

United States Summary: 2010

Population and Housing Unit Counts

2010 Census of Population and Housing

Issued September 2012

CPH-2-1



U.S. Department of Commerce
Economics and Statistics Administration
U.S. CENSUS BUREAU
census.gov

United States[®]
Census
2010

United States Summary: 2010

Population and Housing Unit Counts

Issued September 2012

CPH-2-1



U.S. Department of Commerce

Rebecca M. Blank,
Acting Secretary

Rebecca M. Blank,
Deputy Secretary

Economics and Statistics Administration

Vacant,
Under Secretary
for Economic Affairs

U.S. CENSUS BUREAU
Thomas L. Mesenbourg,
Acting Director

SUGGESTED CITATION

U.S. Census Bureau,
2010 Census of
Population and Housing,
*Population and
Housing Unit Counts*,
CPH-2-1, United States Summary
U.S. Government Printing Office,
Washington, DC,
2012



**Economics
and Statistics
Administration**

Vacant,
Under Secretary for
Economic Affairs



U.S. CENSUS BUREAU

Thomas L. Mesenbourg,
Acting Director

Nancy A. Potok,
Deputy Director and
Chief Operating Officer

Enrique J. Lamas,
Associate Director
for Demographic Programs

Enrique J. Lamas,
Acting Chief, Population Division

CONTENTS

List of Statistical Tables	v
How to Use This Census Report	I-1
Table Finding Guide	II-1
Apportionment of the U.S. House of Representatives	III-1
Population and Geographic Centers	IV-1
User Notes	V-1
Statistical Tables	1
Appendixes	
A Geographic Terms and Concepts	*
B Definitions of Subject Characteristics	*
C Data Collection and Processing Procedures	*
D Questionnaire	*
E Maps	E-1
F Operational Overview and Accuracy of the Data	*
G Residence Rule and Residence Situations for the 2010 Census of the United States	*
H Acknowledgments	*

*Appendix may be found in the separate volume, CPH-2-A, *Population and Housing Unit Counts, Selected Appendixes*, in print and on the Internet at <www.census.gov/prod/cen2010/cph-2-a.pdf>.

LIST OF
STATISTICAL
TABLES

Table no.	Title	Page
1.	Population and Housing Units: 1990 to 2010; and Area Measurements: 2010 Area, U.S. Population Abroad	1
2.	Population, Housing Units, Area Measurements, and Density: 1790 to 2010 United States	2
3.	Apportionment of Membership of the U.S. House of Representatives: 1789 to 2010 United States, Region, Division, State	4
4.	Population by Urban and Rural and Size of Place: 2000 and 2010 United States, Size of Place [Population]	6
5.	Land Area in Square Miles by Urban and Rural and Size of Place: 2000 and 2010 United States, Size of Place [Population]	10
6.	Population, Housing Units, and Land Area by Urban and Rural and Size of Urban Area: 2000 and 2010 United States, Urban and Rural, Size of Urban Area [Population]	12
7.	Population by Urban and Rural and Size of Place Based on Current Urban Definition: 1990 to 2010; 1950-1990 Urban Definition: 1950 to 1990; and Pre-1950 Urban Definition: 1790 to 1950 United States, Urban and Rural, Size of Place [Population]	13
8.	Population Inside and Outside Metropolitan/Micropolitan Statistical Area by Urban and Rural: 2010 United States, Inside Metropolitan or Micropolitan Statistical Area, Inside Metropolitan Statistical Area, Inside Micropolitan Statistical Area, Outside Metropolitan and Micropolitan Statistical Area	16
9.	Land Area in Square Miles Inside and Outside Metropolitan/ Micropolitan Statistical Area by Urban and Rural: 2010 United States, Inside Metropolitan or Micropolitan Statistical Area, Inside Metropolitan Statistical Area, Inside Micropolitan Statistical Area, Outside Metropolitan and Micropolitan Statistical Area	18
10.	Population by Urban and Rural: Earliest Census to 2010 United States, Region, Division	20

11. Housing Units by Urban and Rural: 1950 to 2010	27
United States, Region, Division	
12. Population: 1790 to 2010	30
United States, Region, Division, State and Puerto Rico	
13. Housing Units: 1940 to 2010	33
United States, Region, Division, State and Puerto Rico	
14. Decennial Rates of Change in Population: 1790 to 2010. . .	34
United States, Region, Division, State and Puerto Rico	
15. Decennial Rates of Change in Housing Units: 1940 to 2010	36
United States, Region, Division, State and Puerto Rico	
16. Percent Distribution of the Population: 1790 to 2010	38
United States, Region, Division, State	
17. Percent Distribution of Housing Units: 1940 to 2010	40
United States, Region, Division, State	
18. Area Measurements: 2010; and Population and Housing Unit Density: 1990 to 2010	41
United States, Region, Division, State and Puerto Rico	
19. Population by Urban and Rural and Type of Urban Area: 2010	42
United States, Region, Division, State and Puerto Rico	
20. Land Area by Urban and Rural and Type of Urban Area: 2010	43
United States, Region, Division, State and Puerto Rico	
21. Urban Population by Size of Urban Area: 2010	44
United States, Region, Division, State and Puerto Rico	
22. Rank by Population, Population Change, Urban, Rural, Area Measurements, and Density: 1990 to 2010	46
Region, Division, State	
23. Rank by Housing Units, Housing Unit Change, Urban, Rural, Area Measurements, and Density: 1990 to 2010. . .	48
Region, Division, State	
24. Population and Housing Units: 1970 to 2010	50
State and Puerto Rico, County/County Equivalent	
25. Rank of Counties by Population: 2010	99
County/County Equivalent, Puerto Rico	
26. Rank of Counties by Housing Units: 2010	115
County/County Equivalent, Puerto Rico	
27. Rank of 100 Counties with Largest Percent Increase in Population; and Numeric Increase in Population: 2000 to 2010	131
County/County Equivalent	

28. Rank of 100 Counties with Largest Percent Decrease in Population; and Numeric Decrease in Population: 2000 to 2010	132
County/County Equivalent	
29. Rank of 100 Counties with Largest Percent Increase in Housing Units; and Numeric Increase in Housing Units: 2000 to 2010	133
County/County Equivalent	
30. Rank of 100 Counties with Largest Percent Decrease in Housing Units; and Numeric Decrease in Housing Units: 2000 to 2010	134
County/County Equivalent	
31. Number of Counties by Population: 2010	135
United States, Region, Division, State and Puerto Rico	
32. Number of Counties by Housing Units: 2010	136
United States, Region, Division, State and Puerto Rico	
33. Number of Counties by Percent of Population That is Urban: 2010	137
United States, Region, Division, State and Puerto Rico	
34. Number of Counties by Percent of Housing Units That is Urban: 2010	138
United States, Region, Division, State and Puerto Rico	
35. Number of Counties by Percent Change in Population: 2000 to 2010	139
United States, Region, Division, State and Puerto Rico	
36. Number of Counties by Percent Change in Housing Units: 2000 to 2010	140
United States, Region, Division, State and Puerto Rico	
37. Rank of 75 Largest Places by Population: 2010, 2000, 1950, 1900, 1850, and 1800; and Number of Housing Units: 2010, 2000, and 1950	141
Place, Puerto Rico [only 2 largest]	
38. Number and Types of Places: 2010	144
United States, Region, Division, State and Puerto Rico	
39. Number and Types of County Subdivisions: 2010	145
United States, Region, Division, State and Puerto Rico	
40. Population and Housing Units: 1990 to 2010; and Area Measurements and Density for Metropolitan Statistical Areas: 2010	146
United States, Metropolitan Statistical Area, Puerto Rico	
41. Population and Housing Units: 1990 to 2010; and Area Measurements and Density for Micropolitan Statistical Areas: 2010	202
United States, Micropolitan Statistical Area, Puerto Rico	

42. Population and Housing Units: 1990 to 2010; and Area Measurements and Density for Combined Statistical Areas: 2010	261
United States, Combined Statistical Area, Metropolitan Statistical Area, Micropolitan Statistical Area, Puerto Rico	
43. Population and Housing Units: 1990 to 2010; and Area Measurements and Density for New England City and Town Areas: 2010	271
United States, New England City and Town Area	
44. Population and Housing Units: 1990 to 2010; and Area Measurements and Density for Combined New England City and Town Areas: 2010	291
United States, Combined New England City and Town Area, New England City and Town Area	
45. Population and Housing Units: 1990 to 2010; and Area Measurements and Density for American Indian Areas, Alaska Native Areas, and Hawaiian Home Lands: 2010	292
United States, American Indian Area/Alaska Native Area/Hawaiian Home Land, Alaska Native Regional Corporation	
46. Population, Housing Units, and Land Area for Metropolitan and Micropolitan Statistical Areas by Urban and Rural: 2010	308
United States, Metropolitan Statistical Area, Micropolitan Statistical Area, Puerto Rico	
47. Population, Housing Units, and Land Area for Combined Statistical Areas by Urban and Rural: 2010	323
United States, Combined Statistical Area, Metropolitan Statistical Area, Micropolitan Statistical Area, Puerto Rico	
48. Population, Housing Units, and Land Area for New England City and Town Areas by Urban and Rural: 2010	331
United States, New England City and Town Area	
49. Population, Housing Units, and Land Area for Combined New England City and Town Areas by Urban and Rural: 2010	332
United States, Combined New England City and Town Area, New England City and Town Area	
50. Rank of Metropolitan Statistical Areas by Population; and Number and Rank of Housing Units: 2010	333
Metropolitan Statistical Area, Puerto Rico	
51. Rank of Micropolitan Statistical Areas by Population; and Number and Rank of Housing Units: 2010	339
Micropolitan Statistical Area, Puerto Rico	
52. Rank of Urbanized Areas by Population; and Number and Rank of Housing Units: 2010	348
Urbanized Area, Puerto Rico	

53. Rank of American Indian Areas, Alaska Native Areas, and Hawaiian Home Lands by Population; and Number and Rank of Housing Units: 2010	356
American Indian Area/Alaska Native Area/Hawaiian Home Land, Alaska Native Regional Corporation	
54. Population and Housing Units: 1990 to 2010; and Area Measurements and Density: 2010	367
State, Place and [in Selected States] County Subdivision [10,000 or More Population], Puerto Rico	
55. Rank of Places of 100,000 or More by 2010 Population: 1790 to 2010; and Number of Housing Units: 1940 to 2010	456
Place [100,000 or More Population], Puerto Rico	

How to Use This Census Report

CONTENTS

	Page
Introduction	I-1
How to Find Geographic Areas and Subject Matter Data	I-2
How to Use the Statistical Tables	I-2
Graphics	I-5
User Notes	I-5
Appendixes	I-5

INTRODUCTION

Data from the 2010 Census for the United States and Puerto Rico are presented in two printed report series and a single report for American Indians and Alaska Natives by tribe:

1. CPH-1, *Summary Population and Housing Characteristics*
2. CPH-2, *Population and Housing Unit Counts*
3. CPH-3, *Characteristics of American Indians and Alaska Natives by Tribe*

The data from the 2010 Census were derived from a limited number of basic questions asked of the entire population and about every housing unit. Appendix D (see *Selected Appendixes* report at <www.census.gov/prod/cen2010/cph-2-a.pdf>) presents a facsimile of the questionnaire pages used to collect the data included in this report. Note that the "long form" data included in previous censuses are not included in the 2010 Census.

The CPH-1, *Summary Population and Housing Characteristics*, report series provides data based on age, Hispanic or Latino origin, household relationship, race, sex, tenure (owner- or renter-occupied), and vacancy characteristics. Land area measurements and population density also are provided. This series is similar to the Census 2000 PHC-1 series.

The CPH-2, *Population and Housing Unit Counts*, report series provides 2010 Census and historical comparisons of the population and housing unit counts. It also provides area measurements and density. The user notes section documents geographic changes over the past decade. This series is similar to the Census 2000 PHC-3 series.

In each series, there is one report for each state, the District of Columbia, and Puerto Rico, plus a United States summary report. Many tables in the United States summary reports include data for Puerto Rico.

The CPH-3, *Characteristics of American Indians and Alaska Natives by Tribe*, report provides population and housing information for selected American Indian and Alaska Native tribes. This report is similar to the Census 2000 PHC-5 report. This is a single report covering the entire United States.

HOW TO FIND GEOGRAPHIC AREAS AND SUBJECT MATTER DATA

This report includes a table finding guide to assist the user in locating those statistical tables that contain the desired data. The table finding guide lists alphabetically, by geographic area, the subjects shown in this report. To determine which tables in this report show data for a particular topic, find the subject in the left-hand column of the table finding guide and then look across the columns using the headings at the top for the desired type of geographic area. Figure I-1 is an example of a table finding guide.

The table finding guide does not include cross-classification of subject-matter items. Additional information to locate data within specific reports is provided in the headnote at the top of the table finding guide and in the footnotes at the bottom of the guide.

Figure I-1.

Table Finding Guide

SUBJECTS BY TYPE OF GEOGRAPHIC AREA AND TABLE NUMBER

The types of geographic areas covered in this report are shown on the side, and subjects are shown at the top. See CPH-2-A, *Population and Housing Unit Counts, Selected Appendixes* (<www.census.gov/prod/cen2010/cph-2-a.pdf>), for a description of area classifications (Appendix A) and for definitions and explanations of subject characteristics (Appendix B).

Geographic area	Population				Housing units				Area measurement	Number of places or county subdivisions
	2010 Census	Previous censuses	Change from previous census	Percent of total population	2010 Census	Previous censuses	Change from previous census	Percent of total housing units		
UNITED STATES										
Total	1,2,4,6,7,8,10,12,19	1,2,4,6,7,10,12	2,10,14	—	1,2,6,11,13	1,2,6,11,13	2,11,15	—	1,2,5,6,9,18,20	4,7,10,38,39
Urban and rural	4,6,7,8,10,19,46-49	4,6,7,10	10,14	6,7,10	6,11,46-49	6,11	11	6,11	5,6,9,20	4,7,38
Urbanized area/urban cluster	6,8,19,21	6	—	6	6	6	—	6	6,9,20	—
By size of urban area	6,21	6	—	6	6	6	—	6	6	—
In place/not in place	4,8	4	—	—	—	—	—	—	5,9	4
By size of place	4,7,8	4,7	—	7	—	—	—	—	5,9	4,7
Number of counties	31	—	35	33	32	—	36	34	—	39
Density	2,18,40-45	2,18	—	—	2,18,40-45	2,18	—	—	—	—
Inside/outside metro/micro area	8,40,41,46	40,41	—	—	40,41,46	40,41	—	—	9,40,41,46	—
REGION & DIVISION										
Total	10,12,19	10,12	10,14	16	11,13	11,13	11,15	17	18,20	10,38,39
Urban and rural	10,19	10	10	10	11	11	11	11	20	38
By 2010 rank	22	22	22	—	23	23	23	—	22,23	—
Number of counties	31	—	35	33	32	—	36	34	—	39
Density	18	18	—	—	18	18	—	—	—	—
STATE¹										
By region and division	12,19	12	14	16	13	13	15	17	18,20	38,39
Alphabetically	24,54	24,54	—	—	24,54	24,54	—	—	54	—
Urban and rural	19	—	—	—	—	—	—	—	20	38
By 2010 rank	22	22	22	—	23	23	23	—	22,23	—
Number of counties	31	—	35	33	32	—	36	34	—	39
Density	18,54	18	—	—	18,54	18	—	—	—	—
COUNTY²										
Alphabetically by state	24	24	—	—	24	24	—	—	—	—
By 2010 rank	25	—	27,28	—	26	—	29,30	—	—	—
COUNTY SUBDIVISION/PLACE³										
Alphabetically by state	54	54	—	—	54	54	—	—	54	—
By 2010 rank	37,55	37,55	—	—	37,55	37,55	—	—	—	—
Density	54	—	—	—	54	—	—	—	—	—
AMERICAN INDIAN AREA	45,53	45	—	—	45,53	45	—	—	45	—
METRO/MICRO AREA	40-42,46,47,50,51	40-42	—	—	40-42,46,47,50,51	40-42	—	—	40-42,46,47	—
NECTA	43,44,48,49	43,44	—	—	43,44,48,49	43,44	—	—	43,44,48,49	—
URBANIZED AREA	52	—	—	—	52	—	—	—	—	—
PUERTO RICO										
Total	1,12,19,24,54	1,12,24,54	14	—	1,13,24,54	1,13,24,54	15	—	1,18,20,54	38,39
Geographic components	24,40-42,46,47,54	24,40-42,54	—	—	24,40-42,46,47,54	24,40-42,54	—	—	40-42,46,47,54	—
Urban and rural	19,46,47	—	—	—	46,47	—	—	—	20	38
By 2010 rank	25,37,50-52,55	37,55	—	—	26,37,50-52,55	37,55	—	—	—	—
Number of municipios	31	—	35	33	32	—	36	34	—	39
Density	18,40-42,54	18	—	—	18,40-42,54	18	—	—	—	—
ISLAND AREAS	1	1	—	—	1	1	—	—	1	—
U.S. POPULATION ABROAD	1	1	—	—	—	—	—	—	—	—

¹ State, District of Columbia, or Puerto Rico.

² Parish in Louisiana; city and borough, municipality, borough, or census area in Alaska; and municipio in Puerto Rico; in Maryland, Missouri, Nevada, and Virginia, one or more cities are independent of counties and are treated as statistical equivalents of counties; the entire District of Columbia, which has no counties, is treated as a county equivalent.

³ County subdivisions within the state are shown alphabetically with places for the following 12 states: Connecticut, Maine, Massachusetts, Michigan, Minnesota, New Hampshire, New Jersey, New York, Pennsylvania, Rhode Island, Vermont, and Wisconsin.

Figure I-2.
PARTS OF A STATISTICAL TABLE

Table number and title		Headnote											Column head				
Table 6. Population for Selected Categories of Race: 2010		[For information on confidentiality protection, nonsampling error, and definitions, see Selected Appendixes at <www.census.gov/prod/cen2010/cph-1-a.pdf>]											Spanner				
State County Place	Race in combination with one or more other races						Race alone or in combination with one or more other races						Total				
	White	Black or African American	American Indian and Alaska Native	Asian	Native Hawaiian and Other Pacific Islander	Some Other Race	White	Black or African American	American Indian and Alaska Native	Asian	Native Hawaiian and Other Pacific Islander	Some Other Race					
Delaware.....	18,775	14,109	5,718	5,152	816	5,026	637,392	205,923	9,899	33,701	1,216	35,545					
COUNTY																	
Kent County.....	4,523	3,599	1,558	1,215	215	838	114,522	42,508	2,601	4,521	306	4,073					
New Castle County.....	10,502	7,949	2,895	3,333	409	3,171	363,677	135,735	4,469	25,633	568	22,286					
Sussex County.....	3,750	2,565	1,265	604	192	1,017	159,413	27,680	2,829	2,547	342	9,186					
PLACE																	
Arden village, New Castle County.....	3	1	1	2	0	1	428	6	3	3	0	3					
Ardenzroft village, New Castle County.....	1	0	0	1	0	0	199	21	0	12	0	0					
Ardenzroft village, New Castle County.....	8	2	0	5	0	2	256	4	0	11	0	2					
Bear CDP, New Castle County.....	522	447	149	132	11	201	10,298	7,129	211	944	16	1,527					
Belkfonte town, New Castle County.....	13	5	2	5	2	7	1,096	80	4	19	3	9					
Bethany Beach town, Sussex County.....	5	3	1	1	0	0	1,054	5	1	5	0	0					
Bethel town, Sussex County.....	2	2	0	0	0	0	164	8	0	1	0	0					
Blades town, Sussex County.....	45	46	6	0	3	7	802	391	15	10	3	74					
Bowen town, Kent County.....	2	1	1	1	0	1	218	7	4	5	0	5					
Bridgville town, Sussex County.....	62	51	16	8	5	12	1,391	545	19	14	7	152					
Brookside CDP, New Castle County.....	445	325	118	80	35	135	10,218	3,070	172	529	37	912					
Camden town, Kent County.....	124	104	49	52	0	13	2,413	920	60	180	1	63					
Chesterwood town, Kent County.....	50	32	32	12	10	13	793	497	68	46	10	47					
Claymont CDP, New Castle County.....	149	112	34	32	5	25	5,435	2,344	62	347	14	240					
Clayton town.....	73	73	21	16	1	13	2,105	791	27	33	1	63					
Kent County (part).....	73	73	21	16	1	13	2,105	791	27	33	1	63					
New Castle County (part).....	0	0	0	0	0	0	0	0	0	0	0	0					
Dagsboro town, Sussex County.....	17	16	4	3	0	2	706	69	12	3	0	36					
Delaware City city, New Castle County.....	64	46	16	5	0	5	1,473	231	17	22	0	20					
Delmar town, Sussex County.....	75	67	21	7	1	4	1,281	344	27	18	1	19					
Dewey Beach town, Sussex County.....	4	3	0	0	1	0	318	12	1	1	3	10					
Dover city, Kent County.....	1,053	1,097	375	328	52	195	18,446	16,312	571	1,310	75	960					
Dover Base Housing CDP, Kent County.....	216	122	47	85	23	37	2,699	580	55	163	32	200					
Edgemont CDP, New Castle County.....	99	115	29	9	1	16	3,499	2,089	58	72	1	99					
Ellendale town, Sussex County.....	8	13	6	3	2	0	242	125	6	5	4	15					
Elsmere town, New Castle County.....	165	123	44	33	0	116	4,435	925	92	139	0	786					
Farmington town, Kent County.....	0	0	0	0	0	0	110	0	0	0	0	0					
Felton town, Kent County.....	48	38	12	3	0	12	998	290	20	25	1	23					
Fernwick Island town, Sussex County.....	1	0	1	0	0	0	371	2	1	3	0	3					
Frankford town, Sussex County.....	10	11	4	0	2	5	407	249	4	11	2	190					
Frederica town, Kent County.....	32	33	14	2	0	7	558	183	14	9	1	57					
Georgetown town, Sussex County.....	200	85	53	8	2	133	3,191	1,018	328	78	11	2,018					
Glasgow CDP, New Castle County.....	312	276	71	121	6	67	9,505	3,862	119	937	10	309					
Greenville CDP, New Castle County.....	24	10	3	22	0	6	2,018	121	3	190	0	28					
Greenwood town, Sussex County.....	28	12	12	5	0	0	718	211	17	11	0	48					
Harrington city, Kent County.....	120	102	55	15	10	15	2,568	931	76	43	14	94					
Hartly town, Kent County.....	0	0	0	0	0	0	72	0	1	0	1	0					
Henrieville Acres town, Sussex County.....	0	0	0	0	0	0	118	3	0	1	0	0					
Highland Acres CDP, Kent County.....	96	71	24	44	7	14	2,725	579	45	189	10	45					
Hockessin CDP, New Castle County.....	188	38	38	132	8	31	11,712	434	59	1,429	17	102					
Houston town, Kent County.....	2	2	0	1	0	1	346	22	2	4	0	3					
Kent Acres CDP, Kent County.....	51	38	17	17	1	8	1,302	505	29	65	1	55					
Kenton town, Kent County.....	6	6	2	0	0	0	242	12	2	0	0	13					
Laurel town, Sussex County.....	135	155	33	38	15	37	1,889	1,668	75	72	33	188					
Lepisc town, Kent County.....	6	6	0	0	0	0	170	9	4	0	0	6					
Lewis city, Sussex County.....	34	26	12	4	1	1	2,602	237	27	14	3	10					
Little Creek town, Kent County.....	5	1	4	0	0	0	214	6	7	1	0	1					
Long Neck CDP, Sussex County.....	6	3	5	0	0	1	1,896	44	10	7	0	31					
Magnolia town, Kent County.....	2	2	4	2	0	1	182	28	14	3	0	6					
Middletown town, New Castle County.....	457	405	107	132	19	131	12,145	5,772	143	841	27	597					
Milford city.....	189	176	65	27	23	60	4,404	2,304	115	137	45	838					
Kent County (part).....	93	91	24	8	8	41	1,906	1,526	53	46	13	374					
Sussex County (part).....	96	85	41	19	15	19	4,498	778	62	91	32	464					
Milkboro town, Sussex County.....	90	97	29	20	7	23	2,863	792	49	149	7	154					
Millville town, Sussex County.....	9	1	7	0	0	0	515	14	1	11	0	12					
Milton town, Sussex County.....	75	76	20	3	0	12	2,027	497	38	18	1	92					
Newark city, New Castle County.....	626	318	141	325	31	112	26,532	2,412	194	2,570	41	519					
New Castle city, New Castle County.....	101	95	39	19	2	31	3,660	1,530	57	80	2	105					
Newport town, New Castle County.....	29	26	5	5	2	9	744	220	9	21	2	100					
North Star CDP, New Castle County.....	83	20	8	61	0	27	7,066	270	11	687	0	48					
Ocean View town, Sussex County.....	17	8	6	5	1	3	1,835	24	7	29	1	8					
Odelia town, New Castle County.....	12	10	4	5	0	2	334	30	4	9	0	2					

20 Delaware

State name and page number

Summary Population and Housing Characteristics
U.S. Census Bureau, 2010 Census

Report title

HOW TO USE THE STATISTICAL TABLES

Parts of a Statistical Table

The census data included in printed reports are arranged in tables. Each table includes four major parts: (1) heading, (2) boxhead, (3) stub, and (4) data field. A typical census report table is illustrated in Figure I-2.

The heading consists of the table number, title, and headnote. The table number indicates the position of the table within the report, while the title is a brief statement indicating the subjects and time reference

of the data presented in the table. The headnote is enclosed in brackets and is located under the title. It contains statements that qualify, explain, or provide information pertaining to the entire table.

The boxhead is under the heading. This portion of the table, which contains the individual column heads or captions, describes the data in each vertical column. In the boxhead of many tables, a spanner appears across and above two or more column heads or across two or more lower spanners. The purpose of a spanner is to classify or qualify items below it or separate the table into identifiable blocks in terms of major aspects of the data.

The stub is located at the left edge of the table. It includes a listing of line or row captions or descriptions. At the top of the stub is the stubhead. The stubhead is considered to be an extension of the table title and usually shows generic geographic area designations and restrictions.

In the stub, several features are used to help the user better understand the contents of the table. Usually, a block of data lines is preceded by a sidehead. The sidehead, similar to a spanner, describes and classifies the stub entries following it. The use of indentation in a stub indicates the relationship of one data line to another. Indented data lines represent subcategories that, in most instances, sum to a total. Occasionally in tables, it is desirable to show one or more single-line subcategories that do not sum to the total.

The data field is that part of the statistical table that contains the data. It extends from the bottom of the boxhead to the bottom of the table and from the right of the stub to the right edge of the page.

Both geographic and subject-matter terms appear in tables. It is important to read the definitions of the terms used in the tables because census terms often are defined in special ways that reflect the manner in which the questions were asked and the data were tabulated. Definitions of geographic terms are provided in Appendix A of CPH-2-A, *Population and Housing Unit Counts, Selected Appendixes* (<www.census.gov/prod/cen2010/cph-2-a.pdf>). Census tables often include derived measures such as medians, means, percentages, and ratios. These and other subject-matter terms are defined in Appendix B of the same report.

Symbols and Geographic Abbreviations

The following symbols are used in the tables and explanations of subjects covered in 2010 Census reports:

- A dash “–” represents zero or a derived measure that rounds to less than 0.1.
- (X) means not applicable. In the 1990 and earlier decennial census reports, three dots “. . .” meant not applicable.
- (NA) means not available.
- The superscript prefix “r” indicates that a Census 2000 count has been revised since the publication of the Census 2000 reports as a result of certified Count Question Resolution (CQR) changes (see also <www.census.gov/prod/cen2000/notes/errata.pdf>). This symbol appears only in the 2010 Census CPH-2, *Population and Housing Unit Counts*, report series.
- A minus sign “–” preceding a figure denotes decrease. The minus sign appears only in the 2010 Census CPH-2, *Population and Housing Unit Counts*, report series.

The following are examples of geographic abbreviations and terms that may be used in the tables in this report:

- A “(part)” next to the name of a geographic area in a hierarchical presentation indicates that the geographic entity is located only partially in the superior geographic entity. For example, a “(part)” next to a place name in a county subdivision-place hierarchy indicates that the place is located in more than one county subdivision. (Places also may be “split” by county, congressional district, urban/rural, metropolitan area, voting district, and other geographic boundaries, depending on the presentation.) Other geographic entities also can be “split” by a higher-level entity. The exception is a tabulation block, which is unique within all geographic entities in census products.

-
- ANVSA is Alaska Native village statistical area.
 - ANRC is Alaska Native Regional Corporation.
 - CCD is census county division.
 - CDP is census designated place.
 - CSA is combined statistical area.
 - NECTA is New England city and town area.
 - Metro Area is metropolitan statistical area.
 - Micro Area is micropolitan statistical area.
 - OTSA is Oklahoma tribal statistical area.
 - SDTSA is state designated tribal statistical area.
 - TDSA is tribal designated statistical area.
 - UT is unorganized territory.

GRAPHICS

Charts, statistical maps, and other graphic summaries are included in some 2010 Census reports.

USER NOTES

User notes include general explanatory information, historical notes, and geographic notes. They also provide information about unique characteristics of the report and sometimes changes or corrections made too late to be reflected in the text or tables themselves. However, sometimes this information becomes available too late to be reflected even in the user notes. Therefore, updates are available in the *Notes and Errata* document at <www.census.gov/prod/cen2010/notes/errata.pdf>.

APPENDIXES

Appendixes A through D, and F through H, described below, are in the separate printed volume, CPH-2-A, *Population and Housing Unit Counts, Selected Appendixes*, or on the Internet at <www.census.gov/prod/cen2010/cph-2-a.pdf>. Appendix E is included in this report.

Appendix A, Geographic Terms and Concepts. Provides definitions of the types of geographic areas and related information used in census products.

Appendix B, Definitions of Subject Characteristics. Contains definitions for the subject-matter terms used in census products, including explanations of derived measures, limitations of the data, and comparability with previous censuses. The subjects are listed alphabetically. Population characteristics are defined first, followed by the definitions of the housing subjects.

Appendix C, Data Collection and Processing Procedures. Explains the 2010 Census mission and scope and provides thumbnail descriptions of 2010 Census operations.

Appendix D, Questionnaire. Presents a facsimile of the 2010 Census questionnaire used to collect the data in this report.

Appendix E, Maps. Contains maps depicting the geographic areas shown in this report.

Appendix F, Operational Overview and Accuracy of the Data. Provides information on 2010 Census operations, including group quarters enumeration, confidentiality of the data, imputation of housing unit status and population counts, sources of errors in the data, and data editing.

Appendix G, Residence Rule and Residence Situations for the 2010 Census of the United States.

Contains a description of the residence rule and residence situations used by Census Bureau staff to guide decisions on where people should be counted in the 2010 Census. This document is the basis for residence-related sections of questionnaires, collection instruments, field materials, and training materials.

Appendix H, Acknowledgments. Lists many of the U.S. Census Bureau staff who participated in report preparation.

Table Finding Guide

SUBJECTS BY TYPE OF GEOGRAPHIC AREA AND TABLE NUMBER

The types of geographic areas covered in this report are shown on the side, and subjects are shown at the top. See CPH-2-A, *Population and Housing Unit Counts, Selected Appendixes* (<www.census.gov/prod/cen2010/cph-2-a.pdf>), for a description of area classifications (Appendix A) and for definitions and explanations of subject characteristics (Appendix B).

Geographic area	Population				Housing units				Area measurement	Number of places or county subdivisions
	2010 Census	Previous censuses	Change from previous census	Percent of total population	2010 Census	Previous censuses	Change from previous census	Percent of total housing units		
UNITED STATES										
Total	1,2,4,6,7,8,10,12,19	1,2,4,6,7,10,12	2,10,14	—	1,2,6,11,13	1,2,6,11,13	2,11,15	—	1,2,5,6,9,18,20	4,7,10,38,39
Urban and rural	4,6,7,8,10,19,46-49	4,6,7,10	10,14	6,7,10	6,11,46-49	6,11	11	6,11	5,6,9,20	4,7,38
Urbanized area/urban cluster	6,8,19,21	6	—	6	6	6	—	6	6,9,20	—
By size of urban area	6,21	6	—	6	6	6	—	6	6	—
In place/not in place	4,8	4	—	—	—	—	—	—	5,9	4
By size of place	4,7,8	4,7	—	7	—	—	—	—	5,9	4,7
Number of counties	31	—	35	33	32	—	36	34	—	39
Density	2,18,40-45	2,18	—	—	2,18,40-45	2,18	—	—	—	—
Inside/outside metro/micro area	8,40,41,46	40,41	—	—	40,41,46	40,41	—	—	9,40,41,46	—
REGION & DIVISION										
Total	10,12,19	10,12	10,14	16	11,13	11,13	11,15	17	18,20	10,38,39
Urban and rural	10,19	10	10	10	11	11	11	11	20	38
By 2010 rank	22	22	22	—	23	23	23	—	22,23	—
Number of counties	31	—	35	33	32	—	36	34	—	39
Density	18	18	—	—	18	18	—	—	—	—
STATE¹										
By region and division	12,19	12	14	16	13	13	15	17	18,20	38,39
Alphabetically	24,54	24,54	—	—	24,54	24,54	—	—	54	—
Urban and rural	19	—	—	—	—	—	—	—	20	38
By 2010 rank	22	22	22	—	23	23	23	—	22,23	—
Number of counties	31	—	35	33	32	—	36	34	—	39
Density	18,54	18	—	—	18,54	18	—	—	—	—
COUNTY²										
Alphabetically by state	24	24	—	—	24	24	—	—	—	—
By 2010 rank	25	—	27,28	—	26	—	29,30	—	—	—
COUNTY SUBDIVISION/PLACE³										
Alphabetically by state	54	54	—	—	54	54	—	—	54	—
By 2010 rank	37,55	37,55	—	—	37,55	37,55	—	—	—	—
Density	54	—	—	—	54	—	—	—	—	—
AMERICAN INDIAN AREA										
	45,53	45	—	—	45,53	45	—	—	45	—
METRO/MICRO AREA										
	40-42,46,47,50,51	40-42	—	—	40-42,46,47,50,51	40-42	—	—	40-42,46,47	—
NECTA										
	43,44,48,49	43,44	—	—	43,44,48,49	43,44	—	—	43,44,48,49	—
URBANIZED AREA										
	52	—	—	—	52	—	—	—	—	—
PUERTO RICO										
Total	1,12,19,24,54	1,12,24,54	14	—	1,13,24,54	1,13,24,54	15	—	1,18,20,54	38,39
Geographic components	24,40-42,46,47,54	24,40-42,54	—	—	24,40-42,46,47,54	24,40-42,54	—	—	40-42,46,47,54	—
Urban and rural	19,46,47	—	—	—	46,47	—	—	—	20	38
By 2010 rank	25,37,50-52,55	37,55	—	—	26,37,50-52,55	37,55	—	—	—	—
Number of municipios	31	—	35	33	32	—	36	34	—	39
Density	18,40-42,54	18	—	—	18,40-42,54	18	—	—	—	—
ISLAND AREAS										
	1	1	—	—	1	1	—	—	1	—
U.S. POPULATION ABROAD										
	1	1	—	—	—	—	—	—	—	—

¹ State, District of Columbia, or Puerto Rico.

² Parish in Louisiana; city and borough, municipality, borough, or census area in Alaska; and municipio in Puerto Rico; in Maryland, Missouri, Nevada, and Virginia, one or more cities are independent of counties and are treated as statistical equivalents of counties; the entire District of Columbia, which has no counties, is treated as a county equivalent.

³ County subdivisions within the state are shown alphabetically with places for the following 12 states: Connecticut, Maine, Massachusetts, Michigan, Minnesota, New Hampshire, New Jersey, New York, Pennsylvania, Rhode Island, Vermont, and Wisconsin.

Apportionment of the U.S. House of Representatives

INTRODUCTION

The primary reason for the establishment of the decennial census of population is set forth in Article I, Section 2, of the Constitution. The Constitution provides for an enumeration of the population to serve as the basis for the apportionment of members of the U.S. House of Representatives among the states, with the provision that each state must have at least one representative. From 1790 to the present, an apportionment has been made on the basis of each census, except following the census of 1920.

Calculation of a Congressional apportionment requires three factors—the apportionment population of each state, the number of representatives to be allocated among the states, and a method to use for the calculation.

APPORTIONMENT POPULATION

The apportionment population base always has included those persons who have established a residence in the United States. The first Census Act of 1790 established the concept of “usual residence” which has been applied in that and each subsequent census. “Usual residence” is the place where the person lives and sleeps most of the time (most of the week, month, or year). Prior to 1870, the population base included the total free population of the states, three-fifths of the number of slaves, and excluded American Indians not taxed.

The 14th Amendment, ratified in 1868, removed the fractional count of the number of slaves from the procedure. In 1940, it was determined that there were no longer any American Indians who should be classed as “not taxed” (39 Op. Att’y. Gen. 518 (1940)).

In Census 2010, as in the censuses of 1970, 1990, and 2000, certain segments of the overseas population (U.S. Armed Forces personnel, civilian U.S. federal employees, and dependents of both groups) that were allocated to their home states were included in the populations of those states for apportionment purposes only. These segments of the overseas population were not distributed to the political subdivisions of the states, nor included in other census data products for those decades.

The 2010 Census apportionment population counts by state are presented in Table A of this text. These counts were transmitted by the Secretary of Commerce to the President on December 21, 2010, and from the President to the Congress on January 5, 2011 (see also map on page E-32). The number of representatives following each census is shown in Table B. Laws related to the census are codified in Title 13, U.S. Code.

NUMBER OF REPRESENTATIVES

The Constitution set the number of representatives at 65 from 1787 until the first enumeration in 1790. The first apportionment, based on the 1790 census, resulted in 105 members. From 1800 through 1840, the number of representatives was determined by the ratio of the number of persons each was to represent (“fixed ratio”), although the way to handle fractional remainders changed. Therefore, the number of representatives changed with that ratio, as well as with population growth and the admission of new states.

For the 1850 census and later apportionments, the number of seats was determined prior to the final apportionment (“fixed house size”); and thus, the ratio of persons each was to represent was the result of the calculations. In 1911, the House size was fixed at 433 with provision for the addition of one seat each for Arizona and New Mexico when they became states (U.S. Statutes at Large, 37 Stat 13, 14 (1911)). The House size, 435 members, has been unchanged since, except for a temporary increase to 437 at the time of admission of Alaska and Hawaii as states (following the 1950 census).

METHOD OF APPORTIONMENT

It is impossible to attain absolute mathematical equality in terms of the number of persons per representative, or in the share each person has in a representative, when seats are to be apportioned among states of varying population size and when there must be a whole number of representatives per state. Proportional voting (fractional seats) has never been attempted in the U.S. House of Representatives. Laws concerning the method of apportionment are codified in the United States Code, Title 2.

Since the first apportionment following the 1790 census, there have been five basic methods used to apportion the House of Representatives.

1790 to 1830. The “Jefferson method” of greatest divisors (fixed ratio with rejected fractional remainders). Under this method, a ratio of persons to representatives was selected; the population of each state was divided by that number of persons. The resulting whole number of the quotient was the number of representatives each state received. Fractional remainders were not considered, no matter how large. Thus a state with a quotient of 3.99 received three representatives, the same number as a state with a quotient of 3.01. The size of the House of Representatives was not predetermined, but resulted from the calculation.

1840. The “Webster method” of major fractions (fixed ratio with retained major fractional remainders). This method was applied in the same way as the Jefferson method, except if a fractional remainder were greater than one-half, another seat would be assigned. Thus a state with a quotient of 3.51 received four representatives, while a state with a quotient of 3.49 received three. In this method also, the size of the House of Representatives was not predetermined but resulted from the calculation.

1850 to 1900. The “Vinton” or “Hamilton” method established a predetermined number of representatives for each apportionment, and divided the population of each state by a ratio determined by dividing the apportionment population of the United States by the total number of representatives. The resulting whole number was assigned to each state, with an additional seat assigned, one at a time, to the states with the largest fractional remainders, up to the predetermined size of the House of Representatives. This method was subject to the “Alabama paradox,” in which a state could receive fewer representatives if the size of the House of Representatives was increased.

1910, 1930. The method of major fractions assigned seats similarly to the Webster method of 1840 by rounding fractional remainders using the arithmetic mean. The ratio was selected so that the result would be the predetermined size of the House of Representatives. In 1910, the House size was fixed at 433 with provision for the addition of one seat each for Arizona and New Mexico when they became states.

1940 to Present. The method of equal proportions assigns seats similarly to the Jefferson and Webster method, except it rounds fractional remainders of the quotient of the state population divided by the ratio differently. With this method, an additional seat is assigned if the fraction exceeds the difference obtained by subtracting the integer part of the quotient from the geometric mean of this integer and the next consecutive integer. The size of the House of Representatives remained fixed at 435 (except when Alaska and Hawaii became states, there was a temporary addition of one seat for each until the apportionment following the 1960 census).

Following the 1990 census, two lawsuits concerning apportionment issues were filed in federal courts. The U.S. Supreme Court held that the method of equal proportions was constitutional; that the Congress had properly exercised its apportionment authority; and that the inclusion of U.S. federal military and civilian personnel, and their dependents, in the apportionment populations of the states was constitutional. These cases were *United States Department of Commerce v. Montana* 112 S.Ct. 1415 (1992) and *Franklin v. Massachusetts* 112 S.Ct. 2767 (1992).

Additional information about apportionment of the U.S. House of Representatives may be obtained on the Census Bureau’s Internet site at <www.census.gov/population/apportionment>.

Table A.

Apportionment of U.S. House of Representatives and Apportionment Population Based on 2010 Census

State	Number of representatives	Apportionment population		
		Total	Resident population	U.S. overseas population
United States	435	309,183,463	308,745,538	1,042,523
Alabama	7	4,802,982	4,779,736	23,246
Alaska	1	721,523	710,231	11,292
Arizona	9	6,412,700	6,392,017	20,683
Arkansas	4	2,926,229	2,915,918	10,311
California	53	37,341,989	37,253,956	88,033
Colorado	7	5,044,930	5,029,196	15,734
Connecticut	5	3,581,628	3,574,097	7,531
Delaware	1	900,877	897,934	2,943
District of Columbia	(X)	(X)	601,723	2,875
Florida	27	18,900,773	18,801,310	99,463
Georgia	14	9,727,566	9,687,653	39,913
Hawaii	2	1,366,862	1,360,301	6,561
Idaho	2	1,573,499	1,567,582	5,917
Illinois	18	12,864,380	12,830,632	33,748
Indiana	9	6,501,582	6,483,802	17,780
Iowa	4	3,053,787	3,046,355	7,432
Kansas	4	2,863,813	2,853,118	10,695
Kentucky	6	4,350,606	4,339,367	11,239
Louisiana	6	4,553,962	4,533,372	20,590
Maine	2	1,333,074	1,328,361	4,713
Maryland	8	5,789,929	5,773,552	16,377
Massachusetts	9	6,559,644	6,547,629	12,015
Michigan	14	9,911,626	9,883,640	27,986
Minnesota	8	5,314,879	5,303,925	10,954
Mississippi	4	2,978,240	2,967,297	10,943
Missouri	8	6,011,478	5,988,927	22,551
Montana	1	994,416	989,415	5,001
Nebraska	3	1,831,825	1,826,341	5,484
Nevada	4	2,709,432	2,700,551	8,881
New Hampshire	2	1,321,445	1,316,470	4,975
New Jersey	12	8,807,501	8,791,894	15,607
New Mexico	3	2,067,273	2,059,179	8,094
New York	27	19,421,055	19,378,102	42,953
North Carolina	13	9,565,781	9,535,483	30,298
North Dakota	1	675,905	672,591	3,314
Ohio	16	11,568,495	11,536,504	31,991
Oklahoma	5	3,764,882	3,751,351	13,531
Oregon	5	3,848,606	3,831,074	17,532
Pennsylvania	18	12,734,905	12,702,379	32,526
Rhode Island	2	1,055,247	1,052,567	2,680
South Carolina	7	4,645,975	4,625,364	20,611
South Dakota	1	819,761	814,180	5,581
Tennessee	9	6,375,431	6,346,105	29,326
Texas	36	25,268,418	25,145,561	122,857
Utah	4	2,770,765	2,763,885	6,880
Vermont	1	630,337	625,741	4,596
Virginia	11	8,037,736	8,001,024	36,712
Washington	10	6,753,369	6,724,540	28,829
West Virginia	3	1,859,815	1,852,994	6,821
Wisconsin	8	5,698,230	5,686,986	11,244
Wyoming	1	568,300	563,626	4,674

¹ Includes the resident population for the 50 states, as ascertained by the Twenty-Third Decennial Census under Title 13, United States Code, and counts of overseas U.S. military and federal civilian employees (and their dependents living with them) allocated to their home state, as reported by the employing federal agencies. The apportionment population excludes the resident and overseas population of the District of Columbia.

Table B.
**Number of Representatives Apportioned and
Date of Apportionment Act: 1790 to 2010**

Census year	Number of representatives ¹	Date of apportionment act
2010.....	435	Nov. 15, 1941
2000.....	435	Nov. 15, 1941
1990.....	435	Nov. 15, 1941
1980.....	435	Nov. 15, 1941
1970.....	435	Nov. 15, 1941
1960.....	435	Nov. 15, 1941
1950.....	435	Nov. 15, 1941
1940.....	435	Nov. 15, 1941
1930.....	435	June 18, 1929
1920 ²	435	(X)
1910.....	433	Aug. 8, 1911
1900.....	386	Jan. 16, 1901
1890.....	356	Feb. 7, 1891
1880.....	325	Feb. 25, 1882
1870.....	292	³ Feb. 2, 1872
1860.....	241	⁴ May 23, 1850
1850.....	234	⁵ May 23, 1850
1840.....	223	June 25, 1842
1830.....	240	May 22, 1832
1820.....	213	Mar. 7, 1822
1810.....	181	Dec. 21, 1811
1800.....	141	Jan. 14, 1802
1790.....	105	Apr. 14, 1792
Constitution.....	65	1789

¹ This figure is the actual number of representatives apportioned at the beginning of each decade. It does not include any representatives assigned by Congress to newly admitted states after the apportionment for that census was completed.

² No apportionment was made on the basis of the 1920 census.

³ Amended by act of May 30, 1872.

⁴ Amended by act of March 4, 1862.

⁵ Amended by act of July 30, 1852.

Population and Geographic Centers

INTRODUCTION

For the 2010 Census, the Census Bureau has calculated the mean and median centers of population and has reported the geographic center of area for the United States.¹ These three centers are measures of the central tendency or average location of spatial distributions in much the same manner as a mean or median provides an average value of a univariate distribution of a population's age or years of school completed.

The mean center of population, traditionally referred to as the center of population, is shown for the 2010 Census and for each census since 1790. The median center of population is shown for the 2010 Census and for each census since 1880. The geographic center of area for the United States is also shown. Details of the techniques for deriving each of these centers, as well as calculations of the three centers are available on the Census Bureau's Internet site at <www.census.gov/geo/www/2010census/centerpop2010/centerpop2010.html>.

MEAN CENTER OF POPULATION

The mean center of population is the point at which an imaginary, flat, weightless, and rigid map of the United States would balance if weights of identical value were placed on it so that each weight represented the location of one person on April 1, 2010.

The mean center of population based on the 2010 Census results is located at latitude 37 degrees, 31 minutes, and 3 seconds North (37° 31' 03" N) and longitude 92 degrees, 10 minutes, and 23 seconds West (92° 10' 23" W), in Texas County, Missouri. A commemorative marker is located in Plato, Missouri, 2.9 miles southwest of the true center. See Table A on page IV-2 and the maps on pages E-29 and E-30 in Appendix E.

MEDIAN CENTER OF POPULATION

The median center is located at the intersection of two median lines, a north-south line (a meridian of longitude) selected so that half of the nation's population lives east and half lives west of it, and an east-west line (a parallel of latitude) selected so that half of the nation's population lives north and half lives south of it.

The 2010 Census median center of population is located at latitude 38 degrees, 28 minutes, and 23 seconds North (38° 28' 23" N), and longitude 87 degrees, 24 minutes, and 37 seconds West (87° 24' 37" W), in Pike County, Indiana, between Hazleton and Petersburg, Indiana. See Table B on page IV-2 and the maps on pages E-29 and E-31 in Appendix E.

GEOGRAPHIC CENTER OF AREA

The geographic center of area is the point at which the surface of the United States would balance if it were a plane of uniform weight per unit of area. That point, approximately 44 degrees, 58 minutes, and 1 second North latitude (44° 58' 01" N) and 103 degrees, 46 minutes, and 1 second West longitude (103° 46' 01" W), is located West of Castle Rock in Butte County, South Dakota, as it has been since the 1960 census, after Alaska and Hawaii became states. See the map on page E-29 in Appendix E.

The geographic center of the conterminous United States (48 states and the District of Columbia) is located near Lebanon in Smith County, Kansas, at approximately 39 degrees, 49 minutes, and 59 seconds North latitude (39° 49' 59" N) and 98 degrees, 34 minutes, and 59 seconds West longitude (98° 34' 59" W).

¹ In this document, the United States refers to the 50 states and the District of Columbia. It does not include Puerto Rico, the U.S. Virgin Islands, Guam, the Commonwealth of the Northern Mariana Islands, American Samoa, or the Minor Outlying Areas (Navassa Island, Midway Islands, Johnston Atoll, Palmyra Atoll, Kingman Reef, Wake Island, Jarvis Island, Baker Island, and Howland Island).

Table A. Mean Center of Population of the United States: 1790 to 2010

Census year	North latitude	West longitude	Approximate location ¹
United States:			
2010.....	37° 31' 03"	92° 10' 23"	In Texas County, MO, 2.7 miles northeast of Plato, MO.
2000.....	37° 41' 49"	91° 48' 34"	In Phelps County, MO, 2.8 miles east of Edgar Springs, MO.
1990.....	37° 52' 20"	91° 12' 55"	In Crawford County, MO, 10 miles southeast of Steelville, MO.
1980.....	38° 08' 13"	90° 34' 26"	In Jefferson County, MO, 1/4 mile west of DeSoto, MO.
1970.....	38° 27' 47"	89° 42' 22"	In St. Clair County, IL, 5 miles east-southeast of Mascoutah, IL.
1960.....	38° 35' 58"	89° 12' 35"	In Clinton County, IL, 6-1/2 miles northwest of Centralia, IL.
1950.....	38° 48' 15"	88° 22' 08"	In Clay County, IL, 3 miles northeast of Louisville, IL.
Conterminous United States:²			
1950.....	38° 50' 21"	88° 09' 33"	In Richland County, IL, 8 miles north-northwest of Olney, IL.
1940.....	38° 56' 54"	87° 22' 35"	In Sullivan County, IN, 2 miles southeast by east of Carlisle, IN.
1930.....	39° 03' 45"	87° 08' 06"	In Green County, IN, 3 miles northeast of Linton, IN.
1920.....	39° 10' 21"	86° 43' 15"	In Owen County, IN, 8 miles south-southeast of Spencer, IN.
1910.....	39° 10' 12"	86° 32' 20"	In Monroe County, IN, in the city of Bloomington, IN.
1900.....	39° 09' 36"	85° 48' 54"	In Bartholomew County, IN, 6 miles southeast of Columbus, IN.
1890.....	39° 11' 56"	85° 32' 53"	In Decatur County, IN, 20 miles east of Columbus, IN.
1880.....	39° 04' 08"	84° 39' 40"	In Boone County, KY, 8 miles west by south of Cincinnati, OH.
1870.....	39° 12' 00"	83° 35' 42"	In Highland County, OH, 48 miles east by north of Cincinnati, OH.
1860.....	39° 00' 24"	82° 48' 48"	In Pike County, OH, 20 miles south by east of Chillicothe, OH.
1850.....	38° 58' 00"	81° 19' 00"	In Wirt County, WV, 23 miles southeast of Parkersburg, WV. ³
1840.....	39° 01' 00"	80° 17' 00"	In Upshur County, WV, 16 miles south of Clarksburg, WV. Upshur County was formed from parts of Barbour, Lewis, and Randolph Counties in 1851. ³
1830.....	38° 57' 54"	79° 16' 54"	In Grant County, WV, 19 miles west-southwest of Moorefield, WV. Grant County was formed from part of Hardy County in 1866. ³
1820.....	39° 05' 42"	78° 32' 00"	In Hardy County, WV, 16 miles east of Moorefield, WV. ³
1810.....	39° 11' 30"	77° 37' 12"	In Loudoun County, VA, 40 miles northwest by west of Washington, DC.
1800.....	39° 16' 06"	76° 56' 30"	In Howard County, MD, 18 miles west of Baltimore, MD. Howard County was formed from part of Anne Arundel County in 1851.
1790.....	39° 16' 30"	76° 11' 12"	In Kent County, MD, 23 miles east of Baltimore, MD.

¹Place names are in terms of 2010 and may not have existed at time of the recorded census.

²Conterminous United States excludes Alaska and Hawaii.

³West Virginia was set off from Virginia, December 31, 1862, and admitted as a state June 19, 1863.

Table B. Median Center of Population of the United States: 1880 to 2010

Census year	North latitude	West longitude	Approximate location ¹
United States:			
2010.....	38° 28' 23"	87° 24' 37"	In Pike County, IN, between Hazleton and Petersburg, IN.
2000.....	38° 45' 23"	86° 55' 51"	In Daviess County, IN, 6.7 miles southeast of Odon, IN.
1990.....	38° 57' 55"	86° 31' 53"	In Lawrence County, IN, 5.1 miles north of Oolitic, IN.
1980.....	39° 19' 00"	86° 08' 15"	In Brown County, IN, 2.8 miles southwest of Princes Lakes, IN.
1970.....	39° 47' 43"	85° 31' 43"	In Henry County, IN, in Knightstown, IN.
1960.....	39° 56' 25"	85° 17' 00"	In Henry County, IN, 4.5 miles east-northeast of New Castle, IN.
1950.....	40° 00' 12"	85° 02' 21"	In Wayne County, IN, 2.8 miles northeast of Economy, IN.
Conterminous United States:²			
1950.....	40° 00' 12"	84° 56' 51"	In Wayne County, IN, 3.2 miles south of Lynn, IN.
1940.....	40° 04' 18"	84° 40' 11"	In Darke County, OH, 3.5 miles southwest of Greenville, OH.
1930.....	40° 11' 52"	84° 36' 35"	In Darke County, OH, 1.9 miles southeast of Ansonia, OH.
1920.....	40° 11' 52"	84° 44' 00"	In Darke County, OH, 3.3 miles east of Union City, OH.
1910.....	40° 07' 33"	85° 02' 00"	In Randolph County, IN, 4.4 miles southwest of Winchester, IN.
1900.....	40° 03' 32"	84° 49' 01"	In Randolph County, IN, 6.7 miles east of Lynn, IN.
1890.....	40° 02' 51"	84° 40' 01"	In Darke County, OH, 1.8 miles north of Wayne Lakes, OH.
1880.....	39° 57' 00"	84° 07' 12"	In Miami County, OH, 3.5 miles east-southeast of Tipp City, OH.

¹Place names are in terms of 2010 and may not have existed at time of the recorded census.

²Conterminous United States excludes Alaska and Hawaii.

User Notes

Additional information concerning this 2010 Census product may become available after this report is published. This information, called *Notes and Errata*, is available in portable document format (PDF) on the U.S. Census Bureau's Internet site at <www.census.gov/prod/cen2010/notes/errata.pdf>.

GENERAL NOTES

User Note 1

The user should be aware that there are limitations to many of these data. Please refer to the text provided with this report for further explanation of the limitations of the data. The population and other data shown for the 2010 Census in this report are as of April 1, 2010; the boundaries used for all geographic entities are as of January 1, 2010. All boundaries are intended for Census Bureau statistical data collection and presentation only; their depiction and designation for statistical purposes do not constitute a determination of jurisdictional authority or entitlement. Corrections to the 2010 Census data as a result of certified Count Question Resolution (CQR) changes are available from the Census Bureau's Internet site at <www.census.gov/prod/cen2010/notes/errata.pdf>.

User Note 2

Data comparability for county subdivisions is shown only when the county subdivision contains substantially the same territory as reported for Census 2000 (generally defined as at least 60 percent of the previous territory). There is no comparability provided for county subdivisions that have been extensively revised. Revised entities are noted by and within county. Changes to a geographic entity can be the result of legal change actions, statistical redefinition, correction of previous boundary or drafting errors, or new erroneous information.

Incorporated place and census designated place (CDP) comparability is provided for all places that retained their name or general area without regard to the amount of territorial change between censuses. Place comparability is not shown if the entity is new for the 2010 Census or is the result of a merger that created an entirely new entity, or if a 2010 Census geographic area shares no area with a Census 2000 area of the same name. American Indian area (including tribal subdivisions), Alaska Native area, and Hawaiian home land comparability follows the same rules as for place comparability.

User Note 3

When applicable, tables show the revised Census 2000 population and/or housing unit counts that resulted from the Count Question Resolution (CQR) program. These revised counts are accompanied by a prefix "r" symbol in the data tables.

Derived values (e.g., percent distribution, density, or change) that are calculated from Census 2000 population or housing unit counts only account for the aforementioned CQR revisions in certain cases.

- Calculations include the corrected Census 2000 counts when a table:
 - Shows population or housing unit change (or percent change) from 2000 to 2010.
 - Shows population or housing unit change (or percent change) from 1990 to 2000, and also shows the 2000 population or housing unit count that it is derived from.
 - Shows population or housing unit density or percent distribution in 2000, and also shows the 2000 population or housing unit count that it is derived from.

-
- Calculations do not include the corrected Census 2000 counts when a table:
 - Shows population or housing unit change (or percent change) from 1990 to 2000, but does not show the 2000 population or housing unit count that it is derived from.
 - Shows population or housing unit density or percent distribution in 2000, but does not show the 2000 population or housing unit count that it is derived from.
 - When a table shows component parts of a revised 2000 population or housing unit count (e.g., classified by urban/rural or by size of place), the component parts may not sum to the total population or housing unit count, because the component parts were not revised during the 2000 CQR program. Therefore, any derived values (e.g., percent distribution or number of places by population size) for the component parts cannot account for the revised Census 2000 counts either.

GEOGRAPHIC CHANGE NOTES

The Geographic Change Notes for the entities in a state are shown in the “User Notes” section of the 2010 Census CPH-2, *Population and Housing Unit Counts*, report for that state. The geographic change information documents high-level geographic entities—American Indian areas, Alaska Native areas, and Hawaiian home lands; counties and their equivalents; county subdivisions; and places—that are different from the information reported in Census 2000. The notes identify geographic entities whose name, legal description, and/or boundary have changed, entities that no longer exist, newly established entities (both legal and statistical), and changes in geographic relationships, such as places that exist in one county and have expanded into or withdrawn from another county (the notes do not identify the other county(ies) in which the entity exists; this can be determined from Table 9 in each state report in this publication series, the 2010 Census CPH-2), places that have been removed from comparable 2000 county subdivisions, and places that have become independent of or dependent within one or more county subdivisions. The changes are reported by and within county; counties without changes are not shown in the listing. Changes to American Indian areas, Alaska Native areas, and Hawaiian home lands appear after the list of counties; areas with no changes are not shown.

USER NOTES BY TABLE

Table 1

Puerto Rico was ceded to the United States by Spain in 1898. On July 25, 1952, pursuant to acts of Congress, it achieved the political status of the Commonwealth of Puerto Rico.

Data for the U.S. minor outlying islands are no longer shown in this table (as they have in some previous decades) because the U.S. Census Bureau does not collect data on them.

The U.S. population abroad excludes U.S. citizens temporarily abroad on private business, travel, and so forth. Such persons were enumerated at their usual place of residence in the United States as absent members of their own households. Also excluded are private, nonfederally affiliated U.S. citizens living abroad for an extended period.

The Armed Forces data are based on administrative records provided by the Department of Defense (DOD). 2010 Census data for federal civilian employees and their dependents are based on administrative records provided by employing federal agencies (including DOD) and survey results provided by DOD. Included in “Total,” and “U.S. population abroad” for 1990 are 393,550 overseas civilians and dependents of federal employees who were not reported separately.

Table 2

An 1870 population figure including an estimate for the assumed under-enumeration in the Southern States is 39,818,449. The enumerated counts are used in this and subsequent tables because revised figures for states, urban-rural residence, etc., are unavailable. On the basis of the revised figure, the

population increased by 8,375,128, or 26.6 percent, between 1860 and 1870, and by 10,370,760, or 26.1 percent, between 1870 and 1880.

1840 and 1830 populations include persons (6,100 in 1840 and 5,318 in 1830) on public ships in the service of the United States, not credited to any region, division, or state, or distributed by urban or rural residence. These persons are not included in other tables of this report.

Percentage changes are computed on the basis of change in data since the preceding census date, and the period covered, therefore, is not always exactly 10 years. Adjustments for differences in census dates must be made if strictly comparable figures are desired for each decade.

Density figures given for various census years represent the area within the boundaries of the United States which was under the jurisdiction of the United States on the date in question, including in some cases considerable areas not then organized or settled and not covered by the census. In 1870, for example, Alaska was not covered by the census.

Table 3

Each column includes any representatives assigned by Congress to newly admitted states after the apportionment for that census was completed, as follows: 1790, Tennessee (1 representative); 1800, Ohio (1 representative); 1810, Alabama, Illinois, Indiana, Louisiana, and Mississippi (1 representative each); 1830, Arkansas and Michigan (1 representative each); 1840, California, Iowa, Texas, and Wisconsin (2 representatives each) and Florida (1 representative); 1850, Oregon (1 representative) and Minnesota (2 representatives each); 1860, Nebraska and Nevada (1 representative each); 1870, Colorado (1 representative); 1880, Idaho, Montana, North Dakota, Washington, and Wyoming (1 representative each) and South Dakota (2 representatives); 1890, Utah (1 representative); 1900, Oklahoma (5 representatives); 1910, Arizona and New Mexico (1 representative each); and 1950, Alaska and Hawaii (1 representative each).

As required by the U.S. Supreme Court ruling (*Department of Commerce v. House of Representatives*, 525 U.S. 316, 119 S. Ct. 765 (1999)), the 2010 Census apportionment population counts do not reflect the use of statistical sampling to adjust for overcounting or undercounting.

The apportionment since 1940 has been computed in accordance with provisions of Title 2, United States Code, Section 2a. The apportionment for 1920 is the same as that for 1910 because there was no reapportionment based on the 1920 census.

Table 7

The significant differences in the number and population of places classified as entirely urban and those classified as partly urban are the result of changes between the criteria used for the current urban definition and the 1950–90 urban definition. The current urban definition ignored place boundaries entirely when defining urban areas, while the 1950–90 urban definition used whole places except in the most exceptional situations. This resulted in far fewer places being classified as entirely urban offset by many more places being classified as partly urban. For more information, refer to the section on Urban and Rural in Appendix A, Geographic Terms and Concepts, in the separate report, CPH-2-A, *Population and Housing Unit Counts, Selected Appendixes*.

Tables 8 and 9

A place partly outside a metropolitan/micropolitan statistical area is counted where the larger part of its population is located; population (in U.S. Table 8) and land area (in U.S. Table 9), however, are tabulated where located.

Table 10

For the population of conterminous United States by urban-rural residence from 1790 to 1960, see table 20 of U.S. Census of Population, 1960, Volume I, Part A or Part 1. Alaska figures for 1939 and 1929 are included in the United States, West Region, and Pacific Division totals as of 1940 and 1930, respectively.

Table 12

UNITED STATES. Total for 1890 includes population (325,464) of Indian Territory and Indian Reservations specially enumerated in 1890, but not included in general report on population for 1890. Totals for 1840 and 1830 exclude persons (6,100 in 1840 and 5,318 in 1830) on public ships in the service of the United States, not credited to any region, division, or state.

ALABAMA. The area of Alabama north of the 31st parallel was part of the original territory of the United States. The northern two-thirds were a part of Georgia until 1802. The southern one-third of the territory north of the 31st parallel was unorganized until 1798 with the creation of Mississippi Territory. The United States claimed the territory south of the 31st parallel as part of the Louisiana Purchase in 1803, but did not formally acquire this territory from Spain until 1812. Alabama Territory was organized from the eastern part of Mississippi Territory on March 3, 1817, with generally the same boundary as the present state. Alabama was admitted to the Union on December 14, 1819, as the 22nd state.

Although the territory had not yet been legally established, census data for Alabama are available beginning with the 1800 census. The 1800 population shown for Alabama is for that portion of the present state north of the 31st parallel that was part of Mississippi Territory; it does not include population in the area claimed by Georgia. The 1810 population shown is for all of the present state north of the 31st parallel. The population of the entire legally established Mississippi Territory (of which the area of Alabama was a part) was 40,352 in 1810 and 8,550 in 1800.

ALASKA. The United States acquired the area of Alaska by purchase from Russia in 1867, with generally the same boundary as the present state. The formal boundary between the southeastern portion of Alaska and Canada was settled by treaty in 1903. Alaska Territory was organized on August 24, 1912. Alaska was admitted to the Union on January 3, 1959, as the 49th state.

Alaska was not enumerated in the 1870 census even though the area was part of the United States. Census data for Alaska are available beginning with the 1880 census.

ARIZONA. The United States acquired most of the area of Arizona from Mexico in 1848. The United States acquired additional area, comprising the southern part of Arizona, from Mexico in 1853 as part of the Gadsden Purchase. Arizona Territory was organized from the western part of New Mexico Territory on February 24, 1863. Part of Arizona Territory north and west of the Colorado River was added to the state of Nevada in 1866, resulting in generally the same boundary as the present state of Arizona. Arizona was admitted to the Union on February 14, 1912, as the 48th state.

Although the territory had not yet been legally established, census data are available for Arizona beginning with the 1860 census. For an explanation of the revision to the 1860 population of Arizona, see Richard L. Forstall, *Population of States and Counties of the United States: 1790–1990*, Washington, DC: U.S. Government Printing Office, 1996, page 14.

ARKANSAS. The United States acquired the area of Arkansas from France as part of the Louisiana Purchase in 1803. Arkansas Territory (spelled in the enabling act as Arkansaw) was organized from part of Missouri Territory on March 2, 1819, and included the greater part of Oklahoma, west to the 100th meridian. Arkansas Territory was reduced in area in 1824 and 1828 to generally assume the boundary of the present state. Arkansas was admitted to the Union on June 15, 1836, as the 25th state.

Although the territory had not yet been established, census data are available for Arkansas beginning with the 1810 census (as part of Louisiana Territory). The 1810 and 1820 populations for Arkansas reflect the 1819 boundary of the territory, which included territory now in the state of Oklahoma. The population of

the entire legally established Louisiana Territory (of which the area of Arkansas was a part) in 1810 was 20,845.

CALIFORNIA. The United States acquired the area of California from Mexico in 1848, with generally the same boundary as the present state. The area of California was never organized as a territory, but was administered from 1848 to statehood by a federal military authority. California was admitted to the Union on September 9, 1850, as the 31st state.

Census data for California are available beginning with the 1850 census; however, the data for 1850 are incomplete because the questionnaires from Contra Costa and Santa Clara Counties were lost and those for San Francisco County were destroyed by fire. Some missing 1850 data have been supplanted by information obtained from a state census in 1852.

COLORADO. The United States acquired the area of Colorado from France as part of the Louisiana Purchase in 1803, from territory ceded by Mexico in 1848, and from territory sold to the United States by the state of Texas in 1850. Colorado Territory was organized from parts of Kansas, Nebraska, New Mexico, and Utah territories on February 28, 1861, with generally the same boundary as the present state. Colorado was admitted to the Union on August 1, 1876, as the 38th state.

Although the territory had not yet been legally established, census data for Colorado are available beginning with the 1860 census. The 1860 population shown for Colorado is for the portion of Kansas Territory that was organized as Colorado Territory. The 1860 population shown for Colorado excludes an undetermined number enumerated as part of Nebraska and New Mexico territories. The portion of present-day Colorado in Utah Territory—the portion west of the Rocky Mountains—was not enumerated in 1860. The population of the entire legally established Kansas Territory (of which the enumerated area of Colorado was a part) in 1860 was 141,483.

CONNECTICUT. The area of Connecticut was part of the original territory of the United States. It was chartered as a colony in 1662. In 1786, it ceded area to the United States' government that became part of the Northwest Territory in 1787, but Connecticut retained the "Connecticut Western Reserve," a 120-mile strip of territory in present-day northeast Ohio. Connecticut did not cede this territory until 1800. Connecticut ratified the U.S. Constitution on January 9, 1788; it was the fifth of the original 13 states to join the Union. Its boundary was generally the same as the present state (excluding the Connecticut Western Reserve), although the boundary between Connecticut and Massachusetts was changed slightly in 1804.

Census data for Connecticut are available beginning with the 1790 census.

DELAWARE. The area of Delaware was part of the original territory of the United States. Included in the grant to William Penn, the Three Lower Counties (Delaware) were annexed as part of the grant establishing the Province of Pennsylvania in 1683. The counties were granted a separate charter providing semiautonomy in 1701, with generally the same boundary as the present state. In 1776, Delaware declared itself a separate government. Delaware ratified the U.S. Constitution on December 7, 1787; it was the first of the original 13 states to join the Union.

Census data for Delaware are available beginning with the 1790 census.

DISTRICT OF COLUMBIA. The area of the District of Columbia was part of the original territory of the United States. The District of Columbia was formed from territory ceded by Maryland and Virginia in 1788, and was established in accordance with Acts of Congress passed in 1790 and 1791. Its boundary, a square ten miles on a side with vertices at the cardinal points to resemble a diamond, was established on March 30, 1791, and included all of the territory within present-day Arlington County, Virginia, and part of Alexandria city, Virginia. The portion south of the Potomac River was retroceded to Virginia in 1846.

Census data for the District of Columbia are available beginning with the 1800 census. The population shown for the District of Columbia from 1800 to 1840 does not include the portion of Virginia legally included in the district at the time of those censuses. The population of the District of Columbia as legally

existent in those censuses is: 43,712 in 1840; 39,834 in 1830; 33,039 in 1820; 24,023 in 1810; and 14,093 in 1800. Congress abolished the original county (Washington County) and incorporated places (Georgetown and Washington cities) in the District of Columbia in 1871, but later reestablished the city of Washington. The Census Bureau continued to recognize the boundaries of the previously existing areas for the 1880 and 1890 censuses. Congress has treated the District of Columbia as coextensive with Washington city since 1895.

FLORIDA. The United States acquired the area of Florida from Spain in 1819, although the area was not formally transferred until 1821. Florida Territory was organized on March 30, 1822, with generally the same boundary as the present state. Florida was admitted to the Union on March 3, 1845, as the 27th state.

Census data for Florida are available beginning with the 1830 census.

GEORGIA. The area of Georgia was part of the original territory of the United States. It was chartered as a colony in 1732. Georgia ratified the U.S. Constitution on January 2, 1788; it was the fourth of the original 13 states to join the Union. At that time, Georgia included territory that extended westward to the Mississippi River and now makes up most of Alabama and Mississippi. The territory west of the present state boundary was added to Mississippi Territory when Georgia ceded to the United States its claims to the territory in 1802. As part of this cession, Georgia obtained part of the South Carolina cession of 1787 from the federal government along its northern boundary. These changes left Georgia with generally the same boundary as the present state.

Census data for Georgia are available beginning with the 1790 census. No population was reported in 1790 for the portion of Georgia now within Alabama and Mississippi. The 1800 population shown for Georgia includes population in the territory that is now part of Alabama and Mississippi. For an explanation of the revision to the 1810 population of Georgia, see Richard L. Forstall, *Population of States and Counties of the United States: 1790–1990*, Washington, DC: U.S. Government Printing Office, 1996, page 40.

HAWAII. The United States acquired the area of Hawaii through annexation of the Republic of Hawaii on July 7, 1898. Hawaii was officially organized as a territory of the United States on June 14, 1900, with generally the same boundary as the present state. Hawaii was admitted to the Union on August 21, 1959, as the 50th state.

Census data for Hawaii are available beginning with the 1900 census. The 1910 through 1930 populations do not include Midway Islands, and the 1940 population does not include Baker Island, Canton Island, Enderbury Island, Howland Island, Jarvis Island, Johnston Atoll, and Midway Islands although these areas were enumerated as part of Hawaii Territory even though not legally part of the territory. The 1940 population does include Palmyra Atoll (administratively named Palmyra Island), which was legally part of Hawaii Territory since its organization, but separated from Hawaii upon statehood. (Palmyra Atoll had no population in any other census.) Canton Island and Enderbury Island are now part of the Republic of Kiribati. The other islands and atolls, which are under the jurisdiction of the Department of Interior or the Department of Defense, are part of the U.S. Minor Outlying Islands.

For the 1930, 1940, 1950, and 1970 censuses, the population and housing unit data for Kalawao County were included in Maui County. The population and housing unit counts for Kalawao County shown as Kalawao division (CCD) in 1970 was 172 population and 0 (zero) housing units (there are no housing units because the residents were classified as living in a medical facility). The adjusted population for Maui County (including Kalawao County) in 1970 is 45,984. The validity of the urban population reported in Hawaii for 1900, 1910, and 1920 is limited because a place population of 2,500 was required to classify territory as urban, and the Census Bureau did not consistently identify places in Hawaii before 1930.

IDAHO. The United States acquired the area of Idaho through a treaty with Great Britain in 1846. Idaho Territory was organized from parts of Dakota, Nebraska, and Washington territories on March 3, 1863, and included parts of present-day Montana and Wyoming. Its area was reduced, in 1864 by the organization of

Montana Territory and in 1868 by the organization of Wyoming Territory, to generally the same boundary as the present state. Idaho was admitted to the Union on July 3, 1890, as the 43rd state.

Census data for Idaho are available beginning with the 1870 census. The portion of Yellowstone National Park in Idaho was probably enumerated as part of Wyoming from 1880 to 1910. The area was shown as a separate county equivalent in the census reports for Idaho from 1920 to 1960. The portion of the park in Idaho was legally added to Fremont County before the 1970 census.

ILLINOIS. The area of Illinois was part of the original territory of the United States, being part of lands ceded by four states to the United States and designated in 1787 as the “Territory northwest of the River Ohio.” Illinois Territory was organized on February 3, 1809, from the western part of Indiana Territory, and included all of present-day Illinois, most of Wisconsin, the western part of the Upper Peninsula of Michigan, and northeastern Minnesota. Illinois was admitted to the Union on December 3, 1818, as the 21st state, with generally the same boundary as the present state.

Although the territory had not yet been legally established, census data for Illinois are available beginning with the 1800 census. The 1810 population is for the entire area of the Illinois Territory, including territory not in the present state. For an explanation of the revision to the 1800 population of Illinois, see Richard L. Forstall, *Population of States and Counties of the United States: 1790–1990*, Washington, DC: U.S. Government Printing Office, 1996, page 48.

INDIANA. The area of Indiana was part of the original territory of the United States, being part of lands ceded by four states to the United States and designated in 1787 as the “Territory northwest of the River Ohio.” Indiana Territory was organized on May 7, 1800, from the western part of the Northwest Territory; it included all of present-day Illinois, nearly all of Indiana and Wisconsin, the western part of the Upper Peninsula of Michigan, and northeastern Minnesota. Indiana Territory was greatly reduced by the organization of Michigan Territory in 1805 and Illinois Territory in 1809. Indiana Territory was increased in 1816 by the addition of a strip of land that set the northern boundary between Indiana and Michigan territories and was reduced by relinquishing territory in the Upper Peninsula to Michigan Territory. Indiana was admitted to the Union on June 29, 1816, as the 19th state, with generally the same boundary as the present state.

Although the territory had not yet been legally established, census data for Indiana are available beginning with the 1800 census. The 1810 population includes a small population in territory now within Michigan (most of this area was not enumerated, being primarily unceded American Indian lands). For an explanation of the revision to the 1800 population of Indiana, see Richard L. Forstall, *Population of States and Counties of the United States: 1790–1990*, Washington, DC: U.S. Government Printing Office, 1996, page 52.

IOWA. The United States acquired the area of Iowa from France in 1803 as part of the Louisiana Purchase. Iowa Territory was organized on June 12, 1838, from part of Wisconsin Territory; it included all of present-day Iowa, the eastern part of North Dakota and South Dakota, and the western part of Minnesota. Iowa was admitted to the Union on December 28, 1846, as the 29th state with generally the same boundary as the present state. The remaining part of the territory was unattached until the organization of Minnesota Territory in 1849. Nebraska and Iowa have made periodic adjustments to their boundary as the Missouri River has changed its course.

Census data for Iowa are available beginning with the 1840 census. The 1840 population includes the portion of Iowa Territory in present-day Minnesota west of the Mississippi River and a line drawn from its source northward to the Canadian boundary.

KANSAS. The United States acquired the area of Kansas from France in 1803 as part of the Louisiana Purchase. Part of the area was subsequently relinquished in a treaty with Spain in 1819, and was reacquired as part of the annexation of Texas in 1845. Kansas Territory was organized on May 30, 1854, from Missouri Territory (also identified in some statutes as Indian Country or Indian Territory), and included part of present-day Colorado. Kansas was admitted to the Union on January 29, 1861, as the 34th state,

with generally the same boundary as the present state. The remaining part of the territory was included in Colorado Territory, which was organized in February 1861.

Census data for Kansas are available beginning with the 1860 census. The 1860 population includes only the population within the present state boundary; the population for the area that became part of Colorado Territory was assigned to that area even though it was not yet legally established. The population of the entire legally established Kansas Territory in 1860 was 141,483.

KENTUCKY. The area of Kentucky was originally part of Virginia within the original United States. Virginia ceded the district of Kentucky to the United States in 1792, and this area was included briefly in the Southwest Territory (“territory ... south of the Ohio River”). Kentucky was admitted to the Union on June 1, 1792, as the 15th state. Upon resolution of a boundary dispute with Tennessee in 1820, Kentucky assumed generally the same boundary as the present state. Kentucky is one of four states that are legally described as a commonwealth.

Although it was still part of Virginia, census data for Kentucky are available separately beginning with the 1790 census. The population shown for Kentucky in the 1790–1820 censuses is based on the present state boundary, not the territory claimed by Kentucky from Tennessee along its southern boundary. The population of the entire legally established state of Virginia (of which the area of Kentucky was a part) in 1790 was 821,287.

LOUISIANA. The United States acquired the area of Louisiana from France in 1803 as part of the Louisiana Purchase, although the area east of the Mississippi River and north of Lake Pontchartrain and the southwestern boundary were disputed with Spain until 1812. Orleans Territory, which included the greater part of Louisiana, was organized on March 26, 1804. (The Louisiana Territory, organized on March 3, 1805, did not include any of the present-day state of Louisiana; the Louisiana Territory was the portion of the Louisiana Purchase that was north of the 33rd parallel, which is the current northern boundary of the state of Louisiana.) Louisiana was admitted to the Union on April 30, 1812, as the 18th state, with generally the same boundary as the present state.

Census data for Louisiana are available beginning with the 1810 census. The 1810 population is for Orleans Territory, which conformed to the present-day state boundary.

MAINE. Maine was originally part of Massachusetts. It was included in the Charter of New England in 1620 and the Charter of Massachusetts Bay in 1629; the latter became the Constitution of the Massachusetts Bay Colony, predecessor to the Commonwealth of Massachusetts. In 1819, Massachusetts agreed to allow its district of Maine to petition for statehood. Maine was admitted to the Union as a separate state on March 15, 1820, as the 23rd state. The state’s boundary with Canada was not formally established until the Webster-Ashburton Treaty of 1842, when Maine assumed generally the same boundary as the present state.

Census data for Maine are available beginning with the 1790 census. Maine was enumerated as a separate district within the state of Massachusetts in the 1790, 1800, and 1810 censuses. Presentation of data as a separate state began with the 1820 census. The population of the legal area of Massachusetts (of which the area of Maine was a part) was 700,745 in 1810; 574,564 in 1800; and 475,327 in 1790.

MARYLAND. The area of Maryland was part of the original territory of the United States. It was chartered as a colony in 1632. The area described by this charter, however, conflicted with the charter for Virginia and, later, the charter for Pennsylvania. Virginia relinquished its claims in 1658, and the Pennsylvania boundary was resolved with the survey of the Mason and Dixon Line in the 1760s. Maryland ratified the U.S. Constitution on April 28, 1788; it was the seventh of the original 13 states to join the Union. Its area was reduced with the cession in 1788 and formation in 1791 of the District of Columbia, resulting in generally the same boundary as the present state.

Census data for Maryland are available beginning with the 1790 census. The population reported for 1790 includes the area subsequently in the District of Columbia.

MASSACHUSETTS. The area of Massachusetts was part of the original territory of the United States. It was originally included in the Charter of New England in 1620; the Charter of Massachusetts Bay, which became the Constitution of the Massachusetts Bay Colony in 1629; and a charter that united the Massachusetts Bay and Plymouth colonies in 1691. In 1785, it ceded area to the United States that became part of the Northwest Territory in 1787. Massachusetts ratified the U.S. Constitution on February 6, 1788; it was the sixth of the original 13 states to join the Union. At the time of statehood, the area of Maine was a district in Massachusetts. In 1819, it agreed to allow its district of Maine to petition for statehood, and Maine was admitted to the Union as a separate state on March 15, 1820. There were changes to the boundary between Connecticut and Massachusetts in 1804 and between Rhode Island and Massachusetts in 1862, and a resurvey of the latter boundary in 1897, resulting in generally the same boundary as the present state. Massachusetts is one of four states that are legally described as a commonwealth.

Census data for Massachusetts are available beginning with the 1790 census. The population data for 1790, 1800, and 1810 do not include the area of Maine. The population of the legal area of Massachusetts including the area of Maine for those censuses was 700,745 in 1810; 574,564 in 1800; and 475,327 in 1790.

MICHIGAN. The area of Michigan was part of the original territory of the United States, being part of lands ceded by four states to the United States and designated in 1787 as the “Territory northwest of the River Ohio.” Michigan Territory was organized on June 30, 1805, from the northeastern part of Indiana Territory, and included all of the Lower Peninsula, the eastern part of the Upper Peninsula, a small strip of northern Indiana, and a portion of northwestern Ohio that was later contested. In 1818, when Illinois was admitted as a state, all of the remainder of Illinois Territory was added to Michigan Territory, including almost all of present-day Wisconsin, part of Minnesota, and the western part of the Upper Peninsula; at the same time, the central portion of the Upper Peninsula and eastern Wisconsin were added from the former Indiana Territory. In 1834, Michigan Territory was enlarged from part of Missouri Territory, including all of present-day Iowa, the remainder of Minnesota, and the eastern part of North Dakota and South Dakota. Michigan was reduced with the organization of Wisconsin Territory and the cession of the Toledo Strip to Ohio in 1836. As a compromise for the cession of territory to Ohio, Michigan Territory retained all of the Upper Peninsula when Wisconsin Territory was organized, resulting in a boundary generally the same as the present state. Michigan was admitted to the Union on January 26, 1837, as the 26th state.

Although not yet legally established as a separate territory, census data for Michigan are available beginning with the 1800 census. The 1800 census includes the population of a small area that is in present-day Ohio and excludes the population that was enumerated with Indiana of a small area of present-day Michigan. The 1800 population of the legally established Northwest Territory (of which Michigan was a part) was 45,916. The 1810, 1820, and 1830 census populations are for the entire area of Michigan Territory, including population in extensive areas not in the present state, and, in 1810, excluding again the population of a small area of present-day Michigan enumerated with Indiana. For an explanation of the revision to the 1800, 1820, and 1830 population of Michigan, see Richard L. Forstall, *Population of States and Counties of the United States: 1790–1990*, Washington, DC: U.S. Government Printing Office, 1996, page 82.

MINNESOTA. The area of Minnesota was partially included in the original territory of the United States, being part of lands ceded by four states to the United States and designated in 1787 as the “Territory northwest of the River Ohio.” The United States acquired the remainder of the area from France in 1803 as part of the Louisiana Purchase and by a convention signed with Great Britain in 1818 that extended the northern boundary along the 49th parallel westward from a line drawn due north from the source of the Mississippi River. Minnesota Territory was organized on March 3, 1849, from unorganized area formerly within Iowa and Wisconsin territories. The territory included all of the present-day state of Minnesota, the eastern part of North Dakota and South Dakota, and a small part of Nebraska. Minnesota Territory was reduced in size in 1854 when the portion in present-day Nebraska was included in Nebraska Territory. Minnesota was admitted to the Union on May 11, 1858, as the 32nd state, with generally the same boundary as the present state. The remaining part of Minnesota Territory was not assigned until the organization of Dakota Territory in 1861; in 1860 census reports, the area was identified as “unorganized Dakota.”

Census data for Minnesota are available beginning with the 1850 census. The 1850 population is for the entire area of Minnesota Territory, including population in area not in the present state.

MISSISSIPPI. All of the area of Mississippi except the part south of the 31st parallel was included in the original territory of the United States. The United States claimed the territory south of the 31st parallel as part of the Louisiana Purchase in 1803. Mississippi Territory was organized on April 7, 1798, from unorganized area; it included area west of Georgia to the Mississippi River, comprising the southern third of the present-day states of Alabama and Mississippi. The territory annexed the northern part of the same two future states when Georgia ceded its western claims in 1802 and the lands south of the 31st parallel in 1812. Mississippi Territory was reduced by the organization of Alabama Territory in 1817. Mississippi was admitted to the Union on December 10, 1817, as the 20th state, with generally the same boundary as the present state, although jurisdiction over the entire area was not formally accomplished until Spain relinquished its claims to the southern portion of the state in 1819.

Census data for Mississippi are available beginning with the 1800 census. The 1800 and 1810 populations do not include the area now within the state of Alabama even though that area was legally part of Mississippi Territory. The population of Mississippi Territory as legally existing for those censuses was 40,352 in 1810, and 8,550 in 1800.

MISSOURI. The United States acquired the area of Missouri from France as part of the Louisiana Purchase in 1803. Missouri Territory was organized on June 4, 1812, from Louisiana Territory, and included all of the present-day states of Arkansas, Iowa, Kansas, Missouri, Nebraska, and Oklahoma and parts of Colorado, Minnesota, Montana, Nebraska, New Mexico, North Dakota, South Dakota, Texas, and Wyoming. The territory was reduced by conclusion of a treaty with Spain in 1819 that removed the portion of Texas that was in the territory and part of present-day Colorado, Kansas, and Wyoming. That same year, Missouri Territory was further reduced by the organization of Arkansas Territory. Missouri was admitted to the Union on March 2, 1821, as the 24th state from a small part of Missouri Territory. With the Platte Purchase of 1836, Missouri added territory in the northwest, west to the Missouri River, to assume generally the same boundary as the present state. (Missouri Territory—the portion not included in the state of Missouri—continued to exist as a separate area until the organization of Nebraska Territory in 1854, although reduced after a large part of the northern area was annexed to Michigan Territory in 1834. Some statutes refer to this Missouri Territory as Indian Country or Indian Territory.)

Although the territory had not yet been legally established, census data for Missouri are available beginning with the 1810 census. The 1810 and 1820 populations are for the present-day area of the state of Missouri. The population of the entire legally established Louisiana Territory (of which the area of Missouri was a part) in 1810 was 20,845. The 1820 census enumeration apparently did not include area in Missouri Territory beyond what is now the state of Missouri.

MONTANA. The United States acquired the area of Montana from France as part of the Louisiana Purchase in 1803 and by a treaty with Great Britain in 1846. Montana Territory was organized from the northeastern part of Idaho Territory on May 26, 1864, with generally the same boundary as the present state. Montana was admitted to the Union on November 8, 1889, as the 41st state.

Census data for Montana are available beginning with the 1870 census. The 1860 census population in present-day Montana was included in unorganized Dakota, although legally the area was within Nebraska and Washington territories. The portion of Yellowstone National Park in Montana was probably enumerated as part of Wyoming from 1880 to 1910.

NEBRASKA. The United States acquired the area of Nebraska from France as part of the Louisiana Purchase in 1803. Nebraska Territory was organized on May 30, 1854, from the northwestern part of Missouri Territory (also called Indian Country or Indian Territory). At the time of its organization, the territory included almost all of present-day Nebraska and parts of Colorado, Montana, North Dakota, and South Dakota. The area of the territory was reduced greatly in 1861 with the organization of Colorado and Dakota territories. Nebraska was admitted to the Union on March 1, 1867, as the 37th state. In 1882,

Nebraska acquired from Dakota Territory an area north of the Keya Paha River and Niobrara River to assume generally the same boundary as the present state. Nebraska and Iowa have made periodic adjustments to their boundary as the Missouri River has changed its course.

Census data for Nebraska are available beginning with the 1860 census. The 1860 population is for part of the area of the Nebraska Territory including all of present-day Nebraska, and settlements now within Colorado, South Dakota, and Wyoming. If the part of Nebraska Territory in 1860 that is in present-day Montana and North Dakota, as well as additional parts of South Dakota, was enumerated, the population was included as part of unorganized Dakota; thus, no accurate data are available for the entire Nebraska Territory as legally defined.

NEVADA. The United States acquired the area of Nevada from Mexico in 1848. Nevada Territory was organized from the western part of Utah Territory on March 2, 1861. The territory added area along the eastern boundary from Utah Territory in 1862. Nevada was admitted to the Union on October 31, 1864, as the 36th state. In 1866, additional territory on the east and southeast was added from Utah and Arizona territories, and the state assumed generally the same boundary as the present state.

Although the territory had not yet been legally established, census data for Nevada are available beginning with the 1860 census. The 1860 census population is for the area of present-day Nevada formed from Utah Territory. (The portion of present-day Nevada then in New Mexico Territory was not enumerated in 1860.) The population of the entire legally established Utah Territory (of which the area of Nevada was a part) in 1860 was 47,130. For an explanation of the revision to the 1870 population of Nevada, see Richard L. Forstall, *Population of States and Counties of the United States: 1790–1990*, Washington, DC: U.S. Government Printing Office, 1996, page 104.

NEW HAMPSHIRE. The area of New Hampshire was part of the original territory of the United States. It was originally included in the Charter of New England in 1620, but a separate grant established New Hampshire in 1629. In 1641, the area reunited with Massachusetts, and separated and reunited several times until it finally became a separate provincial government in 1741. New Hampshire ratified the U.S. Constitution on June 21, 1788; it was the ninth of the original 13 states to join the Union. The state's boundary with Canada was not formally established until the Webster-Ashburton Treaty of 1842, when New Hampshire assumed generally the same boundary as the present state.

Census data for New Hampshire are available beginning with the 1790 census.

NEW JERSEY. The area of New Jersey was part of the original territory of the United States. It was originally chartered in 1664. West Jersey was split from New Jersey in 1676, but they reunited in 1702. New Jersey ratified the U.S. Constitution on December 18, 1787; it was the third of the original 13 states to join the Union, with generally the same boundary as the present state.

Census data for New Jersey are available beginning with the 1790 census.

NEW MEXICO. The United States acquired almost all the area of New Mexico from Mexico in 1848. The United States acquired a small area, comprising the southwestern corner of New Mexico, from Mexico in 1853 as part of the Gadsden Purchase. New Mexico Territory was organized from the acquired area December 13, 1850, and included most of present-day Arizona and New Mexico as well as parts of Colorado and Nevada. The territory was reduced with the organization of Colorado Territory in 1861 and Arizona Territory in 1863 to assume generally the same boundary as the present state. New Mexico was admitted to the Union on January 6, 1912, as the 47th state.

Census data are available for New Mexico beginning with the 1850 census. The 1850 census population is for the entire New Mexico Territory, including areas not in present-day New Mexico. For an explanation of the revision to the 1860 population of New Mexico, see Richard L. Forstall, *Population of States and Counties of the United States: 1790–1990*, Washington, DC: U.S. Government Printing Office, 1996, page 110.

NEW YORK. The area of New York was part of the original territory of the United States. When originally chartered in 1664, it included a much larger area. A portion was sold to create New Jersey in 1664, and title claims were ceded in 1682 to Delaware and Pennsylvania. In 1780, New York ceded area to the United States that became part of the Northwest Territory in 1787. New York ratified the U.S. Constitution on July 26, 1788; it was the 11th of the original 13 states to join the Union. In 1791, New York consented to the statehood separation of Vermont; in 1792, it sold area along Lake Erie (the Erie Triangle) to Pennsylvania, to assume generally the same boundary as the present state.

Census data for New York are available beginning with the 1790 census. The 1790 census data do not include population included in present-day Pennsylvania or Vermont. These areas were enumerated as parts of those states, although the Erie Triangle and all of the state of Vermont legally were part of New York at the time of the census.

NORTH CAROLINA. The area of North Carolina was part of the original territory of the United States. Both North Carolina and South Carolina were included in the charter that established Carolina in 1663. The two areas separated in 1712—a separation that was finalized when the Carolina Colony was dissolved in 1729—with generally the same shared boundary as the present states. However, they did not settle on a final boundary until 1813. North Carolina ratified the U.S. Constitution on November 21, 1789; it was the 12th of the original 13 states to join the Union. North Carolina ceded its territory westward to the Mississippi River, comprising present-day Tennessee, to the United States in 1790, to assume generally the same boundary as the present state.

Census data for North Carolina are available beginning with the 1790 census. For an explanation of the revision to the 1810 population of North Carolina, see Richard L. Forstall, *Population of States and Counties of the United States: 1790–1990*, Washington, DC: U.S. Government Printing Office, 1996, page 118.

NORTH DAKOTA. The United States acquired most of the area of North Dakota from France in 1803 as part of the Louisiana Purchase. It obtained the area in the north and northeast part of the present-day state by a convention, signed with Great Britain in 1818 that extended the northern boundary along the 49th parallel. Dakota Territory was organized on March 2, 1861, from unorganized area formerly within Minnesota Territory and part of Nebraska Territory. Dakota Territory included all of the present-day states of North Dakota and South Dakota, most of Montana, the northern half of Wyoming, and a small part of Nebraska. The territory was reduced in 1863 with the organization of Idaho Territory, enlarged in 1864 with the addition of most of the remainder of present-day Wyoming, and again reduced with the organization of Wyoming Territory in 1868. In 1882, the state of Nebraska acquired an area north of the Keya Paha River and Niobrara River. North Dakota was admitted to the Union simultaneously with South Dakota on November 2, 1889, as the 39th and 40th states, with generally the same boundaries as the present states.

Census data for the combined area in present-day North Dakota and South Dakota are available in the 1860 census (and listed in national tables with South Dakota). The 1860 census population is for territory reported as “unorganized Dakota” and includes population in areas now in Montana. The 1860 population excludes some population enumerated in Nebraska Territory. Although the state had not yet been legally established, the 1870 and 1880 populations generally are for the area of the present state. The population of Dakota Territory as legally established was 135,177 in 1880 and 14,181 in 1870.

OHIO. The area of Ohio was part of the original territory of the United States, being part of lands ceded by four states to the United States and designated in 1787 as the “Territory northwest of the River Ohio.” It also included the area known as the Connecticut Western Reserve, which was not ceded by Connecticut to the United States until 1800. Ohio Territory was organized on April 30, 1802, from the Northwest Territory, with generally the same boundary as the present state. Ohio was admitted to the Union on February 19, 1803, as the 17th state. Ohio acquired legal title to the area known as the Toledo Strip when Michigan ceded its claim in 1836.

Although not yet legally established as a separate entity, census data for Ohio are available beginning with the 1800 census. The 1800 census population for Michigan includes the population of a small area

in present-day Ohio. The 1800 population of the legally established Northwest Territory (of which Ohio was a part) was 45,916. For an explanation of the revision to the 1800 population of Ohio, see Richard L. Forstall, *Population of States and Counties of the United States: 1790–1990*, Washington, DC: U.S. Government Printing Office, 1996, page 126.

OKLAHOMA. The United States acquired the area of Oklahoma from France as part of the Louisiana Purchase in 1803. Part of present-day Oklahoma, which had been included in Arkansas Territory, was ceded to Spain by conclusion of a treaty in 1819; the ceded area was reacquired as part of the annexation of Texas in 1845. The area of Oklahoma was part of unorganized territory designated as Indian Country or Indian Territory on June 20, 1834, although this conflicted with territory already included within Missouri Territory. Oklahoma Territory was organized on May 2, 1890, from the western part of Indian Territory and the Public Land Strip (the panhandle, which was sold to the United States by Texas), and resulted in the territory being in two pieces. The territory was enlarged with the addition of the Cherokee Outlet, which joined Oklahoma Territory into a single area. The Supreme Court affirmed the claim of Oklahoma to the Greer County area in southwest Oklahoma in 1896. Oklahoma Territory and the remaining Indian Territory were combined, and Oklahoma was admitted to the Union on November 16, 1907, as the 46th state, with generally the same boundary as the present state. A boundary dispute with Texas was settled in 1930, deleting a narrow strip of territory from Oklahoma.

Census data are available for Oklahoma beginning with the 1890 census. The 1890 and 1900 census populations reported for Oklahoma include the population for Indian Territory. The population of Oklahoma Territory as legally established was 398,331 in 1900 and 78,475 in 1890. The population of Indian Territory as legally established was 392,060 in 1900 and 180,182 in 1890. The Census Bureau conducted a special census of the Oklahoma and Indian territories on July 7, 1907. The population of the entire area was 1,414,177.

OREGON. The United States acquired the area of Oregon by a treaty with Great Britain in 1846. Oregon Territory was organized from the acquired area on August 14, 1848, and included all of present-day Oregon, Idaho, and Washington and part of western Montana and Wyoming. The territory was reduced in 1853 when Washington Territory was organized. In 1859, additional territory was transferred to Washington Territory, leaving Oregon with generally the same boundary as the present state. Oregon was admitted to the Union on February 14, 1859, as the 33rd state.

Census data for Oregon are available beginning with the 1850 census. The 1850 population is for the area in present-day Oregon; it does not include the entire territory as legally established. The population of Oregon Territory as legally constituted in 1850 was 13,294.

PENNSYLVANIA. The area of Pennsylvania was part of the original territory of the United States. It was chartered in 1681, although New York did not relinquish its claim to the area until the following year. The southern boundary was resolved with the survey of the Mason and Dixon Line in the 1760s. Connecticut had claims to Pennsylvania territory resolved by award of the Continental Congress in 1782. Pennsylvania ratified the U.S. Constitution on December 12, 1787; it was the second of the original 13 states to join the Union. Pennsylvania assumed generally the same boundary as the present state with the acquisition of the Erie Triangle from New York in 1792. Pennsylvania is one of four states that are legally described as a commonwealth.

Census data for Pennsylvania are available beginning with the 1790 census. Any population that was enumerated in the Erie Triangle was included in Pennsylvania, although this area was not legally part of the state until 1792.

RHODE ISLAND. The area of Rhode Island was part of the original territory of the United States. An original patent was granted for the Providence Plantations in 1643, and a charter was granted for the Colony of Rhode Island and Providence Plantations in 1663. Rhode Island ratified the U.S. Constitution on May 29, 1790; it was the 13th of the original 13 states to join the Union, with generally the same boundary as the present state. However, there were changes to the boundary between Rhode Island and Massachusetts in

1862, and additional changes from a resurvey of that boundary in 1897. The official name of the state is “State of Rhode Island and Providence Plantations.”

Census data for Rhode Island are available beginning with the 1790 census.

SOUTH CAROLINA. The area of South Carolina was part of the original territory of the United States. Both North Carolina and South Carolina were included in the charter that established Carolina in 1663. The two areas separated in 1712—a separation that was finalized when the Carolina Colony was dissolved in 1729—with generally the same shared boundary as the present states. However, they did not settle on a final boundary until 1813. South Carolina ceded area to the United States to assume generally the same boundary as the present state; the ceded area became part of the Georgia and Mississippi Territory in 1802. South Carolina ratified the U.S. Constitution on May 23, 1788; it was the eighth of the original 13 states to join the Union.

Census data for South Carolina are available beginning with the 1790 census.

SOUTH DAKOTA. The United States acquired almost all of the area of South Dakota from France in 1803 as part of the Louisiana Purchase. A small portion in the northeast part of the present-day state was added by a convention signed with Great Britain in 1818. Dakota Territory was organized on March 2, 1861, from unorganized area formerly within Minnesota Territory and part of Nebraska Territory. Dakota Territory included all of the present-day states of North Dakota and South Dakota, most of Montana, the northern half of Wyoming, and a small part of Nebraska. The territory was reduced in 1863 with the organization of Idaho Territory, enlarged in 1864 with the addition of most of the remainder of present-day Wyoming, and again reduced with the organization of Wyoming Territory in 1868. In 1882, the state of Nebraska acquired an area north of the Keya Paha River and Niobrara River. South Dakota was admitted to the Union simultaneously with North Dakota on November 2, 1889, as the 39th and 40th states, with generally the same boundary as the present state.

Census data for the combined area in present-day North Dakota and South Dakota are available in the 1860 census (and listed in national tables with South Dakota). The 1860 census population is for territory reported as unorganized Dakota and territory now in Montana. Although the state had not yet been legally established, the 1870 and 1880 populations are for the area of the present state. The population of Dakota Territory as legally established was 135,177 in 1880 and 14,181 in 1870.

TENNESSEE. The area of Tennessee was originally part of North Carolina. North Carolina ceded the area of Tennessee in 1790 to the United States, and this area was organized as the “territory ... south of the Ohio River” on April 12, 1790. Tennessee was admitted to the Union on June 1, 1796, as the 16th state. Upon resolution of a boundary dispute with Kentucky in 1820, Tennessee assumed generally the same boundary as the present state.

Census data for Tennessee are available separately beginning with the 1790 census. The 1790 population shown for Tennessee is for the Southwest Territory, which generally had the present state boundary.

TEXAS. Texas was originally part of Mexico, achieving independence as the Republic of Texas in 1836. The United States acquired the area of Texas through annexation and Texas was admitted to the Union on March 1, 1845, as the 28th state. At the time of statehood, Texas included part of present-day Colorado, Kansas, New Mexico, Oklahoma, and Wyoming. Texas sold territory to the United States in 1850 to assume generally the same boundary as the present state, but there were some subsequent revisions. In 1896, the Supreme Court ruled the Texas claim to the Greer County area in southwest Oklahoma to be invalid, and the area was officially deemed to be part of Oklahoma. An additional boundary dispute with Oklahoma was settled in 1930 by adding a narrow strip of territory to Texas. As the Rio Grande has changed its course, the United States and the Republic of Mexico have made periodic adjustments to their boundary that affected the boundary of Texas.

Census data for Texas are available beginning with the 1850 census.

UTAH. The United States acquired the area of Utah from Mexico in 1848. Utah Territory was organized on September 9, 1850, from the acquired area plus a small portion of territory sold to the United States by Texas. Utah Territory included all of present-day Utah, most of Nevada, and part of western Colorado and southwestern Wyoming. The territory was reduced in 1861 with the organization of Colorado and Nevada territories, and additional area was lost to Nevada in 1862 and 1866. The territory was further reduced in 1863 with the organization of Idaho Territory and in 1868 with the organization of Wyoming Territory, to arrive at generally the same boundary as the present state. Utah was admitted to the Union on January 4, 1896, as the 45th state.

Census data are available for Utah beginning with the 1850 census. The 1850 census population is for the entire area of the territory, including areas not in present-day Utah. The 1860 census population does not include the area now in Nevada, but does include portions of Utah Territory in Colorado and Wyoming, although no population was reported for the Colorado portion. The 1860 population for legally existing Utah Territory was 47,130. For an explanation of the revision to the 1870 population of Utah, see Richard L. Forstall, *Population of States and Counties of the United States: 1790–1990*, Washington, DC: U.S. Government Printing Office, 1996, page 162.

VERMONT. The area of Vermont was part of the original territory of the United States. It was included in the Charter of New England in 1620, but was later included in grants creating New York in 1664 and 1674. Representatives of 51 towns in the present area declared an independent state of “New Connecticut alias Vermont” in 1777, but also referred to the area as the “New Hampshire Grants.” New York consented to the statehood separation of Vermont, which was admitted to the Union on February 18, 1791, as the 14th state, with generally the same boundary as the present state.

Census data for Vermont are available beginning with the 1790 census.

VIRGINIA. The area of Virginia was part of the original territory of the United States. Virginia was the first chartered colony, with the original 1606 charter including the entire Eastern Seaboard. Individual charters provided to other colonies reduced the size of Virginia. In 1784, Virginia ceded area to the United States that became the Northwest Territory in 1787. Virginia ratified the U.S. Constitution on June 26, 1788; it was the tenth of the original 13 states to join the Union.

At the time of statehood, Virginia included all of present-day Kentucky and West Virginia. The area of the state was reduced in 1791 by the formation of the District of Columbia and in 1792 when Virginia ceded the area that became the state of Kentucky. Virginia added territory in 1846 when the portion of the District of Columbia taken from Virginia was retroceded to the state. The state of West Virginia, consisting of 48 counties, was established from Virginia on June 20, 1863; in 1866, Congress officially added two more counties (Berkeley and Jefferson) to West Virginia, leaving Virginia with generally the same boundary as the present state. Virginia is one of four states that are legally described as a commonwealth.

Census data for Virginia are available beginning with the 1790 census. The populations shown from 1790 to 1860 are for the present boundary of Virginia. These data include, from 1800 to 1840, the portion of the District of Columbia not formally part of Virginia until 1846, and do not include the area of Kentucky in 1790 or the counties taken to form West Virginia from 1790 to 1860. The population of Virginia as legally existing from 1860 to 1790 was: 1,596,318 in 1860; 1,421,661 in 1850; 1,239,797 in 1840; 1,211,405 in 1830; 1,065,366 in 1820; 974,600 in 1810; 880,200 in 1800; and 821,287 in 1790.

WASHINGTON. The United States acquired the area of Washington through a treaty with Great Britain in 1846. Washington Territory was organized from part of Oregon Territory on March 2, 1853; it included all of present-day Washington, northern Idaho, and northwestern Montana. In 1859, when Oregon was admitted as a state, the remainder of Oregon Territory the rest of Idaho, additional area of Montana, and part of Wyoming was added to Washington Territory. Washington Territory assumed generally the same boundary as the present state when Idaho Territory was organized in 1863. Washington was admitted to the Union on November 11, 1889, as the 42nd state.

Although the territory had not yet been legally established, census data for Washington are available beginning with the 1850 census. The 1850 and 1860 populations are for the entire territory as legally established in 1859, when it included all of Idaho and part of Montana and Wyoming. The population of the entire legally established Oregon Territory (of which the area of Washington was a part) in 1850 was 13,294.

WEST VIRGINIA. The area of West Virginia was originally part of the colony and later the state of Virginia. West Virginia was separated from Virginia and admitted to the Union as a state on June 20, 1863, as the 35th state. West Virginia originally included 48 Virginia counties; in 1866, Congress officially added two more counties, Berkeley and Jefferson, to the state resulting in generally the same boundary as the present state.

Although West Virginia had not been legally established, census data for West Virginia are available beginning with the 1790 census when it was enumerated as part of Virginia. The populations shown from 1790 to 1860, before statehood, are based on the county boundaries that existed at each census; these boundaries generally conformed to the present boundary of West Virginia. The population of Virginia (of which the area of West Virginia was a part) as legally existing from 1860 to 1790 was: 1,596,318 in 1860; 1,421,661 in 1850; 1,239,797 in 1840; 1,211,405 in 1830; 1,065,366 in 1820; 974,600 in 1810; 880,200 in 1800; and 821,287 in 1790.

WISCONSIN. The area of Wisconsin was part of the original territory of the United States, being part of lands ceded by four states to the United States and designated in 1787 as the "Territory northwest of the River Ohio." Wisconsin Territory was organized on July 3, 1836, from part of Michigan Territory; it included all of present-day Wisconsin, Iowa, and Minnesota, eastern North Dakota and South Dakota, and a small part of northeastern Nebraska. The territory was reduced in 1838 with the organization of Iowa Territory west of the Mississippi River and a line northward from the river's source. Wisconsin was admitted to the Union on May 29, 1848, as the 30th state, with generally the same boundary as the present state.

Although the territory had not yet been legally established, census data for Wisconsin are available beginning with the 1820 census. The 1840 census population is for the entire territory, including the portion of Minnesota northeast and east of the Mississippi River and a line northward from the river's source. For an explanation of the revision to the 1820 and 1830 population of Wisconsin, see Richard L. Forstall, *Population of States and Counties of the United States: 1790–1990*, Washington, DC: U.S. Government Printing Office, 1996, page 184.

WYOMING. The United States acquired the area of Wyoming from France as part of the Louisiana Purchase in 1803, from Great Britain as part of a treaty in 1846, and from territory ceded by Mexico in 1848. Wyoming Territory was organized from part of Dakota, Idaho, and Utah territories on July 25, 1868, with generally the same boundary as the present state. Wyoming was admitted to the Union on July 10, 1890, as the 44th state.

Census data are available for Wyoming beginning with the 1870 census.

PUERTO RICO. The United States acquired the area of Puerto Rico from Spain in 1898. Congress granted the people of Puerto Rico United States citizenship in 1917. The area became a commonwealth on July 25, 1952, with the right to internal self-government.

Census data are available for Puerto Rico from periodic censuses, beginning with a census taken by the War Department in 1899. The 1920 and earlier censuses were enumerated on Jan. 1, 1920; Apr. 15, 1910; and Nov. 10, 1899. Earlier data are available from censuses conducted by the government of Spain from 1765 to 1897.

Table 24

ALASKA. Skagway-Hoonah-Angoon Census Area split in 2007 to form Hoonah-Angoon Census Area and Skagway Municipality. Wrangell-Petersburg Census Area split in 2008 to form Petersburg Census Area and Wrangell City and Borough. Prince of Wales-Outer Ketchikan Census Area change boundaries in 2008, and

its name changed to Prince of Wales-Hyder Census Area. For more details on the county-level changes in Alaska between 2000 and 2010, see the User Notes in the Alaska state report in this series (2010 Census CPH-2-3, *Population and Housing Unit Counts*).

Anchorage Municipality was Anchorage Borough prior to 2000. Skagway-Hoonah-Angoon Census Area and Yakutat City and Borough were created from parts of Skagway-Yakutat-Angoon Census Area in 1992. Denali Borough was organized from part of Southeast Fairbanks and Yukon-Koyukuk Census Areas in 1990.

Aleutians East Borough was created from part of Aleutian Islands Census Area and Dillingham Census Area in 1987. Aleutians West Census Area was created in 1990 from balance of Aleutian Islands Census Area that did not become part of Aleutians East Borough. Lake and Peninsula Borough was created from part of Dillingham Census Area in 1989. Northwest Arctic Borough was created from Kobuk Census Area and part of North Slope Borough in 1982.

Juneau, Sitka, Wrangell, and Yakutat are each now referred to as a “city and borough.” Boroughs and census areas replaced census divisions of 1970 and election districts of 1960 as county equivalents; 1970 figures are shown where comparable data are available.

ARIZONA. La Paz County was created from part of Yuma County in 1983.

COLORADO. Broomfield County was created in 2001 from parts of Adams, Boulder, Jefferson, and Weld Counties.

FLORIDA. Duval County is governmentally consolidated with an incorporated place, Jacksonville city, but the city is not geographically coextensive with the county. In the 1970, 1980, and 1990 censuses, Jacksonville city was erroneously shown as a consolidated city that was geographically coextensive with Duval County and contained the separately incorporated places of Atlantic Beach, Jacksonville Beach, and Neptune Beach cities and Baldwin town. Dade County was officially renamed Miami-Dade County in 1997.

HAWAII. 1970 population (172) and housing units (unavailable) of Kalawao County included in Maui County.

MASSACHUSETTS. Essex, Franklin, and Hampshire Counties became nonfunctioning geographic units before January 1, 2000. This information does not appear in the published reports, but the detailed summary files show these counties as active governments.

MONTANA. The portion of Yellowstone National Park in Montana until 1997 was not in any county, and therefore the Census Bureau treated it as a separate geographic entity that was equivalent to a county in Montana for data presentation purposes; in that year, the Montana portion of the park became part of Gallatin and Park Counties.

NEW MEXICO. Cibola County was created from part of Valeria County in 1981.

SOUTH DAKOTA. 1970 state total includes population (1,389) and housing units (431) of Washabaugh County, which consolidated with Jackson County in 1979.

VIRGINIA. 2010 data for Alleghany County include the population (3,884) and housing units (2,004) for Clifton Forge town, formerly an independent city, which changed its legal status to “town” and became part of Alleghany County in 2001.

2000 data for Halifax County include the population (8,491) and housing units (3,946) for South Boston town, formerly an independent city, which changed its legal status to “town” and became part of Halifax County in 1995.

1970 state total includes population (35,166) and housing units (10,252) of Nansemond County, which became an independent city in 1972 and consolidated with Suffolk city in 1974. 1970 data for Prince William County include population (9,164) and housing units (2,854) of Manassas city and population (6,844) and housing units (1,536) of Manassas Park city, which became independent of the county in 1975.

1970 data for York County include population (5,441) and housing units (1,739) of Poquoson city, which became independent of the county in 1975.

Table 35

The column “Counties with no change” includes Carroll County, OH. This column also includes one county in Colorado (Broomfield County) and five county equivalents in Alaska (Hoonah-Angoon Census Area, Petersburg Census Area, Prince of Wales-Hyder Census Area, Skagway City and Borough, and Wrangell City and Borough) newly recognized since Census 2000.

Table 36

The column “Counties with no change” includes Marshall County, IL; Niobrara County, WY; and McPherson County and Valley County, NE. This column also includes one county in Colorado (Broomfield County) and five county equivalents in Alaska (Hoonah-Angoon Census Area, Petersburg Census Area, Prince of Wales-Hyder Census Area, Skagway City and Borough, and Wrangell City and Borough) newly recognized since Census 2000.

Table 37

This table is limited to urban places, of which there were only 33 in 1800. For more information, see Campbell Gibson, *Population of the 100 Largest Cities and Other Urban Places in the United States: 1790 to 1990*, Working Paper No. 27, U.S. Bureau of the Census, Washington, DC, 1998.

The presentation of consolidated cities in this table has changed since the 2000 version of this report (Census 2000, PHC-3-1, Part 1, *Population and Housing Unit Counts*). This table now shows the data for the whole consolidated city, rather than just the balance of the consolidated city.

ALLEGHENY CITY, PA (1850 population rank 30). Annexed by Pittsburgh city in 1907.

BROOKLYN CITY, NY (1850 population rank 7). Brooklyn city and other territory consolidated with New York in 1898.

CHARLESTOWN CITY, MA (1850 population rank 40). Annexed by Boston city in 1874.

LOUISVILLE/JEFFERSON COUNTY METRO GOVERNMENT, KY (2010 population rank 17). Consolidated with Jefferson County in 2003. Figures prior to 2010 are for Louisville city.

NASHVILLE-DAVIDSON METROPOLITAN GOVERNMENT, TN (2010 population rank 22). Consolidated with Davidson County in 1963. Figures for 2000 are for Nashville-Davidson, TN; figures prior to 2000 are for Nashville city.

NEW HAVEN CITY, CT (1850 population rank 34). Population shown is of town, including city; town and city not returned separately.

NEW YORK CITY, NY (2010 population rank 1). Population shown for years since 1900 is for New York city and its boroughs as constituted under the act of consolidation in 1898.

PHILADELPHIA CITY, PA (1850 population rank 4). The following areas were annexed by Philadelphia city in 1854: Kensington district, PA (1850 population rank 12); Moyamensing district, PA (1850 population rank 28); Northern Liberties district, PA (1850 population rank 11); Spring Garden district, PA (1850 population rank 9); and Southwark district, PA (1850 population rank 20).

ROXBURY CITY, MA (1850 population rank 37). Annexed by Boston city in 1867.

SAN FRANCISCO CITY, CA (1850 population rank 22). Figure shown is that given in state census of 1852. Returns for 1850 were destroyed by fire.

URBAN HONOLULU CDP, HI (2010 population rank 53). Not comparable to Honolulu CDP; Urban Honolulu CDP formed with East Honolulu CDP from split Honolulu CDP.

WASHINGTON CITY, DC (2010 population rank 26). Washington city has been considered coextensive with the District of Columbia since 1895.

WILLIAMSBURGH TOWN, NY (1850 population rank 24). Annexed by Brooklyn city in 1854.

Table 39

The “Number of counties” column includes 3,007 counties; 12 boroughs, 4 city and boroughs, 11 census areas, and 2 municipalities in Alaska; the District of Columbia; 64 parishes in Louisiana; Baltimore city, Maryland; St. Louis city, Missouri; Carson City, Nevada; and 39 independent cities in Virginia. In Puerto Rico, municipio is the county equivalent.

The columns under “Independent incorporated place” are composed of incorporated places that are primary subdivisions of counties, existing independently of other primary subdivisions, such as townships. Independent places located in more than one county are counted in each county.

Those Indian reservations in Maine and New York that are located in more than one county are counted in each county under the column “American Indian reservation.”

The “Other” column includes 37 census subareas in Alaska; 34 plantations and 1 gore in Maine; 8 grants, 4 locations, and 6 purchases in New Hampshire; 3 gores and 1 grant in Vermont; 1 minor civil division county equivalent in North Carolina; 3 municipalities in Pennsylvania; and 1 minor civil division county equivalent in Virginia. The “Other” column for Puerto Rico includes 827 barrios and 75 barrios-pueblo and excludes subbarrios.

Areas labeled as “County Subdivision Not Defined” are not included in the counts in this table.

Table 40

Broomfield County, CO was formed from parts of Adams, Boulder, Jefferson, and Weld Counties, CO on November 15, 2001. For purposes of presenting data for metropolitan statistical areas for the 1990 and 2000 censuses, Broomfield is treated as if it were a county, coextensive with Broomfield city, at the time of those censuses. The numbers shown reflect the inclusion of a Census 2000 Count Question Resolution addition of 2 population and 1 housing unit for Boulder County, CO.

Table 42

Broomfield County, CO was formed from parts of Adams, Boulder, Jefferson, and Weld Counties, CO on November 15, 2001. For purposes of presenting data for combined statistical areas and component metropolitan and micropolitan statistical areas for the 1990 and 2000 censuses, Broomfield is treated as if it were a county, coextensive with Broomfield city, at the time of those censuses. The numbers shown reflect the inclusion of a Census 2000 Count Question Resolution addition of 2 population and 1 housing unit for Boulder County, CO.

Table 55

The presentation of consolidated cities in this table has changed since the 2000 version of this report (Census 2000, PHC-3-1, Part 1, *Population and Housing Unit Counts*). This table now shows the data for the whole consolidated city, rather than just the balance of the consolidated city.

ANCHORAGE MUNICIPALITY, AK (2010 population rank 64). Anchorage municipality was Anchorage city prior to 2000. Anchorage city consolidated with Anchorage borough in 1975. 1940 and 1930 populations were enumerated in 1939 and 1929, respectively.

ARLINGTON CDP, VA (2010 population rank 103). Data shown since 1950, when Arlington CDP, which is coextensive with Arlington County, was first defined as urban.

ATHENS-CLARKE COUNTY UNIFIED GOVERNMENT, GA (2010 population rank 226). Consolidated with Clarke County in 1991; figures prior to 2000 are for Athens city.

AUGUSTA-RICHMOND COUNTY CONSOLIDATED GOVERNMENT, GA (2010 population rank 110). Consolidated with Richmond County in 1996; figures prior to 2000 are for Augusta city. 1950 population was estimated.

BOSTON CITY, MA (2010 population rank 24). Roxbury city annexed in 1867; Charlestown city annexed in 1874.

CENTENNIAL CITY, CO (2010 population rank 281). Incorporated in 2001 including all of Castlewood and Southglenn CDPs.

CHESAPEAKE CITY, VA (2010 population rank 92). Norfolk County and South Norfolk city consolidated as Chesapeake city in 1963.

COLUMBUS CITY, GA (2010 population rank 124). Became a consolidated city in 1971 when it consolidated with Muscogee County. In 2001, the consolidated city reverted to city status (while still coextensive with Muscogee County). Figures shown for 1980 to 2000 are for the consolidated city of Columbus city.

EUGENE CITY, OR (2010 population rank 152). 1890 population not returned separately.

FORT WAYNE CITY, IN (2010 population rank 74). 1860 population estimated.

HAMPTON CITY, VA (2010 population rank 183). Consolidated with Elizabeth City County in 1952.

HARTFORD CITY, CT (2010 population rank 205). 1800 and 1790 populations estimated.

INDIANAPOLIS CITY, IN (2010 population rank 11). Consolidated with Marion County except for Beech Grove, Lawrence, and Southport cities and Speedway town in 1970; figures prior to 1970 are for Indianapolis city.

JACKSON CITY, MS (2010 population rank 138). 1850 population returns incomplete; slave population not counted.

JACKSONVILLE CITY, FL (2010 population rank 12). Governmentally consolidated with Duval County but not geographically coextensive with the Duval County. In the 1970, 1980, and 1990 censuses, Jacksonville city was erroneously shown as a consolidated city that was geographically coextensive with Duval County and contained the separately incorporated places of Atlantic Beach, Jacksonville Beach, and Neptune Beach cities and Baldwin town.

KNOXVILLE CITY, TN (2010 population rank 132). 1860 population not returned separately.

LEXINGTON-FAYETTE URBAN COUNTY, KY (2010 population rank 63). Consolidated with Fayette County in 1974. Figures from 1980 to 2000 are for Lexington-Fayette; figures prior to 1980 are for Lexington city. 1850 population estimated.

LOUISVILLE/JEFFERSON COUNTY METRO GOVERNMENT, KY (2010 population rank 17). Consolidated with Jefferson County in 2003. Figures prior to 2010 are for Louisville city.

MIAMI GARDENS CITY, FL (2010 population rank 250). Incorporated in 2003 including all of Andover, Bunche Park, Opa-locka North, and Scott Lake CDPs, and the primary parts of deleted Carol City, Lake Lucerne, and Norland CDPs.

NASHVILLE-DAVIDSON METROPOLITAN GOVERNMENT, TN (2010 population rank 22). Consolidated with Davidson County in 1963. Figures for 2000 are for Nashville-Davidson, TN; figures prior to 1970 are for Nashville city. 1820 and 1810 populations not returned separately.

NEWARK CITY, NJ (2010 population rank 68). 1830 population prior to incorporation.

NEWPORT NEWS CITY, VA (2010 population rank 130). Consolidated with Warwick city in 1958.

NEW YORK CITY, NY (2010 population rank 1). Population shown for years since 1900 is for New York city and its boroughs as constituted under the act of consolidation in 1898.

PATERSON CITY, NJ (2010 population rank 167). 1850 and 1840 populations prior to incorporation.

PHILADELPHIA CITY, PA (2010 population rank 5). Spring Garden, Northern Liberties, Kensington, Southwark, and Moyamensing districts annexed in 1854.

PITTSBURGH CITY, PA (2010 population rank 59). Allegheny city annexed in 1907.

RALEIGH CITY, NC (2010 population rank 43). 1810 population not returned separately.

SALEM CITY, OR (2010 population rank 154). 1890 population shown is estimated. No figure was shown in the 1910 or 1900 census report.

SAN FRANCISCO CITY, CA (2010 population rank 13). 1850 population shown is for 1852 as given in state census for that year; 1850 returns for San Francisco were destroyed by fire.

SPRINGFIELD CITY, MO (2010 population rank 150). 1860 population not returned separately.

STAMFORD CITY, CT (2010 population rank 209). 1890 population estimated.

TUCSON CITY, AZ (2010 population rank 33). 1870 population prior to incorporation.

URBAN HONOLULU CDP, HI (2010 population rank 53). Not comparable to Honolulu CDP; Urban Honolulu CDP formed with East Honolulu CDP from split Honolulu CDP.

VIRGINIA BEACH CITY, VA (2010 population rank 39). Consolidated with Princess Anne County in 1963; figures prior to 1970 are for Virginia Beach city only.

WASHINGTON CITY, DC (2010 population rank 26). Washington city has been considered coextensive with the District of Columbia since 1895. 1800 population prior to incorporation.

WATERBURY CITY, CT (2010 population rank 241). 1860 population corrected since publication of *U.S. Census of Population: 1930, Volume 1*.

WINSTON-SALEM CITY, NC (2010 population rank 83). Winston city and Salem town consolidated as Winston-Salem city between 1910 and 1920. Figures for 1910, 1900, 1890, and 1880 represent combined population of Winston city and Salem town; population given for 1870 is that of Winston city alone.

YONKERS CITY, NY (2010 population rank 117). 1860 population estimated.

Table 1.

Population and Housing Units: 1990 to 2010; and Area Measurements: 2010

[For information concerning historical counts and geographic change, see "User Notes." For information on confidentiality, nonsampling error, and definitions, see Appendixes]

Area U.S. Population Abroad	Population			Housing units			Area measurements in square miles		
	2010	2000	1990	2010	2000	1990	Total area	Land area	Water area
Total	313,889,015	r 286,199,502	253,491,263	133,479,957	r 117,448,443	103,540,868	3,805,927.26	3,535,932.12	269,995.13
United States	308,745,538	r 281,424,603	248,718,302	131,704,730	r 115,904,472	102,262,201	3,796,742.23	3,531,905.43	264,836.79
Puerto Rico	3,725,789	r 3,808,603	3,522,037	1,636,946	r 1,418,474	1,188,985	5,324.84	3,423.78	1,901.07
Island Areas	375,165	389,929	325,079	138,281	125,497	89,682	3,860.18	602.91	3,257.27
American Samoa	55,519	57,291	46,773	10,963	10,052	6,959	581.05	76.46	504.60
Guam	159,358	154,805	133,152	50,567	47,677	35,223	570.62	209.80	360.82
Northern Mariana Islands	53,883	69,221	43,345	20,850	17,566	8,210	1,975.57	182.33	1,793.24
Virgin Islands of the United States	106,405	108,612	101,809	55,901	50,202	39,290	732.93	134.32	598.61
U.S. population abroad	1,042,523	576,367	925,845	(X)	(X)	(X)	(X)	(X)	(X)
Federal employees	434,382	256,939	(NA)	(X)	(X)	(X)	(X)	(X)	(X)
Armed Forces	410,696	226,363	529,269	(X)	(X)	(X)	(X)	(X)	(X)
Civilians	23,686	30,576	(NA)	(X)	(X)	(X)	(X)	(X)	(X)
Dependents of federal employees	608,141	319,428	(NA)	(X)	(X)	(X)	(X)	(X)	(X)

Table 2.

Population, Housing Units, Area Measurements, and Density: 1790 to 2010

[For information concerning historical counts and geographic change, see "User Notes." For information on confidentiality, nonsampling error, and definitions, see Appendixes]

United States	Population			Housing units			Area measurements in square miles		Average per square mile of land	
	Total	Change from preceding census		Total	Change from preceding census		Total area	Land area	Population density	Housing unit density
		Number	Percent		Number	Percent				
2010 (Apr. 1)	308,745,538	27,320,935	9.7	131,704,730	15,800,258	13.6	3,796,742	3,531,905	87.4	37.3
2000 (Apr. 1)	281,424,603	32,703,604	13.1	115,904,472	13,642,440	13.3	3,794,083	3,537,438	79.6	32.8
1990 (Apr. 1)	248,718,302	22,176,103	9.8	102,262,201	13,851,574	15.7	3,787,319	3,536,278	70.3	28.9
1980 (Apr. 1)	226,542,199	23,240,168	11.4	88,410,627	19,706,312	28.7	3,618,770	3,539,289	64.0	25.0
1970 (Apr. 1)	203,302,031	23,978,856	13.4	68,704,315	10,377,958	17.8	3,618,770	3,536,855	57.5	19.4
1960 (Apr. 1)	179,323,175	27,997,377	18.5	58,326,357	12,189,281	26.4	3,618,770	3,540,911	50.6	16.5
1950 (Apr. 1)	151,325,798	19,161,229	14.5	46,137,076	8,698,362	23.2	3,618,770	3,552,206	42.6	13.0
1940 (Apr. 1)	132,164,569	8,961,945	7.3	37,438,714	(X)	(X)	3,618,770	3,554,608	37.2	10.5
1930 (Apr. 1)	123,202,624	17,181,087	16.2	(X)	(X)	(X)	3,618,770	3,551,608	34.7	(X)
1920 (Jan. 1)	106,021,537	13,793,041	15.0	(X)	(X)	(X)	3,618,770	3,546,931	29.9	(X)
1910 (Apr. 15)	92,228,496	16,016,328	21.0	(X)	(X)	(X)	3,618,770	3,547,045	26.0	(X)
1900 (June 1)	76,212,168	13,232,402	21.0	(X)	(X)	(X)	3,618,770	3,547,314	21.5	(X)
1890 (June 1)	62,979,766	12,790,557	25.5	(X)	(X)	(X)	3,612,299	3,540,705	17.8	(X)
1880 (June 1)	50,189,209	11,630,838	30.2	(X)	(X)	(X)	3,612,299	3,540,705	14.2	(X)
1870 (June 1)	38,558,371	7,115,050	22.6	(X)	(X)	(X)	3,612,299	3,540,705	10.9	(X)
1860 (June 1)	31,443,321	8,251,445	35.6	(X)	(X)	(X)	3,021,295	2,969,640	10.6	(X)
1850 (June 1)	23,191,876	6,122,423	35.9	(X)	(X)	(X)	2,991,655	2,940,042	7.9	(X)
1840 (June 1)	17,069,453	4,203,433	32.7	(X)	(X)	(X)	1,792,552	1,749,462	9.8	(X)
1830 (June 1)	12,866,020	3,227,567	33.5	(X)	(X)	(X)	1,792,552	1,749,462	7.4	(X)
1820 (Aug. 7)	9,638,453	2,398,572	33.1	(X)	(X)	(X)	1,792,552	1,749,462	5.5	(X)
1810 (Aug. 6)	7,239,881	1,931,398	36.4	(X)	(X)	(X)	1,722,685	1,681,828	4.3	(X)
1800 (Aug. 4)	5,308,483	1,379,269	35.1	(X)	(X)	(X)	891,364	864,746	6.1	(X)
1790 (Aug. 2)	3,929,214	(X)	(X)	(X)	(X)	(X)	891,364	864,746	4.5	(X)

This page is intentionally blank.

Table 3.

Apportionment of Membership of the U.S. House of Representatives: 1789 to 2010

[For information concerning historical counts and geographic change, see "User Notes." For information on confidentiality, nonsampling error, and definitions, see Appendixes]

United States Region Division State	2010	2000	1990	1980	1970	1960	1950	1940	1930	1920	1910	1900
United States	435	435	435	435	435	435	437	435	435	435	435	391
REGION AND DIVISION												
Northeast Region	78	83	88	95	104	108	115	120	122	123	123	108
New England Division	21	22	23	24	25	25	28	28	29	32	32	29
Middle Atlantic Division	57	61	65	71	79	83	87	92	93	91	91	79
Midwest Region	94	100	105	113	121	125	129	131	137	143	143	136
East North Central Division	65	69	74	80	86	88	87	87	90	86	86	82
West North Central Division	29	31	31	33	35	37	42	44	47	57	57	54
South Region	161	154	149	142	134	133	134	135	133	136	136	126
South Atlantic Division	84	80	75	69	65	63	60	56	54	56	56	53
East South Central Division	26	26	27	28	27	29	32	35	34	39	39	38
West South Central Division	51	48	47	45	42	41	42	44	45	41	41	35
West Region	102	98	93	85	76	69	59	49	43	33	33	21
Mountain Division	31	28	24	24	19	17	16	16	14	14	14	8
Pacific Division	71	70	69	61	57	52	43	33	29	19	19	13
DIVISION AND STATE												
New England Division												
Maine	2	2	2	2	2	2	3	3	3	4	4	4
New Hampshire	2	2	2	2	2	2	2	2	2	2	2	2
Vermont	1	1	1	1	1	1	1	1	1	2	2	2
Massachusetts	9	10	10	11	12	12	14	14	15	16	16	14
Rhode Island	2	2	2	2	2	2	2	2	2	3	3	2
Connecticut	5	5	6	6	6	6	6	6	6	5	5	5
Middle Atlantic Division												
New York	27	29	31	34	39	41	43	45	45	43	43	37
New Jersey	12	13	13	14	15	15	14	14	14	12	12	10
Pennsylvania	18	19	21	23	25	27	30	33	34	36	36	32
East North Central Division												
Ohio	16	18	19	21	23	24	23	23	24	22	22	21
Indiana	9	9	10	10	11	11	11	11	12	13	13	13
Illinois	18	19	20	22	24	24	25	26	27	27	27	25
Michigan	14	15	16	18	19	19	18	17	17	13	13	12
Wisconsin	8	8	9	9	9	10	10	10	10	11	11	11
West North Central Division												
Minnesota	8	8	8	8	8	8	9	9	9	10	10	9
Iowa	4	5	5	6	6	7	8	8	9	11	11	11
Missouri	8	9	9	9	10	10	11	13	13	16	16	16
North Dakota	1	1	1	1	1	2	2	2	2	3	3	2
South Dakota	1	1	1	1	2	2	2	2	2	3	3	2
Nebraska	3	3	3	3	3	3	4	4	5	6	6	6
Kansas	4	4	4	5	5	5	6	6	7	8	8	8
South Atlantic Division												
Delaware	1	1	1	1	1	1	1	1	1	1	1	1
Maryland	8	8	8	8	8	8	7	6	6	6	6	6
District of Columbia	(X)	(X)	(X)	(X)	(X)	(X)	(X)	(X)	(X)	(X)	(X)	(X)
Virginia	11	11	11	10	10	10	10	9	9	10	10	10
West Virginia	3	3	3	4	4	5	6	6	6	6	6	5
North Carolina	13	13	12	11	11	11	12	12	11	10	10	10
South Carolina	7	6	6	6	6	6	6	6	6	7	7	7
Georgia	14	13	11	10	10	10	10	10	10	12	12	11
Florida	27	25	23	19	15	12	8	6	5	4	4	3
East South Central Division												
Kentucky	6	6	6	7	7	7	8	9	9	11	11	11
Tennessee	9	9	9	9	8	9	9	10	9	10	10	10
Alabama	7	7	7	7	7	8	9	9	9	10	10	9
Mississippi	4	4	5	5	5	5	6	7	7	8	8	8
West South Central Division												
Arkansas	4	4	4	4	4	4	6	7	7	7	7	7
Louisiana	6	7	7	8	8	8	8	8	8	8	8	7
Oklahoma	5	5	6	6	6	6	6	8	9	8	8	5
Texas	36	32	30	27	24	23	22	21	21	18	18	16
Mountain Division												
Montana	1	1	1	2	2	2	2	2	2	2	2	1
Idaho	2	2	2	2	2	2	2	2	2	2	2	1
Wyoming	1	1	1	1	1	1	1	1	1	1	1	1
Colorado	7	7	6	6	5	4	4	4	4	4	4	3
New Mexico	3	3	3	3	2	2	2	2	1	1	1	(X)
Arizona	9	8	6	5	4	3	2	2	1	1	1	(X)
Utah	4	3	3	3	2	2	2	2	2	2	2	1
Nevada	4	3	2	2	1	1	1	1	1	1	1	1
Pacific Division												
Washington	10	9	9	8	7	7	7	6	6	5	5	3
Oregon	5	5	5	5	4	4	4	4	3	3	3	2
California	53	53	52	45	43	38	30	23	20	11	11	8
Alaska	1	1	1	1	1	1	1	(X)	(X)	(X)	(X)	(X)
Hawaii	2	2	2	2	2	2	1	(X)	(X)	(X)	(X)	(X)

Table 3.

Apportionment of Membership of the U.S. House of Representatives: 1789 to 2010—Con.

[For information concerning historical counts and geographic change, see "User Notes." For information on confidentiality, nonsampling error, and definitions, see Appendixes]

1890	1880	1870	1860	1850	1840	1830	1820	1810	1800	1790	1789	United States Region Division State
357	332	293	243	237	232	242	213	186	142	106	65	United States
REGION AND DIVISION												
99	95	95	87	92	94	112	105	97	76	57	35	Northeast Region
27	26	28	27	29	31	38	39	41	35	29	17	New England Division
72	69	67	60	63	63	74	66	56	41	28	18	Middle Atlantic Division
128	117	98	75	59	50	32	19	8	1	(X)	(X)	Midwest Region
78	74	69	56	48	43	30	18	8	1	(X)	(X)	East North Central Division
50	43	29	19	11	7	2	1	(X)	(X)	(X)	(X)	West North Central Division
112	107	93	76	83	86	98	89	81	65	49	30	South Region
50	49	43	36	43	47	61	61	62	56	46	30	South Atlantic Division
37	36	34	28	32	32	33	25	18	9	3	(X)	East South Central Division
25	22	16	12	8	7	4	3	1	(X)	(X)	(X)	West South Central Division
18	13	7	5	3	2	(X)	(X)	(X)	(X)	(X)	(X)	West Region
7	5	2	1	(X)	(X)	(X)	(X)	(X)	(X)	(X)	(X)	Mountain Division
11	8	5	4	3	2	(X)	(X)	(X)	(X)	(X)	(X)	Pacific Division
DIVISION AND STATE												
New England Division												
4	4	5	5	6	7	8	7	(X)	(X)	(X)	(X)	Maine
2	2	3	3	3	4	5	6	6	5	4	3	New Hampshire
2	2	3	3	3	4	5	5	6	4	2	(X)	Vermont
13	12	11	10	11	10	12	13	20	17	14	8	Massachusetts
2	2	2	2	2	2	2	2	2	2	2	1	Rhode Island
4	4	4	4	4	4	6	6	7	7	7	5	Connecticut
Middle Atlantic Division												
34	34	33	31	33	34	40	34	27	17	10	6	New York
8	7	7	5	5	5	6	6	6	6	5	4	New Jersey
30	28	27	24	25	24	28	26	23	18	13	8	Pennsylvania
East North Central Division												
21	21	20	19	21	21	19	14	6	1	(X)	(X)	Ohio
13	13	13	11	11	10	7	3	1	(X)	(X)	(X)	Indiana
22	20	19	14	9	7	3	1	1	(X)	(X)	(X)	Illinois
12	11	9	6	4	3	1	(X)	(X)	(X)	(X)	(X)	Michigan
10	9	8	6	3	2	(X)	(X)	(X)	(X)	(X)	(X)	Wisconsin
West North Central Division												
7	5	3	2	2	(X)	(X)	(X)	(X)	(X)	(X)	(X)	Minnesota
11	11	9	6	2	2	(X)	(X)	(X)	(X)	(X)	(X)	Iowa
15	14	13	9	7	5	2	1	(X)	(X)	(X)	(X)	Missouri
1	1	(X)	(X)	(X)	(X)	(X)	(X)	(X)	(X)	(X)	(X)	North Dakota
2	2	(X)	(X)	(X)	(X)	(X)	(X)	(X)	(X)	(X)	(X)	South Dakota
6	3	1	1	(X)	(X)	(X)	(X)	(X)	(X)	(X)	(X)	Nebraska
8	7	3	1	(X)	(X)	(X)	(X)	(X)	(X)	(X)	(X)	Kansas
South Atlantic Division												
1	1	1	1	1	1	1	1	2	1	1	1	Delaware
6	6	6	5	6	6	8	9	9	9	8	6	Maryland
(X)	(X)	(X)	(X)	(X)	(X)	(X)	(X)	(X)	(X)	(X)	(X)	District of Columbia
10	10	9	11	13	15	21	22	23	22	19	10	Virginia
4	4	3	(X)	(X)	(X)	(X)	(X)	(X)	(X)	(X)	(X)	West Virginia
9	9	8	7	8	9	13	13	13	12	10	5	North Carolina
7	7	5	4	6	7	9	9	9	8	6	5	South Carolina
11	10	9	7	8	8	9	7	6	4	2	3	Georgia
2	2	2	1	1	1	(X)	(X)	(X)	(X)	(X)	(X)	Florida
East South Central Division												
11	11	10	9	10	10	13	12	10	6	2	(X)	Kentucky
10	10	10	8	10	11	13	9	6	3	1	(X)	Tennessee
9	8	8	6	7	7	5	3	1	(X)	(X)	(X)	Alabama
7	7	6	5	5	4	2	1	1	(X)	(X)	(X)	Mississippi
West South Central Division												
6	5	4	3	2	1	1	(X)	(X)	(X)	(X)	(X)	Arkansas
6	6	6	5	4	4	3	3	1	(X)	(X)	(X)	Louisiana
(X)	(X)	(X)	(X)	(X)	(X)	(X)	(X)	(X)	(X)	(X)	(X)	Oklahoma
13	11	6	4	2	2	(X)	(X)	(X)	(X)	(X)	(X)	Texas
Mountain Division												
1	1	(X)	(X)	(X)	(X)	(X)	(X)	(X)	(X)	(X)	(X)	Montana
1	1	(X)	(X)	(X)	(X)	(X)	(X)	(X)	(X)	(X)	(X)	Idaho
1	1	(X)	(X)	(X)	(X)	(X)	(X)	(X)	(X)	(X)	(X)	Wyoming
2	1	1	(X)	(X)	(X)	(X)	(X)	(X)	(X)	(X)	(X)	Colorado
(X)	(X)	(X)	(X)	(X)	(X)	(X)	(X)	(X)	(X)	(X)	(X)	New Mexico
(X)	(X)	(X)	(X)	(X)	(X)	(X)	(X)	(X)	(X)	(X)	(X)	Arizona
1	(X)	(X)	(X)	(X)	(X)	(X)	(X)	(X)	(X)	(X)	(X)	Utah
1	1	1	1	(X)	(X)	(X)	(X)	(X)	(X)	(X)	(X)	Nevada
Pacific Division												
2	1	(X)	(X)	(X)	(X)	(X)	(X)	(X)	(X)	(X)	(X)	Washington
2	1	1	1	1	1	(X)	(X)	(X)	(X)	(X)	(X)	Oregon
7	6	4	3	2	2	(X)	(X)	(X)	(X)	(X)	(X)	California
(X)	(X)	(X)	(X)	(X)	(X)	(X)	(X)	(X)	(X)	(X)	(X)	Alaska
(X)	(X)	(X)	(X)	(X)	(X)	(X)	(X)	(X)	(X)	(X)	(X)	Hawaii

Table 4.

Population by Urban and Rural and Size of Place: 2000 and 2010

[For information concerning historical counts and geographic change, see "User Notes." Places classified by population size. For information on confidentiality, nonsampling error, and definitions, see Appendixes]

United States Size of Place [Population]	Total			Urban								Not in place
	Population	Number of places	Percent of total population	Total	In place							
					All urban places (entirely or partly urban)		Entirely urban places		Partly urban places			
					Population	Number of places	Population	Number of places	Population	Number of places		
2010												
United States	308,745,538	29,261	100.0	249,253,271	214,280,117	13,838	62,731,340	4,439	151,548,777	9,399	34,973,154	
In place	228,457,238	29,261	74.0	214,280,117	214,280,117	13,838	62,731,340	4,439	151,548,777	9,399	34,973,154	(X)
Not in place	80,288,300	(X)	26.0	34,973,154	(X)	(X)	(X)	(X)	(X)	(X)	34,973,154	
In place of—												
1,000,000 or more	23,567,066	9	7.6	23,549,300	23,549,300	9	2,695,598	1	20,853,702	8		(X)
500,000 to 999,999	16,109,233	24	5.2	15,989,053	15,989,053	24	1,210,383	2	14,778,670	22		(X)
250,000 to 499,999	14,289,341	41	4.6	14,232,694	14,232,694	41	3,181,263	10	11,051,431	31		(X)
100,000 to 249,999	31,443,490	208	10.2	31,244,610	31,244,610	208	7,714,354	53	23,530,256	155		(X)
50,000 to 99,999	33,818,460	488	11.0	33,582,054	33,582,054	488	11,976,615	174	21,605,439	314		(X)
25,000 to 49,999	31,007,942	896	10.0	30,578,606	30,578,606	896	11,602,178	337	18,976,428	559		(X)
10,000 to 24,999	34,692,790	2,212	11.2	33,773,015	33,773,015	2,210	13,992,405	884	19,780,610	1,326		(X)
5,000 to 9,999	17,800,569	2,510	5.8	16,808,008	16,808,008	2,491	5,980,701	831	10,827,307	1,660		(X)
2,500 to 4,999	11,575,841	3,256	3.8	9,989,742	9,989,742	2,999	2,884,626	799	7,105,116	2,200		(X)
2,000 to 2,499	2,823,474	1,260	0.9	1,483,851	1,483,851	736	483,915	215	999,936	521		(X)
1,500 to 1,999	2,820,624	1,623	0.9	1,191,483	1,191,483	787	382,908	218	808,575	569		(X)
1,000 to 1,499	3,102,916	2,515	1.0	994,324	994,324	958	319,452	254	674,872	704		(X)
500 to 999	3,206,491	4,453	1.0	651,730	651,730	1,058	215,132	293	436,598	765		(X)
200 to 499	1,694,021	5,080	0.6	184,480	184,480	647	76,355	219	108,125	428		(X)
Less than 200	504,980	4,686	0.2	27,167	27,167	286	15,455	149	11,712	137		(X)
Cumulative summary:												
In place of—												
1,000,000 or more	23,567,066	9	7.6	23,549,300	23,549,300	9	2,695,598	1	20,853,702	8		(X)
500,000 or more	39,676,299	33	12.9	39,538,353	39,538,353	33	3,905,981	3	35,632,372	30		(X)
250,000 or more	53,965,640	74	17.5	53,771,047	53,771,047	74	7,087,244	13	46,683,803	61		(X)
100,000 or more	85,409,130	282	27.7	85,015,657	85,015,657	282	14,801,598	66	70,214,059	216		(X)
50,000 or more	119,227,590	770	38.6	118,597,711	118,597,711	770	26,778,213	240	91,819,498	530		(X)
25,000 or more	150,235,532	1,666	48.7	149,176,317	149,176,317	1,666	38,380,391	577	110,795,926	1,089		(X)
10,000 or more	184,928,322	3,878	59.9	182,949,332	182,949,332	3,876	52,372,796	1,461	130,576,536	2,415		(X)
5,000 or more	202,728,891	6,388	65.7	199,757,340	199,757,340	6,367	58,353,497	2,292	141,403,843	4,075		(X)
2,500 or more	214,304,732	9,644	69.4	209,747,082	209,747,082	9,366	61,238,123	3,091	148,508,959	6,275		(X)
2,000 or more	217,128,206	10,904	70.3	211,230,933	211,230,933	10,102	61,722,038	3,306	149,508,895	6,796		(X)
1,500 or more	219,948,830	12,527	71.2	212,422,416	212,422,416	10,889	62,104,946	3,524	150,317,470	7,365		(X)
1,000 or more	223,051,746	15,042	72.2	213,416,740	213,416,740	11,847	62,424,398	3,778	150,992,342	8,069		(X)
500 or more	226,258,237	19,495	73.3	214,068,470	214,068,470	12,905	62,639,530	4,071	151,428,940	8,834		(X)
200 or more	227,952,258	24,575	73.8	214,252,950	214,252,950	13,552	62,715,885	4,290	151,537,065	9,262		(X)

Table 4.

Population by Urban and Rural and Size of Place: 2000 and 2010—Con.

[For information concerning historical counts and geographic change, see "User Notes." Places classified by population size. For information on confidentiality, nonsampling error, and definitions, see Appendixes]

Total	Rural						Not in place	United States Size of Place [Population]
	In place							
	All rural places (entirely or partly rural)		Entirely rural places		Partly rural places			
Population	Number of places	Population	Number of places	Population	Number of places			
59,492,267	14,177,121	24,822	9,805,421	15,423	4,371,700	9,399	45,315,146	2010
14,177,121	14,177,121	24,822	9,805,421	15,423	4,371,700	9,399	45,315,146	United States
45,315,146	(X)	(X)	(X)	(X)	(X)	(X)	45,315,146	In place
								Not in place
								In place of—
17,766	17,766	8	—	—	17,766	8	(X)	1,000,000 or more
120,180	120,180	22	—	—	120,180	22	(X)	500,000 to 999,999
56,647	56,647	31	—	—	56,647	31	(X)	250,000 to 499,999
198,880	198,880	155	—	—	198,880	155	(X)	100,000 to 249,999
236,406	236,406	314	—	—	236,406	314	(X)	50,000 to 99,999
429,336	429,336	559	—	—	429,336	559	(X)	25,000 to 49,999
919,775	919,775	1,328	23,740	2	896,035	1,326	(X)	10,000 to 24,999
992,561	992,561	1,679	119,332	19	873,229	1,660	(X)	5,000 to 9,999
1,586,099	1,586,099	2,457	786,417	257	799,682	2,200	(X)	2,500 to 4,999
1,339,623	1,339,623	1,045	1,165,417	524	174,206	521	(X)	2,000 to 2,499
1,629,141	1,629,141	1,405	1,449,280	836	179,861	569	(X)	1,500 to 1,999
2,108,592	2,108,592	2,261	1,903,749	1,557	204,843	704	(X)	1,000 to 1,499
2,554,761	2,554,761	4,160	2,417,879	3,395	136,882	765	(X)	500 to 999
1,509,541	1,509,541	4,861	1,467,320	4,433	42,221	428	(X)	200 to 499
477,813	477,813	4,537	472,287	4,400	5,526	137	(X)	Less than 200
								Cumulative summary:
								In place of—
17,766	17,766	8	—	—	17,766	8	(X)	1,000,000 or more
137,946	137,946	30	—	—	137,946	30	(X)	500,000 or more
194,593	194,593	61	—	—	194,593	61	(X)	250,000 or more
393,473	393,473	216	—	—	393,473	216	(X)	100,000 or more
629,879	629,879	530	—	—	629,879	530	(X)	50,000 or more
1,059,215	1,059,215	1,089	—	—	1,059,215	1,089	(X)	25,000 or more
1,978,990	1,978,990	2,417	23,740	2	1,955,250	2,415	(X)	10,000 or more
2,971,551	2,971,551	4,096	143,072	21	2,828,479	4,075	(X)	5,000 or more
4,557,650	4,557,650	6,553	929,489	278	3,628,161	6,275	(X)	2,500 or more
5,897,273	5,897,273	7,598	2,094,906	802	3,802,367	6,796	(X)	2,000 or more
7,526,414	7,526,414	9,003	3,544,186	1,638	3,982,228	7,365	(X)	1,500 or more
9,635,006	9,635,006	11,264	5,447,935	3,195	4,187,071	8,069	(X)	1,000 or more
12,189,767	12,189,767	15,424	7,865,814	6,590	4,323,953	8,834	(X)	500 or more
13,699,308	13,699,308	20,285	9,333,134	11,023	4,366,174	9,262	(X)	200 or more

Table 4.

Population by Urban and Rural and Size of Place: 2000 and 2010—Con.

[For information concerning historical counts and geographic change, see "User Notes." Places classified by population size. For information on confidentiality, nonsampling error, and definitions, see Appendixes]

United States Size of Place [Population]	Total			Urban								Not in place
	Population	Number of places	Percent of total population	Total	In place							
					All urban places (entirely or partly urban)		Entirely urban places		Partly urban places			
					Population	Number of places	Population	Number of places	Population	Number of places		
2000												
United States	281,424,603	25,150	100.0	222,360,539	193,562,480	12,252	50,664,279	4,106	142,898,201	8,146	28,798,059	
In place	206,462,567	25,150	73.4	193,562,480	193,562,480	12,252	50,664,279	4,106	142,898,201	8,146	(X)	28,798,059
Not in place	74,959,339	(X)	26.6	28,798,059	(X)	(X)	(X)	(X)	(X)	(X)	28,798,059	
In place of—												
1,000,000 or more	22,947,966	9	8.2	22,918,075	22,918,075	9	—	—	22,918,075	9	(X)	
500,000 to 999,999	12,905,864	20	4.6	12,788,197	12,788,197	20	—	—	12,788,197	20	(X)	
250,000 to 499,999	13,702,659	38	4.9	13,641,904	13,641,904	38	1,730,763	5	11,911,141	33	(X)	
100,000 to 249,999	26,455,126	178	9.4	26,276,924	26,276,924	178	5,702,166	40	20,574,758	138	(X)	
50,000 to 99,999	28,428,982	419	10.1	28,204,369	28,204,369	419	9,671,110	144	18,533,259	275	(X)	
25,000 to 49,999	29,005,785	838	10.3	28,616,080	28,616,080	838	10,436,028	305	18,180,052	533	(X)	
10,000 to 24,999	32,174,525	2,054	11.4	31,363,806	31,363,806	2,051	12,831,280	816	18,532,526	1,235	(X)	
5,000 to 9,999	17,117,655	2,412	6.1	16,286,553	16,286,553	2,400	5,918,143	826	10,368,410	1,574	(X)	
2,500 to 4,999	11,020,670	3,095	3.9	9,573,725	9,573,725	2,856	2,989,133	825	6,584,592	2,031	(X)	
2,000 to 2,499	2,684,605	1,198	1.0	1,383,581	1,383,581	673	483,779	215	899,802	458	(X)	
1,500 to 1,999	2,779,679	1,596	1.0	1,117,157	1,117,157	717	377,151	216	740,006	501	(X)	
1,000 to 1,499	2,792,562	2,269	1.0	766,956	766,956	720	253,778	203	513,178	517	(X)	
500 to 999	2,716,633	3,742	1.0	465,963	465,963	710	197,123	256	268,840	454	(X)	
200 to 499	1,380,897	4,130	0.5	143,754	143,754	470	65,180	179	78,574	291	(X)	
Less than 200	348,959	3,152	0.1	15,436	15,436	153	8,645	76	6,791	77	(X)	
Cumulative summary:												
In place of—												
1,000,000 or more	22,947,966	9	8.2	22,918,075	22,918,075	9	—	—	22,918,075	9	(X)	
500,000 or more	35,853,830	29	12.7	35,706,272	35,706,272	29	—	—	35,706,272	29	(X)	
250,000 or more	49,556,489	67	17.6	49,348,176	49,348,176	67	1,730,763	5	47,617,413	62	(X)	
100,000 or more	76,011,615	245	27.0	75,625,100	75,625,100	245	7,432,929	45	68,192,171	200	(X)	
50,000 or more	104,440,597	664	37.1	103,829,469	103,829,469	664	17,104,039	189	86,725,430	475	(X)	
25,000 or more	133,446,382	1,502	47.4	132,445,549	132,445,549	1,502	27,540,067	494	104,905,482	1,008	(X)	
10,000 or more	165,620,907	3,556	58.9	163,809,355	163,809,355	3,553	40,371,347	1,310	123,438,008	2,243	(X)	
5,000 or more	182,738,562	5,968	64.9	180,095,908	180,095,908	5,953	46,289,490	2,136	133,806,418	3,817	(X)	
2,500 or more	193,759,232	9,063	68.9	189,669,633	189,669,633	8,809	49,278,623	2,961	140,391,010	5,848	(X)	
2,000 or more	196,443,837	10,261	69.8	191,053,214	191,053,214	9,482	49,762,402	3,176	141,290,812	6,306	(X)	
1,500 or more	199,223,516	11,857	70.8	192,170,371	192,170,371	10,199	50,139,553	3,392	142,030,818	6,807	(X)	
1,000 or more	202,016,078	14,126	71.8	192,937,327	192,937,327	10,919	50,393,331	3,595	142,543,996	7,324	(X)	
500 or more	204,732,711	17,868	72.7	193,403,290	193,403,290	11,629	50,590,454	3,851	142,812,836	7,778	(X)	
200 or more	206,113,608	21,998	73.2	193,547,044	193,547,044	12,099	50,655,634	4,030	142,891,410	8,069	(X)	

Table 4.

Population by Urban and Rural and Size of Place: 2000 and 2010—Con.

[For information concerning historical counts and geographic change, see "User Notes." Places classified by population size. For information on confidentiality, nonsampling error, and definitions, see Appendixes]

Total	Rural						Not in place	United States Size of Place [Population]
	In place							
	All rural places (entirely or partly rural)		Entirely rural places		Partly rural places			
Population	Number of places	Population	Number of places	Population	Number of places			
59,061,367	12,900,087	21,044	9,142,016	12,898	3,758,071	8,146	46,161,280	2000
12,900,087	12,900,087	21,044	9,142,016	12,898	3,758,071	8,146	(X)	United States
46,161,280	(X)	(X)	(X)	(X)	(X)	(X)	46,161,280	In place
								Not in place
								In place of—
29,891	29,891	9	—	—	29,891	9	(X)	1,000,000 or more
117,667	117,667	20	—	—	117,667	20	(X)	500,000 to 999,999
60,755	60,755	33	—	—	60,755	33	(X)	250,000 to 499,999
178,202	178,202	138	—	—	178,202	138	(X)	100,000 to 249,999
224,613	224,613	275	—	—	224,613	275	(X)	50,000 to 99,999
389,705	389,705	533	—	—	389,705	533	(X)	25,000 to 49,999
810,719	810,719	1,238	34,110	3	776,609	1,235	(X)	10,000 to 24,999
831,102	831,102	1,586	75,165	12	755,937	1,574	(X)	5,000 to 9,999
1,446,945	1,446,945	2,270	728,701	239	718,244	2,031	(X)	2,500 to 4,999
1,301,024	1,301,024	983	1,166,457	525	134,567	458	(X)	2,000 to 2,499
1,662,522	1,662,522	1,380	1,522,840	879	139,682	501	(X)	1,500 to 1,999
2,025,606	2,025,606	2,066	1,896,318	1,549	129,288	517	(X)	1,000 to 1,499
2,250,670	2,250,670	3,486	2,175,241	3,032	75,429	454	(X)	500 to 999
1,237,143	1,237,143	3,951	1,212,308	3,660	24,835	291	(X)	200 to 499
333,523	333,523	3,076	330,876	2,999	2,647	77	(X)	Less than 200
								Cumulative summary:
								In place of—
29,891	29,891	9	—	—	29,891	9	(X)	1,000,000 or more
147,558	147,558	29	—	—	147,558	29	(X)	500,000 or more
208,313	208,313	62	—	—	208,313	62	(X)	250,000 or more
386,515	386,515	200	—	—	386,515	200	(X)	100,000 or more
611,128	611,128	475	—	—	611,128	475	(X)	50,000 or more
1,000,833	1,000,833	1,008	—	—	1,000,833	1,008	(X)	25,000 or more
1,811,552	1,811,552	2,246	34,110	3	1,777,442	2,243	(X)	10,000 or more
2,642,654	2,642,654	3,832	109,275	15	2,533,379	3,817	(X)	5,000 or more
4,089,599	4,089,599	6,102	837,976	254	3,251,623	5,848	(X)	2,500 or more
5,390,623	5,390,623	7,085	2,004,433	779	3,386,190	6,306	(X)	2,000 or more
7,053,145	7,053,145	8,465	3,527,273	1,658	3,525,872	6,807	(X)	1,500 or more
9,078,751	9,078,751	10,531	5,423,591	3,207	3,655,160	7,324	(X)	1,000 or more
11,329,421	11,329,421	14,017	7,598,832	6,239	3,730,589	7,778	(X)	500 or more
12,566,564	12,566,564	17,968	8,811,140	9,899	3,755,424	8,069	(X)	200 or more

Table 5.

Land Area in Square Miles by Urban and Rural and Size of Place: 2000 and 2010

[For information concerning historical counts and geographic change, see "User Notes." Places classified by population size. For information on confidentiality, nonsampling error, and definitions, see Appendixes]

United States Size of Place [Population]	Total			Urban land area					Rural land area				
	Land area	Number of places	Percent of total land area	Total	In place			Not in place	Total	In place			Not in place
					All urban places (entirely or partly urban)	Entirely urban places	Partly urban places			All rural places (entirely or partly rural)	Entirely rural places	Partly rural places	
2010													
United States	3,531,905.43	29,261	100.0	106,386.21	75,123.65	16,337.71	58,785.94	31,262.56	3,425,519.23	112,733.78	61,214.95	51,518.83	3,312,785.45
In place	187,857.43	29,261	5.3	75,123.65	75,123.65	16,337.71	58,785.94	(X)	112,733.78	112,733.78	61,214.95	51,518.83	(X)
Not in place	3,344,048.01	(X)	94.7	31,262.56	(X)	(X)	(X)	31,262.56	3,312,785.45	(X)	(X)	(X)	3,312,785.45
In place of—													
1,000,000 or more	3,375.98	9	0.1	2,922.39	2,922.39	227.63	2,694.75	(X)	453.59	453.59	—	453.59	(X)
500,000 to 999,999	5,807.24	24	0.2	4,167.96	4,167.96	144.99	4,022.97	(X)	1,639.28	1,639.28	—	1,639.28	(X)
250,000 to 499,999	6,140.66	41	0.2	3,560.73	3,560.73	616.57	2,944.17	(X)	2,579.92	2,579.92	—	2,579.92	(X)
100,000 to 249,999	12,284.38	208	0.4	9,074.47	9,074.47	1,342.15	7,732.32	(X)	3,209.91	3,209.91	—	3,209.91	(X)
50,000 to 99,999	14,111.19	488	0.4	10,509.75	10,509.75	2,511.20	7,998.55	(X)	3,601.44	3,601.44	—	3,601.44	(X)
25,000 to 49,999	19,616.92	896	0.6	11,566.67	11,566.67	2,941.24	8,625.43	(X)	8,050.25	8,050.25	—	8,050.25	(X)
10,000 to 24,999	23,857.78	2,212	0.7	14,803.20	14,803.20	4,211.44	10,591.76	(X)	9,054.58	9,054.58	137.57	8,917.00	(X)
5,000 to 9,999	20,953.02	2,510	0.6	8,807.95	8,807.95	2,144.39	6,663.56	(X)	12,145.07	12,145.07	915.86	11,229.21	(X)
2,500 to 4,999	16,391.26	3,256	0.5	6,143.02	6,143.02	1,265.50	4,877.51	(X)	10,248.25	10,248.25	3,723.46	6,524.79	(X)
2,000 to 2,499	9,377.81	1,260	0.3	1,031.16	1,031.16	260.51	770.65	(X)	8,346.66	8,346.66	7,153.19	1,193.47	(X)
1,500 to 1,999	5,768.87	1,623	0.2	896.58	896.58	223.71	672.87	(X)	4,872.29	4,872.29	3,605.55	1,266.75	(X)
1,000 to 1,499	9,433.17	2,515	0.3	811.42	811.42	188.73	622.69	(X)	8,621.75	8,621.75	7,222.80	1,398.96	(X)
500 to 999	12,795.25	4,453	0.4	582.16	582.16	148.12	434.04	(X)	12,213.09	12,213.09	11,209.12	1,003.97	(X)
200 to 499	12,033.90	5,080	0.3	193.64	193.64	80.63	113.01	(X)	11,840.27	11,840.27	11,498.89	341.38	(X)
Less than 200	15,909.99	4,686	0.5	52.54	52.54	30.89	21.66	(X)	15,857.45	15,857.45	15,748.52	108.92	(X)
Cumulative summary:													
In place of—													
1,000,000 or more	3,375.98	9	0.1	2,922.39	2,922.39	227.63	2,694.75	(X)	453.59	453.59	—	453.59	(X)
500,000 or more	9,183.22	33	0.3	7,090.35	7,090.35	372.63	6,717.72	(X)	2,092.87	2,092.87	—	2,092.87	(X)
250,000 or more	15,323.88	74	0.4	10,651.09	10,651.09	989.19	9,661.89	(X)	4,672.79	4,672.79	—	4,672.79	(X)
100,000 or more	27,608.26	282	0.8	19,725.56	19,725.56	2,331.34	17,394.22	(X)	7,882.70	7,882.70	—	7,882.70	(X)
50,000 or more	41,719.44	770	1.2	30,235.31	30,235.31	4,842.54	25,392.77	(X)	11,484.14	11,484.14	—	11,484.14	(X)
25,000 or more	61,336.36	1,666	1.7	41,801.98	41,801.98	7,783.78	34,018.20	(X)	19,534.39	19,534.39	—	19,534.39	(X)
10,000 or more	85,194.14	3,878	2.4	56,605.18	56,605.18	11,995.22	44,609.95	(X)	28,588.96	28,588.96	137.57	28,451.39	(X)
5,000 or more	106,147.16	6,388	3.0	65,413.13	65,413.13	14,139.62	51,273.51	(X)	40,734.03	40,734.03	1,053.43	39,680.60	(X)
2,500 or more	122,538.42	9,644	3.5	71,556.14	71,556.14	15,405.12	56,151.03	(X)	50,982.28	50,982.28	4,776.89	46,205.39	(X)
2,000 or more	131,916.23	10,904	3.7	72,587.30	72,587.30	15,665.63	56,921.67	(X)	59,328.93	59,328.93	11,930.08	47,398.86	(X)
1,500 or more	137,685.11	12,527	3.9	73,483.88	73,483.88	15,889.34	57,594.54	(X)	64,201.23	64,201.23	15,535.62	48,665.60	(X)
1,000 or more	147,118.28	15,042	4.2	74,295.30	74,295.30	16,078.08	58,217.23	(X)	72,822.98	72,822.98	22,758.42	50,064.56	(X)
500 or more	159,913.53	19,495	4.5	74,877.47	74,877.47	16,226.20	58,651.27	(X)	85,036.07	85,036.07	33,967.54	51,068.53	(X)
200 or more	171,947.44	24,575	4.9	75,071.11	75,071.11	16,306.82	58,764.28	(X)	96,876.33	96,876.33	45,466.42	51,409.91	(X)

Table 5.

Land Area in Square Miles by Urban and Rural and Size of Place: 2000 and 2010—Con.

[For information concerning historical counts and geographic change, see "User Notes." Places classified by population size. For information on confidentiality, nonsampling error, and definitions, see Appendixes]

United States Size of Place [Population]	Total			Urban land area					Rural land area				
	Land area	Number of places	Percent of total land area	Total	In place			Not in place	Total	In place			Not in place
					All urban places (entirely or partly urban)	Entirely urban places	Partly urban places			All rural places (entirely or partly rural)	Entirely rural places	Partly rural places	
2000													
United States . . .	3,537,438.44	25,150	100.0	92,507.78	64,319.09	13,844.33	50,474.76	28,188.69	3,444,930.67	96,865.93	50,990.27	45,875.66	3,348,064.74
In place	161,185.01	25,150	4.6	64,319.09	64,319.09	13,844.33	50,474.76	(X)	96,865.93	96,865.93	50,990.27	45,875.66	(X)
Not in place	3,376,253.43	(X)	95.4	28,188.69	(X)	(X)	(X)	28,188.69	3,348,064.74	(X)	(X)	(X)	3,348,064.74
In place of—													
1,000,000 or more . . .	3,263.34	9	0.1	2,708.84	2,708.84	—	2,708.84	(X)	554.49	554.49	—	554.49	(X)
500,000 to 999,999 . . .	4,743.02	20	0.1	3,120.97	3,120.97	—	3,120.97	(X)	1,622.05	1,622.05	—	1,622.05	(X)
250,000 to 499,999 . . .	5,880.39	38	0.2	3,145.63	3,145.63	231.06	2,914.58	(X)	2,734.76	2,734.76	—	2,734.76	(X)
100,000 to 249,999 . . .	10,121.35	178	0.3	7,176.47	7,176.47	901.85	6,274.62	(X)	2,944.88	2,944.88	—	2,944.88	(X)
50,000 to 99,999	11,409.56	419	0.3	8,343.45	8,343.45	1,958.30	6,385.16	(X)	3,066.11	3,066.11	—	3,066.11	(X)
25,000 to 49,999	17,400.79	838	0.5	9,908.46	9,908.46	2,532.76	7,375.70	(X)	7,492.33	7,492.33	—	7,492.33	(X)
10,000 to 24,999	21,054.64	2,054	0.6	12,998.63	12,998.63	3,780.95	9,217.69	(X)	8,056.01	8,056.01	235.25	7,820.76	(X)
5,000 to 9,999	19,130.96	2,412	0.5	8,316.12	8,316.12	2,191.96	6,124.16	(X)	10,814.84	10,814.84	565.95	10,248.89	(X)
2,500 to 4,999	14,732.74	3,095	0.4	5,683.02	5,683.02	1,380.26	4,302.76	(X)	9,049.72	9,049.72	3,454.96	5,594.76	(X)
2,000 to 2,499	4,846.90	1,198	0.1	950.75	950.75	268.09	682.66	(X)	3,896.15	3,896.15	3,055.04	841.11	(X)
1,500 to 1,999	6,945.14	1,596	0.2	808.75	808.75	220.28	588.47	(X)	6,136.40	6,136.40	5,045.16	1,091.24	(X)
1,000 to 1,499	8,133.89	2,269	0.2	614.42	614.42	162.40	452.02	(X)	7,519.48	7,519.48	6,586.40	933.07	(X)
500 to 999	10,015.96	3,742	0.3	379.64	379.64	147.90	231.73	(X)	9,636.33	9,636.33	8,997.64	638.69	(X)
200 to 499	10,072.48	4,130	0.3	135.45	135.45	50.73	84.71	(X)	9,937.04	9,937.04	9,685.10	251.94	(X)
Less than 200	13,433.83	3,152	0.4	28.49	28.49	17.80	10.69	(X)	13,405.35	13,405.35	13,364.78	40.57	(X)
Cumulative summary:													
In place of—													
1,000,000 or more . . .	3,263.34	9	0.1	2,708.84	2,708.84	—	2,708.84	(X)	554.49	554.49	—	554.49	(X)
500,000 or more	8,006.36	29	0.2	5,829.81	5,829.81	—	5,829.81	(X)	2,176.55	2,176.55	—	2,176.55	(X)
250,000 or more	13,886.75	67	0.4	8,975.45	8,975.45	231.06	8,744.39	(X)	4,911.31	4,911.31	—	4,911.31	(X)
100,000 or more	24,008.10	245	0.7	16,151.92	16,151.92	1,132.91	15,019.01	(X)	7,856.18	7,856.18	—	7,856.18	(X)
50,000 or more	35,417.67	664	1.0	24,495.37	24,495.37	3,091.21	21,404.16	(X)	10,922.29	10,922.29	—	10,922.29	(X)
25,000 or more	52,818.45	1,502	1.5	34,403.83	34,403.83	5,623.97	28,779.86	(X)	18,414.62	18,414.62	—	18,414.62	(X)
10,000 or more	73,873.09	3,556	2.1	47,402.46	47,402.46	9,404.91	37,997.55	(X)	26,470.63	26,470.63	235.25	26,235.38	(X)
5,000 or more	93,004.05	5,968	2.6	55,718.58	55,718.58	11,596.87	44,121.71	(X)	37,285.47	37,285.47	801.20	36,484.27	(X)
2,500 or more	107,736.80	9,063	3.0	61,401.60	61,401.60	12,977.13	48,424.48	(X)	46,335.19	46,335.19	4,256.16	42,079.04	(X)
2,000 or more	112,583.69	10,261	3.2	62,352.35	62,352.35	13,245.22	49,107.13	(X)	50,231.34	50,231.34	7,311.19	42,920.15	(X)
1,500 or more	119,528.84	11,857	3.4	63,161.10	63,161.10	13,465.50	49,695.60	(X)	56,367.74	56,367.74	12,356.35	44,011.39	(X)
1,000 or more	127,662.73	14,126	3.6	63,775.52	63,775.52	13,627.89	50,147.63	(X)	63,887.21	63,887.21	18,942.76	44,944.46	(X)
500 or more	137,678.69	17,868	3.9	64,155.15	64,155.15	13,775.80	50,379.36	(X)	73,523.54	73,523.54	27,940.39	45,583.15	(X)
200 or more	147,751.18	21,998	4.2	64,290.60	64,290.60	13,826.53	50,464.07	(X)	83,460.58	83,460.58	37,625.49	45,835.09	(X)

Table 6.

Population, Housing Units, and Land Area by Urban and Rural and Size of Urban Area: 2000 and 2010

[For information concerning historical counts and geographic change, see "User Notes." Areas classified by population size. For information on confidentiality, nonsampling error, and definitions, see Appendixes]

United States Urban and Rural Size of Urban Area [Population]	Population		Housing units		Land area		Number of urban areas		
	Total	Percent distribution	Total	Percent distribution	In square miles	Percent distribution	Total	Entirely in one state	In two or more states
2010									
United States	308,745,538	100.0	131,704,730	100.0	3,531,905.43	100.0	3,741	3,419	322
Urban	249,253,271	80.7	104,019,731	79.0	106,386.21	3.0	3,741	3,419	322
In urbanized area	219,922,123	71.2	91,177,278	69.2	86,776.18	2.5	569	415	154
1,000,000 or more	133,490,862	43.2	54,253,040	41.2	41,139.19	1.2	61	28	33
500,000 to 999,999	26,818,636	8.7	11,381,805	8.6	12,618.38	0.4	45	31	14
250,000 to 499,999	23,075,550	7.5	9,830,095	7.5	12,010.84	0.3	80	56	24
100,000 to 249,999	22,746,790	7.4	9,798,807	7.4	12,803.93	0.4	167	126	41
50,000 to 99,999	13,790,285	4.5	5,913,531	4.5	8,203.85	0.2	216	174	42
In urban cluster	29,331,148	9.5	12,842,453	9.8	19,610.02	0.6	3,172	3,004	168
25,000 to 49,999	8,329,273	2.7	3,641,643	2.8	5,387.25	0.2	263	230	33
10,000 to 24,999	10,223,083	3.3	4,471,532	3.4	6,689.56	0.2	695	638	57
5,000 to 9,999	6,211,870	2.0	2,698,644	2.1	4,276.72	0.1	902	866	36
2,500 to 4,999	4,566,922	1.5	2,030,634	1.5	3,256.50	0.1	1,312	1,270	42
Cumulative summary:									
Urban area of—									
1,000,000 or more	133,490,862	43.2	54,253,040	41.2	41,139.19	1.2	61	28	33
500,000 or more	160,309,498	51.9	65,634,845	49.8	53,757.56	1.5	106	59	47
250,000 or more	183,385,048	59.4	75,464,940	57.3	65,768.40	1.9	186	115	71
100,000 or more	206,131,838	66.8	85,263,747	64.7	78,572.33	2.2	353	241	112
50,000 or more	219,922,123	71.2	91,177,278	69.2	86,776.18	2.5	569	415	154
25,000 or more	228,251,396	73.9	94,818,921	72.0	92,163.43	2.6	832	645	187
10,000 or more	238,474,479	77.2	99,290,453	75.4	98,852.99	2.8	1,527	1,283	244
5,000 or more	244,686,349	79.3	101,989,097	77.4	103,129.71	2.9	2,429	2,149	280
2,500 or more	249,253,271	80.7	104,019,731	79.0	106,386.21	3.0	3,741	3,419	322
Rural	59,492,267	19.3	27,684,999	21.0	3,425,519.23	97.0	(X)	(X)	(X)
2000									
United States	281,424,603	100.0	115,904,472	100.0	3,537,438.44	100.0	3,610	3,476	134
Urban	222,360,539	79.0	89,965,943	77.6	92,507.78	2.6	3,610	3,476	134
In urbanized area	192,323,824	68.3	77,289,882	66.7	72,021.90	2.0	452	393	59
1,000,000 or more	116,647,640	41.4	45,878,613	39.6	33,657.88	1.0	37	27	10
500,000 to 999,999	23,374,417	8.3	9,641,822	8.3	10,355.11	0.3	34	25	9
250,000 to 499,999	18,164,583	6.5	7,528,411	6.5	9,205.85	0.3	55	47	8
100,000 to 249,999	20,669,935	7.3	8,660,361	7.5	11,093.70	0.3	132	118	14
50,000 to 99,999	13,467,249	4.8	5,580,675	4.8	7,709.36	0.2	194	176	18
In urban cluster	30,036,715	10.7	12,676,061	10.9	20,485.88	0.6	3,158	3,083	75
25,000 to 49,999	8,486,346	3.0	3,579,590	3.1	5,380.28	0.2	244	228	16
10,000 to 24,999	10,401,840	3.7	4,399,147	3.8	7,037.80	0.2	678	653	25
5,000 to 9,999	6,434,009	2.3	2,715,591	2.3	4,748.38	0.1	909	889	20
2,500 to 4,999	4,714,520	1.7	1,981,733	1.7	3,319.42	0.1	1,327	1,313	14
Cumulative summary:									
Urban area of—									
1,000,000 or more	116,647,640	41.4	45,878,613	39.6	33,657.88	1.0	37	27	10
500,000 or more	140,022,057	49.8	55,520,435	47.9	44,012.99	1.2	71	52	19
250,000 or more	158,186,640	56.2	63,048,846	54.4	53,218.84	1.5	126	99	27
100,000 or more	178,856,575	63.6	71,709,207	61.9	64,312.54	1.8	258	217	41
50,000 or more	192,323,824	68.3	77,289,882	66.7	72,021.90	2.0	452	393	59
25,000 or more	200,810,170	71.4	80,869,472	69.8	77,402.18	2.2	696	621	75
10,000 or more	211,212,010	75.1	85,268,619	73.6	84,439.98	2.4	1,374	1,274	100
5,000 or more	217,646,019	77.3	87,984,210	75.9	89,188.36	2.5	2,283	2,163	120
2,500 or more	222,360,539	79.0	89,965,943	77.6	92,507.78	2.6	3,610	3,476	134
Rural	59,061,367	21.0	25,938,698	22.4	3,444,930.67	97.4	(X)	(X)	(X)

Table 7.

Population by Urban and Rural and Size of Place Based on Current Urban Definition: 1990 to 2010; 1950–1990 Urban Definition: 1950 to 1990; and Pre-1950 Urban Definition: 1790 to 1950

[For information concerning historical counts and geographic change, see "User Notes." Places classified by population size. Rural populations were not computed for partly urban/partly rural places of 2,500 or more in 1960 and prior censuses. For information on confidentiality, nonsampling error, and definitions, see Appendixes]

United States Urban and Rural Size of Place [Population]	Current (2000–2010) urban definition			1950–1990 urban definition				
	2010	2000	1990	1990	1980	1970	1960	1950
NUMBER OF PLACES								
United States	29,261	25,150	23,435	23,435	22,529	20,767	19,790	18,615
Urban	13,838	12,252	11,395	9,421	8,765	7,128	6,041	4,764
Place of 2,500 or more	9,366	8,809	8,295	8,510	7,749	6,433	5,445	4,307
1,000,000 or more	9	9	8	8	6	6	5	5
500,000 to 999,999	24	20	15	15	16	20	16	13
250,000 to 499,999	41	38	41	41	34	30	30	23
100,000 to 249,999	208	178	136	136	117	100	81	66
50,000 to 99,999	488	419	355	355	290	240	201	126
25,000 to 49,999	896	838	741	741	675	520	432	253
10,000 to 24,999	2,210	2,051	1,852	1,852	1,765	1,385	1,134	779
5,000 to 9,999	2,491	2,400	2,326	2,336	2,181	1,838	1,394	1,184
2,500 to 4,999	2,999	2,856	2,821	3,026	2,665	2,294	2,152	1,858
Place of less than 2,500	4,472	3,443	3,100	911	1,016	695	596	457
Cumulative summary:								
Place of—								
1,000,000 or more	9	9	8	8	6	6	5	5
500,000 or more	33	29	23	23	22	26	21	18
250,000 or more	74	67	64	64	56	56	51	41
100,000 or more	282	245	200	200	173	156	132	107
50,000 or more	770	664	555	555	463	396	333	233
25,000 or more	1,666	1,502	1,296	1,296	1,138	916	765	486
10,000 or more	3,876	3,553	3,148	3,148	2,903	2,301	1,899	1,265
5,000 or more	6,367	5,953	5,474	5,484	5,084	4,139	3,293	2,449
2,500 or more	9,366	8,809	8,295	8,510	7,749	6,433	5,445	4,307
Rural	15,423	12,898	12,040	14,014	13,764	13,639	13,749	13,851
Place of 2,500 or more	278	254	215	—	—	—	(NA)	(NA)
Place of 1,000 to 2,499	2,917	2,953	2,889	4,424	4,434	4,128	4,151	4,186
Place of less than 1,000	12,228	9,691	8,936	9,590	9,330	9,511	9,598	9,665
POPULATION								
United States	308,745,538	281,424,603	248,718,302	248,718,302	226,545,805	203,211,926	179,323,175	151,325,798
Urban	249,253,271	222,360,539	194,097,220	187,053,487	167,050,992	149,646,617	125,268,750	96,846,817
Place of 2,500 or more	209,747,082	189,669,633	167,295,332	170,417,870	153,128,028	133,415,871	114,727,899	88,924,799
1,000,000 or more	23,549,300	22,918,075	19,932,538	19,952,631	17,530,248	18,769,365	17,484,059	17,404,450
500,000 to 999,999	15,989,053	12,788,197	10,059,782	10,107,184	10,834,121	12,966,746	11,110,991	9,186,945
250,000 to 499,999	14,232,694	13,641,904	14,478,472	14,585,006	12,157,578	10,441,689	10,765,881	8,241,560
100,000 to 249,999	31,244,610	26,276,924	19,570,522	19,702,834	17,015,074	14,286,033	11,652,426	9,726,696
50,000 to 99,999	33,582,054	28,204,369	23,855,398	24,027,445	19,786,487	16,723,878	13,835,902	8,930,823
25,000 to 49,999	30,578,606	28,616,080	25,427,093	25,701,046	23,435,654	17,860,912	14,950,612	8,834,919
10,000 to 24,999	33,773,015	31,363,806	28,518,598	29,041,164	27,644,903	21,414,545	17,568,286	11,877,759
5,000 to 9,999	16,808,008	16,286,553	15,955,606	16,599,341	15,356,137	12,914,296	9,779,714	8,192,636
2,500 to 4,999	9,989,742	9,573,725	9,497,323	10,701,219	9,367,826	8,038,407	7,580,028	6,529,011
Place of less than 2,500	4,533,035	3,892,847	3,598,551	1,078,903	1,260,246	835,318	689,746	577,992
Not in place	34,973,154	28,798,059	23,203,337	15,556,714	12,662,718	15,395,428	9,851,105	7,344,026
Rural	59,492,267	59,061,367	54,612,653	61,656,386	59,494,813	53,565,309	54,054,425	54,478,981
Place of 2,500 or more	4,557,650	4,089,599	3,310,541	188,003	78,652	147,059	(NA)	(NA)
Place of 1,000 to 2,499	5,077,356	4,989,152	4,822,828	7,052,176	7,038,173	6,551,987	6,496,788	6,515,474
Place of less than 1,000	4,542,115	3,821,336	3,510,751	3,801,051	3,863,470	3,849,112	3,893,090	4,036,760
Not in place	45,315,146	46,161,280	42,968,533	50,615,156	48,514,518	43,017,151	43,664,547	43,926,747
PERCENT OF POPULATION								
United States	100.0	100.0	100.0	100.0	100.0	100.0	100.0	100.0
Urban	80.7	79.0	78.0	75.2	73.7	73.6	69.9	64.0
Place of 2,500 or more	67.9	67.4	67.3	68.5	67.6	65.7	64.0	58.8
1,000,000 or more	7.6	8.1	8.0	8.0	7.7	9.2	9.8	11.5
500,000 to 999,999	5.2	4.5	4.0	4.1	4.8	6.4	6.2	6.1
250,000 to 499,999	4.6	4.8	5.8	5.9	5.4	5.1	6.0	5.4
100,000 to 249,999	10.1	9.3	7.9	7.9	7.5	7.0	6.5	6.4
50,000 to 99,999	10.9	10.0	9.6	9.7	8.7	8.2	7.7	5.9
25,000 to 49,999	9.9	10.2	10.2	10.3	10.3	8.8	8.3	5.8
10,000 to 24,999	10.9	11.1	11.5	11.7	12.2	10.5	9.8	7.8
5,000 to 9,999	5.4	5.8	6.4	6.7	6.8	6.4	5.5	5.4
2,500 to 4,999	3.2	3.4	3.8	4.3	4.1	4.0	4.2	4.3
Place of less than 2,500	1.5	1.4	1.4	0.4	0.6	0.4	0.4	0.4
Not in place	11.3	10.2	9.3	6.3	5.6	7.6	5.5	4.9
Rural	19.3	21.0	22.0	24.8	26.3	26.4	30.1	36.0
Place of 2,500 or more	1.5	1.5	1.3	0.1	—	0.1	(NA)	(NA)
Place of 1,000 to 2,499	1.6	1.8	1.9	2.8	3.1	3.2	3.6	4.3
Place of less than 1,000	1.5	1.4	1.4	1.5	1.7	1.9	2.2	2.7
Not in place	14.7	16.4	17.3	20.4	21.4	21.2	24.3	29.0

Table 7.

Population by Urban and Rural and Size of Place Based on Current Urban Definition: 1990 to 2010; 1950–1990 Urban Definition: 1950 to 1990; and Pre-1950 Urban Definition: 1790 to 1950—Con.

[For information concerning historical counts and geographic change, see "User Notes." Places classified by population size. Rural populations were not computed for partly urban/partly rural places of 2,500 or more in 1960 and prior censuses. For information on confidentiality, nonsampling error, and definitions, see Appendixes]

United States Urban and Rural Size of Place [Population]	Pre-1950 urban definition							
	1950	1940	1930	1920	1910	1900	1890	1880
NUMBER OF PLACES								
United States	17,356	16,813	16,651	15,597	14,109	10,673	7,843	939
Urban	4,077	3,485	3,183	2,725	2,266	1,740	1,348	939
Place of 2,500 or more	4,077	3,485	3,183	2,725	2,266	1,740	1,348	939
1,000,000 or more	5	5	5	3	3	3	3	1
500,000 to 999,999	13	9	8	9	5	3	1	3
250,000 to 499,999	23	23	24	13	11	9	7	4
100,000 to 249,999	68	56	57	43	31	23	17	12
50,000 to 99,999	129	107	98	77	60	40	30	15
25,000 to 49,999	284	213	186	143	119	83	66	42
10,000 to 24,999	832	666	609	466	369	281	230	146
5,000 to 9,999	1,137	970	853	715	606	465	340	249
2,500 to 4,999	1,586	1,436	1,343	1,256	1,062	833	654	467
Place of less than 2,500	(X)	(X)	(X)	(X)	(X)	(X)	(X)	(X)
Rural	13,279	13,328	13,468	12,872	11,843	8,933	6,495	(NA)
Place of 2,500 or more	(X)	(X)	(X)	(X)	(X)	(X)	(X)	(NA)
Place of 1,000 to 2,499	3,436	3,233	3,111	3,034	2,723	2,130	1,605	(NA)
Place of less than 1,000	9,843	10,095	10,357	9,838	9,120	6,803	4,890	(NA)
Cumulative summary:								
Place of—								
1,000,000 or more	5	5	5	3	3	3	3	1
500,000 or more	18	14	13	12	8	6	4	4
250,000 or more	41	37	37	25	19	15	11	8
100,000 or more	109	93	94	68	50	38	28	20
50,000 or more	238	200	192	145	110	78	58	35
25,000 or more	522	413	378	288	229	161	124	77
10,000 or more	1,354	1,079	987	754	598	442	354	233
5,000 or more	2,491	2,049	1,840	1,469	1,204	907	694	472
2,500 or more	4,077	3,485	3,183	2,725	2,266	1,740	1,348	939
Rural	13,279	13,328	13,468	12,872	11,843	8,933	6,495	(NA)
Place of 2,500 or more	(X)	(X)	(X)	(X)	(X)	(X)	(X)	(NA)
Place of 1,000 to 2,499	3,436	3,233	3,111	3,034	2,723	2,130	1,605	(NA)
Place of less than 1,000	9,843	10,095	10,357	9,838	9,120	6,803	4,890	(NA)
POPULATION								
United States	151,325,798	132,164,569	123,202,624	106,021,537	92,228,496	76,212,168	62,979,766	50,189,209
Urban	90,128,194	74,705,338	69,160,599	54,253,282	42,064,001	30,214,832	22,106,265	14,129,735
Place of 2,500 or more	90,128,194	74,705,338	69,160,599	54,253,282	42,064,001	30,214,832	22,106,265	14,129,735
1,000,000 or more	17,404,450	15,910,866	15,064,555	10,145,532	8,501,174	6,429,474	3,662,115	1,206,299
500,000 to 999,999	9,186,945	6,456,959	5,763,987	6,223,769	3,010,667	1,645,087	806,343	1,917,018
250,000 to 499,999	8,241,560	7,827,514	7,956,228	4,540,838	3,949,839	2,861,296	2,447,608	1,300,809
100,000 to 249,999	9,971,804	7,971,976	7,678,548	6,519,187	4,840,458	3,272,490	2,781,894	1,786,783
50,000 to 99,999	9,137,541	7,343,917	6,491,448	5,347,228	4,231,098	2,709,338	2,027,569	947,918
25,000 to 49,999	9,903,043	7,417,093	6,425,693	5,075,041	4,023,397	2,839,933	2,268,786	1,446,366
10,000 to 24,999	12,779,084	9,990,251	9,116,668	7,045,099	5,548,868	4,350,738	3,451,258	2,189,447
5,000 to 9,999	7,885,742	6,712,485	5,910,028	4,970,683	4,224,165	3,204,195	2,383,685	1,717,146
2,500 to 4,999	5,618,025	5,074,277	4,753,444	4,385,905	3,734,335	2,902,281	2,277,007	1,617,949
Place of less than 2,500	(X)	(X)	(X)	(X)	(X)	(X)	(X)	(X)
Not in place	(X)	(X)	(X)	(X)	(X)	(X)	(X)	(X)
Rural	61,197,604	57,459,231	54,042,025	51,768,255	50,164,495	45,997,336	40,873,501	36,059,474
Place of 2,500 or more	(X)	(X)	(X)	(X)	(X)	(X)	(X)	(NA)
Place of 1,000 to 2,499	5,424,796	5,067,057	4,851,746	4,718,651	4,242,798	3,301,314	2,511,085	(NA)
Place of less than 1,000	4,134,661	4,321,471	4,368,170	4,262,255	3,933,993	3,003,479	2,250,090	(NA)
Not in place	51,638,147	48,070,703	44,822,109	42,787,349	41,987,704	39,692,543	36,112,326	(NA)
PERCENT OF POPULATION								
United States	100.0	100.0	100.0	100.0	100.0	100.0	100.0	100.0
Urban	59.6	56.5	56.1	51.2	45.6	39.6	35.1	28.2
Place of 2,500 or more	59.6	56.5	56.1	51.2	45.6	39.6	35.1	28.2
1,000,000 or more	11.5	12.0	12.2	9.6	9.2	8.4	5.8	2.4
500,000 to 999,999	6.1	4.9	4.7	5.9	3.3	2.2	1.3	3.8
250,000 to 499,999	5.4	5.9	6.5	4.3	4.3	3.8	3.9	2.6
100,000 to 249,999	6.6	6.0	6.2	6.1	5.2	4.3	4.4	3.6
50,000 to 99,999	6.0	5.6	5.3	5.0	4.6	3.6	3.2	1.9
25,000 to 49,999	6.5	5.6	5.2	4.8	4.4	3.7	3.6	2.9
10,000 to 24,999	8.4	7.6	7.4	6.6	6.0	5.7	5.5	4.4
5,000 to 9,999	5.2	5.1	4.8	4.7	4.6	4.2	3.8	3.4
2,500 to 4,999	3.7	3.8	3.9	4.1	4.0	3.8	3.6	3.2
Place of less than 2,500	(X)	(X)	(X)	(X)	(X)	(X)	(X)	(X)
Not in place	(X)	(X)	(X)	(X)	(X)	(X)	(X)	(X)
Rural	40.4	43.5	43.9	48.8	54.4	60.4	64.9	71.8
Place of 2,500 or more	(X)	(X)	(X)	(X)	(X)	(X)	(X)	(NA)
Place of 1,000 to 2,499	3.6	3.8	3.9	4.5	4.6	4.3	4.0	(NA)
Place of less than 1,000	2.7	3.3	3.5	4.0	4.3	3.9	3.6	(NA)
Not in place	34.1	36.4	36.4	40.4	45.5	52.1	57.3	(NA)

Table 7.

Population by Urban and Rural and Size of Place Based on Current Urban Definition: 1990 to 2010; 1950–1990 Urban Definition: 1950 to 1990; and Pre-1950 Urban Definition: 1790 to 1950—Con.

[For information concerning historical counts and geographic change, see "User Notes." Places classified by population size. Rural populations were not computed for partly urban/partly rural places of 2,500 or more in 1960 and prior censuses. For information on confidentiality, nonsampling error, and definitions, see Appendixes]

United States Urban and Rural Size of Place [Population]	Pre-1950 urban definition—Con.								
	1870	1860	1850	1840	1830	1820	1810	1800	1790
NUMBER OF PLACES									
United States	663	392	237	131	90	61	46	33	24
Urban	663	392	237	131	90	61	46	33	24
Place of 2,500 or more	663	392	237	131	90	61	46	33	24
1,000,000 or more	—	—	—	—	—	—	—	—	—
500,000 to 999,999	2	2	1	—	—	—	—	—	—
250,000 to 499,999	5	1	—	1	—	—	—	—	—
100,000 to 249,999	7	6	5	2	1	1	—	—	—
50,000 to 99,999	11	7	4	2	3	2	2	1	—
25,000 to 49,999	27	19	17	7	3	2	2	2	2
10,000 to 24,999	116	58	36	25	16	8	7	3	3
5,000 to 9,999	186	136	85	48	33	22	17	15	7
2,500 to 4,999	309	163	89	46	34	26	18	12	12
Place of less than 2,500	(X)	(X)	(X)	(X)	(X)	(X)	(X)	(X)	(X)
Cumulative summary:									
Place of—									
1,000,000 or more	—	—	—	—	—	—	—	—	—
500,000 or more	2	2	1	—	—	—	—	—	—
250,000 or more	7	3	1	1	—	—	—	—	—
100,000 or more	14	9	6	3	1	1	—	—	—
50,000 or more	25	16	10	5	4	3	2	1	—
25,000 or more	52	35	27	12	7	5	4	3	2
10,000 or more	168	93	63	37	23	13	11	6	5
5,000 or more	354	229	148	85	56	35	28	21	12
2,500 or more	663	392	237	131	90	61	46	33	24
Rural	(NA)	(NA)	(NA)	(NA)	(NA)	(NA)	(NA)	(NA)	(NA)
Place of 2,500 or more	(NA)	(NA)	(NA)	(NA)	(NA)	(NA)	(NA)	(NA)	(NA)
Place of 1,000 to 2,499	(NA)	(NA)	(NA)	(NA)	(NA)	(NA)	(NA)	(NA)	(NA)
Place of less than 1,000	(NA)	(NA)	(NA)	(NA)	(NA)	(NA)	(NA)	(NA)	(NA)
POPULATION									
United States	38,558,371	31,443,321	23,191,876	17,063,353	12,860,702	9,638,453	7,239,881	5,308,483	3,929,214
Urban	9,902,361	6,216,518	3,574,496	1,845,055	1,127,247	693,255	525,459	322,371	201,655
Place of 2,500 or more	9,902,361	6,216,518	3,574,496	1,845,055	1,127,247	693,255	525,459	322,371	201,655
1,000,000 or more	—	—	—	—	—	—	—	—	—
500,000 to 999,999	1,616,314	1,379,198	515,547	—	—	—	—	—	—
250,000 to 499,999	1,523,820	266,661	—	312,710	—	—	—	—	—
100,000 to 249,999	989,855	992,922	659,121	204,506	202,589	123,706	—	—	—
50,000 to 99,999	768,238	452,060	284,355	187,048	222,474	126,540	150,095	60,515	—
25,000 to 49,999	930,119	670,293	642,108	235,424	105,243	70,474	80,342	67,734	61,653
10,000 to 24,999	1,709,541	884,433	560,783	404,822	240,371	121,613	108,980	54,479	48,182
5,000 to 9,999	1,278,145	976,436	596,086	328,744	230,859	155,035	116,271	94,394	47,569
2,500 to 4,999	1,086,329	594,515	316,496	171,801	125,711	95,887	69,771	45,249	44,251
Place of less than 2,500	(X)	(X)	(X)	(X)	(X)	(X)	(X)	(X)	(X)
Not in place	(X)	(X)	(X)	(X)	(X)	(X)	(X)	(X)	(X)
Rural	28,656,010	25,226,803	19,617,380	15,218,298	11,733,455	8,945,198	6,714,422	4,986,112	3,727,559
Place of 2,500 or more	(NA)	(NA)	(NA)	(NA)	(NA)	(NA)	(NA)	(NA)	(NA)
Place of 1,000 to 2,499	(NA)	(NA)	(NA)	(NA)	(NA)	(NA)	(NA)	(NA)	(NA)
Place of less than 1,000	(NA)	(NA)	(NA)	(NA)	(NA)	(NA)	(NA)	(NA)	(NA)
Not in place	(NA)	(NA)	(NA)	(NA)	(NA)	(NA)	(NA)	(NA)	(NA)
PERCENT OF POPULATION									
United States	100.0	100.0	100.0	100.0	100.0	100.0	100.0	100.0	100.0
Urban	25.7	19.8	15.4	10.8	8.8	7.2	7.3	6.1	5.1
Place of 2,500 or more	25.7	19.8	15.4	10.8	8.8	7.2	7.3	6.1	5.1
1,000,000 or more	—	—	—	—	—	—	—	—	—
500,000 to 999,999	4.2	4.4	2.2	—	—	—	—	—	—
250,000 to 499,999	4.0	0.8	—	1.8	—	—	—	—	—
100,000 to 249,999	2.6	3.2	2.8	1.2	1.6	1.3	—	—	—
50,000 to 99,999	2.0	1.4	1.2	1.1	1.7	1.3	2.1	1.1	—
25,000 to 49,999	2.4	2.1	2.8	1.4	0.8	0.7	1.1	1.3	1.6
10,000 to 24,999	4.4	2.8	2.4	2.4	1.9	1.3	1.5	1.0	1.2
5,000 to 9,999	3.3	3.1	2.6	1.9	1.8	1.6	1.6	1.8	1.2
2,500 to 4,999	2.8	1.9	1.4	1.0	1.0	1.0	1.0	0.9	1.1
Place of less than 2,500	(X)	(X)	(X)	(X)	(X)	(X)	(X)	(X)	(X)
Not in place	(X)	(X)	(X)	(X)	(X)	(X)	(X)	(X)	(X)
Rural	74.3	80.2	84.6	89.2	91.2	92.8	92.7	93.9	94.9
Place of 2,500 or more	(NA)	(NA)	(NA)	(NA)	(NA)	(NA)	(NA)	(NA)	(NA)
Place of 1,000 to 2,499	(NA)	(NA)	(NA)	(NA)	(NA)	(NA)	(NA)	(NA)	(NA)
Place of less than 1,000	(NA)	(NA)	(NA)	(NA)	(NA)	(NA)	(NA)	(NA)	(NA)
Not in place	(NA)	(NA)	(NA)	(NA)	(NA)	(NA)	(NA)	(NA)	(NA)

Table 8.

Population Inside and Outside Metropolitan/Micropolitan Statistical Area by Urban and Rural: 2010

[Places classified by population size. Metropolitan Statistical Areas and Micropolitan Statistical Areas defined by the Office of Management and Budget as of December 2009. For information on confidentiality, nonsampling error, and definitions, see Appendixes]

United States Inside Metropolitan or Micropolitan Statistical Area Inside Metropolitan Statistical Area Inside Micropolitan Statistical Area Outside Metropolitan and Micropolitan Statistical Area	Total population	In place							Not in place	
		Total	Incorporated place			Census designated place				
			Total	In principal city of metropolitan or micropolitan statistical area	Other incorporated place	Total	In principal city of metropolitan or micropolitan statistical area	Other census designated place		
UNITED STATES										
Total	308,745,538	228,457,238	191,989,136	108,812,730	83,176,406	36,468,102	2,096,839	34,371,263	80,288,300	
In place	228,457,238	228,457,238	191,989,136	108,812,730	83,176,406	36,468,102	2,096,839	34,371,263	(X)	
Not in place	80,288,300	(X)	(X)	(X)	(X)	(X)	(X)	(X)	(X)	80,288,300
In place of—										
1,000,000 or more	23,567,066	23,567,066	23,567,066	23,567,066	—	—	—	—	—	(X)
500,000 to 999,999	16,109,233	16,109,233	16,109,233	16,109,169	64	—	—	—	—	(X)
250,000 to 499,999	14,289,341	14,289,341	13,952,085	13,693,289	258,796	337,256	337,256	—	—	(X)
100,000 to 249,999	31,443,490	31,443,490	30,167,988	21,335,872	8,832,116	1,275,502	569,275	706,227	—	(X)
50,000 to 99,999	33,818,460	33,818,460	30,143,643	18,374,158	11,769,485	3,674,817	752,994	2,921,823	—	(X)
25,000 to 49,999	31,007,942	31,007,942	25,167,442	7,838,391	17,329,051	5,840,500	199,927	5,640,573	—	(X)
10,000 to 24,999	34,692,790	34,692,790	24,179,643	7,114,948	17,064,695	10,513,147	202,852	10,310,295	—	(X)
5,000 to 9,999	17,800,569	17,800,569	11,801,784	749,942	11,051,842	5,998,785	18,112	5,980,673	—	(X)
2,500 to 4,999	11,575,841	11,575,841	7,435,937	29,895	7,406,042	4,139,904	16,423	4,123,481	—	(X)
1,000 to 2,499	8,747,014	8,747,014	5,806,701	—	5,806,701	2,940,313	—	2,940,313	—	(X)
Less than 1,000	5,405,492	5,405,492	3,657,614	—	3,657,614	1,747,878	—	1,747,878	—	(X)
Urban	249,253,271	214,280,117	181,955,484	107,920,181	74,035,303	32,324,633	2,071,781	30,252,852	34,973,154	
In urbanized area	219,922,123	188,607,026	159,333,981	98,842,282	60,491,699	29,273,045	1,896,021	27,377,024	31,315,097	
In urban cluster	29,331,148	25,673,091	22,621,503	9,077,899	13,543,604	3,051,588	175,760	2,875,828	3,658,057	
Rural	59,492,267	14,177,121	10,033,652	892,549	9,141,103	4,143,469	25,058	4,118,411	45,315,146	
INSIDE METROPOLITAN OR MICROPOLITAN STATISTICAL AREA										
Total	289,261,315	219,859,696	184,407,582	108,812,730	75,594,852	35,452,114	2,096,839	33,355,275	69,401,619	
In place	219,859,696	219,859,696	184,407,582	108,812,730	75,594,852	35,452,114	2,096,839	33,355,275	(X)	
Not in place	69,401,619	(X)	(X)	(X)	(X)	(X)	(X)	(X)	(X)	69,401,619
In place of—										
1,000,000 or more	23,567,066	23,567,066	23,567,066	23,567,066	—	—	—	—	—	(X)
500,000 to 999,999	16,109,233	16,109,233	16,109,233	16,109,169	64	—	—	—	—	(X)
250,000 to 499,999	14,289,341	14,289,341	13,952,085	13,693,289	258,796	337,256	337,256	—	—	(X)
100,000 to 249,999	31,443,490	31,443,490	30,167,988	21,335,872	8,832,116	1,275,502	569,275	706,227	—	(X)
50,000 to 99,999	33,818,454	33,818,454	30,143,637	18,374,158	11,769,479	3,674,817	752,994	2,921,823	—	(X)
25,000 to 49,999	31,007,938	31,007,938	25,167,438	7,838,391	17,329,047	5,840,500	199,927	5,640,573	—	(X)
10,000 to 24,999	34,637,472	34,637,472	24,124,325	7,114,948	17,009,377	10,513,147	202,852	10,310,295	—	(X)
5,000 to 9,999	15,393,405	15,393,405	9,486,091	749,942	8,736,149	5,907,314	18,112	5,889,202	—	(X)
2,500 to 4,999	9,475,990	9,475,990	5,493,217	29,895	5,463,322	3,982,773	16,423	3,966,350	—	(X)
1,000 to 2,499	6,606,756	6,606,756	3,976,141	—	3,976,141	2,630,615	—	2,630,615	—	(X)
Less than 1,000	3,510,551	3,510,551	2,220,361	—	2,220,361	1,290,190	—	1,290,190	—	(X)
Urban	244,377,122	209,893,541	177,804,147	107,920,181	69,883,966	32,089,394	2,071,781	30,017,613	34,483,581	
In urbanized area	219,892,723	188,591,203	159,324,299	98,842,282	60,482,017	29,266,904	1,896,021	27,370,883	31,301,520	
In urban cluster	24,484,399	21,302,338	18,479,848	9,077,899	9,401,949	2,822,490	175,760	2,646,730	3,182,061	
Rural	44,884,193	9,966,155	6,603,435	892,549	5,710,886	3,362,720	25,058	3,337,662	34,918,038	
INSIDE METROPOLITAN STATISTICAL AREA										
Total	258,317,763	202,576,897	169,841,909	98,963,258	70,878,651	32,734,988	1,779,325	30,955,663	55,740,866	
In place	202,576,897	202,576,897	169,841,909	98,963,258	70,878,651	32,734,988	1,779,325	30,955,663	(X)	
Not in place	55,740,866	(X)	(X)	(X)	(X)	(X)	(X)	(X)	(X)	55,740,866
In place of—										
1,000,000 or more	23,567,066	23,567,066	23,567,066	23,567,066	—	—	—	—	—	(X)
500,000 to 999,999	16,109,169	16,109,169	16,109,169	16,109,169	—	—	—	—	—	(X)
250,000 to 499,999	14,289,341	14,289,341	13,952,085	13,693,289	258,796	337,256	337,256	—	—	(X)
100,000 to 249,999	31,438,180	31,438,180	30,162,678	21,335,872	8,826,806	1,275,502	569,275	706,227	—	(X)
50,000 to 99,999	33,728,204	33,728,204	30,096,821	18,330,463	11,766,358	3,631,383	709,560	2,921,823	—	(X)
25,000 to 49,999	27,965,340	27,965,340	22,230,881	4,921,347	17,309,534	5,734,459	93,886	5,640,573	—	(X)
10,000 to 24,999	27,959,045	27,959,045	17,763,170	1,006,052	16,757,118	10,195,875	60,363	10,135,512	—	(X)
5,000 to 9,999	13,108,626	13,108,626	7,659,484	—	7,659,484	5,449,142	—	5,449,142	—	(X)
2,500 to 4,999	7,701,110	7,701,110	4,305,015	—	4,305,015	3,396,095	8,985	3,387,110	—	(X)
1,000 to 2,499	4,675,487	4,675,487	2,722,802	—	2,722,802	1,952,685	—	1,952,685	—	(X)
Less than 1,000	2,035,329	2,035,329	1,272,738	—	1,272,738	762,591	—	762,591	—	(X)
Urban	228,004,779	195,875,648	165,499,866	98,384,340	67,115,526	30,375,782	1,777,622	28,598,160	32,129,131	
In urbanized area	217,975,405	187,186,123	158,300,172	98,059,528	60,240,644	28,885,951	1,777,622	27,108,329	30,789,282	
In urban cluster	10,029,374	8,689,525	7,199,694	324,812	6,874,882	1,489,831	—	1,489,831	1,339,849	
Rural	30,312,984	6,701,249	4,342,043	578,918	3,763,125	2,359,206	1,703	2,357,503	23,611,735	

Table 8.

Population Inside and Outside Metropolitan/Micropolitan Statistical Area by Urban and Rural: 2010—Con.

[Places classified by population size. Metropolitan Statistical Areas and Micropolitan Statistical Areas defined by the Office of Management and Budget as of December 2009. For information on confidentiality, nonsampling error, and definitions, see Appendixes]

United States Inside Metropolitan or Micropolitan Statistical Area Inside Metropolitan Statistical Area Inside Micropolitan Statistical Area Outside Metropolitan and Micropolitan Statistical Area	Total population	In place							Not in place
		Total	Incorporated place			Census designated place			
			Total	In principal city of metropolitan or micropolitan statistical area	Other incorporated place	Total	In principal city of metropolitan or micropolitan statistical area	Other census designated place	
INSIDE MICROPOLITAN STATISTICAL AREA									
Total	30,943,552	17,282,799	14,565,673	9,849,472	4,716,201	2,717,126	317,514	2,399,612	13,660,753
In place	17,282,799	17,282,799	14,565,673	9,849,472	4,716,201	2,717,126	317,514	2,399,612	(X)
Not in place	13,660,753	(X)	(X)	(X)	(X)	(X)	(X)	(X)	13,660,753
In place of—									
1,000,000 or more	0	—	—	—	—	—	—	—	(X)
500,000 to 999,999	64	64	64	—	64	—	—	—	(X)
250,000 to 499,999	0	—	—	—	—	—	—	—	(X)
100,000 to 249,999	5,310	5,310	5,310	—	5,310	—	—	—	(X)
50,000 to 99,999	90,250	90,250	46,816	43,695	3,121	43,434	43,434	—	(X)
25,000 to 49,999	3,042,598	3,042,598	2,936,557	2,917,044	19,513	106,041	106,041	—	(X)
10,000 to 24,999	6,678,427	6,678,427	6,361,155	6,108,896	252,259	317,272	142,489	174,783	(X)
5,000 to 9,999	2,284,779	2,284,779	1,826,607	749,942	1,076,665	458,172	18,112	440,060	(X)
2,500 to 4,999	1,774,880	1,774,880	1,188,202	29,895	1,158,307	586,678	7,438	579,240	(X)
1,000 to 2,499	1,931,269	1,931,269	1,253,339	—	1,253,339	677,930	—	677,930	(X)
Less than 1,000	1,475,222	1,475,222	947,623	—	947,623	527,599	—	527,599	(X)
Urban	16,372,343	14,017,893	12,304,281	9,535,841	2,768,440	1,713,612	294,159	1,419,453	2,354,450
In urbanized area	1,917,318	1,405,080	1,024,127	782,754	241,373	380,953	118,399	262,554	512,238
In urban cluster	14,455,025	12,612,813	11,280,154	8,753,087	2,527,067	1,332,659	175,760	1,156,899	1,842,212
Rural	14,571,209	3,264,906	2,261,392	313,631	1,947,761	1,003,514	23,355	980,159	11,306,303
NOT IN METROPOLITAN OR MICROPOLITAN STATISTICAL AREA									
Total	19,484,223	8,597,542	7,581,554	—	7,581,554	1,015,988	—	1,015,988	10,886,681
In place	8,597,542	8,597,542	7,581,554	—	7,581,554	1,015,988	—	1,015,988	(X)
Not in place	10,886,681	(X)	(X)	(X)	(X)	(X)	(X)	(X)	10,886,681
In place of—									
1,000,000 or more	0	—	—	—	—	—	—	—	(X)
500,000 to 999,999	0	—	—	—	—	—	—	—	(X)
250,000 to 499,999	0	—	—	—	—	—	—	—	(X)
100,000 to 249,999	0	—	—	—	—	—	—	—	(X)
50,000 to 99,999	6	6	6	—	6	—	—	—	(X)
25,000 to 49,999	4	4	4	—	4	—	—	—	(X)
10,000 to 24,999	55,318	55,318	55,318	—	55,318	—	—	—	(X)
5,000 to 9,999	2,407,164	2,407,164	2,315,693	—	2,315,693	91,471	—	91,471	(X)
2,500 to 4,999	2,099,851	2,099,851	1,942,720	—	1,942,720	157,131	—	157,131	(X)
1,000 to 2,499	2,140,258	2,140,258	1,830,560	—	1,830,560	309,698	—	309,698	(X)
Less than 1,000	1,894,941	1,894,941	1,437,253	—	1,437,253	457,688	—	457,688	(X)
Urban	4,876,149	4,386,576	4,151,337	—	4,151,337	235,239	—	235,239	489,573
In urbanized area	29,400	15,823	9,682	—	9,682	6,141	—	6,141	13,577
In urban cluster	4,846,749	4,370,753	4,141,655	—	4,141,655	229,098	—	229,098	475,996
Rural	14,608,074	4,210,966	3,430,217	—	3,430,217	780,749	—	780,749	10,397,108

Table 9.

Land Area in Square Miles Inside and Outside Metropolitan/Micropolitan Statistical Area by Urban and Rural: 2010

[Places classified by population size. Metropolitan Statistical Areas and Micropolitan Statistical Areas defined by the Office of Management and Budget as of December 2009. For information on confidentiality, nonsampling error, and definitions, see Appendixes]

United States Inside Metropolitan or Micropolitan Statistical Area Inside Metropolitan Statistical Area Inside Micropolitan Statistical Area Outside Metropolitan and Micropolitan Statistical Area	Total land area	In place							Not in place
		Incorporated place			Census designated place				
		Total	In principal city of metropolitan or micropolitan statistical area	Other incorporated place	Total	In principal city of metropolitan or micropolitan statistical area	Other census designated place	Total	
UNITED STATES									
Total	3,531,905.43	187,857.43	122,236.28	47,651.75	74,584.52	65,621.15	1,082.81	64,538.34	3,344,048.01
In place	187,857.43	187,857.43	122,236.28	47,651.75	74,584.52	65,621.15	1,082.81	64,538.34	(X)
Not in place	3,344,048.01	(X)	(X)	(X)	(X)	(X)	(X)	(X)	3,344,048.01
In place of—									
1,000,000 or more	3,375.98	3,375.98	3,375.98	3,375.98	—	—	—	—	(X)
500,000 to 999,999	5,807.24	5,807.24	5,807.24	5,806.75	0.49	—	—	—	(X)
250,000 to 499,999	6,140.66	6,140.66	6,080.13	5,969.62	110.52	60.52	60.52	—	(X)
100,000 to 249,999	12,284.38	12,284.38	12,034.83	9,108.41	2,926.41	249.55	95.91	153.64	(X)
50,000 to 99,999	14,111.19	14,111.19	12,873.37	8,228.23	4,645.14	1,237.81	228.91	1,008.90	(X)
25,000 to 49,999	19,616.92	19,616.92	17,072.35	8,467.88	8,604.47	2,544.57	414.13	2,130.43	(X)
10,000 to 24,999	23,857.78	23,857.78	17,667.39	6,077.74	11,589.65	6,190.38	251.07	5,939.31	(X)
5,000 to 9,999	20,953.02	20,953.02	14,680.77	589.73	14,091.05	6,272.25	10.96	6,261.29	(X)
2,500 to 4,999	16,391.26	16,391.26	9,712.55	27.40	9,685.14	6,678.72	21.31	6,657.41	(X)
1,000 to 2,499	24,579.86	24,579.86	11,512.32	—	11,512.32	13,067.55	—	13,067.55	(X)
Less than 1,000	40,739.15	40,739.15	11,419.34	—	11,419.34	29,319.81	—	29,319.81	(X)
Urban	106,386.21	75,123.65	60,813.68	31,314.92	29,498.76	14,309.97	602.97	13,707.00	31,262.56
In urbanized area	86,776.18	60,651.64	48,625.08	26,647.26	21,977.82	12,026.56	476.57	11,549.99	26,124.54
In urban cluster	19,610.02	14,472.01	12,188.60	4,667.66	7,520.94	2,283.41	126.40	2,157.01	5,138.01
Rural	3,425,519.23	112,733.78	61,422.60	16,336.83	45,085.77	51,311.18	479.84	50,831.34	3,312,785.45
INSIDE METROPOLITAN OR MICROPOLITAN STATISTICAL AREA									
Total	1,649,928.39	146,393.03	101,774.01	47,651.75	54,122.26	44,619.02	1,082.81	43,536.20	1,503,535.36
In place	146,393.03	146,393.03	101,774.01	47,651.75	54,122.26	44,619.02	1,082.81	43,536.20	(X)
Not in place	1,503,535.36	(X)	(X)	(X)	(X)	(X)	(X)	(X)	1,503,535.36
In place of—									
1,000,000 or more	3,375.98	3,375.98	3,375.98	3,375.98	—	—	—	—	(X)
500,000 to 999,999	5,807.24	5,807.24	5,807.24	5,806.75	0.49	—	—	—	(X)
250,000 to 499,999	6,140.66	6,140.66	6,080.13	5,969.62	110.52	60.52	60.52	—	(X)
100,000 to 249,999	12,275.51	12,275.51	12,025.96	9,108.41	2,917.55	249.55	95.91	153.64	(X)
50,000 to 99,999	14,111.15	14,111.15	12,873.34	8,228.23	4,645.11	1,237.81	228.91	1,008.90	(X)
25,000 to 49,999	19,616.89	19,616.89	17,072.33	8,467.88	8,604.45	2,544.57	414.13	2,130.43	(X)
10,000 to 24,999	23,784.23	23,784.23	17,593.85	6,077.74	11,516.10	6,190.38	251.07	5,939.31	(X)
5,000 to 9,999	14,329.36	14,329.36	8,318.11	589.73	7,728.39	6,011.25	10.96	6,000.29	(X)
2,500 to 4,999	12,871.89	12,871.89	6,662.43	27.40	6,635.03	6,209.46	21.31	6,188.15	(X)
1,000 to 2,499	15,429.13	15,429.13	6,184.88	—	6,184.88	9,244.24	—	9,244.24	(X)
Less than 1,000	18,650.99	18,650.99	5,779.75	—	5,779.75	12,871.23	—	12,871.23	(X)
Urban	102,972.04	72,383.49	58,262.29	31,314.92	26,947.37	14,121.20	602.97	13,518.23	30,588.55
In urbanized area	86,743.24	60,635.39	48,615.63	26,647.26	21,968.37	12,019.75	476.57	11,543.18	26,107.86
In urban cluster	16,228.80	11,748.11	9,646.66	4,667.66	4,979.00	2,101.44	126.40	1,975.05	4,480.69
Rural	1,546,956.35	74,009.54	43,511.72	16,336.83	27,174.89	30,497.82	479.84	30,017.97	1,472,946.81
INSIDE METROPOLITAN STATISTICAL AREA									
Total	912,992.08	116,154.77	82,454.31	36,144.21	46,310.10	33,700.46	440.51	33,259.95	796,837.31
In place	116,154.77	116,154.77	82,454.31	36,144.21	46,310.10	33,700.46	440.51	33,259.95	(X)
Not in place	796,837.31	(X)	(X)	(X)	(X)	(X)	(X)	(X)	796,837.31
In place of—									
1,000,000 or more	3,375.98	3,375.98	3,375.98	3,375.98	—	—	—	—	(X)
500,000 to 999,999	5,806.75	5,806.75	5,806.75	5,806.75	—	—	—	—	(X)
250,000 to 499,999	6,138.29	6,138.29	6,077.77	5,969.62	108.15	60.52	60.52	—	(X)
100,000 to 249,999	12,273.24	12,273.24	12,023.69	9,108.41	2,915.27	249.55	95.91	153.64	(X)
50,000 to 99,999	14,056.95	14,056.95	12,846.38	8,214.62	4,631.76	1,210.57	201.67	1,008.90	(X)
25,000 to 49,999	13,597.43	13,597.43	11,422.43	2,882.49	8,539.94	2,175.00	44.57	2,130.43	(X)
10,000 to 24,999	17,599.32	17,599.32	12,012.30	786.34	11,225.97	5,587.02	30.62	5,556.40	(X)
5,000 to 9,999	11,505.01	11,505.01	6,377.58	—	6,377.58	5,127.43	—	5,127.43	(X)
2,500 to 4,999	9,898.05	9,898.05	5,032.06	—	5,032.06	4,865.99	7.23	4,858.76	(X)
1,000 to 2,499	10,827.95	10,827.95	4,289.04	—	4,289.04	6,538.91	—	6,538.91	(X)
Less than 1,000	11,075.79	11,075.79	3,190.32	—	3,190.32	7,885.47	—	7,885.47	(X)
Urban	91,697.21	64,448.36	51,662.97	26,393.75	25,269.22	12,785.39	421.73	12,363.65	27,248.85
In urbanized area	85,176.60	59,775.18	48,037.35	26,234.41	21,802.94	11,737.83	421.73	11,316.10	25,401.42
In urban cluster	6,520.61	4,673.18	3,625.62	159.34	3,466.28	1,047.56	—	1,047.56	1,847.43
Rural	821,294.87	51,706.41	30,791.34	9,750.46	21,040.88	20,915.07	18.78	20,896.29	769,588.46

Table 9.

Land Area in Square Miles Inside and Outside Metropolitan/Micropolitan Statistical Area by Urban and Rural: 2010—Con.

[Places classified by population size. Metropolitan Statistical Areas and Micropolitan Statistical Areas defined by the Office of Management and Budget as of December 2009. For information on confidentiality, nonsampling error, and definitions, see Appendixes]

United States Inside Metropolitan or Micropolitan Statistical Area Inside Metropolitan Statistical Area Inside Micropolitan Statistical Area Outside Metropolitan and Micropolitan Statistical Area	Total land area	In place							Not in place
		Total	Incorporated place			Census designated place			
			Total	In principal city of metropolitan or micropolitan statistical area	Other incorporated place	Total	In principal city of metropolitan or micropolitan statistical area	Other census designated place	
INSIDE MICROPOLITAN STATISTICAL AREA									
Total	736,936.31	30,238.26	19,319.71	11,507.55	7,812.16	10,918.56	642.30	10,276.26	706,698.05
In place	30,238.26	30,238.26	19,319.71	11,507.55	7,812.16	10,918.56	642.30	10,276.26	(X)
Not in place	706,698.05	(X)	(X)	(X)	(X)	(X)	(X)	(X)	706,698.05
In place of—									
1,000,000 or more	—	—	—	—	—	—	—	—	(X)
500,000 to 999,999	0.49	0.49	0.49	—	0.49	—	—	—	(X)
250,000 to 499,999	2.37	2.37	2.37	—	2.37	—	—	—	(X)
100,000 to 249,999	2.27	2.27	2.27	—	2.27	—	—	—	(X)
50,000 to 99,999	54.20	54.20	26.96	13.62	13.35	27.24	27.24	—	(X)
25,000 to 49,999	6,019.46	6,019.46	5,649.89	5,585.39	64.50	369.57	369.57	—	(X)
10,000 to 24,999	6,184.90	6,184.90	5,581.54	5,291.41	290.14	603.36	220.45	382.91	(X)
5,000 to 9,999	2,824.35	2,824.35	1,940.53	589.73	1,350.80	883.82	10.96	872.86	(X)
2,500 to 4,999	2,973.84	2,973.84	1,630.37	27.40	1,602.97	1,343.47	14.08	1,329.39	(X)
1,000 to 2,499	4,601.18	4,601.18	1,895.84	—	1,895.84	2,705.34	—	2,705.34	(X)
Less than 1,000	7,575.19	7,575.19	2,589.43	—	2,589.43	4,985.76	—	4,985.76	(X)
Urban	11,274.83	7,935.14	6,599.32	4,921.17	1,678.15	1,335.81	181.24	1,154.58	3,339.70
In urbanized area	1,566.65	860.21	578.28	412.86	165.43	281.92	54.84	227.09	706.44
In urban cluster	9,708.19	7,074.93	6,021.04	4,508.32	1,512.72	1,053.89	126.40	927.49	2,633.26
Rural	725,661.48	22,303.13	12,720.38	6,586.37	6,134.01	9,582.74	461.06	9,121.68	703,358.35
NOT IN METROPOLITAN OR MICROPOLITAN STATISTICAL AREA									
Total	1,881,977.04	41,464.40	20,462.26	—	20,462.26	21,002.14	—	21,002.14	1,840,512.65
In place	41,464.40	41,464.40	20,462.26	(X)	20,462.26	21,002.14	(X)	21,002.14	(X)
Not in place	1,840,512.65	(X)	(X)	(X)	(X)	(X)	(X)	(X)	1,840,512.65
In place of—									
1,000,000 or more	—	—	—	—	—	—	—	—	(X)
500,000 to 999,999	—	—	—	—	—	—	—	—	(X)
250,000 to 499,999	—	—	—	—	—	—	—	—	(X)
100,000 to 249,999	8.87	8.87	8.87	—	8.87	—	—	—	(X)
50,000 to 99,999	0.03	0.03	0.03	—	0.03	—	—	—	(X)
25,000 to 49,999	0.03	0.03	0.03	—	0.03	—	—	—	(X)
10,000 to 24,999	73.55	73.55	73.55	—	73.55	—	—	—	(X)
5,000 to 9,999	6,623.66	6,623.66	6,362.66	—	6,362.66	261.00	—	261.00	(X)
2,500 to 4,999	3,519.37	3,519.37	3,050.11	—	3,050.11	469.26	—	469.26	(X)
1,000 to 2,499	9,150.73	9,150.73	5,327.43	—	5,327.43	3,823.30	—	3,823.30	(X)
Less than 1,000	22,088.16	22,088.16	5,639.59	—	5,639.59	16,448.57	—	16,448.57	(X)
Urban	3,414.17	2,740.16	2,551.38	—	2,551.38	188.77	—	188.77	674.01
In urbanized area	32.94	16.25	9.45	—	9.45	6.81	—	6.81	16.69
In urban cluster	3,381.23	2,723.90	2,541.94	—	2,541.94	181.96	—	181.96	657.32
Rural	1,878,562.88	38,724.24	17,910.88	—	17,910.88	20,813.37	—	20,813.37	1,839,838.64

Table 10.

Population by Urban and Rural: Earliest Census to 2010

[For information concerning historical counts and geographic change, see "User Notes." For information on confidentiality, nonsampling error, and definitions, see Appendixes]

United States Region Division	United States				Urban				Rural				Percent of total	
	Total population	Change from preceding census		Number of places of 2,500 or more	Population	Change from preceding census		Population	Change from preceding census		Urban	Rural		
		Number	Percent			Number	Percent		Number	Percent				
UNITED STATES														
Current urban definition:														
2010 (Apr. 1)	308,745,538	27,320,935	9.7	9,644	249,253,271	26,892,732	12.1	59,492,267	430,900	0.7	80.7	19.3		
2000 (Apr. 1)	281,424,603	32,706,301	13.1	9,063	222,360,539	28,263,319	14.6	59,061,367	4,448,714	8.1	79.0	21.0		
1990 (Apr. 1)	248,718,302	(X)	(X)	8,510	194,097,220	(X)	(X)	54,612,653	(X)	(X)	78.0	22.0		
1950–90 urban definition:														
1990 (Apr. 1)	248,718,302	22,176,103	9.8	8,510	187,053,487	20,002,495	12.0	61,656,386	2,161,573	3.6	75.2	24.8		
1980 (Apr. 1)	226,542,199	23,240,168	11.4	7,749	167,050,992	17,404,375	11.6	59,494,813	5,929,504	11.1	73.7	26.3		
1970 (Apr. 1)	203,302,031	23,978,856	13.4	6,433	149,646,617	24,377,867	19.5	53,565,309	-489,116	-0.9	73.6	26.3		
1960 (Apr. 1)	179,323,175	27,997,377	18.5	5,445	125,268,750	28,421,933	29.3	54,054,425	-424,556	-0.8	69.9	30.1		
1950 (Apr. 1)	151,325,798	(X)	(X)	4,307	96,846,817	(X)	(X)	54,478,981	(X)	(X)	64.0	36.0		
Pre-1950 urban definition:														
1960 (Apr. 1)	179,323,175	27,997,377	18.5	5,023	113,063,593	22,935,399	25.4	66,259,582	5,061,978	8.3	63.1	36.9		
1950 (Apr. 1)	151,325,798	19,161,229	14.5	4,077	90,128,194	15,422,856	20.6	61,197,604	3,738,373	6.5	59.6	40.4		
1940 (Apr. 1)	132,164,569	8,961,945	7.3	3,485	74,705,338	5,544,739	8.0	57,459,231	3,417,206	6.3	56.5	43.5		
1930 (Apr. 1)	123,202,624	17,181,087	16.2	3,183	69,160,599	14,907,317	27.5	54,042,025	2,273,770	4.4	56.1	43.9		
1920 (Jan. 1)	106,021,537	13,793,041	15.0	2,725	54,253,282	12,189,281	29.0	51,768,255	1,603,760	3.2	51.2	48.8		
1910 (Apr. 15)	92,228,496	16,016,328	21.0	2,266	42,064,001	11,849,169	39.2	50,164,495	4,167,159	9.1	45.6	54.4		
1900 (June 1)	76,212,168	13,232,402	21.0	1,740	30,214,832	8,108,567	36.7	45,997,336	5,123,835	12.5	39.6	60.4		
1890 (June 1)	62,979,766	12,790,557	25.5	1,348	22,106,265	7,976,530	56.5	40,873,501	4,814,027	13.4	35.1	64.9		
1880 (June 1)	50,189,209	11,630,838	30.2	939	14,129,735	4,227,374	42.7	36,059,474	7,403,464	25.8	28.2	71.8		
1870 (June 1)	38,558,371	7,115,050	22.6	663	9,902,361	3,685,843	59.3	28,656,010	3,429,207	13.6	25.7	74.3		
1860 (June 1)	31,443,321	8,251,445	35.6	392	6,216,518	2,642,022	73.9	25,226,803	5,609,423	28.6	19.8	80.2		
1850 (June 1)	23,191,876	6,128,523	35.9	237	3,574,496	1,729,441	93.7	19,617,380	4,399,082	28.9	15.4	84.6		
1840 (June 1)	17,063,353	4,202,651	32.7	131	1,845,055	717,808	63.7	15,218,298	3,484,843	29.7	10.8	89.2		
1830 (June 1)	12,860,702	3,222,249	33.4	90	1,127,247	433,992	62.6	11,733,455	2,788,257	31.2	8.8	91.2		
1820 (Aug. 7)	9,638,453	2,398,572	33.1	61	693,255	167,796	31.9	8,945,198	2,230,776	33.2	7.2	92.8		
1810 (Aug. 6)	7,239,881	1,931,398	36.4	46	525,459	203,088	63.0	6,714,422	1,728,310	34.7	7.3	92.7		
1800 (Aug. 4)	5,308,483	1,379,269	35.1	33	322,371	120,716	59.9	4,986,112	1,258,553	33.8	6.1	93.9		
1790 (Aug. 2)	3,929,214	(X)	(X)	24	201,655	(X)	(X)	3,727,559	(X)	(X)	5.1	94.9		
REGION AND DIVISION														
Northeast Region														
Current urban definition:														
2010 (Apr. 1)	55,317,240	1,722,456	3.2	1,833	47,016,291	1,790,288	4.0	8,300,949	-67,426	-0.8	85.0	15.0		
2000 (Apr. 1)	53,594,784	2,784,033	5.5	1,824	45,226,003	2,564,850	6.0	8,368,375	220,299	2.7	84.4	15.6		
1990 (Apr. 1)	50,810,751	(X)	(X)	1,808	42,661,153	(X)	(X)	8,148,076	(X)	(X)	84.0	16.0		
1950–90 urban definition:														
1990 (Apr. 1)	50,810,751	1,673,935	3.4	1,808	40,091,737	1,186,192	3.0	10,717,492	487,754	4.8	78.9	21.1		
1980 (Apr. 1)	49,136,816	76,302	0.2	1,666	38,905,545	-605,770	-1.5	10,229,738	700,350	7.3	79.2	20.8		
1970 (Apr. 1)	49,060,514	4,382,695	9.8	1,423	39,511,315	3,671,175	10.2	9,529,388	691,709	7.8	80.5	19.4		
1960 (Apr. 1)	44,677,819	5,199,833	13.2	1,349	35,840,140	4,466,940	14.2	8,837,679	732,893	9.0	80.2	19.8		
1950 (Apr. 1)	39,477,986	(X)	(X)	1,045	31,373,200	(X)	(X)	8,104,786	(X)	(X)	79.5	20.5		
Pre-1950 urban definition:														
1960 (Apr. 1)	44,677,819	5,199,833	13.2	1,214	32,541,668	2,761,425	9.3	12,136,151	2,438,408	25.1	72.8	27.2		
1950 (Apr. 1)	39,477,986	3,501,209	9.7	1,036	29,780,243	2,212,158	8.0	9,697,743	1,289,051	15.3	75.4	24.6		
1940 (Apr. 1)	35,976,777	1,549,686	4.5	967	27,568,085	861,402	3.2	8,408,692	688,284	8.9	76.6	23.4		
1930 (Apr. 1)	34,427,091	4,765,038	16.1	951	26,706,683	4,302,825	19.2	7,720,408	462,213	6.4	77.6	22.4		
1920 (Jan. 1)	29,662,053	3,793,480	14.7	833	22,403,858	3,840,655	20.7	7,258,195	-47,175	-0.6	75.5	24.5		
1910 (Apr. 15)	25,868,573	4,821,878	22.9	721	18,563,203	4,652,319	33.4	7,305,370	169,559	2.4	71.8	28.2		
1900 (June 1)	21,046,695	3,639,726	20.9	574	13,910,884	3,644,806	35.5	7,135,811	-5,080	-0.1	66.1	33.9		
1890 (June 1)	17,406,969	2,899,562	20.0	476	10,266,078	2,895,864	39.3	7,140,891	3,698	0.1	59.0	41.0		
1880 (June 1)	14,507,407	2,208,677	18.0	374	7,370,214	1,922,413	35.3	7,137,193	286,264	4.2	50.8	49.2		
1870 (June 1)	12,298,730	1,704,462	16.1	300	5,447,801	1,660,464	43.8	6,850,929	43,998	0.6	44.3	55.7		
1860 (June 1)	10,594,268	1,967,417	22.8	185	3,787,337	1,467,666	63.3	6,806,931	499,751	7.9	35.7	64.3		
1850 (June 1)	8,626,851	1,865,769	27.6	133	2,319,671	1,066,939	85.2	6,307,180	798,830	14.5	26.9	73.1		
1840 (June 1)	6,761,082	1,218,701	22.0	81	1,252,732	467,868	59.6	5,508,350	750,833	15.8	18.5	81.5		
1830 (June 1)	5,542,381	1,182,465	27.1	59	784,864	304,961	63.5	4,757,517	877,504	22.6	14.2	85.8		
1820 (Aug. 7)	4,359,916	873,241	25.0	43	479,903	100,012	26.3	3,880,013	773,229	24.9	11.0	89.0		
1810 (Aug. 6)	3,486,675	851,099	32.3	34	379,891	135,362	55.4	3,106,784	715,737	29.9	10.9	89.1		
1800 (Aug. 4)	2,635,576	667,536	33.9	24	244,529	85,032	53.3	2,391,047	582,504	32.2	9.3	90.7		
1790 (Aug. 2)	1,968,040	(X)	(X)	18	159,497	(X)	(X)	1,808,543	(X)	(X)	8.1	91.9		

Table 10.

Population by Urban and Rural: Earliest Census to 2010—Con.

[For information concerning historical counts and geographic change, see "User Notes." For information on confidentiality, nonsampling error, and definitions, see Appendixes]

United States Region Division	United States				Urban			Rural			Percent of total	
	Total population	Change from preceding census		Number of places of 2,500 or more	Population	Change from preceding census		Population	Change from preceding census		Urban	Rural
		Number	Percent			Number	Percent		Number	Percent		
New England Division												
Current urban definition:												
2010 (Apr. 1)	14,444,865	522,303	3.8	388	11,672,773	452,540	4.0	2,772,092	69,808	2.6	80.8	19.2
2000 (Apr. 1)	13,922,562	715,619	5.4	385	11,220,233	631,116	6.0	2,702,284	84,458	3.2	80.6	19.4
1990 (Apr. 1)	13,206,943	(X)	(X)	384	10,589,117	(X)	(X)	2,617,826	(X)	(X)	80.2	19.8
1950–90 urban definition:												
1990 (Apr. 1)	13,206,943	858,023	6.9	384	9,829,175	559,926	6.0	3,377,768	298,524	9.7	74.4	25.6
1980 (Apr. 1)	12,348,920	501,675	4.2	350	9,269,249	194,705	2.1	3,079,244	312,125	11.3	75.1	24.9
1970 (Apr. 1)	11,847,245	1,337,878	12.7	256	9,074,544	1,042,749	13.0	2,767,119	289,547	11.7	76.6	23.4
1960 (Apr. 1)	10,509,367	1,194,914	12.8	291	8,031,795	930,284	13.1	2,477,572	264,630	12.0	76.4	23.6
1950 (Apr. 1)	9,314,453	(X)	(X)	223	7,101,511	(X)	(X)	2,212,942	(X)	(X)	76.2	23.8
Pre-1950 urban definition:												
1960 (Apr. 1)	10,509,367	1,194,914	12.8	273	7,887,584	917,940	13.2	2,621,783	276,974	11.8	75.1	24.9
1950 (Apr. 1)	9,314,453	877,163	10.4	235	6,969,644	549,102	8.6	2,344,809	328,061	16.3	74.8	25.2
1940 (Apr. 1)	8,437,290	270,949	3.3	231	6,420,542	108,566	1.7	2,016,748	162,383	8.8	76.1	23.9
1930 (Apr. 1)	8,166,341	765,432	10.3	232	6,311,976	691,592	12.3	1,854,365	73,840	4.1	77.3	22.7
1920 (Jan. 1)	7,400,909	848,228	12.9	220	5,620,384	814,593	17.0	1,780,525	33,635	1.9	75.9	24.1
1910 (Apr. 15)	6,552,681	960,664	17.2	218	4,805,791	970,790	25.3	1,746,890	-10,126	-0.6	73.3	26.7
1900 (June 1)	5,592,017	891,268	19.0	195	3,835,001	941,141	32.5	1,757,016	-49,873	-2.8	68.6	31.4
1890 (June 1)	4,700,749	690,220	17.2	172	2,893,860	790,864	37.6	1,806,889	-100,644	-5.3	61.6	38.4
1880 (June 1)	4,010,529	522,605	15.0	143	2,102,996	553,495	35.7	1,907,533	-30,890	-1.6	52.4	47.6
1870 (June 1)	3,487,924	352,641	11.2	114	1,549,501	401,012	34.9	1,938,423	-48,371	-2.4	44.4	55.6
1860 (June 1)	3,135,283	407,167	14.9	94	1,148,489	363,861	46.4	1,986,794	43,306	2.2	36.6	63.4
1850 (June 1)	2,728,116	493,294	22.1	73	784,628	350,687	80.8	1,943,488	142,607	7.9	28.8	71.2
1840 (June 1)	2,234,822	280,105	14.3	45	433,941	159,992	58.4	1,800,881	120,113	7.1	19.4	80.6
1830 (June 1)	1,954,717	294,646	17.7	33	273,949	98,964	56.6	1,680,768	195,682	13.2	14.0	86.0
1820 (Aug. 7)	1,660,071	188,098	12.8	23	174,985	26,346	17.7	1,485,086	161,752	12.2	10.5	89.5
1810 (Aug. 6)	1,471,973	238,962	19.4	20	148,639	47,221	46.6	1,323,334	191,741	16.9	10.1	89.9
1800 (Aug. 4)	1,233,011	223,603	22.2	15	101,418	25,230	33.1	1,131,593	198,373	21.3	8.2	91.8
1790 (Aug. 2)	1,009,408	(X)	(X)	12	76,188	(X)	(X)	933,220	(X)	(X)	7.5	92.5
Middle Atlantic Division												
Current urban definition:												
2010 (Apr. 1)	40,872,375	1,200,153	3.0	1,445	35,343,518	1,337,748	3.9	5,528,857	-137,234	-2.4	86.5	13.5
2000 (Apr. 1)	39,672,222	2,068,414	5.5	1,439	34,005,770	1,933,734	6.0	5,666,091	135,841	2.5	85.7	14.3
1990 (Apr. 1)	37,603,808	(X)	(X)	1,424	32,072,036	(X)	(X)	5,530,250	(X)	(X)	85.3	14.7
1950–90 urban definition:												
1990 (Apr. 1)	37,603,808	815,912	2.2	1,424	30,262,562	626,266	2.1	7,339,724	189,230	2.6	80.5	19.5
1980 (Apr. 1)	36,787,896	-425,373	-1.1	1,316	29,636,296	-800,475	-2.6	7,150,494	388,225	5.7	80.6	19.4
1970 (Apr. 1)	37,213,269	3,044,817	8.9	1,167	30,436,771	2,628,426	9.5	6,762,269	402,162	6.3	81.8	18.2
1960 (Apr. 1)	34,168,452	4,004,919	13.3	1,058	27,808,345	3,536,656	14.6	6,360,107	468,263	7.9	81.4	18.6
1950 (Apr. 1)	30,163,533	(X)	(X)	822	24,271,689	(X)	(X)	5,891,844	(X)	(X)	80.5	19.5
Pre-1950 urban definition:												
1960 (Apr. 1)	34,168,452	4,004,919	13.3	941	24,654,084	1,843,485	8.1	9,514,368	2,161,434	29.4	72.2	27.8
1950 (Apr. 1)	30,163,533	2,624,046	9.5	801	22,810,599	1,663,056	7.9	7,352,934	960,990	15.0	75.6	24.4
1940 (Apr. 1)	27,539,487	1,278,737	4.9	736	21,147,543	752,836	3.7	6,391,944	525,901	9.0	76.8	23.2
1930 (Apr. 1)	26,260,750	3,999,606	18.0	719	20,394,707	3,611,233	21.5	5,866,043	388,373	7.1	77.7	22.3
1920 (Jan. 1)	22,261,144	2,945,252	15.2	613	16,783,474	3,026,062	22.0	5,477,670	-80,810	-1.5	75.4	24.6
1910 (Apr. 15)	19,315,892	3,861,214	25.0	503	13,757,412	3,681,529	36.5	5,558,480	179,685	3.3	71.2	28.8
1900 (June 1)	15,454,678	2,748,458	21.6	379	10,075,883	2,703,665	36.7	5,378,795	44,793	0.8	65.2	34.8
1890 (June 1)	12,706,220	2,209,342	21.0	304	7,372,218	2,105,000	40.0	5,334,002	104,342	2.0	58.0	42.0
1880 (June 1)	10,496,878	1,686,072	19.1	231	5,267,218	1,368,918	35.1	5,229,660	317,154	6.5	50.2	49.8
1870 (June 1)	8,810,806	1,351,821	18.1	186	3,898,300	1,259,452	47.7	4,912,506	92,369	1.9	44.2	55.8
1860 (June 1)	7,458,985	1,560,250	26.5	91	2,638,848	1,103,805	71.9	4,820,137	456,445	10.5	35.4	64.6
1850 (June 1)	5,898,735	1,372,475	30.3	60	1,535,043	716,252	87.5	4,363,692	656,223	17.7	26.0	74.0
1840 (June 1)	4,526,260	938,596	26.2	36	818,791	307,876	60.3	3,707,469	630,720	20.5	18.1	81.9
1830 (June 1)	3,587,664	887,819	32.9	26	510,915	205,997	67.6	3,076,749	681,822	28.5	14.2	85.8
1820 (Aug. 7)	2,699,845	685,143	34.0	20	304,918	73,666	31.9	2,394,927	611,477	34.3	11.3	88.7
1810 (Aug. 6)	2,014,702	612,137	43.6	14	231,252	88,141	61.6	1,783,540	523,996	41.6	11.5	88.5
1800 (Aug. 4)	1,402,565	443,933	46.3	9	143,111	59,802	71.8	1,259,454	384,131	43.9	10.2	89.8
1790 (Aug. 2)	958,632	(X)	(X)	6	83,309	(X)	(X)	875,323	(X)	(X)	8.7	91.3

Table 10.

Population by Urban and Rural: Earliest Census to 2010—Con.

[For information concerning historical counts and geographic change, see "User Notes." For information on confidentiality, nonsampling error, and definitions, see Appendixes]

United States Region Division	United States				Urban			Rural			Percent of total	
	Total population	Change from preceding census		Number of places of 2,500 or more	Population	Change from preceding census		Population	Change from preceding census		Urban	Rural
		Number	Percent			Number	Percent		Number	Percent		
Midwest Region												
Current urban definition:												
2010 (Apr. 1)	66,927,001	2,531,807	3.9	2,361	50,771,646	2,666,974	5.5	16,155,355	-132,749	-0.8	75.9	24.1
2000 (Apr. 1)	64,395,194	4,726,059	7.9	2,294	48,104,672	4,002,600	9.1	16,288,104	721,544	4.6	74.7	25.3
1990 (Apr. 1)	59,669,135	(X)	(X)	2,172	44,102,072	(X)	(X)	15,566,560	(X)	(X)	73.9	26.1
1950–90 urban definition:												
1990 (Apr. 1)	59,669,135	802,137	1.4	2,172	42,774,196	1,254,450	3.0	16,894,436	-451,488	-2.6	71.7	28.3
1980 (Apr. 1)	58,866,998	2,276,704	4.0	2,061	41,519,746	999,686	2.5	17,345,924	1,294,321	8.1	70.5	29.5
1970 (Apr. 1)	56,590,294	4,971,155	9.6	1,887	40,520,060	5,038,806	14.2	16,051,603	-86,282	-0.5	71.6	28.4
1960 (Apr. 1)	51,619,139	7,158,377	16.1	1,633	35,481,254	6,990,322	24.5	16,137,885	168,055	1.1	68.7	31.3
1950 (Apr. 1)	44,460,762	(X)	(X)	1,295	28,490,932	(X)	(X)	15,969,830	(X)	(X)	64.1	35.9
Pre-1950 urban definition:												
1960 (Apr. 1)	51,619,139	7,158,377	16.1	1,600	32,993,873	5,809,971	21.4	18,625,266	1,348,406	7.8	63.9	36.1
1950 (Apr. 1)	44,460,762	4,317,430	10.8	1,265	27,183,902	3,746,419	16.0	17,276,860	571,011	3.4	61.1	38.9
1940 (Apr. 1)	40,143,332	1,549,232	4.0	1,095	23,437,483	1,086,394	4.9	16,705,849	462,838	2.8	58.4	41.6
1930 (Apr. 1)	38,594,100	4,574,308	13.4	1,009	22,351,089	4,575,123	25.7	16,243,011	-815	-	57.9	42.1
1920 (Jan. 1)	34,019,792	4,131,250	13.8	909	17,775,966	4,288,767	31.8	16,243,826	-157,517	-1.0	52.3	47.7
1910 (Apr. 15)	29,888,542	3,555,538	13.5	805	13,487,199	3,321,887	32.7	16,401,343	233,651	1.4	45.1	54.9
1900 (June 1)	26,333,004	3,922,587	17.5	683	10,165,312	2,747,211	37.0	16,167,692	1,175,376	7.8	38.6	61.4
1890 (June 1)	22,410,417	5,046,306	29.1	535	7,418,101	3,219,659	76.7	14,992,316	1,826,647	13.9	33.1	66.9
1880 (June 1)	17,364,111	4,383,000	33.8	384	4,198,442	1,496,075	55.4	13,165,669	2,886,925	28.1	24.2	75.8
1870 (June 1)	12,981,111	3,884,395	42.7	254	2,702,367	1,439,125	113.9	10,278,744	2,445,270	31.2	20.8	79.2
1860 (June 1)	9,096,716	3,693,121	68.3	129	1,263,242	763,829	152.9	7,833,474	2,929,292	59.7	13.9	86.1
1850 (June 1)	5,403,595	2,052,053	61.2	53	499,413	370,028	286.0	4,904,182	1,682,025	52.2	9.2	90.8
1840 (June 1)	3,351,542	1,741,069	108.1	17	129,385	87,750	210.8	3,222,157	1,653,319	105.4	3.9	96.1
1830 (June 1)	1,610,473	751,168	87.4	6	41,635	31,993	331.8	1,568,838	719,175	84.6	2.6	97.4
1820 (Aug. 7)	859,305	567,198	194.2	1	9,642	7,102	279.6	849,663	560,096	193.4	1.1	98.9
1810 (Aug. 6)	292,107	241,101	472.7	1	2,540	2,540	(X)	289,567	238,561	467.7	0.9	99.1
1800 (Aug. 4)	51,006	(X)	(X)	-	-	(X)	(X)	51,006	(X)	(X)	-	100.0
East North Central Division												
Current urban definition:												
2010 (Apr. 1)	46,421,564	1,266,060	2.8	1,577	36,399,942	1,320,982	3.8	10,021,622	-54,455	-0.5	78.4	21.6
2000 (Apr. 1)	45,155,504	3,146,575	7.5	1,543	35,078,960	2,680,901	8.3	10,076,077	465,194	4.8	77.7	22.3
1990 (Apr. 1)	42,008,929	(X)	(X)	1,474	32,398,059	(X)	(X)	9,610,883	(X)	(X)	77.1	22.9
1950–90 urban definition:												
1990 (Apr. 1)	42,008,929	326,021	0.8	1,474	31,073,858	539,979	1.8	10,935,084	-213,254	-1.9	74.0	26.0
1980 (Apr. 1)	41,682,908	1,420,161	3.5	1,384	30,533,879	407,225	1.4	11,148,338	1,022,516	10.1	73.3	26.7
1970 (Apr. 1)	40,262,747	4,037,723	11.1	1,270	30,126,654	3,691,717	14.0	10,125,822	335,735	3.4	74.8	25.1
1960 (Apr. 1)	36,225,024	5,825,656	19.2	1,088	26,434,937	5,249,224	24.8	9,790,087	576,432	6.3	73.0	27.0
1950 (Apr. 1)	30,399,368	(X)	(X)	855	21,185,713	(X)	(X)	9,213,655	(X)	(X)	69.7	30.3
Pre-1950 urban definition:												
1960 (Apr. 1)	36,225,024	5,825,656	19.2	1,056	24,376,942	4,211,040	20.9	11,848,082	1,614,616	15.8	67.3	32.7
1950 (Apr. 1)	30,399,368	3,773,026	14.2	827	20,165,902	2,721,543	15.6	10,233,466	1,051,483	11.5	66.3	33.7
1940 (Apr. 1)	26,626,342	1,329,157	5.3	710	17,444,359	649,451	3.9	9,181,983	679,706	8.0	65.5	34.5
1930 (Apr. 1)	25,297,185	3,821,642	17.8	658	16,794,908	3,744,822	28.7	8,502,277	76,820	0.9	66.4	33.6
1920 (Jan. 1)	21,475,543	3,224,922	17.7	587	13,050,086	3,429,809	35.7	8,425,457	-204,887	-2.4	60.8	39.2
1910 (Apr. 15)	18,250,621	2,265,040	14.2	524	9,620,277	2,400,302	33.2	8,630,344	-135,262	-1.5	52.7	47.3
1900 (June 1)	15,985,581	2,507,276	18.6	452	7,219,975	2,108,031	41.2	8,765,606	399,245	4.8	45.2	54.8
1890 (June 1)	13,478,305	2,271,637	20.3	363	5,111,944	2,031,844	66.0	8,366,361	239,793	3.0	37.9	62.1
1880 (June 1)	11,206,668	2,082,151	22.8	283	3,080,100	1,108,395	56.2	8,126,568	973,756	13.6	27.5	72.5
1870 (June 1)	9,124,517	2,197,633	31.7	192	1,971,705	998,246	102.5	7,152,812	1,199,387	20.1	21.6	78.4
1860 (June 1)	6,926,884	2,403,624	53.1	104	973,459	564,334	137.9	5,953,425	1,839,290	44.7	14.1	85.9
1850 (June 1)	4,523,260	1,598,532	54.7	48	409,125	296,209	262.3	4,114,135	1,302,323	46.3	9.0	91.0
1840 (June 1)	2,924,728	1,454,710	99.0	16	112,916	76,258	208.0	2,811,812	1,378,452	96.2	3.9	96.1
1830 (June 1)	1,470,018	677,299	85.4	5	36,658	27,016	280.2	1,433,360	650,283	83.0	2.5	97.5
1820 (Aug. 7)	792,719	520,395	191.1	1	9,642	7,102	279.6	783,077	513,293	190.3	1.2	98.8
1810 (Aug. 6)	272,324	221,318	433.9	1	2,540	2,540	(X)	269,784	218,778	428.9	0.9	99.1
1800 (Aug. 4)	51,006	(X)	(X)	-	-	(X)	(X)	51,006	(X)	(X)	-	100.0

Table 10.

Population by Urban and Rural: Earliest Census to 2010—Con.

[For information concerning historical counts and geographic change, see "User Notes." For information on confidentiality, nonsampling error, and definitions, see Appendixes]

United States Region Division	United States				Urban			Rural			Percent of total	
	Total population	Change from preceding census		Number of places of 2,500 or more	Population	Change from preceding census		Population	Change from preceding census		Urban	Rural
		Number	Percent			Number	Percent		Number	Percent		
West North Central Division												
Current urban definition:												
2010 (Apr. 1)	20,505,437	1,265,747	6.6	784	14,371,704	1,345,992	10.3	6,133,733	-78,294	-1.3	70.1	29.9
2000 (Apr. 1)	19,239,690	1,579,484	8.9	751	13,025,712	1,321,699	11.3	6,212,027	256,350	4.3	67.7	32.3
1990 (Apr. 1)	17,660,206	(X)	(X)	698	11,704,013	(X)	(X)	5,955,677	(X)	(X)	66.3	33.7
1950-90 urban definition:												
1990 (Apr. 1)	17,660,206	476,116	2.8	698	11,700,338	714,471	6.5	5,959,352	-238,234	-3.8	66.3	33.7
1980 (Apr. 1)	17,184,090	856,543	5.2	677	10,985,867	592,461	5.7	6,197,586	271,805	4.6	63.9	36.1
1970 (Apr. 1)	16,327,547	933,432	6.1	617	10,393,406	1,347,089	14.9	5,925,781	-422,017	-6.6	63.7	36.3
1960 (Apr. 1)	15,394,115	1,332,721	9.5	545	9,046,317	1,741,098	23.8	6,347,798	-408,377	-6.0	58.8	41.2
1950 (Apr. 1)	14,061,394	(X)	(X)	440	7,305,219	(X)	(X)	6,756,175	(X)	(X)	52.0	48.0
Pre-1950 urban definition:												
1960 (Apr. 1)	15,394,115	1,332,721	9.5	544	8,616,931	1,598,931	22.8	6,777,184	-266,210	-3.8	56.0	44.0
1950 (Apr. 1)	14,061,394	544,404	4.0	438	7,018,000	1,024,876	17.1	7,043,394	-480,472	-6.4	49.9	50.1
1940 (Apr. 1)	13,516,990	220,075	1.7	385	5,993,124	436,943	7.9	7,523,866	-216,868	-2.8	44.3	55.7
1930 (Apr. 1)	13,296,915	752,666	6.0	351	5,556,181	830,301	17.6	7,740,734	-77,635	-1.0	41.8	58.2
1920 (Jan. 1)	12,544,249	906,328	7.8	322	4,725,880	858,958	22.2	7,818,369	47,370	0.6	37.7	62.3
1910 (Apr. 15)	11,637,921	1,290,498	12.5	281	3,866,922	921,585	31.3	7,770,999	368,913	5.0	33.2	66.8
1900 (June 1)	10,347,423	1,415,311	15.8	231	2,945,337	639,180	27.7	7,402,086	776,131	11.7	28.5	71.5
1890 (June 1)	8,932,112	2,774,669	45.1	172	2,306,157	1,187,815	106.2	6,625,955	1,586,854	31.5	25.8	74.2
1880 (June 1)	6,157,443	2,300,849	59.7	101	1,118,342	387,680	53.1	5,039,101	1,913,169	61.2	18.2	81.8
1870 (June 1)	3,856,594	1,686,762	77.7	62	730,662	440,879	152.1	3,125,932	1,245,883	66.3	18.9	81.1
1860 (June 1)	2,169,832	1,289,497	146.5	25	289,783	199,495	221.0	1,880,049	1,090,002	138.0	13.4	86.6
1850 (June 1)	880,335	453,521	106.3	5	90,288	73,819	448.2	790,047	379,702	92.5	10.3	89.7
1840 (June 1)	426,814	286,359	203.9	1	16,469	11,492	230.9	410,345	274,867	202.9	3.9	96.1
1830 (June 1)	140,455	73,869	110.9	1	4,977	4,977	(X)	135,478	68,892	103.5	3.5	96.5
1820 (Aug. 7)	66,586	46,803	236.6	-	-	-	-	66,586	46,803	236.6	-	100.0
1810 (Aug. 6)	19,783	(X)	(X)	-	-	(X)	(X)	19,783	(X)	(X)	-	100.0
South Region												
Current urban definition:												
2010 (Apr. 1)	114,555,744	14,319,898	14.3	3,461	86,876,545	13,869,006	19.0	27,679,199	449,918	1.7	75.8	24.2
2000 (Apr. 1)	100,235,846	14,781,715	17.3	3,154	73,007,539	11,911,979	19.5	27,229,281	2,878,911	11.8	72.8	27.2
1990 (Apr. 1)	85,454,131	(X)	(X)	2,918	61,095,560	(X)	(X)	24,350,370	(X)	(X)	71.5	28.5
1950-90 urban definition:												
1990 (Apr. 1)	85,454,131	10,087,063	13.4	2,918	58,656,267	8,242,009	16.3	26,789,663	1,831,559	7.3	68.6	31.3
1980 (Apr. 1)	75,367,068	12,554,088	20.0	2,670	50,414,258	9,712,015	23.9	24,958,104	2,864,980	13.0	66.9	33.1
1970 (Apr. 1)	62,812,980	7,839,867	14.3	2,045	40,702,243	8,541,993	26.6	22,093,124	-719,739	-3.2	64.8	35.2
1960 (Apr. 1)	54,973,113	7,776,025	16.5	1,650	32,160,250	9,204,488	40.1	22,812,863	-1,428,463	-5.9	58.5	41.5
1950 (Apr. 1)	47,197,088	(X)	(X)	1,354	22,955,762	(X)	(X)	24,241,326	(X)	(X)	48.6	51.4
Pre-1950 urban definition:												
1960 (Apr. 1)	54,973,113	7,776,025	16.5	1,518	28,973,553	7,900,962	37.5	25,999,560	-124,937	-0.5	52.7	47.3
1950 (Apr. 1)	47,197,088	5,531,187	13.3	1,245	21,072,591	5,782,108	37.8	26,124,497	-250,921	-1.0	44.6	55.4
1940 (Apr. 1)	41,665,901	3,808,268	10.1	1,002	15,290,483	2,386,235	18.5	26,375,418	1,422,033	5.7	36.7	63.3
1930 (Apr. 1)	37,857,633	4,731,830	14.3	858	12,904,248	3,604,193	38.8	24,953,385	1,127,637	4.7	34.1	65.9
1920 (Jan. 1)	33,125,803	3,736,473	12.7	703	9,300,055	2,677,397	40.4	23,825,748	1,059,076	4.7	28.1	71.9
1910 (Apr. 15)	29,389,330	4,865,803	19.8	527	6,622,658	2,201,773	49.8	22,766,672	2,664,030	13.3	22.5	77.5
1900 (June 1)	24,523,527	4,495,468	22.4	357	4,420,885	1,159,559	35.6	20,102,642	3,335,909	19.9	18.0	82.0
1890 (June 1)	20,028,059	3,511,491	21.3	251	3,261,326	1,244,591	61.7	16,766,733	2,266,900	15.6	16.3	83.7
1880 (June 1)	16,516,568	4,228,548	34.4	140	2,016,735	520,156	34.8	14,499,833	3,708,392	34.4	12.2	87.8
1870 (June 1)	12,288,020	1,154,659	10.4	93	1,496,579	429,785	40.3	10,791,441	724,874	7.2	12.2	87.8
1860 (June 1)	11,133,361	2,150,749	23.9	70	1,066,794	322,741	43.4	10,066,567	1,828,008	22.2	9.6	90.4
1850 (June 1)	8,982,612	2,031,883	29.2	49	744,053	281,115	60.7	8,238,559	1,750,768	27.0	8.3	91.7
1840 (June 1)	6,950,729	1,242,881	21.8	33	462,938	162,190	53.9	6,487,791	1,080,691	20.0	6.7	93.3
1830 (June 1)	5,707,848	1,288,616	29.2	25	300,748	97,038	47.6	5,407,100	1,191,578	28.3	5.3	94.7
1820 (Aug. 7)	4,419,232	958,133	27.7	17	203,710	60,682	42.4	4,215,522	897,451	27.0	4.6	95.4
1810 (Aug. 6)	3,461,099	839,198	32.0	11	143,028	65,186	83.7	3,318,071	774,012	30.4	4.1	95.9
1800 (Aug. 4)	2,621,901	660,727	33.7	9	77,842	35,684	84.6	2,544,059	625,043	32.6	3.0	97.0
1790 (Aug. 2)	1,961,174	(X)	(X)	6	42,158	(X)	(X)	1,919,016	(X)	(X)	2.1	97.9

Table 10.

Population by Urban and Rural: Earliest Census to 2010—Con.

[For information concerning historical counts and geographic change, see "User Notes." For information on confidentiality, nonsampling error, and definitions, see Appendixes]

United States Region Division	United States				Urban			Rural			Percent of total	
	Total population	Change from preceding census		Number of places of 2,500 or more	Population	Change from preceding census		Population	Change from preceding census		Urban	Rural
		Number	Percent			Number	Percent		Number	Percent		
South Atlantic Division												
Current urban definition:												
2010 (Apr. 1)	59,777,037	8,009,550	15.5	1,862	47,105,467	7,933,458	20.3	12,671,570	74,419	0.6	78.8	21.2
2000 (Apr. 1)	51,767,487	8,196,014	18.8	1,643	39,172,009	6,889,957	21.3	12,597,151	1,312,350	11.6	75.7	24.3
1990 (Apr. 1)	43,571,473	(X)	(X)	1,527	32,282,052	(X)	(X)	11,284,801	(X)	(X)	74.1	25.9
1950–90 urban definition:												
1990 (Apr. 1)	43,571,473	6,614,020	17.9	1,527	30,231,280	5,418,260	21.8	13,335,573	1,189,470	9.8	69.4	30.6
1980 (Apr. 1)	36,957,453	6,278,627	20.5	1,367	24,813,020	5,162,803	26.3	12,146,103	1,124,983	10.2	67.1	32.9
1970 (Apr. 1)	30,678,826	4,707,094	18.1	970	19,650,217	4,798,701	32.3	11,021,120	-99,096	-0.9	64.1	35.9
1960 (Apr. 1)	25,971,732	4,789,397	22.6	713	14,851,516	4,460,353	42.9	11,120,216	329,044	3.0	57.2	42.8
1950 (Apr. 1)	21,182,335	(X)	(X)	576	10,391,163	(X)	(X)	10,791,172	(X)	(X)	49.1	50.9
Pre-1950 urban definition:												
1960 (Apr. 1)	25,971,732	4,789,397	22.6	636	12,755,296	3,479,653	37.5	13,216,436	1,309,744	11.0	49.1	50.9
1950 (Apr. 1)	21,182,335	3,359,184	18.8	512	9,275,643	2,353,917	34.0	11,906,692	1,005,267	9.2	43.8	56.2
1940 (Apr. 1)	17,823,151	2,029,562	12.9	405	6,921,726	1,223,604	21.5	10,901,425	805,958	8.0	38.8	61.2
1930 (Apr. 1)	15,793,589	1,803,317	12.9	341	5,698,122	1,361,640	31.4	10,095,467	441,677	4.6	36.1	63.9
1920 (Jan. 1)	13,990,272	1,795,377	14.7	273	4,336,482	1,244,329	40.2	9,653,790	551,048	6.1	31.0	69.0
1910 (Apr. 15)	12,194,895	1,751,415	16.8	210	3,092,153	859,521	38.5	9,102,742	891,894	10.9	25.4	74.6
1900 (June 1)	10,443,480	1,585,558	17.9	153	2,232,632	504,613	29.2	8,210,848	1,080,945	15.2	21.4	78.6
1890 (June 1)	8,857,922	1,260,725	16.6	118	1,728,019	598,495	53.0	7,129,903	662,230	10.2	19.5	80.5
1880 (June 1)	7,597,197	1,743,587	29.8	68	1,129,524	288,457	34.3	6,467,673	1,455,130	29.0	14.9	85.1
1870 (June 1)	5,853,610	488,907	9.1	47	841,067	226,396	36.8	5,012,543	262,511	5.5	14.4	85.6
1860 (June 1)	5,364,703	685,613	14.7	38	614,671	154,442	33.6	4,750,032	531,171	12.6	11.5	88.5
1850 (June 1)	4,679,090	753,791	19.2	28	460,229	156,852	51.7	4,218,861	596,939	16.5	9.8	90.2
1840 (June 1)	3,925,299	279,547	7.7	25	303,377	76,627	33.8	3,621,922	202,920	5.9	7.7	92.3
1830 (June 1)	3,645,752	584,689	19.1	19	226,750	59,507	35.6	3,419,002	525,182	18.1	6.2	93.8
1820 (Aug. 7)	3,061,063	386,172	14.4	14	167,243	45,783	37.7	2,893,820	340,389	13.3	5.5	94.5
1810 (Aug. 6)	2,674,891	388,397	17.0	9	121,460	43,618	56.0	2,553,431	344,779	15.6	4.5	95.5
1800 (Aug. 4)	2,286,494	434,688	23.5	9	77,842	35,684	84.6	2,208,652	399,004	22.0	3.4	96.6
1790 (Aug. 2)	1,851,806	(X)	(X)	6	42,158	(X)	(X)	1,809,648	(X)	(X)	2.3	97.7
East South Central Division												
Current urban definition:												
2010 (Apr. 1)	18,432,505	1,408,946	8.3	576	11,032,616	1,305,774	13.4	7,399,889	103,921	1.4	59.9	40.1
2000 (Apr. 1)	17,023,559	1,843,600	12.1	562	9,726,842	1,056,592	12.2	7,295,968	789,934	12.1	57.1	42.9
1990 (Apr. 1)	15,179,959	(X)	(X)	531	8,670,250	(X)	(X)	6,506,034	(X)	(X)	57.1	42.9
1950–90 urban definition:												
1990 (Apr. 1)	15,179,959	513,817	3.5	531	8,530,551	364,277	4.5	6,645,733	145,584	2.2	56.2	43.8
1980 (Apr. 1)	14,666,142	1,858,065	14.5	511	8,166,274	1,159,636	16.6	6,500,149	703,317	12.1	55.7	44.3
1970 (Apr. 1)	12,808,077	757,951	6.3	413	7,006,638	1,176,069	20.2	5,796,832	-422,725	-6.8	54.7	45.3
1960 (Apr. 1)	12,050,126	572,945	5.0	361	5,830,569	1,345,798	30.0	6,219,557	-772,853	-11.1	48.4	51.6
1950 (Apr. 1)	11,477,181	(X)	(X)	284	4,484,771	(X)	(X)	6,992,410	(X)	(X)	39.1	60.9
Pre-1950 urban definition:												
1960 (Apr. 1)	12,050,126	572,945	5.0	336	5,260,669	1,180,790	28.9	6,789,457	-607,845	-8.2	43.7	56.3
1950 (Apr. 1)	11,477,181	698,956	6.5	261	4,079,879	914,523	28.9	7,397,302	-215,567	-2.8	35.5	64.5
1940 (Apr. 1)	10,778,225	891,011	9.0	220	3,165,356	386,669	13.9	7,612,869	504,342	7.1	29.4	70.6
1930 (Apr. 1)	9,887,214	993,907	11.2	193	2,778,687	784,480	39.3	7,108,527	209,427	3.0	28.1	71.9
1920 (Jan. 1)	8,893,307	483,406	5.7	169	1,994,207	419,978	26.7	6,899,100	63,428	0.9	22.4	77.6
1910 (Apr. 15)	8,409,901	862,144	11.4	126	1,574,229	443,173	39.2	6,835,672	418,971	6.5	18.7	81.3
1900 (June 1)	7,547,757	1,118,603	17.4	105	1,131,056	313,748	38.4	6,416,701	804,855	14.3	15.0	85.0
1890 (June 1)	6,429,154	844,003	15.1	71	817,308	348,302	74.3	5,611,846	495,701	9.7	12.7	87.3
1880 (June 1)	5,585,151	1,180,706	26.8	38	469,006	82,918	21.5	5,116,145	1,097,788	27.3	8.4	91.6
1870 (June 1)	4,404,445	383,454	9.5	34	386,088	149,333	63.1	4,018,357	234,121	6.2	8.8	91.2
1860 (June 1)	4,020,991	657,720	19.6	22	236,755	95,066	67.1	3,784,236	562,654	17.5	5.9	94.1
1850 (June 1)	3,363,271	787,826	30.6	16	141,689	87,528	161.6	3,221,582	700,298	27.8	4.2	95.8
1840 (June 1)	2,575,445	759,476	41.8	6	54,161	26,245	94.0	2,521,284	733,231	41.0	2.1	97.9
1830 (June 1)	1,815,969	625,480	52.5	5	27,916	18,625	200.5	1,788,053	606,855	51.4	1.5	98.5
1820 (Aug. 7)	1,190,489	481,899	68.0	2	9,291	4,965	114.8	1,181,198	476,934	67.7	0.8	99.2
1810 (Aug. 6)	708,590	373,183	111.3	1	4,326	4,326	(X)	704,264	368,857	110.0	0.6	99.4
1800 (Aug. 4)	335,407	226,039	206.7	—	—	—	—	335,407	226,039	206.7	—	100.0
1790 (Aug. 2)	109,368	(X)	(X)	—	—	(X)	(X)	109,368	(X)	(X)	—	100.0

Table 10.

Population by Urban and Rural: Earliest Census to 2010—Con.

[For information concerning historical counts and geographic change, see "User Notes." For information on confidentiality, nonsampling error, and definitions, see Appendixes]

United States Region Division	United States				Urban			Rural			Percent of total	
	Total population	Change from preceding census		Number of places of 2,500 or more	Population	Change from preceding census		Population	Change from preceding census		Urban	Rural
		Number	Percent			Number	Percent		Number	Percent		
West South Central Division												
Current urban definition:												
2010 (Apr. 1)	36,346,202	4,901,402	15.6	1,023	28,738,462	4,629,774	19.2	7,607,740	271,578	3.7	79.1	20.9
2000 (Apr. 1)	31,444,800	4,742,101	17.8	949	24,108,688	3,965,430	19.7	7,336,162	776,627	11.8	76.7	23.3
1990 (Apr. 1)	26,702,699	(X)	(X)	860	20,143,258	(X)	(X)	6,559,535	(X)	(X)	75.4	24.6
1950–90 urban definition:												
1990 (Apr. 1)	26,702,699	2,959,226	12.5	860	19,894,436	2,459,472	14.1	6,808,357	496,505	7.9	74.5	25.5
1980 (Apr. 1)	23,743,473	4,417,396	22.9	792	17,434,964	3,389,576	24.1	6,311,852	1,036,680	19.7	73.4	26.6
1970 (Apr. 1)	19,326,077	2,374,822	14.0	662	14,045,388	2,567,223	22.4	5,275,172	-197,918	-3.6	72.7	27.3
1960 (Apr. 1)	16,951,255	2,413,683	16.6	576	11,478,165	3,398,337	42.1	5,473,090	-984,654	-15.2	67.7	32.3
1950 (Apr. 1)	14,537,572	(X)	(X)	494	8,079,828	(X)	(X)	6,457,744	(X)	(X)	55.6	44.4
Pre-1950 urban definition:												
1960 (Apr. 1)	16,951,255	2,413,683	16.6	546	10,957,588	3,240,519	42.0	5,993,667	-826,836	-12.1	64.6	35.4
1950 (Apr. 1)	14,537,572	1,473,047	11.3	472	7,717,069	2,513,668	48.3	6,820,503	-1,040,621	-13.2	53.1	46.9
1940 (Apr. 1)	13,064,525	887,695	7.3	377	5,203,401	775,962	17.5	7,861,124	111,733	1.4	39.8	60.2
1930 (Apr. 1)	12,176,830	1,934,606	18.9	324	4,427,439	1,458,073	49.1	7,749,391	476,533	6.6	36.4	63.6
1920 (Jan. 1)	10,242,224	1,457,690	16.6	261	2,969,366	1,013,090	51.8	7,272,858	444,600	6.5	29.0	71.0
1910 (Apr. 15)	8,784,534	2,252,244	34.5	191	1,956,276	899,079	85.0	6,828,258	1,353,165	24.7	22.3	77.7
1900 (June 1)	6,532,290	1,791,307	37.8	99	1,057,197	341,198	47.7	5,475,093	1,450,109	36.0	16.2	83.8
1890 (June 1)	4,740,983	1,406,763	42.2	62	715,999	297,794	71.2	4,024,984	1,108,969	38.0	15.1	84.9
1880 (June 1)	3,334,220	1,304,255	64.3	34	418,205	148,781	55.2	2,916,015	1,155,474	65.6	12.5	87.5
1870 (June 1)	2,029,965	282,298	16.2	12	269,424	54,056	25.1	1,760,541	228,242	14.9	13.3	86.7
1860 (June 1)	1,747,667	807,416	85.9	10	215,368	73,233	51.5	1,532,299	734,183	92.0	12.3	87.7
1850 (June 1)	940,251	490,266	109.0	5	142,135	36,735	34.9	798,116	453,531	131.6	15.1	84.9
1840 (June 1)	449,985	203,858	82.8	2	105,400	59,318	128.7	344,585	144,540	72.3	23.4	76.6
1830 (June 1)	246,127	78,447	46.8	1	46,082	18,906	69.6	200,045	59,541	42.4	18.7	81.3
1820 (Aug. 7)	167,680	90,062	116.0	1	27,176	9,934	57.6	140,504	80,128	132.7	16.2	83.8
1810 (Aug. 6)	77,618	(X)	(X)	1	17,242	(X)	(X)	60,376	(X)	(X)	22.2	77.8
West Region												
Current urban definition:												
2010 (Apr. 1)	71,945,553	8,746,774	13.8	1,989	64,588,789	8,566,464	15.3	7,356,764	181,157	2.5	89.8	10.2
2000 (Apr. 1)	63,198,779	10,414,494	19.7	1,791	56,022,325	9,783,890	21.2	7,175,607	627,960	9.6	88.6	11.4
1990 (Apr. 1)	52,784,285	(X)	(X)	1,612	46,238,435	(X)	(X)	6,547,647	(X)	(X)	87.6	12.4
1950–90 urban definition:												
1990 (Apr. 1)	52,784,285	9,612,968	22.3	1,612	45,531,287	9,319,844	25.7	7,254,795	293,748	4.2	86.3	13.7
1980 (Apr. 1)	43,171,317	8,333,074	23.9	1,352	36,211,443	7,298,444	25.2	6,961,047	1,069,853	18.2	83.9	16.1
1970 (Apr. 1)	34,838,243	6,785,139	24.2	1,078	28,912,999	7,125,893	32.7	5,891,194	-374,804	-6.0	83.0	16.9
1960 (Apr. 1)	28,053,104	7,863,142	38.9	813	21,787,106	7,760,183	55.3	6,265,998	102,959	1.7	77.7	22.3
1950 (Apr. 1)	20,189,962	(X)	(X)	613	14,026,923	(X)	(X)	6,163,039	(X)	(X)	69.5	30.5
Pre-1950 urban definition:												
1960 (Apr. 1)	28,053,104	7,863,142	38.9	691	18,554,499	6,463,041	53.5	9,498,605	1,400,101	17.3	66.1	33.9
1950 (Apr. 1)	20,189,962	5,811,403	40.4	531	12,091,458	3,682,171	43.8	8,098,504	2,129,232	35.7	59.9	40.1
1940 (Apr. 1)	14,378,559	2,054,759	16.7	421	8,409,287	1,210,708	16.8	5,969,272	844,051	16.5	58.5	41.5
1930 (Apr. 1)	12,323,800	3,109,911	33.8	365	7,198,579	2,425,176	50.8	5,125,221	684,735	15.4	58.4	41.6
1920 (Jan. 1)	9,213,889	2,131,838	30.1	283	4,773,403	1,382,462	40.8	4,440,486	749,376	20.3	51.8	48.2
1910 (Apr. 15)	7,082,051	2,773,109	64.4	216	3,390,941	1,673,190	97.4	3,691,110	1,099,919	42.4	47.9	52.1
1900 (June 1)	4,308,942	1,174,621	37.5	129	1,717,751	556,991	48.0	2,591,191	617,630	31.3	39.9	60.1
1890 (June 1)	3,134,321	1,333,198	74.0	89	1,160,760	616,416	113.2	1,973,561	716,782	57.0	37.0	63.0
1880 (June 1)	1,801,123	810,613	81.8	42	544,344	288,730	113.0	1,256,779	521,883	71.0	30.2	69.8
1870 (June 1)	990,510	371,534	60.0	16	255,614	156,469	157.8	734,896	215,065	41.4	25.8	74.2
1860 (June 1)	618,976	440,158	246.1	8	99,145	87,786	772.8	519,831	352,372	210.4	16.0	84.0
1850 (June 1)	178,818	(X)	(X)	2	11,359	(X)	(X)	167,459	(X)	(X)	6.4	93.6

Table 10.

Population by Urban and Rural: Earliest Census to 2010—Con.

[For information concerning historical counts and geographic change, see "User Notes." For information on confidentiality, nonsampling error, and definitions, see Appendixes]

United States Region Division	United States				Urban			Rural			Percent of total	
	Total population	Change from preceding census		Number of places of 2,500 or more	Population	Change from preceding census		Population	Change from preceding census		Urban	Rural
		Number	Percent			Number	Percent		Number	Percent		
Mountain Division												
Current urban definition:												
2010 (Apr. 1)	22,065,451	3,892,370	21.4	631	18,739,550	3,751,620	25.0	3,325,901	141,536	4.4	84.9	15.1
2000 (Apr. 1)	18,173,081	4,514,287	33.1	578	14,987,930	3,995,098	36.3	3,184,365	518,421	19.4	82.5	17.5
1990 (Apr. 1)	13,658,794	(X)	(X)	484	10,992,832	(X)	(X)	2,665,944	(X)	(X)	80.5	19.5
1950–90 urban definition:												
1990 (Apr. 1)	13,658,794	2,287,292	20.1	484	10,881,341	2,196,031	25.3	2,777,435	89,960	3.3	79.7	20.3
1980 (Apr. 1)	11,371,502	3,081,601	37.2	422	8,685,310	2,630,331	43.4	2,687,475	460,892	20.7	76.4	23.6
1970 (Apr. 1)	8,289,901	1,434,841	20.9	311	6,054,979	1,454,127	31.6	2,226,583	-27,625	-1.2	73.0	26.9
1960 (Apr. 1)	6,855,060	1,780,062	35.1	254	4,600,852	1,814,964	65.1	2,254,208	-34,902	-1.5	67.1	32.9
1950 (Apr. 1)	5,074,998	(X)	(X)	222	2,785,888	(X)	(X)	2,289,110	(X)	(X)	54.9	45.1
Pre-1950 urban definition:												
1960 (Apr. 1)	6,855,060	1,780,062	35.1	227	4,145,325	1,648,222	66.0	2,709,735	131,840	5.1	60.5	39.5
1950 (Apr. 1)	5,074,998	924,995	22.3	194	2,497,103	725,361	40.9	2,577,895	199,634	8.4	49.2	50.8
1940 (Apr. 1)	4,150,003	448,214	12.1	159	1,771,742	313,820	21.5	2,378,261	134,394	6.0	42.7	57.3
1930 (Apr. 1)	3,701,789	365,688	11.0	130	1,457,922	239,934	19.7	2,243,867	125,754	5.9	39.4	60.6
1920 (Jan. 1)	3,336,101	702,584	26.7	117	1,217,988	273,125	28.9	2,118,113	429,459	25.4	36.5	63.5
1910 (Apr. 15)	2,633,517	958,860	57.3	97	944,863	403,500	74.5	1,688,654	555,360	49.0	35.9	64.1
1900 (June 1)	1,674,657	460,722	38.0	60	541,363	185,736	52.2	1,133,294	274,986	32.0	32.3	67.7
1890 (June 1)	1,213,935	560,816	85.9	35	355,627	214,867	152.6	858,308	345,949	67.5	29.3	70.7
1880 (June 1)	653,119	337,734	107.1	18	140,760	101,877	262.0	512,359	235,857	85.3	21.6	78.4
1870 (June 1)	315,385	140,462	80.3	7	38,883	21,263	120.7	276,502	119,199	75.8	12.3	87.7
1860 (June 1)	174,923	101,996	139.9	3	17,620	13,081	288.2	157,303	88,915	130.0	10.1	89.9
1850 (June 1)	72,927	(X)	(X)	1	4,539	(X)	(X)	68,388	(X)	(X)	6.2	93.8
Pacific Division												
Current urban definition:												
2010 (Apr. 1)	49,880,102	4,854,404	10.8	1,358	45,849,239	4,814,844	11.7	4,030,863	39,621	1.0	91.9	8.1
2000 (Apr. 1)	45,025,698	5,900,207	15.1	1,213	41,034,395	5,788,792	16.4	3,991,242	109,539	2.8	91.1	8.9
1990 (Apr. 1)	39,125,491	(X)	(X)	1,128	35,245,603	(X)	(X)	3,881,703	(X)	(X)	90.1	9.9
1950–90 urban definition:												
1990 (Apr. 1)	39,125,491	7,325,676	23.0	1,128	34,649,946	7,123,813	25.9	4,477,360	203,788	4.8	88.6	11.4
1980 (Apr. 1)	31,799,815	5,251,473	19.8	930	27,526,133	4,668,113	20.4	4,273,572	608,961	16.6	86.6	13.4
1970 (Apr. 1)	26,548,342	5,350,298	25.2	767	22,858,020	5,671,766	33.0	3,664,611	-347,179	-8.7	86.1	13.8
1960 (Apr. 1)	21,198,044	6,083,080	40.2	559	17,186,254	5,945,219	52.9	4,011,790	137,861	3.6	81.1	18.9
1950 (Apr. 1)	15,114,964	(X)	(X)	391	11,241,035	(X)	(X)	3,873,929	(X)	(X)	74.4	25.6
Pre-1950 urban definition:												
1960 (Apr. 1)	21,198,044	6,083,080	40.2	464	14,409,174	4,814,819	50.2	6,788,870	1,268,261	23.0	68.0	32.0
1950 (Apr. 1)	15,114,964	4,886,408	47.8	337	9,594,355	2,956,810	44.5	5,520,609	1,929,598	53.7	63.5	36.5
1940 (Apr. 1)	10,228,556	1,606,545	18.6	262	6,637,545	896,888	15.6	3,591,011	709,657	24.6	64.9	35.1
1930 (Apr. 1)	8,622,011	2,744,223	46.7	235	5,740,657	2,185,242	61.5	2,881,354	558,981	24.1	66.6	33.4
1920 (Jan. 1)	5,877,788	1,429,254	32.1	166	3,555,415	1,109,337	45.4	2,322,373	319,917	16.0	60.5	39.5
1910 (Apr. 15)	4,448,534	1,814,249	68.9	119	2,446,078	1,269,690	107.9	2,002,456	544,559	37.4	55.0	45.0
1900 (June 1)	2,634,285	713,899	37.2	69	1,176,388	371,255	46.1	1,457,897	342,644	30.7	44.7	55.3
1890 (June 1)	1,920,386	772,382	67.3	54	805,133	401,549	99.5	1,115,253	370,833	49.8	41.9	58.1
1880 (June 1)	1,148,004	472,879	70.0	24	403,584	186,853	86.2	744,420	286,026	62.4	35.2	64.8
1870 (June 1)	675,125	231,072	52.0	9	216,731	135,206	165.8	458,394	95,866	26.4	32.1	67.9
1860 (June 1)	444,053	338,162	319.3	5	81,525	74,705	1,095.4	362,528	263,457	265.9	18.4	81.6
1850 (June 1)	105,891	(X)	(X)	1	6,820	(X)	(X)	99,071	(X)	(X)	6.4	93.6

Table 11.

Housing Units by Urban and Rural: 1950 to 2010

[For information concerning historical counts and geographic change, see "User Notes." For information on confidentiality, nonsampling error, and definitions, see Appendixes]

United States Region Division	United States			Urban			Rural			Percent of total	
	Total housing units	Change from preceding census		Housing units	Change from preceding census		Housing units	Change from preceding census		Urban	Rural
		Number	Percent		Number	Percent		Number	Percent		
UNITED STATES											
Current urban definition:											
2010 (Apr. 1)	131,704,730	15,800,258	13.6	104,019,731	14,053,788	15.6	27,684,999	1,746,301	6.7	79.0	21.0
2000 (Apr. 1)	115,904,472	13,642,271	13.3	89,965,943	11,025,605	14.0	25,938,698	2,615,358	11.2	77.6	22.4
1990 (Apr. 1)	102,262,201	(X)	(X)	78,940,338	(X)	(X)	23,323,340	(X)	(X)	77.2	22.8
1950-90 urban definition:											
1990 (Apr. 1)	102,262,201	13,851,574	15.7	76,212,052	11,273,191	17.4	26,051,626	2,579,224	11.0	74.5	25.5
1980 (Apr. 1)	88,410,627	19,706,312	28.7	64,938,861	14,796,264	29.5	23,472,402	4,936,509	26.6	73.5	26.5
1970 (Apr. 1)	68,704,315	10,377,958	17.8	50,142,597	9,378,732	23.0	18,535,893	973,401	5.5	73.0	27.0
1960 (Apr. 1)	58,326,357	12,189,281	26.4	40,763,865	11,101,033	37.4	17,562,492	1,088,248	6.6	69.9	30.1
1950 (Apr. 1)	46,137,076	(X)	(X)	29,662,832	(X)	(X)	16,474,244	(X)	(X)	64.3	35.7
REGION AND DIVISION											
Northeast Region											
Current urban definition:											
2010 (Apr. 1)	23,647,636	1,467,170	6.6	19,621,551	1,255,353	6.8	4,026,085	211,843	5.6	83.0	17.0
2000 (Apr. 1)	22,180,466	1,369,575	6.6	18,366,198	1,159,278	6.7	3,814,242	210,525	5.8	82.8	17.2
1990 (Apr. 1)	20,810,891	(X)	(X)	17,206,920	(X)	(X)	3,603,717	(X)	(X)	82.7	17.3
1950-90 urban definition:											
1990 (Apr. 1)	20,810,891	1,723,593	9.0	16,180,567	1,217,182	8.1	4,630,070	506,862	12.3	77.8	22.2
1980 (Apr. 1)	19,087,298	2,438,672	14.6	14,963,385	1,731,798	13.1	4,123,208	712,670	20.9	78.4	21.6
1970 (Apr. 1)	16,648,626	1,850,266	12.5	13,231,587	1,579,023	13.6	3,410,538	264,742	8.4	79.5	20.5
1960 (Apr. 1)	14,798,360	2,747,178	22.8	11,652,564	2,300,734	24.6	3,145,796	446,444	16.5	78.7	21.3
1950 (Apr. 1)	12,051,182	(X)	(X)	9,351,830	(X)	(X)	2,699,352	(X)	(X)	77.6	22.4
New England Division											
Current urban definition:											
2010 (Apr. 1)	6,418,656	477,522	8.0	4,995,704	347,378	7.5	1,422,952	130,170	10.1	77.8	22.2
2000 (Apr. 1)	5,941,134	370,838	6.7	4,648,326	299,162	6.9	1,292,782	71,650	5.9	78.2	21.8
1990 (Apr. 1)	5,570,296	(X)	(X)	4,349,164	(X)	(X)	1,221,132	(X)	(X)	78.1	21.9
1950-90 urban definition:											
1990 (Apr. 1)	5,570,296	719,663	14.8	4,031,784	492,710	13.9	1,538,512	227,211	17.3	72.4	27.6
1980 (Apr. 1)	4,850,633	817,586	20.3	3,539,074	560,944	18.8	1,311,301	258,737	24.6	73.0	27.0
1970 (Apr. 1)	4,033,047	511,384	14.5	2,978,130	401,349	15.6	1,052,564	107,682	11.4	73.8	26.1
1960 (Apr. 1)	3,521,663	642,254	22.3	2,576,781	496,242	23.9	944,882	146,012	18.3	73.2	26.8
1950 (Apr. 1)	2,879,409	(X)	(X)	2,080,539	(X)	(X)	798,870	(X)	(X)	72.3	27.7
Middle Atlantic Division											
Current urban definition:											
2010 (Apr. 1)	17,228,980	989,648	6.1	14,625,847	907,975	6.6	2,603,133	81,673	3.2	84.9	15.1
2000 (Apr. 1)	16,239,332	998,737	6.6	13,717,872	860,116	6.7	2,521,460	138,875	5.8	84.5	15.5
1990 (Apr. 1)	15,240,595	(X)	(X)	12,857,756	(X)	(X)	2,382,585	(X)	(X)	84.4	15.6
1950-90 urban definition:											
1990 (Apr. 1)	15,240,595	1,003,930	7.1	12,148,783	724,472	6.3	3,091,558	279,651	9.9	79.7	20.3
1980 (Apr. 1)	14,236,665	1,621,086	12.8	11,424,311	1,170,854	11.4	2,811,907	453,933	19.3	80.2	19.8
1970 (Apr. 1)	12,615,579	1,338,882	11.9	10,253,457	1,177,674	13.0	2,357,974	157,060	7.1	81.3	18.7
1960 (Apr. 1)	11,276,697	2,104,924	23.0	9,075,783	1,804,492	24.8	2,200,914	300,432	15.8	80.5	19.5
1950 (Apr. 1)	9,171,773	(X)	(X)	7,271,291	(X)	(X)	1,900,482	(X)	(X)	79.3	20.7
Midwest Region											
Current urban definition:											
2010 (Apr. 1)	29,483,646	2,519,665	9.3	21,989,723	2,080,122	10.4	7,493,923	439,889	6.2	74.6	25.4
2000 (Apr. 1)	26,963,981	2,471,167	10.1	19,909,601	2,004,856	11.2	7,054,034	466,061	7.1	73.8	26.2
1990 (Apr. 1)	24,492,814	(X)	(X)	17,904,745	(X)	(X)	6,587,973	(X)	(X)	73.1	26.9
1950-90 urban definition:											
1990 (Apr. 1)	24,492,814	1,670,439	7.3	17,394,485	1,420,349	8.9	7,098,233	250,310	3.7	71.0	29.0
1980 (Apr. 1)	22,822,375	3,843,717	20.3	15,974,136	2,596,595	19.4	6,847,923	1,252,247	22.4	70.0	30.0
1970 (Apr. 1)	18,978,658	2,180,854	13.0	13,377,541	1,997,173	17.5	5,595,676	178,240	3.3	70.5	29.5
1960 (Apr. 1)	16,797,804	3,052,158	22.2	11,380,368	2,706,435	31.2	5,417,436	345,723	6.8	67.7	32.3
1950 (Apr. 1)	13,745,646	(X)	(X)	8,673,933	(X)	(X)	5,071,713	(X)	(X)	63.1	36.9

Table 11.

Housing Units by Urban and Rural: 1950 to 2010—Con.

[For information concerning historical counts and geographic change, see "User Notes." For information on confidentiality, nonsampling error, and definitions, see Appendixes]

United States Region Division	United States			Urban			Rural			Percent of total	
	Total housing units	Change from preceding census		Housing units	Change from preceding census		Housing units	Change from preceding census		Urban	Rural
		Number	Percent		Number	Percent		Number	Percent		
East North Central Division											
Current urban definition:											
2010 (Apr. 1)	20,376,355	1,619,809	8.6	15,773,320	1,320,834	9.1	4,603,035	299,113	6.9	77.4	22.6
2000 (Apr. 1)	18,756,546	1,728,570	10.2	14,452,486	1,414,160	10.8	4,303,922	314,282	7.9	77.1	22.9
1990 (Apr. 1)	17,027,976	(X)	(X)	13,038,326	(X)	(X)	3,989,640	(X)	(X)	76.6	23.4
1950–90 urban definition:											
1990 (Apr. 1)	17,027,976	1,054,621	6.6	12,524,498	876,841	7.5	4,503,468	177,744	4.1	73.6	26.4
1980 (Apr. 1)	15,973,355	2,644,097	19.8	11,647,657	1,778,365	18.0	4,325,724	869,158	25.1	72.9	27.1
1970 (Apr. 1)	13,329,258	1,671,748	14.3	9,869,292	1,464,451	17.4	3,456,566	203,897	6.3	74.0	25.9
1960 (Apr. 1)	11,657,510	2,323,299	24.9	8,404,841	2,005,538	31.3	3,252,669	317,761	10.8	72.1	27.9
1950 (Apr. 1)	9,334,211	(X)	(X)	6,399,303	(X)	(X)	2,934,908	(X)	(X)	68.6	31.4
West North Central Division											
Current urban definition:											
2010 (Apr. 1)	9,107,291	899,856	11.0	6,216,403	759,288	13.9	2,890,888	140,776	5.1	68.3	31.7
2000 (Apr. 1)	8,207,435	742,597	9.9	5,457,115	590,696	12.1	2,750,112	151,779	5.8	66.5	33.5
1990 (Apr. 1)	7,464,838	(X)	(X)	4,866,419	(X)	(X)	2,598,333	(X)	(X)	65.2	34.8
1950–90 urban definition:											
1990 (Apr. 1)	7,464,838	615,818	9.0	4,869,987	543,508	12.6	2,594,765	72,566	2.9	65.2	34.8
1980 (Apr. 1)	6,849,020	1,199,620	21.2	4,326,479	818,230	23.3	2,522,199	383,089	17.9	63.2	36.8
1970 (Apr. 1)	5,649,400	509,106	9.9	3,508,249	532,722	17.9	2,139,110	-25,657	-1.2	62.1	37.9
1960 (Apr. 1)	5,140,294	728,859	16.5	2,975,527	700,897	30.8	2,164,767	27,962	1.3	57.9	42.1
1950 (Apr. 1)	4,411,435	(X)	(X)	2,274,630	(X)	(X)	2,136,805	(X)	(X)	51.6	48.4
South Region											
Current urban definition:											
2010 (Apr. 1)	49,980,829	7,599,162	17.9	37,397,380	6,844,885	22.4	12,583,449	753,398	6.4	74.8	25.2
2000 (Apr. 1)	42,381,667	6,317,921	17.5	30,552,495	4,680,493	18.1	11,830,051	1,636,951	16.1	72.1	27.9
1990 (Apr. 1)	36,063,746	(X)	(X)	25,872,002	(X)	(X)	10,193,100	(X)	(X)	71.7	28.3
1950–90 urban definition:											
1990 (Apr. 1)	36,063,746	6,645,481	22.6	24,918,637	5,100,261	25.7	11,146,465	1,545,149	16.1	69.1	30.9
1980 (Apr. 1)	29,418,265	8,381,054	39.8	19,818,376	6,201,772	45.5	9,601,316	2,186,574	29.5	67.4	32.6
1970 (Apr. 1)	21,037,211	3,864,523	22.5	13,616,604	3,293,671	31.9	7,414,742	564,987	8.2	64.7	35.2
1960 (Apr. 1)	17,172,688	3,518,903	25.8	10,322,933	3,359,626	48.2	6,849,755	159,277	2.4	60.1	39.9
1950 (Apr. 1)	13,653,785	(X)	(X)	6,963,307	(X)	(X)	6,690,478	(X)	(X)	51.0	49.0
South Atlantic Division											
Current urban definition:											
2010 (Apr. 1)	26,871,866	4,498,711	20.1	21,013,694	4,153,525	24.6	5,858,172	344,028	6.2	78.2	21.8
2000 (Apr. 1)	22,373,155	3,655,271	19.5	16,860,169	2,877,510	20.6	5,514,144	777,821	16.4	75.4	24.6
1990 (Apr. 1)	18,717,884	(X)	(X)	13,982,659	(X)	(X)	4,736,323	(X)	(X)	74.7	25.3
1950–90 urban definition:											
1990 (Apr. 1)	18,717,884	4,027,454	27.4	13,138,462	3,136,904	31.4	5,580,520	891,338	19.0	70.2	29.8
1980 (Apr. 1)	14,690,430	4,435,177	43.2	10,001,558	3,393,091	51.3	4,689,182	1,046,061	28.7	68.1	31.9
1970 (Apr. 1)	10,255,253	2,222,729	27.7	6,608,467	1,819,003	38.0	3,643,121	400,061	12.3	64.4	35.5
1960 (Apr. 1)	8,032,524	2,036,257	34.0	4,789,464	1,673,070	53.7	3,243,060	363,187	12.6	59.6	40.4
1950 (Apr. 1)	5,996,267	(X)	(X)	3,116,394	(X)	(X)	2,879,873	(X)	(X)	52.0	48.0
East South Central Division											
Current urban definition:											
2010 (Apr. 1)	8,185,869	869,530	11.9	4,856,315	679,038	16.3	3,329,554	190,797	6.1	59.3	40.7
2000 (Apr. 1)	7,316,339	1,102,664	17.7	4,177,277	585,524	16.3	3,138,757	516,796	19.7	57.1	42.9
1990 (Apr. 1)	6,213,675	(X)	(X)	3,591,753	(X)	(X)	2,621,961	(X)	(X)	57.8	42.2
1950–90 urban definition:											
1990 (Apr. 1)	6,213,675	718,291	13.1	3,555,916	451,820	14.6	2,657,798	266,346	11.1	57.2	42.8
1980 (Apr. 1)	5,495,384	1,309,651	31.3	3,104,096	805,960	35.1	2,391,452	504,859	26.8	56.5	43.5
1970 (Apr. 1)	4,185,733	579,385	16.1	2,298,136	487,924	27.0	1,886,593	90,457	5.0	54.9	45.1
1960 (Apr. 1)	3,606,348	411,184	12.9	1,810,212	479,778	36.1	1,796,136	-68,594	-3.7	50.2	49.8
1950 (Apr. 1)	3,195,164	(X)	(X)	1,330,434	(X)	(X)	1,864,730	(X)	(X)	41.6	58.4

Table 11.

Housing Units by Urban and Rural: 1950 to 2010—Con.

[For information concerning historical counts and geographic change, see "User Notes." For information on confidentiality, nonsampling error, and definitions, see Appendixes]

United States Region Division	United States			Urban			Rural			Percent of total	
	Total housing units	Change from preceding census		Housing units	Change from preceding census		Housing units	Change from preceding census		Urban	Rural
		Number	Percent		Number	Percent		Number	Percent		
West South Central Division											
Current urban definition:											
2010 (Apr. 1)	14,923,094	2,230,921	17.6	11,527,371	2,012,322	21.1	3,395,723	218,573	6.9	77.2	22.8
2000 (Apr. 1)	12,692,173	1,559,986	14.0	9,515,049	1,217,459	14.7	3,177,150	342,334	12.1	75.0	25.0
1990 (Apr. 1)	11,132,187	(X)	(X)	8,297,590	(X)	(X)	2,834,816	(X)	(X)	74.5	25.5
1950–90 urban definition:											
1990 (Apr. 1)	11,132,187	1,899,736	20.6	8,224,259	1,511,537	22.5	2,908,147	387,465	15.4	73.9	26.1
1980 (Apr. 1)	9,232,451	2,636,226	40.0	6,712,722	2,002,721	42.5	2,520,682	635,654	33.7	72.7	27.3
1970 (Apr. 1)	6,596,225	1,062,409	19.2	4,710,001	986,744	26.5	1,885,028	74,469	4.1	71.4	28.6
1960 (Apr. 1)	5,533,816	1,071,462	24.0	3,723,257	1,206,778	48.0	1,810,559	-135,316	-7.0	67.3	32.7
1950 (Apr. 1)	4,462,354	(X)	(X)	2,516,479	(X)	(X)	1,945,875	(X)	(X)	56.4	43.6
West Region											
Current urban definition:											
2010 (Apr. 1)	28,592,619	4,214,261	17.3	25,011,077	3,873,428	18.3	3,581,542	341,171	10.5	87.5	12.5
2000 (Apr. 1)	24,378,358	3,483,608	16.7	21,137,649	3,180,978	17.7	3,240,371	301,821	10.3	86.7	13.3
1990 (Apr. 1)	20,894,750	(X)	(X)	17,956,671	(X)	(X)	2,938,550	(X)	(X)	85.9	14.1
1950–90 urban definition:											
1990 (Apr. 1)	20,894,750	3,812,061	22.3	17,718,363	3,535,399	24.9	3,176,858	276,903	9.5	84.8	15.2
1980 (Apr. 1)	17,082,689	5,042,869	41.9	14,182,964	4,266,099	43.0	2,899,955	785,018	37.1	83.0	17.0
1970 (Apr. 1)	12,039,820	2,482,315	26.0	9,916,865	2,508,865	33.9	2,114,937	-34,568	-1.6	82.4	17.6
1960 (Apr. 1)	9,557,505	2,871,042	42.9	7,408,000	2,734,238	58.5	2,149,505	136,804	6.8	77.5	22.5
1950 (Apr. 1)	6,686,463	(X)	(X)	4,673,762	(X)	(X)	2,012,701	(X)	(X)	69.9	30.1
Mountain Division											
Current urban definition:											
2010 (Apr. 1)	9,524,824	1,986,326	26.3	7,840,282	1,787,536	29.5	1,684,542	199,121	13.4	82.3	17.7
2000 (Apr. 1)	7,538,498	1,674,597	28.6	6,052,746	1,453,297	31.6	1,485,421	220,894	17.5	80.3	19.7
1990 (Apr. 1)	5,863,901	(X)	(X)	4,599,449	(X)	(X)	1,264,527	(X)	(X)	78.4	21.6
1950–90 urban definition:											
1990 (Apr. 1)	5,863,901	1,330,094	29.3	4,574,338	1,167,957	34.3	1,289,638	161,931	14.4	78.0	22.0
1980 (Apr. 1)	4,533,807	1,768,241	63.9	3,406,381	1,428,444	72.2	1,127,707	342,737	43.7	75.1	24.9
1970 (Apr. 1)	2,765,566	539,002	24.2	1,977,937	500,377	33.9	784,970	35,966	4.8	71.5	28.4
1960 (Apr. 1)	2,226,564	618,143	38.4	1,477,560	593,143	67.1	749,004	25,000	3.5	66.4	33.6
1950 (Apr. 1)	1,608,421	(X)	(X)	884,417	(X)	(X)	724,004	(X)	(X)	55.0	45.0
Pacific Division											
Current urban definition:											
2010 (Apr. 1)	19,067,795	2,227,935	13.2	17,170,795	2,085,892	13.8	1,897,000	142,050	8.1	90.1	9.9
2000 (Apr. 1)	16,839,860	1,809,011	12.0	15,084,903	1,727,681	12.9	1,754,950	80,927	4.8	89.6	10.4
1990 (Apr. 1)	15,030,849	(X)	(X)	13,357,222	(X)	(X)	1,674,023	(X)	(X)	88.9	11.1
1950–90 urban definition:											
1990 (Apr. 1)	15,030,849	2,481,967	19.8	13,144,025	2,367,442	22.0	1,887,220	114,972	6.5	87.4	12.6
1980 (Apr. 1)	12,548,882	3,274,628	35.3	10,776,583	2,837,655	35.7	1,772,248	442,281	33.3	85.9	14.1
1970 (Apr. 1)	9,274,254	1,943,313	26.5	7,938,928	2,008,488	33.9	1,329,967	-70,534	-5.0	85.6	14.3
1960 (Apr. 1)	7,330,941	2,252,899	44.4	5,930,440	2,141,095	56.5	1,400,501	111,804	8.7	80.9	19.1
1950 (Apr. 1)	5,078,042	(X)	(X)	3,789,345	(X)	(X)	1,288,697	(X)	(X)	74.6	25.4

Table 12.
Population: 1790 to 2010

[For information concerning historical counts and geographic change, see "User Notes." For information on confidentiality, nonsampling error, and definitions, see Appendixes]

United States Region Division State and Puerto Rico	2010	2000	1990	1980	1970	1960	1950	1940
United States	308,745,538	r 281,424,603	248,718,302	226,542,199	203,302,031	179,323,175	151,325,798	132,164,569
REGION AND DIVISION								
Northeast Region	55,317,240	r 53,594,784	50,810,751	49,136,816	49,060,514	44,677,819	39,477,986	35,976,777
New England Division	14,444,865	r 13,922,562	13,206,943	12,348,920	11,847,245	10,509,367	9,314,453	8,437,290
Middle Atlantic Division	40,872,375	r 39,672,222	37,603,808	36,787,896	37,213,269	34,168,452	30,163,533	27,539,487
Midwest Region	66,927,001	r 64,395,194	59,669,135	58,866,998	56,590,294	51,619,139	44,460,762	40,143,332
East North Central Division	46,421,564	r 45,155,504	42,008,929	41,682,908	40,262,747	36,225,024	30,399,368	26,626,342
West North Central Division	20,505,437	r 19,239,690	17,660,206	17,184,090	16,327,547	15,394,115	14,061,394	13,516,990
South Region	114,555,744	r 100,235,846	85,454,131	75,367,068	62,812,980	54,973,113	47,197,088	41,665,901
South Atlantic Division	59,777,037	r 51,767,487	43,571,473	36,957,453	30,678,826	25,971,732	21,182,335	17,823,151
East South Central Division	18,432,505	r 17,023,559	15,179,959	14,666,142	12,808,077	12,050,126	11,477,181	10,778,225
West South Central Division	36,346,202	r 31,444,800	26,702,699	23,743,473	19,326,077	16,951,255	14,537,572	13,064,525
West Region	71,945,553	r 63,198,779	52,784,285	43,171,317	34,838,243	28,053,104	20,189,962	14,378,559
Mountain Division	22,065,451	r 18,173,081	13,658,794	11,371,502	8,289,901	6,855,060	5,074,998	4,150,003
Pacific Division	49,880,102	r 45,025,698	39,125,491	31,799,815	26,548,342	21,198,044	15,114,964	10,228,556
DIVISION AND STATE								
New England Division								
Maine	1,328,361	1,274,923	1,227,928	1,125,043	993,722	969,265	913,774	847,226
New Hampshire	1,316,470	1,235,786	1,109,252	920,610	737,681	606,921	533,242	491,524
Vermont	625,741	608,827	562,758	511,456	444,732	389,881	377,747	359,231
Massachusetts	6,547,629	r 6,349,105	6,016,425	5,737,093	5,689,170	5,148,578	4,690,514	4,316,721
Rhode Island	1,052,567	1,048,319	1,003,464	947,154	949,723	859,488	791,896	713,346
Connecticut	3,574,097	r 3,405,602	3,287,116	3,107,564	3,032,217	2,535,234	2,007,280	1,709,242
Middle Atlantic Division								
New York	19,378,102	r 18,976,821	17,990,778	17,558,165	18,241,391	16,782,304	14,830,192	13,479,142
New Jersey	8,791,894	r 8,414,347	7,730,188	7,365,011	7,171,112	6,066,782	4,835,329	4,160,165
Pennsylvania	12,702,379	12,281,054	11,882,842	11,864,720	11,800,766	11,319,366	10,498,012	9,900,180
East North Central Division								
Ohio	11,536,504	r 11,353,145	10,847,115	10,797,603	10,657,423	9,706,397	7,946,627	6,907,612
Indiana	6,483,802	r 6,080,517	5,544,156	5,490,210	5,195,392	4,662,498	3,934,224	3,427,796
Illinois	12,830,632	r 12,419,647	11,430,602	11,427,409	11,110,285	10,081,158	8,712,176	7,897,241
Michigan	9,883,640	r 9,938,480	9,295,287	9,262,044	8,881,826	7,823,194	6,371,766	5,256,106
Wisconsin	5,686,986	r 5,363,715	4,891,769	4,705,642	4,417,821	3,951,777	3,434,575	3,137,587
West North Central Division								
Minnesota	5,303,925	r 4,919,492	4,375,665	4,075,970	3,806,103	3,413,864	2,982,483	2,792,300
Iowa	3,046,355	r 2,926,382	2,776,831	2,913,808	2,825,368	2,757,537	2,621,073	2,538,268
Missouri	5,988,927	r 5,596,683	5,116,901	4,916,766	4,677,623	4,319,813	3,954,653	3,784,664
North Dakota	672,591	642,200	638,800	652,717	617,792	632,448	619,636	641,935
South Dakota	814,180	754,844	696,004	690,768	666,257	680,514	652,740	642,961
Nebraska	1,826,341	r 1,711,265	1,578,417	1,569,825	1,485,333	1,411,330	1,325,510	1,315,834
Kansas	2,853,118	r 2,688,824	2,477,588	2,364,236	2,249,071	2,178,611	1,905,299	1,801,028
South Atlantic Division								
Delaware	897,934	783,600	666,168	594,338	548,104	446,292	318,085	266,505
Maryland	5,773,552	r 5,296,507	4,780,753	4,216,933	3,923,897	3,100,689	2,343,001	1,821,244
District of Columbia	601,723	572,059	606,900	638,432	756,668	763,956	802,178	663,091
Virginia	8,001,024	r 7,079,030	6,189,197	5,346,797	4,651,448	3,966,949	3,318,680	2,677,773
West Virginia	1,852,994	r 1,808,350	1,793,477	1,950,186	1,744,237	1,860,421	2,005,552	1,901,974
North Carolina	9,535,483	r 8,046,485	6,632,448	5,880,095	5,084,411	4,556,155	4,061,929	3,571,623
South Carolina	4,625,364	r 4,011,816	3,486,310	3,120,729	2,590,713	2,382,594	2,117,027	1,899,804
Georgia	9,687,653	r 8,186,816	6,478,149	5,462,982	4,587,930	3,943,116	3,444,578	3,123,723
Florida	18,801,310	r 15,982,824	12,938,071	9,746,961	6,791,418	4,951,560	2,771,305	1,897,414
East South Central Division								
Kentucky	4,339,367	r 4,042,285	3,686,892	3,660,324	3,220,711	3,038,156	2,944,806	2,845,627
Tennessee	6,346,105	r 5,689,267	4,877,203	4,591,023	3,926,018	3,567,089	3,291,718	2,915,841
Alabama	4,779,736	r 4,447,351	4,040,389	3,894,025	3,444,354	3,266,740	3,061,743	2,832,961
Mississippi	2,967,297	r 2,844,656	2,575,475	2,520,770	2,216,994	2,178,141	2,178,914	2,183,796
West South Central Division								
Arkansas	2,915,918	2,673,400	2,350,624	2,286,357	1,923,322	1,786,272	1,909,511	1,949,387
Louisiana	4,533,372	r 4,468,958	4,220,164	4,206,116	3,644,637	3,257,022	2,683,516	2,363,880
Oklahoma	3,751,351	r 3,450,652	3,145,576	3,025,487	2,559,463	2,328,284	2,233,351	2,336,434
Texas	25,145,561	r 20,851,790	16,986,335	14,225,513	11,198,655	9,579,677	7,711,194	6,414,824
Mountain Division								
Montana	989,415	902,195	799,065	786,690	694,409	674,767	591,024	559,456
Idaho	1,567,582	r 1,293,956	1,006,734	944,127	713,015	667,191	588,637	524,873
Wyoming	563,626	493,782	453,589	469,557	332,416	330,066	290,529	250,742
Colorado	5,029,196	r 4,302,015	3,294,473	2,889,735	2,209,596	1,753,947	1,325,089	1,123,296
New Mexico	2,059,179	1,819,046	1,515,069	1,303,302	1,017,055	951,023	681,187	531,818
Arizona	6,392,017	5,130,632	3,665,339	2,716,546	1,775,399	1,302,161	749,587	499,261
Utah	2,763,885	r 2,233,198	1,722,850	1,461,037	1,059,273	890,627	688,862	550,310
Nevada	2,700,551	1,998,257	1,201,675	800,508	488,738	285,278	160,083	110,247
Pacific Division								
Washington	6,724,540	r 5,894,141	4,866,669	4,132,353	3,413,244	2,853,214	2,378,963	1,736,191
Oregon	3,831,074	r 3,421,436	2,842,337	2,633,156	2,091,533	1,768,687	1,521,341	1,089,684
California	37,253,956	r 33,871,653	29,758,213	23,667,764	19,971,069	15,717,204	10,586,223	6,907,387
Alaska	710,231	r 626,931	550,043	401,851	302,583	226,167	128,643	72,524
Hawaii	1,360,301	1,211,537	1,108,229	964,691	769,913	632,772	499,794	422,770
Puerto Rico	3,725,789	r 3,808,603	3,522,037	3,196,520	2,712,033	2,349,544	2,210,703	1,869,255

Table 12.

Population: 1790 to 2010—Con.

[For information concerning historical counts and geographic change, see "User Notes." For information on confidentiality, nonsampling error, and definitions, see Appendixes]

United States Region Division State and Puerto Rico	1930	1920	1910	1900	1890	1880	1870	1860
United States	123,202,624	106,021,537	92,228,496	76,212,168	62,979,766	50,189,209	38,558,371	31,443,321
REGION AND DIVISION								
Northeast Region	34,427,091	29,662,053	25,868,573	21,046,695	17,406,969	14,507,407	12,298,730	10,594,268
New England Division	8,166,341	7,400,909	6,552,681	5,592,017	4,700,749	4,010,529	3,487,924	3,135,283
Middle Atlantic Division	26,260,750	22,261,144	19,315,892	15,454,678	12,706,220	10,496,878	8,810,806	7,458,985
Midwest Region	38,594,100	34,019,792	29,888,542	26,333,004	22,410,417	17,364,111	12,981,111	9,096,716
East North Central Division	25,297,185	21,475,543	18,250,621	15,985,581	13,478,305	11,206,668	9,124,517	6,926,884
West North Central Division	13,296,915	12,544,249	11,637,921	10,347,423	8,932,112	6,157,443	3,856,594	2,169,832
South Region	37,857,633	33,125,803	29,389,330	24,523,527	20,028,059	16,516,568	12,288,020	11,133,361
South Atlantic Division	15,793,589	13,990,272	12,194,895	10,443,480	8,857,922	7,597,197	5,853,610	5,364,703
East South Central Division	9,887,214	8,893,307	8,409,901	7,547,757	6,429,154	5,585,151	4,404,445	4,020,991
West South Central Division	12,176,830	10,242,224	8,784,534	6,532,290	4,740,983	3,334,220	2,029,965	1,747,667
West Region	12,323,800	9,213,889	7,082,051	4,308,942	3,134,321	1,801,123	990,510	618,976
Mountain Division	3,701,789	3,336,101	2,633,517	1,674,657	1,213,935	653,119	315,385	174,923
Pacific Division	8,622,011	5,877,788	4,448,534	2,634,285	1,920,386	1,148,004	675,125	444,053
DIVISION AND STATE								
New England Division								
Maine	797,423	768,014	742,371	694,466	661,086	648,936	626,915	628,279
New Hampshire	465,293	443,083	430,572	411,588	376,530	346,991	318,300	326,073
Vermont	359,611	352,428	355,956	343,641	332,422	332,286	330,551	315,098
Massachusetts	4,249,614	3,852,356	3,366,416	2,805,346	2,238,947	1,783,085	1,457,351	1,231,066
Rhode Island	687,497	604,397	542,610	428,556	345,506	276,531	217,353	174,620
Connecticut	1,606,903	1,380,631	1,114,756	908,420	746,258	622,700	537,454	460,147
Middle Atlantic Division								
New York	12,588,066	10,385,227	9,113,614	7,268,894	6,003,174	5,082,871	4,382,759	3,880,735
New Jersey	4,041,334	3,155,900	2,537,167	1,883,669	1,444,933	1,131,116	906,096	672,035
Pennsylvania	9,631,350	8,720,017	7,665,111	6,302,115	5,258,113	4,282,891	3,521,951	2,906,215
East North Central Division								
Ohio	6,646,697	5,759,394	4,767,121	4,157,545	3,672,329	3,198,062	2,665,260	2,339,511
Indiana	3,238,503	2,930,390	2,700,876	2,516,462	2,192,404	1,978,301	1,680,637	1,350,428
Illinois	7,630,654	6,485,280	5,638,591	4,821,550	3,826,352	3,077,871	2,539,891	1,711,951
Michigan	4,842,325	3,668,412	2,810,173	2,420,982	2,093,890	1,636,917	1,184,059	749,113
Wisconsin	2,939,006	2,632,067	2,333,860	2,069,042	1,693,330	1,315,497	1,054,670	775,881
West North Central Division								
Minnesota	2,563,953	2,387,125	2,075,708	1,751,394	1,310,283	780,773	439,706	172,023
Iowa	2,470,939	2,404,021	2,224,771	2,231,853	1,912,297	1,624,615	1,194,020	674,913
Missouri	3,629,367	3,404,055	3,293,335	3,106,665	2,679,185	2,168,380	1,721,295	1,182,012
North Dakota	680,845	646,872	577,056	460,845	319,146	190,983	2,405	(X)
South Dakota	692,849	636,547	583,888	401,570	348,600	98,268	11,776	4,837
Nebraska	1,377,963	1,296,372	1,192,214	1,066,300	1,062,656	452,420	122,993	28,841
Kansas	1,880,999	1,769,257	1,690,949	1,470,495	1,428,108	996,096	364,399	107,206
South Atlantic Division								
Delaware	238,380	223,003	202,322	184,735	168,493	146,608	125,015	112,216
Maryland	1,631,526	1,449,661	1,295,346	1,188,044	1,042,390	934,943	780,894	687,049
District of Columbia	486,869	437,571	331,069	278,718	230,392	177,624	131,700	75,080
Virginia	2,421,851	2,309,187	2,061,612	1,854,184	1,655,980	1,512,565	1,225,163	1,219,630
West Virginia	1,729,205	1,463,701	1,221,119	958,800	762,794	618,457	442,014	376,688
North Carolina	3,170,276	2,559,123	2,206,287	1,893,810	1,617,949	1,399,750	1,071,361	992,622
South Carolina	1,738,765	1,683,724	1,515,400	1,340,316	1,151,149	995,577	705,606	703,708
Georgia	2,908,506	2,895,832	2,609,121	2,216,331	1,837,353	1,542,180	1,184,109	1,057,286
Florida	1,468,211	968,470	752,619	528,542	391,422	269,493	187,748	140,424
East South Central Division								
Kentucky	2,614,589	2,416,630	2,289,905	2,147,174	1,858,635	1,648,690	1,321,011	1,155,684
Tennessee	2,616,556	2,337,885	2,184,789	2,020,616	1,767,518	1,542,359	1,258,520	1,109,801
Alabama	2,646,248	2,348,174	2,138,093	1,828,697	1,513,401	1,262,505	996,992	964,201
Mississippi	2,009,821	1,790,618	1,797,114	1,551,270	1,289,600	1,131,597	827,922	791,305
West South Central Division								
Arkansas	1,854,482	1,752,204	1,574,449	1,311,564	1,128,211	802,525	484,471	435,450
Louisiana	2,101,593	1,798,509	1,656,388	1,381,625	1,118,588	939,946	726,915	708,002
Oklahoma	2,396,040	2,028,283	1,657,155	790,391	258,657	(X)	(X)	(X)
Texas	5,824,715	4,663,228	3,896,542	3,048,710	2,235,527	1,591,749	818,579	604,215
Mountain Division								
Montana	537,606	548,889	376,053	243,329	142,924	39,159	20,595	(X)
Idaho	445,032	431,866	325,594	161,772	88,548	32,610	14,999	(X)
Wyoming	225,565	194,402	145,965	92,531	62,555	20,789	9,118	(X)
Colorado	1,035,791	939,629	799,024	539,700	413,249	194,327	39,864	34,277
New Mexico	423,317	360,350	327,301	195,310	160,282	119,565	91,874	87,034
Arizona	435,573	334,162	204,354	122,931	88,243	40,440	9,658	6,482
Utah	507,847	449,396	373,351	276,749	210,779	143,963	86,336	40,273
Nevada	91,058	77,407	81,875	42,335	47,355	62,266	42,941	6,857
Pacific Division								
Washington	1,563,396	1,356,621	1,141,990	518,103	357,232	75,116	23,955	11,594
Oregon	953,786	783,389	672,765	413,536	317,704	174,768	90,923	52,465
California	5,677,251	3,426,861	2,377,549	1,485,053	1,213,398	864,694	560,247	379,994
Alaska	59,278	55,036	64,356	63,592	32,052	33,426	(X)	(X)
Hawaii	368,300	255,881	191,874	154,001	(X)	(X)	(X)	(X)
Puerto Rico	1,543,913	1,299,809	1,118,012	953,243	(X)	(X)	(X)	(X)

Table 12.

Population: 1790 to 2010—Con.

[For information concerning historical counts and geographic change, see "User Notes." For information on confidentiality, nonsampling error, and definitions, see Appendixes]

United States Region Division State and Puerto Rico	1850	1840	1830	1820	1810	1800	1790
United States	23,191,876	17,063,353	12,860,702	9,638,453	7,239,881	5,308,483	3,929,214
REGION AND DIVISION							
Northeast Region	8,626,851	6,761,082	5,542,381	4,359,916	3,486,675	2,635,576	1,968,040
New England Division	2,728,116	2,234,822	1,954,717	1,660,071	1,471,973	1,233,011	1,009,408
Middle Atlantic Division	5,898,735	4,526,260	3,587,664	2,699,845	2,014,702	1,402,565	958,632
Midwest Region	5,403,595	3,351,542	1,610,473	859,305	292,107	51,006	(X)
East North Central Division	4,523,260	2,924,728	1,470,018	792,719	272,324	51,006	(X)
West North Central Division	880,335	426,814	140,455	66,586	19,783	(X)	(X)
South Region	8,982,612	6,950,729	5,707,848	4,419,232	3,461,099	2,621,901	1,961,174
South Atlantic Division	4,679,090	3,925,299	3,645,752	3,061,063	2,674,891	2,286,494	1,851,806
East South Central Division	3,363,271	2,575,445	1,815,969	1,190,489	708,590	335,407	109,368
West South Central Division	940,251	449,985	246,127	167,680	77,618	(X)	(X)
West Region	178,818	(X)	(X)	(X)	(X)	(X)	(X)
Mountain Division	72,927	(X)	(X)	(X)	(X)	(X)	(X)
Pacific Division	105,891	(X)	(X)	(X)	(X)	(X)	(X)
DIVISION AND STATE							
New England Division							
Maine	583,169	501,793	399,455	298,335	228,705	151,719	96,540
New Hampshire	317,976	284,574	269,328	244,161	214,460	183,858	141,885
Vermont	314,120	291,948	280,652	235,981	217,895	154,465	85,425
Massachusetts	994,514	737,699	610,408	523,287	472,040	422,845	378,787
Rhode Island	147,545	108,830	97,199	83,059	76,931	69,122	68,825
Connecticut	370,792	309,978	297,675	275,248	261,942	251,002	237,946
Middle Atlantic Division							
New York	3,097,394	2,428,921	1,918,608	1,372,812	959,049	589,051	340,120
New Jersey	489,555	373,306	320,823	277,575	245,562	211,149	184,139
Pennsylvania	2,311,786	1,724,033	1,348,233	1,049,458	810,091	602,365	434,373
East North Central Division							
Ohio	1,980,329	1,519,467	937,903	581,434	230,760	42,159	(X)
Indiana	988,416	685,866	343,031	147,178	24,520	2,632	(X)
Illinois	851,470	476,183	157,445	55,211	12,282	2,458	(X)
Michigan	397,654	212,267	28,004	7,452	4,762	3,757	(X)
Wisconsin	305,391	30,945	3,635	1,444	(X)	(X)	(X)
West North Central Division							
Minnesota	6,077	(X)	(X)	(X)	(X)	(X)	(X)
Iowa	192,214	43,112	(X)	(X)	(X)	(X)	(X)
Missouri	682,044	383,702	140,455	66,586	19,783	(X)	(X)
North Dakota	(X)	(X)	(X)	(X)	(X)	(X)	(X)
South Dakota	(X)	(X)	(X)	(X)	(X)	(X)	(X)
Nebraska	(X)	(X)	(X)	(X)	(X)	(X)	(X)
Kansas	(X)	(X)	(X)	(X)	(X)	(X)	(X)
South Atlantic Division							
Delaware	91,532	78,085	76,748	72,749	72,674	64,273	59,096
Maryland	583,034	470,019	447,040	407,350	380,546	341,548	319,728
District of Columbia	51,687	33,745	30,261	23,336	15,471	8,144	(X)
Virginia	1,119,348	1,025,227	1,044,054	938,261	877,683	807,557	691,737
West Virginia	302,313	224,537	176,924	136,808	105,469	78,592	55,873
North Carolina	869,039	753,419	737,987	638,829	556,526	478,103	393,751
South Carolina	668,507	594,398	581,185	502,741	415,115	345,591	249,073
Georgia	906,185	691,392	516,823	340,989	251,407	162,686	82,548
Florida	87,445	54,477	34,730	(X)	(X)	(X)	(X)
East South Central Division							
Kentucky	982,405	779,828	687,917	564,317	406,511	220,955	73,677
Tennessee	1,002,717	829,210	681,904	422,823	261,727	105,602	35,691
Alabama	771,623	590,756	309,527	127,901	9,046	1,250	(X)
Mississippi	606,526	375,651	136,621	75,448	31,306	7,600	(X)
West South Central Division							
Arkansas	209,897	97,574	30,388	14,273	1,062	(X)	(X)
Louisiana	517,762	352,411	215,739	153,407	76,556	(X)	(X)
Oklahoma	(X)	(X)	(X)	(X)	(X)	(X)	(X)
Texas	212,592	(X)	(X)	(X)	(X)	(X)	(X)
Mountain Division							
Montana	(X)	(X)	(X)	(X)	(X)	(X)	(X)
Idaho	(X)	(X)	(X)	(X)	(X)	(X)	(X)
Wyoming	(X)	(X)	(X)	(X)	(X)	(X)	(X)
Colorado	(X)	(X)	(X)	(X)	(X)	(X)	(X)
New Mexico	61,547	(X)	(X)	(X)	(X)	(X)	(X)
Arizona	(X)	(X)	(X)	(X)	(X)	(X)	(X)
Utah	11,380	(X)	(X)	(X)	(X)	(X)	(X)
Nevada	(X)	(X)	(X)	(X)	(X)	(X)	(X)
Pacific Division							
Washington	1,201	(X)	(X)	(X)	(X)	(X)	(X)
Oregon	12,093	(X)	(X)	(X)	(X)	(X)	(X)
California	92,597	(X)	(X)	(X)	(X)	(X)	(X)
Alaska	(X)	(X)	(X)	(X)	(X)	(X)	(X)
Hawaii	(X)	(X)	(X)	(X)	(X)	(X)	(X)
Puerto Rico	(X)	(X)	(X)	(X)	(X)	(X)	(X)

Table 13.

Housing Units: 1940 to 2010

[For information concerning historical counts and geographic change, see "User Notes." For information on confidentiality, nonsampling error, and definitions, see Appendixes]

United States Region Division State and Puerto Rico	2010	2000	1990	1980	1970	1960	1950	1940
United States	131,704,730	115,904,472	102,262,201	88,410,627	68,704,315	58,326,357	46,137,076	37,438,714
REGION AND DIVISION								
Northeast Region	23,647,636	22,180,466	20,810,891	19,087,298	16,648,626	14,798,360	12,051,182	10,312,732
New England Division	6,418,656	5,941,134	5,570,296	4,850,633	4,033,047	3,521,663	2,879,409	2,438,329
Middle Atlantic Division	17,228,980	16,239,332	15,240,595	14,236,665	12,615,579	11,276,697	9,171,773	7,874,403
Midwest Region	29,483,646	26,963,981	24,492,814	22,822,375	18,978,658	16,797,804	13,745,646	11,597,471
East North Central Division	20,376,355	18,756,546	17,027,976	15,973,355	13,329,258	11,657,510	9,334,211	7,681,568
West North Central Division	9,107,291	8,207,435	7,464,838	6,849,020	5,649,400	5,140,294	4,411,435	3,915,903
South Region	49,980,829	42,381,667	36,063,746	29,418,265	21,037,211	17,172,688	13,653,785	10,876,056
South Atlantic Division	26,871,866	22,373,155	18,717,884	14,690,430	10,255,253	8,032,524	5,996,267	4,547,316
East South Central Division	8,185,869	7,316,339	6,213,675	5,495,384	4,185,733	3,606,348	3,195,164	2,736,525
West South Central Division	14,923,094	12,692,173	11,132,187	9,232,451	6,596,225	5,533,816	4,462,354	3,592,215
West Region	28,592,619	24,378,358	20,894,750	17,082,689	12,039,820	9,557,505	6,686,463	4,652,455
Mountain Division	9,524,824	7,538,498	5,863,901	4,533,807	2,765,566	2,226,564	1,608,421	1,238,588
Pacific Division	19,067,795	16,839,860	15,030,849	12,548,882	9,274,254	7,330,941	5,078,042	3,413,867
DIVISION AND STATE								
New England Division								
Maine	721,830	651,901	587,045	501,333	397,182	364,617	311,441	260,659
New Hampshire	614,754	547,024	503,904	386,381	280,962	224,440	190,563	158,044
Vermont	322,539	294,382	271,214	223,199	165,211	136,307	121,911	106,362
Massachusetts	2,808,254	2,621,993	2,472,711	2,208,168	1,890,400	1,690,998	1,400,185	1,221,252
Rhode Island	463,388	439,837	414,572	372,672	317,689	286,757	244,147	203,469
Connecticut	1,487,891	1,385,997	1,320,850	1,158,880	981,603	818,544	611,162	488,543
Middle Atlantic Division								
New York	8,108,103	7,679,307	7,227,059	6,867,674	6,299,684	5,695,880	4,633,806	4,032,460
New Jersey	3,553,562	3,310,274	3,075,310	2,772,248	2,388,689	1,998,940	1,501,473	1,223,887
Pennsylvania	5,567,315	5,249,751	4,938,226	4,596,743	3,927,206	3,581,877	3,036,494	2,618,056
East North Central Division								
Ohio	5,127,508	4,783,066	4,371,945	4,108,089	3,466,688	3,041,151	2,402,565	1,977,693
Indiana	2,795,541	2,532,327	2,246,044	2,091,796	1,730,496	1,503,148	1,232,314	1,005,952
Illinois	5,296,715	4,885,744	4,506,275	4,319,715	3,702,449	3,275,799	2,671,647	2,280,826
Michigan	4,532,233	4,234,252	3,847,938	3,589,898	2,957,303	2,548,792	1,971,842	1,519,378
Wisconsin	2,624,358	2,321,157	2,055,774	1,863,857	1,472,322	1,288,620	1,055,843	897,719
West North Central Division								
Minnesota	2,347,201	2,065,952	1,848,566	1,612,960	1,276,552	1,119,271	918,434	773,042
Iowa	1,336,417	1,232,530	1,143,666	1,131,299	964,293	905,295	811,912	726,654
Missouri	2,712,729	2,442,003	2,199,084	1,988,956	1,673,638	1,491,397	1,268,354	1,140,493
North Dakota	317,498	289,678	276,340	258,772	204,235	194,597	175,769	162,881
South Dakota	363,438	323,208	292,436	276,997	225,417	216,449	194,573	179,744
Nebraska	796,793	722,669	660,634	624,825	515,530	472,950	417,245	387,368
Kansas	1,233,215	1,131,395	1,044,112	955,207	789,735	740,335	625,148	545,721
South Atlantic Division								
Delaware	405,885	343,072	289,919	238,611	180,233	143,725	97,013	75,567
Maryland	2,378,814	2,145,290	1,891,665	1,570,895	1,249,814	934,552	689,116	500,156
District of Columbia	296,719	274,845	278,489	277,249	278,327	262,641	229,738	185,128
Virginia	3,364,939	2,904,432	2,496,519	2,020,934	1,493,939	1,168,913	901,483	659,787
West Virginia	881,917	844,626	781,295	747,992	597,266	574,357	544,075	459,725
North Carolina	4,327,528	3,522,330	2,818,072	2,274,196	1,642,015	1,322,957	1,058,367	820,888
South Carolina	2,137,683	1,753,586	1,423,771	1,153,381	815,309	678,379	557,672	458,899
Georgia	4,088,801	3,281,866	2,637,904	2,028,305	1,470,754	1,170,039	966,672	796,715
Florida	8,989,580	7,303,108	6,100,250	4,378,867	2,527,596	1,776,961	952,131	590,451
East South Central Division								
Kentucky	1,927,164	1,751,118	1,506,930	1,368,901	1,064,826	925,572	820,141	729,206
Tennessee	2,812,133	2,439,435	2,026,067	1,747,390	1,301,490	1,084,365	921,837	742,030
Alabama	2,171,853	1,963,834	1,670,257	1,467,427	1,120,239	967,466	843,857	708,043
Mississippi	1,274,719	1,161,952	1,010,421	911,666	699,178	628,945	609,329	557,246
West South Central Division								
Arkansas	1,316,299	1,173,043	1,000,579	898,568	675,620	586,552	575,163	520,613
Louisiana	1,964,981	1,847,174	1,716,229	1,548,523	1,150,950	978,452	777,672	619,233
Oklahoma	1,664,378	1,514,399	1,406,495	1,237,146	939,564	815,685	715,691	647,485
Texas	9,977,436	8,157,557	7,008,884	5,548,214	3,830,091	3,153,127	2,393,828	1,804,884
Mountain Division								
Montana	482,825	412,633	361,155	328,465	246,603	233,310	194,256	177,443
Idaho	667,796	527,825	413,322	375,201	244,623	223,533	188,328	152,835
Wyoming	261,868	223,854	203,413	188,217	116,323	113,096	92,086	76,868
Colorado	2,212,898	1,808,358	1,477,349	1,194,135	757,835	594,522	436,226	354,660
New Mexico	901,388	780,579	632,058	507,744	326,108	281,976	199,706	145,642
Arizona	2,844,526	2,189,189	1,659,439	1,110,083	585,751	415,834	240,750	147,079
Utah	979,709	768,603	598,388	490,006	315,765	262,670	200,554	147,291
Nevada	1,173,814	827,457	518,777	339,956	172,558	101,623	56,515	36,770
Pacific Division								
Washington	2,885,677	2,451,081	2,032,344	1,689,478	1,221,931	1,009,519	809,701	590,439
Oregon	1,675,562	1,452,724	1,193,574	1,083,303	744,784	622,853	524,003	369,811
California	13,680,081	12,214,550	11,182,513	9,279,041	7,000,174	5,465,870	3,590,660	2,340,373
Alaska	306,967	260,963	232,608	162,825	90,827	67,193	33,072	22,414
Hawaii	519,508	460,542	389,810	334,235	216,538	165,506	120,606	90,830
Puerto Rico	1,636,946	1,418,474	1,188,985	993,678	713,713	521,959	453,572	361,888

Table 14.

Decennial Rates of Change in Population: 1790 to 2010

[For information concerning historical counts and geographic change, see "User Notes." For information on confidentiality, nonsampling error, and definitions, see Appendixes]

United States Region Division State and Puerto Rico	Change from 2000 to 2010		Percent change									
	Number	Percent	1990 to 2000	1980 to 1990	1970 to 1980	1960 to 1970	1950 to 1960	1940 to 1950	1930 to 1940	1920 to 1930	1910 to 1920	1900 to 1910
United States	27,320,935	9.7	13.1	9.8	11.4	13.4	18.5	14.5	7.3	16.2	15.0	21.0
REGION AND DIVISION												
Northeast Region	1,722,456	3.2	5.5	3.4	0.2	9.8	13.2	9.7	4.5	16.1	14.7	22.9
New England Division	522,303	3.8	5.4	6.9	4.2	12.7	12.8	10.4	3.3	10.3	12.9	17.2
Middle Atlantic Division	1,200,153	3.0	5.5	2.2	-1.1	8.9	13.3	9.5	4.9	18.0	15.2	25.0
Midwest Region	2,531,807	3.9	7.9	1.4	4.0	9.6	16.1	10.8	4.0	13.4	13.8	13.5
East North Central Division	1,266,060	2.8	7.5	0.8	3.5	11.1	19.2	14.2	5.3	17.8	17.7	14.2
West North Central Division	1,265,747	6.6	8.9	2.8	5.2	6.1	9.5	4.0	1.7	6.0	7.8	12.5
South Region	14,319,898	14.3	17.3	13.4	20.0	14.3	16.5	13.3	10.1	14.3	12.7	19.8
South Atlantic Division	8,009,550	15.5	18.8	17.9	20.5	18.1	22.6	18.8	12.9	12.9	14.7	16.8
East South Central Division	1,408,946	8.3	12.1	3.5	14.5	6.3	5.0	6.5	9.0	11.2	5.7	11.4
West South Central Division	4,901,402	15.6	17.8	12.5	22.9	14.0	16.6	11.3	7.3	18.9	16.6	34.5
West Region	8,746,774	13.8	19.7	22.3	23.9	24.2	38.9	40.4	16.7	33.8	30.1	64.4
Mountain Division	3,892,370	21.4	33.0	20.1	37.2	20.9	35.1	22.3	12.1	11.0	26.7	57.3
Pacific Division	4,854,404	10.8	15.1	23.0	19.8	25.2	40.2	47.8	18.6	46.7	32.1	68.9
DIVISION AND STATE												
New England Division												
Maine	53,438	4.2	3.8	9.1	13.2	2.5	6.1	7.9	6.2	3.8	3.5	6.9
New Hampshire	80,684	6.5	11.4	20.5	24.8	21.5	13.8	8.5	5.6	5.0	2.9	4.6
Vermont	16,914	2.8	8.2	10.0	15.0	14.1	3.2	5.2	-0.1	2.0	-1.0	3.6
Massachusetts	198,524	3.1	5.5	4.9	0.8	10.5	9.8	8.7	1.6	10.3	14.4	20.0
Rhode Island	4,248	0.4	4.5	5.9	-0.3	10.5	8.5	11.0	3.8	13.7	11.4	26.6
Connecticut	168,495	4.9	3.6	5.8	2.5	19.6	26.3	17.4	6.4	16.4	23.9	22.7
Middle Atlantic Division												
New York	401,281	2.1	5.5	2.5	-3.7	8.7	13.2	10.0	7.1	21.2	14.0	25.4
New Jersey	377,547	4.5	8.9	5.0	2.7	18.2	25.5	16.2	2.9	28.1	24.4	34.7
Pennsylvania	421,325	3.4	3.4	0.1	0.5	4.3	7.8	6.0	2.8	10.5	13.8	21.6
East North Central Division												
Ohio	183,359	1.6	4.7	0.5	1.3	9.8	22.1	15.0	3.9	15.4	20.8	14.7
Indiana	403,285	6.6	9.7	1.0	5.7	11.4	18.5	14.8	5.8	10.5	8.5	7.3
Illinois	410,985	3.3	8.6	-	2.9	10.2	15.7	10.3	3.5	17.7	15.0	16.9
Michigan	-54,840	-0.6	6.9	0.4	4.3	13.5	22.8	21.2	8.5	32.0	30.5	16.1
Wisconsin	323,271	6.0	9.6	4.0	6.5	11.8	15.1	9.5	6.8	11.7	12.8	12.8
West North Central Division												
Minnesota	384,433	7.8	12.4	7.3	7.1	11.5	14.5	6.8	8.9	7.4	15.0	18.5
Iowa	119,973	4.1	5.4	-4.7	3.1	2.5	5.2	3.3	2.7	2.8	8.1	-0.3
Missouri	392,244	7.0	9.3	4.1	5.1	8.3	9.2	4.5	4.3	6.6	3.4	6.0
North Dakota	30,391	4.7	0.5	-2.1	5.7	-2.3	2.1	-3.5	-5.7	5.3	12.1	80.8
South Dakota	59,336	7.9	8.5	0.8	3.7	-2.1	4.3	1.5	-7.2	8.8	9.0	45.4
Nebraska	115,076	6.7	8.4	0.5	5.7	5.2	6.5	0.7	-4.5	6.3	8.7	11.8
Kansas	164,294	6.1	8.5	4.8	5.1	3.2	14.3	5.8	-4.3	6.3	4.6	15.0
South Atlantic Division												
Delaware	114,334	14.6	17.6	12.1	8.4	22.8	40.3	19.4	11.8	6.9	10.2	9.5
Maryland	477,045	9.0	10.8	13.4	7.5	26.5	32.3	28.6	11.6	12.5	11.9	9.0
District of Columbia	29,664	5.2	-5.7	-4.9	-15.6	-1.0	-4.8	21.0	36.2	11.3	32.2	18.8
Virginia	921,994	13.0	14.4	15.7	14.9	17.3	19.5	23.9	10.6	4.9	12.0	11.2
West Virginia	44,644	2.5	0.8	-8.0	11.8	-6.2	-7.2	5.4	10.0	18.1	19.9	27.4
North Carolina	1,488,998	18.5	21.4	12.7	15.6	11.6	12.2	13.7	12.7	23.9	16.0	16.5
South Carolina	613,548	15.3	15.1	11.7	20.5	8.7	12.5	11.4	9.3	3.3	11.1	13.1
Georgia	1,500,837	18.3	26.4	18.6	19.1	16.4	14.5	10.3	7.4	0.4	11.0	17.7
Florida	2,818,486	17.6	23.5	32.7	43.5	37.2	78.7	46.1	29.2	51.6	28.7	42.4
East South Central Division												
Kentucky	297,082	7.3	9.6	0.7	13.6	6.0	3.2	3.5	8.8	8.2	5.5	6.6
Tennessee	656,838	11.5	16.7	6.2	16.9	10.1	8.4	12.9	11.4	11.9	7.0	8.1
Alabama	332,385	7.5	10.1	3.8	13.1	5.4	6.7	8.1	7.1	12.7	9.8	16.9
Mississippi	122,641	4.3	10.5	2.1	13.7	1.8	-	-0.2	8.7	12.2	-0.4	15.8
West South Central Division												
Arkansas	242,518	9.1	13.7	2.8	18.9	7.7	-6.5	-2.0	5.1	5.8	11.3	20.0
Louisiana	64,414	1.4	5.9	0.3	15.4	11.9	21.4	13.5	12.5	16.9	8.6	19.9
Oklahoma	300,699	8.7	9.7	4.0	18.2	9.9	4.3	-4.4	-2.5	18.1	22.4	109.7
Texas	4,293,771	20.6	22.8	19.4	27.0	16.9	24.2	20.2	10.1	24.9	19.7	27.8
Mountain Division												
Montana	87,220	9.7	12.9	1.6	13.3	2.9	14.2	5.6	4.1	-2.1	46.0	54.5
Idaho	273,626	21.1	28.5	6.6	32.4	6.9	13.3	12.1	17.9	3.0	32.6	101.3
Wyoming	69,844	14.1	8.9	-3.4	41.3	0.7	13.6	15.9	11.2	16.0	33.2	57.7
Colorado	727,181	16.9	30.6	14.0	30.8	26.0	32.4	18.0	8.4	10.2	17.6	48.0
New Mexico	240,133	13.2	20.1	16.2	28.1	6.9	39.6	28.1	25.6	17.5	10.1	67.6
Arizona	1,261,385	24.6	40.0	34.9	53.0	36.3	73.7	50.1	14.6	30.3	63.5	66.2
Utah	530,687	23.8	29.6	17.9	37.9	18.9	29.3	25.2	8.4	13.0	20.4	34.9
Nevada	702,294	35.1	66.3	50.1	63.8	71.3	78.2	45.2	21.1	17.6	-5.5	93.4
Pacific Division												
Washington	830,399	14.1	21.1	17.8	21.1	19.6	19.9	37.0	11.1	15.2	18.8	120.4
Oregon	409,638	12.0	20.4	7.9	25.9	18.3	16.3	39.6	14.2	21.8	16.4	62.7
California	3,382,303	10.0	13.8	25.7	18.5	27.1	48.5	53.3	21.7	65.7	44.1	60.1
Alaska	83,300	13.3	14.0	36.9	32.8	33.8	75.8	77.4	22.3	7.7	-14.5	1.2
Hawaii	148,764	12.3	9.3	14.9	25.3	21.7	26.6	18.2	14.8	43.9	33.4	24.6
Puerto Rico	-82,814	-2.2	8.1	10.2	17.9	15.4	6.3	18.3	21.1	18.8	16.3	17.3

Table 14.

Decennial Rates of Change in Population: 1790 to 2010—Con.

[For information concerning historical counts and geographic change, see "User Notes." For information on confidentiality, nonsampling error, and definitions, see Appendixes]

Percent change—Con.											United States Region Division State and Puerto Rico
1890 to 1900	1880 to 1890	1870 to 1880	1860 to 1870	1850 to 1860	1840 to 1850	1830 to 1840	1820 to 1830	1810 to 1820	1800 to 1810	1790 to 1800	
21.0	25.5	30.2	22.6	35.6	35.9	32.7	33.4	33.1	36.4	35.1	United States
											REGION AND DIVISION
20.9	20.0	18.0	16.1	22.8	27.6	22.0	27.1	25.0	32.3	33.9	Northeast Region
19.0	17.2	15.0	11.2	14.9	22.1	14.3	17.7	12.8	19.4	22.2	New England Division
21.6	21.0	19.1	18.1	26.5	30.3	26.2	32.9	34.0	43.6	46.3	Middle Atlantic Division
17.5	29.1	33.8	42.7	68.3	61.2	108.1	87.4	194.2	472.7	(X)	Midwest Region
18.6	20.3	22.8	31.7	53.1	54.7	99.0	85.4	191.1	433.9	(X)	East North Central Division
15.8	45.1	59.7	77.7	146.5	106.3	203.9	110.9	236.6	(X)	(X)	West North Central Division
22.4	21.3	34.4	10.4	23.9	29.2	21.8	29.2	27.7	32.0	33.7	South Region
17.9	16.6	29.8	9.1	14.7	19.2	7.7	19.1	14.4	17.0	23.5	South Atlantic Division
17.4	15.1	26.8	9.5	19.6	30.6	41.8	52.5	68.0	111.3	206.7	East South Central Division
37.8	42.2	64.3	16.2	85.9	109.0	82.8	46.8	116.0	(X)	(X)	West South Central Division
37.5	74.0	81.8	60.0	246.1	(X)	(X)	(X)	(X)	(X)	(X)	West Region
38.0	85.9	107.1	80.3	139.9	(X)	(X)	(X)	(X)	(X)	(X)	Mountain Division
37.2	67.3	70.0	52.0	319.3	(X)	(X)	(X)	(X)	(X)	(X)	Pacific Division
											DIVISION AND STATE
											New England Division
5.0	1.9	3.5	-0.2	7.7	16.2	25.6	33.9	30.4	50.7	57.2	Maine
9.3	8.5	9.0	-2.4	2.5	11.7	5.7	10.3	13.8	16.6	29.6	New Hampshire
3.4	-	0.5	4.9	0.3	7.6	4.0	18.9	8.3	41.1	80.8	Vermont
25.3	25.6	22.4	18.4	23.8	34.8	20.9	16.6	10.9	11.6	11.6	Massachusetts
24.0	24.9	27.2	24.5	18.4	35.6	12.0	17.0	8.0	11.3	0.4	Rhode Island
21.7	19.8	15.9	16.8	24.1	19.6	4.1	8.1	5.1	4.4	5.5	Connecticut
											Middle Atlantic Division
21.1	18.1	16.0	12.9	25.3	27.5	26.6	39.8	43.1	62.8	73.2	New York
30.4	27.7	24.8	34.8	37.3	31.1	16.4	15.6	13.0	16.3	14.7	New Jersey
19.9	22.8	21.6	21.2	25.7	34.1	27.9	28.5	29.5	34.5	38.7	Pennsylvania
											East North Central Division
13.2	14.8	20.0	13.9	18.1	30.3	62.0	61.3	152.0	447.4	(X)	Ohio
14.8	10.8	17.7	24.5	36.6	44.1	99.9	133.1	500.2	831.6	(X)	Indiana
26.0	24.3	21.2	48.4	101.1	78.8	202.4	185.2	349.5	399.7	(X)	Illinois
15.6	27.9	38.2	58.1	88.4	87.3	658.0	275.8	56.5	26.8	(X)	Michigan
22.2	28.7	24.7	35.9	154.1	886.9	751.3	151.7	(X)	(X)	(X)	Wisconsin
											West North Central Division
33.7	67.8	77.6	155.6	2,730.7	(X)	(X)	(X)	(X)	(X)	(X)	Minnesota
16.7	17.7	36.1	76.9	251.1	345.8	(X)	(X)	(X)	(X)	(X)	Iowa
16.0	23.6	26.0	45.6	73.3	77.8	173.2	110.9	236.6	(X)	(X)	Missouri
67.1	417.4	1,434.7	(X)	(X)	(X)	(X)	(X)	(X)	(X)	(X)	North Dakota
15.2	254.7	734.5	143.5	(X)	(X)	(X)	(X)	(X)	(X)	(X)	South Dakota
0.3	134.9	267.8	326.5	(X)	(X)	(X)	(X)	(X)	(X)	(X)	Nebraska
3.0	43.4	173.4	239.9	(X)	(X)	(X)	(X)	(X)	(X)	(X)	Kansas
											South Atlantic Division
9.6	14.9	17.3	11.4	22.6	17.2	1.7	5.5	0.1	13.1	8.8	Delaware
14.0	11.5	19.7	13.7	17.8	24.0	5.1	9.7	7.0	11.4	6.8	Maryland
21.0	29.7	34.9	75.4	45.3	53.2	11.5	29.7	50.8	90.0	(X)	District of Columbia
12.0	9.5	23.5	0.5	9.0	9.2	-1.8	11.3	6.9	8.7	16.7	Virginia
25.7	23.3	39.9	17.3	24.6	34.6	26.9	29.3	29.7	34.2	40.7	West Virginia
17.1	15.6	30.7	7.9	14.2	15.3	2.1	15.5	14.8	16.4	21.4	North Carolina
16.4	15.6	41.1	0.3	5.3	12.5	2.3	15.6	21.1	20.1	38.8	South Carolina
20.6	19.1	30.2	12.0	16.7	31.1	33.8	51.6	35.6	54.5	97.1	Georgia
35.0	45.2	43.5	33.7	60.6	60.5	56.9	(X)	(X)	(X)	(X)	Florida
											East South Central Division
15.5	12.7	24.8	14.3	17.6	26.0	13.4	21.9	38.8	84.0	199.9	Kentucky
14.3	14.6	22.6	13.4	10.7	20.9	21.6	61.3	61.6	147.8	195.9	Tennessee
20.8	19.9	26.6	3.4	25.0	30.6	90.9	142.0	1,313.9	623.7	(X)	Alabama
20.3	14.0	36.7	4.6	30.5	61.5	175.0	81.1	141.0	311.9	(X)	Mississippi
											West South Central Division
16.3	40.6	65.6	11.3	107.5	115.1	221.1	112.9	1,244.0	(X)	(X)	Arkansas
23.5	19.0	29.3	2.7	36.7	46.9	63.4	40.6	100.4	(X)	(X)	Louisiana
205.6	(X)	(X)	(X)	(X)	(X)	(X)	(X)	(X)	(X)	(X)	Oklahoma
36.4	40.4	94.5	35.5	184.2	(X)	(X)	(X)	(X)	(X)	(X)	Texas
											Mountain Division
70.3	265.0	90.1	(X)	(X)	(X)	(X)	(X)	(X)	(X)	(X)	Montana
82.7	171.5	117.4	(X)	(X)	(X)	(X)	(X)	(X)	(X)	(X)	Idaho
47.9	200.9	128.0	(X)	(X)	(X)	(X)	(X)	(X)	(X)	(X)	Wyoming
30.6	112.7	387.5	16.3	(X)	(X)	(X)	(X)	(X)	(X)	(X)	Colorado
21.9	34.1	30.1	5.6	41.4	(X)	(X)	(X)	(X)	(X)	(X)	New Mexico
39.3	118.2	318.7	49.0	(X)	(X)	(X)	(X)	(X)	(X)	(X)	Arizona
31.3	46.4	66.7	114.4	253.9	(X)	(X)	(X)	(X)	(X)	(X)	Utah
-10.6	-23.9	45.0	526.2	(X)	(X)	(X)	(X)	(X)	(X)	(X)	Nevada
											Pacific Division
45.0	375.6	213.6	106.6	865.4	(X)	(X)	(X)	(X)	(X)	(X)	Washington
30.2	81.8	92.2	73.3	333.8	(X)	(X)	(X)	(X)	(X)	(X)	Oregon
22.4	40.3	54.3	47.4	310.4	(X)	(X)	(X)	(X)	(X)	(X)	California
98.4	-4.1	(X)	(X)	(X)	(X)	(X)	(X)	(X)	(X)	(X)	Alaska
(X)	(X)	(X)	(X)	(X)	(X)	(X)	(X)	(X)	(X)	(X)	Hawaii
(X)	(X)	(X)	(X)	(X)	(X)	(X)	(X)	(X)	(X)	(X)	Puerto Rico

Table 15.

Decennial Rates of Change in Housing Units: 1940 to 2010

[For information concerning historical counts and geographic change, see "User Notes." For information on confidentiality, nonsampling error, and definitions, see Appendixes]

United States Region Division State and Puerto Rico	Change from 2000 to 2010		Percent change					
	Number	Percent	1990 to 2000	1980 to 1990	1970 to 1980	1960 to 1970	1950 to 1960	1940 to 1950
United States	15,800,258	13.6	13.3	15.7	28.7	17.8	26.4	23.2
REGION AND DIVISION								
Northeast Region	1,467,170	6.6	6.6	9.0	14.6	12.5	22.8	16.9
New England Division	477,522	8.0	6.7	14.8	20.3	14.5	22.3	18.1
Middle Atlantic Division	989,648	6.1	6.6	7.1	12.8	11.9	23.0	16.5
Midwest Region	2,519,665	9.3	10.1	7.3	20.3	13.0	22.2	18.5
East North Central Division	1,619,809	8.6	10.2	6.6	19.8	14.3	24.9	21.5
West North Central Division	899,856	11.0	9.9	9.0	21.2	9.9	16.5	12.7
South Region	7,599,162	17.9	17.5	22.6	39.8	22.5	25.8	25.5
South Atlantic Division	4,498,711	20.1	19.5	27.4	43.2	27.7	34.0	31.9
East South Central Division	869,530	11.9	17.7	13.1	31.3	16.1	12.9	16.8
West South Central Division	2,230,921	17.6	14.0	20.6	40.0	19.2	24.0	24.2
West Region	4,214,261	17.3	16.7	22.3	41.9	26.0	42.9	43.7
Mountain Division	1,986,326	26.3	28.6	29.3	63.9	24.2	38.4	29.9
Pacific Division	2,227,935	13.2	12.0	19.8	35.3	26.5	44.4	48.7
DIVISION AND STATE								
New England Division								
Maine	69,929	10.7	11.0	17.1	26.2	8.9	17.1	19.5
New Hampshire	67,730	12.4	8.6	30.4	37.5	25.2	17.8	20.6
Vermont	28,157	9.6	8.5	21.5	35.1	21.2	11.8	14.6
Massachusetts	186,261	7.1	6.0	12.0	16.8	11.8	20.8	14.7
Rhode Island	23,551	5.4	6.1	11.2	17.3	10.8	17.5	20.0
Connecticut	101,894	7.4	4.9	14.0	18.1	19.9	33.9	25.1
Middle Atlantic Division								
New York	428,796	5.6	6.3	5.2	9.0	10.6	22.9	14.9
New Jersey	243,288	7.3	7.6	10.9	16.1	19.5	33.1	22.7
Pennsylvania	317,564	6.0	6.3	7.4	17.0	9.6	18.0	16.0
East North Central Division								
Ohio	344,442	7.2	9.4	6.4	18.5	14.0	26.6	21.5
Indiana	263,214	10.4	12.7	7.4	20.9	15.1	22.0	22.5
Illinois	410,971	8.4	8.4	4.3	16.7	13.0	22.6	17.1
Michigan	297,981	7.0	10.0	7.2	21.4	16.0	29.3	29.8
Wisconsin	303,201	13.1	12.9	10.3	26.6	14.3	22.0	17.6
West North Central Division								
Minnesota	281,249	13.6	11.8	14.6	26.4	14.1	21.9	18.8
Iowa	103,887	8.4	7.8	1.1	17.3	6.5	11.5	11.7
Missouri	270,726	11.1	11.0	10.6	18.8	12.2	17.6	11.2
North Dakota	27,820	9.6	4.8	6.8	26.7	5.0	10.7	7.9
South Dakota	40,230	12.4	10.5	5.6	22.9	4.1	11.2	8.3
Nebraska	74,124	10.3	9.4	5.7	21.2	9.0	13.4	7.7
Kansas	101,820	9.0	8.3	9.3	21.0	6.7	18.4	14.6
South Atlantic Division								
Delaware	62,813	18.3	18.3	21.5	32.4	25.4	48.2	28.4
Maryland	233,524	10.9	13.4	20.4	25.7	33.7	35.6	37.8
District of Columbia	21,874	8.0	-1.3	0.4	-0.4	6.0	14.3	24.1
Virginia	460,507	15.9	16.3	23.5	35.3	27.8	29.7	36.6
West Virginia	37,291	4.4	8.1	4.5	25.2	4.0	5.6	18.3
North Carolina	805,198	22.9	25.0	23.9	38.5	24.1	25.0	28.9
South Carolina	384,097	21.9	23.2	23.5	41.5	20.2	21.6	21.5
Georgia	806,935	24.6	24.4	30.1	37.9	25.7	21.0	21.3
Florida	1,686,472	23.1	19.7	39.3	73.2	42.2	86.6	61.3
East South Central Division								
Kentucky	176,046	10.1	16.2	10.1	28.6	15.0	12.9	12.5
Tennessee	372,698	15.3	20.4	15.9	34.3	20.0	17.6	24.2
Alabama	208,019	10.6	17.6	13.8	31.0	15.8	14.6	19.2
Mississippi	112,767	9.7	15.0	10.8	30.4	11.2	3.2	9.3
West South Central Division								
Arkansas	143,256	12.2	17.2	11.4	33.0	15.2	2.0	10.5
Louisiana	117,807	6.4	7.6	10.8	34.5	17.6	25.8	25.6
Oklahoma	149,979	9.9	7.7	13.7	31.7	15.2	14.0	10.5
Texas	1,819,879	22.3	16.4	26.3	44.9	21.5	31.7	32.6
Mountain Division								
Montana	70,192	17.0	14.3	10.0	33.2	5.7	20.1	9.5
Idaho	139,971	26.5	27.7	10.2	53.4	9.4	18.7	23.2
Wyoming	38,014	17.0	10.0	8.1	61.8	2.9	22.8	19.8
Colorado	404,540	22.4	22.4	23.7	57.6	27.5	36.3	23.0
New Mexico	120,809	15.5	23.5	24.5	55.7	15.7	41.2	37.1
Arizona	655,337	29.9	31.9	49.5	89.5	40.9	72.7	63.7
Utah	211,106	27.5	28.4	22.1	55.2	20.2	31.0	36.2
Nevada	346,357	41.9	59.5	52.6	97.0	69.8	79.8	53.7
Pacific Division								
Washington	434,596	17.7	20.6	20.3	38.3	21.0	24.7	37.1
Oregon	222,838	15.3	21.7	10.2	45.5	19.6	18.9	41.7
California	1,465,531	12.0	9.2	20.5	32.6	28.1	52.2	53.4
Alaska	46,004	17.6	12.2	42.9	79.3	35.2	103.2	47.6
Hawaii	58,966	12.8	18.1	16.6	54.4	30.8	37.2	32.8
Puerto Rico	218,472	15.4	19.3	19.7	39.2	36.7	15.1	25.3

This page is intentionally blank.

Table 16.

Percent Distribution of the Population: 1790 to 2010

[For information concerning historical counts and geographic change, see "User Notes." For information on confidentiality, nonsampling error, and definitions, see Appendixes]

United States Region Division State	2010	2000	1990	1980	1970	1960	1950	1940	1930	1920	1910
United States	100.00	100.00	100.00	100.00	100.00	100.00	100.00	100.00	100.00	100.00	100.00
REGION AND DIVISION											
Northeast Region	17.92	19.04	20.43	21.69	24.13	24.91	26.09	27.22	27.94	27.98	28.05
New England Division	4.68	4.95	5.31	5.45	5.83	5.86	6.16	6.38	6.63	6.98	7.10
Middle Atlantic Division	13.24	14.10	15.12	16.24	18.30	19.05	19.93	20.84	21.32	21.00	20.94
Midwest Region	21.68	22.88	23.99	25.98	27.84	28.79	29.38	30.37	31.33	32.09	32.41
East North Central Division	15.04	16.05	16.89	18.40	19.80	20.20	20.09	20.15	20.53	20.26	19.79
West North Central Division	6.64	6.84	7.10	7.59	8.03	8.58	9.29	10.23	10.79	11.83	12.62
South Region	37.10	35.62	34.36	33.27	30.90	30.66	31.19	31.53	30.73	31.24	31.87
South Atlantic Division	19.36	18.40	17.52	16.31	15.09	14.48	14.00	13.49	12.82	13.20	13.22
East South Central Division	5.97	6.05	6.10	6.47	6.30	6.72	7.58	8.16	8.03	8.39	9.12
West South Central Division	11.77	11.17	10.74	10.48	9.51	9.45	9.61	9.89	9.88	9.66	9.52
West Region	23.30	22.46	21.22	19.06	17.14	15.64	13.34	10.88	10.00	8.69	7.68
Mountain Division	7.15	6.46	5.49	5.02	4.08	3.82	3.35	3.14	3.00	3.15	2.86
Pacific Division	16.16	16.00	15.73	14.04	13.06	11.82	9.99	7.74	7.00	5.54	4.82
DIVISION AND STATE											
New England Division											
Maine	0.43	0.45	0.49	0.50	0.49	0.54	0.60	0.64	0.65	0.72	0.80
New Hampshire	0.43	0.44	0.45	0.41	0.36	0.34	0.35	0.37	0.38	0.42	0.47
Vermont	0.20	0.22	0.23	0.23	0.22	0.22	0.25	0.27	0.29	0.33	0.39
Massachusetts	2.12	2.26	2.42	2.53	2.80	2.87	3.10	3.27	3.45	3.63	3.65
Rhode Island	0.34	0.37	0.40	0.42	0.47	0.48	0.52	0.54	0.56	0.57	0.59
Connecticut	1.16	1.21	1.32	1.37	1.49	1.41	1.33	1.29	1.30	1.30	1.21
Middle Atlantic Division											
New York	6.28	6.74	7.23	7.75	8.97	9.36	9.80	10.20	10.22	9.80	9.88
New Jersey	2.85	2.99	3.11	3.25	3.53	3.38	3.20	3.15	3.28	2.98	2.75
Pennsylvania	4.11	4.36	4.78	5.24	5.80	6.31	6.94	7.49	7.82	8.22	8.31
East North Central Division											
Ohio	3.74	4.03	4.36	4.77	5.24	5.41	5.25	5.23	5.39	5.43	5.17
Indiana	2.10	2.16	2.23	2.42	2.56	2.60	2.60	2.59	2.63	2.76	2.93
Illinois	4.16	4.41	4.60	5.04	5.46	5.62	5.76	5.98	6.19	6.12	6.11
Michigan	3.20	3.53	3.74	4.09	4.37	4.36	4.21	3.98	3.93	3.46	3.05
Wisconsin	1.84	1.91	1.97	2.08	2.17	2.20	2.27	2.37	2.39	2.48	2.53
West North Central Division											
Minnesota	1.72	1.75	1.76	1.80	1.87	1.90	1.97	2.11	2.08	2.25	2.25
Iowa	0.99	1.04	1.12	1.29	1.39	1.54	1.73	1.92	2.01	2.27	2.41
Missouri	1.94	1.99	2.06	2.17	2.30	2.41	2.61	2.86	2.95	3.21	3.57
North Dakota	0.22	0.23	0.26	0.29	0.30	0.35	0.41	0.49	0.55	0.61	0.63
South Dakota	0.26	0.27	0.28	0.30	0.33	0.38	0.43	0.49	0.56	0.60	0.63
Nebraska	0.59	0.61	0.63	0.69	0.73	0.79	0.88	1.00	1.12	1.22	1.29
Kansas	0.92	0.96	1.00	1.04	1.11	1.21	1.26	1.36	1.53	1.67	1.83
South Atlantic Division											
Delaware	0.29	0.28	0.27	0.26	0.27	0.25	0.21	0.20	0.19	0.21	0.22
Maryland	1.87	1.88	1.92	1.86	1.93	1.73	1.55	1.38	1.32	1.37	1.40
District of Columbia	0.19	0.20	0.24	0.28	0.37	0.43	0.53	0.50	0.40	0.41	0.36
Virginia	2.59	2.52	2.49	2.36	2.29	2.21	2.19	2.03	1.97	2.18	2.24
West Virginia	0.60	0.64	0.72	0.86	0.86	1.04	1.33	1.44	1.40	1.38	1.32
North Carolina	3.09	2.86	2.67	2.60	2.50	2.54	2.68	2.70	2.57	2.41	2.39
South Carolina	1.50	1.43	1.40	1.38	1.27	1.33	1.40	1.44	1.41	1.59	1.64
Georgia	3.14	2.91	2.60	2.41	2.26	2.20	2.28	2.36	2.36	2.73	2.83
Florida	6.09	5.68	5.20	4.30	3.34	2.76	1.83	1.44	1.19	0.91	0.82
East South Central Division											
Kentucky	1.41	1.44	1.48	1.62	1.58	1.69	1.95	2.15	2.12	2.28	2.48
Tennessee	2.06	2.02	1.96	2.03	1.93	1.99	2.18	2.21	2.12	2.21	2.37
Alabama	1.55	1.58	1.62	1.72	1.69	1.82	2.02	2.14	2.15	2.21	2.32
Mississippi	0.96	1.01	1.03	1.11	1.09	1.21	1.44	1.65	1.63	1.69	1.95
West South Central Division											
Arkansas	0.94	0.95	0.95	1.01	0.95	1.00	1.26	1.47	1.51	1.65	1.71
Louisiana	1.47	1.59	1.70	1.86	1.79	1.82	1.79	1.79	1.71	1.70	1.80
Oklahoma	1.22	1.23	1.26	1.34	1.26	1.30	1.48	1.77	1.94	1.91	1.80
Texas	8.14	7.41	6.83	6.28	5.51	5.34	5.10	4.85	4.73	4.40	4.22
Mountain Division											
Montana	0.32	0.32	0.32	0.35	0.34	0.38	0.39	0.42	0.44	0.52	0.41
Idaho	0.51	0.46	0.40	0.42	0.35	0.37	0.39	0.40	0.36	0.41	0.35
Wyoming	0.18	0.18	0.18	0.21	0.16	0.18	0.19	0.19	0.18	0.18	0.16
Colorado	1.63	1.53	1.32	1.28	1.09	0.98	0.88	0.85	0.84	0.89	0.87
New Mexico	0.67	0.65	0.61	0.58	0.50	0.53	0.45	0.40	0.34	0.34	0.35
Arizona	2.07	1.82	1.47	1.20	0.87	0.73	0.50	0.38	0.35	0.32	0.22
Utah	0.90	0.79	0.69	0.64	0.52	0.50	0.46	0.42	0.41	0.42	0.40
Nevada	0.87	0.71	0.48	0.35	0.24	0.16	0.11	0.08	0.07	0.07	0.09
Pacific Division											
Washington	2.18	2.09	1.96	1.82	1.68	1.59	1.57	1.31	1.27	1.28	1.24
Oregon	1.24	1.22	1.14	1.16	1.03	0.99	1.01	0.82	0.77	0.74	0.73
California	12.07	12.04	11.97	10.45	9.82	8.76	7.00	5.23	4.61	3.23	2.58
Alaska	0.23	0.22	0.22	0.18	0.15	0.13	0.09	0.05	0.05	0.05	0.07
Hawaii	0.44	0.43	0.45	0.43	0.38	0.35	0.33	0.32	0.30	0.24	0.21

Table 16.

Percent Distribution of the Population: 1790 to 2010—Con.

[For information concerning historical counts and geographic change, see "User Notes." For information on confidentiality, nonsampling error, and definitions, see Appendixes]

1900	1890	1880	1870	1860	1850	1840	1830	1820	1810	1800	1790	United States Region Division State
100.00	100.00	100.00	100.00	100.00	100.00	100.00	100.00	100.00	100.00	100.00	100.00	United States
REGION AND DIVISION												
27.62	27.64	28.91	31.90	33.69	37.20	39.62	43.10	45.23	48.16	49.65	50.09	Northeast Region
7.34	7.46	7.99	9.05	9.97	11.76	13.10	15.20	17.22	20.33	23.23	25.69	New England Division
20.28	20.18	20.91	22.85	23.72	25.43	26.53	27.90	28.01	27.83	26.42	24.40	Middle Atlantic Division
34.55	35.58	34.60	33.67	28.93	23.30	19.64	12.52	8.92	4.03	0.96	(X)	Midwest Region
20.98	21.40	22.33	23.66	22.03	19.50	17.14	11.43	8.22	3.76	0.96	(X)	East North Central Division
13.58	14.18	12.27	10.00	6.90	3.80	2.50	1.09	0.69	0.27	(X)	(X)	West North Central Division
32.18	31.80	32.91	31.87	35.41	38.73	40.73	44.38	45.85	47.81	49.39	49.91	South Region
13.70	14.06	15.14	15.18	17.06	20.18	23.00	28.35	31.76	36.95	43.07	47.13	South Atlantic Division
9.90	10.21	11.13	11.42	12.79	14.50	15.09	14.12	12.35	9.79	6.32	2.78	East South Central Division
8.57	7.53	6.64	5.26	5.56	4.05	2.64	1.91	1.74	1.07	(X)	(X)	West South Central Division
5.65	4.98	3.59	2.57	1.97	0.77	(X)	(X)	(X)	(X)	(X)	(X)	West Region
2.20	1.93	1.30	0.82	0.56	0.31	(X)	(X)	(X)	(X)	(X)	(X)	Mountain Division
3.46	3.05	2.29	1.75	1.41	0.46	(X)	(X)	(X)	(X)	(X)	(X)	Pacific Division
DIVISION AND STATE												
New England Division												
0.91	1.05	1.29	1.63	2.00	2.51	2.94	3.11	3.10	3.16	2.86	2.46	Maine
0.54	0.60	0.69	0.83	1.04	1.37	1.67	2.09	2.53	2.96	3.46	3.61	New Hampshire
0.45	0.53	0.66	0.86	1.00	1.35	1.71	2.18	2.45	3.01	2.91	2.17	Vermont
3.68	3.56	3.55	3.78	3.92	4.29	4.32	4.75	5.43	6.52	7.97	9.64	Massachusetts
0.56	0.55	0.55	0.56	0.56	0.64	0.64	0.76	0.86	1.06	1.30	1.75	Rhode Island
1.19	1.18	1.24	1.39	1.46	1.60	1.82	2.31	2.86	3.62	4.73	6.06	Connecticut
Middle Atlantic Division												
9.54	9.53	10.13	11.37	12.34	13.36	14.23	14.92	14.24	13.25	11.10	8.66	New York
2.47	2.29	2.25	2.35	2.14	2.11	2.19	2.49	2.88	3.39	3.98	4.69	New Jersey
8.27	8.35	8.53	9.13	9.24	9.97	10.10	10.48	10.89	11.19	11.35	11.05	Pennsylvania
East North Central Division												
5.46	5.83	6.37	6.91	7.44	8.54	8.90	7.29	6.03	3.19	0.79	(X)	Ohio
3.30	3.48	3.94	4.36	4.29	4.26	4.02	2.67	1.53	0.34	0.05	(X)	Indiana
6.33	6.08	6.13	6.59	5.44	3.67	2.79	1.22	0.57	0.17	0.05	(X)	Illinois
3.18	3.32	3.26	3.07	2.38	1.71	1.24	0.22	0.08	0.07	0.07	(X)	Michigan
2.71	2.69	2.62	2.74	2.47	1.32	0.18	0.03	0.01	(X)	(X)	(X)	Wisconsin
West North Central Division												
2.30	2.08	1.56	1.14	0.55	0.03	(X)	(X)	(X)	(X)	(X)	(X)	Minnesota
2.93	3.04	3.24	3.10	2.15	0.83	0.25	(X)	(X)	(X)	(X)	(X)	Iowa
4.08	4.25	4.32	4.46	3.76	2.94	2.25	1.09	0.69	0.27	(X)	(X)	Missouri
0.42	0.30	0.07	0.01	(X)	(X)	(X)	(X)	(X)	(X)	(X)	(X)	North Dakota
0.53	0.55	0.20	0.03	0.02	(X)	(X)	(X)	(X)	(X)	(X)	(X)	South Dakota
1.40	1.69	0.90	0.32	0.09	(X)	(X)	(X)	(X)	(X)	(X)	(X)	Nebraska
1.93	2.27	1.98	0.95	0.34	(X)	(X)	(X)	(X)	(X)	(X)	(X)	Kansas
South Atlantic Division												
0.24	0.27	0.29	0.32	0.36	0.39	0.46	0.60	0.75	1.00	1.21	1.50	Delaware
1.56	1.66	1.86	2.03	2.19	2.51	2.75	3.48	4.23	5.26	6.43	8.14	Maryland
0.37	0.37	0.35	0.34	0.24	0.22	0.20	0.24	0.24	0.21	0.15	(X)	District of Columbia
2.43	2.63	3.01	3.18	3.88	4.83	6.01	8.12	9.73	12.12	15.21	17.60	Virginia
1.26	1.21	1.23	1.15	1.20	1.30	1.32	1.38	1.42	1.46	1.48	1.42	West Virginia
2.48	2.57	2.79	2.78	3.16	3.75	4.42	5.74	6.63	7.69	9.01	10.02	North Carolina
1.76	1.83	1.98	1.83	2.24	2.88	3.48	4.52	5.22	5.73	6.51	6.34	South Carolina
2.91	2.92	3.07	3.07	3.36	3.91	4.05	4.02	3.54	3.47	3.06	2.10	Georgia
0.69	0.62	0.54	0.49	0.45	0.38	0.32	0.27	(X)	(X)	(X)	(X)	Florida
East South Central Division												
2.82	2.95	3.28	3.43	3.68	4.24	4.57	5.35	5.85	5.61	4.16	1.88	Kentucky
2.65	2.81	3.07	3.26	3.53	4.32	4.86	5.30	4.39	3.62	1.99	0.91	Tennessee
2.40	2.40	2.52	2.59	3.07	3.33	3.46	2.41	1.33	0.12	0.02	(X)	Alabama
2.04	2.05	2.25	2.15	2.52	2.62	2.20	1.06	0.78	0.43	0.14	(X)	Mississippi
West South Central Division												
1.72	1.79	1.60	1.26	1.38	0.91	0.57	0.24	0.15	0.01	(X)	(X)	Arkansas
1.81	1.78	1.87	1.89	2.25	2.23	2.07	1.68	1.59	1.06	(X)	(X)	Louisiana
1.04	0.41	(X)	(X)	(X)	(X)	(X)	(X)	(X)	(X)	(X)	(X)	Oklahoma
4.00	3.55	3.17	2.12	1.92	0.92	(X)	(X)	(X)	(X)	(X)	(X)	Texas
Mountain Division												
0.32	0.23	0.08	0.05	(X)	(X)	(X)	(X)	(X)	(X)	(X)	(X)	Montana
0.21	0.14	0.06	0.04	(X)	(X)	(X)	(X)	(X)	(X)	(X)	(X)	Idaho
0.12	0.10	0.04	0.02	(X)	(X)	(X)	(X)	(X)	(X)	(X)	(X)	Wyoming
0.71	0.66	0.39	0.10	0.11	(X)	(X)	(X)	(X)	(X)	(X)	(X)	Colorado
0.26	0.25	0.24	0.24	0.28	0.27	(X)	(X)	(X)	(X)	(X)	(X)	New Mexico
0.16	0.14	0.08	0.03	0.02	(X)	(X)	(X)	(X)	(X)	(X)	(X)	Arizona
0.36	0.33	0.29	0.22	0.13	0.05	(X)	(X)	(X)	(X)	(X)	(X)	Utah
0.06	0.08	0.12	0.11	0.02	(X)	(X)	(X)	(X)	(X)	(X)	(X)	Nevada
Pacific Division												
0.68	0.57	0.15	0.06	0.04	0.01	(X)	(X)	(X)	(X)	(X)	(X)	Washington
0.54	0.50	0.35	0.24	0.17	0.05	(X)	(X)	(X)	(X)	(X)	(X)	Oregon
1.95	1.93	1.72	1.45	1.21	0.40	(X)	(X)	(X)	(X)	(X)	(X)	California
0.08	0.05	0.07	(X)	(X)	(X)	(X)	(X)	(X)	(X)	(X)	(X)	Alaska
0.20	(X)	(X)	(X)	(X)	(X)	(X)	(X)	(X)	(X)	(X)	(X)	Hawaii

Table 17.

Percent Distribution of Housing Units: 1940 to 2010

[For information concerning historical counts and geographic change, see "User Notes." For information on confidentiality, nonsampling error, and definitions, see Appendixes]

United States Region Division State	2010	2000	1990	1980	1970	1960	1950	1940
United States	100.00	100.00	100.00	100.00	100.00	100.00	100.00	100.00
REGION AND DIVISION								
Northeast Region	17.96	19.14	20.35	21.59	24.23	25.37	26.12	27.55
New England Division	4.87	5.13	5.45	5.49	5.87	6.04	6.24	6.51
Middle Atlantic Division	13.08	14.01	14.90	16.10	18.36	19.33	19.88	21.03
Midwest Region	22.39	23.26	23.95	25.81	27.62	28.80	29.79	30.98
East North Central Division	15.47	16.18	16.65	18.07	19.40	19.99	20.23	20.52
West North Central Division	6.91	7.08	7.30	7.75	8.22	8.81	9.56	10.46
South Region	37.95	36.57	35.27	33.27	30.62	29.44	29.59	29.05
South Atlantic Division	20.40	19.30	18.30	16.62	14.93	13.77	13.00	12.15
East South Central Division	6.22	6.31	6.08	6.22	6.09	6.18	6.93	7.31
West South Central Division	11.33	10.95	10.89	10.44	9.60	9.49	9.67	9.59
West Region	21.71	21.03	20.43	19.32	17.52	16.39	14.49	12.43
Mountain Division	7.23	6.50	5.73	5.13	4.03	3.82	3.49	3.31
Pacific Division	14.48	14.53	14.70	14.19	13.50	12.57	11.01	9.12
DIVISION AND STATE								
New England Division								
Maine	0.55	0.56	0.57	0.57	0.58	0.63	0.68	0.70
New Hampshire	0.47	0.47	0.49	0.44	0.41	0.38	0.41	0.42
Vermont	0.24	0.25	0.27	0.25	0.24	0.23	0.26	0.28
Massachusetts	2.13	2.26	2.42	2.50	2.75	2.90	3.03	3.26
Rhode Island	0.35	0.38	0.41	0.42	0.46	0.49	0.53	0.54
Connecticut	1.13	1.20	1.29	1.31	1.43	1.40	1.32	1.30
Middle Atlantic Division								
New York	6.16	6.63	7.07	7.77	9.17	9.77	10.04	10.77
New Jersey	2.70	2.86	3.01	3.14	3.48	3.43	3.25	3.27
Pennsylvania	4.23	4.53	4.83	5.20	5.72	6.14	6.58	6.99
East North Central Division								
Ohio	3.89	4.13	4.28	4.65	5.05	5.21	5.21	5.28
Indiana	2.12	2.18	2.20	2.37	2.52	2.58	2.67	2.69
Illinois	4.02	4.22	4.41	4.89	5.39	5.62	5.79	6.09
Michigan	3.44	3.65	3.76	4.06	4.30	4.37	4.27	4.06
Wisconsin	1.99	2.00	2.01	2.11	2.14	2.21	2.29	2.40
West North Central Division								
Minnesota	1.78	1.78	1.81	1.82	1.86	1.92	1.99	2.06
Iowa	1.01	1.06	1.12	1.28	1.40	1.55	1.76	1.94
Missouri	2.06	2.11	2.15	2.25	2.44	2.56	2.75	3.05
North Dakota	0.24	0.25	0.27	0.29	0.30	0.33	0.38	0.44
South Dakota	0.28	0.28	0.29	0.31	0.33	0.37	0.42	0.48
Nebraska	0.60	0.62	0.65	0.71	0.75	0.81	0.90	1.03
Kansas	0.94	0.98	1.02	1.08	1.15	1.27	1.35	1.46
South Atlantic Division								
Delaware	0.31	0.30	0.28	0.27	0.26	0.25	0.21	0.20
Maryland	1.81	1.85	1.85	1.78	1.82	1.60	1.49	1.34
District of Columbia	0.23	0.24	0.27	0.31	0.41	0.45	0.50	0.49
Virginia	2.55	2.51	2.44	2.29	2.17	2.00	1.95	1.76
West Virginia	0.67	0.73	0.76	0.85	0.87	0.98	1.18	1.23
North Carolina	3.29	3.04	2.76	2.57	2.39	2.27	2.29	2.19
South Carolina	1.62	1.51	1.39	1.30	1.19	1.16	1.21	1.23
Georgia	3.10	2.83	2.58	2.29	2.14	2.01	2.10	2.13
Florida	6.83	6.30	5.97	4.95	3.68	3.05	2.06	1.58
East South Central Division								
Kentucky	1.46	1.51	1.47	1.55	1.55	1.59	1.78	1.95
Tennessee	2.14	2.10	1.98	1.98	1.89	1.86	2.00	1.98
Alabama	1.65	1.69	1.63	1.66	1.63	1.66	1.83	1.89
Mississippi	0.97	1.00	0.99	1.03	1.02	1.08	1.32	1.49
West South Central Division								
Arkansas	1.00	1.01	0.98	1.02	0.98	1.01	1.25	1.39
Louisiana	1.49	1.59	1.68	1.75	1.68	1.68	1.69	1.65
Oklahoma	1.26	1.31	1.38	1.40	1.37	1.40	1.55	1.73
Texas	7.58	7.04	6.85	6.28	5.57	5.41	5.19	4.82
Mountain Division								
Montana	0.37	0.36	0.35	0.37	0.36	0.40	0.42	0.47
Idaho	0.51	0.46	0.40	0.42	0.36	0.38	0.41	0.41
Wyoming	0.20	0.19	0.20	0.21	0.17	0.19	0.20	0.21
Colorado	1.68	1.56	1.44	1.35	1.10	1.02	0.95	0.95
New Mexico	0.68	0.67	0.62	0.57	0.47	0.48	0.43	0.39
Arizona	2.16	1.89	1.62	1.26	0.85	0.71	0.52	0.39
Utah	0.74	0.66	0.59	0.55	0.46	0.45	0.43	0.39
Nevada	0.89	0.71	0.51	0.38	0.25	0.17	0.12	0.10
Pacific Division								
Washington	2.19	2.11	1.99	1.91	1.78	1.73	1.75	1.58
Oregon	1.27	1.25	1.17	1.23	1.08	1.07	1.14	0.99
California	10.39	10.54	10.94	10.50	10.19	9.37	7.78	6.25
Alaska	0.23	0.23	0.23	0.18	0.13	0.12	0.07	0.06
Hawaii	0.39	0.40	0.38	0.38	0.32	0.28	0.26	0.24

Table 18.

Area Measurements: 2010; and Population and Housing Unit Density: 1990 to 2010

[For information concerning historical counts and geographic change, see "User Notes." For information on confidentiality, nonsampling error, and definitions, see Appendixes]

United States Region Division State and Puerto Rico	Area measurements in square miles			Population density (per square mile of land)			Housing unit density (per square mile of land)		
	Total area	Land area	Water area	2010	2000	1990	2010	2000	1990
United States	3,796,742.23	3,531,905.43	264,836.79	87.4	79.6	70.3	37.3	32.8	28.9
REGION AND DIVISION									
Northeast Region	181,319.85	161,911.78	19,408.07	341.7	330.3	313.1	146.1	136.7	128.2
New England Division	71,987.96	62,688.46	9,299.50	230.4	221.7	210.3	102.4	94.6	88.7
Middle Atlantic Division	109,331.89	99,223.32	10,108.57	411.9	398.9	378.1	173.6	163.3	153.2
Midwest Region	821,724.38	750,522.52	71,201.86	89.2	85.7	79.4	39.3	35.9	32.6
East North Central Division	301,368.57	242,902.44	58,466.13	191.1	185.4	172.5	83.9	77.0	69.9
West North Central Division	520,355.80	507,620.08	12,735.72	40.4	37.9	34.8	17.9	16.2	14.7
South Region	920,446.37	868,417.82	52,028.55	131.9	115.1	98.1	57.6	48.7	41.4
South Atlantic Division	292,990.46	265,061.97	27,928.49	225.5	194.5	163.7	101.4	84.1	70.3
East South Central Division	183,403.89	178,289.83	5,114.06	103.4	95.3	85.0	45.9	41.0	34.8
West South Central Division	444,052.01	425,066.01	18,986.00	85.5	73.8	62.6	35.1	29.8	26.1
West Region	1,873,251.63	1,751,053.31	122,198.32	41.1	36.1	30.1	16.3	13.9	11.9
Mountain Division	863,564.63	855,766.98	7,797.65	25.8	21.2	16.0	11.1	8.8	6.8
Pacific Division	1,009,687.00	895,286.33	114,400.67	55.7	50.2	43.7	21.3	18.8	16.8
DIVISION AND STATE									
New England Division									
Maine	35,379.74	30,842.92	4,536.82	43.1	41.3	39.8	23.4	21.1	19.0
New Hampshire	9,349.16	8,952.65	396.51	147.1	137.8	123.7	68.7	61.0	56.2
Vermont	9,616.36	9,216.66	399.71	67.9	65.8	60.8	35.0	31.8	29.3
Massachusetts	10,554.39	7,800.06	2,754.33	839.4	809.8	767.6	360.0	334.4	315.5
Rhode Island	1,544.89	1,033.81	511.07	1,018.1	1,003.2	960.3	448.2	420.9	396.7
Connecticut	5,543.41	4,842.36	701.06	738.1	702.9	678.4	307.3	286.1	272.6
Middle Atlantic Division									
New York	54,554.98	47,126.40	7,428.58	411.2	401.9	381.0	172.1	162.6	153.0
New Jersey	8,722.58	7,354.22	1,368.36	1,195.5	1,134.4	1,042.0	483.2	446.3	414.5
Pennsylvania	46,054.34	44,742.70	1,311.64	283.9	274.0	265.1	124.4	117.1	110.2
East North Central Division									
Ohio	44,825.58	40,860.69	3,964.89	282.3	277.3	264.9	125.5	116.8	106.8
Indiana	36,419.55	35,826.11	593.44	181.0	169.5	154.6	78.0	70.6	62.6
Illinois	57,913.55	55,518.93	2,394.62	231.1	223.4	205.6	95.4	87.9	81.1
Michigan	96,713.51	56,538.90	40,174.61	174.8	170.5	163.6	80.2	74.5	67.7
Wisconsin	65,496.38	54,157.80	11,338.57	105.0	98.8	90.1	48.5	42.7	37.9
West North Central Division									
Minnesota	86,935.83	79,626.74	7,309.09	66.6	61.8	55.0	29.5	26.0	23.2
Iowa	56,272.81	55,857.13	415.68	54.5	52.4	49.7	23.9	22.1	20.5
Missouri	69,706.99	68,741.52	965.47	87.1	81.2	74.3	39.5	35.5	31.9
North Dakota	70,698.32	69,000.80	1,697.52	9.8	9.3	9.3	4.6	4.2	4.0
South Dakota	77,115.68	75,811.00	1,304.68	10.7	9.9	9.2	4.8	4.3	3.9
Nebraska	77,347.81	76,824.17	523.64	23.8	22.3	20.5	10.4	9.4	8.6
Kansas	82,278.36	81,758.72	519.64	34.9	32.9	30.3	15.1	13.8	12.8
South Atlantic Division									
Delaware	2,488.72	1,948.54	540.18	460.8	401.1	340.8	208.3	175.6	148.3
Maryland	12,405.93	9,707.24	2,698.69	594.8	541.9	489.1	245.1	219.5	193.5
District of Columbia	68.34	61.05	7.29	9,856.5	9,316.4	9,884.4	4,860.4	4,476.1	4,535.7
Virginia	42,774.93	39,490.09	3,284.84	202.6	178.8	156.3	85.2	73.3	63.0
West Virginia	24,230.04	24,038.21	191.83	77.1	75.1	74.5	36.7	35.1	32.4
North Carolina	53,819.16	48,617.91	5,201.25	196.1	165.2	136.1	89.0	72.3	57.8
South Carolina	32,020.49	30,060.70	1,959.79	153.9	133.2	115.8	71.1	58.2	47.3
Georgia	59,425.15	57,513.49	1,911.67	168.4	141.4	111.8	71.1	56.7	45.5
Florida	65,757.70	53,624.76	12,132.94	350.6	296.4	239.9	167.6	135.4	113.0
East South Central Division									
Kentucky	40,407.80	39,486.34	921.46	109.9	101.7	92.8	48.8	44.1	37.9
Tennessee	42,144.25	41,234.90	909.36	153.9	138.0	118.3	68.2	59.2	49.2
Alabama	52,420.07	50,645.33	1,774.74	94.4	87.6	79.6	42.9	38.7	32.9
Mississippi	48,431.78	46,923.27	1,508.50	63.2	60.6	54.9	27.2	24.8	21.5
West South Central Division									
Arkansas	53,178.55	52,035.48	1,143.07	56.0	51.3	45.1	25.3	22.5	19.2
Louisiana	52,378.13	43,203.90	9,174.23	104.9	102.6	96.9	45.5	42.4	39.4
Oklahoma	69,898.87	68,594.92	1,303.95	54.7	50.3	45.8	24.3	22.1	20.5
Texas	268,596.46	261,231.71	7,364.75	96.3	79.6	64.9	38.2	31.2	26.8
Mountain Division									
Montana	147,039.71	145,545.80	1,493.91	6.8	6.2	5.5	3.3	2.8	2.5
Idaho	83,568.95	82,643.12	925.83	19.0	15.6	12.2	8.1	6.4	5.0
Wyoming	97,813.01	97,093.14	719.87	5.8	5.1	4.7	2.7	2.3	2.1
Colorado	104,093.67	103,641.89	451.78	48.5	41.5	31.8	21.4	17.4	14.2
New Mexico	121,590.30	121,298.15	292.15	17.0	15.0	12.5	7.4	6.4	5.2
Arizona	113,990.30	113,594.08	396.22	56.3	45.2	32.3	25.0	19.3	14.6
Utah	84,896.88	82,169.62	2,727.26	33.6	27.2	21.0	11.9	9.4	7.3
Nevada	110,571.82	109,781.18	790.65	24.6	18.2	10.9	10.7	7.5	4.7
Pacific Division									
Washington	71,297.95	66,455.52	4,842.43	101.2	88.6	73.1	43.4	36.8	30.5
Oregon	98,378.54	95,988.01	2,390.53	39.9	35.6	29.6	17.5	15.1	12.4
California	163,694.74	155,779.22	7,915.52	239.2	217.2	190.8	87.8	78.3	71.7
Alaska	665,384.04	570,640.95	94,743.10	1.2	1.1	1.0	0.5	0.5	0.4
Hawaii	10,931.72	6,422.63	4,509.09	211.8	188.6	172.5	80.9	71.7	60.7
Puerto Rico	5,324.84	3,423.78	1,901.07	1,088.2	1,112.1	1,027.9	478.1	414.2	347.0

Table 19.

Population by Urban and Rural and Type of Urban Area: 2010

[For information on confidentiality, nonsampling error, and definitions, see Appendixes]

United States Region Division State and Puerto Rico	Population					Percent distribution				
	Total	Urban			Rural	Total	Urban			Rural
		Total	Urbanized area	Urban cluster			Total	Urbanized area	Urban cluster	
United States	308,745,538	249,253,271	219,922,123	29,331,148	59,492,267	100.0	80.7	71.2	9.5	19.3
REGION AND DIVISION										
Northeast Region	55,317,240	47,016,291	44,082,415	2,933,876	8,300,949	100.0	85.0	79.7	5.3	15.0
New England Division	14,444,865	11,672,773	10,976,826	695,947	2,772,092	100.0	80.8	76.0	4.8	19.2
Middle Atlantic Division	40,872,375	35,343,518	33,105,589	2,237,929	5,528,857	100.0	86.5	81.0	5.5	13.5
Midwest Region	66,927,001	50,771,646	42,026,807	8,744,839	16,155,355	100.0	75.9	62.8	13.1	24.1
East North Central Division	46,421,564	36,399,942	31,365,486	5,034,456	10,021,622	100.0	78.4	67.6	10.9	21.6
West North Central Division	20,505,437	14,371,704	10,661,321	3,710,383	6,133,733	100.0	70.1	52.0	18.1	29.9
South Region	114,555,744	86,876,545	75,800,759	11,075,786	27,679,199	100.0	75.8	66.2	9.7	24.2
South Atlantic Division	59,777,037	47,105,467	42,827,918	4,277,549	12,671,570	100.0	78.8	71.7	7.2	21.2
East South Central Division	18,432,505	11,032,616	8,374,069	2,658,547	7,399,889	100.0	59.9	45.4	14.4	40.2
West South Central Division	36,346,202	28,738,462	24,598,772	4,139,690	7,607,740	100.0	79.1	67.7	11.4	20.9
West Region	71,945,553	64,588,789	58,012,142	6,576,647	7,356,764	100.0	89.8	80.6	9.1	10.2
Mountain Division	22,065,451	18,739,550	15,861,754	2,877,796	3,325,901	100.0	84.9	71.9	13.0	15.1
Pacific Division	49,880,102	45,849,239	42,150,388	3,698,851	4,030,863	100.0	91.9	84.5	7.4	8.1
DIVISION AND STATE										
New England Division										
Maine	1,328,361	513,542	348,137	165,405	814,819	100.0	38.7	26.2	12.5	61.3
New Hampshire	1,316,470	793,872	623,168	170,704	522,598	100.0	60.3	47.3	13.0	39.7
Vermont	625,741	243,385	108,740	134,645	382,356	100.0	38.9	17.4	21.5	61.1
Massachusetts	6,547,629	6,021,989	5,912,700	109,289	525,640	100.0	92.0	90.3	1.7	8.0
Rhode Island	1,052,567	955,043	952,101	2,942	97,524	100.0	90.7	90.5	0.3	9.3
Connecticut	3,574,097	3,144,942	3,031,980	112,962	429,155	100.0	88.0	84.8	3.2	12.0
Middle Atlantic Division										
New York	19,378,102	17,028,105	16,018,144	1,009,961	2,349,997	100.0	87.9	82.7	5.2	12.1
New Jersey	8,791,894	8,324,126	8,109,908	214,218	467,768	100.0	94.7	92.2	2.4	5.3
Pennsylvania	12,702,379	9,991,287	8,977,537	1,013,750	2,711,092	100.0	78.7	70.7	8.0	21.3
East North Central Division										
Ohio	11,536,504	8,989,694	7,534,686	1,455,008	2,546,810	100.0	77.9	65.3	12.6	22.1
Indiana	6,483,802	4,697,100	3,836,584	860,516	1,786,702	100.0	72.4	59.2	13.3	27.6
Illinois	12,830,632	11,353,553	10,260,671	1,092,882	1,477,079	100.0	88.5	80.0	8.5	11.5
Michigan	9,883,640	7,369,957	6,560,163	809,794	2,513,683	100.0	74.6	66.4	8.2	25.4
Wisconsin	5,686,986	3,989,638	3,173,382	816,256	1,697,348	100.0	70.2	55.8	14.4	29.9
West North Central Division										
Minnesota	5,303,925	3,886,311	3,076,032	810,279	1,417,614	100.0	73.3	58.0	15.3	26.7
Iowa	3,046,355	1,950,256	1,268,964	681,292	1,096,099	100.0	64.0	41.7	22.4	36.0
Missouri	5,988,927	4,218,371	3,390,061	828,310	1,770,556	100.0	70.4	56.6	13.8	29.6
North Dakota	672,591	402,872	269,056	133,816	269,719	100.0	59.9	40.0	19.9	40.1
South Dakota	814,180	461,247	243,587	217,660	352,933	100.0	56.7	29.9	26.7	43.4
Nebraska	1,826,341	1,335,686	982,197	353,489	490,655	100.0	73.1	53.8	19.4	26.9
Kansas	2,853,118	2,116,961	1,431,424	685,537	736,157	100.0	74.2	50.2	24.0	25.8
South Atlantic Division										
Delaware	897,934	747,949	616,982	130,967	149,985	100.0	83.3	68.7	14.6	16.7
Maryland	5,773,552	5,034,331	4,822,869	211,462	739,221	100.0	87.2	83.5	3.7	12.8
District of Columbia	601,723	601,723	601,723	0	0	100.0	100.0	100.0	0.0	0.0
Virginia	8,001,024	6,037,094	5,584,039	453,055	1,963,930	100.0	75.5	69.8	5.7	24.6
West Virginia	1,852,994	902,810	615,254	287,556	950,184	100.0	48.7	33.2	15.5	51.3
North Carolina	9,535,483	6,301,756	5,232,799	1,068,957	3,233,727	100.0	66.1	54.9	11.2	33.9
South Carolina	4,625,364	3,067,809	2,580,045	487,764	1,557,555	100.0	66.3	55.8	10.6	33.7
Georgia	9,687,653	7,272,151	6,334,271	937,880	2,415,502	100.0	75.1	65.4	9.7	24.9
Florida	18,801,310	17,139,844	16,439,936	699,908	1,661,466	100.0	91.2	87.4	3.7	8.8
East South Central Division										
Kentucky	4,339,367	2,533,343	1,778,528	754,815	1,806,024	100.0	58.4	41.0	17.4	41.6
Tennessee	6,346,105	4,213,245	3,450,715	762,530	2,132,860	100.0	66.4	54.4	12.0	33.6
Alabama	4,779,736	2,821,804	2,325,304	496,500	1,957,932	100.0	59.0	48.7	10.4	41.0
Mississippi	2,967,297	1,464,224	819,522	644,702	1,503,073	100.0	49.4	27.6	21.7	50.7
West South Central Division										
Arkansas	2,915,918	1,637,589	1,152,837	484,752	1,278,329	100.0	56.2	39.5	16.6	43.8
Louisiana	4,533,372	3,317,805	2,780,406	537,399	1,215,567	100.0	73.2	61.3	11.9	26.8
Oklahoma	3,751,351	2,485,029	1,717,572	767,457	1,266,322	100.0	66.2	45.8	20.5	33.8
Texas	25,145,561	21,298,039	18,947,957	2,350,082	3,847,522	100.0	84.7	75.4	9.4	15.3
Mountain Division										
Montana	989,415	553,014	262,137	290,877	436,401	100.0	55.9	26.5	29.4	44.1
Idaho	1,567,582	1,106,370	791,843	314,527	461,212	100.0	70.6	50.5	20.1	29.4
Wyoming	563,626	364,993	138,136	226,857	198,633	100.0	64.8	24.5	40.3	35.2
Colorado	5,029,196	4,332,761	3,865,471	467,290	696,435	100.0	86.2	76.9	9.3	13.9
New Mexico	2,059,179	1,594,361	1,106,721	487,640	464,818	100.0	77.4	53.8	23.7	22.6
Arizona	6,392,017	5,740,659	5,117,783	622,876	651,358	100.0	89.8	80.1	9.7	10.2
Utah	2,763,885	2,503,595	2,243,441	260,154	260,290	100.0	90.6	81.2	9.4	9.4
Nevada	2,700,551	2,543,797	2,336,222	207,575	156,754	100.0	94.2	86.5	7.7	5.8
Pacific Division										
Washington	6,724,540	5,651,869	5,041,475	610,394	1,072,671	100.0	84.1	75.0	9.1	16.0
Oregon	3,831,074	3,104,382	2,393,393	710,989	726,692	100.0	81.0	62.5	18.6	19.0
California	37,253,956	35,373,606	33,427,689	1,945,917	1,880,350	100.0	95.0	89.7	5.2	5.1
Alaska	710,231	468,893	315,756	153,137	241,338	100.0	66.0	44.5	21.6	34.0
Hawaii	1,360,301	1,250,489	972,075	278,414	109,812	100.0	91.9	71.5	20.5	8.1
Puerto Rico	3,725,789	3,493,256	3,379,977	113,279	232,533	100.0	93.8	90.7	3.0	6.2

Table 20.

Land Area by Urban and Rural and Type of Urban Area: 2010

[For information on confidentiality, nonsampling error, and definitions, see Appendixes]

United States Region Division State and Puerto Rico	Land area					Percent distribution				
	Total	Urban			Rural	Total	Urban			Rural
		Total	Urbanized area	Urban cluster			Total	Urbanized area	Urban cluster	
United States	3,531,905.43	106,386.21	86,776.18	19,610.02	3,425,519.23	100.0	3.0	2.5	0.6	97.0
REGION AND DIVISION										
Northeast Region	161,911.78	18,090.21	16,159.29	1,930.92	143,821.57	100.0	11.2	10.0	1.2	88.8
New England Division	62,688.46	6,373.52	5,847.99	525.53	56,314.94	100.0	10.2	9.3	0.8	89.8
Middle Atlantic Division	99,223.32	11,716.69	10,311.30	1,405.39	87,506.64	100.0	11.8	10.4	1.4	88.2
Midwest Region	750,522.52	23,012.96	17,875.24	5,137.72	727,509.56	100.0	3.1	2.4	0.7	96.9
East North Central Division	242,902.44	16,393.47	13,342.90	3,050.57	226,508.97	100.0	6.8	5.5	1.3	93.3
West North Central Division	507,620.08	6,619.50	4,532.35	2,087.15	501,000.59	100.0	1.3	0.9	0.4	98.7
South Region	868,417.82	45,715.05	36,906.19	8,808.87	822,702.77	100.0	5.3	4.3	1.0	94.7
South Atlantic Division	265,061.97	24,968.80	21,210.23	3,758.57	240,093.17	100.0	9.4	8.0	1.4	90.6
East South Central Division	178,289.83	7,628.81	5,364.28	2,264.53	170,661.02	100.0	4.3	3.0	1.3	95.7
West South Central Division	425,066.01	13,117.44	10,331.68	2,785.76	411,948.57	100.0	3.1	2.4	0.7	96.9
West Region	1,751,053.31	19,567.98	15,835.46	3,732.52	1,731,485.33	100.0	1.1	0.9	0.2	98.9
Mountain Division	855,766.98	7,213.91	5,455.32	1,758.59	848,553.07	100.0	0.8	0.6	0.2	99.2
Pacific Division	895,286.33	12,354.07	10,380.14	1,973.93	882,932.26	100.0	1.4	1.2	0.2	98.6
DIVISION AND STATE										
New England Division										
Maine	30,842.92	359.62	238.00	121.63	30,483.30	100.0	1.2	0.8	0.4	98.8
New Hampshire	8,952.65	644.04	518.98	125.06	8,308.61	100.0	7.2	5.8	1.4	92.8
Vermont	9,216.66	156.13	61.76	94.38	9,060.52	100.0	1.7	0.7	1.0	98.3
Massachusetts	7,800.06	2,986.63	2,895.13	91.50	4,813.43	100.0	38.3	37.1	1.2	61.7
Rhode Island	1,033.81	400.64	396.45	4.19	633.18	100.0	38.8	38.4	0.4	61.3
Connecticut	4,842.36	1,826.46	1,737.68	88.78	3,015.90	100.0	37.7	35.9	1.8	62.3
Middle Atlantic Division										
New York	47,126.40	4,091.88	3,497.78	594.10	43,034.52	100.0	8.7	7.4	1.3	91.3
New Jersey	7,354.22	2,919.56	2,771.47	148.09	4,434.66	100.0	39.7	37.7	2.0	60.3
Pennsylvania	44,742.70	4,705.25	4,042.05	663.20	40,037.45	100.0	10.5	9.0	1.5	89.5
East North Central Division										
Ohio	40,860.69	4,420.32	3,584.17	836.15	36,440.37	100.0	10.8	8.8	2.1	89.2
Indiana	35,826.11	2,525.38	2,002.87	522.51	33,300.73	100.0	7.1	5.6	1.5	93.0
Illinois	55,518.93	3,945.56	3,324.41	621.15	51,573.37	100.0	7.1	6.0	1.1	92.9
Michigan	56,538.90	3,623.24	3,040.81	582.43	52,915.66	100.0	6.4	5.4	1.0	93.6
Wisconsin	54,157.80	1,878.97	1,390.63	488.33	52,278.84	100.0	3.5	2.6	0.9	96.5
West North Central Division										
Minnesota	79,626.74	1,705.25	1,228.75	476.50	77,921.49	100.0	2.1	1.5	0.6	97.9
Iowa	55,857.13	953.28	581.91	371.37	54,903.85	100.0	1.7	1.0	0.7	98.3
Missouri	68,741.52	2,054.26	1,505.73	548.53	66,687.26	100.0	3.0	2.2	0.8	97.0
North Dakota	69,000.80	183.77	112.15	71.63	68,817.02	100.0	0.3	0.2	0.1	99.7
South Dakota	75,811.00	226.29	112.06	114.23	75,584.71	100.0	0.3	0.2	0.2	99.7
Nebraska	76,824.17	523.98	364.80	159.18	76,300.19	100.0	0.7	0.5	0.2	99.3
Kansas	81,758.72	972.66	626.96	345.71	80,786.05	100.0	1.2	0.8	0.4	98.8
South Atlantic Division										
Delaware	1,948.54	406.87	285.94	120.93	1,541.67	100.0	20.9	14.7	6.2	79.1
Maryland	9,707.24	2,004.62	1,840.93	163.69	7,702.62	100.0	20.7	19.0	1.7	79.4
District of Columbia	61.05	61.05	61.05	—	—	100.0	100.0	100.0	—	—
Virginia	39,490.09	2,665.18	2,280.99	384.20	36,824.90	100.0	6.8	5.8	1.0	93.3
West Virginia	24,038.21	640.35	423.56	216.79	23,397.86	100.0	2.7	1.8	0.9	97.3
North Carolina	48,617.91	4,609.18	3,585.01	1,024.17	44,008.72	100.0	9.5	7.4	2.1	90.5
South Carolina	30,060.70	2,381.64	1,945.01	436.63	27,679.06	100.0	7.9	6.5	1.5	92.1
Georgia	57,513.49	4,796.83	3,953.56	843.27	52,716.66	100.0	8.3	6.9	1.5	91.7
Florida	53,624.76	7,403.09	6,834.19	568.90	46,221.67	100.0	13.8	12.7	1.1	86.2
East South Central Division										
Kentucky	39,486.34	1,410.68	852.27	558.42	38,075.65	100.0	3.6	2.2	1.4	96.4
Tennessee	41,234.90	2,905.15	2,196.61	708.55	38,329.74	100.0	7.1	5.3	1.7	93.0
Alabama	50,645.33	2,207.10	1,704.92	502.18	48,438.22	100.0	4.4	3.4	1.0	95.6
Mississippi	46,923.27	1,105.87	610.48	495.39	45,817.40	100.0	2.4	1.3	1.1	97.6
West South Central Division										
Arkansas	52,035.48	1,096.99	726.33	370.66	50,938.48	100.0	2.1	1.4	0.7	97.9
Louisiana	43,203.90	1,968.14	1,548.32	419.82	41,235.77	100.0	4.6	3.6	1.0	95.4
Oklahoma	68,594.92	1,306.71	837.55	469.17	67,288.21	100.0	1.9	1.2	0.7	98.1
Texas	261,231.71	8,745.60	7,219.48	1,526.12	252,486.11	100.0	3.4	2.8	0.6	96.7
Mountain Division										
Montana	145,545.80	297.18	129.28	167.90	145,248.62	100.0	0.2	0.1	0.1	99.8
Idaho	82,643.12	499.08	342.19	156.89	82,144.04	100.0	0.6	0.4	0.2	99.4
Wyoming	97,093.14	194.54	65.47	129.07	96,898.60	100.0	0.2	0.1	0.1	99.8
Colorado	103,641.89	1,527.70	1,257.94	269.77	102,114.18	100.0	1.5	1.2	0.3	98.5
New Mexico	121,298.15	826.72	489.52	337.19	120,471.43	100.0	0.7	0.4	0.3	99.3
Arizona	113,594.08	2,186.58	1,813.37	373.21	111,407.50	100.0	1.9	1.6	0.3	98.1
Utah	82,169.62	914.69	753.23	161.46	81,254.93	100.0	1.1	0.9	0.2	98.9
Nevada	109,781.18	767.41	604.31	163.10	109,013.77	100.0	0.7	0.6	0.2	99.3
Pacific Division										
Washington	66,455.52	2,374.74	1,964.51	410.23	64,080.78	100.0	3.6	3.0	0.6	96.4
Oregon	95,988.01	1,106.77	746.46	360.31	94,881.25	100.0	1.2	0.8	0.4	98.9
California	155,779.22	8,219.31	7,303.19	916.12	147,559.91	100.0	5.3	4.7	0.6	94.7
Alaska	570,640.95	260.12	140.10	120.02	570,380.83	100.0	0.1	—	—	100.0
Hawaii	6,422.63	393.13	225.88	167.25	6,029.49	100.0	6.1	3.5	2.6	93.9
Puerto Rico	3,423.78	1,676.00	1,615.07	60.93	1,747.77	100.0	49.0	47.2	1.8	51.1

Table 21.
Urban Population by Size of Urban Area: 2010

[For information on confidentiality, nonsampling error, and definitions, see Appendixes]

United States Region Division State and Puerto Rico	Urbanized area						
	Total urban	Total	1,000,000 or more	500,000 to 999,999	250,000 to 499,999	100,000 to 249,999	50,000 to 99,999
United States	249,253,271	219,922,123	133,490,862	26,818,636	23,075,550	22,746,790	13,790,285
REGION AND DIVISION							
Northeast Region	47,016,291	44,082,415	30,368,375	5,948,400	3,152,776	2,852,045	1,760,819
New England Division	11,672,773	10,976,826	5,372,089	2,986,628	486,514	1,775,577	356,018
Middle Atlantic Division	35,343,518	33,105,589	24,996,286	2,961,772	2,666,262	1,076,468	1,404,801
Midwest Region	50,771,646	42,026,807	25,972,745	3,236,356	5,186,001	4,206,922	3,424,783
East North Central Division	36,399,942	31,365,486	20,024,903	2,511,348	3,587,715	2,777,352	2,464,168
West North Central Division	14,371,704	10,661,321	5,947,842	725,008	1,598,286	1,429,570	960,615
South Region	86,876,545	75,800,759	39,620,130	11,732,517	9,211,242	10,446,264	4,790,606
South Atlantic Division	47,105,467	42,827,918	25,045,159	4,110,178	5,358,692	5,979,965	2,333,924
East South Central Division	11,032,616	8,374,069	1,347,851	3,110,144	1,888,801	947,965	1,079,308
West South Central Division	28,738,462	24,598,772	13,227,120	4,512,195	1,963,749	3,518,334	1,377,374
West Region	64,588,789	58,012,142	37,529,612	5,901,363	5,525,531	5,241,559	3,814,077
Mountain Division	18,739,550	15,861,754	8,910,571	2,720,633	1,489,100	1,223,259	1,518,191
Pacific Division	45,849,239	42,150,388	28,619,041	3,180,730	4,036,431	4,018,300	2,295,886
DIVISION AND STATE							
New England Division							
Maine	513,542	348,137	—	—	—	203,914	144,223
New Hampshire	793,872	623,168	93,038	—	—	377,459	152,671
Vermont	243,385	108,740	—	—	—	108,740	—
Massachusetts	6,021,989	5,912,700	4,347,985	531,589	453,586	520,416	59,124
Rhode Island	955,043	952,101	930,952	—	—	21,149	—
Connecticut	3,144,942	3,031,980	114	2,455,039	32,928	543,899	—
Middle Atlantic Division							
New York	17,028,105	16,018,144	12,191,715	2,297,121	824,655	279,803	424,850
New Jersey	8,324,126	8,109,908	7,310,331	32,443	307,896	248,402	210,836
Pennsylvania	9,991,287	8,977,537	5,494,240	632,208	1,533,711	548,263	769,115
East North Central Division							
Ohio	8,989,694	7,534,686	4,435,250	1,772,772	627,318	214,731	484,615
Indiana	4,697,100	3,836,584	2,087,200	140,180	555,362	599,842	454,000
Illinois	11,353,553	10,260,671	8,391,611	—	960,745	439,281	469,034
Michigan	7,369,957	6,560,163	3,734,090	598,396	1,012,067	617,657	597,953
Wisconsin	3,989,638	3,173,382	1,376,752	—	432,223	905,841	458,566
West North Central Division							
Minnesota	3,886,311	3,076,032	2,650,614	—	—	359,516	65,902
Iowa	1,950,256	1,268,964	—	68,546	592,971	482,242	125,205
Missouri	4,218,371	3,390,061	2,633,720	—	273,726	124,748	357,867
North Dakota	402,872	269,056	—	—	—	134,149	134,907
South Dakota	461,247	243,587	—	—	—	162,336	81,251
Nebraska	1,335,686	982,197	—	656,462	258,719	16,576	50,440
Kansas	2,116,961	1,431,424	663,508	—	472,870	150,003	145,043
South Atlantic Division							
Delaware	747,949	616,982	481,625	—	—	110,769	24,588
Maryland	5,034,331	4,822,869	4,001,516	—	—	566,652	254,701
District of Columbia	601,723	601,723	601,723	—	—	—	—
Virginia	6,037,094	5,584,039	3,675,550	953,556	—	472,128	482,805
West Virginia	902,810	615,254	—	—	—	337,254	278,000
North Carolina	6,301,756	5,232,799	1,180,484	884,891	1,641,366	1,346,258	179,800
South Carolina	3,067,809	2,580,045	68,958	1,098,181	503,996	601,546	307,364
Georgia	7,272,151	6,334,271	4,515,419	—	814,662	530,279	473,911
Florida	17,139,844	16,439,936	10,519,884	1,173,550	2,398,668	2,015,079	332,755
East South Central Division							
Kentucky	2,533,343	1,778,528	328,060	832,366	290,263	105,523	222,316
Tennessee	4,213,245	3,450,715	891,481	1,528,283	302,748	494,380	233,823
Alabama	2,821,804	2,325,304	—	749,495	944,312	139,114	492,383
Mississippi	1,464,224	819,522	128,310	—	351,478	208,948	130,786
West South Central Division							
Arkansas	1,637,589	1,152,837	40,270	—	726,469	120,714	265,384
Louisiana	3,317,805	2,780,406	—	1,494,012	551,037	404,848	330,509
Oklahoma	2,485,029	1,717,572	—	1,516,984	—	106,131	94,457
Texas	21,298,039	18,947,957	13,186,850	1,501,199	686,243	2,886,641	687,024
Mountain Division							
Montana	553,014	262,137	—	—	—	114,773	147,364
Idaho	1,106,370	791,843	—	—	349,684	151,499	290,660
Wyoming	364,993	138,136	—	—	—	—	138,136
Colorado	4,332,761	3,865,471	2,374,203	559,409	264,465	497,090	170,304
New Mexico	1,594,361	1,106,721	—	772,030	—	128,600	206,091
Arizona	5,740,659	5,117,783	3,629,114	843,168	—	331,297	314,204
Utah	2,503,595	2,243,441	1,021,243	546,026	482,819	—	193,353
Nevada	2,543,797	2,336,222	1,886,011	—	392,132	—	58,079
Pacific Division							
Washington	5,651,869	5,041,475	3,418,955	—	387,847	975,718	258,955
Oregon	3,104,382	2,393,393	1,490,336	—	—	638,134	264,923
California	35,373,606	33,427,689	23,709,750	2,378,271	3,397,341	2,290,766	1,651,561
Alaska	468,893	315,756	—	—	251,243	—	64,513
Hawaii	1,250,489	972,075	—	802,459	—	113,682	55,934
Puerto Rico	3,493,256	3,379,977	2,148,346	—	306,196	516,481	408,954

Table 21.
Urban Population by Size of Urban Area: 2010—Con.

[For information on confidentiality, nonsampling error, and definitions, see Appendixes]

Urban cluster					United States Region Division State and Puerto Rico
Total	25,000 to 49,999	10,000 to 24,999	5,000 to 9,999	2,500 to 4,999	
29,331,148	8,329,273	10,223,083	6,211,870	4,566,922	United States
					REGION AND DIVISION
2,933,876	931,550	960,296	555,870	486,160	Northeast Region
695,947	195,572	227,332	138,665	134,378	New England Division
2,237,929	735,978	732,964	417,205	351,782	Middle Atlantic Division
8,744,839	1,910,023	3,198,232	2,077,093	1,559,491	Midwest Region
5,034,456	1,107,393	1,905,456	1,184,796	836,811	East North Central Division
3,710,383	802,630	1,292,776	892,297	722,680	West North Central Division
11,075,786	3,076,816	3,842,452	2,344,028	1,812,490	South Region
4,277,549	1,282,878	1,404,280	884,243	706,148	South Atlantic Division
2,658,547	823,180	941,280	510,289	383,798	East South Central Division
4,139,690	970,758	1,496,892	949,496	722,544	West South Central Division
6,576,647	2,410,884	2,222,103	1,234,879	708,781	West Region
2,877,796	900,425	966,142	655,843	355,386	Mountain Division
3,698,851	1,510,459	1,255,961	579,036	353,395	Pacific Division
					DIVISION AND STATE
					New England Division
165,405	54,848	36,221	23,096	51,240	Maine
170,704	62,014	52,305	20,738	35,647	New Hampshire
134,645	6,287	54,690	42,133	31,535	Vermont
109,289	—	63,899	37,667	7,723	Massachusetts
2,942	—	—	—	2,942	Rhode Island
112,962	72,423	20,217	15,031	5,291	Connecticut
					Middle Atlantic Division
1,009,961	326,176	301,369	220,216	162,200	New York
214,218	108,443	76,409	5,724	23,642	New Jersey
1,013,750	301,359	355,186	191,265	165,940	Pennsylvania
					East North Central Division
1,455,008	517,163	506,972	237,980	192,893	Ohio
860,516	116,020	413,111	207,389	123,996	Indiana
1,092,882	198,133	347,035	328,303	219,411	Illinois
809,794	156,325	304,924	210,046	138,499	Michigan
816,256	119,752	333,414	201,078	162,012	Wisconsin
					West North Central Division
810,279	106,745	355,389	163,693	184,452	Minnesota
681,292	162,626	144,803	247,612	126,251	Iowa
828,310	94,805	322,317	236,934	174,254	Missouri
133,816	42,650	55,831	19,654	15,681	North Dakota
217,660	25,977	122,198	34,055	35,430	South Dakota
353,489	136,686	69,287	87,812	59,704	Nebraska
685,537	233,141	222,951	102,537	126,908	Kansas
					South Atlantic Division
130,967	33,561	68,630	18,429	10,347	Delaware
211,462	30,152	76,308	54,546	50,456	Maryland
—	—	—	—	—	District of Columbia
453,055	91,433	85,196	188,548	87,878	Virginia
287,556	118,938	52,306	44,337	71,975	West Virginia
1,068,957	366,536	440,665	120,807	140,949	North Carolina
487,764	150,470	166,498	110,587	60,209	South Carolina
937,880	273,550	315,089	162,456	186,785	Georgia
699,908	218,238	199,588	184,533	97,549	Florida
					East South Central Division
754,815	305,403	223,667	149,113	76,632	Kentucky
762,530	138,033	374,388	146,454	103,655	Tennessee
496,500	99,711	179,300	131,141	86,348	Alabama
644,702	280,033	163,925	83,581	117,163	Mississippi
					West South Central Division
484,752	58,712	188,603	145,100	92,337	Arkansas
537,399	93,399	217,975	140,589	85,436	Louisiana
767,457	258,516	240,644	153,008	115,289	Oklahoma
2,350,082	560,131	849,670	510,799	429,482	Texas
					Mountain Division
290,877	150,291	13,797	78,641	48,148	Montana
314,527	88,658	119,491	42,108	64,270	Idaho
226,857	91,038	67,147	51,019	17,653	Wyoming
467,290	27,139	206,851	177,657	55,643	Colorado
487,640	216,112	152,356	83,339	35,833	New Mexico
622,876	232,305	196,732	119,031	74,808	Arizona
260,154	64,258	78,408	82,611	34,877	Utah
207,575	30,624	131,360	21,437	24,154	Nevada
					Pacific Division
610,394	165,084	235,579	97,980	111,751	Washington
710,989	307,128	219,182	115,567	69,112	Oregon
1,945,917	840,721	647,750	330,328	127,118	California
153,137	72,804	34,889	22,888	22,556	Alaska
278,414	124,722	118,561	12,273	22,858	Hawaii
113,279	38,047	55,074	17,461	2,697	Puerto Rico

Table 22.

Rank by Population, Population Change, Urban, Rural, Area Measurements, and Density: 1990 to 2010

[For information concerning historical counts and geographic change, see "User Notes." For information on confidentiality, nonsampling error, and definitions, see Appendixes]

Region Division State	Total population			Population change						Urban population					
	2010	2000	1990	Number			Percent			Number			Percent of total		
				2000 to 2010	1990 to 2000	1980 to 1990	2000 to 2010	1990 to 2000	1980 to 1990	2010	2000	1990	2010	2000	1990
REGION AND DIVISION															
Northeast Region	4	4	4	4	4	3	4	4	3	4	4	4	2	2	2
New England Division	9	9	9	9	9	5	7	9	5	8	8	8	4	4	5
Middle Atlantic Division	4	4	4	8	6	6	8	8	4	4	4	3	2	2	2
Midwest Region	3	2	2	3	3	4	3	3	4	3	3	3	3	3	3
East North Central Division	3	2	2	6	5	9	9	7	9	3	3	2	7	5	6
West North Central Division	7	6	6	7	8	8	6	6	7	7	7	6	8	8	8
South Region	1	1	1	1	1	1	1	2	2	1	1	1	4	4	4
South Atlantic Division	1	1	1	1	1	2	3	2	3	1	2	4	6	7	7
East South Central Division	8	8	7	5	7	7	5	5	6	9	9	9	9	9	9
West South Central Division	5	5	5	2	3	3	2	3	4	5	5	5	5	6	4
West Region	2	3	3	2	2	2	2	1	1	2	2	2	1	1	1
Mountain Division	6	7	8	4	4	4	1	1	2	6	6	7	3	3	3
Pacific Division	2	3	3	3	2	1	4	4	1	2	1	1	1	1	1
DIVISION AND STATE															
New England Division															
Maine	41	40	38	45	45	30	40	46	20	46	45	44	51	50	49
New Hampshire	42	41	40	41	38	22	32	22	6	42	42	43	41	41	45
Vermont	49	49	49	49	46	37	45	38	19	51	51	51	50	51	51
Massachusetts	14	13	13	30	28	17	44	41	28	13	11	10	5	6	12
Rhode Island	43	43	43	50	47	34	50	45	25	40	39	39	8	7	8
Connecticut	29	29	27	32	39	24	36	47	26	24	24	24	12	12	16
Middle Atlantic Division															
New York	3	3	2	19	10	10	47	42	35	4	3	2	13	13	11
New Jersey	11	9	9	22	14	14	38	33	27	8	8	8	3	3	3
Pennsylvania	6	6	5	15	26	41	42	48	45	6	6	6	20	21	26
East North Central Division															
Ohio	7	7	7	31	22	38	48	44	42	7	7	7	21	20	18
Indiana	15	14	14	18	18	36	31	27	38	17	17	15	30	29	34
Illinois	5	5	6	16	9	46	43	34	46	5	5	5	11	11	10
Michigan	8	8	8	51	15	39	51	39	43	9	9	9	25	23	21
Wisconsin	20	18	16	24	23	34	28	32	21	19	18	18	33	32	32
West North Central Division															
Minnesota	21	21	20	21	17	15	26	21	22	22	22	20	27	28	23
Iowa	30	30	30	36	36	50	41	43	49	33	33	31	40	38	37
Missouri	18	17	15	20	23	21	29	30	30	19	18	16	32	31	27
North Dakota	48	47	47	47	50	47	37	50	47	49	49	49	42	42	42
South Dakota	46	46	45	44	44	45	25	36	39	48	48	48	45	47	47
Nebraska	38	38	36	37	37	44	30	37	41	37	37	37	29	30	31
Kansas	33	32	32	33	35	29	33	35	29	32	31	30	26	27	25
South Atlantic Division															
Delaware	45	45	46	38	40	31	11	13	17	43	43	45	18	18	19
Maryland	19	19	19	14	20	9	23	23	15	16	15	13	14	14	14
District of Columbia	50	50	48	48	51	49	35	51	50	44	44	41	1	1	1
Virginia	12	12	12	7	11	6	16	16	12	12	12	11	23	24	24
West Virginia	37	37	34	46	49	51	46	49	51	41	41	40	49	49	50
North Carolina	10	11	10	5	6	7	6	9	16	11	13	17	37	40	46
South Carolina	24	26	25	12	19	13	10	15	18	26	27	29	35	39	40
Georgia	9	10	11	4	4	4	7	6	8	10	10	12	24	26	35
Florida	4	4	4	3	3	2	8	7	4	3	4	4	7	8	9
East South Central Division															
Kentucky	26	25	23	26	27	40	28	29	40	29	29	28	44	43	44
Tennessee	17	16	17	11	12	16	19	14	24	20	21	21	34	37	36
Alabama	23	23	22	23	25	26	27	25	33	27	26	25	43	44	38
Mississippi	31	31	31	35	33	35	39	24	36	36	35	34	48	48	48
West South Central Division															
Arkansas	32	33	33	28	29	32	22	19	34	34	34	33	46	46	41
Louisiana	25	22	21	43	34	42	49	40	44	23	23	22	28	25	28
Oklahoma	28	27	28	25	30	28	24	26	31	31	28	26	36	35	29
Texas	2	2	3	1	2	3	5	8	7	2	2	3	16	16	15
Mountain Division															
Montana	44	44	44	39	42	43	21	20	37	45	46	46	47	45	43
Idaho	39	39	42	27	32	33	4	5	23	39	40	42	31	33	39
Wyoming	51	51	51	42	48	48	12	32	48	50	50	50	39	36	33
Colorado	22	24	26	9	8	11	9	3	14	18	20	23	15	15	13
New Mexico	36	36	37	29	31	19	15	12	11	35	36	35	22	22	20
Arizona	16	20	24	6	5	5	2	2	3	14	16	19	10	10	6
Utah	34	34	35	13	21	18	3	4	9	30	30	32	9	9	7
Nevada	35	35	39	10	13	12	1	1	1	28	32	36	4	4	5
Pacific Division															
Washington	13	15	18	8	7	8	13	10	10	15	14	14	17	17	17
Oregon	27	28	29	17	16	20	18	11	21	25	25	27	19	19	22
California	1	1	1	2	1	1	20	18	5	1	1	1	2	2	2
Alaska	47	48	50	40	43	25	14	17	2	47	47	47	38	34	30
Hawaii	40	42	41	34	41	27	17	31	13	38	38	38	6	5	4

Table 22.

Rank by Population, Population Change, Urban, Rural, Area Measurements, and Density: 1990 to 2010—Con.

[For information concerning historical counts and geographic change, see "User Notes." For information on confidentiality, nonsampling error, and definitions, see Appendixes]

Rural population						2010 area measurements in square miles		Population density (per square mile of land)			Region Division State
Number			Percent of total			Total area	Land area	2010	2000	1990	
2010	2000	1990	2010	2000	1990						
REGION AND DIVISION											
3	3	3	3	3	3	4	4	1	1	1	1 Northeast Region
9	9	8	6	6	5	9	9	2	2	2	2 New England Division
6	6	3	8	8	8	8	8	1	1	1	1 Middle Atlantic Division
2	2	2	2	2	2	3	3	3	3	3	3 Midwest Region
2	2	2	3	5	4	5	6	4	4	4	3 East North Central Division
5	5	6	2	2	2	3	3	8	8	8	8 West North Central Division
1	1	1	1	1	1	2	2	2	2	2	2 South Region
1	1	1	4	3	3	6	5	3	3	3	4 South Atlantic Division
4	4	5	1	1	1	7	7	5	5	5	5 East South Central Division
3	3	4	5	4	6	4	4	6	6	6	6 West South Central Division
4	4	4	4	4	4	1	1	4	4	4	4 West Region
8	8	9	7	7	7	2	2	9	9	9	9 Mountain Division
7	7	7	9	9	9	1	1	7	7	7	7 Pacific Division
DIVISION AND STATE											
New England Division											
27	28	33	1	2	3	39	39	39	39	37	37 Maine
34	35	35	11	11	7	46	44	22	21	19	19 New Hampshire
41	41	40	2	1	1	45	43	31	31	31	31 Vermont
33	33	27	47	46	40	44	45	4	4	4	4 Massachusetts
50	50	49	44	45	44	50	50	3	3	3	3 Rhode Island
40	39	32	40	40	36	48	48	5	5	5	5 Connecticut
Middle Atlantic Division											
7	6	4	39	39	41	27	30	8	7	7	7 New York
36	36	30	49	49	49	47	46	2	2	2	2 New Jersey
3	3	1	32	31	26	33	32	10	11	9	9 Pennsylvania
East North Central Division											
4	4	5	31	32	34	34	35	11	10	10	10 Ohio
13	13	10	22	23	18	38	38	17	17	17	17 Indiana
19	18	14	41	41	42	25	24	13	12	12	12 Illinois
5	5	6	27	29	31	11	22	18	16	15	15 Michigan
15	16	15	19	20	20	23	25	24	25	25	25 Wisconsin
West North Central Division											
20	20	21	25	24	29	12	14	32	32	32	32 Minnesota
24	24	24	12	14	15	26	23	37	34	34	34 Iowa
14	15	16	20	21	25	21	18	29	28	28	28 Missouri
43	43	43	10	10	10	19	17	48	48	47	47 North Dakota
42	42	42	7	5	5	17	16	47	47	48	48 South Dakota
35	34	36	23	22	21	16	15	44	43	43	43 Nebraska
29	27	31	26	25	27	15	13	41	41	40	40 Kansas
South Atlantic Division											
48	48	45	34	34	33	49	49	7	8	8	8 Delaware
28	29	28	38	38	38	42	42	6	6	6	6 Maryland
51	51	51	51	51	51	51	51	1	1	1	1 District of Columbia
9	10	12	29	28	28	35	36	15	15	16	16 Virginia
26	26	23	3	3	2	41	41	30	30	27	27 West Virginia
2	2	3	15	12	6	28	29	16	18	18	18 North Carolina
17	17	18	17	13	12	40	40	21	22	21	21 South Carolina
6	7	7	28	26	17	24	21	19	19	22	22 Georgia
16	14	9	45	44	43	22	26	9	9	11	11 Florida
East South Central Division											
12	12	13	8	9	8	37	37	23	24	24	24 Kentucky
8	8	11	18	15	16	36	34	20	20	20	20 Tennessee
10	9	17	9	8	14	30	28	28	27	26	26 Alabama
18	19	19	4	4	4	32	31	33	33	33	33 Mississippi
West South Central Division											
21	21	25	6	6	11	29	27	35	35	36	36 Arkansas
23	22	20	24	27	24	31	33	25	23	23	23 Louisiana
22	23	26	16	17	23	20	19	36	36	35	35 Oklahoma
1	1	2	36	36	37	2	2	27	29	30	30 Texas
Mountain Division											
39	40	41	5	7	9	4	4	49	49	49	49 Montana
38	38	38	21	19	13	14	11	45	45	45	45 Idaho
46	46	47	13	16	19	10	9	50	50	50	50 Wyoming
31	31	34	37	37	39	8	8	38	38	39	39 Colorado
37	37	39	30	30	32	5	5	46	46	44	44 New Mexico
32	32	37	42	42	46	6	6	34	37	38	38 Arizona
44	44	44	43	43	45	13	12	42	42	42	42 Utah
47	47	48	48	48	47	7	7	43	44	46	46 Nevada
Pacific Division											
25	25	22	35	35	35	18	20	26	26	29	29 Washington
30	30	29	33	33	30	9	10	40	40	41	41 Oregon
11	11	8	50	50	50	3	3	12	13	13	13 California
45	45	46	14	18	22	1	1	51	51	51	51 Alaska
49	49	50	46	47	48	43	47	14	14	14	14 Hawaii

Table 23.

Rank by Housing Units, Housing Unit Change, Urban, Rural, Area Measurements, and Density: 1990 to 2010

[For information concerning historical counts and geographic change, see "User Notes." For information on confidentiality, nonsampling error, and definitions, see Appendixes]

Region Division State	Total housing units			Housing unit change						Urban housing units						
	2010	2000	1990	Number			Percent			Number			Percent of total			
				2000 to 2010	1990 to 2000	1980 to 1990	2000 to 2010	1990 to 2000	1980 to 1990	2010	2000	1990	2010	2000	1990	
REGION AND DIVISION																
Northeast Region	4	4	4	4	4	3	4	4	3	4	4	4	2	4	2	
New England Division...	9	9	9	9	9	7	8	8	5	8	8	8	5	8	6	
Middle Atlantic Division...	4	4	3	6	7	6	9	9	8	4	4	4	2	4	2	
Midwest Region	2	2	2	3	3	4	3	3	4	3	3	3	4	3	3	
East North Central Division...	2	2	2	5	3	5	7	6	9	3	3	3	6	3	5	
West North Central Division...	7	6	6	7	8	9	6	7	7	7	7	6	8	7	8	
South Region	1	1	1	1	1	1	1	1	1	1	1	1	3	1	4	
South Atlantic Division...	1	1	1	1	1	1	2	2	2	1	1	2	4	1	7	
East South Central Division...	8	8	7	8	6	8	5	3	6	9	9	9	9	9	9	
West South Central Division...	5	5	5	2	5	3	3	4	3	5	5	5	7	5	4	
West Region	3	3	3	2	2	2	2	2	2	2	2	2	1	2	1	
Mountain Division...	6	7	8	4	4	4	1	1	1	6	6	7	3	6	3	
Pacific Division...	3	3	4	3	2	2	4	5	4	2	2	1	1	2	1	
DIVISION AND STATE																
New England Division																
Maine	39	39	38	40	39	37	29	28	19	46	45	43	50	45	49	
New Hampshire	41	40	40	41	44	31	24	36	5	42	42	42	44	42	48	
Vermont	47	47	49	48	48	41	37	37	14	51	51	51	51	51	51	
Massachusetts	16	13	13	27	30	16	45	48	26	12	10	10	5	10	11	
Rhode Island	44	43	41	50	47	42	50	47	28	41	39	38	7	39	7	
Connecticut	29	29	28	36	38	27	42	49	23	26	24	24	10	24	15	
Middle Atlantic Division																
New York	4	3	2	9	7	8	49	45	47	4	3	2	14	3	12	
New Jersey	11	10	9	22	25	12	43	43	29	8	8	8	2	8	3	
Pennsylvania	5	5	5	16	16	10	48	45	40	6	6	6	21	6	23	
East North Central Division																
Ohio	7	7	7	15	10	17	44	33	44	7	7	7	19	7	17	
Indiana	17	14	14	21	19	28	31	25	41	17	17	16	24	17	29	
Illinois	6	6	6	10	13	23	40	38	49	5	5	5	11	5	10	
Michigan	8	8	8	18	12	18	46	31	42	9	9	9	28	9	27	
Wisconsin	19	18	16	17	20	22	21	24	33	21	20	19	34	20	34	
West North Central Division																
Minnesota	21	21	20	19	26	19	20	27	22	22	22	21	30	22	28	
Iowa	30	30	30	35	35	50	39	41	50	33	31	31	38	31	37	
Missouri	18	16	15	20	24	20	27	28	32	18	18	15	31	18	26	
North Dakota	48	48	48	49	50	47	36	50	43	49	49	49	43	49	44	
South Dakota	46	46	45	45	45	48	23	30	46	47	47	48	45	47	46	
Nebraska	38	38	35	38	41	44	32	33	45	37	37	37	29	37	31	
Kansas	33	33	31	37	36	36	38	39	38	31	30	30	25	30	21	
South Atlantic Division																
Delaware	45	45	46	42	42	40	11	14	15	43	44	45	15	44	30	
Maryland	20	20	19	23	22	11	28	23	17	16	16	13	12	16	13	
District of Columbia	50	49	47	51	51	51	41	51	51	44	43	41	1	43	1	
Virginia	12	12	12	7	11	7	16	19	11	14	13	11	26	13	22	
West Virginia	37	34	34	47	40	45	51	40	48	40	40	40	49	40	50	
North Carolina	9	9	10	5	4	6	7	5	9	11	12	18	37	12	45	
South Carolina	24	25	26	12	15	15	10	8	12	24	27	28	33	27	39	
Georgia	10	11	11	4	5	4	5	6	6	10	11	12	23	11	32	
Florida	3	4	4	2	1	2	6	13	4	3	4	4	6	4	8	
East South Central Division																
Kentucky	26	26	24	28	23	29	33	20	36	28	29	29	42	29	42	
Tennessee	15	17	18	13	9	14	19	12	21	19	19	20	35	19	36	
Alabama	23	22	22	26	18	21	30	16	24	27	26	25	41	26	38	
Mississippi	32	32	32	34	29	35	35	21	30	36	36	34	48	36	47	
West South Central Division																
Arkansas	31	31	33	30	27	34	25	17	27	34	34	32	46	34	41	
Louisiana	25	23	21	33	32	26	47	43	31	23	23	22	27	23	24	
Oklahoma	28	27	27	29	34	25	34	42	25	30	28	26	36	28	25	
Texas	2	2	3	1	2	3	9	18	7	2	2	3	17	2	16	
Mountain Division																
Montana	43	44	44	39	43	46	14	22	37	45	46	46	47	46	43	
Idaho	40	41	42	31	33	43	4	4	35	39	41	44	32	41	40	
Wyoming	51	51	51	46	49	49	15	31	39	50	50	50	39	50	35	
Colorado	22	24	25	11	14	13	8	9	10	20	21	23	16	21	14	
New Mexico	36	36	36	32	31	30	17	7	8	35	35	36	22	35	19	
Arizona	14	19	23	6	6	5	2	2	2	13	15	17	9	15	6	
Utah	35	37	37	25	28	33	3	3	13	32	33	33	13	33	9	
Nevada	34	35	39	14	17	24	1	1	1	29	32	35	4	32	4	
Pacific Division																
Washington	13	15	17	8	8	9	12	11	18	15	14	14	18	14	18	
Oregon	27	28	29	24	21	32	18	10	34	25	25	27	20	25	20	
California	1	1	1	3	3	1	26	35	16	1	1	1	3	1	2	
Alaska	49	50	50	44	46	38	13	26	3	48	48	47	40	48	33	
Hawaii	42	42	43	43	37	39	22	15	20	38	38	39	8	38	5	

Table 23.

Rank by Housing Units, Housing Unit Change, Urban, Rural, Area Measurements, and Density: 1990 to 2010—Con.

[For information concerning historical counts and geographic change, see "User Notes." For information on confidentiality, nonsampling error, and definitions, see Appendixes]

Rural housing units						2010 area measurement in square miles		Housing unit density (per square mile of land)			Region Division State
Number			Percent of total			Total area	Land area	2010	2000	1990	
2010	2000	1990	2010	2000	1990						
REGION AND DIVISION											
3	3	3	3	3	3	4	4	1	1	1	1
9	9	8	5	9	4	9	9	2	2	2	2
6	6	3	8	6	8	8	8	1	1	1	1
2	2	2	1	2	2	3	3	3	3	3	3
2	2	2	4	2	5	5	6	4	4	4	4
5	5	6	2	5	2	3	3	8	8	8	8
1	1	1	2	1	1	2	2	2	2	2	2
1	1	1	6	1	3	6	5	3	3	3	3
4	4	5	1	4	1	7	7	5	5	5	5
3	3	4	3	3	6	4	4	6	6	6	6
4	4	4	4	4	4	1	1	4	4	4	4
8	8	9	7	8	7	2	2	9	9	9	9
7	7	7	9	7	9	1	1	7	7	7	7
DIVISION AND STATE											
New England Division											
26	27	29	2	27	3	39	39	38	37	37	37
33	33	35	8	33	4	46	44	21	19	19	19
39	38	38	1	38	1	45	43	31	30	30	30
34	34	27	47	34	41	44	45	4	4	4	4
50	50	49	45	50	45	50	50	3	3	3	3
41	41	34	42	41	37	48	48	5	5	5	5
Middle Atlantic Division											
5	5	5	38	5	40	27	30	8	8	7	7
40	40	31	50	40	49	47	46	2	2	2	2
4	3	1	31	3	29	33	32	11	10	10	10
East North Central Division											
7	6	6	33	6	35	34	35	10	11	11	11
16	16	13	28	16	23	38	38	18	18	16	16
20	19	16	41	19	42	25	24	12	12	12	12
3	4	4	24	4	25	11	22	17	14	14	14
11	12	10	18	12	18	23	25	24	24	25	25
West North Central Division											
18	18	19	22	18	24	12	14	32	32	32	32
25	24	25	14	24	15	26	23	37	35	35	35
13	14	15	21	14	26	21	18	28	28	28	28
43	43	43	9	43	8	19	17	48	48	47	47
42	42	42	7	42	6	17	16	47	47	48	48
35	35	36	23	35	21	16	15	44	42	42	42
30	28	32	27	28	31	15	13	41	41	40	40
South Atlantic Division											
48	48	44	37	48	22	49	49	7	7	8	8
32	31	30	40	31	39	42	42	6	6	6	6
51	51	51	51	51	51	51	51	1	1	1	1
9	10	12	26	10	50	35	36	15	15	15	15
27	26	23	3	26	2	41	41	30	29	27	27
2	2	3	15	2	7	28	29	13	16	18	18
17	17	18	19	17	13	40	40	19	21	21	21
6	7	7	29	7	20	24	21	20	22	22	22
15	13	8	46	13	44	22	26	9	9	9	9
East South Central Division											
14	15	14	10	15	10	37	37	23	23	24	24
8	8	11	17	8	16	36	34	22	20	20	20
10	9	17	11	9	14	30	28	27	26	26	26
19	20	21	4	20	5	32	31	33	33	33	33
West South Central Division											
21	21	24	6	21	11	29	27	34	34	36	36
23	23	20	25	23	28	31	33	25	25	23	23
22	22	26	16	22	27	20	19	36	36	34	34
1	1	2	35	1	36	2	2	29	31	31	31
Mountain Division											
36	37	40	5	37	9	4	4	49	49	49	49
38	39	39	20	39	12	14	11	45	46	45	45
46	46	47	13	46	17	10	9	50	50	50	50
28	29	33	36	29	38	8	8	39	39	39	39
37	36	41	30	36	33	5	5	46	45	44	44
31	32	37	43	32	46	6	6	35	38	38	38
44	44	45	39	44	43	13	12	42	43	43	43
47	47	48	48	47	48	7	7	43	44	46	46
Pacific Division											
24	25	22	34	25	34	18	20	26	27	29	29
29	30	28	32	30	32	9	10	40	40	41	41
12	11	9	49	11	50	3	3	14	13	13	13
45	45	46	12	45	19	1	1	51	51	51	51
49	49	50	44	49	47	43	47	16	17	17	17

Table 24.

Population and Housing Units: 1970 to 2010—Con.

[For information concerning historical counts and geographic change, see "User Notes." For information on confidentiality, nonsampling error, and definitions, see Appendixes]

State and Puerto Rico County/County Equivalent	Population					Housing units				
	2010	2000	1990	1980	1970	2010	2000	1990	1980	1970
Alaska	710,231 r	626,931	550,043	401,851	302,583	306,967 r	260,963	232,608	162,825	90,827
Aleutians East Borough	3,141	2,697	2,464	(X)	(X)	747	724	693	(X)	(X)
Aleutians West Census Area	5,561	5,465	9,478	(X)	(X)	1,929	2,234	2,051	(X)	(X)
Anchorage Municipality	291,826	260,283	226,338	174,431	126,385	113,032	100,368	94,153	70,363	37,670
Bethel Census Area	17,013	16,046	13,656	10,999	(X)	5,919	5,188	4,362	3,297	(X)
Bristol Bay Borough	997	1,258	1,410	1,094	1,147	969	979	596	369	214
Denali Borough	1,826	1,893	(X)	(X)	(X)	1,771	1,351	(X)	(X)	(X)
Dillingham Census Area	4,847	4,922	4,012	4,616	(X)	2,427	2,332	1,691	1,952	(X)
Fairbanks North Star Borough	97,581	82,840	77,720	53,983	45,864	41,783	33,291	31,823	22,708	12,520
Haines Borough	2,508	2,392	2,117	1,680	(X)	1,631	1,419	1,112	743	(X)
Hoonah-Angoon Census Area	2,150	(X)	(X)	(X)	(X)	1,771	(X)	(X)	(X)	(X)
Juneau City and Borough	31,275	30,711	26,751	19,528	13,556	13,055	12,282	10,638	7,656	4,529
Kenai Peninsula Borough	55,400	49,691	40,802	25,282	(X)	30,578	24,871	19,364	11,740	(X)
Ketchikan Gateway Borough	13,477	14,059	13,828	11,316	10,041	6,166	6,218	5,463	4,431	3,265
Kodiak Island Borough	13,592	13,913	13,309	9,939	9,409	5,303	5,159	4,885	3,557	2,539
Lake and Peninsula Borough	1,631	1,823	1,668	(X)	(X)	1,502	1,557	991	(X)	(X)
Matanuska-Susitna Borough	88,995	59,322	39,683	17,816	6,509	41,329	27,329	20,953	10,098	4,221
Nome Census Area	9,492	9,196	8,288	6,537	5,749	4,008	3,649	3,684	2,608	1,700
North Slope Borough	9,430	7,385	5,979	4,199	(X)	2,500	2,538	2,153	1,158	(X)
Northwest Arctic Borough	7,523	7,208	6,113	(X)	(X)	2,707	2,540	1,998	(X)	(X)
Petersburg Census Area	3,815	(X)	(X)	(X)	(X)	1,994	(X)	(X)	(X)	(X)
Prince of Wales-Hyder Census Area	5,559	(X)	(X)	(X)	(X)	2,992	(X)	(X)	(X)	(X)
Sitka City and Borough	8,881	8,835	8,588	7,803	(X)	4,102	3,650	3,222	2,694	(X)
Skagway Municipality	968	(X)	(X)	(X)	(X)	636	(X)	(X)	(X)	(X)
Southeast Fairbanks Census Area	7,029	6,174	5,913	5,676	(X)	3,915	3,225	3,149	2,450	(X)
Valdez-Cordova Census Area	9,636	10,195	9,952	8,348	(X)	6,102	5,148	5,196	4,145	(X)
Wade Hampton Census Area	7,459	7,028	5,791	4,665	3,917	2,183	2,063	1,882	1,173	690
Wrangell City and Borough	2,369	(X)	(X)	(X)	(X)	1,428	(X)	(X)	(X)	(X)
Yakutat City and Borough	662	808	(X)	(X)	(X)	450	499	(X)	(X)	(X)
Yukon-Koyukuk Census Area	5,588	6,510	8,478	7,873	(X)	4,038	3,902	4,899	3,192	(X)
Arizona	6,392,017	5,130,632	3,665,339	2,716,546	1,775,399	2,844,526	2,189,189	1,659,439	1,110,083	585,751
Apache County	71,518	69,423	61,591	52,108	32,304	32,514	31,621	26,731	18,878	9,036
Cochise County	131,346	117,755	97,624	85,686	61,918	59,041	51,126	40,238	32,564	19,488
Coconino County	134,421	116,320	96,591	75,008	48,326	63,321	53,443	42,914	30,264	14,808
Gila County	53,597	51,335	40,216	37,080	29,255	32,698	28,189	22,961	18,756	11,131
Graham County	37,220	33,489	26,554	22,862	16,578	12,980	11,430	9,112	7,405	4,868
Greenlee County	8,437	8,547	8,008	11,406	10,330	4,372	3,744	3,582	4,342	3,532
La Paz County	20,489	19,715	13,844	(X)	(X)	16,049	15,133	10,182	(X)	(X)
Maricopa County	3,817,117	3,072,149	2,122,101	1,509,175	971,228	1,639,279	1,250,231	952,041	610,737	320,030
Mohave County	200,186	155,032	93,497	55,865	25,857	110,911	80,062	50,822	28,818	10,550
Navajo County	107,449	97,470	77,674	67,629	47,559	56,938	47,413	38,969	28,408	13,894
Pima County	980,263	843,746	666,957	531,443	351,667	440,909	366,737	298,214	218,609	118,623
Pinal County	375,770	179,727	116,397	90,918	68,579	159,222	81,154	52,732	34,080	19,837
Santa Cruz County	47,420	38,381	29,676	20,459	13,966	18,010	13,036	9,595	6,402	4,280
Yavapai County	211,033	167,517	107,714	68,145	37,005	110,432	81,730	54,805	33,759	16,221
Yuma County	195,751	160,026	106,895	88,762	60,827	87,850	74,140	46,541	37,061	19,453
Arkansas	2,915,918	2,673,400	2,350,624	2,286,357	1,923,322	1,316,299	1,173,043	1,000,579	898,568	675,620
Arkansas County	19,019	20,749	21,653	24,175	23,347	9,436	9,672	9,575	9,875	8,186
Ashley County	21,853	24,209	24,319	26,538	24,976	10,137	10,615	9,820	9,770	8,263
Baxter County	41,513	38,386	31,186	27,409	15,319	22,580	19,891	15,549	12,928	6,556
Benton County	221,339	153,406	97,499	78,115	50,476	93,084	64,281	41,444	32,206	18,755
Boone County	36,903	33,948	28,297	26,067	19,073	16,827	15,426	12,380	10,688	7,303
Bradley County	11,508	12,600	11,793	13,803	12,778	5,860	5,930	5,092	5,591	4,721
Calhoun County	5,368	5,744	5,826	6,079	5,573	2,897	3,012	2,437	2,372	2,032
Carroll County	27,446	25,357	18,654	16,203	12,301	13,559	11,828	8,740	7,345	5,198
Chicot County	11,800	14,117	15,713	17,793	18,164	5,421	5,974	6,191	6,584	6,177
Clark County	22,995	23,546	21,437	23,326	21,537	10,385	10,166	8,807	8,822	7,233
Clay County	16,083	17,609	18,107	20,616	18,771	8,031	8,498	8,362	8,688	7,085
Cleburne County	25,970	24,046	19,411	16,909	10,349	15,826	13,732	10,802	8,584	4,420
Cleveland County	8,689	8,571	7,781	7,868	6,605	4,064	3,834	3,322	3,078	2,363
Columbia County	24,552	25,603	25,691	26,644	25,952	11,596	11,566	10,690	10,445	8,988
Conway County	21,273	20,336	19,151	19,505	16,805	9,720	9,028	8,009	7,457	5,827
Craighead County	96,443	82,148	68,956	63,239	52,068	40,515	35,133	28,434	24,139	17,650
Crawford County	61,948	53,247	42,493	36,892	25,677	26,115	21,315	16,711	13,763	8,896
Crittenden County	50,902	50,866	49,939	49,499	48,106	21,489	20,507	18,875	16,980	14,274
Cross County	17,870	19,526	19,225	20,434	19,783	7,853	8,030	7,254	7,188	6,035
Dallas County	8,116	9,210	9,614	10,515	10,022	4,305	4,401	4,049	4,237	3,520

Table 24.

Population and Housing Units: 1970 to 2010—Con.

[For information concerning historical counts and geographic change, see "User Notes." For information on confidentiality, nonsampling error, and definitions, see Appendixes]

State and Puerto Rico County/County Equivalent	Population					Housing units				
	2010	2000	1990	1980	1970	2010	2000	1990	1980	1970
Arkansas—Con.										
Desha County	13,008	15,341	16,798	19,760	18,761	6,261	6,663	6,706	7,267	6,318
Drew County	18,509	18,723	17,369	17,910	15,157	8,408	8,287	7,159	6,648	5,078
Faulkner County	113,237	86,014	60,006	46,192	31,578	46,612	34,546	23,397	16,814	10,198
Franklin County	18,125	17,771	14,897	14,705	11,301	8,021	7,673	6,228	5,689	4,070
Fulton County	12,245	11,642	10,037	9,975	7,699	6,778	5,973	4,839	4,360	3,037
Garland County	96,024	88,068	73,397	70,531	54,131	50,548	44,953	37,966	34,120	23,996
Grant County	17,853	16,464	13,948	13,008	9,711	7,758	6,960	5,540	4,901	3,349
Greene County	42,090	37,331	31,804	30,744	24,765	17,892	16,161	13,216	11,944	8,770
Hempstead County	22,609	23,587	21,621	23,635	19,308	10,419	10,166	9,690	9,702	7,137
Hot Spring County	32,923	30,353	26,115	26,819	21,963	14,332	13,384	11,378	10,699	7,713
Howard County	13,789	14,300	13,569	13,459	11,412	6,238	6,297	5,600	5,143	4,201
Independence County	36,647	34,233	31,192	30,147	22,723	16,187	14,841	12,838	11,630	8,371
Izard County	13,696	13,249	11,364	10,768	7,381	7,232	6,591	5,535	5,073	3,198
Jackson County	17,997	18,418	18,944	21,646	20,452	7,601	7,956	8,086	8,306	7,091
Jefferson County	77,435	84,278	85,487	90,718	85,329	33,006	34,350	33,311	33,032	28,347
Johnson County	25,540	22,781	18,221	17,423	13,630	11,311	9,926	7,984	7,179	5,278
Lafayette County	7,645	8,559	9,643	10,213	10,018	4,353	4,560	4,523	4,502	3,792
Lawrence County	17,415	17,774	17,455	18,447	16,320	8,000	8,085	7,691	7,479	6,085
Lee County	10,424	12,580	13,053	15,539	18,884	4,356	4,768	5,085	5,272	5,566
Lincoln County	14,134	14,492	13,690	13,369	12,913	4,860	4,955	4,295	4,229	3,786
Little River County	13,171	13,628	13,966	13,952	11,194	6,460	6,435	6,171	5,731	4,017
Logan County	22,353	22,486	20,557	20,144	16,789	10,108	9,942	8,539	7,900	6,186
Lonoke County	68,356	52,288	39,268	34,518	26,249	27,239	20,749	15,009	12,442	8,910
Madison County	15,717	14,243	11,618	11,373	9,453	7,481	6,537	5,182	4,747	3,554
Marion County	16,653	16,140	12,001	11,334	7,000	9,354	8,235	6,139	5,389	3,048
Miller County	43,462	40,443	38,467	37,766	33,385	19,281	17,727	16,172	14,695	11,875
Mississippi County	46,480	51,979	57,525	59,517	62,060	20,459	22,310	22,232	21,554	19,818
Monroe County	8,149	10,254	11,333	14,052	15,657	4,455	5,067	5,063	5,737	5,007
Montgomery County	9,487	9,245	7,841	7,771	5,821	5,763	5,048	4,269	3,600	2,357
Nevada County	8,997	9,955	10,101	11,097	10,111	4,563	4,751	4,287	4,436	3,825
Newton County	8,330	8,608	7,666	7,756	5,844	4,664	4,316	3,439	3,082	2,282
Ouachita County	26,120	28,790	30,574	30,541	30,896	13,121	13,450	13,204	12,116	11,113
Perry County	10,445	10,209	7,969	7,266	5,634	4,907	4,702	3,702	3,176	2,218
Phillips County	21,757	26,445	28,830	34,772	40,046	10,126	10,859	11,088	12,401	12,351
Pike County	11,291	11,303	10,086	10,373	8,711	5,580	5,536	4,550	4,254	3,369
Poinsett County	24,583	25,614	24,664	27,032	26,843	10,923	11,051	10,271	10,212	8,930
Polk County	20,662	20,229	17,347	17,007	13,297	10,002	9,236	7,732	6,998	5,192
Pope County	61,754	54,469	45,883	38,964	28,607	25,551	22,851	18,430	14,885	9,882
Prairie County	8,715	9,539	9,518	10,140	10,249	4,503	4,790	4,340	4,061	3,602
Pulaski County	382,748	361,474	349,569	340,597	287,189	175,555	161,135	151,457	132,805	98,201
Randolph County	17,969	18,195	16,558	16,834	12,645	8,513	8,268	7,343	6,720	4,655
St. Francis County	28,258	29,329	28,497	30,858	30,799	10,903	11,242	10,958	10,663	9,025
Saline County	107,118	83,529	64,183	53,156	36,107	44,811	33,825	24,602	18,852	11,684
Scott County	11,233	10,996	10,205	9,685	8,207	5,193	4,924	4,485	3,839	3,037
Searcy County	8,195	8,261	7,841	8,847	7,731	4,900	4,292	3,739	3,683	3,037
Sebastian County	125,744	115,071	99,590	95,172	79,237	54,651	49,311	43,621	39,130	28,606
Sevier County	17,058	15,757	13,637	14,060	11,272	6,887	6,434	5,880	5,527	4,169
Sharp County	17,264	17,119	14,109	14,607	8,233	9,822	9,342	7,617	7,203	4,375
Stone County	12,394	11,499	9,775	9,022	6,838	6,712	5,715	4,548	3,856	2,654
Union County	41,639	45,629	46,719	48,573	45,428	19,653	20,676	20,276	19,730	16,645
Van Buren County	17,295	16,192	14,008	13,357	8,275	10,345	9,164	7,580	6,061	3,361
Washington County	203,065	157,715	113,409	100,494	77,370	87,808	64,330	47,349	38,510	26,555
White County	77,076	67,165	54,676	50,835	39,253	32,488	27,613	21,658	18,482	13,806
Woodruff County	7,260	8,741	9,520	11,222	11,566	3,893	4,089	4,169	4,485	4,050
Yell County	22,185	21,139	17,759	17,026	14,208	9,752	9,157	7,868	6,877	5,361
California	37,253,956	33,871,653	29,758,213	23,667,764	19,971,069	13,680,081	12,214,550	11,182,513	9,279,041	7,000,174
Alameda County	1,510,271	1,443,741	1,276,702	1,105,379	1,071,446	582,549	540,183	504,109	444,607	378,833
Alpine County	1,175	1,208	1,113	1,097	484	1,760	1,514	1,319	933	521
Amador County	38,091	35,100	30,039	19,314	11,821	18,032	15,035	12,814	9,446	5,120
Butte County	220,000	203,171	182,120	143,851	101,969	95,835	85,523	76,115	61,360	38,110
Calaveras County	45,578	40,554	31,998	20,710	13,585	27,925	22,946	19,153	12,746	7,037
Colusa County	21,419	18,804	16,275	12,791	12,430	7,883	6,774	6,295	5,334	4,867
Contra Costa County	1,049,025	948,816	803,732	656,331	556,116	400,263	354,577	316,170	251,917	177,732
Del Norte County	28,610	27,507	23,460	18,217	14,580	11,186	10,434	9,091	7,581	5,341
El Dorado County	181,058	156,299	125,995	85,812	43,833	88,159	71,278	61,451	44,987	23,871
Fresno County	930,450	799,407	667,490	514,621	413,329	315,531	270,767	235,563	193,653	135,696

Table 24.

Population and Housing Units: 1970 to 2010—Con.

[For information concerning historical counts and geographic change, see "User Notes." For information on confidentiality, nonsampling error, and definitions, see Appendixes]

State and Puerto Rico County/County Equivalent	Population					Housing units				
	2010	2000	1990	1980	1970	2010	2000	1990	1980	1970
Colorado—Con.										
Elbert County	23,086	19,872	9,646	6,850	3,903	8,939	7,113	3,997	2,722	1,402
El Paso County	622,263	516,929	397,014	309,424	235,972	252,852	202,428	165,056	117,571	73,710
Fremont County	46,824	46,145	32,273	28,676	21,942	19,242	17,145	13,683	11,485	7,621
Garfield County	56,389	43,791	29,974	22,514	14,821	23,309	17,336	12,517	9,345	5,537
Gilpin County	5,441	4,757	3,070	2,441	1,272	3,560	2,929	2,438	2,012	1,265
Grand County	14,843	12,442	7,966	7,475	4,107	16,061	10,894	9,985	7,209	2,966
Gunnison County	15,324	13,956	10,273	10,689	7,578	11,412	9,135	7,294	5,734	3,361
Hinsdale County	843	790	467	408	202	1,388	1,304	1,254	697	651
Huerfano County	6,711	7,862	6,009	6,440	6,590	5,075	4,599	3,913	3,466	2,855
Jackson County	1,394	1,577	1,605	1,863	1,811	1,286	1,145	1,326	1,061	845
Jefferson County	534,543	527,056	438,430	371,753	235,368	229,967	212,488	178,611	138,542	72,820
Kiowa County	1,398	1,622	1,688	1,936	2,029	805	817	878	835	790
Kit Carson County	8,270	8,011	7,140	7,599	7,530	3,527	3,430	3,224	3,289	2,744
Lake County	7,310	7,812	6,007	8,830	8,282	4,271	3,913	3,527	3,753	2,959
La Plata County	51,334	43,941	32,284	27,195	19,199	25,860	20,765	15,412	12,036	6,989
Larimer County	299,630	251,494	186,136	149,184	89,900	132,722	105,392	77,811	62,191	33,898
Las Animas County	15,507	15,207	13,765	14,897	15,744	8,217	7,629	6,975	6,426	5,772
Lincoln County	5,467	6,087	4,529	4,663	4,836	2,420	2,406	2,204	2,145	1,877
Logan County	22,709 r	20,574	17,567	19,800	18,852	8,981 r	8,454	7,824	7,820	6,393
Mesa County	146,723 r	116,935	93,145	81,530	54,374	62,644 r	48,718	39,208	32,573	18,982
Mineral County	712	831	558	804	786	1,201	1,119	1,201	697	637
Moffat County	13,795	13,184	11,357	13,133	6,525	6,196	5,635	5,235	5,269	2,490
Montezuma County	25,535	23,830	18,672	16,510	12,952	12,094	10,497	8,050	6,498	4,480
Montrose County	41,276	33,432	24,423	24,352	18,366	18,250	14,202	10,353	9,378	6,208
Morgan County	28,159	27,171	21,939	22,513	20,105	11,490	10,410	9,230	9,019	7,032
Otero County	18,831	20,311	20,185	22,567	23,523	8,969	8,813	8,739	8,847	8,015
Ouray County	4,436	3,742	2,295	1,925	1,546	3,083	2,146	1,507	1,189	799
Park County	16,206	14,523	7,174	5,333	2,185	13,947	10,697	7,247	4,873	2,306
Phillips County	4,442	4,480	4,189	4,542	4,131	2,087	2,014	1,960	2,014	1,644
Pitkin County	17,148	14,872	12,661	10,338	6,185	12,953	10,096	9,837	8,501	2,748
Prowers County	12,551	14,483	13,347	13,070	13,258	5,942	5,977	5,855	5,452	4,664
Pueblo County	159,063	141,472	123,051	125,972	118,238	69,526	58,926	50,872	49,095	37,636
Rio Blanco County	6,666	5,986	6,051	6,255	4,842	3,309	2,855	2,803	2,524	2,028
Rio Grande County	11,982	12,413	10,770	10,511	10,494	6,630	6,003	5,277	4,441	3,712
Routt County	23,509	19,690	14,088	13,404	6,592	16,303	11,217	9,252	7,281	3,092
Saguache County	6,108	5,917	4,619	3,935	3,827	3,843	3,087	2,306	1,884	1,614
San Juan County	699	558	745	833	831	756	632	481	475	372
San Miguel County	7,359	6,594	3,653	3,192	1,949	6,638	5,197	2,635	1,739	983
Sedgwick County	2,379	2,747	2,690	3,266	3,405	1,415	1,387	1,414	1,448	1,382
Summit County	27,994	23,548	12,881	8,848	2,665	29,842	24,201	17,091	10,261	2,198
Teller County	23,350	20,555	12,468	8,034	3,316	12,643	10,362	7,565	5,100	2,190
Washington County	4,814	4,926	4,812	5,304	5,550	2,434	2,307	2,307	2,413	2,141
Weld County	252,825	180,936	131,821	123,438	89,297	96,281	66,194	51,138	46,475	28,896
Yuma County	10,043	9,841	8,954	9,682	8,544	4,466	4,295	4,082	4,155	3,550
Connecticut	3,574,097 r	3,405,602	3,287,116	3,107,564	3,032,217	1,487,891 r	1,385,997	1,320,850	1,158,880	981,603
Fairfield County	916,829	882,567	827,645	807,143	792,814	361,221	339,466	324,355	295,065	254,618
Hartford County	894,014	857,183	851,783	807,766	816,737	374,249	353,022	341,812	300,683	262,881
Litchfield County	189,927 r	182,212	174,092	156,769	144,091	87,550 r	79,281	74,274	61,786	51,052
Middlesex County	165,676	155,071	143,196	129,017	115,018	74,837	67,285	61,593	51,220	38,608
New Haven County	862,477	824,008	804,219	761,325	744,948	362,004	340,732	327,079	287,180	242,851
New London County	274,055 r	259,106	254,957	238,409	230,654	120,994 r	110,682	104,461	90,271	73,475
Tolland County	152,691	136,364	128,699	114,823	103,440	57,963	51,570	46,677	38,039	29,735
Windham County	118,428	109,091	102,525	92,312	84,515	49,073	43,959	40,599	34,636	28,383
Delaware	897,934	783,600	666,168	594,338	548,104	405,885	343,072	289,919	238,611	180,233
Fairfield County	162,310	126,697	110,993	98,219	81,892	65,338	50,481	42,106	35,354	25,242
Hartford County	538,479	500,265	441,946	398,115	385,856	217,511	199,521	173,560	148,563	120,704
Litchfield County	197,145	156,638	113,229	98,004	80,356	123,036	93,070	74,253	54,694	34,287
District of Columbia	601,723	572,059	606,900	638,432	756,668	296,719	274,845	278,489	277,249	278,327
District of Columbia	601,723	572,059	606,900	638,432	756,668	296,719	274,845	278,489	277,249	278,327

Table 24.
Population and Housing Units: 1970 to 2010—Con.

[For information concerning historical counts and geographic change, see "User Notes." For information on confidentiality, nonsampling error, and definitions, see Appendixes]

State and Puerto Rico County/County Equivalent	Population					Housing units				
	2010	2000	1990	1980	1970	2010	2000	1990	1980	1970
Georgia	9,687,653 r	8,186,816	6,478,149	5,462,982	4,587,930	4,088,801 r	3,281,866	2,637,904	2,028,305	1,470,754
Appling County	18,236	17,419	15,744	15,565	12,726	8,512	7,854	6,629	5,808	3,942
Atkinson County	8,375	7,609	6,213	6,141	5,879	3,522	3,171	2,449	2,317	1,786
Bacon County	11,096	10,103	9,566	9,379	8,233	4,801	4,464	3,859	3,414	2,787
Baker County	3,451	4,074	3,615	3,808	3,875	1,652	1,740	1,499	1,274	1,173
Baldwin County	45,720	44,700	39,530	34,686	34,240	20,159	17,173	14,200	12,235	7,970
Banks County	18,395	14,422	10,308	8,702	6,833	7,595	5,808	4,193	3,281	2,320
Barrow County	69,367	46,144	29,721	21,354	16,859	26,400	17,304	11,812	7,776	5,682
Bartow County	100,157	76,019	55,915	40,760	32,911	39,823	28,751	21,759	14,836	10,522
Ben Hill County	17,634	17,484	16,245	16,000	13,171	7,942	7,623	6,875	6,201	4,601
Berrien County	19,286	16,235	14,153	13,525	11,556	8,709	7,100	5,858	5,121	3,859
Bibb County	155,547	153,887	150,137	150,256	143,366	69,662	67,194	61,533	55,579	47,397
Bleckley County	13,063	11,666	10,430	10,767	10,291	5,304	4,866	4,268	3,924	3,209
Brantley County	18,411	14,629	11,077	8,701	5,940	8,086	6,490	4,404	3,153	1,875
Brooks County	16,243	16,450	15,398	15,255	13,743	7,706	7,118	5,972	5,363	4,364
Bryan County	30,233	23,417	15,438	10,175	6,539	11,842	8,675	5,549	3,511	1,947
Bulloch County	70,217	55,983	43,125	35,785	31,585	28,794	22,742	16,541	12,682	10,512
Burke County	23,316	22,243	20,579	19,349	18,255	9,865	8,842	8,329	6,812	5,563
Butts County	23,655	19,552	15,326	13,665	10,560	9,357	7,393	5,536	4,974	3,685
Calhoun County	6,694	6,320	5,013	5,717	6,606	2,409	2,305	2,061	1,963	2,113
Camden County	50,513	43,664	30,167	13,371	11,334	21,114	16,958	10,885	5,380	3,539
Candler County	10,998	9,577	7,744	7,518	6,412	4,761	3,893	3,203	2,841	2,161
Carroll County	110,527	87,268	71,422	56,346	45,404	44,607	34,067	27,736	20,321	14,625
Catoosa County	63,942	53,285	42,464	36,991	28,271	26,606	21,795	16,762	13,401	8,807
Charlton County	12,171	10,282	8,496	7,343	5,680	4,475	3,859	3,222	2,506	1,666
Chatham County	265,128	232,347	216,774	202,226	187,816	119,323	99,780	91,065	77,485	61,958
Chattahoochee County	11,267	14,882	16,934	21,732	25,813	3,376	3,316	3,108	3,201	3,127
Chattooga County	26,015	25,470	22,242	21,856	20,541	10,977	10,677	9,142	8,287	6,817
Cherokee County	214,346	141,903	90,204	51,699	31,059	82,360	51,937	33,840	17,894	9,932
Clarke County	116,714	101,489	87,594	74,498	65,177	51,068	42,126	35,971	27,602	20,559
Clay County	3,183	3,357	3,364	3,553	3,636	2,102	1,925	1,586	1,339	1,282
Clayton County	259,424	236,517	181,436	150,357	98,126	104,705	86,461	71,670	53,014	29,443
Clinch County	6,798	6,878	6,160	6,660	6,405	3,007	2,837	2,423	2,353	2,014
Cobb County	688,078	607,751	447,745	297,718	196,793	286,490	237,522	189,872	113,311	61,190
Coffee County	42,356	37,413	29,592	26,894	22,828	17,061	15,610	11,650	9,794	7,162
Colquitt County	45,498	42,053	36,645	35,376	32,298	18,311	17,554	14,350	12,953	10,406
Columbia County	124,053	89,288	66,031	40,118	22,327	48,626	33,321	23,745	14,099	6,740
Cook County	17,212	15,771	13,456	13,490	12,129	7,287	6,558	5,340	4,857	3,921
Coweta County	127,317	89,215	53,853	39,268	32,310	50,171	33,182	20,413	14,119	10,210
Crawford County	12,630	12,495	8,991	7,684	5,748	5,292	4,872	3,279	2,573	1,666
Crisp County	23,439	21,996	20,011	19,489	18,087	10,734	9,559	8,318	7,383	6,096
Dade County	16,633	15,154	13,147	12,318	9,910	7,305	6,224	4,998	4,293	2,993
Dawson County	22,330	15,999	9,429	4,774	3,639	10,425	7,163	4,321	2,401	1,344
Decatur County	27,842	28,240	25,517	25,495	22,310	12,125	11,968	10,122	9,065	7,157
DeKalb County	691,893	666,072	546,174	483,024	415,387	304,968	261,231	231,685	181,849	129,712
Dodge County	21,796	19,171	17,607	16,955	15,658	9,857	8,186	7,094	6,395	5,468
Dooly County	14,918	11,525	9,901	10,826	10,404	6,328	4,999	4,003	3,772	3,433
Dougherty County	94,565	96,065	96,321	100,710	89,639	40,801	39,656	37,386	34,735	27,041
Douglas County	132,403	92,174	71,120	54,573	28,659	51,672	34,825	26,495	17,758	8,677
Early County	11,008	12,354	11,854	13,158	12,682	4,975	5,338	4,714	4,681	4,112
Echols County	4,034	3,754	2,334	2,297	1,924	1,558	1,482	942	827	628
Effingham County	52,250	37,535	25,687	18,327	13,632	19,884	14,169	9,492	6,325	4,002
Elbert County	20,166	20,511	18,949	18,758	17,262	9,583	9,136	7,891	7,050	5,826
Emanuel County	22,598	21,837	20,546	20,795	18,357	9,968	9,419	8,344	7,808	6,383
Evans County	11,000	10,495	8,724	8,428	7,290	4,664	4,381	3,512	3,191	2,376
Fannin County	23,682	19,798	15,992	14,748	13,357	16,207	11,134	8,363	6,730	4,916
Fayette County	106,567	91,263	62,415	29,043	11,364	40,793	32,726	22,428	9,619	3,437
Floyd County	96,317	90,565	81,251	79,800	73,742	40,551	36,615	32,821	30,246	24,093
Forsyth County	175,511	98,407	44,083	27,958	16,928	64,052	36,505	17,869	10,969	6,003
Franklin County	22,084	20,285	16,650	15,185	12,784	10,553	9,303	7,613	6,188	4,397
Fulton County	920,581	815,806	648,776	589,904	605,210	437,105	348,634	297,124	246,457	207,795
Gilmer County	28,292	23,456	13,368	11,110	8,956	16,564	11,924	6,986	4,424	3,148
Glascocock County	3,082	2,556	2,357	2,382	2,280	1,519	1,192	1,036	910	875
Glynn County	79,626	67,568	62,496	54,981	50,528	40,716	32,636	27,724	22,358	16,659
Gordon County	55,186	44,104	35,067	30,070	23,570	22,278	17,145	13,774	10,935	7,748
Grady County	25,011	23,659	20,279	19,845	17,826	10,760	9,991	8,129	7,126	6,003
Greene County	15,994	14,406	11,793	11,391	10,212	8,688	6,653	4,699	4,147	3,268
Gwinnett County	805,321	588,448	352,910	166,808	72,349	291,547	209,682	137,608	58,109	22,235
Habersham County	43,041	35,902	27,622	25,020	20,691	18,146	14,634	11,077	8,930	6,574
Hall County	179,684	139,281	95,434	75,649	59,405	68,825	51,047	38,317	27,956	19,688
Hancock County	9,429	10,076	8,908	9,466	9,019	5,360	4,287	3,396	3,162	2,499

Table 24.
Population and Housing Units: 1970 to 2010—Con.

[For information concerning historical counts and geographic change, see "User Notes." For information on confidentiality, nonsampling error, and definitions, see Appendixes]

State and Puerto Rico County/County Equivalent	Population					Housing units				
	2010	2000	1990	1980	1970	2010	2000	1990	1980	1970
Georgia—Con.										
Haralson County	28,780	25,690	21,966	18,422	15,927	12,287	10,719	9,016	6,990	5,437
Harris County	32,024	23,695	17,788	15,464	11,520	13,397	10,288	7,814	6,053	4,159
Hart County	25,213	23,000	19,712	18,585	15,814	13,007	11,115	8,942	7,527	4,985
Heard County	11,834	11,012	8,628	6,520	5,354	5,148	4,512	3,536	2,459	1,823
Henry County	203,922	119,341	58,741	36,309	23,724	76,533	43,166	21,275	12,273	6,863
Houston County	139,900	110,765	89,208	77,605	62,924	58,325	44,509	34,785	27,423	19,106
Irwin County	9,538	9,931	8,649	8,988	8,036	4,033	4,149	3,479	3,341	2,637
Jackson County	60,485	41,589	30,005	25,343	21,093	23,752	16,226	11,775	9,105	6,826
Jasper County	13,900	11,426	8,453	7,553	5,760	6,153	4,806	3,637	3,083	2,120
Jeff Davis County	15,068	12,684	12,032	11,473	9,425	6,488	5,581	4,792	4,049	3,046
Jefferson County	16,930	17,263	17,408	18,403	17,174	7,298	7,221	7,065	6,519	5,233
Jenkins County	8,340	8,575	8,247	8,841	8,332	4,221	3,907	3,365	3,346	2,810
Johnson County	9,980	8,560	8,329	8,660	7,727	4,120	3,634	3,389	3,325	2,566
Jones County	28,669	23,639	20,739	16,579	12,270	11,688	9,272	7,722	5,831	3,576
Lamar County	18,317	15,912	13,038	12,215	10,688	7,474	6,145	5,066	4,332	3,351
Lanier County	10,078	7,241	5,531	5,654	5,031	4,249	3,011	2,202	2,036	1,584
Laurens County	48,434	44,874	39,988	36,990	32,738	21,368	19,687	16,504	13,484	10,598
Lee County	28,298	24,757	16,250	11,684	7,044	10,276	8,813	5,537	3,877	2,158
Liberty County	63,453	61,610	52,745	37,583	17,569	26,731	21,977	16,776	10,800	4,810
Lincoln County	7,996	8,348	7,442	6,716	5,895	4,786	4,514	3,870	3,089	2,032
Long County	14,464	10,304	6,202	4,524	3,746	6,039	4,232	2,638	1,734	1,179
Lowndes County	109,233	92,121	75,981	67,972	55,112	43,921	36,554	28,906	24,333	17,404
Lumpkin County	29,966	21,016	14,573	10,762	8,728	12,925	8,263	5,729	3,835	2,554
McDuffie County	21,875	21,231	20,119	18,546	15,276	9,319	8,916	8,043	6,899	4,924
McIntosh County	14,333	10,847	8,634	8,046	7,371	9,220	5,735	4,276	3,643	2,644
Macon County	14,740	14,074	13,114	14,003	12,933	6,136	5,495	4,848	4,677	3,750
Madison County	28,120	25,730	21,050	17,747	13,517	11,784	10,520	8,428	6,480	4,344
Marion County	8,742	7,144	5,590	5,297	5,099	4,156	3,130	2,152	1,841	1,542
Meriwether County	21,992	22,534	22,411	21,229	19,461	9,957	9,211	8,409	7,600	5,947
Miller County	6,125	6,383	6,280	7,038	6,424	2,791	2,770	2,602	2,562	2,150
Mitchell County	23,498	23,932	20,275	21,114	18,956	8,996	8,880	7,443	7,046	5,802
Monroe County	26,424	21,774	17,113	14,610	10,991	10,710	8,434	6,401	4,996	3,215
Montgomery County	9,123	8,270	7,011	6,099	6,099	3,921	3,492	2,885	2,540	1,931
Morgan County	17,868	15,457	12,883	11,572	9,904	7,472	6,128	4,814	3,918	3,027
Murray County	39,628	36,506	26,147	19,685	12,986	15,979	14,320	10,207	6,942	4,096
Muscogee County	189,885	186,291	179,280	170,108	167,377	82,690	76,182	70,903	63,818	56,690
Newton County	99,958	62,001	41,808	34,666	26,282	38,342	23,033	15,494	12,102	8,125
Oconee County	32,808	26,225	17,618	12,427	7,915	12,383	9,528	6,561	4,501	2,607
Oglethorpe County	14,899	12,635	9,763	8,929	7,598	6,484	5,368	3,936	3,149	2,361
Paulding County	142,324	81,678	41,611	26,110	17,520	52,130	29,274	15,237	9,167	5,408
Peach County	27,695	23,668	21,189	19,151	15,990	11,050	9,093	7,537	6,640	4,528
Pickens County	29,431	22,983	14,432	11,652	9,620	13,692	10,687	6,403	4,834	3,183
Pierce County	18,758	15,636	13,328	11,897	9,281	7,986	6,719	5,271	4,297	2,945
Pike County	17,869	13,688	10,224	8,937	7,316	6,820	5,068	3,797	3,098	2,352
Polk County	41,475	38,127	33,815	32,382	29,656	16,908	15,059	13,585	12,061	9,912
Pulaski County	12,010	9,588	8,108	8,950	8,066	5,151	3,944	3,470	3,404	2,819
Putnam County	21,218	18,812	14,137	10,295	8,394	12,804	10,319	7,113	5,259	3,110
Quitman County	2,513	2,598	2,210	2,357	2,180	2,047	1,773	1,347	975	632
Rabun County	16,276	15,050	11,648	10,466	8,327	12,313	10,210	7,883	6,162	4,235
Randolph County	7,719	7,791	8,023	9,599	8,734	4,153	3,402	3,225	3,561	2,992
Richmond County	200,549	199,775	189,719	181,629	162,437	86,331	82,312	77,288	64,846	47,754
Rockdale County	85,215	70,111	54,091	36,570	18,152	33,272	25,082	19,963	12,105	5,538
Schley County	5,010	3,766	3,590	3,433	3,097	2,208	1,612	1,448	1,245	983
Screven County	14,593	15,374	13,842	14,043	12,591	6,739	6,853	5,861	5,507	4,223
Seminole County	8,729	9,369	9,010	9,057	7,059	4,797	4,742	3,962	3,853	2,519
Spalding County	64,073	58,417	54,457	47,899	39,514	26,777	23,001	20,702	17,037	13,077
Stephens County	26,175	25,435	23,436	21,761	20,331	12,662	11,652	10,253	8,570	6,912
Stewart County	6,058	5,252	5,654	5,896	6,511	2,383	2,354	2,156	2,089	1,961
Sumter County	32,819	33,200	30,232	29,360	26,931	13,909	13,700	11,727	10,167	8,427
Talbot County	6,865	6,498	6,524	6,536	6,625	3,399	2,871	2,645	2,387	1,934
Taliaferro County	1,717	2,077	1,915	2,032	2,423	1,015	1,085	886	871	896
Tattnall County	25,520	22,305	17,722	18,134	16,557	9,966	8,578	6,756	6,351	4,536
Taylor County	8,906	8,815	7,642	7,902	7,865	4,563	3,978	3,162	2,865	2,455
Telfair County	16,500	11,794	11,000	11,445	11,394	7,297	5,083	4,756	4,382	3,815
Terrell County	9,315	10,970	10,653	12,017	11,416	4,080	4,460	4,069	4,146	3,555
Thomas County	44,720	42,737	38,943	38,098	34,562	20,177	18,285	15,917	13,801	11,042
Tift County	40,118	38,407	34,998	32,862	27,288	16,434	15,411	13,359	11,007	8,437
Toombs County	27,223	26,067	24,072	22,592	19,151	12,144	11,371	9,952	8,495	6,230
Towns County	10,471	9,319	6,754	5,638	4,565	7,731	6,282	4,577	3,415	1,828
Treutlen County	6,885	6,854	5,994	6,087	5,647	2,992	2,865	2,437	2,346	1,832

Table 24.

Population and Housing Units: 1970 to 2010—Con.

[For information concerning historical counts and geographic change, see "User Notes." For information on confidentiality, nonsampling error, and definitions, see Appendixes]

State and Puerto Rico County/County Equivalent	Population					Housing units				
	2010	2000	1990	1980	1970	2010	2000	1990	1980	1970
Georgia—Con.										
Troup County	67,044	58,779	55,532	50,003	44,466	28,046	23,824	22,424	18,346	14,928
Turner County	8,930	9,504	8,703	9,510	8,790	3,841	3,916	3,426	3,209	2,960
Twiggs County	9,023	10,590	9,806	9,354	8,222	4,235	4,291	3,648	3,145	2,246
Union County	21,356	17,289	11,993	9,390	6,811	14,052	10,001	6,624	4,389	2,668
Upson County	27,153	27,597	26,300	25,998	23,505	12,161	11,616	10,667	9,741	7,818
Walker County	68,756	61,053	58,340	56,470	50,691	30,100	25,577	23,347	20,918	16,415
Walton County	83,768	60,687	38,586	31,211	23,404	32,435	22,500	14,514	10,442	7,137
Ware County	36,312	35,483	35,471	37,180	33,525	16,326	15,831	14,628	13,794	11,123
Warren County	5,834	6,336	6,078	6,583	6,669	2,985	2,767	2,443	2,325	1,969
Washington County	21,187	21,176	19,112	18,842	17,480	9,047	8,327	7,416	6,627	5,484
Wayne County	30,099	26,565	22,356	20,750	17,858	12,199	10,827	8,812	7,643	5,936
Webster County	2,799	2,390	2,263	2,341	2,362	1,523	1,115	898	830	696
Wheeler County	7,421	6,179	4,903	5,155	4,596	2,625	2,447	2,148	1,922	1,496
White County	27,144	19,944	13,006	10,120	7,742	16,062	9,454	6,082	4,091	2,635
Whitfield County	102,599	83,522	72,462	65,775	55,108	39,899	30,721	28,832	23,836	17,201
Wilcox County	9,255	8,577	7,008	7,682	6,998	3,510	3,320	2,865	2,795	2,511
Wilkes County	10,593	10,687	10,597	10,951	10,184	5,158	5,022	4,548	4,196	3,489
Wilkinson County	9,563	10,220	10,228	10,368	9,393	4,487	4,449	4,151	3,801	2,974
Worth County	21,679	21,967	19,744	18,064	14,770	9,251	9,086	7,596	6,401	4,868
Hawaii	1,360,301	1,211,537	1,108,229	964,691	769,913	519,508	460,542	389,810	334,235	216,538
Hawaii County	185,079	148,677	120,317	92,053	63,468	82,324	62,674	48,253	34,215	18,972
Honolulu County	953,207	876,156	836,231	762,565	630,528	336,899	315,988	281,683	252,038	174,623
Kalawao County	90	147	130	144	(X)	113	172	101	121	(X)
Kauai County	67,091	58,463	51,177	39,082	29,761	29,793	25,331	17,613	14,828	9,021
Maui County	154,834	128,094	100,374	70,847	46,156	70,379	56,377	42,160	33,033	13,922
Idaho	1,567,582	1,293,956	1,006,734	944,127	713,015	667,796	527,825	413,322	375,201	244,623
Ada County	392,365	300,904	205,775	173,125	112,230	159,471	118,516	80,849	67,869	37,145
Adams County	3,976	3,476	3,254	3,347	2,877	2,636	1,982	1,778	1,580	1,151
Bannock County	82,839	75,565	66,026	65,421	52,200	33,191	29,102	25,694	24,819	16,516
Bear Lake County	5,986	6,411	6,084	6,931	5,801	3,914	3,268	2,934	2,792	2,173
Benewah County	9,285	9,171	8,292	7,937	6,230	4,629	4,238	3,731	3,499	2,360
Bingham County	45,607	41,735	37,583	36,489	29,167	16,141	14,303	12,664	12,084	8,429
Blaine County	21,376	18,991	13,552	9,841	5,749	15,050	12,186	9,500	7,319	3,064
Boise County	7,028	6,670	3,509	2,999	1,763	5,292	4,349	2,894	2,372	1,212
Bonner County	40,877	36,835	26,622	24,163	15,560	24,669	19,646	15,152	13,055	7,412
Bonneville County	104,234	82,522	72,207	65,980	52,457	39,731	30,484	26,049	23,492	15,908
Boundary County	10,972	9,871	8,332	7,289	5,484	5,175	4,095	3,242	2,755	1,830
Butte County	2,891	2,899	2,918	3,342	2,925	1,354	1,290	1,265	1,280	1,021
Camas County	1,117	991	727	818	728	831	601	481	527	373
Canyon County	188,923	131,441	90,076	83,756	61,288	69,409	47,965	33,137	30,616	20,235
Caribou County	6,963	7,304	6,963	8,695	6,534	3,226	3,188	2,867	3,105	2,184
Cassia County	22,952	21,416	19,532	19,427	17,017	8,372	7,862	7,212	7,010	5,371
Clark County	982	1,022	762	798	741	531	521	502	445	325
Clearwater County	8,761	8,930	8,505	10,390	10,871	4,453	4,144	3,805	4,112	3,633
Custer County	4,368	4,342	4,133	3,385	2,967	3,103	2,983	2,437	2,100	1,320
Elmore County	27,038	29,130	21,205	21,565	17,479	12,162	10,527	8,430	8,055	5,286
Franklin County	12,786	11,329	9,232	8,895	7,373	4,528	3,872	3,240	3,047	2,465
Fremont County	13,242	11,819	10,937	10,813	8,710	8,531	6,890	5,961	5,376	3,655
Gem County	16,719	15,181	11,844	11,972	9,387	7,099	5,888	4,725	4,578	3,332
Gooding County	15,464	14,158	11,633	11,874	8,645	6,093	5,506	4,800	4,591	3,127
Idaho County	16,267	15,511	13,768	14,769	12,891	8,744	7,537	6,341	6,344	4,272
Jefferson County	26,140	19,155	16,543	15,304	11,740	8,722	6,287	5,353	4,994	3,537
Jerome County	22,374	18,342	15,138	14,840	10,253	8,101	6,713	5,886	5,531	3,637
Kootenai County	138,494	108,685	69,795	59,770	35,332	63,177	46,607	31,964	26,959	14,713
Latah County	37,244	34,935	30,617	28,749	24,898	15,988	13,838	11,870	11,013	8,064
Lemhi County	7,936	7,806	6,899	7,460	5,566	4,729	4,154	3,752	3,452	2,253
Lewis County	3,821	3,747	3,516	4,118	3,867	1,880	1,795	1,681	1,807	1,412
Lincoln County	5,208	4,044	3,308	3,436	3,057	1,976	1,651	1,386	1,343	1,152
Madison County	37,536	27,467	23,674	19,480	13,452	11,280	7,630	6,133	5,537	3,175
Minidoka County	20,069	20,174	19,361	19,718	15,731	7,665	7,498	7,044	6,876	4,816
Nez Perce County	39,265	37,410	33,754	33,220	30,376	17,438	16,203	14,463	13,507	10,687
Oneida County	4,286	4,125	3,492	3,258	2,864	1,906	1,755	1,496	1,475	1,233
Owyhee County	11,526	10,644	8,392	8,272	6,422	4,781	4,452	3,332	3,015	2,135
Payette County	22,623	20,578	16,434	15,825	12,401	8,945	7,949	6,520	6,154	4,453
Power County	7,817	7,538	7,086	6,844	4,864	2,944	2,844	2,701	2,558	1,607
Shoshone County	12,765	13,771	13,931	19,226	19,718	7,061	7,057	6,923	7,673	6,817

Table 24.

Population and Housing Units: 1970 to 2010—Con.

[For information concerning historical counts and geographic change, see "User Notes." For information on confidentiality, nonsampling error, and definitions, see Appendixes]

State and Puerto Rico County/County Equivalent	Population					Housing units				
	2010	2000	1990	1980	1970	2010	2000	1990	1980	1970
Idaho—Con.										
Teton County	10,170	5,999	3,439	2,897	2,351	5,478	2,632	1,645	1,245	913
Twin Falls County	77,230	64,284	53,580	52,927	41,807	31,072	25,595	21,158	20,528	14,929
Valley County	9,862	7,651	6,109	5,604	3,609	11,789	8,084	6,640	5,107	2,431
Washington County	10,198	9,977	8,550	8,803	7,633	4,529	4,138	3,685	3,605	2,860
Illinois	12,830,632	12,419,647	11,430,602	11,427,409	11,110,285	5,296,715	4,885,744	4,506,275	4,319,715	3,702,449
Adams County	67,103	68,277	66,090	71,622	70,861	29,842	29,386	28,021	28,584	24,796
Alexander County	8,238	9,590	10,626	12,264	12,015	4,006	4,591	4,902	5,266	4,874
Bond County	17,768	17,633	14,991	16,224	14,012	7,089	6,690	6,136	6,378	5,111
Boone County	54,165	41,786	30,806	28,630	25,440	19,970	15,414	11,477	10,060	8,161
Brown County	6,937	6,950	5,836	5,411	5,586	2,462	2,456	2,357	2,385	2,226
Bureau County	34,978	35,503	35,688	39,114	38,541	15,720	15,331	14,762	15,160	13,494
Calhoun County	5,089	5,084	5,322	5,867	5,675	2,835	2,681	2,951	3,026	2,690
Carroll County	15,387	16,674	16,805	18,779	19,276	8,437	7,945	7,481	7,622	6,891
Cass County	13,642	13,695	13,437	15,084	14,219	5,836	5,784	5,698	6,081	5,244
Champaign County	201,081	179,669	173,025	168,392	163,281	87,569	75,280	68,416	62,518	49,014
Christian County	34,800	35,372	34,418	36,446	35,948	15,563	14,992	14,640	14,603	12,984
Clark County	16,335	17,008	15,921	16,913	16,216	7,772	7,816	7,115	7,247	6,277
Clay County	13,815	14,560	14,460	15,283	14,735	6,404	6,394	6,270	6,483	5,926
Clinton County	37,762	35,531	33,944	32,617	28,315	15,311	13,802	12,746	11,898	8,841
Coles County	53,873	53,196	51,644	52,260	47,815	23,425	22,768	20,329	20,078	16,308
Cook County	5,194,675	5,376,815	5,105,044	5,253,628	5,493,766	2,180,359	2,096,151	2,021,827	1,994,211	1,855,373
Crawford County	19,817	20,452	19,464	20,818	19,824	8,661	8,785	8,464	8,701	7,780
Cumberland County	11,048	11,253	10,670	11,062	9,772	4,874	4,876	4,448	4,407	3,514
DeKalb County	105,160	88,969	77,932	74,628	71,654	41,079	32,988	27,351	25,296	20,268
De Witt County	16,561	16,798	16,516	18,108	16,975	7,521	7,282	6,942	7,327	6,127
Douglas County	19,980	19,922	19,464	19,774	18,997	8,390	8,005	7,607	7,738	6,638
DuPage County	916,924	904,161	781,689	658,858	487,966	356,179	335,621	292,543	234,819	141,119
Edgar County	18,576	19,704	19,595	21,725	21,591	8,803	8,611	8,733	9,121	8,249
Edwards County	6,721	6,971	7,440	7,961	7,090	3,187	3,199	3,260	3,403	2,911
Effingham County	34,242	34,264	31,704	30,944	24,608	14,570	13,959	12,189	11,681	8,309
Fayette County	22,140	21,802	20,893	22,167	20,752	9,302	9,053	8,551	8,922	7,612
Ford County	14,081	14,241	14,275	15,265	16,382	6,282	6,060	6,118	6,329	5,806
Franklin County	39,561	39,029	40,319	43,201	38,329	18,525	18,109	18,430	18,933	15,995
Fulton County	37,069	38,250	38,080	43,687	41,900	16,195	16,240	16,480	17,531	15,432
Gallatin County	5,589	6,445	6,909	7,590	7,418	2,746	3,071	3,197	3,190	2,989
Greene County	13,886	14,761	15,317	16,661	17,014	6,389	6,332	6,575	6,816	6,431
Grundy County	50,063	37,535	32,337	30,582	26,535	19,996	15,040	12,652	11,529	8,831
Hamilton County	8,457	8,621	8,499	9,172	8,665	4,104	3,983	4,013	4,177	3,645
Hancock County	19,104	20,125	21,373	23,877	23,664	9,274	8,911	9,692	10,005	8,761
Hardin County	4,320	4,800	5,189	5,383	4,914	2,488	2,494	2,403	2,475	2,088
Henderson County	7,331	8,213	8,096	9,114	8,451	3,827	4,126	4,089	4,257	3,354
Henry County	50,486	51,020	51,159	57,968	53,217	22,161	21,270	20,881	21,661	18,160
Iroquois County	29,718	31,334	30,787	32,976	33,532	13,452	13,362	12,819	13,486	11,893
Jackson County	60,218	59,627	61,067	61,649	55,008	28,578	26,848	25,539	24,475	17,272
Jasper County	9,698	10,117	10,609	11,318	10,741	4,345	4,294	4,297	4,433	3,923
Jefferson County	38,827	40,045	37,020	36,558	31,848	16,954	16,990	16,075	15,375	12,019
Jersey County	22,985	21,668	20,539	20,538	18,492	9,848	8,918	8,216	7,948	6,623
Jo Daviess County	22,678	22,289	21,821	23,520	21,766	13,574	12,003	10,757	9,676	7,447
Johnson County	12,582	12,878	11,347	9,624	7,550	5,598	5,046	4,671	4,187	2,965
Kane County	515,269	404,119	317,471	278,405	251,005	182,047	138,998	111,496	98,547	77,088
Kankakee County	113,449	103,833	96,255	102,926	97,250	45,246	40,610	37,001	37,587	29,660
Kendall County	114,736	54,544	39,413	37,202	26,374	40,321	19,519	13,747	12,518	7,774
Knox County	52,919	55,836	56,393	61,607	60,939	24,077	23,717	23,722	24,634	20,860
Lake County	703,462	644,599	516,418	440,388	382,638	260,310	226,012	183,283	150,505	110,448
La Salle County	113,924	111,509	106,913	112,033	111,409	49,978	46,438	43,827	43,500	37,650
Lawrence County	16,833	15,452	15,972	17,807	17,522	6,936	7,014	6,980	7,358	6,648
Lee County	36,031	36,062	34,392	36,328	37,947	15,049	14,310	13,314	13,358	11,602
Livingston County	38,950	39,678	39,301	41,381	40,690	15,895	15,297	14,365	14,984	13,277
Logan County	30,305	31,183	30,798	31,802	33,538	12,107	11,872	11,638	12,043	10,696
McDonough County	32,612	32,913	35,244	37,467	36,653	14,419	13,289	13,257	13,935	10,909
McHenry County	308,760	260,075	183,241	147,897	111,555	116,040	92,905	65,985	52,976	36,288
McLean County	169,572	150,433	129,180	119,149	104,389	69,656	59,972	49,164	45,414	33,327
Macon County	110,768	114,706	117,206	131,375	125,010	50,475	50,241	50,049	51,607	42,683
Macoupin County	47,765	49,019	47,679	49,384	44,557	21,584	21,097	20,068	20,081	16,326
Madison County	269,282	258,950	249,238	247,661	250,911	117,106	108,948	101,098	93,673	82,278

Table 24.
Population and Housing Units: 1970 to 2010—Con.

[For information concerning historical counts and geographic change, see "User Notes." For information on confidentiality, nonsampling error, and definitions, see Appendixes]

State and Puerto Rico County/County Equivalent	Population					Housing units				
	2010	2000	1990	1980	1970	2010	2000	1990	1980	1970
Illinois—Con.										
Marion County	39,437	41,691	41,561	43,523	38,986	18,296	18,022	18,123	17,816	14,919
Marshall County	12,640	13,180	12,846	14,479	13,302	5,914	5,914	5,317	5,687	4,677
Mason County	14,666	16,038	16,269	19,492	16,180	7,077	7,033	7,684	8,475	6,788
Massac County	15,429	15,161	14,752	14,990	13,889	7,113	6,951	6,446	6,217	5,330
Menard County	12,705	12,486	11,164	11,700	9,685	5,654	5,285	4,650	4,607	3,768
Mercer County	16,434	16,957	17,290	19,286	17,294	7,358	7,109	7,244	7,605	5,962
Monroe County	32,957	27,619	22,422	20,117	18,831	13,392	10,749	8,774	7,446	6,195
Montgomery County	30,104	30,652	30,728	31,686	30,260	13,080	12,525	12,456	12,918	11,425
Morgan County	35,547	36,616	36,397	37,502	36,174	15,515	15,291	14,724	14,568	12,296
Moultrie County	14,846	14,287	13,930	14,546	13,263	6,260	5,743	5,384	5,491	4,534
Ogle County	53,497	51,032	45,957	46,338	42,867	22,561	20,420	18,052	17,288	14,254
Peoria County	186,494	183,433	182,827	200,466	195,318	83,034	78,204	75,211	79,356	66,259
Perry County	22,350	23,094	21,412	21,714	19,757	9,426	9,457	9,235	9,006	7,636
Piatt County	16,729 r	16,369	15,548	16,581	15,509	7,269	6,799	6,227	6,318	5,448
Pike County	16,430 r	17,379	17,577	18,896	19,185	7,951 r	8,010	8,057	8,268	7,832
Pope County	4,470	4,413	4,373	4,404	3,857	2,491	2,351	2,154	1,931	1,676
Pulaski County	6,161	7,348	7,523	8,840	8,741	3,155	3,353	3,410	3,660	3,464
Putnam County	6,006	6,086	5,730	6,085	5,007	3,074	2,888	2,600	2,461	1,840
Randolph County	33,476	33,893	34,583	35,652	31,379	13,707	13,328	13,179	12,926	10,254
Richland County	16,233	16,149	16,545	17,587	16,829	7,513	7,468	7,142	7,440	6,158
Rock Island County	147,546 r	149,388	148,723	166,759	166,734	65,756 r	64,493	63,327	63,546	56,551
St. Clair County	270,056 r	256,067	262,852	267,531	285,591	116,249 r	104,437	103,432	97,443	91,482
Saline County	24,913	26,733	26,551	28,448	25,721	11,697	12,360	12,350	12,321	10,618
Sangamon County	197,465 r	188,954	178,386	176,070	161,335	89,901 r	85,461	76,873	72,879	57,034
Schuyler County	7,544	7,189	7,498	8,365	8,135	3,459	3,304	3,329	3,608	3,223
Scott County	5,355	5,537	5,644	6,142	6,096	2,459	2,464	2,442	2,536	2,461
Shelby County	22,363	22,893	22,261	23,923	22,589	10,396	10,060	9,329	9,883	8,534
Stark County	5,994	6,332	6,534	7,389	7,510	2,674	2,725	2,716	2,874	2,611
Stephenson County	47,711	48,979	48,052	49,536	48,861	22,081	21,713	20,378	19,309	16,731
Tazewell County	135,394	128,485	123,692	132,078	118,649	57,516	52,973	49,315	48,897	37,649
Union County	17,808	18,293	17,619	17,765	16,071	7,924	7,894	7,408	7,069	5,948
Vermilion County	81,625 r	83,924	88,257	95,222	97,047	36,318 r	36,350	37,061	38,354	33,942
Wabash County	11,947	12,937	13,111	13,713	12,841	5,585	5,758	5,572	5,707	4,695
Warren County	17,707	18,735	19,181	21,943	21,595	7,682	7,787	8,229	8,570	7,337
Washington County	14,716	15,148	14,965	15,472	13,780	6,534	6,385	6,261	6,269	5,341
Wayne County	16,760	17,151	17,241	18,059	17,004	7,975	7,950	7,622	7,790	6,752
White County	14,665	15,371	16,522	17,864	17,312	7,181	7,393	7,797	7,846	7,065
Whiteside County	58,498 r	60,651	60,186	65,970	62,877	25,770 r	25,023	24,000	24,098	20,417
Will County	677,560	502,266	357,313	324,460	247,825	237,501	175,524	122,870	109,754	73,328
Williamson County	66,357	61,296	57,733	56,538	49,021	30,359	27,703	25,183	24,277	18,929
Winnebago County	295,266	278,418	252,913	250,884	246,623	125,965	114,404	101,666	93,184	80,931
Woodford County	38,664	35,469	32,653	33,320	28,012	15,145	13,487	11,932	11,799	8,720
Indiana	6,483,802 r	6,080,517	5,544,156	5,490,210	5,195,392	2,795,541 r	2,532,327	2,246,044	2,091,796	1,730,496
Adams County	34,387	33,625	31,095	29,619	26,871	13,014	12,404	10,931	10,200	8,351
Allen County	355,329	331,849	300,836	294,335	280,455	152,184	138,905	122,923	110,767	90,297
Bartholomew County	76,794	71,435	63,657	65,088	57,022	33,098	29,853	25,432	23,989	18,401
Benton County	8,854	9,421	9,441	10,218	11,262	3,937	3,818	3,833	3,955	3,773
Blackford County	12,766	14,048	14,067	15,570	15,888	6,051	6,155	5,856	6,074	5,484
Boone County	56,640	46,107	38,147	36,446	30,870	22,754	17,929	14,516	13,484	10,331
Brown County	15,242	14,957	14,080	12,377	9,057	8,285	7,163	6,997	6,033	4,161
Carroll County	20,155	20,165	18,809	19,722	17,734	9,472	8,675	8,431	8,400	7,044
Cass County	38,966	40,930	38,413	40,936	40,456	16,474	16,620	15,633	15,769	13,894
Clark County	110,232	96,472	87,774	88,838	75,876	47,776	41,176	35,311	33,083	24,088
Clay County	26,890 r	26,567	24,705	24,862	23,933	11,703 r	11,099	10,606	10,283	9,074
Clinton County	33,224	33,866	30,974	31,545	30,547	13,321	13,267	12,100	12,155	10,969
Crawford County	10,713	10,743	9,914	9,820	8,033	5,520	5,138	4,374	4,126	3,283
Daviess County	31,648	29,820	27,533	27,836	26,602	12,471	11,898	10,985	10,557	9,200
Dearborn County	50,047 r	46,130	38,835	34,291	29,430	20,171 r	17,797	14,532	12,412	9,624
Decatur County	25,740	24,555	23,645	23,841	22,738	11,209	9,992	9,098	8,750	7,573
DeKalb County	42,223	40,285	35,324	33,606	30,837	17,558	16,144	13,601	12,284	10,000
Delaware County	117,671	118,769	119,659	128,587	129,219	52,357	51,032	48,793	47,583	41,455
Dubois County	41,889	39,674	36,616	34,238	30,934	17,384	15,511	13,964	11,813	9,093
Elkhart County	197,559	182,791	156,198	137,330	126,529	77,767	69,791	60,182	51,861	40,736

Table 24.

Population and Housing Units: 1970 to 2010—Con.

[For information concerning historical counts and geographic change, see "User Notes." For information on confidentiality, nonsampling error, and definitions, see Appendixes]

State and Puerto Rico County/County Equivalent	Population					Housing units				
	2010	2000	1990	1980	1970	2010	2000	1990	1980	1970
Kansas—Con.										
Haskell County	4,256	4,307	3,886	3,814	3,672	1,666	1,639	1,586	1,495	1,247
Hodgeman County	1,916	2,085	2,177	2,269	2,662	973	945	1,022	1,054	1,007
Jackson County	13,462	12,657	11,525	11,644	10,342	5,779	5,094	4,564	4,492	3,874
Jefferson County	19,126	18,426	15,905	15,207	11,945	8,160	7,491	6,314	5,817	4,081
Jewell County	3,077	3,791	4,251	5,241	6,099	2,032	2,103	2,409	2,791	2,633
Johnson County	544,179	451,479	355,021	270,269	220,073	226,571	181,801	144,143	102,827	67,997
Kearny County	3,977	4,531	4,027	3,435	3,047	1,556	1,657	1,561	1,409	1,045
Kingman County	7,858	8,673	8,292	8,960	8,886	3,818	3,852	3,645	3,681	3,328
Kiowa County	2,553	3,278	3,660	4,046	4,088	1,220	1,643	1,738	1,712	1,665
Labette County	21,607	22,835	23,693	25,682	25,775	10,092	10,306	10,641	10,619	9,813
Lane County	1,750	2,155	2,375	2,472	2,707	990	1,065	1,117	1,159	1,034
Leavenworth County	76,227	68,691	64,371	54,809	53,340	28,697	24,401	21,264	18,441	14,996
Lincoln County	3,241	3,578	3,653	4,145	4,582	1,864	1,853	1,864	2,110	2,039
Linn County	9,656	9,570	8,254	8,234	7,770	5,446	4,720	4,811	3,977	3,339
Logan County	2,756	3,046	3,081	3,478	3,814	1,441	1,423	1,466	1,616	1,383
Lyon County	33,690	35,935	34,732	35,108	32,071	15,237	14,757	14,346	13,980	11,014
McPherson County	29,180	29,554	27,268	26,855	24,778	12,721	11,830	10,941	10,464	8,582
Marion County	12,660	13,361	12,888	13,522	13,935	5,946	5,882	5,659	5,864	5,285
Marshall County	10,117	10,965	11,705	12,787	13,139	4,866	4,999	5,269	5,584	5,405
Meade County	4,575	4,631	4,247	4,788	4,912	1,998	1,968	2,049	2,048	1,914
Miami County	32,787	28,351	23,466	21,618	19,254	13,190	10,984	8,971	8,457	6,635
Mitchell County	6,373	6,932	7,203	8,117	8,010	3,296	3,340	3,359	3,510	3,131
Montgomery County	35,471	36,254	38,816	42,281	39,949	16,578	17,208	17,920	18,153	16,233
Morris County	5,923	6,104	6,198	6,419	6,432	3,206	3,160	3,149	3,187	2,908
Morton County	3,233	3,496	3,480	3,454	3,576	1,467	1,519	1,515	1,454	1,273
Nemaha County	10,178	10,717	10,446	11,211	11,825	4,562	4,340	4,319	4,432	4,214
Neosho County	16,512	16,997	17,035	18,967	18,812	7,513	7,461	7,726	7,887	7,134
Ness County	3,107	3,454	4,033	4,498	4,791	1,740	1,835	2,048	2,107	1,950
Norton County	5,671	5,953	5,947	6,689	7,279	2,542	2,673	2,798	2,983	2,815
Osage County	16,295	16,712	15,248	15,319	13,352	7,503	7,018	6,324	6,152	4,918
Osborne County	3,858	4,452	4,867	5,959	6,416	2,206	2,419	2,496	2,774	2,729
Ottawa County	6,091	6,163	5,634	5,971	6,183	2,779	2,755	2,591	2,667	2,505
Pawnee County	6,973	7,233	7,555	8,065	8,484	3,152	3,114	3,412	3,442	3,181
Phillips County	5,642	6,001	6,590	7,406	7,888	3,049	3,088	3,264	3,503	3,091
Pottawatomie County	21,604	18,209	16,128	14,782	11,755	8,626	7,311	6,472	6,033	4,313
Pratt County	9,656	9,647	9,702	10,275	10,056	4,514	4,633	4,620	4,450	4,099
Rawlins County	2,519	2,966	3,404	4,105	4,393	1,458	1,565	1,744	1,826	1,724
Reno County	64,511	64,790	62,389	64,983	60,765	28,274	27,625	26,607	26,574	21,792
Republic County	4,980	5,835	6,482	7,569	8,498	2,877	3,113	3,283	3,801	3,634
Rice County	10,083	10,761	10,610	11,900	12,320	4,548	4,609	4,868	4,974	4,745
Riley County	71,115	62,852	67,139	63,505	56,788	28,212	23,400	22,868	20,873	14,865
Rooks County	5,181	5,685	6,039	7,006	7,628	2,768	2,758	2,979	3,136	2,847
Rush County	3,307	3,551	3,842	4,516	5,117	1,869	1,928	1,999	2,100	2,080
Russell County	6,970	7,370	7,835	8,868	9,428	3,910	3,871	4,079	4,129	3,735
Saline County	55,606	53,597	49,301	48,905	46,592	24,101	22,695	21,129	20,316	16,588
Scott County	4,936	5,120	5,289	5,782	5,606	2,193	2,291	2,305	2,344	1,955
Sedgwick County	498,365	452,869	403,662	367,088	350,694	211,593	191,133	170,159	145,863	120,666
Seward County	22,952	22,510	18,743	17,071	15,744	8,061	8,027	7,572	6,707	5,290
Shawnee County	177,934	169,871	160,976	154,916	155,322	79,140	73,768	68,991	64,446	51,940
Sheridan County	2,556	2,813	3,043	3,544	3,859	1,265	1,263	1,324	1,444	1,307
Sherman County	6,010	6,760	6,926	7,759	7,792	3,148	3,184	3,177	3,292	2,763
Smith County	3,853	4,536	5,078	5,947	6,757	2,232	2,326	2,615	2,815	2,750
Stafford County	4,437	4,789	5,365	5,694	5,943	2,319	2,458	2,666	2,709	2,602
Stanton County	2,235	2,406	2,333	2,339	2,287	990	1,007	956	960	777
Stevens County	5,724	5,463	5,048	4,736	4,198	2,306	2,265	2,116	1,978	1,543
Sumner County	24,132	25,946	25,841	24,928	23,553	10,865	10,877	10,769	10,356	8,977
Thomas County	7,900	8,180	8,258	8,451	7,501	3,536	3,562	3,534	3,496	2,757
Trego County	3,001	3,319	3,694	4,165	4,436	1,682	1,723	1,851	1,991	1,731
Wabaunsee County	7,053	6,885	6,603	6,867	6,397	3,227	3,033	2,853	2,891	2,560
Wallace County	1,485	1,749	1,821	2,045	2,215	781	791	840	892	805
Washington County	5,799	6,483	7,073	8,543	9,249	2,955	3,142	3,355	3,579	3,705
Wichita County	2,234	2,531	2,758	3,041	3,274	1,054	1,119	1,190	1,293	1,029
Wilson County	9,409	10,332	10,289	12,128	11,317	4,682	4,937	5,091	5,372	4,780
Woodson County	3,309	3,788	4,116	4,600	4,789	2,022	2,076	2,199	2,294	2,032
Wyandotte County	157,505	157,882	162,026	172,335	186,845	66,747	65,892	69,114	68,506	63,484

Table 24.
Population and Housing Units: 1970 to 2010—Con.

[For information concerning historical counts and geographic change, see "User Notes." For information on confidentiality, nonsampling error, and definitions, see Appendixes]

State and Puerto Rico County/County Equivalent	Population					Housing units				
	2010	2000	1990	1980	1970	2010	2000	1990	1980	1970
Kentucky	4,339,367 r	4,042,285	3,686,892	3,660,324	3,220,711	1,927,164 r	1,751,118	1,506,930	1,368,901	1,064,826
Adair County	18,656	17,244	15,360	15,233	13,037	8,568	7,792	6,434	6,163	4,793
Allen County	19,956	17,800	14,628	14,128	12,598	9,307	8,057	6,381	6,011	4,662
Anderson County	21,421	19,111	14,571	12,567	9,358	9,127	7,752	5,804	4,803	3,284
Ballard County	8,249	8,286	7,902	8,798	8,276	3,885	3,837	3,553	3,543	3,153
Barren County	42,173	38,033	34,001	34,009	28,677	19,188	17,095	14,202	13,503	10,164
Bath County	11,591	11,085	9,692	10,025	9,235	5,405	4,994	4,021	3,695	3,213
Bell County	28,691	30,060	31,506	34,330	31,121	13,154	13,341	12,568	12,049	9,978
Boone County	118,811	85,991	57,589	45,842	32,812	46,154	33,351	21,476	16,070	9,853
Bourbon County	19,985	19,360	19,236	19,405	18,476	8,927	8,349	7,781	7,213	6,350
Boyd County	49,542	49,752	51,150	55,513	52,376	21,803	21,976	21,365	21,445	17,779
Boyle County	28,432	27,697	25,641	25,066	21,861	12,312	11,418	10,191	9,516	7,267
Bracken County	8,488	8,279	7,766	7,738	7,227	3,840	3,715	3,166	2,980	2,607
Breathitt County	13,878	16,100	15,703	17,004	14,221	6,231	6,812	6,127	5,543	4,285
Breckinridge County	20,059	18,648	16,312	16,861	14,789	10,630	9,890	8,261	7,146	5,686
Bullitt County	74,319	61,236	47,567	43,346	26,090	29,318	23,160	16,629	13,664	7,732
Butler County	12,690	13,010	11,245	11,064	9,723	5,877	5,815	4,698	4,275	3,467
Caldwell County	12,984	13,060	13,232	13,473	13,179	6,292	6,126	5,794	5,353	4,936
Calloway County	37,191	34,177	30,735	30,031	27,692	18,065	16,069	13,242	12,010	9,863
Campbell County	90,336	88,616	83,866	83,317	88,704	39,523	36,898	32,910	30,268	28,150
Carlisle County	5,104	5,351	5,238	5,487	5,354	2,441	2,490	2,295	2,212	2,027
Carroll County	10,811	10,155	9,292	9,270	8,523	4,696	4,439	3,870	3,822	2,967
Carter County	27,720	26,889	24,340	25,060	19,850	12,311	11,534	9,290	8,771	6,407
Casey County	15,955	15,447	14,211	14,818	12,930	7,487	7,242	6,046	5,814	4,550
Christian County	73,955	72,309	68,941	66,878	56,224	29,459	27,207	23,429	21,195	16,227
Clark County	35,613	33,144	29,496	28,322	24,090	15,706	13,749	11,635	10,414	8,193
Clay County	21,730	24,556	21,746	22,752	18,481	8,875	9,439	7,930	7,403	5,464
Clinton County	10,272	9,634	9,135	9,321	8,174	5,311	4,888	4,189	4,031	2,854
Crittenden County	9,315	9,384	9,196	9,207	8,493	4,569	4,410	4,039	3,830	3,373
Cumberland County	6,856	7,147	6,784	7,289	6,850	3,690	3,567	3,051	3,147	2,604
Daviess County	96,656	91,545	87,189	85,949	79,486	41,452	38,432	35,041	31,665	25,374
Edmonson County	12,161	11,644	10,357	9,962	8,751	6,467	6,104	5,009	4,221	3,105
Elliott County	7,852	6,748	6,455	6,908	5,933	3,371	3,107	2,639	2,499	1,881
Estill County	14,672	15,307	14,614	14,495	12,752	6,865	6,824	5,863	5,251	4,241
Fayette County	295,803	260,512	225,366	204,165	174,323	135,160	116,167	97,742	81,747	59,528
Fleming County	14,348	13,792	12,292	12,323	11,366	6,623	6,120	5,163	4,628	4,099
Floyd County	39,451	42,441	43,586	48,764	35,889	18,175	18,551	17,169	17,354	11,412
Franklin County	49,285	47,687	44,143	41,830	34,481	23,164	21,409	18,543	16,971	11,732
Fulton County	6,813	7,752	8,271	8,971	10,183	3,372	3,697	3,684	3,631	3,788
Gallatin County	8,589	7,870	5,393	4,842	4,134	3,786	3,362	2,290	1,779	1,465
Garrard County	16,912	14,792	11,579	10,853	9,457	7,463	6,414	4,929	4,333	3,568
Grant County	24,662	22,384	15,737	13,308	9,999	9,942	9,306	6,543	5,355	3,984
Graves County	37,121	37,028	33,550	34,049	30,939	16,777	16,340	14,528	13,631	11,655
Grayson County	25,746	24,053	21,050	20,854	16,445	13,561	12,802	10,446	9,549	6,314
Green County	11,258	11,518	10,371	11,043	10,350	5,324	5,420	4,523	4,281	3,940
Greenup County	36,910	36,891	36,742	39,132	33,192	16,330	15,977	14,657	13,847	10,426
Hancock County	8,565	8,392	7,864	7,742	7,080	3,734	3,600	3,080	2,810	2,371
Hardin County	105,543	94,174	89,240	88,911	78,421	43,261	37,673	32,375	27,172	18,388
Harlan County	29,278	33,202	36,574	41,889	37,370	13,513	15,017	14,735	14,815	12,464
Harrison County	18,846	17,983	16,248	15,166	14,158	8,208	7,660	6,488	5,985	5,068
Hart County	18,199	17,445	14,890	15,402	13,980	8,559	8,045	6,501	6,431	5,025
Henderson County	46,250	44,829	43,044	40,849	36,031	20,320	19,466	17,932	15,523	12,267
Henry County	15,416	15,060	12,823	12,740	10,910	6,640	6,381	5,447	5,103	3,927
Hickman County	4,902	5,262	5,566	6,065	6,264	2,342	2,436	2,374	2,406	2,394
Hopkins County	46,920	46,519	46,126	46,174	38,167	21,180	20,668	19,325	17,675	13,490
Jackson County	13,494	13,495	11,955	11,996	10,005	6,523	6,065	4,895	4,368	3,359
Jefferson County	741,096	693,604	665,123	684,638	695,055	337,616	305,835	282,662	265,734	226,493
Jessamine County	48,586	39,041	30,508	26,065	17,430	19,331	14,646	11,209	9,028	5,596
Johnson County	23,356	23,445	23,248	24,432	17,539	10,624	10,236	9,381	8,817	6,023
Kenton County	159,720	151,464	142,031	137,058	129,440	68,975	63,571	56,086	51,241	42,455
Knott County	16,346	17,649	17,906	17,940	14,698	7,461	7,579	6,718	5,868	4,368
Knox County	31,883	31,795	29,676	30,239	23,689	14,485	13,999	11,731	10,821	7,709
Larue County	14,193	13,373	11,679	11,922	10,672	6,172	5,860	4,824	4,648	3,641
Laurel County	58,849	52,715	43,438	38,982	27,386	25,446	22,317	16,923	14,151	8,757
Lawrence County	15,860	15,569	13,998	14,121	10,726	7,286	7,040	5,684	5,223	3,957
Lee County	7,887	7,916	7,422	7,754	6,587	3,436	3,321	3,025	2,798	2,314
Leslie County	11,310	12,401	13,642	14,882	11,623	5,278	5,502	5,038	4,856	3,277
Letcher County	24,519	25,277	27,000	30,687	23,165	11,601	11,405	10,808	10,662	7,599
Lewis County	13,870	14,092	13,029	14,545	12,355	6,481	6,173	5,328	5,061	4,120
Lincoln County	24,742	23,361	20,045	19,053	16,663	10,819	10,127	7,985	7,194	5,762
Livingston County	9,519	9,804	9,062	9,219	7,596	4,824	4,772	4,177	3,841	2,982

Table 24.
Population and Housing Units: 1970 to 2010—Con.

[For information concerning historical counts and geographic change, see "User Notes." For information on confidentiality, nonsampling error, and definitions, see Appendixes]

State and Puerto Rico County/County Equivalent	Population					Housing units				
	2010	2000	1990	1980	1970	2010	2000	1990	1980	1970
Kentucky—Con.										
Logan County	26,835	26,573	24,416	24,138	21,793	12,339	11,875	10,303	9,468	7,627
Lyon County	8,314	8,080	6,624	6,490	5,562	4,791	4,189	3,460	2,538	1,887
McCracken County	65,565	65,514	62,879	61,310	58,281	31,079	30,361	27,581	24,797	21,131
McCreary County	18,306	17,080	15,603	15,634	12,548	7,507	7,405	6,039	5,176	3,903
McLean County	9,531	9,938	9,628	10,090	9,062	4,264	4,392	4,042	3,853	3,380
Madison County	82,916	70,872	57,508	53,352	42,730	35,043	29,595	21,456	17,975	12,597
Magoffin County	13,333	13,332	13,077	13,515	10,443	5,950	5,447	4,800	4,486	3,089
Marion County	19,820	18,212	16,499	17,910	16,714	8,182	7,277	6,115	5,922	4,767
Marshall County	31,448	30,125	27,205	25,637	20,381	15,748	14,730	12,528	10,643	7,915
Martin County	12,929	12,578	12,526	13,925	9,377	5,164	5,551	4,697	4,449	2,614
Mason County	17,490	16,800	16,666	17,760	17,273	8,105	7,754	7,089	6,757	6,007
Meade County	28,602	26,349	24,170	22,854	18,796	11,762	10,293	8,907	7,640	5,787
Menifee County	6,306	6,556	5,092	5,117	4,050	3,744	3,710	2,421	1,868	1,338
Mercer County	21,331	20,817	19,148	19,011	15,960	9,941	9,289	8,212	7,558	6,099
Metcalfe County	10,099	10,037	8,963	9,484	8,177	4,681	4,592	3,793	3,566	2,936
Monroe County	10,963	11,756	11,401	12,353	11,642	5,204	5,288	4,882	5,143	4,283
Montgomery County	26,499	22,554	19,561	20,046	15,364	11,699	9,682	7,759	7,238	5,128
Morgan County	13,923	13,948	11,648	12,103	10,019	5,830	5,487	4,562	4,330	3,313
Muhlenberg County	31,499	31,839	31,318	32,238	27,537	13,699	13,675	12,754	11,584	9,578
Nelson County	43,437	37,477	29,710	27,584	23,477	18,075	14,934	11,078	9,227	6,742
Nicholas County	7,135	6,813	6,725	7,157	6,508	3,261	3,051	2,930	2,771	2,426
Ohio County	23,842	22,916	21,105	21,765	18,790	10,219	9,909	8,680	8,073	6,722
Oldham County	60,316	46,618	33,263	27,795	14,687	20,688	15,691	11,202	8,694	4,248
Owen County	10,841	10,547	9,035	8,924	7,470	5,634	5,345	4,723	3,972	3,103
Owsley County	4,755	4,858	5,036	5,709	5,023	2,328	2,247	2,137	2,039	1,766
Pendleton County	14,877	14,390	12,036	10,989	9,949	6,339	5,756	4,782	4,192	3,417
Perry County	28,712	29,422	30,283	33,763	26,259	12,791	12,757	11,565	11,268	8,049
Pike County	65,024	68,736	72,584	81,123	61,059	30,304	30,923	28,761	28,183	18,725
Powell County	12,613	13,237	11,686	11,101	7,704	5,598	5,526	4,458	3,822	2,401
Pulaski County	63,063	56,217	49,489	45,803	35,234	31,443	27,181	22,328	19,532	13,004
Robertson County	2,282	2,266	2,124	2,270	2,163	1,095	1,034	955	905	830
Rockcastle County	17,056	16,582	14,803	13,973	12,305	7,703	7,353	5,958	5,036	4,007
Rowan County	23,333	22,094	20,353	19,049	17,010	10,102	8,985	7,375	6,648	4,495
Russell County	17,565	16,315	14,716	13,708	10,542	9,993	9,064	7,375	6,345	4,297
Scott County	47,173	33,061	23,867	21,813	17,948	19,303	12,977	9,173	7,782	5,856
Shelby County	42,074	33,337	24,824	23,328	18,999	16,606	12,857	9,617	8,622	6,450
Simpson County	17,327	16,405	15,145	14,673	13,054	7,435	7,016	6,172	5,717	4,551
Spencer County	17,061	11,766	6,801	5,929	5,488	6,704	4,555	2,640	2,180	1,790
Taylor County	24,512	22,927	21,146	21,178	17,138	10,864	10,180	8,798	8,211	5,836
Todd County	12,460	11,971	10,940	11,874	10,823	5,286	5,121	4,415	4,577	3,798
Trigg County	14,339	12,597	10,361	9,384	8,620	7,810	6,698	5,284	4,379	3,087
Trimble County	8,809	8,125	6,090	6,253	5,349	3,930	3,437	2,510	2,428	1,831
Union County	15,007	15,637	16,557	17,821	15,882	6,141	6,234	6,091	5,671	4,909
Warren County	113,792	92,522	77,720	71,828	57,884	47,223	38,350	31,065	26,695	18,664
Washington County	11,717	10,916	10,441	10,764	10,728	5,044	4,542	4,009	3,759	3,333
Wayne County	20,813	19,923	17,468	17,022	14,268	10,942	9,789	7,791	7,168	4,918
Webster County	13,621	14,120	13,955	14,832	13,282	5,936	6,250	5,914	5,790	5,238
Whitley County	35,637	35,865	33,326	33,396	24,145	15,166	15,288	13,399	12,384	8,252
Wolfe County	7,355	7,065	6,503	6,698	5,669	3,660	3,264	2,779	2,570	1,774
Woodford County	24,939	23,208	19,955	17,778	14,434	10,711	9,374	7,689	6,408	4,722
Louisiana	4,533,372	4,468,958	4,220,164	4,206,116	3,644,637	1,964,981	1,847,174	1,716,229	1,548,523	1,150,950
Acadia Parish	61,773	58,864	55,882	56,427	52,109	25,387	23,211	21,441	19,265	16,004
Allen Parish	25,764	25,440	21,226	21,408	20,794	9,733	9,157	8,275	7,848	6,483
Ascension Parish	107,215	76,627	58,214	50,068	37,086	40,784	29,172	21,165	16,622	11,229
Assumption Parish	23,421	23,388	22,753	22,084	19,654	10,351	9,635	8,644	7,554	5,345
Avoyelles Parish	42,073	41,481	39,159	41,393	37,751	18,042	16,576	15,428	14,724	12,043
Beauregard Parish	35,654	32,986	30,083	29,692	22,888	15,040	14,501	12,666	11,429	7,903
Bienville Parish	14,353	15,752	15,979	16,387	16,024	7,718	7,830	7,085	6,955	5,635
Bossier Parish	116,979	98,310	86,088	80,721	65,877	49,351	40,286	34,994	28,884	19,993
Caddo Parish	254,969	252,161	248,253	252,437	230,184	112,028	108,296	107,615	97,605	78,719
Calcasieu Parish	192,768	183,577	168,134	167,223	145,415	82,058	75,995	66,426	60,845	45,534
Caldwell Parish	10,132	10,560	9,806	10,761	9,354	4,994	5,035	4,532	4,624	3,283
Cameron Parish	6,839	9,991	9,260	9,336	8,194	3,593	5,336	5,031	4,487	3,303
Catahoula Parish	10,407	10,920	11,065	12,287	11,769	4,877	5,351	5,138	4,880	3,791
Claiborne Parish	17,195	16,851	17,405	17,095	17,024	7,761	7,815	7,513	7,043	5,906
Concordia Parish	20,822	20,247	20,828	22,981	22,578	9,383	9,148	9,043	8,919	7,162
De Soto Parish	26,656	25,494	25,346	25,727	22,764	12,290	11,204	10,919	9,969	7,882
East Baton Rouge Parish	440,171	412,852	380,105	366,191	285,167	187,353	169,073	156,767	133,635	88,959
East Carroll Parish	7,759	9,421	9,709	11,772	12,884	2,904	3,303	3,563	4,108	3,867
East Feliciana Parish	20,267	21,360	19,211	19,015	17,657	8,014	7,915	6,476	5,860	4,106
Evangeline Parish	33,984	35,434	33,274	33,343	31,932	14,662	14,258	13,311	12,315	10,369

Table 24.
Population and Housing Units: 1970 to 2010—Con.

[For information concerning historical counts and geographic change, see "User Notes." For information on confidentiality, nonsampling error, and definitions, see Appendixes]

State and Puerto Rico County/County Equivalent	Population					Housing units				
	2010	2000	1990	1980	1970	2010	2000	1990	1980	1970
Louisiana—Con.										
Franklin Parish	20,767	21,263	22,387	24,141	23,946	9,034	8,623	8,719	8,884	7,525
Grant Parish	22,309	18,698	17,526	16,703	13,671	8,886	8,531	7,494	6,781	5,139
Iberia Parish	73,240	73,266	68,297	63,752	57,397	29,698	27,844	25,472	21,282	16,595
Iberville Parish	33,387	33,320	31,049	32,159	30,746	12,707	11,953	11,352	10,980	9,149
Jackson Parish	16,274	15,397	15,705	17,321	15,963	7,680	7,338	7,041	6,886	5,555
Jefferson Parish	432,552	455,466	448,306	454,592	338,229	189,135	187,907	185,072	166,124	101,522
Jefferson Davis Parish	31,594	31,435	30,722	32,168	29,554	13,306	12,824	11,963	11,041	9,298
Lafayette Parish	221,578	190,503	164,762	150,017	111,643	93,656	78,122	67,431	53,136	32,536
Lafourche Parish	96,318	89,974	85,860	82,483	68,941	38,582	35,045	31,332	27,033	19,205
La Salle Parish	14,890	14,282	13,662	17,004	13,295	6,560	6,273	5,969	6,611	4,781
Lincoln Parish	46,735	42,509	41,745	39,763	33,800	19,479	17,000	15,286	13,354	9,763
Livingston Parish	128,026	91,814	70,523	58,806	36,511	50,170	36,212	26,847	21,190	11,979
Madison Parish	12,093	13,728	12,463	15,682	15,065	4,804	4,979	4,823	5,893	4,850
Morehouse Parish	27,979	31,021	31,938	34,803	32,463	12,423	12,711	12,314	12,826	10,442
Natchitoches Parish	39,566	39,080	36,689	39,863	35,219	18,587	16,890	15,210	14,895	11,251
Orleans Parish	343,829	484,674	496,938	557,927	593,471	189,896	215,091	225,573	226,680	208,524
Ouachita Parish	153,720	147,250	142,191	139,241	115,387	64,481	60,154	56,300	51,477	36,872
Plaquemines Parish	23,042	26,757	25,575	26,049	25,225	9,596	10,481	9,432	9,550	6,836
Pointe Coupee Parish	22,802	22,763	22,540	24,045	22,002	11,130	10,297	9,695	8,750	6,991
Rapides Parish	131,613	126,337	131,556	135,282	118,078	55,684	52,038	51,239	48,264	37,216
Red River Parish	9,091	9,622	9,387	10,433	9,226	4,128	3,988	3,839	4,045	3,172
Richland Parish	20,725	20,981	20,629	22,187	21,774	8,621	8,335	8,031	7,892	7,244
Sabine Parish	24,233	23,459	22,646	25,280	18,638	14,130	13,671	12,789	12,105	6,631
St. Bernard Parish	35,897	67,229	66,631	64,097	51,185	16,794	26,790	25,147	21,592	14,228
St. Charles Parish	52,780	48,072	42,437	37,259	29,550	19,896	17,430	16,016	12,409	8,248
St. Helena Parish	11,203	10,525	9,874	9,827	9,937	5,150	5,034	3,840	3,582	2,816
St. James Parish	22,102	21,195	20,879	21,495	19,733	8,455	7,596	6,934	6,452	4,815
St. John the Baptist Parish	45,924	43,044	39,996	31,924	23,813	17,510	15,532	14,255	10,522	6,470
St. Landry Parish	83,384	87,700	80,312	84,128	80,364	35,692	36,216	31,130	29,481	24,208
St. Martin Parish	52,160	48,583	44,097	40,214	32,453	21,941	20,245	17,592	13,702	9,729
St. Mary Parish	54,650	53,500	58,086	64,253	60,752	23,028	21,650	21,884	21,539	17,279
St. Tammany Parish	233,740	191,268	144,500	110,869	63,585	95,412	75,398	57,990	41,309	21,495
Tangipahoa Parish	121,097	100,588	85,709	80,698	65,875	50,073	40,794	33,640	29,263	20,724
Tensas Parish	5,252	6,618	7,103	8,525	9,732	3,357	3,359	3,334	3,892	3,299
Terrebonne Parish	111,860	104,503	96,982	94,393	76,049	43,887	39,928	35,416	30,831	20,854
Union Parish	22,721	22,803	20,796	21,167	18,447	11,346	10,873	9,304	8,625	6,511
Vermilion Parish	57,999	53,807	50,055	48,458	43,071	25,235	22,461	20,361	17,869	13,747
Vernon Parish	52,334	52,531	61,961	53,475	53,794	21,433	21,030	21,622	18,141	10,465
Washington Parish	47,168	43,926	43,185	44,207	41,987	21,039	19,106	17,617	16,758	14,167
Webster Parish	41,207	41,831	41,989	43,631	39,939	19,336	18,991	18,365	17,820	14,140
West Baton Rouge Parish	23,788	21,601	19,419	19,086	16,864	9,324	8,370	7,298	6,434	4,812
West Carroll Parish	11,604	12,314	12,093	12,922	13,028	5,046	4,980	4,831	5,073	4,245
West Feliciana Parish	15,625	15,111	12,915	12,186	10,761	5,097	4,485	3,392	2,898	2,177
Winn Parish	15,313	16,894	16,269	17,253	16,369	7,234	7,502	7,006	7,081	5,929
Maine	1,328,361	1,274,923	1,227,928	1,125,043	993,722	721,830	651,901	587,045	501,333	397,182
Androscoggin County	107,702	103,793	105,259	99,509	91,279	49,090	45,960	43,815	38,382	31,994
Aroostook County	71,870	73,938	86,936	91,344	94,078	39,529	38,719	38,421	35,922	30,837
Cumberland County	281,674	265,612	243,135	215,789	192,528	138,657	122,600	109,890	91,791	74,065
Franklin County	30,768	29,467	29,008	27,447	22,444	21,709	19,159	17,280	14,133	10,496
Hancock County	54,418	51,791	46,948	41,781	34,590	40,184	33,945	30,396	25,062	19,955
Kennebec County	122,151	117,114	115,904	109,889	95,306	60,972	56,364	51,648	45,478	34,794
Knox County	39,736	39,618	36,310	32,941	29,013	23,744	21,612	19,009	16,331	13,270
Lincoln County	34,457	33,616	30,357	25,691	20,537	23,493	20,849	17,538	14,977	11,702
Oxford County	57,833	54,755	52,602	49,043	43,457	36,055	32,295	29,689	23,796	19,150
Penobscot County	153,923	144,919	146,601	137,015	125,393	73,860	66,847	61,359	53,415	42,791
Piscataquis County	17,535	17,235	18,653	17,634	16,285	15,340	13,783	13,194	10,731	9,324
Sagadahoc County	35,293	35,214	33,535	28,795	23,452	18,288	16,489	14,633	12,021	9,449
Somerset County	52,228	50,888	49,767	45,049	40,597	30,569	28,222	24,927	20,910	16,558
Waldo County	38,786	36,280	33,018	28,414	23,328	21,566	18,904	16,181	13,464	10,246
Washington County	32,856	33,941	35,308	34,963	29,859	23,001	21,919	19,124	18,149	14,021
York County	197,131	186,742	164,587	139,739	111,576	105,773	94,234	79,941	66,771	48,530

Table 24.
Population and Housing Units: 1970 to 2010—Con.

[For information concerning historical counts and geographic change, see "User Notes." For information on confidentiality, nonsampling error, and definitions, see Appendixes]

State and Puerto Rico County/County Equivalent	Population					Housing units				
	2010	2000	1990	1980	1970	2010	2000	1990	1980	1970
Maryland	5,773,552 r	5,296,507	4,780,753	4,216,933	3,923,897	2,378,814 r	2,145,290	1,891,665	1,570,895	1,249,814
Allegany County	75,087	74,930	74,946	80,548	84,044	33,311	32,984	32,513	31,893	29,660
Anne Arundel County	537,656	489,656	427,239	370,775	298,042	212,562	186,937	157,194	129,031	89,036
Baltimore County	805,029	754,292	692,134	655,615	620,409	335,622	313,734	281,553	243,994	190,682
Calvert County	88,737	74,563	51,372	34,638	20,682	33,780	27,576	18,974	12,782	7,932
Caroline County	33,066	29,772	27,035	23,143	19,781	13,482	12,028	10,745	8,818	7,033
Carroll County	167,134	150,897	123,372	96,356	69,006	62,406	54,260	43,553	32,115	20,175
Cecil County	101,108	85,951	71,347	60,430	53,291	41,103	34,461	27,656	22,977	16,421
Charles County	146,551	120,546	101,154	72,751	47,678	54,963	43,903	34,487	22,721	13,577
Dorchester County	32,618	30,674	30,236	30,623	29,405	16,554	14,681	14,269	12,753	11,008
Frederick County	233,385	195,277	150,208	114,792	84,927	90,136	73,017	54,872	39,671	26,292
Garrett County	30,097	29,846	28,138	26,490	21,476	18,854	16,761	14,119	12,229	8,683
Harford County	244,826	218,590	182,132	145,930	115,378	95,554	83,146	66,446	49,435	33,487
Howard County	287,085	247,842	187,328	118,572	62,394	109,282	92,818	72,583	42,499	18,096
Kent County	20,197	19,197	17,842	16,695	16,146	10,549	9,410	8,181	7,347	6,300
Montgomery County	971,777	873,341	757,027	579,053	522,809	375,905	334,632	295,723	216,221	161,378
Prince George's County	863,420	801,515	728,553	665,071	661,719	328,182	302,378	269,838	236,465	200,637
Queen Anne's County	47,798	40,563	33,953	25,508	18,422	20,140	16,674	13,944	10,030	6,841
St. Mary's County	105,151	86,232	75,974	59,895	47,388	41,282	34,088	27,863	21,278	14,214
Somerset County	26,470	24,747	23,440	19,188	18,924	11,130	10,092	9,393	7,809	6,996
Talbot County	37,782	33,812	30,549	25,604	23,682	19,577	16,500	14,697	11,230	9,070
Washington County	147,430	131,923	121,393	113,086	103,829	60,814	52,972	47,448	42,391	34,585
Wicomico County	98,733	84,644	74,339	64,540	54,236	41,192	34,401	30,108	24,672	18,430
Worcester County	51,454	46,543	35,028	30,889	24,442	55,749	47,360	41,800	29,863	13,751
Baltimore city	620,961	651,154	736,014	786,741	905,787	296,685	300,477	303,706	302,671	305,530
Massachusetts	6,547,629 r	6,349,105	6,016,425	5,737,093	5,689,170	2,808,254 r	2,621,993	2,472,711	2,208,168	1,890,400
Barnstable County	215,888	222,230	186,605	147,925	96,656	160,281	147,083	135,192	99,946	65,676
Berkshire County	131,219	134,953	139,352	145,110	149,402	68,508	66,301	64,324	59,245	51,321
Bristol County	548,285	534,678	506,325	474,641	444,301	230,535	216,918	201,235	176,657	148,106
Dukes County	16,535	14,987	11,639	8,942	6,117	17,188	14,836	11,604	8,819	5,510
Essex County	743,159	723,419	670,080	633,688	637,887	306,754	287,144	271,977	244,357	216,201
Franklin County	71,372	71,535	70,092	64,317	59,210	33,758	31,939	30,394	26,832	21,576
Hampden County	463,490	456,228	456,310	443,018	459,050	192,175	185,876	180,025	167,229	151,498
Hampshire County	158,080	152,251	146,568	138,813	123,981	62,603	58,644	53,068	46,641	35,951
Middlesex County	1,503,085	1,466,394	1,398,468	1,367,034	1,398,397	612,004	576,681	543,796	492,966	431,168
Nantucket County	10,172	9,520	6,012	5,087	3,774	11,618	9,210	7,021	4,784	3,063
Norfolk County	670,850	650,308	616,087	606,587	604,854	270,359	255,154	236,816	212,827	181,101
Plymouth County	494,919	472,822	435,276	405,437	333,314	200,161	181,524	168,555	151,299	110,662
Suffolk County	722,023	689,807	663,906	650,142	735,190	315,522	292,520	289,276	276,731	264,471
Worcester County	798,552	749,973	709,705	646,352	637,037	326,788	298,163	279,428	239,835	204,096
Michigan	9,883,640 r	9,938,480	9,295,287	9,262,044	8,881,826	4,532,233 r	4,234,252	3,847,938	3,589,898	2,957,303
Alcona County	10,942	11,719	10,145	9,740	7,113	11,073	10,584	10,414	9,376	6,267
Alger County	9,601	9,862	8,972	9,225	8,568	6,554	5,964	5,775	5,067	3,906
Allegan County	111,408	105,665	90,509	81,555	66,575	49,426	43,292	36,395	31,864	23,679
Alpena County	29,598	31,314	30,605	32,315	30,708	16,053	15,289	14,431	13,977	10,468
Antrim County	23,580	23,110	18,185	16,194	12,612	17,824	15,090	13,145	10,781	7,380
Arenac County	15,899	17,269	14,906	14,706	11,149	9,803	9,563	8,891	7,695	5,340
Baraga County	8,860	8,746	7,954	8,484	7,789	5,270	4,631	4,684	4,270	3,112
Barry County	59,173	56,755	50,057	45,781	38,166	27,010	23,876	20,887	19,149	14,733
Bay County	107,771	110,157	111,723	119,881	117,339	48,220	46,423	44,234	43,395	36,579
Benzie County	17,525	15,998	12,200	11,205	8,593	12,199	10,312	8,557	7,509	5,869
Berrien County	156,813	162,453	161,378	171,276	163,940	76,922	73,445	69,532	68,758	59,669
Branch County	45,248	45,787	41,502	40,188	37,906	20,841	19,822	18,449	17,997	13,865
Calhoun County	136,146	137,985	135,982	141,579	141,963	61,042	58,691	55,619	54,248	46,856
Cass County	52,293	51,104	49,477	49,499	43,312	25,887	23,884	22,644	21,583	17,276
Charlevoix County	25,949	26,090	21,468	19,907	16,541	17,249	15,370	13,119	11,117	7,617
Cheboygan County	26,152	26,448	21,398	20,649	16,573	18,298	16,583	14,090	12,488	8,924
Chippewa County	38,520	38,543	34,604	29,029	32,412	21,253	19,420	18,023	16,411	13,071
Clare County	30,926	31,252	24,952	23,822	16,695	23,233	22,239	19,135	18,544	12,802
Clinton County	75,382	64,753	57,893	55,893	48,492	30,695	24,630	20,967	18,468	14,100
Crawford County	14,074	14,273	12,260	9,465	6,482	11,092	10,042	8,727	7,489	4,010
Delta County	37,069	38,520	37,780	38,947	35,924	20,214	19,223	17,928	16,905	13,185
Dickinson County	26,168	27,472	26,831	25,341	23,753	13,990	13,702	12,902	11,250	9,417
Eaton County	107,759	103,655	92,879	88,337	68,892	47,050	42,118	35,517	31,522	20,849
Emmet County	32,694	31,437	25,040	22,992	18,331	21,304	18,554	14,731	12,506	8,904
Genesee County	425,790	436,148	430,459	450,449	445,589	192,180	183,635	170,808	162,989	136,381
Gladwin County	25,692	26,023	21,896	19,957	13,471	17,672	16,828	14,885	13,509	8,855
Gogebic County	16,427	17,370	18,052	19,686	20,676	10,795	10,839	10,997	10,112	8,906
Grand Traverse County	86,986	77,654	64,273	54,899	39,175	41,599	34,842	28,740	23,613	15,447
Gratiot County	42,476	42,285	38,982	40,448	39,246	16,339	15,516	14,699	14,278	12,298
Hillsdale County	46,688	46,527	43,431	42,071	37,171	21,757	20,189	18,547	17,095	13,488

Table 24.

Population and Housing Units: 1970 to 2010—Con.

[For information concerning historical counts and geographic change, see "User Notes." For information on confidentiality, nonsampling error, and definitions, see Appendixes]

State and Puerto Rico County/County Equivalent	Population					Housing units				
	2010	2000	1990	1980	1970	2010	2000	1990	1980	1970
Michigan—Con.										
Houghton County	36,628	36,016	35,446	37,872	34,652	18,636	17,748	17,296	16,470	14,081
Huron County	33,118	36,079	34,951	36,459	34,083	21,199	20,430	19,755	17,852	14,647
Ingham County	280,895	279,414	281,912	275,520	261,039	121,281	115,096	108,542	99,517	81,140
Ionia County	63,905	61,518	57,024	51,815	45,848	24,778	22,006	19,674	17,612	14,207
Iosco County	25,887	27,339	30,209	28,349	24,905	20,443	20,432	19,517	18,006	13,937
Iron County	11,817	13,138	13,175	13,635	13,813	9,197	8,772	9,039	7,739	6,874
Isabella County	70,311	63,351	54,624	54,110	44,594	28,381	24,528	19,950	18,167	12,447
Jackson County	160,248	158,422	149,756	151,495	143,274	69,458	62,906	57,979	55,740	45,011
Kalamazoo County	250,331	238,603	223,411	212,378	201,550	110,007	99,250	88,955	79,813	62,529
Kalkaska County	17,153	16,571	13,497	10,952	5,372	12,171	10,822	9,151	7,596	3,109
Kent County	602,622	574,335	500,631	444,506	411,044	246,901	224,000	192,698	165,282	131,820
Keweenaw County	2,156	2,301	1,701	1,963	2,264	2,467	2,327	2,257	2,149	1,744
Lake County	11,539	11,333	8,583	7,711	5,661	14,966	13,498	12,114	10,518	6,551
Lapeer County	88,319	87,904	74,768	70,038	52,361	36,332	32,732	26,445	23,026	15,699
Leelanau County	21,708	21,119	16,527	14,007	10,872	14,935	13,297	11,171	9,073	6,327
Lenawee County	99,892	98,947	91,476	89,948	81,951	43,452	39,790	35,104	33,750	27,760
Livingston County	180,967	156,951	115,645	100,289	58,967	72,809	58,919	41,863	34,951	20,591
Luce County	6,631	7,024	5,763	6,659	6,789	4,343	4,008	3,594	3,574	2,503
Mackinac County	11,113	11,943	10,674	10,178	9,660	11,010	9,413	9,254	7,624	6,011
Macomb County	840,978	788,149	717,400	694,600	625,309	356,626	320,276	274,843	236,602	176,491
Manistee County	24,733	24,527	21,265	23,019	20,393	15,694	14,272	13,330	12,235	9,460
Marquette County	67,077	64,634	70,887	74,101	64,686	34,330	32,877	31,049	30,530	21,898
Mason County	28,705	28,274	25,537	26,365	22,612	17,293	16,063	14,119	13,228	10,491
Mecosta County	42,798	40,553	37,308	36,961	27,992	21,131	19,593	17,274	15,516	11,092
Menominee County	24,029	25,326	24,920	26,201	24,587	14,227	13,639	12,509	11,545	9,258
Midland County	83,629	82,874	75,651	73,578	63,769	35,960	33,796	29,343	26,355	19,753
Missaukee County	14,849	14,478	12,147	10,009	7,126	9,117	8,621	7,112	6,116	3,752
Monroe County	152,021	145,945	133,600	134,659	119,215	62,971	56,471	48,312	45,361	34,725
Montcalm County	63,342	61,266	53,059	47,555	39,660	28,221	25,900	22,817	20,886	16,428
Montmorency County	9,765	10,315	8,936	7,492	5,247	9,597	9,238	8,791	7,886	4,830
Muskegon County	172,188	170,200	158,983	157,589	157,426	73,561	68,556	61,962	58,241	49,895
Newaygo County	48,460	47,874	38,206	34,917	27,992	25,075	23,202	20,108	18,306	12,982
Oakland County	1,202,362	1,194,156	1,083,592	1,011,793	907,871	527,255	492,006	432,684	373,250	275,652
Oceana County	26,570	26,873	22,455	22,002	17,984	15,944	15,009	12,858	11,394	8,257
Ogemaw County	21,699	21,645	18,681	16,436	11,903	16,047	15,404	13,977	12,977	9,262
Ontonagon County	6,780	7,818	8,854	9,861	10,548	5,672	5,404	5,332	5,042	4,334
Osceola County	23,528	23,197	20,146	18,928	14,838	13,632	12,853	11,444	9,927	6,766
Oscoda County	8,640	9,418	7,842	6,858	4,726	9,118	8,690	8,112	7,308	5,014
Otsego County	24,164	23,301	17,957	14,993	10,422	14,731	13,375	10,669	9,078	5,150
Ottawa County	263,801	238,314	187,768	157,174	128,181	102,495	86,856	66,624	53,960	38,411
Presque Isle County	13,376	14,411	13,743	14,267	12,836	10,428	9,910	8,917	8,361	5,706
Roscommon County	24,449	25,469	19,776	16,374	9,892	24,459	23,109	19,881	17,925	13,210
Saginaw County	200,169	210,042	211,946	228,059	219,743	86,844	85,507	81,931	79,543	65,817
St. Clair County	163,040	164,235	145,607	138,802	120,175	71,822	67,107	57,494	51,903	41,553
St. Joseph County	61,295	62,422	58,913	56,083	47,392	27,778	26,503	24,242	22,479	17,816
Sanilac County	43,114	44,547	39,928	40,789	35,181	22,725	21,314	19,465	18,492	14,841
Schoolcraft County	8,485	8,903	8,302	8,575	8,226	6,313	5,700	5,487	4,974	3,864
Shiawassee County	70,648	71,687	69,770	71,140	63,075	30,319	29,087	25,833	24,464	19,401
Tuscola County	55,729	58,266	55,498	56,961	48,603	24,451	23,378	21,231	20,052	15,523
Van Buren County	76,258	76,263	70,060	66,814	56,173	36,785	33,975	31,530	28,801	23,903
Washtenaw County	344,791	322,770	282,937	264,740	234,103	147,573	130,974	111,256	98,167	72,340
Wayne County	1,820,584	2,061,162	2,111,687	2,337,843	2,670,368	821,693	826,145	832,710	874,995	871,342
Wexford County	32,735	30,484	26,360	25,102	19,717	16,736	14,872	12,862	11,575	7,845
Minnesota	5,303,925	4,919,492	4,375,665	4,075,970	3,806,103	2,347,201	2,065,952	1,848,566	1,612,960	1,276,552
Aitkin County	16,202	15,301	12,425	13,404	11,403	16,029	14,168	12,934	11,124	7,798
Anoka County	330,844	298,084	243,641	195,998	154,712	126,688	108,091	85,519	62,904	40,857
Becker County	32,504	30,000	27,881	29,336	24,372	18,784	16,612	15,563	15,430	10,912
Beltrami County	44,442	39,650	34,384	30,982	26,373	20,527	16,989	14,670	13,099	9,590
Benton County	38,451	34,227	30,185	25,187	20,841	16,140	13,461	11,521	8,812	6,018
Big Stone County	5,269	5,820	6,285	7,716	7,941	3,115	3,171	3,192	3,493	3,024
Blue Earth County	64,013	55,941	54,044	52,314	52,322	26,202	21,971	20,358	19,381	15,767
Brown County	25,893	26,911	26,984	28,645	28,887	11,493	11,163	10,814	10,469	9,070
Carlton County	35,386	31,671	29,259	29,936	28,072	15,656	13,721	12,342	11,782	9,044
Carver County	91,042	70,205	47,915	37,046	28,331	34,536	24,883	17,449	12,585	8,266

Table 24.

Population and Housing Units: 1970 to 2010—Con.

[For information concerning historical counts and geographic change, see "User Notes." For information on confidentiality, nonsampling error, and definitions, see Appendixes]

State and Puerto Rico County/County Equivalent	Population					Housing units				
	2010	2000	1990	1980	1970	2010	2000	1990	1980	1970
Minnesota—Con.										
Cass County	28,567	27,150	21,791	21,050	17,323	24,903	21,286	18,863	17,586	11,004
Chippewa County	12,441	13,088	13,228	14,941	15,109	5,721	5,855	5,755	6,120	5,308
Chisago County	53,887	41,101	30,521	25,717	17,492	21,172	15,533	11,946	9,561	6,430
Clay County	58,999	51,229	50,422	49,327	46,608	23,959	19,746	18,546	17,811	13,950
Clearwater County	8,695	8,423	8,309	8,761	8,013	4,773	4,114	4,008	3,824	3,167
Cook County	5,176	5,168	3,868	4,092	3,423	5,839	4,708	4,312	3,456	2,360
Cottonwood County	11,687	12,167	12,694	14,854	14,887	5,412	5,376	5,495	5,804	5,130
Crow Wing County	62,500	55,099	44,249	41,722	34,826	40,180	33,483	29,916	25,688	19,799
Dakota County	398,552	355,904	275,189	194,279	139,808	159,598	133,750	102,685	66,872	39,224
Dodge County	20,087	17,731	15,731	14,773	13,037	7,947	6,642	5,771	5,531	4,128
Douglas County	36,009	32,821	28,674	27,839	22,910	19,905	16,694	14,590	13,179	9,073
Faribault County	14,553	16,181	16,937	19,714	20,896	7,090	7,247	7,416	7,950	7,232
Fillmore County	20,866	21,122	20,777	21,930	21,916	9,732	8,908	8,356	8,445	7,637
Freeborn County	31,255	32,584	33,060	36,329	38,064	14,231	13,996	13,783	13,815	12,412
Goodhue County	46,183	44,127	40,690	38,749	34,804	20,337	17,879	15,936	14,368	11,436
Grant County	6,018	6,289	6,246	7,171	7,462	3,324	3,098	3,178	3,192	2,908
Hennepin County	1,152,425	1,116,039	1,032,431	941,411	960,080	509,469	468,826	443,583	379,503	320,479
Houston County	19,027	19,718	18,497	18,382	17,556	8,601	8,168	7,257	6,673	5,486
Hubbard County	20,428	18,376	14,939	14,098	10,583	14,622	12,229	10,042	9,103	6,062
Isanti County	37,816	31,287	25,921	23,600	16,560	15,321	12,062	9,693	8,372	5,574
Itasca County	45,058	43,992	40,863	43,069	35,530	27,065	24,528	22,494	21,221	14,944
Jackson County	10,266	11,268	11,677	13,690	14,352	4,990	5,092	5,121	5,525	4,918
Kanabec County	16,239	14,996	12,802	12,161	9,775	7,849	6,846	6,098	5,485	3,735
Kandiyohi County	42,239	41,203	38,761	36,763	30,548	19,476	18,415	16,669	15,100	11,109
Kittson County	4,552	5,285	5,767	6,672	6,853	2,605	2,719	2,865	3,018	2,747
Koochiching County	13,311	14,355	16,299	17,571	17,131	7,900	7,719	7,825	7,241	6,277
Lac qui Parle County	7,259	8,067	8,924	10,592	11,164	3,692	3,774	3,955	4,272	3,984
Lake County	10,866	11,058	10,415	13,043	13,351	7,681	6,840	6,776	6,110	4,942
Lake of the Woods County	4,045	4,522	4,076	3,764	3,987	3,672	3,348	3,050	2,709	1,730
Le Sueur County	27,703	25,426	23,239	23,434	21,332	12,416	10,858	9,785	9,509	7,672
Lincoln County	5,896	6,429	6,890	8,207	8,143	3,108	3,043	3,050	3,298	2,882
Lyon County	25,857	25,425	24,789	25,207	24,273	11,098	10,298	9,675	9,196	7,526
McLeod County	36,651	34,898	32,030	29,657	27,662	15,760	14,087	12,391	10,916	8,767
Mahnomen County	5,413	5,190	5,044	5,535	5,638	2,786	2,700	2,505	2,410	2,148
Marshall County	9,439	10,155	10,993	13,027	13,060	4,812	4,791	5,049	5,253	4,660
Martin County	20,840	21,802	22,914	24,687	24,316	10,009	9,800	9,847	9,784	8,451
Meeker County	23,300	22,644	20,846	20,594	18,387	10,674	9,821	9,139	8,539	6,598
Mille Lacs County	26,097	22,330	18,670	18,430	15,703	12,750	10,467	9,065	8,290	6,055
Morrison County	33,198	31,712	29,604	29,311	26,949	15,731	13,870	12,434	11,619	9,055
Mower County	39,163	38,603	37,385	40,390	44,919	17,027	16,251	15,831	15,679	14,364
Murray County	8,725	9,165	9,660	11,507	12,508	4,556	4,357	4,611	4,679	4,236
Nicollet County	32,727	29,771	28,076	26,929	24,518	12,873	11,240	9,963	8,959	6,843
Nobles County	21,378	20,832	20,098	21,840	23,208	8,535	8,094	8,094	8,212	7,386
Norman County	6,852	7,442	7,975	9,379	10,008	3,421	3,455	3,648	4,018	3,722
Olmsted County	144,248	124,277	106,470	92,006	84,104	60,495	49,422	41,603	34,345	26,639
Otter Tail County	57,303	57,159	50,714	51,937	46,097	35,594	33,862	29,295	26,953	20,486
Pennington County	13,930	13,584	13,306	15,258	13,266	6,297	6,033	5,682	5,981	4,451
Pine County	29,750	26,530	21,264	19,871	16,821	17,276	15,353	12,738	10,299	7,102
Pipestone County	9,596	9,895	10,491	11,690	12,791	4,483	4,434	4,387	4,636	4,286
Polk County	31,600	31,369	32,589	34,844	34,435	14,610	14,008	14,317	14,766	12,343
Pope County	10,995	11,236	10,745	11,657	11,107	6,435	5,827	5,836	5,658	4,500
Ramsey County	508,640	511,202	485,783	459,784	476,255	217,197	206,448	201,022	176,995	153,623
Red Lake County	4,089	4,299	4,525	5,471	5,388	1,948	1,883	1,899	2,041	1,675
Redwood County	16,059	16,815	17,254	19,341	20,024	7,272	7,230	7,144	7,388	6,718
Renville County	15,730	17,154	17,673	20,401	21,139	7,355	7,413	7,442	7,905	7,190
Rice County	64,142	56,665	49,183	46,087	41,582	24,453	20,061	17,520	15,667	12,330
Rock County	9,687	9,721	9,806	10,703	11,346	4,262	4,137	3,963	4,095	3,680
Roseau County	15,629	16,338	15,026	12,574	11,569	7,469	7,101	6,236	5,034	3,983
St. Louis County	200,226	200,528	198,213	222,229	220,693	103,058	95,800	95,403	95,324	80,859
Scott County	129,928	89,498	57,846	43,784	32,423	47,124	31,609	20,302	14,187	8,789
Sherburne County	88,499	64,415	41,945	29,908	18,344	32,379	22,827	14,964	10,338	6,448
Sibley County	15,226	15,356	14,366	15,448	15,845	6,582	6,024	5,625	5,628	4,991
Stearns County	150,642	133,167	119,324	108,161	95,400	61,974	50,292	43,915	35,961	26,089
Steele County	36,576	33,680	30,729	30,328	26,931	15,343	13,306	11,840	11,255	8,758
Stevens County	9,726	10,053	10,634	11,322	11,218	4,160	4,074	4,108	4,222	3,594
Swift County	9,783	11,956	10,724	12,920	13,177	4,835	4,821	4,795	5,182	4,717
Todd County	24,895	24,426	23,363	24,991	22,114	12,917	11,900	11,234	10,691	8,253
Traverse County	3,558	4,134	4,463	5,542	6,254	2,073	2,199	2,220	2,409	2,298
Wabasha County	21,676	21,610	19,744	19,335	17,224	9,997	9,066	8,205	7,604	5,827
Wadena County	13,843	13,713	13,154	14,192	12,412	6,899	6,334	5,801	5,438	4,280

Table 24.

Population and Housing Units: 1970 to 2010—Con.

[For information concerning historical counts and geographic change, see "User Notes." For information on confidentiality, nonsampling error, and definitions, see Appendixes]

State and Puerto Rico County/County Equivalent	Population					Housing units				
	2010	2000	1990	1980	1970	2010	2000	1990	1980	1970
Minnesota—Con.										
Waseca County	19,136	19,526	18,079	18,448	16,663	7,903	7,427	7,011	6,884	5,406
Washington County	238,136	201,130	145,858	113,571	83,003	92,374	73,635	51,634	37,182	22,765
Watonwan County	11,211	11,876	11,682	12,361	13,298	5,047	5,036	4,886	4,949	4,583
Wilkin County	6,576	7,138	7,516	8,454	9,389	3,078	3,105	3,140	3,285	3,041
Winona County	51,461	49,985	47,828	46,256	44,409	20,760	19,551	17,630	16,503	13,682
Wright County	124,700	89,993	68,710	58,681	38,933	49,000	34,357	26,353	21,795	14,238
Yellow Medicine County	10,438	11,080	11,684	13,653	14,523	4,760	4,873	4,983	5,386	5,032
Mississippi	2,967,297	2,844,656	2,575,475	2,520,770	2,216,994	1,274,719	1,161,952	1,010,421	911,666	699,178
Adams County	32,297	34,340	35,356	38,071	37,293	14,656	15,175	14,715	13,589	11,949
Alcorn County	37,057	34,558	31,722	33,036	27,179	17,077	15,818	13,704	12,805	9,377
Amite County	13,131	13,599	13,328	13,369	13,763	6,635	6,446	5,695	5,279	4,339
Attala County	19,564	19,661	18,481	19,865	19,570	9,126	8,639	7,674	7,621	6,590
Benton County	8,729	8,026	8,046	8,153	7,505	4,186	3,456	3,379	3,059	2,631
Bolivar County	34,145	40,633	41,875	45,965	49,409	14,070	14,939	14,514	14,561	13,829
Calhoun County	14,962	15,069	14,908	15,664	14,623	6,913	6,902	6,260	6,039	4,885
Carroll County	10,597	10,769	9,237	9,776	9,397	5,052	4,888	3,948	3,581	2,993
Chickasaw County	17,392	19,440	18,085	17,851	16,805	7,514	7,981	6,997	6,345	5,358
Choctaw County	8,547	9,758	9,071	8,996	8,440	4,150	4,249	3,539	3,416	2,849
Claiborne County	9,604	11,831	11,370	12,279	10,086	4,223	4,252	4,099	4,398	3,047
Clarke County	16,732	17,955	17,313	16,945	15,049	7,876	8,100	7,065	6,465	5,077
Clay County	20,634	21,979	21,120	21,082	18,840	9,180	8,810	7,737	7,306	5,663
Coahoma County	26,151	30,622	31,665	36,918	40,447	10,792	11,490	11,495	12,937	12,736
Copiah County	29,449	28,757	27,592	26,503	24,764	12,184	11,101	10,260	9,571	7,654
Covington County	19,568	19,407	16,527	15,927	14,002	8,496	8,083	6,535	5,770	4,254
DeSoto County	161,252	107,199	67,910	53,930	35,885	61,634	40,795	24,472	17,144	10,205
Forrest County	74,934	72,604	68,314	66,018	57,849	32,289	29,913	27,740	25,024	18,961
Franklin County	8,118	8,448	8,377	8,208	8,011	4,154	4,119	3,555	3,409	2,781
George County	22,578	19,144	16,673	15,297	12,459	9,330	7,513	6,663	5,726	3,924
Greene County	14,400	13,299	10,220	9,827	8,545	5,123	4,947	3,864	3,419	2,718
Grenada County	21,906	23,263	21,555	21,115	19,854	10,155	9,973	8,712	7,698	6,509
Hancock County	43,929	42,967	31,760	24,496	17,387	21,840	21,072	16,561	12,517	7,330
Harrison County	187,105	189,601	165,365	157,665	134,582	85,181	79,636	67,813	57,954	41,541
Hinds County	245,285	250,800	254,441	250,998	214,973	103,421	100,287	99,860	91,582	67,261
Holmes County	19,198	21,609	21,604	22,970	23,120	8,415	8,439	7,972	7,791	7,097
Humphreys County	9,375	11,206	12,134	13,931	14,601	3,855	4,138	4,231	4,739	4,233
Issaquena County	1,406	2,274	1,909	2,513	2,737	560	877	698	907	866
Itawamba County	23,401	22,770	20,017	20,518	16,847	10,126	9,804	8,116	7,640	5,616
Jackson County	139,668	131,420	115,243	118,015	87,975	60,067	51,678	45,542	42,635	27,584
Jasper County	17,062	18,149	17,114	17,265	15,994	8,212	7,671	6,700	6,186	4,973
Jefferson County	7,726	9,740	8,653	9,181	9,295	3,673	3,819	3,167	3,133	2,648
Jefferson Davis County	12,487	13,962	14,051	13,846	12,936	5,876	5,891	5,336	4,904	3,883
Jones County	67,761	64,958	62,031	61,912	56,357	28,424	26,921	25,044	23,922	18,171
Kemper County	10,456	10,453	10,356	10,148	10,233	4,722	4,533	4,151	3,558	3,147
Lafayette County	47,351	38,744	31,826	31,030	24,181	22,729	16,587	12,478	10,913	7,226
Lamar County	55,658	39,070	30,424	23,821	15,209	24,070	15,433	11,849	8,597	4,929
Lauderdale County	80,261	78,161	75,555	77,285	67,087	34,698	33,418	31,232	29,066	22,728
Lawrence County	12,929	13,258	12,458	12,518	11,137	6,019	5,688	5,160	4,624	3,586
Leake County	23,805	20,940	18,436	18,790	17,085	9,415	8,585	7,614	7,089	5,745
Lee County	82,910	75,755	65,579	57,061	46,148	35,872	31,887	25,970	21,373	15,405
Leflore County	32,317	37,947	37,341	41,525	42,111	13,199	14,097	13,799	13,741	13,022
Lincoln County	34,869	33,166	30,278	30,174	26,198	15,255	14,052	12,133	11,033	8,650
Lowndes County	59,779	61,586	59,308	57,304	49,700	26,556	25,104	23,117	19,878	15,395
Madison County	95,203	74,674	53,794	41,613	29,737	38,558	28,781	20,761	13,993	8,194
Marion County	27,088	25,595	25,544	25,708	22,871	11,838	10,395	10,132	9,465	7,356
Marshall County	37,144	34,993	30,361	29,296	24,027	14,881	13,252	10,984	9,439	6,542
Monroe County	36,989	38,014	36,582	36,404	34,043	16,455	16,236	14,285	13,247	11,151
Montgomery County	10,925	12,189	12,387	13,366	12,918	5,194	5,407	4,986	4,986	4,235
Neshoba County	29,676	28,684	24,800	23,789	20,802	12,357	11,980	9,770	8,892	7,048
Newton County	21,720	21,838	20,291	19,967	18,983	9,373	9,259	8,095	7,770	6,534
Noxubee County	11,545	12,548	12,604	13,212	14,288	5,170	5,228	4,645	4,377	4,393
Oktibbeha County	47,671	42,902	38,375	36,018	28,752	20,947	17,344	13,861	11,790	8,000
Panola County	34,707	34,274	29,996	28,164	26,829	14,697	13,736	11,482	10,298	7,944
Pearl River County	55,834	48,621	38,714	33,795	27,802	23,968	20,610	15,793	12,737	8,850
Perry County	12,250	12,138	10,865	9,864	9,065	5,519	5,107	4,292	3,514	2,852
Pike County	40,404	38,940	36,882	36,173	31,813	17,861	16,720	14,995	13,370	10,617
Pontotoc County	29,957	26,726	22,237	20,918	17,363	12,440	10,816	9,001	8,148	5,908
Prentiss County	25,276	25,556	23,278	24,025	20,133	11,054	10,681	9,155	8,951	6,758
Quitman County	8,223	10,115	10,490	12,636	15,888	3,589	3,922	3,880	4,294	4,890

Table 24.
Population and Housing Units: 1970 to 2010—Con.

[For information concerning historical counts and geographic change, see "User Notes." For information on confidentiality, nonsampling error, and definitions, see Appendixes]

State and Puerto Rico County/County Equivalent	Population					Housing units				
	2010	2000	1990	1980	1970	2010	2000	1990	1980	1970
Mississippi—Con.										
Rankin County	141,617	115,327	87,161	69,427	43,933	56,487	45,070	31,872	24,001	12,097
Scott County	28,264	28,423	24,137	24,556	21,369	11,470	11,116	9,488	8,922	6,644
Sharkey County	4,916	6,580	7,066	7,964	8,937	2,100	2,416	2,290	2,512	2,474
Simpson County	27,503	27,639	23,953	23,441	19,947	11,934	11,307	9,374	8,725	6,419
Smith County	16,491	16,182	14,798	15,077	13,561	7,237	7,005	5,850	5,714	4,444
Stone County	17,786	13,622	10,750	9,716	8,101	7,161	5,343	4,148	3,468	2,499
Sunflower County	29,450	34,369	35,129	34,844	37,047	9,685	10,338	10,167	10,274	10,183
Tallahatchie County	15,378	14,903	15,210	17,157	19,338	5,530	5,711	5,492	5,810	6,159
Tate County	28,886	25,370	21,432	20,119	18,544	10,947	9,354	7,474	6,396	5,204
Tippah County	22,232	20,826	19,523	18,739	15,852	9,696	8,868	7,846	7,127	5,611
Tishomingo County	19,593	19,163	17,683	18,434	14,940	10,295	9,553	8,455	7,876	5,725
Tunica County	10,778	9,227	8,164	9,652	11,854	4,803	3,705	2,990	3,051	3,876
Union County	27,134	25,362	22,085	21,741	19,096	11,520	10,693	9,104	8,265	6,714
Walthall County	15,443	15,156	14,352	13,761	12,500	7,132	6,418	5,643	4,934	4,011
Warren County	48,773	49,644	47,880	51,627	44,981	21,896	20,789	19,512	19,289	15,004
Washington County	51,137	62,977	67,935	72,344	70,581	21,708	24,381	24,567	24,191	21,018
Wayne County	20,747	21,216	19,517	19,135	16,650	9,213	9,049	7,723	6,848	5,088
Webster County	10,253	10,294	10,222	10,300	10,047	4,804	4,344	4,326	3,918	3,391
Wilkinson County	9,878	10,312	9,678	10,021	11,099	5,037	5,106	4,242	3,769	3,322
Winston County	19,198	20,160	19,433	19,474	18,406	8,745	8,472	7,613	7,187	5,863
Yalobusha County	12,678	13,051	12,033	13,183	11,915	6,344	6,224	5,414	5,648	4,145
Yazoo County	28,065	28,149	25,506	27,349	27,314	10,074	10,015	9,549	9,526	8,651
Missouri	5,988,927 r	5,596,683	5,116,901	4,916,766	4,677,623	2,712,729 r	2,442,003	2,199,084	1,988,956	1,673,638
Adair County	25,607	24,977	24,577	24,870	22,472	11,263	10,826	10,097	9,833	8,249
Andrew County	17,291	16,492	14,632	13,980	11,913	7,306	6,662	5,841	5,513	4,425
Atchison County	5,685	6,431	7,457	8,605	9,240	2,985	3,104	3,298	3,617	3,472
Audrain County	25,529	25,853	23,599	26,458	25,362	10,852	10,881	10,039	10,540	9,106
Barry County	35,597	34,010	27,547	24,408	19,597	17,523	15,964	12,908	11,176	8,053
Barton County	12,402	12,541	11,312	11,292	10,431	5,600	5,409	5,014	4,841	4,406
Bates County	17,049	16,653	15,025	15,873	15,468	7,842	7,247	6,782	7,008	6,489
Benton County	19,056	17,180	13,859	12,183	9,695	14,150	12,691	10,280	8,321	6,610
Bollinger County	12,363	12,029	10,619	10,301	8,820	5,878	5,522	4,542	4,255	3,550
Boone County	162,642	135,454	112,379	100,376	80,935	69,551	56,678	44,695	37,419	25,912
Buchanan County	89,201	85,998	83,083	87,888	86,915	38,427	36,574	35,652	36,200	32,213
Butler County	42,794	40,867	38,765	37,693	33,529	19,731	18,707	17,046	15,901	13,016
Caldwell County	9,424	8,969	8,380	8,660	8,351	4,605	4,493	3,649	3,855	3,470
Callaway County	44,332	40,766	32,809	32,252	25,991	18,522	16,167	13,003	11,727	8,136
Camden County	44,002	37,051	27,495	20,017	13,315	41,183	33,470	25,662	16,945	9,927
Cape Girardeau County	75,674	68,693	61,633	58,837	49,350	32,616	29,434	25,315	22,737	16,703
Carroll County	9,295	10,285	10,748	12,131	12,565	4,630	4,897	5,001	5,482	5,125
Carter County	6,265	5,941	5,515	5,428	3,878	3,247	3,028	2,693	2,267	1,606
Cass County	99,478	82,092	63,808	51,029	39,448	40,030	31,677	24,337	19,129	13,122
Cedar County	13,982	13,733	12,093	11,894	9,424	7,224	6,813	6,035	5,628	4,105
Chariton County	7,831	8,438	9,202	10,489	11,084	4,167	4,250	4,479	4,812	4,609
Christian County	77,422	54,285	32,644	22,402	15,124	31,576	21,827	12,812	8,629	5,497
Clark County	7,139	7,416	7,547	8,493	8,260	3,473	3,483	3,398	3,497	3,187
Clay County	221,939	184,006	153,411	136,488	123,702	93,918	76,230	63,000	52,332	40,060
Clinton County	20,743	18,979	16,595	15,916	12,462	8,876	7,877	6,559	6,122	4,698
Cole County	75,990	71,397	63,579	56,663	46,228	32,324	28,915	24,939	21,116	14,908
Cooper County	17,601	16,670	14,835	14,643	14,732	7,463	6,676	6,002	5,868	5,312
Crawford County	24,696	22,804	19,173	18,300	14,828	11,955	10,850	9,030	8,665	6,406
Dade County	7,883	7,923	7,449	7,383	6,850	3,965	3,758	3,543	3,476	2,934
Dallas County	16,777	15,661	12,646	12,096	10,054	7,662	6,914	5,484	5,067	4,052
Daviess County	8,433	8,016	7,865	8,905	8,420	4,199	3,853	3,613	3,823	3,728
DeKalb County	12,892	13,073	9,967	8,222	7,305	4,329	3,839	3,358	3,482	2,869
Dent County	15,657	14,927	13,702	14,517	11,457	7,285	6,994	6,115	6,318	4,503
Douglas County	13,684	13,084	11,876	11,594	9,268	6,519	5,919	5,105	4,660	3,626
Dunklin County	31,953	33,155	33,112	36,324	33,742	14,419	14,682	14,102	14,820	12,724
Franklin County	101,492	93,807	80,603	71,233	55,127	43,419	38,295	32,451	27,523	19,927
Gasconade County	15,222	15,342	14,006	13,181	11,878	8,205	7,813	7,158	6,620	5,145
Gentry County	6,738	6,861	6,854	7,887	8,060	3,209	3,214	3,232	3,577	3,492
Greene County	275,174	240,391	207,949	185,302	152,929	125,387	104,517	87,910	74,918	54,178
Grundy County	10,261	10,432	10,536	11,959	11,819	5,023	5,102	5,113	5,564	5,038

Table 24.
Population and Housing Units: 1970 to 2010—Con.

[For information concerning historical counts and geographic change, see "User Notes." For information on confidentiality, nonsampling error, and definitions, see Appendixes]

State and Puerto Rico County/County Equivalent	Population					Housing units				
	2010	2000	1990	1980	1970	2010	2000	1990	1980	1970
Missouri—Con.										
Harrison County	8,957	8,850	8,469	9,890	10,257	4,407	4,316	4,245	4,850	4,571
Henry County	22,272	21,997	20,044	19,672	18,451	10,886	10,261	9,317	8,855	7,758
Hickory County	9,627	8,940	7,335	6,367	4,481	6,835	6,184	5,482	4,732	2,589
Holt County	4,912	5,351	6,034	6,882	6,654	2,806	2,931	3,190	3,708	3,287
Howard County	10,144	10,212	9,631	10,008	10,561	4,582	4,346	4,025	4,099	3,834
Howell County	40,400	37,238	31,447	28,807	23,521	18,021	16,340	13,326	11,864	9,099
Iron County	10,630	10,697	10,726	11,084	9,529	5,329	4,907	4,700	4,389	3,806
Jackson County	674,158	654,880	633,234	629,266	654,178	312,105	288,231	280,730	262,356	241,822
Jasper County	117,404	104,686	90,465	86,958	79,852	50,668	45,571	39,554	36,227	31,023
Jefferson County	218,733	198,999	171,380	146,183	105,248	87,626	75,586	63,423	51,159	33,677
Johnson County	52,595	48,258	42,514	39,059	34,172	21,528	18,886	16,010	13,897	10,558
Knox County	4,131	4,361	4,482	5,508	5,692	2,289	2,317	2,254	2,512	2,403
Laclede County	35,571	32,513	27,158	24,323	19,944	15,778	14,320	11,564	9,843	7,318
Lafayette County	33,381	32,960	31,107	29,931	26,626	14,718	13,707	12,820	11,872	9,432
Lawrence County	38,634	35,204	30,236	28,973	24,585	16,649	14,789	12,788	11,752	9,394
Lewis County	10,211	10,494	10,233	10,901	10,993	4,535	4,602	4,244	4,378	3,924
Lincoln County	52,566	38,944	28,892	22,193	18,041	21,011	15,511	12,284	9,657	7,480
Linn County	12,761	13,754	13,885	15,495	15,125	6,429	6,554	6,566	7,137	6,588
Livingston County	15,195	14,558	14,592	15,739	15,368	6,730	6,467	6,294	6,703	5,954
McDonald County	23,083	21,681	16,938	14,917	12,357	9,925	9,287	7,327	6,404	5,064
Macon County	15,566	15,762	15,345	16,313	15,432	7,665	7,502	6,955	7,213	6,487
Madison County	12,226	11,800	11,127	10,725	8,641	5,970	5,656	5,282	5,018	3,829
Maries County	9,176	8,903	7,976	7,551	6,851	4,611	4,149	3,715	3,417	2,920
Marion County	28,781	28,289	27,682	28,638	28,121	12,826	12,443	12,026	11,800	10,925
Mercer County	3,785	3,757	3,723	4,685	4,910	2,135	2,125	2,225	2,460	2,265
Miller County	24,748	23,564	20,700	18,539	15,026	12,758	11,263	9,766	7,931	5,817
Mississippi County	14,358	13,427	14,442	15,726	16,647	5,711	5,840	5,757	6,035	5,584
Moniteau County	15,607	14,827	12,298	12,068	10,742	6,176	5,742	5,043	4,633	4,115
Monroe County	8,840	9,311	9,104	9,104	9,542	4,798	4,565	4,114	4,092	3,821
Montgomery County	12,236	12,136	11,355	11,537	11,000	6,130	5,726	5,241	5,169	4,565
Morgan County	20,565	19,309	15,574	13,807	10,083	15,517	13,898	12,642	10,413	6,735
New Madrid County	18,956	19,760	20,928	22,945	23,420	8,531	8,600	8,557	9,023	8,473
Newton County	58,114	52,636	44,445	40,555	32,981	24,313	21,897	18,384	16,048	12,169
Nodaway County	23,370	21,912	21,709	21,996	22,467	9,524	8,909	8,349	8,514	7,793
Oregon County	10,881	10,344	9,470	10,238	9,180	5,486	4,997	4,484	4,497	3,822
Osage County	13,878	13,062	12,018	12,014	10,994	6,533	5,905	5,414	5,051	3,812
Ozark County	9,723	9,542	8,598	7,961	6,226	5,652	5,114	4,451	3,746	2,785
Pemiscot County	18,296	20,047	21,921	24,987	26,373	8,161	8,793	8,806	9,819	10,067
Perry County	18,971	18,132	16,648	16,784	14,393	8,568	7,815	6,867	6,452	5,206
Pettis County	42,201	39,403	35,437	36,378	34,137	18,249	16,963	15,443	15,262	12,919
Phelps County	45,156	39,825	35,248	33,633	29,567	19,533	17,501	14,715	12,916	9,992
Pike County	18,516	18,351	15,969	17,568	16,928	7,875	7,493	7,128	7,389	6,665
Platte County	89,322	73,781	57,867	46,341	32,081	39,223	30,902	24,362	17,944	10,493
Polk County	31,137	26,992	21,826	18,822	15,415	13,304	11,183	8,979	7,747	5,913
Pulaski County	52,274	41,165	41,307	42,011	53,967	17,904	15,408	13,838	11,863	10,675
Putnam County	4,979	5,223	5,079	6,092	5,916	2,982	2,914	2,590	2,888	2,619
Ralls County	10,167	9,626	8,476	8,984	7,764	5,183	4,564	3,766	3,449	3,011
Randolph County	25,414	24,663	24,370	25,460	22,434	10,714	10,740	10,131	10,134	8,498
Ray County	23,494	23,354	21,968	21,378	17,599	9,984	9,371	8,610	8,233	6,453
Reynolds County	6,696	6,689	6,661	7,230	6,106	4,033	3,759	3,537	3,448	2,789
Ripley County	14,100	13,509	12,303	12,458	9,803	6,597	6,392	5,597	5,337	4,018
St. Charles County	360,485	283,893	212,751	144,107	92,954	141,016	105,517	79,075	50,028	28,119
St. Clair County	9,805	9,652	8,457	8,622	7,667	5,640	5,205	4,645	4,162	4,047
Ste. Genevieve County	18,145	17,842	16,037	15,180	12,867	8,637	8,018	6,766	5,932	4,299
St. Francois County	65,359	55,641	48,904	42,600	36,875	28,458	24,449	20,321	17,410	13,425
St. Louis County	998,954	1,016,300	993,508	974,180	951,671	438,032	423,730	401,832	358,186	291,765
Saline County	23,370	23,756	23,523	24,913	24,837	10,117	10,019	10,033	10,292	9,064
Schuyler County	4,431	4,170	4,236	4,979	4,665	2,102	2,027	1,986	2,107	2,051
Scotland County	4,843	4,983	4,822	5,415	5,499	2,369	2,292	2,302	2,355	2,267
Scott County	39,191	40,422	39,376	39,647	33,250	16,987	16,951	15,881	15,213	11,468
Shannon County	8,441	8,324	7,613	7,885	7,196	4,164	3,862	3,312	3,241	2,808
Shelby County	6,373	6,799	6,942	7,826	7,906	3,206	3,245	3,277	3,619	3,272
Stoddard County	29,968	29,705	28,895	29,009	25,771	13,609	13,221	12,288	11,987	9,564
Stone County	32,202	28,658	19,078	15,587	9,921	20,373	16,241	11,294	8,844	4,882
Sullivan County	6,714	7,219	6,326	7,434	7,572	3,358	3,364	3,093	3,503	3,342
Taney County	51,675	39,703	25,561	20,467	13,023	29,255	19,688	13,273	10,276	5,638
Texas County	26,008	23,003	21,476	21,070	18,320	11,685	10,764	9,525	8,706	6,951
Vernon County	21,159	20,454	19,041	19,806	19,065	9,495	8,782	8,181	8,338	7,074
Warren County	32,513	24,525	19,534	14,900	9,699	14,685	11,046	8,841	6,538	3,626
Washington County	25,195	23,344	20,380	17,983	15,086	11,017	9,894	8,075	7,111	5,519

Table 24.
Population and Housing Units: 1970 to 2010—Con.

[For information concerning historical counts and geographic change, see "User Notes." For information on confidentiality, nonsampling error, and definitions, see Appendixes]

State and Puerto Rico County/County Equivalent	Population					Housing units				
	2010	2000	1990	1980	1970	2010	2000	1990	1980	1970
Missouri—Con.										
Wayne County	13,521	13,259	11,543	11,277	8,546	8,083	7,496	6,406	5,662	4,131
Webster County	36,202	31,045	23,753	20,414	15,562	14,417	12,052	9,067	7,701	5,606
Worth County	2,171	2,382	2,440	3,008	3,359	1,281	1,245	1,269	1,458	1,426
Wright County	18,815	17,955	16,758	16,188	13,667	8,700	7,957	7,214	6,702	5,405
St. Louis city	319,294	348,189	396,685	452,801	622,236	176,002	176,354	194,919	201,967	238,485
Montana	989,415	902,195	799,065	786,690	694,409	482,825	412,633	361,155	328,465	246,603
Beaverhead County	9,246	9,202	8,424	8,186	8,187	5,273	4,571	4,128	3,741	3,210
Big Horn County	12,865	12,671	11,337	11,096	10,057	4,695	4,655	4,304	3,867	2,900
Blaine County	6,491	7,009	6,728	6,999	6,727	2,843	2,947	2,930	2,583	2,382
Broadwater County	5,612	4,385	3,318	3,267	2,526	2,695	2,002	1,593	1,449	925
Carbon County	10,078	9,552	8,080	8,099	7,080	6,441	5,494	4,828	4,360	3,369
Carter County	1,160	1,360	1,503	1,799	1,956	810	811	816	795	761
Cascade County	81,327	80,357	77,691	80,696	81,804	37,276	35,225	33,063	32,199	27,190
Chouteau County	5,813	5,970	5,452	6,092	6,473	2,879	2,776	2,668	2,689	2,625
Custer County	11,699	11,696	11,697	13,109	12,174	5,560	5,360	5,405	5,473	4,356
Daniels County	1,751	2,017	2,266	2,835	3,083	1,111	1,154	1,220	1,303	1,281
Dawson County	8,966	9,059	9,505	11,805	11,269	4,233	4,168	4,487	4,637	3,755
Deer Lodge County	9,298	9,417	10,356	12,518	15,652	5,122	4,958	4,830	5,199	5,150
Fallon County	2,890	2,837	3,103	3,763	4,050	1,470	1,410	1,525	1,519	1,357
Fergus County	11,586	11,893	12,083	13,076	12,611	5,836	5,558	5,732	5,392	4,738
Flathead County	90,928	74,471	59,218	51,966	39,460	46,963	34,773	26,979	22,485	14,098
Gallatin County	89,513	67,831	50,463	42,865	32,505	42,289	29,489	21,350	17,173	10,761
Garfield County	1,206	1,279	1,589	1,656	1,796	844	961	924	868	732
Glacier County	13,399	13,247	12,121	10,628	10,783	5,348	5,243	4,797	4,002	3,458
Golden Valley County	884	1,042	912	1,026	931	476	450	432	472	366
Granite County	3,079	2,830	2,548	2,700	2,737	2,822	2,074	1,924	1,635	1,345
Hill County	16,096	16,673	17,654	17,985	17,358	7,250	7,453	7,345	7,194	5,843
Jefferson County	11,406	10,049	7,939	7,029	5,238	5,055	4,199	3,302	2,867	1,566
Judith Basin County	2,072	2,329	2,282	2,646	2,667	1,336	1,325	1,346	1,360	1,115
Lake County	28,746	26,507	21,041	19,056	14,445	16,588	13,605	10,972	9,038	5,927
Lewis and Clark County	63,395	55,716	47,495	43,039	33,281	30,180	25,672	21,412	18,571	12,359
Liberty County	2,339	2,158	2,295	2,329	2,359	1,043	1,070	1,007	1,154	792
Lincoln County	19,687	18,837	17,481	17,752	18,063	11,413	9,319	8,002	7,018	5,907
McCone County	1,734	1,977	2,276	2,702	2,875	1,008	1,087	1,161	1,121	1,055
Madison County	7,691	6,851	5,989	5,448	5,014	6,940	4,671	3,902	2,741	2,141
Meagher County	1,891	1,932	1,819	2,154	2,122	1,432	1,363	1,259	1,201	1,043
Mineral County	4,223	3,884	3,315	3,675	2,958	2,446	1,961	1,635	1,646	1,083
Missoula County	109,299	95,802	78,687	76,016	58,263	50,106	41,319	33,466	30,534	18,891
Musselshell County	4,538	4,497	4,106	4,428	3,734	2,654	2,437	2,183	2,039	1,577
Park County	15,636	15,694	14,484	12,869	11,197	9,375	8,247	6,926	6,074	4,648
Petroleum County	494	493	519	655	675	324	292	293	306	269
Phillips County	4,253	4,601	5,163	5,367	5,386	2,335	2,502	2,765	2,514	2,153
Pondera County	6,153	6,424	6,433	6,731	6,611	2,659	2,834	2,618	2,702	2,267
Powder River County	1,743	1,858	2,090	2,520	2,862	1,022	1,007	1,096	1,123	962
Powell County	7,027	7,180	6,620	6,958	6,660	3,105	2,930	2,835	2,830	2,453
Prairie County	1,179	1,199	1,383	1,836	1,752	673	718	749	808	706
Ravalli County	40,212	36,070	25,010	22,493	14,409	19,583	15,946	11,099	9,133	5,333
Richland County	9,746	9,667	10,716	12,243	9,837	4,550	4,557	4,825	4,690	3,514
Roosevelt County	10,425	10,620	10,999	10,467	10,365	4,063	4,044	4,265	3,809	3,386
Rosebud County	9,233	9,383	10,505	9,899	6,032	4,057	3,912	4,251	3,787	2,055
Sanders County	11,413	10,227	8,669	8,675	7,093	6,678	5,271	4,335	3,843	2,833
Sheridan County	3,384	4,105	4,732	5,414	5,779	2,089	2,167	2,417	2,416	2,086
Silver Bow County	34,200	34,606	33,941	38,092	41,981	16,717	16,176	15,474	16,071	15,631
Stillwater County	9,117	8,195	6,536	5,598	4,632	4,803	3,947	3,291	2,681	1,959
Sweet Grass County	3,651	3,609	3,154	3,216	2,980	2,148	1,860	1,639	1,479	1,387
Teton County	6,073	6,445	6,271	6,491	6,116	2,892	2,910	2,725	2,747	2,265
Toole County	5,324	5,267	5,046	5,559	5,839	2,336	2,300	2,354	2,432	2,163
Treasure County	718	861	874	981	1,069	422	422	448	462	448
Valley County	7,369	7,675	8,239	10,250	11,471	4,879	4,847	5,304	5,611	5,289
Wheatland County	2,168	2,259	2,246	2,359	2,529	1,197	1,154	1,129	1,140	1,009
Wibaux County	1,017	1,068	1,191	1,476	1,465	538	587	563	680	536
Yellowstone County	147,972	129,352	113,419	108,035	87,367	63,943	54,563	48,781	42,756	29,169

Table 24.
Population and Housing Units: 1970 to 2010—Con.

[For information concerning historical counts and geographic change, see "User Notes." For information on confidentiality, nonsampling error, and definitions, see Appendixes]

State and Puerto Rico County/County Equivalent	Population					Housing units				
	2010	2000	1990	1980	1970	2010	2000	1990	1980	1970
Nebraska	1,826,341 r	1,711,265	1,578,417	1,569,825	1,485,333	796,793 r	722,669	660,634	624,829	515,530
Adams County	31,364	31,151	29,625	30,656	30,553	13,350	13,014	12,491	12,657	10,738
Antelope County	6,685	7,452	7,965	8,675	9,047	3,284	3,346	3,478	3,689	3,365
Arthur County	460	444	462	513	606	254	273	242	233	237
Banner County	690	819	852	918	1,034	369	375	366	410	402
Blaine County	478	583	675	867	847	326	333	381	368	334
Boone County	5,505	6,259	6,667	7,391	8,190	2,649	2,733	2,878	3,066	2,878
Box Butte County	11,308	12,158	13,130	13,696	10,094	5,478	5,488	5,534	5,548	3,811
Boyd County	2,099	2,438	2,835	3,331	3,752	1,390	1,406	1,538	1,457	1,372
Brown County	3,145	3,525	3,657	4,377	4,021	1,865	1,916	1,950	1,996	1,627
Buffalo County	46,102	42,259	37,447	34,797	31,222	19,064	16,830	14,538	13,439	10,449
Burt County	6,858	7,791	7,868	8,813	9,247	3,467	3,723	3,740	3,803	3,413
Butler County	8,395	8,767	8,601	9,330	9,461	4,053	3,901	3,801	3,809	3,516
Cass County	25,241	24,334	21,318	20,297	18,076	11,117	10,179	8,951	8,322	6,496
Cedar County	8,852	9,615	10,131	11,375	12,192	4,148	4,200	4,149	4,094	3,873
Chase County	3,966	4,068	4,381	4,758	4,129	1,946	1,927	2,011	2,099	1,614
Cherry County	5,713	6,148	6,307	6,758	6,846	3,157	3,220	3,023	2,963	2,716
Cheyenne County	9,998	9,830	9,494	10,057	10,778	4,888	4,569	4,345	4,473	4,116
Clay County	6,542	7,039	7,123	8,106	8,266	3,001	3,066	3,173	3,354	3,031
Colfax County	10,515	10,441	9,139	9,890	9,498	4,097	4,088	3,971	4,042	3,553
Cuming County	9,139	10,203	10,117	11,664	12,034	4,204	4,283	4,132	4,324	3,929
Custer County	10,939	11,793	12,270	13,877	14,092	5,579	5,585	5,728	6,180	5,596
Dakota County	21,006	20,253	16,742	16,573	13,137	7,631	7,528	6,486	6,129	4,174
Dawes County	9,182	9,060	9,021	9,609	9,761	4,252	4,004	3,909	3,965	3,388
Dawson County	24,326	24,365	19,940	22,304	19,771	10,123	9,805	9,021	9,363	7,440
Deuel County	1,941	2,098	2,237	2,462	2,717	1,044	1,032	1,075	1,118	1,101
Dixon County	6,000	6,339	6,143	7,137	7,453	2,688	2,673	2,613	2,849	2,703
Dodge County	36,691	36,160	34,500	35,847	34,782	16,584	15,468	14,601	14,243	12,152
Douglas County	517,110	463,585	416,444	397,038	389,455	219,580	192,672	172,335	155,636	129,842
Dundy County	2,008	2,292	2,582	2,861	2,926	1,125	1,196	1,326	1,438	1,281
Fillmore County	5,890	6,634	7,103	7,920	8,137	2,913	2,990	3,102	3,276	3,080
Franklin County	3,225	3,574	3,938	4,377	4,566	1,734	1,746	1,950	2,054	1,904
Frontier County	2,756	3,099	3,101	3,647	3,982	1,574	1,543	1,565	1,790	1,556
Furnas County	4,959	5,324	5,553	6,486	6,897	2,721	2,730	2,905	3,080	2,824
Gage County	22,311	22,993	22,794	24,456	25,731	10,446	10,030	9,735	9,911	8,794
Garden County	2,057	2,292	2,460	2,802	2,929	1,314	1,298	1,343	1,401	1,208
Garfield County	2,049	1,902	2,141	2,363	2,411	1,178	1,021	1,021	1,075	982
Gosper County	2,044	2,143	1,928	2,140	2,178	1,267	1,281	1,212	1,249	922
Grant County	614	747	769	877	1,019	391	449	425	430	380
Greeley County	2,538	2,714	3,006	3,462	4,000	1,300	1,199	1,284	1,424	1,424
Hall County	58,607	53,534	48,925	47,690	42,851	23,549	21,574	19,528	18,769	14,859
Hamilton County	9,124	9,403	8,862	9,301	8,867	3,968	3,850	3,589	3,602	3,029
Harlan County	3,423	3,786	3,810	4,292	4,357	2,375	2,327	2,409	2,129	1,829
Hayes County	967	1,068	1,222	1,356	1,530	511	526	583	671	638
Hitchcock County	2,908	3,111	3,750	4,079	4,051	1,763	1,675	1,873	1,741	1,670
Holt County	10,435	11,551	12,599	13,552	12,933	5,215	5,281	5,472	5,411	4,506
Hooker County	736	783	793	990	939	431	440	433	449	405
Howard County	6,274	6,567	6,057	6,773	6,807	2,951	2,782	2,599	2,662	2,395
Jefferson County	7,547	8,333	8,759	9,817	10,436	3,918	3,942	4,082	4,271	4,162
Johnson County	5,217	4,488	4,673	5,285	5,743	2,191	2,116	2,153	2,201	2,169
Kearney County	6,489	6,882	6,629	7,053	6,707	2,886	2,846	2,756	2,826	2,385
Keith County	8,368	8,875	8,584	9,364	8,487	5,424	5,178	4,938	4,785	3,210
Keya Paha County	824	983	1,029	1,301	1,340	549	548	584	566	583
Kimball County	3,821	4,089	4,108	4,882	6,009	1,963	1,972	1,967	2,032	2,056
Knox County	8,701	9,374	9,564	11,457	11,723	4,788	4,773	4,811	4,804	4,340
Lancaster County	285,407	250,291	213,641	192,884	167,972	120,875	104,217	86,734	76,378	57,255
Lincoln County	36,288	34,632	32,508	36,455	29,538	16,583	15,438	14,210	14,760	10,654
Logan County	763	774	878	983	991	395	386	387	402	365
Loup County	632	712	683	859	854	426	377	399	367	363
McPherson County	539	533	546	593	623	283	283	257	264	246
Madison County	34,876	35,226	32,655	31,382	27,402	15,014	14,432	13,069	12,327	9,620
Merrick County	7,845	8,204	8,049	8,945	8,751	3,698	3,649	3,543	3,604	3,048
Morrill County	5,042	5,440	5,423	6,085	5,813	2,442	2,460	2,530	2,592	2,256
Nance County	3,735	4,038	4,275	4,740	5,142	1,801	1,787	1,807	1,977	1,955
Nemaha County	7,248	7,576	7,980	8,367	8,976	3,498	3,439	3,432	3,497	3,336
Nuckolls County	4,500	5,057	5,786	6,726	7,404	2,465	2,530	2,699	2,899	2,847
Otoe County	15,740	15,396	14,252	15,183	15,576	7,025	6,567	6,137	6,320	5,857
Pawnee County	2,773	3,087	3,317	3,937	4,473	1,588	1,587	1,674	1,799	1,801
Perkins County	2,970	3,200	3,367	3,637	3,423	1,450	1,444	1,537	1,559	1,371
Phelps County	9,188	9,747	9,715	9,769	9,553	4,175	4,191	4,084	4,082	3,482
Pierce County	7,266	7,857	7,827	8,481	8,493	3,222	3,247	3,177	3,240	3,004

Table 24.
Population and Housing Units: 1970 to 2010—Con.

[For information concerning historical counts and geographic change, see "User Notes." For information on confidentiality, nonsampling error, and definitions, see Appendixes]

State and Puerto Rico County/County Equivalent	Population					Housing units				
	2010	2000	1990	1980	1970	2010	2000	1990	1980	1970
Nebraska—Con.										
Platte County	32,237	31,662	29,820	28,852	26,544	13,378	12,916	11,716	10,937	8,450
Polk County	5,406	5,639	5,668	6,320	6,468	2,731	2,717	2,732	2,575	2,517
Red Willow County	11,055	11,450	11,705	12,615	12,191	5,267	5,279	5,279	5,309	4,604
Richardson County	8,363	9,531	9,937	11,315	12,277	4,393	4,560	4,704	4,918	4,858
Rock County	1,526	1,756	2,019	2,383	2,231	912	935	1,001	1,040	939
Saline County	14,200	13,843	12,715	13,131	12,809	5,762	5,611	5,299	5,393	4,900
Sarpy County	158,840	122,595	102,583	86,015	66,200	61,938	44,981	35,994	27,692	17,527
Saunders County	20,780	19,830	18,285	18,716	17,018	9,221	8,266	7,594	7,589	5,950
Scotts Bluff County	36,970	36,951	36,025	38,344	36,432	16,408	16,119	15,514	15,320	12,516
Seward County	16,750	16,496	15,450	15,789	14,460	6,875	6,428	5,908	5,692	4,699
Sheridan County	5,469	6,198	6,750	7,544	7,285	2,936	3,013	3,211	3,177	2,633
Sherman County	3,152	3,318	3,718	4,226	4,725	1,941	1,839	1,874	1,815	1,876
Sioux County	1,311	1,475	1,549	1,845	2,034	815	780	869	821	890
Stanton County	6,129	6,455	6,244	6,549	5,758	2,633	2,452	2,355	2,289	2,048
Thayer County	5,228	6,055	6,635	7,582	7,779	2,731	2,828	3,017	3,182	3,066
Thomas County	647	729	851	973	954	402	446	404	426	391
Thurston County	6,940	7,171	6,936	7,186	6,942	2,408	2,467	2,548	2,571	2,211
Valley County	4,260	4,647	5,169	5,633	5,783	2,273	2,273	2,469	2,543	2,306
Washington County	20,234	18,780	16,607	15,508	13,310	8,301	7,408	6,378	5,688	4,397
Wayne County	9,595	9,851	9,364	9,858	10,400	3,776	3,662	3,517	3,571	3,240
Webster County	3,812	4,061	4,279	4,858	5,396	1,912	1,972	2,048	2,205	2,154
Wheeler County	818	886	948	1,060	1,051	576	561	561	542	457
York County	13,665	14,598	14,428	14,798	13,685	6,231	6,172	5,861	5,791	4,984
Nevada	2,700,551	1,998,257	1,201,675	800,508	488,738	1,173,814	827,457	518,777	339,956	172,558
Churchill County	24,877	23,982	17,938	13,917	10,513	10,826	9,732	7,290	5,774	3,724
Clark County	1,951,269	1,375,765	741,368	463,087	273,288	840,343	559,799	317,134	190,607	93,047
Douglas County	46,997	41,259	27,637	19,421	6,882	23,671	19,006	14,121	9,399	3,205
Elko County	48,818	45,291	33,463	17,269	13,958	19,566	18,456	13,434	7,667	5,313
Esmeralda County	783	971	1,344	777	629	850	833	966	368	422
Eureka County	1,987	1,651	1,547	1,198	948	1,076	1,025	817	605	370
Humboldt County	16,528	16,106	12,844	9,449	6,375	7,123	6,954	5,044	3,835	2,388
Lander County	5,775	5,794	6,266	4,076	2,666	2,575	2,586	2,586	1,664	907
Lincoln County	5,345	4,165	3,775	3,732	2,557	2,730	2,178	1,800	1,685	1,043
Lyon County	51,980	34,501	20,001	13,594	8,221	22,547	14,279	8,722	5,815	2,922
Mineral County	4,772	5,071	6,475	6,217	7,051	2,830	2,866	2,994	3,019	2,478
Nye County	43,946	32,485	17,781	9,048	5,599	22,350	15,934	8,073	4,292	2,098
Pershing County	6,753	6,693	4,336	3,408	2,670	2,464	2,389	1,908	1,414	1,121
Storey County	4,010	3,399	2,526	1,503	695	1,990	1,596	1,085	726	361
Washoe County	421,407	339,486	254,667	193,623	121,068	184,841	143,908	112,193	86,051	44,722
White Pine County	10,030	9,181	9,264	8,167	10,150	4,498	4,439	3,982	3,664	3,339
Carson City	55,274	52,457	40,443	32,022	15,468	23,534	21,283	16,628	13,371	5,098
New Hampshire	1,316,470	1,235,786	1,109,252	920,610	737,681	614,754	547,024	503,904	386,381	280,962
Belknap County	60,088	56,325	49,216	42,884	32,367	37,386	32,121	30,306	24,004	16,230
Carroll County	47,818	43,666	35,410	27,931	18,548	39,813	34,750	32,146	22,854	14,838
Cheshire County	77,117	73,825	70,121	62,116	52,364	34,773	31,876	30,350	25,368	20,202
Coos County	33,055	33,111	34,828	35,147	34,291	21,321	19,623	18,712	16,004	13,213
Grafton County	89,118	81,743	74,929	65,806	54,914	51,120	43,729	42,206	32,246	22,937
Hillsborough County	400,721	380,841	335,838	276,608	223,941	166,053	149,961	135,622	101,208	74,666
Merrimack County	146,445	136,225	120,240	98,302	80,925	63,541	56,244	50,870	39,636	29,250
Rockingham County	295,223	277,359	245,845	190,345	138,951	126,709	113,023	101,773	76,115	53,132
Strafford County	123,143	112,233	104,233	85,408	70,431	51,697	45,539	42,387	32,460	23,874
Sullivan County	43,742	40,458	38,592	36,063	30,949	22,341	20,158	19,532	16,486	12,620
New Jersey	8,791,894	8,414,347	7,730,188	7,365,011	7,171,112	3,553,562	3,310,274	3,075,310	2,772,248	2,388,689
Atlantic County	274,549	252,552	224,327	194,119	175,043	126,647	114,090	106,877	89,342	73,848
Bergen County	905,116	884,118	825,380	845,385	897,148	352,388	339,820	324,817	306,774	283,311
Burlington County	448,734	423,391	395,066	362,542	323,132	175,613	161,310	143,236	121,231	88,175
Camden County	513,657	508,932	502,824	471,650	456,291	204,943	199,679	190,145	173,653	143,266
Cape May County	97,265	102,326	95,089	82,266	59,554	98,309	91,047	85,537	72,107	53,152
Cumberland County	156,898	146,438	138,053	132,866	121,374	55,834	52,861	50,294	47,345	40,005
Essex County	783,969	792,305	777,964	851,304	932,526	312,954	301,011	298,621	317,329	312,479
Gloucester County	288,288	254,673	230,082	199,917	172,681	109,796	95,054	82,459	69,113	51,708
Hudson County	634,266	608,975	553,099	556,972	607,839	270,335	240,618	229,682	221,276	214,338
Hunterdon County	128,349	121,989	107,802	87,361	69,718	49,487	45,032	39,997	30,029	22,267

Table 24.

Population and Housing Units: 1970 to 2010—Con.

[For information concerning historical counts and geographic change, see "User Notes." For information on confidentiality, nonsampling error, and definitions, see Appendixes]

State and Puerto Rico County/County Equivalent	Population					Housing units				
	2010	2000	1990	1980	1970	2010	2000	1990	1980	1970
New Jersey—Con.										
Mercer County	366,513	350,761	325,824	307,863	304,116	143,169	133,280	123,666	111,610	96,430
Middlesex County	809,858	750,162	671,811	595,893	583,813	294,800	273,637	250,182	203,418	171,711
Monmouth County	630,380	615,301	553,093	503,173	461,849	258,410	240,884	218,400	185,770	150,469
Morris County	492,276	470,212	421,361	407,630	383,454	189,842	174,379	155,748	137,992	116,032
Ocean County	576,567	510,916	433,203	346,038	208,470	278,052	248,711	219,863	173,532	110,311
Passaic County	501,226 r	490,377	453,302	447,585	460,782	175,966	170,048	162,601	159,585	152,767
Salem County	66,083	64,285	65,294	64,676	60,346	27,417	26,158	25,349	24,165	19,598
Somerset County	323,444	297,490	240,245	203,129	198,372	123,127	112,023	92,640	69,774	58,310
Sussex County	149,265	144,166	130,943	116,119	77,528	62,057	56,528	51,574	43,869	31,218
Union County	536,499	522,541	493,819	504,094	543,116	199,489	192,945	187,033	182,835	174,330
Warren County	108,692	102,437	91,607	84,429	73,960	44,925	41,157	36,589	31,499	24,964
New Mexico	2,059,179	1,819,046	1,515,069	1,303,302	1,017,055	901,388	780,579	632,058	507,744	326,108
Bernalillo County	662,564	556,678	480,577	420,261	315,774	284,234	239,074	201,235	162,399	98,638
Catron County	3,725	3,543	2,563	2,720	2,198	3,289	2,548	1,552	1,396	970
Chaves County	65,645	61,382	57,849	51,103	43,335	26,697	25,647	23,386	20,823	17,773
Cibola County	27,213	25,595	23,794	(X)	(X)	11,101	10,328	9,692	(X)	(X)
Colfax County	13,750	14,189	12,925	13,667	12,170	10,023	8,959	8,265	6,896	4,804
Curry County	48,376	45,044	42,207	42,019	39,517	20,062	19,212	16,906	16,213	12,401
De Baca County	2,022	2,240	2,252	2,454	2,547	1,344	1,307	1,329	1,350	1,247
Doña Ana County	209,233	174,682	135,510	96,340	69,773	81,492	65,210	49,148	33,944	19,818
Eddy County	53,829	51,658	48,605	47,855	41,119	22,585	22,249	20,134	18,154	15,070
Grant County	29,514	31,002	27,676	26,204	22,030	14,693	14,066	11,349	9,631	6,946
Guadalupe County	4,687	4,680	4,156	4,496	4,969	2,393	2,160	2,149	2,143	1,649
Harding County	695	810	987	1,090	1,348	526	545	614	553	611
Hidalgo County	4,894	5,932	5,958	6,049	4,734	2,393	2,848	2,413	2,326	1,558
Lea County	64,727	55,511	55,765	55,993	49,554	24,919	23,405	23,333	21,083	17,158
Lincoln County	20,497	19,411	12,219	10,997	7,560	17,519	15,298	12,622	9,739	4,950
Los Alamos County	17,950	18,343	18,115	17,599	15,198	8,354	7,937	7,565	6,585	4,706
Luna County	25,095	25,016	18,110	15,585	11,706	10,999	11,291	7,766	6,290	3,923
McKinley County	71,492	74,798	60,686	56,536	43,208	25,813	26,718	20,933	18,185	10,586
Mora County	4,881	5,180	4,264	4,205	4,673	3,232	2,973	2,486	2,105	1,750
Otero County	63,797	62,298	51,928	44,665	41,097	30,992	29,272	23,177	17,961	12,098
Quay County	9,041	10,155	10,823	10,577	10,903	5,569	5,664	5,576	4,914	4,256
Rio Arriba County	40,246	41,190	34,365	29,282	25,170	19,638	18,016	14,357	11,107	7,503
Roosevelt County	19,846	18,018	16,702	15,695	16,479	8,163	7,746	6,902	6,510	5,759
Sandoval County	131,561	89,908	63,319	34,400	17,492	52,287	34,866	23,667	12,138	4,785
San Juan County	130,044	113,801	91,605	81,433	52,517	49,341	43,221	34,248	29,730	14,960
San Miguel County	29,393	30,126	25,743	22,751	21,951	15,595	14,254	11,066	9,904	7,214
Santa Fe County	144,170	129,292	98,928	75,519	54,774	71,267	57,701	41,464	28,363	16,512
Sierra County	11,988	13,270	9,912	8,454	7,189	8,356	8,727	6,457	5,392	3,743
Socorro County	17,866	18,078	14,764	12,566	9,763	8,059	7,808	6,289	4,636	3,029
Taos County	32,937	29,979	23,118	19,456	17,516	20,265	17,404	12,020	9,341	6,216
Torrance County	16,383	16,911	10,285	7,491	5,290	7,798	7,257	4,878	3,309	1,919
Union County	4,549	4,174	4,124	4,725	4,925	2,305	2,225	2,299	2,271	1,993
Valencia County	76,569	66,152	45,235	61,115	40,576	30,085	24,643	16,781	22,353	11,563
New York	19,378,102 r	18,976,821	17,990,778	17,558,165	18,241,391	8,108,103	7,679,307	7,227,059	6,867,674	6,299,684
Albany County	304,204	294,565	292,793	285,909	286,742	137,739	129,972	124,391	115,733	98,412
Allegany County	48,946	49,927	50,470	51,742	46,458	26,140	24,505	21,951	20,737	16,327
Bronx County	1,385,108	1,332,650	1,203,789	1,168,972	1,471,701	511,896	490,659	440,955	451,118	508,789
Broome County	200,600	200,536	212,160	213,648	221,815	90,563	88,817	87,969	81,982	73,371
Cattaraugus County	80,317	83,955	84,234	85,697	81,666	41,111	39,839	36,839	34,851	28,601
Cayuga County	80,026	81,963	82,313	79,894	77,439	36,489	35,477	33,280	30,955	26,348
Chautauqua County	134,905	139,750	141,895	146,925	147,305	66,920	64,900	62,682	60,905	54,572
Chemung County	88,830	91,070	95,195	97,656	101,537	38,369	37,745	37,290	36,706	33,051
Chenango County	50,477	51,401	51,768	49,344	46,368	24,710	23,890	22,164	18,864	15,427
Clinton County	82,128	79,894	85,969	80,750	72,934	35,888	33,091	32,190	28,092	21,201
Columbia County	63,096	63,094	62,982	59,487	51,519	32,775	30,207	29,139	25,948	20,062
Cortland County	49,336	48,599	48,963	48,820	45,894	20,577	20,116	18,681	17,683	14,759
Delaware County	47,980	48,055	47,225	46,824	44,718	31,222	28,952	27,361	22,746	17,734
Dutchess County	297,488	280,150	259,462	245,055	222,295	118,638	106,103	97,632	86,852	69,126
Erie County	919,040	950,265	968,584	1,015,472	1,113,491	419,974	415,868	402,154	389,038	360,893
Essex County	39,370	38,851	37,152	36,176	34,631	25,603	23,115	21,493	19,124	14,474
Franklin County	51,599	51,134	46,540	44,929	43,931	25,306	23,936	21,962	20,331	16,221
Fulton County	55,531	55,073	54,191	55,153	52,637	28,562	27,787	26,260	25,507	21,977
Genesee County	60,079	60,370	60,060	59,400	58,722	25,589	24,190	22,596	21,264	18,381
Greene County	49,221	48,195	44,739	40,861	33,136	29,210	26,544	25,000	21,350	15,317

Table 24.
Population and Housing Units: 1970 to 2010—Con.

[For information concerning historical counts and geographic change, see "User Notes." For information on confidentiality, nonsampling error, and definitions, see Appendixes]

State and Puerto Rico County/County Equivalent	Population					Housing units				
	2010	2000	1990	1980	1970	2010	2000	1990	1980	1970
New York—Con.										
Hamilton County	4,836	5,379	5,279	5,034	4,714	8,694	7,965	8,234	7,062	4,461
Herkimer County	64,519 r	64,437	65,809	66,714	67,407	33,381	32,026	30,799	28,526	24,380
Jefferson County	116,229	111,738	110,943	88,151	88,508	57,966	54,070	50,519	42,012	34,698
Kings County	2,504,700 r	2,465,525	2,300,664	2,231,028	2,602,012	1,000,293 r	930,867	873,671	881,399	902,622
Lewis County	27,087	26,944	26,796	25,035	23,644	15,112	15,134	13,182	11,604	8,965
Livingston County	65,393	64,328	62,372	57,006	54,041	27,123	24,023	23,084	20,301	16,845
Madison County	73,442	69,441	69,166	65,150	62,864	31,757	28,646	26,641	23,918	20,486
Monroe County	744,344	735,343	713,968	702,238	711,917	320,593	304,388	285,524	264,352	228,554
Montgomery County	50,219	49,708	51,981	53,439	55,883	23,063	22,522	21,851	21,192	20,087
Nassau County	1,339,532	1,334,544	1,287,444	1,321,582	1,428,838	468,346	458,151	446,323	434,045	410,379
New York County	1,585,873 r	1,537,372	1,487,536	1,428,285	1,539,233	847,090	798,144	785,127	754,796	714,593
Niagara County	216,469	219,846	220,756	227,354	235,720	99,120	95,715	90,385	85,209	74,695
Oneida County	234,878 r	235,459	250,836	253,466	273,070	104,180	102,803	101,251	95,834	88,258
Onondaga County	467,026	458,336	468,973	463,920	472,835	202,357	196,633	190,878	177,107	153,609
Ontario County	107,931	100,224	95,101	88,909	78,849	48,193	42,647	38,947	34,082	27,225
Orange County	372,813	341,367	307,647	259,603	221,657	137,025	122,754	110,814	93,274	76,753
Orleans County	42,883	44,171	41,846	38,496	37,305	18,431	17,347	16,345	15,030	12,901
Oswego County	122,109	122,377	121,785	113,901	100,897	53,598	52,831	48,557	42,879	32,857
Otsego County	62,259	61,676	60,517	59,075	56,181	30,777	28,481	26,385	23,877	19,684
Putnam County	99,710	95,745	83,941	77,193	56,696	38,224	35,030	31,898	27,867	22,326
Queens County	2,230,722	2,229,379	1,951,598	1,891,325	1,987,174	835,127	817,250	752,690	740,129	708,316
Rensselaer County	159,429	152,538	154,429	151,966	152,510	71,475	66,120	62,591	57,363	50,305
Richmond County	468,730	443,728	378,977	352,029	295,443	176,656	163,993	139,726	118,968	89,961
Rockland County	311,687	286,753	265,475	259,530	229,903	104,057	94,973	88,264	80,171	62,401
St. Lawrence County	111,944 r	111,919	111,974	114,347	112,309	52,133 r	49,720	47,521	43,704	36,864
Saratoga County	219,607	200,635	181,276	153,759	121,764	98,656	86,701	75,105	60,370	40,388
Schenectady County	154,727	146,555	149,285	149,946	161,078	68,196	65,032	62,769	59,540	55,623
Schoharie County	32,749	31,582	31,859	29,710	24,750	17,231	15,915	14,431	12,651	8,923
Schuyler County	18,343	19,224	18,662	17,686	16,737	9,455	9,181	8,472	7,560	6,270
Seneca County	35,251	33,342	33,683	33,733	35,083	16,043	14,794	14,314	13,349	11,488
Steuben County	98,990	98,726	99,088	99,217	99,546	48,875	46,132	43,019	40,520	34,502
Suffolk County	1,493,350	1,419,369	1,321,768	1,284,231	1,127,030	569,985	522,323	481,286	431,722	335,041
Sullivan County	77,547	73,966	69,277	65,155	52,580	49,186	44,730	41,814	45,863	47,401
Tioga County	51,125	51,784	52,337	49,812	46,513	22,203	21,410	20,254	17,987	14,161
Tompkins County	101,564	96,501	94,097	87,085	77,064	41,674	38,625	35,338	31,006	24,104
Ulster County	182,493	177,749	165,304	158,158	141,241	83,638	77,656	71,716	69,280	55,739
Warren County	65,707	63,303	59,209	54,854	49,402	38,726	34,852	31,737	26,825	20,879
Washington County	63,216	61,042	59,330	54,795	52,725	28,844	26,794	24,216	21,917	18,679
Wayne County	93,772	93,765	89,123	84,581	79,404	41,057	38,767	35,188	32,094	26,314
Westchester County	949,113	923,459	874,866	866,599	894,406	370,821	349,445	336,727	316,658	291,550
Wyoming County	42,155	43,424	42,507	39,895	37,688	17,970	16,940	15,848	15,083	12,882
Yates County	25,348	24,621	22,810	21,459	19,831	13,491	12,064	11,629	10,762	8,472
North Carolina	9,535,483 r	8,046,485	6,632,448	5,880,095	5,084,411	4,327,528 r	3,522,330	2,818,072	2,274,196	1,642,015
Alamance County	151,131	130,800	108,213	99,319	96,502	66,576	55,463	45,312	38,179	30,935
Alexander County	37,198	33,603	27,544	24,999	19,466	16,189	14,098	11,197	9,386	6,436
Alleghany County	11,155	10,677	9,590	9,587	8,134	8,094	6,412	5,344	4,670	3,413
Anson County	26,948	25,275	23,474	25,649	23,488	11,576	10,221	9,255	9,074	7,431
Ashe County	27,281	24,384	22,209	22,325	19,571	17,342	13,268	11,119	9,525	7,018
Avery County	17,797	17,167	14,867	14,409	12,655	13,890	11,911	8,923	7,075	4,444
Beaufort County	47,759	44,958	42,283	40,355	35,980	24,688	22,139	19,598	17,172	13,015
Bertie County	21,282 r	19,757	20,388	21,024	20,528	9,822 r	9,043	8,331	7,902	6,640
Bladen County	35,190	32,278	28,663	30,491	26,477	17,718	15,316	12,685	11,427	8,451
Brunswick County	107,431 r	73,141	50,985	35,777	24,223	77,482 r	51,430	37,114	21,551	11,729
Buncombe County	238,318	206,330	174,819	160,934	145,056	113,365	93,973	77,950	66,131	51,618
Burke County	90,912 r	89,145	75,740	72,504	60,364	40,879	37,427	31,574	27,533	18,732
Cabarrus County	178,011	131,063	98,935	85,895	74,629	71,937	52,848	39,713	32,468	24,436
Caldwell County	83,029 r	77,386	70,709	67,746	56,699	37,659 r	33,420	29,454	25,557	18,064
Camden County	9,980	6,885	5,904	5,829	5,453	4,104	2,973	2,466	2,148	1,747
Carteret County	66,469	59,383	52,553	41,092	31,603	48,179	40,947	34,574	23,740	12,720
Caswell County	23,719	23,501	20,693	20,705	19,055	10,619	9,601	8,254	7,656	5,623
Catawba County	154,358 r	141,686	118,412	105,208	90,873	67,886 r	59,921	49,192	40,731	30,106
Chatham County	63,505	49,329	38,759	33,415	29,554	28,753	21,358	16,642	12,896	9,621
Cherokee County	27,444	24,298	20,170	18,933	16,330	17,515	13,499	10,319	8,536	5,844

Table 24.

Population and Housing Units: 1970 to 2010—Con.

[For information concerning historical counts and geographic change, see "User Notes." For information on confidentiality, nonsampling error, and definitions, see Appendixes]

State and Puerto Rico County/County Equivalent	Population					Housing units				
	2010	2000	1990	1980	1970	2010	2000	1990	1980	1970
North Carolina—Con.										
Chowan County	14,793	r 14,150	13,506	12,558	10,764	7,289	6,443	5,910	5,265	3,614
Clay County	10,587	8,775	7,155	6,619	5,180	7,140	5,425	4,158	3,370	2,059
Cleveland County	98,078	96,287	84,713	83,435	72,556	43,373	40,317	34,231	30,410	22,609
Columbus County	58,098	54,749	49,587	51,037	46,937	26,042	24,060	20,513	19,059	14,973
Craven County	103,505	r 91,523	81,613	71,043	62,554	45,002	r 38,194	32,293	25,549	18,937
Cumberland County	319,431	302,963	274,713	247,160	212,042	135,524	118,425	98,360	81,340	56,864
Currituck County	23,547	18,190	13,736	11,089	6,976	14,453	10,687	7,367	5,405	2,735
Dare County	33,920	29,967	22,746	13,377	6,995	33,492	26,671	21,567	11,006	5,057
Davidson County	162,878	147,246	126,677	113,162	95,627	72,655	62,432	53,266	44,285	30,931
Davie County	41,240	34,835	27,859	24,599	18,855	18,238	14,953	11,496	9,477	6,190
Duplin County	58,505	49,063	39,995	40,952	38,015	25,728	20,520	16,395	15,591	12,630
Durham County	267,587	223,314	181,854	152,235	132,681	120,217	95,452	77,717	58,090	43,026
Edgecombe County	56,552	55,606	56,692	55,988	52,341	24,838	r 24,003	21,831	20,278	16,071
Forsyth County	350,670	306,067	265,878	243,704	215,118	156,872	133,093	115,715	95,884	70,848
Franklin County	60,619	47,260	36,414	30,055	26,820	26,577	20,364	14,957	11,154	8,242
Gaston County	206,086	r 190,304	175,093	162,568	148,415	88,686	r 78,813	69,133	59,205	46,165
Gates County	12,197	10,516	9,305	8,875	8,524	5,208	4,389	3,696	3,224	2,622
Graham County	8,861	7,993	7,196	7,217	6,562	5,930	5,084	4,132	3,578	2,528
Granville County	59,916	48,498	38,341	34,043	32,762	22,827	17,896	14,162	11,563	8,970
Greene County	21,362	18,974	15,384	16,117	14,967	8,213	7,368	5,944	5,588	4,707
Guilford County	488,406	421,048	347,420	317,154	288,645	218,017	180,391	146,812	120,479	91,076
Halifax County	54,691	57,370	55,516	55,076	53,884	25,781	25,309	22,480	20,135	16,281
Harnett County	114,678	91,025	67,833	59,570	49,667	46,731	38,605	27,900	22,175	15,867
Haywood County	59,036	54,033	46,942	46,495	41,710	34,954	28,640	23,975	20,363	15,030
Henderson County	106,740	89,173	69,285	58,580	42,804	54,710	42,996	34,131	27,205	17,502
Hertford County	24,669	r 22,977	22,523	23,368	24,439	10,635	9,724	8,870	8,259	7,075
Hoke County	46,952	33,646	22,856	20,383	16,436	18,211	12,518	7,999	6,477	4,305
Hyde County	5,810	5,826	5,411	5,873	5,571	3,347	3,302	2,905	2,836	2,002
Iredell County	159,437	122,660	92,935	82,538	72,197	69,013	51,918	39,192	32,361	23,867
Jackson County	40,271	33,121	26,846	25,811	21,593	25,948	19,291	14,052	11,960	7,254
Johnston County	168,878	r 121,900	81,306	70,599	61,737	67,682	r 50,163	34,172	27,961	21,023
Jones County	10,153	10,381	9,414	9,705	9,779	4,838	4,679	3,829	3,655	3,027
Lee County	57,866	r 49,208	41,370	36,718	30,467	24,136	r 19,983	16,953	13,998	9,764
Lenoir County	59,495	r 59,636	57,274	59,819	55,204	27,437	r 27,178	23,739	22,563	17,289
Lincoln County	78,265	63,780	50,319	42,372	32,682	33,641	25,717	20,189	16,166	10,664
McDowell County	44,996	42,151	35,681	35,135	30,648	20,808	18,377	15,091	13,946	10,213
Macon County	33,922	r 29,808	23,499	20,178	15,788	25,245	r 20,745	17,174	13,358	8,446
Madison County	20,764	19,635	16,953	16,827	16,003	10,608	9,722	7,667	7,167	5,565
Martin County	24,505	r 25,546	25,078	25,948	24,730	11,704	r 10,910	10,104	9,319	7,601
Mecklenburg County	919,628	r 695,370	511,481	404,270	354,656	398,510	r 292,755	216,416	156,134	114,974
Mitchell County	15,579	15,687	14,433	14,428	13,447	8,713	7,919	6,983	6,055	4,895
Montgomery County	27,798	26,822	23,352	22,469	19,267	15,914	14,145	10,421	9,520	6,888
Moore County	88,247	r 74,762	59,000	50,505	39,048	43,940	r 35,145	27,353	21,048	13,265
Nash County	95,840	r 87,385	76,677	67,153	59,122	42,286	r 37,049	31,024	25,719	18,512
New Hanover County	202,667	r 160,327	120,284	103,471	82,996	101,436	r 79,634	57,076	43,319	31,475
Northampton County	22,099	22,086	20,798	22,195	23,099	11,674	10,455	8,974	8,721	6,883
Onslow County	177,772	150,355	149,838	112,784	103,126	68,226	55,726	47,526	35,437	24,547
Orange County	133,801	r 115,531	93,851	77,055	57,567	55,597	r 47,706	38,683	28,712	16,950
Pamlico County	13,144	12,934	11,368	10,398	9,467	7,534	6,781	6,048	5,011	3,563
Pasquotank County	40,661	34,897	31,298	28,462	26,824	16,833	14,289	12,298	10,502	8,634
Pender County	52,217	41,082	28,855	22,262	18,149	26,724	20,798	15,437	10,398	6,758
Perquimans County	13,453	11,368	10,447	9,486	8,351	6,986	6,043	4,972	4,170	2,894
Person County	39,464	35,623	30,180	29,164	25,914	18,193	15,504	12,548	10,685	8,222
Pitt County	168,148	r 133,719	108,480	90,146	73,900	74,990	r 58,365	43,020	32,973	22,874
Polk County	20,510	18,324	14,416	12,984	11,735	11,432	9,192	7,273	5,927	4,646
Randolph County	141,752	r 130,471	106,546	91,300	76,358	61,041	r 54,428	43,634	35,082	24,949
Richmond County	46,639	46,564	44,518	45,161	39,889	20,738	19,886	18,218	16,897	13,115
Robeson County	134,168	r 123,245	105,170	101,610	84,842	52,751	r 47,749	39,043	33,319	24,121
Rockingham County	93,643	91,928	86,064	83,426	72,402	43,696	40,208	35,657	32,258	23,898
Rowan County	138,428	130,340	110,605	99,186	90,035	60,211	53,980	46,264	39,049	29,796
Rutherford County	67,810	r 62,901	56,919	53,787	47,337	33,878	r 29,536	25,221	21,800	16,407
Sampson County	63,431	60,161	47,297	49,687	44,954	27,234	25,142	19,183	18,235	14,175
Scotland County	36,157	35,998	33,763	32,273	26,929	15,193	14,693	12,761	11,112	7,848
Stanly County	60,585	58,100	51,765	48,517	42,822	27,110	24,582	21,808	19,185	15,139
Stokes County	47,401	44,711	37,223	33,086	23,782	21,924	19,262	15,160	12,710	7,979
Surry County	73,673	71,219	61,704	59,449	51,415	33,667	31,033	26,022	23,284	17,322
Swain County	13,981	12,968	11,268	10,283	8,835	8,723	7,105	5,664	4,853	3,305
Sylvania County	33,090	29,334	25,520	23,417	19,713	19,163	15,553	12,893	10,234	7,032
Tyrrell County	4,407	4,149	3,856	3,975	3,806	2,068	2,032	1,907	1,766	1,371
Union County	201,292	r 123,772	84,210	70,436	54,714	72,870	r 45,723	30,758	24,092	16,623

Table 24.

Population and Housing Units: 1970 to 2010—Con.

[For information concerning historical counts and geographic change, see "User Notes." For information on confidentiality, nonsampling error, and definitions, see Appendixes]

State and Puerto Rico County/County Equivalent	Population					Housing units				
	2010	2000	1990	1980	1970	2010	2000	1990	1980	1970
North Carolina—Con.										
Vance County	45,422	42,954	38,892	36,748	32,691	20,082	18,196	15,743	13,808	10,099
Wake County	900,993 r	627,866	426,301	301,429	229,006	371,836 r	258,961	177,075	113,439	71,520
Warren County	20,972	19,972	17,265	16,232	15,810	11,806	10,548	8,714	7,010	4,855
Washington County	13,228	13,723	13,997	14,801	14,038	6,491	6,174	5,644	5,432	4,243
Watauga County	51,079 r	42,693	36,952	31,666	23,404	32,137 r	23,156	19,538	14,662	8,595
Wayne County	122,623	113,329	104,666	97,054	85,408	52,949	47,313	39,483	35,032	25,370
Wilkes County	69,340	65,632	59,393	58,657	49,524	33,065	29,261	24,960	22,117	15,906
Wilson County	81,234 r	73,811	66,061	63,132	57,486	35,511 r	30,728	26,662	23,447	17,846
Yadkin County	38,406	36,348	30,488	28,439	24,599	17,341	15,821	12,921	11,099	8,306
Yancey County	17,818	17,774	15,419	14,934	12,629	11,032	9,729	7,994	6,882	4,563
North Dakota	672,591	642,200	638,800	652,717	617,792	317,498 r	289,678	276,340	258,772	204,235
Adams County	2,343	2,593	3,174	3,584	3,832	1,377	1,416	1,504	1,563	1,317
Barnes County	11,066	11,775	12,545	13,960	14,669	5,704	5,599	5,801	5,976	5,302
Benson County	6,660	6,964	7,198	7,944	8,245	2,950	2,932	3,163	3,084	2,718
Billings County	783	888	1,108	1,138	1,198	484	529	533	517	392
Bottineau County	6,429	7,149	8,011	9,239	9,496	4,341	4,409	4,661	4,679	4,009
Bowman County	3,151	3,242	3,596	4,229	3,901	1,683	1,596	1,691	1,722	1,365
Burke County	1,968	2,242	3,002	3,822	4,739	1,340	1,412	1,691	1,816	1,813
Burleigh County	81,308	69,416	60,131	54,811	40,714	35,754 r	29,004	23,803	20,848	12,983
Cass County	149,778	123,138	102,874	88,247	73,653	67,938	53,790	42,407	35,215	24,278
Cavalier County	3,993	4,831	6,064	7,636	8,213	2,309	2,725	3,038	3,123	2,932
Dickey County	5,289	5,757	6,107	7,207	6,976	2,636	2,656	2,763	2,838	2,471
Divide County	2,071	2,283	2,899	3,494	4,564	1,324	1,469	1,667	1,783	1,667
Dunn County	3,536	3,600	4,005	4,627	4,895	2,132	1,965	2,057	1,849	1,605
Eddy County	2,385	2,757	2,951	3,554	4,103	1,323	1,418	1,470	1,541	1,477
Emmons County	3,550	4,331	4,830	5,877	7,200	2,085	2,168	2,200	2,322	2,167
Foster County	3,343	3,759	3,983	4,611	4,832	1,801	1,793	1,876	1,827	1,649
Golden Valley County	1,680	1,924	2,108	2,391	2,611	967	973	1,035	1,033	915
Grand Forks County	66,861	66,109	70,683	66,100	61,102	29,344	27,373	27,085	24,563	18,192
Grant County	2,394	2,841	3,549	4,274	5,009	1,690	1,722	2,011	1,969	1,649
Griggs County	2,420	2,754	3,303	3,714	4,184	1,461	1,521	1,660	1,739	1,658
Hettinger County	2,477	2,715	3,445	4,275	5,075	1,414	1,419	1,637	1,668	1,579
Kidder County	2,435	2,753	3,332	3,833	4,362	1,674	1,610	1,672	1,740	1,505
LaMoure County	4,139	4,701	5,383	6,473	7,117	2,238	2,271	2,434	2,527	2,550
Logan County	1,990	2,308	2,847	3,493	4,245	1,144	1,193	1,335	1,422	1,384
McHenry County	5,395	5,987	6,528	7,858	8,977	2,948	2,983	3,320	3,437	3,223
McIntosh County	2,809	3,390	4,021	4,800	5,545	1,858	1,853	2,031	2,197	1,982
McKenzie County	6,360	5,737	6,383	7,132	6,127	3,090	2,719	3,178	2,944	2,220
McLean County	8,962	9,311	10,457	12,383	11,251	5,590	5,264	5,515	5,754	4,282
Mercer County	8,424	8,644	9,808	9,404	6,175	4,450	4,402	4,496	3,978	2,253
Morton County	27,471	25,303	23,700	25,177	20,310	12,079	10,587	9,467	9,382	6,317
Mountrail County	7,673	6,631	7,021	7,679	8,437	4,119	3,438	3,675	3,201	3,176
Nelson County	3,126	3,715	4,410	5,233	5,807	1,927	2,014	2,261	2,442	2,214
Oliver County	1,846	2,065	2,381	2,495	2,322	905	903	968	960	753
Pembina County	7,413	8,585	9,238	10,399	10,728	3,859	4,115	4,294	4,438	3,894
Pierce County	4,357	4,675	5,052	6,166	6,323	2,199	2,269	2,355	2,376	2,076
Ramsey County	11,451	12,066	12,681	13,048	12,915	5,615	5,729	5,616	5,259	4,387
Ransom County	5,457	5,890	5,921	6,698	7,102	2,656	2,604	2,569	2,712	2,602
Renville County	2,470	2,610	3,160	3,608	3,828	1,386	1,413	1,558	1,530	1,395
Richland County	16,321	17,998	18,148	19,207	18,089	7,503	7,575	7,394	7,182	5,749
Rolette County	13,937	13,674	12,772	12,177	11,549	5,372	5,027	4,742	3,923	3,015
Sargent County	3,829	4,366	4,549	5,512	5,937	2,004	2,016	2,057	2,210	2,025
Sheridan County	1,321	1,710	2,148	2,819	3,232	894	924	1,061	1,180	1,202
Sioux County	4,153	4,044	3,761	3,620	3,632	1,311	1,216	1,175	1,062	943
Slope County	727	767	907	1,157	1,484	436	451	481	513	477
Stark County	24,199	22,636	22,832	23,697	19,613	10,735	9,722	9,585	8,487	5,748
Steele County	1,975	2,258	2,420	3,106	3,749	1,171	1,231	1,311	1,447	1,394
Stutsman County	21,100	21,908	22,241	24,154	23,550	9,862	9,817	9,770	9,663	7,741
Towner County	2,246	2,876	3,627	4,052	4,645	1,449	1,558	1,770	1,692	1,684
Traill County	8,121	8,477	8,752	9,624	9,571	3,780	3,708	3,770	3,926	3,529
Walsh County	11,119	12,389	13,840	15,371	16,251	5,498	5,757	6,093	6,153	5,307
Ward County	61,675	58,795	57,921	58,392	58,560	26,744	25,097	23,585	21,521	17,402
Wells County	4,207	5,102	5,864	6,979	7,847	2,481	2,643	2,869	2,886	2,881
Williams County	22,398	19,761	21,129	22,237	19,301	10,464	9,680	10,180	8,953	6,780

Table 24.
Population and Housing Units: 1970 to 2010—Con.

[For information concerning historical counts and geographic change, see "User Notes." For information on confidentiality, nonsampling error, and definitions, see Appendixes]

State and Puerto Rico County/County Equivalent	Population					Housing units				
	2010	2000	1990	1980	1970	2010	2000	1990	1980	1970
Ohio	11,536,504	r 11,353,145	10,847,115	10,797,603	10,657,423	5,127,508	r 4,783,066	4,371,945	4,108,089	3,466,688
Adams County	28,550	27,330	25,371	24,328	18,957	12,978	11,822	10,237	9,117	6,890
Allen County	106,331	108,473	109,755	112,241	111,144	44,999	44,245	42,758	41,887	35,477
Ashland County	53,139	52,523	47,507	46,178	43,303	22,141	20,832	18,139	17,079	13,790
Ashtabula County	101,497	102,728	99,821	104,215	98,237	46,099	43,792	41,214	40,528	33,835
Athens County	64,757	62,223	59,549	56,399	55,747	26,385	24,901	21,737	19,877	16,570
Auglaize County	45,949	46,611	44,585	42,554	38,602	19,585	18,470	16,907	15,499	12,374
Belmont County	70,400	70,226	71,074	82,569	80,917	32,452	31,236	30,575	31,863	27,768
Brown County	44,846	42,285	34,966	31,920	26,635	19,301	17,193	13,720	11,846	8,936
Butler County	368,130	r 332,705	291,479	258,787	226,207	148,273	r 129,479	110,353	92,528	69,284
Carroll County	28,836	28,836	26,521	25,598	21,579	13,698	13,016	11,536	10,323	7,881
Champaign County	40,097	38,890	36,019	33,649	30,491	16,755	15,890	14,030	12,503	10,172
Clark County	138,333	r 144,741	147,548	150,236	157,115	61,419	r 61,055	58,377	56,398	50,071
Clermont County	197,363	177,977	150,167	128,483	95,372	80,656	69,226	55,308	44,760	27,530
Clinton County	42,040	40,543	35,417	34,603	31,464	18,133	16,577	13,741	12,866	10,412
Columbiana County	107,841	112,075	108,276	113,572	108,310	47,088	46,083	44,035	43,029	35,960
Coshocton County	36,901	36,655	35,427	36,024	33,486	16,545	16,107	14,964	14,230	12,044
Crawford County	43,784	46,966	47,870	50,075	50,364	20,167	20,178	19,514	19,537	16,914
Cuyahoga County	1,280,122	r 1,393,845	1,412,140	1,498,400	1,720,835	621,763	r 616,876	604,538	596,637	577,483
Darke County	52,959	53,309	53,619	55,096	49,141	22,730	21,583	20,338	20,016	16,464
Defiance County	39,037	39,500	39,350	39,987	36,949	16,729	16,040	14,737	14,257	11,318
Delaware County	174,214	109,989	66,929	53,840	42,908	66,378	42,374	24,377	18,816	13,269
Erie County	77,079	79,551	76,779	79,655	75,909	37,845	35,909	32,827	31,335	25,812
Fairfield County	146,156	r 122,881	103,472	93,678	73,301	58,687	r 47,934	39,018	33,883	24,866
Fayette County	29,030	28,433	27,466	27,467	25,461	12,693	11,904	10,816	10,380	8,802
Franklin County	1,163,414	r 1,068,869	961,437	869,126	833,249	527,186	r 471,007	405,418	347,234	271,253
Fulton County	42,698	42,084	38,498	37,751	33,071	17,407	16,232	14,095	13,330	10,788
Gallia County	30,934	31,069	30,954	30,098	25,239	13,925	13,498	12,564	11,443	8,226
Geauga County	93,389	90,895	81,129	74,474	62,977	36,574	32,805	27,922	24,286	17,878
Greene County	161,573	147,886	136,731	129,769	125,057	68,241	58,224	50,238	45,040	36,226
Guernsey County	40,087	40,792	39,024	42,024	37,665	19,193	18,771	17,262	16,648	13,389
Hamilton County	802,374	845,303	866,228	873,203	925,944	377,364	373,393	361,421	343,309	311,938
Hancock County	74,782	71,295	65,536	64,581	61,217	33,174	29,785	26,107	24,610	20,485
Hardin County	32,058	31,945	31,111	32,719	30,813	13,100	12,907	11,976	11,997	10,179
Harrison County	15,864	15,856	16,085	18,152	17,013	8,170	7,680	7,301	7,068	6,186
Henry County	28,215	29,210	29,108	28,383	27,058	11,963	11,622	11,000	10,806	9,429
Highland County	43,589	40,875	35,728	33,477	28,996	19,380	17,583	14,842	13,898	10,648
Hocking County	29,380	28,241	25,533	24,304	20,322	13,417	12,141	10,481	9,580	7,518
Holmes County	42,366	38,943	32,849	29,416	23,024	13,666	12,580	10,007	8,786	6,412
Huron County	59,626	59,487	56,240	54,608	49,587	25,196	23,594	21,382	20,184	15,823
Jackson County	33,225	32,641	30,230	30,592	27,174	14,587	13,909	12,452	11,662	9,571
Jefferson County	69,709	73,894	80,298	91,564	96,193	32,826	33,291	33,911	35,668	31,392
Knox County	60,921	r 54,503	47,473	46,304	41,795	25,118	r 21,794	18,508	17,269	14,007
Lake County	230,041	227,511	215,499	212,801	197,200	101,202	93,487	83,194	75,166	57,485
Lawrence County	62,450	62,319	61,834	63,849	56,868	27,603	27,189	24,788	23,564	19,180
Licking County	166,492	r 145,621	128,300	120,981	107,799	69,291	r 58,800	50,032	45,002	35,731
Logan County	45,858	46,005	42,310	39,155	35,072	23,181	21,571	19,473	18,549	14,703
Lorain County	301,356	284,664	271,126	274,909	256,843	127,036	111,368	99,937	95,953	75,916
Lucas County	441,815	455,054	462,361	471,741	483,551	202,630	196,259	191,388	184,988	159,466
Madison County	43,435	40,213	37,068	33,004	28,318	15,939	14,399	12,621	11,361	8,703
Mahoning County	238,823	257,555	264,806	289,487	304,545	111,833	111,762	107,915	108,583	96,985
Marion County	66,501	r 66,209	64,274	67,974	64,724	27,834	r 26,295	25,149	25,308	21,257
Medina County	172,332	151,095	122,354	113,150	82,717	69,181	56,793	43,330	38,021	24,058
Meigs County	23,770	23,072	22,987	23,641	19,799	11,191	10,782	9,795	9,290	7,329
Mercer County	40,814	40,924	39,443	38,334	35,558	17,633	15,875	14,969	14,233	11,387
Miami County	102,506	98,868	93,182	90,381	84,342	44,256	40,554	35,985	33,688	27,792
Monroe County	14,642	15,180	15,497	17,382	15,739	7,567	7,212	6,567	6,492	5,474
Montgomery County	535,153	559,062	573,809	571,697	608,413	254,775	248,443	240,820	227,582	198,046
Morgan County	15,054	14,897	14,194	14,241	12,375	7,892	7,771	6,681	6,134	4,879
Morrow County	34,827	31,628	27,749	26,480	21,348	14,155	12,132	10,312	9,497	6,811
Muskingum County	86,074	84,585	82,068	83,340	77,826	38,074	35,163	33,029	31,898	26,369
Noble County	14,645	14,058	11,336	11,310	10,428	6,053	5,480	4,998	4,792	3,830
Ottawa County	41,428	40,985	40,029	40,076	37,099	27,909	25,532	23,340	23,057	15,250
Paulding County	19,614	20,293	20,488	21,302	19,329	8,749	8,478	7,951	7,629	6,255
Perry County	36,058	34,078	31,557	31,032	27,434	15,211	13,655	12,260	11,473	9,400
Pickaway County	55,698	52,727	48,244	43,662	40,071	21,275	18,596	16,381	15,132	11,905
Pike County	28,709	27,695	24,249	22,802	19,114	12,481	11,602	9,722	8,715	6,348
Portage County	161,419	152,061	142,585	135,856	125,868	67,472	60,096	52,299	47,530	35,038
Preble County	42,270	42,337	40,113	38,223	34,719	17,888	17,186	15,174	13,960	10,957
Putnam County	34,499	34,726	33,819	32,991	31,134	13,731	12,753	11,600	10,993	9,674
Richland County	124,475	128,852	126,137	131,205	129,997	54,599	53,062	50,350	49,171	41,631

Table 24.
Population and Housing Units: 1970 to 2010—Con.

[For information concerning historical counts and geographic change, see "User Notes." For information on confidentiality, nonsampling error, and definitions, see Appendixes]

State and Puerto Rico County/County Equivalent	Population					Housing units				
	2010	2000	1990	1980	1970	2010	2000	1990	1980	1970
Ohio—Con.										
Ross County	78,064	73,345	69,330	65,004	61,211	32,148	29,461	26,173	23,743	19,769
Sandusky County	60,944	61,792	61,963	63,267	60,983	26,390	25,253	23,753	23,205	19,924
Scioto County	79,499	79,195	80,327	84,545	76,951	34,142	34,054	32,408	31,675	27,262
Seneca County	56,745	58,683	59,733	61,901	60,696	24,122	23,692	22,473	22,247	18,957
Shelby County	49,423	47,910	44,915	43,089	37,748	20,173	18,682	16,509	15,299	11,822
Stark County	375,586	378,098	367,585	378,823	372,210	165,215	157,024	146,910	143,147	118,940
Summit County	541,781	542,899	514,990	524,472	553,371	245,109	230,880	211,477	200,366	179,240
Trumbull County	210,312	225,116	227,813	241,863	232,579	96,163	95,117	90,533	88,205	71,295
Tuscarawas County	92,582	90,914	84,090	84,614	77,211	40,206	38,113	33,982	32,226	26,123
Union County	52,300	40,909	31,969	29,536	23,786	19,429	15,217	11,599	10,619	8,014
Van Wert County	28,744	29,659	30,464	30,458	29,194	12,615	12,363	11,998	11,628	10,195
Vinton County	13,435	12,806	11,098	11,584	9,420	6,291	5,653	4,856	4,403	3,440
Warren County	212,693	158,486	113,927	99,276	85,505	80,750	58,738	40,642	33,292	24,167
Washington County	61,778	63,251	62,254	64,266	57,160	28,367	27,760	25,752	23,960	19,004
Wayne County	114,520	111,564	101,461	97,408	87,123	45,847	42,324	37,036	34,331	25,907
Williams County	37,642	39,188	36,956	36,369	33,669	16,668	16,140	14,745	13,948	11,637
Wood County	125,488	121,065	113,269	107,372	89,722	53,376	47,468	41,760	37,723	26,824
Wyandot County	22,615	22,908	22,254	22,651	21,826	9,870	9,324	8,596	8,299	7,039
Oklahoma	3,751,351	3,450,652	3,145,576	3,025,487	2,559,463	1,664,378	1,514,399	1,406,495	1,237,146	939,564
Adair County	22,683	21,038	18,421	18,575	15,141	9,142	8,348	7,124	6,627	5,009
Alfalfa County	5,642	6,105	6,416	7,077	7,224	2,763	2,832	3,357	3,254	3,265
Atoka County	14,182	13,879	12,778	12,748	10,972	6,312	5,673	5,110	4,623	3,778
Beaver County	5,636	5,857	6,023	6,806	6,282	2,670	2,719	2,923	2,770	2,399
Beckham County	22,119	19,799	18,812	19,243	15,754	9,647	8,796	9,117	8,215	6,948
Blaine County	11,943	11,976	11,470	13,443	11,794	5,193	5,208	5,729	5,870	4,931
Bryan County	42,416	36,534	32,089	30,535	25,552	19,586	16,715	14,875	13,334	10,056
Caddo County	29,600	30,150	29,550	30,905	28,931	13,141	13,096	13,191	12,419	10,552
Canadian County	115,541	87,697	74,409	56,452	32,245	45,810	33,969	28,560	20,683	11,186
Carter County	47,557	45,621	42,919	43,610	37,349	21,148	20,577	19,201	17,837	14,295
Cherokee County	46,987	42,521	34,049	30,684	23,174	21,455	19,499	15,935	12,762	8,391
Choctaw County	15,205	15,342	15,302	17,203	15,141	7,521	7,539	6,844	7,218	5,960
Cimarron County	2,475	3,148	3,301	3,648	4,145	1,587	1,583	1,690	1,592	1,599
Cleveland County	255,755	208,016	174,253	133,173	81,839	104,821	84,844	71,038	49,544	25,864
Coal County	5,925	6,031	5,780	6,041	5,525	2,810	2,744	2,725	2,519	2,084
Comanche County	124,098	114,996	111,486	112,456	108,144	50,739	45,416	43,589	39,954	31,864
Cotton County	6,193	6,614	6,651	7,338	6,832	3,016	3,085	3,152	3,162	2,801
Craig County	15,029	14,950	14,104	15,014	14,722	6,749	6,459	6,041	6,069	5,258
Creek County	69,967	67,367	60,915	59,016	45,532	29,761	27,986	25,143	22,649	16,327
Custer County	27,469	26,142	26,897	25,995	22,665	12,204	11,675	11,636	10,439	8,579
Delaware County	41,487	37,077	28,070	23,946	17,767	24,818	22,290	16,808	10,652	8,287
Dewey County	4,810	4,743	5,551	5,922	5,656	2,445	2,425	2,733	2,681	2,333
Ellis County	4,151	4,075	4,497	5,596	5,129	2,285	2,146	2,449	2,465	2,206
Garfield County	60,580	57,813	56,735	62,820	56,343	26,831	26,047	26,502	25,582	20,985
Garvin County	27,576	27,210	26,605	27,856	24,874	12,827	12,641	11,932	11,377	9,494
Grady County	52,431	45,516	41,747	39,490	29,354	22,219	19,444	17,788	15,756	11,072
Grant County	4,527	5,144	5,689	6,518	7,117	2,486	2,622	2,955	2,982	3,130
Greer County	6,239	6,061	6,559	7,028	7,979	2,738	2,788	3,126	3,303	3,284
Harmon County	2,922	3,283	3,793	4,519	5,136	1,544	1,647	1,793	1,953	2,047
Harper County	3,685	3,562	4,063	4,715	5,151	1,908	1,863	2,077	2,138	2,052
Haskell County	12,769	11,792	10,940	11,010	9,578	6,028	5,573	5,138	4,750	3,539
Hughes County	14,003	14,154	13,014	14,338	13,228	6,183	6,237	6,017	6,306	5,436
Jackson County	26,446	28,439	28,764	30,356	30,902	12,077	12,377	12,125	11,735	10,355
Jefferson County	6,472	6,818	7,010	8,294	7,125	3,378	3,373	3,522	3,748	3,136
Johnston County	10,957	10,513	10,032	10,356	7,870	5,126	4,782	4,478	4,337	3,053
Kay County	46,562	48,080	48,056	49,852	48,791	21,708	21,804	22,456	21,266	19,078
Kingfisher County	15,034	13,926	13,212	14,187	12,857	6,409	5,879	5,791	5,667	4,603
Kiowa County	9,446	10,227	11,347	12,711	12,532	5,216	5,304	5,645	5,835	5,323
Latimer County	11,154	10,692	10,333	9,840	8,601	4,979	4,709	4,303	3,983	3,031
Le Flore County	50,384	48,109	43,270	40,698	32,137	21,448	20,142	18,029	15,665	11,567
Lincoln County	34,273	32,080	29,216	26,601	19,482	15,208	13,712	12,302	10,637	7,720
Logan County	41,848	33,924	29,011	26,881	19,645	17,195	13,906	12,277	10,569	7,278
Love County	9,423	8,831	7,788	7,469	5,637	4,539	4,066	3,583	3,206	2,130
McClain County	34,506	27,740	22,795	20,291	14,157	13,996	11,189	9,300	7,711	5,210
McCurtain County	33,151	34,402	33,433	36,151	28,642	15,533	15,427	13,828	13,728	10,049
McIntosh County	20,252	19,456	16,779	15,562	12,472	13,350	12,640	10,708	8,326	5,109
Major County	7,527	7,545	8,055	8,772	7,529	3,671	3,540	3,855	3,567	3,035
Marshall County	15,840	13,184	10,829	10,550	7,682	10,006	8,517	7,389	5,159	3,679
Mayes County	41,259	38,369	33,366	32,261	23,302	19,239	17,423	15,470	13,885	9,094
Murray County	13,488	12,623	12,042	12,147	10,669	6,746	6,479	5,742	5,150	4,268

Table 24.
Population and Housing Units: 1970 to 2010—Con.

[For information concerning historical counts and geographic change, see "User Notes." For information on confidentiality, nonsampling error, and definitions, see Appendixes]

State and Puerto Rico County/County Equivalent	Population					Housing units				
	2010	2000	1990	1980	1970	2010	2000	1990	1980	1970
Oklahoma—Con.										
Muskogee County	70,990	69,451	68,078	67,033	59,542	30,908	29,575	28,882	27,539	21,960
Noble County	11,561	11,411	11,045	11,573	10,043	5,341	5,082	4,894	4,870	3,954
Nowata County	10,536	10,569	9,992	11,486	9,773	4,828	4,705	4,534	4,852	3,940
Okfuskee County	12,191	11,814	11,551	11,125	10,683	5,282	5,114	4,894	4,774	4,150
Oklahoma County	718,633	660,448	599,611	568,933	527,717	319,828	295,020	279,340	241,813	190,162
Okmulgee County	40,069	39,685	36,490	39,169	35,358	17,891	17,316	16,431	15,622	13,564
Osage County	47,472	44,437	41,645	39,327	29,750	21,143	18,826	18,196	16,309	11,714
Ottawa County	31,848	33,194	30,561	32,870	29,800	14,060	14,842	14,064	13,950	11,408
Pawnee County	16,577	16,612	15,575	15,310	11,338	7,745	7,464	7,407	6,438	4,771
Payne County	77,350	68,190	61,507	62,435	50,654	33,991	29,326	27,381	24,252	17,558
Pittsburg County	45,837	43,953	40,950	40,524	37,521	22,634	21,520	19,433	17,954	14,395
Pontotoc County	37,492	35,143	34,119	32,598	27,867	16,595	15,575	15,094	13,293	10,712
Pottawatomie County	69,442	65,521	58,760	55,239	43,134	29,139	27,302	24,528	22,001	15,975
Pushmataha County	11,572	11,667	10,997	11,773	9,385	6,110	5,795	5,190	5,000	3,756
Roger Mills County	3,647	3,436	4,147	4,799	4,452	1,905	1,749	2,048	2,005	1,953
Rogers County	86,905	70,639	55,170	46,436	28,425	35,160	27,475	21,455	16,954	9,974
Seminole County	25,482	24,894	25,412	27,465	25,144	11,642	11,146	11,404	11,249	9,903
Sequoyah County	42,391	38,972	33,828	30,749	23,370	18,656	16,940	14,314	11,884	7,851
Stephens County	45,048	43,182	42,299	43,419	35,902	20,658	19,854	19,675	17,968	14,121
Texas County	20,640	20,107	16,419	17,727	16,352	8,208	8,014	7,328	7,080	5,816
Tillman County	7,992	9,287	10,384	12,398	12,901	4,077	4,342	4,704	5,254	5,214
Tulsa County	603,403	563,299	503,341	470,593	399,982	268,426	243,953	227,834	195,449	143,161
Wagoner County	73,085	57,491	47,883	41,801	22,163	29,694	23,174	19,262	15,700	8,309
Washington County	50,976	48,996	48,066	48,113	42,302	23,451	22,250	21,707	20,248	16,189
Washita County	11,629	11,508	11,441	13,798	12,141	5,479	5,452	6,101	5,940	5,818
Woods County	8,878	9,089	9,103	10,923	11,920	4,478	4,422	4,782	4,922	4,747
Woodward County	20,081	18,486	18,976	21,172	15,537	8,838	8,341	8,512	8,167	5,760
Oregon	3,831,074	3,421,436	2,842,337	2,633,156	2,091,533	1,675,562	1,452,724	1,193,574	1,083,303	744,784
Baker County	16,134	16,741	15,317	16,134	14,919	8,826	8,402	7,525	7,308	5,829
Benton County	85,579	78,153	70,811	68,211	53,776	36,245	31,980	27,024	25,189	16,617
Clackamas County	375,992	338,391	278,850	241,911	166,088	156,945	136,954	109,003	90,238	54,603
Clatsop County	37,039	35,630	33,301	32,489	28,473	21,546	19,685	17,367	16,613	12,502
Columbia County	49,351	43,560	37,557	35,646	28,790	20,698	17,572	14,576	13,640	9,540
Coos County	63,043	62,788	60,273	64,047	56,515	30,593	29,250	26,668	25,686	19,337
Crook County	20,978	19,184	14,111	13,091	9,985	10,202	8,265	6,066	5,633	3,605
Curry County	22,364	21,137	19,327	16,992	13,006	12,613	11,406	9,885	7,486	4,641
Deschutes County	157,733	115,367	74,976	62,142	30,442	80,139	54,583	35,937	28,108	11,563
Douglas County	107,667	100,399	94,649	93,748	71,743	48,915	43,284	38,298	35,644	23,851
Gilliam County	1,871	1,915	1,717	2,057	2,342	1,156	1,043	932	1,049	945
Grant County	7,445	7,935	7,853	8,210	6,996	4,344	4,004	3,774	3,812	2,791
Harney County	7,422	7,609	7,060	8,314	7,215	3,835	3,533	3,305	3,375	2,647
Hood River County	22,346	20,411	16,903	15,835	13,187	9,271	7,818	7,569	7,152	6,545
Jackson County	203,206	181,273	146,387	132,456	94,533	90,937	75,738	60,374	52,261	33,562
Jefferson County	21,720	19,009	13,676	11,599	8,548	9,815	8,319	6,311	5,198	2,976
Josephine County	82,713	75,726	62,649	58,855	35,746	38,001	33,239	26,912	23,326	13,141
Klamath County	66,380	63,775	57,702	59,117	50,021	32,774	28,883	25,954	25,363	18,317
Lake County	7,895	7,422	7,186	7,532	6,343	4,439	3,999	3,434	3,326	2,405
Lane County	351,715	322,977	282,912	275,226	215,401	156,112	138,954	116,676	111,084	71,997
Lincoln County	46,034	44,479	38,889	35,264	25,755	30,610	26,889	22,389	20,952	12,521
Linn County	116,672	103,069	91,227	89,495	71,914	48,821	42,521	36,482	35,162	24,197
Malheur County	31,313	31,615	26,038	26,896	23,169	11,692	11,233	10,649	10,636	7,856
Marion County	315,335	284,838	228,483	204,692	151,309	120,948	108,176	86,869	79,652	51,920
Morrow County	11,173	10,995	7,625	7,519	4,465	4,442	4,276	3,412	3,213	1,764
Multnomah County	735,334	660,486	583,887	562,647	554,668	324,832	288,561	255,751	246,136	208,271
Polk County	75,403	62,380	49,541	45,203	35,349	30,302	24,461	18,978	17,553	11,808
Sherman County	1,765	1,934	1,918	2,172	2,139	918	935	900	983	874
Tillamook County	25,250	24,262	21,570	21,164	18,034	18,359	15,906	13,324	12,744	8,137
Umatilla County	75,889	70,548	59,249	58,861	44,923	29,693	27,676	24,333	23,504	16,264
Union County	25,748	24,530	23,598	23,921	19,377	11,489	10,603	9,974	9,693	7,116
Wallowa County	7,008	7,226	6,911	7,273	6,247	4,108	3,900	3,755	3,636	2,821
Wasco County	25,213	23,791	21,683	21,732	20,133	11,487	10,651	10,476	9,889	7,289
Washington County	529,710	445,342	311,554	245,860	157,920	212,450	178,913	124,716	97,038	52,437
Wheeler County	1,441	1,547	1,396	1,513	1,849	895	842	782	775	776
Yamhill County	99,193	84,992	65,551	55,332	40,213	37,110	30,270	23,194	20,246	13,319

Table 24.
Population and Housing Units: 1970 to 2010—Con.

[For information concerning historical counts and geographic change, see "User Notes." For information on confidentiality, nonsampling error, and definitions, see Appendixes]

State and Puerto Rico County/County Equivalent	Population					Housing units				
	2010	2000	1990	1980	1970	2010	2000	1990	1980	1970
Pennsylvania	12,702,379	12,281,054	11,882,842	11,864,720	11,800,766	5,567,315	5,249,751	4,938,226	4,596,743	3,927,206
Adams County	101,407	91,292	78,274	68,231	56,937	40,820	35,831	30,141	24,495	18,571
Allegheny County	1,223,348	1,281,666	1,336,449	1,450,195	1,605,133	589,201	583,646	580,738	571,003	533,554
Armstrong County	68,941	72,392	73,478	77,768	75,590	32,520	32,387	31,757	31,040	26,264
Beaver County	170,539	181,412	186,093	204,441	208,418	78,211	77,765	76,336	75,033	66,146
Bedford County	49,762	49,984	47,919	46,784	42,353	23,954	23,529	21,738	19,815	15,525
Berks County	411,442	373,638	336,523	312,509	296,382	164,827	150,222	134,482	119,937	101,027
Blair County	127,089	129,144	130,542	136,621	135,356	56,276	55,061	54,349	52,050	45,122
Bradford County	62,622	62,761	60,967	62,919	57,962	29,979	28,664	27,058	25,186	19,517
Bucks County	625,249	597,635	541,174	479,180	416,728	245,956	225,494	199,934	165,429	122,220
Butler County	183,862	174,083	152,013	147,912	127,941	78,167	69,868	59,061	53,024	40,299
Cambria County	143,679	152,598	163,062	183,263	186,785	65,650	65,796	67,388	67,135	58,701
Cameron County	5,085	5,974	5,913	6,674	7,096	4,455	4,592	4,399	4,430	3,491
Carbon County	65,249	58,802	56,846	53,285	50,573	34,299	30,492	27,380	23,190	19,199
Centre County	153,990	135,758	124,812	112,760	99,267	63,297	53,161	46,195	39,564	29,800
Chester County	498,866	433,501	376,396	316,660	277,746	192,462	163,773	139,597	110,183	80,473
Clarion County	39,988	41,765	41,699	43,362	38,414	19,962	19,426	18,022	17,200	13,260
Clearfield County	81,642	83,382	78,097	83,578	74,619	38,644	37,855	34,300	33,209	26,496
Clinton County	39,238	37,914	37,182	38,971	37,721	19,080	18,166	16,478	16,049	13,190
Columbia County	67,295	64,151	63,202	61,967	55,114	29,498	27,733	25,598	23,889	19,136
Crawford County	88,765	90,366	86,170	88,869	81,342	44,686	42,416	40,463	39,394	30,850
Cumberland County	235,406	213,674	195,257	179,625	158,177	99,988	86,951	77,108	66,012	49,656
Dauphin County	268,100	251,798	237,813	232,317	223,713	120,406	111,133	102,684	95,728	78,971
Delaware County	558,979	551,974	547,651	555,029	603,456	222,902	216,978	211,024	201,479	185,366
Elk County	31,946	35,112	34,878	38,338	37,770	17,585	18,116	17,249	16,347	13,708
Erie County	280,566	280,843	275,572	279,780	263,654	119,138	114,322	108,585	103,738	83,898
Fayette County	136,606	148,644	145,351	159,417	154,667	62,773	66,490	61,406	61,047	52,523
Forest County	7,716	4,946	4,802	5,072	4,926	8,760	8,701	8,445	8,638	6,201
Franklin County	149,618	129,313	121,082	113,629	100,833	63,219	53,803	48,629	42,624	33,310
Fulton County	14,845	14,261	13,837	12,842	10,776	7,122	6,790	6,184	5,301	3,911
Greene County	38,686	40,672	39,550	40,476	36,090	16,460	16,678	15,982	15,057	12,546
Huntingdon County	45,913	45,586	44,164	42,253	39,108	22,365	21,058	19,286	16,901	13,985
Indiana County	88,880	89,605	89,994	92,281	79,451	38,236	37,250	34,770	32,460	24,539
Jefferson County	45,200	45,932	46,083	48,303	43,695	22,434	22,104	21,242	20,661	16,291
Juniata County	24,636	22,821	20,625	19,188	16,712	10,978	10,031	8,505	7,786	5,825
Lackawanna County	214,437	213,295	219,097	227,908	234,504	96,832	95,362	91,738	89,572	79,291
Lancaster County	519,445	470,658	422,822	362,346	320,079	202,952	179,990	156,462	129,368	100,771
Lawrence County	91,108	94,643	96,246	107,150	107,374	40,975	39,635	38,844	39,586	34,615
Lebanon County	133,568	120,327	113,744	108,582	99,665	55,592	49,320	44,634	40,090	32,264
Lehigh County	349,497	312,090	291,130	272,349	255,304	142,613	128,910	118,335	106,005	85,809
Luzerne County	320,918	319,250	328,149	343,079	341,956	148,748	144,686	138,724	136,201	116,843
Lycoming County	116,111	120,044	118,710	118,416	113,296	52,500	52,464	49,580	47,534	38,763
McKean County	43,450	45,936	47,131	50,635	51,915	21,225	21,644	21,454	21,566	18,961
Mercer County	116,638	120,293	121,003	128,299	127,225	51,733	49,859	48,689	47,660	40,300
Mifflin County	46,682	46,486	46,197	46,908	45,268	21,537	20,745	19,641	18,566	15,806
Monroe County	169,842	138,687	95,709	69,409	45,422	80,359	67,581	54,823	37,222	21,047
Montgomery County	799,874	748,987	678,193	643,371	624,080	325,735	297,434	265,897	232,570	193,679
Montour County	18,267	18,236	17,735	16,675	16,508	7,965	7,627	6,885	5,978	4,676
Northampton County	297,735	267,066	247,105	225,418	214,545	120,363	106,710	95,345	84,265	70,548
Northumberland County	94,528	94,556	96,771	100,381	99,190	45,125	43,164	41,900	40,888	36,245
Perry County	45,969	43,602	41,172	35,718	28,615	20,424	18,941	17,063	14,784	9,313
Philadelphia County	1,526,006	1,517,550	1,585,577	1,688,210	1,949,996	670,171	661,958	674,899	685,629	674,223
Pike County	57,369	46,302	27,966	18,271	11,818	38,350	34,681	30,852	17,727	10,139
Potter County	17,457	18,080	16,717	17,726	16,395	12,932	12,159	11,334	10,859	7,911
Schuylkill County	148,289	150,336	152,585	160,630	160,089	69,323	67,806	66,457	64,825	57,880
Snyder County	39,702	37,546	36,680	33,584	29,269	16,027	14,890	13,629	11,683	8,819
Somerset County	77,742	80,023	78,218	81,243	76,037	38,113	37,163	35,713	33,409	26,055
Sullivan County	6,428	6,556	6,104	6,349	5,961	6,304	6,017	5,458	4,857	3,538
Susquehanna County	43,356	42,238	40,380	37,876	34,344	22,968	21,829	20,308	17,202	13,196
Tioga County	41,981	41,373	41,126	40,973	39,691	21,364	19,893	18,202	16,997	13,357
Union County	44,947	41,624	36,176	32,870	28,603	16,997	14,684	12,886	11,195	8,712
Venango County	54,984	57,565	59,381	64,444	62,353	27,464	26,904	26,961	26,650	21,457
Warren County	41,815	43,863	45,049	47,449	47,682	23,560	23,058	22,365	21,896	18,423
Washington County	207,820	202,897	204,584	217,074	210,876	92,977	87,267	84,113	81,098	69,153
Wayne County	52,822	47,722	39,944	35,237	29,581	31,653	30,593	28,480	19,598	12,580
Westmoreland County	365,169	369,993	370,321	392,184	376,935	168,199	161,058	153,554	148,002	120,952
Wyoming County	28,276	28,080	28,076	26,433	19,082	13,254	12,713	11,857	10,666	7,801
York County	434,972	381,751	339,574	313,024	272,603	178,671	156,720	134,761	117,561	90,508

Table 24.

Population and Housing Units: 1970 to 2010—Con.

[For information concerning historical counts and geographic change, see "User Notes." For information on confidentiality, nonsampling error, and definitions, see Appendixes]

State and Puerto Rico County/County Equivalent	Population					Housing units				
	2010	2000	1990	1980	1970	2010	2000	1990	1980	1970
Rhode Island	1,052,567	1,048,319	1,003,464	947,154	949,723	463,388	439,837	414,572	372,672	317,689
Bristol County	49,875	50,648	48,859	46,942	45,937	20,850	19,881	18,567	16,373	14,106
Kent County	166,158	167,090	161,135	154,163	142,382	73,701	70,365	65,450	57,013	45,116
Newport County	82,888	85,433	87,194	81,383	94,228	41,796	39,561	37,475	32,898	27,639
Providence County	626,667	621,602	596,270	571,349	581,470	264,835	253,214	243,224	225,489	199,877
Washington County	126,979	123,546	110,006	93,317	85,706	62,206	56,816	49,856	40,899	30,951
South Carolina	4,625,364 r	4,011,816	3,486,310	3,120,729	2,590,713	2,137,683 r	1,753,586	1,423,771	1,153,381	815,309
Abbeville County	25,417	26,167	23,862	22,627	21,112	12,079	11,656	9,846	8,547	7,099
Aiken County	160,099	142,552	120,991	105,630	91,023	72,249	61,987	49,289	39,793	29,400
Allendale County	10,419	11,211	11,722	10,700	9,783	4,486	4,568	4,242	3,973	3,043
Anderson County	187,126	165,740	145,177	133,235	105,474	84,774	73,213	60,753	51,359	35,981
Bamberg County	15,987	16,658	16,902	18,118	15,950	7,716	7,130	6,408	6,384	4,852
Barnwell County	22,621	23,478	20,293	19,868	17,176	10,484	10,191	7,854	7,282	5,384
Beaufort County	162,233	120,937	86,425	65,364	51,136	93,023	60,509	45,981	27,309	14,097
Berkeley County	177,843	142,651	128,776	94,745	56,199	73,372	54,717	45,697	31,775	16,240
Calhoun County	15,175	15,185	12,753	12,206	10,780	7,340	6,864	5,225	4,327	3,246
Charleston County	350,209	309,960	295,041	276,556	247,650	169,984	141,025	123,569	99,685	77,067
Cherokee County	55,342	52,537	44,506	40,983	36,669	23,997	22,400	17,610	14,955	11,605
Chester County	33,140	34,068	32,170	30,148	29,811	14,701	14,374	12,293	10,737	9,326
Chesterfield County	46,734	42,768	38,575	38,161	33,667	21,482	18,818	15,100	13,927	10,287
Clarendon County	34,971	32,502	28,450	27,464	25,604	17,467	15,303	12,101	11,085	7,567
Colleton County	38,892	38,264	34,377	31,776	27,622	19,901	18,129	14,926	12,144	8,581
Darlington County	68,681	67,394	61,851	62,717	53,442	30,297	28,942	23,601	21,504	16,116
Dillon County	32,062	30,722	29,114	31,083	28,838	13,742	12,679	10,590	10,152	8,439
Dorchester County	136,555	96,361	83,060	59,045	32,276	55,186	37,215	30,632	20,342	9,726
Edgefield County	26,985	24,560	18,360	17,528	10,559	9,206	7,284	6,207	4,552	2,526
Fairfield County	23,956	23,454	22,295	20,700	19,999	11,681	10,383	8,730	7,452	5,892
Florence County	136,885	125,761	114,344	110,163	89,636	58,666	51,836	43,209	39,186	27,578
Georgetown County	60,158	55,797	46,302	42,461	33,500	33,672	28,282	21,134	16,416	10,813
Greenville County	451,225	379,612	320,167	287,895	240,774	195,462	162,802	131,645	108,172	79,939
Greenwood County	69,661	66,272	59,567	55,859	49,686	31,054	28,244	24,735	21,017	16,524
Hampton County	21,090	21,386	18,191	18,159	15,878	9,140	8,582	7,058	6,637	5,080
Horry County	269,291	196,629	144,053	101,419	69,992	185,992	122,085	89,955	55,003	29,109
Jasper County	24,777	20,678	15,487	14,504	11,885	10,299	7,928	6,070	5,292	3,668
Kershaw County	61,697	52,647	43,599	39,015	34,727	27,478	22,683	17,479	15,243	11,494
Lancaster County	76,652	61,351	54,516	53,361	43,328	32,687	24,962	20,929	19,212	13,499
Laurens County	66,537	69,553	58,092	52,214	49,713	30,709	30,235	23,201	19,628	15,810
Lee County	19,220	20,119	18,437	18,929	18,323	7,775	7,670	6,537	6,138	5,178
Lexington County	262,391	216,014	167,611	140,353	89,012	113,957	90,978	67,556	52,650	29,678
McCormick County	10,233	9,958	8,868	7,797	7,955	5,453	4,459	3,347	2,979	2,363
Marion County	33,062	35,466	33,899	34,179	30,270	14,953	15,143	12,777	11,936	9,604
Marlboro County	28,933	28,818	29,716	31,634	27,151	12,072	11,894	10,955	10,691	8,147
Newberry County	37,508	36,108	33,172	31,242	29,273	17,922	16,805	14,455	12,296	9,896
Oconee County	74,273	66,215	57,494	48,611	40,728	38,763	32,383	25,983	20,226	14,032
Orangeburg County	92,501	91,509	84,803	82,276	69,789	42,504	39,273	32,340	29,114	20,857
Pickens County	119,224	110,757	93,896	79,292	58,956	51,244	46,000	35,866	28,469	18,673
Richland County	384,504	320,677	286,321	269,600	233,868	161,725	129,793	109,555	91,881	65,020
Saluda County	19,875	19,181	16,357	16,136	14,528	9,289	8,543	6,792	5,975	4,656
Spartanburg County	284,307	253,782	226,793	203,023	173,724	122,628	106,986	89,921	75,833	56,801
Sumter County	107,456	104,636	101,276	88,243	79,425	46,011	41,747	34,608	29,578	22,723
Union County	28,961	29,881	30,337	30,764	29,230	14,153	13,351	12,230	11,393	9,499
Williamsburg County	34,423	37,217	36,815	38,226	34,243	15,359	15,552	13,265	12,506	9,839
York County	226,073	164,623	131,497	106,720	85,216	94,196	66,061	50,438	36,971	26,329
South Dakota	814,180	754,844	696,004	690,768	666,257	363,438	323,208	292,436	276,997	225,417
Aurora County	2,710	3,058	3,135	3,628	4,183	1,324	1,298	1,342	1,450	1,496
Beadle County	17,398	17,023	18,253	19,195	20,877	8,304	8,206	8,093	8,229	7,347
Bennett County	3,431	3,574	3,206	3,044	3,088	1,263	1,278	1,292	1,146	1,017
Bon Homme County	7,070	7,260	7,089	8,059	8,577	2,931	3,007	3,087	3,238	2,959
Brookings County	31,965	28,220	25,207	24,332	22,158	13,137	11,576	9,824	9,074	6,889
Brown County	36,531	35,460	35,580	36,962	36,920	16,706	15,861	15,101	14,674	12,068
Brule County	5,255	5,364	5,485	5,245	5,870	2,433	2,272	2,275	2,170	2,070
Buffalo County	1,912	2,032	1,759	1,795	1,739	609	602	535	499	489
Butte County	10,110	9,094	7,914	8,372	7,825	4,621	4,059	3,502	3,403	2,836
Campbell County	1,466	1,782	1,965	2,243	2,866	980	962	944	960	965

Table 24.

Population and Housing Units: 1970 to 2010—Con.

[For information concerning historical counts and geographic change, see "User Notes." For information on confidentiality, nonsampling error, and definitions, see Appendixes]

State and Puerto Rico County/County Equivalent	Population					Housing units				
	2010	2000	1990	1980	1970	2010	2000	1990	1980	1970
South Dakota—Con.										
Charles Mix County	9,129	9,350	9,131	9,680	9,994	3,849	3,853	3,751	3,802	3,408
Clark County	3,691	4,143	4,403	4,894	5,515	1,710	1,880	2,026	2,176	2,050
Clay County	13,864	13,537	13,186	13,689	12,923	5,639	5,438	4,892	4,924	3,920
Codington County	27,227	25,897	22,698	20,885	19,140	12,397	11,324	9,539	8,512	6,763
Corson County	4,050	4,181	4,195	5,196	4,994	1,540	1,536	1,557	1,683	1,452
Custer County	8,216	7,275	6,179	6,000	4,698	4,628	3,624	3,003	2,785	1,901
Davison County	19,504	18,741	17,503	17,820	17,319	8,852	8,093	7,490	7,229	5,847
Day County	5,710	6,267	6,978	8,133	8,713	3,630	3,618	3,914	4,033	3,684
Deuel County	4,364	4,498	4,522	5,289	5,686	2,204	2,172	2,208	2,330	2,188
Dewey County	5,301	5,972	5,523	5,366	5,170	2,002	2,133	2,123	1,871	1,554
Douglas County	3,002	3,458	3,746	4,181	4,569	1,439	1,453	1,517	1,595	1,527
Edmunds County	4,071	4,367	4,356	5,159	5,548	1,966	2,022	2,004	2,111	1,939
Fall River County	7,094	7,453	7,353	8,439	7,505	4,191	3,812	3,692	3,995	3,203
Faulk County	2,364	2,640	2,744	3,327	3,893	1,136	1,235	1,286	1,426	1,387
Grant County	7,356	7,847	8,372	9,013	9,005	3,526	3,456	3,549	3,567	2,999
Gregory County	4,271	4,792	5,359	6,015	6,710	2,503	2,405	2,595	2,610	2,507
Haakon County	1,937	2,196	2,624	2,794	2,802	1,013	1,002	1,071	1,128	1,025
Hamlin County	5,903	5,540	4,974	5,261	5,520	2,760	2,626	2,500	2,554	2,265
Hand County	3,431	3,741	4,272	4,948	5,883	1,815	1,840	2,053	2,018	2,054
Hanson County	3,331	3,139	2,994	3,415	3,781	1,177	1,218	1,232	1,253	1,278
Harding County	1,255	1,353	1,669	1,700	1,855	731	804	776	803	629
Hughes County	17,022	16,481	14,817	14,220	11,632	7,623	7,055	6,255	5,607	3,773
Hutchinson County	7,343	8,075	8,262	9,350	10,379	3,351	3,517	3,657	3,867	3,604
Hyde County	1,420	1,671	1,696	2,069	2,515	708	769	816	863	879
Jackson County	3,031	2,930	2,811	3,437	1,531	1,193	1,173	1,147	1,296	589
Jerauld County	2,071	2,295	2,425	2,929	3,310	1,070	1,167	1,182	1,210	1,246
Jones County	1,006	1,193	1,324	1,463	1,882	589	614	699	725	741
Kingsbury County	5,148	5,815	5,925	6,679	7,657	2,720	2,724	2,765	3,042	2,759
Lake County	11,200	11,276	10,550	10,724	11,456	5,559	5,282	5,148	5,082	4,221
Lawrence County	24,097	21,802	20,655	18,339	17,453	12,756	10,427	9,092	7,955	6,156
Lincoln County	44,828	24,147	15,427	13,942	11,761	17,875	9,131	5,823	5,348	4,077
Lyman County	3,755	3,895	3,638	3,864	4,060	1,704	1,636	1,523	1,579	1,343
McCook County	5,618	5,832	5,688	6,444	7,246	2,491	2,383	2,371	2,585	2,439
McPherson County	2,459	2,904	3,228	4,027	5,022	1,418	1,465	1,566	1,699	1,747
Marshall County	4,656	4,576	4,844	5,404	5,965	2,534	2,562	2,640	2,765	2,374
Meade County	25,434	24,253	21,878	20,717	17,020	11,000	10,149	7,592	7,098	4,556
Mellette County	2,048	2,083	2,137	2,249	2,420	838	824	910	868	850
Miner County	2,389	2,884	3,272	3,739	4,454	1,308	1,408	1,474	1,657	1,614
Minnehaha County	169,468	148,265	123,809	109,435	95,209	71,557	60,237	49,780	42,680	30,386
Moody County	6,486	6,595	6,507	6,692	7,622	2,824	2,745	2,666	2,729	2,484
Pennington County	100,948	88,565	81,343	70,361	59,349	44,949	37,249	33,741	28,217	20,021
Perkins County	2,982	3,363	3,932	4,700	4,769	1,739	1,854	2,007	2,082	1,720
Potter County	2,329	2,693	3,190	3,674	4,449	1,500	1,760	1,664	1,534	1,496
Roberts County	10,149	10,016	9,914	10,911	11,678	4,905	4,734	4,728	4,768	4,296
Sanborn County	2,355	2,675	2,833	3,213	3,697	1,172	1,220	1,326	1,438	1,426
Shannon County	13,586	12,466	9,902	11,323	8,198	3,593	3,123	2,699	2,666	2,174
Spink County	6,415	7,454	7,981	9,201	10,595	3,139	3,352	3,545	3,799	3,562
Stanley County	2,966	2,772	2,453	2,533	2,457	1,387	1,277	1,056	968	815
Sully County	1,373	1,556	1,589	1,990	2,362	845	844	811	831	783
Todd County	9,612	9,050	8,352	7,328	6,606	3,142	2,766	2,572	2,366	1,805
Tripp County	5,644	6,430	6,924	7,268	8,171	3,072	3,036	3,023	3,036	2,920
Turner County	8,347	8,849	8,576	9,255	9,872	3,939	3,852	3,800	4,023	3,748
Union County	14,399	12,584	10,189	10,938	9,643	6,280	5,345	4,286	4,452	3,533
Walworth County	5,438	5,974	6,087	7,011	7,842	3,003	3,144	2,928	2,965	2,657
Yankton County	22,438	21,652	19,252	18,952	19,039	9,652	8,840	7,571	7,168	5,837
Ziebach County	2,801	2,519	2,220	2,308	2,221	987	879	800	781	636
Tennessee	6,346,105	5,689,267	4,877,203	4,591,023	3,926,018	2,812,133	2,439,435	2,026,067	1,747,390	1,301,490
Anderson County	75,129	71,330	68,250	67,346	60,300	34,717	32,451	29,323	25,849	20,451
Bedford County	45,058	37,586	30,411	27,916	25,039	18,360	14,990	12,638	10,814	8,820
Benton County	16,489	16,537	14,524	14,901	12,126	8,975	8,595	7,107	6,526	4,637
Bledsoe County	12,876	12,367	9,669	9,478	7,643	5,718	5,142	3,771	3,406	2,357
Blount County	123,010	105,823	85,969	77,770	63,744	55,266	47,059	36,532	30,836	21,835
Bradley County	98,963	87,965	73,712	67,547	50,686	41,395	36,820	29,562	24,705	16,446
Campbell County	40,716	39,854	35,079	34,923	26,045	19,966	18,527	14,817	13,250	8,916
Cannon County	13,801	12,826	10,467	10,234	8,467	6,037	5,420	4,368	4,002	3,075
Carroll County	28,522	29,473	27,514	28,285	25,741	13,184	13,055	11,783	11,306	9,401
Carter County	57,424	56,742	51,505	50,205	43,259	27,746	25,920	21,779	19,315	14,721

Table 24.
Population and Housing Units: 1970 to 2010—Con.

[For information concerning historical counts and geographic change, see "User Notes." For information on confidentiality, nonsampling error, and definitions, see Appendixes]

State and Puerto Rico County/County Equivalent	Population					Housing units				
	2010	2000	1990	1980	1970	2010	2000	1990	1980	1970
Tennessee—Con.										
Cheatham County	39,105	35,912	27,140	21,616	13,199	15,663	13,508	10,297	7,481	4,223
Chester County	17,131	15,540	12,819	12,727	9,927	6,980	6,178	4,944	4,470	3,243
Claiborne County	32,213	29,862	26,137	24,595	19,420	14,859	13,262	10,711	9,385	6,484
Clay County	7,861	7,976	7,238	6,766	6,624	4,282	3,959	3,340	3,015	2,383
Cocke County	35,662	33,565	29,141	28,792	25,283	17,459	15,844	12,282	11,305	8,159
Coffee County	52,796	48,014	40,339	38,311	32,572	23,434	20,746	16,786	14,992	11,104
Crockett County	14,586	14,532	13,378	14,941	14,402	6,425	6,138	5,521	5,655	5,028
Cumberland County	56,053	46,802	34,736	28,676	20,733	28,151	22,442	15,864	10,998	6,766
Davidson County	626,681 r	569,892	510,786	477,811	447,877	283,978 r	252,978	229,065	187,430	147,269
Decatur County	11,757	11,731	10,472	10,857	9,457	6,873	6,448	5,346	4,877	3,804
DeKalb County	18,723	17,423	14,360	13,589	11,151	9,405	8,409	6,694	6,080	4,374
Dickson County	49,666	43,156	35,061	30,037	21,977	20,820	17,614	14,149	11,140	7,563
Dyer County	38,335	37,279	34,854	34,663	30,427	16,703	16,123	14,384	13,332	10,680
Fayette County	38,413 r	28,796	25,559	25,305	22,692	15,669 r	11,210	9,115	8,152	5,947
Fentress County	17,959	16,625	14,669	14,826	12,593	8,961	7,598	6,120	5,606	4,049
Franklin County	41,052	39,270	34,725	31,983	27,289	18,697	16,813	13,717	11,583	8,781
Gibson County	49,683 r	48,154	46,315	49,467	47,871	21,999 r	21,060	19,635	19,577	17,103
Giles County	29,485	29,447	25,741	24,625	22,138	13,844	13,113	10,828	9,557	7,966
Grainger County	22,657	20,659	17,095	16,751	13,948	10,894	9,732	7,501	7,082	4,951
Greene County	68,831	62,909	55,853	54,422	47,630	32,025	28,116	23,270	21,132	16,024
Grundys County	13,703	14,332	13,362	13,787	10,631	6,397	6,282	5,155	5,137	3,571
Hamblen County	62,544	58,128	50,480	49,300	38,696	26,963	24,693	20,514	18,464	12,716
Hamilton County	336,463	307,896	285,536	287,643	255,077	151,107	134,692	122,588	110,287	87,603
Hancock County	6,819 r	6,780	6,739	6,887	6,719	3,624 r	3,277	2,890	2,686	2,303
Hardeman County	27,253	28,105	23,377	23,873	22,435	10,851	10,694	9,174	8,405	6,473
Hardin County	26,026	25,578	22,633	22,280	18,212	13,946	12,807	10,275	8,947	6,474
Hawkins County	56,833	53,563	44,565	43,751	33,757	26,870	24,416	18,779	17,016	10,973
Haywood County	18,787	19,797	19,437	20,318	19,596	8,315	8,086	7,475	7,045	6,084
Henderson County	27,769	25,522	21,844	21,390	17,360	12,776	11,446	9,278	8,297	6,187
Henry County	32,330	31,115	27,888	28,656	23,749	17,054	15,783	13,774	13,494	9,305
Hickman County	24,690	22,295	16,754	15,151	12,096	10,311	8,904	6,662	5,634	4,222
Houston County	8,426	8,088	7,018	6,871	5,853	4,188	3,901	3,085	2,799	2,128
Humphreys County	18,538	17,929	15,813	15,957	13,560	8,865	8,482	7,136	6,512	4,802
Jackson County	11,638	10,984	9,297	9,398	8,141	5,843	5,163	4,219	3,704	2,912
Jefferson County	51,407	44,294	33,016	31,284	24,940	23,499	19,319	14,170	12,230	8,275
Johnson County	18,244	17,499	13,766	13,745	11,569	8,956	7,879	6,090	5,385	4,090
Knox County	432,226	382,032	335,749	319,694	276,293	194,949	171,439	143,582	125,883	93,011
Lake County	7,832	7,954	7,129	7,455	8,074	2,598	2,716	2,610	3,000	2,826
Lauderdale County	27,815	27,101	23,491	24,555	20,271	11,256	10,563	9,343	9,269	6,843
Lawrence County	41,869	39,926	35,303	34,110	29,097	18,177	16,821	14,229	12,540	9,546
Lewis County	12,161	11,367	9,247	9,700	6,761	5,470	4,821	3,943	3,249	2,395
Lincoln County	33,361	31,340	28,157	26,483	24,318	15,241	13,999	11,902	10,292	8,386
Loudon County	48,556	39,086	31,255	28,553	24,266	21,725	17,277	12,995	10,835	8,439
McMinn County	52,266	49,015	42,383	41,878	35,462	23,341	21,626	17,616	15,797	12,074
McNairy County	26,075	24,653	22,422	22,525	18,369	11,933	11,219	9,734	9,016	6,469
Macon County	22,248	20,386	15,906	15,700	12,315	9,861	8,894	6,879	6,096	4,420
Madison County	98,294	91,837	77,982	74,546	65,774	41,877	38,205	31,809	28,834	21,881
Marion County	28,237	27,776	24,860	24,416	20,577	12,954	12,140	10,011	9,031	6,562
Marshall County	30,617	26,767	21,539	19,698	17,319	13,119	11,181	8,909	7,646	6,124
Maury County	80,956	69,498	54,812	51,095	44,028	35,254	28,674	22,286	19,540	14,889
Meigs County	11,753	11,086	8,033	7,431	5,219	5,628	5,188	3,689	2,996	1,842
Monroe County	44,519	38,961	30,541	28,700	23,475	20,787	17,287	12,803	11,002	7,736
Montgomery County	172,331	134,768	100,498	83,342	62,721	70,098	52,167	37,233	29,724	18,815
Moore County	6,362	5,740	4,721	4,510	3,568	2,915	2,515	1,912	1,669	1,242
Morgan County	21,987	19,757	17,300	16,604	13,619	8,920	7,714	6,378	5,924	4,168
Obion County	31,807	32,450	31,717	32,781	30,247	14,659	14,489	13,359	13,059	11,173
Overton County	22,083	20,118	17,636	17,575	14,866	10,295	9,168	7,388	6,526	5,109
Perry County	7,915	7,631	6,612	6,111	5,238	4,599	4,115	3,225	2,842	2,160
Pickett County	5,077	4,945	4,548	4,358	3,774	3,462	2,956	2,253	1,867	1,382
Polk County	16,825	16,050	13,643	13,602	11,669	7,991	7,369	5,659	5,090	3,954
Putnam County	72,321	62,315	51,373	47,690	35,487	31,882	26,916	21,417	17,801	11,993
Rhea County	31,809	28,400	24,344	24,235	17,202	14,365	12,565	10,361	9,382	5,901
Roane County	54,181	51,910	47,227	48,425	38,881	25,716	23,369	20,334	18,732	13,189
Robertson County	66,283	54,433	41,492	37,021	29,102	26,086	20,995	15,822	13,308	9,859
Rutherford County	262,604	182,023	118,570	84,058	59,428	102,968	70,616	45,755	30,541	19,035
Scott County	22,228	21,127	18,358	19,259	14,762	9,910	8,909	7,122	6,608	4,648
Sequatchie County	14,112	11,370	8,863	8,605	6,331	6,368	4,916	3,570	3,162	2,003
Sevier County	89,889	71,170	51,043	41,418	28,241	55,918	37,252	24,166	17,504	10,268
Shelby County	927,644	897,472	826,330	777,113	722,111	398,274	362,954	327,796	286,381	222,649
Smith County	19,166	17,712	14,143	14,935	12,509	8,529	7,665	6,049	6,051	4,489

Table 24.

Population and Housing Units: 1970 to 2010—Con.

[For information concerning historical counts and geographic change, see "User Notes." For information on confidentiality, nonsampling error, and definitions, see Appendixes]

State and Puerto Rico County/County Equivalent	Population					Housing units				
	2010	2000	1990	1980	1970	2010	2000	1990	1980	1970
Tennessee—Con.										
Stewart County	13,324	12,370	9,479	8,665	7,319	6,778	5,977	4,384	3,581	2,751
Sullivan County	156,823	153,048	143,596	143,968	127,329	73,760	69,052	60,623	54,976	42,187
Sumner County	160,645	130,449	103,281	85,790	56,266	65,968	51,657	39,807	30,153	18,657
Tipton County	61,081	51,271	37,568	32,930	28,001	23,199	19,064	14,071	11,574	8,517
Trousdale County	7,870	7,259	5,920	6,137	5,155	3,368	3,095	2,537	2,496	1,813
Unicoi County	18,313	17,667	16,549	16,362	15,254	8,830	8,214	7,076	6,400	5,194
Union County	19,109	17,808	13,694	11,707	9,072	8,958	7,916	5,696	4,642	3,119
Van Buren County	5,548	5,508	4,846	4,728	3,758	2,663	2,453	2,001	1,753	1,292
Warren County	39,839	38,276	32,992	32,653	26,972	17,821	16,689	13,802	12,968	9,501
Washington County	122,979	107,198	92,315	88,755	73,924	57,254	47,779	38,378	33,673	24,240
Wayne County	17,021	16,842	13,935	13,946	12,365	7,287	6,701	5,741	5,175	4,180
Weakley County	35,021	34,895	31,972	32,896	28,827	15,495	14,928	12,857	12,463	10,146
White County	25,841	23,102	20,090	19,567	16,329	11,511	10,191	8,369	7,585	5,778
Williamson County	183,182	126,638	81,021	58,108	34,423	68,498	47,005	29,875	19,719	11,060
Wilson County	113,993	88,808	67,675	56,064	36,999	45,568	34,920	26,198	20,135	12,900
Texas	25,145,561	20,851,790	16,986,335	14,225,513	11,198,655	9,977,436	8,157,557	7,008,884	5,548,214	3,830,091
Anderson County	58,458	55,109	48,024	38,381	27,789	20,116	18,436	16,909	13,934	10,674
Andrews County	14,786	13,004	14,338	13,323	10,372	5,814	5,400	5,462	4,664	3,704
Angelina County	86,771	80,130	69,884	64,172	49,349	35,589	32,435	28,796	24,645	17,310
Aransas County	23,158	22,497	17,892	14,260	8,902	15,355	12,848	10,889	7,951	4,431
Archer County	9,054	8,854	7,973	7,266	5,759	4,107	3,871	3,680	3,341	2,413
Armstrong County	1,901	2,148	2,021	1,994	1,895	904	920	916	896	799
Atascosa County	44,911	38,628	30,533	25,055	18,696	17,631	14,883	11,614	9,301	6,222
Austin County	28,417	23,590	19,832	17,726	13,831	12,926	10,205	8,885	7,844	5,500
Bailey County	7,165	6,594	7,064	8,168	8,487	2,784	2,738	3,109	3,151	3,078
Bandera County	20,485	17,645	10,562	7,084	4,747	11,561	9,503	6,485	4,759	3,402
Bastrop County	74,171	57,733	38,263	24,726	17,297	29,316	22,254	16,301	10,691	6,757
Baylor County	3,726	4,093	4,385	4,919	5,221	2,665	2,820	3,006	3,140	3,051
Bee County	31,861	32,359	25,135	26,030	22,737	10,649	10,939	10,208	8,955	7,297
Bell County	310,235	237,974	191,073	157,820	124,483	125,470	92,782	75,947	59,640	38,155
Bexar County	1,714,773	1,392,931	1,185,394	988,971	830,460	662,872	521,359	455,832	345,262	249,025
Blanco County	10,497	8,418	5,972	4,681	3,567	5,532	4,031	3,135	2,443	1,647
Borden County	641	729	799	859	888	385	435	478	559	397
Bosque County	18,212	17,204	15,125	13,401	10,966	9,623	8,644	8,074	7,439	5,653
Bowie County	92,565	89,306	81,665	75,301	68,909	38,493	36,463	34,234	29,810	24,347
Brazoria County	313,166	241,767	191,707	169,587	108,312	118,336	90,628	74,504	60,458	34,694
Brazos County	194,851	152,415	121,862	93,588	57,978	77,700	59,023	48,799	35,708	18,619
Brewster County	9,232	8,866	8,653	7,573	7,780	5,383	4,614	4,462	3,247	2,709
Briscoe County	1,637	1,790	1,971	2,579	2,794	953	1,006	1,074	1,146	1,193
Brooks County	7,223	7,976	8,204	8,428	8,005	3,239	3,203	3,104	2,919	2,492
Brown County	38,106	37,674	34,371	33,057	25,877	18,287	17,889	16,909	15,018	10,733
Burleson County	17,187	16,470	13,625	12,313	9,999	8,832	8,197	7,044	6,247	4,127
Burnet County	42,750	34,147	22,677	17,803	11,420	20,870	15,933	12,801	9,909	5,945
Caldwell County	38,066	32,194	26,392	23,637	21,178	13,759	11,901	10,123	8,222	6,436
Calhoun County	21,381	20,647	19,053	19,574	17,831	11,410	10,238	9,559	8,381	6,304
Callahan County	13,544	12,905	11,859	10,992	8,205	6,549	5,925	5,503	4,856	3,454
Cameron County	406,220	335,227	260,120	209,727	140,368	141,924	119,654	88,759	65,970	41,457
Camp County	12,401	11,549	9,904	9,275	8,005	5,656	5,228	4,530	3,811	2,946
Carson County	6,182	6,516	6,576	6,672	6,358	2,784	2,815	2,856	2,635	2,333
Cass County	30,464	30,438	29,982	29,430	24,133	14,379	13,890	13,191	11,745	8,735
Castro County	8,062	8,285	9,070	10,556	10,394	3,166	3,198	3,357	3,689	3,338
Chambers County	35,096	26,031	20,088	18,538	12,187	13,291	10,336	8,061	7,289	4,687
Cherokee County	50,845	46,659	41,049	38,127	32,008	20,859	19,173	17,629	15,611	11,916
Childress County	7,041	7,688	5,953	6,950	6,605	2,883	3,059	3,046	3,061	2,932
Clay County	10,752	11,006	10,024	9,582	8,079	5,150	4,992	4,708	4,386	3,323
Cochran County	3,127	3,730	4,377	4,825	5,326	1,360	1,587	1,763	1,895	1,948
Coke County	3,320	3,864	3,424	3,196	3,087	2,667	2,843	2,793	2,098	1,590
Coleman County	8,895	9,235	9,710	10,439	10,288	5,543	5,248	5,382	5,239	4,797
Collin County	782,341	491,774	264,036	144,576	66,920	300,960	194,946	103,827	51,164	23,945
Collingsworth County	3,057	3,206	3,573	4,648	4,755	1,616	1,723	1,952	2,163	2,048
Colorado County	20,874	20,390	18,383	18,823	17,638	10,527	9,431	8,537	8,575	6,707
Comal County	108,472	78,021	51,832	36,446	24,165	47,108	32,718	22,987	15,595	9,454
Comanche County	13,974	14,026	13,381	12,617	11,898	7,223	7,105	6,724	6,116	5,203
Concho County	4,087	3,966	3,044	2,915	2,937	1,637	1,488	1,514	1,424	1,302
Cooke County	38,437	36,363	30,777	27,656	23,471	16,606	15,061	13,315	11,519	8,453
Coryell County	75,388	74,978	64,226	56,767	35,311	25,178	21,776	18,979	16,029	8,641

Table 24.
Population and Housing Units: 1970 to 2010—Con.

[For information concerning historical counts and geographic change, see "User Notes." For information on confidentiality, nonsampling error, and definitions, see Appendixes]

State and Puerto Rico County/County Equivalent	Population					Housing units				
	2010	2000	1990	1980	1970	2010	2000	1990	1980	1970
Texas—Con.										
Cottle County	1,505	1,904	2,247	2,947	3,204	968	1,088	1,286	1,373	1,451
Crane County	4,375	3,996	4,652	4,600	4,172	1,632	1,596	1,795	1,687	1,481
Crockett County	3,719	4,099	4,078	4,608	3,885	1,866	2,049	1,897	1,983	1,743
Crosby County	6,059	7,072	7,304	8,859	9,085	2,902	3,202	3,312	3,510	3,421
Culberson County	2,398	2,975	3,407	3,315	3,429	1,137	1,321	1,286	1,178	1,082
Dallam County	6,703	6,222	5,461	6,531	6,012	2,827	2,697	2,577	2,804	2,321
Dallas County	2,368,139	2,218,774	1,852,810	1,556,419	1,327,695	943,257	854,048	795,513	625,108	451,473
Dawson County	13,833	14,985	14,349	16,184	16,604	5,220	5,500	5,969	6,187	6,060
Deaf Smith County	19,372	18,561	19,153	21,165	18,999	7,077	6,914	7,152	7,296	6,418
Delta County	5,231	5,327	4,857	4,839	4,927	2,458	2,410	2,305	2,275	2,168
Denton County	662,614	432,976	273,525	143,126	75,633	256,139	168,069	112,263	54,825	25,217
DeWitt County	20,097	20,013	18,840	18,903	18,660	9,176	8,756	8,568	8,228	7,110
Dickens County	2,444	2,762	2,571	3,539	3,737	1,282	1,368	1,564	1,614	1,686
Dimmit County	9,996	10,248	10,433	11,367	9,039	4,350	4,112	3,991	3,646	2,742
Donley County	3,677	3,828	3,696	4,075	3,641	2,142	2,378	2,304	2,112	1,652
Duval County	11,782	13,120	12,918	12,517	11,722	5,523	5,543	5,127	4,309	3,936
Eastland County	18,583	18,297	18,488	19,480	18,092	10,258	9,547	9,768	9,366	8,274
Ector County	137,130	121,123	118,934	115,374	92,660	53,027	49,500	48,787	42,610	30,715
Edwards County	2,002	2,162	2,266	2,033	2,107	1,606	1,217	1,550	1,263	943
Ellis County	149,610	111,360	85,167	59,743	46,638	54,365	39,071	31,314	21,323	16,064
El Paso County	800,647	679,622	591,610	479,899	359,291	270,307	224,447	187,473	147,964	101,224
Erath County	37,890	33,001	27,991	22,560	18,141	16,987	14,422	12,758	10,152	7,687
Falls County	17,866	18,576	17,712	17,946	17,300	7,724	7,658	7,733	7,940	6,895
Fannin County	33,915	31,242	24,804	24,285	22,705	14,191	12,887	11,504	10,395	9,216
Fayette County	24,554	21,804	20,095	18,832	17,650	13,868	11,113	10,756	9,527	7,949
Fisher County	3,974	4,344	4,842	5,891	6,344	2,212	2,127	2,413	2,644	2,788
Floyd County	6,446	7,771	8,497	9,834	11,044	3,004	3,221	3,535	3,859	4,093
Foard County	1,336	1,622	1,794	2,158	2,211	789	850	890	1,091	1,071
Fort Bend County	585,375	354,452	225,421	130,962	52,314	197,030	115,991	77,075	43,201	15,035
Franklin County	10,605	9,458	7,802	6,893	5,291	5,770	5,132	4,219	3,182	2,158
Freestone County	19,816	17,867	15,818	14,830	11,116	9,265	8,138	7,812	6,839	4,929
Frio County	17,217	16,252	13,472	13,785	11,159	5,846	5,660	4,879	4,861	3,455
Gaines County	17,526	14,467	14,123	13,150	11,593	6,301	5,410	5,221	4,671	3,968
Galveston County	291,309	250,158	217,396	195,738	169,812	132,492	111,733	99,445	82,890	61,890
Garza County	6,461	4,872	5,143	5,336	5,289	2,237	1,928	2,184	2,039	2,018
Gillespie County	24,837	20,814	17,204	13,532	10,553	12,778	9,902	8,265	6,225	4,481
Glasscock County	1,226	1,406	1,447	1,304	1,155	580	660	600	575	433
Goliad County	7,210	6,928	5,980	5,193	4,869	3,710	3,426	2,835	2,119	1,855
Gonzales County	19,807	18,628	17,205	16,949	16,375	8,794	8,194	7,810	7,306	6,306
Gray County	22,535	22,744	23,967	26,386	26,949	10,158	10,567	11,532	11,230	10,617
Grayson County	120,877	110,595	95,019	89,796	83,225	53,727	48,315	44,222	39,483	31,617
Gregg County	121,730	111,379	104,948	99,495	75,929	49,514	46,349	44,689	39,528	27,329
Grimes County	26,604	23,552	18,828	13,580	11,855	10,917	9,490	7,744	6,385	4,966
Guadalupe County	131,533	89,023	64,873	46,708	33,554	50,015	33,585	25,592	18,008	11,900
Hale County	36,273	36,602	34,671	37,592	34,137	13,541	13,526	13,168	14,031	12,345
Hall County	3,353	3,782	3,905	5,594	6,015	1,943	1,988	2,189	2,632	2,617
Hamilton County	8,517	8,229	7,733	8,297	7,198	4,566	4,455	4,266	4,376	3,436
Hansford County	5,613	5,369	5,848	6,209	6,351	2,338	2,329	2,525	2,536	2,174
Hardeman County	4,139	4,724	5,283	6,368	6,795	2,417	2,358	2,678	2,858	3,145
Hardin County	54,635	48,073	41,320	40,721	29,996	22,597	19,836	16,486	15,367	10,275
Harris County	4,092,459	3,400,578	2,818,101	2,409,547	1,741,912	1,598,698	1,298,130	1,173,747	984,579	587,671
Harrison County	65,631	62,110	57,483	52,265	44,841	27,704	26,271	23,481	20,253	15,663
Hartley County	6,062	5,537	3,634	3,987	2,782	1,946	1,760	1,541	1,539	1,003
Haskell County	5,899	6,093	6,820	7,725	8,512	3,443	3,555	3,843	3,659	3,707
Hays County	157,107	97,589	65,614	40,594	27,642	59,417	35,643	25,247	14,472	8,259
Hemphill County	3,807	3,351	3,720	5,304	3,084	1,629	1,548	1,712	2,024	1,167
Henderson County	78,532	73,277	58,543	42,606	26,466	39,595	35,935	31,779	23,396	11,421
Hidalgo County	774,769	569,463	383,545	283,323	181,535	248,287	192,658	128,241	89,265	50,694
Hill County	35,089	32,321	27,146	25,024	22,596	16,118	14,624	12,899	11,945	9,666
Hockley County	22,935	22,716	24,199	23,230	20,396	9,293	9,148	9,279	8,410	7,024
Hood County	51,182	41,100	28,981	17,714	6,368	24,951	19,105	14,958	8,921	2,666
Hopkins County	35,161	31,960	28,833	25,247	20,710	15,029	14,020	12,676	10,719	8,188
Houston County	23,732	23,185	21,375	22,299	17,855	11,532	10,730	10,265	9,258	6,616
Howard County	35,012	33,627	32,343	33,142	37,796	13,124	13,589	13,651	13,878	12,807
Hudspeth County	3,476	3,344	2,915	2,728	2,392	1,527	1,471	1,288	1,145	1,003
Hunt County	86,129	76,596	64,343	55,248	47,948	36,704	32,490	28,959	24,084	19,112
Hutchinson County	22,150	23,857	25,689	26,304	24,443	10,629	10,871	11,419	10,897	9,688
Irion County	1,599	1,771	1,629	1,386	1,070	856	914	842	702	530
Jack County	9,044	8,763	6,981	7,408	6,711	4,095	3,668	3,497	3,371	2,886
Jackson County	14,075	14,391	13,039	13,352	12,975	6,590	6,545	5,841	5,384	4,537

Table 24.
Population and Housing Units: 1970 to 2010—Con.

[For information concerning historical counts and geographic change, see "User Notes." For information on confidentiality, nonsampling error, and definitions, see Appendixes]

State and Puerto Rico County/County Equivalent	Population					Housing units				
	2010	2000	1990	1980	1970	2010	2000	1990	1980	1970
Texas—Con.										
Jasper County	35,710	35,604	31,102	30,781	24,692	16,798	16,576	13,824	12,889	8,800
Jeff Davis County	2,342	2,207	1,946	1,647	1,527	1,613	1,420	1,348	963	921
Jefferson County	252,273	252,051	239,389	248,652	246,402	104,424	102,080	101,284	96,956	82,745
Jim Hogg County	5,300	5,281	5,109	5,168	4,654	2,441	2,308	2,103	1,766	1,518
Jim Wells County	40,838	39,326	37,679	36,498	33,032	16,147	14,819	13,948	12,158	10,133
Johnson County	150,934	126,811	97,165	67,649	45,769	56,719	46,269	37,029	24,777	16,057
Jones County	20,202	20,785	16,490	17,268	16,106	7,422	7,236	7,639	7,461	6,715
Karnes County	14,824	15,446	12,455	13,593	13,462	5,650	5,479	5,117	5,283	4,509
Kaufman County	103,350	71,313	52,220	39,038	32,392	38,322	26,133	20,097	14,303	10,681
Kendall County	33,410	23,743	14,589	10,635	6,964	14,055	9,609	6,137	4,710	3,244
Kenedy County	416	414	460	543	678	233	281	213	205	193
Kent County	808	859	1,010	1,145	1,434	552	551	603	549	649
Kerr County	49,625	43,653	36,304	28,780	19,454	23,831	20,228	17,161	13,137	7,898
Kimble County	4,607	4,468	4,122	4,063	3,904	3,371	2,996	2,593	2,415	1,951
King County	286	356	354	425	464	186	174	191	215	201
Kinney County	3,598	3,379	3,119	2,279	2,006	1,940	1,907	1,821	1,101	711
Kleberg County	32,061	31,549	30,274	33,358	33,166	12,787	12,743	12,008	11,209	9,624
Knox County	3,719	4,253	4,837	5,329	5,972	2,044	2,129	2,459	2,438	2,665
Lamar County	49,793	48,499	43,949	42,156	36,062	22,481	21,113	18,964	17,619	13,813
Lamb County	13,977	14,709	15,072	18,669	17,770	6,128	6,294	6,531	6,992	7,040
Lampasas County	19,677	17,762	13,521	12,005	9,323	8,718	7,601	6,193	5,091	3,814
La Salle County	6,886	5,866	5,254	5,514	5,014	2,746	2,436	2,244	2,172	1,712
Lavaca County	19,263	19,210	18,690	19,004	17,903	10,344	9,657	9,549	8,743	7,494
Lee County	16,612	15,657	12,854	10,952	8,048	7,499	6,851	5,773	4,375	3,351
Leon County	16,801	15,335	12,665	9,594	8,738	9,509	8,299	7,019	4,888	4,485
Liberty County	75,643	70,154	52,726	47,088	33,014	28,759	26,359	22,243	19,806	12,642
Limestone County	23,384	22,051	20,946	20,224	18,100	10,536	9,725	9,922	8,905	6,869
Lipscomb County	3,302	3,057	3,143	3,766	3,486	1,512	1,541	1,683	1,558	1,395
Live Oak County	11,531	12,309	9,556	9,606	6,697	6,065	6,596	5,519	4,898	3,079
Llano County	19,301	17,044	11,631	10,144	6,979	14,280	11,829	9,773	7,570	4,783
Loving County	82	67	107	91	164	50	70	59	50	76
Lubbock County	278,831	242,628	222,636	211,651	179,295	115,064	100,595	91,770	80,509	58,690
Lynn County	5,915	6,550	6,758	8,605	9,107	2,676	2,671	2,978	3,171	3,438
McCulloch County	8,283	8,205	8,778	8,735	8,571	4,302	4,184	4,424	4,070	3,642
McLennan County	234,906	213,517	189,123	170,755	147,553	95,124	84,795	78,857	65,934	52,529
McMullen County	707	851	817	789	1,095	485	587	565	510	437
Madison County	13,664	12,940	10,931	10,649	7,693	5,096	4,797	4,326	3,900	2,838
Marion County	10,546	10,941	9,984	10,360	8,517	6,218	6,384	5,729	5,633	3,637
Martin County	4,799	4,746	4,956	4,684	4,774	1,852	1,898	2,039	1,835	1,758
Mason County	4,012	3,738	3,423	3,683	3,356	2,733	2,372	2,356	2,010	1,565
Matagorda County	36,702	37,957	36,928	37,828	27,913	18,801	18,611	18,540	16,210	10,964
Maverick County	54,258	47,297	36,378	31,398	18,093	17,462	14,889	11,143	8,669	4,687
Medina County	46,006	39,304	27,312	23,164	20,249	17,991	14,826	10,860	8,768	7,113
Menard County	2,242	2,360	2,252	2,346	2,646	1,702	1,607	1,562	1,408	1,260
Midland County	136,872	116,009	106,611	82,636	65,433	54,351	48,060	45,181	31,360	22,845
Milam County	24,757	24,238	22,946	22,732	20,028	11,305	10,866	10,511	9,387	7,845
Mills County	4,936	5,151	4,531	4,477	4,212	2,846	2,691	2,582	2,276	1,982
Mitchell County	9,403	9,698	8,016	9,088	9,073	4,064	4,168	4,559	4,356	3,937
Montague County	19,719	19,117	17,274	17,410	15,326	10,131	9,862	9,262	8,534	6,684
Montgomery County	455,746	293,768	182,201	127,222	49,479	177,647	112,770	73,871	49,493	18,412
Moore County	21,904	20,121	17,865	16,575	14,060	7,881	7,478	6,837	6,082	4,903
Morris County	12,934	13,048	13,200	14,629	12,310	6,024	6,017	5,800	5,689	4,334
Motley County	1,210	1,426	1,532	1,950	2,178	779	839	1,026	958	1,041
Nacogdoches County	64,524	59,203	54,753	46,786	36,362	27,406	25,051	22,768	18,317	12,304
Navarro County	47,735	45,124	39,926	35,323	31,150	20,234	18,449	17,219	14,951	12,495
Newton County	14,445	15,072	13,569	13,254	11,657	7,142	7,331	6,378	6,107	4,591
Nolan County	15,216	15,802	16,594	17,359	16,220	7,152	7,112	7,462	7,471	6,529
Nueces County	340,223	313,645	291,145	268,215	237,544	141,033	123,041	114,326	94,381	74,695
Ochiltree County	10,223	9,006	9,128	9,588	9,704	4,062	3,769	3,996	3,865	3,319
Oldham County	2,052	2,185	2,278	2,283	2,258	841	815	861	797	713
Orange County	81,837	84,966	80,509	83,838	71,170	35,313	34,781	32,032	30,649	22,204
Palo Pinto County	28,111	27,026	25,055	24,062	21,170	15,214	14,102	13,348	12,236	11,733
Panola County	23,796	22,756	22,035	20,724	15,894	10,920	10,524	9,700	8,774	6,243
Parker County	116,927	88,495	64,785	44,609	33,888	46,628	34,084	26,044	17,715	11,766
Parmer County	10,269	10,016	9,863	11,038	10,509	3,799	3,732	3,685	3,981	3,680
Pecos County	15,507	16,809	14,675	14,618	13,748	5,585	6,338	5,841	5,326	4,543
Polk County	45,413	41,133	30,687	24,407	14,457	22,683	21,177	18,662	14,180	6,090
Potter County	121,073	113,546	97,841	98,637	90,511	47,271	44,598	42,914	41,042	36,589
Presidio County	7,818	7,304	6,637	5,188	4,842	3,825	3,299	2,890	2,115	1,782
Rains County	10,914	9,139	6,715	4,839	3,752	5,269	4,523	3,533	2,471	1,817

Table 24.
Population and Housing Units: 1970 to 2010—Con.

[For information concerning historical counts and geographic change, see "User Notes." For information on confidentiality, nonsampling error, and definitions, see Appendixes]

State and Puerto Rico County/County Equivalent	Population					Housing units				
	2010	2000	1990	1980	1970	2010	2000	1990	1980	1970
Texas—Con.										
Randall County	120,725	104,312	89,673	75,062	53,885	51,587	43,261	37,807	28,544	17,346
Reagan County	3,367	3,326	4,514	4,135	3,239	1,372	1,452	1,685	1,499	1,203
Real County	3,309	3,047	2,412	2,469	2,013	2,599	2,007	2,049	1,537	1,030
Red River County	12,860	14,314	14,317	16,101	14,298	6,826	6,916	6,650	6,803	5,584
Reeves County	13,783	13,137	15,852	15,801	16,526	4,640	5,043	6,044	5,624	5,346
Refugio County	7,383	7,828	7,976	9,289	9,494	3,726	3,669	3,739	3,612	3,343
Roberts County	929	887	1,025	1,187	967	439	449	492	492	429
Robertson County	16,622	16,000	15,511	14,653	14,389	8,484	7,874	7,338	6,939	5,696
Rockwall County	78,337	43,080	25,604	14,528	7,046	27,939	15,351	9,816	5,528	2,493
Runnels County	10,501	11,495	11,294	11,872	12,108	5,298	5,400	5,345	5,523	5,132
Rusk County	53,330	47,372	43,735	41,382	34,102	21,191	19,867	19,092	17,001	13,460
Sabine County	10,834	10,469	9,586	8,702	7,187	7,988	7,659	6,996	6,322	2,983
San Augustine County	8,865	8,946	7,999	8,785	7,858	5,342	5,356	4,168	4,267	2,951
San Jacinto County	26,384	22,246	16,372	11,434	6,702	13,187	11,520	9,823	6,507	2,984
San Patricio County	64,804	67,138	58,749	58,013	47,288	26,521	24,864	22,126	19,476	15,163
San Saba County	6,131	6,186	5,401	5,841	5,540	3,177	2,951	3,078	2,870	2,439
Schleicher County	3,461	2,935	2,990	2,820	2,277	1,489	1,371	1,288	1,211	1,035
Scurry County	16,921	16,361	18,634	18,192	15,760	6,963	7,112	7,702	7,240	6,209
Shackelford County	3,378	3,302	3,316	3,915	3,323	1,754	1,613	1,755	1,771	1,555
Shelby County	25,448	25,224	22,034	23,084	19,672	11,873	11,955	10,616	10,484	7,539
Sherman County	3,034	3,186	2,858	3,174	3,657	1,252	1,275	1,293	1,286	1,235
Smith County	209,714	174,706	151,309	128,366	97,096	87,309	71,701	64,369	51,153	33,993
Somervell County	8,490	6,809	5,360	4,154	2,793	3,674	2,750	2,429	1,877	1,255
Starr County	60,968	53,597	40,518	27,266	17,707	19,526	17,589	12,209	7,833	4,988
Stephens County	9,630	9,674	9,010	9,926	8,414	4,938	4,893	4,982	4,897	3,706
Sterling County	1,143	1,393	1,438	1,206	1,056	615	633	623	553	434
Stonewall County	1,490	1,693	2,013	2,406	2,397	928	936	1,085	1,138	1,035
Sutton County	4,128	4,077	4,135	5,130	3,175	2,031	1,998	1,924	2,011	1,308
Swisher County	7,854	8,378	8,133	9,723	10,373	3,221	3,135	3,497	3,908	3,801
Tarrant County	1,809,034	1,446,219	1,170,103	860,880	715,587	714,803	565,830	491,152	337,768	241,724
Taylor County	131,506	126,551	119,655	110,932	97,853	55,750	52,055	49,988	41,611	33,716
Terrell County	984	1,081	1,410	1,595	1,940	700	991	810	949	855
Terry County	12,651	12,761	13,218	14,581	14,118	4,828	5,087	5,296	5,444	4,799
Throckmorton County	1,641	1,850	1,880	2,053	2,205	1,079	1,066	1,106	1,112	1,051
Titus County	32,334	28,118	24,009	21,442	16,702	12,054	10,675	9,357	8,443	6,313
Tom Green County	110,224	104,010	98,458	84,784	71,047	46,571	43,916	40,135	32,868	24,917
Travis County	1,024,266	812,280	576,407	419,573	295,516	441,240	335,881	264,173	175,030	100,882
Trinity County	14,585	13,779	11,445	9,450	7,628	8,713	8,141	7,200	5,861	3,169
Tyler County	21,766	20,871	16,646	16,223	12,417	10,579	10,419	9,047	8,366	5,833
Upshur County	39,309	35,291	31,370	28,595	20,976	16,613	14,930	12,887	11,501	7,467
Upton County	3,355	3,404	4,447	4,619	4,697	1,548	1,609	1,868	1,875	1,830
Uvalde County	26,405	25,926	23,340	22,441	17,348	10,811	10,166	9,692	8,350	6,281
Val Verde County	48,879	44,856	38,721	35,910	27,471	18,651	16,288	13,905	12,261	8,375
Van Zandt County	52,579	48,140	37,944	31,426	22,155	22,817	20,896	17,013	13,633	9,085
Victoria County	86,793	84,088	74,361	68,807	53,766	35,417	32,945	29,162	24,655	16,865
Walker County	67,861	61,758	50,917	41,789	27,680	24,058	21,099	18,349	14,464	7,965
Waller County	43,205	32,663	23,389	19,798	14,285	15,839	11,955	8,823	6,718	4,390
Ward County	10,658	10,909	13,115	13,976	13,019	4,694	4,832	5,365	5,260	4,421
Washington County	33,718	30,373	26,154	21,998	18,842	15,514	13,241	11,717	9,644	7,344
Webb County	250,304	193,117	133,239	99,258	72,859	73,496	55,206	37,197	27,753	19,528
Wharton County	41,280	41,188	39,955	40,242	36,729	17,127	16,606	16,277	15,292	12,220
Wheeler County	5,410	5,284	5,879	7,137	6,434	2,730	2,687	3,071	3,203	2,884
Wichita County	131,500	131,664	122,378	121,082	120,563	55,566	53,304	51,413	48,360	41,776
Wilbarger County	13,535	14,676	15,121	15,931	15,355	6,318	6,371	6,812	6,539	6,161
Willacy County	22,134	20,082	17,705	17,495	15,570	7,040	6,727	6,072	5,344	4,715
Williamson County	422,679	249,967	139,551	76,521	37,305	162,773	90,325	54,466	28,240	13,216
Wilson County	42,918	32,408	22,650	16,756	13,041	16,766	12,110	8,516	6,208	4,332
Winkler County	7,110	7,173	8,626	9,944	9,640	3,027	3,214	3,708	3,854	3,578
Wise County	59,127	48,793	34,679	26,575	19,687	23,781	19,242	14,219	11,010	7,430
Wood County	41,964	36,752	29,380	24,697	18,589	20,861	17,939	14,541	11,438	7,680
Yoakum County	7,879	7,322	8,786	8,299	7,344	2,978	2,974	3,372	3,024	2,469
Young County	18,550	17,943	18,126	19,083	15,400	8,622	8,504	8,523	8,241	6,432
Zapata County	14,018	12,182	9,279	6,628	4,352	6,203	6,167	4,225	3,054	1,666
Zavala County	11,677	11,600	12,162	11,666	11,370	4,283	4,075	4,180	3,531	3,185

Table 24.

Population and Housing Units: 1970 to 2010—Con.

[For information concerning historical counts and geographic change, see "User Notes." For information on confidentiality, nonsampling error, and definitions, see Appendixes]

State and Puerto Rico County/County Equivalent	Population					Housing units				
	2010	2000	1990	1980	1970	2010	2000	1990	1980	1970
Utah	2,763,885 r	2,233,198	1,722,850	1,461,037	1,059,273	979,709 r	768,603	598,388	490,006	315,765
Beaver County	6,629	6,005	4,765	4,378	3,800	2,908	2,660	2,200	1,817	1,429
Box Elder County	49,975	42,745	36,485	33,222	28,129	17,326	14,209	11,890	10,298	8,326
Cache County	112,656	91,391	70,183	57,176	42,331	37,024	29,035	22,053	18,864	12,483
Carbon County	21,403	20,422	20,228	22,179	15,647	9,551	8,741	8,713	8,192	5,642
Daggett County	1,059	921	690	769	666	1,141	1,084	825	737	306
Davis County	306,479	238,994	187,941	146,540	99,028	97,570	74,114	55,777	41,566	24,223
Duchesne County	18,607	14,371	12,645	12,565	7,299	9,493	6,988	5,860	4,478	2,348
Emery County	10,976	10,860	10,332	11,451	5,137	4,489	4,093	3,928	3,703	1,766
Garfield County	5,172	4,735	3,980	3,673	3,157	3,726	2,767	2,488	1,770	1,216
Grand County	9,225	8,485	6,620	8,241	6,688	4,816	4,062	2,992	3,046	2,044
Iron County	46,163	33,779	20,789	17,349	12,177	19,667	13,618	8,499	6,248	3,728
Juab County	10,246	8,238	5,817	5,530	4,574	3,502	2,810	2,311	1,969	1,578
Kane County	7,125	6,046	5,169	4,024	2,421	5,815	3,767	3,237	2,186	1,026
Millard County	12,503	12,405	11,333	8,970	6,988	4,939	4,522	4,125	3,290	2,455
Morgan County	9,469	7,129	5,528	4,917	3,983	3,006	2,158	1,681	1,400	1,110
Piute County	1,556	1,435	1,277	1,329	1,164	898	745	704	619	476
Rich County	2,264	1,961	1,725	2,100	1,615	2,834	2,408	1,859	1,497	800
Salt Lake County	1,029,655 r	898,412	725,956	619,066	458,607	364,031 r	310,996	257,339	214,572	139,593
San Juan County	14,746	14,413	12,421	12,253	9,606	5,734	5,449	4,650	3,746	2,417
Sanpete County	27,822	22,763	16,259	14,620	10,976	10,379	7,879	6,570	5,639	3,911
Sevier County	20,802	18,842	15,431	14,727	10,103	8,449	7,016	6,059	5,422	3,600
Summit County	36,324	29,736	15,518	10,198	5,879	26,545	17,489	11,256	5,879	2,883
Tooele County	58,218	40,735	26,601	26,033	21,545	19,455	13,812	9,510	8,566	6,455
Uintah County	32,588	25,224	22,211	20,506	12,684	11,972	9,040	8,142	6,621	3,713
Utah County	516,564 r	368,540	263,590	218,106	137,776	148,350 r	104,316	72,820	62,337	35,963
Wasatch County	23,530	15,215	10,089	8,523	5,863	10,577	6,564	4,465	4,472	2,547
Washington County	138,115	90,354	48,560	26,065	13,669	57,734	36,478	19,523	9,723	4,387
Wayne County	2,778	2,509	2,177	1,911	1,483	1,591	1,329	1,061	848	556
Weber County	231,236	196,533	158,330	144,616	126,278	86,187	70,454	57,851	50,501	38,884
Vermont	625,741	608,827	562,758	511,456	444,732	322,539	294,382	271,214	223,199	165,211
Addison County	36,821	35,974	32,953	29,406	24,266	16,760	15,312	14,022	12,002	8,535
Bennington County	37,125	36,994	35,845	33,345	29,282	20,922	19,403	18,501	15,597	11,900
Caledonia County	31,227	29,702	27,846	25,808	22,789	15,942	14,504	13,449	11,611	8,859
Chittenden County	156,545	146,571	131,761	115,534	99,131	65,722	58,864	52,095	41,347	30,668
Essex County	6,306	6,459	6,405	6,313	5,416	5,019	4,762	4,403	3,704	2,590
Franklin County	47,746	45,417	39,980	34,788	31,282	21,588	19,191	17,250	14,460	11,416
Grand Isle County	6,970	6,901	5,318	4,613	3,574	5,048	4,663	4,135	3,556	2,618
Lamoille County	24,475	23,233	19,735	16,767	13,309	12,969	11,009	9,872	7,537	4,989
Orange County	28,936	28,226	26,149	22,739	17,676	14,845	13,386	12,336	10,483	7,018
Orleans County	27,231	26,277	24,053	23,440	20,153	16,162	14,673	12,997	11,175	8,637
Rutland County	61,642	63,400	62,142	58,347	52,637	33,768	32,311	31,181	25,778	19,555
Washington County	59,534	58,039	54,928	52,393	47,659	29,941	27,644	25,328	22,113	16,258
Windham County	44,513	44,216	41,588	36,933	33,476	29,735	27,039	25,796	19,561	14,660
Windsor County	56,670	57,418	54,055	51,030	44,082	34,118	31,621	29,849	24,275	17,508
Virginia	8,001,024 r	7,079,030	6,189,197	5,346,797	4,651,448	3,364,939 r	2,904,432	2,496,519	2,020,934	1,493,939
Accomack County	33,164	38,305	31,703	31,268	29,004	21,002	19,550	15,840	13,815	11,729
Albemarle County	98,970 r	84,186	68,172	55,783	37,780	42,122 r	33,740	25,998	20,363	11,738
Alleghany County	16,250	12,926	13,176	14,333	12,461	8,074	5,812	5,481	5,433	4,128
Amelia County	12,690	11,400	8,787	8,405	7,592	5,359	4,609	3,439	3,016	2,331
Amherst County	32,353	31,894	28,578	29,122	26,072	13,976	12,958	10,598	9,672	6,966
Appomattox County	14,973	13,705	12,298	11,971	9,784	6,921	5,828	4,913	4,509	3,303
Arlington County	207,627	189,453	170,897	152,599	174,284	105,404	90,426	84,810	75,182	71,241
Augusta County	73,750	65,615	54,677	53,732	44,220	31,194	26,738	21,202	19,613	14,016
Bath County	4,731	5,048	4,799	5,860	5,192	3,270	2,896	2,596	2,537	2,240
Bedford County	68,676	60,371	45,656	34,927	26,728	31,937	26,841	19,641	13,892	8,917
Bland County	6,824	6,871	6,514	6,349	5,423	3,265	3,161	2,706	2,265	1,873
Botetourt County	33,148	30,496	24,992	23,270	18,193	14,562	12,571	9,785	8,710	6,180
Brunswick County	17,434	18,419	15,987	15,632	16,172	8,166	7,541	6,456	6,195	4,982
Buchanan County	24,098	26,978	31,333	37,989	32,071	11,576	11,887	12,222	12,772	8,973
Buckingham County	17,146	15,623	12,873	11,751	10,597	7,244	6,290	5,013	4,542	3,375
Campbell County	54,842	51,078	47,572	45,424	43,319	24,769	22,088	19,008	16,341	13,670
Caroline County	28,545	22,121	19,217	17,904	13,925	11,729	8,889	7,292	6,527	4,110
Carroll County	30,042	29,245	26,594	27,270	23,092	16,569	14,680	12,209	11,685	8,128
Charles City County	7,256	6,926	6,282	6,692	6,158	3,229	2,895	2,314	2,172	1,576
Charlotte County	12,586 r	12,471	11,688	12,266	12,366	6,273 r	5,733	4,947	4,561	4,087

Table 24.

Population and Housing Units: 1970 to 2010—Con.

[For information concerning historical counts and geographic change, see "User Notes." For information on confidentiality, nonsampling error, and definitions, see Appendixes]

State and Puerto Rico County/County Equivalent	Population					Housing units				
	2010	2000	1990	1980	1970	2010	2000	1990	1980	1970
Virginia—Con.										
Chesterfield County	316,236	259,903	209,564	141,372	77,045	122,555	97,707	77,329	48,883	22,554
Clarke County	14,034	12,652	12,101	9,965	8,102	6,235	5,388	4,531	3,961	3,071
Craig County	5,190	5,091	4,372	3,948	3,524	2,809	2,554	1,993	1,873	1,378
Culpeper County	46,689	34,262	27,791	22,620	18,218	17,657	12,871	10,471	8,271	5,860
Cumberland County	10,052	9,017	7,825	7,881	6,179	4,626	4,085	3,170	3,060	2,090
Dickenson County	15,903	16,395	17,620	19,806	16,077	7,579	7,684	7,112	6,904	5,076
Dinwiddie County	28,001	24,533	22,319	22,602	25,046	11,422	9,707	8,023	6,838	6,120
Essex County	11,151	9,989	8,689	8,864	7,099	5,757	4,926	4,073	4,082	2,784
Fairfax County	1,081,726	969,749	818,623	596,901	454,275	407,998	359,411	307,981	215,739	130,508
Fauquier County	65,203	55,139	48,860	35,889	26,375	25,600	21,046	17,781	12,565	8,437
Floyd County	15,279	13,874	11,965	11,563	9,775	7,790	6,763	5,495	4,915	3,613
Fluvanna County	25,691	20,047	12,429	10,244	7,621	10,383	8,018	5,035	3,828	2,496
Franklin County	56,159	47,286	39,549	35,740	28,163	29,315	22,717	17,526	13,512	9,164
Frederick County	78,305	59,209	45,723	34,150	28,893	31,346	23,319	17,864	12,759	9,492
Giles County	17,286	16,657	16,366	17,810	16,741	8,319	7,732	7,098	6,733	5,636
Gloucester County	36,858	34,780	30,131	20,107	14,059	15,852	14,494	12,451	8,312	5,294
Goochland County	21,717	16,863	14,163	11,761	10,069	8,618	6,555	5,203	4,031	2,873
Grayson County	15,533	16,881	16,278	16,579	15,439	9,156	9,123	7,529	6,790	5,596
Greene County	18,403	15,244	10,297	7,625	5,248	7,509	5,986	4,154	3,059	1,627
Greensville County	12,243	11,560	8,630	10,903	9,604	4,090	3,765	3,312	3,792	2,824
Halifax County	36,241	37,350	29,033	30,599	30,076	18,004	16,951	11,790	11,350	9,528
Hanover County	99,863	86,320	63,306	50,398	37,479	38,360	32,196	23,727	17,278	10,948
Henrico County	306,935	262,300	217,849	180,735	154,463	132,778	112,570	94,522	70,428	49,528
Henry County	54,151	57,930	56,942	57,654	50,901	26,268	25,921	23,169	20,968	15,726
Highland County	2,321	2,536	2,635	2,937	2,529	1,837	1,822	1,759	1,463	1,169
Isle of Wight County	35,270	29,728	25,053	21,603	18,285	14,633	12,066	9,753	7,705	5,457
James City County	67,009	48,102	34,970	22,763	17,853	29,797	20,772	14,576	8,672	5,073
King and Queen County	6,945	6,630	6,289	5,968	5,491	3,414	3,010	2,698	2,510	1,831
King George County	23,584	16,803	13,527	10,543	8,039	9,477	6,820	5,280	3,997	2,719
King William County	15,935	13,146	10,913	9,334	7,497	6,522	5,189	4,193	3,441	2,417
Lancaster County	11,391	11,567	10,896	10,129	9,126	7,402	6,498	5,918	5,107	3,940
Lee County	25,587	23,589	24,496	25,956	20,321	11,745	11,086	10,263	9,659	7,289
Loudoun County	312,311	169,599	86,129	57,427	37,150	109,442	62,160	32,932	19,742	11,381
Louisa County	33,153	25,627	20,325	17,825	14,004	16,319	11,855	9,080	7,063	4,892
Lunenburg County	12,914	13,146	11,419	12,124	11,687	5,935	5,736	5,065	4,808	3,999
Madison County	13,308	12,520	11,949	10,232	8,638	5,932	5,239	4,547	3,997	3,001
Mathews County	8,978	9,207	8,348	7,995	7,168	5,669	5,333	4,725	4,225	3,362
Mecklenburg County	32,727	32,380	29,241	29,444	29,426	18,591	17,403	14,589	13,036	9,774
Middlesex County	10,959	9,932	8,653	7,719	6,295	7,133	6,362	5,486	4,936	3,523
Montgomery County	94,392	83,629	73,913	63,516	47,157	38,569	32,527	27,770	22,386	14,568
Nelson County	15,020	14,445	12,778	12,204	11,702	9,931	8,554	7,063	5,500	4,010
New Kent County	18,429	13,462	10,445	8,781	5,300	7,295	5,203	3,968	3,256	1,641
Northampton County	12,389	13,093	13,061	14,625	14,442	7,301	6,547	6,183	6,132	5,798
Northumberland County	12,330	12,259	10,524	9,828	9,239	8,995	8,057	6,841	5,584	4,339
Nottoway County	15,853	15,725	14,993	14,666	14,260	6,650	6,373	5,732	5,619	4,787
Orange County	33,481	25,881	21,421	18,063	13,792	14,616	11,354	9,038	7,358	4,918
Page County	24,042	23,177	21,690	19,401	16,581	11,600	10,557	8,948	8,329	5,938
Patrick County	18,490	19,407	17,473	17,647	15,282	10,083	9,823	8,125	7,054	5,491
Pittsylvania County	63,506	61,745	55,672	66,147	58,789	31,307	28,011	22,869	24,255	17,975
Powhatan County	28,046	22,377	15,328	13,062	7,696	10,043	7,509	4,910	3,838	1,968
Prince Edward County	23,368	19,720	17,320	16,456	14,379	9,149	7,527	6,075	5,548	4,376
Prince George County	35,725	33,124	27,394	25,733	29,092	12,056	10,726	8,640	6,944	5,867
Prince William County	402,002	280,813	215,677	144,703	111,102	137,115	98,052	74,753	46,490	29,885
Pulaski County	34,872	35,127	34,496	35,229	29,564	17,235	16,325	14,740	13,736	10,055
Rappahannock County	7,373	6,983	6,622	6,093	5,199	3,839	3,303	2,964	2,704	2,024
Richmond County	9,254	8,809	7,273	6,952	6,504	3,850	3,512	3,179	3,007	2,373
Roanoke County	92,376	85,778	79,294	72,945	67,339	40,016	36,121	31,673	26,800	21,291
Rockbridge County	22,307	20,808	18,350	17,911	16,637	11,152	9,550	7,975	7,125	5,590
Rockingham County	76,314	67,714	57,482	57,038	47,890	33,660	27,325	22,614	20,862	15,278
Russell County	28,897	29,258	28,667	31,761	24,533	13,484	13,191	11,558	11,518	7,619
Scott County	23,177	23,403	23,204	25,068	24,376	11,916	11,355	10,003	9,778	8,136
Shenandoah County	41,993	35,075	31,636	27,559	22,852	20,876	16,709	15,160	12,000	8,773
Smyth County	32,208	33,081	32,370	33,345	31,349	15,427	15,111	13,132	12,306	9,728
Southampton County	18,570	17,482	17,550	18,731	18,582	7,473	7,058	6,560	6,256	5,440
Spotsylvania County	122,397	90,395	57,403	34,435	16,424	45,185	33,329	20,483	11,850	5,196
Stafford County	128,961	92,446	61,236	40,470	24,587	43,978	31,405	20,529	13,271	7,316
Surry County	7,058	6,829	6,145	6,046	5,882	3,444	3,294	2,982	2,724	2,041
Sussex County	12,087	12,504	10,248	10,874	11,464	4,696	4,653	4,252	3,958	3,257
Tazewell County	45,078	44,598	45,960	50,511	39,816	20,826	20,390	18,901	18,274	12,878
Warren County	37,575	31,584	26,142	21,200	15,301	16,034	13,299	11,223	9,516	5,992

Table 24.

Population and Housing Units: 1970 to 2010—Con.

[For information concerning historical counts and geographic change, see "User Notes." For information on confidentiality, nonsampling error, and definitions, see Appendixes]

State and Puerto Rico County/County Equivalent	Population					Housing units				
	2010	2000	1990	1980	1970	2010	2000	1990	1980	1970
Virginia—Con.										
Washington County	54,876	51,103	45,887	46,487	40,835	25,601	22,985	19,183	17,884	13,522
Westmoreland County	17,454	16,718	15,480	14,041	12,142	10,618	9,286	8,378	7,471	5,618
Wise County	41,452 r	42,209	39,573	43,863	35,947	17,940	17,792	15,927	15,666	11,548
Wythe County	29,235	27,599	25,471	25,522	22,139	14,079	12,744	10,661	9,833	7,274
York County	65,464	56,297	42,434	35,463	33,203	26,849	20,701	15,292	11,427	9,257
Alexandria city	139,966	128,283	111,182	103,217	110,927	72,376	64,251	58,251	52,041	44,421
Bedford city	6,222	6,299	6,073	5,991	6,011	2,920	2,702	2,625	2,608	2,057
Bristol city	17,835	17,367	18,426	19,042	14,857	8,831	8,469	8,174	7,744	5,069
Buena Vista city	6,650	6,349	6,406	6,717	6,425	2,936	2,716	2,494	2,406	1,980
Charlottesville city	43,475 r	40,099	40,475	39,916	38,880	19,189 r	17,571	16,819	15,998	14,291
Chesapeake city	222,209	199,184	151,982	114,486	89,580	83,196	72,672	55,742	38,060	25,867
Colonial Heights city	17,411	16,897	16,064	16,509	15,097	7,831	7,340	6,592	6,078	4,901
Covington city	5,961	6,303	6,991	9,063	10,060	3,067	3,195	3,269	3,734	3,565
Danville city	43,055	48,411	53,056	45,642	46,391	22,438	23,108	23,297	18,405	16,291
Emporia city	5,927	5,665	5,479	4,840	5,300	2,565	2,412	2,239	1,951	1,816
Fairfax city	22,565	21,498	19,629	19,390	22,727	8,680	8,204	7,680	7,050	6,574
Falls Church city	12,332	10,377	9,522	9,515	10,772	5,489	4,725	4,647	4,503	3,762
Franklin city	8,582	8,346	7,864	7,308	6,880	3,901	3,767	3,166	2,688	2,206
Fredericksburg city	24,286	19,279	19,027	15,322	14,450	10,467	8,888	8,063	6,347	4,813
Galax city	7,042	6,837	6,670	6,524	6,278	3,252	3,217	2,943	2,811	2,278
Hampton city	137,436	146,437	133,811	122,617	120,779	59,566	57,311	53,623	43,671	36,556
Harrisonburg city	48,914 r	40,453	30,707	19,671	14,605	17,444 r	13,685	10,900	6,170	4,514
Hopewell city	22,591 r	22,277	23,101	23,397	23,471	10,121	9,749	9,625	9,291	7,650
Lexington city	7,042	6,867	6,959	7,292	7,597	2,546	2,376	2,311	2,389	2,260
Lynchburg city	75,568	65,269	66,049	66,743	54,083	31,992	27,640	27,233	25,421	18,398
Manassas city	37,821	35,135	27,957	15,438	(X)	13,123	12,114	10,232	5,511	(X)
Manassas Park city	14,273	10,290	6,734	6,524	(X)	4,904	3,365	2,252	1,931	(X)
Martinsville city	13,821	15,416	16,162	18,149	19,653	7,205	7,249	7,310	7,079	6,359
Newport News city	180,719 r	180,697	171,439	144,903	138,177	76,198 r	74,367	69,796	54,994	41,692
Norfolk city	242,803	234,403	261,250	266,979	307,951	95,018	94,416	98,762	94,871	91,061
Norton city	3,958	3,904	4,247	4,757	4,172	1,945	1,946	1,845	1,839	1,478
Petersburg city	32,420	33,740	37,027	41,055	36,103	16,326	15,955	16,196	16,139	11,999
Poquoson city	12,150	11,566	11,005	8,726	(X)	4,726	4,000	3,890	2,954	(X)
Portsmouth city	95,535	100,565	103,910	104,577	110,963	40,806	41,605	42,283	38,611	36,469
Radford city	16,408	15,859	15,940	13,225	11,596	6,427	6,137	5,496	4,162	3,287
Richmond city	204,214	197,790	202,798	219,214	249,332	98,349	92,282	94,158	91,527	87,026
Roanoke city	97,032	94,911	96,509	100,220	92,115	47,453	45,257	44,430	42,690	33,637
Salem city	24,802	24,747	23,797	23,958	21,982	10,832	10,403	9,624	9,017	6,922
Staunton city	23,746	23,853	24,461	21,857	24,504	11,738	10,427	10,003	8,630	7,740
Suffolk city	84,585	63,677	52,143	47,621	9,858	33,035	24,704	20,011	16,719	3,613
Virginia Beach city	437,994	425,257	393,089	262,199	172,106	177,879	162,277	147,037	92,032	47,957
Waynesboro city	21,006	19,520	18,549	15,329	16,707	9,717	8,863	7,902	6,202	5,519
Williamsburg city	14,068	11,998	11,409	9,870	9,069	5,176	3,880	3,706	3,041	2,591
Winchester city	26,203	23,585	21,947	20,217	14,643	11,872	10,587	9,808	8,386	5,263
Washington	6,724,540 r	5,894,141	4,866,669	4,132,353	3,413,244	2,885,677 r	2,451,081	2,032,344	1,689,478	1,221,931
Adams County	18,728	16,428	13,603	13,267	12,014	6,242	5,773	5,263	5,049	3,936
Asotin County	21,623	20,551	17,605	16,823	13,799	9,872	9,111	7,519	7,043	5,068
Benton County	175,177	142,475	112,560	109,444	67,540	68,618	55,963	44,877	42,651	21,826
Chelan County	72,453	66,616	52,250	45,061	41,103	35,465	30,407	25,048	22,140	18,431
Clallam County	71,404 r	64,179	56,210	51,648	34,770	35,582	30,683	25,230	21,851	12,842
Clark County	425,363	345,238	238,053	192,227	128,454	167,413	134,030	92,849	72,806	42,916
Columbia County	4,078	4,064	4,024	4,057	4,439	2,136	2,018	2,046	1,819	1,845
Cowlitz County	102,410	92,948	82,119	79,548	68,616	43,450	38,624	33,304	31,748	23,512
Douglas County	38,431	32,603	26,205	22,144	16,787	16,004	12,944	10,640	9,139	6,211
Ferry County	7,551	7,260	6,295	5,811	3,655	4,403	3,775	3,239	2,394	1,553
Franklin County	78,163	49,347	37,473	35,025	25,816	24,423	16,084	13,664	13,316	8,425
Garfield County	2,266	2,397	2,248	2,468	2,911	1,233	1,288	1,209	1,142	1,138
Grant County	89,120	74,698	54,798	48,522	41,881	35,083	29,081	22,808	20,271	14,825
Grays Harbor County	72,797	67,194	64,175	66,314	59,553	35,166	32,489	29,932	28,598	22,174
Island County	78,506	71,558	60,195	44,048	27,011	40,234	32,378	25,860	20,872	12,084
Jefferson County	29,872 r	26,299	20,406	15,965	10,661	17,767	14,144	11,014	8,826	4,882
King County	1,931,249 r	1,737,044	1,507,305	1,269,898	1,159,369	851,261 r	742,239	647,339	525,562	424,837
Kitsap County	251,133	231,969	189,731	147,152	101,732	107,367	92,644	74,038	57,327	36,095
Kittitas County	40,915	33,362	26,725	24,877	25,039	21,900	16,475	13,215	11,709	9,127
Klickitat County	20,318	19,161	16,616	15,822	12,138	9,786	8,633	7,213	6,498	4,668

Table 24.
Population and Housing Units: 1970 to 2010—Con.

[For information concerning historical counts and geographic change, see "User Notes." For information on confidentiality, nonsampling error, and definitions, see Appendixes]

State and Puerto Rico County/County Equivalent	Population					Housing units				
	2010	2000	1990	1980	1970	2010	2000	1990	1980	1970
Washington—Con.										
Lewis County	75,455	68,600	59,358	56,025	45,467	34,050	29,585	25,487	23,119	16,690
Lincoln County	10,570	10,184	8,864	9,604	9,572	5,776	5,298	4,607	4,336	3,827
Mason County	60,699	49,405	38,341	31,184	20,918	32,518	25,515	22,292	17,532	10,591
Okanogan County	41,120	39,564	33,350	30,663	25,867	22,245	19,085	16,629	13,599	11,532
Pacific County	20,920	20,984	18,882	17,237	15,796	15,547	13,991	12,404	10,949	7,677
Pend Oreille County	13,001	11,732	8,915	8,580	6,025	7,936	6,608	5,404	4,688	3,258
Pierce County	795,225	700,818	586,203	485,667	412,344	325,375	277,000	228,842	187,443	133,716
San Juan County	15,769	14,077	10,035	7,838	3,856	13,313	9,752	6,075	5,310	2,673
Skagit County	116,901	102,979	79,545	64,138	52,381	51,473	42,681	33,575	27,775	19,575
Skamania County	11,066	9,872	8,289	7,919	5,845	5,628	4,576	3,922	3,435	2,174
Snohomish County	713,335	606,024	465,628	337,720	265,236	286,659	236,205	183,938	131,206	89,425
Spokane County	471,221	417,939	361,333	341,835	287,487	201,434	175,005	150,080	137,673	99,869
Stevens County	43,531	40,066	30,948	28,979	17,405	21,156	17,599	14,601	12,550	7,167
Thurston County	252,264	207,355	161,238	124,264	76,894	108,182	86,652	66,464	50,712	28,354
Wahkiakum County	3,978	3,824	3,327	3,832	3,592	2,067	1,792	1,496	1,504	1,279
Walla Walla County	58,781	55,180	48,439	47,435	42,176	23,451	21,147	19,029	18,138	14,559
Whatcom County	201,140	166,826	127,780	106,701	81,983	90,665	73,897	55,742	47,479	30,423
Whitman County	44,776	40,740	38,775	40,103	37,900	19,323	16,676	14,598	14,418	11,480
Yakima County	243,231	222,581	188,823	172,508	145,212	85,474	79,174	70,852	66,851	51,267
West Virginia	1,852,994	1,808,350	1,793,477	1,950,186	1,744,237	881,917	844,626	781,295	747,992	597,266
Barbour County	16,589	15,557	15,699	16,639	14,030	7,849	7,348	6,956	6,191	5,164
Berkeley County	104,169	75,905	59,253	46,775	36,356	44,762	32,913	25,385	18,572	12,495
Boone County	24,629	25,535	25,870	30,447	25,118	11,070	11,575	10,705	10,757	8,132
Braxton County	14,523	14,702	12,998	13,894	12,666	7,415	7,374	5,708	5,583	4,726
Brooke County	24,069	25,447	26,992	31,117	30,443	10,967	11,150	10,838	11,194	9,341
Cabell County	96,319	96,784	96,827	106,835	106,918	46,169	45,615	43,596	43,606	37,966
Calhoun County	7,627	7,582	7,885	8,250	7,046	3,963	3,848	3,446	3,187	2,487
Clay County	9,386	10,330	9,983	11,265	9,330	4,572	4,836	4,359	4,142	3,370
Doddridge County	8,202	7,403	6,994	7,433	6,389	3,946	3,661	3,251	3,187	2,533
Fayette County	46,039	47,579	47,952	57,863	49,332	21,618	21,616	20,841	21,472	16,929
Gilmer County	8,693	7,160	7,669	8,334	7,782	3,448	3,621	3,243	3,156	2,664
Grant County	11,937	11,299	10,428	10,210	8,607	6,366	6,105	4,746	4,095	2,999
Greenbrier County	35,480	34,453	34,693	37,665	32,090	18,980	17,644	16,757	15,200	11,727
Hampshire County	23,964	20,203	16,498	14,867	11,710	13,688	11,185	8,817	6,999	4,951
Hancock County	30,676	32,667	35,233	41,053	39,749	14,541	14,728	14,697	15,228	12,489
Hardy County	14,025	12,669	10,977	10,030	8,855	8,078	7,115	5,573	4,473	3,311
Harrison County	69,099	68,652	69,371	77,710	73,028	31,431	31,112	29,988	30,196	26,119
Jackson County	29,211	28,000	25,938	25,794	20,903	13,305	12,245	10,571	9,348	6,915
Jefferson County	53,498	42,190	35,926	30,302	21,280	22,037	17,623	14,606	11,542	7,411
Kanawha County	193,063	200,073	207,619	231,414	229,515	92,618	93,788	92,747	90,823	78,999
Lewis County	16,372	16,919	17,223	18,813	17,847	7,958	7,944	7,454	7,187	5,860
Lincoln County	21,720	22,108	21,382	23,675	18,912	9,887	9,846	8,429	8,131	5,984
Logan County	36,743	37,710	43,032	50,679	46,269	16,743	16,807	16,848	17,166	14,602
McDowell County	22,113	27,329	35,233	49,899	50,666	11,322	13,582	15,330	17,235	15,592
Marion County	56,418	56,598	57,249	65,789	61,356	26,463	26,660	25,491	26,217	22,264
Marshall County	33,107	35,519	37,356	41,608	37,598	15,918	15,814	15,630	15,511	12,350
Mason County	27,324	25,957	25,178	27,045	24,306	13,006	12,056	10,932	10,237	8,252
Mercer County	62,264	62,980	64,980	73,870	63,206	30,115	30,143	28,426	28,393	21,716
Mineral County	28,212	27,078	26,697	27,234	23,109	13,039	12,094	10,930	10,239	7,849
Mingo County	26,839	28,253	33,739	37,336	32,780	12,699	12,898	13,087	12,552	10,022
Monongalia County	96,189	81,866	75,509	75,024	63,714	43,238	36,695	31,563	29,085	21,094
Monroe County	13,502	13,193	12,406	12,873	11,272	7,601	7,261	5,994	5,173	3,846
Morgan County	17,541	14,943	12,128	10,711	8,547	9,753	8,076	6,757	4,884	3,422
Nicholas County	26,233	26,562	26,775	28,126	22,552	13,064	12,406	11,235	10,424	7,442
Ohio County	44,443	47,433	50,871	61,389	63,439	21,172	22,169	23,229	24,411	22,398
Pendleton County	7,695	8,196	8,054	7,910	7,031	5,132	5,102	4,516	3,696	2,585
Pleasants County	7,605	7,514	7,546	8,236	7,274	3,390	3,214	3,134	3,032	2,322
Pocahontas County	8,719	9,131	9,008	9,919	8,870	8,847	7,594	5,579	5,477	3,551
Preston County	33,520	29,334	29,037	30,460	25,455	15,097	13,444	12,137	11,489	8,670
Putnam County	55,486	51,589	42,835	38,181	27,625	23,438	21,621	16,884	13,750	9,097
Raleigh County	78,859	79,220	76,819	86,821	70,080	35,931	35,678	33,278	32,089	23,478
Randolph County	29,405	28,262	27,803	28,734	24,596	14,189	13,478	12,548	11,066	8,587
Ritchie County	10,449	10,343	10,233	11,442	10,145	5,843	5,513	4,936	4,846	3,766
Roane County	14,926	15,446	15,120	15,952	14,111	7,351	7,360	6,611	6,043	5,043
Summers County	13,927	14,389	14,204	15,875	13,213	7,680	7,337	6,769	6,563	5,374
Taylor County	16,895	16,089	15,144	16,584	13,878	7,541	7,125	6,528	6,512	5,157
Tucker County	7,141	7,321	7,728	8,675	7,447	5,346	4,634	3,900	3,823	2,783
Tyler County	9,208	9,592	9,796	11,320	9,929	5,000	4,780	4,441	4,595	3,529
Upshur County	24,254	23,404	22,867	23,427	19,092	11,099	10,751	9,506	9,023	6,657
Wayne County	42,481	42,903	41,636	46,021	37,581	19,227	19,107	16,991	16,829	12,357

Table 24.

Population and Housing Units: 1970 to 2010—Con.

[For information concerning historical counts and geographic change, see "User Notes." For information on confidentiality, nonsampling error, and definitions, see Appendixes]

State and Puerto Rico County/County Equivalent	Population					Housing units				
	2010	2000	1990	1980	1970	2010	2000	1990	1980	1970
West Virginia—Con.										
Webster County	9,154	9,719	10,729	12,245	9,809	5,428	5,273	5,072	4,781	3,616
Wetzel County	16,583	17,693	19,258	21,874	20,314	8,173	8,313	8,129	8,240	7,044
Wirt County	5,717	5,873	5,192	4,922	4,154	3,231	3,266	2,795	2,022	1,740
Wood County	86,956	87,986	86,915	93,627	86,818	40,215	39,785	37,620	36,171	29,655
Wyoming County	23,796	25,708	28,990	35,993	30,095	10,958	11,698	11,756	12,149	8,834
Wisconsin	5,686,986 r	5,363,715	4,891,769	4,705,642	4,417,821	2,624,358 r	2,321,157	2,055,774	1,863,857	1,472,322
Adams County	20,875	19,920	15,682	13,457	9,234	17,436	14,123	12,418	10,084	5,242
Ashland County	16,157	16,866	16,307	16,783	16,743	9,656	8,883	8,371	7,781	6,516
Barron County	45,870	44,963	40,750	38,730	33,955	23,614	20,969	19,363	17,153	12,673
Bayfield County	15,014	15,013	14,008	13,822	11,683	12,999	11,640	10,918	9,642	6,789
Brown County	248,007	226,658	194,594	175,280	158,244	104,371	90,199	74,740	62,282	45,198
Buffalo County	13,587	13,804	13,584	14,309	13,743	6,664	6,098	5,586	5,478	4,597
Burnett County	15,457	15,674	13,084	12,340	9,276	15,278	12,582	11,743	10,359	6,698
Calumet County	48,971	40,631	34,291	30,867	27,604	19,695	15,758	12,465	10,428	7,884
Chippewa County	62,415	55,195	52,360	52,127	47,717	27,185	22,821	21,024	19,203	14,999
Clark County	34,690	33,557	31,647	32,910	30,361	15,076	13,531	12,904	12,384	9,913
Columbia County	56,833	52,468	45,088	43,222	40,150	26,137	22,685	19,258	17,794	14,367
Crawford County	16,644	17,243	15,940	16,556	15,252	8,802	8,480	7,315	6,770	5,207
Dane County	488,073	426,526	367,085	323,545	290,272	216,022	180,398	147,851	126,275	92,442
Dodge County	88,759	85,897	76,559	75,064	69,004	37,005	33,672	28,720	26,985	21,786
Door County	27,785	27,961	25,690	25,029	20,106	23,966	19,587	18,037	15,324	10,779
Douglas County	44,159	43,287	41,758	44,421	44,657	22,825	20,356	20,610	20,141	16,882
Dunn County	43,857	39,858	35,909	34,314	28,991	17,964	15,277	13,252	11,886	8,825
Eau Claire County	98,736	93,142	85,183	78,805	67,219	42,151	37,474	32,741	28,973	21,209
Florence County	4,423	5,088	4,590	4,172	3,298	4,780	4,239	3,775	3,341	2,118
Fond du Lac County	101,633	97,296	90,083	88,964	84,567	43,910	39,271	34,548	31,739	25,881
Forest County	9,304	10,024	8,776	9,044	7,691	8,970	8,322	7,203	6,749	4,583
Grant County	51,208	49,597	49,266	51,736	48,398	21,581	19,940	18,451	18,204	14,451
Green County	36,842	33,647	30,339	30,012	26,714	15,856	13,878	12,087	11,317	8,889
Green Lake County	19,051	19,105	18,651	18,370	16,878	10,616	9,831	9,202	8,319	6,859
Iowa County	23,687	22,780	20,150	19,802	19,306	10,719	9,579	8,220	7,568	6,150
Iron County	5,916	6,861	6,153	6,730	6,533	5,999	5,706	5,243	5,098	3,747
Jackson County	20,449	19,100	16,588	16,831	15,325	9,727	8,029	7,627	6,975	5,649
Jefferson County	83,686	75,767	67,783	66,152	60,060	35,147	30,109	25,719	24,030	19,198
Juneau County	26,664	24,316	21,650	21,037	18,455	14,669	12,370	11,422	9,937	6,954
Kenosha County	166,426	149,577	128,181	123,137	117,917	69,288	59,989	51,262	47,506	39,110
Kewaunee County	20,574	20,187	18,878	19,539	18,961	9,304	8,221	7,544	7,023	5,888
La Crosse County	114,638	107,120	97,904	91,056	80,468	48,402	43,479	38,239	33,277	25,433
Lafayette County	16,836	16,137	16,074	17,412	17,456	7,230	6,674	6,312	6,293	5,358
Langlade County	19,977	20,740	19,505	19,978	19,220	12,360	11,187	10,825	9,821	7,819
Lincoln County	28,743	29,641	26,993	26,555	23,499	16,784	14,681	13,256	12,780	9,809
Manitowoc County	81,442	82,893	80,421	82,918	82,294	37,189	34,653	31,843	30,140	25,411
Marathon County	134,063	125,834	115,400	111,270	97,457	57,734	50,360	43,774	39,752	29,771
Marquette County	41,749	43,384	40,548	39,314	35,810	30,379	26,260	25,650	22,559	15,487
Marquette County	15,404	14,555	12,321	11,672	8,865	9,896	8,664	8,035	7,128	4,675
Menominee County	4,232	4,562	3,890	3,373	2,607	2,253	2,098	1,742	1,327	704
Milwaukee County	947,735	940,164	959,275	964,988	1,054,249	418,053	400,093	390,715	378,000	349,762
Monroe County	44,673	40,896	36,633	35,074	31,610	19,204	16,671	14,135	12,741	10,168
Oconto County	37,660	35,652	30,226	28,947	25,553	23,537	19,818	18,832	16,940	11,947
Oneida County	35,998	36,776	31,679	31,216	24,427	30,125	26,627	25,173	23,157	14,977
Outagamie County	176,695	161,091	140,510	128,730	119,398	73,149	62,614	51,923	43,893	33,643
Ozaukee County	86,395	82,317	72,831	66,981	54,461	36,267	32,034	26,482	22,520	15,351
Pepin County	7,469	7,213	7,107	7,477	7,319	3,579	3,036	2,919	2,881	2,357
Pierce County	41,019	36,804	32,765	31,149	26,652	16,132	13,493	11,536	10,354	7,826
Polk County	44,205	41,319	34,773	32,351	26,666	24,248	21,129	18,562	16,228	11,799
Portage County	70,019	67,182	61,405	57,420	47,541	30,054	26,589	22,910	19,901	13,808
Price County	14,159	15,822	15,600	15,788	14,520	11,120	9,574	9,052	8,727	6,151
Racine County	195,408	188,831	175,034	173,132	170,838	82,164	74,718	66,945	62,565	52,829
Richland County	18,021	17,924	17,521	17,476	17,079	8,868	8,164	7,325	6,984	5,928
Rock County	160,331	152,307	139,510	139,420	131,970	68,422	62,187	54,840	52,103	41,814
Rusk County	14,755	15,347	15,079	15,589	14,238	8,883	7,609	7,904	7,194	5,476
St. Croix County	84,345	63,155	50,251	43,262	34,354	33,983	24,265	18,519	14,924	10,376
Sauk County	61,976	55,225	46,975	43,469	39,057	29,708	24,297	20,439	17,454	13,654
Sawyer County	16,557	16,196	14,181	12,843	9,670	15,975	13,722	13,025	11,053	6,452
Shawano County	41,949	40,664	37,157	35,928	32,650	20,720	18,317	16,737	15,246	12,088
Sheboygan County	115,507	112,656	103,877	100,935	96,660	50,766	45,951	40,695	37,351	31,207

Table 24.
Population and Housing Units: 1970 to 2010—Con.

[For information concerning historical counts and geographic change, see "User Notes." For information on confidentiality, nonsampling error, and definitions, see Appendixes]

State and Puerto Rico County/County Equivalent	Population					Housing units				
	2010	2000	1990	1980	1970	2010	2000	1990	1980	1970
Wisconsin—Con.										
Taylor County	20,689	19,680	18,901	18,817	16,958	10,582	8,595	7,710	7,163	5,517
Trempealeau County	28,816	27,010	25,263	26,158	23,344	12,619	11,482	10,097	9,744	7,639
Vernon County	29,773	28,056	25,617	25,642	24,557	13,720	12,416	10,830	10,141	8,448
Vilas County	21,430	21,033	17,707	16,535	10,958	25,116	22,397	20,225	18,388	9,823
Walworth County	102,228	92,013	75,000	71,507	63,444	51,531	43,766	36,937	33,397	25,773
Washburn County	15,911	16,036	13,772	13,174	10,601	12,979	10,814	9,829	8,716	5,736
Washington County	131,887	117,496	95,328	84,848	63,839	54,695	45,809	34,382	28,363	18,692
Waukesha County	389,891	360,767	304,715	280,203	231,335	160,864	140,309	110,452	92,583	65,241
Waupaca County	52,410	51,825	46,104	42,831	37,780	25,396	22,509	20,141	18,142	13,974
Waushara County	24,496	23,066	19,385	18,526	14,795	14,843	13,667	12,246	11,242	8,037
Winnebago County	166,994	156,763	140,320	131,772	129,946	73,329	64,721	56,123	49,751	40,133
Wood County	74,749	75,555	73,605	72,799	65,362	34,088	31,691	28,839	26,186	19,744
Wyoming	563,626	493,782	453,589	469,557	332,416	261,868	223,854	203,413	188,217	116,323
Albany County	36,299	32,014	30,797	29,062	26,431	17,939	15,215	13,844	11,954	8,800
Big Horn County	11,668	11,461	10,525	11,896	10,202	5,379	5,105	5,048	4,835	3,775
Campbell County	46,133	33,698	29,370	24,367	12,957	18,955	13,288	11,538	9,505	3,951
Carbon County	15,885	15,639	16,659	21,896	13,354	8,576	8,307	8,190	8,659	5,071
Converse County	13,833	12,052	11,128	14,069	5,938	6,403	5,669	5,234	5,350	2,291
Crook County	7,083	5,887	5,294	5,308	4,535	3,595	2,935	2,605	2,434	1,617
Fremont County	40,123	35,804	33,662	38,992	28,352	17,796	15,541	14,437	14,570	8,814
Goshen County	13,249	12,538	12,373	12,040	10,885	5,972	5,881	5,551	5,017	4,095
Hot Springs County	4,812	4,882	4,809	5,710	4,952	2,582	2,536	2,429	2,537	1,984
Johnson County	8,569	7,075	6,145	6,700	5,587	4,553	3,503	3,112	3,029	2,255
Laramie County	91,738	81,607	73,142	68,649	56,360	40,462	34,213	30,507	27,390	19,437
Lincoln County	18,106	14,573	12,625	12,177	8,640	8,946	6,831	5,409	4,671	2,942
Natrona County	75,450	66,533	61,226	71,856	51,264	33,807	29,882	29,082	28,493	17,324
Niobrara County	2,484	2,407	2,499	2,924	2,924	1,338	1,338	1,456	1,434	1,330
Park County	28,205	25,786	23,178	21,639	17,752	13,562	11,869	10,306	8,774	6,193
Platte County	8,667	8,807	8,145	11,975	6,486	4,667	4,528	4,026	5,053	2,448
Sheridan County	29,116	26,560	23,562	25,048	17,852	13,939	12,577	11,154	10,928	6,893
Sublette County	10,247	5,920	4,843	4,548	3,755	5,770	3,552	2,911	2,393	1,537
Sweetwater County	43,806	37,613	38,823	41,723	18,391	18,735	15,921	15,444	15,116	6,516
Teton County	21,294	18,251	11,173	9,355	4,823	12,813	10,267	7,062	4,894	1,995
Uinta County	21,118	19,742	18,705	13,021	7,100	8,713	8,011	7,246	4,497	2,204
Washakie County	8,533	8,289	8,388	9,496	7,569	3,833	3,654	3,732	3,784	2,659
Weston County	7,208	6,644	6,518	7,106	6,307	3,533	3,231	3,090	2,900	2,192
Puerto Rico	3,725,789	3,808,603	3,522,037	3,196,520	2,712,033	1,636,946	1,418,474	1,188,985	993,678	713,713
Adjuntas Municipio	19,483	19,143	19,451	18,786	18,691	8,125	6,715	6,283	5,482	4,518
Aguada Municipio	41,959	42,042	35,911	31,567	25,658	18,258	15,590	11,853	8,784	6,100
Aguadilla Municipio	60,949	64,685	59,335	54,606	51,355	28,430	24,882	20,761	17,429	14,169
Aguas Buenas Municipio	28,659	29,032	25,424	22,429	18,600	11,490	10,412	8,038	6,625	4,484
Aibonito Municipio	25,900	26,493	24,971	22,167	20,044	10,409	9,163	7,847	6,330	4,661
Añasco Municipio	29,261	28,348	25,234	23,274	19,416	12,755	10,723	8,523	7,046	5,045
Arrecibo Municipio	96,440	100,131	93,385	86,766	73,468	43,253	38,974	32,458	27,436	21,103
Arroyo Municipio	19,575	19,117	18,910	17,014	13,033	8,875	7,287	6,427	5,130	3,289
Barceloneta Municipio	24,816	22,322	20,947	18,942	20,792	10,693	8,375	7,221	6,080	5,789
Barranquitas Municipio	30,318	28,909	25,605	21,639	20,118	11,404	9,740	7,622	5,733	4,524
Bayamón Municipio	208,116	224,044	220,262	196,206	156,192	86,060	79,476	70,689	56,137	39,566
Cabo Rojo Municipio	50,917	46,911	38,521	34,045	26,060	30,206	23,182	16,645	12,657	8,272
Caguas Municipio	142,893	140,502	133,447	117,959	95,661	60,371	50,568	43,293	35,266	24,904
Camuy Municipio	35,159	35,244	28,917	24,884	19,922	14,431	12,520	9,665	7,562	5,289
Canóvanas Municipio	47,648	43,335	36,816	31,880	(X)	19,474	15,071	11,614	9,341	(X)
Carolina Municipio	176,762	186,076	177,806	165,954	107,643	79,842	71,347	61,903	53,029	29,525
Cataño Municipio	28,140	30,071	34,587	26,243	26,459	11,203	10,366	10,744	7,626	6,738
Cayey Municipio	48,119	47,339	46,553	41,099	38,432	20,935	17,769	15,385	12,345	9,393
Ceiba Municipio	13,631	18,004	17,145	14,944	10,312	7,755	6,742	5,525	4,587	2,977
Ciales Municipio	18,782	19,811	18,084	16,211	15,595	7,736	6,886	5,727	4,646	3,640
Cidra Municipio	43,480	42,784	35,601	28,365	23,892	17,103	14,280	10,693	7,906	5,089
Coamo Municipio	40,512	37,597	33,837	30,822	26,468	16,716	13,249	10,917	8,849	6,377
Comerio Municipio	20,778	20,002	20,265	18,212	18,819	8,091	7,311	6,338	5,227	4,401
Corozal Municipio	37,142	36,867	33,095	28,221	24,545	13,999	12,386	9,941	7,949	5,628
Culebra Municipio	1,818	1,868	1,542	1,265	732	1,603	1,024	658	517	248
Dorado Municipio	38,165	34,017	30,759	25,511	17,388	16,687	13,067	10,499	8,201	4,415
Fajardo Municipio	36,993	40,712	36,882	32,087	23,032	19,391	17,136	13,864	12,358	7,222
Florida Municipio	12,680	12,367	8,689	7,232	(X)	5,137	4,387	2,903	2,291	(X)
Guánica Municipio	19,427	21,888	19,984	18,799	14,889	9,666	8,849	7,563	6,310	4,462
Guayama Municipio	45,362	44,301	41,588	40,183	36,249	19,711	16,368	13,595	12,355	9,046

Table 24.

Population and Housing Units: 1970 to 2010—Con.

[For information concerning historical counts and geographic change, see "User Notes." For information on confidentiality, nonsampling error, and definitions, see Appendixes]

State and Puerto Rico County/County Equivalent	Population					Housing units				
	2010	2000	1990	1980	1970	2010	2000	1990	1980	1970
Puerto Rico—Con.										
Guayanilla Municipio	21,581	23,072	21,581	21,050	18,144	8,725	8,147	6,922	6,090	4,598
Guaynabo Municipio	97,924	100,053	92,886	80,742	67,042	42,012	36,826	31,452	24,387	16,870
Gurabo Municipio	45,369	36,743	28,737	23,574	18,289	18,108	12,854	9,366	6,938	4,606
Hatillo Municipio	41,953	38,925	32,703	28,958	21,913	17,365	13,929	10,815	8,478	5,898
Hormigueros Municipio	17,250	16,614	15,212	14,030	10,827	7,783	6,423	5,271	4,463	3,105
Humacao Municipio	58,466	59,035	55,203	46,134	36,023	28,100	22,559	18,342	15,023	9,013
Isabela Municipio	45,631	44,444	39,147	37,435	30,430	21,267	17,166	13,497	11,445	8,211
Jayuya Municipio	16,642	17,318	15,527	14,722	13,588	6,541	5,591	4,573	4,013	3,050
Juana Díaz Municipio	50,747	50,531	45,198	43,505	36,270	20,019	16,490	13,496	11,774	8,604
Juncos Municipio	40,290	36,452	30,612	25,397	21,814	16,718	13,064	10,235	7,892	5,948
Lajas Municipio	25,753	26,261	23,271	21,236	16,545	12,397	10,947	8,865	7,439	5,060
Lares Municipio	30,753	34,415	29,015	26,743	25,263	12,956	12,060	9,324	7,801	6,363
Las Marías Municipio	9,881	11,061	9,306	8,747	7,841	3,987	4,124	3,204	2,823	2,117
Las Piedras Municipio	38,675	34,485	27,896	22,412	18,112	16,248	12,421	8,802	6,793	4,633
Loíza Municipio	30,060	32,537	29,307	20,867	39,062	12,689	10,927	8,310	5,645	9,350
Luquillo Municipio	20,068	19,817	18,100	14,895	10,390	10,968	9,327	7,530	6,329	3,462
Manatí Municipio	44,113	45,409	38,692	36,562	30,559	19,260	17,113	13,337	11,703	8,713
Maricao Municipio	6,276	6,449	6,206	6,737	5,991	2,740	2,272	2,289	2,118	1,659
Maunabo Municipio	12,225	12,741	12,347	11,813	10,792	5,546	4,482	3,881	3,217	2,611
Mayagüez Municipio	89,080	98,434	100,371	96,193	85,857	42,825	39,364	35,948	31,806	23,908
Moca Municipio	40,109	39,697	32,926	29,185	22,361	16,800	14,253	10,454	7,994	5,569
Morovis Municipio	32,610	29,965	25,288	21,142	19,059	12,381	9,462	7,371	5,456	4,095
Naguabo Municipio	26,720	23,753	22,620	20,617	17,996	12,028	8,875	7,691	6,921	5,026
Naranjito Municipio	30,402	29,709	27,914	23,633	19,913	11,282	9,758	8,576	6,559	4,444
Orocovis Municipio	23,423	23,844	21,158	19,332	20,201	9,255	7,946	6,348	5,235	4,340
Patillas Municipio	19,277	20,152	19,633	17,774	17,828	9,360	7,677	6,601	5,099	4,331
Peñuelas Municipio	24,282	26,719	22,515	19,116	15,973	9,220	8,735	6,821	5,299	3,553
Ponce Municipio	166,327	186,468	187,749	189,046	158,981	69,630	66,469	60,212	55,078	39,587
Quebradillas Municipio	25,919	25,450	21,425	19,728	15,582	10,754	9,095	7,105	5,616	3,855
Rincón Municipio	15,200	14,767	12,213	11,788	9,094	9,694	6,827	4,986	3,959	2,670
Río Grande Municipio	54,304	52,362	45,648	34,283	22,032	24,299	19,928	15,078	10,876	6,030
Sabana Grande Municipio	25,265	25,935	22,843	20,207	16,343	10,958	9,982	8,133	6,736	4,652
Salinas Municipio	31,078	31,113	28,335	26,438	21,837	14,380	11,876	9,997	8,300	6,001
San Germán Municipio	35,527	37,105	34,962	32,922	27,990	15,920	14,335	12,409	10,473	7,946
San Juan Municipio	395,326	434,374	437,745	434,849	463,242	199,915	182,101	167,979	156,086	133,589
San Lorenzo Municipio	41,058	40,997	35,163	32,428	27,755	17,226	14,594	11,391	9,483	6,494
San Sebastián Municipio	42,430	44,204	38,799	35,690	30,157	18,695	16,682	13,536	10,931	8,354
Santa Isabel Municipio	23,274	21,665	19,318	19,854	16,056	9,575	7,569	6,315	6,007	4,254
Toa Alta Municipio	74,066	63,929	44,101	31,910	18,964	27,006	21,075	13,376	9,058	4,538
Toa Baja Municipio	89,609	94,085	89,454	78,246	46,384	36,546	33,473	28,008	22,736	12,482
Trujillo Alto Municipio	74,842	75,728	61,120	51,389	30,669	30,295	26,241	19,315	15,908	7,933
Utuado Municipio	33,149	35,336	34,980	34,505	35,494	14,192	12,471	11,812	10,213	8,625
Vega Alta Municipio	39,951	37,910	34,559	28,696	22,810	17,002	13,526	11,161	8,525	5,788
Vega Baja Municipio	59,662	61,929	55,997	47,115	35,327	25,401	21,990	18,318	14,771	9,398
Vieques Municipio	9,301	9,106	8,602	7,662	7,767	5,541	4,388	3,329	3,076	2,353
Villalba Municipio	26,073	27,913	23,559	20,734	18,733	9,710	8,465	6,666	5,471	3,781
Yabucoa Municipio	37,941	39,246	36,483	31,425	30,165	15,798	13,688	11,262	8,824	6,752
Yauco Municipio	42,043	46,384	42,058	37,742	35,103	18,020	17,062	14,082	11,577	8,620

Table 25.

Rank of Counties by Population: 2010

[For information on confidentiality, nonsampling error, and definitions, see Appendixes]

County/County Equivalent Puerto Rico	Rank	Population	County/County Equivalent Puerto Rico	Rank	Population	County/County Equivalent Puerto Rico	Rank	Population
Los Angeles County, CA	1	9,818,605	Worcester County, MA	71	798,552	Pasco County, FL	141	464,697
Cook County, IL	2	5,194,675	Pierce County, WA	72	795,225	Hampden County, MA	142	463,490
Harris County, TX	3	4,092,459	Essex County, NJ	73	783,969	Montgomery County, TX	143	455,746
Maricopa County, AZ	4	3,817,117	Collin County, TX	74	782,341	Greenville County, SC	144	451,225
San Diego County, CA	5	3,095,313	Hidalgo County, TX	75	774,769	Burlington County, NJ	145	448,734
Orange County, CA	6	3,010,232	Monroe County, NY	76	744,344	Tulare County, CA	146	442,179
Kings County, NY	7	2,504,700	Essex County, MA	77	743,159	Lucas County, OH	147	441,815
Miami-Dade County, FL	8	2,496,435	Jefferson County, KY	78	741,096	Adams County, CO	148	441,603
Dallas County, TX	9	2,368,139	Multnomah County, OR	79	735,334	East Baton Rouge Parish, LA	149	440,171
Queens County, NY	10	2,230,722	Suffolk County, MA	80	722,023	Virginia Beach city, VA	150	437,994
Riverside County, CA	11	2,189,641	Oklahoma County, OK	81	718,633	York County, PA	151	434,972
San Bernardino County, CA	12	2,035,210	San Mateo County, CA	82	718,451	Jefferson Parish, LA	152	432,552
Clark County, NV	13	1,951,269	Snohomish County, WA	83	713,335	Knox County, TN	153	432,226
King County, WA	14	1,931,249	Lake County, IL	84	703,462	Polk County, IA	154	430,640
Wayne County, MI	15	1,820,584	DeKalb County, GA	85	691,893	Genesee County, MI	155	425,790
Tarrant County, TX	16	1,809,034	Cobb County, GA	86	688,078	Clark County, WA	156	425,363
Santa Clara County, CA	17	1,781,642	San Joaquin County, CA	87	685,306	Santa Barbara County, CA	157	423,895
Broward County, FL	18	1,748,066	Will County, IL	88	677,560	Seminole County, FL	158	422,718
Bexar County, TX	19	1,714,773	Jackson County, MO	89	674,158	Williamson County, TX	159	422,679
New York County, NY	20	1,585,873	Norfolk County, MA	90	670,850	Washoe County, NV	160	421,407
Philadelphia County, PA	21	1,526,006	Denton County, TX	91	662,614	Monterey County, CA	161	415,057
Alameda County, CA	22	1,510,271	Bernalillo County, NM	92	662,564	Solano County, CA	162	413,344
Middlesex County, MA	23	1,503,085	Jefferson County, AL	93	658,466	Mobile County, AL	163	412,992
Suffolk County, NY	24	1,493,350	Hudson County, NJ	94	634,266	Berk County, PA	164	411,442
Sacramento County, CA	25	1,418,788	Monmouth County, NJ	95	630,380	Cameron County, TX	165	406,220
Bronx County, NY	26	1,385,108	Davidson County, TN	96	626,681	Prince William County, VA	166	402,002
Nassau County, NY	27	1,339,532	Providence County, RI	97	626,667	Hillsborough County, NH	167	400,721
Palm Beach County, FL	28	1,320,134	Bucks County, PA	98	625,249	Dakota County, MN	168	398,552
Cuyahoga County, OH	29	1,280,122	El Paso County, CO	99	622,263	Ada County, ID	169	392,365
Hillsborough County, FL	30	1,229,226	Baltimore city, MD	100	620,961	Waukesha County, WI	170	389,891
Allegheny County, PA	31	1,223,348	Lee County, FL	101	618,754	Richland County, SC	171	384,504
Oakland County, MI	32	1,202,362	Tulsa County, OK	102	603,403	Pulaski County, AR	172	382,748
Franklin County, OH	33	1,163,414	Kent County, MI	103	602,622	Sarasota County, FL	173	379,448
Hennepin County, MN	34	1,152,425	Polk County, FL	104	602,095	Clackamas County, OR	174	375,992
Orange County, FL	35	1,145,956	District of Columbia, DC	105	601,723	Pinal County, AZ	175	375,770
Fairfax County, VA	36	1,081,726	Denver County, CO	106	600,158	Stark County, OH	176	375,586
Contra Costa County, CA	37	1,049,025	Fort Bend County, TX	107	585,375	Orange County, NY	177	372,813
Salt Lake County, UT	38	1,029,655	Ocean County, NJ	108	576,567	Butler County, OH	178	368,130
Travis County, TX	39	1,024,266	Arapahoe County, CO	109	572,003	Mercer County, NJ	179	366,513
St. Louis County, MO	40	998,954	Delaware County, PA	110	558,979	Westmoreland County, PA	180	365,169
Pima County, AZ	41	980,263	Bristol County, MA	111	548,285	St. Charles County, MO	181	360,485
Montgomery County, MD	42	971,777	Johnson County, KS	112	544,179	Allen County, IN	182	355,329
Honolulu County, HI	43	953,207	Brevard County, FL	113	543,376	Lane County, OR	183	351,715
Westchester County, NY	44	949,113	Summit County, OH	114	541,781	Forsyth County, NC	184	350,670
Milwaukee County, WI	45	947,735	New Castle County, DE	115	538,479	Charleston County, SC	185	350,209
Fresno County, CA	46	930,450	Anne Arundel County, MD	116	537,656	Lehigh County, PA	186	349,497
Shelby County, TN	47	927,644	Union County, NJ	117	536,499	Placer County, CA	187	348,432
Fulton County, GA	48	920,581	Montgomery County, OH	118	535,153	Washtenaw County, MI	188	344,791
Mecklenburg County, NC	49	919,628	Jefferson County, CO	119	534,543	Orleans Parish, LA	189	343,829
Erie County, NY	50	919,040	Washington County, OR	120	529,710	Nueces County, TX	190	340,223
DuPage County, IL	51	916,924	Lancaster County, PA	121	519,445	Hamilton County, TN	191	336,463
Fairfield County, CT	52	916,829	Douglas County, NE	122	517,110	Madison County, AL	192	334,811
Pinellas County, FL	53	916,542	Utah County, UT	123	516,564	Marion County, FL	193	331,298
Bergen County, NJ	54	905,116	Kane County, IL	124	515,269	Anoka County, MN	194	330,844
Marion County, IN	55	903,393	Stanislaus County, CA	125	514,453	Somerset County, NJ	195	323,444
Wake County, NC	56	900,993	Camden County, NJ	126	513,657	Manatee County, FL	196	322,833
Hartford County, CT	57	894,014	Ramsey County, MN	127	508,640	Collier County, FL	197	321,520
Duval County, FL	58	864,263	Passaic County, NJ	128	501,226	Luzerne County, PA	198	320,918
Prince George's County, MD	59	863,420	Chester County, PA	129	498,886	Cumberland County, NC	199	319,431
New Haven County, CT	60	862,477	Sedgwick County, KS	130	498,365	St. Louis city, MO	200	319,294
Macomb County, MI	61	840,978	Lake County, IN	131	496,005	Chesterfield County, VA	201	316,236
Kern County, CA	62	839,631	Plymouth County, MA	132	494,919	Marion County, OR	202	315,335
Ventura County, CA	63	823,318	Volusia County, FL	133	494,593	Brazoria County, TX	203	313,166
Middlesex County, NJ	64	809,858	Morris County, NJ	134	492,276	Loudoun County, VA	204	312,311
Gwinnett County, GA	65	805,321	Guilford County, NC	135	488,406	Rockland County, NY	205	311,687
San Francisco County, CA	66	805,235	Dane County, WI	136	488,073	Bell County, TX	206	310,235
Baltimore County, MD	67	805,029	Sonoma County, CA	137	483,878	McHenry County, IL	207	308,760
Hamilton County, OH	68	802,374	Spokane County, WA	138	471,221	Henrico County, VA	208	306,935
El Paso County, TX	69	800,647	Richmond County, NY	139	468,730	Davis County, UT	209	306,479
Montgomery County, PA	70	799,874	Onondaga County, NY	140	467,026	Albany County, NY	210	304,204

Table 25.

Rank of Counties by Population: 2010—Con.

[For information on confidentiality, nonsampling error, and definitions, see Appendixes]

County/County Equivalent Puerto Rico	Rank	Population	County/County Equivalent Puerto Rico	Rank	Population	County/County Equivalent Puerto Rico	Rank	Population
Lorain County, OH	211	301,356	Clay County, MO	281	221,939	Forsyth County, GA	351	175,511
Larimer County, CO	212	299,630	Lafayette Parish, LA	282	221,578	Benton County, WA	352	175,177
Northampton County, PA	213	297,735	Benton County, AR	283	221,339	Imperial County, CA	353	174,528
Escambia County, FL	214	297,619	Butte County, CA	284	220,000	Delaware County, OH	354	174,214
Dutchess County, NY	215	297,488	Saratoga County, NY	285	219,607	Tippecanoe County, IN	355	172,780
Lake County, FL	216	297,052	Jefferson County, MO	286	218,733	Hernando County, FL	356	172,778
Fayette County, KY	217	295,803	Niagara County, NY	287	216,469	Medina County, OH	357	172,332
Winnebago County, IL	218	295,266	Barnstable County, MA	288	215,888	Montgomery County, TN	358	172,331
Rockingham County, NH	219	295,223	Lackawanna County, PA	289	214,437	Muskegon County, MI	359	172,188
Boulder County, CO	220	294,567	Cherokee County, GA	290	214,346	Beaver County, PA	360	170,539
Anchorage Municipality, AK	221	291,826	Warren County, OH	291	212,693	Monroe County, PA	361	169,842
Galveston County, TX	222	291,309	Linn County, IA	292	211,226	McLean County, IL	362	169,572
Gloucester County, NJ	223	288,288	Yavapai County, AZ	293	211,033	Minnehaha County, SD	363	169,468
Howard County, MD	224	287,085	Trumbull County, OH	294	210,312	Johnston County, NC	364	168,878
Douglas County, CO	225	285,465	Smith County, TX	295	209,714	Bay County, FL	365	168,852
Lancaster County, NE	226	285,407	Doña Ana County, NM	296	209,233	Pitt County, NC	366	168,148
Spartanburg County, SC	227	284,307	Washington County, PA	297	207,820	Carroll County, MD	367	167,134
Cumberland County, ME	228	281,674	Arlington County, VA	298	207,627	Winnebago County, WI	368	166,994
Ingham County, MI	229	280,895	Gaston County, NC	299	206,086	Licking County, OH	369	166,492
Erie County, PA	230	280,566	Richmond city, VA	300	204,214	Kenosha County, WI	370	166,426
Lubbock County, TX	231	278,831	Henry County, GA	301	203,922	Kent County, RI	371	166,158
St. Lucie County, FL	232	277,789	Jackson County, OR	302	203,206	Middlesex County, CT	372	165,676
Leon County, FL	233	275,487	Washington County, AR	303	203,065	Scott County, IA	373	165,224
Greene County, MO	234	275,174	New Hanover County, NC	304	202,667	Porter County, IN	374	164,343
Hamilton County, IN	235	274,569	Union County, NC	305	201,292	St. Clair County, MI	375	163,040
Atlantic County, NJ	236	274,549	Whatcom County, WA	306	201,140	Davidson County, NC	376	162,878
New London County, CT	237	274,055	Champaign County, IL	307	201,081	Boone County, MO	377	162,642
St. Clair County, IL	238	270,056	Yolo County, CA	308	200,849	Kent County, DE	378	162,310
San Luis Obispo County, CA	239	269,637	Broome County, NY	309	200,600	Beaufort County, SC	379	162,233
Horry County, SC	240	269,291	Richmond County, GA	310	200,549	Greene County, OH	380	161,573
Madison County, IL	241	269,282	St. Louis County, MN	311	200,226	Portage County, OH	381	161,419
Osceola County, FL	242	268,685	Mohave County, AZ	312	200,186	DeSoto County, MS	382	161,252
Dauphin County, PA	243	268,100	Saginaw County, MI	313	200,169	Sumner County, TN	383	160,645
Durham County, NC	244	267,587	Elkhart County, IN	314	197,559	Rock County, WI	384	160,331
St. Joseph County, IN	245	266,931	Sangamon County, IL	315	197,465	Jackson County, MI	385	160,248
Chatham County, GA	246	265,128	Clermont County, OH	316	197,363	Aiken County, SC	386	160,099
Ottawa County, MI	247	263,801	Sussex County, DE	317	197,145	Charlotte County, FL	387	159,978
Rutherford County, TN	248	262,604	York County, ME	318	197,131	Kenton County, KY	388	159,720
Lexington County, SC	249	262,391	Yuma County, AZ	319	195,751	Iredell County, NC	389	159,437
Santa Cruz County, CA	250	262,382	Racine County, WI	320	195,408	Rensselaer County, NY	390	159,429
Clayton County, GA	251	259,424	Shelby County, AL	321	195,085	Pueblo County, CO	391	159,063
Merced County, CA	252	255,793	Brazos County, TX	322	194,851	Sarpy County, NE	392	158,840
Cleveland County, OK	253	255,755	Tuscaloosa County, AL	323	194,656	Hampshire County, MA	393	158,080
Caddo Parish, LA	254	254,969	Kanawha County, WV	324	193,063	Deschutes County, OR	394	157,733
Weld County, CO	255	252,825	Caldcasie Parish, LA	325	192,768	Wyandotte County, KS	395	157,505
Marin County, CA	256	252,409	Clay County, FL	326	190,865	Hays County, TX	396	157,107
Jefferson County, TX	257	252,273	St. Johns County, FL	327	190,039	Cumberland County, NJ	397	156,898
Thurston County, WA	258	252,264	Litchfield County, CT	328	189,927	Sullivan County, TN	398	156,823
Kitsap County, WA	259	251,133	Muscogee County, GA	329	189,885	Berrien County, MI	399	156,813
Kalamazoo County, MI	260	250,331	Canyon County, ID	330	188,923	Chittenden County, VT	400	156,545
Webb County, TX	261	250,304	Anderson County, SC	331	187,126	Bibb County, GA	401	155,547
Brown County, WI	262	248,007	Harrison County, MS	332	187,105	Maui County, HI	402	154,834
Alachua County, FL	263	247,336	Peoria County, IL	333	186,494	Schenectady County, NY	403	154,727
Hinds County, MS	264	245,285	Hawaii County, HI	334	185,079	Catawba County, NC	404	154,358
Harford County, MD	265	244,826	Butler County, PA	335	183,862	Centre County, PA	405	153,990
Yakima County, WA	266	243,231	Williamson County, TN	336	183,182	Penobscot County, ME	406	153,923
Norfolk city, VA	267	242,803	Ulster County, NY	337	182,493	Ouachita Parish, LA	407	153,720
Mahoning County, OH	268	238,823	Baldwin County, AL	338	182,265	Kings County, CA	408	152,982
Buncombe County, NC	269	238,318	El Dorado County, CA	339	181,058	Tolland County, CT	409	152,691
Washington County, MN	270	238,136	Livingston County, MI	340	180,967	Monroe County, MI	410	152,021
Cumberland County, PA	271	235,406	Okaloosa County, FL	341	180,822	Santa Rosa County, FL	411	151,372
McLennan County, TX	272	234,906	Newport News city, VA	342	180,719	Alamance County, NC	412	151,131
Oneida County, NY	273	234,878	Vanderburgh County, IN	343	179,703	Johnson County, TX	413	150,934
St. Tammany Parish, LA	274	233,740	Hall County, GA	344	179,684	Madera County, CA	414	150,865
Frederick County, MD	275	233,385	Cabarrus County, NC	345	178,011	Stearns County, MN	415	150,642
Weber County, UT	276	231,236	Shawnee County, KS	346	177,934	Cass County, ND	416	149,778
Lake County, OH	277	230,041	Berkeley County, SC	347	177,843	Franklin County, PA	417	149,618
Montgomery County, AL	278	229,363	Onslow County, NC	348	177,772	Ellis County, TX	418	149,610
York County, SC	279	226,073	Shasta County, CA	349	177,223	Sussex County, NJ	419	149,265
Chesapeake city, VA	280	222,209	Outagamie County, WI	350	176,695	Schuylkill County, PA	420	148,289

Table 25.

Rank of Counties by Population: 2010—Con.

[For information on confidentiality, nonsampling error, and definitions, see Appendixes]

County/County Equivalent Puerto Rico	Rank	Population	County/County Equivalent Puerto Rico	Rank	Population	County/County Equivalent Puerto Rico	Rank	Population
Yellowstone County, MT	421	147,972	Blount County, TN	491	123,010	Bonneville County, ID	561	104,234
Rock Island County, IL	422	147,546	Washington County, TN	492	122,979	Berkeley County, WV	562	104,169
Washington County, MD	423	147,430	Wayne County, NC	493	122,623	Craven County, NC	563	103,505
Mesa County, CO	424	146,723	Spotsylvania County, VA	494	122,397	Kaufman County, TX	564	103,350
Charles County, MD	425	146,551	Kennebec County, ME	495	122,151	Whitfield County, GA	565	102,599
Merrimack County, NH	426	146,445	Oswego County, NY	496	122,109	Miami County, OH	566	102,506
Martin County, FL	427	146,318	Gregg County, TX	497	121,730	Cowlitz County, WA	567	102,410
Fairfield County, OH	428	146,156	Tangipahoa Parish, LA	498	121,097	Walworth County, WI	568	102,228
Hendricks County, IN	429	145,448	Potter County, TX	499	121,073	Woodbury County, IA	569	102,172
Olmsted County, MN	430	144,248	Grayson County, TX	500	120,877	Fond du Lac County, WI	570	101,633
Santa Fe County, NM	431	144,170	Randall County, TX	501	120,725	Tompkins County, NY	571	101,564
Cambria County, PA	432	143,679	Morgan County, AL	502	119,490	Houston County, AL	572	101,547
Paulding County, GA	433	142,324	Pickens County, SC	503	119,224	Ashtabula County, OH	573	101,497
Randolph County, NC	434	141,752	Boone County, KY	504	118,811	Franklin County, MO	574	101,492
Rankin County, MS	435	141,617	Calhoun County, AL	505	118,572	Adams County, PA	575	101,407
Citrus County, FL	436	141,236	Windham County, CT	506	118,428	Cecil County, MD	576	101,108
Lee County, AL	437	140,247	Delaware County, IN	507	117,671	Pennington County, SD	577	100,948
Alexandria city, VA	438	139,966	Jasper County, MO	508	117,404	Bartow County, GA	578	100,157
Houston County, GA	439	139,900	Bossier Parish, LA	509	116,979	Newton County, GA	579	99,958
Jackson County, MS	440	139,668	Parker County, TX	510	116,927	Lenawee County, MI	580	99,892
Johnson County, IN	441	139,654	Skagit County, WA	511	116,901	Hanover County, VA	581	99,863
Kootenai County, ID	442	138,494	Clarke County, GA	512	116,714	Putnam County, NY	582	99,710
Rowan County, NC	443	138,428	Linn County, OR	513	116,672	Cass County, MO	583	99,478
Clark County, OH	444	138,333	Mercer County, PA	514	116,638	Yamhill County, OR	584	99,193
Washington County, UT	445	138,115	Jefferson County, NY	515	116,229	Steuben County, NY	585	98,990
Indian River County, FL	446	138,028	Lycoming County, PA	516	116,111	Albemarle County, VA	586	98,970
Monroe County, IN	447	137,974	Canadian County, OK	517	115,541	Bradley County, TN	587	98,963
Hampton city, VA	448	137,436	Sheboygan County, WI	518	115,507	Highlands County, FL	588	98,786
Ector County, TX	449	137,130	Kendall County, IL	519	114,736	Nevada County, CA	589	98,764
Florence County, SC	450	136,885	Harnett County, NC	520	114,678	Eau Claire County, WI	590	98,736
Midland County, TX	451	136,872	La Crosse County, WI	521	114,638	Wicomico County, MD	591	98,733
Fayette County, PA	452	136,606	Wayne County, OH	522	114,520	Madison County, TN	592	98,294
Dorchester County, SC	453	136,555	Wilson County, TN	523	113,993	Cleveland County, NC	593	98,078
Napa County, CA	454	136,484	LaSalle County, IL	524	113,924	Fairbanks North Star Borough, AK	594	97,581
Calhoun County, MI	455	136,146	Warren County, KY	525	113,792	Cape May County, NJ	595	97,265
Tazewell County, IL	456	135,394	Kankakee County, IL	526	113,449	Roanoke city, VA	596	97,032
Chautauqua County, NY	457	134,905	Faulkner County, AR	527	113,237	Daviess County, KY	597	96,656
Humboldt County, CA	458	134,623	Cache County, UT	528	112,656	Craighead County, AR	598	96,443
Cocconino County, AZ	459	134,421	St. Lawrence County, NY	529	111,944	Cabell County, WV	599	96,319
Robeson County, NC	460	134,168	Terrebonne Parish, LA	530	111,860	Lafourche Parish, LA	600	96,318
Marathon County, WI	461	134,063	LaPorte County, IN	531	111,467	Floyd County, GA	601	96,317
Orange County, NC	462	133,801	Allegheny County, MI	532	111,408	Monongalia County, WV	602	96,189
Lebanon County, PA	463	133,568	Douglas County, KS	533	110,826	Garland County, AR	603	96,024
Douglas County, GA	464	132,403	Macon County, IL	534	110,768	Nash County, NC	604	95,840
Washington County, WI	465	131,887	Carroll County, GA	535	110,527	Flagler County, FL	605	95,696
Madison County, IN	466	131,636	Clark County, IN	536	110,232	Portsmouth city, VA	606	95,535
Rapides Parish, LA	467	131,613	Tom Green County, TX	537	110,224	Madison County, MS	607	95,203
Sandoval County, NM	468	131,561	Missoula County, MT	538	109,299	Sutter County, CA	608	94,737
Guadalupe County, TX	469	131,533	Lowndes County, GA	539	109,233	Dougherty County, GA	609	94,565
Taylor County, TX	470	131,506	Warren County, NJ	540	108,692	Northumberland County, PA	610	94,528
Wichita County, TX	471	131,500	Comal County, TX	541	108,472	Montgomery County, VA	611	94,392
Cochise County, AZ	472	131,346	Ontario County, NY	542	107,931	Wayne County, NY	612	93,772
Berkshire County, MA	473	131,219	Vigo County, IN	543	107,848	Dubuque County, IA	613	93,653
Black Hawk County, IA	474	131,090	Columbiana County, OH	544	107,841	Rockingham County, NC	614	93,643
Johnson County, IA	475	130,882	Bay County, MI	545	107,771	Sumter County, FL	615	93,420
San Juan County, NM	476	130,044	Eaton County, MI	546	107,759	Geauga County, OH	616	93,389
Scott County, MN	477	129,928	Androskoggin County, ME	547	107,702	Pottawattamie County, IA	617	93,158
Stafford County, VA	478	128,961	Douglas County, OR	548	107,667	Marshall County, AL	618	93,019
Hunterdon County, NJ	479	128,349	Sumter County, SC	549	107,456	Lauderdale County, AL	619	92,709
Livingston Parish, LA	480	128,026	Navajo County, AZ	550	107,449	Tuscarawas County, OH	620	92,582
Coweta County, GA	481	127,317	Brunswick County, NC	551	107,431	Bowie County, TX	621	92,565
Blair County, PA	482	127,089	Ascension Parish, LA	552	107,215	Orangeburg County, SC	622	92,501
Washington County, RI	483	126,979	Saline County, AR	553	107,118	Roanoke County, VA	623	92,376
Sebastian County, AR	484	125,744	Henderson County, NC	554	106,740	Laramie County, WY	624	91,738
Wood County, OH	485	125,488	Fayette County, GA	555	106,567	Lawrence County, PA	625	91,108
Wright County, MN	486	124,700	Allen County, OH	556	106,331	Carver County, MN	626	91,042
Richland County, OH	487	124,475	Hardin County, KY	557	105,543	Flathead County, MT	627	90,928
Comanche County, OK	488	124,098	DeKalb County, IL	558	105,160	Burke County, NC	628	90,912
Columbia County, GA	489	124,053	St. Mary's County, MD	559	105,151	Campbell County, KY	629	90,336
Strafford County, NH	490	123,143	Etowah County, AL	560	104,430	Sevier County, TN	630	89,889

Table 25.

Rank of Counties by Population: 2010—Con.

[For information on confidentiality, nonsampling error, and definitions, see Appendixes]

County/County Equivalent Puerto Rico	Rank	Population	County/County Equivalent Puerto Rico	Rank	Population	County/County Equivalent Puerto Rico	Rank	Population
Story County, IA	631	89,542	Kosciusko County, IN	701	77,358	Walker County, GA	771	68,756
Gallatin County, MT	632	89,513	Payne County, OK	702	77,350	Darlington County, SC	772	68,681
Platte County, MO	633	89,322	Twin Falls County, ID	703	77,230	Bedford County, VA	773	68,676
Buchanan County, MO	634	89,201	Cheshire County, NH	704	77,117	Lonoke County, AR	774	68,356
Grant County, WA	635	89,120	Erie County, OH	705	77,079	Walker County, TX	775	67,861
Grafton County, NH	636	89,118	White County, AR	706	77,076	Rutherford County, NC	776	67,810
Matanuska-Susitna Borough, AK	637	88,995	Bartholomew County, IN	707	76,794	Jones County, MS	777	67,761
Indiana County, PA	638	88,880	Lancaster County, SC	708	76,652	Columbia County, FL	778	67,531
Chemung County, NY	639	88,830	Valencia County, NM	709	76,569	Columbia County, PA	779	67,295
Crawford County, PA	640	88,765	Rockingham County, VA	710	76,314	Adams County, IL	780	67,103
Dodge County, WI	641	88,759	Van Buren County, MI	711	76,258	Kauai County, HI	781	67,091
Calvert County, MD	642	88,737	Leavenworth County, KS	712	76,227	Marquette County, MI	782	67,077
Sherburne County, MN	643	88,499	Cole County, MO	713	75,990	Troup County, GA	783	67,044
Lapeer County, MI	644	88,319	Umatilla County, OR	714	75,889	Walker County, AL	784	67,023
Moore County, NC	645	88,247	Cape Girardeau County, MO	715	75,674	James City County, VA	785	67,009
Mendocino County, CA	646	87,841	Liberty County, TX	716	75,643	Grand Forks County, ND	786	66,861
Grand Traverse County, MI	647	86,986	Lynchburg city, VA	717	75,568	Laurens County, SC	787	66,537
Wood County, WV	648	86,956	Lewis County, WA	718	75,455	Marion County, OH	788	66,501
Rogers County, OK	649	86,905	Natrona County, WY	719	75,450	Carteret County, NC	789	66,469
Victoria County, TX	650	86,793	Polk County, OR	720	75,403	Klamath County, OR	790	66,380
Angelina County, TX	651	86,771	Coryell County, TX	721	75,388	Williamson County, IL	791	66,357
Ozaukee County, WI	652	86,395	Clinton County, MI	722	75,382	Robertson County, TN	792	66,283
Hunt County, TX	653	86,129	Anderson County, TN	723	75,129	Dallas County, IA	793	66,135
Muskumung County, OH	654	86,074	Allegany County, MD	724	75,087	Salem County, NJ	794	66,083
Benton County, OR	655	85,579	Forrest County, MS	725	74,934	Butler County, KS	795	65,880
Rockdale County, GA	656	85,215	Hancock County, OH	726	74,782	Warren County, NY	796	65,707
Suffolk city, VA	657	84,585	Wood County, WI	727	74,749	Chaves County, NM	797	65,645
St. Croix County, WI	658	84,345	Floyd County, IN	728	74,578	Harrison County, TX	798	65,631
Walton County, GA	659	83,768	Putnam County, FL	729	74,364	McCracken County, KY	799	65,565
Jefferson County, WI	660	83,686	Bullitt County, KY	730	74,319	York County, VA	800	65,464
Midland County, MI	661	83,629	Oconee County, SC	731	74,273	Livingston County, NY	801	65,393
St. Clair County, AL	662	83,593	Bastrop County, TX	732	74,171	St. Francois County, MO	802	65,359
St. Landry Parish, LA	663	83,384	Christian County, KY	733	73,955	Carbon County, PA	803	65,249
Caldwell County, NC	664	83,029	Augusta County, VA	734	73,750	Fauquier County, VA	804	65,203
Madison County, KY	665	82,916	Surry County, NC	735	73,673	Pike County, KY	805	65,024
Lee County, MS	666	82,910	Madison County, NY	736	73,442	San Patricio County, TX	806	64,804
Newport County, RI	667	82,888	Nassau County, FL	737	73,314	Athens County, OH	807	64,757
Bannock County, ID	668	82,839	Iberia Parish, LA	738	73,240	Lea County, NM	808	64,727
Limestone County, AL	669	82,782	Monroe County, FL	739	73,090	Lake County, CA	809	64,665
Howard County, IN	670	82,752	Wagoner County, OK	740	73,085	Nacogdoches County, TX	810	64,524
Josephine County, OR	671	82,713	Grays Harbor County, WA	741	72,797	Herkimer County, NY	811	64,519
Talladega County, AL	672	82,291	Chelan County, WA	742	72,453	Reno County, KS	812	64,511
Clinton County, NY	673	82,128	Putnam County, TN	743	72,321	Rice County, MN	813	64,142
Orange County, TX	674	81,837	Yuba County, CA	744	72,155	Spalding County, GA	814	64,073
Clearfield County, PA	675	81,642	Aroostook County, ME	745	71,870	Blue Earth County, MN	815	64,013
Vermilion County, IL	676	81,625	Apache County, AZ	746	71,518	Catoosa County, GA	816	63,942
Manitowoc County, WI	677	81,442	McKinley County, NM	747	71,492	Ionia County, MI	817	63,905
Cascade County, MT	678	81,327	Clallam County, WA	748	71,404	Otero County, NM	818	63,797
Burleigh County, ND	679	81,308	Franklin County, MA	749	71,372	Pittsylvania County, VA	819	63,506
Wilson County, NC	680	81,234	Riley County, KS	750	71,115	Chatham County, NC	820	63,505
Maury County, TN	681	80,956	DeKalb County, AL	751	71,109	Tehama County, CA	821	63,463
Cullman County, AL	682	80,406	Muskogee County, OK	752	70,990	Liberty County, GA	822	63,453
Cattaraugus County, NY	683	80,317	Shiawassee County, MI	753	70,648	Sampson County, NC	823	63,431
Lauderdale County, MS	684	80,261	Belmont County, OH	754	70,400	Lewis and Clark County, MT	824	63,395
Cayuga County, NY	685	80,026	Isabella County, MI	755	70,311	Montcalm County, MI	825	63,342
Glynn County, GA	686	79,626	Bulloch County, GA	756	70,217	Washington County, NY	826	63,216
Scioto County, OH	687	79,499	Grant County, IN	757	70,061	Columbia County, NY	827	63,096
Elmore County, AL	688	79,303	Portage County, WI	758	70,019	Pulaski County, KY	828	63,063
Raleigh County, WV	689	78,859	Hancock County, IN	759	70,002	Coos County, OR	829	63,043
Henderson County, TX	690	78,532	Creek County, OK	760	69,967	Bradford County, PA	830	62,622
Island County, WA	691	78,506	Jefferson County, OH	761	69,709	Hamblen County, TN	831	62,544
Rockwall County, TX	692	78,337	Greenwood County, SC	762	69,661	Crow Wing County, MN	832	62,500
Frederick County, VA	693	78,305	Pottawatomie County, OK	763	69,442	Lawrence County, OH	833	62,450
Lincoln County, NC	694	78,265	Barrow County, GA	764	69,367	Chippewa County, WI	834	62,415
Franklin County, WA	695	78,163	Wilkes County, NC	765	69,340	Mercer County, WV	835	62,264
Ross County, OH	696	78,064	Harrison County, WV	766	69,099	Otsego County, NY	836	62,259
Somerset County, PA	697	77,742	Armstrong County, PA	767	68,941	Sauk County, WI	837	61,976
Sullivan County, NY	698	77,547	Wayne County, IN	768	68,917	Crawford County, AR	838	61,948
Jefferson County, AR	699	77,435	Morgan County, IN	769	68,894	Washington County, OH	839	61,778
Christian County, MO	700	77,422	Greene County, TN	770	68,831	Acadia Parish, LA	840	61,773

Table 25.

Rank of Counties by Population: 2010—Con.

[For information on confidentiality, nonsampling error, and definitions, see Appendixes]

County/County Equivalent Puerto Rico	Rank	Population	County/County Equivalent Puerto Rico	Rank	Population	County/County Equivalent Puerto Rico	Rank	Population
Pope County, AR	841	61,754	Venango County, PA	911	54,984	Bedford County, PA	981	49,762
Kershaw County, SC	842	61,697	Washington County, VA	912	54,876	Jackson County, FL	982	49,746
Ward County, ND	843	61,675	Campbell County, VA	913	54,842	Gibson County, TN	983	49,683
Rutland County, VT	844	61,642	Halifax County, NC	914	54,691	Dickson County, TN	984	49,666
St. Joseph County, MI	845	61,295	St. Mary Parish, LA	915	54,650	Kerr County, TX	985	49,625
Tipton County, TN	846	61,081	Hardin County, TX	916	54,635	Boyd County, KY	986	49,542
Starr County, TX	847	60,968	Autauga County, AL	917	54,571	Henry County, IN	987	49,462
Sandusky County, OH	848	60,944	Colbert County, AL	918	54,428	Shelby County, OH	988	49,423
Knox County, OH	849	60,921	Hancock County, ME	919	54,418	Columbia County, OR	989	49,351
Mason County, WA	850	60,699	Maverick County, TX	920	54,258	Cortland County, NY	990	49,336
Franklin County, NC	851	60,619	Roane County, TN	921	54,181	Franklin County, KY	991	49,285
Stanly County, NC	852	60,585	Boone County, IL	922	54,165	Greene County, NY	992	49,221
Garfield County, OK	853	60,580	Henry County, VA	923	54,151	Clinton County, IA	993	49,116
Jackson County, GA	854	60,485	Chisago County, MN	924	53,887	Calumet County, WI	994	48,971
Oldham County, KY	855	60,316	Coles County, IL	925	53,873	Allegany County, NY	995	48,946
Jackson County, IL	856	60,218	Eddy County, NM	926	53,829	Harrisonburg city, VA	996	48,914
Georgetown County, SC	857	60,158	Gila County, AZ	927	53,597	Val Verde County, TX	997	48,879
Belknap County, NH	858	60,088	Jefferson County, WV	928	53,498	Elko County, NV	998	48,818
Genesee County, NY	859	60,079	Rusk County, TX	929	53,497	Warren County, MS	999	48,773
Granville County, NC	860	59,916	Rusk County, TX	930	53,330	Jessamine County, KY	1,000	48,586
Lowndes County, MS	861	59,779	Jackson County, AL	931	53,227	Loudon County, TN	1,001	48,556
Warrick County, IN	862	59,689	Ashland County, OH	932	53,139	Newaygo County, MI	1,002	48,460
Huron County, OH	863	59,626	Darke County, OH	933	52,959	Laurens County, GA	1,003	48,434
Washington County, VT	864	59,534	Russell County, AL	934	52,947	Curry County, NM	1,004	48,376
Lenoir County, NC	865	59,495	Knox County, IL	935	52,919	Delaware County, NY	1,005	47,980
Barry County, MI	866	59,173	Wayne County, PA	936	52,822	Carroll County, NH	1,006	47,818
Wise County, TX	867	59,127	Coffee County, TN	937	52,796	Queen Anne's County, MD	1,007	47,798
Haywood County, NC	868	59,036	St. Charles Parish, LA	938	52,780	Macoupin County, IL	1,008	47,765
Clay County, MN	869	58,999	Johnson County, MO	939	52,595	Beaufort County, NC	1,009	47,759
Laurel County, KY	870	58,849	Van Zandt County, TX	940	52,579	Franklin County, VT	1,010	47,746
Walla Walla County, WA	871	58,781	Lincoln County, MO	941	52,566	Navarro County, TX	1,011	47,735
Hall County, NE	872	58,607	Grady County, OK	942	52,431	Stephenson County, IL	1,012	47,711
Duplin County, NC	873	58,505	Waupaca County, WI	943	52,410	Oktibbeha County, MS	1,013	47,671
Whiteside County, IL	874	58,498	Vernon Parish, LA	944	52,334	Carter County, OK	1,014	47,557
Anderson County, TX	875	58,458	Union County, OH	945	52,300	Noble County, IN	1,015	47,536
Tooele County, UT	876	58,218	Cass County, MI	946	52,293	Osage County, OK	1,016	47,472
Newton County, MO	877	58,114	Pulaski County, MO	947	52,274	Santa Cruz County, AZ	1,017	47,420
Columbus County, NC	878	58,098	McMinn County, TN	948	52,266	Stokes County, NC	1,018	47,401
Vermilion Parish, LA	879	57,999	Effingham County, GA	949	52,250	Lafayette County, MS	1,019	47,351
Lee County, NC	880	57,866	Somerset County, ME	950	52,228	Scott County, KY	1,020	47,173
Oxford County, ME	881	57,833	Pender County, NC	951	52,217	Washington Parish, LA	1,021	47,168
Carter County, TN	882	57,424	Eagle County, CO	952	52,197	Marshall County, IN	1,022	47,051
Pike County, PA	883	57,369	St. Martin Parish, LA	953	52,160	Douglas County, NV	1,023	46,997
Blount County, AL	884	57,322	Lyon County, NV	954	51,980	Cherokee County, OK	1,024	46,987
Otter Tail County, MN	885	57,303	Taney County, MO	955	51,675	Hoke County, NC	1,025	46,952
Hawkins County, TN	886	56,833	Franklin County, NY	956	51,599	Hopkins County, KY	1,026	46,920
Columbia County, WI	886	56,833	Winona County, MN	957	51,461	Fremont County, CO	1,027	46,824
Seneca County, OH	888	56,745	Worcester County, MD	958	51,454	Lincoln Parish, LA	1,028	46,735
Windsor County, VT	889	56,670	Jefferson County, TN	959	51,407	Chesterfield County, SC	1,029	46,734
Boone County, IN	890	56,640	La Plata County, CO	960	51,334	Culpeper County, VA	1,030	46,689
Edgecombe County, NC	891	56,552	Grant County, WI	961	51,208	Hillsdale County, MI	1,031	46,688
Marion County, WV	892	56,418	Hood County, TX	962	51,182	Mifflin County, PA	1,032	46,682
Garfield County, CO	893	56,389	Washington County, MS	963	51,137	Richmond County, NC	1,033	46,639
Franklin County, VA	894	56,159	Tioga County, NY	964	51,125	Kay County, OK	1,034	46,562
Cumberland County, TN	895	56,053	Watauga County, NC	965	51,079	Mississippi County, AR	1,035	46,480
Broomfield County, CO	896	55,889	Washington County, OK	966	50,976	Gadsden County, FL	1,036	46,389
Pearl River County, MS	897	55,834	Crittenden County, AR	967	50,902	Henderson County, KY	1,037	46,250
Tuscola County, MI	898	55,729	Cherokee County, TX	968	50,845	Warren County, IA	1,038	46,225
Pickaway County, OH	899	55,698	Camden County, GA	969	50,513	Goodhue County, MN	1,039	46,183
Lamar County, MS	900	55,658	Henry County, IL	970	50,486	Iron County, UT	1,040	46,163
Saline County, KS	901	55,606	Chenango County, NY	971	50,477	Lawrence County, IN	1,041	46,134
Fulton County, NY	902	55,531	Le Flore County, OK	972	50,384	Campbell County, WY	1,042	46,133
Putnam County, WV	903	55,486	Dale County, AL	973	50,251	Buffalo County, NE	1,043	46,102
Kenai Peninsula Borough, AK	904	55,400	Montgomery County, NY	974	50,219	Fayette County, WV	1,044	46,039
Tuolumne County, CA	905	55,365	Grundy County, IL	975	50,063	Lincoln County, OR	1,045	46,034
Cherokee County, SC	906	55,342	Dearborn County, IN	976	50,047	Medina County, TX	1,046	46,006
Carson City, NV	907	55,274	Box Elder County, UT	977	49,975	Perry County, PA	1,047	45,969
San Benito County, CA	908	55,269	Coffee County, AL	978	49,948	Auglaize County, OH	1,048	45,949
Gordon County, GA	909	55,186	Bristol County, RI	979	49,875	St. John the Baptist Parish, LA	1,049	45,924
Walton County, FL	910	55,043	Lamar County, TX	980	49,793	Huntingdon County, PA	1,050	45,913

Table 25.

Rank of Counties by Population: 2010—Con.

[For information on confidentiality, nonsampling error, and definitions, see Appendixes]

County/County Equivalent Puerto Rico	Rank	Population	County/County Equivalent Puerto Rico	Rank	Population	County/County Equivalent Puerto Rico	Rank	Population
Barron County, WI	1,051	45,870	Kandiyohi County, MN	1,121	42,239	Mower County, MN	1,191	39,163
Logan County, OH	1,052	45,858	DeKalb County, IN	1,122	42,223	Hendry County, FL	1,192	39,140
Pittsburg County, OK	1,053	45,837	Pettis County, MO	1,123	42,201	Crawford County, KS	1,193	39,134
Baldwin County, GA	1,054	45,720	Barren County, KY	1,124	42,173	Cheatham County, TN	1,194	39,105
Bingham County, ID	1,055	45,607	Wyoming County, NY	1,125	42,155	Defiance County, OH	1,195	39,037
Calaveras County, CA	1,056	45,578	Greene County, AR	1,126	42,090	Cass County, IN	1,196	38,966
Colquitt County, GA	1,057	45,498	Shelby County, KY	1,127	42,074	Livingston County, IL	1,197	38,950
Vance County, NC	1,058	45,422	Avoyelles Parish, LA	1,128	42,073	Colleton County, SC	1,198	38,892
Polk County, TX	1,059	45,413	Clinton County, OH	1,129	42,040	Jefferson County, IL	1,199	38,827
Branch County, MI	1,060	45,248	Shenandoah County, VA	1,130	41,993	Waldo County, ME	1,200	38,786
Jefferson County, PA	1,061	45,200	Tioga County, PA	1,131	41,981	Greene County, PA	1,201	38,686
Phelps County, MO	1,062	45,156	Wood County, TX	1,132	41,964	Woodford County, IL	1,202	38,664
Tazewell County, VA	1,063	45,078	Shawano County, WI	1,133	41,949	Lawrence County, MO	1,203	38,634
Itasca County, MN	1,064	45,058	Dubois County, IN	1,134	41,889	Chippewa County, MI	1,204	38,520
Bedford County, TN	1,064	45,058	Lawrence County, TN	1,135	41,869	Benton County, MN	1,205	38,451
Stephens County, OK	1,066	45,048	Logan County, OK	1,136	41,848	Knox County, IN	1,206	38,440
McDowell County, NC	1,067	44,996	Warren County, PA	1,137	41,815	Cooke County, TX	1,207	38,437
Union County, PA	1,068	44,947	Marinette County, WI	1,138	41,749	Douglas County, WA	1,208	38,431
Atascosa County, TX	1,069	44,911	Union County, AR	1,139	41,639	Fayette County, TN	1,209	38,413
Siskiyou County, CA	1,070	44,900	Tallapoosa County, AL	1,140	41,616	Yadkin County, NC	1,210	38,406
Brown County, OH	1,071	44,846	Suwannee County, FL	1,141	41,551	Dyer County, TN	1,211	38,335
Lincoln County, SD	1,072	44,828	Baxter County, AR	1,142	41,513	Escambia County, AL	1,212	38,319
Whitman County, WA	1,073	44,776	Delaware County, OK	1,143	41,487	Montgomery County, IN	1,213	38,124
Thomas County, GA	1,074	44,720	Polk County, GA	1,144	41,475	Brown County, TX	1,214	38,106
Monroe County, WI	1,075	44,673	Wise County, VA	1,145	41,452	Amador County, CA	1,215	38,091
Monroe County, TN	1,076	44,519	Ottawa County, OH	1,146	41,428	Caldwell County, TX	1,216	38,066
Windham County, VT	1,077	44,513	Wharton County, TX	1,147	41,280	Webster County, IA	1,217	38,013
Ohio County, WV	1,078	44,443	Montrose County, CO	1,148	41,276	Putnam County, IN	1,218	37,963
Beltrami County, MN	1,079	44,442	Mayes County, OK	1,149	41,259	Erath County, TX	1,219	37,890
Shelby County, IN	1,080	44,436	Davie County, NC	1,150	41,240	Manassas city, VA	1,220	37,821
Callaway County, MO	1,081	44,332	Webster Parish, LA	1,151	41,207	Isanti County, MN	1,221	37,816
Polk County, WI	1,082	44,205	Okanogan County, WA	1,152	41,120	Talbot County, MD	1,222	37,782
Douglas County, WI	1,083	44,159	Franklin County, TN	1,153	41,052	Covington County, AL	1,223	37,765
Cerro Gordo County, IA	1,084	44,151	Pierce County, WI	1,154	41,019	Clinton County, IL	1,224	37,762
Camden County, MO	1,085	44,002	Kittitas County, WA	1,155	40,915	Oconto County, WI	1,225	37,660
Nye County, NV	1,086	43,946	Bonner County, ID	1,156	40,877	Williams County, OH	1,226	37,642
Hancock County, MS	1,087	43,929	Jim Wells County, TX	1,157	40,838	Warren County, VA	1,227	37,575
Dunn County, WI	1,088	43,857	Mercer County, OH	1,158	40,814	Madison County, ID	1,228	37,536
Dallas County, AL	1,089	43,820	Levy County, FL	1,159	40,801	Newberry County, SC	1,229	37,508
Sweetwater County, WY	1,090	43,806	Campbell County, TN	1,160	40,716	Pontotoc County, OK	1,230	37,492
Crawford County, OH	1,091	43,784	Pasquotank County, NC	1,161	40,661	Latah County, ID	1,231	37,244
Sullivan County, NH	1,092	43,742	Marshall County, IA	1,162	40,648	Graham County, AZ	1,232	37,220
Chilton County, AL	1,093	43,643	Pike County, MS	1,163	40,404	Alexander County, NC	1,233	37,198
Highland County, OH	1,094	43,589	Howell County, MO	1,164	40,400	Calloway County, KY	1,234	37,191
Stevens County, WA	1,095	43,531	Des Moines County, IA	1,165	40,325	Marshall County, MS	1,235	37,144
Charlottesville city, VA	1,096	43,475	Jackson County, NC	1,166	40,271	LaGrange County, IN	1,236	37,128
Miller County, AR	1,097	43,462	Rio Arriba County, NM	1,167	40,246	Bennington County, VT	1,237	37,125
McKean County, PA	1,098	43,450	Ravalli County, MT	1,168	40,212	Huntington County, IN	1,238	37,124
Nelson County, KY	1,099	43,437	Fremont County, WY	1,169	40,123	Graves County, KY	1,239	37,121
Madison County, OH	1,100	43,435	Tift County, GA	1,170	40,118	Fulton County, IL	1,240	37,069
Susquehanna County, PA	1,101	43,356	Champaign County, OH	1,171	40,097	Delta County, MI	1,240	37,069
Waller County, TX	1,102	43,205	Guernsey County, OH	1,172	40,087	Alcorn County, MS	1,242	37,057
Sanilac County, MI	1,103	43,114	Okmulgee County, OK	1,173	40,069	Clatsop County, OR	1,243	37,039
Danville city, VA	1,104	43,055	Okeechobee County, FL	1,174	39,996	Monroe County, MS	1,244	36,989
Habersham County, GA	1,105	43,041	Clarion County, PA	1,175	39,988	Scotts Bluff County, NE	1,245	36,970
Wilson County, TX	1,106	42,918	Warren County, TN	1,176	39,839	Greenup County, KY	1,246	36,910
Orleans County, NY	1,107	42,883	Knox County, ME	1,177	39,736	Boone County, AR	1,247	36,903
Mecosta County, MI	1,108	42,798	Snyder County, PA	1,178	39,702	Miami County, IN	1,247	36,903
Butler County, MO	1,109	42,794	Murray County, GA	1,179	39,628	Coshocton County, OH	1,249	36,901
Burnet County, TX	1,110	42,750	Natchitoches Parish, LA	1,180	39,566	Gloucester County, VA	1,250	36,858
Muscatine County, IA	1,111	42,745	Franklin County, IL	1,181	39,561	Jasper County, IA	1,251	36,842
Fulton County, OH	1,112	42,698	Person County, NC	1,182	39,464	Green County, WI	1,251	36,842
Wayne County, WV	1,113	42,481	Floyd County, KY	1,183	39,451	Addison County, VT	1,253	36,821
Gratiot County, MI	1,114	42,476	Marion County, IL	1,184	39,437	Finney County, KS	1,254	36,776
Bryan County, OK	1,115	42,416	Essex County, NY	1,185	39,370	Logan County, WV	1,255	36,743
Sequoyah County, OK	1,116	42,391	Harrison County, IN	1,186	39,364	Matagorda County, TX	1,256	36,702
Jackson County, IN	1,117	42,376	Upshur County, TX	1,187	39,309	Dodge County, NE	1,257	36,691
Holmes County, OH	1,118	42,366	Nez Perce County, ID	1,188	39,265	McLeod County, MN	1,258	36,651
Coffee County, GA	1,119	42,356	Clinton County, PA	1,189	39,238	Independence County, AR	1,259	36,647
Preble County, OH	1,120	42,270	Scott County, MO	1,190	39,191	Houghton County, MI	1,260	36,628

Table 25.

Rank of Counties by Population: 2010—Con.

[For information on confidentiality, nonsampling error, and definitions, see Appendixes]

County/County Equivalent Puerto Rico	Rank	Population	County/County Equivalent Puerto Rico	Rank	Population	County/County Equivalent Puerto Rico	Rank	Population
Steele County, MN	1,261	36,576	Sioux County, IA	1,331	33,704	Franklin County, AL	1,401	31,704
Brown County, SD	1,262	36,531	Lyon County, KS	1,332	33,690	Daviess County, IN	1,402	31,648
Summit County, UT	1,263	36,324	Preston County, WV	1,333	33,520	Polk County, MN	1,403	31,600
Ware County, GA	1,264	36,312	Gibson County, IN	1,334	33,503	Jefferson Davis Parish, LA	1,404	31,594
Cowley County, KS	1,265	36,311	Orange County, VA	1,335	33,481	Muhlenberg County, KY	1,405	31,499
Albany County, WY	1,266	36,299	Jasper County, IN	1,336	33,478	Marshall County, KY	1,406	31,448
Lincoln County, NE	1,267	36,288	Randolph County, IL	1,337	33,476	Adams County, NE	1,407	31,364
Hale County, TX	1,268	36,273	Kendall County, TX	1,338	33,410	Malheur County, OR	1,408	31,313
Halifax County, VA	1,269	36,241	Iberville Parish, LA	1,339	33,387	Juneau City and Borough, AK	1,409	31,275
Webster County, MO	1,270	36,202	Lafayette County, MO	1,340	33,381	Freeborn County, MN	1,410	31,255
Scotland County, NC	1,271	36,157	Lincoln County, TN	1,341	33,361	Caledonia County, VT	1,411	31,227
Perry County, OH	1,272	36,058	Marion County, IA	1,342	33,309	Polk County, MO	1,412	31,137
Lee County, IL	1,273	36,031	Whitley County, IN	1,343	33,292	Delta County, CO	1,413	30,952
Douglas County, MN	1,274	36,009	Jackson County, OH	1,344	33,225	Gallia County, OH	1,414	30,934
Oneida County, WI	1,275	35,998	Clinton County, IN	1,345	33,224	Clare County, MI	1,415	30,926
St. Bernard Parish, LA	1,276	35,897	Morrison County, MN	1,346	33,198	Marion County, AL	1,416	30,776
Lee County, IA	1,277	35,862	Greene County, IN	1,347	33,165	Wakulla County, FL	1,416	30,776
Prince George County, VA	1,278	35,725	Accomack County, VA	1,348	33,164	Franklin County, ME	1,418	30,768
Jasper County, TX	1,279	35,710	Louisa County, VA	1,349	33,153	Hancock County, WV	1,419	30,676
Cocke County, TN	1,280	35,662	McCurain County, OK	1,350	33,151	Marshall County, TN	1,420	30,617
Beauregard Parish, LA	1,281	35,654	Botetourt County, VA	1,351	33,148	Cass County, TX	1,421	30,464
Whitley County, KY	1,282	35,637	Chester County, SC	1,352	33,140	Logan County, IL	1,422	30,305
Wapello County, IA	1,283	35,625	Huron County, MI	1,353	33,118	Bryan County, GA	1,423	30,233
Clark County, KY	1,284	35,613	Marshall County, WV	1,354	33,107	Montgomery County, IL	1,424	30,104
Barry County, MO	1,285	35,597	Transylvania County, NC	1,355	33,090	Wayne County, GA	1,425	30,099
Laclede County, MO	1,286	35,571	Caroline County, MD	1,356	33,066	Garrett County, MD	1,426	30,097
Morgan County, IL	1,287	35,547	Marion County, SC	1,357	33,062	Carroll County, VA	1,427	30,042
Greenbrier County, WV	1,288	35,480	Coos County, NH	1,358	33,055	Stoddard County, MO	1,428	29,968
Montgomery County, KS	1,289	35,471	Monroe County, IL	1,359	32,957	Lumpkin County, GA	1,429	29,966
Carlton County, MN	1,290	35,386	Taos County, NM	1,360	32,937	Pontotoc County, MS	1,430	29,957
Sagadahoc County, ME	1,291	35,293	Hot Spring County, AR	1,361	32,923	Jefferson County, WA	1,431	29,872
Isle of Wight County, VA	1,292	35,270	Pike County, AL	1,362	32,899	Vernon County, WI	1,432	29,773
Seneca County, NY	1,293	35,251	Wabash County, IN	1,363	32,888	Pine County, MN	1,433	29,750
Bladen County, NC	1,294	35,190	Washington County, ME	1,364	32,856	Iroquois County, IL	1,434	29,718
Hopkins County, TX	1,295	35,161	Sumter County, GA	1,365	32,819	Neshoba County, MS	1,435	29,676
Chambers County, TX	1,296	35,096	Oconee County, GA	1,366	32,808	Caddo County, OK	1,436	29,600
Hill County, TX	1,297	35,089	Miami County, KS	1,367	32,787	Alpena County, MI	1,437	29,598
Weakley County, TN	1,298	35,021	Schoharie County, NY	1,368	32,749	Grant County, NM	1,438	29,514
Howard County, TX	1,299	35,012	Wexford County, MI	1,369	32,735	Giles County, TN	1,439	29,485
Bureau County, IL	1,300	34,978	Nicollet County, MN	1,370	32,727	Sunflower County, MS	1,440	29,450
Clarendon County, SC	1,301	34,971	Mecklenburg County, VA	1,370	32,727	Copiah County, MS	1,441	29,449
Lassen County, CA	1,302	34,895	Emmet County, MI	1,372	32,694	Pickens County, GA	1,442	29,431
Madison County, NE	1,303	34,876	Dorchester County, MD	1,373	32,618	Randolph County, WV	1,443	29,405
Pulaski County, VA	1,304	34,872	McDonough County, IL	1,374	32,612	San Miguel County, NM	1,444	29,393
Lincoln County, MS	1,305	34,869	Uintah County, UT	1,375	32,588	Hocking County, OH	1,445	29,380
DeSoto County, FL	1,306	34,862	Warren County, MO	1,376	32,513	Harlan County, KY	1,446	29,278
Morrow County, OH	1,307	34,827	Becker County, MN	1,377	32,504	Wythe County, VA	1,447	29,235
Christian County, IL	1,308	34,800	Jefferson County, IN	1,378	32,428	Jackson County, WV	1,448	29,211
Panola County, MS	1,309	34,707	Petersburg city, VA	1,379	32,420	McPherson County, KS	1,449	29,180
Clark County, WI	1,310	34,690	Amherst County, VA	1,380	32,353	Sheridan County, WY	1,450	29,116
Harvey County, KS	1,311	34,684	Titus County, TX	1,381	32,334	Fayette County, OH	1,451	29,030
McClain County, OK	1,312	34,506	Henry County, TN	1,382	32,330	Union County, SC	1,452	28,961
Putnam County, OH	1,313	34,499	Leflore County, MS	1,383	32,317	Orange County, VT	1,453	28,936
Lincoln County, ME	1,314	34,457	Adams County, MS	1,384	32,297	Marlboro County, SC	1,454	28,933
Williamsburg County, SC	1,315	34,423	Platte County, NE	1,385	32,237	Russell County, VA	1,455	28,897
Adams County, IN	1,316	34,387	Claiborne County, TN	1,386	32,213	Tate County, MS	1,456	28,886
Geary County, KS	1,317	34,362	Smyth County, VA	1,387	32,208	Carroll County, OH	1,457	28,836
Lawrence County, AL	1,318	34,339	Stone County, MO	1,388	32,202	Ripley County, IN	1,458	28,818
Lincoln County, OK	1,319	34,273	Dillon County, SC	1,389	32,062	Trempealeau County, WI	1,459	28,816
Effingham County, IL	1,320	34,242	Kleberg County, TX	1,390	32,061	Marion County, MO	1,460	28,781
Chambers County, AL	1,321	34,215	Hardin County, OH	1,391	32,058	Haralson County, GA	1,461	28,780
Silver Bow County, MT	1,322	34,200	Harris County, GA	1,392	32,024	Lake County, MT	1,462	28,746
Steuben County, IN	1,323	34,185	Brookings County, SD	1,393	31,965	Van Wert County, OH	1,463	28,744
Bolivar County, MS	1,324	34,145	Dunklin County, MO	1,394	31,953	Lincoln County, WI	1,464	28,743
Evangeline Parish, LA	1,325	33,984	Elk County, PA	1,395	31,946	Perry County, KY	1,465	28,712
Macon County, NC	1,326	33,922	Knox County, KY	1,396	31,883	Pike County, OH	1,466	28,709
Dare County, NC	1,327	33,920	Bee County, TX	1,397	31,861	Mason County, MI	1,467	28,705
Fannin County, TX	1,328	33,915	Ottawa County, OK	1,398	31,848	Bell County, KY	1,468	28,691
Ford County, KS	1,329	33,848	Rhea County, TN	1,399	31,809	Jones County, GA	1,469	28,669
Washington County, TX	1,330	33,718	Obion County, TN	1,400	31,807	Del Norte County, CA	1,470	28,610

Table 25.

Rank of Counties by Population: 2010—Con.

[For information on confidentiality, nonsampling error, and definitions, see Appendixes]

County/County Equivalent Puerto Rico	Rank	Population	County/County Equivalent Puerto Rico	Rank	Population	County/County Equivalent Puerto Rico	Rank	Population
Meade County, KY	1,471	28,602	Grimes County, TX	1,541	26,604	Miller County, MO	1,611	24,748
Cass County, MN	1,472	28,567	Oceana County, MI	1,542	26,570	Lincoln County, KY	1,612	24,742
Adams County, OH	1,473	28,550	Montgomery County, KY	1,543	26,499	Manistee County, MI	1,613	24,733
Caroline County, VA	1,474	28,545	Somerset County, MD	1,544	26,470	Crawford County, MO	1,614	24,696
Jennings County, IN	1,475	28,525	Jackson County, OK	1,545	26,446	Hickman County, TN	1,615	24,690
Carroll County, TN	1,476	28,522	Monroe County, GA	1,546	26,424	Hertford County, NC	1,616	24,669
Bradford County, FL	1,477	28,520	Uvalde County, TX	1,547	26,405	Grant County, KY	1,617	24,662
Ellis County, KS	1,478	28,452	San Jacinto County, TX	1,548	26,384	White County, IN	1,618	24,643
Boyle County, KY	1,479	28,432	Boone County, IA	1,549	26,306	Juniata County, PA	1,619	24,636
Austin County, TX	1,480	28,417	Nicholas County, WV	1,550	26,233	Boone County, WV	1,620	24,629
Lee County, GA	1,481	28,298	Winchester city, VA	1,551	26,203	Poinsett County, AR	1,621	24,583
Gilmer County, GA	1,482	28,292	Stephens County, GA	1,552	26,175	Fayette County, TX	1,622	24,554
Wyoming County, PA	1,483	28,276	Randolph County, IN	1,553	26,171	Columbia County, AR	1,623	24,552
Scott County, MS	1,484	28,264	Dickinson County, MI	1,554	26,168	Letcher County, KY	1,624	24,519
Washington County, IN	1,485	28,262	Cheboygan County, MI	1,555	26,152	Taylor County, KY	1,625	24,512
St. Francis County, AR	1,486	28,258	Coahoma County, MS	1,556	26,151	Martin County, NC	1,626	24,505
Marion County, TN	1,487	28,237	Jefferson County, ID	1,557	26,140	Waushara County, WI	1,627	24,496
Henry County, OH	1,488	28,215	Ouachita County, AR	1,558	26,120	Winston County, AL	1,628	24,484
Mineral County, WV	1,489	28,212	Mille Lacs County, MN	1,559	26,097	Lamoille County, VT	1,629	24,475
Park County, WY	1,490	28,205	Benton County, IA	1,560	26,076	Roscommon County, MI	1,630	24,449
Morgan County, CO	1,491	28,159	McNairy County, TN	1,561	26,075	Dawson County, NE	1,631	24,326
Glenn County, CA	1,492	28,122	Hardin County, TN	1,562	26,026	Fredericksburg city, VA	1,632	24,286
Madison County, GA	1,493	28,120	Chattooga County, GA	1,563	26,015	Fayette County, IN	1,633	24,277
Palo Pinto County, TX	1,494	28,111	Texas County, MO	1,564	26,008	Bremer County, IA	1,634	24,276
Yazoo County, MS	1,495	28,065	Franklin County, KS	1,565	25,992	Upshur County, WV	1,635	24,254
Powhatan County, VA	1,496	28,046	Cherokee County, AL	1,566	25,989	Sabine Parish, LA	1,636	24,233
Dinwiddie County, VA	1,497	28,001	Cleburne County, AR	1,567	25,970	Stark County, ND	1,637	24,199
Summit County, CO	1,498	27,994	Charlevoix County, MI	1,568	25,949	Scott County, IN	1,638	24,181
Morehouse Parish, LA	1,499	27,979	Posey County, IN	1,569	25,910	Otsego County, MI	1,639	24,164
Decatur County, GA	1,500	27,842	Brown County, MN	1,570	25,893	Sumner County, KS	1,640	24,132
Sanpete County, UT	1,501	27,822	Iosco County, MI	1,571	25,887	Buchanan County, VA	1,641	24,098
Lauderdale County, TN	1,502	27,815	Lyon County, MN	1,572	25,857	Lawrence County, SD	1,642	24,097
Montgomery County, NC	1,503	27,798	White County, TN	1,573	25,841	Brooke County, WV	1,643	24,069
Door County, WI	1,504	27,785	Clarke County, AL	1,574	25,833	Page County, VA	1,644	24,042
Henderson County, TN	1,505	27,769	Allen Parish, LA	1,575	25,764	Menominee County, MI	1,645	24,029
Hardee County, FL	1,506	27,731	Union County, OR	1,576	25,748	Hampshire County, WV	1,646	23,964
Carter County, KY	1,507	27,720	Grayson County, KY	1,577	25,746	Fairfield County, SC	1,647	23,956
Le Sueur County, MN	1,508	27,703	Decatur County, IN	1,578	25,740	Ohio County, KY	1,648	23,842
Peach County, GA	1,509	27,695	Gladwin County, MI	1,579	25,692	Leake County, MS	1,649	23,805
Barton County, KS	1,510	27,674	Fluvanna County, VA	1,580	25,691	Panola County, TX	1,650	23,796
Wells County, IN	1,511	27,636	Adair County, MO	1,581	25,607	Wyoming County, WV	1,650	23,796
Garvin County, OK	1,512	27,576	Lee County, VA	1,582	25,587	West Baton Rouge Parish, LA	1,652	23,788
Simpson County, MS	1,513	27,503	Johnson County, AR	1,583	25,540	Meigs County, OH	1,653	23,770
Morton County, ND	1,514	27,471	Montezuma County, CO	1,584	25,535	Staunton city, VA	1,654	23,746
Custer County, OK	1,515	27,469	Audrain County, MO	1,585	25,529	Houston County, TX	1,655	23,732
Barbour County, AL	1,516	27,457	Tattnall County, GA	1,586	25,520	Caswell County, NC	1,656	23,719
Carroll County, AR	1,517	27,446	Seminole County, OK	1,587	25,482	Iowa County, WI	1,657	23,687
Cherokee County, NC	1,518	27,444	Shelby County, TX	1,588	25,448	Fannin County, GA	1,658	23,682
Mason County, WV	1,519	27,324	Meade County, SD	1,589	25,434	Butts County, GA	1,659	23,655
Ashe County, NC	1,520	27,281	Abbeville County, SC	1,590	25,417	King George County, VA	1,660	23,584
Hardeman County, TN	1,521	27,253	Randolph County, MO	1,591	25,414	Antrim County, MI	1,661	23,580
Orleans County, VT	1,522	27,231	Yates County, NY	1,592	25,348	Currituck County, NC	1,662	23,547
Codrington County, SD	1,523	27,227	Pretentious County, MS	1,593	25,276	Wasatch County, UT	1,663	23,530
Toombs County, GA	1,524	27,223	Tillamook County, OR	1,594	25,250	Osceola County, MI	1,664	23,528
Cibola County, NM	1,525	27,213	Cass County, NE	1,595	25,241	Routt County, CO	1,665	23,509
Upson County, GA	1,526	27,153	Hart County, GA	1,596	25,213	Mitchell County, GA	1,666	23,498
White County, GA	1,527	27,144	Wasco County, OR	1,596	25,213	Ray County, MO	1,667	23,494
Union County, MS	1,528	27,134	Washington County, MO	1,598	25,195	Crisp County, GA	1,668	23,439
Baker County, FL	1,529	27,115	Luna County, NM	1,599	25,095	Assumption Parish, LA	1,669	23,421
Marion County, MS	1,530	27,088	Grady County, GA	1,600	25,011	Itawamba County, MS	1,670	23,401
Lewis County, NY	1,531	27,087	Plymouth County, IA	1,601	24,986	Limestone County, TX	1,671	23,384
Elmore County, ID	1,532	27,038	Woodford County, KY	1,602	24,939	Nodaway County, MO	1,672	23,370
Edgefield County, SC	1,533	26,985	Saline County, IL	1,603	24,913	Saline County, MO	1,672	23,370
Anson County, NC	1,534	26,948	Washington County, FL	1,604	24,896	Prince Edward County, VA	1,674	23,368
Clay County, IN	1,535	26,890	Todd County, MN	1,605	24,895	Starke County, IN	1,675	23,363
Mingo County, WV	1,536	26,839	Churchill County, NV	1,606	24,877	Johnson County, KY	1,676	23,356
Logan County, KY	1,537	26,835	Gillespie County, TX	1,607	24,837	Teller County, CO	1,677	23,350
Geneva County, AL	1,538	26,790	Salem city, VA	1,608	24,802	Rowan County, KY	1,678	23,333
Juneau County, WI	1,539	26,664	Jasper County, SC	1,609	24,777	Burke County, GA	1,679	23,316
De Soto Parish, LA	1,540	26,656	Milam County, TX	1,610	24,757	Meeker County, MN	1,680	23,300

Table 25.

Rank of Counties by Population: 2010—Con.

[For information on confidentiality, nonsampling error, and definitions, see Appendixes]

County/County Equivalent Puerto Rico	Rank	Population	County/County Equivalent Puerto Rico	Rank	Population	County/County Equivalent Puerto Rico	Rank	Population
Scott County, VA	1,681	23,177	Goochland County, VA	1,751	21,717	Jackson County, WI	1,821	20,449
Aranzas County, TX	1,682	23,158	Leelanau County, MI	1,752	21,708	Hubbard County, MN	1,822	20,428
Franklin County, IN	1,683	23,087	Washington County, IA	1,753	21,704	Klickitat County, WA	1,823	20,318
Elbert County, CO	1,684	23,086	Ogemaw County, MI	1,754	21,699	East Feliciana Parish, LA	1,824	20,267
McDonald County, MO	1,685	23,083	Worth County, GA	1,755	21,679	Buena Vista County, IA	1,825	20,260
Monroe County, AL	1,686	23,068	Wabasha County, MN	1,756	21,676	McIntosh County, OK	1,826	20,252
Plaquemines Parish, LA	1,687	23,042	Asotin County, WA	1,757	21,623	Washington County, NE	1,827	20,234
Clark County, AR	1,688	22,995	Labette County, KS	1,758	21,607	Jones County, TX	1,828	20,202
Jersey County, IL	1,689	22,985	Pottawatomie County, KS	1,759	21,604	Kent County, MD	1,829	20,197
Cassia County, ID	1,690	22,952	Cherokee County, KS	1,760	21,603	Elbert County, GA	1,830	20,166
Seward County, KS	1,690	22,952	Owen County, IN	1,761	21,575	Carroll County, IN	1,831	20,155
Hockley County, TX	1,692	22,935	Sullivan County, IN	1,762	21,475	Henry County, IA	1,832	20,145
Bibb County, AL	1,693	22,915	Macon County, AL	1,763	21,452	DeWitt County, TX	1,833	20,097
Randolph County, AL	1,694	22,913	Vilas County, WI	1,764	21,430	Dodge County, MN	1,834	20,087
Pointe Coupee Parish, LA	1,695	22,802	Anderson County, KY	1,765	21,421	Woodward County, OK	1,835	20,081
Union Parish, LA	1,696	22,721	Colusa County, CA	1,766	21,419	Minidoka County, ID	1,836	20,069
Logan County, CO	1,697	22,709	Carbon County, UT	1,767	21,403	Breckinridge County, KY	1,837	20,059
Adair County, OK	1,698	22,683	Calhoun County, TX	1,768	21,381	Plumas County, CA	1,838	20,007
Jo Daviess County, IL	1,699	22,678	Nobles County, MN	1,769	21,378	Bourbon County, KY	1,839	19,985
Grainger County, TN	1,700	22,657	Blaine County, ID	1,770	21,376	Douglas County, IL	1,840	19,980
Payette County, ID	1,701	22,623	Greene County, NC	1,771	21,362	Langlade County, WI	1,841	19,977
Barnwell County, SC	1,702	22,621	Union County, GA	1,772	21,356	Allen County, KY	1,842	19,956
Wyandot County, OH	1,703	22,615	Mercer County, KY	1,773	21,331	Holmes County, FL	1,843	19,927
Hempstead County, AR	1,704	22,609	Teton County, WY	1,774	21,294	Saluda County, SC	1,844	19,875
Emanuel County, GA	1,705	22,598	Bertie County, NC	1,775	21,282	Jackson County, IA	1,845	19,848
Hopewell city, VA	1,706	22,591	Conway County, AR	1,776	21,273	Roosevelt County, NM	1,846	19,846
George County, MS	1,707	22,578	Jay County, IN	1,777	21,253	Orange County, IN	1,847	19,840
Taylor County, FL	1,708	22,570	Putnam County, GA	1,778	21,218	Marion County, KY	1,848	19,820
Fairfax city, VA	1,709	22,565	Washington County, GA	1,779	21,187	Crawford County, IL	1,849	19,817
Gray County, TX	1,710	22,535	Vernon County, MO	1,780	21,159	Freestone County, TX	1,850	19,816
Yankton County, SD	1,711	22,438	Uinta County, WY	1,781	21,118	Gonzales County, TX	1,851	19,807
Williams County, ND	1,712	22,398	Stutsman County, ND	1,782	21,100	Dickinson County, KS	1,852	19,754
Mahaska County, IA	1,713	22,381	Hampton County, SC	1,783	21,090	Pickens County, AL	1,853	19,746
Jerome County, ID	1,714	22,374	Winneshiek County, IA	1,784	21,056	Montague County, TX	1,854	19,719
Curry County, OR	1,715	22,364	Marengo County, AL	1,785	21,027	Lincoln County, MT	1,855	19,687
Shelby County, IL	1,716	22,363	Dakota County, NE	1,786	21,006	Lampasas County, TX	1,856	19,677
Logan County, AR	1,717	22,353	Waynesboro city, VA	1,786	21,006	Paulding County, OH	1,857	19,614
Perry County, IL	1,718	22,350	Crook County, OR	1,788	20,978	Tishomingo County, MS	1,858	19,593
Hood River County, OR	1,719	22,346	Warren County, NC	1,789	20,972	Covington County, MS	1,859	19,568
Dawson County, GA	1,720	22,330	Buchanan County, IA	1,790	20,958	Attala County, MS	1,860	19,564
Gage County, NE	1,721	22,311	Spencer County, IN	1,791	20,952	Davison County, SD	1,861	19,504
Grant Parish, LA	1,722	22,309	Butler County, AL	1,792	20,947	Deaf Smith County, TX	1,862	19,372
Rockbridge County, VA	1,723	22,307	Pacific County, WA	1,793	20,920	Perry County, IN	1,863	19,338
Henry County, MO	1,724	22,272	Fayette County, IA	1,794	20,880	Llano County, TX	1,864	19,301
Macon County, TN	1,725	22,248	Adams County, WI	1,795	20,875	Berrien County, GA	1,865	19,286
Tippah County, MS	1,726	22,232	Colorado County, TX	1,796	20,874	Lavaca County, TX	1,866	19,263
Scott County, TN	1,727	22,228	Fillmore County, MN	1,797	20,866	Madison County, FL	1,867	19,224
Yell County, AR	1,728	22,185	Martin County, MN	1,798	20,840	Lee County, SC	1,868	19,220
Hutchinson County, TX	1,729	22,150	Fulton County, IN	1,799	20,836	Holmes County, MS	1,869	19,198
Fayette County, IL	1,730	22,140	Concordia Parish, LA	1,800	20,822	Winston County, MS	1,869	19,198
Willacy County, TX	1,731	22,134	Carroll County, IA	1,801	20,816	Smith County, TN	1,871	19,166
Beckham County, OK	1,732	22,119	Wayne County, KY	1,802	20,813	Waseca County, MN	1,872	19,136
McDowell County, WV	1,733	22,113	Sevier County, UT	1,803	20,802	Jefferson County, KS	1,873	19,126
St. James Parish, LA	1,734	22,102	Saunders County, NE	1,804	20,780	Union County, TN	1,874	19,109
Northampton County, NC	1,735	22,099	Franklin Parish, LA	1,805	20,767	Hancock County, IL	1,875	19,104
Franklin County, GA	1,736	22,084	Madison County, NC	1,806	20,764	Benton County, MO	1,876	19,056
Overton County, TN	1,737	22,083	Wayne County, MS	1,807	20,747	Green Lake County, WI	1,877	19,051
Meriwether County, GA	1,738	21,992	Clinton County, MO	1,808	20,743	Houston County, MN	1,878	19,027
Morgan County, TN	1,739	21,987	Richland Parish, LA	1,809	20,725	Arkansas County, AR	1,879	19,019
Grenada County, MS	1,740	21,906	Taylor County, WI	1,810	20,689	Perry County, MO	1,880	18,971
Moore County, TX	1,741	21,904	Polk County, AR	1,811	20,662	New Madrid County, MO	1,881	18,956
McDuffie County, GA	1,742	21,875	Texas County, OK	1,812	20,640	Poweshiek County, IA	1,882	18,914
Ashley County, AR	1,743	21,853	Jones County, IA	1,813	20,638	Harrison County, KY	1,883	18,846
Dodge County, GA	1,744	21,796	Clay County, MS	1,814	20,634	Otero County, CO	1,884	18,831
Tyler County, TX	1,745	21,766	Kewaunee County, WI	1,815	20,574	Wright County, MO	1,885	18,815
Phillips County, AR	1,746	21,757	Morgan County, MO	1,816	20,565	Haywood County, TN	1,886	18,787
Clay County, KY	1,747	21,730	Polk County, NC	1,817	20,510	Pierce County, GA	1,887	18,758
Newton County, MS	1,748	21,720	Lincoln County, NM	1,818	20,497	Adams County, WA	1,888	18,728
Jefferson County, OR	1,748	21,720	La Paz County, AZ	1,819	20,489	DeKalb County, TN	1,889	18,723
Lincoln County, WV	1,748	21,720	Bandera County, TX	1,820	20,485	Adair County, KY	1,890	18,656

Table 25.

Rank of Counties by Population: 2010—Con.

[For information on confidentiality, nonsampling error, and definitions, see Appendixes]

County/County Equivalent Puerto Rico	Rank	Population	County/County Equivalent Puerto Rico	Rank	Population	County/County Equivalent Puerto Rico	Rank	Population
Duchesne County, UT	1,891	18,607	Simpson County, KY	1,961	17,327	Richland County, ND	2,031	16,321
Eastland County, TX	1,892	18,583	Henry County, AL	1,962	17,302	Floyd County, IA	2,032	16,303
Edgar County, IL	1,893	18,576	Van Buren County, AR	1,963	17,295	Osage County, KS	2,033	16,295
Southampton County, VA	1,894	18,570	Andrew County, MO	1,964	17,291	Rabun County, GA	2,034	16,276
Young County, TX	1,895	18,550	Giles County, VA	1,965	17,286	Jackson Parish, LA	2,035	16,274
Inyo County, CA	1,896	18,546	Sharp County, AR	1,966	17,264	Idaho County, ID	2,036	16,267
Humphreys County, TN	1,897	18,538	Fayette County, AL	1,967	17,241	Alleghany County, VA	2,037	16,250
Pike County, MO	1,898	18,516	Fountain County, IN	1,968	17,240	Brooks County, GA	2,038	16,243
Drew County, AR	1,899	18,509	Frio County, TX	1,969	17,217	Kanabec County, MN	2,039	16,239
Cedar County, IA	1,900	18,499	Cook County, GA	1,970	17,212	Richland County, IL	2,040	16,233
Patrick County, VA	1,901	18,490	Claiborne Parish, LA	1,971	17,195	Vermillion County, IN	2,041	16,212
New Kent County, VA	1,902	18,429	Burleson County, TX	1,972	17,187	Park County, CO	2,042	16,206
Brantley County, GA	1,903	18,411	Kalkaska County, MI	1,973	17,153	Aitkin County, MN	2,043	16,202
Greene County, VA	1,904	18,403	Pitkin County, CO	1,974	17,148	Ashland County, WI	2,044	16,157
Banks County, GA	1,905	18,395	Buckingham County, VA	1,975	17,146	Baker County, OR	2,045	16,134
Schuyler County, NY	1,906	18,343	Chester County, TN	1,976	17,131	Hill County, MT	2,046	16,096
Lamar County, GA	1,907	18,317	Crawford County, IA	1,977	17,096	Clay County, AR	2,047	16,083
Unicoi County, TN	1,908	18,313	Jasper County, MS	1,978	17,062	Redwood County, MN	2,048	16,059
McCreary County, KY	1,909	18,306	Spencer County, KY	1,979	17,061	Greene County, GA	2,049	15,994
Pemiscot County, MO	1,910	18,296	Sevier County, AR	1,980	17,058	Bamberg County, SC	2,050	15,987
Montour County, PA	1,911	18,267	Rockcastle County, KY	1,981	17,056	Casey County, KY	2,051	15,955
Mariposa County, CA	1,912	18,251	Bates County, MO	1,982	17,049	Tipton County, IN	2,052	15,936
Johnson County, TN	1,913	18,244	Hughes County, SD	1,983	17,022	King William County, VA	2,053	15,935
Appling County, GA	1,914	18,236	Wayne County, TN	1,984	17,021	Page County, IA	2,054	15,932
Bosque County, TX	1,915	18,212	Bethel Census Area, AK	1,985	17,013	Washburn County, WI	2,055	15,911
Hart County, KY	1,916	18,199	Gilchrist County, FL	1,986	16,939	Dickenson County, VA	2,056	15,903
Ste. Genevieve County, MO	1,917	18,145	Jefferson County, GA	1,987	16,930	Arenac County, MI	2,057	15,899
Clayton County, IA	1,918	18,129	Atchison County, KS	1,988	16,924	Carbon County, WY	2,058	15,885
Franklin County, AR	1,919	18,125	Scurry County, TX	1,989	16,921	Harrison County, OH	2,059	15,864
Lincoln County, WY	1,920	18,106	Garrard County, KY	1,990	16,912	Gulf County, FL	2,060	15,863
Richland County, WI	1,921	18,021	Taylor County, WV	1,991	16,895	Lawrence County, KY	2,061	15,860
Jackson County, AR	1,922	17,997	Jefferson County, IA	1,992	16,843	Nottoway County, VA	2,062	15,853
Randolph County, AR	1,923	17,969	Lafayette County, WI	1,993	16,836	Marshall County, OK	2,063	15,840
Fentress County, TN	1,924	17,959	Lawrence County, IL	1,994	16,833	San Juan County, WA	2,064	15,769
Los Alamos County, NM	1,925	17,950	Polk County, TN	1,995	16,825	Hale County, AL	2,065	15,760
Cross County, AR	1,926	17,870	Leon County, TX	1,996	16,801	Otoe County, NE	2,066	15,740
Pike County, GA	1,927	17,869	Dallas County, MO	1,997	16,777	Renville County, MN	2,067	15,730
Morgan County, GA	1,928	17,868	Wayne County, IL	1,998	16,760	Madison County, AR	2,068	15,717
Socorro County, NM	1,929	17,866	Seward County, NE	1,999	16,750	Madison County, IA	2,069	15,679
Falls County, TX	1,929	17,866	Clarke County, MS	2,000	16,732	Hamilton County, IA	2,070	15,673
Grant County, AR	1,931	17,853	Piatt County, IL	2,001	16,729	Dent County, MO	2,071	15,657
Bristol city, VA	1,932	17,835	Gem County, ID	2,002	16,719	Park County, MT	2,072	15,636
Yancey County, NC	1,933	17,818	Clay County, IA	2,003	16,667	Roseau County, MN	2,073	15,629
Chaffee County, CO	1,934	17,809	Dickinson County, IA	2,003	16,667	West Feliciana Parish, LA	2,074	15,625
Union County, IL	1,935	17,808	Marion County, AR	2,005	16,653	Moniteau County, MO	2,075	15,607
Avery County, NC	1,936	17,797	Crawford County, WI	2,006	16,644	Mitchell County, NC	2,076	15,579
Stone County, MS	1,937	17,786	Dade County, GA	2,007	16,633	Macon County, MO	2,077	15,566
Bond County, IL	1,938	17,768	Robertson County, TX	2,008	16,622	Kossuth County, IA	2,078	15,543
Tama County, IA	1,939	17,767	Lee County, TX	2,009	16,612	Union County, FL	2,079	15,535
Delaware County, IA	1,940	17,764	Barbour County, WV	2,010	16,589	Grayson County, VA	2,080	15,533
Warren County, IL	1,941	17,707	Wetzel County, WV	2,011	16,583	Las Animas County, CO	2,081	15,507
Ben Hill County, GA	1,942	17,634	Pawnee County, OK	2,012	16,577	Pecos County, TX	2,081	15,507
Cooper County, MO	1,943	17,601	De Witt County, IL	2,013	16,561	Gooding County, ID	2,083	15,464
Washington County, AL	1,944	17,581	Sawyer County, WI	2,014	16,557	Burnett County, WI	2,084	15,457
Russell County, KY	1,945	17,565	Dukes County, MA	2,015	16,535	Alamosa County, CO	2,085	15,445
Morgan County, WV	1,946	17,541	Humboldt County, NV	2,016	16,528	Waltham County, MS	2,086	15,443
Piscataquis County, ME	1,947	17,535	Neosho County, KS	2,017	16,512	Massac County, IL	2,087	15,429
Hardin County, IA	1,948	17,534	Telfair County, GA	2,018	16,500	Henry County, KY	2,088	15,416
Gaines County, TX	1,949	17,526	Smith County, MS	2,019	16,491	Marquette County, WI	2,089	15,404
Benzie County, MI	1,950	17,525	Benton County, TN	2,020	16,489	Carroll County, IL	2,090	15,387
Mason County, KY	1,951	17,490	Mercer County, IL	2,021	16,434	Tallahatchie County, MS	2,091	15,378
Potter County, PA	1,952	17,457	Pike County, IL	2,022	16,430	Gunnison County, CO	2,092	15,324
Westmoreland County, VA	1,953	17,454	Gogebic County, MI	2,023	16,427	Winn Parish, LA	2,093	15,313
Brunswick County, VA	1,954	17,434	Dixie County, FL	2,024	16,422	Floyd County, VA	2,094	15,279
Lawrence County, AR	1,955	17,415	Radford city, VA	2,025	16,408	Brown County, IN	2,095	15,242
Colonial Heights city, VA	1,956	17,411	Torrance County, NM	2,026	16,383	Sibley County, MN	2,096	15,226
Beadle County, SD	1,957	17,398	Lewis County, WV	2,027	16,372	Gasconade County, MO	2,097	15,222
Rush County, IN	1,958	17,392	Iowa County, IA	2,028	16,355	Nolan County, TX	2,098	15,216
Chickasaw County, MS	1,958	17,392	Knott County, KY	2,029	16,346	Choctaw County, OK	2,099	15,205
Parke County, IN	1,960	17,339	Clark County, IL	2,030	16,335	Livingston County, MO	2,100	15,195

Table 25.

Rank of Counties by Population: 2010—Con.

[For information on confidentiality, nonsampling error, and definitions, see Appendixes]

County/County Equivalent Puerto Rico	Rank	Population	County/County Equivalent Puerto Rico	Rank	Population	County/County Equivalent Puerto Rico	Rank	Population
Calhoun County, SC	2,101	15,175	Clarke County, VA	2,171	14,034	Bleckley County, GA	2,241	13,063
Bourbon County, KS	2,102	15,173	Hardy County, WV	2,172	14,025	Desha County, AR	2,242	13,008
Jeff Davis County, GA	2,103	15,068	Zapata County, TX	2,173	14,018	Pend Oreille County, WA	2,243	13,001
Mills County, IA	2,104	15,059	Hughes County, OK	2,174	14,003	Caldwell County, KY	2,244	12,984
Morgan County, OH	2,105	15,054	Cedar County, MO	2,175	13,982	Morris County, TX	2,245	12,934
Kingfisher County, OK	2,106	15,034	Swain County, NC	2,176	13,981	Martin County, KY	2,246	12,929
Craig County, OK	2,107	15,029	Lamb County, TX	2,177	13,977	Lawrence County, MS	2,246	12,929
Nelson County, VA	2,108	15,020	Comanche County, TX	2,178	13,974	Lunenburg County, VA	2,248	12,914
Bayfield County, WI	2,109	15,014	Cass County, IA	2,179	13,956	DeKalb County, MO	2,249	12,892
Union County, KY	2,110	15,007	Rosette County, ND	2,180	13,937	Appanoose County, IA	2,250	12,887
Appomattox County, VA	2,111	14,973	Clay County, AL	2,181	13,932	Glades County, FL	2,251	12,884
Cleburne County, AL	2,112	14,972	Pennington County, MN	2,182	13,930	Bledsoe County, TN	2,252	12,876
Calhoun County, MS	2,113	14,962	Summers County, WV	2,183	13,927	Big Horn County, MT	2,253	12,865
Harrison County, IA	2,114	14,928	Morgan County, KY	2,184	13,923	Red River County, TX	2,254	12,860
Roane County, WV	2,115	14,926	Crenshaw County, AL	2,185	13,906	Pike County, IN	2,255	12,845
Dooley County, GA	2,116	14,918	Jasper County, GA	2,186	13,900	Franklin County, ID	2,256	12,786
Oglethorpe County, GA	2,117	14,899	Greene County, IL	2,187	13,886	Haskell County, OK	2,257	12,769
La Salle Parish, LA	2,118	14,890	Breathitt County, KY	2,188	13,878	Blackford County, IN	2,258	12,766
Pendleton County, KY	2,119	14,877	Osage County, MO	2,188	13,878	Shoshone County, ID	2,259	12,765
Butler County, IA	2,120	14,867	Lewis County, KY	2,190	13,870	Linn County, MO	2,260	12,761
Missaukee County, MI	2,121	14,849	Clay County, SD	2,191	13,864	Menard County, IL	2,261	12,705
Moultrie County, IL	2,122	14,846	Choctaw County, AL	2,192	13,859	Butler County, KY	2,262	12,690
Fulton County, PA	2,123	14,845	Wadena County, MN	2,193	13,843	Amelia County, VA	2,262	12,690
Grand County, CO	2,124	14,843	Dawson County, TX	2,194	13,833	Yalobusha County, MS	2,264	12,678
Karnes County, TX	2,125	14,824	Converse County, WY	2,194	13,833	Marion County, KS	2,265	12,660
Hamilton County, FL	2,126	14,799	Martinsville city, VA	2,196	13,821	Terry County, TX	2,266	12,651
Chowan County, NC	2,127	14,793	Clay County, IL	2,197	13,815	Marshall County, IL	2,267	12,640
Andrews County, TX	2,128	14,786	Cannon County, TN	2,198	13,801	Crawford County, GA	2,268	12,630
Jefferson County, FL	2,129	14,761	Moffat County, CO	2,199	13,795	Powell County, KY	2,269	12,613
Rusk County, WI	2,130	14,755	Howard County, AR	2,200	13,789	Charlotte County, VA	2,270	12,586
San Juan County, UT	2,131	14,746	Trinity County, CA	2,201	13,786	Johnson County, IL	2,271	12,582
Macon County, GA	2,132	14,740	Reeves County, TX	2,202	13,783	Prowers County, CO	2,272	12,551
Washington County, IL	2,133	14,716	Sumter County, AL	2,203	13,763	Union County, IA	2,273	12,534
Estill County, KY	2,134	14,672	Colfax County, NM	2,204	13,750	Millard County, UT	2,274	12,503
Mason County, IL	2,135	14,666	Grundy County, TN	2,205	13,703	Jefferson Davis County, MS	2,275	12,487
White County, IL	2,136	14,665	Izard County, AR	2,206	13,696	Todd County, KY	2,276	12,460
Noble County, OH	2,137	14,645	Douglas County, MO	2,207	13,684	Grundy County, IA	2,277	12,453
Monroe County, OH	2,138	14,642	York County, NE	2,208	13,665	Chippewa County, MN	2,278	12,441
Calhoun County, FL	2,139	14,625	Madison County, TX	2,209	13,664	Chickasaw County, IA	2,279	12,439
Screven County, GA	2,140	14,593	Cass County, IL	2,210	13,642	Barton County, MO	2,280	12,402
Crockett County, TN	2,141	14,586	Webster County, KY	2,211	13,621	Camp County, TX	2,281	12,401
Trinity County, TX	2,142	14,585	Kodiak Island Borough, AK	2,212	13,592	Stone County, AR	2,282	12,394
Lamar County, AL	2,143	14,564	Buffalo County, WI	2,213	13,587	Northampton County, VA	2,283	12,389
Faribault County, MN	2,144	14,553	Shannon County, SD	2,214	13,586	Bollinger County, MO	2,284	12,363
Braxton County, WV	2,145	14,523	Callahan County, TX	2,215	13,544	Falls Church city, VA	2,285	12,332
Long County, GA	2,146	14,464	Wilbarger County, TX	2,216	13,535	Northumberland County, VA	2,286	12,330
Newton County, TX	2,147	14,445	Wayne County, MO	2,217	13,521	Perry County, MS	2,287	12,250
Greene County, MS	2,148	14,400	Monroe County, WV	2,218	13,502	Fulton County, AR	2,288	12,245
Union County, SD	2,149	14,399	Jackson County, KY	2,219	13,494	Greensville County, VA	2,289	12,243
O'Brien County, IA	2,150	14,398	Murray County, OK	2,220	13,488	Montgomery County, MO	2,290	12,236
Mississippi County, MO	2,151	14,358	Ketchikan Gateway Borough, AK	2,221	13,477	Madison County, MO	2,291	12,226
Bienville Parish, LA	2,152	14,353	Jackson County, KS	2,222	13,462	Gates County, NC	2,292	12,197
Fleming County, KY	2,153	14,348	Perquimans County, NC	2,223	13,453	Okfuskee County, OK	2,293	12,191
Trigg County, KY	2,154	14,339	Vinton County, OH	2,224	13,435	Charlton County, GA	2,294	12,171
McIntosh County, GA	2,155	14,333	Pulaski County, IN	2,225	13,402	Shelby County, IA	2,295	12,167
Allamakee County, IA	2,156	14,330	Glacier County, MT	2,226	13,399	Edmonson County, KY	2,296	12,161
Manassas Park city, VA	2,157	14,273	Presque Isle County, MI	2,227	13,376	Lewis County, TN	2,296	12,161
Newton County, IN	2,158	14,244	Allen County, KS	2,228	13,371	Poquoson city, VA	2,298	12,150
Mono County, CA	2,159	14,202	Magoffin County, KY	2,229	13,333	Madison Parish, LA	2,299	12,093
Saline County, NE	2,160	14,200	Stewart County, TN	2,230	13,324	Sussex County, VA	2,300	12,087
Larue County, KY	2,161	14,193	Koochiching County, MN	2,231	13,311	Archuleta County, CO	2,301	12,084
Atoka County, OK	2,162	14,182	Madison County, VA	2,232	13,308	Cherokee County, IA	2,302	12,072
Price County, WI	2,163	14,159	Goshen County, WY	2,233	13,249	Pulaski County, GA	2,303	12,010
Lincoln County, AR	2,164	14,134	Fremont County, ID	2,234	13,242	Sierra County, NM	2,304	11,988
Sequatchie County, TN	2,165	14,112	Wright County, IA	2,235	13,229	Rio Grande County, CO	2,305	11,982
Ripley County, MO	2,166	14,100	Conecuh County, AL	2,236	13,228	Wabash County, IL	2,306	11,947
Ford County, IL	2,167	14,081	Washington County, NC	2,236	13,228	Blaine County, OK	2,307	11,943
Jackson County, TX	2,168	14,075	Little River County, AR	2,238	13,171	Grant County, WV	2,308	11,937
Crawford County, MI	2,169	14,074	Pamlico County, NC	2,239	13,144	Heard County, GA	2,309	11,834
Williamsburg city, VA	2,170	14,068	Amite County, MS	2,240	13,131	Iron County, MI	2,310	11,817

Table 25.

Rank of Counties by Population: 2010—Con.

[For information on confidentiality, nonsampling error, and definitions, see Appendixes]

County/County Equivalent Puerto Rico	Rank	Population	County/County Equivalent Puerto Rico	Rank	Population	County/County Equivalent Puerto Rico	Rank	Population
Chicot County, AR	2,311	11,800	Owen County, KY	2,381	10,841	Wilkinson County, MS	2,451	9,878
Duval County, TX	2,312	11,782	Sabine County, TX	2,382	10,834	Valley County, ID	2,452	9,862
Decatur County, TN	2,313	11,757	Carroll County, KY	2,383	10,811	Humboldt County, IA	2,453	9,815
Meigs County, TN	2,314	11,753	Tunica County, MS	2,384	10,778	St. Clair County, MO	2,454	9,805
Washington County, KY	2,315	11,717	Mitchell County, IA	2,385	10,776	Swift County, MN	2,455	9,783
Custer County, MT	2,316	11,699	Clay County, TX	2,386	10,752	Montmorency County, MI	2,456	9,765
Cottonwood County, MN	2,317	11,687	Montgomery County, IA	2,387	10,740	Richland County, MT	2,457	9,746
Zavala County, TX	2,318	11,677	Crawford County, IN	2,388	10,713	Stevens County, MN	2,458	9,726
Wilcox County, AL	2,319	11,670	Franklin County, IA	2,389	10,680	Ozark County, MO	2,459	9,723
Big Horn County, WY	2,320	11,668	Ward County, TX	2,390	10,658	Jasper County, IL	2,460	9,698
Jackson County, TN	2,321	11,638	Iron County, MO	2,391	10,630	Rock County, MN	2,461	9,687
Washita County, OK	2,322	11,629	Switzerland County, IN	2,392	10,613	Modoc County, CA	2,462	9,686
West Carroll Parish, LA	2,323	11,604	Franklin County, TX	2,393	10,605	Calhoun County, IA	2,463	9,670
Bath County, KY	2,324	11,591	Carroll County, MS	2,394	10,597	Linn County, KS	2,464	9,656
Fergus County, MT	2,325	11,586	Wilkes County, GA	2,395	10,593	Pratt County, KS	2,464	9,656
Lyon County, IA	2,326	11,581	Perry County, AL	2,396	10,591	Valdez-Cordova Census Area, AK	2,466	9,636
Pushmataha County, OK	2,327	11,572	Clay County, NC	2,397	10,587	Stephens County, TX	2,467	9,630
Noble County, OK	2,328	11,561	Lincoln County, WA	2,398	10,570	Hickory County, MO	2,468	9,627
Franklin County, FL	2,329	11,549	Marion County, TX	2,399	10,546	Todd County, SD	2,469	9,612
Noxubee County, MS	2,330	11,545	Nowata County, OK	2,400	10,536	Claiborne County, MS	2,470	9,604
Coosa County, AL	2,331	11,539	Colfax County, NE	2,401	10,515	Alger County, MI	2,471	9,601
Lake County, MI	2,331	11,539	Keokuk County, IA	2,402	10,511	Pipestone County, MN	2,472	9,596
Live Oak County, TX	2,333	11,531	Runnels County, TX	2,403	10,501	Wayne County, NE	2,473	9,595
Owyhee County, ID	2,334	11,526	Blanco County, TX	2,404	10,497	Howard County, IA	2,474	9,566
Bradley County, AR	2,335	11,508	Towns County, GA	2,405	10,471	Wilkinson County, GA	2,475	9,563
Ramsey County, ND	2,336	11,451	Kemper County, MS	2,406	10,456	Irwin County, GA	2,476	9,538
Sanders County, MT	2,337	11,413	Ritchie County, WV	2,407	10,449	Cloud County, KS	2,477	9,533
Jefferson County, MT	2,338	11,406	Perry County, AR	2,408	10,445	McLean County, KY	2,478	9,531
Lancaster County, VA	2,339	11,391	Yellow Medicine County, MN	2,409	10,438	Livingston County, KY	2,479	9,519
Louisa County, IA	2,340	11,387	Holt County, NE	2,410	10,435	Nome Census Area, AK	2,480	9,492
Hancock County, IA	2,341	11,341	Roosevelt County, MT	2,411	10,425	Montgomery County, AR	2,481	9,487
Leslie County, KY	2,342	11,310	Lee County, AR	2,412	10,424	Morgan County, UT	2,482	9,469
Box Butte County, NE	2,343	11,308	Allendale County, SC	2,413	10,419	Kiowa County, OK	2,483	9,446
Lowndes County, AL	2,344	11,299	Catahoula Parish, LA	2,414	10,407	Marshall County, MN	2,484	9,439
Pike County, AR	2,345	11,291	Sac County, IA	2,415	10,350	North Slope Borough, AK	2,485	9,430
Chattahoochee County, GA	2,346	11,267	Martin County, IN	2,416	10,334	Hancock County, GA	2,486	9,429
Green County, KY	2,347	11,258	Emmet County, IA	2,417	10,302	Caldwell County, MO	2,487	9,424
Scott County, AR	2,348	11,233	Clinton County, KY	2,418	10,272	Love County, OK	2,488	9,423
Watonwan County, MN	2,349	11,211	Parmer County, TX	2,419	10,269	Palo Alto County, IA	2,489	9,421
St. Helena Parish, LA	2,350	11,203	Jackson County, MN	2,420	10,266	Wilson County, KS	2,490	9,409
Lake County, SD	2,351	11,200	Grundy County, MO	2,421	10,261	Mitchell County, TX	2,491	9,403
Morrow County, OR	2,352	11,173	Webster County, MS	2,422	10,253	Clay County, WV	2,492	9,386
Alleghany County, NC	2,353	11,155	Sublette County, WY	2,423	10,247	Humphreys County, MS	2,493	9,375
Latimer County, OK	2,354	11,154	Juab County, UT	2,424	10,246	Greene County, IA	2,494	9,336
Essex County, VA	2,355	11,151	McCormick County, SC	2,425	10,233	Terrell County, GA	2,495	9,315
Walsh County, ND	2,356	11,119	Ochiltree County, TX	2,426	10,223	Crittenden County, KY	2,495	9,315
Mackinac County, MI	2,357	11,113	Lewis County, MO	2,427	10,211	Forest County, WI	2,497	9,304
Bacon County, GA	2,358	11,096	Washington County, ID	2,428	10,198	Deer Lodge County, MT	2,498	9,298
Barnes County, ND	2,359	11,066	Nemaha County, KS	2,429	10,178	Carroll County, MO	2,499	9,295
Skamania County, WA	2,359	11,066	Nantucket County, MA	2,430	10,172	Clarke County, IA	2,500	9,286
Red Willow County, NE	2,361	11,055	Teton County, ID	2,431	10,170	Benewah County, ID	2,501	9,285
Cumberland County, IL	2,362	11,048	Ralls County, MO	2,432	10,167	Wilcox County, GA	2,502	9,255
Early County, GA	2,363	11,008	Jones County, NC	2,433	10,153	Richmond County, VA	2,503	9,254
Evans County, GA	2,364	11,000	Roberts County, SD	2,434	10,149	Beaverhead County, MT	2,504	9,246
Candler County, GA	2,365	10,998	Howard County, MO	2,435	10,144	Monona County, IA	2,505	9,243
Pope County, MN	2,366	10,995	Caldwell Parish, LA	2,436	10,132	Rosebud County, MT	2,506	9,233
Emery County, UT	2,367	10,976	Marshall County, KS	2,437	10,117	Brewster County, TX	2,507	9,232
Boundary County, ID	2,368	10,972	Butte County, SD	2,438	10,110	Grand County, UT	2,508	9,225
Monroe County, KY	2,369	10,963	Metcalfe County, KY	2,439	10,099	Tyler County, WV	2,509	9,208
Middlesex County, VA	2,370	10,959	Rice County, KS	2,440	10,083	Phelps County, NE	2,510	9,188
Johnston County, OK	2,371	10,957	Lanier County, GA	2,441	10,078	Dawes County, NE	2,511	9,182
Guthrie County, IA	2,372	10,954	Carbon County, MT	2,441	10,078	Maries County, MO	2,512	9,176
Alcona County, MI	2,373	10,942	Cumberland County, VA	2,443	10,052	Webster County, WV	2,513	9,154
Custer County, NE	2,374	10,939	Yuma County, CO	2,444	10,043	Cuming County, NE	2,514	9,139
Montgomery County, MS	2,375	10,925	White Pine County, NV	2,445	10,030	Charles Mix County, SD	2,515	9,129
Bullock County, AL	2,376	10,914	Cheyenne County, NE	2,446	9,998	Hamilton County, NE	2,516	9,124
Rains County, TX	2,376	10,914	Dimmit County, TX	2,447	9,996	Montgomery County, GA	2,517	9,123
Oregon County, MO	2,378	10,881	Brown County, KS	2,448	9,984	Stillwater County, MT	2,518	9,117
Winnebago County, IA	2,379	10,866	Johnson County, GA	2,449	9,980	Red River Parish, LA	2,519	9,091
Lake County, MN	2,379	10,866	Camden County, NC	2,449	9,980	Clear Creek County, CO	2,520	9,088

Table 25.

Rank of Counties by Population: 2010—Con.

[For information on confidentiality, nonsampling error, and definitions, see Appendixes]

County/County Equivalent Puerto Rico	Rank	Population	County/County Equivalent Puerto Rico	Rank	Population	County/County Equivalent Puerto Rico	Rank	Population
Archer County, TX	2,521	9,054	Ballard County, KY	2,591	8,249	Pierce County, NE	2,661	7,266
Greene County, AL	2,522	9,045	Alexander County, IL	2,592	8,238	Woodruff County, AR	2,662	7,260
Jack County, TX	2,523	9,044	Quitman County, MS	2,593	8,223	Lac qui Parle County, MN	2,663	7,259
Quay County, NM	2,524	9,041	Custer County, SD	2,594	8,216	Charles City County, VA	2,664	7,256
Twiggs County, GA	2,525	9,023	Doddridge County, WV	2,595	8,202	Nemaha County, NE	2,665	7,248
Nevada County, AR	2,526	8,997	Searcy County, AR	2,596	8,195	Brooks County, TX	2,666	7,223
Mathews County, VA	2,527	8,978	Monroe County, AR	2,597	8,149	Goliad County, TX	2,667	7,210
Dawson County, MT	2,528	8,966	Trail County, ND	2,598	8,121	Weston County, WY	2,668	7,208
McLean County, ND	2,529	8,962	Franklin County, MS	2,599	8,118	Bailey County, TX	2,669	7,165
Harrison County, MO	2,530	8,957	Dallas County, AR	2,600	8,116	Tucker County, WV	2,670	7,141
Turner County, GA	2,531	8,930	Anderson County, KS	2,601	8,102	Clark County, MO	2,671	7,139
Taylor County, GA	2,532	8,906	Castro County, TX	2,602	8,062	Nicholas County, KY	2,672	7,135
Lucas County, IA	2,533	8,898	Lincoln County, GA	2,603	7,996	Kane County, UT	2,673	7,125
Coleman County, TX	2,534	8,895	Tillman County, OK	2,604	7,992	Winkler County, TX	2,674	7,110
Sitka City and Borough, AK	2,535	8,881	Monroe County, IA	2,605	7,970	Fall River County, SD	2,675	7,094
Woods County, OK	2,536	8,878	Doniphan County, KS	2,606	7,945	Ida County, IA	2,676	7,089
Lafayette County, FL	2,537	8,870	Lemhi County, ID	2,607	7,936	Crook County, WY	2,677	7,083
San Augustine County, TX	2,538	8,865	Perry County, TN	2,608	7,915	Bon Homme County, SD	2,678	7,070
Graham County, NC	2,539	8,861	Thomas County, KS	2,609	7,900	Surry County, VA	2,679	7,058
Baraga County, MI	2,540	8,860	Lake County, OR	2,610	7,895	Wabaunsee County, KS	2,680	7,053
Benton County, IN	2,541	8,854	Lee County, KY	2,611	7,887	Galax city, VA	2,681	7,042
Cedar County, NE	2,542	8,852	Dade County, MO	2,612	7,883	Lexington city, VA	2,681	7,042
Monroe County, MO	2,543	8,840	Yoakum County, TX	2,613	7,879	Childress County, TX	2,683	7,041
Trimble County, KY	2,544	8,809	Trousdale County, TN	2,614	7,870	Southeast Fairbanks Census Area, AK	2,684	7,029
Clearwater County, ID	2,545	8,761	Clay County, TN	2,615	7,861	Boise County, ID	2,685	7,028
Davis County, IA	2,546	8,753	Kingman County, KS	2,616	7,858	Powell County, MT	2,686	7,027
Marion County, GA	2,547	8,742	Swisher County, TX	2,617	7,854	Wallowa County, OR	2,687	7,008
Seminole County, GA	2,548	8,729	Elliott County, KY	2,618	7,852	Pawnee County, KS	2,688	6,973
Benton County, MS	2,548	8,729	Merrick County, NE	2,619	7,845	Russell County, KS	2,689	6,970
Murray County, MN	2,550	8,725	Lake County, TN	2,620	7,832	Grand Isle County, VT	2,689	6,970
Pocahontas County, WV	2,551	8,719	Chariton County, MO	2,621	7,831	Caribou County, ID	2,691	6,963
Prairie County, AR	2,552	8,715	Grant County, KS	2,622	7,829	King and Queen County, VA	2,692	6,945
Knox County, NE	2,553	8,701	Presidio County, TX	2,623	7,818	Thurston County, NE	2,693	6,940
Clearwater County, MN	2,554	8,695	Power County, ID	2,624	7,817	Brown County, IL	2,694	6,937
Gilmer County, WV	2,555	8,693	East Carroll Parish, LA	2,625	7,759	La Salle County, TX	2,695	6,886
Cleveland County, AR	2,556	8,689	Jefferson County, MS	2,626	7,726	Treutlen County, GA	2,696	6,885
Platte County, WY	2,557	8,667	Randolph County, GA	2,627	7,719	Talbot County, GA	2,697	6,865
Oscoda County, MI	2,558	8,640	Forest County, PA	2,628	7,716	Burt County, NE	2,698	6,858
Coffey County, KS	2,559	8,601	Pendleton County, WV	2,629	7,695	Cumberland County, KY	2,699	6,856
Gallatin County, KY	2,560	8,589	Madison County, MT	2,630	7,691	Norman County, MN	2,700	6,852
Franklin city, VA	2,561	8,582	Adair County, IA	2,631	7,682	Cameron Parish, LA	2,701	6,839
Johnson County, WY	2,562	8,569	Mountrail County, ND	2,632	7,673	Bland County, VA	2,702	6,824
Hancock County, KY	2,563	8,565	Lafayette County, AR	2,633	7,645	Hancock County, TN	2,703	6,819
Choctaw County, MS	2,564	8,547	Calhoun County, WV	2,634	7,627	Fulton County, KY	2,704	6,813
Clay County, KS	2,565	8,535	Pleasants County, WV	2,635	7,605	Clinch County, GA	2,705	6,798
Washakie County, WY	2,566	8,533	Worth County, IA	2,636	7,598	Ontonagon County, MI	2,706	6,780
Hamilton County, TX	2,567	8,517	Van Buren County, IA	2,637	7,570	Pershing County, NV	2,707	6,753
Warren County, IN	2,568	8,508	Ferry County, WA	2,638	7,551	Gentry County, MO	2,708	6,738
Somervell County, TX	2,569	8,490	Jefferson County, NE	2,639	7,547	Edwards County, IL	2,709	6,721
Bracken County, KY	2,570	8,488	Schuyler County, IL	2,640	7,544	Sullivan County, MO	2,710	6,714
Schoolcraft County, MI	2,571	8,485	Major County, OK	2,641	7,527	Huerfano County, CO	2,711	6,711
Hamilton County, IL	2,572	8,457	Northwest Arctic Borough, AK	2,642	7,523	Dallam County, TX	2,712	6,703
Decatur County, IA	2,572	8,457	Union County, IN	2,643	7,516	Reynolds County, MO	2,713	6,696
Shannon County, MO	2,574	8,441	Pepin County, WI	2,644	7,469	Calhoun County, GA	2,714	6,694
Greenlee County, AZ	2,575	8,437	Wade Hampton Census Area, AK	2,645	7,459	Greenwood County, KS	2,715	6,689
Daviess County, MO	2,576	8,433	Grant County, OR	2,646	7,445	Antelope County, NE	2,716	6,685
Houston County, TN	2,577	8,426	Fremont County, IA	2,647	7,441	Rio Blanco County, CO	2,717	6,666
Mercer County, ND	2,578	8,424	Harney County, OR	2,648	7,422	Benson County, ND	2,718	6,660
Butler County, NE	2,579	8,395	Wheeler County, GA	2,649	7,421	Buena Vista city, VA	2,719	6,650
Atkinson County, GA	2,580	8,375	Pembina County, ND	2,650	7,413	Luce County, MI	2,720	6,631
Keith County, NE	2,581	8,368	Refugio County, TX	2,651	7,383	Beaver County, UT	2,721	6,629
Liberty County, FL	2,582	8,365	Rappahannock County, VA	2,652	7,373	Wilkin County, MN	2,722	6,576
Richardson County, NE	2,583	8,363	Valley County, MT	2,653	7,369	Clay County, NE	2,723	6,542
Turner County, SD	2,584	8,347	San Miguel County, CO	2,654	7,359	Bent County, CO	2,724	6,499
Jenkins County, GA	2,585	8,340	Grant County, SD	2,655	7,356	Ellsworth County, KS	2,725	6,497
Newton County, AR	2,586	8,330	Wolfe County, KY	2,656	7,355	Blaine County, MT	2,726	6,491
Lyon County, KY	2,587	8,314	Hutchinson County, SD	2,657	7,343	Kearney County, NE	2,727	6,489
McCulloch County, TX	2,588	8,283	Henderson County, IL	2,658	7,331	Moody County, SD	2,728	6,486
Kit Carson County, CO	2,589	8,270	Lake County, CO	2,659	7,310	Jefferson County, OK	2,729	6,472
Conejos County, CO	2,590	8,256	Pocahontas County, IA	2,659	7,310			

Table 25.

Rank of Counties by Population: 2010—Con.

[For information on confidentiality, nonsampling error, and definitions, see Appendixes]

County/County Equivalent Puerto Rico	Rank	Population	County/County Equivalent Puerto Rico	Rank	Population	County/County Equivalent Puerto Rico	Rank	Population
Osceola County, IA	2,730	6,462	Gallatin County, IL	2,800	5,589	Grant County, OK	2,869	4,527
Garza County, TX	2,731	6,461	Yukon-Koyukuk Census Area, AK	2,801	5,588	Nuckolls County, NE	2,870	4,500
Floyd County, TX	2,732	6,446	Aleutians West Census Area, AK	2,802	5,561	Pope County, IL	2,871	4,470
Bottineau County, ND	2,733	6,429	Prince of Wales-Hyder Census Area, AK	2,803	5,559	Phillips County, CO	2,872	4,442
Sullivan County, PA	2,734	6,428	Van Buren County, TN	2,804	5,548	Stafford County, KS	2,873	4,437
Spink County, SD	2,735	6,415	Boone County, NE	2,805	5,545	Ouray County, CO	2,874	4,436
Wayne County, IA	2,736	6,403	Sheridan County, NE	2,806	5,505	Schuyler County, MO	2,875	4,431
Mitchell County, KS	2,737	6,373	Lincoln County, CO	2,807	5,469	Florence County, WI	2,876	4,423
Shelby County, MO	2,737	6,373	Ransom County, ND	2,808	5,467	Tyrrell County, NC	2,877	4,407
Moore County, TN	2,739	6,362				Crane County, TX	2,878	4,375
McKenzie County, ND	2,740	6,360	Gilpin County, CO	2,809	5,441	Custer County, ID	2,879	4,368
Taylor County, IA	2,741	6,317	Walworth County, SD	2,810	5,438	Deuel County, SD	2,880	4,364
Menifee County, KY	2,742	6,306	Mahnomen County, MN	2,811	5,413	Pierce County, ND	2,881	4,357
Essex County, VT	2,742	6,306	Wheeler County, TX	2,812	5,410	Hardin County, IL	2,882	4,320
Howard County, NE	2,744	6,274	Polk County, NE	2,813	5,406	Oneida County, ID	2,883	4,286
Carter County, MO	2,745	6,265	McHenry County, ND	2,814	5,395	Gregory County, SD	2,884	4,271
Greer County, OK	2,746	6,239	Calhoun County, AR	2,815	5,368	Valley County, NE	2,885	4,260
Bedford city, VA	2,747	6,222	Scott County, IL	2,816	5,355	Haskell County, KS	2,886	4,256
Cotton County, OK	2,748	6,193	Lincoln County, NV	2,817	5,345	Custer County, CO	2,887	4,255
Carson County, TX	2,749	6,182	Toole County, MT	2,818	5,324	Phillips County, MT	2,888	4,253
Pulaski County, IL	2,750	6,161	Dewey County, SD	2,819	5,301	Menominee County, WI	2,889	4,232
Pondera County, MT	2,751	6,153	Jim Hogg County, TX	2,820	5,300	Mineral County, MT	2,890	4,223
San Saba County, TX	2,752	6,131	Dickey County, ND	2,821	5,289	Wells County, ND	2,891	4,207
Stanton County, NE	2,753	6,129	Big Stone County, MN	2,822	5,269	Sioux County, ND	2,892	4,153
Ohio County, IN	2,754	6,128	Brule County, SD	2,823	5,255	Ellis County, OK	2,893	4,151
Miller County, GA	2,755	6,125	Tensas Parish, LA	2,824	5,252	LaMoure County, ND	2,894	4,139
Audubon County, IA	2,756	6,119	Delta County, TX	2,825	5,231	Hardeman County, TX	2,894	4,139
Saguache County, CO	2,757	6,108	Thayer County, NE	2,826	5,228	Knox County, MO	2,896	4,131
Ottawa County, KS	2,758	6,091	Johnson County, NE	2,827	5,217	Sutton County, TX	2,897	4,128
Teton County, MT	2,759	6,073	Lincoln County, ID	2,828	5,208	Red Lake County, MN	2,898	4,089
Hartley County, TX	2,760	6,062	Craig County, VA	2,829	5,190	Concho County, TX	2,899	4,087
Crosby County, TX	2,761	6,059	Rooks County, KS	2,830	5,181	Columbia County, WA	2,900	4,078
Stewart County, GA	2,762	6,058	Cook County, MN	2,831	5,176	Edmunds County, SD	2,901	4,071
Harper County, KS	2,763	6,034	Garfield County, UT	2,832	5,172	Corson County, SD	2,902	4,050
Grant County, MN	2,764	6,018	Kingsbury County, SD	2,833	5,148	Lake of the Woods County, MN	2,903	4,045
Sherman County, KS	2,765	6,010	Ringgold County, IA	2,834	5,131	Echols County, GA	2,904	4,034
Putnam County, IL	2,766	6,006	Carlisle County, KY	2,835	5,104	Adams County, IA	2,905	4,029
Gray County, KS	2,766	6,006	Calhoun County, IL	2,836	5,089	Mason County, TX	2,906	4,012
Dixon County, NE	2,768	6,000	Cameron County, PA	2,837	5,085	Storey County, NV	2,907	4,010
Stark County, IL	2,769	5,994	Pickett County, TN	2,838	5,077	Cavalier County, ND	2,908	3,993
Bear Lake County, ID	2,770	5,986	Morrill County, NE	2,839	5,042	Wahkiakum County, WA	2,909	3,978
Covington city, VA	2,771	5,961	Schley County, GA	2,840	5,010	Kearny County, KS	2,910	3,977
Emporia city, VA	2,772	5,927	Republic County, KS	2,841	4,980	Adams County, ID	2,911	3,976
Coal County, OK	2,773	5,925	Putnam County, MO	2,842	4,979	Fisher County, TX	2,912	3,974
Morris County, KS	2,774	5,923	Furnas County, NE	2,843	4,959	Chase County, NE	2,913	3,966
Iron County, WI	2,775	5,916	Scott County, KS	2,844	4,936	Norton city, VA	2,914	3,958
Lynn County, TX	2,776	5,915	Mills County, TX	2,844	4,936	Osborne County, KS	2,915	3,858
Hamlin County, SD	2,777	5,903	Sharkey County, MS	2,846	4,916	Smith County, KS	2,916	3,853
Haskell County, TX	2,778	5,899	Holt County, MO	2,847	4,912	Sargent County, ND	2,917	3,829
Lincoln County, MN	2,779	5,896	Hickman County, KY	2,848	4,902	Lewis County, ID	2,918	3,821
Fillmore County, NE	2,780	5,890	Hidalgo County, NM	2,849	4,894	Kimball County, NE	2,918	3,821
Warren County, GA	2,781	5,834	Mora County, NM	2,850	4,881	Petersburg Census Area, AK	2,920	3,815
Crowley County, CO	2,782	5,823	Barber County, KS	2,851	4,861	Webster County, NE	2,921	3,812
Chouteau County, MT	2,783	5,813	Dillingham Census Area, AK	2,852	4,847	Hemphill County, TX	2,922	3,807
Hyde County, NC	2,784	5,810	Scotland County, MO	2,853	4,843	Baca County, CO	2,923	3,788
Washington County, KS	2,785	5,799	Hamilton County, NY	2,854	4,836	Mercer County, MO	2,924	3,785
Lander County, NV	2,786	5,775	Washington County, CO	2,855	4,814	Lyman County, SD	2,925	3,755
Stevens County, KS	2,787	5,724	Hot Springs County, WY	2,856	4,812	Nance County, NE	2,926	3,735
Wirt County, WV	2,788	5,717	Dewey County, OK	2,857	4,810	Baylor County, TX	2,927	3,726
Cherry County, NE	2,789	5,713	Martin County, TX	2,858	4,799	Catron County, NM	2,928	3,725
Day County, SD	2,790	5,710	Mineral County, NV	2,859	4,772	Crockett County, TX	2,929	3,719
Atchison County, MO	2,791	5,685	Owsley County, KY	2,860	4,755	Knox County, TX	2,929	3,719
Norton County, KS	2,792	5,671	Bath County, VA	2,861	4,731	Clark County, SD	2,931	3,691
Tripp County, SD	2,793	5,644	Guadalupe County, NM	2,862	4,687	Harper County, OK	2,932	3,685
Phillips County, KS	2,794	5,642	Marshall County, SD	2,863	4,656	Donley County, TX	2,933	3,677
Alfalfa County, OK	2,794	5,642	Kimble County, TX	2,864	4,607	Chautauqua County, KS	2,934	3,669
Beaver County, OK	2,796	5,636	Meade County, KS	2,865	4,575	Sweet Grass County, MT	2,935	3,651
McCook County, SD	2,797	5,618	Kittson County, MN	2,866	4,552	Roger Mills County, OK	2,936	3,647
Hansford County, TX	2,798	5,613	Union County, NM	2,867	4,549	Kinney County, TX	2,937	3,598
Broadwater County, MT	2,799	5,612	Musselshell County, MT	2,868	4,538	Traverse County, MN	2,938	3,558

Table 25.

Rank of Counties by Population: 2010—Con.

[For information on confidentiality, nonsampling error, and definitions, see Appendixes]

County/County Equivalent Puerto Rico	Rank	Population	County/County Equivalent Puerto Rico	Rank	Population	County/County Equivalent Puerto Rico	Rank	Population
Emmons County, ND	2,939	3,550	Niobrara County, WY	3,009	2,484	Lake and Peninsula Borough, AK	3,079	1,631
Dunn County, ND	2,940	3,536	Hettinger County, ND	3,010	2,477	Irion County, TX	3,080	1,599
Costilla County, CO	2,941	3,524	Cimarron County, OK	3,011	2,475	Piute County, UT	3,081	1,556
Hudspeth County, TX	2,942	3,476	Renville County, ND	3,012	2,470	Rock County, NE	3,082	1,526
Schleicher County, TX	2,943	3,461	McPherson County, SD	3,013	2,459	Cottle County, TX	3,083	1,505
Baker County, GA	2,944	3,451	Dickens County, TX	3,014	2,444	Stonewall County, TX	3,084	1,490
Bennett County, SD	2,945	3,431	Kidder County, ND	3,015	2,435	Wallace County, KS	3,085	1,485
Hand County, SD	2,945	3,431	Griggs County, ND	3,016	2,420	Campbell County, SD	3,086	1,466
Harlan County, NE	2,947	3,423	Culberson County, TX	3,017	2,398	Wheeler County, OR	3,087	1,441
Sheridan County, MT	2,948	3,384	Grant County, ND	3,018	2,394	Hyde County, SD	3,088	1,420
Shackelford County, TX	2,949	3,378	Miner County, SD	3,019	2,389	Issaquena County, MS	3,089	1,406
Reagan County, TX	2,950	3,367	Eddy County, ND	3,020	2,385	Kiowa County, CO	3,090	1,398
Upton County, TX	2,951	3,355	Sedgwick County, CO	3,021	2,379	Jackson County, CO	3,091	1,394
Hall County, TX	2,952	3,353	Wrangell City and Borough, AK	3,022	2,369	Sully County, SD	3,092	1,373
Foster County, ND	2,953	3,343	Faulk County, SD	3,023	2,364	Foard County, TX	3,093	1,336
Hanson County, SD	2,954	3,331	Sanborn County, SD	3,024	2,355	Sheridan County, ND	3,094	1,321
Coke County, TX	2,955	3,320	Adams County, ND	3,025	2,343	Sioux County, NE	3,095	1,311
Woodson County, KS	2,956	3,309	Jeff Davis County, TX	3,026	2,342	Harding County, SD	3,096	1,255
Real County, TX	2,956	3,309	Liberty County, MT	3,027	2,339	Greeley County, KS	3,097	1,247
Rush County, KS	2,958	3,307	Potter County, SD	3,028	2,329	Glasscock County, TX	3,098	1,226
Lipscomb County, TX	2,959	3,302	Highland County, VA	3,029	2,321	Motley County, TX	3,099	1,210
Lincoln County, KS	2,960	3,241	Robertson County, KY	3,030	2,282	Garfield County, MT	3,100	1,206
Sierra County, CA	2,961	3,240	Garfield County, WA	3,031	2,266	Prairie County, MT	3,101	1,179
Morton County, KS	2,962	3,233	Rich County, UT	3,032	2,264	Alpine County, CA	3,102	1,175
Franklin County, NE	2,963	3,225	Towner County, ND	3,033	2,246	Carter County, MT	3,103	1,160
Clay County, GA	2,964	3,183	Menard County, TX	3,034	2,242	Sterling County, TX	3,104	1,143
Sherman County, NE	2,965	3,152	Stanton County, KS	3,035	2,235	Camas County, ID	3,105	1,117
Bowman County, ND	2,966	3,151	Wichita County, KS	3,036	2,234	Daggett County, UT	3,106	1,059
Brown County, NE	2,967	3,145	Clark County, KS	3,037	2,215	Wibaux County, MT	3,107	1,017
Aleutians East Borough, AK	2,968	3,141	Worth County, MO	3,038	2,171	Jones County, SD	3,108	1,006
Cochran County, TX	2,969	3,127	Wheatland County, MT	3,039	2,168	Bristol Bay Borough, AK	3,109	997
Nelson County, ND	2,970	3,126	Keweenaw County, MI	3,040	2,156	Terrell County, TX	3,110	984
Ness County, KS	2,971	3,107	Hoonah-Angoon Census Area, AK	3,041	2,150	Clark County, ID	3,111	982
Glascocock County, GA	2,972	3,082	Boyd County, NE	3,042	2,099	Skagway Municipality, AK	3,112	968
Granite County, MT	2,973	3,079	Judith Basin County, MT	3,043	2,072	Hayes County, NE	3,113	967
Jewell County, KS	2,974	3,077	Divide County, ND	3,044	2,071	Roberts County, TX	3,114	929
Collingsworth County, TX	2,975	3,057	Jerauld County, SD	3,044	2,071	Golden Valley County, MT	3,115	884
Edwards County, KS	2,976	3,037	Dolores County, CO	3,046	2,064	Hinsdale County, CO	3,116	843
Sherman County, TX	2,977	3,034	Gasden County, NE	3,047	2,057	Keya Paha County, NE	3,117	824
Jackson County, SD	2,978	3,031	Oldham County, TX	3,048	2,052	Wheeler County, NE	3,118	818
Douglas County, SD	2,979	3,002	Garfield County, NE	3,049	2,049	Kent County, TX	3,119	808
Trego County, KS	2,980	3,001	Mellette County, SD	3,050	2,048	Esmeralda County, NV	3,120	783
Perkins County, SD	2,981	2,982	Gosper County, NE	3,051	2,044	Billings County, ND	3,120	783
Perkins County, NE	2,982	2,970	De Baca County, NM	3,052	2,022	Logan County, NE	3,122	763
Stanley County, SD	2,983	2,966	Dundy County, NE	3,053	2,008	Hooker County, NE	3,123	736
Decatur County, KS	2,984	2,961	Edwards County, TX	3,054	2,002	Slope County, ND	3,124	727
Harmon County, OK	2,985	2,922	Logan County, ND	3,055	1,990	Treasure County, MT	3,125	718
Hitchcock County, NE	2,986	2,908	Eureka County, NV	3,056	1,987	Mineral County, CO	3,126	712
Butte County, ID	2,987	2,891	Steele County, ND	3,057	1,975	McMullen County, TX	3,127	707
Fallon County, MT	2,988	2,890	Burke County, ND	3,058	1,968	San Juan County, CO	3,128	699
Elk County, KS	2,989	2,882	Deuel County, NE	3,059	1,941	Harding County, NM	3,129	695
McIntosh County, ND	2,990	2,809	Haakon County, SD	3,060	1,937	Banner County, NE	3,130	690
Ziebach County, SD	2,991	2,801	Hodgeman County, KS	3,061	1,916	Yakutat City and Borough, AK	3,131	662
Webster County, GA	2,992	2,799	Buffalo County, SD	3,062	1,912	Thomas County, NE	3,132	647
Chase County, KS	2,993	2,790	Armstrong County, TX	3,063	1,901	Borden County, TX	3,133	641
Wayne County, UT	2,994	2,778	Comanche County, KS	3,064	1,891	Loup County, NE	3,134	632
Pawnee County, NE	2,995	2,773	Meagher County, MT	3,064	1,891	Grant County, NE	3,135	614
Logan County, KS	2,996	2,756	Gilliam County, OR	3,066	1,871	McPherson County, NE	3,136	539
Frontier County, NE	2,996	2,756	Oliver County, ND	3,067	1,846	Petroleum County, MT	3,137	494
Cheyenne County, KS	2,998	2,726	Cheyenne County, CO	3,068	1,836	Blaine County, NE	3,138	478
Aurora County, SD	2,999	2,710	Denali Borough, AK	3,069	1,826	Arthur County, NE	3,139	460
Gove County, KS	3,000	2,695	Sherman County, OR	3,070	1,765	Kenedy County, TX	3,140	416
Hamilton County, KS	3,001	2,690	Daniels County, MT	3,071	1,751	King County, TX	3,141	286
Graham County, KS	3,002	2,597	Lane County, KS	3,072	1,750	Kalawao County, HI	3,142	90
Sheridan County, KS	3,003	2,556	Powder River County, MT	3,073	1,743	Loving County, TX	3,143	82
Kiowa County, KS	3,004	2,553	McCone County, MT	3,074	1,734			
Greeley County, NE	3,005	2,538	Taliaferro County, GA	3,075	1,717			
Rawlins County, KS	3,006	2,519	Golden Valley County, ND	3,076	1,680	PUERTO RICO		
Quitman County, GA	3,007	2,513	Throckmorton County, TX	3,077	1,641	San Juan Municipio, PR	1	395,326
Haines Borough, AK	3,008	2,508	Briscoe County, TX	3,078	1,637			

Table 25.

Rank of Counties by Population: 2010—Con.

[For information on confidentiality, nonsampling error, and definitions, see Appendixes]

County/County Equivalent Puerto Rico	Rank	Population	County/County Equivalent Puerto Rico	Rank	Population	County/County Equivalent Puerto Rico	Rank	Population
Bayamón Municipio, PR	2	208,116	Hatillo Municipio, PR	28	41,953	Aibonito Municipio, PR	54	25,900
Carolina Municipio, PR	3	176,762	San Lorenzo Municipio, PR	29	41,058	Lajas Municipio, PR	55	25,753
Ponce Municipio, PR	4	166,327	Coamo Municipio, PR	30	40,512	Sabana Grande Municipio, PR	56	25,265
Caguas Municipio, PR	5	142,893	Juncos Municipio, PR	31	40,290	Barceloneta Municipio, PR	57	24,816
Guaynabo Municipio, PR	6	97,924	Moca Municipio, PR	32	40,109	Peñuelas Municipio, PR	58	24,282
Arecibo Municipio, PR	7	96,440	Vega Alta Municipio, PR	33	39,951	Orocovis Municipio, PR	59	23,423
Toa Baja Municipio, PR	8	89,609	Las Piedras Municipio, PR	34	38,675	Santa Isabel Municipio, PR	60	23,274
Mayagüez Municipio, PR	9	89,080	Dorado Municipio, PR	35	38,165	Guayanilla Municipio, PR	61	21,581
Trujillo Alto Municipio, PR	10	74,842	Yabucoa Municipio, PR	36	37,941	Comerio Municipio, PR	62	20,778
Toa Alta Municipio, PR	11	74,066	Corozal Municipio, PR	37	37,142	Luquillo Municipio, PR	63	20,068
Aguadilla Municipio, PR	12	60,949	Fajardo Municipio, PR	38	36,993	Arroyo Municipio, PR	64	19,575
Vega Baja Municipio, PR	13	59,662	San Germán Municipio, PR	39	35,527	Adjuntas Municipio, PR	65	19,483
Humacao Municipio, PR	14	58,466	Camuy Municipio, PR	40	35,159	Guánica Municipio, PR	66	19,427
Río Grande Municipio, PR	15	54,304	Utua Municipio, PR	41	33,149	Patillas Municipio, PR	67	19,277
Cabo Rojo Municipio, PR	16	50,917	Morovis Municipio, PR	42	32,610	Ciales Municipio, PR	68	18,782
Juana Díaz Municipio, PR	17	50,747	Salinas Municipio, PR	43	31,078	Hormigueros Municipio, PR	69	17,250
Cayey Municipio, PR	18	48,119	Lares Municipio, PR	44	30,753	Jayuya Municipio, PR	70	16,642
Canóvanas Municipio, PR	19	47,648	Naranjito Municipio, PR	45	30,402	Rincón Municipio, PR	71	15,200
Isabela Municipio, PR	20	45,631	Barranquitas Municipio, PR	46	30,318	Ceiba Municipio, PR	72	13,631
Gurabo Municipio, PR	21	45,369	Loíza Municipio, PR	47	30,060	Florida Municipio, PR	73	12,680
Guayama Municipio, PR	22	45,362	Añasco Municipio, PR	48	29,261	Maunabo Municipio, PR	74	12,225
Manatí Municipio, PR	23	44,113	Aguas Buenas Municipio, PR	49	28,659	Las Marías Municipio, PR	75	9,881
Cidra Municipio, PR	24	43,480	Cataño Municipio, PR	50	28,140	Vieques Municipio, PR	76	9,301
San Sebastián Municipio, PR	25	42,430	Naguabo Municipio, PR	51	26,720	Maricao Municipio, PR	77	6,276
Yauco Municipio, PR	26	42,043	Villalba Municipio, PR	52	26,073	Culebra Municipio, PR	78	1,818
Aguada Municipio, PR	27	41,959	Quebradillas Municipio, PR	53	25,919			

Table 26.

Rank of Counties by Housing Units: 2010

[For information on confidentiality, nonsampling error, and definitions, see Appendixes]

County/County Equivalent Puerto Rico	Rank	Housing units	County/County Equivalent Puerto Rico	Rank	Housing units	County/County Equivalent Puerto Rico	Rank	Housing units
Los Angeles County, CA	1	3,445,076	Oklahoma County, OK	71	319,828	Genesee County, MI	141	192,180
Cook County, IL	2	2,180,359	Fresno County, CA	72	315,531	Hampden County, MA	142	192,175
Maricopa County, AZ	3	1,639,279	Suffolk County, MA	73	315,522	Orleans Parish, LA	143	189,896
Harris County, TX	4	1,598,698	Essex County, NJ	74	312,954	Morris County, NJ	144	189,842
San Diego County, CA	5	1,164,786	Jackson County, MO	75	312,105	Jefferson Parish, LA	145	189,135
Orange County, CA	6	1,048,907	Essex County, MA	76	306,754	East Baton Rouge Parish, LA	146	187,353
Kings County, NY	7	1,000,293	DeKalb County, GA	77	304,968	Horry County, SC	147	185,992
Miami-Dade County, FL	8	989,435	Collin County, TX	78	300,960	Washoe County, NV	148	184,841
Dallas County, TX	9	943,257	Jefferson County, AL	79	300,552	Polk County, IA	149	182,262
King County, WA	10	851,261	District of Columbia, DC	80	296,719	Kane County, IL	150	182,047
New York County, NY	11	847,090	Baltimore city, MD	81	296,685	Seminole County, FL	151	181,307
Clark County, NV	12	840,343	Middlesex County, NJ	82	294,800	Stanislaus County, CA	152	179,503
Queens County, NY	13	835,127	Gwinnett County, GA	83	291,547	York County, PA	153	178,671
Wayne County, MI	14	821,693	Snohomish County, WA	84	286,659	Mobile County, AL	154	178,196
Broward County, FL	15	810,388	Cobb County, GA	85	286,490	Virginia Beach city, VA	155	177,879
Riverside County, CA	16	800,707	Denver County, CO	86	285,797	Montgomery County, TX	156	177,647
Tarrant County, TX	17	714,803	Kern County, CA	87	284,367	Richmond County, NY	157	176,656
San Bernardino County, CA	18	699,637	Bernalillo County, NM	88	284,234	St. Louis city, MO	158	176,002
Philadelphia County, PA	19	670,171	Davidson County, TN	89	283,978	Passaic County, NJ	159	175,966
Palm Beach County, FL	20	664,594	Ventura County, CA	90	281,695	Burlington County, NJ	160	175,615
Bexar County, TX	21	662,872	Polk County, FL	91	281,214	Pulaski County, AR	161	175,555
Santa Clara County, CA	22	631,920	Ocean County, NJ	92	278,052	Manatee County, FL	162	172,690
Cuyahoga County, OH	23	621,763	San Mateo County, CA	93	271,031	Charleston County, SC	163	169,984
Middlesex County, MA	24	612,004	Norfolk County, MA	94	270,359	Westmoreland County, PA	164	168,199
Allegheny County, PA	25	589,201	Hudson County, NJ	95	270,335	Clark County, WA	165	167,413
Alameda County, CA	26	582,549	El Paso County, TX	96	270,307	Hillsborough County, NH	166	166,053
Suffolk County, NY	27	569,985	Brevard County, FL	97	269,864	Stark County, OH	167	165,215
Sacramento County, CA	28	555,932	Tulsa County, OK	98	268,426	Berks County, PA	168	164,827
Hillsborough County, FL	29	536,092	Providence County, RI	99	264,835	Marion County, FL	169	164,050
Oakland County, MI	30	527,255	Lake County, IL	100	260,310	Adams County, CO	170	163,136
Franklin County, OH	31	527,186	Monmouth County, NJ	101	258,410	Williamson County, TX	171	162,773
Bronx County, NY	32	511,896	Denton County, TX	102	256,139	Richland County, SC	172	161,725
Hennepin County, MN	33	509,469	Montgomery County, OH	103	254,775	Waukesha County, WI	173	160,864
Pinellas County, FL	34	503,634	Volusia County, FL	104	254,226	Barnstable County, MA	174	160,281
Orange County, FL	35	487,839	El Paso County, CO	105	252,852	Dakota County, MN	175	159,598
Nassau County, NY	36	468,346	Hidalgo County, TX	106	248,287	Ada County, ID	176	159,471
Travis County, TX	37	441,240	Kent County, MI	107	246,901	Pinal County, AZ	177	159,222
Pima County, AZ	38	440,909	Bucks County, PA	108	245,956	Clackamas County, OR	178	156,945
St. Louis County, MO	39	438,032	Summit County, OH	109	245,109	Forsyth County, NC	179	156,872
Fulton County, GA	40	437,105	Arapahoe County, CO	110	238,301	Lane County, OR	180	156,112
Erie County, NY	41	419,974	Will County, IL	111	237,501	Santa Barbara County, CA	181	152,834
Milwaukee County, WI	42	418,053	San Joaquin County, CA	112	233,755	Solano County, CA	182	152,698
Marion County, IN	43	417,862	Bristol County, MA	113	230,535	Placer County, CA	183	152,648
Fairfax County, VA	44	407,998	Jefferson County, CO	114	229,967	Allen County, IN	184	152,184
Contra Costa County, CA	45	400,263	Pasco County, FL	115	228,928	Hamilton County, TN	185	151,107
Mecklenburg County, NC	46	398,510	Sarasota County, FL	116	228,413	Luzerne County, PA	186	148,748
Shelby County, TN	47	398,274	Johnson County, KS	117	226,571	Utah County, UT	187	148,350
Duval County, FL	48	388,486	Delaware County, PA	118	222,902	Butler County, OH	188	148,273
Hamilton County, OH	49	377,364	Douglas County, NE	119	219,580	Washtenaw County, MI	189	147,573
San Francisco County, CA	50	376,942	Guilford County, NC	120	218,017	Madison County, AL	190	146,447
Montgomery County, MD	51	375,905	New Castle County, DE	121	217,511	Lake County, FL	191	144,996
Hartford County, CT	52	374,249	Ramsey County, MN	122	217,197	Mercer County, NJ	192	143,169
Wake County, NC	53	371,836	Dane County, WI	123	216,022	Lehigh County, PA	193	142,613
Lee County, FL	54	371,099	Anne Arundel County, MD	124	212,562	Cameron County, TX	194	141,924
Westchester County, NY	55	370,821	Washington County, OR	125	212,450	Tulare County, CA	195	141,696
Salt Lake County, UT	56	364,031	Sedgwick County, KS	126	211,593	Nueces County, TX	196	141,033
New Haven County, CT	57	362,004	Lake County, IN	127	208,750	St. Charles County, MO	197	141,016
Fairfield County, CT	58	361,221	Camden County, NJ	128	204,943	Monterey County, CA	198	139,048
Macomb County, MI	59	356,626	Sonoma County, CA	129	204,572	Cumberland County, ME	199	138,657
DuPage County, IL	60	356,179	Lancaster County, PA	130	202,952	Albany County, NY	200	137,739
Bergen County, NJ	61	352,388	Lucas County, OH	131	202,630	Prince William County, VA	201	137,115
Jefferson County, KY	62	337,616	Onondaga County, NY	132	202,357	St. Lucie County, FL	202	137,029
Honolulu County, HI	63	336,899	Spokane County, WA	133	201,434	Orange County, NY	203	137,025
Baltimore County, MD	64	335,622	Plymouth County, MA	134	200,161	Escambia County, FL	204	136,703
Prince George's County, MD	65	328,182	Union County, NJ	135	199,489	Cumberland County, NC	205	135,524
Worcester County, MA	66	326,788	Collier County, FL	136	197,298	Fayette County, KY	206	135,160
Montgomery County, PA	67	325,735	Fort Bend County, TX	137	197,030	Henrico County, VA	207	132,778
Pierce County, WA	68	325,375	Greenville County, SC	138	195,462	Larimer County, CO	208	132,722
Multnomah County, OR	69	324,832	Knox County, TN	139	194,949	Galveston County, TX	209	132,492
Monroe County, NY	70	320,593	Chester County, PA	140	192,462	Osceola County, FL	210	128,170

Table 26.

Rank of Counties by Housing Units: 2010—Con.

[For information on confidentiality, nonsampling error, and definitions, see Appendixes]

County/County Equivalent Puerto Rico	Rank	Housing units	County/County Equivalent Puerto Rico	Rank	Housing units	County/County Equivalent Puerto Rico	Rank	Housing units
Boulder County, CO	211	127,071	Cape May County, NJ	281	98,309	Newport News city, VA	351	76,198
Lorain County, OH	212	127,036	Davis County, UT	282	97,570	Clay County, FL	352	75,478
Rockingham County, NH	213	126,709	Lackawanna County, PA	283	96,832	Yolo County, CA	353	75,054
Anoka County, MN	214	126,688	Weld County, CO	284	96,281	Pitt County, NC	354	74,990
Atlantic County, NJ	215	126,647	Trumbull County, OH	285	96,163	Middlesex County, CT	355	74,837
Winnebago County, IL	216	125,965	Butte County, CA	286	95,835	Penobscot County, ME	356	73,860
Bell County, TX	217	125,470	Harford County, MD	287	95,554	Sullivan County, TN	357	73,760
Greene County, MO	218	125,387	St. Tammany Parish, LA	288	95,412	Kent County, RI	358	73,701
Leon County, FL	219	124,136	McLennan County, TX	289	95,124	Muskegon County, MI	359	73,561
Somerset County, NJ	220	123,127	Norfolk city, VA	290	95,018	Webb County, TX	360	73,496
Sussex County, DE	221	123,036	York County, SC	291	94,196	Berkeley County, SC	361	73,372
Spartanburg County, SC	222	122,628	Clay County, MO	292	93,918	Winnebago County, WI	362	73,329
Chesterfield County, VA	223	122,555	Lafayette Parish, LA	293	93,656	Outagamie County, WI	363	73,149
Ingham County, MI	224	121,281	Benton County, AR	294	93,084	Union County, NC	364	72,870
New London County, CT	225	120,994	Beaufort County, SC	295	93,023	Livingston County, MI	365	72,809
Marion County, OR	226	120,948	Washington County, PA	296	92,977	Davidson County, NC	366	72,655
Lancaster County, NE	227	120,875	Kanawha County, WV	297	92,618	Alexandria city, VA	367	72,376
Dauphin County, PA	228	120,406	Okaloosa County, FL	298	92,407	Aiken County, SC	368	72,249
Northampton County, PA	229	120,363	Washington County, MN	299	92,374	Cabarrus County, NC	369	71,937
Durham County, NC	230	120,217	Linn County, IA	300	92,251	Scott County, IA	370	71,835
Chatham County, GA	231	119,323	Jackson County, OR	301	90,937	St. Clair County, MI	371	71,822
Erie County, PA	232	119,138	Whatcom County, WA	302	90,665	Minnehaha County, SD	372	71,557
Dutchess County, NY	233	118,638	Broome County, NY	303	90,563	Rensselaer County, NY	373	71,475
Brazoria County, TX	234	118,336	Frederick County, MD	304	90,136	Santa Fe County, NM	374	71,267
San Luis Obispo County, CA	235	117,315	Sangamon County, IL	305	89,901	Tippacanoe County, IN	375	71,096
Madison County, IL	236	117,106	St. Johns County, FL	306	89,830	Maui County, HI	376	70,379
St. Clair County, IL	237	116,249	Gaston County, NC	307	88,686	Montgomery County, TN	377	70,098
McHenry County, IL	238	116,040	El Dorado County, CA	308	88,159	Bibb County, GA	378	69,662
Lubbock County, TX	239	115,064	Yuma County, AZ	309	87,550	McLean County, IL	379	69,656
St. Joseph County, IN	240	114,849	Washington County, AR	310	87,808	Boone County, MO	380	69,551
Lexington County, SC	241	113,957	Jefferson County, MO	311	87,626	Pueblo County, CO	381	69,526
Buncombe County, NC	242	113,365	Champaign County, IL	312	87,569	Jackson County, MI	382	69,458
Anchorage Municipality, AK	243	113,032	Litchfield County, CT	313	87,550	Canyon County, ID	383	69,409
Alachua County, FL	244	112,766	Smith County, TX	314	87,309	Schuykill County, PA	384	69,323
Caddo Parish, LA	245	112,028	Saginaw County, MI	315	86,844	Licking County, OH	385	69,291
Mahoning County, OH	246	111,833	Richmond County, GA	316	86,331	Kenosha County, WI	386	69,288
Marin County, CA	247	111,214	Weber County, UT	317	86,187	Medina County, OH	387	69,181
Mohave County, AZ	248	110,911	Yakima County, WA	318	85,474	Iredell County, NC	388	69,013
Yavapai County, AZ	249	110,432	Harrison County, MS	319	85,181	Kenton County, KY	389	68,975
Kalamazoo County, MI	250	110,007	Tuscaloosa County, AL	320	84,872	Hall County, GA	390	68,825
Gloucester County, NJ	251	109,796	Anderson County, SC	321	84,774	Benton County, WA	391	68,618
Loudoun County, VA	252	109,442	Hernando County, FL	322	84,504	Berkshire County, MA	392	68,508
Howard County, MD	253	109,282	Merced County, CA	323	83,698	Williamson County, TN	393	68,498
Thurston County, WA	254	108,182	Ulster County, NY	324	83,638	Rock County, WI	394	68,422
Kitsap County, WA	255	107,367	Chesapeake city, VA	325	83,196	Greene County, OH	395	68,241
Douglas County, CO	256	106,859	Peoria County, IL	326	83,034	Onslow County, NC	396	68,226
Hamilton County, IN	257	106,772	Vanderburgh County, IN	327	83,003	Schenectady County, NY	397	68,196
York County, ME	258	105,773	Muscogee County, GA	328	82,690	Cass County, ND	398	67,938
Arlington County, VA	259	105,404	Cherokee County, GA	329	82,360	Catawba County, NC	399	67,886
Cleveland County, OK	260	104,821	Hawaii County, HI	330	82,324	Johnston County, NC	400	67,682
Clayton County, GA	261	104,705	Racine County, WI	331	82,164	Portage County, OH	401	67,472
Santa Cruz County, CA	262	104,476	Calcasieu Parish, LA	332	82,058	Chautauqua County, NY	402	66,920
Jefferson County, TX	263	104,424	Doña Ana County, NM	333	81,492	Wyandotte County, KS	403	66,747
Brown County, WI	264	104,371	Shelby County, AL	334	80,970	Alamance County, NC	404	66,576
Oneida County, NY	265	104,180	Warren County, OH	335	80,750	Delaware County, OH	405	66,378
Baldwin County, AL	266	104,061	Clermont County, OH	336	80,656	Porter County, IN	406	66,179
Rockland County, NY	267	104,057	Monroe County, PA	337	80,359	Sumner County, TN	407	65,968
Hinds County, MS	268	103,421	Deschutes County, OR	338	80,139	Rock Island County, IL	408	65,756
St. Louis County, MN	269	103,058	Shawnee County, KS	339	79,140	Chittenden County, VT	409	65,722
Rutherford County, TN	270	102,968	Beaver County, PA	340	78,211	Cambria County, PA	410	65,650
Ottawa County, MI	271	102,495	Butler County, PA	341	78,167	Kent County, DE	411	65,338
Montgomery County, AL	272	101,641	Martin County, FL	342	78,131	Santa Rosa County, FL	412	64,760
New Hanover County, NC	273	101,436	Citrus County, FL	343	78,026	Ouachita Parish, LA	413	64,481
Lake County, OH	274	101,202	Elkhart County, IN	344	77,767	Forsyth County, GA	414	64,052
Charlotte County, FL	275	100,632	Brazos County, TX	345	77,700	Yellowstone County, MT	415	63,943
Cumberland County, PA	276	99,988	Brunswick County, NC	346	77,482	Merrimack County, NH	416	63,541
Bay County, FL	277	99,650	Shasta County, CA	347	77,313	Coconino County, AZ	417	63,321
Niagara County, NY	278	99,120	Berrien County, MI	348	76,922	Centre County, PA	418	63,297
Saratoga County, NY	279	98,656	Henry County, GA	349	76,533	Franklin County, PA	419	63,219
Richmond city, VA	280	98,349	Indian River County, FL	350	76,346	Kootenai County, ID	420	63,177

Table 26.

Rank of Counties by Housing Units: 2010—Con.

[For information on confidentiality, nonsampling error, and definitions, see Appendixes]

County/County Equivalent Puerto Rico	Rank	Housing units	County/County Equivalent Puerto Rico	Rank	Housing units	County/County Equivalent Puerto Rico	Rank	Housing units
Monroe County, MI	421	62,971	Robeson County, NC	491	52,751	Wilson County, TN	561	45,568
Fayette County, PA	422	62,773	Nevada County, CA	492	52,590	Houston County, AL	562	45,319
Mesa County, CO	423	62,644	Lycoming County, PA	493	52,500	Kankakee County, IL	563	45,246
Hampshire County, MA	424	62,603	Delaware County, IN	494	52,357	Spotsylvania County, VA	564	45,185
Carroll County, MD	425	62,406	Sandoval County, NM	495	52,287	Walton County, FL	565	45,132
Lee County, AL	426	62,391	St. Lawrence County, NY	496	52,133	Northumberland County, PA	566	45,125
Washington County, RI	427	62,206	Paulding County, GA	497	52,130	Craven County, NC	567	45,002
Sussex County, NJ	428	62,057	Mercer County, PA	498	51,733	Allen County, OH	568	44,999
Stearns County, MN	429	61,974	Strafford County, NH	499	51,697	Pennington County, SD	569	44,949
Sarpy County, NE	430	61,938	Douglas County, GA	500	51,672	Warren County, NJ	570	44,925
DeSoto County, MS	431	61,634	Randall County, TX	501	51,587	Saline County, AR	571	44,811
Humboldt County, CA	432	61,559	Walworth County, WI	502	51,531	Berkeley County, WV	572	44,762
Clark County, OH	433	61,419	Skagit County, WA	503	51,473	Crawford County, PA	573	44,686
Calhoun County, MI	434	61,042	Pickens County, SC	504	51,244	Carroll County, GA	574	44,607
Randolph County, NC	435	61,041	Morgan County, AL	505	51,193	Miami County, OH	575	44,256
Kennebec County, ME	436	60,972	Grafton County, NH	506	51,120	Stafford County, VA	576	43,978
Washington County, MD	437	60,814	Clarke County, GA	507	51,068	Moore County, NC	577	43,940
Olmsted County, MN	438	60,495	Sheboygan County, WI	508	50,766	Lowndes County, GA	578	43,921
Rowan County, NC	439	60,211	Comanche County, OK	509	50,739	Fond du Lac County, WI	579	43,910
Jackson County, MS	440	60,067	Jasper County, MO	510	50,668	Terrebonne Parish, LA	580	43,887
Hampton city, VA	441	59,566	Garland County, AR	511	50,548	Kings County, CA	581	43,867
Hays County, TX	442	59,417	Macon County, IL	512	50,475	Lauderdale County, AL	582	43,791
Monroe County, IN	443	59,107	Coweta County, GA	513	50,171	Rockingham County, NC	583	43,696
Madison County, IN	444	59,068	Livingston Parish, LA	514	50,170	Lenawee County, MI	584	43,452
Cochise County, AZ	445	59,041	Missoula County, MT	515	50,106	Cowlitz County, WA	585	43,450
Fairfield County, OH	446	58,687	Tangipahoa Parish, LA	516	50,073	Franklin County, MO	586	43,419
Florence County, SC	447	58,666	Guadalupe County, TX	517	50,015	Cleveland County, NC	587	43,373
Houston County, GA	448	58,325	LaSalle County, IL	518	49,978	Hardin County, KY	588	43,261
Jefferson County, NY	449	57,966	Gregg County, TX	519	49,514	Monongalia County, WV	589	43,238
Tolland County, CT	450	57,963	Hunterdon County, NJ	520	49,487	Orangeburg County, SC	590	42,504
Washington County, UT	451	57,734	Allegan County, MI	521	49,426	Gallatin County, MT	591	42,289
Marathon County, WI	451	57,734	Bossier Parish, LA	522	49,351	Nash County, NC	592	42,286
Tazewell County, IL	453	57,516	San Juan County, NM	523	49,341	Eau Claire County, WI	593	42,151
Washington County, TN	454	57,254	Sullivan County, NY	524	49,186	Albemarle County, VA	594	42,122
Navajo County, AZ	455	56,938	Madera County, CA	525	49,140	Madison County, TN	595	41,877
Johnson County, TX	456	56,719	Androscoggin County, ME	526	49,090	Newport County, RI	596	41,796
Johnson County, IN	457	56,649	Windham County, CT	527	49,073	Fairbanks North Star Borough, AK	597	41,783
Rankin County, MS	458	56,487	Wright County, MN	528	49,000	Tompkins County, NY	598	41,674
Blair County, PA	459	56,276	Douglas County, OR	529	48,915	Grand Traverse County, MI	599	41,599
Imperial County, CA	460	56,067	Steuben County, NY	530	48,875	Woodbury County, IA	600	41,484
Johnson County, IA	461	55,967	Linn County, OR	531	48,821	Daviess County, KY	601	41,452
Sevier County, TN	462	55,918	Columbia County, GA	532	48,626	Bradley County, TN	602	41,395
Black Hawk County, IA	463	55,887	Flagler County, FL	533	48,595	Matanuska-Susitna Borough, AK	603	41,329
Cumberland County, NJ	464	55,834	LaPorte County, IN	534	48,448	St. Mary's County, MD	604	41,282
Taylor County, TX	465	55,750	La Crosse County, WI	535	48,402	Wicomico County, MD	605	41,192
Worcester County, MD	466	55,749	Bay County, MI	536	48,220	Camden County, MO	606	41,183
Rapides Parish, LA	467	55,684	Ontario County, NY	537	48,193	Cattaraugus County, NY	607	41,111
Orange County, NC	468	55,597	Carteret County, NC	538	48,179	Cecil County, MD	608	41,103
Lebanon County, PA	469	55,592	Clark County, IN	539	47,776	DeKalb County, IL	609	41,079
Wichita County, TX	470	55,566	Etowah County, AL	540	47,454	Wayne County, NY	610	41,057
Hendricks County, IN	471	55,454	Roanoke city, VA	541	47,453	Lawrence County, PA	611	40,975
Highlands County, FL	472	55,386	Potter County, TX	542	47,271	Burke County, NC	612	40,879
Blount County, TN	473	55,266	Warren County, KY	543	47,223	Adams County, PA	613	40,820
Dorchester County, SC	474	55,186	Scott County, MN	544	47,124	Portsmouth city, VA	614	40,806
Charles County, MD	475	54,963	Comal County, TX	545	47,108	Dougherty County, GA	615	40,801
Napa County, CA	476	54,759	Columbiana County, OH	546	47,088	Fayette County, GA	616	40,793
Henderson County, NC	477	54,710	Eaton County, MI	547	47,050	Ascension Parish, LA	617	40,784
Washington County, WI	478	54,695	Flathead County, MT	548	46,963	Glynn County, GA	618	40,716
Sebastian County, AR	479	54,651	Douglas County, KS	549	46,731	Floyd County, GA	619	40,551
Richland County, OH	480	54,599	Harnett County, NC	549	46,731	Craighead County, AR	620	40,515
Ellis County, TX	481	54,365	Parker County, TX	551	46,628	Laramie County, WY	621	40,462
Midland County, TX	482	54,351	Faulkner County, AR	552	46,612	Marshall County, AL	622	40,342
Grayson County, TX	483	53,727	Tom Green County, TX	553	46,571	Mendocino County, CA	623	40,323
Oswego County, NY	484	53,598	Cabell County, WV	554	46,169	Kendall County, IL	624	40,321
Wood County, OH	485	53,376	Boone County, KY	555	46,154	Island County, WA	625	40,234
Calhoun County, AL	486	53,289	Ashtabula County, OH	556	46,099	Wood County, WV	626	40,215
Ector County, TX	487	53,027	Sumter County, SC	557	46,011	Tuscarawas County, OH	627	40,206
Sumter County, FL	488	53,026	Vigo County, IN	558	46,006	Hancock County, ME	628	40,184
Wayne County, NC	489	52,949	Wayne County, OH	559	45,847	Crow Wing County, MN	629	40,180
Monroe County, FL	490	52,764	Canadian County, OK	560	45,810	Cass County, MO	630	40,030

Table 26.

Rank of Counties by Housing Units: 2010—Con.

[For information on confidentiality, nonsampling error, and definitions, see Appendixes]

County/County Equivalent Puerto Rico	Rank	Housing units	County/County Equivalent Puerto Rico	Rank	Housing units	County/County Equivalent Puerto Rico	Rank	Housing units
Roanoke County, VA	631	40,016	Jefferson County, WI	701	35,147	Wayne County, IN	771	31,242
Whitfield County, GA	632	39,899	Grant County, WA	702	35,083	Delaware County, NY	772	31,222
Bartow County, GA	633	39,823	Madison County, KY	703	35,043	Augusta County, VA	773	31,194
Carroll County, NH	634	39,813	Nassau County, FL	704	35,009	DeKalb County, AL	774	31,109
Bonneville County, ID	635	39,731	Limestone County, AL	705	34,977	McCracken County, KY	775	31,079
Henderson County, TX	636	39,595	Haywood County, NC	706	34,954	Twin Falls County, ID	776	31,072
Aroostook County, ME	637	39,529	Cheshire County, NH	707	34,773	Greenwood County, SC	777	31,054
Campbell County, KY	638	39,523	Anderson County, TN	708	34,717	Otero County, NM	778	30,992
Pottawattamie County, IA	639	39,330	Lauderdale County, MS	709	34,698	Muskogee County, OK	779	30,908
Platte County, MO	640	39,223	Carver County, MN	710	34,536	Walker County, AL	780	30,816
Dubuque County, IA	641	38,951	Marquette County, MI	711	34,330	Otsego County, NY	781	30,777
Oconee County, SC	642	38,763	Carbon County, PA	712	34,299	Laurens County, SC	782	30,709
Warren County, NY	643	38,726	Scioto County, OH	713	34,142	Clinton County, MI	783	30,695
Howard County, IN	644	38,679	Windsor County, VT	714	34,118	Lincoln County, OR	784	30,610
Clearfield County, PA	645	38,644	Wood County, WI	715	34,088	Coos County, OR	785	30,593
Lafourche Parish, LA	646	38,582	Lewis County, WA	716	34,050	Kenai Peninsula Borough, AK	786	30,578
Montgomery County, VA	647	38,569	Payne County, OK	717	33,991	Somerset County, ME	787	30,569
Madison County, MS	648	38,558	St. Croix County, WI	718	33,983	Grant County, IN	788	30,443
Bowie County, TX	649	38,493	Rutherford County, NC	719	33,878	Marinette County, WI	789	30,379
Buchanan County, MO	650	38,427	Sutter County, CA	720	33,858	Williamson County, IL	790	30,359
Chemung County, NY	651	38,369	Natrona County, WY	721	33,807	Shiawassee County, MI	791	30,319
Hanover County, VA	652	38,360	Calvert County, MD	722	33,780	Pike County, KY	792	30,304
Pike County, PA	653	38,350	Rutland County, VT	723	33,768	Polk County, OR	793	30,302
Newton County, GA	654	38,342	Franklin County, MA	724	33,758	Darlington County, SC	794	30,297
Kaufman County, TX	655	38,322	Georgetown County, SC	725	33,672	Lewis and Clark County, MT	795	30,180
Indiana County, PA	656	38,236	Surry County, NC	726	33,667	Oneida County, WI	796	30,125
Putnam County, NY	657	38,224	Rockingham County, VA	727	33,660	Mercer County, WV	797	30,115
Somerset County, PA	658	38,113	Lincoln County, NC	728	33,641	Walker County, GA	798	30,100
Muskingum County, OH	659	38,074	Dare County, NC	729	33,492	Valencia County, NM	799	30,085
Josephine County, OR	660	38,001	Herkimer County, NY	730	33,381	Portage County, WI	800	30,054
Erie County, OH	661	37,845	Allegany County, MD	731	33,311	Bradford County, PA	801	29,979
Caldwell County, NC	662	37,659	Rockdale County, GA	732	33,272	Washington County, VT	802	29,941
Belknap County, NH	663	37,386	Bannock County, ID	733	33,191	Summit County, CO	803	29,842
Putnam County, FL	664	37,337	Hancock County, OH	734	33,174	Adams County, IL	803	29,842
Cascade County, MT	665	37,276	Bartholomew County, IN	735	33,098	James City County, VA	805	29,797
Manitowoc County, WI	666	37,189	Wilkes County, NC	736	33,065	Kauai County, HI	806	29,793
Yamhill County, OR	667	37,110	Suffolk city, VA	737	33,035	Creek County, OK	807	29,761
Talladega County, AL	668	37,088	Jefferson County, AR	738	33,006	Windham County, VT	808	29,735
Cullman County, AL	669	37,054	Jefferson County, OH	739	32,826	Sauk County, WI	809	29,708
Kosciusko County, IN	670	37,038	Columbia County, NY	740	32,775	Iberia Parish, LA	810	29,698
Cache County, UT	671	37,024	Klamath County, OR	741	32,774	Wagoner County, OK	811	29,694
Dodge County, WI	672	37,005	Gila County, AZ	742	32,698	Umatilla County, OR	812	29,693
Story County, IA	673	36,789	Lancaster County, SC	743	32,687	Columbia County, PA	813	29,498
Van Buren County, MI	674	36,785	Elmore County, AL	744	32,657	Christian County, KY	814	29,459
Hunt County, TX	675	36,704	Cape Girardeau County, MO	745	32,616	Grand Forks County, ND	815	29,344
Geauga County, OH	676	36,574	Armstrong County, PA	746	32,520	Bullitt County, KY	816	29,318
Cayuga County, NY	677	36,489	Mason County, WA	747	32,518	Bastrop County, TX	817	29,316
Lapeer County, MI	678	36,332	Apache County, AZ	748	32,514	Franklin County, VA	818	29,315
Vermilion County, IL	679	36,318	White County, AR	749	32,488	Taney County, MO	819	29,255
Ozaukee County, WI	680	36,267	Belmont County, OH	750	32,452	Greene County, NY	820	29,210
Benton County, OR	681	36,245	Walton County, GA	751	32,435	Pottawatomie County, OK	821	29,139
Oxford County, ME	682	36,055	Sherburne County, MN	752	32,379	Washington County, NY	822	28,844
Midland County, MI	683	35,960	Cole County, MO	753	32,324	Bulloch County, GA	823	28,794
Raleigh County, WV	684	35,931	Forrest County, MS	754	32,289	Liberty County, TX	824	28,759
Clinton County, NY	685	35,888	Ross County, OH	755	32,148	Chatham County, NC	825	28,753
Lee County, MS	686	35,872	Watauga County, NC	756	32,137	Leavenworth County, KS	826	28,697
Burleigh County, ND	687	35,754	Greene County, TN	757	32,025	Columbia County, FL	827	28,636
St. Landry Parish, LA	688	35,692	Lynchburg city, VA	758	31,992	Jackson County, IL	828	28,578
Otter Tail County, MN	689	35,594	Floyd County, IN	759	31,968	Fulton County, NY	829	28,562
Angelina County, TX	690	35,589	Bedford County, VA	760	31,937	St. Francois County, MO	830	28,458
Clallam County, WA	691	35,582	Putnam County, TN	761	31,882	Jones County, MS	831	28,424
St. Clair County, AL	692	35,541	Madison County, NY	762	31,757	Isabella County, MI	832	28,381
Wilson County, NC	693	35,511	Wayne County, PA	763	31,653	Washington County, OH	833	28,367
Lake County, CA	694	35,492	Christian County, MO	764	31,576	Reno County, KS	834	28,274
Chelan County, WA	695	35,465	Pulaski County, KY	765	31,443	Montcalm County, MI	835	28,221
Victoria County, TX	696	35,417	Harrison County, WV	766	31,431	Riley County, KS	836	28,212
Orange County, TX	697	35,313	Frederick County, VA	767	31,346	Cumberland County, TN	837	28,151
Maury County, TN	698	35,254	Eagle County, CO	768	31,312	Hancock County, IN	838	28,125
Grays Harbor County, WA	699	35,166	Pittsylvania County, VA	769	31,307	Troup County, GA	839	28,046
Rogers County, OK	700	35,160	Tuolumne County, CA	770	31,244	Rockwall County, TX	840	27,939

Table 26.

Rank of Counties by Housing Units: 2010—Con.

[For information on confidentiality, nonsampling error, and definitions, see Appendixes]

County/County Equivalent Puerto Rico	Rank	Housing units	County/County Equivalent Puerto Rico	Rank	Housing units	County/County Equivalent Puerto Rico	Rank	Housing units
Calaveras County, CA	841	27,925	Coryell County, TX	911	25,178	Polk County, TX	981	22,683
Ottawa County, OH	842	27,909	Knox County, OH	912	25,118	Dale County, AL	982	22,677
Marion County, OH	843	27,834	Vilas County, WI	913	25,116	Broomfield County, CO	983	22,646
St. Joseph County, MI	844	27,778	Newaygo County, MI	914	25,075	Pittsburg County, OK	984	22,634
Morgan County, IN	845	27,754	Hood County, TX	915	24,951	Hardin County, TX	985	22,597
Carter County, TN	846	27,746	Lea County, NM	916	24,919	Eddy County, NM	986	22,585
Harrison County, TX	847	27,704	Cass County, MN	917	24,903	Baxter County, AR	987	22,580
Yuba County, CA	848	27,635	Edgecombe County, NC	918	24,838	Ogle County, IL	988	22,561
Lawrence County, OH	849	27,603	Delaware County, OK	919	24,818	Lyon County, NV	989	22,547
Kershaw County, SC	850	27,478	Jackson County, AL	920	24,786	Lamar County, TX	990	22,481
Venango County, PA	851	27,464	Ionia County, MI	921	24,778	Danville city, VA	991	22,438
Lenoir County, NC	852	27,437	Campbell County, VA	922	24,769	Jefferson County, PA	992	22,434
Salem County, NJ	853	27,417	Chenango County, NY	923	24,710	Huntingdon County, PA	993	22,365
Nacogdoches County, TX	854	27,406	Beaufort County, NC	924	24,688	Nye County, NV	994	22,350
Dallas County, IA	855	27,260	Bonner County, ID	925	24,669	Sullivan County, NH	995	22,341
Lonoke County, AR	856	27,239	Russell County, AL	926	24,595	Coffee County, AL	996	22,330
Sampson County, NC	857	27,234	Roscommon County, MI	927	24,459	Gordon County, GA	997	22,278
Chippewa County, WI	858	27,185	Rice County, MN	928	24,453	Okanogan County, WA	998	22,245
Livingston County, NY	859	27,123	Tuscola County, MI	929	24,451	Grady County, OK	999	22,219
Stanly County, NC	860	27,110	Franklin County, WA	930	24,423	Tioga County, NY	1,000	22,203
Itasca County, MN	861	27,065	Newton County, MO	931	24,313	Cerro Gordo County, IA	1,001	22,163
Barry County, MI	862	27,010	Polk County, WI	932	24,248	Henry County, IL	1,002	22,161
Tehama County, CA	863	26,987	Warrick County, IN	933	24,203	Ashland County, OH	1,003	22,141
Hamblen County, TN	864	26,963	Lee County, NC	934	24,136	Autauga County, AL	1,004	22,135
Hawkins County, TN	865	26,870	Seneca County, OH	935	24,122	Tallapoosa County, AL	1,005	22,111
York County, VA	866	26,849	Saline County, KS	936	24,101	Stephenson County, IL	1,006	22,081
Garfield County, OK	867	26,831	Knox County, IL	937	24,077	Jefferson County, WV	1,007	22,037
Spalding County, GA	868	26,777	Lamar County, MS	938	24,070	Gibson County, TN	1,008	21,999
Ward County, ND	869	26,744	Walker County, TX	939	24,058	St. Martin Parish, LA	1,009	21,941
Liberty County, GA	870	26,731	Cherokee County, SC	940	23,997	Stokes County, NC	1,010	21,924
Pender County, NC	871	26,724	Pearl River County, MS	941	23,968	Kittitas County, WA	1,011	21,900
Chaves County, NM	872	26,697	Door County, WI	942	23,966	Warren County, MS	1,012	21,896
Catoosa County, GA	873	26,606	Clay County, MN	943	23,959	Hancock County, MS	1,013	21,840
Franklin County, NC	874	26,577	Bedford County, PA	944	23,954	Boyd County, KY	1,014	21,803
Lowndes County, MS	875	26,556	Siskiyou County, CA	945	23,910	Hillsdale County, MI	1,015	21,757
Summit County, UT	876	26,545	Blount County, AL	946	23,887	Clinton County, IA	1,016	21,733
San Patricio County, TX	877	26,521	Kerr County, TX	947	23,831	Loudon County, TN	1,017	21,725
Marion County, WV	878	26,463	Wise County, TX	948	23,781	Franklin County, ME	1,018	21,709
Barrow County, GA	879	26,400	Jackson County, GA	949	23,752	Washington County, MS	1,019	21,708
Sandusky County, OH	880	26,390	Knox County, ME	950	23,744	Kay County, OK	1,019	21,708
Athens County, OH	881	26,385	Douglas County, NV	951	23,671	Fayette County, WV	1,021	21,618
Henry County, VA	882	26,268	Barron County, WI	952	23,614	Franklin County, VT	1,022	21,588
Blue Earth County, MN	883	26,202	Warren County, PA	953	23,560	Macoupin County, IL	1,023	21,584
Allegany County, NY	884	26,140	Hall County, NE	954	23,549	Grant County, WI	1,024	21,581
Columbia County, WI	885	26,137	Oconto County, WI	955	23,537	Waldo County, ME	1,025	21,566
Crawford County, AR	886	26,115	Carson City, NV	956	23,534	Clatsop County, OR	1,026	21,546
Robertson County, TN	887	26,086	Jefferson County, TN	957	23,499	Mifflin County, PA	1,027	21,537
Butler County, KS	888	26,058	Lincoln County, ME	958	23,493	Johnson County, MO	1,028	21,528
Columbus County, NC	889	26,042	Washington County, OK	959	23,451	Crittenden County, AR	1,029	21,489
Jackson County, NC	890	25,948	Walla Walla County, WA	959	23,451	Chesterfield County, SC	1,030	21,482
Cass County, MI	891	25,887	Putnam County, WV	961	23,438	Cherokee County, OK	1,031	21,455
La Plata County, CO	892	25,860	Coffee County, TN	962	23,434	Le Flore County, OK	1,032	21,448
McKinley County, NM	893	25,813	Coles County, IL	963	23,425	Vernon Parish, LA	1,033	21,433
Halifax County, NC	894	25,781	McMinn County, TN	964	23,341	Laurens County, GA	1,034	21,368
Whiteside County, IL	895	25,770	Garfield County, CO	965	23,309	Tioga County, PA	1,035	21,364
Colbert County, AL	896	25,758	Clare County, MI	966	23,233	Coos County, NH	1,036	21,321
Duplin County, NC	897	25,728	Tipton County, TN	967	23,199	Emmet County, MI	1,037	21,304
Roane County, TN	898	25,716	Logan County, OH	968	23,181	Henry County, IN	1,038	21,288
Essex County, NY	899	25,603	Franklin County, KY	969	23,164	Pickaway County, OH	1,039	21,275
Washington County, VA	900	25,601	Montgomery County, NY	970	23,063	Chippewa County, MI	1,040	21,253
Fauquier County, VA	901	25,600	St. Mary Parish, LA	971	23,028	McKean County, PA	1,041	21,225
Genesee County, NY	902	25,589	Washington County, ME	972	23,001	Huron County, MI	1,042	21,199
Pope County, AR	903	25,551	Susquehanna County, PA	973	22,968	Rusk County, TX	1,043	21,191
Laurel County, KY	904	25,446	Granville County, NC	974	22,827	Hopkins County, KY	1,044	21,180
Waupaca County, WI	905	25,396	Douglas County, WI	975	22,825	Chisago County, MN	1,045	21,172
Acadia Parish, LA	906	25,387	Van Zandt County, TX	976	22,817	Ohio County, WV	1,045	21,172
Franklin County, NY	907	25,306	Boone County, IN	977	22,754	Stevens County, WA	1,047	21,156
Macon County, NC	908	25,245	Darke County, OH	978	22,730	Carter County, OK	1,048	21,148
Vermilion Parish, LA	909	25,235	Lafayette County, MS	979	22,729	Osage County, OK	1,049	21,143
Huron County, OH	910	25,196	Sanilac County, MI	980	22,725	Mecosta County, MI	1,050	21,131

Table 26.

Rank of Counties by Housing Units: 2010—Con.

[For information on confidentiality, nonsampling error, and definitions, see Appendixes]

County/County Equivalent Puerto Rico	Rank	Housing units	County/County Equivalent Puerto Rico	Rank	Housing units	County/County Equivalent Puerto Rico	Rank	Housing units
Camden County, GA	1,051	21,114	Kandiyohi County, MN	1,121	19,476	Wise County, VA	1,191	17,940
Lawrence County, IN	1,052	21,074	Tooele County, UT	1,122	19,455	Albany County, WY	1,192	17,939
Washington Parish, LA	1,053	21,039	Union County, OH	1,123	19,429	Newberry County, SC	1,193	17,922
Lincoln County, MO	1,054	21,011	Highland County, OH	1,124	19,380	Muscatine County, IA	1,194	17,910
Jackson County, FL	1,055	21,003	Steuben County, IN	1,125	19,377	Pulaski County, MO	1,195	17,904
Accomack County, VA	1,056	21,002	Webster Parish, LA	1,126	19,336	Greene County, AR	1,196	17,892
Oktibbeha County, MS	1,057	20,947	Jessamine County, KY	1,127	19,331	Okmulgee County, OK	1,197	17,891
Bennington County, VT	1,058	20,922	Whitman County, WA	1,128	19,323	Preble County, OH	1,198	17,888
Shenandoah County, VA	1,059	20,876	Scott County, KY	1,129	19,303	Lincoln County, SD	1,199	17,875
Burnet County, TX	1,060	20,870	Brown County, OH	1,130	19,301	San Benito County, CA	1,200	17,870
Wood County, TX	1,061	20,861	Miller County, AR	1,131	19,281	Pike County, MS	1,201	17,861
Cherokee County, TX	1,062	20,859	Chilton County, AL	1,132	19,278	Antrim County, MI	1,202	17,824
Bristol County, RI	1,063	20,850	Fremont County, CO	1,133	19,242	Warren County, TN	1,203	17,821
Branch County, MI	1,064	20,841	Mayer County, OK	1,134	19,239	Crawford County, KS	1,204	17,801
Tazewell County, VA	1,065	20,826	Wayne County, WV	1,135	19,227	Fremont County, WY	1,205	17,796
Dickson County, TN	1,066	20,820	Monroe County, WI	1,136	19,204	Jefferson County, WA	1,206	17,767
McDowell County, NC	1,067	20,808	Guernsey County, OH	1,137	19,193	Bladen County, NC	1,207	17,718
Monroe County, TN	1,068	20,787	Charlottesville city, VA	1,138	19,189	Gladwin County, MI	1,208	17,672
Winona County, MN	1,069	20,760	Barren County, KY	1,139	19,188	Culpeper County, VA	1,209	17,657
Richmond County, NC	1,070	20,738	Suwannee County, FL	1,140	19,164	Mercer County, OH	1,210	17,633
Shawano County, WI	1,071	20,720	Transylvania County, NC	1,141	19,163	Atascosa County, TX	1,211	17,631
Columbia County, OR	1,072	20,698	Shelby County, IN	1,142	19,080	Elk County, PA	1,212	17,585
Oldham County, KY	1,073	20,688	Clinton County, PA	1,142	19,080	DeKalb County, IN	1,213	17,558
Stephens County, OK	1,074	20,658	Buffalo County, NE	1,144	19,064	Barry County, MO	1,214	17,523
Cortland County, NY	1,075	20,577	Greenbrier County, WV	1,145	18,980	Lincoln County, NM	1,215	17,519
Beltrami County, MN	1,076	20,527	Campbell County, WY	1,146	18,955	Cherokee County, NC	1,216	17,515
Mississippi County, AR	1,077	20,459	Garrett County, MD	1,147	18,854	St. John the Baptist Parish, LA	1,217	17,510
Iosco County, MI	1,078	20,443	Covington County, AL	1,148	18,829	Clarendon County, SC	1,218	17,467
Perry County, PA	1,079	20,424	Matagorda County, TX	1,149	18,801	Maverick County, TX	1,219	17,462
Stone County, MO	1,080	20,373	Becker County, MN	1,150	18,784	Cocke County, TN	1,220	17,459
Goodhue County, MN	1,081	20,337	Sweetwater County, WY	1,151	18,735	Harrisonburg city, VA	1,221	17,444
Henderson County, KY	1,082	20,320	Franklin County, TN	1,152	18,697	Nez Perce County, ID	1,222	17,438
Taos County, NM	1,083	20,265	Sequoyah County, OK	1,153	18,656	Adams County, WI	1,223	17,436
Navarro County, TX	1,084	20,234	Val Verde County, TX	1,154	18,651	Fulton County, OH	1,224	17,407
Delta County, MI	1,085	20,214	Houghton County, MI	1,155	18,636	Dubois County, IN	1,225	17,384
Dallas County, AL	1,086	20,208	Mecklenburg County, VA	1,156	18,591	Ashe County, NC	1,226	17,342
Thomas County, GA	1,087	20,177	Natchitoches Parish, LA	1,157	18,587	Yadkin County, NC	1,227	17,341
Shelby County, OH	1,088	20,173	Des Moines County, IA	1,158	18,535	Box Elder County, UT	1,228	17,326
Dearborn County, IN	1,089	20,171	Franklin County, IL	1,159	18,525	Mason County, MI	1,229	17,293
Crawford County, OH	1,090	20,167	Callaway County, MO	1,160	18,522	Pine County, MN	1,230	17,276
Baldwin County, GA	1,091	20,159	Okeechobee County, FL	1,161	18,509	Charlevoix County, MI	1,231	17,249
Queen Anne's County, MD	1,092	20,140	Orleans County, NY	1,162	18,431	Pulaski County, VA	1,232	17,235
Levy County, FL	1,093	20,123	Warren County, IA	1,163	18,371	Schoharie County, NY	1,233	17,231
Anderson County, TX	1,094	20,116	Bedford County, TN	1,164	18,360	Logan County, OK	1,234	17,195
Noble County, IN	1,095	20,109	Tillamook County, OR	1,165	18,359	Dukes County, MA	1,235	17,188
Vance County, NC	1,096	20,082	Colquitt County, GA	1,166	18,311	Wharton County, TX	1,236	17,127
Curry County, NM	1,097	20,062	Cheboygan County, MI	1,167	18,298	Alcorn County, MS	1,237	17,077
Grundy County, IL	1,098	19,996	Marion County, IL	1,168	18,296	Coffee County, GA	1,238	17,061
Boone County, IL	1,099	19,970	Sagadahoc County, ME	1,169	18,288	Henry County, TN	1,239	17,054
Campbell County, TN	1,100	19,966	Brown County, TX	1,170	18,287	Knox County, IN	1,240	17,038
Clarion County, PA	1,101	19,962	Montrose County, CO	1,171	18,250	Webster County, IA	1,241	17,035
Douglas County, MN	1,102	19,905	Pettis County, MO	1,172	18,249	Mower County, MN	1,242	17,027
Colleton County, SC	1,103	19,901	Davie County, NC	1,173	18,238	Chambers County, AL	1,243	17,004
St. Charles Parish, LA	1,104	19,896	Hoke County, NC	1,174	18,211	Union County, PA	1,244	16,997
Effingham County, GA	1,105	19,884	Jackson County, IN	1,175	18,202	Scott County, MO	1,245	16,987
Marshall County, IN	1,106	19,845	Person County, NC	1,176	18,193	Erath County, TX	1,245	16,987
Butler County, MO	1,107	19,731	Lawrence County, TN	1,177	18,177	Jefferson County, IL	1,247	16,954
Calumet County, WI	1,108	19,695	Floyd County, KY	1,178	18,175	Polk County, GA	1,248	16,908
Iron County, UT	1,109	19,667	Habersham County, GA	1,179	18,146	Pasquotank County, NC	1,249	16,833
Union County, AR	1,110	19,653	Clinton County, OH	1,180	18,133	Marshall County, IA	1,250	16,831
Rio Arriba County, NM	1,111	19,638	Nelson County, KY	1,181	18,075	Boone County, AR	1,251	16,827
Bryan County, OK	1,112	19,586	Calloway County, KY	1,182	18,065	Jasper County, TX	1,252	16,798
Auglaize County, OH	1,113	19,585	Avoyelles Parish, LA	1,183	18,042	St. Bernard Parish, LA	1,253	16,794
Ravalli County, MT	1,114	19,583	Amador County, CA	1,184	18,032	Lincoln County, WI	1,254	16,784
Talbot County, MD	1,115	19,577	Howell County, MO	1,185	18,021	Graves County, KY	1,255	16,777
Elko County, NV	1,116	19,566	Santa Cruz County, AZ	1,186	18,010	Wilson County, TX	1,256	16,766
Phelps County, MO	1,117	19,533	Halifax County, VA	1,187	18,004	Addison County, VT	1,257	16,760
Starr County, TX	1,118	19,526	Medina County, TX	1,188	17,991	Champaign County, OH	1,258	16,755
Gadsden County, FL	1,119	19,506	Wyoming County, NY	1,189	17,970	Logan County, WV	1,259	16,743
Lincoln Parish, LA	1,120	19,479	Dunn County, WI	1,190	17,964	Wexford County, MI	1,260	16,736

Table 26.

Rank of Counties by Housing Units: 2010—Con.

[For information on confidentiality, nonsampling error, and definitions, see Appendixes]

County/County Equivalent Puerto Rico	Rank	Housing units	County/County Equivalent Puerto Rico	Rank	Housing units	County/County Equivalent Puerto Rico	Rank	Housing units
Defiance County, OH	1,261	16,729	Huntington County, IN	1,331	15,805	Hubbard County, MN	1,401	14,622
Silver Bow County, MT	1,262	16,717	Laclede County, MO	1,332	15,778	Orange County, VA	1,402	14,616
Brown County, SD	1,263	16,706	McLeod County, MN	1,333	15,760	Polk County, MN	1,403	14,610
Dyer County, TN	1,264	16,703	Marshall County, KY	1,334	15,748	DeSoto County, FL	1,404	14,590
Williams County, OH	1,265	16,668	Morrison County, MN	1,335	15,731	Jackson County, OH	1,405	14,587
Lawrence County, MO	1,266	16,649	Bureau County, IL	1,336	15,720	Delta County, CO	1,406	14,572
Upshur County, TX	1,267	16,613	Clark County, KY	1,337	15,706	Effingham County, IL	1,407	14,570
Shelby County, KY	1,268	16,606	Manistee County, MI	1,338	15,694	Hendry County, FL	1,408	14,564
Cooke County, TX	1,268	16,606	Fayette County, TN	1,339	15,669	Botetourt County, VA	1,409	14,562
Pontotoc County, OK	1,270	16,595	Cheatham County, TN	1,340	15,663	Hancock County, WV	1,410	14,541
Lake County, MT	1,271	16,588	Carlton County, MN	1,341	15,656	Harvey County, KS	1,411	14,527
Dodge County, NE	1,272	16,584	San Miguel County, NM	1,342	15,595	Geary County, KS	1,412	14,517
Lincoln County, NE	1,273	16,583	Plumas County, CA	1,343	15,566	Knox County, KY	1,413	14,485
Montgomery County, KS	1,274	16,578	Christian County, IL	1,344	15,563	Currituck County, NC	1,414	14,453
Carroll County, VA	1,275	16,569	Pacific County, WA	1,345	15,547	McDonough County, IL	1,415	14,419
Gilmer County, GA	1,276	16,564	McCurain County, OK	1,346	15,533	Dunklin County, MO	1,415	14,419
Dorchester County, MD	1,277	16,554	Morgan County, MO	1,347	15,517	Webster County, MO	1,417	14,417
Coshocton County, OH	1,278	16,545	Morgan County, IL	1,348	15,515	Cass County, TX	1,418	14,379
Montgomery County, IN	1,279	16,535	Washington County, TX	1,349	15,514	Rhea County, TN	1,419	14,365
Harrison County, IN	1,280	16,534	Weakley County, TN	1,350	15,495	Hot Spring County, AR	1,420	14,332
Escambia County, AL	1,281	16,486	Miami County, IN	1,351	15,479	Jefferson County, IN	1,421	14,311
Cass County, IN	1,282	16,474	Smyth County, VA	1,352	15,427	Whitley County, IN	1,422	14,281
Greene County, PA	1,283	16,460	Williamsburg County, SC	1,353	15,359	Llano County, TX	1,423	14,280
Monroe County, MS	1,284	16,455	Aransas County, TX	1,354	15,355	Freeborn County, MN	1,424	14,231
Tift County, GA	1,285	16,434	Steele County, MN	1,355	15,343	Menominee County, MI	1,425	14,227
Scotts Bluff County, NE	1,286	16,408	Piscataquis County, ME	1,356	15,340	Fannin County, TX	1,426	14,191
Gratiot County, MI	1,287	16,339	Isanti County, MN	1,357	15,321	Randolph County, WV	1,427	14,189
Greenup County, KY	1,288	16,330	Clinton County, IL	1,358	15,311	Wabash County, IN	1,428	14,171
Ware County, GA	1,289	16,326	Burnett County, WI	1,359	15,278	Morrow County, OH	1,429	14,155
Petersburg city, VA	1,289	16,326	Pike County, AL	1,360	15,267	Union County, SC	1,430	14,153
Louisa County, VA	1,291	16,319	Lincoln County, MS	1,361	15,255	Benton County, MO	1,431	14,150
Routt County, CO	1,292	16,303	Lincoln County, TN	1,362	15,241	Sabine Parish, LA	1,432	14,130
Cherokee County, AL	1,293	16,267	Lyon County, KS	1,363	15,237	LaGrange County, IN	1,433	14,094
Fannin County, GA	1,294	16,207	Lawrence County, AL	1,364	15,229	Wythe County, VA	1,434	14,079
Lee County, IA	1,295	16,205	Palo Pinto County, TX	1,365	15,214	Bolivar County, MS	1,435	14,070
Fulton County, IL	1,296	16,195	Greene County, IN	1,366	15,211	Ottawa County, OK	1,436	14,060
Alexander County, NC	1,297	16,189	Perry County, OH	1,366	15,211	Kendall County, TX	1,437	14,055
Independence County, AR	1,298	16,187	Lincoln County, OK	1,368	15,208	Union County, GA	1,438	14,052
Jasper County, IA	1,299	16,181	Scotland County, NC	1,369	15,193	Franklin County, AL	1,439	14,022
Orleans County, VT	1,300	16,162	Whitley County, KY	1,370	15,166	McClain County, OK	1,440	13,996
Jim Wells County, TX	1,301	16,147	Woodford County, IL	1,371	15,145	Dickinson County, MI	1,441	13,990
Bingham County, ID	1,302	16,141	Lewis County, NY	1,372	15,112	Amherst County, VA	1,442	13,976
Benton County, MN	1,303	16,140	Preston County, WV	1,373	15,097	Park County, CO	1,443	13,947
Pierce County, WI	1,304	16,132	Clark County, WI	1,374	15,076	Hardin County, TN	1,444	13,946
Hill County, TX	1,305	16,118	Blaine County, ID	1,375	15,050	Sheridan County, WY	1,445	13,939
Wapello County, IA	1,306	16,098	Lee County, IL	1,376	15,049	Gallia County, OH	1,446	13,925
White County, GA	1,307	16,062	Beauregard Parish, LA	1,377	15,040	Marion County, IA	1,447	13,914
Grand County, CO	1,308	16,061	Hopkins County, TX	1,378	15,029	Mono County, CA	1,448	13,912
Alpena County, MI	1,309	16,053	Madison County, NE	1,379	15,014	Sumter County, GA	1,449	13,909
La Paz County, AZ	1,310	16,049	Lake County, MI	1,380	14,966	Avery County, NC	1,450	13,890
Ogemaw County, MI	1,311	16,047	Marion County, SC	1,381	14,953	Fayette County, TX	1,451	13,868
Seneca County, NY	1,312	16,043	Leelanau County, MI	1,382	14,935	Giles County, TN	1,452	13,844
Warren County, VA	1,313	16,034	Marshall County, MS	1,383	14,881	Caldwell County, TX	1,453	13,759
Cowley County, KS	1,314	16,030	Claiborne County, TN	1,384	14,859	Dillon County, SC	1,454	13,742
Aitkin County, MN	1,315	16,029	Orange County, VT	1,385	14,845	Putnam County, OH	1,455	13,731
Snyder County, PA	1,316	16,027	Waushara County, WI	1,386	14,843	Vernon County, WI	1,456	13,720
Douglas County, WA	1,317	16,004	Marion County, AL	1,387	14,737	Randolph County, IL	1,457	13,707
Latah County, ID	1,318	15,988	Otsego County, MI	1,388	14,731	Muhlenberg County, KY	1,458	13,699
Murray County, GA	1,319	15,979	Lafayette County, MO	1,389	14,718	Carroll County, OH	1,459	13,698
Sawyer County, WI	1,320	15,975	Putnam County, IN	1,390	14,706	Pickens County, GA	1,460	13,692
Oceana County, MI	1,321	15,944	Chester County, SC	1,391	14,701	Hampshire County, WV	1,461	13,688
Caledonia County, VT	1,322	15,942	Panola County, MS	1,392	14,697	Holmes County, OH	1,462	13,666
Madison County, OH	1,323	15,939	Grant County, NM	1,393	14,693	Osceola County, MI	1,463	13,632
Marshall County, WV	1,324	15,918	Warren County, MO	1,394	14,685	Stoddard County, MO	1,464	13,609
Montgomery County, NC	1,325	15,914	Juneau County, WI	1,395	14,669	Jo Daviess County, IL	1,465	13,574
Livingston County, IL	1,326	15,895	Evangeline Parish, LA	1,396	14,662	Park County, WY	1,466	13,562
Green County, WI	1,327	15,856	Obion County, TN	1,397	14,659	Grayson County, KY	1,467	13,561
Gloucester County, VA	1,328	15,852	Adams County, MS	1,398	14,656	Carroll County, AR	1,468	13,559
Waller County, TX	1,329	15,839	Gibson County, IN	1,399	14,645	Hale County, TX	1,469	13,541
Cleburne County, AR	1,330	15,826	Isle of Wight County, VA	1,400	14,633	Harlan County, KY	1,470	13,513

Table 26.

Rank of Counties by Housing Units: 2010—Con.

[For information on confidentiality, nonsampling error, and definitions, see Appendixes]

County/County Equivalent Puerto Rico	Rank	Housing units	County/County Equivalent Puerto Rico	Rank	Housing units	County/County Equivalent Puerto Rico	Rank	Housing units
Yates County, NY	1,471	13,491	Barton County, KS	1,541	12,696	Saline County, IL	1,611	11,697
Russell County, VA	1,472	13,484	Fayette County, OH	1,542	12,693	Malheur County, OR	1,612	11,692
Caroline County, MD	1,473	13,482	Geneva County, AL	1,543	12,687	Jones County, GA	1,613	11,688
Winston County, AL	1,474	13,469	Stephens County, GA	1,544	12,662	Texas County, MO	1,614	11,685
Iroquois County, IL	1,475	13,452	Teller County, CO	1,545	12,643	Fairfield County, SC	1,615	11,681
Hocking County, OH	1,476	13,417	Clarke County, AL	1,546	12,638	Northampton County, NC	1,616	11,674
Harris County, GA	1,477	13,397	Trempealeau County, WI	1,547	12,619	Wells County, IN	1,617	11,659
Monroe County, IL	1,478	13,392	Van Wert County, OH	1,548	12,615	Seminole County, OK	1,618	11,642
Platte County, NE	1,479	13,378	Curry County, OR	1,549	12,613	Nantucket County, MA	1,619	11,618
Adams County, NE	1,480	13,350	Pike County, OH	1,550	12,481	Letcher County, KY	1,620	11,601
McIntosh County, OK	1,480	13,350	Daviess County, IN	1,551	12,471	Page County, VA	1,621	11,600
Clinton County, IN	1,482	13,321	Pontotoc County, MS	1,552	12,440	Columbia County, AR	1,622	11,596
San Juan County, WA	1,483	13,313	Morehouse Parish, LA	1,553	12,423	Anson County, NC	1,623	11,576
Jefferson Davis Parish, LA	1,484	13,306	Le Sueur County, MN	1,554	12,416	Buchanan County, VA	1,623	11,576
Jackson County, WV	1,485	13,305	Codington County, SD	1,555	12,397	Bandera County, TX	1,625	11,561
Polk County, MO	1,486	13,304	Oconee County, GA	1,556	12,383	Houston County, TX	1,626	11,532
Chambers County, TX	1,487	13,291	Langlade County, WI	1,557	12,360	Union County, MS	1,627	11,520
Finney County, KS	1,488	13,276	Neshoba County, MS	1,558	12,357	White County, TN	1,628	11,511
Wyoming County, PA	1,489	13,254	Logan County, KY	1,559	12,339	Brown County, MN	1,629	11,493
Leflore County, MS	1,490	13,199	Rabun County, GA	1,560	12,313	Morgan County, CO	1,630	11,490
Miami County, KS	1,491	13,190	Boyle County, KY	1,561	12,312	Union County, OR	1,631	11,489
San Jacinto County, TX	1,492	13,187	Carter County, KY	1,562	12,311	Wasco County, OR	1,632	11,487
Carroll County, TN	1,493	13,184	De Soto Parish, LA	1,563	12,290	Scott County, MS	1,633	11,470
Jasper County, IN	1,494	13,168	Haralson County, GA	1,564	12,287	Polk County, NC	1,634	11,432
Bell County, KY	1,495	13,154	Sioux County, IA	1,565	12,279	Dinwiddie County, VA	1,635	11,422
Caddo County, OK	1,496	13,141	Washington County, IN	1,566	12,220	Lincoln County, MT	1,636	11,413
Brookings County, SD	1,497	13,137	Custer County, OK	1,567	12,204	Gunnison County, CO	1,637	11,412
Howard County, TX	1,498	13,124	Wayne County, GA	1,568	12,199	Calhoun County, TX	1,638	11,410
Manassas city, VA	1,499	13,123	Benzie County, MI	1,568	12,199	Union Parish, LA	1,639	11,346
Ouachita County, AR	1,500	13,121	Copiah County, MS	1,570	12,184	Monroe County, AL	1,640	11,333
Marshall County, TN	1,501	13,119	Kalkaska County, MI	1,571	12,171	McDowell County, WV	1,641	11,322
Hardin County, OH	1,502	13,100	Elmore County, ID	1,572	12,162	Johnson County, AR	1,642	11,311
Montgomery County, IL	1,503	13,080	Upson County, GA	1,573	12,161	Milam County, TX	1,643	11,305
Nicholas County, WV	1,504	13,064	Toombs County, GA	1,574	12,144	Madison County, ID	1,644	11,280
Juneau City and Borough, AK	1,505	13,055	Decatur County, GA	1,575	12,125	Adair County, MO	1,645	11,263
Mineral County, WV	1,506	13,039	Logan County, IL	1,576	12,107	Lauderdale County, TN	1,646	11,256
Adams County, IN	1,507	13,014	Montezuma County, CO	1,577	12,094	Decatur County, IN	1,647	11,209
Hart County, GA	1,508	13,007	Morton County, ND	1,578	12,079	Posey County, IN	1,648	11,207
Mason County, WV	1,509	13,006	Abbeville County, SC	1,578	12,079	Meigs County, OH	1,649	11,191
Bayfield County, WI	1,510	12,999	Jackson County, OK	1,580	12,077	Del Norte County, CA	1,650	11,186
Graham County, AZ	1,511	12,980	Marlboro County, SC	1,581	12,072	Rockbridge County, VA	1,651	11,152
Washburn County, WI	1,512	12,979	Jennings County, IN	1,582	12,069	Franklin County, KS	1,652	11,147
Adams County, OH	1,513	12,978	Prince George County, VA	1,583	12,056	Pointe Coupee Parish, LA	1,653	11,130
White County, IN	1,514	12,970	Titus County, TX	1,584	12,054	Somerset County, MD	1,653	11,130
Lamoille County, VT	1,515	12,969	Ford County, KS	1,585	12,005	Price County, WI	1,655	11,120
Marion County, TN	1,516	12,954	Randolph County, AL	1,586	11,982	Cass County, NE	1,656	11,117
Pitkin County, CO	1,517	12,953	Uintah County, UT	1,587	11,972	Cibola County, NM	1,657	11,101
Potter County, PA	1,518	12,932	Henry County, OH	1,588	11,963	Upshur County, WV	1,658	11,099
Austin County, TX	1,519	12,926	Crawford County, MO	1,589	11,955	Lyon County, MN	1,659	11,098
Lumpkin County, GA	1,520	12,925	Ripley County, IN	1,590	11,952	Benton County, IA	1,660	11,095
Todd County, MN	1,521	12,917	Simpson County, MS	1,591	11,934	Crawford County, MI	1,661	11,092
Nicollet County, MN	1,522	12,873	McNairy County, TN	1,592	11,933	Alcona County, MI	1,662	11,073
Ellis County, KS	1,523	12,872	Scott County, VA	1,593	11,916	Boone County, WV	1,663	11,070
Dickinson County, IA	1,524	12,849	Shelby County, TX	1,594	11,873	Prentiss County, MS	1,664	11,054
Garvin County, OK	1,525	12,827	Winchester city, VA	1,595	11,872	Peach County, GA	1,665	11,050
Marion County, MO	1,526	12,826	Bryan County, GA	1,596	11,842	Yancey County, NC	1,666	11,032
Teton County, WY	1,527	12,813	Marion County, MS	1,597	11,838	Washington County, MO	1,667	11,017
Wakulla County, FL	1,528	12,804	Barbour County, AL	1,598	11,829	Bradford County, FL	1,668	11,011
Putnam County, GA	1,528	12,804	Warren County, NC	1,599	11,806	Mackinac County, MI	1,669	11,010
Perry County, KY	1,530	12,791	Valley County, ID	1,600	11,789	Taylor County, FL	1,670	11,004
Kleberg County, TX	1,531	12,787	Madison County, GA	1,601	11,784	Meade County, SD	1,671	11,000
Gillespie County, TX	1,532	12,778	Meade County, KY	1,602	11,762	Luna County, NM	1,672	10,999
Henderson County, TN	1,533	12,776	Boone County, IA	1,603	11,756	Juniata County, PA	1,673	10,978
Miller County, MO	1,534	12,758	Lee County, VA	1,604	11,745	Chattooga County, GA	1,674	10,977
Lawrence County, SD	1,535	12,756	Randolph County, IN	1,605	11,743	Brooke County, WV	1,675	10,967
Mille Lacs County, MN	1,536	12,750	Staunton city, VA	1,606	11,738	Starke County, IN	1,676	10,962
McPherson County, KS	1,537	12,721	Caroline County, VA	1,607	11,729	Wyoming County, WV	1,677	10,958
Lassen County, CA	1,538	12,710	Martin County, NC	1,608	11,704	Tate County, MS	1,678	10,947
Iberville Parish, LA	1,539	12,707	Clay County, IN	1,609	11,703	Wayne County, KY	1,679	10,942
Mingo County, WV	1,540	12,699	Montgomery County, KY	1,610	11,699	Poinsett County, AR	1,680	10,923

Table 26.
Rank of Counties by Housing Units: 2010—Con.

[For information on confidentiality, nonsampling error, and definitions, see Appendixes]

County/County Equivalent Puerto Rico	Rank	Housing units	County/County Equivalent Puerto Rico	Rank	Housing units	County/County Equivalent Puerto Rico	Rank	Housing units
Panola County, TX	1,681	10,920	Gray County, TX	1,751	10,158	Carbon County, UT	1,821	9,551
Grimes County, TX	1,682	10,917	Grenada County, MS	1,752	10,155	Franklin County, IN	1,822	9,538
St. Francis County, AR	1,683	10,903	Ashley County, AR	1,753	10,137	Nodaway County, MO	1,823	9,524
Fayette County, IN	1,684	10,898	Montague County, TX	1,754	10,131	Washington County, IA	1,824	9,516
Grainger County, TN	1,685	10,894	Phillips County, AR	1,755	10,126	Leon County, TX	1,825	9,509
Henry County, MO	1,686	10,886	Itawamba County, MS	1,755	10,126	Vernon County, MO	1,826	9,495
Sumner County, KS	1,687	10,865	Dawson County, NE	1,757	10,123	Duchesne County, UT	1,827	9,493
Taylor County, KY	1,688	10,864	Hopewell city, VA	1,758	10,121	Pickens County, AL	1,828	9,483
Audrain County, MO	1,689	10,852	Saline County, MO	1,759	10,117	Inyo County, CA	1,829	9,478
Hardeman County, TN	1,690	10,851	Logan County, AR	1,760	10,108	King George County, VA	1,830	9,477
Salem city, VA	1,691	10,832	Rowan County, KY	1,761	10,102	Carroll County, IN	1,831	9,472
Churchill County, NV	1,692	10,826	Labette County, KS	1,762	10,092	Schuyler County, NY	1,832	9,455
Lincoln County, KY	1,693	10,819	Owen County, IN	1,763	10,091	Arkansas County, AR	1,833	9,436
Uvalde County, TX	1,694	10,811	Patrick County, VA	1,764	10,083	Perry County, IL	1,834	9,426
Washington County, FL	1,695	10,796	Yazoo County, MS	1,765	10,074	Jackson County, IA	1,835	9,415
Gogebic County, MI	1,696	10,795	Powhatan County, VA	1,766	10,043	Leake County, MS	1,835	9,415
Coahoma County, MS	1,697	10,792	Colfax County, NM	1,767	10,023	DeKalb County, TN	1,837	9,405
Glenn County, CA	1,698	10,778	Chaffee County, CO	1,768	10,020	Concordia Parish, LA	1,838	9,383
Grady County, GA	1,699	10,760	Martin County, MN	1,769	10,009	Carroll County, IA	1,839	9,376
Stark County, ND	1,700	10,735	Marshall County, OK	1,770	10,006	Park County, MT	1,840	9,375
Crisp County, GA	1,701	10,734	Polk County, AR	1,771	10,002	Newton County, MS	1,841	9,373
Iowa County, WI	1,702	10,719	Wabasha County, MN	1,772	9,997	Butts County, GA	1,842	9,357
Randolph County, MO	1,703	10,714	Russell County, KY	1,773	9,993	Marion County, AR	1,843	9,354
Woodford County, KY	1,704	10,711	Ray County, MO	1,774	9,984	George County, MS	1,844	9,330
Monroe County, GA	1,705	10,710	Emanuel County, GA	1,775	9,968	West Baton Rouge Parish, LA	1,845	9,324
Meecker County, MN	1,706	10,674	Tattnall County, GA	1,776	9,966	Dixie County, FL	1,846	9,319
Bee County, TX	1,707	10,649	Butler County, AL	1,777	9,964	McDuffie County, GA	1,846	9,319
Hertford County, NC	1,708	10,635	Meriwether County, GA	1,778	9,957	Allen County, KY	1,848	9,307
Breckinridge County, KY	1,709	10,630	Grant County, KY	1,779	9,942	Kewaunee County, WI	1,849	9,304
Hutchinson County, TX	1,710	10,629	Mercer County, KY	1,780	9,941	Fayette County, IL	1,850	9,302
Johnson County, KY	1,711	10,624	Nelson County, VA	1,781	9,931	Hockley County, TX	1,851	9,293
Caswell County, NC	1,712	10,619	McDonald County, MO	1,782	9,925	Saluda County, SC	1,852	9,289
Westmoreland County, VA	1,713	10,618	Bremer County, IA	1,783	9,915	Hancock County, IL	1,853	9,274
Green Lake County, WI	1,714	10,616	Scott County, TN	1,784	9,910	Hood River County, OR	1,854	9,271
Madison County, NC	1,715	10,608	Marquette County, WI	1,785	9,896	Freestone County, TX	1,855	9,265
Taylor County, WI	1,716	10,582	Cherokee County, KS	1,786	9,890	Worth County, GA	1,856	9,251
Tyler County, TX	1,717	10,579	Lincoln County, WV	1,787	9,887	Jay County, IN	1,857	9,221
Wasatch County, UT	1,718	10,577	Asotin County, WA	1,788	9,872	Saunders County, NE	1,857	9,221
Edgefield County, SC	1,719	10,559	Wyandot County, OH	1,789	9,870	McIntosh County, GA	1,859	9,220
Franklin County, GA	1,720	10,553	Burke County, GA	1,790	9,865	Wayne County, MS	1,860	9,213
Plymouth County, IA	1,721	10,550	Stutsman County, ND	1,791	9,862	Iron County, MI	1,861	9,197
Kent County, MD	1,722	10,549	Macon County, TN	1,792	9,861	Clay County, MS	1,862	9,180
Limestone County, TX	1,723	10,536	Dodge County, GA	1,793	9,857	Orange County, IN	1,863	9,176
Colorado County, TX	1,724	10,527	Jersey County, IL	1,794	9,848	DeWitt County, TX	1,863	9,176
Barnwell County, SC	1,725	10,484	Sharp County, AR	1,795	9,822	Grayson County, VA	1,865	9,156
Fredericksburg city, VA	1,726	10,467	Bertie County, NC	1,795	9,822	Prince Edward County, VA	1,866	9,149
Williams County, ND	1,727	10,464	Jefferson County, OR	1,797	9,815	Adair County, OK	1,867	9,142
Gage County, NE	1,728	10,446	Arenac County, MI	1,798	9,803	Hampton County, SC	1,868	9,140
Scott County, IN	1,729	10,440	Klickitat County, WA	1,799	9,786	Anderson County, KY	1,869	9,127
Presque Isle County, MI	1,730	10,428	Mahaska County, IA	1,800	9,766	Attala County, MS	1,870	9,126
Dawson County, GA	1,731	10,425	Morgan County, WV	1,801	9,753	Oscoda County, MI	1,871	9,118
Hempstead County, AR	1,732	10,419	Yell County, AR	1,802	9,752	Missaukee County, MI	1,872	9,117
Shelby County, IL	1,733	10,396	Allen Parish, LA	1,803	9,733	Gulf County, FL	1,873	9,110
Clark County, AR	1,734	10,385	Fillmore County, MN	1,804	9,732	Washington County, GA	1,874	9,047
Fluvanna County, VA	1,735	10,383	Jackson County, WI	1,805	9,727	Franklin Parish, LA	1,875	9,034
Sanpete County, UT	1,736	10,379	Hardee County, FL	1,806	9,722	Clayton County, IA	1,876	8,999
Assumption Parish, LA	1,737	10,351	Conway County, AR	1,807	9,720	Mitchell County, GA	1,877	8,996
Van Buren County, AR	1,738	10,345	Waynesboro city, VA	1,808	9,717	Northumberland County, VA	1,878	8,995
Lavaca County, TX	1,739	10,344	Fulton County, IN	1,809	9,708	Bibb County, AL	1,879	8,981
Hickman County, TN	1,740	10,311	Tippah County, MS	1,810	9,696	Logan County, CO	1,879	8,981
Jasper County, SC	1,741	10,299	Baker County, FL	1,811	9,687	Benton County, TN	1,881	8,975
Tishomingo County, MS	1,742	10,295	Sunflower County, MS	1,812	9,685	Dickinson County, KS	1,882	8,972
Overton County, TN	1,742	10,295	Ashland County, WI	1,813	9,656	Forest County, WI	1,883	8,970
Lee County, GA	1,744	10,276	Yankton County, SD	1,814	9,652	Otero County, CO	1,884	8,969
Macon County, AL	1,745	10,259	Beckham County, OK	1,815	9,647	Buchanan County, IA	1,885	8,968
Eastland County, TX	1,746	10,258	Bosque County, TX	1,816	9,623	Fentress County, TN	1,886	8,961
Marengo County, AL	1,747	10,237	Montmorency County, MI	1,817	9,597	Union County, TN	1,887	8,958
Ohio County, KY	1,748	10,219	Plaquemines Parish, LA	1,818	9,596	Johnson County, TN	1,888	8,956
Crook County, OR	1,749	10,202	Elbert County, GA	1,819	9,583	Poweshiek County, IA	1,889	8,949
Mariposa County, CA	1,750	10,188	Fayette County, IA	1,820	9,558	Lincoln County, WY	1,890	8,946

Table 26.

Rank of Counties by Housing Units: 2010—Con.

[For information on confidentiality, nonsampling error, and definitions, see Appendixes]

County/County Equivalent Puerto Rico	Rank	Housing units	County/County Equivalent Puerto Rico	Rank	Housing units	County/County Equivalent Puerto Rico	Rank	Housing units
Payette County, ID	1,891	8,945	Drew County, AR	1,961	8,408	Floyd County, VA	2,031	7,790
Elbert County, CO	1,892	8,939	Washington County, AL	1,962	8,407	Lee County, SC	2,032	7,775
Sullivan County, IN	1,892	8,939	Douglas County, IL	1,963	8,390	Clark County, IL	2,033	7,772
Bourbon County, KY	1,894	8,927	Cassia County, ID	1,964	8,372	Tama County, IA	2,034	7,766
Morgan County, TN	1,895	8,920	Sierra County, NM	1,965	8,356	Claiborne Parish, LA	2,035	7,761
Jones County, IA	1,896	8,911	Los Alamos County, NM	1,966	8,354	Grant County, AR	2,036	7,758
Henry County, AL	1,897	8,891	Giles County, VA	1,967	8,319	Pawnee County, OK	2,037	7,745
Grant Parish, LA	1,898	8,886	Haywood County, TN	1,968	8,315	Towns County, GA	2,038	7,731
Rusk County, WI	1,899	8,883	Beadle County, SD	1,969	8,304	Falls County, TX	2,039	7,724
Clinton County, MO	1,900	8,876	Washington County, NE	1,970	8,301	Bienville Parish, LA	2,040	7,718
Clay County, KY	1,901	8,875	Brown County, IN	1,971	8,285	Bamberg County, SC	2,041	7,716
Spencer County, IN	1,902	8,872	Henry County, IA	1,972	8,280	Brooks County, GA	2,042	7,706
Richland County, WI	1,903	8,868	Buena Vista County, IA	1,973	8,237	Rockcastle County, KY	2,043	7,703
Humphreys County, TN	1,904	8,865	Hardin County, IA	1,974	8,224	Warren County, IL	2,044	7,682
Davison County, SD	1,905	8,852	Las Animas County, CO	1,975	8,217	Lake County, MN	2,045	7,681
Pocahontas County, WV	1,906	8,847	Greene County, NC	1,976	8,213	Jackson Parish, LA	2,046	7,680
Woodward County, OK	1,907	8,838	Jasper County, MS	1,977	8,212	Summers County, WV	2,046	7,680
Burleson County, TX	1,908	8,832	Harrison County, KY	1,978	8,208	Minidoka County, ID	2,048	7,665
Bristol city, VA	1,909	8,831	Texas County, OK	1,978	8,208	Macon County, MO	2,048	7,665
Unicoi County, TN	1,910	8,830	Gasconade County, MO	1,980	8,205	Dallas County, MO	2,050	7,662
Baker County, OR	1,911	8,826	Marion County, KY	1,981	8,182	Hale County, AL	2,051	7,655
Edgar County, IL	1,912	8,803	Wetzel County, WV	1,982	8,173	Dakota County, NE	2,052	7,631
Crawford County, WI	1,913	8,802	Harrison County, OH	1,983	8,170	Hughes County, SD	2,053	7,623
Gonzales County, TX	1,914	8,794	Brunswick County, VA	1,984	8,166	Allamakee County, IA	2,054	7,617
Archuleta County, CO	1,915	8,762	Roosevelt County, NM	1,985	8,163	Jackson County, AR	2,055	7,601
Forest County, PA	1,916	8,760	Pemiscot County, MO	1,986	8,161	Monroe County, WV	2,055	7,601
Paulding County, OH	1,917	8,749	Jefferson County, KS	1,987	8,160	Banks County, GA	2,057	7,595
Winston County, MS	1,918	8,745	Mason County, KY	1,988	8,105	Jefferson County, IA	2,058	7,594
Idaho County, ID	1,919	8,744	Jerome County, ID	1,989	8,101	Dickenson County, VA	2,059	7,579
Swain County, NC	1,920	8,723	Alleghany County, NC	1,990	8,094	Monroe County, OH	2,060	7,567
Jefferson County, ID	1,921	8,722	Brantley County, GA	1,991	8,086	Taylor County, WV	2,061	7,541
Winneshiek County, IA	1,922	8,721	Parke County, IN	1,992	8,085	Pamlico County, NC	2,062	7,534
Lampasas County, TX	1,923	8,718	Wayne County, MO	1,993	8,083	Floyd County, IA	2,063	7,526
Mitchell County, NC	1,924	8,713	Hardy County, WV	1,994	8,078	De Witt County, IL	2,064	7,521
Trinity County, TX	1,924	8,713	Alleghany County, VA	1,995	8,074	Choctaw County, OK	2,064	7,521
Uinta County, WY	1,924	8,713	Cedar County, IA	1,996	8,064	Chickasaw County, MS	2,066	7,514
Berrien County, GA	1,927	8,709	Clay County, IA	1,997	8,062	Richland County, IL	2,067	7,513
Wright County, MO	1,928	8,700	Seward County, KS	1,998	8,061	Neosho County, KS	2,067	7,513
Hamilton County, NY	1,929	8,694	Socorro County, NM	1,999	8,059	Greene County, VA	2,069	7,509
Greene County, GA	1,930	8,688	Clay County, AR	2,000	8,031	Rush County, IN	2,070	7,508
Trinity County, CA	1,931	8,681	Delaware County, IA	2,001	8,028	McCreary County, KY	2,071	7,507
Fairfax city, VA	1,932	8,680	Franklin County, AR	2,002	8,021	Osage County, KS	2,072	7,503
Crawford County, IL	1,933	8,661	East Feliciana Parish, LA	2,003	8,014	Richland County, ND	2,072	7,503
Franklin County, FL	1,934	8,652	Lawrence County, AR	2,004	8,000	Lee County, TX	2,074	7,499
Holmes County, FL	1,935	8,641	Polk County, TN	2,005	7,991	Vermillion County, IN	2,075	7,488
Ste. Genevieve County, MO	1,936	8,637	Sabine County, TX	2,006	7,988	Casey County, KY	2,076	7,487
Pottawatomie County, KS	1,937	8,626	Pierce County, GA	2,007	7,986	Kossuth County, IA	2,077	7,486
Young County, TX	1,938	8,622	Wayne County, IL	2,008	7,975	Madison County, AR	2,078	7,481
Richland Parish, LA	1,939	8,621	Montour County, PA	2,009	7,965	Lamar County, GA	2,079	7,474
Goochland County, VA	1,940	8,618	Lewis County, WV	2,010	7,958	Southampton County, VA	2,080	7,473
Houston County, MN	1,941	8,601	Pike County, IL	2,011	7,951	Morgan County, GA	2,081	7,472
Carbon County, WY	1,942	8,576	Dodge County, MN	2,012	7,947	Roseau County, MN	2,082	7,469
Adair County, KY	1,943	8,568	Ben Hill County, GA	2,013	7,942	Garrard County, KY	2,083	7,463
Perry County, MO	1,943	8,568	Pend Oreille County, WA	2,014	7,936	Cooper County, MO	2,083	7,463
Hart County, KY	1,945	8,559	Union County, IL	2,015	7,924	Knott County, KY	2,085	7,461
Nobles County, MN	1,946	8,535	Waseca County, MN	2,016	7,903	Simpson County, KY	2,086	7,435
Fremont County, ID	1,947	8,531	Koochiching County, MN	2,017	7,900	Jones County, TX	2,087	7,422
New Madrid County, MO	1,947	8,531	Morgan County, OH	2,018	7,892	Braxton County, WV	2,088	7,415
Smith County, TN	1,949	8,529	Colusa County, CA	2,019	7,883	Lancaster County, VA	2,089	7,402
Randolph County, AR	1,950	8,513	Moore County, TX	2,020	7,881	Mercer County, IL	2,090	7,358
Appling County, GA	1,951	8,512	Clarke County, MS	2,021	7,876	Renville County, MN	2,091	7,355
Covington County, MS	1,952	8,496	Pike County, MO	2,022	7,875	Lamar County, AL	2,092	7,354
Perry County, IN	1,953	8,495	Fountain County, IN	2,023	7,865	Roane County, WV	2,093	7,351
Robertson County, TX	1,954	8,484	Cross County, AR	2,024	7,853	Calhoun County, SC	2,094	7,340
Madison County, FL	1,955	8,481	Kanabec County, MN	2,025	7,849	Gilchrist County, FL	2,095	7,307
St. James Parish, LA	1,956	8,455	Barbour County, WV	2,025	7,849	Andrew County, MO	2,096	7,306
Sevier County, UT	1,957	8,449	Bates County, MO	2,027	7,842	Dade County, GA	2,097	7,305
Fayette County, AL	1,958	8,437	Colonial Heights city, VA	2,028	7,831	Northampton County, VA	2,098	7,301
Carroll County, IL	1,958	8,437	Trigg County, KY	2,029	7,810	Jefferson County, GA	2,099	7,298
Holmes County, MS	1,960	8,415	Torrance County, NM	2,030	7,798	Telfair County, GA	2,100	7,297

Table 26.

Rank of Counties by Housing Units: 2010—Con.

[For information on confidentiality, nonsampling error, and definitions, see Appendixes]

County/County Equivalent Puerto Rico	Rank	Housing units	County/County Equivalent Puerto Rico	Rank	Housing units	County/County Equivalent Puerto Rico	Rank	Housing units
New Kent County, VA	2,101	7,295	Cleburne County, AL	2,171	6,718	Allen County, KS	2,241	6,226
Chowan County, NC	2,102	7,289	Stone County, AR	2,172	6,712	Marion County, TX	2,242	6,218
Cook County, GA	2,103	7,287	Spencer County, KY	2,173	6,704	Zapata County, TX	2,243	6,203
Wayne County, TN	2,103	7,287	Butler County, IA	2,174	6,682	Moffat County, CO	2,244	6,196
Lawrence County, KY	2,105	7,286	Sanders County, MT	2,175	6,678	Hughes County, OK	2,245	6,183
Dent County, MO	2,106	7,285	Buffalo County, WI	2,176	6,664	Moniteau County, MO	2,246	6,176
Redwood County, MN	2,107	7,272	Nottoway County, VA	2,177	6,650	Larue County, KY	2,247	6,172
Choctaw County, AL	2,108	7,269	O'Brien County, IA	2,178	6,649	Ketchikan Gateway Borough, AK	2,248	6,166
Piatt County, IL	2,108	7,269	Henry County, KY	2,179	6,640	Jasper County, GA	2,249	6,153
Iowa County, IA	2,110	7,258	San Miguel County, CO	2,180	6,638	Union County, KY	2,250	6,141
Hill County, MT	2,111	7,250	Amite County, MS	2,181	6,635	Macon County, GA	2,251	6,136
Buckingham County, VA	2,112	7,244	Appanoose County, IA	2,182	6,633	Montgomery County, MO	2,252	6,130
Smith County, MS	2,113	7,237	Jefferson County, FL	2,183	6,632	Lamb County, TX	2,253	6,128
Winn Parish, LA	2,114	7,234	Rio Grande County, CO	2,184	6,630	Pushmataha County, OK	2,254	6,110
Izard County, AR	2,115	7,232	Fleming County, KY	2,185	6,623	Mills County, IA	2,255	6,109
Lafayette County, WI	2,116	7,230	Ripley County, MO	2,186	6,597	Valdez-Cordova Census Area, AK	2,256	6,102
Cedar County, MO	2,117	7,224	Cass County, IA	2,187	6,591	Gooding County, ID	2,257	6,093
Comanche County, TX	2,118	7,223	Jackson County, TX	2,188	6,590	Live Oak County, TX	2,258	6,065
Hamilton County, IA	2,119	7,219	Sibley County, MN	2,189	6,582	Pulaski County, IN	2,259	6,060
Martinsville city, VA	2,120	7,205	La Salle Parish, LA	2,190	6,560	Noble County, OH	2,260	6,053
White County, IL	2,121	7,181	Alamosa County, CO	2,191	6,554	Blackford County, IN	2,261	6,051
Page County, IA	2,121	7,181	Madison County, IA	2,191	6,554	Long County, GA	2,262	6,039
Bourbon County, KS	2,123	7,167	Alger County, MI	2,191	6,554	Cannon County, TN	2,263	6,037
Stone County, MS	2,124	7,161	Callahan County, TX	2,194	6,549	Newton County, IN	2,264	6,030
Nolan County, TX	2,125	7,152	Washington County, IL	2,195	6,534	Haskell County, OK	2,265	6,028
Newton County, TX	2,126	7,142	Osage County, MO	2,196	6,533	Morris County, TX	2,266	6,024
Clay County, NC	2,127	7,140	Wright County, IA	2,197	6,529	Lawrence County, MS	2,267	6,019
Middlesex County, VA	2,128	7,133	Jackson County, KY	2,198	6,523	Calhoun County, FL	2,268	5,999
Walshall County, MS	2,129	7,132	King William County, VA	2,199	6,522	Iron County, WI	2,268	5,999
Humboldt County, NV	2,130	7,123	Douglas County, MO	2,200	6,519	Goshen County, WY	2,270	5,972
Fulton County, PA	2,131	7,122	Washington County, NC	2,201	6,491	Madison County, MO	2,271	5,970
Massac County, IL	2,132	7,113	Jeff Davis County, GA	2,202	6,488	Magoffin County, KY	2,272	5,950
Gem County, ID	2,133	7,099	Oglethorpe County, GA	2,203	6,484	Marion County, KS	2,273	5,946
Conecuh County, AL	2,134	7,093	Lewis County, KY	2,204	6,481	Prowers County, CO	2,274	5,942
Faribault County, MN	2,135	7,090	Coosa County, AL	2,205	6,478	Union County, IA	2,275	5,937
Bond County, IL	2,136	7,089	Edmonson County, KY	2,206	6,467	Webster County, KY	2,276	5,936
Mason County, IL	2,137	7,077	Little River County, AR	2,207	6,460	Lunenburg County, VA	2,277	5,935
Deaf Smith County, TX	2,137	7,077	Carbon County, MT	2,208	6,441	Madison County, VA	2,278	5,932
Shoshone County, ID	2,139	7,061	Pope County, MN	2,209	6,435	Graham County, NC	2,279	5,930
Willacy County, TX	2,140	7,040	Linn County, MO	2,210	6,429	Bethel Census Area, AK	2,280	5,919
Otoe County, NE	2,141	7,025	Radford city, VA	2,211	6,427	Marshall County, IL	2,281	5,914
Tipton County, IN	2,142	6,998	Crockett County, TN	2,212	6,425	Bollinger County, MO	2,282	5,878
Atchison County, KS	2,143	6,990	Kingfisher County, OK	2,213	6,409	Butler County, KY	2,283	5,877
Perquimans County, NC	2,144	6,986	Clay County, IL	2,214	6,404	Jefferson Davis County, MS	2,284	5,876
Chester County, TN	2,145	6,980	Converse County, WY	2,215	6,403	Bradley County, AR	2,285	5,860
Glades County, FL	2,146	6,979	Grundey County, TN	2,216	6,397	Frio County, TX	2,286	5,846
Scurry County, TX	2,147	6,963	Greene County, IL	2,217	6,389	Jackson County, TN	2,287	5,843
Crawford County, IA	2,148	6,943	Sequatchie County, TN	2,218	6,368	Ritchie County, WV	2,287	5,843
Madison County, MT	2,149	6,940	Grant County, WV	2,219	6,366	Cook County, MN	2,289	5,839
Lawrence County, IL	2,150	6,936	Yalobusha County, MS	2,220	6,344	Cass County, IL	2,290	5,836
Appomattox County, VA	2,151	6,921	Pendleton County, KY	2,221	6,339	Fergus County, MT	2,290	5,836
Calhoun County, MS	2,152	6,913	Dooly County, GA	2,222	6,328	Morgan County, KY	2,292	5,830
Wadena County, MN	2,153	6,899	Wilbarger County, TX	2,223	6,318	Kane County, UT	2,293	5,815
Sevier County, AR	2,154	6,887	Schoolcraft County, MI	2,224	6,313	Andrews County, TX	2,294	5,814
Seward County, NE	2,155	6,875	Atoka County, OK	2,225	6,312	Jackson County, KS	2,295	5,779
Decatur County, TN	2,156	6,873	Sullivan County, PA	2,226	6,304	Hamilton County, FL	2,296	5,778
Estill County, KY	2,157	6,865	Gaines County, TX	2,227	6,301	Cherokee County, IA	2,297	5,777
Hickory County, MO	2,158	6,835	Pennington County, MN	2,228	6,297	Lincoln County, WA	2,298	5,776
Red River County, TX	2,159	6,826	Caldwell County, KY	2,229	6,292	Franklin County, TX	2,299	5,770
Pike County, GA	2,160	6,820	Vinton County, OH	2,230	6,291	Sublette County, WY	2,299	5,770
Sumter County, AL	2,161	6,786	Ford County, IL	2,231	6,282	Montgomery County, AR	2,301	5,763
Fulton County, AR	2,162	6,778	Union County, SD	2,232	6,280	Saline County, NE	2,302	5,762
Stewart County, TN	2,162	6,778	Charlotte County, VA	2,233	6,273	Essex County, VA	2,303	5,757
Clay County, AL	2,164	6,776	Desha County, AR	2,234	6,261	Guthrie County, IA	2,304	5,756
Craig County, OK	2,165	6,749	Moultrie County, IL	2,235	6,260	Pike County, IN	2,305	5,735
Murray County, OK	2,166	6,746	Adams County, WA	2,236	6,242	San Juan County, UT	2,306	5,734
Screven County, GA	2,167	6,739	Howard County, AR	2,237	6,238	Chippewa County, MN	2,307	5,721
Crenshaw County, AL	2,168	6,735	Clarke County, VA	2,238	6,235	Bledsoe County, TN	2,308	5,718
Harrison County, IA	2,169	6,731	Breathitt County, KY	2,239	6,231	Mississippi County, MO	2,309	5,711
Livingston County, MO	2,170	6,730	York County, NE	2,239	6,231	Barnes County, ND	2,310	5,704

Table 26.

Rank of Counties by Housing Units: 2010—Con.

[For information on confidentiality, nonsampling error, and definitions, see Appendixes]

County/County Equivalent Puerto Rico	Rank	Housing units	County/County Equivalent Puerto Rico	Rank	Housing units	County/County Equivalent Puerto Rico	Rank	Housing units
Clear Creek County, CO	2,311	5,685	Beaverhead County, MT	2,381	5,273	Terry County, TX	2,450	4,828
Chickasaw County, IA	2,312	5,679	Baraga County, MI	2,382	5,270	Livingston County, KY	2,452	4,824
Ontonagon County, MI	2,313	5,672	Rains County, TX	2,383	5,269	Grand County, UT	2,453	4,816
Mathews County, VA	2,314	5,669	Red Willow County, NE	2,384	5,267	Marshall County, MN	2,454	4,812
Camp County, TX	2,315	5,656	Montgomery County, IA	2,385	5,239	Madison Parish, LA	2,455	4,804
Menard County, IL	2,316	5,654	Dawson County, TX	2,386	5,220	Webster County, MS	2,455	4,804
Ozark County, MO	2,317	5,652	Kiowa County, OK	2,387	5,216	Tunica County, MS	2,457	4,803
Karnes County, TX	2,318	5,650	Holt County, NE	2,388	5,215	Stillwater County, MT	2,457	4,803
Wilcox County, AL	2,319	5,649	Gates County, NC	2,389	5,208	Bacon County, GA	2,459	4,801
St. Clair County, MO	2,320	5,640	Monroe County, KY	2,390	5,204	Monroe County, MO	2,460	4,798
Clay County, SD	2,321	5,639	Winnebago County, IA	2,391	5,194	Seminole County, GA	2,461	4,797
Owen County, KY	2,322	5,634	Montgomery County, MS	2,391	5,194	Lyon County, KY	2,462	4,791
Meigs County, TN	2,323	5,628	Scott County, AR	2,393	5,193	Knox County, NE	2,463	4,788
Skamania County, WA	2,323	5,628	Blaine County, OK	2,393	5,193	Lincoln County, GA	2,464	4,786
Ramsey County, ND	2,325	5,615	Modoc County, CA	2,395	5,192	Martin County, IN	2,464	4,786
Barton County, MO	2,326	5,600	Ralls County, MO	2,396	5,183	Owyhee County, ID	2,466	4,781
Johnson County, IL	2,327	5,598	Williamsburg city, VA	2,397	5,176	Florence County, WI	2,467	4,780
Powell County, KY	2,327	5,598	Boundary County, ID	2,398	5,175	Brown County, KS	2,468	4,779
McLean County, ND	2,329	5,590	Noxubee County, MS	2,399	5,170	Clearwater County, MN	2,469	4,773
Wabash County, IL	2,330	5,585	Martin County, KY	2,400	5,164	Candler County, GA	2,470	4,761
Pecos County, TX	2,330	5,585	Wilkes County, GA	2,401	5,158	Yellow Medicine County, MN	2,471	4,760
Pike County, AR	2,332	5,580	Pulaski County, GA	2,402	5,151	Emmet County, IA	2,472	4,758
Custer County, NE	2,333	5,579	St. Helena Parish, LA	2,403	5,150	Perry County, AL	2,473	4,737
Quay County, NM	2,334	5,569	Clay County, TX	2,403	5,150	Lemhi County, ID	2,474	4,729
Custer County, MT	2,335	5,560	Heard County, GA	2,405	5,148	Poquoson city, VA	2,475	4,726
Lake County, SD	2,336	5,559	Lowndes County, AL	2,406	5,140	Kemper County, MS	2,476	4,722
Coleman County, TX	2,337	5,543	Pendleton County, WV	2,407	5,132	Monona County, IA	2,477	4,697
Shelby County, IA	2,338	5,542	Johnston County, OK	2,408	5,126	Carroll County, KY	2,478	4,696
Blanco County, TX	2,339	5,532	Greene County, MS	2,409	5,123	Sussex County, VA	2,478	4,696
Grundy County, IA	2,340	5,530	Deer Lodge County, MT	2,410	5,122	Big Horn County, MT	2,480	4,695
Tallahatchie County, MS	2,340	5,530	Calhoun County, IA	2,411	5,108	Ward County, TX	2,481	4,694
Duval County, TX	2,342	5,523	West Feliciana Parish, LA	2,412	5,097	Humboldt County, IA	2,482	4,684
Crawford County, IN	2,343	5,520	Madison County, TX	2,413	5,096	Wilson County, KS	2,483	4,682
Perry County, MS	2,344	5,519	Huerfano County, CO	2,414	5,075	Metcalfe County, KY	2,484	4,681
Walsh County, ND	2,345	5,498	Jefferson County, MT	2,415	5,055	Platte County, WY	2,485	4,667
Falls Church city, VA	2,346	5,489	Carroll County, MS	2,416	5,052	Newton County, AR	2,486	4,664
Oregon County, MO	2,347	5,486	Grand Isle County, VT	2,417	5,048	Evans County, GA	2,486	4,664
Washita County, OK	2,348	5,479	Watsonwan County, MN	2,418	5,047	Cloud County, KS	2,488	4,659
Teton County, ID	2,349	5,478	West Carroll Parish, LA	2,419	5,046	Reeves County, TX	2,489	4,640
Box Butte County, NE	2,349	5,478	Washington County, KY	2,420	5,044	Carroll County, MO	2,490	4,630
Lewis County, TN	2,351	5,470	Wilkinson County, MS	2,421	5,037	Benewah County, ID	2,491	4,629
McCormick County, SC	2,352	5,453	Grundy County, MO	2,422	5,023	Palo Alto County, IA	2,492	4,628
Linn County, KS	2,353	5,446	Essex County, VT	2,423	5,019	Custer County, SD	2,492	4,628
Sac County, IA	2,354	5,429	Greene County, AL	2,424	5,007	Cumberland County, VA	2,494	4,626
Webster County, WV	2,355	5,428	Louisa County, IA	2,425	5,002	Butte County, SD	2,495	4,621
Keith County, NE	2,356	5,424	Tyler County, WV	2,426	5,000	Maries County, MO	2,496	4,611
Chicot County, AR	2,357	5,421	Caldwell Parish, LA	2,427	4,994	Caldwell County, MO	2,497	4,605
Cottonwood County, MN	2,358	5,412	Jackson County, MN	2,428	4,990	Perry County, TN	2,498	4,599
Bath County, KY	2,359	5,405	Latimer County, OK	2,429	4,979	Howard County, MO	2,499	4,582
Brewster County, TX	2,360	5,383	Early County, GA	2,430	4,975	Clay County, WV	2,500	4,572
Big Horn County, WY	2,361	5,379	Switzerland County, IN	2,431	4,969	Crittenden County, KY	2,501	4,569
Rolette County, ND	2,362	5,372	Millard County, UT	2,432	4,939	Hamilton County, TX	2,502	4,566
Hancock County, GA	2,363	5,360	Stephens County, TX	2,433	4,938	Nevada County, AR	2,503	4,563
Amelia County, VA	2,364	5,359	Keokuk County, IA	2,434	4,931	Taylor County, GA	2,503	4,563
Glacier County, MT	2,365	5,348	Perry County, AR	2,435	4,907	Nemaha County, KS	2,505	4,562
Tucker County, WV	2,366	5,346	Roberts County, SD	2,436	4,905	Murray County, MN	2,506	4,556
San Augustine County, TX	2,367	5,342	Manassas Park city, VA	2,437	4,904	Johnson County, WY	2,507	4,553
Noble County, OK	2,368	5,341	Searcy County, AR	2,438	4,900	Richland County, MT	2,508	4,550
Hancock County, IA	2,369	5,330	Franklin County, IA	2,439	4,894	Rice County, KS	2,509	4,548
Iron County, MO	2,370	5,329	Cheyenne County, NE	2,440	4,888	Greene County, IA	2,510	4,546
Green County, KY	2,371	5,324	Valley County, MT	2,441	4,879	Love County, OK	2,511	4,539
Clinton County, KY	2,372	5,311	Catahoula Parish, LA	2,442	4,877	Lewis County, MO	2,512	4,535
Bleckley County, GA	2,373	5,304	Cumberland County, IL	2,443	4,874	Washington County, ID	2,513	4,529
Kodiak Island Borough, AK	2,374	5,303	Marshall County, AR	2,444	4,866	Franklin County, ID	2,514	4,528
Runnels County, TX	2,375	5,298	Lincoln County, AR	2,445	4,860	Pratt County, KS	2,515	4,514
Crawford County, GA	2,376	5,292	Mitchell County, IA	2,446	4,850	Union County, FL	2,516	4,508
Boise County, ID	2,376	5,292	Lyon County, IA	2,447	4,848	Prairie County, AR	2,517	4,503
Todd County, KY	2,378	5,286	Jones County, NC	2,448	4,838	White Pine County, NV	2,518	4,498
Okfuskee County, OK	2,379	5,282	Swift County, MN	2,449	4,835	Bullock County, AL	2,519	4,493
Leslie County, KY	2,380	5,278	Nowata County, OK	2,450	4,828	Emery County, UT	2,520	4,489

Table 26.

Rank of Counties by Housing Units: 2010—Con.

[For information on confidentiality, nonsampling error, and definitions, see Appendixes]

County/County Equivalent Puerto Rico	Rank	Housing units	County/County Equivalent Puerto Rico	Rank	Housing units	County/County Equivalent Puerto Rico	Rank	Housing units
Wilkinson County, GA	2,521	4,487	Mitchell County, TX	2,590	4,064	Cameron Parish, LA	2,660	3,593
Allendale County, SC	2,522	4,486	Roosevelt County, MT	2,592	4,063	Shannon County, SD	2,660	3,593
Pipestone County, MN	2,523	4,483	Ochiltree County, TX	2,593	4,062	Quitman County, MS	2,662	3,589
Woods County, OK	2,524	4,478	Rosebud County, MT	2,594	4,057	Pepin County, WI	2,663	3,579
Charlton County, GA	2,525	4,475	Butler County, NE	2,595	4,053	Doniphan County, KS	2,664	3,576
Yuma County, CO	2,526	4,466	Clay County, KS	2,596	4,042	Gilpin County, CO	2,665	3,560
Monroe County, AR	2,527	4,455	Yukon-Koyukuk Census Area, AK	2,597	4,038	Worth County, IA	2,666	3,548
Cameron County, AR	2,527	4,455	Irwin County, GA	2,598	4,033	Thomas County, KS	2,667	3,536
Clearwater County, ID	2,529	4,453	Reynolds County, MO	2,598	4,033	Weston County, WY	2,668	3,533
Mercer County, ND	2,530	4,450	Nome Census Area, AK	2,600	4,008	Kit Carson County, CO	2,669	3,527
Morrow County, OR	2,531	4,442	Alexander County, IL	2,601	4,006	Grant County, SD	2,670	3,526
Lake County, OR	2,532	4,439	Hamilton County, NE	2,602	3,968	Atkinson County, GA	2,671	3,522
Harrison County, MO	2,533	4,407	Dade County, MO	2,603	3,965	Wilcox County, GA	2,672	3,510
Ferry County, WA	2,534	4,403	Coffey County, KS	2,604	3,964	Juab County, UT	2,673	3,502
Richardson County, NE	2,535	4,393	Calhoun County, WV	2,605	3,963	Nemaha County, NE	2,674	3,498
Greenlee County, AZ	2,536	4,372	Custer County, CO	2,606	3,956	Clark County, MO	2,675	3,473
Howard County, IA	2,537	4,367	Doddridge County, WV	2,607	3,946	Burt County, NE	2,676	3,467
Lee County, AR	2,538	4,356	Turner County, SD	2,608	3,939	Pickett County, TN	2,677	3,462
Lafayette County, AR	2,539	4,353	Benton County, IN	2,609	3,937	Schuyler County, IL	2,678	3,459
Dimmit County, TX	2,540	4,350	Trimble County, KY	2,610	3,930	Gilmer County, WV	2,679	3,448
Jasper County, IL	2,541	4,345	Montgomery County, GA	2,611	3,921	Surry County, VA	2,680	3,444
Grant County, OR	2,542	4,344	Jefferson County, NE	2,612	3,918	Haskell County, TX	2,681	3,443
Luce County, MI	2,543	4,343	Southwest Fairbanks Census Area, AK	2,613	3,915	Lee County, KY	2,682	3,436
Bottineau County, ND	2,544	4,341	Bear Lake County, ID	2,614	3,914	Fremont County, IA	2,683	3,431
DeKalb County, MO	2,545	4,329	Russell County, KS	2,615	3,910	Ida County, IA	2,684	3,426
Dallas County, AR	2,546	4,305	Franklin city, VA	2,616	3,901	Norman County, MN	2,685	3,421
McCulloch County, TX	2,547	4,302	Woodruff County, AR	2,617	3,901	King and Queen County, VA	2,686	3,414
Conejos County, CO	2,548	4,286	Ballard County, KY	2,618	3,893	Talbot County, GA	2,687	3,399
Zavala County, TX	2,549	4,283	Monroe County, IA	2,619	3,885	Pleasants County, WV	2,688	3,390
Clay County, TN	2,550	4,282	Pembina County, ND	2,620	3,884	Jefferson County, OK	2,689	3,378
Lake County, CO	2,551	4,271	Humphreys County, MS	2,621	3,859	Chattahoochee County, GA	2,690	3,376
McLean County, KY	2,552	4,264	Richmond County, VA	2,622	3,855	Fulton County, KY	2,691	3,372
Rock County, MN	2,553	4,262	Charles Mix County, SD	2,623	3,850	Elliott County, KY	2,692	3,371
Dawes County, NE	2,554	4,252	Saguache County, CO	2,624	3,849	Kimble County, TX	2,692	3,371
Lanier County, GA	2,555	4,249	Turner County, GA	2,625	3,843	Trousdale County, TN	2,694	3,368
Lucas County, IA	2,556	4,238	Bracken County, KY	2,626	3,841	Sullivan County, MO	2,695	3,358
Twiggs County, GA	2,557	4,235	Rappahannock County, VA	2,627	3,840	Liberty County, FL	2,696	3,357
Dawson County, MT	2,558	4,233	Harney County, OR	2,628	3,839	Tensas Parish, LA	2,696	3,357
Claiborne County, MS	2,559	4,223	Decatur County, IA	2,629	3,835	Hutchinson County, SD	2,698	3,351
Jenkins County, GA	2,560	4,221	Washakie County, WY	2,630	3,834	Hyde County, NC	2,699	3,347
Cuming County, NE	2,561	4,204	Henderson County, IL	2,631	3,833	Lafayette County, FL	2,700	3,328
Daviess County, MO	2,562	4,199	Presidio County, TX	2,632	3,827	Grant County, MN	2,701	3,324
Fall River County, SD	2,563	4,191	Kingman County, KS	2,633	3,825	Rio Blanco County, CO	2,702	3,309
Houston County, TN	2,564	4,188	Parmer County, TX	2,634	3,818	Mitchell County, KS	2,703	3,296
Benton County, MS	2,565	4,186	Pocahontas County, IA	2,635	3,799	Catron County, NM	2,704	3,289
Phelps County, NE	2,566	4,175	Gallatin County, KY	2,636	3,794	Antelope County, NE	2,705	3,284
Charlton County, MO	2,567	4,167	Trail County, ND	2,637	3,786	Bath County, VA	2,706	3,270
Shannon County, MO	2,568	4,164	Wayne County, NE	2,638	3,780	Bland County, VA	2,707	3,265
Stevens County, MN	2,569	4,160	Menifee County, KY	2,639	3,776	Nicholas County, KY	2,708	3,261
Marion County, GA	2,570	4,156	Hancock County, KY	2,640	3,744	Galax city, VA	2,709	3,252
Franklin County, MS	2,571	4,154	Refugio County, TX	2,641	3,734	Carter County, MO	2,710	3,247
Randolph County, GA	2,572	4,153	Garfield County, UT	2,641	3,726	Union County, IN	2,711	3,239
Choctaw County, MS	2,573	4,150	Anderson County, KS	2,643	3,726	Ellsworth County, KS	2,711	3,239
Cedar County, NE	2,574	4,148	Goliad County, TX	2,644	3,720	Brooks County, TX	2,711	3,239
Red River Parish, LA	2,575	4,128	Adair County, IA	2,645	3,710	Mora County, NM	2,714	3,232
Johnson County, GA	2,576	4,120	Merrick County, NE	2,645	3,698	Wirt County, WV	2,715	3,231
Mountrail County, ND	2,577	4,119	Lac qui Parle County, MN	2,647	3,698	Charles City County, VA	2,716	3,229
Wallowa County, OR	2,578	4,108	Cumberland County, KY	2,648	3,692	Wabaunsee County, KS	2,717	3,227
Archer County, TX	2,579	4,107	Warren County, IN	2,649	3,690	Caribou County, ID	2,718	3,226
Hamilton County, IL	2,580	4,104	Somervell County, TX	2,650	3,680	Pierce County, NE	2,719	3,222
Camden County, NC	2,580	4,102	Jefferson County, MS	2,651	3,674	Swisher County, TX	2,720	3,221
Sitka City and Borough, AK	2,582	4,097	Lake of the Woods County, MN	2,652	3,673	Wayne County, IA	2,721	3,212
Cofax County, NE	2,583	4,095	Major County, OK	2,653	3,672	Gentry County, MO	2,722	3,209
Jack County, TX	2,584	4,095	Van Buren County, IA	2,654	3,671	Morris County, KS	2,723	3,206
Greensville County, VA	2,585	4,090	Wolfe County, KY	2,655	3,670	Shelby County, MO	2,723	3,206
Clarke County, IA	2,586	4,086	Day County, SD	2,656	3,660	Edwards County, IL	2,725	3,187
Terrell County, GA	2,587	4,080	Hancock County, TN	2,657	3,630	San Saba County, TX	2,726	3,177
Tillman County, OK	2,588	4,077	Davis County, IA	2,658	3,624	Castro County, TX	2,727	3,166
Greenwood County, KS	2,589	4,068	Crook County, WY	2,659	3,600	Cherry County, NE	2,728	3,157
Cleveland County, AR	2,590	4,064			3,595	Pulaski County, IL	2,729	3,155

Table 26.

Rank of Counties by Housing Units: 2010—Con.

[For information on confidentiality, nonsampling error, and definitions, see Appendixes]

County/County Equivalent Puerto Rico	Rank	Housing units	County/County Equivalent Puerto Rico	Rank	Housing units	County/County Equivalent Puerto Rico	Rank	Housing units
Pawnee County, KS	2,730	3,152	Ottawa County, KS	2,799	2,779	Stewart County, GA	2,869	2,383
Sherman County, KS	2,731	3,148	Rooks County, KS	2,800	2,768	Harlan County, NE	2,870	2,375
Todd County, SD	2,732	3,142	Barber County, KS	2,801	2,765	Scotland County, MO	2,871	2,369
Spink County, SD	2,733	3,139	Alfalfa County, OK	2,802	2,763	Hickman County, KY	2,872	2,342
Harper County, KS	2,734	3,116	Hamlin County, SD	2,803	2,760	Gray County, KS	2,873	2,340
Big Stone County, MN	2,735	3,115	Gallatin County, IL	2,804	2,746	Hansford County, TX	2,874	2,338
Lincoln County, MN	2,736	3,108	La Salle County, TX	2,804	2,746	Toole County, MT	2,875	2,336
Taylor County, IA	2,737	3,107	Greer County, OK	2,806	2,738	Phillips County, MT	2,876	2,335
Powell County, MT	2,738	3,105	Mason County, TX	2,807	2,733	Sierra County, CA	2,877	2,328
Custer County, ID	2,739	3,103	Polk County, NE	2,808	2,731	Owsley County, KY	2,877	2,328
McKenzie County, ND	2,740	3,090	Thayer County, NE	2,808	2,731	Stafford County, KS	2,879	2,319
Oura County, CO	2,741	3,083	Lincoln County, NV	2,810	2,730	Cavalier County, ND	2,880	2,309
Wilkin County, MN	2,742	3,078	Wheeler County, TX	2,810	2,730	Stevens County, KS	2,881	2,306
Putnam County, IL	2,743	3,074	Furnas County, NE	2,812	2,721	Union County, NM	2,882	2,305
Tripp County, SD	2,744	3,072	Kingsbury County, SD	2,813	2,720	Knox County, MO	2,883	2,289
Covington city, VA	2,745	3,067	Northwest Arctic Borough, AK	2,814	2,707	Ellis County, OK	2,884	2,285
Phillips County, KS	2,746	3,049	Broadwater County, MT	2,815	2,695	Valley County, NE	2,885	2,273
Winkler County, TX	2,747	3,027	Dixon County, NE	2,816	2,688	Menominee County, WI	2,886	2,253
Cotton County, GA	2,748	3,016	Lynn County, TX	2,817	2,676	Baca County, CO	2,887	2,248
Clinch County, GA	2,749	3,007	Stark County, IL	2,818	2,674	Bent County, CO	2,888	2,242
Morgan County, UT	2,750	3,006	Beaver County, OK	2,819	2,670	LaMoure County, ND	2,889	2,238
Floyd County, TX	2,751	3,004	Coke County, TX	2,820	2,667	Garza County, TX	2,890	2,237
Walworth County, SD	2,752	3,003	Baylor County, TX	2,821	2,665	Smith County, KS	2,891	2,232
Clay County, NE	2,753	3,001	Van Buren County, TN	2,822	2,663	Fisher County, TX	2,892	2,212
Prince of Wales-Hyder Census Area, AK	2,754	2,992	Pondera County, MT	2,823	2,659	Schley County, GA	2,893	2,208
Treutlen County, GA	2,754	2,992	Ransom County, ND	2,824	2,656	Osborne County, KS	2,894	2,206
Osceola County, IA	2,756	2,990	Musselshell County, MT	2,825	2,654	Deuel County, SD	2,895	2,204
Warren County, GA	2,757	2,985	Boone County, NE	2,826	2,649	Pierce County, ND	2,896	2,199
Atchison County, MO	2,757	2,985	Adams County, ID	2,827	2,636	Scott County, KS	2,897	2,193
Putnam County, MO	2,759	2,982	Dickey County, ND	2,827	2,636	Johnson County, NE	2,898	2,191
Yoakum County, TX	2,760	2,978	Stanton County, NE	2,829	2,633	Wade Hampton Census Area, AK	2,899	2,183
Audubon County, IA	2,761	2,972	Wheeler County, GA	2,830	2,625	Chautauqua County, KS	2,900	2,150
Washington County, KS	2,762	2,955	Costilla County, CO	2,831	2,613	Sweet Grass County, MT	2,901	2,148
Howard County, NE	2,763	2,951	Ringgold County, IA	2,831	2,613	Donley County, TX	2,902	2,142
Benson County, ND	2,764	2,950	Kittson County, MN	2,833	2,605	Columbia County, WA	2,903	2,136
McHenry County, ND	2,765	2,948	Real County, TX	2,834	2,599	Mercer County, MO	2,904	2,135
Grant County, KS	2,766	2,945	Lake County, TN	2,835	2,598	Dunn County, ND	2,905	2,132
Power County, ID	2,767	2,944	Hot Springs County, WY	2,836	2,582	Clay County, GA	2,906	2,102
Sheridan County, NE	2,768	2,936	Lander County, NV	2,837	2,575	Schuyler County, MO	2,906	2,102
Buena Vista city, VA	2,768	2,936	Emporia city, VA	2,838	2,565	Sharkey County, MS	2,908	2,100
Bon Homme County, SD	2,770	2,931	Lexington city, VA	2,839	2,546	Sheridan County, MT	2,909	2,089
Bedford city, VA	2,771	2,920	Norton County, KS	2,840	2,542	Phillips County, CO	2,910	2,087
Moore County, TN	2,772	2,915	Marshall County, SD	2,841	2,534	Emmons County, ND	2,911	2,085
Fillmore County, NE	2,773	2,913	Gregory County, SD	2,842	2,503	Traverse County, MN	2,912	2,073
Beaver County, UT	2,774	2,908	North Slope Borough, AK	2,843	2,500	Tyrrell County, NC	2,913	2,068
East Carroll Parish, LA	2,775	2,904	Pope County, IL	2,844	2,491	Wahkiakum County, WA	2,914	2,067
Crosby County, TX	2,776	2,902	McCook County, SD	2,844	2,491	Quitman County, GA	2,915	2,047
Calhoun County, AR	2,777	2,897	Hardin County, IL	2,846	2,488	Knox County, TX	2,916	2,044
Teton County, MT	2,778	2,892	Grant County, OK	2,847	2,486	Jewell County, KS	2,917	2,032
Kearney County, NE	2,779	2,886	Wells County, ND	2,848	2,481	Sutton County, TX	2,918	2,031
Childress County, TX	2,780	2,883	Keweenaw County, MI	2,849	2,467	Woodson County, KS	2,919	2,022
Chouteau County, MT	2,781	2,879	Nuckolls County, NE	2,850	2,465	Adams County, IA	2,920	2,010
Republic County, KS	2,782	2,877	Pershing County, NV	2,851	2,464	Sargent County, ND	2,921	2,004
Mills County, TX	2,783	2,846	Brown County, IL	2,852	2,462	Dewey County, SD	2,922	2,002
Blaine County, MT	2,784	2,843	Scott County, IL	2,853	2,459	Meade County, KS	2,923	1,998
Calhoun County, IL	2,785	2,835	Delta County, TX	2,854	2,458	Petersburg Census Area, AK	2,924	1,994
Rich County, UT	2,786	2,834	Mineral County, MT	2,855	2,446	Storey County, NV	2,925	1,990
Mineral County, NV	2,787	2,830	Dewey County, OK	2,856	2,445	Lincoln County, ID	2,926	1,976
Dallam County, TX	2,788	2,827	Morrill County, NE	2,857	2,442	Edmunds County, SD	2,927	1,966
Moody County, SD	2,789	2,824	Carlisle County, KY	2,858	2,441	Kimball County, NE	2,928	1,963
Granite County, MT	2,790	2,822	Jim Hogg County, TX	2,858	2,441	Red Lake County, MN	2,929	1,948
Coal County, OK	2,791	2,810	Washington County, CO	2,860	2,434	Chase County, NE	2,930	1,946
Craig County, VA	2,792	2,809	Brule County, SD	2,861	2,433	Hartley County, TX	2,930	1,946
Holt County, MO	2,793	2,806	Dillingham Census Area, AK	2,862	2,427	Norton city, VA	2,932	1,945
Miller County, GA	2,794	2,791	Lincoln County, CO	2,863	2,420	Hall County, TX	2,933	1,943
Mahnomen County, MN	2,795	2,786	Hardeman County, TX	2,864	2,417	Sherman County, NE	2,934	1,941
Ohio County, IN	2,796	2,784	Calhoun County, GA	2,865	2,409	Kinney County, TX	2,935	1,940
Bailey County, TX	2,796	2,784	Thurston County, NE	2,866	2,408	Aleutians West Census Area, AK	2,936	1,929
Carson County, TX	2,796	2,784	Guadalupe County, NM	2,867	2,393	Nelson County, ND	2,937	1,927
			Hidalgo County, NM	2,867	2,393	Webster County, NE	2,938	1,912

Table 26.

Rank of Counties by Housing Units: 2010—Con.

[For information on confidentiality, nonsampling error, and definitions, see Appendixes]

County/County Equivalent Puerto Rico	Rank	Housing units	County/County Equivalent Puerto Rico	Rank	Housing units	County/County Equivalent Puerto Rico	Rank	Housing units
Harper County, OK	2,939	1,908	Meagher County, MT	3,009	1,432	Golden Valley County, ND	3,079	967
Oneida County, ID	2,940	1,906	Wrangell City and Borough, AK	3,010	1,428	Briscoe County, TX	3,080	953
Roger Mills County, OK	2,941	1,905	McPherson County, SD	3,011	1,418	Stonewall County, TX	3,081	928
Lewis County, ID	2,942	1,880	Sedgwick County, CO	3,012	1,415	Sherman County, OR	3,082	918
Rush County, KS	2,943	1,869	Hettinger County, ND	3,013	1,414	Rock County, NE	3,083	912
Crockett County, TX	2,944	1,866	Boyd County, NE	3,014	1,390	Oliver County, ND	3,084	905
Brown County, NE	2,945	1,865	Hinsdale County, CO	3,015	1,388	Armstrong County, TX	3,085	904
Lincoln County, KS	2,946	1,864	Stanley County, SD	3,016	1,387	Piute County, UT	3,086	898
McIntosh County, ND	2,947	1,858	Renville County, ND	3,017	1,386	Wheeler County, OR	3,087	895
Martin County, TX	2,948	1,852	Adams County, ND	3,018	1,377	Sheridan County, ND	3,088	894
Highland County, VA	2,949	1,837	Gove County, KS	3,019	1,373	Irion County, TX	3,089	856
Decatur County, KS	2,950	1,818	Reagan County, TX	3,020	1,372	Esmeralda County, NV	3,090	850
Hand County, SD	2,951	1,815	Cochran County, TX	3,021	1,360	Sully County, SD	3,091	845
Nance County, NE	2,952	1,801	Butte County, ID	3,022	1,354	Garfield County, MT	3,092	844
Foster County, ND	2,952	1,801	De Baca County, NM	3,023	1,344	Oldham County, TX	3,093	841
Denali Borough, AK	2,954	1,771	Burke County, ND	3,024	1,340	Mellette County, SD	3,094	838
Hoonah-Angoon Census Area, AK	2,954	1,771	Niobrara County, WY	3,025	1,338	Camas County, ID	3,095	831
Hitchcock County, NE	2,956	1,763	Judith Basin County, MT	3,026	1,336	Sioux County, NE	3,096	815
Alpine County, CA	2,957	1,760	Divide County, ND	3,027	1,324	Carter County, MT	3,097	810
Elk County, KS	2,957	1,760	Aurora County, SD	3,027	1,324	Kiowa County, CO	3,098	805
Shackelford County, TX	2,959	1,754	Eddy County, ND	3,029	1,323	Foard County, TX	3,099	789
Ness County, KS	2,960	1,740	Garden County, NE	3,030	1,314	Wallace County, KS	3,100	781
Perkins County, SD	2,961	1,739	Sioux County, ND	3,031	1,311	Motley County, TX	3,101	779
Franklin County, NE	2,962	1,734	Miner County, SD	3,032	1,308	San Juan County, CO	3,102	756
Clark County, SD	2,963	1,710	Greeley County, NE	3,033	1,300	Aleutians East Borough, AK	3,103	747
Lyman County, SD	2,964	1,704	Jackson County, CO	3,034	1,286	Harding County, SD	3,104	731
Menard County, TX	2,965	1,702	Dickens County, TX	3,035	1,282	Hyde County, SD	3,105	708
Grant County, ND	2,966	1,690	Worth County, MO	3,036	1,281	Terrell County, TX	3,106	700
Bowman County, ND	2,967	1,683	Gosper County, NE	3,037	1,267	Prairie County, MT	3,107	673
Trego County, KS	2,968	1,682	Sheridan County, KS	3,038	1,265	Skagway Municipality, AK	3,108	636
Kidder County, ND	2,969	1,674	Bennett County, SD	3,039	1,263	Greeley County, KS	3,109	629
Haskell County, KS	2,970	1,666	Sherman County, TX	3,040	1,252	Sterling County, TX	3,110	615
Baker County, GA	2,971	1,652	Hamilton County, KS	3,041	1,236	Buffalo County, SD	3,111	609
Concho County, TX	2,972	1,637	Garfield County, WA	3,042	1,233	Jones County, SD	3,112	589
Edwards County, KS	2,973	1,636	Kiowa County, KS	3,043	1,220	Glasscock County, TX	3,113	580
Crane County, TX	2,974	1,632	Mineral County, CO	3,044	1,201	Wheeler County, NE	3,114	576
Haines Borough, AK	2,975	1,631	Wheatland County, MT	3,045	1,197	Issaquena County, MS	3,115	560
Hemphill County, TX	2,976	1,629	Jackson County, SD	3,046	1,193	Kent County, TX	3,116	552
Collingsworth County, TX	2,977	1,616	Garfield County, NE	3,047	1,178	Keya Paha County, NE	3,117	549
Jeff Davis County, TX	2,978	1,613	Hanson County, SD	3,048	1,177	Wibaux County, MT	3,118	538
Edwards County, TX	2,979	1,606	Sanborn County, SD	3,049	1,172	Clark County, ID	3,119	531
Wayne County, UT	2,980	1,591	Steele County, ND	3,050	1,171	Harding County, NM	3,120	526
Pawnee County, NE	2,981	1,588	Gilliam County, OR	3,051	1,156	Hayes County, NE	3,121	511
Cimarron County, OK	2,982	1,587	Logan County, ND	3,052	1,144	McMullen County, TX	3,122	485
Frontier County, NE	2,983	1,574	Daggett County, UT	3,053	1,141	Billings County, ND	3,123	484
Crowley County, CO	2,984	1,559	Culberson County, TX	3,054	1,137	Golden Valley County, MT	3,124	476
Echols County, GA	2,985	1,558	Faulk County, SD	3,055	1,136	Yakutat City and Borough, AK	3,125	450
Kearny County, KS	2,986	1,556	Clark County, KS	3,056	1,135	Roberts County, TX	3,126	439
Upton County, TX	2,987	1,548	Dundy County, NE	3,057	1,125	Slope County, ND	3,127	436
Harmon County, OK	2,988	1,544	Daniels County, MT	3,058	1,111	Hooker County, NE	3,128	431
Corson County, SD	2,989	1,540	Robertson County, KY	3,059	1,095	Loup County, NE	3,129	426
Hudspeth County, TX	2,990	1,527	Throckmorton County, TX	3,060	1,079	Treasure County, MT	3,130	422
Webster County, GA	2,991	1,523	Eureka County, NV	3,061	1,076	Thomas County, NE	3,131	402
Glasscock County, GA	2,992	1,519	Jerauld County, SD	3,062	1,070	Logan County, NE	3,132	395
Cheyenne County, KS	2,993	1,518	Wichita County, KS	3,063	1,054	Grant County, NE	3,133	391
Lipscomb County, TX	2,994	1,512	Comanche County, KS	3,064	1,044	Borden County, TX	3,134	385
Chase County, KS	2,995	1,503	Deuel County, NE	3,064	1,044	Banner County, NE	3,135	369
Lake and Peninsula Borough, AK	2,996	1,502	Liberty County, MT	3,066	1,043	Blaine County, NE	3,136	326
Potter County, SD	2,997	1,500	Powder River County, MT	3,067	1,022	Petroleum County, MT	3,137	324
Schleicher County, TX	2,998	1,489	Taliaferro County, GA	3,068	1,015	McPherson County, NE	3,138	283
Graham County, KS	2,999	1,484	Haakon County, SD	3,069	1,013	Arthur County, NE	3,139	254
Fallon County, MT	3,000	1,470	McCone County, MT	3,070	1,008	Kenedy County, TX	3,140	233
Dolores County, CO	3,001	1,468	Lane County, KS	3,071	990	King County, TX	3,141	186
Morton County, KS	3,002	1,467	Stanton County, KS	3,071	990	Kalawao County, HI	3,142	113
Griggs County, ND	3,003	1,461	Ziebach County, SD	3,073	987	Loving County, TX	3,143	50
Rawlins County, KS	3,004	1,458	Campbell County, SD	3,074	980			
Perkins County, NE	3,005	1,450	Cheyenne County, CO	3,075	975			
Towner County, ND	3,006	1,449	Hodgeman County, KS	3,076	973	PUERTO RICO		
Logan County, KS	3,007	1,441	Cristol Bay Borough, AK	3,077	969			
Douglas County, SD	3,008	1,439	Cottle County, TX	3,078	968	San Juan Municipio, PR	1	199,915

Table 26.

Rank of Counties by Housing Units: 2010—Con.

[For information on confidentiality, nonsampling error, and definitions, see Appendixes]

County/County Equivalent Puerto Rico	Rank	Housing units	County/County Equivalent Puerto Rico	Rank	Housing units	County/County Equivalent Puerto Rico	Rank	Housing units
Bayamón Municipio, PR	2	86,060	Hatillo Municipio, PR	28	17,365	Sabana Grande Municipio, PR	54	10,958
Carolina Municipio, PR	3	79,842	San Lorenzo Municipio, PR	29	17,226	Quebradillas Municipio, PR	55	10,754
Ponce Municipio, PR	4	69,630	Cidra Municipio, PR	30	17,103	Barceloneta Municipio, PR	56	10,693
Caguas Municipio, PR	5	60,371	Vega Alta Municipio, PR	31	17,002	Aibonito Municipio, PR	57	10,409
Arecibo Municipio, PR	6	43,253	Moca Municipio, PR	32	16,800	Villalba Municipio, PR	58	9,710
Mayagüez Municipio, PR	7	42,825	Juncos Municipio, PR	33	16,718	Rincón Municipio, PR	59	9,694
Guaynabo Municipio, PR	8	42,012	Coamo Municipio, PR	34	16,716	Guánica Municipio, PR	60	9,666
Toa Baja Municipio, PR	9	36,546	Dorado Municipio, PR	35	16,687	Santa Isabel Municipio, PR	61	9,575
Trujillo Alto Municipio, PR	10	30,295	Las Piedras Municipio, PR	36	16,248	Patillas Municipio, PR	62	9,360
Cabo Rojo Municipio, PR	11	30,206	San Germán Municipio, PR	37	15,920	Orocovis Municipio, PR	63	9,255
Aguadilla Municipio, PR	12	28,430	Yabucoa Municipio, PR	38	15,798	Peñuelas Municipio, PR	64	9,220
Humacao Municipio, PR	13	28,100	Camuy Municipio, PR	39	14,431	Arroyo Municipio, PR	65	8,875
Toa Alta Municipio, PR	14	27,006	Salinas Municipio, PR	40	14,380	Guayanilla Municipio, PR	66	8,725
Vega Baja Municipio, PR	15	25,401	Utua Municipio, PR	41	14,192	Adjuntas Municipio, PR	67	8,125
Río Grande Municipio, PR	16	24,299	Corozal Municipio, PR	42	13,999	Comerío Municipio, PR	68	8,091
Isabela Municipio, PR	17	21,267	Lares Municipio, PR	43	12,956	Hormigueros Municipio, PR	69	7,783
Cayey Municipio, PR	18	20,935	Añasco Municipio, PR	44	12,755	Ceiba Municipio, PR	70	7,755
Juana Díaz Municipio, PR	19	20,019	Loíza Municipio, PR	45	12,689	Ciales Municipio, PR	71	7,736
Guayama Municipio, PR	20	19,711	Lajas Municipio, PR	46	12,397	Jayuya Municipio, PR	72	6,541
Canóvanas Municipio, PR	21	19,474	Morovis Municipio, PR	47	12,381	Maunabo Municipio, PR	73	5,546
Fajardo Municipio, PR	22	19,391	Naguabo Municipio, PR	48	12,028	Vieques Municipio, PR	74	5,541
Manatí Municipio, PR	23	19,260	Aguas Buenas Municipio, PR	49	11,490	Florida Municipio, PR	75	5,137
San Sebastián Municipio, PR	24	18,695	Barranquitas Municipio, PR	50	11,404	Las Marías Municipio, PR	76	3,987
Aguada Municipio, PR	25	18,258	Naranjito Municipio, PR	51	11,282	Maricao Municipio, PR	77	2,740
Gurabo Municipio, PR	26	18,108	Cataño Municipio, PR	52	11,203	Culebra Municipio, PR	78	1,603
Yauco Municipio, PR	27	18,020	Luquillo Municipio, PR	53	10,968			

Table 27.

Rank of 100 Counties with Largest Percent Increase in Population; and Numeric Increase in Population: 2000 to 2010

[For information concerning historical counts and geographic change, see "User Notes." For information on confidentiality, nonsampling error, and definitions, see Appendixes]

County/County Equivalent	Population		Percent increase		Numeric increase		County/County Equivalent	Population		Percent increase		Numeric increase	
	2010	2000	Rank	Per-	Rank	Number		2010	2000	Rank	Per-	Rank	Number
Kendall County, Illinois	114,736	54,544	1	110.4	103	60,192	Prince William County	402,002	280,813	51	43.2	39	121,189
Pinal County, Arizona	375,770	179,727	2	109.1	21	196,043	Tooele County, Utah	58,218	40,735	52	42.9	364	17,483
Flagler County, Florida	95,696	49,832	3	92.0	144	45,864	Coweta County, Georgia	127,317	89,215	53	42.7	181	38,102
Lincoln County, South Dakota	44,828	24,147	4	85.6	324	20,681	Scott County, Kentucky	47,173	33,061	54	42.7	424	14,112
Loudoun County, Virginia	312,311	169,599	5	84.1	33	142,712	Christian County, Missouri	77,422	54,285	55	42.6	296	23,137
Rockwall County, Texas	78,337	43,080	6	81.8	203	35,257	Lumpkin County, Georgia	29,966	21,016	56	42.6	554	8,950
Forsyth County, Georgia	175,511	98,407	7	78.4	72	77,104	Lamar County, Mississippi	55,658	39,070	57	42.5	377	16,588
Sumter County, Florida	93,420	53,345	8	75.1	174	40,075	Clark County, Nevada	1,951,269	1,375,765	58	41.8	4	575,504
Paulding County, Georgia	142,324	81,678	9	74.3	102	60,646	Dorchester County, South Carolina	136,555	96,361	59	41.7	172	40,194
Sublette County, Wyoming	10,247	5,920	10	73.1	789	4,327	Riverside County, California	2,189,641	1,545,387	60	41.7	3	644,254
Henry County, Georgia	203,922	119,341	11	70.9	63	84,581	Lake County, Florida	297,052	210,527	61	41.1	60	86,525
Teton County, Idaho	10,170	5,999	12	69.5	803	4,171	Kendall County, Texas	33,410	23,743	62	40.7	529	9,667
Williamson County, Texas	422,679	249,967	13	69.1	28	172,712	Long County, Georgia	14,464	10,304	63	40.4	805	4,160
Fort Bend County, Texas	585,375	354,452	14	65.1	14	230,923	King George County	23,584	16,803	64	40.4	655	6,781
Union County, North Carolina	201,292	123,772	15	62.6	71	77,520	Lee County, Florida	618,754	440,888	65	40.3	26	177,866
Douglas County, Colorado	285,465	175,766	16	62.4	45	109,699	Placer County, California	348,432	248,399	66	40.3	51	100,033
Dallas County, Iowa	66,135	40,750	17	62.3	271	25,385	Utah County, Utah	516,564	368,540	67	40.2	32	148,024
Newton County, Georgia	99,958	62,001	18	61.2	182	37,957	Ascension Parish, Louisiana	107,215	76,627	68	39.9	233	30,588
Hays County, Texas	157,107	97,589	19	61.0	105	59,518	Telfair County, Georgia	16,500	11,794	69	39.9	773	4,706
Collin County, Texas	782,341	491,774	20	59.1	9	290,567	Weld County, Colorado	252,825	180,936	70	39.7	82	71,889
Franklin County, Washington	78,163	49,347	21	58.4	247	28,816	Hendricks County, Indiana	145,448	104,093	71	39.7	164	41,355
Delaware County, Ohio	174,214	109,989	22	58.4	97	64,225	Dawson County, Georgia	22,330	15,999	72	39.6	687	6,331
Forest County, Pennsylvania	7,716	4,946	23	56.0	985	2,770	Hoke County, North Carolina	46,952	33,646	73	39.5	442	13,306
Osceola County, Florida	268,685	172,493	24	55.8	54	96,192	Stafford County, Virginia	128,961	92,446	74	39.5	192	36,515
Montgomery County, Texas	455,746	293,768	25	55.1	30	161,978	Livingston Parish, Louisiana	128,026	91,814	75	39.4	196	36,212
Wasatch County, Utah	23,530	15,215	26	54.7	575	8,315	James City County, Virginia	67,009	48,102	76	39.3	347	18,907
St. Johns County, Florida	190,039	123,135	27	54.3	93	66,904	Effingham County, Georgia	52,250	37,535	77	39.2	412	14,715
Denton County, Texas	662,614	432,976	28	53.0	16	229,638	Lanier County, Georgia	10,078	7,241	78	39.2	974	2,837
Washington County, Utah	138,115	90,354	29	52.9	137	47,761	Comal County, Texas	108,472	78,021	79	39.0	236	30,451
Cherokee County, Georgia	214,346	141,903	30	51.1	79	72,443	Columbia County, Georgia	124,053	89,288	80	38.9	208	34,765
Lyon County, Nevada	51,980	34,501	31	50.7	365	17,479	Manassas Park city, Virginia	14,273	10,290	81	38.7	828	3,983
DeSoto County, Mississippi	161,252	107,199	32	50.4	118	54,053	Wright County, Minnesota	124,700	89,993	82	38.6	209	34,707
Barrow County, Georgia	69,367	46,144	33	50.3	294	23,223	Johnston County, North Carolina	168,878	121,900	83	38.5	140	46,978
Hamilton County, Indiana	274,569	182,740	34	50.3	58	91,829	Boone County, Kentucky	118,811	85,991	84	38.2	218	32,820
Matanuska-Susitna Borough, Alaska	88,995	59,322	35	50.0	242	29,673	Walton County, Georgia	83,768	60,687	85	38.0	297	23,081
Guadalupe County, Texas	131,533	89,023	36	47.8	156	42,510	Sherburne County, Minnesota	88,499	64,415	86	37.4	285	24,084
Brunswick County, North Carolina	107,431	73,141	37	46.9	214	34,290	York County, South Carolina	226,073	164,623	87	37.3	101	61,450
Sandoval County, New Mexico	131,561	89,908	38	46.3	163	41,653	Berkeley County, West Virginia	104,169	75,905	88	37.2	253	28,264
St. Johns County, Florida	190,039	123,135	39	45.4	348	18,896	Horry County, South Carolina	269,291	196,629	89	37.0	78	72,662
Jackson County, Georgia	60,485	41,589	40	45.2	168	40,430	Campbell County, Wyoming	46,133	33,698	90	36.9	457	12,435
Scott County, Minnesota	129,928	89,498	40	45.2	168	40,430	New Kent County, Virginia	18,429	13,462	91	36.9	753	4,967
Spencer County, Kentucky	17,061	11,766	41	45.0	732	5,295	Gwinnett County, Georgia	805,321	588,448	92	36.9	18	216,873
Camden County, North Carolina	9,980	6,885	42	45.0	937	3,095	Deschutes County, Oregon	157,733	115,367	93	36.7	159	42,366
Kaufman County, Texas	103,350	71,313	43	44.9	225	32,037	Iron County, Utah	46,163	33,779	94	36.7	459	12,384
Williamson County, Tennessee	183,182	126,638	44	44.7	114	56,544	Madison County, Idaho	37,536	27,467	95	36.7	520	10,069
Benton County, Arkansas	221,339	153,406	45	44.3	88	67,933	Jefferson County, Idaho	26,140	19,155	96	36.5	641	6,985
Rutherford County, Tennessee	262,604	182,023	46	44.3	67	80,581	Culpeper County, Virginia	46,689	34,262	97	36.3	458	12,427
St. Lucie County, Florida	277,789	192,695	47	44.2	62	85,094	Shelby County, Alabama	195,085	143,293	98	36.1	125	51,792
Canyon County, Idaho	188,923	131,441	48	43.7	111	57,482	White County, Georgia	27,144	19,944	99	36.1	633	7,200
Douglas County, Georgia	132,403	92,174	49	43.6	171	40,229	Hidalgo County, Texas	774,769	569,463	100	36.1	20	205,306
Wake County, North Carolina	900,993	627,866	50	43.5	11	273,127							

Table 28.

Rank of 100 Counties with Largest Percent Decrease in Population; and Numeric Decrease in Population: 2000 to 2010

[For information concerning historical counts and geographic change, see "User Notes." For information on confidentiality, nonsampling error, and definitions, see Appendixes]

County/County Equivalent	Population		Percent decrease		Numeric decrease		County/County Equivalent	Population		Percent decrease		Numeric decrease	
	2010	2000	Rank	Per-cent	Rank	Number		2010	2000	Rank	Per-cent	Rank	Number
St. Bernard Parish, Louisiana	35,897	67,229	1	-46.6	7	-31,332	Keya Paha County, Nebraska	824	983	52	-16.2	923	-159
Kalawao County, Hawaii	90	147	2	-38.8	1,042	-57	Cochran County, Texas	3,127	3,730	53	-16.2	491	-603
Issaquena County, Mississippi	1,406	2,274	3	-38.2	349	-868	Pulaski County, Illinois	6,161	7,348	54	-16.2	245	-1,187
Cameron Parish, Louisiana	6,839	9,991	4	-31.5	71	-3,152	Baca County, Colorado	3,788	4,517	55	-16.1	414	-729
Orleans Parish, Louisiana	343,829	484,674	5	-29.1	3	-140,845	Lowndes County, Alabama	11,299	13,473	56	-16.1	116	-2,174
Sharkey County, Mississippi	4,916	6,580	6	-25.3	159	-1,664	Bolivar County, Mississippi	34,145	40,633	57	-16.0	28	-6,488
Chattahoochee County, Georgia	11,267	14,882	7	-24.3	62	-3,615	Nelson County, North Dakota	3,126	3,715	58	-15.9	499	-589
Sheridan County, North Dakota	1,321	1,710	8	-22.7	651	-389	Chautauqua County, Kansas	3,669	4,359	59	-15.8	444	-690
Kiowa County, Kansas	2,553	3,278	9	-22.1	419	-725	Banner County, Nebraska	690	819	60	-15.8	965	-129
Towner County, North Dakota	2,246	2,876	10	-21.9	475	-630	Grant County, North Dakota	2,394	2,841	61	-15.7	600	-447
Cimarron County, Oklahoma	2,475	3,148	11	-21.4	450	-673	Jones County, South Dakota	1,006	1,193	62	-15.7	890	-187
Cottle County, Texas	1,505	1,904	12	-21.0	638	-399	Pocahontas County, Iowa	7,310	8,662	63	-15.6	201	-1,352
Bristol Bay Borough, Alaska	997	1,258	13	-20.7	797	-261	McPherson County, South Dakota	2,459	2,904	64	-15.3	603	-445
Jefferson County, Mississippi	7,726	9,740	14	-20.7	133	-2,014	Baker County, Georgia	3,451	4,074	65	-15.3	482	-623
Tensas Parish, Louisiana	5,252	6,618	15	-20.6	199	-1,366	Desha County, Arkansas	13,008	15,341	66	-15.2	102	-2,333
Monroe County, Arkansas	8,149	10,254	16	-20.5	121	-2,105	Golden Valley County, Montana	884	1,042	67	-15.2	925	-158
King County, Texas	286	356	17	-19.7	1,029	-70	Motley County, Texas	1,210	1,426	68	-15.1	859	-216
Culberson County, Texas	2,398	2,975	18	-19.4	889	-188	Wallace County, Kansas	1,485	1,749	69	-15.1	794	-264
Esméralda County, Nevada	783	971	19	-19.4	506	-577	Terrell County, Georgia	9,315	10,970	70	-15.1	163	-1,655
McDowell County, West Virginia	22,113	27,329	20	-19.1	36	-5,216	Rawlins County, Kansas	2,519	2,966	71	-15.1	600	-447
Jewell County, Kansas	3,077	3,791	21	-18.8	427	-714	Smith County, Kansas	3,853	4,536	72	-15.1	446	-683
Claiborne County, Mississippi	9,604	11,831	22	-18.8	110	-2,227	Hyde County, South Dakota	1,420	1,671	73	-15.0	812	-251
Washington County, Mississippi	51,137	62,977	23	-18.8	18	-11,840	Cameron County, Pennsylvania	5,085	5,974	74	-14.9	340	-889
Lane County, Kansas	1,750	2,155	24	-18.8	636	-405	Leflore County, Mississippi	32,317	37,947	75	-14.8	32	-5,630
Greeley County, Kansas	1,247	1,534	25	-18.7	771	-287	Twiggs County, Georgia	9,023	10,590	76	-14.8	173	-1,567
Quitman County, Mississippi	8,223	10,115	26	-18.7	142	-1,892	Decatur County, Kansas	2,961	3,472	77	-14.7	560	-511
Swift County, Minnesota	9,783	11,956	27	-18.2	117	-2,173	Carter County, Montana	1,160	1,360	78	-14.7	878	-200
Yakutat City and Borough, Alaska	662	808	28	-18.1	939	-146	Republic County, Kansas	4,980	5,835	79	-14.7	354	-855
Emmons County, North Dakota	3,550	4,331	29	-18.0	379	-781	Huerfano County, Colorado	6,711	7,862	80	-14.6	252	-1,151
Blaine County, Nebraska	478	583	30	-18.0	992	-105	Coahoma County, Mississippi	26,151	30,622	81	-14.6	45	-4,471
Sterling County, Texas	1,143	1,393	31	-17.9	814	-250	Crosby County, Texas	6,059	7,072	82	-14.3	295	-1,013
Grant County, Nebraska	614	747	32	-17.8	959	-133	Mineral County, Colorado	712	831	83	-14.3	973	-119
Campbell County, South Dakota	1,466	1,782	33	-17.7	741	-316	Sunflower County, Mississippi	29,450	34,369	84	-14.3	41	-4,919
Phillips County, Arkansas	21,757	26,445	34	-17.7	44	-4,688	Harding County, New Mexico	695	810	85	-14.2	977	-115
Cheyenne County, Colorado	1,836	2,231	35	-17.7	642	-395	Yukon-Koyukuk Census Area, Alaska	5,588	6,510	86	-14.2	330	-922
East Carroll Parish, Louisiana	7,759	9,421	36	-17.6	161	-1,662	Alexander County, Illinois	8,238	9,590	87	-14.1	201	-1,352
Foard County, Texas	1,336	1,622	37	-17.6	773	-286	Coke County, Texas	3,320	3,864	88	-14.1	534	-544
Sheridan County, Montana	3,384	4,105	38	-17.6	422	-721	Tillman County, Oklahoma	7,992	9,287	89	-13.9	219	-1,295
Wells County, North Dakota	4,207	5,102	39	-17.5	339	-895	Spink County, South Dakota	6,415	7,454	90	-13.9	278	-1,039
Hidalgo County, New Mexico	4,894	5,932	40	-17.5	280	-1,038	Traverse County, Minnesota	3,558	4,134	91	-13.9	508	-576
Cavalier County, North Dakota	3,993	4,831	41	-17.3	360	-838	Boyd County, Nebraska	2,099	2,438	92	-13.9	709	-339
Taliaferro County, Georgia	1,717	2,077	42	-17.3	680	-360	Plaquemines Parish, Louisiana	23,042	26,757	93	-13.9	57	-3,715
Miner County, South Dakota	2,389	2,884	43	-17.2	574	-495	Cheyenne County, Kansas	2,726	3,165	94	-13.9	607	-439
McIntosh County, North Dakota	2,809	3,390	44	-17.1	504	-581	Kittson County, Minnesota	4,552	5,285	95	-13.9	409	-733
Lee County, Arkansas	10,424	12,580	45	-17.1	118	-2,156	Kiowa County, Colorado	1,398	1,622	96	-13.8	846	-224
Floyd County, Texas	6,446	7,771	46	-17.1	211	-1,325	Hale County, Alabama	15,760	18,285	97	-13.8	90	-2,525
Woodruff County, Arkansas	7,260	8,741	47	-16.9	181	-1,481	Breathitt County, Kentucky	13,878	16,100	98	-13.8	111	-2,222
McMullen County, Texas	707	851	48	-16.9	941	-144	Logan County, North Dakota	1,990	2,308	99	-13.8	735	-318
Treasure County, Montana	718	861	49	-16.6	943	-143	Iron County, Wisconsin	5,916	6,861	100	-13.8	318	-945
Chicot County, Arkansas	11,800	14,117	50	-16.4	103	-2,317							
Humphreys County, Mississippi	9,375	11,206	51	-16.3	145	-1,831							

Table 29.

Rank of 100 Counties with Largest Percent Increase in Housing Units; and Numeric Increase in Housing Units: 2000 to 2010

[For information concerning historical counts and geographic change, see "User Notes." For information on confidentiality, nonsampling error, and definitions, see Appendixes]

County/County Equivalent	Housing units		Percent increase		Numeric increase		County/County Equivalent	Housing units		Percent increase		Numeric increase	
	2010	2000	Rank	Per-cent	Rank	Number		2010	2000	Rank	Per-cent	Rank	Number
Sumter County, Florida	53,026	25,195	1	110.5	121	27,831	Scott County, Minnesota	47,124	31,609	51	49.1	253	15,515
Teton County, Idaho	5,478	2,632	2	108.1	849	2,846	Guadalupe County, Texas	50,015	33,585	52	48.9	236	16,430
Kendall County, Illinois	40,321	19,519	3	106.6	180	20,802	Scott County, Kentucky	19,303	12,977	53	48.7	511	6,326
Flagler County, Florida	48,595	24,452	4	98.7	139	24,143	Taney County, Missouri	29,255	19,688	54	48.6	381	9,567
Pinal County, Arizona	159,222	81,154	5	96.2	28	78,068	Madison County, Montana	6,940	4,671	55	48.6	981	2,269
Lincoln County, South Dakota	17,875	9,131	6	95.8	407	8,744	Douglas County, Georgia	51,672	34,825	56	48.4	229	16,847
Rockwall County, Texas	27,939	15,351	7	82.0	308	12,588	Dorchester County, South Carolina	55,186	37,215	57	48.3	211	17,971
Williamson County, Texas	162,773	90,325	8	80.2	30	72,448	Madison County, Idaho	11,280	7,630	58	47.8	743	3,650
Paulding County, Georgia	52,130	29,274	9	78.1	152	22,856	Grand County, Colorado	16,061	10,894	59	47.4	594	5,167
Henry County, Georgia	76,533	43,166	10	77.3	93	33,367	Spencer County, Kentucky	6,704	4,555	60	47.2	1,011	2,149
Osceola County, Florida	128,170	72,293	11	76.1	54	47,882	Deschutes County, Oregon	80,139	54,583	61	46.8	134	25,556
Loudoun County, Virginia	109,442	62,160	12	75.5	123	27,547	Kaufman County, Texas	38,322	26,133	62	46.6	320	12,189
Forsyth County, Georgia	64,052	36,505	13	69.9	491	6,608	Jackson County, Georgia	23,752	16,226	63	46.4	458	7,526
White County, Georgia	16,062	9,454	14	69.9	26	81,039	Kendall County, Texas	14,055	9,609	64	46.3	669	4,446
Fort Bend County, Texas	197,030	115,991	15	68.7	66	43,526	Columbia County, Georgia	48,626	33,321	65	45.9	257	15,305
Douglas County, Colorado	106,859	63,333	16	66.7	143	23,774	Valley County, Idaho	11,789	8,084	66	45.8	735	3,705
Hays County, Texas	59,417	35,643	17	66.5	256	15,309	Rutherford County, Tennessee	102,968	70,616	67	45.8	97	32,352
Newton County, Georgia	38,342	23,033	18	64.9	353	10,731	Manassas Park city, Virginia	4,904	3,365	68	45.7	1,201	1,539
Dallas County, Iowa	27,260	16,529	19	62.4	995	2,218	Williamson County, Tennessee	68,498	47,005	69	45.7	166	21,493
Sublette County, Wyoming	5,770	3,552	20	61.1	705	4,013	Fannin County, Georgia	16,207	11,134	70	45.6	603	5,073
Wasatch County, Utah	10,577	6,564	21	60.8	766	3,485	Dawson County, Georgia	10,425	7,163	71	45.5	791	3,262
McIntosh County, Georgia	9,220	5,735	22	59.4	125	27,147	Hoke County, North Carolina	18,211	12,518	72	45.5	558	5,693
Union County, North Carolina	72,870	45,723	23	58.6	105	30,423	Weld County, Colorado	96,281	66,194	73	45.5	107	30,087
Cherokee County, Georgia	82,360	51,937	24	58.3	171	21,256	Routt County, Colorado	16,303	11,217	74	45.3	602	5,086
Washington County, Utah	57,734	36,478	25	57.9	425	8,268	Benton County, Arkansas	93,084	64,281	75	44.8	114	28,803
Lyon County, Nevada	22,547	14,279	26	57.5	33	64,877	Canyon County, Idaho	69,409	47,965	76	44.7	167	21,444
Montgomery County, Texas	177,647	112,770	27	56.6	140	24,004	Christian County, Missouri	31,576	21,827	77	44.7	377	9,749
Delaware County, Ohio	66,378	42,374	28	56.4	645	4,662	Iron County, Utah	19,667	13,618	78	44.4	541	6,049
Lumpkin County, Georgia	12,925	8,263	29	56.0	408	8,637	Walton County, Georgia	32,435	22,500	79	44.2	371	9,935
Lamar County, Mississippi	24,070	15,433	30	55.2	243	16,049	Comal County, Texas	47,108	32,718	80	44.0	270	14,390
Walton County, Florida	45,132	29,083	31	54.9	99	31,822	Ouray County, Colorado	3,083	2,146	81	43.7	1,516	937
St. Johns County, Florida	89,830	58,008	32	54.4	16	106,014	Wake County, North Carolina	371,836	258,961	82	43.6	12	112,875
Collin County, Texas	300,960	194,946	33	54.4	1,034	2,048	Telfair County, Georgia	7,297	5,083	83	43.6	996	2,214
Kane County, Utah	5,815	3,767	34	53.7	96	32,514	James City County, Virginia	29,797	20,772	84	43.4	398	9,025
Beaufort County, South Carolina	93,023	60,509	35	53.7	79	37,294	Gallatin County, Montana	42,289	29,489	85	43.4	300	12,800
Hamilton County, Indiana	106,772	69,478	36	52.6	393	9,096	Long County, Georgia	6,039	4,232	86	42.7	1,107	1,807
Barrow County, Georgia	26,400	17,304	37	52.4	22	88,070	Campbell County, Wyoming	18,955	13,288	87	42.6	559	5,667
Denton County, Texas	256,139	168,069	38	52.3	34	63,907	Wright County, Minnesota	49,000	34,357	88	42.6	266	14,643
Horry County, South Carolina	185,992	122,085	39	51.8	418	8,339	York County, South Carolina	94,196	66,061	89	42.6	120	28,135
Franklin County, Washington	24,423	16,084	40	51.8	397	9,056	Placer County, California	152,648	107,302	90	42.3	59	45,346
Summit County, Utah	26,545	17,489	41	51.2	279	14,000	Utah County, Utah	148,350	104,316	91	42.2	64	44,034
Matanuska-Susitna Borough, Alaska	41,329	27,329	42	51.2	10	125,694	Sherburne County, Minnesota	32,379	22,827	92	41.8	382	9,552
Lee County, Florida	371,099	245,405	43	51.2	226	16,989	Eagle County, Colorado	31,312	22,119	93	41.6	391	9,193
Coweta County, Georgia	50,171	33,182	44	51.1	179	20,839	Hendricks County, Indiana	55,454	39,229	94	41.4	239	16,225
DeSoto County, Mississippi	61,634	40,795	45	50.7	128	26,052	Lanier County, Georgia	4,249	3,011	95	41.1	1,351	1,238
Brunswick County, North Carolina	77,482	51,430	46	50.1	57	45,767	Archuleta County, Colorado	8,762	6,212	96	41.0	907	2,550
St. Lucie County, Florida	137,029	91,262	47	50.1	3	280,544	Lake County, Florida	144,996	102,829	97	41.0	70	42,167
Clark County, Nevada	840,343	559,799	48	50.1	199	18,666	Tooele County, Utah	19,455	13,812	98	40.9	561	5,643
Sevier County, Tennessee	55,918	37,252	49	50.0	221	17,421	Dooly County, Georgia	6,328	4,499	99	40.7	1,097	1,829
Sandoval County, New Mexico	52,287	34,866	50				Union County, Georgia	14,052	10,001	100	40.5	701	4,051

Table 30.

Rank of 100 Counties with Largest Percent Decrease in Housing Units; and Numeric Decrease in Housing Units: 2000 to 2010

[For information concerning historical counts and geographic change, see "User Notes." For information on confidentiality, nonsampling error, and definitions, see Appendixes]

County/County Equivalent	Housing units		Percent decrease		Numeric decrease		County/County Equivalent	Housing units		Percent decrease		Numeric decrease	
	2010	2000	Rank	Percent	Rank	Number		2010	2000	Rank	Percent	Rank	Number
St. Bernard Parish, Louisiana	16,794	26,790	1	-37.3	2	-9,996	Terrell County, Georgia	4,080	4,460	50	-8.5	64	-380
Issaquena County, Mississippi	560	877	2	-36.1	76	-317	Billings County, North Dakota	484	529	51	-8.5	360	-45
Kalawao County, Hawaii	113	172	3	-34.3	323	-59	Quitman County, Mississippi	3,589	3,922	52	-8.5	72	-333
Cameron Parish, Louisiana	3,593	5,336	4	-32.7	9	-1,743	Plaquemines Parish, Louisiana	9,596	10,481	53	-8.4	18	-885
Terrell County, Texas	700	991	5	-29.4	85	-291	Wibaux County, Montana	538	587	54	-8.3	351	-49
Loving County, Texas	50	70	6	-28.6	422	-20	Jerauld County, South Dakota	1,070	1,167	55	-8.3	242	-97
Kiowa County, Kansas	1,220	1,643	7	-25.7	54	-423	Mississippi County, Arkansas	20,459	22,310	56	-8.3	8	-1,851
McMullen County, Texas	485	587	8	-17.4	230	-102	Faulk County, South Dakota	1,136	1,235	57	-8.0	237	-99
Kenedy County, Texas	233	281	9	-17.1	356	-48	Reeves County, Texas	4,640	5,043	58	-8.0	60	-403
McDowell County, West Virginia	11,322	13,582	10	-16.6	7	-2,260	Hyde County, South Dakota	708	769	59	-7.9	315	-61
Hidalgo County, New Mexico	2,393	2,848	11	-16.0	53	-455	Republic County, Kansas	2,877	3,113	60	-7.6	105	-236
Cavalier County, North Dakota	2,309	2,725	12	-15.3	56	-416	Lander County, Nevada	2,575	2,780	61	-7.4	121	-205
Potter County, South Dakota	1,500	1,760	13	-14.8	97	-260	Choctaw County, Alabama	7,269	7,839	62	-7.3	38	-570
Cochran County, Texas	1,360	1,587	14	-14.3	109	-227	McCone County, Montana	1,008	1,087	63	-7.3	279	-79
Culberson County, Texas	1,137	1,321	15	-13.9	138	-184	Henderson County, Illinois	3,827	4,126	64	-7.2	83	-299
Aleutians West Census Area, Alaska	1,929	2,234	16	-13.7	80	-305	Cheyenne County, Kansas	1,518	1,636	65	-7.2	202	-118
Sharkey County, Mississippi	2,100	2,416	17	-13.1	77	-316	Pemiscot County, Missouri	8,161	8,793	66	-7.2	31	-632
Grant County, Nebraska	391	449	18	-12.9	328	-58	Foard County, Texas	789	850	67	-7.2	315	-61
Alexander County, Illinois	4,006	4,591	19	-12.7	36	-585	Motley County, Texas	779	839	68	-7.2	319	-60
Perry County, Alabama	4,737	5,406	20	-12.4	27	-669	Miner County, South Dakota	1,308	1,408	69	-7.1	235	-100
Garfield County, Montana	844	961	21	-12.2	206	-117	Lane County, Kansas	990	1,065	70	-7.0	288	-75
Glasscock County, Texas	580	660	22	-12.1	276	-80	Towner County, North Dakota	1,449	1,558	71	-7.0	220	-109
East Carroll Parish, Louisiana	2,904	3,303	23	-12.1	62	-399	Martin County, Kentucky	5,164	5,551	72	-7.0	63	-387
Monroe County, Arkansas	4,455	5,067	24	-12.1	35	-612	Arthur County, Nebraska	254	273	73	-7.0	425	-19
Pecos County, Texas	5,585	6,338	25	-11.9	22	-753	Burt County, Nebraska	3,467	3,723	74	-6.9	100	-256
Cheyenne County, Colorado	975	1,105	26	-11.8	186	-130	Humphreys County, Mississippi	3,855	4,138	75	-6.8	89	-283
Orleans Parish, Louisiana	189,896	215,091	27	-11.7	1	-25,195	Rawlins County, Kansas	1,458	1,565	76	-6.8	222	-107
Greeley County, Kansas	629	712	28	-11.7	266	-83	Early County, Georgia	4,975	5,338	77	-6.8	68	-363
Borden County, Texas	385	435	29	-11.5	348	-50	Phillips County, Arkansas	10,126	10,859	78	-6.8	24	-733
Lowndes County, Alabama	5,140	5,801	30	-11.4	29	-661	Floyd County, Texas	3,004	3,221	79	-6.7	114	-217
Cottle County, Texas	968	1,088	31	-11.0	198	-120	Edwards County, Kansas	1,636	1,754	80	-6.7	202	-118
Washington County, Mississippi	21,708	24,381	32	-11.0	6	-2,673	Eddy County, North Dakota	1,323	1,418	81	-6.7	247	-95
Gallatin County, Illinois	2,746	3,071	33	-10.6	74	-325	Phillips County, Montana	2,335	2,502	82	-6.7	154	-167
Harlan County, Kentucky	13,513	15,017	34	-10.0	11	-1,504	Taliaferro County, Georgia	1,015	1,085	83	-6.5	296	-70
Donley County, Texas	2,142	2,378	35	-9.9	105	-236	Leflore County, Mississippi	13,199	14,097	84	-6.4	17	-898
Divide County, North Dakota	1,324	1,469	36	-9.9	170	-145	Spink County, South Dakota	3,139	3,352	85	-6.4	116	-213
Thomas County, Nebraska	402	446	37	-9.9	364	-44	Irion County, Texas	856	914	86	-6.3	328	-58
Yakutat City and Borough, Alaska	450	499	38	-9.8	351	-49	Wyoming County, West Virginia	10,958	11,698	87	-6.3	23	-740
Crosby County, Texas	2,902	3,202	39	-9.4	81	-300	Sunflower County, Mississippi	9,685	10,338	88	-6.3	30	-653
Chicot County, Arkansas	5,421	5,974	40	-9.3	40	-553	Ringgold County, Iowa	2,613	2,789	89	-6.3	144	-176
Harding County, South Dakota	731	804	41	-9.1	290	-73	Dickens County, Texas	1,282	1,368	90	-6.3	261	-86
Clark County, South Dakota	1,710	1,880	42	-9.0	153	-170	Prairie County, Montana	673	718	91	-6.3	360	-45
Crockett County, Texas	1,866	2,049	43	-8.9	139	-183	Harmon County, Oklahoma	1,544	1,647	92	-6.3	229	-103
Catahoula Parish, Louisiana	4,877	5,351	44	-8.9	48	-474	Pembina County, North Dakota	3,859	4,115	93	-6.2	100	-256
Osborne County, Kansas	2,206	2,419	45	-8.8	116	-213	Collingsworth County, Texas	1,616	1,723	94	-6.2	222	-107
Fulton County, Kentucky	3,372	3,697	46	-8.8	74	-325	Perkins County, South Dakota	1,739	1,854	95	-6.2	210	-115
Lee County, Arkansas	4,356	4,768	47	-8.6	57	-412	Coke County, Texas	2,667	2,843	96	-6.2	144	-176
Wilcox County, Alabama	5,649	6,183	48	-8.6	41	-534	Pondera County, Montana	2,659	2,834	97	-6.2	147	-175
Breathitt County, Kentucky	6,231	6,812	49	-8.5	37	-581	Dewey County, South Dakota	2,002	2,133	98	-6.1	181	-131
							Wells County, North Dakota	2,481	2,643	99	-6.1	161	-162
							Tillman County, Oklahoma	4,077	4,342	100	-6.1	94	-265

Table 31.
Number of Counties by Population: 2010

[For information on confidentiality, nonsampling error, and definitions, see Appendixes]

United States Region Division State and Puerto Rico	Number of counties	Population												
		Less than 1,000	1,000 to 2,499	2,500 to 4,999	5,000 to 9,999	10,000 to 14,999	15,000 to 19,999	20,000 to 24,999	25,000 to 29,999	30,000 to 39,999	40,000 to 49,999	50,000 to 99,999	100,000 to 249,999	250,000 or more
United States	3,143	35	100	168	395	335	272	238	173	254	197	398	317	261
REGION AND DIVISION														
Northeast Region	217	—	—	1	5	2	5	2	5	18	21	48	49	61
New England Division	67	—	—	—	2	1	2	1	2	10	5	12	16	16
Middle Atlantic Division	150	—	—	1	3	1	3	1	3	8	16	36	33	45
Midwest Region	1,055	14	47	88	171	108	97	78	52	100	58	105	88	49
East North Central Division	437	—	1	4	27	33	43	34	29	55	40	71	65	35
West North Central Division	618	14	46	84	144	75	54	44	23	45	18	34	23	14
South Region	1,423	8	21	45	152	185	143	132	97	120	94	194	140	92
South Atlantic Division	589	—	2	9	56	62	53	53	44	51	33	93	79	54
East South Central Division	364	—	2	3	35	61	47	34	34	36	26	51	25	10
West South Central Division	470	8	17	33	61	62	43	45	19	33	35	50	36	28
West Region	448	13	32	34	67	40	27	26	19	16	24	51	40	59
Mountain Division	281	9	23	27	51	32	21	17	13	10	16	23	20	19
Pacific Division	167	4	9	7	16	8	6	9	6	6	8	28	20	40
DIVISION AND STATE														
New England Division														
Maine	16	—	—	—	—	—	1	—	—	6	—	4	4	1
New Hampshire	10	—	—	—	—	—	—	—	—	1	2	3	2	2
Vermont	14	—	—	—	2	—	1	2	3	2	3	1	—	—
Massachusetts	14	—	—	—	—	1	1	—	—	—	—	1	3	8
Rhode Island	5	—	—	—	—	—	—	—	—	—	1	1	2	1
Connecticut	8	—	—	—	—	—	—	—	—	—	—	—	4	4
Middle Atlantic Division														
New York	62	—	—	1	—	—	1	—	2	3	6	21	13	15
New Jersey	21	—	—	—	—	—	—	—	—	—	—	2	4	15
Pennsylvania	67	—	—	—	3	1	2	1	1	5	10	13	16	15
East North Central Division														
Ohio	88	—	—	—	—	3	3	2	7	9	15	21	19	9
Indiana	92	—	—	—	4	7	8	11	8	18	8	11	12	5
Illinois	102	—	—	2	13	13	17	6	1	17	2	11	11	9
Michigan	83	—	1	—	7	7	4	8	8	7	6	15	11	9
Wisconsin	72	—	—	2	3	3	11	7	5	4	9	13	12	3
West North Central Division														
Minnesota	87	—	—	4	15	11	8	8	6	12	4	9	6	4
Iowa	99	—	—	1	22	23	18	11	2	6	6	4	5	1
Missouri	115	—	1	6	19	18	16	10	7	10	6	12	5	5
North Dakota	53	2	15	12	11	4	1	3	1	—	—	3	1	—
South Dakota	66	—	14	16	18	6	3	2	2	2	1	—	2	—
Nebraska	93	12	8	16	31	7	2	5	1	6	1	1	1	2
Kansas	105	—	8	29	28	6	6	5	4	9	—	5	3	2
South Atlantic Division														
Delaware	3	—	—	—	—	—	—	—	—	—	—	—	2	1
Maryland	24	—	—	—	—	—	—	1	1	4	1	4	7	6
District of Columbia	1	—	—	—	—	—	—	—	—	—	—	—	—	1
Virginia	134	—	1	2	15	19	18	13	8	16	7	20	9	6
West Virginia	55	—	—	—	11	7	5	7	6	5	3	9	2	—
North Carolina	100	—	—	1	3	9	3	10	4	8	9	26	21	6
South Carolina	46	—	—	—	—	2	4	4	4	7	1	9	9	6
Georgia	159	—	1	6	25	20	17	16	18	7	8	17	18	6
Florida	67	—	—	—	2	5	6	2	3	4	4	8	11	22
East South Central Division														
Kentucky	120	—	1	2	17	26	18	13	9	9	9	10	4	2
Tennessee	95	—	—	—	9	10	12	6	9	12	8	17	7	5
Alabama	67	—	—	—	1	12	5	7	4	7	4	15	9	3
Mississippi	82	—	1	1	8	13	12	8	12	8	5	9	5	—
West South Central Division														
Arkansas	75	—	—	—	11	13	14	10	5	3	5	8	5	1
Louisiana	64	—	—	—	4	7	4	12	3	6	5	9	10	4
Oklahoma	77	—	1	6	11	12	5	5	5	5	12	10	2	3
Texas	254	8	16	27	35	30	20	18	6	19	13	23	19	20
Mountain Division														
Montana	56	3	11	7	15	8	3	—	1	1	1	4	2	—
Idaho	44	1	1	5	9	7	3	5	2	3	2	2	3	1
Wyoming	23	—	1	1	5	4	2	2	2	1	3	2	—	—
Colorado	64	3	5	6	12	6	7	4	3	1	2	4	2	9
New Mexico	33	1	1	5	1	2	4	1	4	1	2	6	4	1
Arizona	15	—	—	—	1	—	—	1	—	1	1	2	6	3
Utah	29	—	3	1	5	4	1	3	1	2	2	1	3	3
Nevada	17	1	1	2	3	1	1	1	—	—	3	2	—	2
Pacific Division														
Washington	39	—	1	2	1	3	2	3	1	1	4	9	5	7
Oregon	36	—	3	—	4	1	1	4	3	2	2	7	4	5
California	58	—	1	1	1	2	2	2	2	2	2	8	9	26
Alaska	29	3	4	4	10	2	1	—	—	1	—	3	—	1
Hawaii	5	1	—	—	—	—	—	—	—	—	—	1	2	1
Puerto Rico	78	—	1	—	3	3	8	7	9	15	15	12	4	1

Table 32.
Number of Counties by Housing Units: 2010

[For information on confidentiality, nonsampling error, and definitions, see Appendixes]

United States Region Division State and Puerto Rico	Number of counties	Housing units													
		Less than 1,000	1,000 to 2,499	2,500 to 4,999	5,000 to 9,999	10,000 to 14,999	15,000 to 19,999	20,000 to 24,999	25,000 to 29,999	30,000 to 39,999	40,000 to 49,999	50,000 to 99,999	100,000 to 249,999	250,000 or more	
United States	3,143	73	227	417	655	392	282	183	114	169	114	242	170	105	
REGION AND DIVISION															
Northeast Region	217	—	—	1	8	7	17	23	14	26	16	41	37	27	
New England Division	67	—	—	—	2	3	6	10	2	9	4	13	9	9	
Middle Atlantic Division	150	—	—	1	6	4	11	13	12	17	12	28	28	18	
Midwest Region	1,055	32	117	175	222	128	105	54	35	43	30	61	38	15	
East North Central Division	437	—	6	21	78	71	63	39	24	31	21	45	26	12	
West North Central Division	618	32	111	154	144	57	42	15	11	12	9	16	12	3	
South Region	1,423	19	57	171	353	221	128	87	55	71	55	106	63	37	
South Atlantic Division	589	—	13	61	125	93	51	28	26	37	32	63	37	23	
East South Central Division	364	1	5	39	118	65	35	28	12	20	11	17	9	4	
West South Central Division	470	18	39	71	110	63	42	31	17	14	12	26	17	10	
West Region	448	22	53	70	72	36	32	19	10	29	13	34	32	26	
Mountain Division	281	15	38	57	55	24	24	11	5	12	4	17	12	7	
Pacific Division	167	7	15	13	17	12	8	8	5	17	9	17	20	19	
DIVISION AND STATE															
New England Division															
Maine	16	—	—	—	—	—	2	5	—	3	2	2	2	—	
New Hampshire	10	—	—	—	—	—	—	2	—	3	—	3	2	—	
Vermont	14	—	—	—	2	2	3	2	2	2	—	1	—	—	
Massachusetts	14	—	—	—	—	1	1	—	—	1	—	2	4	5	
Rhode Island	5	—	—	—	—	—	—	1	—	—	1	2	—	1	
Connecticut	8	—	—	—	—	—	—	—	—	—	1	3	1	3	
Middle Atlantic Division															
New York	62	—	—	—	2	1	5	4	8	10	6	10	7	9	
New Jersey	21	—	—	—	—	—	—	—	1	—	2	3	9	6	
Pennsylvania	67	—	—	1	4	3	6	9	3	7	4	15	12	3	
East North Central Division															
Ohio	88	—	—	—	7	14	15	7	8	8	6	12	7	4	
Indiana	92	—	—	6	19	23	13	6	2	6	3	9	4	1	
Illinois	102	—	4	12	32	10	13	6	3	2	4	7	6	3	
Michigan	83	—	1	1	9	13	12	13	6	6	5	8	6	3	
Wisconsin	72	—	1	2	11	11	10	7	5	9	3	9	3	1	
West North Central Division															
Minnesota	87	—	2	18	21	11	12	7	2	3	3	3	4	1	
Iowa	99	—	1	26	46	6	8	2	1	3	1	4	1	—	
Missouri	115	—	5	21	38	17	11	4	2	5	3	4	3	2	
North Dakota	53	5	24	10	7	3	—	—	2	1	—	1	—	—	
South Dakota	66	8	23	20	7	4	2	—	—	—	1	1	—	—	
Nebraska	93	14	24	29	12	5	5	1	—	—	—	1	2	—	
Kansas	105	5	32	30	13	11	4	1	4	—	1	2	2	—	
South Atlantic Division															
Delaware	3	—	—	—	—	—	—	—	—	—	—	1	2	—	
Maryland	24	—	—	—	—	3	3	1	—	2	3	6	2	4	
District of Columbia	1	—	—	—	—	—	—	—	—	—	—	—	—	1	
Virginia	134	—	2	20	36	24	13	5	6	9	6	6	6	1	
West Virginia	55	—	—	6	18	13	5	4	1	3	4	1	—	—	
North Carolina	100	—	1	3	12	11	12	8	11	9	8	17	6	2	
South Carolina	46	—	—	1	6	10	4	2	1	6	2	8	6	—	
Georgia	159	—	10	28	41	26	11	6	6	6	7	12	2	4	
Florida	67	—	—	3	12	6	3	2	1	2	2	12	13	11	
East South Central Division															
Kentucky	120	—	4	18	46	20	12	5	3	5	4	1	1	1	
Tennessee	95	—	—	9	25	16	12	8	6	4	3	7	3	2	
Alabama	67	—	—	2	18	10	7	8	1	7	4	5	4	1	
Mississippi	82	1	1	10	29	19	4	7	2	4	—	4	1	—	
West South Central Division															
Arkansas	75	—	—	13	26	14	6	3	3	2	3	4	1	—	
Louisiana	64	—	—	7	17	9	8	4	3	2	3	7	4	—	
Oklahoma	77	—	7	12	19	9	8	10	4	3	1	1	1	2	
Texas	254	18	32	39	48	31	20	14	7	7	5	14	11	8	
Mountain Division															
Montana	56	7	13	15	11	1	3	—	—	2	2	2	—	—	
Idaho	44	2	4	11	13	3	4	1	—	3	—	2	1	—	
Wyoming	23	—	1	6	7	3	4	—	—	1	1	—	—	—	
Colorado	64	3	11	10	12	8	4	2	2	1	—	3	6	2	
New Mexico	33	1	4	2	6	4	3	4	2	2	1	3	—	1	
Arizona	15	—	—	1	—	1	2	—	—	2	—	4	3	2	
Utah	29	1	2	8	5	3	3	—	1	1	—	3	1	1	
Nevada	17	1	3	4	1	1	1	4	—	—	—	—	1	1	
Pacific Division															
Washington	39	—	3	1	6	1	4	5	—	6	2	4	4	3	
Oregon	36	2	1	5	3	5	1	2	1	7	2	2	4	1	
California	58	—	2	—	4	5	3	1	3	3	3	9	11	14	
Alaska	29	4	9	7	4	1	—	—	—	1	2	—	1	—	
Hawaii	5	1	—	—	—	—	—	—	1	—	—	2	—	1	
Puerto Rico	78	—	1	2	18	19	19	4	4	3	3	4	1	—	

Table 33.

Number of Counties by Percent of Population That Is Urban: 2010

[For information on confidentiality, nonsampling error, and definitions, see Appendixes]

United States Region Division State and Puerto Rico	Number of counties	No urban	Some urban												All urban
			Less than 10.0	10.0 to 19.9	20.0 to 24.9	25.0 to 29.9	30.0 to 39.9	40.0 to 49.9	50.0 to 59.9	60.0 to 69.9	70.0 to 74.9	75.0 to 79.9	80.0 to 89.9	90.0 or more	
United States	3,143	703	58	174	128	150	348	324	300	269	118	117	202	223	29
REGION AND DIVISION															
Northeast Region	217	10	6	15	5	11	30	19	22	18	9	14	12	40	6
New England Division...	67	5	5	5	2	2	11	5	3	6	3	3	4	13	—
Middle Atlantic Division	150	5	1	10	3	9	19	14	19	12	6	11	8	27	6
Midwest Region	1,055	294	14	49	32	54	122	118	107	96	34	35	59	41	—
East North Central Division	437	47	8	34	14	28	65	55	53	44	10	23	30	26	—
West North Central Division	618	247	6	15	18	26	57	63	54	52	24	12	29	15	—
South Region	1,423	281	35	104	83	75	174	151	117	105	50	50	77	100	21
South Atlantic Division	589	85	25	47	33	29	74	58	41	39	24	14	30	69	21
East South Central Division	364	97	6	42	29	22	41	34	30	23	16	6	12	6	—
West South Central Division	470	99	4	15	21	24	59	59	46	43	10	30	35	25	—
West Region	448	118	3	6	8	10	22	36	54	50	25	18	54	42	2
Mountain Division	281	86	2	5	4	7	11	30	35	32	14	10	27	17	1
Pacific Division	167	32	1	1	4	3	11	6	19	18	11	8	27	25	1
DIVISION AND STATE															
New England Division															
Maine	16	2	3	4	—	—	3	2	1	1	—	—	—	—	—
New Hampshire	10	—	1	—	—	—	5	1	—	1	—	2	—	—	—
Vermont	14	3	1	1	2	2	3	1	—	—	1	—	—	—	—
Massachusetts	14	—	—	—	—	—	—	—	—	2	1	—	3	7	—
Rhode Island	5	—	—	—	—	—	—	—	—	1	—	—	1	3	—
Connecticut	8	—	—	—	—	—	—	—	2	1	1	1	—	3	—
Middle Atlantic Division															
New York	62	1	—	4	2	6	11	7	7	3	3	4	1	10	3
New Jersey	21	—	—	—	—	—	—	—	2	2	—	1	2	12	2
Pennsylvania	67	4	1	6	1	3	8	7	10	7	3	6	5	5	1
East North Central Division															
Ohio	88	1	2	8	2	5	11	14	14	10	5	2	6	8	—
Indiana	92	10	1	7	3	4	16	13	11	7	2	9	4	5	—
Illinois	102	12	1	4	6	15	13	17	9	1	6	9	8	3	—
Michigan	83	12	3	9	3	7	14	8	7	10	—	2	5	3	—
Wisconsin	72	12	1	9	2	6	9	7	4	8	2	4	6	2	—
West North Central Division															
Minnesota	87	19	1	4	5	3	12	12	11	8	4	—	5	3	—
Iowa	99	21	1	4	—	8	13	21	8	11	4	1	6	1	—
Missouri	115	30	3	6	9	8	15	12	12	8	1	2	4	5	—
North Dakota	53	39	—	—	—	—	2	1	—	5	2	1	3	—	—
South Dakota	66	42	—	—	1	1	2	1	5	4	5	4	1	—	—
Nebraska	93	52	—	—	—	2	7	8	7	6	4	3	1	3	—
Kansas	105	44	1	1	3	4	6	8	11	10	4	1	9	3	—
South Atlantic Division															
Delaware	3	—	—	—	—	—	—	—	1	—	1	—	—	1	—
Maryland	24	—	—	1	1	1	—	4	2	3	5	—	1	5	1
District of Columbia	1	—	—	—	—	—	—	—	—	—	—	—	—	—	1
Virginia	134	29	8	7	9	3	12	11	3	2	—	2	5	24	19
West Virginia	55	13	2	8	2	3	8	4	5	5	3	2	—	—	—
North Carolina	100	14	6	11	5	5	11	12	12	7	7	1	4	5	—
South Carolina	46	2	—	4	4	4	10	4	2	7	3	1	4	1	—
Georgia	159	24	8	12	7	12	24	21	13	10	5	4	8	11	—
Florida	67	3	1	4	5	1	9	2	3	5	—	4	8	22	—
East South Central Division															
Kentucky	120	41	2	10	9	7	13	10	6	9	7	1	2	3	—
Tennessee	95	20	2	10	9	5	15	9	8	5	4	1	5	2	—
Alabama	67	13	2	11	3	6	5	8	7	5	2	2	2	1	—
Mississippi	82	23	—	11	8	4	8	7	9	4	3	2	3	—	—
West South Central Division															
Arkansas	75	16	1	2	3	7	13	14	6	8	2	2	1	—	—
Louisiana	64	9	—	4	2	2	8	8	7	4	2	7	6	5	—
Oklahoma	77	16	1	4	5	5	10	15	7	5	—	6	1	2	—
Texas	254	58	2	5	11	10	28	22	26	26	6	15	27	18	—
Mountain Division															
Montana	56	31	—	2	1	1	—	5	6	3	2	1	4	—	—
Idaho	44	12	—	1	2	3	3	7	5	2	3	1	4	1	—
Wyoming	23	4	—	1	—	—	—	4	6	3	1	—	4	—	—
Colorado	64	24	—	1	—	—	5	4	5	7	3	2	6	6	1
New Mexico	33	6	1	—	—	—	—	5	7	3	2	3	5	1	—
Arizona	15	—	—	—	—	1	—	2	3	3	1	2	1	2	—
Utah	29	5	—	—	1	2	3	2	3	3	2	1	3	4	—
Nevada	17	4	1	—	—	—	—	1	—	8	—	—	—	3	—
Pacific Division															
Washington	39	6	—	1	2	—	4	1	4	3	6	2	7	3	—
Oregon	36	5	—	—	—	—	3	1	9	7	2	2	5	2	—
California	58	3	1	—	1	2	3	1	6	5	3	1	13	18	1
Alaska	29	17	—	—	1	1	1	3	—	2	—	3	—	1	—
Hawaii	5	1	—	—	—	—	—	—	—	1	—	—	2	1	—
Puerto Rico	78	1	—	—	—	—	1	1	2	3	2	1	23	37	7

Table 34.

Number of Counties by Percent of Housing Units That Is Urban: 2010

[For information on confidentiality, nonsampling error, and definitions, see Appendixes]

United States Region Division State and Puerto Rico	Number of counties	No urban	Some urban												All urban
			Less than 10.0	10.0 to 19.9	20.0 to 24.9	25.0 to 29.9	30.0 to 39.9	40.0 to 49.9	50.0 to 59.9	60.0 to 69.9	70.0 to 74.9	75.0 to 79.9	80.0 to 89.9	90.0 or more	
United States	3,143	703	76	206	145	137	340	308	295	259	113	112	200	220	29
REGION AND DIVISION															
Northeast Region	217	10	6	22	10	7	27	18	18	18	7	15	13	39	7
New England Division	67	5	5	6	4	4	7	5	3	6	2	4	4	11	1
Middle Atlantic Division	150	5	1	16	6	3	20	13	15	12	5	11	9	28	6
Midwest Region	1,055	294	21	54	37	43	119	115	114	81	42	30	64	41	-
East North Central Division	437	47	14	33	21	23	57	51	59	36	17	17	37	25	-
West North Central Division	618	247	7	21	16	20	62	64	55	45	25	13	27	16	-
South Region	1,423	281	46	115	92	78	164	140	107	105	52	52	72	98	21
South Atlantic Division	589	85	30	52	38	30	72	44	37	42	21	18	33	66	21
East South Central Division	364	97	8	44	28	26	35	35	25	27	13	9	10	7	-
West South Central Division	470	99	8	19	26	22	57	61	45	36	18	25	29	25	-
West Region	448	118	3	15	6	9	30	35	56	55	12	15	51	42	1
Mountain Division	281	86	2	8	6	5	20	27	35	34	9	7	25	16	1
Pacific Division	167	32	1	7	-	4	10	8	21	21	3	8	26	26	-
DIVISION AND STATE															
New England Division															
Maine	16	2	3	4	-	-	4	1	1	1	-	-	-	-	-
New Hampshire	10	-	1	-	1	2	2	1	-	1	-	2	-	-	-
Vermont	14	3	1	2	3	2	1	1	-	-	1	-	-	-	-
Massachusetts	14	-	-	-	-	-	-	2	-	2	1	-	3	5	1
Rhode Island	5	-	-	-	-	-	-	-	-	1	-	-	1	3	-
Connecticut	8	-	-	-	-	-	-	-	2	1	-	2	-	3	-
Middle Atlantic Division															
New York	62	1	-	9	3	1	11	8	5	3	3	4	1	10	3
New Jersey	21	-	-	-	-	-	-	-	2	2	-	1	1	13	2
Pennsylvania	67	4	1	7	3	2	9	5	8	7	2	6	7	5	1
East North Central Division															
Ohio	88	1	2	6	4	5	10	13	15	8	5	5	6	8	-
Indiana	92	10	1	7	4	3	12	12	16	7	2	5	8	5	-
Illinois	102	12	1	1	4	6	12	14	19	9	4	3	10	7	-
Michigan	83	12	5	10	6	6	13	8	4	6	3	1	6	3	-
Wisconsin	72	12	5	9	3	3	10	4	5	6	3	3	7	2	-
West North Central Division															
Minnesota	87	19	2	5	5	3	10	11	12	8	4	-	5	3	-
Iowa	99	21	1	4	1	6	16	18	10	10	3	1	7	1	-
Missouri	115	30	3	8	9	6	15	13	13	5	2	2	4	5	-
North Dakota	53	39	-	-	-	-	2	1	1	4	2	1	2	1	-
South Dakota	66	42	-	2	-	-	2	4	4	3	4	4	1	-	-
Nebraska	93	52	-	-	1	1	7	10	5	7	4	2	1	3	-
Kansas	105	44	1	2	-	4	10	7	10	8	6	3	7	3	-
South Atlantic Division															
Delaware	3	-	-	-	-	-	-	-	-	1	1	-	-	1	-
Maryland	24	-	-	1	2	-	-	5	1	3	3	1	2	5	1
District of Columbia	1	-	-	-	-	-	-	-	-	-	-	-	-	-	1
Virginia	134	29	9	9	5	6	13	8	3	2	1	2	4	24	19
West Virginia	55	13	1	10	3	-	9	4	2	7	3	1	2	-	-
North Carolina	100	14	8	11	3	6	13	8	12	7	7	2	4	5	-
South Carolina	46	2	-	4	6	4	9	3	2	7	2	3	3	1	-
Georgia	159	24	10	11	13	11	26	13	14	11	4	3	9	10	-
Florida	67	3	2	6	6	3	2	3	3	4	-	6	9	20	-
East South Central Division															
Kentucky	120	41	2	12	7	9	11	11	5	10	4	3	2	3	-
Tennessee	95	20	2	10	9	6	13	10	6	7	4	2	3	3	-
Alabama	67	13	4	9	5	7	3	7	7	5	2	1	3	1	-
Mississippi	82	23	-	13	7	4	8	7	7	5	3	3	2	-	-
West South Central Division															
Arkansas	75	16	1	3	2	9	11	16	3	9	2	2	1	-	-
Louisiana	64	9	2	3	3	1	6	9	8	2	4	6	6	5	-
Oklahoma	77	16	2	5	4	6	12	10	8	5	1	5	1	2	-
Texas	254	58	3	8	17	6	28	26	26	20	11	12	21	18	-
Mountain Division															
Montana	56	31	-	3	-	-	2	4	6	5	-	2	3	-	-
Idaho	44	12	-	3	2	1	5	5	6	2	3	1	3	1	-
Wyoming	23	4	-	1	-	-	1	6	3	3	1	-	4	-	-
Colorado	64	24	-	-	1	2	7	1	6	8	3	1	5	5	1
New Mexico	33	6	1	-	-	-	2	6	4	4	1	3	5	1	-
Arizona	15	-	-	-	1	-	1	2	3	3	1	-	2	2	-
Utah	29	5	-	1	2	2	2	3	3	4	-	-	3	4	-
Nevada	17	4	1	-	-	-	-	-	4	5	-	-	-	3	-
Pacific Division															
Washington	39	6	-	3	-	1	4	1	5	5	2	2	6	4	-
Oregon	36	5	-	1	-	-	2	2	11	6	-	3	4	2	-
California	58	3	1	2	-	2	4	3	8	1	-	-	14	18	-
Alaska	29	17	-	1	-	1	2	1	1	2	-	3	-	1	-
Hawaii	5	1	-	-	-	-	-	-	1	-	-	-	2	1	-
Puerto Rico	78	1	-	-	-	-	1	1	3	2	3	2	23	36	6

Table 35.

Number of Counties by Percent Change in Population: 2000 to 2010

[For information concerning historical counts and geographic change, see "User Notes." For information on confidentiality, nonsampling error, and definitions, see Appendixes]

United States Region Division State and Puerto Rico	Number of counties	Counties with increase								Counties with no change	Counties with decrease			
		Total	Percent								Total	Percent		
			50.0 or more	25.0 to 49.9	20.0 to 24.9	15.0 to 19.9	10.0 to 14.9	5.0 to 9.9	Less than 5.0			Less than 5.0	5.0 to 9.9	10.0 or more
United States	3,143	2,040	35	186	111	174	298	494	742	7	1,096	581	298	217
REGION AND DIVISION														
Northeast Region	217	157	1	—	2	2	15	48	89	—	60	53	5	2
New England Division	67	55	—	—	—	—	2	23	30	—	12	12	—	—
Middle Atlantic Division	150	102	1	—	2	2	13	25	59	—	48	41	5	2
Midwest Region	1,055	508	5	21	11	22	69	114	266	1	546	264	171	111
East North Central Division	437	253	3	9	3	8	26	60	144	1	183	133	39	11
West North Central Division	618	255	2	12	8	14	43	54	122	—	363	131	132	100
South Region	1,423	1,029	20	131	63	113	143	255	304	—	394	213	102	79
South Atlantic Division	589	476	12	85	32	75	74	100	98	—	113	72	30	11
East South Central Division	364	245	1	18	13	16	33	69	95	—	119	66	27	26
West South Central Division	470	308	7	28	18	22	36	86	111	—	162	75	45	42
West Region	448	346	9	34	35	37	71	77	83	6	96	51	20	25
Mountain Division	281	207	7	29	20	22	42	38	49	1	73	39	14	20
Pacific Division	167	139	2	5	15	15	29	39	34	5	23	12	6	5
DIVISION AND STATE														
New England Division														
Maine	16	14	—	—	—	—	—	6	8	—	2	2	—	—
New Hampshire	10	9	—	—	—	—	—	8	1	—	1	1	—	—
Vermont	14	11	—	—	—	—	—	4	7	—	3	3	—	—
Massachusetts	14	11	—	—	—	—	1	2	8	—	3	3	—	—
Rhode Island	5	2	—	—	—	—	—	—	2	—	3	3	—	—
Connecticut	8	8	—	—	—	—	1	3	4	—	—	—	—	—
Middle Atlantic Division														
New York	62	45	—	—	—	—	—	11	34	—	17	16	—	1
New Jersey	21	19	—	—	—	—	2	7	10	—	2	2	—	—
Pennsylvania	67	38	1	—	2	2	11	7	15	—	29	23	5	1
East North Central Division														
Ohio	88	53	1	2	—	1	6	11	32	1	34	28	6	—
Indiana	92	63	1	2	2	2	6	13	37	—	29	25	4	—
Illinois	102	41	1	4	—	3	2	10	21	—	61	42	14	5
Michigan	83	43	—	—	—	2	3	6	32	—	40	24	13	3
Wisconsin	72	53	—	1	1	—	9	20	22	—	19	14	2	3
West North Central Division														
Minnesota	87	50	—	5	1	4	12	9	19	—	37	21	10	6
Iowa	99	33	1	—	—	1	5	4	22	—	66	33	28	5
Missouri	115	84	—	6	4	4	9	27	34	—	31	19	11	1
North Dakota	53	11	—	—	1	2	2	2	4	—	42	7	12	23
South Dakota	66	25	1	—	—	—	8	6	10	—	41	12	10	19
Nebraska	93	24	—	1	—	1	2	4	16	—	69	15	31	23
Kansas	105	28	—	—	2	2	5	2	17	—	77	24	30	23
South Atlantic Division														
Delaware	3	3	—	2	—	—	—	1	—	—	—	—	—	—
Maryland	24	23	—	—	2	6	7	6	2	—	1	1	—	—
District of Columbia	1	1	—	—	—	—	—	1	—	—	—	—	—	—
Virginia	134	105	1	18	4	13	14	22	33	—	29	16	9	4
West Virginia	55	24	—	2	1	3	3	5	10	—	31	20	10	1
North Carolina	100	93	1	15	4	15	15	27	16	—	7	7	—	—
South Carolina	46	34	—	4	3	4	5	8	10	—	12	9	3	—
Georgia	159	128	6	30	12	18	18	21	23	—	31	18	7	6
Florida	67	65	4	14	6	16	12	9	4	—	2	1	1	—
East South Central Division														
Kentucky	120	84	—	5	3	4	10	23	39	—	36	26	6	4
Tennessee	95	87	—	6	4	8	11	29	29	—	8	7	1	—
Alabama	67	35	—	4	4	2	7	7	11	—	32	12	14	6
Mississippi	82	39	1	3	2	2	5	10	16	—	43	21	6	16
West South Central Division														
Arkansas	75	39	—	5	—	2	5	15	12	—	36	16	11	9
Louisiana	64	40	—	2	2	3	1	13	19	—	24	10	7	7
Oklahoma	77	54	—	2	5	2	4	17	24	—	23	14	5	4
Texas	254	175	7	19	11	15	26	41	56	—	79	35	22	22
Mountain Division														
Montana	56	28	—	2	1	—	8	5	12	—	28	16	5	7
Idaho	44	36	1	8	2	—	8	8	9	—	8	5	3	—
Wyoming	23	21	1	1	3	2	5	5	4	—	2	2	—	—
Colorado	64	46	1	5	5	9	9	7	10	1	17	6	2	9
New Mexico	33	19	—	1	—	4	3	7	4	—	14	8	3	3
Arizona	15	14	1	2	3	2	3	—	3	—	1	1	—	—
Utah	29	29	2	7	4	4	5	3	4	—	—	—	—	—
Nevada	17	14	1	3	2	1	1	3	3	—	3	1	1	1
Pacific Division														
Washington	39	37	1	—	6	3	11	11	5	—	2	1	1	—
Oregon	36	28	—	1	1	2	7	10	7	—	8	5	3	—
California	58	55	—	3	6	8	7	15	16	—	3	2	1	—
Alaska	29	15	1	1	—	2	3	2	6	5	9	4	1	4
Hawaii	5	4	—	—	2	—	1	1	—	—	1	—	—	1
Puerto Rico	78	36	—	—	1	1	5	7	22	—	42	23	14	5

Table 36.

Number of Counties by Percent Change in Housing Units: 2000 to 2010

[For information concerning historical counts and geographic change, see "User Notes." For information on confidentiality, nonsampling error, and definitions, see Appendixes]

United States Region Division State and Puerto Rico	Number of counties	Counties with increase								Counties with no change	Counties with decrease			
		Total	Percent								Total	Percent		
			50.0 or more	25.0 to 49.9	20.0 to 24.9	15.0 to 19.9	10.0 to 14.9	5.0 to 9.9	Less than 5.0			Less than 5.0	5.0 to 9.9	10.0 or more
United States	3,143	2,649	49	282	193	266	475	689	695	11	483	348	101	34
REGION AND DIVISION														
Northeast Region	217	210	—	1	—	11	47	84	67	—	7	6	1	—
New England Division	67	67	—	1	—	5	24	29	8	—	—	—	—	—
Middle Atlantic Division	150	143	—	—	—	6	23	55	59	—	7	6	1	—
Midwest Region	1,055	822	5	29	38	68	147	237	298	3	230	183	40	7
East North Central Division	437	405	3	11	17	40	87	123	124	1	31	26	3	2
West North Central Division	618	417	2	18	21	28	60	114	174	2	199	157	37	5
South Region	1,423	1,213	32	187	91	124	219	287	273	—	210	136	52	22
South Atlantic Division	589	553	22	122	63	72	92	98	84	—	36	29	6	1
East South Central Division	364	305	3	27	14	25	59	92	85	—	59	38	15	6
West South Central Division	470	355	7	38	14	27	68	97	104	—	115	69	31	15
West Region	448	404	12	65	64	63	62	81	57	8	36	23	8	5
Mountain Division	281	251	10	54	37	32	28	42	48	3	27	17	7	3
Pacific Division	167	153	2	11	27	31	34	39	9	5	9	6	1	2
DIVISION AND STATE														
New England Division														
Maine	16	16	—	—	—	1	9	4	2	—	—	—	—	—
New Hampshire	10	10	—	—	—	2	6	2	—	—	—	—	—	—
Vermont	14	14	—	—	—	1	4	8	1	—	—	—	—	—
Massachusetts	14	14	—	1	—	1	1	9	2	—	—	—	—	—
Rhode Island	5	5	—	—	—	—	—	2	3	—	—	—	—	—
Connecticut	8	8	—	—	—	—	4	4	—	—	—	—	—	—
Middle Atlantic Division														
New York	62	61	—	—	—	—	10	29	22	—	1	1	—	—
New Jersey	21	21	—	—	—	1	3	11	6	—	—	—	—	—
Pennsylvania	67	61	—	—	—	5	10	15	31	—	6	5	1	—
East North Central Division														
Ohio	88	86	1	2	2	5	17	29	30	—	2	2	—	—
Indiana	92	86	1	4	2	7	12	32	28	—	6	6	—	—
Illinois	102	80	1	4	3	3	9	18	42	1	21	16	3	2
Michigan	83	81	—	2	2	6	22	29	22	—	2	2	—	—
Wisconsin	72	72	—	1	8	19	27	15	2	—	—	—	—	—
West North Central Division														
Minnesota	87	76	—	7	8	10	15	16	20	—	11	10	1	—
Iowa	99	72	1	—	3	2	4	20	42	—	27	26	1	—
Missouri	115	96	—	8	3	6	26	35	18	—	19	17	2	—
North Dakota	53	24	—	1	1	1	3	8	10	—	29	21	7	1
South Dakota	66	42	1	1	2	3	4	11	20	—	24	14	9	1
Nebraska	93	54	—	1	—	2	5	13	33	2	37	32	4	1
Kansas	105	53	—	—	4	4	3	11	31	—	52	37	13	2
South Atlantic Division														
Delaware	3	3	—	2	—	—	—	1	—	—	—	—	—	—
Maryland	24	23	—	1	4	6	9	2	1	—	1	1	—	—
District of Columbia	1	1	—	—	—	—	—	1	—	—	—	—	—	—
Virginia	134	127	1	24	7	20	22	28	25	—	7	7	—	—
West Virginia	55	39	—	2	2	3	2	12	18	—	16	13	2	1
North Carolina	100	100	2	26	12	13	27	12	8	—	—	—	—	—
South Carolina	46	43	2	6	5	4	8	11	7	—	3	3	—	—
Georgia	159	151	10	40	22	15	17	24	23	—	8	4	4	—
Florida	67	66	7	21	11	11	7	7	2	—	1	1	—	—
East South Central Division														
Kentucky	120	101	—	7	3	7	18	32	34	—	19	13	5	1
Tennessee	95	94	1	9	6	11	30	26	11	—	1	1	—	—
Alabama	67	49	—	6	2	3	6	14	18	—	18	13	3	2
Mississippi	82	61	2	5	3	4	5	20	22	—	21	11	7	3
West South Central Division														
Arkansas	75	49	—	5	1	4	14	14	11	—	26	18	7	1
Louisiana	64	50	—	3	2	1	11	14	19	—	14	8	2	4
Oklahoma	77	62	—	4	2	3	11	19	23	—	15	11	4	—
Texas	254	194	7	26	9	19	32	50	51	—	60	32	18	10
Mountain Division														
Montana	56	41	—	6	7	5	3	5	15	1	14	8	5	1
Idaho	44	44	1	11	6	6	5	7	8	—	—	—	—	—
Wyoming	23	22	1	3	2	3	5	3	5	1	—	—	—	—
Colorado	64	58	1	15	10	7	8	10	7	1	5	3	1	1
New Mexico	33	27	—	2	3	2	4	9	7	—	6	5	—	1
Arizona	15	15	1	4	2	5	1	1	1	—	—	—	—	—
Utah	29	29	4	10	5	4	—	6	—	—	—	—	—	—
Nevada	17	15	2	3	2	—	2	1	5	—	2	1	1	—
Pacific Division														
Washington	39	38	1	4	12	10	5	6	—	—	1	1	—	—
Oregon	36	35	—	1	4	5	13	9	3	—	1	1	—	—
California	58	58	—	3	8	14	12	19	2	—	—	—	—	—
Alaska	29	18	1	2	2	1	4	4	4	5	6	4	1	1
Hawaii	5	4	—	1	1	1	—	1	—	—	1	—	—	1
Puerto Rico	78	77	1	15	13	20	16	11	1	—	1	1	—	—

Table 37.

Rank of 75 Largest Places by Population: 2010, 2000, 1950, 1900, 1850, and 1800; and Number of Housing Units: 2010, 2000, and 1950

[For information concerning historical counts and geographic change, see "User Notes." For information on confidentiality, nonsampling error, and definitions, see Appendixes]

2010				2000			
Rank	Place	Population	Housing units	Rank	Place	Population	Housing units
1	New York city, NY	8,175,133	3,371,062	1	New York city, NY	8,008,654	3,200,913
2	Los Angeles city, CA	3,792,621	1,413,995	2	Los Angeles city, CA	3,694,742	1,337,654
3	Chicago city, IL	2,695,598	1,194,337	3	Chicago city, IL	2,896,016	1,152,868
4	Houston city, TX	2,099,451	892,646	4	Houston city, TX	1,953,631	782,009
5	Philadelphia city, PA	1,526,006	670,171	5	Philadelphia city, PA	1,517,550	661,958
6	Phoenix city, AZ	1,445,632	590,149	6	Phoenix city, AZ	1,321,045	495,832
7	San Antonio city, TX	1,327,407	524,246	7	San Diego city, CA	1,223,400	469,689
8	San Diego city, CA	1,307,402	516,033	8	Dallas city, TX	1,188,580	484,117
9	Dallas city, TX	1,197,816	516,639	9	San Antonio city, TX	1,144,646	433,122
10	San Jose city, CA	945,942	314,038	10	Detroit city, MI	951,270	375,096
11	Indianapolis city, IN	829,718	384,414	11	San Jose city, CA	894,943	281,841
12	Jacksonville city, FL	821,784	366,273	12	Indianapolis city, IN	791,926	356,980
13	San Francisco city, CA	805,235	376,942	13	San Francisco city, CA	776,333	346,527
14	Austin city, TX	790,390	354,241	14	Jacksonville city, FL	735,617	308,826
15	Columbus city, OH	787,033	370,965	15	Columbus city, OH	711,470	327,175
16	Fort Worth city, TX	741,206	291,086	16	Austin city, TX	656,562	276,842
17	Louisville/Jefferson County metro government, KY	741,096	337,616	17	Baltimore city, MD	651,154	300,477
18	Charlotte city, NC	731,424	319,918	18	Memphis city, TN	650,100	271,552
19	Detroit city, MI	713,777	349,170	19	Milwaukee city, WI	596,974	249,225
20	El Paso city, TX	649,121	227,605	20	Boston city, MA	589,141	251,935
21	Memphis city, TN	646,889	291,883	21	Washington city, DC	572,059	274,845
22	Nashville-Davidson metropolitan government, TN	626,681	283,978	22	Nashville-Davidson, TN	569,892	252,978
23	Baltimore city, MD	620,961	296,685	23	El Paso city, TX	563,662	193,663
24	Boston city, MA	617,594	272,481	24	Seattle city, WA	563,376	270,524
25	Seattle city, WA	608,660	308,516	25	Denver city, CO	553,693	251,069
26	Washington city, DC	601,723	296,719	26	Charlotte city, NC	540,167	230,133
27	Denver city, CO	600,158	285,797	27	Fort Worth city, TX	534,694	211,035
28	Milwaukee city, WI	594,833	255,569	28	Portland city, OR	529,121	237,307
29	Portland city, OR	583,776	265,439	29	Oklahoma City city, OK	506,132	228,149
30	Las Vegas city, NV	583,756	243,701	30	Tucson city, AZ	486,699	209,609
31	Oklahoma City city, OK	579,999	256,930	31	New Orleans city, LA	484,674	215,091
32	Albuquerque city, NM	545,852	239,166	32	Las Vegas city, NV	479,137	190,724
33	Tucson city, AZ	520,116	229,762	33	Cleveland city, OH	477,459	215,799
34	Fresno city, CA	494,665	171,288	34	Long Beach city, CA	461,522	171,632
35	Sacramento city, CA	466,488	190,911	35	Albuquerque city, NM	448,607	198,465
36	Long Beach city, CA	462,257	176,032	36	Kansas City city, MO	441,545	202,334
37	Kansas City city, MO	459,787	221,860	37	Fresno city, CA	427,652	149,025
38	Mesa city, AZ	439,041	201,173	38	Virginia Beach city, VA	425,257	162,277
39	Virginia Beach city, VA	437,994	177,879	39	Atlanta city, GA	416,267	186,925
40	Atlanta city, GA	420,003	224,573	40	Sacramento city, CA	407,018	163,957
41	Colorado Springs city, CO	416,427	179,607	41	Oakland city, CA	399,484	157,508
42	Omaha city, NE	408,958	177,518	42	Mesa city, AZ	396,375	175,701
43	Raleigh city, NC	403,892	176,124	43	Tulsa city, OK	393,049	179,405
44	Miami city, FL	399,457	183,994	44	Omaha city, NE	390,007	165,731
45	Cleveland city, OH	396,815	207,536	45	Minneapolis city, MN	382,747	168,606
46	Tulsa city, OK	391,906	185,127	46	Honolulu CDP, HI	371,657	158,663
47	Oakland city, CA	390,724	169,710	47	Miami city, FL	362,470	148,388
48	Minneapolis city, MN	382,578	178,287	48	Colorado Springs city, CO	360,890	148,690
49	Wichita city, KS	382,368	167,310	49	St. Louis city, MO	348,189	176,354
50	Arlington city, TX	365,438	144,805	50	Wichita city, KS	346,753	152,952
51	Bakersfield city, CA	347,483	120,725	51	Santa Ana city, CA	337,977	74,588
52	New Orleans city, LA	343,829	189,896	52	Pittsburgh city, PA	334,563	163,366
53	Urban Honolulu CDP, HI	337,256	143,173	53	Arlington city, TX	332,969	130,628
54	Anaheim city, CA	336,265	104,237	54	Cincinnati city, OH	331,285	166,012
55	Tampa city, FL	335,709	157,130	55	Anaheim city, CA	328,014	99,719
56	Aurora city, CO	325,078	131,040	56	Toledo city, OH	313,782	140,007
57	Santa Ana city, CA	324,528	76,896	57	Tampa city, FL	303,447	135,776
58	St. Louis city, MO	319,294	176,002	58	Buffalo city, NY	292,648	145,574
59	Pittsburgh city, PA	305,704	156,165	59	St. Paul city, MN	286,840	115,713
60	Corpus Christi city, TX	305,215	125,469	60	Corpus Christi city, TX	277,454	107,831
61	Riverside city, CA	303,871	98,444	61	Raleigh city, NC	276,094	120,700
62	Cincinnati city, OH	296,943	161,095	62	Aurora city, CO	275,921	109,068
63	Lexington-Fayette urban county, KY	295,803	135,160	63	Newark city, NJ	272,537	100,141
64	Anchorage municipality, AK	291,826	113,032	64	Lexington-Fayette, KY	260,512	116,167
65	Stockton city, CA	291,707	99,637	65	Anchorage municipality, AK	260,283	100,368
66	Toledo city, OH	287,208	138,039	66	Louisville city, KY	256,231	121,275
67	St. Paul city, MN	285,068	120,795	67	Riverside city, CA	255,166	85,974
68	Newark city, NJ	277,140	109,520	68	St. Petersburg city, FL	248,232	124,618
69	Greensboro city, NC	269,666	124,074	69	Bakersfield city, CA	246,889	88,262
70	Buffalo city, NY	261,310	133,444	70	Stockton city, CA	243,771	82,042
71	Plano city, TX	259,841	103,672	71	Birmingham city, AL	242,820	111,927
72	Lincoln city, NE	258,379	110,546	72	Jersey City city, NJ	240,055	93,648
73	Henderson city, NV	257,729	113,586	73	Norfolk city, VA	234,403	94,416
74	Fort Wayne city, IN	253,691	113,541	74	Baton Rouge city, LA	227,818	97,388
75	Jersey City city, NJ	247,597	108,720	75	Hialeah city, FL	226,419	72,142
1	San Juan zona urbana, PR	381,931	194,316	1	San Juan zona urbana, PR	421,958	177,450
2	Bayamón zona urbana, PR	185,996	77,646	2	Bayamón zona urbana, PR	203,499	72,427

Table 37.

Rank of 75 Largest Places by Population: 2010, 2000, 1950, 1900, 1850, and 1800; and Number of Housing Units: 2010, 2000, and 1950—Con.

[For information concerning historical counts and geographic change, see "User Notes." For information on confidentiality, nonsampling error, and definitions, see Appendixes]

1950				1900			
Rank	Place	Population	Housing units	Rank	Place	Population	
1	New York city, NY	7,891,957	2,433,465	1	New York city, NY	3,437,202	
2	Chicago city, IL	3,620,962	1,106,119	2	Chicago city, IL	1,698,575	
3	Philadelphia city, PA	2,071,605	599,495	3	Philadelphia city, PA	1,293,697	
4	Los Angeles city, CA	1,970,358	698,039	4	St. Louis city, MO	575,238	
5	Detroit city, MI	1,849,568	522,430	5	Boston city, MA	560,892	
6	Baltimore city, MD	949,708	277,880	6	Baltimore city, MD	508,957	
7	Cleveland city, OH	914,808	270,943	7	Cleveland city, OH	381,768	
8	St. Louis city, MO	856,796	263,037	8	Buffalo city, NY	352,387	
9	Washington city, DC	802,178	229,738	9	San Francisco city, CA	342,782	
10	Boston city, MA	801,444	667,412	10	Cincinnati city, OH	325,902	
11	San Francisco city, CA	775,357	265,726	11	Pittsburgh city, PA	321,616	
12	Pittsburgh city, PA	676,806	193,889	12	New Orleans city, LA	287,104	
13	Milwaukee city, WI	637,392	188,926	13	Detroit city, MI	285,704	
14	Houston city, TX	596,163	191,681	14	Milwaukee city, WI	285,315	
15	Buffalo city, NY	580,132	166,743	15	Washington city, DC	278,718	
16	New Orleans city, LA	570,445	173,608	16	Newark city, NJ	246,070	
17	Minneapolis city, MN	521,718	161,974	17	Jersey City city, NJ	206,433	
18	Cincinnati city, OH	503,998	162,591	18	Louisville city, KY	204,731	
19	Seattle city, WA	467,591	160,872	19	Minneapolis city, MN	202,718	
20	Kansas City city, MO	456,622	151,255	20	Providence city, RI	175,597	
21	Newark city, NJ	438,776	124,398	21	Indianapolis city, IN	169,164	
22	Dallas city, TX	434,462	141,228	22	Kansas City city, MO	163,752	
23	Indianapolis city, IN	427,173	134,654	23	St. Paul city, MN	163,065	
24	Denver city, CO	415,786	133,690	24	Rochester city, NY	162,608	
25	San Antonio city, TX	408,442	117,089	25	Denver city, CO	133,859	
26	Memphis city, TN	396,000	116,438	26	Toledo city, OH	131,822	
27	Oakland city, CA	384,575	133,263	27	Allegheny city, PA	129,896	
28	Columbus city, OH	375,901	111,721	28	Columbus city, OH	125,560	
29	Portland city, OR	373,628	131,413	29	Worcester city, MA	118,421	
30	Louisville city, KY	369,129	111,169	30	Syracuse city, NY	108,374	
31	San Diego city, CA	334,387	110,005	31	New Haven city, CT	108,027	
32	Rochester city, NY	332,488	101,231	32	Paterson city, NJ	105,171	
33	Atlanta city, GA	331,314	94,530	33	Fall River city, MA	104,863	
34	Birmingham city, AL	326,037	95,512	34	St. Joseph city, MO	102,979	
35	St. Paul city, MN	311,349	93,359	35	Omaha city, NE	102,555	
36	Toledo city, OH	303,616	91,864	36	Los Angeles city, CA	102,479	
37	Jersey City city, NJ	299,017	86,009	37	Memphis city, TN	102,320	
38	Fort Worth city, TX	278,778	89,380	38	Scranton city, PA	102,026	
39	Akron city, OH	274,605	82,863	39	Lowell city, MA	94,969	
40	Omaha city, NE	251,117	73,741	40	Albany city, NY	94,151	
41	Long Beach city, CA	250,767	97,021	41	Cambridge city, MA	91,886	
42	Miami city, FL	249,276	87,532	42	Portland city, OR	90,426	
43	Providence city, RI	248,674	74,212	43	Atlanta city, GA	89,872	
44	Dayton city, OH	243,872	72,791	44	Grand Rapids city, MI	87,565	
45	Oklahoma City city, OK	243,504	83,047	45	Dayton city, OH	85,333	
46	Richmond city, VA	230,310	66,434	46	Richmond city, VA	85,050	
47	Syracuse city, NY	220,583	64,459	47	Nashville city, TN	80,865	
48	Norfolk city, VA	213,513	56,122	48	Seattle city, WA	80,671	
49	Jacksonville city, FL	204,517	60,465	49	Hartford city, CT	79,850	
50	Worcester city, MA	203,486	76,586	50	Reading city, PA	78,961	
51	Tulsa city, OK	182,740	60,659	51	Wilmington city, DE	76,508	
52	Salt Lake City city, UT	182,121	56,091	52	Camden city, NJ	75,935	
53	Des Moines city, IA	177,965	57,644	53	Trenton city, NJ	73,307	
54	Hartford city, CT	177,397	52,429	54	Bridgeport city, CT	70,996	
55	Grand Rapids city, MI	176,515	55,632	55	Lynn city, MA	68,513	
56	Nashville city, TN	174,307	50,990	56	Oakland city, CA	66,960	
57	Youngstown city, OH	168,330	46,066	57	Lawrence city, MA	62,559	
58	Wichita city, KS	168,279	57,757	58	New Bedford city, MA	62,442	
59	New Haven city, CT	164,443	47,385	59	Des Moines city, IA	62,139	
60	Flint city, MI	163,143	49,258	60	Springfield city, MA	62,059	
61	Springfield city, MA	162,399	116,294	61	Somerville city, MS	61,643	
62	Spokane city, WA	161,721	55,139	62	Troy city, NY	60,651	
63	Bridgeport city, CT	158,709	46,588	63	Hoboken city, NJ	59,364	
64	Yonkers city, NY	152,798	46,435	64	Evansville city, IN	59,007	
65	Takoma city, WA	143,673	50,112	65	Manchester city, NH	56,987	
66	Paterson city, NJ	139,336	42,925	66	Utica city, NY	56,383	
67	Sacramento city, CA	137,572	44,654	67	Peoria city, IL	56,100	
68	Arlington CDP, VA	135,449	41,051	68	Charleston city, SC	55,807	
69	Albany city, NY	134,995	42,444	69	Savannah city, GA	54,244	
70	Charlotte city, NC	134,042	37,874	70	Salt Lake City city, UT	53,531	
71	Gary city, IN	133,911	38,283	71	San Antonio city, TX	53,321	
72	Fort Wayne city, IN	133,607	42,053	72	Duluth city, MN	52,969	
73	Austin city, TX	132,459	37,342	73	Erie city, PA	52,733	
74	Chattanooga city, TN	131,041	38,994	74	Elizabeth city, NJ	52,130	
75	Erie city, PA	130,803	37,955	75	Wilkes-Barre city, PA	51,721	
1	San Juan city, PR	224,767	51,009	1	San Juan city, PR	32,048	
2	Rio Piedras city, PR	132,438	27,685	2	Ponce city, PR	27,952	

Table 37.

Rank of 75 Largest Places by Population: 2010, 2000, 1950, 1900, 1850, and 1800; and Number of Housing Units: 2010, 2000, and 1950—Con.

[For information concerning historical counts and geographic change, see "User Notes." For information on confidentiality, nonsampling error, and definitions, see Appendixes]

1850			1800		
Rank	Place	Population	Rank	Place	Population
1	New York city, NY	515,547	1	New York city, NY	60,515
2	Baltimore city, MD	169,054	2	Philadelphia city, PA	41,220
3	Boston city, MA	136,881	3	Baltimore city, MD	26,514
4	Philadelphia city, PA	121,376	4	Boston town MA	24,937
5	New Orleans city, LA	116,375	5	Charleston city, SC	18,824
6	Cincinnati city, OH	115,435	6	Northern Liberties township, PA	10,718
7	Brooklyn city, NY	96,838	7	Southwark district, PA	9,621
8	St. Louis city, MO	77,860	8	Salem town, MA	9,457
9	Spring Garden district, PA	58,894	9	Providence town, RI	7,614
10	Albany city, NY	50,763	10	Norfolk borough, VA	6,926
11	Northern Liberties district, PA	47,223	11	Newport town, RI	6,739
12	Kensington district, PA	46,774	12	Newburyport town, MA	5,946
13	Pittsburgh city, PA	46,601	13	Richmond city, VA	5,737
14	Louisville city, KY	43,194	14	Nantucket town, MA	5,617
15	Charleston city, SC	42,985	15	Portsmouth town, NH	5,339
16	Buffalo city, NY	42,261	16	Gloucester town, MA	5,313
17	Providence city, RI	41,513	17	Albany city, NY	5,289
18	Washington city, DC	40,001	17	Schenectady city, NY	5,289
19	Newark city, NJ	38,894	19	Marblehead town, MA	5,211
20	Southwark district, PA	38,799	20	New London city, CT	5,150
21	Rochester city, NY	36,403	21	Savannah city, GA	5,146
22	San Francisco city, CA	34,776	22	Alexandria town, DC	4,971
23	Lowell city, MA	33,383	23	Middleborough town, MA	4,458
24	Williamsburgh town, NY	30,780	24	New Bedford town, MA	4,361
25	Chicago city, IL	29,963	25	Lancaster borough, PA	4,292
26	Troy city, NY	28,785	26	New Haven city, CT	4,049
27	Richmond city, VA	27,570	27	Portland town, ME	3,704
28	Moyamensing district, PA	26,979	28	Hudson city, NY	3,664
29	Syracuse city, NY	22,271	29	Hartford city, CT	3,523
30	Allegheny city, PA	21,262	30	Petersburg town, VA	3,521
31	Detroit city, MI	21,019	31	Washington city, DC	3,210
32	Portland city, ME	20,815	32	Georgetown town, DC	2,993
33	Mobile city, AL	20,515	33	York borough, PA	2,503
34	New Haven city, CT	20,345			
35	Salem city, MA	20,264			
36	Milwaukee city, WI	20,061			
37	Roxbury city, MA	18,364			
38	Columbus city, OH	17,882			
39	Utica city, NY	17,565			
40	Charlestown city, MA	17,216			
41	Worcester city, MA	17,049			
42	Cleveland city, OH	17,034			
43	New Bedford city, MA	16,443			
44	Reading city, PA	15,743			
45	Savannah city, GA	15,312			
46	Cambridge city, MA	15,215			
47	Bangor city, ME	14,432			
48	Norfolk city, VA	14,326			
49	Lynn city, MA	14,257			
50	Lafayette city (old), LA	14,190			
51	Petersburg city, VA	14,010			
52	Wilmington city, DE	13,979			
53	Manchester city, NH	13,932			
54	Hartford city, CT	13,555			
55	Lancaster city, PA	12,369			
56	Oswego city, NY	12,205			
57	Springfield town, MA	11,766			
58	Fall River town, MA	11,524			
59	Poughkeepsie village, NY	11,511			
60	Wheeling city, VA	11,435			
61	Paterson township, NJ	11,334			
62	Dayton city, OH	10,977			
63	Taunton town, MA	10,441			
64	Nashville city, TN	10,165			
65	Portsmouth city, NH	9,738			
66	Newburyport town, MA	9,572			
67	Newport town, RI	9,563			
68	Auburn city, NY	9,548			
69	Camden city, NJ	9,479			
70	Augusta city, GA	9,448			
71	Covington city, KY	9,408			
72	New London city, CT	8,991			
73	Schenectady city, NY	8,921			
74	Memphis city, TN	8,841			
75	Alexandria town, VA	8,734			
(X)	(X)	(X)	(X)	(X)	(X)
(X)	(X)	(X)	(X)	(X)	(X)

Table 38.

Number and Types of Places: 2010

[For information concerning geographic entities, see "User Notes." For information on confidentiality, nonsampling error, and definitions, see Appendixes]

United States Region Division State and Puerto Rico	All places				Incorporated place						Census designated place	Consoli- dated city
	Total	Entirely urban	Partly urban	Entirely rural	Total	Borough	City	Town	Village	Other		
United States	29,261	4,439	9,399	15,423	19,533	1,218	10,158	4,365	3,776	16	9,721	7
REGION AND DIVISION												
Northeast Region	4,264	1,687	1,410	1,167	2,127	1,218	295	16	595	3	2,136	1
New England Division	766	194	365	207	171	10	124	—	37	—	594	1
Middle Atlantic Division	3,498	1,493	1,045	960	1,956	1,208	171	16	558	3	1,542	—
Midwest Region	9,706	848	2,386	6,472	8,516	—	4,857	730	2,929	—	1,189	1
East North Central Division	4,717	632	1,572	2,513	3,931	—	1,132	466	2,333	—	785	1
West North Central Division	4,989	216	814	3,959	4,585	—	3,725	264	596	—	404	—
South Region	9,656	1,288	3,661	4,707	6,584	—	3,373	3,000	204	7	3,068	4
South Atlantic Division	4,265	865	1,775	1,625	2,442	—	994	1,390	54	4	1,821	2
East South Central Division	1,892	148	698	1,046	1,525	—	879	624	19	3	365	2
West South Central Division	3,499	275	1,188	2,036	2,617	—	1,500	986	131	—	882	—
West Region	5,635	616	1,942	3,077	2,306	—	1,633	619	48	6	3,328	1
Mountain Division	2,601	98	771	1,732	1,155	—	589	516	48	2	1,445	1
Pacific Division	3,034	518	1,171	1,345	1,151	—	1,044	103	—	4	1,883	—
DIVISION AND STATE												
New England Division												
Maine	131	4	67	60	22	—	22	—	—	—	109	—
New Hampshire	96	10	42	44	13	—	13	—	—	—	83	—
Vermont	119	11	32	76	46	—	9	—	37	—	73	—
Massachusetts	244	95	138	11	53	—	53	—	—	—	191	—
Rhode Island	34	9	16	9	8	—	8	—	—	—	26	—
Connecticut	142	65	70	7	29	10	19	—	—	—	112	1
Middle Atlantic Division												
New York	1,189	442	375	372	617	—	62	—	555	—	572	—
New Jersey	545	368	140	37	324	254	52	15	3	—	221	—
Pennsylvania	1,764	683	530	551	1,015	954	57	1	—	3	749	—
East North Central Division												
Ohio	1,204	211	449	544	938	—	250	—	688	—	266	—
Indiana	681	48	237	396	567	—	117	450	—	—	113	1
Illinois	1,367	208	412	747	1,299	—	300	16	983	—	68	—
Michigan	692	134	213	345	533	—	275	—	258	—	159	—
Wisconsin	773	31	261	481	594	—	190	—	404	—	179	—
West North Central Division												
Minnesota	906	67	202	637	854	—	854	—	—	—	52	—
Iowa	1,009	6	156	847	947	—	947	—	—	—	62	—
Missouri	1,032	123	227	682	959	—	637	110	212	—	73	—
North Dakota	401	3	21	377	357	—	357	—	—	—	44	—
South Dakota	390	1	44	345	311	—	156	154	1	—	79	—
Nebraska	580	5	56	519	530	—	147	—	383	—	50	—
Kansas	671	11	108	552	627	—	627	—	—	—	44	—
South Atlantic Division												
Delaware	76	30	34	12	57	—	10	44	3	—	19	—
Maryland	518	167	188	163	157	—	29	123	5	—	361	—
District of Columbia	1	1	—	—	1	—	1	—	—	—	—	—
Virginia	591	124	206	261	229	—	39	190	—	—	362	—
West Virginia	401	25	166	210	232	—	77	148	6	1	169	—
North Carolina	739	40	370	329	553	—	76	456	21	—	186	—
South Carolina	395	41	172	182	269	—	69	200	—	—	126	—
Georgia	624	73	248	303	533	—	425	105	—	3	89	2
Florida	920	364	391	165	411	—	268	124	19	—	509	—
East South Central Division												
Kentucky	524	121	156	247	421	—	420	—	—	1	102	1
Tennessee	428	10	208	210	346	—	182	162	—	2	81	1
Alabama	578	11	208	359	460	—	167	293	—	—	118	—
Mississippi	362	6	126	230	298	—	110	169	19	—	64	—
West South Central Division												
Arkansas	541	2	137	402	502	—	311	191	—	—	39	—
Louisiana	473	31	230	212	304	—	69	128	107	—	169	—
Oklahoma	733	8	142	583	597	—	164	433	—	—	136	—
Texas	1,752	234	679	839	1,214	—	956	234	24	—	538	—
Mountain Division												
Montana	364	2	59	303	128	—	52	75	—	1	235	1
Idaho	227	8	71	148	201	—	201	—	—	—	26	—
Wyoming	203	—	44	159	99	—	19	80	—	—	104	—
Colorado	458	41	146	271	271	—	75	196	—	—	187	—
New Mexico	443	9	134	300	102	—	35	19	48	—	341	—
Arizona	451	18	147	286	90	—	45	45	—	—	361	—
Utah	326	14	126	186	245	—	144	101	—	—	81	—
Nevada	129	6	44	79	19	—	18	—	—	1	110	—
Pacific Division												
Washington	628	125	246	257	281	—	208	73	—	—	347	—
Oregon	377	39	149	189	242	—	233	9	—	—	135	—
California	1,523	327	650	546	480	—	459	21	—	—	1,043	—
Alaska	355	—	35	320	148	—	144	—	—	4	207	—
Hawaii	151	27	91	33	—	—	—	—	—	—	151	—
Puerto Rico	253	177	67	9	—	—	—	—	—	—	253	—

Table 39.

Number and Types of County Subdivisions: 2010

[For information concerning geographic entities, see "User Notes." For information on confidentiality, nonsampling error, and definitions, see Appendixes]

United States Region Division State and Puerto Rico	Number of counties	Number of county subdivi- sions	Type of county subdivision										Census county division	Unor- ganized territory	Other
			Town- ship	Town	District	Election precinct	Ameri- can Indian reserva- tion	Independent incorporated place							
								Borough	City	Town	Village				
United States	3,143	25,400	18,004	3,584	2,874	920	18	1,224	2,716	170	519	5,191	292	99	
REGION AND DIVISION															
Northeast Region	217	4,140	1,795	2,327	—	—	18	1,224	277	16	3	—	40	60	
New England Division	67	1,405	6	1,395	—	—	4	—	105	—	—	—	39	57	
Middle Atlantic Division	150	2,735	1,789	932	—	—	14	1,224	172	16	3	—	1	3	
Midwest Region	1,055	16,089	13,904	1,257	8	920	—	—	2,396	154	516	—	247	—	
East North Central Division	437	6,536	5,005	1,257	—	274	—	—	705	—	515	—	1	—	
West North Central Division	618	9,553	8,899	—	8	646	—	—	1,691	154	1	—	246	—	
South Region	1,423	5,171	2,305	—	2,866	—	—	—	43	—	—	3,278	5	2	
South Atlantic Division	589	2,069	1,035	—	1,034	—	—	—	42	—	—	1,228	4	2	
East South Central Division	364	1,254	—	—	1,254	—	—	—	—	—	—	883	—	—	
West South Central Division	470	1,848	1,270	—	578	—	—	—	1	—	—	1,167	1	—	
West Region	448	—	—	—	—	—	—	—	—	—	—	1,913	—	37	
Mountain Division	281	—	—	—	—	—	—	—	—	—	—	1,018	—	—	
Pacific Division	167	—	—	—	—	—	—	—	—	—	—	895	—	37	
DIVISION AND STATE															
New England Division															
Maine	16	437	—	433	—	—	4	—	22	—	—	—	39	35	
New Hampshire	10	228	6	222	—	—	—	—	13	—	—	—	—	18	
Vermont	14	242	—	242	—	—	—	—	9	—	—	—	—	4	
Massachusetts	14	298	—	298	—	—	—	—	53	—	—	—	—	—	
Rhode Island	5	31	—	31	—	—	—	—	8	—	—	—	—	—	
Connecticut	8	169	—	169	—	—	—	—	—	—	—	—	—	—	
Middle Atlantic Division															
New York	62	946	—	932	—	—	14	5	62	—	—	—	1	—	
New Jersey	21	242	242	—	—	—	—	254	52	15	3	—	—	—	
Pennsylvania	67	1,547	1,547	—	—	—	—	965	58	1	—	—	—	3	
East North Central Division															
Ohio	88	1,325	1,325	—	—	—	—	—	192	—	82	—	—	—	
Indiana	92	1,008	1,008	—	—	—	—	—	—	—	—	—	1	—	
Illinois	102	1,706	1,432	—	—	274	—	—	2	—	—	—	—	—	
Michigan	83	1,240	1,240	—	—	—	—	—	293	—	—	—	—	—	
Wisconsin	72	1,257	—	1,257	—	—	—	—	218	—	433	—	—	—	
West North Central Division															
Minnesota	87	1,808	1,808	—	—	—	—	—	893	—	—	—	56	—	
Iowa	99	1,598	1,598	—	—	—	—	—	62	—	—	—	1	—	
Missouri	115	1,394	1,394	—	—	—	—	—	1	—	—	—	—	—	
North Dakota	53	1,317	1,317	—	—	—	—	—	364	—	—	—	84	—	
South Dakota	66	914	914	—	—	—	—	—	165	154	1	—	105	—	
Nebraska	93	1,119	465	—	8	646	—	—	79	—	—	—	—	—	
Kansas	105	1,403	1,403	—	—	—	—	—	127	—	—	—	—	—	
South Atlantic Division															
Delaware	3	—	—	—	—	—	—	—	—	—	—	27	—	—	
Maryland	24	289	—	—	289	—	—	—	1	—	—	—	—	—	
District of Columbia	1	—	—	—	—	—	—	—	1	—	—	—	—	—	
Virginia	134	510	—	—	510	—	—	—	39	—	—	—	—	1	
West Virginia	55	235	—	—	235	—	—	—	—	—	—	—	—	—	
North Carolina	100	1,035	1,035	—	—	—	—	—	1	—	—	—	4	1	
South Carolina	46	—	—	—	—	—	—	—	—	—	—	299	—	—	
Georgia	159	—	—	—	—	—	—	—	—	—	—	586	—	—	
Florida	67	—	—	—	—	—	—	—	—	—	—	316	—	—	
East South Central Division															
Kentucky	120	—	—	—	—	—	—	—	—	—	—	493	—	—	
Tennessee	95	844	—	—	844	—	—	—	—	—	—	—	—	—	
Alabama	67	—	—	—	—	—	—	—	—	—	—	390	—	—	
Mississippi	82	410	—	—	410	—	—	—	—	—	—	—	—	—	
West South Central Division															
Arkansas	75	1,270	1,270	—	—	—	—	—	—	—	—	—	1	—	
Louisiana	64	578	—	—	578	—	—	—	1	—	—	—	—	—	
Oklahoma	77	—	—	—	—	—	—	—	—	—	—	305	—	—	
Texas	254	—	—	—	—	—	—	—	—	—	—	862	—	—	
Mountain Division															
Montana	56	—	—	—	—	—	—	—	—	—	—	194	—	—	
Idaho	44	—	—	—	—	—	—	—	—	—	—	170	—	—	
Wyoming	23	—	—	—	—	—	—	—	—	—	—	71	—	—	
Colorado	64	—	—	—	—	—	—	—	—	—	—	209	—	—	
New Mexico	33	—	—	—	—	—	—	—	—	—	—	130	—	—	
Arizona	15	—	—	—	—	—	—	—	—	—	—	80	—	—	
Utah	29	—	—	—	—	—	—	—	—	—	—	93	—	—	
Nevada	17	—	—	—	—	—	—	—	—	—	—	71	—	—	
Pacific Division															
Washington	39	—	—	—	—	—	—	—	—	—	—	242	—	—	
Oregon	36	—	—	—	—	—	—	—	—	—	—	212	—	—	
California	58	—	—	—	—	—	—	—	—	—	—	397	—	—	
Alaska	29	—	—	—	—	—	—	—	—	—	—	—	—	37	
Hawaii	5	—	—	—	—	—	—	—	—	—	—	44	—	—	
Puerto Rico	78	—	—	—	—	—	—	—	—	—	—	—	—	902	

Table 40.

Population and Housing Units: 1990 to 2010; and Area Measurements and Density for Metropolitan Statistical Areas: 2010

[For information concerning historical counts and geographic change, see "User Notes." Metropolitan Statistical Areas and Metropolitan Divisions defined by the Office of Management and Budget as of December 2009. Counts relate to component parts as defined at each census. For information on confidentiality, nonsampling error, and definitions, see Appendixes]

United States Metropolitan Statistical Area Puerto Rico	Population			Housing units			Area measurements in square miles		Average per square mile of land	
	2010	2000	1990	2010	2000	1990	Total area	Land area	Population density	Housing unit density
UNITED STATES (366 Metro Areas)										
Inside metropolitan statistical area	258,317,763	233,072,547	204,346,460	107,498,517	93,824,054	82,577,589	982,121.76	912,992.08	282.9	117.7
In principal city	100,742,583	(X)	(X)	43,208,992	(X)	(X)	40,387.60	36,584.72	2,753.7	1,181.1
Not in principal city	157,575,180	(X)	(X)	64,289,525	(X)	(X)	941,734.16	876,407.36	179.8	73.4
METROPOLITAN STATISTICAL AREA										
Abilene, TX Metro Area	165,252	160,241	148,004	69,721	65,216	63,130	2,757.71	2,743.48	60.2	25.4
In principal city	117,063	115,926	106,707	47,783	45,617	44,455	112.21	106.79	1,096.2	447.4
Abilene city	117,063	115,926	106,707	47,783	45,617	44,455	112.21	106.79	1,096.2	447.4
Not in principal city	48,189	44,315	41,297	21,938	19,599	18,675	2,645.50	2,636.69	18.3	8.3
Callahan County	13,544	12,905	11,859	6,549	5,925	5,503	901.26	899.37	15.1	7.3
Jones County	20,202	20,785	16,490	7,422	7,236	7,639	937.14	928.55	21.8	8.0
Taylor County	131,506	126,551	119,655	55,750	52,055	49,988	919.30	915.55	143.6	60.9
Akron, OH Metro Area	703,200	694,960	657,575	312,581	290,976	263,776	924.12	900.13	781.2	347.3
In principal city	199,110	217,074	223,019	96,288	97,315	96,372	62.37	62.03	3,209.9	1,552.3
Akron city	199,110	217,074	223,019	96,288	97,315	96,372	62.37	62.03	3,209.9	1,552.3
Not in principal city	504,090	477,886	434,556	216,293	193,661	167,404	861.75	838.10	601.5	258.1
Portage County	161,419	152,061	142,585	67,472	60,096	52,299	504.06	487.38	331.2	138.4
Summit County	541,781	542,899	514,990	245,109	230,880	211,477	420.06	412.75	1,312.6	593.8
Albany, GA Metro Area	157,308	157,833	146,583	66,060	63,755	56,087	1,957.96	1,932.56	81.4	34.2
In principal city	77,434	76,939	78,804	33,436	32,062	30,898	55.89	55.13	1,404.6	606.5
Albany city	77,434	76,939	78,804	33,436	32,062	30,898	55.89	55.13	1,404.6	606.5
Not in principal city	79,874	80,894	67,779	32,624	31,693	25,189	1,902.07	1,877.43	42.5	17.4
Baker County	3,451	4,074	3,615	1,652	1,740	1,499	349.14	341.94	10.1	4.8
Dougherty County	94,565	96,065	96,321	40,801	39,656	37,386	334.63	328.69	287.7	124.1
Lee County	28,298	24,757	16,250	10,276	8,813	5,537	361.73	355.78	79.5	28.9
Terrell County	9,315	10,970	10,653	4,080	4,460	4,069	337.70	335.44	27.8	12.2
Worth County	21,679	21,967	19,744	9,251	9,086	7,596	574.76	570.70	38.0	16.2
Albany-Schenectady-Troy, NY Metro Area	870,716	825,875	809,642	393,297	363,740	339,287	2,878.22	2,811.55	309.7	139.9
In principal city	214,120	205,292	219,866	99,931	98,653	99,428	43.96	42.52	5,035.7	2,350.2
Albany city	97,856	94,301	100,031	46,362	45,288	46,325	21.94	21.39	4,574.8	2,167.5
Schenectady city	66,135	61,821	65,566	30,095	30,272	30,232	10.96	10.78	6,135.0	2,791.7
Troy city	50,129	49,170	54,269	23,474	23,093	22,871	11.06	10.36	4,838.7	2,265.8
Not in principal city	656,596	620,583	589,776	293,366	265,087	239,859	2,834.26	2,769.03	237.1	105.9
Albany County	304,204	294,565	292,793	137,739	129,972	124,391	533.30	522.80	581.9	263.5
Rensselaer County	159,429	152,538	154,429	71,475	66,120	62,591	665.39	652.43	244.4	109.6
Saratoga County	219,607	200,635	181,276	98,656	86,701	75,105	843.81	809.98	271.1	121.8
Schenectady County	154,727	146,555	149,285	68,196	65,032	62,769	209.39	204.52	756.5	333.4
Schoharie County	32,749	31,582	31,859	17,231	15,915	14,431	626.33	621.82	52.7	27.7
Albuquerque, NM Metro Area	887,077	729,649	599,416	374,404	305,840	246,561	9,297.16	9,282.50	95.6	40.3
In principal city	545,852	448,607	384,619	239,166	198,465	166,829	189.55	187.73	2,907.6	1,274.0
Albuquerque city	545,852	448,607	384,619	239,166	198,465	166,829	189.55	187.73	2,907.6	1,274.0
Not in principal city	341,225	281,042	214,797	135,238	107,375	79,732	9,107.61	9,094.77	37.5	14.9
Bernalillo County	662,564	556,678	480,577	284,234	239,074	201,235	1,167.19	1,160.83	570.8	244.9
Sandoval County	131,561	89,908	63,319	52,287	34,866	23,667	3,715.94	3,710.65	35.5	14.1
Torrance County	16,383	16,911	10,285	7,798	7,257	4,878	3,345.73	3,344.85	4.9	2.3
Valencia County	76,569	66,152	45,235	30,085	24,643	16,781	1,068.29	1,066.17	71.8	28.2
Alexandria, LA Metro Area	153,922	145,035	149,082	64,570	60,569	58,733	2,026.31	1,960.99	78.5	32.9
In principal city	47,723	46,342	49,049	20,366	19,806	20,304	29.10	28.41	1,679.8	716.9
Alexandria city	47,723	46,342	49,049	20,366	19,806	20,304	29.10	28.41	1,679.8	716.9
Not in principal city	106,199	98,693	100,033	44,204	40,763	38,429	1,997.21	1,932.58	55.0	22.9
Grant Parish	22,309	18,698	17,526	8,886	8,531	7,494	664.65	643.03	34.7	13.8
Rapides Parish	131,613	126,337	131,556	55,684	52,038	51,239	1,361.66	1,317.96	99.9	42.3

Table 40.

Population and Housing Units: 1990 to 2010; and Area Measurements and Density for Metropolitan Statistical Areas: 2010—Con.

[For information concerning historical counts and geographic change, see "User Notes." Metropolitan Statistical Areas and Metropolitan Divisions defined by the Office of Management and Budget as of December 2009. Counts relate to component parts as defined at each census. For information on confidentiality, nonsampling error, and definitions, see Appendixes]

United States Metropolitan Statistical Area Puerto Rico	Population			Housing units			Area measurements in square miles		Average per square mile of land	
	2010	2000	1990	2010	2000	1990	Total area	Land area	Population density	Housing unit density
Allentown-Bethlehem-Easton, PA-NJ Metro Area	821,173	740,395	686,688	342,200	307,269	277,649	1,475.88	1,453.22	565.1	235.5
In principal city	193,014	177,961	176,728	78,142	75,591	74,278	37.48	36.65	5,266.4	2,132.1
Allentown city, PA	118,032	106,632	105,301	46,921	45,960	45,793	18.02	17.55	6,725.5	2,673.6
Bethlehem city, PA	74,982	71,329	71,427	31,221	29,631	28,485	19.45	19.10	3,925.8	1,634.6
Not in principal city	628,159	562,434	509,960	264,058	231,678	203,371	1,438.40	1,416.57	443.4	186.4
Warren County, NJ	108,692	102,437	91,607	44,925	41,157	36,589	362.86	356.92	304.5	125.9
Carbon County, PA	65,249	58,802	56,846	34,299	30,492	27,380	387.39	381.46	171.1	89.9
Lehigh County, PA	349,497	312,090	291,130	142,613	128,910	118,335	348.24	345.17	1,012.5	413.2
Northampton County, PA	297,735	267,066	247,105	120,363	106,710	95,345	377.40	369.67	805.4	325.6
Altoona, PA Metro Area	127,089	129,144	130,542	56,276	55,061	54,349	527.07	525.80	241.7	107.0
In principal city	46,320	49,523	51,881	21,179	21,681	22,698	9.91	9.91	4,674.1	2,137.1
Altoona city	46,320	49,523	51,881	21,179	21,681	22,698	9.91	9.91	4,674.1	2,137.1
Not in principal city	80,769	79,621	78,661	35,097	33,380	31,651	517.16	515.89	156.6	68.0
Blair County	127,089	129,144	130,542	56,276	55,061	54,349	527.07	525.80	241.7	107.0
Amarillo, TX Metro Area	249,881	226,522	196,111	102,546	91,594	84,493	3,682.35	3,649.24	68.5	28.1
In principal city	190,695	173,627	157,571	80,298	72,408	68,572	101.16	99.48	1,916.9	807.2
Amarillo city	190,695	173,627	157,571	80,298	72,408	68,572	101.16	99.48	1,916.9	807.2
Not in principal city	59,186	52,895	38,540	22,248	19,186	15,921	3,581.19	3,549.77	16.7	6.3
Armstrong County	1,901	2,148	2,021	904	920	916	913.83	909.11	2.1	1.0
Carson County	6,182	6,516	6,576	2,784	2,815	2,856	924.11	920.22	6.7	3.0
Potter County	121,073	113,546	97,841	47,271	44,598	42,914	921.99	908.37	133.3	52.0
Randall County	120,725	104,312	89,673	51,587	43,261	37,807	922.43	911.54	132.4	56.6
Ames, IA Metro Area	89,542	79,981	74,252	36,789	30,630	26,847	573.65	572.82	156.3	64.2
In principal city	58,965	50,731	47,198	23,876	18,757	16,058	24.28	24.21	2,435.6	986.2
Ames city	58,965	50,731	47,198	23,876	18,757	16,058	24.28	24.21	2,435.6	986.2
Not in principal city	30,577	29,250	27,054	12,913	11,873	10,789	549.37	548.60	55.7	23.5
Story County	89,542	79,981	74,252	36,789	30,630	26,847	573.65	572.82	156.3	64.2
Anchorage, AK Metro Area	380,821	319,605	266,021	154,361	127,697	115,106	27,218.61	26,312.58	14.5	5.9
In principal city	291,826	260,283	226,338	113,032	100,368	94,153	1,961.00	1,704.68	171.2	66.3
Anchorage municipality	291,826	260,283	226,338	113,032	100,368	94,153	1,961.00	1,704.68	171.2	66.3
Not in principal city	88,995	59,322	39,683	41,329	27,329	20,953	25,257.61	24,607.90	3.6	1.7
Anchorage Municipality	291,826	260,283	226,338	113,032	100,368	94,153	1,961.00	1,704.68	171.2	66.3
Matanuska-Susitna Borough	88,995	59,322	39,683	41,329	27,329	20,953	25,257.61	24,607.90	3.6	1.7
Anderson, IN Metro Area	131,636	133,358	130,669	59,068	56,939	53,353	452.90	451.92	291.3	130.7
In principal city	56,129	59,734	59,459	27,953	27,643	26,362	41.48	41.37	1,356.8	675.7
Anderson city	56,129	59,734	59,459	27,953	27,643	26,362	41.48	41.37	1,356.8	675.7
Not in principal city	75,507	73,624	71,210	31,115	29,296	26,991	411.42	410.54	183.9	75.8
Madison County	131,636	133,358	130,669	59,068	56,939	53,353	452.90	451.92	291.3	130.7
Anderson, SC Metro Area	187,126	165,740	145,177	84,774	73,213	60,753	757.44	715.43	261.6	118.5
In principal city	26,686	25,514	26,385	12,938	12,068	11,570	14.64	14.59	1,829.1	886.8
Anderson city	26,686	25,514	26,385	12,938	12,068	11,570	14.64	14.59	1,829.1	886.8
Not in principal city	160,440	140,226	118,792	71,836	61,145	49,183	742.80	700.83	228.9	102.5
Anderson County	187,126	165,740	145,177	84,774	73,213	60,753	757.44	715.43	261.6	118.5
Ann Arbor, MI Metro Area	344,791	322,770	282,937	147,573	130,974	111,256	722.42	705.97	488.4	209.0
In principal city	113,934	114,024	109,608	49,789	47,218	44,013	28.70	27.83	4,093.9	1,789.0
Ann Arbor city	113,934	114,024	109,608	49,789	47,218	44,013	28.70	27.83	4,093.9	1,789.0
Not in principal city	230,857	208,746	173,329	97,784	83,756	67,243	693.72	678.14	340.4	144.2
Washtenaw County	344,791	322,770	282,937	147,573	130,974	111,256	722.42	705.97	488.4	209.0
Anniston-Oxford, AL Metro Area	118,572	112,249	116,032	53,289	51,322	46,752	612.29	605.87	195.7	88.0
In principal city	40,303	36,633	35,096	18,851	18,161	15,581	70.56	70.24	573.8	268.4
Anniston city	23,106	24,276	26,638	11,599	12,787	12,107	45.70	45.64	506.3	254.1
Oxford city (part)	17,197	12,357	8,458	7,252	5,374	3,474	24.86	24.60	699.1	294.8
Not in principal city	78,269	75,616	80,936	34,438	33,161	31,171	541.72	535.63	146.1	64.3
Calhoun County	118,572	112,249	116,032	53,289	51,322	46,752	612.29	605.87	195.7	88.0

Table 40.

Population and Housing Units: 1990 to 2010; and Area Measurements and Density for Metropolitan Statistical Areas: 2010—Con.

[For information concerning historical counts and geographic change, see "User Notes." Metropolitan Statistical Areas and Metropolitan Divisions defined by the Office of Management and Budget as of December 2009. Counts relate to component parts as defined at each census. For information on confidentiality, nonsampling error, and definitions, see Appendixes.]

United States Metropolitan Statistical Area Puerto Rico	Population			Housing units			Area measurements in square miles		Average per square mile of land	
	2010	2000	1990	2010	2000	1990	Total area	Land area	Population density	Housing unit density
Appleton, WI Metro Area	225,666	201,722	174,801	92,844	78,372	64,388	1,041.67	955.76	236.1	97.1
In principal city	71,133	69,275	65,252	29,633	27,319	25,241	24.43	23.94	2,971.3	1,237.8
Appleton city (part)	71,133	69,275	65,252	29,633	27,319	25,241	24.43	23.94	2,971.3	1,237.8
Not in principal city	154,533	132,447	109,549	63,211	51,053	39,147	1,017.24	931.82	165.8	67.8
Calumet County	48,971	40,631	34,291	19,695	15,758	12,465	397.08	318.24	153.9	61.9
Outagamie County	176,695	161,091	140,510	73,149	62,614	51,923	644.59	637.52	277.2	114.7
Asheville, NC Metro Area	424,858	369,171	307,999	213,637	175,331	143,723	2,041.43	2,033.00	209.0	105.1
In principal city	83,393	68,889	61,855	41,626	33,567	29,863	45.23	44.93	1,856.1	926.5
Asheville city	83,393	68,889	61,855	41,626	33,567	29,863	45.23	44.93	1,856.1	926.5
Not in principal city	341,465	300,282	246,144	172,011	141,764	113,860	1,996.20	1,988.07	171.8	86.5
Buncombe County	238,318	206,330	174,819	113,365	93,973	77,950	660.14	656.67	362.9	172.6
Haywood County	59,036	54,033	46,942	34,954	28,640	23,975	554.62	553.69	106.6	63.1
Henderson County	106,740	89,173	69,285	54,710	42,996	34,131	375.23	373.07	286.1	146.6
Madison County	20,764	19,635	16,953	10,608	9,722	7,667	451.44	449.57	46.2	23.6
Athens-Clarke County, GA Metro Area	192,541	166,079	136,025	81,719	67,542	54,896	1,035.03	1,024.81	187.9	79.7
In principal city	115,452	100,266	45,734	50,475	41,633	18,499	118.15	116.36	992.2	433.8
Athens-Clarke County unified government (balance)	115,452	100,266	45,734	50,475	41,633	18,499	118.15	116.36	992.2	433.8
Not in principal city	77,089	65,813	90,291	31,244	25,909	36,397	916.88	908.46	84.9	34.4
Clarke County	116,714	101,489	87,594	51,068	42,126	35,971	121.04	119.20	979.1	428.4
Madison County	28,120	25,730	21,050	11,784	10,520	8,428	285.59	282.31	99.6	41.7
Oconee County	32,808	26,225	17,618	12,383	9,528	6,561	186.37	184.29	178.0	67.2
Oglethorpe County	14,899	12,635	9,763	6,484	5,368	3,936	442.04	439.01	33.9	14.8
Atlanta-Sandy Springs- Marietta, GA Metro Area	5,268,860	4,248,018	3,068,975	2,165,495	1,644,587	1,267,217	8,481.03	8,338.54	631.9	259.7
In principal city	570,435	560,796	505,900	298,446	254,946	240,858	195.70	193.87	2,942.4	1,539.4
Atlanta city	420,003	416,267	393,929	224,573	186,925	182,689	134.01	133.15	3,154.4	1,686.6
Marietta city	56,579	58,748	44,129	26,918	25,227	23,158	23.17	23.08	2,451.4	1,166.3
Sandy Springs city	93,853	85,781	67,842	46,955	42,794	35,011	38.52	37.64	2,493.4	1,247.5
Not in principal city	4,698,425	3,687,222	2,563,075	1,867,049	1,389,641	1,026,359	8,285.33	8,144.67	576.9	229.2
Barrow County	69,367	46,144	29,721	26,400	17,304	11,812	162.94	160.31	432.7	164.7
Bartow County	100,157	76,019	55,915	39,823	28,751	21,759	470.11	459.54	218.0	86.7
Butts County	23,655	19,552	15,326	9,357	7,393	5,536	188.04	184.39	128.3	50.7
Carroll County	110,527	87,268	71,422	44,607	34,067	27,736	503.84	499.08	221.5	89.4
Cherokee County	214,346	141,903	90,204	82,360	51,937	33,840	434.41	421.67	508.3	195.3
Clayton County	259,424	236,517	181,436	104,705	86,461	71,670	144.33	141.57	1,832.5	739.6
Cobb County	688,078	607,751	447,745	286,490	237,522	189,872	344.52	339.55	2,026.4	843.7
Coweta County	127,317	89,215	53,853	50,171	33,182	20,413	445.82	440.89	288.8	113.8
Dawson County	22,330	15,999	9,429	10,425	7,163	4,321	214.41	210.83	105.9	49.4
DeKalb County	691,893	666,072	546,174	304,968	261,231	231,685	271.14	267.58	2,585.7	1,139.7
Douglas County	132,403	92,174	71,120	51,672	34,825	26,495	201.03	200.07	661.8	258.3
Fayette County	106,567	91,263	62,415	40,793	32,726	22,428	199.32	194.34	548.4	209.9
Forsyth County	175,511	98,407	44,083	64,052	36,505	17,869	247.17	224.02	783.5	285.9
Fulton County	920,581	815,806	648,776	437,105	348,634	297,124	534.32	526.63	1,748.1	830.0
Gwinnett County	805,321	588,448	352,910	291,547	209,682	137,608	436.78	430.38	1,871.2	677.4
Haralson County	28,780	25,690	21,966	12,287	10,719	9,016	283.18	282.17	102.0	43.5
Heard County	11,834	11,012	8,628	5,148	4,512	3,536	301.09	296.03	40.0	17.4
Henry County	203,922	119,341	58,741	76,533	43,166	21,275	326.55	322.13	633.0	237.6
Jasper County	13,900	11,426	8,453	6,153	4,806	3,637	373.46	368.16	37.8	16.7
Lamar County	18,317	15,912	13,038	7,474	6,145	5,066	185.83	183.50	99.8	40.7
Meriwether County	21,992	22,534	22,411	9,957	9,211	8,409	505.41	501.22	43.9	19.9
Newton County	99,958	62,001	41,808	38,342	23,033	15,494	279.20	272.16	367.3	140.9
Paulding County	142,324	81,678	41,611	52,130	29,274	15,237	314.34	312.22	455.8	167.0
Pickens County	29,431	22,983	14,432	13,692	10,687	6,403	232.71	232.06	126.8	59.0
Pike County	17,869	13,688	10,224	6,820	5,068	3,797	219.40	216.09	82.7	31.6
Rockdale County	85,215	70,111	54,091	33,272	25,082	19,963	132.10	129.79	656.6	256.4
Spalding County	64,073	58,417	54,457	26,777	23,001	20,702	199.59	196.47	326.1	136.3
Walton County	83,768	60,687	38,586	32,435	22,500	14,514	330.00	325.68	257.2	99.6
Atlantic City-Hammonton, NJ Metro Area	274,549	252,552	224,327	126,647	114,090	106,877	671.83	555.70	494.1	227.9
In principal city	54,349	53,121	50,194	25,728	25,062	26,234	58.46	51.63	1,052.7	498.3
Atlantic City city	39,558	40,517	37,986	20,013	20,219	21,626	17.04	10.75	3,679.8	1,861.7
Hammonton town	14,791	12,604	12,208	5,715	4,843	4,608	41.42	40.89	361.7	139.8
Not in principal city	220,200	199,431	174,133	100,919	89,028	80,643	613.37	504.07	436.8	200.2
Atlantic County	274,549	252,552	224,327	126,647	114,090	106,877	671.83	555.70	494.1	227.9

Table 40.

Population and Housing Units: 1990 to 2010; and Area Measurements and Density for Metropolitan Statistical Areas: 2010—Con.

[For information concerning historical counts and geographic change, see "User Notes." Metropolitan Statistical Areas and Metropolitan Divisions defined by the Office of Management and Budget as of December 2009. Counts relate to component parts as defined at each census. For information on confidentiality, nonsampling error, and definitions, see Appendixes.]

United States Metropolitan Statistical Area Puerto Rico	Population			Housing units			Area measurements in square miles		Average per square mile of land	
	2010	2000	1990	2010	2000	1990	Total area	Land area	Population density	Housing unit density
Auburn-Opelika, AL Metro Area	140,247	115,092	87,146	62,391	50,329	36,636	615.85	607.54	230.8	102.7
In principal city	79,857	66,485	55,952	36,397	30,324	23,629	119.61	117.65	678.8	309.4
Auburn city	53,380	42,987	33,830	24,646	20,043	14,673	59.10	58.07	919.2	424.4
Opelika city	26,477	23,498	22,122	11,751	10,281	8,956	60.51	59.59	444.3	197.2
Not in principal city	60,390	48,607	31,194	25,994	20,005	13,007	496.24	489.88	123.3	53.1
Lee County	140,247	115,092	87,146	62,391	50,329	36,636	615.85	607.54	230.8	102.7
Augusta-Richmond County, GA-SC Metro Area	556,877	499,649	435,799	236,949	204,584	173,978	3,324.86	3,270.28	170.3	72.5
In principal city	195,844	195,182	44,639	84,427	80,481	21,588	306.67	302.47	647.5	279.1
Augusta-Richmond County consolidated government (balance), GA	195,844	195,182	44,639	84,427	80,481	21,588	306.67	302.47	647.5	279.1
Not in principal city	361,033	304,467	391,160	152,522	124,103	152,390	3,018.19	2,967.81	121.6	51.4
Burke County, GA	23,316	22,243	20,579	9,865	8,842	8,329	834.98	826.97	28.2	11.9
Columbia County, GA	124,053	89,288	66,031	48,626	33,321	23,745	307.60	290.09	427.6	167.6
McDuffie County, GA	21,875	21,231	20,119	9,319	8,916	8,043	266.39	257.46	85.0	36.2
Richmond County, GA	200,549	199,775	189,719	86,331	82,312	77,288	328.59	324.33	618.3	266.2
Aiken County, SC	160,099	142,552	120,991	72,249	61,987	49,289	1,080.60	1,071.03	149.5	67.5
Edgefield County, SC	26,985	24,560	18,360	10,559	9,206	7,284	506.70	500.41	53.9	21.1
Austin-Round Rock-San Marcos, TX Metro Area	1,716,289	1,249,763	846,227	706,505	496,004	370,310	4,280.08	4,219.89	406.7	167.4
In principal city	935,171	752,431	525,309	409,643	311,948	239,693	369.21	361.61	2,586.1	1,132.8
Austin city	790,390	656,562	465,648	354,241	276,842	217,073	305.06	297.90	2,653.2	1,189.1
Round Rock city	99,887	61,136	30,923	37,223	21,766	11,699	34.41	34.11	2,928.4	1,091.3
San Marcos city (part)	44,894	34,733	28,738	18,179	13,340	10,921	29.74	29.60	1,516.7	614.2
Not in principal city	781,118	497,332	320,918	296,862	184,056	130,617	3,910.87	3,858.28	202.5	76.9
Bastrop County	74,171	57,733	38,263	29,316	22,254	16,301	895.55	888.15	83.5	33.0
Caldwell County	38,066	32,194	26,392	13,759	11,901	10,123	547.16	545.26	69.8	25.2
Hays County	157,107	97,589	65,614	59,417	35,643	25,247	679.92	677.98	231.7	87.6
Travis County	1,024,266	812,280	576,407	441,240	335,881	264,173	1,023.01	990.20	1,034.4	445.6
Williamson County	422,679	249,967	139,551	162,773	90,325	54,466	1,134.44	1,118.30	378.0	145.6
Bakersfield-Delano, CA Metro Area	839,631	661,645	544,981	284,367	231,564	198,636	8,162.64	8,131.92	103.3	35.0
In principal city	400,524	286,378	197,740	131,438	97,092	72,709	157.96	156.47	2,559.7	840.0
Bakersfield city	347,483	246,889	174,978	120,725	88,262	66,227	143.61	142.16	2,444.3	849.2
Delano city	53,041	39,489	22,762	10,713	8,830	6,482	14.36	14.30	3,709.2	749.2
Not in principal city	439,107	375,267	347,241	152,929	134,472	125,927	8,004.68	7,975.45	55.1	19.2
Kern County	839,631	661,645	544,981	284,367	231,564	198,636	8,162.64	8,131.92	103.3	35.0
Baltimore-Towson, MD Metro Area	2,710,489	2,552,994	2,382,172	1,132,251	1,048,046	938,979	3,105.02	2,601.48	1,041.9	435.2
In principal city	676,158	702,947	785,459	319,464	322,474	325,187	106.33	95.09	7,110.7	3,359.6
Baltimore city	620,961	651,154	736,014	296,685	300,477	303,706	92.05	80.94	7,671.9	3,665.5
Towson CDP	55,197	51,793	49,445	22,779	21,997	21,481	14.28	14.15	3,900.8	1,609.8
Not in principal city	2,034,331	1,850,047	1,596,713	812,787	725,572	613,792	2,998.69	2,506.39	811.7	324.3
Anne Arundel County	537,656	489,656	427,239	212,562	186,937	157,194	587.80	414.90	1,295.9	512.3
Baltimore County	805,029	754,292	692,134	335,622	313,734	281,553	681.76	598.30	1,345.5	561.0
Carroll County	167,134	150,897	123,372	62,406	54,260	43,553	452.69	447.59	373.4	139.4
Harford County	244,826	218,590	182,132	95,554	83,146	66,446	526.64	437.09	560.1	218.6
Howard County	287,085	247,842	187,328	109,282	92,818	72,583	253.39	250.74	1,145.0	435.8
Queen Anne's County	47,798	40,563	33,953	20,140	16,674	13,944	510.69	371.91	128.5	54.2
Baltimore city	620,961	651,154	736,014	296,685	300,477	303,706	92.05	80.94	7,671.9	3,665.5
Bangor, ME Metro Area	153,923	144,919	146,601	73,860	66,847	61,359	3,557.08	3,397.36	45.3	21.7
In principal city	33,039	31,473	33,181	15,674	14,587	14,366	34.59	34.26	964.4	457.5
Bangor city	33,039	31,473	33,181	15,674	14,587	14,366	34.59	34.26	964.4	457.5
Not in principal city	120,884	113,446	113,420	58,186	52,260	46,993	3,522.49	3,363.10	35.9	17.3
Penobscot County	153,923	144,919	146,601	73,860	66,847	61,359	3,557.08	3,397.36	45.3	21.7
Barnstable Town, MA Metro Area	215,888	222,230	186,605	160,281	147,083	135,192	1,305.54	393.72	548.3	407.1
In principal city	45,193	47,821	40,949	26,343	25,018	23,370	76.34	59.80	755.7	440.5
Barnstable Town city	45,193	47,821	40,949	26,343	25,018	23,370	76.34	59.80	755.7	440.5
Not in principal city	170,695	174,409	145,656	133,938	122,065	111,822	1,229.20	333.92	511.2	401.1
Barnstable County	215,888	222,230	186,605	160,281	147,083	135,192	1,305.54	393.72	548.3	407.1

Table 40.

Population and Housing Units: 1990 to 2010; and Area Measurements and Density for Metropolitan Statistical Areas: 2010—Con.

[For information concerning historical counts and geographic change, see "User Notes." Metropolitan Statistical Areas and Metropolitan Divisions defined by the Office of Management and Budget as of December 2009. Counts relate to component parts as defined at each census. For information on confidentiality, nonsampling error, and definitions, see Appendixes.]

United States Metropolitan Statistical Area Puerto Rico	Population			Housing units			Area measurements in square miles		Average per square mile of land	
	2010	2000	1990	2010	2000	1990	Total area	Land area	Population density	Housing unit density
Baton Rouge, LA Metro Area . .	802,484	705,973	623,850	329,729	282,511	246,832	4,214.53	4,026.92	199.3	81.9
In principal city	229,493	227,818	219,531	100,801	97,388	97,115	79.10	76.95	2,982.4	1,310.0
Baton Rouge city	229,493	227,818	219,531	100,801	97,388	97,115	79.10	76.95	2,982.4	1,310.0
Not in principal city	572,991	478,155	404,319	228,928	185,123	149,717	4,135.43	3,949.97	145.1	58.0
Ascension Parish	107,215	76,627	58,214	40,784	29,172	21,165	302.79	289.98	369.7	140.6
East Baton Rouge Parish	440,171	412,852	380,105	187,353	169,073	156,767	470.24	455.37	966.6	411.4
East Feliciana Parish	20,267	21,360	19,211	8,014	7,915	6,476	455.78	453.41	44.7	17.7
Iberville Parish	33,387	33,320	31,049	12,707	11,953	11,352	652.86	618.63	54.0	20.5
Livingston Parish	128,026	91,814	70,523	50,170	36,212	26,847	702.85	648.17	197.5	77.4
Pointe Coupee Parish	22,802	22,763	22,540	11,130	10,297	9,695	590.71	557.35	40.9	20.0
St. Helena Parish	11,203	10,525	9,874	5,150	5,034	3,840	409.49	408.40	27.4	12.6
West Baton Rouge Parish	23,788	21,601	19,419	9,324	8,370	7,298	203.82	192.39	123.6	48.5
West Feliciana Parish	15,625	15,111	12,915	5,097	4,485	3,392	426.00	403.21	38.8	12.6
Battle Creek, MI Metro Area . . .	136,146	137,985	135,982	61,042	58,691	55,619	718.35	706.23	192.8	86.4
In principal city	52,347	53,364	53,516	24,277	23,525	23,243	43.72	42.61	1,228.5	569.7
Battle Creek city	52,347	53,364	53,516	24,277	23,525	23,243	43.72	42.61	1,228.5	569.7
Not in principal city	83,799	84,621	82,466	36,765	35,166	32,376	674.63	663.63	126.3	55.4
Calhoun County	136,146	137,985	135,982	61,042	58,691	55,619	718.35	706.23	192.8	86.4
Bay City, MI Metro Area	107,771	110,157	111,723	48,220	46,423	44,234	630.72	442.30	243.7	109.0
In principal city	34,932	36,817	38,936	15,923	16,259	16,372	11.21	10.17	3,434.8	1,565.7
Bay City city	34,932	36,817	38,936	15,923	16,259	16,372	11.21	10.17	3,434.8	1,565.7
Not in principal city	72,839	73,340	72,787	32,297	30,164	27,862	619.51	432.14	168.6	74.7
Bay County	107,771	110,157	111,723	48,220	46,423	44,234	630.72	442.30	243.7	109.0
Beaumont-Port Arthur, TX Metro Area	388,745	385,090	361,218	162,334	156,697	149,802	2,389.73	2,100.53	185.1	77.3
In principal city	172,114	171,621	172,874	74,266	73,528	74,666	229.87	159.70	1,077.7	465.0
Beaumont city	118,296	113,866	114,323	50,689	48,815	49,021	85.83	82.80	1,428.7	612.2
Port Arthur city	53,818	57,755	58,551	23,577	24,713	25,645	144.04	76.90	699.8	306.6
Not in principal city	216,631	213,469	188,344	88,068	83,169	75,136	2,159.86	1,940.83	111.6	45.4
Hardin County	54,635	48,073	41,320	22,597	19,836	16,486	897.55	890.57	61.3	25.4
Jefferson County	252,273	252,051	239,389	104,424	102,080	101,284	1,112.65	876.30	287.9	119.2
Orange County	81,837	84,966	80,509	35,313	34,781	32,032	379.53	333.67	245.3	105.8
Bellingham, WA Metro Area . . .	201,140	166,826	127,780	90,665	73,897	55,742	2,503.47	2,106.86	95.5	43.0
In principal city	80,885	67,171	52,179	36,760	29,474	22,114	28.90	27.08	2,986.9	1,357.5
Bellingham city	80,885	67,171	52,179	36,760	29,474	22,114	28.90	27.08	2,986.9	1,357.5
Not in principal city	120,255	99,655	75,601	53,905	44,423	33,628	2,474.57	2,079.78	57.8	25.9
Whatcom County	201,140	166,826	127,780	90,665	73,897	55,742	2,503.47	2,106.86	95.5	43.0
Bend, OR Metro Area	157,733	115,367	74,976	80,139	54,583	35,937	3,054.77	3,018.19	52.3	26.6
In principal city	76,639	52,029	20,447	36,110	22,507	8,996	33.26	33.01	2,321.7	1,093.9
Bend city	76,639	52,029	20,447	36,110	22,507	8,996	33.26	33.01	2,321.7	1,093.9
Not in principal city	81,094	63,338	54,529	44,029	32,076	26,941	3,021.51	2,985.18	27.2	14.7
Deschutes County	157,733	115,367	74,976	80,139	54,583	35,937	3,054.77	3,018.19	52.3	26.6
Billings, MT Metro Area	158,050	138,904	121,499	70,384	60,057	53,609	4,711.19	4,682.08	33.8	15.0
In principal city	104,170	89,847	81,125	46,317	39,293	35,955	43.53	43.41	2,399.7	1,067.0
Billings city	104,170	89,847	81,125	46,317	39,293	35,955	43.53	43.41	2,399.7	1,067.0
Not in principal city	53,880	49,057	40,374	24,067	20,764	17,654	4,667.67	4,638.67	11.6	5.2
Carbon County	10,078	9,552	8,080	6,441	5,494	4,828	2,062.16	2,048.79	4.9	3.1
Yellowstone County	147,972	129,352	113,419	63,943	54,563	48,781	2,649.03	2,633.29	56.2	24.3
Binghamton, NY Metro Area . .	251,725	252,320	264,497	112,766	110,227	108,223	1,238.39	1,224.37	205.6	92.1
In principal city	47,376	47,380	53,008	23,842	23,971	24,626	11.14	10.49	4,516.3	2,272.8
Binghamton city	47,376	47,380	53,008	23,842	23,971	24,626	11.14	10.49	4,516.3	2,272.8
Not in principal city	204,349	204,940	211,489	88,924	86,256	83,597	1,227.26	1,213.88	168.3	73.3
Broome County	200,600	200,536	212,160	90,563	88,817	87,969	715.51	705.77	284.2	128.3
Tioga County	51,125	51,784	52,337	22,203	21,410	20,254	522.88	518.60	98.6	42.8

Table 40.

Population and Housing Units: 1990 to 2010; and Area Measurements and Density for Metropolitan Statistical Areas: 2010—Con.

[For information concerning historical counts and geographic change, see "User Notes." Metropolitan Statistical Areas and Metropolitan Divisions defined by the Office of Management and Budget as of December 2009. Counts relate to component parts as defined at each census. For information on confidentiality, nonsampling error, and definitions, see Appendixes]

United States Metropolitan Statistical Area Puerto Rico	Population			Housing units			Area measurements in square miles		Average per square mile of land	
	2010	2000	1990	2010	2000	1990	Total area	Land area	Population density	Housing unit density
Birmingham-Hoover, AL Metro Area	1,128,047	1,051,301	956,646	500,025	454,338	397,063	5,369.77	5,279.51	213.7	94.7
In principal city	293,856	305,562	305,347	144,455	139,077	134,476	196.82	193.23	1,520.8	747.6
Birmingham city	212,237	242,820	265,347	108,981	111,927	117,389	148.61	146.07	1,453.0	746.1
Hoover city	81,619	62,742	40,000	35,474	27,150	17,087	48.21	47.16	1,730.7	752.2
Not in principal city	834,191	745,739	651,299	355,570	315,261	262,587	5,172.95	5,086.28	164.0	69.9
Bibb County	22,915	19,889	16,576	8,981	8,345	6,404	626.17	622.58	36.8	14.4
Blount County	57,322	51,024	39,248	23,887	21,158	15,790	650.63	644.78	88.9	37.0
Chilton County	43,643	39,593	32,458	19,278	17,651	13,883	700.80	692.85	63.0	27.8
Jefferson County	658,466	662,047	651,520	300,552	288,162	273,093	1,123.81	1,111.28	592.5	270.5
St. Clair County	83,593	64,742	49,811	35,541	27,303	20,260	653.64	631.90	132.3	56.2
Shelby County	195,085	143,293	99,363	80,970	59,302	39,206	809.53	784.93	248.5	103.2
Walker County	67,023	70,713	67,670	30,816	32,417	28,427	805.19	791.19	84.7	38.9
Bismarck, ND Metro Area	108,779	94,719	83,831	47,833	39,591	33,270	3,613.74	3,558.92	30.6	13.4
In principal city	61,272	55,392	49,272	28,648	24,218	20,047	31.23	30.84	1,986.8	928.9
Bismarck city	61,272	55,392	49,272	28,648	24,218	20,047	31.23	30.84	1,986.8	928.9
Not in principal city	47,507	39,327	34,559	19,185	15,373	13,223	3,582.52	3,528.08	13.5	5.4
Burleigh County	81,308	69,416	60,131	35,754	29,004	23,803	1,668.30	1,632.65	49.8	21.9
Morton County	27,471	25,303	23,700	12,079	10,587	9,467	1,945.45	1,926.27	14.3	6.3
Blacksburg-Christiansburg- Radford, VA Metro Area	162,958	151,272	140,715	70,550	62,721	55,104	1,089.49	1,072.52	151.9	65.8
In principal city	80,069	72,379	65,534	31,325	27,299	23,620	44.53	44.14	1,814.0	709.7
Blacksburg town	42,620	39,573	34,590	15,342	13,732	11,857	19.92	19.89	2,142.8	771.3
Christiansburg town	21,041	16,947	15,004	9,556	7,430	6,267	14.40	14.38	1,463.2	664.5
Radford city	16,408	15,859	15,940	6,427	6,137	5,496	10.21	9.87	1,662.4	651.2
Not in principal city	82,889	78,893	75,181	39,225	35,422	31,484	1,044.95	1,028.38	80.6	38.1
Giles County	17,286	16,657	16,366	8,319	7,732	7,098	360.42	355.78	48.6	23.4
Montgomery County	94,392	83,629	73,913	38,569	32,527	27,770	389.26	387.01	243.9	99.7
Pulaski County	34,872	35,127	34,496	17,235	16,325	14,740	329.59	319.86	109.0	53.9
Radford city	16,408	15,859	15,940	6,427	6,137	5,496	10.21	9.87	1,662.4	651.2
Bloomington, IN Metro Area ..	192,714	175,506	156,669	84,409	75,752	63,296	1,345.06	1,322.29	145.7	63.8
In principal city	80,405	69,291	60,633	33,239	28,400	22,025	23.36	23.16	3,471.7	1,435.2
Bloomington city	80,405	69,291	60,633	33,239	28,400	22,025	23.36	23.16	3,471.7	1,435.2
Not in principal city	112,309	106,215	96,036	51,170	47,352	41,271	1,321.71	1,299.13	86.4	39.4
Greene County	33,165	33,157	30,410	15,211	15,053	13,337	545.92	542.49	61.1	28.0
Monroe County	137,974	120,563	108,978	59,107	50,846	41,948	411.32	394.51	349.7	149.8
Owen County	21,575	21,786	17,281	10,091	9,853	8,011	387.83	385.29	56.0	26.2
Bloomington-Normal, IL Metro Area	169,572	150,433	129,180	69,656	59,972	49,164	1,186.27	1,183.38	143.3	58.9
In principal city	129,107	110,194	91,912	53,155	44,114	34,910	45.64	45.57	2,833.2	1,166.4
Bloomington city	76,610	64,808	51,889	34,339	28,431	22,610	27.23	27.22	2,814.5	1,261.5
Normal town	52,497	45,386	40,023	18,816	15,683	12,300	18.41	18.35	2,860.9	1,025.4
Not in principal city	40,465	40,239	37,268	16,501	15,858	14,254	1,140.63	1,137.81	35.6	14.5
McLean County	169,572	150,433	129,180	69,656	59,972	49,164	1,186.27	1,183.38	143.3	58.9
Boise City-Nampa, ID Metro Area	616,561	464,840	319,596	246,052	181,170	124,937	11,833.38	11,765.59	52.4	20.9
In principal city	287,228	237,654	153,916	123,207	97,229	63,956	111.39	110.56	2,597.9	1,114.4
Boise City city	205,671	185,787	125,551	92,700	77,850	53,196	80.05	79.36	2,591.6	1,168.1
Nampa city	81,557	51,867	28,365	30,507	19,379	10,760	31.34	31.19	2,614.8	978.1
Not in principal city	329,333	227,186	165,680	122,845	83,941	60,981	11,721.99	11,655.04	28.3	10.5
Ada County	392,365	300,904	205,775	159,471	118,516	80,849	1,060.46	1,052.58	372.8	151.5
Boise County	7,028	6,670	3,509	5,292	4,349	2,894	1,906.69	1,899.24	3.7	2.8
Canyon County	188,923	131,441	90,076	69,409	47,965	33,137	603.55	587.37	321.6	118.2
Gem County	16,719	15,181	11,844	7,099	5,888	4,725	565.71	560.90	29.8	12.7
Owyhee County	11,526	10,644	8,392	4,781	4,452	3,332	7,696.98	7,665.51	1.5	0.6

Table 40.

Population and Housing Units: 1990 to 2010; and Area Measurements and Density for Metropolitan Statistical Areas: 2010—Con.

[For information concerning historical counts and geographic change, see "User Notes." Metropolitan Statistical Areas and Metropolitan Divisions defined by the Office of Management and Budget as of December 2009. Counts relate to component parts as defined at each census. For information on confidentiality, nonsampling error, and definitions, see Appendixes]

United States Metropolitan Statistical Area Puerto Rico	Population			Housing units			Area measurements in square miles		Average per square mile of land	
	2010	2000	1990	2010	2000	1990	Total area	Land area	Population density	Housing unit density
Boston-Cambridge-Quincy, MA-NH Metro Area	4,552,402	4,392,342	4,133,895	1,883,206	1,751,585	1,654,580	4,512.46	3,487.41	1,305.4	540.0
In principal city	1,080,374	1,036,615	1,007,791	469,933	438,377	427,581	198.86	143.05	7,552.4	3,285.1
Boston city, MA	617,594	589,141	574,283	272,481	251,935	250,863	89.64	48.28	12,791.9	5,643.8
Cambridge city, MA	105,162	101,355	95,802	47,291	44,725	41,979	7.11	6.39	16,457.3	7,400.8
Framingham CDP, MA	68,318	66,910	64,994	27,529	26,734	26,404	26.50	25.04	2,728.4	1,099.4
Newton city, MA	85,146	83,829	82,585	32,648	32,112	30,497	18.16	17.84	4,772.8	1,830.0
Peabody city, MA	51,251	48,129	47,264	22,220	18,898	18,383	16.79	16.21	3,161.7	1,370.8
Quincy city, MA	92,271	88,025	84,985	42,838	40,093	37,732	26.91	16.57	5,568.6	2,585.3
Waltham city, MA	60,632	59,226	57,878	24,926	23,880	21,723	13.75	12.73	4,762.9	1,958.1
Not in principal city	3,472,028	3,355,727	3,126,104	1,413,273	1,313,208	1,226,999	4,313.60	3,344.36	1,038.2	422.6
Boston-Quincy, MA Metro										
Division	1,887,792	1,812,937	1,715,269	786,042	729,198	694,647	1,657.82	1,113.33	1,695.6	706.0
Norfolk County, MA	670,850	650,308	616,087	270,359	255,154	236,816	444.35	396.11	1,693.6	682.5
Plymouth County, MA	494,919	472,822	435,276	200,161	181,524	168,555	1,093.25	659.08	750.9	303.7
Suffolk County, MA	722,023	689,807	663,906	315,522	292,520	289,276	120.22	58.15	12,416.6	5,426.0
Cambridge-Newton-Framingham, MA Metro Division	1,503,085	1,466,394	1,398,468	612,004	576,681	543,796	847.06	817.82	1,837.9	748.3
Middlesex County, MA	1,503,085	1,466,394	1,398,468	612,004	576,681	543,796	847.06	817.82	1,837.9	748.3
Peabody, MA Metro Division	743,159	723,419	670,080	306,754	287,144	271,977	828.47	492.56	1,508.8	622.8
Essex County, MA	743,159	723,419	670,080	306,754	287,144	271,977	828.47	492.56	1,508.8	622.8
Rockingham County-Strafford County, NH Metro Division	418,366	389,592	350,078	178,406	158,562	144,160	1,179.11	1,063.70	393.3	167.7
Rockingham County, NH	295,223	277,359	245,845	126,709	113,023	101,773	795.11	694.72	425.0	182.4
Strafford County, NH	123,143	112,233	104,233	51,697	45,539	42,387	384.00	368.97	333.7	140.1
Boulder, CO Metro Area	294,567	269,816	208,949	127,071	111,451	88,352	740.37	726.29	405.6	175.0
In principal city	97,385	94,673	83,295	43,479	40,726	36,264	25.68	24.66	3,949.1	1,763.1
Boulder city	97,385	94,673	83,295	43,479	40,726	36,264	25.68	24.66	3,949.1	1,763.1
Not in principal city	197,182	175,143	125,654	83,592	70,725	52,088	714.69	701.62	281.0	119.1
Boulder County	294,567	269,816	208,949	127,071	111,451	88,352	740.37	726.29	405.6	175.0
Bowling Green, KY Metro Area	125,953	104,166	88,077	53,690	44,454	36,074	855.57	844.48	149.1	63.6
In principal city	58,067	49,278	41,688	24,712	21,281	17,501	38.10	37.78	1,537.0	654.1
Bowling Green city	58,067	49,278	41,688	24,712	21,281	17,501	38.10	37.78	1,537.0	654.1
Not in principal city	67,886	54,888	46,389	28,978	23,173	18,573	817.46	806.70	84.2	35.9
Edmonson County	12,161	11,644	10,357	6,467	6,104	5,009	308.00	302.88	40.2	21.4
Warren County	113,792	92,522	77,720	47,223	38,350	31,065	547.56	541.60	210.1	87.2
Bremerton-Silverdale, WA Metro Area	251,133	231,969	189,731	107,367	92,644	74,038	565.92	394.94	635.9	271.9
In principal city	56,933	53,075	45,802	25,828	22,877	18,951	45.88	41.04	1,387.3	629.3
Bremerton city	37,729	37,259	38,142	17,273	16,631	15,693	32.28	28.41	1,328.0	608.0
Silverdale CDP	19,204	15,816	7,660	8,555	6,246	3,258	13.59	12.63	1,520.5	677.4
Not in principal city	194,200	178,894	143,929	81,539	69,767	55,087	520.04	353.90	548.7	230.4
Kitsap County	251,133	231,969	189,731	107,367	92,644	74,038	565.92	394.94	635.9	271.9
Bridgeport-Stamford-Norwalk, CT Metro Area	916,829	882,567	827,645	361,221	339,466	324,355	836.92	624.89	1,467.2	578.1
In principal city	484,752	464,387	443,047	195,245	184,552	179,829	171.80	135.85	3,568.3	1,437.2
Bridgeport city	144,229	139,529	141,686	57,012	54,367	57,224	19.34	15.97	9,031.2	3,569.9
Danbury city	80,893	74,848	65,585	31,154	28,519	25,950	44.14	41.89	1,931.1	743.7
Norwalk city	85,603	82,951	78,331	35,415	33,753	32,224	36.35	22.86	3,744.7	1,549.2
Stamford city	122,643	117,083	108,056	50,573	47,317	44,279	52.04	37.64	3,258.3	1,343.6
Strafford CDP	51,384	49,976	49,389	21,091	20,596	20,152	19.92	17.48	2,939.6	1,206.6
Not in principal city	432,077	418,180	384,598	165,976	154,914	144,526	665.12	489.04	883.5	339.4
Fairfield County	916,829	882,567	827,645	361,221	339,466	324,355	836.92	624.89	1,467.2	578.1
Brownsville-Harlingen, TX Metro Area	406,220	335,227	260,120	141,924	119,654	88,759	1,276.46	890.92	456.0	159.3
In principal city	239,872	197,286	147,708	79,521	65,331	46,794	186.58	172.14	1,393.5	462.0
Brownsville city	175,023	139,722	98,962	53,936	42,323	28,992	146.28	132.33	1,322.6	407.6
Harlingen city	64,849	57,564	48,746	25,585	23,008	17,802	40.30	39.81	1,629.0	642.7
Not in principal city	166,348	137,941	112,412	62,403	54,323	41,965	1,089.88	718.79	231.4	86.8
Cameron County	406,220	335,227	260,120	141,924	119,654	88,759	1,276.46	890.92	456.0	159.3

Table 40.

Population and Housing Units: 1990 to 2010; and Area Measurements and Density for Metropolitan Statistical Areas: 2010—Con.

[For information concerning historical counts and geographic change, see "User Notes." Metropolitan Statistical Areas and Metropolitan Divisions defined by the Office of Management and Budget as of December 2009. Counts relate to component parts as defined at each census. For information on confidentiality, nonsampling error, and definitions, see Appendixes]

United States Metropolitan Statistical Area Puerto Rico	Population			Housing units			Area measurements in square miles		Average per square mile of land	
	2010	2000	1990	2010	2000	1990	Total area	Land area	Population density	Housing unit density
Brunswick, GA Metro Area . . .	112,370	93,044	82,207	58,022	44,861	36,404	1,606.34	1,286.41	87.4	45.1
In principal city	15,383	15,600	16,433	6,832	6,952	6,901	25.26	17.07	901.2	400.2
Brunswick city	15,383	15,600	16,433	6,832	6,952	6,901	25.26	17.07	901.2	400.2
Not in principal city	96,987	77,444	65,774	51,190	37,909	29,503	1,581.09	1,269.34	76.4	40.3
Brantley County	18,411	14,629	11,077	8,086	6,490	4,404	447.20	442.36	41.6	18.3
Glynn County	79,626	67,568	62,496	40,716	32,636	27,724	585.25	419.75	189.7	97.0
McIntosh County	14,333	10,847	8,634	9,220	5,735	4,276	573.89	424.30	33.8	21.7
Buffalo-Niagara Falls, NY Metro Area	1,135,509	1,170,111	1,189,340	519,094	511,583	492,539	2,366.52	1,565.05	725.5	331.7
In principal city	444,825	489,958	539,686	222,806	236,415	242,715	113.36	97.11	4,580.6	2,294.4
Buffalo city	261,310	292,648	328,175	133,444	145,574	151,994	52.49	40.38	6,471.3	3,304.7
Cheektowaga CDP	75,178	79,988	84,387	35,839	35,829	34,827	25.40	25.34	2,966.8	1,414.3
Niagara Falls city	50,193	55,593	61,840	26,220	27,837	28,635	16.83	14.09	3,562.3	1,860.9
Tonawanda CDP	58,144	61,729	65,284	27,303	27,175	27,259	18.64	17.30	3,360.9	1,578.2
Not in principal city	690,684	680,153	649,654	296,288	275,168	249,824	2,253.17	1,467.94	470.5	201.8
Erie County	919,040	950,265	968,584	419,974	415,868	402,154	1,226.85	1,042.69	881.4	402.8
Niagara County	216,469	219,846	220,756	99,120	95,715	90,385	1,139.67	522.36	414.4	189.8
Burlington, NC Metro Area . . .	151,131	130,800	108,213	66,576	55,463	45,312	434.74	423.94	356.5	157.0
In principal city	49,308	44,917	39,498	23,070	19,567	17,696	24.45	24.24	2,034.2	951.7
Burlington city (part)	49,308	44,917	39,498	23,070	19,567	17,696	24.45	24.24	2,034.2	951.7
Not in principal city	101,823	85,883	68,715	43,506	35,896	27,616	410.29	399.70	254.7	108.8
Alamance County	151,131	130,800	108,213	66,576	55,463	45,312	434.74	423.94	356.5	157.0
Burlington-South Burlington, VT Metro Area	211,261	198,889	177,059	92,358	82,718	73,480	1,505.95	1,252.10	168.7	73.8
In principal city	60,321	54,703	51,936	25,326	22,896	20,917	45.08	26.80	2,250.8	945.0
Burlington city	42,417	39,824	39,127	16,897	16,398	15,480	15.49	10.31	4,114.2	1,638.9
South Burlington city	17,904	14,879	12,809	8,429	6,498	5,437	29.58	16.49	1,085.7	511.2
Not in principal city	150,940	144,186	125,123	67,032	59,822	52,563	1,460.87	1,225.30	123.2	54.7
Chittenden County	156,545	146,571	131,761	65,722	58,864	52,095	619.30	536.58	291.7	122.5
Franklin County	47,746	45,417	39,980	21,588	19,191	17,250	691.98	633.71	75.3	34.1
Grand Isle County	6,970	6,901	5,318	5,048	4,663	4,135	194.67	81.81	85.2	61.7
Canton-Massillon, OH Metro Area	404,422	406,934	394,106	178,913	170,040	158,446	979.46	969.88	417.0	184.5
In principal city	105,156	112,131	115,130	49,068	49,069	49,327	44.24	44.04	2,387.7	1,114.2
Canton city	73,007	80,806	84,161	34,571	35,502	36,527	25.48	25.46	2,867.5	1,357.9
Massillon city	32,149	31,325	30,969	14,497	13,567	12,800	18.76	18.58	1,730.3	780.2
Not in principal city	299,266	294,803	278,976	129,845	120,971	109,119	935.23	925.84	323.2	140.2
Carroll County	28,836	28,836	26,521	13,698	13,016	11,536	398.93	394.61	73.1	34.7
Stark County	375,586	378,098	367,585	165,215	157,024	146,910	580.53	575.27	652.9	287.2
Cape Coral-Fort Myers, FL Metro Area	618,754	440,888	335,113	371,099	245,405	189,051	1,212.46	784.51	788.7	473.0
In principal city	216,603	150,494	119,938	114,086	67,489	55,774	169.60	145.63	1,487.4	783.4
Cape Coral city	154,305	102,286	74,991	78,948	45,653	34,486	120.62	105.67	1,460.3	747.1
Fort Myers city	62,298	48,208	44,947	35,138	21,836	21,288	48.98	39.96	1,559.0	879.3
Not in principal city	402,151	290,394	215,175	257,013	177,916	133,277	1,042.86	638.88	629.5	402.3
Lee County	618,754	440,888	335,113	371,099	245,405	189,051	1,212.46	784.51	788.7	473.0
Cape Girardeau-Jackson, MO-IL Metro Area	96,275	90,312	82,878	42,500	39,547	34,759	1,460.12	1,431.95	67.2	29.7
In principal city	51,699	47,296	43,731	22,595	20,789	18,348	38.27	38.20	1,353.4	591.5
Cape Girardeau city, MO (part)	37,941	35,349	34,475	16,760	15,827	14,637	27.31	27.25	1,392.3	615.0
Jackson city, MO	13,758	11,947	9,256	5,835	4,962	3,711	10.96	10.94	1,257.6	533.4
Not in principal city	44,576	43,016	39,147	19,905	18,758	16,411	1,421.85	1,393.75	32.0	14.3
Alexander County, IL	8,238	9,590	10,626	4,006	4,591	4,902	252.60	235.51	35.0	17.0
Bollinger County, MO	12,363	12,029	10,619	5,878	5,522	4,542	621.20	617.91	20.0	9.5
Cape Girardeau County, MO	75,674	68,693	61,633	32,616	29,434	25,315	586.32	578.53	130.8	56.4
Carson City, NV Metro Area . . .	55,274	52,457	40,443	23,534	21,283	16,628	157.24	144.66	382.1	162.7
In principal city	55,274	52,457	40,443	23,534	21,283	16,628	157.24	144.66	382.1	162.7
Carson City	55,274	52,457	40,443	23,534	21,283	16,628	157.24	144.66	382.1	162.7
Not in principal city	—	—	—	—	—	—	—	—	—	—
Carson City	55,274	52,457	40,443	23,534	21,283	16,628	157.24	144.66	382.1	162.7

Table 40.

Population and Housing Units: 1990 to 2010; and Area Measurements and Density for Metropolitan Statistical Areas: 2010—Con.

[For information concerning historical counts and geographic change, see "User Notes." Metropolitan Statistical Areas and Metropolitan Divisions defined by the Office of Management and Budget as of December 2009. Counts relate to component parts as defined at each census. For information on confidentiality, nonsampling error, and definitions, see Appendixes]

United States Metropolitan Statistical Area Puerto Rico	Population			Housing units			Area measurements in square miles		Average per square mile of land	
	2010	2000	1990	2010	2000	1990	Total area	Land area	Population density	Housing unit density
Casper, WY Metro Area	75,450	66,533	61,226	33,807	29,882	29,082	5,375.66	5,340.35	14.1	6.3
In principal city	55,316	49,644	46,765	24,536	21,872	21,712	27.25	26.90	2,056.4	912.1
Casper city	55,316	49,644	46,765	24,536	21,872	21,712	27.25	26.90	2,056.4	912.1
Not in principal city	20,134	16,889	14,461	9,271	8,010	7,370	5,348.42	5,313.45	3.8	1.7
Natrona County	75,450	66,533	61,226	33,807	29,882	29,082	5,375.66	5,340.35	14.1	6.3
Cedar Rapids, IA Metro Area	257,940	237,230	210,640	112,257	99,054	84,848	2,020.00	2,008.77	128.4	55.9
In principal city	126,326	120,758	108,772	57,217	52,240	45,472	72.07	70.80	1,784.3	808.1
Cedar Rapids city	126,326	120,758	108,772	57,217	52,240	45,472	72.07	70.80	1,784.3	808.1
Not in principal city	131,614	116,472	101,868	55,040	46,814	39,376	1,947.93	1,937.97	67.9	28.4
Benton County	26,076	25,308	22,429	11,095	10,377	9,125	718.49	716.26	36.4	15.5
Jones County	20,638	20,221	19,444	8,911	8,126	7,366	577.00	575.62	35.9	15.5
Linn County	211,226	191,701	168,767	92,251	80,551	68,357	724.50	716.88	294.6	128.7
Champaign-Urbana, IL Metro Area	231,891	210,279	202,848	101,120	88,139	80,761	1,924.10	1,921.08	120.7	52.6
In principal city	122,305	105,321	99,885	53,524	43,867	39,992	34.15	34.09	3,587.7	1,570.1
Champaign city	81,055	67,959	63,502	34,434	28,556	25,996	22.46	22.43	3,613.7	1,535.2
Urbana city	41,250	37,362	36,383	19,090	15,311	13,996	11.69	11.65	3,540.8	1,638.6
Not in principal city	109,586	104,958	102,963	47,596	44,272	40,769	1,889.94	1,887.00	58.1	25.2
Champaign County	201,081	179,669	173,025	87,569	75,280	68,416	998.39	996.27	201.8	87.9
Ford County	14,081	14,241	14,275	6,282	6,060	6,118	486.24	485.62	29.0	12.9
Piatt County	16,729	16,369	15,548	7,269	6,799	6,227	439.46	439.20	38.1	16.6
Charleston, WV Metro Area	304,284	309,635	307,689	141,585	141,666	133,124	2,546.92	2,527.74	120.4	56.0
In principal city	51,400	53,421	57,287	26,205	27,131	28,111	32.66	31.52	1,630.7	831.4
Charleston city	51,400	53,421	57,287	26,205	27,131	28,111	32.66	31.52	1,630.7	831.4
Not in principal city	252,884	256,214	250,402	115,380	114,535	105,013	2,514.27	2,496.22	101.3	46.2
Boone County	24,629	25,535	25,870	11,070	11,575	10,705	503.20	501.54	49.1	22.1
Clay County	9,386	10,330	9,983	4,572	4,836	4,359	343.82	341.90	27.5	13.4
Kanawha County	193,063	200,073	207,619	92,618	93,788	92,747	910.92	901.59	214.1	102.7
Lincoln County	21,720	22,108	21,382	9,887	9,846	8,429	438.59	437.04	49.7	22.6
Putnam County	55,486	51,589	42,835	23,438	21,621	16,884	350.40	345.67	160.5	67.8
Charleston-North Charleston- Summerville, SC Metro Area	664,607	548,972	506,877	298,542	232,957	199,898	3,163.04	2,588.18	256.8	115.3
In principal city	260,946	204,043	172,748	120,298	89,281	69,672	222.30	200.21	1,303.4	600.9
Charleston city	120,083	96,650	79,925	59,522	44,563	34,204	127.49	108.98	1,101.9	546.2
North Charleston city	97,471	79,641	70,304	42,219	33,631	26,634	76.65	73.19	1,331.8	576.8
Summerville town	43,392	27,752	22,519	18,557	11,087	8,834	18.16	18.04	2,405.3	1,028.7
Not in principal city	403,661	344,929	334,129	178,244	143,676	130,226	2,940.74	2,387.97	169.0	74.6
Berkeley County	177,843	142,651	128,776	73,372	54,717	45,697	1,229.24	1,098.86	161.8	66.8
Charleston County	350,209	309,960	295,041	169,984	141,025	123,569	1,358.00	916.09	382.3	185.6
Dorchester County	136,555	96,361	83,060	55,186	37,215	30,632	575.81	573.23	238.2	96.3
Charlotte-Gastonia-Rock Hill, NC-SC Metro Area	1,758,038	1,330,407	1,024,690	737,775	546,421	415,713	3,146.90	3,085.19	569.8	239.1
In principal city	948,385	712,273	519,616	412,445	300,762	219,909	446.58	444.17	2,135.2	928.6
Charlotte city, NC	731,424	540,167	395,934	319,918	230,133	170,430	299.67	297.68	2,457.1	1,074.7
Concord city, NC	79,066	55,977	27,347	32,130	22,485	11,616	60.30	60.27	1,311.9	533.1
Gastonia city, NC	71,741	66,355	54,725	31,238	27,857	22,192	50.73	50.50	1,420.6	618.6
Rock Hill city, SC	66,154	49,774	41,610	29,159	20,287	15,671	35.88	35.72	1,852.0	816.3
Not in principal city	809,653	618,134	505,074	325,330	245,659	195,804	2,700.32	2,641.01	306.6	123.2
Anson County, NC	26,948	25,275	23,474	11,576	10,221	9,255	537.09	531.45	50.7	21.8
Cabarrus County, NC	178,011	131,063	98,935	71,937	52,848	39,713	364.46	361.75	492.1	198.9
Gaston County, NC	206,086	190,304	175,093	88,686	78,813	69,133	364.10	356.03	578.8	249.1
Mecklenburg County, NC	919,628	695,370	511,481	398,510	292,755	216,416	545.91	523.84	1,755.6	760.7
Union County, NC	201,292	123,772	84,210	72,870	45,723	30,758	639.53	631.52	318.7	115.4
York County, SC	226,073	164,623	131,497	94,196	66,061	50,438	695.81	680.59	332.2	138.4

Table 40.

Population and Housing Units: 1990 to 2010; and Area Measurements and Density for Metropolitan Statistical Areas: 2010—Con.

[For information concerning historical counts and geographic change, see "User Notes." Metropolitan Statistical Areas and Metropolitan Divisions defined by the Office of Management and Budget as of December 2009. Counts relate to component parts as defined at each census. For information on confidentiality, nonsampling error, and definitions, see Appendixes]

United States Metropolitan Statistical Area Puerto Rico	Population			Housing units			Area measurements in square miles		Average per square mile of land	
	2010	2000	1990	2010	2000	1990	Total area	Land area	Population density	Housing unit density
Charlottesville, VA Metro Area	201,559	174,021	144,151	89,134	73,869	59,069	1,657.74	1,644.04	122.6	54.2
In principal city	43,475	40,099	40,475	19,189	17,571	16,819	10.26	10.24	4,245.6	1,873.9
Charlottesville city	43,475	40,099	40,475	19,189	17,571	16,819	10.26	10.24	4,245.6	1,873.9
Not in principal city	158,084	133,922	103,676	69,945	56,298	42,250	1,647.48	1,633.81	96.8	42.8
Albemarle County	98,970	84,186	68,172	42,122	33,740	25,998	726.12	720.70	137.3	58.4
Fluvanna County	25,691	20,047	12,429	10,383	8,018	5,035	290.15	286.01	89.8	36.3
Greene County	18,403	15,244	10,297	7,509	5,986	4,154	156.91	156.25	117.8	48.1
Nelson County	15,020	14,445	12,778	9,931	8,554	7,063	474.31	470.86	31.9	21.1
Charlottesville city	43,475	40,099	40,475	19,189	17,571	16,819	10.26	10.24	4,245.6	1,873.9
Chattanooga, TN-GA Metro Area	528,143	476,534	433,210	234,440	205,344	181,276	2,137.82	2,088.97	252.8	112.2
In principal city	167,674	155,554	152,393	79,607	72,108	69,593	144.55	137.15	1,222.6	580.4
Chattanooga city, TN	167,674	155,554	152,393	79,607	72,108	69,593	144.55	137.15	1,222.6	580.4
Not in principal city	360,469	320,980	280,817	154,833	133,236	111,683	1,993.27	1,951.82	184.7	79.3
Catoosa County, GA	63,942	53,285	42,464	26,606	21,795	16,762	162.46	162.16	394.3	164.1
Dade County, GA	16,633	15,154	13,147	7,305	6,224	4,998	174.16	173.98	95.6	42.0
Walker County, GA	68,756	61,053	58,340	30,100	25,577	23,347	447.03	446.38	154.0	67.4
Hamilton County, TN	336,463	307,896	285,536	151,107	134,692	122,588	575.88	542.43	620.3	278.6
Marion County, TN	28,237	27,776	24,860	12,954	12,140	10,011	512.25	498.16	56.7	26.0
Sequatchie County, TN	14,112	11,370	8,863	6,368	4,916	3,570	266.04	265.86	53.1	24.0
Cheyenne, WY Metro Area	91,738	81,607	73,142	40,462	34,213	30,507	2,687.56	2,685.91	34.2	15.1
In principal city	59,466	53,011	50,008	27,283	23,782	21,859	24.63	24.52	2,425.2	1,112.7
Cheyenne city	59,466	53,011	50,008	27,283	23,782	21,859	24.63	24.52	2,425.2	1,112.7
Not in principal city	32,272	28,596	23,134	13,179	10,431	8,648	2,662.93	2,661.39	12.1	5.0
Laramie County	91,738	81,607	73,142	40,462	34,213	30,507	2,687.56	2,685.91	34.2	15.1
Chicago-Joliet-Naperville, IL-IN-WI Metro Area	9,461,105	9,098,631	8,182,076	3,797,247	3,462,317	3,147,530	9,578.60	7,196.81	1,314.6	527.6
In principal city	3,572,223	3,723,314	3,516,896	1,542,968	1,471,920	1,417,599	520.32	504.29	7,083.7	3,059.7
Arlington Heights village, IL	75,101	76,079	75,463	32,795	31,741	30,427	16.64	16.61	4,521.4	1,974.4
Chicago city, IL	2,695,598	2,896,016	2,783,726	1,194,337	1,152,868	1,133,039	234.11	227.63	11,842.0	5,246.8
Des Plaines city, IL	58,364	56,945	53,414	24,075	22,193	20,585	14.42	14.28	4,087.1	1,685.9
Elgin city, IL	108,188	94,487	77,010	37,848	32,665	27,936	37.71	37.16	2,911.4	1,018.5
Evanston city, IL	74,486	74,239	73,233	33,181	30,817	29,164	7.80	7.78	9,574.0	4,264.9
Hoffman Estates village, IL	51,895	49,489	46,363	18,970	17,384	16,521	20.98	20.80	2,495.0	912.0
Joliet city, IL	147,433	106,221	77,217	51,285	38,176	29,118	62.77	62.11	2,373.7	825.7
Naperville city, IL	141,853	128,358	85,806	52,270	45,651	31,058	39.32	38.77	3,658.8	1,348.2
Schaumburg village, IL	74,227	75,386	68,586	33,610	33,093	29,499	19.33	19.22	3,862.0	1,748.7
Skokie village, IL	64,784	63,348	59,432	25,066	23,702	23,170	10.06	10.06	6,439.8	2,491.7
Gary city, IN	80,294	102,746	116,646	39,531	43,630	47,082	57.18	49.87	1,610.1	792.7
Not in principal city	5,888,882	5,375,317	4,665,180	2,254,279	1,990,397	1,729,931	9,058.28	6,692.51	879.9	336.8
Chicago-Joliet-Naperville, IL Metro Division	7,883,147	7,628,484	6,894,440	3,173,522	2,906,746	2,668,471	5,342.94	4,602.65	1,712.7	689.5
Cook County, IL	5,194,675	5,376,815	5,105,044	2,180,359	2,096,151	2,021,827	1,634.86	945.33	5,495.1	2,306.5
DeKalb County, IL	105,160	88,969	77,932	41,079	32,988	27,351	634.66	631.31	166.6	65.1
DuPage County, IL	916,924	904,161	781,689	356,179	335,621	292,543	336.41	327.50	2,799.8	1,087.6
Grundys County, IL	50,063	37,535	32,337	19,996	15,040	12,652	430.45	418.04	119.8	47.8
Kane County, IL	515,269	404,119	317,471	182,047	138,998	111,496	524.20	520.06	990.8	350.0
Kendall County, IL	114,736	54,544	39,413	40,321	19,519	13,747	322.32	320.34	358.2	125.9
McHenry County, IL	308,760	260,075	183,241	116,040	92,905	65,985	610.81	603.17	511.9	192.4
Will County, IL	677,560	502,266	357,313	237,501	175,524	122,870	849.23	836.91	809.6	283.8
Gary, IN Metro Division	708,070	675,971	643,037	294,127	269,570	244,514	2,113.17	1,878.50	376.9	156.6
Jasper County, IN	33,478	30,043	24,960	13,168	11,236	8,984	561.39	559.62	59.8	23.5
Lake County, IN	496,005	484,564	475,594	208,750	194,992	183,014	626.56	498.96	994.1	418.4
Newton County, IN	14,244	14,566	13,551	6,030	5,726	5,276	403.44	401.76	35.5	15.0
Porter County, IN	164,343	146,798	128,932	66,179	57,616	47,240	521.78	418.15	393.0	158.3
Lake County-Kenosha County, IL-WI Metro Division	869,888	794,176	644,599	329,598	286,001	234,545	2,122.49	715.66	1,215.5	460.6
Lake County, IL	703,462	644,599	516,418	260,310	226,012	183,283	1,368.48	443.67	1,585.6	586.7
Kenosha County, WI	166,426	149,577	128,181	69,288	59,989	51,262	754.02	271.99	611.9	254.7
Chico, CA Metro Area	220,000	203,171	182,120	95,835	85,523	76,115	1,677.13	1,636.46	134.4	58.6
In principal city	86,187	60,516	39,970	37,050	24,386	16,248	33.10	32.92	2,618.1	1,125.5
Chico city	86,187	60,516	39,970	37,050	24,386	16,248	33.10	32.92	2,618.1	1,125.5
Not in principal city	133,813	142,655	142,150	58,785	61,137	59,867	1,644.04	1,603.54	83.4	36.7
Butte County	220,000	203,171	182,120	95,835	85,523	76,115	1,677.13	1,636.46	134.4	58.6

Table 40.

Population and Housing Units: 1990 to 2010; and Area Measurements and Density for Metropolitan Statistical Areas: 2010—Con.

[For information concerning historical counts and geographic change, see "User Notes." Metropolitan Statistical Areas and Metropolitan Divisions defined by the Office of Management and Budget as of December 2009. Counts relate to component parts as defined at each census. For information on confidentiality, nonsampling error, and definitions, see Appendixes.]

United States Metropolitan Statistical Area Puerto Rico	Population			Housing units			Area measurements in square miles		Average per square mile of land	
	2010	2000	1990	2010	2000	1990	Total area	Land area	Population density	Housing unit density
Cincinnati-Middletown, OH-KY-IN Metro Area	2,130,151	2,009,654	1,844,915	917,396	833,075	732,566	4,465.77	4,391.88	485.0	208.9
In principal city	345,637	382,884	410,136	184,391	189,151	188,499	105.97	104.13	3,319.3	1,770.8
Cincinnati city, OH	296,943	331,285	364,114	161,095	166,012	169,114	79.55	77.94	3,809.9	2,066.9
Middletown city, OH	48,694	51,599	46,022	23,296	23,139	19,385	26.42	26.18	1,860.0	889.8
Not in principal city	1,784,514	1,626,770	1,434,779	733,005	643,924	544,067	4,359.81	4,287.76	416.2	171.0
Dearborn County, IN	50,047	46,130	38,835	20,171	17,797	14,532	307.42	305.03	164.1	66.1
Franklin County, IN	23,087	22,151	19,580	9,538	8,596	7,176	391.05	384.43	60.1	24.8
Ohio County, IN	6,128	5,623	5,315	2,784	2,424	2,161	87.43	86.14	71.1	32.3
Boone County, KY	118,811	85,991	57,589	46,154	33,351	21,476	256.46	246.36	482.3	187.3
Bracken County, KY	8,488	8,279	7,766	3,840	3,715	3,166	208.95	205.61	41.3	18.7
Campbell County, KY	90,336	88,616	83,866	39,523	36,898	32,910	159.42	151.31	597.0	261.2
Gallatin County, KY	8,589	7,870	5,393	3,786	3,362	2,290	104.72	101.23	84.8	37.4
Grant County, KY	24,662	22,384	15,737	9,942	9,306	6,543	260.77	257.96	95.6	38.5
Kenton County, KY	159,720	151,464	142,031	68,975	63,571	56,086	164.35	160.25	996.7	430.4
Pendleton County, KY	14,877	14,390	12,036	6,339	5,756	4,782	281.92	277.16	53.7	22.9
Brown County, OH	44,846	42,285	34,966	19,301	17,193	13,720	493.45	490.02	91.5	39.4
Butler County, OH	368,130	332,705	291,479	148,273	129,749	110,353	470.13	467.06	788.2	317.5
Clermont County, OH	197,363	177,977	150,167	80,656	69,226	55,308	459.77	452.10	436.5	178.4
Hamilton County, OH	802,374	845,303	866,228	377,364	373,393	361,421	412.63	405.91	1,976.7	929.7
Warren County, OH	212,693	158,486	113,927	80,750	58,738	40,642	407.31	401.31	530.0	201.2
Clarksville, TN-KY Metro Area	273,949	232,044	189,279	114,145	92,049	70,330	2,242.21	2,157.44	127.0	52.9
In principal city	132,929	103,455	75,542	54,815	40,041	27,658	98.28	97.60	1,362.0	561.6
Clarksville city, TN	132,929	103,455	75,542	54,815	40,041	27,658	98.28	97.60	1,362.0	561.6
Not in principal city	141,020	128,589	113,737	59,330	52,008	42,672	2,143.93	2,059.84	68.5	28.8
Christian County, KY	73,955	72,309	68,941	29,459	27,207	23,429	724.04	717.50	103.1	41.1
Trigg County, KY	14,339	12,597	10,361	7,810	6,698	5,284	481.33	441.43	32.5	17.7
Montgomery County, TN	172,331	134,768	100,498	70,098	52,167	37,233	543.83	539.18	319.6	130.0
Stewart County, TN	13,324	12,370	9,479	6,778	5,977	4,384	493.01	459.33	29.0	14.8
Cleveland, TN Metro Area	115,788	104,015	87,355	49,386	44,189	35,221	773.78	763.44	151.7	64.7
In principal city	41,285	37,192	30,354	17,841	16,431	13,050	26.90	26.89	1,535.3	663.5
Cleveland city	41,285	37,192	30,354	17,841	16,431	13,050	26.90	26.89	1,535.3	663.5
Not in principal city	74,503	66,823	57,001	31,545	27,758	22,171	746.88	736.55	101.2	42.8
Bradley County	98,963	87,965	73,712	41,395	36,820	29,562	331.45	328.76	301.0	125.9
Polk County	16,825	16,050	13,643	7,991	7,369	5,659	442.33	434.68	38.7	18.4
Cleveland-Elyria-Mentor, OH Metro Area	2,077,240	2,148,010	2,102,248	955,756	911,329	858,921	3,979.42	1,997.31	1,040.0	478.5
In principal city	498,507	583,690	609,853	252,839	258,941	264,027	131.31	124.91	3,990.9	2,024.2
Cleveland city	396,815	477,459	505,616	207,536	215,799	224,311	82.47	77.70	5,107.0	2,671.0
Elyria city	54,533	55,953	56,746	25,085	23,841	22,544	20.85	20.57	2,651.1	1,219.5
Mentor city	47,159	50,278	47,491	20,218	19,301	17,172	28.00	26.64	1,770.2	758.9
Not in principal city	1,578,733	1,564,320	1,492,395	702,917	652,388	594,894	3,848.12	1,872.39	843.2	375.4
Cuyahoga County	1,280,122	1,393,845	1,412,140	621,763	616,876	604,538	1,245.59	457.19	2,800.0	1,360.0
Geauga County	93,389	90,895	81,129	36,574	32,805	27,922	408.29	400.16	233.4	91.4
Lake County	230,041	227,511	215,499	101,202	93,487	83,194	979.20	227.49	1,011.2	444.9
Lorain County	301,356	284,664	271,126	127,036	111,368	99,937	923.33	491.10	613.6	258.7
Medina County	172,332	151,095	122,354	69,181	56,793	43,330	423.02	421.36	409.0	164.2
Coeur d'Alene, ID Metro Area	138,494	108,685	69,795	63,177	46,607	31,964	1,315.62	1,244.12	111.3	50.8
In principal city	44,137	34,514	24,561	20,219	14,929	10,955	16.08	15.57	2,834.7	1,298.6
Coeur d'Alene city	44,137	34,514	24,561	20,219	14,929	10,955	16.08	15.57	2,834.7	1,298.6
Not in principal city	94,357	74,171	45,234	42,958	31,678	21,009	1,299.54	1,228.55	76.8	35.0
Kootenai County	138,494	108,685	69,795	63,177	46,607	31,964	1,315.62	1,244.12	111.3	50.8
College Station-Bryan, TX Metro Area	228,660	184,885	150,998	95,016	75,094	63,181	2,133.40	2,100.15	108.9	45.2
In principal city	170,058	133,550	107,445	67,808	51,757	42,849	94.12	93.85	1,812.0	722.5
Bryan city	76,201	65,660	55,002	30,582	25,703	23,007	44.50	44.41	1,715.9	688.6
College Station city	93,857	67,890	52,443	37,226	26,054	19,842	49.62	49.44	1,898.4	753.0
Not in principal city	58,602	51,335	43,553	27,208	23,337	20,332	2,039.29	2,006.30	29.2	13.6
Brazos County	194,851	152,415	121,862	77,700	59,023	48,799	591.24	585.45	332.8	132.7
Burleson County	17,187	16,470	13,625	8,832	8,197	7,044	676.81	659.03	26.1	13.4
Robertson County	16,622	16,000	15,511	8,484	7,874	7,338	865.35	855.68	19.4	9.9

Table 40.

Population and Housing Units: 1990 to 2010; and Area Measurements and Density for Metropolitan Statistical Areas: 2010—Con.

[For information concerning historical counts and geographic change, see "User Notes." Metropolitan Statistical Areas and Metropolitan Divisions defined by the Office of Management and Budget as of December 2009. Counts relate to component parts as defined at each census. For information on confidentiality, nonsampling error, and definitions, see Appendixes.]

United States Metropolitan Statistical Area Puerto Rico	Population			Housing units			Area measurements in square miles		Average per square mile of land	
	2010	2000	1990	2010	2000	1990	Total area	Land area	Population density	Housing unit density
Colorado Springs, CO Metro Area	645,613	537,484	409,482	265,495	212,790	172,621	2,688.51	2,683.86	240.6	98.9
In principal city	416,427	360,890	280,430	179,607	148,690	124,175	194.91	194.54	2,140.6	923.2
Colorado Springs city	416,427	360,890	280,430	179,607	148,690	124,175	194.91	194.54	2,140.6	923.2
Not in principal city	229,186	176,594	129,052	85,888	64,100	48,446	2,493.61	2,489.32	92.1	34.5
El Paso County	622,263	516,929	397,014	252,852	202,428	165,056	2,129.55	2,126.80	292.6	118.9
Teller County	23,350	20,555	12,468	12,643	10,362	7,565	558.96	557.06	41.9	22.7
Columbia, MO Metro Area	172,786	145,666	122,010	74,133	61,024	48,720	1,162.51	1,149.26	150.3	64.5
In principal city	108,500	84,531	69,133	46,758	35,916	27,563	63.40	63.08	1,720.0	741.2
Columbia city	108,500	84,531	69,133	46,758	35,916	27,563	63.40	63.08	1,720.0	741.2
Not in principal city	64,286	61,135	52,877	27,375	25,108	21,157	1,099.11	1,086.19	59.2	25.2
Boone County	162,642	135,454	112,379	69,551	56,678	44,695	690.98	685.41	237.3	101.5
Howard County	10,144	10,212	9,631	4,582	4,346	4,025	471.53	463.85	21.9	9.9
Columbia, SC Metro Area	767,598	647,158	548,936	331,470	269,244	215,337	3,834.02	3,702.75	207.3	89.5
In principal city	129,272	115,877	103,477	52,471	45,935	37,492	134.93	132.21	977.8	396.9
Columbia city	129,272	115,877	103,477	52,471	45,935	37,492	134.93	132.21	977.8	396.9
Not in principal city	638,326	531,281	445,459	278,999	223,309	177,845	3,699.09	3,570.54	178.8	78.1
Calhoun County	15,175	15,185	12,753	7,340	6,864	5,225	392.48	381.15	39.8	19.3
Fairfield County	23,956	23,454	22,295	11,681	10,383	8,730	709.88	686.28	34.9	17.0
Kershaw County	61,697	52,647	43,599	27,478	22,683	17,479	740.40	726.56	84.9	37.8
Lexington County	262,391	216,014	167,611	113,957	90,978	67,556	757.73	698.91	375.4	163.0
Richland County	384,504	320,677	286,321	161,725	129,793	109,555	771.71	757.07	507.9	213.6
Saluda County	19,875	19,181	16,357	9,289	8,543	6,792	461.82	452.78	43.9	20.5
Columbus, GA-AL Metro Area	294,865	281,768	266,452	128,214	115,747	103,610	1,959.80	1,936.13	152.3	66.2
In principal city	189,885	186,291	179,280	82,690	76,182	70,903	221.01	216.39	877.5	382.1
Columbus city, GA	189,885	186,291	179,280	82,690	76,182	70,903	221.01	216.39	877.5	382.1
Not in principal city	104,980	95,477	87,172	45,524	39,565	32,707	1,738.79	1,719.75	61.0	26.5
Russell County, AL	52,947	49,756	46,860	24,595	22,831	19,633	647.19	641.14	82.6	38.4
Chattahoochee County, GA	11,267	14,882	16,934	3,376	3,316	3,108	251.17	248.74	45.3	13.6
Harris County, GA	32,024	23,695	17,788	13,397	10,288	7,814	472.96	463.67	69.0	28.9
Marion County, GA	8,742	7,144	5,590	4,156	3,130	2,152	367.48	366.00	23.9	11.4
Muscogee County, GA	189,885	186,291	179,280	82,690	76,182	70,903	221.01	216.39	877.5	382.1
Columbus, IN Metro Area	76,794	71,435	63,657	33,098	29,853	25,432	409.52	406.91	188.7	81.3
In principal city	44,061	39,059	31,802	19,700	17,162	13,458	27.88	27.50	1,602.2	716.4
Columbus city	44,061	39,059	31,802	19,700	17,162	13,458	27.88	27.50	1,602.2	716.4
Not in principal city	32,733	32,376	31,855	13,398	12,691	11,974	381.64	379.41	86.3	35.3
Bartholomew County	76,794	71,435	63,657	33,098	29,853	25,432	409.52	406.91	188.7	81.3
Columbus, OH Metro Area	1,836,536	1,612,837	1,405,168	792,340	680,459	569,758	4,014.17	3,967.20	462.9	199.7
In principal city	787,033	711,470	632,945	370,965	327,175	278,107	223.11	217.17	3,624.0	1,708.2
Columbus city	787,033	711,470	632,945	370,965	327,175	278,107	223.11	217.17	3,624.0	1,708.2
Not in principal city	1,049,503	901,367	772,223	421,375	353,284	291,651	3,791.06	3,750.03	279.9	112.4
Delaware County	174,214	109,989	66,929	66,378	42,374	24,377	457.33	443.10	393.2	149.8
Fairfield County	146,156	122,881	103,472	58,687	47,934	39,018	508.56	504.41	289.8	116.3
Franklin County	1,163,414	1,068,869	961,437	527,186	471,007	405,418	543.51	532.19	2,186.1	990.6
Licking County	166,492	145,621	128,300	69,291	58,800	50,032	687.49	682.50	243.9	101.5
Madison County	43,435	40,213	37,068	15,939	14,399	12,621	466.63	465.88	93.2	34.2
Morrow County	34,827	31,628	27,749	14,155	12,132	10,312	407.22	406.08	85.8	34.9
Pickaway County	55,698	52,727	48,244	21,275	18,596	16,381	506.55	501.32	111.1	42.4
Union County	52,300	40,909	31,969	19,429	15,217	11,599	436.87	431.73	121.1	45.0
Corpus Christi, TX Metro Area	428,185	403,280	367,786	182,909	160,753	147,341	2,401.53	1,784.01	240.0	102.5
In principal city	305,215	277,454	257,453	125,469	107,831	100,205	459.78	158.25	1,928.7	792.9
Corpus Christi city (part)	305,215	277,454	257,453	125,469	107,831	100,205	459.78	158.25	1,928.7	792.9
Not in principal city	122,970	125,826	110,333	57,440	52,922	47,136	1,941.75	1,625.76	75.6	35.3
Aransas County	23,158	22,497	17,892	15,355	12,848	10,889	527.99	252.07	91.9	60.9
Nueces County	340,223	313,645	291,145	141,033	123,041	114,326	1,165.60	838.48	405.8	168.2
San Patricio County	64,804	67,138	58,749	26,521	24,864	22,126	707.94	693.45	93.5	38.2

Table 40.

Population and Housing Units: 1990 to 2010; and Area Measurements and Density for Metropolitan Statistical Areas: 2010—Con.

[For information concerning historical counts and geographic change, see "User Notes." Metropolitan Statistical Areas and Metropolitan Divisions defined by the Office of Management and Budget as of December 2009. Counts relate to component parts as defined at each census. For information on confidentiality, nonsampling error, and definitions, see Appendixes]

United States Metropolitan Statistical Area Puerto Rico	Population			Housing units			Area measurements in square miles		Average per square mile of land	
	2010	2000	1990	2010	2000	1990	Total area	Land area	Population density	Housing unit density
Corvallis, OR Metro Area	85,579	78,153	70,811	36,245	31,980	27,024	678.61	675.94	126.6	53.6
In principal city	54,462	49,322	44,757	23,423	20,909	17,307	14.30	14.13	3,854.4	1,657.7
Corvallis city	54,462	49,322	44,757	23,423	20,909	17,307	14.30	14.13	3,854.4	1,657.7
Not in principal city	31,117	28,831	26,054	12,822	11,071	9,717	664.31	661.81	47.0	19.4
Benton County	85,579	78,153	70,811	36,245	31,980	27,024	678.61	675.94	126.6	53.6
Crestview-Fort Walton Beach-Destin, FL Metro Area	180,822	170,498	143,777	92,407	78,593	62,570	1,082.08	930.25	194.4	99.3
In principal city	52,790	45,858	39,383	32,417	25,524	20,529	32.90	31.20	1,692.0	1,039.0
Crestview city	20,978	14,766	9,886	9,153	5,918	4,171	16.16	16.02	1,309.5	571.3
Destin city	12,305	11,119	8,090	13,672	10,599	7,276	8.47	7.69	1,600.1	1,777.9
Fort Walton Beach city	19,507	19,973	21,407	9,592	9,007	9,082	8.27	7.48	2,607.9	1,282.4
Not in principal city	128,032	124,640	104,394	59,990	53,069	42,041	1,049.18	899.05	142.4	66.7
Okaloosa County	180,822	170,498	143,777	92,407	78,593	62,570	1,082.08	930.25	194.4	99.3
Cumberland, MD-WV Metro Area	103,299	102,008	101,643	46,350	45,078	43,443	759.15	751.99	137.4	61.6
In principal city	20,859	21,518	23,712	10,914	11,143	11,433	10.16	10.08	2,069.3	1,082.7
Cumberland city, MD	20,859	21,518	23,712	10,914	11,143	11,433	10.16	10.08	2,069.3	1,082.7
Not in principal city	82,440	80,490	77,931	35,436	33,935	32,010	748.99	741.90	111.1	47.8
Allegany County, MD	75,087	74,930	74,946	33,311	32,984	32,513	429.93	424.16	177.0	78.5
Mineral County, WV	28,212	27,078	26,697	13,039	12,094	10,930	329.22	327.83	86.1	39.8
Dallas-Fort Worth-Arlington, TX Metro Area	6,371,773	5,161,518	3,989,294	2,502,075	1,997,943	1,672,538	9,285.22	8,927.50	713.7	280.3
In principal city	3,243,411	2,806,146	2,244,438	1,327,594	1,121,300	990,481	1,191.25	1,129.84	2,870.7	1,175.0
Arlington city	365,438	332,969	261,717	144,805	130,628	112,766	99.62	95.88	3,811.4	1,510.3
Carrollton city	119,097	109,576	82,169	45,508	40,458	32,992	37.11	36.30	3,280.9	1,253.7
Dallas city	1,197,816	1,188,580	1,007,618	516,639	484,117	466,145	385.84	340.52	3,517.6	1,517.2
Denton city	113,383	80,537	66,270	46,211	32,716	28,791	89.32	87.95	1,289.2	525.4
Fort Worth city	741,206	534,694	447,619	291,086	211,035	194,429	347.86	339.82	2,181.2	856.6
Irving city	216,290	191,615	155,037	91,128	80,293	71,059	68.02	67.02	3,227.2	1,359.7
McKinney city	131,117	54,369	21,283	47,915	19,462	8,539	62.88	62.21	2,107.7	770.2
Plano city	259,841	222,030	127,885	103,672	86,078	47,026	71.94	71.58	3,630.1	1,448.3
Richardson city	99,223	91,776	74,840	40,630	36,513	28,734	28.66	28.56	3,474.2	1,422.6
Not in principal city	3,128,362	2,355,372	1,744,856	1,174,481	876,643	682,057	8,093.97	7,797.66	401.2	150.6
Dallas-Plano-Irving, TX Metro Division	4,235,751	3,451,200	2,622,562	1,660,144	1,332,518	1,104,094	5,815.77	5,531.30	765.8	300.1
Collin County	782,341	491,774	264,036	300,960	194,946	103,827	886.10	841.22	930.0	357.8
Dallas County	2,368,139	2,218,774	1,852,810	943,257	854,048	795,513	908.61	871.28	2,718.0	1,082.6
Delta County	5,231	5,327	4,857	2,458	2,410	2,305	277.93	256.83	20.4	9.6
Denton County	662,614	432,976	273,525	256,139	168,069	112,263	952.98	878.43	754.3	291.6
Ellis County	149,610	111,360	85,167	54,365	39,071	31,314	951.75	935.49	159.9	58.1
Hunt County	86,129	76,596	64,343	36,704	32,490	28,959	882.02	840.32	102.5	43.7
Kaufman County	103,350	71,313	52,220	38,322	26,133	20,097	807.66	780.70	132.4	49.1
Rockwall County	78,337	43,080	25,604	27,939	15,351	9,816	148.72	127.04	616.6	219.9
Fort Worth-Arlington, TX Metro Division	2,136,022	1,710,318	1,366,732	841,931	665,425	568,444	3,469.45	3,396.20	628.9	247.9
Johnson County	150,934	126,811	97,165	56,719	46,269	37,029	734.46	724.69	208.3	78.3
Parker County	116,927	88,495	64,785	46,628	34,084	26,044	910.09	903.48	129.4	51.6
Tarrant County	1,809,034	1,446,219	1,170,103	714,803	565,830	491,152	902.30	863.61	2,094.7	827.7
Wise County	59,127	48,793	34,679	23,781	19,242	14,219	922.58	904.42	65.4	26.3
Dalton, GA Metro Area	142,227	120,028	98,609	55,878	45,041	39,039	637.72	634.93	224.0	88.0
In principal city	33,128	27,912	22,218	13,378	10,229	9,752	20.56	20.54	1,612.9	651.3
Dalton city	33,128	27,912	22,218	13,378	10,229	9,752	20.56	20.54	1,612.9	651.3
Not in principal city	109,099	92,116	76,391	42,500	34,812	29,287	617.16	614.39	177.6	69.2
Murray County	39,628	36,506	26,147	15,979	14,320	10,207	346.66	344.47	115.0	46.4
Whitfield County	102,599	83,522	72,462	39,899	30,721	28,832	291.05	290.46	353.2	137.4
Danville, IL Metro Area	81,625	83,924	88,257	36,318	36,350	37,061	901.28	898.37	90.9	40.4
In principal city	33,027	33,904	33,828	14,719	14,886	15,326	17.97	17.89	1,846.1	822.8
Danville city	33,027	33,904	33,828	14,719	14,886	15,326	17.97	17.89	1,846.1	822.8
Not in principal city	48,598	50,020	54,429	21,599	21,464	21,735	883.31	880.48	55.2	24.5
Vermilion County	81,625	83,924	88,257	36,318	36,350	37,061	901.28	898.37	90.9	40.4

Table 40.

Population and Housing Units: 1990 to 2010; and Area Measurements and Density for Metropolitan Statistical Areas: 2010—Con.

[For information concerning historical counts and geographic change, see "User Notes." Metropolitan Statistical Areas and Metropolitan Divisions defined by the Office of Management and Budget as of December 2009. Counts relate to component parts as defined at each census. For information on confidentiality, nonsampling error, and definitions, see Appendixes]

United States Metropolitan Statistical Area Puerto Rico	Population			Housing units			Area measurements in square miles		Average per square mile of land	
	2010	2000	1990	2010	2000	1990	Total area	Land area	Population density	Housing unit density
Danville, VA Metro Area	106,561	110,156	108,728	53,745	51,119	46,166	1,022.12	1,011.88	105.3	53.1
In principal city	43,055	48,411	53,056	22,438	23,108	23,297	43.95	42.93	1,002.9	522.7
Danville city	43,055	48,411	53,056	22,438	23,108	23,297	43.95	42.93	1,002.9	522.7
Not in principal city	63,506	61,745	55,672	31,307	28,011	22,869	978.18	968.94	65.5	32.3
Pittsylvania County	63,506	61,745	55,672	31,307	28,011	22,869	978.18	968.94	65.5	32.3
Danville city	43,055	48,411	53,056	22,438	23,108	23,297	43.95	42.93	1,002.9	522.7
Davenport-Moline-Rock Island, IA-IL Metro Area	379,690	376,054	368,145	167,110	158,528	152,829	2,313.84	2,269.91	167.3	73.6
In principal city	182,186	181,811	179,043	81,365	78,379	77,448	99.60	96.22	1,893.4	845.6
Moline city, IL	43,483	43,768	43,080	19,856	19,487	19,175	16.66	16.43	2,646.6	1,208.5
Rock Island city, IL	39,018	39,684	40,630	17,422	17,542	17,928	17.87	16.85	2,315.6	1,033.9
Davenport city, IA	99,685	98,359	95,333	44,087	41,350	40,345	65.07	62.95	1,583.6	700.3
Not in principal city	197,504	194,243	189,102	85,745	80,149	75,381	2,214.24	2,173.69	90.9	39.4
Henry County, IL	50,486	51,020	51,159	22,161	21,270	20,881	825.64	822.99	61.3	26.9
Mercer County, IL	16,434	16,957	17,290	7,358	7,109	7,244	568.69	561.20	29.3	13.1
Rock Island County, IL	147,546	149,388	148,723	65,756	64,493	63,327	451.29	427.64	345.0	153.8
Scott County, IA	165,224	158,689	150,973	71,835	65,656	61,377	468.21	458.09	360.7	156.8
Dayton, OH Metro Area	841,502	848,153	843,835	385,160	364,407	342,217	1,716.71	1,705.98	493.3	225.8
In principal city	141,527	166,179	182,005	74,065	77,321	80,357	56.50	55.65	2,543.2	1,330.9
Dayton city	141,527	166,179	182,005	74,065	77,321	80,357	56.50	55.65	2,543.2	1,330.9
Not in principal city	699,975	681,974	661,830	311,095	287,086	261,860	1,660.20	1,650.33	424.1	188.5
Greene County	161,573	147,886	136,731	68,241	58,224	50,238	416.26	413.73	390.5	164.9
Miami County	102,506	98,868	93,182	44,256	40,554	35,985	409.66	406.58	252.1	108.8
Montgomery County	535,153	559,062	573,809	254,775	248,443	240,820	464.33	461.55	1,159.5	552.0
Preble County	42,270	42,337	40,113	17,888	17,186	15,174	426.46	424.12	99.7	42.2
Decatur, AL Metro Area	153,829	145,867	131,556	66,422	62,397	52,631	1,316.25	1,270.01	121.1	52.3
In principal city	55,599	53,846	48,723	24,504	23,906	20,618	55.57	48.92	1,136.5	500.9
Decatur city (part)	55,599	53,846	48,723	24,504	23,906	20,618	55.57	48.92	1,136.5	500.9
Not in principal city	98,230	92,021	82,833	41,918	38,491	32,013	1,260.68	1,221.10	80.4	34.3
Lawrence County	34,339	34,803	31,513	15,229	15,009	12,212	717.20	690.68	49.7	22.0
Morgan County	119,490	111,064	100,043	51,193	47,388	40,419	599.05	579.34	206.3	88.4
Decatur, IL Metro Area	110,768	114,706	117,206	50,475	50,241	50,049	585.86	580.69	190.8	86.9
In principal city	76,122	81,860	83,900	36,134	37,239	37,475	46.91	42.22	1,803.0	855.9
Decatur city	76,122	81,860	83,900	36,134	37,239	37,475	46.91	42.22	1,803.0	855.9
Not in principal city	34,646	32,846	33,306	14,341	13,002	12,574	538.95	538.46	64.3	26.6
Macon County	110,768	114,706	117,206	50,475	50,241	50,049	585.86	580.69	190.8	86.9
Deltona-Daytona Beach- Ormond Beach, FL Metro Area	494,593	443,343	370,737	254,226	211,938	180,983	1,432.44	1,101.03	449.2	230.9
In principal city	184,324	169,956	(X)	87,585	77,020	(X)	143.83	127.87	1,441.5	685.0
Daytona Beach city	61,005	64,112	61,991	33,920	33,345	32,241	63.78	58.41	1,044.4	580.7
Deltona city	85,182	69,543	(X)	34,089	26,417	(X)	41.07	37.53	2,269.7	908.3
Ormond Beach city	38,137	36,301	29,721	19,576	17,258	14,190	38.99	31.93	1,194.4	613.1
Not in principal city	310,269	273,387	(X)	166,641	134,918	(X)	1,288.60	973.16	318.8	171.2
Volusia County	494,593	443,343	370,737	254,226	211,938	180,983	1,432.44	1,101.03	449.2	230.9
Denver-Aurora-Broomfield, CO Metro Area	2,543,482	2,179,226	1,666,883	1,078,837	890,998	740,914	8,402.89	8,346.06	304.8	129.3
In principal city	981,125	867,886	714,351	439,483	374,459	348,624	343.66	340.77	2,879.1	1,289.7
Aurora city	325,078	275,921	222,103	131,040	109,068	99,890	155.43	154.73	2,100.9	846.9
Broomfield city	55,889	38,272	24,638	22,646	14,322	9,098	33.60	33.03	1,692.1	685.6
Denver city	600,158	553,693	467,610	285,797	251,069	239,636	154.63	153.00	3,922.6	1,868.0
Not in principal city	1,562,357	1,311,340	952,532	639,354	516,539	392,290	8,059.23	8,005.29	195.2	79.9
Adams County	441,603	348,618	258,316	163,136	127,299	104,686	1,183.90	1,167.65	378.2	139.7
Arapahoe County	572,003	488,896	391,511	238,301	197,192	168,665	805.44	798.10	716.7	298.6
Broomfield County	55,889	38,272	24,638	22,646	14,322	9,098	33.60	33.03	1,692.1	685.6
Clear Creek County	9,088	9,322	7,619	5,685	5,128	4,811	396.49	395.23	23.0	14.4
Denver County	600,158	553,693	467,610	285,797	251,069	239,636	154.63	153.00	3,922.6	1,868.0
Douglas County	285,465	175,766	60,391	106,859	63,333	22,291	842.87	840.25	339.7	127.2
Elbert County	23,086	19,872	9,646	8,939	7,113	3,997	1,851.02	1,850.85	12.5	4.8
Gilpin County	5,441	4,757	3,070	3,560	2,929	2,438	150.26	149.90	36.3	23.7
Jefferson County	534,543	525,507	436,908	229,967	211,916	178,045	774.03	764.21	699.5	300.9
Park County	16,206	14,523	7,174	13,947	10,697	7,247	2,210.65	2,193.85	7.4	6.4

Table 40.

Population and Housing Units: 1990 to 2010; and Area Measurements and Density for Metropolitan Statistical Areas: 2010—Con.

[For information concerning historical counts and geographic change, see "User Notes." Metropolitan Statistical Areas and Metropolitan Divisions defined by the Office of Management and Budget as of December 2009. Counts relate to component parts as defined at each census. For information on confidentiality, nonsampling error, and definitions, see Appendixes]

United States Metropolitan Statistical Area Puerto Rico	Population			Housing units			Area measurements in square miles		Average per square mile of land	
	2010	2000	1990	2010	2000	1990	Total area	Land area	Population density	Housing unit density
Des Moines-West Des Moines, IA Metro Area	569,633	481,398	416,346	240,203	199,394	171,122	2,911.82	2,883.70	197.5	83.3
In principal city	260,042	245,085	224,891	114,948	105,882	96,958	122.08	119.46	2,176.8	962.2
Des Moines city	203,433	198,682	193,189	88,729	85,067	83,290	82.60	80.87	2,515.6	1,097.2
West Des Moines city	56,609	46,403	31,702	26,219	20,815	13,668	39.48	38.59	1,466.9	679.4
Not in principal city	309,591	236,313	191,455	125,255	93,512	74,164	2,789.74	2,764.24	112.0	45.3
Dallas County	66,135	40,750	29,755	27,260	16,529	11,812	591.70	588.45	112.4	46.3
Guthrie County	10,954	11,353	10,935	5,756	5,467	5,179	593.07	590.62	18.5	9.7
Madison County	15,679	14,019	12,483	6,554	5,661	4,995	562.16	561.01	27.9	11.7
Polk County	430,640	374,605	327,140	182,262	156,448	135,979	591.53	573.79	750.5	317.6
Warren County	46,225	40,671	36,033	18,371	15,289	13,157	573.35	569.83	81.1	32.2
Detroit-Warren-Livonia, MI Metro Area	4,296,250	4,452,557	4,248,699	1,886,537	1,797,185	1,666,039	4,235.58	3,888.40	1,104.9	485.2
In principal city	1,453,257	1,709,963	1,761,144	668,183	683,302	699,053	406.09	399.91	3,634.0	1,670.8
Dearborn city	98,153	97,775	89,286	37,871	38,981	36,929	24.47	24.22	4,052.6	1,563.6
Detroit city	713,777	951,270	1,027,974	349,170	375,096	410,027	142.87	138.75	5,144.3	2,516.5
Farmington Hills city	79,740	82,111	74,614	36,178	34,858	31,154	33.31	33.28	2,396.0	1,087.1
Livonia city	96,942	100,545	100,850	40,401	38,658	36,641	35.85	35.70	2,715.5	1,131.7
Novi city	55,224	47,386	32,998	24,226	19,649	13,557	31.29	30.26	1,825.0	800.6
Pontiac city	59,515	67,506	71,136	27,084	26,336	26,579	20.29	19.97	2,980.2	1,356.2
Southfield city	71,739	78,296	75,727	35,986	35,698	35,053	26.28	26.27	2,730.8	1,369.9
Taylor city	63,131	65,868	70,811	26,422	25,905	25,727	23.63	23.60	2,675.0	1,119.6
Troy city	80,980	80,959	72,884	32,907	30,772	27,197	33.46	33.47	2,419.5	983.2
Warren city	134,056	138,247	144,864	57,938	57,249	56,189	34.46	34.38	3,899.2	1,685.2
Not in principal city	2,842,993	2,742,594	2,487,555	1,218,354	1,113,883	966,986	3,829.49	3,488.50	815.0	349.2
Detroit-Livonia-Dearborn, MI Metro Division	1,820,584	2,061,162	2,111,687	821,693	826,145	832,710	672.68	612.08	2,974.4	1,342.5
Wayne County	1,820,584	2,061,162	2,111,687	821,693	826,145	832,710	672.68	612.08	2,974.4	1,342.5
Warren-Troy-Farmington Hills, MI Metro Division	2,475,666	2,391,395	2,137,012	1,064,844	971,040	833,329	3,562.90	3,276.32	755.6	325.0
Lapeer County	88,319	87,904	74,768	36,332	32,732	26,445	662.84	643.01	137.4	56.5
Livingston County	180,967	156,951	115,645	72,809	58,919	41,863	585.40	565.25	320.2	128.8
Macomb County	840,978	788,149	717,400	356,626	320,276	274,843	570.85	479.22	1,754.9	744.2
Oakland County	1,202,362	1,194,156	1,083,592	527,255	492,006	432,684	907.29	867.66	1,385.8	607.7
St. Clair County	163,040	164,235	145,607	71,822	67,107	57,494	836.51	721.17	226.1	99.6
Dothan, AL Metro Area	145,639	130,861	120,352	66,897	59,723	50,668	1,728.91	1,715.98	84.9	39.0
In principal city	64,609	57,087	53,452	28,898	25,635	22,140	82.38	82.06	787.3	352.2
Dothan city (part)	64,609	57,087	53,452	28,898	25,635	22,140	82.38	82.06	787.3	352.2
Not in principal city	81,030	73,774	66,900	37,999	34,088	28,528	1,646.53	1,633.93	49.6	23.3
Geneva County	26,790	25,764	23,647	12,687	12,115	10,416	578.95	574.41	46.6	22.1
Henry County	17,302	16,310	15,374	8,891	8,037	7,056	568.31	561.75	30.8	15.8
Houston County	101,547	88,787	81,331	45,319	39,571	33,196	581.65	579.82	175.1	78.2
Dover, DE Metro Area	162,310	126,697	110,993	65,338	50,481	42,106	798.33	586.18	276.9	111.5
In principal city	36,047	32,043	27,630	15,024	13,154	10,488	23.44	23.15	1,557.1	649.0
Dover city	36,047	32,043	27,630	15,024	13,154	10,488	23.44	23.15	1,557.1	649.0
Not in principal city	126,263	94,654	83,363	50,314	37,327	31,618	774.89	563.03	224.3	89.4
Kent County	162,310	126,697	110,993	65,338	50,481	42,106	798.33	586.18	276.9	111.5
Dubuque, IA Metro Area	93,653	89,156	86,403	38,951	35,508	32,053	616.63	608.30	154.0	64.0
In principal city	57,637	57,686	57,538	25,029	23,819	22,375	31.22	29.97	1,923.2	835.1
Dubuque city	57,637	57,686	57,538	25,029	23,819	22,375	31.22	29.97	1,923.2	835.1
Not in principal city	36,016	31,470	28,865	13,922	11,689	9,678	585.41	578.34	62.3	24.1
Dubuque County	93,653	89,156	86,403	38,951	35,508	32,053	616.63	608.30	154.0	64.0
Duluth, MN-WI Metro Area	279,771	275,486	269,230	141,539	129,877	128,355	9,214.46	8,412.92	33.3	16.8
In principal city	86,265	86,319	85,493	38,208	36,994	36,022	87.43	67.79	1,272.5	563.6
Duluth city, MN	86,265	86,319	85,493	38,208	36,994	36,022	87.43	67.79	1,272.5	563.6
Not in principal city	193,506	189,167	183,737	103,331	92,883	92,333	9,127.03	8,345.13	23.2	12.4
Carlton County, MN	35,386	31,671	29,259	15,656	13,721	12,342	875.28	861.38	41.1	18.2
St. Louis County, MN	200,226	200,528	198,213	103,058	95,800	95,403	6,859.50	6,247.40	32.0	16.5
Douglas County, WI	44,159	43,287	41,758	22,825	20,356	20,610	1,479.68	1,304.14	33.9	17.5

Table 40.

Population and Housing Units: 1990 to 2010; and Area Measurements and Density for Metropolitan Statistical Areas: 2010—Con.

[For information concerning historical counts and geographic change, see "User Notes." Metropolitan Statistical Areas and Metropolitan Divisions defined by the Office of Management and Budget as of December 2009. Counts relate to component parts as defined at each census. For information on confidentiality, nonsampling error, and definitions, see Appendixes.]

United States Metropolitan Statistical Area Puerto Rico	Population			Housing units			Area measurements in square miles		Average per square mile of land	
	2010	2000	1990	2010	2000	1990	Total area	Land area	Population density	Housing unit density
Durham-Chapel Hill, NC Metro Area	504,357	423,797	344,644	222,760	180,020	145,590	1,813.20	1,758.44	286.8	126.7
In principal city	285,563	233,054	175,323	125,475	98,190	75,451	129.53	128.47	2,222.8	976.7
Chapel Hill town	57,233	46,019	38,711	22,254	17,393	14,843	21.27	21.12	2,709.9	1,053.7
Durham city (part)	228,330	187,035	136,612	103,221	80,797	60,608	108.26	107.35	2,127.0	961.5
Not in principal city	218,794	190,743	169,321	97,285	81,830	70,139	1,683.67	1,629.97	134.2	59.7
Chatham County	63,505	49,329	38,759	28,753	21,358	16,642	709.83	682.19	93.1	42.1
Durham County	267,587	223,314	181,854	120,217	95,452	77,717	297.87	285.98	935.7	420.4
Orange County	133,801	115,531	93,851	55,597	47,706	38,683	401.43	397.96	336.2	139.7
Person County	39,464	35,623	30,180	18,193	15,504	12,548	404.08	392.32	100.6	46.4
Eau Claire, WI Metro Area	161,151	148,337	137,543	69,336	60,295	53,765	1,686.53	1,646.36	97.9	42.1
In principal city	65,883	61,704	56,806	28,134	24,895	21,866	34.15	32.04	2,056.3	878.1
Eau Claire city	65,883	61,704	56,806	28,134	24,895	21,866	34.15	32.04	2,056.3	878.1
Not in principal city	95,268	86,633	80,737	41,202	35,400	31,899	1,652.38	1,614.31	59.0	25.5
Chippewa County	62,415	55,195	52,360	27,185	22,821	21,024	1,041.28	1,008.37	61.9	27.0
Eau Claire County	98,736	93,142	85,183	42,151	37,474	32,741	645.25	637.98	154.8	66.1
El Centro, CA Metro Area	174,528	142,361	109,303	56,067	43,891	36,559	4,481.72	4,176.60	41.8	13.4
In principal city	42,598	37,835	31,405	14,476	12,263	10,200	11.10	11.08	3,844.6	1,306.5
El Centro city	42,598	37,835	31,405	14,476	12,263	10,200	11.10	11.08	3,844.6	1,306.5
Not in principal city	131,930	104,526	77,898	41,591	31,628	26,359	4,470.62	4,165.52	31.7	10.0
Imperial County	174,528	142,361	109,303	56,067	43,891	36,559	4,481.72	4,176.60	41.8	13.4
Elizabethtown, KY Metro Area	119,736	107,547	100,919	49,433	43,533	37,199	893.76	884.80	135.3	55.9
In principal city	28,531	22,542	18,167	12,664	10,043	7,914	25.82	25.36	1,125.0	499.4
Elizabethtown city	28,531	22,542	18,167	12,664	10,043	7,914	25.82	25.36	1,125.0	499.4
Not in principal city	91,205	85,005	82,752	36,769	33,490	29,285	867.95	859.44	106.1	42.8
Hardin County	105,543	94,174	89,240	43,261	37,673	32,375	630.14	623.28	169.3	69.4
Larue County	14,193	13,373	11,679	6,172	5,860	4,824	263.63	261.52	54.3	23.6
Elkhart-Goshen, IN Metro Area	197,559	182,791	156,198	77,767	69,791	60,182	467.97	463.17	426.5	167.9
In principal city	82,668	81,257	67,421	35,330	32,952	28,669	41.00	39.68	2,083.4	890.4
Elkhart city	50,949	51,874	43,627	22,699	21,688	19,147	24.42	23.45	2,172.7	968.0
Goshen city	31,719	29,383	23,794	12,631	11,264	9,522	16.58	16.23	1,954.3	778.3
Not in principal city	114,891	101,534	88,777	42,437	36,839	31,513	426.97	423.49	271.3	100.2
Elkhart County	197,559	182,791	156,198	77,767	69,791	60,182	467.97	463.17	426.5	167.9
Elmira, NY Metro Area	88,830	91,070	95,195	38,369	37,745	37,290	410.78	407.35	218.1	94.2
In principal city	29,200	30,940	33,724	12,313	12,895	13,301	7.58	7.25	4,027.6	1,698.3
Elmira city	29,200	30,940	33,724	12,313	12,895	13,301	7.58	7.25	4,027.6	1,698.3
Not in principal city	59,630	60,130	61,471	26,056	24,850	23,989	403.20	400.10	149.0	65.1
Chemung County	88,830	91,070	95,195	38,369	37,745	37,290	410.78	407.35	218.1	94.2
El Paso, TX Metro Area	800,647	679,622	591,610	270,307	224,447	187,473	1,014.96	1,012.69	790.6	266.9
In principal city	649,121	563,662	515,342	227,605	193,663	168,625	256.26	255.24	2,543.2	891.7
El Paso city	649,121	563,662	515,342	227,605	193,663	168,625	256.26	255.24	2,543.2	891.7
Not in principal city	151,526	115,960	76,268	42,702	30,784	18,848	758.70	757.46	200.0	56.4
El Paso County	800,647	679,622	591,610	270,307	224,447	187,473	1,014.96	1,012.69	790.6	266.9
Erie, PA Metro Area	280,566	280,843	275,572	119,138	114,322	108,585	1,558.23	799.15	351.1	149.1
In principal city	101,786	103,717	108,718	44,790	44,971	45,424	19.28	19.08	5,334.7	2,347.5
Erie city	101,786	103,717	108,718	44,790	44,971	45,424	19.28	19.08	5,334.7	2,347.5
Not in principal city	178,780	177,126	166,854	74,348	69,351	63,161	1,538.95	780.07	229.2	95.3
Erie County	280,566	280,843	275,572	119,138	114,322	108,585	1,558.23	799.15	351.1	149.1
Eugene-Springfield, OR Metro Area	351,715	322,977	282,912	156,112	138,954	116,676	4,721.87	4,553.12	77.2	34.3
In principal city	215,588	190,757	157,397	94,760	82,944	66,126	59.50	59.46	3,625.8	1,593.7
Eugene city	156,185	137,893	112,733	69,951	61,444	48,012	43.75	43.72	3,572.4	1,600.0
Springfield city	59,403	52,864	44,664	24,809	21,500	18,114	15.75	15.74	3,774.0	1,576.2
Not in principal city	136,127	132,220	125,515	61,352	56,010	50,550	4,662.37	4,493.66	30.3	13.7
Lane County	351,715	322,977	282,912	156,112	138,954	116,676	4,721.87	4,553.12	77.2	34.3

Table 40.

Population and Housing Units: 1990 to 2010; and Area Measurements and Density for Metropolitan Statistical Areas: 2010—Con.

[For information concerning historical counts and geographic change, see "User Notes." Metropolitan Statistical Areas and Metropolitan Divisions defined by the Office of Management and Budget as of December 2009. Counts relate to component parts as defined at each census. For information on confidentiality, nonsampling error, and definitions, see Appendixes]

United States Metropolitan Statistical Area Puerto Rico	Population			Housing units			Area measurements in square miles		Average per square mile of land	
	2010	2000	1990	2010	2000	1990	Total area	Land area	Population density	Housing unit density
Evansville, IN-KY Metro Area . .	358,676	342,815	324,858	159,314	147,763	137,264	2,347.81	2,283.96	157.0	69.8
In principal city	117,429	121,582	126,272	57,799	57,065	58,188	44.63	44.15	2,659.8	1,309.2
Evansville city, IN	117,429	121,582	126,272	57,799	57,065	58,188	44.63	44.15	2,659.8	1,309.2
Not in principal city	241,247	221,233	198,586	101,515	90,698	79,076	2,303.18	2,239.81	107.7	45.3
Gibson County, IN	33,503	32,500	31,913	14,645	14,125	13,454	499.16	487.49	68.7	30.0
Posey County, IN	25,910	27,061	25,968	11,207	11,076	10,401	419.33	409.57	63.3	27.4
Vanderburgh County, IN	179,703	171,922	165,058	83,003	76,300	72,637	236.33	233.48	769.7	355.5
Warrick County, IN	59,689	52,383	44,920	24,203	20,546	16,926	391.05	384.82	155.1	62.9
Henderson County, KY	46,250	44,829	43,044	20,320	19,466	17,932	466.28	436.67	105.9	46.5
Webster County, KY	13,621	14,120	13,955	5,936	6,250	5,914	335.66	331.94	41.0	17.9
Fairbanks, AK Metro Area	97,581	82,840	77,720	41,783	33,291	31,823	7,443.69	7,338.21	13.3	5.7
In principal city	31,535	30,224	30,843	13,056	12,357	12,537	32.53	31.69	995.1	412.0
Fairbanks city	31,535	30,224	30,843	13,056	12,357	12,537	32.53	31.69	995.1	412.0
Not in principal city	66,046	52,616	46,877	28,727	20,934	19,286	7,411.16	7,306.52	9.0	3.9
Fairbanks North Star Borough	97,581	82,840	77,720	41,783	33,291	31,823	7,443.69	7,338.21	13.3	5.7
Fargo, ND-MN Metro Area	208,777	174,367	153,296	91,897	73,536	60,953	2,820.55	2,810.30	74.3	32.7
In principal city	105,549	90,599	74,084	49,956	41,200	31,704	48.82	48.82	2,162.0	1,023.3
Fargo city, ND	105,549	90,599	74,084	49,956	41,200	31,704	48.82	48.82	2,162.0	1,023.3
Not in principal city	103,228	83,768	79,212	41,941	32,336	29,249	2,771.73	2,761.48	37.4	15.2
Clay County, MN	58,999	51,229	50,422	23,959	19,746	18,546	1,052.65	1,045.37	56.4	22.9
Cass County, ND	149,778	123,138	102,874	67,938	53,790	42,407	1,767.90	1,764.94	84.9	38.5
Farmington, NM Metro Area . . .	130,044	113,801	91,605	49,341	43,221	34,248	5,538.42	5,513.07	23.6	8.9
In principal city	45,877	37,844	33,997	17,548	15,077	13,119	31.99	31.51	1,456.0	556.9
Farmington city	45,877	37,844	33,997	17,548	15,077	13,119	31.99	31.51	1,456.0	556.9
Not in principal city	84,167	75,957	57,608	31,793	28,144	21,129	5,506.43	5,481.56	15.4	5.8
San Juan County	130,044	113,801	91,605	49,341	43,221	34,248	5,538.42	5,513.07	23.6	8.9
Fayetteville, NC Metro Area . . .	366,383	336,609	297,569	153,735	130,943	106,359	1,050.66	1,043.06	351.3	147.4
In principal city	200,564	121,015	75,850	87,005	53,565	31,714	147.71	145.84	1,375.2	596.6
Fayetteville city	200,564	121,015	75,850	87,005	53,565	31,714	147.71	145.84	1,375.2	596.6
Not in principal city	165,819	215,594	221,719	66,730	77,378	74,645	902.95	897.21	184.8	74.4
Cumberland County	319,431	302,963	274,713	135,524	118,425	98,360	658.37	652.31	489.7	207.8
Hoke County	46,952	33,646	22,856	18,211	12,518	7,999	392.30	390.74	120.2	46.6
Fayetteville-Springdale- Rogers, AR-MO Metro Area . .	463,204	347,045	239,464	198,298	144,435	101,302	3,213.08	3,163.06	146.4	62.7
In principal city	234,642	162,404	108,141	98,517	65,189	45,687	166.93	164.88	1,423.1	597.5
Bentonville city, AR	35,301	19,730	11,257	14,693	7,924	4,482	31.50	31.29	1,128.2	469.6
Fayetteville city, AR	73,580	58,047	42,247	36,188	25,467	18,903	55.25	53.85	1,366.4	672.0
Rogers city, AR	55,964	38,829	24,692	22,022	14,836	10,291	38.13	37.94	1,475.1	580.4
Springdale city, AR	69,797	45,798	29,945	25,614	16,962	12,011	42.06	41.80	1,669.8	612.8
Not in principal city	228,562	184,641	131,323	99,781	79,246	55,615	3,046.14	2,998.18	76.2	33.3
Benton County, AR	221,339	153,406	97,499	93,084	64,281	41,444	883.91	847.36	261.2	109.9
Madison County, AR	15,717	14,243	11,618	7,481	6,537	5,182	837.08	834.26	18.8	9.0
Washington County, AR	203,065	157,715	113,409	87,808	64,330	47,349	952.41	941.97	215.6	93.2
McDonald County, MO	23,083	21,681	16,938	9,925	9,287	7,327	539.68	539.48	42.8	18.4
Flagstaff, AZ Metro Area	134,421	116,320	96,591	63,321	53,443	42,914	18,661.34	18,618.89	7.2	3.4
In principal city	65,870	52,894	45,857	26,254	21,396	16,313	63.91	63.87	1,031.3	411.1
Flagstaff city	65,870	52,894	45,857	26,254	21,396	16,313	63.91	63.87	1,031.3	411.1
Not in principal city	68,551	63,426	50,734	37,067	32,047	26,601	18,597.44	18,555.01	3.7	2.0
Coconino County	134,421	116,320	96,591	63,321	53,443	42,914	18,661.34	18,618.89	7.2	3.4
Flint, MI Metro Area	425,790	436,148	430,459	192,180	183,635	170,808	649.59	636.98	668.5	301.7
In principal city	102,434	124,943	140,925	51,321	55,464	58,784	34.05	33.42	3,065.1	1,535.6
Flint city	102,434	124,943	140,925	51,321	55,464	58,784	34.05	33.42	3,065.1	1,535.6
Not in principal city	323,356	311,205	289,534	140,859	128,171	112,024	615.54	603.56	535.7	233.4
Genesee County	425,790	436,148	430,459	192,180	183,635	170,808	649.59	636.98	668.5	301.7

Table 40.

Population and Housing Units: 1990 to 2010; and Area Measurements and Density for Metropolitan Statistical Areas: 2010—Con.

[For information concerning historical counts and geographic change, see "User Notes." Metropolitan Statistical Areas and Metropolitan Divisions defined by the Office of Management and Budget as of December 2009. Counts relate to component parts as defined at each census. For information on confidentiality, nonsampling error, and definitions, see Appendixes]

United States Metropolitan Statistical Area Puerto Rico	Population			Housing units			Area measurements in square miles		Average per square mile of land	
	2010	2000	1990	2010	2000	1990	Total area	Land area	Population density	Housing unit density
Florence, SC Metro Area	205,566	193,155	176,195	88,963	80,778	66,810	1,370.53	1,361.12	151.0	65.4
In principal city	37,056	30,248	29,913	16,665	13,090	11,831	20.93	20.89	1,773.9	797.8
Florence city	37,056	30,248	29,913	16,665	13,090	11,831	20.93	20.89	1,773.9	797.8
Not in principal city	168,510	162,907	146,282	72,298	67,688	54,979	1,349.60	1,340.23	125.7	53.9
Darlington County	68,681	67,394	61,851	30,297	28,942	23,601	566.80	561.15	122.4	54.0
Florence County	136,885	125,761	114,344	58,666	51,836	43,209	803.73	799.96	171.1	73.3
Florence-Muscle Shoals, AL Metro Area	147,137	142,950	131,327	69,549	65,404	55,334	1,343.12	1,260.32	116.7	55.2
In principal city	52,465	48,188	46,037	24,952	22,717	19,751	41.75	41.53	1,263.3	600.8
Florence city	39,319	36,264	36,426	19,299	17,707	15,913	26.20	26.00	1,512.3	742.3
Muscle Shoals city	13,146	11,924	9,611	5,653	5,010	3,838	15.55	15.53	846.5	364.0
Not in principal city	94,672	94,762	85,290	44,597	42,687	35,583	1,301.37	1,218.79	77.7	36.6
Colbert County	54,428	54,984	51,666	25,758	24,980	21,812	622.13	592.62	91.8	43.5
Lauderdale County	92,709	87,966	79,661	43,791	40,424	33,522	720.99	667.70	138.8	65.6
Fond du Lac, WI Metro Area	101,633	97,296	90,083	43,910	39,271	34,548	765.84	719.55	141.2	61.0
In principal city	43,021	42,203	37,755	19,181	17,519	15,175	20.11	18.82	2,285.9	1,019.2
Fond du Lac city	43,021	42,203	37,755	19,181	17,519	15,175	20.11	18.82	2,285.9	1,019.2
Not in principal city	58,612	55,093	52,328	24,729	21,752	19,373	745.73	700.73	83.6	35.3
Fond du Lac County	101,633	97,296	90,083	43,910	39,271	34,548	765.84	719.55	141.2	61.0
Fort Collins-Loveland, CO Metro Area	299,630	251,494	186,136	132,722	105,392	77,811	2,633.95	2,596.00	115.4	51.1
In principal city	210,845	169,260	124,848	89,060	68,054	49,979	90.60	87.87	2,399.5	1,013.5
Fort Collins city	143,986	118,652	87,491	60,503	47,755	35,267	55.53	54.28	2,652.7	1,114.6
Loveland city	66,859	50,608	37,357	28,557	20,299	14,712	35.06	33.59	1,990.4	850.2
Not in principal city	88,785	82,234	61,288	43,662	37,338	27,832	2,543.36	2,508.13	35.4	17.4
Larimer County	299,630	251,494	186,136	132,722	105,392	77,811	2,633.95	2,596.00	115.4	51.1
Fort Smith, AR-OK Metro Area	298,592	273,170	234,078	128,891	115,381	98,903	4,092.72	3,996.35	74.7	32.3
In principal city	86,209	80,268	72,798	37,899	35,341	33,054	65.84	61.97	1,391.1	611.6
Fort Smith city, AR	86,209	80,268	72,798	37,899	35,341	33,054	65.84	61.97	1,391.1	611.6
Not in principal city	212,383	192,902	161,280	90,992	80,040	65,849	4,026.89	3,934.38	54.0	23.1
Crawford County, AR	61,948	53,247	42,493	26,115	21,315	16,711	604.24	593.09	104.4	44.0
Franklin County, AR	18,125	17,771	14,897	8,021	7,673	6,228	619.64	608.86	29.8	13.2
Sebastian County, AR	125,744	115,071	99,590	54,651	49,311	43,621	546.16	531.91	236.4	102.7
Le Flore County, OK	50,384	48,109	43,270	21,448	20,142	18,029	1,608.53	1,589.21	31.7	13.5
Sequoyah County, OK	42,391	38,972	33,828	18,656	16,940	14,314	714.15	673.27	63.0	27.7
Fort Wayne, IN Metro Area	416,257	390,156	354,435	178,124	162,420	143,703	1,368.18	1,360.96	305.9	130.9
In principal city	253,691	205,727	172,971	113,541	90,915	77,137	110.83	110.62	2,293.4	1,026.4
Fort Wayne city	253,691	205,727	172,971	113,541	90,915	77,137	110.83	110.62	2,293.4	1,026.4
Not in principal city	162,566	184,429	181,464	64,583	71,505	66,566	1,257.35	1,250.35	130.0	51.7
Allen County	355,329	331,849	300,836	152,184	138,905	122,923	660.02	657.31	540.6	231.5
Wells County	27,636	27,600	25,948	11,659	10,970	9,928	370.25	368.09	75.1	31.7
Whitley County	33,292	30,707	27,651	14,281	12,545	10,852	337.91	335.57	99.2	42.6
Fresno, CA Metro Area	930,450	799,407	667,490	315,531	270,767	235,563	6,011.20	5,957.99	156.2	53.0
In principal city	494,665	427,652	354,091	171,288	149,025	129,358	112.31	111.96	4,418.2	1,529.9
Fresno city	494,665	427,652	354,091	171,288	149,025	129,358	112.31	111.96	4,418.2	1,529.9
Not in principal city	435,785	371,755	313,399	144,243	121,742	106,205	5,898.89	5,846.03	74.5	24.7
Fresno County	930,450	799,407	667,490	315,531	270,767	235,563	6,011.20	5,957.99	156.2	53.0
Gadsden, AL Metro Area	104,430	103,459	99,840	47,454	45,959	41,787	548.63	534.99	195.2	88.7
In principal city	36,856	38,978	42,523	17,672	18,797	19,146	38.29	37.16	991.8	475.6
Gadsden city	36,856	38,978	42,523	17,672	18,797	19,146	38.29	37.16	991.8	475.6
Not in principal city	67,574	64,481	57,317	29,782	27,162	22,641	510.34	497.83	135.7	59.8
Etowah County	104,430	103,459	99,840	47,454	45,959	41,787	548.63	534.99	195.2	88.7

Table 40.

Population and Housing Units: 1990 to 2010; and Area Measurements and Density for Metropolitan Statistical Areas: 2010—Con.

[For information concerning historical counts and geographic change, see "User Notes." Metropolitan Statistical Areas and Metropolitan Divisions defined by the Office of Management and Budget as of December 2009. Counts relate to component parts as defined at each census. For information on confidentiality, nonsampling error, and definitions, see Appendixes.]

United States Metropolitan Statistical Area Puerto Rico	Population			Housing units			Area measurements in square miles		Average per square mile of land	
	2010	2000	1990	2010	2000	1990	Total area	Land area	Population density	Housing unit density
Gainesville, FL Metro Area . . .	264,275	232,392	191,263	120,073	101,019	83,093	1,324.05	1,224.70	215.8	98.0
In principal city	124,354	95,447	85,075	57,576	40,105	34,713	62.39	61.30	2,028.6	939.2
Gainesville city	124,354	95,447	85,075	57,576	40,105	34,713	62.39	61.30	2,028.6	939.2
Not in principal city	139,921	136,945	106,188	62,497	60,914	48,380	1,261.65	1,163.39	120.3	53.7
Alachua County	247,336	217,955	181,596	112,766	95,113	79,022	968.81	875.02	282.7	128.9
Gilchrist County	16,939	14,437	9,667	7,307	5,906	4,071	355.24	349.68	48.4	20.9
Gainesville, GA Metro Area . . .	179,684	139,281	95,434	68,825	51,047	38,317	429.29	392.78	457.5	175.2
In principal city	33,804	25,578	17,885	12,967	9,076	7,651	33.87	31.93	1,058.7	406.1
Gainesville city	33,804	25,578	17,885	12,967	9,076	7,651	33.87	31.93	1,058.7	406.1
Not in principal city	145,880	113,703	77,549	55,858	41,971	30,666	395.42	360.86	404.3	154.8
Hall County	179,684	139,281	95,434	68,825	51,047	38,317	429.29	392.78	457.5	175.2
Glens Falls, NY Metro Area . . .	128,923	124,345	118,539	67,570	61,646	55,953	1,777.49	1,698.14	75.9	39.8
In principal city	14,700	14,354	15,023	7,109	6,811	6,569	3.99	3.85	3,818.2	1,846.5
Glens Falls city	14,700	14,354	15,023	7,109	6,811	6,569	3.99	3.85	3,818.2	1,846.5
Not in principal city	114,223	109,991	103,516	60,461	54,835	49,384	1,773.50	1,694.29	67.4	35.7
Warren County	65,707	63,303	59,209	38,726	34,852	31,737	931.60	866.95	75.8	44.7
Washington County	63,216	61,042	59,330	28,844	26,794	24,216	845.89	831.18	76.1	34.7
Goldsboro, NC Metro Area . . .	122,623	113,329	104,666	52,949	47,313	39,483	556.85	553.09	221.7	95.7
In principal city	36,437	39,147	40,709	16,824	16,415	14,345	28.16	28.14	1,294.8	597.9
Goldsboro city	36,437	39,147	40,709	16,824	16,415	14,345	28.16	28.14	1,294.8	597.9
Not in principal city	86,186	74,182	63,957	36,125	30,898	25,138	528.69	524.95	164.2	68.8
Wayne County	122,623	113,329	104,666	52,949	47,313	39,483	556.85	553.09	221.7	95.7
Grand Forks, ND-MN Metro Area	98,461	97,478	103,272	43,954	41,381	41,402	3,437.29	3,407.50	28.9	12.9
In principal city	52,838	49,366	49,417	23,449	20,873	19,586	20.09	19.90	2,655.2	1,178.3
Grand Forks city, ND	52,838	49,366	49,417	23,449	20,873	19,586	20.09	19.90	2,655.2	1,178.3
Not in principal city	45,623	48,112	53,855	20,505	20,508	21,816	3,417.20	3,387.60	13.5	6.1
Polk County, MN	31,600	31,369	32,589	14,610	14,008	14,317	1,997.79	1,971.13	16.0	7.4
Grand Forks County, ND	66,861	66,109	70,683	29,344	27,373	27,085	1,439.50	1,436.38	46.5	20.4
Grand Junction, CO Metro Area	146,723	116,935	93,145	62,644	48,718	39,208	3,341.12	3,328.97	44.1	18.8
In principal city	58,566	42,666	29,255	26,170	19,075	13,779	38.59	38.22	1,532.3	684.7
Grand Junction city	58,566	42,666	29,255	26,170	19,075	13,779	38.59	38.22	1,532.3	684.7
Not in principal city	88,157	74,269	63,890	36,474	29,643	25,429	3,302.53	3,290.76	26.8	11.1
Mesa County	146,723	116,935	93,145	62,644	48,718	39,208	3,341.12	3,328.97	44.1	18.8
Grand Rapids-Wyoming, MI Metro Area	774,160	740,482	645,918	323,764	293,084	253,367	2,890.72	2,784.55	278.0	116.3
In principal city	260,165	267,168	253,017	109,602	105,466	98,772	70.14	69.03	3,768.9	1,587.7
Grand Rapids city	188,040	197,800	189,126	80,619	77,960	73,716	45.26	44.40	4,235.1	1,815.7
Wyoming city	72,125	69,368	63,891	28,983	27,506	25,056	24.87	24.64	2,927.2	1,176.3
Not in principal city	513,995	473,314	392,901	214,162	187,618	154,595	2,820.58	2,715.51	189.3	78.9
Barry County	59,173	56,755	50,057	27,010	23,876	20,887	577.04	553.09	107.0	48.8
Ionia County	63,905	61,518	57,024	24,778	22,006	19,674	580.05	571.30	111.9	43.4
Kent County	602,622	574,335	500,631	246,901	224,000	192,698	871.94	846.95	711.5	291.5
Newaygo County	48,460	47,874	38,206	25,075	23,202	20,108	861.69	813.20	59.6	30.8
Great Falls, MT Metro Area . . .	81,327	80,357	77,691	37,276	35,225	33,063	2,711.48	2,698.16	30.1	13.8
In principal city	58,505	56,690	55,125	26,854	25,250	24,163	22.26	21.79	2,684.9	1,232.4
Great Falls city	58,505	56,690	55,125	26,854	25,250	24,163	22.26	21.79	2,684.9	1,232.4
Not in principal city	22,822	23,667	22,566	10,422	9,975	8,900	2,689.23	2,676.37	8.5	3.9
Cascade County	81,327	80,357	77,691	37,276	35,225	33,063	2,711.48	2,698.16	30.1	13.8
Greeley, CO Metro Area	252,825	180,926	131,817	96,281	66,189	51,136	4,016.80	3,987.24	63.4	24.1
In principal city	92,889	76,930	60,454	36,323	28,972	23,954	46.65	46.55	1,995.5	780.3
Greeley city	92,889	76,930	60,454	36,323	28,972	23,954	46.65	46.55	1,995.5	780.3
Not in principal city	159,936	103,996	71,363	59,958	37,217	27,182	3,970.15	3,940.69	40.6	15.2
Weld County	252,825	180,926	131,817	96,281	66,189	51,136	4,016.80	3,987.24	63.4	24.1

Table 40.

Population and Housing Units: 1990 to 2010; and Area Measurements and Density for Metropolitan Statistical Areas: 2010—Con.

[For information concerning historical counts and geographic change, see "User Notes." Metropolitan Statistical Areas and Metropolitan Divisions defined by the Office of Management and Budget as of December 2009. Counts relate to component parts as defined at each census. For information on confidentiality, nonsampling error, and definitions, see Appendixes]

United States Metropolitan Statistical Area Puerto Rico	Population			Housing units			Area measurements in square miles		Average per square mile of land	
	2010	2000	1990	2010	2000	1990	Total area	Land area	Population density	Housing unit density
Green Bay, WI Metro Area	306,241	282,497	243,698	137,212	118,238	101,116	2,848.80	1,870.21	163.7	73.4
In principal city	104,057	102,767	96,466	45,241	43,123	39,726	55.95	45.47	2,288.5	995.0
Green Bay city	104,057	102,767	96,466	45,241	43,123	39,726	55.95	45.47	2,288.5	995.0
Not in principal city	202,184	179,730	147,232	91,971	75,115	61,390	2,792.85	1,824.75	110.8	50.4
Brown County	248,007	226,658	194,594	104,371	90,199	74,740	615.71	529.71	468.2	197.0
Kewaunee County	20,574	20,187	18,878	9,304	8,221	7,544	1,084.30	342.52	60.1	27.2
Oconto County	37,660	35,652	30,226	23,537	19,818	18,832	1,148.79	997.99	37.7	23.6
Greensboro-High Point, NC Metro Area	723,801	643,447	540,030	322,754	275,027	226,103	2,019.68	1,993.77	363.0	161.9
In principal city	368,719	308,561	252,845	168,302	134,750	109,236	184.79	177.86	2,073.1	946.3
Greensboro city	269,666	223,891	183,894	124,074	99,305	80,158	131.80	126.52	2,131.4	980.7
High Point city (part)	99,053	84,670	68,951	44,228	35,445	29,078	52.99	51.34	1,929.4	861.5
Not in principal city	355,082	334,886	287,185	154,452	140,277	116,867	1,834.90	1,815.91	195.5	85.1
Guilford County	488,406	421,048	347,420	218,017	180,391	146,812	657.63	645.70	756.4	337.6
Randolph County	141,752	130,471	106,546	61,041	54,428	43,634	789.35	782.52	181.1	78.0
Rockingham County	93,643	91,928	86,064	43,696	40,208	35,657	572.71	565.55	165.6	77.3
Greenville, NC Metro Area	189,510	152,693	123,864	83,203	65,733	48,964	921.22	917.90	206.5	90.6
In principal city	84,554	61,209	46,305	40,564	28,495	18,515	35.36	34.61	2,443.1	1,172.0
Greenville city	84,554	61,209	46,305	40,564	28,495	18,515	35.36	34.61	2,443.1	1,172.0
Not in principal city	104,956	91,484	77,559	42,639	37,238	30,449	885.86	883.30	118.8	48.3
Greene County	21,362	18,974	15,384	8,213	7,368	5,944	266.40	265.93	80.3	30.9
Pitt County	168,148	133,719	108,480	74,990	58,365	43,020	654.82	651.97	257.9	115.0
Greenville-Mauldin-Easley, SC Metro Area	636,986	559,922	472,155	277,415	239,037	190,712	2,030.73	1,995.33	319.2	139.0
In principal city	101,259	89,029	85,097	48,404	41,757	37,383	51.07	50.86	1,990.9	951.7
Easley city (part)	19,961	17,754	15,179	9,057	7,932	6,352	12.26	12.23	1,632.1	740.6
Greenville city	58,409	55,988	58,256	29,418	27,291	26,443	28.82	28.67	2,037.3	1,026.1
Mauldin city	22,889	15,287	11,662	9,929	6,534	4,588	10.00	9.95	2,300.4	997.9
Not in principal city	535,727	470,893	387,058	229,011	197,280	153,329	1,979.66	1,944.47	275.5	117.8
Greenville County	451,225	379,612	320,167	195,462	162,802	131,645	794.87	785.12	574.7	249.0
Laurens County	66,537	69,553	58,092	30,709	30,235	23,201	723.84	713.80	93.2	43.0
Pickens County	119,224	110,757	93,896	51,244	46,000	35,866	512.03	496.41	240.2	103.2
Gulfport-Biloxi, MS Metro Area	248,820	246,190	207,875	114,182	106,051	88,522	1,976.75	1,493.23	166.6	76.5
In principal city	111,847	121,771	87,094	52,880	51,674	37,100	110.68	93.81	1,192.3	563.7
Biloxi city	44,054	50,644	46,319	21,278	22,115	18,864	46.69	38.22	1,152.6	556.7
Gulfport city	67,793	71,127	40,775	31,602	29,559	18,236	63.99	55.59	1,219.5	568.5
Not in principal city	136,973	124,419	120,781	61,302	54,377	51,422	1,866.07	1,399.42	97.9	43.8
Hancock County	43,929	42,967	31,760	21,840	21,072	16,561	552.50	473.75	92.7	46.1
Harrison County	187,105	189,601	165,365	85,181	79,636	67,813	976.17	573.99	326.0	148.4
Stone County	17,786	13,622	10,750	7,161	5,343	4,148	448.08	445.48	39.9	16.1
Hagerstown-Martinsburg, MD-WV Metro Area	269,140	222,771	192,774	115,329	93,961	79,590	1,018.51	1,007.99	267.0	114.4
In principal city	56,889	51,659	49,379	27,090	24,521	22,952	18.46	18.43	3,086.8	1,469.9
Hagerstown city, MD	39,662	36,687	35,306	18,682	17,089	16,282	11.80	11.79	3,364.0	1,584.6
Martinsburg city, WV	17,227	14,972	14,073	8,408	7,432	6,670	6.66	6.65	2,590.5	1,264.4
Not in principal city	212,251	171,112	143,395	88,239	69,440	56,638	1,000.05	989.56	214.5	89.2
Washington County, MD	147,430	131,923	121,393	60,814	52,972	47,448	467.34	457.78	322.1	132.8
Berkeley County, WV	104,169	75,905	59,253	44,762	32,913	25,385	321.56	321.14	324.4	139.4
Morgan County, WV	17,541	14,943	12,128	9,753	8,076	6,757	229.61	229.07	76.6	42.6
Hanford-Corcoran, CA Metro Area	152,982	129,461	101,469	43,867	36,563	30,843	1,391.53	1,389.42	110.1	31.6
In principal city	78,780	62,521	43,823	22,451	17,737	14,158	24.06	24.06	3,274.3	933.1
Corcoran city	24,813	20,835	13,360	3,958	3,016	2,713	7.47	7.47	3,321.7	529.9
Hanford city	53,967	41,686	30,463	18,493	14,721	11,445	16.59	16.59	3,253.0	1,114.7
Not in principal city	74,202	66,940	57,646	21,416	18,826	16,685	1,367.48	1,365.36	54.3	15.7
Kings County	152,982	129,461	101,469	43,867	36,563	30,843	1,391.53	1,389.42	110.1	31.6

Table 40.

Population and Housing Units: 1990 to 2010; and Area Measurements and Density for Metropolitan Statistical Areas: 2010—Con.

[For information concerning historical counts and geographic change, see "User Notes." Metropolitan Statistical Areas and Metropolitan Divisions defined by the Office of Management and Budget as of December 2009. Counts relate to component parts as defined at each census. For information on confidentiality, nonsampling error, and definitions, see Appendixes]

United States Metropolitan Statistical Area Puerto Rico	Population			Housing units			Area measurements in square miles		Average per square mile of land	
	2010	2000	1990	2010	2000	1990	Total area	Land area	Population density	Housing unit density
Harrisburg-Carlisle, PA Metro Area	549,475	509,074	474,242	240,818	217,025	196,855	1,664.02	1,621.95	338.8	148.5
In principal city	68,210	66,920	70,795	32,673	32,346	32,280	17.40	13.66	4,993.4	2,391.9
Carlisle borough	18,682	17,970	18,419	8,404	8,032	7,690	5.54	5.53	3,378.3	1,519.7
Harrisburg city	49,528	48,950	52,376	24,269	24,314	24,590	11.86	8.13	6,092.0	2,985.1
Not in principal city	481,265	442,154	403,447	208,145	184,679	164,575	1,646.61	1,608.29	299.2	129.4
Cumberland County	235,406	213,674	195,257	99,988	86,951	77,108	550.30	545.46	431.6	183.3
Dauphin County	268,100	251,798	237,813	120,406	111,133	102,684	558.18	525.05	510.6	229.3
Perry County	45,969	43,602	41,172	20,424	18,941	17,063	555.54	551.45	83.4	37.0
Harrisonburg, VA Metro Area	125,228	108,167	88,189	51,104	41,010	33,514	870.83	866.50	144.5	59.0
In principal city	48,914	40,453	30,707	17,444	13,685	10,900	17.48	17.42	2,807.9	1,001.4
Harrisonburg city	48,914	40,453	30,707	17,444	13,685	10,900	17.48	17.42	2,807.9	1,001.4
Not in principal city	76,314	67,714	57,482	33,660	27,325	22,614	853.36	849.09	89.9	39.6
Rockingham County	76,314	67,714	57,482	33,660	27,325	22,614	853.36	849.09	89.9	39.6
Harrisonburg city	48,914	40,453	30,707	17,444	13,685	10,900	17.48	17.42	2,807.9	1,001.4
Hartford-West Hartford-East Hartford, CT Metro Area	1,212,381	1,148,618	1,123,678	507,049	471,877	450,082	1,606.73	1,514.61	800.5	334.8
In principal city	286,943	280,305	293,063	120,769	116,946	120,495	101.41	98.23	2,921.1	1,229.5
East Hartford CDP	51,252	49,575	50,452	21,328	21,273	21,274	18.73	18.00	2,847.3	1,184.9
Hartford city	124,775	124,121	139,739	51,822	50,644	56,098	18.06	17.38	7,179.2	2,981.7
Middletown city	47,648	45,563	42,762	21,223	19,697	18,102	42.36	41.02	1,161.6	517.4
West Hartford CDP	63,268	61,046	60,110	26,396	25,332	25,021	22.26	21.84	2,896.9	1,208.6
Not in principal city	925,438	868,313	830,615	386,280	354,931	329,587	1,505.32	1,416.38	653.4	272.7
Hartford County	894,014	857,183	851,783	374,249	353,022	341,812	750.62	735.10	1,216.2	509.1
Middlesex County	165,676	155,071	143,196	74,837	67,285	61,593	439.06	369.30	448.6	202.6
Tolland County	152,691	136,364	128,699	57,963	51,570	46,677	417.05	410.21	372.2	141.3
Hattiesburg, MS Metro Area	142,842	123,812	109,603	61,878	50,453	43,881	1,620.87	1,610.62	88.7	38.4
In principal city	45,989	44,779	41,882	21,381	19,258	17,675	54.27	53.39	861.4	400.5
Hattiesburg city	45,989	44,779	41,882	21,381	19,258	17,675	54.27	53.39	861.4	400.5
Not in principal city	96,853	79,033	67,721	40,497	31,195	26,206	1,566.60	1,557.24	62.2	26.0
Forrest County	74,934	72,604	68,314	32,289	29,913	27,740	470.23	466.31	160.7	69.2
Lamar County	55,658	39,070	30,424	24,070	15,433	11,849	500.43	497.06	112.0	48.4
Perry County	12,250	12,138	10,865	5,519	5,107	4,292	650.20	647.25	18.9	8.5
Hickory-Lenoir-Morganton, NC Metro Area	365,497	341,820	292,405	162,613	144,866	121,417	1,666.45	1,637.38	223.2	99.3
In principal city	75,156	71,306	57,751	34,905	31,337	25,675	68.59	68.50	1,097.2	509.6
Hickory city	40,010	37,222	28,474	18,719	16,571	12,779	29.80	29.71	1,346.7	630.1
Lenoir city	18,228	16,774	14,192	8,568	7,453	6,338	19.64	19.64	928.1	436.3
Morganton city	16,918	17,310	15,085	7,618	7,313	6,558	19.15	19.15	883.4	397.8
Not in principal city	290,341	270,514	234,654	127,708	113,529	95,742	1,597.86	1,568.88	185.1	81.4
Alexander County	37,198	33,603	27,544	16,189	14,098	11,197	263.65	259.99	143.1	62.3
Burke County	90,912	89,145	75,740	40,879	37,427	31,574	515.08	507.10	179.3	80.6
Caldwell County	83,029	77,386	70,709	37,659	33,420	29,454	474.31	471.57	176.1	79.9
Catawba County	154,358	141,686	118,412	67,886	59,921	49,192	413.42	398.72	387.1	170.3
Hinesville-Fort Stewart, GA Metro Area	77,917	71,914	58,947	32,770	26,209	19,414	1,006.34	890.09	87.5	36.8
In principal city	38,361	41,597	35,370	15,924	13,678	10,172	27.68	26.93	1,424.5	591.3
Fort Stewart CDP	4,924	11,205	13,774	1,271	1,936	2,137	6.57	6.56	750.6	193.8
Hinesville city	33,437	30,392	21,596	14,653	11,742	8,035	21.12	20.37	1,641.5	719.3
Not in principal city	39,556	30,317	23,577	16,846	12,531	9,242	978.66	863.16	45.8	19.5
Liberty County	63,453	61,610	52,745	26,731	21,977	16,776	602.53	489.80	129.5	54.6
Long County	14,464	10,304	6,202	6,039	4,232	2,638	403.81	400.29	36.1	15.1
Holland-Grand Haven, MI Metro Area	263,801	238,314	187,768	102,495	86,856	66,624	1,631.41	563.47	468.2	181.9
In principal city	36,447	39,014	37,037	15,906	15,217	14,061	16.45	14.17	2,572.1	1,122.5
Grand Haven city	10,412	11,168	11,951	5,815	5,532	5,218	7.36	5.77	1,804.5	1,007.8
Holland city (part)	26,035	27,846	25,086	10,091	9,685	8,843	9.09	8.39	3,103.1	1,202.7
Not in principal city	227,354	199,300	150,731	86,589	71,639	52,563	1,614.96	549.30	413.9	157.6
Ottawa County	263,801	238,314	187,768	102,495	86,856	66,624	1,631.41	563.47	468.2	181.9

Table 40.

Population and Housing Units: 1990 to 2010; and Area Measurements and Density for Metropolitan Statistical Areas: 2010—Con.

[For information concerning historical counts and geographic change, see "User Notes." Metropolitan Statistical Areas and Metropolitan Divisions defined by the Office of Management and Budget as of December 2009. Counts relate to component parts as defined at each census. For information on confidentiality, nonsampling error, and definitions, see Appendixes]

United States Metropolitan Statistical Area Puerto Rico	Population			Housing units			Area measurements in square miles		Average per square mile of land	
	2010	2000	1990	2010	2000	1990	Total area	Land area	Population density	Housing unit density
Honolulu, HI Metro Area	953,207	876,156	836,231	336,899	315,988	281,683	2,128.07	600.74	1,586.7	560.8
In principal city	337,256	(X)	(X)	143,173	(X)	(X)	68.43	60.52	5,572.6	2,365.7
Urban Honolulu CDP	337,256	(X)	(X)	143,173	(X)	(X)	68.43	60.52	5,572.6	2,365.7
Not in principal city	615,951	(X)	(X)	193,726	(X)	(X)	2,059.64	540.22	1,140.2	358.6
Honolulu County	953,207	876,156	836,231	336,899	315,988	281,683	2,128.07	600.74	1,586.7	560.8
Hot Springs, AR Metro Area	96,024	88,068	73,397	50,548	44,953	37,966	734.62	677.78	141.7	74.6
In principal city	35,193	35,750	32,462	18,947	18,813	17,543	35.14	35.02	1,004.9	541.0
Hot Springs city	35,193	35,750	32,462	18,947	18,813	17,543	35.14	35.02	1,004.9	541.0
Not in principal city	60,831	52,318	40,935	31,601	26,140	20,423	699.48	642.76	94.6	49.2
Garland County	96,024	88,068	73,397	50,548	44,953	37,966	734.62	677.78	141.7	74.6
Houma-Bayou Cane- Thibodaux, LA Metro Area	208,178	194,477	182,842	82,469	74,973	66,748	3,556.38	2,300.03	90.5	35.9
In principal city	67,648	63,870	60,496	28,202	25,127	22,918	28.27	28.05	2,411.7	1,005.4
Bayou Cane CDP	19,355	17,046	15,876	7,954	6,609	5,957	7.61	7.61	2,543.4	1,045.2
Houma city	33,727	32,393	30,495	13,924	12,514	11,476	14.64	14.42	2,338.9	965.6
Thibodaux city	14,566	14,431	14,125	6,324	6,004	5,485	6.03	6.03	2,415.6	1,048.8
Not in principal city	140,530	130,607	122,346	54,267	49,846	43,830	3,528.11	2,271.98	61.9	23.9
Lafourche Parish	96,318	89,974	85,860	38,582	35,045	31,332	1,474.31	1,068.21	90.2	36.1
Terrebonne Parish	111,860	104,503	96,982	43,887	39,928	35,416	2,082.07	1,231.81	90.8	35.6
Houston-Sugar Land-Baytown, TX Metro Area	5,946,800	4,715,407	3,767,233	2,308,205	1,799,627	1,556,477	10,071.73	8,827.49	673.7	261.5
In principal city	2,354,020	2,177,447	1,805,998	1,003,954	873,697	802,655	960.54	761.35	3,091.9	1,318.6
Baytown city	71,802	66,430	63,843	28,998	26,203	25,017	36.51	35.44	2,026.0	818.2
Conroe city	56,207	36,811	27,675	22,215	14,378	11,522	53.17	52.71	1,066.3	421.5
Galveston city	47,743	57,247	59,067	32,368	30,017	30,888	209.34	41.22	1,158.2	785.2
Houston city	2,099,451	1,953,631	1,630,864	892,646	782,009	726,644	627.50	599.59	3,501.5	1,488.8
Sugar Land city	78,817	63,328	24,549	27,727	21,090	8,584	34.02	32.38	2,434.1	856.3
Not in principal city	3,592,780	2,537,960	1,961,235	1,304,251	925,930	753,822	9,111.19	8,066.14	445.4	161.7
Austin County	28,417	23,590	19,832	12,926	10,205	8,885	656.38	646.51	44.0	20.0
Brazoria County	313,166	241,767	191,707	118,336	90,628	74,504	1,608.59	1,357.70	230.7	87.2
Chambers County	35,096	26,031	20,088	13,291	10,336	8,061	871.18	597.14	58.8	22.3
Fort Bend County	585,375	354,452	225,421	197,030	115,991	77,075	885.34	861.48	679.5	228.7
Galveston County	291,309	250,158	217,396	132,492	111,733	99,445	873.81	378.36	769.9	350.2
Harris County	4,092,459	3,400,578	2,818,101	1,598,698	1,298,130	1,173,747	1,777.48	1,703.48	2,402.4	938.5
Liberty County	75,643	70,154	52,726	28,759	26,359	22,243	1,176.34	1,158.42	65.3	24.8
Montgomery County	455,746	293,768	182,201	177,647	112,770	73,871	1,076.88	1,041.73	437.5	170.5
San Jacinto County	26,384	22,246	16,372	13,187	11,520	9,823	627.91	569.24	46.3	23.2
Waller County	43,205	32,663	23,389	15,839	11,955	8,823	517.82	513.43	84.1	30.8
Huntington-Ashland, WV-KY-OH Metro Area	287,702	288,649	288,189	131,132	129,864	121,397	1,773.87	1,744.63	164.9	75.2
In principal city	70,822	73,456	78,466	35,730	36,651	37,695	29.23	26.96	2,626.9	1,325.3
Ashland city, KY	21,684	21,981	23,622	10,584	10,763	11,021	10.77	10.74	2,019.0	985.5
Huntington city, WV	49,138	51,475	54,844	25,146	25,888	26,674	18.46	16.22	3,029.5	1,550.3
Not in principal city	216,880	215,193	209,723	95,402	93,213	83,702	1,744.64	1,717.67	126.3	55.5
Boyd County, KY	49,542	49,752	51,150	21,803	21,976	21,365	162.02	159.86	309.9	136.4
Greenup County, KY	36,910	36,891	36,742	16,330	15,977	14,657	354.45	344.40	107.2	47.4
Lawrence County, OH	62,450	62,319	61,834	27,603	27,189	24,788	457.27	453.37	137.7	60.9
Cabell County, WV	96,319	96,784	96,827	46,169	45,615	43,596	288.02	281.02	342.7	164.3
Wayne County, WV	42,481	42,903	41,636	19,227	19,107	16,991	512.11	505.98	84.0	38.0
Huntsville, AL Metro Area	417,593	342,627	293,047	181,424	147,308	119,309	1,419.89	1,361.53	306.7	133.3
In principal city	180,105	158,635	159,880	84,949	73,903	67,896	210.39	209.05	861.5	406.4
Huntsville city	180,105	158,635	159,880	84,949	73,903	67,896	210.39	209.05	861.5	406.4
Not in principal city	237,488	183,992	133,167	96,475	73,405	51,413	1,209.50	1,152.48	206.1	83.7
Limestone County	82,782	65,676	54,135	34,977	26,897	21,455	607.19	559.94	147.8	62.5
Madison County	334,811	276,951	238,912	146,447	120,411	97,854	812.70	801.59	417.7	182.7
Idaho Falls, ID Metro Area	130,374	101,677	88,750	48,453	36,771	31,402	3,006.21	2,959.58	44.1	16.4
In principal city	56,813	50,730	43,973	22,977	19,771	16,851	22.80	22.35	2,542.0	1,028.1
Idaho Falls city	56,813	50,730	43,973	22,977	19,771	16,851	22.80	22.35	2,542.0	1,028.1
Not in principal city	73,561	50,947	44,777	25,476	17,000	14,551	2,983.41	2,937.23	25.0	8.7
Bonneville County	104,234	82,522	72,207	39,731	30,484	26,049	1,900.64	1,866.08	55.9	21.3
Jefferson County	26,140	19,155	16,543	8,722	6,287	5,353	1,105.57	1,093.50	23.9	8.0

Table 40.

Population and Housing Units: 1990 to 2010; and Area Measurements and Density for Metropolitan Statistical Areas: 2010—Con.

[For information concerning historical counts and geographic change, see "User Notes." Metropolitan Statistical Areas and Metropolitan Divisions defined by the Office of Management and Budget as of December 2009. Counts relate to component parts as defined at each census. For information on confidentiality, nonsampling error, and definitions, see Appendixes]

United States Metropolitan Statistical Area Puerto Rico	Population			Housing units			Area measurements in square miles		Average per square mile of land	
	2010	2000	1990	2010	2000	1990	Total area	Land area	Population density	Housing unit density
Indianapolis-Carmel, IN Metro Area	1,756,241	1,525,104	1,294,217	757,441	644,873	535,871	3,887.80	3,854.46	455.6	196.5
In principal city	899,636	819,597	756,707	410,594	366,531	329,625	416.57	408.90	2,200.1	1,004.1
Carmel city	79,191	37,733	25,380	30,738	14,107	9,645	48.55	47.46	1,668.6	647.7
Indianapolis city (balance)	820,445	781,864	731,327	379,856	352,424	319,980	368.02	361.43	2,270.0	1,051.0
Not in principal city	856,605	705,507	537,510	346,847	278,342	206,246	3,471.22	3,445.56	248.6	100.7
Boone County	56,640	46,107	38,147	22,754	17,929	14,516	423.25	422.91	133.9	53.8
Brown County	15,242	14,957	14,080	8,285	7,163	6,997	316.63	311.98	48.9	26.6
Hamilton County	274,569	182,740	108,936	106,772	69,478	41,074	402.44	394.27	696.4	270.8
Hancock County	70,002	55,391	45,527	28,125	21,750	16,495	307.03	306.02	228.7	91.9
Hendricks County	145,448	104,093	75,717	55,454	39,229	26,962	408.78	406.91	357.4	136.3
Johnson County	139,654	115,209	88,109	56,649	45,095	33,289	321.79	320.43	435.8	176.8
Marion County	903,393	860,454	797,159	417,862	387,183	349,403	403.01	396.30	2,279.6	1,054.4
Morgan County	68,894	66,689	55,920	27,754	25,908	20,500	409.43	403.97	170.5	68.7
Putnam County	37,963	36,019	30,315	14,706	13,505	10,981	482.69	480.53	79.0	30.6
Shelby County	44,436	43,445	40,307	19,080	17,633	15,654	412.76	411.15	108.1	46.4
Iowa City, IA Metro Area	152,586	131,676	115,731	65,483	54,374	45,076	1,194.07	1,182.87	129.0	55.4
In principal city	67,862	62,380	59,735	29,270	25,766	22,462	25.28	25.01	2,713.4	1,170.3
Iowa City city	67,862	62,380	59,735	29,270	25,766	22,462	25.28	25.01	2,713.4	1,170.3
Not in principal city	84,724	69,296	55,996	36,213	28,608	22,614	1,168.79	1,157.86	73.2	31.3
Johnson County	130,882	111,006	96,119	55,967	45,831	37,210	623.15	614.04	213.1	91.1
Washington County	21,704	20,670	19,612	9,516	8,543	7,866	570.92	568.84	38.2	16.7
Ithaca, NY Metro Area	101,564	96,501	94,097	41,674	38,625	35,338	491.56	474.65	214.0	87.8
In principal city	30,014	28,775	29,541	10,950	10,736	10,075	6.07	5.39	5,568.5	2,031.5
Ithaca city	30,014	28,775	29,541	10,950	10,736	10,075	6.07	5.39	5,568.5	2,031.5
Not in principal city	71,550	67,726	64,556	30,724	27,889	25,263	485.49	469.26	152.5	65.5
Tompkins County	101,564	96,501	94,097	41,674	38,625	35,338	491.56	474.65	214.0	87.8
Jackson, MI Metro Area	160,248	158,422	149,756	69,458	62,906	57,979	723.50	701.67	228.4	99.0
In principal city	33,534	36,316	37,425	15,457	15,241	15,681	10.98	10.86	3,087.8	1,423.3
Jackson city	33,534	36,316	37,425	15,457	15,241	15,681	10.98	10.86	3,087.8	1,423.3
Not in principal city	126,714	122,106	112,331	54,001	47,665	42,298	712.51	690.80	183.4	78.2
Jackson County	160,248	158,422	149,756	69,458	62,906	57,979	723.50	701.67	228.4	99.0
Jackson, MS Metro Area	539,057	497,197	446,941	222,584	196,546	172,127	3,795.09	3,726.14	144.7	59.7
In principal city	173,514	184,256	196,637	74,537	75,678	79,374	113.24	111.05	1,562.5	671.2
Jackson city	173,514	184,256	196,637	74,537	75,678	79,374	113.24	111.05	1,562.5	671.2
Not in principal city	365,543	312,941	250,304	148,047	120,868	92,753	3,681.85	3,615.09	101.1	41.0
Copiah County	29,449	28,757	27,592	12,184	11,101	10,260	779.46	777.24	37.9	15.7
Hinds County	245,285	250,800	254,441	103,421	100,287	99,860	877.29	869.74	282.0	118.9
Madison County	95,203	74,674	53,794	38,558	28,781	20,761	741.78	714.51	133.2	54.0
Rankin County	141,617	115,327	87,161	56,487	45,070	31,872	806.09	775.48	182.6	72.8
Simpson County	27,503	27,639	23,953	11,934	11,307	9,374	590.47	589.16	46.7	20.3
Jackson, TN Metro Area	115,425	107,377	90,801	48,857	44,383	36,753	844.58	842.85	136.9	58.0
In principal city	65,211	59,643	49,115	28,052	25,501	20,846	53.73	53.73	1,213.7	522.1
Jackson city	65,211	59,643	49,115	28,052	25,501	20,846	53.73	53.73	1,213.7	522.1
Not in principal city	50,214	47,734	41,686	20,805	18,882	15,907	790.85	789.12	63.6	26.4
Chester County	17,131	15,540	12,819	6,980	6,178	4,944	285.96	285.74	60.0	24.4
Madison County	98,294	91,837	77,982	41,877	38,205	31,809	558.63	557.12	176.4	75.2
Jacksonville, FL Metro Area	1,345,596	1,122,750	925,213	598,490	475,043	390,335	3,698.42	3,201.08	420.4	187.0
In principal city	821,784	735,617	635,230	366,273	308,826	267,148	874.63	747.00	1,100.1	490.3
Jacksonville city	821,784	735,617	635,230	366,273	308,826	267,148	874.63	747.00	1,100.1	490.3
Not in principal city	523,812	387,133	289,983	232,217	166,217	123,187	2,823.79	2,454.07	213.4	94.6
Baker County	27,115	22,259	18,486	9,687	7,592	5,975	588.97	585.23	46.3	16.6
Clay County	190,865	140,814	105,986	75,478	53,748	40,249	643.55	604.36	315.8	124.9
Duval County	864,263	778,879	672,971	388,486	329,778	284,673	918.45	762.19	1,133.9	509.7
Nassau County	73,314	57,663	43,941	35,009	25,917	18,726	725.92	648.64	113.0	54.0
St. Johns County	190,039	123,135	83,829	89,830	58,008	40,712	821.53	600.66	316.4	149.6

Table 40.

Population and Housing Units: 1990 to 2010; and Area Measurements and Density for Metropolitan Statistical Areas: 2010—Con.

[For information concerning historical counts and geographic change, see "User Notes." Metropolitan Statistical Areas and Metropolitan Divisions defined by the Office of Management and Budget as of December 2009. Counts relate to component parts as defined at each census. For information on confidentiality, nonsampling error, and definitions, see Appendixes.]

United States Metropolitan Statistical Area Puerto Rico	Population			Housing units			Area measurements in square miles		Average per square mile of land	
	2010	2000	1990	2010	2000	1990	Total area	Land area	Population density	Housing unit density
Jacksonville, NC Metro Area . .	177,772	150,355	149,838	68,226	55,726	47,526	905.91	762.74	233.1	89.4
In principal city	70,145	66,715	30,398	21,135	18,312	11,971	50.71	46.51	1,508.2	454.4
Jacksonville city	70,145	66,715	30,398	21,135	18,312	11,971	50.71	46.51	1,508.2	454.4
Not in principal city	107,627	83,640	119,440	47,091	37,414	35,555	855.20	716.23	150.3	65.7
Onslow County	177,772	150,355	149,838	68,226	55,726	47,526	905.91	762.74	233.1	89.4
Janesville, WI Metro Area	160,331	152,307	139,510	68,422	62,187	54,840	726.11	718.14	223.3	95.3
In principal city	63,575	60,200	52,210	27,996	25,083	21,186	34.45	33.86	1,877.6	826.8
Janesville city	63,575	60,200	52,210	27,996	25,083	21,186	34.45	33.86	1,877.6	826.8
Not in principal city	96,756	92,107	87,300	40,426	37,104	33,654	691.66	684.28	141.4	59.1
Rock County	160,331	152,307	139,510	68,422	62,187	54,840	726.11	718.14	223.3	95.3
Jefferson City, MO Metro Area	149,807	140,052	120,704	63,555	56,729	48,399	2,278.60	2,247.70	66.6	28.3
In principal city	43,079	38,053	35,517	18,852	16,987	15,448	37.57	35.95	1,198.3	524.4
Jefferson City city	43,079	38,053	35,517	18,852	16,987	15,448	37.57	35.95	1,198.3	524.4
Not in principal city	106,728	101,999	85,187	44,703	39,742	32,951	2,241.03	2,211.75	48.3	20.2
Callaway County	44,332	40,766	32,809	18,522	16,167	13,003	847.36	834.57	53.1	22.2
Cole County	75,990	71,397	63,579	32,324	28,915	24,939	401.92	393.75	193.0	82.1
Moniteau County	15,607	14,827	12,298	6,176	5,742	5,043	418.87	415.03	37.6	14.9
Osage County	13,878	13,062	12,018	6,533	5,905	5,414	610.45	604.35	23.0	10.8
Johnson City, TN Metro Area . .	198,716	181,607	160,369	93,830	81,913	67,233	863.93	853.83	232.7	109.9
In principal city	62,785	55,229	49,383	30,429	25,661	21,249	42.65	42.33	1,483.2	718.9
Johnson City city (part)	62,785	55,229	49,383	30,429	25,661	21,249	42.65	42.33	1,483.2	718.9
Not in principal city	135,931	126,378	110,986	63,401	56,252	45,984	821.28	811.50	167.5	78.1
Carter County	57,424	56,742	51,505	27,746	25,920	21,779	347.63	341.20	168.3	81.3
Unicoi County	18,313	17,667	16,549	8,830	8,214	7,076	186.49	186.17	98.4	47.4
Washington County	122,979	107,198	92,315	57,254	47,779	38,378	329.80	326.46	376.7	175.4
Johnstown, PA Metro Area	143,679	152,598	163,062	65,650	65,796	67,388	693.63	688.35	208.7	95.4
In principal city	20,978	23,906	28,124	11,978	12,802	14,663	6.09	5.89	3,561.6	2,033.6
Johnstown city	20,978	23,906	28,124	11,978	12,802	14,663	6.09	5.89	3,561.6	2,033.6
Not in principal city	122,701	128,692	134,938	53,672	52,994	52,725	687.54	682.46	179.8	78.6
Cambria County	143,679	152,598	163,062	65,650	65,796	67,388	693.63	688.35	208.7	95.4
Jonesboro, AR Metro Area	121,026	107,762	93,620	51,438	46,184	38,705	1,476.28	1,465.60	82.6	35.1
In principal city	67,263	55,515	46,535	28,321	24,263	19,537	80.44	79.87	842.2	354.6
Jonesboro city	67,263	55,515	46,535	28,321	24,263	19,537	80.44	79.87	842.2	354.6
Not in principal city	53,763	52,247	47,085	23,117	21,921	19,168	1,395.84	1,385.73	38.8	16.7
Craighead County	96,443	82,148	68,956	40,515	35,133	28,434	712.67	707.21	136.4	57.3
Poinsett County	24,583	25,614	24,664	10,923	11,051	10,271	763.61	758.39	32.4	14.4
Joplin, MO Metro Area	175,518	157,322	134,910	74,981	67,468	57,938	1,267.87	1,263.25	138.9	59.4
In principal city	50,150	45,504	40,866	23,322	21,328	19,323	35.68	35.56	1,410.3	655.8
Joplin city	50,150	45,504	40,866	23,322	21,328	19,323	35.68	35.56	1,410.3	655.8
Not in principal city	125,368	111,818	94,044	51,659	46,140	38,615	1,232.18	1,227.69	102.1	42.1
Jasper County	117,404	104,686	90,465	50,668	45,571	39,554	641.28	638.49	183.9	79.4
Newton County	58,114	52,636	44,445	24,313	21,897	18,384	626.59	624.76	93.0	38.9
Kalamazoo-Portage, MI Metro Area	326,589	314,866	293,471	146,792	133,225	120,485	1,670.19	1,169.13	279.3	125.6
In principal city	120,554	122,042	121,319	52,992	50,678	47,621	60.28	56.91	2,118.3	931.2
Kalamazoo city	74,262	77,145	80,277	32,433	31,798	31,488	25.12	24.68	3,009.0	1,314.1
Portage city	46,292	44,897	41,042	20,559	18,880	16,133	35.17	32.22	1,436.7	638.1
Not in principal city	206,035	192,824	172,152	93,800	82,547	72,864	1,609.91	1,112.22	185.2	84.3
Kalamazoo County	250,331	238,603	223,411	110,007	99,250	88,955	580.30	561.66	445.7	195.9
Van Buren County	76,258	76,263	70,060	36,785	33,975	31,530	1,089.90	607.47	125.5	60.6

Table 40.

Population and Housing Units: 1990 to 2010; and Area Measurements and Density for Metropolitan Statistical Areas: 2010—Con.

[For information concerning historical counts and geographic change, see "User Notes." Metropolitan Statistical Areas and Metropolitan Divisions defined by the Office of Management and Budget as of December 2009. Counts relate to component parts as defined at each census. For information on confidentiality, nonsampling error, and definitions, see Appendixes]

United States Metropolitan Statistical Area Puerto Rico	Population			Housing units			Area measurements in square miles		Average per square mile of land	
	2010	2000	1990	2010	2000	1990	Total area	Land area	Population density	Housing unit density
Kankakee-Bradley, IL Metro Area	113,449	103,833	96,255	45,246	40,610	37,001	681.36	676.56	167.7	66.9
In principal city	43,432	40,275	38,459	17,350	16,237	15,639	21.86	21.38	2,031.4	811.5
Bradley village	15,895	12,784	10,918	6,415	5,272	4,267	7.24	7.24	2,195.4	886.0
Kankakee city	27,537	27,491	27,541	10,935	10,965	11,372	14.62	14.14	1,947.5	773.3
Not in principal city	70,017	63,558	57,796	27,896	24,373	21,362	659.50	655.17	106.9	42.6
Kankakee County	113,449	103,833	96,255	45,246	40,610	37,001	681.36	676.56	167.7	66.9
Kansas City, MO-KS Metro Area	2,035,334	1,836,431	1,636,527	883,099	767,762	688,078	7,950.44	7,827.34	260.0	112.8
In principal city	778,945	737,491	696,419	360,109	326,366	314,169	522.78	514.60	1,513.7	699.8
Kansas City city, KS	145,786	146,866	149,800	61,969	61,446	64,469	128.38	124.81	1,168.1	496.5
Overland Park city, KS	173,372	149,080	111,790	76,280	62,586	48,043	75.37	74.84	2,316.6	1,019.2
Kansas City city, MO	459,787	441,545	434,829	221,860	202,334	201,657	319.03	314.95	1,459.9	704.4
Not in principal city	1,256,389	1,098,940	940,108	522,990	441,396	373,909	7,427.66	7,312.74	171.8	71.5
Franklin County, KS	25,992	24,784	21,994	11,147	10,229	8,926	577.14	571.76	45.5	19.5
Johnson County, KS	544,179	451,479	355,021	226,571	181,801	144,143	479.90	473.37	1,149.6	478.6
Leavenworth County, KS	76,227	68,691	64,371	28,697	24,401	21,264	468.97	462.83	164.7	62.0
Linn County, KS	9,656	9,570	8,254	5,446	4,720	4,811	606.40	594.06	16.3	9.2
Miami County, KS	32,787	28,351	23,466	13,190	10,984	8,971	590.26	575.66	57.0	22.9
Wyandotte County, KS	157,505	157,882	162,026	66,747	65,892	69,114	156.19	151.60	1,039.0	440.3
Bates County, MO	17,049	16,653	15,025	7,842	7,247	6,782	851.38	836.69	20.4	9.4
Caldwell County, MO	9,424	8,969	8,380	4,605	4,493	3,649	429.64	426.39	22.1	10.8
Cass County, MO	99,478	82,092	63,808	40,030	31,677	24,337	702.49	696.84	142.8	57.4
Clay County, MO	221,939	184,006	153,411	93,918	76,230	63,000	408.67	397.30	558.6	236.4
Clinton County, MO	20,743	18,979	16,595	8,876	7,877	6,559	423.48	418.96	49.5	21.2
Jackson County, MO	674,158	654,880	633,234	312,105	288,231	280,730	616.25	604.46	1,115.3	516.3
Lafayette County, MO	33,381	32,960	31,107	14,718	13,707	12,820	638.94	628.43	53.1	23.4
Platte County, MO	89,322	73,781	57,867	39,223	30,902	24,362	426.80	420.19	212.6	93.3
Ray County, MO	23,494	23,354	21,968	9,984	9,371	8,610	573.94	568.81	41.3	17.6
Kennewick-Pasco-Richland, WA Metro Area	253,340	191,822	150,033	93,041	72,047	58,541	3,025.41	2,942.55	86.1	31.6
In principal city	181,756	125,467	94,800	68,165	48,842	38,775	101.54	93.14	1,951.4	731.9
Kennewick city	73,917	54,693	42,148	28,507	22,043	17,205	28.36	26.93	2,744.8	1,058.6
Pasco city	59,781	32,066	20,337	18,782	10,341	7,698	34.07	30.50	1,960.0	615.8
Richland city	48,058	38,708	32,315	20,876	16,458	13,872	39.11	35.72	1,345.4	584.4
Not in principal city	71,584	66,355	55,233	24,876	23,205	19,766	2,923.87	2,849.41	25.1	8.7
Benton County	175,177	142,475	112,560	68,618	55,963	44,877	1,760.00	1,700.38	103.0	40.4
Franklin County	78,163	49,347	37,473	24,423	16,084	13,664	1,265.41	1,242.17	62.9	19.7
Killeen-Temple-Fort Hood, TX Metro Area	405,300	330,714	268,820	159,366	122,159	101,119	2,858.53	2,815.92	143.9	56.6
In principal city	223,612	175,136	145,265	88,970	64,795	52,786	139.21	138.09	1,619.3	644.3
Fort Hood CDP	29,589	33,711	35,580	6,635	5,941	5,618	15.54	15.51	1,907.7	427.8
Killeen city	127,921	86,911	63,535	53,913	35,343	26,439	54.25	53.58	2,387.5	1,006.2
Temple city	66,102	54,514	46,150	28,422	23,511	20,729	69.42	69.01	957.9	411.9
Not in principal city	181,688	155,578	123,555	70,396	57,364	48,333	2,719.31	2,677.83	67.8	26.3
Bell County	310,235	237,974	191,073	125,470	92,782	75,947	1,087.84	1,051.02	295.2	119.4
Coryell County	75,388	74,978	64,226	25,178	21,776	18,979	1,056.76	1,052.07	71.7	23.9
Lampasas County	19,677	17,762	13,521	8,718	7,601	6,193	713.93	712.84	27.6	12.2
Kingsport-Bristol-Bristol, TN-VA Metro Area	309,544	298,484	275,678	146,978	136,277	116,762	2,047.09	2,009.86	154.0	73.1
In principal city	92,742	87,093	78,200	45,388	41,776	35,321	96.35	95.12	975.0	477.2
Bristol city, TN	26,702	24,821	23,421	12,773	11,511	10,403	32.44	32.30	826.7	395.4
Kingsport city, TN	48,205	44,905	36,353	23,784	21,796	16,744	50.75	49.81	967.8	477.5
Bristol city, VA	17,835	17,367	18,426	8,831	8,469	8,174	13.15	13.01	1,370.9	678.8
Not in principal city	216,802	211,391	197,478	101,590	94,501	81,441	1,950.74	1,914.74	113.2	53.1
Hawkins County, TN	56,833	53,563	44,565	26,870	24,416	18,779	499.60	486.98	116.7	55.2
Sullivan County, TN	156,823	153,048	143,596	73,760	69,052	60,623	429.71	413.36	379.4	178.4
Scott County, VA	23,177	23,403	23,204	11,916	11,355	10,003	538.64	535.53	43.3	22.3
Washington County, VA	54,876	51,103	45,887	25,601	22,985	19,183	565.99	560.97	97.8	45.6
Bristol city, VA	17,835	17,367	18,426	8,831	8,469	8,174	13.15	13.01	1,370.9	678.8
Kingston, NY Metro Area	182,493	177,749	165,304	83,638	77,656	71,716	1,160.76	1,124.24	162.3	74.4
In principal city	23,893	23,456	23,095	11,147	10,637	10,387	8.77	7.49	3,190.0	1,488.3
Kingston city	23,893	23,456	23,095	11,147	10,637	10,387	8.77	7.49	3,190.0	1,488.3
Not in principal city	158,600	154,293	142,209	72,491	67,019	61,329	1,151.99	1,116.75	142.0	64.9
Ulster County	182,493	177,749	165,304	83,638	77,656	71,716	1,160.76	1,124.24	162.3	74.4

Table 40.

Population and Housing Units: 1990 to 2010; and Area Measurements and Density for Metropolitan Statistical Areas: 2010—Con.

[For information concerning historical counts and geographic change, see "User Notes." Metropolitan Statistical Areas and Metropolitan Divisions defined by the Office of Management and Budget as of December 2009. Counts relate to component parts as defined at each census. For information on confidentiality, nonsampling error, and definitions, see Appendixes]

United States Metropolitan Statistical Area Puerto Rico	Population			Housing units			Area measurements in square miles		Average per square mile of land	
	2010	2000	1990	2010	2000	1990	Total area	Land area	Population density	Housing unit density
Knoxville, TN Metro Area	698,030	616,079	534,917	315,615	276,142	228,128	1,931.72	1,856.85	375.9	170.0
In principal city	178,874	173,890	165,039	88,009	84,981	76,410	104.17	98.52	1,815.6	893.3
Knoxville city	178,874	173,890	165,039	88,009	84,981	76,410	104.17	98.52	1,815.6	893.3
Not in principal city	519,156	442,189	369,878	227,606	191,161	151,718	1,827.55	1,758.33	295.3	129.4
Anderson County	75,129	71,330	68,250	34,717	32,451	29,323	344.80	337.16	222.8	103.0
Blount County	123,010	105,823	85,969	55,266	47,059	36,532	566.55	558.71	220.2	98.9
Knox County	432,226	382,032	335,749	194,949	171,439	143,582	525.87	508.22	850.5	383.6
Loudon County	48,556	39,086	31,255	21,725	17,277	12,995	247.37	229.22	211.8	94.8
Union County	19,109	17,808	13,694	8,958	7,916	5,696	247.14	223.55	85.5	40.1
Kokomo, IN Metro Area	98,688	101,541	96,946	45,677	44,452	40,247	554.49	553.60	178.3	82.5
In principal city	45,468	46,113	44,996	23,010	22,292	20,366	18.56	18.50	2,457.7	1,243.8
Kokomo city	45,468	46,113	44,996	23,010	22,292	20,366	18.56	18.50	2,457.7	1,243.8
Not in principal city	53,220	55,428	51,950	22,667	22,160	19,881	535.93	535.10	99.5	42.4
Howard County	82,752	84,964	80,827	38,679	37,604	33,820	293.92	293.06	282.4	132.0
Tipton County	15,936	16,577	16,119	6,998	6,848	6,427	260.57	260.54	61.2	26.9
La Crosse, WI-MN Metro Area	133,665	126,838	116,401	57,003	51,647	45,496	1,048.76	1,003.74	133.2	56.8
In principal city	51,320	51,818	51,140	22,628	22,233	20,996	22.54	20.52	2,501.0	1,102.7
La Crosse city, WI	51,320	51,818	51,140	22,628	22,233	20,996	22.54	20.52	2,501.0	1,102.7
Not in principal city	82,345	75,020	65,261	34,375	29,414	24,500	1,026.23	983.23	83.7	35.0
Houston County, MN	19,027	19,718	18,497	8,601	8,168	7,257	568.84	552.06	34.5	15.6
La Crosse County, WI	114,638	107,120	97,904	48,402	43,479	38,239	479.93	451.69	253.8	107.2
Lafayette, IN Metro Area	201,789	178,541	158,848	84,505	70,836	60,398	1,284.77	1,278.45	157.8	66.1
In principal city	67,140	56,629	43,758	31,260	25,602	19,256	27.74	27.74	2,420.3	1,126.9
Lafayette city	67,140	56,629	43,758	31,260	25,602	19,256	27.74	27.74	2,420.3	1,126.9
Not in principal city	134,649	121,912	115,090	53,245	45,234	41,142	1,257.03	1,250.71	107.7	42.6
Benton County	8,854	9,421	9,441	3,937	3,818	3,833	406.51	406.42	21.8	9.7
Carroll County	20,155	20,165	18,809	9,472	8,675	8,431	375.02	372.22	54.1	25.4
Tippecanoe County	172,780	148,955	130,598	71,096	58,343	48,134	503.24	499.81	345.7	142.2
Lafayette, LA Metro Area	273,738	239,086	208,859	115,597	98,367	85,023	1,085.70	1,006.37	272.0	114.9
In principal city	120,623	110,257	94,421	53,356	46,865	40,375	49.35	49.23	2,450.2	1,083.8
Lafayette city	120,623	110,257	94,421	53,356	46,865	40,375	49.35	49.23	2,450.2	1,083.8
Not in principal city	153,115	128,829	114,438	62,241	51,502	44,648	1,036.35	957.14	160.0	65.0
Lafayette Parish	221,578	190,503	164,762	93,656	78,122	67,431	269.21	268.72	824.6	348.5
St. Martin Parish	52,160	48,583	44,097	21,941	20,245	17,592	816.49	737.65	70.7	29.7
Lake Charles, LA Metro Area	199,607	193,568	177,394	85,651	81,331	71,457	3,030.94	2,348.55	85.0	36.5
In principal city	71,993	71,757	70,580	32,469	31,429	29,844	44.80	42.06	1,711.7	772.0
Lake Charles city	71,993	71,757	70,580	32,469	31,429	29,844	44.80	42.06	1,711.7	772.0
Not in principal city	127,614	121,811	106,814	53,182	49,902	41,613	2,986.14	2,306.49	55.3	23.1
Calcasieu Parish	192,768	183,577	168,134	82,058	75,995	66,426	1,094.27	1,063.66	181.2	77.1
Cameron Parish	6,839	9,991	9,260	3,593	5,336	5,031	1,936.67	1,284.89	5.3	2.8
Lake Havasu City-Kingman, AZ Metro Area	200,186	155,032	93,497	110,911	80,062	50,822	13,460.65	13,311.08	15.0	8.3
In principal city	80,595	62,007	37,085	45,051	31,622	18,318	79.30	79.25	1,017.0	568.5
Kingman city	28,068	20,069	12,722	12,724	8,604	5,473	34.82	34.82	806.1	365.4
Lake Havasu City city	52,527	41,938	24,363	32,327	23,018	12,845	44.48	44.43	1,182.2	727.6
Not in principal city	119,591	93,025	56,412	65,860	48,440	32,504	13,381.35	13,231.83	9.0	5.0
Mohave County	200,186	155,032	93,497	110,911	80,062	50,822	13,460.65	13,311.08	15.0	8.3
Lakeland-Winter Haven, FL Metro Area	602,095	483,924	405,382	281,214	226,376	186,225	2,010.55	1,797.84	334.9	156.4
In principal city	131,296	104,939	95,301	65,255	52,892	47,685	114.21	96.57	1,359.6	675.7
Lakeland city	97,422	78,452	70,576	48,218	38,980	34,933	74.29	65.27	1,492.6	738.7
Winter Haven city	33,874	26,487	24,725	17,037	13,912	12,752	39.93	31.30	1,082.2	544.3
Not in principal city	470,799	378,985	310,081	215,959	173,484	138,540	1,896.34	1,701.27	276.7	126.9
Polk County	602,095	483,924	405,382	281,214	226,376	186,225	2,010.55	1,797.84	334.9	156.4

Table 40.

Population and Housing Units: 1990 to 2010; and Area Measurements and Density for Metropolitan Statistical Areas: 2010—Con.

[For information concerning historical counts and geographic change, see "User Notes." Metropolitan Statistical Areas and Metropolitan Divisions defined by the Office of Management and Budget as of December 2009. Counts relate to component parts as defined at each census. For information on confidentiality, nonsampling error, and definitions, see Appendixes]

United States Metropolitan Statistical Area Puerto Rico	Population			Housing units			Area measurements in square miles		Average per square mile of land	
	2010	2000	1990	2010	2000	1990	Total area	Land area	Population density	Housing unit density
Lancaster, PA Metro Area	519,445	470,658	422,822	202,952	179,990	156,462	983.80	943.81	550.4	215.0
In principal city	59,322	56,348	55,551	23,377	23,024	22,468	7.35	7.23	8,205.0	3,233.3
Lancaster city	59,322	56,348	55,551	23,377	23,024	22,468	7.35	7.23	8,205.0	3,233.3
Not in principal city	460,123	414,310	367,271	179,575	156,966	133,994	976.45	936.58	491.3	191.7
Lancaster County	519,445	470,658	422,822	202,952	179,990	156,462	983.80	943.81	550.4	215.0
Lansing-East Lansing, MI Metro Area	464,036	447,822	432,684	199,026	181,844	165,026	1,714.70	1,697.70	273.3	117.2
In principal city	162,876	165,811	177,998	69,968	68,571	68,322	50.35	49.64	3,281.1	1,409.5
East Lansing city	48,579	46,525	50,677	15,787	15,321	14,403	13.67	13.59	3,574.6	1,161.7
Lansing city	114,297	119,286	127,321	54,181	53,250	53,919	36.68	36.05	3,170.5	1,502.9
Not in principal city	301,160	282,011	254,686	129,058	113,273	96,704	1,664.35	1,648.06	182.7	78.3
Clinton County	75,382	64,753	57,893	30,695	24,630	20,967	574.56	566.41	133.1	54.2
Eaton County	107,759	103,655	92,879	47,050	42,118	35,517	579.43	575.17	187.4	81.8
Ingham County	280,895	279,414	281,912	121,281	115,096	108,542	560.71	556.12	505.1	218.1
Laredo, TX Metro Area	250,304	193,117	133,239	73,496	55,206	37,197	3,375.59	3,361.48	74.5	21.9
In principal city	236,091	176,576	122,899	68,610	50,319	33,998	90.36	88.91	2,655.4	771.7
Laredo city	236,091	176,576	122,899	68,610	50,319	33,998	90.36	88.91	2,655.4	771.7
Not in principal city	14,213	16,541	10,340	4,886	4,887	3,199	3,285.23	3,272.57	4.3	1.5
Webb County	250,304	193,117	133,239	73,496	55,206	37,197	3,375.59	3,361.48	74.5	21.9
Las Cruces, NM Metro Area	209,233	174,682	135,510	81,492	65,210	49,148	3,814.38	3,807.51	55.0	21.4
In principal city	97,618	73,539	62,360	42,370	31,682	25,766	76.63	76.49	1,276.2	553.9
Las Cruces city	97,618	73,539	62,360	42,370	31,682	25,766	76.63	76.49	1,276.2	553.9
Not in principal city	111,615	101,143	73,150	39,122	33,528	23,382	3,737.75	3,731.02	29.9	10.5
Doña Ana County	209,233	174,682	135,510	81,492	65,210	49,148	3,814.38	3,807.51	55.0	21.4
Las Vegas-Paradise, NV Metro Area	1,951,269	1,375,765	741,368	840,343	559,799	317,134	8,060.81	7,891.43	247.3	106.5
In principal city	806,923	665,207	382,886	357,997	276,122	173,540	182.58	182.53	4,420.8	1,961.3
Las Vegas city	583,756	479,137	258,204	243,701	190,724	109,616	135.87	135.81	4,298.3	1,794.4
Paradise CDP	223,167	186,070	124,682	114,296	85,398	63,924	46.72	46.72	4,776.7	2,446.4
Not in principal city	1,144,346	710,558	358,482	482,346	283,677	143,594	7,878.23	7,708.90	148.4	62.6
Clark County	1,951,269	1,375,765	741,368	840,343	559,799	317,134	8,060.81	7,891.43	247.3	106.5
Lawrence, KS Metro Area	110,826	99,962	81,798	46,731	40,250	31,782	474.64	455.87	243.1	102.5
In principal city	87,643	80,098	65,608	37,502	32,761	25,893	34.26	33.56	2,611.5	1,117.5
Lawrence city	87,643	80,098	65,608	37,502	32,761	25,893	34.26	33.56	2,611.5	1,117.5
Not in principal city	23,183	19,864	16,190	9,229	7,489	5,889	440.37	422.31	54.9	21.9
Douglas County	110,826	99,962	81,798	46,731	40,250	31,782	474.64	455.87	243.1	102.5
Lawton, OK Metro Area	124,098	114,996	111,486	50,739	45,416	43,589	1,083.70	1,069.29	116.1	47.5
In principal city	96,867	92,757	80,561	39,409	36,433	34,622	81.03	81.03	1,195.4	486.4
Lawton city	96,867	92,757	80,561	39,409	36,433	34,622	81.03	81.03	1,195.4	486.4
Not in principal city	27,231	22,239	30,925	11,330	8,983	8,967	1,002.67	988.25	27.6	11.5
Comanche County	124,098	114,996	111,486	50,739	45,416	43,589	1,083.70	1,069.29	116.1	47.5
Lebanon, PA Metro Area	133,568	120,327	113,744	55,592	49,320	44,634	362.50	361.83	369.1	153.6
In principal city	25,477	24,461	24,800	11,278	11,220	10,996	4.17	4.17	6,109.6	2,704.6
Lebanon city	25,477	24,461	24,800	11,278	11,220	10,996	4.17	4.17	6,109.6	2,704.6
Not in principal city	108,091	95,866	88,944	44,314	38,100	33,638	358.33	357.67	302.2	123.9
Lebanon County	133,568	120,327	113,744	55,592	49,320	44,634	362.50	361.83	369.1	153.6
Lewiston, ID-WA Metro Area	60,888	57,961	51,359	27,310	25,314	21,982	1,496.93	1,484.30	41.0	18.4
In principal city	31,894	30,904	28,082	14,057	13,394	12,054	18.04	17.23	1,851.1	815.8
Lewiston city, ID	31,894	30,904	28,082	14,057	13,394	12,054	18.04	17.23	1,851.1	815.8
Not in principal city	28,994	27,057	23,277	13,253	11,920	9,928	1,478.88	1,467.07	19.8	9.0
Nez Perce County, ID	39,265	37,410	33,754	17,438	16,203	14,463	856.28	848.09	46.3	20.6
Asotin County, WA	21,623	20,551	17,605	9,872	9,111	7,519	640.64	636.21	34.0	15.5

Table 40.

Population and Housing Units: 1990 to 2010; and Area Measurements and Density for Metropolitan Statistical Areas: 2010—Con.

[For information concerning historical counts and geographic change, see "User Notes." Metropolitan Statistical Areas and Metropolitan Divisions defined by the Office of Management and Budget as of December 2009. Counts relate to component parts as defined at each census. For information on confidentiality, nonsampling error, and definitions, see Appendixes]

United States Metropolitan Statistical Area Puerto Rico	Population			Housing units			Area measurements in square miles		Average per square mile of land	
	2010	2000	1990	2010	2000	1990	Total area	Land area	Population density	Housing unit density
Lewiston-Auburn, ME Metro Area	107,702	103,793	105,259	49,090	45,960	43,815	497.12	467.93	230.2	104.9
In principal city	59,647	58,893	64,066	27,747	27,078	27,524	101.27	93.48	638.1	296.8
Auburn city	23,055	23,203	24,309	11,016	10,608	10,406	65.74	59.33	388.6	185.7
Lewiston city	36,592	35,690	39,757	16,731	16,470	17,118	35.53	34.15	1,071.5	489.9
Not in principal city	48,055	44,900	41,193	21,343	18,882	16,291	395.85	374.45	128.3	57.0
Androscoggin County	107,702	103,793	105,259	49,090	45,960	43,815	497.12	467.93	230.2	104.9
Lexington-Fayette, KY Metro Area	472,099	408,326	348,428	209,138	175,262	145,229	1,484.27	1,468.50	321.5	142.4
In principal city	295,803	260,512	225,366	135,160	116,167	97,742	285.55	283.65	1,042.8	476.5
Lexington-Fayette urban county	295,803	260,512	225,366	135,160	116,167	97,742	285.55	283.65	1,042.8	476.5
Not in principal city	176,296	147,814	123,062	73,978	59,095	47,487	1,198.72	1,184.85	148.8	62.4
Bourbon County	19,985	19,360	19,236	8,927	8,349	7,781	291.59	289.72	69.0	30.8
Clark County	35,613	33,144	29,496	15,706	13,749	11,635	255.16	252.46	141.1	62.2
Fayette County	295,803	260,512	225,366	135,160	116,167	97,742	285.55	283.65	1,042.8	476.5
Jessamine County	48,586	39,041	30,508	19,331	14,646	11,209	174.50	172.12	282.3	112.3
Scott County	47,173	33,061	23,867	19,303	12,977	9,173	285.43	281.77	167.4	68.5
Woodford County	24,939	23,208	19,955	10,711	9,374	7,689	192.04	188.78	132.1	56.7
Lima, OH Metro Area	106,331	108,473	109,755	44,999	44,245	42,758	406.85	402.50	264.2	111.8
In principal city	38,771	41,581	45,553	16,784	17,634	18,668	13.79	13.56	2,859.2	1,237.8
Lima city	38,771	41,581	45,553	16,784	17,634	18,668	13.79	13.56	2,859.2	1,237.8
Not in principal city	67,560	66,892	64,202	28,215	26,611	24,090	393.06	388.93	173.7	72.5
Allen County	106,331	108,473	109,755	44,999	44,245	42,758	406.85	402.50	264.2	111.8
Lincoln, NE Metro Area	302,157	266,787	229,091	127,750	110,645	92,642	1,422.27	1,408.98	214.5	90.7
In principal city	258,379	225,581	191,972	110,546	95,199	79,079	90.36	89.11	2,899.6	1,240.6
Lincoln city	258,379	225,581	191,972	110,546	95,199	79,079	90.36	89.11	2,899.6	1,240.6
Not in principal city	43,778	41,206	37,119	17,204	15,446	13,563	1,331.91	1,319.86	33.2	13.0
Lancaster County	285,407	250,291	213,641	120,875	104,217	86,734	846.38	837.55	340.8	144.3
Seward County	16,750	16,496	15,450	6,875	6,428	5,908	575.89	571.43	29.3	12.0
Little Rock-North Little Rock-Conway, AR Metro Area	699,757	610,518	534,943	306,882	261,917	223,707	4,198.53	4,085.19	171.3	75.1
In principal city	314,736	286,733	264,037	145,127	129,649	118,346	221.35	216.04	1,456.8	671.8
Conway city	58,908	43,167	26,481	24,402	17,289	10,139	45.59	45.34	1,299.3	538.2
Little Rock city	193,524	183,133	175,727	91,288	84,793	80,923	120.99	119.20	1,623.5	765.8
North Little Rock city	62,304	60,433	61,829	29,437	27,567	27,284	54.77	51.50	1,209.8	571.6
Not in principal city	385,021	323,785	270,906	161,755	132,268	105,361	3,977.18	3,869.15	99.5	41.8
Faulkner County	113,237	86,014	60,006	46,612	34,546	23,397	664.07	647.88	174.8	71.9
Grant County	17,853	16,464	13,948	7,758	6,960	5,540	133.93	131.81	28.3	12.3
Lonoke County	68,356	52,828	39,268	27,239	20,749	15,009	802.84	770.73	88.7	35.3
Perry County	10,445	10,209	7,969	4,907	4,702	3,702	560.53	551.40	18.9	8.9
Pulaski County	382,748	361,474	349,569	175,555	161,135	151,457	807.66	759.76	503.8	231.1
Saline County	107,118	83,529	64,183	44,811	33,825	24,602	730.49	723.60	148.0	61.9
Logan, UT-ID Metro Area	125,442	102,720	79,415	41,552	32,907	25,293	1,841.37	1,828.46	68.6	22.7
In principal city	48,174	42,670	32,771	16,790	14,692	11,442	18.52	17.94	2,685.3	935.9
Logan city, UT	48,174	42,670	32,771	16,790	14,692	11,442	18.52	17.94	2,685.3	935.9
Not in principal city	77,268	60,050	46,644	24,762	18,215	13,851	1,822.84	1,810.52	42.7	13.7
Franklin County, ID	12,786	11,329	9,232	4,528	3,872	3,240	668.34	663.64	19.3	6.8
Cache County, UT	112,656	91,391	70,183	37,024	29,035	22,053	1,173.02	1,164.81	96.7	31.8
Longview, TX Metro Area	214,369	194,042	180,053	87,318	81,146	76,668	1,806.77	1,780.28	120.4	49.0
In principal city	78,585	71,746	68,655	31,965	30,068	29,620	52.37	52.27	1,503.4	611.5
Longview city (part)	78,585	71,746	68,655	31,965	30,068	29,620	52.37	52.27	1,503.4	611.5
Not in principal city	135,784	122,296	111,398	55,353	51,078	47,048	1,754.40	1,728.01	78.6	32.0
Gregg County	121,730	111,379	104,948	49,514	46,349	44,689	275.76	273.30	445.4	181.2
Rusk County	53,330	47,372	43,735	21,191	19,867	19,092	938.41	924.03	57.7	22.9
Upshur County	39,309	35,291	31,370	16,613	14,930	12,887	592.60	582.95	67.4	28.5
Longview, WA Metro Area	102,410	92,948	82,119	43,450	38,624	33,304	1,166.21	1,140.13	89.8	38.1
In principal city	36,648	34,660	31,499	16,380	15,225	13,441	14.78	14.48	2,530.9	1,131.2
Longview city	36,648	34,660	31,499	16,380	15,225	13,441	14.78	14.48	2,530.9	1,131.2
Not in principal city	65,762	58,288	50,620	27,070	23,399	19,863	1,151.43	1,125.64	58.4	24.0
Cowlitz County	102,410	92,948	82,119	43,450	38,624	33,304	1,166.21	1,140.13	89.8	38.1

Table 40.

Population and Housing Units: 1990 to 2010; and Area Measurements and Density for Metropolitan Statistical Areas: 2010—Con.

[For information concerning historical counts and geographic change, see "User Notes." Metropolitan Statistical Areas and Metropolitan Divisions defined by the Office of Management and Budget as of December 2009. Counts relate to component parts as defined at each census. For information on confidentiality, nonsampling error, and definitions, see Appendixes]

United States Metropolitan Statistical Area Puerto Rico	Population			Housing units			Area measurements in square miles		Average per square mile of land	
	2010	2000	1990	2010	2000	1990	Total area	Land area	Population density	Housing unit density
Los Angeles-Long Beach- Santa Ana, CA Metro Area . . .	12,828,837	12,365,627	11,273,720	4,493,983	4,240,393	4,038,415	5,699.01	4,848.45	2,646.0	926.9
In principal city	7,071,305	6,845,142	6,328,397	2,574,050	2,419,749	2,335,871	1,034.22	966.44	7,316.9	2,663.4
Anaheim city	336,265	328,014	266,406	104,237	99,719	93,177	50.81	49.84	6,746.9	2,091.4
Arcadia city	56,364	53,054	48,284	20,686	19,970	19,480	11.13	10.93	5,156.8	1,892.6
Burbank city	103,340	100,316	93,649	44,309	42,847	41,220	17.38	17.34	5,959.6	2,555.3
Carson city	91,714	89,730	83,995	26,226	25,337	24,441	18.97	18.72	4,899.3	1,401.0
Cerritos city	49,041	51,488	53,244	15,859	15,607	15,365	8.86	8.73	5,617.5	1,816.6
Compton city	96,455	93,493	90,454	24,523	23,795	23,239	10.12	10.01	9,635.9	2,449.9
Costa Mesa city	109,960	108,724	96,357	42,120	40,406	39,611	15.70	15.65	7,026.2	2,691.4
Fountain Valley city	55,313	54,978	53,691	19,164	18,473	18,019	9.03	9.02	6,132.3	2,124.6
Fullerton city	135,161	126,003	114,144	47,869	44,771	42,956	22.36	22.35	6,047.5	2,141.8
Gardena city	58,829	57,746	49,841	21,472	21,041	19,033	5.87	5.83	10,090.7	3,683.0
Glendale city	191,719	194,973	180,038	76,269	73,713	72,114	30.58	30.45	6,296.2	2,507.4
Irvine city	212,375	143,072	110,330	83,899	53,711	42,221	66.45	66.11	3,212.4	1,269.1
Long Beach city	462,257	461,522	429,321	176,032	171,632	170,355	51.44	50.29	9,191.8	3,500.3
Los Angeles city	3,792,621	3,694,742	3,485,557	1,413,995	1,337,654	1,300,076	502.69	468.67	8,092.3	3,017.0
Montebello city	62,500	62,150	59,564	19,768	19,416	19,193	8.37	8.33	7,503.0	2,373.1
Monterey Park city	60,269	60,051	60,738	20,850	20,209	20,298	7.73	7.67	7,857.8	2,718.4
Newport Beach city	85,186	70,032	66,643	44,193	37,288	34,861	52.98	52.80	3,579.2	1,856.8
Orange city	136,416	128,868	110,658	45,111	41,920	38,018	25.24	24.80	5,500.6	1,819.0
Paramount city	54,098	55,266	47,669	14,571	14,591	13,726	4.84	4.73	11,437.2	3,080.5
Pasadena city	137,122	133,936	131,586	59,551	54,132	53,029	23.13	22.97	5,969.6	2,592.6
Pomona city	149,058	149,473	131,700	40,685	39,598	38,459	22.96	22.95	6,494.9	1,772.8
Santa Ana city	324,528	337,977	293,827	76,896	74,588	75,000	27.52	27.27	11,900.6	2,819.8
Santa Monica city	89,736	84,084	86,905	50,912	47,863	47,753	8.42	8.41	10,670.2	6,053.7
Torrance city	145,438	137,946	133,107	58,377	55,967	54,927	20.55	20.48	7,101.5	2,850.4
Tustin city	75,540	67,504	56,689	26,476	25,501	19,300	11.08	11.08	6,817.7	2,389.5
Not in principal city	5,757,532	5,520,485	4,945,323	1,919,933	1,820,644	1,702,544	4,664.79	3,882.01	1,483.1	494.6
Los Angeles-Long Beach- Glendale, CA Metro Division	9,818,605	9,519,338	8,863,052	3,445,076	3,270,909	3,163,310	4,750.94	4,057.88	2,419.6	849.0
Los Angeles-Anaheim- Santa Ana-Anaheim-Irvine, CA Metro Division	9,818,605	9,519,338	8,863,052	3,445,076	3,270,909	3,163,310	4,750.94	4,057.88	2,419.6	849.0
Orange County	3,010,232	2,846,289	2,410,668	1,048,907	969,484	875,105	948.07	790.57	3,807.7	1,326.8
Orange County	3,010,232	2,846,289	2,410,668	1,048,907	969,484	875,105	948.07	790.57	3,807.7	1,326.8
Louisville/Jefferson County, KY-IN Metro Area	1,283,566	1,162,415	1,056,156	559,837	492,296	432,217	4,196.16	4,110.86	312.2	136.2
In principal city	597,337	256,231	269,555	270,928	121,275	124,396	342.21	325.25	1,836.5	833.0
Louisville/Jefferson County metro government (balance), KY	597,337	256,231	269,555	270,928	121,275	124,396	342.21	325.25	1,836.5	833.0
Not in principal city	686,229	906,184	786,601	288,909	371,021	307,821	3,853.94	3,785.61	181.3	76.3
Clark County, IN	110,232	96,472	87,774	47,776	41,176	35,311	376.45	372.86	295.6	128.1
Floyd County, IN	74,578	70,823	64,404	31,968	29,087	25,238	148.96	147.93	504.1	216.1
Harrison County, IN	39,364	34,325	29,890	16,534	13,699	11,456	486.52	484.52	81.2	34.1
Washington County, IN	28,262	27,223	23,717	12,220	11,191	9,520	516.60	513.73	55.0	23.8
Bullitt County, KY	74,319	61,236	47,567	29,318	23,160	16,629	300.26	297.02	250.2	98.7
Henry County, KY	15,416	15,060	12,823	6,640	6,381	5,447	291.12	286.28	53.8	23.2
Jefferson County, KY	741,096	693,604	665,123	337,616	305,835	282,662	397.68	380.42	1,948.1	887.5
Meade County, KY	28,602	26,349	24,170	11,762	10,293	8,907	324.50	305.42	93.6	38.5
Nelson County, KY	43,437	37,477	29,710	18,075	14,934	11,078	424.08	417.51	104.0	43.3
Oldham County, KY	60,316	46,618	33,263	20,688	15,691	11,202	196.43	187.22	322.2	110.5
Shelby County, KY	42,074	33,337	24,824	16,606	12,857	9,617	385.67	379.64	110.8	43.7
Spencer County, KY	17,061	11,766	6,801	6,704	4,555	2,640	191.66	186.68	91.4	35.9
Trimble County, KY	8,809	8,125	6,090	3,930	3,437	2,510	156.22	151.65	58.1	25.9
Lubbock, TX Metro Area	284,890	249,700	229,940	117,966	103,797	95,082	1,802.39	1,795.80	158.6	65.7
In principal city	229,573	199,564	186,206	95,926	84,066	77,852	123.55	122.41	1,875.4	783.6
Lubbock city	229,573	199,564	186,206	95,926	84,066	77,852	123.55	122.41	1,875.4	783.6
Not in principal city	55,317	50,136	43,734	22,040	19,731	17,230	1,678.84	1,673.39	33.1	13.2
Crosby County	6,059	7,072	7,304	2,902	3,202	3,312	901.69	900.20	6.7	3.2
Lubbock County	278,831	242,628	222,636	115,064	100,595	91,770	900.70	895.60	311.3	128.5

Table 40.

Population and Housing Units: 1990 to 2010; and Area Measurements and Density for Metropolitan Statistical Areas: 2010—Con.

[For information concerning historical counts and geographic change, see "User Notes." Metropolitan Statistical Areas and Metropolitan Divisions defined by the Office of Management and Budget as of December 2009. Counts relate to component parts as defined at each census. For information on confidentiality, nonsampling error, and definitions, see Appendixes.]

United States Metropolitan Statistical Area Puerto Rico	Population			Housing units			Area measurements in square miles		Average per square mile of land	
	2010	2000	1990	2010	2000	1990	Total area	Land area	Population density	Housing unit density
Lynchburg, VA Metro Area	252,634	228,616	206,226	112,515	98,057	84,018	2,146.71	2,120.32	119.1	53.1
In principal city	75,568	65,269	66,049	31,992	27,640	27,233	49.65	49.13	1,538.1	651.2
Lynchburg city	75,568	65,269	66,049	31,992	27,640	27,233	49.65	49.13	1,538.1	651.2
Not in principal city	177,066	163,347	140,177	80,523	70,417	56,785	2,097.06	2,071.19	85.5	38.9
Amherst County	32,353	31,894	28,578	13,976	12,958	10,598	478.85	473.93	68.3	29.5
Appomattox County	14,973	13,705	12,298	6,921	5,828	4,913	334.73	333.49	44.9	20.8
Bedford County	68,676	60,371	45,656	31,937	26,841	19,641	769.25	753.02	91.2	42.4
Campbell County	54,842	51,078	47,572	24,769	22,088	19,008	507.33	503.87	108.8	49.2
Bedford city	6,222	6,299	6,073	2,920	2,702	2,625	6.90	6.88	904.4	424.4
Lynchburg city	75,568	65,269	66,049	31,992	27,640	27,233	49.65	49.13	1,538.1	651.2
Macon, GA Metro Area	232,293	222,385	206,786	101,587	94,063	82,583	1,737.68	1,722.64	134.8	59.0
In principal city	91,351	97,255	107,365	42,794	44,341	45,857	56.36	55.72	1,639.5	768.0
Macon city	91,351	97,255	107,365	42,794	44,341	45,857	56.36	55.72	1,639.5	768.0
Not in principal city	140,942	125,130	99,421	58,793	49,722	36,726	1,681.32	1,666.92	84.6	35.3
Bibb County	155,547	153,887	150,137	69,662	67,194	61,533	255.37	249.76	622.8	278.9
Crawford County	12,630	12,495	8,991	5,292	4,872	3,279	326.45	324.89	38.9	16.3
Jones County	28,669	23,639	20,739	11,688	9,272	7,722	395.42	393.93	72.8	29.7
Monroe County	26,424	21,774	17,113	10,710	8,434	6,401	397.81	395.66	66.8	27.1
Twiggs County	9,023	10,590	9,806	4,235	4,291	3,648	362.63	358.40	25.2	11.8
Madera-Chowchilla, CA Metro Area	150,865	123,109	88,090	49,140	40,387	30,831	2,153.27	2,137.07	70.6	23.0
In principal city	80,136	57,623	35,213	21,203	15,232	11,802	23.45	23.45	3,417.3	904.2
Chowchilla city	18,720	14,416	5,930	4,154	2,711	2,271	7.66	7.66	2,443.9	542.3
Madera city	61,416	43,207	29,283	17,049	12,521	9,531	15.79	15.79	3,889.6	1,079.7
Not in principal city	70,729	65,486	52,877	27,937	25,155	19,029	2,129.82	2,113.62	33.5	13.2
Madera County	150,865	123,109	88,090	49,140	40,387	30,831	2,153.27	2,137.07	70.6	23.0
Madison, WI Metro Area	568,593	501,774	432,323	252,878	212,662	175,329	2,802.15	2,725.35	208.6	92.8
In principal city	233,209	208,054	190,766	108,843	92,394	79,903	94.03	76.79	3,037.0	1,417.4
Madison city	233,209	208,054	190,766	108,843	92,394	79,903	94.03	76.79	3,037.0	1,417.4
Not in principal city	335,384	293,720	241,557	144,035	120,268	95,426	2,708.12	2,648.56	126.6	54.4
Columbia County	56,833	52,468	45,088	26,137	22,685	19,258	795.97	765.53	74.2	34.1
Dane County	488,073	426,526	367,085	216,022	180,398	147,851	1,238.25	1,197.24	407.7	180.4
Iowa County	23,687	22,780	20,150	10,719	9,579	8,220	767.93	762.58	31.1	14.1
Manchester-Nashua, NH Metro Area	400,721	380,841	335,838	166,053	149,961	135,622	892.21	876.14	457.4	189.5
In principal city	196,059	193,611	178,994	86,456	81,279	77,744	66.85	63.95	3,065.8	1,351.9
Manchester city	109,565	107,006	99,332	49,288	45,892	44,361	34.96	33.10	3,310.1	1,489.1
Nashua city	86,494	86,605	79,662	37,168	35,387	33,383	31.89	30.85	2,803.7	1,204.8
Not in principal city	204,662	187,230	156,844	79,597	68,682	57,878	825.36	812.19	252.0	98.0
Hillsborough County	400,721	380,841	335,838	166,053	149,961	135,622	892.21	876.14	457.4	189.5
Manhattan, KS Metro Area	127,081	109,008	113,720	51,355	42,670	41,292	1,888.35	1,835.41	69.2	28.0
In principal city	52,281	45,007	37,737	21,619	17,689	15,568	18.79	18.76	2,786.8	1,152.4
Manhattan city	52,281	45,007	37,737	21,619	17,689	15,568	18.79	18.76	2,786.8	1,152.4
Not in principal city	74,800	64,001	75,983	29,736	24,981	25,724	1,869.56	1,816.65	41.2	16.4
Geary County	34,362	27,947	30,453	14,517	11,959	11,952	404.49	384.62	89.3	37.7
Pottawatomie County	21,604	18,209	16,128	8,626	7,311	6,472	861.91	841.02	25.7	10.3
Riley County	71,115	62,852	67,139	28,212	23,400	22,868	621.96	609.77	116.6	46.3
Mankato-North Mankato, MN Metro Area	96,740	85,712	82,120	39,075	33,211	30,321	1,232.33	1,196.34	80.9	32.7
In principal city	52,699	44,225	42,067	21,647	17,805	15,775	24.21	23.75	2,218.9	911.5
Mankato city (part)	39,305	32,427	31,405	15,783	12,759	11,666	18.23	17.88	2,198.3	882.7
North Mankato city	13,394	11,798	10,662	5,864	5,046	4,109	5.98	5.87	2,281.8	999.0
Not in principal city	44,041	41,487	40,053	17,428	15,406	14,546	1,208.12	1,172.59	37.6	14.9
Blue Earth County	64,013	55,941	54,044	26,202	21,971	20,358	765.59	747.84	85.6	35.0
Nicollet County	32,727	29,771	28,076	12,873	11,240	9,963	466.74	448.49	73.0	28.7

Table 40.

Population and Housing Units: 1990 to 2010; and Area Measurements and Density for Metropolitan Statistical Areas: 2010—Con.

[For information concerning historical counts and geographic change, see "User Notes." Metropolitan Statistical Areas and Metropolitan Divisions defined by the Office of Management and Budget as of December 2009. Counts relate to component parts as defined at each census. For information on confidentiality, nonsampling error, and definitions, see Appendixes]

United States Metropolitan Statistical Area Puerto Rico	Population			Housing units			Area measurements in square miles		Average per square mile of land	
	2010	2000	1990	2010	2000	1990	Total area	Land area	Population density	Housing unit density
Mansfield, OH Metro Area	124,475	128,852	126,137	54,599	53,062	50,350	500.08	495.27	251.3	110.2
In principal city	47,821	51,600	50,627	22,022	22,267	21,909	30.93	30.87	1,549.1	713.4
Mansfield city	47,821	51,600	50,627	22,022	22,267	21,909	30.93	30.87	1,549.1	713.4
Not in principal city	76,654	77,252	75,510	32,577	30,795	28,441	469.15	464.40	165.1	70.1
Richland County	124,475	128,852	126,137	54,599	53,062	50,350	500.08	495.27	251.3	110.2
McAllen-Edinburg-Mission, TX Metro Area	774,769	569,463	383,545	248,287	192,658	128,241	1,582.91	1,570.87	493.2	158.1
In principal city	354,435	246,947	175,480	121,116	88,213	59,492	143.84	143.39	2,471.8	844.7
Edinburg city	77,100	48,465	29,885	25,167	16,031	9,206	37.69	37.63	2,048.9	668.8
McAllen city	129,877	106,414	84,021	45,862	37,922	28,597	48.65	48.34	2,686.7	948.7
Mission city	77,058	45,408	28,653	27,291	17,723	10,658	34.06	33.99	2,267.1	802.9
Pharr city	70,400	46,660	32,921	22,796	16,537	11,031	23.44	23.42	3,006.0	973.4
Not in principal city	420,334	322,516	208,065	127,171	104,445	68,749	1,439.06	1,427.48	294.5	89.1
Hidalgo County	774,769	569,463	383,545	248,287	192,658	128,241	1,582.91	1,570.87	493.2	158.1
Medford, OR Metro Area	203,206	181,273	146,387	90,937	75,738	60,374	2,801.65	2,783.55	73.0	32.7
In principal city	74,907	63,687	47,021	32,430	26,493	19,706	25.74	25.73	2,911.3	1,260.4
Medford city	74,907	63,687	47,021	32,430	26,493	19,706	25.74	25.73	2,911.3	1,260.4
Not in principal city	128,299	117,586	99,366	58,507	49,245	40,668	2,775.91	2,757.82	46.5	21.2
Jackson County	203,206	181,273	146,387	90,937	75,738	60,374	2,801.65	2,783.55	73.0	32.7
Memphis, TN-MS-AR Metro Area	1,316,100	1,205,194	1,067,263	550,896	480,841	415,777	4,699.42	4,577.85	287.5	120.3
In principal city	646,889	650,100	610,337	291,883	271,552	248,573	324.00	315.05	2,053.3	926.5
Memphis city, TN	646,889	650,100	610,337	291,883	271,552	248,573	324.00	315.05	2,053.3	926.5
Not in principal city	669,211	555,094	456,926	259,013	209,289	167,204	4,375.42	4,262.80	157.0	60.8
Crittenden County, AR	50,902	50,866	49,939	21,489	20,507	18,875	636.38	609.76	83.5	35.2
DeSoto County, MS	161,252	107,199	67,910	61,634	40,795	24,472	497.01	476.15	338.7	129.4
Marshall County, MS	37,144	34,993	30,361	14,881	13,252	10,984	709.77	706.19	52.6	21.1
Tate County, MS	28,886	25,370	21,432	10,947	9,354	7,474	410.97	404.76	71.4	27.0
Tunica County, MS	10,778	9,227	8,164	4,803	3,705	2,990	480.73	454.67	23.7	10.6
Fayette County, TN	38,413	28,796	25,559	15,669	11,210	9,115	706.24	704.79	54.5	22.2
Shelby County, TN	927,644	897,472	826,330	398,274	362,954	327,796	785.02	763.17	1,215.5	521.9
Tipton County, TN	61,081	51,271	37,568	23,199	19,064	14,071	473.31	458.37	133.3	50.6
Merced, CA Metro Area	255,793	210,554	178,403	83,698	68,373	58,410	1,978.51	1,934.97	132.2	43.3
In principal city	78,958	63,893	56,155	27,446	21,532	18,947	23.32	23.32	3,385.8	1,176.9
Merced city	78,958	63,893	56,155	27,446	21,532	18,947	23.32	23.32	3,385.8	1,176.9
Not in principal city	176,835	146,661	122,248	56,252	46,841	39,463	1,955.19	1,911.66	92.5	29.4
Merced County	255,793	210,554	178,403	83,698	68,373	58,410	1,978.51	1,934.97	132.2	43.3
Miami-Fort Lauderdale- Pompano Beach, FL Metro Area	5,564,635	5,007,988	4,056,228	2,464,417	2,149,890	1,861,594	6,137.05	5,077.26	1,096.0	485.4
In principal city	1,276,553	1,129,987	1,056,616	667,689	551,997	527,448	305.76	265.18	4,813.9	2,517.9
Boca Raton city	84,392	74,764	61,486	44,539	37,547	33,039	31.29	29.33	2,877.3	1,518.5
Boynton Beach city	68,217	60,389	46,284	36,289	30,643	25,558	16.51	16.17	4,218.7	2,244.2
Deerfield Beach city	75,018	64,585	46,997	42,671	37,344	29,300	16.24	15.09	4,971.4	2,827.8
Delray Beach city	60,522	60,020	47,184	34,156	31,702	27,533	16.25	15.81	3,828.1	2,160.4
Fort Lauderdale city	165,521	152,397	149,238	93,159	80,862	81,180	38.57	34.77	4,760.5	2,679.3
Homestead city	60,512	31,909	26,694	23,419	11,162	10,727	15.62	15.14	3,996.8	1,546.8
Kendall CDP	75,371	75,226	87,271	31,899	29,669	35,271	16.60	16.08	4,687.3	1,983.8
Miami city	399,457	362,470	358,648	183,994	148,388	144,550	56.06	35.87	11,136.2	5,129.5
Miami Beach city	87,779	87,933	92,639	67,499	59,723	62,413	15.17	7.63	11,504.5	8,846.5
Pompano Beach city	99,845	78,191	72,411	55,885	44,496	42,719	25.41	24.00	4,160.2	2,328.5
West Palm Beach city	99,919	82,103	67,764	54,179	40,461	35,158	58.04	55.29	1,807.2	979.9
Not in principal city	4,288,082	3,878,001	2,999,612	1,796,728	1,597,893	1,334,146	5,831.29	4,812.09	891.1	373.4
Fort Lauderdale-Pompano Beach- Deerfield Beach, FL Metro Division	1,748,066	1,623,018	1,255,531	810,388	741,043	628,681	1,322.86	1,209.79	1,444.9	669.9
Broward County	1,748,066	1,623,018	1,255,531	810,388	741,043	628,681	1,322.86	1,209.79	1,444.9	669.9
Miami-Miami Beach-Kendall, FL Metro Division	2,496,435	2,253,779	1,937,194	989,435	852,414	771,288	2,431.18	1,897.72	1,315.5	521.4
Miami-Dade County	2,496,435	2,253,779	1,937,194	989,435	852,414	771,288	2,431.18	1,897.72	1,315.5	521.4
West Palm Beach-Boca Raton- Boynton Beach, FL Metro Division	1,320,134	1,131,191	863,503	664,594	556,433	461,625	2,383.01	1,969.76	670.2	337.4
Palm Beach County	1,320,134	1,131,191	863,503	664,594	556,433	461,625	2,383.01	1,969.76	670.2	337.4

Table 40.

Population and Housing Units: 1990 to 2010; and Area Measurements and Density for Metropolitan Statistical Areas: 2010—Con.

[For information concerning historical counts and geographic change, see "User Notes." Metropolitan Statistical Areas and Metropolitan Divisions defined by the Office of Management and Budget as of December 2009. Counts relate to component parts as defined at each census. For information on confidentiality, nonsampling error, and definitions, see Appendixes]

United States Metropolitan Statistical Area Puerto Rico	Population			Housing units			Area measurements in square miles		Average per square mile of land	
	2010	2000	1990	2010	2000	1990	Total area	Land area	Population density	Housing unit density
Michigan City-La Porte, IN Metro Area	111,467	110,106	107,066	48,448	45,621	42,268	613.26	598.30	186.3	81.0
In principal city	53,532	54,521	55,329	24,427	23,888	23,130	35.22	31.25	1,713.0	781.7
La Porte city	22,053	21,621	21,507	9,992	9,667	9,135	12.37	11.66	1,891.3	856.9
Michigan City city	31,479	32,900	33,822	14,435	14,221	13,995	22.85	19.59	1,606.9	736.9
Not in principal city	57,935	55,585	51,737	24,021	21,733	19,138	578.04	567.05	102.2	42.4
LaPorte County	111,467	110,106	107,066	48,448	45,621	42,268	613.26	598.30	186.3	81.0
Midland, TX Metro Area	136,872	116,009	106,611	54,351	48,060	45,181	902.05	900.30	152.0	60.4
In principal city	111,147	94,996	89,443	44,708	39,855	38,453	63.30	63.20	1,758.7	707.4
Midland city (part)	111,147	94,996	89,443	44,708	39,855	38,453	63.30	63.20	1,758.7	707.4
Not in principal city	25,725	21,013	17,168	9,643	8,205	6,728	838.75	837.09	30.7	11.5
Midland County	136,872	116,009	106,611	54,351	48,060	45,181	902.05	900.30	152.0	60.4
Milwaukee-Waukesha-West Allis, WI Metro Area	1,555,908	1,500,744	1,432,149	669,879	618,245	562,031	3,322.06	1,454.76	1,069.5	460.5
In principal city	725,962	723,053	748,203	314,765	304,789	303,753	133.27	132.32	5,486.4	2,378.8
Milwaukee city	594,833	596,974	628,088	255,569	249,225	254,204	96.80	96.12	6,188.4	2,658.9
Waukesha city	70,718	64,825	56,894	29,843	26,856	22,047	25.06	24.81	2,850.4	1,202.9
West Allis city	60,411	61,254	63,221	29,353	28,708	27,502	11.41	11.38	5,308.5	2,579.3
Not in principal city	829,946	777,691	683,946	355,114	313,456	258,278	3,188.79	1,322.44	627.6	268.5
Milwaukee County	947,735	940,164	959,275	418,053	400,093	390,715	1,189.54	241.40	3,926.0	1,731.8
Ozaukee County	86,395	82,317	72,831	36,267	32,034	26,482	1,116.20	233.08	370.7	155.6
Washington County	131,887	117,496	95,328	54,695	45,809	34,382	435.72	430.70	306.2	127.0
Waukesha County	389,891	360,767	304,715	160,864	140,309	110,452	580.60	549.57	709.4	292.7
Minneapolis-St. Paul- Bloomington, MN-WI Metro Area	3,279,833	2,968,817	2,538,776	1,354,973	1,169,779	1,015,205	6,363.78	6,027.17	544.2	224.8
In principal city	995,852	990,213	912,932	441,488	414,197	399,654	284.21	263.81	3,774.9	1,673.5
Bloomington city, MN	82,893	85,172	86,335	37,641	37,104	35,815	38.42	34.68	2,390.2	1,085.4
Eagan city, MN	64,206	63,557	47,409	26,414	24,390	18,450	33.43	31.12	2,063.2	848.8
Eden Prairie city, MN	60,797	54,901	39,311	25,075	21,026	15,405	35.18	32.45	1,873.6	772.7
Minneapolis city, MN	382,578	382,747	368,383	178,287	168,606	172,666	57.47	53.97	7,088.7	3,303.4
Minnetonka city, MN	49,734	51,102	48,370	23,294	22,100	20,119	28.21	26.93	1,846.8	865.0
Plymouth city, MN	70,576	65,894	50,889	29,982	25,258	19,616	35.33	32.68	2,159.6	917.4
St. Paul city, MN	285,068	286,840	272,235	120,795	115,713	117,583	56.18	51.98	5,484.2	2,323.9
Not in principal city	2,283,981	1,978,604	1,625,844	913,485	755,582	615,551	6,079.56	5,763.36	396.3	158.5
Anoka County, MN	330,844	298,084	243,641	126,688	108,091	85,519	446.11	423.01	782.1	299.5
Carver County, MN	91,042	70,205	47,915	34,536	24,883	17,449	376.11	354.33	256.9	97.5
Chisago County, MN	53,887	41,101	30,521	21,172	15,533	11,946	442.41	414.86	129.9	51.0
Dakota County, MN	398,552	355,904	275,189	159,598	133,750	102,685	586.87	562.17	709.0	283.9
Hennepin County, MN	1,152,425	1,116,039	1,032,431	509,469	468,826	443,583	606.55	553.59	2,081.7	920.3
Isanti County, MN	37,816	31,287	25,921	15,321	12,062	9,693	451.66	435.79	86.8	35.2
Ramsey County, MN	508,640	511,202	485,783	217,197	206,448	201,022	170.08	152.21	3,341.7	1,427.0
Scott County, MN	129,928	89,498	57,846	47,124	31,609	20,302	368.38	356.48	364.5	132.2
Sherburne County, MN	88,499	64,415	41,945	32,379	22,827	14,964	451.04	432.92	204.4	74.8
Washington County, MN	238,136	201,130	145,858	92,374	73,635	51,634	422.74	384.28	619.7	240.4
Wright County, MN	124,700	89,993	68,710	49,000	34,357	26,353	714.27	661.46	188.5	74.1
Pierce County, WI	41,019	36,804	32,765	16,132	13,493	11,536	591.87	573.75	71.5	28.1
St. Croix County, WI	84,345	63,155	50,251	33,983	24,265	18,519	735.68	722.33	116.8	47.0
Missoula, MT Metro Area	109,299	95,802	78,687	50,106	41,319	33,466	2,618.32	2,593.42	42.1	19.3
In principal city	66,788	57,053	42,918	30,682	25,225	18,488	27.68	27.51	2,427.8	1,115.3
Missoula city	66,788	57,053	42,918	30,682	25,225	18,488	27.68	27.51	2,427.8	1,115.3
Not in principal city	42,511	38,749	35,769	19,424	16,094	14,978	2,590.64	2,565.91	16.6	7.6
Missoula County	109,299	95,802	78,687	50,106	41,319	33,466	2,618.32	2,593.42	42.1	19.3
Mobile, AL Metro Area	412,992	399,843	378,643	178,196	165,101	151,220	1,644.01	1,229.44	335.9	144.9
In principal city	195,111	199,191	196,263	89,127	86,386	82,816	179.78	139.11	1,402.6	640.7
Mobile city	195,111	199,191	196,263	89,127	86,386	82,816	179.78	139.11	1,402.6	640.7
Not in principal city	217,881	200,652	182,380	89,069	78,715	68,404	1,464.23	1,090.33	199.8	81.7
Mobile County	412,992	399,843	378,643	178,196	165,101	151,220	1,644.01	1,229.44	335.9	144.9

Table 40.

Population and Housing Units: 1990 to 2010; and Area Measurements and Density for Metropolitan Statistical Areas: 2010—Con.

[For information concerning historical counts and geographic change, see "User Notes." Metropolitan Statistical Areas and Metropolitan Divisions defined by the Office of Management and Budget as of December 2009. Counts relate to component parts as defined at each census. For information on confidentiality, nonsampling error, and definitions, see Appendixes.]

United States Metropolitan Statistical Area Puerto Rico	Population			Housing units			Area measurements in square miles		Average per square mile of land	
	2010	2000	1990	2010	2000	1990	Total area	Land area	Population density	Housing unit density
Modesto, CA Metro Area	514,453	446,997	370,522	179,503	150,807	132,027	1,514.69	1,494.83	344.2	120.1
In principal city	201,165	188,856	164,746	75,044	67,179	60,885	37.09	36.87	5,456.1	2,035.4
Modesto city	201,165	188,856	164,746	75,044	67,179	60,885	37.09	36.87	5,456.1	2,035.4
Not in principal city	313,288	258,141	205,776	104,459	83,628	71,142	1,477.59	1,457.96	214.9	71.6
Stanislaus County	514,453	446,997	370,522	179,503	150,807	132,027	1,514.69	1,494.83	344.2	120.1
Monroe, LA Metro Area	176,441	170,053	162,987	75,827	71,027	65,604	1,537.15	1,487.39	118.6	51.0
In principal city	48,815	53,107	54,909	20,570	21,278	21,610	32.45	29.21	1,671.2	704.2
Monroe city	48,815	53,107	54,909	20,570	21,278	21,610	32.45	29.21	1,671.2	704.2
Not in principal city	127,626	116,946	108,078	55,257	49,749	43,994	1,504.70	1,458.18	87.5	37.9
Ouachita Parish	153,720	147,250	142,191	64,481	60,154	56,300	631.75	610.41	251.8	105.6
Union Parish	22,721	22,803	20,796	11,346	10,873	9,304	905.40	876.99	25.9	12.9
Monroe, MI Metro Area	152,021	145,945	133,600	62,971	56,471	48,312	680.02	549.39	276.7	114.6
In principal city	20,733	22,076	22,902	9,158	9,107	8,840	10.18	9.17	2,261.0	998.7
Monroe city	20,733	22,076	22,902	9,158	9,107	8,840	10.18	9.17	2,261.0	998.7
Not in principal city	131,288	123,869	110,698	53,813	47,364	39,472	669.84	540.23	243.0	99.6
Monroe County	152,021	145,945	133,600	62,971	56,471	48,312	680.02	549.39	276.7	114.6
Montgomery, AL Metro Area	374,536	346,528	305,175	161,573	144,633	121,546	2,786.41	2,713.08	138.0	59.6
In principal city	205,764	201,568	187,543	92,115	86,787	76,855	161.92	159.57	1,289.5	577.3
Montgomery city	205,764	201,568	187,543	92,115	86,787	76,855	161.92	159.57	1,289.5	577.3
Not in principal city	168,772	144,960	117,632	69,458	57,846	44,691	2,624.49	2,553.51	66.1	27.2
Autauga County	54,571	43,671	34,222	22,135	17,662	12,732	604.39	594.44	91.8	37.2
Elmore County	79,303	65,874	49,210	32,657	25,733	19,497	657.04	618.48	128.2	52.8
Lowndes County	11,299	13,473	12,658	5,140	5,801	4,792	725.07	715.91	15.8	7.2
Montgomery County	229,363	223,510	209,085	101,641	95,437	84,525	799.91	784.25	292.5	129.6
Morgantown, WV Metro Area	129,709	111,200	104,546	58,335	50,139	43,700	1,017.27	1,008.87	128.6	57.8
In principal city	29,660	26,809	25,879	12,664	11,721	10,422	10.62	10.17	2,916.4	1,245.2
Morgantown city	29,660	26,809	25,879	12,664	11,721	10,422	10.62	10.17	2,916.4	1,245.2
Not in principal city	100,049	84,391	78,667	45,671	38,418	33,278	1,006.65	998.70	100.2	45.7
Monongalia County	96,189	81,866	75,509	43,238	36,695	31,563	365.88	360.06	267.1	120.1
Preston County	33,520	29,334	29,037	15,097	13,444	12,137	651.39	648.80	51.7	23.3
Morristown, TN Metro Area	136,608	123,081	100,591	61,356	53,744	42,185	792.57	715.86	190.8	85.7
In principal city	29,137	24,965	21,316	12,705	11,036	9,215	27.95	27.90	1,044.3	455.4
Morristown city	29,137	24,965	21,316	12,705	11,036	9,215	27.95	27.90	1,044.3	455.4
Not in principal city	107,471	98,116	79,275	48,651	42,708	32,970	764.61	687.96	156.2	70.7
Grainger County	22,657	20,659	17,095	10,894	9,732	7,501	302.46	280.60	80.7	38.8
Hamblen County	62,544	58,128	50,480	26,963	24,693	20,514	175.80	161.18	388.0	167.3
Jefferson County	51,407	44,294	33,016	23,499	19,319	14,170	314.30	274.08	187.6	85.7
Mount Vernon-Anacortes, WA Metro Area	116,901	102,979	79,545	51,473	42,681	33,575	1,920.13	1,731.20	67.5	29.7
In principal city	47,521	40,789	29,098	19,738	16,237	12,159	28.14	24.05	1,975.9	820.7
Anacortes city	15,778	14,557	11,451	7,680	6,551	4,992	15.53	11.75	1,342.8	653.6
Mount Vernon city	31,743	26,232	17,647	12,058	9,686	7,167	12.61	12.30	2,580.7	980.3
Not in principal city	69,380	62,190	50,447	31,735	26,444	21,416	1,891.99	1,707.15	40.6	18.6
Skagit County	116,901	102,979	79,545	51,473	42,681	33,575	1,920.13	1,731.20	67.5	29.7
Muncie, IN Metro Area	117,671	118,769	119,659	52,357	51,032	48,793	395.91	392.12	300.1	133.5
In principal city	70,085	67,430	71,170	31,958	30,205	29,856	27.39	27.20	2,576.7	1,174.9
Muncie city	70,085	67,430	71,170	31,958	30,205	29,856	27.39	27.20	2,576.7	1,174.9
Not in principal city	47,586	51,339	48,489	20,399	20,827	18,937	368.52	364.93	130.4	55.9
Delaware County	117,671	118,769	119,659	52,357	51,032	48,793	395.91	392.12	300.1	133.5
Muskegon-Norton Shores, MI Metro Area	172,188	170,200	158,983	73,561	68,556	61,962	1,460.02	499.25	344.9	147.3
In principal city	62,395	62,632	61,564	27,044	25,678	24,678	42.74	37.45	1,666.1	722.1
Muskegon city	38,401	40,105	39,809	16,105	15,999	16,019	18.12	14.21	2,702.4	1,133.4
Norton Shores city	23,994	22,527	21,755	10,939	9,679	8,659	24.62	23.24	1,032.4	470.7
Not in principal city	109,793	107,568	97,419	46,517	42,878	37,284	1,417.28	461.80	237.8	100.7
Muskegon County	172,188	170,200	158,983	73,561	68,556	61,962	1,460.02	499.25	344.9	147.3

Table 40.

Population and Housing Units: 1990 to 2010; and Area Measurements and Density for Metropolitan Statistical Areas: 2010—Con.

[For information concerning historical counts and geographic change, see "User Notes." Metropolitan Statistical Areas and Metropolitan Divisions defined by the Office of Management and Budget as of December 2009. Counts relate to component parts as defined at each census. For information on confidentiality, nonsampling error, and definitions, see Appendixes]

United States Metropolitan Statistical Area Puerto Rico	Population			Housing units			Area measurements in square miles		Average per square mile of land	
	2010	2000	1990	2010	2000	1990	Total area	Land area	Population density	Housing unit density
Myrtle Beach-North Myrtle Beach-Conway, SC Metro Area	269,291	196,629	144,053	185,992	122,085	89,955	1,255.00	1,133.90	237.5	164.0
In principal city	57,964	45,521	43,398	58,084	37,532	30,790	64.04	62.36	929.5	931.4
Conway city	17,103	11,788	9,819	7,238	4,783	3,898	22.78	21.94	779.5	329.9
Myrtle Beach city	27,109	22,759	24,848	23,262	14,658	13,327	23.57	23.32	1,162.5	997.5
North Myrtle Beach city	13,752	10,974	8,731	27,584	18,091	13,565	17.69	17.09	804.7	1,614.0
Not in principal city	211,327	151,108	100,655	127,908	84,553	59,165	1,190.96	1,071.54	197.2	119.4
Horry County	269,291	196,629	144,053	185,992	122,085	89,955	1,255.00	1,133.90	237.5	164.0
Napa, CA Metro Area	136,484	124,279	110,765	54,759	48,554	44,199	788.58	748.36	182.4	73.2
In principal city	76,915	72,585	61,865	30,149	27,776	24,924	18.15	17.84	4,311.4	1,690.0
Napa city	76,915	72,585	61,865	30,149	27,776	24,924	18.15	17.84	4,311.4	1,690.0
Not in principal city	59,569	51,694	48,900	24,610	20,778	19,275	770.43	730.52	81.5	33.7
Napa County	136,484	124,279	110,765	54,759	48,554	44,199	788.58	748.36	182.4	73.2
Naples-Marco Island, FL Metro Area	321,520	251,377	152,099	197,298	144,536	94,165	2,305.02	1,998.32	160.9	98.7
In principal city	35,950	35,855	(X)	34,887	31,782	(X)	39.22	24.45	1,470.3	1,426.9
Marco Island city	16,413	14,879	(X)	17,134	14,826	(X)	22.79	12.14	1,352.0	1,411.4
Naples city	19,537	20,976	19,505	17,753	16,956	15,312	16.43	12.31	1,587.1	1,442.2
Not in principal city	285,570	215,522	(X)	162,411	112,754	(X)	2,265.79	1,973.88	144.7	82.3
Collier County	321,520	251,377	152,099	197,298	144,536	94,165	2,305.02	1,998.32	160.9	98.7
Nashville-Davidson-- Murfreesboro--Franklin, TN Metro Area	1,589,934	1,311,789	1,048,216	667,655	543,271	437,463	5,762.59	5,688.65	279.5	117.4
In principal city	772,464	656,193	553,386	343,708	288,568	246,977	593.78	571.70	1,351.2	601.2
Franklin city	62,487	41,842	20,098	25,586	17,296	8,748	41.45	41.23	1,515.6	620.6
Murfreesboro city	108,755	68,816	44,922	45,500	28,815	18,708	55.49	55.35	1,964.9	822.0
Nashville-Davidson metropolitan government (balance)	601,222	545,535	488,366	272,622	242,457	219,521	496.85	475.13	1,265.4	573.8
Not in principal city	817,470	655,596	494,830	323,947	254,703	190,486	5,168.81	5,116.95	159.8	63.3
Cannon County	13,801	12,826	10,467	6,037	5,420	4,368	265.70	265.64	52.0	22.7
Cheatham County	39,105	35,912	27,140	15,663	13,508	10,297	307.06	302.44	129.3	51.8
Davidson County	626,681	569,892	510,786	283,978	252,978	229,065	525.94	504.03	1,243.3	563.4
Dickson County	49,666	43,156	35,061	20,820	17,614	14,149	491.32	489.90	101.4	42.5
Hickman County	24,690	22,295	16,754	10,311	8,904	6,662	612.63	612.50	40.3	16.8
Macon County	22,248	20,386	15,906	9,861	8,894	6,879	307.24	307.14	72.4	32.1
Robertson County	66,283	54,433	41,492	26,086	20,995	15,822	476.46	476.29	139.2	54.8
Rutherford County	262,604	182,023	118,570	102,968	70,616	45,755	624.05	619.36	424.0	166.2
Smith County	19,166	17,712	14,143	8,529	7,665	6,049	325.37	314.29	61.0	27.1
Sumner County	160,645	130,449	103,281	65,968	51,657	39,807	543.22	529.45	303.4	124.6
Trousdale County	7,870	7,259	5,920	3,368	3,095	2,537	116.64	114.19	68.9	29.5
Williamson County	183,182	126,638	81,021	68,498	47,005	29,875	583.77	582.60	314.4	117.6
Wilson County	113,993	88,808	67,675	45,568	34,920	26,198	583.20	570.83	199.7	79.8
New Haven-Milford, CT Metro Area	862,477	824,008	804,219	362,004	340,732	327,079	862.06	604.51	1,426.7	598.8
In principal city	181,050	174,370	178,642	77,255	74,086	73,396	45.25	40.58	4,461.6	1,903.8
Milford city (balance)	51,271	50,594	48,168	22,288	21,145	19,339	25.13	21.90	2,341.1	1,017.7
New Haven city	129,779	123,776	130,474	54,967	52,941	54,057	20.12	18.68	6,947.5	2,942.6
Not in principal city	681,427	649,638	625,577	284,749	266,646	253,683	816.80	563.93	1,208.4	504.9
New Haven County	862,477	824,008	804,219	362,004	340,732	327,079	862.06	604.51	1,426.7	598.8
New Orleans-Metairie-Kenner, LA Metro Area	1,167,764	1,316,510	1,264,383	538,239	548,629	533,485	7,623.36	2,960.19	394.5	181.8
In principal city	549,012	701,327	718,399	283,663	309,694	319,853	388.49	207.51	2,645.7	1,367.0
Kenner city	66,702	70,517	72,033	28,076	27,378	27,259	15.01	14.87	4,485.7	1,888.1
Metairie CDP	138,481	146,136	149,428	65,691	67,225	67,021	23.26	23.22	5,963.9	2,829.1
New Orleans city	343,829	484,674	496,938	189,896	215,091	225,573	350.21	169.42	2,029.4	1,120.9
Not in principal city	618,752	615,183	545,984	254,576	238,935	213,632	7,234.87	2,752.67	224.8	92.5
Jefferson Parish	432,552	455,466	448,306	189,135	187,907	185,072	665.42	295.63	1,463.2	639.8
Orleans Parish	343,829	484,674	496,938	189,896	215,091	225,573	350.21	169.42	2,029.4	1,120.9
Plaquemines Parish	23,042	26,757	25,575	9,596	10,481	9,432	2,567.20	779.91	29.5	12.3
St. Bernard Parish	35,897	67,229	66,631	16,794	26,790	25,147	2,158.07	377.52	95.1	44.5
St. Charles Parish	52,780	48,072	42,437	19,896	17,430	16,016	410.63	279.08	189.1	71.3
St. John the Baptist Parish	45,924	43,044	39,996	17,510	15,532	14,255	347.64	213.07	215.5	82.2
St. Tammany Parish	233,740	191,268	144,500	95,412	75,398	57,990	1,124.19	845.55	276.4	112.8

Table 40.

Population and Housing Units: 1990 to 2010; and Area Measurements and Density for Metropolitan Statistical Areas: 2010—Con.

[For information concerning historical counts and geographic change, see "User Notes." Metropolitan Statistical Areas and Metropolitan Divisions defined by the Office of Management and Budget as of December 2009. Counts relate to component parts as defined at each census. For information on confidentiality, nonsampling error, and definitions, see Appendixes]

United States Metropolitan Statistical Area Puerto Rico	Population			Housing units			Area measurements in square miles		Average per square mile of land	
	2010	2000	1990	2010	2000	1990	Total area	Land area	Population density	Housing unit density
New York-Northern New Jersey-Long Island, NY-NJ-PA Metro Area	18,897,109	18,323,378	16,846,046	7,527,752	7,091,152	6,638,677	9,211.62	6,686.90	2,826.0	1,125.7
In principal city	8,564,307	8,382,859	7,688,214	3,520,017	3,336,523	3,128,912	510.27	341.83	25,054.3	10,297.6
Newark city, NJ	277,140	272,537	275,221	109,520	100,141	102,473	26.11	24.19	11,456.8	4,527.5
New Brunswick city, NJ	55,181	48,591	41,711	15,053	13,893	13,556	5.79	5.23	10,550.9	2,878.2
New York city, NY	8,175,133	8,008,654	7,322,564	3,371,062	3,200,913	2,992,169	468.48	302.64	27,012.7	11,138.9
White Plains city, NY	56,853	53,077	48,718	24,382	21,576	20,714	9.88	9.77	5,819.1	2,495.6
Not in principal city	10,332,802	9,940,519	9,157,832	4,007,735	3,754,629	3,509,765	8,701.35	6,345.07	1,628.5	631.6
Edison-New Brunswick, NJ Metro Division	2,340,249	2,173,869	1,898,352	954,389	875,255	781,085	2,208.40	1,708.30	1,369.9	558.7
Middlesex County, NJ	809,858	750,162	671,811	294,800	273,637	250,182	322.83	308.91	2,621.7	954.3
Monmouth County, NJ	630,380	615,301	553,093	258,410	240,884	218,400	665.32	468.79	1,344.7	551.2
Ocean County, NJ	576,567	510,916	433,203	278,052	248,711	219,863	915.40	628.78	917.0	442.2
Somerset County, NJ	323,444	297,490	240,245	123,127	112,023	92,640	304.86	301.81	1,071.7	408.0
Nassau-Suffolk, NY Metro Division	2,832,882	2,753,913	2,609,212	1,038,331	980,474	927,609	2,826.37	1,196.77	2,367.1	867.6
Nassau County, NY	1,339,532	1,334,544	1,287,444	468,346	458,151	446,323	453.23	284.72	4,704.7	1,644.9
Suffolk County, NY	1,493,350	1,419,369	1,321,768	569,985	522,323	481,286	2,373.13	912.05	1,637.4	624.9
Newark-Union, NJ-PA Metro Division	2,147,727	2,097,515	1,959,855	852,179	804,576	763,825	2,256.69	2,181.04	984.7	390.7
Essex County, NJ	783,969	792,305	777,964	312,954	301,011	298,621	129.63	126.21	6,211.6	2,479.6
Hunterdon County, NJ	128,349	121,989	107,802	49,487	45,032	39,997	437.44	427.82	300.0	115.7
Morris County, NJ	492,276	470,212	421,361	189,842	174,379	155,748	481.62	460.18	1,069.7	412.5
Sussex County, NJ	149,265	144,166	130,943	62,057	56,528	51,574	535.74	519.01	287.6	119.6
Union County, NJ	536,499	522,541	493,819	199,489	192,945	187,033	105.40	102.85	5,216.3	1,939.6
Pike County, PA	57,369	46,302	27,966	38,350	34,681	30,852	566.85	544.96	105.3	70.4
New York-White Plains-Wayne, NY-NJ Metro Division	11,576,251	11,298,081	10,378,627	4,682,853	4,430,847	4,166,158	1,920.16	1,600.79	7,231.6	2,925.3
Bergen County, NJ	905,116	884,118	825,380	352,388	339,820	324,817	246.67	233.01	3,884.5	1,512.3
Hudson County, NJ	634,266	608,975	553,099	270,335	240,618	229,682	62.31	46.19	13,731.7	5,852.7
Passaic County, NJ	501,226	490,377	453,302	175,966	170,048	162,601	197.11	184.59	2,715.3	953.3
Bronx County, NY	1,385,108	1,332,650	1,203,789	511,896	490,659	440,955	57.48	42.10	32,900.4	12,159.0
Kings County, NY	2,504,700	2,465,525	2,300,664	1,000,293	930,867	873,671	96.92	70.82	35,367.1	14,124.4
New York County, NY	1,585,873	1,537,372	1,487,536	847,090	798,144	785,127	33.59	22.83	69,464.4	37,104.2
Putnam County, NY	99,710	95,745	83,941	38,224	35,030	31,898	246.25	230.31	432.9	166.0
Queens County, NY	2,230,722	2,229,379	1,951,598	835,127	817,250	752,690	178.21	108.53	20,554.0	7,694.9
Richmond County, NY	468,730	443,728	378,977	176,656	163,993	139,726	102.29	58.37	8,030.3	3,026.5
Rockland County, NY	311,687	286,753	265,475	104,057	94,973	88,264	199.34	173.55	1,795.9	599.6
Westchester County, NY	949,113	923,459	874,866	370,821	349,445	336,727	500.00	430.50	2,204.7	861.4
Niles-Benton Harbor, MI Metro Area	156,813	162,453	161,378	76,922	73,445	69,532	1,581.47	567.75	276.2	135.5
In principal city	21,637	23,381	25,274	9,756	10,021	10,263	9.98	9.57	2,260.9	1,019.4
Benton Harbor city	10,038	11,182	12,818	4,329	4,492	4,791	4.68	4.43	2,265.9	977.2
Niles city (part)	11,599	12,199	12,456	5,427	5,529	5,472	5.30	5.14	2,256.6	1,055.8
Not in principal city	135,176	139,072	136,104	67,166	63,424	59,269	1,571.49	558.18	242.2	120.3
Berrien County	156,813	162,453	161,378	76,922	73,445	69,532	1,581.47	567.75	276.2	135.5
North Port-Bradenton- Sarasota, FL Metro Area	702,281	589,963	489,483	401,103	320,599	272,300	1,618.02	1,298.80	540.7	308.8
In principal city	179,568	142,880	123,691	101,232	75,723	68,132	162.89	143.68	1,249.8	704.6
Bradenton city	49,546	49,504	43,769	26,767	24,887	22,119	16.91	14.18	3,494.1	1,887.7
North Port city	57,357	22,797	11,973	27,986	10,302	6,524	104.16	99.58	576.0	281.0
Sarasota city	51,917	52,715	50,897	29,151	26,898	26,934	25.20	14.66	3,541.4	1,988.5
Venice city	20,748	17,864	17,052	17,328	13,636	12,555	16.63	15.27	1,358.7	1,134.8
Not in principal city	522,713	447,083	365,792	299,871	244,876	204,168	1,455.13	1,155.12	452.5	259.6
Manatee County	322,833	264,002	211,707	172,690	138,128	115,245	892.68	742.93	434.5	232.4
Sarasota County	379,448	325,961	277,776	228,413	182,471	157,055	725.34	555.87	682.6	410.9
Norwich-New London, CT Metro Area	274,055	259,106	254,957	120,994	110,682	104,461	771.70	664.88	412.2	182.0
In principal city	68,113	62,302	65,931	30,499	28,160	28,442	40.01	33.68	2,022.4	905.6
New London city	27,620	26,185	28,540	11,840	11,560	11,970	10.61	5.62	4,914.6	2,106.8
Norwich city	40,493	36,117	37,391	18,659	16,600	16,472	29.41	28.06	1,443.1	665.0
Not in principal city	205,942	196,804	189,026	90,495	82,522	76,019	731.69	631.20	326.3	143.4
New London County	274,055	259,106	254,957	120,994	110,682	104,461	771.70	664.88	412.2	182.0

Table 40.

Population and Housing Units: 1990 to 2010; and Area Measurements and Density for Metropolitan Statistical Areas: 2010—Con.

[For information concerning historical counts and geographic change, see "User Notes." Metropolitan Statistical Areas and Metropolitan Divisions defined by the Office of Management and Budget as of December 2009. Counts relate to component parts as defined at each census. For information on confidentiality, nonsampling error, and definitions, see Appendixes]

United States Metropolitan Statistical Area Puerto Rico	Population			Housing units			Area measurements in square miles		Average per square mile of land	
	2010	2000	1990	2010	2000	1990	Total area	Land area	Population density	Housing unit density
Ocala, FL Metro Area	331,298	258,916	194,835	164,050	122,663	94,568	1,662.61	1,584.55	209.1	103.5
In principal city	56,315	45,943	42,045	26,764	20,501	19,478	44.83	44.83	1,256.2	597.0
Ocala city	56,315	45,943	42,045	26,764	20,501	19,478	44.83	44.83	1,256.2	597.0
Not in principal city	274,983	212,973	152,790	137,286	102,162	75,090	1,617.78	1,539.72	178.6	89.2
Marion County	331,298	258,916	194,835	164,050	122,663	94,568	1,662.61	1,584.55	209.1	103.5
Ocean City, NJ Metro Area	97,265	102,326	95,089	98,309	91,047	85,537	620.42	251.42	386.9	391.0
In principal city	11,701	15,378	15,512	20,871	20,298	18,880	10.80	6.33	1,848.5	3,297.2
Ocean City city	11,701	15,378	15,512	20,871	20,298	18,880	10.80	6.33	1,848.5	3,297.2
Not in principal city	85,564	86,948	79,577	77,438	70,749	66,657	609.62	245.09	349.1	316.0
Cape May County	97,265	102,326	95,089	98,309	91,047	85,537	620.42	251.42	386.9	391.0
Odessa, TX Metro Area	137,130	121,123	118,934	53,027	49,500	48,787	901.78	897.69	152.8	59.1
In principal city	98,270	89,901	89,504	39,029	37,649	37,662	36.96	36.75	2,674.0	1,062.0
Odessa city (part)	98,270	89,901	89,504	39,029	37,649	37,662	36.96	36.75	2,674.0	1,062.0
Not in principal city	38,860	31,222	29,430	13,998	11,851	11,125	864.81	860.93	45.1	16.3
Ector County	137,130	121,123	118,934	53,027	49,500	48,787	901.78	897.69	152.8	59.1
Ogden-Clearfield, UT Metro Area	547,184	442,656	351,799	186,763	146,726	115,309	1,904.25	1,484.06	368.7	125.8
In principal city	112,937	103,200	85,378	42,544	38,137	33,722	34.76	34.72	3,252.8	1,225.3
Clearfield city	30,112	25,974	21,435	10,062	8,374	6,516	7.66	7.62	3,951.7	1,320.5
Ogden city	82,825	77,226	63,943	32,482	29,763	27,206	27.10	27.09	3,057.4	1,199.0
Not in principal city	434,247	339,456	266,421	144,219	108,589	81,587	1,869.49	1,449.34	299.6	99.5
Davis County	306,479	238,994	187,941	97,570	74,114	55,777	633.96	298.78	1,025.8	326.6
Morgan County	9,469	7,129	5,528	3,006	2,158	1,681	610.91	609.20	15.5	4.9
Weber County	231,236	196,533	158,330	86,187	70,454	57,851	659.39	576.08	401.4	149.6
Oklahoma City, OK Metro Area	1,252,987	1,095,421	971,042	539,077	472,084	430,605	5,581.72	5,511.56	227.3	97.8
In principal city	579,935	506,080	444,660	256,902	228,127	212,345	620.33	605.92	957.1	424.0
Oklahoma City city (part)	579,935	506,080	444,660	256,902	228,127	212,345	620.33	605.92	957.1	424.0
Not in principal city	673,052	589,341	526,382	282,175	243,957	218,260	4,961.39	4,905.64	137.2	57.5
Canadian County	115,541	87,697	74,409	45,810	33,969	28,560	905.60	896.63	128.9	51.1
Cleveland County	255,755	208,016	174,253	104,821	84,844	71,038	558.09	538.77	474.7	194.6
Grady County	52,431	45,516	41,747	22,219	19,444	17,788	1,104.90	1,100.50	47.6	20.2
Lincoln County	34,273	32,080	29,216	15,208	13,712	12,302	965.68	952.31	36.0	16.0
Logan County	41,848	33,924	29,011	17,195	13,906	12,277	748.83	743.83	56.3	23.1
McClain County	34,506	27,740	22,795	13,996	11,189	9,300	580.25	570.70	60.5	24.5
Oklahoma County	718,633	660,448	599,611	319,828	295,020	279,340	718.37	708.82	1,013.8	451.2
Olympia, WA Metro Area	252,264	207,355	161,238	108,182	86,652	66,464	773.50	721.96	349.4	149.8
In principal city	46,478	42,514	33,729	22,086	19,738	15,884	19.68	17.82	2,608.2	1,239.4
Olympia city	46,478	42,514	33,729	22,086	19,738	15,884	19.68	17.82	2,608.2	1,239.4
Not in principal city	205,786	164,841	127,509	86,096	66,914	50,580	753.82	704.14	292.3	122.3
Thurston County	252,264	207,355	161,238	108,182	86,652	66,464	773.50	721.96	349.4	149.8
Omaha-Council Bluffs, NE-IA Metro Area	865,350	767,140	685,797	362,327	311,587	275,262	4,407.20	4,349.65	198.9	83.3
In principal city	471,188	448,275	390,034	204,112	190,071	165,831	174.19	168.06	2,803.7	1,214.5
Council Bluffs city, IA	62,230	58,268	54,315	26,594	24,340	22,244	43.62	40.97	1,518.9	649.1
Omaha city, NE	408,958	390,007	335,719	177,518	165,731	143,587	130.58	127.09	3,217.9	1,396.8
Not in principal city	394,162	318,865	295,763	158,215	121,516	109,431	4,233.00	4,181.59	94.3	37.8
Harrison County, IA	14,928	15,666	14,730	6,731	6,602	6,175	701.64	696.85	21.4	9.7
Mills County, IA	15,059	14,547	13,202	6,109	5,671	5,004	440.64	437.44	34.4	14.0
Pottawattamie County, IA	93,158	87,803	82,628	39,330	35,808	32,831	959.13	950.28	98.0	41.4
Cass County, NE	25,241	24,334	21,318	11,117	10,179	8,951	565.89	557.45	45.3	19.9
Douglas County, NE	517,110	463,585	416,444	219,580	192,672	172,335	339.35	328.45	1,574.4	668.5
Sarpy County, NE	158,840	122,595	102,583	61,938	44,981	35,994	247.52	238.99	664.6	259.2
Saunders County, NE	20,780	19,830	18,285	9,221	8,266	7,594	759.82	750.23	27.7	12.3
Washington County, NE	20,234	18,780	16,607	8,301	7,408	6,378	393.20	389.96	51.9	21.3

Table 40.

Population and Housing Units: 1990 to 2010; and Area Measurements and Density for Metropolitan Statistical Areas: 2010—Con.

[For information concerning historical counts and geographic change, see "User Notes." Metropolitan Statistical Areas and Metropolitan Divisions defined by the Office of Management and Budget as of December 2009. Counts relate to component parts as defined at each census. For information on confidentiality, nonsampling error, and definitions, see Appendixes.]

United States Metropolitan Statistical Area Puerto Rico	Population			Housing units			Area measurements in square miles		Average per square mile of land	
	2010	2000	1990	2010	2000	1990	Total area	Land area	Population density	Housing unit density
Orlando-Kissimmee-Sanford, FL Metro Area	2,134,411	1,644,563	1,224,844	942,312	683,551	524,193	4,011.42	3,478.48	613.6	270.9
In principal city	351,552	272,056	227,398	170,590	123,751	100,991	159.13	146.55	2,398.9	1,164.0
Kissimmee city	59,682	47,814	30,337	26,275	19,642	13,737	21.95	21.19	2,816.5	1,240.0
Orlando city	238,300	185,951	164,674	121,254	88,486	73,420	110.68	102.40	2,327.1	1,184.1
Sanford city	53,570	38,291	32,387	23,061	15,623	13,834	26.50	22.96	2,333.2	1,004.4
Not in principal city	1,782,859	1,372,507	997,446	771,722	559,800	423,202	3,852.29	3,331.94	535.1	231.6
Lake County	297,052	210,527	152,104	144,996	102,829	75,707	1,156.96	938.38	316.6	154.5
Orange County	1,145,956	896,344	677,491	487,839	361,349	282,686	1,003.26	903.43	1,268.5	540.0
Osceola County	268,685	172,493	107,728	128,170	72,293	47,959	1,505.91	1,327.45	202.4	96.6
Seminole County	422,718	365,199	287,521	181,307	147,080	117,841	345.29	309.22	1,367.0	586.3
Oshkosh-Neenah, WI Metro Area	166,994	156,763	140,320	73,329	64,721	56,123	578.57	434.49	384.3	168.8
In principal city	91,584	87,423	78,225	39,492	35,618	31,088	36.22	34.82	2,630.2	1,134.2
Neenah city	25,501	24,507	23,219	11,313	10,198	9,261	9.61	9.23	2,762.8	1,225.7
Oshkosh city	66,083	62,916	55,006	28,179	25,420	21,827	26.61	25.59	2,582.4	1,101.2
Not in principal city	75,410	69,340	62,095	33,837	29,103	25,035	542.35	399.67	188.7	84.7
Winnebago County	166,994	156,763	140,320	73,329	64,721	56,123	578.57	434.49	384.3	168.8
Owensboro, KY Metro Area	114,752	109,875	104,681	49,450	46,424	42,163	931.69	898.47	127.7	55.0
In principal city	57,265	54,067	53,577	26,072	24,302	23,088	20.42	19.09	2,999.7	1,365.7
Owensboro city	57,265	54,067	53,577	26,072	24,302	23,088	20.42	19.09	2,999.7	1,365.7
Not in principal city	57,487	55,808	51,104	23,378	22,122	19,075	911.28	879.38	65.4	26.6
Daviess County	96,656	91,545	87,189	41,452	38,432	35,041	476.57	458.35	210.9	90.4
Hancock County	8,565	8,392	7,864	3,734	3,600	3,080	198.89	187.65	45.6	19.9
McLean County	9,531	9,938	9,628	4,264	4,392	4,042	256.23	252.47	37.8	16.9
Oxnard-Thousand Oaks- Ventura, CA Metro Area	823,318	753,197	669,016	281,695	251,711	228,478	2,208.38	1,843.13	446.7	152.8
In principal city	496,216	445,356	391,795	168,798	149,872	135,196	146.03	123.11	4,030.7	1,371.1
Camarillo city	65,201	57,077	52,297	25,702	21,945	18,730	19.54	19.53	3,338.5	1,316.0
Oxnard city	197,899	170,358	142,560	52,772	45,166	41,355	39.21	26.89	7,359.6	1,962.5
San Buenaventura (Ventura) city	106,433	100,916	92,557	42,827	39,803	37,338	32.09	21.65	4,916.1	1,978.2
Thousand Oaks city	126,683	117,005	104,381	47,497	42,958	37,773	55.18	55.03	2,302.1	863.1
Not in principal city	327,102	307,841	277,221	112,897	101,839	93,282	2,062.36	1,720.02	190.2	65.6
Ventura County	823,318	753,197	669,016	281,695	251,711	228,478	2,208.38	1,843.13	446.7	152.8
Palm Bay-Melbourne-Titusville, FL Metro Area	543,376	476,230	398,978	269,864	222,072	185,150	1,557.00	1,015.66	535.0	265.7
In principal city	223,019	191,465	161,971	106,904	85,758	72,646	142.67	128.94	1,729.6	829.1
Melbourne city	76,068	71,382	60,034	38,955	33,678	28,241	39.57	33.86	2,246.5	1,150.5
Palm Bay city	103,190	79,413	62,543	45,220	32,902	26,222	68.84	65.70	1,570.6	688.3
Titusville city	43,761	40,670	39,394	22,729	19,178	18,183	34.26	29.37	1,490.0	773.9
Not in principal city	320,357	284,765	237,007	162,960	136,314	112,504	1,414.33	886.73	361.3	183.8
Brevard County	543,376	476,230	398,978	269,864	222,072	185,150	1,557.00	1,015.66	535.0	265.7
Palm Coast, FL Metro Area	95,696	49,832	28,701	48,595	24,452	15,215	570.82	485.46	197.1	100.1
In principal city	75,180	32,732	(X)	35,058	14,929	(X)	90.84	89.87	836.5	390.1
Palm Coast city	75,180	32,732	(X)	35,058	14,929	(X)	90.84	89.87	836.5	390.1
Not in principal city	20,516	17,100	(X)	13,537	9,523	(X)	479.99	395.59	51.9	34.2
Flagler County	95,696	49,832	28,701	48,595	24,452	15,215	570.82	485.46	197.1	100.1
Panama City-Lynn Haven- Panama City Beach, FL Metro Area	168,852	148,217	126,994	99,650	78,435	65,999	1,033.15	758.46	222.6	131.4
In principal city	66,995	56,539	47,745	42,845	30,701	25,578	65.83	58.05	1,154.1	738.1
Lynn Haven city	18,493	12,451	9,298	8,266	5,243	3,632	11.77	10.37	1,783.3	797.1
Panama City city	36,484	36,417	34,396	17,438	16,548	15,933	35.44	29.28	1,246.0	595.6
Panama City Beach city	12,018	7,671	4,051	17,141	8,910	6,013	18.61	18.39	653.5	932.1
Not in principal city	101,857	91,678	79,249	56,805	47,734	40,421	967.33	700.41	145.4	81.1
Bay County	168,852	148,217	126,994	99,650	78,435	65,999	1,033.15	758.46	222.6	131.4

Table 40.

Population and Housing Units: 1990 to 2010; and Area Measurements and Density for Metropolitan Statistical Areas: 2010—Con.

[For information concerning historical counts and geographic change, see "User Notes." Metropolitan Statistical Areas and Metropolitan Divisions defined by the Office of Management and Budget as of December 2009. Counts relate to component parts as defined at each census. For information on confidentiality, nonsampling error, and definitions, see Appendixes]

United States Metropolitan Statistical Area Puerto Rico	Population			Housing units			Area measurements in square miles		Average per square mile of land	
	2010	2000	1990	2010	2000	1990	Total area	Land area	Population density	Housing unit density
Parkersburg-Marietta-Vienna, WV-OH Metro Area	162,056	164,624	161,907	75,203	74,025	69,301	1,386.08	1,360.84	119.1	55.3
In principal city	56,326	58,475	59,750	27,172	27,783	27,647	24.90	24.04	2,343.0	1,130.3
Marietta city, OH	14,085	14,515	15,026	6,519	6,609	6,481	8.75	8.43	1,670.8	773.3
Parkersburg city, WV	31,492	33,099	33,862	15,562	16,100	16,341	12.35	11.82	2,664.3	1,316.6
Vienna city, WV	10,749	10,861	10,862	5,091	5,074	4,825	3.79	3.79	2,836.1	1,343.3
Not in principal city	105,730	106,149	102,157	48,031	46,242	41,654	1,361.18	1,336.80	79.1	35.9
Washington County, OH	61,778	63,251	62,254	28,367	27,760	25,752	640.00	631.97	97.8	44.9
Pleasants County, WV	7,605	7,514	7,546	3,390	3,214	3,134	134.55	130.10	58.5	26.1
Wirt County, WV	5,717	5,873	5,192	3,231	3,266	2,795	234.77	232.51	24.6	13.9
Wood County, WV	86,956	87,986	86,915	40,215	39,785	37,620	376.77	366.26	237.4	109.8
Pascagoula, MS Metro Area ..	162,246	150,564	131,916	69,397	59,191	52,205	1,527.05	1,201.46	135.0	57.8
In principal city	22,392	26,200	25,899	10,224	10,931	11,053	24.51	15.38	1,455.9	664.8
Pascagoula city	22,392	26,200	25,899	10,224	10,931	11,053	24.51	15.38	1,455.9	664.8
Not in principal city	139,854	124,364	106,017	59,173	48,260	41,152	1,502.54	1,186.08	117.9	49.9
George County	22,578	19,144	16,673	9,330	7,513	6,663	483.65	478.71	47.2	19.5
Jackson County	139,668	131,420	115,243	60,067	51,678	45,542	1,043.40	722.75	193.2	83.1
Pensacola-Ferry Pass-Brent, FL Metro Area	448,991	412,153	344,406	201,463	173,766	145,061	2,048.48	1,668.07	269.2	120.8
In principal city	102,648	105,688	107,123	49,026	47,491	46,106	72.23	46.86	2,190.5	1,046.2
Brent CDP	21,804	22,257	21,624	8,074	7,796	7,838	10.55	10.38	2,100.6	777.8
Ferry Pass CDP	28,921	27,176	26,301	14,104	12,700	11,428	20.98	13.94	2,074.7	1,011.8
Pensacola city	51,923	56,255	59,198	26,848	26,995	26,840	40.71	22.54	2,303.6	1,191.1
Not in principal city	346,343	306,465	237,283	152,437	126,275	98,955	1,976.25	1,621.21	213.6	94.0
Escambia County	297,619	294,410	262,798	136,703	124,647	112,230	874.70	656.46	453.4	208.2
Santa Rosa County	151,372	117,743	81,608	64,760	49,119	32,831	1,173.78	1,011.60	149.6	64.0
Peoria, IL Metro Area	379,186	366,899	358,552	164,283	153,303	144,491	2,518.04	2,470.85	153.5	66.5
In principal city	115,007	112,936	113,504	52,621	49,125	48,252	50.23	48.01	2,395.5	1,096.0
Peoria city	115,007	112,936	113,504	52,621	49,125	48,252	50.23	48.01	2,395.5	1,096.0
Not in principal city	264,179	253,963	245,048	111,662	104,178	96,239	2,467.82	2,422.84	109.0	46.1
Marshall County	12,640	13,180	12,846	5,914	5,914	5,317	398.51	386.79	32.7	15.3
Peoria County	186,494	183,433	182,827	83,034	78,204	75,211	630.60	619.21	301.2	134.1
Stark County	5,994	6,332	6,534	2,674	2,725	2,716	288.35	288.08	20.8	9.3
Tazewell County	135,394	128,485	123,692	57,516	52,973	49,315	657.94	648.97	208.6	88.6
Woodford County	38,664	35,469	32,653	15,145	13,487	11,932	542.64	527.80	73.3	28.7
Philadelphia-Camden- Wilmington, PA-NJ-DE-MD Metro Area	5,965,343	5,687,144	5,435,550	2,433,611	2,281,824	2,133,756	4,870.09	4,602.10	1,296.2	528.8
In principal city	1,674,201	1,670,118	1,744,598	731,349	723,865	736,281	169.99	153.93	10,876.4	4,751.2
Wilmington city, DE	70,851	72,664	71,529	32,820	32,138	31,244	16.95	10.90	6,500.1	3,011.0
Camden city, NJ	77,344	79,904	87,492	28,358	29,769	30,138	10.34	8.92	8,670.9	3,179.1
Philadelphia city, PA	1,526,006	1,517,550	1,585,577	670,171	661,958	674,899	142.71	134.10	11,379.6	4,997.5
Not in principal city	4,291,142	4,017,026	3,690,952	1,702,262	1,557,959	1,397,475	4,700.10	4,448.17	964.7	382.7
Camden, NJ Metro Division	1,250,679	1,186,996	1,127,972	490,354	456,043	415,840	1,384.31	1,341.84	932.1	365.4
Burlington County, NJ	448,734	423,391	395,066	175,615	161,310	143,236	819.84	798.58	561.9	219.9
Camden County, NJ	513,657	508,932	502,824	204,943	199,679	190,145	227.29	221.26	2,321.5	926.3
Gloucester County, NJ	288,288	254,673	230,082	109,796	95,054	82,459	337.18	322.01	895.3	341.0
Philadelphia, PA Metro Division ..	4,008,994	3,849,647	3,728,991	1,657,226	1,565,641	1,491,351	2,201.61	2,155.80	1,859.6	768.7
Bucks County, PA	625,249	597,635	541,174	245,956	225,498	199,934	621.87	604.31	1,034.6	407.0
Chester County, PA	498,886	433,501	376,396	192,462	163,773	139,597	759.23	750.51	664.7	256.4
Delaware County, PA	558,979	551,974	547,651	222,902	216,978	211,024	190.60	183.84	3,040.6	1,212.5
Montgomery County, PA	799,874	748,987	678,193	325,735	297,434	265,897	487.19	483.04	1,655.9	674.3
Philadelphia County, PA	1,526,006	1,517,550	1,585,577	670,171	661,958	674,899	142.71	134.10	11,379.6	4,997.5
Wilmington, DE-MD-NJ Metro Division	705,670	650,501	578,587	286,031	260,140	226,565	1,284.17	1,104.46	638.9	259.0
New Castle County, DE	538,479	500,265	441,946	217,511	199,521	173,560	494.00	426.29	1,263.2	510.2
Cecil County, MD	101,108	85,951	71,347	41,103	34,461	27,656	417.84	346.27	292.0	118.7
Salem County, NJ	66,083	64,285	65,294	27,417	26,158	25,349	372.33	331.90	199.1	82.6

Table 40.

Population and Housing Units: 1990 to 2010; and Area Measurements and Density for Metropolitan Statistical Areas: 2010—Con.

[For information concerning historical counts and geographic change, see "User Notes." Metropolitan Statistical Areas and Metropolitan Divisions defined by the Office of Management and Budget as of December 2009. Counts relate to component parts as defined at each census. For information on confidentiality, nonsampling error, and definitions, see Appendixes]

United States Metropolitan Statistical Area Puerto Rico	Population			Housing units			Area measurements in square miles		Average per square mile of land	
	2010	2000	1990	2010	2000	1990	Total area	Land area	Population density	Housing unit density
Phoenix-Mesa-Glendale, AZ Metro Area	4,192,887	3,251,876	2,238,498	1,798,501	1,331,385	1,004,773	14,598.62	14,565.75	287.9	123.5
In principal city	2,490,498	2,297,562	1,691,428	1,079,290	923,242	754,178	939.73	936.98	2,658.0	1,151.9
Glendale city	226,721	218,812	147,864	90,505	79,667	61,137	60.13	59.98	3,779.9	1,508.9
Mesa city	439,041	396,375	288,104	201,173	175,701	140,476	137.06	136.45	3,217.6	1,474.3
Phoenix city	1,445,632	1,321,045	983,392	590,149	495,832	422,032	517.95	516.70	2,797.8	1,142.2
Scottsdale city	217,385	202,705	130,075	124,001	104,974	69,037	184.40	183.92	1,182.0	674.2
Tempe city	161,719	158,625	141,993	73,462	67,068	61,496	40.19	39.93	4,050.1	1,839.8
Not in principal city	1,702,389	954,314	547,070	719,211	408,143	250,595	13,658.89	13,628.77	124.9	52.8
Maricopa County	3,817,117	3,072,149	2,122,101	1,639,279	1,250,231	952,041	9,224.39	9,200.14	414.9	178.2
Pinal County	375,770	179,727	116,397	159,222	81,154	52,732	5,374.23	5,365.61	70.0	29.7
Pine Bluff, AR Metro Area	100,258	107,341	106,958	41,930	43,139	40,928	2,084.71	2,030.05	49.4	20.7
In principal city	49,083	55,135	57,140	20,923	22,484	23,189	46.60	44.58	1,101.0	469.3
Pine Bluff city	49,083	55,135	57,140	20,923	22,484	23,189	46.60	44.58	1,101.0	469.3
Not in principal city	51,175	52,206	49,818	21,007	20,655	17,739	2,038.11	1,985.47	25.8	10.6
Cleveland County	8,689	8,571	7,781	4,064	3,834	3,322	598.75	597.78	14.5	6.8
Jefferson County	77,435	84,278	85,487	33,006	34,350	33,311	913.78	870.75	88.9	37.9
Lincoln County	14,134	14,492	13,690	4,860	4,955	4,295	572.18	561.52	25.2	8.7
Pittsburgh, PA Metro Area	2,356,285	2,431,087	2,468,289	1,102,048	1,078,481	1,046,965	5,342.45	5,281.48	446.1	208.7
In principal city	305,704	334,563	369,879	156,165	163,366	170,159	58.34	55.37	5,521.1	2,820.4
Pittsburgh city	305,704	334,563	369,879	156,165	163,366	170,159	58.34	55.37	5,521.1	2,820.4
Not in principal city	2,050,581	2,096,524	2,098,410	945,883	915,115	876,806	5,284.11	5,226.11	392.4	181.0
Allegheny County	1,223,348	1,281,666	1,336,449	589,201	583,646	580,738	744.52	730.07	1,675.7	807.0
Armstrong County	68,941	72,392	73,478	32,520	32,387	31,757	663.84	653.20	105.5	49.8
Beaver County	170,539	181,412	186,093	78,211	77,765	76,336	444.04	434.71	392.3	179.9
Butler County	183,862	174,083	152,013	78,167	69,868	59,061	794.75	788.60	233.1	99.1
Fayette County	136,606	148,644	145,351	62,773	66,490	61,406	798.31	790.34	172.8	79.4
Washington County	207,820	202,897	204,584	92,977	87,267	84,113	860.91	856.99	242.5	108.5
Westmoreland County	365,169	369,993	370,321	168,199	161,058	153,554	1,036.07	1,027.55	355.4	163.7
Pittsfield, MA Metro Area	131,219	134,953	139,352	68,508	66,301	64,324	946.43	926.82	141.6	73.9
In principal city	44,737	45,793	48,622	21,487	21,366	21,272	42.47	40.47	1,105.4	530.9
Pittsfield city	44,737	45,793	48,622	21,487	21,366	21,272	42.47	40.47	1,105.4	530.9
Not in principal city	86,482	89,160	90,730	47,021	44,935	43,052	903.96	886.36	97.6	53.0
Berkshire County	131,219	134,953	139,352	68,508	66,301	64,324	946.43	926.82	141.6	73.9
Pocatello, ID Metro Area	90,656	83,103	73,112	36,135	31,946	28,395	2,590.10	2,516.23	36.0	14.4
In principal city	54,255	51,466	46,117	22,404	20,627	18,782	32.38	32.22	1,683.9	695.3
Pocatello city	54,255	51,466	46,117	22,404	20,627	18,782	32.38	32.22	1,683.9	695.3
Not in principal city	36,401	31,637	26,995	13,731	11,319	9,613	2,557.72	2,484.01	14.7	5.5
Bannock County	82,839	75,565	66,026	33,191	29,102	25,694	1,147.43	1,111.99	74.5	29.8
Power County	7,817	7,538	7,086	2,944	2,844	2,701	1,442.67	1,404.24	5.6	2.1
Portland-South Portland- Biddeford, ME Metro Area	514,098	487,568	441,257	262,718	233,323	204,464	2,857.22	2,079.65	247.2	126.3
In principal city	112,473	108,515	108,231	55,384	51,842	50,057	142.53	63.38	1,774.6	873.8
Biddeford city	21,277	20,942	20,710	10,064	9,631	9,051	59.08	30.09	707.1	334.5
Portland city	66,194	64,249	64,358	33,836	31,862	31,293	69.44	21.31	3,106.2	1,587.8
South Portland city	25,002	23,324	23,163	11,484	10,349	9,713	14.01	11.99	2,085.2	957.8
Not in principal city	401,625	379,053	333,026	207,334	181,481	154,407	2,714.69	2,016.27	199.2	102.8
Cumberland County	281,674	265,612	243,135	138,657	122,600	109,890	1,217.46	835.24	337.2	166.0
Sagadahoc County	35,293	35,214	33,535	18,288	16,489	14,633	370.04	253.69	139.1	72.1
York County	197,131	186,742	164,587	105,773	94,234	79,941	1,269.71	990.71	199.0	106.8

Table 40.

Population and Housing Units: 1990 to 2010; and Area Measurements and Density for Metropolitan Statistical Areas: 2010—Con.

[For information concerning historical counts and geographic change, see "User Notes." Metropolitan Statistical Areas and Metropolitan Divisions defined by the Office of Management and Budget as of December 2009. Counts relate to component parts as defined at each census. For information on confidentiality, nonsampling error, and definitions, see Appendixes]

United States Metropolitan Statistical Area Puerto Rico	Population			Housing units			Area measurements in square miles		Average per square mile of land	
	2010	2000	1990	2010	2000	1990	Total area	Land area	Population density	Housing unit density
Portland-Vancouver-Hillsboro, OR-WA Metro Area	2,226,009	1,927,881	1,523,741	925,076	790,876	624,011	6,821.35	6,683.75	333.0	138.4
In principal city	926,981	818,996	576,087	410,431	357,057	257,744	237.58	222.51	4,166.0	1,844.6
Beaverton city, OR	89,803	76,129	53,307	39,500	32,500	24,078	18.73	18.73	4,794.6	2,108.9
Hillsboro city, OR	91,611	70,186	37,598	35,487	27,211	13,371	23.91	23.90	3,833.1	1,484.8
Portland city, OR	583,776	529,121	438,802	265,439	237,307	199,270	145.09	133.43	4,375.1	1,989.4
Vancouver city, WA	161,791	143,560	46,380	70,005	60,039	21,025	49.85	46.46	3,482.4	1,506.8
Not in principal city	1,299,028	1,108,885	947,654	514,645	433,819	366,267	6,583.77	6,461.24	201.0	79.7
Clackamas County, OR	375,992	338,391	278,850	156,945	136,954	109,003	1,882.61	1,870.32	201.0	83.9
Columbia County, OR	49,351	43,560	37,557	20,698	17,572	14,576	688.33	657.36	75.1	31.5
Multnomah County, OR	735,334	660,486	583,887	324,832	288,561	255,751	465.60	431.30	1,704.9	753.1
Washington County, OR	529,710	445,342	311,554	212,450	178,913	124,716	726.42	724.23	731.4	293.3
Yamhill County, OR	99,193	84,992	65,551	37,110	30,270	23,194	718.34	715.86	138.6	51.8
Clark County, WA	425,363	345,238	238,053	167,413	134,030	92,849	656.23	629.00	676.3	266.2
Skamania County, WA	11,066	9,872	8,289	5,628	4,576	3,922	1,683.81	1,655.68	6.7	3.4
Port St. Lucie, FL Metro Area	424,107	319,426	251,071	215,160	156,733	128,042	1,440.94	1,115.39	380.2	192.9
In principal city	164,603	88,769	55,761	70,877	36,785	24,201	115.25	113.95	1,444.5	622.0
Port St. Lucie city	164,603	88,769	55,761	70,877	36,785	24,201	115.25	113.95	1,444.5	622.0
Not in principal city	259,504	230,657	195,310	144,283	119,948	103,841	1,325.69	1,001.44	259.1	144.1
Martin County	146,318	126,731	100,900	78,131	65,471	54,199	752.83	543.46	269.2	143.8
St. Lucie County	277,789	192,695	150,171	137,029	91,262	73,843	688.11	571.93	485.7	239.6
Poughkeepsie-Newburgh-Middletown, NY Metro Area	670,301	621,517	567,109	255,663	228,857	208,446	1,663.99	1,607.32	417.0	159.1
In principal city	93,749	95,999	91,406	36,694	38,343	37,083	16.27	14.69	6,381.8	2,497.9
Arlington CDP	4,061	12,481	11,948	1,339	4,590	4,501	0.67	0.67	6,061.2	1,998.5
Middletown city	28,086	25,388	24,160	10,866	10,124	9,475	5.10	5.08	5,528.7	2,139.0
Newburgh city	28,866	28,259	26,454	10,505	10,476	9,995	4.78	3.80	7,596.3	2,764.5
Poughkeepsie city	32,736	29,871	28,844	13,984	13,153	13,112	5.72	5.14	6,368.9	2,720.6
Not in principal city	576,552	525,518	475,703	218,969	190,514	171,363	1,647.72	1,592.62	362.0	137.5
Dutchess County	297,488	280,150	259,462	118,638	106,103	97,632	825.35	795.63	373.9	149.1
Orange County	372,813	341,367	307,647	137,025	122,754	110,814	838.64	811.69	459.3	168.8
Prescott, AZ Metro Area	211,033	167,517	107,714	110,432	81,730	54,805	8,127.94	8,123.50	26.0	13.6
In principal city	39,843	33,938	26,592	22,159	17,144	13,476	41.58	41.34	963.8	536.0
Prescott city	39,843	33,938	26,592	22,159	17,144	13,476	41.58	41.34	963.8	536.0
Not in principal city	171,190	133,579	81,122	88,273	64,586	41,329	8,086.36	8,082.16	21.2	10.9
Yavapai County	211,033	167,517	107,714	110,432	81,730	54,805	8,127.94	8,123.50	26.0	13.6
Providence-New Bedford-Fall River, RI-MA Metro Area	1,600,852	1,582,997	1,509,789	693,923	656,755	615,807	2,236.11	1,586.91	1,008.8	437.3
In principal city	525,030	524,401	514,840	228,060	220,436	214,586	164.69	134.91	3,891.7	1,690.5
Fall River city, MA	88,857	91,938	92,703	42,750	41,857	40,375	40.25	33.13	2,682.1	1,290.4
New Bedford city, MA	95,072	93,768	99,922	42,933	41,511	41,760	24.13	20.00	4,753.6	2,146.7
Cranston city, RI	80,387	79,269	76,060	33,117	32,068	30,516	29.94	28.34	2,836.5	1,168.6
Providence city, RI	178,042	173,618	160,728	71,530	67,915	66,794	20.57	18.40	9,676.2	3,887.5
Warwick city, RI	82,672	85,808	85,427	37,730	37,085	35,141	49.80	35.04	2,359.4	1,076.8
Not in principal city	1,075,822	1,058,596	994,949	465,863	436,319	401,221	2,071.42	1,452.00	740.9	320.8
Bristol County, MA	548,285	534,678	506,325	230,535	216,918	201,235	691.23	553.10	991.3	416.8
Bristol County, RI	49,875	50,648	48,859	20,850	19,881	18,567	44.75	24.16	2,064.4	863.0
Kent County, RI	166,158	167,090	161,135	73,701	70,365	65,450	188.12	168.53	985.9	437.3
Newport County, RI	82,888	85,433	87,194	41,796	39,561	37,475	313.59	102.39	809.5	408.2
Providence County, RI	626,667	621,602	596,270	264,835	253,214	243,224	435.66	409.50	1,530.3	646.7
Washington County, RI	126,979	123,546	110,006	62,206	56,816	49,856	562.76	329.23	385.7	188.9
Provo-Orem, UT Metro Area	526,810	376,778	269,407	151,852	107,126	75,131	5,550.51	5,395.73	97.6	28.1
In principal city	200,816	189,547	154,396	60,182	54,554	42,543	62.47	59.97	3,348.6	1,003.5
Orem city	88,328	84,108	67,561	26,970	24,166	17,965	18.29	18.29	4,829.3	1,474.6
Provo city	112,488	105,439	86,835	33,212	30,388	24,578	44.17	41.67	2,699.5	797.0
Not in principal city	325,994	187,231	115,011	91,670	52,572	32,588	5,488.05	5,335.77	61.1	17.2
Juab County	10,246	8,238	5,817	3,502	2,810	2,311	3,406.40	3,392.28	3.0	1.0
Utah County	516,564	368,540	263,590	148,350	104,316	72,820	2,144.11	2,003.45	257.8	74.0
Pueblo, CO Metro Area	159,063	141,472	123,051	69,526	58,926	50,872	2,397.80	2,386.10	66.7	29.1
In principal city	106,595	102,121	98,640	47,593	43,121	40,862	54.43	53.64	1,987.2	887.3
Pueblo city	106,595	102,121	98,640	47,593	43,121	40,862	54.43	53.64	1,987.2	887.3
Not in principal city	52,468	39,351	24,411	21,933	15,805	10,010	2,343.37	2,332.46	22.5	9.4
Pueblo County	159,063	141,472	123,051	69,526	58,926	50,872	2,397.80	2,386.10	66.7	29.1

Table 40.

Population and Housing Units: 1990 to 2010; and Area Measurements and Density for Metropolitan Statistical Areas: 2010—Con.

[For information concerning historical counts and geographic change, see "User Notes." Metropolitan Statistical Areas and Metropolitan Divisions defined by the Office of Management and Budget as of December 2009. Counts relate to component parts as defined at each census. For information on confidentiality, nonsampling error, and definitions, see Appendixes]

United States Metropolitan Statistical Area Puerto Rico	Population			Housing units			Area measurements in square miles		Average per square mile of land	
	2010	2000	1990	2010	2000	1990	Total area	Land area	Population density	Housing unit density
Punta Gorda, FL Metro Area ..	159,978	141,627	110,975	100,632	79,758	64,641	858.30	680.28	235.2	147.9
In principal city	16,641	14,344	10,637	11,580	8,907	6,863	20.99	15.01	1,108.7	771.5
Punta Gorda city	16,641	14,344	10,637	11,580	8,907	6,863	20.99	15.01	1,108.7	771.5
Not in principal city	143,337	127,283	100,338	89,052	70,851	57,778	837.31	665.27	215.5	133.9
Charlotte County	159,978	141,627	110,975	100,632	79,758	64,641	858.30	680.28	235.2	147.9
Racine, WI Metro Area	195,408	188,831	175,034	82,164	74,718	66,945	792.12	332.50	587.7	247.1
In principal city	78,860	81,855	84,298	33,887	33,414	33,156	18.68	15.48	5,094.3	2,189.1
Racine city	78,860	81,855	84,298	33,887	33,414	33,156	18.68	15.48	5,094.3	2,189.1
Not in principal city	116,548	106,976	90,736	48,277	41,304	33,789	773.44	317.02	367.6	152.3
Racine County	195,408	188,831	175,034	82,164	74,718	66,945	792.12	332.50	587.7	247.1
Raleigh-Cary, NC Metro Area ..	1,130,490	797,026	544,021	466,095	329,488	226,204	2,147.32	2,118.20	533.7	220.0
In principal city	536,637	370,611	256,489	230,090	157,553	111,518	197.69	195.50	2,744.9	1,176.9
Cary town (part)	133,812	94,517	44,397	54,461	36,853	18,227	54.11	53.02	2,523.8	1,027.2
Raleigh city (part)	402,825	276,094	212,092	175,629	120,700	93,291	143.58	142.48	2,827.2	1,232.7
Not in principal city	593,853	426,415	287,532	236,005	171,935	114,686	1,949.64	1,922.70	308.9	122.7
Franklin County	60,619	47,260	36,414	26,577	20,364	14,957	494.50	491.68	123.3	54.1
Johnston County	168,878	121,900	81,306	67,682	50,163	34,172	795.50	791.30	213.4	85.5
Wake County	900,993	627,866	426,301	371,836	258,961	177,075	857.32	835.22	1,078.7	445.2
Rapid City, SD Metro Area	126,382	112,818	103,221	55,949	47,398	41,333	6,267.11	6,247.54	20.2	9.0
In principal city	67,956	59,573	54,523	30,254	25,085	22,530	55.49	55.41	1,226.4	546.0
Rapid City city	67,956	59,573	54,523	30,254	25,085	22,530	55.49	55.41	1,226.4	546.0
Not in principal city	58,426	53,245	48,698	25,695	22,313	18,803	6,211.62	6,192.13	9.4	4.1
Meade County	25,434	24,253	21,878	11,000	10,149	7,592	3,482.85	3,470.98	7.3	3.2
Pennington County	100,948	88,565	81,343	44,949	37,249	33,741	2,784.26	2,776.55	36.4	16.2
Reading, PA Metro Area	411,442	373,638	336,523	164,827	150,222	134,482	865.76	856.51	480.4	192.4
In principal city	88,082	81,207	78,380	34,208	34,314	34,276	10.14	9.88	8,915.2	3,462.3
Reading city	88,082	81,207	78,380	34,208	34,314	34,276	10.14	9.88	8,915.2	3,462.3
Not in principal city	323,360	292,431	258,143	130,619	115,908	100,206	855.62	846.62	381.9	154.3
Berks County	411,442	373,638	336,523	164,827	150,222	134,482	865.76	856.51	480.4	192.4
Redding, CA Metro Area	177,223	163,256	147,036	77,313	68,810	60,552	3,847.42	3,775.40	46.9	20.5
In principal city	89,861	80,865	66,462	38,679	33,802	27,238	61.17	59.65	1,506.5	648.4
Redding city	89,861	80,865	66,462	38,679	33,802	27,238	61.17	59.65	1,506.5	648.4
Not in principal city	87,362	82,391	80,574	38,634	35,008	33,314	3,786.25	3,715.76	23.5	10.4
Shasta County	177,223	163,256	147,036	77,313	68,810	60,552	3,847.42	3,775.40	46.9	20.5
Reno-Sparks, NV Metro Area ..	425,417	342,885	257,193	186,831	145,504	113,278	6,805.86	6,565.29	64.8	28.5
In principal city	315,485	246,826	187,217	139,037	105,478	83,044	141.80	138.77	2,273.4	1,001.9
Reno city	225,221	180,480	133,850	102,582	79,453	61,384	105.88	103.01	2,186.4	995.8
Sparks city	90,264	66,346	53,367	36,455	26,025	21,660	35.93	35.76	2,524.2	1,019.4
Not in principal city	109,932	96,059	69,976	47,794	40,026	30,234	6,664.05	6,426.52	17.1	7.4
Storey County	4,010	3,399	2,526	1,990	1,596	1,085	263.64	262.92	15.3	7.6
Washoe County	421,407	339,486	254,667	184,841	143,908	112,193	6,542.21	6,302.37	66.9	29.3

Table 40.

Population and Housing Units: 1990 to 2010; and Area Measurements and Density for Metropolitan Statistical Areas: 2010—Con.

[For information concerning historical counts and geographic change, see "User Notes." Metropolitan Statistical Areas and Metropolitan Divisions defined by the Office of Management and Budget as of December 2009. Counts relate to component parts as defined at each census. For information on confidentiality, nonsampling error, and definitions, see Appendixes]

United States Metropolitan Statistical Area Puerto Rico	Population			Housing units			Area measurements in square miles		Average per square mile of land	
	2010	2000	1990	2010	2000	1990	Total area	Land area	Population density	Housing unit density
Richmond, VA Metro Area	1,258,251	1,096,957	949,244	531,648	452,684	389,331	5,839.68	5,684.96	221.3	93.5
In principal city	204,214	197,790	202,798	98,349	92,282	94,158	62.46	59.81	3,414.4	1,644.4
Richmond city	204,214	197,790	202,798	98,349	92,282	94,158	62.46	59.81	3,414.4	1,644.4
Not in principal city	1,054,037	899,167	746,446	433,299	360,402	295,173	5,777.22	5,625.16	187.4	77.0
Amelia County	12,690	11,400	8,787	5,359	4,609	3,439	358.52	355.27	35.7	15.1
Caroline County	28,545	22,121	19,217	11,729	8,889	7,292	536.87	527.51	54.1	22.2
Charles City County	7,256	6,926	6,282	3,229	2,895	2,314	204.24	182.82	39.7	17.7
Chesterfield County	316,236	259,903	209,564	122,555	97,707	77,329	436.95	423.30	747.1	289.5
Cumberland County	10,052	9,017	7,825	4,626	4,085	3,170	299.75	297.46	33.8	15.6
Dinwiddie County	28,001	24,533	22,319	11,422	9,707	8,023	507.19	503.72	55.6	22.7
Goochland County	21,717	16,863	14,163	8,618	6,555	5,203	289.90	281.42	77.2	30.6
Hanover County	99,863	86,320	63,306	38,360	32,196	23,727	473.81	468.54	213.1	81.9
Henrico County	306,935	262,300	217,849	132,778	112,570	94,522	244.91	233.70	1,313.4	568.2
King and Queen County	6,945	6,630	6,289	3,414	3,010	2,698	326.29	315.14	22.0	10.8
King William County	15,935	13,146	10,913	6,522	5,189	4,193	285.63	273.94	58.2	23.8
Louisa County	33,153	25,627	20,325	16,319	11,855	9,080	510.87	496.30	66.8	32.9
New Kent County	18,429	13,462	10,445	7,295	5,203	3,968	233.47	209.73	87.9	34.8
Powhatan County	28,046	22,377	15,328	10,043	7,509	4,910	262.35	260.22	107.8	38.6
Prince George County	35,725	33,124	27,394	12,056	10,726	8,640	281.84	265.16	134.7	45.5
Sussex County	12,087	12,504	10,248	4,696	4,653	4,252	492.83	490.22	24.7	9.6
Colonial Heights city	17,411	16,897	16,064	7,831	7,340	6,592	7.81	7.52	2,315.3	1,041.4
Hopewell city	22,591	22,277	23,101	10,121	9,749	9,625	10.80	10.28	2,197.6	984.5
Petersburg city	32,420	33,740	37,027	16,326	15,955	16,196	23.18	22.93	1,413.9	712.0
Richmond city	204,214	197,790	202,798	98,349	92,282	94,158	62.46	59.81	3,414.4	1,644.4
Riverside-San Bernardino- Ontario, CA Metro Area	4,224,851	3,254,821	2,588,793	1,500,344	1,186,043	1,026,179	27,408.25	27,263.42	155.0	55.0
In principal city	1,219,705	998,707	811,870	419,112	352,078	300,105	431.98	429.36	2,840.8	976.1
Chino city	77,983	67,168	59,682	21,797	17,898	16,137	29.65	29.64	2,631.0	735.4
Colton city	52,154	47,662	40,273	16,350	15,680	14,787	16.04	15.32	3,404.3	1,067.2
Hemet city	78,657	58,812	36,094	35,305	29,401	19,692	27.85	27.85	2,824.3	1,267.7
Ontario city	163,924	158,007	133,179	47,449	45,182	42,536	50.01	49.94	3,282.4	950.1
Palm Desert city	48,445	41,155	23,252	37,073	28,021	18,248	27.01	26.81	1,807.0	1,382.8
Redlands city	68,747	63,591	60,395	26,634	24,790	23,190	36.43	36.13	1,902.8	737.2
Riverside city	303,871	255,166	226,546	98,444	85,974	80,260	81.44	81.14	3,745.0	1,213.3
San Bernardino city	209,924	185,401	164,676	65,401	63,535	58,969	59.65	59.20	3,546.0	1,104.7
Temecula city	100,097	57,716	27,099	34,004	19,099	10,659	30.17	30.15	3,320.0	1,127.8
Victorville city	115,903	64,029	40,674	36,655	22,498	15,627	73.74	73.18	1,583.8	500.9
Not in principal city	3,005,146	2,256,114	1,776,923	1,081,232	833,965	726,074	26,976.26	26,834.06	112.0	40.3
Riverside County	2,189,641	1,545,387	1,170,413	800,707	584,674	483,847	7,303.42	7,206.48	303.8	111.1
San Bernardino County	2,035,210	1,709,434	1,418,380	699,637	601,369	542,332	20,104.83	20,056.94	101.5	34.9
Roanoke, VA Metro Area	308,707	288,309	268,513	144,987	129,623	115,031	1,896.76	1,868.68	165.2	77.6
In principal city	97,032	94,911	96,509	47,453	45,257	44,430	42.90	42.56	2,279.9	1,115.0
Roanoke city	97,032	94,911	96,509	47,453	45,257	44,430	42.90	42.56	2,279.9	1,115.0
Not in principal city	211,675	193,398	172,004	97,534	84,366	70,601	1,853.86	1,826.12	115.9	53.4
Botetourt County	33,148	30,496	24,992	14,562	12,571	9,785	545.91	541.20	61.2	26.9
Craig County	5,190	5,091	4,372	2,809	2,554	1,993	330.61	329.53	15.7	8.5
Franklin County	56,159	47,286	39,549	29,315	22,717	17,526	711.55	690.43	81.3	42.5
Roanoke County	92,376	85,778	79,294	40,016	36,121	31,673	251.25	250.52	368.7	159.7
Roanoke city	97,032	94,911	96,509	47,453	45,257	44,430	42.90	42.56	2,279.9	1,115.0
Salem city	24,802	24,747	23,797	10,832	10,403	9,624	14.54	14.44	1,717.6	750.1
Rochester, MN Metro Area	186,011	163,618	141,945	78,439	65,130	55,579	1,644.00	1,615.61	115.1	48.6
In principal city	106,769	85,806	70,729	45,683	35,346	28,951	54.75	54.59	1,955.8	836.8
Rochester city	106,769	85,806	70,729	45,683	35,346	28,951	54.75	54.59	1,955.8	836.8
Not in principal city	79,242	77,812	71,216	32,756	29,784	26,628	1,589.25	1,561.02	50.8	21.0
Dodge County	20,087	17,731	15,731	7,947	6,642	5,771	439.59	439.28	45.7	18.1
Olmsted County	144,248	124,277	106,470	60,495	49,422	41,603	654.80	653.35	220.8	92.6
Wabasha County	21,676	21,610	19,744	9,997	9,066	8,205	549.62	522.98	41.4	19.1
Rochester, NY Metro Area	1,054,323	1,037,831	1,002,410	455,397	427,172	399,088	4,869.99	2,928.12	360.1	155.5
In principal city	210,565	219,773	230,356	97,158	99,789	100,515	37.15	35.78	5,885.0	2,715.4
Rochester city	210,565	219,773	230,356	97,158	99,789	100,515	37.15	35.78	5,885.0	2,715.4
Not in principal city	843,758	818,058	772,054	358,239	327,383	298,573	4,832.83	2,892.34	291.7	123.9
Livingston County	65,393	64,328	62,372	27,123	24,023	23,084	640.26	631.76	103.5	42.9
Monroe County	744,344	735,343	713,968	320,593	304,388	285,524	1,366.73	657.21	1,132.6	487.8
Ontario County	107,931	100,224	95,101	48,193	42,647	38,947	662.53	644.07	167.6	74.8
Orleans County	42,883	44,171	41,846	18,431	17,347	16,345	817.42	391.26	109.6	47.1
Wayne County	93,772	93,765	89,123	41,057	38,767	35,188	1,383.05	603.83	155.3	68.0

Table 40.

Population and Housing Units: 1990 to 2010; and Area Measurements and Density for Metropolitan Statistical Areas: 2010—Con.

[For information concerning historical counts and geographic change, see "User Notes." Metropolitan Statistical Areas and Metropolitan Divisions defined by the Office of Management and Budget as of December 2009. Counts relate to component parts as defined at each census. For information on confidentiality, nonsampling error, and definitions, see Appendixes]

United States Metropolitan Statistical Area Puerto Rico	Population			Housing units			Area measurements in square miles		Average per square mile of land	
	2010	2000	1990	2010	2000	1990	Total area	Land area	Population density	Housing unit density
Rockford, IL Metro Area	349,431	320,204	283,719	145,935	129,818	113,143	801.28	794.08	440.0	183.8
In principal city	152,871	150,115	140,003	66,700	63,570	58,457	61.95	61.08	2,502.8	1,092.0
Rockford city	152,871	150,115	140,003	66,700	63,570	58,457	61.95	61.08	2,502.8	1,092.0
Not in principal city	196,560	170,089	143,716	79,235	66,248	54,686	739.32	733.00	268.2	108.1
Boone County	54,165	41,786	30,806	19,970	15,414	11,477	282.02	280.72	193.0	71.1
Winnebago County	295,266	278,418	252,913	125,965	114,404	101,666	519.25	513.36	575.2	245.4
Rocky Mount, NC Metro Area	152,392	142,991	133,369	67,124	61,052	52,855	1,049.42	1,045.74	145.7	64.2
In principal city	57,477	55,977	49,438	26,953	24,167	20,322	44.00	43.79	1,312.6	615.5
Rocky Mount city	57,477	55,977	49,438	26,953	24,167	20,322	44.00	43.79	1,312.6	615.5
Not in principal city	94,915	87,014	83,931	40,171	36,885	32,533	1,005.41	1,001.96	94.7	40.1
Edgecombe County	56,552	55,606	56,692	24,838	24,003	21,831	506.65	505.34	111.9	49.2
Nash County	95,840	87,385	76,677	42,286	37,049	31,024	542.77	540.41	177.3	78.2
Rome, GA Metro Area	96,317	90,565	81,251	40,551	36,615	32,821	518.47	509.91	188.9	79.5
In principal city	36,303	34,980	30,326	15,797	14,508	13,099	31.64	30.91	1,174.5	511.1
Rome city	36,303	34,980	30,326	15,797	14,508	13,099	31.64	30.91	1,174.5	511.1
Not in principal city	60,014	55,585	50,925	24,754	22,107	19,722	486.83	479.00	125.3	51.7
Floyd County	96,317	90,565	81,251	40,551	36,615	32,821	518.47	509.91	188.9	79.5
Sacramento--Arden-Arcade-- Roseville, CA Metro Area	2,149,127	1,796,857	1,481,220	871,793	714,981	609,932	5,306.39	5,094.22	421.9	171.1
In principal city	869,909	739,059	624,853	354,875	297,372	258,818	227.73	222.72	3,905.8	1,593.4
Arden-Arcade CDP	92,186	96,025	92,040	44,813	44,818	44,235	17.92	17.83	5,170.3	2,513.3
Folsom city	72,203	51,884	29,802	26,109	17,968	9,418	24.30	21.95	3,289.4	1,189.5
Rancho Cordova city	64,776	55,060	48,731	25,479	21,584	19,072	33.87	33.51	1,933.0	760.3
Roseville city	118,788	79,921	44,685	47,757	31,925	17,789	36.22	36.22	3,279.6	1,318.5
Sacramento city	466,488	407,018	369,365	190,911	163,957	153,362	100.11	97.92	4,764.0	1,949.7
Woodland city	55,468	49,151	40,230	19,806	17,120	14,942	15.30	15.30	3,625.4	1,294.5
Not in principal city	1,279,218	1,057,798	856,367	516,918	417,609	351,114	5,078.66	4,871.50	262.6	106.1
El Dorado County	181,058	156,299	125,995	88,159	71,278	61,451	1,786.36	1,707.88	106.0	51.6
Placer County	348,432	248,399	172,796	152,648	107,302	77,879	1,502.46	1,407.01	247.6	108.5
Sacramento County	1,418,788	1,223,499	1,041,219	555,932	474,814	417,574	994.02	964.64	1,470.8	576.3
Yolo County	200,849	168,660	141,210	75,054	61,587	53,028	1,023.56	1,014.69	197.9	74.0
Saginaw-Saginaw Township North, MI Metro Area	200,169	210,042	211,946	86,844	85,507	81,931	815.97	800.11	250.2	108.5
In principal city	51,508	61,792	69,512	23,574	25,636	27,986	18.10	17.34	2,970.5	1,359.5
Saginaw city	51,508	61,792	69,512	23,574	25,636	27,986	18.10	17.34	2,970.5	1,359.5
Not in principal city	148,661	148,250	142,434	63,270	59,871	53,945	797.87	782.78	189.9	80.8
Saginaw County	200,169	210,042	211,946	86,844	85,507	81,931	815.97	800.11	250.2	108.5
St. Cloud, MN Metro Area	189,093	167,394	149,509	78,114	63,753	55,436	1,803.01	1,751.43	108.0	44.6
In principal city	59,057	53,129	43,566	24,780	21,084	17,114	36.12	35.24	1,675.9	703.2
St. Cloud city (part)	59,057	53,129	43,566	24,780	21,084	17,114	36.12	35.24	1,675.9	703.2
Not in principal city	130,036	114,265	105,943	53,334	42,669	38,322	1,766.89	1,716.19	75.8	31.1
Benton County	38,451	34,227	30,185	16,140	13,461	11,521	413.06	408.30	94.2	39.5
Stearns County	150,642	133,167	119,324	61,974	50,292	43,915	1,389.95	1,343.13	112.2	46.1
St. George, UT Metro Area	138,115	90,354	48,560	57,734	36,478	19,523	2,429.95	2,426.36	56.9	23.8
In principal city	72,897	49,663	28,572	32,089	21,083	11,788	70.91	70.40	1,035.5	455.8
St. George city	72,897	49,663	28,572	32,089	21,083	11,788	70.91	70.40	1,035.5	455.8
Not in principal city	65,218	40,691	19,988	25,645	15,395	7,735	2,359.04	2,355.96	27.7	10.9
Washington County	138,115	90,354	48,560	57,734	36,478	19,523	2,429.95	2,426.36	56.9	23.8
St. Joseph, MO-KS Metro Area	127,329	123,812	115,816	53,638	50,564	48,188	1,675.18	1,655.49	76.9	32.4
In principal city	76,780	73,990	71,852	33,189	31,752	31,276	44.77	43.99	1,745.4	754.5
St. Joseph city, MO	76,780	73,990	71,852	33,189	31,752	31,276	44.77	43.99	1,745.4	754.5
Not in principal city	50,549	49,822	43,964	20,449	18,812	16,912	1,630.41	1,611.50	31.4	12.7
Doniphan County, KS	7,945	8,249	8,134	3,576	3,489	3,337	398.28	393.41	20.2	9.1
Andrew County, MO	17,291	16,492	14,632	7,306	6,662	5,841	436.43	432.70	40.0	16.9
Buchanan County, MO	89,201	85,998	83,083	38,427	36,574	35,652	414.66	408.03	218.6	94.2
DeKalb County, MO	12,892	13,073	9,967	4,329	3,839	3,358	425.82	421.36	30.6	10.3

Table 40.

Population and Housing Units: 1990 to 2010; and Area Measurements and Density for Metropolitan Statistical Areas: 2010—Con.

[For information concerning historical counts and geographic change, see "User Notes." Metropolitan Statistical Areas and Metropolitan Divisions defined by the Office of Management and Budget as of December 2009. Counts relate to component parts as defined at each census. For information on confidentiality, nonsampling error, and definitions, see Appendixes]

United States Metropolitan Statistical Area Puerto Rico	Population			Housing units			Area measurements in square miles		Average per square mile of land	
	2010	2000	1990	2010	2000	1990	Total area	Land area	Population density	Housing unit density
St. Louis, MO-IL Metro Area . . .	2,812,896	2,698,672	2,580,720	1,236,222	1,133,255	1,064,321	8,844.37	8,623.24	326.2	143.4
In principal city	385,088	408,510	447,319	204,592	201,637	216,487	90.06	85.56	4,500.8	2,391.2
St. Charles city, MO	65,794	60,321	50,634	28,590	25,283	21,568	24.02	23.65	2,782.0	1,208.9
St. Louis city, MO	319,294	348,189	396,685	176,002	176,354	194,919	66.03	61.91	5,157.4	2,842.9
Not in principal city	2,427,808	2,290,162	2,133,401	1,031,630	931,618	847,834	8,754.31	8,537.69	284.4	120.8
Bond County, IL	17,768	17,633	14,991	7,089	6,690	6,136	382.76	380.28	46.7	18.6
Calhoun County, IL	5,089	5,084	5,322	2,835	2,681	2,951	283.58	253.82	20.0	11.2
Clinton County, IL	37,762	35,531	33,944	15,311	13,802	12,746	503.27	474.09	79.7	32.3
Jersey County, IL	22,985	21,668	20,539	9,848	8,918	8,216	377.13	369.27	62.2	26.7
Macoupin County, IL	47,765	49,019	47,679	21,584	21,097	20,068	867.65	862.91	55.4	25.0
Madison County, IL	269,282	258,950	249,238	117,106	108,948	101,098	740.56	715.58	376.3	163.7
Monroe County, IL	32,957	27,619	22,422	13,392	10,749	8,774	398.04	385.01	85.6	34.8
St. Clair County, IL	270,056	256,067	262,852	116,249	104,437	103,432	674.03	657.76	410.6	176.7
Franklin County, MO	101,492	93,807	80,603	43,419	38,295	32,451	930.69	922.68	110.0	47.1
Jefferson County, MO	218,733	198,099	171,380	87,626	75,586	63,423	664.28	656.63	333.1	133.4
Lincoln County, MO	52,566	38,944	28,892	21,011	15,511	12,284	640.46	626.56	83.9	33.5
St. Charles County, MO	360,485	283,893	212,751	141,016	105,517	79,075	592.61	560.44	643.2	251.6
St. Louis County, MO	998,954	1,016,300	993,508	438,032	423,730	401,832	523.02	507.80	1,967.2	862.6
Warren County, MO	32,513	24,525	19,534	14,685	11,046	8,841	437.77	428.60	75.9	34.3
Washington County, MO	25,195	23,344	20,380	11,017	9,894	8,075	762.49	759.91	33.2	14.5
St. Louis city, MO	319,294	348,189	396,685	176,002	176,354	194,919	66.03	61.91	5,157.4	2,842.9
Salem, OR Metro Area	390,738	347,218	278,024	151,250	132,637	105,847	1,936.42	1,923.11	203.2	78.6
In principal city	154,637	136,924	107,793	61,276	53,817	42,603	48.44	47.90	3,228.3	1,279.2
Salem city	154,637	136,924	107,793	61,276	53,817	42,603	48.44	47.90	3,228.3	1,279.2
Not in principal city	236,101	210,294	170,231	89,974	78,820	63,244	1,887.98	1,875.22	125.9	48.0
Marion County	315,335	284,838	228,483	120,948	108,176	86,869	1,192.50	1,182.33	266.7	102.3
Polk County	75,403	62,380	49,541	30,302	24,461	18,978	743.91	740.79	101.8	40.9
Salinas, CA Metro Area	415,057	401,762	355,660	139,048	131,708	121,224	3,771.22	3,280.60	126.5	42.4
In principal city	150,441	142,685	108,777	42,651	39,658	34,577	23.22	23.18	6,490.1	1,840.0
Salinas city	150,441	142,685	108,777	42,651	39,658	34,577	23.22	23.18	6,490.1	1,840.0
Not in principal city	264,616	259,077	246,883	96,397	92,050	86,647	3,748.00	3,257.42	81.2	29.6
Monterey County	415,057	401,762	355,660	139,048	131,708	121,224	3,771.22	3,280.60	126.5	42.4
Salisbury, MD Metro Area	125,203	109,391	97,779	52,322	44,493	39,501	1,010.59	694.17	180.4	75.4
In principal city	30,343	23,743	20,592	13,401	9,612	8,746	13.86	13.40	2,264.4	1,000.1
Salisbury city	30,343	23,743	20,592	13,401	9,612	8,746	13.86	13.40	2,264.4	1,000.1
Not in principal city	94,860	85,648	77,187	38,921	34,881	30,755	996.73	680.77	139.3	57.2
Somerset County	26,470	24,747	23,440	11,130	10,092	9,393	610.35	319.72	82.8	34.8
Wicomico County	98,733	84,644	74,339	41,192	34,401	30,108	400.24	374.44	263.7	110.0
Salt Lake City, UT Metro Area	1,124,197	968,883	768,075	410,031	342,297	278,105	9,975.42	9,555.35	117.7	42.9
In principal city	186,440	181,743	159,928	80,724	77,054	73,758	111.73	111.11	1,678.0	726.5
Salt Lake City city	186,440	181,743	159,928	80,724	77,054	73,758	111.73	111.11	1,678.0	726.5
Not in principal city	937,757	787,140	608,147	329,307	265,243	204,347	9,863.69	9,444.24	99.3	34.9
Salt Lake County	1,029,655	898,412	725,956	364,031	310,996	257,339	807.37	742.28	1,387.2	490.4
Summit County	36,324	29,736	15,518	26,545	17,489	11,256	1,881.97	1,871.71	19.4	14.2
Tooele County	58,218	40,735	26,601	19,455	13,812	9,510	7,286.08	6,941.35	8.4	2.8
San Angelo, TX Metro Area . . .	111,823	105,781	100,087	47,427	44,830	40,977	2,592.18	2,573.53	43.5	18.4
In principal city	93,200	88,439	84,462	39,548	37,699	34,614	59.14	56.86	1,639.1	695.5
San Angelo city	93,200	88,439	84,462	39,548	37,699	34,614	59.14	56.86	1,639.1	695.5
Not in principal city	18,623	17,342	15,625	7,879	7,131	6,363	2,533.03	2,516.67	7.4	3.1
Irion County	1,599	1,771	1,629	856	914	842	1,051.63	1,051.56	1.5	0.8
Tom Green County	110,224	104,010	98,458	46,571	43,916	40,135	1,540.55	1,521.97	72.4	30.6

Table 40.

Population and Housing Units: 1990 to 2010; and Area Measurements and Density for Metropolitan Statistical Areas: 2010—Con.

[For information concerning historical counts and geographic change, see "User Notes." Metropolitan Statistical Areas and Metropolitan Divisions defined by the Office of Management and Budget as of December 2009. Counts relate to component parts as defined at each census. For information on confidentiality, nonsampling error, and definitions, see Appendixes]

United States Metropolitan Statistical Area Puerto Rico	Population			Housing units			Area measurements in square miles		Average per square mile of land	
	2010	2000	1990	2010	2000	1990	Total area	Land area	Population density	Housing unit density
San Antonio-New Braunfels, TX Metro Area	2,142,508	1,711,703	1,407,745	837,999	648,593	548,023	7,370.86	7,312.64	293.0	114.6
In principal city	1,385,147	1,181,140	962,727	547,627	448,018	376,321	510.99	504.81	2,743.9	1,084.8
New Braunfels city	57,740	36,494	27,334	23,381	14,896	11,065	44.28	43.87	1,316.2	533.0
San Antonio city	1,327,407	1,144,646	935,393	524,246	433,122	365,256	466.71	460.93	2,879.8	1,137.4
Not in principal city	757,361	530,563	445,018	290,372	200,575	171,702	6,859.87	6,807.84	111.2	42.7
Atascosa County	44,911	38,628	30,533	17,631	14,883	11,614	1,221.47	1,219.54	36.8	14.5
Bandera County	20,485	17,645	10,562	11,561	9,503	6,485	797.64	790.96	25.9	14.6
Bexar County	1,714,773	1,392,931	1,185,394	662,872	521,359	455,832	1,256.09	1,239.82	1,383.1	534.7
Comal County	108,472	78,021	51,832	47,108	32,718	22,987	574.88	559.48	193.9	84.2
Guadalupe County	131,533	89,023	64,873	50,015	33,585	25,592	714.81	711.30	184.9	70.3
Kendall County	33,410	23,743	14,589	14,055	9,609	6,137	663.03	662.45	50.4	21.2
Medina County	46,006	39,304	27,312	17,991	14,826	10,860	1,334.53	1,325.36	34.7	13.6
Wilson County	42,918	32,408	22,650	16,766	12,110	8,516	808.41	803.73	53.4	20.9
San Diego-Carlsbad-San Marcos, CA Metro Area	3,095,313	2,813,833	2,498,016	1,164,786	1,040,149	946,240	4,525.68	4,206.63	735.8	276.9
In principal city	1,555,093	1,410,884	1,267,138	606,109	537,771	488,740	445.01	394.56	3,941.3	1,536.2
Carlsbad city	105,328	78,247	63,292	44,673	33,798	27,295	39.11	37.72	2,792.4	1,184.3
National City city	58,582	54,260	54,249	16,762	15,422	15,243	9.12	7.28	8,047.0	2,302.5
San Diego city	1,307,402	1,223,400	1,110,623	516,033	469,689	431,726	372.40	325.19	4,020.4	1,586.9
San Marcos city	83,781	54,977	38,974	28,641	18,862	14,476	24.39	24.37	3,437.9	1,175.3
Not in principal city	1,540,220	1,402,949	1,230,878	558,677	502,378	457,500	4,080.67	3,812.07	404.0	146.6
San Diego County	3,095,313	2,813,833	2,498,016	1,164,786	1,040,149	946,240	4,525.68	4,206.63	735.8	276.9
Sandusky, OH Metro Area	77,079	79,551	76,779	37,845	35,909	32,827	625.99	251.56	306.4	150.4
In principal city	25,793	27,844	29,764	13,386	13,323	13,416	21.90	9.73	2,650.9	1,375.7
Sandusky city	25,793	27,844	29,764	13,386	13,323	13,416	21.90	9.73	2,650.9	1,375.7
Not in principal city	51,286	51,707	47,015	24,459	22,586	19,411	604.09	241.83	212.1	101.1
Erie County	77,079	79,551	76,779	37,845	35,909	32,827	625.99	251.56	306.4	150.4
San Francisco-Oakland-Fremont, CA Metro Area	4,335,391	4,123,742	3,684,112	1,741,999	1,606,855	1,500,289	3,426.14	2,470.54	1,754.8	705.1
In principal city	2,181,589	2,114,304	1,917,382	924,550	863,267	817,109	641.73	350.28	6,228.1	2,639.5
Berkeley city	112,580	102,743	102,724	49,454	46,875	45,735	17.70	10.47	10,752.6	4,723.4
Fremont city	214,089	203,413	173,339	73,989	69,452	62,400	87.61	77.46	2,763.9	955.2
Hayward city	144,186	140,030	111,343	48,296	45,922	42,168	63.75	45.32	3,181.5	1,065.7
Oakland city	390,724	399,484	372,242	169,710	157,508	154,737	78.00	55.79	7,003.5	3,041.9
Pleasanton city	70,285	63,654	50,570	26,053	23,968	19,361	24.27	24.11	2,915.2	1,080.6
Redwood City city	76,815	75,402	66,072	29,167	28,921	26,847	34.62	19.42	3,955.5	1,501.9
San Francisco city	805,235	776,733	723,959	376,942	346,527	328,471	231.89	46.87	17,180.2	8,042.3
San Leandro city	84,950	79,452	68,223	32,419	31,334	30,189	15.66	13.34	6,368.1	2,430.2
San Mateo city	97,207	92,482	85,619	40,014	38,249	37,010	15.88	12.13	8,013.8	3,298.8
San Rafael city	57,713	56,063	48,410	24,011	22,948	21,141	22.42	16.47	3,504.1	1,457.9
South San Francisco city	63,632	60,552	54,312	21,814	20,138	19,081	30.16	9.14	6,961.9	2,386.7
Walnut Creek city	64,173	64,296	60,569	32,681	31,425	29,969	19.77	19.76	3,247.6	1,653.9
Not in principal city	2,153,802	2,009,438	1,766,730	817,449	743,588	683,180	2,784.41	2,120.26	1,015.8	385.5
Oakland-Fremont-Hayward, CA Metro Division	2,559,296	2,392,557	2,080,434	982,812	894,760	820,279	1,625.10	1,454.95	1,759.0	675.5
Alameda County	1,510,271	1,443,741	1,276,702	582,549	540,183	504,109	821.33	739.02	2,043.6	788.3
Contra Costa County	1,049,025	948,816	803,732	400,263	354,577	316,170	803.77	715.94	1,465.2	559.1
San Francisco-San Mateo-Redwood City, CA Metro Division	1,776,095	1,731,185	1,603,678	759,187	712,095	680,010	1,801.04	1,015.59	1,748.8	747.5
Marin County	252,409	247,289	230,096	111,214	104,990	99,757	828.19	520.31	485.1	213.7
San Francisco County	805,235	776,733	723,959	376,942	346,527	328,471	231.89	46.87	17,180.2	8,042.3
San Mateo County	718,451	707,163	649,623	271,031	260,578	251,782	740.96	448.41	1,602.2	604.4

Table 40.

Population and Housing Units: 1990 to 2010; and Area Measurements and Density for Metropolitan Statistical Areas: 2010—Con.

[For information concerning historical counts and geographic change, see "User Notes." Metropolitan Statistical Areas and Metropolitan Divisions defined by the Office of Management and Budget as of December 2009. Counts relate to component parts as defined at each census. For information on confidentiality, nonsampling error, and definitions, see Appendixes]

United States Metropolitan Statistical Area Puerto Rico	Population			Housing units			Area measurements in square miles		Average per square mile of land	
	2010	2000	1990	2010	2000	1990	Total area	Land area	Population density	Housing unit density
San Jose-Sunnyvale-Santa Clara, CA Metro Area	1,836,911	1,735,819	1,534,274	649,790	595,828	552,470	2,694.54	2,678.81	685.7	242.6
In principal city	1,466,052	1,371,614	1,207,083	517,906	469,750	435,000	284.02	277.65	5,280.2	1,865.3
Cupertino city	58,302	50,546	39,967	21,027	18,682	15,839	11.26	11.26	5,177.8	1,867.4
Milpitas city	66,790	62,698	50,690	19,806	17,364	14,466	13.64	13.59	4,914.6	1,457.4
Mountain View city	74,066	70,708	67,365	33,881	32,432	31,487	12.27	12.00	6,172.2	2,823.4
Palo Alto city	64,403	58,598	55,900	28,216	26,048	25,188	25.79	23.88	2,696.9	1,181.6
San Jose city	945,942	894,943	782,224	314,038	281,841	259,358	179.97	176.53	5,358.5	1,778.9
Santa Clara city	116,468	102,361	93,613	45,147	39,630	37,873	18.41	18.41	6,326.3	2,452.3
Sunnyvale city	140,081	131,760	117,324	55,791	53,753	50,789	22.69	21.99	6,370.2	2,537.1
Not in principal city	370,859	364,205	327,191	131,884	126,078	117,470	2,410.52	2,401.16	154.4	54.9
San Benito County	55,269	53,234	36,697	17,870	16,499	12,230	1,390.47	1,388.71	39.8	12.9
Santa Clara County	1,781,642	1,682,585	1,497,577	631,920	579,329	540,240	1,304.07	1,290.10	1,381.0	489.8
San Luis Obispo-Paso Robles, CA Metro Area	269,637	246,681	217,162	117,315	102,275	90,200	3,615.55	3,298.57	81.7	35.6
In principal city	74,912	68,471	60,541	31,979	28,097	25,476	32.36	31.90	2,348.3	1,002.5
El Paso de Robles (Paso Robles) city	29,793	24,297	18,583	11,426	8,791	7,599	19.43	19.12	1,558.2	597.6
San Luis Obispo city	45,119	44,174	41,958	20,553	19,306	17,877	12.93	12.78	3,530.4	1,608.2
Not in principal city	194,725	178,210	156,621	85,336	74,178	64,724	3,583.19	3,266.67	59.6	26.1
San Luis Obispo County	269,637	246,681	217,162	117,315	102,275	90,200	3,615.55	3,298.57	81.7	35.6
Santa Barbara-Santa Maria-Goleta, CA Metro Area	423,895	399,347	369,608	152,834	142,901	138,149	3,789.08	2,735.09	155.0	55.9
In principal city	217,851	222,227	(X)	77,587	80,365	(X)	73.34	50.13	4,345.7	1,547.7
Goleta city	29,888	55,204	(X)	11,473	20,442	(X)	7.97	7.90	3,783.3	1,452.3
Santa Barbara city	88,410	89,600	85,571	37,820	37,076	36,226	41.97	19.47	4,540.8	1,942.5
Santa Maria city	99,553	77,423	61,552	28,294	22,847	21,237	23.39	22.76	4,374.0	1,243.1
Not in principal city	206,044	177,120	(X)	75,247	62,536	(X)	3,715.74	2,684.96	76.7	28.0
Santa Barbara County	423,895	399,347	369,608	152,834	142,901	138,149	3,789.08	2,735.09	155.0	55.9
Santa Cruz-Watsonville, CA Metro Area	262,382	255,602	229,734	104,476	98,873	91,878	607.17	445.17	589.4	234.7
In principal city	111,145	98,858	80,810	37,405	33,199	29,273	22.61	19.43	5,720.3	1,925.1
Santa Cruz city	59,946	54,593	49,711	23,316	21,504	19,364	15.83	12.74	4,705.3	1,830.1
Watsonville city	51,199	44,265	31,099	14,089	11,695	9,909	6.78	6.69	7,653.1	2,106.0
Not in principal city	151,237	156,744	148,924	67,071	65,674	62,605	584.55	425.74	355.2	157.5
Santa Cruz County	262,382	255,602	229,734	104,476	98,873	91,878	607.17	445.17	589.4	234.7
Santa Fe, NM Metro Area	144,170	129,292	98,928	71,267	57,701	41,464	1,910.87	1,909.41	75.5	37.3
In principal city	67,947	62,203	56,537	37,200	30,533	25,014	46.04	45.98	1,477.8	809.0
Santa Fe city	67,947	62,203	56,537	37,200	30,533	25,014	46.04	45.98	1,477.8	809.0
Not in principal city	76,223	67,089	42,391	34,067	27,168	16,450	1,864.83	1,863.44	40.9	18.3
Santa Fe County	144,170	129,292	98,928	71,267	57,701	41,464	1,910.87	1,909.41	75.5	37.3
Santa Rosa-Petaluma, CA Metro Area	483,878	458,614	388,222	204,572	183,153	161,062	1,767.95	1,575.85	307.1	129.8
In principal city	225,756	202,143	156,427	90,132	77,882	64,257	55.99	55.68	4,054.5	1,618.8
Petaluma city	57,941	54,548	43,166	22,736	20,304	16,546	14.49	14.38	4,029.3	1,581.1
Santa Rosa city	167,815	147,595	113,261	67,396	57,578	47,711	41.50	41.29	4,064.3	1,632.3
Not in principal city	258,122	256,471	231,795	114,440	105,271	96,805	1,711.96	1,520.17	169.8	75.3
Sonoma County	483,878	458,614	388,222	204,572	183,153	161,062	1,767.95	1,575.85	307.1	129.8
Savannah, GA Metro Area	347,611	293,299	257,899	151,049	122,624	106,106	1,569.65	1,340.10	259.4	112.7
In principal city	136,286	132,985	137,812	61,883	57,543	58,736	108.73	103.15	1,321.2	599.9
Savannah city	136,286	132,985	137,812	61,883	57,543	58,736	108.73	103.15	1,321.2	599.9
Not in principal city	211,325	160,314	120,087	89,166	65,081	47,370	1,460.92	1,236.95	170.8	72.1
Bryan County	30,233	23,417	15,438	11,842	8,675	5,549	454.46	435.97	69.3	27.2
Chatham County	265,128	232,347	216,774	119,323	99,780	91,065	632.26	426.44	621.7	279.8
Effingham County	52,250	37,535	25,687	19,884	14,169	9,492	482.93	477.70	109.4	41.6

Table 40.

Population and Housing Units: 1990 to 2010; and Area Measurements and Density for Metropolitan Statistical Areas: 2010—Con.

[For information concerning historical counts and geographic change, see "User Notes." Metropolitan Statistical Areas and Metropolitan Divisions defined by the Office of Management and Budget as of December 2009. Counts relate to component parts as defined at each census. For information on confidentiality, nonsampling error, and definitions, see Appendixes]

United States Metropolitan Statistical Area Puerto Rico	Population			Housing units			Area measurements in square miles		Average per square mile of land	
	2010	2000	1990	2010	2000	1990	Total area	Land area	Population density	Housing unit density
Scranton--Wilkes-Barre, PA										
Metro Area	563,631	560,625	575,322	258,834	252,761	242,319	1,776.23	1,746.73	322.7	148.2
In principal city	117,587	119,538	129,328	53,448	55,630	56,091	32.85	32.29	3,641.6	1,655.2
Scranton city	76,089	76,415	81,805	33,853	35,336	35,357	25.54	25.31	3,006.3	1,337.5
Wilkes-Barre city	41,498	43,123	47,523	19,595	20,294	20,734	7.31	6.98	5,945.3	2,807.3
Not in principal city	446,044	441,087	445,994	205,386	197,131	186,228	1,743.38	1,714.44	260.2	119.8
Lackawanna County	214,437	213,295	219,097	96,832	95,362	91,738	464.91	459.08	467.1	210.9
Luzerne County	320,918	319,250	328,149	148,748	144,686	138,724	906.26	890.33	360.4	167.1
Wyoming County	28,276	28,080	28,076	13,254	12,713	11,857	405.05	397.32	71.2	33.4
Seattle-Tacoma-Bellevue, WA										
Metro Area	3,439,809	3,043,886	2,559,136	1,463,295	1,255,504	1,060,119	6,309.61	5,872.35	585.8	249.2
In principal city	1,285,957	1,127,879	963,067	597,650	510,465	443,288	372.56	280.44	4,585.5	2,131.1
Auburn city	70,180	40,314	33,650	27,834	16,767	14,156	29.89	29.62	2,369.3	939.7
Bellevue city	122,363	109,569	86,872	55,551	48,396	37,427	36.47	31.97	3,827.4	1,737.6
Everett city	103,019	91,488	69,974	44,609	38,512	30,799	48.48	33.45	3,079.8	1,333.6
Kent city	92,411	79,524	37,960	36,424	32,488	17,484	29.18	28.63	3,227.8	1,272.2
Renton city	90,927	50,052	41,688	38,930	22,676	19,243	23.54	23.12	3,932.8	1,683.8
Seattle city	608,660	563,376	516,259	308,516	270,524	249,032	142.65	83.94	7,251.1	3,675.4
Tacoma city	198,397	193,556	176,664	85,786	81,102	75,147	62.34	49.72	3,990.3	1,725.4
Not in principal city	2,153,852	1,916,007	1,596,069	865,645	745,039	616,831	5,937.05	5,591.90	385.2	154.8
Seattle-Bellevue-Everett, WA										
Metro Division	2,644,584	2,343,068	1,972,933	1,137,920	978,444	831,277	4,503.17	4,202.84	629.2	270.8
King County	1,931,249	1,737,044	1,507,305	851,261	742,239	647,339	2,306.87	2,115.57	912.9	402.4
Snohomish County	713,335	606,024	465,628	286,659	236,205	183,938	2,196.30	2,087.27	341.8	137.3
Tacoma, WA Metro Division	795,225	700,818	586,203	325,375	277,060	228,842	1,806.44	1,669.51	476.3	194.9
Pierce County	795,225	700,818	586,203	325,375	277,060	228,842	1,806.44	1,669.51	476.3	194.9
Sebastian-Vero Beach, FL										
Metro Area	138,028	112,947	90,208	76,346	57,902	47,128	617.01	502.87	274.5	151.8
In principal city	37,149	33,886	27,598	21,073	17,573	14,703	27.92	25.10	1,480.0	839.6
Sebastian city	21,929	16,181	10,248	10,815	7,287	4,639	14.56	13.66	1,605.3	791.7
Vero Beach city	15,220	17,705	17,350	10,258	10,286	10,064	13.36	11.44	1,330.4	896.7
Not in principal city	100,879	79,061	62,610	55,273	40,329	32,425	589.08	477.77	211.1	115.7
Indian River County	138,028	112,947	90,208	76,346	57,902	47,128	617.01	502.87	274.5	151.8
Sheboygan, WI Metro Area	115,507	112,656	103,877	50,766	45,951	40,695	1,271.22	511.27	225.9	99.3
In principal city	49,288	50,792	49,587	22,339	21,762	20,554	14.12	13.97	3,528.1	1,599.1
Sheboygan city	49,288	50,792	49,587	22,339	21,762	20,554	14.12	13.97	3,528.1	1,599.1
Not in principal city	66,219	61,864	54,290	28,427	24,189	20,141	1,257.10	497.29	133.2	57.2
Sheboygan County	115,507	112,656	103,877	50,766	45,951	40,695	1,271.22	511.27	225.9	99.3
Sherman-Denison, TX Metro										
Area	120,877	110,595	95,019	53,727	48,315	44,222	979.18	932.80	129.6	57.6
In principal city	61,203	57,855	53,089	26,777	25,235	24,584	64.92	64.38	950.7	415.9
Denison city	22,682	22,773	21,505	10,373	10,309	10,328	23.45	23.00	986.2	451.0
Sherman city	38,521	35,082	31,584	16,404	14,926	14,256	41.47	41.39	930.7	396.3
Not in principal city	59,674	52,740	41,930	26,950	23,080	19,638	914.25	868.42	68.7	31.0
Grayson County	120,877	110,595	95,019	53,727	48,315	44,222	979.18	932.80	129.6	57.6
Shreveport-Bossier City, LA										
Metro Area	398,604	375,965	359,687	173,669	159,786	153,528	2,698.63	2,594.18	153.7	66.9
In principal city	260,626	256,611	251,246	113,832	109,829	109,288	163.99	147.71	1,764.4	770.6
Bossier City city	61,315	56,466	52,721	25,579	23,027	21,815	43.15	42.34	1,448.2	604.1
Shreveport city	199,311	200,145	198,525	88,253	86,802	87,473	120.83	105.38	1,891.4	837.5
Not in principal city	137,978	119,354	108,441	59,837	49,957	44,240	2,534.65	2,446.46	56.4	24.5
Bossier Parish	116,979	98,310	86,088	49,351	40,286	34,994	867.22	840.06	139.3	58.7
Caddo Parish	254,969	252,161	248,253	112,028	108,296	107,615	936.82	878.54	290.2	127.5
De Soto Parish	26,656	25,494	25,346	12,290	11,204	10,919	894.59	875.58	30.4	14.0
Sioux City, IA-NE-SD Metro										
Area	143,577	143,053	131,350	58,083	56,940	52,456	2,095.22	2,073.86	69.2	28.0
In principal city	82,678	85,013	80,505	33,423	33,816	32,177	58.46	57.32	1,442.4	583.1
Sioux City city, IA (part)	82,678	85,013	80,505	33,423	33,816	32,177	58.46	57.32	1,442.4	583.1
Not in principal city	60,899	58,040	50,845	24,660	23,124	20,279	2,036.76	2,016.54	30.2	12.2
Woodbury County, IA	102,172	103,877	98,276	41,484	41,394	39,071	877.77	872.83	117.1	47.5
Dakota County, NE	21,006	20,253	16,742	7,631	7,528	6,486	267.42	264.25	79.5	28.9
Dixon County, NE	6,000	6,339	6,143	2,688	2,673	2,613	482.90	476.23	12.6	5.6
Union County, SD	14,399	12,584	10,189	6,280	5,345	4,286	467.13	460.54	31.3	13.6

Table 40.

Population and Housing Units: 1990 to 2010; and Area Measurements and Density for Metropolitan Statistical Areas: 2010—Con.

[For information concerning historical counts and geographic change, see "User Notes." Metropolitan Statistical Areas and Metropolitan Divisions defined by the Office of Management and Budget as of December 2009. Counts relate to component parts as defined at each census. For information on confidentiality, nonsampling error, and definitions, see Appendixes]

United States Metropolitan Statistical Area Puerto Rico	Population			Housing units			Area measurements in square miles		Average per square mile of land	
	2010	2000	1990	2010	2000	1990	Total area	Land area	Population density	Housing unit density
Sioux Falls, SD Metro Area . . .	228,261	187,093	153,500	95,862	75,603	61,774	2,586.17	2,575.69	88.6	37.2
In principal city	153,888	124,158	100,836	66,283	51,680	41,576	73.47	72.96	2,109.2	908.5
Sioux Falls city	153,888	124,158	100,836	66,283	51,680	41,576	73.47	72.96	2,109.2	908.5
Not in principal city	74,373	62,935	52,664	29,579	23,923	20,198	2,512.70	2,502.72	29.7	11.8
Lincoln County	44,828	24,147	15,427	17,875	9,131	5,823	577.75	577.28	77.7	31.0
McCook County	5,618	5,832	5,688	2,491	2,383	2,371	576.87	574.20	9.8	4.3
Minnehaha County	169,468	148,265	123,809	71,557	60,237	49,780	813.86	807.15	210.0	88.7
Turner County	8,347	8,849	8,576	3,939	3,852	3,800	617.69	617.06	13.5	6.4
South Bend-Mishawaka, IN-MI Metro Area	319,224	316,663	296,529	140,736	130,897	120,600	969.70	947.91	336.8	148.5
In principal city	149,420	154,346	148,146	70,412	67,921	64,797	59.22	58.45	2,556.4	1,204.7
Mishawaka city, IN	48,252	46,557	42,635	24,088	21,572	19,040	17.34	17.00	2,838.4	1,416.9
South Bend city, IN	101,168	107,789	105,511	46,324	46,349	45,757	41.88	41.46	2,440.1	1,117.3
Not in principal city	169,804	162,317	148,383	70,324	62,976	55,803	910.48	889.46	190.9	79.1
St. Joseph County, IN	266,931	265,559	247,052	114,849	107,013	97,956	461.39	457.85	583.0	250.8
Cass County, MI	52,293	51,104	49,477	25,887	23,884	22,644	508.32	490.06	106.7	52.8
Spartanburg, SC Metro Area . .	284,307	253,782	226,793	122,628	106,986	89,921	819.24	807.93	351.9	151.8
In principal city	37,013	39,673	43,479	17,516	17,696	17,954	19.89	19.77	1,872.2	886.0
Spartanburg city	37,013	39,673	43,479	17,516	17,696	17,954	19.89	19.77	1,872.2	886.0
Not in principal city	247,294	214,109	183,314	105,112	89,290	71,967	799.36	788.16	313.8	133.4
Spartanburg County	284,307	253,782	226,793	122,628	106,986	89,921	819.24	807.93	351.9	151.8
Spokane, WA Metro Area	471,221	417,939	361,333	201,434	175,005	150,080	1,780.70	1,763.79	267.2	114.2
In principal city	208,916	195,629	177,165	94,291	87,941	79,851	60.02	59.25	3,526.0	1,591.4
Spokane city	208,916	195,629	177,165	94,291	87,941	79,851	60.02	59.25	3,526.0	1,591.4
Not in principal city	262,305	222,310	184,168	107,143	87,064	70,229	1,720.68	1,704.54	153.9	62.9
Spokane County	471,221	417,939	361,333	201,434	175,005	150,080	1,780.70	1,763.79	267.2	114.2
Springfield, IL Metro Area	210,170	201,440	189,550	95,555	90,746	81,523	1,192.48	1,182.74	177.7	80.8
In principal city	116,250	111,355	105,417	55,729	53,733	48,597	65.76	59.48	1,954.4	936.9
Springfield city	116,250	111,355	105,417	55,729	53,733	48,597	65.76	59.48	1,954.4	936.9
Not in principal city	93,920	90,085	84,133	39,826	37,013	32,926	1,126.71	1,123.26	83.6	35.5
Menard County	12,705	12,486	11,164	5,654	5,285	4,650	315.46	314.44	40.4	18.0
Sangamon County	197,465	188,954	178,386	89,901	85,461	76,873	877.02	868.30	227.4	103.5
Springfield, MA Metro Area . . .	692,942	680,014	672,970	288,536	276,459	263,487	1,904.04	1,843.72	375.8	156.5
In principal city	153,060	152,082	156,983	61,706	61,172	61,320	33.07	31.87	4,802.6	1,936.2
Springfield city	153,060	152,082	156,983	61,706	61,172	61,320	33.07	31.87	4,802.6	1,936.2
Not in principal city	539,882	527,932	515,987	226,830	215,287	202,167	1,870.96	1,811.85	298.0	125.2
Franklin County	71,372	71,535	70,092	33,758	31,939	30,394	724.57	699.32	102.1	48.3
Hampden County	463,490	456,228	456,310	192,175	185,876	180,025	634.25	617.14	751.0	311.4
Hampshire County	158,080	152,251	146,568	62,603	58,644	53,068	545.21	527.26	299.8	118.7
Springfield, MO Metro Area . . .	436,712	368,374	298,818	192,346	156,493	124,252	3,020.71	3,006.80	145.2	64.0
In principal city	159,498	151,580	140,494	77,620	69,650	62,472	82.31	81.72	1,951.8	949.8
Springfield city	159,498	151,580	140,494	77,620	69,650	62,472	82.31	81.72	1,951.8	949.8
Not in principal city	277,214	216,794	158,324	114,726	86,843	61,780	2,938.40	2,925.08	94.8	39.2
Christian County	77,422	54,285	32,644	31,576	21,827	12,812	563.81	562.65	137.6	56.1
Dallas County	16,777	15,661	12,646	7,662	6,914	5,484	542.85	540.77	31.0	14.2
Greene County	275,174	240,391	207,949	125,387	104,517	87,910	677.88	675.30	407.5	185.7
Polk County	31,137	26,992	21,826	13,304	11,183	8,979	642.41	635.52	49.0	20.9
Webster County	36,202	31,045	23,753	14,417	12,052	9,067	593.76	592.56	61.1	24.3
Springfield, OH Metro Area . . .	138,333	144,741	147,548	61,419	61,055	58,377	402.53	397.47	348.0	154.5
In principal city	60,608	65,736	70,487	28,437	29,308	29,562	25.50	25.29	2,396.5	1,124.4
Springfield city	60,608	65,736	70,487	28,437	29,308	29,562	25.50	25.29	2,396.5	1,124.4
Not in principal city	77,725	79,005	77,061	32,982	31,747	28,815	377.03	372.18	208.8	88.6
Clark County	138,333	144,741	147,548	61,419	61,055	58,377	402.53	397.47	348.0	154.5
State College, PA Metro Area . .	153,990	135,758	124,812	63,297	53,161	46,195	1,112.96	1,109.92	138.7	57.0
In principal city	42,034	38,420	38,981	13,007	12,488	11,623	4.56	4.56	9,218.0	2,852.4
State College borough	42,034	38,420	38,981	13,007	12,488	11,623	4.56	4.56	9,218.0	2,852.4
Not in principal city	111,956	97,338	85,831	50,290	40,673	34,572	1,108.41	1,105.36	101.3	45.5
Centre County	153,990	135,758	124,812	63,297	53,161	46,195	1,112.96	1,109.92	138.7	57.0

Table 40.

Population and Housing Units: 1990 to 2010; and Area Measurements and Density for Metropolitan Statistical Areas: 2010—Con.

[For information concerning historical counts and geographic change, see "User Notes." Metropolitan Statistical Areas and Metropolitan Divisions defined by the Office of Management and Budget as of December 2009. Counts relate to component parts as defined at each census. For information on confidentiality, nonsampling error, and definitions, see Appendixes.]

United States Metropolitan Statistical Area Puerto Rico	Population			Housing units			Area measurements in square miles		Average per square mile of land	
	2010	2000	1990	2010	2000	1990	Total area	Land area	Population density	Housing unit density
Steubenville-Weirton, OH-WV Metro Area	124,454	132,008	142,523	58,334	59,169	59,446	591.49	580.14	214.5	100.6
In principal city	38,405	40,352	44,249	18,502	18,995	19,638	29.89	28.60	1,342.8	646.9
Steubenville city, OH	18,659	19,941	22,125	8,857	9,449	9,996	10.63	10.54	1,770.3	840.3
Weirton city, WV	19,746	20,411	22,124	9,645	9,546	9,642	19.27	18.05	1,094.0	534.3
Not in principal city	86,049	91,656	98,274	39,832	40,174	39,808	561.60	551.54	156.0	72.2
Jefferson County, OH	69,709	73,894	80,298	32,826	33,291	33,911	410.95	408.33	170.7	80.4
Brooke County, WV	24,069	25,447	26,992	10,967	11,150	10,838	92.57	89.20	269.8	122.9
Hancock County, WV	30,676	32,667	35,233	14,541	14,728	14,697	87.97	82.61	371.3	176.0
Stockton, CA Metro Area	685,306	563,598	480,628	233,755	189,160	166,274	1,426.50	1,391.32	492.6	168.0
In principal city	291,707	243,771	210,943	99,637	82,042	72,525	64.75	61.67	4,730.1	1,615.6
Stockton city	291,707	243,771	210,943	99,637	82,042	72,525	64.75	61.67	4,730.1	1,615.6
Not in principal city	393,599	319,827	269,685	134,118	107,118	93,749	1,361.75	1,329.65	296.0	100.9
San Joaquin County	685,306	563,598	480,628	233,755	189,160	166,274	1,426.50	1,391.32	492.6	168.0
Sumter, SC Metro Area	107,456	104,636	101,276	46,011	41,747	34,608	682.08	665.07	161.6	69.2
In principal city	40,524	39,643	40,977	18,150	16,032	13,437	32.29	32.09	1,262.8	565.6
Sumter city	40,524	39,643	40,977	18,150	16,032	13,437	32.29	32.09	1,262.8	565.6
Not in principal city	66,932	64,993	60,299	27,861	25,715	21,171	649.80	632.98	105.7	44.0
Sumter County	107,456	104,636	101,276	46,011	41,747	34,608	682.08	665.07	161.6	69.2
Syracuse, NY Metro Area	662,577	650,154	659,924	287,712	278,110	266,076	2,778.98	2,384.88	277.8	120.6
In principal city	145,170	146,435	163,860	64,356	68,192	71,502	25.61	25.04	5,797.5	2,570.1
Syracuse city	145,170	146,435	163,860	64,356	68,192	71,502	25.61	25.04	5,797.5	2,570.1
Not in principal city	517,407	503,719	496,064	223,356	209,918	194,574	2,753.38	2,359.84	219.3	94.6
Madison County	73,442	69,441	69,166	31,757	28,646	26,641	661.28	654.84	112.2	48.5
Onondaga County	467,026	458,336	468,973	202,357	196,633	190,878	805.62	778.39	600.0	260.0
Oswego County	122,109	122,377	121,785	53,598	52,831	48,557	1,312.08	951.65	128.3	56.3
Tallahassee, FL Metro Area	367,413	320,304	259,107	163,078	136,748	107,174	2,602.58	2,387.70	153.9	68.3
In principal city	181,376	150,624	124,773	84,248	68,417	55,221	103.45	100.25	1,809.2	840.4
Tallahassee city	181,376	150,624	124,773	84,248	68,417	55,221	103.45	100.25	1,809.2	840.4
Not in principal city	186,037	169,680	134,334	78,830	68,331	51,953	2,499.12	2,287.45	81.3	34.5
Gadsden County	46,389	45,087	41,116	19,506	17,703	14,867	528.53	516.33	89.8	37.8
Jefferson County	14,761	12,902	11,296	6,632	5,251	4,395	636.54	598.10	24.7	11.1
Leon County	275,487	239,452	192,493	124,136	103,974	81,325	701.79	666.85	413.1	186.2
Wakulla County	30,776	22,863	14,202	12,804	9,820	6,587	735.73	606.42	50.8	21.1
Tampa-St. Petersburg-Clearwater, FL Metro Area	2,783,243	2,396,013	2,067,959	1,353,158	1,143,995	1,025,064	3,331.37	2,513.44	1,107.3	538.4
In principal city	765,811	729,839	684,912	392,546	357,458	349,118	370.66	218.33	3,507.6	1,797.9
Clearwater city	107,685	108,789	98,669	59,156	56,803	53,792	39.24	25.56	4,213.0	2,314.4
Largo city	77,648	69,371	65,910	46,859	40,261	38,923	18.59	17.62	4,406.8	2,659.4
St. Petersburg city	244,769	248,232	240,318	129,401	124,618	126,722	137.60	61.74	3,964.5	2,095.9
Tampa city	335,709	303,447	280,015	157,130	135,776	129,681	175.23	113.41	2,960.1	1,385.5
Not in principal city	2,017,432	1,666,174	1,383,047	960,612	786,537	675,946	2,960.70	2,295.11	879.0	418.5
Hernando County	172,778	130,802	101,115	84,504	62,727	50,018	589.02	472.54	365.6	178.8
Hillsborough County	1,229,226	998,948	834,054	536,092	425,962	367,740	1,265.76	1,020.21	1,204.9	525.5
Pasco County	464,697	344,768	281,131	228,928	173,719	148,965	868.45	746.89	622.2	306.5
Pinellas County	916,542	921,495	851,659	503,634	481,587	458,341	608.13	273.80	3,347.5	1,839.4
Terre Haute, IN Metro Area	172,425	170,954	166,578	74,136	72,511	70,584	1,484.82	1,464.87	117.7	50.6
In principal city	60,785	59,614	55,439	25,518	25,636	24,063	35.27	34.54	1,759.8	738.8
Terre Haute city	60,785	59,614	55,439	25,518	25,636	24,063	35.27	34.54	1,759.8	738.8
Not in principal city	111,640	111,340	111,139	48,618	46,875	46,521	1,449.55	1,430.34	78.1	34.0
Clay County	26,890	26,567	24,705	11,703	11,099	10,606	360.32	357.54	75.2	32.7
Sullivan County	21,475	21,751	18,993	8,939	8,804	8,487	454.12	447.14	48.0	20.0
Vermillion County	16,212	16,788	16,773	7,488	7,405	7,288	259.93	256.88	63.1	29.1
Vigo County	107,848	105,848	106,107	46,006	45,203	44,203	410.45	403.31	267.4	114.1
Texarkana, TX-Texarkana, AR Metro Area	136,027	129,749	120,132	57,774	54,190	50,406	1,560.62	1,510.58	90.0	38.2
In principal city	66,330	61,230	54,289	29,490	26,826	24,168	71.28	70.70	938.2	417.1
Texarkana city, AR	29,919	26,448	22,631	13,375	11,721	9,854	41.83	41.65	718.3	321.1
Texarkana city, TX	36,411	34,782	31,658	16,115	15,105	14,314	29.45	29.04	1,253.8	554.9
Not in principal city	69,697	68,519	65,843	28,284	27,364	26,238	1,489.33	1,439.89	48.4	19.6
Miller County, AR	43,462	40,443	38,467	19,281	17,727	16,172	637.65	625.58	69.5	30.8
Bowie County, TX	92,565	89,306	81,665	38,493	36,463	34,234	922.97	885.01	104.6	43.5

Table 40.

Population and Housing Units: 1990 to 2010; and Area Measurements and Density for Metropolitan Statistical Areas: 2010—Con.

[For information concerning historical counts and geographic change, see "User Notes." Metropolitan Statistical Areas and Metropolitan Divisions defined by the Office of Management and Budget as of December 2009. Counts relate to component parts as defined at each census. For information on confidentiality, nonsampling error, and definitions, see Appendixes]

United States Metropolitan Statistical Area Puerto Rico	Population			Housing units			Area measurements in square miles		Average per square mile of land	
	2010	2000	1990	2010	2000	1990	Total area	Land area	Population density	Housing unit density
Toledo, OH Metro Area	651,429	659,188	654,157	301,322	285,491	270,583	2,208.66	1,618.42	402.5	186.2
In principal city	287,208	313,782	332,943	138,039	140,007	142,125	84.12	80.69	3,559.4	1,710.7
Toledo city	287,208	313,782	332,943	138,039	140,007	142,125	84.12	80.69	3,559.4	1,710.7
Not in principal city	364,221	345,406	321,214	163,283	145,484	128,458	2,124.53	1,537.73	236.9	106.2
Fulton County	42,698	42,084	38,498	17,407	16,232	14,095	407.23	405.44	105.3	42.9
Lucas County	441,815	455,054	462,361	202,630	196,259	191,388	595.88	340.86	1,296.2	594.5
Ottawa County	41,428	40,985	40,029	27,909	25,532	23,340	585.06	254.92	162.5	109.5
Wood County	125,488	121,065	113,269	53,376	47,468	41,760	620.49	617.20	203.3	86.5
Topeka, KS Metro Area	233,870	224,551	210,257	103,809	96,404	89,046	3,289.89	3,232.63	72.3	32.1
In principal city	127,473	122,377	119,883	59,582	56,435	54,664	61.47	60.17	2,118.5	990.2
Topeka city	127,473	122,377	119,883	59,582	56,435	54,664	61.47	60.17	2,118.5	990.2
Not in principal city	106,397	102,174	90,374	44,227	39,969	34,382	3,228.42	3,172.46	33.5	13.9
Jackson County	13,462	12,657	11,525	5,779	5,094	4,564	658.02	656.22	20.5	8.8
Jefferson County	19,126	18,426	15,905	8,160	7,491	6,314	556.68	532.57	35.9	15.3
Osage County	16,295	16,712	15,248	7,503	7,018	6,324	719.85	705.52	23.1	10.6
Shawnee County	177,934	169,871	160,976	79,140	73,768	68,991	555.73	544.02	327.1	145.5
Wabaunsee County	7,053	6,885	6,603	3,227	3,033	2,853	799.62	794.30	8.9	4.1
Trenton-Ewing, NJ Metro Area	366,513	350,761	325,824	143,169	133,280	123,666	228.89	224.56	1,632.1	637.6
In principal city	84,913	85,403	88,675	33,035	33,843	33,578	8.16	7.65	11,099.7	4,318.3
Trenton city	84,913	85,403	88,675	33,035	33,843	33,578	8.16	7.65	11,099.7	4,318.3
Not in principal city	281,600	265,358	237,149	110,134	99,437	90,088	220.73	216.91	1,298.2	507.7
Mercer County	366,513	350,761	325,824	143,169	133,280	123,666	228.89	224.56	1,632.1	637.6
Tucson, AZ Metro Area	980,263	843,746	666,957	440,909	366,737	298,214	9,189.10	9,187.04	106.7	48.0
In principal city	520,116	486,699	405,371	229,762	209,609	183,331	227.03	226.71	2,294.2	1,013.5
Tucson city	520,116	486,699	405,371	229,762	209,609	183,331	227.03	226.71	2,294.2	1,013.5
Not in principal city	460,147	357,047	261,586	211,147	157,128	114,883	8,962.06	8,960.33	51.4	23.6
Pima County	980,263	843,746	666,957	440,909	366,737	298,214	9,189.10	9,187.04	106.7	48.0
Tulsa, OK Metro Area	937,478	859,530	761,019	409,820	366,194	335,728	6,460.09	6,269.24	149.5	65.4
In principal city	391,906	393,049	367,302	185,127	179,405	176,211	200.99	196.75	1,991.9	940.9
Tulsa city	391,906	393,049	367,302	185,127	179,405	176,211	200.99	196.75	1,991.9	940.9
Not in principal city	545,572	466,481	393,717	224,693	186,789	159,517	6,259.10	6,072.48	89.8	37.0
Creek County	69,967	67,367	60,915	29,761	27,986	25,143	969.83	950.14	73.6	31.3
Okmulgee County	40,069	39,685	36,490	17,891	17,316	16,431	702.33	697.35	57.5	25.7
Osage County	47,472	44,437	41,645	21,143	18,826	18,196	2,303.97	2,246.36	21.1	9.4
Pawnee County	16,577	16,612	15,575	7,745	7,464	7,407	594.76	567.95	29.2	13.6
Rogers County	86,905	70,639	55,170	35,160	27,475	21,455	711.50	675.63	128.6	52.0
Tulsa County	603,403	563,299	503,341	268,426	243,953	227,834	587.02	570.25	1,058.1	470.7
Wagoner County	73,085	57,491	47,883	29,694	23,174	19,262	590.68	561.56	130.1	52.9
Tuscaloosa, AL Metro Area	219,461	193,134	176,173	97,534	84,302	69,272	2,667.69	2,612.81	84.0	37.3
In principal city	90,468	77,820	77,759	40,842	34,922	31,194	70.35	60.23	1,502.0	678.1
Tuscaloosa city	90,468	77,820	77,759	40,842	34,922	31,194	70.35	60.23	1,502.0	678.1
Not in principal city	128,993	115,314	98,414	56,692	49,380	38,078	2,597.34	2,552.57	50.5	22.2
Greene County	9,045	9,974	10,153	5,007	5,117	4,162	659.94	647.11	14.0	7.7
Hale County	15,760	18,285	15,498	7,655	7,756	6,370	656.50	643.94	24.5	11.9
Tuscaloosa County	194,656	164,875	150,522	84,872	71,429	58,740	1,351.25	1,321.75	147.3	64.2
Tyler, TX Metro Area	209,714	174,706	151,309	87,309	71,701	64,369	949.72	921.45	227.6	94.8
In principal city	96,900	83,650	75,450	41,742	35,337	32,860	54.39	53.86	1,799.1	775.0
Tyler city	96,900	83,650	75,450	41,742	35,337	32,860	54.39	53.86	1,799.1	775.0
Not in principal city	112,814	91,056	75,859	45,567	36,364	31,509	895.34	867.60	130.0	52.5
Smith County	209,714	174,706	151,309	87,309	71,701	64,369	949.72	921.45	227.6	94.8
Utica-Rome, NY Metro Area	299,397	299,896	316,645	137,561	134,829	132,050	2,715.61	2,623.90	114.1	52.4
In principal city	95,960	95,473	112,987	43,059	45,458	47,788	92.62	91.55	1,048.2	470.3
Rome city	33,725	34,950	44,350	14,893	16,272	16,661	75.60	74.79	450.9	199.1
Utica city	62,235	60,523	68,637	28,166	29,186	31,127	17.01	16.76	3,713.3	1,680.5
Not in principal city	203,437	204,423	203,658	94,502	89,371	84,262	2,623.00	2,532.35	80.3	37.3
Herkimer County	64,519	64,437	65,809	33,381	32,026	30,799	1,457.96	1,411.47	45.7	23.6
Oneida County	234,878	235,459	250,836	104,180	102,803	101,251	1,257.66	1,212.43	193.7	85.9

Table 40.

Population and Housing Units: 1990 to 2010; and Area Measurements and Density for Metropolitan Statistical Areas: 2010—Con.

[For information concerning historical counts and geographic change, see "User Notes." Metropolitan Statistical Areas and Metropolitan Divisions defined by the Office of Management and Budget as of December 2009. Counts relate to component parts as defined at each census. For information on confidentiality, nonsampling error, and definitions, see Appendixes.]

United States Metropolitan Statistical Area Puerto Rico	Population			Housing units			Area measurements in square miles		Average per square mile of land	
	2010	2000	1990	2010	2000	1990	Total area	Land area	Population density	Housing unit density
Valdosta, GA Metro Area	139,588	119,566	99,244	57,434	48,165	38,022	1,628.88	1,589.27	87.8	36.1
In principal city	54,518	44,268	40,038	22,709	19,194	15,746	36.35	35.83	1,521.6	633.8
Valdosta city	54,518	44,268	40,038	22,709	19,194	15,746	36.35	35.83	1,521.6	633.8
Not in principal city	85,070	75,298	59,206	34,725	28,971	22,276	1,592.54	1,553.44	54.8	22.4
Brooks County	16,243	16,450	15,398	7,706	7,118	5,972	497.80	493.05	32.9	15.6
Echols County	4,034	3,754	2,334	1,558	1,482	942	420.72	414.89	9.7	3.8
Lanier County	10,078	7,241	5,531	4,249	3,011	2,202	199.79	185.26	54.4	22.9
Lowndes County	109,233	92,121	75,981	43,921	36,554	28,906	510.58	496.07	220.2	88.5
Vallejo-Fairfield, CA Metro Area	413,344	394,542	339,471	152,698	134,513	119,136	906.19	821.76	503.0	185.8
In principal city	221,263	212,938	187,849	81,617	73,011	66,932	87.18	68.06	3,251.0	1,199.2
Fairfield city	105,321	96,178	78,650	37,184	31,792	27,030	37.64	37.39	2,816.8	994.5
Vallejo city	115,942	116,760	109,199	44,433	41,219	39,902	49.54	30.67	3,780.3	1,448.7
Not in principal city	192,081	181,604	151,622	71,081	61,502	52,204	819.02	753.70	254.9	94.3
Solano County	413,344	394,542	339,471	152,698	134,513	119,136	906.19	821.76	503.0	185.8
Victoria, TX Metro Area	115,384	111,663	99,394	50,537	46,609	41,556	2,780.88	2,241.00	51.5	22.6
In principal city	62,592	60,603	55,076	25,660	24,192	21,802	35.63	35.48	1,764.1	723.2
Victoria city	62,592	60,603	55,076	25,660	24,192	21,802	35.63	35.48	1,764.1	723.2
Not in principal city	52,792	51,060	44,318	24,877	22,417	19,754	2,745.25	2,205.52	23.9	11.3
Calhoun County	21,381	20,647	19,053	11,410	10,238	9,559	1,032.68	506.84	42.2	22.5
Goliad County	7,210	6,928	5,980	3,710	3,426	2,835	859.37	852.01	8.5	4.4
Victoria County	86,793	84,088	74,361	35,417	32,945	29,162	888.84	882.14	98.4	40.1
Vineland-Millville-Bridgeton, NJ Metro Area	156,898	146,438	138,053	55,834	52,863	50,294	677.62	483.70	324.4	115.4
In principal city	114,473	105,443	99,714	40,878	38,405	36,840	119.95	116.60	981.8	350.6
Bridgeton city	25,349	22,771	18,942	6,782	6,795	7,142	6.43	6.18	4,101.8	1,097.4
Millville city	28,400	26,847	25,992	11,435	10,652	10,150	44.49	42.00	676.2	272.3
Vineland city	60,724	55,825	54,780	22,661	20,958	19,548	69.03	68.42	887.5	331.2
Not in principal city	42,425	40,995	38,339	14,956	14,458	13,454	557.67	367.10	115.6	40.7
Cumberland County	156,898	146,438	138,053	55,834	52,863	50,294	677.62	483.70	324.4	115.4
Virginia Beach-Norfolk- Newport News, VA-NC Metro Area	1,671,683	1,576,917	1,450,855	686,297	622,879	561,996	3,897.63	2,629.59	635.7	261.0
In principal city	1,094,487	1,087,359	1,063,499	449,467	429,976	411,501	896.20	456.92	2,395.4	983.7
Hampton city, VA	137,436	146,437	133,811	59,566	57,311	53,623	136.30	51.41	2,673.3	1,158.6
Newport News city, VA	180,719	180,697	171,439	76,198	74,367	69,796	119.48	68.71	2,630.2	1,109.0
Norfolk city, VA	242,803	234,403	261,250	95,018	94,416	98,762	96.35	54.12	4,486.4	1,755.7
Portsmouth city, VA	95,535	100,565	103,910	40,806	41,605	42,283	46.73	33.65	2,839.1	1,212.7
Virginia Beach city, VA	437,994	425,257	393,089	177,879	162,277	147,037	497.34	249.02	1,758.9	714.3
Not in principal city	577,196	489,558	387,356	236,830	192,903	150,495	3,001.43	2,172.67	265.7	109.0
Currituck County, NC	23,547	18,190	13,736	14,453	10,687	7,367	526.59	261.85	89.9	55.2
Gloucester County, VA	36,858	34,780	30,131	15,852	14,494	12,451	287.98	217.81	169.2	72.8
Isle of Wight County, VA	35,270	29,728	25,053	14,633	12,066	9,753	362.83	315.61	111.8	46.4
James City County, VA	67,009	48,102	34,970	29,797	20,772	14,576	179.24	142.44	470.4	209.2
Mathews County, VA	8,978	9,207	8,348	5,669	5,333	4,725	251.96	85.93	104.5	66.0
Surry County, VA	7,058	6,829	6,145	3,444	3,294	2,982	310.31	278.95	25.3	12.3
York County, VA	65,464	56,297	42,434	26,849	20,701	15,292	214.96	104.78	624.8	256.2
Chesapeake city, VA	222,209	199,184	151,982	83,196	72,672	55,742	350.86	340.80	652.0	244.1
Hampton city, VA	137,436	146,437	133,811	59,566	57,311	53,623	136.30	51.41	2,673.3	1,158.6
Newport News city, VA	180,719	180,697	171,439	76,198	74,367	69,796	119.48	68.71	2,630.2	1,109.0
Norfolk city, VA	242,803	234,403	261,250	95,018	94,416	98,762	96.35	54.12	4,486.4	1,755.7
Poquoson city, VA	12,150	11,566	11,005	4,726	4,300	3,890	78.43	15.32	793.1	308.5
Portsmouth city, VA	95,535	100,565	103,910	40,806	41,605	42,283	46.73	33.65	2,839.1	1,212.7
Suffolk city, VA	84,585	63,677	52,143	33,035	24,704	20,011	429.09	400.17	211.4	82.6
Virginia Beach city, VA	437,994	425,257	393,089	177,879	162,277	147,037	497.34	249.02	1,758.9	714.3
Williamsburg city, VA	14,068	11,998	11,409	5,176	3,880	3,706	9.18	9.02	1,559.6	573.8
Visalia-Porterville, CA Metro Area	442,179	368,021	311,921	141,696	119,639	105,013	4,838.65	4,824.21	91.7	29.4
In principal city	178,607	131,492	105,180	60,939	45,515	37,215	53.95	53.85	3,316.8	1,131.6
Porterville city	54,165	39,615	29,521	16,734	12,691	10,050	17.68	17.61	3,075.8	950.3
Visalia city	124,442	91,877	75,659	44,205	32,824	27,165	36.27	36.25	3,432.9	1,219.4
Not in principal city	263,572	236,529	206,741	80,757	74,124	67,798	4,784.71	4,770.36	55.3	16.9
Tulare County	442,179	368,021	311,921	141,696	119,639	105,013	4,838.65	4,824.21	91.7	29.4

Table 40.

Population and Housing Units: 1990 to 2010; and Area Measurements and Density for Metropolitan Statistical Areas: 2010—Con.

[For information concerning historical counts and geographic change, see "User Notes." Metropolitan Statistical Areas and Metropolitan Divisions defined by the Office of Management and Budget as of December 2009. Counts relate to component parts as defined at each census. For information on confidentiality, nonsampling error, and definitions, see Appendixes.]

United States Metropolitan Statistical Area Puerto Rico	Population			Housing units			Area measurements in square miles		Average per square mile of land	
	2010	2000	1990	2010	2000	1990	Total area	Land area	Population density	Housing unit density
Waco, TX Metro Area	234,906	213,517	189,123	95,124	84,795	78,857	1,060.23	1,037.10	226.5	91.7
In principal city	124,805	113,726	103,590	51,452	45,819	45,088	101.26	88.96	1,402.9	578.4
Waco city	124,805	113,726	103,590	51,452	45,819	45,088	101.26	88.96	1,402.9	578.4
Not in principal city	110,101	99,791	85,533	43,672	38,976	33,769	958.97	948.14	116.1	46.1
McLennan County	234,906	213,517	189,123	95,124	84,795	78,857	1,060.23	1,037.10	226.5	91.7
Warner Robins, GA Metro Area	139,900	110,765	89,208	58,325	44,509	34,785	379.92	375.54	372.5	155.3
In principal city	66,224	48,787	43,861	28,854	21,682	18,357	32.74	32.49	2,038.3	888.1
Warner Robins city (part)	66,224	48,787	43,861	28,854	21,682	18,357	32.74	32.49	2,038.3	888.1
Not in principal city	73,676	61,978	45,347	29,471	22,827	16,428	347.19	343.05	214.8	85.9
Houston County	139,900	110,765	89,208	58,325	44,509	34,785	379.92	375.54	372.5	155.3
Washington-Arlington- Alexandria, DC-VA-MD-WV Metro Area	5,582,170	4,796,183	4,122,259	2,213,752	1,890,037	1,633,137	6,030.38	5,598.32	997.1	395.4
In principal city	1,254,959	1,154,247	1,125,163	604,851	538,666	518,777	185.01	176.37	7,115.5	3,429.4
Washington city, DC	601,723	572,059	606,900	296,719	274,845	278,489	68.34	61.05	9,856.2	4,860.3
Bethesda CDP, MD	60,858	55,277	62,936	27,470	24,368	28,253	13.36	13.29	4,579.2	2,067.0
Frederick city, MD	65,239	52,767	40,186	27,559	22,106	16,627	22.20	21.99	2,966.8	1,253.3
Gaithersburg city, MD	59,933	52,613	39,676	23,337	20,674	16,112	10.34	10.20	5,875.8	2,287.9
Rockville city, MD	61,209	47,388	44,830	25,199	17,786	16,236	13.57	13.51	4,530.6	1,865.2
Alexandria city, VA	139,966	128,283	111,182	72,376	64,251	58,251	15.47	15.03	9,312.4	4,815.4
Arlington CDP, VA	207,627	189,453	170,897	105,404	90,426	84,810	26.07	25.97	7,994.9	4,058.7
Reston CDP, VA	58,404	56,407	48,556	26,787	24,210	19,999	15.66	15.33	3,809.8	1,747.4
Not in principal city	4,327,211	3,641,936	2,997,096	1,608,901	1,351,371	1,114,360	5,845.37	5,421.95	798.1	296.7
Bethesda-Rockville-Frederick, MD Metro Division	1,205,162	1,068,618	907,235	466,041	407,649	350,595	1,174.33	1,151.48	1,046.6	404.7
Frederick County, MD	233,385	195,277	150,208	90,136	73,017	54,872	667.38	660.22	353.5	136.5
Montgomery County, MD	971,777	873,341	757,027	375,905	334,632	295,723	506.95	491.25	1,978.2	765.2
Washington-Arlington-Alexandria, DC-VA-MD-WV Metro Division ..	4,377,008	3,727,565	3,215,024	1,747,711	1,482,388	1,282,542	4,856.05	4,446.84	984.3	393.0
District of Columbia	601,723	572,059	606,900	296,719	274,845	278,489	68.34	61.05	9,856.2	4,860.3
Calvert County, MD	88,737	74,563	51,372	33,780	27,576	18,974	345.07	213.15	416.3	158.5
Charles County, MD	146,551	120,546	101,154	54,963	43,903	34,487	642.97	457.75	320.2	120.1
Prince George's County, MD	863,420	801,515	728,553	328,182	302,378	269,838	498.84	482.69	1,788.8	679.9
Arlington County, VA	207,627	189,453	170,897	105,404	90,426	84,810	26.07	25.97	7,994.9	4,058.7
Clarke County, VA	14,034	12,652	12,101	6,235	5,388	4,531	178.36	176.18	79.7	35.4
Fairfax County, VA	1,081,726	969,749	818,623	407,998	359,411	307,981	406.25	390.97	2,766.8	1,043.6
Fauquier County, VA	65,203	55,139	48,860	25,600	21,046	17,781	651.23	647.45	100.7	39.5
Loudoun County, VA	312,311	169,599	86,129	109,442	62,160	32,932	521.14	515.56	605.8	212.3
Prince William County, VA	402,002	280,813	215,677	137,115	98,052	74,753	348.47	336.40	1,195.0	407.6
Spotsylvania County, VA	122,397	90,395	57,403	45,185	33,329	20,483	414.26	401.50	304.8	112.5
Stafford County, VA	128,961	92,446	61,236	43,978	31,405	20,529	279.93	268.96	479.5	163.5
Warren County, VA	37,575	31,584	26,142	16,034	13,299	11,223	216.74	213.47	176.0	75.1
Alexandria city, VA	139,966	128,283	111,182	72,376	64,251	58,251	15.47	15.03	9,312.4	4,815.4
Fairfax city, VA	22,565	21,498	19,629	8,680	8,204	7,680	6.28	6.24	3,616.2	1,391.0
Falls Church city, VA	12,332	10,377	9,522	5,489	4,725	4,647	2.00	2.00	6,166.0	2,744.5
Fredericksburg city, VA	24,286	19,279	19,027	10,467	8,888	8,063	10.51	10.44	2,326.2	1,002.6
Manassas city, VA	37,821	35,135	27,957	13,123	12,114	10,232	9.94	9.88	3,828.0	1,328.2
Manassas Park city, VA	14,273	10,290	6,734	4,904	3,365	2,252	2.53	2.53	5,641.5	1,938.3
Jefferson County, WV	53,498	42,190	35,926	22,037	17,623	14,606	211.67	209.63	255.2	105.1
Waterloo-Cedar Falls, IA Metro Area	167,819	163,707	158,640	71,332	66,401	63,693	1,513.98	1,503.10	111.6	47.5
In principal city	107,666	104,892	100,765	46,200	42,770	41,089	92.83	90.14	1,194.4	512.5
Cedar Falls city	39,260	36,145	34,298	15,477	13,271	12,066	29.60	28.75	1,365.6	538.3
Waterloo city	68,406	68,747	66,467	30,723	29,499	29,023	63.23	61.39	1,114.3	500.5
Not in principal city	60,153	58,815	57,875	25,132	23,631	22,604	1,421.15	1,412.97	42.6	17.8
Black Hawk County	131,090	128,013	123,798	55,887	51,760	49,688	572.68	565.77	231.7	98.8
Bremery County	24,276	23,325	22,813	9,915	9,337	8,847	439.40	435.48	55.7	22.8
Grundy County	12,453	12,369	12,029	5,530	5,304	5,158	501.89	501.86	24.8	11.0
Wausau, WI Metro Area	134,063	125,834	115,400	57,734	50,360	43,774	1,576.31	1,544.98	86.8	37.4
In principal city	39,106	38,426	37,060	18,154	16,668	15,318	20.04	18.78	2,082.3	966.7
Wausau city	39,106	38,426	37,060	18,154	16,668	15,318	20.04	18.78	2,082.3	966.7
Not in principal city	94,957	87,408	78,340	39,580	33,692	28,456	1,556.27	1,526.21	62.2	25.9
Marathon County	134,063	125,834	115,400	57,734	50,360	43,774	1,576.31	1,544.98	86.8	37.4

Table 40.

Population and Housing Units: 1990 to 2010; and Area Measurements and Density for Metropolitan Statistical Areas: 2010—Con.

[For information concerning historical counts and geographic change, see "User Notes." Metropolitan Statistical Areas and Metropolitan Divisions defined by the Office of Management and Budget as of December 2009. Counts relate to component parts as defined at each census. For information on confidentiality, nonsampling error, and definitions, see Appendixes.]

United States Metropolitan Statistical Area Puerto Rico	Population			Housing units			Area measurements in square miles		Average per square mile of land	
	2010	2000	1990	2010	2000	1990	Total area	Land area	Population density	Housing unit density
Wenatchee-East Wenatchee, WA Metro Area	110,884	99,219	78,455	51,469	43,351	35,688	4,842.54	4,739.79	23.4	10.9
In principal city	45,115	33,613	24,447	18,450	13,915	10,666	11.85	11.57	3,899.3	1,594.6
East Wenatchee city	13,190	5,757	2,701	5,275	2,429	1,217	3.81	3.80	3,471.1	1,388.2
Wenatchee city	31,925	27,856	21,746	13,175	11,486	9,449	8.04	7.77	4,108.8	1,695.6
Not in principal city	65,769	65,606	54,008	33,019	29,436	25,022	4,830.69	4,728.22	13.9	7.0
Chelan County	72,453	66,616	52,250	35,465	30,407	25,048	2,993.88	2,920.52	24.8	12.1
Douglas County	38,431	32,603	26,205	16,004	12,944	10,640	1,848.66	1,819.26	21.1	8.8
Wheeling, WV-OH Metro Area	147,950	153,178	159,301	69,542	69,219	69,434	962.45	943.38	156.8	73.7
In principal city	28,486	31,419	34,882	14,661	15,706	17,128	16.01	13.79	2,065.7	1,063.2
Wheeling city, WV	28,486	31,419	34,882	14,661	15,706	17,128	16.01	13.79	2,065.7	1,063.2
Not in principal city	119,464	121,759	124,419	54,881	53,513	52,306	946.44	929.59	128.5	59.0
Belmont County, OH	70,400	70,226	71,074	32,452	31,236	30,575	541.27	532.13	132.3	61.0
Marshall County, WV	33,107	35,519	37,356	15,918	15,814	15,630	312.15	305.43	108.4	52.1
Ohio County, WV	44,443	47,433	50,871	21,172	22,169	23,229	109.02	105.82	420.0	200.1
Wichita, KS Metro Area	623,061	571,168	511,111	263,043	238,566	213,290	4,181.33	4,149.07	150.2	63.4
In principal city	382,368	346,753	304,017	167,310	152,952	135,069	163.59	159.29	2,400.5	1,050.3
Wichita city	382,368	346,753	304,017	167,310	152,952	135,069	163.59	159.29	2,400.5	1,050.3
Not in principal city	240,693	224,415	207,094	95,733	85,614	78,221	4,017.73	3,989.78	60.3	24.0
Butler County	65,880	59,484	50,580	26,058	23,178	20,072	1,446.53	1,429.86	46.1	18.2
Harvey County	34,684	32,869	31,028	14,527	13,378	12,290	540.72	539.75	64.3	26.9
Sedgwick County	498,365	452,869	403,662	211,593	191,133	170,159	1,009.12	997.51	499.6	212.1
Sumner County	24,132	25,946	25,841	10,865	10,877	10,769	1,184.95	1,181.94	20.4	9.2
Wichita Falls, TX Metro Area ..	151,306	151,524	140,375	64,823	62,167	59,801	2,675.29	2,619.61	57.8	24.7
In principal city	104,553	104,197	96,259	43,632	41,916	40,364	72.16	72.14	1,449.3	604.8
Wichita Falls city	104,553	104,197	96,259	43,632	41,916	40,364	72.16	72.14	1,449.3	604.8
Not in principal city	46,753	47,327	44,116	21,191	20,251	19,437	2,603.12	2,547.47	18.4	8.3
Archer County	9,054	8,854	7,973	4,107	3,871	3,680	925.42	903.11	10.0	4.5
Clay County	10,752	11,006	10,024	5,150	4,992	4,708	1,116.75	1,088.72	9.9	4.7
Wichita County	131,500	131,664	122,378	55,566	53,304	51,413	633.12	627.78	209.5	88.5
Williamsport, PA Metro Area ..	116,111	120,044	118,710	52,500	52,464	49,580	1,243.84	1,228.59	94.5	42.7
In principal city	29,381	30,706	31,933	12,864	13,524	13,326	9.43	8.73	3,365.5	1,473.5
Williamsport city	29,381	30,706	31,933	12,864	13,524	13,326	9.43	8.73	3,365.5	1,473.5
Not in principal city	86,730	89,338	86,777	39,636	38,940	36,254	1,234.41	1,219.86	71.1	32.5
Lycoming County	116,111	120,044	118,710	52,500	52,464	49,580	1,243.84	1,228.59	94.5	42.7
Wilmington, NC Metro Area ...	362,315	274,550	200,124	205,642	151,862	109,627	2,310.81	1,908.30	189.9	107.8
In principal city	106,476	75,838	55,530	53,400	38,678	26,469	53.00	51.49	2,067.9	1,037.1
Wilmington city	106,476	75,838	55,530	53,400	38,678	26,469	53.00	51.49	2,067.9	1,037.1
Not in principal city	255,839	198,712	144,594	152,242	113,184	83,158	2,257.81	1,856.81	137.8	82.0
Brunswick County	107,431	73,141	50,985	77,482	51,430	37,114	1,049.82	846.97	126.8	91.5
New Hanover County	202,667	160,327	120,284	101,436	79,634	57,076	328.20	191.53	1,058.1	529.6
Pender County	52,217	41,082	28,855	26,724	20,798	15,437	932.79	869.79	60.0	30.7
Winchester, VA-WV Metro Area	128,472	102,997	84,168	56,906	45,091	36,489	1,069.39	1,062.98	120.9	53.5
In principal city	26,203	23,585	21,947	11,872	10,587	9,808	9.25	9.23	2,838.9	1,286.2
Winchester city, VA	26,203	23,585	21,947	11,872	10,587	9,808	9.25	9.23	2,838.9	1,286.2
Not in principal city	102,269	79,412	62,221	45,034	34,504	26,681	1,060.14	1,053.74	97.1	42.7
Frederick County, VA	78,305	59,209	45,723	31,346	23,319	17,864	415.51	413.50	189.4	75.8
Winchester city, VA	26,203	23,585	21,947	11,872	10,587	9,808	9.25	9.23	2,838.9	1,286.2
Hampshire County, WV	23,964	20,203	16,498	13,688	11,185	8,817	644.63	640.25	37.4	21.4
Winston-Salem, NC Metro Area	477,717	421,961	361,448	214,375	183,129	155,292	1,472.92	1,455.94	328.1	147.2
In principal city	229,617	185,776	143,485	103,974	82,593	65,631	133.70	132.45	1,733.6	785.0
Winston-Salem city	229,617	185,776	143,485	103,974	82,593	65,631	133.70	132.45	1,733.6	785.0
Not in principal city	248,100	236,185	217,963	110,401	100,536	89,661	1,339.22	1,323.49	187.5	83.4
Davie County	41,240	34,835	27,859	18,238	14,953	11,496	267.09	264.11	156.1	69.1
Forsyth County	350,670	306,067	265,878	156,872	133,093	115,715	412.70	408.15	859.2	384.3
Stokes County	47,401	44,711	37,223	21,924	19,262	15,160	455.63	448.86	105.6	48.8
Yadkin County	38,406	36,348	30,488	17,341	15,821	12,921	337.51	334.83	114.7	51.8

Table 40.

Population and Housing Units: 1990 to 2010; and Area Measurements and Density for Metropolitan Statistical Areas: 2010—Con.

[For information concerning historical counts and geographic change, see "User Notes." Metropolitan Statistical Areas and Metropolitan Divisions defined by the Office of Management and Budget as of December 2009. Counts relate to component parts as defined at each census. For information on confidentiality, nonsampling error, and definitions, see Appendixes]

United States Metropolitan Statistical Area Puerto Rico	Population			Housing units			Area measurements in square miles		Average per square mile of land	
	2010	2000	1990	2010	2000	1990	Total area	Land area	Population density	Housing unit density
Worcester, MA Metro Area	798,552	749,973	709,705	326,788	298,163	279,428	1,579.19	1,510.77	528.6	216.3
In principal city	181,045	172,648	169,759	74,645	70,723	69,336	38.46	37.37	4,844.7	1,997.5
Worcester city	181,045	172,648	169,759	74,645	70,723	69,336	38.46	37.37	4,844.7	1,997.5
Not in principal city	617,507	577,325	539,946	252,143	227,440	210,092	1,540.74	1,473.40	419.1	171.1
Worcester County	798,552	749,973	709,705	326,788	298,163	279,428	1,579.19	1,510.77	528.6	216.3
Yakima, WA Metro Area	243,231	222,581	188,823	85,474	79,174	70,852	4,311.28	4,295.40	56.6	19.9
In principal city	91,067	71,845	54,843	34,829	28,643	22,977	27.69	27.18	3,350.5	1,281.4
Yakima city	91,067	71,845	54,843	34,829	28,643	22,977	27.69	27.18	3,350.5	1,281.4
Not in principal city	152,164	150,736	133,980	50,645	50,531	47,875	4,283.59	4,268.22	35.7	11.9
Yakima County	243,231	222,581	188,823	85,474	79,174	70,852	4,311.28	4,295.40	56.6	19.9
York-Hanover, PA Metro Area	434,972	381,751	339,574	178,671	156,720	134,761	910.72	904.18	481.1	197.6
In principal city	59,007	55,397	56,591	25,759	25,516	25,029	9.05	9.01	6,549.1	2,858.9
Hanover borough	15,289	14,535	14,399	7,263	6,982	6,622	3.71	3.71	4,121.0	1,957.7
York city	43,718	40,862	42,192	18,496	18,534	18,407	5.34	5.29	8,264.3	3,496.4
Not in principal city	375,965	326,354	282,983	152,912	131,204	109,732	901.67	895.18	420.0	170.8
York County	434,972	381,751	339,574	178,671	156,720	134,761	910.72	904.18	481.1	197.6
Youngstown-Warren- Boardman, OH-PA Metro Area	565,773	602,964	613,622	259,729	256,738	247,137	1,744.46	1,702.49	332.3	152.6
In principal city	143,915	167,465	185,121	70,560	75,239	78,637	66.04	65.20	2,207.3	1,082.2
Boardman CDP, OH	35,376	37,215	38,596	17,053	16,801	16,050	15.29	15.12	2,339.7	1,127.8
Warren city, OH	41,557	48,224	50,793	20,384	21,279	21,785	16.16	16.13	2,576.4	1,263.7
Youngstown city, OH	66,982	82,026	95,732	33,123	37,159	40,802	34.59	33.96	1,972.4	975.4
Not in principal city	421,858	435,499	428,501	189,169	181,499	168,500	1,678.42	1,637.29	257.7	115.5
Mahoning County, OH	238,823	257,555	264,806	111,833	111,762	107,915	425.29	411.62	580.2	271.7
Trumbull County, OH	210,312	225,116	227,813	96,163	95,117	90,533	636.57	618.30	340.1	155.5
Mercer County, PA	116,638	120,293	121,003	51,733	49,859	48,689	682.61	672.57	173.4	76.9
Yuba City, CA Metro Area	166,892	139,149	122,643	61,493	50,955	45,408	1,252.30	1,234.25	135.2	49.8
In principal city	64,925	36,758	27,385	23,174	13,912	11,047	14.66	14.58	4,453.0	1,589.4
Yuba City city	64,925	36,758	27,385	23,174	13,912	11,047	14.66	14.58	4,453.0	1,589.4
Not in principal city	101,967	102,391	95,258	38,319	37,043	34,361	1,237.64	1,219.67	83.6	31.4
Sutter County	94,737	78,930	64,415	33,858	28,319	24,163	608.49	602.41	157.3	56.2
Yuba County	72,155	60,219	58,228	27,635	22,636	21,245	643.81	631.84	114.2	43.7
Yuma, AZ Metro Area	195,751	160,026	106,895	87,850	74,140	46,541	5,519.11	5,513.99	35.5	15.9
In principal city	93,064	77,515	56,966	38,626	34,475	22,775	120.41	120.28	773.7	321.1
Yuma city	93,064	77,515	56,966	38,626	34,475	22,775	120.41	120.28	773.7	321.1
Not in principal city	102,687	82,511	49,929	49,224	39,665	23,766	5,398.70	5,393.71	19.0	9.1
Yuma County	195,751	160,026	106,895	87,850	74,140	46,541	5,519.11	5,513.99	35.5	15.9
PUERTO RICO (8 Metro Areas)										
Inside metropolitan statistical area	3,534,375	3,617,947	3,384,933	1,553,546	1,349,195	1,129,608	4,313.10	2,872.25	1,230.5	540.9
In principal city	866,368	961,476	971,891	415,668	383,957	350,124	166.72	141.03	6,143.1	2,947.4
Not in principal city	2,668,007	2,656,471	2,413,042	1,137,878	965,238	779,484	4,146.37	2,731.22	976.9	416.6
METROPOLITAN STATISTICAL AREA										
Aguadilla-Isabela-San Sebastián, PR Metro Area	306,292	312,602	272,580	138,855	118,183	92,934	495.53	358.47	854.4	387.4
In principal city	34,187	41,192	43,467	17,682	17,074	15,578	8.26	7.16	4,774.7	2,469.6
Aguadilla zona urbana	13,310	16,776	18,347	7,479	7,334	6,882	3.11	2.52	5,281.7	2,967.9
Isabela zona urbana	11,255	12,818	13,515	5,675	5,012	4,546	3.12	2.60	4,328.8	2,182.7
San Sebastián zona urbana	9,622	11,598	11,605	4,528	4,728	4,150	2.03	2.03	4,739.9	2,230.5
Not in principal city	272,105	271,410	229,113	121,173	101,109	77,356	487.26	351.31	774.5	344.9
Aguada Municipio	41,959	42,042	35,911	18,258	15,590	11,853	45.54	30.85	1,360.1	591.8
Aguadilla Municipio	60,949	64,685	59,335	28,430	24,882	20,761	75.58	36.53	1,668.5	778.3
Añasco Municipio	29,261	28,348	25,234	12,755	10,723	8,523	44.93	39.29	744.7	324.6
Isabela Municipio	45,631	44,444	39,147	21,267	17,166	13,497	91.85	55.30	825.2	384.6
Lares Municipio	30,753	34,415	29,015	12,956	12,060	9,324	61.64	61.45	500.5	210.8
Moca Municipio	40,109	39,697	32,926	16,800	14,253	10,454	50.37	50.34	796.8	333.7
Rincón Municipio	15,200	14,767	12,213	9,694	6,827	4,986	54.41	14.29	1,063.7	678.4
San Sebastián Municipio	42,430	44,204	38,799	18,695	16,682	13,536	71.22	70.42	602.5	265.5

Table 40.

Population and Housing Units: 1990 to 2010; and Area Measurements and Density for Metropolitan Statistical Areas: 2010—Con.

[For information concerning historical counts and geographic change, see "User Notes." Metropolitan Statistical Areas and Metropolitan Divisions defined by the Office of Management and Budget as of December 2009. Counts relate to component parts as defined at each census. For information on confidentiality, nonsampling error, and definitions, see Appendixes]

United States Metropolitan Statistical Area Puerto Rico	Population			Housing units			Area measurements in square miles		Average per square mile of land	
	2010	2000	1990	2010	2000	1990	Total area	Land area	Population density	Housing unit density
Fajardo, PR Metro Area	70,692	78,533	72,127	38,114	33,205	26,919	310.69	84.71	834.5	449.9
In principal city	28,930	33,286	31,659	14,395	13,526	11,473	8.18	8.13	3,558.4	1,770.6
Fajardo zona urbana	28,930	33,286	31,659	14,395	13,526	11,473	8.18	8.13	3,558.4	1,770.6
Not in principal city	41,762	45,247	40,468	23,719	19,679	15,446	302.51	76.58	545.3	309.7
Ceiba Municipio	13,631	18,004	17,145	7,755	6,742	5,525	158.83	29.04	469.4	267.0
Fajardo Municipio	36,993	40,712	36,882	19,391	17,136	13,864	105.33	29.86	1,238.9	649.4
Luquillo Municipio	20,068	19,817	18,100	10,968	9,327	7,530	46.53	25.81	777.5	425.0
Guayama, PR Metro Area	84,214	83,570	80,131	37,946	31,332	26,623	217.77	126.70	664.7	299.5
In principal city	22,691	21,624	21,692	10,254	8,520	7,264	3.67	3.66	6,199.7	2,801.6
Guayama zona urbana	22,691	21,624	21,692	10,254	8,520	7,264	3.67	3.66	6,199.7	2,801.6
Not in principal city	61,523	61,946	58,439	27,692	22,812	19,359	214.09	123.04	500.0	225.1
Arroyo Municipio	19,575	19,117	18,910	8,875	7,287	6,427	35.65	15.01	1,304.1	591.3
Guayama Municipio	45,362	44,301	41,588	19,711	16,368	13,595	106.82	64.99	698.0	303.3
Patillas Municipio	19,277	20,152	19,633	9,360	7,677	6,601	75.30	46.70	412.8	200.4
Mayagüez, PR Metro Area	106,330	115,048	155,583	50,608	45,787	41,219	285.43	88.99	1,194.9	568.7
In principal city	70,463	78,647	83,010	34,643	31,907	29,692	23.15	20.95	3,363.4	1,653.6
Mayagüez zona urbana	70,463	78,647	83,010	34,643	31,907	29,692	23.15	20.95	3,363.4	1,653.6
Not in principal city	35,867	36,401	72,573	15,965	13,880	11,527	262.28	68.04	527.1	234.6
Hormigueros Municipio	17,250	16,614	15,212	7,783	6,423	5,271	11.34	11.34	1,521.2	686.3
Mayagüez Municipio	89,080	98,434	100,371	42,825	39,364	35,948	274.08	77.65	1,147.2	551.5
Ponce, PR Metro Area	243,147	264,912	256,506	99,359	91,424	80,374	337.76	210.68	1,154.1	471.6
In principal city	132,502	155,031	159,151	57,856	56,570	51,742	45.75	30.61	4,328.7	1,890.1
Ponce zona urbana	132,502	155,031	159,151	57,856	56,570	51,742	45.75	30.61	4,328.7	1,890.1
Not in principal city	110,645	109,881	97,355	41,503	34,854	28,632	292.01	180.07	614.5	230.5
Juana Díaz Municipio	50,747	50,531	45,198	20,019	16,490	13,496	107.12	60.28	841.9	332.1
Ponce Municipio	166,327	186,468	187,749	69,630	66,469	60,212	193.61	114.76	1,449.3	606.7
Villalba Municipio	26,073	27,913	23,559	9,710	8,465	6,666	37.04	35.64	731.6	272.4
San Germán-Cabo Rojo, PR Metro Area	137,462	136,212	119,597	69,481	58,446	46,052	368.90	220.66	623.0	314.9
In principal city	20,792	22,643	22,108	10,010	9,333	8,110	5.19	5.18	4,013.9	1,932.4
Cabo Rojo zona urbana	9,803	10,610	10,131	4,707	4,485	3,870	2.36	2.36	4,153.8	1,994.5
San Germán zona urbana	10,989	12,033	11,977	5,303	4,848	4,240	2.83	2.83	3,883.0	1,873.9
Not in principal city	116,670	113,569	97,489	59,471	49,113	37,942	363.71	215.47	541.5	276.0
Cabo Rojo Municipio	50,917	46,911	38,521	30,206	23,182	16,645	177.41	70.37	723.6	429.2
Lajas Municipio	25,753	26,261	23,271	12,397	10,947	8,865	101.13	59.95	429.6	206.8
Sabana Grande Municipio	25,265	25,935	22,843	10,958	9,982	8,133	35.84	35.83	705.1	305.8
San Germán Municipio	35,527	37,105	34,962	15,920	14,335	12,409	54.51	54.50	651.9	292.1

Table 40.

Population and Housing Units: 1990 to 2010; and Area Measurements and Density for Metropolitan Statistical Areas: 2010—Con.

[For information concerning historical counts and geographic change, see "User Notes." Metropolitan Statistical Areas and Metropolitan Divisions defined by the Office of Management and Budget as of December 2009. Counts relate to component parts as defined at each census. For information on confidentiality, nonsampling error, and definitions, see Appendixes]

United States Metropolitan Statistical Area Puerto Rico	Population			Housing units			Area measurements in square miles		Average per square mile of land	
	2010	2000	1990	2010	2000	1990	Total area	Land area	Population density	Housing unit density
San Juan-Caguas-Guaynabo, PR Metro Area	2,478,905	2,509,007	2,322,271	1,073,552	928,025	780,099	2,016.62	1,589.91	1,559.1	675.2
In principal city	539,617	589,444	592,646	263,316	239,575	220,094	69.64	62.46	8,639.4	4,215.8
Caguas zona urbana	82,243	88,680	92,429	36,008	32,632	30,354	11.01	10.92	7,531.4	3,297.4
Guaynabo zona urbana	75,443	78,806	73,385	32,992	29,493	25,343	12.21	12.04	6,266.0	2,740.2
San Juan zona urbana	381,931	421,958	426,832	194,316	177,450	164,397	46.42	39.50	9,669.1	4,919.4
Not in principal city	1,939,288	1,919,563	1,729,625	810,236	688,450	560,005	1,946.99	1,527.46	1,269.6	530.4
Aguas Buenas Municipio	28,659	29,032	25,424	11,490	10,412	8,038	30.10	30.08	952.8	382.0
Aibonito Municipio	25,900	26,493	24,971	10,409	9,163	7,847	31.34	31.31	827.2	332.4
Arecibo Municipio	96,440	100,131	93,385	43,253	38,974	32,458	171.19	125.95	765.7	343.4
Barceloneta Municipio	24,816	22,322	20,947	10,693	8,375	7,221	30.92	18.69	1,327.8	572.1
Barranquitas Municipio	30,318	28,909	25,605	11,404	9,740	7,622	34.28	34.25	885.2	333.0
Bayamón Municipio	208,116	224,044	220,262	86,060	79,476	70,689	44.51	44.32	4,695.8	1,941.8
Caguas Municipio	142,893	140,502	133,447	60,371	50,568	43,293	59.07	58.60	2,438.4	1,030.2
Camuy Municipio	35,159	35,244	28,917	14,431	12,520	9,665	61.96	46.35	758.6	311.3
Canóvanas Municipio	47,648	43,335	36,816	19,474	15,071	11,614	33.01	32.87	1,449.6	592.5
Carolina Municipio	176,762	186,076	177,806	79,842	71,347	61,903	60.32	45.32	3,900.3	1,761.7
Cataño Municipio	28,140	30,071	34,587	11,203	10,366	10,744	7.04	4.84	5,814.0	2,314.7
Cayey Municipio	48,119	47,339	46,553	20,935	17,769	15,385	51.96	51.93	926.6	403.1
Ciales Municipio	18,782	19,811	18,084	7,736	6,886	5,727	66.71	66.53	282.3	116.3
Cidra Municipio	43,480	42,784	35,601	17,103	14,280	10,693	36.46	36.02	1,207.1	474.8
Comerio Municipio	20,778	20,002	20,265	8,091	7,311	6,338	28.52	28.40	731.6	284.9
Corozal Municipio	37,142	36,867	33,095	13,999	12,386	9,941	42.58	42.57	872.5	328.8
Dorado Municipio	38,165	34,017	30,759	16,687	13,067	10,499	53.71	23.09	1,652.9	722.7
Florida Municipio	12,680	12,367	8,689	5,137	4,387	2,903	15.22	15.21	833.7	337.7
Guaynabo Municipio	97,924	100,053	92,886	42,012	36,826	31,452	27.76	27.58	3,550.5	1,523.3
Gurabo Municipio	45,369	36,743	28,737	18,108	12,854	9,366	28.31	27.89	1,626.7	649.3
Hatillo Municipio	41,953	38,925	32,703	17,365	13,929	10,815	58.76	41.78	1,004.1	415.6
Humacao Municipio	58,466	59,035	55,203	28,100	22,559	18,342	71.40	44.75	1,306.5	627.9
Juncos Municipio	40,290	36,452	30,612	16,718	13,064	10,235	26.62	26.49	1,521.0	631.1
Las Piedras Municipio	38,675	34,485	27,896	16,248	12,421	8,802	33.89	33.88	1,141.5	479.6
Loíza Municipio	30,060	32,537	29,307	12,689	10,927	8,310	65.60	19.37	1,551.9	655.1
Manatí Municipio	44,113	45,409	38,692	19,260	17,113	13,337	70.69	45.13	977.5	426.8
Maunabo Municipio	12,225	12,741	12,347	5,546	4,482	3,881	38.27	21.07	580.2	263.2
Morovis Municipio	32,610	29,965	25,288	12,381	9,462	7,371	38.93	38.87	839.0	318.5
Naguabo Municipio	26,720	23,753	22,620	12,028	8,875	7,691	72.26	51.66	517.2	232.8
Naranjito Municipio	30,402	29,709	27,914	11,282	9,758	8,576	27.75	27.40	1,109.6	411.8
Orocovis Municipio	23,423	23,844	21,158	9,255	7,946	6,348	63.78	63.62	368.2	145.5
Quebradillas Municipio	25,919	25,450	21,425	10,754	9,095	7,105	34.35	22.68	1,142.8	474.2
Río Grande Municipio	54,304	52,362	45,648	24,299	19,928	15,078	89.53	60.62	895.8	400.8
San Juan Municipio	395,326	434,374	437,745	199,915	182,101	167,979	76.96	47.85	8,261.8	4,178.0
San Lorenzo Municipio	41,058	40,997	35,163	17,226	14,594	11,391	53.21	53.11	773.1	324.3
Toa Alta Municipio	74,066	63,929	44,101	27,006	21,075	13,376	27.56	27.02	2,741.2	999.5
Toa Baja Municipio	89,609	94,085	89,454	36,546	33,473	28,008	41.81	23.24	3,855.8	1,572.5
Trujillo Alto Municipio	74,842	75,728	61,120	30,295	26,241	19,315	21.38	20.76	3,605.1	1,459.3
Vega Alta Municipio	39,951	37,910	34,559	17,002	13,526	11,161	37.50	27.73	1,440.7	613.1
Vega Baja Municipio	59,662	61,929	55,997	25,401	21,990	18,318	68.18	45.86	1,301.0	553.9
Yabucoa Municipio	37,941	39,246	36,483	15,798	13,688	11,262	83.24	55.21	687.2	286.1
Yauco, PR Metro Area	107,333	118,063	106,138	45,631	42,793	35,388	280.39	192.13	558.6	237.5
In principal city	17,186	19,609	18,158	7,512	7,452	6,171	2.88	2.87	5,988.2	2,617.4
Yauco zona urbana	17,186	19,609	18,158	7,512	7,452	6,171	2.88	2.87	5,988.2	2,617.4
Not in principal city	90,147	98,454	87,980	38,119	35,341	29,217	277.52	189.26	476.3	201.4
Guánica Municipio	19,427	21,888	19,984	9,666	8,849	7,563	79.46	37.05	524.3	260.9
Guayanilla Municipio	21,581	23,072	21,581	8,725	8,147	6,922	64.24	42.27	510.6	206.4
Peñuelas Municipio	24,282	26,719	22,515	9,220	8,735	6,821	67.86	44.62	544.2	206.6
Yauco Municipio	42,043	46,384	42,058	18,020	17,062	14,082	68.82	68.19	616.6	264.3

Table 41.

Population and Housing Units: 1990 to 2010; and Area Measurements and Density for Micropolitan Statistical Areas: 2010

[For information concerning historical counts and geographic change, see "User Notes." Micropolitan Statistical Areas defined by the Office of Management and Budget as of December 2009. Counts relate to component parts as defined at each census. For information on confidentiality, nonsampling error, and definitions, see Appendixes]

United States Micropolitan Statistical Area Puerto Rico	Population			Housing units			Area measurements in square miles		Average per square mile of land	
	2010	2000	1990	2010	2000	1990	Total area	Land area	Population density	Housing unit density
UNITED STATES (576 Micro Areas)										
Inside micropolitan statistical area.....	30,943,552	29,220,318	26,577,127	14,244,016	12,865,017	11,373,991	792,383.74	736,936.31	42.0	19.3
In principal city.....	10,166,986	(X)	(X)	4,528,792	(X)	(X)	13,023.53	12,149.85	836.8	372.7
Not in principal city.....	20,776,566	(X)	(X)	9,715,224	(X)	(X)	779,360.21	724,786.47	28.7	13.4
MICROPOLITAN STATISTICAL AREA										
Abbeville, LA Micro Area.....	57,999	53,807	50,055	25,235	22,461	20,361	1,542.07	1,173.20	49.4	21.5
In principal city.....	12,257	11,887	11,187	5,257	5,125	4,802	6.08	6.04	2,029.3	870.4
Abbeville city.....	12,257	11,887	11,187	5,257	5,125	4,802	6.08	6.04	2,029.3	870.4
Not in principal city.....	45,742	41,920	38,868	19,978	17,336	15,559	1,535.99	1,167.15	39.2	17.1
Vermilion Parish.....	57,999	53,807	50,055	25,235	22,461	20,361	1,542.07	1,173.20	49.4	21.5
Aberdeen, SD Micro Area.....	40,602	39,827	39,936	18,672	17,883	17,105	2,882.02	2,838.94	14.3	6.6
In principal city.....	26,091	24,658	24,995	12,158	11,259	10,709	15.61	15.50	1,683.3	784.4
Aberdeen city.....	26,091	24,658	24,995	12,158	11,259	10,709	15.61	15.50	1,683.3	784.4
Not in principal city.....	14,511	15,169	14,941	6,514	6,624	6,396	2,866.41	2,823.43	5.1	2.3
Brown County.....	36,531	35,460	35,580	16,706	15,861	15,101	1,730.95	1,712.98	21.3	9.8
Edmunds County.....	4,071	4,367	4,356	1,966	2,022	2,004	1,151.07	1,125.96	3.6	1.7
Aberdeen, WA Micro Area.....	72,797	67,194	64,175	35,166	32,489	29,932	2,224.41	1,902.03	38.3	18.5
In principal city.....	16,896	16,461	16,565	7,338	7,536	7,570	12.36	10.65	1,586.5	689.0
Aberdeen city.....	16,896	16,461	16,565	7,338	7,536	7,570	12.36	10.65	1,586.5	689.0
Not in principal city.....	55,901	50,733	47,610	27,828	24,953	22,362	2,212.05	1,891.37	29.6	14.7
Grays Harbor County.....	72,797	67,194	64,175	35,166	32,489	29,932	2,224.41	1,902.03	38.3	18.5
Ada, OK Micro Area.....	37,492	35,143	34,119	16,595	15,575	15,094	725.22	720.44	52.0	23.0
In principal city.....	16,810	15,691	15,820	7,862	7,472	7,602	19.78	19.72	852.4	398.7
Ada city.....	16,810	15,691	15,820	7,862	7,472	7,602	19.78	19.72	852.4	398.7
Not in principal city.....	20,682	19,452	18,299	8,733	8,103	7,492	705.45	700.72	29.5	12.5
Pontotoc County.....	37,492	35,143	34,119	16,595	15,575	15,094	725.22	720.44	52.0	23.0
Adrian, MI Micro Area.....	99,892	98,947	91,476	43,452	39,790	35,104	761.41	749.55	133.3	58.0
In principal city.....	21,133	22,215	22,097	8,977	8,766	7,842	8.10	7.95	2,658.2	1,129.2
Adrian city.....	21,133	22,215	22,097	8,977	8,766	7,842	8.10	7.95	2,658.2	1,129.2
Not in principal city.....	78,759	76,732	69,379	34,475	31,024	27,262	753.31	741.60	106.2	46.5
Lenawee County.....	99,892	98,947	91,476	43,452	39,790	35,104	761.41	749.55	133.3	58.0
Alamogordo, NM Micro Area.....	63,797	62,298	51,928	30,992	29,272	23,177	6,627.50	6,613.21	9.6	4.7
In principal city.....	30,403	35,582	27,596	14,052	15,920	11,974	21.45	21.43	1,418.7	655.7
Alamogordo city.....	30,403	35,582	27,596	14,052	15,920	11,974	21.45	21.43	1,418.7	655.7
Not in principal city.....	33,394	26,716	24,332	16,940	13,352	11,203	6,606.06	6,591.78	5.1	2.6
Otero County.....	63,797	62,298	51,928	30,992	29,272	23,177	6,627.50	6,613.21	9.6	4.7
Albany-Lebanon, OR Micro Area.....	116,672	103,069	91,227	48,821	42,521	36,482	2,308.96	2,290.13	50.9	21.3
In principal city.....	59,213	48,698	40,475	25,246	20,950	16,898	20.65	20.29	2,918.3	1,244.3
Albany city (part).....	43,695	35,748	29,525	18,426	15,493	12,344	13.77	13.62	3,208.1	1,352.9
Lebanon city.....	15,518	12,950	10,950	6,820	5,457	4,554	6.88	6.67	2,326.5	1,022.5
Not in principal city.....	57,459	54,371	50,752	23,575	21,571	19,584	2,288.31	2,269.84	25.3	10.4
Linn County.....	116,672	103,069	91,227	48,821	42,521	36,482	2,308.96	2,290.13	50.9	21.3
Albemarle, NC Micro Area.....	60,585	58,100	51,765	27,110	24,582	21,808	404.84	395.09	153.3	68.6
In principal city.....	15,903	15,680	14,940	7,499	6,954	6,596	16.88	16.74	950.0	448.0
Albemarle city.....	15,903	15,680	14,940	7,499	6,954	6,596	16.88	16.74	950.0	448.0
Not in principal city.....	44,682	42,420	36,825	19,611	17,628	15,212	387.96	378.34	118.1	51.8
Stanly County.....	60,585	58,100	51,765	27,110	24,582	21,808	404.84	395.09	153.3	68.6
Albert Lea, MN Micro Area.....	31,255	32,584	33,060	14,231	13,996	13,783	722.42	707.09	44.2	20.1
In principal city.....	18,016	18,356	18,310	8,410	8,133	7,930	14.43	12.59	1,431.0	668.0
Albert Lea city.....	18,016	18,356	18,310	8,410	8,133	7,930	14.43	12.59	1,431.0	668.0
Not in principal city.....	13,239	14,228	14,750	5,821	5,863	5,853	708.00	694.49	19.1	8.4
Freeborn County.....	31,255	32,584	33,060	14,231	13,996	13,783	722.42	707.09	44.2	20.1

Table 41.

Population and Housing Units: 1990 to 2010; and Area Measurements and Density for Micropolitan Statistical Areas: 2010—Con.

[For information concerning historical counts and geographic change, see "User Notes." Micropolitan Statistical Areas defined by the Office of Management and Budget as of December 2009. Counts relate to component parts as defined at each census. For information on confidentiality, nonsampling error, and definitions, see Appendixes.]

United States Micropolitan Statistical Area Puerto Rico	Population			Housing units			Area measurements in square miles		Average per square mile of land	
	2010	2000	1990	2010	2000	1990	Total area	Land area	Population density	Housing unit density
Albertville, AL Micro Area	93,019	82,231	70,832	40,342	36,331	30,225	623.18	565.84	164.4	71.3
In principal city	21,160	17,247	14,507	8,128	7,090	6,238	26.66	26.56	796.7	306.0
Albertville city	21,160	17,247	14,507	8,128	7,090	6,238	26.66	26.56	796.7	306.0
Not in principal city	71,859	64,984	56,325	32,214	29,241	23,987	596.52	539.29	133.2	59.7
Marshall County	93,019	82,231	70,832	40,342	36,331	30,225	623.18	565.84	164.4	71.3
Alexander City, AL Micro Area	53,155	53,677	49,889	28,589	26,652	22,425	1,432.60	1,367.45	38.9	20.9
In principal city	14,875	15,325	14,917	6,834	6,855	6,170	41.12	40.84	364.2	167.3
Alexander City city	14,875	15,325	14,917	6,834	6,855	6,170	41.12	40.84	364.2	167.3
Not in principal city	38,280	38,352	34,972	21,755	19,797	16,255	1,391.48	1,326.61	28.9	16.4
Coosa County	11,539	11,885	11,063	6,478	6,142	5,113	666.35	650.93	17.7	10.0
Tallapoosa County	41,616	41,792	38,826	22,111	20,510	17,312	766.25	716.52	58.1	30.9
Alexandria, MN Micro Area	36,009	32,821	28,674	19,905	16,694	14,590	720.00	637.30	56.5	31.2
In principal city	11,070	8,820	8,029	5,821	4,311	3,741	16.70	15.96	693.6	364.7
Alexandria city	11,070	8,820	8,029	5,821	4,311	3,741	16.70	15.96	693.6	364.7
Not in principal city	24,939	24,001	20,645	14,084	12,383	10,849	703.30	621.34	40.1	22.7
Douglas County	36,009	32,821	28,674	19,905	16,694	14,590	720.00	637.30	56.5	31.2
Alice, TX Micro Area	40,838	39,326	37,679	16,147	14,819	13,948	868.34	864.97	47.2	18.7
In principal city	19,104	19,010	19,788	7,313	6,998	7,198	12.58	11.99	1,593.3	609.9
Alice city	19,104	19,010	19,788	7,313	6,998	7,198	12.58	11.99	1,593.3	609.9
Not in principal city	21,734	20,316	17,891	8,834	7,821	6,750	855.76	852.97	25.5	10.4
Jim Wells County	40,838	39,326	37,679	16,147	14,819	13,948	868.34	864.97	47.2	18.7
Allegan, MI Micro Area	111,408	105,665	90,509	49,426	43,292	36,395	1,833.29	825.23	135.0	59.9
In principal city	7,016	7,202	5,659	3,121	2,848	2,400	8.26	8.19	856.7	381.1
Holland city (part)	7,016	7,202	5,659	3,121	2,848	2,400	8.26	8.19	856.7	381.1
Not in principal city	104,392	98,463	84,850	46,305	40,444	33,995	1,825.03	817.04	127.8	56.7
Allegan County	111,408	105,665	90,509	49,426	43,292	36,395	1,833.29	825.23	135.0	59.9
Alma, MI Micro Area	42,476	42,285	38,982	16,339	15,516	14,699	571.61	568.46	74.7	28.7
In principal city	9,383	9,275	9,034	3,784	3,476	3,307	6.09	5.93	1,582.3	638.1
Alma city	9,383	9,275	9,034	3,784	3,476	3,307	6.09	5.93	1,582.3	638.1
Not in principal city	33,093	33,010	29,948	12,555	12,040	11,392	565.52	562.54	58.8	22.3
Gratiot County	42,476	42,285	38,982	16,339	15,516	14,699	571.61	568.46	74.7	28.7
Alpena, MI Micro Area	29,598	31,314	30,605	16,053	15,289	14,431	1,694.92	571.86	51.8	28.1
In principal city	10,483	11,304	11,354	5,278	5,200	5,002	9.23	8.54	1,227.5	618.0
Alpena city	10,483	11,304	11,354	5,278	5,200	5,002	9.23	8.54	1,227.5	618.0
Not in principal city	19,115	20,010	19,251	10,775	10,089	9,429	1,685.69	563.32	33.9	19.1
Alpena County	29,598	31,314	30,605	16,053	15,289	14,431	1,694.92	571.86	51.8	28.1
Altus, OK Micro Area	26,446	28,439	28,764	12,077	12,377	12,125	804.24	802.65	32.9	15.0
In principal city	19,813	21,447	21,910	8,890	9,264	9,133	18.57	18.37	1,078.6	483.9
Altus city	19,813	21,447	21,910	8,890	9,264	9,133	18.57	18.37	1,078.6	483.9
Not in principal city	6,633	6,992	6,854	3,187	3,113	2,992	785.67	784.28	8.5	4.1
Jackson County	26,446	28,439	28,764	12,077	12,377	12,125	804.24	802.65	32.9	15.0
Americus, GA Micro Area	37,829	36,966	33,822	16,117	15,312	13,175	660.48	649.60	58.2	24.8
In principal city	17,041	17,013	16,516	7,135	7,053	6,318	11.46	11.24	1,516.1	634.8
Americus city	17,041	17,013	16,516	7,135	7,053	6,318	11.46	11.24	1,516.1	634.8
Not in principal city	20,788	19,953	17,306	8,982	8,259	6,857	649.02	638.36	32.6	14.1
Schley County	5,010	3,766	3,590	2,208	1,612	1,448	167.82	166.91	30.0	13.2
Sumter County	32,819	33,200	30,232	13,909	13,700	11,727	492.65	482.70	68.0	28.8
Amsterdam, NY Micro Area	50,219	49,708	51,981	23,063	22,522	21,851	410.36	403.04	124.6	57.2
In principal city	18,620	18,355	20,714	9,218	9,277	9,492	6.25	5.86	3,177.5	1,573.0
Amsterdam city	18,620	18,355	20,714	9,218	9,277	9,492	6.25	5.86	3,177.5	1,573.0
Not in principal city	31,599	31,353	31,267	13,845	13,245	12,359	404.10	397.18	79.6	34.9
Montgomery County	50,219	49,708	51,981	23,063	22,522	21,851	410.36	403.04	124.6	57.2

Table 41.

Population and Housing Units: 1990 to 2010; and Area Measurements and Density for Micropolitan Statistical Areas: 2010—Con.

[For information concerning historical counts and geographic change, see "User Notes." Micropolitan Statistical Areas defined by the Office of Management and Budget as of December 2009. Counts relate to component parts as defined at each census. For information on confidentiality, nonsampling error, and definitions, see Appendixes.]

United States Micropolitan Statistical Area Puerto Rico	Population			Housing units			Area measurements in square miles		Average per square mile of land	
	2010	2000	1990	2010	2000	1990	Total area	Land area	Population density	Housing unit density
Andrews, TX Micro Area	14,786	13,004	14,338	5,814	5,400	5,462	1,501.08	1,500.71	9.9	3.9
In principal city	11,088	9,652	10,678	4,379	4,047	4,027	4.91	4.90	2,262.9	893.7
Andrews city	11,088	9,652	10,678	4,379	4,047	4,027	4.91	4.90	2,262.9	893.7
Not in principal city	3,698	3,352	3,660	1,435	1,353	1,435	1,496.17	1,495.81	2.5	1.0
Andrews County	14,786	13,004	14,338	5,814	5,400	5,462	1,501.08	1,500.71	9.9	3.9
Angola, IN Micro Area	34,185	33,214	27,446	19,377	17,337	15,768	322.47	308.94	110.7	62.7
In principal city	8,612	7,344	5,851	3,499	3,012	2,454	6.39	6.34	1,358.4	551.9
Angola city	8,612	7,344	5,851	3,499	3,012	2,454	6.39	6.34	1,358.4	551.9
Not in principal city	25,573	25,870	21,595	15,878	14,325	13,314	316.08	302.60	84.5	52.5
Steuben County	34,185	33,214	27,446	19,377	17,337	15,768	322.47	308.94	110.7	62.7
Arcadia, FL Micro Area	34,862	32,209	23,865	14,590	13,608	10,310	639.48	637.06	54.7	22.9
In principal city	7,637	6,604	6,488	2,955	2,604	2,835	4.09	4.08	1,871.8	724.3
Arcadia city	7,637	6,604	6,488	2,955	2,604	2,835	4.09	4.08	1,871.8	724.3
Not in principal city	27,225	25,605	17,377	11,635	11,004	7,475	635.39	632.98	43.0	18.4
DeSoto County	34,862	32,209	23,865	14,590	13,608	10,310	639.48	637.06	54.7	22.9
Ardmore, OK Micro Area	56,980	54,452	50,707	25,687	24,643	22,784	1,366.16	1,336.17	42.6	19.2
In principal city	24,283	23,711	23,079	11,026	10,926	10,626	51.78	49.88	486.8	221.1
Ardmore city	24,283	23,711	23,079	11,026	10,926	10,626	51.78	49.88	486.8	221.1
Not in principal city	32,697	30,741	27,628	14,661	13,717	12,158	1,314.38	1,286.29	25.4	11.4
Carter County	47,557	45,621	42,919	21,148	20,577	19,201	833.76	822.18	57.8	25.7
Love County	9,423	8,831	7,788	4,539	4,066	3,583	532.39	514.00	18.3	8.8
Arkadelphia, AR Micro Area	22,995	23,546	21,437	10,385	10,166	8,807	882.83	866.07	26.6	12.0
In principal city	10,714	10,912	10,014	4,158	4,216	3,742	7.29	7.26	1,475.8	572.7
Arkadelphia city	10,714	10,912	10,014	4,158	4,216	3,742	7.29	7.26	1,475.8	572.7
Not in principal city	12,281	12,634	11,423	6,227	5,950	5,065	875.54	858.82	14.3	7.3
Clark County	22,995	23,546	21,437	10,385	10,166	8,807	882.83	866.07	26.6	12.0
Ashland, OH Micro Area	53,139	52,523	47,507	22,141	20,832	18,139	426.80	422.95	125.6	52.3
In principal city	20,362	21,249	20,079	8,914	8,870	8,020	11.23	11.17	1,822.9	798.0
Ashland city	20,362	21,249	20,079	8,914	8,870	8,020	11.23	11.17	1,822.9	798.0
Not in principal city	32,777	31,274	27,428	13,227	11,962	10,119	415.57	411.78	79.6	32.1
Ashland County	53,139	52,523	47,507	22,141	20,832	18,139	426.80	422.95	125.6	52.3
Ashtabula, OH Micro Area	101,497	102,728	99,821	46,099	43,792	41,214	1,367.90	701.93	144.6	65.7
In principal city	19,124	20,962	21,633	9,087	9,151	9,209	7.91	7.73	2,474.0	1,175.5
Ashtabula city	19,124	20,962	21,633	9,087	9,151	9,209	7.91	7.73	2,474.0	1,175.5
Not in principal city	82,373	81,766	78,188	37,012	34,641	32,005	1,360.00	694.20	118.7	53.3
Ashtabula County	101,497	102,728	99,821	46,099	43,792	41,214	1,367.90	701.93	144.6	65.7
Astoria, OR Micro Area	37,039	35,630	33,301	21,546	19,685	17,367	1,084.38	829.05	44.7	26.0
In principal city	9,477	9,813	10,069	4,980	4,858	4,631	10.11	6.15	1,541.0	809.8
Astoria city	9,477	9,813	10,069	4,980	4,858	4,631	10.11	6.15	1,541.0	809.8
Not in principal city	27,562	25,817	23,232	16,566	14,827	12,736	1,074.28	822.89	33.5	20.1
Clatsop County	37,039	35,630	33,301	21,546	19,685	17,367	1,084.38	829.05	44.7	26.0
Atchison, KS Micro Area	16,924	16,774	16,932	6,990	6,818	6,691	433.82	431.17	39.3	16.2
In principal city	11,021	10,232	10,656	4,442	4,220	4,267	8.28	7.82	1,409.3	568.0
Atchison city	11,021	10,232	10,656	4,442	4,220	4,267	8.28	7.82	1,409.3	568.0
Not in principal city	5,903	6,542	6,276	2,548	2,598	2,424	425.54	423.35	13.9	6.0
Atchison County	16,924	16,774	16,932	6,990	6,818	6,691	433.82	431.17	39.3	16.2
Athens, OH Micro Area	64,757	62,223	59,549	26,385	24,901	21,737	508.44	503.60	128.6	52.4
In principal city	23,832	21,342	21,265	7,391	6,715	6,098	10.05	9.83	2,424.4	751.9
Athens city	23,832	21,342	21,265	7,391	6,715	6,098	10.05	9.83	2,424.4	751.9
Not in principal city	40,925	40,881	38,284	18,994	18,186	15,639	498.39	493.77	82.9	38.5
Athens County	64,757	62,223	59,549	26,385	24,901	21,737	508.44	503.60	128.6	52.4

Table 41.

Population and Housing Units: 1990 to 2010; and Area Measurements and Density for Micropolitan Statistical Areas: 2010—Con.

[For information concerning historical counts and geographic change, see "User Notes." Micropolitan Statistical Areas defined by the Office of Management and Budget as of December 2009. Counts relate to component parts as defined at each census. For information on confidentiality, nonsampling error, and definitions, see Appendixes.]

United States Micropolitan Statistical Area Puerto Rico	Population			Housing units			Area measurements in square miles		Average per square mile of land	
	2010	2000	1990	2010	2000	1990	Total area	Land area	Population density	Housing unit density
Athens, TN Micro Area	52,266	49,015	42,383	23,341	21,626	17,616	432.18	430.12	121.5	54.3
In principal city	13,458	13,220	12,054	6,370	6,086	5,184	13.98	13.98	962.7	455.7
Athens city	13,458	13,220	12,054	6,370	6,086	5,184	13.98	13.98	962.7	455.7
Not in principal city	38,808	35,795	30,329	16,971	15,540	12,432	418.20	416.15	93.3	40.8
McMinn County	52,266	49,015	42,383	23,341	21,626	17,616	432.18	430.12	121.5	54.3
Athens, TX Micro Area	78,532	73,277	58,543	39,595	35,935	31,779	948.33	873.75	89.9	45.3
In principal city	12,710	11,297	10,982	5,204	4,549	4,797	19.20	16.83	755.2	309.2
Athens city	12,710	11,297	10,982	5,204	4,549	4,797	19.20	16.83	755.2	309.2
Not in principal city	65,822	61,980	47,561	34,391	31,386	26,982	929.13	856.92	76.8	40.1
Henderson County	78,532	73,277	58,543	39,595	35,935	31,779	948.33	873.75	89.9	45.3
Auburn, IN Micro Area	42,223	40,285	35,324	17,558	16,144	13,601	363.85	362.82	116.4	48.4
In principal city	12,731	12,074	9,386	5,692	5,258	3,856	7.10	7.10	1,793.1	801.7
Auburn city	12,731	12,074	9,386	5,692	5,258	3,856	7.10	7.10	1,793.1	801.7
Not in principal city	29,492	28,211	25,938	11,866	10,886	9,745	356.75	355.72	82.9	33.4
DeKalb County	42,223	40,285	35,324	17,558	16,144	13,601	363.85	362.82	116.4	48.4
Auburn, NY Micro Area	80,026	81,963	82,313	36,489	35,477	33,280	863.67	691.58	115.7	52.8
In principal city	27,687	28,574	31,258	12,639	12,637	12,682	8.41	8.34	3,319.8	1,515.5
Auburn city	27,687	28,574	31,258	12,639	12,637	12,682	8.41	8.34	3,319.8	1,515.5
Not in principal city	52,339	53,389	51,055	23,850	22,840	20,598	855.26	683.25	76.6	34.9
Cayuga County	80,026	81,963	82,313	36,489	35,477	33,280	863.67	691.58	115.7	52.8
Augusta-Waterville, ME Micro Area	122,151	117,114	115,904	60,972	56,364	51,648	951.17	867.52	140.8	70.3
In principal city	34,858	34,165	38,498	16,821	16,299	16,580	72.09	68.72	507.2	244.8
Augusta city	19,136	18,560	21,325	9,756	9,480	9,572	58.04	55.13	347.1	177.0
Waterville city	15,722	15,605	17,173	7,065	6,819	7,008	14.05	13.58	1,157.7	520.3
Not in principal city	87,293	82,949	77,406	44,151	40,065	35,068	879.09	798.81	109.3	55.3
Kennebec County	122,151	117,114	115,904	60,972	56,364	51,648	951.17	867.52	140.8	70.3
Austin, MN Micro Area	39,163	38,603	37,385	17,027	16,251	15,831	711.57	711.33	55.1	23.9
In principal city	24,718	23,314	21,926	10,870	10,261	9,804	11.90	11.79	2,096.5	922.0
Austin city	24,718	23,314	21,926	10,870	10,261	9,804	11.90	11.79	2,096.5	922.0
Not in principal city	14,445	15,289	15,459	6,157	5,990	6,027	699.67	699.54	20.6	8.8
Mower County	39,163	38,603	37,385	17,027	16,251	15,831	711.57	711.33	55.1	23.9
Bainbridge, GA Micro Area	27,842	28,240	25,517	12,125	11,968	10,122	623.17	597.14	46.6	20.3
In principal city	12,697	11,722	10,803	5,495	5,051	4,494	20.09	18.80	675.4	292.3
Bainbridge city	12,697	11,722	10,803	5,495	5,051	4,494	20.09	18.80	675.4	292.3
Not in principal city	15,145	16,518	14,714	6,630	6,917	5,628	603.08	578.34	26.2	11.5
Decatur County	27,842	28,240	25,517	12,125	11,968	10,122	623.17	597.14	46.6	20.3
Baraboo, WI Micro Area	61,976	55,225	46,975	29,708	24,297	20,439	848.62	830.90	74.6	35.8
In principal city	12,048	10,711	9,203	5,619	4,718	3,934	7.47	7.39	1,630.3	760.4
Baraboo city	12,048	10,711	9,203	5,619	4,718	3,934	7.47	7.39	1,630.3	760.4
Not in principal city	49,928	44,514	37,772	24,089	19,579	16,505	841.15	823.51	60.6	29.3
Sauk County	61,976	55,225	46,975	29,708	24,297	20,439	848.62	830.90	74.6	35.8
Barre, VT Micro Area	59,534	58,039	54,928	29,941	27,644	25,328	695.42	687.23	86.6	43.6
In principal city	9,052	9,291	9,482	4,504	4,477	4,321	3.98	3.95	2,291.6	1,140.3
Barre city	9,052	9,291	9,482	4,504	4,477	4,321	3.98	3.95	2,291.6	1,140.3
Not in principal city	50,482	48,748	45,446	25,437	23,167	21,007	691.45	683.29	73.9	37.2
Washington County	59,534	58,039	54,928	29,941	27,644	25,328	695.42	687.23	86.6	43.6
Bartlesville, OK Micro Area	50,976	48,996	48,066	23,451	22,250	21,707	424.27	415.45	122.7	56.4
In principal city	35,747	34,746	34,252	16,766	16,089	15,906	22.00	21.98	1,626.3	762.8
Bartlesville city (part)	35,747	34,746	34,252	16,766	16,089	15,906	22.00	21.98	1,626.3	762.8
Not in principal city	15,229	14,250	13,814	6,685	6,161	5,801	402.27	393.48	38.7	17.0
Washington County	50,976	48,996	48,066	23,451	22,250	21,707	424.27	415.45	122.7	56.4

Table 41.

Population and Housing Units: 1990 to 2010; and Area Measurements and Density for Micropolitan Statistical Areas: 2010—Con.

[For information concerning historical counts and geographic change, see "User Notes." Micropolitan Statistical Areas defined by the Office of Management and Budget as of December 2009. Counts relate to component parts as defined at each census. For information on confidentiality, nonsampling error, and definitions, see Appendixes.]

United States Micropolitan Statistical Area Puerto Rico	Population			Housing units			Area measurements in square miles		Average per square mile of land	
	2010	2000	1990	2010	2000	1990	Total area	Land area	Population density	Housing unit density
Bastrop, LA Micro Area	27,979	31,021	31,938	12,423	12,711	12,314	806.08	794.93	35.2	15.6
In principal city	11,365	12,988	13,916	4,857	5,292	5,402	8.90	8.90	1,277.0	545.7
Bastrop city	11,365	12,988	13,916	4,857	5,292	5,402	8.90	8.90	1,277.0	545.7
Not in principal city	16,614	18,033	18,022	7,566	7,419	6,912	797.18	786.03	21.1	9.6
Morehouse Parish	27,979	31,021	31,938	12,423	12,711	12,314	806.08	794.93	35.2	15.6
Batavia, NY Micro Area	60,079	60,370	60,060	25,589	24,190	22,596	495.31	492.94	121.9	51.9
In principal city	15,465	16,256	16,310	7,219	6,924	6,612	5.28	5.20	2,974.0	1,388.3
Batavia city	15,465	16,256	16,310	7,219	6,924	6,612	5.28	5.20	2,974.0	1,388.3
Not in principal city	44,614	44,114	43,750	18,370	17,266	15,984	490.03	487.74	91.5	37.7
Genesee County	60,079	60,370	60,060	25,589	24,190	22,596	495.31	492.94	121.9	51.9
Batesville, AR Micro Area	36,647	34,233	31,192	16,187	14,841	12,838	771.52	763.95	48.0	21.2
In principal city	10,248	9,445	9,187	4,401	4,146	3,947	11.11	10.98	933.3	400.8
Batesville city	10,248	9,445	9,187	4,401	4,146	3,947	11.11	10.98	933.3	400.8
Not in principal city	26,399	24,788	22,005	11,786	10,695	8,891	760.41	752.97	35.1	15.7
Independence County	36,647	34,233	31,192	16,187	14,841	12,838	771.52	763.95	48.0	21.2
Bay City, TX Micro Area	36,702	37,957	36,928	18,801	18,611	18,540	1,612.51	1,100.28	33.4	17.1
In principal city	17,614	18,667	18,170	7,856	8,113	8,189	8.90	8.87	1,985.8	885.7
Bay City city	17,614	18,667	18,170	7,856	8,113	8,189	8.90	8.87	1,985.8	885.7
Not in principal city	19,088	19,290	18,758	10,945	10,498	10,351	1,603.61	1,091.40	17.5	10.0
Matagorda County	36,702	37,957	36,928	18,801	18,611	18,540	1,612.51	1,100.28	33.4	17.1
Beatrice, NE Micro Area	22,311	22,993	22,794	10,446	10,030	9,735	859.96	851.49	26.2	12.3
In principal city	12,459	12,510	12,352	6,075	5,825	5,531	9.10	9.01	1,382.8	674.3
Beatrice city	12,459	12,510	12,352	6,075	5,825	5,531	9.10	9.01	1,382.8	674.3
Not in principal city	9,852	10,483	10,442	4,371	4,205	4,204	850.86	842.48	11.7	5.2
Gage County	22,311	22,993	22,794	10,446	10,030	9,735	859.96	851.49	26.2	12.3
Beaver Dam, WI Micro Area	88,759	85,897	76,559	37,005	33,672	28,720	907.05	875.62	101.4	42.3
In principal city	16,214	15,169	14,196	7,326	6,685	5,997	8.17	6.79	2,387.9	1,078.9
Beaver Dam city	16,214	15,169	14,196	7,326	6,685	5,997	8.17	6.79	2,387.9	1,078.9
Not in principal city	72,545	70,728	62,363	29,679	26,987	22,723	898.88	868.83	83.5	34.2
Dodge County	88,759	85,897	76,559	37,005	33,672	28,720	907.05	875.62	101.4	42.3
Beckley, WV Micro Area	78,859	79,220	76,819	35,931	35,678	33,278	609.35	605.35	130.3	59.4
In principal city	17,614	17,254	18,274	8,839	8,731	8,905	9.50	9.49	1,856.1	931.4
Beckley city	17,614	17,254	18,274	8,839	8,731	8,905	9.50	9.49	1,856.1	931.4
Not in principal city	61,245	61,966	58,545	27,092	26,947	24,373	599.85	595.86	102.8	45.5
Raleigh County	78,859	79,220	76,819	35,931	35,678	33,278	609.35	605.35	130.3	59.4
Bedford, IN Micro Area	46,134	45,922	42,836	21,074	20,560	17,587	451.93	449.17	102.7	46.9
In principal city	13,413	13,768	13,817	6,553	6,618	6,158	12.16	12.16	1,103.0	538.9
Bedford city	13,413	13,768	13,817	6,553	6,618	6,158	12.16	12.16	1,103.0	538.9
Not in principal city	32,721	32,154	29,019	14,521	13,942	11,429	439.77	437.01	74.9	33.2
Lawrence County	46,134	45,922	42,836	21,074	20,560	17,587	451.93	449.17	102.7	46.9
Beeville, TX Micro Area	31,861	32,359	25,135	10,649	10,939	10,208	880.33	880.24	36.2	12.1
In principal city	12,863	13,129	13,547	5,383	5,539	5,491	6.18	6.18	2,081.4	871.0
Beeville city	12,863	13,129	13,547	5,383	5,539	5,491	6.18	6.18	2,081.4	871.0
Not in principal city	18,998	19,230	11,588	5,266	5,400	4,717	874.16	874.06	21.7	6.0
Bee County	31,861	32,359	25,135	10,649	10,939	10,208	880.33	880.24	36.2	12.1
Bellefontaine, OH Micro Area	45,858	46,005	42,310	23,181	21,571	19,473	466.77	458.43	100.0	50.6
In principal city	13,370	13,069	12,126	6,115	5,722	5,119	10.04	10.04	1,331.7	609.1
Bellefontaine city	13,370	13,069	12,126	6,115	5,722	5,119	10.04	10.04	1,331.7	609.1
Not in principal city	32,488	32,936	30,184	17,066	15,849	14,354	456.74	448.39	72.5	38.1
Logan County	45,858	46,005	42,310	23,181	21,571	19,473	466.77	458.43	100.0	50.6
Bemidji, MN Micro Area	44,442	39,650	34,384	20,527	16,989	14,670	3,055.76	2,504.94	17.7	8.2
In principal city	13,431	11,917	11,165	5,748	4,948	4,353	14.14	12.92	1,039.6	444.9
Bemidji city	13,431	11,917	11,165	5,748	4,948	4,353	14.14	12.92	1,039.6	444.9
Not in principal city	31,011	27,733	23,219	14,779	12,041	10,317	3,041.62	2,492.02	12.4	5.9
Beltrami County	44,442	39,650	34,384	20,527	16,989	14,670	3,055.76	2,504.94	17.7	8.2

Table 41.

Population and Housing Units: 1990 to 2010; and Area Measurements and Density for Micropolitan Statistical Areas: 2010—Con.

[For information concerning historical counts and geographic change, see "User Notes." Micropolitan Statistical Areas defined by the Office of Management and Budget as of December 2009. Counts relate to component parts as defined at each census. For information on confidentiality, nonsampling error, and definitions, see Appendixes.]

United States Micropolitan Statistical Area Puerto Rico	Population			Housing units			Area measurements in square miles		Average per square mile of land	
	2010	2000	1990	2010	2000	1990	Total area	Land area	Population density	Housing unit density
Bennettsville, SC Micro Area	28,933	28,818	29,716	12,072	11,894	10,955	485.27	479.67	60.3	25.2
In principal city	9,069	9,425	10,095	3,658	3,775	3,738	6.75	6.12	1,481.9	597.7
Bennettsville city	9,069	9,425	10,095	3,658	3,775	3,738	6.75	6.12	1,481.9	597.7
Not in principal city	19,864	19,393	19,621	8,414	8,119	7,217	478.53	473.56	41.9	17.8
Marlboro County	28,933	28,818	29,716	12,072	11,894	10,955	485.27	479.67	60.3	25.2
Bennington, VT Micro Area	37,125	36,994	35,845	20,922	19,403	18,501	677.66	674.98	55.0	31.0
In principal city	9,074	9,168	9,532	4,122	4,081	3,975	4.84	4.80	1,890.4	858.8
Bennington CDP	9,074	9,168	9,532	4,122	4,081	3,975	4.84	4.80	1,890.4	858.8
Not in principal city	28,051	27,826	26,313	16,800	15,322	14,526	672.82	670.18	41.9	25.1
Bennington County	37,125	36,994	35,845	20,922	19,403	18,501	677.66	674.98	55.0	31.0
Berlin, NH-VT Micro Area	39,361	39,570	41,233	26,340	24,385	23,115	2,505.03	2,458.28	16.0	10.7
In principal city	10,051	10,331	11,824	4,910	5,111	5,416	62.46	61.62	163.1	79.7
Berlin city, NH	10,051	10,331	11,824	4,910	5,111	5,416	62.46	61.62	163.1	79.7
Not in principal city	29,310	29,239	29,409	21,430	19,274	17,699	2,442.57	2,396.67	12.2	8.9
Coos County, NH	33,055	33,111	34,828	21,321	19,623	18,712	1,829.73	1,794.69	18.4	11.9
Essex County, VT	6,306	6,459	6,405	5,019	4,762	4,403	675.29	663.60	9.5	7.6
Big Rapids, MI Micro Area	42,798	40,553	37,308	21,131	19,593	17,274	571.19	555.07	77.1	38.1
In principal city	10,601	10,849	12,603	3,623	3,654	3,548	4.49	4.36	2,431.4	831.0
Big Rapids city	10,601	10,849	12,603	3,623	3,654	3,548	4.49	4.36	2,431.4	831.0
Not in principal city	32,197	29,704	24,705	17,508	15,939	13,726	566.71	550.71	58.5	31.8
Mecosta County	42,798	40,553	37,308	21,131	19,593	17,274	571.19	555.07	77.1	38.1
Big Spring, TX Micro Area	35,012	33,627	32,343	13,124	13,589	13,651	904.21	900.79	38.9	14.6
In principal city	27,282	25,233	23,093	9,640	9,865	9,876	19.19	19.10	1,428.4	504.7
Big Spring city	27,282	25,233	23,093	9,640	9,865	9,876	19.19	19.10	1,428.4	504.7
Not in principal city	7,730	8,394	9,250	3,484	3,724	3,775	885.02	881.69	8.8	4.0
Howard County	35,012	33,627	32,343	13,124	13,589	13,651	904.21	900.79	38.9	14.6
Bishop, CA Micro Area	18,546	17,945	18,281	9,478	9,042	8,712	10,226.91	10,180.88	1.8	0.9
In principal city	3,879	3,575	3,475	1,926	1,867	1,779	1.91	1.86	2,085.5	1,035.5
Bishop city	3,879	3,575	3,475	1,926	1,867	1,779	1.91	1.86	2,085.5	1,035.5
Not in principal city	14,667	14,370	14,806	7,552	7,175	6,933	10,224.99	10,179.02	1.4	0.7
Inyo County	18,546	17,945	18,281	9,478	9,042	8,712	10,226.91	10,180.88	1.8	0.9
Blackfoot, ID Micro Area	45,607	41,735	37,583	16,141	14,303	12,664	2,120.41	2,093.98	21.8	7.7
In principal city	11,899	10,419	9,646	4,547	3,929	3,617	6.07	5.83	2,041.0	779.9
Blackfoot city	11,899	10,419	9,646	4,547	3,929	3,617	6.07	5.83	2,041.0	779.9
Not in principal city	33,708	31,316	27,937	11,594	10,374	9,047	2,114.34	2,088.15	16.1	5.6
Bingham County	45,607	41,735	37,583	16,141	14,303	12,664	2,120.41	2,093.98	21.8	7.7
Bloomsburg-Berwick, PA Micro Area	85,562	82,387	80,937	37,463	35,360	32,483	622.49	613.35	139.5	61.1
In principal city	25,332	23,149	23,415	10,156	9,391	9,082	7.94	7.43	3,409.4	1,366.9
Berwick borough	10,477	10,774	10,976	5,035	4,992	4,890	3.25	3.08	3,401.6	1,634.7
Bloomsburg town	14,855	12,375	12,439	5,121	4,399	4,192	4.69	4.35	3,414.9	1,177.2
Not in principal city	60,230	59,238	57,522	27,307	25,969	23,401	614.55	605.92	99.4	45.1
Columbia County	67,295	64,151	63,202	29,498	27,733	25,598	490.16	483.11	139.3	61.1
Montour County	18,267	18,236	17,735	7,965	7,627	6,885	132.33	130.24	140.3	61.2
Bluefield, WV-VA Micro Area	107,342	107,578	110,940	50,941	50,533	47,327	940.70	937.84	114.5	54.3
In principal city	10,447	11,451	12,756	5,457	5,966	6,007	8.86	8.86	1,179.1	615.9
Bluefield city, WV	10,447	11,451	12,756	5,457	5,966	6,007	8.86	8.86	1,179.1	615.9
Not in principal city	96,895	96,127	98,184	45,484	44,567	41,320	931.84	928.98	104.3	49.0
Tazewell County, VA	45,078	44,598	45,960	20,826	20,390	18,901	519.97	518.85	86.9	40.1
Mercer County, WV	62,264	62,980	64,980	30,115	30,143	28,426	420.72	418.99	148.6	71.9
Blytheville, AR Micro Area	46,480	51,979	57,525	20,459	22,310	22,232	919.81	900.57	51.6	22.7
In principal city	15,620	18,272	22,523	7,545	8,533	8,830	20.85	20.79	751.3	362.9
Blytheville city	15,620	18,272	22,523	7,545	8,533	8,830	20.85	20.79	751.3	362.9
Not in principal city	30,860	33,707	35,002	12,914	13,777	13,402	898.96	879.79	35.1	14.7
Mississippi County	46,480	51,979	57,525	20,459	22,310	22,232	919.81	900.57	51.6	22.7

Table 41.

Population and Housing Units: 1990 to 2010; and Area Measurements and Density for Micropolitan Statistical Areas: 2010—Con.

[For information concerning historical counts and geographic change, see "User Notes." Micropolitan Statistical Areas defined by the Office of Management and Budget as of December 2009. Counts relate to component parts as defined at each census. For information on confidentiality, nonsampling error, and definitions, see Appendixes.]

United States Micropolitan Statistical Area Puerto Rico	Population			Housing units			Area measurements in square miles		Average per square mile of land	
	2010	2000	1990	2010	2000	1990	Total area	Land area	Population density	Housing unit density
Bogalusa, LA Micro Area	47,168	43,926	43,185	21,039	19,106	17,617	675.88	669.52	70.5	31.4
In principal city	12,232	13,365	14,280	5,798	6,300	6,476	9.55	9.50	1,287.6	610.3
Bogalusa city	12,232	13,365	14,280	5,798	6,300	6,476	9.55	9.50	1,287.6	610.3
Not in principal city	34,936	30,561	28,905	15,241	12,806	11,141	666.33	660.02	52.9	23.1
Washington Parish	47,168	43,926	43,185	21,039	19,106	17,617	675.88	669.52	70.5	31.4
Bonham, TX Micro Area	33,915	31,242	24,804	14,191	12,887	11,504	898.88	890.84	38.1	15.9
In principal city	10,127	9,990	6,688	3,411	3,381	3,109	9.78	9.78	1,035.5	348.8
Bonham city	10,127	9,990	6,688	3,411	3,381	3,109	9.78	9.78	1,035.5	348.8
Not in principal city	23,788	21,252	18,116	10,780	9,506	8,395	889.10	881.05	27.0	12.2
Fannin County	33,915	31,242	24,804	14,191	12,887	11,504	898.88	890.84	38.1	15.9
Boone, IA Micro Area	26,306	26,224	25,186	11,756	10,968	10,371	573.64	571.57	46.0	20.6
In principal city	12,661	12,803	12,392	5,917	5,585	5,332	9.02	9.02	1,403.7	656.0
Boone city	12,661	12,803	12,392	5,917	5,585	5,332	9.02	9.02	1,403.7	656.0
Not in principal city	13,645	13,421	12,794	5,839	5,383	5,039	564.62	562.55	24.3	10.4
Boone County	26,306	26,224	25,186	11,756	10,968	10,371	573.64	571.57	46.0	20.6
Boone, NC Micro Area	51,079	42,693	36,952	32,137	23,156	19,538	313.45	312.56	163.4	102.8
In principal city	17,122	13,470	12,949	6,253	4,749	4,561	6.15	6.13	2,793.1	1,020.1
Boone town	17,122	13,470	12,949	6,253	4,749	4,561	6.15	6.13	2,793.1	1,020.1
Not in principal city	33,957	29,223	24,003	25,884	18,407	14,977	307.31	306.42	110.8	84.5
Watauga County	51,079	42,693	36,952	32,137	23,156	19,538	313.45	312.56	163.4	102.8
Borger, TX Micro Area	22,150	23,857	25,689	10,629	10,871	11,419	894.95	887.42	25.0	12.0
In principal city	13,251	14,302	15,675	6,325	6,462	6,901	8.77	8.77	1,510.9	721.2
Borger city	13,251	14,302	15,675	6,325	6,462	6,901	8.77	8.77	1,510.9	721.2
Not in principal city	8,899	9,555	10,014	4,304	4,409	4,518	886.18	878.65	10.1	4.9
Hutchinson County	22,150	23,857	25,689	10,629	10,871	11,419	894.95	887.42	25.0	12.0
Bozeman, MT Micro Area	89,513	67,831	50,463	42,289	29,489	21,350	2,632.07	2,602.69	34.4	16.2
In principal city	37,280	27,509	22,660	17,464	11,577	9,117	19.15	19.12	1,949.8	913.4
Bozeman city	37,280	27,509	22,660	17,464	11,577	9,117	19.15	19.12	1,949.8	913.4
Not in principal city	52,233	40,322	27,803	24,825	17,912	12,233	2,612.92	2,583.57	20.2	9.6
Gallatin County	89,513	67,831	50,463	42,289	29,489	21,350	2,632.07	2,602.69	34.4	16.2
Bradford, PA Micro Area	43,450	45,936	47,131	21,225	21,644	21,454	984.22	979.20	44.4	21.7
In principal city	8,770	9,175	9,625	4,157	4,371	4,477	3.42	3.35	2,617.9	1,240.9
Bradford city	8,770	9,175	9,625	4,157	4,371	4,477	3.42	3.35	2,617.9	1,240.9
Not in principal city	34,680	36,761	37,506	17,068	17,273	16,977	980.80	975.85	35.5	17.5
McKean County	43,450	45,936	47,131	21,225	21,644	21,454	984.22	979.20	44.4	21.7
Brainerd, MN Micro Area	91,067	82,249	66,040	65,083	54,769	48,779	3,570.63	3,020.64	30.1	21.5
In principal city	13,590	13,382	12,353	6,390	5,847	5,483	12.63	11.90	1,142.0	537.0
Brainerd city	13,590	13,382	12,353	6,390	5,847	5,483	12.63	11.90	1,142.0	537.0
Not in principal city	77,477	68,867	53,687	58,693	48,922	43,296	3,558.00	3,008.73	25.8	19.5
Cass County	28,567	27,150	21,791	24,903	21,286	18,863	2,414.11	2,021.54	14.1	12.3
Crow Wing County	62,500	55,099	44,249	40,180	33,483	29,916	1,156.53	999.09	62.6	40.2
Branson, MO Micro Area	83,877	68,361	44,639	49,628	35,929	24,567	1,162.42	1,095.47	76.5	45.3
In principal city	10,520	6,050	3,706	8,599	3,366	1,915	20.80	20.63	509.9	416.8
Branson city	10,520	6,050	3,706	8,599	3,366	1,915	20.80	20.63	509.9	416.8
Not in principal city	73,357	62,311	40,933	41,029	32,563	22,652	1,141.61	1,075.84	68.2	38.1
Stone County	32,202	28,658	19,078	20,373	16,241	11,294	510.78	464.03	69.4	43.9
Taney County	51,675	39,703	25,561	29,255	19,688	13,273	651.64	632.44	81.7	46.3
Brenham, TX Micro Area	33,718	30,373	26,154	15,514	13,241	11,717	621.75	603.95	55.8	25.7
In principal city	15,716	13,507	11,952	6,377	5,317	4,794	11.90	11.86	1,325.1	537.7
Brenham city	15,716	13,507	11,952	6,377	5,317	4,794	11.90	11.86	1,325.1	537.7
Not in principal city	18,002	16,866	14,202	9,137	7,924	6,923	609.85	592.09	30.4	15.4
Washington County	33,718	30,373	26,154	15,514	13,241	11,717	621.75	603.95	55.8	25.7

Table 41.

Population and Housing Units: 1990 to 2010; and Area Measurements and Density for Micropolitan Statistical Areas: 2010—Con.

[For information concerning historical counts and geographic change, see "User Notes." Micropolitan Statistical Areas defined by the Office of Management and Budget as of December 2009. Counts relate to component parts as defined at each census. For information on confidentiality, nonsampling error, and definitions, see Appendixes]

United States Micropolitan Statistical Area Puerto Rico	Population			Housing units			Area measurements in square miles		Average per square mile of land	
	2010	2000	1990	2010	2000	1990	Total area	Land area	Population density	Housing unit density
Brevard, NC Micro Area	33,090	29,334	25,520	19,163	15,553	12,893	380.51	378.53	87.4	50.6
In principal city	7,609	6,789	5,388	3,867	3,058	2,362	5.12	5.12	1,486.1	755.3
Brevard city	7,609	6,789	5,388	3,867	3,058	2,362	5.12	5.12	1,486.1	755.3
Not in principal city	25,481	22,545	20,132	15,296	12,495	10,531	375.39	373.41	68.2	41.0
Transylvania County	33,090	29,334	25,520	19,163	15,553	12,893	380.51	378.53	87.4	50.6
Brigham City, UT Micro Area	49,975	42,745	36,485	17,326	14,209	11,890	6,729.32	5,745.55	8.7	3.0
In principal city	17,899	17,411	15,644	6,350	5,838	5,204	24.18	23.84	750.8	266.4
Brigham City city	17,899	17,411	15,644	6,350	5,838	5,204	24.18	23.84	750.8	266.4
Not in principal city	32,076	25,334	20,841	10,976	8,371	6,686	6,705.14	5,721.71	5.6	1.9
Box Elder County	49,975	42,745	36,485	17,326	14,209	11,890	6,729.32	5,745.55	8.7	3.0
Brookhaven, MS Micro Area	34,869	33,166	30,278	15,255	14,052	12,133	588.17	586.11	59.5	26.0
In principal city	12,513	9,861	10,243	5,519	4,240	4,196	21.73	21.64	578.2	255.0
Brookhaven city	12,513	9,861	10,243	5,519	4,240	4,196	21.73	21.64	578.2	255.0
Not in principal city	22,356	23,305	20,035	9,736	9,812	7,937	566.44	564.47	39.6	17.2
Lincoln County	34,869	33,166	30,278	15,255	14,052	12,133	588.17	586.11	59.5	26.0
Brookings, OR Micro Area	22,364	21,137	19,327	12,613	11,406	9,885	1,988.34	1,627.46	13.7	7.8
In principal city	6,336	5,447	4,400	3,183	2,614	2,089	3.94	3.87	1,637.2	822.5
Brookings city	6,336	5,447	4,400	3,183	2,614	2,089	3.94	3.87	1,637.2	822.5
Not in principal city	16,028	15,690	14,927	9,430	8,792	7,796	1,984.40	1,623.59	9.9	5.8
Curry County	22,364	21,137	19,327	12,613	11,406	9,885	1,988.34	1,627.46	13.7	7.8
Brookings, SD Micro Area	31,965	28,220	25,207	13,137	11,576	9,824	804.94	792.21	40.3	16.6
In principal city	22,056	18,504	16,270	8,715	7,359	6,012	13.04	12.94	1,704.5	673.5
Brookings city	22,056	18,504	16,270	8,715	7,359	6,012	13.04	12.94	1,704.5	673.5
Not in principal city	9,909	9,716	8,937	4,422	4,217	3,812	791.90	779.27	12.7	5.7
Brookings County	31,965	28,220	25,207	13,137	11,576	9,824	804.94	792.21	40.3	16.6
Brownsville, TN Micro Area	18,787	19,797	19,437	8,315	8,086	7,475	534.06	533.11	35.2	15.6
In principal city	10,292	10,748	10,017	4,522	4,372	3,848	10.20	10.20	1,009.0	443.3
Brownsville city	10,292	10,748	10,017	4,522	4,372	3,848	10.20	10.20	1,009.0	443.3
Not in principal city	8,495	9,049	9,420	3,793	3,714	3,627	523.86	522.91	16.2	7.3
Haywood County	18,787	19,797	19,437	8,315	8,086	7,475	534.06	533.11	35.2	15.6
Brownwood, TX Micro Area	38,106	37,674	34,371	18,287	17,889	16,909	956.95	944.43	40.3	19.4
In principal city	19,288	18,813	18,387	8,448	8,169	8,101	14.86	14.83	1,300.6	569.7
Brownwood city	19,288	18,813	18,387	8,448	8,169	8,101	14.86	14.83	1,300.6	569.7
Not in principal city	18,818	18,861	15,984	9,839	9,720	8,808	942.10	929.60	20.2	10.6
Brown County	38,106	37,674	34,371	18,287	17,889	16,909	956.95	944.43	40.3	19.4
Bucyrus, OH Micro Area	43,784	46,966	47,870	20,167	20,178	19,514	402.70	401.79	109.0	50.2
In principal city	12,362	13,224	13,496	5,983	5,955	5,740	7.44	7.42	1,666.0	806.3
Bucyrus city	12,362	13,224	13,496	5,983	5,955	5,740	7.44	7.42	1,666.0	806.3
Not in principal city	31,422	33,742	34,374	14,184	14,223	13,774	395.26	394.36	79.7	36.0
Crawford County	43,784	46,966	47,870	20,167	20,178	19,514	402.70	401.79	109.0	50.2
Burley, ID Micro Area	43,021	41,590	38,893	16,037	15,360	14,256	3,343.21	3,322.67	12.9	4.8
In principal city	10,345	9,316	8,702	3,885	3,633	3,346	6.44	6.12	1,690.4	634.8
Burley city	10,345	9,316	8,702	3,885	3,633	3,346	6.44	6.12	1,690.4	634.8
Not in principal city	32,676	32,274	30,191	12,152	11,727	10,910	3,336.77	3,316.55	9.9	3.7
Cassia County	22,952	21,416	19,532	8,372	7,862	7,212	2,580.28	2,565.08	8.9	3.3
Minidoka County	20,069	20,174	19,361	7,665	7,498	7,044	762.93	757.59	26.5	10.1
Burlington, IA-IL Micro Area	47,656	50,564	50,710	22,362	22,769	22,337	824.97	795.00	59.9	28.1
In principal city	25,663	26,839	27,208	11,899	11,985	11,777	15.24	14.48	1,772.3	821.8
Burlington city, IA	25,663	26,839	27,208	11,899	11,985	11,777	15.24	14.48	1,772.3	821.8
Not in principal city	21,993	23,725	23,502	10,463	10,784	10,560	809.73	780.51	28.2	13.4
Henderson County, IL	7,331	8,213	8,096	3,827	4,126	4,089	395.22	378.87	19.3	10.1
Des Moines County, IA	40,325	42,351	42,614	18,535	18,643	18,248	429.75	416.12	96.9	44.5

Table 41.

Population and Housing Units: 1990 to 2010; and Area Measurements and Density for Micropolitan Statistical Areas: 2010—Con.

[For information concerning historical counts and geographic change, see "User Notes." Micropolitan Statistical Areas defined by the Office of Management and Budget as of December 2009. Counts relate to component parts as defined at each census. For information on confidentiality, nonsampling error, and definitions, see Appendixes.]

United States Micropolitan Statistical Area Puerto Rico	Population			Housing units			Area measurements in square miles		Average per square mile of land	
	2010	2000	1990	2010	2000	1990	Total area	Land area	Population density	Housing unit density
Butte-Silver Bow, MT Micro Area	34,200	34,606	33,941	16,717	16,176	15,474	719.05	718.48	47.6	23.3
In principal city	33,525	33,892	33,336	16,373	15,833	15,180	716.82	716.25	46.8	22.9
Butte-Silver Bow (balance)	33,525	33,892	33,336	16,373	15,833	15,180	716.82	716.25	46.8	22.9
Not in principal city	675	714	605	344	343	294	2.23	2.23	302.7	154.3
Silver Bow County	34,200	34,606	33,941	16,717	16,176	15,474	719.05	718.48	47.6	23.3
Cadillac, MI Micro Area	47,584	44,962	38,507	25,853	23,493	19,974	1,149.30	1,129.73	42.1	22.9
In principal city	10,355	10,000	10,104	4,927	4,466	4,299	9.03	7.16	1,446.2	688.1
Cadillac city	10,355	10,000	10,104	4,927	4,466	4,299	9.03	7.16	1,446.2	688.1
Not in principal city	37,229	34,962	28,403	20,926	19,027	15,675	1,140.27	1,122.56	33.2	18.6
Missaukee County	14,849	14,478	12,147	9,117	8,621	7,112	573.83	564.73	26.3	16.1
Wexford County	32,735	30,484	26,360	16,736	14,872	12,862	575.47	565.00	57.9	29.6
Calhoun, GA Micro Area	55,186	44,104	35,067	22,278	17,145	13,774	358.04	355.81	155.1	62.6
In principal city	15,650	10,667	7,135	6,609	4,298	3,109	15.03	14.93	1,048.2	442.7
Calhoun city	15,650	10,667	7,135	6,609	4,298	3,109	15.03	14.93	1,048.2	442.7
Not in principal city	39,536	33,437	27,932	15,669	12,847	10,665	343.02	340.88	116.0	46.0
Gordon County	55,186	44,104	35,067	22,278	17,145	13,774	358.04	355.81	155.1	62.6
Cambridge, MD Micro Area	32,618	30,674	30,236	16,554	14,681	14,269	983.00	540.77	60.3	30.6
In principal city	12,326	10,976	11,514	6,228	5,262	5,256	12.64	10.34	1,192.1	602.3
Cambridge city	12,326	10,976	11,514	6,228	5,262	5,256	12.64	10.34	1,192.1	602.3
Not in principal city	20,292	19,698	18,722	10,326	9,419	9,013	970.36	530.42	38.3	19.5
Dorchester County	32,618	30,674	30,236	16,554	14,681	14,269	983.00	540.77	60.3	30.6
Cambridge, OH Micro Area	40,087	40,792	39,024	19,193	18,771	17,262	528.30	522.25	76.8	36.8
In principal city	10,635	11,520	11,748	5,313	5,585	5,770	6.36	6.35	1,674.8	836.7
Cambridge city	10,635	11,520	11,748	5,313	5,585	5,770	6.36	6.35	1,674.8	836.7
Not in principal city	29,452	29,272	27,276	13,880	13,186	11,492	521.95	515.90	57.1	26.9
Guernsey County	40,087	40,792	39,024	19,193	18,771	17,262	528.30	522.25	76.8	36.8
Camden, AR Micro Area	31,488	34,534	36,400	16,018	16,462	15,641	1,372.17	1,361.36	23.1	11.8
In principal city	12,183	13,154	14,701	5,980	6,259	6,531	16.50	16.45	740.6	363.5
Camden city	12,183	13,154	14,701	5,980	6,259	6,531	16.50	16.45	740.6	363.5
Not in principal city	19,305	21,380	21,699	10,038	10,203	9,110	1,355.67	1,344.92	14.4	7.5
Calhoun County	5,368	5,744	5,826	2,897	3,012	2,437	632.41	628.58	8.5	4.6
Ouachita County	26,120	28,790	30,574	13,121	13,450	13,204	739.75	732.78	35.6	17.9
Campbellsville, KY Micro Area	24,512	22,927	21,146	10,864	10,180	8,798	276.82	266.33	92.0	40.8
In principal city	9,108	10,498	9,592	4,114	4,876	4,212	5.12	5.00	1,821.6	822.8
Campbellsville city	9,108	10,498	9,592	4,114	4,876	4,212	5.12	5.00	1,821.6	822.8
Not in principal city	15,404	12,429	11,554	6,750	5,304	4,586	271.69	261.32	58.9	25.8
Taylor County	24,512	22,927	21,146	10,864	10,180	8,798	276.82	266.33	92.0	40.8
Cañon City, CO Micro Area	46,824	46,145	32,273	19,242	17,145	13,683	1,533.93	1,533.07	30.5	12.6
In principal city	16,400	15,431	12,687	7,295	6,617	5,609	12.51	12.50	1,312.0	583.6
Cañon City city	16,400	15,431	12,687	7,295	6,617	5,609	12.51	12.50	1,312.0	583.6
Not in principal city	30,424	30,714	19,586	11,947	10,528	8,074	1,521.42	1,520.57	20.0	7.9
Fremont County	46,824	46,145	32,273	19,242	17,145	13,683	1,533.93	1,533.07	30.5	12.6
Canton, IL Micro Area	37,069	38,250	38,080	16,195	16,240	16,480	882.57	865.59	42.8	18.7
In principal city	14,704	15,288	13,959	5,962	6,098	5,919	8.07	7.90	1,861.3	754.7
Canton city	14,704	15,288	13,959	5,962	6,098	5,919	8.07	7.90	1,861.3	754.7
Not in principal city	22,365	22,962	24,121	10,233	10,142	10,561	874.51	857.69	26.1	11.9
Fulton County	37,069	38,250	38,080	16,195	16,240	16,480	882.57	865.59	42.8	18.7
Carbondale, IL Micro Area	60,218	59,627	61,067	28,578	26,848	25,539	602.38	584.08	103.1	48.9
In principal city	25,902	25,597	27,033	12,419	11,005	10,417	17.51	17.08	1,516.5	727.1
Carbondale city (part)	25,902	25,597	27,033	12,419	11,005	10,417	17.51	17.08	1,516.5	727.1
Not in principal city	34,316	34,030	34,034	16,159	15,843	15,122	584.87	567.00	60.5	28.5
Jackson County	60,218	59,627	61,067	28,578	26,848	25,539	602.38	584.08	103.1	48.9

Table 41.

Population and Housing Units: 1990 to 2010; and Area Measurements and Density for Micropolitan Statistical Areas: 2010—Con.

[For information concerning historical counts and geographic change, see "User Notes." Micropolitan Statistical Areas defined by the Office of Management and Budget as of December 2009. Counts relate to component parts as defined at each census. For information on confidentiality, nonsampling error, and definitions, see Appendixes]

United States Micropolitan Statistical Area Puerto Rico	Population			Housing units			Area measurements in square miles		Average per square mile of land	
	2010	2000	1990	2010	2000	1990	Total area	Land area	Population density	Housing unit density
Carlsbad-Artesia, NM Micro Area	53,829	51,658	48,605	22,585	22,249	20,134	4,197.52	4,175.73	12.9	5.4
In principal city	37,439	36,317	35,562	15,967	16,014	15,085	39.15	38.85	963.7	411.0
Artesia city	11,301	10,692	10,610	4,724	4,593	4,510	9.94	9.92	1,139.2	476.2
Carlsbad city	26,138	25,625	24,952	11,243	11,421	10,575	29.21	28.94	903.2	388.5
Not in principal city	16,390	15,341	13,043	6,618	6,235	5,049	4,158.38	4,136.87	4.0	1.6
Eddy County	53,829	51,658	48,605	22,585	22,249	20,134	4,197.52	4,175.73	12.9	5.4
Cedar City, UT Micro Area	46,163	33,779	20,789	19,667	13,618	8,499	3,301.08	3,296.68	14.0	6.0
In principal city	28,857	20,527	13,443	10,860	7,109	4,356	36.83	36.83	783.5	294.9
Cedar City city	28,857	20,527	13,443	10,860	7,109	4,356	36.83	36.83	783.5	294.9
Not in principal city	17,306	13,252	7,346	8,807	6,509	4,143	3,264.25	3,259.85	5.3	2.7
Iron County	46,163	33,779	20,789	19,667	13,618	8,499	3,301.08	3,296.68	14.0	6.0
Cedartown, GA Micro Area	41,475	38,127	33,815	16,908	15,059	13,585	312.14	310.33	133.6	54.5
In principal city	9,750	9,470	7,978	3,899	3,642	3,462	8.72	8.69	1,122.0	448.7
Cedartown city	9,750	9,470	7,978	3,899	3,642	3,462	8.72	8.69	1,122.0	448.7
Not in principal city	31,725	28,657	25,837	13,009	11,417	10,123	303.42	301.64	105.2	43.1
Polk County	41,475	38,127	33,815	16,908	15,059	13,585	312.14	310.33	133.6	54.5
Celina, OH Micro Area	40,814	40,924	39,443	17,633	15,875	14,969	473.42	462.45	88.3	38.1
In principal city	10,400	10,303	9,923	4,841	4,466	4,022	5.27	4.98	2,088.4	972.1
Celina city	10,400	10,303	9,923	4,841	4,466	4,022	5.27	4.98	2,088.4	972.1
Not in principal city	30,414	30,621	29,520	12,792	11,409	10,947	468.16	457.47	66.5	28.0
Mercer County	40,814	40,924	39,443	17,633	15,875	14,969	473.42	462.45	88.3	38.1
Central City, KY Micro Area	31,499	31,839	31,318	13,699	13,675	12,754	479.40	467.08	67.4	29.3
In principal city	5,978	5,893	4,979	2,325	2,313	2,196	5.24	5.18	1,154.1	448.8
Central City city	5,978	5,893	4,979	2,325	2,313	2,196	5.24	5.18	1,154.1	448.8
Not in principal city	25,521	25,946	26,339	11,374	11,362	10,558	474.16	461.89	55.3	24.6
Muhlenberg County	31,499	31,839	31,318	13,699	13,675	12,754	479.40	467.08	67.4	29.3
Centralia, IL Micro Area	39,437	41,691	41,561	18,296	18,022	18,123	576.04	572.36	68.9	32.0
In principal city	10,403	11,470	11,487	5,248	5,158	5,240	7.29	6.26	1,661.8	838.3
Centralia city (part)	10,403	11,470	11,487	5,248	5,158	5,240	7.29	6.26	1,661.8	838.3
Not in principal city	29,034	30,221	30,074	13,048	12,864	12,883	568.74	566.10	51.3	23.0
Marion County	39,437	41,691	41,561	18,296	18,022	18,123	576.04	572.36	68.9	32.0
Centralia, WA Micro Area	75,455	68,600	59,358	34,050	29,585	25,487	2,436.25	2,402.80	31.4	14.2
In principal city	16,336	14,742	12,101	7,265	6,510	5,234	7.55	7.42	2,201.6	979.1
Centralia city	16,336	14,742	12,101	7,265	6,510	5,234	7.55	7.42	2,201.6	979.1
Not in principal city	59,119	53,858	47,257	26,785	23,075	20,253	2,428.70	2,395.39	24.7	11.2
Lewis County	75,455	68,600	59,358	34,050	29,585	25,487	2,436.25	2,402.80	31.4	14.2
Chambersburg, PA Micro Area	149,618	129,313	121,082	63,219	53,803	48,629	772.82	772.22	193.8	81.9
In principal city	20,268	17,862	16,647	9,086	8,305	7,618	6.92	6.92	2,928.9	1,313.0
Chambersburg borough	20,268	17,862	16,647	9,086	8,305	7,618	6.92	6.92	2,928.9	1,313.0
Not in principal city	129,350	111,451	104,435	54,133	45,498	41,011	765.90	765.30	169.0	70.7
Franklin County	149,618	129,313	121,082	63,219	53,803	48,629	772.82	772.22	193.8	81.9
Charleston-Mattoon, IL Micro Area	64,921	64,449	62,314	28,299	27,644	24,777	857.08	854.31	76.0	33.1
In principal city	40,393	39,440	38,839	17,582	16,978	15,027	19.97	19.26	2,097.2	912.9
Charleston city	21,838	21,149	20,398	8,641	8,148	6,726	9.63	8.92	2,448.2	968.7
Mattoon city	18,555	18,291	18,441	8,941	8,830	8,301	10.34	10.34	1,794.5	864.7
Not in principal city	24,528	25,009	23,475	10,717	10,666	9,750	837.11	835.06	29.4	12.8
Coles County	53,873	53,196	51,644	23,425	22,768	20,329	510.08	508.29	106.0	46.1
Cumberland County	11,048	11,253	10,670	4,874	4,876	4,448	347.00	346.02	31.9	14.1
Chester, SC Micro Area	33,140	34,068	32,170	14,701	14,374	12,293	586.16	580.66	57.1	25.3
In principal city	5,607	6,476	7,158	2,596	2,774	2,830	3.27	3.27	1,714.7	793.9
Chester city	5,607	6,476	7,158	2,596	2,774	2,830	3.27	3.27	1,714.7	793.9
Not in principal city	27,533	27,592	25,012	12,105	11,600	9,463	582.90	577.39	47.7	21.0
Chester County	33,140	34,068	32,170	14,701	14,374	12,293	586.16	580.66	57.1	25.3

Table 41.

Population and Housing Units: 1990 to 2010; and Area Measurements and Density for Micropolitan Statistical Areas: 2010—Con.

[For information concerning historical counts and geographic change, see "User Notes." Micropolitan Statistical Areas defined by the Office of Management and Budget as of December 2009. Counts relate to component parts as defined at each census. For information on confidentiality, nonsampling error, and definitions, see Appendixes.]

United States Micropolitan Statistical Area Puerto Rico	Population			Housing units			Area measurements in square miles		Average per square mile of land	
	2010	2000	1990	2010	2000	1990	Total area	Land area	Population density	Housing unit density
Chillicothe, OH Micro Area	78,064	73,345	69,330	32,148	29,461	26,173	693.02	689.19	113.3	46.6
In principal city	21,901	21,796	21,923	10,600	10,303	9,775	10.60	10.43	2,099.8	1,016.3
Chillicothe city	21,901	21,796	21,923	10,600	10,303	9,775	10.60	10.43	2,099.8	1,016.3
Not in principal city	56,163	51,549	47,407	21,548	19,158	16,398	682.43	678.76	82.7	31.7
Ross County	78,064	73,345	69,330	32,148	29,461	26,173	693.02	689.19	113.3	46.6
Claremont, NH Micro Area	43,742	40,458	38,592	22,341	20,158	19,532	551.99	537.31	81.4	41.6
In principal city	13,355	13,151	13,902	6,293	6,074	6,228	44.09	43.12	309.7	145.9
Claremont city	13,355	13,151	13,902	6,293	6,074	6,228	44.09	43.12	309.7	145.9
Not in principal city	30,387	27,307	24,690	16,048	14,084	13,304	507.91	494.19	61.5	32.5
Sullivan County	43,742	40,458	38,592	22,341	20,158	19,532	551.99	537.31	81.4	41.6
Clarksburg, WV Micro Area	94,196	92,144	91,509	42,918	41,898	39,767	912.67	908.50	103.7	47.2
In principal city	16,578	16,743	17,970	8,132	8,662	9,161	9.75	9.75	1,700.3	834.1
Clarksburg city	16,578	16,743	17,970	8,132	8,662	9,161	9.75	9.75	1,700.3	834.1
Not in principal city	77,618	75,401	73,539	34,786	33,236	30,606	902.93	898.75	86.4	38.7
Doddridge County	8,202	7,403	6,994	3,946	3,661	3,251	320.48	319.72	25.7	12.3
Harrison County	69,099	68,652	69,371	31,431	31,112	29,988	416.52	416.01	166.1	75.6
Taylor County	16,895	16,089	15,144	7,541	7,125	6,528	175.68	172.77	97.8	43.6
Clarksdale, MS Micro Area	26,151	30,622	31,665	10,792	11,490	11,495	583.15	552.44	47.3	19.5
In principal city	17,962	20,645	19,717	7,258	7,757	7,210	13.89	13.89	1,293.2	522.5
Clarksdale city	17,962	20,645	19,717	7,258	7,757	7,210	13.89	13.89	1,293.2	522.5
Not in principal city	8,189	9,977	11,948	3,534	3,733	4,285	569.26	538.55	15.2	6.6
Coahoma County	26,151	30,622	31,665	10,792	11,490	11,495	583.15	552.44	47.3	19.5
Clearlake, CA Micro Area	64,665	58,309	50,631	35,492	32,528	28,822	1,329.42	1,256.46	51.5	28.2
In principal city	15,250	13,142	11,804	8,035	7,605	7,315	10.58	10.13	1,505.4	793.2
Clearlake city	15,250	13,142	11,804	8,035	7,605	7,315	10.58	10.13	1,505.4	793.2
Not in principal city	49,415	45,167	38,827	27,457	24,923	21,507	1,318.84	1,246.34	39.6	22.0
Lake County	64,665	58,309	50,631	35,492	32,528	28,822	1,329.42	1,256.46	51.5	28.2
Cleveland, MS Micro Area	34,145	40,633	41,875	14,070	14,939	14,514	905.82	876.57	39.0	16.1
In principal city	12,334	13,841	15,384	5,067	4,988	5,138	7.30	7.30	1,689.6	694.1
Cleveland city	12,334	13,841	15,384	5,067	4,988	5,138	7.30	7.30	1,689.6	694.1
Not in principal city	21,811	26,792	26,491	9,003	9,951	9,376	898.51	869.27	25.1	10.4
Bolivar County	34,145	40,633	41,875	14,070	14,939	14,514	905.82	876.57	39.0	16.1
Clewiston, FL Micro Area	39,140	36,210	25,773	14,564	12,294	9,945	1,190.00	1,152.75	34.0	12.6
In principal city	7,155	6,460	6,085	2,684	2,434	2,413	4.72	4.70	1,522.3	571.1
Clewiston city	7,155	6,460	6,085	2,684	2,434	2,413	4.72	4.70	1,522.3	571.1
Not in principal city	31,985	29,750	19,688	11,880	9,860	7,532	1,185.28	1,148.06	27.9	10.3
Hendry County	39,140	36,210	25,773	14,564	12,294	9,945	1,190.00	1,152.75	34.0	12.6
Clinton, IA Micro Area	49,116	50,149	51,040	21,733	21,585	21,296	710.18	694.91	70.7	31.3
In principal city	26,885	27,772	29,201	12,202	12,412	12,584	38.01	35.15	764.9	347.1
Clinton city	26,885	27,772	29,201	12,202	12,412	12,584	38.01	35.15	764.9	347.1
Not in principal city	22,231	22,377	21,839	9,531	9,173	8,712	672.17	659.76	33.7	14.4
Clinton County	49,116	50,149	51,040	21,733	21,585	21,296	710.18	694.91	70.7	31.3
Clovis, NM Micro Area	48,376	45,044	42,207	20,062	19,212	16,906	1,407.95	1,404.80	34.4	14.3
In principal city	37,775	32,667	30,954	15,573	14,269	12,978	22.88	22.71	1,663.4	685.7
Clovis city	37,775	32,667	30,954	15,573	14,269	12,978	22.88	22.71	1,663.4	685.7
Not in principal city	10,601	12,377	11,253	4,489	4,943	3,928	1,385.07	1,382.08	7.7	3.2
Curry County	48,376	45,044	42,207	20,062	19,212	16,906	1,407.95	1,404.80	34.4	14.3
Coffeyville, KS Micro Area	35,471	36,254	38,816	16,578	17,208	17,920	651.48	643.53	55.1	25.8
In principal city	10,295	11,060	12,917	5,021	5,564	6,203	7.43	7.43	1,385.6	675.8
Coffeyville city	10,295	11,060	12,917	5,021	5,564	6,203	7.43	7.43	1,385.6	675.8
Not in principal city	25,176	25,194	25,899	11,557	11,644	11,717	644.05	636.10	39.6	18.2
Montgomery County	35,471	36,254	38,816	16,578	17,208	17,920	651.48	643.53	55.1	25.8

Table 41.

Population and Housing Units: 1990 to 2010; and Area Measurements and Density for Micropolitan Statistical Areas: 2010—Con.

[For information concerning historical counts and geographic change, see "User Notes." Micropolitan Statistical Areas defined by the Office of Management and Budget as of December 2009. Counts relate to component parts as defined at each census. For information on confidentiality, nonsampling error, and definitions, see Appendixes.]

United States Micropolitan Statistical Area Puerto Rico	Population			Housing units			Area measurements in square miles		Average per square mile of land	
	2010	2000	1990	2010	2000	1990	Total area	Land area	Population density	Housing unit density
Coldwater, MI Micro Area	45,248	45,787	41,502	20,841	19,822	18,449	519.68	506.37	89.4	41.2
In principal city	10,945	12,697	9,607	4,827	4,370	3,987	8.27	8.03	1,363.0	601.1
Coldwater city	10,945	12,697	9,607	4,827	4,370	3,987	8.27	8.03	1,363.0	601.1
Not in principal city	34,303	33,090	31,895	16,014	15,452	14,462	511.41	498.34	68.8	32.1
Branch County	45,248	45,787	41,502	20,841	19,822	18,449	519.68	506.37	89.4	41.2
Columbia, TN Micro Area	80,956	69,498	54,812	35,254	28,674	22,286	615.58	613.14	132.0	57.5
In principal city	34,681	33,055	28,583	15,906	14,322	12,142	31.56	31.54	1,099.6	504.3
Columbia city	34,681	33,055	28,583	15,906	14,322	12,142	31.56	31.54	1,099.6	504.3
Not in principal city	46,275	36,443	26,229	19,348	14,352	10,144	584.02	581.60	79.6	33.3
Maury County	80,956	69,498	54,812	35,254	28,674	22,286	615.58	613.14	132.0	57.5
Columbus, MS Micro Area	59,779	61,586	59,308	26,556	25,104	23,117	516.46	505.51	118.3	52.5
In principal city	23,640	25,944	23,799	10,943	11,112	9,901	22.85	22.06	1,071.6	496.1
Columbus city	23,640	25,944	23,799	10,943	11,112	9,901	22.85	22.06	1,071.6	496.1
Not in principal city	36,139	35,642	35,509	15,613	13,992	13,216	493.62	483.45	74.8	32.3
Lowndes County	59,779	61,586	59,308	26,556	25,104	23,117	516.46	505.51	118.3	52.5
Columbus, NE Micro Area	32,237	31,662	29,820	13,378	12,916	11,716	684.59	674.06	47.8	19.8
In principal city	22,111	20,971	19,480	9,322	8,818	7,812	10.08	9.85	2,244.8	946.4
Columbus city	22,111	20,971	19,480	9,322	8,818	7,812	10.08	9.85	2,244.8	946.4
Not in principal city	10,126	10,691	10,340	4,056	4,098	3,904	674.51	664.21	15.2	6.1
Platte County	32,237	31,662	29,820	13,378	12,916	11,716	684.59	674.06	47.8	19.8
Concord, NH Micro Area	146,445	136,225	120,240	63,541	56,244	50,870	956.45	934.12	156.8	68.0
In principal city	42,695	40,687	36,006	18,852	16,881	15,697	67.48	64.24	664.6	293.5
Concord city	42,695	40,687	36,006	18,852	16,881	15,697	67.48	64.24	664.6	293.5
Not in principal city	103,750	95,538	84,234	44,689	39,363	35,173	888.97	869.87	119.3	51.4
Merrimack County	146,445	136,225	120,240	63,541	56,244	50,870	956.45	934.12	156.8	68.0
Connersville, IN Micro Area	24,277	25,588	26,015	10,898	10,981	10,525	215.16	215.01	112.9	50.7
In principal city	13,481	15,411	15,550	6,450	6,974	6,683	7.76	7.74	1,741.7	833.3
Connersville city	13,481	15,411	15,550	6,450	6,974	6,683	7.76	7.74	1,741.7	833.3
Not in principal city	10,796	10,177	10,465	4,448	4,007	3,842	207.40	207.27	52.1	21.5
Fayette County	24,277	25,588	26,015	10,898	10,981	10,525	215.16	215.01	112.9	50.7
Cookeville, TN Micro Area	106,042	93,417	78,306	48,020	41,247	33,024	1,156.92	1,142.91	92.8	42.0
In principal city	30,435	23,923	21,744	13,706	10,746	9,284	32.85	32.68	931.3	419.4
Cookeville city	30,435	23,923	21,744	13,706	10,746	9,284	32.85	32.68	931.3	419.4
Not in principal city	75,607	69,494	56,562	34,314	30,501	23,740	1,124.07	1,110.23	68.1	30.9
Jackson County	11,638	10,984	9,297	5,843	5,163	4,219	319.52	308.32	37.7	19.0
Overton County	22,083	20,118	17,636	10,295	9,168	7,388	434.83	433.48	50.9	23.7
Putnam County	72,321	62,315	51,373	31,882	26,916	21,417	402.56	401.10	180.3	79.5
Coos Bay, OR Micro Area	63,043	62,788	60,273	30,593	29,250	26,668	1,806.36	1,596.17	39.5	19.2
In principal city	15,967	15,372	15,076	7,542	7,093	6,617	15.89	10.60	1,506.3	711.5
Coos Bay city	15,967	15,372	15,076	7,542	7,093	6,617	15.89	10.60	1,506.3	711.5
Not in principal city	47,076	47,416	45,197	23,051	22,157	20,051	1,790.47	1,585.58	29.7	14.5
Coos County	63,043	62,788	60,273	30,593	29,250	26,668	1,806.36	1,596.17	39.5	19.2
Corbin, KY Micro Area	35,637	35,865	33,326	15,166	15,288	13,399	445.12	437.83	81.4	34.6
In principal city	5,514	5,877	6,031	2,578	2,797	2,772	5.50	5.47	1,008.0	471.3
Corbin city (part)	5,514	5,877	6,031	2,578	2,797	2,772	5.50	5.47	1,008.0	471.3
Not in principal city	30,123	29,988	27,295	12,588	12,491	10,627	439.61	432.36	69.7	29.1
Whitley County	35,637	35,865	33,326	15,166	15,288	13,399	445.12	437.83	81.4	34.6
Cordele, GA Micro Area	23,439	21,996	20,011	10,734	9,559	8,318	280.95	272.58	86.0	39.4
In principal city	11,147	11,608	10,836	4,898	4,782	4,350	10.22	10.14	1,099.3	483.0
Cordele city	11,147	11,608	10,836	4,898	4,782	4,350	10.22	10.14	1,099.3	483.0
Not in principal city	12,292	10,388	9,175	5,836	4,777	3,968	270.73	262.44	46.8	22.2
Crisp County	23,439	21,996	20,011	10,734	9,559	8,318	280.95	272.58	86.0	39.4

Table 41.

Population and Housing Units: 1990 to 2010; and Area Measurements and Density for Micropolitan Statistical Areas: 2010—Con.

[For information concerning historical counts and geographic change, see "User Notes." Micropolitan Statistical Areas defined by the Office of Management and Budget as of December 2009. Counts relate to component parts as defined at each census. For information on confidentiality, nonsampling error, and definitions, see Appendixes.]

United States Micropolitan Statistical Area Puerto Rico	Population			Housing units			Area measurements in square miles		Average per square mile of land	
	2010	2000	1990	2010	2000	1990	Total area	Land area	Population density	Housing unit density
Corinth, MS Micro Area	37,057	34,558	31,722	17,077	15,818	13,704	401.36	400.04	92.6	42.7
In principal city	14,573	14,054	11,820	7,149	7,058	5,732	30.29	30.16	483.2	237.0
Corinth city	14,573	14,054	11,820	7,149	7,058	5,732	30.29	30.16	483.2	237.0
Not in principal city	22,484	20,504	19,902	9,928	8,760	7,972	371.07	369.88	60.8	26.8
Alcorn County	37,057	34,558	31,722	17,077	15,818	13,704	401.36	400.04	92.6	42.7
Cornelia, GA Micro Area	43,041	35,902	27,622	18,146	14,634	11,077	279.03	276.74	155.5	65.6
In principal city	4,160	3,674	3,219	1,728	1,611	1,456	3.98	3.94	1,055.8	438.6
Cornelia city	4,160	3,674	3,219	1,728	1,611	1,456	3.98	3.94	1,055.8	438.6
Not in principal city	38,881	32,228	24,403	16,418	13,023	9,621	275.04	272.80	142.5	60.2
Habersham County	43,041	35,902	27,622	18,146	14,634	11,077	279.03	276.74	155.5	65.6
Corning, NY Micro Area	98,990	98,726	99,088	48,875	46,132	43,019	1,404.08	1,390.56	71.2	35.1
In principal city	11,183	10,842	11,938	5,519	5,509	5,585	3.26	3.08	3,630.8	1,791.9
Corning city	11,183	10,842	11,938	5,519	5,509	5,585	3.26	3.08	3,630.8	1,791.9
Not in principal city	87,807	87,884	87,150	43,356	40,623	37,434	1,400.82	1,387.48	63.3	31.2
Steuben County	98,990	98,726	99,088	48,875	46,132	43,019	1,404.08	1,390.56	71.2	35.1
Corsicana, TX Micro Area	47,735	45,124	39,926	20,234	18,449	17,219	1,085.94	1,009.63	47.3	20.0
In principal city	23,770	24,485	22,911	9,491	9,552	9,622	23.71	22.67	1,048.5	418.7
Corsicana city	23,770	24,485	22,911	9,491	9,552	9,622	23.71	22.67	1,048.5	418.7
Not in principal city	23,965	20,639	17,015	10,743	8,897	7,597	1,062.22	986.95	24.3	10.9
Navarro County	47,735	45,124	39,926	20,234	18,449	17,219	1,085.94	1,009.63	47.3	20.0
Cortland, NY Micro Area	49,336	48,599	48,963	20,577	20,116	18,681	501.52	498.76	98.9	41.3
In principal city	19,204	18,740	19,801	7,433	7,550	7,279	3.91	3.89	4,936.8	1,910.8
Cortland city	19,204	18,740	19,801	7,433	7,550	7,279	3.91	3.89	4,936.8	1,910.8
Not in principal city	30,132	29,859	29,162	13,144	12,566	11,402	497.60	494.87	60.9	26.6
Cortland County	49,336	48,599	48,963	20,577	20,116	18,681	501.52	498.76	98.9	41.3
Coshocton, OH Micro Area	36,901	36,655	35,427	16,545	16,107	14,964	567.48	563.91	65.4	29.3
In principal city	11,216	11,682	12,193	5,458	5,471	5,592	8.21	8.08	1,388.1	675.5
Coshocton city	11,216	11,682	12,193	5,458	5,471	5,592	8.21	8.08	1,388.1	675.5
Not in principal city	25,685	24,973	23,234	11,087	10,636	9,372	559.28	555.83	46.2	19.9
Coshocton County	36,901	36,655	35,427	16,545	16,107	14,964	567.48	563.91	65.4	29.3
Crawfordsville, IN Micro Area	38,124	37,629	34,436	16,535	15,678	13,957	505.45	504.61	75.6	32.8
In principal city	15,915	15,243	13,584	7,154	6,623	5,842	9.15	9.15	1,739.3	781.9
Crawfordsville city	15,915	15,243	13,584	7,154	6,623	5,842	9.15	9.15	1,739.3	781.9
Not in principal city	22,209	22,386	20,852	9,381	9,055	8,115	496.30	495.47	44.8	18.9
Montgomery County	38,124	37,629	34,436	16,535	15,678	13,957	505.45	504.61	75.6	32.8
Crescent City, CA Micro Area	28,610	27,507	23,460	11,186	10,434	9,091	1,229.74	1,006.37	28.4	11.1
In principal city	7,643	7,347	4,380	1,906	1,754	1,779	2.41	1.96	3,899.5	972.4
Crescent City city	7,643	7,347	4,380	1,906	1,754	1,779	2.41	1.96	3,899.5	972.4
Not in principal city	20,967	20,160	19,080	9,280	8,680	7,312	1,227.33	1,004.41	20.9	9.2
Del Norte County	28,610	27,507	23,460	11,186	10,434	9,091	1,229.74	1,006.37	28.4	11.1
Crossville, TN Micro Area	56,053	46,802	34,736	28,151	22,442	15,864	684.82	681.03	82.3	41.3
In principal city	10,795	8,981	6,930	5,273	4,268	3,054	20.36	19.97	540.6	264.0
Crossville city	10,795	8,981	6,930	5,273	4,268	3,054	20.36	19.97	540.6	264.0
Not in principal city	45,258	37,821	27,806	22,878	18,174	12,810	664.46	661.06	68.5	34.6
Cumberland County	56,053	46,802	34,736	28,151	22,442	15,864	684.82	681.03	82.3	41.3
Crowley, LA Micro Area	61,773	58,864	55,882	25,387	23,211	21,441	657.45	655.12	94.3	38.8
In principal city	13,265	14,228	13,983	5,852	5,906	5,798	5.75	5.75	2,307.0	1,017.7
Crowley city	13,265	14,228	13,983	5,852	5,906	5,798	5.75	5.75	2,307.0	1,017.7
Not in principal city	48,508	44,636	41,899	19,535	17,305	15,643	651.71	649.37	74.7	30.1
Acadia Parish	61,773	58,864	55,882	25,387	23,211	21,441	657.45	655.12	94.3	38.8
Cullman, AL Micro Area	80,406	77,483	67,613	37,054	35,233	28,369	755.02	734.84	109.4	50.4
In principal city	14,775	13,995	13,367	6,957	6,679	5,933	20.57	19.38	762.4	359.0
Cullman city	14,775	13,995	13,367	6,957	6,679	5,933	20.57	19.38	762.4	359.0
Not in principal city	65,631	63,488	54,246	30,097	28,554	22,436	734.45	715.46	91.7	42.1
Cullman County	80,406	77,483	67,613	37,054	35,233	28,369	755.02	734.84	109.4	50.4

Table 41.

Population and Housing Units: 1990 to 2010; and Area Measurements and Density for Micropolitan Statistical Areas: 2010—Con.

[For information concerning historical counts and geographic change, see "User Notes." Micropolitan Statistical Areas defined by the Office of Management and Budget as of December 2009. Counts relate to component parts as defined at each census. For information on confidentiality, nonsampling error, and definitions, see Appendixes.]

United States Micropolitan Statistical Area Puerto Rico	Population			Housing units			Area measurements in square miles		Average per square mile of land	
	2010	2000	1990	2010	2000	1990	Total area	Land area	Population density	Housing unit density
Culpeper, VA Micro Area	46,689	34,262	27,791	17,657	12,871	10,471	382.54	379.23	123.1	46.6
In principal city	16,379	9,664	8,581	6,271	4,139	3,647	6.77	6.72	2,437.4	933.2
Culpeper town	16,379	9,664	8,581	6,271	4,139	3,647	6.77	6.72	2,437.4	933.2
Not in principal city	30,310	24,598	19,210	11,386	8,732	6,824	375.78	372.51	81.4	30.6
Culpeper County	46,689	34,262	27,791	17,657	12,871	10,471	382.54	379.23	123.1	46.6
Danville, KY Micro Area	53,174	51,058	45,686	23,131	21,545	18,176	519.24	514.26	103.4	45.0
In principal city	16,218	15,477	12,559	7,180	6,734	5,277	15.91	15.82	1,025.2	453.9
Danville city	16,218	15,477	12,559	7,180	6,734	5,277	15.91	15.82	1,025.2	453.9
Not in principal city	36,956	35,581	33,127	15,951	14,811	12,899	503.32	498.44	74.1	32.0
Boyle County	28,432	27,697	25,641	12,312	11,418	10,191	182.66	180.17	157.8	68.3
Lincoln County	24,742	23,361	20,045	10,819	10,127	7,985	336.58	334.09	74.1	32.4
Daphne-Fairhope-Foley, AL Micro Area	182,265	140,415	98,280	104,061	74,285	50,933	2,027.31	1,589.78	114.6	65.5
In principal city	61,255	41,695	27,979	37,052	23,500	15,789	83.42	77.22	793.3	479.8
Daphne city	21,570	16,581	11,291	10,113	7,222	4,875	17.47	16.24	1,328.2	622.7
Fairhope city	15,326	12,480	8,490	7,659	6,000	3,811	12.08	12.06	1,270.8	635.1
Foley city	14,618	7,590	4,937	7,359	3,468	2,127	25.90	25.76	567.5	285.7
Gulf Shores city	9,741	5,044	3,261	11,921	6,810	4,976	27.98	23.16	420.6	514.7
Not in principal city	121,010	98,720	70,301	67,009	50,785	35,144	1,943.89	1,512.57	80.0	44.3
Baldwin County	182,265	140,415	98,280	104,061	74,285	50,933	2,027.31	1,589.78	114.6	65.5
Decatur, IN Micro Area	34,387	33,625	31,095	13,014	12,404	10,931	339.97	339.03	101.4	38.4
In principal city	9,405	9,528	8,642	4,427	4,190	3,531	5.78	5.78	1,627.2	765.9
Decatur city	9,405	9,528	8,642	4,427	4,190	3,531	5.78	5.78	1,627.2	765.9
Not in principal city	24,982	24,097	22,453	8,587	8,214	7,400	334.18	333.25	75.0	25.8
Adams County	34,387	33,625	31,095	13,014	12,404	10,931	339.97	339.03	101.4	38.4
Defiance, OH Micro Area	39,037	39,500	39,350	16,729	16,040	14,737	414.19	411.46	94.9	40.7
In principal city	16,494	16,465	16,787	7,435	7,061	6,487	12.13	11.62	1,419.4	639.8
Defiance city	16,494	16,465	16,787	7,435	7,061	6,487	12.13	11.62	1,419.4	639.8
Not in principal city	22,543	23,035	22,563	9,294	8,979	8,250	402.06	399.84	56.4	23.2
Defiance County	39,037	39,500	39,350	16,729	16,040	14,737	414.19	411.46	94.9	40.7
Del Rio, TX Micro Area	48,879	44,856	38,721	18,651	16,288	13,905	3,232.67	3,144.75	15.5	5.9
In principal city	35,591	33,867	30,705	12,958	11,895	10,691	20.20	20.15	1,766.3	643.1
Del Rio city	35,591	33,867	30,705	12,958	11,895	10,691	20.20	20.15	1,766.3	643.1
Not in principal city	13,288	10,989	8,016	5,693	4,393	3,214	3,212.47	3,124.60	4.3	1.8
Val Verde County	48,879	44,856	38,721	18,651	16,288	13,905	3,232.67	3,144.75	15.5	5.9
Deming, NM Micro Area	25,095	25,016	18,110	10,999	11,291	7,766	2,965.36	2,965.19	8.5	3.7
In principal city	14,855	14,116	10,970	6,226	6,192	4,487	16.24	16.24	914.7	383.4
Deming city	14,855	14,116	10,970	6,226	6,192	4,487	16.24	16.24	914.7	383.4
Not in principal city	10,240	10,900	7,140	4,773	5,099	3,279	2,949.12	2,948.95	3.5	1.6
Luna County	25,095	25,016	18,110	10,999	11,291	7,766	2,965.36	2,965.19	8.5	3.7
DeRidder, LA Micro Area	35,654	32,986	30,083	15,040	14,501	12,666	1,165.84	1,157.34	30.8	13.0
In principal city	10,052	9,428	9,511	4,454	4,310	4,022	9.09	9.01	1,115.6	494.3
DeRidder city (part)	10,052	9,428	9,511	4,454	4,310	4,022	9.09	9.01	1,115.6	494.3
Not in principal city	25,602	23,558	20,572	10,586	10,191	8,644	1,156.74	1,148.34	22.3	9.2
Beauregard Parish	35,654	32,986	30,083	15,040	14,501	12,666	1,165.84	1,157.34	30.8	13.0
Dickinson, ND Micro Area	24,982	23,524	23,940	11,219	10,251	10,118	2,493.67	2,483.59	10.1	4.5
In principal city	17,787	16,010	16,097	7,865	7,033	6,838	10.03	9.96	1,785.8	789.7
Dickinson city	17,787	16,010	16,097	7,865	7,033	6,838	10.03	9.96	1,785.8	789.7
Not in principal city	7,195	7,514	7,843	3,354	3,218	3,280	2,483.64	2,473.63	2.9	1.4
Billings County	783	888	1,108	484	529	533	1,153.48	1,148.85	0.7	0.4
Stark County	24,199	22,636	22,832	10,735	9,722	9,585	1,340.19	1,334.74	18.1	8.0
Dillon, SC Micro Area	32,062	30,722	29,114	13,742	12,679	10,590	406.59	404.87	79.2	33.9
In principal city	6,788	6,316	6,829	2,916	2,837	2,630	5.24	5.22	1,300.4	558.6
Dillon city	6,788	6,316	6,829	2,916	2,837	2,630	5.24	5.22	1,300.4	558.6
Not in principal city	25,274	24,406	22,285	10,826	9,842	7,960	401.36	399.65	63.2	27.1
Dillon County	32,062	30,722	29,114	13,742	12,679	10,590	406.59	404.87	79.2	33.9

Table 41.

Population and Housing Units: 1990 to 2010; and Area Measurements and Density for Micropolitan Statistical Areas: 2010—Con.

[For information concerning historical counts and geographic change, see "User Notes." Micropolitan Statistical Areas defined by the Office of Management and Budget as of December 2009. Counts relate to component parts as defined at each census. For information on confidentiality, nonsampling error, and definitions, see Appendixes.]

United States Micropolitan Statistical Area Puerto Rico	Population			Housing units			Area measurements in square miles		Average per square mile of land	
	2010	2000	1990	2010	2000	1990	Total area	Land area	Population density	Housing unit density
Dixon, IL Micro Area	36,031	36,062	34,392	15,049	14,310	13,314	728.95	724.90	49.7	20.8
In principal city	15,733	15,941	15,134	6,310	6,138	5,860	7.86	7.43	2,117.5	849.3
Dixon city	15,733	15,941	15,134	6,310	6,138	5,860	7.86	7.43	2,117.5	849.3
Not in principal city	20,298	20,121	19,258	8,739	8,172	7,454	721.09	717.47	28.3	12.2
Lee County	36,031	36,062	34,392	15,049	14,310	13,314	728.95	724.90	49.7	20.8
Dodge City, KS Micro Area	33,848	32,458	27,463	12,005	11,650	10,842	1,099.08	1,098.27	30.8	10.9
In principal city	27,340	25,176	21,129	9,378	8,976	8,258	14.54	14.44	1,893.4	649.4
Dodge City city	27,340	25,176	21,129	9,378	8,976	8,258	14.54	14.44	1,893.4	649.4
Not in principal city	6,508	7,282	6,334	2,627	2,674	2,584	1,084.54	1,083.83	6.0	2.4
Ford County	33,848	32,458	27,463	12,005	11,650	10,842	1,099.08	1,098.27	30.8	10.9
Douglas, GA Micro Area	50,731	45,022	35,805	20,583	18,781	14,099	947.18	914.48	55.5	22.5
In principal city	11,589	10,639	10,464	4,868	4,692	4,232	13.96	13.39	865.5	363.6
Douglas city	11,589	10,639	10,464	4,868	4,692	4,232	13.96	13.39	865.5	363.6
Not in principal city	39,142	34,383	25,341	15,715	14,089	9,867	933.22	901.09	43.4	17.4
Atkinson County	8,375	7,609	6,213	3,522	3,171	2,449	344.53	339.38	24.7	10.4
Coffee County	42,356	37,413	29,592	17,061	15,610	11,650	602.65	575.10	73.6	29.7
Dublin, GA Micro Area	58,414	53,434	48,317	25,488	23,321	19,893	1,125.06	1,110.31	52.6	23.0
In principal city	16,201	15,857	16,312	7,174	6,977	6,495	15.58	15.49	1,045.9	463.1
Dublin city	16,201	15,857	16,312	7,174	6,977	6,495	15.58	15.49	1,045.9	463.1
Not in principal city	42,213	37,577	32,005	18,314	16,344	13,398	1,109.48	1,094.81	38.6	16.7
Johnson County	9,980	8,560	8,329	4,120	3,634	3,389	306.59	303.01	32.9	13.6
Laurens County	48,434	44,874	39,988	21,368	19,687	16,504	818.47	807.30	60.0	26.5
DuBois, PA Micro Area	81,642	83,382	78,097	38,644	37,855	34,300	1,153.96	1,144.72	71.3	33.8
In principal city	7,794	8,123	8,286	3,825	3,956	3,858	3.22	3.18	2,450.9	1,202.8
DuBois city	7,794	8,123	8,286	3,825	3,956	3,858	3.22	3.18	2,450.9	1,202.8
Not in principal city	73,848	75,259	69,811	34,819	33,899	30,442	1,150.75	1,141.55	64.7	30.5
Clearfield County	81,642	83,382	78,097	38,644	37,855	34,300	1,153.96	1,144.72	71.3	33.8
Dumas, TX Micro Area	21,904	20,121	17,865	7,881	7,478	6,837	909.62	899.69	24.3	8.8
In principal city	14,691	13,747	12,871	5,340	5,119	4,890	5.54	5.52	2,661.4	967.4
Dumas city	14,691	13,747	12,871	5,340	5,119	4,890	5.54	5.52	2,661.4	967.4
Not in principal city	7,213	6,374	4,994	2,541	2,359	1,947	904.08	894.17	8.1	2.8
Moore County	21,904	20,121	17,865	7,881	7,478	6,837	909.62	899.69	24.3	8.8
Duncan, OK Micro Area	45,048	43,182	42,299	20,658	19,854	19,675	891.36	870.24	51.8	23.7
In principal city	23,431	22,505	21,732	11,064	10,795	10,401	47.98	43.11	543.5	256.6
Duncan city	23,431	22,505	21,732	11,064	10,795	10,401	47.98	43.11	543.5	256.6
Not in principal city	21,617	20,677	20,567	9,594	9,059	9,274	843.38	827.13	26.1	11.6
Stephens County	45,048	43,182	42,299	20,658	19,854	19,675	891.36	870.24	51.8	23.7
Dunn, NC Micro Area	114,678	91,025	67,833	46,731	38,605	27,900	601.30	594.99	192.7	78.5
In principal city	9,263	9,196	8,556	4,417	4,100	3,745	6.47	6.47	1,431.7	682.7
Dunn city	9,263	9,196	8,556	4,417	4,100	3,745	6.47	6.47	1,431.7	682.7
Not in principal city	105,415	81,829	59,277	42,314	34,505	24,155	594.83	588.51	179.1	71.9
Harnett County	114,678	91,025	67,833	46,731	38,605	27,900	601.30	594.99	192.7	78.5
Durango, CO Micro Area	51,334	43,941	32,284	25,860	20,765	15,412	1,699.71	1,692.08	30.3	15.3
In principal city	16,887	13,922	12,439	7,851	5,819	4,920	9.96	9.92	1,702.3	791.4
Durango city	16,887	13,922	12,439	7,851	5,819	4,920	9.96	9.92	1,702.3	791.4
Not in principal city	34,447	30,019	19,845	18,009	14,946	10,492	1,689.75	1,682.15	20.5	10.7
La Plata County	51,334	43,941	32,284	25,860	20,765	15,412	1,699.71	1,692.08	30.3	15.3
Durant, OK Micro Area	42,416	36,534	32,089	19,586	16,715	14,875	943.94	904.47	46.9	21.7
In principal city	15,856	13,549	12,929	7,202	6,082	6,046	26.77	26.71	593.6	269.6
Durant city	15,856	13,549	12,929	7,202	6,082	6,046	26.77	26.71	593.6	269.6
Not in principal city	26,560	22,985	19,160	12,384	10,633	8,829	917.17	877.76	30.3	14.1
Bryan County	42,416	36,534	32,089	19,586	16,715	14,875	943.94	904.47	46.9	21.7

Table 41.

Population and Housing Units: 1990 to 2010; and Area Measurements and Density for Micropolitan Statistical Areas: 2010—Con.

[For information concerning historical counts and geographic change, see "User Notes." Micropolitan Statistical Areas defined by the Office of Management and Budget as of December 2009. Counts relate to component parts as defined at each census. For information on confidentiality, nonsampling error, and definitions, see Appendixes.]

United States Micropolitan Statistical Area Puerto Rico	Population			Housing units			Area measurements in square miles		Average per square mile of land	
	2010	2000	1990	2010	2000	1990	Total area	Land area	Population density	Housing unit density
Dyersburg, TN Micro Area	38,335	37,279	34,854	16,703	16,123	14,384	526.53	512.33	74.8	32.6
In principal city	17,145	17,452	16,317	7,730	7,885	7,041	17.47	17.35	988.2	445.5
Dyersburg city	17,145	17,452	16,317	7,730	7,885	7,041	17.47	17.35	988.2	445.5
Not in principal city	21,190	19,827	18,537	8,973	8,238	7,343	509.06	494.98	42.8	18.1
Dyer County	38,335	37,279	34,854	16,703	16,123	14,384	526.53	512.33	74.8	32.6
Eagle Pass, TX Micro Area	54,258	47,297	36,378	17,462	14,889	11,143	1,291.78	1,279.26	42.4	13.7
In principal city	26,248	22,413	20,651	9,019	7,613	6,358	9.66	9.58	2,739.9	941.4
Eagle Pass city	26,248	22,413	20,651	9,019	7,613	6,358	9.66	9.58	2,739.9	941.4
Not in principal city	28,010	24,884	15,727	8,443	7,276	4,785	1,282.12	1,269.68	22.1	6.6
Maverick County	54,258	47,297	36,378	17,462	14,889	11,143	1,291.78	1,279.26	42.4	13.7
East Liverpool-Salem, OH Micro Area	107,841	112,075	108,276	47,088	46,083	44,035	534.69	531.89	202.8	88.5
In principal city	23,494	25,286	25,887	11,078	11,248	11,440	10.99	10.79	2,177.4	1,026.7
East Liverpool city	11,195	13,089	13,654	5,316	5,743	6,142	4.76	4.56	2,455.0	1,165.8
Salem city (part)	12,299	12,197	12,233	5,762	5,505	5,298	6.23	6.23	1,974.2	924.9
Not in principal city	84,347	86,789	82,389	36,010	34,835	32,595	523.70	521.10	161.9	69.1
Columbiana County	107,841	112,075	108,276	47,088	46,083	44,035	534.69	531.89	202.8	88.5
Easton, MD Micro Area	37,782	33,812	30,549	19,577	16,500	14,697	476.81	268.54	140.7	72.9
In principal city	15,945	11,708	9,372	7,405	5,399	4,308	10.67	10.56	1,509.9	701.2
Easton town	15,945	11,708	9,372	7,405	5,399	4,308	10.67	10.56	1,509.9	701.2
Not in principal city	21,837	22,104	21,177	12,172	11,101	10,389	466.13	257.98	84.6	47.2
Talbot County	37,782	33,812	30,549	19,577	16,500	14,697	476.81	268.54	140.7	72.9
East Stroudsburg, PA Micro Area	169,842	138,687	95,709	80,359	67,581	54,823	617.26	608.29	279.2	132.1
In principal city	9,840	9,888	8,781	3,456	3,331	2,993	2.86	2.84	3,464.8	1,216.9
East Stroudsburg borough	9,840	9,888	8,781	3,456	3,331	2,993	2.86	2.84	3,464.8	1,216.9
Not in principal city	160,002	128,799	86,928	76,903	64,250	51,830	614.40	605.44	264.3	127.0
Monroe County	169,842	138,687	95,709	80,359	67,581	54,823	617.26	608.29	279.2	132.1
Edwards, CO Micro Area	59,507	49,487	27,935	35,583	26,032	18,753	2,075.70	2,061.44	28.9	17.3
In principal city	10,266	8,257	(X)	5,260	3,953	(X)	26.80	26.64	385.4	197.4
Edwards CDP	10,266	8,257	(X)	5,260	3,953	(X)	26.80	26.64	385.4	197.4
Not in principal city	49,241	41,230	(X)	30,323	22,079	(X)	2,048.90	2,034.80	24.2	14.9
Eagle County	52,197	41,675	21,928	31,312	22,119	15,226	1,691.79	1,684.53	31.0	18.6
Lake County	7,310	7,812	6,007	4,271	3,913	3,527	383.91	376.91	19.4	11.3
Effingham, IL Micro Area	34,242	34,264	31,704	14,570	13,959	12,189	480.01	478.78	71.5	30.4
In principal city	12,328	12,384	11,927	5,696	5,660	5,085	9.93	9.86	1,250.3	577.7
Effingham city	12,328	12,384	11,927	5,696	5,660	5,085	9.93	9.86	1,250.3	577.7
Not in principal city	21,914	21,880	19,777	8,874	8,299	7,104	470.08	468.91	46.7	18.9
Effingham County	34,242	34,264	31,704	14,570	13,959	12,189	480.01	478.78	71.5	30.4
El Campo, TX Micro Area	41,280	41,188	39,955	17,127	16,606	16,277	1,094.37	1,086.15	38.0	15.8
In principal city	11,602	10,945	10,511	4,491	4,312	4,133	8.30	8.29	1,399.5	541.7
El Campo city	11,602	10,945	10,511	4,491	4,312	4,133	8.30	8.29	1,399.5	541.7
Not in principal city	29,678	30,243	29,444	12,636	12,294	12,144	1,086.07	1,077.86	27.5	11.7
Wharton County	41,280	41,188	39,955	17,127	16,606	16,277	1,094.37	1,086.15	38.0	15.8
El Dorado, AR Micro Area	41,639	45,629	46,719	19,653	20,676	20,276	1,055.20	1,039.21	40.1	18.9
In principal city	18,884	21,530	23,146	8,969	9,891	10,269	16.27	16.27	1,160.7	551.3
El Dorado city	18,884	21,530	23,146	8,969	9,891	10,269	16.27	16.27	1,160.7	551.3
Not in principal city	22,755	24,099	23,573	10,684	10,785	10,007	1,038.92	1,022.95	22.2	10.4
Union County	41,639	45,629	46,719	19,653	20,676	20,276	1,055.20	1,039.21	40.1	18.9
Elizabeth City, NC Micro Area	64,094	53,150	47,649	27,923	23,305	19,736	928.62	714.53	89.7	39.1
In principal city	18,683	17,243	14,292	8,167	7,463	5,800	12.25	11.63	1,606.4	702.2
Elizabeth City city	18,683	17,243	14,292	8,167	7,463	5,800	12.25	11.63	1,606.4	702.2
Not in principal city	45,411	35,907	33,357	19,756	15,842	13,936	916.37	702.90	64.6	28.1
Camden County	9,980	6,885	5,904	4,104	2,973	2,466	310.21	240.56	41.5	17.1
Pasquotank County	40,661	34,897	31,298	16,833	14,289	12,298	289.44	226.88	179.2	74.2
Perquimans County	13,453	11,368	10,447	6,986	6,043	4,972	328.97	247.09	54.4	28.3

Table 41.

Population and Housing Units: 1990 to 2010; and Area Measurements and Density for Micropolitan Statistical Areas: 2010—Con.

[For information concerning historical counts and geographic change, see "User Notes." Micropolitan Statistical Areas defined by the Office of Management and Budget as of December 2009. Counts relate to component parts as defined at each census. For information on confidentiality, nonsampling error, and definitions, see Appendixes]

United States Micropolitan Statistical Area Puerto Rico	Population			Housing units			Area measurements in square miles		Average per square mile of land	
	2010	2000	1990	2010	2000	1990	Total area	Land area	Population density	Housing unit density
Elk City, OK Micro Area	22,119	19,799	18,812	9,647	8,796	9,117	903.94	901.81	24.5	10.7
In principal city	11,693	10,510	10,428	5,420	4,973	4,895	16.42	16.19	722.2	334.8
Elk City city	11,693	10,510	10,428	5,420	4,973	4,895	16.42	16.19	722.2	334.8
Not in principal city	10,426	9,289	8,384	4,227	3,823	4,222	887.52	885.61	11.8	4.8
Beckham County	22,119	19,799	18,812	9,647	8,796	9,117	903.94	901.81	24.5	10.7
Elko, NV Micro Area	50,805	46,942	35,010	20,642	19,481	14,251	21,382.91	21,345.52	2.4	1.0
In principal city	18,297	16,708	14,836	7,221	6,948	5,887	17.64	17.64	1,037.2	409.4
Elko city	18,297	16,708	14,836	7,221	6,948	5,887	17.64	17.64	1,037.2	409.4
Not in principal city	32,508	30,234	20,174	13,421	12,533	8,364	21,365.27	21,327.88	1.5	0.6
Elko County	48,818	45,291	33,463	19,566	18,456	13,434	17,202.95	17,169.83	2.8	1.1
Eureka County	1,987	1,651	1,547	1,076	1,025	817	4,179.96	4,175.68	0.5	0.3
Ellensburg, WA Micro Area	40,915	33,362	26,725	21,900	16,475	13,215	2,332.94	2,297.27	17.8	9.5
In principal city	18,174	15,414	12,360	7,867	6,732	5,014	6.97	6.92	2,626.3	1,136.8
Ellensburg city	18,174	15,414	12,360	7,867	6,732	5,014	6.97	6.92	2,626.3	1,136.8
Not in principal city	22,741	17,948	14,365	14,033	9,743	8,201	2,325.96	2,290.35	9.9	6.1
Kittitas County	40,915	33,362	26,725	21,900	16,475	13,215	2,332.94	2,297.27	17.8	9.5
Emporia, KS Micro Area	36,480	38,965	37,753	16,740	16,286	15,893	1,633.14	1,620.53	22.5	10.3
In principal city	24,916	26,760	25,512	11,352	11,019	10,732	11.95	11.83	2,106.2	959.6
Emporia city	24,916	26,760	25,512	11,352	11,019	10,732	11.95	11.83	2,106.2	959.6
Not in principal city	11,564	12,205	12,241	5,388	5,267	5,161	1,621.20	1,608.70	7.2	3.3
Chase County	2,790	3,030	3,021	1,503	1,529	1,547	777.73	773.06	3.6	1.9
Lyon County	33,690	35,935	34,732	15,237	14,757	14,346	855.42	847.47	39.8	18.0
Enid, OK Micro Area	60,580	57,813	56,735	26,831	26,047	26,502	1,060.06	1,058.47	57.2	25.3
In principal city	49,379	47,045	45,309	21,936	21,255	21,680	73.76	73.68	670.2	297.7
Enid city	49,379	47,045	45,309	21,936	21,255	21,680	73.76	73.68	670.2	297.7
Not in principal city	11,201	10,768	11,426	4,895	4,792	4,822	986.31	984.79	11.4	5.0
Garfield County	60,580	57,813	56,735	26,831	26,047	26,502	1,060.06	1,058.47	57.2	25.3
Enterprise-Ozark, AL Micro Area	100,199	92,744	89,873	45,007	41,616	36,383	1,243.20	1,240.12	80.8	36.3
In principal city	41,469	36,297	33,149	18,536	16,596	14,142	65.64	65.33	634.8	283.7
Enterprise city	26,562	21,178	20,119	11,616	9,641	8,465	31.31	31.24	850.3	371.8
Ozark city	14,907	15,119	13,030	6,920	6,955	5,677	34.33	34.09	437.3	203.0
Not in principal city	58,730	56,447	56,724	26,471	25,020	22,241	1,177.55	1,174.79	50.0	22.5
Coffee County	49,948	43,615	40,240	22,330	19,837	16,951	680.49	678.97	73.6	32.9
Dale County	50,251	49,129	49,633	22,677	21,779	19,432	562.70	561.15	89.6	40.4
Escanaba, MI Micro Area	37,069	38,520	37,780	20,214	19,223	17,928	1,991.32	1,171.10	31.7	17.3
In principal city	12,616	13,140	13,659	6,178	6,258	6,063	16.50	12.88	979.5	479.7
Escanaba city	12,616	13,140	13,659	6,178	6,258	6,063	16.50	12.88	979.5	479.7
Not in principal city	24,453	25,380	24,121	14,036	12,965	11,865	1,974.83	1,158.22	21.1	12.1
Delta County	37,069	38,520	37,780	20,214	19,223	17,928	1,991.32	1,171.10	31.7	17.3
Espanola, NM Micro Area	40,246	41,190	34,365	19,638	18,016	14,357	5,896.15	5,860.84	6.9	3.4
In principal city	6,966	7,105	6,210	3,025	3,004	2,461	6.26	6.14	1,134.5	492.7
Espanola city (part)	6,966	7,105	6,210	3,025	3,004	2,461	6.26	6.14	1,134.5	492.7
Not in principal city	33,280	34,085	28,155	16,613	15,012	11,896	5,889.89	5,854.70	5.7	2.8
Rio Arriba County	40,246	41,190	34,365	19,638	18,016	14,357	5,896.15	5,860.84	6.9	3.4
Eufaula, AL-GA Micro Area	29,970	31,636	27,627	13,876	14,234	12,052	1,065.08	1,036.11	28.9	13.4
In principal city	13,137	13,908	13,220	5,829	6,110	5,457	73.48	59.39	221.2	98.1
Eufaula city, AL	13,137	13,908	13,220	5,829	6,110	5,457	73.48	59.39	221.2	98.1
Not in principal city	16,833	17,728	14,407	8,047	8,124	6,595	991.61	976.72	17.2	8.2
Barbour County, AL	27,457	29,038	25,417	11,829	12,461	10,705	904.52	884.88	31.0	13.4
Quitman County, GA	2,513	2,598	2,210	2,047	1,773	1,347	160.56	151.24	16.6	13.5

Table 41.

Population and Housing Units: 1990 to 2010; and Area Measurements and Density for Micropolitan Statistical Areas: 2010—Con.

[For information concerning historical counts and geographic change, see "User Notes." Micropolitan Statistical Areas defined by the Office of Management and Budget as of December 2009. Counts relate to component parts as defined at each census. For information on confidentiality, nonsampling error, and definitions, see Appendixes]

United States Micropolitan Statistical Area Puerto Rico	Population			Housing units			Area measurements in square miles		Average per square mile of land	
	2010	2000	1990	2010	2000	1990	Total area	Land area	Population density	Housing unit density
Eureka-Arcata-Fortuna, CA Micro Area	134,623	126,518	119,118	61,559	55,912	51,134	4,052.26	3,567.99	37.7	17.3
In principal city	56,348	53,276	51,024	24,604	23,323	21,801	30.29	23.33	2,415.3	1,054.6
Arcata city	17,231	16,651	15,211	7,722	7,272	6,309	10.99	9.10	1,893.5	848.6
Eureka city	27,191	26,128	27,025	11,891	11,637	11,781	14.45	9.38	2,898.8	1,267.7
Fortuna city	11,926	10,497	8,788	4,991	4,414	3,711	4.85	4.85	2,459.0	1,029.1
Not in principal city	78,275	73,242	68,094	36,955	32,589	29,333	4,021.97	3,544.66	22.1	10.4
Humboldt County	134,623	126,518	119,118	61,559	55,912	51,134	4,052.26	3,567.99	37.7	17.3
Evanston, WY Micro Area	21,118	19,742	18,705	8,713	8,011	7,246	2,087.57	2,081.26	10.1	4.2
In principal city	12,359	11,507	10,904	5,111	4,665	4,411	10.31	10.27	1,203.4	497.7
Evanston city	12,359	11,507	10,904	5,111	4,665	4,411	10.31	10.27	1,203.4	497.7
Not in principal city	8,759	8,235	7,801	3,602	3,346	2,835	2,077.26	2,071.00	4.2	1.7
Uinta County	21,118	19,742	18,705	8,713	8,011	7,246	2,087.57	2,081.26	10.1	4.2
Fairmont, MN Micro Area	20,840	21,802	22,914	10,009	9,800	9,847	729.58	712.35	29.3	14.1
In principal city	10,666	10,889	11,265	5,251	5,036	4,989	16.93	15.04	709.2	349.1
Fairmont city	10,666	10,889	11,265	5,251	5,036	4,989	16.93	15.04	709.2	349.1
Not in principal city	10,174	10,913	11,649	4,758	4,764	4,858	712.65	697.30	14.6	6.8
Martin County	20,840	21,802	22,914	10,009	9,800	9,847	729.58	712.35	29.3	14.1
Fairmont, WV Micro Area	56,418	56,598	57,249	26,463	26,660	25,491	311.52	308.74	182.7	85.7
In principal city	18,704	19,097	20,210	9,200	9,755	9,958	9.00	8.62	2,169.8	1,067.3
Fairmont city	18,704	19,097	20,210	9,200	9,755	9,958	9.00	8.62	2,169.8	1,067.3
Not in principal city	37,714	37,501	37,039	17,263	16,905	15,533	302.51	300.11	125.7	57.5
Marion County	56,418	56,598	57,249	26,463	26,660	25,491	311.52	308.74	182.7	85.7
Fallon, NV Micro Area	24,877	23,982	17,938	10,826	9,732	7,290	5,024.06	4,930.46	5.0	2.2
In principal city	8,606	7,536	6,430	3,979	3,336	2,760	3.65	3.63	2,370.8	1,096.1
Fallon city	8,606	7,536	6,430	3,979	3,336	2,760	3.65	3.63	2,370.8	1,096.1
Not in principal city	16,271	16,446	11,508	6,847	6,396	4,530	5,020.41	4,926.83	3.3	1.4
Churchill County	24,877	23,982	17,938	10,826	9,732	7,290	5,024.06	4,930.46	5.0	2.2
Faribault-Northfield, MN Micro Area	64,142	56,665	49,183	24,453	20,061	17,520	515.94	495.68	129.4	49.3
In principal city	42,212	37,408	31,599	15,342	12,559	10,851	22.71	22.33	1,890.4	687.1
Faribault city	23,352	20,818	17,085	8,946	7,668	6,618	15.66	15.32	1,524.3	583.9
Northfield city (part)	18,860	16,590	14,514	6,396	4,891	4,233	7.05	7.02	2,686.6	911.1
Not in principal city	21,930	19,257	17,584	9,111	7,502	6,669	493.22	473.35	46.3	19.2
Rice County	64,142	56,665	49,183	24,453	20,061	17,520	515.94	495.68	129.4	49.3
Farmington, MO Micro Area	65,359	55,641	48,904	28,458	24,449	20,321	454.67	451.89	144.6	63.0
In principal city	16,240	13,924	11,596	6,172	5,003	4,127	9.39	9.35	1,736.9	660.1
Farmington city	16,240	13,924	11,596	6,172	5,003	4,127	9.39	9.35	1,736.9	660.1
Not in principal city	49,119	41,717	37,308	22,286	19,446	16,194	445.29	442.54	111.0	50.4
St. Francois County	65,359	55,641	48,904	28,458	24,449	20,321	454.67	451.89	144.6	63.0
Fergus Falls, MN Micro Area	57,303	57,159	50,714	35,594	33,862	29,295	2,224.54	1,972.07	29.1	18.0
In principal city	13,138	13,471	12,362	6,342	5,909	5,385	15.37	14.11	931.1	449.5
Fergus Falls city	13,138	13,471	12,362	6,342	5,909	5,385	15.37	14.11	931.1	449.5
Not in principal city	44,165	43,688	38,352	29,252	27,953	23,910	2,209.17	1,957.96	22.6	14.9
Otter Tail County	57,303	57,159	50,714	35,594	33,862	29,295	2,224.54	1,972.07	29.1	18.0
Fernley, NV Micro Area	51,980	34,501	20,001	22,547	14,279	8,722	2,024.20	2,001.19	26.0	11.3
In principal city	19,368	8,543	5,164	7,975	3,432	2,030	128.86	122.12	158.6	65.3
Fernley city	19,368	8,543	5,164	7,975	3,432	2,030	128.86	122.12	158.6	65.3
Not in principal city	32,612	25,958	14,837	14,572	10,847	6,692	1,895.34	1,879.06	17.4	7.8
Lyon County	51,980	34,501	20,001	22,547	14,279	8,722	2,024.20	2,001.19	26.0	11.3
Findlay, OH Micro Area	74,782	71,295	65,536	33,174	29,785	26,107	533.66	531.36	140.7	62.4
In principal city	41,202	38,967	35,703	19,318	17,152	15,003	19.25	19.13	2,153.8	1,009.8
Findlay city	41,202	38,967	35,703	19,318	17,152	15,003	19.25	19.13	2,153.8	1,009.8
Not in principal city	33,580	32,328	29,833	13,856	12,633	11,104	514.40	512.22	65.6	27.1
Hancock County	74,782	71,295	65,536	33,174	29,785	26,107	533.66	531.36	140.7	62.4

Table 41.

Population and Housing Units: 1990 to 2010; and Area Measurements and Density for Micropolitan Statistical Areas: 2010—Con.

[For information concerning historical counts and geographic change, see "User Notes." Micropolitan Statistical Areas defined by the Office of Management and Budget as of December 2009. Counts relate to component parts as defined at each census. For information on confidentiality, nonsampling error, and definitions, see Appendixes]

United States Micropolitan Statistical Area Puerto Rico	Population			Housing units			Area measurements in square miles		Average per square mile of land	
	2010	2000	1990	2010	2000	1990	Total area	Land area	Population density	Housing unit density
Fitzgerald, GA Micro Area	27,172	27,415	24,894	11,975	11,772	10,354	616.67	604.46	45.0	19.8
In principal city	9,053	8,758	8,901	4,083	3,968	3,834	9.01	8.86	1,021.8	460.8
Fitzgerald city	9,053	8,758	8,901	4,083	3,968	3,834	9.01	8.86	1,021.8	460.8
Not in principal city	18,119	18,657	15,993	7,892	7,804	6,520	607.66	595.61	30.4	13.3
Ben Hill County	17,634	17,484	16,245	7,942	7,623	6,875	253.91	250.12	70.5	31.8
Irwin County	9,538	9,931	8,649	4,033	4,149	3,479	362.76	354.34	26.9	11.4
Forest City, NC Micro Area	67,810	62,901	56,919	33,878	29,536	25,221	565.85	564.15	120.2	60.1
In principal city	7,476	7,549	7,475	3,658	3,638	3,310	8.34	8.34	896.4	438.6
Forest City town	7,476	7,549	7,475	3,658	3,638	3,310	8.34	8.34	896.4	438.6
Not in principal city	60,334	55,352	49,444	30,220	25,898	21,911	557.51	555.81	108.6	54.4
Rutherford County	67,810	62,901	56,919	33,878	29,536	25,221	565.85	564.15	120.2	60.1
Forrest City, AR Micro Area	28,258	29,329	28,497	10,903	11,242	10,958	642.51	634.77	44.5	17.2
In principal city	15,371	14,774	13,364	4,970	5,164	5,195	16.35	16.29	943.6	305.1
Forrest City city	15,371	14,774	13,364	4,970	5,164	5,195	16.35	16.29	943.6	305.1
Not in principal city	12,887	14,555	15,133	5,933	6,078	5,763	626.16	618.48	20.8	9.6
St. Francis County	28,258	29,329	28,497	10,903	11,242	10,958	642.51	634.77	44.5	17.2
Fort Dodge, IA Micro Area	38,013	40,235	40,342	17,035	16,969	17,063	718.43	715.62	53.1	23.8
In principal city	25,206	26,309	25,894	11,215	11,168	11,212	16.31	16.05	1,570.5	698.8
Fort Dodge city	25,206	26,309	25,894	11,215	11,168	11,212	16.31	16.05	1,570.5	698.8
Not in principal city	12,807	13,926	14,448	5,820	5,801	5,851	702.12	699.57	18.3	8.3
Webster County	38,013	40,235	40,342	17,035	16,969	17,063	718.43	715.62	53.1	23.8
Fort Leonard Wood, MO Micro Area	52,274	41,165	41,307	17,904	15,408	13,838	551.48	547.10	95.5	32.7
In principal city	15,061	13,666	15,863	2,014	3,151	2,870	96.73	96.18	156.6	20.9
Fort Leonard Wood CDP	15,061	13,666	15,863	2,014	3,151	2,870	96.73	96.18	156.6	20.9
Not in principal city	37,213	27,499	25,444	15,890	12,257	10,968	454.75	450.92	82.5	35.2
Pulaski County	52,274	41,165	41,307	17,904	15,408	13,838	551.48	547.10	95.5	32.7
Fort Madison-Keokuk, IA-MO Micro Area	43,001	45,468	46,234	19,678	20,095	19,841	1,050.69	1,022.21	42.1	19.3
In principal city	21,831	22,903	24,069	10,027	10,433	10,791	23.81	18.63	1,171.8	538.2
Fort Madison city, IA	11,051	11,476	11,618	4,956	5,106	5,209	13.23	9.49	1,164.5	522.2
Keokuk city, IA	10,780	11,427	12,451	5,071	5,327	5,582	10.58	9.13	1,180.7	555.4
Not in principal city	21,170	22,565	22,165	9,651	9,662	9,050	1,026.88	1,003.59	21.1	9.6
Lee County, IA	35,862	38,052	38,687	16,205	16,612	16,443	538.87	517.52	69.3	31.3
Clark County, MO	7,139	7,416	7,547	3,473	3,483	3,398	511.82	504.69	14.1	6.9
Fort Morgan, CO Micro Area	28,159	27,171	21,939	11,490	10,410	9,230	1,293.74	1,280.43	22.0	9.0
In principal city	11,315	11,034	9,068	4,279	4,094	3,761	3.99	3.93	2,879.1	1,088.8
Fort Morgan city	11,315	11,034	9,068	4,279	4,094	3,761	3.99	3.93	2,879.1	1,088.8
Not in principal city	16,844	16,137	12,871	7,211	6,316	5,469	1,289.75	1,276.50	13.2	5.6
Morgan County	28,159	27,171	21,939	11,490	10,410	9,230	1,293.74	1,280.43	22.0	9.0
Fort Payne, AL Micro Area	71,109	64,452	54,651	31,109	28,051	22,939	778.69	777.09	91.5	40.0
In principal city	14,012	12,938	11,838	6,009	5,585	5,236	55.84	55.49	252.5	108.3
Fort Payne city	14,012	12,938	11,838	6,009	5,585	5,236	55.84	55.49	252.5	108.3
Not in principal city	57,097	51,514	42,813	25,100	22,466	17,703	722.84	721.61	79.1	34.8
DeKalb County	71,109	64,452	54,651	31,109	28,051	22,939	778.69	777.09	91.5	40.0
Fort Polk South, LA Micro Area	52,334	52,531	61,961	21,433	21,030	21,622	1,341.48	1,327.91	39.4	16.1
In principal city	9,038	11,000	10,911	2,308	2,864	3,051	6.16	6.16	1,467.2	374.7
Fort Polk South CDP	9,038	11,000	10,911	2,308	2,864	3,051	6.16	6.16	1,467.2	374.7
Not in principal city	43,296	41,531	51,050	19,125	18,166	18,571	1,335.32	1,321.75	32.8	14.5
Vernon Parish	52,334	52,531	61,961	21,433	21,030	21,622	1,341.48	1,327.91	39.4	16.1
Fort Valley, GA Micro Area	27,695	23,668	21,189	11,050	9,093	7,537	151.30	150.27	184.3	73.5
In principal city	9,815	8,005	8,198	3,528	3,303	3,074	7.51	7.49	1,310.4	471.0
Fort Valley city	9,815	8,005	8,198	3,528	3,303	3,074	7.51	7.49	1,310.4	471.0
Not in principal city	17,880	15,663	12,991	7,522	5,790	4,463	143.79	142.78	125.2	52.7
Peach County	27,695	23,668	21,189	11,050	9,093	7,537	151.30	150.27	184.3	73.5

Table 41.

Population and Housing Units: 1990 to 2010; and Area Measurements and Density for Micropolitan Statistical Areas: 2010—Con.

[For information concerning historical counts and geographic change, see "User Notes." Micropolitan Statistical Areas defined by the Office of Management and Budget as of December 2009. Counts relate to component parts as defined at each census. For information on confidentiality, nonsampling error, and definitions, see Appendixes.]

United States Micropolitan Statistical Area Puerto Rico	Population			Housing units			Area measurements in square miles		Average per square mile of land	
	2010	2000	1990	2010	2000	1990	Total area	Land area	Population density	Housing unit density
Frankfort, IN Micro Area	33,224	33,866	30,974	13,321	13,267	12,100	405.25	405.07	82.0	32.9
In principal city	16,422	16,662	14,754	6,551	6,682	6,146	6.31	6.31	2,602.5	1,038.2
Frankfort city	16,422	16,662	14,754	6,551	6,682	6,146	6.31	6.31	2,602.5	1,038.2
Not in principal city	16,802	17,204	16,220	6,770	6,585	5,954	398.94	398.76	42.1	17.0
Clinton County	33,224	33,866	30,974	13,321	13,267	12,100	405.25	405.07	82.0	32.9
Frankfort, KY Micro Area	70,706	66,798	58,714	32,291	29,161	24,347	416.28	409.58	172.6	78.8
In principal city	25,527	27,741	26,535	12,938	13,422	11,968	14.62	14.32	1,782.6	903.5
Frankfort city	25,527	27,741	26,535	12,938	13,422	11,968	14.62	14.32	1,782.6	903.5
Not in principal city	45,179	39,057	32,179	19,353	15,739	12,379	401.66	395.26	114.3	49.0
Anderson County	21,421	19,111	14,571	9,127	7,752	5,804	204.27	201.83	106.1	45.2
Franklin County	49,285	47,687	44,143	23,164	21,409	18,543	212.01	207.75	237.2	111.5
Fredericksburg, TX Micro Area	24,837	20,814	17,204	12,778	9,902	8,265	1,061.68	1,058.21	23.5	12.1
In principal city	10,530	8,911	6,934	5,421	4,183	3,161	8.63	8.58	1,227.3	631.8
Fredericksburg city	10,530	8,911	6,934	5,421	4,183	3,161	8.63	8.58	1,227.3	631.8
Not in principal city	14,307	11,903	10,270	7,357	5,719	5,104	1,053.05	1,049.63	13.6	7.0
Gillespie County	24,837	20,814	17,204	12,778	9,902	8,265	1,061.68	1,058.21	23.5	12.1
Freeport, IL Micro Area	47,711	48,979	48,052	22,081	21,713	20,378	565.06	564.52	84.5	39.1
In principal city	25,638	26,443	25,840	12,396	12,471	11,722	11.79	11.78	2,176.4	1,052.3
Freeport city	25,638	26,443	25,840	12,396	12,471	11,722	11.79	11.78	2,176.4	1,052.3
Not in principal city	22,073	22,536	22,212	9,685	9,242	8,656	553.27	552.75	39.9	17.5
Stephenson County	47,711	48,979	48,052	22,081	21,713	20,378	565.06	564.52	84.5	39.1
Fremont, NE Micro Area	36,691	36,160	34,500	16,584	15,468	14,601	543.00	528.71	69.4	31.4
In principal city	26,397	25,174	23,680	11,427	10,576	9,850	8.85	8.80	2,999.7	1,298.5
Fremont city	26,397	25,174	23,680	11,427	10,576	9,850	8.85	8.80	2,999.7	1,298.5
Not in principal city	10,294	10,986	10,820	5,157	4,892	4,751	534.15	519.90	19.8	9.9
Dodge County	36,691	36,160	34,500	16,584	15,468	14,601	543.00	528.71	69.4	31.4
Fremont, OH Micro Area	60,944	61,792	61,963	26,390	25,253	23,753	417.71	408.45	149.2	64.6
In principal city	16,734	17,375	17,619	7,541	7,368	6,990	8.56	8.35	2,004.1	903.1
Fremont city	16,734	17,375	17,619	7,541	7,368	6,990	8.56	8.35	2,004.1	903.1
Not in principal city	44,210	44,417	44,344	18,849	17,885	16,763	409.14	400.11	110.5	47.1
Sandusky County	60,944	61,792	61,963	26,390	25,253	23,753	417.71	408.45	149.2	64.6
Gaffney, SC Micro Area	55,342	52,537	44,506	23,997	22,400	17,610	397.18	392.66	140.9	61.1
In principal city	12,414	12,968	13,149	5,784	5,765	5,453	8.35	8.32	1,492.1	695.2
Gaffney city	12,414	12,968	13,149	5,784	5,765	5,453	8.35	8.32	1,492.1	695.2
Not in principal city	42,928	39,569	31,357	18,213	16,635	12,157	388.83	384.33	111.7	47.4
Cherokee County	55,342	52,537	44,506	23,997	22,400	17,610	397.18	392.66	140.9	61.1
Gainesville, TX Micro Area	38,437	36,363	30,777	16,606	15,061	13,315	898.44	874.76	43.9	19.0
In principal city	16,002	15,538	14,256	6,688	6,423	6,421	19.04	19.01	841.8	351.8
Gainesville city	16,002	15,538	14,256	6,688	6,423	6,421	19.04	19.01	841.8	351.8
Not in principal city	22,435	20,825	16,521	9,918	8,638	6,894	879.40	855.75	26.2	11.6
Cooke County	38,437	36,363	30,777	16,606	15,061	13,315	898.44	874.76	43.9	19.0
Galesburg, IL Micro Area	70,626	74,571	75,574	31,759	31,504	31,951	1,262.86	1,258.80	56.1	25.2
In principal city	32,195	33,706	33,530	14,280	14,133	14,322	17.93	17.75	1,813.8	804.5
Galesburg city	32,195	33,706	33,530	14,280	14,133	14,322	17.93	17.75	1,813.8	804.5
Not in principal city	38,431	40,865	42,044	17,479	17,371	17,629	1,244.94	1,241.05	31.0	14.1
Knox County	52,919	55,836	56,393	24,077	23,717	23,722	719.81	716.39	73.9	33.6
Warren County	17,707	18,735	19,181	7,682	7,787	8,229	543.05	542.41	32.6	14.2
Gallup, NM Micro Area	71,492	74,798	60,686	25,813	26,718	20,933	5,455.28	5,449.81	13.1	4.7
In principal city	21,678	20,209	19,157	8,097	7,349	6,707	18.92	18.91	1,146.4	428.2
Gallup city	21,678	20,209	19,157	8,097	7,349	6,707	18.92	18.91	1,146.4	428.2
Not in principal city	49,814	54,589	41,529	17,716	19,369	14,226	5,436.36	5,430.89	9.2	3.3
McKinley County	71,492	74,798	60,686	25,813	26,718	20,933	5,455.28	5,449.81	13.1	4.7

Table 41.

Population and Housing Units: 1990 to 2010; and Area Measurements and Density for Micropolitan Statistical Areas: 2010—Con.

[For information concerning historical counts and geographic change, see "User Notes." Micropolitan Statistical Areas defined by the Office of Management and Budget as of December 2009. Counts relate to component parts as defined at each census. For information on confidentiality, nonsampling error, and definitions, see Appendixes.]

United States Micropolitan Statistical Area Puerto Rico	Population			Housing units			Area measurements in square miles		Average per square mile of land	
	2010	2000	1990	2010	2000	1990	Total area	Land area	Population density	Housing unit density
Garden City, KS Micro Area	36,776	40,523	33,070	13,276	13,763	11,696	1,302.67	1,301.97	28.2	10.2
In principal city	26,658	28,451	24,097	9,656	9,907	8,583	8.82	8.82	3,022.4	1,094.8
Garden City city	26,658	28,451	24,097	9,656	9,907	8,583	8.82	8.82	3,022.4	1,094.8
Not in principal city	10,118	12,072	8,973	3,620	3,856	3,113	1,293.85	1,293.15	7.8	2.8
Finney County	36,776	40,523	33,070	13,276	13,763	11,696	1,302.67	1,301.97	28.2	10.2
Gardner Ranchos, NV Micro Area	46,997	41,259	27,637	23,671	19,006	14,121	737.64	709.72	66.2	33.4
In principal city	11,312	11,054	7,455	4,745	4,123	2,810	15.02	15.02	753.1	315.9
Gardner Ranchos CDP	11,312	11,054	7,455	4,745	4,123	2,810	15.02	15.02	753.1	315.9
Not in principal city	35,685	30,205	20,182	18,926	14,883	11,311	722.62	694.70	51.4	27.2
Douglas County	46,997	41,259	27,637	23,671	19,006	14,121	737.64	709.72	66.2	33.4
Georgetown, SC Micro Area	60,158	55,797	46,302	33,672	28,282	21,134	1,034.65	813.55	73.9	41.4
In principal city	9,163	8,979	9,517	4,180	3,866	3,866	7.52	6.91	1,326.0	604.9
Georgetown city	9,163	8,979	9,517	4,180	3,866	3,866	7.52	6.91	1,326.0	604.9
Not in principal city	50,995	46,818	36,785	29,492	24,416	17,268	1,027.13	806.64	63.2	36.6
Georgetown County	60,158	55,797	46,302	33,672	28,282	21,134	1,034.65	813.55	73.9	41.4
Gettysburg, PA Micro Area	101,407	91,292	78,274	40,820	35,831	30,141	521.79	518.67	195.5	78.7
In principal city	7,620	7,490	7,025	2,620	2,759	2,812	1.67	1.66	4,590.4	1,578.3
Gettysburg borough	7,620	7,490	7,025	2,620	2,759	2,812	1.67	1.66	4,590.4	1,578.3
Not in principal city	93,787	83,802	71,249	38,200	33,072	27,329	520.12	517.01	181.4	73.9
Adams County	101,407	91,292	78,274	40,820	35,831	30,141	521.79	518.67	195.5	78.7
Gillette, WY Micro Area	46,133	33,698	29,370	18,955	13,288	11,538	4,806.71	4,802.71	9.6	3.9
In principal city	29,087	19,646	17,545	12,153	7,931	7,035	19.00	18.97	1,533.3	640.6
Gillette city	29,087	19,646	17,545	12,153	7,931	7,035	19.00	18.97	1,533.3	640.6
Not in principal city	17,046	14,052	11,825	6,802	5,357	4,503	4,787.71	4,783.74	3.6	1.4
Campbell County	46,133	33,698	29,370	18,955	13,288	11,538	4,806.71	4,802.71	9.6	3.9
Glasgow, KY Micro Area	52,272	48,070	42,964	23,869	21,687	17,995	791.19	777.19	67.3	30.7
In principal city	14,028	13,019	12,351	6,710	6,153	5,395	15.53	15.45	908.0	434.3
Glasgow city	14,028	13,019	12,351	6,710	6,153	5,395	15.53	15.45	908.0	434.3
Not in principal city	38,244	35,051	30,613	17,159	15,534	12,600	775.66	761.74	50.2	22.5
Barren County	42,173	38,033	34,001	19,188	17,095	14,202	500.00	487.54	86.5	39.4
Metcalfe County	10,099	10,037	8,963	4,681	4,592	3,793	291.19	289.65	34.9	16.2
Gloversville, NY Micro Area	55,531	55,073	54,191	28,562	27,787	26,260	532.88	495.47	112.1	57.6
In principal city	15,665	15,413	16,656	7,477	7,540	7,596	5.15	5.14	3,047.7	1,454.7
Gloversville city	15,665	15,413	16,656	7,477	7,540	7,596	5.15	5.14	3,047.7	1,454.7
Not in principal city	39,866	39,660	37,535	21,085	20,247	18,664	527.73	490.33	81.3	43.0
Fulton County	55,531	55,073	54,191	28,562	27,787	26,260	532.88	495.47	112.1	57.6
Granbury, TX Micro Area	59,672	47,909	34,341	28,625	21,855	17,387	628.78	607.10	98.3	47.2
In principal city	7,978	5,718	4,045	4,419	2,727	2,050	13.64	12.89	618.9	342.8
Granbury city	7,978	5,718	4,045	4,419	2,727	2,050	13.64	12.89	618.9	342.8
Not in principal city	51,694	42,191	30,296	24,206	19,128	15,337	615.14	594.22	87.0	40.7
Hood County	51,182	41,100	28,981	24,951	19,105	14,958	436.83	420.64	121.7	59.3
Somervell County	8,490	6,809	5,360	3,674	2,750	2,429	191.95	186.46	45.5	19.7
Grand Island, NE Micro Area	72,726	68,305	63,031	30,198	28,005	25,670	1,622.23	1,600.51	45.4	18.9
In principal city	48,520	42,940	39,487	19,426	17,421	15,892	28.55	28.41	1,707.8	683.8
Grand Island city	48,520	42,940	39,487	19,426	17,421	15,892	28.55	28.41	1,707.8	683.8
Not in principal city	24,206	25,365	23,544	10,772	10,584	9,778	1,593.68	1,572.10	15.4	6.9
Hall County	58,607	53,534	48,925	23,549	21,574	19,528	552.14	546.29	107.3	43.1
Howard County	6,274	6,567	6,057	2,951	2,782	2,599	575.59	569.34	11.0	5.2
Merrick County	7,845	8,204	8,049	3,698	3,649	3,543	494.50	484.88	16.2	7.6
Grants, NM Micro Area	27,213	25,595	23,794	11,101	10,328	9,692	4,541.73	4,539.48	6.0	2.4
In principal city	9,182	8,806	8,626	3,804	3,626	3,532	14.86	14.86	617.9	256.0
Grants city	9,182	8,806	8,626	3,804	3,626	3,532	14.86	14.86	617.9	256.0
Not in principal city	18,031	16,789	15,168	7,297	6,702	6,160	4,526.87	4,524.62	4.0	1.6
Cibola County	27,213	25,595	23,794	11,101	10,328	9,692	4,541.73	4,539.48	6.0	2.4

Table 41.

Population and Housing Units: 1990 to 2010; and Area Measurements and Density for Micropolitan Statistical Areas: 2010—Con.

[For information concerning historical counts and geographic change, see "User Notes." Micropolitan Statistical Areas defined by the Office of Management and Budget as of December 2009. Counts relate to component parts as defined at each census. For information on confidentiality, nonsampling error, and definitions, see Appendixes.]

United States Micropolitan Statistical Area Puerto Rico	Population			Housing units			Area measurements in square miles		Average per square mile of land	
	2010	2000	1990	2010	2000	1990	Total area	Land area	Population density	Housing unit density
Grants Pass, OR Micro Area	82,713	75,726	62,649	38,001	33,239	26,912	1,641.85	1,639.67	50.4	23.2
In principal city	34,533	23,003	17,503	15,561	9,885	7,489	11.03	10.87	3,176.9	1,431.6
Grants Pass city	34,533	23,003	17,503	15,561	9,885	7,489	11.03	10.87	3,176.9	1,431.6
Not in principal city	48,180	52,723	45,146	22,440	23,354	19,423	1,630.82	1,628.80	29.6	13.8
Josephine County	82,713	75,726	62,649	38,001	33,239	26,912	1,641.85	1,639.67	50.4	23.2
Great Bend, KS Micro Area	27,674	28,205	29,382	12,696	12,888	13,144	900.63	895.40	30.9	14.2
In principal city	15,995	15,345	15,427	7,113	7,080	7,050	10.71	10.60	1,509.0	671.0
Great Bend city	15,995	15,345	15,427	7,113	7,080	7,050	10.71	10.60	1,509.0	671.0
Not in principal city	11,679	12,860	13,955	5,583	5,808	6,094	889.92	884.80	13.2	6.3
Barton County	27,674	28,205	29,382	12,696	12,888	13,144	900.63	895.40	30.9	14.2
Greenville, TN Micro Area	68,831	62,909	55,853	32,025	28,116	23,270	624.12	622.16	110.6	51.5
In principal city	15,062	15,198	13,532	7,399	7,212	6,058	17.01	17.01	885.5	435.0
Greenville town	15,062	15,198	13,532	7,399	7,212	6,058	17.01	17.01	885.5	435.0
Not in principal city	53,769	47,711	42,321	24,626	20,904	17,212	607.10	605.15	88.9	40.7
Greene County	68,831	62,909	55,853	32,025	28,116	23,270	624.12	622.16	110.6	51.5
Greensburg, IN Micro Area	25,740	24,555	23,645	11,209	9,992	9,098	373.32	372.57	69.1	30.1
In principal city	11,492	10,260	9,286	5,185	4,420	3,637	9.31	9.27	1,239.7	559.3
Greensburg city	11,492	10,260	9,286	5,185	4,420	3,637	9.31	9.27	1,239.7	559.3
Not in principal city	14,248	14,295	14,359	6,024	5,572	5,461	364.01	363.30	39.2	16.6
Decatur County	25,740	24,555	23,645	11,209	9,992	9,098	373.32	372.57	69.1	30.1
Greenville, MS Micro Area	51,137	62,977	67,935	21,708	24,381	24,567	761.23	724.74	70.6	30.0
In principal city	34,400	41,633	45,226	14,561	16,251	16,492	27.66	26.89	1,279.3	541.5
Greenville city	34,400	41,633	45,226	14,561	16,251	16,492	27.66	26.89	1,279.3	541.5
Not in principal city	16,737	21,344	22,709	7,147	8,130	8,075	733.57	697.85	24.0	10.2
Washington County	51,137	62,977	67,935	21,708	24,381	24,567	761.23	724.74	70.6	30.0
Greenville, OH Micro Area	52,959	53,309	53,619	22,730	21,583	20,338	599.76	598.10	88.5	38.0
In principal city	13,227	13,294	12,863	6,536	6,030	5,500	6.67	6.60	2,004.1	990.3
Greenville city	13,227	13,294	12,863	6,536	6,030	5,500	6.67	6.60	2,004.1	990.3
Not in principal city	39,732	40,015	40,756	16,194	15,553	14,838	593.09	591.50	67.2	27.4
Darke County	52,959	53,309	53,619	22,730	21,583	20,338	599.76	598.10	88.5	38.0
Greenwood, MS Micro Area	42,914	48,716	46,578	18,251	18,985	17,747	1,240.96	1,220.78	35.2	15.0
In principal city	15,205	18,425	18,906	6,759	7,565	7,597	12.69	12.34	1,232.2	547.7
Greenwood city	15,205	18,425	18,906	6,759	7,565	7,597	12.69	12.34	1,232.2	547.7
Not in principal city	27,709	30,291	27,672	11,492	11,420	10,150	1,228.27	1,208.45	22.9	9.5
Carroll County	10,597	10,769	9,237	5,052	4,888	3,948	634.59	628.24	16.9	8.0
Leflore County	32,317	37,947	37,341	13,199	14,097	13,799	606.38	592.54	54.5	22.3
Greenwood, SC Micro Area	69,661	66,272	59,567	31,054	28,244	24,735	462.93	454.73	153.2	68.3
In principal city	23,222	22,228	20,807	10,230	9,427	8,806	16.35	16.23	1,430.8	630.3
Greenwood city	23,222	22,228	20,807	10,230	9,427	8,806	16.35	16.23	1,430.8	630.3
Not in principal city	46,439	44,044	38,760	20,824	18,817	15,929	446.58	438.49	105.9	47.5
Greenwood County	69,661	66,272	59,567	31,054	28,244	24,735	462.93	454.73	153.2	68.3
Grenada, MS Micro Area	21,906	23,263	21,555	10,155	9,973	8,712	449.40	422.11	51.9	24.1
In principal city	13,092	14,879	10,864	6,016	6,210	4,382	30.03	30.01	436.3	200.5
Grenada city	13,092	14,879	10,864	6,016	6,210	4,382	30.03	30.01	436.3	200.5
Not in principal city	8,814	8,384	10,691	4,139	3,763	4,330	419.37	392.10	22.5	10.6
Grenada County	21,906	23,263	21,555	10,155	9,973	8,712	449.40	422.11	51.9	24.1
Guymon, OK Micro Area	20,640	20,107	16,419	8,208	8,014	7,328	2,048.68	2,041.26	10.1	4.0
In principal city	11,442	10,472	7,803	4,303	3,941	3,495	7.59	7.56	1,513.5	569.2
Guymon city	11,442	10,472	7,803	4,303	3,941	3,495	7.59	7.56	1,513.5	569.2
Not in principal city	9,198	9,635	8,616	3,905	4,073	3,833	2,041.09	2,033.70	4.5	1.9
Texas County	20,640	20,107	16,419	8,208	8,014	7,328	2,048.68	2,041.26	10.1	4.0

Table 41.

Population and Housing Units: 1990 to 2010; and Area Measurements and Density for Micropolitan Statistical Areas: 2010—Con.

[For information concerning historical counts and geographic change, see "User Notes." Micropolitan Statistical Areas defined by the Office of Management and Budget as of December 2009. Counts relate to component parts as defined at each census. For information on confidentiality, nonsampling error, and definitions, see Appendixes.]

United States Micropolitan Statistical Area Puerto Rico	Population			Housing units			Area measurements in square miles		Average per square mile of land	
	2010	2000	1990	2010	2000	1990	Total area	Land area	Population density	Housing unit density
Hammond, LA Micro Area	121,097	100,588	85,709	50,073	40,794	33,640	823.27	791.27	153.0	63.3
In principal city	20,019	17,639	15,871	8,059	7,014	6,292	14.02	14.01	1,428.9	575.2
Hammond city	20,019	17,639	15,871	8,059	7,014	6,292	14.02	14.01	1,428.9	575.2
Not in principal city	101,078	82,949	69,838	42,014	33,780	27,348	809.25	777.26	130.0	54.1
Tangipahoa Parish	121,097	100,588	85,709	50,073	40,794	33,640	823.27	791.27	153.0	63.3
Hannibal, MO Micro Area	38,948	37,915	36,158	18,009	17,007	15,792	928.14	906.70	43.0	19.9
In principal city	17,916	17,757	18,004	8,021	7,886	7,896	16.20	15.73	1,139.0	509.9
Hannibal city	17,916	17,757	18,004	8,021	7,886	7,896	16.20	15.73	1,139.0	509.9
Not in principal city	21,032	20,158	18,154	9,988	9,121	7,896	911.94	890.97	23.6	11.2
Marion County	28,781	28,289	27,682	12,826	12,443	12,026	444.30	436.92	65.9	29.4
Ralls County	10,167	9,626	8,476	5,183	4,564	3,766	483.83	469.78	21.6	11.0
Harriman, TN Micro Area	54,181	51,910	47,227	25,716	23,369	20,334	394.98	360.71	150.2	71.3
In principal city	6,350	6,744	7,119	3,185	3,309	3,234	10.56	10.36	612.9	307.4
Harriman city (part)	6,350	6,744	7,119	3,185	3,309	3,234	10.56	10.36	612.9	307.4
Not in principal city	47,831	45,166	40,108	22,531	20,060	17,100	384.42	350.34	136.5	64.3
Roane County	54,181	51,910	47,227	25,716	23,369	20,334	394.98	360.71	150.2	71.3
Harrisburg, IL Micro Area	24,913	26,733	26,551	11,697	12,360	12,350	386.78	379.82	65.6	30.8
In principal city	9,017	9,860	9,318	4,193	4,570	4,526	6.76	6.55	1,376.6	640.2
Harrisburg city	9,017	9,860	9,318	4,193	4,570	4,526	6.76	6.55	1,376.6	640.2
Not in principal city	15,896	16,873	17,233	7,504	7,790	7,824	380.02	373.27	42.6	20.1
Saline County	24,913	26,733	26,551	11,697	12,360	12,350	386.78	379.82	65.6	30.8
Harrison, AR Micro Area	45,233	42,556	35,963	21,491	19,742	15,819	1,425.02	1,411.13	32.1	15.2
In principal city	12,943	12,152	9,936	6,043	5,747	4,591	11.11	11.08	1,168.1	545.4
Harrison city	12,943	12,152	9,936	6,043	5,747	4,591	11.11	11.08	1,168.1	545.4
Not in principal city	32,290	30,404	26,027	15,448	13,995	11,228	1,413.91	1,400.05	23.1	11.0
Boone County	36,903	33,948	28,297	16,827	15,426	12,380	601.83	590.23	62.5	28.5
Newton County	8,330	8,608	7,666	4,664	4,316	3,439	823.19	820.90	10.1	5.7
Hastings, NE Micro Area	37,906	38,190	36,748	16,351	16,080	15,664	1,137.77	1,135.56	33.4	14.4
In principal city	24,907	24,064	22,837	10,847	10,333	9,846	13.66	13.48	1,847.7	804.7
Hastings city	24,907	24,064	22,837	10,847	10,333	9,846	13.66	13.48	1,847.7	804.7
Not in principal city	12,999	14,126	13,911	5,504	5,747	5,818	1,124.11	1,122.08	11.6	4.9
Adams County	31,364	31,151	29,625	13,350	13,014	12,491	564.23	563.27	55.7	23.7
Clay County	6,542	7,039	7,123	3,001	3,066	3,173	573.54	572.29	11.4	5.2
Havre, MT Micro Area	16,096	16,673	17,654	7,250	7,453	7,345	2,916.02	2,898.95	5.6	2.5
In principal city	9,310	9,621	10,201	4,285	4,400	4,346	3.28	3.28	2,838.4	1,306.4
Havre city	9,310	9,621	10,201	4,285	4,400	4,346	3.28	3.28	2,838.4	1,306.4
Not in principal city	6,786	7,052	7,453	2,965	3,053	2,999	2,912.75	2,895.68	2.3	1.0
Hill County	16,096	16,673	17,654	7,250	7,453	7,345	2,916.02	2,898.95	5.6	2.5
Hays, KS Micro Area	28,452	27,507	26,004	12,872	12,078	11,115	900.37	899.91	31.6	14.3
In principal city	20,510	20,013	17,814	9,311	8,772	7,798	7.95	7.95	2,579.9	1,171.2
Hays city	20,510	20,013	17,814	9,311	8,772	7,798	7.95	7.95	2,579.9	1,171.2
Not in principal city	7,942	7,494	8,190	3,561	3,306	3,317	892.42	891.96	8.9	4.0
Ellis County	28,452	27,507	26,004	12,872	12,078	11,115	900.37	899.91	31.6	14.3
Heber, UT Micro Area	23,530	15,215	10,089	10,577	6,564	4,465	1,205.99	1,175.50	20.0	9.0
In principal city	11,362	7,291	4,782	3,637	2,451	1,653	8.41	8.41	1,351.0	432.5
Heber city	11,362	7,291	4,782	3,637	2,451	1,653	8.41	8.41	1,351.0	432.5
Not in principal city	12,168	7,924	5,307	6,940	4,113	2,812	1,197.58	1,167.09	10.4	5.9
Wasatch County	23,530	15,215	10,089	10,577	6,564	4,465	1,205.99	1,175.50	20.0	9.0
Helena, MT Micro Area	74,801	65,765	55,434	35,235	29,871	24,714	5,156.56	5,115.09	14.6	6.9
In principal city	28,190	25,780	24,609	13,457	12,133	11,067	16.39	16.35	1,724.2	823.1
Helena city	28,190	25,780	24,609	13,457	12,133	11,067	16.39	16.35	1,724.2	823.1
Not in principal city	46,611	39,985	30,825	21,778	17,738	13,647	5,140.17	5,098.74	9.1	4.3
Jefferson County	11,406	10,049	7,939	5,055	4,199	3,302	1,658.84	1,656.26	6.9	3.1
Lewis and Clark County	63,395	55,716	47,495	30,180	25,672	21,412	3,497.72	3,458.83	18.3	8.7

Table 41.

Population and Housing Units: 1990 to 2010; and Area Measurements and Density for Micropolitan Statistical Areas: 2010—Con.

[For information concerning historical counts and geographic change, see "User Notes." Micropolitan Statistical Areas defined by the Office of Management and Budget as of December 2009. Counts relate to component parts as defined at each census. For information on confidentiality, nonsampling error, and definitions, see Appendixes]

United States Micropolitan Statistical Area Puerto Rico	Population			Housing units			Area measurements in square miles		Average per square mile of land	
	2010	2000	1990	2010	2000	1990	Total area	Land area	Population density	Housing unit density
Helena-West Helena, AR Micro Area	21,757	26,445	28,830	10,126	10,859	11,088	727.34	695.66	31.3	14.6
In principal city	12,282	(X)	(X)	5,671	(X)	(X)	13.33	13.33	921.4	425.4
Helena-West Helena city	12,282	(X)	(X)	5,671	(X)	(X)	13.33	13.33	921.4	425.4
Not in principal city	9,475	(X)	(X)	4,455	(X)	(X)	714.01	682.33	13.9	6.5
Phillips County	21,757	26,445	28,830	10,126	10,859	11,088	727.34	695.66	31.3	14.6
Henderson, NC Micro Area	45,422	42,954	38,892	20,082	18,196	15,743	269.82	253.52	179.2	79.2
In principal city	15,368	16,095	15,655	7,101	6,870	6,446	8.51	8.50	1,808.0	835.4
Henderson city	15,368	16,095	15,655	7,101	6,870	6,446	8.51	8.50	1,808.0	835.4
Not in principal city	30,054	26,859	23,237	12,981	11,326	9,297	261.31	245.01	122.7	53.0
Vance County	45,422	42,954	38,892	20,082	18,196	15,743	269.82	253.52	179.2	79.2
Hereford, TX Micro Area	19,372	18,561	19,153	7,077	6,914	7,152	1,498.38	1,496.87	12.9	4.7
In principal city	15,370	14,597	14,745	5,412	5,323	5,404	5.93	5.93	2,591.9	912.6
Hereford city	15,370	14,597	14,745	5,412	5,323	5,404	5.93	5.93	2,591.9	912.6
Not in principal city	4,002	3,964	4,408	1,665	1,591	1,748	1,492.45	1,490.94	2.7	1.1
Deaf Smith County	19,372	18,561	19,153	7,077	6,914	7,152	1,498.38	1,496.87	12.9	4.7
Hilo, HI Micro Area	185,079	148,677	120,317	82,324	62,674	48,253	5,086.13	4,028.42	45.9	20.4
In principal city	43,263	40,759	37,808	16,905	16,026	14,134	58.28	53.39	810.3	316.6
Hilo CDP	43,263	40,759	37,808	16,905	16,026	14,134	58.28	53.39	810.3	316.6
Not in principal city	141,816	107,918	82,509	65,419	46,648	34,119	5,027.85	3,975.03	35.7	16.5
Hawaii County	185,079	148,677	120,317	82,324	62,674	48,253	5,086.13	4,028.42	45.9	20.4
Hilton Head Island-Beaufort, SC Micro Area	187,010	141,615	101,912	103,322	68,437	52,051	1,622.76	1,231.60	151.8	83.9
In principal city	49,460	46,812	33,270	38,936	29,727	25,658	102.71	68.96	717.2	564.6
Beaufort city	12,361	12,950	9,576	5,630	5,080	4,149	33.58	27.60	447.9	204.0
Hilton Head Island town	37,099	33,862	23,694	33,306	24,647	21,509	69.13	41.36	897.0	805.3
Not in principal city	137,550	94,803	68,642	64,386	38,710	26,393	1,520.05	1,162.64	118.3	55.4
Beaufort County	162,233	120,937	86,425	93,023	60,509	45,981	923.40	576.28	281.5	161.4
Jasper County	24,777	20,678	15,487	10,299	7,928	6,070	699.36	655.32	37.8	15.7
Hobbs, NM Micro Area	64,727	55,511	55,765	24,919	23,405	23,333	4,394.20	4,390.93	14.7	5.7
In principal city	34,122	28,657	29,121	12,900	11,968	12,329	23.99	23.96	1,424.1	538.4
Hobbs city	34,122	28,657	29,121	12,900	11,968	12,329	23.99	23.96	1,424.1	538.4
Not in principal city	30,605	26,854	26,644	12,019	11,437	11,004	4,370.21	4,366.98	7.0	2.8
Lea County	64,727	55,511	55,765	24,919	23,405	23,333	4,394.20	4,390.93	14.7	5.7
Homosassa Springs, FL Micro Area	141,236	118,085	93,513	78,026	62,204	49,853	773.29	581.70	242.8	134.1
In principal city	13,791	12,458	6,271	7,138	6,041	3,217	25.15	25.14	548.6	283.9
Homosassa Springs CDP	13,791	12,458	6,271	7,138	6,041	3,217	25.15	25.14	548.6	283.9
Not in principal city	127,445	105,627	87,242	70,888	56,163	46,636	748.14	556.56	229.0	127.4
Citrus County	141,236	118,085	93,513	78,026	62,204	49,853	773.29	581.70	242.8	134.1
Hood River, OR Micro Area	22,346	20,411	16,903	9,271	7,818	7,569	533.19	521.95	42.8	17.8
In principal city	7,167	5,831	4,632	3,473	2,645	2,272	3.35	2.55	2,810.6	1,362.0
Hood River city	7,167	5,831	4,632	3,473	2,645	2,272	3.35	2.55	2,810.6	1,362.0
Not in principal city	15,179	14,580	12,271	5,798	5,173	5,297	529.84	519.40	29.2	11.2
Hood River County	22,346	20,411	16,903	9,271	7,818	7,569	533.19	521.95	42.8	17.8
Hope, AR Micro Area	31,606	33,542	31,722	14,982	14,917	13,977	1,361.82	1,345.36	23.5	11.1
In principal city	10,095	10,616	9,768	4,312	4,301	4,247	10.16	10.08	1,001.5	427.8
Hope city	10,095	10,616	9,768	4,312	4,301	4,247	10.16	10.08	1,001.5	427.8
Not in principal city	21,511	22,926	21,954	10,670	10,616	9,730	1,351.66	1,335.27	16.1	8.0
Hempstead County	22,609	23,587	21,621	10,419	10,166	9,690	741.18	727.52	31.1	14.3
Nevada County	8,997	9,955	10,101	4,563	4,751	4,287	620.64	617.84	14.6	7.4
Houghton, MI Micro Area	38,784	38,317	37,147	21,103	20,075	19,553	7,467.69	1,549.21	25.0	13.6
In principal city	7,708	7,039	7,498	2,516	2,222	2,121	4.68	4.45	1,732.1	565.4
Houghton city	7,708	7,039	7,498	2,516	2,222	2,121	4.68	4.45	1,732.1	565.4
Not in principal city	31,076	31,278	29,649	18,587	17,853	17,432	7,463.01	1,544.77	20.1	12.0
Houghton County	36,628	36,016	35,446	18,636	17,748	17,296	1,501.50	1,009.10	36.3	18.5
Keweenaw County	2,156	2,301	1,701	2,467	2,327	2,257	5,966.19	540.11	4.0	4.6

Table 41.

Population and Housing Units: 1990 to 2010; and Area Measurements and Density for Micropolitan Statistical Areas: 2010—Con.

[For information concerning historical counts and geographic change, see "User Notes." Micropolitan Statistical Areas defined by the Office of Management and Budget as of December 2009. Counts relate to component parts as defined at each census. For information on confidentiality, nonsampling error, and definitions, see Appendixes.]

United States Micropolitan Statistical Area Puerto Rico	Population			Housing units			Area measurements in square miles		Average per square mile of land	
	2010	2000	1990	2010	2000	1990	Total area	Land area	Population density	Housing unit density
Hudson, NY Micro Area	63,096	63,094	62,982	32,775	30,207	29,139	648.27	634.71	99.4	51.6
In principal city	6,713	7,524	8,034	3,315	3,347	3,496	2.33	2.16	3,107.9	1,534.7
Hudson city	6,713	7,524	8,034	3,315	3,347	3,496	2.33	2.16	3,107.9	1,534.7
Not in principal city	56,383	55,570	54,948	29,460	26,860	25,643	645.94	632.55	89.1	46.6
Columbia County	63,096	63,094	62,982	32,775	30,207	29,139	648.27	634.71	99.4	51.6
Humboldt, TN Micro Area	49,683	48,154	46,315	21,999	21,060	19,635	603.65	602.74	82.4	36.5
In principal city	8,374	9,442	9,634	3,925	4,233	3,992	9.36	9.35	895.6	419.8
Humboldt city (part)	8,374	9,442	9,634	3,925	4,233	3,992	9.36	9.35	895.6	419.8
Not in principal city	41,309	38,712	36,681	18,074	16,827	15,643	594.29	593.39	69.6	30.5
Gibson County	49,683	48,154	46,315	21,999	21,060	19,635	603.65	602.74	82.4	36.5
Huntingdon, PA Micro Area	45,913	45,586	44,164	22,365	21,058	19,286	889.27	874.64	52.5	25.6
In principal city	7,093	6,918	6,843	2,911	2,817	2,715	3.71	3.62	1,959.4	804.1
Huntingdon borough	7,093	6,918	6,843	2,911	2,817	2,715	3.71	3.62	1,959.4	804.1
Not in principal city	38,820	38,668	37,321	19,454	18,241	16,571	885.56	871.02	44.6	22.3
Huntingdon County	45,913	45,586	44,164	22,365	21,058	19,286	889.27	874.64	52.5	25.6
Huntington, IN Micro Area	37,124	38,075	35,427	15,805	15,269	13,629	387.72	382.65	97.0	41.3
In principal city	17,391	17,450	16,389	7,487	7,262	6,529	8.84	8.71	1,996.7	859.6
Huntington city	17,391	17,450	16,389	7,487	7,262	6,529	8.84	8.71	1,996.7	859.6
Not in principal city	19,733	20,625	19,038	8,318	8,007	7,100	378.88	373.94	52.8	22.2
Huntington County	37,124	38,075	35,427	15,805	15,269	13,629	387.72	382.65	97.0	41.3
Huntsville, TX Micro Area	67,861	61,758	50,917	24,058	21,099	18,349	801.50	784.17	86.5	30.7
In principal city	38,548	35,078	27,925	12,853	11,508	9,136	36.36	35.86	1,075.0	358.4
Huntsville city	38,548	35,078	27,925	12,853	11,508	9,136	36.36	35.86	1,075.0	358.4
Not in principal city	29,313	26,680	22,992	11,205	9,591	9,213	765.15	748.31	39.2	15.0
Walker County	67,861	61,758	50,917	24,058	21,099	18,349	801.50	784.17	86.5	30.7
Huron, SD Micro Area	17,398	17,023	18,253	8,304	8,206	8,093	1,264.81	1,258.71	13.8	6.6
In principal city	12,592	11,893	12,448	6,023	5,872	5,608	10.56	9.48	1,328.3	635.3
Huron city	12,592	11,893	12,448	6,023	5,872	5,608	10.56	9.48	1,328.3	635.3
Not in principal city	4,806	5,130	5,805	2,281	2,334	2,485	1,254.25	1,249.23	3.8	1.8
Beadle County	17,398	17,023	18,253	8,304	8,206	8,093	1,264.81	1,258.71	13.8	6.6
Hutchinson, KS Micro Area	64,511	64,790	62,389	28,274	27,625	26,607	1,272.11	1,255.35	51.4	22.5
In principal city	42,080	40,787	39,308	18,580	17,693	17,163	22.75	22.69	1,854.6	818.9
Hutchinson city	42,080	40,787	39,308	18,580	17,693	17,163	22.75	22.69	1,854.6	818.9
Not in principal city	22,431	24,003	23,081	9,694	9,932	9,444	1,249.36	1,232.66	18.2	7.9
Reno County	64,511	64,790	62,389	28,274	27,625	26,607	1,272.11	1,255.35	51.4	22.5
Hutchinson, MN Micro Area	36,651	34,898	32,030	15,760	14,087	12,391	505.53	491.47	74.6	32.1
In principal city	14,178	13,080	11,459	6,393	5,667	4,742	9.03	8.60	1,648.6	743.4
Hutchinson city	14,178	13,080	11,459	6,393	5,667	4,742	9.03	8.60	1,648.6	743.4
Not in principal city	22,473	21,818	20,571	9,367	8,420	7,649	496.50	482.87	46.5	19.4
McLeod County	36,651	34,898	32,030	15,760	14,087	12,391	505.53	491.47	74.6	32.1
Indiana, PA Micro Area	88,880	89,605	89,994	38,236	37,250	34,770	834.29	827.03	107.5	46.2
In principal city	13,975	14,895	15,174	4,909	5,096	4,803	1.76	1.76	7,940.3	2,789.2
Indiana borough	13,975	14,895	15,174	4,909	5,096	4,803	1.76	1.76	7,940.3	2,789.2
Not in principal city	74,905	74,710	74,820	33,327	32,154	29,967	832.53	825.27	90.8	40.4
Indiana County	88,880	89,605	89,994	38,236	37,250	34,770	834.29	827.03	107.5	46.2
Indianola, MS Micro Area	29,450	34,369	35,129	9,685	10,338	10,167	706.93	697.75	42.2	13.9
In principal city	10,683	12,066	11,809	3,942	4,118	3,883	8.66	8.57	1,246.6	460.0
Indianola city	10,683	12,066	11,809	3,942	4,118	3,883	8.66	8.57	1,246.6	460.0
Not in principal city	18,767	22,303	23,320	5,743	6,220	6,284	698.27	689.18	27.2	8.3
Sunflower County	29,450	34,369	35,129	9,685	10,338	10,167	706.93	697.75	42.2	13.9

Table 41.

Population and Housing Units: 1990 to 2010; and Area Measurements and Density for Micropolitan Statistical Areas: 2010—Con.

[For information concerning historical counts and geographic change, see "User Notes." Micropolitan Statistical Areas defined by the Office of Management and Budget as of December 2009. Counts relate to component parts as defined at each census. For information on confidentiality, nonsampling error, and definitions, see Appendixes.]

United States Micropolitan Statistical Area Puerto Rico	Population			Housing units			Area measurements in square miles		Average per square mile of land	
	2010	2000	1990	2010	2000	1990	Total area	Land area	Population density	Housing unit density
Iron Mountain, MI-WI Micro Area	30,591	32,560	31,421	18,770	17,941	16,677	1,274.57	1,249.60	24.5	15.0
In principal city	7,624	8,154	8,525	3,784	3,819	3,789	8.04	7.37	1,034.5	513.4
Iron Mountain city, MI	7,624	8,154	8,525	3,784	3,819	3,789	8.04	7.37	1,034.5	513.4
Not in principal city	22,967	24,406	22,896	14,986	14,122	12,888	1,266.53	1,242.23	18.5	12.1
Dickinson County, MI	26,168	27,472	26,831	13,990	13,702	12,902	777.05	761.40	34.4	18.4
Florence County, WI	4,423	5,088	4,590	4,780	4,239	3,775	497.52	488.20	9.1	9.8
Jackson, WY-ID Micro Area	31,464	24,250	14,612	18,291	12,899	8,707	4,666.89	4,444.83	7.1	4.1
In principal city	9,577	8,647	4,539	4,736	3,861	2,268	2.95	2.91	3,291.1	1,627.5
Jackson town, WY	9,577	8,647	4,539	4,736	3,861	2,268	2.95	2.91	3,291.1	1,627.5
Not in principal city	21,887	15,603	10,073	13,555	9,038	6,439	4,663.94	4,441.92	4.9	3.1
Teton County, ID	10,170	5,999	3,439	5,478	2,632	1,645	450.56	449.46	22.6	12.2
Teton County, WY	21,294	18,251	11,173	12,813	10,267	7,062	4,216.33	3,995.38	5.3	3.2
Jacksonville, IL Micro Area	40,902	42,153	42,041	17,974	17,755	17,166	825.07	819.70	49.9	21.9
In principal city	19,446	19,939	19,327	8,162	8,162	7,900	10.67	10.47	1,857.3	779.6
Jacksonville city	19,446	19,939	19,327	8,162	8,162	7,900	10.67	10.47	1,857.3	779.6
Not in principal city	21,456	22,214	22,714	9,812	9,593	9,266	814.40	809.23	26.5	12.1
Morgan County	35,547	36,616	36,397	15,515	15,291	14,724	572.30	568.79	62.5	27.3
Scott County	5,355	5,537	5,644	2,459	2,464	2,442	252.77	250.91	21.3	9.8
Jacksonville, TX Micro Area	50,845	46,659	41,049	20,859	19,173	17,629	1,062.19	1,052.91	48.3	19.8
In principal city	14,544	13,868	12,765	5,593	5,397	5,045	14.24	14.24	1,021.3	392.8
Jacksonville city	14,544	13,868	12,765	5,593	5,397	5,045	14.24	14.24	1,021.3	392.8
Not in principal city	36,301	32,791	28,284	15,266	13,776	12,584	1,047.95	1,038.67	34.9	14.7
Cherokee County	50,845	46,659	41,049	20,859	19,173	17,629	1,062.19	1,052.91	48.3	19.8
Jamestown, ND Micro Area	21,100	21,908	22,241	9,862	9,817	9,770	2,297.91	2,221.72	9.5	4.4
In principal city	15,427	15,527	15,571	6,983	6,970	6,740	12.88	12.83	1,202.4	544.3
Jamestown city	15,427	15,527	15,571	6,983	6,970	6,740	12.88	12.83	1,202.4	544.3
Not in principal city	5,673	6,381	6,670	2,879	2,847	3,030	2,285.03	2,208.89	2.6	1.3
Stutsman County	21,100	21,908	22,241	9,862	9,817	9,770	2,297.91	2,221.72	9.5	4.4
Jamestown-Dunkirk-Fredonia, NY Micro Area	134,905	139,750	141,895	66,920	64,900	62,682	1,500.18	1,060.23	127.2	63.1
In principal city	54,939	55,821	59,106	24,830	24,927	24,961	18.80	18.63	2,949.0	1,332.8
Dunkirk city	12,563	13,131	13,989	5,993	6,071	5,952	4.55	4.50	2,791.8	1,331.8
Fredonia village	11,230	10,706	10,436	4,099	3,829	3,548	5.19	5.19	2,163.8	789.8
Jamestown city	31,146	31,984	34,681	14,738	15,027	15,461	9.06	8.93	3,487.8	1,650.4
Not in principal city	79,966	83,929	82,789	42,090	39,973	37,721	1,481.38	1,041.60	76.8	40.4
Chautauqua County	134,905	139,750	141,895	66,920	64,900	62,682	1,500.18	1,060.23	127.2	63.1
Jasper, IN Micro Area	54,734	52,511	49,125	23,119	21,122	19,451	776.43	761.51	71.9	30.4
In principal city	15,038	12,100	10,030	6,419	5,107	4,162	13.20	13.10	1,147.9	490.0
Jasper city	15,038	12,100	10,030	6,419	5,107	4,162	13.20	13.10	1,147.9	490.0
Not in principal city	39,696	40,411	39,095	16,700	16,015	15,289	763.23	748.40	53.0	22.3
Dubois County	41,889	39,674	36,616	17,384	15,511	13,964	435.33	427.27	98.0	40.7
Pike County	12,845	12,837	12,509	5,735	5,611	5,487	341.09	334.24	38.4	17.2
Jennings, LA Micro Area	31,594	31,435	30,722	13,306	12,824	11,963	658.56	651.33	48.5	20.4
In principal city	10,383	10,986	11,305	4,432	4,541	4,475	10.42	10.40	998.4	426.2
Jennings city	10,383	10,986	11,305	4,432	4,541	4,475	10.42	10.40	998.4	426.2
Not in principal city	21,211	20,449	19,417	8,874	8,283	7,488	648.13	640.92	33.1	13.8
Jefferson Davis Parish	31,594	31,435	30,722	13,306	12,824	11,963	658.56	651.33	48.5	20.4
Jesup, GA Micro Area	30,099	26,565	22,356	12,199	10,827	8,812	648.80	641.78	46.9	19.0
In principal city	10,214	9,279	8,958	3,663	3,469	3,607	16.63	16.41	622.4	223.2
Jesup city	10,214	9,279	8,958	3,663	3,469	3,607	16.63	16.41	622.4	223.2
Not in principal city	19,885	17,286	13,398	8,536	7,358	5,205	632.17	625.37	31.8	13.6
Wayne County	30,099	26,565	22,356	12,199	10,827	8,812	648.80	641.78	46.9	19.0

Table 41.

Population and Housing Units: 1990 to 2010; and Area Measurements and Density for Micropolitan Statistical Areas: 2010—Con.

[For information concerning historical counts and geographic change, see "User Notes." Micropolitan Statistical Areas defined by the Office of Management and Budget as of December 2009. Counts relate to component parts as defined at each census. For information on confidentiality, nonsampling error, and definitions, see Appendixes.]

United States Micropolitan Statistical Area Puerto Rico	Population			Housing units			Area measurements in square miles		Average per square mile of land	
	2010	2000	1990	2010	2000	1990	Total area	Land area	Population density	Housing unit density
Juneau, AK Micro Area	31,275	30,711	26,751	13,055	12,282	10,638	3,253.89	2,701.93	11.6	4.8
In principal city	31,275	30,711	26,751	13,055	12,282	10,638	3,253.89	2,701.93	11.6	4.8
Juneau city and borough	31,275	30,711	26,751	13,055	12,282	10,638	3,253.89	2,701.93	11.6	4.8
Not in principal city	—	—	—	—	—	—	—	—	—	—
Juneau City and Borough	31,275	30,711	26,751	13,055	12,282	10,638	3,253.89	2,701.93	11.6	4.8
Kahului-Wailuku, HI Micro Area . .	154,834	128,094	100,374	70,379	56,377	42,160	2,398.33	1,161.52	133.3	60.6
In principal city	41,650	32,442	27,577	14,023	10,859	8,984	21.82	19.76	2,107.8	709.7
Kahului CDP	26,337	20,146	16,889	7,773	6,079	5,136	16.09	14.45	1,822.6	537.9
Wailuku CDP	15,313	12,296	10,688	6,250	4,780	3,848	5.73	5.32	2,878.4	1,174.8
Not in principal city	113,184	95,652	72,797	56,356	45,518	33,176	2,376.51	1,141.76	99.1	49.4
Maui County	154,834	128,094	100,374	70,379	56,377	42,160	2,398.33	1,161.52	133.3	60.6
Kalispell, MT Micro Area	90,928	74,471	59,218	46,963	34,773	26,979	5,256.44	5,087.66	17.9	9.2
In principal city	19,927	14,223	11,917	9,379	6,532	5,537	11.72	11.64	1,711.9	805.8
Kalispell city	19,927	14,223	11,917	9,379	6,532	5,537	11.72	11.64	1,711.9	805.8
Not in principal city	71,001	60,248	47,301	37,584	28,241	21,442	5,244.72	5,076.02	14.0	7.4
Flathead County	90,928	74,471	59,218	46,963	34,773	26,979	5,256.44	5,087.66	17.9	9.2
Kapaa, HI Micro Area	67,091	58,463	51,177	29,793	25,331	17,613	1,266.36	619.96	108.2	48.1
In principal city	10,699	9,472	8,149	4,516	3,632	2,736	10.35	10.01	1,068.8	451.1
Kapaa CDP	10,699	9,472	8,149	4,516	3,632	2,736	10.35	10.01	1,068.8	451.1
Not in principal city	56,392	48,991	43,028	25,277	21,699	14,877	1,256.01	609.95	92.5	41.4
Kauai County	67,091	58,463	51,177	29,793	25,331	17,613	1,266.36	619.96	108.2	48.1
Kearney, NE Micro Area	52,591	49,141	44,076	21,950	19,676	17,294	1,491.75	1,484.36	35.4	14.8
In principal city	30,787	27,431	24,396	12,738	11,099	9,372	13.01	12.77	2,410.9	997.5
Kearney city	30,787	27,431	24,396	12,738	11,099	9,372	13.01	12.77	2,410.9	997.5
Not in principal city	21,804	21,710	19,680	9,212	8,577	7,922	1,478.74	1,471.58	14.8	6.3
Buffalo County	46,102	42,259	37,447	19,064	16,830	14,538	975.40	968.11	47.6	19.7
Kearney County	6,489	6,882	6,629	2,886	2,846	2,756	516.35	516.24	12.6	5.6
Keene, NH Micro Area	77,117	73,825	70,121	34,773	31,876	30,350	729.10	706.66	109.1	49.2
In principal city	23,409	22,563	22,430	9,719	9,295	8,841	37.50	37.25	628.4	260.9
Keene city	23,409	22,563	22,430	9,719	9,295	8,841	37.50	37.25	628.4	260.9
Not in principal city	53,708	51,262	47,691	25,054	22,581	21,509	691.60	669.41	80.2	37.4
Cheshire County	77,117	73,825	70,121	34,773	31,876	30,350	729.10	706.66	109.1	49.2
Kendallville, IN Micro Area	47,536	46,275	37,877	20,109	18,233	15,516	417.43	410.84	115.7	48.9
In principal city	9,862	9,616	7,773	4,382	4,172	3,163	6.27	6.04	1,632.8	725.5
Kendallville city	9,862	9,616	7,773	4,382	4,172	3,163	6.27	6.04	1,632.8	725.5
Not in principal city	37,674	36,659	30,104	15,727	14,061	12,353	411.16	404.80	93.1	38.9
Noble County	47,536	46,275	37,877	20,109	18,233	15,516	417.43	410.84	115.7	48.9
Kennett, MO Micro Area	31,953	33,155	33,112	14,419	14,682	14,102	547.18	541.07	59.1	26.6
In principal city	10,932	11,260	10,941	4,863	4,875	4,679	6.96	6.96	1,570.7	698.7
Kennett city	10,932	11,260	10,941	4,863	4,875	4,679	6.96	6.96	1,570.7	698.7
Not in principal city	21,021	21,895	22,171	9,556	9,807	9,423	540.22	534.11	39.4	17.9
Dunklin County	31,953	33,155	33,112	14,419	14,682	14,102	547.18	541.07	59.1	26.6
Kerrville, TX Micro Area	49,625	43,653	36,304	23,831	20,228	17,161	1,107.28	1,103.32	45.0	21.6
In principal city	22,347	20,425	17,384	10,582	9,477	8,315	20.72	20.30	1,100.8	521.3
Kerrville city	22,347	20,425	17,384	10,582	9,477	8,315	20.72	20.30	1,100.8	521.3
Not in principal city	27,278	23,228	18,920	13,249	10,751	8,846	1,086.56	1,083.02	25.2	12.2
Kerr County	49,625	43,653	36,304	23,831	20,228	17,161	1,107.28	1,103.32	45.0	21.6
Ketchikan, AK Micro Area	13,477	14,059	13,828	6,166	6,218	5,463	6,653.56	4,858.41	2.8	1.3
In principal city	8,050	7,951	8,263	3,731	3,645	3,360	5.90	4.35	1,850.6	857.7
Ketchikan city	8,050	7,951	8,263	3,731	3,645	3,360	5.90	4.35	1,850.6	857.7
Not in principal city	5,427	6,108	5,565	2,435	2,573	2,103	6,647.67	4,854.06	1.1	0.5
Ketchikan Gateway Borough	13,477	14,059	13,828	6,166	6,218	5,463	6,653.56	4,858.41	2.8	1.3

Table 41.

Population and Housing Units: 1990 to 2010; and Area Measurements and Density for Micropolitan Statistical Areas: 2010—Con.

[For information concerning historical counts and geographic change, see "User Notes." Micropolitan Statistical Areas defined by the Office of Management and Budget as of December 2009. Counts relate to component parts as defined at each census. For information on confidentiality, nonsampling error, and definitions, see Appendixes.]

United States Micropolitan Statistical Area Puerto Rico	Population			Housing units			Area measurements in square miles		Average per square mile of land	
	2010	2000	1990	2010	2000	1990	Total area	Land area	Population density	Housing unit density
Key West, FL Micro Area	73,090	79,589	78,024	52,764	51,617	46,215	3,737.52	983.28	74.3	53.7
In principal city	24,649	25,478	24,832	14,107	13,306	12,221	7.24	5.59	4,409.5	2,523.6
Key West city	24,649	25,478	24,832	14,107	13,306	12,221	7.24	5.59	4,409.5	2,523.6
Not in principal city	48,441	54,111	53,192	38,657	38,311	33,994	3,730.28	977.70	49.5	39.5
Monroe County	73,090	79,589	78,024	52,764	51,617	46,215	3,737.52	983.28	74.3	53.7
Kill Devil Hills, NC Micro Area	33,920	29,967	22,746	33,492	26,671	21,567	1,562.56	383.42	88.5	87.4
In principal city	6,683	5,897	4,238	6,617	5,302	4,809	5.67	5.62	1,189.1	1,177.4
Kill Devil Hills town	6,683	5,897	4,238	6,617	5,302	4,809	5.67	5.62	1,189.1	1,177.4
Not in principal city	27,237	24,070	18,508	26,875	21,369	16,758	1,556.89	377.80	72.1	71.1
Dare County	33,920	29,967	22,746	33,492	26,671	21,567	1,562.56	383.42	88.5	87.4
Kingsville, TX Micro Area	32,477	31,963	30,734	13,020	13,024	12,221	3,036.00	2,339.64	13.9	5.6
In principal city	26,213	25,575	25,276	10,354	10,427	10,100	13.86	13.83	1,895.4	748.7
Kingsville city	26,213	25,575	25,276	10,354	10,427	10,100	13.86	13.83	1,895.4	748.7
Not in principal city	6,264	6,388	5,458	2,666	2,597	2,121	3,022.15	2,325.81	2.7	1.1
Kenedy County	416	414	460	233	281	213	1,945.80	1,458.33	0.3	0.2
Kleberg County	32,061	31,549	30,274	12,787	12,743	12,008	1,090.21	881.31	36.4	14.5
Kinston, NC Micro Area	59,495	59,636	57,274	27,437	27,178	23,739	402.82	400.59	148.5	68.5
In principal city	21,677	23,688	25,295	10,862	11,229	10,826	18.52	18.36	1,180.7	591.6
Kinston city	21,677	23,688	25,295	10,862	11,229	10,826	18.52	18.36	1,180.7	591.6
Not in principal city	37,818	35,948	31,979	16,575	15,949	12,913	384.29	382.23	98.9	43.4
Lenoir County	59,495	59,636	57,274	27,437	27,178	23,739	402.82	400.59	148.5	68.5
Kirkville, MO Micro Area	30,038	29,147	28,813	13,365	12,853	12,083	877.59	874.63	34.3	15.3
In principal city	17,505	16,988	17,152	7,434	7,303	6,927	14.42	14.39	1,216.5	516.6
Kirkville city	17,505	16,988	17,152	7,434	7,303	6,927	14.42	14.39	1,216.5	516.6
Not in principal city	12,533	12,159	11,661	5,931	5,550	5,156	863.17	860.24	14.6	6.9
Adair County	25,607	24,977	24,577	11,263	10,826	10,097	569.44	567.32	45.1	19.9
Schuyler County	4,431	4,170	4,236	2,102	2,027	1,986	308.16	307.30	14.4	6.8
Klamath Falls, OR Micro Area	66,380	63,775	57,702	32,774	28,883	25,954	6,135.55	5,941.05	11.2	5.5
In principal city	20,840	19,462	17,737	9,595	8,722	7,832	20.66	19.81	1,052.0	484.4
Klamath Falls city	20,840	19,462	17,737	9,595	8,722	7,832	20.66	19.81	1,052.0	484.4
Not in principal city	45,540	44,313	39,965	23,179	20,161	18,122	6,114.89	5,921.24	7.7	3.9
Klamath County	66,380	63,775	57,702	32,774	28,883	25,954	6,135.55	5,941.05	11.2	5.5
Kodiak, AK Micro Area	13,592	13,913	13,309	5,303	5,159	4,885	12,021.83	6,549.58	2.1	0.8
In principal city	6,130	6,334	6,365	2,178	2,255	2,177	5.04	3.49	1,756.4	624.1
Kodiak city	6,130	6,334	6,365	2,178	2,255	2,177	5.04	3.49	1,756.4	624.1
Not in principal city	7,462	7,579	6,944	3,125	2,904	2,708	12,016.79	6,546.09	1.1	0.5
Kodiak Island Borough	13,592	13,913	13,309	5,303	5,159	4,885	12,021.83	6,549.58	2.1	0.8
Laconia, NH Micro Area	60,088	56,325	49,216	37,386	32,121	30,306	468.58	400.23	150.1	93.4
In principal city	15,951	16,411	15,743	9,879	8,554	8,201	26.58	20.06	795.2	492.5
Laconia city	15,951	16,411	15,743	9,879	8,554	8,201	26.58	20.06	795.2	492.5
Not in principal city	44,137	39,914	33,473	27,507	23,567	22,105	442.00	380.18	116.1	72.4
Belknap County	60,088	56,325	49,216	37,386	32,121	30,306	468.58	400.23	150.1	93.4
La Follette, TN Micro Area	40,716	39,854	35,079	19,966	18,527	14,817	498.15	480.19	84.8	41.6
In principal city	7,456	7,926	7,192	3,554	3,779	3,116	4.91	4.91	1,518.5	723.8
La Follette city	7,456	7,926	7,192	3,554	3,779	3,116	4.91	4.91	1,518.5	723.8
Not in principal city	33,260	31,928	27,887	16,412	14,748	11,701	493.24	475.28	70.0	34.5
Campbell County	40,716	39,854	35,079	19,966	18,527	14,817	498.15	480.19	84.8	41.6
La Grande, OR Micro Area	25,748	24,530	23,598	11,489	10,603	9,974	2,038.53	2,036.61	12.6	5.6
In principal city	13,082	12,327	11,766	5,794	5,483	4,916	4.61	4.58	2,856.3	1,265.1
La Grande city	13,082	12,327	11,766	5,794	5,483	4,916	4.61	4.58	2,856.3	1,265.1
Not in principal city	12,666	12,203	11,832	5,695	5,120	5,058	2,033.93	2,032.03	6.2	2.8
Union County	25,748	24,530	23,598	11,489	10,603	9,974	2,038.53	2,036.61	12.6	5.6

Table 41.

Population and Housing Units: 1990 to 2010; and Area Measurements and Density for Micropolitan Statistical Areas: 2010—Con.

[For information concerning historical counts and geographic change, see "User Notes." Micropolitan Statistical Areas defined by the Office of Management and Budget as of December 2009. Counts relate to component parts as defined at each census. For information on confidentiality, nonsampling error, and definitions, see Appendixes.]

United States Micropolitan Statistical Area Puerto Rico	Population			Housing units			Area measurements in square miles		Average per square mile of land	
	2010	2000	1990	2010	2000	1990	Total area	Land area	Population density	Housing unit density
LaGrange, GA Micro Area	67,044	58,779	55,532	28,046	23,824	22,424	445.96	413.99	161.9	67.7
In principal city	29,588	25,998	25,574	12,846	11,000	10,936	40.18	39.51	748.9	325.1
LaGrange city	29,588	25,998	25,574	12,846	11,000	10,936	40.18	39.51	748.9	325.1
Not in principal city	37,456	32,781	29,958	15,200	12,824	11,488	405.79	374.48	100.0	40.6
Troup County	67,044	58,779	55,532	28,046	23,824	22,424	445.96	413.99	161.9	67.7
Lake City, FL Micro Area	67,531	56,513	42,613	28,636	23,579	17,818	801.33	797.57	84.7	35.9
In principal city	12,046	9,980	9,626	5,539	4,536	4,333	12.41	12.02	1,002.2	460.8
Lake City city	12,046	9,980	9,626	5,539	4,536	4,333	12.41	12.02	1,002.2	460.8
Not in principal city	55,485	46,533	32,987	23,097	19,043	13,485	788.91	785.56	70.6	29.4
Columbia County	67,531	56,513	42,613	28,636	23,579	17,818	801.33	797.57	84.7	35.9
Lamesa, TX Micro Area	13,833	14,985	14,349	5,220	5,500	5,969	902.13	900.31	15.4	5.8
In principal city	9,422	9,952	10,809	4,170	4,270	4,339	5.01	4.98	1,892.0	837.3
Lamesa city	9,422	9,952	10,809	4,170	4,270	4,339	5.01	4.98	1,892.0	837.3
Not in principal city	4,411	5,033	3,540	1,050	1,230	1,630	897.12	895.32	4.9	1.2
Dawson County	13,833	14,985	14,349	5,220	5,500	5,969	902.13	900.31	15.4	5.8
Lancaster, SC Micro Area	76,652	61,351	54,516	32,687	24,962	20,929	555.12	549.16	139.6	59.5
In principal city	8,526	8,177	8,914	3,981	3,778	3,703	6.50	6.41	1,330.1	621.1
Lancaster city	8,526	8,177	8,914	3,981	3,778	3,703	6.50	6.41	1,330.1	621.1
Not in principal city	68,126	53,174	45,602	28,706	21,184	17,226	548.62	542.75	125.5	52.9
Lancaster County	76,652	61,351	54,516	32,687	24,962	20,929	555.12	549.16	139.6	59.5
Laramie, WY Micro Area	36,299	32,014	30,797	17,939	15,215	13,844	4,308.79	4,273.84	8.5	4.2
In principal city	30,816	27,204	26,687	14,307	11,994	11,076	17.76	17.74	1,737.1	806.5
Laramie city	30,816	27,204	26,687	14,307	11,994	11,076	17.76	17.74	1,737.1	806.5
Not in principal city	5,483	4,810	4,110	3,632	3,221	2,768	4,291.03	4,256.10	1.3	0.9
Albany County	36,299	32,014	30,797	17,939	15,215	13,844	4,308.79	4,273.84	8.5	4.2
Las Vegas, NM Micro Area	29,393	30,126	25,743	15,595	14,254	11,066	4,735.66	4,715.82	6.2	3.3
In principal city	13,753	14,565	14,753	6,609	6,366	5,716	7.59	7.59	1,812.0	870.8
Las Vegas city	13,753	14,565	14,753	6,609	6,366	5,716	7.59	7.59	1,812.0	870.8
Not in principal city	15,640	15,561	10,990	8,986	7,888	5,350	4,728.07	4,708.23	3.3	1.9
San Miguel County	29,393	30,126	25,743	15,595	14,254	11,066	4,735.66	4,715.82	6.2	3.3
Laurel, MS Micro Area	84,823	83,107	79,145	36,636	34,592	31,744	1,377.18	1,371.04	61.9	26.7
In principal city	18,540	18,393	18,827	7,710	7,804	8,381	16.54	16.24	1,141.6	474.8
Laurel city	18,540	18,393	18,827	7,710	7,804	8,381	16.54	16.24	1,141.6	474.8
Not in principal city	66,283	64,714	60,318	28,926	26,788	23,363	1,360.64	1,354.80	48.9	21.4
Jasper County	17,062	18,149	17,114	8,212	7,671	6,700	677.47	676.24	25.2	12.1
Jones County	67,761	64,958	62,031	28,424	26,921	25,044	699.71	694.80	97.5	40.9
Laurinburg, NC Micro Area	36,157	35,998	33,763	15,193	14,693	12,761	320.32	318.84	113.4	47.7
In principal city	15,962	15,874	11,643	7,048	6,603	4,637	12.68	12.52	1,274.9	562.9
Laurinburg city	15,962	15,874	11,643	7,048	6,603	4,637	12.68	12.52	1,274.9	562.9
Not in principal city	20,195	20,124	22,120	8,145	8,090	8,124	307.64	306.32	65.9	26.6
Scotland County	36,157	35,998	33,763	15,193	14,693	12,761	320.32	318.84	113.4	47.7
Lawrenceburg, TN Micro Area	41,869	39,926	35,303	18,177	16,821	14,229	617.99	617.13	67.8	29.5
In principal city	10,428	10,796	10,397	5,073	5,166	4,707	12.67	12.67	823.0	400.4
Lawrenceburg city	10,428	10,796	10,397	5,073	5,166	4,707	12.67	12.67	823.0	400.4
Not in principal city	31,441	29,130	24,906	13,104	11,655	9,522	605.32	604.46	52.0	21.7
Lawrence County	41,869	39,926	35,303	18,177	16,821	14,229	617.99	617.13	67.8	29.5
Lebanon, MO Micro Area	35,571	32,513	27,158	15,778	14,320	11,564	768.01	764.72	46.5	20.6
In principal city	14,474	12,155	9,983	6,728	5,745	4,784	14.72	14.63	989.3	459.9
Lebanon city	14,474	12,155	9,983	6,728	5,745	4,784	14.72	14.63	989.3	459.9
Not in principal city	21,097	20,358	17,175	9,050	8,575	6,780	753.29	750.09	28.1	12.1
Laclede County	35,571	32,513	27,158	15,778	14,320	11,564	768.01	764.72	46.5	20.6

Table 41.

Population and Housing Units: 1990 to 2010; and Area Measurements and Density for Micropolitan Statistical Areas: 2010—Con.

[For information concerning historical counts and geographic change, see "User Notes." Micropolitan Statistical Areas defined by the Office of Management and Budget as of December 2009. Counts relate to component parts as defined at each census. For information on confidentiality, nonsampling error, and definitions, see Appendixes]

United States Micropolitan Statistical Area Puerto Rico	Population			Housing units			Area measurements in square miles		Average per square mile of land	
	2010	2000	1990	2010	2000	1990	Total area	Land area	Population density	Housing unit density
Lebanon, NH-VT Micro Area	174,724	167,387	155,133	100,083	88,736	84,391	3,418.60	3,365.12	51.9	29.7
In principal city	13,151	12,568	12,183	6,649	5,707	5,718	41.33	40.32	326.2	164.9
Lebanon city, NH	13,151	12,568	12,183	6,649	5,707	5,718	41.33	40.32	326.2	164.9
Not in principal city	161,573	154,819	142,950	93,434	83,029	78,673	3,377.26	3,324.80	48.6	28.1
Grafton County, NH	89,118	81,743	74,929	51,120	43,729	42,206	1,749.55	1,708.75	52.2	29.9
Orange County, VT	28,936	28,226	26,149	14,845	13,386	12,336	692.27	687.03	42.1	21.6
Windsor County, VT	56,670	57,418	54,055	34,118	31,621	29,849	976.78	969.34	58.5	35.2
Levelland, TX Micro Area	22,935	22,716	24,199	9,293	9,148	9,279	908.56	908.39	25.2	10.2
In principal city	13,542	12,866	13,986	5,387	5,186	5,286	10.17	10.16	1,332.9	530.2
Levelland city	13,542	12,866	13,986	5,387	5,186	5,286	10.17	10.16	1,332.9	530.2
Not in principal city	9,393	9,850	10,213	3,906	3,962	3,993	898.39	898.23	10.5	4.3
Hockley County	22,935	22,716	24,199	9,293	9,148	9,279	908.56	908.39	25.2	10.2
Lewisburg, PA Micro Area	44,947	41,624	36,176	16,997	14,684	12,886	317.78	315.98	142.2	53.8
In principal city	5,792	5,620	5,785	2,224	1,938	1,855	0.97	0.97	5,971.1	2,292.8
Lewisburg borough	5,792	5,620	5,785	2,224	1,938	1,855	0.97	0.97	5,971.1	2,292.8
Not in principal city	39,155	36,004	30,391	14,773	12,746	11,031	316.80	315.01	124.3	46.9
Union County	44,947	41,624	36,176	16,997	14,684	12,886	317.78	315.98	142.2	53.8
Lewisburg, TN Micro Area	30,617	26,767	21,539	13,119	11,181	8,909	376.16	375.46	81.5	34.9
In principal city	11,100	10,413	9,879	5,031	4,584	4,275	13.36	13.35	831.5	376.9
Lewisburg city	11,100	10,413	9,879	5,031	4,584	4,275	13.36	13.35	831.5	376.9
Not in principal city	19,517	16,354	11,660	8,088	6,597	4,634	362.80	362.11	53.9	22.3
Marshall County	30,617	26,767	21,539	13,119	11,181	8,909	376.16	375.46	81.5	34.9
Lewistown, PA Micro Area	46,682	46,486	46,197	21,537	20,745	19,641	414.72	411.03	113.6	52.4
In principal city	8,338	8,998	9,341	4,345	4,515	4,476	2.05	2.03	4,107.4	2,140.4
Lewistown borough	8,338	8,998	9,341	4,345	4,515	4,476	2.05	2.03	4,107.4	2,140.4
Not in principal city	38,344	37,488	36,856	17,192	16,230	15,165	412.67	409.00	93.8	42.0
Mifflin County	46,682	46,486	46,197	21,537	20,745	19,641	414.72	411.03	113.6	52.4
Lexington, NE Micro Area	26,370	26,508	21,868	11,390	11,086	10,233	1,482.16	1,471.25	17.9	7.7
In principal city	10,230	10,011	6,600	3,403	3,322	2,837	4.51	4.50	2,273.3	756.2
Lexington city	10,230	10,011	6,600	3,403	3,322	2,837	4.51	4.50	2,273.3	756.2
Not in principal city	16,140	16,497	15,268	7,987	7,764	7,396	1,477.65	1,466.75	11.0	5.4
Dawson County	24,326	24,365	19,940	10,123	9,805	9,021	1,019.43	1,013.10	24.0	10.0
Gosper County	2,044	2,143	1,928	1,267	1,281	1,212	462.72	458.16	4.5	2.8
Lexington Park, MD Micro Area . .	105,151	86,232	75,974	41,282	34,088	27,863	764.25	357.18	294.4	115.6
In principal city	11,626	11,021	9,943	5,124	4,630	3,809	5.63	5.62	2,068.7	911.7
Lexington Park CDP	11,626	11,021	9,943	5,124	4,630	3,809	5.63	5.62	2,068.7	911.7
Not in principal city	93,525	75,211	66,031	36,158	29,458	24,054	758.62	351.56	266.0	102.9
St. Mary's County	105,151	86,232	75,974	41,282	34,088	27,863	764.25	357.18	294.4	115.6
Liberal, KS Micro Area	22,952	22,510	18,743	8,061	8,027	7,572	640.49	639.50	35.9	12.6
In principal city	20,525	19,666	16,573	7,118	7,014	6,663	11.75	11.61	1,767.9	613.1
Liberal city	20,525	19,666	16,573	7,118	7,014	6,663	11.75	11.61	1,767.9	613.1
Not in principal city	2,427	2,844	2,170	943	1,013	909	628.74	627.89	3.9	1.5
Seward County	22,952	22,510	18,743	8,061	8,027	7,572	640.49	639.50	35.9	12.6
Lincoln, IL Micro Area	30,305	31,183	30,798	12,107	11,872	11,638	618.93	618.06	49.0	19.6
In principal city	14,504	15,369	15,418	6,411	6,391	6,293	6.40	6.40	2,266.3	1,001.7
Lincoln city	14,504	15,369	15,418	6,411	6,391	6,293	6.40	6.40	2,266.3	1,001.7
Not in principal city	15,801	15,814	15,380	5,696	5,481	5,345	612.53	611.66	25.8	9.3
Logan County	30,305	31,183	30,798	12,107	11,872	11,638	618.93	618.06	49.0	19.6
Lincolnton, NC Micro Area	78,265	63,780	50,319	33,641	25,717	20,189	307.04	297.94	262.7	112.9
In principal city	10,486	9,965	6,955	4,842	4,146	2,929	8.68	8.59	1,220.7	563.7
Lincolnton city	10,486	9,965	6,955	4,842	4,146	2,929	8.68	8.59	1,220.7	563.7
Not in principal city	67,779	53,815	43,364	28,799	21,571	17,260	298.37	289.34	234.3	99.5
Lincoln County	78,265	63,780	50,319	33,641	25,717	20,189	307.04	297.94	262.7	112.9

Table 41.

Population and Housing Units: 1990 to 2010; and Area Measurements and Density for Micropolitan Statistical Areas: 2010—Con.

[For information concerning historical counts and geographic change, see "User Notes." Micropolitan Statistical Areas defined by the Office of Management and Budget as of December 2009. Counts relate to component parts as defined at each census. For information on confidentiality, nonsampling error, and definitions, see Appendixes.]

United States Micropolitan Statistical Area Puerto Rico	Population			Housing units			Area measurements in square miles		Average per square mile of land	
	2010	2000	1990	2010	2000	1990	Total area	Land area	Population density	Housing unit density
Lock Haven, PA Micro Area	39,238	37,914	37,182	19,080	18,166	16,478	896.93	887.98	44.2	21.5
In principal city	9,772	9,149	9,230	3,624	3,565	3,302	2.67	2.50	3,908.8	1,449.6
Lock Haven city	9,772	9,149	9,230	3,624	3,565	3,302	2.67	2.50	3,908.8	1,449.6
Not in principal city	29,466	28,765	27,952	15,456	14,601	13,176	894.27	885.49	33.3	17.5
Clinton County	39,238	37,914	37,182	19,080	18,166	16,478	896.93	887.98	44.2	21.5
Logansport, IN Micro Area	38,966	40,930	38,413	16,474	16,620	15,633	414.85	412.15	94.5	40.0
In principal city	18,396	19,684	16,865	7,822	8,026	7,370	8.97	8.75	2,102.4	893.9
Logansport city	18,396	19,684	16,865	7,822	8,026	7,370	8.97	8.75	2,102.4	893.9
Not in principal city	20,570	21,246	21,548	8,652	8,594	8,263	405.88	403.41	51.0	21.4
Cass County	38,966	40,930	38,413	16,474	16,620	15,633	414.85	412.15	94.5	40.0
London, KY Micro Area	58,849	52,715	43,438	25,446	22,317	16,923	443.69	433.95	135.6	58.6
In principal city	7,993	5,692	5,757	3,666	2,676	2,553	10.33	10.30	776.0	355.9
London city	7,993	5,692	5,757	3,666	2,676	2,553	10.33	10.30	776.0	355.9
Not in principal city	50,856	47,023	37,681	21,780	19,641	14,370	433.36	423.66	120.0	51.4
Laurel County	58,849	52,715	43,438	25,446	22,317	16,923	443.69	433.95	135.6	58.6
Los Alamos, NM Micro Area	17,950	18,343	18,115	8,354	7,937	7,565	109.26	109.17	164.4	76.5
In principal city	12,019	11,909	11,455	5,863	5,463	5,163	11.15	11.14	1,078.9	526.3
Los Alamos CDP	12,019	11,909	11,455	5,863	5,463	5,163	11.15	11.14	1,078.9	526.3
Not in principal city	5,931	6,434	6,660	2,491	2,474	2,402	98.11	98.02	60.5	25.4
Los Alamos County	17,950	18,343	18,115	8,354	7,937	7,565	109.26	109.17	164.4	76.5
Lufkin, TX Micro Area	86,771	80,130	69,884	35,589	32,435	28,796	864.71	797.78	108.8	44.6
In principal city	35,067	32,709	30,206	14,183	13,402	12,488	33.65	33.38	1,050.5	424.9
Lufkin city	35,067	32,709	30,206	14,183	13,402	12,488	33.65	33.38	1,050.5	424.9
Not in principal city	51,704	47,421	39,678	21,406	19,033	16,308	831.05	764.40	67.6	28.0
Angelina County	86,771	80,130	69,884	35,589	32,435	28,796	864.71	797.78	108.8	44.6
Lumberton, NC Micro Area	134,168	123,245	105,170	52,751	47,749	39,043	950.99	949.22	141.3	55.6
In principal city	21,542	20,795	18,733	8,877	8,800	7,647	17.97	17.89	1,204.1	496.2
Lumberton city	21,542	20,795	18,733	8,877	8,800	7,647	17.97	17.89	1,204.1	496.2
Not in principal city	112,626	102,450	86,437	43,874	38,949	31,396	933.01	931.33	120.9	47.1
Robeson County	134,168	123,245	105,170	52,751	47,749	39,043	950.99	949.22	141.3	55.6
Macomb, IL Micro Area	32,612	32,913	35,244	14,419	13,289	13,257	590.18	589.41	55.3	24.5
In principal city	19,288	18,558	19,952	8,200	7,037	6,592	11.12	10.69	1,804.3	767.1
Macomb city	19,288	18,558	19,952	8,200	7,037	6,592	11.12	10.69	1,804.3	767.1
Not in principal city	13,324	14,355	15,292	6,219	6,252	6,665	579.06	578.71	23.0	10.7
McDonough County	32,612	32,913	35,244	14,419	13,289	13,257	590.18	589.41	55.3	24.5
Madison, IN Micro Area	32,428	31,705	29,797	14,311	13,386	11,921	362.89	360.63	89.9	39.7
In principal city	11,967	12,004	12,006	5,787	5,597	5,151	8.85	8.57	1,396.4	675.3
Madison city	11,967	12,004	12,006	5,787	5,597	5,151	8.85	8.57	1,396.4	675.3
Not in principal city	20,461	19,701	17,791	8,524	7,789	6,770	354.04	352.06	58.1	24.2
Jefferson County	32,428	31,705	29,797	14,311	13,386	11,921	362.89	360.63	89.9	39.7
Madisonville, KY Micro Area	46,920	46,519	46,126	21,180	20,668	19,325	554.42	542.00	86.6	39.1
In principal city	19,591	19,307	16,203	9,004	8,889	7,147	18.69	17.86	1,096.9	504.1
Madisonville city	19,591	19,307	16,203	9,004	8,889	7,147	18.69	17.86	1,096.9	504.1
Not in principal city	27,329	27,212	29,923	12,176	11,779	12,178	535.73	524.13	52.1	23.2
Hopkins County	46,920	46,519	46,126	21,180	20,668	19,325	554.42	542.00	86.6	39.1
Magnolia, AR Micro Area	24,552	25,603	25,691	11,596	11,566	10,690	766.75	766.05	32.1	15.1
In principal city	11,577	10,858	11,151	5,288	4,821	4,689	13.26	13.24	874.4	399.4
Magnolia city	11,577	10,858	11,151	5,288	4,821	4,689	13.26	13.24	874.4	399.4
Not in principal city	12,975	14,745	14,540	6,308	6,745	6,001	753.49	752.82	17.2	8.4
Columbia County	24,552	25,603	25,691	11,596	11,566	10,690	766.75	766.05	32.1	15.1
Malone, NY Micro Area	51,599	51,134	46,540	25,306	23,936	21,962	1,697.47	1,629.12	31.7	15.5
In principal city	5,911	6,075	6,777	2,904	2,847	3,037	3.18	3.11	1,900.6	933.8
Malone village	5,911	6,075	6,777	2,904	2,847	3,037	3.18	3.11	1,900.6	933.8
Not in principal city	45,688	45,059	39,763	22,402	21,089	18,925	1,694.29	1,626.01	28.1	13.8
Franklin County	51,599	51,134	46,540	25,306	23,936	21,962	1,697.47	1,629.12	31.7	15.5

Table 41.

Population and Housing Units: 1990 to 2010; and Area Measurements and Density for Micropolitan Statistical Areas: 2010—Con.

[For information concerning historical counts and geographic change, see "User Notes." Micropolitan Statistical Areas defined by the Office of Management and Budget as of December 2009. Counts relate to component parts as defined at each census. For information on confidentiality, nonsampling error, and definitions, see Appendixes.]

United States Micropolitan Statistical Area Puerto Rico	Population			Housing units			Area measurements in square miles		Average per square mile of land	
	2010	2000	1990	2010	2000	1990	Total area	Land area	Population density	Housing unit density
Manitowoc, WI Micro Area	81,442	82,893	80,421	37,189	34,653	31,843	1,494.08	589.08	138.3	63.1
In principal city	33,736	34,053	32,521	15,955	15,007	13,729	17.99	17.63	1,913.6	905.0
Manitowoc city	33,736	34,053	32,521	15,955	15,007	13,729	17.99	17.63	1,913.6	905.0
Not in principal city	47,706	48,840	47,900	21,234	19,646	18,114	1,476.09	571.45	83.5	37.2
Manitowoc County	81,442 r	82,893	80,421	37,189 r	34,653	31,843	1,494.08	589.08	138.3	63.1
Marble Falls, TX Micro Area	42,750	34,147	22,677	20,870	15,933	12,801	1,021.26	994.26	43.0	21.0
In principal city	6,077	4,959	4,007	2,823	2,085	1,840	12.21	11.57	525.2	244.0
Marble Falls city	6,077	4,959	4,007	2,823	2,085	1,840	12.21	11.57	525.2	244.0
Not in principal city	36,673	29,188	18,670	18,047	13,848	10,961	1,009.06	982.69	37.3	18.4
Burnet County	42,750	34,147	22,677	20,870	15,933	12,801	1,021.26	994.26	43.0	21.0
Marinette, WI-MI Micro Area	65,778	68,710	65,468	44,606	39,899	38,159	2,888.22	2,443.43	26.9	18.3
In principal city	10,968	11,749	11,843	5,464	5,553	5,268	8.13	6.83	1,605.9	800.0
Marinette city, WI	10,968	11,749	11,843	5,464	5,553	5,268	8.13	6.83	1,605.9	800.0
Not in principal city	54,810	56,961	53,625	39,142	34,346	32,891	2,880.09	2,436.60	22.5	16.1
Menominee County, MI	24,029	25,326	24,920	14,227	13,639	12,509	1,338.21	1,044.08	23.0	13.6
Marinette County, WI	41,749	43,384	40,548	30,379	26,260	25,650	1,550.01	1,399.35	29.8	21.7
Marion, IN Micro Area	70,061	73,403	74,169	30,443	30,560	29,904	414.90	414.07	169.2	73.5
In principal city	29,948	31,320	32,607	13,715	13,820	13,998	15.79	15.71	1,906.3	873.0
Marion city	29,948	31,320	32,607	13,715	13,820	13,998	15.79	15.71	1,906.3	873.0
Not in principal city	40,113	42,083	41,562	16,728	16,740	15,906	399.10	398.36	100.7	42.0
Grant County	70,061	73,403	74,169	30,443	30,560	29,904	414.90	414.07	169.2	73.5
Marion, OH Micro Area	66,501	66,209	64,274	27,834	26,295	25,149	404.11	403.76	164.7	68.9
In principal city	36,837	37,334	34,075	15,066	14,618	14,243	11.81	11.74	3,137.7	1,283.3
Marion city	36,837 r	37,334	34,075	15,066 r	14,618	14,243	11.81	11.74	3,137.7	1,283.3
Not in principal city	29,664	28,875	30,199	12,768	11,677	10,906	392.29	392.02	75.7	32.6
Marion County	66,501 r	66,209	64,274	27,834 r	26,295	25,149	404.11	403.76	164.7	68.9
Marion-Herrin, IL Micro Area	66,357	61,296	57,733	30,359	27,703	25,183	444.35	420.15	157.9	72.3
In principal city	29,692	27,333	25,402	14,021	12,757	11,605	24.42	23.97	1,238.7	584.9
Herrin city	12,501	11,298	10,857	5,751	5,202	4,939	9.47	9.23	1,354.4	623.1
Marion city (part)	17,191	16,035	14,545	8,270	7,555	6,666	14.74	14.74	1,166.3	561.1
Not in principal city	36,665	33,963	32,331	16,338	14,946	13,578	419.93	396.18	92.5	41.2
Williamson County	66,357	61,296	57,733	30,359	27,703	25,183	444.35	420.15	157.9	72.3
Marquette, MI Micro Area	67,077	64,634	70,887	34,330	32,877	31,049	3,424.54	1,808.40	37.1	19.0
In principal city	21,355	20,714	21,977	8,756	8,429	8,216	19.46	11.39	1,874.9	768.7
Marquette city	21,355 r	20,714	21,977	8,756	8,429	8,216	19.46	11.39	1,874.9	768.7
Not in principal city	45,722	43,920	48,910	25,574	24,448	22,833	3,405.08	1,797.01	25.4	14.2
Marquette County	67,077	64,634	70,887	34,330	32,877	31,049	3,424.54	1,808.40	37.1	19.0
Marshall, MN Micro Area	25,857	25,425	24,789	11,098	10,298	9,675	721.67	714.56	36.2	15.5
In principal city	13,680	12,717	12,023	5,744	5,177	4,692	10.08	10.07	1,358.5	570.4
Marshall city	13,680 r	12,717	12,023	5,744 r	5,177	4,692	10.08	10.07	1,358.5	570.4
Not in principal city	12,177	12,708	12,766	5,354	5,121	4,983	711.59	704.49	17.3	7.6
Lyon County	25,857	25,425	24,789	11,098	10,298	9,675	721.67	714.56	36.2	15.5
Marshall, MO Micro Area	23,370	23,756	23,523	10,117	10,019	10,033	766.92	755.50	30.9	13.4
In principal city	13,065	12,433	12,711	5,276	5,127	5,162	10.27	10.22	1,278.4	516.2
Marshall city	13,065	12,433	12,711	5,276	5,127	5,162	10.27	10.22	1,278.4	516.2
Not in principal city	10,305	11,323	10,812	4,841	4,892	4,871	756.64	745.29	13.8	6.5
Saline County	23,370	23,756	23,523	10,117	10,019	10,033	766.92	755.50	30.9	13.4
Marshall, TX Micro Area	65,631	62,110	57,483	27,704	26,271	23,481	915.75	899.95	72.9	30.8
In principal city	23,523	23,935	23,682	9,691	9,923	9,683	29.66	29.59	795.0	327.5
Marshall city	23,523	23,935	23,682	9,691	9,923	9,683	29.66	29.59	795.0	327.5
Not in principal city	42,108	38,175	33,801	18,013	16,348	13,798	886.10	870.36	48.4	20.7
Harrison County	65,631	62,110	57,483	27,704	26,271	23,481	915.75	899.95	72.9	30.8

Table 41.

Population and Housing Units: 1990 to 2010; and Area Measurements and Density for Micropolitan Statistical Areas: 2010—Con.

[For information concerning historical counts and geographic change, see "User Notes." Micropolitan Statistical Areas defined by the Office of Management and Budget as of December 2009. Counts relate to component parts as defined at each census. For information on confidentiality, nonsampling error, and definitions, see Appendixes.]

United States Micropolitan Statistical Area Puerto Rico	Population			Housing units			Area measurements in square miles		Average per square mile of land	
	2010	2000	1990	2010	2000	1990	Total area	Land area	Population density	Housing unit density
Marshalltown, IA Micro Area	40,648	39,311	38,276	16,831	16,324	15,862	573.20	572.50	71.0	29.4
In principal city	27,552	26,009	25,178	11,171	10,857	10,630	19.31	19.28	1,429.0	579.4
Marshalltown city	27,552	26,009	25,178	11,171	10,857	10,630	19.31	19.28	1,429.0	579.4
Not in principal city	13,096	13,302	13,098	5,660	5,467	5,232	553.89	553.22	23.7	10.2
Marshall County	40,648	39,311	38,276	16,831	16,324	15,862	573.20	572.50	71.0	29.4
Marshfield-Wisconsin Rapids, WI Micro Area	74,749	75,555	73,605	34,088	31,691	28,839	809.44	793.12	94.2	43.0
In principal city	36,585	36,818	37,106	18,048	16,853	15,686	26.28	25.40	1,440.4	710.6
Marshfield city (part)	18,218	18,383	18,861	9,076	8,427	7,853	11.61	11.58	1,573.2	783.8
Wisconsin Rapids city	18,367	18,435	18,245	8,972	8,426	7,833	14.67	13.82	1,329.0	649.2
Not in principal city	38,164	38,737	36,499	16,040	14,838	13,153	783.16	767.71	49.7	20.9
Wood County	74,749	75,555	73,605	34,088	31,691	28,839	809.44	793.12	94.2	43.0
Martin, TN Micro Area	35,021	34,895	31,972	15,495	14,928	12,857	581.78	580.36	60.3	26.7
In principal city	11,473	10,515	8,588	4,635	4,106	3,100	12.71	12.67	905.5	365.8
Martin city	11,473	10,515	8,588	4,635	4,106	3,100	12.71	12.67	905.5	365.8
Not in principal city	23,548	24,380	23,384	10,860	10,822	9,757	569.07	567.69	41.5	19.1
Weakley County	35,021	34,895	31,972	15,495	14,928	12,857	581.78	580.36	60.3	26.7
Martinsville, VA Micro Area	67,972	73,346	73,104	33,473	33,170	30,479	395.39	393.29	172.8	85.1
In principal city	13,821	15,416	16,162	7,205	7,249	7,310	11.01	10.96	1,261.0	657.4
Martinsville city	13,821	15,416	16,162	7,205	7,249	7,310	11.01	10.96	1,261.0	657.4
Not in principal city	54,151	57,930	56,942	26,268	25,921	23,169	384.38	382.33	141.6	68.7
Henry County	54,151	57,930	56,942	26,268	25,921	23,169	384.38	382.33	141.6	68.7
Martinsville city	13,821	15,416	16,162	7,205	7,249	7,310	11.01	10.96	1,261.0	657.4
Maryville, MO Micro Area	23,370	21,912	21,709	9,524	8,909	8,349	877.88	876.96	26.6	10.9
In principal city	11,972	10,581	10,663	4,543	4,227	3,790	5.80	5.77	2,074.9	787.3
Maryville city	11,972	10,581	10,663	4,543	4,227	3,790	5.80	5.77	2,074.9	787.3
Not in principal city	11,398	11,331	11,046	4,981	4,682	4,559	872.08	871.20	13.1	5.7
Nodaway County	23,370	21,912	21,709	9,524	8,909	8,349	877.88	876.96	26.6	10.9
Mason City, IA Micro Area	51,749	54,356	54,724	25,711	25,022	24,397	977.06	968.44	53.4	26.5
In principal city	28,079	29,172	29,040	13,352	13,029	12,669	28.09	27.81	1,009.7	480.1
Mason City city	28,079	29,172	29,040	13,352	13,029	12,669	28.09	27.81	1,009.7	480.1
Not in principal city	23,670	25,184	25,684	12,359	11,993	11,728	948.97	940.63	25.2	13.1
Cerro Gordo County	44,151	46,447	46,733	22,163	21,488	20,954	575.12	568.31	77.7	39.0
Worth County	7,598	7,909	7,991	3,548	3,534	3,443	401.94	400.12	19.0	8.9
Mayfield, KY Micro Area	37,121	37,028	33,550	16,777	16,340	14,528	556.79	551.74	67.3	30.4
In principal city	10,024	10,349	9,935	4,739	4,907	4,859	6.92	6.89	1,454.9	687.8
Mayfield city	10,024	10,349	9,935	4,739	4,907	4,859	6.92	6.89	1,454.9	687.8
Not in principal city	27,097	26,679	23,615	12,038	11,433	9,669	549.87	544.85	49.7	22.1
Graves County	37,121	37,028	33,550	16,777	16,340	14,528	556.79	551.74	67.3	30.4
Maysville, KY Micro Area	31,360	30,892	29,695	14,586	13,927	12,417	741.79	722.96	43.4	20.2
In principal city	9,011	8,993	7,169	4,477	4,416	3,355	21.36	18.98	474.8	235.9
Maysville city	9,011	8,993	7,169	4,477	4,416	3,355	21.36	18.98	474.8	235.9
Not in principal city	22,349	21,899	22,526	10,109	9,511	9,062	720.44	703.99	31.7	14.4
Lewis County	13,870	14,092	13,029	6,481	6,173	5,328	495.38	482.84	28.7	13.4
Mason County	17,490	16,800	16,666	8,105	7,754	7,089	246.41	240.13	72.8	33.8
McAlester, OK Micro Area	45,837	43,953	40,950	22,634	21,520	19,433	1,377.83	1,305.46	35.1	17.3
In principal city	18,383	17,783	16,739	7,685	7,374	7,253	16.12	15.99	1,149.7	480.6
McAlester city	18,383	17,783	16,739	7,685	7,374	7,253	16.12	15.99	1,149.7	480.6
Not in principal city	27,454	26,170	24,211	14,949	14,146	12,180	1,361.71	1,289.48	21.3	11.6
Pittsburg County	45,837	43,953	40,950	22,634	21,520	19,433	1,377.83	1,305.46	35.1	17.3
McComb, MS Micro Area	53,535	52,539	50,210	24,496	23,166	20,690	1,142.29	1,139.11	47.0	21.5
In principal city	12,790	13,337	11,797	5,825	5,931	5,134	11.64	11.57	1,105.4	503.5
McComb city	12,790	13,337	11,797	5,825	5,931	5,134	11.64	11.57	1,105.4	503.5
Not in principal city	40,745	39,202	38,413	18,671	17,235	15,556	1,130.66	1,127.54	36.1	16.6
Amite County	13,131	13,599	13,328	6,635	6,446	5,695	731.60	730.10	18.0	9.1
Pike County	40,404	38,940	36,882	17,861	16,720	14,995	410.69	409.01	98.8	43.7

Table 41.

Population and Housing Units: 1990 to 2010; and Area Measurements and Density for Micropolitan Statistical Areas: 2010—Con.

[For information concerning historical counts and geographic change, see "User Notes." Micropolitan Statistical Areas defined by the Office of Management and Budget as of December 2009. Counts relate to component parts as defined at each census. For information on confidentiality, nonsampling error, and definitions, see Appendixes.]

United States Micropolitan Statistical Area Puerto Rico	Population			Housing units			Area measurements in square miles		Average per square mile of land	
	2010	2000	1990	2010	2000	1990	Total area	Land area	Population density	Housing unit density
McMinnville, TN Micro Area	39,839	38,276	32,992	17,821	16,689	13,802	434.03	432.68	92.1	41.2
In principal city	13,605	12,749	11,194	6,358	5,961	5,123	11.07	11.07	1,229.0	574.3
McMinnville city	13,605	12,749	11,194	6,358	5,961	5,123	11.07	11.07	1,229.0	574.3
Not in principal city	26,234	25,527	21,798	11,463	10,728	8,679	422.97	421.61	62.2	27.2
Warren County	39,839	38,276	32,992	17,821	16,689	13,802	434.03	432.68	92.1	41.2
McPherson, KS Micro Area	29,180	29,554	27,268	12,721	11,830	10,941	900.60	898.27	32.5	14.2
In principal city	13,155	13,770	12,422	5,952	5,658	5,118	7.23	7.18	1,832.2	829.0
McPherson city	13,155	13,770	12,422	5,952	5,658	5,118	7.23	7.18	1,832.2	829.0
Not in principal city	16,025	15,784	14,846	6,769	6,172	5,823	893.37	891.10	18.0	7.6
McPherson County	29,180	29,554	27,268	12,721	11,830	10,941	900.60	898.27	32.5	14.2
Meadville, PA Micro Area	88,765	90,366	86,170	44,686	42,416	40,463	1,037.51	1,012.30	87.7	44.1
In principal city	13,388	13,685	14,318	6,140	5,985	6,150	4.38	4.38	3,056.6	1,401.8
Meadville city	13,388	13,685	14,318	6,140	5,985	6,150	4.38	4.38	3,056.6	1,401.8
Not in principal city	75,377	76,681	71,852	38,546	36,431	34,313	1,033.14	1,007.92	74.8	38.2
Crawford County	88,765	90,366	86,170	44,686	42,416	40,463	1,037.51	1,012.30	87.7	44.1
Menomonie, WI Micro Area	43,857	39,858	35,909	17,964	15,277	13,252	863.87	850.11	51.6	21.1
In principal city	16,264	14,937	13,547	6,234	5,441	4,539	15.47	13.69	1,188.0	455.4
Menomonie city	16,264	14,937	13,547	6,234	5,441	4,539	15.47	13.69	1,188.0	455.4
Not in principal city	27,593	24,921	22,362	11,730	9,836	8,713	848.40	836.42	33.0	14.0
Dunn County	43,857	39,858	35,909	17,964	15,277	13,252	863.87	850.11	51.6	21.1
Meridian, MS Micro Area	107,449	106,569	103,224	47,296	46,051	42,448	2,175.71	2,161.37	49.7	21.9
In principal city	41,148	39,968	41,036	18,591	17,890	17,740	54.51	53.74	765.7	345.9
Meridian city	41,148	39,968	41,036	18,591	17,890	17,740	54.51	53.74	765.7	345.9
Not in principal city	66,301	66,601	62,188	28,705	28,161	24,708	2,121.21	2,107.63	31.5	13.6
Clarke County	16,732	17,955	17,313	7,876	8,100	7,065	693.53	691.55	24.2	11.4
Kemper County	10,456	10,453	10,356	4,722	4,533	4,151	767.02	766.18	13.6	6.2
Lauderdale County	80,261	78,161	75,555	34,698	33,418	31,232	715.15	703.63	114.1	49.3
Merrill, WI Micro Area	28,743	29,641	26,993	16,784	14,681	13,256	907.00	878.97	32.7	19.1
In principal city	9,661	10,146	9,860	4,619	4,397	4,045	7.80	7.24	1,334.4	638.0
Merrill city	9,661	10,146	9,860	4,619	4,397	4,045	7.80	7.24	1,334.4	638.0
Not in principal city	19,082	19,495	17,133	12,165	10,284	9,211	899.20	871.74	21.9	14.0
Lincoln County	28,743	29,641	26,993	16,784	14,681	13,256	907.00	878.97	32.7	19.1
Mexico, MO Micro Area	25,529	25,853	23,599	10,852	10,881	10,039	696.82	692.23	36.9	15.7
In principal city	11,543	11,320	11,290	5,272	5,301	5,020	12.38	12.00	961.9	439.3
Mexico city	11,543	11,320	11,290	5,272	5,301	5,020	12.38	12.00	961.9	439.3
Not in principal city	13,986	14,533	12,309	5,580	5,580	5,019	684.45	680.23	20.6	8.2
Audrain County	25,529	25,853	23,599	10,852	10,881	10,039	696.82	692.23	36.9	15.7
Miami, OK Micro Area	31,848	33,194	30,561	14,060	14,842	14,064	484.61	470.82	67.6	29.9
In principal city	13,570	13,704	13,142	5,872	6,111	6,012	10.87	10.78	1,258.8	544.7
Miami city	13,570	13,704	13,142	5,872	6,111	6,012	10.87	10.78	1,258.8	544.7
Not in principal city	18,278	19,490	17,419	8,188	8,731	8,052	473.74	460.04	39.7	17.8
Ottawa County	31,848	33,194	30,561	14,060	14,842	14,064	484.61	470.82	67.6	29.9
Middlesborough, KY Micro Area	28,691	30,060	31,506	13,154	13,341	12,568	361.12	359.00	79.9	36.6
In principal city	10,334	10,384	11,328	4,992	4,955	4,849	7.63	7.54	1,370.6	662.1
Middlesborough city	10,334	10,384	11,328	4,992	4,955	4,849	7.63	7.54	1,370.6	662.1
Not in principal city	18,357	19,676	20,178	8,162	8,386	7,719	353.49	351.46	52.2	23.2
Bell County	28,691	30,060	31,506	13,154	13,341	12,568	361.12	359.00	79.9	36.6
Midland, MI Micro Area	83,629	82,874	75,651	35,960	33,796	29,343	528.07	516.25	162.0	69.7
In principal city	41,706	41,463	37,819	18,496	17,666	15,338	35.24	33.25	1,254.3	556.3
Midland city (part)	41,706	41,463	37,819	18,496	17,666	15,338	35.24	33.25	1,254.3	556.3
Not in principal city	41,923	41,411	37,832	17,464	16,130	14,005	492.83	483.01	86.8	36.2
Midland County	83,629	82,874	75,651	35,960	33,796	29,343	528.07	516.25	162.0	69.7

Table 41.

Population and Housing Units: 1990 to 2010; and Area Measurements and Density for Micropolitan Statistical Areas: 2010—Con.

[For information concerning historical counts and geographic change, see "User Notes." Micropolitan Statistical Areas defined by the Office of Management and Budget as of December 2009. Counts relate to component parts as defined at each census. For information on confidentiality, nonsampling error, and definitions, see Appendixes.]

United States Micropolitan Statistical Area Puerto Rico	Population			Housing units			Area measurements in square miles		Average per square mile of land	
	2010	2000	1990	2010	2000	1990	Total area	Land area	Population density	Housing unit density
Milledgeville, GA Micro Area	55,149	54,776	48,438	25,519	21,460	17,596	746.09	729.68	75.6	35.0
In principal city	17,715	18,757	17,727	6,856	5,356	4,873	20.56	20.41	868.0	335.9
Milledgeville city	17,715	18,757	17,727	6,856	5,356	4,873	20.56	20.41	868.0	335.9
Not in principal city	37,434	36,019	30,711	18,663	16,104	12,723	725.53	709.28	52.8	26.3
Baldwin County	45,720	44,700	39,530	20,159	17,173	14,200	267.41	257.84	177.3	78.2
Hancock County	9,429	10,076	8,908	5,360	4,287	3,396	478.68	471.84	20.0	11.4
Minden, LA Micro Area	41,207	41,831	41,989	19,336	18,991	18,365	614.84	593.03	69.5	32.6
In principal city	13,082	13,027	13,661	5,832	5,795	5,818	15.13	14.97	873.9	389.6
Minden city	13,082	13,027	13,661	5,832	5,795	5,818	15.13	14.97	873.9	389.6
Not in principal city	28,125	28,804	28,328	13,504	13,196	12,547	599.71	578.06	48.7	23.4
Webster Parish	41,207	41,831	41,989	19,336	18,991	18,365	614.84	593.03	69.5	32.6
Mineral Wells, TX Micro Area	28,111	27,026	25,055	15,214	14,102	13,348	985.51	951.79	29.5	16.0
In principal city	14,644	14,770	14,453	6,275	6,354	6,256	13.60	13.52	1,083.1	464.1
Mineral Wells city (part)	14,644	14,770	14,453	6,275	6,354	6,256	13.60	13.52	1,083.1	464.1
Not in principal city	13,467	12,256	10,602	8,939	7,748	7,092	971.91	938.27	14.4	9.5
Palo Pinto County	28,111	27,026	25,055	15,214	14,102	13,348	985.51	951.79	29.5	16.0
Minot, ND Micro Area	69,540	67,392	67,609	31,078	29,493	28,463	4,860.25	4,764.29	14.6	6.5
In principal city	40,888	36,567	34,544	18,744	16,475	15,040	17.45	17.43	2,345.8	1,075.4
Minot city	40,888	36,567	34,544	18,744	16,475	15,040	17.45	17.43	2,345.8	1,075.4
Not in principal city	28,652	30,825	33,065	12,334	13,018	13,423	4,842.80	4,746.86	6.0	2.6
McHenry County	5,395	5,987	6,528	2,948	2,983	3,320	1,911.54	1,873.95	2.9	1.6
Renville County	2,470	2,610	3,160	1,386	1,413	1,558	892.75	877.05	2.8	1.6
Ward County	61,675	58,795	57,921	26,744	25,097	23,585	2,055.96	2,013.28	30.6	13.3
Mitchell, SD Micro Area	22,835	21,880	20,497	10,029	9,311	8,722	872.29	870.07	26.2	11.5
In principal city	15,254	14,558	13,798	7,120	6,555	6,064	12.14	11.14	1,369.3	639.1
Mitchell city	15,254	14,558	13,798	7,120	6,555	6,064	12.14	11.14	1,369.3	639.1
Not in principal city	7,581	7,322	6,699	2,909	2,756	2,658	860.16	858.93	8.8	3.4
Davison County	19,504	18,741	17,503	8,852	8,093	7,490	436.92	435.56	44.8	20.3
Hanson County	3,331	3,139	2,994	1,177	1,218	1,232	435.37	434.51	7.7	2.7
Moberly, MO Micro Area	25,414	24,663	24,370	10,714	10,740	10,131	487.83	482.68	52.7	22.2
In principal city	13,974	13,741	12,839	5,687	5,812	5,834	12.27	12.22	1,143.5	465.4
Moberly city	13,974	13,741	12,839	5,687	5,812	5,834	12.27	12.22	1,143.5	465.4
Not in principal city	11,440	10,922	11,531	5,027	4,928	4,297	475.56	470.46	24.3	10.7
Randolph County	25,414	24,663	24,370	10,714	10,740	10,131	487.83	482.68	52.7	22.2
Monroe, WI Micro Area	36,842	33,647	30,339	15,856	13,878	12,087	584.46	583.96	63.1	27.2
In principal city	10,827	10,843	10,241	5,101	4,943	4,556	4.83	4.83	2,241.6	1,056.1
Monroe city	10,827	10,843	10,241	5,101	4,943	4,556	4.83	4.83	2,241.6	1,056.1
Not in principal city	26,015	22,804	20,098	10,755	8,935	7,531	579.64	579.13	44.9	18.6
Green County	36,842	33,647	30,339	15,856	13,878	12,087	584.46	583.96	63.1	27.2
Montrose, CO Micro Area	41,276	33,432	24,423	18,250	14,202	10,353	2,242.60	2,240.70	18.4	8.1
In principal city	19,132	12,344	8,854	8,621	5,581	3,915	17.80	17.80	1,074.8	484.3
Montrose city	19,132	12,344	8,854	8,621	5,581	3,915	17.80	17.80	1,074.8	484.3
Not in principal city	22,144	21,088	15,569	9,629	8,621	6,438	2,224.80	2,222.90	10.0	4.3
Montrose County	41,276	33,432	24,423	18,250	14,202	10,353	2,242.60	2,240.70	18.4	8.1
Morehead City, NC Micro Area . . .	66,469	59,383	52,553	48,179	40,947	34,574	1,340.63	506.25	131.3	95.2
In principal city	8,661	7,691	6,046	5,383	4,296	3,206	8.52	6.85	1,264.4	785.8
Morehead City town	8,661	7,691	6,046	5,383	4,296	3,206	8.52	6.85	1,264.4	785.8
Not in principal city	57,808	51,692	46,507	42,796	36,651	31,368	1,332.11	499.40	115.8	85.7
Carteret County	66,469	59,383	52,553	48,179	40,947	34,574	1,340.63	506.25	131.3	95.2
Morgan City, LA Micro Area	54,650	53,500	58,086	23,028	21,650	21,884	1,119.42	555.38	98.4	41.5
In principal city	12,404	12,703	14,531	5,612	5,627	5,838	6.12	5.92	2,095.3	948.0
Morgan City city (part)	12,404	12,703	14,531	5,612	5,627	5,838	6.12	5.92	2,095.3	948.0
Not in principal city	42,246	40,797	43,555	17,416	16,023	16,046	1,113.30	549.46	76.9	31.7
St. Mary Parish	54,650	53,500	58,086	23,028	21,650	21,884	1,119.42	555.38	98.4	41.5

Table 41.

Population and Housing Units: 1990 to 2010; and Area Measurements and Density for Micropolitan Statistical Areas: 2010—Con.

[For information concerning historical counts and geographic change, see "User Notes." Micropolitan Statistical Areas defined by the Office of Management and Budget as of December 2009. Counts relate to component parts as defined at each census. For information on confidentiality, nonsampling error, and definitions, see Appendixes]

United States Micropolitan Statistical Area Puerto Rico	Population			Housing units			Area measurements in square miles		Average per square mile of land	
	2010	2000	1990	2010	2000	1990	Total area	Land area	Population density	Housing unit density
Moscow, ID Micro Area	37,244	34,935	30,617	15,988	13,838	11,870	1,076.91	1,076.00	34.6	14.9
In principal city	23,800	21,291	18,398	9,879	8,029	6,696	6.85	6.85	3,474.5	1,442.2
Moscow city	23,800	21,291	18,398	9,879	8,029	6,696	6.85	6.85	3,474.5	1,442.2
Not in principal city	13,444	13,644	12,219	6,109	5,809	5,174	1,070.06	1,069.14	12.6	5.7
Latah County	37,244	34,935	30,617	15,988	13,838	11,870	1,076.91	1,076.00	34.6	14.9
Moses Lake, WA Micro Area	89,120	74,698	54,798	35,083	29,081	22,808	2,791.32	2,679.51	33.3	13.1
In principal city	20,366	14,953	11,235	8,365	6,263	4,635	18.75	15.75	1,293.1	531.1
Moses Lake city	20,366	14,953	11,235	8,365	6,263	4,635	18.75	15.75	1,293.1	531.1
Not in principal city	68,754	59,745	43,563	26,718	22,818	18,173	2,772.57	2,663.76	25.8	10.0
Grant County	89,120	74,698	54,798	35,083	29,081	22,808	2,791.32	2,679.51	33.3	13.1
Moultrie, GA Micro Area	45,498	42,053	36,645	18,311	17,554	14,350	556.64	544.15	83.6	33.7
In principal city	14,268	14,387	14,865	6,178	6,525	6,030	16.53	16.34	873.2	378.1
Moultrie city	14,268	14,387	14,865	6,178	6,525	6,030	16.53	16.34	873.2	378.1
Not in principal city	31,230	27,666	21,780	12,133	11,029	8,320	540.11	527.81	59.2	23.0
Colquitt County	45,498	42,053	36,645	18,311	17,554	14,350	556.64	544.15	83.6	33.7
Mountain Home, AR Micro Area	41,513	38,386	31,186	22,580	19,891	15,549	586.71	554.28	74.9	40.7
In principal city	12,448	11,012	9,027	6,407	5,612	4,561	11.73	11.73	1,061.2	546.2
Mountain Home city	12,448	11,012	9,027	6,407	5,612	4,561	11.73	11.73	1,061.2	546.2
Not in principal city	29,065	27,374	22,159	16,173	14,279	10,988	574.99	542.55	53.6	29.8
Baxter County	41,513	38,386	31,186	22,580	19,891	15,549	586.71	554.28	74.9	40.7
Mountain Home, ID Micro Area	27,038	29,130	21,205	12,162	10,527	8,430	3,100.75	3,074.74	8.8	4.0
In principal city	14,206	11,143	7,913	6,249	4,738	3,392	6.36	6.07	2,340.4	1,029.5
Mountain Home city	14,206	11,143	7,913	6,249	4,738	3,392	6.36	6.07	2,340.4	1,029.5
Not in principal city	12,832	17,987	13,292	5,913	5,789	5,038	3,094.39	3,068.67	4.2	1.9
Elmore County	27,038	29,130	21,205	12,162	10,527	8,430	3,100.75	3,074.74	8.8	4.0
Mount Airy, NC Micro Area	73,673	71,219	61,704	33,667	31,033	26,022	536.30	532.17	138.4	63.3
In principal city	10,388	8,484	7,156	5,296	4,129	3,417	11.79	11.65	891.7	454.6
Mount Airy city	10,388	8,484	7,156	5,296	4,129	3,417	11.79	11.65	891.7	454.6
Not in principal city	63,285	62,735	54,548	28,371	26,904	22,605	524.51	520.51	121.6	54.5
Surry County	73,673	71,219	61,704	33,667	31,033	26,022	536.30	532.17	138.4	63.3
Mount Pleasant, MI Micro Area	70,311	63,351	54,624	28,381	24,528	19,950	577.68	572.68	122.8	49.6
In principal city	26,016	25,946	23,299	8,981	8,878	7,077	7.83	7.74	3,361.2	1,160.3
Mount Pleasant city	26,016	25,946	23,299	8,981	8,878	7,077	7.83	7.74	3,361.2	1,160.3
Not in principal city	44,295	37,405	31,325	19,400	15,650	12,873	569.85	564.94	78.4	34.3
Isabella County	70,311	63,351	54,624	28,381	24,528	19,950	577.68	572.68	122.8	49.6
Mount Pleasant, TX Micro Area	32,334	28,118	24,009	12,054	10,675	9,357	425.64	406.05	79.6	29.7
In principal city	15,564	13,935	12,291	5,449	5,029	4,670	15.19	14.86	1,047.4	366.7
Mount Pleasant city	15,564	13,935	12,291	5,449	5,029	4,670	15.19	14.86	1,047.4	366.7
Not in principal city	16,770	14,183	11,718	6,605	5,646	4,687	410.45	391.19	42.9	16.9
Titus County	32,334	28,118	24,009	12,054	10,675	9,357	425.64	406.05	79.6	29.7
Mount Sterling, KY Micro Area	44,396	40,195	34,345	20,848	18,386	14,201	688.80	679.74	65.3	30.7
In principal city	6,895	5,876	5,362	3,376	2,768	2,396	4.42	4.39	1,570.6	769.0
Mount Sterling city	6,895	5,876	5,362	3,376	2,768	2,396	4.42	4.39	1,570.6	769.0
Not in principal city	37,501	34,319	28,983	17,472	15,618	11,805	684.38	675.35	55.5	25.9
Bath County	11,591	11,085	9,692	5,405	4,994	4,021	284.00	278.79	41.6	19.4
Menifee County	6,306	6,556	5,092	3,744	3,710	2,421	205.93	203.58	31.0	18.4
Montgomery County	26,499	22,554	19,561	11,699	9,682	7,759	198.86	197.37	134.3	59.3
Mount Vernon, IL Micro Area	47,284	48,666	45,519	21,058	20,973	20,088	1,019.68	1,005.83	47.0	20.9
In principal city	15,277	16,269	17,082	7,534	7,814	7,950	13.15	13.07	1,168.9	576.4
Mount Vernon city	15,277	16,269	17,082	7,534	7,814	7,950	13.15	13.07	1,168.9	576.4
Not in principal city	32,007	32,397	28,437	13,524	13,159	12,138	1,006.52	992.76	32.2	13.6
Hamilton County	8,457	8,621	8,499	4,104	3,983	4,013	435.89	434.67	19.5	9.4
Jefferson County	38,827	40,045	37,020	16,954	16,990	16,075	583.78	571.17	68.0	29.7

Table 41.

Population and Housing Units: 1990 to 2010; and Area Measurements and Density for Micropolitan Statistical Areas: 2010—Con.

[For information concerning historical counts and geographic change, see "User Notes." Micropolitan Statistical Areas defined by the Office of Management and Budget as of December 2009. Counts relate to component parts as defined at each census. For information on confidentiality, nonsampling error, and definitions, see Appendixes.]

United States Micropolitan Statistical Area Puerto Rico	Population			Housing units			Area measurements in square miles		Average per square mile of land	
	2010	2000	1990	2010	2000	1990	Total area	Land area	Population density	Housing unit density
Mount Vernon, OH Micro Area . . .	60,921	54,503	47,473	25,118	21,794	18,508	529.63	525.49	115.9	47.8
In principal city	16,990	15,256	14,550	7,836	6,719	6,283	9.59	9.41	1,805.5	832.7
Mount Vernon city	16,990	15,256	14,550	7,836	6,719	6,283	9.59	9.41	1,805.5	832.7
Not in principal city	43,931	39,247	32,923	17,282	15,075	12,225	520.04	516.09	85.1	33.5
Knox County	60,921	54,503	47,473	25,118	21,794	18,508	529.63	525.49	115.9	47.8
Murray, KY Micro Area	37,191	34,177	30,735	18,065	16,069	13,242	410.70	385.02	96.6	46.9
In principal city	17,741	14,950	14,442	8,310	6,622	5,546	11.27	11.24	1,578.4	739.3
Murray city	17,741	14,950	14,442	8,310	6,622	5,546	11.27	11.24	1,578.4	739.3
Not in principal city	19,450	19,227	16,293	9,755	9,447	7,696	399.43	373.78	52.0	26.1
Calloway County	37,191	34,177	30,735	18,065	16,069	13,242	410.70	385.02	96.6	46.9
Muscatine, IA Micro Area	54,132	53,905	51,499	22,912	21,919	21,088	866.65	839.24	64.5	27.3
In principal city	22,886	22,697	22,881	9,830	9,375	9,297	18.35	17.30	1,322.9	568.2
Muscatine city	22,886	22,697	22,881	9,830	9,375	9,297	18.35	17.30	1,322.9	568.2
Not in principal city	31,246	31,208	28,618	13,082	12,544	11,791	848.30	821.94	38.0	15.9
Louisa County	11,387	12,183	11,592	5,002	5,133	5,044	417.52	401.77	28.3	12.4
Muscatine County	42,745	41,722	39,907	17,910	16,786	16,044	449.13	437.47	97.7	40.9
Muskogee, OK Micro Area	70,990	69,451	68,078	30,908	29,575	28,882	839.78	810.45	87.6	38.1
In principal city	39,223	38,310	37,708	18,055	17,517	17,674	43.95	42.39	925.3	425.9
Muskogee city	39,223	38,310	37,708	18,055	17,517	17,674	43.95	42.39	925.3	425.9
Not in principal city	31,767	31,141	30,370	12,853	12,058	11,208	795.83	768.06	41.4	16.7
Muskogee County	70,990	69,451	68,078	30,908	29,575	28,882	839.78	810.45	87.6	38.1
Nacogdoches, TX Micro Area	64,524	59,203	54,753	27,406	25,051	22,768	981.19	946.54	68.2	29.0
In principal city	32,996	29,914	30,872	13,635	12,329	12,253	27.10	27.05	1,219.8	504.1
Nacogdoches city	32,996	29,914	30,872	13,635	12,329	12,253	27.10	27.05	1,219.8	504.1
Not in principal city	31,528	29,289	23,881	13,771	12,722	10,515	954.09	919.49	34.3	15.0
Nacogdoches County	64,524	59,203	54,753	27,406	25,051	22,768	981.19	946.54	68.2	29.0
Natchez, MS-LA Micro Area	53,119	54,587	56,184	24,039	24,323	23,758	1,234.85	1,159.33	45.8	20.7
In principal city	15,792	18,464	19,460	7,932	8,479	8,660	13.85	13.20	1,196.4	600.9
Natchez city, MS	15,792	18,464	19,460	7,932	8,479	8,660	13.85	13.20	1,196.4	600.9
Not in principal city	37,327	36,123	36,724	16,107	15,844	15,098	1,221.00	1,146.13	32.6	14.1
Concordia Parish, LA	20,822	20,247	20,828	9,383	9,148	9,043	747.30	696.92	29.9	13.5
Adams County, MS	32,297	34,340	35,356	14,656	15,175	14,715	487.55	462.41	69.8	31.7
Natchitoches, LA Micro Area	39,566	39,080	36,689	18,587	16,890	15,210	1,298.99	1,252.25	31.6	14.8
In principal city	18,323	17,865	16,609	7,906	6,731	6,093	26.32	22.63	809.7	349.4
Natchitoches city	18,323	17,865	16,609	7,906	6,731	6,093	26.32	22.63	809.7	349.4
Not in principal city	21,243	21,215	20,080	10,681	10,159	9,117	1,272.67	1,229.62	17.3	8.7
Natchitoches Parish	39,566	39,080	36,689	18,587	16,890	15,210	1,298.99	1,252.25	31.6	14.8
New Bern, NC Micro Area	126,802	114,838	102,395	57,374	49,654	42,170	1,814.13	1,516.20	83.6	37.8
In principal city	29,524	23,111	17,363	14,471	11,098	8,024	29.68	28.23	1,045.8	512.6
New Bern city	29,524	23,111	17,363	14,471	11,098	8,024	29.68	28.23	1,045.8	512.6
Not in principal city	97,278	91,727	85,032	42,903	38,556	34,146	1,784.45	1,487.97	65.4	28.8
Craven County	103,505	91,523	81,613	45,002	38,194	32,293	774.16	708.96	146.0	63.5
Jones County	10,153	10,381	9,414	4,838	4,679	3,829	473.22	470.71	21.6	10.3
Pamlico County	13,144	12,934	11,368	7,534	6,781	6,048	566.75	336.54	39.1	22.4
Newberry, SC Micro Area	37,508	36,108	33,172	17,922	16,805	14,455	647.29	630.04	59.5	28.4
In principal city	10,277	10,580	10,543	4,521	4,388	4,244	8.58	8.57	1,199.2	527.5
Newberry city	10,277	10,580	10,543	4,521	4,388	4,244	8.58	8.57	1,199.2	527.5
Not in principal city	27,231	25,528	22,629	13,401	12,417	10,211	638.71	621.46	43.8	21.6
Newberry County	37,508	36,108	33,172	17,922	16,805	14,455	647.29	630.04	59.5	28.4
New Castle, IN Micro Area	49,462	48,508	48,139	21,288	20,592	19,835	394.83	391.88	126.2	54.3
In principal city	18,114	17,780	17,753	9,002	8,042	7,829	7.32	7.29	2,484.8	1,234.8
New Castle city	18,114	17,780	17,753	9,002	8,042	7,829	7.32	7.29	2,484.8	1,234.8
Not in principal city	31,348	30,728	30,386	12,286	12,550	12,006	387.52	384.58	81.5	31.9
Henry County	49,462	48,508	48,139	21,288	20,592	19,835	394.83	391.88	126.2	54.3

Table 41.

Population and Housing Units: 1990 to 2010; and Area Measurements and Density for Micropolitan Statistical Areas: 2010—Con.

[For information concerning historical counts and geographic change, see "User Notes." Micropolitan Statistical Areas defined by the Office of Management and Budget as of December 2009. Counts relate to component parts as defined at each census. For information on confidentiality, nonsampling error, and definitions, see Appendixes.]

United States Micropolitan Statistical Area Puerto Rico	Population			Housing units			Area measurements in square miles		Average per square mile of land	
	2010	2000	1990	2010	2000	1990	Total area	Land area	Population density	Housing unit density
New Castle, PA Micro Area	91,108	94,643	96,246	40,975	39,635	38,844	362.72	358.18	254.4	114.4
In principal city	23,273	26,309	28,334	11,304	11,709	12,463	8.53	8.31	2,800.6	1,360.3
New Castle city	23,273	26,309	28,334	11,304	11,709	12,463	8.53	8.31	2,800.6	1,360.3
Not in principal city	67,835	68,334	67,912	29,671	27,926	26,381	354.18	349.87	193.9	84.8
Lawrence County	91,108	94,643	96,246	40,975	39,635	38,844	362.72	358.18	254.4	114.4
New Iberia, LA Micro Area	73,240	73,266	68,297	29,698	27,844	25,472	1,030.53	574.11	127.6	51.7
In principal city	30,617	32,623	31,828	13,059	12,880	12,426	11.25	11.14	2,748.4	1,172.3
New Iberia city	30,617	32,623	31,828	13,059	12,880	12,426	11.25	11.14	2,748.4	1,172.3
Not in principal city	42,623	40,643	36,469	16,639	14,964	13,046	1,019.27	562.97	75.7	29.6
Iberia Parish	73,240	73,266	68,297	29,698	27,844	25,472	1,030.53	574.11	127.6	51.7
New Philadelphia-Dover, OH Micro Area	92,582	90,914	84,090	40,206	38,113	33,982	571.45	567.64	163.1	70.8
In principal city	30,114	29,266	27,027	13,487	13,029	11,554	14.17	13.90	2,166.5	970.3
Dover city	12,826	12,210	11,329	5,578	5,233	4,620	5.79	5.68	2,258.1	982.0
New Philadelphia city	17,288	17,056	15,698	7,909	7,796	6,934	8.39	8.22	2,103.2	962.2
Not in principal city	62,468	61,648	57,063	26,719	25,084	22,428	557.28	553.74	112.8	48.3
Tuscarawas County	92,582	90,914	84,090	40,206	38,113	33,982	571.45	567.64	163.1	70.8
Newport, TN Micro Area	35,662	33,565	29,141	17,459	15,844	12,282	443.14	434.57	82.1	40.2
In principal city	6,945	7,242	7,123	3,416	3,483	3,171	5.53	5.53	1,255.9	617.7
Newport city	6,945	7,242	7,123	3,416	3,483	3,171	5.53	5.53	1,255.9	617.7
Not in principal city	28,717	26,323	22,018	14,043	12,361	9,111	437.61	429.04	66.9	32.7
Cocke County	35,662	33,565	29,141	17,459	15,844	12,282	443.14	434.57	82.1	40.2
Newton, IA Micro Area	36,842	37,213	34,795	16,181	15,659	14,338	732.96	730.42	50.4	22.2
In principal city	15,254	15,579	14,799	7,339	7,162	6,482	11.19	11.19	1,363.2	655.9
Newton city	15,254	15,579	14,799	7,339	7,162	6,482	11.19	11.19	1,363.2	655.9
Not in principal city	21,588	21,634	19,996	8,842	8,497	7,856	721.77	719.23	30.0	12.3
Jasper County	36,842	37,213	34,795	16,181	15,659	14,338	732.96	730.42	50.4	22.2
New Ulm, MN Micro Area	25,893	26,911	26,984	11,493	11,163	10,814	618.46	611.09	42.4	18.8
In principal city	13,522	13,594	13,132	5,987	5,736	5,379	10.26	9.92	1,363.1	603.5
New Ulm city	13,522	13,594	13,132	5,987	5,736	5,379	10.26	9.92	1,363.1	603.5
Not in principal city	12,371	13,317	13,852	5,506	5,427	5,435	608.21	601.17	20.6	9.2
Brown County	25,893	26,911	26,984	11,493	11,163	10,814	618.46	611.09	42.4	18.8
Nogales, AZ Micro Area	47,420	38,381	29,676	18,010	13,036	9,595	1,238.11	1,236.92	38.3	14.6
In principal city	20,837	20,878	19,489	7,260	6,501	5,537	20.84	20.82	1,000.8	348.7
Nogales city	20,837	20,878	19,489	7,260	6,501	5,537	20.84	20.82	1,000.8	348.7
Not in principal city	26,583	17,503	10,187	10,750	6,535	4,058	1,217.27	1,216.10	21.9	8.8
Santa Cruz County	47,420	38,381	29,676	18,010	13,036	9,595	1,238.11	1,236.92	38.3	14.6
Norfolk, NE Micro Area	48,271	49,538	46,726	20,869	20,131	18,601	1,581.05	1,573.94	30.7	13.3
In principal city	24,210	23,516	21,476	10,625	10,072	8,877	10.78	10.69	2,264.7	993.9
Norfolk city	24,210	23,516	21,476	10,625	10,072	8,877	10.78	10.69	2,264.7	993.9
Not in principal city	24,061	26,022	25,250	10,244	10,059	9,724	1,570.26	1,563.25	15.4	6.6
Madison County	34,876	35,226	32,655	15,014	14,432	13,069	575.45	572.74	60.9	26.2
Pierce County	7,266	7,857	7,827	3,222	3,247	3,177	574.59	573.25	12.7	5.6
Stanton County	6,129	6,455	6,244	2,633	2,452	2,355	431.00	427.95	14.3	6.2
North Platte, NE Micro Area	37,590	35,939	33,932	17,261	16,107	14,854	4,006.26	3,993.70	9.4	4.3
In principal city	24,733	23,878	22,605	11,450	10,718	9,827	13.39	13.20	1,873.7	867.4
North Platte city	24,733	23,878	22,605	11,450	10,718	9,827	13.39	13.20	1,873.7	867.4
Not in principal city	12,857	12,061	11,327	5,811	5,389	5,027	3,992.88	3,980.50	3.2	1.5
Lincoln County	36,288	34,632	32,508	16,583	15,438	14,210	2,575.13	2,564.07	14.2	6.5
Logan County	763	774	878	395	386	387	571.12	570.66	1.3	0.7
McPherson County	539	533	546	283	283	257	860.01	858.98	0.6	0.3
North Vernon, IN Micro Area	28,525	27,554	23,661	12,069	11,469	9,129	378.35	376.58	75.7	32.0
In principal city	6,728	6,515	5,129	2,948	2,892	2,215	6.63	6.62	1,016.3	445.3
North Vernon city	6,728	6,515	5,129	2,948	2,892	2,215	6.63	6.62	1,016.3	445.3
Not in principal city	21,797	21,039	18,532	9,121	8,577	6,914	371.72	369.96	58.9	24.7
Jennings County	28,525	27,554	23,661	12,069	11,469	9,129	378.35	376.58	75.7	32.0

Table 41.

Population and Housing Units: 1990 to 2010; and Area Measurements and Density for Micropolitan Statistical Areas: 2010—Con.

[For information concerning historical counts and geographic change, see "User Notes." Micropolitan Statistical Areas defined by the Office of Management and Budget as of December 2009. Counts relate to component parts as defined at each census. For information on confidentiality, nonsampling error, and definitions, see Appendixes.]

United States Micropolitan Statistical Area Puerto Rico	Population			Housing units			Area measurements in square miles		Average per square mile of land	
	2010	2000	1990	2010	2000	1990	Total area	Land area	Population density	Housing unit density
North Wilkesboro, NC Micro Area	69,340	65,632	59,393	33,065	29,261	24,960	756.92	754.28	91.9	43.8
In principal city	4,245	4,116	3,384	1,996	1,837	1,607	6.59	6.59	644.2	302.9
North Wilkesboro town	4,245	4,116	3,384	1,996	1,837	1,607	6.59	6.59	644.2	302.9
Not in principal city	65,095	61,516	56,009	31,069	27,424	23,353	750.33	747.69	87.1	41.6
Wilkes County	69,340	65,632	59,393	33,065	29,261	24,960	756.92	754.28	91.9	43.8
Norwalk, OH Micro Area	59,626	59,487	56,240	25,196	23,594	21,382	494.82	491.49	121.3	51.3
In principal city	17,012	16,238	14,731	7,446	6,687	5,954	9.15	8.87	1,917.9	839.5
Norwalk city	17,012	16,238	14,731	7,446	6,687	5,954	9.15	8.87	1,917.9	839.5
Not in principal city	42,614	43,249	41,509	17,750	16,907	15,428	485.67	482.62	88.3	36.8
Huron County	59,626	59,487	56,240	25,196	23,594	21,382	494.82	491.49	121.3	51.3
Oak Harbor, WA Micro Area	78,506	71,558	60,195	40,234	32,378	25,860	517.37	208.45	376.6	193.0
In principal city	22,075	19,795	17,176	9,553	7,772	6,173	9.47	9.42	2,343.4	1,014.1
Oak Harbor city	22,075	19,795	17,176	9,553	7,772	6,173	9.47	9.42	2,343.4	1,014.1
Not in principal city	56,431	51,763	43,019	30,681	24,606	19,687	507.90	199.03	283.5	154.2
Island County	78,506	71,558	60,195	40,234	32,378	25,860	517.37	208.45	376.6	193.0
Oak Hill, WV Micro Area	46,039	47,579	47,952	21,618	21,616	20,841	668.35	661.55	69.6	32.7
In principal city	7,730	7,589	6,812	3,703	3,619	3,157	4.89	4.88	1,584.0	758.8
Oak Hill city	7,730	7,589	6,812	3,703	3,619	3,157	4.89	4.88	1,584.0	758.8
Not in principal city	38,309	39,990	41,140	17,915	17,997	17,684	663.46	656.67	58.3	27.3
Fayette County	46,039	47,579	47,952	21,618	21,616	20,841	668.35	661.55	69.6	32.7
Ocean Pines, MD Micro Area	51,454	46,543	35,028	55,749	47,360	41,800	694.86	468.28	109.9	119.1
In principal city	11,710	10,496	4,251	8,870	7,083	4,184	9.37	6.66	1,758.3	1,331.8
Ocean Pines CDP	11,710	10,496	4,251	8,870	7,083	4,184	9.37	6.66	1,758.3	1,331.8
Not in principal city	39,744	36,047	30,777	46,879	40,277	37,616	685.49	461.62	86.1	101.6
Worcester County	51,454	46,543	35,028	55,749	47,360	41,800	694.86	468.28	109.9	119.1
Ogdensburg-Massena, NY Micro Area	111,944	111,919	111,974	52,133	49,720	47,521	2,821.44	2,680.38	41.8	19.4
In principal city	22,064	23,573	25,237	9,370	9,634	9,626	12.86	9.48	2,327.4	988.4
Massena village	10,936	11,209	11,716	5,014	5,103	5,016	4.72	4.52	2,419.5	1,109.3
Ogdensburg city	11,128	12,364	13,521	4,356	4,531	4,610	8.14	4.96	2,243.5	878.2
Not in principal city	89,880	88,346	86,737	42,763	40,086	37,895	2,808.58	2,670.90	33.7	16.0
St. Lawrence County	111,944	111,919	111,974	52,133	49,720	47,521	2,821.44	2,680.38	41.8	19.4
Oil City, PA Micro Area	54,984	57,565	59,381	27,464	26,904	26,961	682.84	674.28	81.5	40.7
In principal city	10,557	11,504	11,949	5,058	5,276	5,449	4.84	4.49	2,351.2	1,126.5
Oil City city	10,557	11,504	11,949	5,058	5,276	5,449	4.84	4.49	2,351.2	1,126.5
Not in principal city	44,427	46,061	47,432	22,406	21,628	21,512	678.00	669.79	66.3	33.5
Venango County	54,984	57,565	59,381	27,464	26,904	26,961	682.84	674.28	81.5	40.7
Okeechobee, FL Micro Area	39,996	35,910	29,627	18,509	15,504	13,266	891.91	768.91	52.0	24.1
In principal city	5,621	5,376	4,943	2,251	2,102	1,935	4.16	4.07	1,381.1	553.1
Okeechobee city	5,621	5,376	4,943	2,251	2,102	1,935	4.16	4.07	1,381.1	553.1
Not in principal city	34,375	30,534	24,684	16,258	13,402	11,331	887.75	764.84	44.9	21.3
Okeechobee County	39,996	35,910	29,627	18,509	15,504	13,266	891.91	768.91	52.0	24.1
Olean, NY Micro Area	80,317	83,955	84,234	41,111	39,839	36,839	1,322.49	1,308.35	61.4	31.4
In principal city	14,452	15,347	16,946	7,154	7,121	7,351	6.17	5.91	2,445.3	1,210.5
Olean city	14,452	15,347	16,946	7,154	7,121	7,351	6.17	5.91	2,445.3	1,210.5
Not in principal city	65,865	68,608	67,288	33,957	32,718	29,488	1,316.32	1,302.44	50.6	26.1
Cattaraugus County	80,317	83,955	84,234	41,111	39,839	36,839	1,322.49	1,308.35	61.4	31.4
Oneonta, NY Micro Area	62,259	61,676	60,517	30,777	28,481	26,385	1,015.75	1,001.70	62.2	30.7
In principal city	13,901	13,292	13,954	4,774	4,574	4,685	4.37	4.36	3,188.3	1,095.0
Oneonta city	13,901	13,292	13,954	4,774	4,574	4,685	4.37	4.36	3,188.3	1,095.0
Not in principal city	48,358	48,384	46,563	26,003	23,907	21,700	1,011.39	997.34	48.5	26.1
Otsego County	62,259	61,676	60,517	30,777	28,481	26,385	1,015.75	1,001.70	62.2	30.7

Table 41.

Population and Housing Units: 1990 to 2010; and Area Measurements and Density for Micropolitan Statistical Areas: 2010—Con.

[For information concerning historical counts and geographic change, see "User Notes." Micropolitan Statistical Areas defined by the Office of Management and Budget as of December 2009. Counts relate to component parts as defined at each census. For information on confidentiality, nonsampling error, and definitions, see Appendixes.]

United States Micropolitan Statistical Area Puerto Rico	Population			Housing units			Area measurements in square miles		Average per square mile of land	
	2010	2000	1990	2010	2000	1990	Total area	Land area	Population density	Housing unit density
Ontario, OR-ID Micro Area	53,936	52,193	42,472	20,637	19,182	17,169	10,339.98	10,294.40	5.2	2.0
In principal city	11,366	10,985	9,394	4,620	4,436	3,822	5.17	5.17	2,198.5	893.6
Ontario city, OR	11,366	10,985	9,394	4,620	4,436	3,822	5.17	5.17	2,198.5	893.6
Not in principal city	42,570	41,208	33,078	16,017	14,746	13,347	10,334.81	10,289.23	4.1	1.6
Payette County, ID	22,623	20,578	16,434	8,945	7,949	6,520	410.28	406.87	55.6	22.0
Malheur County, OR	31,313	31,615	26,038	11,692	11,233	10,649	9,929.70	9,887.53	3.2	1.2
Opelousas-Eunice, LA Micro Area	83,384	87,700	80,312	35,692	36,216	31,130	938.98	923.88	90.3	38.6
In principal city	26,580	34,065	30,021	11,554	14,357	11,839	12.41	12.41	2,141.8	931.0
Eunice city (part)	9,946	11,205	10,930	4,413	4,574	4,325	4.50	4.50	2,210.2	980.7
Opelousas city	16,634	22,860	19,091	7,141	9,783	7,514	7.91	7.91	2,102.9	902.8
Not in principal city	56,804	53,635	50,291	24,138	21,859	19,291	926.58	911.47	62.3	26.5
St. Landry Parish	83,384	87,700	80,312	35,692	36,216	31,130	938.98	923.88	90.3	38.6
Orangeburg, SC Micro Area	92,501	91,509	84,803	42,504	39,273	32,340	1,127.90	1,106.10	83.6	38.4
In principal city	13,964	12,765	13,772	5,795	5,168	4,822	8.48	8.47	1,648.6	684.2
Orangeburg city	13,964	12,765	13,772	5,795	5,168	4,822	8.48	8.47	1,648.6	684.2
Not in principal city	78,537	78,744	71,031	36,709	34,105	27,518	1,119.42	1,097.63	71.6	33.4
Orangeburg County	92,501	91,509	84,803	42,504	39,273	32,340	1,127.90	1,106.10	83.6	38.4
Oskaloosa, IA Micro Area	22,381	22,335	21,532	9,766	9,551	8,973	573.40	570.86	39.2	17.1
In principal city	11,463	10,938	10,600	5,144	4,945	4,621	7.44	7.43	1,542.8	692.3
Oskaloosa city	11,463	10,938	10,600	5,144	4,945	4,621	7.44	7.43	1,542.8	692.3
Not in principal city	10,918	11,397	10,932	4,622	4,606	4,352	565.95	563.43	19.4	8.2
Mahaska County	22,381	22,335	21,532	9,766	9,551	8,973	573.40	570.86	39.2	17.1
Ottawa-Streator, IL Micro Area	154,908	153,098	148,331	68,772	64,657	61,189	2,193.86	2,164.32	71.6	31.8
In principal city	32,377	32,255	31,556	14,795	14,103	13,564	18.46	17.66	1,833.4	837.8
Ottawa city	18,768	18,307	17,528	8,569	8,030	7,551	12.80	12.00	1,564.0	714.1
Streator city (part)	13,609	13,948	14,028	6,226	6,073	6,013	5.66	5.66	2,404.4	1,100.0
Not in principal city	122,531	120,843	116,775	53,977	50,554	47,625	2,175.41	2,146.66	57.1	25.1
Bureau County	34,978	35,503	35,688	15,720	15,331	14,762	873.50	869.03	40.2	18.1
LaSalle County	113,924	111,509	106,913	49,978	46,438	43,827	1,148.14	1,135.12	100.4	44.0
Putnam County	6,006	6,086	5,730	3,074	2,888	2,600	172.22	160.16	37.5	19.2
Ottumwa, IA Micro Area	35,625	36,051	35,696	16,098	15,873	15,643	436.02	431.83	82.5	37.3
In principal city	25,023	24,998	24,488	11,257	11,038	10,912	16.53	15.86	1,577.7	709.8
Ottumwa city	25,023	24,998	24,488	11,257	11,038	10,912	16.53	15.86	1,577.7	709.8
Not in principal city	10,602	11,053	11,208	4,841	4,835	4,731	419.49	415.98	25.5	11.6
Wapello County	35,625	36,051	35,696	16,098	15,873	15,643	436.02	431.83	82.5	37.3
Owatonna, MN Micro Area	36,576	33,680	30,729	15,343	13,306	11,840	432.34	429.65	85.1	35.7
In principal city	25,599	22,434	19,386	10,724	8,940	7,578	14.62	14.53	1,761.8	738.1
Owatonna city	25,599	22,434	19,386	10,724	8,940	7,578	14.62	14.53	1,761.8	738.1
Not in principal city	10,977	11,246	11,343	4,619	4,366	4,262	417.72	415.11	26.4	11.1
Steele County	36,576	33,680	30,729	15,343	13,306	11,840	432.34	429.65	85.1	35.7
Owosso, MI Micro Area	70,648	71,687	69,770	30,319	29,087	25,833	540.95	530.67	133.1	57.1
In principal city	15,194	15,713	16,322	6,823	6,724	6,716	5.37	5.23	2,905.2	1,304.6
Owosso city	15,194	15,713	16,322	6,823	6,724	6,716	5.37	5.23	2,905.2	1,304.6
Not in principal city	55,454	55,974	53,448	23,496	22,363	19,117	535.58	525.44	105.5	44.7
Shiawassee County	70,648	71,687	69,770	30,319	29,087	25,833	540.95	530.67	133.1	57.1
Oxford, MS Micro Area	47,351	38,744	31,826	22,729	16,587	12,478	679.21	631.71	75.0	36.0
In principal city	18,916	11,756	10,026	11,085	6,137	4,688	15.86	15.83	1,194.9	700.3
Oxford city	18,916	11,756	10,026	11,085	6,137	4,688	15.86	15.83	1,194.9	700.3
Not in principal city	28,435	26,988	21,800	11,644	10,450	7,790	663.34	615.87	46.2	18.9
Lafayette County	47,351	38,744	31,826	22,729	16,587	12,478	679.21	631.71	75.0	36.0

Table 41.

Population and Housing Units: 1990 to 2010; and Area Measurements and Density for Micropolitan Statistical Areas: 2010—Con.

[For information concerning historical counts and geographic change, see "User Notes." Micropolitan Statistical Areas defined by the Office of Management and Budget as of December 2009. Counts relate to component parts as defined at each census. For information on confidentiality, nonsampling error, and definitions, see Appendixes]

United States Micropolitan Statistical Area Puerto Rico	Population			Housing units			Area measurements in square miles		Average per square mile of land	
	2010	2000	1990	2010	2000	1990	Total area	Land area	Population density	Housing unit density
Paducah, KY-IL Micro Area	98,762	98,765	94,595	46,901	45,921	41,757	1,126.01	1,045.75	94.4	44.8
In principal city	25,024	26,307	27,256	12,851	13,221	13,150	20.00	19.90	1,257.5	645.8
Paducah city, KY	25,024	26,307	27,256	12,851	13,221	13,150	20.00	19.90	1,257.5	645.8
Not in principal city	73,738	72,458	67,339	34,050	32,700	28,607	1,106.00	1,025.85	71.9	33.2
Massac County, IL	15,429	15,161	14,752	7,113	6,951	6,446	241.81	237.22	65.0	30.0
Ballard County, KY	8,249	8,286	7,902	3,885	3,837	3,553	273.69	246.66	33.4	15.8
Livingston County, KY	9,519	9,804	9,062	4,824	4,772	4,177	342.33	313.13	30.4	15.4
McCracken County, KY	65,565	65,514	62,879	31,079	30,361	27,581	268.17	248.74	263.6	124.9
Pahrump, NV Micro Area	43,946	32,485	17,781	22,350	15,934	8,073	18,198.61	18,181.92	2.4	1.2
In principal city	36,441	24,631	7,424	17,824	11,651	3,509	301.88	301.73	120.8	59.1
Pahrump CDP	36,441	24,631	7,424	17,824	11,651	3,509	301.88	301.73	120.8	59.1
Not in principal city	7,505	7,854	10,357	4,526	4,283	4,564	17,896.73	17,880.19	0.4	0.3
Nye County	43,946	32,485	17,781	22,350	15,934	8,073	18,198.61	18,181.92	2.4	1.2
Palatka, FL Micro Area	74,364	70,423	65,070	37,337	33,870	31,840	826.92	727.62	102.2	51.3
In principal city	10,558	10,033	10,447	4,533	4,318	4,355	9.10	8.55	1,234.9	530.2
Palatka city	10,558	10,033	10,447	4,533	4,318	4,355	9.10	8.55	1,234.9	530.2
Not in principal city	63,806	60,390	54,623	32,804	29,552	27,485	817.82	719.08	88.7	45.6
Putnam County	74,364	70,423	65,070	37,337	33,870	31,840	826.92	727.62	102.2	51.3
Palestine, TX Micro Area	58,458	55,109	48,024	20,116	18,436	16,909	1,078.00	1,062.60	55.0	18.9
In principal city	18,712	17,598	18,042	7,912	7,668	7,676	19.59	19.39	965.0	408.0
Palestine city	18,712	17,598	18,042	7,912	7,668	7,676	19.59	19.39	965.0	408.0
Not in principal city	39,746	37,511	29,982	12,204	10,768	9,233	1,058.41	1,043.22	38.1	11.7
Anderson County	58,458	55,109	48,024	20,116	18,436	16,909	1,078.00	1,062.60	55.0	18.9
Pampa, TX Micro Area	23,464	23,631	24,992	10,597	11,016	12,024	1,853.53	1,850.03	12.7	5.7
In principal city	17,994	17,887	19,959	8,492	8,785	9,475	8.96	8.96	2,008.3	947.8
Pampa city	17,994	17,887	19,959	8,492	8,785	9,475	8.96	8.96	2,008.3	947.8
Not in principal city	5,470	5,744	5,033	2,105	2,231	2,549	1,844.56	1,841.07	3.0	1.1
Gray County	22,535	22,744	23,967	10,158	10,567	11,532	929.33	925.97	24.3	11.0
Roberts County	929	887	1,025	439	449	492	924.19	924.06	1.0	0.5
Paragould, AR Micro Area	42,090	37,331	31,804	17,892	16,161	13,216	579.56	577.70	72.9	31.0
In principal city	26,113	22,017	18,540	11,070	9,789	7,904	31.36	31.20	837.0	354.8
Paragould city	26,113	22,017	18,540	11,070	9,789	7,904	31.36	31.20	837.0	354.8
Not in principal city	15,977	15,314	13,264	6,822	6,372	5,312	548.20	546.50	29.2	12.5
Greene County	42,090	37,331	31,804	17,892	16,161	13,216	579.56	577.70	72.9	31.0
Paris, TN Micro Area	32,330	31,115	27,888	17,054	15,783	13,774	593.42	562.10	57.5	30.3
In principal city	10,156	9,763	9,332	5,058	4,965	4,538	13.03	12.99	781.8	389.4
Paris city	10,156	9,763	9,332	5,058	4,965	4,538	13.03	12.99	781.8	389.4
Not in principal city	22,174	21,352	18,556	11,996	10,818	9,236	580.39	549.10	40.4	21.8
Henry County	32,330	31,115	27,888	17,054	15,783	13,774	593.42	562.10	57.5	30.3
Paris, TX Micro Area	49,793	48,499	43,949	22,481	21,113	18,964	933.10	907.19	54.9	24.8
In principal city	25,171	25,898	24,799	11,883	11,777	11,233	38.42	36.50	689.6	325.6
Paris city	25,171	25,898	24,799	11,883	11,777	11,233	38.42	36.50	689.6	325.6
Not in principal city	24,622	22,601	19,150	10,598	9,336	7,731	894.68	870.69	28.3	12.2
Lamar County	49,793	48,499	43,949	22,481	21,113	18,964	933.10	907.19	54.9	24.8
Parsons, KS Micro Area	21,607	22,835	23,693	10,092	10,306	10,641	653.12	645.29	33.5	15.6
In principal city	10,500	11,514	11,919	5,034	5,359	5,450	10.69	10.61	989.6	474.5
Parsons city	10,500	11,514	11,919	5,034	5,359	5,450	10.69	10.61	989.6	474.5
Not in principal city	11,107	11,321	11,774	5,058	4,947	5,191	642.42	634.69	17.5	8.0
Labette County	21,607	22,835	23,693	10,092	10,306	10,641	653.12	645.29	33.5	15.6
Payson, AZ Micro Area	53,597	51,335	40,216	32,698	28,189	22,961	4,795.43	4,757.93	11.3	6.9
In principal city	15,301	13,620	8,377	8,958	7,033	4,792	19.47	19.47	785.9	460.1
Payson town	15,301	13,620	8,377	8,958	7,033	4,792	19.47	19.47	785.9	460.1
Not in principal city	38,296	37,715	31,839	23,740	21,156	18,169	4,775.95	4,738.47	8.1	5.0
Gila County	53,597	51,335	40,216	32,698	28,189	22,961	4,795.43	4,757.93	11.3	6.9

Table 41.

Population and Housing Units: 1990 to 2010; and Area Measurements and Density for Micropolitan Statistical Areas: 2010—Con.

[For information concerning historical counts and geographic change, see "User Notes." Micropolitan Statistical Areas defined by the Office of Management and Budget as of December 2009. Counts relate to component parts as defined at each census. For information on confidentiality, nonsampling error, and definitions, see Appendixes.]

United States Micropolitan Statistical Area Puerto Rico	Population			Housing units			Area measurements in square miles		Average per square mile of land	
	2010	2000	1990	2010	2000	1990	Total area	Land area	Population density	Housing unit density
Pecos, TX Micro Area	13,783	13,137	15,852	4,640	5,043	6,044	2,642.09	2,635.37	5.2	1.8
In principal city	8,780	9,501	12,069	3,542	3,681	4,432	7.31	7.31	1,201.1	484.5
Pecos city	8,780	9,501	12,069	3,542	3,681	4,432	7.31	7.31	1,201.1	484.5
Not in principal city	5,003	3,636	3,783	1,098	1,362	1,612	2,634.78	2,628.07	1.9	0.4
Reeves County	13,783	13,137	15,852	4,640	5,043	6,044	2,642.09	2,635.37	5.2	1.8
Pella, IA Micro Area	33,309	32,054	30,001	13,914	12,757	11,420	570.51	554.53	60.1	25.1
In principal city	10,352	9,832	9,270	4,086	3,691	3,179	8.73	8.73	1,185.8	468.0
Pella city	10,352	9,832	9,270	4,086	3,691	3,179	8.73	8.73	1,185.8	468.0
Not in principal city	22,957	22,222	20,731	9,828	9,066	8,241	561.78	545.81	42.1	18.0
Marion County	33,309	32,054	30,001	13,914	12,757	11,420	570.51	554.53	60.1	25.1
Pendleton-Hermiston, OR Micro Area	87,062	81,543	66,874	34,135	31,952	27,745	5,279.92	5,247.12	16.6	6.5
In principal city	33,357	29,508	25,189	13,173	11,735	10,294	18.33	18.33	1,819.8	718.7
Hermiston city	16,745	13,154	10,447	6,373	5,383	4,113	7.81	7.81	2,144.0	816.0
Pendleton city	16,612	16,354	15,142	6,800	6,352	6,181	10.52	10.52	1,579.1	646.4
Not in principal city	53,705	52,035	41,685	20,962	20,217	17,451	5,261.59	5,228.79	10.3	4.0
Morrow County	11,173	10,995	7,625	4,442	4,276	3,412	2,048.51	2,031.61	5.5	2.2
Umatilla County	75,889	70,548	59,249	29,693	27,676	24,333	3,231.41	3,215.51	23.6	9.2
Peru, IN Micro Area	36,903	36,082	36,897	15,479	15,299	14,639	377.39	373.84	98.7	41.4
In principal city	11,417	12,994	12,843	5,704	5,943	5,732	5.18	5.10	2,238.6	1,118.4
Peru city	11,417	12,994	12,843	5,704	5,943	5,732	5.18	5.10	2,238.6	1,118.4
Not in principal city	25,486	23,088	24,054	9,775	9,356	8,907	372.21	368.74	69.1	26.5
Miami County	36,903	36,082	36,897	15,479	15,299	14,639	377.39	373.84	98.7	41.4
Phoenix Lake-Cedar Rldge, CA Micro Area	55,365	54,504	48,456	31,244	28,336	25,175	2,274.43	2,220.88	24.9	14.1
In principal city	4,269	(X)	(X)	1,960	(X)	(X)	11.14	11.01	387.7	178.0
Phoenix Lake CDP	4,269	(X)	(X)	1,960	(X)	(X)	11.14	11.01	387.7	178.0
Not in principal city	51,096	(X)	(X)	29,284	(X)	(X)	2,263.29	2,209.87	23.1	13.3
Tuolumne County	55,365	54,504	48,456	31,244	28,336	25,175	2,274.43	2,220.88	24.9	14.1
Picayune, MS Micro Area	55,834	48,621	38,714	23,968	20,610	15,793	818.91	810.86	68.9	29.6
In principal city	10,878	10,535	10,633	4,891	4,568	4,322	13.00	12.96	839.4	377.4
Picayune city	10,878	10,535	10,633	4,891	4,568	4,322	13.00	12.96	839.4	377.4
Not in principal city	44,956	38,086	28,081	19,077	16,042	11,471	805.90	797.91	56.3	23.9
Pearl River County	55,834	48,621	38,714	23,968	20,610	15,793	818.91	810.86	68.9	29.6
Pierre, SD Micro Area	19,988	19,253	17,270	9,010	8,332	7,311	2,317.90	2,185.99	9.1	4.1
In principal city	13,646	13,876	12,906	6,159	5,949	5,390	13.07	13.06	1,044.9	471.6
Pierre city	13,646	13,876	12,906	6,159	5,949	5,390	13.07	13.06	1,044.9	471.6
Not in principal city	6,342	5,377	4,364	2,851	2,383	1,921	2,304.83	2,172.93	2.9	1.3
Hughes County	17,022	16,481	14,817	7,623	7,055	6,255	800.73	741.56	23.0	10.3
Stanley County	2,966	2,772	2,453	1,387	1,277	1,056	1,517.17	1,444.43	2.1	1.0
Pierre Part, LA Micro Area	23,421	23,388	22,753	10,351	9,635	8,644	364.53	338.66	69.2	30.6
In principal city	3,169	3,239	3,053	1,421	1,355	1,146	3.08	3.07	1,032.2	462.9
Pierre Part CDP	3,169	3,239	3,053	1,421	1,355	1,146	3.08	3.07	1,032.2	462.9
Not in principal city	20,252	20,149	19,700	8,930	8,280	7,498	361.45	335.59	60.3	26.6
Assumption Parish	23,421	23,388	22,753	10,351	9,635	8,644	364.53	338.66	69.2	30.6
Pittsburg, KS Micro Area	39,134	38,242	35,582	17,801	17,221	16,526	595.01	589.76	66.4	30.2
In principal city	20,233	19,243	17,789	9,210	8,855	8,445	12.90	12.80	1,580.7	719.5
Pittsburg city	20,233	19,243	17,789	9,210	8,855	8,445	12.90	12.80	1,580.7	719.5
Not in principal city	18,901	18,999	17,793	8,591	8,366	8,081	582.11	576.96	32.8	14.9
Crawford County	39,134	38,242	35,582	17,801	17,221	16,526	595.01	589.76	66.4	30.2
Plainview, TX Micro Area	36,273	36,602	34,671	13,541	13,526	13,168	1,004.78	1,004.68	36.1	13.5
In principal city	22,194	22,336	21,698	8,536	8,471	8,151	13.80	13.80	1,608.3	618.6
Plainview city	22,194	22,336	21,698	8,536	8,471	8,151	13.80	13.80	1,608.3	618.6
Not in principal city	14,079	14,266	12,973	5,005	5,055	5,017	990.98	990.89	14.2	5.1
Hale County	36,273	36,602	34,671	13,541	13,526	13,168	1,004.78	1,004.68	36.1	13.5

Table 41.

Population and Housing Units: 1990 to 2010; and Area Measurements and Density for Micropolitan Statistical Areas: 2010—Con.

[For information concerning historical counts and geographic change, see "User Notes." Micropolitan Statistical Areas defined by the Office of Management and Budget as of December 2009. Counts relate to component parts as defined at each census. For information on confidentiality, nonsampling error, and definitions, see Appendixes.]

United States Micropolitan Statistical Area Puerto Rico	Population			Housing units			Area measurements in square miles		Average per square mile of land	
	2010	2000	1990	2010	2000	1990	Total area	Land area	Population density	Housing unit density
Platteville, WI Micro Area	51,208	49,597	49,266	21,581	19,940	18,451	1,183.34	1,146.85	44.7	18.8
In principal city	11,224	9,989	9,862	3,840	3,482	3,220	5.45	5.45	2,059.4	704.6
Platteville city	11,224	9,989	9,862	3,840	3,482	3,220	5.45	5.45	2,059.4	704.6
Not in principal city	39,984	39,608	39,404	17,741	16,458	15,231	1,177.89	1,141.39	35.0	15.5
Grant County	51,208	49,597	49,266	21,581	19,940	18,451	1,183.34	1,146.85	44.7	18.8
Plattsburgh, NY Micro Area	82,128	79,894	85,969	35,888	33,091	32,190	1,117.53	1,037.85	79.1	34.6
In principal city	19,989	18,816	21,255	8,691	8,010	8,197	6.57	5.02	3,981.9	1,731.3
Plattsburgh city	19,989	18,816	21,255	8,691	8,010	8,197	6.57	5.02	3,981.9	1,731.3
Not in principal city	62,139	61,078	64,714	27,197	25,081	23,993	1,110.95	1,032.83	60.2	26.3
Clinton County	82,128	79,894	85,969	35,888	33,091	32,190	1,117.53	1,037.85	79.1	34.6
Plymouth, IN Micro Area	47,051	45,128	42,182	19,845	18,099	16,820	449.74	443.63	106.1	44.7
In principal city	10,033	9,840	8,291	4,451	4,100	3,460	7.57	7.53	1,332.4	591.1
Plymouth city	10,033	9,840	8,291	4,451	4,100	3,460	7.57	7.53	1,332.4	591.1
Not in principal city	37,018	35,288	33,891	15,394	13,999	13,360	442.17	436.09	84.9	35.3
Marshall County	47,051	45,128	42,182	19,845	18,099	16,820	449.74	443.63	106.1	44.7
Point Pleasant, WV-OH Micro Area	58,258	57,026	56,132	26,931	25,554	23,496	915.91	897.28	64.9	30.0
In principal city	4,350	4,637	4,996	2,244	2,313	2,440	3.09	2.40	1,812.5	935.0
Point Pleasant city, WV	4,350	4,637	4,996	2,244	2,313	2,440	3.09	2.40	1,812.5	935.0
Not in principal city	53,908	52,389	51,136	24,687	23,241	21,056	912.82	894.88	60.2	27.6
Gallia County, OH	30,934	31,069	30,954	13,925	13,498	12,564	471.20	466.53	66.3	29.8
Mason County, WV	27,324	25,957	25,178	13,006	12,056	10,932	444.72	430.75	63.4	30.2
Ponca City, OK Micro Area	46,562	48,080	48,056	21,708	21,804	22,456	944.97	919.73	50.6	23.6
In principal city	25,387	25,919	26,359	11,950	11,871	12,294	19.60	18.37	1,382.0	650.5
Ponca City city	25,387	25,919	26,359	11,950	11,871	12,294	19.60	18.37	1,382.0	650.5
Not in principal city	21,175	22,161	21,697	9,758	9,933	10,162	925.37	901.36	23.5	10.8
Kay County	46,562	48,080	48,056	21,708	21,804	22,456	944.97	919.73	50.6	23.6
Pontiac, IL Micro Area	38,950	39,678	39,301	15,895	15,297	14,365	1,045.93	1,044.29	37.3	15.2
In principal city	11,931	11,864	11,428	4,686	4,379	3,932	7.87	7.73	1,543.5	606.2
Pontiac city	11,931	11,864	11,428	4,686	4,379	3,932	7.87	7.73	1,543.5	606.2
Not in principal city	27,019	27,814	27,873	11,209	10,918	10,433	1,038.05	1,036.55	26.1	10.8
Livingston County	38,950	39,678	39,301	15,895	15,297	14,365	1,045.93	1,044.29	37.3	15.2
Poplar Bluff, MO Micro Area	42,794	40,867	38,765	19,731	18,707	17,046	698.99	694.67	61.6	28.4
In principal city	17,023	16,651	16,841	8,038	7,871	7,737	12.98	12.90	1,319.6	623.1
Poplar Bluff city	17,023	16,651	16,841	8,038	7,871	7,737	12.98	12.90	1,319.6	623.1
Not in principal city	25,771	24,216	21,924	11,693	10,836	9,309	686.01	681.76	37.8	17.2
Butler County	42,794	40,867	38,765	19,731	18,707	17,046	698.99	694.67	61.6	28.4
Portales, NM Micro Area	19,846	18,018	16,702	8,163	7,746	6,902	2,454.65	2,447.43	8.1	3.3
In principal city	12,280	11,131	10,690	4,968	4,862	4,277	7.06	7.06	1,739.4	703.7
Portales city	12,280	11,131	10,690	4,968	4,862	4,277	7.06	7.06	1,739.4	703.7
Not in principal city	7,566	6,887	6,012	3,195	2,884	2,625	2,447.59	2,440.37	3.1	1.3
Roosevelt County	19,846	18,018	16,702	8,163	7,746	6,902	2,454.65	2,447.43	8.1	3.3
Port Angeles, WA Micro Area	71,404	64,179	56,210	35,582	30,683	25,230	2,670.64	1,738.33	41.1	20.5
In principal city	19,038	18,397	17,710	9,272	8,682	7,833	14.52	10.70	1,779.3	866.5
Port Angeles city	19,038	18,397	17,710	9,272	8,682	7,833	14.52	10.70	1,779.3	866.5
Not in principal city	52,366	45,782	38,500	26,310	22,001	17,397	2,656.12	1,727.63	30.3	15.2
Clallam County	71,404	64,179	56,210	35,582	30,683	25,230	2,670.64	1,738.33	41.1	20.5
Portsmouth, OH Micro Area	79,499	79,195	80,327	34,142	34,054	32,408	616.15	610.21	130.3	56.0
In principal city	20,226	20,909	22,676	9,339	10,248	10,758	11.07	10.73	1,885.0	870.4
Portsmouth city	20,226	20,909	22,676	9,339	10,248	10,758	11.07	10.73	1,885.0	870.4
Not in principal city	59,273	58,286	57,651	24,803	23,806	21,650	605.08	599.48	98.9	41.4
Scioto County	79,499	79,195	80,327	34,142	34,054	32,408	616.15	610.21	130.3	56.0

Table 41.

Population and Housing Units: 1990 to 2010; and Area Measurements and Density for Micropolitan Statistical Areas: 2010—Con.

[For information concerning historical counts and geographic change, see "User Notes." Micropolitan Statistical Areas defined by the Office of Management and Budget as of December 2009. Counts relate to component parts as defined at each census. For information on confidentiality, nonsampling error, and definitions, see Appendixes.]

United States Micropolitan Statistical Area Puerto Rico	Population			Housing units			Area measurements in square miles		Average per square mile of land	
	2010	2000	1990	2010	2000	1990	Total area	Land area	Population density	Housing unit density
Pottsville, PA Micro Area	148,289	150,336	152,585	69,323	67,806	66,457	782.81	778.63	190.4	89.0
In principal city	14,324	15,549	16,603	7,040	7,343	7,306	4.17	4.17	3,435.0	1,688.2
Pottsville city	14,324	15,549	16,603	7,040	7,343	7,306	4.17	4.17	3,435.0	1,688.2
Not in principal city	133,965	134,787	135,982	62,283	60,463	59,151	778.65	774.47	173.0	80.4
Schuylkill County	148,289	150,336	152,585	69,323	67,806	66,457	782.81	778.63	190.4	89.0
Price, UT Micro Area	21,403	20,422	20,228	9,551	8,741	8,713	1,484.58	1,478.49	14.5	6.5
In principal city	8,715	8,402	8,712	3,510	3,311	3,410	5.07	5.07	1,718.9	692.3
Price city	8,715	8,402	8,712	3,510	3,311	3,410	5.07	5.07	1,718.9	692.3
Not in principal city	12,688	12,020	11,516	6,041	5,430	5,303	1,479.52	1,473.43	8.6	4.1
Carbon County	21,403	20,422	20,228	9,551	8,741	8,713	1,484.58	1,478.49	14.5	6.5
Prineville, OR Micro Area	20,978	19,184	14,111	10,202	8,265	6,066	2,987.27	2,979.09	7.0	3.4
In principal city	9,253	7,358	5,355	4,181	3,023	2,287	10.92	10.92	847.3	382.9
Prineville city	9,253	7,358	5,355	4,181	3,023	2,287	10.92	10.92	847.3	382.9
Not in principal city	11,725	11,826	8,756	6,021	5,242	3,779	2,976.35	2,968.17	4.0	2.0
Crook County	20,978	19,184	14,111	10,202	8,265	6,066	2,987.27	2,979.09	7.0	3.4
Pullman, WA Micro Area	44,776	40,740	38,775	19,323	16,676	14,598	2,177.60	2,159.09	20.7	8.9
In principal city	29,799	24,948	23,478	11,966	9,399	7,546	9.88	9.88	3,016.1	1,211.1
Pullman city	29,799	24,948	23,478	11,966	9,399	7,546	9.88	9.88	3,016.1	1,211.1
Not in principal city	14,977	15,792	15,297	7,357	7,277	7,052	2,167.72	2,149.21	7.0	3.4
Whitman County	44,776	40,740	38,775	19,323	16,676	14,598	2,177.60	2,159.09	20.7	8.9
Quincy, IL-MO Micro Area	77,314	78,771	76,323	34,377	33,988	32,265	1,382.13	1,360.24	56.8	25.3
In principal city	40,633	40,366	39,682	18,655	18,043	17,530	15.94	15.91	2,553.9	1,172.5
Quincy city, IL	40,633	40,366	39,682	18,655	18,043	17,530	15.94	15.91	2,553.9	1,172.5
Not in principal city	36,681	38,405	36,641	15,722	15,945	14,735	1,366.19	1,344.34	27.3	11.7
Adams County, IL	67,103	68,277	66,090	29,842	29,386	28,021	871.34	855.20	78.5	34.9
Lewis County, MO	10,211	10,494	10,233	4,535	4,602	4,244	510.80	505.04	20.2	9.0
Raymondville, TX Micro Area	22,134	20,082	17,705	7,040	6,727	6,072	784.27	590.55	37.5	11.9
In principal city	11,284	9,733	8,880	3,074	2,842	2,838	4.12	4.11	2,745.5	747.9
Raymondville city	11,284	9,733	8,880	3,074	2,842	2,838	4.12	4.11	2,745.5	747.9
Not in principal city	10,850	10,349	8,825	3,966	3,885	3,234	780.14	586.44	18.5	6.8
Willacy County	22,134	20,082	17,705	7,040	6,727	6,072	784.27	590.55	37.5	11.9
Red Bluff, CA Micro Area	63,463	56,039	49,625	26,987	23,547	20,403	2,962.17	2,949.71	21.5	9.1
In principal city	14,076	13,147	12,363	5,872	5,567	5,062	7.68	7.56	1,861.9	776.7
Red Bluff city	14,076	13,147	12,363	5,872	5,567	5,062	7.68	7.56	1,861.9	776.7
Not in principal city	49,387	42,892	37,262	21,115	17,980	15,341	2,954.49	2,942.15	16.8	7.2
Tehama County	63,463	56,039	49,625	26,987	23,547	20,403	2,962.17	2,949.71	21.5	9.1
Red Wing, MN Micro Area	46,183	44,127	40,690	20,337	17,879	15,936	780.40	756.84	61.0	26.9
In principal city	16,459	16,116	15,134	7,539	6,867	6,176	41.19	34.60	475.7	217.9
Red Wing city	16,459	16,116	15,134	7,539	6,867	6,176	41.19	34.60	475.7	217.9
Not in principal city	29,724	28,011	25,556	12,798	11,012	9,760	739.21	722.24	41.2	17.7
Goodhue County	46,183	44,127	40,690	20,337	17,879	15,936	780.40	756.84	61.0	26.9
Rexburg, ID Micro Area	50,778	39,286	34,611	19,811	14,520	12,094	2,368.91	2,332.73	21.8	8.5
In principal city	25,484	17,257	14,298	7,617	4,533	3,551	9.84	9.76	2,611.1	780.4
Rexburg city	25,484	17,257	14,298	7,617	4,533	3,551	9.84	9.76	2,611.1	780.4
Not in principal city	25,294	22,029	20,313	12,194	9,987	8,543	2,359.07	2,322.97	10.9	5.2
Fremont County	13,242	11,819	10,937	8,531	6,890	5,961	1,895.68	1,863.53	7.1	4.6
Madison County	37,536	27,467	23,674	11,280	7,630	6,133	473.23	469.21	80.0	24.0
Richmond, IN Micro Area	68,917	71,097	71,951	31,242	30,468	29,586	404.34	401.74	171.5	77.8
In principal city	36,812	39,124	38,705	17,649	17,647	16,942	24.07	23.91	1,539.6	738.1
Richmond city	36,812	39,124	38,705	17,649	17,647	16,942	24.07	23.91	1,539.6	738.1
Not in principal city	32,105	31,973	33,246	13,593	12,821	12,644	380.27	377.83	85.0	36.0
Wayne County	68,917	71,097	71,951	31,242	30,468	29,586	404.34	401.74	171.5	77.8

Table 41.

Population and Housing Units: 1990 to 2010; and Area Measurements and Density for Micropolitan Statistical Areas: 2010—Con.

[For information concerning historical counts and geographic change, see "User Notes." Micropolitan Statistical Areas defined by the Office of Management and Budget as of December 2009. Counts relate to component parts as defined at each census. For information on confidentiality, nonsampling error, and definitions, see Appendixes.]

United States Micropolitan Statistical Area Puerto Rico	Population			Housing units			Area measurements in square miles		Average per square mile of land	
	2010	2000	1990	2010	2000	1990	Total area	Land area	Population density	Housing unit density
Richmond-Berea, KY Micro Area	99,972	87,454	72,311	42,746	36,948	27,414	761.35	753.84	132.6	56.7
In principal city	44,925	37,003	30,312	19,421	15,972	11,354	39.18	38.82	1,157.3	500.3
Berea city	13,561	9,851	9,129	5,633	4,115	3,482	16.08	16.01	847.0	351.8
Richmond city	31,364	27,152	21,183	13,788	11,857	7,872	23.10	22.81	1,375.0	604.5
Not in principal city	55,047	50,451	41,999	23,325	20,976	16,060	722.17	715.02	77.0	32.6
Madison County	82,916	70,872	57,508	35,043	29,595	21,456	443.26	437.29	189.6	80.1
Rockcastle County	17,056	16,582	14,803	7,703	7,353	5,958	318.10	316.54	53.9	24.3
Rio Grande City-Roma, TX Micro Area	60,968	53,597	40,518	19,526	17,589	12,209	1,229.09	1,223.18	49.8	16.0
In principal city	23,599	21,540	(X)	7,743	6,987	(X)	15.55	15.42	1,530.4	502.1
Rio Grande City city	13,834	11,923	(X)	4,305	3,846	(X)	11.35	11.35	1,218.9	379.3
Roma city	9,765	9,617	8,059	3,438	3,141	2,293	4.20	4.07	2,399.3	844.7
Not in principal city	37,369	32,057	(X)	11,783	10,602	(X)	1,213.54	1,207.76	30.9	9.8
Starr County	60,968	53,597	40,518	19,526	17,589	12,209	1,229.09	1,223.18	49.8	16.0
Riverton, WY Micro Area	40,123	35,804	33,662	17,796	15,541	14,437	9,265.72	9,183.81	4.4	1.9
In principal city	10,615	9,310	9,202	4,567	4,254	3,870	9.86	9.86	1,076.6	463.2
Riverton city	10,615	9,310	9,202	4,567	4,254	3,870	9.86	9.86	1,076.6	463.2
Not in principal city	29,508	26,494	24,460	13,229	11,287	10,567	9,255.86	9,173.96	3.2	1.4
Fremont County	40,123	35,804	33,662	17,796	15,541	14,437	9,265.72	9,183.81	4.4	1.9
Roanoke Rapids, NC Micro Area	76,790	79,456	76,314	37,455	35,764	31,454	1,281.78	1,260.67	60.9	29.7
In principal city	15,754	16,957	15,722	7,085	7,595	6,738	9.98	9.95	1,583.3	712.1
Roanoke Rapids city	15,754	16,957	15,722	7,085	7,595	6,738	9.98	9.95	1,583.3	712.1
Not in principal city	61,036	62,499	60,592	30,370	28,169	24,716	1,271.80	1,250.73	48.8	24.3
Halifax County	54,691	57,370	55,516	25,781	25,309	22,480	731.18	724.09	75.5	35.6
Northampton County	22,099	22,086	20,798	11,674	10,455	8,974	550.60	536.59	41.2	21.8
Rochelle, IL Micro Area	53,497	51,032	45,957	22,561	20,420	18,052	762.99	758.57	70.5	29.7
In principal city	9,574	9,424	8,769	4,143	3,895	3,605	12.91	12.89	742.7	321.4
Rochelle city (part)	9,574	9,424	8,769	4,143	3,895	3,605	12.91	12.89	742.7	321.4
Not in principal city	43,923	41,608	37,188	18,418	16,525	14,447	750.08	745.69	58.9	24.7
Ogle County	53,497	51,032	45,957	22,561	20,420	18,052	762.99	758.57	70.5	29.7
Rockingham, NC Micro Area	46,639	46,564	44,518	20,738	19,886	18,218	479.92	473.82	98.4	43.8
In principal city	9,558	9,672	9,399	4,544	4,375	3,971	7.69	7.66	1,247.8	593.2
Rockingham city	9,558	9,672	9,399	4,544	4,375	3,971	7.69	7.66	1,247.8	593.2
Not in principal city	37,081	36,892	35,119	16,194	15,511	14,247	472.23	466.16	79.5	34.7
Richmond County	46,639	46,564	44,518	20,738	19,886	18,218	479.92	473.82	98.4	43.8
Rockland, ME Micro Area	39,736	39,618	36,310	23,744	21,612	19,009	1,143.95	365.13	108.8	65.0
In principal city	7,297	7,609	7,972	3,925	3,752	3,719	15.07	12.84	568.3	305.7
Rockland city	7,297	7,609	7,972	3,925	3,752	3,719	15.07	12.84	568.3	305.7
Not in principal city	32,439	32,009	28,338	19,819	17,860	15,290	1,128.88	352.29	92.1	56.3
Knox County	39,736	39,618	36,310	23,744	21,612	19,009	1,143.95	365.13	108.8	65.0
Rock Springs, WY Micro Area	43,806	37,613	38,823	18,735	15,921	15,444	10,491.09	10,426.65	4.2	1.8
In principal city	23,036	18,708	19,050	10,070	8,359	8,056	19.34	19.34	1,191.1	520.7
Rock Springs city	23,036	18,708	19,050	10,070	8,359	8,056	19.34	19.34	1,191.1	520.7
Not in principal city	20,770	18,905	19,773	8,665	7,562	7,388	10,471.75	10,407.31	2.0	0.8
Sweetwater County	43,806	37,613	38,823	18,735	15,921	15,444	10,491.09	10,426.65	4.2	1.8
Rolla, MO Micro Area	45,156	39,825	35,248	19,533	17,501	14,715	674.32	671.78	67.2	29.1
In principal city	19,559	16,367	14,090	8,339	7,221	5,866	11.85	11.83	1,653.3	704.9
Rolla city	19,559	16,367	14,090	8,339	7,221	5,866	11.85	11.83	1,653.3	704.9
Not in principal city	25,597	23,458	21,158	11,194	10,280	8,849	662.47	659.95	38.8	17.0
Phelps County	45,156	39,825	35,248	19,533	17,501	14,715	674.32	671.78	67.2	29.1
Roseburg, OR Micro Area	107,667	100,399	94,649	48,915	43,284	38,298	5,133.77	5,036.07	21.4	9.7
In principal city	21,181	20,017	17,069	9,732	8,838	7,064	10.20	10.01	2,116.0	972.2
Roseburg city	21,181	20,017	17,069	9,732	8,838	7,064	10.20	10.01	2,116.0	972.2
Not in principal city	86,486	80,382	77,580	39,183	34,446	31,234	5,123.56	5,026.07	17.2	7.8
Douglas County	107,667	100,399	94,649	48,915	43,284	38,298	5,133.77	5,036.07	21.4	9.7

Table 41.

Population and Housing Units: 1990 to 2010; and Area Measurements and Density for Micropolitan Statistical Areas: 2010—Con.

[For information concerning historical counts and geographic change, see "User Notes." Micropolitan Statistical Areas defined by the Office of Management and Budget as of December 2009. Counts relate to component parts as defined at each census. For information on confidentiality, nonsampling error, and definitions, see Appendixes]

United States Micropolitan Statistical Area Puerto Rico	Population			Housing units			Area measurements in square miles		Average per square mile of land	
	2010	2000	1990	2010	2000	1990	Total area	Land area	Population density	Housing unit density
Roswell, NM Micro Area	65,645	61,382	57,849	26,697	25,647	23,386	6,075.12	6,065.27	10.8	4.4
In principal city	48,366	45,293	44,260	19,743	19,327	18,075	29.92	29.86	1,619.8	661.2
Roswell city	48,366	45,293	44,260	19,743	19,327	18,075	29.92	29.86	1,619.8	661.2
Not in principal city	17,279	16,089	13,589	6,954	6,320	5,311	6,045.21	6,035.42	2.9	1.2
Chaves County	65,645	61,382	57,849	26,697	25,647	23,386	6,075.12	6,065.27	10.8	4.4
Ruidoso, NM Micro Area	20,497	19,411	12,219	17,519	15,298	12,622	4,831.31	4,831.09	4.2	3.6
In principal city	8,029	7,698	4,600	8,428	7,584	6,677	16.14	16.12	498.1	522.8
Ruidoso village	8,029	7,698	4,600	8,428	7,584	6,677	16.14	16.12	498.1	522.8
Not in principal city	12,468	11,713	7,619	9,091	7,714	5,945	4,815.17	4,814.97	2.6	1.9
Lincoln County	20,497	19,411	12,219	17,519	15,298	12,622	4,831.31	4,831.09	4.2	3.6
Russellville, AR Micro Area	83,939	75,608	63,642	35,303	32,008	26,298	1,779.63	1,742.53	48.2	20.3
In principal city	27,920	23,682	21,260	11,124	10,234	8,653	28.32	28.28	987.3	393.4
Russellville city	27,920	23,682	21,260	11,124	10,234	8,653	28.32	28.28	987.3	393.4
Not in principal city	56,019	51,926	42,382	24,179	21,774	17,645	1,751.31	1,714.26	32.7	14.1
Pope County	61,754	54,469	45,883	25,551	22,851	18,430	830.78	812.55	76.0	31.4
Yell County	22,185	21,139	17,759	9,752	9,157	7,868	948.86	929.98	23.9	10.5
Ruston, LA Micro Area	63,009	57,906	57,450	27,159	24,338	22,327	1,052.75	1,040.93	60.5	26.1
In principal city	21,859	20,546	20,071	9,275	8,397	7,669	20.91	20.85	1,048.4	444.8
Ruston city	21,859	20,546	20,071	9,275	8,397	7,669	20.91	20.85	1,048.4	444.8
Not in principal city	41,150	37,360	37,379	17,884	15,941	14,658	1,031.84	1,020.08	40.3	17.5
Jackson Parish	16,274	15,397	15,705	7,680	7,338	7,041	580.28	569.18	28.6	13.5
Lincoln Parish	46,735	42,509	41,745	19,479	17,000	15,286	472.47	471.74	99.1	41.3
Rutland, VT Micro Area	61,642	63,400	62,142	33,768	32,311	31,181	944.78	929.82	66.3	36.3
In principal city	16,495	17,292	18,230	8,082	7,919	8,083	7.68	7.56	2,181.9	1,069.0
Rutland city	16,495	17,292	18,230	8,082	7,919	8,083	7.68	7.56	2,181.9	1,069.0
Not in principal city	45,147	46,108	43,912	25,686	24,392	23,098	937.10	922.26	49.0	27.9
Rutland County	61,642	63,400	62,142	33,768	32,311	31,181	944.78	929.82	66.3	36.3
Safford, AZ Micro Area	45,657	42,036	34,562	17,352	15,174	12,694	6,489.50	6,465.72	7.1	2.7
In principal city	9,566	9,232	7,359	3,908	3,718	2,857	8.59	8.56	1,117.5	456.5
Safford city	9,566	9,232	7,359	3,908	3,718	2,857	8.59	8.56	1,117.5	456.5
Not in principal city	36,091	32,804	27,203	13,444	11,456	9,837	6,480.91	6,457.16	5.6	2.1
Graham County	37,220	33,489	26,554	12,980	11,430	9,112	4,641.07	4,622.60	8.1	2.8
Greenlee County	8,437	8,547	8,008	4,372	3,744	3,582	1,848.43	1,843.13	4.6	2.4
St. Marys, GA Micro Area	50,513	43,664	30,167	21,114	16,958	10,885	781.86	613.03	82.4	34.4
In principal city	17,121	13,761	8,204	7,443	5,351	3,178	24.89	22.51	760.6	330.7
St. Marys city	17,121	13,761	8,204	7,443	5,351	3,178	24.89	22.51	760.6	330.7
Not in principal city	33,392	29,903	21,963	13,671	11,607	7,707	756.97	590.52	56.5	23.2
Camden County	50,513	43,664	30,167	21,114	16,958	10,885	781.86	613.03	82.4	34.4
St. Marys, PA Micro Area	31,946	35,112	34,878	17,585	18,116	17,249	832.31	827.36	38.6	21.3
In principal city	13,070	14,502	5,511	6,124	6,092	2,436	99.52	99.32	131.6	61.7
St. Marys city	13,070	14,502	5,511	6,124	6,092	2,436	99.52	99.32	131.6	61.7
Not in principal city	18,876	20,610	29,367	11,461	12,024	14,813	732.78	728.04	25.9	15.7
Elk County	31,946	35,112	34,878	17,585	18,116	17,249	832.31	827.36	38.6	21.3
Salina, KS Micro Area	61,697	59,760	54,935	26,880	25,450	23,720	1,442.65	1,440.96	42.8	18.7
In principal city	47,707	45,679	42,299	20,803	19,599	18,409	25.16	25.11	1,899.9	828.5
Salina city	47,707	45,679	42,299	20,803	19,599	18,409	25.16	25.11	1,899.9	828.5
Not in principal city	13,990	14,081	12,636	6,077	5,851	5,311	1,417.49	1,415.85	9.9	4.3
Ottawa County	6,091	6,163	5,634	2,779	2,755	2,591	721.34	720.73	8.5	3.9
Saline County	55,606	53,597	49,301	24,101	22,695	21,129	721.31	720.22	77.2	33.5
Salisbury, NC Micro Area	138,428	130,340	110,605	60,211	53,980	46,264	523.72	511.37	270.7	117.7
In principal city	33,662	26,462	23,626	14,626	11,288	10,123	22.14	22.14	1,520.4	660.6
Salisbury city	33,662	26,462	23,626	14,626	11,288	10,123	22.14	22.14	1,520.4	660.6
Not in principal city	104,766	103,878	86,979	45,585	42,692	36,141	501.58	489.23	214.1	93.2
Rowan County	138,428	130,340	110,605	60,211	53,980	46,264	523.72	511.37	270.7	117.7

Table 41.

Population and Housing Units: 1990 to 2010; and Area Measurements and Density for Micropolitan Statistical Areas: 2010—Con.

[For information concerning historical counts and geographic change, see "User Notes." Micropolitan Statistical Areas defined by the Office of Management and Budget as of December 2009. Counts relate to component parts as defined at each census. For information on confidentiality, nonsampling error, and definitions, see Appendixes.]

United States Micropolitan Statistical Area Puerto Rico	Population			Housing units			Area measurements in square miles		Average per square mile of land	
	2010	2000	1990	2010	2000	1990	Total area	Land area	Population density	Housing unit density
Sanford, NC Micro Area	57,866	49,208	41,370	24,136	19,983	16,953	259.04	254.96	227.0	94.7
In principal city	28,094	23,220	14,755	11,411	9,223	6,350	27.04	26.79	1,048.7	425.9
Sanford city	28,094	23,220	14,755	11,411	9,223	6,350	27.04	26.79	1,048.7	425.9
Not in principal city	29,772	25,988	26,615	12,725	10,760	10,603	232.00	228.17	130.5	55.8
Lee County	57,866	49,208	41,370	24,136	19,983	16,953	259.04	254.96	227.0	94.7
Sault Ste. Marie, MI Micro Area	38,520	38,543	34,604	21,253	19,430	18,023	2,698.39	1,558.42	24.7	13.6
In principal city	14,144	14,324	14,689	6,534	6,237	6,013	20.16	14.77	957.6	442.4
Sault Ste. Marie city	14,144	14,324	14,689	6,534	6,237	6,013	20.16	14.77	957.6	442.4
Not in principal city	24,376	24,219	19,915	14,719	13,193	12,010	2,678.23	1,543.65	15.8	9.5
Chippewa County	38,520	38,543	34,604	21,253	19,430	18,023	2,698.39	1,558.42	24.7	13.6
Sayre, PA Micro Area	62,622	62,761	60,967	29,979	28,664	27,058	1,161.02	1,147.40	54.6	26.1
In principal city	5,587	5,813	5,791	2,693	2,722	2,602	2.04	2.02	2,765.8	1,333.2
Sayre borough	5,587	5,813	5,791	2,693	2,722	2,602	2.04	2.02	2,765.8	1,333.2
Not in principal city	57,035	56,948	55,176	27,286	25,942	24,456	1,158.98	1,145.38	49.8	23.8
Bradford County	62,622	62,761	60,967	29,979	28,664	27,058	1,161.02	1,147.40	54.6	26.1
Scottsbluff, NE Micro Area	37,660	37,770	36,877	16,777	16,494	15,880	1,491.63	1,485.52	25.4	11.3
In principal city	15,039	14,732	13,711	6,712	6,559	6,084	6.26	6.21	2,421.7	1,080.8
Scottsbluff city	15,039	14,732	13,711	6,712	6,559	6,084	6.26	6.21	2,421.7	1,080.8
Not in principal city	22,621	23,038	23,166	10,065	9,935	9,796	1,485.37	1,479.30	15.3	6.8
Banner County	690	819	852	369	375	366	746.27	746.11	0.9	0.5
Scotts Bluff County	36,970	36,951	36,025	16,408	16,119	15,514	745.36	739.40	50.0	22.2
Scottsboro, AL Micro Area	53,227	53,926	47,796	24,786	24,168	19,768	1,126.77	1,077.87	49.4	23.0
In principal city	14,770	14,762	13,786	7,039	6,848	5,909	57.41	50.65	291.6	139.0
Scottsboro city	14,770	14,762	13,786	7,039	6,848	5,909	57.41	50.65	291.6	139.0
Not in principal city	38,457	39,164	34,010	17,747	17,320	13,859	1,069.36	1,027.22	37.4	17.3
Jackson County	53,227	53,926	47,796	24,786	24,168	19,768	1,126.77	1,077.87	49.4	23.0
Scottsburg, IN Micro Area	24,181	22,960	20,991	10,440	9,737	8,078	192.75	190.40	127.0	54.8
In principal city	6,747	6,040	5,334	3,117	2,823	2,240	5.07	5.05	1,336.0	617.2
Scottsburg city	6,747	6,040	5,334	3,117	2,823	2,240	5.07	5.05	1,336.0	617.2
Not in principal city	17,434	16,920	15,657	7,323	6,914	5,838	187.68	185.34	94.1	39.5
Scott County	24,181	22,960	20,991	10,440	9,737	8,078	192.75	190.40	127.0	54.8
Seaford, DE Micro Area	197,145	156,638	113,229	123,036	93,070	74,253	1,196.39	936.08	210.6	131.4
In principal city	6,928	6,699	5,689	3,001	2,809	2,360	5.28	5.21	1,329.8	576.0
Seaford city	6,928	6,699	5,689	3,001	2,809	2,360	5.28	5.21	1,329.8	576.0
Not in principal city	190,217	149,939	107,540	120,035	90,261	71,893	1,191.12	930.87	204.3	128.9
Sussex County	197,145	156,638	113,229	123,036	93,070	74,253	1,196.39	936.08	210.6	131.4
Searcy, AR Micro Area	77,076	67,165	54,676	32,488	27,613	21,658	1,042.15	1,035.08	74.5	31.4
In principal city	22,858	18,928	15,180	9,244	7,405	5,572	18.44	18.34	1,246.3	504.0
Searcy city	22,858	18,928	15,180	9,244	7,405	5,572	18.44	18.34	1,246.3	504.0
Not in principal city	54,218	48,237	39,496	23,244	20,208	16,086	1,023.71	1,016.74	53.3	22.9
White County	77,076	67,165	54,676	32,488	27,613	21,658	1,042.15	1,035.08	74.5	31.4
Sebring, FL Micro Area	98,786	87,366	68,432	55,386	48,846	40,114	1,106.03	1,016.61	97.2	54.5
In principal city	10,491	9,667	8,841	5,623	5,024	4,962	16.04	9.98	1,051.2	563.4
Sebring city	10,491	9,667	8,841	5,623	5,024	4,962	16.04	9.98	1,051.2	563.4
Not in principal city	88,295	77,699	59,591	49,763	43,822	35,152	1,089.99	1,006.64	87.7	49.4
Highlands County	98,786	87,366	68,432	55,386	48,846	40,114	1,106.03	1,016.61	97.2	54.5
Sedalia, MO Micro Area	42,201	39,403	35,437	18,249	16,963	15,443	686.27	682.22	61.9	26.7
In principal city	21,387	20,339	19,800	9,979	9,419	9,314	13.31	13.29	1,609.3	750.9
Sedalia city	21,387	20,339	19,800	9,979	9,419	9,314	13.31	13.29	1,609.3	750.9
Not in principal city	20,814	19,064	15,637	8,270	7,544	6,129	672.96	668.94	31.1	12.4
Pettis County	42,201	39,403	35,437	18,249	16,963	15,443	686.27	682.22	61.9	26.7

Table 41.

Population and Housing Units: 1990 to 2010; and Area Measurements and Density for Micropolitan Statistical Areas: 2010—Con.

[For information concerning historical counts and geographic change, see "User Notes." Micropolitan Statistical Areas defined by the Office of Management and Budget as of December 2009. Counts relate to component parts as defined at each census. For information on confidentiality, nonsampling error, and definitions, see Appendixes.]

United States Micropolitan Statistical Area Puerto Rico	Population			Housing units			Area measurements in square miles		Average per square mile of land	
	2010	2000	1990	2010	2000	1990	Total area	Land area	Population density	Housing unit density
Selingsgrove, PA Micro Area	39,702	37,546	36,680	16,027	14,890	13,629	331.52	328.71	120.8	48.8
In principal city	5,654	5,383	5,384	1,934	1,912	1,839	1.90	1.83	3,089.6	1,056.8
Selingsgrove borough	5,654	5,383	5,384	1,934	1,912	1,839	1.90	1.83	3,089.6	1,056.8
Not in principal city	34,048	32,163	31,296	14,093	12,978	11,790	329.62	326.87	104.2	43.1
Snyder County	39,702	37,546	36,680	16,027	14,890	13,629	331.52	328.71	120.8	48.8
Selma, AL Micro Area	43,820	46,365	48,130	20,208	20,450	19,045	993.80	978.69	44.8	20.6
In principal city	20,756	20,512	23,755	9,429	9,264	9,556	14.40	13.81	1,503.0	682.8
Selma city	20,756	20,512	23,755	9,429	9,264	9,556	14.40	13.81	1,503.0	682.8
Not in principal city	23,064	25,853	24,375	10,779	11,186	9,489	979.40	964.89	23.9	11.2
Dallas County	43,820	46,365	48,130	20,208	20,450	19,045	993.80	978.69	44.8	20.6
Seneca, SC Micro Area	74,273	66,215	57,494	38,763	32,383	25,983	673.51	626.33	118.6	61.9
In principal city	8,102	7,652	7,726	4,076	3,677	3,367	7.61	7.55	1,073.1	539.9
Seneca city	8,102	7,652	7,726	4,076	3,677	3,367	7.61	7.55	1,073.1	539.9
Not in principal city	66,171	58,563	49,768	34,687	28,706	22,616	665.91	618.78	106.9	56.1
Oconee County	74,273	66,215	57,494	38,763	32,383	25,983	673.51	626.33	118.6	61.9
Seneca Falls, NY Micro Area	35,251	33,342	33,683	16,043	14,794	14,314	390.44	323.71	108.9	49.6
In principal city	6,681	6,861	7,370	3,131	3,136	3,129	4.57	4.41	1,515.0	710.0
Seneca Falls village	6,681	6,861	7,370	3,131	3,136	3,129	4.57	4.41	1,515.0	710.0
Not in principal city	28,570	26,481	26,313	12,912	11,658	11,185	385.87	319.29	89.5	40.4
Seneca County	35,251	33,342	33,683	16,043	14,794	14,314	390.44	323.71	108.9	49.6
Sevierville, TN Micro Area	89,889	71,170	51,043	55,918	37,252	24,166	597.72	592.50	151.7	94.4
In principal city	14,807	11,757	7,178	7,764	5,787	3,321	24.24	24.14	613.4	321.6
Sevierville city	14,807	11,757	7,178	7,764	5,787	3,321	24.24	24.14	613.4	321.6
Not in principal city	75,082	59,413	43,865	48,154	31,465	20,845	573.48	568.36	132.1	84.7
Sevier County	89,889	71,170	51,043	55,918	37,252	24,166	597.72	592.50	151.7	94.4
Seymour, IN Micro Area	42,376	41,335	37,730	18,202	17,137	14,820	513.91	509.31	83.2	35.7
In principal city	17,503	18,101	15,579	7,719	7,709	6,385	11.43	11.42	1,532.7	675.9
Seymour city	17,503	18,101	15,579	7,719	7,709	6,385	11.43	11.42	1,532.7	675.9
Not in principal city	24,873	23,234	22,151	10,483	9,428	8,435	502.49	497.89	50.0	21.1
Jackson County	42,376	41,335	37,730	18,202	17,137	14,820	513.91	509.31	83.2	35.7
Shawnee, OK Micro Area	69,442	65,521	58,760	29,139	27,302	24,528	793.40	787.67	88.2	37.0
In principal city	29,857	28,692	26,017	13,205	12,651	11,784	46.45	44.14	676.4	299.2
Shawnee city	29,857	28,692	26,017	13,205	12,651	11,784	46.45	44.14	676.4	299.2
Not in principal city	39,585	36,829	32,743	15,934	14,651	12,744	746.95	743.54	53.2	21.4
Pottawatomie County	69,442	65,521	58,760	29,139	27,302	24,528	793.40	787.67	88.2	37.0
Shelby, NC Micro Area	98,078	96,287	84,713	43,373	40,317	34,231	468.25	464.25	211.3	93.4
In principal city	20,323	19,477	14,669	9,919	8,853	6,474	21.11	21.08	964.1	470.5
Shelby city	20,323	19,477	14,669	9,919	8,853	6,474	21.11	21.08	964.1	470.5
Not in principal city	77,755	76,810	70,044	33,454	31,464	27,757	447.14	443.18	175.4	75.5
Cleveland County	98,078	96,287	84,713	43,373	40,317	34,231	468.25	464.25	211.3	93.4
Shelbyville, TN Micro Area	45,058	37,586	30,411	18,360	14,990	12,638	474.79	473.64	95.1	38.8
In principal city	20,335	16,105	14,049	8,181	6,550	6,163	18.61	18.61	1,092.7	439.6
Shelbyville city	20,335	16,105	14,049	8,181	6,550	6,163	18.61	18.61	1,092.7	439.6
Not in principal city	24,723	21,481	16,362	10,179	8,440	6,475	456.18	455.03	54.3	22.4
Bedford County	45,058	37,586	30,411	18,360	14,990	12,638	474.79	473.64	95.1	38.8
Shelton, WA Micro Area	60,699	49,405	38,341	32,518	25,515	22,292	1,051.02	959.42	63.3	33.9
In principal city	9,834	8,442	7,241	3,847	3,403	3,046	6.09	5.76	1,707.3	667.9
Shelton city	9,834	8,442	7,241	3,847	3,403	3,046	6.09	5.76	1,707.3	667.9
Not in principal city	50,865	40,963	31,100	28,671	22,112	19,246	1,044.93	953.66	53.3	30.1
Mason County	60,699	49,405	38,341	32,518	25,515	22,292	1,051.02	959.42	63.3	33.9
Sheridan, WY Micro Area	29,116	26,560	23,562	13,939	12,577	11,154	2,527.08	2,523.99	11.5	5.5
In principal city	17,444	15,804	13,904	8,253	7,413	6,476	10.95	10.93	1,596.0	755.1
Sheridan city	17,444	15,804	13,904	8,253	7,413	6,476	10.95	10.93	1,596.0	755.1
Not in principal city	11,672	10,756	9,658	5,686	5,164	4,678	2,516.13	2,513.07	4.6	2.3
Sheridan County	29,116	26,560	23,562	13,939	12,577	11,154	2,527.08	2,523.99	11.5	5.5

Table 41.

Population and Housing Units: 1990 to 2010; and Area Measurements and Density for Micropolitan Statistical Areas: 2010—Con.

[For information concerning historical counts and geographic change, see "User Notes." Micropolitan Statistical Areas defined by the Office of Management and Budget as of December 2009. Counts relate to component parts as defined at each census. For information on confidentiality, nonsampling error, and definitions, see Appendixes]

United States Micropolitan Statistical Area Puerto Rico	Population			Housing units			Area measurements in square miles		Average per square mile of land	
	2010	2000	1990	2010	2000	1990	Total area	Land area	Population density	Housing unit density
Show Low, AZ Micro Area	107,449	97,470	77,674	56,938	47,413	38,969	9,959.72	9,950.42	10.8	5.7
In principal city	10,660	7,695	5,020	7,722	4,337	3,098	41.17	40.94	260.4	188.6
Show Low city	10,660	7,695	5,020	7,722	4,337	3,098	41.17	40.94	260.4	188.6
Not in principal city	96,789	89,775	72,654	49,216	43,076	35,871	9,918.55	9,909.49	9.8	5.0
Navajo County	107,449	97,470	77,674	56,938	47,413	38,969	9,959.72	9,950.42	10.8	5.7
Sidney, OH Micro Area	49,423	47,910	44,915	20,173	18,682	16,509	410.69	407.68	121.2	49.5
In principal city	21,229	20,211	18,710	9,265	8,557	7,386	12.15	12.02	1,766.1	770.8
Sidney city	21,229	20,211	18,710	9,265	8,557	7,386	12.15	12.02	1,766.1	770.8
Not in principal city	28,194	27,699	26,205	10,908	10,125	9,123	398.54	395.65	71.3	27.6
Shelby County	49,423	47,910	44,915	20,173	18,682	16,509	410.69	407.68	121.2	49.5
Sierra Vista-Douglas, AZ Micro Area	131,346	117,755	97,624	59,041	51,126	40,238	6,218.60	6,165.69	21.3	9.6
In principal city	61,266	52,087	46,120	24,394	20,871	17,270	162.52	162.26	377.6	150.3
Douglas city	17,378	14,312	13,137	5,652	5,186	4,343	9.98	9.98	1,741.3	566.3
Sierra Vista city	43,888	37,775	32,983	18,742	15,685	12,927	152.54	152.27	288.2	123.1
Not in principal city	70,080	65,668	51,504	34,647	30,255	22,968	6,056.08	6,003.43	11.7	5.8
Cochise County	131,346	117,755	97,624	59,041	51,126	40,238	6,218.60	6,165.69	21.3	9.6
Sikeston, MO Micro Area	39,191	40,422	39,376	16,987	16,951	15,881	425.86	419.99	93.3	40.4
In principal city	14,578	15,974	16,909	6,531	6,928	6,994	14.26	14.10	1,033.9	463.2
Sikeston city (part)	14,578	15,974	16,909	6,531	6,928	6,994	14.26	14.10	1,033.9	463.2
Not in principal city	24,613	24,448	22,467	10,456	10,023	8,887	411.60	405.89	60.6	25.8
Scott County	39,191	40,422	39,376	16,987	16,951	15,881	425.86	419.99	93.3	40.4
Silver City, NM Micro Area	29,514	31,002	27,676	14,693	14,066	11,349	3,967.55	3,961.63	7.4	3.7
In principal city	10,315	10,545	10,683	4,900	4,757	4,255	10.14	10.13	1,018.3	483.7
Silver City town	10,315	10,545	10,683	4,900	4,757	4,255	10.14	10.13	1,018.3	483.7
Not in principal city	19,199	20,457	16,993	9,793	9,309	7,094	3,957.41	3,951.50	4.9	2.5
Grant County	29,514	31,002	27,676	14,693	14,066	11,349	3,967.55	3,961.63	7.4	3.7
Silverthorne, CO Micro Area	27,994	23,548	12,881	29,842	24,201	17,091	619.28	608.36	46.0	49.1
In principal city	3,887	3,196	1,768	2,061	1,582	975	4.03	3.97	979.1	519.1
Silverthorne town	3,887	3,196	1,768	2,061	1,582	975	4.03	3.97	979.1	519.1
Not in principal city	24,107	20,352	11,113	27,781	22,619	16,116	615.25	604.39	39.9	46.0
Summit County	27,994	23,548	12,881	29,842	24,201	17,091	619.28	608.36	46.0	49.1
Snyder, TX Micro Area	16,921	16,361	18,634	6,963	7,112	7,702	907.54	905.44	18.7	7.7
In principal city	11,202	10,783	12,195	4,787	5,013	5,231	8.63	8.60	1,302.6	556.6
Snyder city	11,202	10,783	12,195	4,787	5,013	5,231	8.63	8.60	1,302.6	556.6
Not in principal city	5,719	5,578	6,439	2,176	2,099	2,471	898.92	896.85	6.4	2.4
Scurry County	16,921	16,361	18,634	6,963	7,112	7,702	907.54	905.44	18.7	7.7
Somerset, KY Micro Area	63,063	56,217	49,489	31,443	27,181	22,328	677.15	658.41	95.8	47.8
In principal city	11,196	11,352	10,735	5,491	5,428	4,635	11.33	11.32	989.0	485.1
Somerset city	11,196	11,352	10,735	5,491	5,428	4,635	11.33	11.32	989.0	485.1
Not in principal city	51,867	44,865	38,754	25,952	21,753	17,693	665.82	647.09	80.2	40.1
Pulaski County	63,063	56,217	49,489	31,443	27,181	22,328	677.15	658.41	95.8	47.8
Somerset, PA Micro Area	77,742	80,023	78,218	38,113	37,163	35,713	1,080.93	1,074.37	72.4	35.5
In principal city	6,277	6,762	6,454	3,218	3,313	3,100	2.73	2.73	2,299.3	1,178.8
Somerset borough	6,277	6,762	6,454	3,218	3,313	3,100	2.73	2.73	2,299.3	1,178.8
Not in principal city	71,465	73,261	71,764	34,895	33,850	32,613	1,078.20	1,071.65	66.7	32.6
Somerset County	77,742	80,023	78,218	38,113	37,163	35,713	1,080.93	1,074.37	72.4	35.5
Southern Pines-Pinehurst, NC Micro Area	88,247	74,762	59,000	43,940	35,145	27,353	705.85	697.84	126.5	63.0
In principal city	25,458	20,647	14,304	14,493	11,158	7,809	31.38	30.61	831.7	473.5
Pinehurst village	13,124	9,729	5,091	7,634	5,670	3,317	14.56	13.97	939.4	546.5
Southern Pines town	12,334	10,918	9,213	6,859	5,488	4,492	16.82	16.65	740.8	412.0
Not in principal city	62,789	54,115	44,696	29,447	23,987	19,544	674.47	667.23	94.1	44.1
Moore County	88,247	74,762	59,000	43,940	35,145	27,353	705.85	697.84	126.5	63.0

Table 41.

Population and Housing Units: 1990 to 2010; and Area Measurements and Density for Micropolitan Statistical Areas: 2010—Con.

[For information concerning historical counts and geographic change, see "User Notes." Micropolitan Statistical Areas defined by the Office of Management and Budget as of December 2009. Counts relate to component parts as defined at each census. For information on confidentiality, nonsampling error, and definitions, see Appendixes]

United States Micropolitan Statistical Area Puerto Rico	Population			Housing units			Area measurements in square miles		Average per square mile of land	
	2010	2000	1990	2010	2000	1990	Total area	Land area	Population density	Housing unit density
Spearfish, SD Micro Area	24,097	21,802	20,655	12,756	10,427	9,092	800.31	800.04	30.1	15.9
In principal city	10,494	8,606	6,966	5,045	3,904	2,913	16.34	16.34	642.2	308.8
Spearfish city	10,494	8,606	6,966	5,045	3,904	2,913	16.34	16.34	642.2	308.8
Not in principal city	13,603	13,196	13,689	7,711	6,523	6,179	783.97	783.70	17.4	9.8
Lawrence County	24,097	21,802	20,655	12,756	10,427	9,092	800.31	800.04	30.1	15.9
Spencer, IA Micro Area	16,667	17,372	17,585	8,062	7,828	7,659	572.59	567.24	29.4	14.2
In principal city	11,233	11,317	11,066	5,431	5,151	4,824	11.18	11.01	1,020.3	493.3
Spencer city	11,233	11,317	11,066	5,431	5,151	4,824	11.18	11.01	1,020.3	493.3
Not in principal city	5,434	6,055	6,519	2,631	2,677	2,835	561.41	556.22	9.8	4.7
Clay County	16,667	17,372	17,585	8,062	7,828	7,659	572.59	567.24	29.4	14.2
Spirit Lake, IA Micro Area	16,667	16,424	14,909	12,849	11,375	9,723	403.96	380.61	43.8	33.8
In principal city	4,840	4,261	3,872	2,578	2,024	1,729	4.65	4.63	1,045.4	556.8
Spirit Lake city	4,840	4,261	3,872	2,578	2,024	1,729	4.65	4.63	1,045.4	556.8
Not in principal city	11,827	12,163	11,037	10,271	9,351	7,994	399.31	375.98	31.5	27.3
Dickinson County	16,667	16,424	14,909	12,849	11,375	9,723	403.96	380.61	43.8	33.8
Starkville, MS Micro Area	47,671	42,902	38,375	20,947	17,344	13,861	461.93	458.20	104.0	45.7
In principal city	23,888	21,869	18,458	11,767	10,191	7,776	25.62	25.51	936.4	461.3
Starkville city	23,888	21,869	18,458	11,767	10,191	7,776	25.62	25.51	936.4	461.3
Not in principal city	23,783	21,033	19,917	9,180	7,153	6,085	436.31	432.69	55.0	21.2
Oktibbeha County	47,671	42,902	38,375	20,947	17,344	13,861	461.93	458.20	104.0	45.7
Statesboro, GA Micro Area	70,217	55,983	43,125	28,794	22,742	16,541	688.63	672.81	104.4	42.8
In principal city	28,422	22,698	15,854	11,602	9,235	5,758	13.86	13.50	2,105.3	859.4
Statesboro city	28,422	22,698	15,854	11,602	9,235	5,758	13.86	13.50	2,105.3	859.4
Not in principal city	41,795	33,285	27,271	17,192	13,507	10,783	674.77	659.31	63.4	26.1
Bulloch County	70,217	55,983	43,125	28,794	22,742	16,541	688.63	672.81	104.4	42.8
Statesville-Mooresville, NC Micro Area	159,437	122,660	92,935	69,013	51,918	39,192	596.90	573.83	277.8	120.3
In principal city	57,243	42,143	26,884	25,209	17,782	11,724	45.35	45.19	1,266.7	557.8
Mooresville town	32,711	18,823	9,317	13,655	7,741	3,808	20.98	20.93	1,562.9	652.4
Statesville city	24,532	23,320	17,567	11,554	10,041	7,916	24.37	24.25	1,011.6	476.5
Not in principal city	102,194	80,517	66,051	43,804	34,136	27,468	551.55	528.65	193.3	82.9
Iredell County	159,437	122,660	92,935	69,013	51,918	39,192	596.90	573.83	277.8	120.3
Staunton-Waynesboro, VA Micro Area	118,502	108,988	97,687	52,649	46,028	39,107	1,006.09	1,002.01	118.3	52.5
In principal city	44,752	43,373	43,010	21,455	19,290	17,905	35.24	35.01	1,278.3	612.8
Staunton city	23,746	23,853	24,461	11,738	10,427	10,003	20.04	19.98	1,188.5	587.5
Waynesboro city	21,006	19,520	18,549	9,717	8,863	7,902	15.20	15.04	1,396.7	646.1
Not in principal city	73,750	65,615	54,677	31,194	26,738	21,202	970.86	967.00	76.3	32.3
Augusta County	73,750	65,615	54,677	31,194	26,738	21,202	970.86	967.00	76.3	32.3
Staunton city	23,746	23,853	24,461	11,738	10,427	10,003	20.04	19.98	1,188.5	587.5
Waynesboro city	21,006	19,520	18,549	9,717	8,863	7,902	15.20	15.04	1,396.7	646.1
Stephenville, TX Micro Area	37,890	33,001	27,991	16,987	14,422	12,758	1,089.81	1,083.07	35.0	15.7
In principal city	17,123	14,921	13,502	7,579	6,632	6,333	11.91	11.89	1,440.1	637.4
Stephenville city	17,123	14,921	13,502	7,579	6,632	6,333	11.91	11.89	1,440.1	637.4
Not in principal city	20,767	18,080	14,489	9,408	7,790	6,425	1,077.90	1,071.18	19.4	8.8
Erath County	37,890	33,001	27,991	16,987	14,422	12,758	1,089.81	1,083.07	35.0	15.7
Sterling, CO Micro Area	22,709	20,574	17,567	8,981	8,454	7,824	1,844.86	1,838.55	12.4	4.9
In principal city	14,777	12,780	10,362	5,404	5,201	4,791	7.61	7.61	1,941.8	710.1
Sterling city	14,777	12,780	10,362	5,404	5,201	4,791	7.61	7.61	1,941.8	710.1
Not in principal city	7,932	7,794	7,205	3,577	3,253	3,033	1,837.25	1,830.94	4.3	2.0
Logan County	22,709	20,574	17,567	8,981	8,454	7,824	1,844.86	1,838.55	12.4	4.9
Sterling, IL Micro Area	58,498	60,651	60,186	25,770	25,023	24,000	696.53	684.25	85.5	37.7
In principal city	15,370	15,596	15,142	6,947	6,653	6,371	5.94	5.71	2,691.8	1,216.6
Sterling city	15,370	15,596	15,142	6,947	6,653	6,371	5.94	5.71	2,691.8	1,216.6
Not in principal city	43,128	45,055	45,044	18,823	18,370	17,629	690.58	678.54	63.6	27.7
Whiteside County	58,498	60,651	60,186	25,770	25,023	24,000	696.53	684.25	85.5	37.7

Table 41.

Population and Housing Units: 1990 to 2010; and Area Measurements and Density for Micropolitan Statistical Areas: 2010—Con.

[For information concerning historical counts and geographic change, see "User Notes." Micropolitan Statistical Areas defined by the Office of Management and Budget as of December 2009. Counts relate to component parts as defined at each census. For information on confidentiality, nonsampling error, and definitions, see Appendixes.]

United States Micropolitan Statistical Area Puerto Rico	Population			Housing units			Area measurements in square miles		Average per square mile of land	
	2010	2000	1990	2010	2000	1990	Total area	Land area	Population density	Housing unit density
Stevens Point, WI Micro Area . . .	70,019	67,182	61,405	30,054	26,589	22,910	822.66	800.68	87.4	37.5
In principal city	26,717	24,551	23,002	11,220	9,749	8,626	17.20	15.96	1,674.0	703.0
Stevens Point city	26,717	24,551	23,002	11,220	9,749	8,626	17.20	15.96	1,674.0	703.0
Not in principal city	43,302	42,631	38,403	18,834	16,840	14,284	805.45	784.72	55.2	24.0
Portage County	70,019	67,182	61,405	30,054	26,589	22,910	822.66	800.68	87.4	37.5
Stillwater, OK Micro Area	77,350	68,190	61,507	33,991	29,326	27,381	696.97	684.70	113.0	49.6
In principal city	45,688	39,065	36,676	19,753	16,827	15,771	30.01	29.54	1,546.6	668.7
Stillwater city	45,688	39,065	36,676	19,753	16,827	15,771	30.01	29.54	1,546.6	668.7
Not in principal city	31,662	29,125	24,831	14,238	12,499	11,610	666.96	655.17	48.3	21.7
Payne County	77,350	68,190	61,507	33,991	29,326	27,381	696.97	684.70	113.0	49.6
Storm Lake, IA Micro Area	20,260	20,411	19,965	8,237	8,145	8,140	580.23	574.91	35.2	14.3
In principal city	10,600	10,076	8,769	3,791	3,706	3,557	4.08	4.08	2,598.0	929.2
Storm Lake city	10,600	10,076	8,769	3,791	3,706	3,557	4.08	4.08	2,598.0	929.2
Not in principal city	9,660	10,335	11,196	4,446	4,439	4,583	576.14	570.83	16.9	7.8
Buena Vista County	20,260	20,411	19,965	8,237	8,145	8,140	580.23	574.91	35.2	14.3
Sturgis, MI Micro Area	61,295	62,422	58,913	27,778	26,503	24,242	521.03	500.59	122.4	55.5
In principal city	10,994	11,285	10,130	4,595	4,529	4,155	6.49	6.49	1,694.0	708.0
Sturgis city	10,994	11,285	10,130	4,595	4,529	4,155	6.49	6.49	1,694.0	708.0
Not in principal city	50,301	51,137	48,783	23,183	21,974	20,087	514.54	494.10	101.8	46.9
St. Joseph County	61,295	62,422	58,913	27,778	26,503	24,242	521.03	500.59	122.4	55.5
Sulphur Springs, TX Micro Area	35,161	31,960	28,833	15,029	14,020	12,676	792.77	767.17	45.8	19.6
In principal city	15,449	14,551	14,062	6,654	6,492	6,375	23.61	20.22	764.0	329.1
Sulphur Springs city	15,449	14,551	14,062	6,654	6,492	6,375	23.61	20.22	764.0	329.1
Not in principal city	19,712	17,409	14,771	8,375	7,528	6,301	769.16	746.95	26.4	11.2
Hopkins County	35,161	31,960	28,833	15,029	14,020	12,676	792.77	767.17	45.8	19.6
Summerville, GA Micro Area	26,015	25,470	22,242	10,977	10,677	9,142	313.56	313.34	83.0	35.0
In principal city	4,534	4,556	5,025	2,159	2,092	2,099	4.01	4.01	1,130.7	538.4
Summerville city	4,534	4,556	5,025	2,159	2,092	2,099	4.01	4.01	1,130.7	538.4
Not in principal city	21,481	20,914	17,217	8,818	8,585	7,043	309.54	309.32	69.4	28.5
Chattooga County	26,015	25,470	22,242	10,977	10,677	9,142	313.56	313.34	83.0	35.0
Sunbury, PA Micro Area	94,528	94,556	96,771	45,125	43,164	41,900	477.52	458.37	206.2	98.4
In principal city	9,905	10,610	11,591	4,864	5,072	5,116	2.16	2.06	4,808.3	2,361.2
Sunbury city	9,905	10,610	11,591	4,864	5,072	5,116	2.16	2.06	4,808.3	2,361.2
Not in principal city	84,623	83,946	85,180	40,261	38,092	36,784	475.36	456.31	185.5	88.2
Northumberland County	94,528	94,556	96,771	45,125	43,164	41,900	477.52	458.37	206.2	98.4
Susanville, CA Micro Area	34,895	33,828	27,598	12,710	12,000	10,358	4,720.12	4,541.18	7.7	2.8
In principal city	17,947	17,428	7,279	4,256	3,882	3,124	8.02	7.93	2,263.2	536.7
Susanville city	17,947	17,428	7,279	4,256	3,882	3,124	8.02	7.93	2,263.2	536.7
Not in principal city	16,948	16,400	20,319	8,454	8,118	7,234	4,712.10	4,533.25	3.7	1.9
Lassen County	34,895	33,828	27,598	12,710	12,000	10,358	4,720.12	4,541.18	7.7	2.8
Sweetwater, TX Micro Area	15,216	15,802	16,594	7,152	7,112	7,462	913.95	912.00	16.7	7.8
In principal city	10,906	11,415	11,967	5,040	5,202	5,282	10.04	10.04	1,086.3	502.0
Sweetwater city	10,906	11,415	11,967	5,040	5,202	5,282	10.04	10.04	1,086.3	502.0
Not in principal city	4,310	4,387	4,627	2,112	1,910	2,180	903.90	901.95	4.8	2.3
Nolan County	15,216	15,802	16,594	7,152	7,112	7,462	913.95	912.00	16.7	7.8
Tahlequah, OK Micro Area	46,987	42,521	34,049	21,455	19,499	15,935	776.29	749.41	62.7	28.6
In principal city	15,753	14,458	10,398	6,857	6,245	4,579	12.49	12.45	1,265.3	550.8
Tahlequah city	15,753	14,458	10,398	6,857	6,245	4,579	12.49	12.45	1,265.3	550.8
Not in principal city	31,234	28,063	23,651	14,598	13,254	11,356	763.80	736.96	42.4	19.8
Cherokee County	46,987	42,521	34,049	21,455	19,499	15,935	776.29	749.41	62.7	28.6

Table 41.

Population and Housing Units: 1990 to 2010; and Area Measurements and Density for Micropolitan Statistical Areas: 2010—Con.

[For information concerning historical counts and geographic change, see "User Notes." Micropolitan Statistical Areas defined by the Office of Management and Budget as of December 2009. Counts relate to component parts as defined at each census. For information on confidentiality, nonsampling error, and definitions, see Appendixes.]

United States Micropolitan Statistical Area Puerto Rico	Population			Housing units			Area measurements in square miles		Average per square mile of land	
	2010	2000	1990	2010	2000	1990	Total area	Land area	Population density	Housing unit density
Talladega-Sylacauga, AL Micro Area	82,291	80,321	74,109	37,088	34,469	29,862	760.31	736.78	111.7	50.3
In principal city	28,425	30,163	30,695	12,442	12,482	11,885	43.70	43.47	653.9	286.2
Sylacauga city	12,749	12,819	12,520	5,831	5,812	5,422	19.64	19.49	654.1	299.2
Talladega city	15,676	17,344	18,175	6,611	6,670	6,463	24.05	23.98	653.7	275.7
Not in principal city	53,866	50,158	43,414	24,646	21,987	17,977	716.61	693.30	77.7	35.5
Talladega County	82,291	80,321	74,109	37,088	34,469	29,862	760.31	736.78	111.7	50.3
Tallulah, LA Micro Area	12,093	13,728	12,463	4,804	4,979	4,823	650.90	624.44	19.4	7.7
In principal city	7,335	9,189	8,526	2,925	3,226	3,241	2.78	2.78	2,638.5	1,052.2
Tallulah city	7,335	9,189	8,526	2,925	3,226	3,241	2.78	2.78	2,638.5	1,052.2
Not in principal city	4,758	4,539	3,937	1,879	1,753	1,582	648.11	621.65	7.7	3.0
Madison Parish	12,093	13,728	12,463	4,804	4,979	4,823	650.90	624.44	19.4	7.7
Taos, NM Micro Area	32,937	29,979	23,118	20,265	17,404	12,020	2,204.42	2,203.11	15.0	9.2
In principal city	5,716	4,700	4,065	3,318	2,466	2,115	5.70	5.70	1,002.8	582.1
Taos town	5,716	4,700	4,065	3,318	2,466	2,115	5.70	5.70	1,002.8	582.1
Not in principal city	27,221	25,279	19,053	16,947	14,938	9,905	2,198.72	2,197.41	12.4	7.7
Taos County	32,937	29,979	23,118	20,265	17,404	12,020	2,204.42	2,203.11	15.0	9.2
Taylorville, IL Micro Area	34,800	35,372	34,418	15,563	14,992	14,640	715.64	709.38	49.1	21.9
In principal city	11,246	11,427	11,133	5,422	5,208	5,019	11.77	9.86	1,140.6	549.9
Taylorville city	11,246	11,427	11,133	5,422	5,208	5,019	11.77	9.86	1,140.6	549.9
Not in principal city	23,554	23,945	23,285	10,141	9,784	9,621	703.87	699.51	33.7	14.5
Christian County	34,800	35,372	34,418	15,563	14,992	14,640	715.64	709.38	49.1	21.9
The Dalles, OR Micro Area	25,213	23,791	21,683	11,487	10,651	10,476	2,395.40	2,381.52	10.6	4.8
In principal city	13,620	12,156	11,021	5,903	5,227	4,828	6.61	6.35	2,144.9	929.6
The Dalles city	13,620	12,156	11,021	5,903	5,227	4,828	6.61	6.35	2,144.9	929.6
Not in principal city	11,593	11,635	10,662	5,584	5,424	5,648	2,388.79	2,375.17	4.9	2.4
Wasco County	25,213	23,791	21,683	11,487	10,651	10,476	2,395.40	2,381.52	10.6	4.8
The Villages, FL Micro Area	93,420	53,345	31,577	53,026	25,195	15,298	579.83	546.93	170.8	97.0
In principal city	43,434	8,333	(X)	30,348	5,065	(X)	28.53	27.24	1,594.5	1,114.1
The Villages CDP (part)	43,434	8,333	(X)	30,348	5,065	(X)	28.53	27.24	1,594.5	1,114.1
Not in principal city	49,986	45,012	(X)	22,678	20,130	(X)	551.30	519.69	96.2	43.6
Sumter County	93,420	53,345	31,577	53,026	25,195	15,298	579.83	546.93	170.8	97.0
Thomaston, GA Micro Area	27,153	27,597	26,300	12,161	11,616	10,667	327.55	323.44	84.0	37.6
In principal city	9,170	9,411	9,127	4,294	4,152	4,025	9.74	9.53	962.2	450.6
Thomaston city	9,170	9,411	9,127	4,294	4,152	4,025	9.74	9.53	962.2	450.6
Not in principal city	17,983	18,186	17,173	7,867	7,464	6,642	317.82	313.90	57.3	25.1
Upson County	27,153	27,597	26,300	12,161	11,616	10,667	327.55	323.44	84.0	37.6
Thomasville, GA Micro Area	44,720	42,737	38,943	20,177	18,285	15,917	552.22	544.60	82.1	37.0
In principal city	18,413	18,162	17,554	8,534	7,788	7,446	15.09	14.95	1,231.6	570.8
Thomasville city	18,413	18,162	17,554	8,534	7,788	7,446	15.09	14.95	1,231.6	570.8
Not in principal city	26,307	24,575	21,389	11,643	10,497	8,471	537.13	529.64	49.7	22.0
Thomas County	44,720	42,737	38,943	20,177	18,285	15,917	552.22	544.60	82.1	37.0
Thomasville-Lexington, NC Micro Area	162,878	147,246	126,677	72,655	62,432	53,266	567.02	552.67	294.7	131.5
In principal city	45,424	39,741	32,496	20,681	17,025	14,414	34.48	34.47	1,317.8	600.0
Lexington city	18,931	19,953	16,581	8,938	8,510	7,486	17.98	17.98	1,052.9	497.1
Thomasville city (part)	26,493	19,788	15,915	11,743	8,515	6,928	16.50	16.49	1,606.6	712.1
Not in principal city	117,454	107,505	94,181	51,974	45,407	38,852	532.54	518.21	226.7	100.3
Davidson County	162,878	147,246	126,677	72,655	62,432	53,266	567.02	552.67	294.7	131.5
Tiffin, OH Micro Area	56,745	58,683	59,733	24,122	23,692	22,473	552.79	551.02	103.0	43.8
In principal city	17,963	18,135	18,604	8,007	7,862	7,461	6.90	6.76	2,657.2	1,184.5
Tiffin city	17,963	18,135	18,604	8,007	7,862	7,461	6.90	6.76	2,657.2	1,184.5
Not in principal city	38,782	40,548	41,129	16,115	15,830	15,012	545.89	544.25	71.3	29.6
Seneca County	56,745	58,683	59,733	24,122	23,692	22,473	552.79	551.02	103.0	43.8

Table 41.

Population and Housing Units: 1990 to 2010; and Area Measurements and Density for Micropolitan Statistical Areas: 2010—Con.

[For information concerning historical counts and geographic change, see "User Notes." Micropolitan Statistical Areas defined by the Office of Management and Budget as of December 2009. Counts relate to component parts as defined at each census. For information on confidentiality, nonsampling error, and definitions, see Appendixes.]

United States Micropolitan Statistical Area Puerto Rico	Population			Housing units			Area measurements in square miles		Average per square mile of land	
	2010	2000	1990	2010	2000	1990	Total area	Land area	Population density	Housing unit density
Tifton, GA Micro Area	40,118	38,407	34,998	16,434	15,411	13,359	268.79	258.91	154.9	63.5
In principal city	16,350	15,060	14,215	6,752	6,102	5,677	12.78	12.49	1,309.0	540.6
Tifton city	16,350	15,060	14,215	6,752	6,102	5,677	12.78	12.49	1,309.0	540.6
Not in principal city	23,768	23,347	20,783	9,682	9,309	7,682	256.01	246.42	96.5	39.3
Tift County	40,118	38,407	34,998	16,434	15,411	13,359	268.79	258.91	154.9	63.5
Toccoa, GA Micro Area	26,175	25,435	23,436	12,662	11,652	10,253	184.20	179.13	146.1	70.7
In principal city	8,491	9,323	8,720	4,195	4,378	3,965	9.57	9.50	893.8	441.6
Toccoa city	8,491	9,323	8,720	4,195	4,378	3,965	9.57	9.50	893.8	441.6
Not in principal city	17,684	16,112	14,716	8,467	7,274	6,288	174.63	169.63	104.3	49.9
Stephens County	26,175	25,435	23,436	12,662	11,652	10,253	184.20	179.13	146.1	70.7
Torrington, CT Micro Area	189,927	182,212	174,092	87,550	79,281	74,274	944.56	920.56	206.3	95.1
In principal city	36,383	35,202	33,687	16,761	16,147	15,161	40.32	39.75	915.3	421.7
Torrington city	36,383	35,202	33,687	16,761	16,147	15,161	40.32	39.75	915.3	421.7
Not in principal city	153,544	147,010	140,405	70,789	63,134	59,113	904.24	880.81	174.3	80.4
Litchfield County	189,927	182,212	174,092	87,550	79,281	74,274	944.56	920.56	206.3	95.1
Traverse City, MI Micro Area	143,372	131,342	106,497	80,904	69,273	57,619	4,563.78	1,691.07	84.8	47.8
In principal city	14,674	14,532	15,155	7,358	6,842	6,557	8.66	8.33	1,761.6	883.3
Traverse City city	14,674	14,532	15,155	7,358	6,842	6,557	8.66	8.33	1,761.6	883.3
Not in principal city	128,698	116,810	91,342	73,546	62,431	51,062	4,555.12	1,682.74	76.5	43.7
Benzie County	17,525	15,998	12,200	12,199	10,312	8,557	859.57	319.70	54.8	38.2
Grand Traverse County	86,986	77,654	64,273	41,599	34,842	28,740	601.31	464.33	187.3	89.6
Kalkaska County	17,153	16,571	13,497	12,171	10,822	9,151	570.71	459.86	30.6	21.7
Leelanau County	21,708	21,119	16,527	14,935	13,297	11,171	2,532.19	347.17	62.5	43.0
Troy, AL Micro Area	32,899	29,605	27,595	15,267	13,981	11,506	673.01	672.09	49.0	22.7
In principal city	18,033	13,935	13,051	7,844	6,436	5,150	27.71	27.63	652.7	283.9
Troy city	18,033	13,935	13,051	7,844	6,436	5,150	27.71	27.63	652.7	283.9
Not in principal city	14,866	15,670	14,544	7,423	7,545	6,356	645.29	644.47	23.1	11.5
Pike County	32,899	29,605	27,595	15,267	13,981	11,506	673.01	672.09	49.0	22.7
Truckee-Grass Valley, CA Micro Area	98,764	92,033	78,510	52,590	44,282	37,352	973.80	957.77	103.1	54.9
In principal city	29,040	24,786	(X)	19,440	15,023	(X)	38.40	37.07	783.4	524.4
Grass Valley city	12,860	10,922	9,048	6,637	5,266	4,385	4.74	4.74	2,713.1	1,400.2
Truckee town	16,180	13,864	(X)	12,803	9,757	(X)	33.65	32.32	500.6	396.1
Not in principal city	69,724	67,247	(X)	33,150	29,259	(X)	935.40	920.71	75.7	36.0
Nevada County	98,764	92,033	78,510	52,590	44,282	37,352	973.80	957.77	103.1	54.9
Tullahoma, TN Micro Area	100,210	93,024	79,785	45,046	40,074	32,415	1,140.71	1,112.72	90.1	40.5
In principal city	18,655	17,994	16,761	8,557	7,890	7,119	23.56	23.49	794.2	364.3
Tullahoma city	18,655	17,994	16,761	8,557	7,890	7,119	23.56	23.49	794.2	364.3
Not in principal city	81,555	75,030	63,024	36,489	32,184	25,296	1,117.15	1,089.23	74.9	33.5
Coffee County	52,796	48,014	40,339	23,434	20,746	16,786	434.55	428.96	123.1	54.6
Franklin County	41,052	39,270	34,725	18,697	16,813	13,717	575.74	554.54	74.0	33.7
Moore County	6,362	5,740	4,721	2,915	2,515	1,912	130.42	129.22	49.2	22.6
Tupelo, MS Micro Area	136,268	125,251	107,833	58,438	52,507	43,087	1,494.65	1,480.43	92.0	39.5
In principal city	34,546	34,211	30,685	15,371	14,551	12,335	51.38	51.14	675.5	300.6
Tupelo city	34,546	34,211	30,685	15,371	14,551	12,335	51.38	51.14	675.5	300.6
Not in principal city	101,722	91,040	77,148	43,067	37,956	30,752	1,443.26	1,429.28	71.2	30.1
Itawamba County	23,401	22,770	20,017	10,126	9,804	8,116	540.45	532.79	43.9	19.0
Lee County	82,910	75,755	65,579	35,872	31,887	25,970	453.17	449.95	184.3	79.7
Pontotoc County	29,957	26,726	22,237	12,440	10,816	9,001	501.02	497.69	60.2	25.0
Tuskegee, AL Micro Area	21,452	24,105	24,928	10,259	10,627	9,818	613.21	608.89	35.2	16.8
In principal city	9,865	11,846	12,257	4,624	5,101	4,713	16.38	16.09	613.1	287.4
Tuskegee city	9,865	11,846	12,257	4,624	5,101	4,713	16.38	16.09	613.1	287.4
Not in principal city	11,587	12,259	12,671	5,635	5,526	5,105	596.83	592.79	19.5	9.5
Macon County	21,452	24,105	24,928	10,259	10,627	9,818	613.21	608.89	35.2	16.8

Table 41.

Population and Housing Units: 1990 to 2010; and Area Measurements and Density for Micropolitan Statistical Areas: 2010—Con.

[For information concerning historical counts and geographic change, see "User Notes." Micropolitan Statistical Areas defined by the Office of Management and Budget as of December 2009. Counts relate to component parts as defined at each census. For information on confidentiality, nonsampling error, and definitions, see Appendixes.]

United States Micropolitan Statistical Area Puerto Rico	Population			Housing units			Area measurements in square miles		Average per square mile of land	
	2010	2000	1990	2010	2000	1990	Total area	Land area	Population density	Housing unit density
Twin Falls, ID Micro Area	99,604	82,626	68,718	39,173	32,308	27,044	2,530.48	2,518.40	39.6	15.6
In principal city	44,125	34,469	27,634	18,033	14,162	11,034	18.16	18.10	2,437.8	996.3
Twin Falls city	44,125	34,469	27,634	18,033	14,162	11,034	18.16	18.10	2,437.8	996.3
Not in principal city	55,479	48,157	41,084	21,140	18,146	16,010	2,512.32	2,500.29	22.2	8.5
Jerome County	22,374	18,342	15,138	8,101	6,713	5,886	602.15	597.18	37.5	13.6
Twin Falls County	77,230	64,284	53,580	31,072	25,595	21,158	1,928.32	1,921.21	40.2	16.2
Ukiah, CA Micro Area	87,841	86,265	80,345	40,323	36,937	33,649	3,878.14	3,506.34	25.1	11.5
In principal city	16,075	15,497	14,632	6,488	6,137	5,841	4.72	4.67	3,442.2	1,389.3
Ukiah city	16,075	15,497	14,632	6,488	6,137	5,841	4.72	4.67	3,442.2	1,389.3
Not in principal city	71,766	70,768	65,713	33,835	30,800	27,808	3,873.42	3,501.67	20.5	9.7
Mendocino County	87,841	86,265	80,345	40,323	36,937	33,649	3,878.14	3,506.34	25.1	11.5
Union, SC Micro Area	28,961	29,881	30,337	14,153	13,351	12,230	516.03	514.17	56.3	27.5
In principal city	8,393	8,793	9,840	4,351	4,240	4,159	8.08	8.08	1,038.7	538.5
Union city	8,393	8,793	9,840	4,351	4,240	4,159	8.08	8.08	1,038.7	538.5
Not in principal city	20,568	21,088	20,497	9,802	9,111	8,071	507.94	506.09	40.6	19.4
Union County	28,961	29,881	30,337	14,153	13,351	12,230	516.03	514.17	56.3	27.5
Union City, TN-KY Micro Area	38,620	40,202	39,988	18,031	18,186	17,043	786.13	750.23	51.5	24.0
In principal city	10,895	10,876	10,513	5,095	5,013	4,609	11.94	11.93	913.2	427.1
Union City city, TN	10,895	10,876	10,513	5,095	5,013	4,609	11.94	11.93	913.2	427.1
Not in principal city	27,725	29,326	29,475	12,936	13,173	12,434	774.18	738.30	37.6	17.5
Fulton County, KY	6,813	7,752	8,271	3,372	3,697	3,684	230.62	205.50	33.2	16.4
Obion County, TN	31,807	32,450	31,717	14,659	14,489	13,359	555.51	544.73	58.4	26.9
Urbana, OH Micro Area	40,097	38,890	36,019	16,755	15,890	14,030	429.83	428.67	93.5	39.1
In principal city	11,793	11,613	11,353	5,401	5,210	4,777	7.78	7.75	1,521.7	696.9
Urbana city	11,793	11,613	11,353	5,401	5,210	4,777	7.78	7.75	1,521.7	696.9
Not in principal city	28,304	27,277	24,666	11,354	10,680	9,253	422.06	420.92	67.2	27.0
Champaign County	40,097	38,890	36,019	16,755	15,890	14,030	429.83	428.67	93.5	39.1
Uvalde, TX Micro Area	26,405	25,926	23,340	10,811	10,166	9,692	1,558.63	1,551.95	17.0	7.0
In principal city	15,751	14,929	14,729	5,867	5,313	5,248	7.66	7.65	2,059.0	766.9
Uvalde city	15,751	14,929	14,729	5,867	5,313	5,248	7.66	7.65	2,059.0	766.9
Not in principal city	10,654	10,997	8,611	4,944	4,853	4,444	1,550.98	1,544.29	6.9	3.2
Uvalde County	26,405	25,926	23,340	10,811	10,166	9,692	1,558.63	1,551.95	17.0	7.0
Valley, AL Micro Area	34,215	36,583	36,876	17,004	16,256	14,910	603.11	596.53	57.4	28.5
In principal city	9,524	9,198	8,215	5,025	4,194	3,495	11.03	11.03	863.5	455.6
Valley city	9,524	9,198	8,215	5,025	4,194	3,495	11.03	11.03	863.5	455.6
Not in principal city	24,691	27,385	28,661	11,979	12,062	11,415	592.08	585.50	42.2	20.5
Chambers County	34,215	36,583	36,876	17,004	16,256	14,910	603.11	596.53	57.4	28.5
Van Wert, OH Micro Area	28,744	29,659	30,464	12,615	12,363	11,998	410.43	409.16	70.3	30.8
In principal city	10,846	10,690	10,922	5,111	4,927	4,738	7.61	7.32	1,481.7	698.2
Van Wert city	10,846	10,690	10,922	5,111	4,927	4,738	7.61	7.32	1,481.7	698.2
Not in principal city	17,898	18,969	19,542	7,504	7,436	7,260	402.82	401.83	44.5	18.7
Van Wert County	28,744	29,659	30,464	12,615	12,363	11,998	410.43	409.16	70.3	30.8
Vermillion, SD Micro Area	13,864	13,537	13,186	5,639	5,438	4,892	417.24	412.19	33.6	13.7
In principal city	10,571	10,276	10,034	4,043	3,967	3,428	4.03	4.03	2,623.1	1,003.2
Vermillion city	10,571	10,276	10,034	4,043	3,967	3,428	4.03	4.03	2,623.1	1,003.2
Not in principal city	3,293	3,261	3,152	1,596	1,471	1,464	413.21	408.16	8.1	3.9
Clay County	13,864	13,537	13,186	5,639	5,438	4,892	417.24	412.19	33.6	13.7
Vernal, UT Micro Area	32,588	25,224	22,211	11,972	9,040	8,142	4,501.39	4,479.69	7.3	2.7
In principal city	9,089	7,714	6,640	3,659	2,957	2,849	4.61	4.61	1,971.6	793.7
Vernal city	9,089	7,714	6,640	3,659	2,957	2,849	4.61	4.61	1,971.6	793.7
Not in principal city	23,499	17,510	15,571	8,313	6,083	5,293	4,496.77	4,475.08	5.3	1.9
Uintah County	32,588	25,224	22,211	11,972	9,040	8,142	4,501.39	4,479.69	7.3	2.7

Table 41.

Population and Housing Units: 1990 to 2010; and Area Measurements and Density for Micropolitan Statistical Areas: 2010—Con.

[For information concerning historical counts and geographic change, see "User Notes." Micropolitan Statistical Areas defined by the Office of Management and Budget as of December 2009. Counts relate to component parts as defined at each census. For information on confidentiality, nonsampling error, and definitions, see Appendixes.]

United States Micropolitan Statistical Area Puerto Rico	Population			Housing units			Area measurements in square miles		Average per square mile of land	
	2010	2000	1990	2010	2000	1990	Total area	Land area	Population density	Housing unit density
Vernon, TX Micro Area	13,535	14,676	15,121	6,318	6,371	6,812	977.89	970.84	13.9	6.5
In principal city	11,002	11,660	12,001	5,120	5,166	5,379	7.90	7.90	1,392.7	648.1
Vernon city	11,002	11,660	12,001	5,120	5,166	5,379	7.90	7.90	1,392.7	648.1
Not in principal city	2,533	3,016	3,120	1,198	1,205	1,433	969.99	962.95	2.6	1.2
Wilbarger County	13,535	14,676	15,121	6,318	6,371	6,812	977.89	970.84	13.9	6.5
Vicksburg, MS Micro Area	48,773	49,644	47,880	21,896	20,789	19,512	618.55	588.50	82.9	37.2
In principal city	23,856	26,407	20,908	10,992	11,654	9,250	35.06	32.98	723.3	333.3
Vicksburg city	23,856	26,407	20,908	10,992	11,654	9,250	35.06	32.98	723.3	333.3
Not in principal city	24,917	23,237	26,972	10,904	9,135	10,262	583.49	555.52	44.9	19.6
Warren County	48,773	49,644	47,880	21,896	20,789	19,512	618.55	588.50	82.9	37.2
Vidalia, GA Micro Area	36,346	34,337	31,451	16,065	14,863	12,837	615.69	603.53	60.2	26.6
In principal city	10,473	10,491	11,118	4,691	4,676	4,557	17.63	17.27	606.4	271.6
Vidalia city	10,473	10,491	11,118	4,691	4,676	4,557	17.63	17.27	606.4	271.6
Not in principal city	25,873	23,846	20,333	11,374	10,187	8,280	598.05	586.26	44.1	19.4
Montgomery County	9,123	8,270	7,379	3,921	3,492	2,885	244.69	239.52	38.1	16.4
Toombs County	27,223	26,067	24,072	12,144	11,371	9,952	370.99	364.00	74.8	33.4
Vincennes, IN Micro Area	38,440	39,256	39,884	17,038	17,305	16,730	524.04	516.03	74.5	33.0
In principal city	18,423	18,701	19,867	8,259	8,574	8,352	7.48	7.41	2,486.2	1,114.6
Vincennes city	18,423	18,701	19,867	8,259	8,574	8,352	7.48	7.41	2,486.2	1,114.6
Not in principal city	20,017	20,555	20,017	8,779	8,731	8,378	516.56	508.62	39.4	17.3
Knox County	38,440	39,256	39,884	17,038	17,305	16,730	524.04	516.03	74.5	33.0
Wabash, IN Micro Area	32,888	34,960	35,069	14,171	14,034	13,394	420.98	412.43	79.7	34.4
In principal city	10,666	11,743	12,127	5,068	5,136	4,944	9.12	8.89	1,199.8	570.1
Wabash city	10,666	11,743	12,127	5,068	5,136	4,944	9.12	8.89	1,199.8	570.1
Not in principal city	22,222	23,217	22,942	9,103	8,898	8,450	411.85	403.55	55.1	22.6
Wabash County	32,888	34,960	35,069	14,171	14,034	13,394	420.98	412.43	79.7	34.4
Wahpeton, ND-MN Micro Area	22,897	25,136	25,664	10,581	10,680	10,534	2,196.62	2,186.74	10.5	4.8
In principal city	7,766	8,586	8,751	3,482	3,492	3,317	5.29	5.29	1,468.1	658.2
Wahpeton city, ND	7,766	8,586	8,751	3,482	3,492	3,317	5.29	5.29	1,468.1	658.2
Not in principal city	15,131	16,550	16,913	7,099	7,188	7,217	2,191.32	2,181.44	6.9	3.3
Wilkin County, MN	6,576	7,138	7,516	3,078	3,105	3,140	751.17	750.96	8.8	4.1
Richland County, ND	16,321	17,998	18,148	7,503	7,575	7,394	1,445.45	1,435.78	11.4	5.2
Walla Walla, WA Micro Area	58,781	55,180	48,439	23,451	21,147	19,029	1,299.02	1,270.13	46.3	18.5
In principal city	31,731	29,686	26,482	12,514	11,400	10,652	12.84	12.80	2,479.0	977.7
Walla Walla city	31,731	29,686	26,482	12,514	11,400	10,652	12.84	12.80	2,479.0	977.7
Not in principal city	27,050	25,494	21,957	10,937	9,747	8,377	1,286.18	1,257.32	21.5	8.7
Walla Walla County	58,781	55,180	48,439	23,451	21,147	19,029	1,299.02	1,270.13	46.3	18.5
Walterboro, SC Micro Area	38,892	38,264	34,377	19,901	18,129	14,926	1,133.29	1,056.49	36.8	18.8
In principal city	5,398	5,153	5,595	2,579	2,362	2,356	6.49	6.49	831.7	397.4
Walterboro city	5,398	5,153	5,595	2,579	2,362	2,356	6.49	6.49	831.7	397.4
Not in principal city	33,494	33,111	28,782	17,322	15,767	12,570	1,126.80	1,050.00	31.9	16.5
Colleton County	38,892	38,264	34,377	19,901	18,129	14,926	1,133.29	1,056.49	36.8	18.8
Wapakoneta, OH Micro Area	45,949	46,611	44,585	19,585	18,470	16,907	401.91	401.39	114.5	48.8
In principal city	9,867	9,474	9,214	4,332	4,057	3,658	6.26	6.21	1,588.9	697.6
Wapakoneta city	9,867	9,474	9,214	4,332	4,057	3,658	6.26	6.21	1,588.9	697.6
Not in principal city	36,082	37,137	35,371	15,253	14,413	13,249	395.65	395.18	91.3	38.6
Auglaize County	45,949	46,611	44,585	19,585	18,470	16,907	401.91	401.39	114.5	48.8
Warren, PA Micro Area	41,815	43,863	45,049	23,560	23,058	22,235	898.56	884.13	47.3	26.6
In principal city	9,710	10,259	11,122	4,882	5,046	5,223	3.09	2.91	3,336.8	1,677.7
Warren city	9,710	10,259	11,122	4,882	5,046	5,223	3.09	2.91	3,336.8	1,677.7
Not in principal city	32,105	33,604	33,927	18,678	18,012	17,012	895.47	881.22	36.4	21.2
Warren County	41,815	43,863	45,049	23,560	23,058	22,235	898.56	884.13	47.3	26.6

Table 41.

Population and Housing Units: 1990 to 2010; and Area Measurements and Density for Micropolitan Statistical Areas: 2010—Con.

[For information concerning historical counts and geographic change, see "User Notes." Micropolitan Statistical Areas defined by the Office of Management and Budget as of December 2009. Counts relate to component parts as defined at each census. For information on confidentiality, nonsampling error, and definitions, see Appendixes.]

United States Micropolitan Statistical Area Puerto Rico	Population			Housing units			Area measurements in square miles		Average per square mile of land	
	2010	2000	1990	2010	2000	1990	Total area	Land area	Population density	Housing unit density
Warrensburg, MO Micro Area . . .	52,595	48,258	42,514	21,528	18,886	16,010	833.19	829.28	63.4	26.0
In principal city	18,838	16,340	15,244	7,450	6,380	5,460	8.91	8.85	2,128.6	841.8
Warrensburg city	18,838	16,340	15,244	7,450	6,380	5,460	8.91	8.85	2,128.6	841.8
Not in principal city	33,757	31,918	27,270	14,078	12,506	10,550	824.28	820.43	41.1	17.2
Johnson County	52,595	48,258	42,514	21,528	18,886	16,010	833.19	829.28	63.4	26.0
Warsaw, IN Micro Area	77,358	74,057	65,294	37,038	32,188	30,516	554.39	531.38	145.6	69.7
In principal city	13,559	12,415	10,968	6,066	5,101	4,498	12.91	11.58	1,170.9	523.8
Warsaw city	13,559	12,415	10,968	6,066	5,101	4,498	12.91	11.58	1,170.9	523.8
Not in principal city	63,799	61,642	54,326	30,972	27,087	26,018	541.48	519.80	122.7	59.6
Kosciusko County	77,358	74,057	65,294	37,038	32,188	30,516	554.39	531.38	145.6	69.7
Washington, IN Micro Area	31,648	29,820	27,533	12,471	11,898	10,985	436.87	429.49	73.7	29.0
In principal city	11,509	11,380	10,864	5,067	5,077	4,796	4.77	4.73	2,433.2	1,071.2
Washington city	11,509	11,380	10,864	5,067	5,077	4,796	4.77	4.73	2,433.2	1,071.2
Not in principal city	20,139	18,440	16,669	7,404	6,821	6,189	432.11	424.76	47.4	17.4
Daviess County	31,648	29,820	27,533	12,471	11,898	10,985	436.87	429.49	73.7	29.0
Washington, NC Micro Area	47,759	44,958	42,283	24,688	22,139	19,598	958.22	827.19	57.7	29.8
In principal city	9,744	9,619	9,160	4,754	4,415	3,921	9.02	8.19	1,189.7	580.5
Washington city	9,744	9,619	9,160	4,754	4,415	3,921	9.02	8.19	1,189.7	580.5
Not in principal city	38,015	35,339	33,123	19,934	17,724	15,677	949.19	819.00	46.4	24.3
Beaufort County	47,759	44,958	42,283	24,688	22,139	19,598	958.22	827.19	57.7	29.8
Washington Court House, OH Micro Area	29,030	28,433	27,466	12,693	11,904	10,816	407.02	406.36	71.4	31.2
In principal city	14,192	13,524	13,080	6,433	5,961	5,471	8.80	8.74	1,623.8	736.0
Washington Court House city	14,192	13,524	13,080	6,433	5,961	5,471	8.80	8.74	1,623.8	736.0
Not in principal city	14,838	14,909	14,386	6,260	5,943	5,345	398.22	397.62	37.3	15.7
Fayette County	29,030	28,433	27,466	12,693	11,904	10,816	407.02	406.36	71.4	31.2
Watertown, SD Micro Area	33,130	31,437	27,672	15,157	13,950	12,039	1,255.23	1,195.73	27.7	12.7
In principal city	21,482	20,237	17,623	10,050	9,193	7,641	25.04	17.45	1,231.1	575.9
Watertown city	21,482	20,237	17,623	10,050	9,193	7,641	25.04	17.45	1,231.1	575.9
Not in principal city	11,648	11,200	10,049	5,107	4,757	4,398	1,230.20	1,178.28	9.9	4.3
Codington County	27,227	25,897	22,698	12,397	11,324	9,539	717.16	688.50	39.5	18.0
Hamlin County	5,903	5,540	4,974	2,760	2,626	2,500	538.07	507.23	11.6	5.4
Watertown-Fort Atkinson, WI Micro Area	83,686	75,767	67,783	35,147	30,109	25,719	582.74	556.47	150.4	63.2
In principal city	27,770	25,156	22,601	11,498	10,144	8,618	14.00	13.62	2,038.9	844.2
Fort Atkinson city	12,368	11,621	10,213	5,429	4,983	4,068	5.82	5.67	2,181.3	957.5
Watertown city (part)	15,402	13,535	12,388	6,069	5,161	4,550	8.18	7.95	1,937.4	763.4
Not in principal city	55,916	50,611	45,182	23,649	19,965	17,101	568.74	542.85	103.0	43.6
Jefferson County	83,686	75,767	67,783	35,147	30,109	25,719	582.74	556.47	150.4	63.2
Watertown-Fort Drum, NY Micro Area	116,229	111,738	110,943	57,966	54,070	50,519	1,857.22	1,268.59	91.6	45.7
In principal city	39,978	38,828	41,007	15,915	14,730	14,682	23.79	23.35	1,712.1	681.6
Fort Drum CDP	12,955	12,123	11,578	3,353	2,280	2,277	14.42	14.33	904.0	234.0
Watertown city	27,023	26,705	29,429	12,562	12,450	12,405	9.36	9.02	2,995.9	1,392.7
Not in principal city	76,251	72,910	69,936	42,051	39,340	35,837	1,833.44	1,245.24	61.2	33.8
Jefferson County	116,229	111,738	110,943	57,966	54,070	50,519	1,857.22	1,268.59	91.6	45.7
Wauchula, FL Micro Area	27,731	26,938	19,499	9,722	9,820	7,941	638.34	637.78	43.5	15.2
In principal city	5,001	4,368	3,243	1,752	1,562	1,380	3.33	3.33	1,501.8	526.1
Wauchula city	5,001	4,368	3,243	1,752	1,562	1,380	3.33	3.33	1,501.8	526.1
Not in principal city	22,730	22,570	16,256	7,970	8,258	6,561	635.01	634.46	35.8	12.6
Hardee County	27,731	26,938	19,499	9,722	9,820	7,941	638.34	637.78	43.5	15.2
Waycross, GA Micro Area	55,070	51,119	48,799	24,312	22,550	19,899	1,251.22	1,208.95	45.6	20.1
In principal city	14,649	15,333	16,410	7,519	7,534	7,519	11.94	11.71	1,251.0	642.1
Waycross city	14,649	15,333	16,410	7,519	7,534	7,519	11.94	11.71	1,251.0	642.1
Not in principal city	40,421	35,786	32,389	16,793	15,016	12,380	1,239.28	1,197.24	33.8	14.0
Pierce County	18,758	15,636	13,328	7,986	6,719	5,271	343.23	316.49	59.3	25.2
Ware County	36,312	35,483	35,471	16,326	15,831	14,628	907.99	892.46	40.7	18.3

Table 41.

Population and Housing Units: 1990 to 2010; and Area Measurements and Density for Micropolitan Statistical Areas: 2010—Con.

[For information concerning historical counts and geographic change, see "User Notes." Micropolitan Statistical Areas defined by the Office of Management and Budget as of December 2009. Counts relate to component parts as defined at each census. For information on confidentiality, nonsampling error, and definitions, see Appendixes.]

United States Micropolitan Statistical Area Puerto Rico	Population			Housing units			Area measurements in square miles		Average per square mile of land	
	2010	2000	1990	2010	2000	1990	Total area	Land area	Population density	Housing unit density
Weatherford, OK Micro Area	27,469	26,142	26,897	12,204	11,675	11,636	1,002.07	988.82	27.8	12.3
In principal city	10,833	9,859	10,124	4,802	4,468	4,192	6.44	6.44	1,682.1	745.7
Weatherford city	10,833	9,859	10,124	4,802	4,468	4,192	6.44	6.44	1,682.1	745.7
Not in principal city	16,636	16,283	16,773	7,402	7,207	7,444	995.63	982.37	16.9	7.5
Custer County	27,469	26,142	26,897	12,204	11,675	11,636	1,002.07	988.82	27.8	12.3
West Plains, MO Micro Area	40,400	37,238	31,447	18,021	16,340	13,326	928.37	927.25	43.6	19.4
In principal city	11,986	10,866	8,913	5,509	5,072	4,030	13.33	13.31	900.5	413.9
West Plains city	11,986	10,866	8,913	5,509	5,072	4,030	13.33	13.31	900.5	413.9
Not in principal city	28,414	26,372	22,534	12,512	11,268	9,296	915.04	913.94	31.1	13.7
Howell County	40,400	37,238	31,447	18,021	16,340	13,326	928.37	927.25	43.6	19.4
West Point, MS Micro Area	20,634	21,979	21,120	9,180	8,810	7,737	416.01	410.08	50.3	22.4
In principal city	11,307	12,145	8,489	5,011	4,897	3,397	21.13	20.88	541.5	240.0
West Point city	11,307	12,145	8,489	5,011	4,897	3,397	21.13	20.88	541.5	240.0
Not in principal city	9,327	9,834	12,631	4,169	3,913	4,340	394.88	389.19	24.0	10.7
Clay County	20,634	21,979	21,120	9,180	8,810	7,737	416.01	410.08	50.3	22.4
Whitewater, WI Micro Area	102,228	92,013	75,000	51,531	43,766	36,937	576.56	555.13	184.2	92.8
In principal city	11,150	10,826	10,170	4,502	3,893	3,492	6.27	5.97	1,867.7	754.1
Whitewater city (part)	11,150	10,826	10,170	4,502	3,893	3,492	6.27	5.97	1,867.7	754.1
Not in principal city	91,078	81,187	64,830	47,029	39,873	33,445	570.29	549.16	165.8	85.6
Walworth County	102,228	92,013	75,000	51,531	43,766	36,937	576.56	555.13	184.2	92.8
Willimantic, CT Micro Area	118,428	109,091	102,525	49,073	43,959	40,599	521.44	512.91	230.9	95.7
In principal city	17,737	15,823	14,746	6,282	6,026	5,887	4.48	4.40	4,031.1	1,427.7
Willimantic CDP	17,737	15,823	14,746	6,282	6,026	5,887	4.48	4.40	4,031.1	1,427.7
Not in principal city	100,691	93,268	87,779	42,791	37,933	34,712	516.96	508.51	198.0	84.1
Windham County	118,428	109,091	102,525	49,073	43,959	40,599	521.44	512.91	230.9	95.7
Williston, ND Micro Area	22,398	19,761	21,129	10,464	9,680	10,180	2,147.87	2,077.40	10.8	5.0
In principal city	14,716	12,512	13,136	6,542	5,912	6,084	7.56	7.50	1,962.1	872.3
Williston city	14,716	12,512	13,136	6,542	5,912	6,084	7.56	7.50	1,962.1	872.3
Not in principal city	7,682	7,249	7,993	3,922	3,768	4,096	2,140.31	2,069.90	3.7	1.9
Williams County	22,398	19,761	21,129	10,464	9,680	10,180	2,147.87	2,077.40	10.8	5.0
Willmar, MN Micro Area	42,239	41,203	38,761	19,476	18,415	16,669	862.35	796.78	53.0	24.4
In principal city	19,610	18,488	17,531	8,123	7,789	6,985	15.95	14.15	1,385.9	574.1
Willmar city	19,610	18,488	17,531	8,123	7,789	6,985	15.95	14.15	1,385.9	574.1
Not in principal city	22,629	22,715	21,230	11,353	10,626	9,684	846.40	782.63	28.9	14.5
Kandiyohi County	42,239	41,203	38,761	19,476	18,415	16,669	862.35	796.78	53.0	24.4
Wilmington, OH Micro Area	42,040	40,543	35,417	18,133	16,577	13,741	412.29	408.68	102.9	44.4
In principal city	12,520	11,875	11,199	5,827	5,260	4,635	10.93	10.89	1,149.7	535.1
Wilmington city	12,520	11,875	11,199	5,827	5,260	4,635	10.93	10.89	1,149.7	535.1
Not in principal city	29,520	28,668	24,218	12,306	11,317	9,106	401.36	397.80	74.2	30.9
Clinton County	42,040	40,543	35,417	18,133	16,577	13,741	412.29	408.68	102.9	44.4
Wilson, NC Micro Area	81,234	73,811	66,061	35,511	30,728	26,662	373.73	368.17	220.6	96.5
In principal city	49,167	44,405	36,930	21,870	18,660	15,383	29.59	28.75	1,710.2	760.7
Wilson city	49,167	44,405	36,930	21,870	18,660	15,383	29.59	28.75	1,710.2	760.7
Not in principal city	32,067	29,406	29,131	13,641	12,068	11,279	344.14	339.43	94.5	40.2
Wilson County	81,234	73,811	66,061	35,511	30,728	26,662	373.73	368.17	220.6	96.5
Winfield, KS Micro Area	36,311	36,291	36,915	16,030	15,673	15,569	1,132.43	1,125.75	32.3	14.2
In principal city	12,301	12,206	11,931	5,217	5,049	4,835	12.93	11.56	1,064.1	451.3
Winfield city	12,301	12,206	11,931	5,217	5,049	4,835	12.93	11.56	1,064.1	451.3
Not in principal city	24,010	24,085	24,984	10,813	10,624	10,734	1,119.49	1,114.19	21.5	9.7
Cowley County	36,311	36,291	36,915	16,030	15,673	15,569	1,132.43	1,125.75	32.3	14.2
Winona, MN Micro Area	51,461	49,985	47,828	20,760	19,551	17,630	641.58	626.21	82.2	33.2
In principal city	27,592	27,069	25,435	10,989	10,666	9,696	24.13	18.84	1,464.5	583.3
Winona city	27,592	27,069	25,435	10,989	10,666	9,696	24.13	18.84	1,464.5	583.3
Not in principal city	23,869	22,916	22,393	9,771	8,885	7,934	617.45	607.36	39.3	16.1
Winona County	51,461	49,985	47,828	20,760	19,551	17,630	641.58	626.21	82.2	33.2

Table 41.

Population and Housing Units: 1990 to 2010; and Area Measurements and Density for Micropolitan Statistical Areas: 2010—Con.

[For information concerning historical counts and geographic change, see "User Notes." Micropolitan Statistical Areas defined by the Office of Management and Budget as of December 2009. Counts relate to component parts as defined at each census. For information on confidentiality, nonsampling error, and definitions, see Appendixes.]

United States Micropolitan Statistical Area Puerto Rico	Population			Housing units			Area measurements in square miles		Average per square mile of land	
	2010	2000	1990	2010	2000	1990	Total area	Land area	Population density	Housing unit density
Woodward, OK Micro Area	20,081	18,486	18,976	8,838	8,341	8,512	1,246.14	1,242.40	16.2	7.1
In principal city	12,051	11,853	12,340	5,719	5,561	5,616	13.18	13.12	918.5	435.9
Woodward city	12,051	11,853	12,340	5,719	5,561	5,616	13.18	13.12	918.5	435.9
Not in principal city	8,030	6,633	6,636	3,119	2,780	2,896	1,232.96	1,229.28	6.5	2.5
Woodward County	20,081	18,486	18,976	8,838	8,341	8,512	1,246.14	1,242.40	16.2	7.1
Wooster, OH Micro Area	114,520	111,564	101,461	45,847	42,324	37,036	556.82	554.93	206.4	82.6
In principal city	26,119	24,811	22,427	11,822	10,674	9,134	16.36	16.31	1,601.4	724.8
Wooster city	26,119	24,811	22,427	11,822	10,674	9,134	16.36	16.31	1,601.4	724.8
Not in principal city	88,401	86,753	79,034	34,025	31,650	27,902	540.46	538.62	164.1	63.2
Wayne County	114,520	111,564	101,461	45,847	42,324	37,036	556.82	554.93	206.4	82.6
Worthington, MN Micro Area	21,378	20,832	20,098	8,535	8,465	8,094	722.56	715.11	29.9	11.9
In principal city	12,764	11,283	9,977	4,699	4,573	4,141	8.74	7.34	1,739.0	640.2
Worthington city	12,764	11,283	9,977	4,699	4,573	4,141	8.74	7.34	1,739.0	640.2
Not in principal city	8,614	9,549	10,121	3,836	3,892	3,953	713.82	707.77	12.2	5.4
Nobles County	21,378	20,832	20,098	8,535	8,465	8,094	722.56	715.11	29.9	11.9
Yankton, SD Micro Area	22,438	21,652	19,252	9,652	8,840	7,571	532.22	521.16	43.1	18.5
In principal city	14,454	13,528	12,703	6,365	5,735	5,219	8.45	8.21	1,760.5	775.3
Yankton city	14,454	13,528	12,703	6,365	5,735	5,219	8.45	8.21	1,760.5	775.3
Not in principal city	7,984	8,124	6,549	3,287	3,105	2,352	523.77	512.95	15.6	6.4
Yankton County	22,438	21,652	19,252	9,652	8,840	7,571	532.22	521.16	43.1	18.5
Yazoo City, MS Micro Area	28,065	28,149	25,506	10,074	10,015	9,549	934.27	922.95	30.4	10.9
In principal city	11,403	14,141	12,427	4,442	4,552	4,649	9.96	9.84	1,158.8	451.4
Yazoo City city	11,403	14,141	12,427	4,442	4,552	4,649	9.96	9.84	1,158.8	451.4
Not in principal city	16,662	14,008	13,079	5,632	5,463	4,900	924.31	913.11	18.2	6.2
Yazoo County	28,065	28,149	25,506	10,074	10,015	9,549	934.27	922.95	30.4	10.9
Zanesville, OH Micro Area	86,074	84,585	82,068	38,074	35,163	33,029	672.58	664.58	129.5	57.3
In principal city	25,487	25,586	26,778	12,385	11,662	11,770	12.14	11.77	2,165.4	1,052.3
Zanesville city	25,487	25,586	26,778	12,385	11,662	11,770	12.14	11.77	2,165.4	1,052.3
Not in principal city	60,587	58,999	55,290	25,689	23,501	21,259	660.44	652.81	92.8	39.4
Muskingum County	86,074	84,585	82,068	38,074	35,163	33,029	672.58	664.58	129.5	57.3
PUERTO RICO (5 Micro Areas)										
Inside micropolitan statistical area	164,138	162,172	151,448	69,529	57,471	49,897	495.79	406.15	404.1	171.2
In principal city	33,060	37,732	39,504	14,617	13,685	12,946	5.67	5.63	5,872.1	2,596.3
Not in principal city	131,078	124,440	111,944	54,912	43,786	36,951	490.12	400.53	327.3	137.1
MICROPOLITAN STATISTICAL AREA										
Adjuntas, PR Micro Area	19,483	19,143	19,451	8,125	6,715	6,283	67.10	66.69	292.1	121.8
In principal city	4,406	4,980	5,081	1,968	1,848	1,681	0.75	0.75	5,874.7	2,624.0
Adjuntas zona urbana	4,406	4,980	5,081	1,968	1,848	1,681	0.75	0.75	5,874.7	2,624.0
Not in principal city	15,077	14,163	14,370	6,157	4,867	4,602	66.35	65.94	228.6	93.4
Adjuntas Municipio	19,483	19,143	19,451	8,125	6,715	6,283	67.10	66.69	292.1	121.8
Coamo, PR Micro Area	71,590	68,710	62,172	31,096	25,125	20,914	192.15	147.38	485.8	211.0
In principal city	11,522	12,356	13,266	5,011	4,621	4,378	1.82	1.82	6,330.8	2,753.3
Coamo zona urbana	11,522	12,356	13,266	5,011	4,621	4,378	1.82	1.82	6,330.8	2,753.3
Not in principal city	60,068	56,354	48,906	26,085	20,504	16,536	190.33	145.55	412.7	179.2
Coamo Municipio	40,512	37,597	33,837	16,716	13,249	10,917	78.03	78.01	519.3	214.3
Salinas Municipio	31,078	31,113	28,335	14,380	11,876	9,997	114.12	69.37	448.0	207.3
Jayuya, PR Micro Area	16,642	17,318	15,527	6,541	5,591	4,573	44.53	44.53	373.7	146.9
In principal city	2,759	3,516	3,702	1,261	1,243	1,162	0.35	0.35	7,882.9	3,602.9
Jayuya zona urbana	2,759	3,516	3,702	1,261	1,243	1,162	0.35	0.35	7,882.9	3,602.9
Not in principal city	13,883	13,802	11,825	5,280	4,348	3,411	44.19	44.19	314.2	119.5
Jayuya Municipio	16,642	17,318	15,527	6,541	5,591	4,573	44.53	44.53	373.7	146.9

Table 41.

**Population and Housing Units: 1990 to 2010; and Area Measurements and Density for
Micropolitan Statistical Areas: 2010—Con.**

[For information concerning historical counts and geographic change, see "User Notes." Micropolitan Statistical Areas defined by the Office of Management and Budget as of December 2009. Counts relate to component parts as defined at each census. For information on confidentiality, nonsampling error, and definitions, see Appendixes]

United States Micropolitan Statistical Area Puerto Rico	Population			Housing units			Area measurements in square miles		Average per square mile of land	
	2010	2000	1990	2010	2000	1990	Total area	Land area	Population density	Housing unit density
Santa Isabel, PR Micro Area	23,274	21,665	19,318	9,575	7,569	6,315	76.94	34.02	684.1	281.5
In principal city	5,976	6,993	7,512	2,563	2,362	2,376	0.96	0.96	6,225.0	2,669.8
Santa Isabel zona urbana	5,976	6,993	7,512	2,563	2,362	2,376	0.96	0.96	6,225.0	2,669.8
Not in principal city	17,298	14,672	11,806	7,012	5,207	3,939	75.98	33.06	523.2	212.1
Santa Isabel Municipio	23,274	21,665	19,318	9,575	7,569	6,315	76.94	34.02	684.1	281.5
Utado, PR Micro Area	33,149	35,336	34,980	14,192	12,471	11,812	115.07	113.53	292.0	125.0
In principal city	8,397	9,887	9,943	3,814	3,611	3,349	1.79	1.75	4,798.3	2,179.4
Utado zona urbana	8,397	9,887	9,943	3,814	3,611	3,349	1.79	1.75	4,798.3	2,179.4
Not in principal city	24,752	25,449	25,037	10,378	8,860	8,463	113.28	111.78	221.4	92.8
Utado Municipio	33,149	35,336	34,980	14,192	12,471	11,812	115.07	113.53	292.0	125.0

Table 42.

Population and Housing Units: 1990 to 2010; and Area Measurements and Density for Combined Statistical Areas: 2010

[For information concerning historical counts and geographic change, see "User Notes." Combined Statistical Areas and component Metropolitan and Micropolitan Statistical Areas defined by the Office of Management and Budget as of December 2009. Counts relate to component parts as defined at each census. For information on confidentiality, nonsampling error, and definitions, see Appendixes]

United States Combined Statistical Area Metropolitan Statistical Area Micropolitan Statistical Area Puerto Rico	Population			Housing units			Area measurements in square miles		Average per square mile of land		
	2010	2000	1990	2010	2000	1990	Total area	Land area	Population density	Housing unit density	
UNITED STATES (125 Combined Statistical Areas)											
Inside combined statistical area	197,531,048	180,252,237	159,571,581	81,824,905	72,133,904	64,078,676	627,368.73	576,502.87	342.6	141.9	
COMBINED STATISTICAL AREA											
Albany-Corvallis-Lebanon, OR CSA	202,251	181,222	162,038	85,066	74,501	63,506	2,987.57	2,966.07	68.2	28.7	
Albany-Lebanon, OR Micro Area	116,672	103,069	91,227	48,821	42,521	36,482	2,308.96	2,290.13	50.9	21.3	
Corvallis, OR Metro Area	85,579	78,153	70,811	36,245	31,980	27,024	678.61	675.94	126.6	53.6	
Albany-Schenectady-Amsterdam, NY CSA	1,168,485	1,118,095	1,097,335	545,267	505,902	472,490	6,247.21	6,042.91	193.4	90.2	
Albany-Schenectady-Troy, NY Metro Area	870,716	825,875	809,642	393,297	363,740	339,287	2,878.22	2,811.55	309.7	139.9	
Amsterdam, NY Micro Area	50,219	49,708	51,981	23,063	22,522	21,851	410.36	403.04	124.6	57.2	
Glens Falls, NY Metro Area	128,923	124,345	118,539	67,570	61,646	55,953	1,777.49	1,698.14	75.9	39.8	
Gloversville, NY Micro Area	55,531	55,073	54,191	28,562	27,787	26,260	532.88	495.47	112.1	57.6	
Hudson, NY Metro Area	63,096	63,094	62,982	32,775	30,207	29,139	648.27	634.71	99.4	51.6	
Ames-Boone, IA CSA	115,848	106,205	99,438	48,545	41,598	37,218	1,147.29	1,144.39	101.2	42.4	
Ames, IA Metro Area	89,542	79,981	74,252	36,789	30,630	26,847	573.65	572.82	156.3	64.2	
Boone, IA Micro Area	26,306	26,224	25,186	11,756	10,968	10,371	573.64	571.57	46.0	20.6	
Appleton-Oshkosh-Neenah, WI CSA	392,660	358,485	315,121	166,173	143,093	120,511	1,620.24	1,390.25	282.4	119.5	
Appleton, WI Metro Area	225,666	201,722	174,801	92,844	78,372	64,388	1,041.67	955.76	236.1	97.1	
Oshkosh-Neenah, WI Metro Area	166,994	156,763	140,320	73,329	64,721	56,123	578.57	434.49	384.3	168.8	
Asheville-Brevard, NC CSA	457,948	398,505	333,519	232,800	190,884	156,616	2,421.95	2,411.53	189.9	96.5	
Asheville, NC Metro Area	424,858	369,171	307,999	213,637	175,331	143,723	2,041.43	2,033.00	209.0	105.1	
Brevard, NC Micro Area	33,090	29,334	25,520	19,163	15,553	12,893	380.51	378.53	87.4	50.6	
Atlanta-Sandy Springs-Gainesville, GA-AL CSA	5,618,431	4,548,385	3,316,932	2,308,439	1,762,389	1,367,120	10,599.10	10,375.61	541.5	222.5	
Atlanta-Sandy Springs-Marietta, GA Metro Area	5,268,860	4,248,018	3,068,975	2,165,495	1,644,587	1,267,217	8,481.03	8,338.54	631.9	259.7	
Cedartown, GA Micro Area	41,475	38,127	33,815	16,908	15,059	13,585	312.14	310.33	133.6	54.5	
Gainesville, GA Metro Area	179,684	139,281	95,434	68,825	51,047	38,317	429.29	392.78	457.5	175.2	
LaGrange, GA Micro Area	67,044	58,779	55,532	28,046	23,824	22,424	445.96	413.99	161.9	67.7	
Thomaston, GA Micro Area	27,153	27,597	26,300	12,161	11,616	10,667	327.55	323.44	84.0	37.6	
Valley, AL Micro Area	34,215	36,583	36,876	17,004	16,256	14,910	603.11	596.53	57.4	28.5	
Austin-Round Rock-Marble Falls, TX CSA	1,759,039	1,283,910	868,904	727,375	511,937	383,111	5,301.34	5,214.15	337.4	139.5	
Austin-Round Rock-San Marcos, TX Metro Area	1,716,289	1,249,763	846,227	706,505	496,004	370,310	4,280.08	4,219.89	406.7	167.4	
Marble Falls, TX Micro Area	42,750	34,147	22,677	20,870	15,933	12,801	1,021.26	994.26	43.0	21.0	
Baton Rouge-Pierre Part, LA CSA	825,905	729,361	646,603	340,080	292,146	255,476	4,579.06	4,365.57	189.2	77.9	
Baton Rouge, LA Metro Area	802,484	705,973	623,850	329,729	282,511	246,832	4,214.53	4,026.92	199.3	81.9	
Pierre Part, LA Micro Area	23,421	23,388	22,753	10,351	9,635	8,644	364.53	338.66	69.2	30.6	
Beckley-Oak Hill, WV CSA	124,898	126,799	124,771	57,549	57,294	54,119	1,277.69	1,266.90	98.6	45.4	
Beckley, WV Micro Area	78,859	79,220	76,819	35,931	35,678	33,278	609.35	605.35	130.3	59.4	
Oak Hill, WV Micro Area	46,039	47,579	47,952	21,618	21,616	20,841	668.35	661.55	69.6	32.7	
Bend-Prineville, OR CSA	178,711	134,551	89,087	90,341	62,848	42,003	6,042.04	5,997.27	29.8	15.1	
Bend, OR Metro Area	157,733	115,367	74,976	80,139	54,583	35,937	3,054.77	3,018.19	52.3	26.6	
Prineville, OR Micro Area	20,978	19,184	14,111	10,202	8,265	6,066	2,987.27	2,979.09	7.0	3.4	
Birmingham-Hoover-Cullman, AL CSA	1,208,453	1,128,784	1,024,259	537,079	489,571	425,432	6,124.79	6,014.35	200.9	89.3	
Birmingham-Hoover, AL Metro Area	1,128,047	1,051,301	956,646	500,025	454,338	397,063	5,369.77	5,279.51	213.7	94.7	
Cullman, AL Micro Area	80,406	77,483	67,613	37,054	35,233	28,369	755.02	734.84	109.4	50.4	
Boston-Worcester-Manchester, MA-RI-NH CSA	7,559,060	7,298,703	6,858,683	3,170,897	2,944,829	2,766,613	10,645.01	8,795.58	859.4	360.5	
Boston-Cambridge-Quincy, MA-NH Metro Area	4,552,402	4,392,342	4,133,895	1,883,206	1,751,585	1,654,580	4,512.46	3,487.41	1,305.4	540.0	
Concord, NH Micro Area	146,445	136,225	120,240	63,541	56,244	50,870	956.45	934.12	156.8	68.0	
Laconia, NH Micro Area	60,088	56,325	49,216	37,386	32,121	30,306	468.58	400.23	150.1	93.4	
Manchester-Nashua, NH Metro Area	400,721	380,841	335,838	166,053	149,961	135,622	892.21	876.14	457.4	189.5	
Providence-New Bedford-Fall River, RI-MA Metro Area	1,600,852	1,582,997	1,509,789	693,923	656,755	615,807	2,236.11	1,586.91	1,008.8	437.3	
Worcester, MA Metro Area	798,552	749,973	709,705	326,788	298,163	279,428	1,579.19	1,510.77	528.6	216.3	

Table 42.

Population and Housing Units: 1990 to 2010; and Area Measurements and Density for Combined Statistical Areas: 2010—Con.

[For information concerning historical counts and geographic change, see "User Notes." Combined Statistical Areas and component Metropolitan and Micropolitan Statistical Areas defined by the Office of Management and Budget as of December 2009. Counts relate to component parts as defined at each census. For information on confidentiality, nonsampling error, and definitions, see Appendixes]

United States Combined Statistical Area Metropolitan Statistical Area Micropolitan Statistical Area Puerto Rico	Population			Housing units			Area measurements in square miles		Average per square mile of land	
	2010	2000	1990	2010	2000	1990	Total area	Land area	Population density	Housing unit density
Brownsville-Harlingen-Raymondville, TX CSA	428,354	355,309	277,825	148,964	126,381	94,831	2,060.73	1,481.48	289.1	100.6
Brownsville-Harlingen, TX Metro Area	406,220	335,227	260,120	141,924	119,654	88,759	1,276.46	890.92	456.0	159.3
Raymondville, TX Micro Area	22,134	20,082	17,705	7,040	6,727	6,072	784.27	590.55	37.5	11.9
Buffalo-Niagara-Cattaraugus, NY CSA	1,215,826	1,254,066	1,273,574	560,205	551,422	529,378	3,689.01	2,873.40	423.1	195.0
Buffalo-Niagara Falls, NY Metro Area	1,135,509	1,170,111	1,189,340	519,094	511,583	492,539	2,366.52	1,565.05	725.5	331.7
Olean, NY Micro Area	80,317	83,955	84,234	41,111	39,839	36,839	1,322.49	1,308.35	61.4	31.4
Cape Girardeau-Sikeston-Jackson, MO-IL CSA	135,466	130,734	122,254	59,487	56,498	50,640	1,885.98	1,851.94	73.1	32.1
Cape Girardeau-Jackson, MO-IL Metro Area	96,275	90,312	82,878	42,500	39,547	34,759	1,460.12	1,431.95	67.2	29.7
Sikeston, MO Micro Area	39,191	40,422	39,376	16,987	16,951	15,881	425.86	419.99	93.3	40.4
Carbondale-Marion-Herrin, IL CSA	126,575	120,923	118,800	58,937	54,551	50,722	1,046.73	1,004.23	126.0	58.7
Carbondale, IL Micro Area	60,218	59,627	61,067	28,578	26,848	25,539	602.38	584.08	103.1	48.9
Marion-Herrin, IL Micro Area	66,357	61,296	57,733	30,359	27,703	25,183	444.35	420.15	157.9	72.3
Charlotte-Gastonia-Salisbury, NC-SC CSA	2,402,623	1,896,993	1,501,713	1,018,511	782,271	610,619	6,588.95	6,457.49	372.1	157.7
Albemarle, NC Micro Area	60,585	58,100	51,765	27,110	24,582	21,808	404.84	395.09	153.3	68.6
Charlotte-Gastonia-Rock Hill, NC-SC Metro Area	1,758,038	1,330,407	1,024,690	737,775	546,421	415,713	3,146.90	3,085.19	569.8	239.1
Chester, SC Micro Area	33,140	34,068	32,170	14,701	14,374	12,293	586.16	580.66	57.1	25.3
Lancaster, SC Micro Area	76,652	61,351	54,516	32,687	24,962	20,929	555.12	549.16	139.6	59.5
Lincolnton, NC Micro Area	78,265	63,780	50,319	33,641	25,717	20,189	307.04	297.94	262.7	112.9
Salisbury, NC Micro Area	138,428	130,340	110,605	60,211	53,980	46,264	523.72	511.37	270.7	117.7
Shelby, NC Micro Area	98,078	96,287	84,713	43,373	40,317	34,231	468.25	464.25	211.3	93.4
Statesville-Mooresville, NC Micro Area	159,437	122,660	92,935	69,013	51,918	39,192	596.90	573.83	277.8	120.3
Chattanooga-Cleveland-Athens, TN-GA CSA	696,197	629,564	562,948	307,167	271,159	234,113	3,343.79	3,282.53	212.1	93.6
Athens, TN Micro Area	52,266	49,015	42,383	23,341	21,626	17,616	432.18	430.12	121.5	54.3
Chattanooga, TN-GA Metro Area	528,143	476,534	433,210	234,440	205,344	181,276	2,137.82	2,088.97	252.8	112.2
Cleveland, TN Metro Area	115,788	104,015	87,355	49,386	44,189	35,221	773.78	763.44	151.7	64.7
Chicago-Naperville-Michigan City, IL-IN-WI CSA	9,686,021	9,312,570	8,385,397	3,890,941	3,548,548	3,226,799	10,873.22	8,471.66	1,143.3	459.3
Chicago-Joliet-Naperville, IL-IN-WI Metro Area	9,461,105	9,098,631	8,182,076	3,797,247	3,462,317	3,147,530	9,578.60	7,196.81	1,314.6	527.6
Kankakee-Bradley, IL Metro Area	113,449	103,833	96,255	45,246	40,610	37,001	681.36	676.56	167.7	66.9
Michigan City-La Porte, IN Metro Area	111,467	110,106	107,066	48,448	45,621	42,268	613.26	598.30	186.3	81.0
Cincinnati-Middletown-Wilmington, OH-KY-IN CSA	2,172,191	2,050,197	1,880,332	935,529	849,652	746,307	4,878.07	4,800.57	452.5	194.9
Cincinnati-Middletown, OH-KY-IN Metro Area	2,130,151	2,009,654	1,844,915	917,396	833,075	732,566	4,465.77	4,391.88	485.0	208.9
Wilmington, OH Micro Area	42,040	40,543	35,417	18,133	16,577	13,741	412.29	408.68	102.9	44.4
Claremont-Lebanon, NH-VT CSA	218,466	207,845	193,725	122,424	108,894	103,923	3,970.59	3,902.43	56.0	31.4
Claremont, NH Micro Area	43,742	40,458	38,592	22,341	20,158	19,532	551.99	537.31	81.4	41.6
Lebanon, NH-VT Micro Area	174,724	167,387	155,133	100,083	88,736	84,391	3,418.60	3,365.12	51.9	29.7
Cleveland-Akron-Elyria, OH CSA	2,881,937	2,945,698	2,859,644	1,314,436	1,246,097	1,163,911	6,271.45	3,599.37	800.7	365.2
Akron, OH Metro Area	703,200	694,960	657,575	312,581	290,976	263,776	924.12	900.13	781.2	347.3
Ashtabula, OH Micro Area	101,497	102,728	99,821	46,099	43,792	41,214	1,367.90	701.93	144.6	65.7
Cleveland-Elyria-Mentor, OH Metro Area	2,077,240	2,148,010	2,102,248	955,756	911,329	858,921	3,979.42	1,997.31	1,040.0	478.5
Clovis-Portales, NM CSA	68,222	63,062	58,909	28,225	26,958	23,808	3,862.61	3,852.23	17.7	7.3
Clovis, NM Micro Area	48,376	45,044	42,207	20,062	19,212	16,906	1,407.95	1,404.80	34.4	14.3
Portales, NM Micro Area	19,846	18,018	16,702	8,163	7,746	6,902	2,454.65	2,447.43	8.1	3.3
Columbia-Newberry, SC CSA	805,106	683,266	582,108	349,392	286,049	229,792	4,481.31	4,332.79	185.8	80.6
Columbia, SC Metro Area	767,598	647,158	548,936	331,470	269,244	215,337	3,834.02	3,702.75	207.3	89.5
Newberry, SC Micro Area	37,508	36,108	33,172	17,922	16,805	14,455	647.29	630.04	59.5	28.4
Columbus-Auburn-Opelika, GA-AL CSA	456,564	420,965	378,526	200,864	176,703	150,064	3,188.86	3,152.55	144.8	63.7
Auburn-Opelika, AL Metro Area	140,247	115,092	87,146	62,391	50,329	36,636	615.85	607.54	230.8	102.7
Columbus, GA-AL Metro Area	294,865	281,768	266,452	128,214	115,747	103,610	1,959.80	1,936.13	152.3	66.2
Tuskegee, AL Micro Area	21,452	24,105	24,928	10,259	10,627	9,818	613.21	608.89	35.2	16.8
Columbus-Marion-Chillicothe, OH CSA	2,071,052	1,835,327	1,613,711	890,133	769,913	650,404	6,047.95	5,992.00	345.6	148.6
Chillicothe, OH Micro Area	78,064	73,345	69,330	32,148	29,461	26,173	693.02	689.19	113.3	46.6
Columbus, OH Metro Area	1,836,536	1,612,837	1,405,168	792,340	680,459	569,758	4,014.17	3,967.20	462.9	199.7
Marion, OH Micro Area	66,501	66,209	64,274	27,834	26,295	25,149	404.11	403.76	164.7	68.9
Mount Vernon, OH Micro Area	60,921	54,503	47,473	25,118	21,794	18,508	529.63	525.49	115.9	47.8
Washington Court House, OH Micro Area	29,030	28,433	27,466	12,693	11,904	10,816	407.02	406.36	71.4	31.2

Table 42.

Population and Housing Units: 1990 to 2010; and Area Measurements and Density for Combined Statistical Areas: 2010—Con.

[For information concerning historical counts and geographic change, see "User Notes." Combined Statistical Areas and component Metropolitan and Micropolitan Statistical Areas defined by the Office of Management and Budget as of December 2009. Counts relate to component parts as defined at each census. For information on confidentiality, nonsampling error, and definitions, see Appendixes.]

United States Combined Statistical Area Metropolitan Statistical Area Micropolitan Statistical Area Puerto Rico	Population			Housing units			Area measurements in square miles		Average per square mile of land	
	2010	2000	1990	2010	2000	1990	Total area	Land area	Population density	Housing unit density
Columbus-West Point, MS CSA	80,413	83,565	80,428	35,736	33,914	30,854	932.47	915.59	87.8	39.0
Columbus, MS Micro Area	59,779	61,586	59,308	26,556	25,104	23,117	516.46	505.51	118.3	52.5
West Point, MS Micro Area	20,634	21,979	21,120	9,180	8,810	7,737	416.01	410.08	50.3	22.4
Corbin-London, KY CSA	94,486	88,580	76,764	40,612	37,605	30,322	888.81	871.78	108.4	46.6
Corbin, KY Micro Area	35,637	35,865	33,326	15,166	15,288	13,399	445.12	437.83	81.4	34.6
London, KY Micro Area	58,849	52,715	43,438	25,446	22,317	16,923	443.69	433.95	135.6	58.6
Corpus Christi-Kingsville, TX CSA	460,662	435,243	398,520	195,929	173,777	159,562	5,437.54	4,123.64	111.7	47.5
Corpus Christi, TX Metro Area	428,185	403,280	367,786	182,909	160,753	147,341	2,401.53	1,784.01	240.0	102.5
Kingsville, TX Micro Area	32,477	31,963	30,734	13,020	13,024	12,221	3,036.00	2,339.64	13.9	5.6
Dallas-Fort Worth, TX CSA	6,731,317	5,487,930	4,257,833	2,670,033	2,146,098	1,804,093	14,624.35	14,058.55	478.8	189.9
Athens, TX Micro Area	78,532	73,277	58,543	39,595	35,935	31,779	948.33	873.75	89.9	45.3
Bonham, TX Micro Area	33,915	31,242	24,804	14,191	12,887	11,504	898.88	890.84	38.1	15.9
Dallas-Fort Worth-Arlington, TX Metro Area	6,371,773	5,161,518	3,989,294	2,502,075	1,997,943	1,672,538	9,285.22	8,927.50	713.7	280.3
Gainesville, TX Micro Area	38,437	36,363	30,777	16,606	15,061	13,315	898.44	874.76	43.9	19.0
Granbury, TX Micro Area	59,672	47,909	34,341	28,625	21,855	17,387	628.78	607.10	98.3	47.2
Mineral Wells, TX Micro Area	28,111	27,026	25,055	15,214	14,102	13,348	985.51	951.79	29.5	16.0
Sherman-Denison, TX Metro Area	120,877	110,595	95,019	53,727	48,315	44,222	979.18	932.80	129.6	57.6
Dayton-Springfield-Greenville, OH CSA	1,072,891	1,085,093	1,081,021	486,064	462,935	434,962	3,148.83	3,130.22	342.8	155.3
Dayton, OH Metro Area	841,502	848,153	843,835	385,160	364,407	342,217	1,716.71	1,705.98	493.3	225.8
Greenville, OH Micro Area	52,959	53,309	53,619	22,730	21,583	20,338	599.76	598.10	88.5	38.0
Springfield, OH Metro Area	138,333	144,741	147,548	61,419	61,055	58,377	402.53	397.47	348.0	154.5
Urbana, OH Micro Area	40,097	38,890	36,019	16,755	15,890	14,030	429.83	428.67	93.5	39.1
Denver-Aurora-Boulder, CO CSA	3,090,874	2,629,968	2,007,649	1,302,189	1,068,638	880,402	13,160.06	13,059.59	236.7	99.7
Boulder, CO Metro Area	294,567	269,816	208,949	127,071	111,451	88,352	740.37	726.29	405.6	175.0
Denver-Aurora-Broomfield, CO Metro Area	2,543,482	2,179,226	1,666,883	1,078,837	890,998	740,914	8,402.89	8,346.06	304.8	129.3
Greeley, CO Metro Area	252,825	180,926	131,817	96,281	66,189	51,136	4,016.80	3,987.24	63.4	24.1
Des Moines-Newton-Pella, IA CSA	639,784	550,665	481,142	270,298	227,810	196,880	4,215.28	4,168.65	153.5	64.8
Des Moines-West Des Moines, IA Metro Area	569,633	481,398	416,346	240,203	199,394	171,122	2,911.82	2,883.70	197.5	83.3
Newton, IA Micro Area	36,842	37,213	34,795	16,181	15,659	14,338	732.96	730.42	50.4	22.2
Pella, IA Micro Area	33,309	32,054	30,001	13,914	12,757	11,420	570.51	554.53	60.1	25.1
Detroit-Warren-Flint, MI CSA	5,218,852	5,357,420	5,095,695	2,289,261	2,168,265	1,996,415	6,287.60	5,780.74	902.8	396.0
Ann Arbor, MI Metro Area	344,791	322,770	282,937	147,573	130,974	111,256	722.42	705.97	488.4	209.0
Detroit-Warren-Livonia, MI Metro Area	4,296,250	4,452,557	4,248,699	1,886,537	1,797,185	1,666,039	4,235.58	3,888.40	1,104.9	485.2
Flint, MI Metro Area	425,790	436,148	430,459	192,180	183,635	170,808	649.59	636.98	668.5	301.7
Monroe, MI Metro Area	152,021	145,945	133,600	62,971	56,471	48,312	680.02	549.39	276.7	114.6
Dothan-Enterprise-Ozark, AL CSA	245,838	223,605	210,225	111,904	101,339	87,051	2,972.11	2,956.10	83.2	37.9
Dothan, AL Metro Area	145,639	130,861	120,352	66,897	59,723	50,668	1,728.91	1,715.98	84.9	39.0
Enterprise-Ozark, AL Micro Area	100,199	92,744	89,873	45,007	41,616	36,383	1,243.20	1,240.12	80.8	36.3
Eau Claire-Menomonie, WI CSA	205,008	188,195	173,452	87,300	75,572	67,017	2,550.39	2,496.46	82.1	35.0
Eau Claire, WI Metro Area	161,151	148,337	137,543	69,336	60,295	53,765	1,686.53	1,646.36	97.9	42.1
Menomonie, WI Micro Area	43,857	39,858	35,909	17,964	15,277	13,252	863.87	850.11	51.6	21.1
Fairmont-Clarksburg, WV CSA	150,614	148,742	148,758	69,381	68,558	65,258	1,224.19	1,217.23	123.7	57.0
Clarksburg, WV Micro Area	94,196	92,144	91,509	42,918	41,898	39,767	912.67	908.50	103.7	47.2
Fairmont, WV Micro Area	56,418	56,598	57,249	26,463	26,660	25,491	311.52	308.74	182.7	85.7
Fargo-Wahpeton, ND-MN CSA	231,674	199,503	178,960	102,478	84,216	71,487	5,017.16	4,997.04	46.4	20.5
Fargo, ND-MN Metro Area	208,777	174,367	153,296	91,897	73,536	60,953	2,820.55	2,810.30	74.3	32.7
Wahpeton, ND-MN Micro Area	22,897	25,136	25,664	10,581	10,680	10,534	2,196.62	2,186.74	10.5	4.8
Findlay-Tiffin, OH CSA	131,527	129,978	125,269	57,296	53,477	48,580	1,086.45	1,082.37	121.5	52.9
Findlay, OH Micro Area	74,782	71,295	65,536	33,174	29,785	26,107	533.66	531.36	140.7	62.4
Tiffin, OH Micro Area	56,745	58,683	59,733	24,122	23,692	22,473	552.79	551.02	103.0	43.8
Fond du Lac-Beaver Dam, WI CSA	190,392	183,193	166,642	80,915	72,943	63,268	1,672.89	1,595.18	119.4	50.7
Beaver Dam, WI Micro Area	88,759	85,897	76,559	37,005	33,672	28,720	907.05	875.62	101.4	42.3
Fond du Lac, WI Metro Area	101,633	97,296	90,083	43,910	39,271	34,548	765.84	719.55	141.2	61.0
Fort Polk South-DeRidder, LA CSA	87,988	85,517	92,044	36,473	35,531	34,288	2,507.32	2,485.25	35.4	14.7
DeRidder, LA Micro Area	35,654	32,986	30,083	15,040	14,501	12,666	1,165.84	1,157.34	30.8	13.0
Fort Polk South, LA Micro Area	52,334	52,531	61,961	21,433	21,030	21,622	1,341.48	1,327.91	39.4	16.1

Table 42.

Population and Housing Units: 1990 to 2010; and Area Measurements and Density for Combined Statistical Areas: 2010—Con.

[For information concerning historical counts and geographic change, see "User Notes." Combined Statistical Areas and component Metropolitan and Micropolitan Statistical Areas defined by the Office of Management and Budget as of December 2009. Counts relate to component parts as defined at each census. For information on confidentiality, nonsampling error, and definitions, see Appendixes]

United States Combined Statistical Area Metropolitan Statistical Area Micropolitan Statistical Area Puerto Rico	Population			Housing units			Area measurements in square miles		Average per square mile of land	
	2010	2000	1990	2010	2000	1990	Total area	Land area	Population density	Housing unit density
Fort Wayne-Huntington-Auburn, IN CSA	611,712	581,630	521,604	263,987	241,807	213,148	3,199.62	3,165.25	193.3	83.4
Angola, IN Micro Area	34,185	33,214	27,446	19,377	17,337	15,768	322.47	308.94	110.7	62.7
Auburn, IN Micro Area	42,223	40,285	35,324	17,558	16,144	13,601	363.85	362.82	116.4	48.4
Decatur, IN Micro Area	34,387	33,625	31,095	13,014	12,404	10,931	339.97	339.03	101.4	38.4
Fort Wayne, IN Metro Area	416,257	390,156	354,435	178,124	162,420	143,703	1,368.18	1,360.96	305.9	130.9
Huntington, IN Micro Area	37,124	38,075	35,427	15,805	15,269	13,629	387.72	382.65	97.0	41.3
Kendallville, IN Micro Area	47,536	46,275	37,877	20,109	18,233	15,516	417.43	410.84	115.7	48.9
Fresno-Madera, CA CSA	1,081,315	922,516	755,580	364,671	311,154	266,394	8,164.47	8,095.06	133.6	45.0
Fresno, CA Metro Area	930,450	799,407	667,490	315,531	270,767	235,563	6,011.20	5,957.99	156.2	53.0
Madera-Chowchilla, CA Metro Area	150,865	123,109	88,090	49,140	40,387	30,831	2,153.27	2,137.07	70.6	23.0
Grand Rapids-Muskegon-Holland, MI CSA	1,321,557	1,254,661	1,083,178	549,246	491,788	418,348	7,815.44	4,672.49	282.8	117.5
Allegan, MI Micro Area	111,408	105,665	90,509	49,426	43,292	36,395	1,833.29	825.23	135.0	59.9
Grand Rapids-Wyoming, MI Metro Area	774,160	740,482	645,918	323,764	293,084	253,367	2,890.72	2,784.55	278.0	116.3
Holland-Grand Haven, MI Metro Area	263,801	238,314	187,768	102,495	86,856	66,624	1,631.41	1,567.47	468.2	181.9
Muskegon-Norton Shores, MI Metro Area	172,188	170,200	158,983	73,561	68,556	61,962	1,460.02	499.25	344.9	147.3
Greensboro--Winston-Salem--High Point, NC CSA	1,589,200	1,414,673	1,198,072	710,027	607,084	505,995	5,030.66	4,958.50	320.5	143.2
Burlington, NC Metro Area	151,131	130,800	108,213	66,576	55,463	45,312	434.74	423.94	356.5	157.0
Greensboro-High Point, NC Metro Area	723,801	643,447	540,030	322,754	275,027	226,103	2,019.68	1,993.77	363.0	161.9
Mount Airy, NC Micro Area	73,673	71,219	61,704	33,667	31,033	26,022	536.30	532.17	138.4	63.3
Thomasville-Lexington, NC Micro Area	162,878	147,246	126,677	72,655	62,432	53,266	567.02	552.67	294.7	131.5
Winston-Salem, NC Metro Area	477,717	421,961	361,448	214,375	183,129	155,292	1,472.92	1,455.94	328.1	147.2
Greenville-Spartanburg-Anderson, SC CSA	1,266,995	1,128,077	976,462	561,730	487,370	397,209	5,194.13	5,051.85	250.8	111.2
Anderson, SC Metro Area	187,126	165,740	145,177	84,774	73,213	60,753	757.44	715.43	261.6	118.5
Gaffney, SC Micro Area	55,342	52,537	44,506	23,997	22,400	17,610	397.18	392.66	140.9	61.1
Greenville-Mauldin-Easley, SC Metro Area	636,986	559,922	472,155	277,415	239,037	190,712	2,030.73	1,995.33	319.2	139.0
Seneca, SC Micro Area	74,273	66,215	57,494	38,763	32,383	25,983	673.51	626.33	118.6	61.9
Spartanburg, SC Metro Area	284,307	253,782	226,793	122,628	106,986	89,921	819.24	807.93	351.9	151.8
Union, SC Micro Area	28,961	29,881	30,337	14,153	13,351	12,230	516.03	514.17	56.3	27.5
Gulfport-Biloxi-Pascagoula, MS CSA	411,066	396,754	339,791	183,579	165,242	140,727	3,503.80	2,694.69	152.5	68.1
Gulfport-Biloxi, MS Metro Area	248,820	246,190	207,875	114,182	106,051	88,522	1,976.75	1,493.23	166.6	76.5
Pascagoula, MS Metro Area	162,246	150,564	131,916	69,397	59,191	52,205	1,527.05	1,201.46	135.0	57.8
Harrisburg-Carlisle-Lebanon, PA CSA	683,043	629,401	587,986	296,410	266,345	241,489	2,026.52	1,983.78	344.3	149.4
Harrisburg-Carlisle, PA Metro Area	549,475	509,074	474,242	240,818	217,025	196,855	1,664.02	1,621.95	338.8	148.5
Lebanon, PA Metro Area	133,568	120,327	113,744	55,592	49,320	44,634	362.50	361.83	369.1	153.6
Hartford-West Hartford-Willimantic, CT CSA	1,330,809	1,257,709	1,226,203	556,122	515,836	490,681	2,128.17	2,027.52	656.4	274.3
Hartford-West Hartford-East Hartford, CT Metro Area	1,212,381	1,148,618	1,123,678	507,049	471,877	450,082	1,606.73	1,514.61	800.5	334.8
Willimantic, CT Micro Area	118,428	109,091	102,525	49,073	43,959	40,599	521.44	512.91	230.9	95.7
Houston-Baytown-Huntsville, TX CSA	6,051,363	4,815,122	3,855,078	2,351,064	1,839,337	1,593,366	12,485.74	10,711.93	564.9	219.5
Bay City, TX Micro Area	36,702	37,957	36,928	18,801	18,611	18,540	1,612.51	1,100.28	33.4	17.1
Houston-Sugar Land-Baytown, TX Metro Area	5,946,800	4,715,407	3,767,233	2,308,205	1,799,627	1,556,477	10,071.73	8,827.49	673.7	261.5
Huntsville, TX Micro Area	67,861	61,758	50,917	24,058	21,099	18,349	801.50	784.17	86.5	30.7
Huntsville-Decatur, AL CSA	571,422	488,494	424,603	247,846	209,705	171,940	2,736.14	2,631.54	217.1	94.2
Decatur, AL Metro Area	153,829	145,867	131,556	66,422	62,397	52,631	1,316.25	1,270.01	121.1	52.3
Huntsville, AL Metro Area	417,593	342,627	293,047	181,424	147,308	119,309	1,419.89	1,361.53	306.7	133.3
Idaho Falls-Blackfoot, ID CSA	175,981	143,412	126,333	64,594	51,074	44,066	5,126.62	5,053.56	34.8	12.8
Blackfoot, ID Micro Area	45,607	41,735	37,583	16,141	14,303	12,664	2,120.41	2,093.98	21.8	7.7
Idaho Falls, ID Metro Area	130,374	101,677	88,750	48,453	36,771	31,402	3,006.21	2,959.58	44.1	16.4
Indianapolis-Anderson-Columbus, IN CSA	2,080,782	1,843,588	1,594,779	899,499	779,404	657,577	6,028.85	5,986.35	347.6	150.3
Anderson, IN Metro Area	131,636	133,358	130,669	59,068	56,939	53,353	452.90	451.92	291.3	130.7
Columbus, IN Metro Area	76,794	71,435	63,657	33,098	29,853	25,432	409.52	406.91	188.7	81.3
Crawfordsville, IN Micro Area	38,124	37,629	34,436	16,535	15,678	13,957	505.45	504.61	75.6	32.8
Indianapolis-Carmel, IN Metro Area	1,756,241	1,525,104	1,294,217	757,441	644,873	535,871	3,887.80	3,854.46	455.6	196.5
New Castle, IN Micro Area	49,462	48,508	48,139	21,288	20,592	19,835	394.83	391.88	126.2	54.3
North Vernon, IN Micro Area	28,525	27,554	23,661	12,069	11,469	9,129	378.35	376.58	75.7	32.0
Ithaca-Cortland, NY CSA	150,900	145,100	143,060	62,251	58,741	54,019	993.08	973.41	155.0	64.0
Cortland, NY Metro Area	49,336	48,599	48,963	20,577	20,116	18,681	501.52	498.76	98.9	41.3
Ithaca, NY Metro Area	101,564	96,501	94,097	41,674	38,625	35,338	491.56	474.65	214.0	87.8

Table 42.

Population and Housing Units: 1990 to 2010; and Area Measurements and Density for Combined Statistical Areas: 2010—Con.

[For information concerning historical counts and geographic change, see "User Notes." Combined Statistical Areas and component Metropolitan and Micropolitan Statistical Areas defined by the Office of Management and Budget as of December 2009. Counts relate to component parts as defined at each census. For information on confidentiality, nonsampling error, and definitions, see Appendixes]

United States Combined Statistical Area Metropolitan Statistical Area Micropolitan Statistical Area Puerto Rico	Population			Housing units			Area measurements in square miles		Average per square mile of land	
	2010	2000	1990	2010	2000	1990	Total area	Land area	Population density	Housing unit density
Jackson-Humboldt, TN CSA	165,108	155,531	137,116	70,856	65,443	56,388	1,448.23	1,445.59	114.2	49.0
Humboldt, TN Micro Area	49,683	48,154	46,315	21,999	21,060	19,635	603.65	602.74	82.4	36.5
Jackson, TN Metro Area	115,425	107,377	90,801	48,857	44,383	36,753	844.58	842.85	136.9	58.0
Jackson-Yazoo City, MS CSA	567,122	525,346	472,447	232,658	206,561	181,676	4,729.36	4,649.09	122.0	50.0
Jackson, MS Metro Area	539,057	497,197	446,941	222,584	196,546	172,127	3,795.09	3,726.14	144.7	59.7
Yazoo City, MS Micro Area	28,065	28,149	25,506	10,074	10,015	9,549	934.27	922.95	30.4	10.9
Johnson City-Kingsport-Bristol (Tri-Cities), TN-VA CSA	508,260	480,091	436,047	240,808	218,190	183,995	2,911.02	2,863.69	177.5	84.1
Johnson City, TN Metro Area	198,716	181,607	160,369	93,830	81,913	67,233	863.93	853.83	232.7	109.9
Kingsport-Bristol-Bristol, TN-VA Metro Area	309,544	298,484	275,678	146,978	136,277	116,762	2,047.09	2,009.86	154.0	73.1
Jonesboro-Paragould, AR CSA	163,116	145,093	125,424	69,330	62,345	51,921	2,055.85	2,043.29	79.8	33.9
Jonesboro, AR Metro Area	121,026	107,762	93,620	51,438	46,184	38,705	1,476.28	1,465.60	82.6	35.1
Paragould, AR Micro Area	42,090	37,331	31,804	17,892	16,161	13,216	579.56	577.70	72.9	31.0
Kansas City-Overland Park-Kansas City, MO-KS CSA	2,104,853	1,901,463	1,695,973	911,617	793,466	710,779	9,217.45	9,087.80	231.6	100.3
Atchison, KS Micro Area	16,924	16,774	16,932	6,990	6,818	6,691	433.82	431.17	39.3	16.2
Kansas City, MO-KS Metro Area	2,035,334	1,836,431	1,636,527	883,099	767,762	688,078	7,950.44	7,827.34	260.0	112.8
Warrensburg, MO Micro Area	52,595	48,258	42,514	21,528	18,886	16,010	833.19	829.28	63.4	26.0
Knoxville-Sevierville-La Follette, TN CSA	1,055,086	935,659	797,998	496,030	424,878	341,912	4,658.26	4,440.67	237.6	111.7
Harriman, TN Micro Area	54,181	51,910	47,227	25,716	23,369	20,334	394.98	360.71	150.2	71.3
Knoxville, TN Metro Area	698,030	616,079	534,917	315,615	276,142	228,128	1,931.72	1,856.85	375.9	170.0
La Follette, TN Micro Area	40,716	39,854	35,079	19,966	18,527	14,817	498.15	480.19	84.8	41.6
Morristown, TN Metro Area	136,608	123,081	100,591	61,356	53,744	42,185	792.57	715.86	190.8	85.7
Newport, TN Micro Area	35,662	33,565	29,141	17,459	15,844	12,282	443.14	434.57	82.1	40.2
Sevierville, TN Micro Area	89,889	71,170	51,043	55,918	37,252	24,166	597.72	592.50	151.7	94.4
Kokomo-Peru, IN CSA	135,591	137,623	133,843	61,156	59,751	54,886	931.88	927.44	146.2	65.9
Kokomo, IN Metro Area	98,688	101,541	96,946	45,677	44,452	40,247	554.49	553.60	178.3	82.5
Peru, IN Micro Area	36,903	36,082	36,897	15,479	15,299	14,639	377.39	373.84	98.7	41.4
Lafayette-Acadiana, LA CSA	550,134	512,723	463,405	231,609	208,099	183,427	5,254.73	4,332.68	127.0	53.5
Abbeville, LA Micro Area	57,999	53,807	50,055	25,235	22,461	20,361	1,542.07	1,173.20	49.4	21.5
Crowley, LA Micro Area	61,773	58,864	55,882	25,387	23,211	21,441	657.45	655.12	94.3	38.8
Lafayette, LA Metro Area	273,738	239,086	208,859	115,597	98,367	85,023	1,085.70	1,006.37	272.0	114.9
New Iberia, LA Micro Area	73,240	73,266	68,297	29,698	27,844	25,472	1,030.53	574.11	127.6	51.7
Opelousas-Eunice, LA Micro Area	83,384	87,700	80,312	35,692	36,216	31,130	938.98	923.88	90.3	38.6
Lafayette-Frankfort, IN CSA	235,013	212,407	189,822	97,826	84,103	72,498	1,690.02	1,683.52	139.6	58.1
Frankfort, IN Micro Area	33,224	33,866	30,974	13,321	13,267	12,100	405.25	405.07	82.0	32.9
Lafayette, IN Metro Area	201,789	178,541	158,848	84,505	70,836	60,398	1,284.77	1,278.45	157.8	66.1
Lake Charles-Jennings, LA CSA	231,201	225,003	208,116	98,957	94,155	83,420	3,689.50	2,999.87	77.1	33.0
Jennings, LA Micro Area	31,594	31,435	30,722	13,306	12,824	11,963	658.56	651.33	48.5	20.4
Lake Charles, LA Metro Area	199,607	193,568	177,394	85,651	81,331	71,457	3,030.94	2,348.55	85.0	36.5
Lansing-East Lansing-Owosso, MI CSA	534,684	519,509	502,454	229,345	210,931	190,859	2,255.65	2,228.37	239.9	102.9
Lansing-East Lansing, MI Metro Area	464,036	447,822	432,684	199,026	181,844	165,026	1,714.70	1,697.70	273.3	117.2
Owosso, MI Micro Area	70,648	71,687	69,770	30,319	29,087	25,833	540.95	530.67	133.1	57.1
Las Vegas-Paradise-Pahrump, NV CSA ..	1,995,215	1,408,250	759,149	862,693	575,733	325,207	26,259.42	26,073.36	76.5	33.1
Las Vegas-Paradise, NV Metro Area	1,951,269	1,375,765	741,368	840,343	559,799	317,134	8,060.81	7,891.43	247.3	106.5
Pahrump, NV Micro Area	43,946	32,485	17,781	22,350	15,934	8,073	18,198.61	18,181.92	2.4	1.2
Lexington-Fayette--Frankfort--Richmond, KY CSA	687,173	602,773	513,798	305,023	259,757	211,191	3,350.69	3,311.66	207.5	92.1
Frankfort, KY Micro Area	70,706	66,798	58,714	32,291	29,161	24,347	416.28	409.58	172.6	78.8
Lexington-Fayette, KY Metro Area	472,099	408,326	348,428	209,138	175,262	145,229	1,484.27	1,468.50	321.5	142.4
Mount Sterling, KY Micro Area	44,396	40,195	34,345	20,848	18,386	14,201	688.80	679.74	65.3	30.7
Richmond-Berea, KY Micro Area	99,972	87,454	72,311	42,746	36,948	27,414	761.35	753.84	132.6	56.7
Lima-Van Wert-Wapakoneta, OH CSA	181,024	184,743	184,804	77,199	75,078	71,663	1,219.18	1,213.04	149.2	63.6
Lima, OH Metro Area	106,331	108,473	109,755	44,999	44,245	42,758	406.85	402.50	264.2	111.8
Van Wert, OH Micro Area	28,744	29,659	30,464	12,615	12,363	11,998	410.43	409.16	70.3	30.8
Wapakoneta, OH Micro Area	45,949	46,611	44,585	19,585	18,470	16,907	401.91	401.39	114.5	48.8

Table 42.

Population and Housing Units: 1990 to 2010; and Area Measurements and Density for Combined Statistical Areas: 2010—Con.

[For information concerning historical counts and geographic change, see "User Notes." Combined Statistical Areas and component Metropolitan and Micropolitan Statistical Areas defined by the Office of Management and Budget as of December 2009. Counts relate to component parts as defined at each census. For information on confidentiality, nonsampling error, and definitions, see Appendixes]

United States Combined Statistical Area Metropolitan Statistical Area Micropolitan Statistical Area Puerto Rico	Population			Housing units			Area measurements in square miles		Average per square mile of land	
	2010	2000	1990	2010	2000	1990	Total area	Land area	Population density	Housing unit density
Little Rock-North Little Rock-Pine Bluff, AR CSA	877,091	785,024	696,577	381,300	332,669	286,293	7,325.38	7,150.31	122.7	53.3
Little Rock-North Little Rock-Conway, AR Metro Area	699,757	610,518	534,943	306,882	261,917	223,707	4,198.53	4,085.19	171.3	75.1
Pine Bluff, AR Metro Area	100,258	107,341	106,958	41,930	43,139	40,928	2,084.71	2,030.05	49.4	20.7
Searcy, AR Micro Area	77,076	67,165	54,676	32,488	27,613	21,658	1,042.15	1,035.08	74.5	31.4
Longview-Marshall, TX CSA	280,000	256,152	237,536	115,022	107,417	100,149	2,722.52	2,680.23	104.5	42.9
Longview, TX Metro Area	214,369	194,042	180,053	87,318	81,146	76,668	1,806.77	1,780.28	120.4	49.0
Marshall, TX Micro Area	65,631	62,110	57,483	27,704	26,271	23,481	915.75	899.95	72.9	30.8
Los Angeles-Long Beach-Riverside, CA CSA	17,877,006	16,373,645	14,531,529	6,276,022	5,678,147	5,293,072	35,315.64	33,955.00	526.5	184.8
Los Angeles-Long Beach-Santa Ana, CA Metro Area	12,828,837	12,365,627	11,273,720	4,493,983	4,240,393	4,038,415	5,699.01	4,848.45	2,646.0	926.9
Oxnard-Thousand Oaks-Ventura, CA Metro Area	823,318	753,197	669,016	281,695	251,711	228,478	2,208.38	1,843.13	446.7	152.8
Riverside-San Bernardino-Ontario, CA Metro Area	4,224,851	3,254,821	2,588,793	1,500,344	1,186,043	1,026,179	27,408.25	27,263.42	155.0	55.0
Louisville/Jefferson County--Elizabethtown--Scottsburg, KY-IN CSA	1,427,483	1,292,922	1,178,066	619,710	545,566	477,494	5,282.67	5,186.06	275.3	119.5
Elizabethtown, KY Metro Area	119,736	107,547	100,919	49,433	43,533	37,199	893.76	884.80	135.3	55.9
Louisville/Jefferson County, KY-IN Metro Area	1,283,566	1,162,415	1,056,156	559,837	492,296	432,217	4,196.16	4,110.86	312.2	136.2
Scottsburg, IN Micro Area	24,181	22,960	20,991	10,440	9,737	8,078	192.75	190.40	127.0	54.8
Lubbock-Levelland, TX CSA	307,825	272,416	254,139	127,259	112,945	104,361	2,710.96	2,704.19	113.8	47.1
Levelland, TX Micro Area	22,935	22,716	24,199	9,293	9,148	9,279	908.56	908.39	25.2	10.2
Lubbock, TX Metro Area	284,890	249,700	229,940	117,966	103,797	95,082	1,802.39	1,795.80	158.6	65.7
Lumberton-Laurinburg, NC CSA	170,325	159,243	138,933	67,944	62,442	51,804	1,271.31	1,268.07	134.3	53.6
Laurinburg, NC Micro Area	36,157	35,998	33,763	15,193	14,693	12,761	320.32	318.84	113.4	47.7
Lumberton, NC Micro Area	134,168	123,245	105,170	52,751	47,749	39,043	950.99	949.22	141.3	55.6
Macon-Warner Robins-Fort Valley, GA CSA	399,888	356,818	317,183	170,962	147,665	124,905	2,268.90	2,248.45	177.9	76.0
Fort Valley, GA Micro Area	27,695	23,668	21,189	11,050	9,093	7,537	151.30	150.27	184.3	73.5
Macon, GA Metro Area	232,293	222,385	206,786	101,587	94,063	82,583	1,737.68	1,722.64	134.8	59.0
Warner Robins, GA Metro Area	139,900	110,765	89,208	58,325	44,509	34,785	379.92	375.54	372.5	155.3
Madison-Baraboo, WI CSA	630,569	556,999	479,298	282,586	236,959	195,768	3,650.77	3,556.25	177.3	79.5
Baraboo, WI Micro Area	61,976	55,225	46,975	29,708	24,297	20,439	848.62	830.90	74.6	35.8
Madison, WI Metro Area	568,593	501,774	432,323	252,878	212,662	175,329	2,802.15	2,725.35	208.6	92.8
Mansfield-Bucyrus, OH CSA	168,259	175,818	174,007	74,766	73,240	69,864	902.77	897.05	187.6	83.3
Bucyrus, OH Micro Area	43,784	46,966	47,870	20,167	20,178	19,514	402.70	401.79	109.0	50.2
Mansfield, OH Metro Area	124,475	128,852	126,137	54,599	53,062	50,350	500.08	495.27	251.3	110.2
Midland-Odessa, TX CSA	274,002	237,132	225,545	107,378	97,560	93,968	1,803.83	1,797.99	152.4	59.7
Midland, TX Metro Area	136,872	116,009	106,611	54,351	48,060	45,181	902.05	900.30	152.0	60.4
Odessa, TX Metro Area	137,130	121,123	118,934	53,027	49,500	48,787	901.78	897.69	152.8	59.1
Milwaukee-Racine-Waukesha, WI CSA	1,751,316	1,689,575	1,607,183	752,043	692,963	628,976	4,114.17	1,787.26	979.9	420.8
Milwaukee-Waukesha-West Allis, WI Metro Area	1,555,908	1,500,744	1,432,149	669,879	618,245	562,031	3,322.06	1,454.76	1,069.5	460.5
Racine, WI Metro Area	195,408	188,831	175,034	82,164	74,718	66,945	792.12	332.50	587.7	247.1
Minneapolis-St. Paul-St. Cloud, MN-WI CSA	3,615,902	3,271,901	2,810,188	1,493,637	1,285,559	1,116,488	9,968.65	9,522.60	379.7	156.9
Faribault-Northfield, MN Micro Area	64,142	56,665	49,183	24,453	20,061	17,520	515.94	495.68	129.4	49.3
Hutchinson, MN Micro Area	36,651	34,898	32,030	15,760	14,087	12,391	505.53	491.47	74.6	32.1
Minneapolis-St. Paul-Bloomington, MN-WI Metro Area	3,279,833	2,968,817	2,538,776	1,354,973	1,169,779	1,015,205	6,363.78	6,027.17	544.2	224.8
Red Wing, MN Micro Area	46,183	44,127	40,690	20,337	17,879	15,936	780.40	756.84	61.0	26.9
St. Cloud, MN Metro Area	189,093	167,394	149,509	78,114	63,753	55,436	1,803.01	1,751.43	108.0	44.6
Mobile-Daphne-Fairhope, AL CSA	595,257	540,258	476,923	282,257	239,386	202,153	3,671.32	2,819.22	211.1	100.1
Daphne-Fairhope-Foley, AL Micro Area	182,265	140,415	98,280	104,061	74,285	50,933	2,027.31	1,589.78	114.6	65.5
Mobile, AL Metro Area	412,992	399,843	378,643	178,196	165,101	151,220	1,644.01	1,229.44	335.9	144.9
Monroe-Bastrop, LA CSA	204,420	201,074	194,925	88,250	83,738	77,918	2,343.24	2,282.33	89.6	38.7
Bastrop, LA Micro Area	27,979	31,021	31,938	12,423	12,711	12,314	806.08	794.93	35.2	15.6
Monroe, LA Metro Area	176,441	170,053	162,987	75,827	71,027	65,604	1,537.15	1,487.39	118.6	51.0

Table 42.

Population and Housing Units: 1990 to 2010; and Area Measurements and Density for Combined Statistical Areas: 2010—Con.

[For information concerning historical counts and geographic change, see "User Notes." Combined Statistical Areas and component Metropolitan and Micropolitan Statistical Areas defined by the Office of Management and Budget as of December 2009. Counts relate to component parts as defined at each census. For information on confidentiality, nonsampling error, and definitions, see Appendixes]

United States Combined Statistical Area Metropolitan Statistical Area Micropolitan Statistical Area Puerto Rico	Population			Housing units			Area measurements in square miles		Average per square mile of land	
	2010	2000	1990	2010	2000	1990	Total area	Land area	Population density	Housing unit density
Montgomery-Alexander City, AL CSA	427,691	400,205	355,064	190,162	171,285	143,971	4,219.02	4,080.53	104.8	46.6
Alexander City, AL Micro Area	53,155	53,677	49,889	28,589	26,652	22,425	1,432.60	1,367.45	38.9	20.9
Montgomery, AL Metro Area	374,536	346,528	305,175	161,573	144,633	121,546	2,786.41	2,713.08	138.0	59.6
Myrtle Beach-Conway-Georgetown, SC CSA	329,449	252,426	190,355	219,664	150,367	111,089	2,289.65	1,947.44	169.2	112.8
Georgetown, SC Micro Area	60,158	55,797	46,302	33,672	28,282	21,134	1,034.65	813.55	73.9	41.4
Myrtle Beach-North Myrtle Beach-Conway, SC Metro Area	269,291	196,629	144,053	185,992	122,085	89,955	1,255.00	1,133.90	237.5	164.0
Nashville-Davidson--Murfreesboro--Columbia, TN CSA	1,670,890	1,381,287	1,103,028	702,909	571,945	459,749	6,378.17	6,301.79	265.1	111.5
Columbia, TN Micro Area	80,956	69,498	54,812	35,254	28,674	22,286	615.58	613.14	132.0	57.5
Nashville-Davidson--Murfreesboro--Franklin, TN Metro Area	1,589,934	1,311,789	1,048,216	667,655	543,271	437,463	5,762.59	5,688.65	279.5	117.4
New Orleans-Metairie-Bogalusa, LA CSA	1,214,932	1,360,436	1,307,568	559,278	567,735	551,102	8,299.24	3,629.71	334.7	154.1
Bogalusa, LA Micro Area	47,168	43,926	43,185	21,039	19,106	17,617	675.88	669.52	70.5	31.4
New Orleans-Metairie-Kenner, LA Metro Area	1,167,764	1,316,510	1,264,383	538,239	548,629	533,485	7,623.36	2,960.19	394.5	181.8
New York-Newark-Bridgeport, NY-NJ-CT-PA CSA	22,085,649	21,362,192	19,710,239	8,820,997	8,290,424	7,768,213	14,908.80	11,792.96	1,872.8	748.0
Bridgeport-Stamford-Norwalk, CT Metro Area	916,829	882,567	827,645	361,221	339,466	324,355	836.92	624.89	1,467.2	578.1
Kingston, NY Metro Area	182,493	177,749	165,304	83,638	77,656	71,716	1,160.76	1,124.24	162.3	74.4
New Haven-Milford, CT Metro Area	862,477	824,008	804,219	362,004	340,732	327,079	862.06	604.51	1,426.7	598.8
New York-Northern New Jersey-Long Island, NY-NJ-PA Metro Area	18,897,109	18,323,378	16,846,046	7,527,752	7,091,152	6,638,677	9,211.62	6,686.90	2,826.0	1,125.7
Poughkeepsie-Newburgh-Middletown, NY Metro Area	670,301	621,517	567,109	255,663	228,857	208,446	1,663.99	1,607.32	417.0	159.1
Torrington, CT Micro Area	189,927	182,212	174,092	87,550	79,281	74,274	944.56	920.56	206.3	95.1
Trenton-Ewing, NJ Metro Area	366,513	350,761	325,824	143,169	133,280	123,666	228.89	224.56	1,632.1	637.6
Oklahoma City-Shawnee, OK CSA	1,322,429	1,160,942	1,029,802	568,216	499,386	455,133	6,375.12	6,299.23	209.9	90.2
Oklahoma City, OK Metro Area	1,252,987	1,095,421	971,042	539,077	472,084	430,605	5,581.72	5,511.56	227.3	97.8
Shawnee, OK Micro Area	69,442	65,521	58,760	29,139	27,302	24,528	793.40	787.67	88.2	37.0
Omaha-Council Bluffs-Fremont, NE-IA CSA	902,041	803,300	720,297	378,911	327,055	289,863	4,950.20	4,878.35	184.9	77.7
Fremont, NE Micro Area	36,691	36,160	34,500	16,584	15,468	14,601	543.00	528.71	69.4	31.4
Omaha-Council Bluffs, NE-IA Metro Area	865,350	767,140	685,797	362,327	311,587	275,262	4,407.20	4,349.65	198.9	83.3
Orlando-Deltona-Daytona Beach, FL CSA	2,818,120	2,191,083	1,655,859	1,298,159	945,136	735,689	6,594.51	5,611.91	502.2	231.3
Deltona-Daytona Beach-Ormond Beach, FL Metro Area	494,593	443,343	370,737	254,226	211,938	180,983	1,432.44	1,101.03	449.2	230.9
Orlando-Kissimmee-Sanford, FL Metro Area	2,134,411	1,644,563	1,224,844	942,312	683,551	524,193	4,011.42	3,478.48	613.6	270.9
Palm Coast, FL Metro Area	95,696	49,832	28,701	48,595	24,452	15,215	570.82	485.46	197.1	100.1
The Villages, FL Micro Area	93,420	53,345	31,577	53,026	25,195	15,298	579.83	546.93	170.8	97.0
Paducah-Mayfield, KY-IL CSA	135,883	135,793	128,145	63,678	62,261	56,285	1,682.80	1,597.49	85.1	39.9
Mayfield, KY Micro Area	37,121	37,028	33,550	16,777	16,340	14,528	556.79	551.74	67.3	30.4
Paducah, KY-IL Micro Area	98,762	98,765	94,595	46,901	45,921	41,757	1,126.01	1,045.75	94.4	44.8
Peoria-Canton, IL CSA	416,255	405,149	396,632	180,478	169,543	160,971	3,400.62	3,336.45	124.8	54.1
Canton, IL Micro Area	37,069	38,250	38,080	16,195	16,240	16,480	882.57	865.59	42.8	18.7
Peoria, IL Metro Area	379,186	366,899	358,552	164,283	153,303	144,491	2,518.04	2,470.85	153.5	66.5
Philadelphia-Camden-Vineland, PA-NJ-DE-MD CSA	6,533,683	6,207,220	5,910,126	2,654,272	2,484,909	2,318,532	6,413.47	5,942.31	1,099.5	446.7
Philadelphia-Camden-Wilmington, PA-NJ-DE-MD Metro Area	5,965,343	5,687,144	5,435,550	2,433,611	2,281,824	2,133,756	4,870.09	4,602.10	1,296.2	528.8
Reading, PA Metro Area	411,442	373,638	336,523	164,827	150,222	134,482	865.76	856.51	480.4	192.4
Vineland-Millville-Bridgeton, NJ Metro Area	156,898	146,438	138,053	55,834	52,863	50,294	677.62	483.70	324.4	115.4
Pittsburgh-New Castle, PA CSA	2,447,393	2,525,730	2,564,535	1,143,023	1,118,116	1,085,809	5,705.17	5,639.65	434.0	202.7
New Castle, PA Micro Area	91,108	94,643	96,246	40,975	39,635	38,844	362.72	358.18	254.4	114.4
Pittsburgh, PA Metro Area	2,356,285	2,431,087	2,468,289	1,102,048	1,078,481	1,046,965	5,342.45	5,281.48	446.1	208.7
Portland-Lewiston-South Portland, ME CSA	621,800	591,361	546,516	311,808	279,283	248,279	3,354.34	2,547.58	244.1	122.4
Lewiston-Auburn, ME Metro Area	107,702	103,793	105,259	49,090	45,960	43,815	497.12	467.93	230.2	104.9
Portland-South Portland-Biddeford, ME Metro Area	514,098	487,568	441,257	262,718	233,323	204,464	2,857.22	2,079.65	247.2	126.3

Table 42.

Population and Housing Units: 1990 to 2010; and Area Measurements and Density for Combined Statistical Areas: 2010—Con.

[For information concerning historical counts and geographic change, see "User Notes." Combined Statistical Areas and component Metropolitan and Micropolitan Statistical Areas defined by the Office of Management and Budget as of December 2009. Counts relate to component parts as defined at each census. For information on confidentiality, nonsampling error, and definitions, see Appendixes]

United States Combined Statistical Area Metropolitan Statistical Area Micropolitan Statistical Area Puerto Rico	Population			Housing units			Area measurements in square miles		Average per square mile of land	
	2010	2000	1990	2010	2000	1990	Total area	Land area	Population density	Housing unit density
Port St. Lucie-Sebastian-Vero Beach, FL CSA	562,135	432,373	341,279	291,506	214,635	175,170	2,057.94	1,618.26	347.4	180.1
Port St. Lucie, FL Metro Area	424,107	319,426	251,071	215,160	156,733	128,042	1,440.94	1,115.39	380.2	192.9
Sebastian-Vero Beach, FL Metro Area	138,028	112,947	90,208	76,346	57,902	47,128	617.01	502.87	274.5	151.8
Raleigh-Durham-Cary, NC CSA	1,749,525	1,311,848	956,498	735,586	548,113	399,694	4,561.83	4,471.63	391.2	164.5
Dunn, NC Micro Area	114,678	91,025	67,833	46,731	38,605	27,900	601.30	594.99	192.7	78.5
Durham-Chapel Hill, NC Metro Area	504,357	423,797	344,644	222,760	180,020	145,590	1,813.20	1,758.44	286.8	126.7
Raleigh-Cary, NC Metro Area	1,130,490	797,026	544,021	466,095	329,488	226,204	2,147.32	2,118.20	533.7	220.0
Reno-Sparks-Fernley, NV CSA	477,397	377,386	277,194	209,378	159,783	122,000	8,830.05	8,566.47	55.7	24.4
Fernley, NV Micro Area	51,980	34,501	20,001	22,547	14,279	8,722	2,024.20	2,001.19	26.0	11.3
Reno-Sparks, NV Metro Area	425,417	342,885	257,193	186,831	145,504	113,278	6,805.86	6,565.29	64.8	28.5
Rochester-Batavia-Seneca Falls, NY CSA	1,149,653	1,131,543	1,096,153	497,029	466,156	435,998	5,755.73	3,744.76	307.0	132.7
Batavia, NY Micro Area	60,079	60,370	60,060	25,589	24,190	22,596	495.31	492.94	121.9	51.9
Rochester, NY Metro Area	1,054,323	1,037,831	1,002,410	455,397	427,172	399,088	4,869.99	2,928.12	360.1	155.5
Seneca Falls, NY Micro Area	35,251	33,342	33,683	16,043	14,794	14,314	390.44	323.71	108.9	49.6
Rockford-Freepport-Rochelle, IL CSA	450,639	420,215	377,728	190,577	171,951	151,573	2,129.32	2,117.18	212.8	90.0
Freeport, IL Micro Area	47,711	48,979	48,052	22,081	21,713	20,378	565.06	564.52	84.5	39.1
Rochelle, IL Micro Area	53,497	51,032	45,957	22,561	20,420	18,052	762.99	758.57	70.5	29.7
Rockford, IL Metro Area	349,431	320,204	283,719	145,935	129,818	113,143	801.28	794.08	440.0	183.8
Sacramento--Arden-Arcade--Yuba City, CA-NV CSA	2,461,780	2,069,298	1,710,010	1,009,547	829,224	706,813	8,270.13	7,995.96	307.9	126.3
Gardnerville Ranchos, NV Micro Area	46,997	41,259	27,637	23,671	19,006	14,121	737.64	709.72	66.2	33.4
Sacramento--Arden-Arcade--Roseville, CA Metro Area	2,149,127	1,796,857	1,481,220	871,793	714,981	609,932	5,306.39	5,094.22	421.9	171.1
Truckee-Grass Valley, CA Micro Area	98,764	92,033	78,510	52,590	44,282	37,352	973.80	957.77	103.1	54.9
Yuba City, CA Metro Area	166,892	139,149	122,643	61,493	50,955	45,408	1,252.30	1,234.25	135.2	49.8
Saginaw-Bay City-Saginaw Township North, MI CSA	307,940	320,199	323,669	135,064	131,930	126,165	1,446.68	1,242.42	247.9	108.7
Bay City, MI Metro Area	107,771	110,157	111,723	48,220	46,423	44,234	630.72	442.30	243.7	109.0
Saginaw-Saginaw Township North, MI Metro Area	200,169	210,042	211,946	86,844	85,507	81,931	815.97	800.11	250.2	108.5
St. Louis-St. Charles-Farmington, MO-IL CSA	2,878,255	2,754,313	2,629,624	1,264,680	1,157,704	1,084,642	9,299.04	9,075.13	317.2	139.4
Farmington, MO Micro Area	65,359	55,641	48,904	28,458	24,449	20,321	454.67	451.89	144.6	63.0
St. Louis, MO-IL Metro Area	2,812,896	2,698,672	2,580,720	1,236,222	1,133,255	1,064,321	8,844.37	8,623.24	326.2	143.4
Salisbury-Ocean Pines, MD CSA	176,657	155,934	132,807	108,071	91,853	81,301	1,705.45	1,162.45	152.0	93.0
Ocean Pines, MD Micro Area	51,454	46,543	35,028	55,749	47,360	41,800	694.86	468.28	109.9	119.1
Salisbury, MD Metro Area	125,203	109,391	97,779	52,322	44,493	39,501	1,010.59	694.17	180.4	75.4
Salt Lake City-Ogden-Clearfield, UT CSA	1,744,886	1,469,499	1,166,448	624,697	509,796	409,769	19,814.97	17,960.46	97.2	34.8
Brigham City, UT Micro Area	49,975	42,745	36,485	17,326	14,209	11,890	6,729.32	5,745.55	8.7	3.0
Heber, UT Micro Area	23,530	15,215	10,089	10,577	6,564	4,465	1,205.99	1,175.50	20.0	9.0
Ogden-Clearfield, UT Metro Area	547,184	442,656	351,799	186,763	146,726	115,309	1,904.25	1,484.06	368.7	125.8
Salt Lake City, UT Metro Area	1,124,197	968,883	768,075	410,031	342,297	278,105	9,975.42	9,555.35	117.7	42.9
San Jose-San Francisco-Oakland, CA CSA	7,468,390	7,092,598	6,286,578	2,908,294	2,667,776	2,469,034	10,190.56	8,740.50	854.5	332.7
Napa, CA Metro Area	136,484	124,279	110,765	54,759	48,554	44,199	788.58	748.36	182.4	73.2
San Francisco-Oakland-Fremont, CA Metro Area	4,335,391	4,123,742	3,684,112	1,741,999	1,606,855	1,500,289	3,426.14	2,470.54	1,754.8	705.1
San Jose-Sunnyvale-Santa Clara, CA Metro Area	1,836,911	1,735,819	1,534,274	649,790	595,828	552,470	2,694.54	2,678.81	685.7	242.6
Santa Cruz-Watsonville, CA Metro Area	262,382	255,602	229,734	104,476	98,873	91,878	607.17	445.17	589.4	234.7
Santa Rosa-Petaluma, CA Metro Area	483,878	458,614	388,222	204,572	183,153	161,062	1,767.95	1,575.85	307.1	129.8
Vallejo-Fairfield, CA Metro Area	413,344	394,542	339,471	152,698	134,513	119,136	906.19	821.76	503.0	185.8
Santa Fe-Espanola, NM CSA	184,416	170,482	133,293	90,905	75,717	55,821	7,807.02	7,770.25	23.7	11.7
Espanola, NM Micro Area	40,246	41,190	34,365	19,638	18,016	14,357	5,896.15	5,860.84	6.9	3.4
Santa Fe, NM Metro Area	144,170	129,292	98,928	71,267	57,701	41,464	1,910.87	1,909.41	75.5	37.3
Sarasota-Bradenton-Punta Gorda, FL CSA	862,259	731,590	600,458	501,735	400,357	336,941	2,476.32	1,979.08	435.7	253.5
North Port-Bradenton-Sarasota, FL Metro Area	702,281	589,963	489,483	401,103	320,599	272,300	1,618.02	1,298.80	540.7	308.8
Punta Gorda, FL Metro Area	159,978	141,627	110,975	100,632	79,758	64,641	858.30	680.28	235.2	147.9

Table 42.

Population and Housing Units: 1990 to 2010; and Area Measurements and Density for Combined Statistical Areas: 2010—Con.

[For information concerning historical counts and geographic change, see "User Notes." Combined Statistical Areas and component Metropolitan and Micropolitan Statistical Areas defined by the Office of Management and Budget as of December 2009. Counts relate to component parts as defined at each census. For information on confidentiality, nonsampling error, and definitions, see Appendixes]

United States Combined Statistical Area Metropolitan Statistical Area Micropolitan Statistical Area Puerto Rico	Population			Housing units			Area measurements in square miles		Average per square mile of land	
	2010	2000	1990	2010	2000	1990	Total area	Land area	Population density	Housing unit density
Savannah-Hinesville-Fort Stewart, GA										
CSA	425,528	365,213	316,846	183,819	148,833	125,520	2,575.99	2,230.20	190.8	82.4
Hinesville-Fort Stewart, GA Metro Area	77,917	71,914	58,947	32,770	26,209	19,414	1,006.34	890.09	87.5	36.8
Savannah, GA Metro Area	347,611	293,299	257,899	151,049	122,624	106,106	1,569.65	1,340.10	259.4	112.7
Seattle-Tacoma-Olympia, WA CSA	4,199,312	3,707,152	3,088,186	1,803,069	1,535,374	1,282,348	11,137.56	9,888.32	424.7	182.3
Bremerton-Silverdale, WA Metro Area	251,133	231,969	189,731	107,367	92,644	74,038	565.92	394.94	635.9	271.9
Mount Vernon-Anacortes, WA Metro Area	116,901	102,979	79,545	51,473	42,681	33,575	1,920.13	1,731.20	67.5	29.7
Oak Harbor, WA Micro Area	78,506	71,558	60,195	40,234	32,378	25,860	517.37	208.45	376.6	193.0
Olympia, WA Metro Area	252,264	207,355	161,238	108,182	86,652	66,464	773.50	721.96	349.4	149.8
Seattle-Tacoma-Bellevue, WA Metro Area	3,439,809	3,043,886	2,559,136	1,463,295	1,255,504	1,060,119	6,309.61	5,872.35	585.8	249.2
Shelton, WA Micro Area	60,699	49,405	38,341	32,518	25,515	22,292	1,051.02	959.42	63.3	33.9
Shreveport-Bossier City-Minden, LA										
CSA	439,811	417,796	401,676	193,005	178,777	171,893	3,313.47	3,187.20	138.0	60.6
Minden, LA Micro Area	41,207	41,831	41,989	19,336	18,991	18,365	614.84	593.03	69.5	32.6
Shreveport-Bossier City, LA Metro Area	398,604	375,965	359,687	173,669	159,786	153,528	2,698.63	2,594.18	153.7	66.9
Sioux City-Vermillion, IA-NE-SD CSA	157,441	156,590	144,536	63,722	62,378	57,348	2,512.46	2,486.05	63.3	25.6
Sioux City, IA-NE-SD Metro Area	143,577	143,053	131,350	58,083	56,940	52,456	2,095.22	2,073.86	69.2	28.0
Vermillion, SD Micro Area	13,864	13,537	13,186	5,639	5,438	4,892	417.24	412.19	33.6	13.7
South Bend-Elkhart-Mishawaka, IN-MI										
CSA	563,834	544,582	494,909	238,348	218,787	197,602	1,887.42	1,854.71	304.0	128.5
Elkhart-Goshen, IN Metro Area	197,559	182,791	156,198	77,767	69,791	60,182	467.97	463.17	426.5	167.9
Plymouth, IN Micro Area	47,051	45,128	42,182	19,845	18,099	16,820	449.74	443.63	106.1	44.7
South Bend-Mishawaka, IN-MI Metro Area	319,224	316,663	296,529	140,736	130,897	120,600	969.70	947.91	336.8	148.5
Sunbury-Lewisburg-Selinsgrove, PA										
CSA	179,177	173,726	169,627	78,149	72,738	68,415	1,126.82	1,103.06	162.4	70.8
Lewisburg, PA Micro Area	44,947	41,624	36,176	16,997	14,684	12,886	317.78	315.98	142.2	53.8
Selinsgrove, PA Micro Area	39,702	37,546	36,680	16,027	14,890	13,629	331.52	328.71	120.8	48.8
Sunbury, PA Micro Area	94,528	94,556	96,771	45,125	43,164	41,900	477.52	458.37	206.2	98.4
Syracuse-Auburn, NY CSA	742,603	732,117	742,237	324,201	313,587	299,356	3,642.65	3,076.46	241.4	105.4
Auburn, NY Micro Area	80,026	81,963	82,313	36,489	35,477	33,280	863.67	691.58	115.7	52.8
Syracuse, NY Metro Area	662,577	650,154	659,924	287,712	278,110	266,076	2,778.98	2,384.88	277.8	120.6
Toledo-Fremont, OH CSA	712,373	720,980	716,120	327,712	310,744	294,336	2,626.36	2,026.87	351.5	161.7
Fremont, OH Micro Area	60,944	61,792	61,963	26,390	25,253	23,753	417.71	408.45	149.2	64.6
Toledo, OH Metro Area	651,429	659,188	654,157	301,322	285,491	270,583	2,208.66	1,618.42	402.5	186.2
Tulsa-Bartlesville, OK CSA	988,454	908,526	809,085	433,271	388,444	357,435	6,884.36	6,684.69	147.9	64.8
Bartlesville, OK Micro Area	50,976	48,996	48,066	23,451	22,250	21,707	424.27	415.45	122.7	56.4
Tulsa, OK Metro Area	937,478	859,530	761,019	409,820	366,194	335,728	6,460.09	6,269.24	149.5	65.4
Tyler-Jacksonville, TX CSA	260,559	221,365	192,358	108,168	90,874	81,998	2,011.91	1,974.37	132.0	54.8
Jacksonville, TX Micro Area	50,845	46,659	41,049	20,859	19,173	17,629	1,062.19	1,052.91	48.3	19.8
Tyler, TX Metro Area	209,714	174,706	151,309	87,309	71,701	64,369	949.72	921.45	227.6	94.8
Union City-Martin, TN-KY CSA	73,641	75,097	71,960	33,526	33,114	29,900	1,367.91	1,330.60	55.3	25.2
Martin, TN Micro Area	35,021	34,895	31,972	15,495	14,928	12,857	581.78	580.36	60.3	26.7
Union City, TN-KY Micro Area	38,620	40,202	39,988	18,031	18,186	17,043	786.13	750.23	51.5	24.0
Washington-Baltimore-Northern Virginia, DC-MD-VA-WV CSA	8,572,971	7,572,668	6,692,364	3,461,848	3,030,133	2,646,939	11,351.59	9,999.19	857.4	346.2
Baltimore-Towson, MD Metro Area	2,710,489	2,552,994	2,382,172	1,132,251	1,048,046	938,979	3,105.02	2,601.48	1,041.9	435.2
Culpeper, VA Micro Area	46,689	34,262	27,791	17,657	12,871	10,471	382.54	379.23	123.1	46.6
Lexington Park, MD Micro Area	105,151	86,232	75,974	41,282	34,088	27,863	764.25	357.18	294.4	115.6
Washington-Arlington-Alexandria, DC-VA-MD-WV Metro Area	5,582,170	4,796,183	4,122,259	2,213,752	1,890,037	1,633,137	6,030.38	5,598.32	997.1	395.4
Winchester, VA-WV Metro Area	128,472	102,997	84,168	56,906	45,091	36,489	1,069.39	1,062.98	120.9	53.5
Wausau-Merrill, WI CSA	162,806	155,475	142,393	74,518	65,041	57,030	2,483.31	2,423.96	67.2	30.7
Merrill, WI Micro Area	28,743	29,641	26,993	16,784	14,681	13,256	907.00	878.97	32.7	19.1
Wausau, WI Micro Area	134,063	125,834	115,400	57,734	50,360	43,774	1,576.31	1,544.98	86.8	37.4
Wichita-Winfield, KS CSA	659,372	607,459	548,026	279,073	254,239	228,859	5,313.75	5,274.82	125.0	52.9
Wichita, KS Metro Area	623,061	571,168	511,111	263,043	238,566	213,290	4,181.33	4,149.07	150.2	63.4
Winfield, KS Micro Area	36,311	36,291	36,915	16,030	15,673	15,569	1,132.43	1,125.75	32.3	14.2
Williamsport-Lock Haven, PA CSA	155,349	157,958	155,892	71,580	70,630	66,058	2,140.77	2,116.58	73.4	33.8
Lock Haven, PA Micro Area	39,238	37,914	37,182	19,080	18,166	16,478	896.93	887.98	44.2	21.5
Williamsport, PA Metro Area	116,111	120,044	118,710	52,500	52,464	49,580	1,243.84	1,228.59	94.5	42.7

Table 42.

Population and Housing Units: 1990 to 2010; and Area Measurements and Density for Combined Statistical Areas: 2010—Con.

[For information concerning historical counts and geographic change, see "User Notes." Combined Statistical Areas and component Metropolitan and Micropolitan Statistical Areas defined by the Office of Management and Budget as of December 2009. Counts relate to component parts as defined at each census. For information on confidentiality, nonsampling error, and definitions, see Appendixes]

United States Combined Statistical Area Metropolitan Statistical Area Micropolitan Statistical Area Puerto Rico	Population			Housing units			Area measurements in square miles		Average per square mile of land	
	2010	2000	1990	2010	2000	1990	Total area	Land area	Population density	Housing unit density
York-Hanover-Gettysburg, PA CSA	536,379	473,043	417,848	219,491	192,551	164,902	1,432.51	1,422.85	377.0	154.3
Gettysburg, PA Micro Area	101,407	91,292	78,274	40,820	35,831	30,141	521.79	518.67	195.5	78.7
York-Hanover, PA Metro Area	434,972	381,751	339,574	178,671	156,720	134,761	910.72	904.18	481.1	197.6
Youngstown-Warren-East Liverpool, OH-PA CSA	673,614	715,039	721,898	306,817	302,821	291,172	2,279.15	2,234.39	301.5	137.3
East Liverpool-Salem, OH Micro Area	107,841	112,075	108,276	47,088	46,083	44,035	534.69	531.89	202.8	88.5
Youngstown-Warren-Boardman, OH-PA Metro Area	565,773	602,964	613,622	259,729	256,738	247,137	1,744.46	1,702.49	332.3	152.6
PUERTO RICO (3 Combined Statistical Areas)										
Inside combined statistical area	3,271,882	3,347,486	3,148,692	1,431,608	1,244,845	1,049,092	3,983.97	2,682.01	1,219.9	533.8
COMBINED STATISTICAL AREA										
Mayagüez-San Germán-Cabo Rojo, PR CSA	243,792	251,260	275,180	120,089	104,233	87,271	654.33	309.65	787.3	387.8
Mayagüez, PR Metro Area	106,330	115,048	155,583	50,608	45,787	41,219	285.43	88.99	1,194.9	568.7
San Germán-Cabo Rojo, PR Metro Area	137,462	136,212	119,597	69,481	58,446	46,052	368.90	220.66	623.0	314.9
Ponce-Yauco-Coamo, PR CSA	445,344	473,350	444,134	185,661	166,911	142,991	887.25	584.21	762.3	317.8
Coamo, PR Micro Area	71,590	68,710	62,172	31,096	25,125	20,914	192.15	147.38	485.8	211.0
Ponce, PR Metro Area	243,147	264,912	256,506	99,359	91,424	80,374	337.76	210.68	1,154.1	471.6
Santa Isabel, PR Micro Area	23,274	21,665	19,318	9,575	7,569	6,315	76.94	34.02	684.1	281.5
Yauco, PR Metro Area	107,333	118,063	106,138	45,631	42,793	35,388	280.39	192.13	558.6	237.5
San Juan-Caguas-Fajardo, PR CSA	2,582,746	2,622,876	2,429,378	1,125,858	973,701	818,830	2,442.39	1,788.15	1,444.4	629.6
Fajardo, PR Metro Area	70,692	78,533	72,127	38,114	33,205	26,919	310.69	84.71	834.5	449.9
San Juan-Caguas-Guaynabo, PR Metro Area	2,478,905	2,509,007	2,322,271	1,073,552	928,025	780,099	2,016.62	1,589.91	1,559.1	675.2
Utua, PR Micro Area	33,149	35,336	34,980	14,192	12,471	11,812	115.07	113.53	292.0	125.0

Table 43.

Population and Housing Units: 1990 to 2010; and Area Measurements and Density for New England City and Town Areas: 2010

[For information concerning historical counts and geographic change, see "User Notes." New England City and Town Areas and New England City and Town Area Divisions defined by the Office of Management and Budget as of December 2009. Counts relate to component parts as defined at each census. For information on confidentiality, nonsampling error, and definitions, see Appendixes]

United States New England City and Town Area	Population			Housing units			Area measurements in square miles		Average per square mile of land	
	2010	2000	1990	2010	2000	1990	Total area	Land area	Population density	Housing unit density
UNITED STATES (43 NECTAs)										
In New England city and town area	13,343,943	12,861,158	12,201,262	5,721,695	5,319,354	5,002,702	26,748.41	24,068.35	554.4	237.7
In principal city	4,149,491	4,032,643	3,986,035	1,802,863	1,709,749	1,677,892	2,039.44	1,744.18	2,379.0	1,033.6
Not in principal city	9,194,452	8,828,515	8,215,227	3,918,832	3,609,605	3,324,810	24,708.98	22,324.17	411.9	175.5
NEW ENGLAND CITY AND TOWN AREA										
Amherst Center, MA Micropolitan NECTA	46,446	43,558	43,346	13,687	13,118	12,223	119.13	116.27	399.5	117.7
In principal city	19,065	17,050	17,824	3,281	3,190	3,120	4.96	4.94	3,859.3	664.2
Amherst Center CDP	19,065	17,050	17,824	3,281	3,190	3,120	4.96	4.94	3,859.3	664.2
Not in principal city	27,381	26,508	25,522	10,406	9,928	9,103	114.17	111.33	245.9	93.5
Franklin County (part)	7,306	7,281	6,745	3,406	3,135	2,905	64.84	63.56	114.9	53.6
Leverett town	1,851	1,698	1,785	811	661	699	22.97	22.81	81.1	35.6
Shutesbury town	1,771	1,806	1,561	866	806	702	27.12	26.52	66.8	32.7
Sunderland town	3,684	3,777	3,399	1,729	1,668	1,504	14.75	14.23	258.9	121.5
Hampshire County (part)	39,140	36,277	36,601	10,281	9,983	9,318	54.29	52.72	742.4	195.0
Amherst town	37,819	34,874	35,228	9,711	9,427	8,816	27.74	27.60	1,370.3	351.8
Pelham town	1,321	1,403	1,373	570	556	502	26.55	25.11	52.6	22.7
Athol, MA Micropolitan NECTA	22,041	21,482	21,204	10,151	9,331	8,996	197.91	181.33	121.6	56.0
In principal city	8,265	8,370	8,732	3,811	3,675	3,759	8.46	8.18	1,010.4	465.9
Athol CDP	8,265	8,370	8,732	3,811	3,675	3,759	8.46	8.18	1,010.4	465.9
Not in principal city	13,776	13,112	12,472	6,340	5,656	5,237	189.45	173.15	79.6	36.6
Franklin County (part)	10,457	10,183	9,753	4,920	4,507	4,156	164.55	149.04	70.2	33.0
New Salem town	990	929	802	465	422	342	58.67	44.77	22.1	10.4
Orange town	7,839	7,518	7,312	3,593	3,303	3,106	36.02	35.09	223.4	102.4
Warwick town	780	750	740	426	343	308	37.65	37.34	20.9	11.4
Wendell town	848	986	899	436	439	400	32.21	31.84	26.6	13.7
Worcester County (part)	11,584	11,299	11,451	5,231	4,824	4,840	33.35	32.29	358.7	162.0
Athol town	11,584	11,299	11,451	5,231	4,824	4,840	33.35	32.29	358.7	162.0
Augusta, ME Micropolitan NECTA	82,662	78,583	76,508	42,625	38,975	35,245	764.37	691.74	119.5	61.6
In principal city	19,136	18,560	21,325	9,756	9,480	9,572	58.04	55.13	347.1	177.0
Augusta city	19,136	18,560	21,325	9,756	9,480	9,572	58.04	55.13	347.1	177.0
Not in principal city	63,526	60,023	55,183	32,869	29,495	25,673	706.33	636.61	99.8	51.6
Kennebec County (part)	78,279	74,581	73,098	40,286	36,946	33,628	650.48	582.43	134.4	69.2
Augusta city	19,136	18,560	21,325	9,756	9,480	9,572	58.04	55.13	347.1	177.0
Belgrade town	3,189	2,978	2,375	2,198	2,007	1,621	57.93	43.24	73.8	50.8
Chelsea town	2,721	2,559	2,497	1,113	1,015	841	19.98	19.54	139.3	57.0
China town	4,328	4,106	3,713	2,316	2,029	1,703	56.86	49.88	86.8	46.4
Farmingdale town	2,956	2,804	2,918	1,374	1,273	1,237	11.54	11.24	263.0	122.2
Gardiner city	5,800	6,198	6,746	2,778	2,702	2,705	16.57	15.65	370.6	177.5
Hallowell city	2,381	2,467	2,534	1,329	1,243	1,192	6.09	5.88	404.9	226.0
Litchfield town	3,624	3,110	2,650	1,861	1,595	1,328	39.66	37.44	96.8	49.7
Manchester town	2,580	2,465	2,099	1,255	1,181	1,003	22.61	21.39	120.6	58.7
Mount Vernon town	1,640	1,524	1,362	1,107	956	829	43.42	37.90	43.3	29.2
Pittston town	2,666	2,548	2,444	1,202	1,070	933	33.44	32.17	82.9	37.4
Randolph town	1,772	1,911	1,949	900	884	819	2.23	2.13	831.9	422.5
Readfield town	2,598	2,360	2,033	1,293	1,148	1,003	30.96	29.16	89.1	44.3
Rome town	1,010	980	758	1,038	941	777	31.72	25.41	39.7	40.9
Sidney town	4,208	3,514	2,593	1,850	1,518	1,123	45.51	42.25	99.6	43.8
Vassalboro town	4,340	4,047	3,679	2,065	1,838	1,602	47.81	44.27	98.0	46.6
Wayne town	1,189	1,112	1,029	848	753	704	25.63	19.26	61.7	44.0
West Gardiner town	3,474	2,902	2,531	1,556	1,308	1,051	27.07	24.63	141.0	63.2
Windsor town	2,575	2,204	1,895	1,152	952	758	35.52	34.65	74.3	33.2
Winthrop town	6,092	6,232	5,968	3,295	3,053	2,827	37.90	31.22	195.1	105.5
Lincoln County (part)	2,848	2,782	2,389	1,364	1,240	973	70.32	68.75	41.4	19.8
Somerville town	548	509	458	309	286	237	22.81	21.93	25.0	14.1
Whitefield town	2,300	2,273	1,931	1,055	954	736	47.51	46.82	49.1	22.5
Waldo County (part)	1,535	1,220	1,021	975	789	644	43.57	40.56	37.8	24.0
Palermo town	1,535	1,220	1,021	975	789	644	43.57	40.56	37.8	24.0

Table 43.

Population and Housing Units: 1990 to 2010; and Area Measurements and Density for New England City and Town Areas: 2010—Con.

[For information concerning historical counts and geographic change, see "User Notes." New England City and Town Areas and New England City and Town Area Divisions defined by the Office of Management and Budget as of December 2009. Counts relate to component parts as defined at each census. For information on confidentiality, nonsampling error, and definitions, see Appendixes]

United States New England City and Town Area	Population			Housing units			Area measurements in square miles		Average per square mile of land	
	2010	2000	1990	2010	2000	1990	Total area	Land area	Population density	Housing unit density
Bangor, ME Metropolitan NECTA . . .	135,632	124,906	121,964	61,779	55,387	49,965	1,632.06	1,565.55	86.6	39.5
In principal city	33,039	31,473	33,181	15,674	14,587	14,366	34.59	34.26	964.4	457.5
Bangor city	33,039	31,473	33,181	15,674	14,587	14,366	34.59	34.26	964.4	457.5
Not in principal city	102,593	93,433	88,783	46,105	40,800	35,599	1,597.46	1,531.29	67.0	30.1
Hancock County (part)	2,060	1,773	1,537	1,533	1,327	1,198	123.25	116.30	17.7	13.2
Amherst town	265	230	226	174	153	133	39.62	39.31	6.7	4.4
Aurora town	114	121	82	105	119	101	39.25	37.66	3.0	2.8
Dedham town	1,681	1,422	1,229	1,254	1,055	964	44.38	39.33	42.7	31.9
Penobscot County (part)	128,691	118,490	116,232	58,064	52,130	47,208	1,445.85	1,389.12	92.6	41.8
Alton town	890	816	771	385	347	262	42.56	42.31	21.0	9.1
Argyle UT	277	253	202	146	124	84	26.64	26.64	10.4	5.5
Bangor city	33,039	31,473	33,181	15,674	14,587	14,366	34.59	34.26	964.4	457.5
Bradford town	1,290	1,186	1,103	583	502	447	41.18	41.18	31.3	14.2
Bradley town	1,492	1,242	1,136	719	614	516	50.66	49.52	30.1	14.5
Brewer city	9,482	8,987	9,021	4,457	4,064	3,780	15.69	15.23	622.6	292.6
Carmel town	2,794	2,416	1,906	1,182	995	735	36.90	36.53	76.5	32.4
Charleston town	1,409	1,397	1,187	546	470	419	40.57	40.55	34.7	13.5
Clifton town	921	743	607	468	416	376	35.90	34.53	26.7	13.6
Corinth town	2,878	2,511	2,177	1,233	1,040	813	40.27	40.27	71.5	30.6
Dixmont town	1,181	1,065	1,007	557	474	372	36.43	36.29	32.5	15.3
East Central Penobscot UT	343	324	12	320	291	38	115.76	114.48	3.0	2.8
Eddington town	2,225	2,052	1,947	1,037	920	843	26.54	24.99	89.0	41.5
Edinburg town	131	98	107	69	54	41	35.01	35.01	3.7	2.0
Enfield town	1,607	1,616	1,476	937	888	750	32.99	27.73	58.0	33.8
Etna town	1,246	1,012	977	559	427	441	24.97	24.81	50.2	22.5
Exeter town	1,092	997	937	491	452	371	38.59	38.56	28.3	12.7
Garland town	1,105	990	1,064	552	497	415	37.94	37.67	29.3	14.7
Glenburn town	4,594	3,964	3,198	2,018	1,683	1,298	29.15	27.19	169.0	74.2
Greenbush town	1,491	1,421	1,309	725	600	525	43.96	43.80	34.0	16.6
Hampden town	7,257	6,327	5,974	3,030	2,545	2,326	38.84	37.94	191.3	79.9
Hermon town	5,416	4,437	3,755	2,210	1,748	1,423	36.80	35.87	151.0	61.6
Holden town	3,076	2,827	2,952	1,480	1,320	1,332	32.53	31.32	98.2	47.3
Howland town	1,241	1,362	1,435	639	616	583	35.62	34.92	35.5	18.3
Hudson town	1,536	1,393	1,048	786	677	603	40.03	37.64	40.8	20.9
Kenduskeag town	1,348	1,171	1,234	600	509	454	16.75	16.75	80.5	35.8
Lagrange town	708	747	557	380	349	225	49.51	49.47	14.3	7.7
Levant town	2,851	2,171	1,627	1,146	829	571	30.07	30.06	94.8	38.1
Lowell town	358	291	267	315	234	144	40.23	38.29	9.3	8.2
Maxfield town	97	87	86	61	52	49	19.20	18.93	5.1	3.2
Milford town	3,070	2,950	2,884	1,385	1,248	1,126	45.79	45.63	67.3	30.4
Newburgh town	1,551	1,394	1,317	659	602	519	31.03	31.01	50.0	21.3
Newport town	3,275	3,017	3,036	1,766	1,574	1,496	36.97	29.50	111.0	59.9
Old Town city	7,840	8,130	8,317	3,665	3,686	3,547	43.29	38.85	201.8	94.3
Orono town	10,362	9,112	10,573	3,089	2,899	2,687	19.60	18.19	569.7	169.8
Orrington town	3,733	3,526	3,309	1,612	1,489	1,338	27.33	24.99	149.4	64.5
Passadumkeag town	374	441	428	197	203	183	23.07	22.92	16.3	8.6
Penobscot Indian Island Reservation	610	562	476	266	263	182	21.99	7.54	80.9	35.3
Plymouth town	1,380	1,257	1,152	615	562	457	31.04	29.73	46.4	20.7
Stetson town	1,202	981	847	621	513	379	36.65	34.99	34.4	17.7
Veazie town	1,919	1,744	1,633	884	767	692	3.22	3.03	633.3	291.7
Waldo County (part)	4,881	4,643	4,195	2,182	1,930	1,559	62.96	60.13	81.2	36.3
Frankfort town	1,124	1,041	1,020	537	469	379	25.91	24.61	45.7	21.8
Winterport town	3,757	3,602	3,175	1,645	1,461	1,180	37.06	35.52	105.8	46.3
Barnstable Town, MA Metropolitan NECTA	239,675	244,257	206,772	170,488	156,302	144,818	570.94	433.91	552.4	392.9
In principal city	45,193	47,821	40,949	26,343	25,018	23,370	76.34	59.80	755.7	440.5
Barnstable Town city	45,193	47,821	40,949	26,343	25,018	23,370	76.34	59.80	755.7	440.5
Not in principal city	194,482	196,436	165,823	144,145	131,284	121,448	494.60	374.10	519.9	385.3
Barnstable County (part)	212,946	218,799	183,044	155,787	143,193	131,390	498.52	384.05	554.5	405.6
Barnstable Town city	45,193	47,821	40,949	26,343	25,018	23,370	76.34	59.80	755.7	440.5
Bourne town	19,754	18,721	16,064	10,805	9,648	8,999	52.86	40.64	486.1	265.9
Brewster town	9,820	10,094	8,440	7,948	7,339	6,367	25.44	22.88	429.2	347.4
Chatham town	6,125	6,625	6,579	7,343	6,743	6,301	24.39	16.13	379.7	455.2
Dennis town	14,207	15,973	13,864	15,586	14,105	14,502	22.26	20.51	692.7	759.9
Eastham town	4,956	5,453	4,462	5,960	5,535	4,863	25.70	13.96	355.0	426.9
Falmouth town	31,531	32,660	27,960	21,970	20,055	18,168	54.43	44.07	715.5	498.5
Harwich town	12,243	12,386	10,275	10,284	9,450	8,325	33.13	20.88	586.4	492.5

Table 43.

Population and Housing Units: 1990 to 2010; and Area Measurements and Density for New England City and Town Areas: 2010—Con.

[For information concerning historical counts and geographic change, see "User Notes." New England City and Town Areas and New England City and Town Area Divisions defined by the Office of Management and Budget as of December 2009. Counts relate to component parts as defined at each census. For information on confidentiality, nonsampling error, and definitions, see Appendixes]

United States New England City and Town Area	Population			Housing units			Area measurements in square miles		Average per square mile of land	
	2010	2000	1990	2010	2000	1990	Total area	Land area	Population density	Housing unit density
Barnstable Town, MA Metropolitan NECTA—Con.										
Barnstable County (part)—Con.										
Mashpee town	14,006	12,946	7,884	9,882	8,325	7,002	27.23	23.39	598.8	422.5
Orleans town	5,890	6,341	5,838	5,344	5,073	4,593	22.65	14.13	416.8	378.2
Sandwich town	20,675	20,136	15,489	9,476	8,748	7,236	44.21	42.74	483.7	221.7
Truro town	2,003	2,087	1,573	3,077	2,551	2,175	26.24	20.96	95.6	146.8
Wellfleet town	2,750	2,749	2,493	4,305	3,998	3,576	35.41	19.79	139.0	217.5
Yarmouth town	23,793	24,807	21,174	17,464	16,605	15,913	28.21	24.15	985.2	723.1
Plymouth County (part)	26,729	25,458	23,728	14,701	13,109	13,428	72.42	49.85	536.2	294.9
Marion town	4,907	5,123	4,496	2,445	2,439	2,045	26.13	13.99	350.8	174.8
Wareham town	21,822	20,335	19,232	12,256	10,670	11,383	46.29	35.86	608.5	341.8
Barre, VT Micropolitan NECTA	51,507	50,362	48,624	23,773	22,262	20,328	535.34	528.91	97.4	44.9
In principal city	9,052	9,291	9,482	4,504	4,477	4,321	3.98	3.95	2,291.6	1,140.3
Barre city	9,052	9,291	9,482	4,504	4,477	4,321	3.98	3.95	2,291.6	1,140.3
Not in principal city	42,455	41,071	39,142	19,269	17,785	16,007	531.36	524.97	80.9	36.7
Orange County (part)	5,500	5,237	4,691	2,538	2,268	1,939	118.33	117.80	46.7	21.5
Orange town	1,072	965	915	489	422	359	39.01	38.73	27.7	12.6
Washington town	1,039	1,047	937	570	528	447	38.87	38.81	26.8	14.7
Williamstown town	3,389	3,225	2,839	1,479	1,318	1,133	40.45	40.25	84.2	36.7
Washington County (part)	46,007	45,125	43,933	21,235	19,994	18,389	417.00	411.11	111.9	51.7
Barre city	9,052	9,291	9,482	4,504	4,477	4,321	3.98	3.95	2,291.6	1,140.3
Barre town	7,924	7,602	7,411	3,402	3,046	2,747	30.72	30.56	259.3	111.3
Berlin town	2,887	2,864	2,561	1,236	1,172	1,022	36.94	36.27	79.6	34.1
Cabot town	1,433	1,213	1,043	771	634	496	38.53	37.26	38.5	20.7
Calais town	1,607	1,529	1,521	842	773	679	38.56	37.95	42.3	22.2
East Montpelier town	2,576	2,578	2,239	1,129	1,055	896	32.12	31.87	80.8	35.4
Marshfield town	1,588	1,496	1,331	729	686	540	43.43	43.01	36.9	16.9
Middlesex town	1,731	1,729	1,514	764	719	604	39.87	39.57	43.7	19.3
Montpelier city	7,855	8,035	8,247	4,034	3,899	3,769	10.25	10.06	780.8	401.0
Northfield town	6,207	5,791	5,610	2,101	1,958	1,877	43.63	43.50	142.7	48.3
Plainfield town	1,243	1,286	1,302	565	520	512	21.05	20.96	59.3	27.0
Woodbury town	906	809	766	713	659	564	39.10	37.51	24.2	19.0
Worcester town	998	902	906	445	396	362	38.83	38.66	25.8	11.5
Bennington, VT Micropolitan NECTA	23,422	23,590	23,727	10,513	10,143	9,642	246.02	245.10	95.6	42.9
In principal city	9,074	9,168	9,532	4,122	4,081	3,975	4.84	4.80	1,890.4	858.8
Bennington CDP	9,074	9,168	9,532	4,122	4,081	3,975	4.84	4.80	1,890.4	858.8
Not in principal city	14,348	14,422	14,195	6,391	6,062	5,667	241.18	240.30	59.7	26.6
Bennington County (part)	23,422	23,590	23,727	10,513	10,143	9,642	246.02	245.10	95.6	42.9
Bennington town	15,764	15,737	16,451	6,763	6,574	6,392	42.50	42.25	373.1	160.1
Glastenbury town	8	16	7	4	11	5	44.45	44.44	0.2	0.1
Pownal town	3,527	3,560	3,485	1,614	1,563	1,457	46.73	46.46	75.9	34.7
Searsburg town	109	96	85	93	87	92	21.57	21.44	5.1	4.3
Shaftsbury town	3,590	3,767	3,368	1,676	1,574	1,429	43.18	43.09	83.3	38.9
Woodford town	424	414	331	363	334	267	47.59	47.42	8.9	7.7
Berlin, NH Micropolitan NECTA	15,778	16,102	17,945	8,537	8,551	8,569	421.32	415.71	38.0	20.5
In principal city	10,051	10,331	11,824	4,910	5,111	5,416	62.46	61.62	163.1	79.7
Berlin city	10,051	10,331	11,824	4,910	5,111	5,416	62.46	61.62	163.1	79.7
Not in principal city	5,727	5,771	6,121	3,627	3,440	3,153	358.86	354.09	16.2	10.2
Coos County (part)	15,778	16,102	17,945	8,537	8,551	8,569	421.32	415.71	38.0	20.5
Berlin city	10,051	10,331	11,824	4,910	5,111	5,416	62.46	61.62	163.1	79.7
Dummer town	304	309	327	294	252	214	49.44	48.24	6.3	6.1
Gorham town	2,848	2,895	3,173	1,487	1,482	1,426	32.31	31.82	89.5	46.7
Milan town	1,337	1,331	1,295	809	756	680	64.56	63.81	21.0	12.7
Randolph town	310	339	371	312	298	275	47.15	47.09	6.6	6.6
Shelburne town	372	379	437	217	197	179	48.80	47.95	7.8	4.5
Stark town	556	516	518	445	384	368	59.59	58.69	9.5	7.6
Success township	—	2	—	63	71	11	57.01	56.49	—	1.1

Table 43.

Population and Housing Units: 1990 to 2010; and Area Measurements and Density for New England City and Town Areas: 2010—Con.

[For information concerning historical counts and geographic change, see "User Notes." New England City and Town Areas and New England City and Town Area Divisions defined by the Office of Management and Budget as of December 2009. Counts relate to component parts as defined at each census. For information on confidentiality, nonsampling error, and definitions, see Appendixes]

United States New England City and Town Area	Population			Housing units			Area measurements in square miles		Average per square mile of land	
	2010	2000	1990	2010	2000	1990	Total area	Land area	Population density	Housing unit density
Boston-Cambridge-Quincy, MA-NH Metropolitan NECTA.....	4,703,187	4,541,947	4,252,446	1,925,476	1,792,546	1,683,864	3,769.51	3,370.20	1,395.5	571.3
In principal city.....	1,166,868	1,123,220	1,087,453	507,101	473,764	460,964	230.75	173.90	6,710.0	2,916.0
Boston city, MA.....	617,594	589,141	574,283	272,481	251,935	250,863	89.64	48.28	12,791.9	5,643.8
Cambridge city, MA.....	105,162	101,355	95,802	47,291	44,725	41,979	7.11	6.39	16,457.3	7,400.8
Framingham CDP, MA.....	68,318	66,910	64,994	27,529	26,734	26,404	26.50	25.04	2,728.4	1,099.4
Newton city, MA.....	85,146	83,829	82,585	32,648	32,112	30,497	18.16	17.84	4,772.8	1,830.0
Peabody city, MA.....	51,251	48,129	47,264	22,220	18,898	18,383	16.79	16.21	3,161.7	1,370.8
Quincy city, MA.....	92,271	88,025	84,985	42,838	40,093	37,732	26.91	16.57	5,568.6	2,585.3
Waltham city, MA.....	60,632	59,226	57,878	24,926	23,880	21,723	13.75	12.73	4,762.9	1,958.1
Nashua city, NH.....	86,494	86,605	79,662	37,168	35,387	33,383	31.89	30.85	2,803.7	1,204.8
Not in principal city.....	3,536,319	3,418,727	3,164,993	1,418,375	1,318,782	1,222,900	3,538.76	3,196.30	1,106.4	443.8
Boston-Cambridge-Quincy, MA NECTA Division.....	2,863,943	2,775,075	2,645,572	1,196,709	1,121,818	1,065,915	1,809.67	1,521.81	1,881.9	786.4
Bristol County (part), MA.....	23,184	22,414	16,568	8,746	8,120	6,357	20.42	20.09	1,154.0	435.3
Mansfield town, MA.....	23,184	22,414	16,568	8,746	8,120	6,357	20.42	20.09	1,154.0	435.3
Essex County (part), MA.....	234,097	232,218	215,386	98,714	93,757	87,392	344.86	275.80	848.8	357.9
Andover town, MA.....	33,201	31,247	29,151	12,423	11,590	10,892	32.17	30.89	1,076.2	402.7
Beverly city, MA.....	39,502	39,862	38,195	16,641	16,275	15,652	22.59	15.05	2,617.8	1,102.8
Boxford town, MA.....	7,965	7,921	6,266	2,757	2,610	2,087	24.40	23.56	338.1	117.0
Essex town, MA.....	3,504	3,267	3,260	1,600	1,446	1,485	15.95	13.97	250.8	114.5
Gloucester city, MA.....	28,789	30,273	28,716	14,557	13,958	13,125	41.50	26.20	1,098.8	555.6
Hamilton town, MA.....	7,764	8,315	7,280	2,880	2,825	2,635	14.91	14.18	547.5	203.1
Ipswich town, MA.....	13,175	12,987	11,873	6,007	5,601	5,162	42.51	32.11	410.3	187.1
Lynnfield town, MA.....	11,596	11,542	11,049	4,354	4,273	3,890	10.47	9.88	1,173.7	440.7
Manchester-by-the-Sea town, MA.....	5,136	5,228	5,286	2,394	2,327	2,315	18.26	9.23	556.4	259.4
Middleton town, MA.....	8,987	7,744	9,921	3,045	2,347	1,907	14.48	13.46	667.7	226.2
Newbury town, MA.....	6,666	6,717	5,623	2,936	2,816	2,365	26.29	23.35	285.5	125.7
Newburyport city, MA.....	17,416	17,189	16,317	8,264	7,897	7,400	10.66	8.35	2,085.7	989.7
Rockport town, MA.....	6,952	7,767	7,482	4,223	4,202	4,202	17.54	6.99	994.6	604.1
Rowley town, MA.....	5,856	5,500	4,452	2,253	2,004	1,573	20.36	18.21	321.6	123.7
Saugus town, MA.....	26,628	26,078	25,549	10,775	10,122	9,528	11.80	10.79	2,467.8	998.6
Topsfield town, MA.....	6,085	6,141	5,754	2,175	2,144	1,967	12.82	11.92	510.5	182.5
Wenham town, MA.....	4,875	4,440	4,212	1,430	1,320	1,207	8.14	7.66	636.4	186.7
Middlesex County (part), MA.....	1,000,233	978,102	944,868	415,094	393,130	373,489	457.82	442.75	2,259.1	937.5
Acton town, MA.....	21,924	20,331	17,872	8,530	7,680	6,891	20.30	19.87	1,103.4	429.3
Arlington town, MA.....	42,844	42,389	44,630	19,974	19,411	19,421	5.49	5.15	8,319.2	3,878.4
Ayer town, MA.....	7,427	7,287	6,871	3,462	3,154	2,891	9.48	8.92	832.6	388.1
Bedford town, MA.....	13,320	12,595	12,996	5,368	4,708	4,602	13.84	13.66	975.1	393.0
Belmont town, MA.....	24,729	24,194	24,720	10,184	9,980	9,968	4.72	4.65	5,318.1	2,190.1
Boxborough town, MA.....	4,996	4,868	3,343	2,073	1,906	1,485	10.41	10.29	485.5	201.5
Burlington town, MA.....	24,498	22,876	23,302	9,668	8,445	8,054	11.86	11.73	2,088.5	824.2
Cambridge city, MA.....	105,162	101,355	95,802	47,291	44,725	41,979	7.11	6.39	16,457.3	7,400.8
Carlisle town, MA.....	4,852	4,717	4,333	1,758	1,655	1,495	15.51	15.26	318.0	115.2
Concord town, MA.....	17,668	16,993	17,076	6,947	6,153	5,917	25.84	24.52	720.6	283.3
Everett city, MA.....	41,667	38,037	35,701	16,715	15,908	15,416	3.67	3.43	12,147.8	4,873.2
Groton town, MA.....	10,646	9,547	7,511	3,989	3,393	2,774	33.76	32.76	325.0	121.8
Lexington town, MA.....	31,394	30,355	28,974	12,019	11,333	10,841	16.64	16.43	1,910.8	731.5
Lincoln town, MA.....	6,362	8,056	7,666	2,617	2,911	2,714	14.98	14.23	447.1	183.9
Littleton town, MA.....	8,924	8,184	7,051	3,477	3,055	2,691	17.52	16.52	540.2	210.5
Malden city, MA.....	59,450	56,340	53,884	25,161	23,634	23,217	5.08	5.04	11,795.6	4,992.3
Maynard town, MA.....	10,106	10,433	10,325	4,447	4,406	4,211	5.37	5.21	1,939.7	853.6
Medford city, MA.....	56,173	55,765	57,407	24,046	22,687	22,650	8.66	8.10	6,934.9	2,968.6
Melrose city, MA.....	26,983	27,134	28,150	11,751	11,248	11,297	4.76	4.68	5,765.6	2,510.9
Newton city, MA.....	85,146	83,829	82,585	32,648	32,112	30,497	18.16	17.84	4,772.8	1,830.0
North Reading town, MA.....	14,892	13,837	12,002	5,633	4,870	4,176	13.50	13.14	1,133.3	428.7
Reading town, MA.....	24,747	23,708	22,539	9,617	8,823	8,104	9.97	9.95	2,487.1	966.5
Sherborn town, MA.....	4,119	4,200	3,989	1,495	1,451	1,374	16.19	15.82	260.4	94.5
Shirley town, MA.....	7,211	7,616	6,118	2,427	2,156	2,183	15.93	15.86	454.7	153.0
Somerville city, MA.....	75,754	77,478	76,210	33,720	32,477	31,786	4.22	4.12	18,386.9	8,184.5
Stoneham town, MA.....	21,437	22,219	22,203	9,458	9,289	8,915	6.65	6.02	3,561.0	1,571.1
Stow town, MA.....	6,590	5,902	5,328	2,526	2,128	1,853	17.98	17.31	380.7	145.9
Sudbury town, MA.....	17,659	16,841	14,358	5,951	5,590	4,875	24.75	24.27	727.6	245.2
Wakefield town, MA.....	24,932	24,804	24,825	10,500	9,937	9,520	7.96	7.36	3,387.5	1,426.6
Waltham city, MA.....	60,632	59,226	57,878	24,926	23,880	21,723	13.75	12.73	4,762.9	1,958.1
Watertown Town city, MA.....	31,915	32,986	33,284	15,584	15,008	14,748	4.12	3.99	7,998.7	3,905.8
Wayland town, MA.....	12,994	13,100	11,874	5,021	4,735	4,383	15.84	15.05	863.4	333.6
Weston town, MA.....	11,261	11,469	10,200	4,008	3,825	3,508	17.33	16.82	669.5	238.3
Wilmington town, MA.....	22,325	21,363	17,651	7,808	7,158	5,666	17.16	16.98	1,314.8	459.8
Winchester town, MA.....	21,374	20,810	20,267	7,986	7,908	7,559	6.34	6.03	3,544.6	1,324.4
Woburn city, MA.....	38,120	37,258	35,943	16,309	15,391	14,105	12.95	12.64	3,015.8	1,290.3

Table 43.

Population and Housing Units: 1990 to 2010; and Area Measurements and Density for New England City and Town Areas: 2010—Con.

[For information concerning historical counts and geographic change, see "User Notes." New England City and Town Areas and New England City and Town Area Divisions defined by the Office of Management and Budget as of December 2009. Counts relate to component parts as defined at each census. For information on confidentiality, nonsampling error, and definitions, see Appendixes]

United States New England City and Town Area	Population			Housing units			Area measurements in square miles		Average per square mile of land	
	2010	2000	1990	2010	2000	1990	Total area	Land area	Population density	Housing unit density
Boston-Cambridge-Quincy, MA-NH Metropolitan NECTA—Con.										
Boston-Cambridge-Quincy, MA NECTA Division—Con.										
Norfolk County (part), MA	641,898	622,868	589,781	258,743	244,661	227,250	409.39	362.47	1,770.9	713.8
Braintree Town city, MA	35,744	33,828	33,836	14,302	12,973	12,171	14.56	13.75	2,599.6	1,040.1
Brookline town, MA	58,732	57,107	54,718	26,448	26,413	25,353	6.81	6.75	8,701.0	3,918.2
Canton town, MA	21,561	20,775	18,530	8,762	8,163	6,789	19.61	18.80	1,146.9	466.1
Cohasset town, MA	7,542	7,261	7,075	2,980	2,805	2,724	31.44	9.79	770.4	304.4
Dedham town, MA	24,729	23,464	23,782	10,191	8,908	8,750	10.65	10.25	2,412.6	994.2
Dover town, MA	5,589	5,558	4,915	1,969	1,884	1,696	15.43	15.12	369.6	130.2
Foxborough town, MA	16,865	16,246	14,637	6,895	6,299	5,477	20.85	19.85	849.6	347.4
Franklin Town city, MA	31,635	29,560	22,095	11,394	10,327	7,692	27.03	26.63	1,187.9	427.9
Holbrook town, MA	10,791	10,785	11,041	4,274	4,153	4,040	7.36	7.25	1,488.4	589.5
Medfield town, MA	12,024	12,273	10,531	4,237	4,048	3,501	14.64	14.40	835.0	294.2
Medway town, MA	12,752	12,448	9,931	4,613	4,248	3,390	11.67	11.54	1,105.0	399.7
Millis town, MA	7,891	7,902	7,613	3,158	3,066	2,832	12.25	12.02	656.5	262.7
Milton town, MA	27,003	26,062	25,725	9,700	9,161	9,003	13.30	13.01	2,075.6	745.6
Needham town, MA	28,886	28,911	27,557	11,122	10,846	10,405	12.72	12.29	2,350.4	905.0
Norfolk town, MA	11,227	10,460	9,259	3,121	2,861	2,496	15.40	14.90	753.5	209.5
Norwood town, MA	28,602	28,587	28,700	12,479	11,945	11,584	10.53	10.37	2,758.1	1,203.4
Quincy city, MA	92,271	88,025	84,985	42,838	40,093	37,732	26.91	16.57	5,568.6	2,585.3
Randolph town, MA	32,112	30,963	30,093	12,008	11,533	11,257	10.42	9.83	3,266.7	1,221.6
Sharon town, MA	17,612	17,408	15,517	6,456	6,026	5,351	24.39	23.44	751.4	275.4
Stoughton town, MA	26,962	27,149	26,777	10,787	10,488	9,754	16.46	16.09	1,675.7	670.4
Walpole town, MA	24,070	22,824	20,223	9,040	8,229	7,026	21.05	20.44	1,177.6	442.3
Wellesley town, MA	27,982	26,613	26,615	9,189	8,861	8,764	10.52	10.02	2,792.6	917.1
Westwood town, MA	14,618	14,117	12,557	5,431	5,251	4,551	11.17	10.88	1,343.6	499.2
Weymouth Town city, MA	53,743	53,988	54,063	23,480	22,573	21,937	21.60	16.79	3,200.9	1,398.5
Wrentham town, MA	10,955	10,554	9,006	3,869	3,507	2,975	22.61	21.71	504.6	178.2
Plymouth County (part), MA	231,091	219,537	199,600	96,105	85,929	77,913	419.39	316.16	730.9	304.0
Carver town, MA	11,509	11,163	10,590	4,600	4,127	3,799	39.73	37.40	307.7	123.0
Duxbury town, MA	15,059	14,248	13,895	5,875	5,345	5,141	37.60	23.74	634.3	247.5
Hanover town, MA	13,879	13,164	11,912	4,852	4,445	3,837	15.69	15.61	889.1	310.8
Hingham town, MA	22,157	19,882	19,821	8,953	7,368	7,161	26.31	22.21	997.6	403.1
Hull town, MA	10,293	11,050	10,466	5,762	5,366	5,256	26.86	2.80	3,676.1	2,057.9
Kingston town, MA	12,629	11,780	9,045	5,010	4,525	3,496	20.51	18.66	676.8	268.5
Marshfield town, MA	25,132	24,324	21,531	10,940	9,954	8,877	31.76	28.62	878.1	382.3
Norwell town, MA	10,506	9,765	9,279	3,675	3,318	3,079	21.24	20.93	502.0	175.6
Pembroke town, MA	17,837	16,927	14,544	6,552	5,897	4,881	23.48	21.78	819.0	300.8
Plymouth town, MA	56,468	51,701	45,608	24,800	21,250	19,658	133.96	96.46	585.4	257.1
Rockland town, MA	17,489	17,670	16,123	7,051	6,649	5,745	10.41	10.32	1,694.7	683.2
Scituate town, MA	18,133	17,863	16,786	8,035	7,685	6,983	31.83	17.63	1,028.5	455.8
Suffolk County (part), MA	722,023	689,807	663,906	315,522	292,520	289,276	110.53	58.15	12,416.6	5,426.0
Boston city, MA	617,594	589,141	574,283	272,481	251,935	250,863	89.64	48.28	12,791.9	5,643.8
Chelsea city, MA	35,177	35,080	28,710	12,621	12,337	11,574	2.46	2.21	15,917.2	5,710.9
Revere city, MA	51,755	47,283	42,786	22,100	20,181	18,726	10.11	5.69	9,095.8	3,884.0
Winthrop Town city, MA	17,497	18,303	18,127	8,320	8,067	8,113	8.32	1.97	8,881.7	4,223.4
Worcester County (part), MA	11,417	10,129	15,463	3,785	3,701	4,238	47.26	46.39	246.1	81.6
Bolton town, MA	4,897	4,148	3,134	1,738	1,476	1,097	20.09	19.95	245.5	87.1
Harvard town, MA	6,520	5,981	12,329	2,047	2,225	3,141	27.17	26.44	246.6	77.4
Brockton-Bridgewater-Easton, MA NECTA Division	242,688	233,899	218,757	89,955	83,389	78,160	254.17	245.62	988.1	366.2
Bristol County (part), MA	23,112	22,299	19,807	8,155	7,631	6,708	29.23	28.75	803.9	283.7
Easton town, MA	23,112	22,299	19,807	8,155	7,631	6,708	29.23	28.75	803.9	283.7
Norfolk County (part), MA	4,356	4,443	4,558	1,769	1,740	1,666	4.54	4.29	1,015.4	412.4
Avon town, MA	4,356	4,443	4,558	1,769	1,740	1,666	4.54	4.29	1,015.4	412.4
Plymouth County (part), MA	215,220	207,157	194,392	80,031	74,018	69,786	220.40	212.57	1,012.5	376.5
Abington town, MA	15,985	14,605	13,817	6,377	5,348	4,955	9.89	9.65	1,656.5	660.8
Bridgewater town, MA	26,563	25,185	21,249	8,336	7,652	6,230	28.41	27.32	972.3	305.1
Brockton city, MA	93,810	94,304	92,788	35,552	34,837	35,376	21.52	21.33	4,398.0	1,666.8
East Bridgewater town, MA	13,794	12,974	11,104	4,906	4,427	3,700	17.53	17.21	801.5	285.1
Halifax town, MA	7,518	7,500	6,526	3,014	2,841	2,453	17.40	16.00	469.9	188.4
Hanson town, MA	10,209	9,495	9,028	3,589	3,178	2,985	15.75	15.05	678.3	238.5
Middleborough town, MA	23,116	19,941	17,867	9,023	7,249	6,395	72.16	69.07	334.7	130.6
Plympton town, MA	2,820	2,637	2,384	1,043	872	794	15.10	14.67	192.2	71.1
West Bridgewater town, MA	6,916	6,634	6,389	2,669	2,510	2,302	15.67	15.32	451.4	174.2
Whitman town, MA	14,489	13,882	13,240	5,522	5,104	4,596	6.96	6.94	2,087.8	795.7

Table 43.

Population and Housing Units: 1990 to 2010; and Area Measurements and Density for New England City and Town Areas: 2010—Con.

[For information concerning historical counts and geographic change, see "User Notes." New England City and Town Areas and New England City and Town Area Divisions defined by the Office of Management and Budget as of December 2009. Counts relate to component parts as defined at each census. For information on confidentiality, nonsampling error, and definitions, see Appendixes]

United States New England City and Town Area	Population			Housing units			Area measurements in square miles		Average per square mile of land	
	2010	2000	1990	2010	2000	1990	Total area	Land area	Population density	Housing unit density
Boston-Cambridge-Quincy, MA-NH Metropolitan NECTA—Con.										
Framingham, MA NECTA Division . . .	263,875	250,072	227,357	106,157	98,249	89,716	225.11	215.87	1,222.4	491.8
Middlesex County (part), MA	203,951	195,269	178,728	82,888	77,383	71,298	136.24	129.61	1,573.6	639.5
Ashland town, MA	16,593	14,674	12,066	6,609	5,794	4,821	12.87	12.33	1,345.7	536.0
Framingham town, MA	68,318	66,910	64,989	27,529	26,734	26,402	26.50	25.04	2,728.4	1,099.4
Holliston town, MA	13,547	13,801	12,926	5,087	4,868	4,413	19.06	18.64	726.8	272.9
Hopkinton town, MA	14,925	13,346	9,191	5,128	4,548	3,305	27.89	26.26	568.4	195.3
Hudson town, MA	19,063	18,113	17,233	7,998	7,168	6,685	11.87	11.52	1,654.8	694.3
Marlborough city, MA	38,499	36,255	31,813	16,416	14,903	13,027	22.10	20.87	1,844.7	786.6
Natick town, MA	33,006	32,170	30,510	14,121	13,368	12,645	15.96	14.95	2,207.8	944.5
Worcester County (part), MA	59,924	54,803	48,629	23,269	20,866	18,418	88.86	86.26	694.7	269.8
Berlin town, MA	2,866	2,380	2,293	1,189	893	829	13.17	12.97	221.0	91.7
Hopedale town, MA	5,911	5,907	5,666	2,285	2,289	2,060	5.34	5.17	1,143.3	442.0
Mendon town, MA	5,839	5,302	4,010	2,091	1,891	1,454	17.99	17.77	328.6	117.7
Milford town, MA	27,999	26,720	25,355	11,412	10,678	9,819	15.03	14.75	1,898.2	773.7
Southborough town, MA	9,767	8,781	6,628	3,460	2,997	2,361	15.54	14.02	696.6	246.8
Upton town, MA	7,542	5,713	4,677	2,832	2,118	1,895	21.80	21.57	349.7	131.3
Haverhill-North Andover-Amesbury, MA-NH NECTA Division	230,286	217,816	186,594	95,953	85,994	74,701	374.18	358.38	642.6	267.7
Essex County (part), MA	139,012	134,150	116,274	57,899	52,889	46,821	140.99	130.62	1,064.2	443.3
Amesbury Town city, MA	16,283	16,450	14,997	7,110	6,623	5,996	13.72	12.26	1,328.1	579.9
Georgetown town, MA	8,183	7,377	6,384	3,044	2,616	2,219	13.15	12.86	636.3	236.7
Groveland town, MA	6,459	6,038	5,214	2,439	2,096	1,813	9.40	8.88	727.4	274.7
Haverhill city, MA	60,879	58,969	51,418	25,657	23,737	21,321	35.63	32.97	1,846.5	778.2
Merrimac town, MA	6,338	6,138	5,166	2,555	2,295	2,014	8.86	8.46	749.2	302.0
North Andover town, MA	28,352	27,202	22,792	10,964	9,943	8,271	27.74	26.31	1,077.6	416.7
Salisbury town, MA	8,283	7,827	6,882	4,550	4,156	4,040	17.76	15.43	536.8	294.9
West Newbury town, MA	4,235	4,149	3,421	1,580	1,423	1,147	14.73	13.45	314.9	117.5
Rockingham County (part), NH	91,274	83,666	70,320	38,054	33,105	27,880	233.20	227.76	400.7	167.1
Atkinson town, NH	6,751	6,178	5,188	2,788	2,431	1,885	11.31	11.15	605.5	250.0
Brentwood town, NH	4,486	3,197	2,590	1,350	920	778	16.98	16.76	267.7	80.5
Danville town, NH	4,387	4,023	2,534	1,684	1,479	960	11.90	11.72	374.3	143.7
East Kingston town, NH	2,357	1,784	1,352	907	648	494	10.06	10.00	235.7	90.7
Epping town, NH	6,411	5,476	5,162	2,723	2,215	2,059	26.23	26.02	246.4	104.7
Exeter town, NH	14,306	14,058	12,481	6,496	6,107	5,346	19.93	19.56	731.4	332.1
Fremont town, NH	4,283	3,510	2,576	1,573	1,201	920	17.39	17.11	250.3	91.9
Hampstead town, NH	8,523	8,297	6,732	3,727	3,276	2,661	13.97	13.30	640.8	280.2
Hampton Falls town, NH	2,236	1,880	1,503	900	729	591	12.51	12.19	183.4	73.8
Kensington town, NH	2,124	1,893	1,631	806	672	585	11.96	11.94	177.9	67.5
Kingston town, NH	6,025	5,862	5,591	2,480	2,265	2,115	20.88	19.65	306.6	126.2
Newfields town, NH	1,680	1,551	888	591	532	324	7.26	7.10	236.6	83.2
Newton town, NH	4,603	4,289	3,473	1,751	1,552	1,251	10.06	9.91	464.5	176.7
Plaistow town, NH	7,609	7,747	7,316	3,016	2,927	2,691	10.64	10.63	715.8	283.7
Sandown town, NH	5,986	5,143	4,060	2,214	1,777	1,488	14.44	13.95	429.1	158.7
Seabrook town, NH	8,693	7,934	6,503	4,544	4,066	3,469	9.66	8.90	976.7	510.6
South Hampton town, NH	814	844	740	504	308	263	8.02	7.89	103.2	63.9
Lawrence-Methuen-Salem, MA-NH NECTA Division	152,408	143,944	135,943	57,287	53,352	52,253	56.29	53.89	2,828.1	1,063.0
Essex County (part), MA	123,632	115,832	110,197	45,477	42,486	42,356	30.44	29.17	4,238.3	1,559.0
Lawrence city, MA	76,377	72,043	70,207	27,137	25,601	26,915	7.41	6.93	11,021.2	3,915.9
Methuen Town city, MA	47,255	43,789	39,990	18,340	16,885	15,441	23.04	22.25	2,123.8	824.3
Rockingham County (part), NH	28,776	28,112	25,746	11,810	10,866	9,897	25.85	24.72	1,164.1	477.8
Salem town, NH	28,776	28,112	25,746	11,810	10,866	9,897	25.85	24.72	1,164.1	477.8
Lowell-Billerica-Chelmsford, MA-NH NECTA Division	288,301	280,752	262,969	109,696	101,796	94,769	199.58	192.72	1,496.0	569.2
Middlesex County (part), MA	275,404	269,838	253,561	105,098	98,056	91,651	172.65	166.35	1,655.6	631.8
Billerica town, MA	40,243	38,981	37,609	14,481	13,071	12,005	26.31	25.57	1,573.8	566.3
Chelmsford town, MA	33,802	33,613	32,383	13,807	13,025	11,815	23.08	22.37	1,511.0	617.2
Dracut town, MA	29,457	28,562	25,594	11,351	10,643	9,279	21.39	20.63	1,427.9	550.2
Dunstable town, MA	3,179	2,829	2,236	1,098	944	737	16.76	16.46	193.1	66.7
Lowell city, MA	106,519	105,167	103,439	41,431	39,468	40,302	14.53	13.58	7,843.8	3,050.9
Tewksbury town, MA	28,961	28,851	27,266	10,848	10,158	8,950	21.13	20.70	1,399.1	524.1
Tyngsborough town, MA	11,292	11,081	8,642	4,206	3,806	3,033	18.09	16.77	673.3	250.8
Westford town, MA	21,951	20,754	16,392	7,876	6,941	5,530	31.37	30.27	725.2	260.2
Hillsborough County (part), NH	12,897	10,914	9,408	4,598	3,740	3,118	26.93	26.37	489.1	174.4
Pelham town, NH	12,897	10,914	9,408	4,598	3,740	3,118	26.93	26.37	489.1	174.4

Table 43.

Population and Housing Units: 1990 to 2010; and Area Measurements and Density for New England City and Town Areas: 2010—Con.

[For information concerning historical counts and geographic change, see "User Notes." New England City and Town Areas and New England City and Town Area Divisions defined by the Office of Management and Budget as of December 2009. Counts relate to component parts as defined at each census. For information on confidentiality, nonsampling error, and definitions, see Appendixes]

United States New England City and Town Area	Population			Housing units			Area measurements in square miles		Average per square mile of land	
	2010	2000	1990	2010	2000	1990	Total area	Land area	Population density	Housing unit density
Boston-Cambridge-Quincy, MA-NH Metropolitan NECTA—Con.										
Nashua, NH-MA NECTA Division	302,881	291,674	255,414	120,397	109,031	97,751	571.28	561.84	539.1	214.3
Middlesex County (part), MA	20,423	20,340	18,594	7,733	7,101	6,399	56.26	55.40	368.6	139.6
Pepperell town, MA	11,497	11,142	10,098	4,348	3,917	3,505	23.20	22.60	508.7	192.4
Townsend town, MA	8,926	9,198	8,496	3,385	3,184	2,894	33.06	32.80	272.1	103.2
Hillsborough County (part), NH	196,722	189,902	167,032	79,602	72,614	65,143	352.96	347.35	566.4	229.2
Amherst town, NH	11,201	10,769	9,068	4,280	3,752	3,179	34.71	34.19	327.6	125.2
Brookline town, NH	4,991	4,181	2,410	1,700	1,384	881	20.14	19.77	252.5	86.0
Greenfield town, NH	1,749	1,657	1,519	699	640	517	26.66	26.10	67.0	26.8
Greenville town, NH	2,105	2,224	2,231	933	918	918	6.86	6.86	306.9	136.0
Hollis town, NH	7,684	7,015	5,705	2,929	2,491	2,006	32.32	31.76	241.9	92.2
Hudson town, NH	24,467	22,928	19,530	9,212	8,165	6,902	29.25	28.32	863.9	325.3
Litchfield town, NH	8,271	7,360	5,516	2,912	2,389	1,845	15.30	14.95	553.2	194.8
Lyndeborough town, NH	1,683	1,585	1,294	687	587	488	30.53	30.42	55.3	22.6
Mason town, NH	1,382	1,147	1,212	571	455	451	23.97	23.91	57.8	23.9
Merrimack town, NH	25,494	25,119	22,156	9,818	8,959	7,915	33.41	32.53	783.7	301.8
Milford town, NH	15,115	13,535	11,795	6,295	5,316	4,793	25.38	25.32	597.0	248.6
Mont Vernon town, NH	2,409	2,034	1,812	868	720	614	16.70	16.62	144.9	52.2
Nashua city, NH	86,494	86,605	79,662	37,168	35,387	33,383	31.89	30.85	2,803.7	1,204.8
Wilton town, NH	3,677	3,743	3,122	1,530	1,451	1,251	25.85	25.75	142.8	59.4
Rockingham County (part), NH	85,736	81,432	69,788	33,062	29,316	26,209	162.06	159.09	538.9	207.8
Chester town, NH	4,768	3,792	2,691	1,596	1,247	924	26.04	25.92	184.0	61.6
Derry town, NH	33,109	34,021	29,603	13,277	12,735	11,869	36.48	35.61	929.8	372.8
Londonderry town, NH	24,129	23,236	19,781	8,771	7,718	6,739	42.11	41.98	574.8	208.9
Raymond town, NH	10,138	9,674	8,713	4,254	3,710	3,350	29.56	28.77	352.4	147.9
Windham town, NH	13,592	10,709	9,000	5,164	3,906	3,327	27.86	26.81	507.0	192.6
Peabody, MA NECTA Division	246,418	241,219	228,223	104,664	98,012	95,408	104.56	56.96	4,326.2	1,837.5
Essex County (part), MA	246,418	241,219	228,223	104,664	98,012	95,408	104.56	56.96	4,326.2	1,837.5
Danvers town, MA	26,493	25,212	24,174	11,135	9,762	9,119	14.18	13.28	1,995.0	838.5
Lynn city, MA	90,329	89,050	81,245	35,776	34,637	34,670	13.52	10.74	8,410.5	3,331.1
Marblehead town, MA	19,808	20,377	19,971	8,838	8,906	8,736	19.59	4.39	4,512.1	2,013.2
Nahant town, MA	3,410	3,632	3,828	1,677	1,704	1,687	15.47	1.05	3,247.6	1,597.1
Peabody city, MA	51,251	48,129	47,264	22,220	18,898	18,383	16.79	16.21	3,161.7	1,370.8
Salem city, MA	41,340	40,407	38,091	19,130	18,175	17,161	18.29	8.28	4,992.8	2,310.4
Swampscott town, MA	13,787	14,412	13,650	5,888	5,930	5,652	6.71	3.02	4,565.2	1,949.7
Taunton-Norton-Raynham, MA NECTA Division	112,387	107,496	91,617	44,658	40,905	35,191	174.66	163.10	689.1	273.8
Bristol County (part), MA	101,785	97,675	83,832	40,481	37,243	32,053	138.54	133.54	762.2	303.1
Berkley town, MA	6,411	5,749	4,237	2,187	1,885	1,411	17.43	16.51	388.3	132.5
Dighton town, MA	7,086	6,175	5,631	2,591	2,280	1,994	22.60	22.03	321.7	117.6
Norton town, MA	19,031	18,036	14,265	6,741	5,961	4,852	29.31	27.81	684.3	242.4
Raynham town, MA	13,383	11,739	9,867	5,066	4,209	3,515	20.79	20.49	653.1	247.2
Taunton city, MA	55,874	55,976	49,832	23,896	22,908	20,281	48.41	46.70	1,196.4	511.7
Plymouth County (part), MA	10,602	9,821	7,785	4,177	3,662	3,138	36.12	29.56	358.7	141.3
Lakeville town, MA	10,602	9,821	7,785	4,177	3,662	3,138	36.12	29.56	358.7	141.3
Bridgeport-Stamford-Norwalk, CT Metropolitan NECTA	926,465	892,283	841,941	370,125	347,990	331,499	735.58	642.32	1,442.4	576.2
In principal city	455,130	440,133	425,630	186,379	177,178	173,218	152.78	115.85	3,928.6	1,608.8
Bridgeport city	144,229	139,529	141,686	57,012	54,367	57,224	19.34	15.97	9,031.2	3,569.9
Milford city (balance)	51,271	50,594	48,168	22,288	21,145	19,339	25.13	21.90	2,341.1	1,017.7
Norwalk city	85,603	82,951	78,331	35,415	33,753	32,224	36.35	22.86	3,744.7	1,549.2
Stamford city	122,643	117,083	108,056	50,573	47,317	44,279	52.04	37.64	3,258.3	1,343.6
Stratford CDP	51,384	49,976	49,389	21,091	20,596	20,152	19.92	17.48	2,939.6	1,206.6
Not in principal city	471,335	452,150	416,311	183,746	170,812	158,281	582.80	526.46	895.3	349.0
Fairfield County (part)	783,438	756,208	714,686	308,771	291,759	280,120	590.30	504.00	1,554.4	612.6
Bridgeport town	144,229	139,529	141,686	57,012	54,367	57,224	19.34	15.97	9,031.2	3,569.9
Darien town	20,732	19,607	18,196	7,074	6,792	6,653	23.48	12.66	1,637.6	558.8
Easton town	7,490	7,272	6,303	2,715	2,511	2,215	28.66	27.42	273.2	99.0
Fairfield town	59,404	57,340	53,418	21,648	21,029	20,204	31.38	29.90	1,986.8	724.0
Greenwich town	61,171	61,101	58,441	25,631	24,511	23,515	67.29	47.62	1,284.6	538.2
Monroe town	19,479	19,247	16,896	6,918	6,601	5,596	26.27	26.07	747.2	265.4
New Canaan town	19,738	19,395	17,864	7,551	7,141	6,856	22.52	22.19	889.5	340.3
Newtown town	27,560	25,031	20,779	10,061	8,601	7,194	59.07	57.66	478.0	174.5
Norwalk town	85,603	82,951	78,331	35,415	33,753	32,224	36.35	22.86	3,744.7	1,549.2
Redding town	9,158	8,270	7,927	3,811	3,086	2,990	32.06	31.50	290.7	121.0
Ridgefield town	24,638	23,643	20,919	9,420	8,877	7,999	35.02	34.52	713.7	272.9
Shelton town	39,559	38,101	35,418	16,146	14,707	12,981	31.90	30.63	1,291.5	527.1
Stamford town	122,643	117,083	108,056	50,573	47,317	44,279	52.04	37.64	3,258.3	1,343.6

Table 43.

Population and Housing Units: 1990 to 2010; and Area Measurements and Density for New England City and Town Areas: 2010—Con.

[For information concerning historical counts and geographic change, see "User Notes." New England City and Town Areas and New England City and Town Area Divisions defined by the Office of Management and Budget as of December 2009. Counts relate to component parts as defined at each census. For information on confidentiality, nonsampling error, and definitions, see Appendixes]

United States New England City and Town Area	Population			Housing units			Area measurements in square miles		Average per square mile of land	
	2010	2000	1990	2010	2000	1990	Total area	Land area	Population density	Housing unit density
Bridgeport-Stamford-Norwalk, CT Metropolitan NECTA—Con.										
Fairfield County (part)—Con.										
Stratford town	51,384	49,976	49,389	21,091	20,596	20,152	19.92	17.48	2,939.6	1,206.6
Trumbull town	36,018	34,243	32,016	13,157	12,160	11,095	23.56	23.32	1,544.5	564.2
Weston town	10,179	10,037	8,648	3,674	3,532	3,278	20.67	19.80	514.1	185.6
Westport town	26,391	25,749	24,410	10,399	10,065	9,841	33.45	19.96	1,322.2	521.0
Wilton town	18,062	17,633	15,989	6,475	6,113	5,824	27.30	26.80	674.0	241.6
New Haven County (part)	143,027	136,075	127,255	61,354	56,231	51,379	145.28	138.31	1,034.1	443.6
Ansonia town	19,249	18,554	18,403	8,148	7,937	7,503	6.19	6.02	3,197.5	1,353.5
Derby town	12,902	12,391	12,199	5,849	5,568	5,269	5.41	5.06	2,549.8	1,155.9
Milford town	52,759	52,305	49,938	23,074	21,962	20,149	26.12	22.18	2,378.7	1,040.3
Oxford town	12,683	9,821	8,685	4,746	3,420	2,930	33.33	32.74	387.4	145.0
Seymour town	16,540	15,454	14,288	6,968	6,356	5,877	14.98	14.52	1,139.1	479.9
Southbury town	19,904	18,567	15,818	9,091	7,799	6,826	40.07	38.99	510.5	233.2
Woodbridge town	8,990	8,983	7,924	3,478	3,189	2,825	19.19	18.81	477.9	184.9
Brunswick, ME Micropolitan NECTA	66,433	67,598	64,787	35,231	31,771	28,599	627.18	388.50	171.0	90.7
In principal city	15,175	14,816	14,683	7,183	6,192	5,914	16.06	14.51	1,045.8	495.0
Brunswick CDP	15,175	14,816	14,683	7,183	6,192	5,914	16.06	14.51	1,045.8	495.0
Not in principal city	51,258	52,782	50,104	28,048	25,579	22,685	611.12	373.99	137.1	75.0
Cumberland County (part)	25,018	26,411	25,918	13,807	12,421	11,629	182.02	70.91	352.8	194.7
Brunswick town	20,278	21,172	20,906	9,599	8,720	8,197	54.33	46.73	433.9	205.4
Harpswell town	4,740	5,239	5,012	4,208	3,701	3,432	127.69	24.18	196.0	174.0
Lincoln County (part)	6,122	5,973	5,334	3,136	2,861	2,337	75.11	63.89	95.8	49.1
Dresden town	1,672	1,625	1,332	819	739	552	33.21	30.45	54.9	26.9
Westport Island town	718	745	663	535	510	399	14.24	8.81	81.5	60.7
Wiscasset town	3,732	3,603	3,339	1,782	1,612	1,386	27.66	24.63	151.5	72.4
Sagadahoc County	35,293	35,214	33,535	18,288	16,489	14,633	370.04	253.69	139.1	72.1
Arrowsic town	427	477	498	251	238	237	10.79	7.75	55.1	32.4
Bath city	8,514	9,266	9,799	4,437	4,383	4,236	13.22	9.10	935.6	487.6
Bowdoin town	3,061	2,727	2,207	1,202	1,035	788	43.57	43.45	70.4	27.7
Bowdoinham town	2,889	2,612	2,192	1,279	1,107	884	39.20	34.40	84.0	37.2
Georgetown town	1,042	1,020	914	1,044	931	800	64.56	18.58	56.1	56.2
Perkins UT	—	—	6	—	—	3	3.74	2.23	—	—
Phippsburg town	2,216	2,106	1,815	1,748	1,554	1,224	71.20	28.58	77.5	61.2
Richmond town	3,411	3,298	3,072	1,629	1,475	1,313	31.56	30.41	112.2	53.6
Topsham town	8,784	9,100	8,746	4,167	3,573	3,243	35.59	32.20	272.8	129.4
West Bath town	1,877	1,798	1,716	1,116	983	894	15.00	11.90	157.7	93.8
Woolwich town	3,072	2,810	2,570	1,415	1,210	1,011	41.60	35.09	87.5	40.3
Burlington-South Burlington, VT Metropolitan NECTA	198,627	187,105	166,373	86,045	77,145	68,245	1,203.93	982.73	202.1	87.6
In principal city	60,321	54,703	51,936	25,326	22,896	20,917	45.08	26.80	2,250.8	945.0
Burlington city	42,417	39,824	39,127	16,897	16,398	15,480	15.49	10.31	4,114.2	1,638.9
South Burlington city	17,904	14,879	12,809	8,429	6,498	5,437	29.58	16.49	1,085.7	511.2
Not in principal city	138,306	132,402	114,437	60,719	54,249	47,328	1,158.85	955.93	144.7	63.5
Addison County (part)	9,120	9,055	7,888	4,187	3,899	3,474	145.78	131.40	69.4	31.9
Ferrisburgh town	2,775	2,657	2,317	1,491	1,415	1,261	61.16	47.42	58.5	31.4
Monkton town	1,980	1,759	1,482	798	687	565	36.24	35.87	55.2	22.2
Starksboro town	1,777	1,898	1,511	826	765	678	45.87	45.68	38.9	18.1
Vergennes city	2,588	2,741	2,578	1,072	1,032	970	2.51	2.43	1,065.0	441.2
Chittenden County	156,545	146,571	131,761	65,722	58,864	52,095	619.30	536.58	291.7	122.5
Bolton town	1,182	971	971	602	412	543	42.53	42.26	28.0	14.2
Buels gore	30	12	2	14	8	4	4.96	4.96	6.0	2.8
Burlington city	42,417	39,824	39,127	16,897	16,398	15,480	15.49	10.31	4,114.2	1,638.9
Charlotte town	3,754	3,569	3,148	1,706	1,500	1,329	50.36	41.26	91.0	41.3
Colchester town	17,067	16,986	14,731	7,104	6,727	5,922	58.57	36.32	469.9	195.6
Essex town	19,587	18,626	16,498	8,146	7,170	6,310	39.32	38.82	504.6	209.8
Hinesburg town	4,396	4,340	3,780	1,847	1,693	1,487	39.83	39.43	111.5	46.8
Huntington town	1,938	1,861	1,609	821	744	622	38.04	37.94	51.1	21.6
Jericho town	5,009	5,015	4,302	1,948	1,774	1,489	35.55	35.39	141.5	55.0
Milton town	10,352	9,479	8,404	4,147	3,505	3,009	60.89	51.38	201.5	80.7
Richmond town	4,081	4,090	3,729	1,653	1,528	1,391	32.75	32.23	126.6	51.3
St. George town	674	698	705	292	277	274	3.56	3.56	189.3	82.0
Shelburne town	7,144	6,944	5,871	3,085	2,741	2,350	45.07	24.31	293.9	126.9
South Burlington city	17,904	14,879	12,809	8,429	6,498	5,437	29.58	16.49	1,085.7	511.2
Underhill town	3,016	2,980	2,799	1,199	1,088	1,013	51.40	51.33	58.8	23.4
Westford town	2,029	2,086	1,740	787	750	635	39.29	39.08	51.9	20.1
Williston town	8,698	7,650	6,887	3,652	3,036	1,874	30.58	30.08	289.2	121.4
Winooski city	7,267	6,561	6,649	3,393	3,015	2,926	1.51	1.43	5,081.8	2,372.7

Table 43.

Population and Housing Units: 1990 to 2010; and Area Measurements and Density for New England City and Town Areas: 2010—Con.

[For information concerning historical counts and geographic change, see "User Notes." New England City and Town Areas and New England City and Town Area Divisions defined by the Office of Management and Budget as of December 2009. Counts relate to component parts as defined at each census. For information on confidentiality, nonsampling error, and definitions, see Appendixes]

United States New England City and Town Area	Population			Housing units			Area measurements in square miles		Average per square mile of land	
	2010	2000	1990	2010	2000	1990	Total area	Land area	Population density	Housing unit density
Burlington-South Burlington, VT Metropolitan NECTA—Con.										
Franklin County (part)	22,994	22,055	19,125	10,121	9,046	8,066	186.21	155.96	147.4	64.9
Fairfax town	4,285	3,527	2,486	1,683	1,249	906	40.43	39.85	107.5	42.2
Fletcher town	1,277	1,179	941	569	510	407	38.00	37.73	33.8	15.1
Georgia town	4,515	4,375	3,753	1,846	1,654	1,397	45.22	39.33	114.8	46.9
St. Albans city	6,918	7,650	7,339	3,231	3,376	3,241	2.03	2.03	3,407.9	1,591.6
St. Albans town	5,999	5,324	4,606	2,792	2,257	2,115	60.53	37.02	162.0	75.4
Grand Isle County (part)	4,972	4,949	3,956	3,678	3,404	3,064	145.85	52.67	94.4	69.8
Grand Isle town	2,067	1,955	1,642	1,198	1,047	977	35.13	16.42	125.9	73.0
Isle La Motte town	471	488	408	454	415	371	16.66	7.88	59.8	57.6
North Hero town	803	810	502	966	906	758	46.57	13.45	59.7	71.8
South Hero town	1,631	1,696	1,404	1,060	1,036	958	47.49	14.91	109.4	71.1
Lamoille County (part)	3,659	3,186	2,667	1,698	1,363	1,104	63.69	63.19	57.9	26.9
Cambridge town	3,659	3,186	2,667	1,698	1,363	1,104	63.69	63.19	57.9	26.9
Washington County (part)	1,337	1,289	976	639	569	442	43.10	42.93	31.1	14.9
Duxbury town	1,337	1,289	976	639	569	442	43.10	42.93	31.1	14.9
Claremont, NH Micropolitan NECTA										
In principal city	13,355	13,151	13,902	6,293	6,074	6,228	44.09	43.12	309.7	145.9
Claremont city	13,355	13,151	13,902	6,293	6,074	6,228	44.09	43.12	309.7	145.9
Not in principal city	1,671	1,530	1,341	736	594	558	37.18	36.92	45.3	19.9
Sullivan County (part)	15,026	14,681	15,243	7,029	6,668	6,786	81.26	80.04	187.7	87.8
Claremont city	13,355	13,151	13,902	6,293	6,074	6,228	44.09	43.12	309.7	145.9
Unity town	1,671	1,530	1,341	736	594	558	37.18	36.92	45.3	19.9
Concord, NH Micropolitan NECTA										
In principal city	42,695	40,687	36,006	18,852	16,881	15,697	67.48	64.24	664.6	293.5
Concord city	42,695	40,687	36,006	18,852	16,881	15,697	67.48	64.24	664.6	293.5
Not in principal city	58,054	53,959	47,953	24,172	21,471	19,155	482.61	474.37	122.4	51.0
Belknap County (part)	4,593	3,886	3,100	2,319	1,994	1,861	44.01	42.00	109.4	55.2
Barnstead town	4,593	3,886	3,100	2,319	1,994	1,861	44.01	42.00	109.4	55.2
Merrimack County (part)	96,156	90,760	80,859	40,705	36,358	32,991	506.08	496.62	193.6	82.0
Allenstown town	4,322	4,843	4,649	1,881	1,962	1,868	20.43	20.32	212.7	92.6
Boscawen town	3,965	3,672	3,586	1,453	1,295	1,221	25.38	24.69	160.6	58.8
Bow town	7,519	7,138	5,500	2,807	2,330	1,860	28.42	28.03	268.2	100.1
Canterbury town	2,352	1,979	1,687	1,002	838	724	44.40	43.59	54.0	23.0
Chichester town	2,523	2,236	1,942	963	849	724	21.12	21.01	120.1	45.8
Concord city	42,695	40,687	36,006	18,852	16,881	15,697	67.48	64.24	664.6	293.5
Epsom town	4,566	4,021	3,591	1,839	1,592	1,396	34.46	34.26	133.3	53.7
Hopkinton town	5,589	5,399	4,806	2,381	2,210	1,924	45.16	43.37	128.9	54.9
Loudon town	5,317	4,481	4,114	2,081	1,684	1,476	47.44	46.79	113.6	44.5
Pembroke town	7,115	6,897	6,561	2,872	2,734	2,536	22.94	22.78	312.3	126.1
Pittsfield town	4,106	3,931	3,701	1,769	1,569	1,527	24.13	23.85	172.2	74.2
Salisbury town	1,382	1,137	1,061	598	514	422	40.17	39.92	34.6	15.0
Warner town	2,833	2,760	2,250	1,358	1,228	1,039	55.94	55.69	50.9	24.4
Webster town	1,872	1,579	1,405	849	672	577	28.62	28.05	66.7	30.3
Danbury, CT Metropolitan NECTA										
In principal city	80,893	74,848	65,585	31,154	28,519	25,950	44.14	41.89	1,931.1	743.7
Danbury city	80,893	74,848	65,585	31,154	28,519	25,950	44.14	41.89	1,931.1	743.7
Not in principal city	82,367	80,433	72,657	33,908	30,669	28,314	166.89	156.96	524.8	216.0
Fairfield County (part)	133,391	126,359	112,959	52,450	47,707	44,235	130.00	120.89	1,103.4	433.9
Bethel town	18,584	18,067	17,541	7,310	6,653	6,399	16.93	16.89	1,100.3	432.8
Brookfield town	16,452	15,664	14,113	6,562	5,781	5,354	20.37	19.77	832.2	331.9
Danbury town	80,893	74,848	65,585	31,154	28,519	25,950	44.14	41.89	1,931.1	743.7
New Fairfield town	13,881	13,953	12,911	5,933	5,148	5,081	25.15	20.44	679.1	273.6
Sherman town	3,581	3,827	2,809	1,831	1,606	1,451	23.40	21.89	163.6	83.6
Litchfield County (part)	29,869	28,922	25,283	12,612	11,481	10,029	81.04	77.96	383.1	161.8
Bridgewater town	1,727	1,824	1,654	881	779	734	17.31	16.40	105.3	53.7
New Milford town	28,142	27,098	23,629	11,731	10,702	9,295	63.73	61.57	457.1	190.5

Table 43.

Population and Housing Units: 1990 to 2010; and Area Measurements and Density for New England City and Town Areas: 2010—Con.

[For information concerning historical counts and geographic change, see "User Notes." New England City and Town Areas and New England City and Town Area Divisions defined by the Office of Management and Budget as of December 2009. Counts relate to component parts as defined at each census. For information on confidentiality, nonsampling error, and definitions, see Appendixes]

United States New England City and Town Area	Population			Housing units			Area measurements in square miles		Average per square mile of land	
	2010	2000	1990	2010	2000	1990	Total area	Land area	Population density	Housing unit density
Danielson, CT Micropolitan NECTA	49,062	45,161	42,392	20,251	17,989	16,362	189.95	187.31	261.9	108.1
In principal city	4,051	4,265	4,441	1,898	1,859	1,912	1.16	1.09	3,716.5	1,741.3
Danielson borough	4,051	4,265	4,441	1,898	1,859	1,912	1.16	1.09	3,716.5	1,741.3
Not in principal city	45,011	40,896	37,951	18,353	16,130	14,450	188.79	186.21	241.7	98.6
Windham County (part)	49,062	45,161	42,392	20,251	17,989	16,362	189.95	187.31	261.9	108.1
Brooklyn town	8,210	7,173	6,681	3,235	2,708	2,405	29.24	29.09	282.2	111.2
Killingly town	17,370	16,472	15,889	7,592	6,909	6,480	49.86	48.31	359.6	157.2
Plainfield town	15,405	14,619	14,363	6,229	5,676	5,342	42.98	42.36	363.7	147.0
Pomfret town	4,247	3,798	3,102	1,684	1,503	1,258	40.58	40.33	105.3	41.8
Sterling town	3,830	3,099	2,357	1,511	1,193	877	27.29	27.22	140.7	55.5
Franklin, NH Micropolitan NECTA	16,873	16,430	15,807	7,752	7,089	7,027	70.28	67.24	250.9	115.3
In principal city	8,477	8,405	8,304	3,938	3,676	3,744	29.11	27.28	310.7	144.4
Franklin city	8,477	8,405	8,304	3,938	3,676	3,744	29.11	27.28	310.7	144.4
Not in principal city	8,396	8,025	7,503	3,814	3,413	3,283	41.16	39.96	210.1	95.4
Belknap County (part)	3,567	3,477	3,240	1,845	1,631	1,612	11.99	11.13	320.5	165.8
Tilton town	3,567	3,477	3,240	1,845	1,631	1,612	11.99	11.13	320.5	165.8
Merrimack County (part)	13,306	12,953	12,567	5,907	5,458	5,415	58.29	56.11	237.1	105.3
Franklin city	8,477	8,405	8,304	3,938	3,676	3,744	29.11	27.28	310.7	144.4
Northfield town	4,829	4,548	4,263	1,969	1,782	1,671	29.17	28.83	167.5	68.3
Greenfield, MA Micropolitan NECTA	41,237	42,011	41,898	19,700	18,925	18,262	270.90	265.58	155.3	74.2
In principal city	17,456	18,168	18,666	8,377	8,301	8,067	21.88	21.43	814.6	390.9
Greenfield Town city	17,456	18,168	18,666	8,377	8,301	8,067	21.88	21.43	814.6	390.9
Not in principal city	23,781	23,843	23,232	11,323	10,624	10,195	249.02	244.16	97.4	46.4
Franklin County (part)	41,237	42,011	41,898	19,700	18,925	18,262	270.90	265.58	155.3	74.2
Bernardston town	2,129	2,155	2,048	948	879	819	23.41	23.39	91.0	40.5
Buckland town	1,902	1,991	1,928	888	839	786	19.88	19.67	96.7	45.1
Colrain town	1,671	1,813	1,757	797	776	730	43.39	43.13	38.7	18.5
Erving town	1,800	1,467	1,372	807	630	579	14.39	13.82	130.2	58.4
Gill town	1,500	1,363	1,583	608	560	646	14.79	13.76	109.0	44.2
Greenfield Town city	17,456	18,168	18,666	8,377	8,301	8,067	21.88	21.43	814.6	390.9
Heath town	706	805	716	670	648	504	24.92	24.89	28.4	26.9
Leyden town	711	772	662	325	306	260	18.02	17.90	39.7	18.2
Montague town	8,437	8,468	8,316	3,958	3,838	3,727	31.46	30.16	279.7	131.2
Northfield town	3,032	2,951	2,838	1,391	1,262	1,289	35.37	34.28	88.4	40.6
Shelburne town	1,893	2,058	2,012	931	886	855	23.38	23.16	81.7	40.2
Hartford-West Hartford-East Hartford, CT Metropolitan NECTA	1,121,463	1,059,878	1,037,161	468,282	435,218	414,830	1,546.15	1,509.23	743.1	310.3
In principal city	286,943	280,305	293,063	120,769	116,946	120,495	101.41	98.23	2,921.1	1,229.5
East Hartford CDP	51,252	49,575	50,452	21,328	21,273	21,274	18.73	18.00	2,847.3	1,184.9
Hartford city	124,775	124,121	139,739	51,822	50,644	56,098	18.06	17.38	7,179.2	2,981.7
Middletown city	47,648	45,563	42,762	21,223	19,697	18,102	42.36	41.02	1,161.6	517.4
West Hartford CDP	63,268	61,046	60,110	26,396	25,332	25,021	22.26	21.84	2,896.9	1,208.6
Not in principal city	834,520	779,573	744,098	347,513	318,272	294,335	1,444.73	1,411.00	591.4	246.3
Hartford County (part)	809,965	776,558	772,385	340,748	321,669	311,770	637.28	624.29	1,297.4	545.8
Avon town	18,098	15,832	13,937	7,389	6,480	5,709	23.59	23.15	781.8	319.2
Berlin town	19,866	18,215	16,787	8,140	6,955	6,204	26.99	26.32	754.8	309.3
Bloomfield town	20,486	19,587	19,483	9,019	8,195	7,738	26.25	26.09	785.2	345.7
Bristol town	60,477	60,062	60,640	27,011	26,125	24,989	26.82	26.41	2,289.9	1,022.8
Burlington town	9,301	8,190	7,026	3,389	2,901	2,372	30.41	29.74	312.7	114.0
Canton town	10,292	8,840	8,268	4,339	3,616	3,323	25.02	24.59	418.5	176.5
East Granby town	5,148	4,745	4,302	2,152	1,903	1,685	17.67	17.56	293.2	122.6
East Hartford town	51,252	49,575	50,452	21,328	21,273	21,274	18.73	18.00	2,847.3	1,184.9
Farmington town	25,340	23,641	20,608	11,106	9,854	8,654	28.78	28.02	904.4	396.4
Glastonbury town	34,427	31,876	27,901	13,656	12,614	10,948	52.19	51.27	671.5	266.4
Granby town	11,282	10,347	9,369	4,360	3,887	3,492	40.81	40.68	277.3	107.2
Hartford town	124,775	124,121	139,739	51,822	50,644	56,098	18.06	17.38	7,179.2	2,981.7
Hartland town	2,114	2,012	1,866	856	759	695	34.60	33.08	63.9	25.9
Manchester town	58,241	54,740	51,618	25,996	24,256	21,704	27.68	27.40	2,125.6	948.8
Marlborough town	6,404	5,709	5,535	2,389	2,057	1,869	23.52	23.35	274.3	102.3
New Britain town	73,206	71,538	75,491	31,226	31,164	32,335	13.47	13.39	5,467.2	2,332.0
Newington town	30,562	29,306	29,208	13,011	12,264	11,609	13.14	13.14	2,325.9	990.2
Plainville town	17,716	17,328	17,392	8,063	7,707	7,452	9.78	9.71	1,824.5	830.4
Rocky Hill town	19,709	17,966	16,554	8,843	7,962	7,107	13.84	13.45	1,465.4	657.5

Table 43.

Population and Housing Units: 1990 to 2010; and Area Measurements and Density for New England City and Town Areas: 2010—Con.

[For information concerning historical counts and geographic change, see "User Notes." New England City and Town Areas and New England City and Town Area Divisions defined by the Office of Management and Budget as of December 2009. Counts relate to component parts as defined at each census. For information on confidentiality, nonsampling error, and definitions, see Appendixes]

United States New England City and Town Area	Population			Housing units			Area measurements in square miles		Average per square mile of land	
	2010	2000	1990	2010	2000	1990	Total area	Land area	Population density	Housing unit density
Hartford-West Hartford-East Hartford, CT Metropolitan NECTA—Con.										
Hartford County (part)—Con.										
Simsbury town	23,511	23,234	22,023	9,123	8,739	8,175	34.30	33.92	693.1	269.0
Southington town	43,069	39,728	38,518	17,447	15,557	14,250	36.64	35.91	1,199.4	485.9
South Windsor town	25,709	24,412	22,090	10,243	9,071	8,044	28.67	28.06	916.2	365.0
West Hartford town	63,268	61,046	60,110	26,396	25,332	25,021	22.26	21.84	2,896.9	1,208.6
Wethersfield town	26,668	26,271	25,651	11,677	11,454	10,790	13.11	12.31	2,166.4	948.6
Windsor town	29,044	28,237	27,817	11,767	10,900	10,233	30.96	29.50	984.5	398.9
Litchfield County (part)	36,541	34,002	33,135	15,179	13,486	12,828	142.69	137.95	264.9	110.0
Barkhamsted town	3,799	3,494	3,369	1,589	1,436	1,334	38.83	36.25	104.8	43.8
Harwinton town	5,642	5,283	5,228	2,282	2,022	1,883	31.14	30.79	183.2	74.1
New Hartford town	6,970	6,088	5,769	2,923	2,368	2,319	38.17	37.04	188.2	78.9
Plymouth town	12,243	11,634	11,822	5,109	4,646	4,556	22.34	21.89	559.3	233.4
Thomaston town	7,887	7,503	6,947	3,276	3,014	2,736	12.21	11.97	658.9	273.7
Middlesex County (part)	106,017	97,815	91,264	46,661	41,579	38,160	233.19	223.31	474.8	209.0
Cromwell town	14,005	12,871	12,286	6,001	5,365	5,090	12.95	12.45	1,124.9	482.0
East Haddam town	9,126	8,333	6,676	4,508	4,015	3,289	56.58	54.25	168.2	83.1
East Hampton town	12,959	10,956	10,428	5,485	4,412	4,205	36.90	35.65	363.5	153.9
Haddam town	8,346	7,157	6,769	3,504	2,822	2,598	46.28	43.94	189.9	79.7
Middlefield town	4,425	4,203	3,925	1,863	1,740	1,587	13.26	12.65	349.8	147.3
Middletown town	47,648	45,563	42,762	21,223	19,697	18,102	42.36	41.02	1,161.6	517.4
Portland town	9,508	8,732	8,418	4,077	3,528	3,289	24.85	23.35	407.2	174.6
New London County (part)	23,376	21,458	17,021	9,307	8,227	6,572	104.95	103.08	226.8	90.3
Colchester town	16,068	14,551	10,980	6,182	5,407	4,150	49.70	48.98	328.1	126.2
Lebanon town	7,308	6,907	6,041	3,125	2,820	2,422	55.25	54.10	135.1	57.8
Tolland County (part)	141,247	125,947	119,591	54,484	48,558	43,938	388.56	381.85	369.9	142.7
Andover town	3,303	3,036	2,540	1,317	1,198	980	15.69	15.45	213.8	85.2
Bolton town	4,980	5,017	4,575	2,015	1,969	1,704	14.70	14.41	345.6	139.8
Columbia town	5,485	4,971	4,510	2,308	1,988	1,754	21.99	21.37	256.7	108.0
Coventry town	12,435	11,468	10,063	5,099	4,486	3,894	38.24	37.57	331.0	135.7
Ellington town	15,602	12,921	11,197	6,665	5,417	4,562	34.59	34.06	458.1	195.7
Hebron town	9,686	8,610	7,079	3,567	3,110	2,489	37.29	36.94	262.2	96.6
Mansfield town	26,543	20,816	21,103	6,017	5,481	5,158	45.62	44.60	595.1	134.9
Stafford town	12,087	11,307	11,091	5,124	4,616	4,310	58.76	58.04	208.3	88.3
Tolland town	15,052	13,086	11,001	5,451	4,665	3,747	40.26	39.63	379.8	137.5
Union town	854	693	612	388	332	291	29.83	28.80	29.7	13.5
Vernon town	29,179	28,063	29,841	13,896	12,867	12,748	18.07	17.70	1,648.5	785.1
Willington town	6,041	5,959	5,979	2,637	2,429	2,301	33.52	33.29	181.5	79.2
Windham County (part)	4,317	4,098	3,765	1,903	1,699	1,562	39.47	38.76	111.4	49.1
Ashford town	4,317	4,098	3,765	1,903	1,699	1,562	39.47	38.76	111.4	49.1
Keene, NH Micropolitan NECTA	60,003	57,340	54,409	27,390	25,261	23,837	597.24	582.54	103.0	47.0
In principal city	23,409	22,563	22,430	9,719	9,295	8,841	37.50	37.25	628.4	260.9
Keene city	23,409	22,563	22,430	9,719	9,295	8,841	37.50	37.25	628.4	260.9
Not in principal city	36,594	34,777	31,979	17,671	15,966	14,996	559.74	545.29	67.1	32.4
Cheshire County (part)	60,003	57,340	54,409	27,390	25,261	23,837	597.24	582.54	103.0	47.0
Alstead town	1,937	1,944	1,721	991	941	843	39.35	38.78	49.9	25.6
Chesterfield town	3,604	3,542	3,112	1,802	1,632	1,527	47.56	45.55	79.1	39.6
Fitzwilliam town	2,396	2,141	2,011	1,257	1,074	1,031	36.02	34.61	69.2	36.3
Gilsum town	813	777	745	378	343	320	16.67	16.65	48.8	22.7
Harrisville town	961	1,075	981	695	698	588	20.15	18.58	51.7	37.4
Keene city	23,409	22,563	22,430	9,719	9,295	8,841	37.50	37.25	628.4	260.9
Marlborough town	2,063	2,009	1,927	946	896	856	20.64	20.41	101.1	46.3
Marlow town	742	747	650	408	396	364	26.42	25.95	28.6	15.7
Nelson town	729	634	535	460	400	379	23.25	21.88	33.3	21.0
Richmond town	1,155	1,077	877	492	432	398	37.77	37.58	30.7	13.1
Roxbury town	229	237	248	101	90	95	12.19	11.90	19.2	8.5
Stoddard town	1,232	928	622	1,044	939	890	53.00	50.89	24.2	20.5
Sullivan town	677	746	706	309	299	283	18.72	18.53	36.5	16.7
Surry town	732	673	667	324	282	262	15.95	15.63	46.8	20.7
Swansey town	7,230	6,800	6,236	3,205	2,818	2,582	45.39	45.01	160.6	71.2
Troy town	2,145	1,962	2,097	932	775	867	17.58	17.42	123.1	53.5
Walpole town	3,734	3,594	3,210	1,715	1,592	1,465	36.70	35.18	106.1	48.7
Westmoreland town	1,874	1,747	1,596	680	618	573	36.88	35.79	52.4	19.0
Winchester town	4,341	4,144	4,038	1,932	1,741	1,673	55.51	54.96	79.0	35.2

Table 43.

Population and Housing Units: 1990 to 2010; and Area Measurements and Density for New England City and Town Areas: 2010—Con.

[For information concerning historical counts and geographic change, see "User Notes." New England City and Town Areas and New England City and Town Area Divisions defined by the Office of Management and Budget as of December 2009. Counts relate to component parts as defined at each census. For information on confidentiality, nonsampling error, and definitions, see Appendixes]

United States New England City and Town Area	Population			Housing units			Area measurements in square miles		Average per square mile of land	
	2010	2000	1990	2010	2000	1990	Total area	Land area	Population density	Housing unit density
Laconia, NH Micropolitan NECTA . . .	40,451	38,933	34,852	25,451	22,018	20,931	225.82	186.55	216.8	136.4
In principal city	15,951	16,411	15,743	9,879	8,554	8,201	26.58	20.06	795.2	492.5
Laconia city	15,951	16,411	15,743	9,879	8,554	8,201	26.58	20.06	795.2	492.5
Not in principal city	24,500	22,522	19,109	15,572	13,464	12,730	199.24	166.50	147.1	93.5
Belknap County (part)	40,451	38,933	34,852	25,451	22,018	20,931	225.82	186.55	216.8	136.4
Belmont town	7,356	6,716	5,796	3,615	3,113	2,869	32.33	30.46	241.5	118.7
Gilford town	7,126	6,803	5,867	5,111	4,312	4,397	53.70	38.88	183.3	131.5
Gilmanton town	3,777	3,060	2,609	2,118	1,848	1,744	59.00	57.24	66.0	37.0
Laconia city	15,951	16,411	15,743	9,879	8,554	8,201	26.58	20.06	795.2	492.5
Meredith town	6,241	5,943	4,837	4,728	4,191	3,720	54.21	39.91	156.4	118.5
Lebanon, NH-VT Micropolitan NECTA	78,152	75,170	67,546	38,401	34,323	31,920	1,011.54	991.28	78.8	38.7
In principal city	13,151	12,568	12,183	6,649	5,707	5,718	41.33	40.32	326.2	164.9
Lebanon city, NH	13,151	12,568	12,183	6,649	5,707	5,718	41.33	40.32	326.2	164.9
Not in principal city	65,001	62,602	55,363	31,752	28,616	26,202	970.21	950.96	68.4	33.4
Grafton County (part), NH	38,316	36,271	32,707	17,478	15,195	14,285	398.19	386.65	99.1	45.2
Canaan town, NH	3,909	3,319	3,045	1,930	1,588	1,435	55.03	53.26	73.4	36.2
Enfield town, NH	4,582	4,618	3,979	2,508	2,372	2,158	43.11	40.27	113.8	62.3
Grafton town, NH	1,340	1,138	923	839	698	601	42.61	41.68	32.1	20.1
Hanover town, NH	11,260	10,850	9,212	3,445	2,989	2,623	50.29	49.02	229.7	70.3
Lebanon city, NH	13,151	12,568	12,183	6,649	5,707	5,718	41.33	40.32	326.2	164.9
Lyme town, NH	1,716	1,679	1,496	810	752	693	54.72	53.84	31.9	15.0
Orange town, NH	331	299	237	167	134	119	23.22	23.16	14.3	7.2
Orford town, NH	1,237	1,091	1,008	656	561	534	48.03	46.63	26.5	14.1
Piermont town, NH	790	709	624	474	394	404	39.85	38.47	20.5	12.3
Sullivan County (part), NH	8,300	7,014	5,750	4,206	3,621	3,243	167.93	164.70	50.4	25.5
Cornish town, NH	1,640	1,661	1,659	747	697	689	42.83	42.11	38.9	17.7
Grantham town, NH	2,985	2,167	1,247	1,773	1,513	1,289	28.05	27.17	109.9	65.3
Plainfield town, NH	2,364	2,241	2,056	984	877	784	52.92	52.17	45.3	18.9
Springfield town, NH	1,311	945	788	702	534	481	44.13	43.25	30.3	16.2
Orange County (part), VT	6,045	5,984	5,416	3,302	3,028	2,838	169.34	166.71	36.3	19.8
Fairlee town, VT	977	967	883	625	575	551	21.25	20.13	48.5	31.0
Strafford town, VT	1,098	1,045	902	586	542	494	44.30	44.11	24.9	13.3
Thetford town, VT	2,588	2,617	2,438	1,288	1,193	1,136	44.43	43.39	59.6	29.7
Vershire town, VT	730	629	560	435	378	302	36.54	36.49	20.0	11.9
West Fairlee town, VT	652	726	633	368	340	355	22.82	22.59	28.9	16.3
Windsor County (part), VT	25,491	25,901	23,673	13,415	12,479	11,554	276.07	273.22	93.3	49.1
Hartford town, VT	9,952	10,385	9,404	5,816	5,502	5,026	45.88	45.00	221.2	129.2
Hartland town, VT	3,393	3,223	2,988	1,584	1,382	1,270	45.20	44.89	75.6	35.3
Norwich town, VT	3,414	3,544	3,093	1,553	1,505	1,382	44.68	44.46	76.8	34.9
Pomfret town, VT	904	979	874	544	535	490	39.39	39.39	22.9	13.8
Royalton town, VT	2,773	2,603	2,389	1,471	1,281	1,161	40.93	40.36	68.7	36.4
Sharon town, VT	1,502	1,411	1,211	735	663	578	40.16	39.66	37.9	18.5
Windsor town, VT	3,553	3,756	3,714	1,712	1,611	1,647	19.75	19.47	182.5	87.9
Leominster-Fitchburg-Gardner, MA Metropolitan NECTA	147,818	143,905	139,650	63,139	58,389	56,237	311.97	301.87	489.7	209.2
In principal city	101,305	101,175	99,464	44,116	41,816	40,852	80.82	78.72	1,286.9	560.4
Fitchburg city	40,318	39,102	41,194	17,117	16,002	16,002	28.12	27.83	1,448.7	615.1
Gardner city	20,228	20,770	20,125	9,126	8,838	8,654	23.03	22.08	916.1	413.3
Leominster city	40,759	41,303	38,145	17,873	16,976	15,533	29.68	28.81	1,414.8	620.4
Not in principal city	46,513	42,730	40,186	19,023	16,573	15,385	231.15	223.14	208.4	85.3
Middlesex County (part)	3,074	2,845	2,717	1,191	1,011	959	24.09	23.70	129.7	50.3
Ashby town	3,074	2,845	2,717	1,191	1,011	959	24.09	23.70	129.7	50.3
Worcester County (part)	144,744	141,060	136,933	61,948	57,378	55,278	287.88	278.16	520.4	222.7
Ashburnham town	6,081	5,546	5,433	2,599	2,204	2,279	40.97	38.37	158.5	67.7
Fitchburg city	40,318	39,102	41,194	17,117	16,002	16,665	28.12	27.83	1,448.7	615.1
Gardner city	20,228	20,770	20,125	9,126	8,838	8,654	23.03	22.08	916.1	413.3
Leominster city	40,759	41,303	38,145	17,873	16,976	15,533	29.68	28.81	1,414.8	620.4
Lunenburg town	10,086	9,401	9,117	4,133	3,668	3,486	27.74	26.48	380.9	156.1
Phillipston town	1,682	1,621	1,485	802	739	631	24.64	24.25	69.4	33.1
Templeton town	8,013	6,799	6,438	3,139	2,597	2,276	32.38	31.88	251.3	98.5
Westminster town	7,277	6,907	6,191	2,960	2,694	2,405	37.25	35.43	205.4	83.5
Winchendon town	10,300	9,611	8,805	4,199	3,660	3,349	44.08	43.02	239.4	97.6

Table 43.

Population and Housing Units: 1990 to 2010; and Area Measurements and Density for New England City and Town Areas: 2010—Con.

[For information concerning historical counts and geographic change, see "User Notes." New England City and Town Areas and New England City and Town Area Divisions defined by the Office of Management and Budget as of December 2009. Counts relate to component parts as defined at each census. For information on confidentiality, nonsampling error, and definitions, see Appendixes]

United States New England City and Town Area	Population			Housing units			Area measurements in square miles		Average per square mile of land	
	2010	2000	1990	2010	2000	1990	Total area	Land area	Population density	Housing unit density
Lewiston-Auburn, ME Metropolitan NECTA	106,216	101,778	102,889	48,669	45,397	43,221	587.91	558.05	190.3	87.2
In principal city	59,647	58,893	64,066	27,747	27,078	27,524	101.27	93.48	638.1	296.8
Auburn city	23,055	23,203	24,309	11,016	10,608	10,406	65.74	59.33	388.6	185.7
Lewiston city	36,592	35,690	39,757	16,731	16,470	17,118	35.53	34.15	1,071.5	489.9
Not in principal city	46,569	42,885	38,823	20,922	18,319	15,697	486.64	464.57	100.2	45.0
Androscoggin County (part)	100,667	97,185	98,962	46,008	43,201	41,347	437.66	409.97	245.5	112.2
Auburn city	23,055	23,203	24,309	11,016	10,608	10,406	65.74	59.33	388.6	185.7
Greene town	4,350	4,076	3,661	1,880	1,680	1,446	35.19	32.28	134.8	58.2
Leeds town	2,326	2,001	1,669	1,018	856	670	43.41	40.05	58.1	25.4
Lewiston city	36,592	35,690	39,757	16,731	16,470	17,118	35.53	34.15	1,071.5	489.9
Lisbon town	9,009	9,077	9,457	3,948	3,789	3,616	23.83	22.82	394.8	173.0
Livermore town	2,095	2,106	1,950	1,127	1,066	919	39.39	37.62	55.7	30.0
Mechanic Falls town	3,031	3,138	2,919	1,299	1,242	1,118	11.16	11.00	275.5	118.1
Minot town	2,607	2,248	1,664	1,056	824	578	29.76	29.57	88.2	35.7
Poland town	5,376	4,866	4,342	2,679	2,316	1,895	47.19	42.23	127.3	63.4
Sabattus town	4,876	4,486	3,696	2,121	1,843	1,394	26.91	25.71	189.7	82.5
Turner town	5,734	4,972	4,315	2,481	1,977	1,707	62.72	59.26	96.8	41.9
Wales town	1,616	1,322	1,223	652	530	480	16.83	15.95	101.3	40.9
Oxford County (part)	5,549	4,593	3,927	2,661	2,196	1,874	150.26	148.08	37.5	18.0
Buckfield town	2,009	1,723	1,566	890	715	633	37.77	37.53	53.5	23.7
Hartford town	1,185	963	722	723	583	483	45.08	43.87	27.0	16.5
Hebron town	1,416	1,053	878	483	410	333	22.54	22.41	63.2	21.6
Sumner town	939	854	761	565	488	425	44.87	44.27	21.2	12.8
Manchester, NH Metropolitan NECTA	187,596	176,663	154,326	78,265	70,552	63,809	336.78	327.34	573.1	239.1
In principal city	109,565	107,006	99,332	49,288	45,892	44,361	34.96	33.10	3,310.1	1,489.1
Manchester city	109,565	107,006	99,332	49,288	45,892	44,361	34.96	33.10	3,310.1	1,489.1
Not in principal city	78,031	69,657	54,994	28,977	24,660	19,448	301.82	294.24	265.2	98.5
Hillsborough County (part)	162,525	154,123	135,923	68,696	62,381	57,094	208.65	204.46	794.9	336.0
Bedford town	21,203	18,274	12,563	7,634	6,401	4,156	33.12	32.83	645.8	232.5
Goffstown town	17,651	16,929	14,621	6,341	5,798	5,022	37.47	36.86	478.9	172.0
Manchester city	109,565	107,006	99,332	49,288	45,892	44,361	34.96	33.10	3,310.1	1,489.1
New Boston town	5,321	4,138	3,214	1,967	1,462	1,138	43.21	42.84	124.2	45.9
Weare town	8,785	7,776	6,193	3,466	2,828	2,417	59.88	58.84	149.3	58.9
Merrimack County (part)	16,209	13,947	10,761	6,261	5,165	4,169	68.86	67.35	240.7	93.0
Dunbarton town	2,758	2,226	1,759	1,077	858	685	31.36	30.88	89.3	34.9
Hooksett town	13,451	11,721	9,002	5,184	4,307	3,484	37.50	36.46	368.9	142.2
Rockingham County (part)	8,862	8,593	7,642	3,308	3,006	2,546	59.28	55.53	159.6	59.6
Auburn town	4,953	4,682	4,085	1,814	1,622	1,354	28.70	25.20	196.5	72.0
Candia town	3,909	3,911	3,557	1,494	1,384	1,192	30.57	30.33	128.9	49.3
New Bedford, MA Metropolitan NECTA	175,502	170,161	171,243	75,640	71,999	69,729	391.48	210.28	834.6	359.7
In principal city	95,072	93,768	99,922	42,933	41,511	41,760	24.13	20.00	4,753.6	2,146.7
New Bedford city	95,072	93,768	99,922	42,933	41,511	41,760	24.13	20.00	4,753.6	2,146.7
Not in principal city	80,430	76,393	71,321	32,707	30,488	27,969	367.35	190.28	422.7	171.9
Bristol County (part), MA	164,150	159,226	161,374	70,278	66,978	65,274	191.11	146.16	1,123.1	480.8
Acushnet town	10,303	10,161	9,554	4,118	3,889	3,526	18.95	18.43	559.0	223.4
Dartmouth town	34,032	30,666	27,244	12,435	11,283	9,989	97.53	60.92	558.6	204.1
Fairhaven town	15,873	16,159	16,132	7,475	7,266	7,093	14.09	12.33	1,287.3	606.2
Freetown town	8,870	8,472	8,522	3,317	3,029	2,906	36.40	34.47	257.3	96.2
New Bedford city	95,072	93,768	99,922	42,933	41,511	41,760	24.13	20.00	4,753.6	2,146.7
Dukes County (part)	75	86	98	215	215	165	140.17	13.19	5.7	16.3
Gosnold town	75	86	98	215	215	165	140.17	13.19	5.7	16.3
Plymouth County (part)	11,277	10,849	9,771	5,147	4,806	4,290	60.21	50.94	221.4	101.0
Mattapoisett town	6,045	6,268	5,850	3,262	3,172	2,949	24.17	17.36	348.2	187.9
Rochester town	5,232	4,581	3,921	1,885	1,634	1,341	36.04	33.58	155.8	56.1
New Haven, CT Metropolitan NECTA	597,172	571,310	556,607	252,623	237,803	228,149	540.91	505.28	1,181.9	500.0
In principal city	129,779	123,776	130,474	54,967	52,941	54,057	20.12	18.68	6,947.5	2,942.6
New Haven city	129,779	123,776	130,474	54,967	52,941	54,057	20.12	18.68	6,947.5	2,942.6
Not in principal city	467,393	447,534	426,133	197,656	184,862	174,092	520.79	486.60	960.5	406.2
Middlesex County (part)	59,659	57,256	51,932	28,176	25,706	23,433	164.60	145.99	408.7	193.0
Chester town	3,994	3,743	3,417	1,923	1,613	1,379	16.83	16.05	248.8	119.8
Clinton town	13,260	13,094	12,767	6,065	5,757	5,411	19.02	16.21	818.0	374.2
Deep River town	4,629	4,610	4,332	2,096	1,910	1,786	14.16	13.51	342.6	155.1

Table 43.

Population and Housing Units: 1990 to 2010; and Area Measurements and Density for New England City and Town Areas: 2010—Con.

[For information concerning historical counts and geographic change, see "User Notes." New England City and Town Areas and New England City and Town Area Divisions defined by the Office of Management and Budget as of December 2009. Counts relate to component parts as defined at each census. For information on confidentiality, nonsampling error, and definitions, see Appendixes]

United States New England City and Town Area	Population			Housing units			Area measurements in square miles		Average per square mile of land	
	2010	2000	1990	2010	2000	1990	Total area	Land area	Population density	Housing unit density
New Haven, CT Metropolitan NECTA—Con.										
Middlesex County (part)—Con.										
Durham town	7,388	6,627	5,732	2,694	2,349	1,927	23.81	23.66	312.3	113.9
Essex town	6,683	6,505	5,904	3,261	2,977	2,728	11.86	10.40	642.6	313.6
Killingworth town	6,525	6,018	4,814	2,598	2,283	1,879	35.78	35.33	184.7	73.5
Old Saybrook town	10,242	10,367	9,552	5,602	5,357	5,092	21.58	15.04	681.0	372.5
Westbrook town	6,938	6,292	5,414	3,937	3,460	3,231	21.56	15.78	439.7	249.5
New Haven County (part)	537,513	514,054	504,675	224,447	212,097	204,716	376.32	359.29	1,496.0	624.7
Bethany town	5,563	5,040	4,608	2,044	1,792	1,581	21.51	21.13	263.3	96.7
Branford town	28,026	28,683	27,603	13,972	13,342	13,056	27.99	21.83	1,283.8	640.0
Cheshire town	29,261	28,543	25,684	10,424	9,588	8,590	33.37	33.07	884.8	315.2
East Haven town	29,257	28,189	26,144	12,533	11,698	10,580	13.51	12.30	2,378.6	1,018.9
Guilford town	22,375	21,398	19,848	9,596	8,724	7,765	49.73	47.12	474.9	203.7
Hamden town	60,960	56,763	52,434	25,114	23,464	21,738	33.31	32.65	1,867.1	769.2
Madison town	18,269	17,858	15,485	8,049	7,386	6,511	36.63	36.15	505.4	222.7
Meriden town	60,868	58,244	59,479	25,892	24,631	24,826	24.16	23.79	2,558.6	1,088.4
New Haven town	129,779	123,776	130,474	54,967	52,941	54,057	20.12	18.68	6,947.5	2,942.6
North Branford town	14,407	13,906	12,996	5,629	5,246	4,610	26.67	24.76	581.9	227.3
North Haven town	24,093	23,035	22,247	9,491	8,773	8,243	21.12	20.84	1,156.1	455.4
Orange town	13,956	13,233	12,830	5,345	4,870	4,544	17.42	17.18	812.3	311.1
Wallingford town	45,135	43,026	40,822	18,945	17,306	15,936	39.87	39.04	1,156.1	485.3
West Haven town	55,564	52,360	54,021	22,446	22,336	22,679	10.92	10.75	5,168.7	2,088.0
North Adams, MA-VT Micropolitan NECTA	33,346	35,182	37,837	15,755	15,939	15,994	178.25	177.23	188.2	88.9
In principal city	13,708	14,681	16,797	6,752	7,088	7,230	20.61	20.34	673.9	332.0
North Adams city, MA	13,708	14,681	16,797	6,752	7,088	7,230	20.61	20.34	673.9	332.0
Not in principal city	19,638	20,501	21,040	9,003	8,851	8,764	157.64	156.89	125.2	57.4
Berkshire County (part), MA	32,401	34,276	36,949	15,268	15,485	15,569	127.85	127.04	255.0	120.2
Adams town, MA	8,485	8,809	9,445	4,371	4,362	4,356	22.96	22.89	370.7	191.0
Clarksburg town, MA	1,702	1,686	1,745	715	688	680	12.79	12.69	134.1	56.3
Florida town, MA	752	676	742	356	294	324	24.59	24.36	30.9	14.6
North Adams city, MA	13,708	14,681	16,797	6,752	7,088	7,230	20.61	20.34	673.9	332.0
Williamstown town, MA	7,754	8,424	8,220	3,074	3,053	2,979	46.89	46.76	165.8	65.7
Franklin County (part), MA	121	93	115	77	67	78	10.78	10.69	11.3	7.2
Monroe town, MA	121	93	115	77	67	78	10.78	10.69	11.3	7.2
Bennington County (part), VT	824	813	773	410	387	347	39.62	39.50	20.9	10.4
Stamford town, VT	824	813	773	410	387	347	39.62	39.50	20.9	10.4
Norwich-New London, CT-RI Metropolitan NECTA	278,598	265,306	264,008	126,050	115,509	109,966	747.83	631.26	441.3	199.7
In principal city	68,113	62,302	65,931	30,499	28,160	28,442	40.01	33.68	2,022.4	905.6
New London city, CT	27,620	26,185	28,540	11,840	11,560	11,970	10.61	5.62	4,914.6	2,106.8
Norwich city, CT	40,493	36,117	37,391	18,659	16,600	16,472	29.41	28.06	1,443.1	665.0
Not in principal city	210,485	203,004	198,077	95,551	87,349	81,524	707.82	597.58	352.2	159.9
New London County (part), CT	250,679	237,648	237,936	111,687	102,455	97,889	633.05	561.80	446.2	198.8
Bozrah town, CT	2,627	2,357	2,297	1,059	917	874	20.24	19.96	131.6	53.1
East Lyme town, CT	19,159	18,118	15,340	8,458	7,459	6,772	41.99	34.00	563.5	248.8
Franklin town, CT	1,922	1,835	1,810	771	711	666	19.57	19.49	98.6	39.6
Griswold town, CT	11,951	10,807	10,384	5,118	4,530	4,211	37.07	34.71	344.3	147.5
Groton town, CT	40,115	39,925	45,144	17,978	16,825	16,598	45.28	31.03	1,292.8	579.4
Ledyard town, CT	15,051	14,687	14,913	5,987	5,486	5,250	40.00	38.22	393.8	156.6
Lisbon town, CT	4,338	4,069	3,790	1,730	1,563	1,400	16.69	16.29	266.3	106.2
Lyme town, CT	2,406	2,016	1,949	1,223	989	986	34.47	31.84	75.6	38.4
Montville town, CT	19,571	18,546	16,673	7,407	6,805	6,283	44.19	41.95	466.5	176.6
New London town, CT	27,620	26,185	28,540	11,840	11,560	11,970	10.61	5.62	4,914.6	2,106.8
North Stonington town, CT	5,297	4,991	4,884	2,306	2,052	1,858	54.97	54.25	97.6	42.5
Norwich town, CT	40,493	36,117	37,391	18,659	16,600	16,472	29.41	28.06	1,443.1	665.0
Old Lyme town, CT	7,603	7,406	6,535	5,021	4,336	4,570	28.82	23.02	330.3	218.1
Preston town, CT	4,726	4,688	5,006	2,019	1,901	1,689	31.74	30.82	153.3	65.5
Salem town, CT	4,151	3,858	3,310	1,635	1,655	1,245	29.77	28.92	143.5	56.5
Sprague town, CT	2,984	2,971	3,008	1,248	1,164	1,109	13.83	13.25	225.2	94.2
Stonington town, CT	18,545	17,906	16,919	9,467	8,591	7,923	50.08	38.66	479.7	244.9
Voluntown town, CT	2,603	2,528	2,113	1,127	1,091	890	39.79	38.96	66.8	28.9
Waterford town, CT	19,517	18,638	17,930	8,634	7,986	7,357	44.54	32.77	595.6	263.5
Windham County (part), CT	5,132	4,692	4,467	2,043	1,762	1,556	40.21	39.94	128.5	51.2
Canterbury town, CT	5,132	4,692	4,467	2,043	1,762	1,556	40.21	39.94	128.5	51.2
Washington County (part), RI	22,787	22,966	21,605	12,320	11,292	10,521	74.57	29.52	771.9	417.3
Westerly town, RI	22,787	22,966	21,605	12,320	11,292	10,521	74.57	29.52	771.9	417.3

Table 43.

Population and Housing Units: 1990 to 2010; and Area Measurements and Density for New England City and Town Areas: 2010—Con.

[For information concerning historical counts and geographic change, see "User Notes." New England City and Town Areas and New England City and Town Area Divisions defined by the Office of Management and Budget as of December 2009. Counts relate to component parts as defined at each census. For information on confidentiality, nonsampling error, and definitions, see Appendixes]

United States New England City and Town Area	Population			Housing units			Area measurements in square miles		Average per square mile of land	
	2010	2000	1990	2010	2000	1990	Total area	Land area	Population density	Housing unit density
Pittsfield, MA Metropolitan NECTA	72,051	73,297	76,092	36,389	35,013	34,105	416.83	408.47	176.4	89.1
In principal city	44,737	45,793	48,622	21,487	21,366	21,272	42.47	40.47	1,105.4	530.9
Pittsfield city	44,737	45,793	48,622	21,487	21,366	21,272	42.47	40.47	1,105.4	530.9
Not in principal city	27,314	27,504	27,470	14,902	13,647	12,833	374.37	368.00	74.2	40.5
Berkshire County (part)	72,051	73,297	76,092	36,389	35,013	34,105	416.83	408.47	176.4	89.1
Becket town	1,779	1,755	1,481	1,728	1,451	1,499	47.79	46.06	38.6	37.5
Cheshire town	3,235	3,401	3,479	1,529	1,470	1,358	27.51	26.81	120.7	57.0
Dalton town	6,756	6,892	7,155	2,920	2,832	2,733	21.88	21.78	310.2	134.1
Hancock town	717	721	628	534	472	382	35.73	35.67	20.1	15.0
Hinsdale town	2,032	1,872	1,959	1,133	970	977	21.70	20.73	98.0	54.7
Lanesborough town	3,091	2,990	3,032	1,478	1,382	1,292	29.58	28.84	107.2	51.2
Lenox town	5,025	5,077	5,069	3,044	2,713	2,410	21.67	21.22	236.8	143.4
New Ashford town	228	247	192	112	110	83	13.48	13.47	16.9	8.3
Peru town	847	821	779	413	378	359	26.03	25.92	32.7	15.9
Pittsfield city	44,737	45,793	48,622	21,487	21,366	21,272	42.47	40.47	1,105.4	530.9
Richmond town	1,475	1,604	1,677	902	833	785	19.01	18.69	78.9	48.3
Savoy town	692	705	634	357	326	314	36.02	35.85	19.3	10.0
Washington town	538	544	615	261	236	227	38.80	37.98	14.2	6.9
Windsor town	899	875	770	491	474	414	35.17	34.99	25.7	14.0
Portland-South Portland-Biddeford, ME Metropolitan NECTA	357,412	333,624	299,765	174,083	154,511	136,318	1,605.05	1,257.38	284.3	138.4
In principal city	112,473	108,515	108,231	55,384	51,842	50,057	142.53	63.38	1,774.6	873.8
Biddeford city	21,277	20,942	20,710	10,064	9,631	9,051	59.08	30.09	707.1	334.5
Portland city	66,194	64,249	64,358	33,836	31,862	31,293	69.44	21.31	3,106.2	1,587.8
South Portland city	25,002	23,324	23,163	11,484	10,349	9,713	14.01	11.99	2,085.2	957.8
Not in principal city	244,939	225,109	191,534	118,699	102,669	86,261	1,462.52	1,194.00	205.1	99.4
Cumberland County (part)	248,375	232,003	210,959	118,513	105,686	94,147	909.84	670.79	370.3	176.7
Baldwin town	1,525	1,290	1,219	700	577	512	36.35	35.32	43.2	19.8
Cape Elizabeth town	9,015	9,068	8,854	3,963	3,724	3,456	45.92	14.70	613.3	269.6
Casco town	3,742	3,469	3,018	2,944	1,958	1,677	38.01	31.24	119.8	94.2
Cumberland town	7,211	7,159	5,836	2,902	2,945	2,365	26.25	22.88	315.2	126.8
Falmouth town	11,185	10,310	7,610	4,751	4,169	3,322	36.34	29.38	380.7	161.7
Freeport town	7,879	7,800	6,905	3,690	3,276	3,011	46.47	34.70	227.1	106.3
Frye Island town	5	-	(X)	481	366	(X)	1.59	1.33	3.8	361.7
Gorham town	16,381	14,141	11,856	5,972	5,051	4,048	51.28	50.62	323.6	118.0
Gray town	7,761	6,820	5,904	3,841	3,202	2,836	45.99	43.27	179.4	88.8
Long Island town	230	202	(X)	381	353	(X)	33.53	1.42	162.0	268.3
Naples town	3,872	3,274	2,860	3,004	2,381	1,946	37.25	31.82	121.7	94.4
New Gloucester town	5,542	4,803	3,916	2,295	1,889	1,363	47.80	47.12	117.6	48.7
North Yarmouth town	3,565	3,210	2,429	1,354	1,142	833	21.42	21.22	168.0	63.8
Portland city	66,194	64,249	64,358	33,836	31,862	31,293	69.44	21.31	3,106.2	1,587.8
Pownal town	1,474	1,491	1,262	613	567	434	22.87	22.86	64.5	26.8
Raymond town	4,436	4,299	3,311	2,852	2,534	2,050	44.76	33.18	133.7	86.0
Scarborough town	18,919	16,970	12,518	8,617	7,233	5,391	70.62	47.61	397.4	181.0
Sebago town	1,719	1,433	1,259	1,464	1,240	1,202	48.93	32.75	52.5	44.7
South Portland city	25,002	23,324	23,163	11,484	10,349	9,713	14.01	11.99	2,085.2	957.8
Standish town	9,874	9,285	7,678	4,425	3,987	3,569	80.59	59.03	167.3	75.0
Westbrook city	17,494	16,142	16,121	7,989	7,089	6,617	17.33	17.12	1,021.8	466.6
Windham town	17,001	14,904	13,020	7,136	6,088	5,200	50.15	46.56	365.1	153.3
Yarmouth town	8,349	8,360	7,862	3,819	3,704	3,309	22.95	13.35	625.4	286.1
Oxford County (part)	3,118	2,861	2,561	1,721	1,511	1,368	71.73	69.05	45.2	24.9
Hiram town	1,620	1,423	1,260	905	769	693	38.87	37.55	43.1	24.1
Porter town	1,498	1,438	1,301	816	742	675	32.87	31.50	47.6	25.9
York County (part)	105,919	98,760	86,245	53,849	47,314	40,803	623.48	517.54	204.7	104.0
Alfred town	3,019	2,497	2,238	1,350	1,103	916	27.91	27.25	110.8	49.5
Arundel town	4,022	3,571	2,669	1,692	1,415	1,036	23.90	23.87	168.5	70.9
Biddeford city	21,277	20,942	20,710	10,064	9,631	9,051	59.08	30.09	707.1	334.5
Buxton town	8,034	7,452	6,494	3,301	2,930	2,362	41.23	40.52	198.3	81.5
Cornish town	1,403	1,269	1,178	692	588	502	22.37	22.18	63.3	31.2
Dayton town	1,965	1,805	1,197	753	663	425	18.40	17.89	109.8	42.1
Hollis town	4,281	4,114	3,573	1,801	1,592	1,254	32.99	32.01	133.7	56.3
Kennebunk town	10,798	10,476	8,004	5,906	4,985	3,985	43.86	35.05	308.1	168.5
Kennebunkport town	3,474	3,720	3,356	2,897	2,555	2,280	49.35	20.52	169.3	141.2
Limerick town	2,892	2,240	1,688	1,569	1,279	968	28.24	27.14	106.6	57.8
Limington town	3,713	3,403	2,796	1,615	1,354	1,058	43.28	41.92	88.6	38.5
Lyman town	4,344	3,795	3,390	2,067	1,749	1,473	40.49	38.99	111.4	53.0
Old Orchard Beach town	8,624	8,856	7,789	6,886	6,222	5,668	22.54	7.43	1,160.7	926.8
Parsonsfield town	1,898	1,584	1,472	1,174	996	855	59.91	58.89	32.2	19.9
Saco city	18,482	16,822	15,181	8,508	7,424	6,826	52.76	38.46	480.6	221.2
Waterboro town	7,693	6,214	4,510	3,574	2,828	2,144	57.16	55.33	139.0	64.6

Table 43.

Population and Housing Units: 1990 to 2010; and Area Measurements and Density for New England City and Town Areas: 2010—Con.

[For information concerning historical counts and geographic change, see "User Notes." New England City and Town Areas and New England City and Town Area Divisions defined by the Office of Management and Budget as of December 2009. Counts relate to component parts as defined at each census. For information on confidentiality, nonsampling error, and definitions, see Appendixes]

United States New England City and Town Area	Population			Housing units			Area measurements in square miles		Average per square mile of land	
	2010	2000	1990	2010	2000	1990	Total area	Land area	Population density	Housing unit density
Portsmouth, NH-ME Metropolitan NECTA	73,274	71,232	69,716	37,767	34,858	33,250	210.37	118.98	615.9	317.4
In principal city	20,779	20,784	25,925	10,625	10,186	11,369	16.85	15.63	1,329.4	679.8
Portsmouth city, NH	20,779	20,784	25,925	10,625	10,186	11,369	16.85	15.63	1,329.4	679.8
Not in principal city	52,495	50,448	43,791	27,142	24,672	21,881	193.52	103.34	508.0	262.6
York County (part), ME	15,694	15,497	14,701	7,611	6,793	5,946	96.63	37.56	417.8	202.6
Eliot town, ME	6,204	5,954	5,329	2,669	2,418	2,038	21.33	19.78	313.7	134.9
Kittery town, ME	9,490	9,543	9,372	4,942	4,375	3,908	75.30	17.78	533.7	278.0
Rockingham County (part), NH	57,580	55,735	55,015	30,156	28,065	27,304	113.74	81.41	707.3	370.4
Greenland town, NH	3,549	3,208	2,768	1,443	1,244	1,082	13.29	10.42	340.6	138.5
Hampton town, NH	15,430	14,937	12,278	9,921	9,349	8,599	14.73	12.90	1,196.1	769.1
New Castle town, NH	968	1,010	840	537	488	399	2.28	0.83	1,166.3	647.0
North Hampton town, NH	4,301	4,259	3,637	1,914	1,782	1,495	14.41	13.91	309.2	137.6
Portsmouth city, NH	20,779	20,784	25,925	10,625	10,186	11,369	16.85	15.63	1,329.4	679.8
Rye town, NH	5,298	5,182	4,612	2,852	2,645	2,443	36.72	12.61	420.1	226.2
Stratham town, NH	7,255	6,355	4,955	2,864	2,371	1,917	15.47	15.10	480.5	189.7
Providence-Fall River-Warwick, RI-MA Metropolitan NECTA	1,301,595	1,291,932	1,237,774	566,772	536,927	505,341	1,535.31	1,265.09	1,028.9	448.0
In principal city	429,958	430,633	414,918	185,127	178,925	172,826	140.55	114.92	3,741.4	1,610.9
Fall River city, MA	88,857	91,938	92,703	42,750	41,857	40,375	40.25	33.13	2,682.1	1,290.4
Cranston city, RI	80,387	79,269	76,060	33,117	32,068	30,516	29.94	28.34	2,836.5	1,168.6
Providence city, RI	178,042	173,618	160,728	71,530	67,915	66,794	20.57	18.40	9,676.2	3,887.5
Warwick city, RI	82,672	85,808	85,427	37,730	37,085	35,141	49.80	35.04	2,359.4	1,076.8
Not in principal city	871,637	861,299	822,856	381,645	358,002	332,515	1,394.76	1,150.18	757.8	331.8
Bristol County (part), MA	236,054	233,064	224,744	102,875	96,946	90,843	255.35	224.55	1,051.2	458.1
Attleboro city, MA	43,593	42,068	38,383	18,022	16,554	15,045	27.81	26.81	1,626.0	672.2
Fall River city, MA	88,857	91,938	92,703	42,750	41,857	40,375	40.25	33.13	2,682.1	1,290.4
North Attleborough town, MA	28,712	27,143	25,038	11,596	10,635	9,868	19.40	18.87	1,521.6	614.5
Rehoboth town, MA	11,608	10,172	8,656	4,280	3,597	2,963	47.48	46.94	247.3	91.2
Seekonk town, MA	13,722	13,425	13,046	5,297	4,947	4,626	18.62	18.37	747.0	288.4
Somerset town, MA	18,165	18,234	17,655	7,394	7,143	6,614	11.89	7.90	2,299.4	935.9
Swanse town, MA	15,865	15,901	15,411	6,343	6,070	5,471	25.29	22.69	699.2	279.6
Westport town, MA	15,532	14,183	13,852	7,193	6,143	5,881	64.62	49.84	311.6	144.3
Norfolk County (part), MA	24,596	22,997	21,748	9,847	8,753	7,900	30.42	29.35	838.0	335.5
Bellingham town, MA	16,332	15,314	14,877	6,365	5,642	5,173	18.90	18.35	890.0	346.9
Plainville town, MA	8,264	7,683	6,871	3,482	3,111	2,727	11.52	11.00	751.3	316.5
Worcester County (part), MA	12,216	11,528	10,259	4,790	4,289	3,811	16.36	15.98	764.5	299.7
Blackstone town, MA	9,026	8,804	8,023	3,628	3,331	2,979	11.39	11.08	814.6	327.4
Millville town, MA	3,190	2,724	2,236	1,162	958	832	4.96	4.91	649.7	236.7
Bristol County, RI	49,875	50,648	48,859	20,850	19,881	18,567	44.75	24.16	2,064.4	863.0
Barrington town, RI	16,310	16,819	15,849	6,386	6,199	5,822	15.43	8.22	1,984.2	776.9
Bristol town, RI	22,954	22,469	21,625	9,315	8,705	7,959	20.61	9.82	2,337.5	948.6
Warren town, RI	10,611	11,360	11,385	5,149	4,977	4,786	8.71	6.12	1,733.8	841.3
Kent County, RI	166,158	167,090	161,135	73,701	70,365	65,450	188.12	168.53	985.9	437.3
Coventry town, RI	35,014	33,668	31,083	14,310	13,059	11,788	62.40	59.05	593.0	242.3
East Greenwich town, RI	13,146	12,948	11,865	5,403	5,226	4,663	16.64	16.39	802.1	329.7
Warwick city, RI	82,672	85,808	85,427	37,730	37,085	35,141	49.80	35.04	2,359.4	1,076.8
West Greenwich town, RI	6,135	5,085	3,492	2,370	1,809	1,370	51.27	50.26	122.1	47.2
West Warwick town, RI	29,191	29,581	29,268	13,888	13,186	12,488	8.01	7.79	3,747.2	1,782.8
Newport County (part), RI	82,888	85,433	87,194	41,796	39,561	37,475	185.97	102.39	809.5	408.2
Jamestown town, RI	5,405	5,622	4,999	2,998	2,769	2,517	35.32	9.45	572.0	317.2
Little Compton town, RI	3,492	3,593	3,339	2,367	2,103	1,850	28.80	20.52	170.2	115.4
Middletown town, RI	16,150	17,334	19,460	7,622	7,603	7,104	14.80	12.72	1,269.7	599.2
Newport city, RI	24,672	26,475	28,227	13,069	13,226	13,094	11.39	7.67	3,216.7	1,703.9
Portsmouth town, RI	17,389	17,149	16,857	8,294	7,386	7,235	59.33	22.98	756.7	360.9
Tiverton town, RI	15,780	15,260	14,312	7,446	6,474	5,675	36.33	29.05	543.2	256.3
Providence County, RI	626,667	621,602	596,270	264,835	253,214	243,224	435.66	409.50	1,530.3	646.7
Burrillville town, RI	15,955	15,796	16,230	6,419	5,821	5,751	57.13	55.03	289.9	116.6
Central Falls city, RI	19,376	18,928	17,637	7,478	7,270	7,337	1.27	1.20	16,146.7	6,231.7
Cranston city, RI	80,387	79,269	76,060	33,117	32,068	30,516	29.94	28.34	2,836.5	1,168.6
Cumberland town, RI	33,506	31,840	29,038	13,791	12,572	11,217	28.26	26.45	1,266.8	521.4
East Providence city, RI	47,037	48,688	50,380	21,440	21,309	20,808	16.55	13.24	3,552.6	1,619.3
Foster town, RI	4,606	4,274	4,316	1,775	1,578	1,525	15.89	50.80	90.7	34.9
Glocester town, RI	9,746	9,948	9,227	4,025	3,786	3,460	56.84	54.18	179.9	74.3
Johnston town, RI	28,769	28,195	26,542	12,439	11,574	10,384	24.31	23.43	1,227.9	530.9
Lincoln town, RI	21,105	20,898	18,045	9,062	8,508	7,281	18.95	18.12	1,164.7	500.1
North Providence town, RI	32,078	32,411	32,090	15,372	14,867	14,134	5.75	5.62	5,707.8	2,735.2
North Smithfield town, RI	11,967	10,618	10,497	5,068	4,070	3,835	24.74	23.80	502.8	212.9
Pawtucket city, RI	71,148	72,958	72,644	32,055	31,819	31,615	8.97	8.68	8,196.8	3,693.0
Providence city, RI	178,042	173,618	160,728	71,530	67,915	66,794	20.57	18.40	9,676.2	3,887.5
Scituate town, RI	10,329	10,324	9,796	4,144	3,904	3,520	54.77	48.16	214.5	86.0
Smithfield town, RI	21,430	20,613	19,163	7,906	7,396	6,308	27.76	26.31	814.5	300.5
Woonsocket city, RI	41,186	43,224	43,877	19,214	18,757	18,739	7.93	7.74	5,321.2	2,482.4

Table 43.

Population and Housing Units: 1990 to 2010; and Area Measurements and Density for New England City and Town Areas: 2010—Con.

[For information concerning historical counts and geographic change, see "User Notes." New England City and Town Areas and New England City and Town Area Divisions defined by the Office of Management and Budget as of December 2009. Counts relate to component parts as defined at each census. For information on confidentiality, nonsampling error, and definitions, see Appendixes]

United States New England City and Town Area	Population			Housing units			Area measurements in square miles		Average per square mile of land	
	2010	2000	1990	2010	2000	1990	Total area	Land area	Population density	Housing unit density
Providence-Fall River-Warwick, RI-MA Metropolitan NECTA—Con.										
Washington County (part), RI	103,141	99,570	87,565	48,078	43,918	38,071	378.68	290.63	354.9	165.4
Charlestown town, RI	7,827	7,859	6,478	5,142	4,797	4,256	59.34	36.45	214.7	141.1
Exeter town, RI	6,425	6,045	5,461	2,511	2,196	1,919	58.39	57.47	111.8	43.7
Hopkinton town, RI	8,188	7,836	6,873	3,458	3,112	2,662	44.25	42.95	190.6	80.5
Narragansett town, RI	15,868	16,361	15,004	9,470	9,159	8,210	37.77	13.89	1,142.4	681.8
North Kingstown town, RI	26,486	26,326	23,786	11,327	10,743	9,348	58.45	43.14	614.0	262.6
Richmond town, RI	7,708	7,222	5,351	2,952	2,620	1,874	40.72	40.29	191.3	73.3
South Kingstown town, RI	30,639	27,921	24,612	13,218	11,291	9,802	79.76	56.45	542.8	234.2
Rochester-Dover, NH-ME Metropolitan NECTA.....	149,471	135,367	124,415	64,236	56,167	52,083	567.48	541.28	276.1	118.7
In principal city	59,739	55,345	51,672	27,057	23,760	22,383	74.79	72.12	828.3	375.2
Dover city, NH	29,987	26,884	25,042	13,685	11,924	11,307	29.03	26.72	1,122.3	512.2
Rochester city, NH	29,752	28,461	26,630	13,372	11,836	11,076	45.76	45.40	655.3	294.5
Not in principal city	89,732	80,022	72,743	37,179	32,407	29,700	492.69	469.16	191.3	79.2
York County (part), ME	20,497	18,107	16,135	8,385	6,992	6,218	126.32	124.65	164.4	67.3
Berwick town, ME	7,246	6,353	5,995	2,934	2,414	2,222	37.85	37.52	193.1	78.2
Lebanon town, ME	6,031	5,083	4,263	2,540	2,090	1,734	55.83	55.00	109.7	46.2
South Berwick town, ME	7,220	6,671	5,877	2,911	2,488	2,262	32.64	32.13	224.7	90.6
Carroll County (part), NH	5,078	4,252	3,057	3,832	3,331	3,158	44.70	39.46	128.7	97.1
Wakefield town, NH	5,078	4,252	3,057	3,832	3,331	3,158	44.70	39.46	128.7	97.1
Rockingham County (part), NH	753	775	990	322	305	320	12.46	8.19	91.9	39.3
Newington town, NH	753	775	990	322	305	320	12.46	8.19	91.9	39.3
Strafford County, NH	123,143	112,233	104,233	51,697	45,539	42,387	384.00	368.97	333.7	140.1
Barrington town, NH	8,576	7,475	6,164	3,661	3,147	2,640	48.54	46.69	183.7	78.4
Dover city, NH	29,987	26,884	25,042	13,685	11,924	11,307	29.03	26.72	1,122.3	512.2
Durham town, NH	14,638	12,664	11,818	3,092	2,923	2,508	24.79	22.38	654.1	138.2
Farmington town, NH	6,786	5,774	5,739	2,832	2,337	2,260	37.54	37.22	182.3	76.1
Lee town, NH	4,330	4,145	3,729	1,765	1,534	1,393	20.16	19.95	217.0	88.5
Madbury town, NH	1,771	1,509	1,404	653	543	528	12.22	11.65	152.0	56.1
Middleton town, NH	1,783	1,440	1,183	851	706	654	18.51	18.09	98.6	47.0
Milton town, NH	4,598	3,910	3,691	2,181	1,815	1,767	34.34	33.12	138.8	65.9
New Durham town, NH	2,638	2,220	1,974	1,523	1,309	1,231	44.15	41.51	63.6	36.7
Rochester city, NH	29,752	28,461	26,630	13,372	11,836	11,076	45.76	45.40	655.3	294.5
Rollinsford town, NH	2,527	2,648	2,645	1,099	1,060	1,040	7.59	7.29	346.6	150.8
Somersworth city, NH	11,766	11,477	11,249	5,199	4,841	4,719	9.99	9.79	1,201.8	531.1
Strafford town, NH	3,991	3,626	2,965	1,784	1,564	1,264	51.38	49.16	81.2	36.3
Rockland, ME Micropolitan NECTA.....	22,831	22,699	21,113	11,905	11,072	9,825	172.26	131.44	173.7	90.6
In principal city	7,297	7,609	7,972	3,925	3,752	3,719	15.07	12.84	568.3	305.7
Rockland city	7,297	7,609	7,972	3,925	3,752	3,719	15.07	12.84	568.3	305.7
Not in principal city	15,534	15,090	13,141	7,980	7,320	6,106	157.19	118.60	131.0	67.3
Knox County (part)	22,831	22,699	21,113	11,905	11,072	9,825	172.26	131.44	173.7	90.6
Cushing town	1,534	1,322	988	926	778	602	26.05	19.23	79.8	48.2
Owls Head town	1,580	1,601	1,574	1,060	992	909	19.61	8.88	177.9	119.4
Rockland city	7,297	7,609	7,972	3,925	3,752	3,719	15.07	12.84	568.3	305.7
Rockport town	3,330	3,209	2,854	1,956	1,677	1,409	33.34	21.64	153.9	90.4
South Thomaston town	1,558	1,416	1,227	893	804	697	17.97	11.44	136.2	78.1
Thomaston town	2,781	3,748	3,306	1,385	1,535	1,212	11.47	10.94	254.2	126.6
Warren town	4,751	3,794	3,192	1,760	1,534	1,277	48.75	46.47	102.2	37.9
Rutland, VT Micropolitan NECTA...	47,212	49,133	48,469	25,598	24,767	24,018	593.90	583.63	80.9	43.9
In principal city	16,495	17,292	18,230	8,082	7,919	8,083	7.68	7.56	2,181.9	1,069.0
Rutland city	16,495	17,292	18,230	8,082	7,919	8,083	7.68	7.56	2,181.9	1,069.0
Not in principal city	30,717	31,841	30,239	17,516	16,848	15,935	586.22	576.07	53.3	30.4
Rutland County (part)	47,212	49,133	48,469	25,598	24,767	24,018	593.90	583.63	80.9	43.9
Castleton town	4,717	4,367	4,278	2,216	2,107	2,026	42.35	38.90	121.3	57.0
Chittenden town	1,258	1,182	1,102	645	585	538	73.80	72.58	17.3	8.9
Clarendon town	2,571	2,811	2,835	1,166	1,207	1,172	31.52	31.31	82.1	37.2
Fair Haven town	2,734	2,928	2,887	1,282	1,248	1,196	18.15	17.44	156.8	73.5
Hubbardton town	706	752	576	602	580	553	28.84	27.46	25.7	21.9
Ira town	432	455	426	193	192	184	22.78	22.78	19.0	8.5
Killington town	811	1,095	738	2,609	2,528	2,470	46.86	46.58	17.4	56.0
Mendon town	1,059	1,028	1,049	683	616	623	38.09	38.06	27.8	17.9
Middletown Springs town	745	823	686	426	397	357	22.32	22.30	33.4	19.1

Table 43.

Population and Housing Units: 1990 to 2010; and Area Measurements and Density for New England City and Town Areas: 2010—Con.

[For information concerning historical counts and geographic change, see "User Notes." New England City and Town Areas and New England City and Town Area Divisions defined by the Office of Management and Budget as of December 2009. Counts relate to component parts as defined at each census. For information on confidentiality, nonsampling error, and definitions, see Appendixes]

United States New England City and Town Area	Population			Housing units			Area measurements in square miles		Average per square mile of land	
	2010	2000	1990	2010	2000	1990	Total area	Land area	Population density	Housing unit density
Rutland, VT Micropolitan NECTA—Con.										
Rutland County (part)—Con.										
Pittsford town	2,991	3,140	2,919	1,426	1,388	1,289	43.58	43.33	69.0	32.9
Proctor town	1,741	1,877	1,979	780	791	818	7.60	7.43	234.3	105.0
Rutland city	16,495	17,292	18,230	8,082	7,919	8,083	7.68	7.56	2,181.9	1,069.0
Rutland town	4,054	4,038	3,781	1,871	1,761	1,520	19.34	19.17	211.5	97.6
Shrewsbury town	1,056	1,108	1,107	568	506	481	50.17	49.96	21.1	11.4
Sudbury town	560	583	516	392	373	326	22.22	21.47	26.1	18.3
Tinmouth town	613	567	455	362	332	291	28.72	28.55	21.5	12.7
Wallingford town	2,079	2,274	2,184	1,088	1,040	956	43.44	42.99	48.4	25.3
West Haven town	264	278	273	131	118	117	28.47	27.83	9.5	4.7
West Rutland town	2,326	2,535	2,448	1,076	1,079	1,018	17.98	17.93	129.7	60.0
Sanford, ME Micropolitan NECTA	23,466	23,132	22,374	11,488	10,620	9,934	89.94	86.53	271.2	132.8
In principal city	9,761	10,133	10,296	4,506	4,338	4,275	5.20	5.11	1,910.2	881.8
Sanford CDP	9,761	10,133	10,296	4,506	4,338	4,275	5.20	5.11	1,910.2	881.8
Not in principal city	13,705	12,999	12,078	6,982	6,282	5,659	84.74	81.42	168.3	85.8
York County (part)	23,466	23,132	22,374	11,488	10,620	9,934	89.94	86.53	271.2	132.8
Sanford town	20,798	20,806	20,463	9,452	8,807	8,326	48.75	47.78	435.3	197.8
Shapleigh town	2,668	2,326	1,911	2,036	1,813	1,608	41.19	38.75	68.9	52.5
Springfield, MA-CT Metropolitan NECTA	683,800	668,950	660,706	283,831	271,112	258,695	1,348.28	1,311.09	521.6	216.5
In principal city	153,060	152,082	156,983	61,706	61,172	61,320	33.07	31.87	4,802.6	1,936.2
Springfield city, MA	153,060	152,082	156,983	61,706	61,172	61,320	33.07	31.87	4,802.6	1,936.2
Not in principal city	530,740	516,868	503,723	222,125	209,940	197,375	1,315.21	1,279.23	414.9	173.6
Hartford County (part), CT	84,049	80,625	79,398	33,501	31,353	30,042	113.34	110.81	758.5	302.3
East Windsor town, CT	11,162	9,818	10,081	5,045	4,356	4,115	26.82	26.25	425.2	192.2
Enfield town, CT	44,654	45,212	45,532	17,558	17,043	16,614	34.22	33.27	1,342.2	527.7
Suffield town, CT	15,735	13,552	11,427	5,469	4,853	4,384	42.94	42.26	372.3	129.4
Windsor Locks town, CT	12,498	12,043	12,358	5,429	5,101	4,929	9.37	9.02	1,385.6	601.9
Tolland County (part), CT	11,444	10,417	9,108	3,479	3,012	2,739	28.49	28.37	403.4	122.6
Somers town, CT	11,444	10,417	9,108	3,479	3,012	2,739	28.49	28.37	403.4	122.6
Franklin County (part), MA	8,358	8,113	8,108	3,719	3,527	3,381	94.35	92.53	90.3	40.2
Ashfield town, MA	1,737	1,800	1,715	877	821	768	40.25	40.00	43.4	21.9
Deerfield town, MA	5,125	4,750	5,018	2,181	2,060	2,083	33.45	32.39	158.2	67.3
Whately town, MA	1,496	1,563	1,375	661	646	530	20.64	20.13	74.3	32.8
Hampden County (part), MA	461,009	453,821	454,125	190,810	184,559	178,783	621.19	604.85	762.2	315.5
Agawam Town city, MA	28,438	28,144	27,323	12,139	11,659	10,869	24.35	23.31	1,220.0	520.8
Blandford town, MA	1,233	1,214	1,187	574	526	544	53.43	51.57	23.9	11.1
Brimfield town, MA	3,609	3,339	3,001	1,598	1,396	1,245	35.29	34.74	103.9	46.0
Chester town, MA	1,337	1,308	1,280	645	580	551	37.19	36.61	36.5	17.6
Chicopee city, MA	55,298	54,653	56,632	25,140	24,424	23,690	23.87	22.83	2,422.2	1,101.2
East Longmeadow town, MA	15,720	14,100	13,367	6,106	5,363	4,796	13.08	13.01	1,208.3	469.3
Granville town, MA	1,566	1,521	1,403	647	595	515	43.00	42.20	37.1	15.3
Hampden town, MA	5,139	5,171	4,709	1,949	1,846	1,653	19.68	19.63	261.8	99.3
Holyoke city, MA	39,880	39,838	43,704	16,384	16,210	16,917	22.84	21.28	1,874.1	769.9
Longmeadow town, MA	15,784	15,633	15,467	5,948	5,879	5,527	9.63	9.12	1,730.7	652.2
Ludlow town, MA	21,103	21,209	18,820	8,383	7,841	7,191	28.30	27.20	775.8	308.2
Monson town, MA	8,560	8,359	7,776	3,438	3,213	2,755	44.79	44.14	193.9	77.9
Montgomery town, MA	838	654	759	343	257	278	15.24	15.12	55.4	22.7
Palmer Town city, MA	12,140	12,497	12,054	5,534	5,402	5,061	31.97	31.58	384.4	175.2
Russell town, MA	1,775	1,657	1,594	699	641	594	17.75	17.32	102.5	40.4
Southwick town, MA	9,502	8,835	7,667	3,916	3,533	2,934	31.65	30.82	308.3	127.1
Springfield city, MA	153,060	152,082	156,983	61,706	61,172	61,320	33.07	31.87	4,802.6	1,936.2
Tolland town, MA	485	426	289	510	478	407	32.79	31.56	15.4	16.2
Wales town, MA	1,838	1,737	1,566	882	796	732	15.96	15.73	116.8	56.1
Westfield city, MA	41,094	40,072	38,372	16,075	15,441	14,470	47.38	46.32	887.2	347.0
West Springfield Town city, MA	28,391	27,899	27,537	12,697	12,259	12,103	17.52	16.71	1,699.0	759.8
Wilbraham town, MA	14,219	13,473	12,635	5,497	5,048	4,631	22.39	22.16	641.7	248.1
Hampshire County (part), MA	118,940	115,974	109,967	52,322	48,661	43,750	490.92	474.54	250.6	110.3
Belchertown town, MA	14,649	12,968	10,579	5,839	5,050	3,988	55.32	52.64	278.3	110.9
Chesterfield town, MA	1,222	1,201	1,048	591	524	444	31.25	30.86	39.6	19.2
Cummington town, MA	872	978	785	485	452	441	23.03	22.90	38.1	21.2
Easthampton Town city, MA	16,053	15,994	15,537	7,615	7,083	6,421	13.60	13.33	1,204.3	571.3
Goshen town, MA	1,054	921	830	598	536	487	17.70	17.30	60.9	34.6
Granby town, MA	6,240	6,132	5,565	2,460	2,295	2,004	28.09	27.83	224.2	88.4

Table 43.

Population and Housing Units: 1990 to 2010; and Area Measurements and Density for New England City and Town Areas: 2010—Con.

[For information concerning historical counts and geographic change, see "User Notes." New England City and Town Areas and New England City and Town Area Divisions defined by the Office of Management and Budget as of December 2009. Counts relate to component parts as defined at each census. For information on confidentiality, nonsampling error, and definitions, see Appendixes]

United States New England City and Town Area	Population			Housing units			Area measurements in square miles		Average per square mile of land	
	2010	2000	1990	2010	2000	1990	Total area	Land area	Population density	Housing unit density
Springfield, MA-CT Metropolitan NECTA—Con.										
Hampshire County (part), MA—Con.										
Hadley town, MA	5,250	4,793	4,231	2,230	1,953	1,715	24.61	23.09	227.4	96.6
Hatfield town, MA	3,279	3,249	3,184	1,563	1,431	1,304	16.84	15.91	206.1	98.2
Huntington town, MA	2,180	2,174	1,987	1,014	935	853	26.79	26.32	82.8	38.5
Middlefield town, MA	521	542	392	279	263	184	24.14	24.12	21.6	11.6
Northampton city, MA	28,549	28,978	29,289	12,728	12,405	11,747	35.75	34.24	833.8	371.7
Plainfield town, MA	648	589	571	329	311	274	21.33	21.10	30.7	15.6
Southampton town, MA	5,792	5,387	4,478	2,337	2,025	1,595	28.95	28.15	205.8	83.0
South Hadley town, MA	17,514	17,196	16,685	7,156	6,784	6,233	18.40	17.71	988.9	404.1
Ware town, MA	9,872	9,707	9,808	4,590	4,336	4,095	39.95	34.36	287.3	133.6
Westhampton town, MA	1,607	1,468	1,327	696	623	510	27.36	27.17	59.1	25.6
Williamsburg town, MA	2,482	2,427	2,515	1,183	1,073	973	25.70	25.56	97.1	46.3
Worthington town, MA	1,156	1,270	1,156	629	582	482	32.09	31.95	36.2	19.7
Torrington, CT Micropolitan NECTA	36,383	35,202	33,687	16,761	16,147	15,161	40.32	39.75	915.3	421.7
In principal city	36,383	35,202	33,687	16,761	16,147	15,161	40.32	39.75	915.3	421.7
Torrington city	36,383	35,202	33,687	16,761	16,147	15,161	40.32	39.75	915.3	421.7
Not in principal city	—	—	—	—	—	—	—	—	—	—
Litchfield County (part)	36,383	35,202	33,687	16,761	16,147	15,161	40.32	39.75	915.3	421.7
Torrington town	36,383	35,202	33,687	16,761	16,147	15,161	40.32	39.75	915.3	421.7
Waterbury, CT Metropolitan NECTA	204,451	195,540	192,745	85,299	80,702	78,506	138.65	135.91	1,504.3	627.6
In principal city	110,366	107,271	108,961	47,991	46,827	47,205	28.94	28.52	3,869.8	1,682.7
Waterbury city	110,366	107,271	108,961	47,991	46,827	47,205	28.94	28.52	3,869.8	1,682.7
Not in principal city	94,085	88,269	83,784	37,308	33,875	31,301	109.71	107.39	876.1	347.4
Litchfield County (part)	22,514	21,661	20,456	9,096	8,298	7,522	29.51	29.01	776.1	313.5
Watertown town	22,514	21,661	20,456	9,096	8,298	7,522	29.51	29.01	776.1	313.5
New Haven County (part)	181,937	173,879	172,289	76,203	72,404	70,984	109.14	106.91	1,701.8	712.8
Beacon Falls town	6,049	5,246	5,083	2,509	2,104	1,990	9.78	9.67	625.5	259.5
Middlebury town	7,575	6,451	6,145	2,892	2,494	2,365	18.45	17.75	426.8	162.9
Naugatuck town	31,862	30,989	30,625	13,061	12,341	11,930	16.40	16.31	1,953.5	800.8
Prospect town	9,405	8,707	7,775	3,474	3,094	2,624	14.47	14.23	660.9	244.1
Waterbury town	110,366	107,271	108,961	47,991	46,827	47,205	28.94	28.52	3,869.8	1,682.7
Wolcott town	16,680	15,215	13,700	6,276	5,544	4,870	21.10	20.43	816.4	307.2
Waterville, ME Micropolitan NECTA	44,793	43,754	44,899	20,450	19,361	18,226	259.22	251.35	178.2	81.4
In principal city	15,722	15,605	17,173	7,065	6,819	7,008	14.05	13.58	1,157.7	520.3
Waterville city	15,722	15,605	17,173	7,065	6,819	7,008	14.05	13.58	1,157.7	520.3
Not in principal city	29,071	28,149	27,726	13,385	12,542	11,218	245.17	237.76	122.3	56.3
Kennebec County (part)	38,058	37,181	38,181	17,434	16,560	15,568	204.64	197.59	192.6	88.2
Albion town	2,041	1,946	1,736	923	805	698	39.46	38.83	52.6	23.8
Benton town	2,732	2,557	2,312	1,164	1,069	876	29.07	28.41	96.2	41.0
Clinton town	3,486	3,340	3,332	1,547	1,409	1,226	44.79	43.87	79.5	35.3
Oakland town	6,240	5,959	5,595	3,024	2,847	2,472	28.17	25.67	243.1	117.8
Unity UT	43	31	36	19	20	14	10.43	10.41	4.1	1.8
Waterville city	15,722	15,605	17,173	7,065	6,819	7,008	14.05	13.58	1,157.7	520.3
Winslow town	7,794	7,743	7,997	3,692	3,591	3,274	38.67	36.82	211.7	100.3
Somerset County (part)	6,735	6,573	6,718	3,016	2,801	2,658	54.58	53.75	125.3	56.1
Fairfield town	6,735	6,573	6,718	3,016	2,801	2,658	54.58	53.75	125.3	56.1
Willimantic, CT Micropolitan NECTA	25,268	22,857	22,039	9,570	8,926	8,727	27.90	26.97	936.9	354.8
In principal city	17,737	15,823	14,746	6,282	6,026	5,887	4.48	4.40	4,031.1	1,427.7
Willimantic CDP	17,737	15,823	14,746	6,282	6,026	5,887	4.48	4.40	4,031.1	1,427.7
Not in principal city	7,531	7,034	7,293	3,288	2,900	2,840	23.41	22.57	333.7	145.7
Windham County (part)	25,268	22,857	22,039	9,570	8,926	8,727	27.90	26.97	936.9	354.8
Windham town	25,268	22,857	22,039	9,570	8,926	8,727	27.90	26.97	936.9	354.8

Table 43.

Population and Housing Units: 1990 to 2010; and Area Measurements and Density for New England City and Town Areas: 2010—Con.

[For information concerning historical counts and geographic change, see "User Notes." New England City and Town Areas and New England City and Town Area Divisions defined by the Office of Management and Budget as of December 2009. Counts relate to component parts as defined at each census. For information on confidentiality, nonsampling error, and definitions, see Appendixes]

United States New England City and Town Area	Population			Housing units			Area measurements in square miles		Average per square mile of land	
	2010	2000	1990	2010	2000	1990	Total area	Land area	Population density	Housing unit density
Worcester, MA-CT Metropolitan NECTA	577,537	538,830	503,762	236,633	215,031	200,344	1,070.18	1,029.67	560.9	229.8
In principal city	181,045	172,648	169,759	74,645	70,723	69,336	38.46	37.37	4,844.7	1,997.5
Worcester city, MA	181,045	172,648	169,759	74,645	70,723	69,336	38.46	37.37	4,844.7	1,997.5
Not in principal city	396,492	366,182	334,003	161,988	144,308	131,008	1,031.73	992.29	399.6	163.2
Windham County (part), CT	27,006	25,101	23,707	12,052	10,709	9,968	130.90	127.85	211.2	94.3
Putnam town, CT	9,584	9,002	9,031	4,299	3,955	3,790	20.41	20.30	472.1	211.8
Thompson town, CT	9,458	8,878	8,668	4,171	3,710	3,563	48.66	46.90	201.7	88.9
Woodstock town, CT	7,964	7,221	6,008	3,582	3,044	2,615	61.83	60.65	131.3	59.1
Hampden County (part), MA	2,481	2,407	2,185	1,365	1,317	1,242	13.06	12.29	201.9	111.1
Holland town, MA	2,481	2,407	2,185	1,365	1,317	1,242	13.06	12.29	201.9	111.1
Worcester County (part), MA	548,050	511,322	477,870	223,216	203,005	189,134	926.22	889.52	616.1	250.9
Auburn town, MA	16,188	15,901	15,005	6,840	6,579	5,892	16.41	15.48	1,045.7	441.9
Barre town, MA	5,398	5,113	4,546	2,176	1,988	1,747	44.61	44.33	121.8	49.1
Boylston town, MA	4,355	4,008	3,517	1,778	1,606	1,362	19.75	16.06	271.2	110.7
Brookfield town, MA	3,390	3,051	2,968	1,493	1,302	1,240	16.60	15.55	218.0	96.0
Charlton town, MA	12,981	11,263	9,576	4,885	4,008	3,438	43.80	42.18	307.8	115.8
Clinton town, MA	13,606	13,435	13,222	6,397	5,844	5,635	7.27	5.65	2,408.1	1,132.2
Douglas town, MA	8,471	7,045	5,438	3,293	2,588	2,191	37.89	36.40	232.7	90.5
Dudley town, MA	11,390	10,036	9,540	4,403	3,910	3,583	21.87	20.82	547.1	211.5
East Brookfield town, MA	2,183	2,097	2,033	931	849	817	10.40	9.85	221.6	94.5
Grafton town, MA	17,765	14,894	13,035	7,177	5,828	5,035	23.32	22.81	778.8	314.6
Holden town, MA	17,346	15,621	14,628	6,646	5,827	5,428	36.32	35.08	494.5	189.5
Hubbardston town, MA	4,382	3,909	2,797	1,662	1,360	1,025	42.00	41.07	106.7	40.5
Lancaster town, MA	8,055	6,382	6,661	2,614	2,141	2,095	27.97	27.47	293.2	95.2
Leicester town, MA	10,970	10,471	10,191	4,270	3,826	3,629	24.63	23.25	471.8	183.7
Millbury town, MA	13,261	12,784	12,228	5,627	5,109	4,758	16.44	15.71	844.1	358.2
New Braintree town, MA	999	927	881	390	328	310	20.95	20.79	48.1	18.8
Northborough town, MA	14,155	14,013	11,929	5,314	5,002	4,180	18.75	18.48	766.0	287.6
Northbridge town, MA	15,707	13,182	13,371	6,172	4,941	5,013	18.06	17.26	910.0	357.6
North Brookfield town, MA	4,680	4,683	4,708	2,058	1,902	1,845	21.95	21.27	220.0	96.8
Oakham town, MA	1,902	1,673	1,503	711	591	545	21.22	20.83	91.3	34.1
Oxford town, MA	13,709	13,352	12,588	5,541	5,228	4,655	27.44	26.53	516.7	208.9
Paxton town, MA	4,806	4,386	4,047	1,599	1,461	1,351	15.46	14.69	327.2	108.8
Princeton town, MA	3,413	3,353	3,189	1,339	1,196	1,103	35.81	35.41	96.4	37.8
Rutland town, MA	7,973	6,353	4,936	2,990	2,392	1,867	36.25	35.10	227.2	85.2
Shrewsbury town, MA	35,608	31,640	24,146	13,987	12,696	10,055	21.75	20.73	1,717.7	674.7
Southbridge Town city, MA	16,719	17,214	17,816	7,527	7,511	7,481	20.90	20.28	824.4	371.2
Spencer town, MA	11,688	11,691	11,645	5,295	4,938	4,770	34.01	32.83	356.0	161.3
Sterling town, MA	7,808	7,257	6,481	2,965	2,637	2,308	31.70	30.63	254.9	96.8
Sturbridge town, MA	9,268	7,837	7,775	3,989	3,335	3,180	38.96	37.22	249.0	107.2
Sutton town, MA	8,963	8,250	6,824	3,394	2,950	2,517	34.03	32.41	276.6	104.7
Uxbridge town, MA	13,457	11,156	10,415	5,302	4,090	3,963	30.26	29.59	454.8	179.2
Webster town, MA	16,767	16,415	16,196	8,011	7,554	7,348	14.61	12.37	1,355.5	647.6
Westborough town, MA	18,272	17,997	14,133	7,350	6,773	5,767	21.44	20.58	887.9	357.1
West Boylston town, MA	7,669	7,481	6,611	2,746	2,458	2,276	13.86	12.95	592.2	212.0
West Brookfield town, MA	3,701	3,804	3,532	1,699	1,534	1,389	21.12	20.49	180.6	82.9
Worcester city, MA	181,045	172,648	169,759	74,645	70,723	69,336	38.46	37.37	4,844.7	1,997.5

Table 44.

Population and Housing Units: 1990 to 2010; and Area Measurements and Density for Combined New England City and Town Areas: 2010

[For information concerning historical counts and geographic change, see "User Notes." Combined New England City and Town Areas and component New England City and Town Areas defined by the Office of Management and Budget as of December 2009. Counts relate to component parts as defined at each census. For information on confidentiality, nonsampling error, and definitions, see Appendixes]

United States Combined New England City and Town Area New England City and Town Area	Population			Housing units			Area measurements in square miles		Average per square mile of land	
	2010	2000	1990	2010	2000	1990	Total area	Land area	Population density	Housing unit density
UNITED STATES (10 Combined NECTAs)										
Inside combined New England city and town area	11,800,480	11,376,630	10,808,565	4,958,736	4,623,011	4,357,011	17,469.11	15,732.83	750.1	315.2
COMBINED NEW ENGLAND CITY AND TOWN AREA										
Augusta-Waterville, ME Combined NECTA	127,455	122,337	121,407	63,075	58,336	53,471	1,023.59	943.09	135.1	66.9
Augusta, ME Micropolitan NECTA	82,662	78,583	76,508	42,625	38,975	35,245	764.37	691.74	119.5	61.6
Waterville, ME Micropolitan NECTA	44,793	43,754	44,899	20,450	19,361	18,226	259.22	251.35	178.2	81.4
Boston-Worcester-Manchester, MA-NH-CT-ME Combined NECTA	5,738,474	5,517,738	5,162,292	2,361,531	2,189,365	2,053,866	5,888.77	5,335.36	1,075.6	442.6
Boston-Cambridge-Quincy, MA-NH Metropolitan NECTA	4,703,187	4,541,947	4,252,446	1,925,476	1,792,546	1,683,864	3,769.51	3,370.20	1,395.5	571.3
Danielson, CT Micropolitan NECTA	49,062	45,161	42,392	20,251	17,989	16,362	189.95	187.31	261.9	108.1
Leominster-Fitchburg-Gardner, MA Metropolitan NECTA	147,818	143,905	139,650	63,139	58,389	56,237	311.97	301.87	489.7	209.2
Manchester, NH Metropolitan NECTA	187,596	176,663	154,326	78,265	70,552	63,809	336.78	327.34	573.1	239.1
Portsmouth, NH-ME Metropolitan NECTA	73,274	71,232	69,716	37,767	34,858	33,250	210.37	118.98	615.9	317.4
Worcester, MA-CT Metropolitan NECTA	577,537	538,830	503,762	236,633	215,031	200,344	1,070.18	1,029.67	560.9	229.8
Bridgeport-New Haven-Stamford, CT Combined NECTA	1,891,348	1,814,414	1,729,535	773,109	725,683	692,418	1,626.19	1,482.35	1,275.9	521.5
Bridgeport-Stamford-Norwalk, CT Metropolitan NECTA	926,465	892,283	841,941	370,125	347,990	331,499	735.58	642.32	1,442.4	576.2
Danbury, CT Metropolitan NECTA	163,260	155,281	138,242	65,062	59,188	54,264	211.04	198.85	821.0	327.2
New Haven, CT Metropolitan NECTA	597,172	571,310	556,607	252,623	237,803	228,149	540.91	505.28	1,181.9	500.0
Waterbury, CT Metropolitan NECTA	204,451	195,540	192,745	85,299	80,702	78,506	138.65	135.91	1,504.3	627.6
Claremont-Lebanon, NH-VT Combined NECTA	93,178	89,851	82,789	45,430	40,991	38,706	1,092.80	1,071.32	87.0	42.4
Claremont, NH Micropolitan NECTA	15,026	14,681	15,243	7,029	6,668	6,786	81.26	80.04	187.7	87.8
Lebanon, NH-VT Micropolitan NECTA	78,152	75,170	67,546	38,401	34,323	31,920	1,011.54	991.28	78.8	38.7
Hartford-West Hartford-Torrington, CT Combined NECTA	1,157,846	1,095,080	1,070,848	485,043	451,365	429,991	1,586.46	1,548.99	747.5	313.1
Hartford-West Hartford-East Hartford, CT Metropolitan NECTA	1,121,463	1,059,878	1,037,161	468,282	435,218	414,830	1,546.15	1,509.23	743.1	310.3
Torrington, CT Micropolitan NECTA	36,383	35,202	33,687	16,761	16,147	15,161	40.32	39.75	915.3	421.7
Laconia-Franklin, NH Combined NECTA	57,324	55,363	50,659	33,203	29,107	27,958	296.10	253.80	225.9	130.8
Franklin, NH Micropolitan NECTA	16,873	16,430	15,807	7,752	7,089	7,027	70.28	67.24	250.9	115.3
Laconia, NH Micropolitan NECTA	40,451	38,933	34,852	25,451	22,018	20,931	225.82	186.55	216.8	136.4
Pittsfield-North Adams, MA-VT Combined NECTA	105,397	108,479	113,929	52,144	50,952	50,099	595.08	585.70	180.0	89.0
North Adams, MA-VT Micropolitan NECTA	33,346	35,182	37,837	15,755	15,939	15,994	178.25	177.23	188.2	88.9
Pittsfield, MA Metropolitan NECTA	72,051	73,297	76,092	36,389	35,013	34,105	416.83	408.47	176.4	89.1
Portland-South Portland-Sanford, ME Combined NECTA	380,878	356,756	322,139	185,571	165,131	146,252	1,695.00	1,343.91	283.4	138.1
Portland-South Portland-Biddeford, ME Metropolitan NECTA	357,412	333,624	299,765	174,083	154,511	136,318	1,605.05	1,257.38	284.3	138.4
Sanford, ME Micropolitan NECTA	23,466	23,132	22,374	11,488	10,620	9,934	89.94	86.53	271.2	132.8
Providence-New Bedford-Fall River, RI-MA Combined NECTA	1,477,097	1,462,093	1,409,017	642,412	608,926	575,070	1,926.79	1,475.37	1,001.2	435.4
New Bedford, MA Metropolitan NECTA	175,502	170,161	171,243	75,640	71,999	69,729	391.48	210.28	834.6	359.7
Providence-Fall River-Warwick, RI-MA Metropolitan NECTA	1,301,595	1,291,932	1,237,774	566,772	536,927	505,341	1,535.31	1,265.09	1,028.9	448.0
Springfield-Amherst Center-Greenfield, MA-CT Combined NECTA	771,483	754,519	745,950	317,218	303,155	289,180	1,738.32	1,692.95	455.7	187.4
Amherst Center, MA Micropolitan NECTA	46,446	43,558	43,346	13,687	13,118	12,223	119.13	116.27	399.5	117.7
Greenfield, MA Micropolitan NECTA	41,237	42,011	41,898	19,700	18,925	18,262	270.90	265.58	155.3	74.2
Springfield, MA-CT Metropolitan NECTA	683,800	668,950	660,706	283,831	271,112	258,695	1,348.28	1,311.09	521.6	216.5

Table 45.

Population and Housing Units: 1990 to 2010; and Area Measurements and Density for American Indian Areas, Alaska Native Areas, and Hawaiian Home Lands: 2010

[For information concerning historical counts and geographic change, see "User Notes." Counts relate to component parts as defined at each census. For information on confidentiality, nonsampling error, and definitions, see Appendixes]

United States American Indian Area/Alaska Native Area/Hawaiian Home Land Alaska Native Regional Corporation	Population			Housing units			Area measurements in square miles		Average per square mile of land		
	2010	2000	1990	2010	2000	1990	Total area	Land area	Popula- tion density	Housing unit density	
UNITED STATES											
Inside American Indian Area/Alaska Native Area/Hawaiian Home Land (692 areas)	4,849,598	5,383,155	4,025,938	2,111,309	2,278,393	1,749,948	193,635.85	187,446.35	25.9	11.3	
AMERICAN INDIAN RESERVATION AND OFF-RESERVATION TRUST LAND—FEDERAL											
All areas (324 areas)	994,878	944,423	794,663	413,540	380,346	324,363	113,721.77	111,135.40	9.0	3.7	
Reservation only	952,736	907,876	767,887	397,666	367,270	315,102	109,904.81	107,343.97	8.9	3.7	
Off-Reservation Trust Land only	42,142	36,547	26,776	15,874	13,076	9,261	3,816.96	3,791.43	11.1	4.2	
Acoma Pueblo and Off-Reservation Trust Land, NM	3,011	2,802	2,590	1,167	1,004	992	595.66	595.49	5.1	2.0	
Acoma Pueblo, NM	3,005	2,802	2,590	1,162	1,004	992	411.59	411.46	7.3	2.8	
Acoma Off-Reservation Trust Land, NM	6	—	—	5	—	—	184.07	184.03	0.0	0.0	
Agua Caliente Indian Reservation and Off-Reservation Trust Land, CA	24,781	21,358	20,206	22,979	20,926	20,840	53.68	53.32	464.8	431.0	
Agua Caliente Indian Reservation, CA	24,545	21,358	20,206	22,787	20,926	20,840	49.26	48.90	501.9	466.0	
Agua Caliente Off-Reservation Trust Land, CA	236	(X)	(X)	192	(X)	(X)	4.42	4.42	53.4	43.4	
Alabama-Coushatta Reservation and Off-Reservation Trust Land, TX	608	480	478	239	203	150	12.53	12.50	48.6	19.1	
Alabama-Coushatta Reservation, TX	572	480	478	225	203	150	7.19	7.15	80.0	31.5	
Alabama-Coushatta Off-Reservation Trust Land, TX	36	(X)	(X)	14	(X)	(X)	5.35	5.35	6.7	2.6	
Allegany Reservation, NY	6,490	6,804	7,315	3,128	3,035	3,141	48.51	40.89	158.7	76.5	
Alturas Indian Rancheria, CA	—	2	5	1	2	7	0.04	0.04	—	25.0	
Annette Island Reserve, AK	1,460	1,447	1,469	544	562	529	215.27	132.80	11.0	4.1	
Aroostook Band of Micmac Trust Land, ME	197	(X)	(X)	84	(X)	(X)	1.64	1.64	120.1	51.2	
Auburn Rancheria and Off-Reservation Trust Land, CA	—	(X)	(X)	—	(X)	(X)	1.77	1.77	—	—	
Auburn Rancheria, CA	—	(X)	(X)	—	(X)	(X)	0.11	0.11	—	—	
Auburn Off-Reservation Trust Land, CA	—	(X)	(X)	—	(X)	(X)	1.66	1.66	—	—	
Augustine Reservation, CA	—	—	—	—	—	—	0.88	0.88	—	—	
Bad River Reservation, WI	1,479	1,411	1,070	665	595	465	196.64	192.78	7.7	3.4	
Barona Reservation, CA	640	536	537	219	162	151	9.31	9.31	68.7	23.5	
Battle Mountain Reservation, NV	148	124	(X)	65	63	(X)	1.05	1.05	141.0	61.9	
Bay Mills Reservation and Off-Reservation Trust Land, MI	1,014	812	461	371	333	138	5.52	5.41	187.4	68.6	
Bay Mills Reservation, MI	681	605	461	264	260	138	3.57	3.46	196.8	76.3	
Bay Mills Off-Reservation Trust Land, MI	333	207	(X)	107	73	(X)	1.96	1.96	169.9	54.6	
Benton Paiute Reservation and Off-Reservation Trust Land, CA	76	50	63	34	30	28	0.57	0.57	133.3	59.6	
Benton Paiute Reservation, CA	76	50	63	34	30	28	0.23	0.23	330.4	147.8	
Benton Paiute Off-Reservation Trust Land, CA	—	(X)	(X)	—	(X)	(X)	0.34	0.34	—	—	
Berry Creek Rancheria and Off-Reservation Trust Land, CA	152	138	2	42	40	2	0.17	0.17	894.1	247.1	
Berry Creek Rancheria, CA	2	—	2	2	—	2	0.06	0.06	33.3	33.3	
Berry Creek Off-Reservation Trust Land, CA	150	138	(X)	40	40	(X)	0.11	0.11	1,363.6	363.6	
Big Bend Rancheria, CA	9	—	3	3	—	3	0.07	0.07	128.6	42.9	
Big Cypress Reservation, FL	591	142	484	273	55	161	82.38	82.16	7.2	3.3	
Big Lagoon Rancheria, CA	17	24	22	7	9	7	0.01	0.01	1,700.0	700.0	
Big Pine Reservation, CA	499	462	452	202	181	156	0.43	0.43	1,160.5	469.8	
Big Sandy Rancheria, CA	118	98	51	39	34	18	0.40	0.40	295.0	97.5	
Big Valley Rancheria, CA	139	225	108	51	64	41	0.19	0.19	731.6	268.4	
Bishop Reservation, CA	1,588	1,441	1,408	602	530	507	1.37	1.35	1,176.3	445.9	
Blackfeet Indian Reservation and Off-Reservation Trust Land, MT	10,405	10,100	8,549	3,720	3,583	3,004	2,400.13	2,372.58	4.4	1.6	
Blackfeet Indian Reservation, MT	10,405	10,100	8,549	3,720	3,583	3,004	2,400.01	2,372.46	4.4	1.6	
Blackfeet Off-Reservation Trust Land, MT	—	—	(X)	—	—	(X)	0.12	0.12	—	—	
Blue Lake Rancheria and Off-Reservation Trust Land, CA	58	78	58	28	41	29	0.09	0.09	644.4	311.1	
Blue Lake Rancheria, CA	47	78	58	21	41	29	0.05	0.05	940.0	420.0	
Blue Lake Off-Reservation Trust Land, CA	11	(X)	(X)	7	(X)	(X)	0.04	0.04	275.0	175.0	
Bois Forte Reservation, MN	874	657	358	451	398	138	211.89	199.67	4.4	2.3	
Bridgeport Reservation, CA	35	43	49	20	21	21	0.06	0.06	583.3	333.3	
Brighton Reservation, FL	694	566	524	293	216	210	57.15	57.13	12.1	5.1	
Burns Paiute Indian Colony and Off-Reservation Trust Land, OR	128	171	163	53	57	48	18.97	18.94	6.8	2.8	
Burns Paiute Indian Colony, OR	126	167	163	52	56	47	1.28	1.28	98.4	40.6	
Burns Paiute Off-Reservation Trust Land, OR	2	4	—	1	1	1	17.70	17.67	0.1	0.1	
Cabazon Reservation, CA	835	806	819	219	192	193	3.00	3.00	278.3	73.0	
Cahuilla Reservation, CA	187	154	104	62	56	37	28.93	28.93	6.5	2.1	
Campbell Ranch, NV	443	446	(X)	91	80	(X)	2.59	2.59	171.0	35.1	
Campo Indian Reservation, CA	362	351	281	140	111	109	25.77	25.77	14.0	5.4	
Capitan Grande Reservation, CA	—	—	—	—	—	—	24.88	24.88	—	—	
Carson Colony, NV	242	286	248	86	105	86	0.28	0.28	864.3	307.1	

Table 45.

Population and Housing Units: 1990 to 2010; and Area Measurements and Density for American Indian Areas, Alaska Native Areas, and Hawaiian Home Lands: 2010—Con.

[For information concerning historical counts and geographic change, see "User Notes." Counts relate to component parts as defined at each census. For information on confidentiality, nonsampling error, and definitions, see Appendixes]

United States American Indian Area/Alaska Native Area/Hawaiian Home Land Alaska Native Regional Corporation	Population			Housing units			Area measurements in square miles		Average per square mile of land	
	2010	2000	1990	2010	2000	1990	Total area	Land area	Popula- tion density	Housing unit density
Catawba Reservation, SC	841	494	174	316	174	55	1.58	1.58	532.3	200.0
Cattaraugus Reservation, NY	2,185	2,412	2,178	865	901	788	34.41	33.55	65.1	25.8
Cedarville Rancheria and Off-Reservation Trust Land, CA	15	26	8	9	9	5	0.05	0.05	300.0	180.0
Cedarville Rancheria, CA	13	26	8	8	9	5	0.04	0.04	325.0	200.0
Cedarville Off-Reservation Trust Land, CA	2	(X)	(X)	1	(X)	(X)	0.02	0.02	100.0	50.0
Celilo Village, OR	74	44	(X)	15	22	(X)	0.18	0.18	411.1	83.3
Chehalis Reservation and Off-Reservation Trust Land, WA	649	691	517	247	214	188	7.38	7.18	90.4	34.4
Chehalis Reservation, WA	642	691	517	245	214	188	7.02	6.82	94.1	35.9
Chehalis Off-Reservation Trust Land, WA	7	(X)	(X)	2	(X)	(X)	0.36	0.36	19.4	5.6
Chemehuevi Reservation, CA	308	345	358	720	699	734	48.15	48.15	6.4	15.0
Cheyenne River Reservation and Off-Reservation Trust Land, SD	8,090	8,470	7,743	2,984	3,004	2,923	4,419.10	4,265.95	1.9	0.7
Cheyenne River Reservation, SD	8,088	8,466	7,743	2,982	3,002	2,923	4,411.16	4,259.11	1.9	0.7
Cheyenne River Off-Reservation Trust Land, SD	2	4	(X)	2	2	(X)	7.93	6.84	0.3	0.3
Chicken Ranch Rancheria and Off-Reservation Trust Land, CA	4	11	73	2	4	37	0.04	0.04	100.0	50.0
Chicken Ranch Rancheria, CA	4	11	73	2	4	37	0.01	0.01	400.0	200.0
Chicken Ranch Off-Reservation Trust Land, CA	—	(X)	(X)	—	(X)	(X)	0.03	0.03	—	—
Chitimacha Reservation, LA	555	409	286	219	168	102	0.70	0.70	792.9	312.9
Pueblo de Cochiti, NM	1,727	1,502	1,342	741	625	527	82.12	80.25	21.5	9.2
Coconut Creek Trust Land, FL	—	—	(X)	—	—	(X)	0.01	0.01	—	—
Cocopah Reservation, AZ	817	1,025	515	753	970	130	10.07	10.04	81.4	75.0
Coeur d'Alene Reservation, ID	6,760	6,551	5,802	4,510	4,015	3,731	536.77	523.92	12.9	8.6
Cold Springs Rancheria, CA	184	193	192	48	46	61	0.16	0.16	1,150.0	300.0
Colorado River Indian Reservation, AZ--CA	8,764	9,201	7,865	5,927	5,894	4,768	464.14	457.32	19.2	13.0
Colusa Rancheria, CA	76	77	22	26	25	9	0.40	0.40	190.0	65.0
Colville Reservation and Off-Reservation Trust Land, WA	7,687	7,587	6,957	3,454	3,309	2,996	2,185.19	2,116.03	3.6	1.6
Colville Reservation, WA	7,685	7,582	6,957	3,453	3,303	2,996	2,184.96	2,115.80	3.6	1.6
Colville Off-Reservation Trust Land, WA	2	5	(X)	1	6	(X)	0.23	0.22	9.1	4.5
Coos, Lower Umpqua, and Siuslaw Reservation and Off- Reservation Trust Land, OR	47	23	4	19	8	2	0.23	0.22	213.6	86.4
Coos, Lower Umpqua, and Siuslaw Reservation, OR	—	11	4	—	1	2	0.03	0.03	—	—
Coos, Lower Umpqua, and Siuslaw Off-Reservation Trust Land, OR	47	12	(X)	19	7	(X)	0.19	0.19	247.4	100.0
Coquille Reservation, OR	323	258	(X)	167	98	(X)	10.12	10.08	32.0	16.6
Cortina Indian Rancheria, CA	21	19	30	6	9	11	1.19	1.19	17.6	5.0
Coushatta Reservation and Off-Reservation Trust Land, LA	88	25	36	38	14	14	1.82	1.81	48.6	21.0
Coushatta Reservation, LA	19	25	36	10	14	14	1.15	1.15	16.5	8.7
Coushatta Off-Reservation Trust Land, LA	69	(X)	(X)	28	(X)	(X)	0.67	0.66	104.5	42.4
Cow Creek Reservation and Off-Reservation Trust Land, OR	104	22	58	41	8	23	5.43	5.43	19.2	7.6
Cow Creek Reservation, OR	78	22	58	29	8	23	3.88	3.88	20.1	7.5
Cow Creek Off-Reservation Trust Land, OR	26	(X)	(X)	12	(X)	(X)	1.54	1.54	16.9	7.8
Coyote Valley Reservation, CA	144	104	135	30	31	42	0.13	0.13	1,107.7	230.8
Crow Reservation and Off-Reservation Trust Land, MT	6,863	6,894	6,370	2,270	2,280	2,091	3,606.63	3,594.38	1.9	0.6
Crow Reservation, MT	6,847	6,894	6,366	2,260	2,280	2,088	3,575.07	3,562.97	1.9	0.6
Crow Off-Reservation Trust Land, MT	16	—	4	10	—	3	31.56	31.41	0.5	0.3
Crow Creek Reservation, SD	2,010	2,225	1,756	608	617	489	461.37	422.53	4.8	1.4
Dresslerville Colony, NV	314	315	152	123	116	58	1.23	1.23	255.3	100.0
Dry Creek Rancheria, CA	—	53	75	—	15	12	0.13	0.13	—	—
Duck Valley Reservation, NV--ID	1,309	1,265	1,101	493	457	420	452.60	448.53	2.9	1.1
Duckwater Reservation, NV	156	149	135	75	65	65	6.25	6.23	25.0	12.0
Eastern Cherokee Reservation, NC	9,018	8,092	6,527	4,028	3,194	2,370	81.71	81.69	110.4	49.3
Elko Colony, NV	736	729	(X)	267	257	(X)	0.30	0.30	2,453.3	890.0
Elk Valley Rancheria and Off-Reservation Trust Land, CA	99	77	77	40	36	29	0.42	0.42	235.7	95.2
Elk Valley Rancheria, CA	91	77	77	39	36	29	0.14	0.14	650.0	278.6
Elk Valley Off-Reservation Trust Land, CA	8	(X)	(X)	1	(X)	(X)	0.28	0.28	28.6	3.6
Ely Reservation, NV	202	133	59	71	67	19	5.65	5.65	35.8	12.6
Enterprise Rancheria, CA	1	1	5	3	1	4	0.06	0.06	16.7	50.0
Ewiiapaayp Reservation, CA	—	—	—	—	—	—	8.55	8.55	—	—
Fallon Paiute-Shoshone Colony and Off-Reservation Trust Land, NV	130	123	165	48	51	55	0.17	0.17	764.7	282.4
Fallon Paiute-Shoshone Colony, NV	130	123	165	48	51	55	0.09	0.09	1,444.4	533.3
Fallon Paiute-Shoshone (Colony) Off-Reservation Trust Land, NV	—	(X)	(X)	—	(X)	(X)	0.08	0.08	—	—
Fallon Paiute-Shoshone Reservation and Off-Reservation Trust Land, NV	581	620	381	262	256	147	13.04	13.04	44.6	20.1
Fallon Paiute-Shoshone Reservation, NV	581	620	381	262	256	147	12.79	12.79	45.4	20.5
Fallon Paiute-Shoshone (Reservation) Off-Reservation Trust Land, NV	—	—	(X)	—	—	(X)	0.25	0.25	—	—

Table 45.

Population and Housing Units: 1990 to 2010; and Area Measurements and Density for American Indian Areas, Alaska Native Areas, and Hawaiian Home Lands: 2010—Con.

[For information concerning historical counts and geographic change, see "User Notes." Counts relate to component parts as defined at each census. For information on confidentiality, nonsampling error, and definitions, see Appendixes]

United States American Indian Area/Alaska Native Area/Hawaiian Home Land Alaska Native Regional Corporation	Population			Housing units			Area measurements in square miles		Average per square mile of land	
	2010	2000	1990	2010	2000	1990	Total area	Land area	Popula- tion density	Housing unit density
Flandreau Reservation, SD	418	408	279	156	137	97	3.50	3.46	120.8	45.1
Flathead Reservation, MT	28,359	26,172	21,259	15,149	12,679	10,399	2,057.93	1,935.79	14.6	7.8
Fond du Lac Reservation and Off-Reservation Trust Land, MN--WI	4,250	3,728	3,229	1,729	1,513	1,375	159.33	154.43	27.5	11.2
Fond du Lac Reservation, MN	4,240	3,728	3,229	1,723	1,512	1,375	158.78	153.89	27.6	11.2
Fond du Lac Off-Reservation Trust Land, MN--WI	10	—	(X)	6	1	(X)	0.55	0.54	18.5	11.1
Forest County Potawatomi Community and Off-Reservation Trust Land, WI	588	531	279	232	174	84	19.54	19.47	30.2	11.9
Forest County Potawatomi Community, WI	553	524	279	214	170	84	19.43	19.36	28.6	11.1
Forest County Potawatomi Off-Reservation Trust Land, WI	35	7	—	18	4	—	0.12	0.12	291.7	150.0
Fort Apache Reservation, AZ	13,409	12,429	10,394	3,815	3,532	3,240	2,631.21	2,625.22	5.1	1.5
Fort Belknap Reservation and Off-Reservation Trust Land, MT	2,851	2,959	2,508	994	967	856	1,018.36	1,014.55	2.8	1.0
Fort Belknap Reservation, MT	2,851	2,959	2,508	994	967	854	973.12	969.44	2.9	1.0
Fort Belknap Off-Reservation Trust Land, MT	—	—	—	—	—	2	45.24	45.11	—	—
Fort Berthold Reservation, ND	6,341	5,915	5,395	3,614	2,881	2,738	1,582.62	1,319.11	4.8	2.7
Fort Bidwell Reservation and Off-Reservation Trust Land, CA	94	108	118	49	47	51	5.49	5.48	17.2	8.9
Fort Bidwell Reservation, CA	94	108	118	49	47	51	5.36	5.35	17.6	9.2
Fort Bidwell Off-Reservation Trust Land, CA	—	(X)	(X)	—	(X)	(X)	0.13	0.13	—	—
Fort Hall Reservation and Off-Reservation Trust Land, ID	5,767	5,762	5,114	2,057	2,011	1,754	855.60	814.16	7.1	2.5
Fort Hall Reservation, ID	5,767	5,760	5,060	2,057	2,010	1,725	854.80	813.74	7.1	2.5
Fort Hall Off-Reservation Trust Land, ID	—	2	54	—	1	29	0.80	0.42	—	—
Fort Independence Reservation, CA	93	86	69	49	42	44	0.87	0.87	106.9	56.3
Fort McDermitt Indian Reservation, NV--OR	334	309	396	122	119	137	54.39	54.39	6.1	2.2
Fort McDowell Yavapai Nation Reservation, AZ	971	824	602	308	275	165	38.96	38.60	25.2	8.0
Fort Mojave Reservation and Off-Reservation Trust Land, AZ--CA--NV	1,477	1,043	758	727	416	291	52.73	51.58	28.6	14.1
Fort Mojave Reservation, AZ--CA--NV	1,243	813	496	650	339	214	52.65	51.50	24.1	12.6
Fort Mojave Off-Reservation Trust Land, CA	234	230	262	77	77	77	0.08	0.08	2,925.0	962.5
Fort Peck Indian Reservation and Off-Reservation Trust Land, MT	10,008	10,321	10,595	3,777	3,755	3,983	3,302.00	3,288.66	3.0	1.1
Fort Peck Indian Reservation, MT	10,008	10,321	10,595	3,777	3,755	3,983	3,301.64	3,288.30	3.0	1.1
Fort Peck Off-Reservation Trust Land, MT	—	—	(X)	—	—	(X)	0.37	0.37	—	—
Fort Pierce Reservation, FL	60	2	(X)	30	1	(X)	0.09	0.09	666.7	333.3
Fort Yuma Indian Reservation, CA--AZ	2,197	2,376	2,084	878	962	959	70.33	68.93	31.9	12.7
Gila River Indian Reservation, AZ	11,712	11,257	9,540	3,238	2,901	2,649	584.71	584.35	20.0	5.5
Goshute Reservation, NV--UT	143	105	99	63	45	48	188.10	188.09	0.8	0.3
Grand Portage Reservation and Off-Reservation Trust Land, MN	565	557	300	313	286	184	75.65	74.41	7.6	4.2
Grand Portage Reservation, MN	565	557	300	313	286	184	75.59	74.35	7.6	4.2
Grand Portage Off-Reservation Trust Land, MN	—	—	(X)	—	—	(X)	0.06	0.06	—	—
Grand Ronde Community and Off-Reservation Trust Land, OR	434	55	—	191	19	—	16.45	16.45	26.4	11.6
Grand Ronde Community, OR	153	—	—	82	—	—	15.86	15.86	9.6	5.2
Grand Ronde Off-Reservation Trust Land, OR	281	55	(X)	109	19	(X)	0.58	0.58	484.5	187.9
Grand Traverse Reservation and Off-Reservation Trust Land, MI	608	545	228	214	166	76	1.25	1.25	486.4	171.2
Grand Traverse Reservation, MI	2	—	12	1	—	4	0.03	0.03	66.7	33.3
Grand Traverse Off-Reservation Trust Land, MI	606	545	216	213	166	72	1.22	1.22	496.7	174.6
Greenville Rancheria, CA	33	22	24	17	9	16	0.11	0.11	300.0	154.5
Grindstone Indian Rancheria, CA	164	162	103	50	49	24	0.13	0.13	1,261.5	384.6
Guidville Rancheria and Off-Reservation Trust Land, CA	52	2	(X)	16	1	(X)	0.07	0.07	742.9	228.6
Guidville Rancheria, CA	52	—	(X)	16	—	(X)	0.07	0.07	742.9	228.6
Guidville Off-Reservation Trust Land, CA	—	2	(X)	—	1	(X)	—	—	—	—
Hannahville Indian Community and Off-Reservation Trust Land, MI	523	395	181	163	109	46	9.44	9.44	55.4	17.3
Hannahville Indian Community, MI	264	295	152	84	81	41	5.65	5.65	46.7	14.9
Hannahville Off-Reservation Trust Land, MI	259	100	29	79	28	5	3.79	3.79	68.3	20.8
Havasupai Reservation, AZ	465	503	423	116	161	142	275.83	275.83	1.7	0.4
Ho-Chunk Nation Reservation and Off-Reservation Trust Land, WI--MN	1,375	960	700	482	349	265	11.05	11.01	124.9	43.8
Ho-Chunk Nation Reservation, WI	801	638	506	277	223	170	0.96	0.96	834.4	288.5
Ho-Chunk Nation Off-Reservation Trust Land, WI--MN	574	322	194	205	126	95	9.61	9.57	60.0	21.4
Hoh Indian Reservation, WA	116	102	96	30	33	36	0.70	0.67	173.1	44.8
Hollywood Reservation, FL	1,742	2,051	1,394	1,475	1,498	783	0.79	0.77	2,262.3	1,915.6
Hoopa Valley Reservation, CA	3,041	2,633	2,143	1,172	1,001	812	141.69	140.77	21.6	8.3

Table 45.

Population and Housing Units: 1990 to 2010; and Area Measurements and Density for American Indian Areas, Alaska Native Areas, and Hawaiian Home Lands: 2010—Con.

[For information concerning historical counts and geographic change, see "User Notes." Counts relate to component parts as defined at each census. For information on confidentiality, nonsampling error, and definitions, see Appendixes]

United States American Indian Area/Alaska Native Area/Hawaiian Home Land Alaska Native Regional Corporation	Population			Housing units			Area measurements in square miles		Average per square mile of land	
	2010	2000	1990	2010	2000	1990	Total area	Land area	Popula- tion density	Housing unit density
Hopi Reservation and Off-Reservation Trust Land, AZ	7,185	6,946	7,360	2,695	2,512	2,476	2,533.12	2,532.19	2.8	1.1
Hopi Reservation, AZ	7,106	6,815	7,360	2,661	2,480	2,476	2,532.86	2,531.93	2.8	1.1
Hopi Off-Reservation Trust Land, AZ	79	131	—	34	32	—	0.26	0.26	303.8	130.8
Hopland Rancheria and Off-Reservation Trust Land, CA	38	45	189	15	18	62	0.25	0.25	152.0	60.0
Hopland Rancheria, CA	16	14	189	7	6	62	0.12	0.12	133.3	58.3
Hopland Off-Reservation Trust Land, CA	22	31	(X)	8	12	(X)	0.13	0.13	169.2	61.5
Houlton Maliseet Reservation and Off-Reservation Trust Land, ME	213	136	(X)	70	54	(X)	1.40	1.39	153.2	50.4
Houlton Maliseet Reservation, ME	211	(X)	(X)	69	(X)	(X)	1.30	1.29	163.6	53.5
Houlton Maliseet Off-Reservation Trust Land, ME	2	136	(X)	1	54	(X)	0.10	0.10	20.0	10.0
Hualapai Indian Reservation and Off-Reservation Trust Land, AZ	1,335	1,353	822	422	475	322	1,604.60	1,601.46	0.8	0.3
Hualapai Indian Reservation, AZ	1,335	1,353	822	422	475	319	1,594.41	1,591.28	0.8	0.3
Hualapai Off-Reservation Trust Land, AZ	—	—	—	—	—	3	10.19	10.19	—	—
Huron Potawatomi Reservation and Off-Reservation Trust Land, MI	52	11	24	26	7	15	0.33	0.33	157.6	78.8
Huron Potawatomi Reservation, MI	51	11	24	25	7	15	0.20	0.19	268.4	131.6
Huron Potawatomi Off-Reservation Trust Land, MI	1	(X)	(X)	1	(X)	(X)	0.13	0.13	7.7	7.7
Immokalee Reservation, FL	127	175	(X)	62	62	(X)	0.98	0.97	130.9	63.9
Inaja and Cosmit Reservation, CA	—	—	—	—	—	—	1.35	1.35	—	—
Indian Township Reservation, ME	718	676	617	282	261	232	44.48	37.60	19.1	7.5
Iowa (KS-NE) Reservation and Off-Reservation Trust Land, KS--NE	166	168	172	70	67	64	19.90	19.89	8.3	3.5
Iowa (KS-NE) Reservation, KS--NE	166	168	172	70	67	64	19.66	19.65	8.4	3.6
Iowa (KS-NE) Off-Reservation Trust Land, KS	—	—	(X)	—	—	(X)	0.24	0.24	—	—
Isabella Reservation, MI	26,274	25,838	22,944	11,474	10,584	9,037	218.33	216.62	121.3	53.0
Isleta Pueblo, NM	3,400	3,166	2,915	1,374	1,204	1,032	330.98	330.05	10.3	4.2
Jackson Rancheria, CA	—	2	21	—	1	8	0.46	0.46	—	—
Jamestown S'Klallam Reservation and Off-Reservation Trust Land, WA	11	16	4	4	8	1	0.21	0.17	64.7	23.5
Jamestown S'Klallam Reservation, WA	3	9	4	1	4	1	0.06	0.03	100.0	33.3
Jamestown S'Klallam Off-Reservation Trust Land, WA	8	7	—	3	4	—	0.15	0.15	53.3	20.0
Jamul Indian Village, CA	—	1	31	—	1	14	0.02	0.02	—	—
Jemez Pueblo, NM	1,815	1,958	1,750	522	504	449	139.66	139.66	13.0	3.7
Jena Band of Choctaw Reservation, LA	—	(X)	(X)	—	(X)	(X)	0.10	0.10	—	—
Jicarilla Apache Nation Reservation and Off-Reservation Trust Land, NM	3,254	2,755	2,617	1,175	972	905	1,374.06	1,369.98	2.4	0.9
Jicarilla Apache Nation Reservation, NM	3,250	2,755	2,617	1,171	972	905	1,318.81	1,314.91	2.5	0.9
Jicarilla Apache Nation Off-Reservation Trust Land, NM	4	(X)	(X)	4	(X)	(X)	55.25	55.07	0.1	0.1
Kaibab Indian Reservation, AZ	240	196	165	97	88	72	189.75	189.74	1.3	0.5
Kalispel Reservation and Off-Reservation Trust Land, WA	231	206	100	61	63	30	10.56	10.39	22.2	5.9
Kalispel Reservation, WA	231	206	100	61	63	30	7.92	7.80	29.6	7.8
Kalispel Off-Reservation Trust Land, WA	—	(X)	(X)	—	(X)	(X)	2.64	2.59	—	—
Karuk Reservation and Off-Reservation Trust Land, CA	506	333	421	194	124	165	1.52	1.49	339.6	130.2
Karuk Reservation, CA	73	57	—	22	17	—	0.03	0.03	2,433.3	733.3
Karuk Off-Reservation Trust Land, CA	433	276	421	172	107	165	1.49	1.46	296.6	117.8
Kickapoo (KS) Reservation, KS	4,134	4,419	478	1,942	1,902	176	236.83	236.27	17.5	8.2
Kickapoo (TX) Reservation, TX	366	420	(X)	140	104	(X)	0.19	0.19	1,926.3	736.8
Klamath Reservation, OR	26	9	(X)	19	6	(X)	0.50	0.50	52.0	38.0
Kootenai Reservation and Off-Reservation Trust Land, ID	82	75	65	33	24	20	3.18	3.18	25.8	10.4
Kootenai Reservation, ID	51	75	65	19	24	20	0.04	0.04	1,275.0	475.0
Kootenai Off-Reservation Trust Land, ID	31	(X)	(X)	14	(X)	(X)	3.14	3.14	9.9	4.5
Lac Courte Oreilles Reservation and Off-Reservation Trust Land, WI	2,803	2,900	2,408	2,119	1,990	1,791	124.26	108.29	25.9	19.6
Lac Courte Oreilles Reservation, WI	2,794	2,886	2,408	2,115	1,980	1,791	123.19	107.24	26.1	19.7
Lac Courte Oreilles Off-Reservation Trust Land, WI	9	14	—	4	10	—	1.08	1.05	8.6	3.8
Lac du Flambeau Reservation, WI	3,442	2,995	2,434	3,354	2,907	2,593	135.21	107.01	32.2	31.3
Lac Vieux Desert Reservation, MI	137	135	124	53	50	39	0.39	0.39	351.3	135.9
Laguna Pueblo and Off-Reservation Trust Land, NM	4,043	3,815	3,731	1,368	1,238	1,339	789.16	788.25	5.1	1.7
Laguna Pueblo, NM	4,043	3,815	3,731	1,367	1,238	1,338	786.18	785.28	5.1	1.7
Laguna Off-Reservation Trust Land, NM	—	—	—	1	—	1	2.97	2.97	—	0.3
La Jolla Reservation, CA	476	390	152	181	143	39	13.50	13.50	35.3	13.4
Lake Traverse Reservation and Off-Reservation Trust Land, SD--ND	10,922	10,408	10,733	5,475	5,184	5,422	1,508.73	1,449.44	7.5	3.8
Lake Traverse Reservation, SD--ND	10,922	10,408	10,733	5,475	5,184	5,422	1,508.51	1,449.22	7.5	3.8
Lake Traverse Off-Reservation Trust Land, SD--ND	—	(X)	(X)	—	(X)	(X)	0.22	0.22	—	—
L'Anse Reservation and Off-Reservation Trust Land, MI	3,703	3,672	3,293	1,822	1,664	1,522	110.06	91.97	40.3	19.8
L'Anse Reservation, MI	3,566	3,538	3,273	1,774	1,613	1,515	109.92	91.83	38.8	19.3
L'Anse Off-Reservation Trust Land, MI	137	134	20	48	51	7	0.14	0.14	978.6	342.9
La Posta Indian Reservation, CA	55	18	10	19	6	8	6.39	6.39	8.6	3.0
Las Vegas Indian Colony, NV	154	108	102	31	37	36	6.24	6.24	24.7	5.0

Table 45.

Population and Housing Units: 1990 to 2010; and Area Measurements and Density for American Indian Areas, Alaska Native Areas, and Hawaiian Home Lands: 2010—Con.

[For information concerning historical counts and geographic change, see "User Notes." Counts relate to component parts as defined at each census. For information on confidentiality, nonsampling error, and definitions, see Appendixes]

United States American Indian Area/Alaska Native Area/Hawaiian Home Land Alaska Native Regional Corporation	Population			Housing units			Area measurements in square miles		Average per square mile of land	
	2010	2000	1990	2010	2000	1990	Total area	Land area	Popula- tion density	Housing unit density
Laytonville Rancheria, CA	212	188	142	69	61	54	0.30	0.30	706.7	230.0
Leech Lake Reservation and Off-Reservation Trust Land, MN	10,660	10,205	8,669	7,756	6,828	6,227	1,310.57	973.62	10.9	8.0
Leech Lake Reservation, MN	10,660	10,205	8,669	7,756	6,828	6,227	1,310.47	973.54	10.9	8.0
Leech Lake Off-Reservation Trust Land, MN	—	—	(X)	—	—	(X)	0.10	0.08	—	—
Likely Rancheria, CA	—	—	—	—	—	—	—	—	—	—
Little River Reservation and Off-Reservation Trust Land, MI	57	2	(X)	23	2	(X)	1.79	1.79	31.8	12.8
Little River Reservation, MI	1	2	(X)	—	2	(X)	0.27	0.27	3.7	—
Little River Off-Reservation Trust Land, MI	56	(X)	(X)	23	(X)	(X)	1.51	1.51	37.1	15.2
Little Traverse Bay Reservation and Off-Reservation Trust Land, MI	51	—	(X)	27	—	(X)	1.13	1.13	45.1	23.9
Little Traverse Bay Reservation, MI	51	—	(X)	27	—	(X)	0.86	0.86	59.3	31.4
Little Traverse Bay Off-Reservation Trust Land, MI	—	(X)	(X)	—	(X)	(X)	0.26	0.26	—	—
Lone Pine Reservation, CA	212	212	244	102	100	95	0.37	0.37	573.0	275.7
Lookout Rancheria, CA	11	7	17	5	5	5	0.06	0.06	183.3	83.3
Los Coyotes Reservation, CA	98	70	58	35	23	21	39.21	39.21	2.5	0.9
Lovelock Indian Colony, NV	88	103	94	40	38	35	0.03	0.03	2,933.3	1,333.3
Lower Brule Reservation and Off-Reservation Trust Land, SD	1,505	1,353	1,123	440	392	351	389.56	343.40	4.4	1.3
Lower Brule Reservation, SD	1,504	1,353	1,123	439	392	351	383.93	337.78	4.5	1.3
Lower Brule Off-Reservation Trust Land, SD	1	—	(X)	1	—	(X)	5.62	5.62	0.2	0.2
Lower Elwha Reservation and Off-Reservation Trust Land, WA	609	315	137	197	99	47	2.15	2.04	298.5	96.6
Lower Elwha Reservation, WA	356	260	137	116	84	47	0.77	0.68	523.5	170.6
Lower Elwha Off-Reservation Trust Land, WA	253	55	—	81	15	—	1.38	1.36	186.0	59.6
Lower Sioux Indian Community, MN	419	335	259	141	116	86	2.68	2.63	159.3	53.6
Lummi Reservation, WA	4,706	4,193	3,147	1,989	1,749	1,331	36.68	20.66	227.8	96.3
Lytton Rancheria, CA	—	(X)	(X)	—	(X)	(X)	0.01	0.01	—	—
Makah Indian Reservation, WA	1,414	1,356	1,214	564	533	593	46.97	46.74	30.3	12.1
Manchester-Point Arena Rancheria, CA	212	197	200	77	65	60	0.59	0.59	359.3	130.5
Manzanita Reservation and Off-Reservation Trust Land, CA	78	69	84	35	29	18	7.18	7.18	10.9	4.9
Manzanita Reservation, CA	78	69	84	35	29	18	7.17	7.17	10.9	4.9
Manzanita Off-Reservation Trust Land, CA	—	(X)	(X)	—	(X)	(X)	—	—	—	—
Maricopa (Ak Chin) Indian Reservation, AZ	1,001	742	446	299	234	109	32.78	32.78	30.5	9.1
Mashantucket Pequot Reservation and Off-Reservation Trust Land, CT	299	325	83	114	114	35	2.55	2.55	117.3	44.7
Mashantucket Pequot Reservation, CT	291	315	83	110	111	35	2.11	2.11	137.9	52.1
Mashantucket Pequot Off-Reservation Trust Land, CT	8	10	(X)	4	3	(X)	0.45	0.45	17.8	8.9
Match-e-be-nash-she-wish Band of Pottawatomi Reservation, MI	—	(X)	(X)	—	(X)	(X)	0.24	0.24	—	—
Menominee Reservation and Off-Reservation Trust Land, WI	3,141	3,225	3,395	1,031	932	1,175	362.82	355.47	8.8	2.9
Menominee Reservation, WI	2,893	3,216	3,395	958	929	1,175	360.83	353.48	8.2	2.7
Menominee Off-Reservation Trust Land, WI	248	9	(X)	73	3	(X)	1.99	1.99	124.6	36.7
Mesa Grande Reservation, CA	98	75	96	24	19	40	2.73	2.73	35.9	8.8
Mescalero Reservation, NM	3,613	3,156	2,695	1,112	916	721	719.06	718.49	5.0	1.5
Miccosukee Reservation and Off-Reservation Trust Land, FL	406	419	245	109	136	51	136.12	136.09	3.0	0.8
Miccosukee Reservation, FL	406	419	245	109	136	51	128.21	128.21	3.2	0.9
Miccosukee Off-Reservation Trust Land, FL	—	(X)	(X)	—	(X)	(X)	7.91	7.89	—	—
Middletown Rancheria, CA	56	73	79	19	20	31	0.19	0.19	294.7	100.0
Mille Lacs Reservation and Off-Reservation Trust Land, MN	4,907	4,704	498	3,257	2,869	200	103.23	98.49	49.8	33.1
Mille Lacs Reservation, MN	4,764	4,548	498	3,207	2,826	200	100.96	96.23	49.5	33.3
Mille Lacs Off-Reservation Trust Land, MN	143	156	(X)	50	43	(X)	2.27	2.26	63.3	22.1
Minnesota Chippewa Trust Land, MN	64	78	43	41	43	31	0.58	0.58	110.3	70.7
Mississippi Choctaw Reservation, MS	7,436	5,190	4,073	1,964	1,411	1,007	47.05	46.96	158.3	41.8
Moapa River Indian Reservation, NV	260	206	375	92	90	112	110.97	110.97	2.3	0.8
Mohegan Reservation and Off-Reservation Trust Land, CT	48	2	(X)	22	1	(X)	0.79	0.79	60.8	27.8
Mohegan Reservation, CT	—	2	(X)	—	1	(X)	0.67	0.67	—	—
Mohegan Off-Reservation Trust Land, CT	48	(X)	(X)	22	(X)	(X)	0.12	0.12	400.0	183.3
Montgomery Creek Rancheria, CA	12	5	11	6	2	6	0.12	0.12	100.0	50.0
Mooretown Rancheria and Off-Reservation Trust Land, CA	181	166	(X)	59	52	(X)	0.46	0.46	393.5	128.3
Mooretown Rancheria, CA	141	166	(X)	48	52	(X)	0.05	0.05	2,820.0	960.0
Mooretown Off-Reservation Trust Land, CA	40	(X)	(X)	11	(X)	(X)	0.41	0.41	97.6	26.8

Table 45.

Population and Housing Units: 1990 to 2010; and Area Measurements and Density for American Indian Areas, Alaska Native Areas, and Hawaiian Home Lands: 2010—Con.

[For information concerning historical counts and geographic change, see "User Notes." Counts relate to component parts as defined at each census. For information on confidentiality, nonsampling error, and definitions, see Appendixes]

United States American Indian Area/Alaska Native Area/Hawaiian Home Land Alaska Native Regional Corporation	Population			Housing units			Area measurements in square miles		Average per square mile of land	
	2010	2000	1990	2010	2000	1990	Total area	Land area	Popula- tion density	Housing unit density
Morongo Reservation and Off-Reservation Trust Land, CA	913	954	1,072	397	345	416	53.60	53.48	17.1	7.4
Morongo Reservation, CA	913	954	1,072	397	345	416	53.54	53.41	17.1	7.4
Morongo Off-Reservation Trust Land, CA	—	(X)	(X)	—	(X)	(X)	0.06	0.06	—	—
Muckleshoot Reservation and Off-Reservation Trust Land, WA	3,870	3,606	3,841	1,411	1,333	1,379	6.14	6.04	640.7	233.6
Muckleshoot Reservation, WA	3,850	3,597	3,841	1,405	1,329	1,379	6.02	5.93	649.2	236.9
Muckleshoot Off-Reservation Trust Land, WA	20	9	—	6	4	—	0.12	0.12	166.7	50.0
Nambe Pueblo and Off-Reservation Trust Land, NM	1,611	1,764	1,402	730	735	570	32.40	32.36	49.8	22.6
Nambe Pueblo, NM	1,611	1,764	1,402	730	735	570	32.11	32.07	50.2	22.8
Nambe Off-Reservation Trust Land, NM	—	—	—	—	—	—	0.29	0.29	—	—
Narragansett Reservation, RI	—	60	31	3	20	9	3.22	3.21	—	0.9
Navajo Nation Reservation and Off-Reservation Trust Land, AZ--NM--UT	173,667	180,462	148,446	63,998	68,744	55,464	24,156.06	24,129.57	7.2	2.7
Navajo Nation Reservation, AZ--NM--UT	150,011	155,214	128,356	55,473	59,498	48,385	22,263.55	22,237.78	6.7	2.5
Navajo Nation Off-Reservation Trust Land, AZ--NM	23,656	25,248	20,090	8,525	9,246	7,079	1,892.51	1,891.80	12.5	4.5
Nez Perce Reservation, ID	18,437	17,959	16,160	8,499	7,940	6,920	1,204.25	1,193.77	15.4	7.1
Nisqually Reservation, WA	575	588	578	190	178	170	8.22	7.91	72.7	24.0
Nooksack Reservation and Off-Reservation Trust Land, WA	884	547	556	264	142	152	4.49	4.40	200.9	60.0
Nooksack Reservation, WA	—	—	19	—	—	12	0.01	0.01	—	—
Nooksack Off-Reservation Trust Land, WA	884	547	537	264	142	140	4.48	4.39	201.4	60.1
Northern Cheyenne Indian Reservation and Off- Reservation Trust Land, MT--SD	4,789	4,470	3,923	1,424	1,328	1,291	707.12	706.97	6.8	2.0
Northern Cheyenne Indian Reservation, MT	4,785	4,470	3,923	1,422	1,328	1,291	697.28	697.15	6.9	2.0
Northern Cheyenne Off-Reservation Trust Land, MT--SD	4	—	—	2	—	—	9.84	9.82	0.4	0.2
North Fork Rancheria and Off-Reservation Trust Land, CA	60	9	4	30	2	2	0.36	0.36	166.7	83.3
North Fork Rancheria, CA	11	9	4	4	2	2	0.10	0.10	110.0	40.0
North Fork Off-Reservation Trust Land, CA	49	(X)	(X)	26	(X)	(X)	0.26	0.26	188.5	100.0
Northwestern Shoshone Reservation, UT	—	—	—	—	—	—	0.30	0.30	—	—
Ohkay Owingeh, NM	6,309	6,748	5,209	2,599	2,554	1,885	26.71	26.40	239.0	98.4
Oil Springs Reservation, NY	1	11	5	11	20	17	0.97	0.96	1.0	11.5
Omaha Reservation, NE--IA	4,773	5,194	5,227	1,729	1,837	1,938	309.99	307.03	15.5	5.6
Oneida Nation Reservation, NY	25	26	37	11	20	20	0.08	0.08	312.5	137.5
Oneida (WI) Reservation and Off-Reservation Trust Land, WI	22,776	21,467	18,033	8,586	7,559	5,910	102.31	102.20	222.9	84.0
Oneida (WI) Reservation, WI	22,775	21,465	18,033	8,585	7,558	5,910	102.28	102.16	222.9	84.0
Oneida (WI) Off-Reservation Trust Land, WI	1	2	(X)	1	1	(X)	0.03	0.03	33.3	33.3
Onondaga Nation Reservation, NY	468	1,473	771	325	311	221	9.29	9.25	50.6	35.1
Ontonagon Reservation, MI	—	—	—	12	—	—	3.74	3.74	—	3.2
Osage Reservation, OK	47,472	44,437	41,645	21,143	18,826	18,196	2,303.97	2,246.36	21.1	9.4
Paiute (UT) Reservation, UT	273	270	645	100	84	250	50.82	50.80	5.4	2.0
Pala Reservation, CA	1,315	1,573	1,069	425	408	314	20.35	20.35	64.6	20.9
Pascua Pueblo Yaqui Reservation, AZ	3,484	3,315	2,412	833	785	600	2.20	2.20	1,583.6	378.6
Paskenta Rancheria, CA	—	(X)	(X)	—	(X)	(X)	3.35	3.34	—	—
Passamaquoddy Trust Land, ME	—	—	3	168	88	16	149.34	143.38	—	1.2
Pauma and Yuima Reservation, CA	206	186	148	63	53	35	9.36	9.36	22.0	6.7
Pechanga Reservation, CA	346	467	398	212	163	162	7.01	7.01	49.4	30.2
Penobscot Reservation and Off-Reservation Trust Land, ME	631	584	485	415	364	260	175.67	153.23	4.1	2.7
Penobscot Reservation, ME	610	562	476	266	263	182	22.27	7.56	80.7	35.2
Penobscot Off-Reservation Trust Land, ME	21	22	9	149	101	78	153.40	145.67	0.1	1.0
Picayune Rancheria and Off-Reservation Trust Land, CA	69	20	32	25	16	11	0.30	0.30	230.0	83.3
Picayune Rancheria, CA	57	20	32	20	16	11	0.11	0.11	518.2	181.8
Picayune Off-Reservation Trust Land, CA	12	(X)	(X)	5	(X)	(X)	0.20	0.19	63.2	26.3
Picuris Pueblo, NM	1,886	1,801	1,882	975	883	839	27.36	27.36	68.9	35.6
Pine Ridge Reservation, SD--NE	18,834	15,521	12,215	5,387	3,931	3,387	4,353.80	4,343.21	4.3	1.2
Pinoleville Rancheria, CA	129	136	130	45	42	38	0.16	0.16	806.3	281.3
Pit River Trust Land, CA	4	9	7	2	4	3	0.42	0.42	9.5	4.8
Pleasant Point Reservation, ME	749	640	572	287	256	183	0.97	0.57	1,314.0	503.5
Poarch Creek Reservation and Off-Reservation Trust Land, AL--FL	287	211	212	119	101	81	0.62	0.62	462.9	191.9
Poarch Creek Reservation, AL	169	156	212	81	75	81	0.42	0.41	412.2	197.6
Poarch Creek Off-Reservation Trust Land, AL--FL	118	55	—	38	26	—	0.21	0.21	561.9	181.0
Pokagon Reservation and Off-Reservation Trust Land, MI	29	(X)	(X)	13	(X)	(X)	4.64	4.56	6.4	2.9
Pokagon Reservation, MI	4	(X)	(X)	2	(X)	(X)	1.07	1.06	3.8	1.9
Pokagon Off-Reservation Trust Land, MI	25	(X)	(X)	11	(X)	(X)	3.57	3.50	7.1	3.1
Ponca (NE) Trust Land, NE--IA	10	(X)	(X)	4	(X)	(X)	0.32	0.32	31.3	12.5
Port Gamble Reservation, WA	682	699	552	194	226	158	1.87	1.87	364.7	103.7
Port Madison Reservation, WA	7,640	6,536	4,834	3,579	2,884	2,133	11.65	11.65	655.8	307.2

Table 45.

Population and Housing Units: 1990 to 2010; and Area Measurements and Density for American Indian Areas, Alaska Native Areas, and Hawaiian Home Lands: 2010—Con.

[For information concerning historical counts and geographic change, see "User Notes." Counts relate to component parts as defined at each census. For information on confidentiality, nonsampling error, and definitions, see Appendixes]

United States American Indian Area/Alaska Native Area/Hawaiian Home Land Alaska Native Regional Corporation	Population			Housing units			Area measurements in square miles		Average per square mile of land	
	2010	2000	1990	2010	2000	1990	Total area	Land area	Popula- tion density	Housing unit density
Prairie Band of Potawatomi Nation Reservation, KS	1,469	1,238	1,082	575	428	375	121.57	121.51	12.1	4.7
Prairie Island Indian Community and Off-Reservation Trust Land, MN	217	199	60	88	65	24	2.83	2.71	80.1	32.5
Prairie Island Indian Community, MN	171	177	60	67	57	24	0.94	0.88	194.3	76.1
Prairie Island Off-Reservation Trust Land, MN	46	22	(X)	21	8	(X)	1.88	1.84	25.0	11.4
Pueblo of Pojoaque and Off-Reservation Trust Land, NM	3,316	2,712	2,556	1,546	1,179	1,040	21.41	21.41	154.9	72.2
Pueblo of Pojoaque, NM	3,283	2,712	2,556	1,535	1,179	1,040	21.14	21.14	155.3	72.6
Pojoaque Off-Reservation Trust Land, NM	33	(X)	(X)	11	(X)	(X)	0.27	0.27	122.2	40.7
Puyallup Reservation and Off-Reservation Trust Land, WA	46,816	41,341	32,406	18,351	16,388	12,873	29.42	28.58	1,638.1	642.1
Puyallup Reservation, WA	46,813	41,335	32,392	18,348	16,385	12,867	29.29	28.51	1,642.0	643.6
Puyallup Off-Reservation Trust Land, WA	3	6	14	3	3	6	0.13	0.06	50.0	50.0
Pyramid Lake Paiute Reservation, NV	1,660	1,734	1,388	697	687	580	729.52	555.45	3.0	1.3
Quartz Valley Reservation and Off-Reservation Trust Land, CA	187	126	124	70	58	52	1.11	1.11	168.5	63.1
Quartz Valley Reservation, CA	117	126	124	55	58	52	0.95	0.95	123.2	57.9
Quartz Valley Off-Reservation Trust Land, CA	70	(X)	(X)	15	(X)	(X)	0.17	0.16	437.5	93.8
Quileute Reservation, WA	460	371	381	159	128	130	1.61	1.60	287.5	99.4
Quinalt Reservation, WA	1,408	1,370	1,263	499	487	498	324.08	312.65	4.5	1.6
Ramona Village, CA	13	—	—	3	—	1	0.85	0.85	15.3	3.5
Red Cliff Reservation and Off-Reservation Trust Land, WI	1,123	1,078	857	472	429	343	22.91	22.78	49.3	20.7
Red Cliff Reservation, WI	1,123	1,078	857	472	429	343	22.08	21.95	51.2	21.5
Red Cliff Off-Reservation Trust Land, WI	—	—	—	—	—	—	0.83	0.83	—	—
Redding Rancheria, CA	34	45	101	13	17	33	0.04	0.04	850.0	325.0
Red Lake Reservation, MN	5,896	5,162	3,701	1,828	1,419	1,062	1,258.33	881.29	6.7	2.1
Redwood Valley Rancheria, CA	238	263	142	87	87	46	0.42	0.42	566.7	207.1
Reno-Sparks Indian Colony, NV	919	881	485	306	282	133	3.36	3.36	273.5	91.1
Resighini Rancheria, CA	31	36	28	10	6	9	0.34	0.34	91.2	29.4
Rincon Reservation, CA	1,215	1,495	1,352	357	385	434	6.16	6.16	197.2	58.0
Roaring Creek Rancheria, CA	14	9	18	5	5	4	0.13	0.13	107.7	38.5
Robinson Rancheria and Off-Reservation Trust Land, CA	207	153	139	57	43	31	0.32	0.32	646.9	178.1
Robinson Rancheria, CA	191	138	139	51	39	31	0.28	0.28	682.1	182.1
Robinson Off-Reservation Trust Land, CA	16	15	(X)	6	4	(X)	0.04	0.04	400.0	150.0
Rocky Boy's Reservation and Off-Reservation Trust Land, MT	3,323	2,676	1,954	886	698	514	171.34	171.17	19.4	5.2
Rocky Boy's Reservation, MT	1,870	1,605	1,547	494	426	397	88.14	88.02	21.2	5.6
Rocky Boy's Off-Reservation Trust Land, MT	1,453	1,071	407	392	272	117	83.20	83.15	17.5	4.7
Rohnerville Rancheria, CA	38	98	14	12	29	6	0.07	0.07	542.9	171.4
Rosebud Indian Reservation and Off-Reservation Trust Land, SD	10,869	10,469	9,696	3,548	3,166	2,987	1,975.42	1,971.52	5.5	1.8
Rosebud Indian Reservation, SD	9,612	9,050	8,352	3,142	2,766	2,572	1,390.82	1,388.56	6.9	2.3
Rosebud Off-Reservation Trust Land, SD	1,257	1,419	1,344	406	400	415	584.61	582.97	2.2	0.7
Round Valley Reservation and Off-Reservation Trust Land, CA	401	300	1,183	143	108	484	36.23	36.18	11.1	4.0
Round Valley Reservation, CA	74	82	1,183	27	31	484	11.71	11.71	6.3	2.3
Round Valley Off-Reservation Trust Land, CA	327	218	—	116	77	—	24.52	24.47	13.4	4.7
Rumsey Indian Rancheria, CA	77	36	8	27	11	4	0.76	0.76	101.3	35.5
Sac and Fox/Meskwaki Settlement, IA	1,062	669	577	335	218	154	9.87	9.87	107.6	33.9
Sac and Fox Nation Reservation and Off-Reservation Trust Land, NE--KS	173	217	210	97	79	81	23.66	23.66	7.3	4.1
Sac and Fox Nation Reservation, NE--KS	155	217	209	75	79	79	23.05	23.05	6.7	3.3
Sac and Fox Nation Off-Reservation Trust Land, NE--KS	18	—	1	22	—	2	0.61	0.61	29.5	36.1
St. Croix Reservation and Off-Reservation Trust Land, WI	768	641	505	268	208	163	3.81	3.71	207.0	72.2
St. Croix Reservation, WI	625	481	505	212	158	163	3.19	3.13	199.7	67.7
St. Croix Off-Reservation Trust Land, WI	143	160	(X)	56	50	(X)	0.62	0.57	250.9	98.2
St. Regis Mohawk Reservation, NY	3,228	2,699	1,978	1,222	977	754	20.99	18.94	170.4	64.5
Salt River Reservation, AZ	6,289	6,405	4,852	2,607	2,526	2,141	85.39	82.50	76.2	31.6
San Carlos Reservation, AZ	10,068	9,385	7,294	2,627	2,497	2,124	2,926.92	2,902.72	3.5	0.9
Sandia Pueblo, NM	4,965	4,414	3,971	1,827	1,622	1,440	38.89	38.35	129.5	47.6
San Felipe Pueblo, NM	3,563	3,185	2,434	833	738	582	80.01	79.50	44.8	10.5
San Ildefonso Pueblo and Off-Reservation Trust Land, NM	1,752	1,524	1,499	741	626	635	47.31	47.10	37.2	15.7
San Ildefonso Pueblo, NM	1,752	1,524	1,499	741	626	635	43.95	43.74	40.1	16.9
San Ildefonso Off-Reservation Trust Land, NM	—	(X)	(X)	—	(X)	(X)	3.36	3.36	—	—
San Manuel Reservation, CA	112	74	80	44	27	26	1.05	1.05	106.7	41.9
San Pasqual Reservation, CA	1,097	752	512	372	228	154	2.24	2.24	489.7	166.1
Santa Ana Pueblo, NM	621	487	593	261	197	248	101.05	100.53	6.2	2.6
Santa Clara Pueblo, NM	11,021	10,658	10,193	4,906	4,435	4,127	77.11	76.85	143.4	63.8

Table 45.

Population and Housing Units: 1990 to 2010; and Area Measurements and Density for American Indian Areas, Alaska Native Areas, and Hawaiian Home Lands: 2010—Con.

[For information concerning historical counts and geographic change, see "User Notes." Counts relate to component parts as defined at each census. For information on confidentiality, nonsampling error, and definitions, see Appendixes]

United States American Indian Area/Alaska Native Area/Hawaiian Home Land Alaska Native Regional Corporation	Population			Housing units			Area measurements in square miles		Average per square mile of land	
	2010	2000	1990	2010	2000	1990	Total area	Land area	Popula- tion density	Housing unit density
Santa Rosa Rancheria, CA	652	517	323	233	125	79	0.63	0.63	1,034.9	369.8
Santa Rosa Reservation, CA	71	65	50	32	25	14	17.06	17.06	4.2	1.9
Santa Ynez Reservation, CA	271	122	279	105	42	118	0.24	0.24	1,129.2	437.5
Santa Ysabel Reservation, CA	330	250	169	140	102	56	23.43	23.43	14.1	6.0
Santee Reservation, NE	901	878	758	360	368	338	184.51	172.91	5.2	2.1
Santo Domingo Pueblo, NM	3,255	3,166	2,979	666	601	486	106.34	106.05	30.7	6.3
Sauk-Suiattle Reservation, WA	71	45	124	22	16	36	0.07	0.07	1,014.3	314.3
Sault Sainte Marie Reservation and Off-Reservation Trust Land, MI	1,747	1,676	768	641	673	220	1.98	1.96	891.3	327.0
Sault Sainte Marie Reservation, MI	338	354	385	121	116	105	0.90	0.88	384.1	137.5
Sault Sainte Marie Off-Reservation Trust Land, MI	1,409	1,322	383	520	557	115	1.08	1.08	1,304.6	481.5
Seminole (FL) Trust Land, FL	—	—	114	—	—	32	—	—	—	—
Shakopee Mdewakanton Sioux Community and Off- Reservation Trust Land, MN	658	338	203	319	120	71	2.49	2.49	264.3	128.1
Shakopee Mdewakanton Sioux Community, MN	314	266	203	119	97	71	0.41	0.41	765.9	290.2
Shakopee Mdewakanton Sioux Off-Reservation Trust Land, MN	344	72	(X)	200	23	(X)	2.09	2.08	165.4	96.2
Sherwood Valley Rancheria and Off-Reservation Trust Land, CA	168	179	15	55	49	9	0.77	0.77	218.2	71.4
Sherwood Valley Rancheria, CA	154	179	15	50	49	9	0.55	0.55	280.0	90.9
Sherwood Valley Off-Reservation Trust Land, CA	14	(X)	(X)	5	(X)	(X)	0.22	0.22	63.6	22.7
Shingle Springs Rancheria, CA	102	57	18	35	16	7	0.27	0.27	377.8	129.6
Shoalwater Bay Indian Reservation and Off-Reservation Trust Land, WA	82	70	131	34	35	79	1.30	1.06	77.4	32.1
Shoalwater Bay Indian Reservation, WA	76	69	131	33	33	79	1.29	1.04	73.1	31.7
Shoalwater Bay Off-Reservation Trust Land, WA	6	1	(X)	1	2	(X)	0.02	0.02	300.0	50.0
Siletz Reservation and Off-Reservation Trust Land, OR	506	308	159	176	104	40	6.87	6.87	73.7	25.6
Siletz Reservation, OR	321	308	159	116	104	40	6.40	6.40	50.2	18.1
Siletz Off-Reservation Trust Land, OR	185	—	(X)	60	—	(X)	0.47	0.47	393.6	127.7
Skokomish Reservation, WA	730	730	614	292	279	301	8.43	8.21	88.9	35.6
Skull Valley Reservation, UT	23	31	32	17	11	11	28.16	28.16	0.8	0.6
Smith River Rancheria and Off-Reservation Trust Land, CA	113	62	104	47	21	41	0.31	0.31	364.5	151.6
Smith River Rancheria, CA	101	62	104	40	21	41	0.25	0.25	404.0	160.0
Smith River Off-Reservation Trust Land, CA	12	(X)	(X)	7	(X)	(X)	0.06	0.06	200.0	116.7
Snoqualmie Reservation, WA	—	(X)	(X)	—	(X)	(X)	0.09	0.09	—	—
Soboba Reservation and Off-Reservation Trust Land, CA	482	522	369	183	173	119	10.80	10.62	45.4	17.2
Soboba Reservation, CA	482	522	369	183	173	119	9.30	9.12	52.9	20.1
Soboba Off-Reservation Trust Land, CA	—	(X)	(X)	—	(X)	(X)	1.50	1.50	—	—
Sokaogon Chippewa Community and Off-Reservation Trust Land, WI	414	392	357	166	167	123	5.23	4.88	84.8	34.0
Sokaogon Chippewa Community, WI	412	298	266	165	113	88	3.29	2.95	139.7	55.9
Sokaogon Chippewa Off-Reservation Trust Land, WI	2	94	91	1	54	35	1.93	1.93	1.0	0.5
Southern Ute Reservation, CO	12,153	11,159	7,804	5,685	4,796	3,320	1,063.41	1,058.72	11.5	5.4
South Fork Reservation and Off-Reservation Trust Land, NV	122	123	(X)	58	62	(X)	26.56	26.56	4.6	2.2
South Fork Reservation, NV	94	83	(X)	43	42	(X)	15.23	15.23	6.2	2.8
South Fork Off-Reservation Trust Land, NV	28	40	(X)	15	20	(X)	11.33	11.33	2.5	1.3
Spirit Lake Reservation, ND	4,238	4,435	3,588	1,418	1,534	1,317	399.41	389.63	10.9	3.6
Spokane Reservation and Off-Reservation Trust Land, WA	2,096	2,004	1,502	779	701	565	250.44	238.10	8.8	3.3
Spokane Reservation, WA	2,094	2,004	1,502	777	701	565	249.93	237.58	8.8	3.3
Spokane Off-Reservation Trust Land, WA	2	(X)	(X)	2	(X)	(X)	0.51	0.51	3.9	3.9
Squaxin Island Reservation and Off-Reservation Trust Land, WA	431	405	157	153	127	54	3.38	3.35	128.7	45.7
Squaxin Island Reservation, WA	268	—	—	95	—	1	2.50	2.50	107.2	38.0
Squaxin Island Off-Reservation Trust Land, WA	163	405	157	58	127	53	0.88	0.84	194.0	69.0
Standing Rock Reservation, SD--ND	8,217	8,250	7,956	2,858	2,762	2,732	3,662.63	3,568.44	2.3	0.8
Stewart Community, NV	147	196	(X)	55	62	(X)	4.42	4.42	33.3	12.4
Stewarts Point Rancheria, CA	78	57	91	20	17	19	0.07	0.07	1,114.3	285.7
Stillaguamish Reservation and Off-Reservation Trust Land, WA	4	102	113	1	31	32	0.35	0.35	11.4	2.9
Stillaguamish Reservation, WA	—	102	113	—	31	32	0.03	0.03	—	—
Stillaguamish Off-Reservation Trust Land, WA	4	(X)	(X)	1	(X)	(X)	0.32	0.32	12.5	3.1
Stockbridge Munsee Community, WI	644	1,527	1,382	273	676	657	23.87	23.84	27.0	11.5
Sulphur Bank Rancheria, CA	61	69	93	13	15	23	0.08	0.07	871.4	185.7
Summit Lake Reservation and Off-Reservation Trust Land, NV	1	15	7	8	15	12	19.73	19.02	0.1	0.4
Summit Lake Reservation, NV	1	15	7	8	15	12	19.33	18.62	0.1	0.4
Summit Lake Off-Reservation Trust Land, NV	—	(X)	(X)	—	(X)	(X)	0.40	0.40	—	—

Table 45.

Population and Housing Units: 1990 to 2010; and Area Measurements and Density for American Indian Areas, Alaska Native Areas, and Hawaiian Home Lands: 2010—Con.

[For information concerning historical counts and geographic change, see "User Notes." Counts relate to component parts as defined at each census. For information on confidentiality, nonsampling error, and definitions, see Appendixes]

United States American Indian Area/Alaska Native Area/Hawaiian Home Land Alaska Native Regional Corporation	Population			Housing units			Area measurements in square miles		Average per square mile of land	
	2010	2000	1990	2010	2000	1990	Total area	Land area	Popula- tion density	Housing unit density
Susanville Indian Rancheria and Off-Reservation Trust Land, CA	549	298	173	223	95	59	1.67	1.67	328.7	133.5
Susanville Indian Rancheria, CA	312	298	173	111	95	59	1.57	1.57	198.7	70.7
Susanville Off-Reservation Trust Land, CA	237	(X)	(X)	112	(X)	(X)	0.10	0.10	2,370.0	1,120.0
Swinomish Reservation and Off-Reservation Trust Land, WA	3,010	2,664	2,282	1,556	1,302	1,074	21.02	11.91	252.7	130.6
Swinomish Reservation, WA	3,010	2,664	2,282	1,556	1,302	1,074	21.02	11.91	252.7	130.6
Swinomish Off-Reservation Trust Land, WA	—	(X)	(X)	—	(X)	(X)	—	—	—	—
Sycuan Reservation, CA	211	33	4	76	14	1	1.28	1.28	164.8	59.4
Table Bluff Reservation, CA	103	97	48	34	35	18	0.12	0.12	858.3	283.3
Table Mountain Rancheria, CA	64	11	51	22	4	16	0.21	0.21	304.8	104.8
Tampa Reservation, FL	—	—	(X)	—	—	(X)	0.07	0.07	—	—
Taos Pueblo and Off-Reservation Trust Land, NM	4,384	4,492	4,745	2,513	2,491	2,678	156.20	156.14	28.1	16.1
Taos Pueblo, NM	4,329	4,484	4,681	2,484	2,488	2,650	154.97	154.91	27.9	16.0
Taos Off-Reservation Trust Land, NM	55	8	64	29	3	28	1.22	1.22	45.1	23.8
Tesuque Pueblo and Off-Reservation Trust Land, NM	841	806	697	344	327	294	26.93	26.93	31.2	12.8
Tesuque Pueblo, NM	841	806	697	344	327	294	26.47	26.47	31.8	13.0
Tesuque Off-Reservation Trust Land, NM	—	—	—	—	—	—	0.46	0.46	—	—
Timbi-Sha Shoshone Reservation and Off-Reservation Trust Land, CA--NV	24	(X)	(X)	18	(X)	(X)	12.79	12.79	1.9	1.4
Timbi-Sha Shoshone Reservation, CA--NV	—	(X)	(X)	—	(X)	(X)	12.27	12.27	—	—
Timbi-Sha Shoshone Off-Reservation Trust Land, CA	24	(X)	(X)	18	(X)	(X)	0.52	0.52	46.2	34.6
Tohono O'odham Nation Reservation and Off-Reservation Trust Land, AZ	10,201	10,787	(X)	3,677	3,572	(X)	4,453.83	4,453.49	2.3	0.8
Tohono O'odham Nation Reservation, AZ	9,813	10,483	(X)	3,589	3,492	(X)	4,453.75	4,453.41	2.2	0.8
Tohono O'odham Nation Off-Reservation Trust Land, AZ	388	304	(X)	88	80	(X)	0.08	0.08	4,850.0	1,100.0
Tonawanda Reservation, NY	517	543	501	217	197	162	11.87	11.80	43.8	18.4
Tonto Apache Reservation, AZ	120	132	102	42	38	28	0.13	0.13	923.1	323.1
Torres-Martinez Reservation, CA	5,594	4,146	1,380	1,313	933	430	49.26	34.22	163.5	38.4
Trinidad Rancheria and Off-Reservation Trust Land, CA	132	73	78	44	37	26	0.13	0.13	1,015.4	338.5
Trinidad Rancheria, CA	61	52	78	19	28	26	0.09	0.09	677.8	211.1
Trinidad Off-Reservation Trust Land, CA	71	21	(X)	25	9	(X)	0.04	0.04	1,775.0	625.0
Tulalip Reservation and Off-Reservation Trust Land, WA	10,631	9,246	7,103	4,368	3,638	4,026	52.22	34.75	305.9	125.7
Tulalip Reservation, WA	10,631	9,246	7,103	4,368	3,638	4,026	52.18	34.71	306.3	125.8
Tulalip Off-Reservation Trust Land, WA	—	(X)	(X)	—	(X)	(X)	0.04	0.04	—	—
Tule River Reservation and Off-Reservation Trust Land, CA	1,049	566	798	287	179	212	84.30	84.30	12.4	3.4
Tule River Reservation, CA	1,049	566	798	287	179	212	84.22	84.22	12.5	3.4
Tule River Off-Reservation Trust Land, CA	—	(X)	(X)	—	(X)	(X)	0.08	0.08	—	—
Tunica-Biloxi Reservation and Off-Reservation Trust Land, LA	121	89	29	57	34	12	1.22	1.22	99.2	46.7
Tunica-Biloxi Reservation, LA	108	89	29	50	34	12	0.65	0.65	166.2	76.9
Tunica-Biloxi Off-Reservation Trust Land, LA	13	(X)	(X)	7	(X)	(X)	0.56	0.56	23.2	12.5
Tuolumne Rancheria, CA	185	168	135	66	68	54	0.59	0.59	313.6	111.9
Turtle Mountain Reservation and Off-Reservation Trust Land, ND--MT--SD	8,669	8,331	7,107	2,975	2,656	2,321	237.43	227.49	38.1	13.1
Turtle Mountain Reservation, ND	6,000	5,815	4,940	2,089	1,911	1,699	71.83	67.51	88.9	30.9
Turtle Mountain Off-Reservation Trust Land, ND--MT--SD	2,669	2,516	2,167	886	745	622	165.60	159.98	16.7	5.5
Tuscarora Nation Reservation, NY	1,152	1,138	772	473	398	339	9.08	9.08	126.9	52.1
Twenty-Nine Palms Reservation, CA	12	—	—	5	—	—	0.60	0.60	20.0	8.3
Uintah and Ouray Reservation and Off-Reservation Trust Land, UT	24,369	19,182	17,224	11,695	8,700	7,545	6,825.13	6,774.15	3.6	1.7
Uintah and Ouray Reservation, UT	24,369	19,182	17,224	11,695	8,700	7,545	6,823.84	6,772.87	3.6	1.7
Uintah and Ouray Off-Reservation Trust Land, UT	—	—	(X)	—	—	(X)	1.29	1.28	—	—
Umatilla Reservation, OR	3,031	2,927	2,502	1,179	1,065	955	270.70	270.70	11.2	4.4
Upper Lake Rancheria, CA	87	82	76	48	34	23	0.74	0.74	117.6	64.9
Upper Sioux Community and Off-Reservation Trust Land, MN	148	57	49	52	31	23	2.05	2.01	73.6	25.9
Upper Sioux Community, MN	147	57	49	51	31	23	2.04	2.00	73.5	25.5
Upper Sioux Off-Reservation Trust Land, MN	1	(X)	(X)	1	(X)	(X)	0.01	0.01	100.0	100.0
Upper Skagit Reservation, WA	220	238	180	86	76	53	0.18	0.18	1,222.2	477.8
Ute Mountain Reservation and Off-Reservation Trust Land, CO--NM--UT	1,742	1,687	1,320	630	570	422	900.97	900.74	1.9	0.7
Ute Mountain Reservation, CO--NM--UT	1,742	1,687	1,314	629	570	417	889.33	889.10	2.0	0.7
Ute Mountain Off-Reservation Trust Land, UT	—	—	6	1	—	5	11.64	11.64	—	0.1
Viejas Reservation, CA	520	394	411	192	148	156	2.51	2.51	207.2	76.5
Walker River Reservation, NV	746	853	802	363	339	283	531.35	528.35	1.4	0.7
Wampanoag-Aquinnah Trust Land, MA	76	91	(X)	39	34	(X)	0.74	0.74	102.7	52.7

Table 45.

Population and Housing Units: 1990 to 2010; and Area Measurements and Density for American Indian Areas, Alaska Native Areas, and Hawaiian Home Lands: 2010—Con.

[For information concerning historical counts and geographic change, see "User Notes." Counts relate to component parts as defined at each census. For information on confidentiality, nonsampling error, and definitions, see Appendixes]

United States American Indian Area/Alaska Native Area/Hawaiian Home Land Alaska Native Regional Corporation	Population			Housing units			Area measurements in square miles		Average per square mile of land	
	2010	2000	1990	2010	2000	1990	Total area	Land area	Popula- tion density	Housing unit density
Warm Springs Reservation and Off-Reservation Trust Land, OR.....	4,012	3,314	3,076	1,064	884	815	1,023.04	1,018.91	3.9	1.0
Warm Springs Reservation, OR.....	4,010	3,311	3,076	1,062	883	815	1,014.50	1,010.37	4.0	1.1
Warm Springs Off-Reservation Trust Land, OR.....	2	3	—	2	1	—	8.54	8.54	0.2	0.2
Washoe Ranches Trust Land, NV--CA.....	2,916	(X)	(X)	1,557	(X)	(X)	146.04	144.99	20.1	10.7
Wells Colony, NV.....	70	54	(X)	28	24	(X)	0.13	0.13	538.5	215.4
White Earth Reservation and Off-Reservation Trust Land, MN.....	9,562	9,192	8,727	5,372	4,992	4,610	1,167.01	1,097.57	8.7	4.9
White Earth Reservation, MN.....	9,533	9,188	8,727	5,360	4,991	4,610	1,163.01	1,093.64	8.7	4.9
White Earth Off-Reservation Trust Land, MN.....	29	4	(X)	12	1	(X)	4.00	3.93	7.4	3.1
Wind River Reservation and Off-Reservation Trust Land, WY.....	26,490	23,250	21,851	10,531	9,375	8,756	3,532.62	3,474.82	7.6	3.0
Wind River Reservation, WY.....	26,481	23,245	21,851	10,527	9,369	8,756	3,524.72	3,466.93	7.6	3.0
Wind River Off-Reservation Trust Land, WY.....	9	5	(X)	4	6	(X)	7.89	7.89	1.1	0.5
Winnebago Reservation and Off-Reservation Trust Land, NE--IA.....	2,694	2,588	2,341	901	875	849	178.11	176.97	15.2	5.1
Winnebago Reservation, NE--IA.....	2,694	2,588	2,341	901	875	849	177.92	176.79	15.2	5.1
Winnebago Off-Reservation Trust Land, NE.....	—	—	(X)	—	—	(X)	0.18	0.18	—	—
Winnemucca Indian Colony, NV.....	53	62	67	26	21	22	0.56	0.56	94.6	46.4
Woodfords Community, CA.....	214	219	220	65	61	62	0.61	0.61	350.8	106.6
XL Ranch Rancheria, CA.....	60	14	35	26	13	14	15.25	15.23	3.9	1.7
Yakama Nation Reservation and Off-Reservation Trust Land, WA.....	31,272	31,799	27,668	8,928	9,128	8,442	2,187.98	2,186.34	14.3	4.1
Yakama Nation Reservation, WA.....	31,219	31,646	27,522	8,910	9,087	8,415	2,155.08	2,153.44	14.5	4.1
Yakama Nation Off-Reservation Trust Land, WA.....	53	153	146	18	41	27	32.90	32.90	1.6	0.5
Yankton Reservation, SD.....	6,465	6,500	6,269	2,576	2,581	2,479	684.53	665.47	9.7	3.9
Yavapai-Apache Nation Reservation, AZ.....	718	743	618	213	197	162	1.01	1.01	710.9	210.9
Yavapai-Scottsdale Reservation, AZ.....	192	182	176	74	60	53	2.20	2.20	87.3	33.6
Yerington Colony, NV.....	151	139	428	63	54	131	0.03	0.03	5,033.3	2,100.0
Yomba Reservation, NV.....	95	96	95	36	36	36	7.31	7.30	13.0	4.9
Ysleta del Sur Pueblo and Off-Reservation Trust Land, TX.....	804	421	292	222	116	74	5.03	5.03	159.8	44.1
Ysleta del Sur Pueblo, TX.....	350	421	292	114	116	74	0.12	0.12	2,916.7	950.0
Ysleta del Sur Off-Reservation Trust Land, TX.....	454	—	(X)	108	—	(X)	4.91	4.91	92.5	22.0
Yurok Reservation, CA.....	1,238	1,103	1,357	663	604	667	88.08	84.73	14.6	7.8
Zia Pueblo and Off-Reservation Trust Land, NM.....	737	646	637	201	189	167	191.13	191.08	3.9	1.1
Zia Pueblo, NM.....	737	646	637	201	189	167	187.83	187.79	3.9	1.1
Zia Off-Reservation Trust Land, NM.....	—	—	—	—	—	—	3.29	3.29	—	—
Zuni Reservation and Off-Reservation Trust Land, NM--AZ.....	7,891	7,758	7,412	2,192	2,107	1,901	725.82	724.55	10.9	3.0
Zuni Reservation, NM--AZ.....	7,891	7,758	7,412	2,186	2,107	1,901	659.60	658.32	12.0	3.3
Zuni Off-Reservation Trust Land, NM.....	—	—	(X)	6	—	(X)	66.23	66.23	—	0.1
Kickapoo (KS) Reservation/Sac and Fox Nation Trust Land joint-use area, KS.....	—	—	(X)	—	—	(X)	0.41	0.41	—	—
San Felipe Pueblo/Santa Ana Pueblo joint-use area, NM.....	—	—	—	—	—	—	1.10	1.10	—	—
San Felipe Pueblo/Santo Domingo Pueblo joint-use area, NM.....	—	—	—	—	—	—	1.24	1.24	—	—
AMERICAN INDIAN RESERVATION—STATE										
All areas (10 areas).....	1,265	1,121	691	525	444	311	6.26	5.41	233.8	97.0
Golden Hill Paugussett (state) Reservation, CT.....	4	—	10	4	—	5	0.15	0.15	26.7	26.7
Hassanamisco (state) Reservation, MA.....	2	2	1	1	1	1	0.01	0.01	200.0	100.0
Mattaponi (state) Reservation, VA.....	65	58	70	33	28	27	0.12	0.11	590.9	300.0
MOWA Choctaw (state) Reservation, AL.....	87	124	(X)	36	37	(X)	1.04	1.04	83.7	34.6
Pamunkey (state) Reservation, VA.....	73	58	49	43	36	34	2.46	1.71	42.7	25.1
Paucatuck Eastern Pequot (state) Reservation, CT.....	30	26	18	16	19	13	0.38	0.36	83.3	44.4
Poospatuck (state) Reservation, NY.....	324	283	136	124	104	46	0.17	0.11	2,945.5	1,127.3
Schaghticoke (state) Reservation, CT.....	9	9	10	4	4	6	0.43	0.43	20.9	9.3
Shinnecock (state) Reservation, NY.....	662	504	375	256	194	173	1.35	1.35	490.4	189.6
Tama (state) Reservation, GA.....	9	57	22	8	21	6	0.14	0.14	64.3	57.1
HAWAIIAN HOME LAND										
All areas (75 areas).....	30,858	16,969	(X)	7,638	4,058	(X)	325.50	325.30	94.9	23.5
Anahola (Agricultural) Hawaiian Home Land, HI.....	257	(X)	(X)	86	(X)	(X)	0.80	0.80	321.3	107.5
Anahola (Residential) Hawaiian Home Land, HI.....	1,566	(X)	(X)	476	(X)	(X)	5.66	5.63	278.2	84.5
East Kapolei Hawaiian Home Land, HI.....	—	(X)	(X)	—	(X)	(X)	0.33	0.33	—	—
Haiku Hawaiian Home Land, HI.....	—	(X)	(X)	—	(X)	(X)	0.23	0.23	—	—
Hanapepe Hawaiian Home Land, HI.....	25	54	(X)	7	29	(X)	0.57	0.57	43.9	12.3
Homoula-Upper Pihonua Hawaiian Home Land, HI.....	3	(X)	(X)	3	(X)	(X)	96.91	96.91	0.0	0.0
Honokaia Hawaiian Home Land, HI.....	—	—	(X)	1	—	(X)	5.03	5.03	—	0.2

Table 45.

Population and Housing Units: 1990 to 2010; and Area Measurements and Density for American Indian Areas, Alaska Native Areas, and Hawaiian Home Lands: 2010—Con.

[For information concerning historical counts and geographic change, see "User Notes." Counts relate to component parts as defined at each census. For information on confidentiality, nonsampling error, and definitions, see Appendixes]

United States American Indian Area/Alaska Native Area/Hawaiian Home Land Alaska Native Regional Corporation	Population			Housing units			Area measurements in square miles		Average per square mile of land	
	2010	2000	1990	2010	2000	1990	Total area	Land area	Popula- tion density	Housing unit density
Honokowai Hawaiian Home Land, HI	—	—	(X)	—	—	(X)	1.25	1.25	—	—
Honolulu Makai Hawaiian Home Land, HI	13	(X)	(X)	—	(X)	(X)	0.04	0.04	325.0	—
Honoumua Hawaiian Home Land, HI	6	8	(X)	3	3	(X)	1.21	1.19	5.0	2.5
Hoolehua-Palaau Hawaiian Home Land, HI	1,292	1,086	(X)	389	296	(X)	21.61	21.61	59.8	18.0
Kahikinui Hawaiian Home Land, HI	3	12	(X)	2	5	(X)	37.26	37.26	0.1	0.1
Kakaina-Kumuhaui Hawaiian Home Land, HI	—	(X)	(X)	—	(X)	(X)	0.03	0.03	—	—
Kalaeloa Hawaiian Home Land, HI	10	(X)	(X)	—	(X)	(X)	0.89	0.89	11.2	—
Kalamaula Hawaiian Home Land, HI	300	232	(X)	99	68	(X)	7.95	7.95	37.7	12.5
Kalaupapa Hawaiian Home Land, HI	90	122	(X)	111	137	(X)	1.94	1.94	46.4	57.2
Kalawahine Hawaiian Home Land, HI	319	(X)	(X)	95	(X)	(X)	0.07	0.07	4,557.1	1,357.1
Kamaoa-Puueo Hawaiian Home Land, HI	14	29	(X)	9	8	(X)	17.59	17.59	0.8	0.5
Kamiloloa-Makakupaia Hawaiian Home Land, HI	85	(X)	(X)	30	(X)	(X)	5.14	5.08	16.7	5.9
Kamoku-Kapulena Hawaiian Home Land, HI	46	39	(X)	18	11	(X)	7.47	7.47	6.2	2.4
Kanehili Hawaiian Home Land, HI	—	(X)	(X)	—	(X)	(X)	0.11	0.11	—	—
Kaohe-Olaa Hawaiian Home Land, HI	—	(X)	(X)	—	(X)	(X)	1.06	1.06	—	—
Kapaa Hawaiian Home Land, HI	—	4	(X)	—	2	(X)	0.03	0.03	—	—
Kapaakea Hawaiian Home Land, HI	141	204	(X)	48	47	(X)	3.06	3.06	46.1	15.7
Kapolei Hawaiian Home Land, HI	—	(X)	(X)	—	(X)	(X)	0.14	0.14	—	—
Kaumana Hawaiian Home Land, HI	111	(X)	(X)	40	(X)	(X)	0.03	0.03	3,700.0	1,333.3
Kaupea Hawaiian Home Land, HI	1,387	(X)	(X)	327	(X)	(X)	0.08	0.08	17,337.5	4,087.5
Kawaihae Hawaiian Home Land, HI	407	103	(X)	147	40	(X)	15.99	15.99	25.5	9.2
Keahuolu Hawaiian Home Land, HI	—	—	(X)	—	—	(X)	0.24	0.24	—	—
Kealakehe Hawaiian Home Land, HI	759	(X)	(X)	225	(X)	(X)	1.11	1.11	683.8	202.7
Keanae-Wailua Hawaiian Home Land, HI	17	(X)	(X)	7	(X)	(X)	0.38	0.38	44.7	18.4
Keaukaha Hawaiian Home Land, HI	1,584	1,454	(X)	432	391	(X)	2.64	2.64	600.0	163.6
Kekaha Hawaiian Home Land, HI	483	225	(X)	116	65	(X)	0.08	0.08	6,037.5	1,450.0
Keokea (Agricultural) Hawaiian Home Land, HI	24	(X)	(X)	9	(X)	(X)	3.85	3.85	6.2	2.3
Keoniki Hawaiian Home Land, HI	—	—	(X)	—	—	(X)	0.36	0.36	—	—
Kewalo Hawaiian Home Land, HI	261	(X)	(X)	54	(X)	(X)	0.02	0.02	13,050.0	2,700.0
Kolaoa Hawaiian Home Land, HI	—	—	(X)	—	—	(X)	0.75	0.75	—	—
Lalamilo Hawaiian Home Land, HI	64	—	(X)	29	—	(X)	0.39	0.39	164.1	74.4
Lanai City Hawaiian Home Land, HI	85	(X)	(X)	25	(X)	(X)	0.07	0.07	1,214.3	357.1
Leialii Hawaiian Home Land, HI	328	(X)	(X)	92	(X)	(X)	0.11	0.11	2,981.8	836.4
Luualalei Hawaiian Home Land, HI	58	1,826	(X)	15	464	(X)	0.75	0.71	81.7	21.1
Maiili Hawaiian Home Land, HI	323	(X)	(X)	1	(X)	(X)	0.14	0.14	2,307.1	7.1
Makaha Valley Hawaiian Home Land, HI	4	(X)	(X)	1	(X)	(X)	0.37	0.37	10.8	2.7
Makuu Hawaiian Home Land, HI	113	59	(X)	48	25	(X)	3.44	3.44	32.8	14.0
Maluohai Hawaiian Home Land, HI	1,178	—	(X)	254	—	(X)	0.06	0.06	19,633.3	4,233.3
Moloaa Hawaiian Home Land, HI	6	—	(X)	3	—	(X)	0.54	0.54	11.1	5.6
Nanakuli Hawaiian Home Land, HI	5,370	5,099	(X)	1,037	1,019	(X)	3.61	3.61	1,487.5	287.3
Nienie Hawaiian Home Land, HI	—	60	(X)	—	7	(X)	11.09	11.09	—	—
Panaewa (Agricultural) Hawaiian Home Land, HI	664	(X)	(X)	187	(X)	(X)	2.66	2.65	250.6	70.6
Panaewa (Residential) Hawaiian Home Land, HI	1,091	(X)	(X)	290	(X)	(X)	0.19	0.19	5,742.1	1,526.3
Papakolea Hawaiian Home Land, HI	1,215	(X)	(X)	263	(X)	(X)	0.19	0.19	6,394.7	1,384.2
Pauahi Hawaiian Home Land, HI	—	10	(X)	1	3	(X)	0.86	0.86	—	1.2
Paukukalo Hawaiian Home Land, HI	818	753	(X)	171	167	(X)	0.10	0.10	8,180.0	1,710.0
Pearl City Hawaiian Home Land, HI	99	(X)	(X)	28	(X)	(X)	0.04	0.04	2,475.0	700.0
Piihonua Hawaiian Home Land, HI	46	—	(X)	17	—	(X)	0.01	0.01	4,600.0	1,700.0
Ponohawaii Hawaiian Home Land, HI	21	(X)	(X)	4	(X)	(X)	—	—	—	—
Princess Kahanu Estates Hawaiian Home Land, HI	1,128	(X)	(X)	270	(X)	(X)	0.08	0.08	14,100.0	3,375.0
Pulehunui Hawaiian Home Land, HI	—	—	(X)	—	—	(X)	0.61	0.61	—	—
Puukapu Hawaiian Home Land, HI	898	629	(X)	282	193	(X)	18.87	18.85	47.6	15.0
South Maui Hawaiian Home Land, HI	—	1	(X)	2	1	(X)	0.35	0.35	—	5.7
Ualapue Hawaiian Home Land, HI	2	6	(X)	1	3	(X)	0.64	0.64	3.1	1.6
Upolu Hawaiian Home Land, HI	—	(X)	(X)	2	(X)	(X)	0.05	0.05	—	40.0
Waiahole Hawaiian Home Land, HI	27	(X)	(X)	8	(X)	(X)	0.03	0.03	900.0	266.7
Waiakea Hawaiian Home Land, HI	—	15	(X)	1	9	(X)	2.17	2.17	—	0.5
Waianae Hawaiian Home Land, HI	2,201	1,759	(X)	446	381	(X)	0.58	0.58	3,794.8	769.0
Waianae Kai Hawaiian Home Land, HI	609	(X)	(X)	149	(X)	(X)	0.04	0.04	15,225.0	3,725.0
Waiehu Hawaiian Home Land, HI	1,330	150	(X)	356	37	(X)	0.20	0.20	6,650.0	1,780.0
Waiku-Hana Hawaiian Home Land, HI	—	(X)	(X)	—	(X)	(X)	1.15	1.15	—	—
Wailau Hawaiian Home Land, HI	—	2	(X)	—	1	(X)	0.10	0.10	—	—
Wailua Hawaiian Home Land, HI	17	—	(X)	—	—	(X)	0.85	0.85	20.0	—
Waimanalo Hawaiian Home Land, HI	3,048	3,028	(X)	660	644	(X)	3.16	3.16	964.6	208.9
Waimanu Hawaiian Home Land, HI	2	—	(X)	1	—	(X)	0.32	0.32	6.3	3.1
Waimea Hawaiian Home Land, HI	—	—	(X)	—	—	(X)	23.57	23.56	—	—
Waiohinu Hawaiian Home Land, HI	6	—	(X)	3	2	(X)	0.43	0.43	14.0	7.0
Waiohuli (Residential) Hawaiian Home Land, HI	904	(X)	(X)	257	(X)	(X)	5.76	5.76	156.9	44.6

Table 45.

Population and Housing Units: 1990 to 2010; and Area Measurements and Density for American Indian Areas, Alaska Native Areas, and Hawaiian Home Lands: 2010—Con.

[For information concerning historical counts and geographic change, see "User Notes." Counts relate to component parts as defined at each census. For information on confidentiality, nonsampling error, and definitions, see Appendixes]

United States American Indian Area/Alaska Native Area/Hawaiian Home Land Alaska Native Regional Corporation	Population			Housing units			Area measurements in square miles		Average per square mile of land	
	2010	2000	1990	2010	2000	1990	Total area	Land area	Popula- tion density	Housing unit density
OKLAHOMA TRIBAL STATISTICAL AREA										
All areas (29 areas)	2,509,916	2,345,609	2,081,469	1,118,181	1,026,959	918,995	51,058.57	49,898.60	50.3	22.4
Caddo-Wichita-Delaware OTSA, OK	14,782	14,638	8,195	6,935	6,897	4,134	1,038.00	1,027.10	14.4	6.8
Cherokee OTSA, OK	505,021	462,325	399,385	228,039	204,269	179,618	6,963.21	6,693.73	75.4	34.1
Cheyenne-Arapaho OTSA, OK	174,108	157,869	150,826	74,104	66,836	65,927	8,176.26	8,116.89	21.5	9.1
Chickasaw OTSA, OK	302,861	277,416	257,858	138,797	127,634	117,781	7,458.53	7,270.28	41.7	19.1
Choctaw OTSA, OK	233,126	224,472	209,339	108,288	101,877	92,387	10,886.32	10,602.33	22.0	10.2
Citizen Potawatomi Nation-Absentee Shawnee OTSA, OK	117,911	106,624	91,166	46,572	41,192	34,344	1,133.83	1,116.66	105.6	41.7
Creek OTSA, OK	758,622	704,565	635,250	336,721	306,727	282,719	4,786.05	4,628.71	163.9	72.7
Eastern Shawnee OTSA, OK	752	661	(X)	308	278	(X)	20.73	20.35	37.0	15.1
Iowa OTSA, OK	6,608	6,148	3,979	2,932	2,536	1,799	359.76	356.67	18.5	8.2
Kaw OTSA, OK	6,130	6,123	13,110	2,871	2,759	5,678	496.85	476.26	12.9	6.0
Kickapoo OTSA, OK	19,921	18,544	(X)	7,899	7,130	(X)	252.06	249.55	79.8	31.7
Kiowa-Comanche-Apache-Fort Sill Apache OTSA, OK	197,781	193,260	205,400	85,884	81,174	85,552	6,428.95	6,353.02	31.1	13.5
Miami OTSA, OK	268	271	(X)	109	103	(X)	28.07	27.71	9.7	3.9
Modoc OTSA, OK	292	228	(X)	103	79	(X)	6.24	6.24	46.8	16.5
Otoe-Missouria OTSA, OK	814	778	2,775	330	323	1,186	201.88	192.32	4.2	1.7
Ottawa OTSA, OK	5,919	6,204	(X)	2,501	2,764	(X)	23.98	23.40	252.9	106.9
Pawnee OTSA, OK	16,437	16,509	15,443	7,668	7,407	7,340	536.61	514.66	31.9	14.9
Peoria OTSA, OK	5,019	4,840	(X)	2,153	2,051	(X)	39.44	39.30	127.7	54.8
Ponca OTSA, OK	2,100	2,284	(X)	862	904	(X)	166.95	163.63	12.8	5.3
Quapaw OTSA, OK	5,357	7,455	(X)	2,297	3,119	(X)	86.86	86.38	62.0	26.6
Sac and Fox OTSA, OK	57,450	55,690	51,042	26,119	24,684	23,170	750.17	739.15	77.7	35.3
Seminole OTSA, OK	23,441	22,792	22,964	10,707	10,255	10,382	574.97	567.65	41.3	18.9
Seneca-Cayuga OTSA, OK	4,294	3,997	(X)	2,809	2,874	(X)	83.26	72.35	59.4	38.8
Tonkawa OTSA, OK	4,056	4,119	12,289	1,718	1,786	5,956	143.56	142.51	28.5	12.1
Wyandotte OTSA, OK	1,672	1,678	(X)	780	741	(X)	34.11	32.59	51.3	23.9
Creek/Seminole joint-use OTSA, OK	2,041	2,102	2,448	935	891	1,022	65.50	65.19	31.3	14.3
Kaw/Ponca joint-use OTSA, OK	27,111	27,821	(X)	12,704	12,630	(X)	110.43	108.73	249.3	116.8
Kiowa-Comanche-Apache-Ft Sill Apache/Caddo-Wichita- Delaware joint-use OTSA, OK	11,621	11,855	(X)	5,033	5,023	(X)	193.37	192.76	60.3	26.1
Miami/Peoria joint-use OTSA, OK	4,401	4,341	(X)	2,003	2,016	(X)	12.61	12.44	353.8	161.0
ALASKA NATIVE VILLAGE STATISTICAL AREA										
All areas (220 areas)	242,613	172,340	74,559	109,384	72,922	27,138	22,191.18	20,385.66	11.9	5.4
Akhiok ANVSA, AK	71	80	77	27	34	35	10.21	7.77	9.1	3.5
Akiachak ANVSA, AK	627	585	483	223	189	130	16.11	14.52	43.2	15.4
Akiak ANVSA, AK	346	309	285	98	76	80	1.03	1.01	342.6	97.0
Akutan ANVSA, AK	1,003	713	589	44	38	34	1.52	1.42	706.3	31.0
Alakanuk ANVSA, AK	677	652	544	186	160	140	39.57	29.53	22.9	6.3
Alatna ANVSA, AK	32	35	31	18	17	14	18.36	18.00	1.8	1.0
Aleknagik ANVSA, AK	219	221	185	119	107	84	19.11	12.31	17.8	9.7
Algaaciq ANVSA, AK	424	373	31	161	127	16	2.41	2.15	197.2	74.9
Allakaket ANVSA, AK	171	133	138	78	68	61	9.11	8.50	20.1	9.2
Ambler ANVSA, AK	258	309	311	99	98	79	10.53	8.98	28.7	11.0
Anaktuvuk Pass ANVSA, AK	324	282	259	118	101	81	4.89	4.83	67.1	24.4
Andreafsky ANVSA, AK	83	127	410	48	59	138	27.81	25.60	3.2	1.9
Angoon ANVSA, AK	459	572	638	256	221	166	38.77	24.41	18.8	10.5
Aniak ANVSA, AK	501	572	540	219	203	175	14.16	11.78	42.5	18.6
Anvik ANVSA, AK	85	104	82	46	49	47	11.95	9.68	8.8	4.8
Arctic Village ANVSA, AK	152	152	96	85	67	50	15.71	11.96	12.7	7.1
Atka ANVSA, AK	61	92	98	43	41	41	8.91	8.58	7.1	5.0
Atmautluak ANVSA, AK	277	294	258	70	64	67	1.01	0.54	513.0	129.6
Atkasuk ANVSA, AK	233	228	216	68	60	64	42.32	38.71	6.0	1.8
Barrow ANVSA, AK	4,212	4,581	2,763	1,554	1,620	933	21.50	18.84	223.6	82.5
Beaver ANVSA, AK	84	84	103	56	54	52	21.00	20.26	4.1	2.8
Belkofski ANVSA, AK	—	—	—	1	4	4	3.44	2.67	—	0.4
Bethel ANVSA, AK	6,080	5,471	4,674	2,364	1,990	1,624	48.71	43.18	140.8	54.7
Bill Moore's ANVSA, AK	—	—	—	2	—	3	2.44	2.44	0.0	0.8
Birch Creek ANVSA, AK	33	28	42	18	22	21	9.00	8.75	3.8	2.1
Brevig Mission ANVSA, AK	388	276	198	103	76	64	2.63	2.56	151.6	40.2
Buckland ANVSA, AK	416	406	318	101	89	70	1.57	1.41	295.0	71.6
Cantwell ANVSA, AK	219	222	147	199	177	85	99.51	99.45	2.2	2.0
Canyon Village ANVSA, AK	—	(X)	(X)	3	(X)	(X)	33.92	30.77	—	0.1
Chalkyitsik ANVSA, AK	69	83	90	67	62	52	8.76	8.48	8.1	7.9
Chefornak ANVSA, AK	418	394	320	99	82	79	6.40	5.72	73.1	17.3
Chenega ANVSA, AK	76	86	94	51	27	34	29.56	29.29	2.6	1.7
Chevak ANVSA, AK	938	765	598	219	190	164	1.01	0.99	947.5	221.2

Table 45.

Population and Housing Units: 1990 to 2010; and Area Measurements and Density for American Indian Areas, Alaska Native Areas, and Hawaiian Home Lands: 2010—Con.

[For information concerning historical counts and geographic change, see "User Notes." Counts relate to component parts as defined at each census. For information on confidentiality, nonsampling error, and definitions, see Appendixes]

United States American Indian Area/Alaska Native Area/Hawaiian Home Land Alaska Native Regional Corporation	Population			Housing units			Area measurements in square miles		Average per square mile of land	
	2010	2000	1990	2010	2000	1990	Total area	Land area	Popula- tion density	Housing unit density
Chickaloon ANVSA, AK	23,087	16,918	(X)	9,171	6,393	(X)	6,017.30	5,956.81	3.9	1.5
Chignik ANVSA, AK	91	79	188	105	80	104	15.87	11.39	8.0	9.2
Chignik Lagoon ANVSA, AK	78	103	53	66	68	83	13.77	13.77	5.7	4.8
Chignik Lake ANVSA, AK	73	145	133	53	50	57	19.34	15.49	4.7	3.4
Chilkat ANVSA, AK	99	139	129	73	85	66	2.05	1.52	65.1	48.0
Chilkoot ANVSA, AK	441	338	221	229	186	110	0.47	0.47	938.3	487.2
Chistochina ANVSA, AK	78	75	60	59	39	34	26.79	26.79	2.9	2.2
Chitina ANVSA, AK	96	106	49	78	41	37	119.77	119.45	0.8	0.7
Chuathbaluk ANVSA, AK	118	119	97	41	43	33	5.19	3.47	34.0	11.8
Chulloonawick ANVSA, AK	—	—	—	10	1	10	45.99	35.72	—	0.3
Circle ANVSA, AK	104	100	73	52	42	31	106.58	106.04	1.0	0.5
Clarks Point ANVSA, AK	62	75	60	50	51	55	4.05	3.07	20.2	16.3
Copper Center ANVSA, AK	442	492	449	265	218	244	15.41	15.41	28.7	17.2
Council ANVSA, AK	—	—	8	37	40	32	22.15	21.24	—	1.7
Craig ANVSA, AK	1,478	1,725	1,260	688	737	504	16.83	14.51	101.9	47.4
Crooked Creek ANVSA, AK	105	137	106	47	46	49	107.39	99.81	1.1	0.5
Deering ANVSA, AK	122	136	157	61	61	54	5.12	5.05	24.2	12.1
Dillingham ANVSA, AK	2,378	2,466	2,017	1,072	1,000	851	73.68	70.90	33.5	15.1
Dot Lake ANVSA, AK	62	38	53	28	25	23	4.27	4.27	14.5	6.6
Douglas ANVSA, AK	5,474	5,297	(X)	2,607	2,372	(X)	76.58	76.54	71.5	34.1
Eagle ANVSA, AK	69	77	35	54	57	36	17.01	17.01	4.1	3.2
Eek ANVSA, AK	296	280	254	101	83	80	1.03	0.91	325.3	111.0
Egegik ANVSA, AK	109	116	122	256	286	66	71.30	33.03	3.3	7.8
Eklutna ANVSA, AK	54	394	381	29	141	139	8.57	4.55	11.9	6.4
Ekwok ANVSA, AK	2	2	3	53	73	65	4.24	4.24	0.5	12.5
Elim ANVSA, AK	115	130	77	51	56	39	17.52	16.27	7.1	3.1
Elim ANVSA, AK	330	(X)	(X)	125	(X)	(X)	316.00	307.23	1.1	0.4
Emmonak ANVSA, AK	762	767	642	213	218	172	9.16	7.67	99.3	27.8
Evansville ANVSA, AK	26	71	69	48	66	44	6.02	6.02	4.3	8.0
Eyak ANVSA, AK	128	168	172	69	65	62	14.88	14.18	9.0	4.9
False Pass ANVSA, AK	35	64	68	38	40	36	12.77	12.77	2.7	3.0
Fort Yukon ANVSA, AK	583	595	580	325	317	272	7.47	7.25	80.4	44.8
Gakona ANVSA, AK	122	84	25	74	39	12	36.69	36.69	3.3	2.0
Galena ANVSA, AK	470	675	833	264	259	286	23.54	17.17	27.4	15.4
Gambell ANVSA, AK	681	649	525	200	187	132	12.78	10.90	62.5	18.3
Georgetown ANVSA, AK	2	3	—	5	4	4	44.92	43.80	0.0	0.1
Golovin ANVSA, AK	156	144	127	64	54	49	3.72	3.72	41.9	17.2
Goodnews Bay ANVSA, AK	243	230	241	82	87	72	3.72	3.72	65.3	22.0
Grayling ANVSA, AK	194	194	208	63	63	62	10.98	10.96	17.7	5.7
Gulkana ANVSA, AK	136	164	103	82	74	60	4.33	4.33	31.4	18.9
Hamilton ANVSA, AK	—	—	—	1	—	6	5.21	5.06	—	0.2
Healy Lake ANVSA, AK	13	37	47	38	21	47	55.65	47.37	0.3	0.8
Holy Cross ANVSA, AK	178	227	—	86	81	—	37.24	30.19	5.9	2.8
Hoonah ANVSA, AK	760	860	795	399	348	268	7.29	6.01	126.5	66.4
Hooper Bay ANVSA, AK	1,093	1,014	845	283	239	203	8.55	8.22	133.0	34.4
Hughes ANVSA, AK	78	78	54	41	39	29	5.08	3.94	19.8	10.4
Huslia ANVSA, AK	275	293	207	105	111	85	17.08	16.43	16.7	6.4
Hydaburg ANVSA, AK	376	382	384	139	154	135	0.58	0.58	648.3	239.7
Igiugig ANVSA, AK	50	53	33	19	20	16	22.12	20.58	2.4	0.9
Iliamna ANVSA, AK	109	102	94	58	58	36	37.60	37.13	2.9	1.6
Inalik ANVSA, AK	115	146	178	47	47	41	2.84	2.84	40.5	16.5
Ivanof Bay ANVSA, AK	7	22	35	12	12	14	4.19	4.19	1.7	2.9
Kake ANVSA, AK	557	710	700	290	288	265	14.97	8.96	62.2	32.4
Kaktovik ANVSA, AK	239	293	224	87	95	82	0.95	0.72	331.9	120.8
Kalskag ANVSA, AK	210	230	172	74	66	51	4.13	3.69	56.9	20.1
Kaltag ANVSA, AK	190	230	240	87	78	74	27.61	21.59	8.8	4.0
Karluk ANVSA, AK	37	27	71	21	24	27	25.49	24.39	1.5	0.9
Kasaan ANVSA, AK	49	39	54	44	39	30	6.49	6.00	8.2	7.3
Kasigluk ANVSA, AK	569	543	425	121	110	105	13.12	12.08	47.1	10.0
Kenaitze ANVSA, AK	32,902	29,320	(X)	16,704	14,124	(X)	2,056.28	1,959.09	16.8	8.5
Ketchikan ANVSA, AK	12,742	(X)	(X)	5,724	(X)	(X)	21.71	21.60	589.9	265.0
Kiana ANVSA, AK	363	388	385	150	133	124	1.11	1.11	327.0	135.1
King Cove ANVSA, AK	938	792	451	229	207	127	14.19	11.69	80.2	19.6
King Salmon ANVSA, AK	167	(X)	(X)	112	(X)	(X)	10.07	9.95	16.8	11.3
Kipnuk ANVSA, AK	639	644	470	176	154	128	20.31	19.99	32.0	8.8
Kivalina ANVSA, AK	374	377	317	99	80	71	3.96	1.50	249.3	66.0
Klawock ANVSA, AK	591	854	722	279	368	281	0.96	0.70	844.3	398.6
Knik ANVSA, AK	65,768	31,969	272	31,286	16,333	178	7,364.83	6,888.41	9.5	4.5
Kobuk ANVSA, AK	151	109	69	51	45	24	16.74	16.22	9.3	3.1
Kodiak ANVSA, AK	—	(X)	(X)	2	(X)	(X)	49.07	48.69	—	0.0

Table 45.

Population and Housing Units: 1990 to 2010; and Area Measurements and Density for American Indian Areas, Alaska Native Areas, and Hawaiian Home Lands: 2010—Con.

[For information concerning historical counts and geographic change, see "User Notes." Counts relate to component parts as defined at each census. For information on confidentiality, nonsampling error, and definitions, see Appendixes]

United States American Indian Area/Alaska Native Area/Hawaiian Home Land Alaska Native Regional Corporation	Population			Housing units			Area measurements in square miles		Average per square mile of land	
	2010	2000	1990	2010	2000	1990	Total area	Land area	Popula- tion density	Housing unit density
Kokhanok ANVSA, AK	170	174	152	65	59	41	20.94	20.83	8.2	3.1
Kongiganak ANVSA, AK	439	359	294	102	90	67	1.99	1.88	233.5	54.3
Kotlik ANVSA, AK	577	591	461	148	139	109	4.50	3.78	152.6	39.2
Kotzebue ANVSA, AK	3,201	3,082	2,751	1,160	1,007	911	28.60	26.92	118.9	43.1
Koyuk ANVSA, AK	332	297	231	99	95	70	4.77	4.77	69.6	20.8
Koyukuk ANVSA, AK	96	101	126	54	55	50	5.72	5.60	17.1	9.6
Kwethluk ANVSA, AK	721	713	558	231	199	138	11.61	10.06	71.7	23.0
Kwigillingok ANVSA, AK	321	338	278	106	78	78	23.83	23.74	13.5	4.5
Kwinhagak ANVSA, AK	669	555	501	187	153	136	5.33	4.37	153.1	42.8
Lake Minchumina ANVSA, AK	11	(X)	(X)	21	(X)	(X)	4.26	3.86	2.8	5.4
Larsen Bay ANVSA, AK	87	115	147	70	70	74	7.60	5.39	16.1	13.0
Lesnoi ANVSA, AK	—	(X)	(X)	5	(X)	(X)	2.53	2.41	—	2.1
Levelock ANVSA, AK	69	122	105	48	50	46	12.10	12.10	5.7	4.0
Lime Village ANVSA, AK	29	46	42	27	25	17	78.68	76.49	0.4	0.4
Lower Kalskag ANVSA, AK	282	267	291	82	79	73	1.72	1.22	231.1	67.2
McGrath ANVSA, AK	346	401	528	195	213	207	54.46	47.32	7.3	4.1
Manley Hot Springs ANVSA, AK	89	72	96	114	105	115	15.05	15.05	5.9	7.6
Manokotak ANVSA, AK	442	399	385	138	106	107	37.14	35.74	12.4	3.9
Marshall ANVSA, AK	414	349	273	108	104	83	4.59	4.58	90.4	23.6
Mary's Igloo ANVSA, AK	—	—	—	5	5	8	0.49	0.44	—	11.4
Mekoryuk ANVSA, AK	191	210	177	86	96	67	6.37	6.37	30.0	13.5
Mentasta Lake ANVSA, AK	92	125	96	54	68	51	39.49	37.78	2.4	1.4
Minto ANVSA, AK	210	258	218	94	99	95	3.02	3.02	69.5	31.1
Mountain Village ANVSA, AK	813	755	674	211	211	191	139.92	108.10	7.5	2.0
Naknek ANVSA, AK	544	678	575	460	455	276	82.21	81.55	6.7	5.6
Nanwalek ANVSA, AK	254	177	158	73	54	51	8.40	8.38	30.3	8.7
Napaimute ANVSA, AK	2	—	3	14	16	9	28.40	25.19	0.1	0.6
Napakiak ANVSA, AK	354	353	318	114	101	105	5.02	4.41	80.3	25.9
Napaskiak ANVSA, AK	405	390	328	135	95	99	3.98	3.63	111.6	37.2
Nelson Lagoon ANVSA, AK	52	83	83	32	33	35	4.64	4.56	11.4	7.0
Nenana ANVSA, AK	378	402	393	215	210	190	5.95	5.90	64.1	36.4
Newhalen ANVSA, AK	190	160	160	51	51	40	8.23	5.90	32.2	8.6
New Koliganek ANVSA, AK	209	182	181	66	77	53	17.07	16.72	12.5	3.9
New Stuyahok ANVSA, AK	510	471	391	130	107	95	34.71	32.48	15.7	4.0
Newtok ANVSA, AK	354	321	207	72	67	45	8.44	8.32	42.5	8.7
Nightmute ANVSA, AK	261	208	153	55	54	36	5.25	5.24	49.8	10.5
Nikolai ANVSA, AK	94	100	109	48	47	43	4.88	4.60	20.4	10.4
Nikolski ANVSA, AK	18	39	35	23	28	26	20.38	19.64	0.9	1.2
Ninilchik ANVSA, AK	14,512	13,264	10,523	8,976	7,007	5,203	1,428.79	898.69	16.1	10.0
Noatak ANVSA, AK	514	428	333	114	106	85	16.89	16.20	31.7	7.0
Nome ANVSA, AK	3,681	(X)	(X)	1,701	(X)	(X)	133.77	125.08	29.4	13.6
Nondalton ANVSA, AK	164	221	178	94	120	65	8.79	8.21	20.0	11.4
Noorvik ANVSA, AK	668	634	531	171	157	125	1.36	0.94	710.6	181.9
Northway ANVSA, AK	242	107	113	112	39	37	39.27	35.89	6.7	3.1
Nuiqsut ANVSA, AK	402	433	354	136	126	102	9.42	9.42	42.7	14.4
Nulato ANVSA, AK	264	336	359	134	119	117	43.89	41.56	6.4	3.2
Nunam Iqua ANVSA, AK	187	164	109	46	45	33	18.48	12.13	15.4	3.8
Nunapitchuk ANVSA, AK	496	466	378	132	120	97	8.46	7.46	66.5	17.7
Ohogamiut ANVSA, AK	—	—	—	4	4	2	8.99	8.96	—	0.4
Old Harbor ANVSA, AK	218	237	284	105	111	112	26.52	20.53	10.6	5.1
Oscarville ANVSA, AK	70	61	57	30	20	21	2.76	2.56	27.3	11.7
Ouzinkie ANVSA, AK	172	225	209	107	86	82	14.87	12.95	13.3	8.3
Paimiut ANVSA, AK	—	2	—	1	1	2	25.32	25.32	—	0.0
Pedro Bay ANVSA, AK	42	50	42	33	44	36	19.31	17.05	2.5	1.9
Perryville ANVSA, AK	113	107	108	50	45	45	11.18	11.16	10.1	4.5
Petersburg ANVSA, AK	2,347	(X)	(X)	1,059	(X)	(X)	2.55	2.39	982.0	443.1
Pilot Point ANVSA, AK	68	100	53	62	60	57	10.98	10.91	6.2	5.7
Pilot Station ANVSA, AK	568	550	463	137	126	123	2.26	1.69	336.1	81.1
Pitkas Point ANVSA, AK	109	125	135	37	42	47	1.54	1.54	70.8	24.0
Platinum ANVSA, AK	59	41	64	33	26	45	27.27	25.67	2.3	1.3
Point Hope ANVSA, AK	674	757	639	221	215	174	4.89	4.82	139.8	45.9
Point Lay ANVSA, AK	189	247	139	70	67	48	32.29	28.51	6.6	2.5
Portage Creek ANVSA, AK	2	36	5	12	22	22	12.87	12.87	0.2	0.9
Port Alsworth ANVSA, AK	159	(X)	(X)	74	(X)	(X)	22.71	22.65	7.0	3.3
Port Graham ANVSA, AK	177	171	166	108	82	68	6.39	6.39	27.7	16.9
Port Heiden ANVSA, AK	102	119	119	56	56	61	51.02	50.63	2.0	1.1
Port Lions ANVSA, AK	194	256	222	113	106	103	106.79	84.76	2.3	1.3
Rampart ANVSA, AK	24	45	68	37	46	42	2.00	2.00	12.0	18.5
Red Devil ANVSA, AK	23	48	53	23	22	24	27.83	25.13	0.9	0.9

Table 45.

Population and Housing Units: 1990 to 2010; and Area Measurements and Density for American Indian Areas, Alaska Native Areas, and Hawaiian Home Lands: 2010—Con.

[For information concerning historical counts and geographic change, see "User Notes." Counts relate to component parts as defined at each census. For information on confidentiality, nonsampling error, and definitions, see Appendixes]

United States American Indian Area/Alaska Native Area/Hawaiian Home Land Alaska Native Regional Corporation	Population			Housing units			Area measurements in square miles		Average per square mile of land	
	2010	2000	1990	2010	2000	1990	Total area	Land area	Popula- tion density	Housing unit density
Ruby ANVSA, AK	166	188	170	108	107	92	7.63	7.63	21.8	14.2
Russian Mission ANVSA, AK	312	296	246	74	81	58	5.94	5.58	55.9	13.3
St. George ANVSA, AK	102	152	138	61	67	67	182.30	34.75	2.9	1.8
St. Michael ANVSA, AK	401	368	295	117	93	78	26.66	20.02	20.0	5.8
St. Paul ANVSA, AK	479	532	763	190	214	177	42.29	39.98	12.0	4.8
Salamatof ANVSA, AK	980	954	999	300	282	424	8.26	8.09	121.1	37.1
Sand Point ANVSA, AK	976	952	878	290	282	272	7.87	7.70	126.8	37.7
Savoonga ANVSA, AK	671	643	519	185	160	129	6.10	6.10	110.0	30.3
Saxman ANVSA, AK	411	402	369	128	146	105	0.98	0.98	419.4	130.6
Scammon Bay ANVSA, AK	474	465	343	105	114	99	0.62	0.62	764.5	169.4
Selawik ANVSA, AK	829	772	596	201	188	154	4.11	2.93	282.9	68.6
Seldovia ANVSA, AK	427	430	316	427	391	221	14.53	13.22	32.3	32.3
Shageluk ANVSA, AK	83	129	139	53	52	49	12.43	11.09	7.5	4.8
Shaktolik ANVSA, AK	251	230	178	70	66	58	1.04	1.04	241.3	67.3
Shishmaref ANVSA, AK	563	562	456	151	148	136	16.48	16.48	34.2	9.2
Shungnak ANVSA, AK	262	256	223	73	64	68	9.91	8.92	29.4	8.2
Sitka ANVSA, AK	4,480	(X)	(X)	2,036	(X)	(X)	2.99	2.64	1,697.0	771.2
Skagway ANVSA, AK	967	(X)	(X)	635	(X)	(X)	86.53	82.07	11.8	7.7
Sleetmute ANVSA, AK	86	100	106	49	51	38	26.38	21.14	4.1	2.3
Solomon ANVSA, AK	—	4	6	15	4	4	8.67	3.44	—	4.4
South Naknek ANVSA, AK	79	137	136	130	137	90	96.42	93.99	0.8	1.4
Stebbins ANVSA, AK	556	547	400	153	134	87	37.95	36.37	15.3	4.2
Stevens Village ANVSA, AK	78	87	102	52	43	53	13.09	11.64	6.7	4.5
Stony River ANVSA, AK	54	61	51	26	25	27	4.86	3.08	17.5	8.4
Takotna ANVSA, AK	52	50	38	41	49	40	23.82	23.82	2.2	1.7
Tanacross ANVSA, AK	136	140	106	73	53	53	81.01	79.37	1.7	0.9
Tanana ANVSA, AK	246	308	345	136	166	169	15.68	11.04	22.3	12.3
Tatitlek ANVSA, AK	88	107	119	75	57	52	10.06	7.26	12.1	10.3
Tazlina ANVSA, AK	319	339	247	174	173	99	13.13	12.28	26.0	14.2
Telida ANVSA, AK	3	3	11	8	8	7	1.67	1.67	1.8	4.8
Teller ANVSA, AK	229	268	151	86	87	64	2.09	1.89	121.2	45.5
Tetlin ANVSA, AK	130	124	87	68	66	47	193.93	182.99	0.7	0.4
Togiak ANVSA, AK	817	809	613	261	221	200	132.94	49.74	16.4	5.2
Toksook Bay ANVSA, AK	563	532	420	128	110	103	14.28	14.25	39.5	9.0
Tuluksak ANVSA, AK	373	428	358	99	93	90	3.02	2.92	127.7	33.9
Tuntutuliak ANVSA, AK	382	370	300	100	97	76	2.16	1.91	200.0	52.4
Tununak ANVSA, AK	327	325	316	90	93	92	60.32	60.08	5.4	1.5
Twin Hills ANVSA, AK	74	69	66	36	33	35	23.04	22.77	3.2	1.6
Tyonek ANVSA, AK	177	193	154	112	90	92	13.31	12.65	14.0	8.9
Ugashik ANVSA, AK	12	11	7	25	35	20	91.85	90.24	0.1	0.3
Unalakleet ANVSA, AK	688	747	714	281	242	240	14.44	11.87	58.0	23.7
Unalaska ANVSA, AK	4,376	4,283	3,089	1,106	988	675	85.51	83.17	52.6	13.3
Venetie ANVSA, AK	149	(X)	(X)	79	(X)	(X)	12.00	12.00	12.4	6.6
Wainwright ANVSA, AK	556	546	492	179	179	160	17.94	17.94	31.0	10.0
Wales ANVSA, AK	145	152	161	51	59	66	2.52	2.52	57.5	20.2
White Mountain ANVSA, AK	190	203	180	79	75	69	2.03	1.80	105.6	43.9
Wrangell ANVSA, AK	1,189	(X)	(X)	604	(X)	(X)	0.90	0.90	1,321.1	671.1
Yakutat ANVSA, AK	662	680	534	383	385	189	104.12	100.49	6.6	3.8
TRIBAL DESIGNATED STATISTICAL AREA										
All areas (4 areas)	42,553	47,178	(X)	26,913	24,973	(X)	845.09	265.91	160.0	101.2
Cayuga Nation TDSA, NY	2,715	10,707	(X)	1,403	4,906	(X)	73.47	37.85	71.7	37.1
Ione Band of Miwok TDSA, CA	5	8	(X)	5	4	(X)	2.12	2.12	2.4	2.4
Mechoopda TDSA, CA	3,106	3,198	(X)	1,187	1,162	(X)	1.31	1.31	2,371.0	906.1
Samish TDSA, WA	36,727	33,265	(X)	24,318	18,901	(X)	768.20	224.64	163.5	108.3
STATE DESIGNATED TRIBAL STATISTICAL AREA										
All areas (30 areas)	1,027,515	1,855,240	1,074,643	435,128	768,572	427,177	5,487.49	5,430.08	189.2	80.1
Adais Caddo SDTSA, LA	2,517	39,080	(X)	1,268	16,890	(X)	148.12	146.28	17.2	8.7
Apache Choctaw SDTSA, LA	6,000	23,459	22,646	3,441	13,671	12,789	86.63	85.61	70.1	40.2
Beaver Creek SDTSA, SC	1,153	(X)	(X)	545	(X)	(X)	25.17	25.07	46.0	21.7
Cher-O-Creek SDTSA, AL	83,668	120,294	(X)	37,538	55,734	(X)	323.37	322.25	259.6	116.5
Cherokee Tribe of Northeast Alabama SDTSA, AL	12,732	(X)	(X)	5,557	(X)	(X)	34.12	33.97	374.8	163.6
Chickahominy SDTSA, VA	3,443	3,313	2,791	1,484	1,311	1,003	51.88	51.85	66.4	28.6
Clifton Choctaw SDTSA, LA	415	476	411	204	205	154	48.92	48.81	8.5	4.2
Coharie SDTSA, NC	56,432	123,181	116,053	24,782	54,248	48,198	244.63	241.59	233.6	102.6
Eastern Chickahominy SDTSA, VA	179	104	99	74	42	42	2.23	2.23	80.3	33.2
Echota Cherokee SDTSA, AL	53,622	65,068	(X)	22,181	26,997	(X)	512.08	509.06	105.3	43.6

Table 45.

Population and Housing Units: 1990 to 2010; and Area Measurements and Density for American Indian Areas, Alaska Native Areas, and Hawaiian Home Lands: 2010—Con.

[For information concerning historical counts and geographic change, see "User Notes." Counts relate to component parts as defined at each census. For information on confidentiality, nonsampling error, and definitions, see Appendixes]

United States American Indian Area/Alaska Native Area/Hawaiian Home Land Alaska Native Regional Corporation	Population			Housing units			Area measurements in square miles		Average per square mile of land	
	2010	2000	1990	2010	2000	1990	Total area	Land area	Popula- tion density	Housing unit density
Four Winds Cherokee SDTSA, LA	30,286	79,657	(X)	13,389	34,316	(X)	220.88	218.89	138.4	61.2
Haliwa-Saponi SDTSA, NC	8,102	8,272	6,436	3,655	3,384	2,273	177.49	177.03	45.8	20.6
Lenape Indian Tribe of Delaware SDTSA, DE	545	(X)	(X)	255	(X)	(X)	2.25	2.25	242.2	113.3
Lumbee SDTSA, NC	490,899	474,006	50,039	206,298	184,275	17,219	1,825.67	1,817.16	270.1	113.5
MaChis Lower Creek SDTSA, AL	21,818	24,198	(X)	10,059	11,048	(X)	670.78	668.21	32.7	15.1
Meherrin SDTSA, NC	7,956	7,867	55,306	3,738	3,419	22,414	33.07	32.62	243.9	114.6
Nanticoke Indian Tribe SDTSA, DE	7,059	22,683	(X)	3,771	17,594	(X)	27.78	27.69	254.9	136.2
Nanticoke Lenni Lenape SDTSA, NJ	5,652	11,231	(X)	2,157	2,959	(X)	19.41	19.16	295.0	112.6
Occaneechi-Saponi SDTSA, NC	8,615	(X)	(X)	3,652	(X)	(X)	95.29	93.61	92.0	39.0
Pee Dee SDTSA, SC	2,915	(X)	(X)	715	(X)	(X)	51.68	50.97	57.2	14.0
Ramapough SDTSA, NJ	847	892	809	263	262	234	7.25	7.15	118.5	36.8
Sappony SDTSA, NC	2,372	1,919	(X)	1,119	811	(X)	47.07	42.99	55.2	26.0
Santee SDTSA, SC	492	(X)	(X)	218	(X)	(X)	7.68	7.68	64.1	28.4
Star Muskogee Creek SDTSA, AL	5,377	7,331	(X)	2,628	3,508	(X)	112.95	112.64	47.7	23.3
United Cherokee Ani-Yun-Wiya Nation SDTSA, AL	5,869	(X)	(X)	2,840	(X)	(X)	9.26	8.43	696.2	336.9
United Houma Nation SDTSA, LA	203,077	839,880	817,386	80,955	337,007	321,862	606.90	582.01	348.9	139.1
Upper South Carolina Pee Dee SDTSA, SC	1,325	(X)	(X)	536	(X)	(X)	39.41	39.38	33.6	13.6
Waccamaw SDTSA, SC	24	2(X)	(X)	11	(X)	(X)	1.29	1.28	18.8	8.6
Waccamaw Siouan SDTSA, NC	2,113	2,329	2,667	889	891	989	45.39	45.36	46.6	19.6
Wassamasaw SDTSA, SC	2,011	(X)	(X)	906	(X)	(X)	8.84	8.84	227.5	102.5
ALASKA NATIVE REGIONAL CORPORATION										
All areas (12 areas)	708,771	625,484	548,574	306,423	260,401	232,079	665,168.77	570,508.15	1.2	0.5
Ahtna Alaska Native Regional Corporation, AK	3,401	3,675	3,089	3,575	2,728	2,714	29,127.13	28,590.23	0.1	0.1
Aleut Alaska Native Regional Corporation, AK	8,702	8,162	11,942	2,675	2,957	2,742	28,643.35	11,123.21	0.8	0.2
Arctic Slope Alaska Native Regional Corporation, AK	9,426	7,385	5,979	2,497	2,538	2,154	89,785.59	83,695.79	0.1	0.0
Bering Straits Alaska Native Regional Corporation, AK	9,492	9,196	8,288	4,008	3,649	3,684	28,277.62	22,961.76	0.4	0.2
Bristol Bay Alaska Native Regional Corporation, AK	7,308	7,892	7,028	4,751	4,716	3,204	49,994.99	40,224.61	0.2	0.1
Calista Alaska Native Regional Corporation, AK	24,467	23,072	19,447	8,080	7,238	6,228	62,454.90	54,952.73	0.4	0.1
Chugach Alaska Native Regional Corporation, AK	11,887	12,120	11,450	5,929	5,293	4,860	22,806.14	14,797.18	0.8	0.4
Cook Inlet Alaska Native Regional Corporation, AK	431,054	364,205	302,473	181,937	150,026	132,266	45,088.09	37,107.61	11.6	4.9
Doyon Alaska Native Regional Corporation, AK	111,715	97,149	91,936	51,277	41,603	39,783	201,847.61	199,082.04	0.6	0.3
Koniag Alaska Native Regional Corporation, AK	13,592	13,913	13,309	5,310	5,164	4,890	15,037.34	7,217.04	1.9	0.7
NANA Alaska Native Regional Corporation, AK	7,523	7,208	6,113	2,707	2,540	1,998	40,748.94	35,572.58	0.2	0.1
Sealaska Alaska Native Regional Corporation, AK	70,204	71,507	67,520	33,677	31,949	27,556	51,357.08	35,183.38	2.0	1.0

Table 46.

Population, Housing Units, and Land Area for Metropolitan and Micropolitan Statistical Areas by Urban and Rural: 2010

[For information concerning historical counts and geographic change, see "User Notes." Metropolitan and Micropolitan Statistical Areas and Metropolitan Divisions defined by the Office of Management and Budget as of December 2009. For information on confidentiality, nonsampling error, and definitions, see Appendixes]

United States Metropolitan Statistical Area Micropolitan Statistical Area Puerto Rico	Total			Urban			Rural		
	Population	Housing units	Land area	Population	Housing units	Land area	Population	Housing units	Land area
UNITED STATES									
Inside metropolitan statistical area	258,317,763	107,498,517	912,992.08	228,004,779	94,436,614	91,697.21	30,312,984	13,061,903	821,294.87
Inside micropolitan statistical area	30,943,552	14,244,016	736,936.31	16,372,343	7,347,894	11,274.83	14,571,209	6,896,122	725,661.48
METROPOLITAN STATISTICAL AREA									
Abilene, TX Metro Area	165,252	69,721	2,743.48	117,189	49,874	59.41	48,063	19,847	2,684.07
Akron, OH Metro Area	703,200	312,581	900.13	629,230	282,416	383.07	73,970	30,165	517.06
Albany, GA Metro Area	157,308	66,060	1,932.56	110,561	46,165	82.09	46,747	19,895	1,850.47
Albany-Schenectady-Troy, NY Metro Area	870,716	393,297	2,811.55	687,026	307,439	358.61	183,690	85,858	2,452.95
Albuquerque, NM Metro Area	887,077	374,404	9,282.50	807,842	340,381	321.08	79,235	34,023	8,961.42
Alexandria, LA Metro Area	153,922	64,570	1,960.99	82,804	33,935	65.54	71,118	30,635	1,895.45
Allentown-Bethlehem-Easton, PA-NJ Metro Area	821,173	342,200	1,453.22	683,854	282,914	355.60	137,319	59,286	1,097.62
Altoona, PA Metro Area	127,089	56,276	525.80	97,311	43,666	50.58	29,778	12,610	475.22
Amarillo, TX Metro Area	249,881	102,546	3,649.24	213,848	87,873	92.12	36,033	14,673	3,557.12
Ames, IA Metro Area	89,542	36,789	572.82	74,378	30,483	30.13	15,164	6,306	542.69
Anchorage, AK Metro Area	380,821	154,361	26,312.58	324,047	124,023	153.65	56,774	30,338	26,158.93
Anderson, IN Metro Area	131,636	59,068	451.92	101,243	46,345	71.59	30,393	12,723	380.33
Anderson, SC Metro Area	187,126	84,774	715.43	116,157	52,510	125.37	70,969	32,264	590.06
Ann Arbor, MI Metro Area	344,791	147,573	705.97	288,085	125,013	135.16	56,706	22,560	570.80
Anniston-Oxford, AL Metro Area	118,572	53,289	605.87	78,617	36,043	81.14	39,955	17,246	524.73
Appleton, WI Metro Area	225,666	92,844	955.76	168,470	70,616	85.10	57,196	22,228	870.66
Asheville, NC Metro Area	424,858	213,637	2,033.00	280,413	136,397	264.56	144,445	77,240	1,768.45
Athens-Clarke County, GA Metro Area	192,541	81,719	1,024.81	128,570	55,452	97.95	63,971	26,267	926.87
Atlanta-Sandy Springs-Marietta, GA Metro Area	5,268,860	2,165,495	8,338.54	4,696,966	1,935,296	2,829.32	571,894	230,199	5,509.22
Atlantic City-Hammonton, NJ Metro Area	274,549	126,647	555.70	239,644	112,952	115.04	34,905	13,695	440.66
Auburn-Opelika, AL Metro Area	140,247	62,391	607.54	101,806	45,474	77.77	38,441	16,917	529.77
Augusta-Richmond County, GA-SC Metro Area	556,877	236,949	3,270.28	408,424	173,397	276.63	148,453	63,552	2,993.66
Austin-Round Rock-San Marcos, TX Metro Area	1,716,289	706,505	4,219.89	1,496,368	618,343	606.26	219,921	88,162	3,613.63
Bakersfield-Delano, CA Metro Area	839,631	284,367	8,131.92	753,938	248,791	219.96	85,693	35,576	7,911.96
Baltimore-Towson, MD Metro Area	2,710,489	1,132,251	2,601.48	2,467,266	1,039,687	915.22	243,223	92,564	1,686.26
Bangor, ME Metro Area	153,923	73,860	3,397.36	65,186	29,468	44.43	88,737	44,392	3,352.94
Barnstable Town, MA Metro Area	215,888	160,281	393.72	199,733	141,682	234.84	16,155	18,599	158.89
Baton Rouge, LA Metro Area	802,484	329,729	4,026.92	618,115	256,477	387.53	184,369	73,252	3,639.39
Battle Creek, MI Metro Area	136,146	61,042	706.23	93,972	43,068	62.74	42,174	17,974	643.50
Bay City, MI Metro Area	107,771	48,220	442.30	75,104	34,476	43.93	32,667	13,744	398.38
Beaumont-Port Arthur, TX Metro Area	388,745	162,334	2,100.53	310,603	130,063	208.69	78,142	32,271	1,891.84
Bellingham, WA Metro Area	201,140	90,665	2,106.86	149,098	66,873	74.24	52,042	23,792	2,032.62
Bend, OR Metro Area	157,733	80,139	3,018.19	114,130	51,844	57.05	43,603	28,295	2,961.14
Billings, MT Metro Area	158,050	70,384	4,682.08	123,278	54,099	59.51	34,772	16,285	4,622.57
Binghamton, NY Metro Area	251,725	112,766	1,224.37	165,887	75,315	79.12	85,838	37,451	1,145.24
Birmingham-Hoover, AL Metro Area	1,128,047	500,025	5,279.51	802,941	360,028	594.76	325,106	139,997	4,684.75
Bismarck, ND Metro Area	108,779	47,833	3,558.92	84,947	38,364	39.94	23,832	9,469	3,518.98
Blacksburg-Christiansburg-Radford, VA Metro Area	162,958	70,550	1,072.52	111,135	45,988	69.40	51,823	24,562	1,003.13
Bloomington, IN Metro Area	192,714	84,409	1,322.29	117,000	49,800	50.90	75,714	34,609	1,271.40
Bloomington-Normal, IL Metro Area	169,572	69,656	1,183.38	141,598	57,969	54.64	27,974	11,687	1,128.74
Boise City-Nampa, ID Metro Area	616,561	246,052	11,765.59	534,091	213,818	218.64	82,470	32,234	11,546.96
Boston-Cambridge-Quincy, MA-NH Metro Area	4,552,402	1,883,206	3,487.41	4,302,077	1,784,245	2,001.06	250,325	98,961	1,486.35
Boston-Quincy, MA Metro Division	1,887,792	786,042	1,113.33	1,827,921	762,568	751.29	59,871	23,474	362.05
Cambridge-Newton-Framingham, MA Metro Division	1,503,085	612,004	817.82	1,457,576	595,298	595.89	45,509	16,706	221.93
Peabody, MA Metro Division	743,159	306,754	492.56	711,619	293,914	334.49	31,540	12,840	158.07
Rockingham County-Strafford County, NH Metro Division	418,366	178,406	1,063.70	304,961	132,465	319.39	113,405	45,941	744.30
Boulder, CO Metro Area	294,567	127,071	726.29	268,312	113,329	85.37	26,255	13,742	640.92
Bowling Green, KY Metro Area	125,953	53,690	844.48	78,306	32,586	45.40	47,647	21,104	799.08
Bremerton-Silverdale, WA Metro Area	251,133	107,367	394.94	209,089	89,563	150.17	42,044	17,804	244.77
Bridgeport-Stamford-Norwalk, CT Metro Area	916,829	361,221	624.89	874,801	344,681	442.53	42,028	16,540	182.36
Brownsville-Harlingen, TX Metro Area	406,220	141,924	890.92	372,013	129,600	174.42	34,207	12,324	716.50
Brunswick, GA Metro Area	112,370	58,022	1,286.41	67,034	33,563	55.61	45,336	24,459	1,230.80
Buffalo-Niagara Falls, NY Metro Area	1,135,509	519,094	1,565.05	1,000,507	464,202	422.19	135,002	54,892	1,142.86
Burlington, NC Metro Area	151,131	66,576	423.94	107,971	47,698	77.85	43,160	18,878	346.10
Burlington-South Burlington, VT Metro Area	211,261	92,358	1,252.10	129,370	54,443	77.17	81,891	37,915	1,174.93
Canton-Massillon, OH Metro Area	404,422	178,913	969.88	333,145	148,657	198.16	71,277	30,256	771.72
Cape Coral-Fort Myers, FL Metro Area	618,754	371,099	784.51	582,741	346,998	365.90	36,013	24,101	418.61
Cape Girardeau-Jackson, MO-IL Metro Area	96,275	42,500	1,431.95	55,733	24,795	36.92	40,542	17,705	1,395.03
Carson City, NV Metro Area	55,274	23,534	144.66	52,599	22,375	20.41	2,675	1,159	124.25
Casper, WY Metro Area	75,450	33,807	5,340.35	64,548	28,679	30.34	10,902	5,128	5,310.01
Cedar Rapids, IA Metro Area	257,940	112,257	2,008.77	198,020	87,116	92.54	59,920	25,141	1,916.23
Champaign-Urbana, IL Metro Area	231,891	101,120	1,921.08	189,131	82,862	71.37	42,760	18,258	1,849.71
Charleston, WV Metro Area	304,284	141,585	2,527.74	184,644	87,936	116.95	119,640	53,649	2,410.79
Charleston-North Charleston-Summerville, SC Metro Area	664,607	298,542	2,588.18	548,404	242,594	293.35	116,203	55,948	2,294.83

Table 46.

Population, Housing Units, and Land Area for Metropolitan and Micropolitan Statistical Areas by Urban and Rural: 2010—Con.

[For information concerning historical counts and geographic change, see "User Notes." Metropolitan and Micropolitan Statistical Areas and Metropolitan Divisions defined by the Office of Management and Budget as of December 2009. For information on confidentiality, nonsampling error, and definitions, see Appendixes.]

United States Metropolitan Statistical Area Micropolitan Statistical Area Puerto Rico	Total			Urban			Rural		
	Population	Housing units	Land area	Population	Housing units	Land area	Population	Housing units	Land area
Charlotte-Gastonia-Rock Hill, NC-SC Metro Area	1,758,038	737,775	3,085.19	1,545,493	650,415	968.91	212,545	87,360	2,116.28
Charlottesville, VA Metro Area	201,559	89,134	1,644.04	116,387	49,093	53.68	85,172	40,041	1,590.37
Chattanooga, TN-GA Metro Area	528,143	234,440	2,088.97	402,142	179,766	320.41	126,001	54,674	1,768.56
Cheyenne, WY Metro Area	91,738	40,462	2,685.91	73,588	33,018	35.13	18,150	7,444	2,650.78
Chicago-Joliet-Naperville, IL-IN-WI Metro Area	9,461,105	3,797,247	7,196.81	9,219,774	3,701,922	2,741.20	241,331	95,325	4,455.60
Chicago-Joliet-Naperville, IL Metro Division	7,883,147	3,173,522	4,602.65	7,759,387	3,125,230	1,996.77	123,760	48,292	2,605.88
Gary, IN Metro Division	708,070	294,127	1,878.50	617,260	258,279	336.35	90,810	35,848	1,542.14
Lake County-Kenosha County, IL-WI Metro Division	869,888	329,598	715.66	843,127	318,413	408.08	26,761	11,185	307.58
Chico, CA Metro Area	220,000	95,835	1,636.46	178,416	76,924	84.44	41,584	18,911	1,552.02
Cincinnati-Middletown, OH-KY-IN Metro Area	2,130,151	917,396	4,391.88	1,820,049	792,029	911.44	310,102	125,367	3,480.44
Clarksville, TN-KY Metro Area	273,949	114,145	2,157.44	194,106	78,353	131.89	79,843	35,792	2,025.55
Cleveland, TN Metro Area	115,788	49,386	763.44	66,333	27,969	53.35	49,455	21,417	710.09
Cleveland-Elyria-Mentor, OH Metro Area	2,077,240	955,756	1,997.31	1,908,315	891,266	825.87	168,925	64,490	1,171.44
Coeur d'Alene, ID Metro Area	138,494	63,177	1,244.12	104,917	45,121	49.85	33,577	18,056	1,194.28
College Station-Bryan, TX Metro Area	228,660	95,016	2,100.15	179,703	71,773	77.02	48,957	23,243	2,023.13
Colorado Springs, CO Metro Area	645,613	265,495	2,683.86	575,400	235,034	198.76	70,213	30,461	2,485.10
Columbia, MO Metro Area	172,786	74,133	1,149.26	135,734	58,271	68.17	37,052	15,862	1,081.09
Columbia, SC Metro Area	767,598	331,470	3,702.75	580,872	247,962	413.16	186,726	83,508	3,289.59
Columbus, GA-AL Metro Area	294,865	128,214	1,936.13	227,433	98,725	119.93	67,432	29,489	1,816.20
Columbus, IN Metro Area	76,794	33,098	406.91	50,912	22,588	25.88	25,882	10,510	381.03
Columbus, OH Metro Area	1,836,536	792,340	3,967.20	1,571,358	688,717	619.04	265,178	103,623	3,348.16
Corpus Christi, TX Metro Area	428,185	182,909	1,784.01	387,203	161,665	164.54	40,982	21,244	1,619.47
Corvallis, OR Metro Area	85,579	36,245	675.94	69,521	29,459	25.95	16,058	6,786	650.00
Crestview-Fort Walton Beach-Destin, FL Metro Area	180,822	92,407	930.25	158,944	83,095	91.40	21,878	9,312	838.85
Cumberland, MD-WV Metro Area	103,299	46,350	751.99	64,613	29,142	39.43	38,686	17,208	712.56
Dallas-Fort Worth-Arlington, TX Metro Area	6,371,773	2,502,075	8,927.50	5,915,156	2,322,392	2,176.77	456,617	179,683	6,750.73
Dallas-Plano-Irving, TX Metro Division	4,235,751	1,660,144	5,531.30	3,967,816	1,556,405	1,383.29	267,935	103,739	4,148.01
Fort Worth-Arlington, TX Metro Division	2,136,022	841,931	3,396.20	1,947,340	765,987	793.48	188,682	75,944	2,602.72
Dalton, GA Metro Area	142,227	55,878	634.93	84,604	32,645	79.94	57,623	23,233	554.99
Danville, IL Metro Area	81,625	36,318	898.37	56,112	25,236	31.93	25,513	11,082	866.43
Danville, VA Metro Area	106,561	53,745	1,011.88	50,237	25,540	43.07	56,324	28,205	968.80
Davenport-Moline-Rock Island, IA-IL Metro Area	379,690	167,110	2,269.91	303,094	134,522	149.00	76,596	32,588	2,120.91
Dayton, OH Metro Area	841,502	385,160	1,705.98	733,402	341,042	344.95	108,100	44,118	1,361.03
Decatur, AL Metro Area	153,829	66,422	1,270.01	76,361	33,029	65.26	77,468	33,393	1,204.76
Decatur, IL Metro Area	110,768	50,475	580.69	93,863	43,304	59.20	16,905	7,171	521.49
Deltona-Daytona Beach-Ormond Beach, FL Metro Area	494,593	254,226	1,101.03	445,414	232,079	223.18	49,179	22,147	877.85
Denver-Aurora-Broomfield, CO Metro Area	2,543,482	1,078,837	8,346.06	2,398,105	1,007,997	686.85	145,377	70,840	7,659.21
Des Moines-West Des Moines, IA Metro Area	569,633	240,203	2,883.70	487,282	205,933	220.33	82,351	34,270	2,663.36
Detroit-Warren-Livonia, MI Metro Area	4,296,250	1,886,537	3,888.40	4,004,334	1,772,404	1,554.06	291,916	114,133	2,334.35
Detroit-Livonia-Dearborn, MI Metro Division	1,820,584	821,693	612.08	1,807,920	816,605	547.57	12,664	5,088	64.51
Warren-Troy-Farmington Hills, MI Metro Division	2,475,666	1,064,844	3,276.32	2,196,414	955,799	1,006.49	279,252	109,045	2,269.83
Dothan, AL Metro Area	145,639	66,897	1,715.98	72,114	32,191	57.69	73,525	34,706	1,658.29
Dover, DE Metro Area	162,310	65,338	586.18	118,536	47,570	82.40	43,774	17,768	503.78
Dubuque, IA Metro Area	93,653	38,951	608.30	68,351	29,312	32.86	25,302	9,639	575.44
Duluth, MN-WI Metro Area	279,771	141,539	8,412.92	168,823	77,139	99.38	110,948	64,400	8,313.54
Durham-Chapel Hill, NC Metro Area	504,357	222,760	1,758.44	379,454	166,990	208.48	124,903	55,770	1,549.96
Eau Claire, WI Metro Area	161,151	69,336	1,646.36	109,641	47,025	72.71	51,510	22,311	1,573.65
El Centro, CA Metro Area	174,528	56,067	4,176.60	144,129	45,363	42.45	30,399	10,704	4,134.16
Elizabethtown, KY Metro Area	119,736	49,433	884.80	72,847	30,112	55.98	46,889	19,321	828.82
Elkhart-Goshen, IN Metro Area	197,559	77,767	463.17	156,887	63,921	102.48	40,672	13,846	360.69
Elmira, NY Metro Area	88,830	38,369	407.35	67,352	29,240	36.52	21,478	9,129	370.84
El Paso, TX Metro Area	800,647	270,307	1,012.69	783,238	264,182	236.45	17,409	6,125	776.24
Erie, PA Metro Area	280,566	119,138	799.15	224,398	96,155	96.62	56,168	22,983	702.53
Eugene-Springfield, OR Metro Area	351,715	156,112	4,553.12	290,084	128,267	110.70	61,631	27,845	4,442.42
Evansville, IN-KY Metro Area	358,676	159,314	2,283.96	258,159	117,619	133.32	100,517	41,695	2,150.64
Fairbanks, AK Metro Area	97,581	41,783	7,338.21	67,457	26,888	61.35	30,124	14,895	7,276.86
Fargo, ND-MN Metro Area	208,777	91,897	2,810.30	176,676	78,728	70.27	32,101	13,169	2,740.04
Farmington, NM Metro Area	130,044	49,341	5,513.07	86,266	32,419	62.97	43,778	16,922	5,450.09
Fayetteville, NC Metro Area	366,383	153,735	1,043.06	303,421	128,220	190.82	62,962	25,515	852.24
Fayetteville-Springdale-Rogers, AR-MO Metro Area	463,204	198,298	3,163.06	316,946	133,839	202.45	146,258	64,459	2,960.61
Flagstaff, AZ Metro Area	134,421	63,321	18,618.89	92,124	36,357	47.49	42,297	26,964	18,571.39
Flint, MI Metro Area	425,790	192,180	636.98	354,448	163,987	234.03	71,342	28,193	402.94
Florence, SC Metro Area	205,566	88,963	1,361.12	113,167	49,707	90.42	92,399	39,256	1,270.69
Florence-Muscle Shoals, AL Metro Area	147,137	69,549	1,260.32	77,545	37,245	62.80	69,592	32,304	1,197.51
Fond du Lac, WI Metro Area	101,633	43,910	719.55	65,930	28,968	33.72	35,703	14,942	685.83
Fort Collins-Loveland, CO Metro Area	299,630	132,722	2,596.00	264,692	112,546	113.94	34,938	20,176	2,482.06
Fort Smith, AR-OK Metro Area	298,592	128,891	3,996.35	160,290	68,592	97.36	138,302	60,299	3,898.99
Fort Wayne, IN Metro Area	416,257	178,124	1,360.96	336,380	147,003	186.92	79,877	31,121	1,174.04
Fresno, CA Metro Area	930,450	315,531	5,957.99	829,913	279,288	213.69	100,537	36,243	5,744.31
Gadsden, AL Metro Area	104,430	47,454	534.99	65,286	30,409	74.00	39,144	17,045	460.99
Gainesville, FL Metro Area	264,275	120,073	1,224.70	197,641	89,847	95.13	66,634	30,226	1,129.57

Table 46.

Population, Housing Units, and Land Area for Metropolitan and Micropolitan Statistical Areas by Urban and Rural: 2010—Con.

[For information concerning historical counts and geographic change, see "User Notes." Metropolitan and Micropolitan Statistical Areas and Metropolitan Divisions defined by the Office of Management and Budget as of December 2009. For information on confidentiality, nonsampling error, and definitions, see Appendixes]

United States Metropolitan Statistical Area Micropolitan Statistical Area Puerto Rico	Total			Urban			Rural		
	Population	Housing units	Land area	Population	Housing units	Land area	Population	Housing units	Land area
Gainesville, GA Metro Area	179,684	68,825	392.78	142,747	53,344	137.89	36,937	15,481	254.90
Glens Falls, NY Metro Area	128,923	67,570	1,698.14	63,706	29,399	40.91	65,217	38,171	1,657.22
Goldsboro, NC Metro Area	122,623	52,949	553.09	65,721	29,217	55.92	56,902	23,732	497.17
Grand Forks, ND-MN Metro Area	98,461	43,954	3,407.50	71,931	31,295	30.55	26,530	12,659	3,376.95
Grand Junction, CO Metro Area	146,723	62,644	3,328.97	128,124	54,388	78.80	18,599	8,256	3,250.18
Grand Rapids-Wyoming, MI Metro Area	774,160	323,764	2,784.55	554,742	230,977	270.90	219,418	92,787	2,513.64
Great Falls, MT Metro Area	81,327	37,276	2,698.16	65,207	29,435	31.11	16,120	7,841	2,667.04
Greeley, CO Metro Area	252,825	96,281	3,987.24	201,097	75,783	83.15	51,728	20,498	3,904.09
Green Bay, WI Metro Area	306,241	137,212	1,870.21	224,778	96,599	115.43	81,463	40,613	1,754.78
Greensboro-High Point, NC Metro Area	723,801	322,754	1,993.77	524,069	236,281	342.39	199,732	86,473	1,651.38
Greenville, NC Metro Area	189,510	83,203	917.90	125,378	57,294	73.17	64,132	25,909	844.73
Greenville-Mauldin-Easley, SC Metro Area	636,986	277,415	1,995.33	494,720	212,991	359.12	142,266	64,424	1,636.21
Gulfport-Biloxi, MS Metro Area	248,820	114,182	1,493.23	173,362	82,307	130.54	75,458	31,875	1,362.69
Hagerstown-Martinsburg, MD-WV Metro Area	269,140	115,329	1,007.99	175,178	73,966	127.97	93,962	41,363	880.02
Hanford-Corcoran, CA Metro Area	152,982	43,867	1,389.42	136,381	38,311	39.42	16,601	5,556	1,350.00
Harrisburg-Carlisle, PA Metro Area	549,475	240,818	1,621.95	420,865	186,948	226.73	128,610	53,870	1,395.22
Harrisonburg, VA Metro Area	125,228	51,104	866.50	79,949	30,357	41.43	45,279	20,747	825.08
Hartford-West Hartford-East Hartford, CT Metro Area	1,212,381	507,049	1,514.61	1,065,030	448,588	653.58	147,351	58,461	861.03
Hattiesburg, MS Metro Area	142,842	61,878	1,610.62	80,358	35,693	69.00	62,484	26,185	1,541.62
Hickory-Lenoir-Morganton, NC Metro Area	365,497	162,613	1,637.38	224,301	98,671	278.48	141,196	63,942	1,358.90
Hinesville-Fort Stewart, GA Metro Area	77,917	32,770	890.09	51,456	20,957	31.14	26,461	11,813	858.95
Holland-Grand Haven, MI Metro Area	263,801	102,495	563.47	210,208	82,445	134.10	53,593	20,050	429.37
Honolulu, HI Metro Area	953,207	336,899	600.74	944,982	333,934	218.58	8,225	2,965	382.16
Hot Springs, AR Metro Area	96,024	50,548	677.78	60,588	33,479	53.77	35,436	17,069	624.02
Houma-Bayou Cane-Thibodaux, LA Metro Area	208,178	82,469	2,300.03	161,778	63,865	104.00	46,400	18,604	2,196.03
Houston-Sugar Land-Baytown, TX Metro Area	5,946,800	2,308,205	8,827.49	5,536,962	2,139,920	2,019.30	409,838	168,285	6,808.19
Huntington-Ashland, WV-KY-OH Metro Area	287,702	131,132	1,744.63	183,526	86,216	123.49	104,176	44,916	1,621.14
Huntsville, AL Metro Area	417,593	181,424	1,361.53	314,855	137,318	240.57	102,738	44,106	1,120.96
Idaho Falls, ID Metro Area	130,374	48,453	2,959.58	99,462	37,162	52.88	30,912	11,291	2,906.70
Indianapolis-Carmel, IN Metro Area	1,756,241	757,441	3,854.46	1,552,357	674,001	737.20	203,884	83,440	3,117.26
Iowa City, IA Metro Area	152,586	65,483	1,182.87	113,249	49,255	48.26	39,337	16,228	1,134.62
Ithaca, NY Metro Area	101,564	41,674	474.65	57,543	22,045	28.53	44,021	19,629	446.11
Jackson, MI Metro Area	160,248	69,458	701.67	93,227	40,209	60.88	67,021	29,249	640.79
Jackson, MS Metro Area	539,057	222,584	3,726.14	384,284	159,381	266.99	154,773	63,203	3,459.15
Jackson, TN Metro Area	115,425	48,857	842.85	78,862	33,098	57.15	36,563	15,759	785.70
Jacksonville, FL Metro Area	1,345,596	598,490	3,201.08	1,195,255	535,576	636.59	150,341	62,914	2,564.48
Jacksonville, NC Metro Area	177,772	68,226	762.74	130,931	46,057	107.31	46,841	22,169	655.43
Janesville, WI Metro Area	160,331	68,422	718.14	127,597	54,943	61.17	32,734	13,479	656.97
Jefferson City, MO Metro Area	149,807	63,555	2,247.70	78,112	32,569	50.10	71,695	30,986	2,197.60
Johnson City, TN Metro Area	198,716	93,830	853.83	134,519	63,327	123.48	64,197	30,503	730.36
Johnstown, PA Metro Area	143,679	65,650	688.35	97,693	45,736	63.33	45,986	19,914	625.02
Jonesboro, AR Metro Area	121,026	51,438	1,465.60	72,514	30,700	50.85	48,512	20,738	1,414.75
Joplin, MO Metro Area	175,518	74,981	1,263.25	110,256	48,054	81.73	65,262	26,927	1,181.52
Kalamazoo-Portage, MI Metro Area	326,589	146,792	1,169.13	228,627	102,755	149.61	97,962	44,037	1,019.52
Kankakee-Bradley, IL Metro Area	113,449	45,246	676.56	85,703	33,496	38.98	27,746	11,750	637.58
Kansas City, MO-KS Metro Area	2,035,334	883,099	7,827.34	1,773,773	774,126	810.01	261,561	108,973	7,017.33
Kennewick-Pasco-Richland, WA Metro Area	253,340	93,041	2,942.55	224,400	83,034	111.69	28,940	10,007	2,830.86
Killeen-Temple-Fort Hood, TX Metro Area	405,300	159,366	2,815.92	330,111	127,763	148.85	75,189	31,603	2,667.08
Kingsport-Bristol-Bristol, TN-VA Metro Area	309,544	146,978	2,009.86	178,200	84,542	176.40	131,344	62,436	1,833.45
Kingston, NY Metro Area	182,493	83,638	1,124.24	98,473	40,995	83.47	84,020	42,643	1,040.76
Knoxville, TN Metro Area	698,030	315,615	1,856.85	545,815	246,937	427.57	152,215	68,678	1,429.27
Kokomo, IN Metro Area	98,688	45,677	553.60	71,050	34,110	41.26	27,638	11,567	512.33
La Crosse, WI-MN Metro Area	133,665	57,003	1,003.74	103,454	44,373	52.54	30,211	12,630	951.20
Lafayette, IN Metro Area	201,789	84,505	1,278.45	151,473	63,299	66.33	50,316	21,206	1,212.12
Lafayette, LA Metro Area	273,738	115,597	1,006.37	229,450	96,746	169.27	44,288	18,851	837.10
Lake Charles, LA Metro Area	199,607	85,651	2,348.55	153,250	66,020	135.61	46,357	19,631	2,212.94
Lake Havasu City-Kingman, AZ Metro Area	200,186	110,911	13,311.08	154,216	82,615	93.31	45,970	28,296	13,217.77
Lakeland-Winter Haven, FL Metro Area	602,095	281,214	1,797.84	520,749	241,048	320.93	81,346	40,166	1,476.90
Lancaster, PA Metro Area	519,445	202,952	943.81	409,026	166,384	256.71	110,419	36,568	687.10
Lansing-East Lansing, MI Metro Area	464,036	199,026	1,697.70	346,125	152,692	179.08	117,911	46,334	1,518.62
Laredo, TX Metro Area	250,304	73,496	3,361.48	243,797	71,055	70.42	6,507	2,441	3,291.06
Las Cruces, NM Metro Area	209,233	81,492	3,807.51	168,871	66,279	90.77	40,362	15,213	3,716.75
Las Vegas-Paradise, NV Metro Area	1,951,269	840,343	7,891.43	1,925,784	828,023	439.44	25,485	12,320	7,451.99
Lawrence, KS Metro Area	110,826	46,731	455.87	98,621	41,625	35.01	12,205	5,106	420.86
Lawton, OK Metro Area	124,098	50,739	1,069.29	97,057	40,356	45.61	27,041	10,383	1,023.67
Lebanon, PA Metro Area	133,568	55,592	361.83	98,098	41,387	55.95	35,470	14,205	305.88
Lewiston, ID-WA Metro Area	60,888	27,310	1,484.30	51,924	23,142	28.22	8,964	4,168	1,456.08
Lewiston-Auburn, ME Metro Area	107,702	49,090	467.93	60,995	28,469	36.33	46,707	20,621	431.60
Lexington-Fayette, KY Metro Area	472,099	209,138	1,468.50	407,388	181,426	146.11	64,711	27,712	1,322.39
Lima, OH Metro Area	106,331	44,999	402.50	78,801	34,108	54.81	27,530	10,891	347.69
Lincoln, NE Metro Area	302,157	127,750	1,408.98	268,488	114,424	92.35	33,669	13,326	1,316.62
Little Rock-North Little Rock-Conway, AR Metro Area	699,757	306,882	4,085.19	515,671	229,658	315.26	184,086	77,224	3,769.93

Table 46.

Population, Housing Units, and Land Area for Metropolitan and Micropolitan Statistical Areas by Urban and Rural: 2010—Con.

[For information concerning historical counts and geographic change, see "User Notes." Metropolitan and Micropolitan Statistical Areas and Metropolitan Divisions defined by the Office of Management and Budget as of December 2009. For information on confidentiality, nonsampling error, and definitions, see Appendixes]

United States Metropolitan Statistical Area Micropolitan Statistical Area Puerto Rico	Total			Urban			Rural		
	Population	Housing units	Land area	Population	Housing units	Land area	Population	Housing units	Land area
Logan, UT-ID Metro Area	125,442	41,552	1,828.46	99,306	32,693	46.93	26,136	8,859	1,781.53
Longview, TX Metro Area	214,369	87,318	1,780.28	131,801	51,934	106.07	82,568	35,384	1,674.21
Longview, WA Metro Area	102,410	43,450	1,140.13	73,068	31,392	41.34	29,342	12,058	1,098.79
Los Angeles-Long Beach-Santa Ana, CA Metro Area	12,828,837	4,493,983	4,848.45	12,765,098	4,468,111	1,946.73	63,739	25,872	2,901.72
Los Angeles-Long Beach-Glendale, CA Metro Division	9,818,605	3,445,076	4,057.88	9,759,181	3,420,978	1,422.87	59,424	24,098	2,635.01
Santa Ana-Anaheim-Irvine, CA Metro Division	3,010,232	1,048,907	790.57	3,005,917	1,047,133	523.86	4,315	1,774	266.71
Louisville/Jefferson County, KY-IN Metro Area	1,283,566	559,837	4,110.86	1,035,340	458,446	522.09	248,226	101,391	3,588.78
Lubbock, TX Metro Area	284,890	117,966	1,795.80	247,224	102,499	100.93	37,666	15,467	1,694.87
Lynchburg, VA Metro Area	252,634	112,515	2,120.32	127,522	54,501	100.40	125,112	58,014	2,019.93
Macon, GA Metro Area	232,293	101,587	1,722.64	147,612	66,356	108.95	84,681	35,231	1,613.69
Madera-Chowchilla, CA Metro Area	150,865	49,140	2,137.07	101,193	29,818	39.60	49,672	19,322	2,097.47
Madison, WI Metro Area	568,593	252,878	2,725.35	455,002	204,097	179.76	113,591	48,781	2,545.59
Manchester-Nashua, NH Metro Area	400,721	166,053	876.14	315,803	132,813	196.74	84,918	33,240	679.40
Manhattan, KS Metro Area	127,081	51,355	1,835.41	100,496	39,951	46.19	26,585	11,404	1,789.22
Mankato-North Mankato, MN Metro Area	96,740	39,075	1,196.34	71,156	28,441	31.82	25,584	10,634	1,164.52
Mansfield, OH Metro Area	124,475	54,599	495.27	84,575	38,536	55.45	39,900	16,063	439.82
McAllen-Edinburg-Mission, TX Metro Area	774,769	248,287	1,570.87	734,956	236,216	361.82	39,813	12,071	1,209.05
Medford, OR Metro Area	203,206	90,937	2,783.55	162,458	72,470	71.01	40,748	18,467	2,712.53
Memphis, TN-MS-AR Metro Area	1,316,100	550,896	4,577.85	1,122,436	473,105	549.48	193,664	77,791	4,028.37
Merced, CA Metro Area	255,793	83,698	1,934.97	219,283	70,949	70.07	36,510	12,749	1,864.90
Miami-Fort Lauderdale-Pompano Beach, FL Metro Area	5,564,635	2,464,417	5,077.26	5,540,481	2,454,691	1,259.09	24,154	9,726	3,818.17
Fort Lauderdale-Pompano Beach-Deerfield Beach, FL Metro Division	1,748,066	810,388	1,209.79	1,747,770	810,243	393.17	296	145	816.62
Miami-Miami Beach-Kendall, FL Metro Division	2,496,435	989,435	1,897.72	2,486,340	985,898	410.93	10,095	3,537	1,486.78
West Palm Beach-Boca Raton-Boynton Beach, FL Metro Division	1,320,134	664,594	1,969.76	1,306,371	658,550	454.99	13,763	6,044	1,514.77
Michigan City-La Porte, IN Metro Area	111,467	48,448	598.30	71,754	31,810	41.25	39,713	16,638	557.05
Midland, TX Metro Area	136,872	54,351	900.30	120,048	48,060	54.19	16,824	6,291	846.11
Milwaukee-Waukesha-West Allis, WI Metro Area	1,555,908	669,879	1,454.76	1,453,541	630,016	593.97	102,367	39,863	860.79
Minneapolis-St. Paul-Bloomington, MN-WI Metro Area	3,279,833	1,354,973	6,027.17	2,914,929	1,215,174	1,183.56	364,904	139,799	4,843.61
Missoula, MT Metro Area	109,299	50,106	2,593.42	84,896	38,165	46.86	24,403	11,941	2,546.56
Mobile, AL Metro Area	412,992	178,196	1,229.44	330,310	143,777	228.02	82,682	34,419	1,001.42
Modesto, CA Metro Area	514,453	179,503	1,494.83	473,396	164,402	119.55	41,057	15,101	1,375.27
Monroe, LA Metro Area	176,441	75,827	1,487.39	120,416	51,054	86.94	56,025	24,773	1,400.46
Monroe, MI Metro Area	152,021	62,971	549.39	94,928	40,464	68.03	57,093	22,507	481.37
Montgomery, AL Metro Area	374,536	161,573	2,713.08	273,280	116,829	161.34	101,256	44,744	2,551.74
Morgantown, WV Metro Area	129,709	58,335	1,008.87	73,551	33,577	39.81	56,158	24,758	969.06
Morristown, TN Metro Area	136,608	61,356	715.86	69,690	29,707	75.48	66,918	31,649	640.38
Mount Vernon-Anacortes, WA Metro Area	116,901	51,473	1,731.20	82,975	34,777	45.58	33,926	16,696	1,685.63
Muncie, IN Metro Area	117,671	52,357	392.12	90,828	40,744	47.98	26,843	11,613	344.14
Muskegon-Norton Shores, MI Metro Area	172,188	73,561	499.25	132,043	56,690	94.38	40,145	16,871	404.86
Myrtle Beach-North Myrtle Beach-Conway, SC Metro Area	269,291	185,992	1,133.90	187,492	148,025	155.13	81,799	37,967	978.76
Napa, CA Metro Area	136,484	54,759	748.36	118,194	45,171	40.78	18,290	9,588	707.58
Naples-Marco Island, FL Metro Area	321,520	197,298	1,998.32	294,236	183,084	178.32	27,284	14,214	1,820.00
Nashville-Davidson--Murfreesboro--Franklin, TN Metro Area	1,589,934	667,655	5,688.65	1,220,974	517,676	740.42	368,960	149,979	4,948.23
New Haven-Milford, CT Metro Area	862,477	362,004	604.51	831,083	349,968	437.27	31,394	12,036	167.24
New Orleans-Metairie-Kenner, LA Metro Area	1,167,764	538,239	2,960.19	1,088,249	503,318	387.98	79,515	34,921	2,572.21
New York-Northern New Jersey-Long Island, NY-NJ-PA Metro Area	18,897,109	7,527,752	6,686.90	18,527,265	7,346,692	3,592.41	369,844	181,060	3,094.49
Edison-New Brunswick, NJ Metro Division	2,340,249	954,389	1,708.30	2,275,831	929,631	986.37	64,418	24,758	721.93
Nassau-Suffolk, NY Metro Division	2,832,882	1,038,331	1,196.77	2,791,463	998,177	850.83	41,419	40,154	345.94
Newark-Union, NJ-PA Metro Division	2,147,727	852,179	2,181.04	1,950,590	762,429	630.75	197,137	89,750	1,550.29
New York-White Plains-Wayne, NY-NJ Metro Division	11,576,251	4,682,853	1,600.79	11,509,381	4,656,455	1,124.46	66,870	26,398	476.34
Niles-Benton Harbor, MI Metro Area	156,813	76,922	567.75	105,289	48,705	83.94	51,524	28,217	483.81
North Port-Bradenton-Sarasota, FL Metro Area	702,281	401,103	1,298.80	667,194	386,012	328.30	35,087	15,091	970.50
Norwich-New London, CT Metro Area	274,055	120,994	664.88	203,326	91,754	152.90	70,729	29,240	511.98
Ocala, FL Metro Area	331,298	164,050	1,584.55	228,502	113,948	171.99	102,796	50,102	1,412.56
Ocean City, NJ Metro Area	97,265	98,309	251.42	80,288	89,379	58.06	16,977	8,930	193.37
Odessa, TX Metro Area	137,130	53,027	897.69	124,164	48,471	57.62	12,966	4,556	840.07
Ogden-Clearfield, UT Metro Area	547,184	186,763	1,484.06	525,001	176,955	208.59	22,183	9,808	1,275.47
Oklahoma City, OK Metro Area	1,252,987	539,077	5,511.56	1,023,838	446,310	496.93	229,149	92,767	5,014.62
Olympia, WA Metro Area	252,264	108,182	721.96	199,317	85,783	123.29	52,947	22,399	598.67
Omaha-Council Bluffs, NE-IA Metro Area	865,350	362,327	4,349.65	755,436	315,161	287.08	109,914	47,166	4,062.57
Orlando-Kissimmee-Sanford, FL Metro Area	2,134,411	942,312	3,478.48	2,019,453	882,176	891.28	114,958	60,136	2,587.21
Oshkosh-Neenah, WI Metro Area	166,994	73,329	434.49	144,565	63,348	63.69	22,429	9,981	370.80
Owensboro, KY Metro Area	114,752	49,450	898.47	71,459	31,560	34.86	43,293	17,890	863.62
Oxnard-Thousand Oaks-Ventura, CA Metro Area	823,318	281,695	1,843.13	797,593	271,912	222.22	25,725	9,783	1,620.91

Table 46.

Population, Housing Units, and Land Area for Metropolitan and Micropolitan Statistical Areas by Urban and Rural: 2010—Con.

[For information concerning historical counts and geographic change, see "User Notes." Metropolitan and Micropolitan Statistical Areas and Metropolitan Divisions defined by the Office of Management and Budget as of December 2009. For information on confidentiality, nonsampling error, and definitions, see Appendixes]

United States Metropolitan Statistical Area Micropolitan Statistical Area Puerto Rico	Total			Urban			Rural		
	Population	Housing units	Land area	Population	Housing units	Land area	Population	Housing units	Land area
Palm Bay-Melbourne-Titusville, FL Metro Area	543,376	269,864	1,015.66	515,803	256,460	265.93	27,573	13,404	749.74
Palm Coast, FL Metro Area	95,696	48,595	485.46	85,819	43,475	52.62	9,877	5,120	432.84
Panama City-Lynn Haven-Panama City Beach, FL Metro Area	168,852	99,650	758.46	148,590	88,093	97.88	20,262	11,557	660.58
Parkersburg-Marietta-Vienna, WV-OH Metro Area	162,056	75,203	1,360.84	93,972	44,329	63.02	68,084	30,874	1,297.82
Pascagoula, MS Metro Area	162,246	69,397	1,201.46	104,230	45,880	88.17	58,016	23,517	1,113.30
Pensacola-Ferry Pass-Brent, FL Metro Area	448,991	201,463	1,668.07	392,510	174,053	270.52	56,481	27,410	1,397.55
Peoria, IL Metro Area	379,186	164,283	2,470.85	284,373	124,956	153.18	94,813	39,327	2,317.67
Philadelphia-Camden-Wilmington, PA-NJ-DE-MD Metro Area	5,965,343	2,433,611	4,602.10	5,658,286	2,313,587	2,130.40	307,057	120,024	2,471.70
Camden, NJ Metro Division	1,250,679	490,354	1,341.84	1,188,411	466,753	531.54	62,268	23,601	810.31
Philadelphia, PA Metro Division	4,008,994	1,657,226	2,155.80	3,861,493	1,599,531	1,314.04	147,501	57,695	841.76
Wilmington, DE-MD-NJ Metro Division	705,670	286,031	1,104.46	608,382	247,303	284.82	97,288	38,728	819.64
Phoenix-Mesa-Glendale, AZ Metro Area	4,192,887	1,798,501	14,565.75	4,020,347	1,728,767	1,315.59	172,540	69,734	13,250.17
Pine Bluff, AR Metro Area	100,258	41,930	2,030.05	53,495	22,629	37.18	46,763	19,301	1,992.86
Pittsburgh, PA Metro Area	2,356,285	1,102,048	5,281.48	1,936,030	917,210	1,051.59	420,255	184,838	4,229.89
Pittsfield, MA Metro Area	131,219	68,508	926.82	89,762	43,232	59.46	41,457	25,276	867.37
Pocatello, ID Metro Area	90,656	36,135	2,516.23	74,297	29,512	32.45	16,359	6,623	2,483.78
Portland-South Portland-Biddeford, ME Metro Area	514,098	262,718	2,079.65	278,595	137,995	203.06	235,503	124,723	1,876.59
Portland-Vancouver-Hillsboro, OR-WA Metro Area	2,226,009	925,076	6,683.75	2,004,978	836,488	592.93	221,031	88,588	6,090.82
Port St. Lucie, FL Metro Area	424,107	215,160	1,115.39	402,378	205,053	223.76	21,729	10,107	891.63
Poughkeepsie-Newburgh-Middletown, NY Metro Area	670,301	255,663	1,607.32	511,452	191,943	359.72	158,849	63,720	1,247.60
Prescott, AZ Metro Area	211,033	110,432	8,123.50	140,976	71,254	92.47	70,057	39,178	8,031.03
Providence-New Bedford-Fall River, RI-MA Metro Area	1,600,852	693,923	1,586.91	1,449,408	628,242	684.06	151,444	65,681	902.85
Provo-Orem, UT Metro Area	526,810	151,852	5,395.73	505,170	144,560	183.15	21,640	7,292	5,212.59
Pueblo, CO Metro Area	159,063	69,526	2,386.10	136,550	59,538	74.21	22,513	9,988	2,311.89
Punta Gorda, FL Metro Area	159,978	100,632	680.28	145,765	91,710	117.74	14,213	8,922	562.54
Racine, WI Metro Area	195,408	82,164	332.50	171,416	72,607	74.08	23,992	9,557	258.42
Raleigh-Cary, NC Metro Area	1,130,490	466,095	2,118.20	935,919	385,383	569.92	194,571	80,712	1,548.28
Rapid City, SD Metro Area	126,382	55,949	6,247.54	95,719	41,321	54.04	30,663	14,628	6,193.49
Reading, PA Metro Area	411,442	164,827	856.51	313,782	125,573	138.27	97,660	39,254	718.24
Redding, CA Metro Area	177,223	77,313	3,775.40	125,321	53,367	76.47	51,902	23,946	3,698.93
Reno-Sparks, NV Metro Area	425,417	186,831	6,565.29	403,721	176,972	175.70	21,696	9,859	6,389.58
Richmond, VA Metro Area	1,258,251	531,648	5,684.96	962,798	409,698	499.00	295,453	121,950	5,185.96
Riverside-San Bernardino-Ontario, CA Metro Area	4,224,851	1,500,344	27,263.42	4,027,282	1,401,825	1,334.88	197,569	98,519	25,928.53
Roanoke, VA Metro Area	308,707	144,987	1,868.68	215,026	98,706	129.79	93,681	46,281	1,738.88
Rochester, MN Metro Area	186,011	78,439	1,615.61	137,688	58,463	67.37	48,323	19,976	1,548.23
Rochester, NY Metro Area	1,054,323	455,397	2,928.12	836,317	361,962	394.48	218,006	93,435	2,533.64
Rockford, IL Metro Area	349,431	145,935	794.08	315,575	131,976	165.07	33,856	13,959	629.01
Rocky Mount, NC Metro Area	152,392	67,124	1,045.74	81,186	36,580	54.36	71,206	30,544	991.38
Rome, GA Metro Area	96,317	40,551	509.91	60,851	25,666	47.67	35,466	14,885	462.24
Sacramento--Arden-Arcade--Roseville, CA Metro Area	2,149,127	871,793	5,094.22	1,995,086	792,535	593.62	154,041	79,258	4,500.61
Saginaw-Saginaw Township North, MI Metro Area	200,169	86,844	800.11	137,880	61,155	81.42	62,289	25,689	718.69
St. Cloud, MN Metro Area	189,093	78,114	1,751.43	118,071	48,696	56.25	71,022	29,418	1,695.18
St. George, UT Metro Area	138,115	57,734	2,426.36	117,103	46,623	56.11	21,012	11,111	2,370.25
St. Joseph, MO-KS Metro Area	127,329	53,638	1,655.49	91,183	37,979	46.31	36,146	15,659	1,609.18
St. Louis, MO-IL Metro Area	2,812,896	1,236,222	8,623.24	2,425,863	1,074,243	1,100.80	387,033	161,979	7,522.44
Salem, OR Metro Area	390,738	151,250	1,923.11	334,424	128,794	109.24	56,314	22,456	1,813.87
Salinas, CA Metro Area	415,057	139,048	3,280.60	374,315	121,490	106.78	40,742	17,558	3,173.81
Salisbury, MD Metro Area	125,203	52,322	694.17	87,603	34,817	55.68	37,600	17,505	638.49
Salt Lake City, UT Metro Area	1,124,197	410,031	9,555.35	1,090,352	387,491	316.02	33,845	22,540	9,239.33
San Angelo, TX Metro Area	111,823	47,427	2,573.53	92,984	39,444	46.68	18,839	7,983	2,526.86
San Antonio-New Braunfels, TX Metro Area	2,142,508	837,999	7,312.64	1,847,855	717,417	659.75	294,653	120,582	6,652.89
San Diego-Carlsbad-San Marcos, CA Metro Area	3,095,313	1,164,786	4,206.63	2,993,259	1,123,536	760.27	102,054	41,250	3,446.36
Sandusky, OH Metro Area	77,079	37,845	251.56	56,670	28,467	34.47	20,409	9,378	217.08
San Francisco-Oakland-Fremont, CA Metro Area	4,335,391	1,741,999	2,470.54	4,291,163	1,721,024	845.30	44,228	20,975	1,625.24
Oakland-Fremont-Hayward, CA Metro Division	2,559,296	982,812	1,454.95	2,545,111	977,287	577.02	14,185	5,525	877.93
San Francisco-San Mateo-Redwood City, CA Metro Division	1,776,095	759,187	1,015.59	1,746,052	743,737	268.28	30,043	15,450	747.31
San Jose-Sunnyvale-Santa Clara, CA Metro Area	1,836,911	649,790	2,678.81	1,804,337	637,542	342.23	32,574	12,248	2,336.58
San Luis Obispo-Paso Robles, CA Metro Area	269,637	117,313	3,298.57	224,887	96,921	97.59	44,750	20,394	3,200.97
Santa Barbara-Santa Maria-Goleta, CA Metro Area	423,895	152,834	2,735.09	402,626	143,442	105.97	21,269	9,392	2,629.11
Santa Cruz-Watsonville, CA Metro Area	262,382	104,476	445.17	230,793	90,043	79.25	31,589	14,433	365.92
Santa Fe, NM Metro Area	144,170	71,267	1,909.41	107,896	53,120	76.90	36,274	18,147	1,832.51
Santa Rosa-Petaluma, CA Metro Area	483,878	204,572	1,575.85	424,102	172,126	143.99	59,776	32,446	1,431.86
Savannah, GA Metro Area	347,611	151,049	1,340.10	284,807	125,511	186.54	62,804	25,538	1,153.57
Scranton--Wilkes-Barre, PA Metro Area	563,631	258,834	1,746.73	440,933	202,330	206.89	122,698	56,504	1,539.84
Seattle-Tacoma-Bellevue, WA Metro Area	3,439,809	1,463,295	5,872.35	3,248,281	1,381,732	1,116.07	191,528	81,563	4,756.28
Seattle-Bellevue-Everett, WA Metro Division	2,644,584	1,137,920	4,202.84	2,505,467	1,078,975	768.74	139,117	58,945	3,434.10
Tacoma, WA Metro Division	795,225	325,375	1,669.51	742,814	302,757	347.32	52,411	22,618	1,322.19
Sebastian-Vero Beach, FL Metro Area	138,028	76,346	502.87	131,171	73,144	84.13	6,857	3,202	418.74
Sheboygan, WI Metro Area	115,507	50,766	511.27	82,836	37,348	39.13	32,671	13,418	472.14

Table 46.

Population, Housing Units, and Land Area for Metropolitan and Micropolitan Statistical Areas by Urban and Rural: 2010—Con.

[For information concerning historical counts and geographic change, see "User Notes." Metropolitan and Micropolitan Statistical Areas and Metropolitan Divisions defined by the Office of Management and Budget as of December 2009. For information on confidentiality, nonsampling error, and definitions, see Appendixes.]

United States Metropolitan Statistical Area Micropolitan Statistical Area Puerto Rico	Total			Urban			Rural		
	Population	Housing units	Land area	Population	Housing units	Land area	Population	Housing units	Land area
Sherman-Denison, TX Metro Area	120,877	53,727	932.80	68,718	29,993	40.65	52,159	23,734	892.15
Shreveport-Bossier City, LA Metro Area	398,604	173,669	2,594.18	312,729	135,850	195.59	85,875	37,819	2,398.58
Sioux City, IA-NE-SD Metro Area	143,577	58,083	2,073.86	106,471	42,086	54.30	37,106	15,997	2,019.57
Sioux Falls, SD Metro Area	228,261	95,862	2,575.69	178,068	75,549	72.88	50,193	20,313	2,502.80
South Bend-Mishawaka, IN-MI Metro Area	319,224	140,736	947.91	257,973	111,886	142.49	61,251	28,850	805.42
Spartanburg, SC Metro Area	284,307	122,628	807.93	206,315	89,874	217.96	77,992	32,754	589.96
Spokane, WA Metro Area	471,221	201,434	1,763.79	406,797	175,263	171.23	64,424	26,171	1,592.56
Springfield, IL Metro Area	210,170	95,555	1,182.74	172,658	79,861	99.05	37,512	15,694	1,083.69
Springfield, MA Metro Area	692,942	288,536	1,843.72	570,985	234,603	302.03	121,957	53,933	1,541.69
Springfield, MO Metro Area	436,712	192,346	3,006.80	301,558	136,402	162.26	135,154	55,944	2,844.54
Springfield, OH Metro Area	138,333	61,419	397.47	105,679	47,860	61.00	32,654	13,559	336.48
State College, PA Metro Area	153,990	63,297	1,109.92	104,378	40,080	40.08	49,612	23,217	1,069.84
Steubenville-Weirton, OH-WV Metro Area	124,454	58,334	580.14	77,842	37,400	54.04	46,612	20,934	526.11
Stockton, CA Metro Area	685,306	233,755	1,391.32	627,241	213,651	155.93	58,065	20,104	1,235.40
Sumter, SC Metro Area	107,456	46,011	665.07	73,107	31,492	65.69	34,349	14,519	599.38
Syracuse, NY Metro Area	662,577	287,712	2,384.88	485,091	209,127	235.01	177,486	78,585	2,149.87
Tallahassee, FL Metro Area	367,413	163,078	2,387.70	269,430	119,174	155.90	97,983	43,904	2,231.80
Tampa-St. Petersburg-Clearwater, FL Metro Area	2,783,243	1,353,158	2,513.44	2,659,993	1,298,300	1,118.65	123,250	54,858	1,394.79
Terre Haute, IN Metro Area	172,425	74,136	1,464.87	103,685	45,052	59.53	68,740	29,084	1,405.34
Texarkana, TX-Texarkana, AR Metro Area	136,027	57,774	1,510.58	85,846	37,208	73.54	50,181	20,566	1,437.04
Toledo, OH Metro Area	651,429	301,322	1,618.42	549,299	255,863	262.77	102,130	45,459	1,355.65
Topeka, KS Metro Area	233,870	103,809	3,232.63	155,931	71,008	82.91	77,939	32,801	3,149.72
Trenton-Ewing, NJ Metro Area	366,513	143,169	224.56	353,749	138,381	133.27	12,764	4,788	91.29
Tucson, AZ Metro Area	980,263	440,909	9,187.04	906,513	407,366	396.04	73,750	33,543	8,791.00
Tulsa, OK Metro Area	937,478	409,820	6,269.24	738,667	324,526	395.07	198,811	85,294	5,874.17
Tuscaloosa, AL Metro Area	219,461	97,534	2,612.81	146,710	64,368	98.84	72,751	33,166	2,513.97
Tyler, TX Metro Area	209,714	87,309	921.45	143,428	60,093	105.85	66,286	27,216	815.60
Utica-Rome, NY Metro Area	299,397	137,561	2,623.90	188,498	84,419	106.61	110,899	53,142	2,517.29
Valdosta, GA Metro Area	139,588	57,434	1,589.27	87,131	35,439	63.69	52,457	21,995	1,525.58
Vallejo-Fairfield, CA Metro Area	413,344	152,698	821.76	397,974	146,654	113.82	15,370	6,044	707.95
Victoria, TX Metro Area	115,384	50,537	2,241.00	75,500	30,492	34.54	39,884	20,045	2,206.46
Vineland-Millville-Bridgeton, NJ Metro Area	156,898	55,834	483.70	120,769	43,507	67.16	36,129	12,327	416.54
Virginia Beach-Norfolk-Newport News, VA-NC Metro Area	1,671,683	686,297	2,629.59	1,530,672	621,243	586.74	141,011	65,054	2,042.85
Visalia-Porterville, CA Metro Area	442,179	141,696	4,824.21	373,730	116,509	111.74	68,449	25,187	4,712.48
Waco, TX Metro Area	234,906	95,124	1,037.10	180,051	73,208	93.77	54,855	21,916	943.33
Warner Robins, GA Metro Area	139,900	58,325	375.54	125,963	52,649	85.87	13,937	5,676	289.67
Washington-Arlington-Alexandria, DC-VA-MD-WV Metro Area	5,582,170	2,213,752	5,598.32	5,177,031	2,058,185	1,672.43	405,139	155,567	3,925.89
Bethesda-Rockville-Frederick, MD Metro Division	1,205,162	466,041	1,151.48	1,123,166	435,443	371.91	81,996	30,598	779.57
Washington-Arlington-Alexandria, DC-VA-MD-WV Metro Division	4,377,008	1,747,711	4,446.84	4,053,865	1,622,742	1,300.53	323,143	124,969	3,146.32
Waterloo-Cedar Falls, IA Metro Area	167,819	71,332	1,503.10	122,039	51,729	68.92	45,780	19,603	1,434.18
Wausau, WI Metro Area	134,063	57,734	1,544.98	76,429	34,087	48.32	57,634	23,647	1,496.67
Wenatchee-East Wenatchee, WA Metro Area	110,884	51,469	4,739.79	80,938	33,888	42.72	29,946	17,581	4,697.07
Wheeling, WV-OH Metro Area	147,950	69,542	943.38	82,983	41,118	47.64	64,967	28,424	895.74
Wichita, KS Metro Area	623,061	263,043	4,149.07	532,337	227,058	244.91	90,724	35,985	3,904.16
Wichita Falls, TX Metro Area	151,306	64,823	2,619.61	121,201	52,694	61.45	30,105	12,129	2,558.16
Williamsport, PA Metro Area	116,111	52,500	1,228.59	73,990	32,428	38.74	42,121	20,072	1,189.85
Wilmington, NC Metro Area	362,315	205,642	1,908.30	275,771	152,443	202.05	86,544	53,199	1,706.25
Winchester, VA-WV Metro Area	128,472	56,906	1,062.98	69,449	28,591	37.18	59,023	28,315	1,025.79
Winston-Salem, NC Metro Area	477,717	214,375	1,455.94	354,566	158,658	274.02	123,151	55,717	1,181.92
Worcester, MA Metro Area	798,552	326,788	1,510.77	651,696	270,181	407.53	146,856	56,607	1,103.24
Yakima, WA Metro Area	243,231	85,474	4,295.40	186,025	65,171	84.36	57,206	20,303	4,211.03
York-Hanover, PA Metro Area	434,972	178,671	904.18	327,445	135,171	203.48	107,527	43,500	700.70
Youngstown-Warren-Boardman, OH-PA Metro Area	565,773	259,729	1,702.49	420,321	197,606	262.95	145,452	62,123	1,439.55
Yuba City, CA Metro Area	166,892	61,493	1,234.25	133,952	47,651	43.05	32,940	13,842	1,191.20
Yuma, AZ Metro Area	195,751	87,850	5,513.99	175,335	78,535	68.72	20,416	9,315	5,445.27
MICROPOLITAN STATISTICAL AREA									
Abbeville, LA Micro Area	57,999	25,235	1,173.20	26,319	11,366	17.86	31,680	13,869	1,155.34
Aberdeen, SD Micro Area	40,602	18,672	2,838.94	25,977	12,114	12.74	14,625	6,558	2,826.20
Aberdeen, WA Micro Area	72,797	35,166	1,902.03	43,596	20,880	26.49	29,201	14,286	1,875.54
Ada, OK Micro Area	37,492	16,595	720.44	17,400	8,086	11.94	20,092	8,509	708.50
Adrian, MI Micro Area	99,892	43,452	749.55	48,126	19,638	25.85	51,766	23,814	723.71
Alamogordo, NM Micro Area	63,797	30,992	6,613.21	44,917	19,261	25.65	18,880	11,731	6,587.56
Albany-Lebanon, OR Micro Area	116,672	48,821	2,290.13	79,759	33,467	36.16	36,913	15,354	2,253.97
Albemarle, NC Micro Area	60,585	27,110	395.09	19,561	9,063	20.83	41,024	18,047	374.25
Albert Lea, MN Micro Area	31,255	14,231	707.09	17,868	8,343	9.85	13,387	5,888	697.24
Albertville, AL Micro Area	93,019	40,342	565.84	43,469	18,036	42.00	49,550	22,306	523.85
Alexander City, AL Micro Area	53,155	28,589	1,367.45	10,726	4,958	10.53	42,429	23,631	1,356.92
Alexandria, MN Micro Area	36,009	19,905	637.30	16,983	8,604	14.85	19,026	11,301	622.45

Table 46.

Population, Housing Units, and Land Area for Metropolitan and Micropolitan Statistical Areas by Urban and Rural: 2010—Con.

[For information concerning historical counts and geographic change, see "User Notes." Metropolitan and Micropolitan Statistical Areas and Metropolitan Divisions defined by the Office of Management and Budget as of December 2009. For information on confidentiality, nonsampling error, and definitions, see Appendixes]

United States Metropolitan Statistical Area Micropolitan Statistical Area Puerto Rico	Total			Urban			Rural		
	Population	Housing units	Land area	Population	Housing units	Land area	Population	Housing units	Land area
Alice, TX Micro Area	40,838	16,147	864.97	24,468	9,413	12.20	16,370	6,734	852.76
Allegan, MI Micro Area	111,408	49,426	825.23	39,586	18,008	32.19	71,822	31,418	793.04
Alma, MI Micro Area	42,476	16,339	568.46	16,924	5,477	7.43	25,552	10,862	561.03
Alpena, MI Micro Area	29,598	16,053	571.86	14,258	7,137	9.46	15,340	8,916	562.40
Altus, OK Micro Area	26,446	12,077	802.65	19,900	8,973	12.15	6,546	3,104	790.50
Americus, GA Micro Area	37,829	16,117	649.60	19,106	7,655	12.14	18,723	8,462	637.46
Amsterdam, NY Micro Area	50,219	23,063	403.04	29,660	14,255	16.17	20,559	8,808	386.88
Andrews, TX Micro Area	14,786	5,814	1,500.71	12,346	4,841	6.25	2,440	973	1,494.46
Angola, IN Micro Area	34,185	19,377	308.94	11,196	5,828	9.11	22,989	13,549	299.83
Arcadia, FL Micro Area	34,862	14,590	637.06	18,741	8,365	11.72	16,121	6,225	625.34
Ardmore, OK Micro Area	56,980	25,687	1,336.17	20,888	9,566	11.67	36,092	16,121	1,324.50
Arkadelphia, AR Micro Area	22,995	10,385	866.07	10,491	4,057	5.80	12,504	6,328	860.28
Ashland, OH Micro Area	53,139	22,141	422.95	20,226	8,847	7.99	32,913	13,294	414.96
Ashtabula, OH Micro Area	101,497	46,099	701.93	54,434	25,985	43.53	47,063	20,114	658.41
Astoria, OR Micro Area	37,039	21,546	829.05	22,604	12,866	14.35	14,435	8,680	814.70
Atchison, KS Micro Area	16,924	6,990	431.17	11,144	4,476	6.01	5,780	2,514	425.16
Athens, OH Micro Area	64,757	26,385	503.60	36,801	13,386	15.28	27,956	12,999	488.32
Athens, TN Micro Area	52,266	23,341	430.12	20,728	9,722	19.93	31,538	13,619	410.19
Athens, TX Micro Area	78,532	39,595	873.75	31,326	15,663	27.58	47,206	23,932	846.17
Auburn, IN Micro Area	42,223	17,558	362.82	24,363	10,435	12.94	17,860	7,123	349.88
Auburn, NY Micro Area	80,026	36,489	691.58	35,386	16,226	14.86	44,640	20,263	676.73
Augusta-Waterville, ME Micro Area	122,151	60,972	867.52	45,403	22,123	32.09	76,748	38,849	835.44
Austin, MN Micro Area	39,163	17,027	711.33	25,103	11,089	12.22	14,060	5,938	699.10
Bainbridge, GA Micro Area	27,842	12,125	597.14	12,118	5,320	10.31	15,724	6,805	586.83
Baraboo, WI Micro Area	61,976	29,708	830.90	33,376	15,969	19.08	28,600	13,739	811.82
Barre, VT Micro Area	59,534	29,941	687.23	28,097	12,881	21.38	31,437	17,060	665.85
Bartlesville, OK Micro Area	50,976	23,451	415.45	38,802	18,161	23.44	12,174	5,290	392.01
Bastrop, LA Micro Area	27,979	12,423	794.93	13,979	5,959	10.08	14,000	6,464	784.86
Batavia, NY Micro Area	60,079	25,589	492.94	24,100	10,721	11.62	35,979	14,868	481.31
Batesville, AR Micro Area	36,647	16,187	763.95	11,513	4,955	9.20	25,134	11,232	754.75
Bay City, TX Micro Area	36,702	18,801	1,100.28	23,336	10,204	11.38	13,366	8,597	1,088.89
Beatrice, NE Micro Area	22,311	10,446	851.49	12,405	5,943	6.72	9,906	4,503	844.78
Beaver Dam, WI Micro Area	88,759	37,005	875.62	45,585	18,713	18.51	43,174	18,292	857.11
Beckley, WV Micro Area	78,859	35,931	605.35	47,900	21,873	48.84	30,959	14,058	556.51
Bedford, IN Micro Area	46,134	21,074	449.17	19,170	9,265	14.71	26,964	11,809	434.45
Beeville, TX Micro Area	31,861	10,649	880.24	18,168	6,295	12.16	13,693	4,354	868.08
Bellefontaine, OH Micro Area	45,858	23,181	458.43	19,758	12,078	10.79	26,100	11,103	447.64
Bemidji, MN Micro Area	44,442	20,527	2,504.94	14,626	6,213	11.25	29,816	14,314	2,493.69
Bennettsville, SC Micro Area	28,933	12,072	479.67	13,006	4,758	8.38	15,927	7,314	471.29
Bennington, VT Micro Area	37,125	20,922	674.98	13,175	5,644	8.02	23,950	15,278	666.96
Berlin, NH-VT Micro Area	39,361	26,340	2,458.28	11,159	5,570	5.46	28,202	20,770	2,452.82
Big Rapids, MI Micro Area	42,798	21,131	555.07	14,241	5,117	9.32	28,557	16,014	545.75
Big Spring, TX Micro Area	35,012	13,124	900.79	27,987	9,922	14.73	7,025	3,202	886.07
Bishop, CA Micro Area	18,546	9,478	10,180.88	9,935	4,619	4.26	8,611	4,859	10,176.62
Blackfoot, ID Micro Area	45,607	16,141	2,093.98	20,053	7,307	14.43	25,554	8,834	2,079.55
Bloomburg-Berwick, PA Micro Area	85,562	37,463	613.35	48,249	20,693	29.43	37,313	16,770	583.92
Bluefield, WV-VA Micro Area	107,342	50,941	937.84	58,591	28,404	56.03	48,751	22,537	881.81
Blytheville, AR Micro Area	46,480	20,459	900.57	29,623	13,308	14.84	16,857	7,151	885.73
Bogalusa, LA Micro Area	47,168	21,039	669.52	15,719	7,320	11.15	31,449	13,719	658.38
Bonham, TX Micro Area	33,915	14,191	890.84	9,995	3,332	5.21	23,920	10,859	885.63
Boone, IA Micro Area	26,306	11,756	571.57	12,986	6,096	9.64	13,320	5,660	561.93
Boone, NC Micro Area	51,079	32,137	312.56	22,763	8,927	13.47	28,316	23,210	299.09
Borger, TX Micro Area	22,150	10,629	887.42	17,152	8,247	15.28	4,998	2,382	872.14
Bozeman, MT Micro Area	89,513	42,289	2,602.69	59,488	26,538	32.97	30,025	15,751	2,569.72
Bradford, PA Micro Area	43,450	21,225	979.20	15,843	7,251	6.63	27,607	13,974	972.57
Brainerd, MN Micro Area	91,067	65,083	3,020.64	23,290	10,899	19.88	67,777	54,184	3,000.75
Branson, MO Micro Area	83,877	49,628	1,096.47	32,653	19,553	38.99	51,224	30,075	1,057.48
Brenham, TX Micro Area	33,718	15,514	603.95	15,682	6,354	8.31	18,036	9,160	595.64
Brevard, NC Micro Area	33,090	19,163	378.53	13,356	6,560	12.35	19,734	12,603	366.18
Brigham City, UT Micro Area	49,975	17,326	5,745.55	34,433	11,851	20.00	15,542	5,475	5,725.55
Brookhaven, MS Micro Area	34,869	15,255	586.11	10,635	4,697	8.83	24,234	10,558	577.29
Brookings, OR Micro Area	22,364	12,613	1,627.46	13,702	7,428	9.13	8,662	5,185	1,618.32
Brookings, SD Micro Area	31,965	13,137	792.21	22,482	8,864	9.48	9,483	4,273	782.72
Brownsville, TN Micro Area	18,787	8,315	533.11	9,879	4,323	5.77	8,908	3,992	527.34
Brownwood, TX Micro Area	38,106	18,287	944.43	22,711	9,690	16.98	15,395	8,597	927.45
Bucyrus, OH Micro Area	43,784	20,167	401.79	28,344	13,653	15.16	15,440	6,514	386.63
Burley, ID Micro Area	43,021	16,037	3,322.67	22,323	8,482	12.84	20,698	7,555	3,309.84
Burlington, IA-IL Micro Area	47,656	22,362	795.00	29,569	13,848	15.54	18,087	8,514	779.46
Butte-Silver Bow, MT Micro Area	34,200	16,717	718.48	30,287	14,923	16.49	3,913	1,794	701.98
Cadillac, MI Micro Area	47,584	25,853	1,129.73	11,690	5,829	8.74	35,894	20,024	1,120.99
Calhoun, GA Micro Area	55,186	22,278	355.81	26,733	10,665	29.03	28,453	11,613	326.77
Cambridge, MD Micro Area	32,618	16,554	540.77	14,280	7,197	8.71	18,338	9,357	532.06

Table 46.

Population, Housing Units, and Land Area for Metropolitan and Micropolitan Statistical Areas by Urban and Rural: 2010—Con.

[For information concerning historical counts and geographic change, see "User Notes." Metropolitan and Micropolitan Statistical Areas and Metropolitan Divisions defined by the Office of Management and Budget as of December 2009. For information on confidentiality, nonsampling error, and definitions, see Appendixes.]

United States Metropolitan Statistical Area Micropolitan Statistical Area Puerto Rico	Total			Urban			Rural		
	Population	Housing units	Land area	Population	Housing units	Land area	Population	Housing units	Land area
Cambridge, OH Micro Area	40,087	19,193	522.25	15,466	7,574	10.12	24,621	11,619	512.14
Camden, AR Micro Area	31,488	16,018	1,361.36	11,401	5,653	11.86	20,087	10,365	1,349.50
Campbellsville, KY Micro Area	24,512	10,864	266.33	11,719	5,258	7.74	12,793	5,606	258.58
Cañon City, CO Micro Area	46,824	19,242	1,533.07	34,453	12,440	23.29	12,371	6,802	1,509.77
Canton, IL Micro Area	37,069	16,195	865.59	14,818	6,008	6.45	22,251	10,187	859.14
Carbondale, IL Micro Area	60,218	28,578	584.08	37,837	18,471	21.85	22,381	10,107	562.23
Carlsbad-Artesia, NM Micro Area	53,829	22,585	4,175.73	42,603	17,996	28.45	11,226	4,589	4,147.27
Cedar City, UT Micro Area	46,163	19,667	3,296.68	35,751	13,132	18.56	10,412	6,535	3,278.12
Cedartown, GA Micro Area	41,475	16,908	310.33	20,148	8,291	15.75	21,327	8,617	294.58
Celina, OH Micro Area	40,814	17,633	462.45	15,771	7,162	6.46	25,043	10,471	455.99
Central City, KY Micro Area	31,499	13,699	467.08	9,943	4,570	7.77	21,556	9,129	459.31
Centralia, IL Micro Area	39,437	18,296	572.36	21,668	10,459	13.97	17,769	7,837	558.39
Centralia, WA Micro Area	75,455	34,050	2,402.80	29,688	12,809	20.60	45,767	21,241	2,382.21
Chambersburg, PA Micro Area	149,618	63,219	772.22	89,244	38,982	64.74	60,374	24,237	707.48
Charleston-Mattoon, IL Micro Area	64,921	28,299	854.31	40,788	17,708	17.99	24,133	10,591	836.33
Chester, SC Micro Area	33,140	14,701	580.66	9,351	4,233	6.92	23,789	10,468	573.74
Chillicothe, OH Micro Area	78,064	32,148	689.19	32,263	12,763	17.25	45,801	19,385	671.93
Claremont, NH Micro Area	43,742	22,341	537.31	15,676	7,457	11.33	28,066	14,884	525.98
Clarksburg, WV Micro Area	94,196	42,918	908.50	50,306	23,415	42.75	43,890	19,503	865.75
Clarksdale, MS Micro Area	26,151	10,792	552.44	17,783	7,254	8.50	8,368	3,538	543.94
Clearlake, CA Micro Area	64,665	35,492	1,256.46	43,257	23,281	26.62	21,408	12,211	1,229.85
Cleveland, MS Micro Area	34,145	14,070	876.57	15,722	6,392	8.17	18,423	7,678	868.40
Clewiston, FL Micro Area	39,140	14,564	1,152.75	24,309	8,959	14.75	14,831	5,605	1,138.00
Clinton, IA Micro Area	49,116	21,733	694.91	33,284	15,096	15.66	15,832	6,637	679.25
Clovis, NM Micro Area	48,376	20,662	1,404.80	41,570	17,193	22.57	6,806	2,869	1,382.23
Coffeyville, KS Micro Area	35,471	16,078	643.53	20,068	9,586	11.82	15,403	6,992	631.70
Coldwater, MI Micro Area	45,248	20,841	506.37	16,876	6,240	11.52	28,372	14,601	494.84
Columbia, TN Micro Area	80,956	35,254	613.14	47,284	21,518	40.45	33,672	13,736	572.69
Columbus, MS Micro Area	59,779	26,556	505.51	34,314	15,590	29.16	25,465	10,966	476.35
Columbus, NE Micro Area	32,237	13,378	674.06	22,106	9,306	8.03	10,131	4,072	666.03
Concord, NH Micro Area	146,445	63,541	934.12	66,467	29,000	53.67	79,978	34,541	880.45
Connersville, IN Micro Area	24,277	10,898	215.01	15,347	7,190	8.72	8,930	3,708	206.30
Cookeville, TN Micro Area	106,042	48,020	1,142.91	50,511	22,271	50.41	55,531	25,749	1,092.50
Coos Bay, OR Micro Area	63,043	30,593	1,596.17	38,864	18,578	22.26	24,179	12,015	1,573.91
Corbin, KY Micro Area	35,637	15,166	437.83	12,417	5,330	12.44	23,220	9,836	425.39
Cordele, GA Micro Area	23,439	10,734	272.58	12,416	5,494	7.52	11,023	5,240	265.06
Corinth, MS Micro Area	37,057	17,077	400.04	12,469	6,095	11.98	24,588	10,982	388.06
Cornelia, GA Micro Area	43,041	18,146	276.74	17,749	6,469	18.77	25,292	11,677	257.97
Corning, NY Micro Area	98,990	48,875	1,390.56	39,229	18,530	20.94	59,761	30,345	1,369.62
Corsicana, TX Micro Area	47,735	20,234	1,009.63	22,599	9,024	12.64	25,136	11,210	996.99
Cortland, NY Micro Area	49,336	20,577	498.76	27,493	11,001	10.67	21,843	9,576	488.09
Coshocton, OH Micro Area	36,901	16,545	563.91	14,218	6,856	6.54	22,683	9,689	557.37
Crawfordsville, IN Micro Area	38,124	16,535	504.61	18,012	8,067	11.95	20,112	8,468	492.66
Crescent City, CA Micro Area	28,610	11,186	1,006.37	18,976	6,690	11.88	9,634	4,496	994.50
Crossville, TN Micro Area	56,053	28,151	681.03	21,921	11,871	27.43	34,132	16,280	653.59
Crowley, LA Micro Area	61,773	25,387	655.12	29,837	12,825	16.28	31,936	12,562	638.84
Cullman, AL Micro Area	80,406	37,054	734.84	21,517	9,989	24.77	58,889	27,065	710.07
Culpeper, VA Micro Area	46,689	17,657	379.23	17,778	6,984	7.58	28,911	10,673	371.66
Danville, KY Micro Area	53,174	23,131	514.26	23,070	10,180	18.07	30,104	12,951	496.19
Daphne-Fairhope-Foley, AL Micro Area	182,265	104,061	1,589.78	105,205	60,792	106.18	77,060	43,269	1,483.61
Decatur, IN Micro Area	34,387	13,014	339.03	15,930	7,332	11.40	18,457	5,682	327.63
Defiance, OH Micro Area	39,037	16,729	411.46	21,919	9,703	15.68	17,118	7,026	395.78
Del Rio, TX Micro Area	48,879	18,651	3,144.75	43,914	15,531	19.41	4,965	3,120	3,125.34
Deming, NM Micro Area	25,095	10,999	2,965.19	14,903	6,224	8.30	10,192	4,775	2,956.89
DeRidder, LA Micro Area	35,654	15,040	1,157.34	11,946	4,862	13.57	23,708	10,178	1,143.77
Dickinson, ND Micro Area	24,982	11,219	2,483.59	17,586	7,761	7.56	7,396	3,458	2,476.03
Dillon, SC Micro Area	32,062	13,742	404.87	9,777	4,160	7.17	22,285	9,582	397.71
Dixon, IL Micro Area	36,031	15,049	724.90	16,858	6,792	9.86	19,173	8,257	715.04
Dodge City, KS Micro Area	33,848	12,005	1,098.27	27,316	9,290	10.77	6,532	2,715	1,087.50
Douglas, GA Micro Area	50,731	20,583	914.48	14,154	6,006	12.00	36,577	14,577	902.48
Dublin, GA Micro Area	58,414	25,488	1,110.31	24,451	10,060	27.01	33,963	15,428	1,083.30
DuBois, PA Micro Area	81,642	38,644	1,144.72	37,678	16,290	22.87	43,964	22,354	1,121.85
Dumas, TX Micro Area	21,904	7,881	899.69	18,221	6,406	6.54	3,683	1,475	893.15
Duncan, OK Micro Area	45,048	20,658	870.24	25,531	11,879	13.58	19,517	8,779	856.66
Dunn, NC Micro Area	114,678	46,731	594.99	50,549	19,904	47.05	64,129	26,827	547.93
Durango, CO Micro Area	51,334	25,860	1,692.08	20,560	9,438	11.16	30,774	16,422	1,680.92
Durant, OK Micro Area	42,416	19,586	904.47	16,402	7,329	10.14	26,014	12,257	894.34
Dyersburg, TN Micro Area	38,335	16,703	512.33	21,903	9,751	16.41	16,432	6,952	495.92
Eagle Pass, TX Micro Area	54,258	17,462	1,279.26	49,236	15,814	19.94	5,022	1,648	1,259.32
East Liverpool-Salem, OH Micro Area	107,841	47,088	531.89	60,537	27,027	41.50	47,304	20,061	490.40
Easton, MD Micro Area	37,782	19,577	268.54	17,132	8,013	9.60	20,650	11,564	258.94
East Stroudsburg, PA Micro Area	169,842	80,359	608.29	104,701	43,873	105.45	65,141	36,486	502.84

Table 46.

Population, Housing Units, and Land Area for Metropolitan and Micropolitan Statistical Areas by Urban and Rural: 2010—Con.

[For information concerning historical counts and geographic change, see "User Notes." Metropolitan and Micropolitan Statistical Areas and Metropolitan Divisions defined by the Office of Management and Budget as of December 2009. For information on confidentiality, nonsampling error, and definitions, see Appendixes.]

United States Metropolitan Statistical Area Micropolitan Statistical Area Puerto Rico	Total			Urban			Rural		
	Population	Housing units	Land area	Population	Housing units	Land area	Population	Housing units	Land area
Edwards, CO Micro Area	59,507	35,583	2,061.44	46,805	24,679	23.89	12,702	10,904	2,037.56
Effingham, IL Micro Area	34,242	14,570	478.78	13,800	6,238	8.56	20,442	8,332	470.22
El Campo, TX Micro Area	41,280	17,127	1,086.15	20,683	8,463	11.15	20,597	8,664	1,075.00
El Dorado, AR Micro Area	41,639	19,653	1,039.21	18,944	8,830	15.16	22,695	10,823	1,024.05
Elizabeth City, NC Micro Area	64,094	27,923	714.53	23,905	10,258	16.98	40,189	17,665	697.55
Elk City, OK Micro Area	22,119	9,647	901.81	14,896	6,239	7.84	7,223	3,408	893.97
Elko, NV Micro Area	50,805	20,642	21,345.52	30,340	11,359	20.72	20,465	9,283	21,324.80
Ellensburg, WA Micro Area	40,915	21,900	2,297.27	24,526	11,105	11.86	16,389	10,795	2,285.41
Emporia, OK Micro Area	36,480	16,740	1,620.53	24,830	11,323	11.09	11,650	5,417	1,609.45
Enid, OK Micro Area	60,580	26,831	1,058.47	47,609	21,075	23.99	12,971	5,756	1,034.47
Enterprise-Ozark, AL Micro Area	100,199	45,007	1,240.12	51,054	22,613	51.39	49,145	22,394	1,188.74
Escanaba, MI Micro Area	37,069	20,214	1,171.10	20,850	9,981	17.94	16,219	10,233	1,153.15
Espanola, NM Micro Area	40,246	19,638	5,860.84	20,218	8,647	23.65	20,028	10,991	5,837.19
Eufaula, AL-GA Micro Area	29,970	13,876	1,036.11	9,520	4,469	7.45	20,450	9,407	1,028.67
Eureka-Arcata-Fortuna, CA Micro Area	134,623	61,559	3,567.99	94,561	41,268	45.49	40,062	20,291	3,522.50
Evanston, WY Micro Area	21,118	8,713	2,081.26	12,017	4,983	7.01	9,101	3,730	2,074.26
Fairmont, MN Micro Area	20,840	10,009	712.35	9,578	4,703	6.44	11,262	5,306	705.91
Fairmont, WV Micro Area	56,418	26,643	308.74	33,014	15,895	25.90	23,404	10,568	282.84
Fallon, NV Micro Area	24,877	10,826	4,930.46	16,241	7,098	14.17	8,636	3,728	4,916.28
Faribault-Northfield, MN Micro Area	64,142	24,453	495.68	47,507	17,360	21.99	16,635	7,093	473.69
Farmington, MO Micro Area	65,359	28,458	451.89	39,370	15,256	22.77	25,989	13,202	429.12
Fergus Falls, MN Micro Area	57,303	35,594	1,972.07	15,134	7,274	8.05	42,169	28,320	1,964.01
Fernley, NV Micro Area	51,980	22,547	2,001.19	32,780	13,724	17.67	19,200	8,823	1,983.52
Findlay, OH Micro Area	74,782	33,174	531.36	51,517	23,838	25.56	23,265	9,336	505.79
Fitzgerald, GA Micro Area	27,172	11,975	604.46	15,004	6,374	10.91	12,168	5,601	593.55
Forest City, NC Micro Area	67,810	33,878	564.15	26,418	12,344	35.09	41,392	21,534	529.06
Forrest City, AR Micro Area	28,258	10,903	634.77	13,690	4,210	5.82	14,568	6,693	628.95
Fort Dodge, IA Micro Area	38,013	17,035	715.62	25,122	11,147	12.78	12,891	5,888	702.84
Fort Leonard Wood, MO Micro Area	52,274	17,904	547.10	29,257	8,091	25.93	23,017	9,813	521.17
Fort Madison-Keokuk, IA-MO Micro Area	43,001	19,678	1,022.21	21,296	9,749	10.49	21,705	9,929	1,011.72
Fort Morgan, CO Micro Area	28,159	11,490	1,280.43	18,994	7,451	7.38	9,165	4,039	1,273.06
Fort Payne, AL Micro Area	71,109	31,109	777.09	7,018	2,827	4.33	64,091	28,282	772.77
Fort Polk South, LA Micro Area	52,334	21,433	1,327.91	26,221	9,846	22.25	26,113	11,587	1,305.66
Fort Valley, GA Micro Area	27,695	11,050	150.27	17,109	6,742	16.57	10,586	4,308	133.70
Frankfort, IN Micro Area	33,224	13,321	405.07	16,684	6,666	7.75	16,540	6,655	397.32
Frankfort, KY Micro Area	70,706	32,291	409.58	48,194	22,728	28.64	22,512	9,563	380.94
Fredericksburg, TX Micro Area	24,837	12,778	1,058.21	11,511	5,772	7.56	13,326	7,006	1,050.65
Freeport, IL Micro Area	47,711	22,081	564.52	28,582	13,733	15.22	19,129	8,348	549.30
Fremont, NE Micro Area	36,691	16,584	528.71	27,471	11,897	10.90	9,220	4,687	517.81
Fremont, OH Micro Area	60,944	26,390	408.45	34,041	15,149	18.91	26,903	11,241	389.54
Gaffney, SC Micro Area	55,342	23,997	392.66	21,556	9,508	19.44	33,786	14,489	373.22
Gainesville, TX Micro Area	38,437	16,606	874.76	15,746	6,459	8.24	22,691	10,147	866.52
Galesburg, IL Micro Area	70,626	31,759	1,258.80	49,703	21,596	27.52	20,923	10,163	1,231.28
Gallup, NM Micro Area	71,492	25,813	5,449.81	30,471	10,495	17.35	41,021	15,318	5,432.46
Garden City, KS Micro Area	36,776	13,276	1,301.97	29,942	10,793	12.87	6,834	2,483	1,289.10
Gardnerville Ranchos, NV Micro Area	46,997	23,671	709.72	32,168	14,280	20.34	14,829	9,391	689.38
Georgetown, SC Micro Area	60,158	33,672	813.55	35,182	20,792	32.73	24,976	12,880	780.82
Gettysburg, PA Micro Area	101,407	40,820	518.67	46,976	18,423	31.61	54,431	22,397	487.06
Gillette, WY Micro Area	46,133	18,955	4,802.71	32,721	13,590	24.83	13,412	5,365	4,777.87
Glasgow, KY Micro Area	52,272	23,869	777.19	15,488	7,468	11.01	36,784	16,401	766.18
Gloversville, NY Micro Area	55,531	28,562	495.47	27,558	12,723	14.15	27,973	15,839	481.31
Granbury, TX Micro Area	59,672	28,625	607.10	34,371	17,171	37.58	25,301	11,454	569.53
Grand Island, NE Micro Area	72,726	30,198	1,600.51	53,261	21,428	29.82	19,465	8,770	1,570.69
Grants, NM Micro Area	27,213	11,101	4,539.48	12,152	4,528	8.13	15,061	6,573	4,531.35
Grants Pass, OR Micro Area	82,713	38,001	1,639.67	45,522	20,686	23.41	37,191	17,315	1,616.26
Great Bend, KS Micro Area	27,674	12,696	895.40	18,886	8,564	7.74	8,788	4,132	887.66
Greeneville, TN Micro Area	68,831	32,025	622.16	23,957	10,983	26.28	44,874	21,042	595.89
Greensburg, IN Micro Area	25,740	11,209	372.57	11,893	5,351	6.64	13,847	5,858	365.93
Greenville, MS Micro Area	51,137	21,708	724.74	42,176	17,836	25.55	8,961	3,872	699.20
Greenville, OH Micro Area	52,959	22,730	598.10	17,846	8,547	7.58	35,113	14,183	590.52
Greenwood, MS Micro Area	42,914	18,251	1,220.78	26,603	10,400	15.87	16,311	7,851	1,204.91
Greenwood, SC Micro Area	69,661	31,054	454.73	41,969	18,569	34.84	27,692	12,485	419.89
Grenada, MS Micro Area	21,906	10,155	422.11	10,481	4,890	9.02	11,425	5,265	413.09
Guymond, OK Micro Area	20,640	8,208	2,041.26	11,338	4,233	4.83	9,302	3,975	2,036.43
Hammond, LA Micro Area	121,097	50,073	791.27	71,533	29,229	81.42	49,564	20,844	709.86
Hannibal, MO Micro Area	38,948	18,009	906.70	22,049	9,817	12.43	16,899	8,192	894.27
Harriman, TN Micro Area	54,181	25,716	360.71	26,553	12,592	31.03	27,628	13,124	329.68
Harrisburg, IL Micro Area	24,913	11,697	379.82	14,035	6,669	9.82	10,878	5,028	370.00
Harrison, AR Micro Area	45,233	21,491	1,411.13	13,950	6,487	11.20	31,283	15,004	1,399.93
Hastings, NE Micro Area	37,906	16,351	1,135.56	24,312	10,583	8.68	13,594	5,768	1,126.88
Havre, MT Micro Area	16,096	7,250	2,898.95	9,657	4,452	4.23	6,439	2,798	2,894.72
Hays, KS Micro Area	28,452	12,872	899.91	21,180	9,598	10.21	7,272	3,274	889.71

Table 46.

Population, Housing Units, and Land Area for Metropolitan and Micropolitan Statistical Areas by Urban and Rural: 2010—Con.

[For information concerning historical counts and geographic change, see "User Notes." Metropolitan and Micropolitan Statistical Areas and Metropolitan Divisions defined by the Office of Management and Budget as of December 2009. For information on confidentiality, nonsampling error, and definitions, see Appendixes]

United States Metropolitan Statistical Area Micropolitan Statistical Area Puerto Rico	Total			Urban			Rural		
	Population	Housing units	Land area	Population	Housing units	Land area	Population	Housing units	Land area
Heber, UT Micro Area	23,530	10,577	1,175.50	17,212	6,165	12.84	6,318	4,412	1,162.66
Helena, MT Micro Area	74,801	35,235	5,115.09	45,055	20,245	28.20	29,746	14,990	5,086.88
Helena-West Helena, AR Micro Area	21,757	10,126	695.66	11,321	5,163	6.15	10,436	4,963	689.51
Henderson, NC Micro Area	45,422	20,082	253.52	20,858	9,227	18.27	24,564	10,855	235.24
Hereford, TX Micro Area	19,372	7,077	1,496.87	15,941	5,665	6.40	3,431	1,412	1,490.47
Hilo, HI Micro Area	185,079	82,324	4,028.42	114,766	47,680	86.74	70,313	34,644	3,941.68
Hilton Head Island-Beaufort, SC Micro Area	187,010	103,322	1,231.60	138,618	77,157	130.66	48,392	26,165	1,100.94
Hobbs, NM Micro Area	64,727	24,919	4,390.93	51,114	19,648	28.61	13,613	5,271	4,362.32
Homosassa Springs, FL Micro Area	141,236	78,026	581.70	92,483	50,726	103.98	48,753	27,300	477.71
Wood River, OR Micro Area	22,346	9,271	521.95	10,687	4,870	7.18	11,659	4,401	514.77
Hope, AR Micro Area	31,606	14,982	1,345.36	12,773	5,552	9.29	18,833	9,430	1,336.07
Houghton, MI Micro Area	38,784	21,103	1,549.21	22,777	10,203	12.23	16,007	10,900	1,536.98
Hudson, NY Micro Area	63,096	32,775	634.71	16,848	7,899	11.15	46,248	24,876	623.55
Humboldt, TN Micro Area	49,683	21,999	602.74	25,977	11,713	17.27	23,706	10,286	585.47
Huntingdon, PA Micro Area	45,913	22,365	874.64	14,388	4,951	5.70	31,525	17,414	868.94
Huntington, IN Micro Area	37,124	15,805	382.65	18,207	7,819	10.87	18,917	7,986	371.78
Huntsville, TX Micro Area	67,861	24,058	784.17	36,928	12,150	16.95	30,933	11,908	767.22
Huron, SD Micro Area	17,398	8,304	1,258.71	12,637	6,038	7.19	4,761	2,266	1,251.52
Hutchinson, KS Micro Area	64,511	28,274	1,255.35	44,320	19,668	21.58	20,191	8,606	1,233.77
Hutchinson, MN Micro Area	36,651	15,760	491.47	19,588	8,718	9.30	17,063	7,042	482.17
Indiana, PA Micro Area	88,880	38,236	827.03	35,490	14,974	17.19	53,390	23,262	809.84
Indianola, MS Micro Area	29,450	9,685	697.75	15,973	5,639	7.25	13,477	4,046	690.51
Iron Mountain, MI-WI Micro Area	30,591	18,770	1,249.60	17,594	8,657	15.64	12,997	10,113	1,233.96
Jackson, WY-ID Micro Area	31,464	18,291	4,444.83	11,407	5,507	4.08	20,057	12,784	4,440.76
Jacksonville, IL Micro Area	40,902	17,974	819.70	22,669	9,723	11.66	18,233	8,251	808.04
Jacksonville, TX Micro Area	50,845	20,859	1,052.91	18,788	6,613	12.90	32,057	14,246	1,040.01
Jamestown, ND Micro Area	21,100	9,862	2,221.72	15,284	6,920	9.86	5,816	2,942	2,211.86
Jamestown-Dunkirk-Fredonia, NY Micro Area	134,905	66,920	1,060.23	75,732	36,156	37.79	59,173	30,764	1,022.43
Jasper, IN Micro Area	54,734	23,119	761.51	21,260	8,945	13.74	33,474	14,174	747.76
Jennings, LA Micro Area	31,594	13,306	651.33	15,576	6,734	11.45	16,018	6,572	639.88
Jesup, GA Micro Area	30,099	12,199	641.78	12,660	4,702	10.42	17,439	7,497	631.36
Juneau, AK Micro Area	31,275	13,055	2,701.93	24,537	10,333	14.02	6,738	2,722	2,687.91
Kahului-Wailuku, HI Micro Area	154,834	70,379	1,161.52	132,278	58,851	52.02	22,556	11,528	1,109.50
Kalispell, MT Micro Area	90,928	46,963	5,087.66	44,114	20,791	26.49	46,814	26,172	5,061.17
Kapaa, HI Micro Area	67,091	29,793	619.96	58,463	24,567	35.80	8,628	5,226	584.16
Kearney, NE Micro Area	52,591	21,950	1,484.36	34,178	14,194	14.74	18,413	7,756	1,469.61
Keene, NH Micro Area	77,117	34,773	706.66	26,979	11,719	14.57	50,138	23,054	692.09
Kendallville, IN Micro Area	47,536	20,109	410.84	15,188	6,267	7.48	32,348	13,842	403.37
Kennett, MO Micro Area	31,953	14,419	541.07	15,831	7,137	9.02	16,122	7,282	532.05
Kerrville, TX Micro Area	49,625	23,831	1,103.32	29,228	13,509	18.00	20,397	10,322	1,085.32
Ketchikan, AK Micro Area	13,477	6,166	4,858.41	10,352	4,682	5.86	3,125	1,484	4,852.55
Key West, FL Micro Area	73,090	52,764	983.28	66,721	46,518	37.72	6,369	6,246	945.56
Kill Devil Hills, NC Micro Area	33,920	33,492	383.42	24,097	23,981	28.26	9,823	9,511	355.16
Kingsville, TX Micro Area	32,477	13,020	2,339.64	26,011	10,269	9.68	6,466	2,751	2,329.95
Kinston, NC Micro Area	59,495	27,437	400.59	32,719	15,851	35.05	26,776	11,586	365.54
Kirksville, MO Micro Area	30,038	13,365	874.63	15,914	6,717	6.54	14,124	6,648	868.08
Klamath Falls, OR Micro Area	66,380	32,774	5,941.05	41,434	18,684	21.90	24,946	14,090	5,919.15
Kodiak, AK Micro Area	13,592	5,303	6,549.58	9,335	3,358	3.45	4,257	1,945	6,546.13
Laconia, NH Micro Area	60,088	37,386	400.23	20,262	10,807	15.02	39,826	26,579	385.22
La Follette, TN Micro Area	40,716	19,966	480.19	18,313	8,283	19.79	22,403	11,683	460.40
La Grande, OR Micro Area	25,748	11,489	2,036.61	14,909	6,541	6.06	10,839	4,948	2,030.55
LaGrange, GA Micro Area	67,044	28,046	413.99	37,344	15,717	31.07	29,700	12,329	382.92
Lake City, FL Micro Area	67,531	28,636	797.57	25,623	10,073	25.07	41,908	18,563	772.51
Lamesa, TX Micro Area	13,833	5,220	900.31	11,579	4,212	5.33	2,254	1,008	894.98
Lancaster, SC Micro Area	76,652	32,687	549.16	38,361	16,823	37.56	38,291	15,864	511.60
Laramie, WY Micro Area	36,299	17,939	4,273.84	31,965	14,816	18.33	4,334	3,123	4,255.51
Las Vegas, NM Micro Area	29,393	15,595	4,715.82	15,609	7,270	9.67	13,784	8,325	4,706.15
Laurel, MS Micro Area	84,823	36,636	1,371.04	26,131	10,589	26.04	58,692	27,047	1,351.58
Laurinburg, NC Micro Area	36,157	15,193	318.84	18,660	8,257	16.83	17,497	6,936	302.02
Lawrenceburg, TN Micro Area	41,869	18,177	617.13	10,100	4,892	9.15	31,769	13,285	607.98
Lebanon, MO Micro Area	35,571	15,778	764.72	14,046	6,517	12.25	21,525	9,261	752.47
Lebanon, NH-VT Micro Area	174,724	100,083	3,365.12	42,513	18,144	32.67	132,211	81,939	3,332.45
Levelland, TX Micro Area	22,935	9,293	908.39	13,796	5,489	6.41	9,139	3,804	901.98
Lewisburg, PA Micro Area	44,947	16,997	315.98	25,703	8,344	16.32	19,244	8,653	299.67
Lewisburg, TN Micro Area	30,617	13,119	375.46	10,464	4,706	7.35	20,153	8,413	368.11
Lewistown, PA Micro Area	46,682	21,537	411.03	23,123	11,186	15.45	23,559	10,351	395.58
Lexington, NE Micro Area	26,370	11,390	1,471.25	17,842	6,957	7.48	8,528	4,433	1,463.77
Lexington Park, MD Micro Area	105,151	41,282	357.18	52,136	20,371	50.83	53,015	20,911	306.35
Liberal, KS Micro Area	22,952	8,061	639.50	20,329	7,066	9.25	2,623	995	630.25
Lincoln, IL Micro Area	30,305	12,107	618.06	18,224	6,707	9.40	12,081	5,400	608.65
Lincolnton, NC Micro Area	78,265	33,641	297.94	35,569	15,712	43.93	42,696	17,929	254.01
Lock Haven, PA Micro Area	39,238	19,080	887.98	21,310	8,792	14.80	17,928	10,288	873.18

Table 46.

Population, Housing Units, and Land Area for Metropolitan and Micropolitan Statistical Areas by Urban and Rural: 2010—Con.

[For information concerning historical counts and geographic change, see "User Notes." Metropolitan and Micropolitan Statistical Areas and Metropolitan Divisions defined by the Office of Management and Budget as of December 2009. For information on confidentiality, nonsampling error, and definitions, see Appendixes]

United States Metropolitan Statistical Area Micropolitan Statistical Area Puerto Rico	Total			Urban			Rural		
	Population	Housing units	Land area	Population	Housing units	Land area	Population	Housing units	Land area
Logansport, IN Micro Area	38,966	16,474	412.15	21,561	9,049	12.43	17,405	7,425	399.73
London, KY Micro Area	58,849	25,446	433.95	25,398	11,246	37.03	33,451	14,200	396.92
Los Alamos, NM Micro Area	17,950	8,354	109.17	15,932	7,449	9.99	2,018	905	99.17
Lufkin, TX Micro Area	86,771	35,589	797.78	49,388	19,304	41.43	37,383	16,285	756.34
Lumberton, NC Micro Area	134,168	52,751	949.22	50,161	20,129	42.75	84,007	32,622	906.47
Macomb, IL Micro Area	32,612	14,419	589.41	22,990	9,880	10.21	9,622	4,539	579.20
Madison, IN Micro Area	32,428	14,311	360.63	17,804	7,946	13.06	14,624	6,365	347.57
Madisonville, KY Micro Area	46,920	21,180	542.00	24,809	11,507	18.91	22,111	9,673	523.09
Magnolia, AR Micro Area	24,552	11,596	766.05	10,438	4,804	7.51	14,114	6,792	758.55
Malone, NY Micro Area	51,599	25,306	1,629.12	19,259	7,311	10.10	32,340	17,995	1,619.02
Manitowoc, WI Micro Area	81,442	37,189	589.08	49,792	23,595	26.49	31,650	13,594	562.59
Marble Falls, TX Micro Area	42,750	20,870	994.26	18,950	8,645	14.39	23,800	12,225	979.87
Marinette, WI-MI Micro Area	65,778	44,606	2,443.43	24,506	12,353	14.04	41,272	32,253	2,429.39
Marion, IN Micro Area	70,061	30,443	414.07	49,804	21,795	25.10	20,257	8,648	388.97
Marion, OH Micro Area	66,501	27,834	403.76	46,384	19,449	27.75	20,117	8,385	376.00
Marion-Herrin, IL Micro Area	66,357	30,359	420.15	43,266	20,352	36.28	23,091	10,007	383.86
Marquette, MI Micro Area	67,077	34,330	1,808.40	39,247	16,890	22.13	27,830	17,440	1,786.27
Marshall, MN Micro Area	25,857	11,098	714.56	13,464	5,630	6.86	12,393	5,468	707.70
Marshall, MO Micro Area	23,370	10,117	755.50	12,665	5,144	6.21	10,705	4,973	749.30
Marshall, TX Micro Area	65,631	27,704	899.95	28,842	11,669	27.85	36,789	16,035	872.10
Marshalltown, IA Micro Area	40,648	16,831	572.50	26,858	10,927	11.45	13,790	5,904	561.05
Marshfield-Wisconsin Rapids, WI Micro Area	74,749	34,088	793.12	47,329	22,433	31.85	27,420	11,655	761.27
Martin, TN Micro Area	35,021	15,495	580.36	11,555	4,653	9.01	23,466	10,842	571.36
Martinsville, VA Micro Area	67,972	33,473	393.29	35,091	17,624	42.49	32,881	15,849	350.80
Maryville, MO Micro Area	23,370	9,524	876.96	13,220	4,891	5.41	10,150	4,633	871.55
Mason City, IA Micro Area	51,749	25,711	968.44	35,059	18,036	22.64	16,690	7,675	945.79
Mayfield, KY Micro Area	37,121	16,777	551.74	11,356	5,306	7.58	25,765	11,471	544.16
Maysville, KY Micro Area	31,360	14,586	722.96	7,801	3,886	5.07	23,559	10,700	717.89
McAlester, OK Micro Area	45,837	22,634	1,305.46	22,040	9,444	12.24	23,797	13,190	1,293.23
McComb, MS Micro Area	53,535	24,496	1,139.11	16,388	7,229	12.94	37,147	17,267	1,126.17
McMinnville, TN Micro Area	39,839	17,821	432.68	15,386	7,135	13.28	24,453	10,686	419.40
McPherson, KS Micro Area	29,180	12,721	898.27	16,488	7,311	8.45	12,692	5,410	889.82
Meadville, PA Micro Area	88,765	44,686	1,012.30	32,221	15,527	21.93	56,544	29,159	990.37
Menomonie, WI Micro Area	43,857	17,964	850.11	17,844	6,971	11.64	26,013	10,993	838.46
Meridian, MS Micro Area	107,449	47,296	2,161.37	41,531	18,839	32.30	65,918	28,457	2,129.07
Merrill, WI Micro Area	28,743	16,784	878.97	13,208	6,349	10.16	15,535	10,435	868.81
Mexico, MO Micro Area	25,529	10,852	692.23	15,012	6,317	7.07	10,517	4,535	685.16
Miami, OK Micro Area	31,848	14,060	470.82	16,144	6,963	8.03	15,704	7,097	462.79
Middlesborough, KY Micro Area	28,691	13,154	359.00	10,765	5,187	7.54	17,926	7,967	351.47
Midland, MI Micro Area	83,629	35,960	516.25	47,852	21,194	33.81	35,777	14,766	482.44
Milledgeville, GA Micro Area	55,149	25,519	729.68	33,276	14,032	37.02	21,873	11,487	692.66
Minden, LA Micro Area	41,207	19,336	593.03	19,350	8,948	15.28	21,857	10,388	577.75
Mineral Wells, TX Micro Area	28,111	15,214	951.79	13,995	6,013	7.71	14,116	9,201	944.08
Minot, ND Micro Area	69,540	31,078	4,764.29	48,171	20,947	26.57	21,369	10,131	4,737.71
Mitchell, SD Micro Area	22,835	10,029	870.07	14,955	6,979	6.83	7,880	3,050	863.24
Moberly, MO Micro Area	25,414	10,714	482.68	13,933	5,688	8.56	11,481	5,026	474.12
Monroe, WI Micro Area	36,842	15,856	583.96	14,657	6,730	6.29	22,185	9,126	577.67
Montrose, CO Micro Area	41,276	18,250	2,240.70	22,706	10,001	18.14	18,570	8,249	2,222.56
Morehead City, NC Micro Area	66,469	48,179	506.25	44,798	35,096	47.73	21,671	13,083	458.52
Morgan City, LA Micro Area	54,650	23,028	555.38	47,524	19,847	34.18	7,126	3,181	521.20
Moscow, ID Micro Area	37,244	15,988	1,076.00	24,212	10,065	5.90	13,032	5,923	1,070.10
Moses Lake, WA Micro Area	89,120	35,083	2,679.51	54,587	19,551	33.95	34,533	15,532	2,645.56
Moultrie, GA Micro Area	45,498	18,311	544.15	18,677	7,843	18.18	26,821	10,468	525.97
Mountain Home, AR Micro Area	41,513	22,580	554.28	14,180	7,259	11.02	27,333	15,321	543.26
Mountain Home, ID Micro Area	27,038	12,162	3,074.74	19,769	8,340	15.23	7,269	3,822	3,059.50
Mount Airy, NC Micro Area	73,673	33,667	532.17	22,982	11,031	27.58	50,691	22,636	504.59
Mount Pleasant, MI Micro Area	70,311	28,381	572.68	37,554	13,807	16.88	32,757	14,574	555.80
Mount Pleasant, TX Micro Area	32,334	12,054	406.05	15,987	5,645	13.74	16,347	6,409	392.32
Mount Sterling, KY Micro Area	44,396	20,848	679.74	10,835	5,053	5.86	33,561	15,795	673.88
Mount Vernon, IL Micro Area	47,284	21,058	1,005.83	18,706	9,260	12.25	28,578	11,798	993.58
Mount Vernon, OH Micro Area	60,921	25,118	525.49	26,988	11,748	18.08	33,933	13,370	507.41
Murray, KY Micro Area	37,191	18,065	385.02	19,072	8,834	11.61	18,119	9,231	373.41
Muscataine, IA Micro Area	54,132	22,912	839.24	31,823	13,263	17.42	22,309	9,649	821.82
Muskogee, OK Micro Area	70,990	30,908	810.45	41,801	18,981	27.74	29,189	11,927	782.71
Nacogdoches, TX Micro Area	64,524	27,406	946.54	34,546	14,082	24.25	29,978	13,324	922.29
Natchez, MS-LA Micro Area	53,119	24,039	1,159.33	34,130	15,174	25.91	18,989	8,865	1,133.42
Natchitoches, LA Micro Area	39,566	18,587	1,252.25	19,763	8,431	11.80	19,803	10,156	1,240.45
New Bern, NC Micro Area	126,802	57,374	1,516.20	74,825	32,499	59.12	51,977	24,875	1,457.08
Newberry, SC Micro Area	37,508	17,922	630.04	12,059	5,260	9.13	25,449	12,662	620.90
New Castle, IN Micro Area	49,462	21,288	391.88	28,265	12,392	15.78	21,197	8,896	376.10
New Castle, PA Micro Area	91,108	40,975	358.18	54,375	25,202	33.84	36,733	15,773	324.33
New Iberia, LA Micro Area	73,240	29,698	574.11	52,633	21,418	34.06	20,607	8,280	540.05

Table 46.

Population, Housing Units, and Land Area for Metropolitan and Micropolitan Statistical Areas by Urban and Rural: 2010—Con.

[For information concerning historical counts and geographic change, see "User Notes." Metropolitan and Micropolitan Statistical Areas and Metropolitan Divisions defined by the Office of Management and Budget as of December 2009. For information on confidentiality, nonsampling error, and definitions, see Appendixes]

United States Metropolitan Statistical Area Micropolitan Statistical Area Puerto Rico	Total			Urban			Rural		
	Population	Housing units	Land area	Population	Housing units	Land area	Population	Housing units	Land area
New Philadelphia-Dover, OH Micro Area	92,582	40,206	567.64	54,086	24,178	28.28	38,496	16,028	539.36
Newport, TN Micro Area	35,662	17,459	434.57	11,579	5,492	9.83	24,083	11,967	424.73
Newton, IA Micro Area	36,842	16,181	730.42	15,655	7,558	8.28	21,187	8,623	722.14
New Ulm, MN Micro Area	25,893	11,493	611.09	16,846	7,461	8.67	9,047	4,032	602.42
Nogales, AZ Micro Area	47,420	18,010	1,236.92	34,672	11,564	26.70	12,748	6,446	1,210.22
Norfolk, NE Micro Area	48,271	20,869	1,573.94	26,769	11,576	12.32	21,502	9,293	1,561.62
North Platte, NE Micro Area	37,590	17,261	3,993.70	25,213	11,636	11.92	12,377	5,625	3,981.78
North Vernon, IN Micro Area	28,525	12,069	376.58	11,354	5,159	8.40	17,171	6,910	368.18
North Wilkesboro, NC Micro Area	69,340	33,065	754.28	18,867	8,768	27.01	50,473	24,297	727.27
Norwalk, OH Micro Area	59,626	25,196	491.49	29,632	12,974	14.63	29,994	12,222	476.87
Oak Harbor, WA Micro Area	78,506	40,234	208.45	41,690	19,005	38.57	36,816	21,229	169.87
Oak Hill, WV Micro Area	46,039	21,618	661.55	19,395	9,348	13.80	26,644	12,270	647.75
Ocean Pines, MD Micro Area	51,454	55,749	468.28	33,174	46,661	22.08	18,280	9,088	446.20
Ogdensburg-Massena, NY Micro Area	111,944	52,133	2,680.38	42,548	15,790	19.48	69,396	36,343	2,660.90
Oil City, PA Micro Area	54,984	27,464	674.28	24,877	11,708	15.41	30,107	15,756	658.87
Okeechobee, FL Micro Area	39,996	18,509	768.91	25,378	11,854	24.80	14,618	6,655	744.11
Olean, NY Micro Area	80,317	41,111	1,308.35	30,719	14,073	18.53	49,598	27,038	1,289.82
Oneonta, NY Micro Area	62,259	30,777	1,001.70	18,325	6,899	9.83	43,934	23,878	991.87
Ontario, OR-ID Micro Area	53,936	20,637	10,294.40	29,122	11,607	14.73	24,814	9,303	10,279.66
Opelousas-Eunice, LA Micro Area	83,384	35,692	923.88	43,216	18,469	30.74	40,168	17,223	893.14
Orangeburg, SC Micro Area	92,501	42,504	1,106.10	33,506	14,705	31.68	58,995	27,799	1,074.42
Oskaloosa, IA Micro Area	22,381	9,766	570.86	12,545	5,599	9.48	9,836	4,167	561.38
Ottawa-Streator, IL Micro Area	154,908	68,772	2,164.32	94,406	42,964	54.90	60,502	25,808	2,109.41
Ottumwa, IA Micro Area	35,625	16,098	431.83	24,771	11,172	13.81	10,854	4,926	418.03
Owatonna, MN Micro Area	36,576	15,343	429.65	25,394	10,657	12.74	11,182	4,686	416.90
Owosso, MI Micro Area	70,648	30,319	530.67	31,809	14,025	18.56	38,839	16,294	512.11
Oxford, MS Micro Area	47,351	22,729	631.71	25,768	12,514	16.04	21,583	10,215	615.67
Paducah, KY-IL Micro Area	98,762	46,901	1,045.75	55,398	27,100	48.81	43,364	19,801	996.94
Pahrump, NV Micro Area	43,946	22,350	18,181.92	28,446	13,834	44.14	15,500	8,516	18,137.78
Palatka, FL Micro Area	74,364	37,337	727.62	32,599	15,379	38.34	41,765	21,958	689.28
Palestine, TX Micro Area	58,458	20,116	1,062.60	19,254	8,126	17.02	39,204	11,990	1,045.58
Pampa, TX Micro Area	23,464	10,597	1,850.03	18,166	8,580	11.03	5,298	2,017	1,839.00
Paragould, AR Micro Area	42,090	17,892	577.70	24,620	10,516	19.85	17,470	7,376	557.85
Paris, TN Micro Area	32,330	17,054	562.10	10,718	5,241	10.19	21,612	11,813	551.90
Paris, TX Micro Area	49,793	22,481	907.19	26,349	12,366	15.58	23,444	10,115	891.61
Parsons, KS Micro Area	21,607	10,092	645.29	10,298	4,928	5.47	11,309	5,164	639.82
Payson, AZ Micro Area	53,597	32,698	4,757.93	31,589	15,322	19.44	22,008	17,376	4,738.49
Pecos, TX Micro Area	13,783	4,640	2,635.37	11,785	3,541	6.43	1,998	1,099	2,628.94
Pella, IA Micro Area	33,309	13,914	554.53	17,091	7,384	9.50	16,218	6,530	545.03
Pendleton-Hermiston, OR Micro Area	87,062	34,135	5,247.12	59,879	22,765	34.72	27,183	11,370	5,212.39
Peru, IN Micro Area	36,903	15,479	373.84	19,748	8,191	13.63	17,155	7,288	360.21
Phoenix Lake-Cedar Ridge, CA Micro Area	55,365	31,244	2,220.88	28,255	15,348	31.20	27,110	15,896	2,189.68
Picayune, MS Micro Area	55,834	23,968	810.86	16,792	7,438	17.35	39,042	16,530	793.51
Pierre, SD Micro Area	19,988	9,010	2,185.99	14,425	6,605	11.29	5,563	2,405	2,174.70
Pierre Part, LA Micro Area	23,421	10,351	338.66	12,883	5,386	12.75	10,538	4,965	325.91
Pittsburg, KS Micro Area	39,134	17,801	589.76	25,465	11,614	13.13	13,669	6,187	576.63
Plainview, TX Micro Area	36,273	13,541	1,004.68	27,894	9,965	15.01	8,379	3,576	989.67
Platteville, WI Micro Area	51,208	21,581	1,146.85	18,185	6,911	7.77	33,023	14,670	1,139.08
Plattsburgh, NY Micro Area	82,128	35,888	1,037.85	29,438	12,756	25.91	52,690	23,132	1,011.94
Plymouth, IN Micro Area	47,051	19,845	443.63	17,246	7,372	11.42	29,805	12,473	432.21
Point Pleasant, WV-OH Micro Area	58,258	26,931	897.28	15,330	7,472	11.63	42,928	19,459	885.65
Ponca City, OK Micro Area	46,562	21,708	919.73	35,166	16,445	22.58	11,396	5,263	897.15
Pontiac, IL Micro Area	38,950	15,895	1,044.29	23,057	9,160	11.05	15,893	6,735	1,033.23
Poplar Bluff, MO Micro Area	42,794	19,731	694.67	20,463	9,570	15.70	22,331	10,161	678.97
Portales, NM Micro Area	19,846	8,163	2,447.43	12,610	5,093	5.47	7,236	3,070	2,441.96
Port Angeles, WA Micro Area	71,404	35,582	1,738.33	46,089	22,896	42.45	25,315	12,686	1,695.88
Portsmouth, OH Micro Area	79,499	34,142	610.21	36,349	15,947	18.71	43,150	18,195	591.50
Pottsville, PA Micro Area	148,289	69,323	778.63	94,221	44,639	52.50	54,068	24,684	726.13
Price, UT Micro Area	21,403	9,551	1,478.49	14,187	5,834	9.51	7,216	3,717	1,468.98
Prineville, OR Micro Area	20,978	10,202	2,979.09	10,905	4,884	6.32	10,073	5,318	2,972.76
Pullman, WA Micro Area	44,776	19,323	2,159.09	32,449	13,297	8.14	12,327	6,026	2,150.95
Quincy, IL-MO Micro Area	77,314	34,377	1,360.24	45,228	20,565	23.61	32,086	13,812	1,336.63
Raymondville, TX Micro Area	22,134	7,040	590.55	14,481	4,125	5.91	7,653	2,915	584.64
Red Bluff, CA Micro Area	63,463	26,987	2,949.71	30,787	12,600	16.23	32,676	14,387	2,933.48
Red Wing, MN Micro Area	46,183	20,337	756.84	24,457	11,298	13.91	21,726	9,039	742.92
Rexburg, ID Micro Area	50,778	19,811	2,332.73	30,554	9,285	8.90	20,224	10,526	2,323.83
Richmond, IN Micro Area	68,917	31,242	401.74	46,140	21,808	25.86	22,777	9,434	375.88
Richmond-Berea, KY Micro Area	99,972	42,746	753.84	53,756	23,022	31.52	46,216	19,724	722.32
Rio Grande City-Roma, TX Micro Area	60,968	19,526	1,223.18	46,515	14,372	26.90	14,453	5,154	1,196.28
Riverton, WY Micro Area	40,123	17,796	9,183.81	19,490	8,518	9.68	20,633	9,278	9,174.13
Roanoke Rapids, NC Micro Area	76,790	37,455	1,260.67	27,122	12,271	17.63	49,668	25,184	1,243.04
Rochelle, IL Micro Area	53,497	22,561	758.57	28,300	11,844	19.02	25,197	10,717	739.55

Table 46.

Population, Housing Units, and Land Area for Metropolitan and Micropolitan Statistical Areas by Urban and Rural: 2010—Con.

[For information concerning historical counts and geographic change, see "User Notes." Metropolitan and Micropolitan Statistical Areas and Metropolitan Divisions defined by the Office of Management and Budget as of December 2009. For information on confidentiality, nonsampling error, and definitions, see Appendixes]

United States Metropolitan Statistical Area Micropolitan Statistical Area Puerto Rico	Total			Urban			Rural		
	Population	Housing units	Land area	Population	Housing units	Land area	Population	Housing units	Land area
Rockingham, NC Micro Area	46,639	20,738	473.82	25,404	11,578	24.92	21,235	9,160	448.90
Rockland, ME Micro Area	39,736	23,744	365.13	12,743	7,233	9.23	26,993	16,511	355.90
Rock Springs, WY Micro Area	43,806	18,735	10,426.65	39,024	16,366	18.69	4,782	2,369	10,407.95
Rolla, MO Micro Area	45,156	19,533	671.78	24,283	10,346	12.88	20,873	9,187	658.91
Roseburg, OR Micro Area	107,667	48,915	5,036.07	63,332	28,553	30.37	44,335	20,362	5,005.70
Roswell, NM Micro Area	65,645	26,697	6,065.27	49,727	20,288	27.00	15,918	6,409	6,038.28
Ruidoso, NM Micro Area	20,497	17,519	4,831.09	9,596	8,229	8.65	10,901	9,290	4,822.44
Russellville, AR Micro Area	83,939	35,303	1,742.53	32,733	12,959	24.20	51,206	22,344	1,718.33
Ruston, LA Micro Area	63,009	27,159	1,040.93	33,333	13,387	28.21	29,676	13,772	1,012.72
Rutland, VT Micro Area	61,642	33,768	929.82	24,032	11,262	15.66	37,610	22,506	914.16
Safford, AZ Micro Area	45,657	17,352	6,465.72	24,444	9,973	17.30	21,213	7,379	6,448.42
St. Marys, GA Micro Area	50,513	21,114	613.03	34,630	13,963	31.31	15,883	7,151	581.71
St. Marys, PA Micro Area	31,946	17,585	827.36	14,160	6,813	9.92	17,786	10,772	817.44
Salina, KS Micro Area	61,697	26,880	1,440.96	47,493	20,708	22.93	14,204	6,172	1,418.03
Salisbury, NC Micro Area	138,428	60,211	511.37	84,687	36,656	78.44	53,741	23,555	432.93
Sanford, NC Micro Area	57,866	24,136	254.96	33,120	13,847	28.94	24,746	10,289	226.02
Sault Ste. Marie, MI Micro Area	38,520	21,253	1,558.42	19,669	7,042	9.23	18,851	14,211	1,549.19
Sayre, PA Micro Area	62,622	29,979	1,147.40	17,425	8,178	9.77	45,197	21,801	1,137.63
Scottsbluff, NE Micro Area	37,660	16,777	1,485.52	25,946	11,321	13.15	11,714	5,456	1,472.36
Scottsboro, AL Micro Area	53,227	24,786	1,077.87	12,233	5,825	13.05	40,994	18,961	1,064.82
Scottsburg, IN Micro Area	24,181	10,440	190.40	11,434	5,176	7.26	12,747	5,264	183.14
Seaford, DE Micro Area	197,145	123,036	936.08	115,717	83,557	114.74	81,428	39,479	821.34
Searcy, AR Micro Area	77,076	32,488	1,035.08	35,210	14,655	30.10	41,866	17,833	1,004.97
Sebring, FL Micro Area	98,786	55,386	1,016.61	77,976	43,200	65.01	20,810	12,186	951.61
Sedalia, MO Micro Area	42,201	18,249	682.22	26,258	11,808	18.85	15,943	6,441	663.38
Selinsgrove, PA Micro Area	39,702	16,027	328.71	13,173	5,197	11.23	26,529	10,830	317.47
Selma, AL Micro Area	43,820	20,208	978.69	23,821	10,746	16.88	19,999	9,462	961.82
Seneca, SC Micro Area	74,273	38,763	626.33	26,054	12,369	33.18	48,219	26,394	593.15
Seneca Falls, NY Micro Area	35,251	16,043	323.71	14,574	6,714	8.44	20,677	9,329	315.27
Sevierville, TN Micro Area	89,889	55,918	592.50	38,969	19,586	41.82	50,920	36,332	550.68
Seymour, IN Micro Area	42,376	18,202	509.31	23,844	10,314	15.10	18,532	7,888	494.21
Shawnee, OK Micro Area	69,442	29,139	787.67	34,255	15,081	22.20	35,187	14,058	765.47
Shelby, NC Micro Area	98,078	43,373	464.25	43,360	19,467	43.07	54,718	23,906	421.18
Shelbyville, TN Micro Area	45,058	18,360	473.64	20,005	8,024	13.48	25,053	10,336	460.16
Shelton, WA Micro Area	60,699	32,518	959.42	22,036	8,615	21.21	38,663	23,903	938.21
Sheridan, WY Micro Area	29,116	13,939	2,523.99	18,786	8,748	13.08	10,330	5,191	2,510.91
Show Low, AZ Micro Area	107,449	56,938	9,950.42	49,278	24,702	43.07	58,171	32,236	9,907.36
Sidney, OH Micro Area	49,423	20,173	407.68	24,162	10,370	13.87	25,261	9,803	393.80
Sierra Vista-Douglas, AZ Micro Area	131,346	59,041	6,165.69	83,666	36,190	43.28	47,680	22,851	6,122.42
Sikeston, MO Micro Area	39,191	16,987	419.99	22,906	10,166	12.10	16,285	6,821	407.89
Silver City, NM Micro Area	29,514	14,693	3,961.63	17,014	8,025	12.87	12,500	6,668	3,948.76
Silverthorne, CO Micro Area	27,994	29,842	608.36	22,530	22,063	15.45	5,464	7,779	592.91
Snyder, TX Micro Area	16,921	6,963	905.44	11,557	4,899	6.87	5,364	2,064	898.58
Somerset, KY Micro Area	63,063	31,443	658.41	29,042	13,608	34.53	34,021	17,835	623.88
Somerset, PA Micro Area	77,742	38,113	1,074.37	22,699	9,430	14.88	55,043	28,683	1,059.49
Southern Pines-Pinehurst, NC Micro Area	88,247	43,940	697.84	43,543	22,826	46.10	44,704	21,114	651.74
Spearfish, SD Micro Area	24,097	12,756	800.04	15,209	7,520	8.23	8,888	5,236	791.80
Spencer, IA Micro Area	16,667	8,062	567.24	10,952	5,303	6.18	5,715	2,759	561.06
Spirit Lake, IA Micro Area	16,667	12,849	380.61	10,826	7,763	11.61	5,841	5,086	368.99
Starkville, MS Micro Area	47,671	20,947	458.20	30,307	13,018	17.02	17,364	7,929	441.18
Statesboro, GA Micro Area	70,217	28,794	672.81	36,314	14,584	25.48	33,903	14,210	647.33
Statesville-Mooresville, NC Micro Area	159,437	69,013	573.83	98,991	42,878	96.70	60,446	26,135	477.13
Staunton-Waynesboro, VA Micro Area	118,502	52,649	1,002.01	68,096	30,777	49.50	50,406	21,872	952.51
Stephenville, TX Micro Area	37,890	16,987	1,083.07	20,339	8,936	10.24	17,551	8,051	1,072.83
Sterling, CO Micro Area	22,709	8,981	1,838.55	16,088	5,963	6.49	6,621	3,018	1,832.06
Sterling, IL Micro Area	58,498	25,770	684.25	36,653	16,580	19.31	21,845	9,190	664.94
Stevens Point, WI Micro Area	70,019	30,054	800.68	44,790	18,919	24.96	25,229	11,135	775.72
Stillwater, OK Micro Area	77,350	33,991	684.70	51,257	22,486	24.68	26,093	11,505	660.03
Storm Lake, IA Micro Area	20,260	8,237	574.91	11,364	4,110	3.78	8,896	4,127	571.13
Sturgis, MI Micro Area	61,295	27,778	500.59	27,934	12,166	25.51	33,361	15,612	475.08
Sulphur Springs, TX Micro Area	35,161	15,029	767.17	14,196	6,221	10.17	20,965	8,808	757.01
Summerville, GA Micro Area	26,015	10,977	313.34	11,041	4,260	9.52	14,974	6,717	303.82
Sunbury, PA Micro Area	94,528	45,125	458.37	61,575	30,854	24.81	32,953	14,271	433.55
Susanville, CA Micro Area	34,895	12,710	4,541.18	10,285	4,447	5.32	24,610	8,263	4,535.86
Sweetwater, TX Micro Area	15,216	7,152	912.00	10,247	4,692	4.92	4,969	2,460	907.08
Tahlequah, OK Micro Area	46,987	21,455	749.41	18,772	7,991	12.36	28,215	13,464	737.05
Talladega-Sylacauga, AL Micro Area	82,291	37,088	736.78	36,360	15,765	40.05	45,931	21,323	696.72
Tallulah, LA Micro Area	12,093	4,804	624.44	9,379	3,376	4.49	2,714	1,428	619.95
Taos, NM Micro Area	32,937	20,265	2,203.11	13,686	7,428	16.03	19,251	12,837	2,187.08
Taylorville, IL Micro Area	34,800	15,563	709.38	19,679	8,828	12.13	15,121	6,735	697.25
The Dalles, OR Micro Area	25,213	11,487	2,381.52	16,876	7,176	9.49	8,337	4,311	2,372.03
The Villages, FL Micro Area	93,420	53,026	546.93	60,756	40,750	35.22	32,664	12,276	511.72

Table 46.

Population, Housing Units, and Land Area for Metropolitan and Micropolitan Statistical Areas by Urban and Rural: 2010—Con.

[For information concerning historical counts and geographic change, see "User Notes." Metropolitan and Micropolitan Statistical Areas and Metropolitan Divisions defined by the Office of Management and Budget as of December 2009. For information on confidentiality, nonsampling error, and definitions, see Appendixes.]

United States Metropolitan Statistical Area Micropolitan Statistical Area Puerto Rico	Total			Urban			Rural		
	Population	Housing units	Land area	Population	Housing units	Land area	Population	Housing units	Land area
Thomaston, GA Micro Area	27,153	12,161	323.44	14,416	6,553	10.42	12,737	5,608	313.02
Thomasville, GA Micro Area	44,720	20,177	544.60	24,139	11,044	22.69	20,581	9,133	521.91
Thomasville-Lexington, NC Micro Area	162,878	72,655	552.67	85,699	37,921	91.54	77,179	34,734	461.14
Tiffin, OH Micro Area	56,745	24,122	551.02	29,786	13,162	11.38	26,959	10,960	539.64
Tifton, GA Micro Area	40,118	16,434	258.91	23,757	9,716	17.71	16,361	6,718	241.20
Toccoa, GA Micro Area	26,175	12,662	179.13	10,846	5,067	10.94	15,329	7,595	168.19
Torrington, CT Micro Area	189,927	87,550	920.56	111,205	48,996	93.55	78,722	38,554	827.01
Traverse City, MI Micro Area	143,372	80,904	1,691.07	49,777	24,414	45.97	93,595	56,490	1,645.10
Troy, AL Micro Area	32,899	15,267	672.09	15,897	6,869	12.25	17,002	8,398	659.84
Truckee-Grass Valley, CA Micro Area	98,764	52,590	957.77	57,150	28,179	46.87	41,614	24,411	910.91
Tullahoma, TN Micro Area	100,210	45,046	1,112.72	40,310	18,315	39.31	59,900	26,731	1,073.41
Tupelo, MS Micro Area	136,268	58,438	1,480.43	53,322	23,132	61.02	82,946	35,306	1,419.41
Tuskegee, AL Micro Area	21,452	10,259	608.89	9,536	4,411	9.73	11,916	5,848	599.16
Twin Falls, ID Micro Area	99,604	39,173	2,518.40	66,505	26,594	25.26	33,099	12,579	2,493.14
Ukiah, CA Micro Area	87,841	40,323	3,506.34	48,110	19,519	29.00	39,731	20,804	3,477.34
Union, SC Micro Area	28,961	14,153	514.17	10,033	5,169	9.30	18,928	8,984	504.87
Union City, TN-KY Micro Area	38,620	18,031	750.23	14,642	7,083	9.66	23,978	10,948	740.57
Urbana, OH Micro Area	40,097	16,755	428.67	11,699	5,344	5.61	28,398	11,411	423.06
Uvalde, TX Micro Area	26,405	10,811	1,551.95	18,118	6,598	10.44	8,287	4,213	1,541.51
Valley, AL Micro Area	34,215	17,004	596.53	17,399	9,017	21.15	16,816	7,987	575.38
Van Wert, OH Micro Area	28,744	12,615	409.16	14,163	6,557	8.17	14,581	6,058	400.99
Vermillion, SD Micro Area	13,864	5,639	412.19	10,492	4,004	3.46	3,372	1,635	408.73
Vernal, UT Micro Area	32,588	11,972	4,479.69	17,321	6,454	17.11	15,267	5,518	4,462.58
Vernon, TX Micro Area	13,535	6,318	970.84	10,572	4,915	5.53	2,963	1,403	965.32
Vicksburg, MS Micro Area	48,773	21,896	588.50	28,828	13,016	24.46	19,945	8,880	564.04
Vidalia, GA Micro Area	36,346	16,065	603.53	13,442	5,978	11.93	22,904	10,087	591.60
Vincennes, IN Micro Area	38,440	17,038	516.03	24,519	10,869	12.60	13,921	6,169	503.44
Wabash, IN Micro Area	32,888	14,171	412.43	16,449	7,361	7.47	16,439	6,810	404.96
Wahpeton, ND-MN Micro Area	22,897	10,581	2,186.74	11,113	5,065	6.74	11,784	5,516	2,180.00
Walla Walla, WA Micro Area	58,781	23,451	1,270.13	48,715	19,393	23.37	10,066	4,058	1,246.76
Walterboro, SC Micro Area	38,892	19,901	1,056.49	9,502	4,347	8.57	29,390	15,554	1,047.92
Wapakoneta, OH Micro Area	45,949	19,585	401.39	27,966	12,210	16.48	17,983	7,375	384.91
Warren, PA Micro Area	41,815	23,560	884.13	18,799	9,095	11.27	23,016	14,465	872.87
Warrensburg, MO Micro Area	52,595	21,528	829.28	26,064	10,395	17.73	26,531	11,133	811.55
Warsaw, IN Micro Area	77,358	37,038	531.38	41,311	20,389	37.15	36,047	16,649	494.23
Washington, IN Micro Area	31,648	12,471	429.49	12,570	5,557	6.69	19,078	6,914	422.80
Washington, NC Micro Area	47,759	24,688	827.19	16,429	7,743	15.67	31,330	16,945	811.52
Washington Court House, OH Micro Area	29,030	12,693	406.36	15,168	6,865	6.77	13,862	5,828	399.59
Watertown, SD Micro Area	33,130	15,157	1,195.73	21,111	9,869	13.37	12,019	5,288	1,182.36
Watertown-Fort Atkinson, WI Micro Area	83,686	35,147	556.47	55,190	22,745	28.04	28,496	12,402	528.43
Watertown-Fort Drum, NY Micro Area	116,229	57,966	1,268.59	60,382	24,233	42.91	55,847	33,733	1,225.68
Wauchula, FL Micro Area	27,731	9,722	637.78	14,473	4,943	10.22	13,258	4,779	627.57
Waycross, GA Micro Area	55,070	24,312	1,208.95	29,494	13,541	25.86	25,576	10,771	1,183.09
Weatherford, OK Micro Area	27,469	12,204	988.82	19,139	8,276	7.31	8,330	3,928	981.50
West Plains, MO Micro Area	40,400	18,021	927.25	11,242	5,173	8.08	29,158	12,848	919.16
West Point, MS Micro Area	20,634	9,180	410.08	9,173	3,934	6.67	11,461	5,246	403.41
Whitewater, WI Micro Area	102,228	51,531	555.13	67,269	32,414	48.26	34,959	19,117	506.87
Willimantic, CT Micro Area	118,428	49,073	512.91	59,497	24,554	46.63	58,931	24,519	466.28
Williston, ND Micro Area	22,398	10,464	2,077.40	15,127	6,719	7.15	7,271	3,745	2,070.25
Willmar, MN Micro Area	42,239	19,476	796.78	23,432	10,365	14.17	18,807	9,111	782.62
Wilmington, OH Micro Area	42,040	18,133	408.68	19,070	8,760	9.53	22,970	9,373	399.15
Wilson, NC Micro Area	81,234	35,511	368.17	49,828	22,147	25.06	31,406	13,364	343.12
Winfield, KS Micro Area	36,311	16,030	1,125.75	25,055	10,991	15.47	11,256	5,039	1,110.28
Winona, MN Micro Area	51,461	20,760	626.21	33,689	13,782	14.13	17,772	6,978	612.08
Woodward, OK Micro Area	20,081	8,838	1,242.40	11,344	5,404	8.39	8,737	3,434	1,234.01
Wooster, OH Micro Area	114,520	45,847	554.93	56,114	24,787	37.46	58,406	21,060	517.47
Worthington, MN Micro Area	21,378	8,535	715.11	12,616	4,661	5.19	8,762	3,874	709.92
Yankton, SD Micro Area	22,438	9,652	521.16	14,637	6,310	5.50	7,801	3,342	515.66
Yazoo City, MS Micro Area	28,065	10,074	922.95	15,546	4,555	8.58	12,519	5,519	914.37
Zanesville, OH Micro Area	86,074	38,074	664.58	45,591	20,969	29.83	40,483	17,105	634.75
PUERTO RICO									
Inside metropolitan statistical area	3,534,375	1,553,546	2,872.25	3,359,120	1,471,501	1,596.70	175,255	82,045	1,275.55
Inside micropolitan statistical area	164,138	69,529	406.15	119,880	50,921	69.10	44,258	18,608	337.06
METROPOLITAN STATISTICAL AREA									
Aguadilla-Isabela-San Sebastián, PR Metro Area	306,292	138,855	358.47	281,067	127,828	216.66	25,225	11,027	141.81
Fajardo, PR Metro Area	70,692	38,114	84.71	66,519	34,692	37.19	4,173	3,422	47.52
Guayama, PR Metro Area	84,214	37,946	126.70	74,317	32,836	38.42	9,897	5,110	88.28
Mayagüez, PR Metro Area	106,330	50,608	88.99	102,681	49,004	45.82	3,649	1,604	43.17
Ponce, PR Metro Area	243,147	99,359	210.68	228,891	93,504	88.47	14,256	5,855	122.20

Table 46.

Population, Housing Units, and Land Area for Metropolitan and Micropolitan Statistical Areas by Urban and Rural: 2010—Con.

[For information concerning historical counts and geographic change, see "User Notes." Metropolitan and Micropolitan Statistical Areas and Metropolitan Divisions defined by the Office of Management and Budget as of December 2009. For information on confidentiality, nonsampling error, and definitions, see Appendixes]

United States Metropolitan Statistical Area Micropolitan Statistical Area Puerto Rico	Total			Urban			Rural		
	Population	Housing units	Land area	Population	Housing units	Land area	Population	Housing units	Land area
San Germán-Cabo Rojo, PR Metro Area	137,462	69,481	220.66	125,186	59,830	103.61	12,276	9,651	117.05
San Juan-Caguas-Guaynabo, PR Metro Area	2,478,905	1,073,552	1,589.91	2,389,641	1,035,615	1,017.89	89,264	37,937	572.03
Yauco, PR Metro Area	107,333	45,631	192.13	90,818	38,192	48.64	16,515	7,439	143.49
MICROPOLITAN STATISTICAL AREA									
Adjuntas, PR Micro Area	19,483	8,125	66.69	11,001	4,589	7.72	8,482	3,536	58.97
Coamo, PR Micro Area	71,590	31,096	147.38	59,691	25,999	28.03	11,899	5,097	119.34
Jayuya, PR Micro Area	16,642	6,541	44.53	11,300	4,436	9.99	5,342	2,105	34.55
Santa Isabel, PR Micro Area	23,274	9,575	34.02	20,295	8,309	9.61	2,979	1,266	24.42
Utua, PR Micro Area	33,149	14,192	113.53	17,593	7,588	13.74	15,556	6,604	99.79

Table 47.

Population, Housing Units, and Land Area for Combined Statistical Areas by Urban and Rural: 2010

[Combined Statistical Areas and component Metropolitan and Micropolitan Areas defined by the Office of Management and Budget as of December 2009. For information on confidentiality, nonsampling error, and definitions, see Appendixes]

United States Combined Statistical Area Metropolitan Statistical Area Micropolitan Statistical Area Puerto Rico	Total			Urban			Rural		
	Population	Housing units	Land area	Population	Housing units	Land area	Population	Housing units	Land area
UNITED STATES									
Inside combined statistical area	197,531,048	81,824,905	576,502.87	173,477,273	71,432,063	69,224.98	24,053,775	10,392,842	507,277.89
COMBINED STATISTICAL AREA									
Albany-Corvallis-Lebanon, OR CSA	202,251	85,066	2,966.07	149,280	62,926	62.10	52,971	22,140	2,903.97
Albany-Lebanon, OR Micro Area	116,672	48,821	2,290.13	79,759	33,467	36.16	36,913	15,354	2,253.97
Corvallis, OR Metro Area	85,579	36,245	675.94	69,521	29,459	25.95	16,058	6,786	650.00
Albany-Schenectady-Amsterdam, NY CSA	1,168,485	545,267	6,042.91	824,798	371,715	441.00	343,687	173,552	5,601.91
Albany-Schenectady-Troy, NY Metro Area	870,716	393,297	2,811.55	687,026	307,439	358.61	183,690	85,858	2,452.95
Amsterdam, NY Micro Area	50,219	23,063	403.04	29,660	14,255	16.17	20,559	8,808	386.88
Glens Falls, NY Metro Area	128,923	67,570	1,698.14	63,706	29,399	40.91	65,217	38,171	1,657.22
Gloversville, NY Micro Area	55,531	28,562	495.47	27,558	12,723	14.15	27,973	15,839	481.31
Hudson, NY Micro Area	63,096	32,775	634.71	16,848	7,899	11.15	46,248	24,876	623.55
Ames-Boone, IA CSA	115,848	48,545	1,144.39	87,364	36,579	39.76	28,484	11,966	1,104.62
Ames, IA Metro Area	89,542	36,789	572.82	74,378	30,483	30.13	15,164	6,306	542.69
Boone, IA Micro Area	26,306	11,756	571.57	12,986	6,096	9.64	13,320	5,660	561.93
Appleton-Oshkosh-Neenah, WI CSA	392,660	166,173	1,390.25	313,035	133,964	148.79	79,625	32,209	1,241.46
Appleton, WI Metro Area	225,666	92,844	955.76	168,470	70,616	85.10	57,196	22,228	870.66
Oshkosh-Neenah, WI Metro Area	166,994	73,329	434.49	144,565	63,348	63.69	22,429	9,981	370.80
Asheville-Brevard, NC CSA	457,948	232,800	2,411.53	293,769	142,957	276.91	164,179	89,843	2,134.62
Asheville, NC Metro Area	424,858	213,637	2,033.00	280,413	136,397	264.56	144,445	77,240	1,768.45
Brevard, NC Micro Area	33,090	19,163	378.53	13,356	6,560	12.35	19,734	12,603	366.18
Atlanta-Sandy Springs-Gainesville, GA-AL CSA	5,618,431	2,308,439	10,375.61	4,929,020	2,028,218	3,045.60	689,411	280,221	7,330.01
Atlanta-Sandy Springs-Marietta, GA Metro Area	5,268,860	2,165,495	8,338.54	4,696,966	1,935,296	2,829.32	571,894	230,199	5,509.22
Cedartown, GA Micro Area	41,475	16,908	310.33	20,148	8,291	15.75	21,327	8,617	294.58
Gainesville, GA Metro Area	179,684	68,825	392.78	142,747	53,344	137.89	36,937	15,481	254.90
LaGrange, GA Micro Area	67,044	28,046	413.99	37,344	15,717	31.07	29,700	12,329	382.92
Thomaston, GA Micro Area	27,153	12,161	323.44	14,416	6,553	10.42	12,737	5,608	313.02
Valley, AL Micro Area	34,215	17,004	596.53	17,399	9,017	21.15	16,816	7,987	575.38
Austin-Round Rock-Marble Falls, TX CSA	1,759,039	727,375	5,214.15	1,515,318	626,988	620.65	243,721	100,387	4,593.50
Austin-Round Rock-San Marcos, TX Metro Area	1,716,289	706,505	4,219.89	1,496,368	618,343	606.26	219,921	88,162	3,613.63
Marble Falls, TX Micro Area	42,750	20,870	994.26	18,950	8,645	14.39	23,800	12,225	979.87
Baton Rouge-Pierre Part, LA CSA	825,905	340,080	4,365.57	630,998	261,863	400.28	194,907	78,217	3,965.30
Baton Rouge, LA Metro Area	802,484	329,729	4,026.92	618,115	256,477	387.53	184,369	73,252	3,639.39
Pierre Part, LA Micro Area	23,421	10,351	338.66	12,883	5,386	12.75	10,538	4,965	325.91
Beckley-Oak Hill, WV CSA	124,898	57,549	1,266.90	67,295	31,221	62.64	57,603	26,328	1,204.26
Beckley, WV Micro Area	78,859	35,931	605.35	47,900	21,873	48.84	30,959	14,058	556.51
Oak Hill, WV Micro Area	46,039	21,618	661.55	19,395	9,348	13.80	26,644	12,270	647.75
Bend-Prineville, OR CSA	178,711	90,341	5,997.27	125,035	56,728	63.37	53,676	33,613	5,933.90
Bend, OR Metro Area	157,733	80,139	3,018.19	114,130	51,844	57.05	43,603	28,295	2,961.14
Prineville, OR Micro Area	20,978	10,202	2,979.09	10,905	4,884	6.32	10,073	5,318	2,972.76
Birmingham-Hoover-Cullman, AL CSA	1,208,453	537,079	6,014.35	824,458	370,017	619.53	383,995	167,062	5,394.82
Birmingham-Hoover, AL Metro Area	1,128,047	500,025	5,279.51	802,941	360,028	594.76	325,106	139,997	4,684.75
Cullman, AL Micro Area	80,406	37,054	734.84	21,517	9,989	24.77	58,889	27,065	710.07
Boston-Worcester-Manchester, MA-RI-NH CSA	7,559,060	3,170,897	8,795.58	6,805,713	2,855,288	3,358.07	753,347	315,609	5,437.51
Boston-Cambridge-Quincy, MA-NH Metro Area	4,552,402	1,883,206	3,487.41	4,302,077	1,784,245	2,001.06	250,325	98,961	1,486.35
Concord, NH Micro Area	146,445	63,541	934.12	66,467	29,000	53.67	79,978	34,541	880.45
Laconia, NH Micro Area	60,088	37,386	400.23	20,262	10,807	15.02	39,826	26,579	385.22
Manchester-Nashua, NH Metro Area	400,721	166,053	876.14	315,803	132,813	196.74	84,918	33,240	679.40
Providence-New Bedford-Fall River, RI-MA Metro Area	1,600,852	693,923	1,586.91	1,449,408	628,242	684.06	151,444	65,681	902.85
Worcester, MA Metro Area	798,552	326,788	1,510.77	651,696	270,181	407.53	146,856	56,607	1,103.24
Brownsville-Harlingen-Raymondville, TX CSA	428,354	148,964	1,481.48	386,494	133,725	180.34	41,860	15,239	1,301.14
Brownsville-Harlingen, TX Metro Area	406,220	141,924	890.92	372,013	129,600	174.42	34,207	12,324	716.50
Raymondville, TX Micro Area	22,134	7,040	590.55	14,481	4,125	5.91	7,653	2,915	584.64
Buffalo-Niagara-Cattaraugus, NY CSA	1,215,826	560,205	2,873.40	1,031,226	478,275	440.72	184,600	81,930	2,432.68
Buffalo-Niagara Falls, NY Metro Area	1,135,509	519,094	1,565.05	1,000,507	464,202	422.19	135,002	54,892	1,142.86
Olean, NY Micro Area	80,317	41,111	1,308.35	30,719	14,073	18.53	49,598	27,038	1,289.82
Cape Girardeau-Sikeston-Jackson, MO-IL CSA	135,466	59,487	1,851.94	78,639	34,961	49.02	56,827	24,526	1,802.92
Cape Girardeau-Jackson, MO-IL Metro Area	96,275	42,500	1,431.95	55,733	24,795	36.92	40,542	17,705	1,395.03
Sikeston, MO Micro Area	39,191	16,987	419.99	22,906	10,166	12.10	16,285	6,821	407.89
Carbondale-Marion-Herrin, IL CSA	126,575	58,937	1,004.23	81,103	38,823	58.13	45,472	20,114	946.10
Carbondale, IL Micro Area	60,218	28,578	584.08	37,837	18,471	21.85	22,381	10,107	562.23
Marion-Herrin, IL Micro Area	66,357	30,359	420.15	43,266	20,352	36.28	23,091	10,007	383.86

Table 47.

Population, Housing Units, and Land Area for Combined Statistical Areas by Urban and Rural: 2010—Con.

[Combined Statistical Areas and component Metropolitan and Micropolitan Areas defined by the Office of Management and Budget as of December 2009. For information on confidentiality, nonsampling error, and definitions, see Appendixes]

United States Combined Statistical Area Metropolitan Statistical Area Micropolitan Statistical Area Puerto Rico	Total			Urban			Rural		
	Population	Housing units	Land area	Population	Housing units	Land area	Population	Housing units	Land area
Charlotte-Gastonia-Salisbury, NC-SC CSA	2,402,623	1,018,511	6,457.49	1,875,373	795,247	1,296.37	527,250	223,264	5,161.11
Albemarle, NC Micro Area	60,585	27,110	395.09	19,561	9,063	20.83	41,024	18,047	374.25
Charlotte-Gastonia-Rock Hill, NC-SC Metro Area	1,758,038	737,775	3,085.19	1,545,493	650,415	968.91	212,545	87,360	2,116.28
Chester, SC Micro Area	33,140	14,701	580.66	9,351	4,233	6.92	23,789	10,468	573.74
Lancaster, SC Micro Area	76,652	32,687	549.16	38,361	16,823	37.56	38,291	15,864	511.60
Lincolnton, NC Micro Area	78,265	33,641	297.94	35,569	15,712	43.93	42,696	17,929	254.01
Salisbury, NC Micro Area	138,428	60,211	511.37	84,687	36,656	78.44	53,741	23,555	432.93
Shelby, NC Micro Area	98,078	43,373	464.25	43,360	19,467	43.07	54,718	23,906	421.18
Statesville-Mooresville, NC Micro Area	159,437	69,013	573.83	98,991	42,878	96.70	60,446	26,135	477.13
Chattanooga-Cleveland-Athens, TN-GA CSA	696,197	307,167	3,282.53	489,203	217,457	393.69	206,994	89,710	2,888.84
Athens, TN Micro Area	52,266	23,341	430.12	20,728	9,722	19.93	31,538	13,619	410.19
Chattanooga, TN-GA Metro Area	528,143	234,440	2,088.97	402,142	179,766	320.41	126,001	54,674	1,768.56
Cleveland, TN Metro Area	115,788	49,386	763.44	66,333	27,969	53.35	49,455	21,417	710.09
Chicago-Naperville-Michigan City, IL-IN-WI CSA	9,686,021	3,890,941	8,471.66	9,377,231	3,767,228	2,821.43	308,790	123,713	5,650.23
Chicago-Joliet-Naperville, IL-IN-WI Metro Area	9,461,105	3,797,247	7,196.81	9,219,774	3,701,922	2,741.20	241,331	95,325	4,455.60
Kankakee-Bradley, IL Metro Area	113,449	45,246	676.56	85,703	33,496	38.98	27,746	11,750	637.58
Michigan City-La Porte, IN Metro Area	111,467	48,448	598.30	71,754	31,810	41.25	39,713	16,638	557.05
Cincinnati-Middletown-Wilmington, OH-KY-IN CSA	2,172,191	935,529	4,800.57	1,839,119	800,789	920.98	333,072	134,740	3,879.59
Cincinnati-Middletown, OH-KY-IN Metro Area	2,130,151	917,396	4,391.88	1,820,049	792,029	911.44	310,102	125,367	3,480.44
Wilmington, OH Micro Area	42,040	18,133	408.68	19,070	8,760	9.53	22,970	9,373	399.15
Claremont-Lebanon, NH-VT CSA	218,466	122,424	3,902.43	58,189	25,601	44.01	160,277	96,823	3,858.43
Claremont, NH Micro Area	43,742	22,341	537.31	15,676	7,457	11.33	28,066	14,884	525.98
Lebanon, NH-VT Micro Area	174,724	100,083	3,365.12	42,513	18,144	32.67	132,211	81,939	3,332.45
Cleveland-Akron-Elyria, OH CSA	2,881,937	1,314,436	3,599.37	2,591,979	1,199,667	1,252.47	289,958	114,769	2,346.90
Akron, OH Metro Area	703,200	312,581	900.13	629,230	282,416	383.07	73,970	30,165	517.06
Ashtabula, OH Micro Area	101,497	46,099	701.93	54,434	25,985	43.53	47,063	20,114	658.41
Cleveland-Elyria-Mentor, OH Metro Area	2,077,240	955,756	1,997.31	1,908,315	891,266	825.87	168,925	64,490	1,171.44
Clovis-Portales, NM CSA	68,222	28,225	3,852.23	54,180	22,286	28.04	14,042	5,939	3,824.19
Clovis, NM Micro Area	48,376	20,062	1,404.80	41,570	17,193	22.57	6,806	2,869	1,382.23
Portales, NM Micro Area	19,846	8,163	2,447.43	12,610	5,093	5.47	7,236	3,070	2,441.96
Columbia-Newberry, SC CSA	805,106	349,392	4,332.79	592,931	253,222	422.30	212,175	96,170	3,910.49
Columbia, SC Metro Area	767,598	331,470	3,702.75	580,872	247,962	413.16	186,726	83,508	3,289.59
Newberry, SC Micro Area	37,508	17,922	630.04	12,059	5,260	9.13	25,449	12,662	620.90
Columbus-Auburn-Opelika, GA-AL CSA	456,564	200,864	3,152.55	338,775	148,610	207.42	117,789	52,254	2,945.13
Auburn-Opelika, AL Metro Area	140,247	62,391	607.54	101,806	45,474	77.77	38,441	16,917	529.77
Columbus, GA-AL Metro Area	294,865	128,214	1,936.13	227,433	98,725	119.93	67,432	29,489	1,816.20
Tuskegee, AL Micro Area	21,452	10,259	608.89	9,536	4,411	9.73	11,916	5,848	599.16
Columbus-Marion-Chillicothe, OH CSA	2,071,052	890,133	5,992.00	1,692,161	739,542	688.90	378,891	150,591	5,303.10
Chillicothe, OH Micro Area	78,064	32,148	689.19	32,263	12,763	17.25	45,801	19,385	671.93
Columbus, OH Metro Area	1,836,536	792,340	3,967.20	1,571,358	688,717	619.04	265,178	103,623	3,348.16
Marion, OH Micro Area	66,501	27,834	403.76	46,384	19,449	27.75	20,117	8,385	376.00
Mount Vernon, OH Micro Area	60,921	25,118	525.49	26,988	11,748	18.08	33,933	13,370	507.41
Washington Court House, OH Micro Area	29,030	12,693	406.36	15,168	6,865	6.77	13,862	5,828	399.59
Columbus-West Point, MS CSA	80,413	35,736	915.59	43,487	19,524	35.83	36,926	16,212	879.76
Columbus, MS Micro Area	59,779	26,556	505.51	34,314	15,590	29.16	25,465	10,966	476.35
West Point, MS Micro Area	20,634	9,180	410.08	9,173	3,934	6.67	11,461	5,246	403.41
Corbin-London, KY CSA	94,486	40,612	871.78	37,815	16,576	49.47	56,671	24,036	822.31
Corbin, KY Micro Area	35,637	15,166	437.83	12,417	5,330	12.44	23,220	9,836	425.39
London, KY Micro Area	58,849	25,446	433.95	25,398	11,246	37.03	33,451	14,200	396.92
Corpus Christi-Kingsville, TX CSA	460,662	195,929	4,123.64	413,214	171,934	174.22	47,448	23,995	3,949.42
Corpus Christi, TX Metro Area	428,185	182,909	1,784.01	387,203	161,665	164.54	40,982	21,244	1,619.47
Kingsville, TX Micro Area	32,477	13,020	2,339.64	26,011	10,269	9.68	6,466	2,751	2,329.95
Dallas-Fort Worth, TX CSA	6,731,317	2,670,033	14,058.55	6,089,307	2,401,023	2,303.74	642,010	269,010	11,754.81
Athens, TX Micro Area	78,532	39,595	873.75	31,326	15,663	27.58	47,206	23,932	846.17
Bonham, TX Micro Area	33,915	14,191	890.84	9,995	3,332	5.21	23,920	10,859	885.63
Dallas-Fort Worth-Arlington, TX Metro Area	6,371,773	2,502,075	8,927.50	5,915,156	2,322,392	2,176.77	456,617	179,683	6,750.73
Gainesville, TX Micro Area	38,437	16,606	874.76	15,746	6,459	8.24	22,691	10,147	866.52
Granbury, TX Micro Area	59,672	28,625	607.10	34,371	17,171	37.58	25,301	11,454	569.53
Mineral Wells, TX Micro Area	28,111	15,214	951.79	13,995	6,013	7.71	14,116	9,201	944.08
Sherman-Denison, TX Micro Area	120,877	53,727	932.80	68,718	29,993	40.65	52,159	23,734	892.15
Dayton-Springfield-Greenville, OH CSA	1,072,891	486,064	3,130.22	868,626	402,793	419.14	204,265	83,271	2,711.08
Dayton, OH Metro Area	841,502	385,160	1,705.98	733,402	341,042	344.95	108,100	44,118	1,361.03
Greenville, OH Micro Area	52,959	22,730	598.10	17,846	8,547	7.58	35,113	14,183	590.52
Springfield, OH Metro Area	138,333	61,419	397.47	105,679	47,860	61.00	32,654	13,559	336.48
Urbana, OH Micro Area	40,097	16,755	428.67	11,699	5,344	5.61	28,398	11,411	423.06
Denver-Aurora-Boulder, CO CSA	3,090,874	1,302,189	13,059.59	2,867,514	1,197,109	855.37	223,360	105,080	12,204.22
Boulder, CO Metro Area	294,567	127,071	726.29	268,312	113,329	85.37	26,255	13,742	640.92
Denver-Aurora-Broomfield, CO Metro Area	2,543,482	1,078,837	8,346.06	2,398,105	1,007,997	686.85	145,377	70,840	7,659.21
Greeley, CO Metro Area	252,825	96,281	3,987.24	201,097	75,783	83.15	51,728	20,498	3,904.09

Table 47.

Population, Housing Units, and Land Area for Combined Statistical Areas by Urban and Rural: 2010—Con.

[Combined Statistical Areas and component Metropolitan and Micropolitan Areas defined by the Office of Management and Budget as of December 2009. For information on confidentiality, nonsampling error, and definitions, see Appendixes]

United States Combined Statistical Area Metropolitan Statistical Area Micropolitan Statistical Area Puerto Rico	Total			Urban			Rural		
	Population	Housing units	Land area	Population	Housing units	Land area	Population	Housing units	Land area
Des Moines-Newton-Pella, IA CSA	639,784	270,298	4,168.65	520,028	220,875	238.11	119,756	49,423	3,930.54
Des Moines-West Des Moines, IA Metro Area	569,633	240,203	2,883.70	487,282	205,933	220.33	82,351	34,270	2,663.36
Newton, IA Micro Area	36,842	16,181	730.42	15,655	7,558	8.28	21,187	8,623	722.14
Pella, IA Micro Area	33,309	13,914	554.53	17,091	7,384	9.50	16,218	6,530	545.03
Detroit-Warren-Flint, MI CSA	5,218,852	2,289,261	5,780.74	4,741,795	2,101,868	1,991.28	477,057	187,393	3,789.46
Ann Arbor, MI Metro Area	344,791	147,573	705.97	288,085	125,013	135.16	56,706	22,560	570.80
Detroit-Warren-Livonia, MI Metro Area	4,296,250	1,886,537	3,888.40	4,004,334	1,772,404	1,554.06	291,916	114,133	2,334.35
Flint, MI Metro Area	425,790	192,180	636.98	354,448	163,987	234.03	71,342	28,193	402.94
Monroe, MI Metro Area	152,021	62,971	549.39	94,928	40,464	68.03	57,093	22,507	481.37
Dothan-Enterprise-Ozark, AL CSA	245,838	111,904	2,956.10	123,168	54,804	109.08	122,670	57,100	2,847.03
Dothan, AL Metro Area	145,639	66,897	1,715.98	72,114	32,191	57.69	73,525	34,706	1,658.29
Enterprise-Ozark, AL Micro Area	100,199	45,007	1,240.12	51,054	22,613	51.39	49,145	22,394	1,188.74
Eau Claire-Menomonie, WI CSA	205,008	87,300	2,496.46	127,485	53,996	84.35	77,523	33,304	2,412.11
Eau Claire, WI Metro Area	161,151	69,336	1,646.36	109,641	47,025	72.71	51,510	22,311	1,573.65
Menomonie, WI Micro Area	43,857	17,964	850.11	17,844	6,971	11.64	26,013	10,993	838.46
Fairmont-Clarksburg, WV CSA	150,614	69,381	1,217.23	83,320	39,310	68.65	67,294	30,071	1,148.59
Clarksburg, WV Micro Area	94,196	42,918	908.50	50,306	23,415	42.75	43,890	19,503	865.75
Fairmont, WV Micro Area	56,418	26,463	308.74	33,014	15,895	25.90	23,404	10,568	282.84
Fargo-Wahpeton, ND-MN CSA	231,674	102,478	4,997.04	187,789	83,793	77.01	43,885	18,685	4,920.03
Fargo, ND-MN Metro Area	208,777	91,897	2,810.30	176,676	78,728	70.27	32,101	13,169	2,740.04
Wahpeton, ND-MN Micro Area	22,897	10,581	2,186.74	11,113	5,065	6.74	11,784	5,516	2,180.00
Findlay-Tiffin, OH CSA	131,527	57,296	1,082.37	81,303	37,000	36.95	50,224	20,296	1,045.43
Findlay, OH Micro Area	74,782	33,174	531.36	51,517	23,838	25.56	23,265	9,336	505.79
Tiffin, OH Micro Area	56,745	24,122	551.02	29,786	13,162	11.38	26,959	10,960	539.64
Fond du Lac-Beaver Dam, WI CSA	190,392	80,915	1,595.18	111,515	47,681	52.23	78,877	33,234	1,542.94
Beaver Dam, WI Micro Area	88,759	37,005	875.62	45,585	18,713	18.51	43,174	18,292	857.11
Fond du Lac, WI Metro Area	101,633	43,910	719.55	65,930	28,968	33.72	35,703	14,942	685.83
Fort Polk South-DeRidder, LA CSA	87,988	36,473	2,485.25	38,167	14,708	35.82	49,821	21,765	2,449.43
DeRidder, LA Micro Area	35,654	15,040	1,157.34	11,946	4,862	13.57	23,708	10,178	1,143.77
Fort Polk South, LA Micro Area	52,334	21,433	1,327.91	26,221	9,846	22.25	26,113	11,587	1,305.66
Fort Wayne-Huntington-Auburn, IN CSA	611,712	263,987	3,165.25	421,264	184,684	238.72	190,448	79,303	2,926.53
Angola, IN Micro Area	34,185	19,377	308.94	11,196	5,828	9.11	22,989	13,549	299.83
Auburn, IN Micro Area	42,223	17,558	362.82	24,363	10,435	12.94	17,860	7,123	349.88
Decatur, IN Micro Area	34,387	13,014	339.03	15,930	7,332	11.40	18,457	5,682	327.63
Fort Wayne, IN Metro Area	416,257	178,124	1,360.96	336,380	147,003	186.92	79,877	31,121	1,174.04
Huntington, IN Micro Area	37,124	15,805	382.65	18,207	7,819	10.87	18,917	7,986	371.78
Kendallville, IN Micro Area	47,536	20,109	410.84	15,188	6,267	7.48	32,348	13,842	403.37
Fresno-Madera, CA CSA	1,081,315	364,671	8,095.06	931,106	309,106	253.29	150,209	55,565	7,841.77
Fresno, CA Metro Area	930,450	315,531	5,957.99	829,913	279,288	213.69	100,537	36,243	5,744.31
Madera-Chowchilla, CA Metro Area	150,865	49,140	2,137.07	101,193	29,818	39.60	49,672	19,322	2,097.47
Grand Rapids-Muskegon-Holland, MI CSA	1,321,557	549,246	4,672.49	936,579	388,120	531.58	384,978	161,126	4,140.92
Allegan, MI Micro Area	111,408	49,426	825.23	39,586	18,008	32.19	71,822	31,418	793.04
Grand Rapids-Wyoming, MI Metro Area	774,160	323,764	2,784.55	554,742	230,977	270.90	219,418	92,787	2,513.64
Holland-Grand Haven, MI Metro Area	263,801	102,495	563.47	210,208	82,445	134.10	53,593	20,050	429.37
Muskegon-Norton Shores, MI Metro Area	172,188	73,561	499.25	132,043	56,690	94.38	40,145	16,871	404.86
Greensboro--Winston-Salem--High Point, NC CSA	1,589,200	710,027	4,958.50	1,095,287	491,589	813.37	493,913	218,438	4,145.12
Burlington, NC Metro Area	151,131	66,576	423.94	107,971	47,698	77.85	43,160	18,878	346.10
Greensboro-High Point, NC Metro Area	723,801	322,754	1,993.77	524,069	236,281	342.39	199,732	86,473	1,651.38
Mount Airy, NC Micro Area	73,673	33,667	532.17	22,982	11,031	27.58	50,691	22,636	504.59
Thomasville-Lexington, NC Micro Area	162,878	72,655	552.67	85,699	37,921	91.54	77,179	34,734	461.14
Winston-Salem, NC Metro Area	477,717	214,375	1,455.94	354,566	158,658	274.02	123,151	55,717	1,181.92
Greenville-Spartanburg-Anderson, SC CSA	1,266,995	561,730	5,051.85	874,835	382,421	764.37	392,160	179,309	4,287.48
Anderson, SC Metro Area	187,126	84,774	715.43	116,157	52,510	125.37	70,969	32,264	590.06
Gaffney, SC Micro Area	55,342	23,997	392.66	21,556	9,508	19.44	33,786	14,489	373.22
Greenville-Mauldin-Easley, SC Metro Area	636,986	277,415	1,995.33	494,720	212,991	359.12	142,266	64,424	1,636.21
Seneca, SC Micro Area	74,273	38,763	626.33	26,054	12,369	33.18	48,219	26,394	593.15
Spartanburg, SC Metro Area	284,307	122,628	807.93	206,315	89,874	217.96	77,992	32,754	589.96
Union, SC Micro Area	28,961	14,153	514.17	10,033	5,169	9.30	18,928	8,984	504.87
Gulfpport-Biloxi-Pascagoula, MS CSA	411,066	183,579	2,694.69	277,592	128,187	218.70	133,474	55,392	2,475.99
Gulfpport-Biloxi, MS Metro Area	248,820	114,182	1,493.23	173,362	82,307	130.54	75,458	31,875	1,362.69
Pascagoula, MS Metro Area	162,246	69,397	1,201.46	104,230	45,880	88.17	58,016	23,517	1,113.30
Harrisburg-Carlisle-Lebanon, PA CSA	683,043	296,410	1,983.78	518,963	228,335	282.69	164,080	68,075	1,701.10
Harrisburg-Carlisle, PA Metro Area	549,475	240,818	1,621.95	420,865	186,948	226.73	128,610	53,870	1,395.22
Lebanon, PA Metro Area	133,568	55,592	361.83	98,098	41,387	55.95	35,470	14,205	305.88
Hartford-West Hartford-Willimantic, CT CSA	1,330,809	556,122	2,027.52	1,124,527	473,142	700.21	206,282	82,980	1,327.31
Hartford-West Hartford-East Hartford, CT Metro Area	1,212,381	507,049	1,514.61	1,065,030	448,588	653.58	147,351	58,461	861.03
Willimantic, CT Micro Area	118,428	49,073	512.91	59,497	24,554	46.63	58,931	24,519	466.28

Table 47.

Population, Housing Units, and Land Area for Combined Statistical Areas by Urban and Rural: 2010—Con.

[Combined Statistical Areas and component Metropolitan and Micropolitan Areas defined by the Office of Management and Budget as of December 2009. For information on confidentiality, nonsampling error, and definitions, see Appendixes]

United States Combined Statistical Area Metropolitan Statistical Area Micropolitan Statistical Area Puerto Rico	Total			Urban			Rural		
	Population	Housing units	Land area	Population	Housing units	Land area	Population	Housing units	Land area
Houston-Baytown-Huntsville, TX CSA	6,051,363	2,351,064	10,711.93	5,597,226	2,162,274	2,047.63	454,137	188,790	8,664.30
Bay City, TX Micro Area	36,702	18,801	1,100.28	23,336	10,204	11.38	13,366	8,597	1,088.89
Houston-Sugar Land-Baytown, TX Metro Area	5,946,800	2,308,205	8,827.49	5,536,962	2,139,920	2,019.30	409,838	168,285	6,808.19
Huntsville, TX Micro Area	67,861	24,058	784.17	36,928	12,150	16.95	30,933	11,908	767.22
Huntsville-Decatur, AL CSA	571,422	247,846	2,631.54	391,216	170,347	305.83	180,206	77,499	2,325.72
Decatur, AL Metro Area	153,829	66,422	1,270.01	76,361	33,029	65.26	77,468	33,393	1,204.76
Huntsville, AL Metro Area	417,593	181,424	1,361.53	314,855	137,318	240.57	102,738	44,106	1,120.96
Idaho Falls-Blackfoot, ID CSA	175,981	64,594	5,053.56	119,515	44,469	67.31	56,466	20,125	4,986.25
Blackfoot, ID Micro Area	45,607	16,141	2,093.98	20,053	7,307	14.43	25,554	8,834	2,079.55
Idaho Falls, ID Metro Area	130,374	48,453	2,959.58	99,462	37,162	52.88	30,912	11,291	2,906.70
Indianapolis-Anderson-Columbus, IN CSA	2,080,782	899,499	5,986.35	1,762,143	768,552	870.79	318,639	130,947	5,115.56
Anderson, IN Metro Area	131,636	59,068	451.92	101,243	46,345	71.59	30,393	12,723	380.33
Columbus, IN Metro Area	76,794	33,098	406.91	50,912	22,588	25.88	25,882	10,510	381.03
Crawfordsville, IN Micro Area	38,124	16,535	504.61	18,012	8,067	11.95	20,112	8,468	492.66
Indianapolis-Carmel, IN Metro Area	1,756,241	757,441	3,854.46	1,552,357	674,001	737.20	203,884	83,440	3,117.26
New Castle, IN Micro Area	49,462	21,288	391.88	28,265	12,392	15.78	21,197	8,896	376.10
North Vernon, IN Micro Area	28,525	12,069	376.58	11,354	5,159	8.40	17,171	6,910	368.18
Ithaca-Cortland, NY CSA	150,900	62,251	973.41	85,036	33,046	39.20	65,864	29,205	934.21
Cortland, NY Micro Area	49,336	20,577	498.76	27,493	11,001	10.67	21,843	9,576	488.09
Ithaca, NY Metro Area	101,564	41,674	474.65	57,543	22,045	28.53	44,021	19,629	446.11
Jackson-Humboldt, TN CSA	165,108	70,856	1,445.59	104,839	44,811	74.42	60,269	26,045	1,371.17
Humboldt, TN Micro Area	49,683	21,999	602.74	25,977	11,713	17.27	23,706	10,286	585.47
Jackson, TN Metro Area	115,425	48,857	842.85	78,862	33,098	57.15	36,563	15,759	785.70
Jackson-Yazoo City, MS CSA	567,122	232,658	4,649.09	399,830	163,936	275.57	167,292	68,722	4,373.51
Jackson, MS Metro Area	539,057	222,584	3,726.14	384,284	159,381	266.99	154,773	63,203	3,459.15
Yazoo City, MS Micro Area	28,065	10,074	922.95	15,546	4,555	8.58	12,519	5,519	914.37
Johnson City-Kingsport-Bristol (Tri-Cities), TN-VA CSA	508,260	240,808	2,863.69	312,719	147,869	299.88	195,541	92,939	2,563.81
Johnson City, TN Metro Area	198,716	93,830	853.83	134,519	63,327	123.48	64,197	30,503	730.36
Kingsport-Bristol-Bristol, TN-VA Metro Area	309,544	146,978	2,009.86	178,200	84,542	176.40	131,344	62,436	1,833.45
Jonesboro-Paragould, AR CSA	163,116	69,330	2,043.29	97,134	41,216	70.69	65,982	28,114	1,972.60
Jonesboro, AR Metro Area	121,026	51,438	1,465.60	72,514	30,700	50.85	48,512	20,738	1,414.75
Paragould, AR Micro Area	42,090	17,892	577.70	24,620	10,516	19.85	17,470	7,376	557.85
Kansas City-Overland Park-Kansas City, MO-KS CSA	2,104,853	911,617	9,087.80	1,810,981	788,997	833.75	293,872	122,620	8,254.04
Atchison, KS Micro Area	16,924	6,990	431.17	11,144	4,476	6.01	5,780	2,514	425.16
Kansas City, MO-KS Metro Area	2,035,334	883,099	7,827.34	1,773,773	774,126	810.01	261,561	108,973	7,017.33
Warrensburg, MO Micro Area	52,595	21,528	829.28	26,064	10,395	17.73	26,531	11,133	811.55
Knoxville-Sevierville-La Follette, TN CSA	1,055,086	496,030	4,440.67	710,919	322,597	605.52	344,167	173,433	3,835.15
Harriman, TN Micro Area	54,181	25,716	360.71	26,553	12,592	31.03	27,628	13,124	329.68
Knoxville, TN Metro Area	698,030	315,615	1,856.85	545,815	246,937	427.57	152,215	68,678	1,429.27
La Follette, TN Micro Area	40,716	19,966	480.19	18,313	8,283	19.79	22,403	11,683	460.40
Morristown, TN Metro Area	136,608	61,356	715.86	69,690	29,707	75.48	66,918	31,649	640.38
Newport, TN Micro Area	35,662	17,459	434.57	11,579	5,492	9.83	24,083	11,967	424.73
Sevierville, TN Micro Area	89,889	55,918	592.50	38,969	19,586	41.82	50,920	36,332	550.68
Kokomo-Peru, IN CSA	135,591	61,156	927.44	90,798	42,301	54.90	44,793	18,855	872.54
Kokomo, IN Metro Area	98,688	45,677	553.60	71,050	34,110	41.26	27,638	11,567	512.33
Peru, IN Micro Area	36,903	15,479	373.84	19,748	8,191	13.63	17,155	7,288	360.21
Lafayette-Acadiana, LA CSA	550,134	231,609	4,332.68	381,455	160,824	268.21	168,679	70,785	4,064.47
Abbeville, LA Micro Area	57,999	25,235	1,173.20	26,319	11,366	17.86	31,680	13,869	1,155.34
Crowley, LA Micro Area	61,773	25,387	655.12	29,837	12,825	16.28	31,936	12,562	638.84
Lafayette, LA Metro Area	273,738	115,597	1,006.37	229,450	96,746	169.27	44,288	18,851	837.10
New Iberia, LA Micro Area	73,240	29,698	574.11	52,633	21,418	34.06	20,607	8,280	540.05
Opelousas-Eunice, LA Micro Area	83,384	35,692	923.88	43,216	18,469	30.74	40,168	17,223	893.14
Lafayette-Frankfort, IN CSA	235,013	97,826	1,683.52	168,157	69,965	74.08	66,856	27,861	1,609.44
Frankfort, IN Micro Area	33,224	13,321	405.07	16,684	6,666	7.75	16,540	6,655	397.32
Lafayette, IN Metro Area	201,789	84,505	1,278.45	151,473	63,299	66.33	50,316	21,206	1,212.12
Lake Charles-Jennings, LA CSA	231,201	98,957	2,999.87	168,826	72,754	147.06	62,375	26,203	2,852.81
Jennings, LA Micro Area	31,594	13,306	651.33	15,576	6,734	11.45	16,018	6,572	639.88
Lake Charles, LA Metro Area	199,607	85,651	2,348.55	153,250	66,020	135.61	46,357	19,631	2,212.94
Lansing-East Lansing-Owosso, MI CSA	534,684	229,345	2,228.37	377,934	166,717	197.64	156,750	62,628	2,030.73
Lansing-East Lansing, MI Metro Area	464,036	199,026	1,697.70	346,125	152,692	179.08	117,911	46,334	1,518.62
Owosso, MI Micro Area	70,648	30,319	530.67	31,809	14,025	18.56	38,839	16,294	512.11
Las Vegas-Paradise-Pahrump, NV CSA	1,995,215	862,693	26,073.36	1,954,230	841,857	483.58	40,985	20,836	25,589.77
Las Vegas-Paradise, NV Metro Area	1,951,269	840,343	7,891.43	1,925,784	828,023	439.44	25,485	12,320	7,451.99
Pahrump, NV Micro Area	43,946	22,350	18,181.92	28,446	13,834	44.14	15,500	8,516	18,137.78
Lexington-Fayette--Frankfort--Richmond, KY CSA	687,173	305,023	3,311.66	520,173	232,229	212.13	167,000	72,794	3,099.53
Frankfort, KY Micro Area	70,706	32,291	409.58	48,194	22,728	28.64	22,512	9,563	380.94
Lexington-Fayette, KY Metro Area	472,099	209,138	1,468.50	407,388	181,426	146.11	64,711	27,712	1,322.39
Mount Sterling, KY Micro Area	44,396	20,848	679.74	10,835	5,053	5.86	33,561	15,795	673.88
Richmond-Berea, KY Micro Area	99,972	42,746	753.84	53,756	23,022	31.52	46,216	19,724	722.32

Table 47.

Population, Housing Units, and Land Area for Combined Statistical Areas by Urban and Rural: 2010—Con.

[Combined Statistical Areas and component Metropolitan and Micropolitan Areas defined by the Office of Management and Budget as of December 2009. For information on confidentiality, nonsampling error, and definitions, see Appendixes]

United States Combined Statistical Area Metropolitan Statistical Area Micropolitan Statistical Area Puerto Rico	Total			Urban			Rural		
	Population	Housing units	Land area	Population	Housing units	Land area	Population	Housing units	Land area
Lima-Van Wert-Wapakoneta, OH CSA	181,024	77,199	1,213.04	120,930	52,875	79.46	60,094	24,324	1,133.58
Lima, OH Metro Area	106,331	44,999	402.50	78,801	34,108	54.81	27,530	10,891	347.69
Van Wert, OH Micro Area	28,744	12,615	409.16	14,163	6,557	8.17	14,581	6,058	400.99
Wapakoneta, OH Micro Area	45,949	19,585	401.39	27,966	12,210	16.48	17,983	7,375	384.91
Little Rock-North Little Rock-Pine Bluff, AR CSA	877,091	381,300	7,150.31	604,376	266,942	382.55	272,715	114,358	6,767.76
Little Rock-North Little Rock-Conway, AR Metro Area	699,757	306,882	4,085.19	515,671	229,658	315.26	184,086	77,224	3,769.93
Pine Bluff, AR Metro Area	100,258	41,930	2,030.05	53,495	22,629	37.18	46,763	19,301	1,992.86
Searcy, AR Micro Area	77,076	32,488	1,035.08	35,210	14,655	30.10	41,866	17,833	1,004.97
Longview-Marshall, TX CSA	280,000	115,022	2,680.23	160,643	63,603	133.92	119,357	51,419	2,546.30
Longview, TX Metro Area	214,369	87,318	1,780.28	131,801	51,934	106.07	82,568	35,384	1,674.21
Marshall, TX Micro Area	65,631	27,704	899.95	28,842	11,669	27.85	36,789	16,035	872.10
Los Angeles-Long Beach-Riverside, CA CSA	17,877,006	6,276,022	33,955.00	17,589,973	6,141,848	3,503.84	287,033	134,174	30,451.16
Los Angeles-Long Beach-Santa Ana, CA Metro Area	12,828,837	4,493,983	4,848.45	12,765,098	4,468,111	1,946.73	63,739	25,872	2,901.72
Oxnard-Thousand Oaks-Ventura, CA Metro Area	823,318	281,695	1,843.13	797,593	271,912	222.22	25,725	9,783	1,620.91
Riverside-San Bernardino-Ontario, CA Metro Area	4,224,851	1,500,344	27,263.42	4,027,282	1,401,825	1,334.88	197,569	98,519	25,928.53
Louisville/Jefferson County--Elizabethtown--Scottsburg, KY-IN CSA	1,427,483	619,710	5,186.06	1,119,621	493,734	585.32	307,862	125,976	4,600.73
Elizabethtown, KY Metro Area	119,736	49,433	884.80	72,847	30,112	55.98	46,889	19,321	828.82
Louisville/Jefferson County, KY-IN Metro Area	1,283,566	559,837	4,110.86	1,035,340	458,446	522.09	248,226	101,391	3,588.78
Scottsburg, IN Micro Area	24,181	10,440	190.40	11,434	5,176	7.26	12,747	5,264	183.14
Lubbock-Levelland, TX CSA	307,825	127,259	2,704.19	261,020	107,988	107.34	46,805	19,271	2,596.85
Levelland, TX Micro Area	22,935	9,293	908.39	13,796	5,489	6.41	9,139	3,804	901.98
Lubbock, TX Metro Area	284,890	117,966	1,795.80	247,224	102,499	100.93	37,666	15,467	1,694.87
Lumberton-Laurinburg, NC CSA	170,325	67,944	1,268.07	68,821	28,386	59.57	101,504	39,558	1,208.49
Laurinburg, NC Micro Area	36,157	15,193	318.84	18,660	8,257	16.83	17,497	6,936	302.02
Lumberton, NC Micro Area	134,168	52,751	949.22	50,161	20,129	42.75	84,007	32,622	906.47
Macon-Warner Robins-Fort Valley, GA CSA	399,888	170,962	2,248.45	290,684	125,747	211.39	109,204	45,215	2,037.06
Fort Valley, GA Micro Area	27,695	11,050	150.27	17,109	6,742	16.57	10,586	4,308	133.70
Macon, GA Metro Area	232,293	101,587	1,722.64	147,612	66,356	108.95	84,681	35,231	1,613.69
Warner Robins, GA Metro Area	139,900	58,325	375.54	125,963	52,649	85.87	13,937	5,676	289.67
Madison-Baraboo, WI CSA	630,569	282,586	3,556.25	488,378	220,066	198.85	142,191	62,520	3,357.40
Baraboo, WI Micro Area	61,976	29,708	830.90	33,376	15,969	19.08	28,600	13,739	811.82
Madison, WI Metro Area	568,593	252,878	2,725.35	455,002	204,097	179.76	113,591	48,781	2,545.59
Mansfield-Bucyrus, OH CSA	168,259	74,766	897.05	112,919	52,189	70.61	55,340	22,577	826.45
Bucyrus, OH Micro Area	43,784	20,167	401.79	28,344	13,653	15.16	15,440	6,514	386.63
Mansfield, OH Metro Area	124,475	54,599	495.27	84,575	38,536	55.45	39,900	16,063	439.82
Midland-Odessa, TX CSA	274,002	107,378	1,797.99	244,212	96,531	111.81	29,790	10,847	1,686.17
Midland, TX Metro Area	136,872	54,351	900.30	120,048	48,060	54.19	16,824	6,291	846.11
Odessa, TX Metro Area	137,130	53,027	897.69	124,164	48,471	57.62	12,966	4,556	840.07
Milwaukee-Racine-Waukesha, WI CSA	1,751,316	752,043	1,787.26	1,624,957	702,623	668.05	126,359	49,420	1,119.21
Milwaukee-Waukesha-West Allis, WI Metro Area	1,555,908	669,879	1,454.76	1,453,541	630,016	593.97	102,367	39,863	860.79
Racine, WI Metro Area	195,408	82,164	332.50	171,416	72,607	74.08	23,992	9,557	258.42
Minneapolis-St. Paul-St. Cloud, MN-WI CSA	3,615,902	1,493,637	9,522.60	3,124,552	1,301,246	1,285.02	491,350	192,391	8,237.58
Fairbault-Northfield, MN Micro Area	64,142	24,453	495.68	47,507	17,360	21.99	16,635	7,093	473.69
Hutchinson, MN Micro Area	36,651	15,760	491.47	19,588	8,718	9.30	17,063	7,042	882.17
Minneapolis-St. Paul-Bloomington, MN-WI Metro Area	3,279,833	1,354,973	6,027.17	2,914,929	1,215,174	1,183.56	364,904	139,799	4,843.61
Red Wing, MN Micro Area	46,183	20,337	756.84	24,457	11,298	13.91	21,726	9,039	742.92
St. Cloud, MN Metro Area	189,093	78,114	1,751.43	118,071	48,696	56.25	71,022	29,418	1,695.18
Mobile-Daphne-Fairhope, AL CSA	595,257	282,257	2,819.22	435,515	204,569	334.19	159,742	77,688	2,485.03
Daphne-Fairhope-Foley, AL Micro Area	182,265	104,061	1,589.78	105,205	60,792	106.18	77,060	43,269	1,483.61
Mobile, AL Metro Area	412,992	178,196	1,229.44	330,310	143,777	228.02	82,682	34,419	1,001.42
Monroe-Bastrop, LA CSA	204,420	88,250	2,282.33	134,395	57,013	97.01	70,025	31,237	2,185.31
Bastrop, LA Micro Area	27,979	12,423	794.93	13,979	5,959	10.08	14,000	6,464	784.86
Monroe, LA Metro Area	176,441	75,827	1,487.39	120,416	51,054	86.94	56,025	24,773	1,400.46
Montgomery-Alexander City, AL CSA	427,691	190,162	4,080.53	284,006	121,787	171.87	143,685	68,375	3,908.66
Alexander City, AL Micro Area	53,155	28,589	1,367.45	10,726	4,958	10.53	42,429	23,631	1,356.92
Montgomery, AL Metro Area	374,536	161,573	2,713.08	273,280	116,829	161.34	101,256	44,744	2,551.74
Myrtle Beach-Conway-Georgetown, SC CSA	329,449	219,664	1,947.44	222,674	168,817	187.86	106,775	50,847	1,759.58
Georgetown, SC Micro Area	60,158	33,672	813.55	35,182	20,792	32.73	24,976	12,880	780.82
Myrtle Beach-North Myrtle Beach-Conway, SC Metro Area	269,291	185,992	1,133.90	187,492	148,025	155.13	81,799	37,967	978.76
Nashville-Davidson--Murfreesboro--Columbia, TN CSA	1,670,890	702,909	6,301.79	1,268,258	539,194	780.87	402,632	163,715	5,520.92
Columbia, TN Micro Area	80,956	35,254	613.14	47,284	21,518	40.45	33,672	13,736	572.69
Nashville-Davidson--Murfreesboro--Franklin, TN Metro Area	1,589,934	667,655	5,688.65	1,220,974	517,676	740.42	368,960	149,979	4,948.23
New Orleans-Metairie-Bogalusa, LA CSA	1,214,932	559,278	3,629.71	1,103,968	510,638	399.13	110,964	48,640	3,230.58
Bogalusa, LA Micro Area	47,168	21,039	669.52	15,719	7,320	11.15	31,449	13,719	658.38
New Orleans-Metairie-Kenner, LA Metro Area	1,167,764	538,239	2,960.19	1,088,249	503,318	387.98	79,515	34,921	2,572.21

Table 47.

Population, Housing Units, and Land Area for Combined Statistical Areas by Urban and Rural: 2010—Con.

[Combined Statistical Areas and component Metropolitan and Micropolitan Areas defined by the Office of Management and Budget as of December 2009. For information on confidentiality, nonsampling error, and definitions, see Appendixes]

United States Combined Statistical Area Metropolitan Statistical Area Micropolitan Statistical Area Puerto Rico	Total			Urban			Rural		
	Population	Housing units	Land area	Population	Housing units	Land area	Population	Housing units	Land area
New York-Newark-Bridgeport, NY-NJ-CT-PA CSA	22,085,649	8,820,997	11,792.96	21,308,028	8,461,656	5,142.21	777,621	359,341	6,650.75
Bridgeport-Stamford-Norwalk, CT Metro Area	916,829	361,221	624.89	874,801	344,681	442.53	42,028	16,540	182.36
Kingston, NY Metro Area	182,493	83,638	1,124.24	98,473	40,995	83.47	84,020	42,643	1,040.76
New Haven-Milford, CT Metro Area	862,477	362,004	604.51	831,983	349,968	437.27	31,394	12,036	167.24
New York-Northern New Jersey-Long Island, NY-NJ-PA Metro Area	18,897,109	7,527,752	6,686.90	18,527,265	7,346,692	3,592.41	369,844	181,060	3,094.49
Poughkeepsie-Newburgh-Middletown, NY Metro Area	670,301	255,663	1,607.32	511,452	191,943	359.72	158,849	63,720	1,247.60
Torrington, CT Metro Area	189,927	87,550	920.56	111,205	48,996	93.55	78,722	38,554	827.01
Trenton-Ewing, NJ Metro Area	366,513	143,169	224.56	353,749	138,381	133.27	12,764	4,788	91.29
Oklahoma City-Shawnee, OK CSA	1,322,429	568,216	6,299.23	1,058,093	461,391	519.14	264,336	106,825	5,780.09
Oklahoma City, OK Metro Area	1,252,987	539,077	5,511.56	1,023,838	446,310	496.93	229,149	92,767	5,014.62
Shawnee, OK Micro Area	69,442	29,139	787.67	34,255	15,081	22.20	35,187	14,058	765.47
Omaha-Council Bluffs-Fremont, NE-IA CSA	902,041	378,911	4,878.35	782,907	327,058	297.98	119,134	51,853	4,580.37
Fremont, NE Micro Area	36,691	16,584	528.71	27,471	11,897	10.90	9,220	4,687	517.81
Omaha-Council Bluffs, NE-IA Metro Area	865,350	362,327	4,349.65	755,436	315,161	287.08	109,914	47,166	4,062.57
Orlando-Deltona-Daytona Beach, FL CSA	2,818,120	1,298,159	5,611.91	2,611,442	1,198,480	1,202.29	206,678	99,679	4,409.61
Deltona-Daytona Beach-Ormond Beach, FL Metro Area	494,593	254,226	1,101.03	445,414	232,079	223.18	49,179	22,147	877.85
Orlando-Kissimmee-Sanford, FL Metro Area	2,134,411	942,312	3,478.48	2,019,453	882,176	891.28	114,958	60,136	2,587.21
Palm Coast, FL Metro Area	95,696	48,595	485.46	85,819	43,475	52.62	9,877	5,120	432.84
The Villages, FL Micro Area	93,420	53,026	546.93	60,756	40,750	35.22	32,664	12,276	511.72
Paducah-Mayfield, KY-IL CSA	135,883	63,678	1,597.49	66,754	32,406	56.39	69,129	31,272	1,541.10
Mayfield, KY Micro Area	37,121	16,777	551.74	11,356	5,306	7.58	25,765	11,471	544.16
Paducah, KY-IL Micro Area	98,762	46,901	1,045.75	55,398	27,100	48.81	43,364	19,801	996.94
Peoria-Canton, IL CSA	416,255	180,478	3,336.45	299,191	130,964	159.63	117,064	49,514	3,176.81
Canton, IL Micro Area	37,069	16,195	865.59	14,818	6,008	6.45	22,251	10,187	859.14
Peoria, IL Metro Area	379,186	164,283	2,470.85	284,373	124,956	153.18	94,813	39,327	2,317.67
Philadelphia-Camden-Vineland, PA-NJ-DE-MD CSA	6,533,683	2,654,272	5,942.31	6,092,837	2,482,667	2,335.83	440,846	171,605	3,606.48
Philadelphia-Camden-Wilmington, PA-NJ-DE-MD Metro Area	5,965,343	2,433,611	4,602.10	5,658,286	2,313,587	2,130.40	307,057	120,024	2,471.70
Reading, PA Metro Area	411,442	164,827	856.51	313,782	125,573	138.27	97,660	39,254	718.24
Vineland-Millville-Bridgeton, NJ Metro Area	156,898	55,834	483.70	120,769	43,507	67.16	36,129	12,327	416.54
Pittsburgh-New Castle, PA CSA	2,447,393	1,143,023	5,639.65	1,990,405	942,412	1,085.43	456,988	200,611	4,554.22
New Castle, PA Micro Area	91,108	40,975	358.18	54,375	25,202	33.84	36,733	15,773	324.33
Pittsburgh, PA Metro Area	2,356,285	1,102,048	5,281.48	1,936,030	917,210	1,051.59	420,255	184,838	4,229.89
Portland-Lewiston-South Portland, ME CSA	621,800	311,808	2,547.58	339,590	166,464	239.39	282,210	145,344	2,308.19
Lewiston-Auburn, ME Metro Area	107,702	49,090	467.93	60,995	28,469	36.33	46,707	20,621	431.60
Portland-South Portland-Biddeford, ME Metro Area	514,098	262,718	2,079.65	278,595	137,995	203.06	235,503	124,723	1,876.59
Port St. Lucie-Sebastian-Vero Beach, FL CSA	562,135	291,506	1,618.26	533,549	278,197	307.90	28,586	13,309	1,310.37
Port St. Lucie, FL Metro Area	424,107	215,160	1,115.39	402,378	205,053	223.76	21,729	10,107	891.63
Sebastian-Vero Beach, FL Metro Area	138,028	76,346	502.87	131,171	73,144	84.13	6,857	3,202	418.74
Raleigh-Durham-Cary, NC CSA	1,749,525	735,586	4,471.63	1,365,922	572,277	825.45	383,603	163,309	3,646.17
Dunn, NC Micro Area	114,678	46,731	594.99	50,549	19,904	47.05	64,129	26,827	547.93
Durham-Chapel Hill, NC Metro Area	504,357	222,760	1,758.44	379,454	166,990	208.48	124,903	55,770	1,549.96
Raleigh-Cary, NC Metro Area	1,130,490	466,095	2,118.20	935,919	385,383	569.92	194,571	80,712	1,548.28
Reno-Sparks-Fernley, NV CSA	477,397	209,378	8,566.47	436,501	190,696	193.37	40,896	18,682	8,373.10
Fernley, NV Micro Area	51,980	22,547	2,001.19	32,780	13,724	17.67	19,200	8,823	1,983.52
Reno-Sparks, NV Metro Area	425,417	186,831	6,565.29	403,721	176,972	175.70	21,696	9,859	6,389.58
Rochester-Batavia-Seneca Falls, NY CSA	1,149,653	497,029	3,744.76	874,991	379,397	414.54	274,662	117,632	3,330.22
Batavia, NY Micro Area	60,079	25,589	492.94	24,100	10,721	11.62	35,979	14,868	481.31
Rochester, NY Metro Area	1,054,323	455,397	2,928.12	836,317	361,962	394.48	218,006	93,435	2,533.64
Seneca Falls, NY Micro Area	35,251	16,043	323.71	14,574	6,714	8.44	20,677	9,329	315.27
Rockford-Freeport-Rochelle, IL CSA	450,639	190,577	2,117.18	372,457	157,553	199.32	78,182	33,024	1,917.86
Freeport, IL Micro Area	47,711	22,081	564.52	28,582	13,733	15.22	19,129	8,348	549.30
Rochelle, IL Micro Area	53,497	22,561	758.57	28,300	11,844	19.02	25,197	10,717	739.55
Rockford, IL Metro Area	349,431	145,935	794.08	315,575	131,976	165.07	33,856	13,959	629.01
Sacramento--Arden-Arcade--Yuba City, CA-NV CSA	2,461,780	1,009,547	7,995.96	2,218,356	882,645	703.87	243,424	126,902	7,292.09
Gardnerville Ranchos, NV Micro Area	46,997	23,671	709.72	32,168	14,280	20.34	14,829	9,391	689.38
Sacramento--Arden-Arcade--Roseville, CA Metro Area	2,149,127	871,793	5,094.22	1,995,086	792,535	593.62	154,041	79,258	4,500.61
Truckee-Grass Valley, CA Micro Area	98,764	52,590	957.77	57,150	28,179	46.87	41,614	24,411	910.91
Yuba City, CA Metro Area	166,892	61,493	1,234.25	133,952	47,651	43.05	32,940	13,842	1,191.20
Saginaw-Bay City-Saginaw Township North, MI CSA	307,940	135,064	1,242.42	212,984	95,631	125.35	94,956	39,433	1,117.07
Bay City, MI Metro Area	107,771	48,220	442.30	75,104	34,476	43.93	32,667	13,744	398.38
Saginaw-Saginaw Township North, MI Metro Area	200,169	86,844	800.11	137,880	61,155	81.42	62,289	25,689	718.69
St. Louis-St. Charles-Farmington, MO-IL CSA	2,878,255	1,264,680	9,075.13	2,465,233	1,089,499	1,123.57	413,022	175,181	7,951.56
Farmington, MO Micro Area	65,359	28,458	451.89	39,370	15,256	22.77	25,989	13,202	429.12
St. Louis, MO-IL Metro Area	2,812,896	1,236,222	8,623.24	2,425,863	1,074,243	1,100.80	387,033	161,979	7,522.44
Salisbury-Ocean Pines, MD CSA	176,657	108,071	1,162.45	120,777	81,478	77.76	55,880	26,593	1,084.69
Ocean Pines, MD Micro Area	51,454	55,749	468.28	33,174	46,661	22.08	18,280	9,088	446.20
Salisbury, MD Metro Area	125,203	52,322	694.17	87,603	34,817	55.68	37,600	17,505	638.49

Table 47.

Population, Housing Units, and Land Area for Combined Statistical Areas by Urban and Rural: 2010—Con.

[Combined Statistical Areas and component Metropolitan and Micropolitan Areas defined by the Office of Management and Budget as of December 2009. For information on confidentiality, nonsampling error, and definitions, see Appendixes]

United States Combined Statistical Area Metropolitan Statistical Area Micropolitan Statistical Area Puerto Rico	Total			Urban			Rural		
	Population	Housing units	Land area	Population	Housing units	Land area	Population	Housing units	Land area
Salt Lake City-Ogden-Clearfield, UT CSA	1,744,886	624,697	17,960.46	1,666,998	582,462	557.45	77,888	42,235	17,403.01
Brigham City, UT Micro Area	49,975	17,326	5,745.55	34,433	11,851	20.00	15,542	5,475	5,725.55
Heber, UT Micro Area	23,530	10,577	1,175.50	17,212	6,165	12.84	6,318	4,412	1,162.66
Ogden-Clearfield, UT Metro Area	547,184	186,763	1,484.06	525,001	176,955	208.59	22,183	9,808	1,275.47
Salt Lake City, UT Metro Area	1,124,197	410,031	9,555.35	1,090,352	387,491	316.02	33,845	22,540	9,239.33
San Jose-San Francisco-Oakland, CA CSA	7,468,390	2,908,294	8,740.50	7,266,563	2,812,560	1,565.37	201,827	95,734	7,175.13
Napa, CA Metro Area	136,484	54,759	748.36	118,194	45,171	40.78	18,290	9,588	707.58
San Francisco-Oakland-Fremont, CA Metro Area	4,335,391	1,741,999	2,470.54	4,291,163	1,721,024	845.30	44,228	20,975	1,625.24
San Jose-Sunnyvale-Santa Clara, CA Metro Area	1,836,911	649,790	2,678.81	1,804,337	637,542	342.23	32,574	12,248	2,336.58
Santa Cruz-Watsonville, CA Metro Area	262,382	104,476	445.17	230,793	90,043	79.25	31,589	14,433	365.92
Santa Rosa-Petaluma, CA Metro Area	483,878	204,572	1,575.85	424,102	172,126	143.99	59,776	32,446	1,431.86
Vallejo-Fairfield, CA Metro Area	413,344	152,698	821.76	397,974	146,654	113.82	15,370	6,044	707.95
Santa Fe-Espanola, NM CSA	184,416	90,905	7,770.25	128,114	61,767	100.55	56,302	29,138	7,669.70
Espanola, NM Micro Area	40,246	19,638	5,860.84	20,218	8,647	23.65	20,028	10,991	5,837.19
Santa Fe, NM Metro Area	144,170	71,267	1,909.41	107,896	53,120	76.90	36,274	18,147	1,832.51
Sarasota-Bradenton-Punta Gorda, FL CSA	862,259	501,735	1,979.08	812,959	477,722	446.04	49,300	24,013	1,533.04
North Port-Bradenton-Sarasota, FL Metro Area	702,281	401,103	1,298.80	667,194	386,012	328.30	35,087	15,091	970.50
Punta Gorda, FL Metro Area	159,978	100,632	680.28	145,765	91,710	117.74	14,213	8,922	562.54
Savannah-Hinesville-Fort Stewart, GA CSA	425,528	183,819	2,230.20	336,263	146,468	217.68	89,265	37,351	2,012.52
Hinesville-Fort Stewart, GA Metro Area	77,917	32,770	890.09	51,456	20,957	31.14	26,461	11,813	858.95
Savannah, GA Metro Area	347,611	151,049	1,340.10	284,807	125,511	186.54	62,804	25,538	1,153.57
Seattle-Tacoma-Olympia, WA CSA	4,199,312	1,803,069	9,888.32	3,803,388	1,619,475	1,494.89	395,924	183,594	8,393.42
Bremerton-Silverdale, WA Metro Area	251,133	107,367	394.94	209,089	89,563	150.17	42,044	17,804	244.77
Mount Vernon-Anacortes, WA Metro Area	116,901	51,473	1,731.20	82,975	34,777	45.58	33,926	16,696	1,685.63
Oak Harbor, WA Micro Area	78,506	40,234	208.45	41,690	19,005	38.57	36,816	21,229	169.87
Olympia, WA Metro Area	252,264	108,182	721.96	199,317	85,783	123.29	52,947	22,399	598.67
Seattle-Tacoma-Bellevue, WA Metro Area	3,439,809	1,463,295	5,872.35	3,248,281	1,381,732	1,116.07	191,528	81,563	4,756.28
Shelton, WA Micro Area	60,699	32,518	959.42	22,036	8,615	21.21	38,663	23,903	938.21
Shreveport-Bossier City-Minden, LA CSA	439,811	193,005	3,187.20	332,079	144,798	210.87	107,732	48,207	2,976.34
Minden, LA Micro Area	41,207	19,336	593.03	19,350	8,948	15.28	21,857	10,388	577.75
Shreveport-Bossier City, LA Metro Area	398,604	173,669	2,594.18	312,729	135,850	195.59	85,875	37,819	2,398.58
Sioux City-Vermillion, IA-NE-SD CSA	157,441	63,722	2,486.05	116,963	46,090	57.75	40,478	17,632	2,428.30
Sioux City, IA-NE-SD Metro Area	143,577	58,083	2,073.86	106,471	42,086	54.30	37,106	15,997	2,019.57
Vermillion, SD Micro Area	13,864	5,639	412.19	10,492	4,004	3.46	3,372	1,635	408.73
South Bend-Elkhart-Mishawaka, IN-MI CSA	563,834	238,348	1,854.71	432,106	183,179	256.39	131,728	55,169	1,598.32
Elkhart-Goshen, IN Metro Area	197,559	77,767	463.17	156,887	63,921	102.48	40,672	13,846	360.69
Plymouth, IN Micro Area	47,051	19,845	443.63	17,246	7,372	11.42	29,805	12,473	432.21
South Bend-Mishawaka, IN-MI Metro Area	319,224	140,736	947.91	257,973	111,886	142.49	61,251	28,850	805.42
Sunbury-Lewisburg-Selinsgrove, PA CSA	179,177	78,149	1,103.06	100,451	44,395	52.36	78,726	33,754	1,050.69
Lewisburg, PA Micro Area	44,947	16,997	315.98	25,703	8,344	16.32	19,244	8,653	299.67
Selinsgrove, PA Micro Area	39,702	16,027	328.71	13,173	5,197	11.23	26,529	10,830	317.47
Sunbury, PA Micro Area	94,528	45,125	458.37	61,575	30,854	24.81	32,953	14,271	433.55
Syracuse-Auburn, NY CSA	742,603	324,201	3,076.46	520,477	225,353	249.86	222,126	98,848	2,826.60
Auburn, NY Micro Area	80,026	36,489	691.58	35,386	16,226	14.86	44,640	20,263	676.73
Syracuse, NY Metro Area	662,577	287,712	2,384.88	485,091	209,127	235.01	177,486	78,585	2,149.87
Toledo-Fremont, OH CSA	712,373	327,712	2,026.87	583,340	271,012	281.69	129,033	56,700	1,745.19
Fremont, OH Micro Area	60,944	26,390	408.45	34,041	15,149	18.91	26,903	11,241	389.54
Toledo, OH Metro Area	651,429	301,322	1,618.42	549,299	255,863	262.77	102,130	45,459	1,355.65
Tulsa-Bartlesville, OK CSA	988,454	433,271	6,684.69	777,469	342,687	418.51	210,985	90,584	6,266.18
Bartlesville, OK Micro Area	50,976	23,451	415.45	38,802	18,161	23.44	12,174	5,290	392.01
Tulsa, OK Metro Area	937,478	409,820	6,269.24	738,667	324,526	395.07	198,811	85,294	5,874.17
Tyler-Jacksonville, TX CSA	260,559	108,168	1,974.37	162,216	66,706	118.75	98,343	41,462	1,855.61
Jacksonville, TX Micro Area	50,845	20,859	1,052.91	18,788	6,613	12.90	32,057	14,246	1,040.01
Tyler, TX Metro Area	209,714	87,309	921.45	143,428	60,093	105.85	66,286	27,216	815.60
Union City-Martin, TN-KY CSA	73,641	33,526	1,330.60	26,197	11,736	18.67	47,444	21,790	1,311.93
Martin, TN Micro Area	35,021	15,495	580.36	11,555	4,653	9.01	23,466	10,842	571.36
Union City, TN-KY Micro Area	38,620	18,031	750.23	14,642	7,083	9.66	23,978	10,948	740.57
Washington-Baltimore-Northern Virginia, DC-MD-VA-WV CSA	8,572,971	3,461,848	9,999.19	7,783,660	3,153,818	2,683.24	789,311	308,030	7,315.95
Baltimore-Towson, MD Metro Area	2,710,489	1,132,251	2,601.48	2,467,266	1,039,687	915.22	243,223	92,564	1,686.26
Culpeper, VA Micro Area	46,689	17,657	379.23	17,778	6,984	7.58	28,911	10,673	371.66
Lexington Park, MD Micro Area	105,151	41,282	357.18	52,136	20,371	50.83	53,015	20,911	306.35
Washington-Arlington-Alexandria, DC-VA-MD-WV Metro Area	5,582,170	2,213,752	5,598.32	5,177,031	2,058,185	1,672.43	405,139	155,567	3,925.89
Winchester, VA-WV Metro Area	128,472	56,906	1,062.98	69,449	28,591	37.18	59,023	28,315	1,025.79
Wausau-Merrill, WI CSA	162,806	74,518	2,423.96	89,637	40,436	58.48	73,169	34,082	2,365.48
Merrill, WI Micro Area	28,743	16,784	878.97	13,208	6,349	10.16	15,535	10,435	868.81
Wausau, WI Metro Area	134,063	57,734	1,544.98	76,429	34,087	48.32	57,634	23,647	1,496.67

Table 47.

Population, Housing Units, and Land Area for Combined Statistical Areas by Urban and Rural: 2010—Con.

[Combined Statistical Areas and component Metropolitan and Micropolitan Areas defined by the Office of Management and Budget as of December 2009. For information on confidentiality, nonsampling error, and definitions, see Appendixes]

United States Combined Statistical Area Metropolitan Statistical Area Micropolitan Statistical Area Puerto Rico	Total			Urban			Rural		
	Population	Housing units	Land area	Population	Housing units	Land area	Population	Housing units	Land area
Wichita-Winfield, KS CSA	659,372	279,073	5,274.82	557,392	238,049	260.38	101,980	41,024	5,014.44
Wichita, KS Metro Area	623,061	263,043	4,149.07	532,337	227,058	244.91	90,724	35,985	3,904.16
Winfield, KS Micro Area	36,311	16,030	1,125.75	25,055	10,991	15.47	11,256	5,039	1,110.28
Williamsport-Lock Haven, PA CSA	155,349	71,580	2,116.58	95,300	41,220	53.54	60,049	30,360	2,063.03
Lock Haven, PA Micro Area	39,238	19,080	887.98	21,310	8,792	14.80	17,928	10,288	873.18
Williamsport, PA Metro Area	116,111	52,500	1,228.59	73,990	32,428	38.74	42,121	20,072	1,189.85
York-Hanover-Gettysburg, PA CSA	536,379	219,491	1,422.85	374,421	153,594	235.09	161,958	65,897	1,187.75
Gettysburg, PA Micro Area	101,407	40,820	518.67	46,976	18,423	31.61	54,431	22,397	487.06
York-Hanover, PA Metro Area	434,972	178,671	904.18	327,445	135,171	203.48	107,527	43,500	700.70
Youngstown-Warren-East Liverpool, OH-PA CSA	673,614	306,817	2,234.39	480,858	224,633	304.44	192,756	82,184	1,929.94
East Liverpool-Salem, OH Micro Area	107,841	47,088	531.89	60,537	27,027	41.50	47,304	20,061	490.40
Youngstown-Warren-Boardman, OH-PA Metro Area	565,773	259,729	1,702.49	420,321	197,606	262.95	145,452	62,123	1,439.55
PUERTO RICO									
Inside combined statistical area	3,271,882	1,431,608	2,682.01	3,101,315	1,352,733	1,393.01	170,567	78,875	1,289.00
COMBINED STATISTICAL AREA									
Mayagüez-San Germán-Cabo Rojo, PR CSA	243,792	120,089	309.65	227,867	108,834	149.43	15,925	11,255	160.22
Mayagüez, PR Metro Area	106,330	50,608	88.99	102,681	49,004	45.82	3,649	1,604	43.17
San Germán-Cabo Rojo, PR Metro Area	137,462	69,481	220.66	125,186	59,830	103.61	12,276	9,651	117.05
Ponce-Yauco-Coamo, PR CSA	445,344	185,661	584.21	399,695	166,004	174.76	45,649	19,657	409.45
Coamo, PR Micro Area	71,590	31,096	147.38	59,691	25,999	28.03	11,899	5,097	119.34
Ponce, PR Metro Area	243,147	99,359	210.68	228,891	93,504	88.47	14,256	5,855	122.20
Santa Isabel, PR Micro Area	23,274	9,575	34.02	20,295	8,309	9.61	2,979	1,266	24.42
Yauco, PR Metro Area	107,333	45,631	192.13	90,818	38,192	48.64	16,515	7,439	143.49
San Juan-Caguas-Fajardo, PR CSA	2,582,746	1,125,858	1,788.15	2,473,753	1,077,895	1,068.82	108,993	47,963	719.33
Fajardo, PR Metro Area	70,692	38,114	84.71	66,519	34,692	37.19	4,173	3,422	47.52
San Juan-Caguas-Guaynabo, PR Metro Area	2,478,905	1,073,552	1,589.91	2,389,641	1,035,615	1,017.89	89,264	37,937	572.03
Utua, PR Micro Area	33,149	14,192	113.53	17,593	7,588	13.74	15,556	6,604	99.79

Table 48.

Population, Housing Units, and Land Area for New England City and Town Areas by Urban and Rural: 2010

[New England City and Town Areas and New England City and Town Area Divisions defined by the Office of Management and Budget as of December 2009. For information on confidentiality, nonsampling error, and definitions, see Appendixes]

United States New England City and Town Area	Total			Urban			Rural		
	Population	Housing units	Land area	Population	Housing units	Land area	Population	Housing units	Land area
UNITED STATES									
Inside New England city and town area	13,343,943	5,721,695	24,068.35	11,481,945	4,889,937	6,218.74	1,861,998	831,758	17,849.61
NEW ENGLAND CITY AND TOWN AREA									
Amherst Center, MA Micropolitan NECTA	46,446	13,687	116.27	38,718	10,235	16.81	7,728	3,452	99.46
Athol, MA Micropolitan NECTA	22,041	10,151	181.33	12,834	5,927	9.35	9,207	4,224	171.98
Augusta, ME Micropolitan NECTA	82,662	42,625	691.74	22,637	11,691	17.33	60,025	30,934	674.41
Bangor, ME Metropolitan NECTA	135,632	61,779	1,565.55	61,210	27,142	42.51	74,422	34,637	1,523.05
Barnstable Town, MA Metropolitan NECTA	239,675	170,488	433.91	220,976	150,531	254.97	18,699	19,957	178.94
Barre, VT Micropolitan NECTA	51,507	23,773	528.91	25,925	11,835	19.56	25,582	11,938	509.35
Bennington, VT Micropolitan NECTA	23,422	10,513	245.10	13,175	5,644	8.02	10,247	4,869	237.09
Berlin, NH Micropolitan NECTA	15,778	8,537	415.71	11,159	5,570	5.46	4,619	2,967	410.25
Boston-Cambridge-Quincy, MA-NH Metropolitan NECTA	4,703,187	1,925,476	3,370.20	4,460,531	1,834,447	2,109.24	242,656	91,029	1,260.96
Boston-Cambridge-Quincy, MA NECTA Division	2,863,943	1,196,709	1,521.81	2,782,890	1,164,763	1,088.96	81,053	31,946	432.85
Brockton-Bridgewater-Easton, MA NECTA Division	242,688	89,955	245.62	222,826	82,809	136.93	19,862	7,146	108.68
Framingham, MA NECTA Division	263,875	106,157	215.87	250,356	101,326	149.41	13,519	4,831	66.46
Haverhill-North Andover-Amesbury, MA-NH NECTA Division	230,286	95,953	358.38	196,079	83,013	187.17	34,207	12,940	171.21
Lawrence-Methuen-Salem, MA-NH NECTA Division	152,408	57,287	53.89	152,080	57,189	52.99	328	98	0.91
Lowell-Billerica-Chelmsford, MA-NH NECTA Division	288,301	109,696	192.72	280,503	106,977	157.32	7,798	2,719	35.40
Nashua, NH-MA NECTA Division	302,881	120,397	561.84	236,335	95,918	194.70	66,546	24,479	367.14
Peabody, MA NECTA Division	246,418	104,664	56.96	246,418	104,663	56.63	-	1	0.33
Taunton-Norton-Raynham, MA NECTA Division	112,387	44,658	163.10	93,044	37,789	85.12	19,343	6,869	77.98
Bridgeport-Stamford-Norwalk, CT Metropolitan NECTA	926,465	370,125	642.32	885,492	354,414	468.28	40,973	15,711	174.04
Brunswick, ME Micropolitan NECTA	66,433	35,231	388.50	29,159	14,192	24.57	37,274	21,039	363.93
Burlington-South Burlington, VT Metropolitan NECTA	198,627	86,045	982.73	129,011	54,214	78.10	69,616	31,831	904.63
Claremont, NH Micropolitan NECTA	15,026	7,029	80.04	9,598	4,659	5.25	5,428	2,370	74.79
Concord, NH Micropolitan NECTA	100,749	43,024	538.61	48,826	21,651	37.90	51,923	21,373	500.72
Danbury, CT Metropolitan NECTA	163,260	65,062	198.85	146,106	57,701	99.90	17,154	7,361	98.95
Danielson, CT Micropolitan NECTA	49,062	20,251	187.31	24,997	10,761	25.60	24,065	9,490	161.71
Franklin, NH Micropolitan NECTA	16,873	7,752	67.24	10,045	4,618	6.81	6,828	3,134	60.43
Greenfield, MA Micropolitan NECTA	41,237	19,700	265.58	22,409	10,766	13.57	18,828	8,934	252.01
Hartford-West Hartford-East Hartford, CT Metropolitan NECTA	1,121,463	468,282	1,509.23	969,599	408,123	570.18	151,864	60,159	939.05
Keene, NH Micropolitan NECTA	60,003	27,390	582.54	23,967	10,264	12.15	36,036	17,126	570.39
Laconia, NH Micropolitan NECTA	40,451	25,451	186.55	18,109	9,731	12.53	22,342	15,720	174.02
Lebanon, NH-VT Micropolitan NECTA	78,152	38,401	991.28	28,122	12,269	23.24	50,030	26,132	968.05
Leominster-Fitchburg-Gardner, MA Metropolitan NECTA	147,818	63,139	301.87	117,247	50,935	65.59	30,571	12,204	236.27
Lewiston-Auburn, ME Metropolitan NECTA	106,216	48,669	558.05	59,315	27,631	35.25	46,901	21,038	522.80
Manchester, NH Metropolitan NECTA	187,596	78,265	327.34	152,374	65,097	82.86	35,222	13,168	244.48
New Bedford, MA Metropolitan NECTA	175,502	75,640	210.28	151,188	65,410	57.82	24,314	10,230	152.46
New Haven, CT Metropolitan NECTA	597,172	252,623	505.28	561,740	238,373	305.19	35,432	14,250	200.09
North Adams, MA-VT Micropolitan NECTA	33,346	15,755	177.23	25,595	11,996	13.28	7,751	3,759	163.95
Norwich-New London, CT-RI Metropolitan NECTA	278,598	126,050	631.26	214,283	99,009	155.54	64,315	27,041	475.72
Pittsfield, MA Metropolitan NECTA	72,051	36,389	408.47	54,443	26,375	34.66	17,608	10,014	373.81
Portland-South Portland-Biddeford, ME Metropolitan NECTA	357,412	174,083	1,257.38	212,236	103,773	147.84	145,176	70,310	1,109.54
Portsmouth, NH-ME Metropolitan NECTA	73,274	37,767	118.98	62,047	32,895	66.73	11,227	4,872	52.25
Providence-Fall River-Warwick, RI-MA Metropolitan NECTA	1,301,595	566,772	1,265.09	1,182,695	515,624	528.24	118,900	51,148	736.86
Rochester-Dover, NH-ME Metropolitan NECTA	149,471	64,236	541.28	90,512	37,492	69.90	58,959	26,744	471.37
Rockland, ME Micropolitan NECTA	22,831	11,905	131.44	9,382	5,072	7.07	13,449	6,833	124.37
Rutland, VT Micropolitan NECTA	47,212	25,598	583.63	24,021	11,255	15.65	23,191	14,343	567.98
Sanford, ME Micropolitan NECTA	23,466	11,488	86.53	13,584	6,324	6.47	9,882	5,164	80.06
Springfield, MA-CT Metropolitan NECTA	683,800	283,831	1,311.09	589,044	243,742	338.07	94,756	40,089	973.02
Torrington, CT Micropolitan NECTA	36,383	16,761	39.75	33,064	14,890	16.66	3,319	1,871	23.10
Waterbury, CT Metropolitan NECTA	204,451	85,299	135.91	196,136	82,204	92.27	8,315	3,095	43.64
Waterville, ME Micropolitan NECTA	44,793	20,450	251.35	25,689	11,802	16.20	19,104	8,648	235.15
Willimantic, CT Micropolitan NECTA	25,268	9,570	26.97	22,767	8,454	10.96	2,501	1,116	16.01
Worcester, MA-CT Metropolitan NECTA	577,537	236,633	1,029.67	471,978	195,199	291.19	105,559	41,434	738.47

Table 49.

Population, Housing Units, and Land Area for Combined New England City and Town Areas by Urban and Rural: 2010

[Combined New England City and Town Areas and New England City and Town Areas defined by the Office of Management and Budget as of December 2009. For information on confidentiality, nonsampling error, and definitions, see Appendixes]

United States Combined New England City and Town Area New England City and Town Area	Total			Urban			Rural		
	Population	Housing units	Land area	Population	Housing units	Land area	Population	Housing units	Land area
UNITED STATES									
Inside combined New England city and town area	11,800,480	4,958,736	15,732.83	10,485,423	4,394,054	5,431.79	1,315,057	564,682	10,301.04
COMBINED NEW ENGLAND CITY AND TOWN AREA									
Augusta-Waterville, ME Combined NECTA	127,455	63,075	943.09	48,326	23,493	33.53	79,129	39,582	909.56
Augusta, ME Micropolitan NECTA	82,662	42,625	691.74	22,637	11,691	17.33	60,025	30,934	674.41
Waterville, ME Micropolitan NECTA	44,793	20,450	251.35	25,689	11,802	16.20	19,104	8,648	235.15
Boston-Worcester-Manchester, MA-NH-CT-ME Combined NECTA	5,738,474	2,361,531	5,335.36	5,289,174	2,189,334	2,641.21	449,300	172,197	2,694.15
Boston-Cambridge-Quincy, MA-NH Metropolitan NECTA	4,703,187	1,925,476	3,370.20	4,460,531	1,834,447	2,109.24	242,656	91,029	1,260.96
Danielson, CT Micropolitan NECTA	49,062	20,251	187.31	24,997	10,761	25.60	24,065	9,490	161.71
Leominster-Fitchburg-Gardner, MA Metropolitan NECTA	147,818	63,139	301.87	117,247	50,935	65.59	30,571	12,204	236.27
Manchester, NH Metropolitan NECTA	187,596	78,265	327.34	152,374	65,097	82.86	35,222	13,168	244.48
Portsmouth, NH-ME Metropolitan NECTA	73,274	37,767	118.98	62,047	32,895	66.73	11,227	4,872	52.25
Worcester, MA-CT Metropolitan NECTA	577,537	236,633	1,029.67	471,978	195,199	291.19	105,559	41,434	738.47
Bridgeport-New Haven-Stamford, CT Combined NECTA	1,891,348	773,109	1,482.35	1,789,474	732,692	965.64	101,874	40,417	516.71
Bridgeport-Stamford-Norwalk, CT Metropolitan NECTA	926,465	370,125	642.32	885,492	354,414	468.28	40,973	15,711	174.04
Danbury, CT Metropolitan NECTA	163,260	65,062	198.85	146,106	57,701	99.90	17,154	7,361	98.95
New Haven, CT Metropolitan NECTA	597,172	252,623	505.28	561,740	238,373	305.19	35,432	14,250	200.09
Waterbury, CT Metropolitan NECTA	204,451	85,299	135.91	196,136	82,204	92.27	8,315	3,095	43.64
Claremont-Lebanon, NH-VT Combined NECTA	93,178	45,430	1,071.32	37,720	16,928	28.48	55,458	28,502	1,042.84
Claremont, NH Micropolitan NECTA	15,026	7,029	80.04	9,598	4,659	5.25	5,428	2,370	74.79
Lebanon, NH-VT Micropolitan NECTA	78,152	38,401	991.28	28,122	12,269	23.24	50,030	26,132	968.05
Hartford-West Hartford-Torrington, CT Combined NECTA	1,157,846	485,043	1,548.99	1,002,663	423,013	586.84	155,183	62,030	962.15
Hartford-West Hartford-East Hartford, CT Metropolitan NECTA	1,121,463	468,282	1,509.23	969,599	408,123	570.18	151,864	60,159	939.05
Torrington, CT Micropolitan NECTA	36,383	16,761	39.75	33,064	14,890	16.66	3,319	1,871	23.10
Laconia-Franklin, NH Combined NECTA	57,324	33,203	253.80	28,154	14,349	19.34	29,170	18,854	234.45
Franklin, NH Micropolitan NECTA	16,873	7,752	67.24	10,045	4,618	6.81	6,828	3,134	60.43
Laconia, NH Micropolitan NECTA	40,451	25,451	186.55	18,109	9,731	12.53	22,342	15,720	174.02
Pittsfield-North Adams, MA-VT Combined NECTA	105,397	52,144	585.70	80,038	38,371	47.94	25,359	13,773	537.76
North Adams, MA-VT Micropolitan NECTA	33,346	15,755	177.23	25,595	11,996	13.28	7,751	3,759	163.95
Pittsfield, MA Metropolitan NECTA	72,051	36,389	408.47	54,443	26,375	34.66	17,608	10,014	373.81
Portland-South Portland-Sanford, ME Combined NECTA	380,878	185,571	1,343.91	225,820	110,097	154.31	155,058	75,474	1,189.60
Portland-South Portland-Biddeford, ME Metropolitan NECTA	357,412	174,083	1,257.38	212,236	103,773	147.84	145,176	70,310	1,109.54
Sanford, ME Micropolitan NECTA	23,466	11,488	86.53	13,584	6,324	6.47	9,882	5,164	80.06
Providence-New Bedford-Fall River, RI-MA Combined NECTA	1,477,097	642,412	1,475.37	1,333,883	581,034	586.05	143,214	61,378	889.32
New Bedford, MA Metropolitan NECTA	175,502	75,640	210.28	151,188	65,410	57.82	24,314	10,230	152.46
Providence-Fall River-Warwick, RI-MA Metropolitan NECTA	1,301,595	566,772	1,265.09	1,182,695	515,624	528.24	118,900	51,148	736.86
Springfield-Amherst Center-Greenfield, MA-CT Combined NECTA	771,483	317,218	1,692.95	650,171	264,743	368.44	121,312	52,475	1,324.50
Amherst Center, MA Micropolitan NECTA	46,446	13,687	116.27	38,718	10,235	16.81	7,728	3,452	99.46
Greenfield, MA Micropolitan NECTA	41,237	19,700	265.58	22,409	10,766	13.57	18,828	8,934	252.01
Springfield, MA-CT Metropolitan NECTA	683,800	283,831	1,311.09	589,044	243,742	338.07	94,756	40,089	973.02

Table 50.

Rank of Metropolitan Statistical Areas by Population; and Number and Rank of Housing Units: 2010

[Metropolitan Statistical Areas defined by the Office of Management and Budget as of December 2009. For information on confidentiality, nonsampling error, and definitions, see Appendixes]

Metropolitan Statistical Area Puerto Rico	Population		Housing units	
	Rank	Number	Rank	Number
UNITED STATES				
New York-Northern New Jersey-Long Island, NY-NJ-PA Metro Area	1	18,897,109	1	7,527,752
Los Angeles-Long Beach-Santa Ana, CA Metro Area	2	12,828,837	2	4,493,983
Chicago-Joliet-Naperville, IL-IN-WI Metro Area	3	9,461,105	3	3,797,247
Dallas-Fort Worth-Arlington, TX Metro Area	4	6,371,773	4	2,502,075
Philadelphia-Camden-Wilmington, PA-NJ-DE-MD Metro Area	5	5,965,343	6	2,433,611
Houston-Sugar Land-Baytown, TX Metro Area	6	5,946,800	7	2,308,205
Washington-Arlington-Alexandria, DC-VA-MD-WV Metro Area	7	5,582,170	8	2,213,752
Miami-Fort Lauderdale-Pompano Beach, FL Metro Area	8	5,564,635	5	2,464,417
Atlanta-Sandy Springs-Marietta, GA Metro Area	9	5,268,860	9	2,165,495
Boston-Cambridge-Quincy, MN-NH Metro Area	10	4,552,402	11	1,883,206
San Francisco-Oakland-Fremont, CA Metro Area	11	4,335,391	13	1,741,999
Detroit-Warren-Livonia, MI Metro Area	12	4,296,250	10	1,886,537
Riverside-San Bernardino-Ontario, CA Metro Area	13	4,224,851	14	1,500,344
Phoenix-Mesa-Glendale, AZ Metro Area	14	4,192,887	12	1,798,501
Seattle-Tacoma-Bellevue, WA Metro Area	15	3,439,809	15	1,463,295
Minneapolis-St. Paul-Bloomington, MN-WI Metro Area	16	3,279,833	16	1,354,973
San Diego-Carlsbad-San Marcos, CA Metro Area	17	3,095,313	19	1,164,786
St. Louis, MO-IL Metro Area	18	2,812,896	18	1,236,222
Tampa-St. Petersburg-Clearwater, FL Metro Area	19	2,783,243	17	1,353,158
Baltimore-Towson, MD Metro Area	20	2,710,489	20	1,132,251
Denver-Aurora-Broomfield, CO Metro Area	21	2,543,482	22	1,078,837
Pittsburgh, PA Metro Area	22	2,356,285	21	1,102,048
Portland-Vancouver-Hillsboro, OR-WA Metro Area	23	2,226,009	25	925,076
Sacramento--Arden-Arcade--Roseville, CA Metro Area	24	2,149,127	28	871,793
San Antonio-New Braunfels, TX Metro Area	25	2,142,508	30	837,999
Orlando-Kissimmee-Sanford, FL Metro Area	26	2,134,411	24	942,312
Cincinnati-Middletown, OH-KY-IN Metro Area	27	2,130,151	26	917,396
Cleveland-Elyria-Mentor, OH Metro Area	28	2,077,240	23	955,756
Kansas City, MO-KS Metro Area	29	2,035,334	27	883,099
Las Vegas-Paradise, NV Metro Area	30	1,951,269	29	840,343
San Jose-Sunnyvale-Santa Clara, CA Metro Area	31	1,836,911	39	649,790
Columbus, OH Metro Area	32	1,836,536	31	792,340
Charlotte-Gastonia-Rock Hill, NC-SC Metro Area	33	1,758,038	33	737,775
Indianapolis-Carmel, IN Metro Area	34	1,756,241	32	757,441
Austin-Round Rock-San Marcos, TX Metro Area	35	1,716,289	34	706,505
Virginia Beach-Norfolk-Newport News, VA-NC Metro Area	36	1,671,683	36	686,297
Providence-New Bedford-Fall River, RI-MA Metro Area	37	1,600,852	35	693,923
Nashville-Davidson--Murfreesboro--Franklin, TN Metro Area	38	1,589,934	38	667,655
Milwaukee-Waukesha-West Allis, WI Metro Area	39	1,555,908	37	669,879
Jacksonville, FL Metro Area	40	1,345,596	40	598,490
Memphis, TN-MS-AR Metro Area	41	1,316,100	42	550,896
Louisville/Jefferson County, KY-IN Metro Area	42	1,283,566	41	559,837
Richmond, VA Metro Area	43	1,258,251	45	531,648
Oklahoma City, OK Metro Area	44	1,252,987	43	539,077
Hartford-West Hartford-East Hartford, CT Metro Area	45	1,212,381	47	507,049
New Orleans-Metairie-Kenner, LA Metro Area	46	1,167,764	44	538,239
Buffalo-Niagara Falls, NY Statistical Area	47	1,135,509	46	519,094
Raleigh-Cary, NC Metro Area	48	1,130,490	49	466,095
Birmingham-Hoover, AL Metro Area	49	1,128,047	48	500,025
Salt Lake City, UT Metro Area	50	1,124,197	52	410,031
Rochester, NY Metro Area	51	1,054,323	50	455,397
Tucson, AZ Metro Area	52	980,263	51	440,909
Honolulu, HI Metro Area	53	953,207	63	336,899
Tulsa, OK Metro Area	54	937,478	53	409,820
Fresno, CA Metro Area	55	930,450	70	315,531
Bridgeport-Stamford-Norwalk, CT Metro Area	56	916,829	61	361,221
Albuquerque, NM Metro Area	57	887,077	57	374,404
Albany-Schenectady-Troy, NY Metro Area	58	870,716	55	393,297
Omaha-Council Bluffs, NE-IA Metro Area	59	865,350	59	362,327
New Haven-Milford, CT Metro Area	60	862,477	60	362,004
Dayton, OH Metro Area	61	841,502	56	385,160
Bakersfield-Delano, CA Metro Area	62	839,631	77	284,367
Oxnard-Thousand Oaks-Ventura, CA Metro Area	63	823,318	78	281,695
Allentown-Bethlehem-Easton, PA-NJ Metro Area	64	821,173	62	342,200
Baton Rouge, LA Metro Area	65	802,484	65	329,729
El Paso, TX Metro Area	66	800,647	81	270,307
Worcester, MA Metro Area	67	798,552	66	326,788
McAllen-Edinburg-Mission, TX Metro Area	68	774,769	91	248,287
Grand Rapids-Wyoming, MI Metro Area	69	774,160	67	323,764
Columbia, SC Metro Area	70	767,598	64	331,470

Table 50.

Rank of Metropolitan Statistical Areas by Population; and Number and Rank of Housing Units: 2010—Con.

[Metropolitan Statistical Areas defined by the Office of Management and Budget as of December 2009. For information on confidentiality, nonsampling error, and definitions, see Appendixes]

Metropolitan Statistical Area Puerto Rico	Population		Housing units	
	Rank	Number	Rank	Number
Greensboro-High Point, NC Metro Area	71	723,801	68	322,754
Akron, OH Metro Area	72	703,200	71	312,581
North Port-Bradenton-Sarasota, FL Metro Area	73	702,281	54	401,103
Little Rock-North Little Rock-Conway, AR Metro Area	74	699,757	72	306,882
Knoxville, TN Metro Area	75	698,030	69	315,615
Springfield, MA Metro Area	76	692,942	75	288,536
Stockton, CA Metro Area	77	685,306	97	233,755
Poughkeepsie-Newburgh-Middletown, NY Metro Area	78	670,301	88	255,663
Charleston-North Charleston-Summerville, SC Metro Area	79	664,607	74	298,542
Syracuse, NY Metro Area	80	662,577	76	287,712
Toledo, OH Metro Area	81	651,429	73	301,322
Colorado Springs, CO Metro Area	82	645,613	83	265,495
Greenville-Mauldin-Easley, SC Metro Area	83	636,986	80	277,415
Wichita, KS Metro Area	84	623,061	84	263,043
Cape Coral-Fort Myers, FL Metro Area	85	618,754	58	371,099
Boise City-Nampa, ID Metro Area	86	616,561	92	246,052
Lakeland-Winter Haven, FL Metro Area	87	602,095	79	281,214
Des Moines-West Des Moines, IA Metro Area	88	569,633	94	240,203
Madison, WI Metro Area	89	568,593	90	252,878
Youngstown-Warren-Boardman, OH-PA Metro Area	90	565,773	86	259,729
Scranton--Wilkes-Barre, PA Metro Area	91	563,631	87	258,834
Augusta-Richmond County, GA-SC Metro Area	92	556,877	95	236,949
Harrisburg-Carlisle, PA Metro Area	93	549,475	93	240,818
Ogden-Clearfield, UT Metro Area	94	547,184	115	186,763
Palm Bay-Melbourne-Titusville, FL Metro Area	95	543,376	82	269,864
Jackson, MS Metro Area	96	539,057	99	222,584
Chattanooga, TN-GA Metro Area	97	528,143	96	234,440
Provo-Orem, UT Metro Area	98	526,810	142	151,852
Lancaster, PA Metro Area	99	519,445	106	202,952
Modesto, CA Metro Area	100	514,453	119	179,503
Portland-South Portland-Biddeford, ME Metro Area	101	514,098	85	262,718
Durham-Chapel Hill, NC Metro Area	102	504,357	98	222,760
Deltona-Daytona Beach-Ormond Beach, FL Metro Area	103	494,593	89	254,226
Santa Rosa-Petaluma, CA Metro Area	104	483,878	105	204,572
Winston-Salem, NC Metro Area	105	477,717	101	214,375
Lexington-Fayette, KY Metro Area	106	472,099	103	209,138
Spokane, WS Metro Area	107	471,221	108	201,434
Lansing-East Lansing, MI Metro Area	108	464,036	109	199,026
Fayetteville-Springdale-Rogers, AR-MO Metro Area	109	463,204	110	198,298
Pensacola-Ferry Pass-Brent, FL Metro Area	110	448,991	107	201,463
Visalia-Porterville, CA Metro Area	111	442,179	152	141,696
Springfield, MO Metro Area	112	436,712	112	192,346
York-Hanover, PA Metro Area	113	434,972	121	178,671
Corpus Christi, TX Metro Area	114	428,185	117	182,909
Flint, MI Metro Area	115	425,790	113	192,180
Reno-Sparks, NV Metro Area	116	425,417	114	186,831
Asheville, NC Metro Area	117	424,858	102	213,637
Port St. Lucie, FL Metro Area	118	424,107	100	215,160
Santa Barbara-Santa Maria-Goleta, CA Metro Area	119	423,895	140	152,834
Huntsville, AL Metro Area	120	417,593	118	181,424
Fort Wayne, IN Metro Area	121	416,257	123	178,124
Salinas, CA Metro Area	122	415,057	156	139,048
Vallejo-Fairfield, CA Metro Area	123	413,344	141	152,698
Mobile, AL Metro Area	124	412,992	122	178,196
Reading, PA Metro Area	125	411,442	127	164,827
Brownsville-Harlingen, TX Metro Area	126	406,220	151	141,924
Killeen-Temple-Fort Hood, TX Metro Area	127	405,300	135	159,366
Canton-Massillon, OH Metro Area	128	404,422	120	178,913
Manchester-Nashua, NH Metro Area	129	400,721	126	166,053
Shreveport-Bossier City, LA Metro Area	130	398,604	124	173,669
Salem, OR Metro Area	131	390,738	143	151,250
Beaumont-Port Arthur, TX Metro Area	132	388,745	132	162,334
Anchorage, AK Metro Area	133	380,821	138	154,361
Davenport-Moline-Rock Island, IA-IL Metro Area	134	379,690	125	167,110
Peoria, IL Metro Area	135	379,186	128	164,283
Montgomery, AL Metro Area	136	374,536	133	161,573
Tallahassee, FL Metro Area	137	367,413	130	163,078
Trenton-Ewing, NJ Metro Area	138	366,513	150	143,169
Fayetteville, NC Metro Area	139	366,383	139	153,735
Hickory-Lenoir-Morganton, NC Metro Area	140	365,497	131	162,613

Table 50.

Rank of Metropolitan Statistical Areas by Population; and Number and Rank of Housing Units: 2010—Con.

[Metropolitan Statistical Areas defined by the Office of Management and Budget as of December 2009. For information on confidentiality, nonsampling error, and definitions, see Appendixes]

Metropolitan Statistical Area Puerto Rico	Population		Housing units	
	Rank	Number	Rank	Number
Wilmington, NC Metro Area	141	362,315	104	205,642
Evansville, IN-KY Metro Area	142	358,676	136	159,314
Eugene-Springfield, OR Metro Area	143	351,715	137	156,112
Rockford, IL Metro Area	144	349,431	148	145,935
Savannah, GA Metro Area	145	347,611	144	151,049
Ann Arbor, MI Metro Area	146	344,791	145	147,573
Ocala, FL Metro Area	147	331,298	129	164,050
Kalamazoo-Portage, MI Metro Area	148	326,589	147	146,792
Naples-Marco Island, FL Metro Area	149	321,520	111	197,298
South Bend-Mishawaka, IN-MI Metro Area	150	319,224	155	140,736
Kingsport-Bristol-Bristol, TN-VA Metro Area	151	309,544	146	146,978
Roanoke, VA Metro Area	152	308,707	149	144,987
Green Bay, WI Metro Area	153	306,241	158	137,212
Charleston, WV Metro Area	154	304,284	153	141,585
Lincoln, NE Metro Area	155	302,157	163	127,750
Fort Collins-Loveland, CO Metro Area	156	299,630	159	132,722
Utica-Rome, NY Metro Area	157	299,397	157	137,561
Fort Smith, AR-OK Metro Area	158	298,592	161	128,891
Columbus, GA-SC Metro Area	159	294,865	162	128,214
Boulder, CO Metro Area	160	294,567	164	127,071
Huntington-Ashland, WV-KY-OH Metro Area	161	287,702	160	131,132
Lubbock, TX Metro Area	162	284,890	170	117,966
Spartanburg, SC Metro Area	163	284,307	166	122,628
Erie, PA Metro Area	164	280,566	169	119,138
Duluth, MN-WI Metro Area	165	279,771	154	141,539
Atlantic City-Hammonton, NJ Metro Area	166	274,549	165	126,647
Norwich-New London, CT Metro Area	167	274,055	167	120,994
Clarksville, TN-KY Metro Area	168	273,949	175	114,145
Lafayette, LA Metro Area	169	273,738	172	115,597
San Luis Obispo-Paso Robles, CA Metro Area	170	269,637	171	117,315
Myrtle Beach-North Myrtle Beach-Conway, SC Metro Area	171	269,291	116	185,992
Hagerstown-Martinsburg, MD-WV Metro Area	172	269,140	173	115,329
Gainesville, FL Metro Area	173	264,275	168	120,073
Holland-Grand Haven, MI Metro Area	174	263,801	186	102,495
Santa Cruz-Watsonville, CA Metro Area	175	262,382	183	104,476
Cedar Rapids, IA Metro Area	176	257,940	178	112,257
Merced, CA Metro Area	177	255,793	218	83,698
Kennewick-Pasco-Richland, WA Metro Area	178	253,340	200	93,041
Greeley, CO Metro Area	179	252,825	193	96,281
Lynchburg, VA Metro Area	180	252,634	177	112,515
Olympia, WA Metro Area	181	252,264	181	108,182
Binghamton, NY Metro Area	182	251,725	176	112,766
Bremerton-Silverdale, WA Metro Area	183	251,133	182	107,367
Laredo, TX Metro Area	184	250,304	239	73,496
Amarillo, TX Metro Area	185	249,881	185	102,546
Gulfport-Biloxi, MS Metro Area	186	248,820	174	114,182
Yakima, WA Metro Area	187	243,231	214	85,474
Waco, TX Metro Area	188	234,906	197	95,124
Topeka, KS Metro Area	189	233,870	184	103,809
Macon, GA Metro Area	190	232,293	187	101,587
Champaign-Urbana, IL Metro Area	191	231,891	188	101,120
College Station-Bryan, TX Metro Area	192	228,660	198	95,016
Sioux Falls, SD Metro Area	193	228,261	194	95,862
Appleton, WI Metro Area	194	225,666	201	92,844
Chico, CA Metro Area	195	220,000	195	95,835
Tuscaloosa, AL Metro Area	196	219,461	192	97,534
Barnstable Town, MA Metro Area	197	215,888	134	160,281
Longview, TX Metro Area	198	214,369	210	87,318
Burlington-South Burlington, VT Metro Area	199	211,261	203	92,358
Prescott, AZ Metro Area	200	211,033	180	110,432
Springfield, IL Metro Area	201	210,170	196	95,555
Tyler, TX Metro Area	202	209,714	211	87,309
Las Cruces, NM Metro Area	203	209,233	224	81,492
Fargo, ND-MN Metro Area	204	208,777	204	91,897
Houma-Bayou Cane-Thibodaux, LA Metro Area	205	208,178	221	82,469
Florence, SC Metro Area	206	205,566	208	88,963
Medford, OR Metro Area	207	203,206	205	90,937
Lafayette, IN Metro Area	208	201,789	216	84,505
Charlottesville, VA Metro Area	209	201,559	207	89,134
Bellingham, WA Metro Area	210	201,140	206	90,665

Table 50.

Rank of Metropolitan Statistical Areas by Population; and Number and Rank of Housing Units: 2010—Con.

[Metropolitan Statistical Areas defined by the Office of Management and Budget as of December 2009. For information on confidentiality, nonsampling error, and definitions, see Appendixes]

Metropolitan Statistical Area Puerto Rico	Population		Housing units	
	Rank	Number	Rank	Number
Lake Havasu City-Kingman, AZ Metro Area	211	200,186	179	110,911
Saginaw-Saginaw Township North, MI Metro Area	212	200,169	212	86,844
Lake Charles, LA Metro Area	213	199,607	213	85,651
Johnson City, TN Metro Area	214	198,716	199	93,830
Elkhart-Goshen, IN Metro Area	215	197,559	228	77,767
Yuma, AZ Metro Area	216	195,751	209	87,850
Racine, WI Metro Area	217	195,408	222	82,164
Bloomington, IN Metro Area	218	192,714	217	84,409
Athens-Clarke County, GA Metro Area	219	192,541	223	81,719
Greenville, NC Metro Area	220	189,510	220	83,203
St. Cloud, MN Metro Area	221	189,093	227	78,114
Anderson, SC Metro Area	222	187,126	215	84,774
Rochester, MN Metro Area	223	186,011	226	78,439
Kingston, NY Metro Area	224	182,493	219	83,638
Crestview-Fort Walton Beach-Destin, FL Metro Area	225	180,822	202	92,407
Gainesville, GA Metro Area	226	179,684	253	68,825
Jacksonville, NC Metro Area	227	177,772	256	68,226
Redding, CA Metro Area	228	177,223	229	77,313
Monroe, LA Metro Area	229	176,441	232	75,827
Joplin, MO Metro Area	230	175,518	234	74,981
El Centro, CA Metro Area	231	174,528	293	56,067
Columbia, MO Metro Area	232	172,786	236	74,133
Terre Haute, IN Metro Area	233	172,425	235	74,136
Muskegon-Norton Shores, MI Metro Area	234	172,188	238	73,561
Bloomington-Normal, IL Metro Area	235	169,572	246	69,656
Panama City-Lynn Haven-Panama City Beach, FL Metro Area	236	168,852	190	99,650
Waterloo-Cedar Falls, IA Metro Area	237	167,819	241	71,332
Oshkosh-Neenah, WI Metro Area	238	166,994	240	73,329
Yuba City, CA Metro Area	239	166,892	276	61,493
Abilene, TX Metro Area	240	165,252	245	69,721
Blacksburg-Christiansburg-Radford, VA Metro Area	241	162,958	243	70,550
Dover, DE Metro Area	242	162,310	265	65,338
Pascagoula, MS Metro Area	243	162,246	251	69,397
Parkersburg-Marietta-Vienna, WV-OH Metro Area	244	162,056	233	75,203
Eau Claire, WI Metro Area	245	161,151	252	69,336
Janesville, WI Metro Area	246	160,331	255	68,422
Jackson, MI Metro Area	247	160,248	250	69,458
Punta Gorda, FL Metro Area	248	159,978	189	100,632
Pueblo, CO Metro Area	249	159,063	249	69,526
Billings, MT Metro Area	250	158,050	244	70,384
Bend, OR Metro Area	251	157,733	225	80,139
Albany, GA Metro Area	252	157,308	262	66,060
Vineland-Millville-Bridgeton, NJ Metro Area	253	156,898	296	55,834
Niles-Benton Harbor, MI Metro Area	254	156,813	230	76,922
State College, PA Metro Area	255	153,990	270	63,297
Bangor, ME Metro Area	256	153,923	237	73,860
Alexandria, LA Metro Area	257	153,922	267	64,570
Decatur, AL Metro Area	258	153,829	261	66,422
Hanford-Corcoran, CA Metro Area	259	152,982	344	43,867
Iowa City, IA Metro Area	260	152,586	264	65,483
Rocky Mount, NC Metro Area	261	152,392	258	67,124
Monroe, MI Metro Area	262	152,021	272	62,971
Wichita Falls, TX Metro Area	263	151,306	266	64,823
Burlington, NC Metro Area	264	151,131	260	66,576
Madera-Chowchilla, CA Metro Area	265	150,865	326	49,140
Jefferson City, MO Metro Area	266	149,807	268	63,555
Wheeling, WV-OH Metro Area	267	147,950	248	69,542
Florence-Muscle Shoals, AL Metro Area	268	147,137	247	69,549
Grand Junction, CO Metro Area	269	146,723	273	62,644
Dothan, AL Metro Area	270	145,639	259	66,897
Santa Fe, NM Metro Area	271	144,170	242	71,267
Johnstown, PA Metro Area	272	143,679	263	65,650
Sioux City, IA-NE-SD Metro Area	273	143,577	284	58,083
Hattiesburg, MS Metro Area	274	142,842	275	61,878
Dalton, GA Metro Area	275	142,227	295	55,878
Auburn-Opelika, AL Metro Area	276	140,247	274	62,391
Warner Robins, GA Metro Area	277	139,900	283	58,325
Valdosta, GA Metro Area	278	139,588	289	57,434
Coeur d'Alene, ID Metro Area	279	138,494	271	63,177
Springfield, OH Metro Area	280	138,333	277	61,419

Table 50.

Rank of Metropolitan Statistical Areas by Population; and Number and Rank of Housing Units: 2010—Con.

[Metropolitan Statistical Areas defined by the Office of Management and Budget as of December 2009. For information on confidentiality, nonsampling error, and definitions, see Appendixes]

Metropolitan Statistical Area Puerto Rico	Population		Housing units	
	Rank	Number	Rank	Number
St. George, UT Metro Area	281	138,115	287	57,734
Sebastian-Vero Beach, FL Metro Area	282	138,028	231	76,346
Odessa, TX Metro Area	283	137,130	306	53,027
Midland, TX Metro Area	284	136,872	300	54,351
Morristown, TN Metro Area	285	136,608	278	61,356
Napa, CA Metro Area	286	136,484	298	54,759
Battle Creek, MI Metro Area	287	136,146	279	61,042
Texarkana, TX-Texarkana, AR Metro Area	288	136,027	286	57,774
Flagstaff, AZ Metro Area	289	134,421	269	63,321
Wausau, WI Metro Area	290	134,063	287	57,734
La Crosse, WI-MN Metro Area	291	133,665	290	57,003
Lebanon, PA Metro Area	292	133,568	297	55,592
Anderson, IN Metro Area	293	131,636	280	59,068
Pittsfield, MA Metro Area	294	131,219	254	68,508
Idaho Falls, ID Metro Area	295	130,374	330	48,453
Farmington, NM Metro Area	296	130,044	325	49,341
Morgantown, WV Metro Area	297	129,709	281	58,335
Glens Falls, NY Metro Area	298	128,923	257	67,570
Winchester, VA-WV Metro Area	299	128,472	291	56,906
St. Joseph, MO-KS Metro Area	300	127,329	304	53,638
Altoona, PA Metro Area	301	127,089	292	56,276
Manhattan, KS Metro Area	302	127,081	314	51,355
Rapid City, SD Metro Area	303	126,382	294	55,949
Bowling Green, KY Metro Area	304	125,953	303	53,690
Logan, UT-ID Metro Area	305	125,442	350	41,552
Harrisonburg, VA Metro Area	306	125,228	315	51,104
Salisbury, MD Metro Area	307	125,203	310	52,322
Mansfield, OH Metro Area	308	124,475	299	54,599
Steubenville-Weirton, WV-OH Metro Area	309	124,454	282	58,334
Lawton, OK Metro Area	310	124,098	317	50,739
Goldsboro, NC Metro Area	311	122,623	307	52,949
Jonesboro, AR Metro Area	312	121,026	313	51,438
Sherman-Denison, TX Metro Area	313	120,877	302	53,727
Elizabethtown, KY Metro Area	314	119,736	323	49,433
Anniston-Oxford, AL Metro Area	315	118,572	305	53,289
Muncie, IN Metro Area	316	117,671	309	52,357
Mount Vernon-Anacortes, WA Metro Area	317	116,901	311	51,473
Williamsport, PA Metro Area	318	116,111	308	52,500
Cleveland, TN Metro Area	319	115,788	324	49,386
Sheboygan, WI Metro Area	320	115,507	316	50,766
Jackson, TN Metro Area	321	115,425	328	48,857
Victoria, TX Metro Area	322	115,384	319	50,537
Owensboro, KY Metro Area	323	114,752	322	49,450
Kankakee-Bradley, IL Metro Area	324	113,449	340	45,246
Brunswick, GA Metro Area	325	112,370	285	58,022
San Angelo, TX Metro Area	326	111,823	335	47,427
Michigan City-La Porte, IN Metro Area	327	111,467	331	48,448
Wenatchee-East Wenatchee, WA Metro Area	328	110,884	312	51,469
Lawrence, KS Metro Area	329	110,826	336	46,731
Decatur, IL Metro Area	330	110,768	320	50,475
Missoula, MT Metro Area	331	109,299	321	50,106
Bismarck, ND Metro Area	332	108,779	333	47,833
Bay City, MI Metro Area	333	107,771	332	48,220
Lewiston-Auburn, ME Metro Area	334	107,702	327	49,090
Sumter, SC Metro Area	335	107,456	338	46,011
Danville, VA Metro Area	336	106,561	301	53,745
Lima, OH Metro Area	337	106,331	341	44,999
Gadsden, AL Metro Area	338	104,430	334	47,454
Cumberland, MD-WV Metro Area	339	103,299	337	46,350
Longview, WA Metro Area	340	102,410	345	43,450
Fond du Lac, WI Metro Area	341	101,633	343	43,910
Ithaca, NY Metro Area	342	101,564	349	41,674
Pine Bluff, AR Metro Area	343	100,258	347	41,930
Kokomo, IN Metro Area	344	98,688	339	45,677
Grand Forks, ND-MN Metro Area	345	98,461	342	43,954
Fairbanks, AK Metro Area	346	97,581	348	41,783
Ocean City, NJ Metro Area	347	97,265	191	98,309
Mankato-North Mankato, MN Metro Area	348	96,740	353	39,075
Rome, GA Metro Area	349	96,317	351	40,551
Cape Girardeau-Jackson, MO-IL Metro Area	350	96,275	346	42,500

Table 50.

Rank of Metropolitan Statistical Areas by Population; and Number and Rank of Housing Units: 2010—Con.

[Metropolitan Statistical Areas defined by the Office of Management and Budget as of December 2009. For information on confidentiality, nonsampling error, and definitions, see Appendixes]

Metropolitan Statistical Area Puerto Rico	Population		Housing units	
	Rank	Number	Rank	Number
Hot Springs, AR Metro Area	351	96,024	318	50,548
Palm Coast, FL Metro Area	352	95,696	329	48,595
Dubuque, IA Metro Area	353	93,653	354	38,951
Cheyenne, WY Metro Area	354	91,738	352	40,462
Pocatello, ID Metro Area	355	90,656	361	36,135
Ames, IA Metro Area	356	89,542	358	36,789
Elmira, NY Metro Area	357	88,830	355	38,369
Corvallis, OR Metro Area	358	85,579	360	36,245
Danville, IL Metro Area	359	81,625	359	36,318
Great Falls, MT Metro Area	360	81,327	357	37,276
Hinesville-Fort Stewart, GA Metro Area	361	77,917	364	32,770
Sandusky, OH Metro Area	362	77,079	356	37,845
Columbus, IN Metro Area	363	76,794	363	33,098
Casper, WY Metro Area	364	75,450	362	33,807
Lewiston, ID-WA Metro Area	365	60,888	365	27,310
Carson City, NV Metro Area	366	55,274	366	23,534
PUERTO RICO				
San Juan-Caguas-Guaynabo, PR Metro Area	1	2,478,905	1	1,073,552
Aguadilla-Isabela-San Sebastián, PR Metro Area	2	306,292	2	138,855
Ponce, PR Metro Area	3	243,147	3	99,359
San Germán-Cabo Rojo, PR Metro Area	4	137,462	4	69,481
Yauco, PR Metro Area	5	107,333	6	45,631
Mayagüez, PR Metro Area	6	106,330	5	50,608
Guayama, PR Metro Area	7	84,214	8	37,946
Fajardo, PR Metro Area	8	70,692	7	38,114

Table 51.

Rank of Micropolitan Statistical Areas by Population; and Number and Rank of Housing Units: 2010

[Micropolitan Statistical Areas defined by the Office of Management and Budget as of December 2009. For information on confidentiality, nonsampling error, and definitions, see Appendixes]

Micropolitan Statistical Area Puerto Rico	Population		Housing units	
	Rank	Number	Rank	Number
UNITED STATES				
Seaford, DE Micro Area	1	197,145	1	123,036
Torrington, CT Micro Area	2	189,927	5	87,550
Hilton Head Island-Beaufort, SC Micro Area	3	187,010	3	103,322
Hilo, HI Micro Area	4	185,079	6	82,324
Daphne-Fairhope-Foley, AL Micro Area	5	182,265	2	104,061
Lebanon, NH-VT Micro Area	6	174,724	4	100,083
East Stroudsburg, PA Micro Area	7	169,842	8	80,359
Thomasville-Lexington, NC Micro Area	8	162,878	10	72,655
Statesville-Mooresville, NC Micro Area	9	159,437	13	69,013
Ottawa-Streator, IL Micro Area	10	154,908	14	68,772
Kahului-Wailuku, HI Micro Area	11	154,834	11	70,379
Chambersburg, PA Micro Area	12	149,618	18	63,219
Pottsville, PA Micro Area	13	148,289	12	69,323
Concord, NH Micro Area	14	146,445	17	63,541
Traverse City, MI Micro Area	15	143,372	7	80,904
Homosassa Springs, FL Micro Area	16	141,236	9	78,026
Salisbury, NC Micro Area	17	138,428	21	60,211
Tupelo, MS Micro Area	18	136,268	23	58,438
Jamestown-Dunkirk-Fredonia, NY Micro Area	19	134,905	15	66,920
Eureka-Arcata-Fortuna, CA Micro Area	20	134,623	19	61,559
Lumberton, NC Micro Area	21	134,168	32	52,751
Sierra Vista-Douglas, AZ Micro Area	22	131,346	22	59,041
New Bern, NC Micro Area	23	126,802	25	57,374
Augusta-Waterville, ME Micro Area	24	122,151	20	60,972
Hammond, LA Micro Area	25	121,097	38	50,073
Staunton-Waynesboro, VA Micro Area	26	118,502	33	52,649
Willimantic, CT Micro Area	27	118,428	41	49,073
Albany-Lebanon, OR Micro Area	28	116,672	44	48,821
Watertown-Fort Drum, NY Micro Area	29	116,229	24	57,966
Dunn, NC Micro Area	30	114,678	51	46,731
Wooster, OH Micro Area	31	114,520	53	45,847
Ogdensburg-Massena, NY Micro Area	32	111,944	35	52,133
Allegan, MI Micro Area	33	111,408	40	49,426
East Liverpool-Salem, OH Micro Area	34	107,841	48	47,088
Roseburg, OR Micro Area	35	107,667	42	48,915
Meridian, MS Micro Area	36	107,449	47	47,296
Show Low, AZ Micro Area	36	107,449	26	56,938
Bluefield, WV-VA Micro Area	38	107,342	37	50,941
Cookeville, TN Micro Area	39	106,042	46	48,020
Lexington Park, MD Micro Area	40	105,151	66	41,282
Whitewater, WI Micro Area	41	102,228	36	51,531
Ashtabula, OH Micro Area	42	101,497	52	46,099
Gettysburg, PA Micro Area	43	101,407	69	40,820
Tulahoma, TN Micro Area	44	100,210	55	45,046
Enterprise-Ozark, AL Micro Area	45	100,199	56	45,007
Richmond-Berea, KY Micro Area	46	99,972	63	42,746
Adrian, MI Micro Area	47	99,892	60	43,452
Twin Falls, ID Micro Area	48	99,604	75	39,173
Corning, NY Micro Area	49	98,990	43	48,875
Sebring, FL Micro Area	50	98,786	29	55,386
Truckee-Grass Valley, CA Micro Area	51	98,764	34	52,590
Paducah, KY-IL Micro Area	52	98,762	50	46,901
Shelby, NC Micro Area	53	98,078	61	43,373
Sunbury, PA Micro Area	54	94,528	54	45,125
Clarksburg, WV Micro Area	55	94,196	62	42,918
The Villages, FL Micro Area	56	93,420	30	53,026
Albertville, AL Micro Area	57	93,019	70	40,342
New Philadelphia-Dover, OH Micro Area	58	92,582	73	40,206
Orangeburg, SC Micro Area	59	92,501	64	42,504
New Castle, PA Micro Area	60	91,108	68	40,975
Brainerd, MN Micro Area	61	91,067	16	65,083
Kalispell, MT Micro Area	62	90,928	49	46,963
Sevierville, TN Micro Area	63	89,889	27	55,918
Bozeman, MT Micro Area	64	89,513	65	42,289
Moses Lake, WA Micro Area	65	89,120	108	35,083
Indiana, PA Micro Area	66	88,880	78	38,236
Meadville, PA Micro Area	67	88,765	57	44,686
Beaver Dam, WI Micro Area	68	88,759	90	37,005
Southern Pines-Pinehurst, NC Micro Area	69	88,247	59	43,940
Ukiah, CA Micro Area	70	87,841	71	40,323

Table 51.

Rank of Micropolitan Statistical Areas by Population; and Number and Rank of Housing Units: 2010—Con.

[Micropolitan Statistical Areas defined by the Office of Management and Budget as of December 2009. For information on confidentiality, nonsampling error, and definitions, see Appendixes]

Micropolitan Statistical Area Puerto Rico	Population		Housing units	
	Rank	Number	Rank	Number
Pendleton-Hermiston, OR Micro Area	71	87,062	113	34,135
Lufkin, TX Micro Area	72	86,771	98	35,589
Zanesville, OH Micro Area	73	86,074	80	38,074
Bloomsburg-Berwick, PA Micro Area	74	85,562	82	37,463
Laurel, MS Micro Area	75	84,823	91	36,636
Russellville, AR Micro Area	76	83,939	103	35,303
Branson, MO Micro Area	77	83,877	39	49,628
Watertown-Fort Atkinson, WI Micro Area	78	83,686	107	35,147
Midland, MI Micro Area	79	83,629	93	35,960
Opelousas-Eunice, LA Micro Area	80	83,384	96	35,692
Grants Pass, OR Micro Area	81	82,713	81	38,001
Talladega-Sylacauga, AL Micro Area	82	82,291	87	37,088
Plattsburgh, NY Micro Area	83	82,128	95	35,888
DuBois, PA Micro Area	84	81,642	77	38,644
Manitowoc, WI Micro Area	85	81,442	86	37,189
Wilson, NC Micro Area	86	81,234	101	35,511
Columbia, TN Micro Area	87	80,956	104	35,254
Cullman, AL Micro Area	88	80,406	88	37,054
Olean, NY Micro Area	89	80,317	67	41,111
Auburn, NY Micro Area	90	80,026	92	36,489
Portsmouth, OH Micro Area	91	79,499	112	34,142
Beckley, WV Micro Area	92	78,859	94	35,931
Athens, TX Micro Area	93	78,532	74	39,595
Oak Harbor, WA Micro Area	94	78,506	72	40,234
Lincolnton, NC Micro Area	95	78,265	121	33,641
Chillicothe, OH Micro Area	96	78,064	133	32,148
Somerseset, PA Micro Area	97	77,742	79	38,113
Warsaw, IN Micro Area	98	77,358	89	37,038
Stillwater, OK Micro Area	99	77,350	116	33,991
Quincy, IL-MO Micro Area	100	77,314	110	34,377
Keene, NH Micro Area	101	77,117	109	34,773
Searcy, AR Micro Area	102	77,076	131	32,488
Roanoke Rapids, NC Micro Area	103	76,790	83	37,455
Lancaster, SC Micro Area	104	76,652	129	32,687
Centralia, WA Micro Area	105	75,455	115	34,050
Helena, MT Micro Area	106	74,801	105	35,235
Findlay, OH Micro Area	107	74,782	124	33,174
Marshfield-Wisconsin Rapids, WI Micro Area	108	74,749	114	34,088
Palatka, FL Micro Area	109	74,364	85	37,337
Seneca, SC Micro Area	110	74,273	76	38,763
Mount Airy, NC Micro Area	111	73,673	120	33,667
New Iberia, LA Micro Area	112	73,240	157	29,698
Key West, FL Micro Area	113	73,090	31	52,764
Aberdeen, WA Micro Area	114	72,797	106	35,166
Grand Island, NE Micro Area	115	72,726	150	30,198
Gallup, NM Micro Area	116	71,492	192	25,813
Port Angeles, WA Micro Area	117	71,404	100	35,582
Fort Payne, AL Micro Area	118	71,109	140	31,109
Muskogee, OK Micro Area	119	70,990	144	30,908
Frankfort, KY Micro Area	120	70,706	132	32,291
Owosso, MI Micro Area	121	70,648	149	30,319
Galesburg, IL Micro Area	122	70,626	136	31,759
Mount Pleasant, MI Micro Area	123	70,311	166	28,381
Statesboro, GA Micro Area	124	70,217	159	28,794
Marion, IN Micro Area	125	70,061	147	30,443
Stevens Point, MI Micro Area	126	70,019	151	30,054
Greenwood, SC Micro Area	127	69,661	142	31,054
Minot, ND Micro Area	128	69,540	141	31,078
Shawnee, OK Micro Area	129	69,442	158	29,139
North Wilkesboro, NC Micro Area	130	69,340	125	33,065
Richmond, IN Micro Area	131	68,917	139	31,242
Greeneville, TN Micropolitan Statistical Area	132	68,831	135	32,025
Martinsville, VA Micro Area	133	67,972	123	33,473
Huntsville, TX Micro Area	134	67,861	214	24,058
Forest City, NC Micro Area	135	67,810	117	33,878
Lake City, FL Micro Area	136	67,531	160	28,636
Kapaa, HI Micro Area	137	67,091	155	29,793
Marquette, MI Micro Area	138	67,077	111	34,330
LaGrange, GA Micro Area	139	67,044	170	28,046
Marion, OH Micro Area	140	66,501	172	27,834

Table 51.

Rank of Micropolitan Statistical Areas by Population; and Number and Rank of Housing Units: 2010—Con.

[Micropolitan Statistical Areas defined by the Office of Management and Budget as of December 2009. For information on confidentiality, nonsampling error, and definitions, see Appendixes]

Micropolitan Statistical Area Puerto Rico	Population		Housing units	
	Rank	Number	Rank	Number
Morehead City, NC Micro Area	141	66,469	45	48,179
Klamath Falls, OR Micro Area	142	66,380	127	32,774
Marion-Herrin, IL Micro Area	143	66,357	148	30,359
Marinette, WI-MI Micro Area	144	65,778	58	44,606
Roswell, NM Micro Area	145	65,645	184	26,697
Marshall, TX Micro Area	146	65,631	174	27,704
Farmington, MO Micro Area	147	65,359	165	28,458
Charleston-Mattoon, IL Micro Area	148	64,921	167	28,299
Athens, OH Micro Area	149	64,757	188	26,385
Hobbs, NM Micro Area	150	64,727	206	24,919
Clearlake, CA Micro Area	151	64,665	102	35,492
Nacogdoches, TX Micro Area	152	64,524	177	27,406
Hutchinson, KS Micro Area	153	64,511	168	28,274
Faribault-Northfield, MN Micro Area	154	64,142	210	24,453
Elizabeth City, NC Micro Area	155	64,094	171	27,923
Alamogordo, NM Micro Area	156	63,797	143	30,992
Red Bluff, CA Micro Area	157	63,463	180	26,987
Hudson, NY Micro Area	158	63,096	126	32,775
Somerset, KY Micro Area	159	63,063	137	31,443
Coos Bay, OR Micro Area	160	63,043	146	30,593
Ruston, LA Micro Area	161	63,009	178	27,159
Sayre, PA Micro Area	162	62,622	152	29,979
Oneonta, NY Micro Area	163	62,259	145	30,777
Baraboo, WI Micro Area	164	61,976	156	29,708
Crowley, LA Micro Area	165	61,773	201	25,387
Salina, KS Micro Area	166	61,697	182	26,880
Rutland, VT Micro Area	167	61,642	118	33,768
Sturgis, MI Micro Area	168	61,295	173	27,778
Rio Grande City-Roma, TX Micro Area	169	60,968	314	19,526
Fremont, OH Micro Area	170	60,944	187	26,390
Mount Vernon, OH Micro Area	171	60,921	205	25,118
Shelton, WA Micro Area	172	60,699	130	32,518
Albemarle, NC Micro Area	173	60,585	179	27,110
Enid, OK Micro Area	174	60,580	183	26,831
Carbondale, IL Micro Area	175	60,218	163	28,578
Georgetown, SC Micro Area	176	60,158	119	33,672
Laconia, NH Micro Area	177	60,088	84	37,386
Batavia, NY Micro Area	178	60,079	197	25,589
Columbus, MS Micro Area	179	59,779	185	26,556
Granbury, TX Micro Area	180	59,672	161	28,625
Norwalk, OH Micro Area	181	59,626	204	25,196
Barre, VT Micro Area	182	59,534	153	29,941
Edwards, CO Micro Area	183	59,507	99	35,583
Kinston, NC Micro Area	184	59,495	176	27,437
London, KY Micro Area	185	58,849	200	25,446
Walla Walla, WA Micro Area	186	58,781	223	23,451
Sterling, IL Micro Area	187	58,498	193	25,770
Palestine, TX Micro Area	188	58,458	296	20,116
Dublin, GA Micro Area	189	58,414	199	25,488
Point Pleasant, WV-OH Micro Area	190	58,258	181	26,931
Abbeville, LA Micro Area	191	57,999	203	25,235
Sanford, NC Micro Area	192	57,866	212	24,136
Fergus Falls, MN Micro Area	193	57,303	97	35,594
Ardmore, OK Micro Area	194	56,980	196	25,687
Tiffin, OH Micro Area	195	56,745	213	24,122
Fairmont, WV Micro Area	196	56,418	186	26,463
Crossville, TN Micro Area	197	56,053	169	28,151
Picayune, MS Micro Area	198	55,834	217	23,968
Gloversville, NY Micro Area	199	55,531	164	28,562
Phoenix Lake-Cedar Ridge, CA Micro Area	200	55,365	138	31,244
Gaffney, SC Micro Area	201	55,342	216	23,997
Calhoun, GA Micro Area	202	55,186	244	22,278
Milledgeville, GA Micro Area	203	55,149	198	25,519
Waycross, GA Micro Area	204	55,070	211	24,312
Oil City, PA Micro Area	205	54,984	175	27,464
Jasper, IN Micro Area	206	54,734	228	23,119
Morgan City, LA Micro Area	207	54,650	230	23,028
Eagle Pass, TX Micro Area	208	54,258	362	17,462
Harriman, TN Micro Area	209	54,181	194	25,716
Muscataine, IA Micro Area	210	54,132	231	22,912

Table 51.

Rank of Micropolitan Statistical Areas by Population; and Number and Rank of Housing Units: 2010—Con.

[Micropolitan Statistical Areas defined by the Office of Management and Budget as of December 2009. For information on confidentiality, nonsampling error, and definitions, see Appendixes]

Micropolitan Statistical Area Puerto Rico	Population		Housing units	
	Rank	Number	Rank	Number
Ontario, OR-ID Micro Area	211	53,936	283	20,637
Carlsbad-Artesia, NM Micro Area	212	53,829	235	22,585
Payson, AZ Micro Area	213	53,597	128	32,698
McComb, MS Micro Area	214	53,535	209	24,496
Rochelle, IL Micro Area	215	53,497	237	22,561
Scottsboro, AL Micro Area	216	53,227	207	24,786
Danville, KY Micro Area	217	53,174	227	23,131
Alexander City, AL Micro Area	218	53,155	162	28,589
Ashland, OH Micro Area	219	53,139	245	22,141
Natchez, MS-LA Micro Area	220	53,119	215	24,039
Greenville, OH Micro Area	221	52,959	232	22,730
Warrensburg, MO Micro Area	222	52,595	258	21,528
Kearney, NE Micro Area	223	52,591	248	21,950
Fort Polk South, LA Micro Area	224	52,334	261	21,433
Fort Leonard Wood, MO Micro Area	225	52,274	352	17,904
Glasgow, KY Micro Area	226	52,272	218	23,869
Athens, TN Micro Area	227	52,266	225	23,341
Fernley, NV Micro Area	228	51,980	238	22,547
Mason City, IA Micro Area	229	51,749	195	25,711
Malone, NY Micro Area	230	51,599	202	25,306
Winona, MN Micro Area	231	51,461	279	20,760
Ocean Pines, MD Micro Area	232	51,454	28	55,749
Durango, CO Micro Area	233	51,334	190	25,860
Platteville, WI Micro Area	234	51,208	255	21,581
Greenville, MS Micro Area	235	51,137	252	21,708
Boone, NC Micro Area	236	51,079	134	32,137
Bartlesville, OK Micro Area	237	50,976	223	23,451
Jacksonville, TX Micro Area	238	50,845	276	20,859
Elko, NV Micro Area	239	50,805	282	20,642
Rexburg, ID Micro Area	240	50,778	304	19,811
Douglas, GA Micro Area	241	50,731	284	20,583
St. Marys, GA Micro Area	242	50,513	267	21,114
Amsterdam, NY Micro Area	243	50,219	229	23,063
Brigham City, UT Micro Area	244	49,975	365	17,326
Paris, TX Micro Area	245	49,793	239	22,481
Humboldt, TN Micro Area	246	49,683	247	21,999
Kerrville, TX Micro Area	247	49,625	219	23,831
New Castle, IN Micro Area	248	49,462	262	21,288
Sidney, OH Micro Area	249	49,423	294	20,173
Cortland, NY Micro Area	250	49,336	285	20,577
Clinton, IA Micro Area	251	49,116	251	21,733
Del Rio, TX Micro Area	252	48,879	328	18,651
Vicksburg, MS Micro Area	253	48,773	250	21,896
Clovis, NM Micro Area	254	48,376	299	20,062
Norfolk, NE Micro Area	255	48,271	275	20,869
Washington, NC Micro Area	256	47,759	208	24,688
Corsicana, TX Micro Area	257	47,735	290	20,234
Freeport, IL Micro Area	258	47,711	246	22,081
Starkville, MS Micro Area	259	47,671	272	20,947
Burlington, IA-IL Micro Area	260	47,656	241	22,362
Cadillac, MI Micro Area	261	47,584	191	25,853
Kendallville, IN Micro Area	262	47,536	297	20,109
Nogales, NM Micro Area	263	47,420	346	18,010
Oxford, MS Micro Area	264	47,351	233	22,729
Mount Vernon, IL Micro Area	265	47,284	270	21,058
Bogalusa, LA Micro Area	266	47,168	271	21,039
Plymouth, IN Micro Area	267	47,051	303	19,845
Gardnerville Ranchos, NV Micro Area	268	46,997	221	23,671
Talequah, OK Micro Area	269	46,987	260	21,455
Madisonville, KY Micro Area	270	46,920	265	21,180
Cañon City, CO Micro Area	271	46,824	319	19,242
Culpeper, VA Micro Area	272	46,689	357	17,657
Lewistown, PA Micro Area	273	46,682	257	21,537
Rockingham, NC Micro Area	274	46,639	280	20,738
Ponca City, OK Micro Area	275	46,562	252	21,708
Blytheville, AR Micro Area	276	46,480	287	20,459
Red Wing, MN Micro Area	277	46,183	288	20,337
Cedar City, UT Micro Area	278	46,163	307	19,667
Bedford, IN Micro Area	279	46,134	269	21,074
Gillette, WY Micro Area	280	46,133	323	18,955

Table 51.

Rank of Micropolitan Statistical Areas by Population; and Number and Rank of Housing Units: 2010—Con.

[Micropolitan Statistical Areas defined by the Office of Management and Budget as of December 2009. For information on confidentiality, nonsampling error, and definitions, see Appendixes]

Micropolitan Statistical Area Puerto Rico	Population		Housing units	
	Rank	Number	Rank	Number
Oak Hill, WV Micro Area	281	46,039	254	21,618
Wapakoneta, OH Micro Area	282	45,949	311	19,585
Huntingdon, PA Micro Area	283	45,913	240	22,365
Bellefontaine, OH Micro Area	284	45,858	226	23,181
McAlester, OK Micro Area	285	45,837	234	22,634
Safford, AZ Micro Area	286	45,657	364	17,352
Blackfoot, ID Micro Area	287	45,607	402	16,141
Moultrie, GA Micro Area	288	45,498	332	18,311
Henderson, NC Micro Area	289	45,422	298	20,082
Coldwater, MI Micro Area	290	45,248	278	20,841
Harrison, AR Micro Area	291	45,233	259	21,491
Rolla, MO Micro Area	292	45,156	313	19,533
Shelbyville, TN Micro Area	293	45,058	331	18,360
Duncan, OK Micro Area	294	45,048	281	20,658
Lewisburg, PA Micro Area	295	44,947	374	16,997
Pullman, WA Micro Area	296	44,776	318	19,323
Thomasville, GA Micro Area	297	44,720	293	20,177
Bemidji, MN Micro Area	298	44,442	286	20,527
Mount Sterling, KY Micro Area	299	44,396	277	20,848
Pahrump, NV Micro Area	300	43,946	242	22,350
Menomonie, WI Micro Area	301	43,857	349	17,964
Selma, AL Micro Area	302	43,820	292	20,208
Rock Springs, WY Micro Area	303	43,806	326	18,735
Bucyrus, OH Micro Area	304	43,784	295	20,167
Claremont, NH Micro Area	305	43,742	243	22,341
Bradford, PA Micro Area	306	43,450	264	21,225
Cornelia, GA Micro Area	307	43,041	341	18,146
Burley, ID Micro Area	308	43,021	408	16,037
Fort Madison-Keokuk, IA-MO Micro Area	309	43,001	306	19,678
Greenwood, MS Micro Area	310	42,914	336	18,251
Big Rapids, WI Micro Area	311	42,798	266	21,131
Poplar Bluff, MO Micro Area	312	42,794	305	19,731
Marble Falls, TX Micropolitan Area	313	42,750	274	20,870
Alma, MI Micro Area	314	42,476	397	16,339
Durant, OK Micro Area	315	42,416	310	19,586
Seymour, IN Micro Area	316	42,376	339	18,202
Willmar, MN Micro Area	317	42,239	315	19,476
Auburn, IN Micro Area	318	42,223	360	17,558
Sedalia, MO Micro Area	319	42,201	338	18,249
Paragould, AR Micro Area	320	42,090	353	17,892
Wilmington, OH Micro Area	321	42,040	342	18,133
Lawrenceburg, TN Micro Area	322	41,869	340	18,177
Warren, PA Micro Area	323	41,815	222	23,560
El Dorado, AR Micro Area	324	41,639	308	19,653
Mountain Home, AR Micro Area	325	41,513	236	22,580
Cedartown, GA Micro Area	326	41,475	377	16,908
El Campo, TX Micro Area	327	41,280	367	17,127
Montrose, CO Micro Area	328	41,276	337	18,250
Minden, LA Micro Area	329	41,207	317	19,336
Ellensburg, WA Micro Area	330	40,915	249	21,900
Jacksonville, IL Micro Area	331	40,902	348	17,974
Alice, TX Micro Area	332	40,838	401	16,147
Celina, OH Micro Area	333	40,814	358	17,633
La Follette, TN Micro Area	334	40,716	300	19,966
Marshalltown, IA Micro Area	335	40,648	378	16,831
Aberdeen, SD Micro Area	336	40,602	327	18,672
West Plains, MO Micro Area	337	40,400	345	18,021
Espanola, NM Micro Area	338	40,246	309	19,638
Riverton, WY Micro Area	339	40,123	356	17,796
Tifton, GA Micro Area	340	40,118	395	16,434
Urbana, OH Micro Area	341	40,097	382	16,755
Cambridge, OH Micro Area	342	40,087	320	19,193
Okeechobee, FL Micro Area	343	39,996	330	18,509
McMinnville, TN Micro Area	344	39,839	354	17,821
Rockland, ME Micro Area	345	39,736	220	23,744
Selinsgrove, PA Micro Area	346	39,702	410	16,027
Natchitoches, La Micro Area	347	39,566	329	18,587
Centralia, IL Micro Area	348	39,437	333	18,296
Berlin, NH-VT Micro Area	349	39,361	189	26,340
Lock Haven, PA Micro Area	350	39,238	322	19,080

Table 51.

Rank of Micropolitan Statistical Areas by Population; and Number and Rank of Housing Units: 2010—Con.

[Micropolitan Statistical Areas defined by the Office of Management and Budget as of December 2009. For information on confidentiality, nonsampling error, and definitions, see Appendixes]

Micropolitan Statistical Area Puerto Rico	Population		Housing units	
	Rank	Number	Rank	Number
Sikeston, MO Micro Area	351	39,191	375	16,987
Austin, MN Micro Area	352	39,163	372	17,027
Clewiston, FL Micro Area	353	39,140	439	14,564
Pittsburg, KS Micro Area	354	39,134	355	17,801
Defiance, OH Micro Area	355	39,037	384	16,729
Logansport, IN Micro Area	356	38,966	394	16,474
Pontiac, IL Micro Area	357	38,950	413	15,895
Hannibal, MO Micro Area	358	38,948	347	18,009
Walterboro, SC Micro Area	359	38,892	302	19,901
Houghton, MI Micro Area	360	38,784	268	21,103
Union City, TN-KY Micro Area	361	38,620	344	18,031
Sault Ste. Marie, MI Micro Area	362	38,520	263	21,253
Vincennes, IN Micro Area	363	38,440	370	17,038
Gainesville, TX Micro Area	364	38,437	387	16,606
Dyersburg, TN Micro Area	365	38,335	386	16,703
Crawfordsville, IN Micro Area	366	38,124	393	16,535
Brownwood, TX Micro Area	367	38,106	335	18,287
Fort Dodge, IA Micro Area	368	38,013	371	17,035
Hastings, NE Micro Area	369	37,906	396	16,351
Stephenville, TX Micro Area	370	37,890	375	16,987
Americus, GA Micro Area	371	37,829	403	16,117
Easton, MD Micro Area	372	37,782	312	19,577
Scottsbluff, NE Micro Area	373	37,660	380	16,777
North Platte, NE Micro Area	374	37,590	366	17,261
Newberry, SC Micro Area	375	37,508	351	17,922
Ada, OK Micro Area	376	37,492	388	16,595
Moscow, ID Micro Area	377	37,244	412	15,988
Murray, KY Micro Area	378	37,191	343	18,065
Bennington, VT Micro Area	379	37,125	273	20,922
Huntington, IN Micro Area	380	37,124	415	15,805
Mayfield, KY Micro Area	381	37,121	380	16,777
Canton, IL Micro Area	382	37,069	398	16,195
Escanaba, MI Micro Area	382	37,069	291	20,214
Corinth, MS Micro Area	384	37,057	368	17,077
Astoria, OR Micro Area	385	37,039	256	21,546
Peru, IN Micro Area	386	36,903	422	15,479
Coshocton, OH Micro Area	387	36,901	392	16,545
Monroe, WI Micro Area	388	36,842	414	15,856
Newton, IA Micro Area	388	36,842	400	16,181
Garden City, KS Micro Area	390	36,776	459	13,276
Bay City, TX Micro Area	391	36,702	324	18,801
Fremont, NE Micro Area	392	36,691	389	16,584
Hutchinson, MN Micro Area	393	36,651	417	15,760
Batesville, AR Micro Area	394	36,647	399	16,187
Owatonna, MN Micro Area	395	36,576	423	15,343
Emporia, KS Micro Area	396	36,480	383	16,740
Vidalia, GA Micro Area	397	36,346	405	16,065
Winfield, KS Micro Area	398	36,311	409	16,030
Laramie, WY Micro Area	399	36,299	350	17,939
Plainview, TX Micro Area	400	36,273	454	13,541
Laurinburg, NC Micro Area	401	36,157	427	15,193
Dixon, IL Micro Area	402	36,031	430	15,049
Alexandria, MN Micro Area	403	36,009	301	19,905
Newport, TN Micro Area	404	35,662	363	17,459
DeRidder, LA Micro Area	405	35,654	431	15,040
Corbin, KY Micro Area	406	35,637	428	15,166
Ottumwa, IA Micro Area	407	35,625	404	16,098
Lebanon, MO Micro Area	408	35,571	416	15,778
Coffeyville, KS Micro Area	409	35,471	390	16,578
Seneca Falls, NY Micro Area	410	35,251	407	16,043
Sulphur Springs, TX Micro Area	411	35,161	432	15,029
Martin, TN Micro Area	412	35,021	421	15,495
Big Spring, TX Micro Area	413	35,012	462	13,124
Susanville, CA Micro Area	414	34,895	472	12,710
Brookhaven, MS Micro Area	415	34,869	425	15,255
Arcadia, FL Micro Area	416	34,862	436	14,590
Taylorville, IL Micro Area	417	34,800	419	15,563
Decatur, IN Micro Area	418	34,387	466	13,014
Effingham, IL Micro Area	419	34,242	438	14,570
Valley, AL Micro Area	420	34,215	373	17,004

Table 51.

Rank of Micropolitan Statistical Areas by Population; and Number and Rank of Housing Units: 2010—Con.

[Micropolitan Statistical Areas defined by the Office of Management and Budget as of December 2009. For information on confidentiality, nonsampling error, and definitions, see Appendixes]

Micropolitan Statistical Area Puerto Rico	Population		Housing units	
	Rank	Number	Rank	Number
Butte-Silver Bow Micro Area	421	34,200	385	16,717
Angola, IN Micro Area	422	34,185	316	19,377
Cleveland, MS Micro Area	423	34,145	447	14,070
Kill Devil Hills, NC Micro Area	424	33,920	122	33,492
Bonham, TX Micro Area	425	33,915	444	14,191
Dodge City, KS Micro Area	426	33,848	490	12,005
Brenham, TX Micro Area	427	33,718	420	15,514
Pella, IA Micro Area	428	33,309	450	13,914
Frankfort, IN Micro Area	429	33,224	457	13,321
Chester, SC Micro Area	430	33,140	434	14,701
Watertown, SD Micro Area	431	33,130	429	15,157
Brevard, NC Micro Area	432	33,090	321	19,163
Taos, NM Micro Area	433	32,937	289	20,265
Troy, AL Micro Area	434	32,899	424	15,267
Wabash, IN Micro Area	435	32,888	445	14,171
Cambridge, MD Micro Area	436	32,618	391	16,554
Macomb, IL Micro Area	437	32,612	440	14,419
Vernal, UT Micro Area	438	32,588	492	11,972
Kingsville, TX Micro Area	439	32,477	465	13,020
Madison, IN Micro Area	440	32,428	442	14,311
Mount Pleasant, TX Micro Area	441	32,334	489	12,054
Paris, TN Micro Area	442	32,330	369	17,054
Columbus, NE Micro Area	443	32,237	455	13,378
Dillon, SC Micro Area	444	32,062	452	13,742
Brookings, SD Micro Area	445	31,965	461	13,137
Kennett, MO Micro Area	446	31,953	440	14,419
St. Marys, PA Micro Area	447	31,946	359	17,585
Beeville, TX Micro Area	448	31,861	518	10,649
Miami, OK Micro Area	449	31,848	448	14,060
Washington, IN Micro Area	450	31,648	478	12,471
Hope, AR Micro Area	451	31,606	433	14,982
Jennings, LA Micro Area	452	31,594	458	13,306
Central City, KY Micro Area	453	31,499	453	13,699
Camden, AR Micro Area	454	31,488	411	16,018
Jackson, WY-ID Micro Area	455	31,464	334	18,291
Maysville, KY Micro Area	456	31,360	437	14,586
Juneau, AK Micro Area	457	31,275	464	13,055
Albert Lea, MN Micro Area	458	31,255	443	14,231
Lewisburg, TN Micro Area	459	30,617	463	13,119
Iron Mountain, MI-WI Micro Area	460	30,591	325	18,770
Lincoln, IL Micro Area	461	30,305	485	12,107
Jesup, GA Micro Area	462	30,099	481	12,199
Kirksville, MO Micro Area	463	30,038	456	13,365
Eufaula, AL-GA Micro Area	464	29,970	451	13,876
Alpena, MI Micro Area	465	29,598	406	16,053
Silver City, NM Micro Area	466	29,514	435	14,693
Indianola, MS Micro Area	467	29,450	540	9,685
Las Vegas, NM Micro Area	468	29,393	418	15,595
McPherson, KS Micro Area	469	29,180	471	12,721
Sheridan, WY Micro Area	470	29,116	449	13,939
Washington Court House, OH Micro Area	471	29,030	474	12,693
Union, SC Micro Area	472	28,961	446	14,153
Bennettsville, SC Micro Area	473	28,933	487	12,072
Van Wert, OH Micro Area	474	28,744	476	12,615
Merrill, WI Micro Area	475	28,743	379	16,784
Middlesborough, KY Micro Area	476	28,691	460	13,154
Crescent City, CA Micro Area	477	28,610	503	11,186
North Vernon, IN Micro Area	478	28,525	488	12,069
Hays, KS Micropolitan Statistical Area	479	28,452	467	12,872
Forrest City, AR Micro Area	480	28,258	509	10,903
Fort Morgan, CO Micro Area	481	28,159	497	11,490
Mineral Wells, TX Micro Area	482	28,111	426	15,214
Yazoo City, MS Micro Area	483	28,065	534	10,074
Silverthorne, CO Micro Area	484	27,994	154	29,842
Bastrop, LA Micro Area	485	27,979	479	12,423
Bainbridge, GA Micro Area	486	27,842	484	12,125
Wauchula, FL Micro Area	487	27,731	539	9,722
Fort Valley, GA Micro Area	488	27,695	506	11,050
Great Bend, KS Micro Area	489	27,674	473	12,696
Weatherford, OK Micro Area	490	27,469	480	12,204

Table 51.

Rank of Micropolitan Statistical Areas by Population; and Number and Rank of Housing Units: 2010—Con.

[Micropolitan Statistical Areas defined by the Office of Management and Budget as of December 2009. For information on confidentiality, nonsampling error, and definitions, see Appendixes]

Micropolitan Statistical Area Puerto Rico	Population		Housing units	
	Rank	Number	Rank	Number
Grants, NM Micro Area	491	27,213	504	11,101
Fitzgerald, GA Micro Area	492	27,172	491	11,975
Thomaston, GA Micro Area	493	27,153	483	12,161
Mountain Home, ID Micro Area	494	27,038	482	12,162
Altus, OK Micro Area	495	26,446	486	12,077
Uvalde, TX Micro Area	496	26,405	514	10,811
Lexington, NE Micro Area	497	26,370	500	11,390
Boone, IA Micro Area	498	26,306	493	11,756
Toccoa, GA Micro Area	499	26,175	475	12,662
Clarksdale, MS Micro Area	500	26,151	515	10,792
Summerville, GA Micro Area	501	26,015	508	10,977
New Ulm, MN Micro Area	502	25,893	496	11,493
Marshall, MN Micro Area	503	25,857	505	11,098
La Grande, OR Micro Area	504	25,748	498	11,489
Greensburg, IN Micro Area	505	25,740	502	11,209
Mexico, MO Micro Area	506	25,529	512	10,852
Moberly, MO Micro Area	507	25,414	517	10,714
The Dalles, OR Micro Area	508	25,213	499	11,487
Deming, NM Micro Area	509	25,095	507	10,999
Dickinson, ND Micro Area	510	24,982	501	11,219
Harrisburg, IL Micro Area	511	24,913	494	11,697
Fallon, NV Micro Area	512	24,877	513	10,826
Fredericksburg, TX Micro Area	513	24,837	469	12,778
Magnolia, AR Micro Area	514	24,552	495	11,596
Campbellsville, KY Micro Area	515	24,512	511	10,864
Connersville, IN Micro Area	516	24,277	510	10,898
Scottsburg, IN Micro Area	517	24,181	525	10,440
Spearsfish, SD Micro Area	518	24,097	470	12,756
Heber, UT Micro Area	519	23,530	522	10,577
Pampa, TX Micro Area	520	23,464	520	10,597
Cordele, GA Micro Area	521	23,439	516	10,734
Pierre Part, LA Micro Area	522	23,421	527	10,351
Marshall, MO Micro Area	523	23,370	532	10,117
Maryville, MO Micro Area	523	23,370	544	9,524
Arkadelphia, AR Micro Area	525	22,995	526	10,385
Liberal, KA Micro Area	526	22,952	561	8,061
Levelland, TX Micro Area	527	22,935	546	9,293
Wahpeton, ND-MN Micro Area	528	22,897	521	10,581
Mitchell, SD Micro Area	529	22,835	535	10,029
Sterling, CO Micro Area	530	22,709	550	8,981
Yankton, SD Micro Area	531	22,438	541	9,652
Williston, SC Micro Area	532	22,398	523	10,464
Oskaloosa, IA Micro Area	533	22,381	538	9,766
Brookings, OR Micro Area	534	22,364	477	12,613
Hood River, OR Micro Area	535	22,346	547	9,271
Beatrice, NE Micro Area	536	22,311	524	10,446
Borger, TX Micro Area	537	22,150	519	10,629
Raymondville, TX Micro Area	538	22,134	566	7,040
Elk City, OK Micro Area	539	22,119	542	9,647
Grenada, MS Micro Area	540	21,906	530	10,155
Dumas, TX Micro Area	541	21,904	562	7,881
Helena-West Helena, AR Micro Area	542	21,757	531	10,126
Parsons, KS Micro Area	543	21,607	533	10,092
Tuskegee, AL Micro Area	544	21,452	528	10,259
Price, UT Micro Area	545	21,403	543	9,551
Worthington, MN Micro Area	546	21,378	553	8,535
Evanston, WY Micro Area	547	21,118	552	8,713
Jamestown, ND Micro Area	548	21,100	537	9,862
Prineville, OR Micro Area	549	20,978	529	10,202
Fairmont, MN Micro Area	550	20,840	536	10,009
Guymon, OK Micro Area	551	20,640	558	8,208
West Point, MS Micro Area	552	20,634	548	9,180
Ruidoso, NM Micro Area	553	20,497	361	17,519
Storm Lake, IA Micro Area	554	20,260	557	8,237
Woodward, OK Micro Area	555	20,081	551	8,838
Pierre, SD Micro Area	556	19,988	549	9,010
Portales, NM Micro Area	557	19,846	559	8,163
Hereford, TX Micro Area	558	19,372	565	7,077
Brownsville, TN Micro Area	559	18,787	555	8,315
Bishop, CA Micro Area	560	18,546	545	9,478

Table 51.

Rank of Micropolitan Statistical Areas by Population; and Number and Rank of Housing Units: 2010—Con.

[Micropolitan Statistical Areas defined by the Office of Management and Budget as of December 2009. For information on confidentiality, nonsampling error, and definitions, see Appendixes]

Micropolitan Statistical Area Puerto Rico	Population		Housing units	
	Rank	Number	Rank	Number
Los Alamos, NM Micro Area	561	17,950	554	8,354
Huron, SD Micro Area	562	17,398	556	8,304
Atchison, KS Micro Area	563	16,924	567	6,990
Snyder, TX Micro Area	564	16,921	568	6,963
Spencer, IA Micro Area	565	16,667	560	8,062
Spirit Lake, IA Micro Area	565	16,667	468	12,849
Havre, MT Micro Area	567	16,096	563	7,250
Sweetwater, TX Micro Area	568	15,216	564	7,152
Andrews, TX Micro Area	569	14,786	571	5,814
Vermillion, SD Micro Area	570	13,864	572	5,639
Lamesa, TX Micro Area	571	13,833	574	5,220
Pecos, TX Micro Area	572	13,783	576	4,640
Kodiak, AK Micro Area	573	13,592	573	5,303
Vernon, TX Micro Area	574	13,535	569	6,318
Ketchikan, AK Micro Area	575	13,477	570	6,166
Tallulah, LA Micro Area	576	12,093	575	4,804
PUERTO RICO				
Coamo, PR Micro Area	1	71,590	1	31,096
Utuado, PR Micro Area	2	33,149	2	14,192
Santa Isabel, PR Micro Area	3	23,274	3	9,575
Adjuntas, PR Micro Area	4	19,483	4	8,125
Jayuya, PR Micro Area	5	16,642	5	6,541

Table 52.

Rank of Urbanized Areas by Population; and Number and Rank of Housing Units: 2010

[For information on confidentiality, nonsampling error, and definitions, see Appendixes]

Urbanized Area	Population		Housing units	
	Rank	Number	Rank	Number
Puerto Rico				
UNITED STATES				
New York--Newark, NY--NJ--CT Urbanized Area	1	18,351,295	1	7,263,095
Los Angeles--Long Beach--Anaheim, CA Urbanized Area	2	12,150,996	2	4,217,448
Chicago, IL--IN Urbanized Area	3	8,608,208	3	3,459,257
Miami, FL Urbanized Area	4	5,502,379	4	2,443,188
Philadelphia, PA--NJ--DE--MD Urbanized Area	5	5,441,567	5	2,231,613
Dallas--Fort Worth--Arlington, TX Urbanized Area	6	5,121,892	6	2,023,230
Houston, TX Urbanized Area	7	4,944,332	7	1,895,670
Washington, DC--VA--MD Urbanized Area	8	4,586,770	9	1,829,546
Atlanta, GA Urbanized Area	9	4,515,419	8	1,861,932
Boston, MA--NH--RI Urbanized Area	10	4,181,019	10	1,719,241
Detroit, MI Urbanized Area	11	3,734,090	11	1,653,116
Phoenix--Mesa, AZ Urbanized Area	12	3,629,114	12	1,575,123
San Francisco--Oakland, CA Urbanized Area	13	3,281,212	13	1,338,437
Seattle, WA Urbanized Area	14	3,059,393	14	1,309,501
San Diego, CA Urbanized Area	15	2,956,746	16	1,112,289
Minneapolis--St. Paul, MN--WI Urbanized Area	16	2,650,890	17	1,110,565
Tampa--St. Petersburg, FL Urbanized Area	17	2,441,770	15	1,187,285
Denver--Aurora, CO Urbanized Area	18	2,374,203	18	997,980
Baltimore, MD Urbanized Area	19	2,203,663	20	939,420
St. Louis, MO--IL Urbanized Area	20	2,150,706	19	956,440
Riverside--San Bernardino, CA Urbanized Area	21	1,932,666	34	590,206
Las Vegas--Henderson, NV Urbanized Area	22	1,886,011	23	806,755
Portland, OR--WA Urbanized Area	23	1,849,898	24	777,016
Cleveland, OH Urbanized Area	24	1,780,673	21	832,988
San Antonio, TX Urbanized Area	25	1,758,210	26	681,843
Pittsburgh, PA Urbanized Area	26	1,733,853	22	822,265
Sacramento, CA Urbanized Area	27	1,723,634	27	676,840
San Jose, CA Urbanized Area	28	1,664,496	33	593,475
Cincinnati, OH--KY--IN Urbanized Area	29	1,624,827	25	711,373
Kansas City, MO--KS Urbanized Area	30	1,519,417	28	671,028
Orlando, FL Urbanized Area	31	1,510,516	29	648,166
Indianapolis, IN Urbanized Area	32	1,487,483	30	645,769
Virginia Beach, VA Urbanized Area	33	1,439,666	35	581,573
Milwaukee, WI Urbanized Area	34	1,376,476	32	597,266
Columbus, OH Urbanized Area	35	1,368,035	31	604,025
Austin, TX Urbanized Area	36	1,362,416	36	566,966
Charlotte, NC--SC Urbanized Area	37	1,249,442	37	526,435
Providence, RI--MA Urbanized Area	38	1,190,956	38	516,656
Jacksonville, FL Urbanized Area	39	1,065,219	39	467,634
Memphis, TN--MS--AR Urbanized Area	40	1,060,061	40	450,685
Salt Lake City--West Valley City, UT Urbanized Area	41	1,021,243	52	359,700
Louisville/Jefferson County, KY--IN Urbanized Area	42	972,546	42	431,679
Nashville-Davidson, TN Urbanized Area	43	969,587	44	415,974
Richmond, VA Urbanized Area	44	953,556	45	405,840
Buffalo, NY Urbanized Area	45	935,906	41	436,020
Hartford, CT Urbanized Area	46	924,859	46	388,538
Bridgeport--Stamford, CT--NY Urbanized Area	47	923,311	50	367,499
New Orleans, LA Urbanized Area	48	899,703	43	426,562
Raleigh, NC Urbanized Area	49	884,891	51	365,168
Oklahoma City, OK Urbanized Area	50	861,505	48	376,247
Tucson, AZ Urbanized Area	51	843,168	49	375,658
El Paso, TX--NM Urbanized Area	52	803,086	62	270,231
Urban Honolulu, HI Urbanized Area	53	802,459	60	288,351
Birmingham, AL Urbanized Area	54	749,495	53	337,693
Albuquerque, NM Urbanized Area	55	741,318	55	314,851
McAllen, TX Urbanized Area	56	728,825	71	234,474
Omaha, NE--IA Urbanized Area	57	725,008	58	302,208
Dayton, OH Urbanized Area	58	724,091	54	335,077
Rochester, NY Urbanized Area	59	720,572	56	313,924
Allentown, PA--NJ Urbanized Area	60	664,651	61	271,233
Tulsa, OK Urbanized Area	61	655,479	59	288,404
Fresno, CA Urbanized Area	62	654,628	77	229,285
Sarasota--Bradenton, FL Urbanized Area	63	643,260	47	380,647
Springfield, MA--CT Urbanized Area	64	621,300	66	250,699
Concord, CA Urbanized Area	65	615,968	68	244,581
Albany--Schenectady, NY Urbanized Area	66	594,962	63	266,370
Baton Rouge, LA Urbanized Area	67	594,309	67	246,028
Mission Viejo--Lake Forest--San Clemente, CA Urbanized Area	68	583,681	75	229,845
Grand Rapids, MI Urbanized Area	69	569,935	73	232,212
Akron, OH Urbanized Area	70	569,499	64	257,659

Table 52.

Rank of Urbanized Areas by Population; and Number and Rank of Housing Units: 2010—Con.

[For information on confidentiality, nonsampling error, and definitions, see Appendixes]

Urbanized Area Puerto Rico	Population		Housing units	
	Rank	Number	Rank	Number
New Haven, CT Urbanized Area	71	562,839	70	239,054
Colorado Springs, CO Urbanized Area	72	559,409	76	229,712
Knoxville, TN Urbanized Area	73	558,696	65	252,162
Columbia, SC Urbanized Area	74	549,777	72	233,477
Charleston--North Charleston, SC Urbanized Area	75	548,404	69	242,594
Ogden--Layton, UT Urbanized Area	76	546,026	89	184,349
Cape Coral, FL Urbanized Area	77	530,290	57	307,598
Bakersfield, CA Urbanized Area	78	523,994	92	178,519
Toledo, OH--MI Urbanized Area	79	507,643	74	231,383
Worcester, MA--CT Urbanized Area	80	486,514	81	201,663
Provo--Orem, UT Urbanized Area	81	482,819	115	138,258
Wichita, KS Urbanized Area	82	472,870	80	202,022
Palm Bay--Melbourne, FL Urbanized Area	83	452,791	78	222,477
Des Moines, IA Urbanized Area	84	450,070	85	190,895
Harrisburg, PA Urbanized Area	85	444,474	82	196,644
Murrieta--Temecula--Menifee, CA Urbanized Area	86	441,546	107	151,268
Little Rock, AR Urbanized Area	87	431,388	84	193,618
Poughkeepsie--Newburgh, NY--NJ Urbanized Area	88	423,566	104	158,439
Syracuse, NY Urbanized Area	89	412,317	91	178,976
Lancaster, PA Urbanized Area	90	402,004	102	163,873
Madison, WI Urbanized Area	91	401,661	90	181,348
Greenville, SC Urbanized Area	92	400,492	94	175,798
Reno, NV--CA Urbanized Area	93	392,141	98	168,328
Winston-Salem, NC Urbanized Area	94	391,024	95	174,669
Spokane, WA Urbanized Area	95	387,847	99	167,877
Youngstown, OH--PA Urbanized Area	96	387,550	88	184,476
Augusta-Richmond County, GA--SC Urbanized Area	97	386,787	100	165,167
Scranton, PA Urbanized Area	98	381,502	93	175,920
Chattanooga, TN--GA Urbanized Area	99	381,112	97	170,310
Port St. Lucie, FL Urbanized Area	100	376,047	86	190,725
Stockton, CA Urbanized Area	101	370,583	127	125,027
Oxnard, CA Urbanized Area	102	367,260	134	119,243
Denton--Lewisville, TX Urbanized Area	103	366,174	113	140,280
Modesto, CA Urbanized Area	104	358,172	128	124,923
Flint, MI Urbanized Area	105	356,218	101	164,933
Jackson, MS Urbanized Area	106	351,478	108	147,542
Boise City, ID Urbanized Area	107	349,684	110	146,177
Palm Coast--Daytona Beach--Port Orange, FL Urbanized Area	108	349,064	83	196,509
Durham, NC Urbanized Area	109	347,602	106	152,577
Indio--Cathedral City, CA Urbanized Area	110	345,580	87	184,888
Lancaster--Palmdale, CA Urbanized Area	111	341,219	144	109,200
Pensacola, FL--AL Urbanized Area	112	340,067	105	157,262
Victorville--Hesperia, CA Urbanized Area	113	328,454	148	108,654
Mobile, AL Urbanized Area	114	326,183	111	142,178
Corpus Christi, TX Urbanized Area	115	320,069	122	130,858
Kissimmee, FL Urbanized Area	116	314,071	120	132,020
Lansing, MI Urbanized Area	117	313,532	114	138,435
Fort Wayne, IN Urbanized Area	118	313,492	116	136,775
Greensboro, NC Urbanized Area	119	311,810	112	140,442
Bonita Springs, FL Urbanized Area	120	310,298	79	209,911
Fayetteville, NC Urbanized Area	121	310,282	121	131,234
Santa Rosa, CA Urbanized Area	122	308,231	132	122,312
Ann Arbor, MI Urbanized Area	123	306,022	118	133,978
Shreveport, LA Urbanized Area	124	298,317	123	129,646
Rockford, IL Urbanized Area	125	296,863	130	124,394
Trenton, NJ Urbanized Area	126	296,668	136	116,721
Fayetteville--Springdale--Rogers, AR--MO Urbanized Area	127	295,083	125	125,257
Round Lake Beach--McHenry--Grayslake, IL--WI Urbanized Area	128	290,373	139	114,191
Lexington-Fayette, KY Urbanized Area	129	290,263	119	132,513
Huntsville, AL Urbanized Area	130	286,692	126	125,102
Asheville, NC Urbanized Area	131	280,648	117	136,493
Davenport, IA--IL Urbanized Area	132	280,051	131	123,959
Canton, OH Urbanized Area	133	279,245	124	125,638
South Bend, IN--MI Urbanized Area	134	278,165	133	121,210
Antioch, CA Urbanized Area	135	277,634	163	93,809
Springfield, MO Urbanized Area	136	273,724	129	124,529
Peoria, IL Urbanized Area	137	266,921	135	118,090
Reading, PA Urbanized Area	138	266,254	150	107,728
Fort Collins, CO Urbanized Area	139	264,465	142	110,523
Montgomery, AL Urbanized Area	140	263,907	140	112,998

Table 52.

Rank of Urbanized Areas by Population; and Number and Rank of Housing Units: 2010—Con.

[For information on confidentiality, nonsampling error, and definitions, see Appendixes]

Urbanized Area Puerto Rico	Population		Housing units	
	Rank	Number	Rank	Number
Lakeland, FL Urbanized Area	141	262,596	137	114,725
Savannah, GA Urbanized Area	142	260,677	138	114,289
Lincoln, NE Urbanized Area	143	258,719	141	110,643
Santa Clarita, CA Urbanized Area	144	258,653	174	86,471
Columbus, GA--AL Urbanized Area	145	253,602	143	109,208
Lafayette, LA Urbanized Area	146	252,720	151	106,432
Anchorage, AK Urbanized Area	147	251,243	155	97,417
Atlantic City, NJ Urbanized Area	148	248,402	109	147,060
Eugene, OR Urbanized Area	149	247,421	149	108,056
Barnstable Town, MA Urbanized Area	150	246,695	103	162,112
Tallahassee, FL Urbanized Area	151	240,223	147	108,924
Conroe--The Woodlands, TX Urbanized Area	152	239,938	166	92,663
Lubbock, TX Urbanized Area	153	237,356	153	98,505
Salem, OR Urbanized Area	154	236,632	167	92,623
Laredo, TX Urbanized Area	155	235,730	206	68,892
York, PA Urbanized Area	156	232,045	160	95,573
Evansville, IN--KY Urbanized Area	157	229,351	152	104,388
Nashua, NH--MA Urbanized Area	158	226,400	169	91,802
Wilmington, NC Urbanized Area	159	219,957	146	108,971
Visalia, CA Urbanized Area	160	219,454	196	73,650
Killeen, TX Urbanized Area	161	217,630	178	84,291
Brownsville, TX Urbanized Area	162	217,585	213	66,404
Appleton, WI Urbanized Area	163	216,154	168	92,157
Myrtle Beach--Socastee, SC--NC Urbanized Area	164	215,304	96	171,688
Concord, NC Urbanized Area	165	214,881	170	90,164
Thousand Oaks, CA Urbanized Area	166	214,811	188	78,270
Aberdeen--Bel Air South--Bel Air North, MD Urbanized Area	167	213,751	179	83,721
Hickory, NC Urbanized Area	168	212,195	164	93,405
Kennewick--Pasco, WA Urbanized Area	169	210,975	187	78,723
Roanoke, VA Urbanized Area	170	210,111	159	96,367
Kalamazoo, MI Urbanized Area	171	209,703	165	93,137
Norwich--New London, CT--RI Urbanized Area	172	209,190	158	96,682
Gulfport, MS Urbanized Area	173	208,948	156	97,318
Green Bay, WI Urbanized Area	174	206,520	171	88,146
Portland, ME Urbanized Area	175	203,914	154	98,350
Huntington, WV--KY--OH Urbanized Area	176	202,637	162	93,828
Winter Haven, FL Urbanized Area	177	201,289	161	94,666
Bremerton, WA Urbanized Area	178	198,979	177	85,027
Avondale--Goodyear, AZ Urbanized Area	179	197,041	197	73,521
Amarillo, TX Urbanized Area	180	196,651	181	80,744
Erie, PA Urbanized Area	181	196,611	176	85,558
Santa Barbara, CA Urbanized Area	182	195,861	191	76,684
Waterbury, CT Urbanized Area	183	194,535	180	81,550
Fort Walton Beach--Navarre--Wright, FL Urbanized Area	184	191,917	145	109,009
Gainesville, FL Urbanized Area	185	187,781	175	85,930
Salinas, CA Urbanized Area	186	184,809	244	53,687
Hagerstown, MD--WV--PA Urbanized Area	187	182,696	190	77,100
Deltona, FL Urbanized Area	188	182,169	184	79,045
Lorain--Elyria, OH Urbanized Area	189	180,956	182	80,095
Spartanburg, SC Urbanized Area	190	180,786	185	78,962
Cedar Rapids, IA Urbanized Area	191	177,844	183	79,099
Fargo, ND--MN Urbanized Area	192	176,676	186	78,728
Olympia--Lacey, WA Urbanized Area	193	176,617	189	77,203
Waco, TX Urbanized Area	194	172,378	204	70,081
College Station--Bryan, TX Urbanized Area	195	171,345	207	68,363
McKinney, TX Urbanized Area	196	170,030	226	61,254
North Port--Port Charlotte, FL Urbanized Area	197	169,541	157	97,194
Gastonia, NC--SC Urbanized Area	198	169,495	198	73,115
Danbury, CT--NY Urbanized Area	199	168,136	214	65,763
High Point, NC Urbanized Area	200	166,485	195	73,724
Vallejo, CA Urbanized Area	201	165,074	219	62,788
Santa Cruz, CA Urbanized Area	202	163,703	201	71,480
Hemet, CA Urbanized Area	203	163,379	215	65,638
Springfield, IL Urbanized Area	204	161,316	193	75,004
Muskegon, MI Urbanized Area	205	161,280	202	70,880
Clarksville, TN--KY Urbanized Area	206	158,655	222	62,218
Manchester, NH Urbanized Area	207	158,377	211	67,731
Binghamton, NY--PA Urbanized Area	208	158,084	199	71,772
Ocala, FL Urbanized Area	209	156,909	192	75,984
Sioux Falls, SD Urbanized Area	210	156,777	212	67,365

Table 52.

Rank of Urbanized Areas by Population; and Number and Rank of Housing Units: 2010—Con.

[For information on confidentiality, nonsampling error, and definitions, see Appendixes]

Urbanized Area Puerto Rico	Population		Housing units	
	Rank	Number	Rank	Number
Medford, OR Urbanized Area	211	154,081	209	68,182
Charleston, WV Urbanized Area	212	153,199	194	74,528
Port Arthur, TX Urbanized Area	213	153,150	220	62,724
Nampa, ID Urbanized Area	214	151,499	236	55,449
Topeka, KS Urbanized Area	215	150,003	210	68,153
New Bedford, MA Urbanized Area	216	149,443	216	64,978
Sebastian--Vero Beach South--Florida Ridge, FL Urbanized Area	217	149,422	172	87,601
Spring Hill, FL Urbanized Area	218	148,220	200	71,564
Beaumont, TX Urbanized Area	219	147,922	218	63,365
Lafayette, IN Urbanized Area	220	147,725	225	61,305
Champaign, IL Urbanized Area	221	145,361	217	63,984
Marysville, WA Urbanized Area	222	145,140	237	55,154
Houma, LA Urbanized Area	223	144,875	229	57,106
Elkhart, IN--MI Urbanized Area	224	143,592	228	58,631
Lake Charles, LA Urbanized Area	225	143,440	223	61,740
Panama City, FL Urbanized Area	226	143,280	173	87,385
Frederick, MD Urbanized Area	227	141,576	233	56,122
Fredericksburg, VA Urbanized Area	228	141,238	249	52,950
Tuscaloosa, AL Urbanized Area	229	139,114	224	61,509
Macon, GA Urbanized Area	230	137,570	221	62,512
Merced, CA Urbanized Area	231	136,969	276	45,951
Pueblo, CO Urbanized Area	232	136,550	227	59,538
Harlingen, TX Urbanized Area	233	135,663	260	49,476
Yuma, AZ--CA Urbanized Area	234	135,267	208	68,224
Racine, WI Urbanized Area	235	133,700	231	56,766
Fairfield, CA Urbanized Area	236	133,683	272	46,751
Murfreesboro, TN Urbanized Area	237	133,228	240	54,281
Warner Robins, GA Urbanized Area	238	133,109	234	55,783
Bloomington--Normal, IL Urbanized Area	239	132,600	238	54,479
Leesburg--Eustis--Tavares, FL Urbanized Area	240	131,337	203	70,397
Gainesville, GA Urbanized Area	241	130,846	265	49,063
Santa Maria, CA Urbanized Area	242	130,447	308	39,821
Tyler, TX Urbanized Area	243	130,247	241	54,087
Yakima, WA Urbanized Area	244	129,534	263	49,379
Athens-Clarke County, GA Urbanized Area	245	128,754	235	55,512
Las Cruces, NM Urbanized Area	246	128,600	242	54,045
Grand Junction, CO Urbanized Area	247	128,124	239	54,388
Odessa, TX Urbanized Area	248	126,405	261	49,472
Saginaw, MI Urbanized Area	249	126,265	232	56,761
Simi Valley, CA Urbanized Area	250	125,206	294	42,896
Columbia, MO Urbanized Area	251	124,748	245	53,568
Kenosha, WI--IL Urbanized Area	252	124,064	256	50,484
Fort Smith, AR--OK Urbanized Area	253	122,947	248	53,063
Mauldin--Simpsonville, SC Urbanized Area	254	120,577	267	47,649
Johnson City, TN Urbanized Area	255	120,415	230	56,911
Duluth, MN--WI Urbanized Area	256	120,378	246	53,537
Burlington, NC Urbanized Area	257	119,911	247	53,132
South Lyon--Howell, MI Urbanized Area	258	119,509	253	51,131
Greeley, CO Urbanized Area	259	117,825	279	45,555
Midland, TX Urbanized Area	260	117,807	270	47,059
Greenville, NC Urbanized Area	261	117,798	243	53,845
Redding, CA Urbanized Area	262	117,731	259	50,181
Utica, NY Urbanized Area	263	117,328	250	51,480
Leominster--Fitchburg, MA Urbanized Area	264	116,960	254	50,827
Yuba City, CA Urbanized Area	265	116,719	297	42,057
Lynchburg, VA Urbanized Area	266	116,636	264	49,361
Monroe, LA Urbanized Area	267	116,533	262	49,410
Billings, MT Urbanized Area	268	114,773	257	50,475
Boulder, CO Urbanized Area	269	114,591	251	51,299
Bellingham, WA Urbanized Area	270	114,473	255	50,696
Seaside--Monterey, CA Urbanized Area	271	114,237	252	51,292
Kailua (Honolulu County)--Kaneohe, HI Urbanized Area	272	113,682	331	36,414
Waterloo, IA Urbanized Area	273	113,418	266	48,511
Lady Lake--The Villages, FL Urbanized Area	274	112,991	205	69,820
Dover, DE Urbanized Area	275	110,769	289	43,144
St. Cloud, MN Urbanized Area	276	110,621	280	45,299
Abilene, TX Urbanized Area	277	110,421	273	46,732
Waldorf, MD Urbanized Area	278	109,919	300	40,731
Burlington, VT Urbanized Area	279	108,740	277	45,774
Bloomington, IN Urbanized Area	280	108,657	278	45,637

Table 52.

Rank of Urbanized Areas by Population; and Number and Rank of Housing Units: 2010—Con.

[For information on confidentiality, nonsampling error, and definitions, see Appendixes]

Urbanized Area Puerto Rico	Population		Housing units	
	Rank	Number	Rank	Number
Pottstown, PA Urbanized Area	281	107,682	287	43,607
Rochester, MN Urbanized Area	282	107,677	275	46,090
El Centro--Calexico, CA Urbanized Area	283	107,672	355	33,162
Iowa City, IA Urbanized Area	284	106,621	274	46,233
Kingsport, TN--VA Urbanized Area	285	106,571	258	50,388
Sioux City, IA--NE--SD Urbanized Area	286	106,494	296	42,096
Texas City, TX Urbanized Area	287	106,383	282	44,706
Jacksonville, NC Urbanized Area	288	105,419	339	35,093
Rock Hill, SC Urbanized Area	289	104,996	283	44,687
Norman, OK Urbanized Area	290	103,898	281	45,160
Eau Claire, WI Urbanized Area	291	102,852	285	44,530
La Crosse, WI--MN Urbanized Area	292	100,868	290	43,137
Holland, MI Urbanized Area	293	99,941	310	39,678
Turlock, CA Urbanized Area	294	99,904	354	33,244
Wichita Falls, TX Urbanized Area	295	99,437	293	42,916
Longview, TX Urbanized Area	296	98,884	307	40,041
Gilroy--Morgan Hill, CA Urbanized Area	297	98,413	376	31,353
Coeur d'Alene, ID Urbanized Area	298	98,378	295	42,666
St. George, UT Urbanized Area	299	98,370	306	40,320
Chico, CA Urbanized Area	300	98,176	298	42,052
Salisbury, MD--DE Urbanized Area	301	98,081	303	40,463
Middletown, OH Urbanized Area	302	97,503	291	43,101
Albany, GA Urbanized Area	303	95,779	304	40,430
Vineland, NJ Urbanized Area	304	95,259	329	36,673
Logan, UT Urbanized Area	305	94,983	378	31,130
Lawton, OK Urbanized Area	306	94,457	313	39,296
Decatur, IL Urbanized Area	307	93,863	288	43,304
Vacaville, CA Urbanized Area	308	93,141	356	33,141
San Angelo, TX Urbanized Area	309	92,984	311	39,444
Terre Haute, IN Urbanized Area	310	92,742	309	39,770
Charlottesville, VA Urbanized Area	311	92,359	312	39,419
Slidell, LA Urbanized Area	312	91,151	326	36,969
Longmont, CO Urbanized Area	313	90,897	328	36,783
Idaho Falls, ID Urbanized Area	314	90,733	345	34,327
Muncie, IN Urbanized Area	315	90,580	302	40,634
Temple, TX Urbanized Area	316	90,390	322	37,507
Jackson, MI Urbanized Area	317	90,057	318	38,548
Florence, SC Urbanized Area	318	89,557	315	39,135
Santa Fe, NM Urbanized Area	319	89,284	284	44,652
Mandeville--Covington, LA Urbanized Area	320	88,925	333	36,111
Blacksburg, VA Urbanized Area	321	88,542	337	35,430
Portsmouth, NH--ME Urbanized Area	322	88,200	268	47,590
Anderson, IN Urbanized Area	323	88,133	301	40,670
Dover--Rochester, NH--ME Urbanized Area	324	88,087	330	36,466
Lawrence, KS Urbanized Area	325	88,053	320	37,692
Hanford, CA Urbanized Area	326	87,941	390	30,114
Tracy, CA Urbanized Area	327	87,569	415	27,534
State College, PA Urbanized Area	328	87,454	367	32,177
Port Huron, MI Urbanized Area	329	87,106	299	40,788
Springfield, OH Urbanized Area	330	85,256	314	39,208
Dalton, GA Urbanized Area	331	85,239	358	32,927
Lee's Summit, MO Urbanized Area	332	85,081	343	34,528
Prescott Valley--Prescott, AZ Urbanized Area	333	84,744	292	43,098
Napa, CA Urbanized Area	334	83,913	364	32,387
Alton, IL--MO Urbanized Area	335	83,890	319	38,237
Bend, OR Urbanized Area	336	83,794	316	38,921
Manteca, CA Urbanized Area	337	83,578	398	29,056
Alexandria, LA Urbanized Area	338	82,804	349	33,935
Joplin, MO Urbanized Area	339	82,775	327	36,800
Missoula, MT Urbanized Area	340	82,157	324	37,070
Bismarck, ND Urbanized Area	341	81,955	323	37,317
Kankakee, IL Urbanized Area	342	81,926	371	31,958
Livermore, CA Urbanized Area	343	81,624	383	30,569
Rapid City, SD Urbanized Area	344	81,251	338	35,309
Wheeling, WV--OH Urbanized Area	345	81,249	305	40,380
St. Joseph, MO--KS Urbanized Area	346	81,176	340	35,012
Homosassa Springs--Beverly Hills--Citrus Springs, FL Urbanized Area	347	80,962	286	43,828
Hattiesburg, MS Urbanized Area	348	80,358	336	35,693
Altoona, PA Urbanized Area	349	79,930	335	35,760
Anniston--Oxford, AL Urbanized Area	350	79,796	334	36,090

Table 52.

Rank of Urbanized Areas by Population; and Number and Rank of Housing Units: 2010—Con.

[For information on confidentiality, nonsampling error, and definitions, see Appendixes]

Urbanized Area Puerto Rico	Population		Housing units	
	Rank	Number	Rank	Number
Lafayette--Louisville--Erie, CO Urbanized Area	351	79,407	373	31,797
Madera, CA Urbanized Area	352	78,413	473	21,437
Battle Creek, MI Urbanized Area	353	78,393	332	36,200
Bowling Green, KY Urbanized Area	354	78,306	361	32,586
Texarkana--Texarkana, TX--AR Urbanized Area	355	78,162	351	33,663
Lebanon, PA Urbanized Area	356	77,086	365	32,291
Valdosta, GA Urbanized Area	357	77,085	381	30,713
Florence, AL Urbanized Area	358	77,074	325	37,040
Newark, OH Urbanized Area	359	76,068	347	34,107
Anderson, SC Urbanized Area	360	75,702	341	34,650
Williamsburg, VA Urbanized Area	361	75,689	352	33,506
Mansfield, OH Urbanized Area	362	75,250	346	34,156
Lake Jackson--Angleton, TX Urbanized Area	363	74,830	388	30,467
Auburn, AL Urbanized Area	364	74,741	342	34,604
Wausau, WI Urbanized Area	365	74,632	353	33,318
Oshkosh, WI Urbanized Area	366	74,495	374	31,552
Cheyenne, WY Urbanized Area	367	73,588	357	33,018
Watsonville, CA Urbanized Area	368	73,534	482	19,897
Elizabethtown--Radcliff, KY Urbanized Area	369	73,467	385	30,547
Sumter, SC Urbanized Area	370	73,107	375	31,492
Lima, OH Urbanized Area	371	72,852	372	31,812
Davis, CA Urbanized Area	372	72,794	413	27,614
Westminster--Eldersburg, MD Urbanized Area	373	72,714	417	27,271
Flagstaff, AZ Urbanized Area	374	71,957	402	28,672
Jackson, TN Urbanized Area	375	71,880	384	30,554
Camarillo, CA Urbanized Area	376	71,772	405	28,232
Sheboygan, WI Urbanized Area	377	71,313	369	32,081
Weirton--Steubenville, WV--OH--PA Urbanized Area	378	70,889	350	33,919
Bay City, MI Urbanized Area	379	70,585	362	32,513
Owensboro, KY Urbanized Area	380	70,543	377	31,147
Decatur, AL Urbanized Area	381	70,436	387	30,468
Morgantown, WV Urbanized Area	382	70,350	370	32,056
Porterville, CA Urbanized Area	383	70,272	475	21,173
Pocatello, ID Urbanized Area	384	69,809	408	27,888
Janesville, WI Urbanized Area	385	69,658	386	30,539
Bristol--Bristol, TN--VA Urbanized Area	386	69,501	359	32,924
Winchester, VA Urbanized Area	387	69,449	403	28,591
St. Augustine, FL Urbanized Area	388	69,173	317	38,793
Johnstown, PA Urbanized Area	389	69,014	344	34,413
Hilton Head Island, SC Urbanized Area	390	68,998	271	47,033
Dothan, AL Urbanized Area	391	68,781	382	30,681
Lodi, CA Urbanized Area	392	68,738	429	26,201
DeKalb, IL Urbanized Area	393	68,545	423	26,772
West Bend, WI Urbanized Area	394	68,444	393	29,671
Rocky Mount, NC Urbanized Area	395	68,243	380	31,027
Elmira, NY Urbanized Area	396	67,983	396	29,507
Carbondale, IL Urbanized Area	397	67,821	366	32,286
Dubuque, IA--IL Urbanized Area	398	67,818	399	29,024
Hammond, LA Urbanized Area	399	67,629	410	27,712
Parkersburg, WV--OH Urbanized Area	400	67,229	368	32,164
Wenatchee, WA Urbanized Area	401	67,227	425	26,689
Harrisonburg, VA Urbanized Area	402	66,784	445	24,517
Cleveland, TN Urbanized Area	403	66,777	406	28,182
Zephyrhills, FL Urbanized Area	404	66,609	321	37,667
Hanover, PA Urbanized Area	405	66,301	419	27,104
Monessen--California, PA Urbanized Area	406	66,086	363	32,513
Michigan City--La Porte, IN--MI Urbanized Area	407	66,025	379	31,067
Glens Falls, NY Urbanized Area	408	65,443	394	29,640
Jonesboro, AR Urbanized Area	409	65,419	414	27,590
Conway, AR Urbanized Area	410	65,277	416	27,398
Great Falls, MT Urbanized Area	411	65,207	397	29,435
El Paso de Robles (Paso Robles)--Atascadero, CA Urbanized Area	412	65,088	435	25,479
Casper, WY Urbanized Area	413	64,548	401	28,679
Fairbanks, AK Urbanized Area	414	64,513	431	25,869
Gadsden, AL Urbanized Area	415	64,172	391	29,951
Saratoga Springs, NY Urbanized Area	416	64,100	400	28,930
Petaluma, CA Urbanized Area	417	64,078	438	25,355
Twin Rivers--Hightstown, NJ Urbanized Area	418	64,037	447	24,317
Beckley, WV Urbanized Area	419	64,022	395	29,519
Longview, WA--OR Urbanized Area	420	63,952	409	27,804

Table 52.

Rank of Urbanized Areas by Population; and Number and Rank of Housing Units: 2010—Con.

[For information on confidentiality, nonsampling error, and definitions, see Appendixes]

Urbanized Area Puerto Rico	Population		Housing units	
	Rank	Number	Rank	Number
Beloit, WI--IL Urbanized Area	421	63,835	428	26,314
Los Lunas, NM Urbanized Area	422	63,758	442	24,932
Victoria, TX Urbanized Area	423	63,683	432	25,854
Mount Vernon, WA Urbanized Area	424	62,966	443	24,662
Corvallis, OR Urbanized Area	425	62,433	424	26,689
Kokomo, IN Urbanized Area	426	62,182	389	30,117
Sherman, TX Urbanized Area	427	61,900	421	27,041
Sebring--Avon Park, FL Urbanized Area	428	61,625	348	33,936
Grand Forks, ND--MN Urbanized Area	429	61,270	422	27,032
Bangor, ME Urbanized Area	430	61,210	418	27,142
Goldsboro, NC Urbanized Area	431	61,054	420	27,061
Benton Harbor--St. Joseph--Fair Plain, MI Urbanized Area	432	61,022	407	28,006
Rome, GA Urbanized Area	433	60,851	433	25,666
Ames, IA Urbanized Area	434	60,438	446	24,470
Lewiston, ME Urbanized Area	435	59,397	411	27,675
San Luis Obispo, CA Urbanized Area	436	59,219	474	21,269
Pittsfield, MA Urbanized Area	437	59,124	404	28,511
Morristown, TN Urbanized Area	438	59,036	440	25,167
Midland, MI Urbanized Area	439	59,014	441	25,154
Lexington Park--California--Chesapeake Ranch Estates, MD Urbanized Area	440	58,875	451	23,790
Jefferson City, MO Urbanized Area	441	58,533	437	25,396
Middletown, NY Urbanized Area	442	58,381	464	22,762
Carson City, NV Urbanized Area	443	58,079	444	24,622
Watertown, NY Urbanized Area	444	57,840	461	23,133
Mankato, MN Urbanized Area	445	57,584	452	23,612
Kingston, NY Urbanized Area	446	57,442	427	26,331
Daphne--Fairhope, AL Urbanized Area	447	57,383	426	26,465
Albany, OR Urbanized Area	448	56,997	455	23,542
Hazleton, PA Urbanized Area	449	56,827	434	25,625
Staunton--Waynesboro, VA Urbanized Area	450	56,611	430	26,187
Williamsport, PA Urbanized Area	451	56,142	439	25,270
Kahului, HI Urbanized Area	452	55,934	484	18,458
Walla Walla, WA--OR Urbanized Area	453	55,805	471	22,237
Woodland, CA Urbanized Area	454	55,513	483	19,817
Hot Springs, AR Urbanized Area	455	55,121	392	29,811
Columbus, IN Urbanized Area	456	54,933	449	24,302
Fond du Lac, WI Urbanized Area	457	54,901	448	24,309
Manhattan, KS Urbanized Area	458	54,622	467	22,504
Titusville, FL Urbanized Area	459	54,386	412	27,653
Delano, CA Urbanized Area	460	54,372	486	11,008
East Stroudsburg, PA--NJ Urbanized Area	461	54,316	472	21,836
Ithaca, NY Urbanized Area	462	53,661	478	20,424
Bloomsburg--Berwick, PA Urbanized Area	463	53,618	458	23,149
Pine Bluff, AR Urbanized Area	464	53,495	465	22,629
Lake Havasu City, AZ Urbanized Area	465	53,427	360	32,835
Farmington, NM Urbanized Area	466	53,049	480	20,250
Cape Girardeau, MO--IL Urbanized Area	467	52,900	457	23,192
San Marcos, TX Urbanized Area	468	52,826	479	20,359
Sierra Vista, AZ Urbanized Area	469	52,745	466	22,533
Cartersville, GA Urbanized Area	470	52,477	477	20,826
Arroyo Grande--Grover Beach, CA Urbanized Area	471	52,000	436	25,398
Lewiston, ID--WA Urbanized Area	472	51,924	460	23,142
Cumberland, MD--WV--PA Urbanized Area	473	51,899	459	23,143
Lompoc, CA Urbanized Area	474	51,509	485	17,944
Hinesville, GA Urbanized Area	475	51,456	476	20,957
Uniontown--Connellsville, PA Urbanized Area	476	51,370	450	23,947
Casa Grande, AZ Urbanized Area	477	51,331	454	23,555
Villas, NJ Urbanized Area	478	51,291	269	47,272
Monroe, MI Urbanized Area	479	51,240	468	22,393
Brunswick, GA Urbanized Area	480	51,024	469	22,277
Danville, IL--IN Urbanized Area	481	50,996	462	22,818
Chambersburg, PA Urbanized Area	482	50,887	470	22,244
Grants Pass, OR Urbanized Area	483	50,520	456	23,257
New Bern, NC Urbanized Area	484	50,503	453	23,602
Grand Island, NE Urbanized Area	485	50,440	481	20,091
Pascagoula, MS Urbanized Area	486	50,428	463	22,791
PUERTO RICO				
San Juan, PR Urbanized Area	1	2,148,346	1	931,029
Aguadilla--Isabela--San Sebastián, PR Urbanized Area	2	306,196	2	138,431
Ponce, PR Urbanized Area	3	149,539	3	63,117
Arecibo, PR Urbanized Area	4	139,171	4	60,653

Table 52.

Rank of Urbanized Areas by Population; and Number and Rank of Housing Units: 2010—Con.

[For information on confidentiality, nonsampling error, and definitions, see Appendixes]

Urbanized Area Puerto Rico	Population		Housing units	
	Rank	Number	Rank	Number
San Germán--Cabo Rojo--Sabana Grande, PR Urbanized Area	5	118,199	5	56,874
Mayagüez, PR Urbanized Area	6	109,572	6	51,854
Yauco, PR Urbanized Area	7	90,899	8	38,358
Fajardo, PR Urbanized Area	8	85,225	7	43,282
Juana Díaz, PR Urbanized Area	9	80,928	10	30,995
Guayama, PR Urbanized Area	10	80,155	9	35,613
Florida--Imbéry--Barceloneta, PR Urbanized Area	11	71,747	11	30,256

Table 53.

Rank of American Indian Areas, Alaska Native Areas, and Hawaiian Home Lands by Population; and Number and Rank of Housing Units: 2010

[For information on confidentiality, nonsampling error, and definitions, see Appendixes]

American Indian Area/Alaska Native Area/Hawaiian Home Land Alaska Native Regional Corporation	Population		Housing units	
	Rank	Number	Rank	Number
AMERICAN INDIAN RESERVATION AND OFF-RESERVATION TRUST LAND—FEDERAL (324 Areas)				
Navajo Nation Reservation and Off-Reservation Trust Land, AZ--NM--UT	1	173,667	1	63,998
Osage Reservation, OK	2	47,472	3	21,143
Puyallup Reservation and Off-Reservation Trust Land, WA	3	46,816	4	18,351
Yakama Nation Reservation and Off-Reservation Trust Land, WA	4	31,272	9	8,928
Flathead Reservation, MT	5	28,359	5	15,149
Wind River Reservation and Off-Reservation Trust Land, WY	6	26,490	8	10,531
Isabella Reservation, MI	7	26,274	7	11,474
Agua Caliente Indian Reservation and Off-Reservation Trust Land, CA	8	24,781	2	22,979
Uintah and Ouray Reservation and Off-Reservation Trust Land, UT	9	24,369	6	11,695
Oneida (WI) Reservation and Off-Reservation Trust Land, WI	10	22,776	10	8,586
Pine Ridge Reservation, SD--NE	11	18,834	16	5,387
Nez Perce Reservation, ID	12	18,437	11	8,499
Fort Apache Reservation, AZ	13	13,409	22	3,815
Southern Ute Reservation, CO	14	12,153	14	5,685
Gila River Indian Reservation, AZ	15	11,712	32	3,238
Santa Clara Pueblo, NM	16	11,021	18	4,906
Lake Traverse Reservation and Off-Reservation Trust Land, SD--ND	17	10,922	15	5,475
Rosebud Indian Reservation and Off-Reservation Trust Land, SD	18	10,869	28	3,548
Leech Lake Reservation and Off-Reservation Trust Land, MN	19	10,660	12	7,756
Tulalip Reservation and Off-Reservation Trust Land, WA	20	10,631	20	4,368
Blackfeet Indian Reservation and Off-Reservation Trust Land, MT	21	10,405	24	3,720
Tohono O'odham Nation Reservation and Off-Reservation Trust Land, AZ	22	10,201	25	3,677
San Carlos Reservation, AZ	23	10,068	38	2,627
Fort Peck Indian Reservation and Off-Reservation Trust Land, MT	24	10,008	23	3,777
White Earth Reservation and Off-Reservation Trust Land, MN	25	9,562	17	5,372
Eastern Cherokee Reservation, NC	26	9,018	21	4,028
Colorado River Indian Reservation AZ--CA	27	8,764	13	5,927
Turtle Mountain Reservation and Off-Reservation Trust Land, ND--MT--SD	28	8,669	35	2,975
Standing Rock Reservation, SD--ND	29	8,217	36	2,858
Cheyenne River Reservation and Off-Reservation Trust Land, SD	30	8,090	34	2,984
Zuni Reservation and Off-Reservation Trust Land, NM--AZ	31	7,891	44	2,192
Colville Reservation and Off-Reservation Trust Land, WA	32	7,687	29	3,454
Port Madison Reservation, WA	33	7,640	27	3,579
Mississippi Choctaw Reservation, MS	34	7,436	48	1,964
Hopi Reservation and Off-Reservation Trust Land, AZ	35	7,185	37	2,695
Crow Reservation and Off-Reservation Trust Land, MT	36	6,863	43	2,270
Coeur d'Alene Reservation, ID	37	6,760	19	4,510
Allegheny Reservation, NY	38	6,490	33	3,128
Yankton Reservation, SD	39	6,465	41	2,576
Fort Berthold Reservation, ND	40	6,341	26	3,614
Ohkay Owingeh, NM	41	6,309	40	2,599
Salt River Reservation, AZ	42	6,289	39	2,607
Red Lake Reservation, MN	43	5,896	50	1,828
Fort Hall Reservation and Off-Reservation Trust Land, ID	44	5,767	46	2,057
Torres-Martinez Reservation, CA	45	5,594	64	1,313
Sandia Pueblo, NM	46	4,965	51	1,827
Mille Lacs Reservation and Off-Reservation Trust Land, MN	47	4,907	31	3,257
Northern Cheyenne Indian Reservation and Off-Reservation Trust Land, MT--SD	48	4,789	59	1,424
Omaha Reservation, NE--IA	49	4,773	53	1,729
Lummi Reservation, WA	50	4,706	47	1,989
Taos Pueblo and Off-Reservation Trust Land, NM	51	4,384	42	2,513
Fond du Lac Reservation MN--WI	52	4,250	53	1,729
Spirit Lake Reservation, ND	53	4,238	60	1,418
Kickapoo (KS) Reservation, KS	54	4,134	49	1,942
Laguna Pueblo and Off-Reservation Trust Land, NM	55	4,043	63	1,368
Warm Springs Reservation and Off-Reservation Trust Land, OR	56	4,012	71	1,064
Muckleshoot Reservation and Off-Reservation Trust Land, WA	57	3,870	61	1,411
L'Anse Reservation and Off-Reservation Trust Land, MI	58	3,703	52	1,822
Mescalero Reservation, NM	59	3,613	70	1,112
San Felipe Pueblo, NM	60	3,563	79	833
Pascua Pueblo Yaqui Reservation, AZ	61	3,484	79	833
Lac du Flambeau Reservation, WI	62	3,442	30	3,354
Isleta Pueblo, NM	63	3,400	62	1,374
Rocky Boy's Reservation and Off-Reservation Trust Land, MT	64	3,323	76	886
Pueblo of Pojoaque and Off-Reservation Trust Land, NM	65	3,316	57	1,546
Santo Domingo Pueblo, NM	66	3,255	89	666
Jicarilla Apache Nation Reservation and Off-Reservation Trust Land, NM	67	3,254	67	1,175
St. Regis Mohawk Reservation, NY	68	3,228	65	1,222

Table 53.

Rank of American Indian Areas, Alaska Native Areas, and Hawaiian Home Lands by Population; and Number and Rank of Housing Units: 2010—Con.

[For information on confidentiality, nonsampling error, and definitions, see Appendixes]

American Indian Area/Alaska Native Area/Hawaiian Home Land Alaska Native Regional Corporation	Population		Housing units	
	Rank	Number	Rank	Number
Menominee Reservation and Off-Reservation Trust Land, WI	69	3,141	72	1,031
Hoopa Valley Reservation, CA	70	3,041	68	1,172
Umatilla Reservation, OR	71	3,031	66	1,179
Acoma Pueblo and Off-Reservation Trust Land, NM	72	3,011	69	1,167
Swinomish Reservation and Off-Reservation Trust Land, WA	73	3,010	56	1,556
Washoe Ranches Trust Land, NV--CA	74	2,916	55	1,557
Fort Belknap Reservation and Off-Reservation Trust Land, MT	75	2,851	73	994
Lac Courte Oreilles Reservation and Off-Reservation Trust Land, WI	76	2,803	45	2,119
Winnebago Reservation and Off-Reservation Trust Land, NE--IA	77	2,694	75	901
Fort Yuma Indian Reservation, CA--AZ	78	2,197	77	878
Cattaraugus Reservation, NY	79	2,185	78	865
Spokane Reservation and Off-Reservation Trust Land, WA	80	2,096	81	779
Crow Creek Reservation, SD	81	2,010	94	608
Picuris Pueblo, NM	82	1,886	74	975
Jemez Pueblo, NM	83	1,815	99	522
San Ildefonso Pueblo and Off-Reservation Trust Land, NM	84	1,752	83	741
Sault Sainte Marie Reservation and Off-Reservation Trust Land, MI	85	1,747	92	641
Hollywood Reservation, FL	86	1,742	58	1,475
Ute Mountain Reservation and Off-Reservation Trust Land, CO--NM--UT	86	1,742	93	630
Pueblo de Cochiti, NM	88	1,727	83	741
Pyramid Lake Paiute Reservation, NV	89	1,660	88	697
Nambe Pueblo and Off-Reservation Trust Land, NM	90	1,611	85	730
Bishop Reservation, CA	91	1,588	95	602
Lower Brule Reservation and Off-Reservation Trust Land, SD	92	1,505	106	440
Bad River Reservation, WI	93	1,479	90	665
Fort Mojave Reservation and Off-Reservation Trust Land, AZ--CA--NV	94	1,477	86	727
Prairie Band of Potawatomi Nation Reservation, KS	95	1,469	96	575
Annette Island Reserve, AK	96	1,460	98	544
Makah Indian Reservation, WA	97	1,414	97	564
Quinault Reservation, WA	98	1,408	100	499
Ho-Chunk Nation Reservation and Off-Reservation Trust Land, WI--MN	99	1,375	102	482
Hualapai Indian Reservation and Off-Reservation Trust Land, AZ	100	1,335	108	422
Pala Reservation, CA	101	1,315	107	425
Duck Valley Reservation, NV--ID	102	1,309	101	493
Yurok Reservation, CA	103	1,238	91	663
Rincon Reservation, CA	104	1,215	115	357
Tuscarora Nation Reservation, NY	105	1,152	103	473
Red Cliff Reservation and Off-Reservation Trust Land, WI	106	1,123	104	472
San Pasqual Reservation, CA	107	1,097	111	372
Sac and Fox/Meskwaki Settlement, IA	108	1,062	117	335
Tule River Reservation and Off-Reservation Trust Land, CA	109	1,049	127	287
Bay Mills Reservation and Off-Reservation Trust Land, MI	110	1,014	112	371
Maricopa (Ak Chin) Indian Reservation, AZ	111	1,001	124	299
Fort McDowell Yavapai Nation Reservation, AZ	112	971	122	308
Reno-Sparks Indian Colony, NV	113	919	123	306
Morongo Reservation and Off-Reservation Trust Land, CA	114	913	110	397
Santee Reservation, NE	115	901	114	360
Nooksack Reservation and Off-Reservation Trust Land, WA	116	884	134	264
Bois Forte Reservation, MN	117	874	105	451
Catawba Reservation, SC	118	841	120	316
Tesuque Pueblo and Off-Reservation Trust Land, NM	118	841	116	344
Cabazon Reservation, CA	120	835	143	219
Cocopah Reservation, AZ	121	817	82	753
Ysleta del Sur Pueblo and Off-Reservation Trust Land, TX	122	804	142	222
St. Croix Reservation and Off-Reservation Trust Land, WI	123	768	132	268
Pleasant Point Reservation, ME	124	749	127	287
Walker River Reservation, NV	125	746	113	363
Zia Pueblo and Off-Reservation Trust Land, NM	126	737	151	201
Elko Colony, NV	127	736	133	267
Skokomish Reservation, WA	128	730	126	292
Indian Township Reservation, ME	129	718	129	282
Yavapai-Apache Nation Reservation, AZ	129	718	148	213
Brighton Reservation, FL	131	694	125	293
Port Gamble Reservation, WA	132	682	153	194
Shakopee Mdewakanton Sioux Community and Off-Reservation Trust Land, MN	133	658	119	319
Santa Rosa Rancheria, CA	134	652	139	233
Chehalis Reservation and Off-Reservation Trust Land, WA	135	649	137	247
Stockbridge Munsee Community, WI	136	644	130	273
Barona Reservation, CA	137	640	143	219
Penobscot Reservation and Off-Reservation Trust Land, ME	138	631	109	415

Table 53.

Rank of American Indian Areas, Alaska Native Areas, and Hawaiian Home Lands by Population; and Number and Rank of Housing Units: 2010—Con.

[For information on confidentiality, nonsampling error, and definitions, see Appendixes]

American Indian Area/Alaska Native Area/Hawaiian Home Land Alaska Native Regional Corporation	Population		Housing units	
	Rank	Number	Rank	Number
Santa Ana Pueblo, NM	139	621	136	261
Lower Elwha Reservation and Off-Reservation Trust Land, WA	140	609	152	197
Alabama-Coushatta Reservation and Off-Reservation Trust Land, TX	141	608	138	239
Grand Traverse Reservation and Off-Reservation Trust Land, MI	141	608	147	214
Big Cypress Reservation, FL	143	591	130	273
Forest County Potawatomi Community and Off-Reservation Trust Land, WI	144	588	140	232
Fallon Paiute-Shoshone Reservation and Off-Reservation Trust Land, NV	145	581	135	262
Nisqually Reservation, WA	146	575	157	190
Grand Portage Reservation and Off-Reservation Trust Land, MN	147	565	121	313
Chitimacha Reservation, LA	148	555	143	219
Susanville Indian Rancheria and Off-Reservation Trust Land, CA	149	549	141	223
Hannahville Indian Community and Off-Reservation Trust Land, MI	150	523	164	163
Viejas Reservation, CA	151	520	155	192
Tonawanda Reservation, NY	152	517	146	217
Karuk Reservation and Off-Reservation Trust Land, CA	153	506	153	194
Siletz Reservation and Off-Reservation Trust Land, OR	153	506	160	176
Big Pine Reservation, CA	155	499	150	202
Soboba Reservation and Off-Reservation Trust Land, CA	156	482	158	183
La Jolla Reservation, CA	157	476	159	181
Onondaga Nation Reservation, NY	158	468	118	325
Havasupai Reservation, AZ	159	465	176	116
Quileute Reservation, WA	160	460	165	159
Campbell Ranch, NV	161	443	185	91
Grand Ronde Community and Off-Reservation Trust Land, OR	162	434	156	191
Squaxin Island Reservation and Off-Reservation Trust Land, WA	163	431	167	153
Lower Sioux Indian Community, MN	164	419	169	141
Flandreau Reservation, SD	165	418	166	156
Sokaogon Chippewa Community and Off-Reservation Trust Land, WI	166	414	163	166
Miccosukee Reservation and Off-Reservation Trust Land, FL	167	406	178	109
Round Valley Reservation and Off-Reservation Trust Land, CA	168	401	168	143
Kickapoo (TX) Reservation, TX	169	366	170	140
Campo Indian Reservation, CA	170	362	170	140
Pechanga Reservation, CA	171	346	149	212
Fort McDermitt Indian Reservation, NV--OR	172	334	174	122
Santa Ysabel Reservation, CA	173	330	170	140
Coquille Reservation, OR	174	323	162	167
Dresslerville Colony, NV	175	314	173	123
Chemehuevi Reservation, CA	176	308	87	720
Mashantucket Pequot Reservation and Off-Reservation Trust Land, CT	177	299	177	114
Poarch Creek Reservation and Off-Reservation Trust Land, AL--FL	178	287	175	119
Paiute (UT) Reservation, UT	179	273	181	100
Santa Ynez Reservation, CA	180	271	179	105
Moapa River Indian Reservation, NV	181	260	184	92
Carson Colony, NV	182	242	188	86
Kaibab Indian Reservation, AZ	183	240	182	97
Redwood Valley Rancheria, CA	184	238	187	87
Kalispel Reservation and Off-Reservation Trust Land, WA	185	231	208	61
Upper Skagit Reservation, WA	186	220	188	86
Prairie Island Indian Community and Off-Reservation Trust Land, MN	187	217	186	88
Woodfords Community, CA	188	214	201	65
Houlton Maliseet Reservation and Off-Reservation Trust Land, ME	189	213	196	70
Laytonville Rancheria, CA	190	212	199	69
Lone Pine Reservation, CA	191	212	180	102
Manchester-Point Arena Rancheria, CA	191	212	191	77
Sycuan Reservation, CA	193	211	192	76
Robinson Rancheria and Off-Reservation Trust Land, CA	194	207	211	57
Pauma and Yuima Reservation, CA	195	206	203	63
Ely Reservation, NV	196	202	195	71
Aroostook Band of Micmac Trust Land, ME	197	197	190	84
Yavapai-Prescott Reservation, AZ	198	192	194	74
Cahuilla Reservation, CA	199	187	206	62
Quartz Valley Reservation and Off-Reservation Trust Land, CA	199	187	196	70
Tuolumne Rancheria, CA	201	185	200	66
Cold Springs Rancheria, CA	202	184	222	48
Mooretown Rancheria and Off-Reservation Trust Land, CA	203	181	209	59
Sac and Fox Nation Reservation and Off-Reservation Trust Land, NE--KS	204	173	182	97
Sherwood Valley Rancheria and Off-Reservation Trust Land, CA	205	168	213	55
Iowa (KS-NE) Reservation and Off-Reservation Trust Land, KS--NE	206	166	196	70
Grindstone Indian Rancheria, CA	207	164	219	50
Duckwater Reservation, NV	208	156	193	75
Las Vegas Indian Colony, NV	209	154	247	31
Berry Creek Rancheria and Off-Reservation Trust Land, CA	210	152	229	42
Yerington Colony, NV	211	151	203	63

Table 53.

Rank of American Indian Areas, Alaska Native Areas, and Hawaiian Home Lands by Population; and Number and Rank of Housing Units: 2010—Con.

[For information on confidentiality, nonsampling error, and definitions, see Appendixes]

American Indian Area/Alaska Native Area/Hawaiian Home Land Alaska Native Regional Corporation	Population		Housing units	
	Rank	Number	Rank	Number
Battle Mountain Reservation, NV	212	148	201	65
Upper Sioux Community and Off-Reservation Trust Land, MN	212	148	217	52
Stewart Community, NV	214	147	213	55
Coyote Valley Reservation, CA	215	144	248	30
Goshute Reservation NV--UT	216	143	203	63
Big Valley Rancheria, CA	217	139	218	51
Lac Vieux Desert Reservation, MI	218	137	215	53
Trinidad Rancheria and Off-Reservation Trust Land, CA	219	132	227	44
Fallon Paiute-Shoshone Colony and Off-Reservation Trust Land, NV	220	130	222	48
Pinoleville Rancheria, CA	221	129	226	45
Burns Paiute Indian Colony and Off-Reservation Trust Land, OR	222	128	215	53
Immokalee Reservation, FL	223	127	206	62
South Fork Reservation and Off-Reservation Trust Land, NV	224	122	210	58
Tunica-Biloxi Reservation and Off-Reservation Trust Land, LA	225	121	211	57
Tonto Apache Reservation, AZ	226	120	229	42
Big Sandy Rancheria, CA	227	118	235	39
Hoh Indian Reservation, WA	228	116	248	30
Smith River Rancheria and Off-Reservation Trust Land, CA	229	113	225	47
San Manuel Reservation, CA	230	112	227	44
Cow Creek Reservation and Off-Reservation Trust Land, OR	231	104	231	41
Table Bluff Reservation, CA	232	103	242	34
Shingle Springs Rancheria, CA	233	102	239	35
Elk Valley Rancheria and Off-Reservation Trust Land, CA	234	99	233	40
Los Coyotes Reservation, CA	235	98	239	35
Mesa Grande Reservation, CA	235	98	261	24
Yomba Reservation, NV	237	95	238	36
Fort Bidwell Reservation and Off-Reservation Trust Land, CA	238	94	220	49
Fort Independence Reservation, CA	239	93	220	49
Coushatta Reservation and Off-Reservation Trust Land, LA	240	88	237	38
Lovelock Indian Colony, NV	240	88	233	40
Upper Lake Rancheria, CA	242	87	222	48
Kootenai Reservation and Off-Reservation Trust Land, ID	243	82	245	33
Shoalwater Bay Indian Reservation and Off-Reservation Trust Land, WA	243	82	242	34
Manzanita Reservation and Off-Reservation Trust Land, CA	245	78	239	35
Stewarts Point Rancheria, CA	245	78	266	20
Rumsey Indian Rancheria, CA	247	77	254	27
Benton Paiute Reservation and Off-Reservation Trust Land, CA	248	76	242	34
Colusa Rancheria, CA	248	76	256	26
Wampanoag-Aquinnah Trust Land, MA	248	76	235	39
Celilo Trust Land, OR	251	74	276	15
Santa Rosa Reservation, CA	252	71	246	32
Sauk-Suiattle Reservation, WA	252	71	263	22
Wells Colony, NV	254	70	252	28
Picayune Rancheria and Off-Reservation Trust Land, CA	255	69	260	25
Minnesota Chippewa Trust Land, MN	256	64	231	41
Table Mountain Rancheria, CA	256	64	263	22
Sulphur Bank Rancheria, CA	258	61	278	13
Fort Pierce Reservation, FL	259	60	248	30
North Fork Rancheria and Off-Reservation Trust Land, CA	259	60	248	30
XL Ranch Rancheria, CA	259	60	256	26
Blue Lake Rancheria and Off-Reservation Trust Land, CA	262	58	252	28
Little River Reservation and Off-Reservation Trust Land, MI	263	57	262	23
Middletown Rancheria, CA	264	56	268	19
La Posta Indian Reservation, CA	265	55	268	19
Winnemucca Indian Colony, NV	266	53	256	26
Guidiville Rancheria and Off-Reservation Trust Land, CA	267	52	275	16
Huron Potawatomi Reservation and Off-Reservation Trust Land, MI	267	52	256	26
Little Traverse Bay Reservation and Off-Reservation Trust Land, MI	269	51	254	27
Mohegan Reservation and Off-Reservation Trust Land, CT	270	48	263	22
Coos, Lower Umpqua, and Siuslaw Reservation and Off-Reservation Trust Land, OR	271	47	268	19
Hopland Rancheria and Off-Reservation Trust Land, CA	272	38	276	15
Rohnerville Rancheria, CA	272	38	281	12
Bridgeport Reservation, CA	274	35	266	20
Redding Rancheria, CA	275	34	278	13
Greenville Rancheria, CA	276	33	273	17
Resighini Rancheria, CA	277	31	285	10
Pokagon Reservation and Off-Reservation Trust Land, MI	278	29	278	13
Klamath Reservation, OR	279	26	268	19
Oneida Nation Reservation, NY	280	25	283	11
Timbi-Sha Shoshone Reservation and Off-Reservation Trust Land, CA--NV	281	24	272	18

Table 53.

Rank of American Indian Areas, Alaska Native Areas, and Hawaiian Home Lands by Population; and Number and Rank of Housing Units: 2010—Con.

[For information on confidentiality, nonsampling error, and definitions, see Appendixes]

American Indian Area/Alaska Native Area/Hawaiian Home Land Alaska Native Regional Corporation	Population		Housing units	
	Rank	Number	Rank	Number
Skull Valley Reservation, UT	282	23	273	17
Cortina Indian Rancheria, CA	283	21	289	6
Big Lagoon Rancheria, CA	284	17	288	7
Cedarville Rancheria and Off-Reservation Trust Land, CA	285	15	286	9
Roaring Creek Rancheria, CA	286	14	291	5
Ramona Village, CA	287	13	296	3
Montgomery Creek Rancheria, CA	288	12	289	6
Twenty-Nine Palms Reservation, CA	288	12	291	5
Jamestown S'Klallam Reservation and Off-Reservation Trust Land, WA	290	11	294	4
Lookout Rancheria, CA	290	11	291	5
Ponca (NE) Trust Land, NE--IA	292	10	294	4
Big Bend Rancheria, CA	293	9	296	3
Chicken Ranch Rancheria and Off-Reservation Trust Land, CA	294	4	300	2
Pit River Trust Land, CA	294	4	300	2
Stillaguamish Reservation and Off-Reservation Trust Land, WA	294	4	302	1
Enterprise Rancheria, CA	297	1	296	3
Oil Springs Reservation, NY	297	1	283	11
Summit Lake Reservation and Off-Reservation Trust Land, NV	297	1	287	8
Alturas Indian Rancheria, CA	300	—	302	1
Auburn Rancheria and Off-Reservation Trust Land, CA	300	—	304	—
Augustine Reservation, CA	300	—	304	—
Capitan Grande Reservation, CA	300	—	304	—
Coconut Creek Trust Land, FL	300	—	304	—
Dry Creek Rancheria, CA	300	—	304	—
Ewiiaapaayp Reservation, CA	300	—	304	—
Inaja and Cosmit Reservation, CA	300	—	304	—
Jackson Rancheria, CA	300	—	304	—
Jamul Indian Village, CA	300	—	304	—
Jena Band of Choctaw Reservation, LA	300	—	304	—
Kickapoo (KS) Reservation/Sac and Fox Nation Trust Land joint-use area, KS	300	—	304	—
Likely Rancheria, CA	300	—	304	—
Lytton Rancheria, CA	300	—	304	—
Match-e-be-nash-she-wish Band of Pottawatomie Reservation, MI	300	—	304	—
Narragansett Reservation, RI	300	—	296	3
Northwestern Shoshone Reservation, UT	300	—	304	—
Ontonagon Reservation, MI	300	—	281	12
Paskenta Rancheria, CA	300	—	304	—
Passamaquoddy Trust Land, ME	300	—	161	168
San Felipe Pueblo/Santa Ana Pueblo joint-use area, NM	300	—	304	—
San Felipe Pueblo/Santo Domingo Pueblo joint-use area, NM	300	—	304	—
Seminole (FL) Trust Land, FL	300	—	304	—
Snoqualmie Reservation, WA	300	—	304	—
Tampa Reservation, FL	300	—	304	—
AMERICAN INDIAN RESERVATION—STATE (10 Areas)				
Shinnecock (state) Reservation, NY	1	662	1	256
Poospatuck (state) Reservation, NY	2	324	2	124
MOWA Choctaw (state) Reservation, AL	3	87	4	36
Pamunkey (state) Reservation, VA	4	73	3	43
Mattaponi (state) Reservation, VA	5	65	5	33
Paucatuck Eastern Pequot (state) Reservation, CT	6	30	6	16
Schaghticoke (state) Reservation, CT	7	9	8	4
Tama (state) Reservation, GA	7	9	7	8
Golden Hill Paususset (state) Reservation, CT	9	4	8	4
Hassanamisco (state) Reservation, MA	10	2	10	1
HAWAIIAN HOME LAND (75 Areas)				
Nanakuli Hawaiian Home Land, HI	1	5,370	1	1,037
Waimanalo Hawaiian Home Land, HI	2	3,048	2	660
Waianae Hawaiian Home Land, HI	3	2,201	4	446
Keaukaha Hawaiian Home Land, HI	4	1,584	5	432
Anahola (Residential) Hawaiian Home Land, HI	5	1,566	3	476
Kaupea Hawaiian Home Land, HI	6	1,387	8	327
Waiehu Hawaiian Home Land, HI	7	1,330	7	356
Hoolehua-Palaaau Hawaiian Home Land, HI	8	1,292	6	389
Papakolea Hawaiian Home Land, HI	9	1,215	12	263
Maluohai Hawaiian Home Land, HI	10	1,178	14	254
Princess Kahanu Estates Hawaiian Home Land, HI	11	1,128	11	270
Panaewa (Residential) Hawaiian Home Land, HI	12	1,091	9	290
Waiohuli (Residential) Hawaiian Home Land, HI	13	904	13	257
Puukapu Hawaiian Home Land, HI	14	898	10	282
Paukukalo Hawaiian Home Land, HI	15	818	17	171

Table 53.

Rank of American Indian Areas, Alaska Native Areas, and Hawaiian Home Lands by Population; and Number and Rank of Housing Units: 2010—Con.

[For information on confidentiality, nonsampling error, and definitions, see Appendixes]

American Indian Area/Alaska Native Area/Hawaiian Home Land Alaska Native Regional Corporation	Population		Housing units	
	Rank	Number	Rank	Number
Kealakehe Hawaiian Home Land, HI	16	759	15	225
Panaewa (Agricultural) Hawaiian Home Land, HI	17	664	16	187
Waianae Kai Hawaiian Home Land, HI	18	609	18	149
Kekaha Hawaiian Home Land, HI	19	483	20	116
Kawaihae Hawaiian Home Land, HI	20	407	19	147
Leialii Hawaiian Home Land, HI	21	328	24	92
Maiili Hawaiian Home Land, HI	22	323	50	1
Kalawahine Hawaiian Home Land, HI	23	319	23	95
Kalamaula Hawaiian Home Land, HI	24	300	22	99
Kewalo Hawaiian Home Land, HI	25	261	26	54
Anahola (Agricultural) Hawaiian Home Land, HI	26	257	25	86
Kapaakea Hawaiian Home Land, HI	27	141	27	48
Makuu Hawaiian Home Land, HI	28	113	27	48
Kaumana Hawaiian Home Land, HI	29	111	29	40
Pearl City Hawaiian Home Land, HI	30	99	32	28
Kalaupapa Hawaiian Home Land, HI	31	90	21	111
Kamiloloa-Makakupaia Hawaiian Home Land, HI	32	85	30	30
Lanai City Hawaiian Home Land, HI	32	85	33	25
Lalamilo Hawaiian Home Land, HI	34	64	31	29
Luualalei Hawaiian Home Land, HI	35	58	36	15
Kamoku-Kapulena Hawaiian Home Land, HI	36	46	34	18
Piihonua Hawaiian Home Land, HI	36	46	35	17
Waiahole Hawaiian Home Land, HI	38	27	39	8
Hanapepe Hawaiian Home Land, HI	39	25	40	7
Keokea (Agricultural) Hawaiian Home Land, HI	40	24	37	9
Ponohawaii Hawaiian Home Land, HI	41	21	42	4
Kearnae-Wailua Hawaiian Home Land, HI	42	17	40	7
Wailua Hawaiian Home Land, HI	42	17	57	—
Kamaoa-Puueo Hawaiian Home Land, HI	44	14	37	9
Honolulu Makai Hawaiian Home Land, HI	45	13	57	—
Kalaeloa Hawaiian Home Land, HI	46	10	57	—
Honolulu Hawaiian Home Land, HI	47	6	43	3
Moloaa Hawaiian Home Land, HI	47	6	43	3
Waiohinu Hawaiian Home Land, HI	47	6	43	3
Makaha Valley Hawaiian Home Land, HI	50	4	50	1
Homoula-Upper Piihonua Hawaiian Home Land, HI	51	3	43	3
Kahikinui Hawaiian Home Land, HI	51	3	47	2
Ualapue Hawaiian Home Land, HI	53	2	50	1
Waimanu Hawaiian Home Land, HI	53	2	50	1
East Kapolei Hawaiian Home Land, HI	55	—	57	—
Haiku Hawaiian Home Land, HI	55	—	57	—
Honokaia Hawaiian Home Land, HI	55	—	50	1
Honokowai Hawaiian Home Land, HI	55	—	57	—
Kakaina-Kumuhau Hawaiian Home Land, HI	55	—	57	—
Kanehili Hawaiian Home Land, HI	55	—	57	—
Kaohe-Olaa Hawaiian Home Land, HI	55	—	57	—
Kapaa Hawaiian Home Land, HI	55	—	57	—
Kapolei Hawaiian Home Land, HI	55	—	57	—
Keahuolu Hawaiian Home Land, HI	55	—	57	—
Keoniki Hawaiian Home Land, HI	55	—	57	—
Kolaoa Hawaiian Home Land, HI	55	—	57	—
Nienie Hawaiian Home Land, HI	55	—	57	—
Pauahi Hawaiian Home Land, HI	55	—	50	1
Pulehunui Hawaiian Home Land, HI	55	—	57	—
South Maui Hawaiian Home Land, HI	55	—	47	2
Upolu Hawaiian Home Land, HI	55	—	47	2
Waiakea Hawaiian Home Land, HI	55	—	50	1
Waiku-Hana Hawaiian Home Land, HI	55	—	57	—
Wailau Hawaiian Home Land, HI	55	—	57	—
Waimea Hawaiian Home Land, HI	55	—	57	—
OKLAHOMA TRIBAL STATISTICAL AREA (29 Areas)				
Creek OTSA, OK	1	758,622	1	336,721
Cherokee OTSA, OK	2	505,021	2	228,039
Chickasaw OTSA, OK	3	302,861	3	138,797
Choctaw OTSA, OK	4	233,126	4	108,288
Kiowa-Comanche-Apache-Fort Sill Apache OTSA, OK	5	197,781	5	85,884
Cheyenne-Arapaho OTSA, OK	6	174,108	6	74,104
Citizen Potawatomi Nation-Absentee Shawnee OTSA, OK	7	117,911	7	46,572
Sac and Fox OTSA, OK	8	57,450	8	26,119
Kaw/Ponca joint-use OTSA, OK	9	27,111	9	12,704
Seminole OTSA, OK	10	23,441	10	10,707

Table 53.

Rank of American Indian Areas, Alaska Native Areas, and Hawaiian Home Lands by Population; and Number and Rank of Housing Units: 2010—Con.

[For information on confidentiality, nonsampling error, and definitions, see Appendixes]

American Indian Area/Alaska Native Area/Hawaiian Home Land Alaska Native Regional Corporation	Population		Housing units	
	Rank	Number	Rank	Number
Kickapoo OTSA, OK	11	19,921	11	7,899
Pawnee OTSA, OK	12	16,437	12	7,668
Caddo-Wichita-Delaware OTSA, OK	13	14,782	13	6,935
Kiowa-Comanche-Apache-Ft Sill Apache/Caddo-Wichita-Delaware joint-use OTSA, OK	14	11,621	14	5,033
Iowa OTSA, OK	15	6,608	15	2,932
Kaw OTSA, OK	16	6,130	16	2,871
Ottawa OTSA, OK	17	5,919	18	2,501
Quapaw OTSA, OK	18	5,357	19	2,297
Peoria OTSA, OK	19	5,019	20	2,153
Miami/Peoria joint-use OTSA, OK	20	4,401	21	2,003
Seneca-Cayuga OTSA, OK	21	4,294	17	2,809
Tonkawa OTSA, OK	22	4,056	22	1,718
Ponca OTSA, OK	23	2,100	24	862
Creek/Seminole joint-use OTSA, OK	24	2,041	23	935
Wyandotte OTSA, OK	25	1,672	25	780
Otoe-Missouria OTSA, OK	26	814	26	330
Eastern Shawnee OTSA, OK	27	752	27	308
Modoc OTSA, OK	28	292	29	103
Miami OTSA, OK	29	268	28	109
ALASKA NATIVE VILLAGE STATISTICAL AREA (220 Areas)				
Knik ANVSA, AK	1	65,768	1	31,286
Kenaitze ANVSA, AK	2	32,902	2	16,704
Chickaloon ANVSA, AK	3	23,087	3	9,171
Ninilchik ANVSA, AK	4	14,512	4	8,976
Ketchikan ANVSA, AK	5	12,742	5	5,724
Bethel ANVSA, AK	6	6,080	7	2,364
Douglas ANVSA, AK	7	5,474	6	2,607
Sitka ANVSA, AK	8	4,480	8	2,036
Unalaska ANVSA, AK	9	4,376	12	1,106
Barrow ANVSA, AK	10	4,212	10	1,554
Nome ANVSA, AK	11	3,681	9	1,701
Kotzebue ANVSA, AK	12	3,201	11	1,160
Dillingham ANVSA, AK	13	2,378	13	1,072
Petersburg ANVSA, AK	14	2,347	14	1,059
Craig ANVSA, AK	15	1,478	15	688
Wrangell ANVSA, AK	16	1,189	17	604
Hooper Bay ANVSA, AK	17	1,093	26	283
Akutan ANVSA, AK	18	1,003	176	44
Salamatof ANVSA, AK	19	980	23	300
Sand Point ANVSA, AK	20	976	24	290
Skagway ANVSA, AK	21	967	16	635
Chevak ANVSA, AK	22	938	39	219
King Cove ANVSA, AK	22	938	35	229
Selawik ANVSA, AK	24	829	44	201
Togiak ANVSA, AK	25	817	31	261
Mountain Village ANVSA, AK	26	813	43	211
Emmonak ANVSA, AK	27	762	42	213
Hoonah ANVSA, AK	28	760	20	399
Kwethluk ANVSA, AK	29	721	34	231
Unalakleet ANVSA, AK	30	688	27	281
Gambell ANVSA, AK	31	681	45	200
Alakanuk ANVSA, AK	32	677	50	186
Point Hope ANVSA, AK	33	674	38	221
Savoonga ANVSA, AK	34	671	51	185
Kwinhagak ANVSA, AK	35	669	49	187
Noorvik ANVSA, AK	36	668	55	171
Yakutat ANVSA, AK	37	662	21	383
Kipnuk ANVSA, AK	38	639	53	176
Akiachak ANVSA, AK	39	627	37	223
Klawock ANVSA, AK	40	591	28	279
Fort Yukon ANVSA, AK	41	583	22	325
Kotlik ANVSA, AK	42	577	60	148
Kasigluk ANVSA, AK	43	569	74	121
Pilot Station ANVSA, AK	44	568	63	137
Shishmaref ANVSA, AK	45	563	58	151
Toksook Bay ANVSA, AK	45	563	71	128
Keke ANVSA, AK	47	557	24	290
Stebbins ANVSA, AK	48	556	57	153
Wainwright ANVSA, AK	48	556	52	179
Naknek ANVSA, AK	50	544	18	460

Table 53.

Rank of American Indian Areas, Alaska Native Areas, and Hawaiian Home Lands by Population; and Number and Rank of Housing Units: 2010—Con.

[For information on confidentiality, nonsampling error, and definitions, see Appendixes]

American Indian Area/Alaska Native Area/Hawaiian Home Land Alaska Native Regional Corporation	Population		Housing units	
	Rank	Number	Rank	Number
Noatak ANVSA, AK	51	514	78	114
New Stuyahok ANVSA, AK	52	510	69	130
Aniak ANVSA, AK	53	501	39	219
Nunapitchuk ANVSA, AK	54	496	68	132
St. Paul ANVSA, AK	55	479	48	190
Scammon Bay ANVSA, AK	56	474	90	105
Galena ANVSA, AK	57	470	30	264
Angoon ANVSA, AK	58	459	32	256
Copper Center ANVSA, AK	59	442	29	265
Manokotak ANVSA, AK	59	442	62	138
Chilkoot ANVSA, AK	61	441	35	229
Kongiganak ANVSA, AK	62	439	95	102
Seldovia ANVSA, AK	63	427	19	427
Algaaciq ANVSA, AK	64	424	56	161
Chefornak ANVSA, AK	65	418	99	99
Buckland ANVSA, AK	66	416	96	101
Marshall ANVSA, AK	67	414	85	108
Saxman ANVSA, AK	68	411	71	128
Napaskiak ANVSA, AK	69	405	66	135
Nuiqsut ANVSA, AK	70	402	64	136
St. Michael ANVSA, AK	71	401	77	117
Brevig Mission ANVSA, AK	72	388	94	103
Tuntutuliak ANVSA, AK	73	382	98	100
Nenana ANVSA, AK	74	378	41	215
Hydaburg ANVSA, AK	75	376	61	139
Kivalina ANVSA, AK	76	374	99	99
Tuluksak ANVSA, AK	77	373	99	99
Kiana ANVSA, AK	78	363	59	150
Napakia ANVSA, AK	79	354	78	114
Newtok ANVSA, AK	79	354	130	72
Akiak ANVSA, AK	81	346	104	98
McGrath ANVSA, AK	81	346	47	195
Koyuk ANVSA, AK	83	332	99	99
Elim ANVSA, AK	84	330	73	125
Tununak ANVSA, AK	85	327	107	90
Anaktuvuk Pass ANVSA, AK	86	324	76	118
Kwigillingok ANVSA, AK	87	321	89	106
Tazlina ANVSA, AK	88	319	54	174
Russian Mission ANVSA, AK	89	312	122	74
Eek ANVSA, AK	90	296	96	101
Lower Kalskag ANVSA, AK	91	282	114	82
Atmautluak ANVSA, AK	92	277	131	70
Huslia ANVSA, AK	93	275	90	105
Nulato ANVSA, AK	94	264	67	134
Shungnak ANVSA, AK	95	262	126	73
Nightmute ANVSA, AK	96	261	151	55
Ambler ANVSA, AK	97	258	99	99
Nanwalek ANVSA, AK	98	254	126	73
Shaktolik ANVSA, AK	99	251	131	70
Tanana ANVSA, AK	100	246	64	136
Goodnews Bay ANVSA, AK	101	243	114	82
Northway ANVSA, AK	102	242	82	112
Kaktovik ANVSA, AK	103	239	108	87
Atkasuk ANVSA, AK	104	233	136	68
Teller ANVSA, AK	105	229	110	86
Aleknagik ANVSA, AK	106	219	75	119
Cantwell ANVSA, AK	106	219	46	199
Old Harbor ANVSA, AK	108	218	90	105
Kalskag ANVSA, AK	109	210	122	74
Minto ANVSA, AK	109	210	105	94
New Koliganek ANVSA, AK	111	209	139	66
Grayling ANVSA, AK	112	194	143	63
Port Lions ANVSA, AK	112	194	81	113
Mekoryuk ANVSA, AK	114	191	110	86
Kaltag ANVSA, AK	115	190	108	87
Newhalen ANVSA, AK	115	190	160	51
White Mountain ANVSA, AK	115	190	117	79
Point Lay ANVSA, AK	118	189	131	70
Nunam Iqua ANVSA, AK	119	187	174	46
Holy Cross ANVSA, AK	120	178	110	86
Port Graham ANVSA, AK	121	177	85	108
Tyonek ANVSA, AK	121	177	82	112
Ouzinkie ANVSA, AK	123	172	88	107

Table 53.

Rank of American Indian Areas, Alaska Native Areas, and Hawaiian Home Lands by Population; and Number and Rank of Housing Units: 2010—Con.

[For information on confidentiality, nonsampling error, and definitions, see Appendixes]

American Indian Area/Alaska Native Area/Hawaiian Home Land Alaska Native Regional Corporation	Population		Housing units	
	Rank	Number	Rank	Number
Allakaket ANVSA, AK	124	171	119	78
Kokhanok ANVSA, AK	125	170	141	65
King Salmon ANVSA, AK	126	167	82	112
Ruby ANVSA, AK	127	166	85	108
Nondalton ANVSA, AK	128	164	105	94
Port Alsworth ANVSA, AK	129	159	122	74
Golovin ANVSA, AK	130	156	142	64
Arctic Village ANVSA, AK	131	152	113	85
Kobuk ANVSA, AK	132	151	160	51
Venetie ANVSA, AK	133	149	117	79
Wales ANVSA, AK	134	145	160	51
Gulkana ANVSA, AK	135	136	114	82
Tanacross ANVSA, AK	135	136	126	73
Tetlin ANVSA, AK	137	130	136	68
Eyak ANVSA, AK	138	128	135	69
Deering ANVSA, AK	139	122	145	61
Gakona ANVSA, AK	139	122	122	74
Chuathbaluk ANVSA, AK	141	118	179	41
Ekwo ANVSA, AK	142	115	160	51
Inalik ANVSA, AK	142	115	172	47
Perryville ANVSA, AK	144	113	165	50
Egegik ANVSA, AK	145	109	32	256
Iliamna ANVSA, AK	145	109	148	58
Pitkas Point ANVSA, AK	145	109	184	37
Crooked Creek ANVSA, AK	148	105	172	47
Circle ANVSA, AK	149	104	158	52
Port Heiden ANVSA, AK	150	102	149	56
St. George ANVSA, AK	150	102	145	61
Chilkat ANVSA, AK	152	99	126	73
Chitina ANVSA, AK	153	96	119	78
Koyukuk ANVSA, AK	153	96	152	54
Nikolai ANVSA, AK	155	94	168	48
Mentasta Lake ANVSA, AK	156	92	152	54
Chignik ANVSA, AK	157	91	90	105
Manley Hot Springs ANVSA, AK	158	89	78	114
Tatitlek ANVSA, AK	159	88	121	75
Larsen Bay ANVSA, AK	160	87	131	70
Steeetmute ANVSA, AK	161	86	167	49
Anvik ANVSA, AK	162	85	174	46
Beaver ANVSA, AK	163	84	149	56
Andreafsky ANVSA, AK	164	83	168	48
Shageluk ANVSA, AK	164	83	155	53
South Naknek ANVSA, AK	166	79	69	130
Chignik Lagoon ANVSA, AK	167	78	139	66
Chistochina ANVSA, AK	167	78	147	59
Hughes ANVSA, AK	167	78	179	41
Stevens Village ANVSA, AK	167	78	158	52
Chenegat ANVSA, AK	171	76	160	51
Twin Hills ANVSA, AK	172	74	187	36
Chignik Lake ANVSA, AK	173	73	155	53
Akhiok ANVSA, AK	174	71	194	27
Oscarville ANVSA, AK	175	70	191	30
Chalkyitsik ANVSA, AK	176	69	138	67
Eagle ANVSA, AK	176	69	152	54
Levelock ANVSA, AK	176	69	168	48
Pilot Point ANVSA, AK	179	68	144	62
Clarks Point ANVSA, AK	180	62	165	50
Dot Lake ANVSA, AK	180	62	193	28
Atka ANVSA, AK	182	61	178	43
Platinum ANVSA, AK	183	59	188	33
Eklutna ANVSA, AK	184	54	192	29
Stony River ANVSA, AK	184	54	196	26
Nelson Lagoon ANVSA, AK	186	52	190	32
Takotna ANVSA, AK	186	52	179	41
Igiugig ANVSA, AK	188	50	202	19
Kasaan ANVSA, AK	189	49	176	44
Pedro Bay ANVSA, AK	190	42	188	33
Kariuk ANVSA, AK	191	37	200	21
False Pass ANVSA, AK	192	35	182	38
Birch Creek ANVSA, AK	193	33	203	18
Alatna ANVSA, AK	194	32	203	18
Lime Village ANVSA, AK	195	29	194	27
Evansville ANVSA, AK	196	26	168	48

Table 53.

Rank of American Indian Areas, Alaska Native Areas, and Hawaiian Home Lands by Population; and Number and Rank of Housing Units: 2010—Con.

[For information on confidentiality, nonsampling error, and definitions, see Appendixes]

American Indian Area/Alaska Native Area/Hawaiian Home Land Alaska Native Regional Corporation	Population		Housing units	
	Rank	Number	Rank	Number
Rampart ANVSA, AK	197	24	184	37
Red Devil ANVSA, AK	198	23	198	23
Nikolski ANVSA, AK	199	18	198	23
Healy Lake ANVSA, AK	200	13	182	38
Ugashik ANVSA, AK	201	12	197	25
Lake Minchumina ANVSA, AK	202	11	200	21
Ivanof Bay ANVSA, AK	203	7	207	12
Telida ANVSA, AK	204	3	210	8
Ekuk ANVSA, AK	205	2	155	53
Georgetown ANVSA, AK	205	2	211	5
Napaimute ANVSA, AK	205	2	206	14
Portage Creek ANVSA, AK	205	2	207	12
Belkofski ANVSA, AK	209	—	218	1
Bill Moore's ANVSA, AK	209	—	216	2
Canyon Village ANVSA, AK	209	—	215	3
Chulloonawick ANVSA, AK	209	—	209	10
Council ANVSA, AK	209	—	184	37
Hamilton ANVSA, AK	209	—	218	1
Kodiak ANVSA, AK	209	—	216	2
Lesnoi ANVSA, AK	209	—	211	5
Mary's Igloo ANVSA, AK	209	—	211	5
Ohogamiut ANVSA, AK	209	—	214	4
Paiumiut ANVSA, AK	209	—	218	1
Solomon ANVSA, AK	209	—	205	15
TRIBAL DESIGNATED STATISTICAL AREA (4 Areas)				
Samish TDSA, WA	1	36,727	1	24,318
Mechoopda TDSA, CA	2	3,106	3	1,187
Cayuga Nation TDSA, NY	3	2,715	2	1,403
Ione Band of Miwok TDSA, CA	4	5	4	5
STATE DESIGNATED TRIBAL STATISTICAL AREA (30 Areas)				
Lumbee SDTSA, NC	1	490,899	1	206,298
United Houma Nation SDTSA, LA	2	203,077	2	80,955
Cher-O-Creek SDTSA, AL	3	83,668	3	37,538
Coharie SDTSA, NC	4	56,432	4	24,782
Echota Cherokee SDTSA, AL	5	53,622	5	22,181
Four Winds Cherokee SDTSA, LA	6	30,286	6	13,389
MaChis Lower Creek SDTSA, AL	7	21,818	7	10,059
Cherokee Tribe of Northeast Alabama SDTSA, AL	8	12,732	8	5,557
Occaneechi-Saponi SDTSA, NC	9	8,615	12	3,652
Haliwa-Saponi SDTSA, NC	10	8,102	11	3,655
Meherrin SDTSA, NC	11	7,956	10	3,738
Nanticoke Indian Tribe SDTSA, DE	12	7,059	9	3,771
Apache Choctaw SDTSA, LA	13	6,000	13	3,441
United Cherokee Ani-Yun-Wiya Nation SDTSA, AL	14	5,869	14	2,840
Nanticoke Leni Lenape SDTSA, NJ	15	5,652	16	2,157
Star Muskogee Creek SDTSA, AL	16	5,377	15	2,628
Chickahominy SDTSA, VA	17	3,443	17	1,484
Pee Dee SDTSA, SC	18	2,915	22	715
Adais Caddo SDTSA, LA	19	2,517	18	1,268
Sappony SDTSA, NC	20	2,372	19	1,119
Waccamaw Siouan SDTSA, NC	21	2,113	21	889
Wassamasaw SDTSA, SC	22	2,011	20	906
Upper South Carolina Pee Dee SDTSA, SC	23	1,325	24	536
Beaver Creek SDTSA, SC	24	1,153	23	545
Ramapough SDTSA, NJ	25	847	25	263
Lenape Indian Tribe of Delaware SDTSA, DE	26	545	26	255
Santee SDTSA, SC	27	492	27	218
Clifton Choctaw SDTSA, LA	28	415	28	204
Eastern Chickahominy SDTSA, VA	29	179	29	74
Waccamaw SDTSA, SC	30	24	30	11
ALASKA NATIVE REGIONAL CORPORATION (12 Areas)				
Cook Inlet ANRC, AK	1	431,054	1	181,937
Doyon ANRC, AK	2	111,715	2	51,277
Sealaska ANRC, AK	3	70,204	3	33,677
Calista ANRC, AK	4	24,467	4	8,080
Koniag ANRC, AK	5	13,592	6	5,310
Chugach ANRC, AK	6	11,887	5	5,929
Bering Straits ANRC, AK	7	9,492	8	4,008
Arctic Slope ANRC, AK	8	9,426	12	2,497
Aleut ANRC, AK	9	8,702	11	2,675

Table 53.

Rank of American Indian Areas, Alaska Native Areas, and Hawaiian Home Lands by Population; and Number and Rank of Housing Units: 2010—Con.

[For information on confidentiality, nonsampling error, and definitions, see Appendixes]

American Indian Area/Alaska Native Area/Hawaiian Home Land Alaska Native Regional Corporation	Population		Housing units	
	Rank	Number	Rank	Number
NANA ANRC, AK	10	7,523	10	2,707
Bristol Bay ANRC, AK	11	7,308	7	4,751
Ahtna ANRC, AK	12	3,401	9	3,575

Table 54.

Population and Housing Units: 1990 to 2010; and Area Measurements and Density: 2010

[For information concerning historical counts and geographic change, see "User Notes." For information on confidentiality, nonsampling error, and definitions, see Appendixes]

State Place and [In Selected States] County Subdivision [10,000 or More Population] Puerto Rico	Population			Housing units			Area measurements in square miles		Average per square mile of land	
	2010	2000	1990	2010	2000	1990	Total area	Land area	Popula- tion density	Housing unit density
Alabama	4,779,736	4,447,351	4,040,389	2,171,853	1,963,834	1,670,257	52,420.07	50,645.33	94.4	42.9
Alabaster city, Shelby County	30,352	23,667	14,619	11,295	8,990	5,091	25.33	25.04	1,212.1	451.1
Albertville city, Marshall County	21,160	17,247	14,507	8,128	7,090	6,238	26.66	26.56	796.7	306.0
Alexander City city, Tallapoosa County ..	14,875	15,325	14,917	6,834	6,855	6,170	41.12	40.84	364.2	167.3
Anniston city, Calhoun County	23,106	24,276	26,638	11,599	12,787	12,107	45.70	45.64	506.3	254.1
Athens city, Limestone County	21,897	18,967	16,901	9,862	8,449	7,271	39.79	39.54	553.8	249.4
Atmore city, Escambia County	10,194	7,676	8,046	3,480	3,535	3,394	21.93	21.85	466.5	159.3
Auburn city, Lee County	53,380	42,987	33,830	24,646	20,043	14,673	59.10	58.07	919.2	424.4
Bessemer city, Jefferson County	27,456	29,672	33,581	12,369	12,790	13,802	40.02	39.85	689.0	310.4
Birmingham city	212,237	242,820	265,347	108,981	111,927	117,389	148.61	146.07	1,453.0	746.1
Jefferson County	210,609	242,307	264,575	107,731	111,553	116,857	143.62	142.21	1,481.0	757.5
Shelby County	1,628	513	772	1,250	374	532	4.99	3.86	421.8	323.8
Calera city	11,620	3,158	2,136	5,128	1,400	887	24.38	24.09	482.4	212.9
Chilton County	96	79	(X)	46	31	(X)	0.48	0.48	200.0	95.8
Shelby County	11,524	3,079	2,136	5,082	1,369	887	23.90	23.61	488.1	215.2
Center Point city, Jefferson County	16,921	22,784	22,658	7,221	9,292	9,081	6.13	6.12	2,764.9	1,179.9
Chelsea city, Shelby County	10,183	2,949	(X)	3,906	1,091	(X)	21.70	21.34	477.2	183.0
Cullman city, Cullman County	14,775	13,995	13,367	6,957	6,679	5,933	20.57	19.38	762.4	359.0
Daphne city, Baldwin County	21,570	16,581	11,291	10,113	7,222	4,875	17.47	16.24	1,328.2	622.7
Decatur city	55,683	53,929	48,778	24,538	23,950	20,646	60.47	53.67	1,037.5	452.7
Limestone County	84	83	55	34	44	28	4.90	4.76	17.6	7.1
Morgan County	55,599	53,846	48,723	24,504	23,906	20,618	55.57	48.92	1,136.5	500.9
Dothan city	65,496	57,737	53,721	29,274	25,920	22,240	89.72	89.40	732.6	327.4
Dale County	887	650	269	376	285	100	7.34	7.34	120.8	51.2
Henry County	5	5	(X)	3	3	(X)	0.15	0.15	33.3	20.0
Houston County	64,604	57,082	53,452	28,895	25,632	22,140	82.23	81.91	788.7	352.8
Enterprise city	26,562	21,178	20,119	11,616	9,641	8,465	31.31	31.24	850.3	371.8
Coffee County	26,139	20,993	19,818	11,455	9,550	8,338	30.71	30.64	853.1	373.9
Dale County	423	185	301	161	91	127	0.60	0.60	705.0	268.3
Eufaula city, Barbour County	13,137	13,908	13,220	5,829	6,110	5,457	73.48	59.39	221.2	98.1
Fairfield city, Jefferson County	11,117	12,381	12,200	4,935	4,960	4,988	3.47	3.47	3,203.7	1,422.2
Fairhope city, Baldwin County	15,326	12,480	8,490	7,659	6,000	3,811	12.08	12.06	1,270.8	635.1
Florence city, Lauderdale County	39,319	36,264	36,426	19,299	17,707	15,913	26.20	26.00	1,512.3	742.3
Foley city, Baldwin County	14,618	7,590	4,937	7,359	3,468	2,127	25.90	25.76	567.5	285.7
Forestdale CDP, Jefferson County	10,162	10,509	10,395	4,365	4,357	4,160	6.86	6.86	1,481.3	636.3
Fort Payne city, DeKalb County	14,012	12,938	11,838	6,009	5,585	5,236	55.84	55.49	252.5	108.3
Gadsden city, Etowah County	36,856	38,978	42,523	17,672	18,797	19,146	38.29	37.16	991.8	475.6
Gardendale city, Jefferson County	13,893	11,626	9,251	6,040	4,959	3,682	22.55	22.55	616.1	267.8
Hartselle city, Morgan County	14,255	12,019	10,867	6,076	5,170	4,382	16.36	16.26	876.7	373.7
Helena city	16,793	10,296	4,303	6,268	3,983	1,485	20.67	20.34	825.6	308.2
Jefferson County	2,225	3	(X)	825	1	(X)	2.64	2.64	842.8	312.5
Shelby County	14,568	10,293	4,303	5,443	3,982	1,485	18.03	17.70	823.1	307.5
Homewood city, Jefferson County	25,167	25,043	23,644	11,385	11,494	11,099	8.43	8.36	3,010.4	1,361.8
Hoover city	81,619	62,742	40,000	35,474	27,150	17,087	48.21	47.16	1,730.7	752.2
Jefferson County	58,582	46,868	33,331	25,404	20,375	14,394	26.71	26.46	2,214.0	960.1
Shelby County	23,037	15,874	6,669	10,070	6,775	2,693	21.49	20.70	1,112.9	486.5
Hueytown city, Jefferson County	16,105	15,364	15,280	6,998	6,519	5,970	19.70	19.45	828.0	359.8
Huntsville city	180,105	158,635	159,880	84,949	73,903	67,896	210.39	209.05	861.5	406.4
Limestone County	1,521	264	339	637	109	100	36.10	35.79	42.5	17.8
Madison County	178,584	158,371	159,541	84,312	73,794	67,796	174.30	173.26	1,030.7	486.6
Irondale city, Jefferson County	12,349	9,813	9,458	5,495	4,212	3,745	17.47	17.31	713.4	317.4
Jacksonville city, Calhoun County	12,548	8,404	10,283	5,382	3,605	3,920	9.85	9.84	1,275.2	547.0
Jasper city, Walker County	14,352	14,052	13,553	6,478	6,473	5,815	28.55	28.46	504.3	227.6
Leeds city	11,773	10,455	10,009	5,221	4,585	4,141	23.08	22.86	515.0	228.4
Jefferson County	9,809	9,028	8,833	4,393	4,011	3,687	19.67	19.48	503.5	225.5
St. Clair County	1,858	1,325	1,061	787	536	413	2.53	2.52	737.3	312.3
Shelby County	106	102	115	41	38	41	0.88	0.87	121.8	47.1
Madison city	42,938	29,329	14,792	17,203	12,121	6,539	29.73	29.59	1,451.1	581.4
Limestone County	3,453	139	42	1,151	53	14	6.33	6.31	547.2	182.4
Madison County	39,485	29,190	14,750	16,052	12,068	6,525	23.40	23.29	1,695.4	689.2
Millbrook city	14,640	10,386	6,046	5,996	3,897	2,151	13.10	12.81	1,142.9	468.1
Autauga County	144	20	(X)	68	6	(X)	0.14	0.14	1,028.6	485.7
Elmore County	14,496	10,366	6,046	5,928	3,891	2,151	12.96	12.67	1,144.1	467.9
Mobile city, Mobile County	195,111	199,191	196,263	89,127	86,386	82,816	179.78	139.11	1,402.6	640.7
Montgomery city, Montgomery County	205,764	201,568	187,543	92,115	86,787	76,855	161.92	159.57	1,289.5	577.3
Moody city, St. Clair County	11,726	8,053	4,921	5,094	3,317	1,845	24.71	24.40	480.6	208.8
Mountain Brook city, Jefferson County	20,413	20,604	19,810	8,266	8,268	8,127	12.81	12.79	1,596.0	646.3
Muscle Shoals city, Colbert County	13,146	11,924	9,611	5,653	5,010	3,838	15.55	15.53	846.5	364.0
Northport city, Tuscaloosa County	23,330	19,610	17,297	10,256	8,509	6,776	17.01	16.75	1,392.8	612.3
Opelika city, Lee County	26,477	23,498	22,122	11,751	10,281	8,956	60.51	59.59	444.3	197.2
Oxford city	21,348	14,592	9,537	8,806	6,210	3,848	31.00	30.67	696.1	287.1
Calhoun County	17,197	12,357	8,458	7,252	5,374	3,474	24.86	24.60	699.1	294.8
Talladega County	4,151	2,235	1,079	1,554	836	374	6.14	6.06	685.0	256.4

Table 54.

Population and Housing Units: 1990 to 2010; and Area Measurements and Density: 2010—Con.

[For information concerning historical counts and geographic change, see "User Notes." For information on confidentiality, nonsampling error, and definitions, see Appendixes]

State Place and [In Selected States] County Subdivision [10,000 or More Population] Puerto Rico	Population			Housing units			Area measurements in square miles		Average per square mile of land	
	2010	2000	1990	2010	2000	1990	Total area	Land area	Popula- tion density	Housing unit density
Alabama—Con.										
Ozark city, Dale County	14,907	15,119	13,030	6,920	6,955	5,677	34.33	34.09	437.3	203.0
Pelham city, Shelby County	21,352	r 14,307	9,421	8,541	r 5,874	3,653	39.53	39.02	547.2	218.9
Pell City city, St. Clair County	12,695	9,565	7,945	5,784	4,275	3,454	27.51	24.75	512.9	233.7
Phenix City city	32,822	28,265	25,311	15,198	13,250	10,813	27.91	27.75	1,182.8	547.7
Lee County	4,153	1,980	669	1,752	786	221	4.07	4.04	1,028.0	433.7
Russell County	28,669	26,285	24,642	13,446	12,464	10,592	23.84	23.71	1,209.2	567.1
Pleasant Grove city, Jefferson County	10,110	9,983	8,458	3,946	3,717	2,992	9.89	9.89	1,022.2	399.0
Prattville city	33,960	24,303	19,816	13,541	9,562	7,293	33.75	32.85	1,033.8	412.2
Autauga County	32,168	23,390	19,107	12,693	9,207	7,017	28.99	28.89	1,113.5	439.4
Elmore County	1,792	913	709	848	355	276	4.76	3.96	452.5	214.1
Prichard city, Mobile County	22,659	28,633	34,320	9,891	11,336	13,039	25.49	25.29	896.0	391.1
Saks CDP, Calhoun County	10,744	10,698	11,138	4,648	4,680	4,390	12.19	12.15	884.3	382.6
Saraland city, Mobile County	13,405	12,288	11,760	5,828	5,138	4,498	23.34	23.18	578.3	251.4
Scottsboro city, Jackson County	14,770	14,762	13,786	7,039	6,848	5,909	57.41	50.65	291.6	139.0
Selma city, Dallas County	20,756	20,512	23,755	9,429	9,264	9,556	14.40	13.81	1,503.0	682.8
Sylacauga city, Talladega County	12,749	r 12,819	12,520	5,831	r 5,812	5,422	19.64	19.49	654.1	299.2
Talladega city, Talladega County	15,676	r 17,344	18,175	6,611	r 6,670	6,463	24.05	23.98	653.7	275.7
Tillmans Corner CDP, Mobile County	17,398	15,685	17,988	7,109	6,347	6,898	13.01	12.97	1,341.4	548.1
Troy city, Pike County	18,033	13,935	13,051	7,844	6,436	5,150	27.71	27.63	652.7	283.9
Trussville city	19,933	12,924	8,283	7,667	4,726	2,981	33.41	33.03	603.5	232.1
Jefferson County	19,450	12,875	8,283	7,473	4,710	2,981	31.14	30.77	632.1	242.9
St. Clair County	483	49	(X)	194	16	(X)	2.27	2.26	213.7	85.8
Tuscaloosa city, Tuscaloosa County	90,468	r 77,820	77,759	40,842	r 34,922	31,194	70.35	60.23	1,502.0	678.1
Vestavia Hills city	34,033	24,476	19,550	14,952	10,523	7,939	19.63	19.41	1,753.4	770.3
Jefferson County	34,019	24,455	19,550	14,945	10,517	7,939	19.62	19.40	1,753.6	770.4
Shelby County	14	21	(X)	7	6	(X)	0.01	0.01	1,400.0	700.0
Alaska	710,231	r 626,931	550,043	306,967	r 260,963	232,608	665,384.04	570,640.95	1.2	0.5
Anchorage municipality, Anchorage Municipality	291,826	260,283	226,338	113,032	100,368	94,153	1,961.00	1,704.68	171.2	66.3
Badger CDP, Fairbanks North Star Borough	19,482	(X)	(X)	7,532	(X)	(X)	66.72	65.63	296.8	114.8
College CDP, Fairbanks North Star Borough	12,964	11,402	11,249	5,211	4,501	4,255	19.20	18.78	690.3	277.5
Fairbanks city, Fairbanks North Star Borough	31,535	30,224	30,843	13,056	12,357	12,537	32.53	31.69	995.1	412.0
Juneau city and borough, Juneau City and Borough	31,275	30,711	26,751	13,055	12,282	10,638	3,253.89	2,701.93	11.6	4.8
Knik-Fairview CDP, Matanuska-Susitna Borough	14,923	7,049	272	5,535	2,593	178	84.26	83.10	179.6	66.6
Arizona	6,392,017	5,130,632	3,665,339	2,844,526	2,189,189	1,659,439	113,990.30	113,594.08	56.3	25.0
Anthem CDP, Maricopa County	21,700	(X)	(X)	8,801	(X)	(X)	7.99	7.98	2,719.3	1,102.9
Apache Junction city	35,840	31,814	18,092	22,564	22,771	12,733	35.00	34.99	1,024.3	644.9
Maricopa city	294	273	152	293	328	194	0.06	0.06	4,900.0	4,883.3
Pinal County	35,546	31,541	17,940	22,271	22,443	12,539	34.95	34.94	1,017.3	637.4
Arizona City CDP, Pinal County	10,475	4,385	1,940	5,064	2,197	1,077	6.18	6.11	1,714.4	828.8
Avondale city, Maricopa County	76,238	35,883	16,169	27,001	11,419	5,579	45.65	45.60	1,671.9	592.1
Buckeye town, Maricopa County	50,876	r 8,497	4,436	18,207	2,344	2,477	375.39	375.26	135.6	48.5
Bullhead City city, Mohave County	39,540	33,769	21,951	23,464	18,430	13,453	60.18	59.38	665.9	395.1
Camp Verde town, Yavapai County	10,873	9,451	6,243	4,726	3,969	2,839	43.15	43.14	252.0	109.6
Casa Grande city, Pinal County	48,571	25,224	19,076	22,400	11,041	7,402	109.67	109.67	442.9	204.2
Casas Adobes CDP, Pima County	66,795	54,011	(X)	30,364	23,655	(X)	26.87	26.75	2,497.0	1,135.1
Catalina Foothills CDP, Pima County	50,796	53,794	(X)	27,211	26,372	(X)	42.11	42.01	1,209.1	647.7
Chandler city, Maricopa County	236,123	176,581	89,862	94,404	66,592	34,478	64.52	64.41	3,665.9	1,465.7
Chino Valley town, Yavapai County	10,817	7,835	4,837	4,967	3,256	2,156	63.43	63.37	170.7	78.4
Coolidge city, Pinal County	11,825	7,786	6,934	4,796	3,212	2,810	56.58	56.49	209.3	84.9
Cottonwood city, Yavapai County	11,265	9,179	5,918	5,866	4,427	2,768	16.41	16.41	686.5	357.5
Douglas city, Cochise County	17,378	14,312	13,137	5,652	5,186	4,343	9.98	9.98	1,741.3	566.3
Drexel Heights CDP, Pima County	27,749	23,849	(X)	9,684	7,957	(X)	20.20	20.20	1,373.7	479.4
El Mirage city, Maricopa County	31,797	7,609	5,001	11,326	3,162	2,117	10.09	10.03	3,170.2	1,129.2
Eloy city, Pinal County	16,631	10,375	7,211	3,691	2,734	2,333	111.57	111.51	149.1	33.1
Flagstaff city, Coconino County	65,870	52,894	45,857	26,254	21,396	16,313	63.91	63.87	1,031.3	411.1
Florence town, Pinal County	25,536	r 14,466	7,321	5,224	3,216	2,143	52.49	52.45	486.9	99.6
Flowing Wells CDP, Pima County	16,419	15,050	14,013	7,505	7,210	6,657	4.02	4.02	4,084.3	1,866.9
Fort Mohave CDP, Mohave County	14,364	(X)	(X)	7,179	(X)	(X)	16.70	16.70	860.1	429.9
Fortuna Foothills CDP, Yuma County	26,265	20,478	7,737	21,642	14,961	6,957	40.17	40.17	653.8	538.8
Fountain Hills town, Maricopa County	22,489	20,235	10,030	13,167	10,491	5,061	20.42	20.33	1,106.2	647.7
Gilbert town, Maricopa County	208,453	109,697	29,122	74,907	37,007	10,669	68.15	67.96	3,067.3	1,102.2
Glendale city, Maricopa County	226,721	218,812	147,864	90,505	79,667	61,137	60.13	59.98	3,779.9	1,508.9
Gold Canyon CDP, Pinal County	10,159	6,029	(X)	6,874	4,139	(X)	22.39	22.39	453.7	307.0
Goodyear city, Maricopa County	65,275	18,911	6,258	25,027	6,771	1,607	191.52	191.48	340.9	130.7

Table 54.

Population and Housing Units: 1990 to 2010; and Area Measurements and Density: 2010—Con.

[For information concerning historical counts and geographic change, see "User Notes." For information on confidentiality, nonsampling error, and definitions, see Appendixes]

State Place and [In Selected States] County Subdivision [10,000 or More Population] Puerto Rico	Population			Housing units			Area measurements in square miles		Average per square mile of land	
	2010	2000	1990	2010	2000	1990	Total area	Land area	Popula- tion density	Housing unit density
Arizona—Con.										
Green Valley CDP, Pima County	21,391	17,283	13,231	17,322	13,263	10,047	32.26	32.24	663.5	537.3
Kingman city, Mohave County	28,068	20,069	12,722	12,724	8,604	5,473	34.82	34.82	806.1	365.4
Lake Havasu City city, Mohave County	52,527	41,938	24,363	32,327	23,018	12,845	44.48	44.43	1,182.2	727.6
Marana town	34,961	13,556	2,187	14,726	5,702	850	122.20	121.47	287.8	121.2
Pima County	34,961	13,556	2,187	14,726	5,702	850	121.48	120.75	289.5	122.0
Pinal County	—	(X)	(X)	—	(X)	(X)	0.72	0.72	—	—
Maricopa city, Pinal County	43,482	1,040	(X)	17,240	329	(X)	47.57	47.47	916.0	363.2
Mesa city, Maricopa County	439,041	396,375	288,104	201,173	175,701	140,476	137.06	136.45	3,217.6	1,474.3
New Kingman-Butler CDP, Mohave County	12,134	14,810	11,627	5,863	6,630	5,148	4.97	4.97	2,441.4	1,179.7
New River CDP, Maricopa County	14,952	10,740	(X)	6,273	4,514	(X)	55.76	55.75	268.2	112.5
Nogales city, Santa Cruz County	20,837	20,878	19,489	7,260	6,501	5,537	20.84	20.82	1,000.8	348.7
Oro Valley town, Pima County	41,011	29,700	6,670	20,340	13,946	3,576	35.64	35.53	1,154.3	572.5
Paradise Valley town, Maricopa County	12,820	13,664	11,773	5,643	5,499	4,783	15.46	15.43	830.8	365.7
Payson town, Gila County	15,301	13,620	8,377	8,958	7,033	4,792	19.47	19.47	785.9	460.1
Peoria city	154,065	108,364	50,675	64,818	42,573	21,966	177.97	174.40	883.4	371.7
Maricopa County	154,058	108,363	50,675	64,814	42,570	21,966	157.06	154.48	997.3	419.6
Yavapai County	7	1	(X)	4	3	(X)	20.91	19.92	0.4	0.2
Phoenix city, Maricopa County	1,445,632	1,321,045	983,392	590,149	495,832	422,032	517.95	516.70	2,797.8	1,142.2
Prescott city, Yavapai County	39,843	33,938	26,592	22,159	17,144	13,476	41.58	41.34	963.8	536.0
Prescott Valley town, Yavapai County	38,822	23,535	8,904	17,494	9,484	3,938	38.65	38.65	1,004.5	452.6
Queen Creek town	26,361	4,316	2,667	8,557	1,281	769	28.07	28.04	940.1	305.2
Maricopa County	25,912	4,197	2,667	8,394	1,229	769	23.80	23.77	1,090.1	353.1
Pinal County	449	119	(X)	163	52	(X)	4.27	4.27	105.2	38.2
Rio Rico CDP, Santa Cruz County	18,962	(X)	(X)	6,356	(X)	(X)	62.44	62.26	304.6	102.1
Sahuarita town, Pima County	25,259	3,242	(X)	10,615	1,247	(X)	31.04	31.04	813.8	342.0
San Luis city, Yuma County	25,505	15,322	4,212	6,525	3,325	998	32.10	32.03	796.3	203.7
San Tan Valley CDP, Pinal County	81,321	(X)	(X)	29,417	(X)	(X)	35.78	35.78	2,272.8	822.2
Scottsdale city, Maricopa County	217,385	202,705	130,075	124,001	104,974	69,037	184.40	183.92	1,182.0	674.2
Sedona city	10,031	10,192	7,720	6,367	5,684	4,658	19.18	19.14	524.1	332.7
Cocconino County	2,842	2,963	2,384	2,004	1,829	1,632	6.29	6.25	454.7	320.6
Yavapai County	7,189	7,229	5,336	4,363	3,855	3,026	12.89	12.89	557.7	338.5
Show Low city, Navajo County	10,660	7,695	5,020	7,722	4,337	3,098	41.17	40.94	260.4	188.6
Sierra Vista city, Cochise County	43,888	37,775	32,983	18,742	15,685	12,927	152.54	152.27	288.2	123.1
Sierra Vista Southeast CDP, Cochise County	14,797	14,348	9,237	6,394	5,857	3,814	110.92	110.90	133.4	57.7
Somerton city, Yuma County	14,287	7,266	5,282	4,052	1,967	1,352	7.30	7.29	1,959.8	555.8
Sun City CDP, Maricopa County	37,499	38,309	38,126	28,169	27,731	27,353	14.54	14.36	2,611.4	1,961.6
Sun City West CDP, Maricopa County	24,535	26,344	15,997	18,218	17,359	10,367	10.94	10.93	2,244.7	1,666.8
Sun Lakes CDP, Maricopa County	13,975	11,936	6,578	10,028	7,746	4,356	5.34	5.32	2,626.9	1,885.0
Surprise city, Maricopa County	117,517	30,848	7,122	52,586	16,260	5,256	105.87	105.75	1,111.3	497.3
Tanque Verde CDP, Pima County	16,901	16,195	(X)	7,340	6,056	(X)	32.98	32.98	512.5	222.6
Tempe city, Maricopa County	161,719	158,625	141,993	73,462	67,068	61,496	40.19	39.93	4,050.1	1,839.8
Tucson city, Pima County	520,116	486,699	405,371	229,762	209,609	183,331	227.03	226.71	2,294.2	1,013.5
Tucson Estates CDP, Pima County	12,192	9,755	2,662	6,152	4,891	1,866	13.00	13.00	937.8	473.2
Vail CDP, Pima County	10,208	2,484	(X)	3,754	906	(X)	22.66	22.66	450.5	165.7
Verde Village CDP, Yavapai County	11,605	10,610	7,037	4,989	4,290	3,200	6.98	6.98	1,662.6	714.8
Yuma city, Yuma County	93,064	77,515	56,966	38,626	34,475	22,775	120.41	120.28	773.7	321.1
Arkansas	2,915,918	2,673,400	2,350,624	1,316,299	1,173,043	1,000,579	53,178.55	52,035.48	56.0	25.3
Arkadelphia city, Clark County	10,714	10,912	10,014	4,158	4,216	3,742	7.29	7.26	1,475.8	572.7
Batesville city, Independence County	10,248	9,445	9,187	4,401	4,146	3,947	11.11	10.98	933.3	400.8
Bella Vista town, Benton County	26,461	16,582	9,083	13,241	8,854	5,391	45.90	44.26	597.9	299.2
Benton city, Saline County	30,681	21,906	18,177	12,902	9,315	7,453	22.76	22.24	1,379.5	580.1
Bentonville city, Benton County	35,301	19,730	11,257	14,693	7,924	4,482	31.50	31.29	1,128.2	469.6
Blytheville city, Mississippi County	15,620	18,272	22,523	7,545	8,533	8,830	20.85	20.79	751.3	362.9
Bryant city, Saline County	16,688	9,764	5,269	7,106	3,762	1,935	20.88	20.80	802.3	341.6
Cabot city, Lonoke County	23,776	15,261	8,319	9,107	5,712	3,114	20.19	20.12	1,181.7	452.6
Camden city, Ouachita County	12,183	13,154	14,701	5,980	6,259	6,531	16.50	16.45	740.6	363.5
Conway city, Faulkner County	58,908	43,167	26,481	24,402	17,289	10,139	45.59	45.34	1,299.3	538.2
El Dorado city, Union County	18,884	21,530	23,146	8,969	9,891	10,269	16.27	16.27	1,160.7	551.3
Fayetteville city, Washington County	73,580	58,047	42,247	36,188	25,467	18,903	55.25	53.85	1,366.4	672.0
Forrest city, St. Francis County	15,371	14,774	13,364	4,970	5,164	5,195	16.35	16.29	943.6	305.1
Fort Smith city, Sebastian County	86,209	80,268	72,798	37,899	35,341	33,054	65.84	61.97	1,391.1	611.6
Harrison city, Boone County	12,943	12,152	9,936	6,043	5,747	4,591	11.11	11.08	1,168.1	545.4
Helena-West Helena city, Phillips County	12,282	(X)	(X)	5,671	(X)	(X)	13.33	13.33	921.4	425.4
Hope city, Hempstead County	10,095	10,616	9,768	4,312	4,301	4,247	10.16	10.08	1,001.5	427.8
Hot Springs city, Garland County	35,193	35,750	32,462	18,947	18,813	17,543	35.14	35.02	1,004.9	541.0
Hot Springs Village CDP	12,807	8,397	6,361	7,963	5,121	3,761	55.70	53.52	239.3	148.8
Garland County	6,761	6,656	5,259	4,401	4,199	3,151	29.07	28.44	237.7	154.7
Saline County	6,046	1,741	1,102	3,562	922	610	26.63	25.08	241.1	142.0

Table 54.

Population and Housing Units: 1990 to 2010; and Area Measurements and Density: 2010—Con.

[For information concerning historical counts and geographic change, see "User Notes." For information on confidentiality, nonsampling error, and definitions, see Appendixes]

State Place and [In Selected States] County Subdivision [10,000 or More Population] Puerto Rico	Population			Housing units			Area measurements in square miles		Average per square mile of land	
	2010	2000	1990	2010	2000	1990	Total area	Land area	Popula- tion density	Housing unit density
Arkansas—Con.										
Jacksonville city, Pulaski County	28,364	29,916	29,101	12,412	11,890	10,890	28.22	28.10	1,009.4	441.7
Jonesboro city, Craighead County	67,263	55,515	46,535	28,321	24,263	19,537	80.44	79.87	842.2	354.6
Little Rock city, Pulaski County	193,524	183,133	175,727	91,288	84,793	80,923	120.99	119.20	1,623.5	765.8
Magnolia city, Columbia County	11,577	10,858	11,151	5,288	4,821	4,689	13.26	13.24	874.4	399.4
Malvern city, Hot Spring County	10,318	9,021	9,236	4,272	4,193	4,236	8.73	8.66	1,191.5	493.3
Marion city, Crittenden County	12,345	8,901	4,391	4,879	3,365	1,568	20.50	20.42	604.6	238.9
Maumelle city, Pulaski County	17,163	10,557	6,714	7,179	4,294	2,668	13.16	12.05	1,424.3	595.8
Mountain Home city, Baxter County	12,448	11,012	9,027	6,407	5,612	4,561	11.73	11.73	1,061.2	546.2
North Little Rock city, Pulaski County	62,304	60,433	61,829	29,437	27,567	27,284	54.77	51.50	1,209.8	571.6
Paragould city, Greene County	26,113	22,017	18,540	11,070	9,789	7,904	31.36	31.20	837.0	354.8
Pine Bluff city, Jefferson County	49,083	r 55,135	57,140	20,923	22,484	23,189	46.60	44.58	1,101.0	469.3
Rogers city, Benton County	55,964	38,829	24,692	22,022	14,836	10,291	38.13	37.94	1,475.1	580.4
Russellville city, Pope County	27,920	23,682	21,260	11,124	10,234	8,653	28.32	28.28	987.3	393.4
Searcy city, White County	22,858	18,928	15,180	9,244	7,405	5,572	18.44	18.34	1,246.3	504.0
Sherwood city, Pulaski County	29,523	21,511	18,890	12,924	9,272	7,375	20.85	20.61	1,432.5	627.1
Siloam Springs city, Benton County	15,039	10,843	8,151	5,707	4,223	3,241	11.15	11.07	1,358.5	515.5
Springdale city	69,797	45,798	29,945	25,614	16,962	12,011	42.06	41.80	1,669.8	612.8
Benton County	6,054	2,011	907	2,079	781	339	10.65	10.55	573.8	197.1
Washington County	63,743	43,787	29,038	23,535	16,181	11,672	31.41	31.25	2,039.8	753.1
Texarkana city, Miller County	29,919	26,448	22,631	13,375	11,721	9,854	41.83	41.65	718.3	321.1
Van Buren city, Crawford County	22,791	18,986	14,979	9,247	7,427	5,763	16.50	15.45	1,475.1	598.5
West Memphis city, Crittenden County	26,245	27,666	28,259	10,966	11,022	10,505	28.54	28.44	922.8	385.6
California	37,253,956	r 33,871,653	29,758,213	13,680,081	r 12,214,550	11,182,513	163,694.74	155,779.22	239.1	87.8
Adelanto city, San Bernardino County	31,765	18,130	6,791	9,086	5,547	2,754	56.03	56.01	567.1	162.2
Agoura Hills city, Los Angeles County	20,330	20,537	20,385	7,585	6,993	6,925	7.82	7.79	2,609.8	973.7
Alameda city, Alameda County	73,812	72,259	73,979	32,351	31,644	30,520	22.96	10.61	6,956.8	3,049.1
Alamo CDP, Contra Costa County	14,570	15,626	12,277	5,378	5,497	4,337	9.67	9.67	1,506.7	556.2
Albany city, Alameda County	18,539	16,444	16,327	7,889	7,248	7,468	5.47	1.79	10,357.0	4,407.3
Alhambra city, Los Angeles County	83,089	85,804	82,087	30,915	30,069	29,598	7.63	7.63	10,889.8	4,051.8
Aliso Viejo city, Orange County	47,823	r 40,118	7,612	18,867	r 16,566	3,884	7.47	7.47	6,402.0	2,525.7
Alpine CDP, San Diego County	14,236	13,143	9,695	5,536	4,958	3,820	26.78	26.78	531.6	206.7
Altadena CDP, Los Angeles County	42,777	42,610	42,658	15,947	15,250	15,164	8.73	8.71	4,911.3	1,830.9
Alum Rock CDP, Santa Clara County	15,536	13,479	(X)	3,863	3,411	(X)	1.20	1.20	12,946.7	3,219.2
American Canyon city, Napa County	19,454	9,774	(X)	5,982	3,274	(X)	4.84	4.84	4,019.4	1,236.0
Anaheim city, Orange County	336,265	328,014	266,406	104,237	99,719	93,177	50.81	49.84	6,746.9	2,091.4
Antelope CDP, Sacramento County	45,770	(X)	(X)	14,847	(X)	(X)	6.84	6.84	6,691.5	2,170.6
Antioch city, Contra Costa County	102,372	90,532	62,195	34,849	30,116	22,973	29.08	28.35	3,611.0	1,229.2
Apple Valley town, San Bernardino County	69,135	54,239	46,079	26,117	20,163	16,672	73.52	73.19	944.6	356.8
Arcadia city, Los Angeles County	56,364	53,054	48,284	20,686	19,970	19,480	11.13	10.93	5,156.8	1,892.6
Arcata city, Humboldt County	17,231	16,651	15,211	7,722	7,272	6,309	10.99	9.10	1,893.5	848.6
Arden-Arcade CDP, Sacramento County	92,186	96,025	92,040	44,813	44,818	44,235	17.92	17.83	5,170.3	2,513.3
Arroyo Grande city, San Luis Obispo County	17,252	15,851	14,432	7,628	6,750	6,075	5.84	5.84	2,954.1	1,306.2
Artesia city, Los Angeles County	16,522	16,380	15,464	4,697	4,598	4,534	1.62	1.62	10,198.8	2,899.4
Arvin city, Kern County	19,304	12,956	9,286	4,476	3,145	2,450	4.82	4.82	4,005.0	928.6
Ashland CDP, Alameda County	21,925	20,793	16,590	7,758	7,372	7,061	1.84	1.84	11,915.8	4,216.3
Atascadero city, San Luis Obispo County	28,310	26,411	23,138	11,505	9,848	8,875	26.13	25.64	1,104.1	448.7
Atwater city, Merced County	28,168	23,113	22,282	9,771	8,114	7,422	6.10	6.09	4,625.3	1,604.4
Auburn city, Placer County	13,330	12,462	10,653	6,139	5,457	4,795	7.17	7.14	1,866.9	859.8
Avenal city, Kings County	15,505	14,674	9,770	2,410	2,061	1,776	19.42	19.42	798.4	124.1
Avocado Heights CDP, Los Angeles County	15,411	15,148	14,232	3,922	3,839	3,798	2.84	2.71	5,686.7	1,447.2
Azusa city, Los Angeles County	46,361	44,712	41,203	13,386	13,013	13,196	9.67	9.66	4,799.3	1,385.7
Bakersfield city, Kern County	347,483	r 246,889	174,978	120,725	88,262	66,227	143.61	142.16	2,444.3	849.2
Baldwin Park city, Los Angeles County	75,390	75,837	69,330	17,736	17,430	17,179	6.79	6.63	11,371.0	2,675.1
Banning city, Riverside County	29,603	23,562	20,572	12,144	9,761	8,279	23.10	23.10	1,281.5	525.7
Barstow city, San Bernardino County	22,639	21,119	21,472	9,555	9,153	8,509	41.39	41.38	547.1	230.9
Bay Point CDP, Contra Costa County	21,349	21,534	17,453	6,762	6,716	6,291	7.37	6.55	3,259.4	1,032.4
Beaumont city, Riverside County	36,877	11,384	9,685	12,908	4,258	3,718	30.93	30.91	1,193.0	417.6
Bell city, Los Angeles County	35,477	36,664	34,365	9,217	9,215	9,401	2.62	2.50	14,190.8	3,686.8
Bellflower city, Los Angeles County	76,616	72,878	61,815	24,897	24,247	24,117	6.17	6.12	12,519.0	4,068.1
Bell Gardens city, Los Angeles County	42,072	44,054	42,315	9,986	9,788	9,535	2.46	2.46	17,102.4	4,059.3
Belmont city, San Mateo County	25,835	25,123	24,165	11,028	10,577	10,335	4.63	4.62	5,592.0	2,387.0
Benicia city, Solano County	26,997	26,865	24,437	11,306	10,547	9,587	15.72	12.93	2,087.9	874.4
Berkeley city, Alameda County	112,580	102,743	102,724	49,454	46,875	45,735	17.70	10.47	10,752.6	4,723.4
Beverly Hills city, Los Angeles County	34,109	33,784	31,971	16,394	15,856	15,723	5.71	5.71	5,973.6	2,871.1
Big Bear City CDP, San Bernardino County	12,304	5,779	4,920	12,226	4,801	4,670	31.97	31.95	385.1	382.7

Table 54.

Population and Housing Units: 1990 to 2010; and Area Measurements and Density: 2010—Con.

[For information concerning historical counts and geographic change, see "User Notes." For information on confidentiality, nonsampling error, and definitions, see Appendixes]

State Place and [In Selected States] County Subdivision [10,000 or More Population] Puerto Rico	Population			Housing units			Area measurements in square miles		Average per square mile of land	
	2010	2000	1990	2010	2000	1990	Total area	Land area	Popula- tion density	Housing unit density
California—Con.										
Bloomington CDP, San Bernardino County	23,851	19,318	15,116	5,745	5,260	4,745	5.99	5.99	3,981.8	959.1
Blythe city, Riverside County	20,817	20,463	8,448	5,473	4,891	2,908	26.97	26.19	794.8	209.0
Bonita CDP, San Diego County	12,538	12,401	12,542	4,477	4,281	4,261	5.14	5.00	2,507.6	895.4
Bostonia CDP, San Diego County	15,379	15,169	13,670	5,893	5,819	5,445	1.93	1.93	7,968.4	3,053.4
Brawley city, Imperial County	24,953	22,052	18,923	8,231	7,038	6,124	7.68	7.68	3,249.1	1,071.7
Brea city, Orange County	39,282	35,410	32,873	14,785	13,327	12,648	12.11	12.08	3,251.8	1,223.9
Brentwood city, Contra Costa County	51,481	23,302	7,563	17,523	7,788	2,628	14.80	14.79	3,480.8	1,184.8
Buena Park city, Orange County	80,530	78,282	68,784	24,623	23,826	23,200	10.55	10.52	7,654.9	2,340.6
Burbank city, Los Angeles County	103,340	100,316	93,649	44,309	42,847	41,220	17.38	17.34	5,959.6	2,555.3
Burlingame city, San Mateo County	28,806	28,158	26,666	13,027	12,869	12,831	6.06	4.41	6,532.0	2,954.0
Calabasas city, Los Angeles County	23,058	21,356	(X)	8,878	8,107	(X)	12.95	12.90	1,787.4	688.2
Calexico city, Imperial County	38,572	27,109	18,633	10,651	6,983	4,832	8.39	8.39	4,597.4	1,269.5
California City city, Kern County	14,120	8,385	5,955	5,210	3,560	2,384	203.63	203.52	69.4	25.6
Camarillo city, Ventura County	65,201	57,077	52,297	25,702	21,945	18,730	19.54	19.53	3,338.5	1,316.0
Cameron Park CDP, El Dorado County	18,228	14,549	11,897	7,610	5,703	4,759	11.88	11.11	1,640.7	685.0
Campbell city, Santa Clara County	39,349	38,138	36,088	16,950	16,286	15,882	5.89	5.80	6,784.3	2,922.4
Camp Pendleton South CDP, San Diego County	10,616	8,854	11,299	2,865	2,207	2,176	4.00	3.91	2,715.1	732.7
Canyon Lake city, Riverside County	10,561	9,952	(X)	4,532	4,047	(X)	4.67	3.93	2,687.3	1,153.2
Carlsbad city, San Diego County	105,328	78,247	63,292	44,673	33,798	27,295	39.11	37.72	2,792.4	1,184.3
Carmichael CDP, Sacramento County	61,762	49,742	48,702	28,165	21,383	20,661	13.79	13.53	4,564.8	2,081.7
Carpinteria city, Santa Barbara County	13,040	14,194	13,747	5,429	5,464	5,457	9.27	2.59	5,034.7	2,096.1
Carson city, Los Angeles County	91,714	89,730	83,995	26,226	25,337	24,441	18.97	18.72	4,899.3	1,401.0
Casa de Oro-Mount Helix CDP, San Diego County	18,762	18,874	30,727	7,249	7,140	11,108	6.85	6.85	2,739.0	1,058.2
Castaic CDP, Los Angeles County	19,015	(X)	(X)	5,932	(X)	(X)	7.28	7.26	2,619.1	817.1
Castro Valley CDP, Alameda County	61,388	57,292	48,619	23,392	22,003	19,682	16.92	16.63	3,691.4	1,406.6
Cathedral City city, Riverside County	51,200	42,647	30,085	20,995	17,893	15,229	21.76	21.50	2,381.4	976.5
Ceres city, Stanislaus County	45,417	34,609	26,413	13,673	10,773	9,101	8.02	8.01	5,670.0	1,707.0
Cerritos city, Los Angeles County	49,041	51,488	53,244	15,859	15,607	15,365	8.86	8.73	5,617.5	1,816.6
Cherryland CDP, Alameda County	14,728	13,837	11,088	4,975	4,823	4,585	1.20	1.20	12,273.3	4,145.8
Chico city, Butte County	86,187	60,516	39,970	37,050	24,386	16,248	33.10	32.92	2,618.1	1,125.5
Chino city, San Bernardino County	77,983	67,168	59,682	21,797	17,898	16,137	29.65	29.64	2,631.0	735.4
Chino Hills city, San Bernardino County	74,799	66,787	(X)	23,617	20,414	(X)	44.75	44.68	1,674.1	528.6
Chowchilla city, Madera County	18,720	14,416	5,930	4,154	2,711	2,271	7.66	7.66	2,443.9	542.3
Chula Vista city, San Diego County	243,916	173,556	135,160	79,416	59,495	49,846	52.09	49.63	4,914.7	1,600.2
Citrus CDP, Los Angeles County	10,866	10,581	9,481	2,701	2,659	2,537	0.89	0.89	12,209.0	3,034.8
Citrus Heights city, Sacramento County	83,301	85,071	(X)	35,075	34,897	(X)	14.23	14.23	5,853.9	2,464.9
Claremont city, Los Angeles County	34,926	33,998	32,610	12,156	11,559	10,875	13.49	13.35	2,616.2	910.6
Clayton city, Contra Costa County	10,897	10,762	7,317	4,086	3,924	2,361	3.84	3.84	2,837.8	1,064.1
Clearlake city, Lake County	15,250	13,142	11,804	8,035	7,605	7,315	10.58	10.13	1,505.4	793.2
Clovis city, Fresno County	95,631	68,468	50,323	35,306	25,250	18,888	23.28	23.28	4,107.9	1,516.6
Coachella city, Riverside County	40,704	22,724	16,896	9,903	5,024	3,830	28.95	28.95	1,406.0	342.1
Coalinga city, Fresno County	13,380	16,213	8,212	4,344	3,848	3,223	6.15	6.12	2,186.3	709.8
Colton city, San Bernardino County	52,154	47,662	40,273	16,350	15,680	14,787	16.04	15.32	3,404.3	1,067.2
Commerce city, Los Angeles County	12,823	12,568	12,135	3,470	3,377	3,330	6.54	6.54	1,960.7	530.6
Compton city, Los Angeles County	96,455	93,493	90,454	24,523	23,795	23,239	10.12	10.01	9,635.9	2,449.9
Concord city, Contra Costa County	122,067	121,780	111,308	47,125	45,083	43,691	30.55	30.55	3,995.6	1,542.6
Corcoran city, Kings County	24,813	20,835	13,360	3,958	3,016	2,713	7.47	7.47	3,321.7	529.9
Corona city, Riverside County	152,374	124,966	75,943	47,174	39,271	26,480	38.93	38.83	3,924.1	1,214.9
Coronado city, San Diego County	18,912	24,100	26,540	9,634	9,494	9,145	32.67	7.93	2,384.9	1,214.9
Costa Mesa city, Orange County	109,960	108,724	96,357	42,120	40,406	39,611	15.70	15.65	7,026.2	2,691.4
Coto de Caza CDP, Orange County	14,866	13,057	2,853	4,853	4,152	1,088	7.97	7.95	1,869.9	610.4
Covina city, Los Angeles County	47,796	46,837	43,332	16,576	16,364	16,141	7.04	7.03	6,798.9	2,357.9
Crestline CDP, San Bernardino County	10,770	10,218	8,594	7,333	6,695	6,586	13.98	13.84	778.2	529.8
Cudahy city, Los Angeles County	23,805	24,208	22,817	5,770	5,542	5,416	1.23	1.18	20,173.7	4,889.8
Culver City city, Los Angeles County	38,883	38,816	38,793	17,491	17,130	16,943	5.14	5.11	7,609.2	3,422.9
Cupertino city, Santa Clara County	58,302	50,546	39,967	21,027	18,682	15,839	11.26	11.26	5,177.8	1,867.4
Cypress city, Orange County	47,802	46,229	42,655	16,068	16,028	14,715	6.59	6.58	7,264.7	2,441.9
Daly City city, San Mateo County	101,123	103,625	92,088	32,588	31,313	30,072	7.66	7.66	13,201.4	4,254.3
Dana Point city, Orange County	33,351	35,110	31,896	15,938	15,682	14,666	29.48	6.50	5,130.9	2,452.0
Danville town, Contra Costa County	42,039	41,715	31,306	15,934	15,130	11,466	18.03	18.03	2,331.6	883.7
Davis city, Yolo County	65,622	60,308	46,322	25,869	23,617	18,310	9.92	9.89	6,635.2	2,615.7
Del Aire CDP, Los Angeles County	10,001	9,012	8,040	3,428	2,925	2,849	1.01	1.01	9,902.0	3,394.1
Delano city, Kern County	53,041	39,489	22,762	10,713	8,830	6,482	14.36	14.30	3,709.2	749.2
Delhi CDP, Merced County	10,755	8,022	3,280	2,854	2,186	952	3.51	3.51	3,064.1	813.1
Desert Hot Springs city, Riverside County	25,938	16,582	11,668	10,902	7,034	5,494	23.64	23.62	1,098.1	461.6

Table 54.

Population and Housing Units: 1990 to 2010; and Area Measurements and Density: 2010—Con.

[For information concerning historical counts and geographic change, see "User Notes." For information on confidentiality, nonsampling error, and definitions, see Appendixes]

State Place and [In Selected States] County Subdivision [10,000 or More Population] Puerto Rico	Population			Housing units			Area measurements in square miles		Average per square mile of land	
	2010	2000	1990	2010	2000	1990	Total area	Land area	Popula- tion density	Housing unit density
California—Con.										
Diamond Bar city, Los Angeles County . . .	55,544	56,287	53,672	18,455	17,959	17,664	14.88	14.88	3,732.8	1,240.3
Diamond Springs CDP, El Dorado County	11,037	4,888	2,872	4,921	2,057	1,126	16.71	16.64	663.3	295.7
Dinuba city, Tulare County	21,453	16,844	12,743	5,868	4,670	3,836	6.47	6.47	3,315.8	907.0
Discovery Bay CDP, Contra Costa County	13,352	8,981	5,351	5,403	3,781	2,646	7.04	6.22	2,146.6	868.6
Dixon city, Solano County	18,351	16,103	10,417	6,172	5,172	3,564	7.09	7.00	2,621.6	881.7
Downey city, Los Angeles County	111,772	107,323	91,444	35,601	34,759	34,302	12.57	12.41	9,006.6	2,868.7
Duarte city, Los Angeles County	21,321	21,486	20,716	7,254	6,805	6,770	6.69	6.69	3,187.0	1,084.3
Dublin city, Alameda County	46,036	29,973	23,229	15,782	9,872	6,992	14.91	14.91	3,087.6	1,058.5
East Hemet CDP, Riverside County	17,418	14,823	17,611	5,869	5,064	6,404	5.21	5.21	3,343.2	1,126.5
East Los Angeles CDP, Los Angeles County	126,496	124,283	126,379	32,201	31,096	30,196	7.45	7.45	16,979.3	4,322.3
East Palo Alto city, San Mateo County . . .	28,155	29,506	23,451	7,819	7,091	7,351	2.61	2.51	11,217.1	3,115.1
East Rancho Dominguez CDP, Los Angeles County	15,135	9,286	7,967	3,186	1,945	1,848	0.82	0.82	18,457.3	3,885.4
East San Gabriel CDP, Los Angeles County	14,874	14,512	12,736	5,365	5,391	5,298	1.57	1.56	9,534.6	3,439.1
Eastvale CDP, Riverside County	53,668	(X)	(X)	14,494	(X)	(X)	11.45	11.41	4,703.6	1,270.3
El Cajon city, San Diego County	99,478	94,869	88,918	35,850	35,190	34,534	14.43	14.43	6,893.8	2,484.4
El Centro city, Imperial County	42,598	37,835	31,405	14,476	12,263	10,200	11.10	11.08	3,844.6	1,306.5
El Cerrito city, Contra Costa County	23,549	23,171	22,869	10,716	10,462	10,311	3.69	3.69	6,381.8	2,904.1
El Dorado Hills CDP, El Dorado County . .	42,108	18,016	6,395	14,994	6,071	2,204	48.61	48.45	869.1	309.5
Elk Grove city, Sacramento County	153,015	59,984	17,483	50,634	18,894	5,867	42.24	42.19	3,626.8	1,200.1
El Monte city, Los Angeles County	113,475	115,965	106,162	29,069	27,758	27,142	9.65	9.56	11,869.8	3,040.7
El Paso de Robles (Paso Robles) city, San Luis Obispo County	29,793	24,297	18,583	11,426	8,791	7,599	19.43	19.12	1,558.2	597.6
El Segundo city, Los Angeles County . . .	16,654	16,033	15,223	7,410	7,261	7,190	5.46	5.46	3,050.2	1,357.1
El Sobrante CDP, Contra Costa County	12,669	12,260	9,852	5,136	4,803	4,011	2.77	2.77	4,573.6	1,854.2
El Sobrante CDP, Riverside County	12,723	(X)	(X)	3,827	(X)	(X)	7.21	7.21	1,764.6	530.8
Emeryville city, Alameda County	10,080	6,882	5,740	6,646	4,274	3,640	2.01	1.25	8,064.0	5,316.8
Encinitas city, San Diego County	59,518	58,014	55,406	25,740	23,843	22,128	19.99	18.81	3,164.2	1,368.4
Escondido city, San Diego County	143,911	133,559	108,648	48,044	45,050	42,045	36.99	36.81	3,909.6	1,305.2
Eureka city, Humboldt County	27,191	26,128	27,025	11,891	11,637	11,781	14.45	9.38	2,898.8	1,267.7
Exeter city, Tulare County	10,334	9,168	7,276	3,600	3,168	2,651	2.46	2.46	4,200.8	1,463.4
Fairfield city, Solano County	105,321	96,178	78,650	37,184	31,792	27,030	37.64	37.39	2,816.8	996.5
Fair Oaks CDP, Sacramento County	30,912	28,008	26,867	13,558	11,461	10,718	11.25	10.79	2,864.9	1,254.5
Fairview CDP, Alameda County	10,003	9,470	9,045	3,642	3,351	3,206	2.79	2.76	3,624.3	1,319.6
Fallbrook CDP, San Diego County	30,534	29,100	22,095	10,855	9,612	7,767	17.56	17.53	1,741.8	619.2
Farmersville city, Tulare County	10,588	8,737	6,235	2,726	2,269	1,732	2.26	2.26	4,685.0	1,206.2
Fillmore city, Ventura County	15,002	13,643	11,992	4,408	3,852	3,528	3.36	3.36	4,464.9	1,311.9
Florence-Graham CDP, Los Angeles County	63,387	60,197	57,147	14,765	14,191	13,488	3.58	3.58	17,705.9	4,124.3
Florin CDP, Sacramento County	47,513	27,653	24,330	16,070	9,606	9,007	8.70	8.70	5,461.3	1,847.1
Folsom city, Sacramento County	72,203	51,884	29,802	26,109	17,968	9,418	24.30	21.95	3,289.4	1,189.5
Fontana city, San Bernardino County	196,069	128,929	87,535	51,857	35,908	29,383	42.43	42.43	4,621.0	1,222.2
Foothill Farms CDP, Sacramento County	33,121	17,426	17,135	12,607	6,830	6,792	4.20	4.20	7,886.0	3,001.7
Fortuna city, Humboldt County	11,926	10,497	8,788	4,991	4,414	3,711	4.85	4.85	2,459.0	1,029.1
Foster City city, San Mateo County	30,567	28,803	28,176	12,458	12,009	11,747	19.84	3.76	8,129.5	3,313.3
Fountain Valley city, Orange County	55,313	54,978	53,691	19,164	18,473	18,019	9.03	9.02	6,132.3	2,124.6
Fremont city, Alameda County	214,089	203,413	173,339	73,989	69,452	62,400	87.61	77.46	2,763.9	955.2
French Valley CDP, Riverside County	23,067	(X)	(X)	6,635	(X)	(X)	10.90	10.87	2,122.1	610.4
Fresno city, Fresno County	494,665	427,652	354,091	171,288	149,025	129,358	112.31	111.96	4,418.2	1,529.9
Fullerton city, Orange County	135,161	126,003	114,144	47,869	44,771	42,956	22.36	22.35	6,047.5	2,141.8
Galt city, Sacramento County	23,647	19,472	8,889	7,678	6,211	3,073	5.94	5.93	3,987.7	1,294.8
Gardena city, Los Angeles County	58,829	57,746	49,841	21,472	21,041	19,033	5.87	5.83	10,090.7	3,683.0
Garden Acres CDP, San Joaquin County	10,648	9,747	8,547	3,057	2,926	2,816	2.59	2.59	4,111.2	1,180.3
Garden Grove city, Orange County	170,883	165,196	142,965	47,755	46,703	45,957	17.96	17.94	9,525.3	2,661.9
Gilroy city, Santa Clara County	48,821	41,464	31,487	14,854	12,152	9,767	16.16	16.15	3,023.0	919.8
Glen Avon CDP, Riverside County	20,199	14,853	12,663	6,203	4,936	4,768	8.13	8.10	2,493.7	765.8
Glendale city, Los Angeles County	191,719	194,973	180,038	76,269	73,713	72,114	30.58	30.45	6,296.2	2,504.7
Glendora city, Los Angeles County	50,073	49,415	47,832	17,778	17,145	16,877	19.56	19.39	2,582.4	916.9
Goleta city, Santa Barbara County	29,888	55,204	(X)	11,473	20,442	(X)	7.97	7.90	3,783.3	1,452.3
Grand Terrace city, San Bernardino County	12,040	11,626	10,946	4,649	4,458	4,059	3.50	3.50	3,440.0	1,328.3
Granite Bay CDP, Placer County	20,402	19,388	(X)	7,542	6,626	(X)	21.57	21.53	947.6	350.3
Grass Valley city, Nevada County	12,860	10,922	9,048	6,637	5,266	4,385	4.74	4.74	2,713.1	1,400.2

Table 54.

Population and Housing Units: 1990 to 2010; and Area Measurements and Density: 2010—Con.

[For information concerning historical counts and geographic change, see "User Notes." For information on confidentiality, nonsampling error, and definitions, see Appendixes]

State Place and [In Selected States] County Subdivision [10,000 or More Population] Puerto Rico	Population			Housing units			Area measurements in square miles		Average per square mile of land	
	2010	2000	1990	2010	2000	1990	Total area	Land area	Popula- tion density	Housing unit density
California—Con.										
Greenfield city, Monterey County	16,330	r 12,648	7,464	3,752	2,726	1,926	2.14	2.14	7,630.8	1,753.3
Grover Beach city, San Luis Obispo County	13,156	13,067	11,602	5,748	5,382	4,925	2.31	2.31	5,695.2	2,488.3
Hacienda Heights CDP, Los Angeles County	54,038	53,122	52,354	16,650	16,358	16,091	11.18	11.18	4,833.5	1,489.3
Half Moon Bay city, San Mateo County	11,324	11,842	8,886	4,395	4,114	3,402	6.44	6.42	1,763.9	684.6
Hanford city, Kings County	53,967	41,686	30,463	18,493	14,721	11,445	16.59	16.59	3,253.0	1,114.7
Hawaiian Gardens city, Los Angeles County	14,254	14,779	13,639	3,703	3,624	3,518	0.96	0.95	15,004.2	3,897.9
Hawthorne city, Los Angeles County	84,293	84,112	71,349	29,869	29,629	29,214	6.09	6.08	13,864.0	4,912.7
Hayward city, Alameda County	144,186	140,030	111,343	48,296	45,922	42,168	63.75	45.32	3,181.5	1,065.7
Healdsburg city, Sonoma County	11,254	10,722	9,469	4,794	4,138	3,766	4.46	4.46	2,523.3	1,074.9
Hemet city, Riverside County	78,657	58,812	36,094	35,305	29,401	19,692	27.85	27.85	2,824.3	1,267.7
Hercules city, Contra Costa County	24,060	19,488	16,829	8,553	6,546	5,652	18.18	6.21	3,874.4	1,377.3
Hermosa Beach city, Los Angeles County	19,506	18,566	18,219	10,162	9,840	9,689	1.43	1.43	13,640.6	7,106.3
Hesperia city, San Bernardino County	90,173	62,582	50,418	29,004	21,348	17,359	73.21	73.10	1,233.6	396.8
Highland city, San Bernardino County	53,104	44,605	34,439	16,578	14,858	12,562	18.89	18.76	2,830.7	883.7
Hillsborough town, San Mateo County	10,825	10,825	10,667	3,912	3,804	3,789	6.19	6.19	1,748.8	632.0
Hollister city, San Benito County	34,928	34,413	19,318	10,401	9,924	6,257	7.29	7.29	4,791.2	1,426.7
Home Gardens CDP, Riverside County	11,570	9,461	7,780	2,865	2,365	2,042	1.56	1.56	7,416.7	1,836.5
Huntington Beach city, Orange County	189,992	189,594	181,519	78,003	75,662	72,736	31.88	26.75	7,102.5	2,916.0
Huntington Park city, Los Angeles County	58,114	61,348	56,129	15,151	15,335	14,535	3.02	3.01	19,307.0	5,033.6
Imperial city, Imperial County	14,758	7,560	4,113	4,751	2,385	1,372	5.86	5.86	2,518.4	810.8
Imperial Beach city, San Diego County	26,324	26,992	26,512	9,882	9,739	9,525	4.48	4.16	6,327.9	2,375.5
Indio city, Riverside County	76,036	49,116	36,850	28,971	16,909	13,050	29.19	29.18	2,605.8	992.8
Inglewood city, Los Angeles County	109,673	112,580	109,602	38,429	38,648	38,713	9.09	9.07	12,091.8	4,236.9
Irvine city, Orange County	212,375	143,072	110,330	83,899	53,711	42,221	66.45	66.11	3,212.4	1,269.1
Isla Vista CDP, Santa Barbara County	23,096	r 21,069	20,395	5,091	5,264	5,513	1.87	1.85	12,484.3	2,751.9
Kerman city, Fresno County	13,544	8,551	5,448	3,908	2,462	1,748	3.23	3.23	4,193.2	1,209.9
King City city, Monterey County	12,874	r 11,204	7,634	3,218	2,822	2,444	3.98	3.84	3,352.6	838.0
Kingsburg city, Fresno County	11,382	9,199	7,245	4,069	3,358	2,597	2.83	2.83	4,021.9	1,437.8
La Cañada Flintridge city, Los Angeles County	20,246	20,318	19,378	7,089	6,989	6,918	8.65	8.63	2,346.0	821.4
La Crescenta-Montrose CDP, Los Angeles County	19,653	18,532	16,968	7,350	7,108	6,808	3.44	3.43	5,729.7	2,142.9
Ladera Ranch CDP, Orange County	22,980	(X)	(X)	7,410	(X)	(X)	4.90	4.90	4,689.8	1,512.2
Lafayette city, Contra Costa County	23,893	23,908	23,366	9,651	9,334	9,270	15.39	15.22	1,569.8	634.1
Laguna Beach city, Orange County	22,723	23,727	23,170	12,923	12,965	12,846	9.82	8.85	2,567.6	1,460.2
Laguna Hills city, Orange County	30,344	r 29,939	(X)	11,046	r 10,366	(X)	6.69	6.67	4,549.3	1,656.1
Laguna Niguel city, Orange County	62,979	61,891	44,723	25,312	23,885	18,992	14.88	14.83	4,246.7	1,706.8
Laguna Woods city, Orange County	16,192	r 17,794	(X)	13,016	r 13,629	(X)	3.12	3.12	5,189.7	4,171.8
La Habra city, Orange County	60,239	58,974	51,263	19,924	19,441	18,669	7.38	7.37	8,173.5	2,703.4
Lake Arrowhead CDP, San Bernardino County	12,424	8,934	6,539	11,875	8,857	8,015	18.95	17.73	700.7	669.8
Lake Elsinore city, Riverside County	51,821	28,928	18,316	16,253	9,505	6,993	41.69	36.21	1,431.1	448.9
Lake Forest city, Orange County	77,264	58,707	(X)	27,088	20,486	(X)	17.90	17.82	4,335.8	1,520.1
Lakeland Village CDP, Riverside County	11,541	5,626	5,159	3,967	2,185	2,216	8.74	8.68	1,329.6	457.0
Lake Los Angeles CDP, Los Angeles County	12,328	11,523	7,977	3,658	3,453	2,313	9.79	9.74	1,265.7	375.6
Lakeside CDP, San Diego County	20,648	19,560	39,412	7,776	7,047	14,620	7.28	6.90	2,992.5	1,127.0
Lakewood city, Los Angeles County	80,048	79,345	73,553	27,470	27,310	26,794	9.47	9.41	8,506.7	2,919.2
La Mesa city, San Diego County	57,065	54,749	52,911	26,167	24,943	24,147	9.12	9.08	6,284.7	2,881.8
La Mirada city, Los Angeles County	48,527	46,783	40,452	15,092	14,811	13,354	7.86	7.84	6,189.7	1,925.0
Lamont CDP, Kern County	15,120	13,296	11,517	3,598	3,277	3,053	4.63	4.59	3,294.1	783.9
Lancaster city, Los Angeles County	156,633	118,718	97,300	51,835	41,745	36,221	94.55	94.28	1,661.4	549.8
La Palma city, Orange County	15,568	15,408	15,392	5,224	5,066	4,935	1.83	1.81	8,601.1	2,886.2
La Presa CDP, San Diego County	34,169	32,721	(X)	10,711	10,236	(X)	6.02	5.50	6,212.5	1,947.5
La Puente city, Los Angeles County	39,816	41,063	36,955	9,761	9,660	9,285	3.48	3.48	11,441.4	2,804.9
La Quinta city, Riverside County	37,467	23,694	11,215	23,489	11,812	6,426	35.55	35.12	1,066.8	668.8
La Riviera CDP, Sacramento County	10,802	10,273	10,986	4,762	4,488	4,427	2.09	1.85	5,838.9	2,574.1
Larkspur city, Marin County	11,926	12,014	11,068	6,376	6,413	5,965	3.24	3.03	3,936.0	2,104.3
Lathrop city, San Joaquin County	18,023	10,445	6,841	5,261	2,991	2,040	23.03	21.93	821.8	239.9
La Verne city, Los Angeles County	31,063	31,638	30,843	11,686	11,286	11,090	8.56	8.43	3,684.8	1,386.2
Lawndale city, Los Angeles County	32,769	31,711	27,331	10,151	9,869	9,778	1.97	1.97	16,634.0	5,152.8
Lemon Grove city, San Diego County	25,320	24,918	23,984	8,868	8,722	8,638	3.88	3.88	6,525.8	2,285.6
Lemon Hill CDP, Sacramento County	13,729	(X)	(X)	4,588	(X)	(X)	1.63	1.63	8,422.7	2,814.7
Lemoore city, Kings County	24,531	19,712	13,622	8,632	6,823	4,887	8.52	8.52	2,879.2	1,013.1

Table 54.

Population and Housing Units: 1990 to 2010; and Area Measurements and Density: 2010—Con.

[For information concerning historical counts and geographic change, see "User Notes." For information on confidentiality, nonsampling error, and definitions, see Appendixes]

State Place and [In Selected States] County Subdivision [10,000 or More Population] Puerto Rico	Population			Housing units			Area measurements in square miles		Average per square mile of land	
	2010	2000	1990	2010	2000	1990	Total area	Land area	Popula- tion density	Housing unit density
California—Con.										
Lennox CDP, Los Angeles County	22,753	22,950	22,757	5,487	5,235	5,228	1.09	1.09	20,874.3	5,033.9
Lincoln city, Placer County	42,819	11,205	7,248	17,457	4,146	2,602	20.13	20.11	2,129.2	868.1
Linda CDP, Yuba County	17,773	13,474	13,033	6,084	4,483	4,297	8.55	8.55	2,078.7	711.6
Lindsay city, Tulare County	11,768	10,297	8,338	3,193	2,865	2,678	2.61	2.61	4,508.8	1,223.4
Live Oak CDP, Santa Cruz County	17,158	16,628	15,212	6,726	6,405	5,997	3.24	3.24	5,295.7	2,075.9
Livermore city, Alameda County	80,968	73,345	56,741	30,342	26,610	21,489	25.18	25.17	3,216.8	1,205.5
Livingston city, Merced County	13,058	10,473	7,317	3,320	2,449	1,719	3.72	3.72	3,510.2	892.5
Lodi city, San Joaquin County	62,134	56,999	51,874	23,792	21,378	19,676	13.82	13.61	4,565.3	1,748.1
Loma Linda city, San Bernardino County	23,261	18,681	18,470	9,649	8,084	7,049	7.52	7.52	3,093.2	1,283.1
Lomita city, Los Angeles County	20,256	20,046	19,442	8,412	8,295	8,278	1.91	1.91	10,605.2	4,404.2
Lompoc city, Santa Barbara County	42,434	41,103	37,649	14,416	13,621	13,261	11.67	11.60	3,658.1	1,242.8
Long Beach city, Los Angeles County	462,257	461,522	429,321	176,032	171,632	170,355	51.44	50.29	9,191.8	3,500.3
Los Alamitos city, Orange County	11,449	11,536	11,788	4,355	4,329	4,312	4.12	4.05	2,826.9	1,075.3
Los Altos city, Santa Clara County	28,976	27,693	26,599	11,204	10,727	10,323	6.49	6.49	4,464.7	1,726.3
Los Angeles city, Los Angeles County	3,792,621	3,694,742	3,485,557	1,413,995	1,337,654	1,300,076	502.69	468.67	8,092.3	3,017.0
Los Banos city, Merced County	35,972	25,869	14,519	11,375	8,049	5,070	10.12	9.99	3,600.8	1,138.6
Los Gatos town, Santa Clara County	29,413	28,592	27,357	13,050	12,367	11,822	11.16	11.08	2,654.6	1,177.8
Los Osos CDP, San Luis Obispo County	14,276	14,351	14,377	6,488	6,214	6,097	12.78	12.76	1,118.8	508.5
Lynwood city, Los Angeles County	69,772	69,845	61,945	15,277	14,987	14,525	4.84	4.84	14,415.7	3,156.4
McFarland city, Kern County	12,707	9,837	7,005	2,683	2,031	1,747	2.67	2.67	4,759.2	1,004.9
McKinleyville CDP, Humboldt County	15,177	13,599	10,749	6,565	5,494	4,218	21.01	20.80	729.7	315.6
Madera city, Madera County	61,416	43,207	29,283	17,049	12,521	9,531	15.79	15.79	3,889.6	1,079.7
Magalia CDP, Butte County	11,310	10,569	8,987	5,355	4,752	4,191	14.02	14.01	807.3	382.2
Malibu city, Los Angeles County	12,645	12,575	(X)	6,864	6,126	(X)	19.83	19.78	639.3	347.0
Manhattan Beach city, Los Angeles County	35,135	33,852	32,063	14,929	15,034	14,695	3.94	3.94	8,917.5	3,789.1
Manteca city, San Joaquin County	67,096	49,258	40,773	23,132	16,937	13,981	17.76	17.73	3,784.3	1,304.7
Marina city, Monterey County	19,718	18,925	26,512	7,200	8,537	8,288	9.76	8.88	2,220.5	810.8
Martinez city, Contra Costa County	35,824	35,866	31,810	14,976	14,597	12,971	13.13	12.13	2,953.3	1,234.6
Marysville city, Yuba County	12,072	12,268	12,324	5,196	4,999	5,083	3.58	3.46	3,489.0	1,501.7
Maywood city, Los Angeles County	27,395	28,083	27,893	6,766	6,701	6,692	1.18	1.18	23,216.1	5,733.9
Mead Valley CDP, Riverside County	18,510	(X)	(X)	4,601	(X)	(X)	19.17	19.17	965.6	240.0
Mendota city, Fresno County	11,014	7,890	6,821	2,556	1,878	1,758	3.28	3.28	3,357.9	779.3
Menifee city, Riverside County	77,519	(X)	(X)	30,269	(X)	(X)	46.61	46.47	1,668.2	651.4
Menlo Park city, San Mateo County	32,026	30,785	28,403	13,085	12,714	12,428	17.41	17.41	3,271.3	1,336.6
Merced city, Merced County	78,958	63,893	56,155	27,446	21,532	18,947	23.32	23.32	3,385.8	1,176.9
Millbrae city, San Mateo County	21,532	20,718	20,414	8,372	8,113	8,159	3.26	3.25	6,625.2	2,576.0
Mill Valley city, Marin County	13,903	13,600	13,029	6,534	6,286	6,133	4.85	4.76	2,920.8	1,372.7
Milpitas city, Santa Clara County	66,790	62,698	50,690	19,806	17,364	14,466	13.64	13.59	4,914.6	1,457.4
Mira Loma CDP, Riverside County	21,930	17,617	15,786	5,640	4,684	4,574	8.15	8.00	2,741.3	705.0
Mission Viejo city, Orange County	93,305	93,102	72,820	34,228	32,985	26,393	18.12	17.74	5,259.6	1,929.4
Modesto city, Stanislaus County	201,165	188,856	164,746	75,044	67,179	60,885	37.09	36.87	5,456.1	2,035.4
Monrovia city, Los Angeles County	36,590	36,929	35,733	14,473	13,957	13,932	13.71	13.60	2,690.4	1,064.2
Montclair city, San Bernardino County	36,664	33,049	28,434	9,911	9,066	8,915	5.52	5.52	6,642.0	1,795.5
Montebello city, Los Angeles County	62,500	62,150	59,564	19,768	19,416	19,193	8.37	8.33	7,503.0	2,373.1
Monterey city, Monterey County	27,810	29,696	31,954	13,584	13,383	13,497	11.76	8.47	3,283.4	1,603.8
Monterey Park city, Los Angeles County	60,269	60,051	60,738	20,850	20,209	20,298	7.73	7.67	7,857.8	2,718.4
Moorpark city, Ventura County	34,421	31,415	25,494	10,738	9,094	7,915	12.80	12.58	2,736.2	853.6
Moraga town, Contra Costa County	16,016	16,290	15,987	5,754	5,760	5,687	9.44	9.43	1,698.4	610.2
Moreno Valley city, Riverside County	193,365	142,381	118,779	55,559	41,431	37,945	51.47	51.27	3,771.5	1,083.7
Morgan Hill city, Santa Clara County	37,882	33,556	23,928	12,859	11,091	8,157	12.88	12.88	2,941.1	998.4
Morro Bay city, San Luis Obispo County	10,234	10,350	9,664	6,320	6,251	5,694	10.32	5.30	1,930.9	1,192.5
Mountain View city, Santa Clara County	74,066	70,708	67,365	33,881	32,432	31,487	12.27	12.00	6,172.2	2,823.4
Murrieta city, Riverside County	103,466	44,282	(X)	35,294	14,921	(X)	33.61	33.58	3,081.2	1,051.0
Muscovy CDP, San Bernardino County	10,644	8,919	7,541	2,443	2,299	2,233	3.15	3.14	3,389.8	778.0
Napa city, Napa County	76,915	72,585	61,865	30,149	27,776	24,924	18.15	17.84	4,311.4	1,690.0
National City city, San Diego County	58,582	54,260	54,249	16,762	15,422	15,243	9.12	7.28	8,047.0	2,302.5
Newark city, Alameda County	42,573	42,471	37,861	13,414	13,150	12,284	13.90	13.87	3,069.4	967.1
Newman city, Stanislaus County	10,224	7,093	4,158	3,357	2,176	1,523	2.10	2.10	4,868.6	1,598.6
Newport Beach city, Orange County	85,186	70,032	66,643	44,193	37,288	34,861	52.98	23.80	3,579.2	1,856.8
Nipomo CDP, San Luis Obispo County	16,714	12,626	7,109	5,759	4,146	2,386	14.85	14.85	1,125.5	387.8
Norco city, Riverside County	27,063	24,157	23,302	7,322	6,277	5,785	14.28	13.96	1,938.6	524.5
North Auburn CDP, Placer County	13,022	11,847	10,301	5,539	4,982	4,368	7.80	7.80	1,669.5	710.1
North Fair Oaks CDP, San Mateo County	14,687	15,440	13,912	4,107	4,059	3,954	1.20	1.20	12,239.2	3,422.5

Table 54.

Population and Housing Units: 1990 to 2010; and Area Measurements and Density: 2010—Con.

[For information concerning historical counts and geographic change, see "User Notes." For information on confidentiality, nonsampling error, and definitions, see Appendixes]

State Place and [In Selected States] County Subdivision [10,000 or More Population] Puerto Rico	Population			Housing units			Area measurements in square miles		Average per square mile of land	
	2010	2000	1990	2010	2000	1990	Total area	Land area	Popula- tion density	Housing unit density
California—Con.										
North Highlands CDP, Sacramento County	42,694	44,187	42,105	16,093	16,149	16,138	8.83	8.83	4,835.1	1,822.5
North Tustin CDP, Orange County	24,917	24,044	24,358	8,866	8,417	8,442	6.67	6.67	3,735.7	1,329.2
Norwalk city, Los Angeles County	105,549	104,323	94,279	28,083	27,555	27,247	9.75	9.71	10,870.1	2,892.2
Novato city, Marin County	51,904	47,630	47,585	21,158	18,994	18,782	27.96	27.44	1,891.5	771.1
Oakdale city, Stanislaus County	20,675	15,503	11,978	7,822	5,805	4,612	6.09	6.04	3,423.0	1,295.0
Oakland city, Alameda County	390,724	399,484	372,242	169,710	157,508	154,737	78.00	55.79	7,003.5	3,041.9
Oakley city, Contra Costa County	35,432	25,619	(X)	11,484	7,946	(X)	16.16	15.85	2,235.5	724.5
Oak Park CDP, Ventura County	13,811	2,320	2,412	5,297	754	776	5.29	5.29	2,610.8	1,001.3
Oceanside city, San Diego County	167,086	161,029	128,090	64,435	59,581	51,024	42.17	41.23	4,052.5	1,562.8
Olddale CDP, Kern County	32,684	27,885	26,553	13,555	11,952	11,322	6.53	6.53	5,005.2	2,075.8
Olivehurst CDP, Yuba County	13,656	11,061	9,738	4,487	3,732	3,373	7.47	7.47	1,828.1	600.7
Ontario city, San Bernardino County	163,924	158,007	133,179	47,449	45,182	42,536	50.01	49.94	3,282.4	950.1
Orange city, Orange County	136,416	128,868	110,658	45,111	41,920	38,018	25.24	24.80	5,500.6	1,819.0
Orangevale CDP, Sacramento County	33,960	26,705	26,266	13,583	10,098	9,724	11.65	11.52	2,947.9	1,179.1
Orcutt CDP, Santa Barbara County	28,905	28,830	(X)	11,133	10,640	(X)	11.13	11.12	2,599.4	1,001.2
Orinda city, Contra Costa County	17,643	17,599	16,642	6,804	6,744	6,475	12.70	12.68	1,391.4	536.6
Oroville city, Butte County	15,546	13,004	11,885	6,194	5,419	4,809	13.01	12.99	1,196.8	476.8
Oxnard city, Ventura County	197,899	170,358	142,560	52,772	45,166	41,355	39.21	26.89	7,359.6	1,962.5
Pacifica city, San Mateo County	37,234	38,390	37,670	14,523	14,245	13,740	12.66	12.66	2,941.1	1,147.2
Pacific Grove city, Monterey County	15,041	15,522	16,117	8,169	8,032	7,916	4.00	2.86	5,259.1	2,856.3
Palmdale city, Los Angeles County	152,750	116,670	68,946	46,544	37,096	24,439	106.22	105.96	1,441.6	439.3
Palm Desert city, Riverside County	48,445	41,155	23,252	37,073	28,021	18,248	27.01	26.81	1,807.0	1,382.8
Palm Springs city, Riverside County	44,552	42,807	40,144	34,794	30,823	30,490	94.98	94.12	473.4	369.7
Palo Alto city, Santa Clara County	64,403	58,598	55,900	28,216	26,048	25,188	25.79	23.88	2,696.9	1,181.6
Palos Verdes Estates city, Los Angeles County	13,438	13,340	13,512	5,283	5,202	5,131	4.77	4.77	2,817.2	1,107.5
Paradise town, Butte County	26,218	26,408	25,401	12,981	12,374	11,631	18.32	18.31	1,431.9	709.0
Paramount city, Los Angeles County	54,098	55,266	47,669	14,571	14,591	13,726	4.84	4.73	11,437.2	3,080.5
Parkway CDP, Sacramento County	14,670	(X)	(X)	5,036	(X)	(X)	2.42	2.42	6,062.0	2,081.0
Parlier city, Fresno County	14,494	11,145	7,938	3,494	2,644	1,818	2.19	2.19	6,618.3	1,595.4
Pasadena city, Los Angeles County	137,122	133,936	131,586	59,551	54,132	53,029	23.13	22.97	5,969.6	2,592.6
Patterson city, Stanislaus County	20,413	11,606	8,626	6,328	3,262	2,703	5.95	5.95	3,430.8	1,063.5
Pedley CDP, Riverside County	12,672	11,207	8,869	3,663	3,289	2,754	5.12	5.08	2,494.5	721.1
Perris city, Riverside County	68,386	36,189	21,500	17,906	10,553	7,780	31.50	31.39	2,178.6	570.4
Petaluma city, Sonoma County	57,941	54,548	43,166	22,736	20,304	16,546	14.49	14.38	4,029.3	1,581.1
Phelan CDP, San Bernardino County	14,304	(X)	(X)	5,148	(X)	(X)	60.10	60.10	238.0	85.7
Pico Rivera city, Los Angeles County	62,942	63,428	59,177	17,109	16,807	16,316	8.88	8.30	7,583.4	2,061.3
Piedmont city, Alameda County	10,667	10,952	10,602	3,924	3,859	3,848	1.68	1.68	6,349.4	2,335.7
Pinole city, Contra Costa County	18,390	19,039	17,460	7,158	6,828	6,496	13.58	5.32	3,456.8	1,345.5
Pittsburg city, Contra Costa County	63,264	56,769	47,607	21,126	18,300	16,721	19.15	17.22	3,673.9	1,226.8
Placentia city, Orange County	50,533	46,488	41,259	16,872	15,326	13,733	6.58	6.57	7,691.5	2,568.0
Placerville city, El Dorado County	10,389	9,610	8,286	4,541	4,242	3,530	5.81	5.81	1,788.1	781.6
Pleasant Hill city, Contra Costa County	33,152	32,837	31,583	14,321	14,034	13,652	7.07	7.07	4,689.1	2,025.6
Pleasanton city, Alameda County	70,285	63,654	50,570	26,053	23,968	19,361	24.27	24.11	2,915.2	1,080.6
Pomona city, Los Angeles County	149,058	149,473	131,700	40,685	39,598	38,459	22.96	22.95	6,494.9	1,772.8
Porterville city, Tulare County	54,165	39,615	29,521	16,734	12,691	10,050	17.68	17.61	3,075.8	950.3
Port Hueneme city, Ventura County	21,723	21,845	20,322	8,131	7,908	7,482	4.67	4.45	4,881.6	1,827.2
Poway city, San Diego County	47,811	48,044	43,396	16,715	15,714	14,375	39.17	39.08	1,223.4	427.7
Prunedale CDP, Monterey County	17,560	16,514	7,393	6,047	5,591	2,472	46.20	46.05	381.3	131.3
Quartz Hill CDP, Los Angeles County	10,912	9,890	9,626	4,018	3,644	3,465	3.76	3.76	2,902.1	1,068.6
Ramona CDP, San Diego County	20,292	15,691	13,040	7,083	5,131	4,405	38.43	38.41	528.3	184.4
Rancho Cordova city, Sacramento County	64,776	55,060	48,731	25,479	21,584	19,072	33.87	33.51	1,933.0	760.3
Rancho Cucamonga city, San Bernardino County	165,269	127,743	101,409	56,618	42,134	36,367	39.87	39.85	4,147.3	1,420.8
Rancho Mirage city, Riverside County	17,218	13,249	9,778	14,243	11,816	9,360	24.84	24.45	704.2	582.5
Rancho Palos Verdes city, Los Angeles County	41,643	41,145	41,667	16,179	15,709	15,471	13.47	13.46	3,093.8	1,202.0
Rancho San Diego CDP, San Diego County	21,208	20,155	6,977	8,152	7,231	2,474	8.70	8.70	2,437.7	937.0
Rancho Santa Margarita city, Orange County	47,853	47,214	(X)	17,260	16,515	(X)	12.99	12.96	3,692.4	1,331.8
Red Bluff city, Tehama County	14,076	13,147	12,363	5,872	5,567	5,062	7.68	7.56	1,861.9	776.7
Redding city, Shasta County	89,861	80,865	66,462	38,679	33,802	27,238	61.17	59.65	1,506.5	648.4
Redlands city, San Bernardino County	68,747	63,591	60,395	26,634	24,790	23,190	36.43	36.13	1,902.8	737.2
Redondo Beach city, Los Angeles County	66,748	63,261	60,167	30,609	29,543	28,220	6.21	6.20	10,765.8	4,936.9
Redwood City city, San Mateo County	76,815	75,402	66,072	29,167	28,921	26,847	34.62	19.42	3,955.5	1,501.9
Reedley city, Fresno County	24,194	20,756	15,791	6,867	5,972	4,763	5.16	5.08	4,762.6	1,351.8
Rialto city, San Bernardino County	99,171	91,873	72,395	27,203	26,045	23,839	22.37	22.35	4,437.2	1,217.1

Table 54.

Population and Housing Units: 1990 to 2010; and Area Measurements and Density: 2010—Con.

[For information concerning historical counts and geographic change, see "User Notes." For information on confidentiality, nonsampling error, and definitions, see Appendixes]

State Place and [In Selected States] County Subdivision [10,000 or More Population] Puerto Rico	Population			Housing units			Area measurements in square miles		Average per square mile of land	
	2010	2000	1990	2010	2000	1990	Total area	Land area	Popula- tion density	Housing unit density
California—Con.										
Richmond city, Contra Costa County	103,701	99,216	86,019	39,328	36,044	33,902	52.48	30.07	3,448.7	1,307.9
Ridgecrest city, Kern County	27,616	24,927	28,295	11,915	11,309	11,249	21.42	20.77	1,329.6	573.7
Rio Linda CDP, Sacramento County	15,106	10,466	9,481	5,129	3,596	3,288	9.90	9.90	1,525.9	518.1
Ripon city, San Joaquin County	14,297	10,146	7,455	5,129	3,446	2,567	5.50	5.30	2,697.5	967.7
Riverbank city, Stanislaus County	22,678	15,826	8,591	7,069	4,698	2,656	4.12	4.09	5,544.7	1,728.4
Riverside city, Riverside County	303,871	255,166	226,546	98,444	85,974	80,260	81.44	81.14	3,745.0	1,213.3
Rocklin city, Placer County	56,974	36,330	18,806	22,010	14,421	7,481	19.59	19.54	2,915.8	1,126.4
Rohnert Park city, Sonoma County	40,971	42,236	36,326	16,551	15,808	13,915	7.01	7.00	5,853.0	2,364.4
Rosamond CDP, Kern County	18,150	14,349	7,430	6,968	5,597	3,117	52.34	52.12	348.2	133.7
Rosedale CDP, Kern County	14,058	8,445	4,673	4,799	2,776	1,523	33.96	33.96	414.0	141.3
Rosemead city, Los Angeles County	53,764	53,505	51,638	14,805	14,345	14,134	5.18	5.16	10,419.4	2,869.2
Rosemont CDP, Sacramento County	22,681	22,904	22,851	8,991	8,584	8,454	4.35	4.35	5,214.0	2,066.9
Roseville city, Placer County	118,788	79,921	44,685	47,757	31,925	17,789	36.22	36.22	3,279.6	1,318.5
Rossmoor CDP, Orange County	10,244	10,298	9,893	3,710	3,761	3,793	1.54	1.54	6,651.9	2,409.1
Rowland Heights CDP, Los Angeles County	48,993	48,553	42,647	15,152	14,543	13,595	13.08	13.08	3,745.6	1,158.4
Rubidoux CDP, Riverside County	34,280	29,180	24,367	9,518	8,497	7,872	9.94	9.66	3,548.7	985.3
Sacramento city, Sacramento County . . .	466,488	407,018	369,365	190,911	163,957	153,362	100.11	97.92	4,764.0	1,949.7
Salida CDP, Stanislaus County	13,722	12,560	4,499	4,204	3,740	1,468	5.57	5.32	2,579.3	790.2
Salinas city, Monterey County	150,441	142,685	108,777	42,651	39,658	34,577	23.22	23.18	6,490.1	1,840.0
San Anselmo town, Marin County	12,336	12,378	11,735	5,538	5,408	5,325	2.68	2.68	4,603.0	2,066.4
San Bernardino city, San Bernardino County	209,924	185,401	164,676	65,401	63,535	58,969	59.65	59.20	3,546.0	1,104.7
San Bruno city, San Mateo County	41,114	40,165	38,961	15,356	14,980	15,178	5.48	5.48	7,502.6	2,802.2
San Buenaventura (Ventura) city, Ventura County	106,433	100,916	92,557	42,827	39,803	37,338	32.09	21.65	4,916.1	1,978.2
San Carlos city, San Mateo County	28,406	27,718	26,382	12,018	11,691	11,437	5.54	5.54	5,127.4	2,169.3
San Clemente city, Orange County	63,522	49,936	41,100	25,966	20,653	18,726	19.47	18.71	3,395.1	1,387.8
San Diego city, San Diego County	1,307,402	1,223,400	1,110,623	516,033	469,689	431,726	372.40	325.19	4,020.4	1,586.9
San Diego Country Estates CDP, San Diego County	10,109	9,262	6,874	3,686	3,102	2,504	16.85	16.85	599.9	218.8
San Dimas city, Los Angeles County	33,371	34,980	32,398	12,506	12,503	11,479	15.43	15.04	2,218.8	831.5
San Fernando city, Los Angeles County	23,645	23,564	22,580	6,291	5,932	5,794	2.37	2.37	9,976.8	2,654.4
San Francisco city, San Francisco County	805,235	776,733	723,959	376,942	346,527	328,471	231.89	46.87	17,180.2	8,042.3
San Gabriel city, Los Angeles County . . .	39,718	39,804	37,120	13,237	12,909	12,736	4.15	4.14	9,593.7	3,197.3
Sanger city, Fresno County	24,270	18,931	16,839	7,104	5,420	4,930	5.52	5.52	4,396.7	1,287.0
San Jacinto city, Riverside County	44,199	23,779	16,210	14,977	9,476	6,845	26.13	25.72	1,718.5	582.3
San Jose city, Santa Clara County	945,942	894,943	782,224	314,038	281,841	259,358	179.97	176.53	5,358.5	1,778.9
San Juan Capistrano city, Orange County	34,593	33,826	26,183	11,940	11,320	9,612	14.30	14.12	2,449.9	845.6
San Leandro city, Alameda County	84,950	79,452	68,223	32,419	31,334	30,189	15.66	13.34	6,368.1	2,430.2
San Lorenzo CDP, Alameda County	23,452	21,898	19,987	7,674	7,609	7,471	2.77	2.76	8,497.1	2,780.4
San Luis Obispo city, San Luis Obispo County	45,119	44,174	41,958	20,553	19,306	17,877	12.93	12.78	3,530.4	1,608.2
San Marcos city, San Diego County	83,781	54,977	38,974	28,641	18,862	14,476	24.39	24.37	3,437.9	1,175.3
San Marino city, Los Angeles County . . .	13,147	12,945	12,959	4,477	4,437	4,465	3.77	3.77	3,487.3	1,187.5
San Mateo city, San Mateo County	97,207	92,482	85,619	40,014	38,249	37,010	15.88	12.13	8,013.8	3,298.8
San Pablo city, Contra Costa County	29,139	30,215	25,158	9,571	9,340	9,417	2.63	2.63	11,079.5	3,639.2
San Rafael city, Marin County	57,713	56,063	48,410	24,011	22,948	21,141	22.42	16.47	3,504.1	1,457.9
San Ramon city, Contra Costa County . . .	72,148	44,722	35,303	26,222	17,552	13,531	18.08	18.06	3,994.9	1,451.9
Santa Ana city, Orange County	324,528	337,977	293,827	76,896	74,588	75,000	27.52	27.27	11,900.6	2,819.8
Santa Barbara city, Santa Barbara County	88,410	89,600	85,571	37,820	37,076	36,226	41.97	19.47	4,540.8	1,942.5
Santa Clara city, Santa Clara County . . .	116,468	102,361	93,613	45,147	39,630	37,873	18.41	18.41	6,326.3	2,452.3
Santa Clarita city, Los Angeles County . .	176,320	151,088	110,690	62,055	52,442	41,144	52.78	52.72	3,344.5	1,177.1
Santa Cruz city, Santa Cruz County	59,946	54,593	49,711	23,316	21,504	19,364	15.83	12.74	4,705.3	1,830.1
Santa Fe Springs city, Los Angeles County	16,223	16,413	15,520	4,976	4,932	4,817	8.91	8.87	1,829.0	561.0
Santa Maria city, Santa Barbara County	99,553	77,423	61,552	28,294	22,847	21,237	23.39	22.76	4,374.0	1,243.1
Santa Monica city, Los Angeles County	89,736	84,084	86,905	50,912	47,863	47,753	8.42	8.41	10,670.2	6,053.7
Santa Paula city, Ventura County	29,321	28,598	25,062	8,749	8,341	8,062	4.71	4.59	6,388.0	1,906.1
Santa Rosa city, Sonoma County	167,815	147,595	113,261	67,396	57,578	47,711	41.50	41.29	4,064.3	1,632.3
Santee city, San Diego County	53,413	52,975	52,902	20,048	18,833	18,275	16.53	16.24	3,289.0	1,234.5
Saratoga city, Santa Clara County	29,926	29,843	28,061	11,123	10,649	10,315	12.38	12.38	2,417.3	898.5
Scotts Valley city, Santa Cruz County . . .	11,580	11,385	8,667	4,610	4,423	3,572	4.59	4.59	2,522.9	1,004.4
Seal Beach city, Orange County	24,168	24,157	25,098	14,558	14,267	14,407	13.04	11.29	2,140.7	1,289.5
Seaside city, Monterey County	33,025	33,097	38,826	10,872	11,005	11,214	9.38	9.24	3,574.1	1,176.6
Selma city, Fresno County	23,219	19,444	14,757	6,813	5,815	4,696	5.14	5.14	4,517.3	1,325.5

Table 54.

Population and Housing Units: 1990 to 2010; and Area Measurements and Density: 2010—Con.

[For information concerning historical counts and geographic change, see "User Notes." For information on confidentiality, nonsampling error, and definitions, see Appendixes]

State Place and [In Selected States] County Subdivision [10,000 or More Population] Puerto Rico	Population			Housing units			Area measurements in square miles		Average per square mile of land	
	2010	2000	1990	2010	2000	1990	Total area	Land area	Popula- tion density	Housing unit density
California—Con.										
Shafter city, Kern County	16,988	12,736	8,409	4,521	3,624	2,641	27.94	27.94	608.0	161.8
Shasta Lake city, Shasta County	10,164	9,008	(X)	4,209	3,732	(X)	10.93	10.92	930.8	385.4
Sierra Madre city, Los Angeles County	10,917	10,578	10,762	5,113	4,923	4,868	2.96	2.95	3,700.7	1,733.2
Signal Hill city, Los Angeles County	11,016	9,333	8,371	4,389	3,797	3,670	2.19	2.19	5,030.1	2,004.1
Simi Valley city, Ventura County	124,237	111,351	100,218	42,506	37,272	33,112	42.25	41.48	2,995.1	1,024.7
Solana Beach city, San Diego County	12,867	12,979	12,956	6,540	6,456	6,343	3.62	3.52	3,655.4	1,858.0
Soledad city, Monterey County	25,738	23,015	7,161	3,876	2,534	1,654	4.57	4.41	5,836.3	878.9
Sonoma city, Sonoma County	10,648	9,128	8,168	5,544	4,671	4,181	2.74	2.74	3,886.1	2,023.4
South El Monte city, Los Angeles County	20,116	21,144	20,850	4,711	4,724	4,867	2.85	2.84	7,083.1	1,658.8
South Gate city, Los Angeles County	94,396	96,375	86,284	24,160	24,269	22,946	7.35	7.24	13,038.1	3,337.0
South Lake Tahoe city, El Dorado County	21,403	23,609	21,586	15,087	14,005	14,066	16.60	10.16	2,106.6	1,484.9
South Pasadena city, Los Angeles County	25,619	24,292	23,936	11,118	10,850	10,719	3.42	3.41	7,512.9	3,260.4
South San Francisco city, San Mateo County	63,632	60,552	54,312	21,814	20,138	19,081	30.16	9.14	6,961.9	2,386.7
South San Jose Hills CDP, Los Angeles County	20,551	20,218	17,814	4,239	4,059	3,825	1.51	1.51	13,609.9	2,807.3
South Whittier CDP, Los Angeles County	57,156	55,193	49,514	15,600	15,008	14,656	5.35	5.34	10,703.4	2,921.3
Spring Valley CDP, San Diego County	28,205	26,663	55,331	9,741	9,291	18,521	7.37	7.17	3,933.8	1,358.6
Stanford CDP, Santa Clara County	13,809	13,315	18,097	3,999	3,315	4,770	2.78	2.73	5,058.2	1,464.8
Stanton city, Orange County	38,186	37,403	30,491	11,283	11,011	10,755	3.15	3.15	12,122.5	3,581.9
Stevenson Ranch CDP, Los Angeles County	17,557	(X)	(X)	5,842	(X)	(X)	6.36	6.36	2,760.5	918.6
Stockton city, San Joaquin County	291,707	243,771	210,943	99,637	82,042	72,525	64.75	61.67	4,730.1	1,615.6
Suisun city, Solano County	28,111	26,118	22,704	9,454	8,146	7,035	4.16	4.11	6,839.7	2,300.2
Sunnyvale city, Santa Clara County	140,081	131,760	117,324	55,791	53,753	50,789	22.69	21.99	6,370.2	2,537.1
Sun Village CDP, Los Angeles County	11,565	(X)	(X)	3,343	(X)	(X)	10.69	10.69	1,081.9	312.7
Susanville city, Lassen County	17,947	17,428	7,279	4,256	3,882	3,124	8.02	7.93	2,263.2	536.7
Tamalpais-Homestead Valley CDP, Marin County	10,735	10,691	9,601	4,703	4,646	4,251	4.65	4.64	2,313.6	1,013.6
Tehachapi city, Kern County	14,414	11,125	6,182	3,539	2,914	2,587	9.97	9.87	1,460.4	358.6
Temecula city, Riverside County	100,097	57,716	27,099	34,004	19,099	10,659	30.17	30.15	3,320.0	1,127.8
Temescal Valley CDP, Riverside County	22,535	(X)	(X)	7,617	(X)	(X)	19.34	19.30	1,167.6	394.7
Temple City city, Los Angeles County	35,558	33,377	31,153	12,117	11,674	11,576	4.01	4.01	8,867.3	3,021.7
Thousand Oaks city, Ventura County	126,683	117,005	104,381	47,497	42,958	37,773	55.18	55.03	2,302.1	863.1
Torrance city, Los Angeles County	145,438	137,946	133,107	58,377	55,967	54,927	20.55	20.48	7,101.5	2,850.4
Tracy city, San Joaquin County	82,922	56,929	33,558	25,963	18,087	12,174	22.14	22.00	3,769.2	1,180.1
Truckee town, Nevada County	16,180	13,864	(X)	12,803	9,757	(X)	33.65	32.32	500.6	396.1
Tulare city, Tulare County	59,278	43,994	33,249	18,863	14,253	11,316	21.02	20.93	2,832.2	901.2
Turlock city, Stanislaus County	68,549	55,810	42,224	24,627	19,095	15,406	16.93	16.93	4,049.0	1,454.6
Tustin city, Orange County	75,540	67,504	50,689	26,476	25,501	19,300	11.08	11.08	6,817.7	2,389.5
Twentynine Palms city, San Bernardino County	25,048	14,764	11,821	9,431	6,952	5,958	59.14	59.14	423.5	159.5
Ukiah city, Mendocino County	16,075	15,497	14,632	6,488	6,137	5,841	4.72	4.67	3,442.2	1,389.3
Union City city, Alameda County	69,516	66,869	53,762	21,258	18,877	16,259	19.47	19.47	3,570.4	1,091.8
Upland city, San Bernardino County	73,732	68,393	63,374	27,355	25,467	24,496	15.65	15.62	4,720.4	1,751.3
Vacaville city, Solano County	92,428	88,625	71,476	32,814	28,696	23,656	28.58	28.37	3,257.9	1,156.6
Valinda CDP, Los Angeles County	22,822	21,776	18,735	5,071	4,851	4,666	2.01	2.01	11,354.2	2,522.9
Vallejo city, Solano County	115,942	116,760	109,199	44,433	41,219	39,902	49.54	30.67	3,780.3	1,448.7
Valle Vista CDP, Riverside County	14,578	10,488	8,751	6,112	4,909	4,444	7.08	6.87	2,122.0	889.7
Victorville city, San Bernardino County	115,903	64,029	40,674	36,655	22,498	15,627	73.74	73.18	1,583.8	500.9
View Park-Windsor Hills CDP, Los Angeles County	11,075	10,958	11,769	4,777	4,738	4,749	1.84	1.84	6,019.0	2,596.2
Vincent CDP, Los Angeles County	15,922	15,097	13,713	4,016	3,879	3,862	1.47	1.47	10,831.3	2,732.0
Vineyard CDP, Sacramento County	24,836	10,109	(X)	7,744	3,349	(X)	17.21	17.21	1,443.1	450.0
Visalia city, Tulare County	124,442	91,877	75,659	44,205	32,824	27,165	36.27	36.25	3,432.9	1,219.4
Vista city, San Diego County	93,834	89,857	71,861	30,986	29,814	27,416	18.68	18.68	5,023.2	1,658.8
Walnut city, Los Angeles County	29,172	30,004	29,105	8,753	8,395	8,091	9.00	8.99	3,244.9	973.6
Walnut Creek city, Contra Costa County	64,173	64,296	60,569	32,681	31,425	29,969	19.77	19.76	3,247.6	1,653.9
Walnut Park CDP, Los Angeles County	15,966	16,180	14,722	3,744	3,814	3,544	0.75	0.75	21,288.0	4,992.0
Wasco city, Kern County	25,545	21,263	12,412	5,477	4,256	3,597	9.43	9.43	2,708.9	580.8
Watsonville city, Santa Cruz County	51,199	44,265	31,099	14,089	11,695	9,909	6.78	6.69	7,653.1	2,106.0
West Carson CDP, Los Angeles County	21,699	21,138	20,143	7,426	7,406	7,137	2.28	2.27	9,559.0	3,271.4
West Covina city, Los Angeles County	106,098	105,080	96,226	32,705	32,058	31,163	16.09	16.04	6,614.6	2,039.0
West Hollywood city, Los Angeles County	34,399	35,794	36,118	24,588	24,162	23,821	1.89	1.89	18,200.5	13,009.5

Table 54.

Population and Housing Units: 1990 to 2010; and Area Measurements and Density: 2010—Con.

[For information concerning historical counts and geographic change, see "User Notes." For information on confidentiality, nonsampling error, and definitions, see Appendixes]

State Place and [In Selected States] County Subdivision [10,000 or More Population] Puerto Rico	Population			Housing units			Area measurements in square miles		Average per square mile of land	
	2010	2000	1990	2010	2000	1990	Total area	Land area	Popula- tion density	Housing unit density
California—Con.										
Westminster city, Orange County	89,701	88,207	78,293	27,650	26,940	25,892	10.05	10.05	8,925.5	2,751.2
Westmont CDP, Los Angeles County	31,853	31,623	31,044	10,588	10,186	10,174	1.85	1.85	17,217.8	5,723.2
West Puente Valley CDP, Los Angeles County	22,636	22,589	20,254	4,898	4,914	4,538	1.76	1.76	12,861.4	2,783.0
West Sacramento city, Yolo County	48,744	31,615	28,898	18,681	12,133	11,652	22.85	21.43	2,274.6	871.7
West Whittier-Los Nietos CDP, Los Angeles County	25,540	25,129	24,164	6,923	6,857	6,927	2.52	2.52	10,134.9	2,747.2
Whittier city, Los Angeles County	85,331	83,680	77,671	29,591	28,977	28,758	14.67	14.65	5,824.6	2,019.9
Wildomar city, Riverside County	32,176	14,064	10,411	10,806	4,772	4,065	23.69	23.69	1,358.2	456.1
Willowbrook CDP, Los Angeles County	35,983	34,138	32,772	9,600	9,042	8,538	3.77	3.76	9,569.9	2,553.2
Windsor town, Sonoma County	26,801	22,744	(X)	9,549	7,728	(X)	7.29	7.27	3,686.5	1,313.5
Winter Gardens CDP, San Diego County	20,631	19,771	(X)	7,885	7,423	(X)	4.43	4.43	4,657.1	1,779.9
Winton CDP, Merced County	10,613	8,832	7,559	3,056	2,514	2,242	3.04	3.04	3,491.1	1,005.3
Woodcrest CDP, Riverside County	14,347	8,342	7,796	4,622	2,624	2,467	11.41	11.41	1,257.4	405.1
Woodland city, Yolo County	55,468	49,151	40,230	19,806	17,120	14,942	15.30	15.30	3,625.4	1,294.5
Yorba Linda city, Orange County	64,234	58,918	52,422	22,305	19,567	17,341	20.02	19.48	3,297.4	1,145.0
Yuba City city, Sutter County	64,925	36,758	27,385	23,174	13,912	11,047	14.66	14.58	4,453.0	1,589.4
Yucaipa city, San Bernardino County	51,367	41,207	32,819	19,642	16,112	14,274	27.89	27.89	1,841.8	704.3
Yucca Valley town, San Bernardino County	20,700	16,865	(X)	9,558	7,952	(X)	40.02	40.02	517.2	238.8
Colorado	5,029,196	4,302,015	3,294,473	2,212,898	1,808,358	1,477,349	104,093.67	103,641.89	48.5	21.4
Arvada city	106,433	102,153	89,218	44,427	39,733	34,533	35.76	35.14	3,028.8	1,264.3
Adams County	2,849	2,847	2,347	1,151	1,081	898	0.56	0.55	5,180.0	2,092.7
Jefferson County	103,584	99,306	86,871	43,276	38,652	33,635	35.20	34.59	2,994.6	1,251.1
Aurora city	325,078	275,921	222,103	131,040	109,068	99,890	155.43	154.73	2,100.9	846.9
Adams County	39,871	40,249	27,747	14,135	13,942	12,972	60.23	59.78	667.0	236.5
Arapahoe County	285,090	235,672	194,352	116,857	95,126	86,916	92.89	92.65	3,077.1	1,261.3
Douglas County	117	—	4	48	—	2	2.31	2.31	50.6	20.8
Berkley CDP, Adams County	11,207	10,743	(X)	4,162	3,977	(X)	4.19	3.71	3,020.8	1,121.8
Black Forest CDP, El Paso County	13,116	13,247	8,143	4,895	4,639	2,854	100.71	100.65	130.3	48.6
Boulder city, Boulder County	97,385	94,673	83,295	43,479	40,726	36,264	25.68	24.66	3,949.1	1,763.1
Brighton city	33,352	20,905	14,203	11,387	6,990	5,321	20.27	19.98	1,669.3	569.9
Adams County	33,009	20,751	14,186	11,270	6,943	5,314	18.39	18.10	1,823.7	622.7
Weld County	343	154	17	117	47	7	1.89	1.89	181.5	61.9
Broomfield city, Broomfield County	55,889	38,272	24,638	22,646	14,322	9,098	33.60	33.03	1,692.1	685.6
Cañon City city, Fremont County	16,400	15,431	12,687	7,295	6,617	5,609	12.51	12.50	1,312.0	583.6
Castle Pines North city, Douglas County	10,360	(X)	(X)	3,637	(X)	(X)	9.01	9.01	1,149.8	403.7
Castle Rock town, Douglas County	48,231	20,224	8,710	17,626	7,447	3,528	33.79	33.79	1,427.4	521.6
Centennial city, Arapahoe County	100,377	(X)	(X)	38,779	(X)	(X)	28.87	28.72	3,495.0	1,350.2
Cherry Creek CDP, Arapahoe County	11,120	(X)	(X)	4,387	(X)	(X)	1.68	1.68	6,619.0	2,611.3
Cimarron Hills CDP, El Paso County	16,161	15,194	11,160	6,309	5,556	4,439	6.07	6.06	2,666.8	1,041.1
Clifton CDP, Mesa County	19,889	17,345	12,671	7,715	6,640	4,922	6.07	6.00	3,314.8	1,285.8
Colorado Springs city, El Paso County	416,427	360,890	280,430	179,607	148,690	124,175	194.91	194.54	2,140.6	923.2
Columbine CDP	24,280	24,095	23,969	9,668	8,800	8,112	6.78	6.65	3,651.1	1,453.8
Arapahoe County	1,859	1,718	1,572	829	680	608	0.72	0.72	2,581.9	1,151.4
Jefferson County	22,421	22,377	22,397	8,839	8,120	7,504	6.05	5.93	3,780.9	1,490.6
Commerce City city, Adams County	45,913	20,991	16,466	15,452	6,873	6,414	34.72	34.29	1,339.0	450.6
Dakota Ridge CDP, Jefferson County	32,005	(X)	(X)	12,334	(X)	(X)	9.59	9.28	3,448.8	1,329.1
Denver city, Denver County	600,158	553,693	467,610	285,797	251,069	239,636	154.63	153.00	3,922.6	1,868.0
Durango city, La Plata County	16,887	13,922	12,439	7,851	5,819	4,920	9.96	9.92	1,702.3	791.4
Edwards CDP, Eagle County	10,266	8,266	(X)	5,260	3,952	(X)	26.80	26.64	385.4	197.4
Englewood city, Arapahoe County	30,255	31,727	29,396	15,478	14,916	14,912	6.64	6.56	4,612.0	2,359.5
Erie town	18,135	6,291	1,258	6,581	2,282	511	17.31	17.18	1,055.6	383.1
Boulder County	8,348	4,282	14	2,871	1,522	5	4.80	4.68	1,783.8	613.5
Weld County	9,787	2,009	1,244	3,710	760	506	12.51	12.50	783.0	296.8
Evans city, Weld County	18,537	9,514	5,876	6,761	3,404	2,282	10.54	10.20	1,817.4	662.8
Federal Heights city, Adams County	11,467	12,065	9,342	4,876	5,311	4,955	1.78	1.78	6,442.1	2,739.3
Firestone town, Weld County	10,147	1,908	1,358	3,499	664	455	10.55	10.37	978.5	337.4
Fort Carson CDP, El Paso County	13,813	10,566	11,309	2,629	1,845	1,841	8.71	8.71	1,585.9	301.8
Fort Collins city, Larimer County	143,986	118,652	87,491	60,503	47,755	35,267	55.53	54.28	2,652.7	1,114.6
Fort Morgan city, Morgan County	11,315	11,034	9,068	4,279	4,094	3,761	3.99	3.93	2,879.1	1,088.8
Fountain city, El Paso County	25,846	15,197	10,175	9,371	5,219	3,855	24.02	23.98	1,077.8	390.8
Fruita city, Mesa County	12,646	6,478	4,042	5,069	2,610	1,582	7.30	7.12	1,776.1	711.9
Golden city, Jefferson County	18,867	17,159	13,127	7,748	7,146	5,829	10.02	9.92	1,901.9	781.0
Grand Junction city, Mesa County	58,566	42,666	29,255	26,170	19,075	13,779	38.59	38.22	1,532.3	684.7
Greeley city, Weld County	92,889	76,930	60,454	36,323	28,972	23,954	46.65	46.55	1,995.5	780.3
Greenwood Village city, Arapahoe County	13,925	11,035	7,589	6,301	4,206	2,687	8.28	8.27	1,683.8	761.9
Highlands Ranch CDP, Douglas County	96,713	70,931	10,181	35,167	25,421	3,751	24.29	24.26	3,986.5	1,449.6

Table 54.

Population and Housing Units: 1990 to 2010; and Area Measurements and Density: 2010—Con.

[For information concerning historical counts and geographic change, see "User Notes." For information on confidentiality, nonsampling error, and definitions, see Appendixes]

State Place and [In Selected States] County Subdivision [10,000 or More Population] Puerto Rico	Population			Housing units			Area measurements in square miles		Average per square mile of land	
	2010	2000	1990	2010	2000	1990	Total area	Land area	Popula- tion density	Housing unit density
Colorado—Con.										
Ken Caryl CDP, Jefferson County	32,438	30,887	24,391	13,212	11,045	8,612	9.76	9.72	3,337.2	1,359.3
Lafayette city, Boulder County	24,453	23,197	14,708	9,997	9,115	5,834	9.61	9.46	2,584.9	1,056.8
Lakewood city, Jefferson County	142,980	144,126	126,475	65,758	62,422	55,682	44.06	42.88	3,334.4	1,533.5
Littleton city	41,737	40,340	33,711	19,434	18,084	14,785	13.87	12.98	3,215.5	1,497.2
Arapahoe County	39,328	40,168	33,603	18,615	17,982	14,724	12.92	12.10	3,250.2	1,538.4
Douglas County	28	63	108	17	30	61	0.26	0.22	127.3	77.3
Jefferson County	2,381	109	(X)	802	72	(X)	0.70	0.67	3,553.7	1,197.0
Lone Tree city, Douglas County	10,218	4,873	(X)	4,226	1,906	(X)	9.57	9.57	1,067.7	441.6
Longmont city	86,270	71,093	51,529	35,008	27,394	20,470	27.65	26.19	3,294.0	1,336.7
Boulder County	86,240	71,069	51,529	34,997	27,385	20,470	23.21	22.93	3,761.0	1,526.3
Weld County	30	24	(X)	11	9	(X)	4.44	3.26	9.2	3.4
Louisville city, Boulder County	18,376	18,937	12,363	7,892	7,389	4,785	7.99	7.89	2,329.0	1,000.3
Loveland city, Larimer County	66,859	50,608	37,357	28,557	20,299	14,712	35.06	33.59	1,990.4	850.2
Montrose city, Montrose County	19,132	12,344	8,854	8,621	5,581	3,915	17.80	17.80	1,074.8	484.3
Northglenn city	35,789	31,575	27,195	14,274	12,051	10,442	7.50	7.41	4,829.8	1,926.3
Adams County	35,777	31,563	27,195	14,263	12,046	10,442	6.52	6.42	5,572.7	2,221.7
Weld County	12	12	—	11	5	—	0.99	0.99	12.1	11.1
Parker town, Douglas County	45,297	23,558	5,450	16,533	8,352	2,095	20.49	20.48	2,211.8	807.3
Pueblo city, Pueblo County	106,595	102,121	98,640	47,593	43,121	40,862	54.43	53.64	1,987.2	887.3
Pueblo West CDP, Pueblo County	29,637	16,899	4,386	11,347	6,374	1,701	70.50	70.43	420.8	161.1
Security-Widefield CDP, El Paso County	32,882	29,845	23,822	11,842	10,177	8,435	14.12	13.64	2,410.7	868.2
Sherrelwood CDP, Adams County	18,287	17,657	16,636	6,240	6,163	6,224	2.45	2.43	7,525.5	2,567.9
Steamboat Springs city, Routt County	12,088	9,815	6,695	9,966	6,373	5,345	10.15	10.14	1,192.1	982.8
Sterling city, Logan County	14,777	12,780	10,362	5,404	5,201	4,791	7.61	7.61	1,941.8	710.1
Superior town	12,483	9,011	255	4,698	3,754	113	4.00	3.96	3,152.3	1,186.4
Boulder County	12,483	9,008	255	4,698	3,753	113	3.86	3.82	3,267.8	1,229.8
Jefferson County	—	3	—	—	1	—	0.14	0.14	—	—
The Pinery CDP, Douglas County	10,517	7,253	4,885	3,720	2,406	1,561	10.40	10.36	1,015.2	359.1
Thornton city	118,772	82,384	55,031	43,230	29,573	20,974	35.95	34.84	3,409.1	1,240.8
Adams County	118,772	82,384	55,031	43,230	29,573	20,974	35.94	34.83	3,410.0	1,241.2
Weld County	—	—	(X)	—	—	(X)	0.01	0.01	—	—
Welby CDP, Adams County	14,846	12,973	10,218	5,352	4,771	4,138	3.80	3.69	4,023.3	1,450.4
Westminster city	106,114	100,940	74,619	43,968	39,318	29,865	33.85	31.55	3,363.4	1,393.6
Adams County	63,696	57,419	41,639	26,727	23,037	17,646	16.86	16.60	3,837.1	1,610.1
Jefferson County	42,418	43,521	32,980	17,241	16,281	12,219	16.99	14.95	2,837.3	1,153.2
Wheat Ridge city, Jefferson County	30,166	32,913	29,419	14,868	14,931	14,130	9.55	9.30	3,243.7	1,598.7
Windsor town	18,644	9,896	5,062	7,198	3,692	1,917	24.76	24.44	762.8	294.5
Larimer County	4,574	284	(X)	1,661	117	(X)	5.72	5.70	802.5	291.4
Weld County	14,070	9,612	5,062	5,537	3,575	1,917	19.04	18.74	750.8	295.5
Connecticut	3,574,097	3,405,602	3,287,116	1,487,891	1,385,997	1,320,850	5,543.41	4,842.36	738.1	307.3
Ansonia city, New Haven County	19,249	18,554	18,403	8,148	7,937	7,503	6.19	6.02	3,197.5	1,353.5
Avon town, Hartford County	18,098	15,832	13,937	7,389	6,480	5,709	23.59	23.15	781.8	319.2
Berlin town, Hartford County	19,866	18,215	16,787	8,140	6,955	6,204	26.99	26.32	754.8	309.3
Bethel town, Fairfield County	18,584	18,067	17,541	7,310	6,653	6,399	16.93	16.89	1,100.3	432.8
Bloomfield town, Hartford County	20,486	19,587	19,483	9,019	8,195	7,738	26.25	26.09	785.2	345.7
Branford town, New Haven County	28,026	28,683	27,603	13,972	13,342	13,056	27.99	21.83	1,283.8	640.0
Bridgeport city, Fairfield County	144,229	139,529	141,686	57,012	54,367	57,224	19.34	15.97	9,031.2	3,569.9
Bristol city, Hartford County	60,477	60,062	60,640	27,011	26,125	24,989	26.82	26.41	2,289.9	1,022.8
Brookfield town, Fairfield County	16,452	15,664	14,113	6,562	5,781	5,354	20.37	19.77	832.2	331.9
Canton town, Hartford County	10,292	8,840	8,268	4,339	3,616	3,323	25.02	24.59	418.5	176.5
Cheshire town, New Haven County	29,261	28,543	25,684	10,424	9,588	8,590	33.37	33.07	884.8	315.2
Clinton town, Middlesex County	13,260	13,094	12,767	6,065	5,757	5,411	19.02	16.21	818.0	374.2
Colchester town, New London County	16,068	14,551	10,980	6,182	5,407	4,150	49.70	48.98	328.1	126.2
Coventry town, Tolland County	12,435	11,468	10,063	5,099	4,486	3,894	38.24	37.57	331.0	135.7
Cromwell town, Middlesex County	14,005	12,871	12,286	6,001	5,365	5,090	12.95	12.45	1,124.9	482.0
Danbury city, Fairfield County	80,893	74,848	65,585	31,154	28,519	25,950	44.14	41.89	1,931.1	743.7
Darien town, Fairfield County	20,732	19,607	18,196	7,074	6,792	6,653	23.48	12.66	1,637.6	558.8
Darien CDP, Fairfield County	20,732	19,607	18,130	7,074	6,792	6,627	23.48	12.66	1,637.6	558.8
Derby city, New Haven County	12,902	12,391	12,199	5,849	5,568	5,269	5.41	5.06	2,549.8	1,155.9
East Hampton town, Middlesex County	12,959	10,956	10,428	5,485	4,412	4,205	36.90	35.65	363.5	153.9
East Hartford town, Hartford County	51,252	49,575	50,452	21,328	21,273	21,274	18.73	18.00	2,847.3	1,184.9
East Hartford CDP, Hartford County	51,252	49,575	50,452	21,328	21,273	21,274	18.73	18.00	2,847.3	1,184.9
East Haven town, New Haven County	29,257	28,189	26,144	12,533	11,698	10,580	13.51	12.30	2,378.6	1,018.9
East Haven CDP, New Haven County	29,257	28,189	26,144	12,533	11,698	10,580	13.51	12.30	2,378.6	1,018.9
East Lyme town, New London County	19,159	18,118	15,340	8,458	7,459	6,772	41.99	34.00	563.5	248.8
East Windsor town, Hartford County	11,162	9,818	10,081	5,045	4,356	4,115	26.82	26.25	425.2	192.2
Ellington town, Tolland County	15,602	12,921	11,197	6,665	5,417	4,562	34.59	34.06	458.1	195.7
Enfield town, Hartford County	44,654	45,212	45,532	17,558	17,043	16,614	34.22	33.27	1,342.2	527.7
Fairfield town, Fairfield County	59,404	57,340	53,418	21,648	21,029	20,204	31.38	29.90	1,986.8	724.0
Farmington town, Hartford County	25,340	23,641	20,608	11,106	9,854	8,654	28.78	28.02	904.4	396.4

Table 54.

Population and Housing Units: 1990 to 2010; and Area Measurements and Density: 2010—Con.

[For information concerning historical counts and geographic change, see "User Notes." For information on confidentiality, nonsampling error, and definitions, see Appendixes]

State Place and [In Selected States] County Subdivision [10,000 or More Population] Puerto Rico	Population			Housing units			Area measurements in square miles		Average per square mile of land	
	2010	2000	1990	2010	2000	1990	Total area	Land area	Popula- tion density	Housing unit density
Connecticut—Con.										
Glastonbury town, Hartford County	34,427	31,876	27,901	13,656	12,614	10,948	52.19	51.27	671.5	266.4
Granby town, Hartford County	11,282	10,347	9,369	4,360	3,887	3,492	40.81	40.68	277.3	107.2
Greenwich town, Fairfield County	61,171	61,101	58,441	25,631	24,511	23,515	67.29	47.62	1,284.6	538.2
Greenwich CDP, Fairfield County	12,942	(X)	(X)	6,548	(X)	(X)	4.43	4.11	3,148.9	1,593.2
Griswold town, New London County	11,951	10,807	10,384	5,118	4,530	4,211	37.07	34.71	344.3	147.5
Groton city, New London County	10,389	9,288	9,837	4,708	4,569	4,479	6.76	3.08	3,373.1	1,528.6
Groton town, New London County	40,115	39,925	45,144	17,978	16,825	16,598	45.28	31.03	1,292.8	579.4
Guilford town, New Haven County	22,375	21,398	19,848	9,596	8,724	7,765	49.73	47.12	474.9	203.7
Hamden town, New Haven County	60,960	56,763	52,434	25,114	23,464	21,738	33.31	32.65	1,867.1	769.2
Hartford city, Hartford County	124,775	124,121	139,739	51,822	50,644	56,098	18.06	17.38	7,179.2	2,981.7
Killingly town, Windham County	17,370	16,472	15,889	7,592	6,909	6,480	49.86	48.31	359.6	157.2
Ledyard town, New London County	15,051	14,687	14,913	5,987	5,486	5,250	40.00	38.22	393.8	156.6
Madison town, New Haven County	18,269	17,858	15,485	8,049	7,386	6,511	36.63	36.15	505.4	222.7
Manchester CDP, Hartford County	30,577	30,595	30,934	13,691	13,640	13,443	6.50	6.46	4,733.3	2,119.3
Manchester town, Hartford County	58,241	54,740	51,618	25,996	24,256	21,704	27.68	27.40	2,125.6	948.8
Mansfield town, Tolland County	26,543	20,816	21,103	6,017	5,481	5,158	45.62	44.60	595.1	134.9
Meriden city, New Haven County	60,868	58,244	59,479	25,892	24,631	24,826	24.16	23.79	2,558.6	1,088.4
Middletown city, Middlesex County	47,648	45,563	42,762	21,223	19,697	18,102	42.36	41.02	1,161.6	517.4
Milford city, New Haven County	52,759	52,305	49,938	23,074	21,962	20,149	26.12	22.18	2,378.7	1,040.3
Milford city (balance)	51,271	50,594	48,168	22,288	21,145	19,339	25.13	21.90	2,341.1	1,017.7
Woodmont borough	1,488	1,711	1,770	786	817	810	0.99	0.27	5,511.1	2,911.1
Monroe town, Fairfield County	19,479	19,247	16,896	6,918	6,601	5,596	26.27	26.07	747.2	265.4
Montville town, New London County	19,571	18,546	16,673	7,407	6,805	6,283	44.19	41.95	466.5	176.6
Naugatuck borough, New Haven County	31,862	30,989	30,625	13,061	12,341	11,930	16.40	16.31	1,953.5	800.8
New Britain city, Hartford County	73,206	71,538	75,491	31,226	31,164	32,335	13.47	13.39	5,467.2	2,332.0
New Canaan town, Fairfield County	19,738	19,395	17,864	7,551	7,141	6,856	22.52	22.19	889.5	340.3
New Fairfield town, Fairfield County	13,881	13,953	12,911	5,593	5,148	5,081	25.15	20.44	679.1	273.6
New Haven city, New Haven County	129,779	123,776	130,474	54,967	52,941	54,057	20.12	18.68	6,947.5	2,942.6
Newington town, Hartford County	30,562	29,306	29,208	13,011	12,264	11,609	13.14	13.14	2,325.9	990.2
Newington CDP, Hartford County	30,562	29,306	29,208	13,011	12,264	11,609	13.14	13.14	2,325.9	990.2
New London city, New London County	27,620	26,185	28,540	11,840	11,560	11,970	10.61	5.62	4,914.6	2,106.8
New Milford town, Litchfield County	28,142	27,098	23,629	11,731	10,702	9,295	63.73	61.57	457.1	190.5
Newtown town, Fairfield County	27,560	25,031	20,779	10,061	8,601	7,194	59.07	57.66	478.0	174.5
North Branford town, New Haven County	14,407	13,906	12,996	5,629	5,246	4,610	26.67	24.76	581.9	227.3
North Haven town, New Haven County	24,093	23,035	22,247	9,491	8,773	8,243	21.12	20.84	1,156.1	455.4
North Haven CDP, New Haven County	24,093	23,035	22,249	9,491	8,773	8,244	21.12	20.84	1,156.1	455.4
Norwalk city, Fairfield County	85,603	82,951	78,331	35,415	33,753	32,224	36.35	22.86	3,744.7	1,549.2
Norwich city, New London County	40,493	36,117	37,391	18,659	16,600	16,472	29.41	28.06	1,443.1	665.0
Old Saybrook town, Middlesex County	10,242	10,367	9,552	5,602	5,357	5,092	21.58	15.04	681.0	372.5
Orange town, New Haven County	13,956	13,233	12,830	5,345	4,870	4,544	17.42	17.18	812.3	311.1
Orange CDP, New Haven County	13,956	13,233	12,830	5,345	4,870	4,544	17.42	17.18	812.3	311.1
Oxford town, New Haven County	12,683	9,821	8,685	4,746	3,420	2,930	33.33	32.74	387.4	145.0
Plainfield town, Windham County	15,405	14,619	14,363	6,229	5,676	5,342	42.98	42.36	363.7	147.0
Plainville town, Hartford County	17,716	17,328	17,392	8,063	7,707	7,452	9.78	9.71	1,824.5	830.4
Plymouth town, Litchfield County	12,243	11,634	11,822	5,109	4,646	4,556	22.34	21.89	559.3	233.4
Ridgefield town, Fairfield County	24,638	23,643	20,919	9,420	8,877	7,999	35.02	34.52	713.7	272.9
Rocky Hill town, Hartford County	19,709	17,966	16,554	8,843	7,962	7,107	13.84	13.45	1,465.4	657.5
Seymour town, New Haven County	16,540	15,454	14,288	6,968	6,356	5,877	14.98	14.52	1,139.1	479.9
Shelton city, Fairfield County	39,559	38,101	35,418	16,146	14,707	12,981	31.90	30.63	1,291.5	527.1
Simsbury town, Hartford County	23,511	23,234	22,023	9,123	8,739	8,175	34.30	33.92	693.1	269.0
Somers town, Tolland County	11,444	10,417	9,108	3,479	3,012	2,739	28.49	28.37	403.4	122.6
Southbury town, New Haven County	19,904	18,567	15,818	9,091	7,799	6,826	40.07	38.99	510.5	233.2
Southington town, Hartford County	43,069	39,728	38,518	17,447	15,557	14,250	36.64	35.91	1,199.4	485.9
South Windsor town, Hartford County	25,709	24,412	22,090	10,243	9,071	8,044	28.67	28.06	916.2	365.0
Stafford town, Tolland County	12,087	11,307	11,091	5,124	4,616	4,310	58.76	58.04	208.3	88.3
Stamford city, Fairfield County	122,643	117,083	108,056	50,573	47,317	44,279	52.04	37.64	3,258.3	1,343.6
Stonington town, New London County	18,545	17,906	16,919	9,467	8,591	7,923	50.08	38.66	479.7	244.9
Storrs CDP, Tolland County	15,344	11,106	12,198	1,737	1,701	1,717	5.64	5.59	2,744.9	310.7
Stratford town, Fairfield County	51,384	49,976	49,389	21,091	20,596	20,152	19.92	17.48	2,939.6	1,206.6
Stratford CDP, Fairfield County	51,384	49,976	49,389	21,091	20,596	20,152	19.92	17.48	2,939.6	1,206.6
Suffield town, Hartford County	15,735	13,552	11,427	5,469	4,853	4,384	42.94	42.26	372.3	129.4
Tolland town, Tolland County	15,052	13,086	11,001	5,451	4,665	3,747	40.26	39.63	379.8	137.5
Torrington city, Litchfield County	36,383	35,202	33,687	16,761	16,147	15,161	40.32	39.75	915.3	421.7
Trumbull town, Fairfield County	36,018	34,243	32,016	13,157	12,160	11,095	23.56	23.32	1,544.5	564.2
Trumbull CDP, Fairfield County	36,018	34,243	32,000	13,157	12,160	11,090	23.56	23.32	1,544.5	564.2
Vernon town, Tolland County	29,179	28,063	29,841	13,896	12,867	12,748	18.07	17.70	1,648.5	785.1
Wallingford town, New Haven County	45,135	43,026	40,822	18,945	17,306	15,936	39.87	39.04	1,156.1	485.3
Wallingford Center CDP, New Haven County	18,209	17,509	17,827	8,195	7,720	7,716	7.38	7.26	2,508.1	1,128.8

Table 54.

Population and Housing Units: 1990 to 2010; and Area Measurements and Density: 2010—Con.

[For information concerning historical counts and geographic change, see "User Notes." For information on confidentiality, nonsampling error, and definitions, see Appendixes]

State Place and [In Selected States] County Subdivision [10,000 or More Population] Puerto Rico	Population			Housing units			Area measurements in square miles		Average per square mile of land	
	2010	2000	1990	2010	2000	1990	Total area	Land area	Popula- tion density	Housing unit density
Connecticut—Con.										
Waterbury city, New Haven County	110,366	107,271	108,961	47,991	46,827	47,205	28.94	28.52	3,869.8	1,682.7
Waterford town, New London County	19,517	18,638	17,930	8,634	7,986	7,357	44.54	32.77	595.6	263.5
Watertown town, Litchfield County	22,514	21,661	20,456	9,096	8,298	7,522	29.51	29.01	776.1	313.5
West Hartford town, Hartford County	63,268	61,046	60,110	26,396	25,332	25,021	22.26	21.84	2,896.9	1,208.6
West Hartford CDP, Hartford County	63,268	61,046	60,110	26,396	25,332	25,021	22.26	21.84	2,896.9	1,208.6
West Haven city, New Haven County	55,564	52,360	54,021	22,446	22,336	22,679	10.92	10.75	5,168.7	2,088.0
Weston town, Fairfield County	10,179	10,037	8,648	3,674	3,532	3,278	20.67	19.80	514.1	185.6
Westport town, Fairfield County	26,391	25,749	24,410	10,399	10,065	9,841	33.45	19.96	1,322.2	521.0
Westport CDP, Fairfield County	26,391	25,749	24,407	10,399	10,065	9,840	33.45	19.96	1,322.2	521.0
Wethersfield town, Hartford County	26,668	26,271	25,651	11,677	11,454	10,790	13.11	12.31	2,166.4	948.6
Wethersfield CDP, Hartford County	26,668	26,271	25,651	11,677	11,454	10,790	13.11	12.31	2,166.4	948.6
Willimantic CDP, Windham County	17,737	15,823	14,746	6,282	6,026	5,887	4.48	4.40	4,031.1	1,427.7
Wilton town, Fairfield County	18,062	17,633	15,989	6,475	6,113	5,824	27.30	26.80	674.0	241.6
Winchester town, Litchfield County	11,242	10,664	11,524	5,613	4,922	5,093	33.82	32.51	345.8	172.7
Windham town, Windham County	25,268	22,857	22,039	9,570	8,926	8,727	27.90	26.97	936.9	354.8
Windsor town, Hartford County	29,044	28,237	27,817	11,767	10,900	10,233	30.96	29.50	984.5	398.9
Windsor Locks town, Hartford County	12,498	12,043	12,358	5,429	5,101	4,929	9.37	9.02	1,385.6	601.9
Windsor Locks CDP, Hartford County	12,498	12,043	12,358	5,429	5,101	4,929	9.37	9.02	1,385.6	601.9
Wolcott town, New Haven County	16,680	15,215	13,700	6,276	5,544	4,870	21.10	20.43	816.4	307.2
Delaware	897,934	783,600	666,168	405,885	343,072	289,919	2,488.72	1,948.54	460.8	208.3
Bear CDP, New Castle County	19,371	17,593	(X)	7,496	6,265	(X)	5.71	5.71	3,392.5	1,312.8
Brookside CDP, New Castle County	14,353	14,806	15,307	5,543	5,645	5,601	3.95	3.95	3,633.7	1,403.3
Dover city, Kent County	36,047	32,043	27,630	15,024	13,154	10,488	23.44	23.15	1,557.1	649.0
Glasgow CDP, New Castle County	14,303	12,840	(X)	5,290	4,629	(X)	9.93	9.93	1,440.4	532.7
Hockessin CDP, New Castle County	13,527	12,902	(X)	4,950	4,575	(X)	10.05	10.04	1,347.3	493.0
Middletown town, New Castle County	18,871	6,161	3,834	6,821	2,514	1,475	11.67	11.61	1,625.4	587.5
Newark city, New Castle County	31,454	28,547	26,463	10,475	9,294	7,909	9.19	9.19	3,422.6	1,139.8
Pike Creek Valley CDP, New Castle County	11,217	(X)	(X)	5,244	(X)	(X)	2.58	2.58	4,347.7	2,032.6
Smyrna town	10,023	5,679	5,231	4,035	2,242	1,878	6.01	5.93	1,690.2	680.4
Kent County (part)	9,989	5,679	5,231	4,022	2,242	1,878	5.10	5.02	1,989.8	801.2
New Castle County (part)	34	—	—	13	—	—	0.91	0.91	37.4	14.3
Wilmington city, New Castle County	70,851	72,664	71,529	32,820	32,138	31,244	16.95	10.90	6,500.1	3,011.0
District of Columbia	601,723	572,059	606,900	296,719	274,845	278,489	68.34	61.05	9,856.2	4,860.3
Washington city, District of Columbia	601,723	572,059	606,900	296,719	274,845	278,489	68.34	61.05	9,856.2	4,860.3
Florida	18,801,310	15,982,824	12,938,071	8,989,580	7,303,108	6,100,250	65,757.70	53,624.76	350.6	167.6
Alafaya CDP, Orange County	78,113	(X)	(X)	30,012	(X)	(X)	38.05	37.96	2,057.8	790.6
Altamonte Springs city, Seminole County	41,496	41,200	35,167	22,088	19,992	17,345	9.65	9.01	4,605.5	2,451.5
Apollo Beach CDP, Hillsborough County	14,055	7,444	6,025	6,694	3,404	2,799	22.29	19.84	708.4	337.4
Apopka city, Orange County	41,542	26,642	13,611	15,707	10,091	5,766	32.60	31.24	1,329.8	502.8
Atlantic Beach city, Duval County	12,655	13,368	11,636	6,174	6,003	4,948	12.98	3.49	3,626.1	1,769.1
Auburndale city, Polk County	13,507	11,032	8,846	5,670	4,547	3,862	20.40	13.49	1,001.3	420.3
Aventura city, Miami-Dade County	35,762	25,267	(X)	26,120	20,020	(X)	3.51	2.65	13,495.1	9,856.6
Azalea Park CDP, Orange County	12,556	11,073	8,926	4,948	4,115	3,610	3.21	3.18	3,948.4	1,556.0
Bartow city, Polk County	17,298	15,340	14,716	7,130	6,099	5,874	52.28	45.87	377.1	155.4
Bayonet Point CDP, Pasco County	23,467	23,577	21,860	13,091	12,628	12,489	5.79	5.74	4,088.3	2,280.7
Bayshore Gardens CDP, Manatee County	16,323	17,350	17,062	9,744	10,121	10,058	3.57	3.50	4,663.7	2,784.0
Bellair-Meadowbrook Terrace CDP, Clay County	13,343	16,539	15,606	5,815	6,805	6,170	4.26	4.20	3,176.9	1,384.5
Belle Glade city, Palm Beach County	17,467	14,906	16,177	6,368	5,374	6,045	5.71	5.62	3,108.0	1,133.1
Bellview CDP, Escambia County	23,355	21,201	19,386	10,022	8,673	7,474	11.78	11.64	2,006.4	861.0
Bloomingtondale CDP, Hillsborough County	22,711	19,839	13,912	8,419	6,846	4,651	8.38	8.13	2,793.5	1,035.5
Boca Raton city, Palm Beach County	84,392	74,764	61,486	44,539	37,547	33,039	31.29	29.33	2,877.3	1,518.5
Bonita Springs city, Lee County	43,914	32,797	(X)	31,716	23,329	(X)	46.37	38.60	1,137.7	821.7
Boynton Beach city, Palm Beach County	68,217	60,389	46,284	36,289	30,643	25,558	16.51	16.17	4,218.7	2,244.2
Bradenton city, Manatee County	49,546	49,504	43,769	26,767	24,887	22,119	16.91	14.18	3,494.1	1,887.7
Brandon CDP, Hillsborough County	103,483	77,871	57,985	43,352	30,485	22,493	35.00	33.10	3,126.4	1,309.7
Brent CDP, Escambia County	21,804	22,257	21,624	8,074	7,796	7,838	10.55	10.38	2,100.6	777.8
Brownsville CDP, Miami-Dade County	15,313	14,393	15,607	5,797	5,506	5,596	2.28	2.27	6,745.8	2,553.7
Buenaventura Lakes CDP, Osceola County	26,079	21,778	14,148	9,340	7,931	5,804	5.63	5.58	4,673.7	1,673.8
Callaway city, Bay County	14,405	14,233	12,253	6,590	6,167	5,219	9.58	9.01	1,598.8	731.4
Cape Coral city, Lee County	154,305	102,286	74,991	78,948	45,653	34,486	120.62	105.67	1,460.3	747.1
Carrollwood CDP, Hillsborough County	33,365	33,519	(X)	15,340	14,483	(X)	10.27	9.21	3,622.7	1,665.6

Table 54.

Population and Housing Units: 1990 to 2010; and Area Measurements and Density: 2010—Con.

[For information concerning historical counts and geographic change, see "User Notes." For information on confidentiality, nonsampling error, and definitions, see Appendixes]

State Place and [In Selected States] County Subdivision [10,000 or More Population] Puerto Rico	Population			Housing units			Area measurements in square miles		Average per square mile of land	
	2010	2000	1990	2010	2000	1990	Total area	Land area	Popula- tion density	Housing unit density
Florida—Con.										
Casselberry city, Seminole County	26,241	r 23,438	18,849	12,708	r 10,754	8,069	7.56	6.99	3,754.1	1,818.0
Cheval CDP, Hillsborough County	10,702	7,602	(X)	4,702	3,659	(X)	6.80	5.96	1,795.6	788.9
Citrus Park CDP, Hillsborough County	24,252	20,226	(X)	9,583	7,607	(X)	10.82	10.16	2,387.0	943.2
Clearwater city, Pinellas County	107,685	r 108,789	98,669	59,156	r 56,803	53,792	39.24	25.56	4,213.0	2,314.4
Clermont city, Lake County	28,742	r 9,338	6,910	12,730	r 4,369	3,049	15.85	13.63	2,108.7	934.0
Cocoa city, Brevard County	17,140	16,412	17,722	8,603	8,064	8,248	15.39	13.32	1,286.8	645.9
Cocoa Beach city, Brevard County	11,231	12,482	12,123	8,866	8,709	8,266	15.14	4.66	2,410.1	1,902.6
Coconut Creek city, Broward County	52,909	43,566	27,269	25,926	22,182	15,693	12.00	11.85	4,464.9	2,187.8
Conway CDP, Orange County	13,467	14,394	13,159	5,400	5,414	4,891	3.59	3.42	3,937.7	1,578.9
Cooper City city, Broward County	28,547	r 27,914	21,335	9,912	r 9,281	7,546	8.34	8.04	3,550.6	1,232.8
Coral Gables city, Miami-Dade County	46,780	42,249	40,091	20,266	17,849	16,561	37.32	12.92	3,620.7	1,568.6
Coral Springs city, Broward County	121,096	117,549	78,864	45,433	41,337	29,040	23.99	23.79	5,090.2	1,909.8
Coral Terrace CDP, Miami-Dade County	24,376	24,380	23,255	8,162	7,955	7,789	3.45	3.38	7,211.8	2,414.8
Country Club CDP, Miami-Dade County	47,105	36,310	3,408	17,754	13,782	1,393	4.44	4.14	11,378.0	4,288.4
Country Walk CDP, Miami-Dade County	15,997	10,653	(X)	4,897	3,409	(X)	2.62	2.58	6,200.4	1,898.1
Crestview city, Okaloosa County	20,978	14,766	9,886	9,153	5,918	4,171	16.16	16.02	1,309.5	571.3
Cutler Bay town, Miami-Dade County	40,286	(X)	(X)	14,620	(X)	(X)	10.24	9.83	4,098.3	1,487.3
Cypress Lake CDP, Lee County	11,846	12,072	10,491	9,019	7,994	6,526	4.03	3.86	3,068.9	2,336.5
Dania Beach city, Broward County	29,639	20,061	13,183	15,671	10,847	7,789	8.35	8.09	3,663.7	1,937.1
Davie town, Broward County	91,992	75,720	47,143	37,306	31,284	20,095	35.72	34.89	2,636.6	1,069.2
Daytona Beach city, Volusia County	61,005	64,112	61,991	33,920	33,345	32,241	63.78	58.41	1,044.4	580.7
DeBary city, Volusia County	19,320	15,559	(X)	8,978	7,001	(X)	21.78	18.97	1,018.5	473.3
Deerfield Beach city, Broward County	75,018	r 64,585	46,997	42,671	r 37,344	29,300	16.24	15.09	4,971.4	2,827.8
DeLand city, Volusia County	27,031	20,904	16,622	12,610	9,272	7,806	17.78	17.60	1,535.9	716.5
Delray Beach city, Palm Beach County	60,522	60,020	47,184	34,156	31,702	27,533	16.25	15.81	3,828.1	2,160.4
Deltona city, Volusia County	85,182	69,543	(X)	34,089	26,417	(X)	41.07	37.53	2,269.7	908.3
Destin city, Okaloosa County	12,305	11,119	8,090	13,672	10,599	7,276	8.47	7.69	1,600.1	1,777.9
Doctor Phillips CDP, Orange County	10,981	9,548	7,963	4,935	3,769	3,239	4.84	3.39	3,239.2	1,455.8
Doral city, Miami-Dade County	45,704	20,438	3,126	17,785	9,186	1,699	15.20	13.88	3,292.8	1,281.3
Dunedin city, Pinellas County	35,321	35,691	34,427	21,113	19,952	18,617	28.32	10.36	3,409.4	2,037.9
East Lake CDP, Pinellas County	30,962	29,394	(X)	14,982	13,339	(X)	31.60	28.91	1,071.0	518.2
East Lake-Orient Park CDP, Hillsborough County	22,753	5,703	6,171	10,200	2,126	2,316	17.38	16.32	1,394.2	625.0
East Milton CDP, Santa Rosa County	11,074	(X)	(X)	3,395	(X)	(X)	30.16	28.81	384.4	117.8
Edgewater city, Volusia County	20,750	18,668	15,351	9,929	8,235	6,896	22.59	22.22	933.8	446.8
Egypt Lake-Leto CDP, Hillsborough County	35,282	32,782	14,580	15,487	14,526	7,264	6.23	5.91	5,969.9	2,620.5
Elfers CDP, Pasco County	13,986	13,161	12,356	6,733	6,482	6,649	3.56	3.54	3,950.8	1,902.0
Englewood CDP	14,863	16,196	15,025	10,942	10,495	9,854	13.06	9.79	1,518.2	1,117.7
Charlotte County	5,328	5,579	4,946	4,232	4,046	3,598	4.82	3.59	1,484.1	1,178.8
Sarasota County	9,535	10,617	10,079	6,710	6,449	6,256	8.23	6.20	1,537.9	1,082.3
Ensley CDP, Escambia County	20,602	18,752	16,362	9,677	8,153	6,771	12.24	12.17	1,692.9	795.2
Estero CDP, Lee County	22,612	9,503	3,177	18,479	7,345	3,314	20.62	20.02	1,129.5	923.0
Eustis city, Lake County	18,558	15,106	12,856	8,871	7,322	6,268	12.06	10.50	1,767.4	844.9
Fairview Shores CDP, Orange County	10,239	13,898	13,192	4,930	6,326	6,094	3.57	3.03	3,379.2	1,627.1
Fernandina Beach city, Nassau County	11,487	10,549	8,765	7,064	5,588	4,477	11.84	11.13	1,032.1	634.7
Ferry Pass CDP, Escambia County	28,921	27,176	26,301	14,104	12,700	11,428	20.98	13.94	2,074.7	1,011.8
Fish Hawk CDP, Hillsborough County	14,087	1,991	(X)	4,576	798	(X)	16.38	16.21	869.0	282.3
Fleming Island CDP, Clay County	27,126	(X)	(X)	10,440	(X)	(X)	23.12	15.83	1,713.6	659.5
Florida City city, Miami-Dade County	11,245	7,843	5,978	3,792	2,541	2,093	6.02	5.95	1,889.9	637.3
Florida Ridge CDP, Indian River County	18,164	15,217	12,218	9,509	7,330	6,006	12.58	10.77	1,686.5	882.9
Forest City CDP, Seminole County	13,854	12,612	10,638	5,603	4,976	4,231	4.92	4.26	3,252.1	1,315.3
Fort Lauderdale city, Broward County	165,521	152,397	149,238	93,159	80,862	81,180	38.57	34.77	4,760.5	2,679.3
Fort Myers city, Lee County	62,298	48,208	44,947	35,138	21,836	21,288	48.98	39.96	1,559.0	879.3
Fort Pierce city, St. Lucie County	41,590	37,516	36,830	21,357	17,170	17,250	26.51	20.57	2,021.9	1,038.3
Fort Walton Beach city, Okaloosa County	19,507	19,973	21,407	9,592	9,007	9,082	8.27	7.48	2,607.9	1,282.4
Fountainebleau CDP, Miami-Dade County	59,764	59,549	(X)	23,181	21,881	(X)	4.50	4.26	14,029.1	5,441.5
Four Corners CDP	26,116	12,015	(X)	26,531	8,278	(X)	50.12	46.36	563.3	572.3
Lake County	10,952	4,605	(X)	6,150	2,308	(X)	16.73	14.23	769.6	432.2
Orange County	1,485	1,382	(X)	1,078	906	(X)	3.06	2.60	571.2	414.6
Osceola County	5,344	2,012	(X)	12,651	1,954	(X)	24.13	23.88	223.8	529.8
Polk County	8,335	4,016	(X)	6,652	3,110	(X)	6.19	5.65	1,475.2	1,177.3
Fruit Cove CDP, St. Johns County	29,362	16,077	5,904	10,333	5,549	2,182	18.48	16.06	1,828.3	643.4
Fruitville CDP, Sarasota County	13,224	12,741	9,808	6,076	5,476	3,664	7.11	6.80	1,944.7	893.5
Gainesville city, Alachua County	124,354	95,447	85,075	57,576	40,105	34,713	62.39	61.30	2,028.6	939.2

Table 54.

Population and Housing Units: 1990 to 2010; and Area Measurements and Density: 2010—Con.

[For information concerning historical counts and geographic change, see "User Notes." For information on confidentiality, nonsampling error, and definitions, see Appendixes]

State Place and [In Selected States] County Subdivision [10,000 or More Population] Puerto Rico	Population			Housing units			Area measurements in square miles		Average per square mile of land	
	2010	2000	1990	2010	2000	1990	Total area	Land area	Popula- tion density	Housing unit density
Florida—Con.										
Gibsonton CDP, Hillsborough County . . .	14,234	8,752	7,706	5,622	3,468	3,258	15.43	12.79	1,112.9	439.6
Gladeview CDP, Miami-Dade County . . .	11,535	14,468	15,637	4,141	5,107	5,516	2.56	2.56	4,505.9	1,617.6
Glenvar Heights CDP, Miami-Dade County	16,898	16,243	14,823	8,322	7,591	7,512	4.33	4.12	4,101.5	2,019.9
Golden Gate CDP, Collier County	23,961	20,951	14,148	8,217	7,010	6,124	4.11	3.90	6,143.8	2,106.9
Golden Glades CDP, Miami-Dade County	33,145	32,623	25,474	10,915	10,540	9,728	5.07	4.88	6,792.0	2,236.7
Goldenrod CDP	12,039	12,871	12,362	5,670	5,575	5,260	2.68	2.52	4,777.4	2,250.0
Orange County	6,143	6,664	5,760	3,259	3,208	2,876	1.33	1.17	5,250.4	2,785.5
Seminole County	5,896	6,207	6,602	2,411	2,367	2,384	1.35	1.35	4,367.4	1,785.9
Gonzalez CDP, Escambia County	13,273	11,365	7,669	5,244	4,260	2,873	15.32	15.11	878.4	347.1
Goulds CDP, Miami-Dade County	10,103	7,453	7,284	3,302	2,367	2,287	2.94	2.91	3,471.8	1,134.7
Greenacres city, Palm Beach County . . .	37,573	27,569	18,683	17,249	14,153	11,186	5.87	5.79	6,489.3	2,979.1
Gulf Gate Estates CDP, Sarasota County	10,911	11,647	11,622	6,914	6,720	6,417	2.82	2.71	4,026.2	2,551.3
Gulfport city, Pinellas County	12,029	12,527	11,709	7,507	7,306	7,068	3.89	2.76	4,358.3	2,719.9
Haines City city, Polk County	20,535	13,174	11,683	9,076	6,283	5,101	19.71	18.39	1,116.6	493.5
Hallandale Beach city, Broward County . .	37,113	34,282	30,997	27,057	25,022	24,801	4.63	4.22	8,794.5	6,411.6
Hialeah city, Miami-Dade County	224,669	226,419	188,008	74,067	72,142	62,188	22.84	21.45	10,474.1	3,453.0
Hialeah Gardens city, Miami-Dade County	21,744	19,297	7,727	6,629	5,848	2,886	3.68	3.25	6,690.5	2,039.7
Highland City CDP, Polk County	10,834	2,051	1,919	4,062	818	768	8.04	8.01	1,352.6	507.1
Hobe Sound CDP, Martin County	11,521	11,376	11,507	6,523	6,042	5,866	5.67	5.27	2,186.1	1,237.8
Holiday CDP, Pasco County	22,403	21,904	19,360	12,484	12,788	12,160	5.70	5.37	4,171.9	2,324.8
Holly Hill city, Volusia County	11,659	12,119	11,141	6,900	6,148	5,652	4.57	3.93	2,966.7	1,755.7
Hollywood city, Broward County	140,768	139,368	121,720	71,070	68,430	63,304	30.70	27.37	5,143.1	2,596.6
Homestead city, Miami-Dade County . . .	60,512	31,909	26,694	23,419	11,162	10,727	15.62	15.14	3,996.8	1,546.8
Homosassa Springs CDP, Citrus County	13,791	12,458	6,271	7,138	6,041	3,217	25.15	25.14	548.6	283.9
Horizon West CDP, Orange County	14,000	(X)	(X)	5,844	(X)	(X)	38.08	32.94	425.0	177.4
Hudson CDP, Pasco County	12,158	12,765	7,344	7,848	7,686	4,660	6.33	6.32	1,923.7	1,241.8
Hunters Creek CDP, Orange County	14,321	9,369	(X)	6,396	3,870	(X)	3.83	3.83	3,739.2	1,670.0
Immokalee CDP, Collier County	24,154	19,763	14,120	6,816	4,987	4,507	23.27	22.70	1,064.1	300.3
Iona CDP, Lee County	15,369	11,756	9,565	13,224	9,290	7,823	10.23	6.60	2,328.6	2,003.6
Ives Estates CDP, Miami-Dade County . .	19,525	17,586	13,531	8,023	7,449	6,650	2.76	2.50	7,810.0	3,209.2
Jacksonville city, Duval County	821,784	735,617	635,230	366,273	308,826	267,148	874.63	747.00	1,100.1	490.3
Jacksonville Beach city, Duval County . .	21,362	20,990	17,839	11,882	10,775	8,709	21.96	7.33	2,914.3	1,621.0
Jasmine Estates CDP, Pasco County	18,989	18,213	17,136	9,335	9,289	9,309	3.60	3.55	5,349.0	2,629.6
Jensen Beach CDP, Martin County	11,707	11,100	9,884	6,565	5,805	5,191	7.95	6.76	1,731.8	971.2
Jupiter town, Palm Beach County	55,156	39,328	24,907	29,825	20,943	14,640	23.25	21.47	2,569.0	1,389.1
Jupiter Farms CDP, Palm Beach County	11,994	(X)	(X)	4,437	(X)	(X)	15.00	14.98	800.7	296.2
Kendale Lakes CDP, Miami-Dade County	56,148	56,901	48,524	19,185	18,656	17,129	8.63	8.10	6,931.9	2,368.5
Kendall CDP, Miami-Dade County	75,371	75,226	87,271	31,899	29,669	35,271	16.60	16.08	4,687.3	1,983.8
Kendall West CDP, Miami-Dade County	36,154	38,034	6,038	12,317	12,229	2,753	3.01	2.75	13,146.9	4,478.9
Key Biscayne village, Miami-Dade County	12,344	10,507	(X)	7,072	6,378	(X)	1.36	1.23	10,035.8	5,749.6
Key Largo CDP, Monroe County	10,433	11,886	11,336	8,459	8,043	7,594	15.24	12.05	865.8	702.0
Keystone CDP, Hillsborough County	24,039	14,627	(X)	9,022	5,709	(X)	39.16	35.13	684.3	256.8
Key West city, Monroe County	24,649	25,478	24,832	14,107	13,306	12,221	7.24	5.59	4,409.5	2,523.6
Kissimmee city, Osceola County	59,682	47,814	30,337	26,275	19,642	13,737	21.95	21.19	2,816.5	1,240.0
Lady Lake town, Lake County	13,926	11,828	8,071	8,865	6,998	4,519	8.36	8.07	1,725.7	1,098.5
Lake Butler CDP, Orange County	15,400	7,062	(X)	5,875	2,451	(X)	19.95	12.22	1,260.2	480.8
Lake City city, Columbia County	12,046	9,980	9,626	5,539	4,536	4,333	12.41	12.02	1,002.2	460.8
Lakeland city, Polk County	97,422	78,452	70,576	48,218	38,980	34,933	74.29	65.27	1,492.6	738.7
Lakeland Highlands CDP, Polk County . .	11,056	12,557	9,972	4,510	4,748	3,818	5.62	4.85	2,279.6	929.9
Lake Magdalene CDP, Hillsborough County	28,509	28,873	15,973	13,427	12,938	7,399	11.64	10.23	2,786.8	1,312.5
Lake Mary city, Seminole County	13,822	11,458	5,929	5,728	4,351	2,296	9.93	9.16	1,509.0	625.3
Lakeside CDP, Clay County	30,943	30,927	29,137	12,292	11,144	9,811	15.71	13.52	2,288.7	909.2
Lake Wales city, Polk County	14,225	10,194	9,670	6,900	4,598	4,235	19.96	18.69	761.1	369.2
Lakewood Park CDP, St. Lucie County . . .	11,323	10,458	7,211	5,896	5,124	3,096	6.89	6.65	1,702.7	886.6
Lake Worth city, Palm Beach County	34,910	35,133	28,564	16,473	15,861	15,632	6.66	5.87	5,947.2	2,806.3
Land O' Lakes CDP, Pasco County	31,996	20,971	7,892	13,114	8,257	3,238	21.42	19.04	1,680.5	688.8
Lantana town, Palm Beach County	10,423	9,404	8,392	5,186	4,388	4,374	2.88	2.29	4,551.5	2,264.6
Largo city, Pinellas County	77,648	69,371	65,910	46,859	40,261	38,923	18.59	17.62	4,406.8	2,659.4
Lauderdale Lakes city, Broward County	32,593	31,705	27,341	15,000	14,325	13,921	3.73	3.68	8,856.8	4,076.1
Lauderhill city, Broward County	66,887	57,585	49,015	29,519	25,751	25,960	8.56	8.53	7,841.4	3,460.6
Lealman CDP, Pinellas County	19,879	(X)	(X)	10,584	(X)	(X)	4.07	4.01	4,957.4	2,639.4

Table 54.

Population and Housing Units: 1990 to 2010; and Area Measurements and Density: 2010—Con.

[For information concerning historical counts and geographic change, see "User Notes." For information on confidentiality, nonsampling error, and definitions, see Appendixes]

State Place and [In Selected States] County Subdivision [10,000 or More Population] Puerto Rico	Population			Housing units			Area measurements in square miles		Average per square mile of land	
	2010	2000	1990	2010	2000	1990	Total area	Land area	Popula- tion density	Housing unit density
Florida—Con.										
Leesburg city, Lake County	20,117	15,956	14,783	10,625	7,742	7,248	41.00	30.80	653.1	345.0
Lehigh Acres CDP, Lee County	86,784	33,430	13,611	38,995	14,486	7,519	94.06	92.56	937.6	421.3
Leisure City CDP, Miami-Dade County	22,655	22,152	19,379	6,958	6,615	7,133	3.40	3.33	6,803.3	2,089.5
Lighthouse Point city, Broward County	10,344	10,767	10,378	5,774	5,871	5,757	2.39	2.31	4,477.9	2,499.6
Lockhart CDP, Orange County	13,060	12,944	11,636	5,547	4,952	4,448	4.60	4.42	2,954.8	1,255.0
Longwood city, Seminole County	13,657	13,745	13,316	5,680	5,189	4,924	5.81	5.45	2,505.9	1,042.2
Lutz CDP, Hillsborough County	19,344	17,081	10,552	7,822	6,596	4,046	27.11	24.65	784.7	317.3
Lynn Haven city, Bay County	18,493	12,451	9,298	8,266	5,243	3,632	11.77	10.37	1,783.3	797.1
Maitland city, Orange County	15,751	12,019	8,932	8,137	5,104	3,890	6.41	5.27	2,988.8	1,544.0
Mango CDP, Hillsborough County	11,313	8,842	8,700	4,629	3,617	3,415	4.80	4.66	2,427.7	993.3
Marco Island city, Collier County	16,413	14,879	(X)	17,134	14,826	(X)	22.79	12.14	1,352.0	1,411.4
Margate city, Broward County	53,284	53,909	42,985	24,863	24,740	21,647	9.09	8.85	6,020.8	2,809.4
Meadow Woods CDP, Orange County	25,558	11,286	4,876	8,973	4,441	1,654	11.45	11.39	2,243.9	787.8
Melbourne city, Brevard County	76,068	71,382	60,034	38,955	33,678	28,241	39.57	33.86	2,246.5	1,150.5
Merritt Island CDP, Brevard County	34,743	36,090	32,886	17,036	15,813	14,424	47.18	17.51	1,984.2	972.9
Miami city, Miami-Dade County	399,457	362,470	358,648	183,994	148,388	144,550	56.06	35.87	11,136.2	5,129.5
Miami Beach city, Miami-Dade County	87,779	87,933	92,639	67,499	59,723	62,413	15.17	7.63	11,504.5	8,846.5
Miami Gardens city, Miami-Dade County	107,167	(X)	(X)	34,284	(X)	(X)	19.02	18.23	5,878.6	1,880.6
Miami Lakes town, Miami-Dade County	29,361	22,676	12,750	10,698	9,000	6,040	6.52	5.63	5,215.1	1,900.2
Miami Shores village, Miami-Dade County	10,493	10,380	10,084	3,935	3,836	3,918	3.80	2.50	4,197.2	1,574.0
Miami Springs city, Miami-Dade County	13,809	13,712	13,268	5,361	5,286	5,342	2.99	2.88	4,794.8	1,861.5
Middleburg CDP, Clay County	13,008	10,338	6,223	4,891	3,653	2,187	19.56	19.56	665.0	250.1
Midway CDP, Santa Rosa County	16,115	(X)	(X)	7,342	(X)	(X)	32.54	12.01	1,341.8	611.3
Miramar city, Broward County	122,041	72,739	40,663	40,294	25,905	15,243	31.29	29.52	4,134.2	1,365.0
Mount Dora city, Lake County	12,370	9,418	7,316	6,942	4,630	3,691	9.35	8.02	1,542.4	865.6
Myrtle Grove CDP, Escambia County	15,870	17,211	17,402	6,955	6,811	6,471	6.72	6.64	2,390.1	1,047.4
Naples city, Collier County	19,537	20,976	19,505	17,753	16,956	15,312	16.43	12.31	1,587.1	1,442.2
Navarre CDP, Santa Rosa County	31,378	(X)	(X)	12,746	(X)	(X)	29.27	23.00	1,364.3	554.2
New Port Richey city, Pasco County	14,911	16,117	14,044	8,693	8,428	7,824	4.59	4.53	3,291.6	1,919.0
New Port Richey East CDP, Pasco County	10,036	9,916	9,683	5,235	5,001	4,990	3.76	3.70	2,712.4	1,414.9
New Smyrna Beach city, Volusia County	22,464	20,048	16,549	16,847	13,618	11,478	37.85	34.64	648.5	486.3
Niceville city, Okaloosa County	12,749	11,684	10,509	5,695	4,907	4,258	11.90	11.42	1,116.4	498.7
Northdale CDP, Hillsborough County	22,079	20,461	16,318	9,120	7,849	5,833	8.57	8.08	2,732.5	1,128.7
North Fort Myers CDP, Lee County	39,407	40,214	30,027	27,108	25,284	19,020	53.22	49.48	796.4	547.9
North Lauderdale city, Broward County	41,023	32,264	26,473	14,709	11,444	9,777	4.62	4.59	8,937.5	3,204.6
North Miami city, Miami-Dade County	58,786	59,880	50,001	22,110	22,281	22,107	9.99	8.41	6,990.0	2,629.0
North Miami Beach city, Miami-Dade County	41,523	40,786	35,361	16,402	15,350	15,823	5.37	4.83	8,596.9	3,395.9
North Palm Beach village, Palm Beach County	12,015	12,064	11,284	7,710	7,325	6,741	5.80	3.59	3,346.8	2,147.6
North Port city, Sarasota County	57,357	22,797	11,973	27,986	10,302	6,524	104.16	99.58	576.0	281.0
Oakland Park city, Broward County	41,363	30,966	26,326	20,076	14,509	13,875	8.14	7.46	5,544.6	2,691.2
Oakleaf Plantation CDP, Clay County	20,315	(X)	(X)	6,924	(X)	(X)	16.58	16.57	1,226.0	417.9
Oak Ridge CDP, Orange County	22,685	22,349	15,388	8,201	7,791	6,298	3.75	3.57	6,354.3	2,297.2
Ocala city, Marion County	56,315	45,943	42,045	26,764	20,501	19,478	44.83	44.83	1,256.2	597.0
Ocoee city, Orange County	35,579	24,391	12,778	12,802	8,405	4,439	15.67	14.71	2,418.7	870.3
Ojus CDP, Miami-Dade County	18,036	16,642	15,519	8,146	8,035	8,142	3.16	2.65	6,806.0	3,074.0
Oldsmar city, Pinellas County	13,591	11,910	8,361	5,871	4,839	3,507	9.65	8.70	1,562.2	674.8
Olympia Heights CDP, Miami-Dade County	13,488	13,452	37,792	4,278	4,231	12,237	3.01	2.65	5,089.8	1,614.3
Opa-locka city, Miami-Dade County	15,219	14,951	15,283	5,966	5,407	5,709	4.48	4.30	3,539.3	1,387.4
Orange City city, Volusia County	10,599	6,604	5,347	5,917	3,685	3,041	7.17	7.08	1,497.0	835.7
Orlando city, Orange County	238,300	185,951	164,674	121,254	88,486	73,420	110.68	102.40	2,327.1	1,184.1
Ormond Beach city, Volusia County	38,137	36,301	29,721	19,576	17,258	14,190	38.99	31.93	1,194.4	613.1
Oviedo city, Seminole County	33,342	26,316	11,114	11,720	8,977	4,212	15.50	15.21	2,192.1	770.5
Pace CDP, Santa Rosa County	20,039	7,393	6,277	7,956	3,096	2,526	24.51	24.23	827.0	328.4
Palatka city, Putnam County	10,558	10,033	10,447	4,533	4,318	4,355	9.10	8.55	1,234.9	530.2
Palm Bay city, Brevard County	103,190	79,413	62,543	45,220	32,902	26,222	68.84	65.70	1,570.6	688.3
Palm Beach Gardens city, Palm Beach County	48,452	35,058	22,990	27,663	18,317	12,165	55.34	55.09	879.5	502.1
Palm City CDP, Martin County	23,120	20,097	3,925	10,939	9,228	1,921	16.54	13.91	1,662.1	786.4
Palm Coast city, Flagler County	75,180	32,732	(X)	35,058	14,929	(X)	90.84	89.87	836.5	390.1
Palmetto city, Manatee County	12,606	12,571	9,268	6,729	5,776	4,873	5.62	5.37	2,347.5	1,253.1
Palmetto Bay village, Miami-Dade County	23,410	(X)	(X)	8,372	(X)	(X)	8.45	8.29	2,823.9	1,009.9

Table 54.

Population and Housing Units: 1990 to 2010; and Area Measurements and Density: 2010—Con.

[For information concerning historical counts and geographic change, see "User Notes." For information on confidentiality, nonsampling error, and definitions, see Appendixes]

State Place and [In Selected States] County Subdivision [10,000 or More Population] Puerto Rico	Population			Housing units			Area measurements in square miles		Average per square mile of land	
	2010	2000	1990	2010	2000	1990	Total area	Land area	Popula- tion density	Housing unit density
Florida—Con.										
Palmetto Estates CDP, Miami-Dade County	13,535	13,675	12,293	4,211	4,187	4,016	2.21	2.16	6,266.2	1,949.5
Palm Harbor CDP, Pinellas County	57,439	59,248	50,256	30,339	28,044	23,953	26.61	17.38	3,304.9	1,745.6
Palm River-Clair Mel CDP, Hillsborough County	21,024	17,589	13,691	7,838	6,502	4,939	11.75	11.55	1,820.3	678.6
Palm Springs village, Palm Beach County	18,928	11,699	9,763	8,823	5,919	5,431	3.34	3.30	5,735.8	2,673.6
Palm Valley CDP, St. Johns County	20,019	19,860	9,960	9,444	8,648	4,814	13.64	12.21	1,639.6	773.5
Panama City city, Bay County	36,484	36,417	34,396	17,438	16,548	15,933	35.44	29.28	1,246.0	595.6
Panama City Beach city, Bay County	12,018	7,671	4,051	17,141	8,910	6,013	18.61	18.39	653.5	932.1
Parkland city, Broward County	23,962	13,835	3,773	8,292	4,522	1,199	12.81	12.33	1,943.4	672.5
Pembroke Pines city, Broward County	154,750	137,427	65,566	61,703	55,296	29,577	34.82	33.12	4,672.4	1,863.0
Pensacola city, Escambia County	51,923	56,255	59,198	26,848	26,995	26,840	40.71	22.54	2,303.6	1,191.1
Pine Castle CDP, Orange County	10,805	8,803	8,276	4,019	3,302	3,323	2.76	2.49	4,339.4	1,614.1
Pinecrest village, Miami-Dade County	18,223	19,055	(X)	6,619	6,403	(X)	7.52	7.44	2,449.3	889.7
Pine Hills CDP, Orange County	60,076	41,764	35,322	22,812	14,125	13,336	12.74	12.25	4,904.2	1,862.2
Pinellas Park city, Pinellas County	49,079	45,658	43,571	23,458	21,843	20,640	16.18	15.51	3,164.3	1,512.4
Pinewood CDP, Miami-Dade County	16,520	16,523	15,518	5,475	5,329	5,346	1.90	1.76	9,386.4	3,110.8
Plantation city, Broward County	84,955	82,934	66,814	37,587	34,999	29,471	21.93	21.74	3,907.8	1,728.9
Plant City city, Hillsborough County	34,721	29,760	22,754	13,732	11,798	9,350	28.11	27.18	1,277.4	505.2
Poinciana CDP	53,193	13,647	3,618	21,318	4,590	1,490	72.93	71.88	740.0	296.6
Osceola County	29,358	13,647	3,618	10,153	4,590	1,490	35.12	34.86	842.2	291.3
Polk County	23,835	(X)	(X)	11,165	(X)	(X)	37.81	37.01	644.0	301.7
Pompano Beach city, Broward County	99,845	78,191	72,411	55,885	44,496	42,719	25.41	24.00	4,160.2	2,328.5
Port Charlotte CDP, Charlotte County	54,392	46,451	41,535	29,408	23,315	21,479	32.31	28.43	1,913.2	1,034.4
Port Orange city, Volusia County	56,048	45,823	35,399	27,972	21,102	17,070	28.69	26.66	2,102.3	1,049.2
Port St. John CDP, Brevard County	12,267	12,112	8,933	5,183	4,544	3,445	3.87	3.87	3,169.8	1,339.3
Port St. Lucie city, St. Lucie County	164,603	88,769	55,761	70,877	36,785	24,201	115.25	113.95	1,444.5	622.0
Port Salerno CDP, Martin County	10,091	10,141	7,786	5,859	5,126	4,136	4.03	3.53	2,858.6	1,529.5
Princeton CDP, Miami-Dade County	22,038	10,090	7,073	6,817	2,906	2,220	7.43	7.38	2,986.2	923.7
Punta Gorda city, Charlotte County	16,641	14,344	10,637	11,580	8,907	6,863	20.99	15.01	1,108.7	771.5
Richmond West CDP, Miami-Dade County	31,973	28,082	(X)	9,366	8,188	(X)	4.28	4.17	7,667.4	2,246.0
Riverview CDP, Hillsborough County	71,050	12,040	6,478	27,513	4,804	2,921	47.98	46.19	1,538.2	595.6
Riviera Beach city, Palm Beach County	32,488	29,884	27,646	17,124	14,220	14,083	10.25	8.53	3,808.7	2,007.5
Rockledge city, Brevard County	24,926	20,170	16,023	11,240	8,353	6,533	13.43	11.94	2,087.6	941.4
Royal Palm Beach village, Palm Beach County	34,140	21,523	15,532	12,854	8,083	6,290	11.35	11.20	3,048.2	1,147.7
Ruskin CDP, Hillsborough County	17,208	8,321	6,046	6,888	3,603	2,800	19.54	18.01	955.5	382.5
Safety Harbor city, Pinellas County	16,884	17,203	15,120	8,062	7,483	6,368	5.07	4.90	3,445.7	1,645.3
St. Augustine city, St. Johns County	12,975	11,592	11,695	6,978	5,642	5,181	12.76	9.43	1,375.9	740.0
St. Cloud city, Osceola County	35,183	20,074	12,684	14,544	8,602	6,186	17.77	17.76	1,981.0	818.9
St. Petersburg city, Pinellas County	244,769	248,232	240,318	129,401	124,618	126,722	137.60	61.74	3,964.5	2,095.9
San Carlos Park CDP, Lee County	16,824	16,317	11,785	7,177	6,580	4,722	4.99	4.72	3,564.4	1,520.6
Sanford city, Seminole County	53,570	38,291	32,387	23,061	15,623	13,834	26.50	22.96	2,333.2	1,004.4
Sarasota city, Sarasota County	51,917	52,715	50,897	29,151	26,898	26,934	25.20	14.66	3,541.4	1,988.5
Sarasota Springs CDP, Sarasota County	14,395	15,875	16,088	7,096	7,101	6,795	3.62	3.50	4,112.9	2,027.4
Satellite Beach city, Brevard County	10,109	9,577	9,889	4,953	4,257	4,205	4.29	2.92	3,462.0	1,696.2
Sebastian city, Indian River County	21,929	16,181	10,248	10,815	7,287	4,639	14.56	13.66	1,605.3	791.7
Sebring city, Highlands County	10,491	9,667	8,841	5,623	5,024	4,962	16.04	9.98	1,051.2	563.4
Seminole city, Pinellas County	17,233	10,890	9,251	10,344	7,297	5,399	5.64	5.10	3,379.0	2,028.2
Shady Hills CDP, Pasco County	11,523	7,798	(X)	4,869	3,060	(X)	29.09	28.57	403.3	170.4
South Bradenton CDP, Manatee County	22,178	21,587	20,398	13,732	13,283	13,354	4.55	4.47	4,961.5	3,072.0
Southchase CDP, Orange County	15,921	4,633	(X)	5,307	1,434	(X)	6.84	6.84	2,327.6	775.9
South Daytona city, Volusia County	12,252	13,177	12,488	6,606	6,457	6,124	5.04	3.71	3,302.4	1,780.6
South Miami city, Miami-Dade County	11,657	10,741	10,404	5,174	4,457	4,346	2.31	2.27	5,135.2	2,279.3
South Miami Heights CDP, Miami-Dade County	35,696	33,522	30,030	11,480	10,364	10,188	4.94	4.89	7,299.8	2,347.6
South Venice CDP, Sarasota County	13,949	13,539	11,951	7,763	6,605	5,637	6.42	6.02	2,317.1	1,289.5
Spring Hill CDP, Hernando County	98,621	69,078	31,117	44,435	30,658	14,863	62.26	59.81	1,648.9	742.9
Stuart city, Martin County	15,593	14,633	11,936	9,869	8,777	7,021	9.00	6.65	2,344.8	1,484.1
Sun City Center CDP, Hillsborough County	19,258	16,321	8,326	14,042	10,500	5,665	16.60	15.74	1,223.5	892.1
Sunny Isles Beach city, Miami-Dade County	20,832	15,315	(X)	18,984	12,946	(X)	1.82	1.02	20,423.5	18,611.8
Sunrise city, Broward County	84,439	85,787	65,683	37,609	35,667	29,789	18.31	18.10	4,665.1	2,077.8
Sunset CDP, Miami-Dade County	16,389	17,150	15,810	5,610	5,608	5,206	3.55	3.48	4,709.5	1,612.1
Sweetwater city, Miami-Dade County	13,499	14,226	13,909	4,195	4,353	4,145	0.80	0.79	17,087.3	5,310.1

Table 54.

Population and Housing Units: 1990 to 2010; and Area Measurements and Density: 2010—Con.

[For information concerning historical counts and geographic change, see "User Notes." For information on confidentiality, nonsampling error, and definitions, see Appendixes]

State Place and [In Selected States] County Subdivision [10,000 or More Population] Puerto Rico	Population			Housing units			Area measurements in square miles		Average per square mile of land	
	2010	2000	1990	2010	2000	1990	Total area	Land area	Popula- tion density	Housing unit density
Florida—Con.										
Tallahassee city, Leon County	181,376	150,624	124,773	84,248	68,417	55,221	103.45	100.25	1,809.2	840.4
Tamarac city, Broward County	60,427	55,588	44,822	32,794	29,750	26,141	12.09	11.62	5,200.3	2,822.2
Tamiami CDP, Miami-Dade County	55,271	54,788	33,845	17,256	16,707	10,916	7.45	7.07	7,817.7	2,440.7
Tampa city, Hillsborough County	335,709	303,447	280,015	157,130	135,776	129,681	175.23	113.41	2,960.1	1,385.5
Tarpon Springs city, Pinellas County	23,484	21,003	17,874	12,433	10,759	9,084	17.29	9.11	2,577.8	1,364.8
Tavares city, Lake County	13,951	9,700	7,383	7,598	5,475	4,420	10.94	9.50	1,468.5	799.8
Temple Terrace city, Hillsborough County	24,541	20,918	16,444	11,296	9,359	6,850	7.11	6.85	3,582.6	1,649.1
The Acreage CDP, Palm Beach County	38,704	(X)	(X)	13,291	(X)	(X)	40.92	40.84	947.7	325.4
The Crossings CDP, Miami-Dade County	22,758	23,557	22,290	8,587	8,672	8,226	3.60	3.46	6,577.5	2,481.8
The Hammocks CDP, Miami-Dade County	51,003	47,379	10,897	17,565	15,983	5,089	8.10	7.88	6,472.5	2,229.1
The Villages CDP	51,442	8,333	(X)	35,587	5,065	(X)	32.12	30.81	1,669.7	1,155.0
Marion County	8,008	(X)	(X)	5,239	(X)	(X)	3.59	3.57	2,243.1	1,467.5
Sumter County	43,434	8,333	(X)	30,348	5,065	(X)	28.53	27.24	1,594.5	1,114.1
Thonotosassa CDP, Hillsborough County	13,014	6,091	(X)	5,545	2,532	(X)	28.34	26.50	491.1	209.2
Three Lakes CDP, Miami-Dade County	15,047	6,955	(X)	5,342	2,627	(X)	3.85	3.20	4,702.2	1,669.4
Titusville city, Brevard County	43,761	40,670	39,394	22,729	19,178	18,183	34.26	29.37	1,490.0	773.9
Town 'n' Country CDP, Hillsborough County	78,442	72,523	60,946	33,677	30,720	26,939	24.14	22.11	3,547.8	1,523.2
Trinity CDP, Pasco County	10,907	4,279	(X)	4,359	1,863	(X)	4.62	4.62	2,360.8	943.5
University CDP, Hillsborough County	41,163	30,618	23,760	22,748	15,494	14,910	6.67	6.42	6,411.7	3,543.3
University CDP, Orange County	31,084	(X)	(X)	7,992	(X)	(X)	9.41	9.08	3,423.3	880.2
University Park CDP, Miami-Dade County	26,995	26,538	(X)	8,431	9,047	(X)	4.10	3.97	6,799.7	2,123.7
Upper Grand Lagoon CDP, Bay County	13,963	10,889	7,855	8,259	5,733	4,331	15.91	8.09	1,726.0	1,020.9
Valrico CDP, Hillsborough County	35,545	6,556	(X)	13,668	2,831	(X)	14.22	13.81	2,573.9	989.7
Venice city, Sarasota County	20,748	17,864	17,052	17,328	13,636	12,555	16.63	15.27	1,358.7	1,134.8
Vero Beach city, Indian River County	15,220	17,705	17,350	10,258	10,286	10,064	13.36	11.44	1,330.4	896.7
Vero Beach South CDP, Indian River County	23,092	20,362	16,973	11,618	9,505	7,767	10.87	10.25	2,252.9	1,133.5
Viera East CDP, Brevard County	10,757	(X)	(X)	4,990	(X)	(X)	5.09	5.07	2,121.7	984.2
Villas CDP, Lee County	11,569	11,346	9,898	7,922	6,574	5,773	4.86	4.65	2,488.0	1,703.7
Warrington CDP, Escambia County	14,531	15,207	16,040	7,424	7,582	7,553	8.88	6.93	2,096.8	1,071.3
Wekiwa Springs CDP, Seminole County	21,998	23,169	23,026	9,413	9,123	8,716	9.15	8.59	2,560.9	1,095.8
Wellington village, Palm Beach County	56,508	38,216	(X)	22,685	14,761	(X)	45.09	44.89	1,258.8	505.3
Wesley Chapel CDP, Pasco County	44,092	5,691	(X)	17,764	2,072	(X)	44.06	43.90	1,004.4	404.6
Westchase CDP, Hillsborough County	21,747	11,116	(X)	9,244	4,742	(X)	10.73	9.87	2,203.3	936.6
Westchester CDP, Miami-Dade County	29,862	30,271	29,883	9,812	9,938	9,564	3.97	3.94	7,579.2	2,490.4
West Lealman CDP, Pinellas County	15,651	(X)	(X)	9,398	(X)	(X)	3.20	3.13	5,000.3	3,002.6
West Little River CDP, Miami-Dade County	34,699	32,498	33,575	11,102	10,298	10,254	4.64	4.56	7,609.4	2,434.6
West Melbourne city, Brevard County	18,355	9,824	8,398	8,881	4,874	4,058	10.22	10.20	1,799.5	870.7
Weston city, Broward County	65,333	49,286	(X)	24,394	18,943	(X)	26.34	25.16	2,596.7	969.6
West Palm Beach city, Palm Beach County	99,919	82,103	67,764	54,179	40,461	35,158	58.04	55.29	1,807.2	979.9
West Park city, Broward County	14,156	(X)	(X)	4,711	(X)	(X)	2.25	2.19	6,463.9	2,151.1
West Pensacola CDP, Escambia County	21,339	21,939	22,107	10,246	9,886	10,032	7.33	7.18	2,972.0	1,427.0
Westwood Lakes CDP, Miami-Dade County	11,838	12,005	11,522	3,509	3,524	3,420	1.79	1.64	7,218.3	2,139.6
Wilton Manors city, Broward County	11,632	12,697	11,804	7,162	6,321	5,983	1.96	1.96	5,934.7	3,654.1
Winter Garden city, Orange County	34,568	14,351	9,863	13,260	5,861	3,947	15.61	15.41	2,243.2	860.5
Winter Haven city, Polk County	33,874	26,487	24,725	17,037	13,912	12,752	39.93	31.30	1,082.2	544.3
Winter Park city, Orange County	27,852	24,090	22,623	13,626	11,431	10,253	10.17	8.68	3,208.8	1,569.8
Winter Springs city, Seminole County	33,282	30,860	22,151	14,052	12,003	8,706	14.80	14.67	2,268.7	957.9
World Golf Village CDP, St. Johns County	12,310	(X)	(X)	5,098	(X)	(X)	27.24	26.86	458.3	189.8
Wright CDP, Okaloosa County	23,127	21,697	18,945	11,131	10,004	8,289	5.61	5.52	4,189.7	2,016.5
Yulee CDP, Nassau County	11,491	8,392	6,915	4,714	3,312	2,591	23.18	23.16	496.2	203.5
Zephyrhills city, Pasco County	13,288	10,833	8,220	7,702	6,167	5,209	8.94	8.88	1,496.4	867.3
Georgia	9,687,653	8,186,816	6,478,149	4,088,801	3,281,866	2,637,904	59,425.15	57,513.49	168.4	71.1
Acworth city, Cobb County	20,425	13,422	4,519	8,360	5,453	2,093	8.77	8.24	2,478.8	1,014.6
Albany city, Dougherty County	77,434	76,939	78,804	33,436	32,062	30,898	55.89	55.13	1,404.6	606.5
Alpharetta city, Fulton County	57,551	34,854	13,002	23,029	14,670	5,887	27.28	26.91	2,138.6	855.8
Americus city, Sumter County	17,041	17,013	16,516	7,135	7,053	6,318	11.46	11.24	1,516.1	634.8

Table 54.

Population and Housing Units: 1990 to 2010; and Area Measurements and Density: 2010—Con.

[For information concerning historical counts and geographic change, see "User Notes." For information on confidentiality, nonsampling error, and definitions, see Appendixes]

State Place and [In Selected States] County Subdivision [10,000 or More Population] Puerto Rico	Population			Housing units			Area measurements in square miles		Average per square mile of land	
	2010	2000	1990	2010	2000	1990	Total area	Land area	Popula- tion density	Housing unit density
Georgia—Con.										
Athens-Clarke County unified government, Clarke County	116,714	101,489	(X)	51,068	42,126	(X)	121.04	119.20	979.1	428.4
Athens-Clarke County unified government (balance)	115,452	100,266	45,734	50,475	41,633	18,499	118.15	116.36	992.2	433.8
Bogart town (part)	140	155	196	64	61	79	0.24	0.23	608.7	278.3
Winterville city	1,122	1,068	876	529	432	359	2.65	2.62	428.2	201.9
Atlanta city	420,003	416,267	393,929	224,573	186,925	182,689	134.01	133.15	3,154.4	1,686.6
DeKalb County	28,292	29,775	33,539	14,535	13,285	14,020	7.03	7.02	4,030.2	2,070.5
Fulton County	391,711	386,492	360,390	210,038	173,640	168,669	126.98	126.13	3,105.6	1,665.3
Augusta-Richmond County consolidated government, Richmond County	200,549	199,775	(X)	86,331	82,312	(X)	328.59	324.33	618.3	266.2
Augusta-Richmond County consoli- dated government (balance)	195,844	195,182	44,639	84,427	80,481	21,588	306.67	302.47	647.5	279.1
Blythe city (part)	694	713	297	291	261	123	2.54	2.54	273.2	114.6
Hephzibah city	4,011	3,880	2,806	1,613	1,570	1,101	19.38	19.31	207.7	83.5
Bainbridge city, Decatur County	12,697	11,722	10,803	5,495	5,051	4,494	20.09	18.80	675.4	292.3
Belvedere Park CDP, DeKalb County	15,152	18,945	18,089	7,201	7,010	6,840	4.92	4.92	3,079.7	1,463.6
Brunswick city, Glynn County	15,383	15,600	16,433	6,832	6,952	6,901	25.26	17.07	901.2	400.2
Buford city	12,225	10,668	8,771	5,096	4,044	3,670	17.09	17.01	718.7	299.6
Gwinnett County	11,279	10,566	8,745	4,693	4,003	3,658	13.84	13.77	819.1	340.8
Hall County	946	102	26	403	41	12	3.25	3.24	292.0	124.4
Calhoun city, Gordon County	15,650	10,667	7,135	6,609	4,298	3,109	15.03	14.93	1,048.2	442.7
Candler-McAfee CDP, DeKalb County	23,025	28,294	29,491	10,097	9,415	9,543	7.03	7.01	3,284.6	1,440.4
Canton city, Cherokee County	22,958	7,709	4,817	9,341	2,879	2,026	18.73	18.59	1,235.0	502.5
Carrollton city, Carroll County	24,388	19,843	16,029	9,734	7,577	6,579	22.83	22.29	1,094.1	436.7
Cartersville city, Bartow County	19,731	15,925	12,037	8,171	6,130	5,172	29.32	29.15	676.9	280.3
College Park city	13,942	20,382	20,645	7,159	8,351	9,824	10.09	10.07	1,384.5	710.9
Clayton County	1,272	1,572	3,659	547	561	1,571	2.80	2.79	455.9	196.1
Fulton County	12,670	18,810	16,986	6,612	7,790	8,253	7.29	7.27	1,742.8	909.5
Columbus city, Muscogee County	189,885	185,781	178,683	82,690	75,940	70,658	221.01	216.39	877.5	382.1
Conyers city, Rockdale County	15,195	10,689	7,380	6,615	4,183	3,262	11.79	11.66	1,303.2	567.3
Cordele city, Crisp County	11,147	11,608	10,836	4,898	4,782	4,350	10.22	10.14	1,099.3	483.0
Covington city, Newton County	13,118	11,547	9,860	5,526	4,542	3,841	15.69	15.46	848.5	357.4
Cusseta-Chattahoochee County unified government, Chattahoochee County	11,267	(X)	(X)	3,376	(X)	(X)	251.17	248.74	45.3	13.6
Dallas city, Paulding County	11,544	5,056	2,810	4,970	2,150	1,160	7.09	7.06	1,635.1	704.0
Dalton city, Whitfield County	33,128	27,912	22,218	13,378	10,229	9,752	20.56	20.54	1,612.9	651.3
Decatur city, DeKalb County	19,335	18,147	17,304	9,335	8,497	8,220	4.27	4.27	4,528.1	2,186.2
Douglas city, Coffee County	11,589	10,639	10,464	4,868	4,692	4,232	13.96	13.39	865.5	363.6
Douglasville city, Douglas County	30,961	20,065	11,635	13,163	7,903	4,682	22.60	22.46	1,378.5	586.1
Druid Hills CDP, DeKalb County	14,568	12,741	12,174	5,420	4,830	4,794	4.22	4.18	3,485.2	1,296.7
Dublin city, Laurens County	16,201	15,857	16,312	7,174	6,977	6,495	15.58	15.49	1,045.9	463.1
Duluth city, Gwinnett County	26,600	22,122	9,821	11,313	9,061	4,423	10.15	9.99	2,662.7	1,132.4
Dunwoody city, DeKalb County	46,267	32,808	26,302	21,671	14,599	10,427	13.17	12.94	3,575.5	1,674.7
East Point city, Fulton County	33,712	39,595	34,595	17,225	15,637	15,801	14.69	14.67	2,298.0	1,174.2
Evans CDP, Columbia County	29,011	17,727	13,713	10,632	6,632	4,795	26.56	25.27	1,148.0	420.7
Fairburn city, Fulton County	12,950	5,464	4,015	5,430	2,005	1,594	17.06	16.85	768.5	322.3
Fayetteville city, Fayette County	15,945	11,148	5,827	6,499	4,572	2,609	11.06	10.89	1,464.2	596.8
Forest Park city, Clayton County	18,468	21,447	16,958	7,354	7,233	7,002	9.34	9.28	1,990.1	792.5
Gainesville city, Hall County	33,804	25,578	17,885	12,967	9,076	7,651	33.87	31.93	1,058.7	406.1
Georgetown CDP, Chatham County	11,823	10,599	5,554	5,141	4,341	2,370	8.78	8.23	1,436.6	624.7
Griffin city, Spalding County	23,643	23,451	21,347	10,524	9,636	8,749	14.05	13.92	1,698.5	756.0
Grovetown city, Columbia County	11,216	6,089	3,596	4,298	2,473	1,499	4.83	4.82	2,327.0	891.7
Hinesville city, Liberty County	33,437	30,392	21,596	14,653	11,742	8,035	21.12	20.37	1,641.5	719.3
Jesup city, Wayne County	10,214	9,279	8,958	3,663	3,469	3,607	16.63	16.41	622.4	223.2
Johns Creek city, Fulton County	76,728	(X)	(X)	27,744	(X)	(X)	31.28	30.73	2,496.8	902.8
Kennesaw city, Cobb County	29,783	21,675	8,936	12,328	8,670	3,558	9.54	9.44	3,155.0	1,305.9
Kingsland city, Camden County	15,946	10,506	5,474	6,506	4,203	2,265	44.97	42.72	373.3	152.3
LaGrange city, Troup County	29,588	25,998	25,574	12,846	11,000	10,936	40.18	39.51	748.9	325.1
Lawrenceville city, Gwinnett County	28,546	22,397	17,250	11,187	7,684	6,825	13.50	13.39	2,131.9	835.5
Lilburn city, Gwinnett County	11,596	11,307	9,301	4,219	4,049	3,633	6.37	6.32	1,834.8	667.6
Lithia Springs CDP, Douglas County	15,491	2,072	(X)	6,713	918	(X)	13.66	13.60	1,139.0	493.6
Loganville city	10,458	5,435	3,180	4,176	2,059	1,245	7.38	7.34	1,424.8	568.9
Gwinnett County	2,474	1,285	434	857	446	154	1.60	1.59	1,556.0	539.0
Walton County	7,984	4,150	2,746	3,319	1,613	1,091	5.79	5.75	1,388.5	577.2
Mableton CDP, Cobb County	37,115	29,733	25,725	15,047	11,339	10,293	20.68	20.57	1,804.3	731.5
McDonough city, Henry County	22,084	8,493	2,929	9,063	3,234	1,067	12.91	12.71	1,737.5	713.1
Macon city	91,351	97,255	107,365	42,794	44,341	45,857	56.36	55.72	1,639.5	768.0
Bibb County	90,885	96,777	106,963	42,626	44,155	45,734	56.00	55.35	1,642.0	770.1
Jones County	466	478	402	168	186	123	0.37	0.37	1,259.5	454.1
Marietta city, Cobb County	56,579	58,748	44,129	26,918	25,227	23,158	23.17	23.08	2,451.4	1,166.3

Table 54.

Population and Housing Units: 1990 to 2010; and Area Measurements and Density: 2010—Con.

[For information concerning historical counts and geographic change, see "User Notes." For information on confidentiality, nonsampling error, and definitions, see Appendixes]

State Place and [In Selected States] County Subdivision [10,000 or More Population] Puerto Rico	Population			Housing units			Area measurements in square miles		Average per square mile of land	
	2010	2000	1990	2010	2000	1990	Total area	Land area	Popula- tion density	Housing unit density
Georgia—Con.										
Martinez CDP, Columbia County	35,795	27,749	24,738	14,486	10,320	8,815	14.62	14.51	2,466.9	998.3
Milledgeville city, Baldwin County	17,715	18,757	17,727	6,856	5,356	4,873	20.56	20.41	868.0	335.9
Milton city, Fulton County	32,661	(X)	(X)	12,328	(X)	(X)	39.14	38.52	847.9	320.0
Monroe city, Walton County	13,234	11,407	9,759	5,742	4,637	3,933	15.33	15.12	875.3	379.8
Moultrie city, Colquitt County	14,268	14,387	14,865	6,178	6,525	6,030	16.53	16.34	873.2	378.1
Mountain Park CDP, Gwinnett County	11,554	11,753	11,025	4,577	4,444	4,002	5.71	5.67	2,037.7	807.2
Newnan city, Coweta County	33,039	16,242	12,497	13,860	6,464	4,983	18.67	18.32	1,803.4	756.6
North Atlanta CDP, DeKalb County	40,456	38,579	27,812	17,775	16,636	14,358	7.72	7.64	5,295.3	2,326.6
North Decatur CDP, DeKalb County	16,698	15,270	13,936	9,298	8,387	7,462	4.98	4.98	3,353.0	1,867.1
North Druid Hills CDP, DeKalb County	18,947	18,852	14,170	10,781	10,240	8,741	5.07	5.04	3,759.3	2,139.1
Peachtree City city, Fayette County	34,364	31,580	19,027	13,538	11,313	6,541	25.45	24.54	1,400.3	551.7
Perry city	13,839	9,602	9,452	6,083	4,053	3,732	26.30	26.18	528.6	232.4
Houston County	13,776	9,599	9,448	6,067	4,052	3,730	24.42	24.29	567.1	249.8
Peach County	63	3	4	16	1	2	1.89	1.89	33.3	8.5
Pooler city, Chatham County	19,140	6,239	4,649	8,033	2,356	1,648	30.35	29.39	651.2	273.3
Powder Springs city, Cobb County	13,940	12,481	6,862	5,477	4,101	2,476	7.18	7.17	1,944.2	763.9
Redan CDP, DeKalb County	33,015	33,841	24,376	13,460	12,106	9,626	9.73	9.61	3,435.5	1,400.6
Riverdale city, Clayton County	15,134	12,478	9,455	6,210	4,590	4,032	4.54	4.53	3,340.8	1,370.9
Rome city, Floyd County	36,303	34,980	30,326	15,797	14,508	13,099	31.64	30.91	1,174.5	511.1
Roswell city, Fulton County	88,346	r 79,309	47,986	36,344	r 31,287	20,338	42.01	40.72	2,169.6	892.5
St. Marys city, Camden County	17,121	13,761	8,204	7,443	5,351	3,178	24.89	22.51	760.6	330.7
St. Simons CDP, Glynn County	12,743	13,381	12,026	9,931	8,437	6,764	17.68	15.94	799.4	623.0
Sandy Springs city, Fulton County	93,853	85,781	67,842	46,955	42,794	35,011	38.52	37.64	2,493.4	1,247.5
Savannah city, Chatham County	136,286	r 132,985	137,812	61,883	r 57,543	58,736	108.73	103.15	1,321.2	599.9
Scottsdale CDP, DeKalb County	10,631	9,803	8,636	4,768	4,236	3,865	3.51	3.50	3,037.4	1,362.3
Smyrna city, Cobb County	51,271	40,999	30,981	25,745	19,633	16,822	15.39	15.35	3,340.1	1,677.2
Snellville city, Gwinnett County	18,242	15,351	12,084	7,069	5,391	4,185	10.58	10.45	1,745.6	676.5
Statesboro city, Bulloch County	28,422	22,698	15,854	11,602	9,235	5,758	13.86	13.50	2,105.3	859.4
Stockbridge city, Henry County	25,636	9,853	3,359	10,312	3,991	1,438	13.44	13.31	1,926.1	774.8
Sugar Hill city, Gwinnett County	18,522	11,399	4,557	6,497	4,115	1,750	10.63	10.60	1,747.4	612.9
Suwanee city, Gwinnett County	15,355	8,725	2,412	5,919	3,144	825	10.96	10.88	1,411.3	544.0
Thomasville city, Thomas County	18,413	18,162	17,554	8,534	7,788	7,446	15.09	14.95	1,231.6	570.8
Tifton city, Tift County	16,350	15,060	14,215	6,752	6,102	5,677	12.78	12.49	1,309.0	540.6
Tucker CDP, DeKalb County	27,581	26,532	25,781	11,894	10,704	10,416	12.09	11.98	2,302.3	992.8
Union City city, Fulton County	19,456	11,621	8,887	9,072	5,332	4,636	19.27	19.11	1,018.1	474.7
Valdosta city, Lowndes County	54,518	r 44,268	40,038	22,709	r 19,194	15,746	36.35	35.83	1,521.6	633.8
Vidalia city	10,473	10,491	11,118	4,691	4,676	4,557	17.63	17.27	606.4	271.6
Montgomery County	136	160	111	52	51	35	0.77	0.75	181.3	69.3
Toombs County	10,337	10,331	11,007	4,639	4,625	4,522	16.86	16.52	625.7	280.8
Villa Rica city	13,956	4,134	6,542	5,810	1,769	2,503	14.39	14.24	980.1	408.0
Carroll County	8,367	3,871	6,464	3,674	1,608	2,469	9.76	9.72	860.8	378.0
Douglas County	5,589	263	78	2,136	161	34	4.63	4.52	1,236.5	472.6
Warner Robins city	66,588	48,804	43,861	29,084	21,688	18,357	35.36	35.07	1,898.7	829.3
Houston County	66,224	48,787	43,861	28,854	21,682	18,357	32.74	32.49	2,038.3	888.1
Peach County	364	17	(X)	230	6	(X)	2.62	2.58	141.1	89.1
Waycross city	14,649	15,333	16,410	7,519	7,534	7,519	11.94	11.71	1,251.0	642.1
Pierce County	9	—	168	2	—	62	0.58	0.44	20.5	4.5
Ware County	14,640	15,333	16,242	7,517	7,534	7,457	11.36	11.28	1,297.9	666.4
Wilmington Island CDP, Chatham County	15,138	14,213	11,230	6,884	5,946	4,552	9.53	8.20	1,846.1	839.5
Winder city, Barrow County	14,099	10,201	7,373	5,808	4,098	3,202	12.93	12.41	1,136.1	468.0
Woodstock city, Cherokee County	23,896	10,050	4,361	10,298	4,102	1,652	11.26	11.16	2,141.2	922.8
Hawaii	1,360,301	1,211,537	1,108,229	519,508	460,542	389,810	10,931.72	6,422.63	211.8	80.9
East Honolulu CDP, Honolulu County	49,914	(X)	(X)	18,774	(X)	(X)	34.46	23.01	2,169.2	815.9
Ewa Beach CDP, Honolulu County	14,955	14,650	14,315	3,490	3,515	3,426	1.65	1.21	12,359.5	2,884.3
Ewa Gentry CDP, Honolulu County	22,690	4,939	1,992	7,243	1,843	752	2.18	2.18	10,408.3	3,322.5
Halawa CDP, Honolulu County	14,014	13,891	13,408	4,354	4,289	4,094	2.37	2.37	5,913.1	1,837.1
Hawaiian Paradise Park CDP, Hawaii County	11,404	7,051	3,389	4,526	2,671	1,342	15.58	15.21	749.8	297.6
Hilo CDP, Hawaii County	43,263	40,759	37,808	16,905	16,026	14,134	58.28	53.39	810.3	316.6
Kahului CDP, Maui County	26,337	20,146	16,889	7,773	6,079	5,136	16.09	14.45	1,822.6	537.9
Kailua CDP, Hawaii County	11,975	9,870	9,126	5,225	4,322	3,739	39.89	35.63	336.1	146.6
Kailua CDP, Honolulu County	38,635	36,513	36,818	13,650	12,780	12,225	10.58	7.76	4,978.7	1,759.0
Kaneohe CDP, Honolulu County	34,597	34,970	35,448	11,553	11,472	10,849	8.45	6.53	5,298.2	1,769.2
Kapaa CDP, Kauai County	10,699	9,472	8,149	4,516	3,632	2,736	10.35	10.01	1,068.8	451.1
Kapolei CDP, Honolulu County	15,186	(X)	(X)	4,343	(X)	(X)	4.14	4.14	3,668.1	1,049.0
Kihei CDP, Maui County	20,881	16,749	11,107	11,994	9,170	6,497	11.66	9.28	2,250.1	1,292.5
Lahaina CDP, Maui County	11,704	9,118	9,073	4,049	3,027	2,982	9.30	7.78	1,504.4	520.4
Makakilo CDP, Honolulu County	18,248	13,156	9,828	5,768	4,119	3,050	3.82	3.82	4,777.0	1,509.9
Mililani Mauka CDP, Honolulu County	21,039	(X)	(X)	7,376	(X)	(X)	3.98	3.98	5,286.2	1,853.3
Mililani Town CDP, Honolulu County	27,629	28,608	29,359	9,272	9,280	8,900	4.01	4.01	6,890.0	2,312.2
Nanakuli CDP, Honolulu County	12,666	10,814	9,575	2,840	2,504	2,128	6.57	2.99	4,236.1	949.8

Table 54.

Population and Housing Units: 1990 to 2010; and Area Measurements and Density: 2010—Con.

[For information concerning historical counts and geographic change, see "User Notes." For information on confidentiality, nonsampling error, and definitions, see Appendixes]

State Place and [In Selected States] County Subdivision [10,000 or More Population]	Population			Housing units			Area measurements in square miles		Average per square mile of land	
	2010	2000	1990	2010	2000	1990	Total area	Land area	Popula- tion density	Housing unit density
Puerto Rico										
Hawaii—Con.										
Pearl City CDP, Honolulu County	47,698	30,976	30,993	14,622	9,181	8,999	10.05	9.11	5,235.8	1,605.0
Royal Kunia CDP, Honolulu County	14,525	9,625	7,407	4,096	2,776	2,176	3.02	3.02	4,809.6	1,356.3
Schofield Barracks CDP, Honolulu County	16,370	14,428	19,597	4,020	3,733	3,556	2.77	2.77	5,909.7	1,451.3
Urban Honolulu CDP, Honolulu County	337,256	(X)	(X)	143,173	(X)	(X)	68.43	60.52	5,572.6	2,365.7
Wahiawa CDP, Honolulu County	17,821	16,151	17,386	6,151	5,900	5,765	2.32	2.07	8,609.2	2,971.5
Waianae CDP, Honolulu County	13,177	10,506	8,758	3,283	2,925	2,264	7.04	5.36	2,458.4	612.5
Wailuku CDP, Maui County	15,313	12,296	10,688	6,250	4,780	3,848	5.73	5.32	2,878.4	1,174.8
Waimalu CDP, Honolulu County	13,730	29,371	29,967	5,855	10,999	10,613	1.92	1.83	7,502.7	3,199.5
Waipahu CDP, Honolulu County	38,216	33,108	31,435	8,850	8,033	7,739	2.80	2.80	13,648.6	3,160.7
Waipio CDP, Honolulu County	11,674	11,672	11,812	4,072	4,110	4,087	1.25	1.25	9,339.2	3,257.6
Idaho	1,567,582	r 1,293,956	1,006,734	667,796	r 527,825	413,322	83,568.95	82,643.12	19.0	8.1
Ammon city, Bonneville County	13,816	6,187	5,002	4,747	1,947	1,336	7.27	7.26	1,903.0	653.9
Blackfoot city, Bingham County	11,899	10,419	9,646	4,547	3,929	3,617	6.07	5.83	2,041.0	779.9
Boise City city, Ada County	205,671	185,787	125,551	92,700	77,850	53,196	80.05	79.36	2,591.6	1,168.1
Burley city	10,345	9,316	8,702	3,885	3,633	3,346	6.44	6.12	1,690.4	634.8
Cassia County	9,985	9,074	8,420	3,743	3,528	3,240	5.57	5.32	1,876.9	703.6
Minidoka County	360	242	282	142	105	106	0.87	0.80	450.0	177.5
Caldwell city, Canyon County	46,237	25,967	18,400	16,323	9,603	7,131	22.11	22.06	2,096.0	739.9
Chubbuck city, Bannock County	13,922	9,700	7,794	4,961	3,377	2,594	4.20	4.19	3,322.7	1,184.0
Coeur d'Alene city, Kootenai County	44,137	34,514	24,561	20,219	14,929	10,955	16.08	15.57	2,834.7	1,298.6
Eagle city, Ada County	19,908	11,085	3,327	7,570	4,048	1,238	29.40	28.92	688.4	261.8
Garden City city, Ada County	10,972	10,624	6,369	5,429	4,590	2,724	4.17	4.04	2,715.8	1,343.8
Hayden city, Kootenai County	13,294	9,159	3,744	5,563	3,714	1,556	9.61	9.60	1,384.8	579.5
Idaho Falls city, Bonneville County	56,813	50,730	43,973	22,977	19,771	16,851	22.80	22.35	2,542.0	1,028.1
Jerome city, Jerome County	10,890	7,780	6,529	3,985	2,966	2,706	5.52	5.52	1,972.8	721.9
Kuna city, Ada County	15,210	5,382	1,955	5,108	1,793	678	18.17	18.08	841.3	282.5
Lewiston city, Nez Perce County	31,894	30,904	28,082	14,057	13,394	12,054	18.04	17.23	1,851.1	815.8
Meridian city, Ada County	75,092	34,919	9,596	26,674	12,293	3,746	26.84	26.79	2,803.0	995.7
Moscow city, Latah County	23,800	21,291	18,398	9,879	8,029	6,696	6.85	6.85	3,474.5	1,442.2
Mountain Home city, Elmore County	14,206	11,143	7,913	6,249	4,738	3,392	6.36	6.07	2,340.4	1,029.5
Nampa city, Canyon County	81,557	51,867	28,365	30,507	19,379	10,760	31.34	31.19	2,614.8	978.1
Pocatello city	54,255	51,466	46,117	22,404	20,627	18,782	32.38	32.22	1,683.9	695.3
Bannock County	54,239	51,442	46,062	22,397	20,616	18,761	27.10	26.94	2,013.3	831.4
Power County	16	24	55	7	11	21	5.28	5.28	3.0	1.3
Post Falls city, Kootenai County	27,574	17,247	7,349	11,150	6,697	2,790	14.11	14.07	1,959.8	792.5
Rexburg city, Madison County	25,484	17,257	14,298	7,617	4,533	3,551	9.84	9.76	2,611.1	780.4
Twin Falls city, Twin Falls County	44,125	34,469	27,634	18,033	14,162	11,034	18.16	18.10	2,437.8	996.3
Illinois	12,830,632	r 12,419,647	11,430,602	5,296,715	r 4,885,744	4,506,275	57,913.55	55,518.93	231.1	95.4
Addonville village, DuPage County	36,942	35,914	32,053	12,581	11,805	11,024	9.98	9.77	3,781.2	1,287.7
Algonquin village	30,046	23,276	11,693	10,727	7,952	3,989	12.41	12.23	2,456.7	877.1
Kane County	8,433	5,022	1,469	2,810	1,632	456	2.85	2.83	2,979.9	992.9
McHenry County	21,613	18,254	10,224	7,917	6,320	3,533	9.56	9.40	2,299.3	842.2
Alsip village, Cook County	19,277	19,725	18,227	7,927	7,756	7,144	6.49	6.39	3,016.7	1,240.5
Alton city, Madison County	27,865	r 30,504	33,064	13,266	r 13,899	14,296	16.74	15.47	1,801.2	857.5
Antioch village, Lake County	14,430	8,788	6,105	5,273	3,346	2,348	8.60	8.21	1,757.6	642.3
Arlington Heights village	75,101	r 76,079	75,463	32,795	r 31,741	30,427	16.64	16.61	4,521.4	1,974.4
Cook County	75,101	r 76,079	75,463	32,795	r 31,741	30,427	16.62	16.59	4,526.9	1,976.8
Lake County	—	—	(X)	—	—	(X)	0.02	0.02	—	—
Aurora city	197,899	142,990	99,556	67,273	48,797	35,611	45.79	44.94	4,403.6	1,497.0
DuPage County	49,433	38,905	14,811	18,289	14,479	6,049	14.45	14.05	3,518.4	1,301.7
Kane County	130,976	100,290	84,745	43,140	32,626	29,562	27.56	27.10	4,833.1	1,591.9
Kendall County	6,019	840	(X)	2,190	426	(X)	0.94	0.94	6,403.2	2,329.8
Will County	11,471	2,955	(X)	3,654	1,266	(X)	2.85	2.84	4,039.1	1,286.6
Barrington village	10,327	10,168	9,538	4,234	3,903	3,671	4.80	4.62	2,235.3	916.5
Cook County	5,631	5,707	5,159	2,315	2,281	2,079	2.65	2.54	2,216.9	911.4
Lake County	4,696	4,461	4,379	1,919	1,622	1,592	2.15	2.08	2,257.7	922.6
Bartlett village	41,208	36,706	19,395	14,509	12,356	6,667	15.86	15.63	2,636.5	928.3
Cook County	16,797	12,196	7,284	6,454	4,690	2,938	5.37	5.32	3,157.3	1,213.2
DuPage County	24,411	24,508	12,100	8,055	7,665	3,726	9.90	9.72	2,511.4	828.7
Kane County	—	2	11	—	1	3	0.59	0.59	—	—
Batavia city	26,045	23,866	17,076	10,042	8,806	6,449	9.70	9.64	2,701.8	1,041.7
DuPage County	—	—	—	—	—	—	0.02	0.02	—	—
Kane County	26,045	23,866	17,076	10,042	8,806	6,449	9.69	9.62	2,707.4	1,043.9
Beach Park village, Lake County	13,638	10,072	9,492	5,000	3,743	3,397	7.10	7.10	1,920.8	704.2
Belleville city, St. Clair County	44,478	r 41,570	42,806	21,099	r 19,218	19,087	23.01	22.74	1,955.9	927.8
Bellwood village, Cook County	19,071	20,535	20,241	6,627	6,683	6,566	2.40	2.40	7,946.3	2,761.3
Belvidere city, Boone County	25,585	20,820	15,962	9,565	7,970	6,417	12.31	12.08	2,118.0	791.8
Bensenville village	18,352	20,703	17,767	6,743	7,120	6,825	5.62	5.57	3,294.8	1,210.6
Cook County	—	—	—	—	—	—	0.17	0.17	—	—
DuPage County	18,352	20,703	17,767	6,743	7,120	6,825	5.44	5.40	3,398.5	1,248.7

Table 54.

Population and Housing Units: 1990 to 2010; and Area Measurements and Density: 2010—Con.

[For information concerning historical counts and geographic change, see "User Notes." For information on confidentiality, nonsampling error, and definitions, see Appendixes]

State Place and [In Selected States] County Subdivision [10,000 or More Population] Puerto Rico	Population			Housing units			Area measurements in square miles		Average per square mile of land	
	2010	2000	1990	2010	2000	1990	Total area	Land area	Popula- tion density	Housing unit density
Illinois—Con.										
Berwyn city, Cook County	56,657	54,016	45,426	20,719	20,691	20,044	3.91	3.91	14,490.3	5,299.0
Bloomington village, DuPage County	22,018	21,675	16,614	9,156	8,399	6,221	7.04	6.78	3,247.5	1,350.4
Bloomington city, McLean County	76,610	64,808	51,889	34,339	28,431	22,610	27.23	27.22	2,814.5	1,261.5
Blue Island city, Cook County	23,706	23,463	21,203	8,854	8,750	8,600	4.16	4.07	5,824.6	2,175.4
Bolingbrook village	73,366	56,321	40,843	23,141	17,884	12,881	24.26	24.05	3,050.6	962.2
DuPage County	1,571	1,748	1,472	505	503	397	0.33	0.33	4,760.6	1,530.3
Will County	71,795	54,573	39,371	22,636	17,381	12,484	23.93	23.72	3,026.8	954.3
Bourbonnais village, Kankakee County	18,631	15,256	13,929	6,445	5,505	4,646	9.31	9.31	2,001.2	692.3
Bradley village, Kankakee County	15,895	12,784	10,918	6,415	5,272	4,267	7.24	7.24	2,195.4	886.0
Bridgeview village, Cook County	16,446	15,335	14,402	5,889	5,825	5,355	4.15	4.15	3,962.9	1,419.0
Brookfield village, Cook County	18,978	19,085	18,876	7,785	7,753	7,680	3.07	3.06	6,202.0	2,544.1
Buffalo Grove village	41,496	42,963	36,417	17,034	16,189	13,868	9.53	9.50	4,368.0	1,793.1
Cook County	13,644	14,465	14,502	6,139	5,980	5,931	2.13	2.13	6,405.6	2,882.2
Lake County	27,852	28,498	21,915	10,895	10,209	7,937	7.40	7.37	3,779.1	1,478.3
Burbank city, Cook County	28,925	27,902	27,600	9,721	9,518	9,298	4.17	4.17	6,936.5	2,331.2
Burr Ridge village	10,559	10,408	7,684	4,289	3,679	2,660	7.14	7.00	1,508.4	612.7
Cook County	3,840	3,623	3,079	1,700	1,359	1,160	2.62	2.61	1,471.3	651.3
DuPage County	6,719	6,785	4,605	2,589	2,320	1,500	4.52	4.39	1,530.5	589.7
Cahokia village, St. Clair County	15,241	16,391	17,550	6,056	6,213	6,411	9.90	9.40	1,621.4	644.3
Calumet City city, Cook County	37,042	39,071	37,840	15,646	15,947	16,587	7.31	7.19	5,151.9	2,176.1
Campton Hills village, Kane County	11,131	(X)	(X)	3,608	(X)	(X)	16.99	16.91	658.2	213.4
Canton city, Fulton County	14,704	15,288	13,959	5,962	6,098	5,919	8.07	7.90	1,861.3	754.7
Carbondale city	25,902	25,597	27,033	12,419	11,005	10,417	17.51	17.09	1,515.6	726.7
Jackson County	25,902	25,597	27,033	12,419	11,005	10,417	17.51	17.08	1,516.5	727.1
Williamson County	—	(X)	(X)	—	(X)	(X)	—	—	—	—
Carol Stream village, DuPage County	39,711	40,438	31,759	15,050	14,200	12,107	9.42	9.09	4,368.6	1,655.7
Carpentersville village, Kane County	37,691	30,579	23,049	11,583	9,109	7,171	8.10	7.90	4,771.0	1,466.2
Cary village, McHenry County	18,271	15,531	10,043	6,258	5,037	3,539	6.36	6.27	2,914.0	998.1
Centralia city	13,032	14,136	14,274	6,378	6,276	6,317	9.23	8.19	1,591.2	778.8
Clinton County	2,625	2,654	2,787	1,129	1,115	1,077	1.59	1.59	1,650.9	710.1
Jefferson County	—	8	(X)	—	2	(X)	0.19	0.19	—	—
Marion County	10,403	11,470	11,487	5,248	5,158	5,240	7.29	6.26	1,661.8	838.3
Washington County	4	4	(X)	1	1	(X)	0.16	0.16	25.0	6.3
Champaign city, Champaign County	81,055	67,959	63,502	34,434	28,556	25,996	22.46	22.43	3,613.7	1,535.2
Channahon village	12,560	7,344	4,266	4,193	2,346	1,344	16.42	14.99	837.9	279.7
Grundy County	3,215	109	—	1,020	30	—	7.93	7.18	447.8	142.1
Will County	9,345	7,235	4,266	3,173	2,316	1,344	8.48	7.81	1,196.5	406.3
Charleston city, Coles County	21,838	21,149	20,398	8,641	8,148	6,726	9.63	8.92	2,448.2	968.7
Chatham village, Sangamon County	11,500	8,583	6,074	4,499	3,165	2,107	5.72	5.72	2,010.5	786.5
Chicago city	2,695,598	2,896,016	2,783,726	1,194,337	1,152,868	1,133,039	234.11	227.63	11,842.0	5,246.8
Cook County	2,695,598	2,896,014	2,783,726	1,194,337	1,152,867	1,133,039	231.84	225.39	11,959.7	5,299.0
DuPage County	—	2	—	—	1	—	2.28	2.24	—	—
Chicago Heights city, Cook County	30,276	32,776	32,966	11,060	11,444	11,620	10.09	10.07	3,006.6	1,098.3
Chicago Ridge village, Cook County	14,305	14,127	13,643	5,919	5,897	5,499	2.25	2.25	6,357.8	2,630.7
Cicero town, Cook County	83,891	85,616	67,436	24,329	24,640	24,841	5.86	5.86	14,315.9	4,151.7
Collinsville city	25,579	24,707	22,424	11,891	11,025	9,691	14.87	14.68	1,742.4	810.0
Madison County	22,573	21,808	20,078	10,643	9,873	8,749	12.50	12.31	1,833.7	864.6
St. Clair County	3,006	2,899	2,346	1,248	1,152	942	2.37	2.37	1,268.4	526.6
Country Club Hills city, Cook County	16,541	16,169	15,431	6,102	5,491	5,002	4.84	4.82	3,431.7	1,266.0
Crest Hill city, Will County	20,837	13,329	10,999	7,704	4,808	4,014	9.17	9.03	2,307.5	853.2
Crestwood village, Cook County	10,950	11,251	10,823	5,141	4,805	4,180	3.07	3.05	3,590.2	1,685.6
Crystal Lake city, McHenry County	40,743	38,000	24,696	15,176	13,459	9,026	18.96	18.35	2,220.3	827.0
Danville city, Vermilion County	33,027	33,904	33,828	14,719	14,886	15,326	17.97	17.89	1,846.1	822.8
Darien city, DuPage County	22,086	22,860	18,140	9,275	8,929	6,700	6.30	6.18	3,573.8	1,500.8
Decatur city, Macon County	76,122	81,860	83,900	36,134	37,239	37,475	46.91	42.22	1,803.0	855.9
Deerfield village	18,225	18,420	17,327	6,907	6,518	6,052	5.62	5.58	3,266.1	1,237.8
Cook County	172	311	—	132	125	—	0.53	0.51	337.3	258.8
Lake County	18,053	18,109	17,327	6,775	6,393	6,052	5.10	5.07	3,560.7	1,336.3
DeKalb city, DeKalb County	43,862	39,018	35,076	16,436	13,619	11,073	14.81	14.65	2,994.0	1,121.9
Des Plaines city, Cook County	58,364	56,945	53,414	24,075	22,193	20,585	14.42	14.28	4,087.1	1,685.9
Dixon city, Lee County	15,733	15,941	15,134	6,310	6,138	5,860	7.86	7.43	2,117.5	849.3
Dolton village, Cook County	23,153	25,614	23,956	8,720	8,944	8,602	4.69	4.56	5,077.4	1,912.3
Downers Grove village, DuPage County	47,833	48,724	46,845	20,478	19,477	18,160	14.45	14.31	3,342.6	1,431.0
East Moline city, Rock Island County	21,302	21,431	20,147	9,058	8,988	8,548	14.76	14.76	1,443.2	613.7
East Peoria city, Tazewell County	23,402	22,638	21,378	10,590	9,938	8,924	22.14	19.96	1,172.4	530.6
East St. Louis city, St. Clair County	27,006	31,542	40,944	12,055	12,899	15,622	14.37	13.99	1,930.4	861.7
Edwardsville city, Madison County	24,293	21,491	14,582	9,703	8,331	6,106	20.17	19.56	1,242.0	496.1
Effingham city, Effingham County	12,328	12,384	11,927	5,696	5,660	5,085	9.93	9.86	1,250.3	577.7
Elgin city	108,188	94,487	77,010	37,848	32,665	27,936	37.71	37.16	2,911.4	1,018.5
Cook County	24,032	20,474	15,400	8,301	7,308	5,516	6.38	6.20	3,876.1	1,338.9
Kane County	84,156	74,013	61,610	29,547	25,357	22,420	31.33	30.96	2,718.2	954.4

Table 54.

Population and Housing Units: 1990 to 2010; and Area Measurements and Density: 2010—Con.

[For information concerning historical counts and geographic change, see "User Notes." For information on confidentiality, nonsampling error, and definitions, see Appendixes]

State Place and [In Selected States] County Subdivision [10,000 or More Population] Puerto Rico	Population			Housing units			Area measurements in square miles		Average per square mile of land	
	2010	2000	1990	2010	2000	1990	Total area	Land area	Popula- tion density	Housing unit density
Illinois—Con.										
Elk Grove Village village	33,127	34,727	33,429	13,905	13,513	12,416	11.41	11.34	2,921.3	1,226.2
Cook County	33,127	34,727	33,429	13,905	13,513	12,416	10.70	10.63	3,116.4	1,308.1
DuPage County	—	—	—	—	—	—	0.71	0.71	—	—
Elmhurst city	44,121	42,762	42,029	16,590	16,147	15,486	10.31	10.25	4,304.5	1,618.5
Cook County	—	—	(X)	—	—	(X)	0.03	0.03	—	—
DuPage County	44,121	42,762	42,029	16,590	16,147	15,486	10.28	10.22	4,317.1	1,623.3
Elmwood Park village, Cook County	24,883	25,405	23,206	10,090	10,150	9,781	1.91	1.91	13,027.7	5,282.7
Evanston city, Cook County	74,486	74,239	73,233	33,181	30,817	29,164	7.80	7.78	9,574.0	4,264.9
Evergreen Park village, Cook County	19,852	20,821	20,874	7,559	7,617	7,667	3.16	3.16	6,282.3	2,392.1
Fairview Heights city, St. Clair County	17,078	15,034	14,351	7,876	6,310	5,725	11.50	11.42	1,495.4	689.7
Forest Park village, Cook County	14,167	15,688	14,918	7,834	7,981	7,817	2.40	2.40	5,902.9	3,264.2
Fox Lake village	10,579	9,178	7,478	5,622	4,652	3,801	9.94	8.12	1,302.8	692.4
Lake County	10,082	8,969	7,430	5,470	4,583	3,785	7.70	5.87	1,717.5	931.9
McHenry County	497	209	48	152	69	16	2.24	2.24	221.9	67.9
Frankfort village	17,782	10,391	7,180	6,070	3,580	2,317	14.98	14.98	1,187.0	405.2
Cook County	—	—	—	—	—	—	0.23	0.23	—	—
Will County	17,782	10,391	7,180	6,070	3,580	2,317	14.75	14.75	1,205.6	411.5
Franklin Park village, Cook County	18,333	19,434	18,485	6,569	6,641	6,685	4.77	4.77	3,843.4	1,377.1
Freeport city, Stephenson County	25,638	26,443	25,840	12,396	12,471	11,722	11.79	11.78	2,176.4	1,052.3
Gages Lake CDP, Lake County	10,198	10,415	8,349	3,977	3,829	2,948	3.20	2.99	3,410.7	1,330.1
Galesburg city, Knox County	32,195	33,706	33,530	14,280	14,133	14,322	17.93	17.75	1,813.8	804.5
Geneva city, Kane County	21,495	19,515	12,625	8,278	6,895	4,804	9.99	9.75	2,204.6	849.0
Glen Carbon village, Madison County	12,934	10,425	7,774	5,471	4,236	3,006	10.18	10.04	1,288.2	544.9
Glendale Heights village, DuPage County	34,208	31,765	27,915	11,864	11,105	10,193	5.51	5.37	6,370.2	2,209.3
Glen Ellyn village, DuPage County	27,450	26,999	24,919	11,051	10,515	9,739	6.77	6.61	4,152.8	1,671.9
Glenview village, Cook County	44,692	41,847	37,052	17,746	15,853	13,753	13.99	13.95	3,203.7	1,272.1
Godfrey village, Madison County	17,982	16,286	(X)	7,708	6,694	(X)	36.64	34.64	519.1	222.5
Granite City city, Madison County	29,849	31,301	32,766	13,578	14,022	13,853	20.70	19.29	1,547.4	703.9
Grayslake village, Lake County	20,957	18,506	7,388	8,202	6,642	3,019	10.08	9.87	2,123.3	831.0
Gurnee village, Lake County	31,295	28,834	13,715	12,031	10,929	5,589	13.57	13.50	2,318.1	891.2
Hanover Park village	37,973	38,278	32,918	11,483	11,343	10,411	6.43	6.33	5,998.9	1,814.1
Cook County	20,636	20,755	18,662	5,842	5,848	5,654	2.67	2.67	7,728.8	2,188.0
DuPage County	17,337	17,523	14,256	5,641	5,495	4,757	3.76	3.66	4,736.9	1,541.3
Harvey city, Cook County	25,282	30,000	29,771	9,805	10,158	10,286	6.30	6.30	4,013.0	1,556.3
Hazel Crest village, Cook County	14,100	14,816	13,334	5,431	5,303	4,811	3.41	3.39	4,159.3	1,602.1
Herrin city, Williamson County	12,501	11,298	10,857	5,751	5,202	4,939	9.47	9.23	1,354.4	623.1
Hickory Hills city, Cook County	14,049	13,926	13,021	5,487	5,332	4,758	2.83	2.83	4,964.3	1,938.9
Highland Park city, Lake County	29,763	30,262	30,575	12,256	11,746	11,436	12.23	12.20	2,439.6	1,004.6
Hinsdale village	16,816	17,349	16,029	5,966	6,270	6,251	4.64	4.60	3,655.7	1,297.0
Cook County	2,227	2,140	2,073	735	719	727	0.95	0.95	2,344.2	773.7
DuPage County	14,589	15,209	13,956	5,231	5,551	5,524	3.68	3.65	3,997.0	1,433.2
Hoffman Estates village	51,895	49,489	46,363	18,970	17,384	16,521	20.98	20.80	2,495.0	912.0
Cook County	51,895	49,489	46,363	18,970	17,384	16,521	20.90	20.72	2,504.6	915.5
Kane County	—	—	—	—	—	—	0.08	0.08	—	—
Homer Glen village, Will County	24,220	(X)	(X)	8,389	(X)	(X)	22.21	22.17	1,092.5	378.4
Homewood village, Cook County	19,323	19,543	19,278	7,970	7,827	7,545	5.26	5.21	3,708.8	1,529.8
Huntley village	24,291	5,730	2,453	10,499	2,501	954	14.10	14.07	1,726.4	746.2
Kane County	5,795	1,107	(X)	3,711	678	(X)	5.68	5.65	1,025.7	656.8
McHenry County	18,496	4,623	2,453	6,788	1,823	954	8.42	8.42	2,196.7	806.2
Jacksonville city, Morgan County	19,446	19,939	19,327	8,162	8,162	7,900	10.67	10.47	1,857.3	779.6
Joliet city	147,433	106,221	77,217	51,285	38,176	29,118	62.77	62.11	2,373.7	825.7
Kendall County	9,749	624	(X)	2,970	222	(X)	9.86	9.86	988.7	301.2
Will County	137,684	105,597	77,217	48,315	37,954	29,118	52.91	52.25	2,635.1	924.7
Justice village, Cook County	12,926	12,193	11,137	5,176	4,772	4,390	2.88	2.84	4,551.4	1,822.5
Kankakee city, Kankakee County	27,537	27,491	27,541	10,935	10,965	11,372	14.62	14.14	1,947.5	773.3
Kewanee city, Henry County	12,916	12,944	12,969	5,887	5,879	5,875	6.72	6.71	1,924.9	877.3
La Grange village, Cook County	15,550	15,608	15,362	5,944	5,781	5,635	2.52	2.52	6,170.6	2,358.7
La Grange Park village, Cook County	13,579	13,295	12,861	5,830	5,560	5,223	2.23	2.23	6,089.2	2,614.3
Lake Forest city, Lake County	19,375	20,057	17,836	7,444	7,000	6,131	17.24	17.18	1,127.8	433.3
Lake in the Hills village, McHenry County	28,965	23,152	5,900	9,885	7,866	1,949	10.61	10.38	2,790.5	952.3
Lake Zurich village, Lake County	19,631	18,093	14,927	6,789	5,826	4,912	7.18	6.77	2,899.7	1,002.8
Lansing village, Cook County	28,331	28,332	28,131	11,741	11,748	11,198	6.84	6.79	4,172.5	1,729.2
Lemont village	16,000	13,098	7,359	6,102	4,553	2,719	8.35	7.97	2,007.5	765.6
Cook County	15,987	13,092	7,359	6,098	4,549	2,719	7.39	7.23	2,211.2	843.4
DuPage County	10	6	(X)	3	3	(X)	0.75	0.52	19.2	5.8
Will County	3	—	(X)	1	1	(X)	0.22	0.22	13.6	4.5
Libertyville village, Lake County	20,315	20,742	19,174	8,080	7,458	6,899	9.15	8.81	2,305.9	917.1
Lincoln city, Logan County	14,504	15,369	15,418	6,411	6,391	6,293	6.40	6.40	2,266.3	1,001.7

Table 54.

Population and Housing Units: 1990 to 2010; and Area Measurements and Density: 2010—Con.

[For information concerning historical counts and geographic change, see "User Notes." For information on confidentiality, nonsampling error, and definitions, see Appendixes]

State Place and [In Selected States] County Subdivision [10,000 or More Population] Puerto Rico	Population			Housing units			Area measurements in square miles		Average per square mile of land	
	2010	2000	1990	2010	2000	1990	Total area	Land area	Popula- tion density	Housing unit density
Illinois—Con.										
Lincolnwood village, Cook County	12,590	12,359	11,365	4,640	4,593	4,188	2.69	2.69	4,680.3	1,724.9
Lindenhurst village, Lake County	14,462	12,539	8,044	5,215	4,355	2,597	4.78	4.44	3,257.2	1,174.5
Lisle village, DuPage County	22,390	21,182	19,584	9,915	8,997	8,358	7.02	6.84	3,273.4	1,449.6
Lockport city, Will County	24,839	15,191	9,401	9,252	5,835	3,689	11.40	11.40	2,178.9	811.6
Lombard village, DuPage County	43,165	42,322	39,408	18,454	17,019	15,848	10.45	10.25	4,211.2	1,800.4
Loves Park city	23,996	20,044	15,457	10,373	8,452	6,428	16.45	16.03	1,496.9	647.1
Boone County	1,586	54	(X)	529	22	(X)	0.60	0.60	2,643.3	881.7
Winnebago County	22,410	19,990	15,457	9,844	8,430	6,428	15.84	15.43	1,452.4	638.0
Lyons village, Cook County	10,729	10,255	9,828	4,376	4,219	4,035	2.24	2.18	4,921.6	2,007.3
McHenry city, McHenry County	26,992	21,501	16,343	10,741	8,127	6,222	15.18	14.74	1,831.2	728.7
Machesney Park village, Winnebago County	23,499	20,759	19,033	9,351	7,948	6,723	13.00	12.68	1,853.2	737.5
Macomb city, McDonough County	19,288	18,558	19,952	8,200	7,037	6,592	11.12	10.69	1,804.3	767.1
Marion city	17,193	16,035	14,545	8,273	7,555	6,666	16.21	15.99	1,075.2	517.4
Johnson County	2	(X)	(X)	3	(X)	(X)	1.26	1.25	1.6	2.4
Williamson County	17,191	16,035	14,545	8,270	7,555	6,666	14.96	14.74	1,166.3	561.1
Markham city, Cook County	12,508	12,620	13,136	4,384	4,019	3,980	5.31	5.31	2,355.6	825.6
Matteson village	19,009	12,928	11,378	7,086	4,712	3,762	9.36	9.32	2,039.6	760.3
Cook County	19,009	12,928	11,378	7,086	4,712	3,762	9.33	9.29	2,046.2	762.8
Will County	—	—	(X)	—	—	(X)	0.03	0.03	—	—
Mattoon city, Coles County	18,555	18,291	18,441	8,941	8,830	8,301	10.34	10.34	1,794.5	864.7
Maywood village, Cook County	24,090	26,987	27,139	8,393	8,475	8,547	2.72	2.72	8,856.6	3,085.7
Melrose Park village, Cook County	25,411	23,171	20,859	8,525	7,905	7,843	4.24	4.24	5,993.2	2,010.6
Midlothian village, Cook County	14,819	14,315	14,372	5,501	5,386	5,004	2.82	2.82	5,255.0	1,950.7
Minooka village	10,924	3,971	2,561	3,695	1,338	821	9.53	9.45	1,156.0	391.0
Grundy County	8,270	2,583	1,757	2,784	886	602	6.45	6.43	1,286.2	433.0
Kendall County	851	—	(X)	290	—	(X)	2.07	2.07	411.1	140.1
Will County	1,803	1,388	804	621	452	219	1.01	0.95	1,897.9	653.7
Mokena village, Will County	18,740	14,583	6,128	6,585	4,848	2,113	8.89	8.89	2,108.0	740.7
Moline city, Rock Island County	43,483	43,768	43,080	19,856	19,487	19,175	16.66	16.43	2,646.6	1,208.5
Montgomery village	18,438	5,471	4,268	6,326	2,222	1,707	9.51	9.34	1,974.1	677.3
Kane County	7,871	3,855	3,676	2,958	1,625	1,489	5.09	4.98	1,580.5	594.0
Kendall County	10,567	1,616	592	3,368	597	218	4.42	4.36	2,423.6	772.5
Morris city, Grundy County	13,636	11,928	10,274	6,010	5,084	4,308	9.81	9.44	1,444.5	636.7
Morton village, Tazewell County	16,267	15,198	13,799	6,973	6,299	5,482	13.00	12.95	1,256.1	538.5
Morton Grove village, Cook County	23,270	22,451	22,373	9,036	8,305	8,231	5.09	5.09	4,571.7	1,775.2
Mount Prospect village, Cook County	54,167	56,268	53,168	21,836	21,953	20,948	10.37	10.34	5,238.6	2,111.8
Mount Vernon city, Jefferson County	15,277	16,269	17,082	7,534	7,814	7,950	13.15	13.07	1,168.9	576.4
Mundelein village, Lake County	31,064	30,935	21,224	10,992	10,167	7,405	9.96	9.57	3,246.0	1,148.6
Naperville city	141,853	128,358	85,806	52,270	45,651	31,058	39.32	38.77	3,658.8	1,348.2
DuPage County	94,533	90,984	73,386	37,512	34,548	27,341	25.91	25.39	3,723.2	1,477.4
Will County	47,320	37,374	12,420	14,758	11,103	3,717	13.41	13.38	3,536.6	1,103.0
New Lenox village, Will County	24,394	17,771	9,698	8,244	6,064	3,415	15.68	15.66	1,557.7	526.4
Niles village, Cook County	29,803	30,068	28,375	12,572	12,256	11,079	5.85	5.85	5,094.5	2,149.1
Normal town, McLean County	52,497	45,386	40,023	18,816	15,683	12,300	18.41	18.35	2,860.9	1,025.4
Norridge village, Cook County	14,572	14,582	14,459	5,960	5,842	5,552	1.81	1.81	8,050.8	3,292.8
North Aurora village, Kane County	16,760	10,585	6,010	6,106	4,220	2,418	7.39	7.18	2,334.3	850.4
Northbrook village, Cook County	33,170	33,435	32,572	13,434	12,492	11,823	13.25	13.19	2,514.8	1,018.5
North Chicago city, Lake County	32,574	35,918	34,978	7,745	8,377	7,925	7.91	7.90	4,123.3	980.4
Northlake city, Cook County	12,323	11,878	12,505	4,274	4,008	4,344	3.17	3.17	3,887.4	1,348.3
Oak Forest city, Cook County	27,962	28,051	26,202	10,672	10,022	9,057	6.00	5.95	4,699.5	1,793.6
Oak Lawn village, Cook County	56,690	55,245	56,182	23,517	22,846	21,835	8.59	8.59	6,599.5	2,737.7
Oak Park village, Cook County	51,878	52,524	53,648	24,519	23,723	23,571	4.70	4.70	11,037.9	5,216.8
O'Fallon city, St. Clair County	28,281	21,910	16,064	11,414	8,626	6,323	14.48	14.35	1,970.8	795.4
Orland Park village	56,767	51,077	35,720	22,443	19,045	12,484	22.16	21.88	2,594.5	1,025.7
Cook County	56,583	51,071	35,720	22,267	19,043	12,484	21.58	21.29	2,657.7	1,045.9
Will County	184	6	(X)	176	2	(X)	0.59	0.59	311.9	298.3
Oswego village, Kendall County	30,355	13,326	3,876	10,388	4,591	1,377	15.63	15.53	1,954.6	668.9
Ottawa city, LaSalle County	18,768	18,307	17,528	8,569	8,030	7,551	12.80	12.00	1,564.0	714.1
Palatine village	68,557	65,479	38,894	28,621	26,223	15,697	13.76	13.62	5,033.6	2,101.4
Cook County	68,557	65,479	38,894	28,621	26,223	15,697	13.76	13.62	5,033.6	2,101.4
Lake County	—	(X)	(X)	—	(X)	(X)	—	—	—	—
Palos Heights city, Cook County	12,515	11,260	11,478	5,057	4,268	3,980	3.87	3.78	3,310.8	1,337.8
Palos Hills city, Cook County	17,484	17,665	17,803	7,637	7,492	6,892	4.29	4.25	4,113.9	1,796.9
Park Forest village	21,975	23,462	24,656	9,838	9,470	9,442	4.96	4.96	4,430.4	1,983.5
Cook County	18,672	20,248	21,347	8,437	8,169	8,158	3.88	3.88	4,812.4	2,174.5
Will County	3,303	3,214	3,309	1,401	1,301	1,284	1.08	1.08	3,058.3	1,297.2
Park Ridge city, Cook County	37,480	37,775	36,175	15,030	14,646	13,821	7.13	7.09	5,286.3	2,119.9
Pekin city	34,094	33,857	32,254	14,714	14,038	13,776	15.14	14.56	2,341.6	1,010.6
Peoria County	—	—	—	—	—	—	0.14	0.13	—	—
Tazewell County	34,094	33,857	32,254	14,714	14,038	13,776	15.00	14.43	2,362.7	1,019.7
Peoria city, Peoria County	115,007	112,936	113,504	52,621	49,125	48,252	50.23	48.01	2,395.5	1,096.0

Table 54.

Population and Housing Units: 1990 to 2010; and Area Measurements and Density: 2010—Con.

[For information concerning historical counts and geographic change, see "User Notes." For information on confidentiality, nonsampling error, and definitions, see Appendixes]

State Place and [In Selected States] County Subdivision [10,000 or More Population] Puerto Rico	Population			Housing units			Area measurements in square miles		Average per square mile of land	
	2010	2000	1990	2010	2000	1990	Total area	Land area	Popula- tion density	Housing unit density
Illinois—Con.										
Peru city, LaSalle County	10,295	9,835	9,302	4,807	4,413	3,954	9.07	8.96	1,149.0	536.5
Plainfield village	39,581	13,038	4,557	12,532	4,609	1,691	24.20	23.22	1,704.6	539.7
Kendall County	2,079	(X)	(X)	609	(X)	(X)	4.91	4.91	423.4	124.0
Will County	37,502	13,038	4,557	11,923	4,609	1,691	19.29	18.31	2,048.2	651.2
Plano city, Kendall County	10,856	5,633	5,104	3,886	1,973	1,832	7.50	7.46	1,455.2	520.9
Pontiac city, Livingston County	11,931	11,864	11,428	4,686	4,379	3,932	7.87	7.73	1,543.5	606.2
Prospect Heights city, Cook County	16,256	r 17,061	15,239	6,472	r 6,566	6,270	4.27	4.24	3,834.0	1,526.4
Quincy city, Adams County	40,633	r 40,366	39,682	18,655	18,043	17,530	15.94	15.91	2,553.9	1,172.5
Rantoul village, Champaign County	12,941	r 12,918	17,212	5,984	6,161	6,059	8.26	8.15	1,587.9	734.2
Richton Park village, Cook County	13,646	12,533	10,523	5,391	4,730	4,026	3.99	3.98	3,428.6	1,354.5
Riverdale village, Cook County	13,549	15,055	13,671	5,418	5,441	5,623	3.75	3.57	3,795.2	1,517.6
River Forest village, Cook County	11,172	11,635	11,669	4,176	4,232	4,197	2.48	2.48	4,504.8	1,683.9
River Grove village, Cook County	10,227	10,668	9,961	4,427	4,502	4,433	2.99	2.39	4,279.1	1,852.3
Rockford city, Winnebago County	152,871	150,115	140,003	66,700	63,570	58,457	61.95	61.08	2,502.8	1,092.0
Rock Island city, Rock Island County	39,018	39,684	40,630	17,422	17,542	17,928	17.87	16.85	2,315.6	1,033.9
Rolling Meadows city, Cook County	24,099	24,604	22,591	9,425	9,151	8,584	5.64	5.63	4,280.5	1,674.1
Romeoville village, Will County	39,680	21,153	14,101	12,623	7,379	3,970	18.76	18.44	2,151.8	684.5
Roscoe village, Winnebago County	10,785	6,244	2,079	4,172	2,277	749	10.44	10.36	1,041.0	402.7
Roselle village	22,763	23,115	20,819	9,036	8,552	7,398	5.48	5.41	4,207.6	1,670.2
Cook County	3,723	3,460	3,320	1,502	1,430	1,367	0.74	0.74	5,031.1	2,029.7
DuPage County	19,040	19,655	17,499	7,534	7,122	6,031	4.74	4.67	4,077.1	1,613.3
Round Lake village, Lake County	18,289	5,842	3,550	6,206	2,137	1,348	5.63	5.47	3,343.5	1,134.6
Round Lake Beach village, Lake County	28,175	25,859	16,406	8,587	7,608	5,032	5.22	5.06	5,568.2	1,697.0
St. Charles city	32,974	27,896	22,620	13,157	11,072	8,550	14.93	14.61	2,256.9	900.5
DuPage County	543	169	10	256	104	3	0.40	0.39	1,392.3	656.4
Kane County	32,431	27,727	22,610	12,901	10,968	8,547	14.53	14.21	2,282.3	907.9
Sauk Village village	10,506	10,411	9,926	3,685	3,515	2,998	3.87	3.84	2,735.9	959.6
Cook County	10,506	10,411	9,926	3,685	3,515	2,998	3.86	3.82	2,750.3	964.7
Will County	—	—	—	—	—	—	0.01	0.01	—	—
Schaumburg village	74,227	75,386	68,586	33,610	33,093	29,499	19.33	19.22	3,862.0	1,748.7
Cook County	74,227	75,386	68,586	33,610	33,093	29,499	19.21	19.10	3,886.2	1,759.7
DuPage County	—	—	—	—	—	—	0.12	0.12	—	—
Schiller Park village, Cook County	11,793	11,850	11,189	4,698	4,335	4,315	2.77	2.77	4,257.4	1,696.0
Shiloh village, St. Clair County	12,651	7,643	2,650	5,099	2,928	1,100	10.95	10.86	1,164.9	469.5
Shorewood village, Will County	15,615	7,686	6,264	5,716	2,647	2,032	7.89	7.77	2,009.7	735.6
Skokie village, Cook County	64,784	63,348	59,432	25,066	23,702	23,170	10.06	10.06	6,439.8	2,491.7
South Elgin village, Kane County	21,985	16,100	7,474	7,472	5,657	2,503	7.15	6.99	3,145.2	1,069.0
South Holland village, Cook County	22,030	22,147	22,105	7,797	7,825	7,546	7.28	7.27	3,030.3	1,072.5
Springfield city, Sangamon County	116,250	r 111,355	105,417	55,729	53,733	48,597	65.76	59.48	1,954.4	936.9
Sterling city, Whiteside County	15,370	r 15,596	15,142	6,947	r 6,653	6,371	5.94	5.71	2,691.8	1,216.6
Streamwood village, Cook County	39,858	r 36,407	31,197	13,629	12,371	10,416	7.85	7.82	5,096.9	1,742.8
Streator city	13,710	14,190	14,121	6,271	6,176	6,053	6.08	6.07	2,258.6	1,033.1
LaSalle County	13,609	13,948	14,028	6,226	6,073	6,013	5.66	5.66	2,404.4	1,100.0
Livingston County	101	242	93	45	103	40	0.42	0.41	246.3	109.8
Summit village, Cook County	11,054	10,637	9,971	3,683	3,552	3,514	2.26	2.12	5,214.2	1,737.3
Swansea village, St. Clair County	13,430	r 10,563	8,201	5,704	r 4,106	3,294	6.43	6.26	2,145.4	911.2
Sycamore city, DeKalb County	17,519	12,020	9,896	7,394	4,925	3,988	9.77	9.73	1,800.5	759.9
Taylorville city, Christian County	11,246	11,427	11,133	5,422	5,208	5,019	11.77	9.86	1,140.6	549.9
Tinley Park village	56,703	48,401	37,115	22,491	18,037	13,219	16.04	16.02	3,539.5	1,403.9
Cook County	49,236	45,887	37,034	20,180	17,221	13,192	12.71	12.69	3,879.9	1,590.2
Will County	7,467	2,514	81	2,311	816	27	3.33	3.33	2,242.3	694.0
Urbana city, Champaign County	41,250	r 37,362	36,383	19,090	15,311	13,996	11.69	11.65	3,540.8	1,638.6
Vernon Hills village, Lake County	25,113	20,120	15,319	9,956	7,813	6,057	7.91	7.71	3,257.2	1,291.3
Villa Park village, DuPage County	21,904	22,075	22,279	8,521	7,987	8,224	4.75	4.71	4,650.5	1,809.1
Warrenville city, DuPage County	13,140	13,363	11,389	5,125	5,067	4,141	5.62	5.46	2,406.6	938.6
Washington city, Tazewell County	15,134	10,841	10,136	6,189	4,403	3,912	8.19	8.17	1,852.4	757.5
Wauconda village, Lake County	13,603	9,448	6,294	5,363	3,822	2,584	5.73	5.05	2,693.7	1,062.0
Waukegan city, Lake County	89,078	87,901	69,392	30,746	29,243	25,800	23.88	23.67	3,763.3	1,298.9
Westchester village, Cook County	16,718	16,824	17,301	7,219	7,123	6,948	3.69	3.69	4,530.6	1,956.4
West Chicago city, DuPage County	27,086	23,469	14,808	7,763	6,567	4,881	15.14	14.80	1,830.1	524.5
Western Springs village, Cook County	12,975	12,493	11,956	4,590	4,444	4,359	2.79	2.79	4,650.5	1,645.2
Westmont village, DuPage County	24,685	24,554	21,402	11,225	10,269	9,454	5.14	5.03	4,907.6	2,231.6
Wheaton city, DuPage County	52,894	55,416	51,441	20,112	19,881	18,623	11.44	11.25	4,701.7	1,787.7
Wheeling village	37,648	r 34,488	29,911	15,397	r 13,695	12,998	8.76	8.70	4,327.4	1,769.8
Cook County	37,642	r 34,488	29,911	15,395	r 13,695	12,998	8.72	8.66	4,346.7	1,777.7
Lake County	6	—	—	2	—	—	0.04	0.04	150.0	50.0
Wilmette village, Cook County	27,087	27,651	26,694	10,290	10,319	10,045	5.41	5.40	5,016.1	1,905.6
Winnetka village, Cook County	12,187	12,419	12,210	4,425	4,310	4,492	3.89	3.81	3,198.7	1,161.4
Wood Dale city, DuPage County	13,770	13,535	12,394	5,529	5,220	4,685	4.84	4.72	2,917.4	1,171.4

Table 54.

Population and Housing Units: 1990 to 2010; and Area Measurements and Density: 2010—Con.

[For information concerning historical counts and geographic change, see "User Notes." For information on confidentiality, nonsampling error, and definitions, see Appendixes]

State Place and [In Selected States] County Subdivision [10,000 or More Population] Puerto Rico	Population			Housing units			Area measurements in square miles		Average per square mile of land	
	2010	2000	1990	2010	2000	1990	Total area	Land area	Popula- tion density	Housing unit density
Illinois—Con.										
Woodridge village	32,971	30,934	26,359	13,392	11,708	10,227	9.58	9.42	3,500.1	1,421.7
Cook County	—	—	(X)	—	—	(X)	—	—	—	—
DuPage County	32,949	30,934	26,335	13,382	11,708	10,219	8.64	8.48	3,885.5	1,578.1
Will County	22	—	24	10	—	8	0.94	0.94	23.4	10.6
Wood River city, Madison County	10,657	11,296	11,490	4,904	5,001	4,961	7.15	6.98	1,526.8	702.6
Woodstock city, McHenry County	24,770	20,151	14,368	9,767	7,599	5,546	13.55	13.55	1,828.0	720.8
Worth village, Cook County	10,789	11,047	11,208	4,557	4,513	4,500	2.38	2.37	4,552.3	1,922.8
Yorkville city, Kendall County	16,921	6,189	3,894	6,353	2,291	1,460	20.05	19.97	847.3	318.1
Zion city, Lake County	24,413	22,866	19,783	9,062	8,036	6,848	9.81	9.81	2,488.6	923.8
Indiana	6,483,802	6,080,517	5,544,156	2,795,541	2,532,327	2,246,044	36,419.55	35,826.11	181.0	78.0
Anderson city, Madison County	56,129	59,734	59,459	27,953	27,643	26,362	41.48	41.37	1,356.8	675.7
Auburn city, DeKalb County	12,731	12,074	9,386	5,692	5,258	3,856	7.10	7.10	1,793.1	801.7
Avon town, Hendricks County	12,446	6,248	(X)	4,742	2,240	(X)	14.34	14.24	874.0	333.0
Bedford city, Lawrence County	13,413	13,768	13,817	6,553	6,618	6,158	12.16	12.16	1,103.0	538.9
Beech Grove city, Marion County	14,192	14,880	13,383	6,479	6,506	5,757	4.39	4.39	3,232.8	1,475.9
Bloomington city, Monroe County	80,405	69,291	60,633	33,239	28,400	22,025	23.36	23.16	3,471.7	1,435.2
Brownsburg town, Hendricks County	21,285	14,520	7,628	8,376	5,574	2,923	11.15	11.08	1,921.0	756.0
Carmel city, Hamilton County	79,191	37,733	25,380	30,738	14,107	9,645	48.55	47.46	1,668.6	647.7
Cedar Lake town, Lake County	11,560	9,279	8,885	4,692	3,681	3,344	9.61	8.22	1,406.3	570.8
Chesterton town, Porter County	13,068	10,488	9,118	5,354	4,212	3,506	9.44	9.33	1,400.6	573.8
Clarksville town, Clark County	21,724	21,400	19,838	9,839	9,537	8,639	10.18	9.97	2,178.9	986.9
Columbus city, Bartholomew County	44,061	39,059	31,802	19,700	17,162	13,458	27.88	27.50	1,602.2	716.4
Connersville city, Fayette County	13,481	15,411	15,550	6,450	6,974	6,683	7.76	7.74	1,741.7	833.3
Crawfordsville city, Montgomery County	15,915	15,243	13,584	7,154	6,623	5,842	9.15	9.15	1,739.3	781.9
Crown Point city, Lake County	27,317	19,806	17,728	10,976	8,166	6,568	17.73	17.71	1,542.5	619.8
Dyer town, Lake County	16,390	13,895	10,923	6,125	4,900	3,461	6.10	6.10	2,686.9	1,004.1
East Chicago city, Lake County	29,698	32,414	33,892	12,958	13,261	13,484	16.15	14.09	2,107.7	919.7
Elkhart city, Elkhart County	50,949	51,874	43,627	22,699	21,688	19,147	24.42	23.45	2,172.7	968.0
Evansville city, Vanderburgh County	117,429	121,582	126,272	57,799	57,065	58,188	44.63	44.15	2,659.8	1,309.2
Fishers town, Hamilton County	76,794	37,835	7,189	28,511	15,241	2,777	35.83	33.59	2,286.2	848.8
Fort Wayne city, Allen County	253,691	205,727	172,971	113,541	90,915	77,137	110.83	110.62	2,293.4	1,026.4
Frankfort city, Clinton County	16,422	16,662	14,754	6,551	6,682	6,146	6.31	6.31	2,602.5	1,038.2
Franklin city, Johnson County	23,712	19,463	12,932	9,895	7,432	4,670	13.01	13.01	1,822.6	760.6
Gary city, Lake County	80,294	102,746	116,646	39,531	43,630	47,082	57.18	49.87	1,610.1	792.7
Goshen city, Elkhart County	31,719	29,383	23,794	12,631	11,264	9,522	16.58	16.23	1,954.3	778.3
Granger CDP, St. Joseph County	30,465	28,284	20,241	10,757	9,401	6,375	25.57	25.57	1,191.4	420.7
Greencastle city, Putnam County	10,326	9,880	8,984	3,742	3,532	3,159	5.29	5.24	1,970.6	714.1
Greenfield city, Hancock County	20,602	14,600	11,657	8,818	6,449	4,425	12.66	12.55	1,641.6	702.6
Greensburg city, Decatur County	11,492	10,260	9,286	5,185	4,420	3,637	9.31	9.27	1,239.7	559.3
Greenwood city, Johnson County	49,791	36,037	26,507	21,339	16,042	11,504	21.23	21.23	2,345.3	1,005.1
Griffith town, Lake County	16,893	17,334	17,914	7,070	6,990	6,913	7.73	7.73	2,185.4	914.6
Hammond city, Lake County	80,830	83,048	84,236	32,945	34,139	33,924	24.88	22.78	3,548.3	1,446.2
Highland town, Lake County	23,727	23,546	23,696	10,335	9,925	8,892	6.96	6.94	3,418.9	1,489.2
Hobart city, Lake County	29,059	25,363	21,822	12,399	10,299	8,302	26.71	26.33	1,103.6	470.9
Huntington city, Huntington County	17,391	17,450	16,389	7,487	7,262	6,529	8.84	8.71	1,996.7	859.6
Indianapolis city, Marion County	829,718	791,926	741,915	384,414	356,980	324,496	373.05	366.46	2,264.1	1,049.0
Beech Grove city (part)	—	(X)	(X)	—	(X)	(X)	0.07	0.07	—	—
Clermont town	1,356	1,483	1,678	618	631	650	0.67	0.67	2,023.9	922.4
Crows Nest town	73	96	114	38	41	43	0.43	0.43	169.8	88.4
Cumberland town (part)	2,597	2,824	2,933	1,206	1,210	1,166	0.72	0.72	3,606.9	1,675.0
Homecroft town	722	751	758	323	316	305	0.24	0.24	3,008.3	1,345.8
Indianapolis city (balance)	820,445	781,864	731,327	379,856	352,424	319,980	368.02	361.42	2,270.1	1,051.0
Lawrence city (part)	42	(X)	(X)	18	(X)	(X)	0.01	0.01	4,200.0	1,800.0
Meridian Hills town	1,616	1,713	1,728	684	677	673	1.48	1.48	1,091.9	462.2
North Crows Nest town	45	42	57	19	18	18	0.06	0.06	750.0	316.7
Rocky Ripple town	606	712	751	315	329	332	0.30	0.30	2,020.0	1,050.0
Spring Hill town	98	97	112	60	63	62	0.11	0.11	890.9	545.5
Warren Park town	1,480	1,656	1,763	1,023	996	1,007	0.45	0.45	3,288.9	2,273.3
Williams Creek town	407	413	425	155	163	163	0.33	0.33	1,233.3	469.7
Wynnedale town	231	275	269	99	112	97	0.16	0.16	1,443.8	618.8
Jasper city, Dubois County	15,038	12,100	10,030	6,419	5,107	4,162	13.20	13.10	1,147.9	490.0
Jeffersonville city, Clark County	44,953	27,362	21,968	19,991	12,402	9,438	34.36	34.06	1,319.8	586.9
Kokomo city, Howard County	45,468	46,113	44,996	23,010	22,292	20,366	18.56	18.50	2,457.7	1,243.8
Lafayette city, Tippecanoe County	67,140	56,629	43,758	31,260	25,602	19,256	27.74	27.74	2,420.3	1,126.9
Lake Station city, Lake County	12,572	13,948	13,899	5,137	5,328	5,066	8.43	8.30	1,514.7	618.9
La Porte city, LaPorte County	22,053	21,621	21,507	9,992	9,667	9,135	12.37	11.66	1,891.3	856.9
Lawrence city, Marion County	46,001	38,915	26,779	19,515	16,292	11,625	20.24	20.13	2,285.2	969.4
Lebanon city, Boone County	15,792	14,222	12,059	7,057	6,202	4,910	15.57	15.55	1,015.6	453.8
Logansport city, Cass County	18,396	19,684	18,865	7,822	8,026	7,370	8.97	8.75	2,102.4	893.9
Madison city, Jefferson County	11,967	12,004	12,006	5,787	5,597	5,151	8.85	8.57	1,396.4	675.3

Table 54.

Population and Housing Units: 1990 to 2010; and Area Measurements and Density: 2010—Con.

[For information concerning historical counts and geographic change, see "User Notes." For information on confidentiality, nonsampling error, and definitions, see Appendixes]

State Place and [In Selected States] County Subdivision [10,000 or More Population] Puerto Rico	Population			Housing units			Area measurements in square miles		Average per square mile of land	
	2010	2000	1990	2010	2000	1990	Total area	Land area	Popula- tion density	Housing unit density
Indiana—Con.										
Marion city, Grant County	29,948	31,320	32,607	13,715	13,820	13,998	15.79	15.71	1,906.3	873.0
Martinsville city, Morgan County	11,828	11,698	11,677	5,073	4,880	4,604	4.51	4.49	2,634.3	1,129.8
Merrillville town, Lake County	35,246	30,560	27,257	14,842	12,303	10,322	33.25	33.22	1,061.0	446.8
Michigan City city, LaPorte County	31,479	32,900	33,822	14,435	14,221	13,995	22.85	19.59	1,606.9	736.9
Mishawaka city, St. Joseph County	48,252	46,557	42,635	24,088	21,572	19,040	17.34	17.00	2,838.4	1,416.9
Muncie city, Delaware County	70,085	67,430	71,170	31,958	30,205	29,856	27.39	27.20	2,576.7	1,174.9
Munster town, Lake County	23,603	21,511	19,949	9,393	8,339	7,393	7.65	7.57	3,118.0	1,240.8
New Albany city, Floyd County	36,372	37,603	36,322	17,315	17,098	15,593	15.11	14.94	2,434.5	1,159.0
New Castle city, Henry County	18,114	17,780	17,753	9,002	8,042	7,829	7.32	7.29	2,484.8	1,234.8
New Haven city, Allen County	14,794	12,406	9,320	6,328	5,141	3,531	9.87	9.87	1,498.9	641.1
Noblesville city, Hamilton County	51,969	28,590	17,655	21,121	11,294	7,128	32.79	31.37	1,656.6	673.3
Peru city, Miami County	11,417	12,994	12,843	5,704	5,943	5,732	5.18	5.10	2,238.6	1,118.4
Plainfield town, Hendricks County	27,631	18,396	10,433	10,386	7,449	4,303	22.38	22.27	1,240.7	466.4
Plymouth city, Marshall County	10,033	9,840	8,291	4,451	4,100	3,460	7.57	7.53	1,332.4	591.1
Portage city, Porter County	36,828	33,496	29,062	14,807	13,375	10,866	27.61	25.63	1,436.9	577.7
Purdue University CDP, Tippecanoe County	12,183	(X)	(X)	1,362	(X)	(X)	1.30	1.30	9,371.5	1,047.7
Richmond city, Wayne County	36,812	39,124	38,705	17,649	17,647	16,942	24.07	23.91	1,539.6	738.1
St. John town, Lake County	14,850	8,382	4,921	5,201	2,847	1,567	11.48	11.39	1,303.8	456.6
Schererville town, Lake County	29,243	24,851	20,155	12,393	10,006	7,774	14.77	14.71	1,988.0	842.5
Seymour city, Jackson County	17,503	18,101	15,579	7,719	7,709	6,385	11.43	11.42	1,532.7	675.9
Shelbyville city, Shelby County	19,191	17,951	15,347	8,658	7,930	6,570	11.85	11.56	1,660.1	749.0
South Bend city, St. Joseph County	101,168	107,789	105,511	46,324	46,349	45,757	41.88	41.46	2,440.1	1,117.3
Speedway town, Marion County	11,812	12,881	13,092	6,709	6,636	6,728	4.77	4.76	2,481.5	1,409.5
Terre Haute city, Vigo County	60,785	59,614	55,439	25,518	25,636	24,063	35.27	34.54	1,759.8	738.8
Valparaiso city, Porter County	31,730	27,428	24,414	13,506	11,559	9,293	15.58	15.53	2,043.1	869.7
Vincennes city, Knox County	18,423	18,701	19,867	8,259	8,574	8,352	7.48	7.41	2,486.2	1,114.6
Wabash city, Wabash County	10,666	11,743	12,127	5,068	5,136	4,944	9.12	8.89	1,199.8	570.1
Warsaw city, Kosciusko County	13,559	12,415	10,968	6,066	5,101	4,498	12.91	11.58	1,170.9	523.8
Washington city, Daviess County	11,509	11,380	10,864	5,067	5,077	4,796	4.77	4.73	2,433.2	1,071.2
Westfield town, Hamilton County	30,068	9,293	3,304	11,209	3,606	1,312	27.08	26.84	1,120.3	417.6
West Lafayette city, Tippecanoe County	29,596	28,778	26,144	12,591	10,819	9,538	7.63	7.62	3,884.0	1,652.4
Zionsville town, Boone County	14,160	8,775	5,281	5,539	3,169	1,923	10.29	10.26	1,380.1	539.9
Iowa	3,046,355	2,926,382	2,776,831	1,336,417	1,232,530	1,143,666	56,272.81	55,857.13	54.5	23.9
Altoona city, Polk County	14,541	10,349	7,242	5,702	3,960	2,579	9.35	9.35	1,555.2	609.8
Ames city, Story County	58,965	50,731	47,198	23,876	18,757	16,058	24.28	24.21	2,435.6	986.2
Ankeny city, Polk County	45,582	27,117	18,482	18,339	10,882	6,983	29.33	29.33	1,554.1	625.3
Bettendorf city, Scott County	33,217	31,258	28,139	14,437	13,038	11,063	22.36	21.22	1,565.4	680.3
Boone city, Boone County	12,661	12,803	12,392	5,917	5,585	5,332	9.02	9.02	1,403.7	656.0
Burlington city, Des Moines County	25,663	26,839	27,208	11,899	11,985	11,777	15.24	14.48	1,772.3	821.8
Carroll city, Carroll County	10,103	10,098	9,579	4,698	4,429	3,779	5.69	5.69	1,775.6	825.7
Cedar Falls city, Black Hawk County	39,260	36,145	34,298	15,477	13,271	12,066	29.60	28.75	1,365.6	538.3
Cedar Rapids city, Linn County	126,326	120,758	108,772	57,217	52,240	45,472	72.07	70.80	1,784.3	808.1
Clinton city, Clinton County	26,885	27,772	29,201	12,202	12,412	12,584	38.01	35.15	764.9	347.1
Clive city	15,447	12,855	7,462	6,077	4,902	2,927	7.71	7.59	2,035.2	800.7
Dallas County	4,717	2,369	(X)	1,658	815	(X)	2.92	2.92	1,615.4	567.8
Polk County	10,730	10,486	7,462	4,419	4,087	2,927	4.79	4.67	2,297.6	946.3
Coralville city, Johnson County	18,907	15,123	10,347	8,310	6,754	4,757	12.05	12.01	1,574.3	691.9
Council Bluffs city, Pottawattamie County	62,230	58,268	54,315	26,594	24,340	22,244	43.62	40.97	1,518.9	649.1
Davenport city, Scott County	99,685	98,359	95,333	44,087	41,350	40,345	65.07	62.95	1,583.6	700.3
Des Moines city	203,433	198,682	193,189	88,729	85,067	83,290	82.60	80.87	2,515.6	1,097.2
Polk County	203,419	198,682	193,189	88,723	85,067	83,290	78.77	77.06	2,639.7	1,151.3
Warren County	14	(X)	(X)	6	(X)	(X)	3.83	3.81	3.7	1.6
Dubuque city, Dubuque County	57,637	57,686	57,538	25,029	23,819	22,375	31.22	29.97	1,923.2	835.1
Fort Dodge city, Webster County	25,206	26,309	25,894	11,215	11,168	11,212	16.31	16.05	1,570.5	698.8
Fort Madison city, Lee County	11,051	11,476	11,618	4,956	5,106	5,209	13.23	9.49	1,164.5	522.2
Indianola city, Warren County	14,782	12,998	11,340	5,893	4,981	4,304	11.25	11.25	1,314.0	523.8
Iowa City city, Johnson County	67,862	62,380	59,735	29,270	25,766	22,462	25.28	25.01	2,713.4	1,170.3
Johnston city, Polk County	17,278	8,649	4,702	6,618	3,406	1,881	18.36	17.16	1,006.9	385.7
Keokuk city, Lee County	10,780	11,427	12,451	5,071	5,327	5,582	10.58	9.13	1,180.7	555.4
Marion city, Linn County	34,768	26,294	20,422	15,064	10,968	8,014	16.06	16.05	2,166.2	938.6
Marshalltown city, Marshall County	27,552	26,009	25,178	11,171	10,857	10,630	19.31	19.28	1,429.0	579.4
Mason City city, Cerro Gordo County	28,079	29,172	29,040	13,352	13,029	12,669	28.09	27.81	1,009.7	480.1
Muscatine city, Muscatine County	22,886	22,697	22,881	9,830	9,375	9,297	18.35	17.30	1,322.9	568.2
Newton city, Jasper County	15,254	15,579	14,799	7,339	7,162	6,482	11.19	11.19	1,363.2	655.9
North Liberty city, Johnson County	13,374	5,367	2,926	5,761	2,377	1,162	7.83	7.83	1,708.0	735.8
Oskaloosa city, Mahaska County	11,463	10,938	10,600	5,144	4,945	4,621	7.44	7.43	1,542.8	692.3
Ottumwa city, Wapello County	25,023	24,998	24,488	11,257	11,038	10,912	16.53	15.86	1,577.7	709.8
Pella city, Marion County	10,352	9,909	9,270	4,086	3,720	3,179	8.73	8.73	1,185.8	468.0

Table 54.

Population and Housing Units: 1990 to 2010; and Area Measurements and Density: 2010—Con.

[For information concerning historical counts and geographic change, see "User Notes." For information on confidentiality, nonsampling error, and definitions, see Appendixes]

State Place and [In Selected States] County Subdivision [10,000 or More Population] Puerto Rico	Population			Housing units			Area measurements in square miles		Average per square mile of land	
	2010	2000	1990	2010	2000	1990	Total area	Land area	Popula- tion density	Housing unit density
Iowa—Con.										
Sioux City city	82,684	85,013	80,505	33,425	33,816	32,177	58.49	57.35	1,441.7	582.8
Plymouth County	6	—	(X)	2	—	(X)	0.03	0.03	200.0	66.7
Woodbury County	82,678	85,013	80,505	33,423	33,816	32,177	58.46	57.32	1,442.4	583.1
Spencer city, Clay County	11,233	11,317	11,066	5,431	5,151	4,824	11.18	11.01	1,020.3	493.3
Storm Lake city, Buena Vista County	10,600	10,076	8,769	3,791	3,706	3,557	4.08	4.08	2,598.0	929.2
Urbandale city	39,463	29,072	23,500	16,319	11,869	9,296	21.94	21.92	1,800.3	744.5
Dallas County	6,337	327	(X)	2,209	125	(X)	6.86	6.86	923.8	322.0
Polk County	33,126	28,745	23,500	14,110	11,744	9,296	15.08	15.06	2,199.6	936.9
Waterloo city, Black Hawk County	68,406	68,747	66,467	30,723	29,499	29,023	63.23	61.39	1,114.3	500.5
Waukee city, Dallas County	13,790	5,126	2,512	5,378	2,087	1,008	12.99	12.97	1,063.2	414.6
West Des Moines city	56,609	46,403	31,702	26,219	20,815	13,668	39.48	38.59	1,466.9	679.4
Dallas County	11,569	3,878	7	5,607	1,950	2	11.75	11.67	991.3	480.5
Polk County	44,999	42,525	31,695	20,595	18,865	13,666	26.27	25.45	1,768.1	809.2
Warren County	41	(X)	(X)	17	(X)	(X)	1.47	1.47	27.9	11.6
Kansas	2,853,118	r 2,688,824	2,477,588	1,233,215	r 1,131,395	1,044,112	82,278.36	81,758.72	34.9	15.1
Andover city	11,791	6,698	4,204	4,233	2,456	1,524	10.04	9.99	1,180.3	423.7
Butler County	11,791	6,698	4,204	4,233	2,456	1,524	10.03	9.98	1,181.5	424.1
Sedgwick County	—	(X)	(X)	—	(X)	(X)	0.01	0.01	—	—
Arkansas City city, Cowley County	12,415	11,963	12,762	5,646	5,628	5,774	9.38	9.36	1,326.4	603.2
Atchison city, Atchison County	11,021	10,232	10,656	4,442	4,220	4,267	8.28	7.82	1,409.3	568.0
Coffeyville city, Montgomery County	10,295	r 11,060	12,917	5,021	r 5,564	6,203	7.43	7.43	1,385.6	675.8
Derby city, Sedgwick County	22,158	17,807	14,691	8,774	6,407	4,999	9.59	9.55	2,320.2	918.7
Dodge City city, Ford County	27,340	25,176	21,129	9,378	8,976	8,258	14.54	14.44	1,893.4	649.4
El Dorado city, Butler County	13,021	12,057	11,495	5,797	5,460	5,236	8.92	8.86	1,469.6	654.3
Emporia city, Lyon County	24,916	26,760	25,512	11,352	11,019	10,732	11.95	11.83	2,106.2	959.6
Garden City city, Finney County	26,658	28,451	24,097	9,656	9,907	8,583	8.82	8.82	3,022.4	1,094.8
Gardner city, Johnson County	19,123	9,396	3,191	7,300	3,533	1,251	10.17	10.12	1,889.6	721.3
Great Bend city, Barton County	15,995	15,345	15,427	7,113	7,080	7,050	10.71	10.60	1,509.0	671.0
Hays city, Ellis County	20,510	20,013	17,814	9,311	8,772	7,798	7.95	7.95	2,579.9	1,171.2
Haysville city, Sedgwick County	10,826	8,502	8,364	4,087	3,167	2,907	4.62	4.61	2,348.4	886.6
Hutchinson city, Reno County	42,080	40,787	39,308	18,580	17,693	17,163	22.75	22.69	1,854.6	818.9
Junction City city, Geary County	23,353	18,886	20,642	10,480	8,740	8,891	12.22	12.15	1,922.1	862.6
Kansas City city, Wyandotte County	145,786	146,866	149,800	61,969	61,446	64,469	128.38	124.81	1,168.1	496.5
Lansing city, Leavenworth County	11,265	9,199	7,120	3,371	2,548	2,012	12.50	12.38	909.9	272.3
Lawrence city, Douglas County	87,643	80,098	65,608	37,502	32,761	25,893	34.26	33.56	2,611.5	1,117.5
Leavenworth city, Leavenworth County	35,251	35,420	38,495	13,670	12,936	12,568	24.06	24.04	1,466.3	568.6
Leawood city, Johnson County	31,867	27,656	19,693	12,384	10,129	7,210	15.17	15.06	2,116.0	822.3
Lenexa city, Johnson County	48,190	40,238	34,110	20,832	16,378	13,517	34.45	34.10	1,413.2	610.9
Liberal city, Seward County	20,525	19,666	16,573	7,118	7,014	6,663	11.75	11.61	1,767.9	613.1
McPherson city, McPherson County	13,155	13,770	12,422	5,952	5,658	5,118	7.23	7.18	1,832.2	829.0
Manhattan city	52,281	r 45,007	37,737	21,619	r 17,689	15,568	18.79	18.76	2,786.8	1,152.4
Pottawatomie County	146	3	143	46	2	80	0.98	0.97	150.5	47.4
Riley County	52,135	r 45,004	37,594	21,573	r 17,687	15,488	17.82	17.79	2,930.6	1,212.6
Merriam city, Johnson County	11,003	11,008	11,819	5,224	5,042	5,365	4.32	4.32	2,547.0	1,209.3
Newton city, Harvey County	19,132	17,190	16,700	8,237	7,277	6,955	12.60	12.60	1,518.4	653.7
Olathe city, Johnson County	125,872	92,962	63,402	46,851	33,343	22,512	60.42	59.66	2,109.8	785.3
Ottawa city, Franklin County	12,649	11,921	10,667	5,518	5,080	4,553	9.42	9.33	1,355.7	591.4
Overland Park city, Johnson County	173,372	149,080	111,790	76,280	62,586	48,043	75.37	74.84	2,316.6	1,019.2
Parsons city, Labette County	10,500	11,514	11,919	5,034	5,359	5,450	10.69	10.61	989.6	474.5
Pittsburg city, Crawford County	20,233	19,243	17,789	9,210	8,855	8,445	12.90	12.80	1,580.7	719.5
Prairie Village city, Johnson County	21,447	22,072	23,186	10,227	10,126	10,031	6.21	6.20	3,459.2	1,649.5
Salina city, Saline County	47,707	45,679	42,299	20,803	19,599	18,409	25.16	25.11	1,899.9	828.5
Shawnee city, Johnson County	62,209	47,996	37,962	24,954	19,086	15,206	42.86	41.85	1,486.5	596.3
Topeka city, Shawnee County	127,473	122,377	119,883	59,582	56,435	54,664	61.47	60.17	2,118.5	990.2
Wichita city, Sedgwick County	382,368	r 346,753	304,017	167,310	r 152,952	135,069	163.59	159.29	2,400.5	1,050.3
Winfield city, Cowley County	12,301	12,206	11,931	5,217	5,049	4,835	12.93	11.56	1,064.1	451.3
Kentucky	4,339,367	r 4,042,285	3,686,892	1,927,164	r 1,751,118	1,506,930	40,407.80	39,486.34	109.9	48.8
Ashland city, Boyd County	21,684	21,981	23,622	10,584	10,763	11,021	10.77	10.74	2,019.0	985.5
Bardstown city, Nelson County	11,700	10,374	6,712	5,113	4,488	2,770	10.55	10.49	1,115.3	487.4
Berea city, Madison County	13,561	9,851	9,129	5,633	4,115	3,482	16.08	16.01	847.0	351.8
Bowling Green city, Warren County	58,067	r 49,278	41,688	24,712	r 21,281	17,501	38.10	37.78	1,537.0	654.1
Burlington CDP, Boone County	15,926	10,779	6,070	5,953	4,083	2,170	8.84	8.84	1,801.6	673.4
Covington city, Kenton County	40,640	43,370	43,646	20,053	20,448	19,280	13.77	13.20	3,078.8	1,519.2
Danville city, Boyle County	16,218	15,477	12,559	7,180	6,734	5,277	15.91	15.82	1,025.2	453.9
Elizabethtown city, Hardin County	28,531	22,542	18,167	12,664	10,043	7,914	25.82	25.36	1,125.0	499.4
Erlanger city, Kenton County	18,082	16,676	15,979	7,556	6,865	6,081	8.51	8.33	2,170.7	907.1
Florence city, Boone County	29,951	23,551	18,586	13,447	10,322	7,325	10.35	10.31	2,905.0	1,304.3

Table 54.

Population and Housing Units: 1990 to 2010; and Area Measurements and Density: 2010—Con.

[For information concerning historical counts and geographic change, see "User Notes." For information on confidentiality, nonsampling error, and definitions, see Appendixes]

State Place and [In Selected States] County Subdivision [10,000 or More Population]	Population			Housing units			Area measurements in square miles		Average per square mile of land	
	2010	2000	1990	2010	2000	1990	Total area	Land area	Popula- tion density	Housing unit density
Puerto Rico										
Kentucky—Con.										
Fort Campbell North CDP, Christian County	13,685	14,338	18,861	2,692	2,967	2,957	5.04	5.04	2,715.3	534.1
Fort Knox CDP	10,124	12,377	21,495	2,961	3,015	4,346	20.73	20.62	491.0	143.6
Hardin County	7,441	9,294	15,407	1,733	2,072	2,566	14.00	13.95	533.4	124.2
Meade County	2,683	3,083	6,088	1,228	943	1,780	6.73	6.67	402.2	184.1
Fort Thomas city, Campbell County	16,325	16,495	16,032	7,290	7,028	6,544	5.68	5.66	2,884.3	1,288.0
Frankfort city, Franklin County	25,527	27,741	26,535	12,938	13,422	11,968	14.62	14.32	1,782.6	903.5
Georgetown city, Scott County	29,098	18,080	11,414	11,957	7,209	4,506	16.01	15.84	1,837.0	754.9
Glasgow city, Barren County	14,028	13,019	12,351	6,710	6,153	5,395	15.53	15.45	908.0	434.3
Henderson city, Henderson County	28,757	27,373	25,945	13,171	12,652	11,355	17.59	15.30	1,879.5	860.8
Hopkinsville city, Christian County	31,577	30,064	29,818	14,318	13,247	12,238	30.80	30.66	1,029.9	467.0
Independence city, Kenton County	24,757	14,982	10,444	8,889	5,391	3,686	17.69	17.44	1,419.6	509.7
Jeffersonstown city, Jefferson County	26,595	26,633	23,223	11,800	11,220	9,370	9.96	9.92	2,680.9	1,189.5
Lawrenceburg city, Anderson County	10,505	9,014	5,911	4,582	3,733	2,459	5.90	5.87	1,789.6	780.6
Lexington-Fayette urban county, Fayette County	295,803	260,512	225,366	135,160	116,167	97,742	285.55	283.65	1,042.8	476.5
Louisville/Jefferson County metro government, Jefferson County	741,096	(X)	(X)	337,616	(X)	(X)	397.68	380.42	1,948.1	887.5
Anchorage city	2,348	2,328	2,082	804	767	684	2.97	2.96	793.2	271.6
Audubon Park city	1,473	1,545	1,520	631	634	620	0.32	0.32	4,603.1	1,971.9
Bancroft city	494	536	582	201	202	205	0.15	0.15	3,293.3	1,340.0
Barbourmeade city	1,218	1,260	1,386	512	516	501	0.39	0.39	3,123.1	1,312.8
Beechwood Village city	1,324	1,173	1,263	611	542	543	0.28	0.28	4,728.6	2,182.1
Bellemeade city	865	871	927	438	431	434	0.29	0.29	2,982.8	1,510.3
Bellewood city	321	300	329	135	126	134	0.08	0.08	4,012.5	1,687.5
Blue Ridge Manor city	767	623	565	450	316	278	0.19	0.19	4,036.8	2,368.4
Briarwood city	435	554	658	243	275	358	0.10	0.10	4,350.0	2,430.0
Broeck Pointe city	272	294	325	97	96	101	0.07	0.07	3,885.7	1,385.7
Brownsboro Farm city	648	676	670	239	240	238	0.23	0.23	2,817.4	1,039.1
Brownsboro Village city	319	318	361	192	187	189	0.07	0.07	4,557.1	2,742.9
Cambridge city	175	192	193	93	96	97	0.06	0.06	2,916.7	1,550.0
Coldstream city	1,100	956	862	432	325	265	0.22	0.22	5,000.0	1,963.6
Creekside city	305	336	323	125	126	111	0.08	0.08	3,812.5	1,562.5
Crossgate city	225	251	261	94	99	95	0.05	0.05	4,500.0	1,880.0
Douglass Hills city	5,484	5,576	5,431	2,507	2,485	2,278	1.32	1.32	4,154.5	1,899.2
Druid Hills city	308	318	305	142	141	142	0.09	0.09	3,422.2	1,577.8
Fincastle city	817	825	838	318	301	294	0.21	0.21	3,890.5	1,514.3
Forest Hills city	444	494	454	177	198	175	0.29	0.29	1,531.0	610.3
Glenview city	531	558	653	247	232	255	1.43	1.42	373.9	173.9
Glenview Hills city	319	337	353	136	135	129	0.13	0.13	2,453.8	1,046.2
Glenview Manor city	191	191	197	76	84	83	0.09	0.09	2,122.2	844.4
Goose Creek city	294	272	321	115	115	120	0.06	0.06	4,900.0	1,916.7
Graymoor-Devondale city	2,870	2,925	2,911	1,209	1,157	1,117	0.74	0.74	3,878.4	1,633.8
Green Spring city	715	759	768	267	257	265	0.27	0.27	2,648.1	988.9
Heritage Creek city	1,076	1,435	1,675	421	494	536	0.45	0.45	2,391.1	935.6
Hickory Hill city	114	144	152	55	54	56	0.03	0.03	3,800.0	1,833.3
Hills and Dales city	142	153	154	61	62	58	0.10	0.10	1,420.0	610.0
Hollow Creek city	783	815	991	316	315	339	0.23	0.23	3,404.3	1,373.9
Hollyvilla city	537	481	649	223	204	237	0.34	0.34	1,579.4	655.9
Houston Acres city	507	491	496	233	226	228	0.14	0.14	3,621.4	1,664.3
Hurstbourne city	4,216	3,884	4,420	1,966	1,887	1,898	1.81	1.80	2,342.2	1,092.2
Hurstbourne Acres city	1,811	1,504	1,072	1,065	1,071	930	0.35	0.35	5,174.3	3,042.9
Indian Hills city	2,868	2,887	1,074	1,170	1,158	428	1.98	1.96	1,463.3	596.9
Jeffersonstown city	26,595	26,633	23,223	11,800	11,220	9,370	9.96	9.92	2,680.9	1,189.5
Kingsley city	381	428	399	178	183	169	0.07	0.07	5,442.9	2,542.9
Langdon Place city	936	974	874	366	358	318	0.18	0.18	5,200.0	2,033.3
Lincolnshire city	148	154	158	63	63	63	0.05	0.05	2,960.0	1,260.0
Louisville/Jefferson County metro government (balance)	597,337	256,231	269,555	270,928	121,275	124,396	342.21	325.25	1,836.5	833.0
Lyndon city	11,002	9,369	8,037	5,684	4,934	4,285	3.63	3.60	3,056.1	1,578.9
Lynnview city	914	965	1,017	445	446	447	0.18	0.18	5,077.8	2,472.2
Manor Creek city	140	221	179	55	82	68	0.03	0.03	4,666.7	1,833.3
Maryhill Estates city	179	175	177	63	63	63	0.04	0.04	4,475.0	1,575.0
Meadowbrook Farm city	136	146	163	45	53	51	0.03	0.03	4,533.3	1,500.0
Meadow Vale city	736	765	798	286	285	275	0.21	0.21	3,504.8	1,361.9
Meadowview Estates city	363	422	199	219	248	111	0.08	0.08	4,537.5	2,737.5
Middletown city	7,218	5,801	5,016	3,547	2,581	2,106	5.10	5.04	1,432.1	703.8
Mockingbird Valley city	167	190	193	73	82	81	0.21	0.21	795.2	347.6
Moorland city	431	464	467	208	213	211	0.09	0.09	4,788.9	2,311.1
Murray Hill city	582	616	619	307	311	300	0.13	0.13	4,476.9	2,361.5
Norbourne Estates city	441	461	461	175	176	180	0.08	0.08	5,512.5	2,187.5
Northfield city	1,020	970	898	426	421	422	0.47	0.47	2,170.2	906.4
Norwood city	370	395	372	168	165	153	0.12	0.12	3,083.3	1,400.0
Old Brownsboro Place city	353	384	348	152	148	123	0.13	0.13	2,715.4	1,169.2
Parkway Village city	650	715	707	313	313	309	0.09	0.09	7,222.2	3,477.8
Plantation city	832	902	830	366	375	328	0.20	0.20	4,160.0	1,830.0
Poplar Hills city	362	396	377	220	240	243	0.03	0.03	12,066.7	7,333.3

Table 54.

Population and Housing Units: 1990 to 2010; and Area Measurements and Density: 2010—Con.

[For information concerning historical counts and geographic change, see "User Notes." For information on confidentiality, nonsampling error, and definitions, see Appendixes]

State Place and [In Selected States] County Subdivision [10,000 or More Population] Puerto Rico	Population			Housing units			Area measurements in square miles		Average per square mile of land	
	2010	2000	1990	2010	2000	1990	Total area	Land area	Popula- tion density	Housing unit density
Kentucky—Con.										
Louisville/Jefferson County metro government, Jefferson County—Con.										
Prospect city (part)	4,636	4,564	2,788	1,968	1,819	1,089	3.85	3.78	1,226.5	520.6
Richlawn city	405	454	435	198	198	184	0.10	0.10	4,050.0	1,980.0
Riverwood city	446	469	506	182	183	180	0.21	0.21	2,123.8	866.7
Rolling Fields city	646	648	593	260	263	259	0.23	0.23	2,808.7	1,130.4
Rolling Hills city	959	907	1,135	432	400	446	0.19	0.19	5,047.4	2,273.7
St. Matthews city	17,472	15,852	15,691	9,423	8,537	8,177	4.32	4.31	4,053.8	2,186.3
St. Regis Park city	1,454	1,520	1,725	605	595	598	0.35	0.35	4,154.3	1,728.6
Seneca Gardens city	696	699	684	302	305	303	0.15	0.15	4,640.0	2,013.3
Shively city	15,264	15,157	15,535	6,927	6,929	6,852	4.58	4.57	3,340.0	1,515.8
South Park View city	7	196	214	5	71	75	0.12	0.12	58.3	41.7
Spring Mill city	287	380	342	110	130	112	0.06	0.06	4,783.3	1,833.3
Spring Valley city	654	668	425	241	241	172	0.20	0.20	3,270.0	1,205.0
Strathmoor Manor city	337	333	391	141	129	151	0.06	0.06	5,616.7	2,350.0
Strathmoor Village city	648	625	361	288	267	147	0.10	0.10	6,480.0	2,880.0
Sycamore city	160	159	188	90	90	90	0.02	0.02	8,000.0	4,500.0
Ten Broeck city	103	129	128	47	48	49	0.22	0.22	468.2	213.6
Thornhill city	178	175	192	70	75	71	0.05	0.05	3,560.0	1,400.0
Watterson Park city	976	953	1,378	532	538	682	1.43	1.43	682.5	372.0
Wellington city	565	561	593	259	258	257	0.09	0.09	6,277.8	2,877.8
West Buechel city	1,230	1,301	1,343	589	583	593	0.60	0.59	2,084.7	998.3
Westwood city	634	612	734	218	218	230	0.12	0.12	5,283.3	1,816.7
Wildwood city	261	247	266	115	115	117	0.07	0.07	3,728.6	1,642.9
Windy Hills city	2,385	2,480	2,452	1,170	1,125	1,057	0.92	0.92	2,592.4	1,271.7
Woodland Hills city	696	657	714	294	289	290	0.21	0.21	3,314.3	1,400.0
Woodlawn Park city	942	1,033	1,099	432	435	417	0.24	0.24	3,925.0	1,800.0
Worthington Hills city	1,446	1,594	973	630	589	334	0.25	0.25	5,784.0	2,520.0
Lyndon city, Jefferson County	11,002	9,369	8,037	5,684	4,934	4,285	3.63	3.60	3,056.1	1,578.9
Madisonville city, Hopkins County	19,591	19,307	16,203	9,004	8,889	7,147	18.69	17.86	1,096.9	504.1
Mayfield city, Graves County	10,024	10,349	9,935	4,739	4,907	4,859	6.92	6.89	1,454.9	687.8
Middlesborough city, Bell County	10,334	10,384	11,328	4,992	4,955	4,849	7.63	7.54	1,370.6	662.1
Murray city, Calloway County	17,741	14,950	14,442	8,310	6,622	5,546	11.27	11.24	1,578.4	739.3
Newport city, Campbell County	15,273	17,048	18,871	7,146	7,828	8,059	2.98	2.72	5,615.1	2,627.2
Nicholasville city, Jessamine County	28,015	19,680	13,603	11,405	7,783	5,220	13.08	13.01	2,153.3	876.6
Owensboro city, Daviess County	57,265	54,067	53,577	26,072	24,302	23,088	20.42	19.09	2,999.7	1,365.7
Paducah city, McCracken County	25,024	26,307	27,256	12,851	13,221	13,150	20.00	19.90	1,257.5	645.8
Radcliff city, Hardin County	21,688	21,961	19,778	9,491	9,487	8,253	12.42	12.39	1,750.4	766.0
Richmond city, Madison County	31,364	27,152	21,183	13,788	11,857	7,872	23.10	22.81	1,375.0	604.5
St. Matthews city, Jefferson County	17,472	15,852	15,691	9,423	8,537	8,177	4.32	4.31	4,053.8	2,186.3
Shelbyville city, Shelby County	14,045	10,085	6,155	5,781	4,117	2,695	8.21	8.06	1,742.6	717.2
Shepherdsville city, Bullitt County	11,222	8,367	4,805	4,483	3,428	1,803	9.97	9.67	1,160.5	463.6
Shively city, Jefferson County	15,264	15,157	15,535	6,927	6,929	6,852	4.58	4.57	3,340.0	1,515.8
Somerset city, Pulaski County	11,196	11,352	10,735	5,491	5,428	4,635	11.33	11.32	989.0	485.1
Winchester city, Clark County	18,368	16,724	15,799	8,454	7,400	6,592	7.89	7.84	2,342.9	1,078.3
Louisiana	4,533,372	4,468,958	4,220,164	1,964,981	1,847,174	1,716,229	52,378.13	43,203.90	104.9	45.5
Abbeville city, Vermilion Parish	12,257	11,887	11,187	5,257	5,125	4,802	6.08	6.04	2,029.3	870.4
Alexandria city, Rapides Parish	47,723	46,342	49,049	20,366	19,806	20,304	29.10	28.41	1,679.8	716.9
Baker city, East Baton Rouge Parish	13,895	13,793	13,087	5,314	5,389	4,734	8.30	8.30	1,674.1	640.2
Bastrop city, Morehouse Parish	11,365	12,988	13,916	4,857	5,292	5,402	8.90	8.90	1,277.0	545.7
Baton Rouge city, East Baton Rouge Parish	229,493	227,818	219,531	100,801	97,388	97,115	79.10	76.95	2,982.4	1,310.0
Bayou Blue CDP	12,352	(X)	(X)	4,514	(X)	(X)	23.52	23.26	531.0	194.1
Lafourche Parish	8,330	(X)	(X)	2,982	(X)	(X)	13.82	13.75	605.8	216.9
Terrebonne Parish	4,022	(X)	(X)	1,532	(X)	(X)	9.70	9.52	422.5	160.9
Bayou Cane CDP, Terrebonne Parish	19,355	17,046	15,876	7,954	6,609	5,957	7.61	7.61	2,543.4	1,045.2
Belle Chasse CDP, Plaquemines Parish	12,679	9,848	8,512	4,828	3,561	2,900	28.38	24.91	509.0	193.8
Bogalusa city, Washington Parish	12,232	13,365	14,280	5,798	6,300	6,476	9.55	9.50	1,287.6	610.3
Bossier City city, Bossier Parish	61,315	56,466	52,721	25,579	23,027	21,815	43.15	42.34	1,448.2	604.1
Central city, East Baton Rouge Parish	26,864	(X)	(X)	10,574	(X)	(X)	62.51	62.24	431.6	169.9
Chalmette CDP, St. Bernard Parish	16,751	32,069	31,860	7,947	12,896	12,380	7.87	7.15	2,342.8	1,111.5
Claiborne CDP, Ouachita Parish	11,507	9,830	8,300	4,890	3,925	3,065	9.99	9.96	1,155.3	491.0
Crowley city, Acadia Parish	13,265	14,228	13,983	5,852	5,906	5,798	5.75	5.75	2,307.0	1,017.7
Denham Springs city, Livingston Parish	10,215	8,757	8,381	4,241	3,550	3,166	7.35	7.29	1,401.2	581.8
DeRidder city	10,578	9,808	9,868	4,634	4,454	4,139	9.23	9.14	1,157.3	507.0
Beauregard Parish	10,052	9,428	9,511	4,454	4,310	4,022	9.09	9.01	1,115.6	494.3
Vernon Parish	526	380	357	180	144	117	0.14	0.13	4,046.2	1,384.6
Destrehan CDP, St. Charles Parish	11,535	11,260	8,031	4,240	3,742	2,901	6.94	5.91	1,951.8	717.4
Estelle CDP, Jefferson Parish	16,377	15,880	14,091	5,648	5,124	4,365	5.02	5.01	3,268.9	1,127.3

Table 54.

Population and Housing Units: 1990 to 2010; and Area Measurements and Density: 2010—Con.

[For information concerning historical counts and geographic change, see "User Notes." For information on confidentiality, nonsampling error, and definitions, see Appendixes]

State Place and [In Selected States] County Subdivision [10,000 or More Population] Puerto Rico	Population			Housing units			Area measurements in square miles		Average per square mile of land	
	2010	2000	1990	2010	2000	1990	Total area	Land area	Popula- tion density	Housing unit density
Louisiana—Con.										
Eunice city	10,398	11,499	11,162	4,578	4,675	4,399	5.13	5.13	2,026.9	892.4
Acadia Parish	452	294	232	165	101	74	0.63	0.63	717.5	261.9
St. Landry Parish	9,946	11,205	10,930	4,413	4,574	4,325	4.50	4.50	2,210.2	980.7
Gardere CDP, East Baton Rouge Parish	10,580	8,992	7,209	4,526	3,601	3,536	3.39	3.39	3,120.9	1,335.1
Gretna city, Jefferson Parish	17,736	17,423	17,208	7,962	7,665	7,987	4.50	4.04	4,390.1	1,970.8
Hammond city, Tangipahoa Parish	20,019	17,639	15,871	8,059	7,014	6,292	14.02	14.01	1,428.9	575.2
Harvey CDP, Jefferson Parish	20,348	22,226	21,222	8,895	8,601	9,406	7.08	6.57	3,097.1	1,353.9
Houma city, Terrebonne Parish	33,727	32,393	30,495	13,924	12,514	11,476	14.64	14.42	2,338.9	965.6
Jefferson CDP, Jefferson Parish	11,193	11,843	14,521	5,890	5,816	7,667	3.28	2.71	4,130.3	2,173.4
Jennings city, Jefferson Davis Parish	10,383	10,986	11,305	4,432	4,541	4,475	10.42	10.40	998.4	426.2
Kenner city, Jefferson Parish	66,702	70,517	72,033	28,076	27,378	27,259	15.01	14.87	4,485.7	1,888.1
Lafayette city, Lafayette Parish	120,623	110,257	94,421	53,356	46,865	40,375	49.35	49.23	2,450.2	1,083.8
Lake Charles city, Calcasieu Parish	71,993	71,757	70,580	32,469	31,429	29,844	44.80	42.06	1,711.7	772.0
Laplace CDP, St. John the Baptist Parish	29,872	27,684	24,194	11,159	9,888	8,426	22.37	21.19	1,409.7	526.6
Luling CDP, St. Charles Parish	12,119	11,512	2,803	4,559	4,101	1,114	24.48	23.30	520.1	195.7
Mandeville city, St. Tammany Parish	11,560	10,489	7,474	5,033	4,669	3,260	6.82	6.71	1,722.8	750.1
Marrero CDP, Jefferson Parish	33,141	36,165	36,671	13,212	13,046	13,220	8.60	7.94	4,173.9	1,664.0
Metairie CDP, Jefferson Parish	138,481	146,136	149,428	65,691	67,225	67,021	23.26	23.22	5,963.9	2,829.1
Minden city, Webster Parish	13,082	13,027	13,661	5,832	5,795	5,818	15.13	14.97	873.9	389.6
Monroe city, Ouachita Parish	48,815	53,107	54,909	20,570	21,278	21,610	32.45	29.21	1,671.2	704.2
Morgan City city	12,404	12,703	14,531	5,614	5,627	5,838	6.23	5.98	2,074.2	938.8
St. Martin Parish	-	(X)	(X)	2	(X)	(X)	0.11	0.07	-	28.6
St. Mary Parish	12,404	12,703	14,531	5,612	5,627	5,838	6.12	5.92	2,095.3	948.0
Moss Bluff CDP, Calcasieu Parish	11,557	10,535	8,039	4,504	3,984	2,832	15.91	15.22	759.3	295.9
Natchitoches city, Natchitoches Parish	18,323	17,865	16,609	7,906	6,731	6,093	26.32	22.63	809.7	349.4
New Iberia city, Iberia Parish	30,617	32,623	31,828	13,059	12,880	12,426	11.25	11.14	2,748.4	1,172.3
New Orleans city, Orleans Parish	343,829	484,674	496,938	189,896	215,091	225,573	350.21	169.42	2,029.4	1,120.9
Opelousas city, St. Landry Parish	16,634	22,860	19,091	7,141	9,783	7,514	7.91	7.91	2,102.9	902.8
Pineville city, Rapides Parish	14,555	13,829	12,255	6,105	5,448	5,093	13.19	12.63	1,152.4	483.4
Prairieville CDP, Ascension Parish	26,895	(X)	(X)	9,704	(X)	(X)	22.07	22.00	1,222.5	441.1
Raceland CDP, Lafourche Parish	10,193	10,224	5,564	4,063	3,908	2,077	21.62	21.57	472.6	188.4
River Ridge CDP, Jefferson Parish	13,494	14,588	14,800	6,316	6,325	6,194	3.55	2.80	4,819.3	2,255.7
Ruston city, Lincoln Parish	21,859	20,546	20,071	9,275	8,397	7,669	20.91	20.85	1,048.4	444.8
Shenandoah CDP, East Baton Rouge Parish	18,399	17,070	13,429	7,258	6,053	4,580	6.26	6.21	2,962.8	1,168.8
Shreveport city	199,311	200,145	198,525	88,253	86,802	87,473	120.83	105.38	1,891.4	837.5
Bossier Parish	2,702	734	491	1,468	526	322	2.98	2.51	1,076.5	584.9
Caddo Parish	196,609	199,411	198,034	86,785	86,276	87,151	117.85	102.87	1,911.2	843.6
Slidell city, St. Tammany Parish	27,068	25,695	24,124	11,155	10,133	9,087	15.21	14.84	1,824.0	751.7
Sulphur city, Calcasieu Parish	20,410	20,512	20,125	9,053	8,665	7,812	9.99	9.99	2,043.0	906.2
Terrytown CDP, Jefferson Parish	23,319	25,430	23,787	9,401	9,656	9,726	3.72	3.67	6,354.0	2,561.6
Thibodaux city, Lafourche Parish	14,566	14,431	14,125	6,324	6,004	5,485	6.03	6.03	2,415.6	1,048.8
Timberlane CDP, Jefferson Parish	10,243	11,405	12,614	3,659	4,159	4,499	1.50	1.50	6,828.7	2,439.3
Waggaman CDP, Jefferson Parish	10,015	9,435	9,405	3,587	3,096	2,966	6.57	5.50	1,820.9	652.2
West Monroe city, Ouachita Parish	13,065	13,250	14,096	6,320	6,312	6,582	8.23	7.94	1,645.5	796.0
Woodmere CDP, Jefferson Parish	12,080	13,058	(X)	3,932	3,882	(X)	3.84	3.65	3,309.6	1,077.3
Zachary city, East Baton Rouge Parish	14,960	11,275	9,036	5,407	4,076	3,140	23.96	23.93	625.2	226.0
Maine	1,328,361	1,274,923	1,227,928	721,830	651,901	587,045	35,379.74	30,842.92	43.1	23.4
Auburn city, Androscoggin County	23,055	23,203	24,309	11,016	10,608	10,406	65.74	59.33	388.6	185.7
Augusta city, Kennebec County	19,136	18,560	21,325	9,756	9,480	9,572	58.04	55.13	347.1	177.0
Bangor city, Penobscot County	33,039	31,473	33,181	15,674	14,587	14,366	34.59	34.26	964.4	457.5
Biddeford city, York County	21,277	20,942	20,710	10,064	9,631	9,051	59.08	30.09	707.1	334.5
Brunswick CDP, Cumberland County	15,175	14,816	14,683	7,183	6,192	5,914	16.06	14.51	1,045.8	495.0
Brunswick town, Cumberland County	20,278	21,172	20,906	9,599	8,720	8,197	54.33	46.73	433.9	205.4
Falmouth town, Cumberland County	11,185	10,310	7,610	4,751	4,169	3,322	36.34	29.38	380.7	161.7
Gorham town, Cumberland County	16,381	14,141	11,856	5,972	5,051	4,048	51.28	50.62	323.6	118.0
Kennebunk town, York County	10,798	10,476	8,004	5,906	4,985	3,985	43.86	35.05	308.1	168.5
Lewiston city, Androscoggin County	36,592	35,690	39,757	16,731	16,470	17,118	35.53	34.15	1,071.5	489.9
Orono town, Penobscot County	10,362	9,112	10,573	3,089	2,899	2,687	19.60	18.19	569.7	169.8
Portland city, Cumberland County	66,194	64,249	64,358	33,836	31,862	31,293	69.44	21.31	3,106.2	1,587.8
Saco city, York County	18,482	16,822	15,181	8,508	7,424	6,826	52.76	38.46	480.6	221.2
Sanford town, York County	20,798	20,806	20,463	9,452	8,807	8,326	48.75	47.78	435.3	197.8
Scarborough town, Cumberland County	18,919	16,970	12,518	8,617	7,233	5,391	70.62	47.61	397.4	181.0
South Portland city, Cumberland County	25,002	23,324	23,163	11,484	10,349	9,713	14.01	11.99	2,085.2	957.8
Waterville city, Kennebec County	15,722	15,605	17,173	7,065	6,819	7,008	14.05	13.58	1,157.7	520.3
Westbrook city, Cumberland County	17,494	16,142	16,121	7,989	7,089	6,617	17.33	17.12	1,021.8	466.6
Windham town, Cumberland County	17,001	14,904	13,020	7,136	6,088	5,200	50.15	46.56	365.1	153.3
York town, York County	12,529	12,854	9,818	8,649	8,053	6,504	131.78	54.67	229.2	158.2

Table 54.

Population and Housing Units: 1990 to 2010; and Area Measurements and Density: 2010—Con.

[For information concerning historical counts and geographic change, see "User Notes." For information on confidentiality, nonsampling error, and definitions, see Appendixes]

State Place and [In Selected States] County Subdivision [10,000 or More Population] Puerto Rico	Population			Housing units			Area measurements in square miles		Average per square mile of land	
	2010	2000	1990	2010	2000	1990	Total area	Land area	Popula- tion density	Housing unit density
Maryland	5,773,552	5,296,507	4,780,753	2,378,814	2,145,290	1,891,665	12,405.93	9,707.24	594.8	245.1
Aberdeen city, Harford County	14,959	13,842	13,087	6,191	5,894	5,214	6.80	6.80	2,199.9	910.4
Accokeek CDP, Prince George's County	10,573	7,349	4,477	3,816	2,562	1,585	28.80	27.43	385.5	139.1
Adelphi CDP, Prince George's County	15,086	14,998	13,524	5,526	5,627	5,351	2.74	2.74	5,505.8	2,016.8
Annapolis city, Anne Arundel County	38,394	35,838	33,195	17,845	16,165	15,246	8.11	7.18	5,347.4	2,485.4
Annapolis Neck CDP, Anne Arundel County	10,950	(X)	(X)	4,857	(X)	(X)	11.40	6.95	1,575.5	698.8
Arbutus CDP, Baltimore County	20,483	20,116	19,750	8,563	8,380	7,966	6.53	6.52	3,141.6	1,313.3
Arnold CDP, Anne Arundel County	23,106	23,422	20,261	8,766	8,623	7,238	13.55	10.82	2,135.5	810.2
Aspen Hill CDP, Montgomery County	48,759	50,228	45,494	17,339	18,565	17,157	9.70	9.62	5,068.5	1,802.4
Ballenger Creek CDP, Frederick County	18,274	13,518	5,546	7,372	5,406	2,532	10.83	10.82	1,688.9	681.3
Baltimore city, Baltimore city	620,961	651,154	736,014	296,685	300,477	303,706	92.05	80.94	7,671.9	3,665.5
Bel Air town, Harford County	10,120	9,722	8,942	4,744	4,444	3,915	2.94	2.93	3,453.9	1,619.1
Bel Air North CDP, Harford County	30,568	26,156	14,880	10,985	8,978	5,116	16.13	16.06	1,903.4	684.0
Bel Air South CDP, Harford County	47,709	39,711	26,421	18,795	15,267	10,296	15.74	15.67	3,044.6	1,199.4
Beltville CDP, Prince George's County	16,772	15,690	14,476	5,921	5,865	5,503	7.19	7.16	2,342.5	827.0
Bensville CDP, Charles County	11,923	7,325	(X)	4,002	2,493	(X)	16.90	16.89	705.9	236.9
Bethesda CDP, Montgomery County	60,858	55,277	62,936	27,470	24,368	28,253	13.36	13.29	4,579.2	2,067.0
Bowie city, Prince George's County	54,727	50,269	37,642	20,687	18,718	13,084	18.51	18.43	2,969.5	1,122.5
Brooklyn Park CDP, Anne Arundel County	14,373	10,938	10,987	5,548	4,311	4,454	4.27	4.20	3,422.1	1,321.0
California CDP, St. Mary's County	11,857	9,300	7,626	4,697	3,733	2,907	14.98	12.78	927.8	367.5
Calverton CDP, Montgomery County	17,724	12,610	12,046	7,358	4,661	4,481	4.62	4.60	3,853.0	1,599.6
Prince George's County	11,561	8,120	7,585	5,106	2,790	2,662	3.21	3.20	3,612.8	1,595.6
Cambridge city, Dorchester County	6,163	4,490	4,461	2,252	1,871	1,819	1.41	1.40	4,402.1	1,608.6
Camp Springs CDP, Prince George's County	12,326	10,976	11,514	6,228	5,262	5,256	12.64	10.34	1,192.1	602.3
Carney CDP, Baltimore County	19,096	17,968	16,392	7,294	6,494	5,676	7.70	7.69	2,483.2	948.5
Catonsville CDP, Baltimore County	29,941	28,264	25,578	13,970	12,477	10,366	6.97	6.97	4,295.7	2,004.3
Chesapeake Ranch Estates CDP, Calvert County	41,567	39,820	35,233	16,464	16,054	14,080	14.04	13.96	2,977.6	1,179.4
Chillum CDP, Prince George's County	10,519	(X)	(X)	3,758	(X)	(X)	4.51	4.32	2,435.0	869.9
Clarksburg CDP, Montgomery County	33,513	34,252	31,309	11,452	12,524	12,093	3.45	3.41	9,827.9	3,358.4
Clinton CDP, Prince George's County	13,766	1,834	(X)	4,352	619	(X)	8.22	8.21	1,676.7	530.1
Cloverly CDP, Montgomery County	35,970	26,064	19,987	12,859	8,962	6,378	25.07	25.00	1,438.8	514.4
Cockeysville CDP, Baltimore County	15,126	7,835	7,904	4,996	2,540	2,493	10.09	10.05	1,505.1	497.1
Colesville CDP, Montgomery County	20,776	19,388	18,668	10,071	9,606	9,346	11.53	11.39	1,824.1	884.2
College Park city, Prince George's County	14,647	19,810	18,819	5,023	6,615	5,995	5.04	5.03	2,911.9	998.6
Columbia CDP, Howard County	30,413	24,657	23,714	8,212	6,245	5,880	5.67	5.64	5,392.4	1,456.0
Crofton CDP, Anne Arundel County	99,615	88,254	75,883	41,239	35,281	30,651	32.18	31.93	3,119.8	1,291.5
Cumberland city, Allegany County	27,348	20,091	12,781	10,525	7,573	4,718	6.61	6.61	4,137.4	1,592.3
Damascus CDP, Montgomery County	20,859	21,518	23,712	10,914	11,143	11,433	10.16	10.08	2,069.3	1,082.7
Dundalk CDP, Baltimore County	15,257	11,430	9,817	5,172	3,773	3,315	11.58	11.56	1,319.8	447.4
Easton town, Talbot County	63,597	62,306	65,800	26,144	26,385	26,464	17.39	13.07	4,865.9	2,000.3
East Riverdale CDP, Prince George's County	15,945	11,708	9,372	7,405	5,399	4,308	10.67	10.56	1,509.9	701.2
Edgewood CDP, Harford County	15,509	14,961	14,187	4,604	4,778	5,112	1.62	1.62	9,573.5	2,842.0
Eldersburg CDP, Carroll County	25,562	23,378	23,903	9,821	8,834	8,408	17.92	17.78	1,437.7	552.4
Elkridge CDP, Howard County	30,531	27,741	9,720	10,844	9,382	3,288	42.23	39.69	769.2	273.2
Elkton town, Cecil County	15,593	22,042	12,953	6,066	8,719	5,574	8.40	8.39	1,858.5	723.0
Ellicott City CDP, Howard County	15,443	11,893	9,073	5,944	4,743	3,597	8.61	8.35	1,849.5	711.9
Essex CDP, Baltimore County	65,834	56,397	41,396	24,672	20,789	15,914	30.08	29.96	2,197.4	823.5
Fairland CDP, Montgomery County	39,262	39,078	40,872	16,635	16,997	17,675	11.89	9.26	4,240.0	1,796.4
Ferndale CDP, Anne Arundel County	23,681	21,738	19,828	9,356	8,918	8,473	4.94	4.92	4,813.2	1,901.6
Forestville CDP, Prince George's County	16,746	16,056	16,355	6,625	6,443	6,346	3.98	3.98	4,207.5	1,664.6
Fort Washington CDP, Prince George's County	12,353	12,712	16,731	4,878	4,954	6,192	3.92	3.92	3,151.3	1,244.4
Frederick city, Frederick County	23,717	23,845	24,032	8,681	8,621	7,874	16.57	13.79	1,719.9	629.5
Gaithersburg city, Montgomery County	65,239	52,767	40,186	27,559	22,106	16,627	22.20	21.99	2,966.8	1,253.3
Germantown CDP, Montgomery County	59,933	52,613	39,676	23,337	20,674	16,112	10.34	10.20	5,875.8	2,287.9
Glassmanor CDP, Prince George's County	86,395	55,419	41,145	31,807	21,568	17,121	17.11	17.00	5,082.1	1,871.0
Glen Burnie CDP, Anne Arundel County	17,295	(X)	(X)	7,348	(X)	(X)	2.35	2.35	7,359.6	3,126.8
	67,639	38,922	37,305	28,013	15,902	14,664	18.03	17.32	3,905.3	1,617.4

Table 54.

Population and Housing Units: 1990 to 2010; and Area Measurements and Density: 2010—Con.

[For information concerning historical counts and geographic change, see "User Notes." For information on confidentiality, nonsampling error, and definitions, see Appendixes]

State Place and [In Selected States] County Subdivision [10,000 or More Population] Puerto Rico	Population			Housing units			Area measurements in square miles		Average per square mile of land	
	2010	2000	1990	2010	2000	1990	Total area	Land area	Popula- tion density	Housing unit density
Maryland—Con.										
Glenmont CDP, Montgomery County . . .	13,529	(X)	(X)	4,848	(X)	(X)	2.82	2.80	4,831.8	1,731.4
Glenn Dale CDP, Prince George's County	13,466	12,609	9,689	4,429	4,165	3,327	7.23	7.12	1,891.3	622.1
Greenbelt city, Prince George's County . .	23,068	21,456	20,561	10,433	10,180	9,658	6.33	6.28	3,673.2	1,661.3
Hagerstown city, Washington County . . .	39,662	36,687	35,306	18,682	17,089	16,282	11.80	11.79	3,364.0	1,584.6
Halfway CDP, Washington County	10,701	10,065	8,873	4,725	4,424	3,818	4.66	4.66	2,296.4	1,013.9
Havre de Grace city, Harford County	12,952	11,331	8,952	5,875	4,904	3,786	6.89	5.50	2,354.9	1,068.2
Hillcrest Heights CDP, Prince George's County	16,469	16,359	17,136	7,462	7,190	7,232	2.49	2.49	6,614.1	2,996.8
Hyattsville city, Prince George's County	17,557	14,733	13,864	6,837	5,795	5,773	2.69	2.67	6,575.7	2,560.7
Ilchester CDP, Howard County	23,476	(X)	(X)	8,809	(X)	(X)	10.81	10.75	2,183.8	819.4
Joppatowne CDP, Harford County	12,616	11,391	11,084	5,057	4,530	4,064	7.39	6.73	1,874.6	751.4
Kemp Mill CDP, Montgomery County	12,564	9,956	(X)	4,664	3,448	(X)	2.56	2.54	4,946.5	1,836.2
Kettering CDP, Prince George's County	12,790	11,008	9,901	5,126	3,958	3,477	5.52	5.50	2,325.5	932.0
Lake Shore CDP, Anne Arundel County	19,477	13,065	13,269	7,375	4,784	4,605	17.63	13.45	1,448.1	548.3
Landover CDP, Prince George's County	23,078	22,900	(X)	8,645	8,600	(X)	4.07	4.07	5,670.3	2,124.1
Langley Park CDP, Prince George's County	18,755	16,214	17,474	5,367	4,716	5,792	0.99	0.99	18,944.4	5,421.2
Lanham CDP, Prince George's County . . .	10,157	(X)	(X)	3,207	(X)	(X)	3.55	3.53	2,877.3	908.5
Largo CDP, Prince George's County	10,709	8,408	9,475	4,622	3,709	3,870	3.06	3.06	3,499.7	1,510.5
Laurel city, Prince George's County	25,115	19,960	19,086	11,397	9,506	8,904	4.33	4.30	5,840.7	2,650.5
Lexington Park CDP, St. Mary's County . .	11,626	11,021	9,943	5,124	4,630	3,809	5.63	5.62	2,068.7	911.7
Linthicum CDP, Anne Arundel County . . .	10,324	7,539	7,547	4,185	2,950	2,817	5.50	5.46	1,890.8	766.5
Lochearn CDP, Baltimore County	25,333	25,269	25,240	10,427	10,229	9,905	5.62	5.59	4,531.8	1,865.3
Maryland City CDP, Anne Arundel County	16,093	6,814	6,813	6,615	2,666	2,620	7.74	7.74	2,079.2	854.7
Mays Chapel CDP, Baltimore County	11,420	11,427	10,132	4,920	4,762	4,238	3.71	3.71	3,078.2	1,326.1
Middle River CDP, Baltimore County	25,191	23,958	24,616	10,538	10,000	9,925	8.51	7.78	3,237.9	1,354.5
Milford Mill CDP, Baltimore County	29,042	26,527	22,547	12,232	11,217	9,671	6.95	6.94	4,184.7	1,762.5
Mitchellville CDP, Prince George's County	10,967	9,611	12,593	3,918	3,243	4,422	5.07	5.05	2,171.7	775.8
Montgomery Village CDP, Montgomery County	32,032	38,051	32,315	12,471	14,548	13,120	4.06	4.00	8,008.0	3,117.8
New Carrollton city, Prince George's County	12,135	12,589	12,002	4,256	4,749	4,648	1.53	1.53	7,931.4	2,781.7
North Bethesda CDP, Montgomery County	43,828	38,610	29,656	20,789	18,071	14,026	8.86	8.85	4,952.3	2,349.0
North Potomac CDP, Montgomery County	24,410	23,044	18,456	8,178	7,002	5,749	6.56	6.52	3,743.9	1,254.3
Ocean Pines CDP, Worcester County	11,710	10,496	4,251	8,870	7,083	4,184	9.37	6.66	1,758.3	1,331.8
Odenton CDP, Anne Arundel County	37,132	20,534	12,833	15,319	7,900	4,378	14.78	14.78	2,512.3	1,036.5
Olney CDP, Montgomery County	33,844	31,438	23,019	11,879	10,415	7,267	16.24	16.19	2,090.4	733.7
Overlea CDP, Baltimore County	12,275	12,148	12,137	5,274	5,152	4,925	3.00	3.00	4,091.7	1,758.0
Owings Mills CDP, Baltimore County	30,622	20,193	9,474	13,282	9,447	4,102	9.58	9.54	3,209.9	1,392.2
Oxon Hill CDP, Prince George's County	17,722	(X)	(X)	7,643	(X)	(X)	6.63	6.62	2,677.0	1,154.5
Parkville CDP, Baltimore County	30,734	31,118	31,617	13,482	13,550	13,351	4.29	4.29	7,164.1	3,142.7
Parole CDP, Anne Arundel County	15,922	14,031	10,054	8,679	6,946	4,534	11.83	10.27	1,550.3	845.1
Pasadena CDP, Anne Arundel County	24,287	12,093	10,012	8,911	4,534	3,509	16.11	14.94	1,625.6	596.5
Perry Hall CDP, Baltimore County	28,474	28,705	22,723	11,859	11,578	8,745	6.98	6.97	4,085.2	1,701.4
Pikesville CDP, Baltimore County	30,764	29,123	24,815	14,323	13,391	11,455	12.38	12.35	2,491.0	1,159.8
Potomac CDP, Montgomery County	44,965	44,822	45,634	16,642	15,960	15,630	26.58	25.11	1,790.7	662.8
Randallstown CDP, Baltimore County . . .	32,430	30,870	26,277	12,634	11,900	9,866	10.23	10.22	3,173.2	1,236.2
Redland CDP, Montgomery County	17,242	16,998	16,145	5,596	5,425	5,121	7.24	7.06	2,442.2	792.6
Reisterstown CDP, Baltimore County . . .	25,968	22,438	19,314	10,594	9,081	7,801	5.17	5.16	5,032.6	2,053.1
Riviera Beach CDP, Anne Arundel County	12,677	12,695	11,376	5,098	4,950	4,278	3.21	2.63	4,820.2	1,938.4
Rockville city, Montgomery County	61,209	47,388	44,830	25,199	17,786	16,236	13.57	13.51	4,530.6	1,865.2
Rosaryville CDP, Prince George's County	10,697	12,322	8,976	3,625	4,267	3,009	9.20	9.18	1,165.3	394.9
Rosedale CDP, Baltimore County	19,257	19,199	18,703	7,606	7,518	7,057	7.14	6.90	2,790.9	1,102.3
Rossville CDP, Baltimore County	15,147	11,515	9,492	6,524	5,157	4,106	5.39	5.37	2,820.7	1,214.9
Salisbury city, Wicomico County	30,343	23,743	20,592	13,401	9,612	8,746	13.86	13.40	2,264.4	1,000.1
Scaggsville CDP, Howard County	24,333	20,468	15,008	8,795	7,453	5,842	10.65	10.29	2,364.7	854.7
Seabrook CDP, Prince George's County	17,287	(X)	(X)	6,195	(X)	(X)	3.02	3.02	5,724.2	2,051.3
Severn CDP, Anne Arundel County	44,231	35,076	24,499	16,469	12,362	8,210	17.71	17.71	2,497.5	929.9
Severna Park CDP, Anne Arundel County	37,634	28,507	25,879	13,551	9,945	8,843	19.34	16.49	2,282.2	821.8

Table 54.

Population and Housing Units: 1990 to 2010; and Area Measurements and Density: 2010—Con.

[For information concerning historical counts and geographic change, see "User Notes." For information on confidentiality, nonsampling error, and definitions, see Appendixes]

State Place and [In Selected States] County Subdivision [10,000 or More Population] Puerto Rico	Population			Housing units			Area measurements in square miles		Average per square mile of land	
	2010	2000	1990	2010	2000	1990	Total area	Land area	Popula- tion density	Housing unit density
Maryland—Con.										
Silver Spring CDP, Montgomery County	71,452	76,540	76,046	30,522	31,208	33,494	7.95	7.92	9,021.7	3,853.8
South Laurel CDP, Prince George's County	26,112	20,479	18,591	10,502	8,621	7,861	8.18	8.15	3,203.9	1,288.6
Suitland CDP, Prince George's County	25,825	(X)	(X)	10,805	(X)	(X)	4.25	4.25	6,076.5	2,542.4
Summerfield CDP, Prince George's County	10,898	(X)	(X)	5,725	(X)	(X)	3.64	3.63	3,002.2	1,577.1
Takoma Park city, Montgomery County	16,715	17,299	16,724	7,162	7,187	7,150	2.09	2.08	8,036.1	3,443.3
Towson CDP, Baltimore County	55,197	51,793	49,445	22,779	21,997	21,481	14.28	14.15	3,900.8	1,609.8
Travilah CDP, Montgomery County	12,159	7,442	(X)	3,950	2,447	(X)	17.28	15.83	768.1	249.5
Waldorf CDP, Charles County	67,752	22,312	15,058	25,496	7,827	5,038	36.48	36.22	1,870.6	703.9
Walker Mill CDP, Prince George's County	11,302	11,104	10,920	4,564	4,219	3,744	3.16	3.16	3,576.6	1,444.3
Westminster city, Carroll County	18,590	16,731	13,060	7,684	6,755	5,464	6.64	6.63	2,803.9	1,159.0
Wheaton CDP, Montgomery County	48,284	(X)	(X)	15,396	(X)	(X)	6.94	6.90	6,997.7	2,231.3
White Oak CDP, Montgomery County	17,403	20,973	18,671	6,865	8,139	7,826	3.78	3.78	4,604.0	1,816.1
Woodlawn CDP, Baltimore County	37,879	36,079	32,907	15,417	14,547	13,478	9.57	9.54	3,970.5	1,616.0
Massachusetts	6,547,629	6,349,105	6,016,425	2,808,254	2,621,993	2,472,711	10,554.39	7,800.06	839.4	360.0
Abington CDP, Plymouth County	15,985	14,605	13,817	6,377	5,348	4,955	9.89	9.65	1,656.5	660.8
Abington town, Plymouth County	15,985	14,605	13,817	6,377	5,348	4,955	9.89	9.65	1,656.5	660.8
Acton town, Middlesex County	21,924	20,331	17,872	8,530	7,680	6,891	20.30	19.87	1,103.4	429.3
Acushnet town, Bristol County	10,303	10,161	9,554	4,118	3,889	3,526	18.95	18.43	559.0	223.4
Agawam Town city, Hampden County	28,438	28,144	(X)	12,139	11,659	(X)	24.35	23.31	1,220.0	520.8
Amesbury Town city, Essex County	16,283	(X)	(X)	7,110	(X)	(X)	13.72	12.26	1,328.1	579.9
Amherst town, Hampshire County	37,819	34,874	35,228	9,711	9,427	8,816	27.74	27.60	1,370.3	351.8
Amherst Center CDP, Hampshire County	19,065	17,050	17,824	3,281	3,190	3,120	4.96	4.94	3,859.3	664.2
Andover town, Essex County	33,201	31,247	29,151	12,423	11,590	10,892	32.17	30.85	1,076.2	402.7
Arlington town, Middlesex County	42,844	42,389	44,630	19,974	19,411	19,421	5.49	5.15	8,319.2	3,878.4
Arlington CDP, Middlesex County	42,844	42,389	44,630	19,974	19,411	19,421	5.49	5.15	8,319.2	3,878.4
Ashland town, Middlesex County	16,593	14,674	12,066	6,609	5,794	4,821	12.87	12.33	1,345.7	536.0
Athol town, Worcester County	11,584	11,299	11,451	5,231	4,824	4,840	33.35	32.29	358.7	162.0
Attleboro city, Bristol County	43,593	42,068	38,383	18,022	16,554	15,045	27.81	26.81	1,626.0	672.2
Auburn town, Worcester County	16,188	15,901	15,005	6,840	6,579	5,892	16.41	15.48	1,045.7	441.9
Barnstable Town city, Barnstable County	45,193	47,821	(X)	26,343	25,018	(X)	76.34	59.80	755.7	440.5
Bedford town, Middlesex County	13,320	12,595	12,996	5,368	4,708	4,602	13.84	13.66	975.1	393.0
Belchertown town, Hampshire County	14,649	12,968	10,579	5,839	5,050	3,988	55.32	52.64	278.3	110.9
Bellingham town, Norfolk County	16,332	15,314	14,877	6,365	5,642	5,173	18.90	18.35	890.0	346.9
Belmont town, Middlesex County	24,729	24,194	24,720	10,184	9,980	9,968	4.72	4.65	5,318.1	2,190.1
Belmont CDP, Middlesex County	24,729	24,194	24,720	10,184	9,980	9,968	4.72	4.65	5,318.1	2,190.1
Beverly city, Essex County	39,502	39,862	38,195	16,641	16,275	15,652	22.59	15.09	2,617.8	1,102.8
BillERICA town, Middlesex County	40,243	38,981	37,609	14,481	13,071	12,005	26.31	25.57	1,573.8	566.3
Boston city, Suffolk County	617,594	589,141	574,283	272,481	251,935	250,863	89.64	48.28	12,791.9	5,643.8
Bourne town, Barnstable County	19,754	18,721	16,064	10,805	9,648	8,999	52.86	40.64	486.1	265.9
Braintree Town city, Norfolk County	35,744	33,698	33,836	14,302	12,921	12,171	14.56	13.75	2,599.6	1,040.1
Bridgewater town, Plymouth County	26,563	25,185	21,249	8,336	7,652	6,230	28.41	27.32	972.3	305.1
Brockton city, Plymouth County	93,810	94,304	92,788	35,552	34,837	35,376	21.52	21.33	4,398.0	1,666.8
Brookline town, Norfolk County	58,732	57,107	54,718	26,448	26,413	25,353	6.81	6.75	8,701.0	3,918.2
Brookline CDP, Norfolk County	58,732	57,107	54,718	26,448	26,413	25,353	6.81	6.75	8,701.0	3,918.2
Burlington town, Middlesex County	24,498	22,876	23,302	9,668	8,445	8,054	11.86	11.73	2,088.5	824.2
Burlington CDP, Middlesex County	24,498	22,876	23,302	9,668	8,445	8,054	11.86	11.73	2,088.5	824.2
Cambridge city, Middlesex County	105,162	101,355	95,802	47,291	44,725	41,979	7.11	6.39	16,457.3	7,400.8
Canton town, Norfolk County	21,561	20,775	18,530	8,762	8,163	6,789	19.61	18.80	1,146.9	466.1
Carver town, Plymouth County	11,509	11,163	10,590	4,600	4,127	3,799	39.73	37.40	307.7	123.0
Charlton town, Worcester County	12,981	11,263	9,576	4,885	4,008	3,438	43.80	42.18	307.8	115.8
Chelmsford town, Middlesex County	33,802	33,613	32,383	13,807	13,025	11,815	23.08	22.37	1,511.0	617.2
Chelsea city, Suffolk County	35,177	35,080	28,710	12,621	12,337	11,574	2.46	2.21	15,917.2	5,710.9
Chicopee city, Hampden County	55,298	54,653	56,632	25,140	24,424	23,690	23.87	22.83	2,422.2	1,101.2
Clinton town, Worcester County	13,606	13,435	13,222	6,397	5,844	5,635	7.27	5.65	2,408.1	1,132.2
Concord town, Middlesex County	17,668	16,993	17,076	6,947	6,153	5,917	25.84	24.52	720.6	283.3
Danvers town, Essex County	26,493	25,212	24,174	11,135	9,762	9,119	14.18	13.28	1,995.0	838.5
Danvers CDP, Essex County	26,493	25,212	24,174	11,135	9,762	9,119	14.18	13.28	1,995.0	838.5
Dartmouth town, Bristol County	34,032	30,666	27,244	12,435	11,283	9,989	97.53	60.92	558.6	204.1
Dedham town, Norfolk County	24,729	23,464	23,782	10,191	8,908	8,750	10.65	10.25	2,412.6	994.2
Dedham CDP, Norfolk County	24,729	23,464	23,782	10,191	8,908	8,750	10.65	10.25	2,412.6	994.2
Dennis town, Barnstable County	14,207	15,973	13,864	15,586	14,105	14,502	22.26	20.51	692.7	759.9
Dracut town, Middlesex County	29,457	28,562	25,594	11,351	10,643	9,279	21.39	20.63	1,427.9	550.2
Dudley town, Worcester County	11,390	10,036	9,540	4,403	3,910	3,583	21.87	20.82	547.1	211.5
Duxbury town, Plymouth County	15,059	14,248	13,895	5,875	5,345	5,141	37.60	23.74	634.3	247.5
East Bridgewater town, Plymouth County	13,794	12,974	11,104	4,906	4,427	3,700	17.53	17.21	801.5	285.1

Table 54.

Population and Housing Units: 1990 to 2010; and Area Measurements and Density: 2010—Con.

[For information concerning historical counts and geographic change, see "User Notes." For information on confidentiality, nonsampling error, and definitions, see Appendixes]

State Place and [In Selected States] County Subdivision [10,000 or More Population] Puerto Rico	Population			Housing units			Area measurements in square miles		Average per square mile of land	
	2010	2000	1990	2010	2000	1990	Total area	Land area	Popula- tion density	Housing unit density
Massachusetts—Con.										
Easthampton Town city, Hampshire County	16,053	15,994	(X)	7,615	7,083	(X)	13.60	13.33	1,204.3	571.3
East Longmeadow town, Hampden County	15,720	14,100	13,367	6,106	5,363	4,796	13.08	13.01	1,208.3	469.3
Easton town, Bristol County	23,112	22,299	19,807	8,155	7,631	6,708	29.23	28.75	803.9	283.7
Everett city, Middlesex County	41,667	38,037	35,701	16,715	15,908	15,416	3.67	3.43	12,147.8	4,873.2
Fairhaven town, Bristol County	15,873	16,159	16,132	7,475	7,266	7,093	14.09	12.33	1,287.3	606.2
Fall River city, Bristol County	88,857	91,938	92,703	42,750	41,857	40,375	40.25	33.13	2,682.1	1,290.4
Falmouth town, Barnstable County	31,531	32,660	27,960	21,970	20,055	18,168	54.43	44.07	715.5	498.5
Fitchburg city, Worcester County	40,318	39,102	41,194	17,117	16,002	16,665	28.12	27.83	1,448.7	615.1
Foxborough town, Norfolk County	16,865	16,246	14,637	6,895	6,299	5,477	20.85	19.85	849.6	347.4
Framingham town, Middlesex County	68,318	66,910	64,989	27,529	26,734	26,402	26.50	25.04	2,728.4	1,099.4
Framingham CDP, Middlesex County	68,318	66,910	64,994	27,529	26,734	26,404	26.50	25.04	2,728.4	1,099.4
Franklin Town city, Norfolk County	31,635	29,560	(X)	11,394	10,327	(X)	27.03	26.63	1,187.9	427.9
Gardner city, Worcester County	20,228	20,770	20,125	9,126	8,838	8,654	23.03	22.08	916.1	413.3
Gloucester city, Essex County	28,789	30,273	28,716	14,557	13,958	13,125	41.50	26.20	1,098.8	555.6
Grafton town, Worcester County	17,765	14,894	13,035	7,177	5,828	5,035	23.32	22.81	778.8	314.6
Greenfield Town city, Franklin County	17,456	(X)	(X)	8,377	(X)	(X)	21.88	21.43	814.6	390.9
Groton town, Middlesex County	10,646	9,547	7,511	3,989	3,393	2,774	33.76	32.76	325.0	121.8
Hanover town, Plymouth County	13,879	13,164	11,912	4,852	4,445	3,837	15.69	15.61	889.1	310.8
Hanson town, Plymouth County	10,209	9,495	9,028	3,589	3,178	2,985	15.75	15.05	678.3	238.5
Harwich town, Barnstable County	12,243	12,386	10,275	10,284	9,450	8,325	33.13	20.88	586.4	492.5
Haverhill city, Essex County	60,879	58,969	51,418	25,657	23,737	21,321	35.63	32.97	1,846.5	778.2
Hingham town, Plymouth County	22,157	19,882	19,821	8,953	7,368	7,161	26.31	22.21	997.6	403.1
Holbrook CDP, Norfolk County	10,791	10,785	11,041	4,274	4,153	4,040	7.36	7.25	1,488.4	589.5
Holbrook town, Norfolk County	10,791	10,785	11,041	4,274	4,153	4,040	7.36	7.25	1,488.4	589.5
Holden town, Worcester County	17,346	15,621	14,628	6,646	5,827	5,428	36.32	35.08	494.5	189.5
Holliston town, Middlesex County	13,547	13,801	12,926	5,087	4,868	4,413	19.06	18.64	726.8	272.9
Holyoke city, Hampden County	39,880	39,838	43,704	16,384	16,210	16,917	22.84	21.28	1,874.1	769.9
Hopkinton town, Middlesex County	14,925	13,346	9,191	5,128	4,548	3,305	27.89	26.26	568.4	195.3
Hudson town, Middlesex County	19,063	18,113	17,233	7,998	7,168	6,685	11.87	11.52	1,654.8	694.3
Hudson CDP, Middlesex County	14,907	14,388	14,267	6,381	5,790	5,570	5.92	5.74	2,597.0	1,111.7
Hull town, Plymouth County	10,293	11,050	10,466	5,762	5,366	5,256	26.86	2.80	3,676.1	2,057.9
Hull CDP, Plymouth County	10,293	11,050	10,466	5,762	5,366	5,256	26.86	2.80	3,676.1	2,057.9
Ipswich town, Essex County	13,175	12,987	11,873	6,007	5,601	5,162	42.51	32.11	410.3	187.1
Kingston town, Plymouth County	12,629	11,780	9,045	5,010	4,525	3,496	20.51	18.66	676.8	268.5
Lakeville town, Plymouth County	10,602	9,821	7,785	4,177	3,662	3,138	36.12	29.56	358.7	141.3
Lawrence city, Essex County	76,377	72,043	70,207	27,137	25,601	26,915	7.41	6.93	11,021.2	3,915.9
Leicester town, Worcester County	10,970	10,471	10,191	4,270	3,826	3,629	24.63	23.25	471.8	183.7
Leominster city, Worcester County	40,759	41,303	38,145	17,873	16,976	15,533	29.68	28.81	1,414.8	620.4
Lexington town, Middlesex County	31,394	30,355	28,974	12,019	11,333	10,841	16.64	16.43	1,910.8	731.5
Lexington CDP, Middlesex County	31,394	30,355	28,974	12,019	11,333	10,841	16.64	16.43	1,910.8	731.5
Longmeadow town, Hampden County	15,784	15,633	15,467	5,948	5,879	5,527	9.63	9.12	1,730.7	652.2
Longmeadow CDP, Hampden County	15,784	15,633	15,467	5,948	5,879	5,527	9.63	9.12	1,730.7	652.2
Lowell city, Middlesex County	106,519	105,167	103,439	41,431	39,468	40,302	14.53	13.58	7,843.8	3,050.9
Ludlow town, Hampden County	21,103	21,209	18,820	8,383	7,841	7,191	28.30	27.20	775.8	308.2
Lunenburg town, Worcester County	10,086	9,401	9,117	4,133	3,668	3,486	27.74	26.48	380.9	156.1
Lynn city, Essex County	90,329	89,050	81,245	35,776	34,637	34,670	13.52	10.74	8,415.0	3,331.1
Lynnfield town, Essex County	11,596	11,542	11,049	4,354	4,273	3,890	10.47	9.88	1,173.7	440.7
Lynnfield CDP, Essex County	11,596	11,542	11,049	4,354	4,273	3,890	10.47	9.88	1,173.7	440.7
Malden city, Middlesex County	59,450	56,340	53,884	25,161	23,634	23,217	5.08	5.04	11,795.6	4,992.3
Mansfield town, Bristol County	23,184	22,414	16,568	8,746	8,120	6,357	20.42	20.09	1,154.0	435.3
Marblehead town, Essex County	19,808	20,377	19,971	8,838	8,906	8,736	19.59	4.39	4,512.1	2,013.2
Marblehead CDP, Essex County	19,808	20,377	19,971	8,838	8,906	8,736	19.59	4.39	4,512.1	2,013.2
Marlborough city, Middlesex County	38,499	36,255	31,813	16,416	14,903	13,027	22.10	20.87	1,844.7	786.6
Marshfield town, Plymouth County	25,132	24,324	21,531	10,940	9,954	8,877	31.76	28.62	878.1	382.3
Mashpee town, Barnstable County	14,006	12,946	7,884	9,882	8,325	7,002	27.23	23.39	598.8	422.5
Maynard town, Middlesex County	10,106	10,433	10,325	4,447	4,406	4,211	5.37	5.21	1,939.7	853.6
Maynard CDP, Middlesex County	10,106	10,433	10,325	4,447	4,406	4,211	5.37	5.21	1,939.7	853.6
Medfield town, Norfolk County	12,024	12,273	10,531	4,237	4,048	3,501	14.64	14.40	835.0	294.2
Medford city, Middlesex County	56,173	55,765	57,407	24,046	22,687	22,650	8.66	8.10	6,934.9	2,968.6
Medway town, Norfolk County	12,752	12,448	9,931	4,613	4,248	3,390	11.67	11.54	1,105.0	399.7
Melrose city, Middlesex County	26,983	27,134	28,150	11,751	11,248	11,297	4.76	4.68	5,765.6	2,510.9
Methuen Town city, Essex County	47,255	43,789	(X)	18,340	16,885	(X)	23.04	22.25	2,123.8	824.3
Middleborough town, Plymouth County	23,116	19,941	17,867	9,023	7,249	6,395	72.16	69.07	334.7	130.6
Milford town, Worcester County	27,999	26,720	25,355	11,412	10,678	9,819	15.03	14.75	1,898.2	773.7
Milford CDP, Worcester County	25,055	24,230	23,339	10,337	9,834	9,168	10.40	10.16	2,466.0	1,017.4
Millbury town, Worcester County	13,261	12,784	12,228	5,627	5,109	4,758	16.44	15.71	844.1	358.2
Milton town, Norfolk County	27,003	26,062	25,725	9,700	9,161	9,003	13.30	13.01	2,075.6	745.6
Milton CDP, Norfolk County	27,003	26,062	25,725	9,700	9,161	9,003	13.30	13.01	2,075.6	745.6
Nantucket town, Nantucket County	10,172	9,520	6,012	11,618	9,210	7,021	105.27	44.97	226.2	258.4
Natick town, Middlesex County	33,006	32,170	30,510	14,121	13,368	12,645	15.96	14.95	2,207.8	944.5

Table 54.

Population and Housing Units: 1990 to 2010; and Area Measurements and Density: 2010—Con.

[For information concerning historical counts and geographic change, see "User Notes." For information on confidentiality, nonsampling error, and definitions, see Appendixes]

State Place and [In Selected States] County Subdivision [10,000 or More Population] Puerto Rico	Population			Housing units			Area measurements in square miles		Average per square mile of land	
	2010	2000	1990	2010	2000	1990	Total area	Land area	Popula- tion density	Housing unit density
Massachusetts—Con.										
Needham town, Norfolk County	28,886	28,911	27,557	11,122	10,846	10,405	12.72	12.29	2,350.4	905.0
Needham CDP, Norfolk County	28,886	28,911	27,557	11,122	10,846	10,405	12.72	12.29	2,350.4	905.0
New Bedford city, Bristol County	95,072	93,768	99,922	42,933	41,511	41,760	24.13	20.00	4,753.6	2,146.7
Newburyport city, Essex County	17,416	17,189	16,317	8,264	7,897	7,400	10.66	8.35	2,085.7	989.7
Newton city, Middlesex County	85,146	83,829	82,585	32,648	32,112	30,497	18.16	17.84	4,772.8	1,830.0
Norfolk town, Norfolk County	11,227	10,460	9,259	3,121	2,861	2,496	15.40	14.90	753.5	209.5
North Adams city, Berkshire County	13,708	14,681	16,797	6,752	7,088	7,230	20.61	20.34	673.9	332.0
Northampton city, Hampshire County	28,549	28,978	29,289	12,728	12,405	11,747	35.75	34.24	833.8	371.7
North Andover town, Essex County	28,352	27,202	22,792	10,964	9,943	8,271	27.74	26.31	1,077.6	416.7
North Attleborough town, Bristol County	28,712	27,143	25,038	11,596	10,635	9,868	19.40	18.87	1,521.6	614.5
Northborough town, Worcester County	14,155	14,013	11,929	5,314	5,002	4,180	18.75	18.48	766.0	287.6
Northbridge town, Worcester County	15,707	13,182	13,371	6,172	4,941	5,013	18.06	17.26	910.0	357.6
North Reading town, Middlesex County	14,892	13,837	12,002	5,633	4,870	4,176	13.50	13.14	1,133.3	428.7
Norton town, Bristol County	19,031	18,036	14,265	6,741	5,961	4,852	29.31	27.81	684.3	242.4
Norwell town, Plymouth County	10,506	9,765	9,279	3,675	3,318	3,079	21.24	20.93	502.0	175.6
Norwood town, Norfolk County	28,602	28,587	28,700	12,479	11,945	11,584	10.53	10.37	2,758.1	1,203.4
Norwood CDP, Norfolk County	28,602	28,587	28,700	12,479	11,945	11,584	10.53	10.37	2,758.1	1,203.4
Oxford town, Worcester County	13,709	13,352	12,588	5,541	5,228	4,655	27.44	26.53	516.7	208.9
Palmer Town city, Hampden County	12,140	(X)	(X)	5,534	(X)	(X)	31.97	31.58	384.4	175.2
Peabody city, Essex County	51,251	48,129	47,264	22,220	18,898	18,383	16.79	16.21	3,161.7	1,370.8
Pembroke town, Plymouth County	17,837	16,927	14,544	6,552	5,897	4,881	23.48	21.78	819.0	300.8
Pepperell town, Middlesex County	11,497	11,142	10,098	4,348	3,917	3,505	23.20	22.60	508.7	192.4
Pittsfield city, Berkshire County	44,737	45,793	48,622	21,487	21,366	21,272	42.47	40.47	1,105.4	530.9
Plymouth town, Plymouth County	56,468	51,701	45,608	24,800	21,250	19,658	133.96	96.46	585.4	257.1
Quincy city, Norfolk County	92,271	88,025	84,985	42,838	40,093	37,732	26.91	16.57	5,568.6	2,585.3
Randolph town, Norfolk County	32,112	30,963	30,093	12,008	11,533	11,257	10.42	9.83	3,266.7	1,221.6
Randolph CDP, Norfolk County	32,112	30,963	30,093	12,008	11,533	11,257	10.42	9.83	3,266.7	1,221.6
Raynham town, Bristol County	13,383	11,739	9,867	5,066	4,209	3,515	20.79	20.49	653.1	247.2
Reading town, Middlesex County	24,747	23,708	22,539	9,617	8,823	8,104	9.97	9.95	2,487.1	966.5
Reading CDP, Middlesex County	24,747	23,708	22,539	9,617	8,823	8,104	9.97	9.95	2,487.1	966.5
Rehoboth town, Bristol County	11,608	10,172	8,656	4,280	3,597	2,963	47.48	46.94	247.3	91.2
Revere city, Suffolk County	51,755	47,283	42,786	22,100	20,181	18,726	10.11	5.69	9,095.8	3,884.0
Rockland town, Plymouth County	17,489	17,670	16,123	7,051	6,649	5,745	10.41	10.32	1,694.7	683.2
Salem city, Essex County	41,340	40,407	38,091	19,130	18,175	17,161	18.29	8.28	4,992.8	2,310.4
Sandwich town, Barnstable County	20,675	20,136	15,489	9,476	8,748	7,236	44.21	42.74	483.7	221.7
Saugus town, Essex County	26,628	26,078	25,549	10,775	10,122	9,528	11.80	10.79	2,467.8	998.6
Saugus CDP, Essex County	26,628	26,078	25,549	10,775	10,122	9,528	11.80	10.79	2,467.8	998.6
Scituate town, Plymouth County	18,133	17,863	16,786	8,035	7,685	6,983	31.83	17.63	1,028.5	455.8
Seekonk town, Bristol County	13,722	13,425	13,046	5,297	4,947	4,626	18.62	18.37	747.0	288.4
Sharon town, Norfolk County	17,612	17,408	15,517	6,456	6,026	5,351	24.39	23.44	751.4	275.4
Shrewsbury town, Worcester County	35,608	31,640	24,146	13,987	12,696	10,055	21.75	20.73	1,717.7	674.7
Somerset town, Bristol County	18,165	18,234	17,655	7,394	7,143	6,614	11.89	7.90	2,299.4	935.9
Somerset CDP, Bristol County	18,165	18,234	17,655	7,394	7,143	6,614	11.89	7.90	2,299.4	935.9
Somerville city, Middlesex County	75,754	77,478	76,210	33,720	32,477	31,786	4.22	4.12	18,386.9	8,184.5
Southbridge Town city, Worcester County	16,719	(X)	(X)	7,527	(X)	(X)	20.90	20.28	824.4	371.2
South Hadley town, Hampshire County	17,514	17,196	16,685	7,156	6,784	6,233	18.40	17.71	988.9	404.1
South Yarmouth CDP, Barnstable County	11,092	11,603	10,358	8,056	7,834	7,783	7.81	6.96	1,593.7	1,157.5
Spencer town, Worcester County	11,688	11,691	11,645	5,295	4,938	4,770	34.01	32.83	356.0	161.3
Springfield city, Hampden County	153,060	152,082	156,983	61,706	61,172	61,320	33.07	31.87	4,802.6	1,936.2
Stoneham town, Middlesex County	21,437	22,219	22,203	9,458	9,289	8,915	6.65	6.02	3,561.0	1,571.1
Stoneham CDP, Middlesex County	21,437	22,219	22,203	9,458	9,289	8,915	6.65	6.02	3,561.0	1,571.1
Stoughton town, Norfolk County	26,962	27,149	26,777	10,787	10,488	9,754	16.46	16.09	1,675.7	670.4
Sudbury town, Middlesex County	17,659	16,841	14,358	5,951	5,590	4,875	24.75	24.27	727.6	245.2
Swampscott town, Essex County	13,787	14,412	13,650	5,888	5,930	5,652	6.71	3.02	4,565.2	1,949.7
Swampscott CDP, Essex County	13,787	14,412	13,650	5,888	5,930	5,652	6.71	3.02	4,565.2	1,949.7
Swansea town, Bristol County	15,865	15,901	15,411	6,343	6,070	5,471	25.29	22.69	699.2	279.6
Taunton city, Bristol County	55,874	55,976	49,832	23,896	22,908	20,281	48.41	46.70	1,196.4	511.7
Tewksbury town, Middlesex County	28,961	28,851	27,266	10,848	10,158	8,950	21.13	20.70	1,399.1	524.1
Tyngsborough town, Middlesex County	11,292	11,081	8,642	4,206	3,806	3,033	18.09	16.77	673.3	250.8
Uxbridge town, Worcester County	13,457	11,156	10,415	5,302	4,090	3,963	30.26	29.59	454.8	179.2
Wakefield town, Middlesex County	24,932	24,804	24,825	10,500	9,937	9,520	7.96	7.36	3,387.5	1,426.6
Wakefield CDP, Middlesex County	24,932	24,804	24,825	10,500	9,937	9,520	7.96	7.36	3,387.5	1,426.6
Walpole town, Norfolk County	24,070	22,824	20,223	9,040	8,229	7,026	21.05	20.44	1,177.6	442.3
Waltham city, Middlesex County	60,632	59,226	57,878	24,926	23,880	21,723	13.75	12.73	4,762.9	1,958.1
Wareham town, Plymouth County	21,822	20,335	19,232	12,256	10,670	11,383	46.29	35.86	608.5	341.8
Watertown Town city, Middlesex County	31,915	32,986	(X)	15,584	15,008	(X)	4.12	3.99	7,998.7	3,905.8

Table 54.

Population and Housing Units: 1990 to 2010; and Area Measurements and Density: 2010—Con.

[For information concerning historical counts and geographic change, see "User Notes." For information on confidentiality, nonsampling error, and definitions, see Appendixes]

State Place and [In Selected States] County Subdivision [10,000 or More Population] Puerto Rico	Population			Housing units			Area measurements in square miles		Average per square mile of land	
	2010	2000	1990	2010	2000	1990	Total area	Land area	Popula- tion density	Housing unit density
Massachusetts—Con.										
Wayland town, Middlesex County	12,994	13,100	11,874	5,021	4,735	4,383	15.84	15.05	863.4	333.6
Webster town, Worcester County	16,767	16,415	16,196	8,011	7,554	7,348	14.61	12.37	1,355.5	647.6
Webster CDP, Worcester County	11,412	11,600	11,849	5,479	5,425	5,323	3.04	3.00	3,804.0	1,826.3
Wellesley town, Norfolk County	27,982	26,613	26,615	9,189	8,861	8,764	10.52	10.02	2,792.6	917.1
Wellesley CDP, Norfolk County	27,982	26,613	26,615	9,189	8,861	8,764	10.52	10.02	2,792.6	917.1
Westborough town, Worcester County	18,272	17,997	14,133	7,350	6,773	5,767	21.44	20.58	887.9	357.1
Westfield city, Hampden County	41,094	40,072	38,372	16,075	15,441	14,470	47.38	46.32	887.2	347.0
Westford town, Middlesex County	21,951	20,754	16,392	7,876	6,941	5,530	31.37	30.27	725.2	260.2
Weston town, Middlesex County	11,261	11,469	10,200	4,008	3,825	3,508	17.23	16.82	669.5	238.3
Westport town, Bristol County	15,532	14,183	13,852	7,193	6,143	5,881	64.62	49.84	311.6	144.3
West Springfield Town city, Hampden County	28,391	27,899	27,537	12,697	12,259	12,103	17.52	16.71	1,699.0	759.8
Westwood town, Norfolk County	14,618	14,117	12,557	5,431	5,251	4,551	11.17	10.88	1,343.6	499.2
Weymouth Town city, Norfolk County	53,743	53,988	54,063	23,480	22,573	21,937	21.60	16.79	3,200.9	1,398.5
Whitman town, Plymouth County	14,489	13,882	13,240	5,522	5,104	4,596	6.96	6.94	2,087.8	795.7
Wilbraham town, Hampden County	14,219	13,473	12,635	5,497	5,048	4,631	22.39	22.16	641.7	248.1
Wilmington CDP, Middlesex County	22,325	21,363	17,654	7,808	7,158	5,667	17.16	16.98	1,314.8	459.8
Wilmington town, Middlesex County	22,325	21,363	17,651	7,808	7,158	5,666	17.16	16.98	1,314.8	459.8
Winchendon town, Worcester County	10,300	9,611	8,805	4,199	3,660	3,349	44.08	43.02	239.4	97.6
Winchester town, Middlesex County	21,374	20,810	20,267	7,986	7,908	7,559	6.34	6.03	3,544.6	1,324.4
Winchester CDP, Middlesex County	21,374	20,810	20,267	7,986	7,908	7,559	6.34	6.03	3,544.6	1,324.4
Winthrop Town city, Suffolk County	17,497	18,303	18,127	8,320	8,067	8,113	8.32	1.97	8,881.7	4,223.4
Woburn city, Middlesex County	38,120	37,258	35,943	16,309	15,391	14,105	12.95	12.64	3,015.8	1,290.3
Worcester city, Worcester County	181,045	172,648	169,759	74,645	70,723	69,336	38.46	37.37	4,844.7	1,997.5
Wrentham town, Norfolk County	10,955	10,554	9,006	3,869	3,507	2,975	22.61	21.71	504.6	178.2
Yarmouth town, Barnstable County	23,793	24,807	21,174	17,464	16,605	15,913	28.21	24.15	985.2	723.1
Michigan	9,883,640	9,938,480	9,295,287	4,532,233	4,234,252	3,847,938	96,713.51	56,538.90	174.8	80.2
Ada township, Kent County	13,142	9,882	7,578	4,664	3,384	2,521	37.11	36.04	364.7	129.4
Adrian city, Lenawee County	21,133	22,215	22,097	8,977	8,766	7,842	8.10	7.95	2,658.2	1,129.2
Allendale CDP, Ottawa County	17,579	11,555	6,950	4,834	3,016	1,828	23.65	22.73	773.4	212.7
Allendale charter township, Ottawa County	20,708	13,042	8,022	5,836	3,492	2,154	32.05	31.13	665.2	187.5
Allen Park city, Wayne County	28,210	29,376	31,092	12,206	12,254	12,233	7.05	7.00	4,030.0	1,743.7
Alpena city, Alpena County	10,483	11,304	11,354	5,278	5,200	5,002	9.23	8.54	1,227.5	618.0
Alpine township, Kent County	13,336	13,976	9,863	5,910	5,830	3,925	36.21	35.90	371.5	164.6
Ann Arbor city, Washtenaw County	113,934	114,024	109,608	49,789	47,218	44,013	28.70	27.83	4,093.9	1,789.0
Antwerp township, Van Buren County	12,182	10,813	9,293	4,737	3,968	3,280	34.99	34.69	351.2	136.6
Auburn Hills city, Oakland County	21,412	19,837	17,076	9,965	8,822	7,069	16.64	16.60	1,289.9	600.3
Bangor charter township, Bay County	14,641	15,547	16,028	6,775	6,563	6,239	22.10	14.10	1,038.4	480.5
Bath charter township, Clinton County	11,598	7,541	6,387	5,106	2,931	2,396	35.03	31.83	364.4	160.4
Battle Creek city, Calhoun County	52,347	53,364	53,516	24,277	23,525	23,243	43.72	42.61	1,228.5	569.7
Bay City city, Bay County	34,932	36,817	38,936	15,923	16,259	16,372	11.21	10.17	3,434.8	1,565.7
Bedford township, Monroe County	31,085	28,606	23,748	12,500	10,659	8,239	39.36	39.19	793.2	319.0
Beecher CDP, Genesee County	10,232	12,793	14,465	4,645	5,002	5,192	5.90	5.88	1,740.1	790.0
Benton charter township, Berrien County	14,749	16,404	17,163	6,757	7,082	7,018	32.82	32.37	455.6	208.7
Benton Harbor city, Berrien County	10,038	11,182	12,818	4,329	4,492	4,791	4.68	4.43	2,265.9	977.2
Berkley city, Oakland County	14,970	15,531	16,960	6,933	6,833	6,729	2.61	2.61	5,735.6	2,656.3
Beverly Hills village, Oakland County	10,267	10,437	10,610	4,212	4,196	4,166	4.02	4.00	2,566.8	1,053.0
Big Rapids city, Mecosta County	10,601	10,849	12,603	3,623	3,654	3,548	4.49	4.36	2,431.4	831.0
Birmingham city, Oakland County	20,103	19,291	19,997	9,979	9,700	9,764	4.80	4.79	4,196.9	2,083.3
Blackman charter township, Jackson County	24,051	22,800	20,492	8,746	6,921	6,202	31.90	31.71	758.5	275.8
Bloomfield charter township, Oakland County	41,070	43,023	42,473	17,799	17,455	16,558	25.99	24.63	1,667.5	722.7
Brandon charter township, Oakland County	15,175	14,765	12,051	5,724	5,290	4,172	35.98	35.11	432.2	163.0
Bridgeport charter township, Saginaw County	10,514	11,709	12,747	4,638	4,669	4,677	34.87	34.43	305.4	134.7
Brighton township, Livingston County	17,791	17,673	14,815	6,765	6,177	4,874	34.60	32.96	539.8	205.2
Brownstown charter township, Wayne County	30,627	22,989	18,811	12,157	9,008	6,751	30.64	22.19	1,380.2	547.9
Burton city, Genesee County	29,999	30,308	27,437	13,075	12,348	10,777	23.42	23.36	1,284.2	559.7
Byron township, Kent County	20,317	17,553	13,235	8,043	6,712	4,871	36.17	36.10	562.8	222.8
Cadillac city, Wexford County	10,355	10,000	10,104	4,927	4,466	4,299	9.03	7.16	1,446.2	688.1
Caledonia township, Kent County	12,332	8,964	6,254	4,475	3,225	2,120	35.70	34.91	353.3	128.2
Cannon township, Kent County	13,336	12,075	7,928	4,872	4,174	2,769	36.97	35.26	378.2	138.2
Canton charter township, Wayne County	90,173	76,366	57,040	34,829	28,430	20,307	36.14	36.11	2,497.2	964.5
Cascade charter township, Kent County	17,134	15,107	12,869	6,578	5,638	4,674	34.86	33.88	505.7	194.2

Table 54.

Population and Housing Units: 1990 to 2010; and Area Measurements and Density: 2010—Con.

[For information concerning historical counts and geographic change, see "User Notes." For information on confidentiality, nonsampling error, and definitions, see Appendixes]

State Place and [In Selected States] County Subdivision [10,000 or More Population] Puerto Rico	Population			Housing units			Area measurements in square miles		Average per square mile of land	
	2010	2000	1990	2010	2000	1990	Total area	Land area	Popula- tion density	Housing unit density
Michigan—Con.										
Chesterfield township, Macomb County	43,381	37,405	25,905	17,755	13,967	9,594	30.60	27.58	1,572.9	643.8
Clawson city, Oakland County	11,825	12,732	13,874	5,791	5,676	5,647	2.20	2.20	5,375.0	2,632.3
Clinton charter township, Macomb County	96,796	95,648	85,866	45,288	41,803	33,938	28.37	28.10	3,444.7	1,611.7
Coldwater city, Branch County	10,945	12,697	9,607	4,827	4,370	3,987	8.27	8.03	1,363.0	601.1
Commerce charter township, Oakland County	40,186	34,764	26,883	15,807	12,924	9,817	29.90	27.45	1,464.0	575.8
Comstock charter township, Kalamazoo County	14,854	13,851	11,825	6,633	5,601	4,334	35.25	33.31	445.9	199.1
Comstock Park CDP, Kent County	10,088	10,674	6,530	4,656	4,654	2,812	3.89	3.88	2,600.0	1,200.0
Cooper charter township, Kalamazoo County	10,111	8,754	8,442	4,156	3,269	2,954	36.64	36.33	278.3	114.4
Cutlerville CDP, Kent County	14,370	15,114	11,228	6,191	6,253	4,461	5.88	5.87	2,448.0	1,054.7
Davison township, Genesee County	19,575	17,722	14,671	8,788	7,853	6,080	33.63	33.32	587.5	263.7
Dearborn city, Wayne County	98,153	97,775	89,286	37,871	38,981	36,929	24.47	24.22	4,052.6	1,563.6
Dearborn Heights city, Wayne County	57,774	58,264	60,838	24,068	23,913	23,939	11.75	11.74	4,921.1	2,050.1
Delhi charter township, Ingham County	25,877	22,496	19,190	10,817	8,934	7,189	29.03	28.61	904.5	378.1
Delta charter township, Eaton County	32,408	29,682	26,129	15,186	13,112	10,757	33.21	32.46	998.4	467.8
Detroit city, Wayne County	713,777	951,270	1,027,974	349,170	375,096	410,027	142.87	138.75	5,144.3	2,516.5
DeWitt charter township, Clinton County	14,321	12,143	10,448	6,061	5,119	4,192	31.27	31.03	461.5	195.3
East Bay township, Grand Traverse County	10,663	9,919	8,307	5,227	4,339	3,770	42.39	39.93	267.0	130.9
East Grand Rapids city, Kent County	10,694	10,764	10,807	3,977	3,940	3,900	3.40	2.93	3,649.8	1,357.3
East Lansing city	48,579	46,525	50,677	15,787	15,321	14,403	13.67	13.59	3,574.6	1,161.7
Clinton County	1,969	34	(X)	817	7	(X)	3.56	3.56	553.1	229.5
Ingham County	46,610	46,491	50,677	14,970	15,314	14,403	10.11	10.04	4,642.4	1,491.0
Eastpointe city, Macomb County	32,442	34,077	35,283	13,796	13,965	13,684	5.15	5.14	6,311.7	2,684.0
Emmett charter township, Calhoun County	11,770	11,979	10,764	5,323	5,232	4,296	32.50	32.00	367.8	166.3
Escanaba city, Delta County	12,616	13,140	13,659	6,178	6,258	6,063	16.50	12.88	979.5	479.7
Farmington city, Oakland County	10,372	10,423	10,170	4,959	4,991	4,915	2.66	2.66	3,899.2	1,864.3
Farmington Hills city, Oakland County	79,740	82,111	74,614	36,178	34,858	31,154	33.31	33.28	2,396.0	1,087.1
Fenton city	11,756	10,582	8,434	5,572	4,569	3,391	7.00	6.68	1,759.9	834.1
Genesee County	11,746	10,582	8,434	5,570	4,569	3,391	6.88	6.56	1,790.5	849.1
Livingston County	10	(X)	(X)	2	(X)	(X)	0.11	0.11	90.9	18.2
Oakland County	—	(X)	(X)	—	(X)	(X)	0.01	0.01	—	—
Fenton charter township, Genesee County	15,552	12,968	10,073	6,616	5,247	3,858	27.53	23.80	653.4	278.0
Ferndale city, Oakland County	19,900	22,105	25,084	10,477	10,243	10,207	3.88	3.88	5,128.9	2,700.3
Flint city, Genesee County	102,434	124,943	140,925	51,321	55,464	58,784	34.05	33.42	3,065.1	1,535.6
Flint charter township, Genesee County	31,929	33,691	34,072	14,861	14,864	14,604	23.50	23.28	1,371.5	638.4
Flushing charter township, Genesee County	10,640	10,230	9,223	4,248	3,887	3,192	31.67	31.37	339.2	135.4
Forest Hills CDP, Kent County	25,867	20,942	16,690	9,358	7,371	5,686	50.80	49.27	525.0	189.9
Fort Gratiot charter township, St. Clair County	11,108	10,691	8,968	5,119	4,334	3,551	16.05	15.96	696.0	320.7
Fraser city, Macomb County	14,480	15,297	13,899	6,448	6,178	5,342	4.16	4.14	3,497.6	1,557.5
Frenchtown township, Monroe County	20,428	20,777	18,225	8,780	8,244	6,886	43.12	41.82	488.5	209.9
Fruitport charter township, Muskegon County	13,598	12,533	11,959	5,389	4,584	3,952	30.37	29.98	453.6	179.8
Gaines charter township, Kent County	25,146	20,112	14,533	9,866	7,789	5,530	35.76	35.70	704.4	276.4
Garden City city, Wayne County	27,692	30,047	31,846	11,616	11,719	11,374	5.87	5.87	4,717.5	1,978.9
Garfield charter township, Grand Traverse County	16,256	13,840	10,516	8,194	6,150	4,513	27.69	26.59	611.4	308.2
Genesee charter township, Genesee County	21,581	24,125	24,093	9,641	9,936	9,228	30.27	29.06	742.6	331.8
Genoa township, Livingston County	19,821	15,901	10,820	8,418	6,346	4,065	36.39	34.05	582.1	247.2
Georgetown charter township, Ottawa County	46,985	41,658	32,672	17,357	14,442	10,456	34.08	33.17	1,416.5	523.3
Grand Blanc charter township, Genesee County	37,508	29,827	25,392	16,053	12,450	10,017	33.04	32.70	1,147.0	490.9
Grand Haven city, Ottawa County	10,412	11,168	11,951	5,815	5,532	5,218	7.36	5.77	1,804.5	1,007.8
Grand Haven charter township, Ottawa County	15,178	13,278	9,710	6,219	5,042	3,603	29.52	28.68	529.2	216.8
Grand Rapids city, Kent County	188,040	197,800	189,126	80,619	77,960	73,716	45.26	44.40	4,235.1	1,815.7
Grand Rapids charter township, Kent County	16,661	14,056	10,760	6,342	5,000	3,764	15.56	15.34	1,086.1	413.4
Grandville city, Kent County	15,378	16,263	15,624	6,276	6,279	5,871	7.67	7.27	2,115.3	863.3
Green Oak township, Livingston County	17,476	15,618	11,604	7,008	5,772	4,256	36.97	34.30	509.5	204.3

Table 54.

Population and Housing Units: 1990 to 2010; and Area Measurements and Density: 2010—Con.

[For information concerning historical counts and geographic change, see "User Notes." For information on confidentiality, nonsampling error, and definitions, see Appendixes]

State Place and [In Selected States] County Subdivision [10,000 or More Population] Puerto Rico	Population			Housing units			Area measurements in square miles		Average per square mile of land	
	2010	2000	1990	2010	2000	1990	Total area	Land area	Popula- tion density	Housing unit density
Michigan—Con.										
Grosse Ile township, Wayne County . . .	10,371	10,894	9,781	4,465	4,335	3,632	18.67	9.20	1,127.3	485.3
Grosse Pointe Park city, Wayne County	11,555	12,443	12,857	4,997	5,043	5,009	3.71	2.17	5,324.9	2,302.8
Grosse Pointe Woods city, Wayne County	16,135	17,080	17,715	6,819	6,717	6,671	3.25	3.25	4,964.6	2,098.2
Hamburg township, Livingston County . .	21,165	20,627	13,083	8,668	7,678	5,090	36.02	32.24	656.5	268.9
Hamtramck city, Wayne County	22,423	22,976	18,372	8,693	8,894	8,701	2.09	2.09	10,728.7	4,159.3
Harper Woods city, Wayne County	14,236	14,254	14,903	6,504	6,514	6,744	2.61	2.61	5,454.4	2,492.0
Harrison charter township, Macomb County	24,587	24,461	24,685	12,604	11,486	10,616	23.77	14.46	1,700.3	871.6
Hartland township, Livingston County . . .	14,663	10,996	6,860	5,442	3,908	2,360	37.30	35.86	408.9	151.8
Haslett CDP, Ingham County	19,220	11,292	10,230	9,557	5,358	4,765	16.26	15.37	1,250.5	621.8
Hazel Park city, Oakland County	16,422	18,963	20,051	7,611	7,612	7,779	2.82	2.82	5,823.4	2,698.9
Highland charter township, Oakland County	19,202	19,169	17,941	7,688	7,179	6,271	36.18	34.11	562.9	225.4
Highland Park city, Wayne County	11,776	16,746	20,121	6,090	7,249	9,162	2.97	2.97	3,965.0	2,050.5
Holland city	33,051	35,048	30,745	13,212	12,533	11,243	17.35	16.59	1,992.2	796.4
Allegan County	7,016	7,202	5,659	3,121	2,848	2,400	8.26	8.19	856.7	381.1
Ottawa County	26,035	27,846	25,086	10,091	9,685	8,843	9.09	8.39	3,103.1	1,202.7
Holland charter township, Ottawa County	35,636	28,911	17,523	13,447	10,385	6,416	27.48	27.03	1,318.4	497.5
Holly township, Oakland County	11,362	10,037	8,852	4,867	3,926	3,333	36.42	34.38	330.5	141.6
Holt CDP, Ingham County	23,973	11,315	11,744	10,059	4,719	4,437	15.87	15.67	1,529.9	641.9
Huron charter township, Wayne County	15,879	13,737	10,447	6,103	4,888	3,630	35.83	35.35	449.2	172.6
Independence charter township, Oakland County	34,681	32,581	24,722	13,709	12,375	8,746	36.30	34.99	991.2	391.8
Inkster city, Wayne County	25,369	30,115	30,772	11,647	12,013	12,045	6.25	6.25	4,059.0	1,863.5
Ionia city, Ionia County	11,394	11,528	5,990	2,775	2,621	2,429	5.48	5.35	2,129.7	518.7
Jackson city, Jackson County	33,534	36,316	37,425	15,457	15,241	15,681	10.98	10.86	3,087.8	1,423.3
Jenison CDP, Ottawa County	16,538	17,211	17,882	6,489	6,065	5,557	5.93	5.85	2,827.0	1,109.2
Kalamazoo city, Kalamazoo County	74,262	77,145	80,277	32,433	31,798	31,488	25.12	24.68	3,009.0	1,314.1
Kalamazoo charter township, Kalamazoo County	21,918	21,675	20,976	10,304	9,856	9,316	11.79	11.68	1,876.5	882.2
Kentwood city, Kent County	48,707	45,255	37,826	21,584	19,507	16,337	20.95	20.90	2,330.5	1,032.7
Lansing city	114,297	119,286	127,321	54,181	53,250	53,919	36.68	36.05	3,170.5	1,502.9
Eaton County	4,734	4,807	4,621	2,255	2,124	1,940	2.90	2.88	1,643.8	783.0
Ingham County	109,563	114,479	122,700	51,926	51,126	51,979	33.78	33.17	3,303.1	1,565.5
Lenox township, Macomb County	10,470	8,433	5,400	3,517	2,646	1,842	38.93	38.71	270.5	90.9
Leoni township, Jackson County	13,807	13,459	13,472	6,073	5,568	5,306	51.22	48.54	284.4	125.1
Lincoln charter township, Berrien County	14,691	13,952	13,604	6,603	5,992	5,535	18.22	17.91	820.3	368.7
Lincoln Park city, Wayne County	38,144	40,008	41,832	16,530	16,821	16,763	5.89	5.89	6,476.1	2,806.5
Livonia city, Wayne County	96,942	100,545	100,850	40,401	38,658	36,641	35.85	35.70	2,715.5	1,131.7
Lyon charter township, Oakland County	14,545	11,041	8,828	5,615	4,065	3,131	31.75	30.95	470.0	181.4
Macomb township, Macomb County	79,580	50,478	22,714	27,585	17,922	7,562	36.34	36.23	2,196.5	761.4
Madison Heights city, Oakland County . .	29,694	31,101	32,196	13,685	13,623	13,220	7.09	7.09	4,188.2	1,930.2
Marquette city, Marquette County	21,355	20,714	21,977	8,756	8,429	8,216	19.46	11.39	1,874.9	768.7
Melvindale city, Wayne County	10,715	10,735	11,216	4,918	4,760	4,902	2.76	2.72	3,939.3	1,808.1
Meridian charter township, Ingham County	39,688	39,125	35,644	18,569	17,123	14,811	31.57	30.49	1,301.7	609.0
Midland city	41,863	41,685	38,053	18,578	17,773	15,447	35.69	33.69	1,242.6	551.4
Bay County	157	222	234	82	107	109	0.45	0.45	348.9	182.2
Midland County	41,706	41,463	37,819	18,496	17,666	15,338	35.24	33.25	1,254.3	556.3
Milford charter township, Oakland County	15,736	15,271	12,124	6,485	5,650	4,407	35.17	32.99	477.0	196.6
Monitor charter township, Bay County . . .	10,735	10,037	9,510	4,648	4,111	3,585	36.98	36.78	291.9	126.4
Monroe city, Monroe County	20,733	22,076	22,902	9,158	9,107	8,840	10.18	9.17	2,261.0	998.7
Monroe charter township, Monroe County	14,568	13,491	11,909	6,152	5,572	4,585	18.15	16.90	862.0	364.0
Mount Clemens city, Macomb County . . .	16,314	17,312	18,405	7,582	7,546	7,727	4.20	4.07	4,008.4	1,862.9
Mount Morris township, Genesee County	21,501	23,725	25,198	9,510	9,521	9,360	31.62	31.51	682.4	301.8
Mount Pleasant city, Isabella County . . .	26,016	25,946	23,299	8,981	8,878	7,077	7.83	7.74	3,361.2	1,160.3
Mundy township, Genesee County	15,082	12,191	11,536	6,508	5,047	4,318	36.18	36.03	418.6	180.6
Muskegon city, Muskegon County	38,401	40,105	39,809	16,105	15,999	16,019	18.12	14.21	2,702.4	1,133.4
Muskegon charter township, Muskegon County	17,840	17,737	15,302	7,191	6,850	5,742	23.81	22.94	777.7	313.5
Muskegon Heights city, Muskegon County	10,856	12,049	13,176	4,842	5,108	5,343	3.19	3.19	3,403.1	1,517.9
New Baltimore city, Macomb County	12,084	7,405	5,798	4,740	3,218	2,459	6.73	4.61	2,621.3	1,028.2

Table 54.

Population and Housing Units: 1990 to 2010; and Area Measurements and Density: 2010—Con.

[For information concerning historical counts and geographic change, see "User Notes." For information on confidentiality, nonsampling error, and definitions, see Appendixes]

State Place and [In Selected States] County Subdivision [10,000 or More Population] Puerto Rico	Population			Housing units			Area measurements in square miles		Average per square mile of land	
	2010	2000	1990	2010	2000	1990	Total area	Land area	Popula- tion density	Housing unit density
Michigan—Con.										
Niles city	11,600	12,204	12,458	5,428	5,531	5,473	5.95	5.79	2,003.5	937.5
Berrien County	11,599	12,199	12,456	5,427	5,529	5,472	5.30	5.14	2,256.6	1,055.8
Cass County	1	5	2	1	2	1	0.65	0.65	1.5	1.5
Niles township, Berrien County	14,164	13,325	12,828	6,249	5,522	4,943	38.39	37.32	379.5	167.4
Northview CDP, Kent County	14,541	14,730	13,712	6,338	5,898	5,272	11.03	10.34	1,406.3	613.0
Northville township, Wayne County	28,497	21,036	17,313	12,236	8,480	6,526	16.57	16.19	1,760.2	755.8
Norton Shores city, Muskegon County	23,994	22,527	21,755	10,939	9,679	8,659	24.62	23.24	1,032.4	470.7
Novi city, Oakland County	55,224	47,386	32,998	24,226	19,649	13,557	31.29	30.26	1,825.0	800.6
Oakland charter township, Oakland County	16,779	13,071	8,227	6,075	4,529	2,823	36.73	36.30	462.2	167.4
Oak Park city, Oakland County	29,319	29,793	30,468	12,782	11,370	11,354	5.16	5.16	5,682.0	2,477.1
Oceola township, Livingston County	11,936	8,362	4,866	4,244	2,944	1,590	36.75	36.12	330.5	117.5
Okemos CDP, Ingham County	21,369	22,805	20,216	9,384	9,592	7,961	16.91	16.76	1,275.0	559.9
Orion charter township, Oakland County	35,394	33,463	24,076	13,998	12,837	9,009	35.96	33.33	1,061.9	420.0
Oshemo charter township, Kalamazoo County	21,705	17,003	13,401	10,657	7,987	6,525	36.00	35.87	605.1	297.1
Owosso city, Shiawassee County	15,194	15,713	16,322	6,823	6,724	6,716	5.37	5.23	2,905.2	1,304.6
Oxford charter township, Oakland County	20,526	16,025	11,933	7,935	6,151	4,376	35.39	33.78	607.6	234.9
Park township, Ottawa County	17,802	17,579	13,541	7,604	6,926	5,359	21.32	19.20	927.2	396.0
Pittsfield charter township, Washtenaw County	34,663	30,167	17,650	14,808	12,337	7,787	27.33	27.26	1,271.6	543.2
Plainfield charter township, Kent County	30,952	30,195	24,946	12,555	11,456	9,278	36.73	35.04	883.3	358.3
Plymouth charter township, Wayne County	27,524	27,798	23,648	11,708	11,043	9,211	16.03	15.93	1,727.8	735.0
Pontiac city, Oakland County	59,515	67,506	71,136	27,084	26,336	26,579	20.29	19.97	2,980.2	1,356.2
Portage city, Kalamazoo County	46,292	44,897	41,042	20,559	18,880	16,133	35.17	32.22	1,436.7	638.1
Port Huron city, St. Clair County	30,184	32,338	33,694	13,871	14,003	14,026	12.27	8.08	3,735.6	1,716.7
Port Huron charter township, St. Clair County	10,654	8,615	7,621	4,352	3,478	2,836	13.14	12.84	829.8	338.9
Redford charter township, Wayne County	48,362	51,622	54,387	20,739	20,605	20,451	11.24	11.24	4,302.7	1,845.1
Riverview city, Wayne County	12,486	13,272	13,894	5,520	5,532	5,227	4.48	4.40	2,837.7	1,254.5
Rochester city, Oakland County	12,711	10,467	7,130	5,994	5,056	3,680	3.82	3.82	3,327.5	1,569.1
Rochester Hills city, Oakland County	70,995	68,825	61,766	29,494	27,263	23,535	32.91	32.82	2,163.2	898.7
Romulus city, Wayne County	23,989	22,979	22,897	9,946	8,943	8,223	35.95	35.61	673.7	279.3
Roseville city, Macomb County	47,299	48,129	51,412	21,260	20,519	20,025	9.85	9.83	4,811.7	2,162.8
Royal Oak city, Oakland County	57,236	60,062	65,410	30,207	29,942	29,163	11.79	11.78	4,858.7	2,564.3
Saginaw city, Saginaw County	51,508	61,792	69,512	23,574	25,636	27,986	18.10	17.34	2,970.5	1,359.5
Saginaw charter township, Saginaw County	40,840	39,657	37,684	19,359	17,859	15,809	24.88	24.50	1,666.9	790.2
St. Clair Shores city, Macomb County	59,715	63,096	68,107	28,467	28,208	27,929	14.28	11.62	5,139.0	2,449.8
St. Joseph charter township, Berrien County	10,028	10,042	9,613	4,434	4,271	3,793	6.97	6.65	1,508.0	666.8
Sault Ste. Marie city, Chippewa County	14,144	14,324	14,689	6,534	6,237	6,013	20.16	14.77	957.6	442.4
Scio township, Washtenaw County	20,081	15,759	11,075	8,251	6,338	4,265	34.21	33.73	595.3	244.6
Shelby charter township, Macomb County	73,804	65,159	48,655	30,291	25,265	17,630	35.14	34.26	2,154.2	884.2
Southfield city, Oakland County	71,739	78,296	75,727	35,986	35,698	35,053	26.28	26.27	2,730.8	1,369.9
Southfield township, Oakland County	14,547	14,430	14,255	5,948	5,800	5,628	8.06	8.05	1,807.1	738.9
Southgate city, Wayne County	30,047	30,136	30,771	13,933	13,361	12,504	6.85	6.85	4,386.4	2,034.0
South Lyon city, Oakland County	11,327	10,036	6,479	5,125	4,461	2,825	3.74	3.73	3,036.7	1,374.0
Springfield charter township, Oakland County	13,940	13,338	9,927	5,363	4,794	3,459	36.64	35.43	393.5	151.4
Spring Lake township, Ottawa County	14,300	13,140	10,751	6,723	5,748	4,416	18.73	16.48	867.7	407.9
Sterling Heights city, Macomb County	129,699	124,471	117,810	52,190	47,547	42,317	36.80	36.50	3,553.4	1,429.9
Sturgis city, St. Joseph County	10,994	11,285	10,130	4,595	4,529	4,155	6.49	6.49	1,694.0	708.0
Summit township, Jackson County	22,508	21,534	21,130	9,934	9,109	8,288	30.01	29.09	773.7	341.5
Superior charter township, Washtenaw County	13,058	10,740	8,720	5,322	4,097	3,156	35.56	35.21	370.9	151.2
Taylor city, Wayne County	63,131	65,868	70,811	26,422	25,905	25,727	23.63	23.60	2,675.0	1,119.6
Texas charter township, Kalamazoo County	14,697	10,919	7,711	5,528	4,053	2,731	36.30	34.38	427.5	160.8
Thomas township, Saginaw County	11,985	11,877	10,971	5,197	4,700	3,893	31.83	30.61	391.5	169.8
Traverse City city	14,674	14,532	15,155	7,358	6,842	6,557	8.66	8.33	1,761.6	883.3
Grand Traverse County	14,482	14,383	15,116	7,260	6,771	6,531	8.31	7.98	1,814.8	909.8
Leelanau County	192	149	39	98	71	26	0.35	0.35	548.6	280.0
Trenton city, Wayne County	18,853	19,584	20,586	8,539	8,345	8,079	7.50	7.28	2,589.7	1,172.9
Troy city, Oakland County	80,980	80,959	72,884	32,907	30,872	27,197	33.64	33.47	2,419.5	983.2
Tyrone township, Livingston County	10,020	8,459	6,854	3,770	3,020	2,352	36.69	35.40	283.1	106.5

Table 54.

Population and Housing Units: 1990 to 2010; and Area Measurements and Density: 2010—Con.

[For information concerning historical counts and geographic change, see "User Notes." For information on confidentiality, nonsampling error, and definitions, see Appendixes]

State Place and [In Selected States] County Subdivision [10,000 or More Population] Puerto Rico	Population			Housing units			Area measurements in square miles		Average per square mile of land	
	2010	2000	1990	2010	2000	1990	Total area	Land area	Popula- tion density	Housing unit density
Michigan—Con.										
Union charter township, Isabella County	12,927	7,615	5,125	5,504	3,179	1,993	28.49	28.16	459.1	195.5
Van Buren charter township, Wayne County	28,821	23,559	21,010	13,315	10,417	8,432	36.06	33.97	848.4	392.0
Vienna charter township, Genesee County	13,255	13,108	13,210	5,571	5,199	4,762	35.12	35.01	378.6	159.1
Walker city, Kent County	23,537	21,842	17,279	10,432	9,201	7,060	25.49	24.94	943.7	418.3
Warren city, Macomb County	134,056	138,247	144,864	57,938	57,249	56,189	34.46	34.38	3,899.2	1,685.2
Washington township, Macomb County	25,139	19,080	13,087	9,870	7,317	4,668	36.75	35.48	708.5	278.2
Waterford charter township, Oakland County	71,707	71,981	66,692	32,097	30,404	26,509	35.19	30.66	2,338.8	1,046.9
Waverly CDP, Eaton County	23,925	16,194	15,614	11,784	7,130	6,582	9.12	9.07	2,637.8	1,299.2
Wayne city, Wayne County	17,593	19,051	19,899	7,824	7,651	7,325	6.02	6.02	2,922.4	1,299.7
West Bloomfield charter township, Oakland County	64,690	64,860	54,516	25,813	24,410	20,378	31.27	27.01	2,395.0	955.7
Westland city, Wayne County	84,094	86,602	84,724	39,201	38,077	34,514	20.44	20.42	4,118.2	1,919.7
White Lake charter township, Oakland County	30,019	28,219	22,677	12,214	10,616	8,296	37.07	33.52	895.6	364.4
Wixom city, Oakland County	13,498	13,263	8,550	6,577	6,086	4,475	9.37	9.15	1,475.2	718.8
Woodhaven city, Wayne County	12,875	12,530	11,631	5,508	4,850	4,140	6.45	6.39	2,014.9	862.0
Wyandotte city, Wayne County	25,883	28,006	30,938	12,081	12,303	12,822	7.01	5.27	4,911.4	2,292.4
Wyoming city, Kent County	72,125	69,368	63,891	28,983	27,506	25,056	24.87	24.64	2,927.2	1,176.3
Ypsilanti city, Washtenaw County	19,435	22,237	24,846	9,271	9,120	9,321	4.52	4.33	4,488.5	2,141.1
Ypsilanti charter township, Washtenaw County	53,362	49,182	45,307	23,447	21,196	18,659	31.72	29.93	1,782.9	783.4
Minnesota	5,303,925	4,919,492	4,375,665	2,347,201	2,065,952	1,848,566	86,935.83	79,626.74	66.6	29.5
Albert Lea city, Freeborn County	18,016	18,356	18,310	8,410	8,133	7,930	14.43	12.59	1,431.0	668.0
Alexandria city, Douglas County	11,070	8,820	8,029	5,821	4,311	3,741	16.70	15.96	693.6	364.7
Andover city, Anoka County	30,598	26,588	15,216	10,091	8,205	4,518	34.83	33.88	903.1	297.8
Anoka city, Anoka County	17,142	18,076	17,192	7,493	7,398	6,799	7.21	6.70	2,558.5	1,118.4
Apple Valley city, Dakota County	49,084	45,527	34,598	19,600	16,536	11,538	17.57	16.86	2,911.3	1,162.5
Austin city, Mower County	24,718	23,314	21,926	10,870	10,261	9,804	11.90	11.79	2,096.5	922.0
Bemidji city, Beltrami County	13,431	11,917	11,165	5,748	4,948	4,353	14.14	12.92	1,039.6	444.9
Big Lake city, Sherburne County	10,060	6,063	3,113	3,640	2,206	1,264	7.84	6.91	1,455.9	526.8
Blaine city	57,186	45,014	38,975	21,921	16,197	13,176	34.05	33.85	1,689.4	647.6
Anoka County	57,186	45,014	38,975	21,921	16,197	13,176	33.86	33.66	1,698.9	651.2
Ramsey County	—	—	—	—	—	—	0.19	0.18	—	—
Bloomington city, Hennepin County	82,893	85,172	86,335	37,641	37,104	35,815	38.42	34.68	2,390.2	1,085.4
Brainerd city, Crow Wing County	13,590	13,382	12,353	6,390	5,847	5,483	12.63	11.90	1,142.0	537.0
Brooklyn Center city, Hennepin County	30,104	29,172	28,887	11,640	11,598	11,713	8.33	7.96	3,781.9	1,462.3
Brooklyn Park city, Hennepin County	75,781	67,388	56,381	27,841	24,846	21,265	26.57	26.07	2,908.8	1,067.9
Buffalo city, Wright County	15,453	10,097	6,856	6,044	3,871	2,608	9.63	7.17	2,155.2	843.0
Burnsville city, Dakota County	60,306	60,220	51,288	25,759	24,261	20,244	26.92	24.91	2,421.0	1,034.1
Champlin city, Hennepin County	23,089	22,193	16,849	8,598	7,514	5,532	8.73	8.17	2,826.1	1,052.4
Chanhassen city	22,952	20,321	11,732	8,679	7,013	4,249	22.88	20.44	1,122.9	424.6
Carver County	22,952	20,321	11,732	8,679	7,013	4,249	22.64	20.19	1,136.8	429.9
Hennepin County	—	—	—	—	—	—	0.25	0.25	—	—
Chaska city, Carver County	23,770	17,449	11,339	9,290	6,235	4,476	17.77	16.97	1,400.7	547.4
Cloquet city, Carlton County	12,124	11,201	10,885	5,235	4,805	4,580	35.98	35.20	344.4	148.7
Columbia Heights city, Anoka County	19,496	18,520	18,910	8,584	8,151	7,975	3.52	3.41	5,717.3	2,517.3
Coon Rapids city, Anoka County	61,476	61,607	52,978	24,462	22,828	18,099	23.34	22.61	2,719.0	1,081.9
Cottage Grove city, Washington County	34,589	30,582	22,935	12,102	10,024	7,105	37.49	33.62	1,028.8	360.0
Crystal city, Hennepin County	22,151	22,698	23,788	9,634	9,481	9,541	5.88	5.78	3,832.4	1,666.8
Duluth city, St. Louis County	86,265	86,319	85,493	38,208	36,994	36,022	87.43	67.79	1,272.5	563.6
Eagan city, Dakota County	64,206	63,557	47,409	26,414	24,390	18,450	33.43	31.12	2,063.2	848.8
East Bethel city, Anoka County	11,626	10,941	8,050	4,237	3,718	2,722	47.97	44.80	259.5	94.6
Eden Prairie city, Hennepin County	60,797	54,901	39,311	25,075	21,026	15,405	35.18	32.45	1,873.6	772.7
Edina city, Hennepin County	47,941	47,425	46,075	22,560	21,669	20,984	15.97	15.45	3,103.0	1,460.2
Elk River city, Sherburne County	22,974	16,447	11,143	8,542	5,782	3,887	43.82	42.29	543.2	202.0
Fairmont city, Martin County	10,666	10,889	11,265	5,251	5,036	4,989	16.93	15.04	709.2	349.1
Faribault city, Rice County	23,352	20,818	17,085	8,946	7,668	6,618	15.66	15.32	1,524.3	583.9
Farmington city, Dakota County	21,086	12,365	5,940	7,412	4,233	2,124	14.94	14.69	1,435.4	504.6
Fergus Falls city, Otter Tail County	13,138	13,471	12,362	6,342	5,909	5,385	15.37	14.11	931.1	449.5
Forest Lake city, Washington County	18,375	6,798	5,833	7,508	2,897	2,471	35.54	30.56	601.3	245.7
Fridley city, Anoka County	27,208	27,449	28,335	11,760	11,504	11,418	10.89	10.17	2,675.3	1,156.3
Golden Valley city, Hennepin County	20,371	20,281	20,971	9,349	8,589	8,532	10.54	10.19	1,999.1	917.5
Grand Rapids city, Itasca County	10,869	7,764	7,976	4,910	3,621	3,380	24.44	22.56	481.8	217.6
Ham Lake city, Anoka County	15,296	12,710	8,924	5,378	4,208	2,812	35.72	34.39	444.8	156.4

Table 54.

Population and Housing Units: 1990 to 2010; and Area Measurements and Density: 2010—Con.

[For information concerning historical counts and geographic change, see "User Notes." For information on confidentiality, nonsampling error, and definitions, see Appendixes]

State Place and [In Selected States] County Subdivision [10,000 or More Population] Puerto Rico	Population			Housing units			Area measurements in square miles		Average per square mile of land	
	2010	2000	1990	2010	2000	1990	Total area	Land area	Popula- tion density	Housing unit density
Minnesota—Con.										
Hastings city	22,172	18,204	15,478	9,222	6,758	5,550	11.18	10.24	2,165.2	900.6
Dakota County	22,172	18,201	15,473	9,222	6,756	5,548	10.80	10.00	2,217.2	922.2
Washington County	—	3	5	—	2	2	0.37	0.24	—	—
Hibbing city, St. Louis County	16,361	17,071	18,046	8,200	8,037	8,166	186.42	181.83	90.0	45.1
Hopkins city, Hennepin County	17,591	17,367	16,529	8,987	8,527	8,571	4.11	4.08	4,311.5	2,202.7
Hugo city, Washington County	13,332	6,363	4,417	5,189	2,174	1,440	36.02	33.45	398.6	155.1
Hutchinson city, McLeod County	14,178	13,080	11,459	6,393	5,667	4,742	9.03	8.60	1,648.6	743.4
Inver Grove Heights city, Dakota County	33,880	29,751	22,477	14,062	11,457	8,149	30.13	27.76	1,220.5	506.6
Lakeville city, Dakota County	55,954	43,128	24,854	19,456	13,799	8,105	37.82	36.05	1,552.1	539.7
Lino Lakes city, Anoka County	20,216	16,791	8,807	6,323	4,921	2,653	33.21	28.22	716.4	224.1
Mankato city	39,309	32,427	31,405	15,784	12,759	11,666	18.26	17.91	2,194.8	881.3
Blue Earth County	39,305	32,427	31,396	15,783	12,759	11,663	17.95	17.63	2,229.4	895.2
Le Sueur County	4	—	(X)	1	—	(X)	0.03	0.03	133.3	33.3
Nicollet County	—	—	9	—	—	3	0.28	0.25	—	—
Maple Grove city, Hennepin County	61,567	50,365	38,736	23,626	17,745	12,968	35.03	32.63	1,886.8	724.1
Maplewood city, Ramsey County	38,018	35,258	30,954	15,561	14,004	12,120	17.98	16.98	2,239.0	916.4
Marshall city, Lyon County	13,680	12,717	12,023	5,744	5,177	4,692	10.08	10.07	1,358.5	570.4
Mendota Heights city, Dakota County	11,071	11,434	9,388	4,620	4,252	3,386	10.12	9.15	1,209.9	504.9
Minneapolis city, Hennepin County	382,578	382,747	368,383	178,287	168,606	172,666	57.47	53.97	7,088.7	3,303.4
Minnetonka city, Hennepin County	49,734	51,102	48,370	23,294	22,100	20,119	28.21	26.93	1,846.8	865.0
Monticello city, Wright County	12,759	7,868	5,045	4,973	3,030	1,944	8.94	8.94	1,427.2	556.3
Moorhead city, Clay County	38,065	32,177	32,295	15,274	12,180	11,511	19.80	19.80	1,922.5	771.4
Mounds View city, Ramsey County	12,155	12,738	12,541	5,221	5,130	4,885	4.12	4.03	3,016.1	1,295.5
New Brighton city, Ramsey County	21,456	22,206	22,207	9,479	9,121	8,811	7.06	6.46	3,321.4	1,467.3
New Hope city, Hennepin County	20,339	20,873	21,853	9,051	8,746	8,795	5.09	5.04	4,035.5	1,795.8
New Ulm city, Brown County	13,522	13,594	13,132	5,987	5,736	5,379	10.26	9.92	1,363.1	603.5
North Branch city, Chisago County	10,125	8,023	1,867	3,767	2,900	790	36.04	35.60	284.4	105.8
Northfield city	20,007	17,147	14,684	6,832	5,119	4,288	8.61	8.56	2,337.3	798.1
Dakota County	1,147	557	170	436	228	55	1.56	1.54	744.8	283.1
Rice County	18,860	16,590	14,514	6,396	4,891	4,233	7.05	7.02	2,686.6	911.1
North Mankato city	13,394	11,798	10,662	5,864	5,046	4,109	5.98	5.87	2,281.8	999.0
Blue Earth County	—	—	—	—	—	—	0.01	0.01	—	—
Nicollet County	13,394	11,798	10,662	5,864	5,046	4,109	5.97	5.86	2,285.7	1,000.7
North St. Paul city, Ramsey County	11,460	11,929	12,376	4,822	4,753	4,607	3.01	2.85	4,021.1	1,691.9
Oakdale city, Washington County	27,378	26,653	18,377	11,388	10,394	6,937	11.29	10.94	2,502.6	1,041.0
Otsego city, Wright County	13,571	6,389	(X)	5,022	2,120	(X)	30.49	29.56	459.1	169.9
Owatonna city, Steele County	25,599	22,434	19,386	10,724	8,940	7,578	14.62	14.53	1,761.8	738.1
Plymouth city, Hennepin County	70,576	65,894	50,889	29,982	25,258	19,616	35.33	32.68	2,159.6	917.4
Prior Lake city, Scott County	22,796	15,917	11,482	8,882	5,791	4,177	18.33	15.44	1,476.4	575.3
Ramsey city, Anoka County	23,668	18,510	12,408	8,302	5,946	3,674	29.79	28.81	821.5	288.2
Red Wing city, Goodhue County	16,459	16,116	15,134	7,539	6,867	6,176	41.19	34.60	475.7	217.9
Richfield city, Hennepin County	35,228	34,310	35,710	15,735	15,357	16,094	7.01	6.87	5,127.8	2,290.4
Robbinsdale city, Hennepin County	13,953	14,123	14,396	6,416	6,243	6,155	2.98	2.79	5,001.1	2,299.6
Rochester city, Olmsted County	106,769	85,806	70,729	45,683	35,346	28,951	54.75	54.59	1,955.8	836.8
Rosemount city, Dakota County	21,874	14,619	8,622	7,853	4,845	2,866	35.21	33.22	658.5	236.4
Roseville city, Ramsey County	33,660	33,690	33,485	15,490	14,917	14,216	13.84	13.00	2,589.2	1,191.5
St. Cloud city	65,842	59,111	48,812	27,338	23,252	18,828	41.08	40.04	1,644.4	682.8
Benton County	6,396	6,394	5,950	3,231	3,031	2,828	3.46	3.38	1,892.3	955.9
Sherburne city, Stearns County	6,785	5,982	5,246	2,558	2,168	1,714	4.96	4.79	1,416.5	534.0
Stearns County	52,661	46,735	37,616	21,549	18,053	14,286	32.65	31.86	1,652.9	676.4
St. Louis Park city, Hennepin County	45,250	44,102	43,787	23,285	21,131	20,678	10.86	10.64	4,252.8	2,188.4
St. Michael city, Wright County	16,399	9,099	2,506	5,482	3,058	830	36.42	32.73	501.0	167.5
St. Paul city, Ramsey County	285,068	286,840	272,235	120,795	115,713	117,583	56.18	51.98	5,484.2	2,323.9
St. Peter city, Nicollet County	11,196	9,761	9,481	3,697	3,129	2,898	5.76	5.59	2,002.9	661.4
Sartell city	15,876	9,641	5,409	6,123	3,531	1,922	10.05	9.80	1,620.0	624.8
Benton County	2,246	2,011	1,844	947	872	730	1.28	1.16	1,936.2	816.4
Stearns County	13,630	7,630	3,565	5,176	2,659	1,192	8.77	8.64	1,577.5	599.1
Sauk Rapids city, Benton County	12,773	10,213	7,823	5,219	4,017	2,996	6.35	6.10	2,093.9	855.6
Savage city, Scott County	26,911	21,115	9,906	9,429	6,994	3,395	16.45	15.63	1,721.8	603.3
Shakopee city, Scott County	37,076	20,568	11,739	13,339	7,805	4,340	29.31	28.01	1,323.7	476.2
Shoreview city, Ramsey County	25,043	25,924	24,587	10,826	10,289	9,280	12.67	10.77	2,325.3	1,005.2
South St. Paul city, Dakota County	20,160	20,167	20,197	8,666	8,313	8,294	6.13	5.65	3,568.1	1,533.8
Stillwater city, Washington County	18,225	15,323	13,882	7,576	5,926	5,105	7.98	6.96	2,618.5	1,088.5
Vadnais Heights city, Ramsey County	12,302	13,069	11,041	5,243	5,132	4,030	8.24	6.98	1,762.5	751.1
Waconia city, Carver County	10,697	6,814	3,498	4,112	2,646	1,475	4.39	4.34	2,464.7	947.5
West St. Paul city, Dakota County	19,540	19,405	19,248	9,139	8,779	8,767	5.02	4.91	3,979.6	1,861.3
White Bear township, Ramsey County	10,949	11,293	9,424	4,409	4,086	3,292	10.93	7.30	1,499.9	604.0
White Bear Lake city	23,797	24,325	24,622	10,479	9,813	9,395	8.66	8.02	2,967.2	1,306.6
Ramsey County	23,394	23,974	24,306	10,265	9,661	9,301	8.58	7.94	2,946.3	1,292.8
Washington County	403	351	316	214	152	94	0.08	0.08	5,037.5	2,675.0

Table 54.

Population and Housing Units: 1990 to 2010; and Area Measurements and Density: 2010—Con.

[For information concerning historical counts and geographic change, see "User Notes." For information on confidentiality, nonsampling error, and definitions, see Appendixes]

State Place and [In Selected States] County Subdivision [10,000 or More Population] Puerto Rico	Population			Housing units			Area measurements in square miles		Average per square mile of land		
	2010	2000	1990	2010	2000	1990	Total area	Land area	Popula- tion density	Housing unit density	
Minnesota—Con.											
Willmar city, Kandiyohi County	19,610	18,488	17,531	8,123	7,789	6,985	15.95	14.15	1,385.9	574.1	
Winona city, Winona County	27,592	27,069	25,435	10,989	10,666	9,696	24.13	18.84	1,464.5	583.3	
Woodbury city, Washington County	61,961	46,463	20,075	23,568	17,541	7,541	35.55	34.73	1,784.1	678.6	
Worthington city, Nobles County	12,764	11,283	9,977	4,699	4,573	4,141	8.74	7.34	1,739.0	640.2	
Mississippi	2,967,297	2,844,656	2,575,475	1,274,719	1,161,952	1,010,421	48,431.78	46,923.27	63.2	27.2	
Biloxi city, Harrison County	44,054	50,644	46,319	21,278	22,115	18,864	46.69	38.22	1,152.6	556.7	
Brandon city, Rankin County	21,705	16,436	11,077	8,943	6,540	4,010	26.00	25.91	837.7	345.2	
Brookhaven city, Lincoln County	12,513	9,861	10,243	5,519	4,240	4,196	21.73	21.64	578.2	255.0	
Byram city, Hinds County	11,489	7,386	(X)	4,658	2,817	(X)	18.63	18.36	625.8	253.7	
Canton city, Madison County	13,189	12,911	10,062	4,933	4,333	3,592	21.51	21.24	621.0	232.3	
Clarksdale city, Coahoma County	17,962	20,645	19,717	7,258	7,757	7,210	13.89	13.89	1,293.2	522.5	
Cleveland city, Bolivar County	12,334	13,841	15,384	5,067	4,988	5,138	7.30	7.30	1,689.6	694.1	
Clinton city, Hinds County	25,216	23,347	21,847	10,359	8,899	7,916	42.15	41.82	603.0	247.7	
Columbus city, Lowndes County	23,640	25,944	23,799	10,943	11,112	9,901	22.85	22.06	1,071.6	496.1	
Corinth city, Alcorn County	14,573	14,054	11,820	7,149	7,058	5,732	30.29	30.16	483.2	237.0	
Gautier city, Jackson County	18,572	11,681	10,088	8,047	4,597	4,080	32.12	30.23	614.4	266.2	
Greenville city, Washington County	34,400	41,633	45,226	14,561	16,251	16,492	27.66	26.89	1,279.3	541.5	
Greenwood city, Leflore County	15,205	18,425	18,906	6,759	7,565	7,597	12.69	12.34	1,232.2	547.7	
Grenada city, Grenada County	13,092	14,879	10,864	6,016	6,210	4,382	30.03	30.01	436.3	200.5	
Gulfport city, Harrison County	67,793	71,127	40,775	31,602	29,559	18,236	63.99	55.59	1,219.5	568.5	
Hattiesburg city	45,989	44,779	41,882	21,381	19,258	17,675	54.27	53.39	861.4	400.5	
Forrest County	41,000	42,475	39,784	18,402	18,112	16,620	47.65	46.79	876.3	393.3	
Lamar County	4,989	2,304	2,098	2,979	1,146	1,055	6.62	6.59	757.1	452.0	
Hernando city, DeSoto County	14,090	6,812	3,125	5,506	2,720	1,255	25.83	25.73	547.6	214.0	
Horn Lake city, DeSoto County	26,066	14,099	9,069	9,705	5,153	3,136	16.34	16.02	1,627.1	605.8	
Indianola city, Sunflower County	10,683	12,066	11,809	3,942	4,118	3,883	8.66	8.57	1,246.6	460.0	
Jackson city	173,514	184,256	196,637	74,537	75,678	79,374	113.24	111.05	1,562.5	671.2	
Hinds County	172,891	183,723	195,906	74,512	75,674	79,288	108.85	106.65	1,621.1	698.7	
Madison County	622	533	727	24	4	85	1.05	1.05	592.4	22.9	
Rankin County	1	—	4	1	—	1	3.35	3.35	0.3	0.3	
Laurel city, Jones County	18,540	18,393	18,827	7,710	7,804	8,381	16.54	16.24	1,141.6	474.8	
Long Beach city, Harrison County	14,792	17,320	15,804	6,695	7,203	6,241	10.39	10.00	1,479.2	669.5	
McComb city, Pike County	12,790	13,337	11,797	5,825	5,931	5,134	11.64	11.57	1,105.4	503.5	
Madison city, Madison County	24,149	14,692	7,471	9,050	5,316	2,700	26.42	25.22	957.5	358.8	
Meridian city, Lauderdale County	41,148	39,968	41,036	18,591	17,890	17,740	54.51	53.74	765.7	345.9	
Moss Point city, Jackson County	13,704	15,851	17,837	6,194	6,237	6,605	26.58	24.16	567.2	256.4	
Natchez city, Adams County	15,792	18,464	19,460	7,932	8,479	8,660	13.85	13.20	1,196.4	600.9	
Ocean Springs city, Jackson County	17,442	17,225	14,658	7,814	7,072	5,971	15.18	11.52	1,514.1	678.3	
Olive Branch city, DeSoto County	33,484	21,054	3,567	12,942	7,935	1,392	36.91	36.70	912.4	352.6	
Oxford city, Lafayette County	18,916	11,756	10,026	11,085	6,137	4,688	15.86	15.83	1,194.9	700.3	
Pascagoula city, Jackson County	22,392	26,200	25,899	10,224	10,931	11,053	24.51	15.38	1,455.9	664.8	
Pearl city, Rankin County	25,092	21,961	19,588	10,396	9,128	7,658	23.72	23.60	1,063.2	440.5	
Petal city, Forrest County	10,454	7,579	7,883	4,261	3,208	3,180	17.15	16.87	619.7	252.6	
Picayune city, Pearl River County	10,878	10,535	10,633	4,891	4,568	4,322	13.00	12.96	839.4	377.4	
Ridgeland city, Madison County	24,047	20,173	11,714	11,735	9,930	6,141	21.38	19.61	1,226.3	598.4	
Southaven city, DeSoto County	48,982	28,977	17,949	19,101	11,462	6,312	41.53	41.25	1,187.4	463.1	
Starkville city, Oktibbeha County	23,888	21,869	18,458	11,767	10,191	7,776	25.62	25.51	936.4	461.3	
Tupelo city, Lee County	34,546	34,211	30,685	15,371	14,551	12,335	51.38	51.14	675.5	300.6	
Vicksburg city, Warren County	23,856	26,407	20,908	10,992	11,654	9,250	35.06	32.98	723.3	333.3	
West Point city, Clay County	11,307	12,145	8,489	5,011	4,897	3,397	21.13	20.88	541.5	240.0	
Yazoo City city, Yazoo County	11,403	14,141	12,427	4,442	4,552	4,649	9.96	9.84	1,158.8	451.4	
Missouri	5,988,927	5,596,683	5,116,901	2,712,729	2,442,003	2,199,084	69,706.99	68,741.52	87.1	39.5	
Affton CDP, St. Louis County	20,307	20,535	21,106	9,347	9,128	9,243	4.60	4.60	4,414.6	2,032.0	
Arnold city, Jefferson County	20,808	19,965	18,828	8,547	7,913	6,986	11.94	11.58	1,796.9	738.1	
Ballwin city, St. Louis County	30,404	31,283	21,406	12,435	12,062	8,057	8.99	8.99	3,382.0	1,383.2	
Bellefontaine Neighbors city, St. Louis County	10,860	11,088	10,918	4,645	4,550	4,560	4.32	4.32	2,513.9	1,075.2	
Belton city, Cass County	23,116	21,730	18,145	9,440	8,411	6,854	14.32	14.25	1,622.2	662.5	
Blue Springs city, Jackson County	52,575	48,080	40,103	20,643	17,733	14,222	22.36	22.27	2,360.8	926.9	
Bolivar city, Polk County	10,325	9,143	6,845	4,432	3,636	2,812	8.30	8.28	1,247.0	535.3	
Branson city	10,520	6,050	3,706	8,599	3,366	1,915	20.80	20.63	509.9	416.8	
Stone County	—	—	(X)	—	—	(X)	0.03	0.03	—	—	
Taney County	10,520	6,050	3,706	8,599	3,366	1,915	20.78	20.60	510.7	417.4	
Bridgeton city, St. Louis County	11,550	15,550	17,732	5,088	6,729	7,101	15.24	14.60	791.1	348.5	
Cape Girardeau city	37,941	35,349	34,475	16,760	15,827	14,637	28.49	28.43	1,334.5	589.5	
Cape Girardeau County	37,941	35,349	34,475	16,760	15,827	14,637	27.31	27.25	1,392.3	615.0	
Scott County	—	—	—	—	—	—	1.18	1.18	—	—	
Carthage city, Jasper County	14,378	12,668	10,747	5,753	5,217	4,725	11.69	11.65	1,234.2	493.8	
Chesterfield city, St. Louis County	47,484	46,802	38,630	20,393	18,738	14,166	33.52	31.77	1,494.6	641.9	
Clayton city, St. Louis County	15,939	15,935	13,926	6,321	5,852	5,822	2.48	2.48	6,427.0	2,548.8	

Table 54.

Population and Housing Units: 1990 to 2010; and Area Measurements and Density: 2010—Con.

[For information concerning historical counts and geographic change, see "User Notes." For information on confidentiality, nonsampling error, and definitions, see Appendixes]

State Place and [In Selected States] County Subdivision [10,000 or More Population] Puerto Rico	Population			Housing units			Area measurements in square miles		Average per square mile of land	
	2010	2000	1990	2010	2000	1990	Total area	Land area	Popula- tion density	Housing unit density
Missouri—Con.										
Columbia city, Boone County	108,500	84,531	69,133	46,758	35,916	27,563	63.40	63.08	1,720.0	741.2
Concord CDP, St. Louis County	16,421	16,689	19,859	7,304	7,079	7,647	5.48	5.48	2,996.5	1,332.8
Crestwood city, St. Louis County	11,912	11,863	11,229	5,452	5,214	4,588	3.60	3.60	3,308.9	1,514.4
Creve Coeur city, St. Louis County	17,833	16,759	12,289	8,433	7,657	5,397	10.27	10.27	1,736.4	821.1
Dardenne Prairie city, St. Charles County	11,494	4,384	735	3,768	1,516	242	4.92	4.92	2,336.2	765.9
Eureka city, St. Louis County	10,189	7,676	4,683	3,683	2,622	1,601	10.45	10.35	984.4	355.8
Excelsior Springs city	11,084	10,847	10,373	4,771	4,426	4,236	10.44	10.42	1,063.7	457.9
Clay County	10,926	10,670	10,197	4,692	4,350	4,162	9.38	9.36	1,167.3	501.3
Ray County	158	177	176	79	76	74	1.06	1.06	149.1	74.5
Farmington city, St. Francois County	16,240	13,924	11,596	6,172	5,003	4,127	9.39	9.35	1,736.9	660.1
Ferguson city, St. Louis County	21,203	22,406	22,290	9,105	9,191	9,348	6.20	6.19	3,425.4	1,470.9
Festus city, Jefferson County	11,602	9,660	8,105	4,972	4,040	3,292	5.71	5.71	2,031.9	870.8
Florissant city, St. Louis County	52,158	50,497	51,038	22,632	21,027	19,743	12.87	12.56	4,152.7	1,801.9
Fort Leonard Wood CDP, Pulaski County	15,061	13,666	15,863	2,014	3,151	2,870	96.73	96.18	156.6	20.9
Fulton city, Callaway County	12,790	12,128	10,033	4,602	4,131	3,750	12.39	12.26	1,043.2	375.4
Gladstone city, Clay County	25,410	26,365	26,243	12,148	11,919	11,076	8.06	8.05	3,156.5	1,509.1
Grain Valley city, Jackson County	12,854	5,160	1,901	4,867	2,022	729	6.07	6.06	2,121.1	803.1
Grandview city, Jackson County	24,475	24,881	24,973	11,070	10,348	10,319	14.78	14.73	1,661.6	751.5
Hannibal city	17,916	17,757	18,004	8,021	7,886	7,896	16.20	15.73	1,139.0	509.9
Marion County	17,606	17,503	17,735	7,884	7,776	7,784	15.33	14.87	1,184.0	530.2
Ralls County	310	254	269	137	110	112	0.87	0.87	356.3	157.5
Harrisonville city, Cass County	10,019	8,946	7,696	4,144	3,646	3,105	10.02	9.88	1,014.1	419.4
Hazelwood city, St. Louis County	25,703	26,206	15,512	11,730	11,433	6,830	16.76	16.02	1,604.4	732.2
Independence city	116,830	113,288	112,301	53,834	50,213	48,262	78.25	77.57	1,506.1	694.0
Clay County	—	—	—	—	—	—	0.33	—	—	—
Jackson County	116,830	113,288	112,301	53,834	50,213	48,262	77.92	77.56	1,506.3	694.1
Jackson city, Cape Girardeau County	13,758	11,947	9,256	5,835	4,962	3,711	10.96	10.94	1,257.6	533.4
Jefferson City city	43,079	38,053	35,517	18,852	16,987	15,448	37.57	35.95	1,198.3	524.4
Callaway County	22	25	306	10	10	128	4.40	4.05	5.4	2.5
Cole County	43,057	38,028	35,211	18,842	16,977	15,320	33.17	31.90	1,349.7	590.7
Jennings city, St. Louis County	14,712	15,469	15,841	6,937	6,798	6,870	3.70	3.70	3,976.2	1,874.9
Joplin city	50,150	45,504	40,866	23,322	21,328	19,323	35.68	35.56	1,410.3	655.8
Jasper County	43,955	40,433	37,032	20,628	19,078	17,624	27.26	27.26	1,612.4	756.7
Newton County	6,195	5,071	3,834	2,694	2,250	1,699	8.42	8.30	746.4	324.6
Kansas City city	459,787	441,545	434,829	221,860	202,334	201,657	319.03	314.95	1,459.9	704.4
Cass County	197	104	42	27	79	16	1.05	1.04	189.4	26.0
Clay County	113,415	84,009	69,316	47,891	34,935	28,851	90.38	89.02	1,274.0	538.0
Jackson County	302,499	322,806	341,242	153,834	151,987	161,783	157.31	154.82	1,953.9	993.6
Platte County	43,676	34,626	24,229	20,108	15,333	11,007	70.30	70.07	623.3	287.0
Kennett city, Dunklin County	10,932	11,260	10,941	4,863	4,875	4,679	6.96	6.96	1,570.7	698.7
Kirkville city, Adair County	17,505	16,988	17,152	7,434	7,303	6,927	14.42	14.39	1,216.5	516.6
Kirkwood city, St. Louis County	27,540	27,324	27,291	12,895	12,306	11,699	9.20	9.16	3,006.6	1,407.8
Lake St. Louis city, St. Charles County	14,545	10,169	7,536	6,197	4,133	3,038	8.72	7.91	1,838.8	783.4
Lebanon city, Laclede County	14,474	12,155	9,983	6,728	5,745	4,784	14.72	14.63	989.3	459.9
Lee's Summit city	91,364	70,700	46,418	36,679	27,311	18,755	65.39	63.35	1,442.2	579.0
Cass County	1,917	1,180	433	751	397	147	1.69	1.42	1,350.0	528.9
Jackson County	89,447	69,520	45,985	35,928	26,914	18,608	63.70	61.93	1,444.3	580.1
Lemay CDP, St. Louis County	16,645	17,215	18,005	7,610	7,580	7,774	4.56	4.37	3,808.9	1,741.4
Liberty city, Clay County	29,149	26,232	20,459	11,284	9,973	7,645	29.14	29.03	1,004.1	388.7
Manchester city, St. Louis County	18,094	19,161	6,447	7,553	7,402	2,301	5.08	5.08	3,561.8	1,486.8
Marshall city, Saline County	13,065	12,433	12,711	5,276	5,127	5,162	10.27	10.22	1,278.4	516.2
Maryland Heights city, St. Louis County	27,472	25,756	25,440	13,092	11,846	11,488	23.35	21.83	1,258.5	599.7
Maryville city, Nodaway County	11,972	10,581	10,663	4,543	4,227	3,790	5.80	5.77	2,074.9	787.3
Mehlville CDP, St. Louis County	28,380	28,822	27,557	13,651	12,982	12,078	7.60	7.46	3,804.3	1,829.9
Mexico city, Audrain County	11,543	11,320	11,290	5,272	5,301	5,020	12.38	12.00	961.9	439.3
Moberly city, Randolph County	13,974	13,741	12,839	5,687	5,812	5,834	12.27	12.22	1,143.5	465.4
Neosho city, Newton County	11,835	10,505	9,254	4,998	4,510	4,159	15.75	15.73	752.4	317.7
Nixa city, Christian County	19,022	12,124	8,493	7,871	4,962	1,948	8.88	8.48	2,243.2	928.2
Oakville CDP, St. Louis County	36,143	35,309	31,750	14,314	12,791	10,938	17.72	15.93	2,268.9	898.6
O'Fallon city, St. Charles County	79,329	46,169	17,427	29,376	15,920	6,321	29.19	29.19	2,717.7	1,006.4
Old Jamestown CDP, St. Louis County	19,184	(X)	(X)	7,450	(X)	(X)	14.95	14.94	1,284.1	498.7
Overland city, St. Louis County	16,062	16,838	17,987	7,356	7,446	7,517	4.37	4.36	3,683.9	1,687.2
Ozark city, Christian County	17,820	9,665	4,381	7,311	3,853	1,705	11.15	11.10	1,605.4	658.6
Poplar Bluff city, Butler County	17,023	16,651	16,841	8,038	7,871	7,737	12.98	12.90	1,319.6	623.1
Raymore city, Cass County	19,206	11,146	5,592	7,421	4,149	2,101	17.75	17.58	1,092.5	422.1
Raytown city, Jackson County	29,526	30,388	30,601	13,276	13,309	13,216	9.97	9.93	2,973.4	1,337.0
Republic city	14,751	8,438	6,290	6,139	3,298	2,430	13.31	13.30	1,109.1	461.6
Christian County	83	(X)	(X)	33	(X)	(X)	0.37	0.37	224.3	89.2
Greene County	14,668	8,438	6,290	6,106	3,298	2,430	12.94	12.92	1,135.3	472.6
Rolla city, Phelps County	19,559	16,367	14,090	8,339	7,221	5,866	11.85	11.83	1,653.3	704.9

Table 54.

Population and Housing Units: 1990 to 2010; and Area Measurements and Density: 2010—Con.

[For information concerning historical counts and geographic change, see "User Notes." For information on confidentiality, nonsampling error, and definitions, see Appendixes]

State Place and [In Selected States] County Subdivision [10,000 or More Population] Puerto Rico	Population			Housing units			Area measurements in square miles		Average per square mile of land	
	2010	2000	1990	2010	2000	1990	Total area	Land area	Popula- tion density	Housing unit density
Missouri—Con.										
St. Ann city, St. Louis County	13,020	13,607	14,449	6,496	6,554	6,769	3.18	3.18	4,094.3	2,042.8
St. Charles city, St. Charles County	65,794	60,321	50,634	28,590	25,283	21,568	24.02	23.65	2,782.0	1,208.9
St. Joseph city, Buchanan County	76,780	73,990	71,852	33,189	31,752	31,276	44.77	43.99	1,745.4	754.5
St. Louis city, St. Louis County	319,294	348,189	396,685	176,002	176,354	194,919	66.03	61.91	5,157.4	2,842.9
St. Peters city, St. Charles County	52,575	51,381	40,660	21,717	18,776	14,132	22.37	22.37	2,350.2	970.8
Sedalia city, Pettis County	21,387	20,339	19,800	9,979	9,419	9,314	13.31	13.29	1,609.3	750.9
Sikeston city	16,318	16,992	17,641	7,289	7,428	7,329	17.48	17.32	942.1	420.8
New Madrid County	1,740	1,018	732	758	500	335	3.22	3.22	540.4	235.4
Scott County	14,578	15,974	16,909	6,531	6,928	6,994	14.26	14.10	1,033.9	463.2
Spanish Lake CDP, St. Louis County	19,650	21,337	20,322	8,899	8,852	8,652	7.54	7.42	2,648.2	1,199.3
Springfield city	159,498	151,580	140,494	77,620	69,650	62,472	82.31	81.72	1,951.8	949.8
Christian County	2	4	—	1	2	—	0.04	0.04	50.0	25.0
Greene County	159,496	151,576	140,494	77,619	69,648	62,472	82.27	81.68	1,952.7	950.3
Town and Country city, St. Louis County	10,815	10,894	9,503	3,871	3,741	3,090	11.68	11.68	925.9	331.4
Troy city, Lincoln County	10,540	6,737	3,811	4,141	2,661	1,630	7.35	7.30	1,443.8	567.3
Union city, Franklin County	10,204	7,757	6,048	4,226	3,133	2,349	9.16	9.16	1,114.0	461.4
University City city, St. Louis County	35,371	37,644	40,087	18,021	17,677	17,706	5.90	5.90	5,995.1	3,054.4
Warrensburg city, Johnson County	18,838	16,340	15,244	7,450	6,380	5,460	8.91	8.85	2,128.6	841.8
Washington city, Franklin County	13,982	13,243	10,704	6,319	5,565	4,338	9.86	9.34	1,497.0	676.6
Webb City city, Jasper County	10,996	9,812	7,449	4,730	4,108	3,257	8.63	8.63	1,274.2	548.1
Webster Groves city, St. Louis County	22,995	23,230	22,992	9,756	9,903	9,397	5.90	5.90	3,897.5	1,653.6
Wentzville city, St. Charles County	29,070	6,896	4,640	10,305	2,724	1,758	19.99	19.96	1,456.4	516.3
West Plains city, Howell County	11,986	10,866	8,913	5,509	5,072	4,030	13.33	13.31	900.5	413.9
Wildwood city, St. Louis County	35,517	32,884	(X)	12,604	11,229	(X)	67.08	66.42	534.7	189.8
Montana	989,415	902,195	799,065	482,825	412,633	361,155	147,039.71	145,545.80	6.8	3.3
Billings city, Yellowstone County	104,170	89,847	81,125	46,317	39,293	35,955	43.53	43.41	2,399.7	1,067.0
Bozeman city, Gallatin County	37,280	27,509	22,660	17,464	11,577	9,117	19.15	19.12	1,949.8	913.4
Butte-Silver Bow, Silver Bow County	34,200	34,606	33,941	16,717	16,176	15,474	719.05	718.48	47.6	23.3
Butte-Silver Bow (balance)	33,525	33,892	33,336	16,373	15,833	15,180	716.82	716.25	46.8	22.9
Walkerville town	675	714	605	344	343	294	2.23	2.23	302.7	154.3
Great Falls city, Cascade County	58,505	56,690	55,125	26,854	25,250	24,163	22.26	21.79	2,684.9	1,232.4
Helena city, Lewis and Clark County	28,190	25,780	24,609	13,457	12,133	11,067	16.39	16.35	1,724.2	823.1
Kalispell city, Flathead County	19,927	14,223	11,917	9,379	6,532	5,537	11.72	11.64	1,711.9	805.8
Missoula city, Missoula County	66,788	57,053	42,918	30,682	25,225	18,488	27.68	27.51	2,427.8	1,115.3
Nebraska	1,826,341	1,711,265	1,578,417	796,793	722,669	660,634	77,347.81	76,824.17	23.8	10.4
Beatrice city, Gage County	12,459	12,510	12,352	6,075	5,825	5,531	9.10	9.01	1,382.8	674.3
Bellevue city, Sarpy County	50,137	44,382	30,928	20,591	17,439	11,939	16.02	15.85	3,163.2	1,299.1
Chalco CDP, Sarpy County	10,994	10,736	7,337	4,330	3,758	2,399	2.92	2.92	3,765.1	1,482.9
Columbus city, Platte County	22,111	20,971	19,480	9,322	8,818	7,812	10.08	9.85	2,244.8	946.4
Fremont city, Dodge County	26,397	25,174	23,680	11,427	10,576	9,850	8.85	8.80	2,999.7	1,298.5
Grand Island city, Hall County	48,520	42,940	39,487	19,426	17,421	15,892	28.55	28.41	1,707.8	683.8
Hastings city, Adams County	24,907	24,064	22,837	10,847	10,333	9,846	13.66	13.48	1,847.7	804.7
Kearney city, Buffalo County	30,787	27,431	24,396	12,738	11,099	9,372	13.01	12.77	2,410.9	997.5
La Vista city, Sarpy County	15,758	11,699	9,840	6,670	4,511	3,502	4.28	4.28	3,681.8	1,558.4
Lexington city, Dawson County	10,230	10,011	6,600	3,403	3,322	2,837	4.51	4.50	2,273.3	756.2
Lincoln city, Lancaster County	258,379	225,581	191,972	110,546	95,199	79,079	90.36	89.11	2,899.6	1,240.6
Norfolk city, Madison County	24,210	23,516	21,476	10,625	10,072	8,877	10.78	10.69	2,264.7	993.9
North Platte city, Lincoln County	24,733	23,878	22,605	11,450	10,718	9,827	13.39	13.20	1,873.7	867.4
Omaha city, Douglas County	408,958	390,007	335,719	177,518	165,731	143,587	130.58	127.09	3,217.9	1,396.8
Papillion city, Sarpy County	18,894	16,363	10,378	7,240	5,751	3,479	6.47	6.45	2,929.3	1,122.5
Scottsbluff city, Scotts Bluff County	15,039	14,732	13,711	6,712	6,559	6,084	6.26	6.21	2,421.7	1,080.8
South Sioux City city, Dakota County	13,353	11,925	9,677	4,739	4,557	3,816	5.96	5.71	2,338.5	829.9
Nevada	2,700,551	1,998,257	1,201,675	1,173,814	827,457	518,777	110,571.82	109,781.18	24.6	10.7
Boulder City city, Clark County	15,023	14,966	12,567	7,412	6,979	5,390	208.56	208.52	72.0	35.5
Carson City, Carson City	55,274	52,457	40,443	23,534	21,283	16,628	157.24	144.66	382.1	162.7
Elko city, Elko County	18,297	16,708	14,836	7,221	6,948	5,887	17.64	17.64	1,037.2	409.4
Enterprise CDP, Clark County	108,481	14,676	6,412	49,563	6,609	2,506	46.51	46.51	2,332.4	1,065.6
Fernley city, Lyon County	19,368	8,543	5,164	7,975	3,432	2,030	128.86	122.12	158.6	65.3
Gardnerville Ranchos CDP, Douglas County	11,312	11,054	7,455	4,745	4,123	2,810	15.02	15.02	753.1	315.9
Henderson city, Clark County	257,729	175,381	64,948	113,586	71,149	25,404	107.73	107.73	2,392.4	1,054.4
Las Vegas city, Clark County	583,756	479,137	258,204	243,701	190,724	109,616	135.87	135.81	4,298.3	1,794.4
Mesquite city, Clark County	15,276	9,389	1,871	8,911	4,442	684	32.35	31.89	479.0	279.4
North Las Vegas city, Clark County	216,961	115,488	47,849	76,073	36,600	15,881	101.39	101.35	2,140.7	750.6
Pahrump CDP, Nye County	36,441	24,631	7,424	17,824	11,651	3,509	301.88	301.73	120.8	59.1
Paradise CDP, Clark County	223,167	186,070	124,682	114,296	85,398	63,924	46.72	46.72	4,776.7	2,446.4
Reno city, Washoe County	225,221	180,480	133,850	102,582	79,453	61,384	105.88	103.01	2,186.4	995.8
Spanish Springs CDP, Washoe County	15,064	9,018	(X)	5,619	3,078	(X)	55.99	55.66	270.6	101.0

Table 54.

Population and Housing Units: 1990 to 2010; and Area Measurements and Density: 2010—Con.

[For information concerning historical counts and geographic change, see "User Notes." For information on confidentiality, nonsampling error, and definitions, see Appendixes]

State Place and [In Selected States] County Subdivision [10,000 or More Population] Puerto Rico	Population			Housing units			Area measurements in square miles		Average per square mile of land	
	2010	2000	1990	2010	2000	1990	Total area	Land area	Popula- tion density	Housing unit density
Nevada—Con.										
Sparks city, Washoe County	90,264	66,346	53,367	36,455	26,025	21,660	35.93	35.76	2,524.2	1,019.4
Spring Creek CDP, Elko County	12,361	10,548	5,866	4,394	3,660	1,914	58.84	58.77	210.3	74.8
Spring Valley CDP, Clark County	178,395	117,390	51,726	83,678	52,870	22,236	33.23	33.23	5,368.5	2,518.1
Summerlin South CDP, Clark County	24,085	3,735	(X)	11,542	1,755	(X)	9.64	9.64	2,498.4	1,197.3
Sunrise Manor CDP, Clark County	189,372	156,120	95,362	70,255	58,410	37,264	33.35	33.35	5,678.3	2,106.6
Sun Valley CDP, Washoe County	19,299	19,461	11,391	6,648	6,703	4,257	14.90	14.90	1,295.2	446.2
Whitney CDP, Clark County	38,585	18,273	(X)	16,420	7,849	(X)	6.74	6.74	5,724.8	2,436.2
Winchester CDP, Clark County	27,978	26,958	23,365	14,969	13,535	12,485	4.34	4.34	6,446.5	3,449.1
New Hampshire	1,316,470	1,235,786	1,109,252	614,754	547,024	503,904	9,349.16	8,952.65	147.0	68.7
Amherst town, Hillsborough County	11,201	10,769	9,068	4,280	3,752	3,179	34.71	34.19	327.6	125.2
Bedford town, Hillsborough County	21,203	18,274	12,563	7,634	6,401	4,156	33.12	32.83	645.8	232.5
Berlin city, Coos County	10,051	10,331	11,824	4,910	5,111	5,416	62.46	61.62	163.1	79.7
Claremont city, Sullivan County	13,355	13,151	13,902	6,293	6,074	6,228	44.09	43.12	309.7	145.9
Concord city, Merrimack County	42,695	40,687	36,006	18,852	16,881	15,697	67.48	64.24	664.6	293.5
Conway town, Carroll County	10,115	8,604	7,940	6,921	5,927	5,499	71.66	69.40	145.7	99.7
Derry CDP, Rockingham County	22,015	22,661	20,446	9,339	8,942	8,674	15.47	15.22	1,446.5	613.6
Derry town, Rockingham County	33,109	34,021	29,603	13,277	12,735	11,869	36.48	35.61	929.8	372.8
Dover city, Strafford County	29,987	26,884	25,042	13,685	11,924	11,307	29.03	26.72	1,122.3	512.2
Durham CDP, Strafford County	10,345	9,024	9,236	1,727	1,718	1,569	2.73	2.69	3,845.7	642.0
Durham town, Strafford County	14,638	12,664	11,818	3,092	2,923	2,508	24.79	22.38	654.1	138.2
Exeter town, Rockingham County	14,306	14,058	12,481	6,496	6,107	5,346	19.93	19.56	731.4	332.1
Goffstown town, Hillsborough County	17,651	16,929	14,621	6,341	5,798	5,022	37.47	36.86	478.9	172.0
Hampton town, Rockingham County	15,430	14,937	12,278	9,921	9,349	8,599	14.73	12.90	1,196.1	769.1
Hanover town, Grafton County	11,260	10,850	9,212	3,445	2,989	2,623	50.29	49.02	229.7	70.3
Hooksett town, Merrimack County	13,451	11,721	9,002	5,184	4,307	3,484	37.50	36.46	368.9	142.2
Hudson town, Hillsborough County	24,467	22,928	19,530	9,212	8,165	6,902	29.25	28.32	863.9	325.3
Keene city, Cheshire County	23,409	22,563	22,430	9,719	9,295	8,841	37.50	37.25	628.4	260.9
Laconia city, Belknap County	15,951	16,411	15,743	9,879	8,554	8,201	26.58	20.06	795.2	492.5
Lebanon city, Grafton County	13,151	12,568	12,183	6,649	5,707	5,718	41.33	40.32	326.2	164.9
Londonderry CDP, Rockingham County	11,037	11,417	10,114	4,105	3,881	3,472	12.33	12.31	896.6	333.5
Londonderry town, Rockingham County	24,129	23,236	19,781	8,771	7,718	6,739	42.11	41.98	574.8	208.9
Manchester city, Hillsborough County	109,565	107,006	99,332	49,288	45,892	44,361	34.96	33.10	3,310.1	1,489.1
Merrimack town, Hillsborough County	25,494	25,119	22,156	9,818	8,959	7,915	33.41	32.53	783.7	301.8
Milford town, Hillsborough County	15,115	13,535	11,795	6,295	5,316	4,793	25.38	25.32	597.0	248.6
Nashua city, Hillsborough County	86,494	86,605	79,662	37,168	35,387	33,383	31.89	30.85	2,803.7	1,204.8
Pelham town, Hillsborough County	12,897	10,914	9,408	4,598	3,740	3,118	26.93	26.37	489.1	174.4
Portsmouth city, Rockingham County	20,779	20,784	25,925	10,625	10,186	11,369	16.85	15.63	1,329.4	679.8
Raymond town, Rockingham County	10,138	9,674	8,713	4,254	3,710	3,350	29.56	28.77	352.4	147.9
Rochester city, Strafford County	29,752	28,461	26,630	13,372	11,836	11,076	45.76	45.40	655.3	294.5
Salem town, Rockingham County	28,776	28,112	25,746	11,810	10,866	9,897	25.85	24.72	1,164.1	477.8
Somersworth city, Strafford County	11,766	11,477	11,249	5,199	4,841	4,719	9.99	9.79	1,201.8	531.1
Windham town, Rockingham County	13,592	10,709	9,000	5,164	3,906	3,327	27.86	26.81	507.0	192.6
New Jersey	8,791,894	8,414,347	7,730,188	3,553,562	3,310,274	3,075,310	8,722.58	7,354.22	1,195.5	483.2
Aberdeen township, Monmouth County	18,210	17,454	17,038	7,102	6,558	6,170	7.77	5.45	3,341.3	1,303.1
Asbury Park city, Monmouth County	16,116	16,930	16,799	8,076	7,744	7,692	1.60	1.42	11,349.3	5,687.3
Atlantic City city, Atlantic County	39,558	40,517	37,986	20,013	20,219	21,626	17.04	10.75	3,679.8	1,861.7
Avenel CDP, Middlesex County	17,011	17,552	15,504	5,379	5,353	5,041	3.53	3.52	4,832.7	1,528.1
Barnegat township, Ocean County	20,936	15,270	12,235	9,085	6,066	4,902	40.78	34.38	609.0	264.3
Bayonne city, Hudson County	63,024	61,842	61,464	27,799	26,826	26,468	11.08	5.80	10,866.2	4,792.9
Beachwood borough, Ocean County	11,045	10,375	9,324	3,826	3,623	3,244	2.85	2.85	3,875.4	1,342.5
Belleville township, Essex County	35,926	35,928	34,213	14,327	14,144	14,058	3.40	3.34	10,756.3	4,289.5
Bellmawr borough, Camden County	11,583	11,262	12,603	4,883	4,561	4,789	3.11	2.98	3,886.9	1,638.6
Bergenfield borough, Bergen County	26,764	26,247	24,458	9,200	9,147	9,035	2.89	2.88	9,293.1	3,194.4
Berkeley township, Ocean County	41,255	39,991	37,319	23,818	22,288	19,873	56.00	42.86	962.6	555.7
Berkeley Heights township, Union County	13,183	13,407	11,980	4,596	4,562	3,924	6.27	6.21	2,122.9	740.1
Bernards township, Somerset County	26,652	24,575	17,199	10,103	9,485	6,658	24.06	23.93	1,113.7	422.2
Bloomfield township, Essex County	47,315	47,683	45,061	19,470	19,508	19,293	5.33	5.30	8,927.4	3,673.6
Bordentown township, Burlington County	11,367	8,380	7,692	4,360	3,436	2,991	9.33	8.51	1,335.7	512.3
Bound Brook borough, Somerset County	10,402	10,155	9,487	3,816	3,802	3,823	1.69	1.66	6,266.3	2,298.8
Bradley Gardens CDP, Somerset County	14,206	(X)	(X)	5,081	(X)	(X)	4.62	4.49	3,163.9	1,131.6
Branchburg township, Somerset County	14,459	14,566	10,854	5,419	5,405	3,931	20.28	20.04	721.5	270.4
Brick township, Ocean County	75,072	76,119	66,415	33,677	32,689	28,793	32.32	25.72	2,918.8	1,309.4
Bridgeton city, Cumberland County	25,349	22,771	18,942	6,782	6,795	7,142	6.43	6.18	4,101.8	1,097.4
Bridgewater township, Somerset County	44,464	42,940	32,509	16,657	15,879	11,757	32.51	32.04	1,387.8	519.9
Browns Mills CDP, Burlington County	11,223	11,257	11,429	4,268	4,245	4,007	5.61	5.37	2,089.9	794.8
Burlington township, Burlington County	22,594	20,294	12,454	8,105	7,348	4,666	13.98	13.42	1,683.6	603.9
Camden city, Camden County	77,344	79,904	87,492	28,358	29,769	30,138	10.34	8.92	8,670.9	3,179.1

Table 54.

Population and Housing Units: 1990 to 2010; and Area Measurements and Density: 2010—Con.

[For information concerning historical counts and geographic change, see "User Notes." For information on confidentiality, nonsampling error, and definitions, see Appendixes]

State Place and [In Selected States] County Subdivision [10,000 or More Population] Puerto Rico	Population			Housing units			Area measurements in square miles		Average per square mile of land	
	2010	2000	1990	2010	2000	1990	Total area	Land area	Popula- tion density	Housing unit density
New Jersey—Con.										
Carteret borough, Middlesex County . . .	22,844	r 20,705	19,025	8,148	7,320	6,811	5.00	4.42	5,168.3	1,843.4
Cedar Grove township, Essex County . . .	12,411	12,300	12,053	4,661	4,470	4,222	4.38	4.25	2,920.2	1,096.7
Chatham township, Morris County	10,452	10,086	9,361	4,128	4,019	3,729	9.36	8.98	1,163.9	459.7
Cherry Hill township, Camden County . . .	71,045	69,965	69,348	28,452	27,074	25,786	24.24	24.10	2,947.9	1,180.6
Cherry Hill Mall CDP, Camden County . .	14,171	13,238	(X)	5,941	5,219	(X)	3.65	3.64	3,893.1	1,632.1
Cinnaminson township, Burlington County	15,569	14,595	14,583	5,758	5,147	4,877	8.06	7.50	2,075.9	767.7
City of Orange township, Essex County	30,134	32,868	29,925	12,222	12,665	12,318	2.20	2.20	13,697.3	5,555.5
Clark township, Union County	14,756	14,597	14,629	5,751	5,709	5,638	4.49	4.30	3,431.6	1,337.4
Cliffside Park borough, Bergen County . .	23,594	23,007	20,393	10,665	10,375	9,809	0.96	0.96	24,577.1	11,109.4
Clifton city, Passaic County	84,136	r 79,062	71,984	31,946	31,060	30,088	11.40	11.26	7,472.1	2,837.1
Clinton township, Hunterdon County . . .	13,478	12,957	10,822	4,737	4,234	3,516	33.82	29.88	451.1	158.5
Collingswood borough, Camden County	13,926	14,326	15,289	6,822	6,866	6,734	1.92	1.82	7,651.6	3,748.4
Colonia CDP, Middlesex County	17,795	17,811	18,238	6,321	6,254	6,209	3.91	3.91	4,551.2	1,616.6
Colts Neck township, Monmouth County	10,142	r 11,179	8,559	3,735	3,614	2,921	31.79	30.73	330.0	121.5
Cranford township, Union County	22,625	22,578	22,633	8,816	8,560	8,407	4.87	4.83	4,684.3	1,825.3
Delran township, Burlington County . . .	16,896	15,536	13,178	6,442	5,936	4,656	7.21	6.59	2,563.9	977.5
Denville township, Morris County	16,635	15,824	13,812	6,734	6,178	5,059	12.64	11.87	1,401.4	567.3
Deptford township, Gloucester County . .	30,561	26,763	24,137	12,361	10,647	8,872	17.61	17.36	1,760.4	712.0
Dover town, Morris County	18,157	18,188	15,115	5,783	5,568	5,355	2.73	2.68	6,775.0	2,157.8
Dumont borough, Bergen County	17,479	17,503	17,187	6,542	6,465	6,328	1.99	1.98	8,827.8	3,304.0
East Brunswick township, Middlesex County	47,512	46,756	43,548	17,367	16,640	15,395	22.27	21.70	2,189.5	800.3
East Hanover township, Morris County . .	11,157	11,393	9,926	3,976	3,895	3,112	8.14	7.89	1,414.1	503.9
East Orange city, Essex County	64,270	69,824	73,552	28,803	28,485	28,987	3.92	3.92	16,395.4	7,347.7
East Windsor township, Mercer County . .	27,190	24,919	22,353	10,851	9,880	9,069	15.74	15.65	1,737.4	693.4
Eatontown borough, Monmouth County	12,709	14,008	13,800	5,723	6,341	6,093	5.88	5.83	2,179.9	981.6
Echelon CDP, Camden County	10,743	10,440	(X)	5,469	5,322	(X)	2.84	2.81	3,823.1	1,946.3
Edgewater borough, Bergen County	11,513	7,677	5,001	6,282	4,277	2,827	2.42	0.94	12,247.9	6,683.0
Edison township, Middlesex County . . .	99,967	r 97,597	88,680	36,302	36,018	32,832	30.64	29.94	3,338.9	1,212.5
Egg Harbor township, Atlantic County . .	43,323	30,726	24,544	16,347	12,067	10,018	74.93	66.60	650.5	245.5
Elizabeth city, Union County	124,969	120,568	110,002	45,516	42,838	41,315	13.46	12.32	10,143.6	3,694.5
Elmwood Park borough, Bergen County	19,403	18,925	17,623	7,385	7,242	6,940	2.76	2.65	7,321.9	2,786.8
Englewood city, Bergen County	27,147	26,203	24,850	10,695	9,614	9,411	4.94	4.91	5,528.9	2,178.2
Evesham township, Burlington County . .	45,538	42,275	35,309	18,303	16,324	13,268	29.71	29.28	1,555.3	625.1
Ewing township, Mercer County	35,790	35,707	34,185	13,926	12,924	12,518	15.60	15.25	2,346.9	913.2
Fair Lawn borough, Bergen County	32,457	31,637	30,548	12,266	12,006	11,759	5.20	5.14	6,314.6	2,386.4
Fairview borough, Bergen County	13,835	13,255	10,733	5,150	4,988	4,686	0.84	0.84	16,470.2	6,131.0
Florence township, Burlington County . .	12,109	10,746	10,266	5,053	4,391	3,937	10.18	9.78	1,238.1	516.7
Florham Park borough, Morris County . .	11,696	r 10,296	8,521	4,201	3,342	2,969	7.54	7.29	1,604.4	576.3
Fords CDP, Middlesex County	15,187	15,032	14,392	5,675	5,688	5,644	2.64	2.63	5,774.5	2,157.8
Fort Lee borough, Bergen County	35,345	35,461	31,997	17,818	17,446	16,847	2.89	2.54	13,915.4	7,015.0
Franklin township, Gloucester County . .	16,820	15,466	14,482	6,104	5,461	4,878	56.47	55.91	300.8	109.2
Franklin township, Somerset County . . .	62,300	50,903	42,780	24,426	19,789	17,080	46.85	46.15	1,349.9	529.3
Franklin Lakes borough, Bergen County	10,590	10,422	9,873	3,692	3,395	3,171	9.85	9.38	1,129.0	393.6
Franklin Park CDP, Somerset County . . .	13,295	(X)	(X)	5,529	(X)	(X)	2.61	2.60	5,113.5	2,126.5
Freehold borough, Monmouth County . . .	12,052	10,976	10,742	4,249	3,821	4,057	1.95	1.95	6,180.5	2,179.0
Freehold township, Monmouth County . .	36,184	31,537	24,710	13,140	11,032	8,673	38.73	38.50	939.8	341.3
Galloway township, Atlantic County . . .	37,349	31,209	23,330	14,132	11,406	8,869	115.21	89.07	419.3	158.7
Garfield city, Bergen County	30,487	29,786	26,727	11,788	11,698	11,458	2.16	2.10	14,517.6	5,613.3
Glassboro borough, Gloucester County	18,579	19,068	15,614	6,590	6,555	5,440	9.22	9.18	2,023.9	717.9
Glen Rock borough, Bergen County	11,601	11,546	10,883	4,016	4,024	3,963	2.74	2.71	4,280.8	1,481.9
Gloucester township, Camden County . .	64,634	64,350	53,797	24,711	24,257	19,893	23.26	22.98	2,812.6	1,075.3
Gloucester City city, Camden County . . .	11,456	11,484	12,649	4,712	4,604	4,934	2.78	2.32	4,937.9	2,031.0
Greentree CDP, Camden County	11,367	11,536	(X)	4,134	4,009	(X)	4.67	4.66	2,439.3	887.1
Guttenberg town, Hudson County	11,176	10,807	8,268	4,839	4,650	4,504	0.24	0.20	55,880.0	24,195.0
Hackensack city, Bergen County	43,010	42,677	37,049	19,375	18,945	17,705	4.35	4.18	10,289.5	4,635.2
Haddon township, Camden County	14,707	14,651	14,837	6,477	6,423	6,389	2.79	2.69	5,467.3	2,407.8
Haddonfield borough, Camden County . .	11,593	11,659	11,633	4,634	4,620	4,653	2.87	2.82	4,111.0	1,643.3
Hamilton township, Atlantic County . . .	26,503	20,499	16,012	10,196	7,567	6,343	113.07	111.13	238.5	91.7
Hamilton township, Mercer County	88,464	87,109	86,553	36,170	34,535	33,457	40.39	39.49	2,240.2	915.9
Hamilton Square CDP, Mercer County . .	12,784	(X)	(X)	4,618	(X)	(X)	4.37	4.34	2,945.6	1,064.1
Hammonton town, Atlantic County	14,791	12,604	12,208	5,715	4,843	4,608	41.42	40.89	361.7	139.8
Hanover township, Morris County	13,712	12,898	11,538	5,526	4,818	3,882	10.73	10.52	1,303.4	525.3
Harrison township, Gloucester County . .	12,417	8,788	4,715	4,089	2,939	1,726	19.23	19.14	648.7	213.6

Table 54.

Population and Housing Units: 1990 to 2010; and Area Measurements and Density: 2010—Con.

[For information concerning historical counts and geographic change, see "User Notes." For information on confidentiality, nonsampling error, and definitions, see Appendixes]

State Place and [In Selected States] County Subdivision [10,000 or More Population] Puerto Rico	Population			Housing units			Area measurements in square miles		Average per square mile of land	
	2010	2000	1990	2010	2000	1990	Total area	Land area	Popula- tion density	Housing unit density
New Jersey—Con.										
Harrison town, Hudson County	13,620	14,424	13,425	5,228	5,254	5,120	1.32	1.20	11,350.0	4,356.7
Hasbrouck Heights borough, Bergen County.	11,842	11,662	11,488	4,627	4,617	4,510	1.51	1.51	7,842.4	3,064.2
Hawthorne borough, Passaic County . . .	18,791	18,218	17,084	7,756	7,419	7,055	3.36	3.33	5,642.9	2,329.1
Hazlet township, Monmouth County	20,334	21,378	21,976	7,417	7,406	7,298	5.67	5.56	3,657.2	1,334.0
Highland Park borough, Middlesex County.	13,982	13,999	13,279	6,203	6,071	6,106	1.82	1.81	7,724.9	3,427.1
Hillsborough township, Somerset County.	38,303	36,634	28,808	14,030	12,854	10,420	55.00	54.54	702.3	257.2
Hillsdale borough, Bergen County.	10,219	10,087	9,750	3,567	3,547	3,422	2.96	2.95	3,464.1	1,209.2
Hillside township, Union County	21,404	21,747	21,044	7,536	7,388	7,364	2.76	2.75	7,783.3	2,740.4
Hoboken city, Hudson County	50,005	38,577	33,397	26,855	19,915	17,421	2.01	1.28	39,066.4	20,980.5
Holiday City-Berkeley CDP, Ocean County.	12,831	13,884	14,293	9,023	9,015	8,808	5.82	5.75	2,231.5	1,569.2
Holmdel township, Monmouth County	16,773	15,781	11,532	5,792	5,137	3,477	18.11	17.90	937.0	323.6
Hopatcong borough, Sussex County	15,147	15,888	15,586	6,296	6,190	6,171	12.25	10.85	1,396.0	580.3
Hopewell township, Mercer County	17,304	16,105	11,590	6,551	5,629	4,071	58.91	58.03	298.2	112.9
Howell township, Monmouth County	51,075	48,903	38,987	17,979	16,572	13,563	61.21	60.56	843.4	296.9
Irvington township, Essex County	53,926	60,695	61,018	23,196	24,116	24,318	2.93	2.93	18,404.8	7,916.7
Iselein CDP, Middlesex County	18,695	16,698	16,141	6,718	6,137	5,994	3.19	3.19	5,860.5	2,106.0
Jackson township, Ocean County	54,856	42,816	33,233	20,342	14,640	11,833	100.62	99.24	552.8	205.0
Jefferson township, Morris County	21,314	19,717	17,825	8,597	7,527	7,115	43.11	39.13	544.7	219.7
Jersey City city, Hudson County	247,597	240,055	228,517	108,720	93,648	90,723	21.08	14.79	16,740.8	7,350.9
Keansburg borough, Monmouth County.	10,105	10,732	11,069	4,318	4,269	4,189	16.79	1.07	9,443.9	4,035.5
Kearny town, Hudson County	40,684	40,513	34,874	14,180	13,872	13,435	10.19	8.77	4,639.0	1,616.9
Kinnelon borough, Morris County	10,248	9,365	8,470	3,600	3,123	2,903	19.19	17.99	569.6	200.1
Lacey township, Ocean County	27,644	25,346	22,141	11,573	10,580	9,513	98.53	83.26	332.0	139.0
Lakewood township, Ocean County	92,843	60,352	45,048	26,337	21,214	17,888	24.98	24.58	3,777.2	1,071.5
Lakewood CDP, Ocean County	53,805	36,065	26,095	11,226	9,496	8,544	7.32	7.08	7,599.6	1,585.6
Lawrence township, Mercer County	33,472	29,159	25,787	13,239	11,180	9,640	22.06	21.81	1,534.7	607.0
Lincoln Park borough, Morris County	10,521	10,930	10,978	4,145	4,110	4,020	6.91	6.38	1,649.1	649.7
Linden city, Union County	40,499	39,394	36,701	15,872	15,567	14,917	11.41	10.68	3,792.0	1,486.1
Lindenwold borough, Camden County . . .	17,613	17,414	18,734	8,251	8,244	8,527	3.95	3.89	4,527.8	2,121.1
Little Egg Harbor township, Ocean County.	20,065	15,945	13,333	10,324	7,931	7,194	73.05	47.37	423.6	217.9
Little Falls township, Passaic County	14,432	11,793	11,294	4,925	4,797	4,460	2.81	2.74	5,267.2	1,797.4
Little Ferry borough, Bergen County	10,626	10,800	9,989	4,439	4,449	4,427	1.70	1.48	7,179.7	2,999.3
Livingston township, Essex County	29,366	27,391	26,609	10,284	9,457	8,910	14.08	13.77	2,132.6	746.8
Lodi borough, Bergen County	24,136	23,971	22,355	10,127	9,908	9,472	2.29	2.26	10,679.6	4,481.0
Long Branch city, Monmouth County	30,719	31,340	28,658	14,170	13,983	13,632	6.28	5.27	5,829.0	2,688.8
Lower township, Cape May County	22,866	22,945	20,820	14,507	13,924	12,740	31.01	27.74	824.3	523.0
Lumberton township, Burlington County . .	12,559	10,461	6,705	4,719	4,080	2,844	13.06	12.92	972.1	365.2
Lyndhurst township, Bergen County	20,554	19,383	18,262	8,787	8,103	7,741	4.89	4.56	4,507.5	1,927.0
Madison borough, Morris County	15,845	15,460	15,850	5,775	5,641	5,564	4.22	4.21	3,763.7	1,371.7
Mahwah township, Bergen County	25,890	24,062	17,905	9,868	9,577	7,249	26.19	25.69	1,007.8	384.1
Manalapan township, Monmouth County.	38,872	33,423	26,716	13,735	11,066	9,029	30.84	30.61	1,269.9	448.7
Manchester township, Ocean County	43,070	38,928	35,976	25,886	22,681	20,790	82.69	81.62	527.7	317.2
Mantua township, Gloucester County	15,217	14,217	10,074	5,980	5,411	3,619	15.92	15.85	960.1	377.3
Manville borough, Somerset County	10,344	10,343	10,567	4,277	4,296	4,245	2.45	2.36	4,383.1	1,812.3
Maple Shade township, Burlington County.	19,131	19,079	19,211	9,186	9,009	9,073	3.82	3.82	5,008.1	2,404.7
Maplewood township, Essex County	23,867	23,868	21,652	8,608	8,615	8,132	3.88	3.88	6,151.3	2,218.6
Marlboro township, Monmouth County . . .	40,191	36,398	27,974	13,436	11,896	8,493	30.47	30.36	1,323.8	442.6
Marlton CDP, Burlington County	10,133	10,260	10,228	4,343	4,203	4,095	3.23	3.23	3,137.2	1,344.6
Martinsville CDP, Somerset County	11,980	(X)	(X)	4,461	(X)	(X)	12.40	12.32	972.4	362.1
Medford township, Burlington County . . .	23,033	22,253	20,526	8,652	8,147	7,116	39.93	38.92	591.8	222.3
Mercerville CDP, Mercer County	13,230	(X)	(X)	5,246	(X)	(X)	3.73	3.69	3,585.4	1,421.7
Metuchen borough, Middlesex County . . .	13,574	12,840	12,804	5,440	5,104	5,097	2.77	2.76	4,918.1	1,971.0
Middle township, Cape May County	18,911	16,405	14,771	9,296	7,510	6,970	82.96	70.33	268.9	132.2
Middlesex borough, Middlesex County . . .	13,635	13,717	13,055	5,148	5,130	4,920	3.54	3.52	3,873.6	1,462.5
Middletown township, Monmouth County.	66,522	67,479	68,183	24,959	23,841	23,495	58.73	40.99	1,622.9	608.9
Millburn township, Essex County	20,149	19,765	18,630	7,106	7,158	7,108	9.88	9.32	2,161.9	762.4
Millstone township, Monmouth County . . .	10,566	8,970	5,069	3,434	2,797	1,709	37.27	36.59	288.8	93.9
Millville city, Cumberland County	28,400	26,847	25,992	11,435	10,652	10,150	44.49	42.00	676.2	272.3
Monroe township, Gloucester County	36,129	28,967	26,703	13,387	11,069	9,622	46.93	46.39	778.8	288.6
Monroe township, Middlesex County	39,132	27,999	22,256	18,002	13,259	10,303	42.23	41.97	932.4	428.9
Montclair township, Essex County	37,669	38,658	37,487	15,911	15,531	14,980	6.32	6.31	5,969.7	2,521.6

Table 54.

Population and Housing Units: 1990 to 2010; and Area Measurements and Density: 2010—Con.

[For information concerning historical counts and geographic change, see "User Notes." For information on confidentiality, nonsampling error, and definitions, see Appendixes]

State Place and [In Selected States] County Subdivision [10,000 or More Population] Puerto Rico	Population			Housing units			Area measurements in square miles		Average per square mile of land	
	2010	2000	1990	2010	2000	1990	Total area	Land area	Popula- tion density	Housing unit density
New Jersey—Con.										
Montgomery township, Somerset County	22,254	17,481	9,612	7,902	6,130	3,223	32.48	32.31	688.8	244.6
Montville township, Morris County	21,528	20,839	15,600	7,823	7,541	5,126	19.06	18.48	1,164.9	423.3
Moorestown township, Burlington County	20,726	19,017	16,116	7,862	7,211	6,046	14.92	14.69	1,410.9	535.2
Moorestown-Lenola CDP, Burlington County	14,217	13,860	13,242	5,595	5,440	5,248	7.12	7.01	2,028.1	798.1
Morris township, Morris County	22,306	21,427	19,952	8,502	8,298	7,388	15.76	15.62	1,428.0	544.3
Morristown town, Morris County	18,411	18,544	16,189	8,172	7,615	7,061	3.03	2.93	6,283.6	2,789.1
Mount Laurel township, Burlington County	41,864	40,221	30,270	18,249	17,163	12,613	21.97	21.69	1,930.1	841.4
Mount Olive township, Morris County	28,117	24,193	21,282	11,244	9,311	8,529	31.08	29.41	956.0	382.3
Neptune township, Monmouth County	27,935	27,690	28,148	12,991	12,217	11,786	8.67	8.18	3,415.0	1,588.1
Newark city, Essex County	277,140	272,537	275,221	109,520	100,141	102,473	26.11	24.19	11,456.8	4,527.5
New Brunswick city, Middlesex County	55,181	48,591	41,711	15,053	13,893	13,556	5.79	5.23	10,550.9	2,878.2
New Milford borough, Bergen County	16,341	16,400	15,990	6,362	6,437	6,353	2.31	2.27	7,198.7	2,802.6
New Providence borough, Union County	12,171	11,907	11,439	4,537	4,485	4,325	3.66	3.64	3,343.7	1,246.4
North Arlington borough, Bergen County	15,392	15,181	13,790	6,573	6,529	6,406	2.62	2.56	6,012.5	2,567.6
North Bergen township, Hudson County	60,773	58,092	48,414	23,912	22,009	21,274	5.57	5.13	11,846.6	4,661.2
North Brunswick township, Middlesex County	40,742	36,287	31,287	15,045	13,932	12,186	12.27	12.00	3,395.2	1,253.8
North Plainfield borough, Somerset County	21,936	21,103	18,820	7,848	7,393	7,784	2.81	2.79	7,862.4	2,812.9
Nutley township, Essex County	28,370	27,362	27,099	11,789	11,118	11,001	3.43	3.38	8,393.5	3,487.9
Oakland borough, Bergen County	12,754	12,466	11,997	4,470	4,345	4,019	8.73	8.45	1,509.3	529.0
Ocean township, Monmouth County	27,291	26,959	25,058	11,541	10,756	10,011	11.00	10.88	2,508.4	1,060.8
Ocean Acres CDP, Ocean County	16,142	13,155	5,587	5,923	4,959	2,209	5.96	5.85	2,759.3	1,012.5
Ocean City city, Cape May County	11,701	15,378	15,512	20,871	20,298	18,880	10.80	6.33	1,848.5	3,297.2
Old Bridge CDP, Middlesex County	23,753	22,833	22,151	7,987	7,346	7,145	7.27	7.10	3,345.5	1,124.9
Old Bridge township, Middlesex County	65,375	60,456	56,493	24,638	21,896	21,121	40.78	38.06	1,717.7	647.3
Palisades Park borough, Bergen County	19,622	17,073	14,536	7,362	6,386	6,049	1.28	1.25	15,697.6	5,889.6
Paramus borough, Bergen County	26,342	25,737	25,004	8,915	8,209	7,873	10.52	10.47	2,516.0	851.5
Parsippany-Troy Hills township, Morris County	53,238	50,649	48,478	21,274	20,066	18,960	25.39	23.56	2,259.7	903.0
Passaic city, Passaic County	69,781	67,861	58,041	20,432	20,194	19,619	3.24	3.15	22,152.7	6,486.3
Paterson city, Passaic County	146,199	149,222	140,891	47,946	47,169	46,138	8.70	8.43	17,342.7	5,687.5
Pemberton township, Burlington County	27,912	28,569	31,342	10,749	10,778	10,525	62.50	61.28	455.5	175.4
Pennsauken township, Camden County	35,885	35,737	34,738	13,275	12,945	12,715	12.08	10.44	3,437.3	1,271.6
Pennsville CDP, Salem County	11,888	11,657	12,218	5,209	4,930	4,826	10.42	10.07	1,180.5	517.3
Pennsville township, Salem County	13,409	13,194	13,794	5,914	5,623	5,503	24.59	21.28	630.1	277.9
Pequannock township, Morris County	15,540	13,888	12,844	6,794	5,097	4,385	7.17	6.75	2,302.2	1,006.5
Perth Amboy city, Middlesex County	50,814	47,303	41,967	16,556	15,236	15,017	5.96	4.70	10,811.5	3,522.6
Phillipsburg town, Warren County	14,950	15,166	15,757	6,607	6,651	6,626	3.31	3.19	4,686.5	2,071.2
Pine Hill borough, Camden County	10,233	10,880	9,854	4,357	4,444	3,943	3.91	3.87	2,644.2	1,125.8
Piscataway township, Middlesex County	56,044	50,558	47,089	17,777	16,946	14,575	19.03	18.83	2,976.3	944.1
Plainfield city, Union County	49,808	47,829	46,577	16,621	16,180	16,067	6.03	6.02	8,273.8	2,761.0
Plainsboro township, Middlesex County	22,999	20,215	14,213	10,089	9,133	7,752	12.21	11.78	1,952.4	856.5
Pleasantville city, Atlantic County	20,249	19,012	16,027	7,219	7,042	6,759	7.30	5.69	3,558.7	1,268.7
Point Pleasant borough, Ocean County	18,392	19,306	18,177	8,331	8,350	8,006	4.17	3.49	5,269.9	2,387.1
Pompton Lakes borough, Passaic County	11,097	10,640	10,539	4,341	4,024	4,056	3.19	2.91	3,813.4	1,491.8
Princeton borough, Mercer County	12,307	13,568	12,016	3,488	3,495	3,514	1.84	1.84	6,688.6	1,895.7
Princeton township, Mercer County	16,265	16,662	13,198	6,814	6,224	5,554	16.52	16.09	1,010.9	423.5
Princeton Meadows CDP, Middlesex County	13,834	13,436	(X)	6,290	6,205	(X)	2.12	2.08	6,651.0	3,024.0
Rahway city, Union County	27,346	26,500	25,325	11,300	10,381	9,989	4.03	3.90	7,011.8	2,897.4
Ramsey borough, Bergen County	14,473	14,351	13,228	5,550	5,400	4,960	5.59	5.52	2,621.9	1,005.4
Randolph township, Morris County	25,734	24,847	19,974	9,343	8,903	7,240	21.07	20.82	1,236.0	448.8
Raritan township, Hunterdon County	22,185	19,809	15,616	8,288	7,094	5,877	37.69	37.53	591.1	220.8
Readington township, Hunterdon County	16,126	15,803	13,435	6,191	5,794	4,803	48.04	47.74	337.8	129.7
Red Bank borough, Monmouth County	12,206	11,844	10,636	5,381	5,450	5,112	2.16	1.74	7,014.9	3,092.5
Ridgefield borough, Bergen County	11,032	10,830	9,996	4,145	4,120	4,106	2.85	2.55	4,326.3	1,625.5

Table 54.

Population and Housing Units: 1990 to 2010; and Area Measurements and Density: 2010—Con.

[For information concerning historical counts and geographic change, see "User Notes." For information on confidentiality, nonsampling error, and definitions, see Appendixes]

State Place and [In Selected States] County Subdivision [10,000 or More Population] Puerto Rico	Population			Housing units			Area measurements in square miles		Average per square mile of land	
	2010	2000	1990	2010	2000	1990	Total area	Land area	Popula- tion density	Housing unit density
New Jersey—Con.										
Ridgefield Park village, Bergen County . . .	12,729	12,873	12,454	5,164	5,134	5,126	1.92	1.72	7,400.6	3,002.3
Ridgewood village, Bergen County	24,958	24,936	24,152	8,743	8,802	8,666	5.82	5.75	4,340.5	1,520.5
Ringwood borough, Passaic County	12,228	12,396	12,623	4,331	4,221	4,141	28.17	25.21	485.0	171.8
River Edge borough, Bergen County	11,340	10,946	10,603	4,261	4,210	4,161	1.90	1.85	6,129.7	2,303.2
Robbinsville township, Mercer County	13,642	10,275	5,815	5,277	4,163	2,537	20.49	20.32	671.4	259.7
Robertsville CDP, Monmouth County	11,297	11,255	9,841	3,941	3,723	2,995	5.93	5.92	1,908.3	665.7
Rockaway township, Morris County	24,156	22,930	19,572	9,587	8,506	7,477	45.55	41.40	583.5	231.6
Roselle borough, Union County	21,085	21,274	20,314	7,939	7,870	7,899	2.66	2.65	7,956.6	2,995.8
Roselle Park borough, Union County	13,297	13,281	12,805	5,231	5,258	5,231	1.23	1.23	10,810.6	4,252.8
Roxbury township, Morris County	23,324	23,227	20,429	8,582	8,171	6,799	21.89	20.83	1,119.7	412.0
Rutherford borough, Bergen County	18,061	18,110	17,790	7,278	7,214	7,220	2.94	2.81	6,427.4	2,590.0
Saddle Brook township, Bergen County	13,659	13,155	13,296	5,485	5,161	5,036	2.72	2.69	5,077.7	2,039.0
Sayreville borough, Middlesex County	42,704	40,377	34,998	16,393	15,235	13,352	18.70	15.84	2,696.0	1,034.9
Scotch Plains township, Union County	23,510	22,732	21,150	8,896	8,479	7,788	9.05	9.02	2,606.4	986.3
Secaucus town, Hudson County	16,264	15,931	14,061	6,846	6,385	6,013	6.60	5.82	2,794.5	1,176.3
Short Hills CDP, Essex County	13,165	(X)	(X)	4,292	(X)	(X)	5.21	5.20	2,531.7	825.4
Somerset CDP, Somerset County	22,083	23,040	22,070	8,883	8,424	8,147	6.44	6.33	3,488.6	1,403.3
Somers Point city, Atlantic County	10,795	11,614	11,216	5,556	5,402	5,449	5.16	4.03	2,678.7	1,378.7
Somerville borough, Somerset County	12,098	12,423	11,632	4,951	4,882	4,853	2.36	2.33	5,192.3	2,124.9
Southampton township, Burlington County	10,464	10,388	10,202	5,024	4,751	4,551	44.22	43.67	239.6	115.0
South Brunswick township, Middlesex County	43,417	37,734	25,798	15,708	13,862	9,963	41.04	40.65	1,068.1	386.4
South Orange Village township, Essex County	16,198	16,964	16,390	5,815	5,671	5,488	2.86	2.86	5,663.6	2,033.2
South Plainfield borough, Middlesex County	23,385	21,810	20,489	8,093	7,307	6,823	8.36	8.33	2,807.3	971.5
South River borough, Middlesex County	16,008	15,322	13,692	5,957	5,769	5,269	2.92	2.77	5,779.1	2,150.5
Sparta township, Sussex County	19,722	18,013	15,098	7,423	6,564	5,666	38.97	36.94	533.9	200.9
Springdale CDP, Camden County	14,518	14,409	(X)	5,434	5,318	(X)	5.35	5.35	2,713.6	1,015.7
Springfield township, Union County	15,817	14,429	13,420	6,736	6,204	5,990	5.19	5.17	3,059.4	1,302.9
Stafford township, Ocean County	26,535	22,532	13,325	13,604	11,522	8,298	54.88	45.85	578.7	296.7
Summit city, Union County	21,457	21,131	19,757	8,190	8,146	8,003	6.05	6.00	3,576.2	1,365.0
Teaneck township, Bergen County	39,776	39,260	37,825	14,024	13,719	13,334	6.23	6.01	6,618.3	2,333.4
Tenafly borough, Bergen County	14,488	13,806	13,326	4,980	4,897	4,898	5.18	4.60	3,149.6	1,082.6
Tinton Falls borough, Monmouth County	17,892	15,053	12,361	8,766	6,211	4,646	15.62	15.49	1,155.1	565.9
Toms River CDP, Ocean County	88,791	86,327	7,524	36,605	34,375	3,272	40.74	38.95	2,279.6	939.8
Toms River township, Ocean County	91,239	89,706	76,388	43,334	41,116	35,662	52.88	40.49	2,253.4	1,070.2
Totowa borough, Passaic County	10,804	9,892	10,177	3,918	3,630	3,570	4.07	3.99	2,707.8	982.0
Trenton city, Mercer County	84,913	85,403	88,675	33,035	33,843	33,578	8.16	7.65	11,099.7	4,318.3
Union township, Union County	56,642	54,405	50,024	20,250	20,001	19,334	9.09	9.07	6,245.0	2,232.6
Union City city, Hudson County	66,455	67,088	58,012	24,931	23,741	22,592	1.28	1.28	51,918.0	19,477.3
Upper township, Cape May County	12,373	12,115	10,681	6,341	5,472	5,285	68.69	62.15	199.1	102.0
Upper Montclair CDP, Essex County	11,565	(X)	(X)	4,310	(X)	(X)	2.54	2.54	4,553.1	1,696.9
Ventnor City city, Atlantic County	10,650	12,910	11,005	7,829	8,009	7,256	3.52	1.95	5,461.5	4,014.9
Vernon township, Sussex County	23,943	24,686	21,211	10,958	9,994	8,570	70.59	68.23	350.9	160.6
Verona township, Essex County	13,332	13,533	13,597	5,523	5,719	5,713	2.78	2.76	4,830.4	2,001.1
Vineland city, Cumberland County	60,724	55,825	54,780	22,661	20,958	19,548	69.03	68.42	887.5	331.2
Voorhees township, Camden County	29,131	28,126	24,559	12,260	11,084	9,905	11.64	11.49	2,535.3	1,067.0
Wall township, Monmouth County	26,164	25,261	20,244	10,883	9,957	7,896	31.74	30.67	853.1	354.8
Wallington borough, Bergen County	11,335	11,583	10,828	4,946	4,906	4,873	1.03	0.98	11,566.3	5,046.9
Wanaque borough, Passaic County	11,116	10,266	9,711	4,184	3,500	3,259	9.25	7.99	1,391.2	523.7
Wantage township, Sussex County	11,358	10,387	9,487	4,173	3,663	3,207	67.48	66.75	170.2	62.5
Warren township, Somerset County	15,311	14,259	10,830	5,258	4,718	3,688	19.64	19.57	782.4	268.7
Washington township, Gloucester County	48,559	47,114	41,960	17,810	16,020	13,807	21.60	21.38	2,271.2	833.0
Washington township, Morris County	18,533	17,592	15,600	6,488	5,890	5,128	44.77	44.39	417.5	146.2
Waterford township, Camden County	10,649	10,494	10,940	3,839	3,671	3,564	36.27	36.04	295.5	106.5
Wayne township, Passaic County	54,717	54,069	47,025	19,768	19,218	16,306	25.17	23.73	2,305.8	833.0
Weehawken township, Hudson County	12,554	13,501	12,385	6,213	6,159	5,583	1.48	0.80	15,692.5	7,766.3
West Caldwell township, Essex County	10,759	11,233	10,461	4,009	4,044	3,601	5.07	5.05	2,130.5	793.9
West Deptford township, Gloucester County	21,677	19,368	19,380	9,441	7,999	7,638	17.87	15.41	1,406.7	612.7
Westfield town, Union County	30,316	29,644	28,870	10,950	10,819	10,588	6.74	6.72	4,511.3	1,629.5
West Freehold CDP, Monmouth County	13,613	12,498	11,166	5,108	4,740	4,092	5.93	5.91	2,303.4	864.3
West Milford township, Passaic County	25,850	26,410	25,430	10,419	9,909	9,411	80.32	75.09	344.3	138.8
West New York town, Hudson County	49,708	45,768	38,125	20,018	17,360	15,794	1.33	1.01	49,215.8	19,819.8
West Orange township, Essex County	46,207	44,943	39,103	17,612	16,901	15,256	12.17	12.05	3,834.6	1,461.6

Table 54.

Population and Housing Units: 1990 to 2010; and Area Measurements and Density: 2010—Con.

[For information concerning historical counts and geographic change, see "User Notes." For information on confidentiality, nonsampling error, and definitions, see Appendixes]

State Place and [In Selected States] County Subdivision [10,000 or More Population] Puerto Rico	Population			Housing units			Area measurements in square miles		Average per square mile of land	
	2010	2000	1990	2010	2000	1990	Total area	Land area	Popula- tion density	Housing unit density
New Jersey—Con.										
West Windsor township, Mercer County	27,165	21,907	16,021	9,810	7,450	5,829	26.27	25.56	1,062.8	383.8
Westwood borough, Bergen County	10,908	10,999	10,446	4,636	4,610	4,260	2.31	2.27	4,805.3	2,042.3
Williamstown CDP, Gloucester County	15,567	11,812	10,891	5,857	4,764	3,938	7.82	7.42	2,098.0	789.4
Willingboro township, Burlington County	31,629	33,008	36,291	11,442	11,124	11,236	8.15	7.74	4,086.4	1,478.3
Winslow township, Camden County	39,499	34,611	30,087	14,560	12,413	10,493	58.19	57.34	688.9	253.9
Woodbridge CDP, Middlesex County	19,265	18,309	17,434	7,728	7,512	7,305	3.86	3.85	5,003.9	2,007.3
Woodbridge township, Middlesex County	99,585	97,203	93,092	36,124	35,298	34,500	24.51	23.21	4,290.6	1,556.4
Woodbury city, Gloucester County	10,174	10,307	10,904	4,456	4,310	4,335	2.06	2.01	5,061.7	2,216.9
Woodland Park borough, Passaic County	11,819	10,987	10,982	4,835	4,497	4,449	3.11	2.96	3,992.9	1,633.4
Woolwich township, Gloucester County	10,200	3,032	1,459	3,275	1,026	498	21.23	20.91	487.8	156.6
Wyckoff township, Bergen County	16,696	16,508	15,372	5,827	5,638	5,248	6.61	6.55	2,549.0	889.6
New Mexico	2,059,179	1,819,046	1,515,069	901,388	780,579	632,058	121,590.30	121,298.15	17.0	7.4
Alamogordo city, Otero County	30,403	35,582	27,596	14,052	15,920	11,974	21.45	21.43	1,418.7	655.7
Albuquerque city, Bernalillo County	545,852	448,607	384,619	239,166	198,465	166,829	189.55	187.73	2,907.6	1,274.0
Artesia city, Eddy County	11,301	10,692	10,610	4,724	4,593	4,510	9.94	9.92	1,139.2	476.2
Carlsbad city, Eddy County	26,138	25,625	24,952	11,243	11,421	10,575	29.21	28.94	903.2	388.5
Chaparral CDP	14,631	6,117	2,962	4,654	2,134	1,020	59.23	59.23	247.0	78.6
Doña Ana County	6,965	6,117	2,962	2,428	2,134	1,020	38.74	38.74	179.8	62.7
Otero County	7,666	(X)	(X)	2,226	(X)	(X)	20.49	20.49	374.1	108.6
Clovis city, Curry County	37,775	32,667	30,954	15,573	14,269	12,978	22.88	22.71	1,663.4	685.7
Deming city, Luna County	14,855	14,116	10,970	6,226	6,192	4,487	16.24	16.24	914.7	383.4
Espanola city	10,224	9,688	8,389	4,432	4,107	3,390	7.97	7.85	1,302.4	564.6
Rio Arriba County	6,966	7,105	6,210	3,025	3,004	2,461	6.26	6.14	1,134.5	492.7
Santa Fe County	3,258	2,583	2,179	1,407	1,103	929	1.71	1.70	1,916.5	827.6
Farmington city, San Juan County	45,877	37,844	33,997	17,548	15,077	13,119	31.99	31.51	1,456.0	556.9
Gallup city, McKinley County	21,678	20,209	19,157	8,097	7,349	6,707	18.92	18.91	1,146.4	428.2
Hobbs city, Lea County	34,122	28,657	29,121	12,900	11,968	12,329	23.99	23.96	1,424.1	538.4
Las Cruces city, Doña Ana County	97,618	73,539	62,360	42,370	31,682	25,766	76.63	76.49	1,276.2	553.9
Las Vegas city, San Miguel County	13,753	14,565	14,753	6,609	6,366	5,716	7.59	7.59	1,812.0	870.8
Los Alamos CDP, Los Alamos County	12,019	11,909	11,455	5,863	5,463	5,163	11.15	11.14	1,078.9	526.3
Los Lunas village, Valencia County	14,835	10,034	6,013	5,916	3,845	2,272	14.64	14.63	1,014.0	404.4
Lovington city, Lea County	11,009	9,471	9,322	3,956	3,823	3,700	4.77	4.74	2,322.6	834.6
North Valley CDP, Bernalillo County	11,333	11,923	12,507	4,852	4,772	4,819	7.04	7.01	1,616.7	692.2
Portales city, Roosevelt County	12,280	11,131	10,690	4,968	4,862	4,277	7.06	7.06	1,739.4	703.7
Rio Rancho city	87,521	51,765	32,512	33,964	20,209	12,328	103.67	103.35	846.8	328.6
Bernalillo County	130	—	(X)	49	—	(X)	15.71	15.47	8.4	3.2
Sandoval County	87,391	51,765	32,512	33,915	20,209	12,328	87.96	87.89	994.3	385.9
Roswell city, Chaves County	48,366	45,293	44,260	19,743	19,327	18,075	29.92	29.86	1,619.8	661.2
Santa Fe city, Santa Fe County	67,947	62,203	56,537	37,200	30,533	25,014	46.04	45.98	1,477.8	809.0
Silver City town, Grant County	10,315	10,545	10,683	4,900	4,757	4,255	10.14	10.13	1,018.3	483.7
South Valley CDP, Bernalillo County	40,976	39,060	35,701	14,784	13,722	12,226	30.07	28.80	1,422.8	513.3
Sunland Park city, Doña Ana County	14,106	13,309	8,179	4,060	3,617	1,959	11.63	11.40	1,237.4	356.1
New York	19,378,102	18,976,821	17,990,778	8,108,103	7,679,307	7,227,059	54,554.98	47,126.40	411.2	172.1
Albany city, Albany County	97,856	94,301	100,031	46,362	45,288	46,325	21.94	21.39	4,574.8	2,167.5
Alden town, Erie County	10,865	10,470	10,372	3,507	3,398	3,080	34.51	34.31	316.7	102.2
Amherst town, Erie County	122,366	116,510	111,711	51,179	46,803	43,303	53.59	53.20	2,300.1	962.0
Amsterdam city, Montgomery County	18,620	18,355	20,714	9,218	9,277	9,492	6.25	5.86	3,177.5	1,573.0
Arcadia town, Wayne County	14,244	14,889	14,855	6,194	6,115	5,755	52.14	52.03	273.8	119.0
Auburn city, Cayuga County	27,687	28,574	31,258	12,639	12,637	12,682	8.41	8.34	3,319.8	1,515.5
Aurora town, Erie County	13,782	13,996	13,433	5,843	5,686	5,128	36.44	36.39	378.7	160.6
Babylon village, Suffolk County	12,166	12,615	12,249	4,768	4,680	4,536	2.79	2.44	4,986.1	1,954.1
Babylon town, Suffolk County	213,603	211,792	202,793	74,233	71,186	66,788	114.18	52.32	4,082.6	1,418.8
Baldwin CDP, Nassau County	24,033	23,455	22,719	8,001	7,999	7,979	2.99	2.96	8,119.3	2,703.0
Batavia city, Genesee County	15,465	16,256	16,310	7,219	6,924	6,612	5.28	5.20	2,974.0	1,388.3
Bath town, Steuben County	12,379	12,097	12,724	5,822	5,402	5,059	95.88	95.32	129.9	61.1
Bay Shore CDP, Suffolk County	26,337	23,852	21,279	9,663	8,639	7,938	5.53	5.37	4,904.5	1,799.4
Beacon city, Dutchess County	15,541	14,810	13,243	5,715	5,410	5,039	4.88	4.74	3,278.7	1,205.7
Bedford town, Westchester County	17,335	18,133	16,906	6,326	6,020	5,987	39.42	37.17	466.4	170.2
Beekman town, Dutchess County	14,621	13,655	10,447	4,797	4,180	3,176	30.36	29.84	490.0	160.8
Bellmore CDP, Nassau County	16,218	16,441	16,438	5,807	5,724	5,603	2.97	2.36	6,872.0	2,460.6
Bethlehem town, Albany County	33,656	31,304	27,552	14,029	12,459	10,739	49.86	49.03	686.4	286.1
Bethpage CDP, Nassau County	16,429	16,543	15,761	6,051	5,788	5,078	3.58	3.58	4,589.1	1,690.2
Binghamton city, Broome County	47,376	47,380	53,008	23,842	23,971	24,626	11.14	10.49	4,516.3	2,272.8
Blooming Grove town, Orange County	18,028	17,351	16,670	6,954	6,559	5,906	35.35	34.74	518.9	200.2
Bohemia CDP, Suffolk County	10,180	9,871	9,556	3,731	3,387	3,200	8.66	8.62	1,181.0	432.8

Table 54.

Population and Housing Units: 1990 to 2010; and Area Measurements and Density: 2010—Con.

[For information concerning historical counts and geographic change, see "User Notes." For information on confidentiality, nonsampling error, and definitions, see Appendixes]

State Place and [In Selected States] County Subdivision [10,000 or More Population] Puerto Rico	Population			Housing units			Area measurements in square miles		Average per square mile of land	
	2010	2000	1990	2010	2000	1990	Total area	Land area	Popula- tion density	Housing unit density
New York—Con.										
Brentwood CDP, Suffolk County	60,664	53,917	45,218	14,202	13,039	12,023	10.98	10.98	5,525.0	1,293.4
Brighton town, Monroe County	36,609	35,588	34,455	17,087	16,705	16,068	15.58	15.42	2,374.1	1,108.1
Brighton CDP, Monroe County	36,609	35,584	34,455	17,087	16,703	16,068	15.58	15.42	2,374.1	1,108.1
Bronx borough, Bronx County	1,385,108	1,332,650	1,203,789	511,896	490,659	440,955	57.48	42.10	32,900.4	12,159.0
Brookhaven town, Suffolk County	486,040	448,248	407,779	175,026	155,406	140,677	531.54	259.44	1,873.4	674.6
Brooklyn borough, Kings County	2,504,700	2,465,525	2,300,664	1,000,293	930,867	873,671	96.92	70.82	35,367.1	14,124.4
Brunswick town, Rensselaer County	11,941	11,664	11,093	5,279	4,808	4,308	44.63	44.35	269.2	119.0
Buffalo city, Erie County	261,310	292,648	328,175	133,444	145,574	151,994	52.49	40.38	6,471.3	3,304.7
Camillus town, Onondaga County	24,167	23,152	23,625	10,507	9,661	9,192	34.44	34.42	702.1	305.3
Canandaigua city, Ontario County	10,545	11,418	10,725	5,203	5,066	4,717	4.85	4.59	2,297.4	1,133.6
Canandaigua town, Ontario County	10,020	7,649	7,160	4,529	3,281	2,743	62.53	56.80	176.4	79.7
Canton town, St. Lawrence County	10,995	10,334	11,120	3,657	3,515	3,444	105.86	104.76	105.0	34.9
Carmel town, Putnam County	34,305	33,006	28,816	12,348	11,283	10,152	40.69	35.91	955.3	343.9
Catskill town, Greene County	11,775	11,849	11,965	6,112	5,700	5,406	64.16	60.44	194.8	101.1
Centereach CDP, Suffolk County	31,578	27,285	26,720	10,408	8,329	7,801	8.71	8.71	3,625.5	1,194.9
Central Islip CDP, Suffolk County	34,450	31,950	26,028	9,961	9,189	7,697	7.11	7.11	4,845.3	1,401.0
Cheektowaga CDP, Erie County	75,178	79,988	84,387	35,839	35,829	34,827	25.40	25.34	2,966.8	1,414.3
Cheektowaga town, Erie County	88,226	94,019	99,314	41,892	41,901	40,760	29.49	29.42	2,998.8	1,423.9
Chenango town, Broome County	11,252	11,454	12,310	4,857	4,734	4,673	34.27	33.83	332.6	143.6
Chester town, Orange County	11,981	12,140	9,138	4,372	3,984	3,236	25.20	25.05	478.3	174.5
Chili town, Monroe County	28,625	27,638	25,178	11,685	10,466	8,783	39.87	39.50	724.7	295.8
Cicero town, Onondaga County	31,632	27,982	25,560	12,947	11,033	9,453	48.46	48.27	655.3	268.2
Clarence town, Erie County	30,673	26,123	20,041	11,788	9,497	7,215	53.63	53.50	573.3	220.3
Clarkstown town, Rockland County	84,187	82,082	79,346	30,314	28,220	26,321	47.07	38.48	2,187.8	787.8
Clay town, Onondaga County	58,206	58,805	59,749	24,195	23,398	22,187	48.86	47.96	1,213.6	504.5
Clifton Park town, Saratoga County	36,705	33,110	30,117	14,737	13,069	10,880	50.21	48.20	761.5	305.7
Cohoes city, Albany County	16,168	15,521	16,825	8,394	7,689	7,639	4.24	3.77	4,288.6	2,226.5
Colonie town, Albany County	81,591	79,258	76,497	34,620	32,280	29,636	57.84	55.94	1,458.5	618.9
Commack CDP, Suffolk County	36,124	36,367	36,124	12,138	11,824	11,303	11.97	11.97	3,017.9	1,014.0
Copiague CDP, Suffolk County	22,993	21,922	20,769	7,919	7,415	7,067	3.25	3.22	7,140.7	2,459.3
Coram CDP, Suffolk County	39,113	34,923	30,111	15,437	12,880	10,737	13.82	13.82	2,830.2	1,117.0
Corning city, Steuben County	11,183	10,842	11,938	5,519	5,509	5,585	3.26	3.08	3,630.8	1,791.9
Cornwall town, Orange County	12,646	12,307	11,270	5,136	4,852	4,409	28.13	26.65	474.5	192.7
Cortland city, Cortland County	19,204	18,740	19,801	7,433	7,550	7,279	3.91	3.89	4,936.8	1,910.8
Cortland town, Westchester County	41,592	38,467	37,357	15,962	14,065	14,103	50.02	39.25	1,059.7	406.7
Deer Park CDP, Suffolk County	27,745	28,316	28,840	9,715	9,698	9,616	6.17	6.17	4,496.8	1,574.6
Depew village, Erie County	15,303	16,629	17,673	7,017	7,101	6,892	5.07	5.07	3,018.3	1,384.0
De Witt town, Onondaga County	25,838	24,942	25,148	10,853	10,694	10,246	33.87	33.77	765.1	321.4
Dix Hills CDP, Suffolk County	26,892	26,024	25,849	8,529	8,057	7,698	15.95	15.95	1,686.0	534.7
Dobbs Ferry village, Westchester County	10,875	10,622	9,940	4,191	3,941	3,781	3.18	2.43	4,475.3	1,724.7
Dryden town, Tompkins County	14,435	13,532	13,251	6,418	5,781	5,362	94.33	93.64	154.2	68.5
Dunkirk city, Chautauqua County	12,563	13,131	13,989	5,993	6,071	5,952	4.55	4.50	2,791.8	1,331.8
Eastchester CDP, Westchester County	19,554	18,564	18,537	8,195	7,919	7,884	3.38	3.29	5,943.5	2,490.9
Eastchester town, Westchester County	32,363	31,318	30,867	13,747	13,035	13,014	4.94	4.85	6,672.8	2,834.4
East Fishkill town, Dutchess County	29,029	25,589	22,101	10,039	8,495	7,265	57.39	56.50	513.8	177.7
East Greenbush town, Rensselaer County	16,473	15,560	14,076	7,006	6,281	5,556	24.29	24.02	685.8	291.7
East Hampton town, Suffolk County	21,457	19,719	16,132	21,038	19,640	17,068	386.55	74.33	288.7	283.0
East Islip CDP, Suffolk County	14,475	14,078	14,325	4,942	4,661	4,670	4.06	3.95	3,664.6	1,251.1
East Massapequa CDP, Nassau County	19,069	19,565	19,550	6,796	6,535	6,303	3.55	3.44	5,543.3	1,975.6
East Meadow CDP, Nassau County	38,132	37,461	36,909	12,863	12,375	11,511	6.33	6.30	6,052.7	2,041.7
East Northport CDP, Suffolk County	20,217	20,845	20,411	7,288	7,086	6,970	5.16	5.16	3,918.0	1,412.4
East Patchogue CDP, Suffolk County	22,469	20,824	20,195	8,685	7,760	7,446	8.48	8.35	2,690.9	1,040.1
Egbertsville CDP, Erie County	15,019	(X)	(X)	6,673	(X)	(X)	2.85	2.85	5,269.8	2,341.4
Elma town, Erie County	11,317	11,304	10,355	4,657	4,296	3,800	34.53	34.52	327.8	134.9
Elmira city, Chemung County	29,200	30,940	33,724	12,313	12,895	13,301	7.58	7.25	4,027.6	1,698.3
Elmont CDP, Nassau County	33,198	32,657	28,612	10,279	10,151	9,604	3.38	3.37	9,851.0	3,050.1
Elwood CDP, Suffolk County	11,177	10,916	10,916	3,585	3,193	3,387	4.78	4.78	2,338.3	750.0
Endicott village, Broome County	13,392	13,038	13,531	6,719	6,686	6,669	3.20	3.19	4,198.1	2,106.3
Endwell CDP, Broome County	11,446	11,706	12,602	5,478	5,414	5,373	3.78	3.74	3,060.4	1,464.7
Evans town, Erie County	16,356	17,594	17,478	7,696	7,507	6,854	41.56	41.53	393.8	185.3
Fairmount CDP, Onondaga County	10,224	10,795	12,266	4,562	4,536	4,784	3.33	3.33	3,070.3	1,370.0
Fallsburg town, Sullivan County	12,870	12,234	11,445	8,497	6,661	6,322	79.11	77.62	165.8	109.5
Farmington town, Ontario County	11,825	10,585	10,381	4,664	4,046	3,604	39.43	39.43	299.9	118.3
Farmingville CDP, Suffolk County	15,481	16,458	14,842	4,884	5,170	4,560	4.12	4.12	3,757.5	1,185.4
Fishkill town, Dutchess County	22,107	19,256	17,655	9,246	7,036	5,991	31.99	27.34	808.6	338.2
Floral Park village, Nassau County	15,863	15,967	15,947	5,909	5,892	5,796	1.43	1.42	11,171.1	4,161.3
Fort Drum CDP, Jefferson County	12,955	12,123	11,578	3,353	2,280	2,277	14.42	14.33	904.0	234.0
Fort Salonga CDP, Suffolk County	10,008	9,634	9,176	3,484	3,310	3,131	9.94	9.83	1,018.1	354.4
Franklin Square CDP, Nassau County	29,320	29,342	28,205	10,313	10,364	10,111	2.88	2.88	10,180.6	3,580.9

Table 54.

Population and Housing Units: 1990 to 2010; and Area Measurements and Density: 2010—Con.

[For information concerning historical counts and geographic change, see "User Notes." For information on confidentiality, nonsampling error, and definitions, see Appendixes]

State Place and [In Selected States] County Subdivision [10,000 or More Population] Puerto Rico	Population			Housing units			Area measurements in square miles		Average per square mile of land	
	2010	2000	1990	2010	2000	1990	Total area	Land area	Popula- tion density	Housing unit density
New York—Con.										
Fredonia village, Chautauqua County . . .	11,230	10,706	10,436	4,099	3,829	3,548	5.19	5.19	2,163.8	789.8
Freeport village, Nassau County	42,860	43,783	39,894	13,865	13,819	13,660	4.87	4.63	9,257.0	2,994.6
Fulton city, Oswego County	11,896	11,855	12,929	5,300	5,501	5,536	4.76	3.75	3,172.3	1,413.3
Garden City village, Nassau County	22,371	21,672	21,675	7,647	7,555	7,712	5.35	5.33	4,197.2	1,434.7
Gates town, Monroe County	28,400	29,275	28,583	12,462	12,049	11,132	15.28	15.20	1,868.4	819.9
Geddes town, Onondaga County	17,118	17,740	17,677	7,679	7,620	7,164	12.26	9.16	1,868.8	838.3
Geneseo town, Livingston County	10,483	9,654	9,178	3,294	2,698	2,548	45.14	43.94	238.6	75.0
Geneva city	13,261	13,617	14,143	5,486	5,564	5,654	5.84	4.21	3,149.9	1,303.1
Ontario County	13,261	13,617	14,143	5,486	5,564	5,654	4.20	4.19	3,164.9	1,309.3
Seneca County	-	-	-	-	-	-	1.64	0.02	-	-
German Flatts town, Herkimer County . . .	13,258	13,629	14,345	5,915	5,832	5,777	34.19	33.70	393.4	175.5
Glen Cove city, Nassau County	26,964	26,622	24,149	10,352	9,734	8,798	19.24	6.65	4,054.7	1,556.7
Glens Falls city, Warren County	14,700	14,354	15,023	7,109	6,811	6,569	3.99	3.85	3,818.2	1,846.5
Glenville town, Schenectady County	29,480	28,183	28,771	12,685	11,582	11,085	50.68	49.19	599.3	257.9
Gloversville city, Fulton County	15,665	15,413	16,656	7,477	7,540	7,596	5.15	5.14	3,047.7	1,454.7
Goshen town, Orange County	13,687	12,913	11,503	4,921	4,320	3,704	43.93	43.64	313.6	112.8
Grand Island town, Erie County	20,374	18,621	17,561	8,273	7,355	6,528	33.29	28.27	720.7	292.6
Greece CDP, Monroe County	14,519	14,614	15,632	6,459	6,170	6,116	4.37	4.37	3,322.4	1,478.0
Greece town, Monroe County	96,095	94,141	90,106	41,190	38,315	34,633	51.39	47.52	2,022.2	866.8
Greenburgh town, Westchester County . . .	88,400	86,831	83,816	35,452	34,084	32,385	36.11	30.31	2,916.5	1,169.6
Greenlawn CDP, Suffolk County	13,742	13,286	13,208	4,722	4,644	4,421	3.72	3.72	3,694.1	1,269.4
Guilderland town, Albany County	35,303	34,045	30,011	15,029	13,928	12,114	58.79	57.90	609.7	259.6
Halfmoon town, Saratoga County	21,535	18,359	13,879	9,844	8,172	6,125	33.63	32.58	661.0	302.1
Hamburg town, Erie County	56,936	56,259	53,735	24,692	22,833	20,462	41.35	41.32	1,377.9	597.6
Hampton Bays CDP, Suffolk County	13,603	12,240	7,893	7,873	6,843	5,227	18.13	12.95	1,050.4	608.0
Harrison village, Westchester County	27,472	24,154	23,308	8,956	8,680	7,984	17.37	16.77	1,638.2	534.0
Harrison town, Westchester County	27,472	24,154	23,308	8,956	8,680	7,984	17.37	16.77	1,638.2	534.0
Hauppauge CDP, Suffolk County	20,882	20,100	19,750	7,566	7,153	6,597	10.86	10.71	1,949.8	706.4
Haverstraw village, Rockland County	11,910	10,117	9,438	3,598	2,925	2,901	5.04	1.98	6,015.2	1,817.2
Haverstraw town, Rockland County	36,634	33,811	32,712	12,809	11,553	10,990	27.42	22.16	1,653.2	578.0
Hempstead village, Nassau County	53,891	53,127	45,982	16,034	15,579	15,119	3.69	3.68	14,644.3	4,357.1
Hempstead town, Nassau County	759,757	755,924	725,605	256,734	252,286	246,890	191.59	118.59	6,406.6	2,164.9
Henrietta town, Monroe County	42,581	39,028	36,376	16,078	13,243	12,361	35.65	35.35	1,204.6	454.8
Herkimer town, Herkimer County	10,175	9,962	10,401	4,606	4,513	4,444	32.23	31.66	321.4	145.5
Hicksville CDP, Nassau County	41,547	41,260	40,174	13,761	13,912	13,395	6.81	6.79	6,118.9	2,026.7
Highlands town, Orange County	12,492	12,484	13,667	3,487	3,418	3,569	33.47	30.41	410.8	114.7
Holbrook CDP, Suffolk County	27,195	27,512	25,273	9,820	9,157	7,630	7.18	7.18	3,787.6	1,367.7
Holtsville CDP, Suffolk County	19,714	17,006	14,972	6,929	5,418	4,532	7.11	7.11	2,772.7	974.5
Horseheads town, Chemung County	19,485	19,561	19,926	8,777	8,350	8,038	35.92	35.61	547.2	246.5
Huntington CDP, Suffolk County	18,046	18,403	18,243	7,482	7,273	7,013	7.73	7.59	2,377.6	985.8
Huntington town, Suffolk County	203,264	195,289	191,474	71,948	67,708	64,842	137.11	94.12	2,159.6	764.4
Huntington Station CDP, Suffolk County	33,029	29,910	28,247	10,523	10,028	9,968	5.48	5.47	6,038.2	1,923.8
Hyde Park town, Dutchess County	21,571	20,851	21,230	8,416	7,704	7,473	39.86	36.66	588.4	229.6
Irondequoit town, Monroe County	51,692	52,354	53,657	23,612	23,037	22,816	16.83	15.00	3,446.1	1,574.1
Irondequoit CDP, Monroe County	51,692	52,354	52,322	23,612	23,037	22,151	16.83	15.00	3,446.1	1,574.1
Islip CDP, Suffolk County	18,689	20,575	18,924	6,664	7,026	6,458	4.92	4.80	3,893.5	1,388.3
Islip town, Suffolk County	335,543	322,782	299,587	110,665	104,278	95,314	163.00	104.11	3,223.0	1,063.0
Ithaca city, Tompkins County	30,014	28,775	29,541	10,950	10,736	10,075	6.07	5.39	5,568.5	2,031.5
Ithaca town, Tompkins County	19,930	18,710	17,797	7,526	6,836	6,193	30.29	28.95	688.4	260.0
Jamestown city, Chautauqua County	31,146	31,984	34,681	14,738	15,027	15,461	9.06	8.93	3,487.8	1,650.4
Jefferson Valley-Yorktown CDP, Westchester County	14,142	14,891	14,118	5,461	5,526	5,063	7.02	6.93	2,040.7	788.0
Jericho CDP, Nassau County	13,567	13,045	13,141	4,782	4,600	4,630	3.96	3.94	3,443.4	1,213.7
Johnson City village, Broome County	15,174	15,503	16,578	7,443	7,650	7,730	4.64	4.54	3,342.3	1,639.4
Kenmore village, Erie County	15,423	16,426	17,180	7,387	7,459	7,330	1.44	1.44	10,710.4	5,129.9
Kent town, Putnam County	13,507	14,009	13,183	5,508	5,353	5,074	43.33	40.50	333.5	136.0
Kingsbury town, Washington County	12,671	11,171	11,851	5,586	4,823	4,673	40.01	39.68	319.3	140.8
Kings Park CDP, Suffolk County	17,282	15,976	17,773	6,469	5,574	5,591	6.59	6.20	2,787.4	1,043.4
Kingston city, Ulster County	23,893	23,456	23,095	11,147	10,637	10,387	8.77	7.49	3,190.0	1,488.3
Kirkland town, Oneida County	10,315	10,138	10,153	3,960	3,591	3,444	33.83	33.78	305.4	117.2
Kiryas Joel village, Orange County	20,175	13,138	7,437	4,136	2,233	1,332	1.11	1.11	18,175.7	3,726.1
Lackawanna city, Erie County	18,141	19,064	20,585	9,082	8,951	8,986	6.62	6.57	2,761.2	1,382.3
La Grange town, Dutchess County	15,730	14,928	13,274	5,668	5,240	4,553	40.35	39.88	394.4	142.1
Lake Grove village, Suffolk County	11,163	10,250	9,612	3,956	3,509	3,301	2.95	2.95	3,784.1	1,341.0
Lake Ronkonkoma CDP, Suffolk County	20,155	19,701	18,997	7,199	6,949	6,265	4.94	4.94	4,080.0	1,457.3
Lancaster village, Erie County	10,352	11,188	11,940	4,808	4,908	4,885	2.73	2.70	3,834.1	1,780.7
Lancaster town, Erie County	41,604	39,019	32,181	17,290	15,627	12,708	37.94	37.70	1,103.6	458.6
Lansing town, Tompkins County	11,033	10,521	9,296	5,130	4,634	4,135	69.94	60.49	182.4	84.8
Le Ray town, Jefferson County	21,782	19,836	17,973	6,871	5,245	4,651	74.00	73.64	295.8	93.3
Levittown CDP, Nassau County	51,881	53,067	53,286	17,287	17,410	16,988	6.84	6.81	7,618.4	2,538.5

Table 54.

Population and Housing Units: 1990 to 2010; and Area Measurements and Density: 2010—Con.

[For information concerning historical counts and geographic change, see "User Notes." For information on confidentiality, nonsampling error, and definitions, see Appendixes]

State Place and [In Selected States] County Subdivision [10,000 or More Population] Puerto Rico	Population			Housing units			Area measurements in square miles		Average per square mile of land	
	2010	2000	1990	2010	2000	1990	Total area	Land area	Popula- tion density	Housing unit density
New York—Con.										
Lewisboro town, Westchester County . . .	12,411	12,324	11,313	4,854	4,465	4,314	29.16	27.75	447.2	174.9
Lewiston town, Niagara County	16,262	16,257	15,453	6,610	6,147	5,383	41.13	37.12	438.1	178.1
Lindenhurst village, Suffolk County	27,253	27,819	26,879	9,665	9,277	8,847	3.82	3.76	7,248.1	2,570.5
Lloyd town, Ulster County	10,863	9,941	9,231	4,419	3,818	3,578	33.29	31.27	347.4	141.3
Lockport city, Niagara County	21,165	22,279	24,426	10,092	10,341	10,374	8.45	8.40	2,519.6	1,201.4
Lockport town, Niagara County	20,529	19,653	16,596	8,680	8,059	6,155	44.90	44.84	457.8	193.6
Long Beach city, Nassau County	33,275	35,462	33,510	16,450	16,128	15,358	3.89	2.21	15,056.6	7,443.4
Lynbrook village, Nassau County	19,427	19,911	19,208	7,921	7,570	7,406	2.01	2.01	9,665.2	3,940.8
Lysander town, Onondaga County	21,759	19,285	16,346	8,845	7,448	6,233	64.61	61.71	352.6	143.3
Malone town, Franklin County	14,545	14,981	12,982	4,899	4,644	4,655	102.80	101.52	143.3	48.3
Malta town, Saratoga County	14,765	13,005	11,709	6,821	5,754	5,053	31.45	27.92	528.8	244.3
Mamakating town, Sullivan County	12,085	11,002	9,788	6,251	5,629	5,387	98.67	96.11	125.7	65.0
Mamaroneck village, Westchester County	18,929	18,752	17,325	7,512	7,353	6,842	6.58	3.17	5,971.3	2,369.7
Mamaroneck town, Westchester County	29,156	28,967	27,706	11,562	11,255	10,833	14.06	6.65	4,384.4	1,738.6
Manhattan borough, New York County	1,585,873	1,537,372	1,487,536	847,090	798,144	785,127	33.59	22.83	69,464.4	37,104.2
Manlius town, Onondaga County	32,370	31,872	30,656	14,047	13,071	12,136	49.95	49.22	657.7	285.4
Manorville CDP, Suffolk County	14,314	11,131	6,198	5,303	4,243	2,567	25.51	25.47	562.0	208.2
Massapequa CDP, Nassau County	21,685	22,652	22,018	7,407	7,514	7,225	3.99	3.56	6,091.3	2,080.6
Massapequa Park village, Nassau County	17,008	17,499	18,044	5,844	5,809	5,720	2.25	2.21	7,695.9	2,644.3
Massena village, St. Lawrence County	10,936	11,209	11,716	5,014	5,103	5,016	4.72	4.52	2,419.5	1,109.3
Massena town, St. Lawrence County	12,883	13,121	13,561	5,894	5,880	5,780	56.14	44.37	290.4	132.8
Mastic CDP, Suffolk County	15,481	15,436	13,778	4,847	4,732	4,234	3.98	3.90	3,969.5	1,242.8
Mastic Beach CDP, Suffolk County	12,930	11,543	10,293	4,889	4,375	4,212	4.98	4.71	2,745.2	1,038.0
Medford CDP, Suffolk County	24,142	21,985	21,274	8,171	6,939	6,458	10.80	10.80	2,235.4	756.6
Melville CDP, Suffolk County	18,985	14,533	12,586	7,194	5,141	4,014	12.09	12.09	1,570.3	595.0
Merrick CDP, Nassau County	22,097	22,764	23,042	7,622	7,602	7,634	5.15	4.02	5,496.8	1,896.0
Middle Island CDP, Suffolk County	10,483	9,702	7,848	4,479	3,900	3,184	8.30	8.24	1,272.2	543.6
Middletown city, Orange County	28,086	25,388	24,160	10,866	10,124	9,475	5.10	5.08	5,528.7	2,139.0
Miller Place CDP, Suffolk County	12,339	10,580	9,315	4,141	3,512	3,039	6.55	6.55	1,883.8	632.2
Milton town, Saratoga County	18,575	17,103	14,658	7,657	6,701	5,732	35.75	35.69	520.5	214.5
Mineola village, Nassau County	18,799	19,234	19,005	7,701	7,650	7,518	1.88	1.88	9,999.5	4,096.3
Monroe town, Orange County	39,912	31,407	23,035	11,144	8,517	7,030	21.26	19.98	1,997.6	557.8
Monsey CDP, Rockland County	18,412	14,504	13,986	3,836	3,098	2,916	2.29	2.27	8,111.0	1,689.9
Montgomery town, Orange County	22,606	20,891	18,501	8,523	7,643	6,803	51.19	50.26	449.8	169.6
Moreau town, Saratoga County	14,728	13,549	13,022	5,953	5,395	4,831	43.58	41.92	351.3	142.0
Mount Kisco village, Westchester County	10,877	9,983	9,108	4,289	4,103	3,965	3.07	3.04	3,578.0	1,410.9
Mount Kisco town, Westchester County	10,877	9,983	9,108	4,289	4,103	3,965	3.07	3.04	3,578.0	1,410.9
Mount Pleasant town, Westchester County	43,724	43,221	40,590	14,826	13,985	13,198	32.76	27.42	1,594.6	540.7
Mount Sinai CDP, Suffolk County	12,118	8,734	8,023	4,285	2,740	2,559	6.42	6.00	2,019.7	714.2
Mount Vernon city, Westchester County	67,292	68,381	67,153	28,990	27,048	26,232	4.40	4.39	15,328.5	6,603.6
Nanuet CDP, Rockland County	17,882	16,707	14,065	6,824	6,134	4,948	5.44	5.43	3,293.2	1,256.7
Nesconset CDP, Suffolk County	13,387	11,992	10,712	4,711	4,227	3,308	3.82	3.82	3,504.5	1,233.2
Newburgh city, Orange County	28,866	28,259	26,454	10,505	10,476	9,995	4.78	3.80	7,596.3	2,764.5
Newburgh town, Orange County	29,801	27,568	24,058	11,313	10,122	8,745	46.94	42.68	698.2	265.1
New Cassel CDP, Nassau County	14,059	13,298	10,257	3,174	3,067	2,642	1.48	1.48	9,499.3	2,144.6
New Castle town, Westchester County	17,569	17,491	16,648	6,037	5,843	5,561	23.62	23.24	756.0	259.8
New City CDP, Rockland County	33,559	34,038	33,673	11,498	11,161	10,628	16.37	15.58	2,154.0	738.0
New Hartford town, Oneida County	22,166	21,285	21,640	10,128	9,084	8,844	25.48	25.36	874.1	399.4
New Paltz town, Ulster County	14,003	12,830	11,388	4,877	4,679	3,876	34.31	33.87	413.4	144.0
New Rochelle city, Westchester County	77,062	72,182	67,265	29,586	26,995	26,398	13.24	10.35	7,445.6	2,858.6
New Windsor town, Orange County	25,244	22,866	22,937	9,862	8,759	8,596	37.06	34.07	740.9	289.5
New York city	8,175,133	8,008,654	7,322,564	3,371,062	3,200,913	2,992,169	468.48	302.64	27,012.7	11,138.9
Bronx County	1,385,108	1,332,650	1,203,789	511,896	490,659	440,955	57.48	42.10	32,900.4	12,159.0
Kings County	2,504,700	2,465,525	2,300,664	1,000,293	930,867	873,671	96.92	70.82	35,367.1	14,124.4
New York County	1,585,873	1,537,372	1,487,536	847,090	798,144	785,127	33.59	22.83	69,464.4	37,104.2
Queens County	2,230,722	2,229,379	1,951,598	835,127	817,250	752,690	178.21	108.53	20,554.0	7,694.9
Richmond County	468,730	443,728	378,977	176,656	163,993	139,726	102.29	58.37	8,030.3	3,026.5
Niagara Falls city, Niagara County	50,193	55,593	61,840	26,220	27,837	28,635	16.83	14.09	3,562.3	1,860.9
Niskayuna town, Schenectady County	21,781	20,295	19,048	9,006	8,046	7,302	15.04	14.15	1,539.3	636.5
North Amityville CDP, Suffolk County	17,862	16,572	13,849	5,636	5,308	4,316	2.35	2.35	7,600.9	2,398.3
North Babylon CDP, Suffolk County	17,509	17,877	18,081	6,378	6,271	6,123	3.42	3.37	5,195.5	1,892.6
North Bay Shore CDP, Suffolk County	18,944	14,992	12,799	4,627	3,992	3,464	3.25	3.25	5,828.9	1,423.7
North Bellmore CDP, Nassau County	19,941	20,079	19,707	6,818	6,634	6,385	2.62	2.62	7,611.1	2,602.3
North Bellport CDP, Suffolk County	11,545	9,007	8,182	3,652	2,520	2,231	4.94	4.94	2,337.0	739.3

Table 54.

Population and Housing Units: 1990 to 2010; and Area Measurements and Density: 2010—Con.

[For information concerning historical counts and geographic change, see "User Notes." For information on confidentiality, nonsampling error, and definitions, see Appendixes]

State Place and [In Selected States] County Subdivision [10,000 or More Population] Puerto Rico	Population			Housing units			Area measurements in square miles		Average per square mile of land	
	2010	2000	1990	2010	2000	1990	Total area	Land area	Popula- tion density	Housing unit density
New York—Con.										
North Castle town, Westchester County	11,841	10,849	10,061	4,135	3,706	3,522	26.36	23.76	498.4	174.0
North Greenbush town, Rensselaer County	12,075	10,805	10,891	5,103	4,336	4,090	18.91	18.55	650.9	275.1
North Hempstead town, Nassau County	226,322	220,709	211,393	81,961	78,927	77,308	69.11	53.51	4,229.5	1,531.7
North Lindenhurst CDP, Suffolk County	11,652	11,767	10,563	3,898	3,883	3,404	1.92	1.92	6,068.8	2,030.2
North Massapequa CDP, Nassau County	17,886	19,152	19,365	6,212	6,333	6,114	3.00	3.00	5,962.0	2,070.7
North Merrick CDP, Nassau County	12,272	11,844	12,113	4,125	4,004	3,981	1.73	1.72	7,134.9	2,398.3
North New Hyde Park CDP, Nassau County	14,899	14,542	14,359	5,016	5,116	5,079	1.99	1.97	7,562.9	2,546.2
North Tonawanda city, Niagara County	31,568	33,262	34,989	14,757	14,425	14,001	10.90	10.10	3,125.5	1,461.1
North Valley Stream CDP, Nassau County	16,628	15,789	14,574	5,548	4,951	4,979	1.90	1.86	8,939.8	2,982.8
North Wantagh CDP, Nassau County	11,960	12,156	12,276	4,321	4,374	4,341	1.91	1.90	6,294.7	2,274.2
Oceanside CDP, Nassau County	32,109	32,733	32,423	11,604	11,396	11,152	5.42	4.94	6,499.8	2,349.0
Ogden town, Monroe County	19,856	18,492	16,912	7,660	6,740	5,982	36.73	36.48	544.3	210.0
Ogdensburg city, St. Lawrence County	11,128	12,364	13,521	4,356	4,531	4,610	8.14	4.96	2,243.5	878.2
Olean city, Cattaraugus County	14,452	15,347	16,946	7,154	7,121	7,351	6.17	5.91	2,445.3	1,210.5
Oneida city, Madison County	11,393	10,987	10,850	5,055	4,672	4,463	22.13	22.05	516.7	229.3
Oneonta city, Otsego County	13,901	13,292	13,954	4,774	4,574	4,685	4.37	4.36	3,188.3	1,095.0
Onondaga town, Onondaga County	23,101	21,063	18,396	8,870	7,964	6,800	57.84	57.74	400.1	153.6
Ontario town, Wayne County	10,136	9,778	8,560	4,145	3,814	3,149	32.50	32.41	312.7	127.9
Orangetown town, Rockland County	49,212	47,711	46,742	18,611	17,827	16,676	31.37	24.10	2,042.0	772.2
Orchard Park town, Erie County	29,054	27,637	24,632	12,104	10,644	9,157	38.52	38.44	755.8	314.9
Ossining village, Westchester County	25,060	24,010	22,582	8,862	8,515	8,258	6.43	3.15	7,955.6	2,813.3
Ossining town, Westchester County	37,674	36,534	34,124	13,386	12,733	12,118	15.72	11.56	3,259.0	1,158.0
Oswego city, Oswego County	18,142	18,096	19,195	8,068	8,080	7,865	11.23	7.61	2,384.0	1,060.2
Owego town, Tioga County	19,883	20,365	21,279	8,457	8,226	8,071	105.74	104.22	190.8	81.1
Oyster Bay town, Nassau County	293,214	295,827	292,787	102,849	101,076	97,969	169.40	103.75	2,826.2	991.3
Parma town, Monroe County	15,633	14,822	13,873	6,309	5,502	4,907	42.98	42.02	372.0	150.1
Patchogue village, Suffolk County	11,798	11,919	11,060	5,023	4,902	4,844	2.52	2.26	5,220.4	2,222.6
Patterson town, Putnam County	12,023	11,306	8,679	4,272	3,746	3,172	32.90	32.21	373.3	132.6
Pearl River CDP, Rockland County	15,876	15,553	15,314	5,869	5,636	5,503	7.20	6.80	2,334.7	863.1
Peekskill city, Westchester County	23,583	22,441	19,536	9,709	9,053	8,401	5.60	4.37	5,396.6	2,221.7
Pelham town, Westchester County	12,396	11,866	11,903	4,483	4,246	4,386	2.22	2.17	5,712.4	2,065.9
Penfield town, Monroe County	36,242	34,645	30,219	15,290	13,673	11,758	37.84	37.21	974.0	410.9
Perinton town, Monroe County	46,462	46,090	43,015	19,709	18,041	16,117	34.55	34.19	1,358.9	576.5
Pittsford town, Monroe County	29,405	27,219	24,497	10,744	9,709	8,547	23.39	23.18	1,268.6	463.5
Plainview CDP, Nassau County	26,217	25,637	26,207	9,281	8,638	8,598	5.74	5.73	4,575.4	1,619.7
Plattekill town, Ulster County	10,499	9,892	8,891	4,242	3,888	3,439	35.74	35.11	299.0	120.8
Plattsburgh city, Clinton County	19,989	18,816	21,255	8,691	8,010	8,197	6.57	5.02	3,981.9	1,731.3
Plattsburgh town, Clinton County	11,870	11,190	17,231	5,165	4,875	5,988	68.21	45.92	258.5	112.5
Pomfret town, Chautauqua County	14,965	14,703	14,224	5,884	5,558	5,184	44.19	43.85	341.3	134.2
Port Chester village, Westchester County	28,967	27,867	24,728	10,046	9,772	9,513	2.40	2.33	12,432.2	4,311.6
Port Washington CDP, Nassau County	15,846	15,215	15,387	6,234	5,662	5,712	5.61	4.18	3,790.9	1,491.4
Potsdam town, St. Lawrence County	16,041	15,945	16,822	5,434	5,430	5,273	103.45	101.40	158.2	53.6
Poughkeepsie city, Dutchess County	32,736	29,871	28,844	13,984	13,153	13,112	5.72	5.14	6,368.9	2,720.6
Poughkeepsie town, Dutchess County	43,341	42,777	40,143	16,116	15,132	14,329	31.14	28.51	1,520.2	565.3
Putnam Valley town, Putnam County	11,809	10,686	9,094	4,837	4,253	3,986	42.78	41.17	286.8	117.5
Queens borough, Queens County	2,230,722	2,229,379	1,951,598	835,127	817,250	752,690	178.21	108.53	20,554.0	7,694.9
Queensbury town, Warren County	27,901	25,441	22,630	12,999	11,223	9,632	64.84	62.83	444.1	206.9
Ramapo town, Rockland County	126,595	108,905	93,861	36,754	32,422	29,794	61.89	61.20	2,068.5	600.6
Red Hook town, Dutchess County	11,319	10,408	9,565	4,384	3,840	3,405	40.04	36.17	312.9	121.2
Ridge CDP, Suffolk County	13,336	13,380	11,734	6,235	5,922	5,349	13.30	13.21	1,009.5	472.0
Riverhead CDP, Suffolk County	13,299	10,513	8,814	5,295	4,167	3,536	15.39	15.08	881.9	351.1
Riverhead town, Suffolk County	33,506	27,680	23,011	15,424	12,479	10,801	201.27	67.43	496.9	228.7
Rochester city, Monroe County	210,565	219,773	230,356	97,158	99,789	100,515	37.15	35.78	5,885.0	2,715.4
Rockville Centre village, Nassau County	24,023	24,568	24,727	9,679	9,419	9,497	3.33	3.25	7,391.7	2,978.2
Rocky Point CDP, Suffolk County	14,014	10,185	8,596	5,366	3,949	3,870	11.30	11.30	1,240.2	474.9
Rome city, Oneida County	33,725	34,950	44,350	14,893	16,272	16,661	75.60	74.79	450.9	199.1
Ronkonkoma CDP, Suffolk County	19,082	20,029	20,391	6,724	6,660	6,522	8.16	7.83	2,437.0	858.7
Roosevelt CDP, Nassau County	16,258	15,854	15,030	4,356	4,234	3,971	1.78	1.77	9,185.3	2,461.0
Rotterdam CDP, Schenectady County	20,652	20,536	21,228	9,245	8,825	8,635	6.94	6.93	2,980.1	1,334.1
Rotterdam town, Schenectady County	29,094	28,316	28,395	13,003	11,990	11,361	36.46	35.69	815.2	364.3
Rye city, Westchester County	15,720	14,955	14,936	5,957	5,559	5,616	20.02	5.85	2,687.2	1,018.3
Rye town, Westchester County	45,928	43,880	39,524	16,556	15,813	15,117	7.35	6.92	6,637.0	2,392.5
St. James CDP, Suffolk County	13,338	13,268	12,703	4,741	4,674	4,428	4.56	4.56	2,925.0	1,039.7
Salina town, Onondaga County	33,710	33,290	35,145	15,752	14,979	14,680	15.06	13.75	2,451.6	1,145.6

Table 54.

Population and Housing Units: 1990 to 2010; and Area Measurements and Density: 2010—Con.

[For information concerning historical counts and geographic change, see "User Notes." For information on confidentiality, nonsampling error, and definitions, see Appendixes]

State Place and [In Selected States] County Subdivision [10,000 or More Population] Puerto Rico	Population			Housing units			Area measurements in square miles		Average per square mile of land	
	2010	2000	1990	2010	2000	1990	Total area	Land area	Popula- tion density	Housing unit density
New York—Con.										
Salisbury CDP, Nassau County	12,093	12,341	12,226	4,098	4,052	4,101	1.76	1.74	6,950.0	2,355.2
Saratoga Springs city, Saratoga County	26,586	26,186	25,001	12,936	11,584	10,751	28.87	28.06	947.5	461.0
Saugerties town, Ulster County	19,482	18,821	18,467	9,106	8,257	7,826	67.96	64.57	301.7	141.0
Sayville CDP, Suffolk County	16,853	16,735	16,550	6,220	5,721	5,560	5.35	5.29	3,185.8	1,175.8
Scarsdale village, Westchester County	17,166	17,823	16,987	5,647	5,795	5,581	6.67	6.66	2,577.5	847.9
Scarsdale town, Westchester County	17,166	17,823	16,987	5,647	5,795	5,581	6.67	6.66	2,577.5	847.9
Schenectady city, Schenectady County	66,135	61,821	65,566	30,095	30,272	30,232	10.96	10.78	6,135.0	2,791.7
Schodack town, Rensselaer County	12,794	12,536	11,839	5,372	4,942	4,530	63.60	61.93	206.6	86.7
Seaford CDP, Nassau County	15,294	15,791	15,597	5,395	5,358	5,147	2.66	2.61	5,859.8	2,067.0
Selden CDP, Suffolk County	19,851	21,861	20,608	6,739	7,083	6,425	4.32	4.32	4,595.1	1,560.0
Setauket-East Setauket CDP, Suffolk County	15,477	15,931	13,634	5,589	5,632	4,595	9.33	8.52	1,816.5	656.0
Shawangunk town, Ulster County	14,332	12,022	10,081	4,333	3,754	3,310	56.55	56.06	255.7	77.3
Shirley CDP, Suffolk County	27,854	25,395	22,936	9,022	7,774	7,021	11.89	11.46	2,430.5	787.3
Smithtown CDP, Suffolk County	26,470	26,901	25,638	9,031	8,956	8,360	12.11	11.63	2,276.0	776.5
Smithtown town, Suffolk County	117,801	115,545	113,406	41,381	39,357	36,828	111.45	53.70	2,193.7	770.6
Somers town, Westchester County	20,434	18,346	16,216	7,982	7,098	6,240	32.16	29.64	689.4	269.3
Southampton town, Suffolk County	56,790	54,712	44,976	41,759	35,836	33,622	293.70	139.19	408.0	300.0
Southeast town, Putnam County	18,404	17,316	14,927	7,095	6,412	5,709	34.98	31.73	580.0	223.6
South Farmingdale CDP, Nassau County	14,486	15,061	15,377	4,888	4,950	4,970	2.22	2.22	6,525.2	2,201.8
Southold town, Suffolk County	21,968	20,599	19,836	15,377	13,769	12,979	403.70	53.78	408.5	285.9
Southport town, Chemung County	10,940	11,185	11,571	4,522	4,353	4,324	46.84	46.41	235.7	97.4
Spring Valley village, Rockland County	31,347	25,464	21,802	9,374	7,812	8,116	2.02	2.02	15,518.3	4,640.6
Staten Island borough, Richmond County	468,730	443,728	378,977	176,656	163,993	139,726	102.29	58.37	8,030.3	3,026.5
Stony Brook CDP, Suffolk County	13,740	13,727	13,726	5,042	4,970	4,757	5.95	5.81	2,364.9	867.8
Stony Point CDP, Rockland County	12,147	11,744	10,587	4,525	4,074	3,685	6.73	5.44	2,232.9	831.8
Stony Point town, Rockland County	15,059	14,244	12,814	5,569	4,951	4,483	31.60	27.62	545.2	201.6
Suffern village, Rockland County	10,723	11,006	11,055	4,879	4,762	4,720	2.12	2.09	5,130.6	2,334.4
Sullivan town, Madison County	15,339	14,991	14,622	6,723	6,209	5,622	73.36	73.16	209.7	91.9
Sweden town, Monroe County	14,175	13,716	14,181	5,190	4,843	4,503	33.83	33.68	420.9	154.1
Syosset CDP, Nassau County	18,829	18,544	18,967	6,339	6,354	6,342	4.97	4.97	3,788.5	1,275.5
Syracuse city, Onondaga County	145,170	146,435	163,860	64,356	68,192	71,502	25.61	25.04	5,797.5	2,570.1
Tarrytown village, Westchester County	11,277	11,090	10,739	4,768	4,688	4,311	5.68	2.93	3,848.8	1,627.3
Terryville CDP, Suffolk County	11,849	10,589	10,275	3,971	3,437	3,020	3.21	3.21	3,691.3	1,237.1
Thompson town, Sullivan County	15,308	14,189	13,711	9,130	9,258	8,331	87.50	84.09	182.0	108.6
Tonawanda city, Erie County	15,130	16,136	17,284	7,141	7,119	7,062	4.09	3.80	3,981.6	1,879.2
Tonawanda CDP, Erie County	58,144	61,729	65,284	27,303	27,175	27,259	18.64	17.30	3,360.9	1,578.2
Tonawanda town, Erie County	73,567	78,155	82,464	34,690	34,634	34,589	20.28	18.73	3,927.8	1,852.1
Troy city, Rensselaer County	50,129	49,170	54,269	23,474	23,093	22,871	11.06	10.36	4,838.7	2,265.8
Ulster town, Ulster County	12,327	12,544	12,329	5,368	5,239	5,185	28.88	26.80	460.0	200.3
Union town, Broome County	56,346	56,266	59,786	27,054	26,507	26,345	35.99	35.45	1,589.4	763.2
Uniondale CDP, Nassau County	24,759	23,011	20,328	6,311	6,201	5,913	2.71	2.71	9,136.2	3,228.8
Utica city, Oneida County	62,235	60,523	68,637	28,166	29,186	31,127	17.01	16.76	3,713.3	1,680.5
Valley Stream village, Nassau County	37,511	36,368	33,946	12,625	12,688	12,165	3.50	3.48	10,779.0	3,627.9
Van Buren town, Onondaga County	13,185	12,667	13,367	6,099	5,618	5,546	36.11	35.41	372.4	172.2
Vestal town, Broome County	28,043	26,567	26,733	9,432	8,898	8,976	52.60	51.74	542.0	182.3
Victor town, Ontario County	14,275	9,823	7,191	5,822	3,872	2,763	35.93	35.92	397.4	162.1
Walkkill town, Orange County	27,426	24,659	23,016	10,777	9,283	8,230	62.84	62.11	441.6	173.5
Wantagh CDP, Nassau County	18,871	18,971	18,567	6,250	6,250	6,007	4.13	3.83	4,927.2	1,631.9
Wappinger town, Dutchess County	27,048	26,274	26,008	10,908	10,144	9,728	28.53	27.05	999.9	403.3
Warwick town, Orange County	32,065	30,764	27,193	12,982	11,818	10,522	104.89	101.34	316.4	128.1
Watertown city, Jefferson County	27,023	26,705	29,429	12,562	12,450	12,405	9.36	9.02	2,995.9	1,392.7
Watervliet city, Albany County	10,254	10,207	11,061	5,306	5,116	5,145	1.48	1.35	7,595.6	3,930.4
Wawarsing town, Ulster County	13,157	13,936	12,348	6,211	5,821	5,259	133.86	130.50	100.8	47.6
Webster town, Monroe County	42,641	37,926	31,639	17,860	15,218	12,100	35.24	33.53	1,271.7	532.7
West Babylon CDP, Suffolk County	43,213	43,452	42,410	15,091	14,571	13,799	8.08	7.77	5,561.5	1,942.2
Westbury village, Nassau County	15,146	14,263	13,060	5,271	4,714	4,546	2.37	2.37	6,390.7	2,224.1
West Haverstraw village, Rockland County	10,165	10,295	9,183	3,488	3,634	3,281	1.54	1.52	6,687.5	2,294.7
West Hempstead CDP, Nassau County	18,862	18,713	17,689	6,130	6,110	5,992	2.73	2.66	7,091.0	2,304.5
West Islip CDP, Suffolk County	28,335	28,907	28,419	9,266	9,044	8,657	6.77	6.33	4,476.3	1,463.8
West Seneca CDP, Erie County	44,711	45,943	47,866	19,972	18,993	17,818	21.41	21.36	2,093.2	935.0
West Seneca town, Erie County	44,711	45,920	47,830	19,972	18,982	17,807	21.41	21.36	2,093.2	935.0
Wheatfield town, Niagara County	18,117	14,086	11,125	7,602	5,555	4,237	28.59	27.91	649.1	272.4
White Plains city, Westchester County	56,853	53,077	48,718	24,382	21,576	20,714	9.88	9.77	5,819.1	2,495.6
Whitestown town, Oneida County	18,667	18,635	19,865	8,334	7,945	7,649	27.32	27.32	683.3	305.1
Wilton town, Saratoga County	16,173	12,541	10,926	6,847	4,785	3,751	35.95	35.83	451.4	191.1
Woodbury village, Orange County	10,686	(X)	(X)	3,717	(X)	(X)	36.66	35.60	300.2	104.4
Woodbury town, Orange County	11,353	9,460	8,236	3,958	3,358	3,092	37.20	36.12	314.3	109.6

Table 54.

Population and Housing Units: 1990 to 2010; and Area Measurements and Density: 2010—Con.

[For information concerning historical counts and geographic change, see "User Notes." For information on confidentiality, nonsampling error, and definitions, see Appendixes]

State Place and [In Selected States] County Subdivision [10,000 or More Population] Puerto Rico	Population			Housing units			Area measurements in square miles		Average per square mile of land	
	2010	2000	1990	2010	2000	1990	Total area	Land area	Popula- tion density	Housing unit density
New York—Con.										
Woodmere CDP, Nassau County	17,121	16,447	15,578	5,570	5,462	5,308	2.82	2.55	6,714.1	2,184.3
Wyandanch CDP, Suffolk County	11,647	10,546	8,950	3,157	2,776	2,362	4.48	4.47	2,605.6	706.3
Yonkers city, Westchester County	195,976	r 196,019	188,082	80,389	77,589	75,562	20.30	18.01	10,881.5	4,463.6
Yorktown town, Westchester County	36,081	36,318	33,467	13,418	12,852	11,883	39.26	36.64	984.7	366.2
North Carolina	9,535,483	r 8,046,485	6,632,448	4,327,528	r 3,522,330	2,818,072	53,819.16	48,617.91	196.1	89.0
Albemarle city, Stanly County	15,903	15,680	14,940	7,499	6,954	6,596	16.88	16.74	950.0	448.0
Apex town, Wake County	37,476	20,212	4,789	13,922	8,028	1,776	15.43	15.37	2,438.3	905.8
Archdale city	11,415	r 9,007	6,975	4,916	r 3,984	2,958	8.24	8.21	1,390.4	598.8
Guilford County	333	286	296	149	122	113	0.79	0.79	421.5	188.6
Randolph County	11,082	r 8,721	6,679	4,767	r 3,862	2,845	7.44	7.42	1,493.5	642.5
Asheboro city, Randolph County	25,012	21,672	16,362	11,158	9,515	7,464	18.62	18.53	1,349.8	602.2
Asheville city, Buncombe County	83,393	68,889	61,855	41,626	33,567	29,863	45.23	44.93	1,856.1	926.5
Belmont city, Gaston County	10,076	r 8,794	8,434	4,221	r 3,585	3,217	10.11	9.93	1,014.7	425.1
Boone town, Watauga County	17,122	r 13,470	12,949	6,253	r 4,749	4,561	6.15	6.13	2,793.1	1,020.1
Burlington city	49,963	44,917	39,498	23,414	19,567	17,696	25.38	25.17	1,985.0	930.2
Alamance County	49,308	44,917	39,498	23,070	19,567	17,696	24.45	24.24	2,034.2	951.7
Guilford County	655	(X)	(X)	344	(X)	(X)	0.93	0.93	704.3	369.9
Carrboro town, Orange County	19,582	16,782	12,134	9,258	8,207	6,485	6.49	6.46	3,031.3	1,433.1
Cary town	135,234	94,536	44,397	55,303	36,863	18,227	55.44	54.35	2,488.2	1,017.5
Chatham County	1,422	19	(X)	842	10	(X)	1.33	1.33	1,069.2	633.1
Wake County	133,812	94,517	44,397	54,461	36,853	18,227	54.11	53.02	2,523.8	1,027.2
Chapel Hill town	57,233	r 46,019	38,711	22,254	r 17,393	14,843	21.27	21.12	2,709.9	1,053.7
Durham County	2,836	1,917	1,115	1,624	956	579	1.63	1.62	1,750.6	1,002.5
Orange County	54,397	r 44,102	37,596	20,630	r 16,437	14,264	19.64	19.50	2,789.6	1,057.9
Charlotte city, Mecklenburg County	731,424	r 540,167	395,934	319,918	r 230,133	170,430	299.67	297.68	2,457.1	1,074.7
Clayton town	16,116	r 8,126	4,756	6,648	r 3,415	2,018	13.53	13.51	1,192.9	492.1
Johnston County	16,116	r 8,126	4,756	6,648	r 3,415	2,018	13.49	13.46	1,197.3	493.9
Wake County	—	(X)	(X)	—	(X)	(X)	0.05	0.05	—	—
Clemmons village, Forsyth County	18,627	13,827	6,020	8,046	5,614	2,256	12.02	11.81	1,577.2	681.3
Concord city, Cabarrus County	79,066	55,977	27,347	32,130	22,485	11,616	60.30	60.27	1,311.9	533.1
Cornelius town, Mecklenburg County	24,866	11,969	2,581	11,947	5,716	1,079	12.38	12.08	2,058.4	989.0
Davidson town	10,944	7,139	4,046	4,253	2,452	1,332	6.00	5.75	1,903.3	739.7
Iredell County	294	—	—	118	—	—	0.35	0.35	840.0	337.1
Mecklenburg County	10,650	7,139	4,046	4,135	2,452	1,332	5.65	5.41	1,968.6	764.3
Durham city	228,330	187,035	136,612	103,221	80,797	60,608	108.28	107.37	2,126.6	961.4
Durham County	228,300	186,996	136,595	103,215	80,792	60,603	108.25	107.34	2,126.9	961.6
Orange County	30	39	17	6	5	5	0.01	0.01	3,000.0	600.0
Wake County	—	—	(X)	—	—	(X)	0.02	0.02	—	—
Eden city, Rockingham County	15,527	15,908	15,238	7,796	7,368	6,797	13.63	13.47	1,152.7	578.8
Elizabeth City city	18,683	r 17,243	14,292	8,167	7,463	5,800	12.25	11.63	1,606.4	702.2
Camden County	45	—	29	32	—	20	0.29	0.09	500.0	355.6
Pasquotank County	18,638	r 17,243	14,263	8,135	7,463	5,780	11.96	11.54	1,615.1	704.9
Fayetteville city, Cumberland County	200,564	121,015	75,850	87,005	53,565	31,714	147.71	145.84	1,375.2	596.6
Fuquay-Varina town, Wake County	17,937	7,898	4,447	7,325	3,375	1,918	12.15	12.09	1,483.6	605.9
Garner town, Wake County	25,745	r 17,787	14,716	10,993	r 7,263	5,881	14.80	14.75	1,745.4	745.3
Gastonia city, Gaston County	71,741	r 66,355	54,725	31,238	27,857	22,192	50.73	50.50	1,420.6	618.6
Goldsboro city, Wayne County	36,437	r 39,147	40,709	16,824	r 16,415	14,345	28.16	28.14	1,294.8	597.9
Graham city, Alamance County	14,153	12,833	10,368	6,523	5,685	4,491	9.68	9.62	1,471.2	678.1
Greensboro city, Guilford County	269,666	223,891	183,894	124,074	99,305	80,158	131.80	126.52	2,131.4	980.7
Greenville city, Pitt County	84,554	r 61,209	46,305	40,564	r 28,495	18,515	35.36	34.61	2,443.1	1,172.0
Harrisburg town, Cabarrus County	11,526	4,493	1,625	4,174	1,614	624	9.05	9.05	1,273.6	461.2
Havelock city, Craven County	20,735	22,442	20,300	6,810	6,783	6,110	17.65	16.85	1,230.6	404.2
Henderson city, Vance County	15,368	16,095	15,655	7,101	6,870	6,446	8.51	8.50	1,808.0	835.4
Hendersonville city, Henderson County	13,137	r 10,569	7,284	7,744	r 5,218	3,690	6.97	6.94	1,892.9	1,115.9
Hickory city	40,010	37,222	28,474	18,719	16,571	12,779	29.80	29.71	1,346.7	630.1
Burke County	66	63	79	32	25	15	0.93	0.93	71.0	34.4
Caldwell County	18	14	(X)	11	8	(X)	0.79	0.79	22.8	13.9
Catawba County	39,926	37,145	28,395	18,676	16,538	12,764	28.08	27.99	1,426.4	667.2
High Point city	104,371	85,839	69,428	46,677	35,952	29,380	55.45	53.80	1,940.0	867.6
Davidson County	5,310	1,163	471	2,444	506	299	2.27	2.27	2,339.2	1,076.7
Forsyth County	8	6	6	5	1	3	0.19	0.19	42.1	26.3
Guilford County	99,042	84,656	68,910	44,221	35,434	29,059	52.70	51.06	1,939.7	866.1
Randolph County	11	14	41	7	11	19	0.29	0.29	37.9	24.1
Holly Springs town, Wake County	24,661	9,192	1,024	8,658	3,642	372	15.13	15.01	1,643.0	576.8
Hope Mills town, Cumberland County	15,176	11,237	8,272	6,048	4,497	3,178	7.04	6.94	2,186.7	871.5
Huntersville town, Mecklenburg County	46,773	24,960	3,023	18,477	9,859	1,332	39.77	39.61	1,180.8	466.5
Indian Trail town, Union County	33,518	r 11,749	1,942	11,700	r 4,529	717	21.86	21.69	1,545.3	539.4

Table 54.

Population and Housing Units: 1990 to 2010; and Area Measurements and Density: 2010—Con.

[For information concerning historical counts and geographic change, see "User Notes." For information on confidentiality, nonsampling error, and definitions, see Appendixes]

State Place and [In Selected States] County Subdivision [10,000 or More Population] Puerto Rico	Population			Housing units			Area measurements in square miles		Average per square mile of land	
	2010	2000	1990	2010	2000	1990	Total area	Land area	Popula- tion density	Housing unit density
North Carolina—Con.										
Jacksonville city, Onslow County	70,145	66,715	30,398	21,135	18,312	11,971	50.71	46.51	1,508.2	454.4
Kannapolis city	42,625	36,910	29,709	18,645	15,941	12,717	32.50	31.94	1,334.5	583.8
Cabarrus County	33,194	27,890	21,241	14,499	12,057	9,139	27.28	26.91	1,233.5	538.8
Rowan County	9,431	9,020	8,468	4,146	3,884	3,578	5.22	5.03	1,875.0	824.3
Kernersville town	23,123	17,126	10,899	10,951	7,950	5,071	17.43	17.32	1,335.0	632.3
Forsyth County	23,071	17,126	10,899	10,931	7,950	5,071	16.77	16.66	1,384.8	656.1
Guilford County	52	—	—	20	—	—	0.66	0.66	78.8	30.3
Kings Mountain city	10,296	9,693	8,763	4,597	4,064	3,689	12.57	12.32	835.7	373.1
Cleveland County	9,242	9,103	8,007	4,173	3,840	3,447	10.45	10.20	906.1	409.1
Gaston County	1,054	590	756	424	224	242	2.12	2.12	497.2	200.0
Kinston city, Lenoir County	21,677	23,688	25,295	10,862	11,229	10,826	18.52	18.36	1,180.7	591.6
Knightdale town, Wake County	11,401	5,958	1,884	4,723	2,352	785	6.22	6.21	1,835.9	760.5
Laurinburg city, Scotland County	15,962	15,874	11,643	7,048	6,603	4,637	12.68	12.52	1,274.9	562.9
Leland town, Brunswick County	13,527	1,938	1,801	6,583	919	750	19.87	19.78	683.9	332.8
Lenoir city, Caldwell County	18,228	16,774	14,192	8,568	7,453	6,338	19.64	19.64	928.1	436.3
Lewisville town, Forsyth County	12,639	8,826	(X)	5,264	3,501	(X)	14.19	13.97	904.7	376.8
Lexington city, Davidson County	18,931	19,953	16,581	8,938	8,510	7,486	17.98	17.98	1,052.9	497.1
Lincolnton city, Lincoln County	10,486	9,965	6,955	4,842	4,146	2,929	8.68	8.59	1,220.7	563.7
Lumberton city, Robeson County	21,542	20,795	18,733	8,877	8,800	7,647	17.97	17.89	1,204.1	496.2
Matthews town, Mecklenburg County	27,198	22,125	13,651	11,021	8,137	5,330	17.19	17.11	1,589.6	644.1
Mebane city	11,393	7,367	4,754	5,045	3,279	2,017	8.47	8.36	1,362.8	603.5
Alamance County	9,600	6,692	4,269	4,218	2,989	1,806	6.55	6.52	1,472.4	646.9
Orange County	1,793	675	485	827	290	211	1.92	1.84	974.5	449.5
Mint Hill town	22,722	15,609	11,615	9,149	6,087	4,093	24.15	23.92	949.9	382.5
Mecklenburg County	22,669	15,609	11,615	9,131	6,087	4,093	24.03	23.80	952.5	383.7
Union County	53	(X)	(X)	18	(X)	(X)	0.12	0.12	441.7	150.0
Monroe city, Union County	32,797	26,228	16,385	12,375	9,621	6,531	30.38	29.76	1,102.0	415.8
Mooreville town, Iredell County	32,711	18,823	9,317	13,655	7,741	3,808	20.98	20.93	1,562.9	652.4
Morganton city, Burke County	16,918	17,310	15,085	7,618	7,313	6,558	19.15	19.15	883.4	397.8
Morrisville town	18,576	5,208	1,489	8,357	3,210	754	8.31	8.26	2,248.9	1,011.7
Durham County	—	—	—	—	—	—	0.01	0.01	—	—
Wake County	18,576	5,208	1,489	8,357	3,210	754	8.30	8.25	2,251.6	1,013.0
Mount Airy city, Surry County	10,388	8,484	7,156	5,296	4,129	3,417	11.79	11.65	891.7	454.6
Mount Holly city, Gaston County	13,656	9,617	7,710	5,905	4,242	3,284	9.99	9.79	1,394.9	603.2
Murraysville CDP, New Hanover County	14,215	7,279	(X)	6,088	3,060	(X)	8.68	8.60	1,652.9	707.9
New Bern city, Craven County	29,524	23,111	17,363	14,471	11,098	8,024	29.68	28.23	1,045.8	512.6
Newton city, Catawba County	12,968	12,659	9,077	5,695	5,365	3,896	13.82	13.77	941.8	413.6
Pinehurst village, Moore County	13,124	9,729	5,091	7,634	5,670	3,317	14.56	13.97	939.4	546.5
Piney Green CDP, Onslow County	13,293	11,658	8,999	5,191	4,671	3,561	13.68	13.59	978.1	382.0
Raleigh city	403,892	276,094	212,092	176,124	120,700	93,291	144.00	142.90	2,826.4	1,232.5
Durham County	1,067	—	(X)	495	—	(X)	0.42	0.42	2,540.5	1,178.6
Wake County	402,825	276,094	212,092	175,629	120,700	93,291	143.58	142.48	2,827.2	1,232.7
Reidsville city, Rockingham County	14,520	14,485	12,183	7,158	6,477	5,369	16.53	15.05	964.8	475.6
Roanoke Rapids city, Halifax County	15,754	16,957	15,722	7,085	7,595	6,738	9.98	9.95	1,583.3	712.1
Rocky Mount city	57,477	55,977	49,438	26,953	24,167	20,322	44.00	43.79	1,312.6	615.5
Edgecombe County	17,524	17,414	17,198	8,116	7,082	6,600	13.30	13.29	1,318.6	610.7
Nash County	39,953	38,563	32,240	18,837	17,085	13,722	30.70	30.50	1,309.9	617.6
Salisbury city, Rowan County	33,662	26,462	23,626	14,626	11,288	10,123	22.14	22.14	1,520.4	660.6
Sanford city, Lee County	28,094	23,220	14,755	11,411	9,223	6,350	27.04	26.79	1,048.7	425.9
Shelby city, Cleveland County	20,323	19,477	14,669	9,919	8,853	6,474	21.11	21.08	964.1	470.5
Smithfield town, Johnston County	10,966	10,867	7,540	4,834	4,674	3,278	12.13	12.12	904.8	398.8
Southern Pines town, Moore County	12,334	10,918	9,213	6,859	5,488	4,492	16.82	16.65	740.8	412.0
Spring Lake town, Cumberland County	11,964	8,098	7,524	4,855	3,623	3,090	23.26	23.06	518.8	210.5
Stallings town	13,831	3,171	2,152	5,310	1,217	785	7.97	7.91	1,748.5	671.3
Mecklenburg County	399	(X)	(X)	128	(X)	(X)	0.27	0.27	1,477.8	474.1
Union County	13,432	3,171	2,152	5,182	1,217	785	7.70	7.64	1,758.1	678.3
Statesville city, Iredell County	24,532	23,320	17,567	11,554	10,041	7,916	24.37	24.25	1,011.6	476.5
Summerfield town, Guilford County	10,232	7,018	(X)	3,756	2,653	(X)	26.85	26.56	385.2	141.4
Tarboro town, Edgecombe County	11,415	11,138	11,037	4,993	4,911	4,520	11.17	11.13	1,025.6	448.6
Thomasville city	26,757	19,788	15,915	11,870	8,515	6,928	16.78	16.77	1,595.5	707.8
Davidson County	26,493	19,788	15,915	11,743	8,515	6,928	16.50	16.49	1,606.6	712.1
Randolph County	264	—	(X)	127	—	(X)	0.28	0.28	942.9	453.6
Wake Forest town	30,117	12,588	5,832	11,370	5,091	2,333	15.22	15.10	1,994.5	753.0
Franklin County	899	(X)	(X)	306	(X)	(X)	0.40	0.40	2,247.5	765.0
Wake County	29,218	12,588	5,832	11,064	5,091	2,333	14.82	14.70	1,987.6	752.7
Wilmington city, New Hanover County	106,476	75,838	55,530	53,400	38,678	26,469	53.00	51.49	2,067.9	1,037.1
Wilson city, Wilson County	49,167	44,405	36,930	21,870	18,660	15,383	29.59	28.75	1,710.2	760.7
Winston-Salem city, Forsyth County	229,617	185,776	143,485	103,974	82,593	65,631	133.70	132.45	1,733.6	785.0

Table 54.

Population and Housing Units: 1990 to 2010; and Area Measurements and Density: 2010—Con.

[For information concerning historical counts and geographic change, see "User Notes." For information on confidentiality, nonsampling error, and definitions, see Appendixes]

State Place and [In Selected States] County Subdivision [10,000 or More Population] Puerto Rico	Population			Housing units			Area measurements in square miles		Average per square mile of land	
	2010	2000	1990	2010	2000	1990	Total area	Land area	Popula- tion density	Housing unit density
North Dakota	672,591	642,200	638,800	317,498	r 289,678	276,340	70,698.32	69,000.80	9.7	4.6
Bismarck city, Burleigh County	61,272	r 55,392	49,272	28,648	r 24,218	20,047	31.23	30.84	1,986.8	928.9
Dickinson city, Stark County	17,787	16,010	16,097	7,865	7,033	6,838	10.03	9.96	1,785.8	789.7
Fargo city, Cass County	105,549	90,599	74,084	49,956	41,200	31,704	48.82	48.82	2,162.0	1,023.3
Grand Forks city, Grand Forks County	52,838	r 49,366	49,417	23,449	r 20,873	19,586	20.09	19.90	2,655.2	1,178.3
Jamestown city, Stutsman County	15,427	15,527	15,571	6,983	6,970	6,740	12.88	12.83	1,202.4	544.3
Mandan city, Morton County	18,331	16,718	15,177	7,950	6,958	5,910	11.13	11.03	1,661.9	720.8
Minot city, Ward County	40,888	36,567	34,544	18,744	16,475	15,040	17.45	17.43	2,345.8	1,075.4
West Fargo city, Cass County	25,830	14,940	12,287	10,760	5,968	4,574	14.71	14.44	1,788.8	745.2
Williston city, Williams County	14,716	12,512	13,136	6,542	5,912	6,084	7.56	7.50	1,962.1	872.3
Ohio	11,536,504	r 11,353,145	10,847,115	5,127,508	r 4,783,066	4,371,945	44,825.58	40,860.69	282.3	125.5
Akron city, Summit County	199,110	217,074	223,019	96,288	97,315	96,372	62.37	62.03	3,209.9	1,552.3
Alliance city	22,322	23,253	23,376	10,022	9,730	9,598	8.97	8.92	2,502.5	1,123.5
Mahoning County	40	58	72	28	24	29	0.08	0.08	500.0	350.0
Stark County	22,282	23,195	23,304	9,994	9,706	9,569	8.89	8.85	2,517.7	1,129.3
Amherst city, Lorain County	12,021	11,797	10,332	5,031	4,603	3,864	7.12	7.06	1,702.7	712.6
Ashland city, Ashland County	20,362	21,249	20,079	8,914	8,870	8,020	11.23	11.17	1,822.9	798.0
Ashtabula city, Ashtabula County	19,124	20,962	21,633	9,087	9,151	9,209	7.91	7.73	2,474.0	1,175.5
Athens city, Athens County	23,832	21,342	21,265	7,391	6,715	6,098	10.05	9.83	2,424.4	751.9
Aurora city, Portage County	15,548	13,556	9,192	6,396	5,361	3,478	24.06	22.92	678.4	279.1
Austintown CDP, Mahoning County	29,677	31,627	32,371	14,480	14,179	13,176	11.66	11.63	2,551.8	1,245.1
Avon city, Lorain County	21,193	11,446	7,337	8,007	4,291	2,425	20.86	20.81	1,018.4	384.8
Avon Lake city, Lorain County	22,581	18,145	15,066	9,411	6,934	5,588	11.13	11.13	2,028.8	845.6
Barberton city, Summit County	26,550	27,899	27,623	12,191	12,163	11,731	9.26	9.04	2,936.9	1,348.6
Bay Village city, Cuyahoga County	15,651	16,087	17,000	6,436	6,401	6,359	7.05	4.57	3,424.7	1,408.3
Beachwood city, Cuyahoga County	11,953	12,186	10,644	5,483	5,447	4,719	5.34	5.33	2,424.6	1,028.7
Beavercreek city, Greene County	45,193	37,984	33,626	19,449	14,769	12,148	26.44	26.40	1,711.9	736.7
Bedford city, Cuyahoga County	13,074	14,214	14,822	6,951	7,062	7,074	5.40	5.35	2,443.7	1,299.3
Bedford Heights city, Cuyahoga County	10,751	11,375	12,131	5,750	5,577	5,736	4.55	4.53	2,373.3	1,269.3
Bellefontaine city, Logan County	13,370	13,069	12,126	6,115	5,722	5,119	10.04	10.04	1,331.7	609.1
Berea city, Cuyahoga County	19,093	18,970	19,051	7,958	7,449	7,242	5.83	5.72	3,337.9	1,391.3
Bexley city, Franklin County	13,057	13,203	13,088	5,041	4,974	4,960	2.45	2.43	5,373.3	2,074.5
Blue Ash city, Hamilton County	12,114	12,513	11,923	5,360	5,251	4,745	7.59	7.58	1,598.2	707.1
Boardman CDP, Mahoning County	35,376	37,215	38,596	17,053	16,801	16,050	15.29	15.12	2,339.7	1,127.8
Bowling Green city, Wood County	30,028	29,636	28,303	12,301	10,667	8,964	12.60	12.56	2,390.8	979.4
Brecksville city, Cuyahoga County	13,656	13,382	11,818	5,623	5,206	4,407	19.69	19.57	697.8	287.3
Bridgetown CDP, Hamilton County	14,407	12,569	11,748	6,141	5,240	4,607	4.32	4.32	3,335.0	1,421.5
Broadview Heights city, Cuyahoga County	19,400	15,967	12,219	8,237	6,803	5,010	13.07	13.05	1,486.6	631.2
Brooklyn city, Cuyahoga County	11,169	11,586	11,706	5,506	5,521	5,239	4.28	4.25	2,628.0	1,295.5
Brook Park city, Cuyahoga County	19,212	21,218	22,865	8,171	8,370	8,036	7.53	7.53	2,551.4	1,085.1
Brunswick city, Medina County	34,255	33,388	28,218	13,600	12,251	9,441	12.95	12.92	2,651.3	1,052.6
Bucyrus city, Crawford County	12,362	13,224	13,496	5,983	5,955	5,740	7.44	7.42	1,666.0	806.3
Cambridge city, Guernsey County	10,635	11,520	11,748	5,313	5,585	5,770	6.36	6.35	1,674.8	836.7
Canton city, Stark County	73,007	80,806	84,161	34,571	35,502	36,527	25.48	25.46	2,867.5	1,357.9
Celina city, Mercer County	10,400	10,303	9,923	4,841	4,466	4,022	5.27	4.98	2,088.4	972.1
Centerville city	23,999	23,024	21,082	11,421	10,422	8,801	10.85	10.78	2,226.3	1,059.5
Greene County	2	(X)	(X)	2	(X)	(X)	0.42	0.42	4.8	4.8
Montgomery County	23,997	23,024	21,082	11,419	10,422	8,801	10.42	10.36	2,316.3	1,102.2
Chillicothe city, Ross County	21,901	21,796	21,923	10,600	10,303	9,775	10.60	10.43	2,099.8	1,016.3
Cincinnati city, Hamilton County	296,943	331,285	364,114	161,095	166,012	169,114	79.55	77.94	3,809.9	2,066.9
Circle K city, Pickaway County	13,314	13,485	11,666	6,024	5,706	4,881	6.77	6.64	2,005.1	907.2
Clayton city, Montgomery County	13,209	13,347	713	5,423	5,193	265	18.60	18.51	713.6	293.0
Cleveland city, Cuyahoga County	396,815	r 477,459	505,616	207,536	r 215,799	224,311	82.47	77.70	5,107.0	2,671.0
Cleveland Heights city, Cuyahoga County	46,121	r 50,769	54,052	22,465	r 21,828	21,862	8.12	8.11	5,686.9	2,770.0
Columbus city	787,033	711,470	632,945	370,965	327,175	278,107	223.11	217.17	3,624.0	1,708.2
Delaware County	7,245	1,891	(X)	3,472	1,106	(X)	3.25	3.24	2,236.1	1,071.6
Fairfield County	9,666	7,447	640	3,737	2,833	340	1.66	1.66	5,822.9	2,251.2
Franklin County	770,122	702,132	632,305	363,756	323,236	277,767	218.20	212.27	3,628.0	1,713.6
Conneaut city, Ashtabula County	12,841	12,485	13,241	5,702	5,710	5,717	26.42	26.36	487.1	216.3
Coshocton city, Coshocton County	11,216	11,682	12,193	5,458	5,471	5,592	8.21	8.08	1,388.1	675.5
Cuyahoga Falls city, Summit County	49,652	49,374	48,950	23,859	22,727	21,269	25.75	25.65	1,935.8	930.2
Dayton city, Montgomery County	141,527	166,179	182,005	74,065	77,321	80,357	56.50	55.65	2,543.2	1,330.9
Defiance city, Defiance County	16,494	16,465	16,787	7,435	7,061	6,487	12.13	11.62	1,419.4	639.8
Delaware city, Delaware County	34,753	25,243	19,966	14,192	10,208	7,637	19.07	18.95	1,833.9	748.9
Dent CDP, Hamilton County	10,497	7,612	6,416	4,734	3,369	2,602	5.93	5.93	1,770.2	798.3
Dover city, Tuscarawas County	12,826	12,210	11,329	5,578	5,233	4,620	5.79	5.68	2,258.1	982.0
Dublin city	41,751	31,392	16,366	15,779	12,038	5,917	24.80	24.44	1,708.3	645.6
Delaware County	4,018	4,283	3,811	1,511	1,474	1,280	1.94	1.94	2,071.1	778.9
Franklin County	35,367	27,087	12,551	13,540	10,556	4,635	21.01	20.67	1,711.0	655.1
Union County	2,366	22	4	728	8	2	1.85	1.83	1,292.9	397.8

Table 54.

Population and Housing Units: 1990 to 2010; and Area Measurements and Density: 2010—Con.

[For information concerning historical counts and geographic change, see "User Notes." For information on confidentiality, nonsampling error, and definitions, see Appendixes]

State Place and [In Selected States] County Subdivision [10,000 or More Population] Puerto Rico	Population			Housing units			Area measurements in square miles		Average per square mile of land	
	2010	2000	1990	2010	2000	1990	Total area	Land area	Popula- tion density	Housing unit density
Ohio—Con.										
East Cleveland city, Cuyahoga County . . .	17,843	27,217	33,096	12,523	13,491	15,168	3.09	3.09	5,774.4	4,052.8
Eastlake city, Lake County	18,577	20,255	21,161	8,280	8,310	7,979	6.53	6.39	2,907.2	1,295.8
East Liverpool city, Columbiana County	11,195	13,089	13,654	5,316	5,743	6,142	4.76	4.56	2,455.0	1,165.8
Elyria city, Lorain County	54,533	55,953	56,746	25,085	23,841	22,544	20.85	20.57	2,651.1	1,219.5
Englewood city, Montgomery County . . .	13,465	12,235	11,402	5,898	5,310	4,615	6.59	6.55	2,055.7	900.5
Euclid city, Cuyahoga County	48,920	52,717	54,875	26,037	26,123	26,586	11.48	10.63	4,602.1	2,449.4
Fairborn city, Greene County	32,352	32,052	31,300	15,893	14,419	13,288	13.17	13.16	2,458.4	1,207.7
Fairfield city	42,510	42,097	39,709	18,803	17,789	16,272	21.06	20.94	2,030.1	897.9
Butler County	42,510	42,097	39,709	18,803	17,789	16,272	21.05	20.93	2,031.1	898.4
Hamilton County	—	—	—	—	—	—	0.01	0.01	—	—
Fairview Park city, Cuyahoga County . . .	16,826	17,572	18,028	8,109	8,152	7,980	4.68	4.68	3,595.3	1,732.7
Findlay city, Hancock County	41,202	38,967	35,703	19,318	17,152	15,003	19.25	19.13	2,153.8	1,009.8
Finnerytown CDP, Hamilton County	12,741	13,492	13,096	5,294	5,336	4,877	4.06	4.06	3,138.2	1,303.9
Forest Park city, Hamilton County	18,720	19,463	18,621	7,854	7,748	6,909	6.48	6.48	2,888.9	1,212.0
Forestville CDP, Hamilton County	10,532	10,978	9,185	4,563	4,503	3,794	3.72	3.72	2,831.2	1,226.6
Fostoria city	13,441	13,931	14,971	6,225	6,024	6,162	7.76	7.54	1,782.6	825.6
Hancock County	2,932	3,054	3,091	1,492	1,399	1,344	1.77	1.57	1,867.5	950.3
Seneca County	9,471	10,035	10,836	4,144	4,181	4,312	5.19	5.18	1,828.4	800.0
Wood County	1,038	842	1,044	589	444	506	0.80	0.80	1,297.5	736.3
Franklin city, Warren County	11,771	11,396	11,026	5,026	4,802	4,208	9.34	9.17	1,283.6	548.1
Fremont city, Sandusky County	16,734	17,375	17,619	7,541	7,368	6,990	8.56	8.35	2,004.1	903.1
Gahanna city, Franklin County	33,248	32,636	23,898	13,577	12,390	8,592	12.60	12.43	2,674.8	1,092.3
Galion city	10,512	11,341	11,859	5,192	5,150	5,169	7.62	7.61	1,381.3	682.3
Crawford County	10,512	11,341	11,859	5,192	5,150	5,169	7.38	7.36	1,428.3	705.4
Morrow County	—	(X)	(X)	—	(X)	(X)	0.08	0.08	—	—
Richland County	—	(X)	(X)	—	(X)	(X)	0.17	0.17	—	—
Garfield Heights city, Cuyahoga County	28,849	30,734	31,739	13,125	12,998	13,000	7.29	7.23	3,990.2	1,815.4
Green city, Summit County	25,699	22,817	3,553	10,858	9,180	1,236	33.53	32.06	801.6	338.7
Greenville city, Darke County	13,227	13,294	12,863	6,536	6,030	5,500	6.67	6.60	2,004.1	990.3
Grove City city, Franklin County	35,575	27,075	19,661	14,720	10,712	7,675	16.35	16.20	2,196.0	908.6
Hamilton city, Butler County	62,477	60,690	61,436	27,878	25,913	25,419	22.07	21.60	2,892.5	1,290.6
Heath city, Licking County	10,310	8,527	7,231	4,426	3,593	2,884	11.00	10.92	944.1	405.3
Hilliard city, Franklin County	28,435	24,230	11,794	10,637	8,957	4,555	13.34	13.17	2,159.1	807.7
Huber Heights city	38,101	38,212	38,696	15,875	14,938	14,306	22.37	22.27	1,710.9	712.8
Greene County	—	(X)	(X)	—	(X)	(X)	—	—	—	—
Miami County	959	35	10	363	20	5	1.69	1.68	570.8	216.1
Montgomery County	37,142	38,177	38,686	15,512	14,918	14,301	20.68	20.59	1,803.9	753.4
Hudson city, Summit County	22,262	22,439	5,159	8,002	7,636	2,294	25.86	25.60	869.6	312.6
Ironton city, Lawrence County	11,129	11,211	12,751	5,382	5,507	5,720	4.46	4.16	2,675.2	1,293.8
Kent city, Portage County	28,904	27,906	28,835	11,174	10,435	9,275	9.28	9.17	3,152.0	1,218.5
Kettering city	56,163	57,502	60,569	27,602	26,936	27,096	18.72	18.68	3,006.6	1,477.6
Greene County	467	—	—	224	—	—	0.19	0.19	2,457.9	1,178.9
Montgomery County	55,696	57,502	60,569	27,378	26,936	27,096	18.53	18.49	3,012.2	1,480.7
Lakewood city, Cuyahoga County	52,131	56,646	59,718	28,498	28,416	28,521	6.69	5.53	9,426.9	5,153.3
Lancaster city, Fairfield County	38,780	35,335	34,507	17,685	15,891	14,754	18.90	18.84	2,058.4	938.7
Lebanon city, Warren County	20,033	16,962	10,461	7,920	6,218	4,124	12.97	12.96	1,545.8	611.1
Lima city, Allen County	38,771	41,581	45,553	16,784	17,634	18,668	13.79	13.56	2,859.2	1,237.8
Lorain city, Lorain County	64,097	68,652	71,245	29,144	28,231	27,544	24.15	23.67	2,707.9	1,231.3
Loveland city	12,081	11,677	10,122	4,961	4,653	3,653	5.00	4.93	2,450.5	1,006.3
Clermont County	1,941	1,835	1,675	815	739	637	1.21	1.19	1,631.1	684.9
Hamilton County	9,348	9,561	8,397	3,877	3,834	2,999	3.21	3.17	2,948.9	1,223.0
Warren County	792	281	50	269	80	17	0.58	0.58	1,365.5	463.8
Lyndhurst city, Cuyahoga County	14,001	15,279	15,982	6,890	6,855	6,729	4.44	4.43	3,160.5	1,555.3
Macedonia city, Summit County	11,188	9,224	7,509	4,545	3,359	2,497	9.74	9.71	1,152.2	468.1
Mack CDP, Hamilton County	11,585	(X)	(X)	4,146	(X)	(X)	9.27	9.27	1,249.7	447.2
Mansfield city, Richland County	47,821	51,600	50,627	22,022	22,267	21,909	30.93	30.87	1,549.1	713.4
Maple Heights city, Cuyahoga County . . .	23,138	26,156	27,089	10,894	10,935	10,791	5.17	5.17	4,475.4	2,107.2
Marietta city, Washington County	14,085	14,515	15,026	6,519	6,609	6,481	8.75	8.43	1,670.8	773.3
Marion city, Marion County	36,837	37,334	34,075	15,066	14,618	14,243	11.81	11.74	3,137.7	1,283.3
Marysville city, Union County	22,094	15,942	9,656	7,969	5,976	3,462	16.56	16.27	1,358.0	489.8
Mason city, Warren County	30,712	22,016	11,450	11,471	8,111	4,273	18.66	18.63	1,648.5	615.7
Massillon city, Stark County	32,149	31,325	30,969	14,497	13,567	12,800	18.76	18.58	1,730.3	780.2
Maumee city, Lucas County	14,286	15,074	15,561	6,435	6,477	6,181	10.60	9.89	1,444.5	650.7
Mayfield Heights city, Cuyahoga County	19,155	19,386	19,847	10,538	10,461	10,300	4.18	4.17	4,593.5	2,527.1
Medina city, Medina County	26,678	25,139	19,231	11,152	9,924	7,354	11.78	11.57	2,305.8	963.9
Mentor city, Lake County	47,159	50,278	47,491	20,218	19,301	17,172	28.00	26.64	1,770.2	758.9
Miamisburg city, Montgomery County . . .	20,181	19,489	17,834	8,604	7,905	6,844	12.37	12.18	1,656.9	706.4
Middleburg Heights city, Cuyahoga County	15,946	15,542	14,702	7,586	7,094	6,312	8.08	8.06	1,978.4	941.2

Table 54.

Population and Housing Units: 1990 to 2010; and Area Measurements and Density: 2010—Con.

[For information concerning historical counts and geographic change, see "User Notes." For information on confidentiality, nonsampling error, and definitions, see Appendixes]

State Place and [In Selected States] County Subdivision [10,000 or More Population] Puerto Rico	Population			Housing units			Area measurements in square miles		Average per square mile of land	
	2010	2000	1990	2010	2000	1990	Total area	Land area	Popula- tion density	Housing unit density
Ohio—Con.										
Middletown city	48,694	r 51,599	46,022	23,296	r 23,139	19,385	26.42	26.18	1,860.0	889.8
Butler County	45,994	r 49,470	45,991	22,022	r 22,167	19,373	22.33	22.09	2,082.1	996.9
Warren County	2,700	r 2,129	31	1,274	r 972	12	4.09	4.09	660.1	311.5
Monfort Heights CDP, Hamilton County . . .	11,948	(X)	(X)	5,130	(X)	(X)	5.91	5.91	2,021.7	868.0
Monroe city	12,442	r 7,135	4,490	4,896	r 2,827	1,750	15.90	15.87	784.0	308.5
Butler County	12,322	r 7,088	4,438	4,852	r 2,809	1,733	11.41	11.38	1,082.8	426.4
Warren County	120	47	52	44	18	17	4.49	4.49	26.7	9.8
Montgomery city, Hamilton County	10,251	10,163	9,733	4,055	3,716	3,455	5.30	5.29	1,937.8	766.5
Mount Vernon city, Knox County	16,990	r 15,256	14,550	7,836	r 6,719	6,283	9.59	9.41	1,805.5	832.7
Newark city, Licking County	47,573	r 46,275	44,396	21,976	r 20,624	18,969	21.37	20.88	2,278.4	1,052.5
New Franklin city, Summit County	14,227	2,191	(X)	6,014	911	(X)	26.68	25.04	568.2	240.2
New Philadelphia city, Tuscarawas County	17,288	17,056	15,698	7,909	7,796	6,934	8.39	8.22	2,103.2	962.2
Niles city, Trumbull County	19,266	20,932	21,128	9,417	9,516	8,882	8.63	8.61	2,237.6	1,093.7
Northbrook CDP, Hamilton County	10,668	11,076	11,471	4,333	4,290	3,987	1.95	1.95	5,470.8	2,222.1
North Canton city, Stark County	17,488	16,369	14,904	8,078	7,506	6,590	6.40	6.40	2,732.5	1,262.2
North Olmsted city, Cuyahoga County	32,718	34,113	34,204	14,500	14,059	13,081	11.67	11.67	2,803.6	1,242.5
North Ridgeville city, Lorain County	29,465	22,338	21,564	12,109	8,587	7,305	23.58	23.44	1,257.0	516.6
North Royalton city, Cuyahoga County . . .	30,444	28,648	23,197	13,710	11,754	9,109	21.32	21.31	1,428.6	643.4
Norton city	12,085	11,523	11,477	4,951	4,523	4,213	20.49	20.16	599.5	245.6
Summit County	12,081	11,512	11,475	4,948	4,519	4,211	20.48	20.15	599.6	245.6
Wayne County	4	11	2	3	4	2	0.01	0.01	400.0	300.0
Norwalk city, Huron County	17,012	16,238	14,731	7,446	6,687	5,954	9.15	8.87	1,917.9	839.5
Norwood city, Hamilton County	19,207	21,675	23,674	9,515	10,044	10,260	3.15	3.15	6,097.5	3,020.6
Oregon city, Lucas County	20,291	19,355	18,334	8,759	8,025	7,265	38.03	29.98	676.8	292.2
Oxford city, Butler County	21,371	21,943	18,937	6,622	6,134	5,327	6.68	6.68	3,199.3	991.3
Painesville city, Lake County	19,563	17,503	15,769	7,867	6,933	6,424	7.01	6.28	3,115.1	1,252.7
Parma city, Cuyahoga County	81,601	85,655	87,876	36,608	36,414	35,589	20.07	20.02	4,076.0	1,828.6
Parma Heights city, Cuyahoga County	20,718	21,659	21,448	10,295	10,263	9,544	4.19	4.19	4,944.6	2,457.0
Pataskala city, Licking County	14,962	10,249	3,046	5,960	4,132	1,233	28.71	28.62	522.8	208.2
Perrysburg city, Wood County	20,623	16,945	12,551	8,845	6,964	5,044	11.51	11.51	1,791.7	768.5
Pickerington city	18,291	9,792	5,668	6,680	3,573	2,159	9.75	9.74	1,877.9	685.8
Fairfield County	18,205	9,737	5,645	6,655	3,559	2,151	9.41	9.41	1,934.6	707.2
Franklin County	86	55	23	25	14	8	0.34	0.34	252.9	73.5
Piqua city, Miami County	20,522	20,738	20,612	9,311	8,886	8,034	11.89	11.62	1,766.1	801.3
Portsmouth city, Scioto County	20,226	20,909	22,676	9,339	10,248	10,758	11.07	10.73	1,885.0	870.4
Powell city, Delaware County	11,500	6,247	2,154	3,975	2,032	752	4.94	4.93	2,332.7	806.3
Ravenna city, Portage County	11,724	11,771	12,069	5,566	5,313	5,203	5.63	5.63	2,082.4	988.6
Reading city, Hamilton County	10,385	11,292	12,038	4,962	5,128	5,117	2.89	2.89	3,593.4	1,717.0
Reynoldsburg city	35,893	32,069	25,748	15,611	13,434	10,587	11.24	11.16	3,216.2	1,398.8
Fairfield County	910	86	—	539	—	—	0.88	0.88	1,034.1	612.5
Franklin County	26,157	r 26,302	24,483	11,879	11,398	10,153	7.31	7.24	3,612.8	1,640.7
Licking County	8,826	5,681	1,265	3,193	2,036	434	3.05	3.04	2,903.3	1,050.3
Richmond Heights city, Cuyahoga County	10,546	10,944	9,611	5,370	5,060	4,503	4.44	4.44	2,375.2	1,209.5
Riverside city, Montgomery County	25,201	23,545	1,471	11,304	10,289	845	9.76	9.72	2,592.7	1,163.0
Rocky River city, Cuyahoga County	20,213	20,735	20,410	10,181	10,166	9,691	5.61	4.74	4,264.3	2,147.9
Salem city	12,303	12,197	12,233	5,763	5,505	5,298	6.43	6.42	1,916.4	897.7
Columbiana County	12,299	12,197	12,233	5,762	5,505	5,298	6.23	6.23	1,974.2	924.9
Mahoning County	4	(X)	(X)	1	(X)	(X)	0.20	0.20	20.0	5.0
Sandusky city, Erie County	25,793	27,844	29,764	13,386	13,323	13,416	21.90	9.73	2,650.9	1,375.7
Seven Hills city, Cuyahoga County	11,804	12,080	12,339	5,167	4,883	4,584	4.91	4.91	2,404.1	1,052.3
Shaker Heights city, Cuyahoga County . . .	28,448	29,405	30,955	13,318	12,982	13,470	6.32	6.28	4,529.9	2,120.7
Sharonville city	13,560	13,804	13,121	6,647	6,526	5,834	9.89	9.83	1,379.5	676.2
Butler County	2,363	2,226	1,809	1,085	1,065	763	0.59	0.59	4,005.1	1,839.0
Hamilton County	11,197	11,578	11,312	5,562	5,461	5,071	9.30	9.25	1,210.5	601.3
Sidney city, Shelby County	21,229	20,211	18,710	9,265	8,557	7,386	12.15	12.02	1,766.1	770.8
Solon city, Cuyahoga County	23,348	21,802	18,548	8,765	7,801	6,601	20.49	20.36	1,146.8	430.5
South Euclid city, Cuyahoga County	22,295	23,537	23,866	9,607	9,854	9,565	4.65	4.65	4,794.6	2,066.0
Springboro city	17,409	12,380	6,574	6,263	4,423	2,280	9.36	9.36	1,859.9	669.1
Montgomery County	1,218	153	—	401	70	—	0.57	0.57	2,136.8	703.5
Warren County	16,191	12,227	6,574	5,862	4,353	2,280	8.79	8.79	1,842.0	666.9
Springdale city, Hamilton County	11,223	10,563	10,621	4,906	4,607	4,425	4.97	4.96	2,262.7	989.1
Springfield city, Clark County	60,608	r 65,736	70,487	28,437	r 29,308	29,562	25.50	25.29	2,396.5	1,124.4
Steubenville city, Jefferson County	18,659	r 19,941	22,125	8,857	9,449	9,996	10.63	10.54	1,770.3	840.3
Stow city, Summit County	34,837	32,139	27,998	15,141	12,852	10,677	17.32	17.09	2,038.4	886.0
Streetsboro city, Portage County	16,028	12,311	9,932	7,104	5,244	3,827	24.36	23.46	683.2	302.8
Strongsville city, Cuyahoga County	44,750	43,858	35,308	18,476	16,863	13,099	24.63	24.63	1,816.9	750.1
Struthers city, Mahoning County	10,713	11,756	12,284	4,886	4,982	4,948	3.74	3.64	2,943.1	1,342.3
Sylvania city, Lucas County	18,965	18,670	17,489	8,165	7,392	6,747	6.52	6.48	2,926.7	1,260.0
Tallmadge city	17,537	16,390	14,870	7,413	6,494	5,696	14.02	14.00	1,252.6	529.5
Portage County	280	210	(X)	90	64	(X)	0.47	0.47	595.7	191.5
Summit County	17,257	16,180	14,870	7,323	6,430	5,696	13.55	13.53	1,275.5	541.2

Table 54.

Population and Housing Units: 1990 to 2010; and Area Measurements and Density: 2010—Con.

[For information concerning historical counts and geographic change, see "User Notes." For information on confidentiality, nonsampling error, and definitions, see Appendixes]

State Place and [In Selected States] County Subdivision [10,000 or More Population] Puerto Rico	Population			Housing units			Area measurements in square miles		Average per square mile of land	
	2010	2000	1990	2010	2000	1990	Total area	Land area	Popula- tion density	Housing unit density
Ohio—Con.										
Tiffin city, Seneca County	17,963	18,135	18,604	8,007	7,862	7,461	6.90	6.76	2,657.2	1,184.5
Toledo city, Lucas County	287,208	313,782	332,943	138,039	140,007	142,125	84.12	80.69	3,559.4	1,710.7
Trenton city, Butler County	11,869	8,746	6,189	4,454	3,376	2,243	4.56	4.56	2,602.9	976.8
Trotwood city, Montgomery County	24,431	27,420	8,816	12,152	12,020	3,749	30.51	30.49	801.3	398.6
Troy city, Miami County	25,058	21,999	19,478	11,166	9,497	8,006	11.94	11.72	2,138.1	952.7
Twinsburg city, Summit County	18,795	17,006	9,606	7,898	6,871	3,855	13.80	13.77	1,364.9	573.6
University Heights city, Cuyahoga County	13,539	14,146	14,787	5,248	5,350	5,285	1.82	1.82	7,439.0	2,883.5
Upper Arlington city, Franklin County	33,771	33,686	34,128	14,544	14,432	14,376	9.87	9.84	3,432.0	1,478.0
Urbana city, Champaign County	11,793	11,613	11,353	5,401	5,210	4,777	7.78	7.75	1,521.7	696.9
Vandalia city, Montgomery County	15,246	14,603	13,872	7,055	6,489	5,859	12.41	12.34	1,235.5	571.7
Van Wert city, Van Wert County	10,846	10,690	10,922	5,111	4,927	4,738	7.61	7.32	1,481.7	698.2
Vermilion city	10,594	10,927	11,127	4,919	4,713	4,367	10.82	10.66	993.8	461.4
Erie County	4,742	4,937	5,483	2,352	2,305	2,272	2.10	2.03	2,336.0	1,158.6
Lorain County	5,852	5,990	5,644	2,567	2,408	2,095	8.72	8.63	678.1	297.5
Wadsworth city, Medina County	21,567	18,437	15,718	9,320	7,613	6,218	10.62	10.62	2,030.8	877.6
Warren city, Trumbull County	41,557	48,224	50,793	20,384	21,279	21,785	16.16	16.13	2,576.4	1,263.7
Warrensville Heights city, Cuyahoga County	13,542	15,109	15,745	6,743	6,741	6,785	4.14	4.13	3,278.9	1,632.7
Washington Court House city, Fayette County	14,192	13,524	13,080	6,433	5,961	5,471	8.80	8.74	1,623.8	736.0
West Carrollton city, Montgomery County	13,143	13,818	14,403	6,522	6,562	6,497	6.66	6.44	2,040.8	1,012.7
Westerville city	36,120	35,318	30,269	14,467	13,143	10,521	12.61	12.47	2,896.6	1,160.1
Delaware County	7,792	5,900	1,177	3,121	2,117	395	4.01	3.99	1,952.9	782.2
Franklin County	28,328	29,418	29,092	11,346	11,026	10,126	8.60	8.48	3,340.6	1,338.0
Westlake city, Cuyahoga County	32,729	31,719	27,018	14,843	13,648	11,014	15.93	15.93	2,054.6	931.8
Whitehall city, Franklin County	18,062	19,201	20,572	8,785	8,997	9,065	5.28	5.26	3,433.8	1,670.2
White Oak CDP, Hamilton County	19,167	13,277	12,430	8,420	5,464	4,846	6.17	6.17	3,106.5	1,364.7
Wickliffe city, Lake County	12,750	13,484	14,558	5,780	5,787	5,623	4.66	4.64	2,747.8	1,245.7
Willoughby city, Lake County	22,268	22,621	20,510	11,387	10,700	8,969	10.34	10.25	2,172.5	1,110.9
Willowick city, Lake County	14,171	14,361	15,269	6,476	6,272	6,207	2.54	2.54	5,579.1	2,549.6
Wilmington city, Clinton County	12,520	11,875	11,199	5,827	5,260	4,635	10.93	10.89	1,149.7	535.1
Wooster city, Wayne County	26,119	24,811	22,427	11,822	10,674	9,134	16.36	16.31	1,601.4	724.8
Worthington city, Franklin County	13,575	14,125	14,869	5,940	5,845	5,734	5.62	5.54	2,450.4	1,072.2
Xenia city, Greene County	25,719	24,164	24,836	11,424	9,924	9,387	13.30	13.28	1,936.7	860.2
Youngstown city	66,982	82,026	95,732	33,123	37,159	40,802	34.59	33.96	1,972.4	975.4
Mahoning County	66,971	82,026	95,706	33,119	37,158	40,788	34.03	33.39	2,005.7	991.9
Trumbull County	11	—	26	4	1	14	0.56	0.56	19.6	7.1
Zanesville city, Muskingum County	25,487	25,586	26,778	12,385	11,662	11,770	12.14	11.77	2,165.4	1,052.3
Oklahoma	3,751,351	3,450,652	3,145,576	1,664,378	1,514,399	1,406,495	69,898.87	68,594.92	54.7	24.3
Ada city, Pontotoc County	16,810	15,691	15,820	7,862	7,472	7,602	19.78	19.72	852.4	398.7
Altus city, Jackson County	19,813	21,447	21,910	8,890	9,264	9,133	18.57	18.37	1,078.6	483.9
Ardmore city, Carter County	24,283	23,711	23,079	11,026	10,926	10,626	51.78	49.88	486.8	221.1
Bartlesville city	35,750	34,748	34,256	16,768	16,091	15,908	22.77	22.75	1,571.4	737.1
Osage County	3	2	4	2	2	2	0.77	0.77	3.9	2.6
Washington County	35,747	34,746	34,252	16,766	16,089	15,906	22.00	21.98	1,626.3	762.8
Bethany city, Oklahoma County	19,051	20,307	20,075	8,673	8,874	8,865	5.23	5.23	3,642.6	1,658.3
Bixby city	20,884	13,336	9,502	8,187	5,287	3,726	25.87	24.80	842.1	330.1
Tulsa County	20,706	13,201	9,419	8,121	5,243	3,694	22.76	21.69	954.6	374.4
Wagoner County	178	135	83	66	44	32	3.11	3.11	57.2	21.2
Broken Arrow city	98,850	74,859	58,043	38,013	27,085	20,420	62.19	61.57	1,605.5	617.4
Tulsa County	80,634	67,791	52,642	31,209	24,565	18,576	41.85	41.29	1,952.9	755.8
Wagoner County	18,216	7,068	5,401	6,804	2,520	1,844	20.33	20.28	898.2	335.5
Chickasha city, Grady County	16,036	15,850	14,988	7,380	7,424	7,054	22.08	22.03	727.9	335.0
Choctaw city, Oklahoma County	11,146	9,377	8,545	4,396	3,617	3,080	27.34	27.30	408.3	161.0
Claremore city, Rogers County	18,581	15,873	13,280	7,913	6,784	5,590	14.53	14.26	1,303.0	554.9
Del City city, Oklahoma County	21,332	22,128	23,928	9,580	9,725	10,773	7.52	7.52	2,836.7	1,273.9
Duncan city, Stephens County	23,431	22,505	21,732	11,064	10,795	10,401	47.98	43.11	543.5	256.6
Durant city, Bryan County	15,856	13,549	12,929	7,202	6,082	6,046	26.77	26.71	593.6	269.6
Edmond city, Oklahoma County	81,405	68,315	52,310	33,178	26,380	20,597	87.86	84.70	961.1	391.7
Elk City city, Beckham County	11,693	10,510	10,428	5,420	4,973	4,895	16.42	16.19	722.2	334.8
El Reno city, Canadian County	16,749	16,212	15,414	6,595	6,484	6,239	79.84	79.24	211.4	83.2
Enid city, Garfield County	49,379	47,045	45,309	21,936	21,255	21,680	73.76	73.68	670.2	297.7
Glenpool city, Tulsa County	10,808	8,123	6,688	3,947	2,849	2,437	10.34	10.34	1,045.3	381.7
Guthrie city, Logan County	10,191	9,925	10,518	4,643	4,308	4,502	19.32	18.77	542.9	247.4
Guymon city, Texas County	11,442	10,472	7,803	4,303	3,941	3,495	7.59	7.56	1,513.5	569.2
Jenks city, Tulsa County	16,924	9,557	7,493	6,395	3,592	2,795	18.10	17.13	988.0	373.3
Lawton city, Comanche County	96,867	92,757	80,561	39,409	36,433	34,622	81.03	81.03	1,195.4	486.4
McAlester city, Pittsburg County	18,383	17,783	16,739	7,685	7,374	7,253	16.12	15.99	1,149.7	480.6
Miami city, Ottawa County	13,570	13,704	13,142	5,872	6,111	6,012	10.87	10.78	1,258.8	544.7

Table 54.

Population and Housing Units: 1990 to 2010; and Area Measurements and Density: 2010—Con.

[For information concerning historical counts and geographic change, see "User Notes." For information on confidentiality, nonsampling error, and definitions, see Appendixes]

State Place and [In Selected States] County Subdivision [10,000 or More Population] Puerto Rico	Population			Housing units			Area measurements in square miles		Average per square mile of land	
	2010	2000	1990	2010	2000	1990	Total area	Land area	Popula- tion density	Housing unit density
Oklahoma—Con.										
Midwest City city, Oklahoma County . . .	54,371	54,088	52,267	24,723	23,853	22,846	24.42	24.40	2,228.3	1,013.2
Moore city, Cleveland County	55,081	41,138	40,318	21,444	15,801	14,824	22.16	21.82	2,524.3	982.8
Muskogee city, Muskogee County	39,223	38,310	37,708	18,055	17,517	17,674	43.95	42.39	925.3	425.9
Mustang city, Canadian County	17,395	13,156	10,434	6,851	4,930	3,783	12.01	11.99	1,450.8	571.4
Norman city, Cleveland County	110,925	95,694	80,071	47,965	41,547	35,650	189.42	178.76	620.5	268.3
Oklahoma City city	579,999	506,132	444,724	256,930	228,149	212,368	620.82	606.41	956.4	423.7
Canadian County	44,541	26,311	18,716	17,337	9,757	6,892	135.62	132.00	337.4	131.3
Cleveland County	63,723	47,271	34,693	26,059	18,847	13,806	126.02	120.62	528.3	216.0
Oklahoma County	471,671	432,498	391,142	213,506	199,523	191,600	358.69	353.30	1,335.0	604.3
Pottawatomie County	64	52	64	28	22	23	0.49	0.49	130.6	57.1
Okmulgee city, Okmulgee County	12,321	13,022	13,441	5,710	5,948	6,313	12.77	12.77	964.8	447.1
Owasso city	28,915	18,502	11,151	11,346	7,004	4,219	16.31	16.29	1,775.0	696.5
Rogers County	2,614	—	88	1,125	—	33	2.99	2.99	874.2	376.3
Tulsa County	26,301	18,502	11,063	10,221	7,004	4,186	13.32	13.30	1,977.5	768.5
Ponca City city, Kay County	25,387	25,919	26,359	11,950	11,871	12,294	19.60	18.37	1,382.0	650.5
Sand Springs city	18,906	17,451	15,346	7,995	6,979	6,289	22.09	19.77	956.3	404.4
Osage County	391	279	331	150	116	112	4.32	3.22	121.4	46.6
Tulsa County	18,515	17,172	15,015	7,845	6,863	6,177	17.77	16.55	1,118.7	474.0
Sapulpa city	20,544	19,166	18,074	8,903	8,114	7,614	25.14	24.33	844.4	365.9
Creek County	20,501	19,166	18,074	8,879	8,114	7,614	24.77	23.96	855.6	370.6
Tulsa County	43	(X)	(X)	24	(X)	(X)	0.37	0.37	116.2	64.9
Shawnee city, Pottawatomie County	29,857	28,692	26,017	13,205	12,651	11,784	46.45	44.14	676.4	299.2
Stillwater city, Payne County	45,688	39,065	36,676	19,753	16,827	15,771	30.01	29.54	1,546.6	668.7
Tahlequah city, Cherokee County	15,753	14,458	10,398	6,857	6,245	4,579	12.49	12.45	1,265.3	550.8
Tulsa city	391,906	393,049	367,302	185,127	179,405	176,211	200.99	196.75	1,991.9	940.9
Osage County	6,136	5,630	5,674	2,650	2,356	2,390	10.80	10.76	570.3	246.3
Rogers County	—	—	—	—	—	—	0.13	0.13	—	—
Tulsa County	385,613	387,419	361,628	182,404	177,049	173,821	176.38	172.22	2,239.1	1,059.1
Wagoner County	157	(X)	(X)	73	(X)	(X)	13.68	13.65	11.5	5.3
Warr Acres city, Oklahoma County	10,043	9,735	9,288	4,356	4,253	4,278	2.84	2.82	3,561.3	1,544.7
Weatherford city, Custer County	10,833	9,859	10,124	4,802	4,468	4,192	6.44	6.44	1,682.1	745.7
Woodward city, Woodward County	12,051	11,853	12,340	5,719	5,561	5,616	13.18	13.12	918.5	435.9
Yukon city, Canadian County	22,709	21,043	20,935	9,231	8,135	7,735	26.28	26.23	865.8	351.9
Oregon	3,831,074	3,421,436	2,842,337	1,675,562	1,452,724	1,193,574	98,378.54	95,988.01	39.9	17.5
Albany city	50,158	40,852	29,540	20,979	17,374	12,353	17.75	17.54	2,859.6	1,196.1
Benton County	6,463	5,104	15	2,553	1,881	9	3.98	3.92	1,648.7	651.3
Linn County	43,695	35,748	29,525	18,426	15,493	12,344	13.77	13.62	3,208.1	1,352.9
Aloha CDP, Washington County	49,425	41,741	34,284	17,711	14,851	11,747	7.37	7.37	6,706.2	2,403.1
Altamont CDP, Klamath County	19,257	19,603	18,591	8,457	8,315	7,564	8.10	8.10	2,377.4	1,044.1
Ashland city, Jackson County	20,078	19,522	16,252	10,455	9,050	7,210	6.59	6.59	3,046.7	1,586.5
Beaverton city, Washington County	89,803	76,129	53,307	39,500	32,500	24,078	18.73	18.73	4,794.6	2,108.9
Bend city, Deschutes County	76,639	52,029	20,447	36,110	22,507	8,996	33.26	33.01	2,321.7	1,093.9
Bethany CDP, Washington County	20,646	(X)	(X)	7,673	(X)	(X)	5.14	5.14	4,016.7	1,492.8
Canby city, Clackamas County	15,829	12,790	8,990	5,890	4,743	3,247	3.79	3.75	4,221.1	1,570.7
Cedar Mill CDP	14,546	12,597	9,697	5,849	4,951	3,872	3.32	3.32	4,381.3	1,761.7
Multnomah County	8	(X)	(X)	2	(X)	(X)	0.01	0.01	800.0	200.0
Washington County	14,538	12,597	9,697	5,847	4,951	3,872	3.31	3.31	4,392.1	1,766.5
Central Point city, Jackson County	17,169	12,493	7,512	6,975	4,760	2,834	3.90	3.89	4,413.6	1,793.1
Coos Bay city, Coos County	15,967	15,372	15,076	7,542	7,093	6,617	15.89	10.60	1,506.3	711.5
Cornelius city, Washington County	11,869	9,652	6,148	3,499	3,003	2,141	2.00	2.00	5,934.5	1,749.5
Corvallis city, Benton County	54,462	49,322	44,757	23,423	20,909	17,307	14.30	14.13	3,854.4	1,657.7
Dallas city, Polk County	14,583	12,459	9,422	6,137	4,912	3,672	4.81	4.81	3,031.8	1,275.9
Damascus city, Clackamas County	10,539	(X)	(X)	3,769	(X)	(X)	16.14	16.04	657.0	235.0
Eugene city, Lane County	156,185	137,893	112,733	69,951	61,444	48,012	43.75	43.72	3,572.4	1,600.0
Forest Grove city, Washington County . . .	21,083	17,708	13,559	7,845	6,702	5,102	5.87	5.74	3,673.0	1,366.7
Four Corners CDP, Marion County	15,947	13,922	12,156	5,840	5,403	4,840	2.70	2.70	5,906.3	2,163.0
Gladstone city, Clackamas County	11,497	11,438	10,152	4,779	4,419	3,745	2.48	2.40	4,790.4	1,991.3
Grants Pass city, Josephine County	34,533	23,003	17,503	15,561	9,885	7,489	11.03	10.87	3,176.9	1,431.6
Gresham city, Multnomah County	105,594	90,205	68,249	41,015	35,309	26,982	23.43	23.20	4,551.5	1,767.9
Happy Valley city, Clackamas County	13,903	4,519	1,519	4,708	1,500	509	8.32	8.28	1,679.1	568.6
Hayesville CDP, Marion County	19,936	18,222	14,318	7,244	6,951	5,574	3.07	3.07	6,493.8	2,359.6
Hermiston city, Umatilla County	16,745	13,154	10,047	6,373	5,383	4,113	7.81	7.81	2,144.0	816.0
Hillsboro city, Washington County	91,611	70,186	37,598	35,487	27,211	13,371	23.91	23.90	3,833.1	1,484.8
Keizer city, Marion County	36,478	32,203	21,884	14,445	12,774	8,576	7.21	7.09	5,145.0	2,037.4
Klamath Falls city, Klamath County	20,840	19,460	17,737	9,595	8,721	7,832	20.66	19.81	1,052.0	484.4
La Grande city, Union County	13,082	12,327	11,766	5,794	5,483	4,916	4.61	4.58	2,856.3	1,265.1
Lake Oswego city	36,619	35,278	30,576	16,995	15,741	13,110	11.35	10.68	3,428.7	1,591.3
Clackamas County	34,066	32,989	28,317	15,513	14,398	11,835	10.78	10.12	3,366.2	1,532.9
Multnomah County	2,544	2,274	2,253	1,477	1,337	1,273	0.54	0.54	4,711.1	2,735.2
Washington County	9	15	6	5	6	2	0.02	0.02	450.0	250.0

Table 54.

Population and Housing Units: 1990 to 2010; and Area Measurements and Density: 2010—Con.

[For information concerning historical counts and geographic change, see "User Notes." For information on confidentiality, nonsampling error, and definitions, see Appendixes]

State Place and [In Selected States] County Subdivision [10,000 or More Population] Puerto Rico	Population			Housing units			Area measurements in square miles		Average per square mile of land	
	2010	2000	1990	2010	2000	1990	Total area	Land area	Popula- tion density	Housing unit density
Oregon—Con.										
Lebanon city, Linn County	15,518	12,950	10,950	6,820	5,457	4,554	6.88	6.67	2,326.5	1,022.5
McMinnville city, Yamhill County	32,187	26,499	17,894	12,389	9,834	6,778	10.58	10.58	3,042.2	1,171.0
Medford city, Jackson County	74,907	63,687	47,021	32,430	26,493	19,706	25.74	25.73	2,911.3	1,260.4
Milwaukie city	20,291	20,490	18,670	9,138	8,988	8,160	4.85	4.82	4,209.8	1,895.9
Clackamas County	20,291	20,490	18,670	9,138	8,988	8,160	4.85	4.82	4,209.8	1,895.9
Multnomah County	—	—	—	—	—	—	—	—	—	—
Newberg city, Yamhill County	22,068	18,064	13,086	8,265	6,435	4,673	5.81	5.81	3,798.3	1,422.5
Oak Grove CDP, Clackamas County	16,629	12,808	12,576	7,473	6,015	5,764	4.15	3.88	4,285.8	1,926.0
Oak Hills CDP, Washington County	11,333	9,050	6,450	4,342	3,478	2,267	1.56	1.56	7,264.7	2,783.3
Oatfield CDP, Clackamas County	13,415	15,750	15,348	5,451	6,110	5,594	3.40	3.40	3,945.6	1,603.2
Ontario city, Malheur County	11,366	10,985	9,394	4,620	4,436	3,822	5.17	5.17	2,198.5	893.6
Oregon City city, Clackamas County	31,859	25,754	14,698	12,900	10,110	5,675	9.29	9.05	3,520.3	1,425.4
Pendleton city, Umatilla County	16,612	16,354	15,142	6,800	6,352	6,181	10.52	10.52	1,579.1	646.4
Portland city	583,776	529,121	438,802	265,439	237,307	199,270	145.09	133.43	4,375.1	1,989.4
Clackamas County	744	747	707	284	313	310	0.51	0.51	1,458.8	556.9
Multnomah County	581,485	526,986	436,898	264,391	236,280	198,323	144.33	132.67	4,382.9	1,992.8
Washington County	1,547	1,388	1,197	764	714	637	0.25	0.25	6,188.0	3,056.0
Redmond city, Deschutes County	26,215	13,481	7,165	10,965	5,584	2,933	16.79	16.79	1,561.3	653.1
Roseburg city, Douglas County	21,181	20,017	17,069	9,732	8,838	7,064	10.20	10.01	2,116.0	972.2
St. Helens city, Columbia County	12,883	10,019	7,535	5,154	4,032	3,081	5.51	4.53	2,843.9	1,137.7
Salem city	154,637	136,924	107,793	61,276	53,817	42,603	48.44	47.90	3,228.3	1,279.2
Marion County	130,398	119,040	94,990	51,216	46,322	37,273	41.69	41.33	3,155.0	1,239.2
Polk County	24,239	17,884	12,803	10,060	7,495	5,330	6.75	6.56	3,695.0	1,533.5
Sherwood city, Washington County	18,194	11,791	3,093	6,569	4,412	1,239	4.31	4.31	4,221.3	1,524.1
Springfield city, Lane County	59,403	52,864	44,664	24,809	21,500	18,114	15.75	15.74	3,774.0	1,576.2
The Dalles city, Wasco County	13,620	12,156	11,021	5,903	5,227	4,828	6.61	6.35	2,144.9	929.6
Tigard city, Washington County	48,035	41,223	29,435	20,068	17,369	12,629	11.82	11.81	4,067.3	1,699.2
Troutdale city, Multnomah County	15,962	13,777	7,852	5,907	4,865	2,509	6.02	5.94	2,687.2	994.4
Tualatin city	26,054	22,791	14,664	10,528	9,218	5,860	8.22	8.22	3,169.6	1,280.8
Clackamas County	2,862	2,664	1,406	1,162	1,050	658	0.80	0.80	3,577.5	1,452.5
Washington County	23,192	20,127	13,258	9,366	8,168	5,202	7.42	7.42	3,125.6	1,262.3
West Linn city, Clackamas County	25,109	22,261	16,389	10,035	8,697	5,959	8.05	7.39	3,397.7	1,357.9
Wilsonville city	19,509	13,991	7,106	8,487	6,407	3,331	7.41	7.21	2,705.8	1,177.1
Clackamas County	17,371	13,987	7,096	8,152	6,405	3,327	6.68	6.47	2,684.9	1,260.0
Washington County	2,138	4	10	335	2	4	0.73	0.73	2,928.8	458.9
Woodburn city, Marion County	24,080	20,100	13,404	8,283	6,824	4,922	5.37	5.37	4,484.2	1,542.5
Pennsylvania	12,702,379	12,281,054	11,882,842	5,567,315	5,249,751	4,938,226	46,054.34	44,742.70	283.9	124.4
Abington township, Montgomery County	55,310	56,103	56,358	22,369	22,367	22,129	15.51	15.51	3,566.1	1,442.2
Adams township, Butler County	11,652	6,774	3,911	4,648	2,544	1,418	22.42	22.40	520.2	207.5
Allentown city, Lehigh County	118,032	106,632	105,301	46,921	45,960	45,793	18.02	17.55	6,725.5	2,673.6
Allison Park CDP, Allegheny County	21,552	(X)	(X)	9,177	(X)	(X)	13.84	13.84	1,557.2	663.1
Altoona city, Blair County	46,320	49,523	51,881	21,179	21,681	22,698	9.91	9.91	4,674.1	2,137.1
Amity township, Berks County	12,583	8,867	6,434	4,545	3,323	2,422	18.48	18.17	692.5	250.1
Antrim township, Franklin County	14,893	12,504	10,107	5,616	4,598	3,652	70.31	70.24	212.0	80.0
Ardmore CDP	12,455	12,616	12,646	5,960	5,711	5,567	1.97	1.97	6,322.3	3,025.4
Delaware County	4,949	5,221	5,321	2,106	2,105	2,090	0.78	0.78	6,344.9	2,700.0
Montgomery County	7,506	7,395	7,325	3,854	3,606	3,477	1.19	1.19	6,307.6	3,238.7
Aston township, Delaware County	16,592	16,203	15,088	6,091	5,978	5,264	5.85	5.84	2,841.1	1,043.0
Baldwin borough, Allegheny County	19,767	19,999	21,923	9,335	8,883	8,917	5.89	5.78	3,419.9	1,615.1
Bensalem township, Bucks County	60,427	58,434	56,788	25,246	23,535	22,713	20.93	19.84	3,045.7	1,272.5
Berwick borough, Columbia County	10,477	10,774	10,976	5,035	4,992	4,890	3.25	3.08	3,401.6	1,634.7
Bethel Park municipality, Allegheny County	32,313	33,556	33,823	14,311	13,871	12,997	11.67	11.67	2,768.9	1,226.3
Bethlehem city	74,982	71,329	71,427	31,221	29,631	28,485	19.45	19.10	3,925.8	1,634.6
Lehigh County	19,343	19,029	18,866	8,927	8,542	8,252	4.40	4.30	4,498.4	2,076.0
Northampton County	55,639	52,300	52,561	22,294	21,089	20,233	15.05	14.80	3,759.4	1,506.4
Bethlehem township, Northampton County	23,730	21,171	16,425	9,031	7,831	5,925	14.56	14.38	1,650.2	628.0
Bloomsburg town, Columbia County	14,855	12,375	12,439	5,121	4,399	4,192	4.69	4.35	3,414.9	1,177.2
Bristol township, Bucks County	54,582	55,521	57,129	20,887	20,486	20,073	17.20	15.94	3,424.2	1,310.4
Broomall CDP, Delaware County	10,789	11,046	10,930	4,349	4,339	4,280	2.89	2.89	3,733.2	1,504.8
Buckingham township, Bucks County	20,075	16,442	9,364	7,433	5,861	3,283	33.02	32.88	610.6	226.1
Butler city, Butler County	13,757	15,121	15,714	6,913	7,402	7,414	2.72	2.72	5,057.7	2,541.5
Butler township, Butler County	17,248	17,185	17,625	7,875	7,500	7,051	21.75	21.62	797.8	364.2
Caln township, Chester County	13,817	11,916	11,997	5,612	4,535	4,268	8.91	8.86	1,559.5	633.4
Carlisle borough, Cumberland County	18,682	17,970	18,419	8,404	8,032	7,690	5.54	5.53	3,378.3	1,519.7
Carnot-Moon CDP, Allegheny County	11,372	10,637	10,187	5,354	4,943	4,256	5.98	5.98	1,901.7	895.3
Cecil township, Washington County	11,271	9,756	8,948	4,858	4,005	3,228	26.38	26.30	428.6	184.7

Table 54.

Population and Housing Units: 1990 to 2010; and Area Measurements and Density: 2010—Con.

[For information concerning historical counts and geographic change, see "User Notes." For information on confidentiality, nonsampling error, and definitions, see Appendixes]

State Place and [In Selected States] County Subdivision [10,000 or More Population] Puerto Rico	Population			Housing units			Area measurements in square miles		Average per square mile of land	
	2010	2000	1990	2010	2000	1990	Total area	Land area	Popula- tion density	Housing unit density
Pennsylvania—Con.										
Center township, Beaver County	11,795	11,492	10,742	4,907	4,438	3,997	15.35	15.05	783.7	326.0
Chambersburg borough, Franklin County	20,268	17,862	16,647	9,086	8,305	7,618	6.92	6.92	2,928.9	1,313.0
Cheltenham township, Montgomery County	36,793	36,875	34,900	15,409	14,897	14,459	9.05	9.04	4,070.0	1,704.5
Chester city, Delaware County	33,972	36,854	41,856	13,745	14,976	16,512	6.01	4.84	7,019.0	2,839.9
Chestnut Hill township, Monroe County . .	17,156	14,418	8,798	6,687	5,593	3,984	37.52	37.38	459.0	178.9
Coal township, Northumberland County	10,383	10,628	9,922	4,214	4,233	4,433	26.46	26.36	393.9	159.9
Coatesville city, Chester County	13,100	10,838	11,038	4,988	4,360	4,391	1.83	1.81	7,237.6	2,755.8
Colonial Park CDP, Dauphin County	13,229	13,259	13,777	6,323	6,484	6,546	4.76	4.76	2,779.2	1,328.4
Columbia borough, Lancaster County . . .	10,400	10,311	10,701	4,672	4,595	4,452	2.42	2.41	4,315.4	1,938.6
Concord township, Delaware County	17,231	11,239	7,261	6,711	3,551	2,297	13.65	13.62	1,265.1	492.7
Coolbaugh township, Monroe County . . .	20,564	15,205	6,756	11,163	9,376	7,057	87.98	86.21	238.5	129.5
Cranberry township, Butler County	28,098	23,625	14,816	10,769	8,724	5,449	22.83	22.82	1,231.3	471.9
Cumru township, Berks County	15,147	13,816	13,142	7,080	6,127	5,697	21.18	20.90	724.7	338.8
Darby borough, Delaware County	10,687	10,299	11,140	3,888	3,999	4,042	0.84	0.84	12,722.6	4,628.6
Derry township, Dauphin County	24,679	21,273	18,408	10,267	9,481	8,164	27.40	27.20	907.3	377.5
Derry township, Westmoreland County . .	14,502	14,726	15,446	6,618	6,200	6,039	96.28	95.09	152.5	69.6
Dingman township, Pike County	11,926	8,788	4,591	5,346	5,689	4,181	60.05	58.19	204.9	91.9
Douglass township, Montgomery County	10,195	9,104	7,048	3,740	3,292	2,559	15.30	15.29	666.8	244.6
Dover township, York County	21,078	18,074	15,668	8,715	7,217	5,906	41.79	41.56	507.2	209.7
Doylestown township, Bucks County	17,565	17,619	14,510	6,636	6,200	4,857	15.63	15.32	1,146.5	433.2
Drexel Hill CDP, Delaware County	28,043	29,364	29,744	12,035	12,328	12,257	3.19	3.19	8,790.9	3,772.7
Dunmore borough, Lackawanna County	14,057	14,018	15,403	6,530	6,528	6,307	8.99	8.92	1,575.9	732.1
East Cocalico township, Lancaster County	10,310	9,954	7,809	3,892	3,557	2,824	20.59	20.43	504.7	190.5
East Goshen township, Chester County	18,026	16,824	15,138	8,655	7,496	6,535	10.16	10.05	1,793.6	861.2
East Hempfield township, Lancaster County	23,522	21,399	18,597	10,054	8,761	7,446	21.16	21.07	1,116.4	477.2
East Lampeter township, Lancaster County	16,424	13,556	11,999	6,760	5,611	4,794	19.95	19.66	835.4	343.8
East Norriton township, Montgomery County	13,590	13,211	13,324	6,020	5,310	5,201	6.06	6.05	2,246.3	995.0
Easton city, Northampton County	26,800	26,263	26,276	10,356	10,545	10,309	4.69	4.07	6,584.8	2,544.5
East Pennsboro township, Cumberland County	20,228	18,254	15,185	8,781	7,804	6,118	10.70	10.39	1,946.9	845.1
Easttown township, Chester County	10,477	10,270	9,570	4,121	3,862	3,491	8.27	8.23	1,273.0	500.7
East Whiteland township, Chester County	10,650	9,333	8,398	3,813	3,460	3,001	11.00	10.94	973.5	348.5
Elizabeth township, Allegheny County . . .	13,271	13,839	14,712	5,948	5,678	5,673	23.27	22.83	581.3	260.5
Elizabethtown borough, Lancaster County	11,545	11,887	9,952	4,521	4,483	3,785	2.66	2.64	4,373.1	1,712.5
Emmaus borough, Lehigh County	11,211	11,313	11,157	5,192	5,186	4,870	2.90	2.89	3,879.2	1,796.5
Ephrata borough, Lancaster County	13,394	13,213	12,133	5,783	5,672	5,047	3.46	3.42	3,916.4	1,690.9
Erie city, Erie County	101,786	103,717	108,718	44,790	44,971	45,424	19.28	19.08	5,334.7	2,347.5
Exeter township, Berks County	25,550	21,161	17,260	10,051	8,208	6,780	24.58	24.23	1,054.5	414.8
Fairview township, Erie County	10,102	10,140	7,839	4,018	3,711	2,674	29.16	28.97	348.7	138.7
Fairview township, York County	16,668	14,321	13,258	6,922	5,788	5,024	35.66	35.58	468.5	194.5
Falls township, Bucks County	34,300	34,865	35,047	13,609	13,528	13,322	26.57	21.26	1,613.4	640.1
Ferguson township, Centre County	17,690	14,063	9,368	7,501	5,699	3,789	47.66	47.65	371.2	157.4
Fernway CDP, Butler County	12,414	12,188	9,072	4,943	4,338	3,130	5.38	5.38	2,307.4	918.8
Forks township, Northampton County . . .	14,721	8,419	5,923	5,595	3,159	2,259	12.28	12.11	1,215.6	462.0
Franconia township, Montgomery County	13,064	11,523	7,236	4,801	4,236	2,394	13.85	13.83	944.6	347.1
Franklin Park borough, Allegheny County	13,470	11,364	10,109	4,882	3,973	3,420	13.53	13.52	996.3	361.1
Fullerton CDP, Lehigh County	14,925	14,268	13,127	6,699	6,484	6,054	3.71	3.68	4,055.7	1,820.4
Greene township, Franklin County	16,700	12,284	11,930	7,429	5,309	4,897	57.32	57.30	291.4	129.7
Greensburg city, Westmoreland County	14,892	15,889	16,318	7,509	7,734	7,552	4.06	4.06	3,668.0	1,849.5
Guilford township, Franklin County	14,531	13,100	11,893	6,106	5,130	4,372	51.03	51.02	284.8	119.7
Hamilton township, Franklin County	10,788	8,949	7,745	4,363	3,612	2,980	35.54	35.54	303.5	122.8
Hampden township, Cumberland County	28,044	24,135	20,384	12,261	9,990	7,885	17.86	17.34	1,617.3	707.1
Hampton township, Allegheny County . . .	18,363	17,526	15,568	7,555	6,627	5,526	16.21	16.20	1,133.5	466.4
Hanover township, Luzerne County	11,076	11,488	12,050	5,356	5,338	5,106	19.22	18.87	587.0	283.8
Hanover township, Northampton County	10,866	9,563	7,176	4,405	3,729	2,727	6.57	6.55	1,658.9	672.5

Table 54.

Population and Housing Units: 1990 to 2010; and Area Measurements and Density: 2010—Con.

[For information concerning historical counts and geographic change, see "User Notes." For information on confidentiality, nonsampling error, and definitions, see Appendixes]

State Place and [In Selected States] County Subdivision [10,000 or More Population] Puerto Rico	Population			Housing units			Area measurements in square miles		Average per square mile of land	
	2010	2000	1990	2010	2000	1990	Total area	Land area	Popula- tion density	Housing unit density
Pennsylvania—Con.										
Hanover borough, York County	15,289	14,535	14,399	7,263	6,982	6,622	3.71	3.71	4,121.0	1,957.7
Harborcreek township, Erie County	17,234	16,267	15,108	6,461	5,645	5,158	34.11	34.09	505.5	189.5
Harrisburg city, Dauphin County	49,528	48,950	52,376	24,269	24,314	24,590	11.86	8.13	6,092.0	2,985.1
Harrison township, Allegheny County	10,461	10,934	11,763	5,177	5,246	5,300	7.89	7.36	1,421.3	703.4
Hatfield township, Montgomery County	17,249	16,712	15,439	7,083	6,592	6,128	9.94	9.94	1,735.3	712.6
Haverford township, Delaware County	48,491	49,608	49,848	18,350	18,378	18,210	9.95	9.95	4,873.5	1,844.2
Hazleton city, Luzerne County	25,340	23,329	24,730	11,409	11,556	11,343	6.01	6.01	4,216.3	1,898.3
Hempfield township, Westmoreland County	43,241	41,555	42,609	18,645	16,799	16,100	76.87	76.73	563.5	243.0
Hermitage city, Mercer County	16,220	16,157	15,260	7,786	7,104	6,336	29.33	29.24	554.7	266.3
Hershey CDP, Dauphin County	14,257	12,771	11,860	5,946	5,887	5,490	14.42	14.36	992.8	414.1
Hilltown township, Bucks County	15,029	12,102	10,582	5,574	4,370	3,659	27.03	26.97	557.2	206.7
Hopewell township, Beaver County	12,593	13,254	13,274	5,530	5,636	5,459	16.99	16.76	751.4	330.0
Horsham CDP, Montgomery County	14,842	14,779	15,051	6,159	5,917	6,045	5.47	5.47	2,713.3	1,126.0
Horsham township, Montgomery County	26,147	24,232	21,896	10,053	9,269	8,599	17.32	17.32	1,509.6	580.4
Indiana borough, Indiana County	13,975	14,895	15,174	4,909	5,096	4,803	1.76	1.76	7,940.3	2,789.2
Jefferson Hills borough, Allegheny County	10,619	9,666	9,533	4,537	3,954	3,752	16.68	16.52	642.8	274.6
Johnstown city, Cambria County	20,978	23,906	28,124	11,978	12,802	14,663	6.09	5.89	3,561.6	2,033.6
King of Prussia CDP, Montgomery County	19,936	18,511	18,406	9,203	8,705	8,376	8.64	8.49	2,348.2	1,084.0
Kingston borough, Luzerne County	13,182	13,855	14,507	6,498	6,555	6,570	2.21	2.13	6,188.7	3,050.7
Lancaster city, Lancaster County	59,322	56,348	55,551	23,377	23,024	22,468	7.35	7.23	8,205.0	3,233.3
Lancaster township, Lancaster County	16,149	13,944	13,187	6,788	6,094	5,534	6.05	5.85	2,760.5	1,160.3
Lansdale borough, Montgomery County	16,269	16,071	16,362	7,157	6,893	7,009	2.99	2.99	5,441.1	2,393.6
Lansdowne borough, Delaware County	10,620	11,044	11,712	4,975	4,999	5,115	1.18	1.18	9,000.0	4,216.1
Lebanon city, Lebanon County	25,477	24,461	24,800	11,278	11,220	10,996	4.17	4.17	6,109.6	2,704.6
Lehigh township, Northampton County	10,526	9,728	9,296	4,362	3,816	3,398	29.85	29.28	359.5	149.0
Lehman township, Pike County	10,663	7,515	3,055	6,138	4,655	3,975	50.38	48.94	217.9	125.4
Levittown CDP, Bucks County	52,983	53,966	55,362	19,144	19,044	18,468	10.26	10.16	5,214.9	1,884.3
Limerick township, Montgomery County	18,074	13,534	6,691	7,199	5,442	2,520	22.71	22.51	802.9	319.8
Logan township, Blair County	12,289	11,925	12,381	5,111	4,975	4,770	46.72	46.39	264.9	110.2
Lower Allen township, Cumberland County	17,980	17,437	15,254	7,255	6,520	6,117	10.33	10.13	1,774.9	716.2
Lower Burrell city, Westmoreland County	11,761	12,608	12,251	5,381	5,324	4,916	11.52	11.26	1,044.5	477.9
Lower Gwynedd township, Montgomery County	11,405	10,422	9,958	4,906	4,360	3,820	9.31	9.30	1,226.3	527.5
Lower Macungie township, Lehigh County	30,633	19,220	16,871	11,910	7,405	6,171	22.46	22.35	1,370.6	532.9
Lower Makefield township, Bucks County	32,559	32,681	25,083	12,184	11,931	8,861	18.28	17.87	1,822.0	681.8
Lower Merion township, Montgomery County	57,825	58,740	58,003	24,095	23,699	23,868	23.83	23.67	2,443.0	1,018.0
Lower Moreland township, Montgomery County	12,982	11,281	11,768	4,775	4,209	4,243	7.28	7.28	1,783.2	655.9
Lower Paxton township, Dauphin County	47,360	44,424	39,162	21,178	19,606	16,895	28.17	28.17	1,681.2	751.8
Lower Pottsgrove township, Montgomery County	12,059	11,213	8,808	4,651	4,127	3,175	8.04	7.92	1,522.6	587.2
Lower Providence township, Montgomery County	25,436	22,390	19,351	9,227	7,690	6,826	15.46	15.25	1,667.9	605.0
Lower Salford township, Montgomery County	14,959	12,893	10,723	5,664	4,531	3,828	14.49	14.44	1,035.9	392.2
Lower Saucon township, Northampton County	10,772	9,884	8,448	4,340	3,915	3,169	24.51	24.27	443.8	178.8
Lower Southampton township, Bucks County	18,909	19,276	19,860	7,362	7,333	7,263	6.73	6.69	2,826.5	1,100.4
Loyalsock township, Lycoming County	11,026	10,876	10,644	4,940	4,687	4,381	21.50	21.15	521.3	233.6
McCandless township, Allegheny County	28,457	29,022	28,781	12,307	11,697	10,933	16.60	16.50	1,724.7	745.9
McKeesport city, Allegheny County	19,731	24,040	26,016	10,088	11,124	12,535	5.41	5.04	3,914.9	2,001.6
Manchester township, York County	18,161	12,700	7,517	7,110	5,122	2,988	15.90	15.88	1,143.6	447.7
Manheim township, Lancaster County	38,133	33,697	28,880	15,827	13,434	11,009	24.07	23.86	1,598.2	663.3
Manor township, Lancaster County	19,612	16,498	14,130	8,200	6,710	5,431	48.62	38.33	511.7	213.9
Marple township, Delaware County	23,428	23,737	23,123	8,940	8,797	8,433	10.52	10.20	2,296.9	876.5
Meadville city, Crawford County	13,388	13,685	14,318	6,140	5,985	6,150	4.38	4.38	3,056.6	1,401.8
Middle Smithfield township, Monroe County	15,997	11,495	6,382	7,878	6,021	4,526	54.34	53.12	301.1	148.3

Table 54.

Population and Housing Units: 1990 to 2010; and Area Measurements and Density: 2010—Con.

[For information concerning historical counts and geographic change, see "User Notes." For information on confidentiality, nonsampling error, and definitions, see Appendixes]

State Place and [In Selected States] County Subdivision [10,000 or More Population] Puerto Rico	Population			Housing units			Area measurements in square miles		Average per square mile of land	
	2010	2000	1990	2010	2000	1990	Total area	Land area	Popula- tion density	Housing unit density
Pennsylvania—Con.										
Middletown township, Bucks County . . .	45,436	44,141	43,063	17,316	15,713	14,942	19.32	18.90	2,404.0	916.2
Middletown township, Delaware County	15,807	16,064	14,130	6,012	5,641	4,482	13.47	13.47	1,173.5	446.3
Millcreek township, Erie County	53,515	52,129	46,820	24,271	22,369	19,285	32.79	32.07	1,668.7	756.8
Monroeville municipality, Allegheny County	28,386	29,349	29,169	13,496	13,159	12,644	19.74	19.74	1,438.0	683.7
Montgomery township, Montgomery County	24,790	22,025	12,179	9,467	8,053	4,825	10.63	10.63	2,332.1	890.6
Montgomeryville CDP, Montgomery County	12,624	12,031	9,114	4,560	4,158	3,322	4.76	4.76	2,652.1	958.0
Moon township, Allegheny County	24,185	22,290	19,631	10,438	9,200	7,857	24.22	23.92	1,011.1	436.4
Mountain Top CDP, Luzerne County	10,982	15,269	(X)	4,307	5,774	(X)	15.04	15.04	730.2	286.4
Mount Lebanon township, Allegheny County	33,137	33,017	33,362	15,040	14,089	14,159	6.08	6.08	5,450.2	2,473.7
Mount Pleasant township, Westmoreland County	10,911	11,153	11,341	4,923	4,668	4,508	56.09	55.94	195.0	88.0
Muhlenberg township, Berks County	19,628	16,305	12,636	8,126	6,897	5,159	12.00	11.78	1,666.2	689.8
Munhall borough, Allegheny County	11,406	12,264	13,158	5,825	5,780	5,835	2.39	2.30	4,959.1	2,532.6
Murrysville municipality, Westmoreland County	20,079	18,872	17,240	8,360	7,396	6,217	36.84	36.84	545.0	226.9
Nanticoke city, Luzerne County	10,465	10,955	12,267	5,359	5,487	5,635	3.54	3.46	3,024.6	1,548.8
Nether Providence township, Delaware County	13,706	13,456	13,229	5,300	5,125	5,045	4.72	4.71	2,910.0	1,125.3
Newberry township, York County	15,285	14,332	12,003	6,087	5,706	4,546	30.73	30.41	502.6	200.2
New Britain township, Bucks County	11,070	10,698	9,099	4,266	3,969	3,284	15.29	14.76	750.0	289.0
New Castle city, Lawrence County	23,273	26,309	28,334	11,304	11,709	12,463	8.53	8.31	2,800.6	1,360.3
New Garden township, Chester County	11,984	9,083	5,430	3,873	2,831	1,778	16.28	16.11	743.9	240.4
New Hanover township, Montgomery County	10,939	7,369	5,956	3,919	2,615	2,076	21.68	21.68	504.6	180.8
New Kensington city, Westmoreland County	13,116	14,701	15,894	6,900	7,309	7,269	4.21	3.95	3,320.5	1,746.8
Newtown township, Bucks County	19,299	18,206	13,685	7,618	6,848	5,329	11.98	11.90	1,621.8	640.2
Newtown township, Delaware County	12,216	11,700	11,366	5,265	4,690	4,433	10.09	10.02	1,219.2	525.4
Norristown borough, Montgomery County	34,324	31,282	30,754	13,420	13,531	13,081	3.61	3.52	9,751.1	3,812.5
Northampton township, Bucks County	39,726	39,384	35,406	14,274	13,138	11,486	26.12	25.68	1,547.0	555.8
North Fayette township, Allegheny County	13,934	12,254	9,537	6,187	5,293	4,037	25.18	25.18	553.4	245.7
North Huntingdon township, Westmoreland County	30,609	29,123	28,158	13,018	11,578	10,473	27.32	27.26	1,122.9	477.5
North Lebanon township, Lebanon County	11,429	10,629	9,741	4,661	4,234	3,695	16.87	16.75	682.3	278.3
North Middleton township, Cumberland County	11,143	10,197	9,833	4,634	4,213	3,755	23.53	23.19	480.5	199.8
North Strabane township, Washington County	13,408	10,057	8,157	5,689	4,156	3,186	27.40	27.26	491.9	208.7
North Union township, Fayette County	12,728	14,140	13,910	5,824	6,234	5,761	39.03	39.02	326.2	149.3
North Versailles township, Allegheny County	10,229	11,125	12,302	5,219	5,227	5,328	8.19	8.02	1,275.4	650.7
North Whitehall township, Lehigh County	15,703	14,731	10,827	6,000	5,473	4,059	28.55	28.06	559.6	213.8
Oil City city, Venango County	10,557	11,504	11,949	5,058	5,276	5,449	4.84	4.49	2,351.2	1,126.5
Palmer township, Northampton County	20,691	16,809	14,965	8,366	6,865	5,647	10.85	10.75	1,924.7	778.2
Patton township, Centre County	15,311	11,420	9,971	7,306	4,974	4,335	24.55	24.53	624.2	297.8
Penn township, Westmoreland County	20,005	19,670	15,945	7,894	7,124	5,640	30.76	30.76	650.4	256.6
Penn township, York County	15,612	14,592	11,658	6,310	5,643	4,540	13.10	12.94	1,206.5	487.6
Penn Hills township, Allegheny County	42,329	46,809	51,479	20,342	20,355	20,467	19.36	19.12	2,213.9	1,063.9
Peters township, Washington County	21,213	17,566	14,467	7,559	6,221	5,105	19.73	19.55	1,085.1	386.6
Philadelphia city, Philadelphia County	1,526,006	1,517,550	1,585,577	670,171	661,958	674,899	142.71	134.10	11,379.6	4,997.5
Phoenixville borough, Chester County	16,440	14,788	15,066	7,699	6,793	6,623	3.72	3.51	4,683.8	2,193.4
Pine township, Allegheny County	11,497	7,683	4,048	4,122	2,500	1,514	16.98	16.96	677.9	243.0
Pittsburgh city, Allegheny County	305,704	334,563	369,879	156,165	163,366	170,159	58.34	55.37	5,521.1	2,820.4
Plum borough, Allegheny County	27,126	26,940	25,609	11,494	10,624	9,289	28.96	28.58	949.1	402.2
Plumstead township, Bucks County	12,442	11,409	6,289	4,465	4,103	2,295	27.28	27.16	458.1	164.4
Plymouth township, Montgomery County	16,525	16,045	15,958	7,020	6,703	6,392	8.49	8.39	1,969.6	836.7
Pocono township, Monroe County	11,065	9,607	7,529	4,887	4,250	3,557	34.42	34.24	323.2	142.7
Pottstown borough, Montgomery County	22,377	21,859	21,831	10,320	9,973	9,700	4.96	4.89	4,576.1	2,110.4
Pottsville city, Schuylkill County	14,324	15,549	16,603	7,040	7,343	7,306	4.17	4.17	3,435.0	1,688.2
Radnor township, Delaware County	31,531	30,878	28,703	10,814	10,731	10,580	13.79	13.78	2,288.2	784.8

Table 54.

Population and Housing Units: 1990 to 2010; and Area Measurements and Density: 2010—Con.

[For information concerning historical counts and geographic change, see "User Notes." For information on confidentiality, nonsampling error, and definitions, see Appendixes]

State Place and [In Selected States] County Subdivision [10,000 or More Population] Puerto Rico	Population			Housing units			Area measurements in square miles		Average per square mile of land	
	2010	2000	1990	2010	2000	1990	Total area	Land area	Popula- tion density	Housing unit density
Pennsylvania—Con.										
Rapho township, Lancaster County	10,442	8,578	8,211	4,199	3,185	2,916	47.77	47.42	220.2	88.5
Reading city, Berks County	88,082	81,207	78,380	34,208	34,314	34,276	10.14	9.88	8,915.2	3,462.3
Richland township, Allegheny County . . .	11,100	9,231	8,600	4,434	3,508	3,201	14.63	14.63	758.7	303.1
Richland township, Bucks County	13,052	9,920	8,560	5,016	3,877	3,344	20.77	20.65	632.1	242.9
Richland township, Cambria County	12,814	12,598	12,731	5,420	4,994	4,743	20.62	20.59	622.3	263.2
Ridley township, Delaware County	30,768	30,791	31,169	12,667	12,544	12,276	5.31	5.12	6,009.4	2,474.0
Robinson township, Allegheny County . . .	13,354	12,289	10,830	6,095	5,158	4,498	15.03	14.91	895.6	408.8
Ross township, Allegheny County	31,105	32,551	33,482	14,909	14,422	14,124	14.47	14.47	2,149.6	1,030.3
Rostraver township, Westmoreland County	11,363	11,634	11,224	4,968	4,920	4,622	32.95	32.28	352.0	153.9
St. Marys city, Elk County	13,070	14,502	5,511	6,124	6,092	2,436	99.52	99.32	131.6	61.7
Salisbury township, Lancaster County . . .	11,062	10,012	8,527	3,387	3,112	2,704	41.95	41.76	264.9	81.1
Salisbury township, Lehigh County	13,505	13,498	13,401	5,595	5,281	5,071	11.27	11.17	1,209.0	500.9
Sandy township, Clearfield County	10,625	11,556	9,005	5,058	5,028	3,946	52.99	51.96	204.5	97.3
Scott township, Allegheny County	17,024	17,288	17,118	8,345	8,163	7,797	3.91	3.91	4,354.0	2,134.3
Scranton city, Lackawanna County	76,089	76,415	81,805	33,853	35,336	35,357	25.54	25.31	3,006.3	1,337.5
Shaler township, Allegheny County	28,757	29,757	30,533	12,527	12,334	11,830	11.17	11.08	2,595.4	1,130.6
Sharon city, Mercer County	14,038	16,328	17,533	7,136	7,388	7,693	3.77	3.77	3,723.6	1,892.8
Shiloh CDP, York County	11,218	10,192	8,245	4,907	4,262	3,312	4.22	4.22	2,658.3	1,162.8
Silver Spring township, Cumberland County	13,657	10,592	8,369	5,887	4,185	3,254	32.82	32.31	422.7	182.2
Skippack township, Montgomery County	13,715	9,920	8,790	3,945	2,477	1,784	13.96	13.84	991.0	285.0
Somerset township, Somerset County . . .	12,122	11,088	8,732	3,803	3,699	3,296	64.59	64.17	188.9	59.3
South Fayette township, Allegheny County	14,416	12,271	10,329	6,206	4,924	3,775	20.39	20.38	707.4	304.5
South Middleton township, Cumberland County	14,663	12,939	10,340	6,216	5,302	3,939	49.02	48.71	301.0	127.6
South Park township, Allegheny County	13,416	14,340	14,292	5,669	5,616	5,368	9.27	9.27	1,447.2	611.5
South Park Township CDP, Allegheny County	13,416	14,340	14,292	5,669	5,616	5,368	9.27	9.27	1,447.2	611.5
South Union township, Fayette County . .	10,681	11,337	10,223	4,768	4,795	4,190	16.80	16.76	637.3	284.5
South Whitehall township, Lehigh County	19,180	18,028	18,261	8,180	7,154	6,689	17.25	17.08	1,123.0	478.9
Spring township, Berks County	27,119	21,805	18,899	10,996	8,995	7,437	18.54	18.48	1,467.5	595.0
Springettsbury township, York County . . .	26,668	23,883	21,564	10,265	9,483	8,581	16.38	16.38	1,628.1	626.7
Springfield township, Delaware County . .	24,211	23,677	24,160	8,919	8,800	8,604	6.34	6.32	3,830.9	1,411.2
Springfield township, Montgomery County	19,418	19,533	19,599	7,821	7,631	7,189	6.79	6.78	2,864.0	1,153.5
Spring Garden township, York County . . .	12,578	11,974	11,207	4,529	4,343	4,225	6.78	6.76	1,860.7	670.0
State College borough, Centre County . . .	42,034	38,420	38,981	13,007	12,488	11,623	4.56	4.56	9,218.0	2,852.4
Stroud township, Monroe County	19,213	13,978	10,600	7,661	5,935	4,894	31.32	31.05	618.8	246.7
Susquehanna township, Dauphin County	24,036	21,895	18,636	11,586	9,593	8,090	15.27	13.34	1,801.8	868.5
Swatara township, Dauphin County	23,362	22,611	19,661	9,736	9,068	7,900	15.53	13.05	1,790.2	746.1
Towamencin township, Montgomery County	17,578	17,597	14,167	7,546	7,035	5,389	9.68	9.68	1,815.9	779.5
Tredyffrin township, Chester County	29,332	29,062	28,028	12,679	12,551	11,924	19.85	19.76	1,484.4	641.6
Uniontown city, Fayette County	10,372	12,422	12,034	5,173	6,320	5,881	2.04	2.04	5,084.3	2,535.8
Unity township, Westmoreland County . .	22,607	21,137	20,109	9,222	8,372	7,586	67.58	67.44	335.2	136.7
Upper Allen township, Cumberland County	18,059	15,338	13,347	7,007	5,198	4,539	13.30	13.20	1,368.1	530.8
Upper Chichester township, Delaware County	16,738	16,842	15,004	7,113	6,705	5,749	6.70	6.69	2,501.9	1,063.2
Upper Darby township, Delaware County	82,795	81,821	81,177	34,133	34,322	34,115	7.83	7.83	10,574.1	4,359.3
Upper Dublin township, Montgomery County	25,569	25,878	24,028	9,649	9,344	8,403	13.26	13.23	1,932.7	729.3
Upper Gwynedd township, Montgomery County	15,552	14,243	12,197	6,487	5,496	4,358	8.13	8.13	1,912.9	797.9
Upper Macungie township, Lehigh County	20,063	13,895	8,757	7,843	5,335	3,343	26.26	26.07	769.6	300.8
Upper Merion township, Montgomery County	28,395	26,863	25,722	12,800	12,151	11,202	17.27	16.96	1,674.2	754.7
Upper Moreland township, Montgomery County	24,015	24,993	25,313	10,572	10,403	10,362	7.98	7.97	3,013.2	1,326.5
Upper Providence township, Delaware County	10,142	10,509	9,727	4,363	4,299	3,861	5.81	5.60	1,811.1	779.1
Upper Providence township, Montgomery County	21,219	15,398	9,682	7,549	5,545	3,498	18.17	17.81	1,191.4	423.9
Upper St. Clair township, Allegheny County	19,229	20,053	19,692	7,287	7,091	6,806	9.83	9.82	1,958.1	742.1

Table 54.

Population and Housing Units: 1990 to 2010; and Area Measurements and Density: 2010—Con.

[For information concerning historical counts and geographic change, see "User Notes." For information on confidentiality, nonsampling error, and definitions, see Appendixes]

State Place and [In Selected States] County Subdivision [10,000 or More Population] Puerto Rico	Population			Housing units			Area measurements in square miles		Average per square mile of land	
	2010	2000	1990	2010	2000	1990	Total area	Land area	Popula- tion density	Housing unit density
Pennsylvania—Con.										
Upper St. Clair CDP, Allegheny County . . .	19,229	20,053	19,692	7,287	7,091	6,806	9.83	9.82	1,958.1	742.1
Upper Saucon township, Lehigh County	14,808	11,939	9,775	5,262	4,117	3,360	24.61	24.46	605.4	215.1
Upper Southampton township, Bucks County	15,152	15,764	16,076	6,120	6,123	5,918	6.63	6.62	2,288.8	924.5
Upper Uwchlan township, Chester County	11,227	6,850	4,396	3,673	2,167	1,390	11.72	10.89	1,030.9	337.3
Uwchlan township, Chester County	18,088	16,576	12,999	6,958	6,030	4,743	10.46	10.40	1,739.2	669.0
Warminster township, Bucks County	32,682	31,383	32,832	13,418	11,644	11,207	10.18	10.16	3,216.7	1,320.7
Warrington township, Bucks County	23,418	17,580	12,169	8,442	6,314	4,458	13.79	13.70	1,709.3	616.2
Warwick township, Bucks County	14,437	11,977	5,915	5,241	4,050	1,981	11.11	10.97	1,316.0	477.8
Warwick township, Lancaster County	17,783	15,475	11,622	6,937	5,707	4,077	19.93	19.78	899.0	350.7
Washington township, Franklin County	14,009	11,559	11,119	5,996	4,840	4,355	39.06	39.05	358.7	153.5
Washington city, Washington County	13,663	15,268	15,864	6,621	7,111	7,380	2.95	2.95	4,631.5	2,244.4
Waynesboro borough, Franklin County	10,568	9,614	9,578	4,969	4,633	4,354	3.41	3.41	3,099.1	1,457.2
Weigelstown CDP, York County	12,875	10,117	8,665	5,336	4,069	3,288	5.81	5.81	2,216.0	918.4
West Bradford township, Chester County	12,223	10,775	10,406	4,217	3,464	3,217	18.59	18.50	660.7	227.9
West Chester borough, Chester County	18,461	17,861	18,041	6,762	6,541	6,457	1.85	1.85	9,978.9	3,655.1
West Deer township, Allegheny County	11,771	11,563	11,371	5,111	4,584	4,304	28.87	28.87	407.7	177.0
West Goshen township, Chester County	21,866	20,495	18,082	8,313	7,703	6,802	12.00	11.85	1,845.2	701.5
West Hempfield township, Lancaster County	16,153	15,128	12,942	6,173	5,542	4,639	21.03	18.45	875.5	334.6
West Lampeter township, Lancaster County	15,209	13,145	9,865	6,699	5,467	4,109	16.62	16.40	927.4	408.5
West Manchester township, York County	18,894	17,035	14,369	8,352	7,417	6,022	20.02	19.94	947.5	418.9
West Mifflin borough, Allegheny County	20,313	22,464	23,644	9,462	9,966	9,948	14.51	14.21	1,429.5	665.9
West Norriton township, Montgomery County	15,663	14,901	15,209	7,845	6,890	6,568	6.22	5.89	2,659.3	1,331.9
Westtown township, Chester County	10,827	10,352	9,937	4,003	3,795	3,279	8.74	8.66	1,250.2	462.2
West Whiteland township, Chester County	18,274	16,499	12,403	7,559	6,748	4,900	12.92	12.83	1,424.3	589.2
White township, Indiana County	15,821	14,034	13,788	7,318	6,553	5,777	42.77	42.35	373.6	172.8
Whitehall borough, Allegheny County	13,944	14,444	14,451	6,642	6,519	6,346	3.33	3.33	4,187.4	1,994.6
Whitehall township, Lehigh County	26,738	24,896	22,779	11,623	10,744	9,762	12.87	12.57	2,127.1	924.7
Whitemarsh township, Montgomery County	17,349	16,702	14,876	7,105	6,372	5,722	14.73	14.59	1,189.1	487.0
Whitpain township, Montgomery County	18,875	18,562	15,660	7,937	7,305	5,699	12.85	12.85	1,468.9	617.7
Wilkes-Barre city, Luzerne County	41,498	43,123	47,523	19,595	20,294	20,734	7.31	6.98	5,945.3	2,807.3
Wilkesburg borough, Allegheny County	15,930	19,196	21,080	10,046	10,696	11,354	2.25	2.25	7,080.0	4,464.9
Williamsport city, Lycoming County	29,381	30,706	31,933	12,864	13,524	13,326	9.43	8.73	3,365.5	1,473.5
Willistown township, Chester County	10,497	10,011	9,380	4,500	3,932	3,434	18.27	18.11	579.6	248.5
Willow Grove CDP, Montgomery County	15,726	16,234	16,325	6,655	6,582	6,619	3.66	3.66	4,296.7	1,818.3
Windsor township, York County	17,504	12,807	9,424	6,832	5,084	3,562	27.29	27.28	641.6	250.4
Wyomissing borough, Berks County	10,461	8,587	7,332	4,936	3,539	3,196	4.50	4.48	2,335.0	1,101.8
Yeadon borough, Delaware County	11,443	11,762	11,980	4,885	4,958	5,019	1.59	1.59	7,196.9	3,072.3
York city, York County	43,718	40,862	42,192	18,496	18,534	18,407	5.34	5.29	8,264.3	3,496.4
York township, York County	27,793	23,637	19,231	12,231	10,258	8,066	25.64	25.24	1,101.1	484.6
Rhode Island	1,052,567	1,048,319	1,003,464	463,388	439,837	414,572	1,544.89	1,033.81	1,018.1	448.2
Barrington town, Bristol County	16,310	16,819	15,849	6,386	6,199	5,822	15.43	8.22	1,984.2	776.9
Bristol town, Bristol County	22,954	22,469	21,625	9,315	8,705	7,959	20.61	9.82	2,337.5	948.6
Burrillville town, Providence County	15,955	15,796	16,230	6,419	5,821	5,751	57.13	55.03	289.9	116.6
Central Falls city, Providence County	19,376	18,928	17,637	7,478	7,270	7,337	1.27	1.20	16,146.7	6,231.7
Coventry town, Kent County	35,014	33,668	31,083	14,310	13,059	11,788	62.40	59.05	593.0	242.3
Cranston city, Providence County	80,387	79,269	76,060	33,117	32,068	30,516	29.94	28.34	2,836.5	1,168.6
Cumberland town, Providence County	33,506	31,840	29,038	13,791	12,572	11,217	28.26	26.45	1,266.8	521.4
East Greenwich town, Kent County	13,146	12,948	11,865	5,403	5,226	4,663	16.64	16.39	802.1	329.7
East Providence city, Providence County	47,037	48,688	50,380	21,440	21,309	20,808	16.55	13.24	3,552.6	1,619.3
Johnston town, Providence County	28,769	28,195	26,542	12,439	11,574	10,384	24.31	23.43	1,227.9	530.9
Lincoln town, Providence County	21,105	20,898	18,045	9,062	8,508	7,281	18.95	18.12	1,164.7	500.1
Middletown town, Newport County	16,150	17,334	19,460	7,622	7,603	7,104	14.80	12.72	1,269.7	599.2
Narragansett town, Washington County	15,868	16,361	15,004	9,470	9,159	8,210	37.77	13.89	1,142.4	681.8

Table 54.

Population and Housing Units: 1990 to 2010; and Area Measurements and Density: 2010—Con.

[For information concerning historical counts and geographic change, see "User Notes." For information on confidentiality, nonsampling error, and definitions, see Appendixes]

State Place and [In Selected States] County Subdivision [10,000 or More Population] Puerto Rico	Population			Housing units			Area measurements in square miles		Average per square mile of land	
	2010	2000	1990	2010	2000	1990	Total area	Land area	Popula- tion density	Housing unit density
Rhode Island—Con.										
Newport city, Newport County	24,672	26,475	28,227	13,069	13,226	13,094	11.39	7.67	3,216.7	1,703.9
Newport East CDP, Newport County	11,769	11,463	11,080	5,730	5,206	4,793	5.94	5.74	2,050.3	998.3
North Kingstown town, Washington County	26,486	26,326	23,786	11,327	10,743	9,348	58.45	43.14	614.0	262.6
North Providence town, Providence County	32,078	32,411	32,090	15,372	14,867	14,134	5.75	5.62	5,707.8	2,735.2
North Smithfield town, Providence County	11,967	10,618	10,497	5,068	4,070	3,835	24.74	23.80	502.8	212.9
Pawtucket city, Providence County	71,148	72,958	72,644	32,055	31,819	31,615	8.97	8.68	8,196.8	3,693.0
Portsmouth town, Newport County	17,389	17,149	16,857	8,294	7,386	7,235	59.33	22.98	756.7	360.9
Providence city, Providence County	178,042	173,618	160,728	71,530	67,915	66,794	20.57	18.40	9,676.2	3,887.5
Scituate town, Providence County	10,329	10,324	9,796	4,144	3,904	3,520	54.77	48.16	214.5	86.0
Smithfield town, Providence County	21,430	20,613	19,163	7,906	7,396	6,308	27.76	26.31	814.5	300.5
South Kingstown town, Washington County	30,639	27,921	24,612	13,218	11,291	9,802	79.76	56.45	542.8	234.2
Tiverton town, Newport County	15,780	15,260	14,312	7,446	6,474	5,675	36.33	29.05	543.2	256.3
Valley Falls CDP, Providence County	11,547	11,599	11,175	4,807	4,668	4,293	3.63	3.50	3,299.1	1,373.4
Warren town, Bristol County	10,611	11,360	11,385	5,149	4,977	4,786	8.71	6.12	1,733.8	841.3
Warwick city, Kent County	82,672	85,808	85,427	37,730	37,085	35,141	49.80	35.04	2,359.4	1,076.8
Westerly CDP, Washington County	17,936	17,682	16,477	8,577	7,812	7,019	16.52	15.82	1,133.8	542.2
Westerly town, Washington County	22,787	22,966	21,605	12,320	11,292	10,521	74.57	29.52	771.9	417.3
West Warwick town, Kent County	29,191	29,581	29,268	13,888	13,186	12,488	8.01	7.79	3,747.2	1,782.8
Woonsocket city, Providence County	41,186	43,224	43,877	19,214	18,757	18,739	7.93	7.74	5,321.2	2,482.4
South Carolina	4,625,364	4,011,816	3,486,310	2,137,683	1,753,586	1,423,771	32,020.49	30,060.70	153.9	71.1
Aiken city, Aiken County	29,524	25,337	20,386	14,162	11,373	8,641	20.84	20.70	1,426.3	684.2
Anderson city, Anderson County	26,686	25,514	26,385	12,938	12,068	11,570	14.64	14.59	1,829.1	886.8
Beaufort city, Beaufort County	12,361	12,950	9,576	5,630	5,080	4,149	33.58	27.60	447.9	204.0
Berea CDP, Greenville County	14,295	14,158	13,535	6,093	5,994	5,629	8.00	7.70	1,856.5	791.3
Bluffton town, Beaufort County	12,530	1,275	738	5,393	501	299	53.51	51.30	244.2	105.1
Cayce city	12,528	12,150	10,807	5,834	5,517	4,531	17.42	16.65	752.4	350.4
Lexington County	12,371	12,150	10,807	5,787	5,517	4,531	12.10	11.59	1,067.4	499.3
Richland County	157	(X)	(X)	47	(X)	(X)	5.32	5.06	31.0	9.3
Charleston city	120,083	96,650	79,925	59,522	44,563	34,204	127.49	108.98	1,101.9	546.2
Berkeley County	8,095	1,122	(X)	4,030	429	(X)	38.71	33.66	240.5	119.7
Charleston County	111,988	95,528	79,925	55,492	44,134	34,204	88.79	75.32	1,486.8	736.7
Clemson city	13,905	11,939	11,145	6,636	5,679	4,874	7.90	7.44	1,869.0	891.9
Anderson County	45	42	32	21	16	13	0.13	0.12	375.0	175.0
Pickens County	13,860	11,897	11,113	6,615	5,663	4,861	7.77	7.32	1,893.4	903.7
Columbia city	129,272	115,877	103,477	52,471	45,935	37,492	134.93	132.21	977.8	396.9
Lexington County	559	402	(X)	367	231	(X)	0.80	0.80	698.8	458.8
Richland County	128,713	115,475	103,477	52,104	45,704	37,492	134.13	131.41	979.5	396.5
Conway city, Horry County	17,103	11,788	9,819	7,238	4,783	3,898	22.78	21.94	779.5	329.9
Dentsville CDP, Richland County	14,062	13,049	11,839	6,806	5,826	4,872	6.90	6.77	2,077.1	1,005.3
Easley city	19,993	17,754	15,179	9,072	7,932	6,352	12.28	12.26	1,630.8	740.0
Anderson County	32	(X)	(X)	15	(X)	(X)	0.02	0.02	1,600.0	750.0
Pickens County	19,961	17,754	15,179	9,057	7,932	6,352	12.26	12.23	1,632.1	740.6
Five Forks CDP, Greenville County	14,140	8,064	(X)	4,805	2,855	(X)	7.61	7.57	1,867.9	634.7
Florence city, Florence County	37,056	30,248	29,913	16,665	13,090	11,831	20.93	20.89	1,773.9	797.8
Forest Acres city, Richland County	10,361	10,497	7,181	5,376	5,173	3,641	4.97	4.60	2,252.4	1,168.7
Fort Mill town, York County	10,811	7,587	4,930	4,479	3,063	1,989	16.59	16.34	661.6	274.1
Gaffney city, Cherokee County	12,414	12,968	13,149	5,784	5,765	5,453	8.35	8.32	1,492.1	695.2
Gantt CDP, Greenville County	14,229	13,962	13,891	6,018	5,793	5,356	9.93	9.91	1,435.8	607.3
Goose Creek city	35,938	29,208	24,692	13,484	9,482	7,682	40.85	40.09	896.4	336.3
Berkeley County	35,933	29,208	24,692	13,483	9,482	7,682	40.84	40.07	896.8	336.5
Charleston County	5	—	—	1	—	—	0.02	0.02	250.0	50.0
Greenville city, Greenville County	58,409	55,988	58,256	29,418	27,291	26,443	28.82	28.67	2,037.3	1,026.1
Greenwood city, Greenwood County	23,222	22,228	20,807	10,230	9,427	8,806	16.35	16.23	1,430.8	630.3
Greer city	25,515	16,843	10,322	11,127	7,386	4,507	22.72	20.64	1,236.2	539.1
Greenville County	18,635	10,966	6,593	8,342	4,890	2,983	12.85	10.82	1,722.3	771.0
Spartanburg County	6,880	5,877	3,729	2,785	2,496	1,524	9.87	9.82	700.6	283.6
Hanahan city, Berkeley County	17,997	12,937	13,176	7,817	5,698	5,382	11.51	10.69	1,683.5	731.2
Hilton Head Island town, Beaufort County	37,099	33,862	23,694	33,306	24,647	21,509	69.13	41.36	897.0	805.3
Irmo town	11,097	11,039	11,277	4,595	4,066	3,826	6.26	6.26	1,772.7	734.0
Lexington County	4,165	4,071	4,077	1,829	1,540	1,421	1.86	1.86	2,239.2	983.3
Richland County	6,932	6,968	7,200	2,766	2,526	2,405	4.41	4.41	1,571.9	627.2
Ladson CDP	13,790	13,264	13,540	5,013	4,863	4,689	7.02	7.02	1,964.4	714.1
Berkeley County	10,870	10,435	10,494	3,958	3,828	3,522	5.28	5.28	2,058.7	749.6
Charleston County	2,920	2,829	3,046	1,055	1,035	1,167	1.74	1.74	1,678.2	606.3
Lexington town, Lexington County	17,870	9,793	3,383	8,101	4,025	1,424	8.95	8.87	2,014.7	913.3
Mauldin city, Greenville County	22,889	15,287	11,662	9,929	6,534	4,588	10.00	9.95	2,300.4	997.9

Table 54.

Population and Housing Units: 1990 to 2010; and Area Measurements and Density: 2010—Con.

[For information concerning historical counts and geographic change, see "User Notes." For information on confidentiality, nonsampling error, and definitions, see Appendixes]

State Place and [In Selected States] County Subdivision [10,000 or More Population] Puerto Rico	Population			Housing units			Area measurements in square miles		Average per square mile of land	
	2010	2000	1990	2010	2000	1990	Total area	Land area	Popula- tion density	Housing unit density
South Carolina—Con.										
Mount Pleasant town, Charleston County	67,843	47,609	30,108	30,674	20,197	12,443	52.61	45.08	1,504.9	680.4
Myrtle Beach city, Horry County	27,109	22,759	24,848	23,262	14,658	13,327	23.57	23.32	1,162.5	997.5
Newberry city, Newberry County	10,277	10,580	10,543	4,521	4,388	4,244	8.58	8.57	1,199.2	527.5
North Augusta city	21,348	17,574	15,684	9,726	7,923	7,072	20.49	20.03	1,065.8	485.6
Aiken County	21,224	17,487	15,677	9,683	7,892	7,070	19.86	19.40	1,094.0	499.1
Edgefield County	124	87	7	43	31	2	0.63	0.63	196.8	68.3
North Charleston city	97,471	79,641	70,304	42,219	33,631	26,634	76.65	73.19	1,331.8	576.8
Berkeley County	—	(X)	(X)	1	(X)	(X)	0.02	0.02	—	50.0
Charleston County	78,393	76,244	69,197	34,704	32,454	26,209	55.37	52.02	1,507.0	667.1
Dorchester County	19,078	3,397	1,107	7,514	1,177	425	21.26	21.15	902.0	355.3
North Myrtle Beach city, Horry County	13,752	10,974	8,731	27,584	18,091	13,565	17.69	17.09	804.7	1,614.0
Oak Grove CDP, Lexington County	10,291	8,183	7,173	4,526	3,626	2,773	6.69	6.65	1,547.5	680.6
Orangeburg city, Orangeburg County	13,964	12,765	13,772	5,795	5,168	4,822	8.48	8.47	1,648.6	684.2
Parker CDP, Greenville County	11,431	10,760	11,072	4,968	4,824	4,673	6.87	6.82	1,676.1	728.4
Port Royal town, Beaufort County	10,678	3,950	2,985	3,546	1,792	1,277	22.01	18.95	563.5	187.1
Red Hill CDP, Horry County	13,223	10,509	6,112	6,582	5,026	2,619	11.35	11.29	1,171.2	583.0
Rock Hill city, York County	66,154	49,774	41,610	29,159	20,287	15,671	35.88	35.72	1,852.0	816.3
St. Andrews CDP, Richland County	20,493	21,814	25,692	11,023	11,398	11,818	6.37	6.35	3,227.2	1,735.9
Seven Oaks CDP, Lexington County	15,144	15,755	15,722	7,083	6,979	6,671	7.70	7.58	1,997.9	934.4
Simpsonville city, Greenville County	18,238	14,202	11,744	7,624	5,575	4,494	8.83	8.81	2,070.1	865.4
Socastee CDP, Horry County	19,952	14,295	10,426	9,394	6,356	4,179	13.87	13.35	1,494.5	703.7
Spartanburg city, Spartanburg County	37,013	39,673	43,479	17,516	17,696	17,954	19.89	19.77	1,872.2	886.0
Summerville town	43,392	27,752	22,519	18,557	11,087	8,834	18.16	18.04	2,405.3	1,028.7
Berkeley County	3,643	945	606	1,509	313	197	2.48	2.48	1,469.0	608.5
Charleston County	1,010	20	328	479	8	134	0.94	0.94	1,074.5	509.6
Dorchester County	38,739	26,787	21,585	16,569	10,766	8,503	14.74	14.63	2,647.9	1,132.5
Sumter city, Sumter County	40,524	39,643	40,977	18,150	16,032	13,437	32.29	32.09	1,262.8	565.6
Taylors CDP, Greenville County	21,617	20,125	19,619	9,168	8,550	7,707	10.74	10.70	2,020.3	856.8
Wade Hampton CDP, Greenville County	20,622	20,461	20,014	9,948	9,794	8,873	9.01	8.96	2,301.6	1,110.3
West Columbia city, Lexington County	14,988	13,064	10,974	7,665	6,436	5,307	7.20	6.99	2,144.2	1,096.6
South Dakota	814,180	754,844	696,004	363,438	323,208	292,436	77,115.68	75,811.00	10.7	4.8
Aberdeen city, Brown County	26,091	24,658	24,995	12,158	11,259	10,709	15.61	15.50	1,683.3	784.4
Brookings city, Brookings County	22,056	18,504	16,270	8,715	7,359	6,012	13.04	12.94	1,704.5	673.5
Huron city, Beadle County	12,592	11,893	12,448	6,023	5,872	5,608	10.56	9.48	1,328.3	635.3
Mitchell city, Davison County	15,254	14,558	13,798	7,120	6,555	6,064	12.14	11.14	1,369.3	639.1
Pierre city, Hughes County	13,646	13,876	12,906	6,159	5,949	5,390	13.07	13.06	1,044.9	471.6
Rapid City city, Pennington County	67,956	59,573	54,523	30,254	25,085	22,530	55.49	55.41	1,226.4	546.0
Sioux Falls city	153,888	124,158	100,836	66,283	51,680	41,576	73.47	72.96	2,109.2	908.5
Lincoln County	21,095	6,636	1,409	8,700	2,514	473	11.84	11.84	1,781.7	734.8
Minnehaha County	132,793	117,522	99,427	57,583	49,166	41,103	61.63	61.12	2,172.7	942.1
Spearfish city, Lawrence County	10,494	8,606	6,966	5,045	3,904	2,913	16.34	16.34	642.2	308.8
Vermillion city, Clay County	10,571	10,276	10,034	4,043	3,967	3,428	4.03	4.03	2,623.1	1,003.2
Watertown city, Codington County	21,482	20,237	17,623	10,050	9,193	7,641	25.04	17.45	1,231.1	575.9
Yankton city, Yankton County	14,454	13,528	12,703	6,365	5,735	5,219	8.45	8.21	1,760.5	775.3
Tennessee	6,346,105	5,689,267	4,877,203	2,812,133	2,439,435	2,026,067	42,144.25	41,234.90	153.9	68.2
Arlington town, Shelby County	11,517	2,569	1,541	3,739	928	372	23.07	23.06	499.4	162.1
Athens city, McMinn County	13,458	13,220	12,054	6,370	6,086	5,184	13.98	13.98	962.7	455.7
Bartlett city, Shelby County	54,613	40,543	26,989	20,143	14,021	8,807	26.67	26.65	2,049.3	755.8
Brentwood city, Williamson County	37,060	23,445	16,392	12,577	7,889	5,514	41.23	41.18	900.0	305.4
Bristol city, Sullivan County	26,702	24,821	23,421	12,773	11,511	10,403	32.44	32.30	826.7	395.4
Brownsville city, Haywood County	10,292	10,748	10,017	4,522	4,372	3,848	10.20	10.20	1,009.0	443.3
Chattanooga city, Hamilton County	167,674	155,554	152,393	79,607	72,108	69,593	144.55	137.15	1,222.6	580.4
Clarksville city, Montgomery County	132,929	103,455	75,542	54,815	40,041	27,658	98.28	97.60	1,362.0	561.6
Cleveland city, Bradley County	41,285	37,192	30,354	17,841	16,431	13,050	26.90	26.89	1,535.3	663.5
Collierville town	43,965	31,872	14,501	15,781	10,770	4,645	29.41	29.29	1,501.0	538.8
Fayette County	—	(X)	(X)	—	(X)	(X)	0.01	0.01	—	—
Shelby County	43,965	31,872	14,501	15,781	10,770	4,645	29.41	29.28	1,501.5	539.0
Columbia city, Maury County	34,681	33,055	28,583	15,906	14,322	12,142	31.56	31.54	1,099.6	504.3
Cookeville city, Putnam County	30,435	23,923	21,744	13,706	10,746	9,284	32.85	32.68	931.3	419.4
Crossville city, Cumberland County	10,795	8,981	6,930	5,273	4,268	3,054	20.36	19.97	540.6	264.0
Dickson city, Dickson County	14,538	12,244	8,783	6,426	5,280	3,814	20.03	19.95	728.7	322.1
Dyersburg city, Dyer County	17,145	17,452	16,317	7,730	7,885	7,041	17.47	17.35	988.2	445.5
East Ridge city, Hamilton County	20,979	20,640	21,101	10,384	9,876	9,631	8.28	8.28	2,533.7	1,254.1
Elizabethton city, Carter County	14,176	13,372	11,931	6,373	5,964	5,191	9.90	9.74	1,455.4	654.3
Farragut town	20,676	17,720	12,802	7,982	6,628	4,459	16.20	16.03	1,289.8	497.9
Knox County	20,669	17,718	12,792	7,979	6,627	4,454	16.17	16.01	1,291.0	498.4
Loudon County	7	2	10	3	1	5	0.03	0.03	233.3	100.0

Table 54.

Population and Housing Units: 1990 to 2010; and Area Measurements and Density: 2010—Con.

[For information concerning historical counts and geographic change, see "User Notes." For information on confidentiality, nonsampling error, and definitions, see Appendixes]

State Place and [In Selected States] County Subdivision [10,000 or More Population] Puerto Rico	Population			Housing units			Area measurements in square miles		Average per square mile of land	
	2010	2000	1990	2010	2000	1990	Total area	Land area	Popula- tion density	Housing unit density
Tennessee—Con.										
Franklin city, Williamson County	62,487	41,842	20,098	25,586	17,296	8,748	41.45	41.23	1,515.6	620.6
Gallatin city, Sumner County	30,278	23,230	18,794	13,093	9,600	7,635	31.75	31.20	970.4	419.6
Germantown city, Shelby County	38,844	37,348	33,016	15,536	13,676	11,172	20.00	19.97	1,945.1	778.0
Goodlettsville city	15,921	13,780	11,219	7,092	5,853	4,761	14.32	14.15	1,125.2	501.2
Davidson County	10,319	9,155	8,177	4,916	4,193	3,660	6.62	6.55	1,575.4	750.5
Sumner County	5,602	4,625	3,042	2,176	1,660	1,101	7.69	7.59	738.1	286.7
Greenville town, Greene County	15,062	15,198	13,532	7,399	7,212	6,058	17.01	17.01	885.5	435.0
Hendersonville city, Sumner County	51,372	40,620	32,188	21,543	16,507	12,472	36.93	31.37	1,637.6	686.7
Jackson city, Madison County	65,211	59,643	49,115	28,052	25,501	20,846	53.73	53.73	1,213.7	522.1
Johnson City city	63,152	55,469	49,479	30,583	25,730	21,289	43.27	42.94	1,470.7	712.2
Carter County	1,252	1,138	944	678	548	400	1.42	1.37	913.9	494.9
Sullivan County	367	240	96	154	69	40	0.62	0.61	601.6	252.5
Washington County	61,533	54,091	48,439	29,751	25,113	20,849	41.23	40.95	1,502.6	726.5
Kingsport city	48,205	44,905	36,353	23,784	21,796	16,744	50.75	49.81	967.8	477.5
Hawkins County	2,854	2,907	2,204	1,372	1,290	1,020	4.53	4.49	635.6	305.6
Sullivan County	45,351	41,998	34,149	22,412	20,506	15,724	46.22	45.32	1,000.7	494.5
Knoxville city, Knox County	178,874	173,890	165,039	88,009	84,981	76,410	104.17	98.52	1,815.6	893.3
Lakeland city, Shelby County	12,430	6,862	1,204	4,655	2,904	475	23.89	23.47	529.6	198.3
La Vergne city, Rutherford County	32,588	18,687	7,499	11,612	6,994	2,810	25.22	24.93	1,307.2	465.8
Lawrenceburg city, Lawrence County	10,428	10,796	10,397	5,073	5,166	4,707	12.67	12.67	823.0	400.4
Lebanon city, Wilson County	26,190	20,195	15,208	11,030	8,679	6,592	38.64	38.63	678.0	285.5
Lewisburg city, Marshall County	11,100	10,413	9,879	5,031	4,584	4,275	13.36	13.35	831.5	376.9
McMinnville city, Warren County	13,605	12,749	11,194	6,358	5,961	5,123	11.07	11.07	1,229.0	574.3
Manchester city, Coffee County	10,102	8,294	7,709	4,525	3,633	3,330	14.18	14.15	713.9	319.8
Martin city, Weakley County	11,473	10,515	8,588	4,635	4,106	3,100	12.71	12.67	905.5	365.8
Maryville city, Blount County	27,465	23,120	19,208	11,629	9,795	8,280	16.80	16.80	1,634.8	692.2
Memphis city, Shelby County	646,889	650,100	610,337	291,883	271,552	248,573	324.00	315.05	2,053.3	926.5
Middle Valley CDP, Hamilton County	12,684	11,854	12,255	5,042	4,459	4,297	10.80	10.72	1,183.2	470.3
Millington city, Shelby County	10,176	10,433	17,866	4,408	4,019	4,440	31.75	31.63	321.7	139.4
Morristown city	29,137	24,965	21,316	12,705	11,036	9,215	27.95	27.90	1,044.3	455.4
Hamblen County	29,131	24,959	21,316	12,700	11,032	9,215	27.59	27.54	1,057.8	461.1
Jefferson County	6	6	(X)	5	4	(X)	0.36	0.36	16.7	13.9
Mount Juliet city, Wilson County	23,671	12,390	5,389	9,046	4,686	1,926	19.79	19.46	1,216.4	464.9
Murfreesboro city, Rutherford County	108,755	68,816	44,922	45,500	28,815	18,708	55.49	55.35	1,964.9	822.0
Nashville-Davidson metropolitan government, Davidson County	626,681	569,892	510,786	283,978	252,978	229,065	525.94	504.03	1,243.3	563.4
Belle Meade city	2,912	2,943	2,839	1,162	1,133	1,149	3.08	3.08	945.5	377.3
Berry Hill city	537	674	802	422	442	475	0.91	0.91	590.1	463.7
Forest Hills city	4,812	4,710	4,231	1,884	1,791	1,597	9.22	9.22	521.9	204.3
Goodlettsville city (part)	10,319	9,155	8,177	4,916	4,193	3,660	6.62	6.55	1,575.4	750.5
Lakewood city	2,302	2,341	2,009	1,041	1,052	853	1.01	1.01	2,279.2	1,030.7
Nashville-Davidson metropolitan government (balance)	601,222	545,535	488,366	272,622	242,457	219,521	496.85	475.13	1,265.4	573.8
Oak Hill city	4,529	4,493	4,301	1,908	1,894	1,788	7.96	7.84	577.7	243.4
Ridgetop city (part)	48	41	61	23	16	22	0.29	0.29	165.5	79.3
Oak Ridge city	29,330	27,387	27,310	14,494	13,417	12,694	89.98	85.25	344.0	170.0
Anderson County	26,271	24,610	24,743	13,081	12,246	11,664	46.85	44.00	597.1	297.3
Roane County	3,059	2,777	2,567	1,413	1,171	1,030	43.13	41.25	74.2	34.3
Paris city, Henry County	10,156	9,763	9,332	5,058	4,965	4,538	13.03	12.99	781.8	389.4
Portland city	11,480	8,458	5,165	4,624	3,502	2,101	14.28	14.26	805.0	324.3
Robertson County	57	(X)	(X)	27	(X)	(X)	0.77	0.77	74.0	35.1
Sumner County	11,423	8,458	5,165	4,597	3,502	2,101	13.51	13.49	846.8	340.8
Red Bank city, Hamilton County	11,651	12,418	12,320	6,179	6,443	6,260	6.52	6.52	1,787.0	947.7
Sevierville city, Sevier County	14,807	11,757	7,178	7,764	5,787	3,321	24.24	24.14	613.4	321.6
Seymour CDP	10,919	8,850	7,026	4,527	3,624	2,662	12.64	12.63	864.5	358.4
Blount County	2,610	2,324	1,922	1,049	917	730	3.76	3.76	694.1	279.0
Sevier County	8,309	6,526	5,104	3,478	2,707	1,932	8.88	8.87	936.8	392.1
Shelbyville city, Bedford County	20,335	16,105	14,049	8,181	6,550	6,163	18.61	18.61	1,092.7	439.6
Smyrna town, Rutherford County	39,974	25,569	13,647	15,787	10,016	5,312	29.71	29.60	1,350.5	533.3
Soddy-Daisy city, Hamilton County	12,714	11,530	8,240	5,507	4,809	3,356	23.44	22.62	562.1	243.5
Springfield city, Robertson County	16,440	14,329	11,227	6,745	5,836	4,530	13.34	13.33	1,233.3	506.0
Spring Hill city	29,036	7,715	1,464	10,569	2,819	580	27.11	27.07	1,072.6	390.4
Maury County	7,023	2,462	1,288	3,142	1,021	508	17.08	17.04	412.1	184.4
Williamson County	22,013	5,253	176	7,427	1,798	72	10.03	10.03	2,194.7	740.5
Tullahoma city	18,655	17,994	16,761	8,557	7,890	7,119	23.56	23.49	794.2	364.3
Coffee County	17,396	16,970	15,758	8,029	7,489	6,765	20.53	20.46	850.2	392.4
Franklin County	1,259	1,024	1,003	528	401	354	3.03	3.03	415.5	174.3
Union City city, Obion County	10,895	10,876	10,513	5,095	5,013	4,609	11.94	11.93	913.2	427.1
White House city	10,255	7,297	2,987	3,828	2,601	1,122	10.99	10.99	933.1	348.3
Robertson County	4,945	3,162	1,693	1,891	1,149	612	6.27	6.27	788.7	301.6
Sumner County	5,310	4,135	1,294	1,937	1,452	510	4.73	4.73	1,122.6	409.5

Table 54.

Population and Housing Units: 1990 to 2010; and Area Measurements and Density: 2010—Con.

[For information concerning historical counts and geographic change, see "User Notes." For information on confidentiality, nonsampling error, and definitions, see Appendixes]

State Place and [In Selected States] County Subdivision [10,000 or More Population] Puerto Rico	Population			Housing units			Area measurements in square miles		Average per square mile of land	
	2010	2000	1990	2010	2000	1990	Total area	Land area	Popula- tion density	Housing unit density
Texas	25,145,561	20,851,790	16,986,335	9,977,436	8,157,557	7,008,884	268,596.46	261,231.71	96.3	38.2
Abilene city	117,063	115,926	106,707	47,783	45,617	44,455	112.21	106.79	1,096.2	447.4
Jones County	5,145	5,488	797	450	452	506	17.30	13.29	387.1	33.9
Taylor County	111,918	110,438	105,910	47,333	45,165	43,949	94.91	93.50	1,197.0	506.2
Addison town, Dallas County	13,056	14,166	8,783	8,419	8,205	5,110	4.38	4.38	2,980.8	1,922.1
Alamo city, Hidalgo County	18,353	14,760	8,210	7,453	6,208	3,940	7.10	7.10	2,584.9	1,049.7
Aldine CDP, Harris County	15,869	13,979	11,133	4,458	4,403	4,069	7.92	7.90	2,008.7	564.3
Alice city, Jim Wells County	19,104	19,010	19,788	7,313	6,998	7,198	12.58	11.99	1,593.3	609.9
Allen city, Collin County	84,246	43,554	19,315	28,877	15,227	6,578	26.39	26.29	3,204.5	1,098.4
Alton city, Hidalgo County	12,341	4,384	3,069	3,317	1,175	780	5.90	5.88	2,098.8	564.1
Alvin city, Brazoria County	24,236	21,413	19,220	9,645	8,442	7,996	25.64	24.29	997.8	397.1
Amarillo city	190,695	173,627	157,571	80,298	72,408	68,572	101.16	99.48	1,916.9	807.2
Potter County	105,486	99,833	91,454	43,147	41,088	40,451	70.01	69.05	1,527.7	624.9
Randall County	85,209	73,794	66,117	37,151	31,320	28,121	31.16	30.43	2,800.2	1,220.9
Andrews city, Andrews County	11,088	9,652	10,678	4,379	4,047	4,027	4.91	4.90	2,262.9	893.7
Angleton city, Brazoria County	18,862	18,130	17,140	7,621	7,220	6,705	11.29	11.27	1,673.6	676.2
Arlington city, Tarrant County	365,438	332,969	261,717	144,805	130,628	112,766	99.62	95.88	3,811.4	1,510.3
Atascocita CDP, Harris County	65,844	35,757	(X)	21,971	11,342	(X)	25.42	25.23	2,609.8	870.8
Athens city, Henderson County	12,710	11,297	10,982	5,204	4,549	4,797	19.20	16.83	755.2	309.2
Austin city	790,390	656,562	465,648	354,241	276,842	217,073	305.06	297.90	2,653.2	1,189.1
Hays County	2	(X)	(X)	2	(X)	(X)	2.53	2.53	0.8	0.8
Travis County	754,691	644,752	463,204	337,930	271,464	215,868	282.77	275.72	2,737.2	1,225.6
Williamson County	35,697	11,810	2,444	16,309	5,378	1,205	19.76	19.64	1,817.6	830.4
Azle city	10,947	9,600	8,868	4,590	3,957	3,476	8.84	8.82	1,241.2	520.4
Parker County	1,765	1,563	1,203	759	646	476	2.54	2.54	694.9	298.8
Tarrant County	9,182	8,037	7,665	3,831	3,311	3,000	6.30	6.28	1,462.1	610.0
Balch Springs city, Dallas County	23,728	19,375	17,406	8,001	6,504	6,244	8.98	8.96	2,642.2	893.0
Bay City city, Matagorda County	17,614	18,667	18,170	7,856	8,113	8,189	8.90	8.87	1,985.8	885.7
Baytown city	71,802	66,430	63,843	28,998	26,203	25,017	36.51	35.44	2,026.0	818.2
Chambers County	4,116	3,081	2,717	1,583	1,205	972	4.06	3.93	1,047.3	402.8
Harris County	67,686	63,349	61,126	27,415	24,998	24,045	32.45	31.51	2,148.1	870.0
Beaumont city, Jefferson County	118,296	113,866	114,323	50,689	48,815	49,021	85.83	82.80	1,428.7	612.2
Bedford city, Tarrant County	46,979	47,152	43,762	22,301	21,113	18,848	10.02	10.01	4,693.2	2,227.9
Beeville city, Bee County	12,863	13,129	13,547	5,383	5,539	5,491	6.18	6.18	2,081.4	871.0
Bellaire city, Harris County	16,855	15,642	13,844	6,427	6,315	6,200	3.59	3.59	4,695.0	1,790.3
Belton city, Bell County	18,216	14,623	12,463	6,612	5,089	4,659	19.94	18.93	962.3	349.3
Benbrook city, Tarrant County	21,234	20,208	19,564	10,163	8,914	8,377	12.20	11.51	1,844.8	883.0
Big Spring city, Howard County	27,282	25,233	23,093	9,640	9,865	9,876	19.19	19.10	1,428.4	504.7
Boerne city, Kendall County	10,471	6,178	4,498	4,498	2,466	1,652	9.36	9.62	1,088.5	467.6
Bonham city, Fannin County	10,127	9,990	6,688	3,411	3,381	3,109	9.78	9.78	1,035.5	348.8
Borger city, Hutchinson County	13,251	14,302	15,675	6,325	6,462	6,901	8.77	8.77	1,510.9	721.2
Brenham city, Washington County	15,716	13,507	11,952	6,377	5,317	4,794	11.90	11.86	1,325.1	537.7
Brownsville city, Cameron County	175,023	139,722	98,962	53,936	42,323	28,992	146.28	132.33	1,322.6	407.6
Brownwood city, Brown County	19,288	18,813	18,387	8,448	8,169	8,101	14.86	14.83	1,300.6	569.7
Brushy Creek CDP, Williamson County	21,764	15,371	5,833	7,856	4,919	2,026	7.00	6.96	3,127.0	1,128.7
Bryan city, Brazos County	76,201	65,660	55,002	30,582	25,703	23,007	44.50	44.41	1,715.9	688.6
Burkburnett city, Wichita County	10,811	10,927	10,145	4,676	4,449	4,173	11.33	11.33	954.2	412.7
Burleson city	36,690	20,976	16,113	13,591	7,794	5,855	26.07	26.01	1,410.6	522.5
Johnson County	29,111	17,514	14,153	10,914	6,525	5,196	23.82	23.76	1,225.2	459.3
Tarrant County	7,579	3,462	1,960	2,677	1,269	659	2.25	2.25	3,368.4	1,189.8
Canyon city, Randall County	13,303	12,875	11,365	5,611	5,091	4,773	6.90	6.87	1,936.4	816.7
Canyon Lake CDP, Comal County	21,262	16,870	9,975	11,775	8,693	6,229	156.77	143.33	184.8	82.2
Carrollton city	119,097	109,576	82,169	45,508	40,458	32,992	37.11	36.30	3,280.9	1,253.7
Collin County	2	—	—	3	—	—	0.18	0.18	11.1	16.7
Dallas County	49,352	49,822	40,024	18,897	18,730	17,016	19.41	18.88	2,614.0	1,000.9
Denton County	69,743	59,754	42,145	26,608	21,728	15,976	17.52	17.23	4,047.8	1,544.3
Cedar Hill city	45,028	32,093	19,988	16,338	11,075	7,044	35.91	35.82	1,257.1	456.1
Dallas County	44,477	32,044	19,926	16,157	11,051	7,023	32.45	32.35	1,374.9	499.4
Ellis County	551	49	62	181	24	21	3.47	3.47	158.8	52.2
Cedar Park city	48,937	26,049	5,161	18,726	8,914	1,837	23.02	22.85	2,141.7	819.5
Travis County	489	541	—	228	248	—	1.13	1.13	432.7	201.8
Williamson County	48,448	25,508	5,161	18,498	8,666	1,837	21.89	21.71	2,231.6	852.0
Channelview CDP, Harris County	38,289	29,685	25,564	11,982	9,874	8,972	18.13	14.79	2,588.8	810.1
Cibolo city	15,349	3,035	1,563	5,113	1,176	615	6.58	6.57	2,336.2	778.2
Bexar County	—	—	—	—	—	—	0.07	0.07	—	—
Guadalupe County	15,349	3,035	1,563	5,113	1,176	615	6.50	6.50	2,361.4	786.6
Cinco Ranch CDP	18,274	11,196	(X)	6,390	3,594	(X)	4.98	4.87	3,752.4	1,312.1
Fort Bend County	15,436	8,738	(X)	5,341	2,654	(X)	4.48	4.37	3,532.3	1,222.2
Harris County	2,838	2,458	(X)	1,049	940	(X)	0.51	0.50	5,676.0	2,098.0
Cleburne city, Johnson County	29,337	26,005	22,205	11,418	9,910	9,234	32.46	29.58	991.8	386.0
Cloverleaf CDP, Harris County	22,942	23,508	18,230	7,241	7,865	6,913	3.32	3.32	6,910.2	2,181.0
Clute city, Brazoria County	11,211	10,424	9,467	4,549	4,142	4,202	5.66	5.36	2,091.6	848.7
College Station city, Brazos County	93,857	67,890	52,443	37,226	26,054	19,842	49.62	49.44	1,984.4	753.0
Colleyville city, Tarrant County	22,807	19,636	12,724	8,165	6,549	4,309	13.20	13.10	1,741.0	623.3

Table 54.

Population and Housing Units: 1990 to 2010; and Area Measurements and Density: 2010—Con.

[For information concerning historical counts and geographic change, see "User Notes." For information on confidentiality, nonsampling error, and definitions, see Appendixes]

State Place and [In Selected States] County Subdivision [10,000 or More Population] Puerto Rico	Population			Housing units			Area measurements in square miles		Average per square mile of land	
	2010	2000	1990	2010	2000	1990	Total area	Land area	Popula- tion density	Housing unit density
Texas—Con.										
Conroe city, Montgomery County	56,207	36,811	27,675	22,215	14,378	11,522	53.17	52.71	1,066.3	421.5
Converse city, Bexar County	18,198	11,508	8,887	6,627	4,009	3,035	7.07	6.98	2,607.2	949.4
Coppell city	38,659	35,958	16,881	14,343	12,587	6,404	14.69	14.39	2,686.5	996.7
Dallas County	37,905	35,734	16,878	14,347	12,487	6,402	14.35	14.06	2,695.9	1,000.8
Denton County	754	224	3	272	100	2	0.34	0.34	2,217.6	800.0
Copperas Cove city	32,032	29,592	24,079	13,094	11,120	9,307	18.03	18.03	1,776.6	726.2
Bell County	—	—	(X)	—	—	(X)	0.63	0.62	—	—
Coryell County	31,457	29,455	24,079	12,866	11,049	9,307	13.94	13.94	2,256.6	923.0
Lampasas County	575	137	—	228	71	—	3.46	3.46	166.2	65.9
Corinth city, Denton County	19,935	11,325	3,944	7,138	4,100	1,385	7.86	7.80	2,555.8	915.1
Corpus Christi city	305,215	277,454	257,453	125,469	107,831	100,205	489.59	160.61	1,900.3	781.2
Aransas County	—	(X)	(X)	—	(X)	(X)	19.10	—	—	—
Kleberg County	—	—	—	—	—	—	29.81	2.37	—	—
Nueces County	305,215	277,450	257,453	125,469	107,830	100,205	440.52	158.24	1,928.8	792.9
San Patricio County	—	4	—	—	1	—	0.16	—	—	—
Corsicana city, Navarro County	23,770	24,485	22,911	9,491	9,552	9,622	23.71	22.67	1,048.5	418.7
Crowley city	12,838	7,467	6,974	4,714	2,748	2,430	7.27	7.25	1,770.8	650.2
Johnson County	31	—	—	10	—	—	0.01	0.01	3,100.0	1,000.0
Tarrant County	12,807	7,467	6,974	4,704	2,748	2,430	7.26	7.25	1,766.5	648.8
Dallas city	1,197,816	1,188,580	1,007,618	516,639	484,117	466,145	385.84	340.52	3,517.6	1,517.2
Collin County	46,885	45,155	26,326	26,529	25,755	14,938	12.19	10.05	4,665.2	2,639.7
Dallas County	1,124,296	1,121,131	966,908	474,455	445,440	441,473	347.32	325.09	3,458.4	1,459.5
Denton County	26,579	22,273	14,338	15,627	12,915	9,696	2.40	2.40	11,074.6	6,511.3
Kaufman County	—	—	7	—	—	3	3.31	—	—	—
Rockwall County	56	21	39	28	7	35	20.62	1.01	55.4	27.7
Deer Park city, Harris County	32,010	28,520	27,424	11,742	9,921	9,066	10.52	10.46	3,060.2	1,122.6
Del Rio city, Val Verde County	35,591	33,867	30,705	12,958	11,895	10,691	20.20	20.15	1,766.3	643.1
Denison city, Grayson County	22,682	22,773	21,505	10,373	10,309	10,328	23.45	23.00	986.2	451.0
Denton city, Denton County	113,383	80,537	66,270	46,211	32,716	28,791	89.32	87.95	1,289.2	525.4
DeSoto city, Dallas County	49,047	37,646	30,544	19,488	14,069	11,650	21.65	21.62	2,268.6	901.4
Dickinson city, Galveston County	18,680	17,093	9,497	7,192	6,556	3,900	10.28	9.87	1,892.6	728.7
Donna city, Hidalgo County	15,798	14,768	12,652	5,761	5,734	4,249	8.30	8.29	1,905.7	694.9
Dumas city, Moore County	14,691	13,747	12,871	5,340	5,119	4,890	5.54	5.52	2,661.4	967.4
Duncanville city, Dallas County	38,524	36,081	35,008	14,011	13,290	12,814	11.25	11.23	3,430.5	1,247.6
Eagle Pass city, Maverick County	26,248	22,413	20,651	9,019	7,613	6,358	9.66	9.58	2,739.9	941.4
Edinburg city, Hidalgo County	77,100	48,465	29,885	25,167	16,031	9,206	37.69	37.63	2,048.9	668.8
El Campo city, Wharton County	11,602	10,945	10,511	4,491	4,312	4,133	8.30	8.29	1,399.5	541.7
El Paso city, El Paso County	649,121	563,662	515,342	227,605	193,663	168,625	256.26	255.24	2,543.2	891.7
Ennis city, Ellis County	18,513	16,045	13,869	6,641	5,618	5,047	28.18	27.65	669.5	240.2
Eules city, Tarrant County	51,277	46,005	38,149	23,447	20,136	17,117	16.29	16.21	3,163.3	1,446.5
Farmers Branch city, Dallas County	28,616	27,508	24,250	11,549	10,115	9,213	11.95	11.79	2,427.1	979.6
Flower Mound town	64,669	50,702	15,527	21,570	16,833	5,366	43.90	41.39	1,562.4	521.1
Denton County	64,457	50,702	15,527	21,452	16,833	5,366	42.95	40.61	1,587.2	528.2
Tarrant County	212	—	—	118	—	—	0.96	0.77	275.3	153.2
Forest Hill city, Tarrant County	12,355	12,949	11,482	4,156	3,876	3,909	4.25	4.25	2,907.1	977.9
Forney city, Kaufman County	14,661	5,588	4,070	4,985	2,001	1,567	13.15	13.14	1,115.8	379.4
Fort Hood CDP	29,589	33,711	35,580	6,635	5,941	5,618	15.54	15.51	1,907.7	427.8
Bell County	15,174	17,282	17,021	3,752	3,349	3,117	8.08	8.04	1,887.3	466.7
Coryell County	14,415	16,429	18,559	2,883	2,592	2,501	7.46	7.46	1,932.3	386.5
Fort Worth city	741,206	534,694	447,619	291,086	211,035	194,429	347.86	339.82	2,181.2	856.6
Denton County	7,813	44	—	2,575	91	1	16.36	16.29	479.6	158.1
Parker County	7	(X)	(X)	3	(X)	(X)	8.35	8.35	0.8	0.4
Tarrant County	733,386	534,650	447,619	288,508	210,944	194,428	322.65	314.67	2,330.7	916.9
Wise County	—	(X)	(X)	—	(X)	(X)	0.50	0.50	—	—
Four Corners CDP, Fort Bend County	12,382	2,954	(X)	3,332	824	(X)	2.54	2.54	4,874.8	1,311.8
Fredericksburg city, Gillespie County	10,530	8,911	6,934	5,421	4,183	3,161	8.63	8.58	1,227.3	631.8
Freeport city, Brazoria County	12,049	12,708	11,389	4,668	4,841	4,835	17.06	14.95	806.0	312.2
Fresno CDP, Fort Bend County	19,069	6,603	3,182	5,897	2,002	1,069	9.30	9.18	2,077.2	642.4
Friendswood city	35,805	29,037	22,814	13,254	10,405	8,048	20.88	20.74	1,726.4	639.1
Galveston County	25,510	21,237	14,979	9,148	7,348	5,163	16.47	16.38	1,557.4	558.5
Harris County	10,295	7,800	7,835	4,106	3,057	2,885	4.41	4.35	2,366.7	943.9
Frisco city	116,989	33,714	6,138	42,306	13,683	2,260	62.38	61.80	1,893.0	684.6
Collin County	72,489	30,312	5,870	27,364	12,182	2,137	40.39	40.11	1,807.3	682.2
Denton County	44,500	3,402	268	14,942	1,501	123	21.99	21.69	2,051.6	688.9
Gainesville city, Cooke County	16,002	15,538	14,256	6,688	6,423	6,421	19.04	19.01	841.8	351.8
Galena Park city, Harris County	10,887	10,592	10,033	3,273	3,207	3,297	5.00	4.86	2,240.1	673.5
Galveston city, Galveston County	47,743	57,247	59,067	32,368	30,017	30,888	209.34	41.22	1,158.2	785.2
Garland city	226,876	215,768	180,635	80,834	75,300	69,590	57.22	57.08	3,974.7	1,416.2
Collin County	266	—	—	78	—	—	0.09	0.09	2,955.6	866.7
Dallas County	226,608	215,768	180,635	80,755	75,300	69,590	57.09	56.96	3,978.4	1,417.7
Rockwall County	2	—	—	1	—	—	0.03	0.03	66.7	33.3
Gatesville city, Coryell County	15,751	15,591	11,492	3,303	2,963	2,909	8.91	8.90	1,769.8	371.1
Georgetown city, Williamson County	47,400	28,339	14,842	20,037	10,902	5,767	50.11	47.86	990.4	418.7

Table 54.

Population and Housing Units: 1990 to 2010; and Area Measurements and Density: 2010—Con.

[For information concerning historical counts and geographic change, see "User Notes." For information on confidentiality, nonsampling error, and definitions, see Appendixes]

State Place and [In Selected States] County Subdivision [10,000 or More Population] Puerto Rico	Population			Housing units			Area measurements in square miles		Average per square mile of land	
	2010	2000	1990	2010	2000	1990	Total area	Land area	Popula- tion density	Housing unit density
Texas—Con.										
Glenn Heights city	11,278	7,224	4,564	3,819	2,565	1,919	7.22	7.22	1,562.0	528.9
Dallas County	8,547	5,618	3,768	2,938	2,038	1,632	4.87	4.87	1,755.0	603.3
Ellis County	2,731	1,606	796	881	527	287	2.35	2.35	1,162.1	374.9
Grand Prairie city	175,396	127,427	99,606	62,424	46,425	38,718	81.09	72.10	2,432.7	865.8
Dallas County	123,487	99,760	81,527	42,168	34,932	30,836	53.30	46.97	2,629.1	897.8
Ellis County	45	46	3	17	17	2	3.75	3.53	12.7	4.8
Tarrant County	51,864	27,621	18,076	20,239	11,476	7,880	24.04	21.60	2,401.1	937.0
Grapevine city	46,334	42,059	29,198	19,685	16,486	11,906	35.55	31.93	1,451.1	616.5
Dallas County	—	—	3	—	—	2	0.62	0.62	—	—
Denton County	—	2	—	—	1	—	0.04	0.04	—	—
Tarrant County	46,334	42,057	29,195	19,685	16,485	11,904	34.89	31.27	1,481.7	629.5
Greatwood CDP, Fort Bend County	11,538	6,640	(X)	3,939	2,338	(X)	2.75	2.69	4,289.2	1,464.3
Greenville city, Hunt County	25,557	23,960	23,071	10,838	9,977	10,163	33.45	32.63	783.2	332.1
Groves city, Jefferson County	16,144	15,733	16,744	7,037	6,570	6,699	5.19	5.17	3,122.6	1,361.1
Haltom City city, Tarrant County	42,409	39,018	32,856	16,626	15,716	14,030	12.38	12.34	3,436.7	1,347.3
Harker Heights city, Bell County	26,700	17,308	12,932	10,347	6,823	5,209	15.23	15.18	1,758.9	681.6
Harlingen city, Cameron County	64,849	57,564	48,746	25,585	23,008	17,802	40.30	39.81	1,629.0	642.7
Henderson city, Rusk County	13,712	11,273	11,139	4,859	4,831	4,856	12.04	11.95	1,147.4	406.6
Hereford city, Deaf Smith County	15,370	14,597	14,745	5,412	5,323	5,404	5.93	5.93	2,591.9	912.6
Hewitt city, McLennan County	13,549	11,085	8,983	5,158	4,018	3,207	6.84	6.82	1,986.7	756.3
Hidalgo city, Hidalgo County	11,198	7,322	3,292	2,959	1,880	880	6.67	6.54	1,712.2	452.4
Highland Village city, Denton County . . .	15,056	12,173	7,027	5,084	4,009	2,352	6.48	5.50	2,737.5	924.4
Horizon City city, El Paso County	16,735	5,233	2,308	5,082	1,745	911	8.71	8.71	1,921.4	583.5
Houston city	2,099,451	1,953,631	1,630,864	892,646	782,009	726,644	627.50	599.59	3,501.5	1,488.8
Fort Bend County	38,124	33,384	27,027	12,569	10,087	9,093	12.99	12.62	3,020.9	996.0
Harris County	2,057,280	1,919,789	1,603,835	877,428	771,583	717,550	610.49	583.05	3,528.5	1,504.9
Montgomery County	4,047	458	2	2,649	339	1	4.02	3.92	1,032.4	675.8
Humble city, Harris County	15,133	14,579	12,060	6,191	5,908	5,260	9.86	9.78	1,547.3	633.0
Huntsville city, Walker County	38,548	35,078	27,925	12,853	11,508	9,136	36.36	35.86	1,075.0	358.4
Hurst city, Tarrant County	37,337	36,273	33,574	15,761	14,729	13,801	9.93	9.91	3,767.6	1,590.4
Hutto city, Williamson County	14,698	1,250	630	4,917	424	244	7.77	7.75	1,896.5	634.5
Irving city, Dallas County	216,290	191,615	155,037	91,128	80,293	71,059	68.02	67.02	3,227.2	1,359.7
Jacinto City city, Harris County	10,553	10,302	9,343	3,357	3,124	3,127	1.87	1.87	5,643.3	1,795.2
Jacksonville city, Cherokee County	14,544	13,868	12,765	5,593	5,397	5,045	14.24	14.24	1,021.3	392.8
Jollyville CDP	16,151	15,813	15,206	7,256	5,993	6,713	2.75	2.75	5,873.1	2,638.5
Travis County	882	1,012	1,112	363	346	400	0.16	0.16	5,512.5	2,268.8
Williamson County	15,269	14,801	14,094	6,893	5,647	6,313	2.59	2.59	5,895.4	2,661.4
Katy city	14,102	11,775	8,004	4,972	4,072	2,953	11.30	11.25	1,253.5	442.0
Fort Bend County	1,668	889	709	670	457	364	3.91	3.88	429.9	172.7
Harris County	11,278	10,082	6,453	3,852	3,291	2,289	5.11	5.09	2,215.7	756.8
Waller County	1,156	804	842	450	324	300	2.28	2.28	507.0	197.4
Keller city, Tarrant County	39,627	27,345	13,683	14,051	9,216	4,792	18.50	18.45	2,147.8	761.6
Kerrville city, Kerr County	22,347	20,425	17,384	10,582	9,477	8,315	20.72	20.30	1,100.8	521.3
Kilgore city	12,975	11,301	11,066	5,167	4,766	4,878	15.72	15.68	827.5	329.5
Gregg County	9,962	8,721	8,258	3,999	3,686	3,779	13.71	13.68	728.2	292.3
Rusk County	3,013	2,580	2,808	1,168	1,080	1,099	2.00	2.00	1,506.5	584.0
Killeen city, Bell County	127,921	86,911	63,535	53,913	35,343	26,439	54.25	53.58	2,387.5	1,006.2
Kingsville city, Kleberg County	26,213	25,575	25,276	10,354	10,427	10,100	13.86	13.83	1,895.4	748.7
Kyle city, Hays County	28,016	5,314	2,225	9,226	1,560	724	19.29	19.09	1,467.6	483.3
La Homa CDP, Hidalgo County	11,985	10,433	1,403	2,983	2,856	369	6.88	6.88	1,742.0	433.6
Lake Jackson city, Brazoria County	26,849	26,386	22,771	11,149	10,475	8,962	20.93	19.44	1,381.1	573.5
Lakeway city, Travis County	11,391	8,002	4,044	5,249	3,501	2,259	10.56	10.17	1,120.1	516.1
La Marque city, Galveston County	14,509	13,682	14,120	6,232	5,732	5,943	14.26	13.91	1,043.1	448.0
Lancaster city, Dallas County	36,361	25,894	22,117	13,622	9,590	8,446	30.35	30.28	1,200.8	449.9
La Porte city, Harris County	33,800	31,880	27,923	12,875	11,720	9,971	20.02	18.63	1,814.3	691.1
Laredo city, Webb County	236,091	176,576	122,899	68,610	50,319	33,998	90.36	88.91	2,655.4	771.7
League City city	83,560	45,444	30,159	32,119	17,280	11,381	53.00	51.29	1,629.2	626.2
Galveston County	81,998	45,306	30,026	31,335	17,224	11,334	50.83	49.19	1,667.0	637.0
Harris County	1,562	138	133	784	56	47	2.16	2.10	743.8	373.3
Leander city	26,521	7,596	3,398	8,949	2,612	1,278	23.02	22.85	1,160.7	391.6
Travis County	1,077	—	—	374	—	—	4.25	4.25	253.4	88.0
Williamson County	25,444	7,596	3,398	8,575	2,612	1,278	18.76	18.60	1,368.0	461.0
Leon Valley city, Bexar County	10,151	9,239	9,581	4,358	3,672	3,653	3.43	3.43	2,959.5	1,270.6
Levelland city, Hockley County	13,542	12,866	13,986	5,387	5,186	5,286	10.17	10.16	1,332.9	530.2
Lewisville city	95,290	77,737	46,521	39,967	31,764	19,724	42.47	36.40	2,617.9	1,098.0
Dallas County	841	2	555	367	1	562	0.27	0.27	3,114.8	1,359.3
Denton County	94,449	77,735	45,966	39,600	31,763	19,162	42.20	36.13	2,614.1	1,096.0
Little Elm city, Denton County	25,898	3,646	1,255	8,581	1,302	676	18.64	14.57	1,777.5	588.9
Live Oak city, Bexar County	13,131	9,156	10,023	5,632	3,518	3,671	4.79	4.75	2,764.4	1,185.7
Lockhart city, Caldwell County	12,698	11,615	9,205	4,527	3,871	3,468	15.60	15.57	815.5	290.8
Longview city	80,455	73,344	70,311	32,751	30,726	30,293	55.80	55.69	1,444.7	588.1
Gregg County	78,585	71,746	68,655	31,965	30,068	29,620	52.37	52.27	1,503.4	611.5
Harrison County	1,870	1,598	1,656	786	658	673	3.43	3.43	545.2	229.2

Table 54.

Population and Housing Units: 1990 to 2010; and Area Measurements and Density: 2010—Con.

[For information concerning historical counts and geographic change, see "User Notes." For information on confidentiality, nonsampling error, and definitions, see Appendixes]

State Place and [In Selected States] County Subdivision [10,000 or More Population] Puerto Rico	Population			Housing units			Area measurements in square miles		Average per square mile of land	
	2010	2000	1990	2010	2000	1990	Total area	Land area	Popula- tion density	Housing unit density
Texas—Con.										
Lubbock city, Lubbock County	229,573	199,564	186,206	95,926	84,066	77,852	123.55	122.41	1,875.4	783.6
Lufkin city, Angelina County	35,067	32,709	30,206	14,183	13,402	12,488	33.65	33.38	1,050.5	424.9
Lumberton city, Hardin County	11,943	8,731	6,640	4,664	3,443	2,438	13.40	13.29	898.6	350.9
McAllen city, Hidalgo County	129,877	106,414	84,021	45,862	37,922	28,597	48.65	48.34	2,686.7	948.7
McKinney city, Collin County	131,117	54,369	21,283	47,915	19,462	8,539	62.88	62.21	2,107.7	770.2
Mansfield city	56,368	28,031	15,615	19,106	9,172	5,519	36.43	36.38	1,549.4	525.2
Ellis County	95	129	142	40	48	54	1.58	1.58	60.1	25.3
Johnson County	1,652	622	617	542	198	243	6.91	6.91	239.1	78.4
Tarrant County	54,621	27,280	14,856	18,524	8,926	5,222	27.93	27.89	1,958.4	664.2
Marshall city, Harrison County	23,523	23,935	23,682	9,691	9,923	9,683	29.66	29.59	795.0	327.5
Mercedes city, Hidalgo County	15,570	13,649	12,694	5,825	5,455	4,042	11.50	11.43	1,362.2	509.6
Mesquite city	139,824	124,523	101,484	51,952	46,245	39,251	46.17	46.02	3,038.3	1,128.9
Dallas County	139,731	124,522	101,484	51,906	46,244	39,251	43.82	43.68	3,199.0	1,188.3
Kaufman County	93	1	(X)	46	1	(X)	2.36	2.34	39.7	19.7
Midland city	111,147	94,996	89,443	44,708	39,855	38,453	72.24	72.07	1,542.2	620.3
Martin County	—	—	(X)	—	—	(X)	8.94	8.87	—	—
Midland County	111,147	94,996	89,443	44,708	39,855	38,453	63.30	63.20	1,758.7	707.4
Midlothian city, Ellis County	18,037	7,480	5,040	6,435	2,792	2,038	50.40	49.75	362.6	129.3
Mineral Wells city	16,788	16,946	14,935	6,331	6,386	6,270	21.16	20.40	822.9	310.3
Palo Pinto County	14,644	14,770	14,453	6,275	6,354	6,256	13.60	13.52	1,083.1	464.1
Parker County	2,144	2,176	482	56	32	14	7.56	6.88	311.6	8.1
Mission city, Hidalgo County	77,058	45,408	28,653	27,291	17,723	10,658	34.06	33.99	2,267.1	802.9
Mission Bend CDP	36,501	30,831	24,945	10,869	9,202	8,035	4.90	4.88	7,479.7	2,227.3
Fort Bend County	24,085	19,158	14,195	7,117	5,678	4,682	3.16	3.14	7,670.4	2,266.6
Harris County	12,416	11,673	10,750	3,752	3,524	3,353	1.74	1.74	7,135.6	2,156.3
Missouri City city	67,358	52,913	36,176	23,374	17,481	12,346	29.80	28.42	2,370.1	822.4
Fort Bend County	61,755	47,419	32,219	21,562	15,667	10,920	28.49	27.10	2,278.8	795.6
Harris County	5,603	5,494	3,957	1,812	1,814	1,426	1.32	1.31	4,277.1	1,383.2
Mount Pleasant city, Titus County	15,564	13,935	12,291	5,449	5,029	4,670	15.19	14.86	1,047.4	366.7
Murphy city, Collin County	17,708	3,099	1,547	5,196	1,126	516	5.65	5.65	3,134.2	919.6
Nacogdoches city, Nacogdoches County	32,996	29,914	30,872	13,635	12,329	12,253	27.10	27.05	1,219.8	504.1
Nederland city, Jefferson County	17,547	17,422	16,192	7,689	7,226	6,501	5.84	5.71	3,073.0	1,346.6
New Braunfels city	57,740	36,494	27,334	23,381	14,896	11,065	44.28	43.87	1,316.2	533.0
Comal County	47,586	35,328	27,091	19,938	14,465	10,977	33.62	33.27	1,430.3	599.3
Guadalupe County	10,154	1,166	243	3,443	431	88	10.66	10.60	957.9	324.8
New Territory CDP, Fort Bend County	15,186	13,861	(X)	4,666	3,805	(X)	4.78	4.64	3,272.8	1,005.6
North Richland Hills city, Tarrant County	63,343	55,635	45,895	26,395	21,600	18,121	18.22	18.17	3,486.1	1,452.7
Odessa city	99,940	90,943	89,699	39,806	37,966	37,749	42.21	41.95	2,382.4	948.9
Ector County	98,270	89,901	89,504	39,029	37,649	37,662	36.96	36.75	2,674.0	1,062.0
Midland County	1,670	1,042	195	777	317	87	5.25	5.20	321.2	149.4
Orange city, Orange County	18,595	18,643	19,370	8,868	8,364	8,528	22.44	21.31	872.6	416.1
Palestine city, Anderson County	18,712	17,598	18,042	7,912	7,668	7,676	19.59	19.39	965.0	408.0
Pampa city, Gray County	17,994	17,887	19,959	8,492	8,785	9,475	8.96	8.96	2,008.3	947.8
Paris city, Lamar County	25,171	25,898	24,799	11,883	11,777	11,233	38.42	36.50	689.6	325.6
Pasadena city, Harris County	149,043	141,674	119,604	53,899	50,367	47,607	44.27	42.76	3,485.6	1,260.5
Pearland city	91,252	37,640	18,927	33,169	13,922	6,919	47.46	47.02	1,940.7	705.4
Brazoria County	86,706	35,696	17,464	31,294	13,215	6,412	40.66	40.57	2,137.2	771.4
Fort Bend County	721	—	(X)	294	(X)	(X)	1.41	1.40	515.0	210.0
Harris County	3,825	1,944	1,463	1,581	707	507	5.39	5.04	758.9	313.7
Pecan Grove CDP, Fort Bend County	15,963	13,551	9,502	5,908	4,662	3,466	8.85	8.70	1,834.8	679.1
Pflugerville city	46,936	16,335	4,444	16,418	5,239	1,504	22.33	22.32	2,102.9	735.6
Travis County	46,636	16,335	4,444	16,323	5,239	1,504	22.22	22.21	2,099.8	734.9
Williamson County	300	—	(X)	95	—	(X)	0.11	0.11	2,727.3	863.6
Pharr city, Hidalgo County	70,400	46,660	32,921	22,796	16,537	11,031	23.44	23.42	3,006.0	973.4
Plainview city, Hale County	22,194	22,336	21,698	8,536	8,471	8,151	13.80	13.80	1,608.3	618.6
Plano city	259,841	222,030	127,885	103,672	86,078	47,026	71.94	71.58	3,630.1	1,448.3
Collin County	254,525	219,890	127,845	101,288	85,061	47,010	69.38	69.05	3,686.1	1,466.9
Denton County	5,316	2,140	40	2,384	1,017	16	2.56	2.53	2,101.2	942.3
Port Arthur city	53,818	57,755	58,551	23,577	24,713	25,645	144.04	76.90	699.8	306.6
Jefferson County	53,814	57,755	58,551	23,575	24,713	25,645	139.56	74.74	720.0	315.4
Orange County	4	—	(X)	2	—	(X)	4.48	2.17	1.8	0.9
Portland city	15,099	14,827	12,224	5,907	5,351	4,566	9.65	7.01	2,153.9	842.7
Nueces County	—	—	—	—	—	—	2.47	—	—	—
San Patricio County	15,099	14,827	12,224	5,907	5,351	4,566	7.17	7.01	2,153.9	842.7
Port Lavaca city, Calhoun County	12,248	12,035	10,886	4,860	4,791	4,319	14.11	10.15	1,206.7	478.8
Port Neches city, Jefferson County	13,040	13,601	12,908	5,567	5,656	5,219	9.12	8.63	1,511.0	645.1
Raymondville city, Willacy County	11,284	9,733	8,880	3,074	2,842	2,838	4.12	4.11	2,745.5	747.9
Red Oak city, Ellis County	10,769	4,301	3,124	3,987	1,625	1,174	14.97	14.97	719.4	266.3
Rendon CDP, Tarrant County	12,552	9,022	7,658	4,732	3,404	2,873	24.72	24.64	509.4	192.0
Richardson city	99,223	91,776	74,840	40,630	36,513	28,734	28.66	28.56	3,474.2	1,422.6
Collin County	28,569	20,972	9,979	11,244	8,874	3,823	10.33	10.26	2,784.5	1,095.9
Dallas County	70,654	70,804	64,861	29,386	27,639	24,911	18.33	18.31	3,858.8	1,604.9

Table 54.

Population and Housing Units: 1990 to 2010; and Area Measurements and Density: 2010—Con.

[For information concerning historical counts and geographic change, see "User Notes." For information on confidentiality, nonsampling error, and definitions, see Appendixes]

State Place and [In Selected States] County Subdivision [10,000 or More Population] Puerto Rico	Population			Housing units			Area measurements in square miles		Average per square mile of land	
	2010	2000	1990	2010	2000	1990	Total area	Land area	Popula- tion density	Housing unit density
Texas—Con.										
Richmond city, Fort Bend County	11,679	11,081	10,042	3,801	3,595	3,453	4.28	3.93	2,971.8	967.2
Rio Grande City city, Starr County	13,834	11,923	(X)	4,305	3,846	(X)	11.35	11.35	1,218.9	379.3
Robinson city, McLennan County	10,509	7,845	7,111	3,965	2,942	2,586	31.59	31.24	336.4	126.9
Robstown city, Nueces County	11,487	12,727	12,849	4,067	4,063	4,135	15.50	15.50	741.1	262.4
Rockwall city, Rockwall County	37,490	17,976	10,486	13,957	7,089	4,360	28.22	27.68	1,354.4	504.2
Rosenberg city, Fort Bend County	30,618	24,043	20,183	11,162	8,438	7,420	22.54	22.48	1,362.0	496.5
Round Rock city	99,887	61,136	30,923	37,223	21,766	11,699	34.41	34.11	2,928.4	1,091.3
Travis County	1,362	1,076	—	642	573	1	0.74	0.74	1,840.5	867.6
Williamson County	98,525	60,060	30,923	36,581	21,193	11,698	33.67	33.37	2,952.5	1,096.2
Rowlett city	56,199	44,503	23,260	18,969	14,580	8,153	19.96	19.89	2,825.5	953.7
Dallas County	49,188	37,462	19,907	16,672	12,420	7,049	18.45	18.39	2,674.7	906.6
Rockwall County	7,011	7,041	3,353	2,297	2,160	1,104	1.50	1.50	4,674.0	1,531.3
Sachse city	20,329	9,884	5,346	6,972	3,393	1,891	9.92	9.79	2,076.5	712.2
Collin County	6,301	1,793	194	2,253	635	69	2.47	2.43	2,593.0	927.2
Dallas County	14,028	8,091	5,152	4,719	2,758	1,822	7.45	7.36	1,906.0	641.2
Saginaw city, Tarrant County	19,806	12,374	8,551	6,820	4,339	3,007	7.56	7.56	2,619.8	902.1
San Angelo city, Tom Green County	93,200	88,439	84,462	39,548	37,699	34,614	59.14	56.86	1,639.1	695.5
San Antonio city	1,327,407	1,144,646	935,393	524,246	433,122	365,256	466.71	460.93	2,879.8	1,137.4
Bexar County	1,327,381	1,144,646	935,393	524,236	433,122	365,256	466.38	460.60	2,881.9	1,138.2
Comal County	—	—	(X)	—	—	(X)	0.02	0.02	—	—
Medina County	26	(X)	(X)	10	(X)	(X)	0.32	0.32	81.3	31.3
San Benito city, Cameron County	24,250	23,444	20,125	8,585	9,120	6,543	16.13	15.79	1,535.8	543.7
San Elizario CDP, El Paso County	13,603	11,046	4,385	3,694	2,809	1,069	10.31	10.27	1,324.5	359.7
San Juan city, Hidalgo County	33,856	26,229	10,815	9,740	7,719	3,158	11.45	11.45	2,956.9	850.7
San Marcos city	44,894	34,733	28,738	18,179	13,340	10,921	30.35	30.22	1,485.6	601.6
Caldwell County	3	—	—	1	—	—	3.18	3.18	0.9	0.3
Guadalupe County	—	(X)	(X)	—	(X)	(X)	0.62	0.62	—	—
Hays County	44,891	34,733	28,738	18,178	13,340	10,921	26.55	26.42	1,699.1	688.0
Santa Fe city, Galveston County	12,222	9,548	8,429	4,957	3,723	3,195	17.33	17.14	713.1	289.2
Schertz city	31,465	18,694	10,597	12,047	7,009	4,124	28.59	28.41	1,107.5	424.0
Bexar County	1,157	1,045	456	489	416	179	9.76	9.63	120.1	50.8
Comal County	845	316	129	345	146	60	6.84	6.80	124.3	50.7
Guadalupe County	29,463	17,333	10,012	11,213	6,447	3,885	12.00	11.98	2,459.3	936.0
Seabrook city	11,952	9,443	6,685	5,528	4,536	3,419	21.27	5.32	2,246.6	1,039.1
Chambers County	—	—	—	—	—	—	14.93	—	—	—
Galveston County	—	—	—	—	—	—	0.06	—	—	—
Harris County	11,952	9,443	6,685	5,528	4,536	3,419	6.28	5.32	2,246.6	1,039.1
Seagoville city	14,835	10,823	8,969	4,551	3,608	3,347	18.98	18.68	794.2	243.6
Dallas County	14,815	10,816	8,969	4,544	3,606	3,346	16.43	16.16	916.8	281.2
Kaufman County	20	7	—	7	2	1	2.55	2.51	8.0	2.8
Seguin city, Guadalupe County	25,175	22,011	18,692	9,714	8,164	7,069	34.66	34.46	730.6	281.9
Sherman city, Grayson County	38,521	35,082	31,584	16,404	14,926	14,256	41.47	41.39	930.7	396.3
Sienna Plantation CDP, Fort Bend County	13,721	1,896	(X)	4,214	665	(X)	14.04	13.61	1,008.2	309.6
Snyder city, Scurry County	11,202	10,783	12,195	4,787	5,013	5,231	8.63	8.60	1,302.6	556.6
Socorro city, El Paso County	32,013	27,152	22,995	9,313	7,140	5,449	22.06	22.03	1,453.2	422.7
South Houston city, Harris County	16,983	15,833	14,207	5,258	4,947	4,818	3.05	3.05	5,568.2	1,723.9
Southlake city	26,575	21,519	7,082	8,494	6,614	2,451	22.50	21.88	1,214.6	388.2
Denton County	773	434	242	268	171	111	2.30	1.95	396.4	137.4
Tarrant County	25,802	21,085	6,840	8,226	6,443	2,340	20.20	19.92	1,295.3	413.0
Spring CDP, Harris County	54,298	36,385	33,111	19,191	12,714	11,469	23.55	23.19	2,341.4	827.6
Stafford city	17,693	15,681	8,395	7,074	6,390	3,209	7.03	6.99	2,531.2	1,012.0
Fort Bend County	17,390	15,371	8,088	6,972	6,291	3,119	6.96	6.92	2,513.0	1,007.5
Harris County	303	310	307	102	99	90	0.07	0.07	4,328.6	1,457.1
Stephenville city, Erath County	17,123	14,921	13,502	7,579	6,632	6,333	11.91	11.89	1,440.1	637.4
Sugar Land city, Fort Bend County	78,817	63,328	24,549	27,727	21,090	8,584	34.02	32.38	2,434.1	856.3
Sulphur Springs city, Hopkins County	15,449	14,551	14,062	6,654	6,492	6,375	23.61	20.22	764.0	329.1
Sweetwater city, Nolan County	10,906	11,415	11,967	5,040	5,202	5,282	10.04	10.04	1,086.3	502.0
Taylor city, Williamson County	15,191	13,575	11,472	5,990	5,079	4,727	17.31	17.20	883.2	348.3
Temple city, Bell County	66,102	54,514	46,150	28,422	23,511	20,729	69.42	69.01	957.9	411.9
Terrell city, Kaufman County	15,816	13,606	12,490	6,113	5,032	4,735	19.98	19.63	805.7	311.4
Texarkana city, Bowie County	36,411	34,782	31,658	16,115	15,105	14,314	29.45	29.04	1,253.8	554.9
Texas City city	45,099	41,521	40,822	18,773	16,715	16,676	185.54	63.80	706.9	294.2
Chambers County	—	—	(X)	—	—	(X)	26.22	0.07	—	—
Galveston County	45,099	41,521	40,822	18,773	16,715	16,676	159.32	63.73	707.7	294.6
The Colony city, Denton County	36,328	26,531	22,113	14,052	8,812	7,151	16.10	14.02	2,591.2	1,002.3
The Woodlands CDP	93,847	55,649	29,205	37,339	21,014	11,389	43.85	43.27	2,168.9	862.9
Harris County	2,362	(X)	(X)	970	(X)	(X)	7.19	7.02	336.5	138.2
Montgomery County	91,485	55,649	29,205	36,369	21,014	11,389	36.66	36.26	2,523.0	1,003.0
Timberwood Park CDP, Bexar County	13,447	5,889	2,578	4,651	2,065	932	12.73	12.69	1,059.7	366.5
Tomball city	10,753	9,089	6,370	4,859	4,009	2,727	11.95	11.77	913.6	412.8
Harris County	10,753	9,089	6,370	4,859	4,009	2,727	11.94	11.76	914.4	413.2
Montgomery County	—	—	—	—	—	—	0.01	0.01	—	—

Table 54.

Population and Housing Units: 1990 to 2010; and Area Measurements and Density: 2010—Con.

[For information concerning historical counts and geographic change, see "User Notes." For information on confidentiality, nonsampling error, and definitions, see Appendixes]

State Place and [In Selected States] County Subdivision [10,000 or More Population] Puerto Rico	Population			Housing units			Area measurements in square miles		Average per square mile of land	
	2010	2000	1990	2010	2000	1990	Total area	Land area	Popula- tion density	Housing unit density
Texas—Con.										
Tyler city, Smith County	96,900	83,650	75,450	41,742	35,337	32,860	54.39	53.86	1,799.1	775.0
Universal City city, Bexar County	18,530	14,849	13,057	8,036	6,331	5,423	5.60	5.58	3,320.8	1,440.1
University Park city, Dallas County	23,068	23,324	22,259	7,884	8,492	8,983	3.69	3.69	6,251.5	2,136.6
Uvalde city, Uvalde County	15,751	14,929	14,729	5,867	5,313	5,248	7.66	7.65	2,059.0	766.9
Vernon city, Willbarger County	11,002	11,660	12,001	5,120	5,166	5,379	7.90	7.90	1,392.7	648.1
Victoria city, Victoria County	62,592	60,603	55,076	25,660	24,192	21,802	35.63	35.48	1,764.1	723.2
Vidor city, Orange County	10,579	11,440	10,935	4,397	4,652	4,294	11.82	11.72	902.6	375.2
Waco city, McLennan County	124,805	113,726	103,590	51,452	45,819	45,088	101.26	88.96	1,402.9	578.4
Watauga city, Tarrant County	23,497	21,908	20,009	8,209	7,275	6,538	4.16	4.16	5,648.3	1,973.3
Waxahachie city, Ellis County	29,621	21,426	17,984	11,554	7,909	6,924	48.88	47.65	621.6	242.5
Weatherford city, Parker County	25,250	19,000	14,804	10,853	8,232	6,577	26.68	24.86	1,015.7	436.6
Webster city, Harris County	10,400	9,083	4,678	5,763	4,733	2,842	6.55	6.34	1,640.4	909.0
Wells Branch CDP, Travis County	12,120	11,271	7,094	6,225	5,625	3,894	2.53	2.53	4,790.5	2,460.5
Weslaco city, Hidalgo County	35,670	26,935	21,877	14,394	10,230	8,851	14.79	14.72	2,423.2	977.9
West Odessa CDP, Ector County	22,707	17,799	16,568	7,862	6,393	5,978	62.76	62.66	362.4	125.5
West University Place city, Harris County	14,787	14,211	12,920	5,548	5,543	5,680	2.00	2.00	7,393.5	2,774.0
White Settlement city, Tarrant County	16,116	14,831	15,472	6,630	6,027	6,167	5.05	5.05	3,191.3	1,312.9
Wichita Falls city, Wichita County	104,553	104,197	96,259	43,632	41,916	40,364	72.16	72.14	1,449.3	604.8
Wylie city,	41,427	15,132	8,716	13,840	5,326	3,496	35.32	21.04	1,969.0	657.8
Collin County	39,957	14,536	8,662	13,340	5,101	3,475	34.35	20.07	1,990.9	664.7
Dallas County	415	281	—	167	104	—	0.76	0.76	546.1	219.7
Rockwall County	1,055	315	54	333	121	21	0.21	0.21	5,023.8	1,585.7
Utah	2,763,885	r 2,233,198	1,722,850	979,709	r 768,603	598,388	84,896.88	82,169.62	33.6	11.9
American Fork city, Utah County	26,263	21,941	15,722	7,598	6,108	4,229	9.20	9.20	2,854.7	825.9
Bountiful city, Davis County	42,552	41,301	36,147	15,193	13,819	11,363	13.47	13.45	3,163.7	1,129.6
Brigham City city, Box Elder County	17,899	17,411	15,644	6,350	5,838	5,204	24.18	23.84	750.8	266.4
Cedar City city, Iron County	28,857	20,527	13,443	10,860	7,109	4,356	36.83	36.83	783.5	294.9
Centerville city, Davis County	15,335	14,585	11,500	5,050	4,280	3,088	6.04	5.98	2,564.4	844.5
Clearfield city, Davis County	30,112	25,974	21,435	10,062	8,374	6,516	7.66	7.62	3,951.7	1,320.5
Clinton city, Davis County	20,426	12,585	7,945	6,175	3,643	2,053	5.85	5.85	3,491.6	1,055.6
Cottonwood Heights city, Salt Lake County	33,433	27,569	28,766	13,194	9,932	9,101	8.83	8.83	3,786.3	1,494.2
Draper city	42,274	r 25,216	7,143	12,125	r 6,586	1,448	30.10	30.08	1,405.4	403.1
Salt Lake County	40,532	r 25,216	7,143	11,544	r 6,586	1,448	22.11	22.10	1,834.0	522.4
Utah County	1,742	—	—	581	—	—	7.99	7.99	218.0	72.7
Eagle Mountain city, Utah County	21,415	2,157	(X)	5,546	598	(X)	44.46	44.46	481.7	124.7
Farmington city, Davis County	18,275	12,081	9,049	5,339	3,216	2,247	9.95	9.86	1,853.4	541.5
Heber city, Wasatch County	11,362	7,291	4,782	3,637	2,451	1,653	8.41	8.41	1,351.0	432.5
Herriman city, Salt Lake County	21,785	1,523	(X)	6,022	459	(X)	20.27	20.27	1,074.7	297.1
Highland city, Utah County	15,523	8,172	5,007	3,675	1,864	1,016	8.52	8.52	1,821.9	431.3
Holladay city, Salt Lake County	26,472	r 13,559	(X)	10,537	r 5,033	(X)	7.92	7.92	3,342.4	1,330.4
Hurricane city, Washington County	13,748	8,250	3,915	5,461	3,375	1,325	52.07	51.20	268.5	106.7
Kaysville city, Davis County	27,300	20,351	13,961	7,700	5,638	3,843	10.50	10.45	2,612.4	736.8
Kearns CDP, Salt Lake County	35,731	33,659	28,374	10,169	9,413	8,039	4.63	4.63	7,717.3	2,196.3
Layton city, Davis County	67,311	58,474	41,784	22,356	19,145	13,462	22.17	22.00	3,059.6	1,016.2
Lehi city, Utah County	47,407	19,028	8,475	13,064	5,280	2,421	26.68	26.34	1,799.8	496.0
Lindon city, Utah County	10,070	8,363	3,818	2,602	1,974	902	8.57	8.38	1,201.7	310.5
Logan city, Cache County	48,174	42,670	32,771	16,790	14,692	11,442	18.52	17.94	2,685.3	935.9
Magna CDP, Salt Lake County	26,505	22,770	17,829	8,087	6,799	5,534	7.92	7.92	3,346.6	1,021.1
Midvale city, Salt Lake County	27,964	r 26,971	11,886	11,764	r 10,707	4,972	5.93	5.93	4,715.7	1,983.8
Millcreek CDP, Salt Lake County	62,139	30,377	32,230	26,203	13,403	14,530	13.65	13.65	4,552.3	1,919.6
Murray city, Salt Lake County	46,746	34,024	31,274	19,181	13,327	12,345	12.29	12.29	3,803.6	1,560.7
North Ogden city, Weber County	17,357	15,026	11,593	5,799	4,562	3,215	7.04	7.04	2,465.5	823.7
North Salt Lake city, Davis County	16,322	8,749	6,464	5,638	3,022	2,194	8.59	8.52	1,915.7	661.7
Ogden city, Weber County	82,825	77,226	63,943	32,482	29,763	27,206	27.10	27.09	3,057.4	1,199.0
Orem city, Utah County	88,328	r 84,108	67,561	26,970	24,166	17,965	18.29	18.29	4,829.3	1,474.6
Payson city, Utah County	18,294	12,716	9,510	5,347	3,855	2,659	8.67	8.66	2,112.5	617.4
Pleasant Grove city, Utah County	33,509	23,468	13,476	9,841	6,334	3,549	9.17	9.17	3,654.2	1,073.2
Provo city, Utah County	112,488	r 105,439	86,835	33,212	r 30,388	24,578	44.17	41.67	2,699.5	797.0
Riverton city, Salt Lake County	38,753	25,011	11,261	10,810	6,555	2,832	12.63	12.63	3,068.3	855.9
Roy city, Weber County	36,884	32,885	24,595	12,599	11,053	7,932	7.92	7.92	4,657.1	1,590.8
St. George city, Washington County	72,897	49,663	28,572	32,089	21,083	11,788	70.91	70.40	1,035.5	455.8
Salt Lake City city, Salt Lake County	186,440	181,743	159,928	80,724	77,054	73,758	111.73	111.11	1,678.0	726.5
Sandy city, Salt Lake County	87,461	r 88,551	75,240	29,501	r 26,625	20,147	22.88	22.87	3,824.3	1,289.9
Saratoga Springs city, Utah County	17,781	1,003	(X)	4,685	301	(X)	16.75	16.61	1,070.5	282.1
South Jordan city, Salt Lake County	50,418	29,437	12,215	14,943	7,721	2,882	22.13	22.05	2,286.5	677.7
South Ogden city, Weber County	16,532	14,377	12,105	6,631	5,459	4,501	3.69	3.69	4,480.2	1,797.0
South Salt Lake city, Salt Lake County	23,617	22,038	10,129	9,160	8,742	4,984	6.94	6.94	3,403.0	1,319.9
Spanish Fork city, Utah County	34,691	20,246	11,272	9,440	5,808	3,363	15.39	15.39	2,254.1	613.4
Springville city, Utah County	29,466	20,424	13,950	8,927	6,229	4,361	14.43	14.38	2,049.1	620.8
Syracuse city, Davis County	24,331	9,398	4,658	6,534	2,601	1,209	9.58	9.57	2,542.4	682.8
Taylorsville city, Salt Lake County	58,652	57,439	(X)	20,671	19,159	(X)	10.85	10.85	5,405.7	1,905.2

Table 54.

Population and Housing Units: 1990 to 2010; and Area Measurements and Density: 2010—Con.

[For information concerning historical counts and geographic change, see "User Notes." For information on confidentiality, nonsampling error, and definitions, see Appendixes]

State Place and [In Selected States] County Subdivision [10,000 or More Population] Puerto Rico	Population			Housing units			Area measurements in square miles		Average per square mile of land	
	2010	2000	1990	2010	2000	1990	Total area	Land area	Popula- tion density	Housing unit density
Utah—Con.										
Tooele city, Tooele County	31,605	22,502	13,887	10,646	7,923	5,190	21.46	21.45	1,473.4	496.3
Washington city, Washington County	18,761	8,186	4,198	7,546	3,199	1,793	32.89	32.86	570.9	229.6
West Haven city, Weber County	10,272	3,976	(X)	3,324	1,220	(X)	10.30	10.30	997.3	322.7
West Jordan city, Salt Lake County	103,712	68,336	42,915	31,366	19,597	11,645	32.46	32.46	3,195.1	966.3
West Valley City city, Salt Lake County	129,480	108,896	86,969	38,978	33,488	27,364	35.61	35.56	3,641.2	1,096.1
Vermont	625,741	608,827	562,758	322,539	294,382	271,214	9,616.36	9,216.66	67.9	35.0
Bennington town, Bennington County	15,764	15,737	16,451	6,763	6,574	6,392	42.50	42.25	373.1	160.1
Brattleboro town, Windham County	12,046	12,005	12,241	5,998	5,686	5,551	32.41	31.83	378.4	188.4
Burlington city, Chittenden County	42,417	39,824	39,127	16,897	16,398	15,480	15.49	10.31	4,114.2	1,638.9
Colchester town, Chittenden County	17,067	16,986	14,731	7,104	6,727	5,922	58.57	36.32	469.9	195.6
Essex town, Chittenden County	19,587	18,626	16,498	8,146	7,170	6,310	39.32	38.82	504.6	209.8
Milton town, Chittenden County	10,352	9,479	8,404	4,147	3,505	3,009	60.89	51.38	201.5	80.7
Rutland city, Rutland County	16,495	17,292	18,230	8,082	7,919	8,083	7.68	7.56	2,181.9	1,069.0
South Burlington city, Chittenden County	17,904	14,879	12,809	8,429	6,498	5,437	29.58	16.49	1,085.7	511.2
Virginia	8,001,024	7,079,030	6,189,197	3,364,939	2,904,432	2,496,519	42,774.93	39,490.09	202.6	85.2
Alexandria city, Alexandria city	139,966	128,283	111,182	72,376	64,251	58,251	15.47	15.03	9,312.4	4,815.4
Annandale CDP, Fairfax County	41,008	54,994	50,975	14,715	20,243	20,156	7.87	7.86	5,217.3	1,872.1
Arlington CDP, Arlington County	207,627	189,453	170,897	105,404	90,426	84,810	26.07	25.97	7,994.9	4,058.7
Ashburn CDP, Loudoun County	43,511	(X)	(X)	15,795	(X)	(X)	17.29	17.02	2,556.5	928.0
Bailey's Crossroads CDP, Fairfax County	23,643	23,166	19,507	9,682	8,813	8,166	2.05	2.05	11,533.2	4,722.9
Blacksburg town, Montgomery County	42,620	39,573	34,590	15,342	13,732	11,857	19.92	19.89	2,142.8	771.3
Bon Air CDP, Chesterfield County	16,366	16,213	16,413	7,017	6,502	6,252	8.36	8.32	1,967.1	843.4
Brandermill CDP, Chesterfield County	13,173	(X)	(X)	5,747	(X)	(X)	7.26	6.16	2,138.5	933.0
Bristol city, Bristol city	17,835	17,367	18,426	8,831	8,469	8,174	13.15	13.01	1,370.9	678.8
Broadlands CDP, Loudoun County	12,313	(X)	(X)	3,823	(X)	(X)	3.28	3.26	3,777.0	1,172.7
Buckhall CDP, Prince William County	16,293	(X)	(X)	5,325	(X)	(X)	20.76	20.19	807.0	263.7
Bull Run CDP, Prince William County	14,983	11,337	5,525	5,946	4,948	2,878	2.64	2.60	5,762.7	2,286.9
Burke CDP, Fairfax County	41,055	57,737	57,734	13,884	19,367	18,812	8.71	8.61	4,768.3	1,612.5
Burke Centre CDP, Fairfax County	17,326	(X)	(X)	6,460	(X)	(X)	3.16	3.12	5,553.2	2,070.5
Cascades CDP, Loudoun County	11,912	(X)	(X)	4,495	(X)	(X)	3.75	3.69	3,228.2	1,218.2
Cave Spring CDP, Roanoke County	24,922	24,941	24,053	11,832	11,556	10,492	11.90	11.88	2,097.8	996.0
Centreville CDP, Fairfax County	71,135	48,661	26,585	25,516	18,176	11,334	12.04	11.92	5,967.7	2,140.6
Chantilly CDP, Fairfax County	23,039	41,041	29,337	7,403	15,173	11,005	12.15	12.02	1,916.7	615.9
Charlottesville city, Charlottesville city	43,475	40,099	40,475	19,189	17,571	16,819	10.26	10.24	4,245.6	1,873.9
Cherry Hill CDP, Prince William County	16,000	(X)	(X)	5,587	(X)	(X)	9.36	7.80	2,051.3	716.3
Chesapeake city, Chesapeake city	222,209	199,184	151,982	83,196	72,672	55,742	350.86	340.80	652.0	244.1
Chester CDP, Chesterfield County	20,987	17,890	14,986	8,320	6,951	5,839	13.28	13.16	1,594.8	632.2
Christiansburg town, Montgomery County	21,041	16,947	15,004	9,556	7,430	6,267	14.40	14.38	1,463.2	664.5
Colonial Heights city, Colonial Heights city	17,411	16,897	16,064	7,831	7,340	6,592	7.81	7.52	2,315.3	1,041.4
Countryside CDP, Loudoun County	10,072	(X)	(X)	3,698	(X)	(X)	2.59	2.57	3,919.1	1,438.9
Culpeper town, Culpeper County	16,379	9,664	8,581	6,271	4,139	3,647	6.77	6.72	2,437.4	933.2
Dale City CDP, Prince William County	65,969	55,971	47,170	20,922	18,171	15,245	14.25	14.23	4,635.9	1,470.3
Danville city, Danville city	43,055	48,411	53,056	22,438	23,108	23,297	43.95	42.93	1,002.9	522.7
Dranesville CDP, Fairfax County	11,921	(X)	(X)	3,895	(X)	(X)	3.87	3.84	3,104.4	1,014.3
East Highland Park CDP, Henrico County	14,796	12,488	11,850	6,295	5,226	4,885	9.01	8.81	1,679.5	714.5
Fairfax city, Fairfax city	22,565	21,498	19,629	8,680	8,204	7,680	6.28	6.24	3,616.2	1,391.0
Fairfax Station CDP, Fairfax County	12,030	(X)	(X)	4,140	(X)	(X)	9.17	9.10	1,322.0	454.9
Fair Oaks CDP, Fairfax County	30,223	(X)	(X)	14,367	(X)	(X)	5.05	5.00	6,044.6	2,873.4
Falls Church city, Falls Church city	12,332	10,377	9,522	5,489	4,725	4,647	2.00	2.00	6,166.0	2,744.5
Fort Hunt CDP, Fairfax County	16,045	12,923	12,989	6,113	5,050	4,942	6.26	5.85	2,742.7	1,045.0
Franconia CDP, Fairfax County	18,245	31,907	19,882	7,627	13,509	8,414	3.48	3.47	5,257.9	2,198.0
Franklin Farm CDP, Fairfax County	19,288	(X)	(X)	6,197	(X)	(X)	4.78	4.75	4,060.6	1,304.6
Fredericksburg city, Fredericksburg city	24,286	19,279	19,027	10,467	8,888	8,063	10.51	10.44	2,326.2	1,002.6
Front Royal town, Warren County	14,440	13,589	11,880	6,184	5,752	4,983	9.49	9.24	1,562.8	669.3
Gainesville CDP, Prince William County	11,481	4,382	(X)	3,959	1,842	(X)	10.67	10.10	1,136.7	392.0
Glen Allen CDP, Henrico County	14,774	12,562	9,010	6,241	5,297	3,514	8.86	8.79	1,680.8	710.0
Great Falls CDP, Fairfax County	15,427	8,549	6,945	5,179	2,852	2,308	25.66	25.42	606.9	203.7
Groveton CDP, Fairfax County	14,598	21,296	19,997	5,634	8,275	7,998	4.41	4.34	3,363.6	1,298.2
Hampton city, Hampton city	137,436	146,437	133,811	59,566	57,311	53,623	136.30	51.41	2,673.3	1,158.6
Harrisonburg city, Harrisonburg city	48,914	40,453	30,707	17,444	13,685	10,900	17.48	17.42	2,807.9	1,001.4
Herndon town, Fairfax County	23,292	21,655	16,139	7,813	7,190	5,786	4.28	4.27	5,454.8	1,829.7
Highland Springs CDP, Henrico County	15,711	15,137	13,823	6,621	6,040	5,485	8.34	8.00	1,963.9	827.6

Table 54.

Population and Housing Units: 1990 to 2010; and Area Measurements and Density: 2010—Con.

[For information concerning historical counts and geographic change, see "User Notes." For information on confidentiality, nonsampling error, and definitions, see Appendixes]

State Place and [In Selected States] County Subdivision [10,000 or More Population] Puerto Rico	Population			Housing units			Area measurements in square miles		Average per square mile of land	
	2010	2000	1990	2010	2000	1990	Total area	Land area	Popula- tion density	Housing unit density
Virginia—Con.										
Hollins CDP, ...	14,673	14,309	13,305	6,435	5,947	5,179	8.70	8.63	1,700.2	745.7
Botetourt County, ...	152	140	125	72	73	59	0.53	0.53	286.8	135.8
Roanoke County, ...	14,521	14,169	13,180	6,363	5,874	5,120	8.17	8.10	1,792.7	785.6
Hopewell city, Hopewell city, ...	22,591	22,277	23,101	10,121	9,749	9,625	10.80	10.28	2,197.6	984.5
Huntington CDP, Fairfax County, ...	11,267	8,325	7,489	6,409	4,860	4,426	1.13	1.09	10,336.7	5,879.8
Hybla Valley CDP, Fairfax County, ...	15,801	16,721	15,491	6,060	6,515	6,411	2.06	2.06	7,670.4	2,941.7
Idylwood CDP, Fairfax County, ...	17,288	16,005	14,710	7,138	6,727	6,423	2.88	2.87	6,023.7	2,487.1
Kings Park West CDP, Fairfax County, ...	13,390	(X)	(X)	4,439	(X)	(X)	3.04	2.97	4,508.4	1,494.6
Kingstowne CDP, Fairfax County, ...	15,556	(X)	(X)	7,048	(X)	(X)	2.90	2.86	5,439.2	2,464.3
Lake Ridge CDP, Prince William County, ...	41,058	30,404	23,862	15,678	11,265	8,488	9.69	9.35	4,391.2	1,676.8
Lakeside CDP, Henrico County, ...	11,849	11,157	12,081	5,680	5,177	5,682	4.40	4.33	2,736.5	1,311.8
Lansdowne CDP, Loudoun County, ...	11,253	(X)	(X)	4,421	(X)	(X)	4.08	3.98	2,827.4	1,110.8
Laurel CDP, Henrico County, ...	16,713	14,875	13,011	7,268	6,522	5,771	5.43	5.39	3,100.7	1,348.4
Leesburg town, Loudoun County, ...	42,616	28,311	16,202	15,119	10,671	6,994	12.46	12.39	3,439.5	1,220.3
Lincolumbia CDP, Fairfax County, ...	22,855	15,788	13,041	8,555	5,255	5,156	4.75	4.72	4,842.2	1,812.5
Linton Hall CDP, Prince William County, ...	35,725	8,620	(X)	10,633	2,851	(X)	12.90	12.74	2,804.2	834.6
Lorton CDP, Fairfax County, ...	18,610	17,786	15,385	6,726	5,892	3,997	5.38	5.30	3,511.3	1,269.1
Lowes Island CDP, Loudoun County, ...	10,756	(X)	(X)	3,627	(X)	(X)	3.10	2.96	3,633.8	1,225.3
Lynchburg city, Lynchburg city, ...	75,568	65,269	66,049	31,992	27,640	27,233	49.65	49.13	1,538.1	651.2
McLean CDP, Fairfax County, ...	48,115	38,929	38,168	17,756	14,735	14,266	24.88	24.79	1,940.9	716.3
McNair CDP, Fairfax County, ...	17,513	(X)	(X)	7,823	(X)	(X)	2.06	2.05	8,542.9	3,816.1
Madison Heights CDP, Amherst County, ...	11,285	11,584	11,700	4,840	4,656	4,168	19.52	19.19	588.1	252.2
Manassas city, Manassas city, ...	37,821	35,135	27,957	13,123	12,114	10,232	9.94	9.88	3,828.0	1,328.2
Manassas Park city, Manassas Park city, ...	14,273	10,290	6,734	4,904	3,365	2,252	2.53	2.53	5,641.5	1,938.3
Manchester CDP, Chesterfield County, ...	10,804	(X)	(X)	4,821	(X)	(X)	5.98	5.93	1,821.9	813.0
Martinsville city, Martinsville city, ...	13,821	15,416	16,162	7,205	7,249	7,310	11.01	10.96	1,261.0	657.4
Marumso CDP, Prince William County, ...	35,036	(X)	(X)	11,975	(X)	(X)	7.81	7.42	4,721.8	1,613.9
Meadowbrook CDP, Chesterfield County, ...	18,312	(X)	(X)	7,103	(X)	(X)	8.26	8.13	2,252.4	873.7
Mechanicsville CDP, Hanover County, ...	36,348	30,464	22,027	14,267	11,915	8,613	28.43	28.31	1,283.9	504.0
Merrifield CDP, Fairfax County, ...	15,212	11,170	8,399	6,477	4,534	3,679	2.72	2.72	5,592.6	2,381.3
Montclair CDP, Prince William County, ...	19,570	15,728	11,399	6,831	5,184	3,616	6.18	6.01	3,256.2	1,136.6
Mount Vernon CDP, Fairfax County, ...	12,416	28,582	27,485	4,773	10,926	10,834	6.07	5.24	2,369.5	910.9
Neabsco CDP, Prince William County, ...	12,068	(X)	(X)	4,114	(X)	(X)	4.86	4.61	2,617.8	892.4
Newington CDP, Fairfax County, ...	12,943	19,784	17,965	4,439	6,793	6,238	4.60	4.55	2,844.6	975.6
Newington Forest CDP, Fairfax County, ...	12,442	(X)	(X)	4,338	(X)	(X)	3.36	3.31	3,758.9	1,310.6
Newport News city, Newport News city, ...	180,719	180,697	171,439	76,198	74,367	69,796	119.48	68.71	2,630.2	1,109.0
Norfolk city, Norfolk city, ...	242,803	234,403	261,250	95,018	94,416	98,762	96.35	54.12	4,486.4	1,755.7
Oakton CDP, Fairfax County, ...	34,166	29,348	24,610	13,691	11,392	9,921	9.79	9.75	3,504.2	1,404.2
Petersburg city, Petersburg city, ...	32,420	33,740	37,027	16,326	15,955	16,196	23.18	22.93	1,413.9	712.0
Poquoson city, Poquoson city, ...	12,150	11,566	11,005	4,726	4,300	3,890	78.43	15.32	793.1	308.5
Portsmouth city, Portsmouth city, ...	95,535	100,565	103,910	40,806	41,605	42,283	46.73	33.65	2,839.1	1,212.7
Radford city, Radford city, ...	16,408	15,859	15,940	6,427	6,137	5,496	10.21	9.87	1,662.4	651.2
Reston CDP, Fairfax County, ...	58,404	56,407	48,556	26,787	24,210	19,999	15.66	15.33	3,809.8	1,747.4
Richmond city, Richmond city, ...	204,214	197,790	202,798	98,349	92,282	94,158	62.46	59.81	3,414.4	1,644.4
Roanoke city, Roanoke city, ...	97,032	94,911	96,509	47,453	45,257	44,430	42.90	42.56	2,279.9	1,115.0
Rose Hill CDP, Fairfax County, ...	20,226	15,058	12,675	7,447	5,783	4,840	5.57	5.56	3,637.8	1,339.4
Salem city, Salem city, ...	24,802	24,747	23,797	10,832	10,403	9,624	14.54	14.44	1,717.6	750.1
Short Pump CDP, Henrico County, ...	24,729	182	(X)	9,795	77	(X)	9.07	8.95	2,763.0	1,094.4
South Riding CDP, Loudoun County, ...	24,256	(X)	(X)	7,653	(X)	(X)	6.97	6.90	3,515.4	1,109.1
Springfield CDP, Fairfax County, ...	30,484	30,417	23,706	10,630	10,832	8,790	7.94	7.88	3,868.5	1,349.0
Staunton city, Staunton city, ...	23,746	23,853	24,461	11,738	10,427	10,003	20.04	19.98	1,188.5	587.5
Sterling CDP, Loudoun County, ...	27,822	(X)	(X)	9,603	(X)	(X)	5.51	5.48	5,077.0	1,752.4
Sudley CDP, Prince William County, ...	16,203	7,719	7,321	5,377	2,703	2,571	2.79	2.77	5,845.9	1,941.2
Suffolk city, Suffolk city, ...	84,585	63,677	52,143	33,035	24,704	20,011	429.09	400.17	211.4	82.6
Sugarland Run CDP, Loudoun County, ...	11,799	(X)	(X)	3,716	(X)	(X)	2.03	2.01	5,870.1	1,848.8
Timberlake CDP, Campbell County, ...	12,183	10,683	10,314	5,487	4,707	4,126	11.33	11.20	1,087.8	489.9
Tuckahoe CDP, Henrico County, ...	44,990	43,242	42,629	19,679	18,647	18,183	21.79	20.47	2,197.9	961.4
Tysons Corner CDP, Fairfax County, ...	19,627	18,540	13,124	10,637	9,474	7,051	4.27	4.26	4,607.3	2,496.9
Vienna town, Fairfax County, ...	15,687	14,453	14,852	5,686	5,438	5,474	4.41	4.41	3,557.1	1,289.3
Virginia Beach city, Virginia Beach city, ...	437,994	425,257	393,089	177,879	162,277	147,037	497.34	249.02	1,758.9	714.3
Wakefield CDP, Fairfax County, ...	11,275	(X)	(X)	3,931	(X)	(X)	3.80	3.77	2,990.7	1,042.7
Waynesboro city, Waynesboro city, ...	21,006	19,520	18,549	9,717	8,863	7,902	15.20	15.04	1,396.7	646.1
West Falls Church CDP, Fairfax County, ...	29,207	27,422	25,782	10,586	10,227	10,274	5.03	4.99	5,853.1	2,121.4
West Springfield CDP, Fairfax County, ...	22,460	28,378	28,126	8,556	10,425	10,184	4.83	4.80	4,679.2	1,782.5
Williamsburg city, Williamsburg city, ...	14,068	11,998	11,409	5,176	3,880	3,706	9.18	9.02	1,559.6	573.8
Winchester city, Winchester city, ...	26,203	23,585	21,947	11,872	10,587	9,808	9.25	9.23	2,838.9	1,286.2
Wolf Trap CDP, Fairfax County, ...	16,131	14,001	13,133	5,361	4,606	4,112	9.85	9.80	1,646.0	547.0
Woodlawn CDP, Fairfax County, ...	20,804	(X)	(X)	7,491	(X)	(X)	2.31	2.30	9,045.2	3,257.0

Table 54.

Population and Housing Units: 1990 to 2010; and Area Measurements and Density: 2010—Con.

[For information concerning historical counts and geographic change, see "User Notes." For information on confidentiality, nonsampling error, and definitions, see Appendixes]

State Place and [In Selected States] County Subdivision [10,000 or More Population] Puerto Rico	Population			Housing units			Area measurements in square miles		Average per square mile of land	
	2010	2000	1990	2010	2000	1990	Total area	Land area	Popula- tion density	Housing unit density
Washington	6,724,540	5,894,141	4,866,669	2,885,677	2,451,081	2,032,344	71,297.95	66,455.52	101.2	43.4
Aberdeen city, Grays Harbor County	16,896	16,461	16,565	7,338	7,536	7,570	12.36	10.65	1,586.5	689.0
Anacortes city, Skagit County	15,778	14,557	11,451	7,680	6,551	4,992	15.53	11.75	1,342.8	653.6
Arlington city, Snohomish County	17,926	11,713	4,037	6,929	4,516	1,600	9.26	9.25	1,937.9	749.1
Artondale CDP, Pierce County	12,653	8,630	7,141	4,944	3,087	2,414	13.84	13.58	931.7	364.1
Auburn city,	70,180	40,314	33,650	27,834	16,767	14,156	29.89	29.62	2,369.3	939.7
King County	62,761	40,168	33,650	24,688	16,697	14,156	28.23	27.97	2,243.9	882.7
Pierce County	7,419	146	(X)	3,146	70	(X)	1.66	1.65	4,496.4	1,906.7
Bainbridge Island city, Kitsap County	23,025	20,308	3,081	10,584	8,517	1,596	65.02	27.61	833.9	383.3
Battle Ground city, Clark County	17,571	9,296	3,758	5,952	3,196	1,376	7.16	7.16	2,454.1	831.3
Bellevue city, King County	122,363	109,569	86,872	55,551	48,396	37,427	36.47	31.97	3,827.4	1,737.6
Bellingham city, Whatcom County	80,885	67,171	52,179	36,760	29,474	22,114	28.90	27.08	2,986.9	1,357.5
Bonney Lake city, Pierce County	17,374	9,687	7,494	6,394	3,404	2,570	8.01	7.94	2,188.2	805.3
Bothell city,	33,505	30,084	12,345	14,255	12,265	5,146	12.11	12.11	2,766.7	1,177.1
King County	17,090	16,119	11,986	7,553	6,944	5,034	5.66	5.66	3,019.4	1,334.5
Snohomish County,	16,415	13,965	359	6,702	5,321	112	6.45	6.45	2,545.0	1,039.1
Bothell West CDP, Snohomish County	16,607	(X)	(X)	6,417	(X)	(X)	4.22	4.22	3,935.3	1,520.6
Bremerton city, Kitsap County	37,729	37,259	38,142	17,273	16,631	15,693	32.28	28.41	1,328.0	608.0
Bryn Mawr-Skyway CDP, King County	15,645	13,977	12,514	6,189	5,785	5,245	3.01	2.84	5,508.8	2,179.2
Burien city, King County	33,313	31,881	(X)	14,322	13,898	(X)	13.23	7.42	4,489.6	1,930.2
Camas city, Clark County	19,355	12,534	6,442	7,072	4,736	2,550	15.25	13.49	1,434.8	524.2
Centralia city, Lewis County	16,336	14,742	12,101	7,265	6,510	5,234	7.55	7.42	2,201.6	979.1
Cheney city, Spokane County	10,590	8,832	7,723	4,183	3,293	2,733	4.30	4.27	2,480.1	979.6
Cottage Lake CDP, King County	22,494	23,789	(X)	7,925	7,648	(X)	22.78	22.66	992.7	349.7
Covington city, King County	17,575	13,783	(X)	6,081	4,473	(X)	5.96	5.86	2,999.1	1,037.7
Des Moines city, King County	29,673	29,267	17,283	12,588	11,777	7,438	6.50	6.50	4,565.1	1,936.6
East Hill-Meridian CDP, King County	29,878	29,308	42,696	10,252	10,084	14,777	8.17	8.02	3,725.4	1,278.3
Eastmont CDP, Snohomish County	20,101	(X)	(X)	7,057	(X)	(X)	5.11	5.09	3,949.1	1,386.4
East Renton Highlands CDP, King County,	11,140	13,264	13,218	4,205	4,760	4,590	11.38	11.32	984.1	371.5
East Wenatchee city, Douglas County	13,190	5,757	2,701	5,275	2,429	1,217	3.81	3.80	3,471.1	1,388.2
Edmonds city, Snohomish County	39,709	39,515	30,743	18,378	17,508	12,942	18.43	8.91	4,456.7	2,062.6
Elk Plain CDP, Pierce County	14,205	15,697	12,197	4,929	5,211	4,255	7.70	7.69	1,847.2	641.0
Ellensburg city, Kittitas County	18,174	15,414	12,360	7,867	6,732	5,014	6.97	6.92	2,626.3	1,136.8
Enumclaw city,	10,669	11,116	7,227	4,683	4,456	3,031	4.27	4.26	2,504.5	1,099.3
King County	10,669	11,116	7,227	4,683	4,456	3,031	4.25	4.24	2,516.3	1,104.5
Pierce County	—	—	(X)	—	—	(X)	0.03	0.02	—	—
Everett city, Snohomish County	103,019	91,488	69,974	44,609	38,512	30,799	48.48	33.45	3,079.8	1,333.6
Fairwood CDP, King County	19,102	(X)	(X)	7,367	(X)	(X)	4.86	4.86	3,930.5	1,515.8
Federal Way city, King County	89,306	83,259	(X)	35,444	32,581	(X)	22.46	22.26	4,011.9	1,592.3
Ferndale city, Whatcom County	11,415	8,758	5,398	4,428	3,292	2,057	6.70	6.61	1,726.9	669.9
Five Corners CDP, Clark County	18,159	12,207	6,776	6,224	4,306	2,219	5.90	5.90	3,077.8	1,054.9
Fort Lewis CDP, Pierce County	11,046	19,089	22,224	2,902	3,560	3,533	10.27	10.27	1,075.6	282.6
Frederickson CDP, Pierce County	18,719	5,758	3,502	6,604	1,963	1,213	11.57	11.55	1,620.7	571.8
Graham CDP, Pierce County	23,491	8,739	(X)	8,324	3,120	(X)	35.17	34.99	671.4	237.9
Grandview city, Yakima County	10,862	8,377	7,169	3,136	2,581	2,420	6.31	6.23	1,743.5	503.4
Hazel Dell CDP, Clark County	19,435	(X)	(X)	8,212	(X)	(X)	4.85	4.84	4,015.5	1,696.7
Inglewood-Finn Hill CDP, King County	22,707	22,661	29,132	9,188	8,553	10,361	8.00	5.82	3,901.5	1,578.7
Issaquah city, King County	30,434	11,212	7,786	13,914	5,195	3,348	11.40	11.38	2,674.3	1,222.7
Kelso city, Cowlitz County	11,925	11,895	11,767	5,139	5,067	4,838	8.50	8.14	1,465.0	631.3
Kenmore city, King County	20,460	18,678	(X)	8,569	7,562	(X)	6.26	6.15	3,326.8	1,393.3
Kennewick city, Benton County	73,917	54,693	42,148	28,507	22,043	17,205	28.36	26.93	2,744.8	1,058.6
Kent city, King County	92,411	79,524	37,960	36,424	32,488	17,484	29.18	28.63	3,227.8	1,272.2
Kingsgate CDP, King County	13,065	12,222	14,259	5,146	4,424	4,852	2.36	2.36	5,536.0	2,180.5
Kirkland city, King County	48,787	45,054	40,059	24,345	21,831	18,063	11.12	10.79	4,521.5	2,256.3
Klahanie CDP, King County	10,674	(X)	(X)	3,915	(X)	(X)	1.94	1.93	5,530.6	2,028.5
Lacey city, Thurston County	42,393	31,226	19,279	18,493	13,160	8,081	16.50	16.06	2,639.7	1,151.5
Lake Forest Park city, King County	12,598	12,871	3,372	5,268	5,168	1,281	3.65	3.53	3,568.8	1,492.4
Lakeland North CDP, King County	12,942	15,085	14,402	4,391	5,067	4,826	3.35	3.25	3,982.2	1,351.1
Lakeland South CDP, King County	11,574	11,436	9,027	4,364	4,241	3,362	5.12	4.98	2,324.1	876.3
Lake Morton-Berrydale CDP, King County,	10,160	9,659	(X)	3,775	3,312	(X)	12.47	12.28	827.4	307.4
Lake Stevens city, Snohomish County	28,069	6,361	3,435	10,414	2,234	1,231	8.89	8.88	3,160.9	1,172.7
Lake Tapps CDP, Pierce County	11,859	(X)	(X)	4,498	(X)	(X)	13.16	12.40	956.4	362.7
Lakewood city, Pierce County	58,163	58,293	(X)	26,548	25,449	(X)	18.95	17.17	3,387.5	1,546.2
Longview city, Cowlitz County	36,648	34,660	31,499	16,380	15,225	13,441	14.78	14.48	2,530.9	1,131.2
Lynden city, Whatcom County	11,951	9,020	5,709	4,812	3,592	2,167	5.18	5.17	2,311.6	930.8
Lynnwood city, Snohomish County	35,836	33,847	28,637	14,939	13,808	11,850	7.85	7.84	4,570.9	1,905.5
Maltby CDP, Snohomish County	10,830	8,267	(X)	4,003	2,897	(X)	19.45	19.38	558.8	206.6
Maple Valley city, King County	22,684	14,209	1,211	7,997	4,922	455	5.90	5.72	3,965.7	1,398.1
Martha Lake CDP, Snohomish County	15,473	12,633	10,155	5,906	4,808	3,863	4.64	4.55	3,400.7	1,298.0
Marysville city, Snohomish County	60,020	25,315	10,328	22,363	9,730	4,565	20.94	20.68	2,902.3	1,081.4

Table 54.

Population and Housing Units: 1990 to 2010; and Area Measurements and Density: 2010—Con.

[For information concerning historical counts and geographic change, see "User Notes." For information on confidentiality, nonsampling error, and definitions, see Appendixes]

State Place and [In Selected States] County Subdivision [10,000 or More Population] Puerto Rico	Population			Housing units			Area measurements in square miles		Average per square mile of land	
	2010	2000	1990	2010	2000	1990	Total area	Land area	Popula- tion density	Housing unit density
Washington—Con.										
Mercer Island city, King County	22,699	22,036	20,816	9,930	8,806	8,321	13.11	6.32	3,591.6	1,571.2
Mill Creek city, Snohomish County	18,244	11,525	7,180	7,923	4,769	3,136	4.69	4.67	3,906.6	1,696.6
Mill Creek East CDP, Snohomish County	15,709	(X)	(X)	5,691	(X)	(X)	4.45	4.45	3,530.1	1,278.9
Monroe city, Snohomish County	17,304	13,795	4,275	5,306	4,427	1,712	6.11	6.05	2,860.2	877.0
Moses Lake city, Grant County	20,366	14,953	11,235	8,365	6,263	4,635	18.75	15.75	1,293.1	531.1
Mountlake Terrace city, Snohomish County	19,909	20,362	19,320	8,602	8,217	7,854	4.16	4.06	4,903.7	2,118.7
Mount Vernon city, Skagit County	31,743	26,232	17,647	12,058	9,686	7,167	12.61	12.30	2,580.7	980.3
Mukilteo city, Snohomish County	20,254	18,019	6,982	8,547	7,146	2,810	9.51	6.40	3,164.7	1,335.5
Newcastle city, King County	10,380	7,737	(X)	4,227	3,117	(X)	4.46	4.45	2,332.6	949.9
North Lynnwood CDP, Snohomish County	16,574	(X)	(X)	7,174	(X)	(X)	3.12	3.12	5,312.2	2,299.4
Oak Harbor city, Island County	22,075	19,795	17,176	9,553	7,772	6,173	9.47	9.42	2,343.4	1,014.1
Olympia city, Thurston County	46,478	42,514	33,729	22,086	19,738	15,884	19.68	17.82	2,608.2	1,239.4
Orchards CDP, Clark County	19,556	17,852	(X)	6,753	6,175	(X)	5.40	5.40	3,621.5	1,250.6
Parkland CDP, Pierce County	35,803	24,053	20,882	14,141	9,340	7,871	8.68	8.64	4,143.9	1,636.7
Pasco city, Franklin County	59,781	32,066	20,337	18,782	10,341	7,698	34.07	30.50	1,960.0	615.8
Port Angeles city, Clallam County	19,038	18,397	17,710	9,272	8,682	7,833	14.52	10.70	1,779.3	866.5
Port Orchard city, Kitsap County	11,144	7,693	4,984	4,630	3,178	2,090	8.52	7.24	1,539.2	639.5
Prairie Ridge CDP, Pierce County	11,464	11,688	8,278	4,172	4,038	2,945	4.12	4.09	2,802.9	1,020.0
Pullman city, Whitman County	29,799	24,948	23,478	11,966	9,399	7,546	9.88	9.88	3,016.1	1,211.1
Puyallup city, Pierce County	37,022	33,011	23,878	16,171	13,467	9,379	14.04	13.93	2,657.7	1,160.9
Redmond city, King County	54,144	45,256	35,800	24,177	20,248	14,972	16.95	16.28	3,325.8	1,485.1
Renton city, King County	90,927	50,052	41,688	38,930	22,676	19,243	23.54	23.12	3,932.8	1,683.8
Richland city, Benton County	48,058	38,708	32,315	20,876	16,458	13,872	39.11	35.72	1,345.4	584.4
Salmon Creek CDP, Clark County	19,686	16,767	11,989	7,848	6,756	4,962	6.35	6.35	3,100.2	1,235.9
Sammamish city, King County	45,780	34,104	(X)	15,736	11,599	(X)	18.47	18.22	2,512.6	863.7
SeaTac city, King County	26,909	25,496	(X)	10,360	10,176	(X)	10.21	10.03	2,682.9	1,032.9
Seattle city, King County	608,660	563,376	516,259	308,516	270,524	249,032	142.65	83.94	7,251.1	3,675.4
Sedro-Woolley city, Skagit County	10,540	8,658	6,333	4,303	3,334	2,530	3.81	3.81	2,766.4	1,129.4
Shoreline city, King County	53,007	53,296	(X)	22,787	21,338	(X)	11.70	11.67	4,542.2	1,952.6
Silverdale CDP, Kitsap County	19,204	15,816	7,660	8,555	6,246	3,258	13.59	12.63	1,520.5	677.4
Silver Firs CDP, Snohomish County	20,891	(X)	(X)	6,994	(X)	(X)	6.85	6.85	3,049.8	1,021.0
Snoqualmie city, King County	10,670	1,631	1,546	3,761	656	637	6.52	6.40	1,667.2	587.7
South Hill CDP, Pierce County	52,431	31,623	12,963	19,081	11,398	4,820	18.44	18.36	2,855.7	1,039.3
Spanaway CDP, Pierce County	27,227	21,588	15,001	10,079	7,963	5,347	9.15	8.77	3,104.6	1,149.3
Spokane city, Spokane County	208,916	195,629	177,165	94,291	87,941	79,851	60.02	59.25	3,526.0	1,591.4
Spokane Valley city, Spokane County	89,755	(X)	(X)	38,851	(X)	(X)	38.06	37.77	2,376.4	1,028.6
Sunnyside city, Yakima County	15,858	13,905	11,238	4,556	4,070	3,576	6.63	6.63	2,391.9	687.2
Tacoma city, Pierce County	198,397	193,556	176,664	85,786	81,102	75,147	62.34	49.72	3,990.3	1,725.4
Tukwila city, King County	19,107	17,181	11,874	7,755	7,725	5,972	9.58	9.17	2,083.6	845.7
Tumwater city, Thurston County	17,371	12,698	9,976	8,064	5,953	4,463	14.49	14.32	1,213.1	563.1
Union Hill-Novelty Hill CDP, King County	18,805	11,265	(X)	7,533	3,677	(X)	24.32	24.23	776.1	310.9
University Place city, Pierce County	31,144	29,933	(X)	13,573	12,684	(X)	8.56	8.42	3,698.8	1,612.0
Vancouver city, Clark County	161,791	143,560	46,380	70,005	60,039	21,025	49.85	46.46	3,482.4	1,506.8
Vashon CDP, King County	10,624	10,123	(X)	5,552	4,867	(X)	80.80	36.92	287.8	150.4
Walla Walla city, Walla Walla County	31,731	29,686	26,482	12,514	11,400	10,652	12.84	12.80	2,479.0	977.7
Washougal city, Clark County	14,095	8,595	4,764	5,673	3,463	2,010	6.30	5.42	2,600.6	1,046.7
Wenatchee city, Chelan County	31,925	27,856	21,746	13,175	11,486	9,449	8.04	7.77	4,108.8	1,695.6
West Richland city, Benton County	11,811	8,385	3,962	4,298	3,092	1,564	22.12	21.92	538.8	196.1
White Center CDP, King County	13,495	20,975	20,531	5,235	7,775	8,218	2.25	2.24	6,024.6	2,337.1
Woodinville city, King County	10,938	9,809	(X)	4,996	3,900	(X)	5.62	5.60	1,953.2	892.1
Yakima city, Yakima County	91,067	71,845	54,843	34,829	28,643	22,977	27.69	27.18	3,350.5	1,281.4
West Virginia	1,852,994	1,808,350	1,793,477	881,917	844,626	781,295	24,230.04	24,038.21	77.1	36.7
Beckley city, Raleigh County	17,614	17,254	18,274	8,839	8,731	8,905	9.50	9.49	1,856.1	931.4
Bluefield city, Mercer County	10,447	11,451	12,756	5,457	5,966	6,007	8.86	8.86	1,179.1	615.9
Charleston city, Kanawha County	51,400	53,421	57,287	26,205	27,131	28,111	32.66	31.52	1,630.7	831.4
Clarksburg city, Harrison County	16,578	16,743	17,970	8,132	8,662	9,161	9.75	9.75	1,700.3	834.1
Fairmont city, Marion County	18,704	19,097	20,210	9,200	9,755	9,958	9.00	8.62	2,169.8	1,067.3
Huntington city,	49,138	51,475	54,844	25,146	25,888	26,674	18.46	16.22	3,029.5	1,550.3
Cabell County	45,214	47,341	50,505	23,188	23,867	24,677	17.09	15.24	2,966.8	1,521.5
Wayne County	3,924	4,134	4,339	1,958	2,021	1,997	1.37	0.99	3,963.6	1,977.8
Martinsburg city, Berkeley County	17,227	14,972	14,073	8,408	7,432	6,670	6.66	6.65	2,590.5	1,264.4
Morgantown city, Monongalia County	29,660	26,809	25,879	12,664	11,721	10,422	10.62	10.17	2,916.4	1,245.2
Parkersburg city, Wood County	31,492	33,099	33,862	15,562	16,100	16,341	12.35	11.82	2,664.3	1,316.6
St. Albans city, Kanawha County	11,044	11,567	11,257	5,436	5,467	5,223	3.69	3.62	3,050.8	1,501.7
South Charleston city, Kanawha County	13,450	13,390	13,645	6,819	6,770	6,640	8.51	7.61	1,767.4	896.1
Teays Valley CDP, Putnam County	13,175	12,704	8,436	5,438	5,062	3,315	7.27	7.17	1,837.5	758.4

Table 54.

Population and Housing Units: 1990 to 2010; and Area Measurements and Density: 2010—Con.

[For information concerning historical counts and geographic change, see "User Notes." For information on confidentiality, nonsampling error, and definitions, see Appendixes]

State Place and [In Selected States] County Subdivision [10,000 or More Population] Puerto Rico	Population			Housing units			Area measurements in square miles		Average per square mile of land		
	2010	2000	1990	2010	2000	1990	Total area	Land area	Popula- tion density	Housing unit density	
West Virginia—Con.											
Vienna city, Wood County	10,749	10,861	10,862	5,091	5,074	4,825	3.79	3.79	2,836.1	1,343.3	
Weirton city	19,746	20,411	22,124	9,645	9,546	9,642	19.27	18.05	1,094.0	534.3	
Brooke County	4,019	3,886	4,003	2,098	1,972	1,875	6.98	6.59	609.9	318.4	
Hancock County	15,727	16,525	18,121	7,547	7,574	7,767	12.29	11.46	1,372.3	658.6	
Wheeling city	28,486	31,419	34,882	14,661	15,706	17,128	16.01	13.79	2,065.7	1,063.2	
Marshall County	276	360	182	145	168	84	0.19	0.18	1,533.3	805.6	
Ohio County	28,210	31,059	34,700	14,516	15,538	17,044	15.82	13.61	2,072.7	1,066.6	
Wisconsin	5,686,986	5,363,715	4,891,769	2,624,358	2,321,157	2,055,774	65,496.38	54,157.80	105.0	48.5	
Allouez village, Brown County	13,975	15,443	14,431	5,707	5,512	5,066	5.15	4.61	3,031.5	1,238.0	
Appleton city	72,623	70,087	65,695	30,348	27,736	25,528	24.82	24.33	2,984.9	1,247.3	
Calumet County	11,088	10,974	9,075	4,347	3,952	3,153	3.25	3.23	3,432.8	1,345.8	
Outagamie County	60,045	58,301	56,177	25,286	23,367	22,088	21.18	20.71	2,899.3	1,221.0	
Winnebago County	1,490	812	443	715	417	287	0.39	0.39	3,820.5	1,833.3	
Ashwaubenon village, Brown County	16,963	17,634	16,376	7,797	7,260	6,245	12.76	12.39	1,369.1	629.3	
Baraboo city, Sauk County	12,048	10,711	9,203	5,619	4,718	3,934	7.47	7.39	1,630.3	760.4	
Beaver Dam city, Dodge County	16,214	15,169	14,196	7,326	6,685	5,997	8.17	6.79	2,387.9	1,078.9	
Bellevue village, Brown County	14,570	11,828	7,541	6,314	4,759	2,869	14.40	14.34	1,016.0	440.3	
Beloit city, Rock County	36,966	35,775	35,571	15,177	14,262	14,034	17.70	17.37	2,128.2	873.7	
Brookfield city, Waukesha County	37,920	38,649	35,184	15,317	14,208	12,254	27.59	27.09	1,399.8	565.4	
Brown Deer village, Milwaukee County	11,999	12,170	12,236	5,579	5,335	5,070	4.40	4.40	2,727.0	1,268.0	
Burlington city	10,464	9,936	8,851	4,529	3,976	3,422	7.72	7.50	1,395.2	603.9	
Racine County	10,464	9,936	8,851	4,529	3,976	3,422	7.57	7.35	1,423.7	616.2	
Walworth County	—	—	—	—	—	—	0.15	0.15	—	—	
Caledonia village, Racine County	24,705	(X)	(X)	10,056	(X)	(X)	48.72	45.43	543.8	221.4	
Cedarburg city, Ozaukee County	11,412	11,102	10,086	4,916	4,593	4,036	4.87	4.83	2,362.7	1,017.8	
Chippewa Falls city, Chippewa County	13,661	12,925	12,749	6,304	5,905	5,348	11.92	11.37	1,201.5	554.4	
Cudahy city, Milwaukee County	18,267	18,429	18,659	8,662	8,273	7,642	4.76	4.76	3,837.6	1,819.7	
De Pere city, Brown County	23,800	20,559	16,594	9,742	7,993	5,949	12.30	11.58	2,055.3	841.3	
Eau Claire city	65,883	61,704	56,806	28,134	24,895	21,866	34.15	32.04	2,056.3	878.1	
Chippewa County	1,981	1,910	1,676	764	681	564	4.10	4.01	494.0	190.5	
Eau Claire County	63,902	59,794	55,130	27,370	24,214	21,302	30.05	28.03	2,279.8	976.5	
Elkhorn city, Walworth County	10,084	7,305	5,337	4,043	3,014	2,202	7.81	7.76	1,299.5	521.0	
Fitchburg city, Dane County	25,260	20,501	15,648	10,668	8,604	6,685	35.21	34.97	722.3	305.1	
Fond du Lac city, Fond du Lac County	43,021	42,203	37,755	19,181	17,519	15,175	20.11	18.82	2,285.9	1,019.2	
Fort Atkinson city, Jefferson County	12,368	11,621	10,213	5,429	4,983	4,068	5.82	5.67	2,181.3	957.5	
Franklin city, Milwaukee County	35,451	29,494	21,855	14,356	10,936	7,753	34.69	34.58	1,025.2	415.2	
Germantown village, Washington County	19,749	18,260	13,658	8,092	7,075	5,100	34.44	34.42	573.8	235.1	
Glendale city, Milwaukee County	12,872	13,367	14,088	6,191	5,974	5,784	5.97	5.76	2,234.7	1,074.8	
Grafton village, Ozaukee County	11,459	10,464	9,340	5,125	4,245	3,457	5.10	5.06	2,264.6	1,012.8	
Grand Chute town, Outagamie County	20,919	18,392	14,490	9,932	7,965	5,619	23.55	23.47	891.3	423.2	
Green Bay city, Brown County	104,057	102,767	96,466	45,241	43,123	39,726	55.95	45.47	2,288.5	995.0	
Greendale village, Milwaukee County	14,046	14,405	15,128	6,294	6,165	5,745	5.57	5.56	2,526.3	1,132.0	
Greenfield city, Milwaukee County	36,720	35,476	33,403	17,790	16,203	14,301	11.52	11.51	3,190.3	1,545.6	
Greenville town, Outagamie County	10,309	6,844	3,806	3,722	2,353	1,274	35.76	35.72	288.6	104.2	
Harrison town, Calumet County	10,839	5,756	3,195	3,801	2,139	1,155	58.06	31.93	339.5	119.0	
Hartford city	14,223	10,905	8,188	6,032	4,434	3,132	8.02	7.94	1,791.3	759.7	
Dodge County	—	10	9	—	3	4	0.48	0.48	—	—	
Washington County	14,223	10,895	8,179	6,032	4,431	3,128	7.55	7.47	1,904.0	807.5	
Howard village	17,399	13,546	9,874	7,223	5,350	3,515	23.08	18.10	961.3	399.1	
Brown County	17,399	13,546	9,874	7,223	5,350	3,515	23.06	18.09	961.8	399.3	
Outagamie County	—	—	(X)	—	—	(X)	0.02	0.02	—	—	
Hudson city, St. Croix County	12,719	8,775	6,378	5,642	3,831	2,634	7.41	6.53	1,947.8	864.0	
Janesville city, Rock County	63,575	60,200	52,210	27,996	25,083	21,186	34.45	33.86	1,877.6	826.8	
Kaukauna city, Outagamie County	15,462	12,983	11,982	6,596	5,142	4,454	8.07	7.66	2,018.5	861.1	
Kenosha city, Kenosha County	99,218	90,352	80,426	40,643	36,004	31,249	27.03	26.93	3,684.3	1,509.2	
La Crosse city, La Crosse County	51,320	51,818	51,140	22,628	22,233	20,996	22.54	20.52	2,501.0	1,102.7	
Lisbon town, Waukesha County	10,157	9,359	8,277	3,815	3,271	2,728	27.74	27.42	370.4	139.1	
Little Chute village, Outagamie County	10,449	10,476	9,207	4,376	3,956	3,232	5.52	5.16	2,025.0	848.1	
Madison city, Dane County	233,209	208,054	190,766	108,843	92,394	79,903	94.03	76.79	3,037.0	1,417.4	
Manitowoc city, Manitowoc County	33,736	34,053	32,521	15,955	15,007	13,729	17.99	17.63	1,913.6	905.0	
Marinette city, Marinette County	10,968	11,749	11,843	5,464	5,553	5,268	8.13	6.83	1,605.9	800.0	
Marshfield city	19,118	18,800	19,293	9,516	8,617	8,046	13.48	13.46	1,420.4	707.0	
Marathon County	900	417	432	440	190	193	1.88	1.88	478.7	234.0	
Wood County	18,218	18,383	18,861	9,076	8,427	7,853	11.61	11.58	1,573.2	783.8	
Menasha city	17,353	16,331	14,711	7,973	7,271	6,168	7.53	6.03	2,877.8	1,322.2	
Calumet County	2,209	688	73	841	263	26	1.59	1.55	1,425.2	542.6	
Winnebago County	15,144	15,643	14,638	7,132	7,008	6,142	5.93	4.49	3,372.8	1,588.4	
Menasha town, Winnebago County	18,498	15,858	13,975	8,358	6,521	5,514	13.91	12.17	1,520.0	686.8	

Table 54.

Population and Housing Units: 1990 to 2010; and Area Measurements and Density: 2010—Con.

[For information concerning historical counts and geographic change, see "User Notes." For information on confidentiality, nonsampling error, and definitions, see Appendixes]

State Place and [In Selected States] County Subdivision [10,000 or More Population] Puerto Rico	Population			Housing units			Area measurements in square miles		Average per square mile of land	
	2010	2000	1990	2010	2000	1990	Total area	Land area	Popula- tion density	Housing unit density
Wisconsin—Con.										
Menomonee Falls village, Waukesha County	35,626	32,647	26,840	15,142	13,140	10,043	33.31	32.92	1,082.2	460.0
Menomonie city, Dunn County	16,264	14,937	13,547	6,234	5,441	4,539	15.47	13.69	1,188.0	455.4
Mequon city, Ozaukee County	23,132	22,643	18,885	9,145	8,162	6,470	48.77	46.28	499.8	197.6
Middleton city, Dane County	17,442	15,770	13,785	8,565	7,397	6,039	9.12	8.98	1,942.3	953.8
Milwaukee city	594,833	596,974	628,088	255,569	249,225	254,204	96.80	96.12	6,188.4	2,658.9
Milwaukee County	594,833	596,974	628,088	255,569	249,225	254,204	96.70	96.02	6,194.9	2,661.6
Washington County	—	—	—	—	—	—	0.03	0.03	—	—
Waukesha County	—	—	—	—	—	—	0.08	0.07	—	—
Monroe city, Green County	10,827	10,843	10,241	5,101	4,943	4,556	4.83	4.83	2,241.6	1,056.1
Mount Pleasant village, Racine County	26,197	(X)	(X)	11,827	(X)	(X)	35.34	33.73	776.7	350.6
Muskego city, Waukesha County	24,135	21,397	16,813	9,431	7,699	5,759	35.97	31.59	764.0	298.5
Neenah city, Winnebago County	25,501	24,507	23,219	11,313	10,198	9,261	9.61	9.23	2,762.8	1,225.7
New Berlin city, Waukesha County	39,584	38,220	33,592	16,829	14,921	12,102	36.88	36.44	1,086.3	461.8
Oak Creek city, Milwaukee County	34,451	28,456	19,513	14,754	11,897	7,263	28.45	28.45	1,210.9	518.6
Oconomowoc city, Waukesha County	15,759	12,382	10,993	6,662	5,239	4,350	12.18	11.54	1,365.6	577.3
Onalaska city, La Crosse County	17,736	14,839	11,414	7,608	6,070	4,419	10.73	10.13	1,750.8	751.0
Oshkosh city, Winnebago County	66,083	62,916	55,006	28,179	25,420	21,827	26.61	25.59	2,582.4	1,101.2
Pewaukee city, Waukesha County	13,195	11,783	(X)	5,767	4,761	(X)	21.16	19.50	676.7	295.7
Platteville city, Grant County	11,224	9,989	9,862	3,840	3,482	3,220	5.45	5.45	2,059.4	704.6
Pleasant Prairie village, Kenosha County	19,719	16,136	12,037	7,753	6,050	4,369	33.63	33.33	591.6	232.6
Plover village, Portage County	12,123	10,520	8,176	5,188	4,133	2,978	10.78	10.35	1,171.3	501.3
Portage city, Columbia County	10,324	9,728	8,640	4,493	3,970	3,556	9.62	8.82	1,170.5	509.4
Port Washington city, Ozaukee County	11,250	10,467	9,338	5,020	4,252	3,562	7.08	5.82	1,933.0	862.5
Racine city, Racine County	78,860	81,855	84,298	33,887	33,414	33,156	18.68	15.48	5,094.3	2,189.1
Richfield village, Washington County	11,300	(X)	(X)	4,338	(X)	(X)	36.45	35.91	314.7	120.8
River Falls city	15,000	12,560	10,610	5,449	4,345	3,525	6.60	6.52	2,300.6	835.7
Pierce County	11,851	10,242	8,841	3,991	3,342	2,810	4.10	4.02	2,948.0	992.8
St. Croix County	3,149	2,318	1,769	1,458	1,003	715	2.50	2.50	1,259.6	583.2
Salem town, Kenosha County	12,067	9,871	7,146	5,055	3,939	3,326	31.95	29.18	413.5	173.2
Sheboygan city, Sheboygan County	49,288	50,792	49,587	22,339	21,762	20,554	14.12	13.97	3,528.1	1,599.1
Shorewood village, Milwaukee County	13,162	13,763	14,116	6,750	6,696	6,701	1.59	1.59	8,278.0	4,245.3
South Milwaukee city, Milwaukee County	21,156	21,256	20,958	9,722	9,122	8,428	4.81	4.80	4,407.5	2,025.4
Stevens Point city, Portage County	26,717	24,551	23,002	11,220	9,749	8,626	17.20	15.96	1,674.0	703.0
Stoughton city, Dane County	12,611	12,354	8,786	5,419	4,890	3,404	5.09	4.92	2,563.2	1,101.4
Suamico village, Brown County	11,346	(X)	(X)	4,235	(X)	(X)	59.42	36.36	312.0	116.5
Sun Prairie city, Dane County	29,364	20,369	15,352	12,413	8,198	5,725	12.25	12.23	2,401.0	1,015.0
Superior city, Douglas County	27,244	27,368	27,134	12,328	12,196	11,684	55.65	36.96	737.1	333.5
Sussex village, Waukesha County	10,518	8,828	5,039	4,186	3,441	1,803	7.62	7.57	1,389.4	553.0
Two Rivers city, Manitowoc County	11,712	12,639	13,030	5,698	5,547	5,414	6.49	6.09	1,923.2	935.6
Verona city, Dane County	10,619	7,052	5,374	4,461	2,664	1,950	6.36	6.30	1,685.6	708.1
Watertown city	23,861	21,598	19,142	9,745	8,330	7,009	12.51	12.11	1,970.4	804.7
Dodge County	8,459	8,063	6,754	3,676	3,169	2,459	4.33	4.16	2,033.4	883.7
Jefferson County	15,402	13,535	12,388	6,069	5,161	4,550	8.18	7.95	1,937.4	763.4
Waukesha city, Waukesha County	70,718	64,825	56,894	29,843	26,856	22,047	25.06	24.81	2,850.4	1,202.9
Waunakee village, Dane County	12,097	8,995	5,897	4,483	3,295	2,020	6.39	6.38	1,896.1	702.7
Waupun city	11,340	10,718	8,844	3,703	3,512	2,882	4.44	4.39	2,583.1	843.5
Dodge County	7,864	7,436	6,086	2,219	2,121	1,789	2.45	2.45	3,209.8	905.7
Fond du Lac County	3,476	3,282	2,758	1,484	1,391	1,093	1.99	1.94	1,791.8	764.9
Wausau city, Marathon County	39,106	38,426	37,060	18,154	16,668	15,318	20.04	18.78	2,082.3	966.7
Wauwatosa city, Milwaukee County	46,396	47,271	49,366	21,520	20,917	20,289	13.25	13.25	3,501.6	1,624.2
West Allis city, Milwaukee County	60,411	61,254	63,221	29,353	28,708	27,502	11.41	11.38	5,308.5	2,579.3
West Bend city, Washington County	31,078	28,152	24,470	13,546	11,926	9,243	14.71	14.57	2,133.0	929.7
Weston village, Marathon County	14,868	12,079	(X)	6,364	4,806	(X)	21.57	21.55	689.9	295.3
Whitefish Bay village, Milwaukee County	14,110	14,163	14,272	5,553	5,553	5,546	2.12	2.12	6,655.7	2,619.3
Whitewater city	14,390	13,437	12,636	5,113	4,340	3,831	9.06	8.76	1,642.7	583.7
Jefferson County	3,240	2,611	2,466	611	447	339	2.79	2.79	1,161.3	219.0
Walworth County	11,150	10,826	10,170	4,502	3,893	3,492	6.27	5.97	1,867.7	754.1
Wisconsin Rapids city, Wood County	18,367	18,435	18,245	8,972	8,426	7,833	14.67	13.82	1,329.0	649.2
Wyoming	563,626	493,782	453,589	261,868	223,854	203,413	97,813.01	97,093.14	5.8	2.7
Casper city, Natrona County	55,316	49,644	46,765	24,536	21,872	21,712	27.25	26.90	2,056.4	912.1
Cheyenne city, Laramie County	59,466	53,011	50,008	27,283	23,782	21,859	24.63	24.52	2,425.2	1,112.7
Evanston city, Uinta County	12,359	11,507	10,904	5,111	4,665	4,411	10.31	10.27	1,203.4	497.7
Gillette city, Campbell County	29,087	19,646	17,545	12,153	7,931	7,035	19.00	18.97	1,533.3	640.6
Green River city, Sweetwater County	12,515	11,808	12,711	5,002	4,426	4,521	14.02	13.72	912.2	364.6
Laramie city, Albany County	30,816	27,204	26,687	14,307	11,994	11,076	17.76	17.74	1,737.1	806.5
Riverton city, Fremont County	10,615	9,310	9,202	4,567	4,254	3,870	9.86	9.86	1,076.6	463.2
Rock Springs city, Sweetwater County	23,036	18,708	19,050	10,070	8,359	8,056	19.34	19.34	1,191.1	520.7
Sheridan city, Sheridan County	17,444	15,804	13,904	8,253	7,413	6,476	10.95	10.93	1,596.0	755.1

Table 54.

Population and Housing Units: 1990 to 2010; and Area Measurements and Density: 2010—Con.

[For information concerning historical counts and geographic change, see "User Notes." For information on confidentiality, nonsampling error, and definitions, see Appendixes]

State Place and [In Selected States] County Subdivision [10,000 or More Population] Puerto Rico	Population			Housing units			Area measurements in square miles		Average per square mile of land	
	2010	2000	1990	2010	2000	1990	Total area	Land area	Popula- tion density	Housing unit density
Puerto Rico	3,725,789	3,808,603	3,522,037	1,636,946	1,418,474	1,188,985	5,324.84	3,423.78	1,088.2	478.1
Aguadilla zona urbana, Aguadilla Municipio	13,310	16,776	18,347	7,479	7,334	6,882	3.11	2.52	5,281.7	2,967.9
Aguirre barrio, Salinas Municipio	14,005	12,128	10,638	6,582	4,772	3,759	36.23	19.47	719.3	338.1
Algarrobo barrio, Vega Baja Municipio	15,764	16,562	13,757	6,440	5,828	4,443	5.70	5.45	2,892.5	1,181.7
Arecibo zona urbana, Arecibo Municipio	44,191	49,318	49,545	20,777	19,631	17,350	17.96	15.53	2,845.5	1,337.9
Bairoa barrio, Caguas Municipio	19,258	19,201	18,189	7,772	6,416	5,662	7.67	7.56	2,547.4	1,028.0
Bayamón zona urbana, Bayamón Municipio	185,996	203,499	202,103	77,646	72,427	64,837	27.10	26.97	6,896.4	2,879.0
Buena Vista barrio, Bayamón Municipio	15,518	15,878	14,018	6,000	5,305	4,225	3.62	3.62	4,286.7	1,657.5
Buena Vista barrio, Carolina Municipio	29,303	33,914	34,314	12,132	11,659	10,202	8.78	8.49	3,451.5	1,429.0
Caguas zona urbana, Caguas Municipio	82,243	88,680	92,429	36,008	32,632	30,354	11.01	10.92	7,531.4	3,297.4
Caguas barrio-pueblo, Caguas Municipio	22,406	24,023	26,065	10,920	9,827	9,509	2.67	2.67	8,391.8	4,089.9
Caimito barrio, San Juan Municipio	21,825	20,832	19,413	9,234	7,536	6,159	5.41	5.41	4,034.2	1,706.8
Camaceyes barrio, Aguadilla Municipio	12,547	12,138	10,659	5,564	4,646	3,628	3.82	3.81	3,293.2	1,460.4
Cañabón barrio, Caguas Municipio	11,310	6,070	5,901	4,317	2,042	1,751	3.67	3.67	3,081.7	1,176.3
Cañaboncito barrio, Caguas Municipio	27,464	28,669	26,453	11,647	10,151	8,365	7.61	7.61	3,608.9	1,530.5
Canas barrio, Ponce Municipio	32,708	34,058	29,146	11,431	10,229	8,942	22.81	14.47	2,260.4	790.0
Canas Urbano barrio, Ponce Municipio	17,933	21,482	20,605	8,503	8,808	7,387	2.31	2.31	7,763.2	3,681.0
Candelaria comunidad, Toa Baja Municipio	16,760	17,300	16,603	6,558	5,852	5,029	3.00	3.00	5,586.7	2,186.0
Candelaria barrio, Toa Baja Municipio	23,343	25,223	24,058	9,286	8,708	7,322	4.76	4.76	4,904.0	1,950.8
Cangrejo Arriba barrio, Carolina Municipio	17,041	18,681	18,869	12,769	11,819	11,455	6.71	3.86	4,414.8	3,308.0
Canóvanas barrio, Canóvanas Municipio	22,420	17,464	14,108	8,976	6,022	4,382	10.25	10.17	2,204.5	882.6
Canovanillas barrio, Carolina Municipio	11,681	10,748	7,312	4,487	3,499	2,232	5.01	4.98	2,345.6	901.0
Carolina zona urbana, Carolina Municipio	157,832	168,164	162,404	72,549	65,256	57,030	24.09	20.65	7,643.2	3,513.3
Carraizo barrio, Trujillo Alto Municipio	16,399	16,380	14,710	6,436	5,424	4,489	5.34	5.00	3,279.8	1,287.2
Cataño zona urbana, Cataño Municipio	28,140	30,071	34,587	11,203	10,366	10,744	7.04	4.84	5,814.0	2,314.7
Cayey zona urbana, Cayey Municipio	16,680	19,940	23,332	7,796	7,908	7,950	2.54	2.54	6,566.9	3,069.3
Cayey barrio-pueblo, Cayey Municipio	15,298	15,706	18,951	7,202	6,342	6,492	2.45	2.45	6,244.1	2,939.6
Cerro Gordo barrio, Bayamón Municipio	31,508	34,161	34,510	13,465	12,436	11,227	4.32	4.31	7,310.4	3,124.1
Ciénaga Baja barrio, Río Grande Municipio	18,385	18,220	17,805	7,346	6,072	5,176	5.87	5.87	3,132.0	1,251.4
Coamo zona urbana, Coamo Municipio	11,522	12,356	13,266	5,011	4,621	4,378	1.82	1.82	6,330.8	2,753.3
Corozal zona urbana, Corozal Municipio	10,160	11,444	11,746	4,118	3,950	3,535	2.23	2.23	4,556.1	1,846.6
Coto Norte barrio, Manatí Municipio	11,250	11,311	8,865	4,528	4,026	2,814	3.88	3.88	2,899.5	1,167.0
Cuevas barrio, Trujillo Alto Municipio	19,852	22,101	(X)	8,086	7,784	(X)	2.03	2.02	9,827.7	4,003.0
Cupey barrio, San Juan Municipio	36,058	36,659	31,072	15,690	13,265	9,872	7.57	7.50	4,807.7	2,092.0
Dorado zona urbana, Dorado Municipio	13,258	12,747	12,003	6,364	5,490	4,539	3.65	3.09	4,290.6	2,059.5
Espinosa barrio, Vega Alta Municipio	11,706	12,613	12,207	4,528	4,139	3,681	4.42	4.41	2,654.4	1,026.8
Fajardo zona urbana, Fajardo Municipio	28,930	33,286	31,659	14,395	13,526	11,473	8.18	8.13	3,558.4	1,770.6
Fajardo barrio-pueblo, Fajardo Municipio	13,709	17,864	18,276	6,969	7,375	6,590	3.23	2.84	4,827.1	2,453.9
Florida Adentro barrio, Florida Municipio	12,680	12,367	8,689	5,137	4,387	2,903	15.22	15.21	833.7	337.7
Florida Afuera barrio, Barceloneta Municipio	16,061	12,969	14,351	6,867	4,919	4,926	9.87	9.87	1,627.3	695.7
Frtales barrio, Guaynabo Municipio	32,050	33,023	31,152	14,021	12,281	10,316	4.10	4.08	7,855.4	3,436.5
Gobernador Piñero barrio, San Juan Municipio	44,006	47,779	49,427	21,532	19,887	19,323	4.83	4.56	9,650.4	4,721.9
Guayama zona urbana, Guayama Municipio	22,691	21,624	21,692	10,254	8,520	7,264	3.67	3.66	6,199.7	2,801.6
Guayama barrio-pueblo, Guayama Municipio	16,891	17,111	18,022	7,937	6,934	6,192	2.47	2.46	6,866.3	3,226.4
Guaynabo zona urbana, Guaynabo Municipio	75,443	78,806	73,385	32,992	29,493	25,343	12.21	12.04	6,266.0	2,740.2
Hato Abajo barrio, Arecibo Municipio	19,699	22,597	22,505	9,075	8,741	7,450	5.41	4.81	4,095.4	1,886.7
Hato Rey Central barrio, San Juan Municipio	16,640	20,867	22,504	10,172	9,484	9,125	1.03	1.03	16,155.3	9,875.7
Hato Rey Norte barrio, San Juan Municipio	16,378	16,461	16,002	9,589	7,992	6,965	4.33	3.53	4,639.7	2,716.4

Table 54.

Population and Housing Units: 1990 to 2010; and Area Measurements and Density: 2010—Con.

[For information concerning historical counts and geographic change, see "User Notes." For information on confidentiality, nonsampling error, and definitions, see Appendixes]

State Place and [In Selected States] County Subdivision [10,000 or More Population]	Population			Housing units			Area measurements in square miles		Average per square mile of land	
	2010	2000	1990	2010	2000	1990	Total area	Land area	Popula- tion density	Housing unit density
Puerto Rico										
Puerto Rico—Con.										
Hato Rey Sur barrio, San Juan Municipio	10,738	r 10,518	12,915	6,962	5,363	5,501	0.82	0.82	13,095.1	8,490.2
Hato Tejas barrio, Bayamón Municipio	41,851	46,528	47,051	17,536	16,053	14,599	5.47	5.46	7,665.0	3,211.7
Higuillar barrio, Dorado Municipio	25,785	22,481	20,117	11,470	8,870	7,047	12.98	11.78	2,188.9	973.7
Hormigueros zona urbana, Hormigueros Municipio	12,443	12,444	13,585	5,665	4,897	4,731	4.40	4.40	2,828.0	1,287.5
Humacao zona urbana, Humacao Municipio	18,629	20,682	21,306	8,554	7,897	6,952	4.93	4.93	3,778.7	1,735.1
Isabela zona urbana, Isabela Municipio	11,255	12,818	13,515	5,675	5,012	4,546	3.12	2.60	4,328.8	2,182.7
Juan Sánchez barrio, Bayamón Municipio	22,951	25,747	22,643	9,106	8,953	7,065	5.36	5.26	4,363.3	1,731.2
Levittown comunidad, Toa Baja Municipio	26,960	30,140	30,807	11,701	11,299	10,078	2.56	2.30	11,721.7	5,087.4
Machuelo Abajo barrio, Ponce Municipio	11,855	r 12,433	16,265	5,129	r 4,582	4,861	1.86	1.79	6,622.9	2,865.4
Machuelo Arriba barrio, Ponce Municipio	12,412	r 13,849	13,031	4,760	4,529	3,736	6.65	6.54	1,897.9	727.8
Manatí zona urbana, Manatí Municipio	14,011	16,173	16,352	6,608	6,411	5,967	2.08	2.08	6,736.1	3,176.9
Martín González barrio, Carolina Municipio	24,662	24,656	24,175	10,046	8,217	7,280	3.64	3.54	6,966.7	2,837.9
Mayagüez zona urbana, Mayagüez Municipio	70,463	78,647	83,010	34,643	31,907	29,692	23.15	20.95	3,363.4	1,653.6
Mayagüez barrio-pueblo, Mayagüez Municipio	26,903	32,043	35,279	14,565	14,392	13,827	2.97	2.55	10,550.2	5,711.8
Media Luna barrio, Toa Baja Municipio	12,221	12,712	11,359	4,706	4,246	3,549	5.92	5.87	2,081.9	801.7
Minillas barrio, Bayamón Municipio	39,540	42,617	42,420	17,036	15,845	14,116	5.82	5.79	6,829.0	2,942.3
Miradero barrio, Cabo Rojo Municipio	15,521	14,358	10,757	7,374	5,654	3,926	9.66	7.71	2,013.1	956.4
Monacillo barrio, San Juan Municipio	11,442	12,425	13,481	4,985	4,599	4,171	1.15	1.15	9,949.6	4,334.8
Monacillo Urbano barrio, San Juan Municipio	22,342	29,309	28,707	10,272	10,336	9,460	3.23	3.23	6,917.0	3,180.2
Mucarabones barrio, Toa Alta Municipio	23,221	19,174	9,099	8,267	6,309	2,828	5.33	5.32	4,364.8	1,553.9
Navarro barrio, Gurabo Municipio	10,561	5,015	3,131	3,942	1,701	947	2.81	2.78	3,798.9	1,418.0
Oriente barrio, San Juan Municipio	31,374	34,799	37,621	14,455	13,456	13,040	2.23	1.78	17,625.8	8,120.8
Ortiz barrio, Toa Alta Municipio	26,580	21,850	15,760	9,511	6,957	4,631	6.44	6.16	4,314.9	1,544.0
Pájaros barrio, Bayamón Municipio	30,194	32,855	34,168	12,226	11,545	10,830	3.02	3.02	9,998.0	4,048.3
Pájaros comunidad, Toa Alta Municipio	10,122	9,466	6,877	3,619	3,028	1,987	1.54	1.54	6,572.7	2,350.0
Palmas barrio, Cataño Municipio	23,857	25,443	28,918	8,995	8,292	8,573	6.00	4.58	5,209.0	1,964.0
Playa barrio, Ponce Municipio	14,077	16,926	18,027	5,934	5,850	5,462	14.99	4.39	3,206.6	1,351.7
Ponce zona urbana, Ponce Municipio	132,502	r 155,031	159,151	57,856	r 56,570	51,742	45.75	30.61	4,328.7	1,890.1
Pueblo Viejo barrio, Guaynabo Municipio	23,816	26,109	27,744	10,875	10,352	10,234	4.76	4.63	5,143.8	2,348.8
Pugnado Afuera barrio, Vega Baja Municipio	11,808	11,959	10,796	4,658	4,014	3,275	7.41	7.41	1,593.5	628.6
Rincón barrio, Gurabo Municipio	10,967	10,663	8,706	4,487	3,552	2,768	5.44	5.33	2,057.6	841.8
Río Grande zona urbana, Río Grande Municipio	12,677	13,467	15,428	5,306	4,652	4,530	1.38	1.38	9,186.2	3,844.9
Sábalos barrio, Mayagüez Municipio	10,741	10,271	11,683	4,504	3,773	3,702	2.11	1.99	5,397.5	2,263.3
Sabana barrio, Vega Alta Municipio	15,164	12,300	10,108	7,248	4,675	3,427	9.45	8.33	1,820.4	870.1
Sabana Abajo barrio, Carolina Municipio	55,600	62,238	62,559	24,354	23,326	20,917	6.00	5.65	9,840.7	4,310.4
Sabana Hoyos barrio, Arecibo Municipio	10,745	r 11,451	9,440	4,360	4,134	3,099	23.02	23.00	467.2	189.6
Sabana Liana Norte barrio, San Juan Municipio	30,118	r 32,252	31,580	13,362	12,306	11,549	2.69	2.41	12,497.1	5,544.4
Sabana Liana Sur barrio, San Juan Municipio	41,346	r 43,678	43,716	18,652	16,807	14,947	4.18	4.18	9,891.4	4,462.2
Sabana Seca barrio, Toa Baja Municipio	53,192	55,103	52,553	22,083	20,055	16,615	13.18	12.08	4,403.3	1,828.1
St. Just barrio, Trujillo Alto Municipio	14,635	12,572	(X)	6,585	4,699	(X)	2.25	2.22	6,592.3	2,966.2
San Antón barrio, Carolina Municipio	13,578	10,465	8,598	6,431	4,271	2,907	1.91	1.90	7,146.3	3,384.7
San Antón barrio, Ponce Municipio	10,992	r 12,140	12,706	4,937	r 4,733	4,118	1.17	1.13	9,727.4	4,369.0
San Germán zona urbana, San Germán Municipio	10,989	12,033	11,977	5,303	4,848	4,240	2.83	2.83	3,883.0	1,873.9
San Ildefonso barrio, Coamo Municipio	11,427	9,288	6,742	4,433	3,060	1,994	12.41	12.40	921.5	357.5
San Juan zona urbana, San Juan Municipio	381,931	421,958	426,832	194,316	177,450	164,397	46.42	39.50	9,669.1	4,919.4
Santa Rosa barrio, Guaynabo Municipio	16,904	16,981	11,985	6,524	5,691	3,779	3.70	3.68	4,593.5	1,772.8
Santurce barrio, San Juan Municipio	81,251	r 94,337	95,184	47,619	45,916	43,193	8.70	5.26	15,447.0	9,053.0
Susúa Baja barrio, Yauco Municipio	11,856	13,319	12,677	4,959	4,683	3,950	3.51	3.51	3,377.8	1,412.8

Table 54.

Population and Housing Units: 1990 to 2010; and Area Measurements and Density: 2010—Con.

[For information concerning historical counts and geographic change, see "User Notes." For information on confidentiality, nonsampling error, and definitions, see Appendixes]

State Place and [In Selected States] County Subdivision [10,000 or More Population]	Population			Housing units			Area measurements in square miles		Average per square mile of land	
	2010	2000	1990	2010	2000	1990	Total area	Land area	Popula- tion density	Housing unit density
Puerto Rico										
Puerto Rico—Con.										
Tomás de Castro barrio, Caguas Municipio	19,414	19,301	18,068	8,156	6,973	5,890	5.76	5.68	3,418.0	1,435.9
Trujillo Alto zona urbana, Trujillo Alto Municipio	48,437	50,841	44,336	19,890	17,674	14,052	7.37	7.25	6,681.0	2,743.4
Turabo barrio, Caguas Municipio	15,739	15,600	16,223	6,501	5,566	5,056	5.49	5.47	2,877.3	1,188.5
Vega Alta zona urbana, Vega Alta Municipio	10,266	11,755	11,187	4,211	4,043	3,483	1.89	1.89	5,431.7	2,228.0
Vega Baja zona urbana, Vega Baja Municipio	25,905	28,811	27,753	10,864	10,272	8,980	6.29	6.28	4,125.0	1,729.9
Yauco zona urbana, Yauco Municipio	17,186	19,609	18,158	7,512	7,452	6,171	2.88	2.87	5,988.2	2,617.4
Zarzal barrio, Río Grande Municipio	14,314	13,385	8,714	6,299	5,343	2,811	10.86	9.26	1,545.8	680.2

Table 55.

Rank of Places of 100,000 or More by 2010 Population: 1790 to 2010; and Number of Housing Units: 1940 to 2010

[For information concerning historical counts and geographic change, see "User Notes." For information on confidentiality, nonsampling error, and definitions, see Appendixes]

Place [100,000 or More Population] Puerto Rico	2010 popula- tion rank	2010		2000		1990		1980		1970	
		Population	Housing units	Population	Housing units	Population	Housing units	Population	Housing units	Population	Housing units
New York city, NY	1	8,175,133	3,371,062	8,008,654	3,200,913	7,322,564	2,992,169	7,071,639	2,946,410	7,895,563	2,924,281
Los Angeles city, CA	2	3,792,621	1,413,995	3,694,742	1,337,654	3,485,557	1,300,076	2,968,528	1,190,862	2,811,801	1,074,173
Chicago city, IL	3	2,695,598	1,194,337	2,896,016	1,152,868	2,783,726	1,133,039	3,005,072	1,174,706	3,369,357	1,209,418
Houston city, TX	4	2,099,451	892,646	1,953,631	782,009	1,630,864	726,644	1,595,138	678,324	1,233,535	428,036
Philadelphia city, PA	5	1,526,006	670,171	1,517,550	661,958	1,585,577	674,899	1,688,210	685,629	1,949,996	674,223
Phoenix city, AZ	6	1,445,632	590,149	1,321,045	495,832	983,392	422,032	789,704	308,302	584,303	195,986
San Antonio city, TX	7	1,327,407	524,246	1,144,646	433,122	935,393	365,256	785,940	277,807	654,153	203,226
San Diego city, CA	8	1,307,402	516,033	1,223,400	469,689	1,110,623	431,726	875,538	341,928	697,471	241,374
Dallas city, TX	9	1,197,816	516,639	1,188,580	484,117	1,007,618	466,145	904,599	390,566	844,401	303,328
San Jose city, CA	10	945,942	314,038	894,943	281,841	782,224	259,358	629,400	216,638	459,913	139,759
Indianapolis city, IN	11	829,718	384,414	791,926	356,980	741,915	324,496	710,868	287,430	746,992	253,309
Jacksonville city, FL	12	821,784	366,273	735,617	308,826	635,230	267,148	540,920	213,556	504,265	164,952
San Francisco city, CA	13	805,235	376,942	776,733	346,527	723,959	328,471	678,974	316,608	715,674	310,402
Austin city, TX	14	790,390	354,241	656,562	276,842	465,648	217,073	345,890	146,627	253,539	85,678
Columbus city, OH	15	787,033	370,965	711,470	327,175	632,945	278,107	565,021	236,801	540,025	182,505
Fort Worth city, TX	16	741,206	291,086	534,694	211,035	447,619	194,429	385,164	156,031	393,455	139,110
Louisville/Jefferson County metro government, KY	17	741,096	337,616	256,231	121,275	269,555	124,396	298,694	126,280	361,706	129,749
Charlotte city, NC	18	731,424	319,918	540,167	230,133	395,934	170,430	315,474	124,444	241,420	80,752
Detroit city, MI	19	713,777	349,170	951,270	375,096	1,027,974	410,027	1,203,368	471,423	1,514,063	530,108
El Paso city, TX	20	649,121	227,605	563,662	193,663	515,342	168,625	425,259	134,368	322,261	92,704
Memphis city, TN	21	646,889	291,883	650,100	271,552	610,337	248,573	646,174	244,414	623,988	198,103
Nashville-Davidson metropolitan government, TN	22	626,681	283,978	569,892	252,978	510,786	229,065	477,811	187,430	447,877	147,269
Baltimore city, MD	23	620,961	296,685	651,154	300,477	736,014	303,706	786,741	302,671	905,787	305,530
Boston city, MA	24	617,594	272,481	589,141	251,935	574,283	250,863	562,994	241,444	641,071	232,448
Seattle city, WA	25	608,660	308,516	563,376	270,524	516,259	249,032	493,846	230,039	530,831	221,731
Washington city, DC	26	601,723	296,719	572,059	274,845	606,900	278,489	638,432	277,249	756,668	278,327
Denver city, CO	27	600,158	285,797	553,693	251,069	467,610	239,636	492,686	228,122	514,678	193,765
Milwaukee city, WI	28	594,833	255,569	596,974	249,225	628,088	254,204	636,297	253,564	717,372	246,092
Portland city, OR	29	583,776	265,439	529,121	237,307	438,802	199,270	368,148	168,681	379,967	151,114
Las Vegas city, NV	30	583,756	243,701	479,137	190,724	258,204	109,616	164,674	67,133	125,787	43,064
Oklahoma City city, OK	31	579,999	256,930	506,132	228,149	444,724	212,368	404,014	177,398	368,164	139,018
Albuquerque city, NM	32	545,852	239,166	448,607	198,465	384,619	166,829	332,920	133,392	244,501	78,974
Tucson city, AZ	33	520,116	229,762	486,699	209,609	405,371	183,331	330,537	137,249	262,933	89,309
Fresno city, CA	34	494,665	171,288	427,652	149,025	354,091	129,358	217,491	88,562	165,655	57,497
Sacramento city, CA	35	466,488	190,911	407,018	163,957	369,365	153,362	275,741	123,284	257,105	96,634
Long Beach city, CA	36	462,257	176,032	461,522	171,632	429,321	170,355	361,498	159,765	358,879	150,133
Kansas City city, MO	37	459,787	221,860	441,545	202,334	434,829	201,657	448,028	191,846	507,330	192,433
Mesa city, AZ	38	439,041	201,173	396,375	175,701	288,104	140,476	152,404	65,280	63,049	20,039
Virginia Beach city, VA	39	437,994	177,879	425,257	162,277	393,089	147,037	262,199	92,032	172,106	47,957
Atlanta city, GA	40	420,003	224,573	416,267	186,925	393,929	182,689	425,022	178,826	495,039	170,988
Colorado Springs city, CO	41	416,427	179,607	360,890	148,690	280,430	124,175	215,105	88,318	135,517	46,749
Omaha city, NE	42	408,958	177,518	390,007	165,731	335,719	143,587	313,939	125,213	346,929	117,744
Raleigh city, NC	43	403,892	176,124	276,094	120,700	212,092	93,291	150,255	57,866	122,830	38,912
Miami city, FL	44	399,457	183,994	362,470	148,388	358,648	144,550	346,681	145,703	334,859	125,278
Cleveland city, OH	45	396,815	207,536	477,459	215,799	505,616	224,311	573,822	239,557	750,879	264,090
Tulsa city, OK	46	391,906	185,127	393,049	179,405	367,302	176,211	360,919	156,353	330,350	121,363
Oakland city, CA	47	390,724	169,710	399,484	157,508	372,242	154,737	339,337	150,274	361,561	146,615
Minneapolis city, MN	48	382,578	178,287	382,747	168,606	368,383	172,666	370,951	168,859	434,400	167,214
Wichita city, KS	49	382,368	167,310	346,753	152,952	304,017	135,069	279,838	116,953	276,554	99,920
Arlington city, TX	50	365,438	144,805	332,969	130,628	261,717	112,766	160,113	65,352	90,229	30,450
Bakersfield city, CA	51	347,483	120,725	246,889	88,262	174,978	66,227	105,611	42,761	69,515	24,512
New Orleans city, LA	52	343,829	189,896	484,674	215,091	496,938	225,573	557,927	226,680	593,471	208,524
Urban Honolulu CDP, HI	53	337,256	143,173	(X)	(X)	(X)	(X)	(X)	(X)	(X)	(X)
Anaheim city, CA	54	336,265	104,237	328,014	99,719	266,406	93,177	219,494	82,778	166,408	56,130
Tampa city, FL	55	335,709	157,130	303,447	135,776	280,015	129,681	271,577	114,209	277,714	100,840
Aurora city, CO	56	325,078	131,040	275,921	109,068	222,103	99,890	158,588	62,821	74,974	22,947
Santa Ana city, CA	57	324,528	76,896	337,977	74,588	293,827	75,000	204,023	67,264	155,710	49,740
St. Louis city, MO	58	319,294	176,002	348,189	176,354	396,685	194,919	452,801	201,967	622,236	238,485
Pittsburgh city, PA	59	305,704	156,165	334,563	163,366	369,879	170,159	423,959	179,198	520,089	189,831
Corpus Christi city, TX	60	305,215	125,469	277,454	107,831	257,453	100,205	232,134	81,633	204,525	63,836
Riverside city, CA	61	303,871	98,444	255,166	85,974	226,546	80,260	170,591	64,166	140,089	45,928
Cincinnati city, OH	62	296,943	161,095	331,285	166,012	364,114	169,114	385,409	172,635	453,514	172,768
Lexington-Fayette urban county, KY	63	295,803	135,160	260,512	116,167	225,366	97,742	204,165	81,747	108,137	38,980
Anchorage municipality, AK	64	291,826	113,032	260,283	100,368	226,338	94,153	174,431	70,363	48,081	16,173
Stockton city, CA	65	291,707	99,637	243,771	82,042	210,943	72,525	148,283	60,708	109,963	38,500
Toledo city, OH	66	287,208	138,039	313,782	140,007	332,943	142,125	354,635	143,296	383,062	130,037
St. Paul city, MN	67	285,068	120,795	286,840	115,713	272,235	117,583	270,230	110,902	309,866	107,715
Newark city, NJ	68	277,140	109,520	272,537	100,141	275,221	102,473	329,248	121,387	381,930	127,240
Greensboro city, NC	69	269,666	124,074	223,891	99,305	183,894	80,158	155,642	59,859	144,076	45,558
Buffalo city, NY	70	261,310	133,444	292,648	145,574	328,175	151,994	357,870	156,470	462,768	166,142
Plano city, TX	71	259,841	103,672	222,030	86,078	127,885	47,026	72,331	24,261	17,872	6,153

Table 55.

Rank of Places of 100,000 or More by 2010 Population: 1790 to 2010; and Number of Housing Units: 1940 to 2010—Con.

(For information concerning historical counts and geographic change, see "User Notes." For information on confidentiality, nonsampling error, and definitions, see Appendixes)

Place [100,000 or More Population] Puerto Rico	1960		1950		1940		1930 population	1920 population	1910 population	1900 population	1890 population
	Population	Housing units	Population	Housing units	Population	Housing units					
New York city, NY	7,781,984	2,758,573	7,891,957	2,433,465	7,454,995	2,218,372	6,930,446	5,620,048	4,766,883	3,437,202	1,515,301
Los Angeles city, CA	2,479,015	936,265	1,970,358	698,039	1,504,277	529,251	1,238,048	576,673	319,198	102,479	50,395
Chicago city, IL	3,550,404	1,214,958	3,620,962	1,106,119	3,396,808	989,503	3,376,438	2,701,705	2,185,283	1,698,575	1,099,850
Houston city, TX	938,219	313,097	596,163	191,681	384,514	113,326	292,352	138,276	78,800	44,633	27,557
Philadelphia city, PA	2,002,512	649,033	2,071,605	599,495	1,931,334	533,332	1,950,961	1,823,779	1,549,008	1,293,697	1,046,964
Phoenix city, AZ	439,170	143,076	106,818	37,444	65,414	20,692	48,118	29,053	11,134	5,544	3,152
San Antonio city, TX	587,718	173,070	408,442	117,089	253,854	69,731	231,542	161,379	96,614	53,321	37,673
San Diego city, CA	573,224	192,269	334,387	110,005	203,341	69,026	147,995	74,361	39,578	17,700	16,159
Dallas city, TX	679,684	231,270	434,462	141,228	294,734	89,512	260,475	158,976	92,104	42,638	38,067
San Jose city, CA	204,196	68,890	95,280	30,867	68,457	22,881	57,651	39,642	28,946	21,500	18,060
Indianapolis city, IN	476,258	158,740	427,173	134,654	386,972	116,598	364,161	314,194	233,650	169,164	105,436
Jacksonville city, FL	201,030	67,507	204,517	60,465	173,065	46,955	129,549	91,558	57,699	28,429	17,201
San Francisco city, CA	740,316	310,559	775,357	265,726	634,536	222,176	634,394	506,676	416,912	342,782	298,997
Austin city, TX	186,545	56,522	132,459	37,342	87,930	23,968	53,120	34,876	29,860	22,258	14,575
Columbus city, OH	471,316	151,974	375,901	111,721	306,087	86,752	290,564	237,031	181,511	125,560	88,150
Fort Worth city, TX	356,268	125,349	278,778	89,380	177,662	54,483	163,447	106,482	73,312	26,688	23,076
Louisville/Jefferson County metro government, KY	390,639	128,280	369,129	111,169	319,077	94,189	307,745	234,891	223,928	204,731	161,129
Charlotte city, NC	201,564	62,142	134,042	37,874	100,899	25,402	82,675	46,338	34,014	18,091	11,557
Detroit city, MI	1,670,144	553,199	1,849,568	522,430	1,623,452	441,454	1,568,662	993,678	465,766	285,704	205,876
El Paso city, TX	276,687	78,517	130,485	35,509	96,810	26,645	102,421	77,560	39,279	15,906	10,338
Memphis city, TN	497,524	151,972	396,000	116,438	292,942	83,246	253,143	162,351	131,105	102,320	64,495
Nashville-Davidson metropolitan government, TN	170,874	53,623	174,307	50,990	167,402	47,526	153,866	118,342	110,364	80,865	76,168
Baltimore city, MD	939,024	290,155	949,708	277,880	859,100	236,442	804,874	733,826	558,485	508,957	434,439
Boston city, MA	697,197	238,802	801,444	267,412	770,816	211,514	781,188	748,060	670,585	560,892	448,477
Seattle city, WA	557,087	215,981	467,591	160,872	368,302	134,807	365,583	315,312	237,194	80,671	42,837
Washington city, DC	763,956	262,641	802,178	229,738	663,091	185,128	486,869	437,571	331,069	278,718	188,932
Denver city, CO	493,887	174,124	415,786	133,690	322,412	101,143	287,861	256,491	213,381	133,859	106,713
Milwaukee city, WI	741,324	241,593	637,392	188,926	587,472	169,865	578,249	457,147	373,857	285,315	204,468
Portland city, OR	372,676	143,041	373,628	131,413	305,394	108,745	301,815	258,288	207,214	90,426	46,385
Las Vegas city, NV	64,405	22,935	24,624	8,676	8,422	2,652	5,165	2,304	(X)	(X)	(X)
Oklahoma City city, OK	324,253	115,067	243,504	83,047	204,424	64,569	185,389	91,295	64,205	10,037	4,151
Albuquerque city, NM	201,189	60,930	96,815	30,652	35,449	10,420	26,570	15,157	11,020	6,238	3,785
Tucson city, AZ	212,892	69,048	45,454	15,062	35,752	10,894	32,506	20,292	13,193	7,531	5,150
Fresno city, CA	133,929	45,231	91,669	29,714	60,685	18,042	52,513	45,086	24,892	12,470	10,818
Sacramento city, CA	191,667	71,763	137,572	44,654	105,958	33,812	93,750	65,908	44,696	29,282	26,386
Long Beach city, CA	344,168	133,293	250,767	97,021	164,271	65,137	142,032	55,593	17,809	2,252	564
Kansas City city, MO	475,539	178,578	456,622	151,255	399,178	133,157	399,746	324,410	248,381	163,752	132,716
Mesa city, AZ	33,772	11,422	16,790	5,323	7,224	2,037	3,711	3,036	1,692	722	(X)
Virginia Beach city, VA	8,091	3,611	5,390	2,206	2,600	1,124	1,719	846	320	(X)	(X)
Atlanta city, GA	487,455	154,133	331,314	94,530	302,288	84,764	270,366	200,616	154,839	89,872	65,533
Colorado Springs city, CO	70,194	25,693	45,472	16,541	36,789	12,711	33,237	30,105	29,078	21,085	11,140
Omaha city, NE	301,598	97,276	251,117	73,741	223,844	65,726	214,006	191,601	124,096	102,555	140,452
Raleigh city, NC	93,931	27,415	65,679	16,561	46,897	10,760	37,379	24,418	19,218	13,643	12,678
Miami city, FL	291,688	120,017	249,276	87,532	172,172	55,271	110,637	29,571	5,471	1,681	(X)
Cleveland city, OH	876,050	282,914	914,808	270,943	878,336	249,896	900,429	796,841	560,663	381,768	261,353
Tulsa city, OK	261,685	93,226	182,740	60,659	142,157	43,993	141,258	72,075	18,182	1,390	(X)
Oakland city, CA	367,548	141,537	384,575	133,263	302,163	103,709	284,063	216,261	150,174	66,960	48,682
Minneapolis city, MN	482,872	173,155	521,718	161,974	492,370	147,647	464,356	380,582	301,408	202,718	164,738
Wichita city, KS	254,698	88,478	168,279	57,757	114,966	36,432	111,110	72,217	52,450	24,671	23,853
Arlington city, TX	44,775	13,500	7,692	2,587	4,240	1,239	3,661	3,031	1,794	1,079	664
Bakersfield city, CA	56,848	19,425	34,784	11,233	29,252	8,811	26,015	18,638	12,727	4,836	2,626
New Orleans city, LA	627,525	202,643	570,445	173,608	494,537	137,165	458,762	387,219	339,075	287,104	242,039
Urban Honolulu CDP, HI	(X)	(X)	(X)	(X)	(X)	(X)	(X)	(X)	(X)	(X)	(X)
Anaheim city, CA	104,184	32,748	14,556	5,060	11,031	3,754	10,995	5,526	2,628	1,456	1,273
Tampa city, FL	274,970	94,936	124,681	40,614	108,391	31,294	101,161	51,608	37,782	15,839	5,532
Aurora city, CO	48,548	13,273	11,421	3,825	3,437	1,100	2,295	983	679	202	(X)
Santa Ana city, CA	100,350	33,213	45,533	15,938	31,921	11,173	30,322	15,485	8,429	4,933	3,628
St. Louis city, MO	750,026	262,984	856,796	263,037	816,048	251,610	821,960	772,897	687,029	575,238	451,770
Pittsburgh city, PA	604,332	196,168	676,806	193,889	671,659	179,867	669,817	588,343	533,905	321,616	238,617
Corpus Christi city, TX	167,990	51,667	108,287	32,992	57,301	16,922	27,741	10,522	8,222	4,703	4,387
Riverside city, CA	84,332	28,600	46,764	16,056	34,696	11,073	29,696	19,341	15,212	7,973	4,683
Cincinnati city, OH	502,550	171,679	503,998	162,591	455,610	144,284	451,160	401,247	363,591	325,902	296,908
Lexington-Fayette urban county, KY	62,810	20,324	55,534	15,978	49,304	14,562	45,736	41,534	35,099	26,369	21,567
Anchorage municipality, AK	44,237	14,538	11,254	3,488	3,495	(NA)	2,277	1,856	(X)	(X)	(X)
Stockton city, CA	86,321	29,878	70,853	21,545	54,714	15,593	47,963	40,296	23,253	17,506	14,424
Toledo city, OH	318,003	105,805	303,616	91,864	282,349	82,607	290,718	243,164	168,497	131,822	81,434
St. Paul city, MN	313,411	102,310	311,349	93,359	287,736	83,294	271,606	234,698	214,744	163,065	133,156
Newark city, NJ	405,220	134,872	438,776	124,398	429,760	116,757	442,337	414,524	347,469	246,070	181,830
Greensboro city, NC	119,574	35,508	74,389	19,539	59,319	14,984	53,569	19,861	15,895	10,035	3,317
Buffalo city, NY	532,759	177,224	580,132	166,743	575,901	157,780	573,076	506,775	423,715	352,387	255,664
Plano city, TX	3,695	1,217	2,126	704	1,582	458	1,554	1,715	1,258	1,304	842

Table 55.

Rank of Places of 100,000 or More by 2010 Population: 1790 to 2010; and Number of Housing Units: 1940 to 2010—Con.

[For information concerning historical counts and geographic change, see "User Notes." For information on confidentiality, nonsampling error, and definitions, see Appendixes]

Place [100,000 or More Population] Puerto Rico	1880 population	1870 population	1860 population	1850 population	1840 population	1830 population	1820 population	1810 population	1800 population	1790 population
New York city, NY	1,206,299	942,292	813,669	515,547	312,710	202,589	128,706	96,373	60,515	33,131
Los Angeles city, CA	11,183	5,728	4,385	1,610	(X)	(X)	(X)	(X)	(X)	(X)
Chicago city, IL	503,185	298,977	112,172	29,963	4,470	(X)	(X)	(X)	(X)	(X)
Houston city, TX	16,513	9,382	4,845	2,396	(X)	(X)	(X)	(X)	(X)	(X)
Philadelphia city, PA	847,170	647,022	565,529	121,376	93,665	80,462	63,802	53,722	41,220	28,522
Phoenix city, AZ	(X)	(X)	(X)	(X)	(X)	(X)	(X)	(X)	(X)	(X)
San Antonio city, TX	20,550	12,256	8,235	3,488	(X)	(X)	(X)	(X)	(X)	(X)
San Diego city, CA	2,637	2,300	731	(X)	(X)	(X)	(X)	(X)	(X)	(X)
Dallas city, TX	10,358	(X)	(X)	(X)	(X)	(X)	(X)	(X)	(X)	(X)
San Jose city, CA	12,567	9,089	(X)	(X)	(X)	(X)	(X)	(X)	(X)	(X)
Indianapolis city, IN	75,056	48,244	18,611	8,091	2,692	(X)	(X)	(X)	(X)	(X)
Jacksonville city, FL	7,650	6,912	2,118	1,045	(X)	(X)	(X)	(X)	(X)	(X)
San Francisco city, CA	233,959	149,473	56,802	34,776	(X)	(X)	(X)	(X)	(X)	(X)
Austin city, TX	11,013	4,428	3,494	629	(X)	(X)	(X)	(X)	(X)	(X)
Columbus city, OH	51,647	31,274	18,554	17,882	6,048	2,435	(X)	(X)	(X)	(X)
Fort Worth city, TX	6,663	(X)	(X)	(X)	(X)	(X)	(X)	(X)	(X)	(X)
Louisville/Jefferson County metro government, KY	123,758	100,753	68,033	43,194	21,210	10,341	4,012	1,357	359	200
Charlotte city, NC	7,094	4,473	2,265	1,065	(X)	(X)	(X)	(X)	(X)	(X)
Detroit city, MI	116,340	79,577	45,619	21,019	9,102	2,222	1,422	(X)	(X)	(X)
El Paso city, TX	736	(X)	(X)	(X)	(X)	(X)	(X)	(X)	(X)	(X)
Memphis city, TN	33,592	40,226	22,623	8,841	(X)	(X)	(X)	(X)	(X)	(X)
Nashville-Davidson metropolitan government, TN	43,350	25,865	16,988	10,165	6,929	5,566	(NA)	(NA)	345	(X)
Baltimore city, MD	332,313	267,354	212,418	169,054	102,313	80,620	62,738	46,555	26,514	13,503
Boston city, MA	362,839	250,526	177,840	136,881	93,383	61,392	43,298	33,787	24,937	18,320
Seattle city, WA	3,533	1,107	(X)	(X)	(X)	(X)	(X)	(X)	(X)	(X)
Washington city, DC	147,293	109,199	61,122	40,001	23,364	18,826	13,247	8,208	3,210	(X)
Denver city, CO	35,629	4,759	4,749	(X)	(X)	(X)	(X)	(X)	(X)	(X)
Milwaukee city, WI	115,587	71,440	45,246	20,061	1,712	(X)	(X)	(X)	(X)	(X)
Portland city, OR	17,577	8,293	2,874	(X)	(X)	(X)	(X)	(X)	(X)	(X)
Las Vegas city, NV	(X)	(X)	(X)	(X)	(X)	(X)	(X)	(X)	(X)	(X)
Oklahoma City city, OK	(X)	(X)	(X)	(X)	(X)	(X)	(X)	(X)	(X)	(X)
Albuquerque city, NM	(X)	(X)	(X)	(X)	(X)	(X)	(X)	(X)	(X)	(X)
Tucson city, AZ	7,007	3,224	(X)	(X)	(X)	(X)	(X)	(X)	(X)	(X)
Fresno city, CA	1,112	(X)	(X)	(X)	(X)	(X)	(X)	(X)	(X)	(X)
Sacramento city, CA	21,420	16,283	13,785	6,820	(X)	(X)	(X)	(X)	(X)	(X)
Long Beach city, CA	(X)	(X)	(X)	(X)	(X)	(X)	(X)	(X)	(X)	(X)
Kansas City city, MO	55,785	32,260	4,418	(X)	(X)	(X)	(X)	(X)	(X)	(X)
Mesa city, AZ	(X)	(X)	(X)	(X)	(X)	(X)	(X)	(X)	(X)	(X)
Virginia Beach city, VA	(X)	(X)	(X)	(X)	(X)	(X)	(X)	(X)	(X)	(X)
Atlanta city, GA	37,409	21,789	9,554	2,572	(X)	(X)	(X)	(X)	(X)	(X)
Colorado Springs city, CO	4,226	(X)	(X)	(X)	(X)	(X)	(X)	(X)	(X)	(X)
Omaha city, NE	30,518	16,083	1,883	(X)	(X)	(X)	(X)	(X)	(X)	(X)
Raleigh city, NC	9,265	7,790	4,780	4,518	2,244	1,700	2,674	(NA)	669	(X)
Miami city, FL	(X)	(X)	(X)	(X)	(X)	(X)	(X)	(X)	(X)	(X)
Cleveland city, OH	160,416	92,829	43,417	17,034	6,071	1,076	606	(X)	(X)	(X)
Tulsa city, OK	(X)	(X)	(X)	(X)	(X)	(X)	(X)	(X)	(X)	(X)
Oakland city, CA	34,555	10,500	1,543	(X)	(X)	(X)	(X)	(X)	(X)	(X)
Minneapolis city, MN	46,887	13,066	2,564	(X)	(X)	(X)	(X)	(X)	(X)	(X)
Wichita city, KS	4,911	(X)	(X)	(X)	(X)	(X)	(X)	(X)	(X)	(X)
Arlington city, TX	(X)	(X)	(X)	(X)	(X)	(X)	(X)	(X)	(X)	(X)
Bakersfield city, CA	(X)	(X)	(X)	(X)	(X)	(X)	(X)	(X)	(X)	(X)
New Orleans city, LA	216,090	191,418	168,675	116,375	102,193	46,082	27,176	17,242	(X)	(X)
Urban Honolulu CDP, HI	(X)	(X)	(X)	(X)	(X)	(X)	(X)	(X)	(X)	(X)
Anaheim city, CA	833	881	(X)	(X)	(X)	(X)	(X)	(X)	(X)	(X)
Tampa city, FL	720	796	(X)	(X)	(X)	(X)	(X)	(X)	(X)	(X)
Aurora city, CO	(X)	(X)	(X)	(X)	(X)	(X)	(X)	(X)	(X)	(X)
Santa Ana city, CA	(X)	(X)	(X)	(X)	(X)	(X)	(X)	(X)	(X)	(X)
St. Louis city, MO	350,518	310,864	160,773	77,860	16,469	4,977	(X)	(X)	(X)	(X)
Pittsburgh city, PA	156,389	86,076	49,221	46,601	21,115	12,568	7,248	4,768	1,565	(X)
Corpus Christi city, TX	3,257	2,140	175	(X)	(X)	(X)	(X)	(X)	(X)	(X)
Riverside city, CA	(X)	(X)	(X)	(X)	(X)	(X)	(X)	(X)	(X)	(X)
Cincinnati city, OH	255,139	216,239	161,044	115,435	46,338	24,831	9,642	2,540	(X)	(X)
Lexington-Fayette urban county, KY	16,656	14,801	9,321	8,159	6,997	6,026	5,279	4,326	1,795	834
Anchorage municipality, AK	(X)	(X)	(X)	(X)	(X)	(X)	(X)	(X)	(X)	(X)
Stockton city, CA	10,282	10,066	3,679	(X)	(X)	(X)	(X)	(X)	(X)	(X)
Toledo city, OH	50,137	31,584	13,768	3,829	1,222	(X)	(X)	(X)	(X)	(X)
St. Paul city, MN	41,473	20,030	10,401	1,112	(X)	(X)	(X)	(X)	(X)	(X)
Newark city, NJ	136,508	105,059	71,941	38,894	17,290	10,953	(X)	(X)	(X)	(X)
Greensboro city, NC	2,105	497	(X)	(X)	(X)	(X)	(X)	(X)	(X)	(X)
Buffalo city, NY	155,134	117,714	81,129	42,261	18,213	8,668	2,095	1,508	(X)	(X)
Plano city, TX	556	155	(X)	(X)	(X)	(X)	(X)	(X)	(X)	(X)

Table 55.

Rank of Places of 100,000 or More by 2010 Population: 1790 to 2010; and Number of Housing Units: 1940 to 2010—Con.

[For information concerning historical counts and geographic change, see "User Notes." For information on confidentiality, nonsampling error, and definitions, see Appendixes]

Place [100,000 or More Population] Puerto Rico	2010 popula- tion rank	2010		2000		1990		1980		1970	
		Population	Housing units	Population	Housing units	Population	Housing units	Population	Housing units	Population	Housing units
Lincoln city, NE	72	258,379	110,546	225,581	95,199	191,972	79,079	171,932	69,138	149,518	51,469
Henderson city, NV	73	257,729	113,586	175,381	71,149	64,948	25,404	24,363	8,889	16,395	4,915
Fort Wayne city, IN.	74	253,691	113,541	205,727	90,915	172,971	77,137	172,391	70,650	178,269	61,736
Jersey City city, NJ	75	247,597	108,720	240,055	93,648	228,517	90,723	223,532	87,999	260,350	91,997
St. Petersburg city, FL	76	244,769	129,401	248,232	124,618	240,318	126,722	238,647	119,486	216,159	97,073
Chula Vista city, CA	77	243,916	79,416	173,556	59,495	135,160	49,846	83,927	31,888	67,901	22,951
Norfolk city, VA.	78	242,803	95,018	234,403	94,416	261,250	98,762	266,979	94,871	307,951	91,061
Orlando city, FL	79	238,300	121,254	185,951	88,486	164,674	73,420	128,291	51,526	99,006	36,839
Chandler city, AZ	80	236,123	94,404	176,581	66,592	89,862	34,478	29,673	10,370	13,763	4,421
Laredo city, TX.	81	236,091	68,610	176,576	50,319	122,899	33,998	91,449	25,250	69,024	18,446
Madison city, WI.	82	233,209	108,843	208,054	92,394	190,766	79,903	170,616	68,996	171,809	56,102
Winston-Salem city, NC	83	229,617	103,974	185,776	82,593	143,485	65,631	131,885	53,597	133,683	45,149
Lubbock city, TX.	84	229,573	95,926	199,564	84,066	186,206	77,852	174,361	67,177	149,101	49,120
Baton Rouge city, LA	85	229,493	100,801	227,818	97,388	219,531	97,115	220,394	84,397	165,291	56,397
Durham city, NC.	86	228,330	103,221	187,035	80,797	136,612	60,608	101,149	40,056	95,438	31,729
Garland city, TX	87	226,876	80,834	215,768	75,300	180,635	69,590	138,857	48,328	81,437	24,376
Glendale city, AZ	88	226,721	90,505	218,812	79,667	147,864	61,137	97,172	35,458	36,228	10,787
Reno city, NV.	89	225,221	102,582	180,480	79,453	133,850	61,384	100,756	47,380	72,863	28,083
Hialeah city, FL	90	224,669	74,067	226,419	72,142	188,008	62,188	145,254	50,230	102,452	31,776
Paradise CDP, NV	91	223,167	114,296	186,070	85,398	124,682	63,924	84,818	40,715	24,477	11,035
Chesapeake city, VA	92	222,209	83,196	199,184	72,672	151,982	55,742	114,486	38,060	89,580	25,867
Scottsdale city, AZ	93	217,385	124,001	202,705	104,974	130,075	69,037	88,622	42,051	67,823	21,606
North Las Vegas city, NV	94	216,961	76,073	115,488	36,600	47,849	15,881	42,739	14,123	46,067	12,481
Irving city, TX	95	216,290	91,128	191,615	80,293	155,037	71,059	109,943	43,100	97,260	30,342
Fremont city, CA	96	214,089	73,989	203,413	69,452	173,339	62,400	131,945	45,486	100,869	27,305
Irvine city, CA	97	212,375	83,899	143,072	53,711	110,330	42,221	62,134	22,514	(X)	(X)
Birmingham city, AL	98	212,237	108,981	242,820	111,927	265,347	117,389	284,413	114,503	300,910	105,370
Rochester city, NY	99	210,565	97,158	219,773	99,789	230,356	100,515	241,741	102,642	295,011	105,076
San Bernardino city, CA	100	209,924	65,401	185,401	63,535	164,676	58,969	118,794	47,002	106,869	36,593
Spokane city, WA.	101	208,916	94,291	195,629	87,941	177,165	79,851	171,300	76,041	170,516	64,338
Gilbert town, AZ.	102	208,453	74,907	109,697	37,007	29,122	10,669	5,717	1,614	1,971	554
Arlington CDP, VA	103	207,627	105,404	189,453	90,426	170,936	84,810	152,599	75,182	174,284	71,241
Montgomery city, AL	104	205,764	92,115	201,568	86,787	187,543	76,855	177,857	67,417	133,386	45,188
Boise City city, ID.	105	205,671	92,700	185,787	77,850	125,551	53,196	102,249	43,212	74,990	25,992
Richmond city, VA	106	204,214	88,349	197,790	92,282	202,798	94,158	219,214	91,527	249,332	87,026
Des Moines city, IA	107	203,433	88,729	198,682	85,067	193,189	83,290	191,003	79,913	210,404	72,639
Modesto city, CA	108	201,165	75,044	188,856	67,179	164,746	60,885	106,963	42,570	61,712	21,574
Fayetteville city, NC	109	200,564	87,005	121,015	53,565	75,850	31,714	59,507	23,053	53,510	17,865
Augusta-Richmond County consolidated government, GA	110	200,549	86,331	199,775	82,312	44,639	21,588	47,532	20,825	59,864	21,159
Shreveport city, LA.	111	199,311	88,253	200,145	86,802	198,525	87,473	206,989	80,952	182,064	63,138
Akron city, OH	112	199,110	96,288	217,074	97,315	223,019	96,372	237,177	96,682	275,425	95,785
Tacoma city, WA	113	198,397	85,786	193,556	81,102	176,664	75,147	158,501	67,759	154,407	58,697
Oxnard city, CA	114	197,899	52,772	170,358	45,166	142,560	41,355	108,195	35,087	71,225	21,022
Aurora city, IL	114	197,899	67,273	142,990	48,797	99,556	35,611	81,293	29,413	74,389	24,329
Fontana city, CA	116	196,069	51,857	128,929	35,908	87,535	29,383	36,804	13,832	20,673	6,829
Yonkers city, NY	117	195,976	80,389	196,019	77,589	188,082	75,562	195,351	75,907	204,297	70,458
Mobile city, AL	118	195,111	89,127	199,119	86,386	196,263	82,816	200,452	75,577	190,026	61,512
Little Rock city, AR.	119	193,524	91,288	183,133	84,793	175,727	80,923	159,151	65,083	132,483	48,542
Moreno Valley city, CA	120	193,365	55,559	142,381	41,431	118,779	37,945	(X)	(X)	(X)	(X)
Glendale city, CA.	121	191,719	76,269	194,973	73,713	180,038	72,114	139,060	61,653	132,664	56,455
Amarillo city, TX.	122	190,695	80,298	173,627	72,408	157,571	68,572	149,230	60,280	127,010	48,383
Huntington Beach city, CA	123	189,992	78,003	189,594	75,662	181,519	72,736	170,505	63,686	115,960	35,971
Columbus city, GA	124	189,885	82,690	186,291	76,182	179,280	70,903	170,108	63,818	155,028	53,290
Sunrise Manor CDP, NV	125	189,372	70,255	156,120	58,410	95,362	37,264	44,155	17,483	9,684	3,262
Grand Rapids city, MI	126	188,040	80,619	197,800	77,960	189,126	73,716	181,843	69,888	197,649	68,206
Salt Lake City city, UT	127	186,440	80,724	181,743	77,054	159,928	73,758	163,034	72,831	175,885	65,664
Tallahassee city, FL	128	181,376	84,248	150,624	68,417	124,773	55,221	81,548	33,718	72,624	23,418
Worcester city, MA.	129	181,045	74,645	172,648	70,723	169,759	69,336	161,799	61,645	176,572	58,589
Newport News city, VA.	130	180,719	76,198	180,697	74,367	171,439	69,796	144,903	54,994	138,177	41,692
Huntsville city, AL	131	180,105	84,949	158,635	73,903	159,880	67,896	142,513	53,281	139,282	43,640
Knoxville city, TN	132	178,874	88,009	173,890	84,981	165,039	76,410	175,045	73,270	174,587	61,042
Spring Valley CDP, NV	133	178,395	83,678	117,390	52,870	51,726	22,236	(X)	(X)	(X)	(X)
Providence city, RI	134	178,042	71,530	173,618	67,915	160,728	66,794	156,804	67,535	179,116	68,134
Santa Clarita city, CA.	135	176,320	62,055	151,088	52,442	110,690	41,144	(X)	(X)	(X)	(X)
Grand Prairie city, TX.	136	175,396	62,424	127,427	46,425	99,606	38,718	71,462	25,091	50,904	16,471
Brownsville city, TX	137	175,023	53,936	139,722	42,323	98,962	28,992	84,997	24,430	52,522	14,255
Jackson city, MS	138	173,514	74,537	184,256	75,678	196,637	79,374	202,895	75,644	153,968	50,505
Overland Park city, KS.	139	173,372	76,280	149,080	62,586	111,790	48,043	81,784	31,244	77,934	23,157
Garden Grove city, CA.	140	170,883	47,755	165,196	46,703	142,965	45,957	123,307	42,846	121,155	36,091
Santa Rosa city, CA.	141	167,815	67,396	147,595	57,578	113,261	47,711	82,658	34,928	50,006	19,161
Chattanooga city, TN	142	167,674	79,607	155,554	72,108	152,393	69,593	169,514	66,551	119,923	43,885
Oceanside city, CA	143	167,086	64,435	161,029	59,581	128,090	51,024	76,698	32,733	40,494	14,594

Table 55.

Rank of Places of 100,000 or More by 2010 Population: 1790 to 2010; and Number of Housing Units: 1940 to 2010—Con.

[For information concerning historical counts and geographic change, see "User Notes." For information on confidentiality, nonsampling error, and definitions, see Appendixes.]

Place [100,000 or More Population] Puerto Rico	1960		1950		1940		1930 population	1920 population	1910 population	1900 population	1890 population
	Population	Housing units	Population	Housing units	Population	Housing units					
Lincoln city, NE	128,521	43,311	98,884	31,467	81,984	25,960	75,933	54,948	43,973	40,169	55,154
Henderson city, NV	12,525	3,528	(X)	(X)	(X)	(X)	(X)	(X)	(X)	(X)	(X)
Fort Wayne city, IN	161,776	53,002	133,607	42,053	118,410	33,852	114,946	86,549	63,933	45,115	35,393
Jersey City city, NJ	276,101	91,915	299,017	86,009	301,173	84,797	316,715	298,103	267,779	206,433	163,003
St. Petersburg city, FL	181,298	81,346	96,738	42,881	60,812	27,945	40,425	14,237	4,127	1,575	273
Chula Vista city, CA	42,034	14,065	15,927	5,374	5,138	1,667	3,869	1,718	(X)	(X)	(X)
Norfolk city, VA	304,869	87,560	213,513	56,122	144,332	38,753	129,710	115,777	67,452	46,624	34,871
Orlando city, FL	88,135	31,827	52,367	18,513	36,736	12,251	27,330	9,282	3,894	2,481	2,856
Chandler city, AZ	9,531	3,125	3,799	1,258	1,239	(NA)	1,378	(X)	(X)	(X)	(X)
Laredo city, TX	60,678	15,949	51,910	12,829	39,274	8,978	32,618	22,710	14,855	13,429	11,319
Madison city, WI	126,706	39,551	96,056	26,533	67,447	19,971	57,899	38,378	25,531	19,164	13,426
Winston-Salem city, NC	111,135	34,033	87,811	24,869	79,815	21,275	75,274	48,395	22,700	13,650	10,729
Lubbock city, TX	128,691	39,657	71,747	21,815	31,853	9,111	20,520	4,051	1,938	(X)	(X)
Baton Rouge city, LA	152,419	45,785	125,629	37,120	34,719	9,485	30,729	21,782	14,897	11,269	10,478
Durham city, NC	78,302	23,250	71,311	18,810	60,195	15,828	52,037	21,719	18,241	6,679	5,485
Garland city, TX	38,501	11,122	10,571	3,188	2,233	683	1,584	1,421	804	819	478
Glendale city, AZ	15,696	4,602	8,179	2,394	4,855	1,349	3,665	2,737	(X)	(X)	(X)
Reno city, NV	51,470	19,521	32,497	11,424	21,317	7,309	18,529	12,016	10,867	4,500	3,563
Hialeah city, FL	66,972	20,564	19,676	6,583	3,958	1,509	2,600	(X)	(X)	(X)	(X)
Paradise CDP, NV	(X)	(X)	(X)	(X)	(X)	(X)	(X)	(X)	(X)	(X)	(X)
Chesapeake city, VA	(X)	(X)	(X)	(X)	(X)	(X)	(X)	(X)	(X)	(X)	(X)
Scottsdale city, AZ	10,026	3,747	(X)	(X)	(X)	(X)	(X)	(X)	(X)	(X)	(X)
North Las Vegas city, NV	18,422	5,688	3,875	1,460	(X)	(X)	(X)	(X)	(X)	(X)	(X)
Irving city, TX	45,985	13,414	2,621	872	1,089	311	731	357	(X)	(X)	(X)
Fremont city, CA	43,790	12,055	(X)	(X)	(X)	(X)	(X)	(X)	(X)	(X)	(X)
Irvine city, CA	(X)	(X)	(X)	(X)	(X)	(X)	(X)	(X)	(X)	(X)	(X)
Birmingham city, AL	340,887	109,153	326,037	95,512	267,583	73,681	259,678	178,806	132,685	38,415	26,178
Rochester city, NY	318,611	107,295	332,488	101,231	324,975	93,893	328,132	295,750	218,149	162,608	133,896
San Bernardino city, CA	91,922	32,338	63,058	21,292	43,646	14,229	37,481	18,721	12,779	6,150	4,012
Spokane city, WA	181,608	68,733	161,721	55,139	122,001	41,779	115,514	104,437	104,402	36,848	19,922
Gilbert town, AZ	1,833	504	1,114	289	837	(NA)	(X)	(X)	(X)	(X)	(X)
Arlington CDP, VA	163,401	(NA)	135,449	41,051	(X)	(X)	(X)	(X)	(X)	(X)	(X)
Montgomery city, AL	134,393	40,801	106,525	32,315	78,084	22,219	66,079	43,464	38,136	30,346	21,883
Boise City city, ID	34,481	13,383	34,393	11,969	26,130	8,262	21,544	21,393	17,358	5,957	2,311
Richmond city, VA	219,958	69,105	230,310	66,434	193,042	52,440	182,929	171,667	127,628	85,050	81,388
Des Moines city, IA	208,982	71,758	177,965	57,644	159,819	48,287	142,559	126,468	86,368	62,139	50,093
Modesto city, CA	36,585	12,943	17,389	6,484	16,379	5,357	13,842	9,241	4,034	2,024	2,402
Fayetteville city, NC	47,106	13,907	34,715	9,579	17,428	4,272	13,049	8,877	7,045	4,670	4,222
Augusta-Richmond County consolidated government, GA	70,626	22,054	71,508	29,828	65,919	18,375	60,342	52,548	41,040	39,441	33,300
Shreveport city, LA	164,372	54,191	127,206	38,205	98,167	28,035	76,655	43,874	28,015	16,013	11,979
Akron city, OH	290,351	94,259	274,605	82,863	244,791	67,898	255,040	208,435	69,067	42,728	27,601
Tacoma city, WA	147,979	54,205	143,673	50,112	109,408	38,115	106,817	96,965	83,743	37,714	36,006
Oxnard city, CA	40,265	10,972	21,567	6,158	8,519	2,289	6,285	4,417	2,555	(X)	(X)
Aurora city, IL	63,715	20,163	50,576	15,422	47,170	13,384	46,589	36,397	29,807	24,147	19,688
Fontana city, CA	14,659	5,103	(X)	(X)	(X)	(X)	(X)	(X)	(X)	(X)	(X)
Yonkers city, NY	190,634	62,002	152,798	46,435	142,598	40,764	134,646	100,176	79,803	47,931	32,033
Mobile city, AL	194,856	61,064	129,009	38,567	78,720	21,083	68,202	60,777	51,521	38,469	31,076
Little Rock city, AR	107,813	37,050	102,213	32,217	88,039	25,496	81,679	65,142	45,941	38,307	25,874
Moreno Valley city, CA	(X)	(X)	(X)	(X)	(X)	(X)	(X)	(X)	(X)	(X)	(X)
Glendale city, CA	119,442	48,887	95,702	35,576	82,582	27,487	62,736	13,536	2,746	(X)	(X)
Amarillo city, TX	137,969	43,117	74,246	24,399	51,686	14,981	43,132	15,494	9,957	1,442	482
Huntington Beach city, CA	11,492	4,600	5,237	2,099	3,738	1,494	3,690	(X)	(X)	(X)	(X)
Columbus city, GA	116,779	35,565	79,611	22,824	53,280	14,318	43,131	31,125	20,554	17,614	17,303
Sunrise Manor CDP, NV	(X)	(X)	(X)	(X)	(X)	(X)	(X)	(X)	(X)	(X)	(X)
Grand Rapids city, MI	177,313	59,030	176,515	55,632	164,292	49,154	168,592	137,634	112,571	87,565	60,278
Salt Lake City city, UT	189,454	64,279	182,121	56,091	149,934	43,077	140,267	118,110	92,777	53,531	44,843
Tallahassee city, FL	48,174	13,917	27,237	7,503	16,240	4,949	10,700	5,637	5,018	2,981	2,934
Worcester city, MA	186,587	58,986	203,486	76,586	193,694	49,943	195,311	179,754	145,986	118,421	84,655
Newport News city, VA	113,662	31,946	42,358	12,350	37,067	10,004	34,417	35,596	20,205	19,635	4,449
Huntsville city, AL	22,365	22,260	16,437	5,233	13,050	3,574	11,554	8,018	7,611	8,068	7,995
Knoxville city, TN	111,827	36,759	124,769	35,860	111,580	29,572	105,802	77,818	36,346	32,637	22,535
Spring Valley CDP, NV	(X)	(X)	(X)	(X)	(X)	(X)	(X)	(X)	(X)	(X)	(X)
Providence city, RI	207,498	73,027	248,674	74,212	253,504	69,735	252,981	237,595	224,326	175,597	132,146
Santa Clarita city, CA	(X)	(X)	(X)	(X)	(X)	(X)	(X)	(X)	(X)	(X)	(X)
Grand Prairie city, TX	30,386	9,926	14,594	4,586	1,595	(NA)	1,529	1,263	994	(X)	(X)
Brownsville city, TX	48,040	12,961	36,066	9,558	22,083	5,479	22,021	11,791	10,517	6,305	6,134
Jackson city, MS	144,422	42,780	98,271	28,388	62,107	16,626	48,282	22,817	21,262	7,816	5,920
Overland Park city, KS	(X)	(X)	(X)	(X)	(X)	(X)	(X)	(X)	(X)	(X)	(X)
Garden Grove city, CA	84,238	23,767	(X)	(X)	(X)	(X)	(X)	(X)	(X)	(X)	(X)
Santa Rosa city, CA	31,027	11,611	17,902	6,657	12,605	4,418	10,636	8,758	7,817	6,673	5,220
Chattanooga city, TN	130,009	41,979	131,041	38,994	128,163	34,372	119,798	57,895	44,604	30,154	29,100
Oceanside city, CA	24,971	8,772	12,881	4,616	4,651	1,722	3,508	1,161	673	330	(X)

Table 55.

Rank of Places of 100,000 or More by 2010 Population: 1790 to 2010; and Number of Housing Units: 1940 to 2010—Con.

[For information concerning historical counts and geographic change, see "User Notes." For information on confidentiality, nonsampling error, and definitions, see Appendixes.]

Place [100,000 or More Population] Puerto Rico	1880 population	1870 population	1860 population	1850 population	1840 population	1830 population	1820 population	1810 population	1800 population	1790 population
Lincoln city, NE	13,003	(X)	(X)	(X)	(X)	(X)	(X)	(X)	(X)	(X)
Henderson city, NV	(X)	(X)	(X)	(X)	(X)	(X)	(X)	(X)	(X)	(X)
Fort Wayne city, IN	26,880	17,718	9,121	4,282	(X)	(X)	(X)	(X)	(X)	(X)
Jersey City city, NJ	120,722	82,546	29,226	6,856	3,072	(X)	(X)	(X)	(X)	(X)
St. Petersburg city, FL	(X)	(X)	(X)	(X)	(X)	(X)	(X)	(X)	(X)	(X)
Chula Vista city, CA	(X)	(X)	(X)	(X)	(X)	(X)	(X)	(X)	(X)	(X)
Norfolk city, VA	21,966	19,229	14,620	14,326	10,920	9,814	8,478	9,193	6,926	2,959
Orlando city, FL	(X)	(X)	(X)	(X)	(X)	(X)	(X)	(X)	(X)	(X)
Chandler city, AZ	(X)	(X)	(X)	(X)	(X)	(X)	(X)	(X)	(X)	(X)
Laredo city, TX	3,521	2,046	1,256	(X)	(X)	(X)	(X)	(X)	(X)	(X)
Madison city, WI	10,324	9,176	6,611	1,525	(X)	(X)	(X)	(X)	(X)	(X)
Winston-Salem city, NC	4,194	443	(X)	(X)	(X)	(X)	(X)	(X)	(X)	(X)
Lubbock city, TX	(X)	(X)	(X)	(X)	(X)	(X)	(X)	(X)	(X)	(X)
Baton Rouge city, LA	7,197	6,498	5,428	3,905	2,269	(X)	(X)	(X)	(X)	(X)
Durham city, NC	2,041	(X)	(X)	(X)	(X)	(X)	(X)	(X)	(X)	(X)
Garland city, TX	(X)	(X)	(X)	(X)	(X)	(X)	(X)	(X)	(X)	(X)
Glendale city, AZ	(X)	(X)	(X)	(X)	(X)	(X)	(X)	(X)	(X)	(X)
Reno city, NV	1,302	1,035	(X)	(X)	(X)	(X)	(X)	(X)	(X)	(X)
Hialeah city, FL	(X)	(X)	(X)	(X)	(X)	(X)	(X)	(X)	(X)	(X)
Paradise CDP, NV	(X)	(X)	(X)	(X)	(X)	(X)	(X)	(X)	(X)	(X)
Chesapeake city, VA	(X)	(X)	(X)	(X)	(X)	(X)	(X)	(X)	(X)	(X)
Scottsdale city, AZ	(X)	(X)	(X)	(X)	(X)	(X)	(X)	(X)	(X)	(X)
North Las Vegas city, NV	(X)	(X)	(X)	(X)	(X)	(X)	(X)	(X)	(X)	(X)
Irving city, TX	(X)	(X)	(X)	(X)	(X)	(X)	(X)	(X)	(X)	(X)
Fremont city, CA	(X)	(X)	(X)	(X)	(X)	(X)	(X)	(X)	(X)	(X)
Irvine city, CA	(X)	(X)	(X)	(X)	(X)	(X)	(X)	(X)	(X)	(X)
Birmingham city, AL	3,086	(X)	(X)	(X)	(X)	(X)	(X)	(X)	(X)	(X)
Rochester city, NY	89,366	62,386	48,204	36,403	20,191	9,207	(X)	(X)	(X)	(X)
San Bernardino city, CA	1,673	(X)	(X)	(X)	(X)	(X)	(X)	(X)	(X)	(X)
Spokane city, WA	(X)	(X)	(X)	(X)	(X)	(X)	(X)	(X)	(X)	(X)
Gilbert town, AZ	(X)	(X)	(X)	(X)	(X)	(X)	(X)	(X)	(X)	(X)
Arlington CDP, VA	(X)	(X)	(X)	(X)	(X)	(X)	(X)	(X)	(X)	(X)
Montgomery city, AL	16,713	10,588	8,843	8,728	2,179	(X)	(X)	(X)	(X)	(X)
Boise City city, ID	1,899	995	(X)	(X)	(X)	(X)	(X)	(X)	(X)	(X)
Richmond city, VA	63,600	51,038	37,910	27,570	20,153	16,060	12,067	9,735	5,737	3,761
Des Moines city, IA	22,408	12,035	3,965	(X)	(X)	(X)	(X)	(X)	(X)	(X)
Modesto city, CA	(X)	(X)	(X)	(X)	(X)	(X)	(X)	(X)	(X)	(X)
Fayetteville city, NC	3,485	4,660	4,790	4,646	4,285	2,868	3,532	(X)	(X)	(X)
Augusta-Richmond County consolidated government, GA	21,891	15,389	12,493	9,448	6,403	(NA)	(NA)	2,476	2,215	(X)
Shreveport city, LA	8,009	4,607	2,190	1,728	(X)	(X)	(X)	(X)	(X)	(X)
Akron city, OH	16,512	10,006	3,477	3,266	(X)	(X)	(X)	(X)	(X)	(X)
Tacoma city, WA	(X)	(X)	(X)	(X)	(X)	(X)	(X)	(X)	(X)	(X)
Oxnard city, CA	(X)	(X)	(X)	(X)	(X)	(X)	(X)	(X)	(X)	(X)
Aurora city, IL	11,873	11,162	6,011	(X)	(X)	(X)	(X)	(X)	(X)	(X)
Fontana city, CA	(X)	(X)	(X)	(X)	(X)	(X)	(X)	(X)	(X)	(X)
Yonkers city, NY	18,892	12,733	8,218	(X)	(X)	(X)	(X)	(X)	(X)	(X)
Mobile city, AL	29,132	32,034	29,258	20,515	12,672	3,194	(X)	(X)	(X)	(X)
Little Rock city, AR	13,138	12,380	3,727	2,167	(X)	(X)	(X)	(X)	(X)	(X)
Moreno Valley city, CA	(X)	(X)	(X)	(X)	(X)	(X)	(X)	(X)	(X)	(X)
Glendale city, CA	(X)	(X)	(X)	(X)	(X)	(X)	(X)	(X)	(X)	(X)
Amarillo city, TX	(X)	(X)	(X)	(X)	(X)	(X)	(X)	(X)	(X)	(X)
Huntington Beach city, CA	(X)	(X)	(X)	(X)	(X)	(X)	(X)	(X)	(X)	(X)
Columbus city, GA	10,123	7,401	9,621	5,942	3,114	(X)	(X)	(X)	(X)	(X)
Sunrise Manor CDP, NV	(X)	(X)	(X)	(X)	(X)	(X)	(X)	(X)	(X)	(X)
Grand Rapids city, MI	32,016	16,507	8,085	2,686	(X)	(X)	(X)	(X)	(X)	(X)
Salt Lake City city, UT	20,768	12,854	8,236	(X)	(X)	(X)	(X)	(X)	(X)	(X)
Tallahassee city, FL	2,494	2,023	1,932	(NA)	1,616	(X)	(X)	(X)	(X)	(X)
Worcester city, MA	58,291	41,105	24,960	17,049	7,497	4,173	2,962	2,577	2,411	2,095
Newport News city, VA	(X)	(X)	(X)	(X)	(X)	(X)	(X)	(X)	(X)	(X)
Huntsville city, AL	4,977	4,907	3,634	2,863	(X)	(X)	(X)	(X)	(X)	(X)
Knoxville city, TN	9,693	8,682	(NA)	2,076	(X)	(X)	(X)	(X)	(X)	(X)
Spring Valley CDP, NV	(X)	(X)	(X)	(X)	(X)	(X)	(X)	(X)	(X)	(X)
Providence city, RI	104,857	68,904	50,666	41,513	23,171	16,833	11,767	10,071	7,614	6,380
Santa Clarita city, CA	(X)	(X)	(X)	(X)	(X)	(X)	(X)	(X)	(X)	(X)
Grand Prairie city, TX	(X)	(X)	(X)	(X)	(X)	(X)	(X)	(X)	(X)	(X)
Brownsville city, TX	4,938	4,905	2,734	(X)	(X)	(X)	(X)	(X)	(X)	(X)
Jackson city, MS	5,204	4,234	3,191	1,881	(X)	(X)	(X)	(X)	(X)	(X)
Overland Park city, KS	(X)	(X)	(X)	(X)	(X)	(X)	(X)	(X)	(X)	(X)
Garden Grove city, CA	(X)	(X)	(X)	(X)	(X)	(X)	(X)	(X)	(X)	(X)
Santa Rosa city, CA	3,616	(NA)	425	(X)	(X)	(X)	(X)	(X)	(X)	(X)
Chattanooga city, TN	12,892	6,093	(X)	(X)	(X)	(X)	(X)	(X)	(X)	(X)
Oceanside city, CA	(X)	(X)	(X)	(X)	(X)	(X)	(X)	(X)	(X)	(X)

Table 55.

Rank of Places of 100,000 or More by 2010 Population: 1790 to 2010; and Number of Housing Units: 1940 to 2010—Con.

[For information concerning historical counts and geographic change, see "User Notes." For information on confidentiality, nonsampling error, and definitions, see Appendixes]

Place [100,000 or More Population] Puerto Rico	2010 popula- tion rank	2010		2000		1990		1980		1970	
		Population	Housing units	Population	Housing units	Population	Housing units	Population	Housing units	Population	Housing units
Fort Lauderdale city, FL	144	165,521	93,159	152,397	80,862	149,238	81,180	153,279	80,107	139,590	63,443
Rancho Cucamonga city, CA	145	165,269	56,618	127,743	42,134	101,409	36,367	55,250	17,839	(X)	(X)
Port St. Lucie city, FL	146	164,603	70,877	88,769	36,785	55,761	24,201	14,690	6,410	330	434
Ontario city, CA	147	163,924	47,449	158,007	45,182	133,179	42,536	88,820	31,339	64,118	20,876
Vancouver city, WA	148	161,791	70,005	143,560	60,039	46,380	21,025	42,834	19,894	41,859	15,881
Tempe city, AZ	149	161,719	73,462	158,625	67,068	141,993	61,496	106,919	40,265	63,550	18,504
Springfield city, MO	150	159,498	77,620	151,580	69,650	140,494	62,472	133,116	56,078	120,096	43,427
Lancaster city, CA	151	156,633	51,835	118,718	41,745	97,300	36,221	48,027	18,127	(X)	(X)
Eugene city, OR	152	156,185	69,951	137,893	61,444	112,733	48,012	105,664	44,963	79,028	27,734
Pembroke Pines city, FL	153	154,750	61,703	137,427	55,296	65,566	29,577	35,776	14,383	15,496	4,671
Salem city, OR	154	154,637	61,276	136,924	53,817	107,793	42,603	89,091	37,094	68,725	24,515
Cape Coral city, FL	155	154,305	78,948	102,286	45,653	74,991	34,486	32,103	15,942	(X)	(X)
Peoria city, AZ	156	154,065	64,818	108,364	42,573	50,675	21,966	12,171	4,624	4,792	1,397
Sioux Falls city, SD	157	153,888	66,283	124,158	51,680	100,836	41,576	81,343	32,984	72,488	23,544
Springfield city, MA	158	153,060	61,706	152,082	61,172	156,983	61,320	152,319	58,692	163,905	56,341
Elk Grove city, CA	159	153,015	50,634	59,984	18,894	17,483	5,867	10,959	3,877	3,721	1,118
Rockford city, IL	160	152,871	66,700	150,115	63,570	140,003	58,457	139,712	54,674	147,370	51,376
Palmdale city, CA	161	152,750	46,544	116,670	37,096	68,946	24,439	12,277	4,982	8,511	2,816
Corona city, CA	162	152,374	47,174	124,966	39,271	75,943	26,480	37,791	12,530	27,519	8,473
Salinas city, CA	163	150,441	42,651	142,685	39,658	108,777	34,577	80,479	28,383	58,896	18,956
Pomona city, CA	164	149,058	40,685	149,473	39,598	131,700	38,459	92,742	32,153	87,384	28,864
Pasadena city, TX	165	149,043	53,899	141,674	50,367	119,604	47,607	112,560	44,355	89,957	29,728
Joliet city, IL	166	147,433	51,285	106,221	38,176	77,217	29,118	77,956	29,816	78,827	26,167
Paterson city, NJ	167	146,199	47,946	149,222	47,169	140,891	46,138	137,970	48,159	144,824	49,361
Kansas City city, KS	168	145,786	61,969	146,866	61,446	149,800	64,669	161,148	64,493	168,213	57,857
Torrance city, CA	169	145,438	58,377	137,946	55,967	133,107	54,927	129,881	50,994	134,968	45,528
Syracuse city, NY	170	145,170	64,356	146,435	68,192	163,860	71,502	170,105	73,175	197,297	71,844
Bridgeport city, CT	171	144,229	57,012	139,529	54,367	141,686	57,224	142,546	55,291	156,542	54,675
Hayward city, CA	172	144,186	48,296	140,030	45,922	111,343	42,168	93,585	35,655	93,058	28,680
Fort Collins city, CO	173	143,986	60,503	118,652	47,755	87,491	35,267	65,092	25,382	43,337	13,844
Escondido city, CA	174	143,911	48,044	133,559	45,050	108,648	42,045	64,355	27,153	36,792	13,606
Lakewood city, CO	175	142,980	65,758	144,126	62,422	126,475	55,682	113,808	43,826	92,743	28,201
Naperville city, IL	176	141,853	52,270	128,358	45,651	85,806	31,058	42,601	14,236	22,794	6,352
Dayton city, OH	177	141,527	74,065	166,179	77,321	182,005	80,357	193,536	84,213	243,023	85,251
Hollywood city, FL	178	140,768	71,070	139,368	68,430	121,720	63,304	121,323	58,051	106,873	44,108
Sunnyvale city, CA	179	140,081	55,791	131,760	53,753	117,324	50,789	106,618	44,021	95,976	31,699
Alexandria city, VA	180	139,966	72,376	128,283	64,251	111,182	58,251	103,217	52,041	110,927	44,421
Mesquite city, TX	181	139,824	51,952	124,523	46,245	101,484	39,251	67,053	22,253	55,131	15,290
Metairie CDP, LA	182	138,481	65,691	146,136	67,225	149,428	67,021	164,160	64,921	136,477	41,889
Hampton city, VA	183	137,436	59,566	146,437	57,311	133,811	53,623	122,617	43,671	120,779	36,556
Pasadena city, CA	184	137,122	59,551	133,936	54,132	131,586	53,029	118,072	49,497	112,951	46,923
Orange city, CA	185	136,416	45,111	128,868	41,920	110,658	38,018	91,450	32,742	77,365	23,859
Savannah city, GA	186	136,286	61,883	132,985	57,543	137,812	58,736	141,654	54,366	118,349	39,971
Cary town, NC	187	135,234	55,303	94,536	36,863	44,397	18,227	21,763	7,948	7,686	2,368
Fullerton city, CA	188	135,161	47,869	126,003	44,771	114,144	42,956	102,246	39,562	85,987	27,998
Warren city, MI	189	134,056	57,938	138,247	57,249	144,864	56,189	161,134	54,532	179,260	49,609
Clarksville city, TN	190	132,929	54,815	103,455	40,041	75,542	27,658	54,777	19,412	31,719	10,859
McKinney city, TX	191	131,117	47,915	54,369	19,462	21,283	8,539	16,256	6,248	15,193	5,298
McAllen city, TX	192	129,877	45,862	106,414	37,922	84,021	28,597	66,281	21,834	37,636	11,057
New Haven city, CT	193	129,779	54,967	123,776	52,941	130,474	54,057	126,089	50,627	137,707	48,893
Sterling Heights city, MI	194	129,699	52,190	124,471	47,547	117,810	42,317	108,999	34,517	61,365	17,571
West Valley City city, UT	195	129,480	38,978	108,896	33,488	86,969	27,364	(X)	(X)	(X)	(X)
Columbia city, SC	196	129,272	52,471	115,877	45,935	103,477	37,492	101,229	32,853	113,542	30,126
Killeen city, TX	197	127,921	53,913	86,911	35,343	63,535	26,439	46,296	19,726	35,507	12,285
Topeka city, KS	198	127,473	59,582	122,377	56,435	119,883	54,664	118,690	51,556	125,011	43,700
Thousand Oaks city, CA	199	126,683	47,497	117,005	42,958	104,381	37,773	77,072	27,491	35,873	10,403
East Los Angeles CDP, CA	200	126,496	32,201	124,283	31,096	126,379	30,196	110,017	29,907	104,881	29,955
Cedar Rapids city, IA	201	126,326	57,217	120,758	52,240	108,772	45,472	110,243	43,541	110,642	37,979
Olathe city, KS	202	125,872	46,851	92,962	33,343	63,402	22,512	37,258	13,034	17,917	5,577
Elizabeth city, NJ	203	124,969	45,516	120,568	42,838	110,002	37,773	106,201	40,613	112,654	39,413
Waco city, TX	204	124,805	51,452	113,726	45,819	103,590	45,088	101,261	39,997	95,326	34,408
Hartford city, CT	205	124,775	51,822	124,121	50,644	139,739	56,098	158,392	55,254	158,017	58,495
Visalia city, CA	206	124,442	44,205	91,877	32,824	75,659	27,165	49,729	19,487	27,130	9,488
Gainesville city, FL	207	124,354	57,576	95,447	40,105	85,075	34,713	81,371	29,811	64,510	20,312
Simi Valley city, CA	208	124,237	42,506	111,351	37,272	100,218	33,112	77,500	22,643	59,832	14,777
Stamford city, CT	209	122,643	50,573	117,083	47,317	108,056	44,279	102,466	40,063	108,798	35,323
Bellevue city, WA	210	122,363	55,551	109,569	48,396	86,872	37,427	73,903	29,315	61,196	18,909
Concord city, CA	211	122,067	47,125	121,780	45,083	111,308	43,691	103,763	39,642	85,164	25,479
Miramar city, FL	212	122,041	40,294	72,739	25,905	40,663	15,243	32,813	12,150	23,997	7,994
Coral Springs city, FL	213	121,096	45,433	117,549	41,337	78,864	29,040	37,349	12,777	1,489	737
Lafayette city, LA	214	120,623	53,356	110,257	46,865	94,421	40,375	80,584	29,401	68,908	20,724
Charleston city, SC	215	120,083	59,522	96,650	44,563	79,925	34,204	69,779	27,322	66,945	23,436
Carrollton city, TX	216	119,097	45,508	109,576	40,458	82,169	32,992	40,595	15,454	13,855	4,206

Table 55.

Rank of Places of 100,000 or More by 2010 Population: 1790 to 2010; and Number of Housing Units: 1940 to 2010—Con.

[For information concerning historical counts and geographic change, see "User Notes." For information on confidentiality, nonsampling error, and definitions, see Appendixes.]

Place [100,000 or More Population] Puerto Rico	1960		1950		1940		1930 population	1920 population	1910 population	1900 population	1890 population
	Population	Housing units	Population	Housing units	Population	Housing units					
Fort Lauderdale city, FL	83,648	34,984	36,328	16,969	17,996	7,006	8,666	2,065	(X)	(X)	(X)
Rancho Cucamonga city, CA	(X)	(X)	(X)	(X)	(X)	(X)	(X)	(X)	(X)	(X)	(X)
Port St. Lucie city, FL	(X)	(X)	(X)	(X)	(X)	(X)	(X)	(X)	(X)	(X)	(X)
Ontario city, CA	46,617	15,404	22,872	7,731	14,197	4,543	13,583	7,280	4,274	722	683
Vancouver city, WA	32,464	11,844	41,664	13,477	18,788	5,806	15,766	12,637	9,300	3,126	3,545
Tempe city, AZ	24,897	7,116	7,684	2,235	2,906	900	2,495	1,963	1,473	885	(X)
Springfield city, MO	95,865	33,990	66,731	22,674	61,238	19,313	57,527	39,631	35,201	23,267	21,850
Lancaster city, CA	(X)	(X)	(X)	(X)	(X)	(X)	(X)	(X)	(X)	(X)	(X)
Eugene city, OR	50,977	16,938	35,879	11,636	20,838	6,948	18,901	10,593	9,009	3,236	(NA)
Pembroke Pines city, FL	1,429	531	(X)	(X)	(X)	(X)	(X)	(X)	(X)	(X)	(X)
Salem city, OR	49,142	16,273	43,140	13,972	30,908	9,434	26,266	17,679	14,094	4,258	3,398
Cape Coral city, FL	(X)	(X)	(X)	(X)	(X)	(X)	(X)	(X)	(X)	(X)	(X)
Peoria city, AZ	2,593	(NA)	(X)	(X)	(X)	(X)	(X)	(X)	(X)	(X)	(X)
Sioux Falls city, SD	65,466	19,979	52,696	15,793	40,832	11,562	33,362	25,202	14,094	10,266	10,177
Springfield city, MA	(X)	(X)	(X)	(X)	(X)	(X)	(X)	(X)	(X)	(X)	(X)
Elk Grove city, CA	2,205	671	(X)	(X)	(X)	(X)	(X)	(X)	(X)	(X)	(X)
Rockford city, IL	126,706	41,301	92,927	29,177	84,637	25,104	85,864	65,651	45,401	31,051	23,584
Palmdale city, CA	(X)	(X)	(X)	(X)	(X)	(X)	(X)	(X)	(X)	(X)	(X)
Corona city, CA	13,336	4,485	10,223	3,253	8,764	2,649	7,018	4,129	3,540	1,434	(X)
Salinas city, CA	28,957	8,974	13,917	4,583	11,586	3,430	10,263	4,308	3,736	3,304	2,339
Pomona city, CA	67,157	22,584	35,405	12,268	23,539	7,879	20,804	13,505	10,207	5,526	3,634
Pasadena city, TX	58,737	17,794	22,483	7,167	3,436	1,026	1,647	(X)	(X)	(X)	(X)
Joliet city, IL	66,780	20,968	51,601	15,510	42,365	11,718	42,993	38,442	34,670	29,353	23,264
Paterson city, NJ	143,663	48,371	139,336	42,925	139,656	39,991	138,513	135,875	125,600	105,171	78,347
Kansas City city, KS	121,901	40,591	129,553	39,576	121,458	35,203	121,857	101,177	82,331	51,418	38,316
Torrance city, CA	100,991	28,704	22,241	7,200	9,950	3,155	7,271	(X)	(X)	(X)	(X)
Syracuse city, NY	216,038	70,447	220,583	64,459	205,967	59,603	209,326	171,717	137,249	108,374	88,143
Bridgeport city, CT	156,748	51,654	158,709	46,588	147,121	40,233	146,716	143,555	102,054	70,996	48,866
Hayward city, CA	72,700	20,224	14,272	4,711	6,736	9,819	5,530	3,487	2,746	1,965	1,419
Fort Collins city, CO	25,027	7,951	14,937	4,588	12,251	4,012	11,489	8,755	8,210	3,053	2,011
Escondido city, CA	16,377	6,042	6,544	2,225	4,560	1,494	3,421	(X)	(X)	(X)	(X)
Lakewood city, CO	(X)	(X)	(X)	(X)	(X)	(X)	(X)	(X)	(X)	(X)	(X)
Naperville city, IL	12,933	3,672	7,013	1,976	5,272	1,499	5,118	3,830	3,449	2,629	2,216
Dayton city, OH	262,332	83,884	243,872	72,791	210,718	60,962	200,982	152,559	116,577	85,333	61,220
Hollywood city, FL	35,237	15,409	14,351	6,778	6,239	3,330	2,869	(X)	(X)	(X)	(X)
Sunnyvale city, CA	52,898	15,236	9,829	3,186	4,373	1,280	3,094	(X)	(X)	(X)	(X)
Alexandria city, VA	91,023	29,754	61,787	18,753	33,523	9,220	24,149	18,060	15,329	14,528	14,339
Mesquite city, TX	27,526	8,004	1,696	546	1,045	304	729	674	687	406	135
Metairie CDP, LA	(X)	(X)	(X)	(X)	(X)	(X)	(X)	(X)	(X)	(X)	(X)
Hampton city, VA	89,258	26,193	5,966	1,977	5,898	1,688	6,382	6,138	5,505	2,764	2,513
Pasadena city, CA	116,407	46,687	104,577	37,943	81,864	29,156	76,086	45,354	30,291	9,117	4,882
Orange city, CA	26,444	9,378	10,027	3,778	7,901	2,857	8,066	4,884	2,920	1,216	866
Savannah city, GA	149,245	46,669	119,638	36,897	95,996	27,253	85,024	83,252	65,064	54,244	43,189
Cary town, NC	3,356	1,041	1,446	457	1,141	294	909	645	383	333	423
Fullerton city, CA	56,180	17,068	13,958	4,955	10,442	2,218	10,860	4,415	1,725	(X)	(X)
Warren city, MI	89,246	25,332	727	(NA)	582	5,722	515	326	297	350	(X)
Clarksville city, TN	22,021	6,927	16,246	4,755	11,831	3,381	9,242	8,110	8,548	9,431	7,924
McKinney city, TX	13,763	4,548	3,511	8,555	2,583	7,307	6,677	4,714	4,342	4,342	2,489
McAllen city, TX	32,728	9,291	20,067	5,768	11,877	3,150	9,074	5,331	(X)	(X)	(X)
New Haven city, CT	152,048	51,471	164,443	47,385	160,605	44,130	162,655	162,537	133,605	108,027	86,045
Sterling Heights city, MI	(X)	(X)	(X)	(X)	(X)	(X)	(X)	(X)	(X)	(X)	(X)
West Valley City city, UT	(X)	(X)	(X)	(X)	(X)	(X)	(X)	(X)	(X)	(X)	(X)
Columbia city, SC	97,433	28,640	86,914	22,989	62,396	15,753	51,581	37,524	26,319	21,108	15,353
Killeen city, TX	23,377	7,549	7,045	2,419	1,263	380	1,260	1,298	1,265	780	285
Topeka city, KS	119,484	39,948	78,791	26,231	67,833	21,642	64,120	50,022	43,684	33,608	31,007
Thousand Oaks city, CA	(X)	(X)	(X)	(X)	(X)	(X)	(X)	(X)	(X)	(X)	(X)
East Los Angeles CDP, CA	104,270	(NA)	(X)	(X)	(X)	(X)	(X)	(X)	(X)	(X)	(X)
Cedar Rapids city, IA	92,035	30,288	72,296	22,849	62,120	18,961	56,097	45,566	32,811	25,656	18,020
Olathe city, KS	10,987	3,445	5,593	1,906	3,979	1,223	3,656	3,268	3,272	3,451	3,294
Elizabeth city, NJ	107,698	35,145	112,817	32,361	109,912	29,341	114,589	95,783	73,409	52,130	37,764
Waco city, TX	97,808	33,225	84,706	25,952	55,982	16,786	52,848	38,500	26,425	20,686	14,445
Hartford city, CT	162,178	57,653	177,397	52,429	166,267	45,102	164,072	138,036	98,915	79,850	53,230
Visalia city, CA	15,791	5,578	11,749	3,834	8,904	2,778	7,263	5,753	4,550	3,085	2,885
Gainesville city, FL	29,701	8,395	26,861	6,998	13,757	3,967	10,465	6,860	6,183	3,633	2,790
Simi Valley city, CA	(X)	(X)	(X)	(X)	(X)	(X)	(X)	(X)	(X)	(X)	(X)
Stamford city, CT	92,713	28,955	74,293	21,291	47,938	12,747	46,346	35,096	25,138	15,997	10,396
Bellevue city, WA	12,809	3,870	(X)	(X)	(X)	(X)	(X)	(X)	(X)	(X)	(X)
Concord city, CA	36,208	10,061	6,953	2,152	1,373	422	1,125	912	703	(X)	(X)
Miramar city, FL	5,485	2,090	(X)	(X)	(X)	(X)	(X)	(X)	(X)	(X)	(X)
Coral Springs city, FL	(X)	(X)	(X)	(X)	(X)	(X)	(X)	(X)	(X)	(X)	(X)
Lafayette city, LA	40,400	11,941	33,541	9,458	19,210	5,059	14,635	7,855	6,392	3,314	2,106
Charleston city, SC	65,925	20,188	70,174	21,176	71,275	21,090	62,265	67,957	58,833	55,807	54,955
Carrollton city, TX	4,242	1,334	1,610	518	921	(NA)	(X)	(X)	(X)	(X)	(X)

Table 55.

Rank of Places of 100,000 or More by 2010 Population: 1790 to 2010; and Number of Housing Units: 1940 to 2010—Con.

[For information concerning historical counts and geographic change, see "User Notes." For information on confidentiality, nonsampling error, and definitions, see Appendixes.]

Place [100,000 or More Population] Puerto Rico	1880 population	1870 population	1860 population	1850 population	1840 population	1830 population	1820 population	1810 population	1800 population	1790 population
Fort Lauderdale city, FL	(X)	(X)	(X)	(X)	(X)	(X)	(X)	(X)	(X)	(X)
Rancho Cucamonga city, CA	(X)	(X)	(X)	(X)	(X)	(X)	(X)	(X)	(X)	(X)
Port St. Lucie city, FL	(X)	(X)	(X)	(X)	(X)	(X)	(X)	(X)	(X)	(X)
Ontario city, CA	(X)	(X)	(X)	(X)	(X)	(X)	(X)	(X)	(X)	(X)
Vancouver city, WA	1,722	(X)	(X)	(X)	(X)	(X)	(X)	(X)	(X)	(X)
Tempe city, AZ	(X)	(X)	(X)	(X)	(X)	(X)	(X)	(X)	(X)	(X)
Springfield city, MO	6,522	5,555	(NA)	415	(X)	(X)	(X)	(X)	(X)	(X)
Lancaster city, CA	(X)	(X)	(X)	(X)	(X)	(X)	(X)	(X)	(X)	(X)
Eugene city, OR	1,117	861	(X)	(X)	(X)	(X)	(X)	(X)	(X)	(X)
Pembroke Pines city, FL	(X)	(X)	(X)	(X)	(X)	(X)	(X)	(X)	(X)	(X)
Salem city, OR	2,538	1,139	(X)	(X)	(X)	(X)	(X)	(X)	(X)	(X)
Cape Coral city, FL	(X)	(X)	(X)	(X)	(X)	(X)	(X)	(X)	(X)	(X)
Peoria city, AZ	(X)	(X)	(X)	(X)	(X)	(X)	(X)	(X)	(X)	(X)
Sioux Falls city, SD	2,164	(X)	(X)	(X)	(X)	(X)	(X)	(X)	(X)	(X)
Springfield city, MA	33,340	26,703	15,199	11,766	10,985	6,784	3,914	2,767	2,312	1,574
Elk Grove city, CA	(X)	(X)	(X)	(X)	(X)	(X)	(X)	(X)	(X)	(X)
Rockford city, IL	13,129	11,049	6,979	(X)	(X)	(X)	(X)	(X)	(X)	(X)
Palmdale city, CA	(X)	(X)	(X)	(X)	(X)	(X)	(X)	(X)	(X)	(X)
Corona city, CA	(X)	(X)	(X)	(X)	(X)	(X)	(X)	(X)	(X)	(X)
Salinas city, CA	(X)	(X)	(X)	(X)	(X)	(X)	(X)	(X)	(X)	(X)
Pomona city, CA	(X)	(X)	(X)	(X)	(X)	(X)	(X)	(X)	(X)	(X)
Pasadena city, TX	(X)	(X)	(X)	(X)	(X)	(X)	(X)	(X)	(X)	(X)
Joliet city, IL	11,657	7,263	7,104	2,659	2,558	(X)	(X)	(X)	(X)	(X)
Paterson city, NJ	51,031	33,579	19,586	11,334	7,596	(X)	(X)	(X)	(X)	(X)
Kansas City city, KS	3,200	(X)	(X)	(X)	(X)	(X)	(X)	(X)	(X)	(X)
Torrance city, CA	(X)	(X)	(X)	(X)	(X)	(X)	(X)	(X)	(X)	(X)
Syracuse city, NY	51,792	43,051	28,119	22,271	(X)	(X)	(X)	(X)	(X)	(X)
Bridgeport city, CT	27,643	18,969	12,106	6,080	3,294	(X)	(X)	(X)	(X)	(X)
Hayward city, CA	1,231	504	(X)	(X)	(X)	(X)	(X)	(X)	(X)	(X)
Fort Collins city, CO	1,356	(X)	(X)	(X)	(X)	(X)	(X)	(X)	(X)	(X)
Escondido city, CA	(X)	(X)	(X)	(X)	(X)	(X)	(X)	(X)	(X)	(X)
Lakewood city, CO	(X)	(X)	(X)	(X)	(X)	(X)	(X)	(X)	(X)	(X)
Naperville city, IL	2,073	(X)	(X)	(X)	(X)	(X)	(X)	(X)	(X)	(X)
Dayton city, OH	38,678	30,473	20,081	10,977	6,067	2,950	1,000	383	(X)	(X)
Hollywood city, FL	(X)	(X)	(X)	(X)	(X)	(X)	(X)	(X)	(X)	(X)
Sunnyvale city, CA	(X)	(X)	(X)	(X)	(X)	(X)	(X)	(X)	(X)	(X)
Alexandria city, VA	13,659	13,570	12,652	8,734	8,459	8,241	8,218	7,227	4,971	2,748
Mesquite city, TX	(X)	(X)	(X)	(X)	(X)	(X)	(X)	(X)	(X)	(X)
Metairie CDP, LA	(X)	(X)	(X)	(X)	(X)	(X)	(X)	(X)	(X)	(X)
Hampton city, VA	(X)	(X)	(X)	(X)	(X)	(X)	(X)	(X)	(X)	(X)
Pasadena city, CA	(X)	(X)	(X)	(X)	(X)	(X)	(X)	(X)	(X)	(X)
Orange city, CA	679	1,713	(X)	(X)	(X)	(X)	(X)	(X)	(X)	(X)
Savannah city, GA	30,709	28,235	22,292	15,312	11,214	7,303	7,523	5,215	5,146	(X)
Cary town, NC	316	(X)	(X)	(X)	(X)	(X)	(X)	(X)	(X)	(X)
Fullerton city, CA	(X)	(X)	(X)	(X)	(X)	(X)	(X)	(X)	(X)	(X)
Warren city, MI	(X)	(X)	(X)	(X)	(X)	(X)	(X)	(X)	(X)	(X)
Clarksville city, TN	3,880	3,200	(X)	(X)	(X)	(X)	(X)	(X)	(X)	(X)
McKinney city, TX	1,479	503	(NA)	315	(X)	(X)	(X)	(X)	(X)	(X)
McAllen city, TX	(X)	(X)	(X)	(X)	(X)	(X)	(X)	(X)	(X)	(X)
New Haven city, CT	62,882	50,840	39,267	20,345	12,960	10,180	7,147	5,772	4,049	4,487
Sterling Heights city, MI	(X)	(X)	(X)	(X)	(X)	(X)	(X)	(X)	(X)	(X)
West Valley City city, UT	(X)	(X)	(X)	(X)	(X)	(X)	(X)	(X)	(X)	(X)
Columbia city, SC	10,036	9,298	8,052	6,060	4,340	3,310	(X)	(X)	(X)	(X)
Killeen city, TX	(X)	(X)	(X)	(X)	(X)	(X)	(X)	(X)	(X)	(X)
Topeka city, KS	15,452	5,790	759	(X)	(X)	(X)	(X)	(X)	(X)	(X)
Thousand Oaks city, CA	(X)	(X)	(X)	(X)	(X)	(X)	(X)	(X)	(X)	(X)
East Los Angeles CDP, CA	(X)	(X)	(X)	(X)	(X)	(X)	(X)	(X)	(X)	(X)
Cedar Rapids city, IA	10,104	5,940	1,830	(X)	(X)	(X)	(X)	(X)	(X)	(X)
Olathe city, KS	2,285	1,817	(X)	(X)	(X)	(X)	(X)	(X)	(X)	(X)
Elizabeth city, NJ	28,229	20,832	11,567	5,583	4,184	3,455	3,515	2,977	(X)	(X)
Waco city, TX	7,295	3,008	(X)	(X)	(X)	(X)	(X)	(X)	(X)	(X)
Hartford city, CT	42,015	37,180	26,917	13,555	9,468	7,074	4,726	3,955	3,523	2,683
Visalia city, CA	1,412	913	548	(X)	(X)	(X)	(X)	(X)	(X)	(X)
Gainesville city, FL	(X)	(X)	(X)	(X)	(X)	(X)	(X)	(X)	(X)	(X)
Simi Valley city, CA	(X)	(X)	(X)	(X)	(X)	(X)	(X)	(X)	(X)	(X)
Stamford city, CT	2,540	(X)	(X)	(X)	(X)	(X)	(X)	(X)	(X)	(X)
Bellevue city, WA	(X)	(X)	(X)	(X)	(X)	(X)	(X)	(X)	(X)	(X)
Concord city, CA	(X)	(X)	(X)	(X)	(X)	(X)	(X)	(X)	(X)	(X)
Miramar city, FL	(X)	(X)	(X)	(X)	(X)	(X)	(X)	(X)	(X)	(X)
Coral Springs city, FL	(X)	(X)	(X)	(X)	(X)	(X)	(X)	(X)	(X)	(X)
Lafayette city, LA	(X)	(X)	(X)	(X)	(X)	(X)	(X)	(X)	(X)	(X)
Charleston city, SC	49,984	48,956	40,522	42,985	29,261	30,289	24,780	24,711	18,824	16,359
Carrollton city, TX	(X)	(X)	(X)	(X)	(X)	(X)	(X)	(X)	(X)	(X)

Table 55.

Rank of Places of 100,000 or More by 2010 Population: 1790 to 2010; and Number of Housing Units: 1940 to 2010—Con.

[For information concerning historical counts and geographic change, see "User Notes." For information on confidentiality, nonsampling error, and definitions, see Appendixes]

Place [100,000 or More Population] Puerto Rico	2010 popula- tion rank	2010		2000		1990		1980		1970	
		Population	Housing units	Population	Housing units	Population	Housing units	Population	Housing units	Population	Housing units
Roseville city, CA	217	118,788	47,757	79,921	31,925	44,685	17,789	24,347	9,808	18,221	6,444
Thornton city, CO	218	118,772	43,230	82,384	29,573	55,031	20,974	42,054	15,273	13,326	3,341
Beaumont city, TX	219	118,296	50,689	113,866	48,815	114,323	49,021	118,102	47,065	117,548	40,688
Allentown city, PA	220	118,032	46,921	106,632	45,960	105,301	45,793	103,758	43,763	109,871	39,398
Surprise city, AZ	221	117,517	52,586	30,848	16,260	7,122	5,256	3,723	950	2,427	551
Evansville city, IN	222	117,429	57,799	121,582	57,065	126,272	58,188	130,496	54,210	138,764	49,139
Abilene city, TX	223	117,063	47,783	115,926	45,617	106,707	44,455	98,315	36,497	89,653	30,702
Frisco city, TX	224	116,989	42,306	33,714	13,683	6,138	2,260	3,499	1,227	1,845	583
Independence city, MO	225	116,830	53,834	113,288	50,213	112,301	48,262	111,797	44,394	111,630	37,331
Athens-Clarke County unified government, GA	226	116,714	51,068	101,489	42,126	45,734	18,499	42,549	15,526	44,342	13,687
Santa Clara city, CA	227	116,468	45,147	102,361	39,630	93,613	37,873	87,700	34,846	86,118	27,815
Springfield city, IL	228	116,250	55,729	111,355	53,733	105,417	48,597	100,054	44,185	91,753	34,360
Vallejo city, CA	229	115,942	44,433	116,760	41,219	109,199	39,902	80,303	30,319	71,710	23,670
Victorville city, CA	230	115,903	36,655	64,029	22,498	40,674	15,627	14,220	6,108	10,845	3,581
Peoria city, IL	231	115,007	52,621	112,936	49,125	113,504	48,252	124,160	50,871	126,963	44,617
Lansing city, MI	232	114,297	54,181	119,286	53,250	127,321	53,919	130,414	51,948	131,403	45,249
Ann Arbor city, MI	233	113,934	49,789	114,024	47,218	109,608	44,013	107,969	40,155	100,035	32,595
El Monte city, CA	234	113,475	29,069	115,965	27,758	106,162	27,142	79,494	25,395	69,892	23,701
Denton city, TX	235	113,383	46,211	80,537	32,716	66,270	28,791	48,063	19,289	39,874	12,780
Berkeley city, CA	236	112,580	49,454	102,743	46,875	102,724	45,735	103,328	46,334	114,091	46,160
Provo city, UT	237	112,488	33,212	105,439	30,388	86,835	24,578	74,111	21,286	53,131	13,049
Downey city, CA	238	111,772	35,601	107,323	34,759	91,444	34,302	82,602	33,688	88,573	31,494
Midland city, TX	239	111,147	44,708	94,996	39,855	89,443	38,453	70,525	26,947	59,463	20,927
Norman city, OK	240	110,925	47,965	95,694	41,547	80,071	35,650	68,020	26,875	52,117	16,784
Waterbury city, CT	241	110,366	47,991	107,271	46,827	108,961	47,205	103,266	40,854	108,033	36,618
Costa Mesa city, CA	242	109,960	42,120	108,724	40,406	96,357	39,611	82,562	34,023	72,660	24,823
Inglewood city, CA	243	109,673	38,429	112,580	38,648	109,602	38,713	94,162	38,177	89,985	38,346
Manchester city, NH	244	109,565	49,288	107,006	45,892	99,332	44,361	90,936	35,869	87,754	30,185
Murfreesboro city, TN	245	108,755	45,500	68,816	28,815	44,922	18,708	32,845	12,435	26,360	8,600
Columbia city, MO	246	108,500	46,758	84,531	35,916	69,133	27,563	62,061	22,690	58,812	18,199
Enterprise CDP, NV	247	108,481	49,563	14,676	6,609	6,412	2,506	(X)	(X)	(X)	(X)
Elgin city, IL	248	108,188	37,848	94,487	32,665	77,010	27,936	63,668	24,794	55,691	18,434
Clearwater city, FL	249	107,685	59,156	108,789	56,803	98,669	53,792	85,170	44,063	52,074	23,333
Miami Gardens city, FL	250	107,167	34,284	(X)	(X)	(X)	(X)	(X)	(X)	(X)	(X)
Rochester city, MN	251	106,769	45,683	85,806	35,346	70,729	28,951	57,906	23,117	53,766	18,068
Pueblo city, CO	252	106,595	47,593	102,121	43,121	98,640	40,862	101,686	40,012	97,774	31,059
Lowell city, MA	253	106,519	41,431	105,167	39,468	103,439	40,302	92,418	34,883	94,239	31,487
Wilmington city, NC	254	106,476	53,400	75,838	38,678	55,530	26,469	44,000	19,212	46,169	17,223
San Buenaventura (Ventura) city, CA	255	106,433	42,827	100,916	39,803	92,557	37,338	73,774	30,412	57,964	20,177
Arvada city, CO	255	106,433	44,427	102,153	39,733	89,218	34,533	84,576	29,360	49,844	13,526
Westminster city, CO	257	106,114	43,968	100,940	39,318	74,619	29,865	50,211	18,560	19,512	5,244
West Covina city, CA	258	106,098	32,705	105,080	32,058	96,226	31,163	80,292	27,376	68,034	19,154
Gresham city, OR	259	105,594	41,015	90,205	35,309	68,249	26,982	33,005	12,375	10,030	3,211
Norwalk city, CA	260	105,549	28,083	104,323	27,555	94,279	27,247	84,901	25,711	90,164	23,785
Fargo city, ND	260	105,549	49,956	90,599	41,200	74,084	31,704	61,383	25,219	53,365	17,562
Carlsbad city, CA	262	105,328	44,673	78,247	33,798	63,292	27,295	35,490	15,352	14,944	5,149
Fairfield city, CA	263	105,321	37,184	96,178	31,792	78,650	27,030	58,099	18,951	44,146	11,799
Cambridge city, MA	264	105,162	47,291	101,355	44,725	95,802	41,979	95,322	41,300	100,361	37,668
Wichita Falls city, TX	265	104,553	43,632	104,197	41,916	96,259	40,364	94,201	37,949	96,265	33,040
High Point city, NC	266	104,371	46,677	85,839	35,952	69,428	29,380	63,479	24,371	63,229	20,434
Billings city, MT	267	104,170	46,317	89,847	39,293	81,125	35,955	66,818	28,004	61,581	21,013
Green Bay city, WI	268	104,057	45,241	102,767	43,123	96,466	39,726	87,899	34,445	87,809	27,061
West Jordan city, UT	269	103,712	31,366	68,336	19,597	42,915	11,645	27,325	7,092	4,221	1,060
Richmond city, CA	270	103,701	39,328	99,216	36,044	86,019	33,902	74,676	29,082	79,043	26,931
Brandon CDP, FL	271	103,483	43,352	77,871	30,485	57,985	22,493	41,826	13,975	12,749	3,933
Murrieta city, CA	272	103,466	35,294	44,282	14,921	(X)	(X)	(X)	(X)	(X)	(X)
Burbank city, CA	273	103,340	44,309	100,316	42,847	93,649	41,220	84,625	37,127	88,871	35,963
Palm Bay city, FL	274	103,190	45,220	79,413	32,902	62,543	26,222	18,560	7,898	7,176	2,607
Everett city, WA	275	103,019	44,609	91,488	38,512	69,974	30,799	54,413	23,912	53,622	20,477
Flint city, MI	276	102,434	51,321	124,943	55,464	140,925	58,784	159,611	60,976	193,317	64,245
Antioch city, CA	277	102,372	34,849	90,532	30,116	62,195	22,973	42,683	15,661	28,060	8,855
Erie city, PA	278	101,786	44,790	103,717	44,971	108,718	45,424	119,123	46,851	129,265	42,717
South Bend city, IN	279	101,168	46,324	107,789	46,349	105,511	45,757	109,727	44,799	125,580	43,521
Daly City city, CA	280	101,123	32,588	103,625	31,313	92,088	30,072	78,519	27,823	66,922	22,005
Centennial city, CO	281	100,377	38,779	(X)	(X)	(X)	(X)	(X)	(X)	(X)	(X)
Temecula city, CA	282	100,097	34,004	57,716	19,099	27,099	10,659	(X)	(X)	(X)	(X)
San Juan zona urbana, PR	1	381,931	194,316	421,958	177,450	426,832	164,397	424,600	152,925	452,749	130,838
Bayamón zona urbana, PR	2	185,996	77,646	203,499	72,427	202,103	64,837	185,087	52,853	147,552	37,488
Carolina zona urbana, PR	3	157,832	72,549	168,164	65,256	162,404	57,030	147,835	47,758	94,271	26,332
Ponce zona urbana, PR	4	132,502	57,856	155,031	56,570	159,151	51,742	161,739	47,533	128,233	32,396

Table 55.

Rank of Places of 100,000 or More by 2010 Population: 1790 to 2010; and Number of Housing Units: 1940 to 2010—Con.

[For information concerning historical counts and geographic change, see "User Notes." For information on confidentiality, nonsampling error, and definitions, see Appendixes.]

Place [100,000 or More Population] Puerto Rico	1960		1950		1940		1930 population	1920 population	1910 population	1900 population	1890 population
	Population	Housing units	Population	Housing units	Population	Housing units					
Roseville city, CA	13,421	4,794	8,723	2,949	6,653	2,073	6,425	4,477	2,608	(X)	(X)
Thornton city, CO	11,353	2,581	(X)	(X)	(X)	(X)	(X)	(X)	(X)	(X)	(X)
Beaumont city, TX	119,175	39,004	94,014	29,294	59,061	17,132	57,732	40,422	20,640	9,427	3,296
Allentown city, PA	108,347	35,636	106,756	30,978	96,904	25,999	92,563	73,502	51,913	35,416	25,228
Surprise city, AZ	(X)	(X)	(X)	(X)	(X)	(X)	(X)	(X)	(X)	(X)	(X)
Evansville city, IN	141,543	47,735	128,636	40,819	97,062	28,310	102,249	85,246	69,647	59,007	50,756
Abilene city, TX	90,368	28,346	45,570	14,321	26,612	5,879	23,175	10,274	9,204	3,411	3,194
Frisco city, TX	1,184	409	736	(NA)	670	(NA)	618	733	332	(X)	(X)
Independence city, MO	62,328	20,707	36,963	12,129	16,066	4,941	15,296	11,686	9,859	6,974	6,380
Athens-Clarke County unified government, GA	31,355	8,806	28,180	7,499	20,650	5,764	18,192	16,748	14,913	10,245	8,639
Santa Clara city, CA	58,880	16,280	11,702	3,411	6,650	2,030	6,302	5,220	4,348	3,650	2,891
Springfield city, IL	83,271	30,093	81,628	26,535	75,503	22,044	71,864	59,183	51,678	34,159	24,963
Vallejo city, CA	60,877	20,215	26,038	8,922	20,072	6,189	16,072	21,107	11,340	7,965	6,343
Victorville city, CA	(X)	(X)	(X)	(X)	(X)	(X)	(X)	(X)	(X)	(X)	(X)
Peoria city, IL	103,162	35,489	111,856	34,481	105,087	31,261	104,969	76,121	66,950	56,100	41,024
Lansing city, MI	107,807	35,468	92,129	28,887	78,753	23,269	78,397	57,327	31,229	16,485	13,102
Ann Arbor city, MI	67,340	20,752	48,251	11,723	29,815	9,634	26,944	19,516	14,817	14,509	9,431
El Monte city, CA	13,163	4,518	8,101	779	4,746	1,467	3,479	(X)	(X)	(X)	(X)
Denton city, TX	26,844	8,288	21,372	5,532	11,192	3,372	9,587	7,626	4,732	4,187	2,558
Berkeley city, CA	111,268	41,568	113,805	37,460	85,547	29,819	82,109	56,036	40,434	13,214	5,101
Provo city, UT	36,047	9,542	28,937	7,650	18,071	4,618	14,766	10,303	8,925	6,185	5,159
Downey city, CA	82,505	25,368	(X)	(X)	(X)	(X)	(X)	(X)	(X)	(X)	(X)
Midland city, TX	62,625	20,766	21,713	6,987	9,352	2,862	5,484	1,795	2,192	(X)	(X)
Norman city, OK	33,412	9,763	27,006	6,738	11,429	3,670	9,603	5,004	3,724	2,225	787
Waterbury city, CT	107,130	34,443	104,477	30,150	99,314	25,985	99,902	91,715	73,141	45,859	28,646
Costa Mesa city, CA	37,550	12,973	(X)	(X)	(X)	(X)	(X)	(X)	(X)	(X)	(X)
Inglewood city, CA	63,390	25,539	46,185	15,873	30,114	9,818	19,480	3,286	1,536	(X)	(X)
Manchester city, NH	88,282	28,903	82,732	25,547	77,685	22,204	76,834	78,384	70,063	56,987	44,126
Murfreesboro city, TN	18,991	5,824	13,052	3,961	9,495	2,796	7,993	5,367	4,679	3,999	3,739
Columbia city, MO	36,650	10,660	31,974	8,149	18,399	5,991	14,967	10,392	9,662	5,651	4,000
Enterprise CDP, NV	(X)	(X)	(X)	(X)	(X)	(X)	(X)	(X)	(X)	(X)	(X)
Elgin city, IL	49,447	14,801	44,223	11,944	38,333	10,189	35,929	27,454	25,976	22,433	17,823
Clearwater city, FL	34,653	15,013	15,581	7,660	10,136	3,847	7,607	2,427	1,171	343	(X)
Miami Gardens city, FL	(X)	(X)	(X)	(X)	(X)	(X)	(X)	(X)	(X)	(X)	(X)
Rochester city, MN	40,663	12,926	29,885	8,448	26,312	6,407	20,621	13,722	7,844	6,843	5,321
Pueblo city, CO	91,181	26,926	63,685	19,569	52,162	14,287	50,096	43,050	41,747	28,157	24,558
Lowell city, MA	92,107	29,952	97,249	27,454	101,389	25,579	100,234	112,759	106,294	94,969	77,696
Wilmington city, NC	44,013	14,158	45,043	13,409	33,407	8,806	32,270	33,372	25,748	20,976	20,056
San Buenaventura (Ventura) city, CA	29,114	10,447	16,534	5,853	13,264	4,323	11,603	4,156	2,901	2,470	2,320
Arvada city, CO	19,242	5,696	2,359	780	1,482	485	1,276	915	840	(X)	(X)
Westminster city, CO	13,850	3,614	1,686	699	534	(NA)	436	235	(X)	(X)	(X)
West Covina city, CA	50,645	14,171	4,499	1,420	1,072	392	769	(X)	(X)	(X)	(X)
Gresham city, OR	3,944	1,287	3,049	998	1,951	662	1,635	1,103	540	(X)	(X)
Northwalk city, CA	88,739	21,492	(X)	(X)	(X)	(X)	(X)	(X)	(X)	(X)	(X)
Fargo city, ND	46,662	14,685	38,256	10,912	32,580	8,879	28,619	21,961	14,331	9,589	5,664
Carlsbad city, CA	9,253	3,158	(X)	(X)	(X)	(X)	(X)	(X)	(X)	(X)	(X)
Fairfield city, CA	14,968	4,496	3,118	1,012	1,312	413	1,131	1,008	834	(X)	(X)
Cambridge city, MA	107,716	35,330	120,740	33,437	110,879	30,174	113,643	109,694	104,839	91,886	70,028
Wichita Falls city, TX	101,724	31,017	68,042	18,579	45,112	13,408	43,690	40,079	8,200	2,480	1,987
High Point city, NC	62,063	18,615	39,973	11,456	38,495	9,916	36,745	14,302	9,525	4,163	(X)
Billings city, MT	52,851	17,713	31,834	10,552	23,261	7,349	16,380	15,100	10,031	3,221	836
Green Bay city, WI	62,888	19,223	52,735	15,294	46,235	12,460	37,415	31,017	25,236	18,684	9,069
West Jordan city, UT	3,009	752	2,107	536	(X)	(X)	(X)	(X)	(X)	(X)	(X)
Richmond city, CA	71,854	23,130	99,545	31,201	23,642	7,611	20,093	16,843	6,802	(X)	(X)
Brandon CDP, FL	1,665	561	(X)	(X)	(X)	(X)	(X)	(X)	(X)	(X)	(X)
Murrieta city, CA	(X)	(X)	(X)	(X)	(X)	(X)	(X)	(X)	(X)	(X)	(X)
Burbank city, CA	90,155	32,701	78,577	25,938	34,337	11,130	16,662	2,913	(X)	(X)	(X)
Palm Bay city, FL	2,808	1,096	(X)	(X)	(X)	(X)	(X)	(X)	(X)	(X)	(X)
Everett city, WA	40,304	14,898	33,849	12,508	30,224	10,315	30,567	27,644	24,814	7,838	(X)
Flint city, MI	196,940	62,275	163,143	49,258	151,543	41,728	156,492	91,599	38,550	13,103	9,803
Antioch city, CA	17,305	5,402	11,051	3,328	5,106	1,528	3,563	1,936	1,124	674	635
Erie city, PA	138,440	43,920	130,803	37,955	116,955	31,461	115,967	93,372	66,525	52,733	40,634
South Bend city, IN	132,445	42,590	115,911	35,155	101,268	28,524	104,193	70,983	53,684	35,999	21,819
Daly City city, CA	44,791	14,129	15,191	5,226	9,625	3,098	7,838	3,779	(X)	(X)	(X)
Centennial city, CO	(X)	(X)	(X)	(X)	(X)	(X)	(X)	(X)	(X)	(X)	(X)
Temecula city, CA	(X)	(X)	(X)	(X)	(X)	(X)	(X)	(X)	(X)	(X)	(X)
San Juan zona urbana, PR	432,377	101,497	224,767	51,009	169,247	35,489	114,715	71,443	48,716	32,048	(X)
Bayamón zona urbana, PR	15,109	3,559	20,171	4,299	14,596	3,034	12,986	10,411	5,272	2,218	(X)
Carolina zona urbana, PR	3,075	693	5,041	1,052	5,368	957	4,454	3,151	3,244	2,177	(X)
Ponce zona urbana, PR	114,286	26,984	99,492	22,426	65,182	15,429	53,430	41,912	35,005	27,952	(X)

Table 55.

Rank of Places of 100,000 or More by 2010 Population: 1790 to 2010; and Number of Housing Units: 1940 to 2010—Con.

[For information concerning historical counts and geographic change, see "User Notes." For information on confidentiality, nonsampling error, and definitions, see Appendixes]

Place [100,000 or More Population] Puerto Rico	1880 population	1870 population	1860 population	1850 population	1840 population	1830 population	1820 population	1810 population	1800 population	1790 population
Roseville city, CA	(X)	(X)	(X)	(X)	(X)	(X)	(X)	(X)	(X)	(X)
Thornton city, CO	(X)	(X)	(X)	(X)	(X)	(X)	(X)	(X)	(X)	(X)
Beaumont city, TX	(X)	(X)	(X)	(X)	(X)	(X)	(X)	(X)	(X)	(X)
Allentown city, PA	18,063	13,884	8,025	3,779	2,493	1,544	(X)	(X)	(X)	(X)
Surprise city, AZ	(X)	(X)	(X)	(X)	(X)	(X)	(X)	(X)	(X)	(X)
Evansville city, IN	29,280	21,830	11,484	3,235	(X)	(X)	(X)	(X)	(X)	(X)
Abilene city, TX	(X)	(X)	(X)	(X)	(X)	(X)	(X)	(X)	(X)	(X)
Frisco city, TX	(X)	(X)	(X)	(X)	(X)	(X)	(X)	(X)	(X)	(X)
Independence city, MO	3,146	3,184	3,164	(X)	(X)	(X)	(X)	(X)	(X)	(X)
Athens-Clarke County unified government, GA	6,099	4,251	3,848	1,661	(X)	(X)	(X)	(X)	(X)	(X)
Santa Clara city, CA	2,416	(X)	(X)	(X)	(X)	(X)	(X)	(X)	(X)	(X)
Springfield city, IL	19,743	17,364	9,320	4,533	2,579	(X)	(X)	(X)	(X)	(X)
Vallejo city, CA	5,987	(X)	(X)	(X)	(X)	(X)	(X)	(X)	(X)	(X)
Victorville city, CA	(X)	(X)	(X)	(X)	(X)	(X)	(X)	(X)	(X)	(X)
Peoria city, IL	29,259	22,849	14,045	5,095	1,467	(X)	(X)	(X)	(X)	(X)
Lansing city, MI	8,319	5,241	3,074	(X)	(X)	(X)	(X)	(X)	(X)	(X)
Ann Arbor city, MI	8,061	7,363	5,097	(X)	(X)	(X)	(X)	(X)	(X)	(X)
El Monte city, CA	(X)	(X)	(X)	(X)	(X)	(X)	(X)	(X)	(X)	(X)
Denton city, TX	1,194	361	(X)	(X)	(X)	(X)	(X)	(X)	(X)	(X)
Berkeley city, CA	(X)	(X)	(X)	(X)	(X)	(X)	(X)	(X)	(X)	(X)
Provo city, UT	3,432	2,384	2,030	(X)	(X)	(X)	(X)	(X)	(X)	(X)
Downey city, CA	(X)	(X)	(X)	(X)	(X)	(X)	(X)	(X)	(X)	(X)
Midland city, TX	(X)	(X)	(X)	(X)	(X)	(X)	(X)	(X)	(X)	(X)
Norman city, OK	(X)	(X)	(X)	(X)	(X)	(X)	(X)	(X)	(X)	(X)
Waterbury city, CT	17,806	10,826	10,004	(X)	(X)	(X)	(X)	(X)	(X)	(X)
Costa Mesa city, CA	(X)	(X)	(X)	(X)	(X)	(X)	(X)	(X)	(X)	(X)
Inglewood city, CA	(X)	(X)	(X)	(X)	(X)	(X)	(X)	(X)	(X)	(X)
Manchester city, NH	32,630	23,536	20,107	13,932	3,235	877	761	615	557	362
Murfreesboro city, TN	3,800	3,502	2,861	1,917	(X)	(X)	(X)	(X)	(X)	(X)
Columbia city, MO	3,326	2,236	1,414	651	(X)	(X)	(X)	(X)	(X)	(X)
Enterprise CDP, NV	(X)	(X)	(X)	(X)	(X)	(X)	(X)	(X)	(X)	(X)
Elgin city, IL	8,787	5,441	2,797	(X)	(X)	(X)	(X)	(X)	(X)	(X)
Clearwater city, FL	(X)	(X)	(X)	(X)	(X)	(X)	(X)	(X)	(X)	(X)
Miami Gardens city, FL	(X)	(X)	(X)	(X)	(X)	(X)	(X)	(X)	(X)	(X)
Rochester city, MN	5,103	3,953	1,424	(X)	(X)	(X)	(X)	(X)	(X)	(X)
Pueblo city, CO	3,217	(X)	(X)	(X)	(X)	(X)	(X)	(X)	(X)	(X)
Lowell city, MA	59,475	40,928	36,827	33,383	20,796	6,474	(X)	(X)	(X)	(X)
Wilmington city, NC	17,350	13,446	9,552	7,264	5,335	3,791	2,633	(NA)	1,689	(X)
San Buenaventura (Ventura) city, CA	1,370	(X)	(X)	(X)	(X)	(X)	(X)	(X)	(X)	(X)
Arvada city, CO	(X)	(X)	(X)	(X)	(X)	(X)	(X)	(X)	(X)	(X)
Westminster city, CO	(X)	(X)	(X)	(X)	(X)	(X)	(X)	(X)	(X)	(X)
West Covina city, CA	(X)	(X)	(X)	(X)	(X)	(X)	(X)	(X)	(X)	(X)
Gresham city, OR	(X)	(X)	(X)	(X)	(X)	(X)	(X)	(X)	(X)	(X)
Norwalk city, CA	(X)	(X)	(X)	(X)	(X)	(X)	(X)	(X)	(X)	(X)
Fargo city, ND	2,693	(X)	(X)	(X)	(X)	(X)	(X)	(X)	(X)	(X)
Carlsbad city, CA	(X)	(X)	(X)	(X)	(X)	(X)	(X)	(X)	(X)	(X)
Fairfield city, CA	(X)	(X)	(X)	(X)	(X)	(X)	(X)	(X)	(X)	(X)
Cambridge city, MA	52,669	39,634	26,060	15,215	8,409	6,072	3,295	2,323	2,453	2,115
Wichita Falls city, TX	(X)	(X)	(X)	(X)	(X)	(X)	(X)	(X)	(X)	(X)
High Point city, NC	(X)	(X)	(X)	(X)	(X)	(X)	(X)	(X)	(X)	(X)
Billings city, MT	(X)	(X)	(X)	(X)	(X)	(X)	(X)	(X)	(X)	(X)
Green Bay city, WI	7,464	4,666	2,275	(X)	(X)	(X)	(X)	(X)	(X)	(X)
West Jordan city, UT	(X)	(X)	(X)	(X)	(X)	(X)	(X)	(X)	(X)	(X)
Richmond city, CA	(X)	(X)	(X)	(X)	(X)	(X)	(X)	(X)	(X)	(X)
Brandon CDP, FL	(X)	(X)	(X)	(X)	(X)	(X)	(X)	(X)	(X)	(X)
Murrieta city, CA	(X)	(X)	(X)	(X)	(X)	(X)	(X)	(X)	(X)	(X)
Burbank city, CA	(X)	(X)	(X)	(X)	(X)	(X)	(X)	(X)	(X)	(X)
Palm Bay city, FL	(X)	(X)	(X)	(X)	(X)	(X)	(X)	(X)	(X)	(X)
Everett city, WA	(X)	(X)	(X)	(X)	(X)	(X)	(X)	(X)	(X)	(X)
Flint city, MI	8,409	5,386	2,950	(X)	(X)	(X)	(X)	(X)	(X)	(X)
Antioch city, CA	626	(X)	(X)	(X)	(X)	(X)	(X)	(X)	(X)	(X)
Erie city, PA	27,737	19,646	9,419	5,858	3,412	1,465	635	394	81	(X)
South Bend city, IN	13,280	7,206	3,832	1,652	(X)	(X)	(X)	(X)	(X)	(X)
Daly City city, CA	(X)	(X)	(X)	(X)	(X)	(X)	(X)	(X)	(X)	(X)
Centennial city, CO	(X)	(X)	(X)	(X)	(X)	(X)	(X)	(X)	(X)	(X)
Temecula city, CA	(X)	(X)	(X)	(X)	(X)	(X)	(X)	(X)	(X)	(X)
San Juan zona urbana, PR	(X)	(X)	(X)	(X)	(X)	(X)	(X)	(X)	(X)	(X)
Bayamón zona urbana, PR	(X)	(X)	(X)	(X)	(X)	(X)	(X)	(X)	(X)	(X)
Carolina zona urbana, PR	(X)	(X)	(X)	(X)	(X)	(X)	(X)	(X)	(X)	(X)
Ponce zona urbana, PR	(X)	(X)	(X)	(X)	(X)	(X)	(X)	(X)	(X)	(X)

Appendixes

Several appendixes traditionally found in printed reports are now available in a separate volume. For the following, see CPH-2-A, *Population and Housing Unit Counts, Selected Appendixes*, in print or on the Internet at <www.census.gov/prod/cen2010/cph-2-a.pdf> :

Appendix A. Geographic Terms and Concepts

Appendix B. Definitions of Subject Characteristics

Appendix C. Data Collection and Processing Procedures

Appendix D. Questionnaire

Appendix F. Operational Overview and Accuracy of the Data

Appendix G. Residence Rule and Residence Situations for the 2010 Census of the United States

Appendix H. Acknowledgments

This Appendix section contains:

Appendix E. Maps

Appendix E.

Maps

CONTENTS

	Page
United States of America and Puerto Rico	E-2
Census Regions and Divisions of the United States	E-3
Combined Statistical Areas (CSAs): December 2009	E-4
Metropolitan and Micropolitan Statistical Areas: December 2009	E-8
New England City and Town Areas (NECTAs): December 2009	E-17
Urbanized Areas of the United States and Puerto Rico: 2010	E-18
Major Acquisitions of Territory by the United States and Date of Admission of States	E-28
Position of the Geographic Center of Area, Mean and Median Centers of Population: 2010	E-29
Mean Center of Population for the United States: 1790 to 2010	E-30
Median Center of Population for the United States: 1880 to 2010	E-31
Apportionment of the U.S. House of Representatives for the 113th Congress	E-32
Types of County Subdivisions for the United States and Puerto Rico: 2010	E-33
Percent Population Change in the United States and Puerto Rico: 2000 to 2010	E-34
Population Density in the United States and Puerto Rico: 2010	E-35
Population Distribution in the United States and Puerto Rico: 2010	E-36

United States of America and Puerto Rico



Census Regions and Divisions of the United States

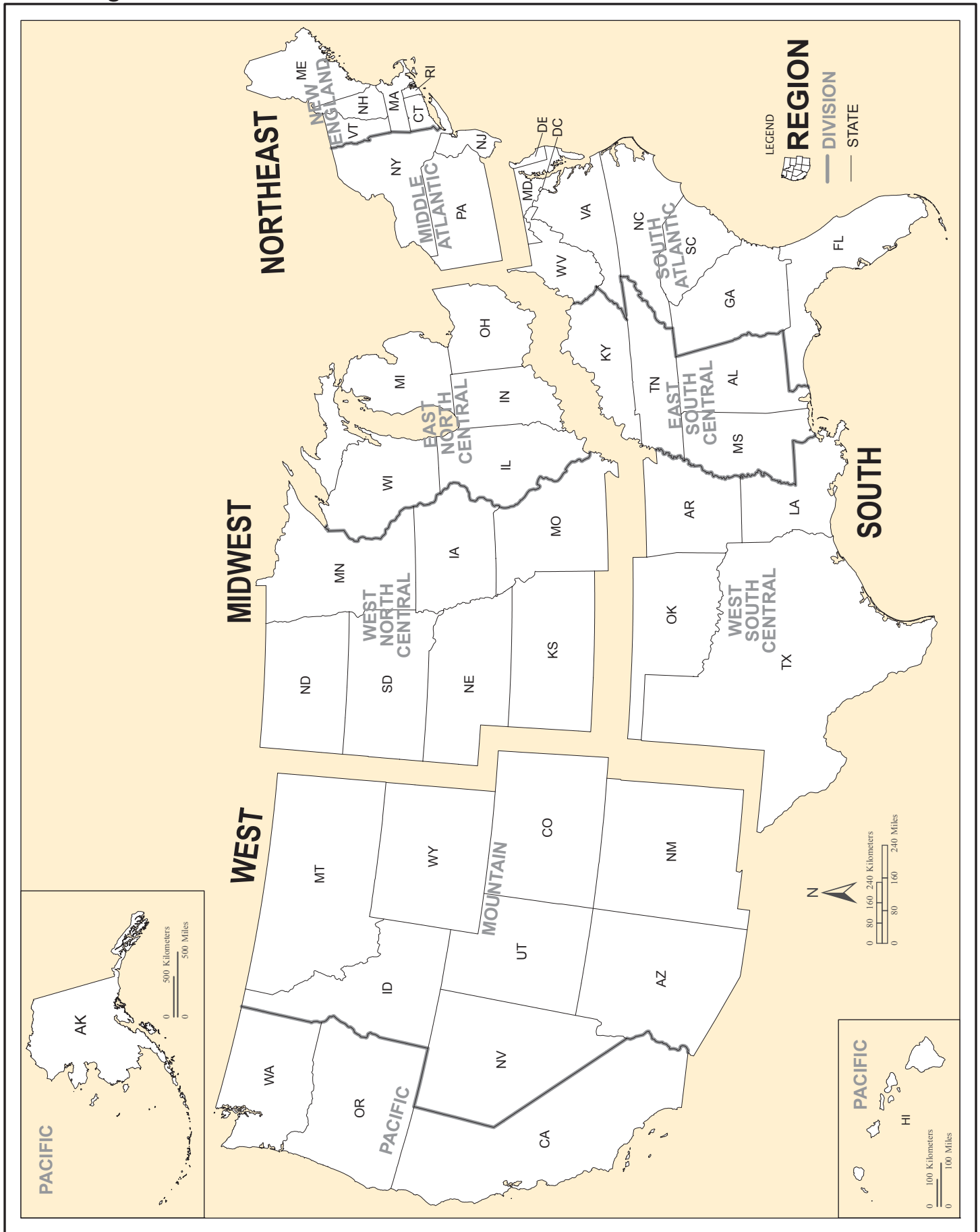

Combined Statistical Areas (CSAs): December 2009 - Section Locator

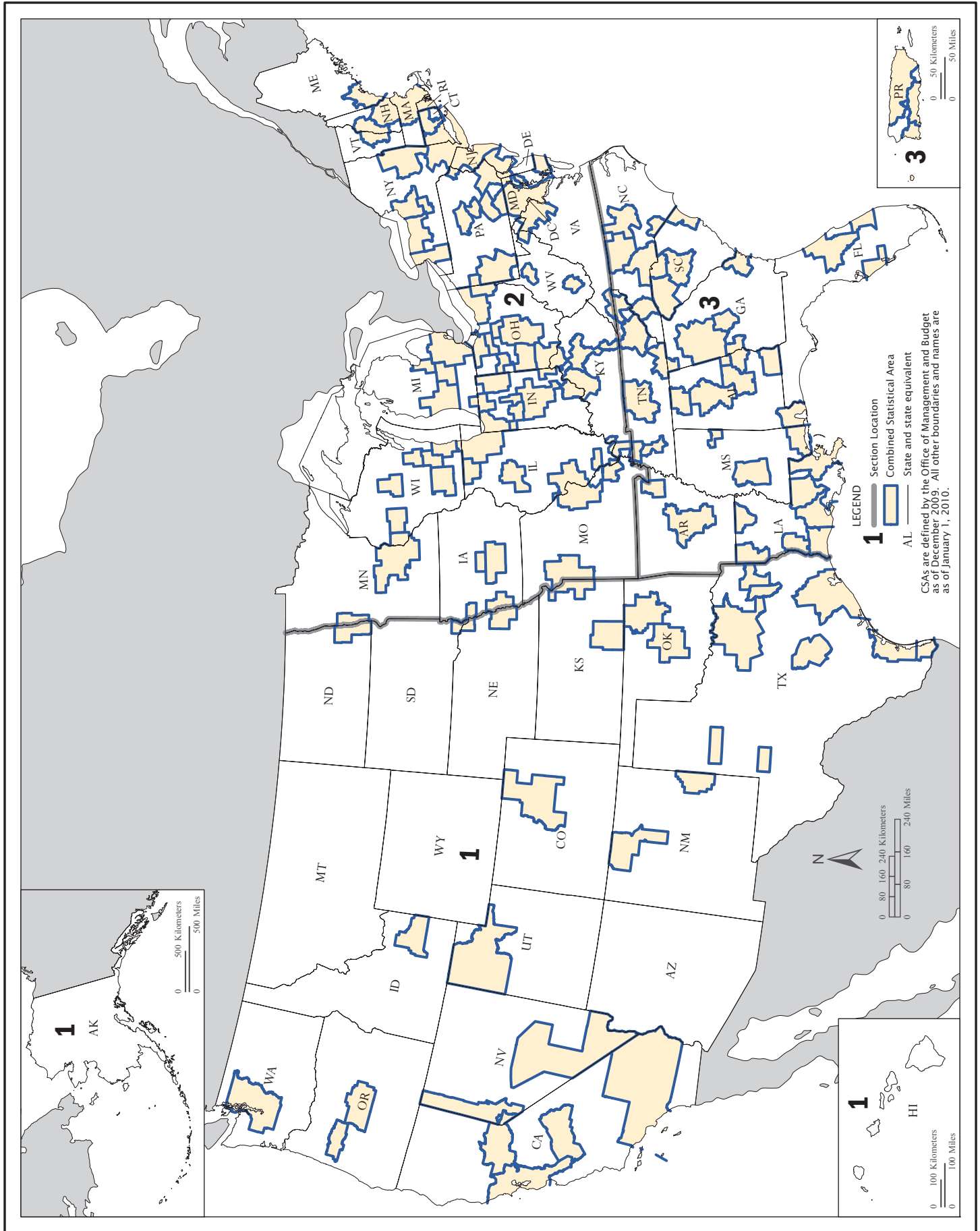

Combined Statistical Areas (CSAs): December 2009 - Section 1

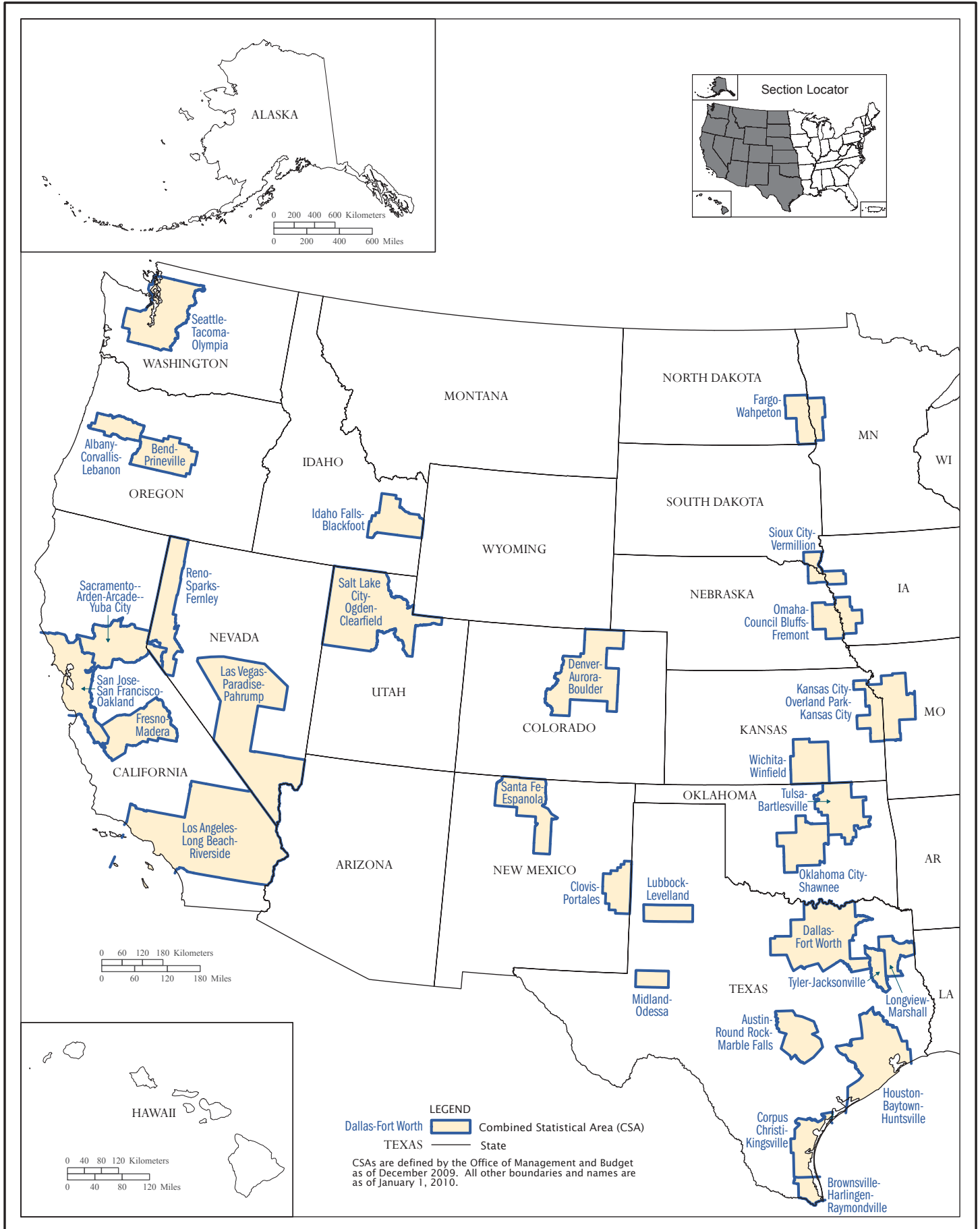

Combined Statistical Areas (CSAs): December 2009 - Section 2

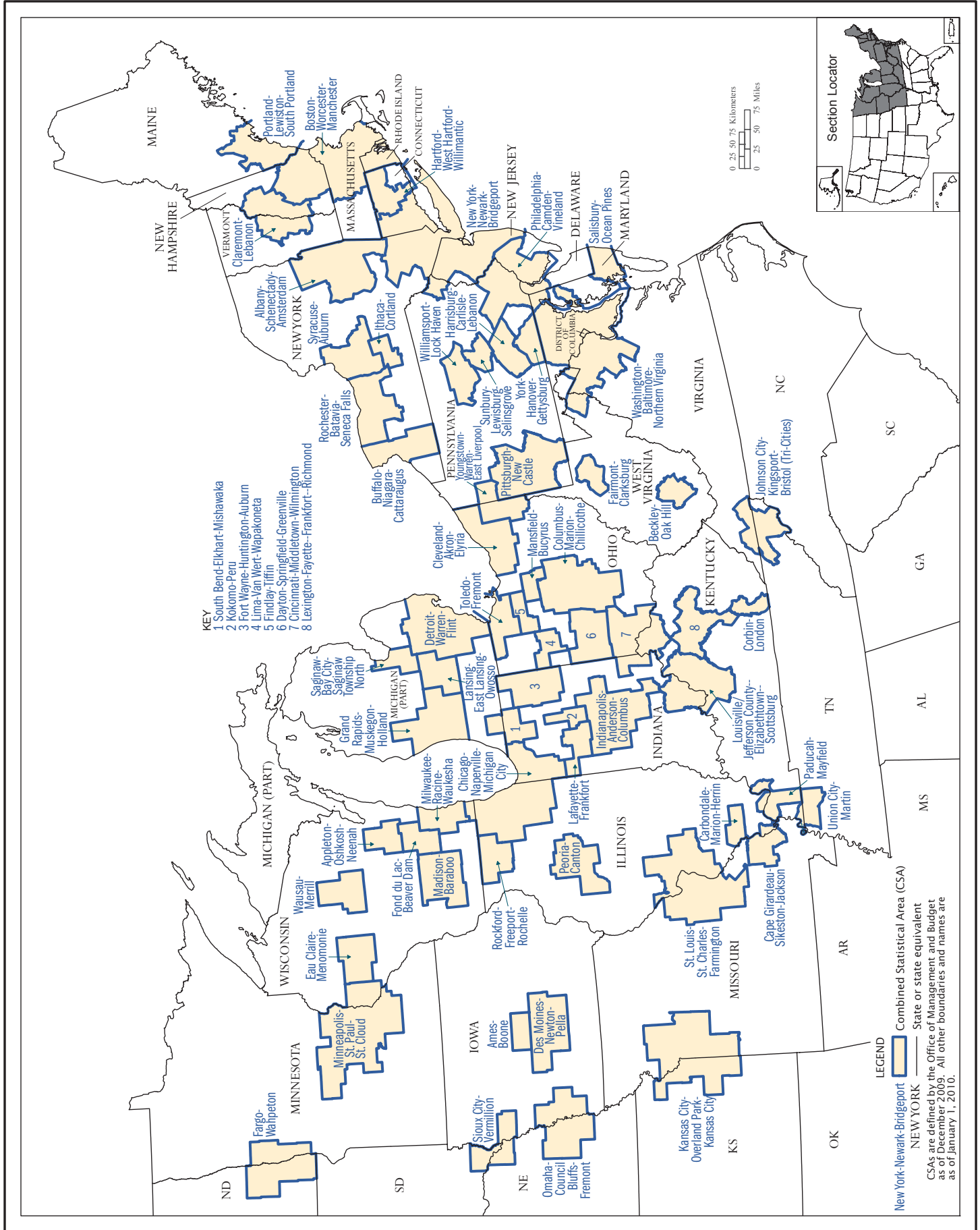

Combined Statistical Areas (CSAs): December 2009 - Section 3

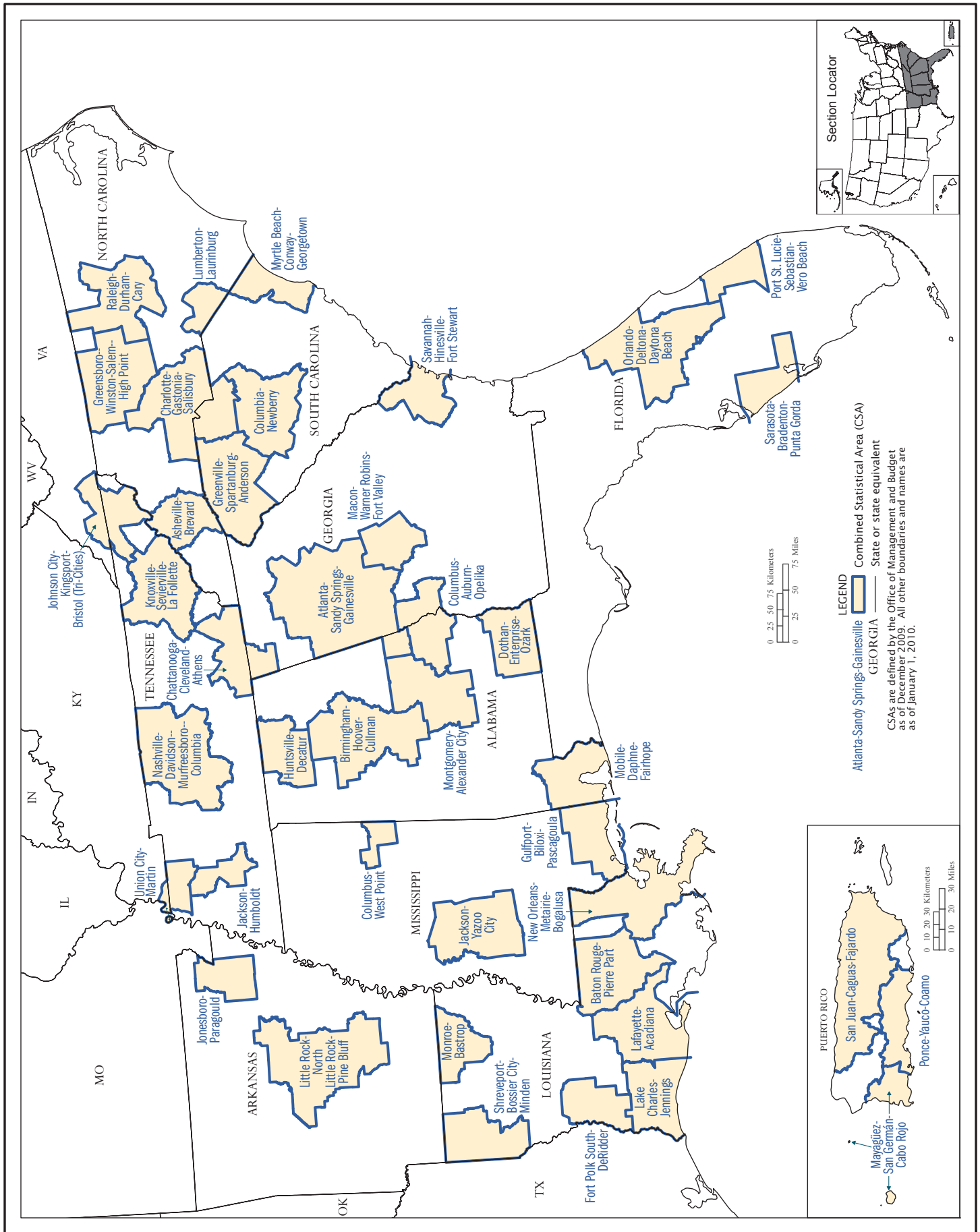

Metropolitan and Micropolitan Statistical Areas: December 2009 - Section Locator

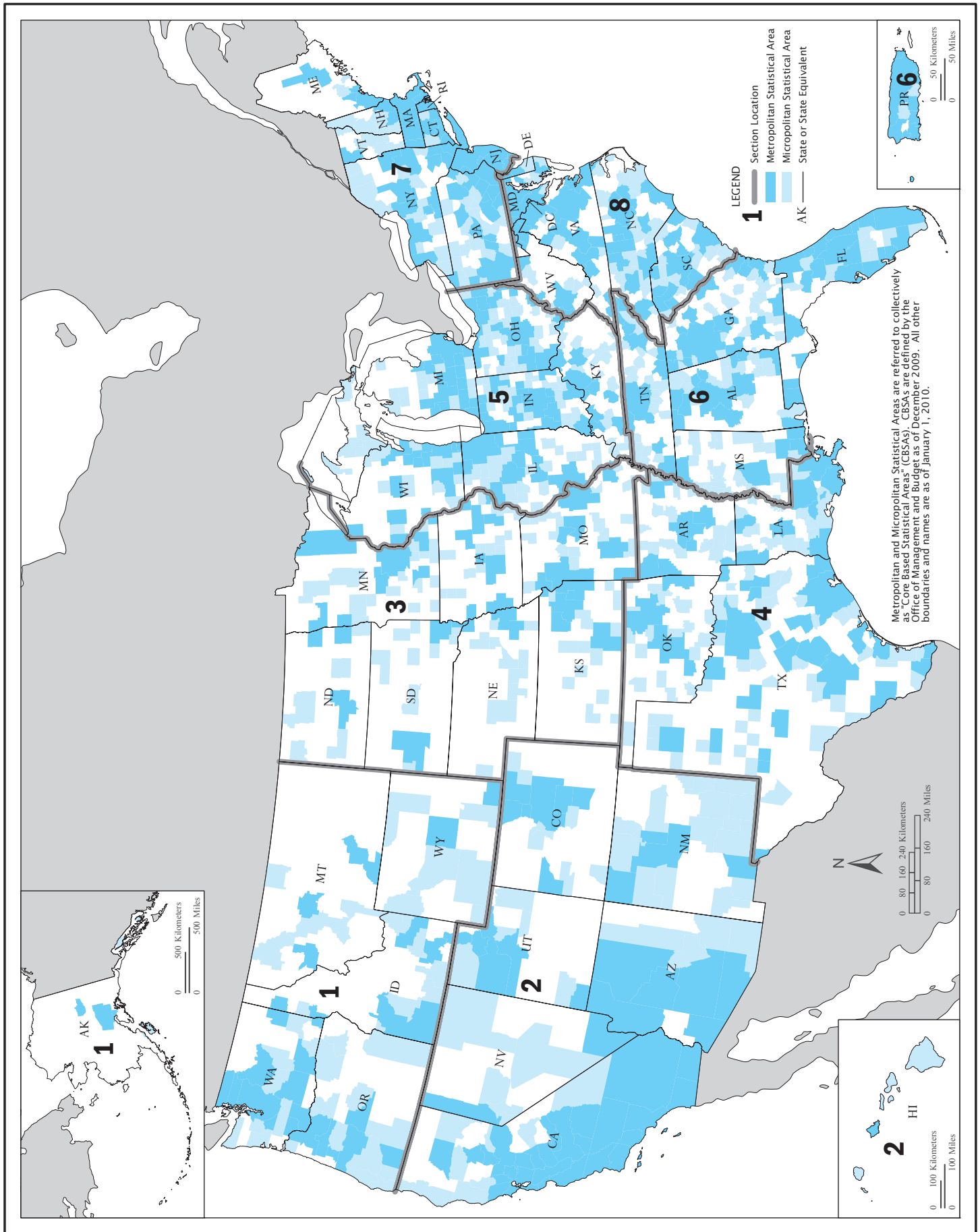

Metropolitan and Micropolitan Statistical Areas: December 2009 - Section 1

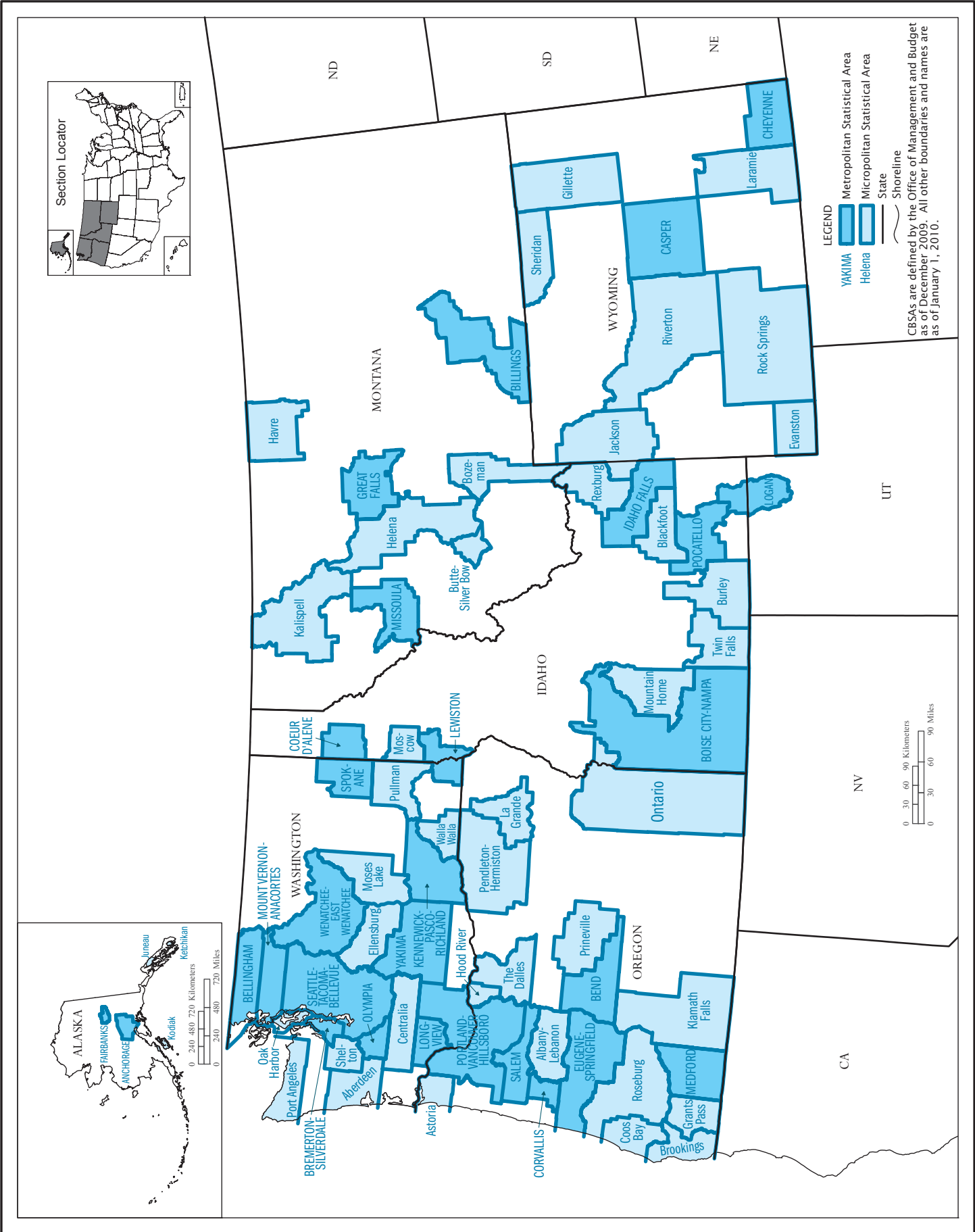

CBSAs are defined by the Office of Management and Budget as of December 2009. All other boundaries and names are as of January 1, 2010.

Metropolitan and Micropolitan Statistical Areas: December 2009 - Section 2

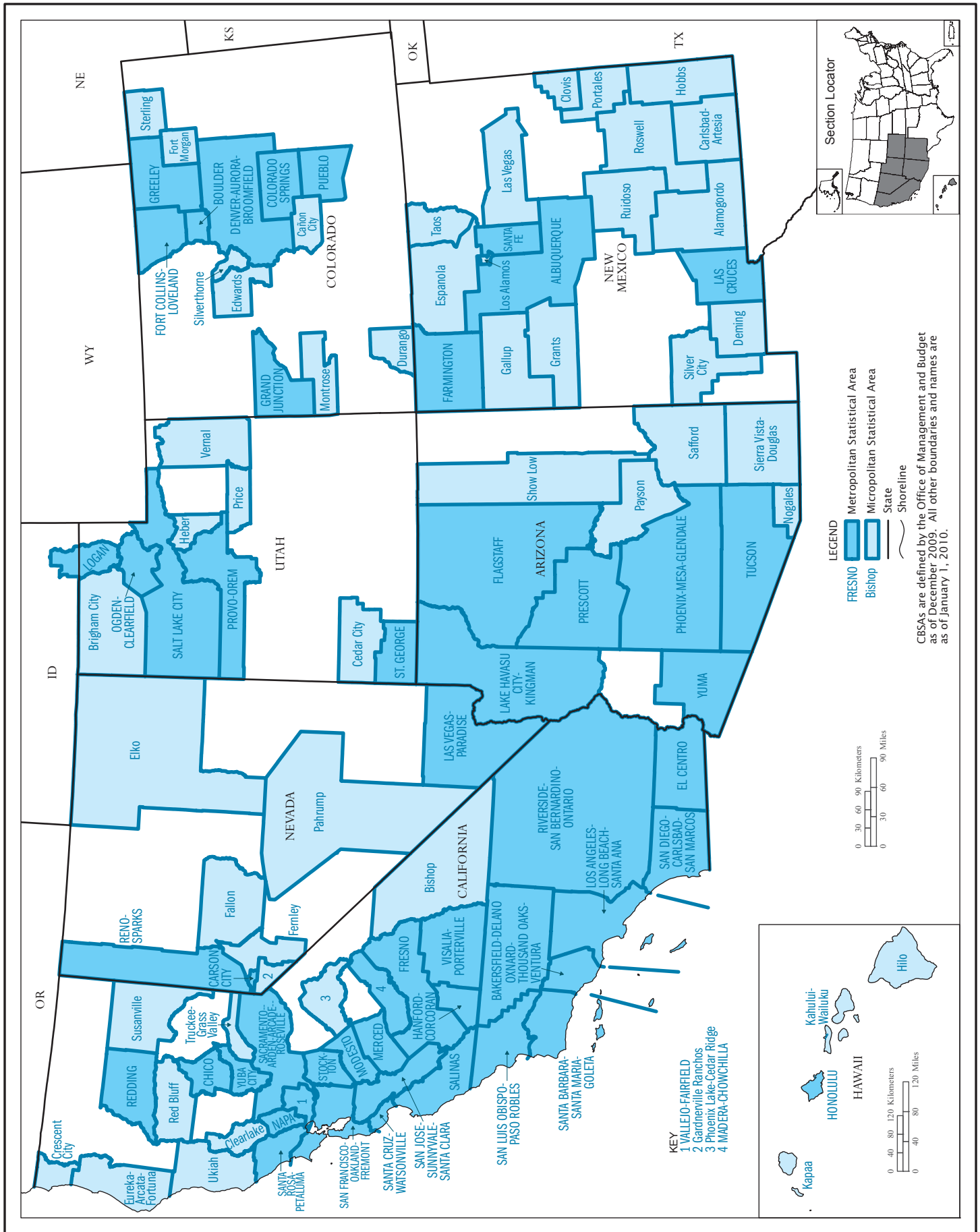

Metropolitan and Micropolitan Statistical Areas: December 2009 - Section 3

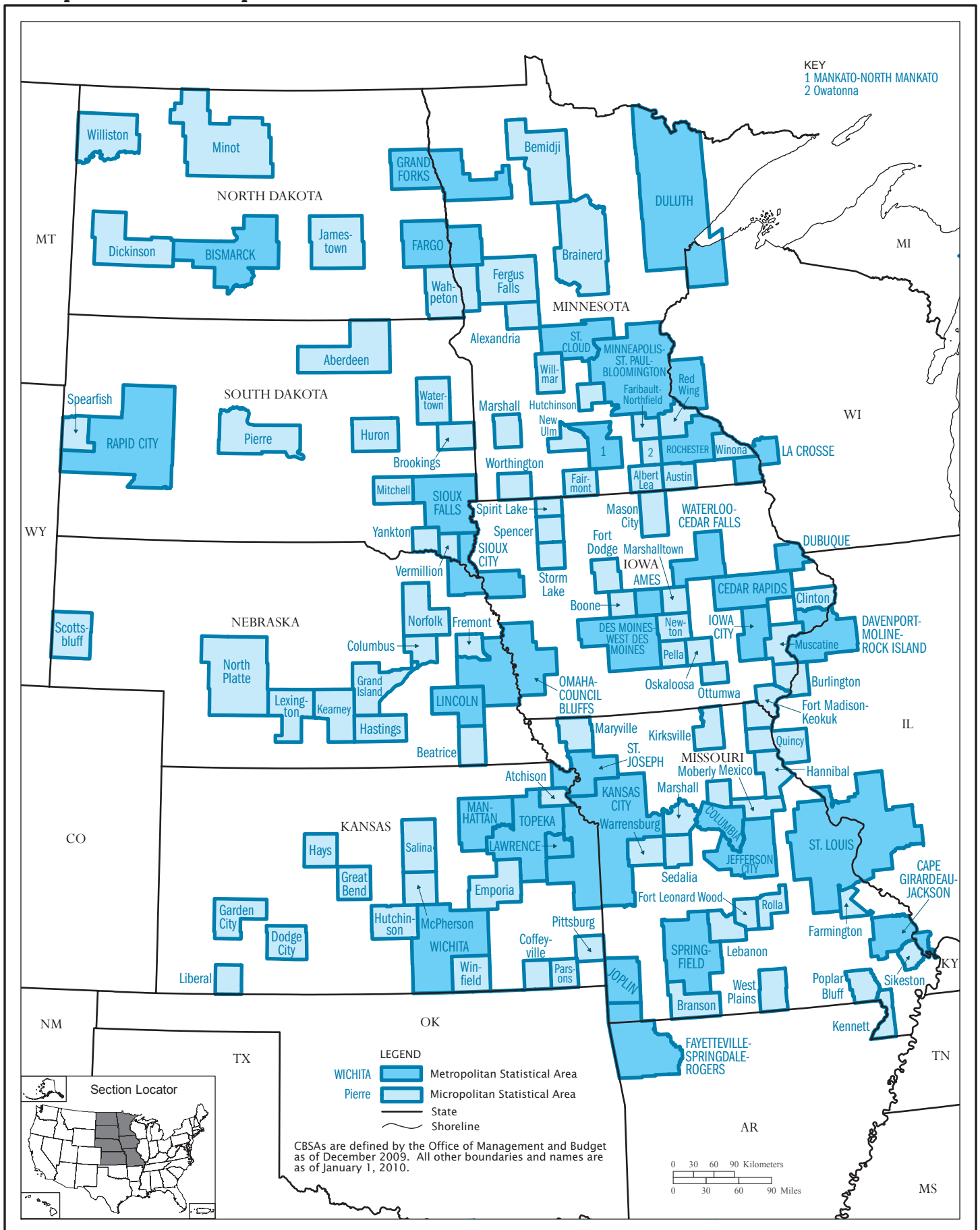

Metropolitan and Micropolitan Statistical Areas: December 2009 - Section 4

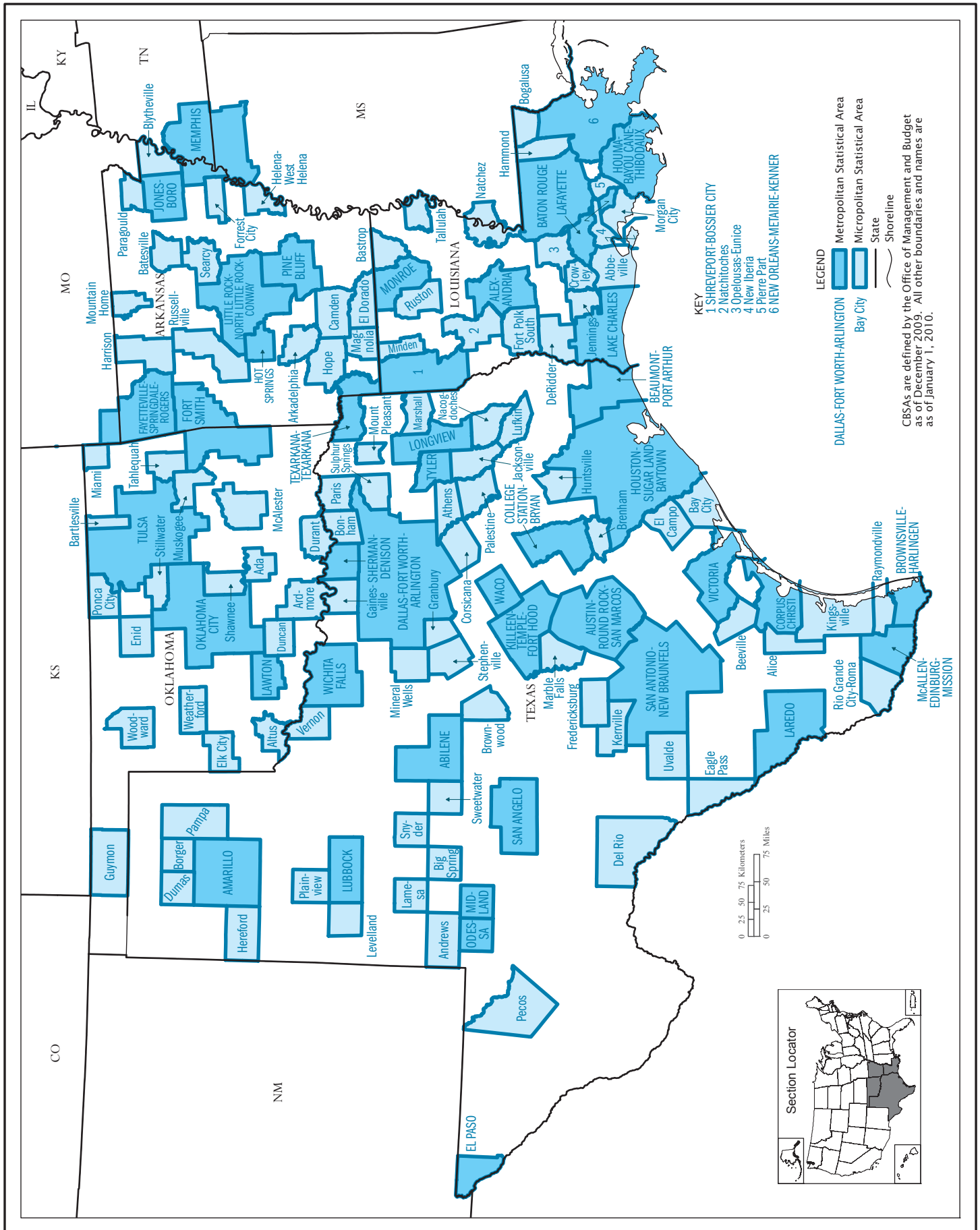

Metropolitan and Micropolitan Statistical Areas: December 2009 - Section 5

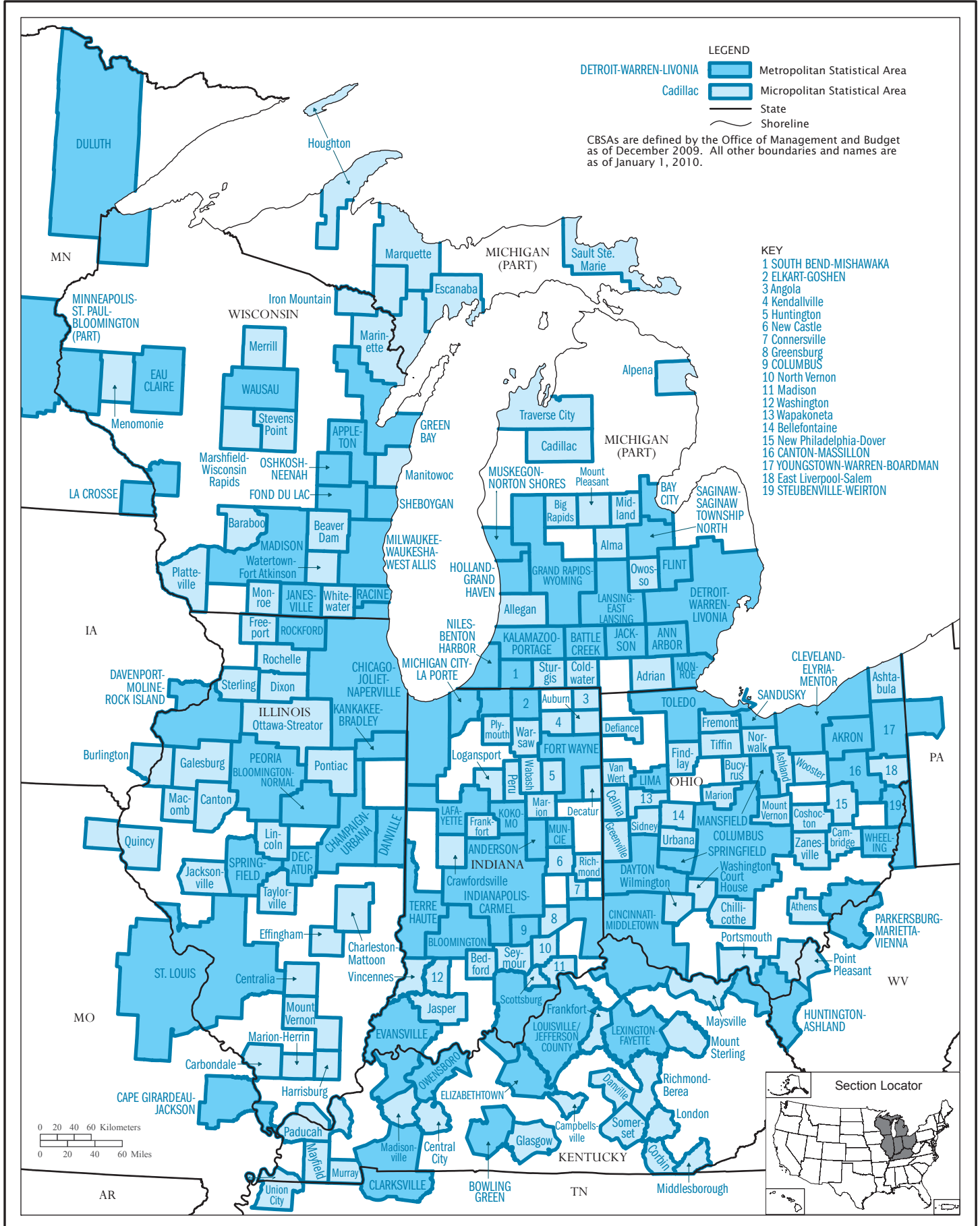

Metropolitan and Micropolitan Statistical Areas: December 2009 - Section 6

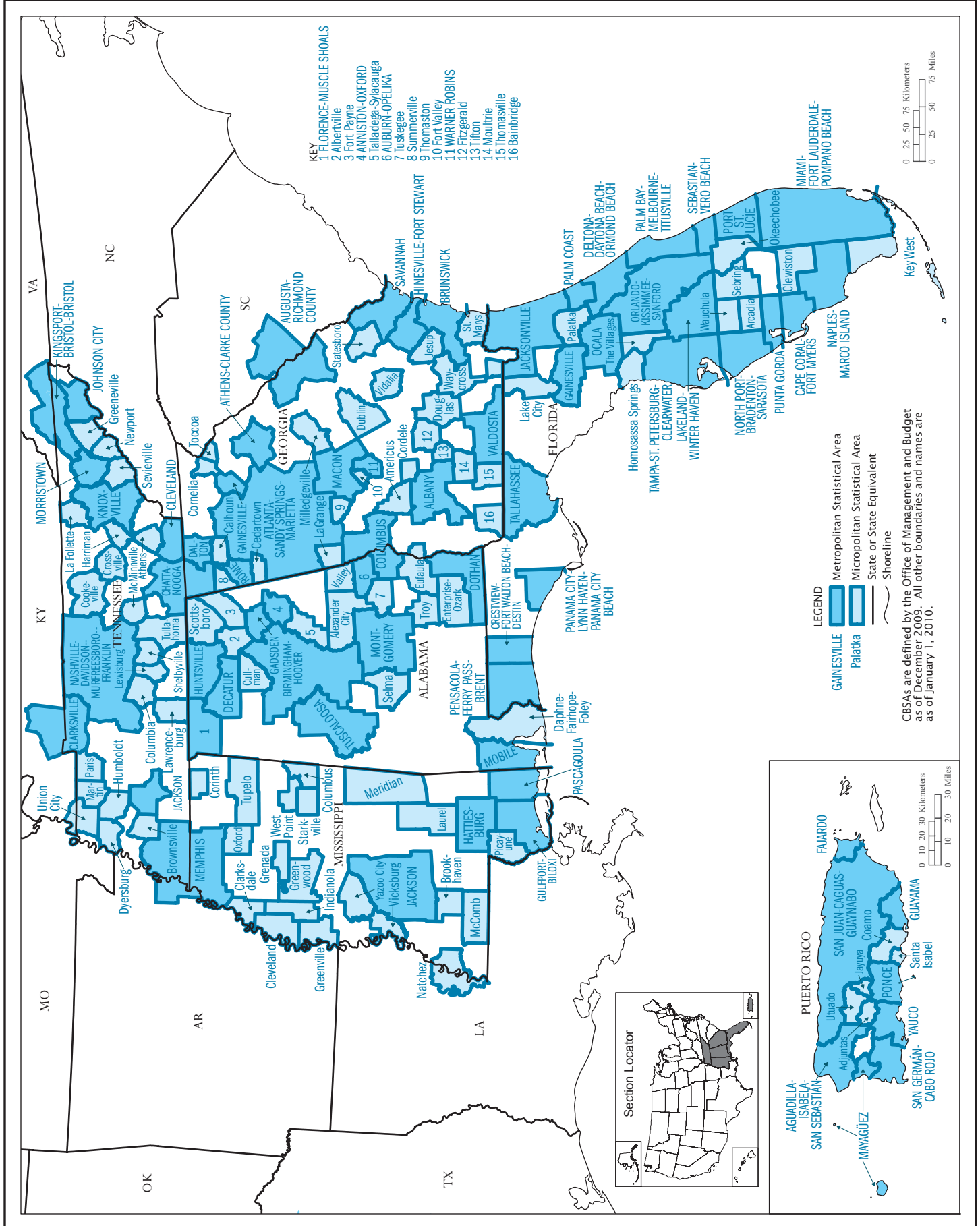

Metropolitan and Micropolitan Statistical Areas: December 2009 - Section 7

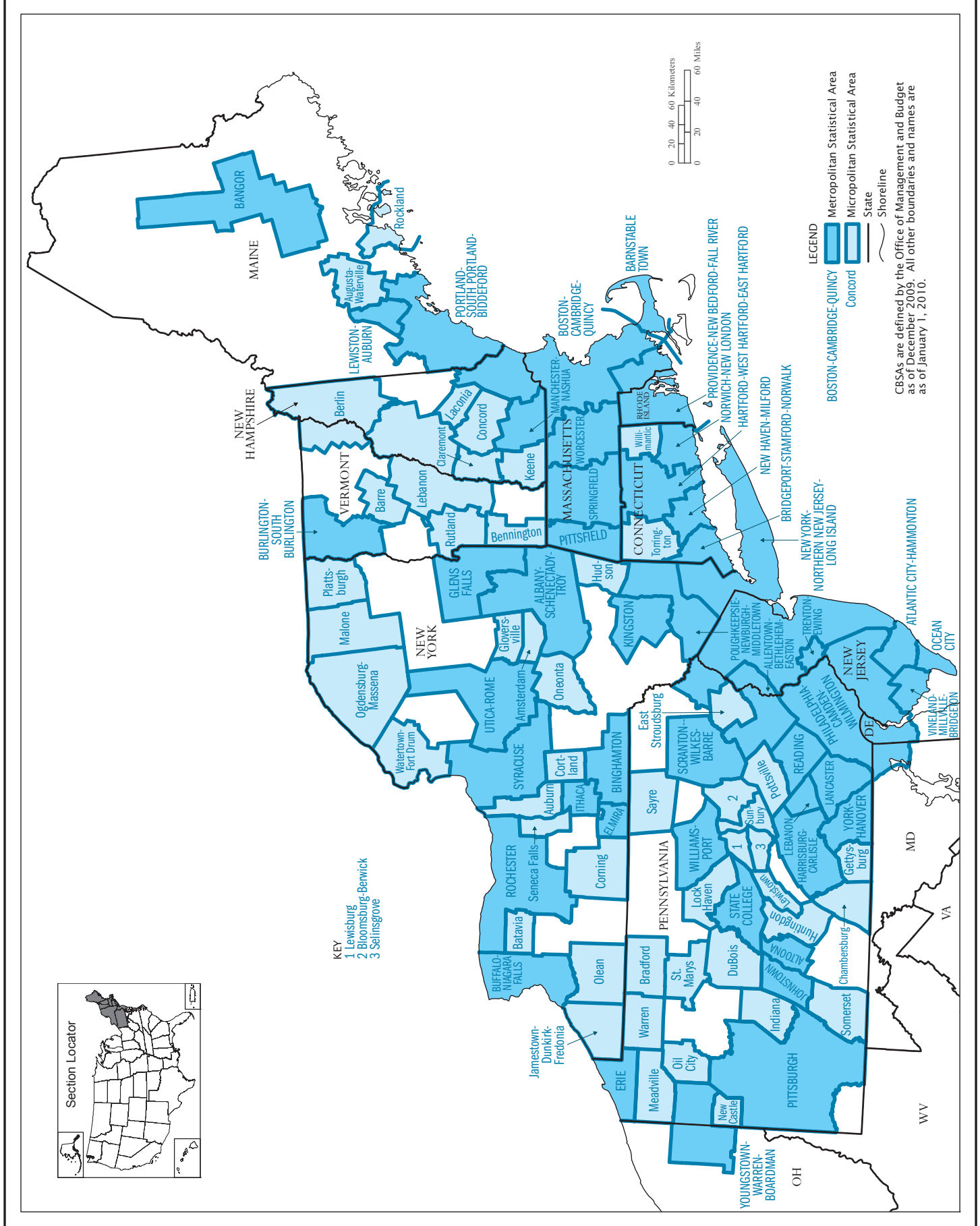

CBSAs are defined by the Office of Management and Budget as of December 2009. All other boundaries and names are as of January 1, 2010.

Metropolitan and Micropolitan Statistical Areas: December 2009 - Section 8

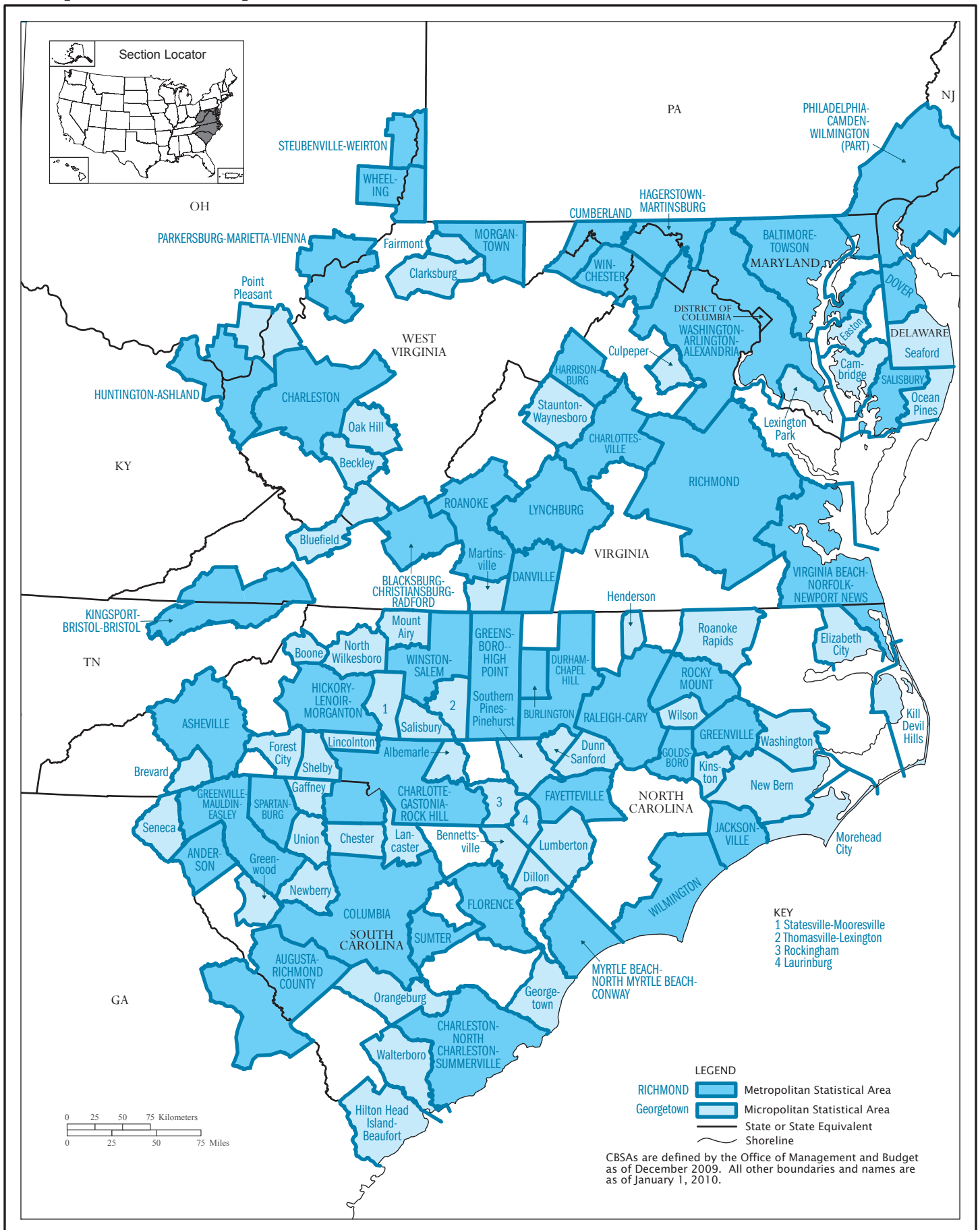

New England City and Town Areas (NECTAs): December 2009

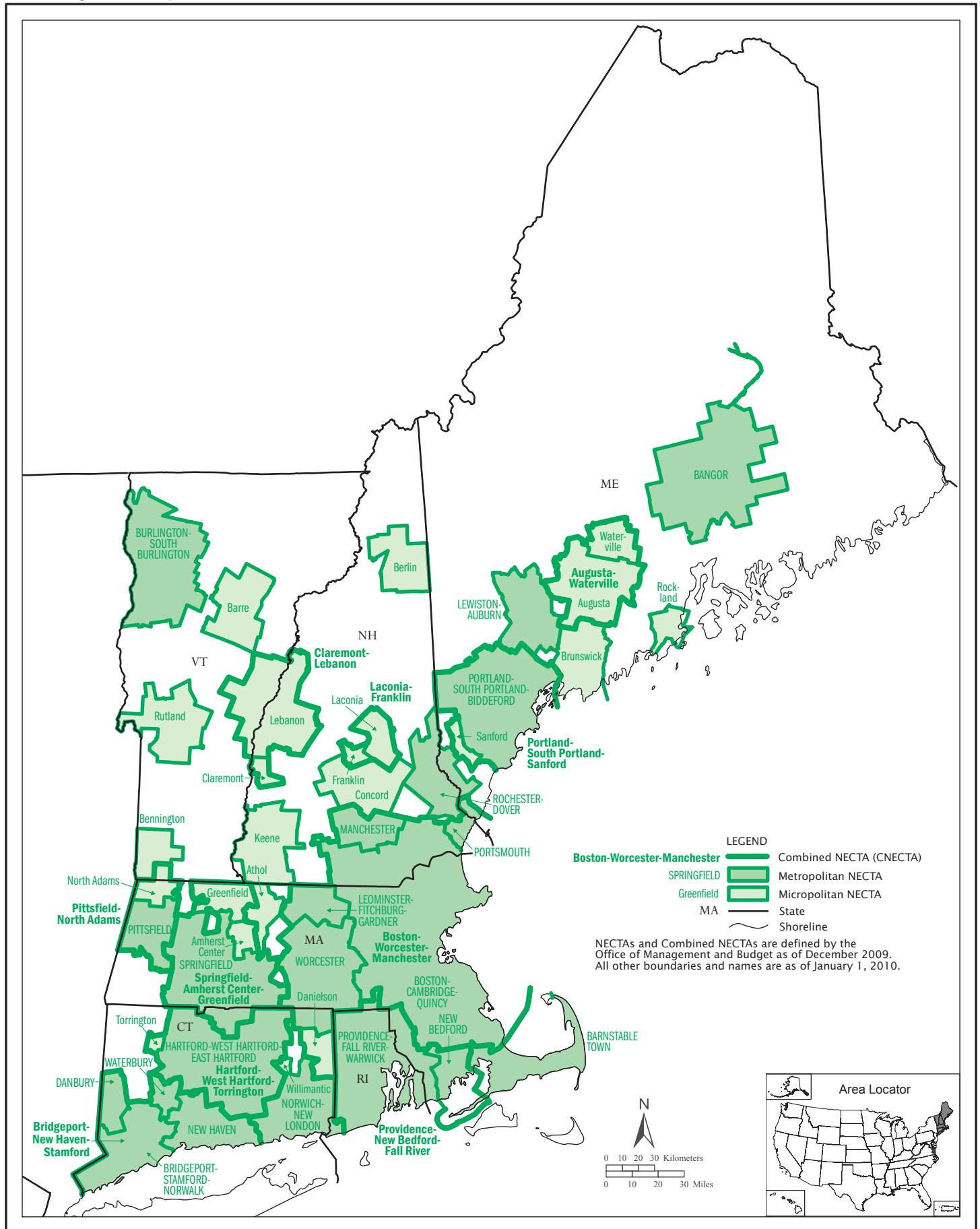

Urbanized Areas of the United States and Puerto Rico: 2010 - Section Locator

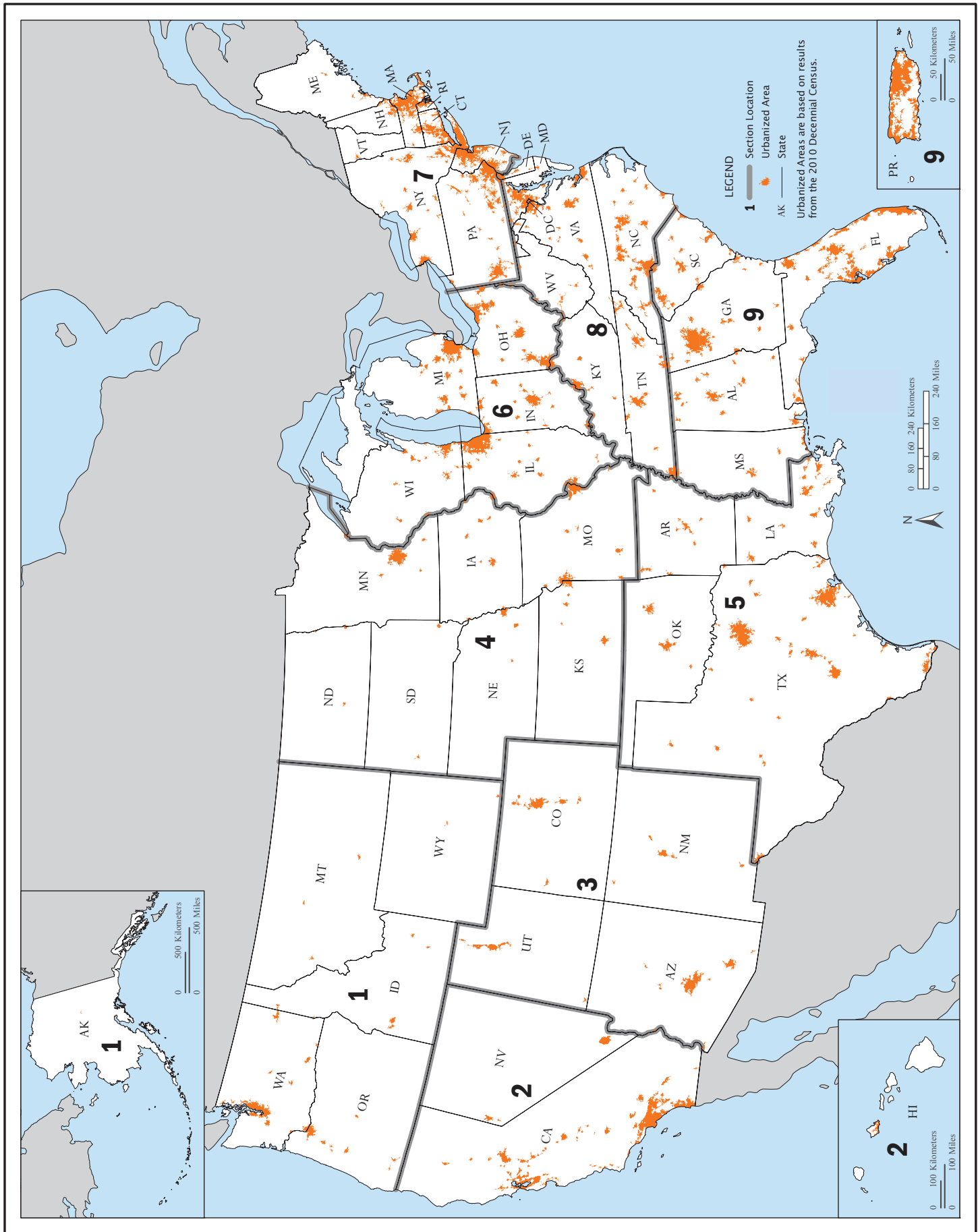

Urbanized Areas of the United States and Puerto Rico: 2010 - Section 1

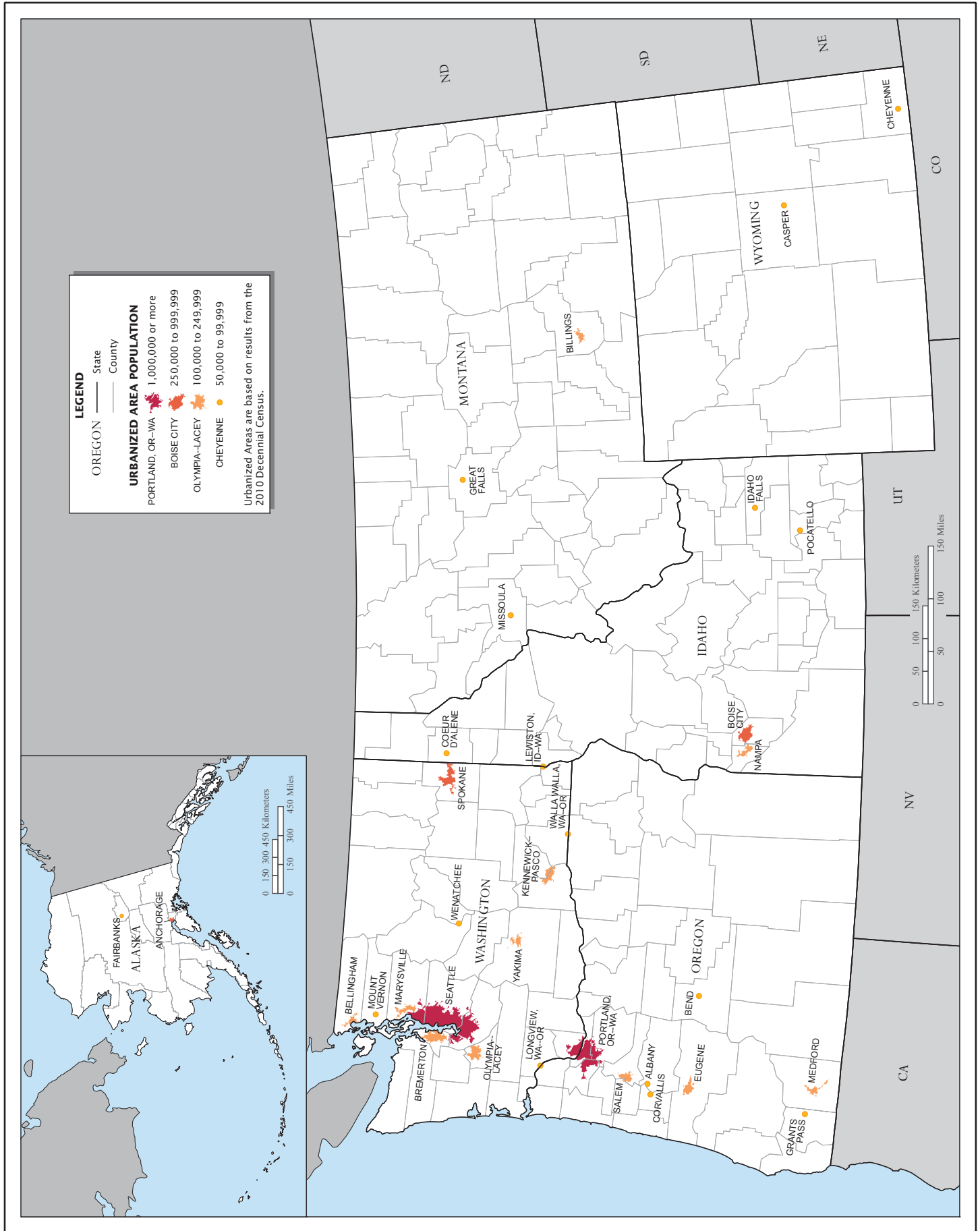

Urbanized Areas of the United States and Puerto Rico: 2010 - Section 2

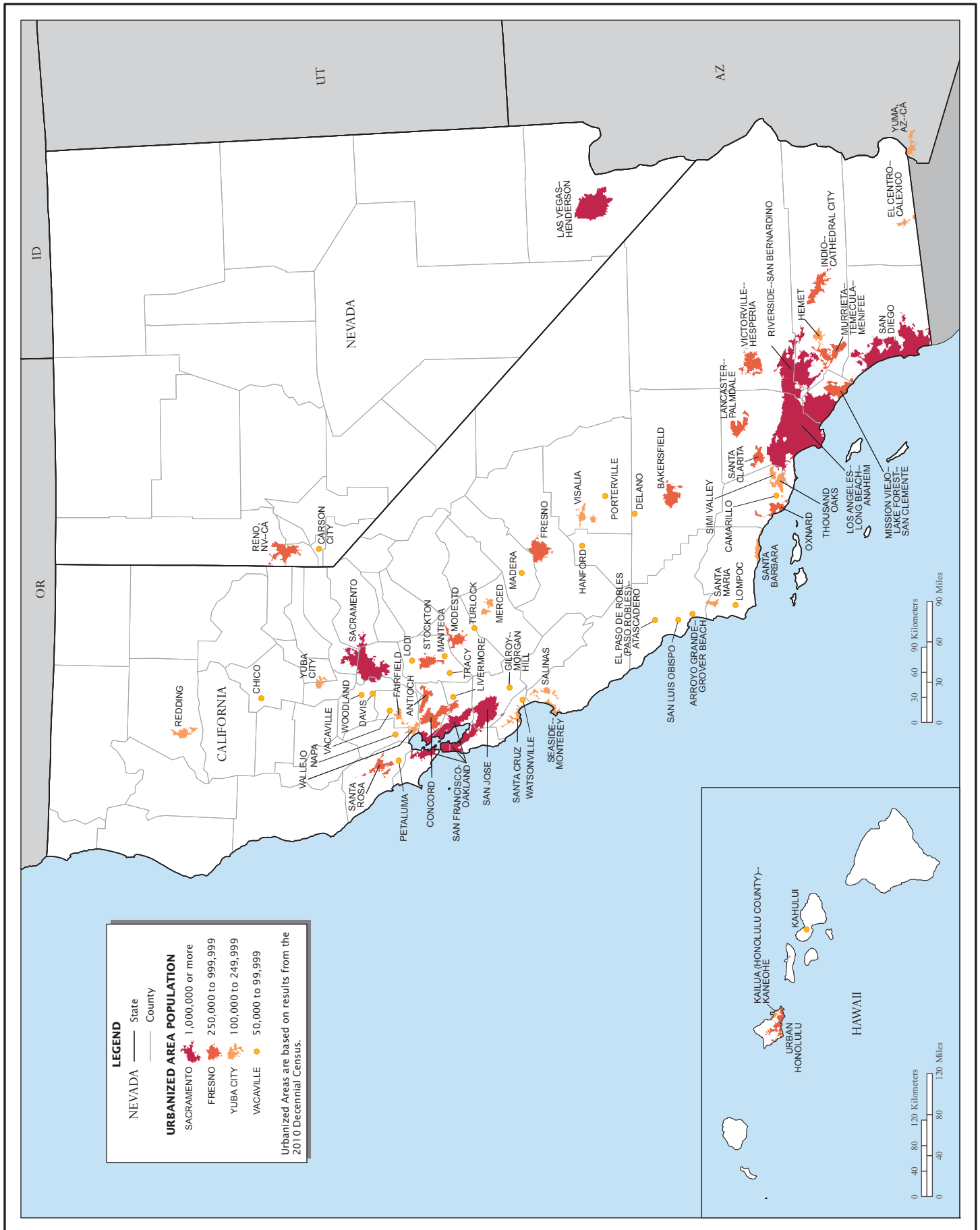

Urbanized Areas of the United States and Puerto Rico: 2010 - Section 3

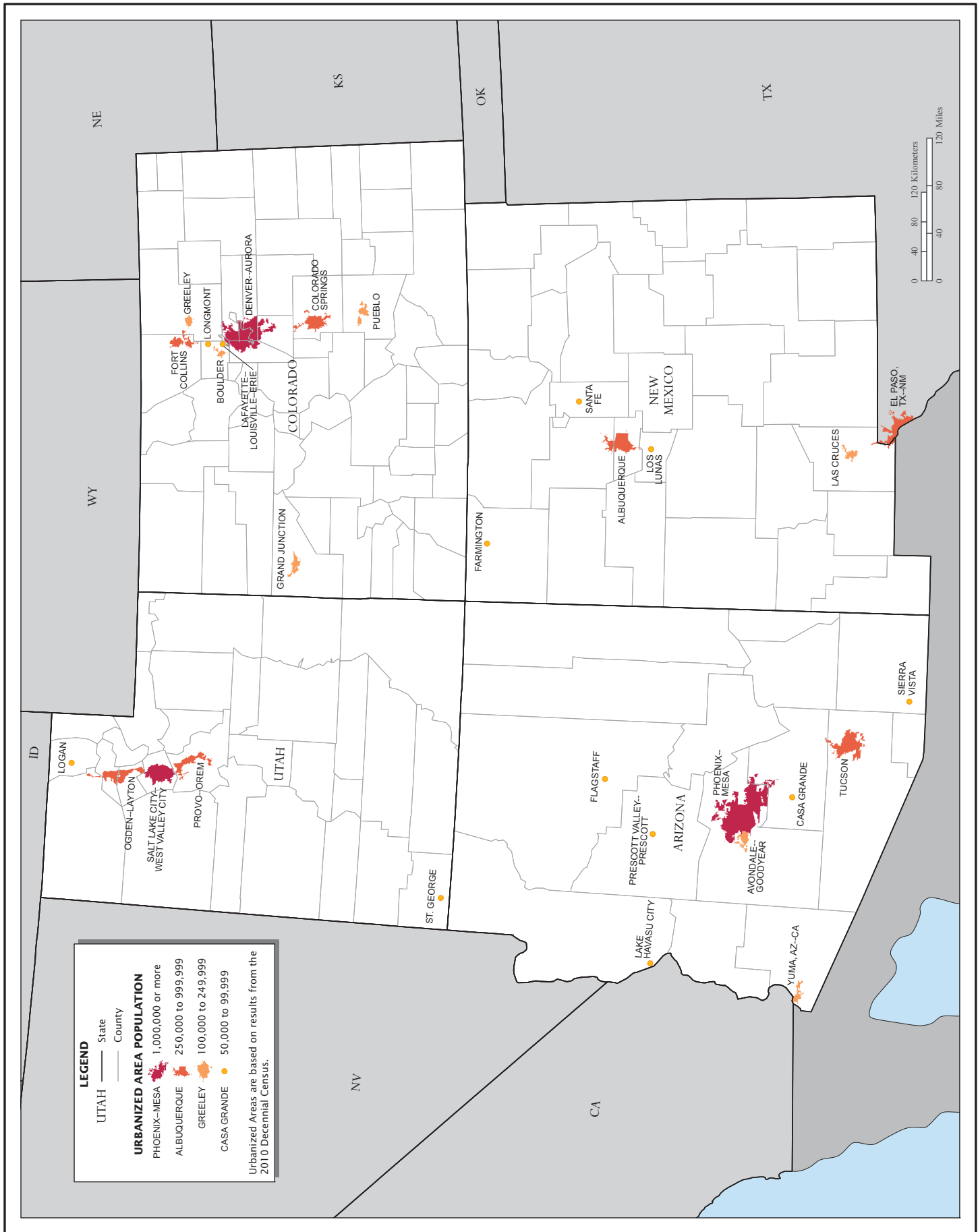

Urbanized Areas of the United States and Puerto Rico: 2010 - Section 4

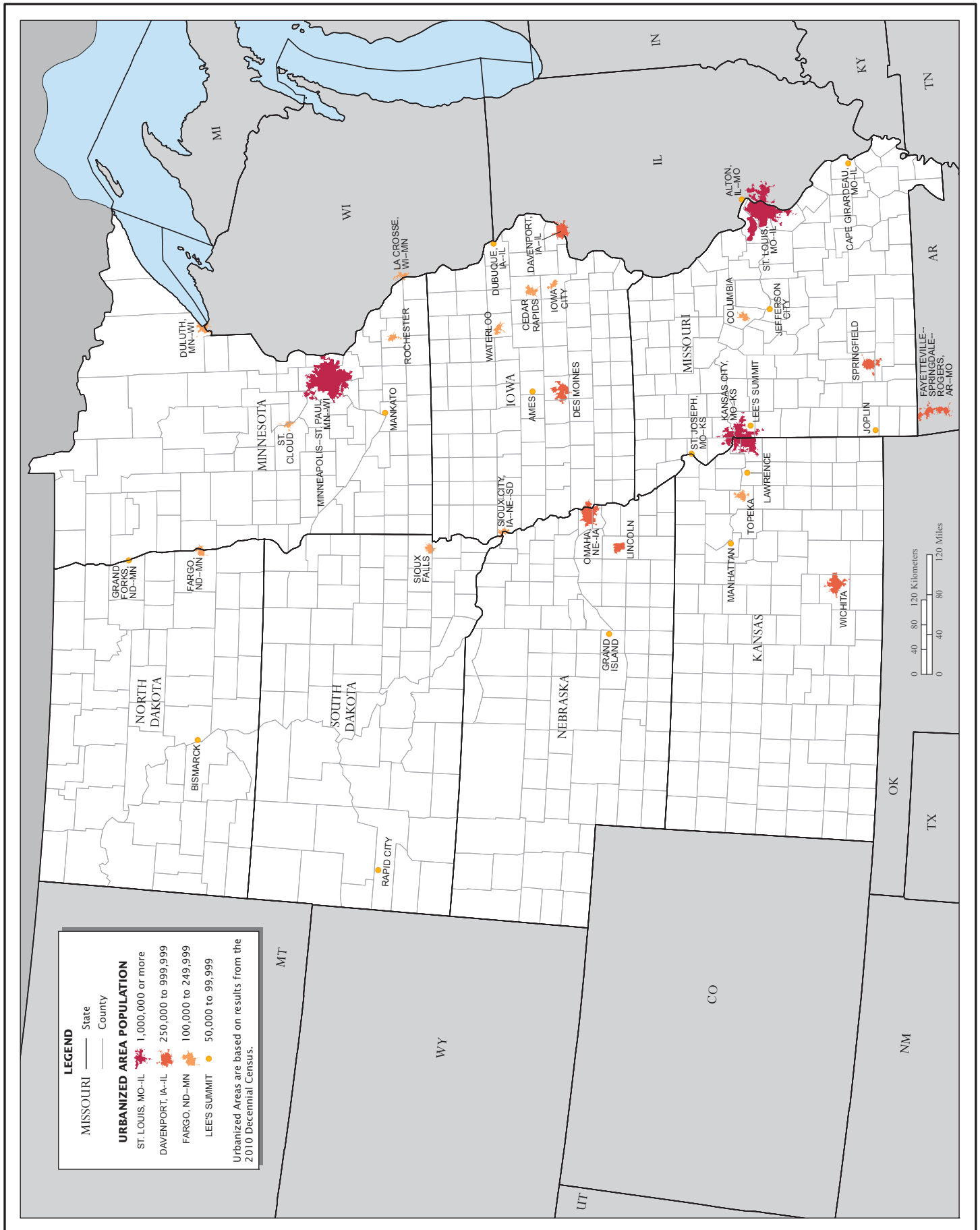

Urbanized Areas of the United States and Puerto Rico: 2010 - Section 5

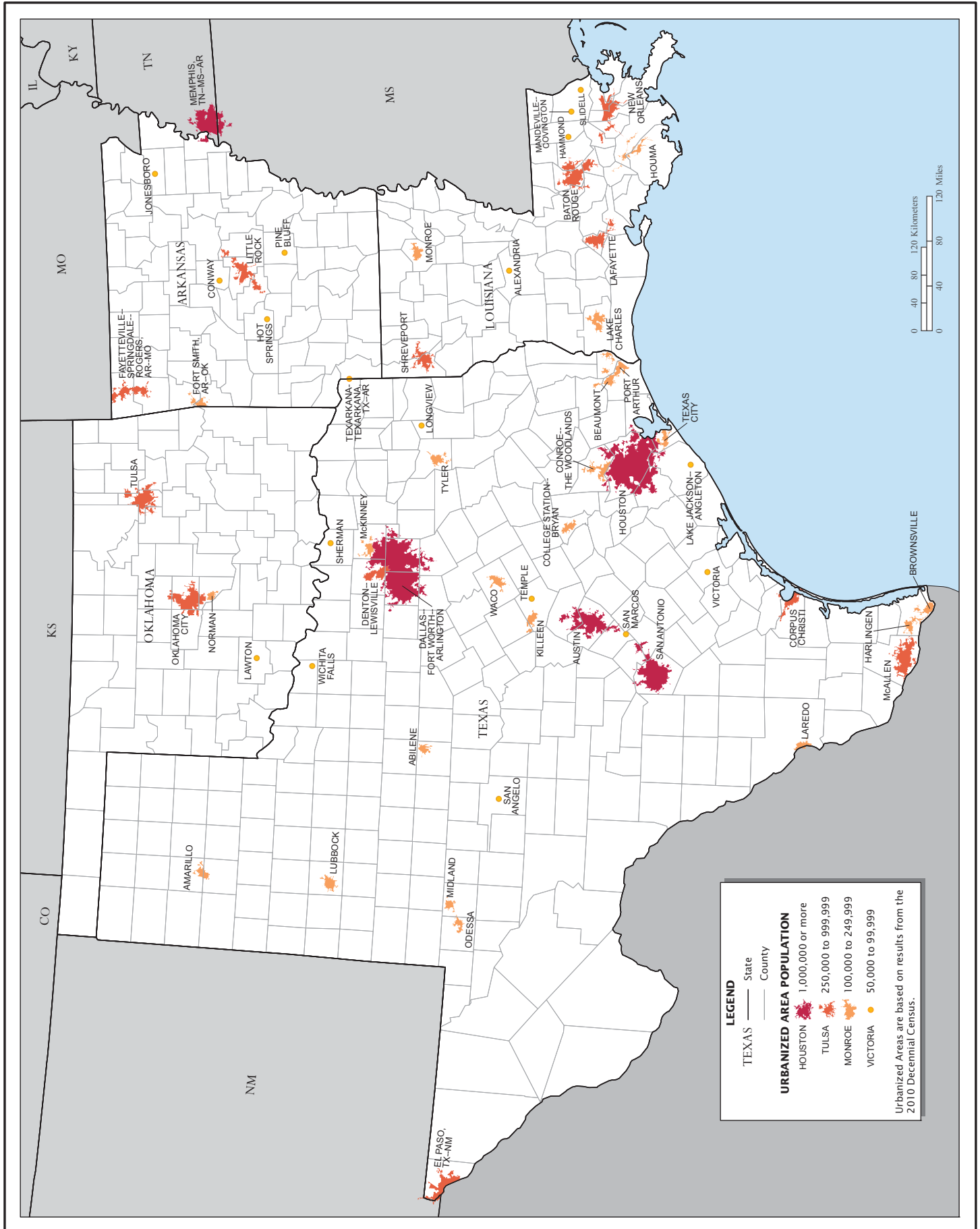

Urbanized Areas of the United States and Puerto Rico: 2010 - Section 6

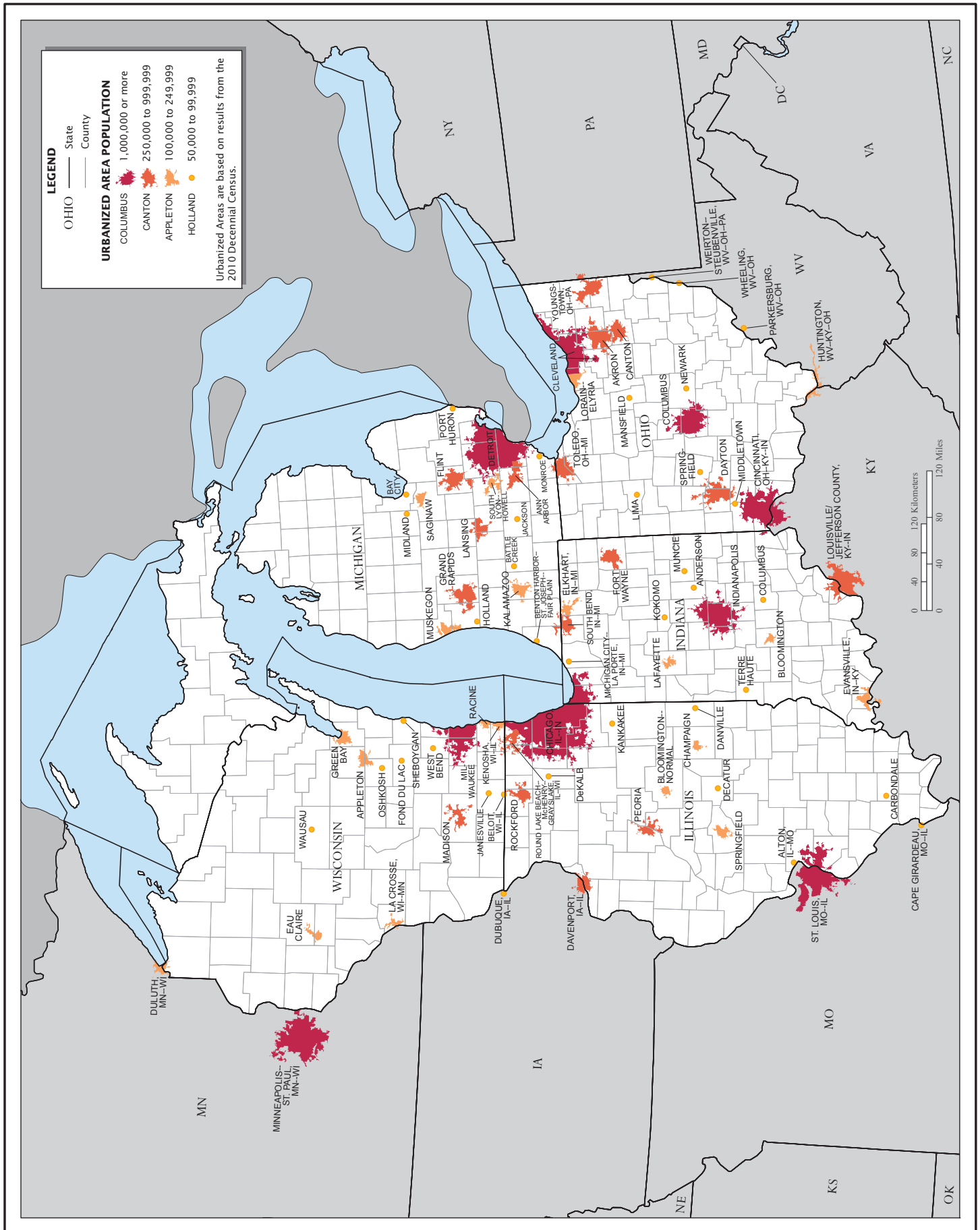

Urbanized Areas of the United States and Puerto Rico: 2010 - Section 7

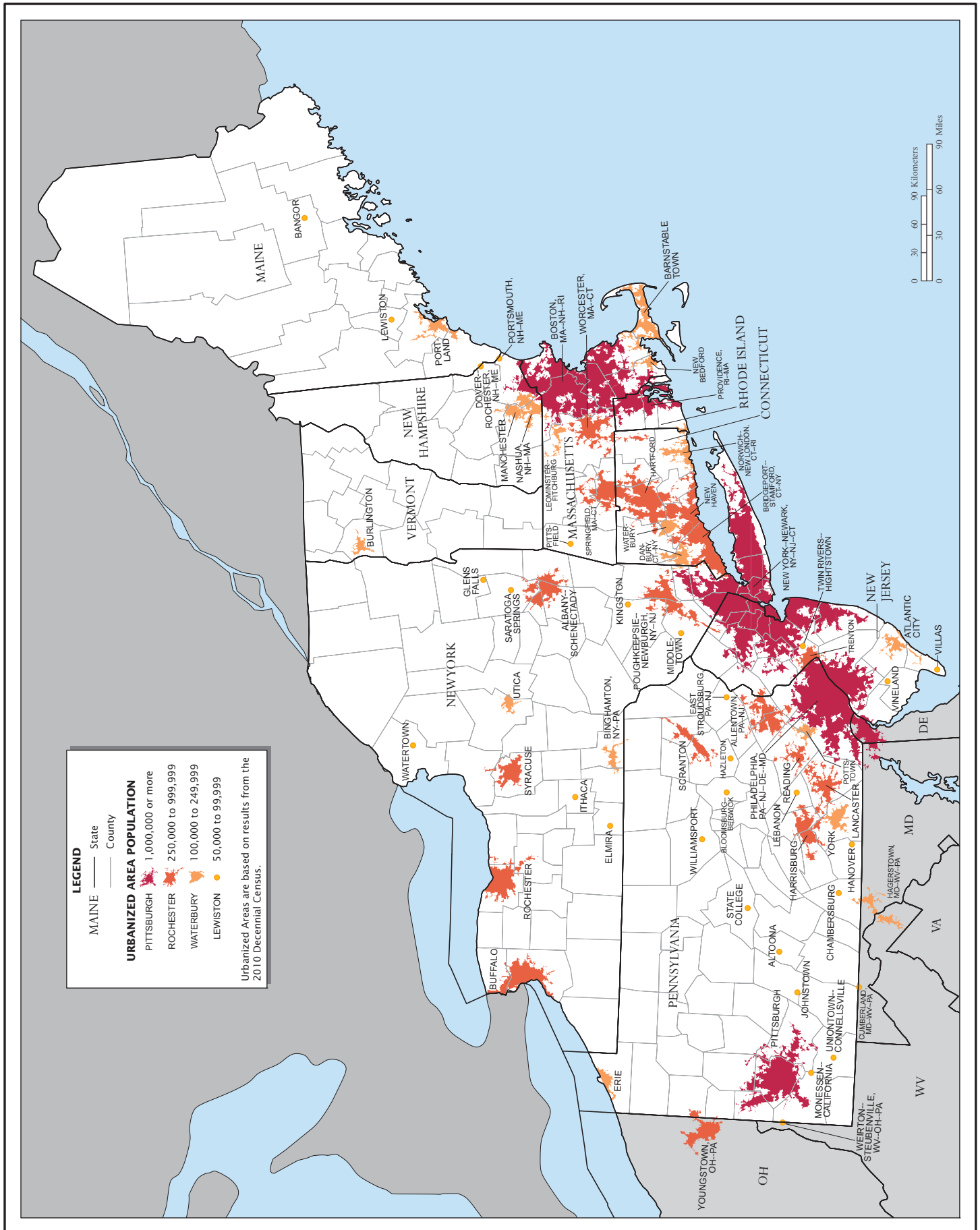

Urbanized Areas of the United States and Puerto Rico: 2010 - Section 8

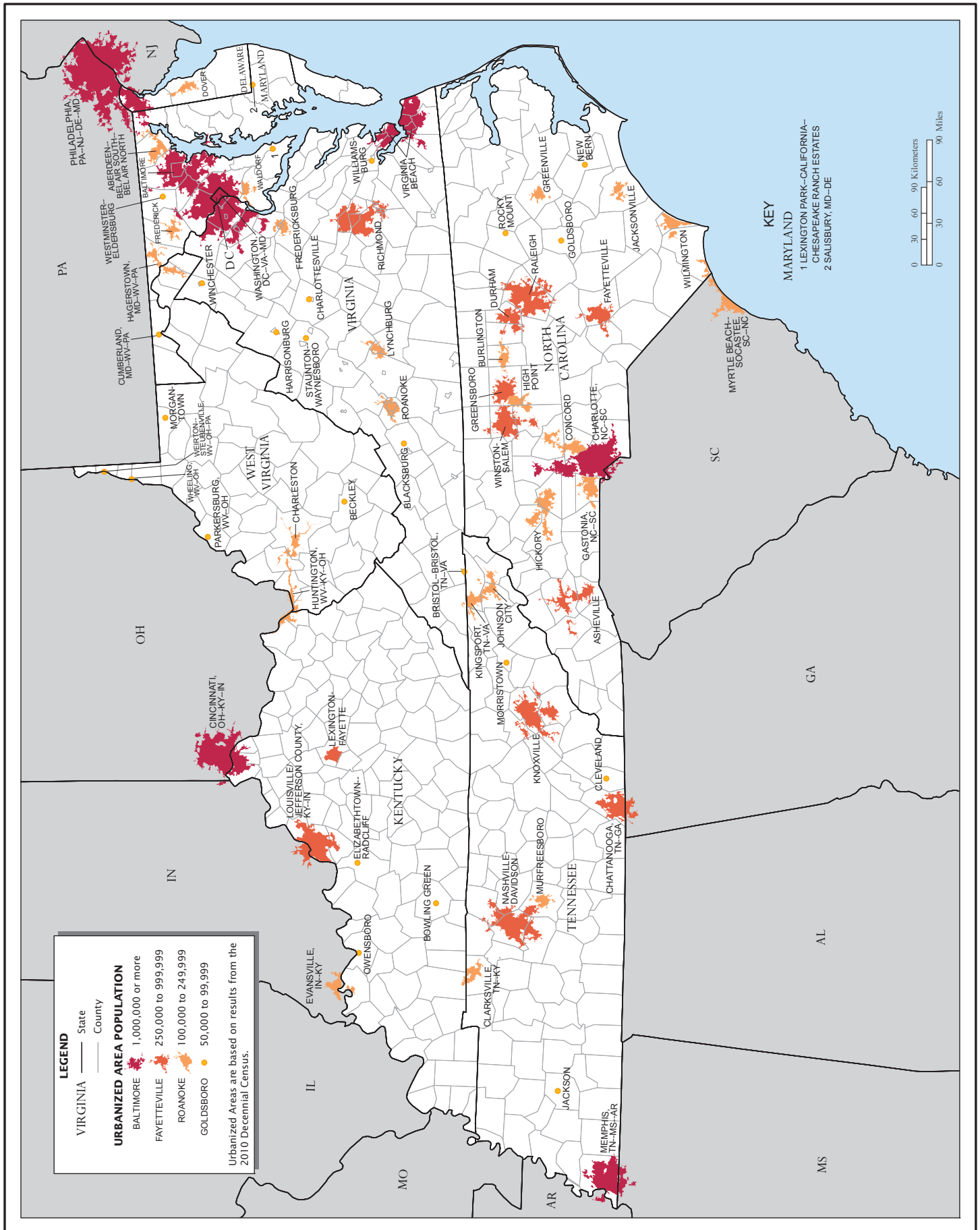

Urbanized Areas of the United States and Puerto Rico: 2010 - Section 9

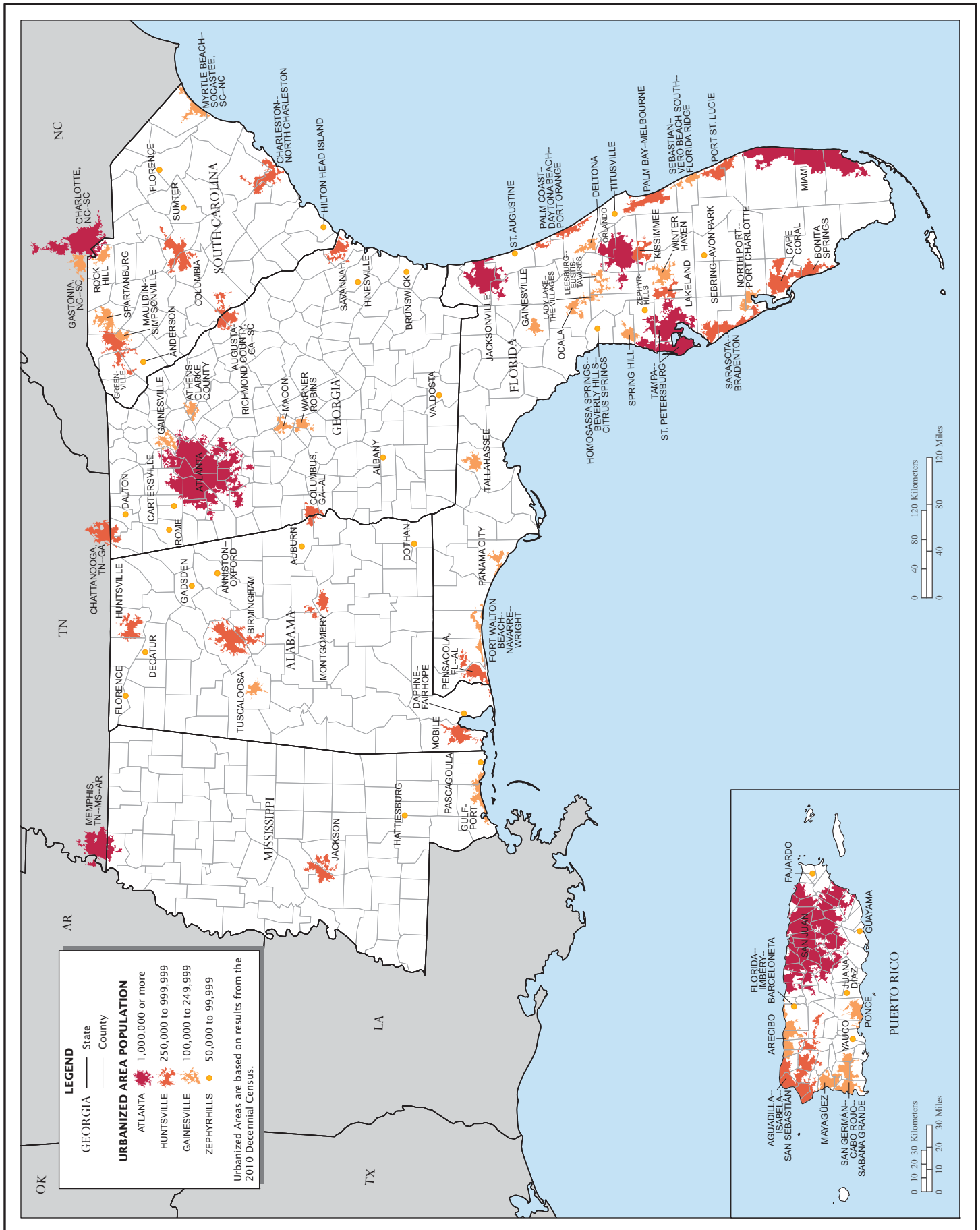

Major Acquisitions of Territory by the United States and Date of Admission of States

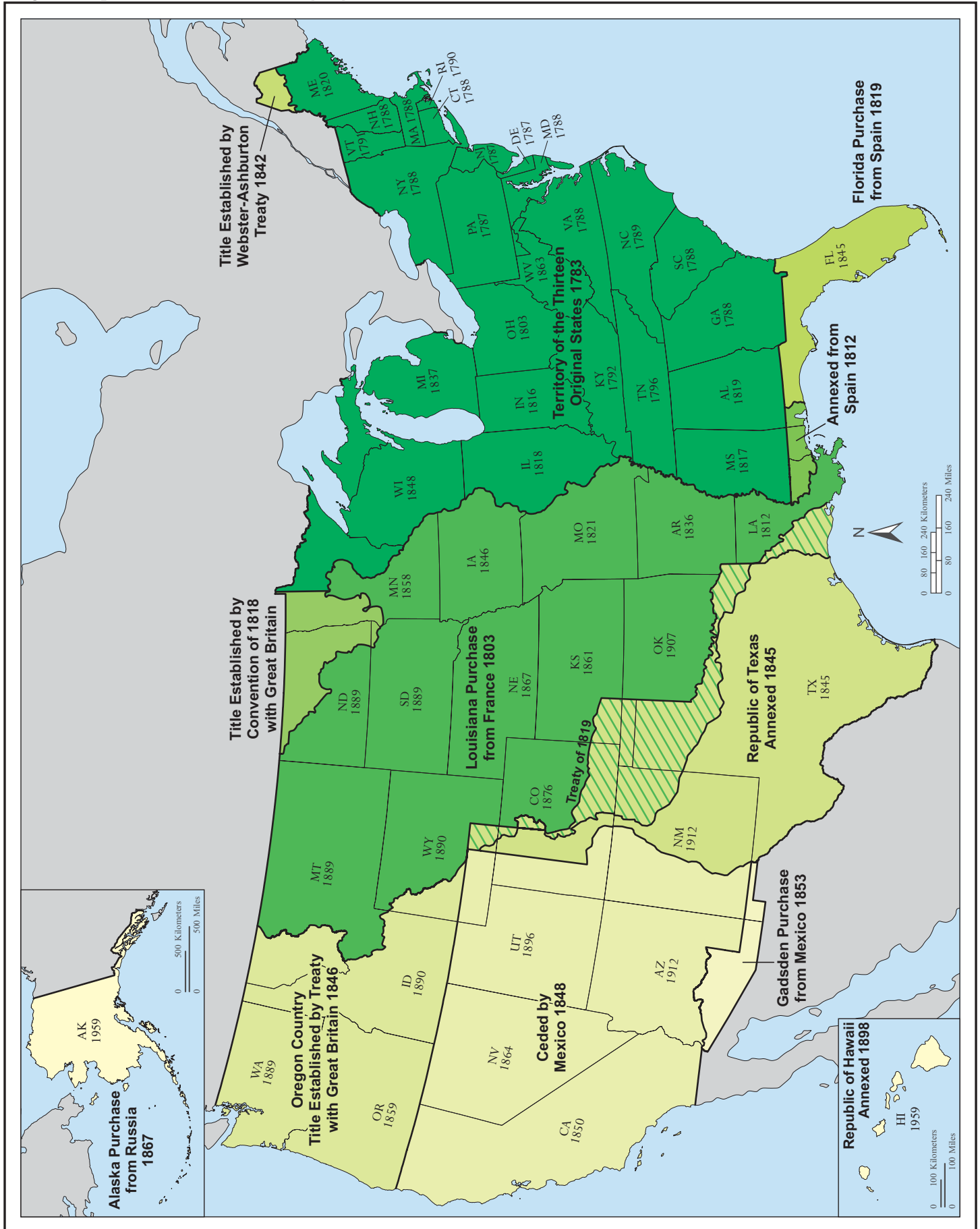

Position of the Geographic Center of Area, Mean and Median Centers of Population: 2010

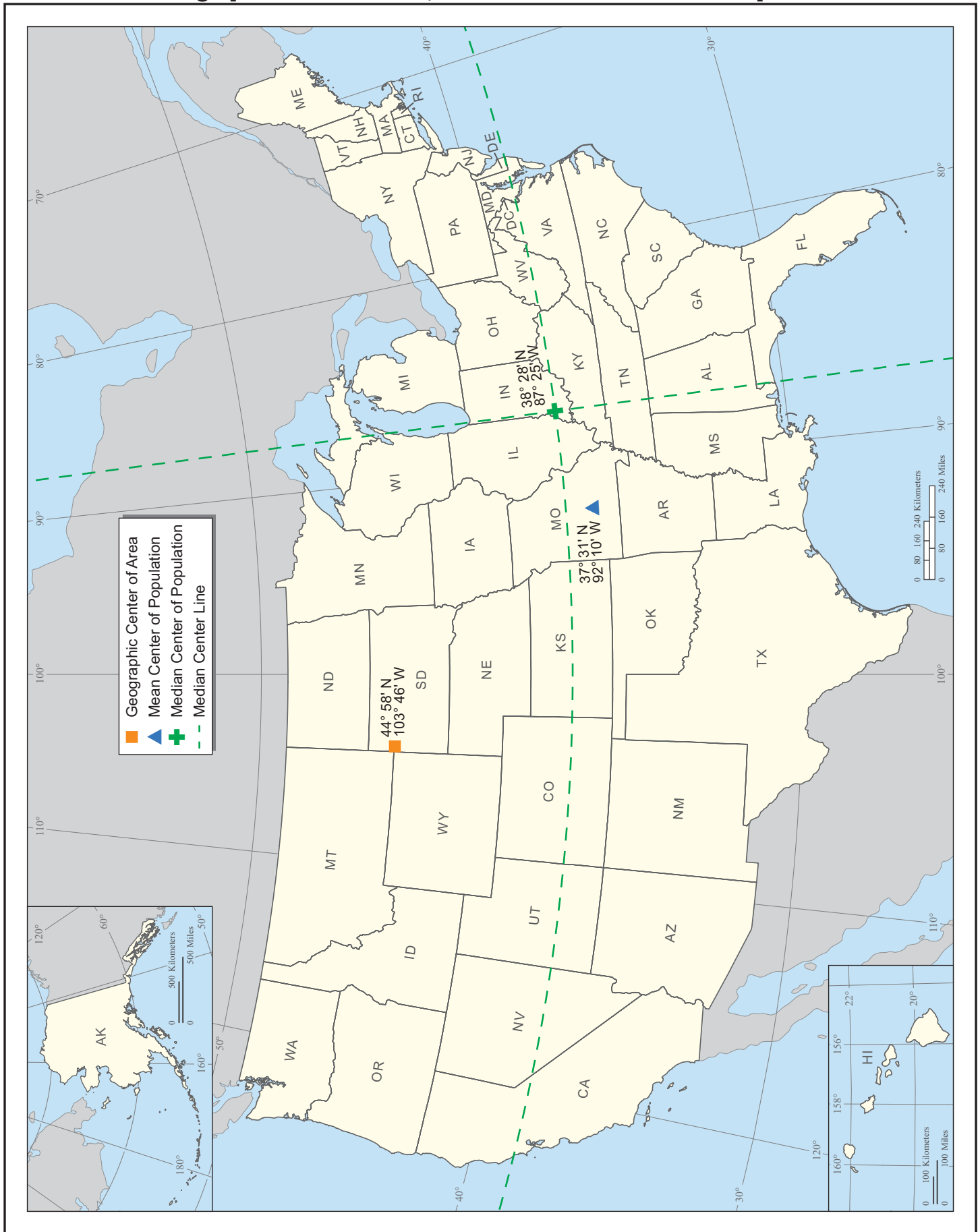

Mean Center of Population for the United States: 1790 to 2010

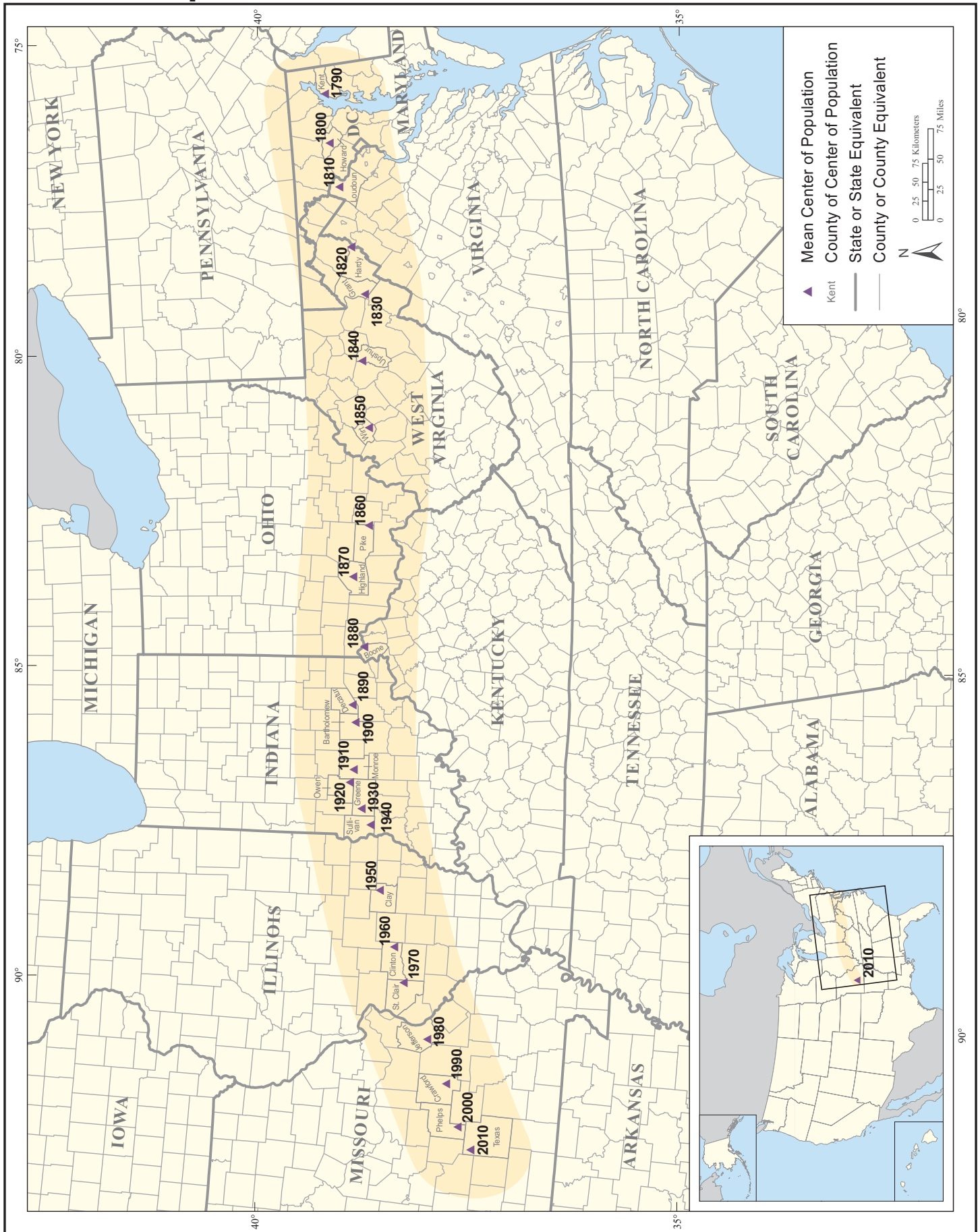

Median Center of Population for the United States: 1880 to 2010

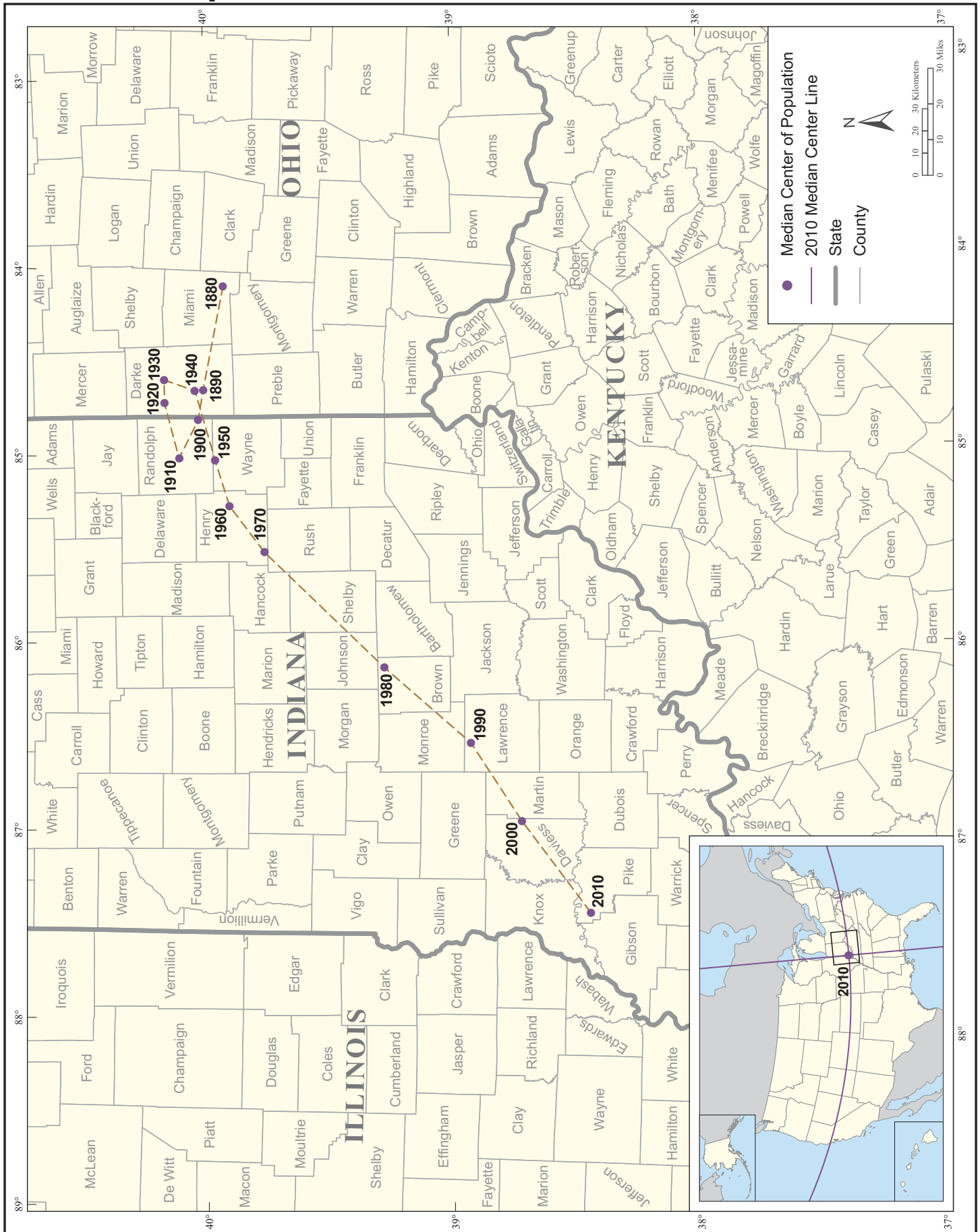

Apportionment of the U.S. House of Representatives for the 113th Congress

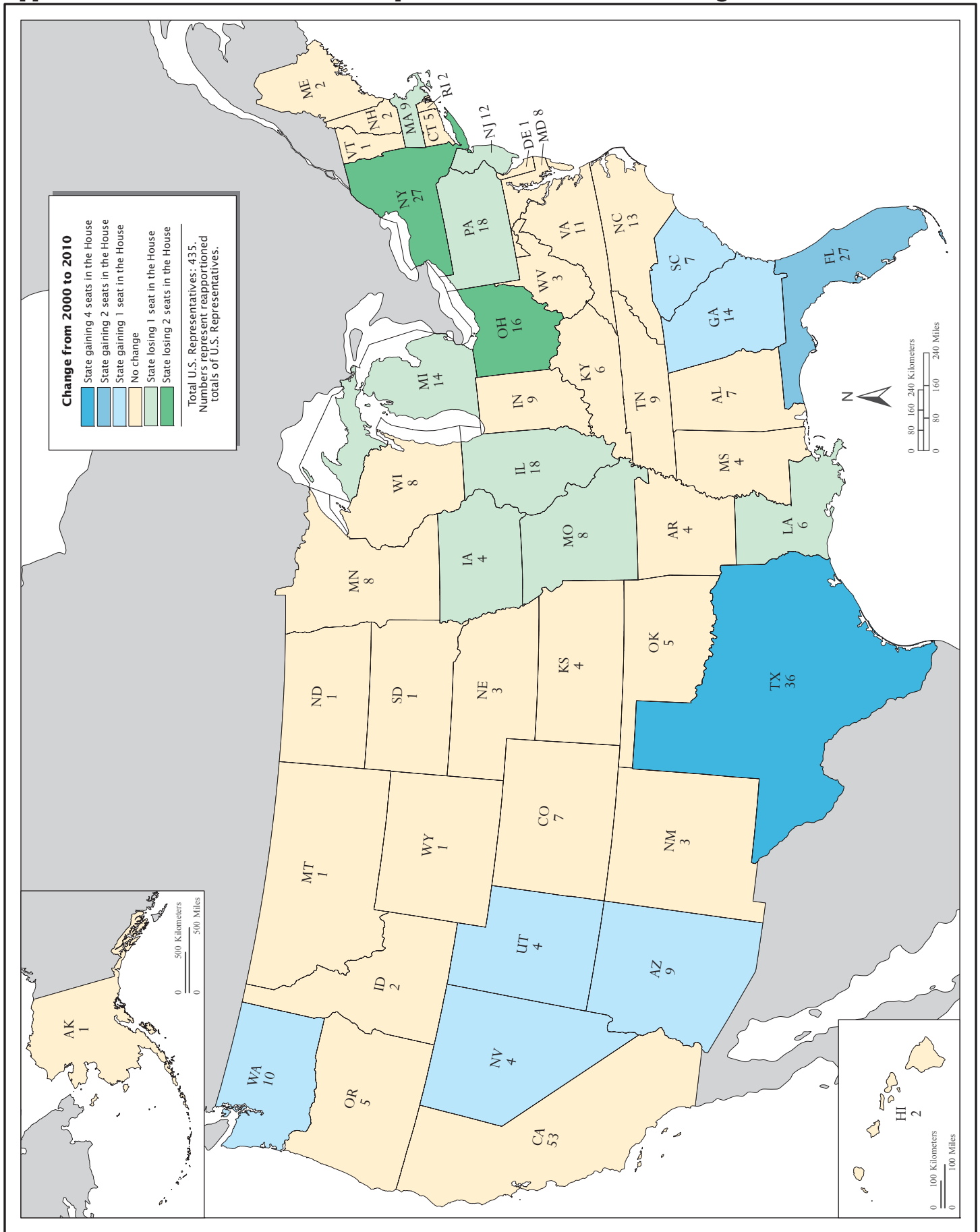

Types of County Subdivisions for the United States and Puerto Rico: 2010

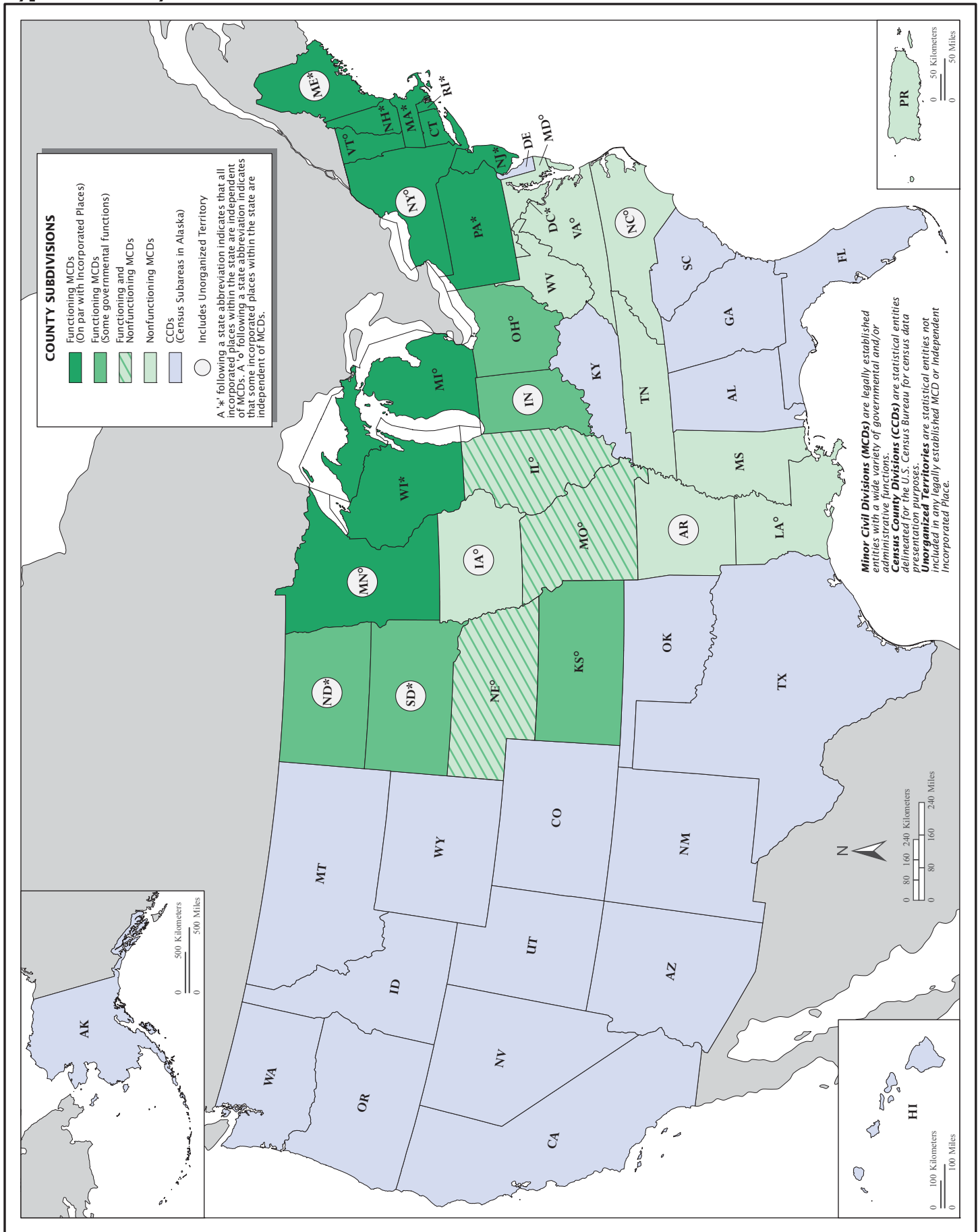

Percent Population Change in the United States and Puerto Rico: 2000 to 2010

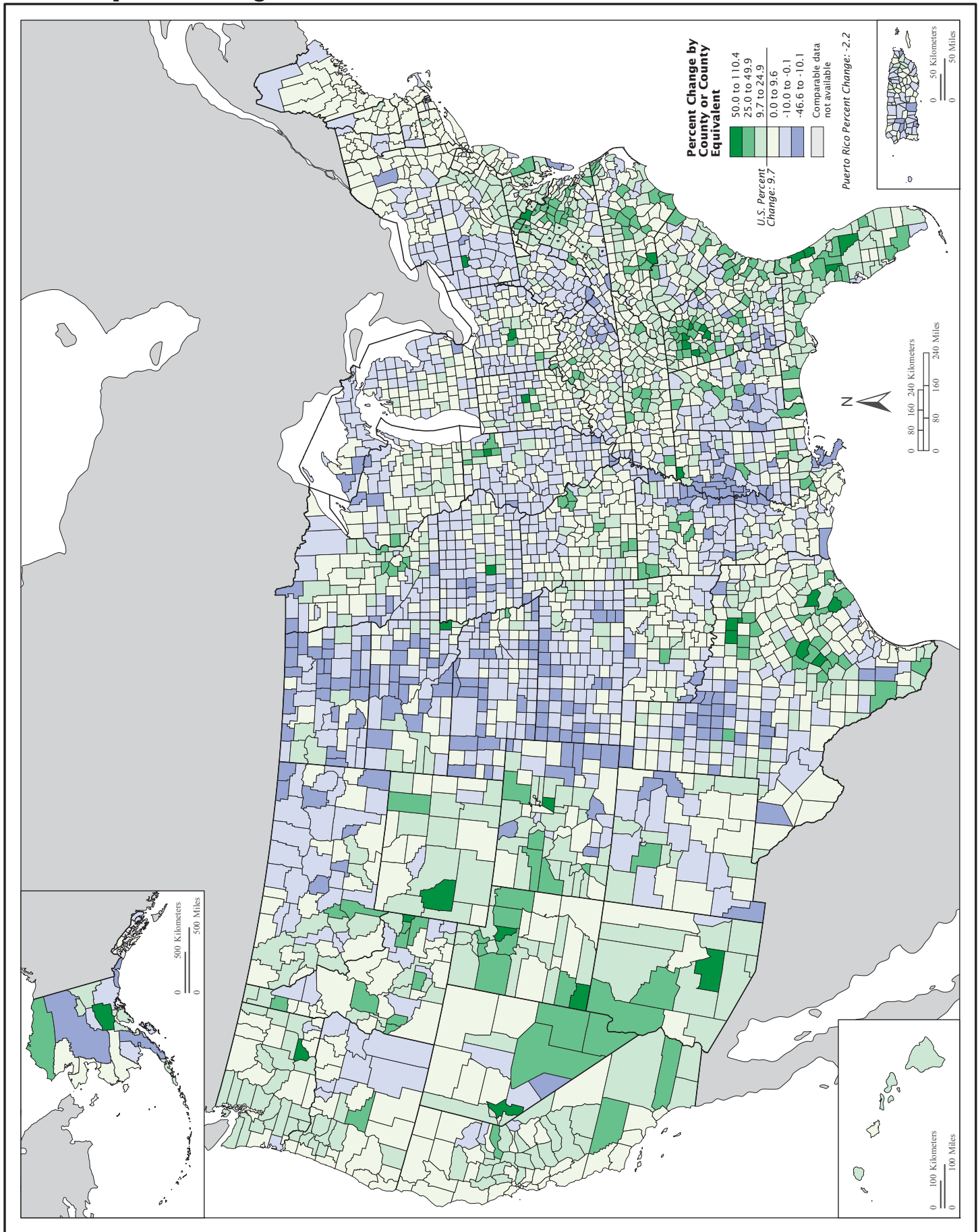

Population Density in the United States and Puerto Rico: 2010

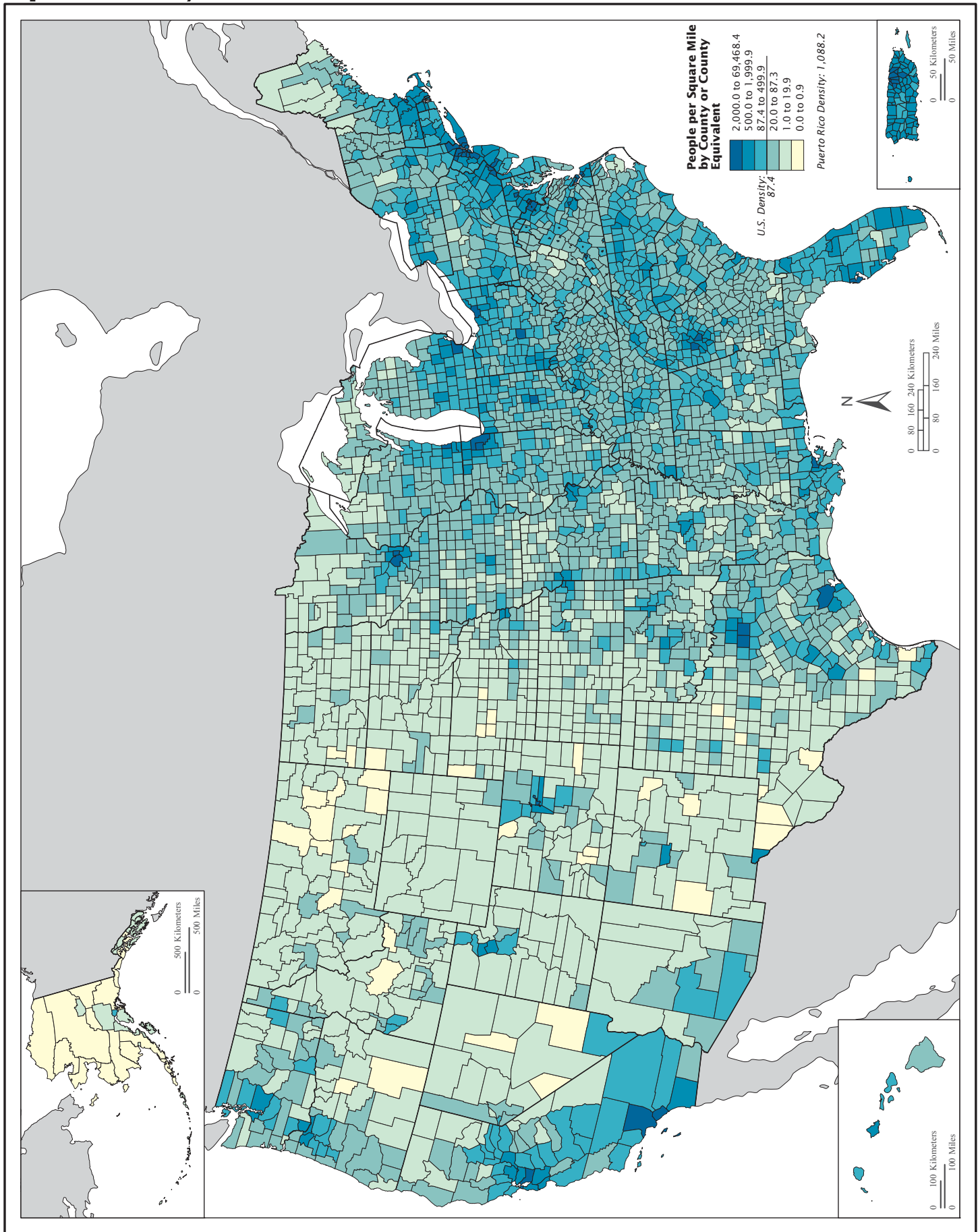

Population Distribution in the United States and Puerto Rico: 2010

