



Legal Services Corporation

Fact Book 2006

June 2007

A publication of

Legal Services Corporation
3333 K Street, NW
Washington, DC 20007

For further information, contact

John Meyer, Director
Office of Information Management
202-295-1505
meyerj@lsc.gov

Table of Contents

INTRODUCTION	1
2006 AT A GLANCE	2
FUNDING	3
1976 – 2006 Annual LSC Appropriations	4
2006 Poverty Population and LSC Funding Summary by State	5
2006 LSC and Non-LSC Funding Received by LSC-Funded Programs by State	6
2006 LSC and Non-LSC Funding Summary (Pie Chart)	8
2006 LSC and Non-LSC Funding Summary	9
CLIENT SERVICES	10
2000 – 2006 Total LSC-Eligible Cases Closed by LSC-Funded Programs	11
2006 LSC-Eligible Case Services Summary by Reason for Closure (Pie Chart)	12
2006 LSC-Eligible Cases Closed by Case Type and Reason for Closure	13
2006 LSC-Eligible Case Services Summary by Case Type (Pie Chart)	15
2006 LSC-Eligible Cases Closed by Case Type	16
CLIENT DEMOGRAPHICS	17
2006 Ethnicity of LSC Clients (Pie Chart)	18
2006 Age and Gender of LSC Clients (Pie Chart)	19
2006 Age, Ethnicity and Gender of LSC Clients	20
PRIVATE ATTORNEY INVOLVEMENT	21
2006 Private Attorney Involvement (PAI) for LSC Programs	22
2005 – 2006 PAI with Percentage Change for LSC Programs	23
STAFFING	24
2006 Staffing Levels with Average Salary and Experience for LSC Programs	25
2006 Staff Ethnicity and Gender for LSC Programs (Pie Chart)	26
2006 Summary of Staff Positions by Job Classification, Ethnicity and Gender for LSC Programs	27
2006 Summary of Staffing Levels by Job Classification, Years of Experience in Profession and Average Salary for LSC Programs	28
2005 – 2006 Staffing Levels for LSC Programs	30
LSC ORGANIZATIONAL CHART	31

INTRODUCTION

I am pleased to send to you the 2006 Legal Services Corporation Fact Book. This Fact Book contains selected national data on 2006 LSC program funding, legal services to clients including Private Attorney Involvement (PAI), client demographics, and program staffing. Also included is selected historical data from prior years.

The 2006 LSC Fact Book contains actual data with no extrapolations or estimates. Most of the data is derived from the Grant Activity Reports, a data collection process required of all LSC-funded programs in which data is submitted to LSC in March of each year. The remainder of the data is collected from budget and funding records of LSC-funded programs.

The 2006 LSC Fact Book concisely compiles these vital statistics on LSC-funded programs for easy use and reference. This information offers a national perspective on the resources available to and the services provided by LSC-funded programs. It is a useful reference for the LSC community and can also be used in presenting and explaining to those outside the LSC community what LSC-funded civil legal aid programs do for those low-income persons in need of civil legal assistance.

I would like to thank Mulumebet Wolde and the staff of the LSC Office of Information Management, under the direction of John Meyer, for their careful work in preparing this 2006 LSC Fact Book.

We are very interested in answering any questions you may have or receiving comments about this document, including suggestions for other data compilations that would be useful to all programs. Please feel free to contact John Meyer, Director, Office of Information Management, at jmeyer@lsc.gov or at 202-295-1505.

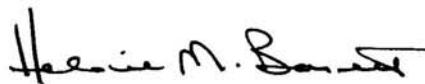

Helaine M. Barnett
President, Legal Services Corporation
June 2007

LEGAL SERVICES CORPORATION

2006 AT A GLANCE

Amount of LSC Funding and Related Support	\$331,311,070
Number of Programs Receiving Grants	138
Number of Offices	911
Number of Service Areas ^[1]	207

Local LSC-Funded Programs

Amount of Non-LSC Funding and Related Support	\$451,158,138
Number of Full-time Staff as of December 31, 2006	
Attorneys	3,746 ^[2]
Paralegals	1,469
Other Staff	3,048
Total	8,263
Number of Cases Closed	
Basic Field - General (Program Staff Only)	786,923
Private Attorney Involvement	93,922
Basic Field - Native American	9,796
Basic Field - Migrant Farmworkers	4,847
Total	895,488
Number of Cases Open on December 31, 2006	241,615
Total Number of Individual Clients Served During the Year	893,004 ^[3]

¹ There are three types of service areas: Basic Field – General, which are geographical areas that are States and other political jurisdictions or portions thereof, collectively covering all of the United States and serving all client-eligible persons therein; Basic Field – Migrant, which are entire States or political jurisdictions, but are limited to serving eligible Migrant Farmworkers therein; and Basic Field – Native American, which are descriptive and only approximately geographical and serve only Native Americans therein. Grantee programs may, and often do, serve more than one service area.

² The computation of the number of attorneys includes all Job Codes 5 to 11 (Litigation Director to Staff Attorney) and all Directors and Deputy Directors who are attorneys. It does not include the small number of attorneys serving in non-attorney positions – e.g. Management Professionals who are attorneys.

³ This number is less than the number of cases closed because some clients have more than one case.

Funding

1976 – 2006 Annual LSC Appropriations

Grant Year	Annual LSC Appropriations ^[4] (\$)	Percentage Change from Prior Year
1976	116,960,000	^[5]
1977	125,000,000	6.9%
1978	205,000,000	64.0%
1979	270,000,000	31.7%
1980	300,000,000	11.1%
1981	321,300,000	7.1%
1982	241,000,000	-25.0%
1983	241,000,000	0.0%
1984	275,000,000	14.1%
1985	305,000,000	10.9%
1986	292,363,000	-4.1%
1987	305,500,000	4.5%
1988	305,500,000	0.0%
1989	308,555,000	1.0%
1990	316,525,000	2.6%
1991	328,182,000	3.7%
1992	350,000,000	6.6%
1993	357,000,000	2.0%
1994	400,000,000	12.0%
1995	400,000,000	0.0%
1996	278,000,000	-30.5%
1997	283,000,000	1.8%
1998	283,000,000	0.0%
1999	300,000,000	6.0%
2000	303,841,000	1.3%
2001	329,274,000	8.4%
2002	329,300,000	0.0%
2003	336,645,488	2.2%
2004	335,282,450	-0.4%
2005	330,803,705	-1.3%
2006	326,577,984	-1.3%

^[4] Not including special supplemental emergency funds, and Veterans Court funds.

^[5] The 1976 figure includes \$24,630,000 supplemental appropriations due to the Fiscal Year change from July 1 to October 1 and therefore includes five quarters' funding.

Source: LSC Historical Data as of 2006

2006 Poverty Population and LSC Funding Summary by State

State*	Total Poverty Population	Basic Field General Poverty Population	Basic Field Migrant Poverty Population	Basic Field General Amount (\$)	Basic Field Migrant Amount (\$)	Basic Field Nat. American Amount (\$) ⁶	Basic Field Total (\$)
Alabama	698,097	694,540	3,557	5,775,139	29,577	0	5,804,716
Alaska	80,405	80,405	0	668,572	0	487,216	1,155,788
American Samoa	34,745	34,745	0	288,907	0	0	288,907
Arizona	698,669	682,618	16,051	5,676,007	133,465	2,925,076	8,734,548
Arkansas	411,777	403,232	8,545	3,352,896	71,052	0	3,423,948
California	4,706,130	4,420,741	285,389	36,758,706	2,373,025	795,926	39,927,657
Colorado	388,952	372,896	16,056	3,100,651	133,506	86,518	3,320,675
Connecticut	259,514	257,713	1,801	2,142,898	0	14,104	2,157,002
Delaware	69,901	67,217	2,684	558,913	22,318	0	581,231
District of Columbia	109,500	109,500	0	910,499	0	0	910,499
Florida	1,952,629	1,855,536	97,093	15,428,886	807,334	0	16,236,220
Georgia	1,033,793	991,407	42,386	8,243,605	352,442	0	8,596,047
Guam	34,792	34,792	0	289,297	0	0	289,297
Hawaii	150,439	142,989	7,450	1,188,961	61,947	206,365	1,457,273
Idaho	148,732	128,525	20,207	1,068,693	168,022	58,529	1,295,244
Illinois	1,291,958	1,264,971	26,987	10,627,707	224,398	0	10,852,105
Indiana	559,484	547,192	12,292	4,549,932	102,209	0	4,652,141
Iowa	258,008	253,929	4,079	2,190,896	33,917	0	2,224,813
Kansas	257,829	256,544	1,285	2,133,178	10,685	0	2,143,863
Kentucky	621,096	616,495	4,601	5,238,337	38,258	0	5,276,595
Louisiana	851,113	848,136	2,977	7,250,384	24,754	0	7,275,138
Maine	135,501	127,741	7,760	1,062,174	112,270	58,066	1,232,510
Maryland	438,676	428,847	9,829	3,565,887	81,729	0	3,647,616
Massachusetts	573,421	571,622	1,799	4,753,068	0	0	4,753,068
Michigan	1,021,605	956,530	65,075	8,232,133	541,102	148,301	8,921,536
Micronesia	178,317	178,317	0	1,482,716	0	0	1,482,716
Minnesota	380,476	358,846	21,630	3,076,519	179,855	215,295	3,471,669
Mississippi	548,079	541,909	6,170	4,644,876	51,304	74,888	4,771,068
Missouri	637,891	629,084	8,807	5,230,869	73,231	0	5,304,100
Montana	128,355	122,454	5,901	1,018,212	49,067	143,446	1,210,725
Nebraska	161,269	156,698	4,571	1,302,953	38,008	29,779	1,370,740
Nevada	205,685	205,413	272	1,708,021	2,262	119,795	1,830,078
New Hampshire	78,530	77,455	1,075	644,043	0	0	644,043
New Jersey	699,668	686,623	13,045	5,709,308	108,470	0	5,817,778
New Mexico	328,933	319,491	9,442	2,656,585	78,511	439,056	3,174,152
New York	2,692,202	2,662,277	29,925	22,136,982	248,828	0	22,385,810
North Carolina	958,667	900,725	57,942	7,489,578	481,791	196,616	8,167,985
North Dakota	73,457	60,926	12,531	506,603	104,196	242,675	853,474
Ohio	1,170,698	1,157,080	13,618	9,887,759	113,234	0	10,000,993
Oklahoma	491,235	484,470	6,765	4,028,395	56,251	737,639	4,822,285
Oregon	388,740	328,520	60,220	2,731,662	500,733	166,305	3,398,700
Pennsylvania	1,304,117	1,286,199	17,918	10,694,815	148,989	0	10,843,804
Puerto Rico	1,818,687	1,787,255	31,432	15,272,242	261,359	0	15,533,601
Rhode Island	120,548	120,357	191	1,000,775	0	0	1,000,775
South Carolina	547,869	526,485	21,384	4,377,752	177,809	0	4,555,561
South Dakota	95,900	95,471	429	793,846	3,567	841,163	1,638,576
Tennessee	746,789	739,932	6,857	6,152,576	57,016	0	6,209,592
Texas	3,117,609	2,967,441	150,168	24,674,436	1,248,655	28,195	25,951,286
Utah	206,328	198,995	7,333	1,654,654	60,974	74,116	1,789,744
Vermont	55,506	54,630	876	454,251	0	0	454,251
Virgin Islands	34,931	34,931	0	290,453	0	0	290,453
Virginia	656,641	639,590	17,051	5,318,227	141,780	0	5,460,007
Washington	612,370	533,459	78,911	4,435,741	656,149	256,635	5,348,525
West Virginia	315,794	311,842	3,952	2,592,984	32,861	0	2,625,845
Wisconsin	451,538	441,695	9,843	3,771,725	81,845	139,748	3,993,318
Wyoming	54,777	53,432	1,345	444,290	11,184	155,677	611,151
Total	36,048,372	34,810,865	1,237,507	291,240,174	10,289,939	8,641,129	310,171,242

⁶ Funding for Basic Field – Native American service areas is not calculated by Native American poverty population. In many instances, accurate Native American poverty population figures are not available. Native American service areas are not always by county or other political subdivision. These service areas are sometimes described by language such as: Native Americans living in or near the _____ Reservation and members of the _____ Tribe living off reservation who have cases which require litigation in the Tribal court.

* State includes territories and other jurisdictions.

2006 LSC and Non-LSC Funding Received by LSC-Funded Programs by State⁽⁷⁾

	LSC Basic Field Grants	LSC Derivative Income	Other LSC Funds	LSC Total	Other Federal Grants	State and Local Grants	IOLTA	Private Grants	Non-LSC Derivative Income	Other Non-LSC Funds	Non-LSC Total	LSC & Non-LSC Total	Non-LSC %
Alabama	5,804,716	33,808	57,142	5,895,666	825,819	0	80,000	64,500	0	850,981	1,821,300	7,716,966	23.6
Alaska	1,155,788	54,480	20,572	1,230,840	884,445	240,065	42,806	5,980	77,819	503,508	1,754,623	2,985,463	58.8
American Samoa	288,907	0	0	288,907	0	0	0	0	0	0	0	288,907	0.0
Arizona	8,734,548	447,759	63,646	9,245,953	822,920	1,626,889	516,499	757,116	85,440	502,208	4,311,072	13,557,025	31.8
Arkansas	3,423,948	56,321	138,903	3,619,172	65,821	457,206	407,055	85,203	62,741	327,219	1,405,245	5,024,417	28.0
California	39,927,657	1,817,828	517,494	42,262,979	6,823,092	11,159,999	5,220,624	6,284,252	3,314,938	9,361,646	42,164,551	84,427,530	49.9
Colorado	3,320,675	20,000	27,500	3,368,175	873,425	566,789	1,549,705	1,244,765	1,199,358	362,529	5,796,571	9,164,746	63.2
Connecticut	2,157,002	240,747	59,365	2,457,114	0	0	0	0	0	20,276	20,276	2,477,390	0.8
Delaware	581,231	2,343	14,562	598,136	77,044	0	342,801	0	0	125,971	545,816	1,143,952	47.7
District of Columbia	910,499	13,497	0	923,996	0	91,583	0	46,250	294,503	12,734	445,070	1,369,066	32.5
Florida	16,236,220	1,515,270	557,540	18,309,030	3,034,973	5,240,835	2,065,507	1,655,331	2,600,264	1,621,143	16,218,053	34,527,083	47.0
Georgia	8,596,047	11,258	32,250	8,639,555	4,233,922	2,146,914	1,938,000	2,444,380	25,766	1,539,863	12,328,845	20,968,400	58.8
Guam	289,297	0	0	289,297	745,546	17,574	0	0	0	35,961	799,081	1,088,378	73.4
Hawaii	1,457,273	27,701	0	1,484,974	345,923	3,582,081	30,000	273,705	485,000	39,999	4,756,708	6,241,682	76.2
Idaho	1,295,244	15,463	0	1,310,707	753,764	8,348	106,600	92,868	0	81,360	1,042,940	2,353,647	44.3
Illinois	10,852,105	90,622	51,084	10,993,811	3,476,903	2,833,622	2,666,077	2,898,320	-96,348	2,929,050	14,707,624	25,701,435	57.2
Indiana	4,652,141	423,089	71,313	5,146,543	562,013	689,674	0	248,324	319,996	541,908	2,361,915	7,508,458	31.5
Iowa	2,224,813	71,920	25,000	2,321,733	840,899	1,440,406	456,813	772,734	200	339,352	3,850,404	6,172,137	62.4
Kansas	2,143,863	12,033	0	2,155,896	1,117,601	3,293,411	40,892	1,490,070	1,081,643	238,014	7,261,631	9,417,527	77.1
Kentucky	5,276,595	520,159	33,191	5,829,945	1,195,180	4,779,661	583,924	942,580	1,964,729	878,485	10,344,559	16,174,504	64.0
Louisiana	7,275,138	223,208	74,464	7,572,810	395,742	1,231,671	811,876	331,553	530,535	980,593	4,281,970	11,854,780	36.1
Maine	1,232,510	27,014	78,570	1,338,094	564,003	1,202,662	456,536	147,805	515,587	537,828	3,424,421	4,762,515	71.9
Maryland	3,647,616	10,000	0	3,657,616	324,468	8,267,225	6,613,200	615,855	0	715,177	16,535,925	20,193,541	81.9
Massachusetts	4,753,068	570,110	42,715	5,365,893	114,215	0	227,256	73,333	416,397	427,586	1,258,787	6,624,680	19.0
Michigan	8,921,536	309,420	92,050	9,323,006	7,002,877	6,684,422	552,848	6,660,044	1,748,983	2,036,039	24,685,213	34,008,219	72.6
Micronesia	1,482,716	30,000	0	1,512,716	0	569,835	0	0	0	0	569,835	2,082,551	27.4
Minnesota	3,471,669	140,924	61,850	3,674,443	1,686,221	8,027,881	750,408	651,000	1,196,450	1,128,331	13,440,291	17,114,734	78.5
Mississippi	4,771,068	916,446	130,000	5,817,514	602,185	46,250	150,167	102,062	114,687	354,093	1,369,444	7,186,958	19.1
Missouri	5,304,100	37,644	5,589	5,347,333	1,674,303	3,888,401	733,510	2,116,629	96,268	1,390,600	9,899,711	15,247,044	64.9
Montana	1,210,725	104,695	116,463	1,431,883	290,363	11,863	250,000	128,529	0	229,935	910,690	2,342,573	38.9
Nebraska	1,370,740	0	0	1,370,740	0	280,564	108,567	0	0	9,951	399,082	1,769,822	22.5
Nevada	1,830,078	706	0	1,830,784	89,911	145,693	63,000	45,505	0	223,280	567,389	2,398,173	23.7
New Hampshire	644,043	1,053	0	645,096	40,000	15,000	55,832	0	0	47,543	158,375	803,471	19.7
New Jersey	5,817,778	650,686	0	6,468,464	2,597,932	15,960,134	11,232,230	310,505	3,965,116	1,314,827	35,380,744	41,849,208	84.5
New Mexico	3,174,152	39,140	0	3,213,292	590,560	851,985	0	230,096	0	20,367	1,693,008	4,906,300	34.5
New York	22,385,810	1,161,623	100,316	23,647,749	5,225,763	25,891,483	3,700,066	4,020,821	4,584,193	2,751,136	46,173,462	69,821,211	66.1
North Carolina	8,167,985	289,045	300,716	8,757,746	447,618	4,026,783	1,796,775	891,911	1,945,983	751,833	9,860,903	18,618,649	53.0

2006 LSC and Non-LSC Funding Received by LSC-Funded Programs by State^[7]

	LSC Basic Field Grants	LSC Derivative Income	Other LSC Funds	LSC Total	Other Federal Grants	State and Local Grants	IOLTA	Private Grants	Non-LSC Derivative Income	Other Non-LSC Funds	Non-LSC Total	LSC & Non-LSC Total	Non-LSC %
North Dakota	853,474	68,749	36,434	958,657	711,111	236,698	28,500	179,932	6,000	49,150	1,211,391	2,170,048	55.8
Ohio	10,000,993	337,668	825	10,339,486	3,041,280	7,066,316	26,038,581	2,228,765	4,375,464	1,600,674	44,351,080	54,690,566	81.1
Oklahoma	4,822,285	487,879	2,115	5,312,279	850,412	1,688,848	202,500	589,801	1,403,288	421,663	5,156,512	10,468,791	49.3
Oregon	3,398,700	10,895	52,900	3,462,495	836,297	476,417	677,699	1,759,189	787	570,917	4,321,306	7,783,801	55.5
Pennsylvania	10,843,804	184,052	39,656	11,067,512	5,192,383	7,936,536	2,379,776	1,000,843	1,626,417	1,299,917	19,435,872	30,503,384	63.7
Puerto Rico	15,533,601	586,741	0	16,120,342	73,463	2,713,162	0	0	1,137,594	12,390	3,936,609	20,056,951	19.6
Rhode Island	1,000,775	0	0	1,000,775	488,684	1,023,202	944,300	51,000	0	169,053	2,676,239	3,677,014	72.8
South Carolina	4,555,561	343,998	1,250	4,900,809	543,930	1,559,018	1,282,379	123,633	75,225	44,368	3,628,553	8,529,362	42.5
South Dakota	1,638,576	16,253	0	1,654,829	673,081	226,424	500	418,572	17,472	3,388	1,339,437	2,994,266	44.7
Tennessee	6,209,592	332,809	556,204	7,098,605	3,076,042	4,418,843	238,071	535,776	706,689	1,716,986	10,692,407	17,791,012	60.1
Texas	25,951,286	3,013,899	53,934	29,019,119	1,632,027	4,561,844	1,226,048	1,583,354	1,865,146	9,234,727	20,103,146	49,122,265	40.9
Utah	1,789,744	384,271	10,755	2,184,770	887,428	321,116	32,500	272,157	866,950	47,607	2,427,758	4,612,528	52.6
Vermont	454,251	34,631	85,027	573,909	0	0	26,000	3,000	0	14,427	43,427	617,336	7.0
Virgin Islands	290,453	26,780	0	317,233	322,478	305,000	150,000	60,000	33,172	9,525	880,175	1,197,408	73.5
Virginia	5,460,007	245,343	48,309	5,753,659	347,280	4,120,044	811,895	433,558	1,836,441	351,986	7,901,204	13,654,863	57.9
Washington	5,348,525	595,198	394,839	6,338,562	745,757	8,529,278	400,000	228,328	1,268,672	31,408	11,203,443	17,542,005	63.9
West Virginia	2,625,845	7,916	12,500	2,646,261	326,225	2,364,827	451,350	240,702	0	150,821	3,533,925	6,180,186	57.2
Wisconsin	3,993,318	552,493	7,098	4,552,909	2,479,636	255,259	819,000	174,897	1,268,199	652,629	5,649,620	10,202,529	55.4
Wyoming	611,151	30,100	20,000	661,251	112,500	0	0	0	0	8,000	120,500	781,751	15.4
Total	310,171,242	17,145,687	3,994,141	331,311,070	70,665,465	163,079,741	79,258,673	45,515,533	43,017,764	49,620,962	451,158,138	782,469,208	57.7

[7] LSC Derivative Income includes LSC interest/investment income, publication income, and carryover funds.

Other LSC Funds includes LSC funding other than Basic Field.

Other Federal Grants includes Title XX, Older Americans Act, Violence Against Women Act, other federal and community development block grants.

Private Grants includes United Way, private foundation and bar association grants.

Non-LSC Derivative Income includes publication income, carryover and other funds.

2006 LSC and Non-LSC Funding Summary

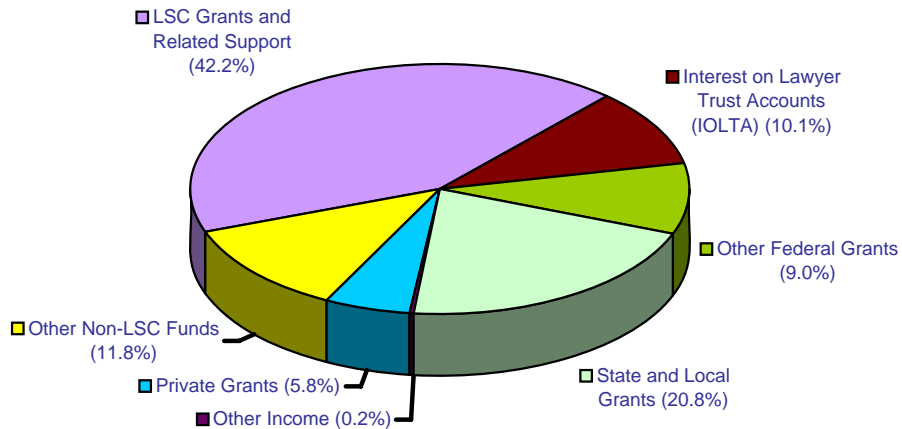

Funding Type ^[8]	Amount (\$)	Percent*
LSC Grants and Related Support	331,311,070	42.2%
Interest on Lawyer Trust Accounts (IOLTA)	79,258,673	10.1%
Other Federal Grants	70,665,465	9.0%
State and Local Grants	163,079,741	20.8%
Private Grants	45,515,533	5.8%
Other Non-LSC Funds	92,638,726	11.8%
Other Income	1,707,458	0.2%
Total	784,176,666	100.0%

* Percentages do not total exactly because of rounding.

^[8] **LSC Grants and Related Support** includes LSC Basic Field grants, interest/investment income, publication income, carryover funds, and other LSC funds.

Other Federal Grants includes Title XX, Older Americans Act, Violence Against Women Act, other federal and community development block grants.

Private Grants includes United Way, private foundation and bar association grants.

Other Non-LSC Funds includes publication income, carryover and other non-LSC funds.

Other Income includes gross fees and receipts from client services.

Source: *LSC Funding Tables and Grant Activity Reports – 2006*

2006 LSC and Non-LSC Funding Summary

	Amount \$	Percent of Programs' Total Funding*
--	--------------	--

LSC FUNDING SOURCES:

Basic Field Grants	310,171,242	39.6%
LSC Derivative Income		
Interest/Investment Income	2,079,883	0.3%
Attorney Fee Awards - LSC Case(s) ^{9]}	679,560	0.1%
Publication Income	3,600	0.0%
Carryover Funds	14,382,644	1.8%
Other LSC Funds	3,994,141	0.5%
Subtotal LSC Sources:	331,311,070	42.2%

NON - LSC FUNDING SOURCES:

Other Federal Grants		
Title XX of Social Security Act	5,269,654	0.7%
Older Americans Act	18,545,690	2.4%
Violence Against Women Act	13,349,003	1.7%
Other Federal Grants	28,745,290	3.7%
Community Development Block Grants	4,755,828	0.6%
State and Local Grants		
State Grants	120,643,742	15.4%
Local Grants	42,435,999	5.4%
Private Grants		
United Way	13,083,115	1.7%
Foundation Grants	24,789,952	3.2%
Bar Association Grants	7,642,466	1.0%
IOLTA	79,258,673	10.1%
Non-LSC Derivative Income		
Attorney Fee Awards	2,463,511	0.3%
Publication Income	295,156	0.0%
Carryover Funds	40,259,097	5.1%
Other Non-LSC Funds	49,620,962	6.3%
Subtotal NON-LSC Sources:	451,158,138	57.5%

OTHER INCOME:

Gross Fees & Receipts from Client Services	1,359,856	0.2%
Other Income	347,602	0.0%
Subtotal Client Service Income:	1,707,458	0.2%

TOTAL CASH RESOURCES:	784,176,666	100.0%
------------------------------	--------------------	---------------

* Percentages do not total exactly because of rounding.

⁹ Refers to cases on which work was performed prior to 4/24/96.

Source: Grant Activity Reports - 2006

Client Services

2000 – 2006 Total LSC-Eligible Cases Closed by LSC-Funded Programs

	Basic Field - General							Change From Prior Year
	Program Staff	Private Attorneys	Totals	Basic Field		Totals	Change From Prior Year	
				Nat. American	Migrant			
2000	873,199	121,030	994,229	11,481	6,658	1,012,368		
2001	877,492	118,749	996,241	10,334	7,538	1,014,113	0.2%	
2002	847,642	114,632	962,274	10,053	6,507	978,834	-3.5%	
2003	806,735	112,300	919,035	9,986	6,772	935,793	-4.4%	
2004	782,793	102,256	885,049	10,527	5,491	901,067	-3.7%	
2005	792,644	97,493	890,137	10,967	5,234	906,338	0.6%	
2006	786,923	93,922	880,845	9,796	4,847	895,488	-1.2%	

Source: Grant Activity Reports – 2006

2006 LSC-Eligible Case Services Summary by Reason for Closure

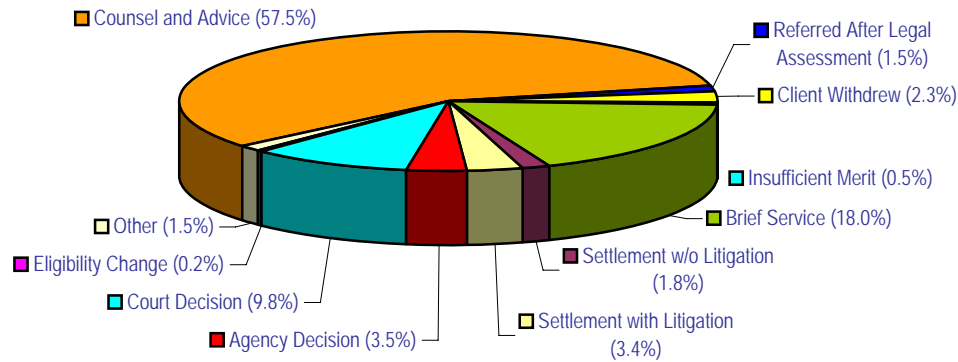

Reason for Closure ^[10]	Total Closed Cases	Percent
Counsel and Advice	515,117	57.5%
Brief Service	161,288	18.0%
Referred After Legal Assessment	13,429	1.5%
Insufficient Merit	4,684	0.5%
Client Withdrew	20,790	2.3%
Settlement w/o Litigation	15,754	1.8%
Settlement with Litigation	30,171	3.4%
Agency Decision	31,342	3.5%
Court Decision	88,154	9.8%
Eligibility Change	1,396	0.2%
Other	13,363	1.5%
Total	895,488	100.0%

10 Counsel and Advice - A case closed as a result of the provision of advice to an eligible client in a case, e.g., the review of relevant information and the counseling of the client on action(s) to take to address a legal problem.

Brief Service - A case closed as a result of an action taken at or within a few days or weeks of intake on behalf of an eligible client, e.g., the preparing of a short letter, the making of a telephone call, or the preparation of a routine legal document such as a simple will.

Referred After Legal Assessment - A case closed in the course of providing assistance to an eligible client because the client is referred outside the program (e.g., to a social service agency or a non-LSC provider) because the client would be better served by a referral outside the program.

Source: Grant Activity Reports – 2006

2006 LSC-Eligible Cases Closed by Case Type and Reason for Closure

	Counsel And Advice	Brief Service	Referred After Assessment	Insufficient Merit to Proceed	Client Withdrawn	Negotiated Settlement w/o Litig.	Negotiated Settlement with Litig.	Agency Decision	Court Decision	Client Eligibility Change	Other	Total	Percent*
CONSUMER													
01 Bankruptcy/Debt Relief	19,280	1,710	526	53	876	102	82	55	5,813	116	285	28,898	3.2%
02 Collections/Repossessions	31,530	6,779	455	128	496	1,102	1,367	78	1,993	48	540	44,516	5.0%
03 Contracts/Warranties	6,754	1,220	148	63	132	289	186	29	272	11	93	9,197	1.0%
04 Credit Access	612	188	7	5	9	17	1	1	9	0	6	855	0.1%
05 Energy (not Public Utilities)	152	85	2	0	3	11	0	0	1	0	1	255	0.0%
06 Loans/Installment Purchases	989	271	21	10	19	59	44	15	28	1	17	1,474	0.2%
07 Public Utilities	2,729	987	28	11	77	191	14	34	49	1	39	4,160	0.5%
08 Unfair Sales Practices	772	145	29	2	20	38	20	0	25	0	14	1,065	0.1%
09 Other Consumer/Finance	6,763	1,604	115	36	110	201	113	263	117	9	96	9,427	1.1%
	69,581	12,989	1,331	308	1,742	2,010	1,827	475	8,307	186	1,091	99,847	11.2%
EDUCATION													
11 Education - General	2,178	2,586	71	35	183	732	80	320	62	4	105	6,356	0.7%
EMPLOYMENT													
21 Job Discrimination	2,128	155	87	58	45	26	39	49	26	3	16	2,632	0.3%
22 Wage Claims	1,906	496	58	135	106	265	263	74	100	2	61	3,466	0.4%
29 Other Employment	8,414	2,671	205	97	214	123	212	325	181	19	213	12,674	1.4%
	12,448	3,322	350	290	365	414	514	448	307	24	290	18,772	2.1%
FAMILY													
30 Adoption	1,636	240	71	34	180	8	20	28	749	7	53	3,026	0.3%
31 Custody/Visitation	61,201	9,577	2,986	172	1,999	449	2,964	60	9,070	144	925	89,547	10.0%
32 Divorce/Separation	80,256	14,400	2,684	147	4,761	445	2,872	87	25,873	330	2,342	134,197	15.0%
33 Guardianship	6,862	2,573	419	70	355	36	121	24	2,071	35	450	13,016	1.5%
34 Name Change	1,599	678	20	13	151	7	23	37	625	7	35	3,195	0.4%
35 Parental Rights Termination	1,366	259	20	18	65	12	41	52	189	2	24	2,048	0.2%
36 Paternity	3,778	948	184	13	159	34	107	32	620	5	79	5,959	0.7%
37 Domestic Abuse	15,970	5,123	350	121	1,357	436	4,114	48	17,959	46	313	45,837	5.1%
38 Support	20,588	3,066	625	82	895	167	870	143	3,504	29	324	30,293	3.4%
39 Other Family	7,593	2,318	174	32	236	80	175	106	1,254	5	334	12,307	1.4%
	200,849	39,182	7,533	702	10,158	1,674	11,307	617	61,914	610	4,879	339,425	37.9%
JUVENILE													
41 Delinquent	391	57	3	9	75	49	986	16	1,706	6	60	3,358	0.4%
42 Neglected/Abused/Depend	1,486	154	38	4	52	11	168	33	1,715	20	65	3,746	0.4%
49 Other Juvenile	441	613	16	3	18	14	62	89	407	2	15	1,680	0.2%
	2,318	824	57	16	145	74	1,216	138	3,828	28	140	8,784	1.0%
HEALTH													
51 Medicaid	9,187	6,095	68	130	323	1,174	312	2,264	101	15	335	20,004	2.2%
52 Medicare	1,541	1,576	20	11	23	96	12	84	4	1	71	3,439	0.4%
59 Other Health	2,962	2,644	55	39	80	195	162	191	33	3	435	6,799	0.8%
	13,690	10,315	143	180	426	1,465	486	2,539	138	19	841	30,242	3.4%

HOUSING														
61 Federally Subsidized Housing	22,330	10,848	284	284	284	576	2,127	3,139	1,654	2,351	10	331	43,934	4.9%
62 Homeownership	12,982	4,832	652	207	458	458	669	711	72	889	37	442	21,951	2.5%
63 Landlord/Tenant	82,897	20,928	900	277	1,204	1,204	2,046	7,796	204	6,119	60	481	122,912	13.7%
64 Other Public Housing	6,745	7,902	43	51	191	191	653	990	415	605	9	102	17,706	2.0%
69 Other Housing	7,967	5,564	121	107	313	313	563	401	307	584	10	358	16,292	1.8%
	132,921	50,074	2,000	926	2,742	2,742	6,058	13,037	2,652	10,545	126	1,714	222,795	24.9%

INCOME														
71 TANE/Other Welfare	8,087	4,582	64	186	400	400	1,437	647	1,983	56	5	113	17,560	2.0%
72 Black Lung	32	3	0	0	0	0	1	0	10	0	0	1	47	0.0%
73 Food Stamps/Commodities	5,140	3,256	31	84	206	206	450	148	846	15	6	111	10,293	1.1%
74 Social Security	9,516	2,496	309	246	404	404	207	32	2,890	115	29	327	16,571	1.9%
75 SSI	16,575	4,364	340	1,001	2,261	2,261	338	68	11,700	321	249	792	38,009	4.2%
76 Unemployment Compensation	7,044	1,323	149	299	222	222	34	33	3,956	207	15	52	13,334	1.5%
77 Veterans Benefits	288	98	13	10	14	14	2	1	45	2	0	16	489	0.1%
78 Workers Compensation	591	147	60	6	16	16	14	6	27	8	1	13	889	0.1%
79 Other Income Maintenance	3,311	4,449	45	47	113	113	224	44	367	126	9	93	8,828	1.0%
	50,584	20,718	1,011	1,879	3,636	3,636	2,707	979	21,824	850	314	1,518	106,020	11.8%

INDIVIDUAL														
81 Immigration/Naturalization	1,406	1,040	63	30	132	132	12	13	1,388	44	10	166	4,304	0.5%
82 Mental Health	403	223	10	7	15	15	54	17	20	77	0	12	838	0.1%
83 Prisoners Rights	83	13	4	0	0	0	0	0	1	4	0	0	105	0.0%
84 Disability Rights	361	140	14	5	7	7	53	12	20	7	0	5	624	0.1%
89 Other Individual Rights	4,168	1,908	102	50	140	140	88	42	61	327	7	225	7,118	0.8%
	6,421	3,324	193	92	294	294	207	84	1,490	459	17	408	12,989	1.5%

MISC														
91 Incorporation/Dissolution	71	49	3	1	5	5	4	0	7	3	0	26	169	0.0%
92 Indian/Tribal Law	474	263	7	16	21	21	27	344	13	330	2	76	1,573	0.2%
93 Licenses/Auto & Other	1,520	1,433	45	15	56	56	32	11	50	50	1	34	3,247	0.4%
94 Torts	3,148	390	97	22	63	63	55	159	5	140	8	44	4,131	0.5%
95 Advance Directives, Wills/Estates	8,647	9,834	336	83	655	655	102	26	39	924	39	1,980	22,665	2.5%
99 Other Miscellaneous	10,267	5,985	252	119	299	299	193	101	725	297	18	217	18,473	2.1%
	24,127	17,954	740	256	1,099	1,099	413	641	839	1,744	68	2,377	50,258	5.6%

Counsel And Advice	Brief Service	Referred After Assessment	Insufficient Merit to Proceed	Client Withdrawn	Negotiated Settlement		Agency Decision	Court Decision	Client Eligibility Change		Total
					w/o Litig.	with Litig.			Other	Other	
515,117	161,288	13,429	4,684	20,790	15,754	30,171	31,342	88,154	1,396	13,363	895,488
57.5%	18.0%	1.5%	0.5%	2.3%	1.8%	3.4%	3.5%	9.8%	0.2%	1.5%	100.0%

* Percentages do not total exactly because of rounding.

2006 LSC-Eligible Case Services Summary by Case Type

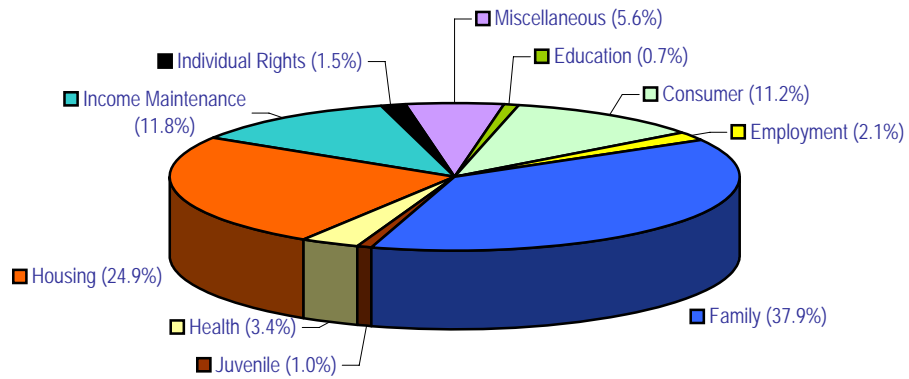

Type of Case	Total Closed Cases	Percent*
Consumer	99,847	11.2%
Education	6,356	0.7%
Employment	18,772	2.1%
Family	339,425	37.9%
Juvenile	8,784	1.0%
Health	30,242	3.4%
Housing	222,795	24.9%
Income Maintenance	106,020	11.8%
Individual Rights	12,989	1.5%
Miscellaneous	50,258	5.6%
Total	895,488	100.00%

* Percentages do not total exactly because of rounding.

Source: Grant Activity Reports – 2006

2006 LSC-Eligible Cases Closed by Case Type

	Number of Cases	Percent*
Consumer		
Bankruptcy/Debt Relief	28,898	3.2%
Collections/Repossessions	44,516	5.0%
Contracts/Warranties	9,197	1.0%
Credit Access	855	0.1%
Energy (not Public Utilities)	255	0.0%
Loans/Installment Purchase	1,474	0.2%
Public Utilities	4,160	0.5%
Unfair Sales Practices	1,065	0.1%
Other Consumer/Finance	9,427	1.1%
	99,847	11.2%
Education		
	6,356	0.7%
Employment		
Job Discrimination	2,632	0.3%
Wage Claims	3,466	0.4%
Other Employment	12,674	1.4%
	18,772	2.1%
Family		
Adoption	3,026	0.3%
Custody/Visitation	89,547	10.0%
Divorce/Separation	134,197	15.0%
Guardianship	13,016	1.5%
Name Change	3,195	0.4%
Parental Rights Termination	2,048	0.2%
Paternity	5,959	0.7%
Domestic Abuse	45,837	5.1%
Support	30,293	3.4%
Other Family	12,307	1.4%
	339,425	37.9%
Juvenile		
Delinquent	3,358	0.4%
Neglected/Abused/Dependent	3,746	0.4%
Other Juvenile	1,680	0.2%
	8,784	1.0%
Health		
Medicaid	20,004	2.2%
Medicare	3,439	0.4%
Other Health	6,799	0.8%
	30,242	3.4%

	Number of Cases	Percent*
Housing		
Federally Subsidized Housing	43,934	4.9%
Homeownership	21,951	2.5%
Landlord/Tenant	122,912	13.7%
Other Public Housing	17,706	2.0%
Other Housing	16,292	1.8%
	222,795	24.9%
Income Maintenance		
TANF/Other Welfare	17,560	2.0%
Black Lung	47	0.0%
Food Stamps/Commodities	10,293	1.1%
Social Security	16,571	1.9%
SSI	38,009	4.2%
Unemployment Comp.	13,334	1.5%
Veterans Benefits	489	0.1%
Workers Compensation	889	0.1%
Other Income Maintenance	8,828	1.0%
	106,020	11.8%
Individual Rights		
Immigration/Naturalization	4,304	0.5%
Mental Health	838	0.1%
Prisoners Rights	105	0.0%
Disability Rights	624	0.1%
Other Individual Rights	7,118	0.8%
	12,989	1.5%
Miscellaneous		
Incorporation/Dissolution	169	0.0%
Indian/Tribal Law	1,573	0.2%
Licenses (Auto and Other)	3,247	0.4%
Torts	4,131	0.5%
Advance Directives, Wills/Estates	22,665	2.5%
Other Miscellaneous	18,473	2.1%
	50,258	5.6%
Total		
	895,488	100.0%

* Percentages do not total exactly because of rounding.

Client Demographics

2006 Ethnicity of LSC Clients

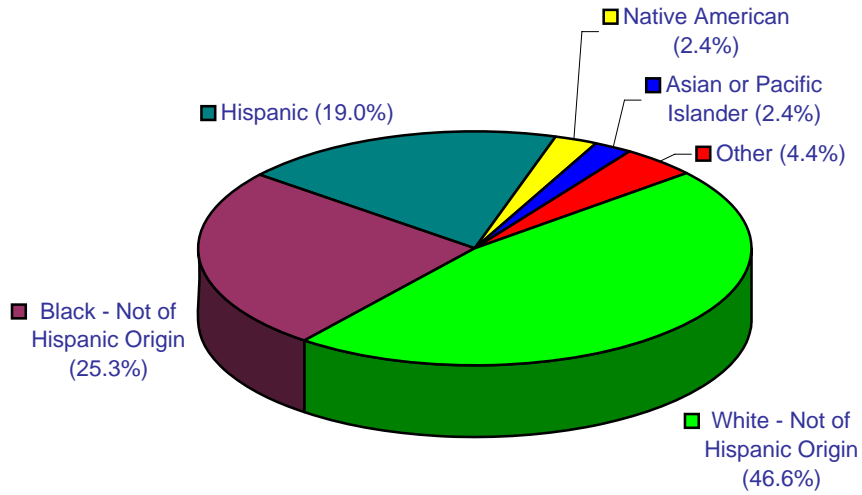

Ethnic Group	Total Individual Clients	Percent*
White - Not of Hispanic Origin	416,185	46.6%
Black - Not of Hispanic Origin	225,575	25.3%
Hispanic	169,304	19.0%
Native American	21,169	2.4%
Asian or Pacific Islander	21,822	2.4%
Other	38,949	4.4%
Total	893,004	100.0%

* Percentages do not total exactly because of rounding.

Source: Grant Activity Reports – 2006

2006 Age and Gender of LSC Clients¹¹

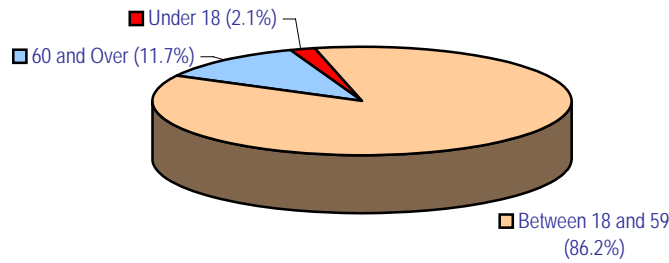

Age Group	Total Individual Clients	Percent
Under 18	18,452	2.1%
Between 18 and 59	769,727	86.2%
60 and Over	104,825	11.7%

Total	893,004	100.0%
--------------	----------------	---------------

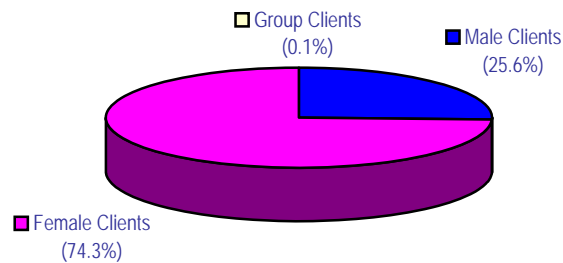

Gender/Type	Total Clients	Percent
Male Clients	229,251	25.6%
Female Clients	664,063	74.3%
Group Clients	492	0.1%

Total	893,806	100.0%
--------------	----------------	---------------

¹¹ Totals by age are not equal to the totals by gender because a few programs were not able to provide complete information.

2006 Age, Ethnicity and Gender of LSC Clients^[12]

	Under Age 18	Ages 18 through 59	Age 60 and Over	Total Individual Clients
White - Not of Hispanic Origin	5,001	359,683	51,501	416,185
Black - Not of Hispanic Origin	3,895	197,720	23,960	225,575
Hispanic Origin	6,741	144,799	17,764	169,304
Native American	688	17,670	2,811	21,169
Asian or Pacific Islander	595	17,745	3,482	21,822
Other	1,532	32,110	5,307	38,949
Total	18,452	769,727	104,825	893,004

Men	229,251
Women	664,063
Groups	492
Total	893,806

¹² Totals by age and ethnicity are not equal to the totals by gender because a few programs were not able to provide complete information.

Source: Grant Activity Reports – 2006

Private Attorney Involvement

2006 Private Attorney Involvement (PAI) for LSC Programs ^[13]

Component Type ^[14]	Cases Referred	Cases Closed	Attorneys Accepting Referrals
Pro Bono	62,311	63,621	23,507
Contract/Judicare	26,208	25,142	3,087
Other PAI	18,085	5,159	5,628
Total	106,604	93,922	32,222

13 Private Attorney Involvement (PAI) is an LSC program to involve private attorneys (those not working for an LSC grantee) in the delivery of legal services to low-income clients eligible for LSC-funded legal assistance. As provided in 45 C.F.R. 1614, LSC grantees are required to devote at least 12.5% of the amount of their LSC Basic Field-General funding to this method of delivery of legal services.

14 Pro Bono – PAI programs in which attorneys are recruited and assisted to provide legal services to eligible clients without compensation.

Contract/Judicare – PAI programs in which attorneys are compensated at a reduced rate to provide legal services to eligible clients, either

- (1) Under a **contract** with the grantee program under which an attorney receives a reduced fee either for a single case or for a set number of cases.
- (2) As a member of a "**Judicare**" panel where all private attorneys who practice in the service area are invited to participate. Attorneys may elect on a case-by-case basis whether to take a client. Under some models clients may choose freely among panel attorneys while under others, panel attorneys are assigned to a client by rotation.

Other PAI – Any PAI program not falling into the pro bono or contract/Judicare category, such as co-counseling arrangements with individual attorneys or law firms.

Source: Grant Activity Reports – 2006

2005 - 2006 PAI with Percentage Change for LSC Programs

Pro Bono

	Cases Closed	Attorneys Accepting Referrals
2005	64,963	26,584
2006	63,621	23,507
Percentage Change	-2.1%	-11.6%

Contract/Judicare

	Cases Closed	Attorneys Accepting Referrals
2005	26,830	2,768
2006	25,142	3,087
Percentage Change	-6.3%	11.5%

Other PAI

	Cases Closed	Attorneys Accepting Referrals
2005	5,700	4,111
2006	5,159	5,628
Percentage Change	-9.5%	36.9%

Staffing

2006 Staffing Level with Average Salary and Experience for LSC Programs*

Position	Full-time	Attorneys	Women	Men	Average	
					Years In Profession	Salary
Director	152 ^[15]	147	48	104	28.0	97,173
Deputy Director	76	66	36	40	25.2	87,094
Director of Litigation	65	65	21	44	26.4	84,126
Managing Attorney	649	649	340	309	20.3	66,186
Supervising Attorney	382	382	226	156	17.9	64,774
Staff Attorney	2,437	2,437	1,599	838	10.2	49,784
Paralegal	1,469	15	1,206	263	15.2	35,670
Information Technology Staff	103	9	34	69	12.7	47,141
PAI Coordinator	117	32	98	19	16.3	43,484
Training Responsible Person	7	1	5	2	12.7	43,024
Financial Professional	239	2	178	61	21.9	52,493
Management Professional	223	21	176	47	21.4	57,811
Law Clerk	96	3	55	41	0.5	21,747
Senior Aide	3	0	2	1	7.0	19,074
Administrative Assistant	305	1	291	14	20.0	38,169
Secretarial/Clerical	1,636	5	1,592	44	16.9	29,651
Other Position/Job	304	28	224	80	13.1	36,345
Total / Average	8,263	3,863	6,131	2,132	15.3	45,662

* Figures include all full-time (90% and above) staff members who were employed for over 6 months in 2006 even if terminated prior to 12/31/06. Figures do not include sub-recipient staffing.

¹⁵ The number of directors includes branch office directors.

Source: Grant Activity Reports - 2006

2006 Staff Ethnicity and Gender for LSC Programs*

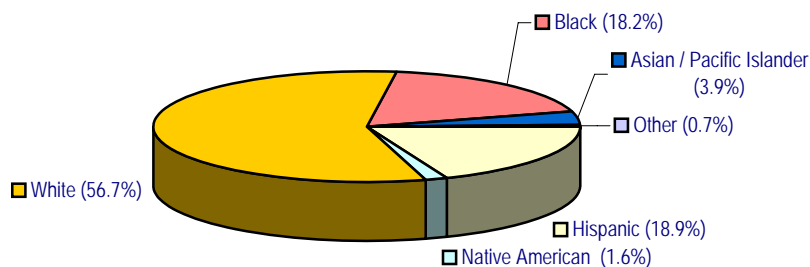

Ethnic Group	Number of Staff	Percent
White	4,684	56.7%
Black	1,506	18.2%
Hispanic	1,560	18.9%
Native American	136	1.6%
Asian / Pacific Islander	322	3.9%
Other	55	0.7%
Total	8,263	100.0%

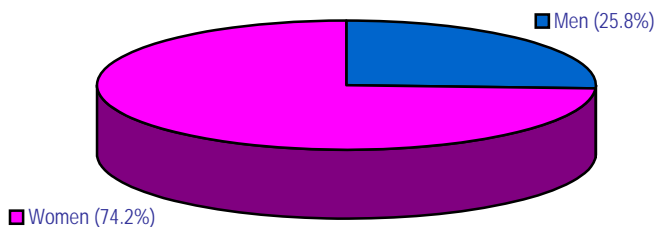

Gender	Number of Staff	Percent
Men	2,132	25.8%
Women	6,131	74.2%
Total	8,263	100.0%

* Figures include all full-time (90% and above) staff members who were employed for over 6 months in 2006 even if terminated prior to 12/31/06. Figures do not include sub-recipient staffing.

Source: Grant Activity Reports – 2006

2006 Summary of Staff Positions by Job Classification, Ethnicity and Gender for LSC Programs*

	White		Black		Hispanic		Native American		Asian/Pac		Other		Total		
	Male	Female	Male	Female	Male	Female	Male	Female	Male	Female	Male	Female	Male	Female	Total
01-Director	84	30	12	10	5	4	1	1	2	2	0	1	104	48	152 ^[16]
03-Deputy Director	33	26	4	5	3	3	0	0	0	0	0	2	40	36	76
05-Director of Litigation	41	18	1	2	0	1	0	0	2	0	0	0	44	21	65
07-Managing Attorney	229	242	30	48	36	38	3	3	11	8	0	1	309	340	649
09-Supervising Attorney	126	166	13	36	13	19	1	2	3	2	0	1	156	226	382
11-Staff Attorney	618	1,055	67	220	105	193	6	23	36	90	6	18	838	1,599	2,437
13-Paralegal	104	546	53	296	80	289	2	28	21	36	3	11	263	1,206	1,469
14-Information Technology Staff	43	18	9	9	10	4	1	2	6	1	0	0	69	34	103
15-PAI Coordinator	13	65	0	20	6	12	0	0	0	1	0	0	19	98	117
17-Training Responsible Person	1	1	1	3	0	1	0	0	0	0	0	0	2	5	7
18-Financial Professional	35	104	9	36	11	16	0	7	5	13	1	2	61	178	239
19-Management Professional	24	93	3	56	16	24	1	0	2	3	1	0	47	176	223
21-Law Clerk	20	25	10	10	8	8	0	1	2	10	1	1	41	55	96
23-Senior Aide	1	1	0	1	0	0	0	0	0	0	0	0	1	2	3
25-Administrative Assistant	7	127	3	89	2	62	0	7	2	6	0	0	14	291	305
27-Secretarial/Clerical	10	621	7	393	25	497	0	41	2	36	0	4	44	1,592	1,636
99-Other Position/Job	35	122	14	36	20	49	2	4	7	13	2	0	80	224	304
Total	1,424	3,260	236	1,270	340	1,220	17	119	101	221	14	41	2,132	6,131	8,263

* Figures include all full-time (90% and above) staff members who were employed for over 6 months in 2006 even if terminated prior to 12/31/06. Figures do not include sub-recipient staffing.

¹⁶ The number of executive directors includes branch office directors.

Source: Grant Activity Reports – 2006

2006 Summary of LSC Programs Staffing Levels by Job Classification, Years of Experience in Profession and Average Salary¹⁷

YEARS OF EXPERIENCE	DIRECTOR		DEPUTY DIRECTOR		DIRECTOR OF LITIGATION		MANAGING ATTORNEY	
	# OF POSITIONS	AVERAGE SALARY	# OF POSITIONS	AVERAGE SALARY	# OF POSITIONS	AVERAGE SALARY	# OF POSITIONS	AVERAGE SALARY
0-1 YEAR	1	40,000	0	0	0	0	4	43,344
2 YEARS	0	0	0	0	0	0	4	37,531
3 YEARS	1	36,350	0	0	0	0	10	48,318
4 YEARS	0	0	0	0	0	0	5	55,521
5 YEARS	0	0	0	0	0	0	15	44,584
6-7 YEARS	1	94,000	1	90,000	0	0	28	56,424
8-9 YEARS	2	88,967	2	64,050	1	67,730	22	54,954
10-14 YEARS	6	77,005	3	54,758	3	71,133	85	62,120
15-19 YEARS	13	88,649	9	89,459	7	80,711	109	65,589
20 OR MORE YEARS	128	100,059	61	89,043	54	85,594	367	70,799
Total Count / Avg. Salary	152	97,173	76	87,094	65	84,126	649	66,186

YEARS OF EXPERIENCE	SUPERVISING ATTORNEY		STAFF ATTORNEY		PARALEGAL		INFORMATION TECHNOLOGY STAFF	
	# OF POSITIONS	AVERAGE SALARY	# OF POSITIONS	AVERAGE SALARY	# OF POSITIONS	AVERAGE SALARY	# OF POSITIONS	AVERAGE SALARY
0-1 YEAR	6	57,236	326	38,583	130	26,404	12	35,920
2 YEARS	2	45,293	255	39,883	74	27,162	5	36,991
3 YEARS	11	48,898	196	41,460	52	28,029	6	37,998
4 YEARS	9	53,987	135	44,525	50	29,870	2	38,480
5 YEARS	14	51,538	140	46,623	56	32,183	5	41,537
6-7 YEARS	17	52,260	211	47,194	103	33,233	11	42,087
8-9 YEARS	23	53,756	165	50,788	89	33,388	4	59,249
10-14 YEARS	68	57,733	304	45,621	188	35,144	21	47,657
15-19 YEARS	67	65,745	260	59,531	201	37,899	11	51,384
20 OR MORE YEARS	165	73,385	445	61,774	526	41,034	26	56,190
Total Count / Avg. Salary	382	64,774	2,437	49,784	1,469	35,670	103	47,141

¹⁷ Years of Experience rounded to the nearest year. Figures include all full-time (90% and above) staff members who were employed for over 6 months in 2006, even if terminated prior to 12/31/06. Figures do not include sub-recipient staffing.

**2006 Summary of Staffing Levels by Job Classification,
Years of Experience in Profession and Average Salary for LSC Programs ^[17]**

YEARS OF EXPERIENCE	PAI COORDINATOR		TRAINING RESPONSIBLE PERSON		FINANCIAL PROFESSIONAL		MANAGEMENT PROFESSIONAL		LAW CLERK	
	# OF POSITIONS	AVERAGE SALARY	# OF POSITIONS	AVERAGE SALARY	# OF POSITIONS	AVERAGE SALARY	# OF POSITIONS	AVERAGE SALARY	# OF POSITIONS	AVERAGE SALARY
0-1 YEAR	6	35,229	0	0	5	37,780	3	38,500	92	21,266
2 YEARS	5	30,130	1	29,835	2	28,674	3	43,116	1	31,000
3 YEARS	3	35,667	0	0	3	62,783	3	53,386	1	30,596
4 YEARS	3	37,005	0	0	6	37,641	5	41,033	0	0
5 YEARS	9	37,652	0	0	4	45,577	3	56,992	0	0
6-7 YEARS	7	37,899	1	39,700	7	39,003	16	52,132	0	0
8-9 YEARS	6	47,900	2	25,475	9	50,801	6	49,821	0	0
10-14 YEARS	18	40,733	0	0	24	50,065	25	53,846	1	34,611
15-19 YEARS	14	41,380	1	32,400	32	55,173	33	56,137	0	0
20 OR MORE YEARS	46	50,077	2	64,142	147	54,462	126	61,737	1	35,000
Total Count / Avg. Salary	117	43,484	7	45,222	239	52,493	223	57,811	96	21,371

YEARS OF EXPERIENCE	SENIOR AIDE		ADMINISTRATIVE ASSISTANT		SECRETARIAL/ CLERICAL		OTHER	
	# OF POSITIONS	AVERAGE SALARY	# OF POSITIONS	AVERAGE SALARY	# OF POSITIONS	AVERAGE SALARY	# OF POSITIONS	AVERAGE SALARY
0-1 YEAR	1	14,625	14	31,934	98	23,804	41	27,977
2 YEARS	0	0	4	24,181	62	24,117	10	30,140
3 YEARS	0	0	5	34,670	56	23,681	14	33,086
4 YEARS	0	0	8	33,424	63	25,944	16	29,824
5 YEARS	0	0	10	31,164	69	26,466	10	28,624
6-7 YEARS	0	0	16	34,672	116	26,492	30	33,803
8-9 YEARS	1	17,550	10	31,700	109	28,200	19	38,620
10-14 YEARS	1	25,047	29	35,645	188	28,500	48	37,786
15-19 YEARS	0	0	49	38,175	208	31,298	33	39,936
20 OR MORE YEARS	0	0	160	41,058	667	32,908	83	42,100
Total Count / Avg. Salary	3	21,299	305	38,169	1,636	29,651	304	36,345

¹⁷ Years of Experience rounded to the nearest year. Figures include all full-time (90% and above) staff members who were employed for over 6 months in 2006, even if terminated prior to 12/31/06. Figures do not include sub-recipient staffing.

2005 - 2006 Staffing Levels for LSC Programs

Numbers of Full-time Staff*

Position	2005**	2006	Percentage Change From 2005
Attorneys ^[18]	3,738	3,746	0.2%
Paralegals	1,448	1,469	1.5%
Other Staff Members	2,947	3,048	3.4%
Total	8,133	8,263	1.6%

* Figures include all full-time (90% and above) staff members who were employed for over 6 months in 2006 even if terminated prior to 12/31/06. Figures do not include sub-recipient staffing.

** The 2005 staffing figures were revised following the discovery of data entry errors by 2 grantees after the 2005 Fact book was issued. The total staff figure changed from 8041 to 8133.

2006 Full-Time Equivalents (FTE's) - As of 12/31/06

Attorneys	4178
Paralegals	1604
Other	3365
Total	9147

¹⁸ The computation of the number of attorneys includes all Job Codes 5 to 11 (Litigation Director to Staff Attorney) and all Directors and Deputy Directors who are attorneys. It does not include the small number of attorneys serving in non-attorney positions – e.g. Management Professionals who are attorneys.

LSC Organizational Chart

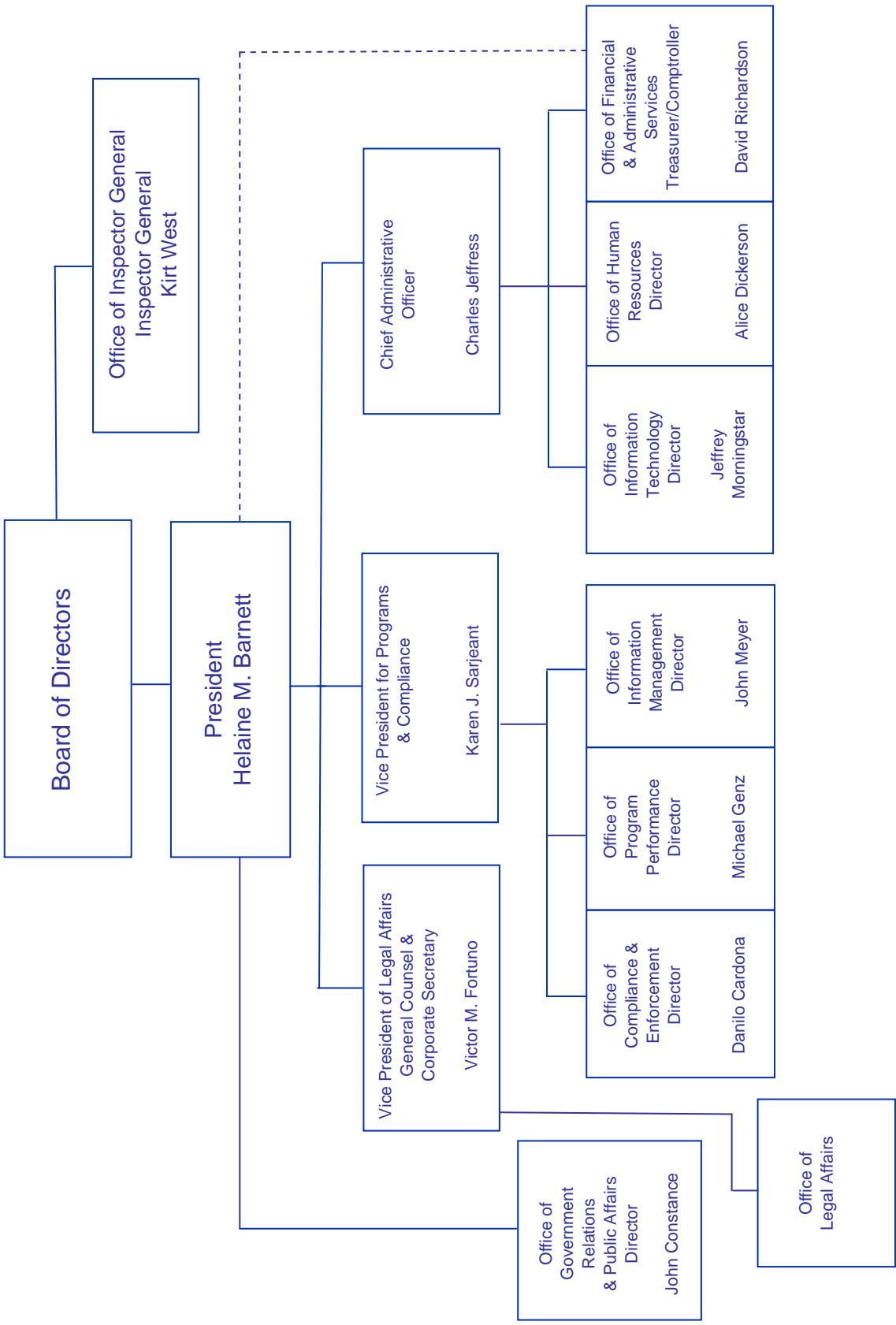

LEGAL SERVICES CORPORATION

Board of Directors

Frank B. Strickland

Atlanta, Georgia

Chairman

Lillian R. BeVier

Charlottesville, Virginia

Vice Chairman

Jonann C. Chiles

Little Rock, Arkansas

Thomas A. Fuentes

Lake Forest, California

Herbert S. Garten

Baltimore, Maryland

David Hall

Boston, Massachusetts

Michael D. McKay

Seattle, Washington

Thomas R. Meites

Chicago, Illinois

Bernice Phillips

Buffalo, New York

Sarah M. Singleton

Santa Fe, New Mexico

Helaine M. Barnett

President

