

The Customer Support Unit (CSU) Application

*for CSU Staffs, Managers, Supervisors,
Administrative Officers, Resource Managers,
Personnel Liaisons, and Training Coordinators*

October 2006

Version 18.2

(DCPDS Help Desk address information on this page)

Please send comments or suggestions about this Desk Guide to:
Defense Civilian Personnel Data System (DCPDS) Help Desk
1777 N.E. Loop 410, Suite 300
San Antonio, TX 78217-5216
Email: helpdesk@dcpds.cpms.osd.mil

TABLE OF CONTENTS

Customer Support Unit (CSU) Application.....	6
Obtaining Data on One Employee	7
More on Queries	11
Reports	12
The Display Screens	14
Index to CSU Application Data	16
Appendix A CSU Screen Definitions.....	24
CSU Logon Screen	25
2 nd CSU Logon Screen (CSU USER Only).....	26
CSU Options Screen	27
Main (CSU TITLE) Application Screen.....	28
Repetitive Headers on Displayed Views.....	30
Army Position Screen	31
Leave Data Screen	32
Leave Data (ITALY) Screen.....	34
Position Data (SCREEN 1) Display	35
Position Data (SCREEN 2) Display	37
Position Data (SCREEN 3) Display	39
Position Data (DLA UNIQUE) Screen.....	40
Position Data (DEMO INFO) Screen	41
Position Data (NAF INFO) Screen.....	42
Position Data (AF AUTH) Screen	43
Position Data (ARMY LN DATA) Screen.....	44
Position Data (LN DATA) Screen.....	45
Position Data (MED SPEC CD) Screen	46
Resource Data Screen	47
Resource Data (OTHER PAY DATA) Screen	48
Resource Data (BENEFITS PAY) Screen.....	49
Retained Data Screen.....	50
Acquisition Data Screen	51
Acquisition Data (SCREEN 2) Display.....	52
Awards Data Screen.....	53
Awards Data (NAF) Screen.....	54
Awards Data (NAF Incentive Awards) Screen.....	55
Education Data Screen.....	56
Education Data (DoDEA) Screen	57
NAF Appraisal Data Screen.....	58
Employee CCAS INFO Screen.....	59
Naval Warfare Labs Screen	60
China Lake DEMO Information Screen	61
Appraisal Data Screen.....	62
Career Program Data Screen.....	63

Training History Screen	64
Training (HISTORY) Screen	65
Training (AGR TRAINING) Screen	66
Language Data Screen	67
Army DEMO Screen.....	68
NRL DEMO Screen.....	69
DEMO Appraisal Screen	70
Basic Employee Information Screen	71
Basic Employee Information (PAY DATA) Screen.....	72
Basic Employee Information (TEMP PROM DATA) Screen.....	73
Basic Employee Information (SECURITY CLEARANCE) Screen	74
Basic Employee Information (ADDRESS) Screen.....	75
Basic Employee Information (CITIZENSHIP) Screen.....	76
Basic Employee Information (WORK) Screen.....	77
Basic Employee Information (PERSONAL) Screen	78
Basic Employee Information (NSPS INFO) Screen.....	79
Benefits Data Screen.....	80
Benefits Data (PROJECTED) Screen.....	82
Benefits Data (NAF AF) Screen.....	83
Detail Data Screen	84
US Forces Japan Basic Employee INFO Screen	85
Local National Basic INFO Data Screen.....	86
Local National Basic INFO Data (AR WORK COUNCIL) Screen.....	87
Local National Basic INFO Data (HANDICAP) Screen.....	88
Local National Basic Info Data (ARMY KOREA) Screen	89
Military Data Screen.....	90
US/LN Mobilization/Emergency/Essential Screen.....	91
Performance Improvement/Disciplinary Screen.....	92
RIF Data Screen.....	93
RIF (WORK DATA) Screen	95
Suspense Data Screen	96
Suspense Data (ARMY BELGIUM) Screen	98
Supplemental Pay Screen.....	99
Supplemental Pay (ENTITLEMENT) Screen	100
Supplemental Pay (ITALY) Screen.....	101
Supplemental Pay (KOREA) Screen	102
Supplemental Pay (BELGIUM) Screen.....	103
Title 38 Pay Screen.....	104
AGR AF Screen	105
AGR Army Screen.....	106
NGB Other Screen	108
Appendix B CSU Reports Guide.....	110
Main (CSU TITLE) Application Screen.....	111
Reports Menu.....	112
Help.....	113
Alpha Roster	114

Appraisals Report.....	116
Awards	118
Bargaining Unit.....	120
Birthday List	122
Employee Roster.....	124
Environmental Differential/Haz Duty Pay.....	126
LN Awards.....	128
Gains to Serviced Organization	130
Leave Report.....	132
Organizational Roster	134
Organizational Roster/Corp	136
Personnel/Position Roster	138
Retained Pay/Grade/Special Pay.....	142
Security Roster.....	144
Supervisor Ratio by Organization.....	146
Supplemental Pay (Local Nationals Only)	148
Suspense Action Report.....	150
Vacancy Report.....	153
Within Grade Increase Due List	155
Open Status Detail Report (Productivity).....	157
Form 75 (Columns Shown on the Left Side of Report First)	158
Refresh Report	161
Appendix C CSU Data Elements	164
Appendix D Schema Changes for CATS EUL	254

Customer Support Unit (CSU) Application

Contents

This section covers the following topics:

Topic	See Page
Logging on to the CSU Application	6
Obtaining Data on One Employee	7
More on Queries	11
Reports	12
The Display Screens	14
Index to CSU Application Data	16

Description

The Customer Support Unit (CSU) Application provides civilian personnel data to supervisors and managers at their desktop workstations. It eliminates the need to call the civilian personnel office.

- The data comes from the main civilian personnel DCPDS database and is not more than one day old.
 - Additional data (payroll and leave) comes from the Defense Finance and Accounting Service (DFAS) payroll system and is updated each pay period (every two weeks).
 - CSU Application users are given access to records of the employees in their organization only.
 - The data in the CSU Application is the same data that is used when creating or running reports using the Oracle Discoverer Application, which is the *ad hoc* query and reporting tool used with DCPDS.
 - CSU Application is the DCPDS replacement for *Regional Application*.
-

Logging on to the CSU Application

Procedures for logging into the CSU may vary. Follow your local logon instructions if they vary from the following.

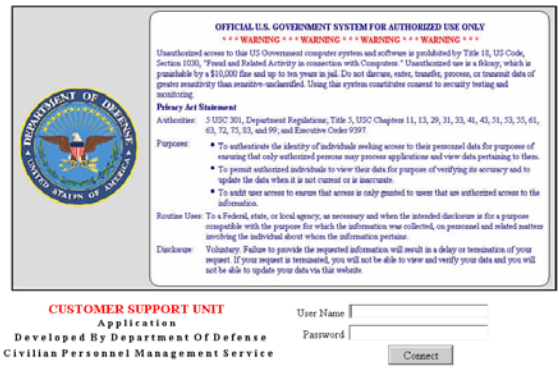
Step	Action
1	Double-click the CSU icon from your workstation's desktop.
2	On the logon screen, type your username, then [Tab] (or use your mouse) to the password field and type your password. The Information Systems Division establishes your username and password. Username and password will be different for the CSU Application and for DCPDS.
3	<p>If indicated on your local user information, [Tab] (or use your mouse) to move to the database field and type the database name provided with your logon instructions.</p> 
4	Click on the < Connect > button or push the [Enter] key to connect.

Changing your Password

Passwords must be changed every 90 days. Minimum password length will be eight characters. Passwords must begin with an alphabetic character. Passwords must contain at least one numeric character. Passwords must contain at least one special character from the list below.

- 1) \$ (Dollar Sign)
- 2) # (Number Sign)
- 3) _ (Underscore)

REMEMBER YOUR NEW PASSWORD, and use it next time you log in to the CSU. If you forget your password, or it expires, contact the designated person at your installation's civilian personnel office.

Exiting from CSU

- Click once on the <**Exit**> block of the main menu.
- This will disconnect you from the CSU server and return you to your normal Windows desktop.

Obtaining Data on One Employee

Employee Information

Follow these steps to find and display data about one employee.

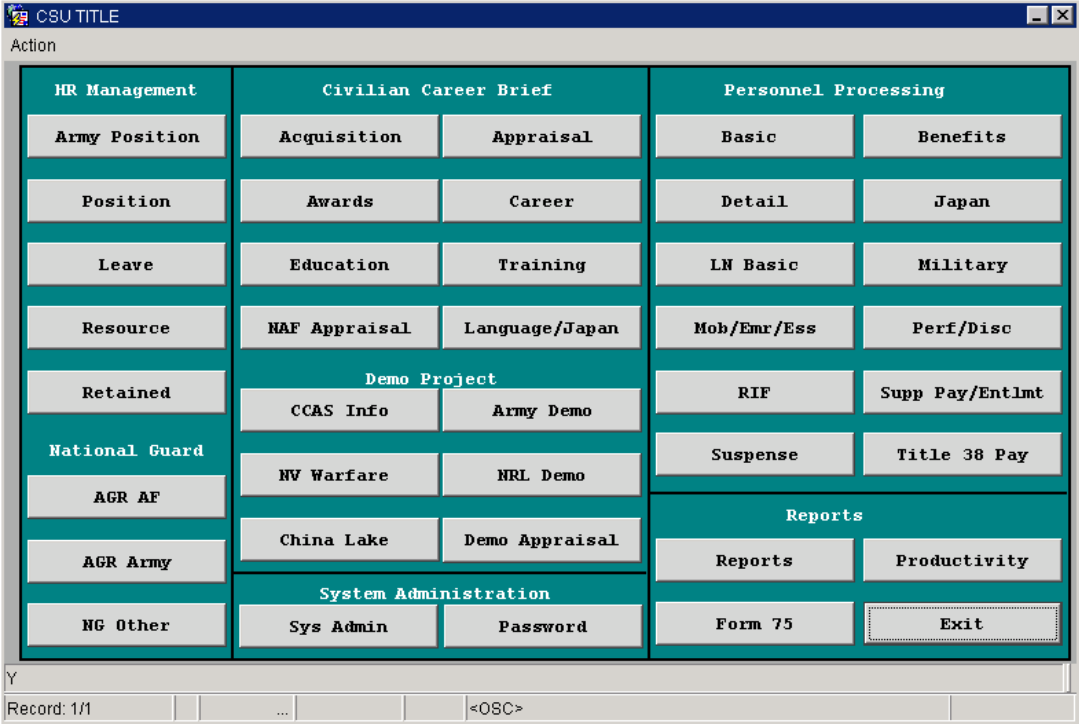
Step	Action
1	<p data-bbox="311 262 1266 294">From the main menu of the CSU TITLE Screen (below), click on a button:</p>  <p data-bbox="227 1108 1393 1249">2 On this “Display” screen click on the <Basic> button – or any other gray button for the specific information you are seeking. This brings up the selected data screen. At that point the screen will contain no data (until you retrieve an employee record, procedure described next).</p>

How to Locate a Screen to View Specific Data

The “Displays” menu consists of buttons that lead to screens of data, grouped into seven major categories:

- Human Resource Management (HRM)
- Civilian Career Brief (CAR BRF)
- Personnel Processing (PERS PROC)
- Demonstration Project (DEMO)
- National Guard (NG)
- Reports
- System Administration

These major categories are further divided into sub-categories such as benefits, education, training, suspense, etc. You can click on any of the display screen buttons if you know which screen you want to view.

- The general contents of the screens are described in the Display Screens section.
- The appendix, *Index to CSU Application Data*, beginning on page 16, is a list of commonly used data fields in the CSU Application that can be used to assist in locating specific data on the screens.

Description of Data Screens

Each data screen has the same header information at the top (employee name, social security number [SSN], position title, etc.)

Blue fields indicate that there is a pop-up window associated with that field-- either a translation of the code value contained in the field, or a listing of the values applicable to that field.

How to Retrieve an Employee's Record

Follow these steps to retrieve an employee's record and populate the data fields on the screen:

Step	Action
1	Type in part of the employee's last name <u>followed by a percent sign (%)</u> in the employee name block at the top of the screen (this is not case sensitive – you can use Smith, smith, or SMITH).
2	Click on the <Execute Query> selection on the top menu. For example, to find the record for an employee named Michael R. Jones, you could type JONES% or JON% or JONES M%, then click <Execute Query> . <ul style="list-style-type: none">The computer will identify all employees whose name begins with the letters you typed, and display these records one at a time.
3	If the displayed record is not the one you wanted (that is, there is more than one employee whose name starts with the letters you entered), click <Next> on the top line menu, or use the down-arrow key on your keyboard to page through the selected records until you get the one you want. <ul style="list-style-type: none">Click on <Previous> on the top line menu (or use the up-arrow key) to return to a previously displayed record.

Finding an Employee's Record by SSAN

You can also find an employee by social security number (SSN), if known. Click on the SSN block, then type the SSN and click **<Execute Query>**, as above.

Displaying Other Screens

Follow these steps to display other screens of data once you have retrieved the employee record:

Step	Action
1	Click <Screens> on the top line menu.
2	Click on the category desired (Human Resource Management, Civilian Career Brief, or Personnel Processing).
3	Click on the specific screen within that category.

Retrieving a Different Record

Follow these steps to retrieve and view the record of a different employee:

Step	Action
1	Click <Query> on the top line menu.
2	Click <Enter Query> . This removes the current record(s).
3	Type in a last name, or part of a last name, in the employee name block, followed by the percent sign.
4	Click on <Execute Query> . This will display the record(s) of those employees whose name matches the letters you typed. Use the <Next> and <Previous> menu selections to page through the records if needed.

Exiting from the Display Screens

When you are done viewing the screen(s), either click <Action> on the top line menu, and then click <Exit> or use the close window button (X) located in the upper right hand corner of the application window.

More on Queries

Purpose

Besides pulling up records of specific employees by name, you can create “queries” using the display screens to find employees who meet certain criteria. For example, you can enter a query to find which employees in your organization are part time (this will be used in the following instructions). Once your query is executed, you will have access to the set of records of employees who meet your criteria.

How to Create a Query

Follow these steps to build a query that will identify a group of employees who meet certain criteria:

Step	Action
1	Navigate to the screen containing the data field(s) on which you want to base your query. If you are not sure where to find the data field you are interested in, use the appendix, <i>Index to CSU Application Data</i> , beginning on page 16. <ul style="list-style-type: none"> Example: for finding part time employees, go to the <Basic>” screen since this screen contains a field labeled <TYPE OF EMPL> which shows whether employees are full time, part time, etc.
2	If you currently have a record on your screen, the old query needs to be cleared (if you don’t have a record on your screen you can skip this step). <ul style="list-style-type: none"> Click on the <Query> menu at the top of the screen and then click on <Enter Query>. This will erase the current record and allow you to enter a new query.
3	Click on the blue data field next to <TYPE OF EMPL> to bring up the table of values associated with this field.
4	Click on the value for which you want to seek. In our example, click on “Part time employee in pay status,” then click <OK>. This will return you to the display screen. Insert the selected code value (in this case, 2) into the field. Note: Different fields take different types of entries. Not all fields have tables of values associated with them. Some will require you to enter text. Date fields will require a query based on a date. For instance, to look for employees who are due a within-grade increase between 1 Apr 2000 and 30 Jun 2000, you would enter “#between 01-Apr-2000 and 30-Jun-2000” in the field labeled <DT WGI DUE>. Click on <Help> at the top of the screen, then select <Query Examples>” to get examples of various ways to construct queries.
5	Click on <Execute Query> at the top of the screen to process the query. <ul style="list-style-type: none"> It can take time to process your request, particularly if you have access to a large number of records. Be patient! The screen will indicate “Working...” in the lower left corner while your request is processing.

Step	Action
6	<p>Once your query is completed, you will have access to the set of records that match your criteria.</p> <ul style="list-style-type: none"> • If there are no records that met the criteria, there will be a message at the bottom left of the screen saying, “Query caused no records to be retrieved. Re-enter.” • If there is more than one record, there will be a small arrowhead pointing down at the bottom of the screen. <ul style="list-style-type: none"> • Selected records are in alphabetical order. • To move from record to record, use the <Next> and <Previous> menu selections at the top of the screen. • You can also use the <Record> menu to move to the first or last record or to a specific record number. • The <Count> indicator at the bottom of the screen shows what record number you are currently displaying, and will indicate the total number of records selected if you move to the last record.
7	When you are done with the query, click <Action> on the top line menu, and select <Exit> to return to the Display screen menu.
8	If you want to process another query, click on the <Query> menu and select <Enter Query> and follow the same procedures as above.

Reports

Purpose

The <Reports> button in CSU Application allows you to generate a variety of “canned” reports about your workforce, such as an alpha roster, awards report, or a suspense action report.

- Discoverer (a separate application) is a query and reporting tool used to create and/or run *ad hoc* or specialized reports from the DCPDS database. Contact your Help Desk for more information about this application.
 - If you use Discoverer, all of the reports on the CSU Reports Menu are now available using the Discoverer tool.
 - If you use another component unique retrieval system, the reports can also be made available through that system.

How to Run a Report

Follow these steps to run a report in CSU Application:

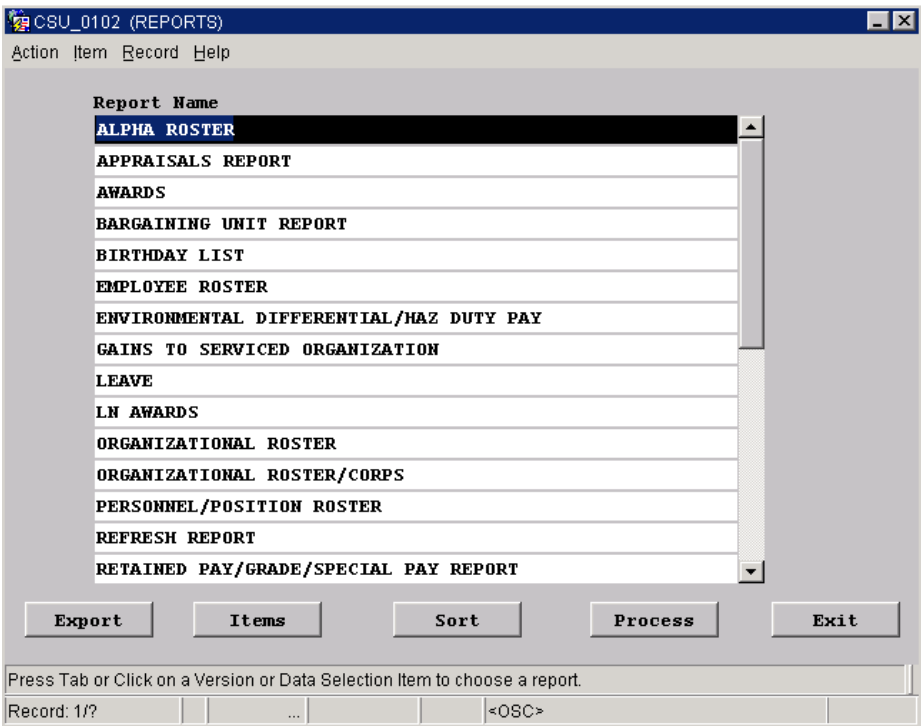
Step	Action
1	Click the <Reports> button on the CSU Application main menu. 
2	Click on the report you want to run to highlight it; use the scroll bar at the right side of the screen to see the entire list (listed alphabetically by report name).
3	Click on <Process> to generate the report. It may take a few moments for the request to compile; be patient! The report will display on your screen in “preview” mode.
4	Once the report appears in the previewer, you can view it on screen using the <Next> and <Previous> buttons and the scroll bars to move around the report.
5	To print the report, click the <Print> button on the upper right of the screen to display the Print menu, complete any parameters desired, then click <OK> on the Print menu.
7	When you’re done with the report, click the <Close> button at the top right of the screen to exit the previewer.
8	Click <Exit> on the “Reports” screen to return to the CSU Application main menu.
9	<Export> provides a text-only copy of the selected report.

Sorting a report

Follow these steps to sort a report by a particular item, for example, alphabetically or by organization:

Step	Action
1	From the Reports menu, click on the report you want to run.
2	Click the <Sort> button at the bottom of the screen.
3	For each sort field, type in a number in the “Seq” block next to the desired sort field (starting with 1 for the first sort). Then type an “X” in either the “Asc” or “Des” block depending if you want the sort to be ascending (low to high, A to Z) or descending (high to low, Z to A).
4	Click <OK>, then process the report as above.

Selecting certain records

Follow these steps to restrict your report to only certain records (e.g., just one organizational segment):

Step	Action
1	From the Reports menu, click on the report you want to run.
2	Click the <Items> button at the bottom of the screen.
3	Enter a value in the “Specific Items” block next to the field you want to use to restrict the report. <ul style="list-style-type: none">For example, enter GS in the PP (pay plan) block to limit your report to GS employees only. You can also enter a range (from-to) of values; for example, you could enter 09 in the “From” block and 12 in the “To” block of the “Grade” field to restrict your report to employees in grades 09 through 12.
4	Click <OK>, process the report as above.

The Display Screens

Purpose

The contents of the over 35 display screens are summarized below, grouped into the five major categories just as they appear on the “Displays” menu screen.

Also, the *Index to CSU Application Data*, beginning on page 16, contains a list of commonly used personnel data items and indicates on which screens the piece of information is located.

Human Resource Management

The Human Resource Management category contains the following screens:

Screen	Description
Army Position	Position data unique to Army employees, such as AMS code, TDA paragraph and line number, cost center, and APC code.
Leave	The employee’s current leave balances for annual and sick leave, use or lose leave, and other leave information. This data is current as of the last pay period and comes from DFAS payroll records. Activities not on the automated DFAS payroll interface will not have this data.
Position 1	Position control and manning data, including supervisory level, position sensitivity, bargaining unit, duty station, and other position-related data. Use the scroll bar at the right of the screen to see more of the screen.
Resource	Payroll data for the employee, arranged by pay period. Click on the blue “Other Pay” field to get a breakdown of various types of pay received by the employee, and click on the blue “Benefits” field for a particular pay period to see the employer’s payments for TSP, life insurance (FEGLI), health insurance (FEHB), and retirement (CSRS or FERS). This data comes from DFAS payroll records and is updated each pay period. Activities not on the automated DFAS payroll interface will not have this data.
Retained	Data related to employees on retained grade.

Civilian Career Brief / DEMO Project

The Civilian Career Brief / DEMO Project category contains the following screens:

Screen	Description
Acquisition	Acquisition data for employees in acquisition workforce positions (procurement, contracting, etc.).
Appraisal	Current and last three performance ratings and next rating due date.
Awards	Information on the awards received, showing type of award, amount, and date.
Career	Career program information pertaining to the employee's current position and previous career program registrations in past positions.
Education	Degrees, educational programs, schools attended, and major fields of study. Use the left-right scroll bar under the "Educ Lvl" section to display additional information pertaining to each educational endeavor. Also contains foreign language skills and occupational certifications.
Training	Information on the training courses completed by the employee. The basic screen contains the course title, ending date, and hours; additional information about the course is available by clicking on one of the blocks pertaining to the course, then clicking the <History> button at the bottom of the screen.
NAF Appraisal	Appraisal information on Non-Appropriated Fund (NAF) personnel.
Language /Japan	Language test information for Japan AF and Navy personnel.

DEMO Project

The DEMO Project category contains the following screens:

CCAS Info	Salary and appraisal information for DEMO project employees using CCAS.
Army DEMO	Pay increase data for employees in Army DEMO projects.
NV Warfare	Data for employees in Navy Warfare DEMO projects.
NRL DEMO	Data for employees in Navy Research Lab DEMO projects.
China Lake DEMO	Data for employees in the Navy China Lake DEMO project.
DEMO Appraisal	Performance appraisal information for employees in various DEMO projects.

Personnel Processing

The Personnel Processing category contains the following screens:

Screen	Description
Basic	Commonly used data about the employee, such as PD number, pay data, address, type of appointment, veterans preference, and security clearance.
Benefits	Health and life insurance, thrift savings (TSP), and retirement information. Use the <Projected> button at the bottom of the screen to view data on pending changes to benefits (e.g., if the employee is changing TSP elections).
Detail	Information pertaining to employees who are detailed to a position other than their permanent position.
Japan	Information on Japanese local national employees (indirect hires).
LN Basic	Information on local national employees (overseas areas).
Military	Military service, reserve status, veterans status, veterans preference.

Screen	Description
Mob/Emr/Ess	Mobilization requirements and emergency essential information (relating to overseas positions or positions that would be transferred overseas during a crisis situation or which requires the incumbent to deploy or perform temporary duty assignments overseas during a crisis in support of a military operation).
Perf/Disc	Disciplinary actions taken, and performance improvement plans resulting from disciplinary actions.
RIF	Information pertaining to an employee's tenure and retention standing, such as veterans preference, service computation date, competitive level, tenure, subgroup, and performance ratings. Use the scroll bar by the performance ratings area to view older performance ratings.
Supp Pay	Supplemental pay data when applicable. Also contains information on pay in Italy, Belgium, and Korea.
Suspense	Due dates for a variety of personnel actions, such as within-grade increases, appointment expiration (temporary employees), leave without pay, retained grade, temporary promotion, details, probationary periods, and benefit election suspense. Use the scroll bar at the right of the screen to view more data.
Title 38	Information on special pay entitlement for Doctors (MD), Dentists (DDs), and Nurses.

National Guard The National Guard category contains the following screens:

AGR AF	Information pertaining to Air Force AGR personnel.
AGR Army	Information pertaining to Army AGR personnel.
NG Other	Miscellaneous National Guard information.

Index to CSU Application Data

Purpose

The following index contains a description of many of the commonly used data fields in the CSU Application.

- The “category” column indicates in which group of screens the data can be found in (HRM; CAR BRF; DEMO; and PERS PROC).
- The “screen” column indicates the actual screen containing the data.
- This is not an exhaustive list.
- Some entries appear on more than one screen.

DESCRIPTION	CATEGORY	SCREEN	TAB
Academic Data	CAR BRF	Education	
Accounting Data	HRM	Army Position	
Accounting Process Code	HRM	Army Position	
Accrued Leave	HRM	Leave	Leave
Acquisition Data	CAR BRF	Acquisition	Acquisition 1
Acquisition Position Career Category	HRM	Position	Screen 2
Activity (UIC)	HRM	Position	Screen 1
Address	PERS PROC	Basic	Address
Adjusted Service Comp Date (SCD)	PERS PROC	RIF	RIF
Administratively Uncontrollable Overtime Pay	HRM	Resource	
Adverse Actions	PERS PROC	Perf/Disc	
Age	PERS PROC	Benefits	Current
Agency	HRM	Position	Screen 1
AMS Code	HRM	Army Position	
Annual Leave	HRM	Leave	Leave
Annuitant Indicator	PERS PROC	Basic	

DESCRIPTION	CATEGORY	SCREEN	TAB
Annuitant Indicator	PERS PROC	Military	
Annuitant Status	PERS PROC	Benefits	
APC Code	HRM	Army Position	
Appointing Authority	PERS PROC	Basic	Basic
Appointment Expiration	PERS PROC	Suspense	Suspense
Appointment Type	PERS PROC	Basic	
Appraisals	CAR BRF	Appraisal	
Appraisal Data (DEMO projects)	CAR BRF	DEMO Project	
Army DEMO Project Information	CAR BRF	DEMO Project	
Assessment Score	CAR BRF	DEMO Project	
Authority Code	PERS PROC	Basic	Basic
Awards Data	CAR BRF	Awards	
Balance (Leave)	HRM	Leave	
Bargaining Unit (BUS)	PERS PROC	Basic	Basic
Bargaining Unit Status (BUS)	HRM	Position	Screen 1
Basic Pay	PERS PROC	Basic	Pay Data
Belgium Pay Data	PERS PROC	Supp Pay	Belgium
Benefits	HRM	Resource	Benefits Pay
Career Field ID	CAR BRF	Career	
Career Program	HRM	Position	Screen 2
Career Program Data	CAR BRF	Career	
CCAS Info	CAR BRF	DEMO Project	
Certifications (Occupational)	CAR BRF	Education	
China Lake DEMO Project Data	CAR BRF	DEMO Project	
Citizenship	PERS PROC	Basic	Citizenship
Civil Service Retirement System (CSRS)	PERS PROC	Benefits	Current
Civilian Position Control Number	PERS PROC	Basic	Basic
Civilian Position Control Number (CPCN)	HRM	Position	Screen 1
Clearance Requirement (Security)	HRM	Position	Screen 1
College Attended	CAR BRF	Education	
Comp Time	HRM	Leave	Leave
Competitive Level (RIF)	PERS PROC	RIF	RIF
Competitive Level (RIF)	HRM	Position	Screen 2
Comptroller Area	HRM	Army Position	
Contracting (Acquisition Position)	CAR BRF	Acquisition	
Cost of Leave	HRM	Leave	Acquisition 1
Courses (Training)	CAR BRF	Training	
CPCN	HRM	Position	Screen 1
CPCN (Civilian Posn Control Number)	PERS PROC	Basic	Basic
Credit Hours (Education)	CAR BRF	Education	
Creditable Military Service	PERS PROC	Benefits	Current
Creditable Military Service	PERS PROC	Military	
CSRS (Retirement)	PERS PROC	Benefits	Current
CSRS Employer Contribution (Retirement)	HRM	Resource	Benefits Pay
Date Appointment Expires	PERS PROC	Suspense	Suspense
Date Career Conversion Due	PERS PROC	Suspense	Suspense
Date Detail Ends	PERS PROC	Suspense	Suspense
Date Eligible for TSP	PERS PROC	Benefits	Current
Date FEHB Election Expires	PERS PROC	Suspense	Suspense
Date Last Equivalent Increase	PERS PROC	Suspense	
Date Last Promoted	PERS PROC	Basic	Basic
Date LWOP Expires	PERS PROC	Suspense	Suspense
Date of Birth (Personal Data)	PERS PROC	Basic	Personal
Date of Birth	PERS PROC	Benefits	Current
Date Overseas Tour Expires	PERS PROC	Suspense	Suspense
Date Appraisal Period Ends	CAR BRF	Appraisal	
Date Appraisal Period Ends	PERS PROC	Suspense	
Date Position Description Classified	HRM	Position	Screen 1

DESCRIPTION	CATEGORY	SCREEN	TAB
Date Probation Ends	PERS PROC	Suspense	Suspense
Date Residence Permit Expires (LN)	PERS PROC	Suspense	Suspense
Date Retained Grade Ends	HRM	Retained	
Date Retained Grade Ends	PERS PROC	Suspense	Suspense
Date Service Agreement Ends	PERS PROC	Suspense	Suspense
Date Start Agency	PERS PROC	Basic	Basic
Date Supervisory Probation Ends	PERS PROC	Suspense	Suspense
Date Temporary Promotion Expires	PERS PROC	Suspense	Suspense
Date Temporary Reassignment Expires	PERS PROC	Suspense	Suspense
Date Trainee Promotion Due	PERS PROC	Suspense	Suspense
Date Travel Agreement Expires	PERS PROC	Suspense	Suspense
Date VRA Conversion Due	PERS PROC	Suspense	Suspense
Date Within Grade Increase (WGI) Due	PERS PROC	Suspense	Suspense
Date Within Grade Increase (WGI) Due	PERS PROC	Basic	Basic
Date Work Permit Expires (LN)	PERS PROC	Suspense	Suspense
DEMO Appraisal Data	CAR BRF	DEMO Appr	
Dependents	PERS PROC	Suspense	Suspense
Detail Data	PERS PROC	Detail	
Disability (Handicap)	PERS PROC	RIF	RIF
Disciplinary Actions	PERS PROC	Perf/Disc	
Discipline (Education)	CAR BRF	Education	
DoDEA Teacher Certification	CAR BRF	Education	DoDEA
Drug Test Requirement	HRM	Position	Screen 1
Duty Location	PERS PROC	RIF	RIF
Duty Station	HRM	Position	Screen 1
Duty Status	PERS PROC	Basic	Basic
Duty Status	PERS PROC	RIF	RIF
Education	CAR BRF	CAR BRF	Education
Education Level	PERS PROC	CAR BRF	Education
Emergency Essential	HRM	Position	Screen 1
Emergency Essential	PERS PROC	Mob/Emr/Ess	
Employee Name	ALL	All	
Environmental Differential Pay (EDP)	HRM	Resource	Other Pay Data
Environmental Differential Pay (EDP)	HRM	Position	Screen 2
Essential Employees	PERS PROC	Mob/Emr/Ess	
Fair Labor Standards Act (FLSA)	HRM	Position	Screen 1
Family Member Preference	PERS PROC	Basic	Basic
Family Members	PERS PROC	Mob/Emr/Ess	
Federal Empl Group Life Ins (FEGLI)	PERS PROC	Benefits	Current, Projected
Federal Empl Health Benefits (FEHB)	PERS PROC	Benefits	Current, Projected
Federal Empl Retirement System (FERS)	PERS PROC	Benefits	Current
FEGLI (Life Insurance)	PERS PROC	Benefits	Current, Projected
FEGLI (Projected)	PERS PROC	Benefits	Projected
FEGLI (Employer Contribution)	HRM	Resource	Benefits Pay
FEHB (Health Insurance)	PERS PROC	Benefits	Current, Projected
FEHB (Projected)	PERS PROC	Benefits	Projected
FEHB Employer Contribution	HRM	Resource	Benefits Pay
FERS (Retirement)	PERS PROC	Benefits	Current
FERS Employer Contribution (Retirement)	HRM	Resource	Benefits Pay
Field of Study	CAR BRF	Education	
FLSA	HRM	Position	Screen 1
Foreign Language Skills	CAR BRF	Education	
Foreign National Employees	PERS PROC	LN Basic	Basic
Frozen Service	PERS PROC	Benefits	Current

DESCRIPTION	CATEGORY	SCREEN	TAB
Frozen Service	PERS PROC	Military	
Functional Class (Sci/Engr)	HRM	Position	Screen 1
Gender	PERS PROC	Basic	Personal
Grade	ALL	All	
Handicap	PERS PROC	RIF	RIF
Hazardous Duty Pay	HRM	Resource	Other Pay Data
Health Insurance (FEHB)	PERS PROC	Benefits	Current, Projected
Health Insurance Employer Contrib. (FEHB)	HRM	Resource	Benefits Pay
Holiday Pay	HRM	Resource	Other Pay Data
Home Address	PERS PROC	Basic	Address
Hourly Rate	HRM	Leave	Leave
Hours Per Week (Work Sched)	PERS PROC	Basic	Work
Intelligence Position Indicator	HRM	Position	Screen 2
Italy Pay Data	PERS PROC	Supp Pay	Italy
Japanese Data	PERS PROC	Japan	
Key Position	HRM	Position	Screen 1
Key Emergency Essential Employee	PERS PROC	Basic	Basic
Korea Pay Data	PERS PROC	Supp Pay	Korea
Language Skills	CAR BRF	Education	Education
Leave Data	HRM	Leave	Leave
Leave Without Pay (LWOP)	PERS PROC	Suspense	Suspense
Licenses	CAR BRF	Education	Education
Life Insurance (FEGLI)	PERS PROC	Benefits	Current, Projected
Life Insurance Employer Contrib. (FEGLI)	HRM	Resource	Other Pay Data
Local National Data	PERS PROC	LN Basic	Basic
Local National Data	HRM	Position	Army NL Data & LN Data
Local National Data (Japan)	PERS PROC	Japan	
Local National Payroll Number	PERS PROC	Supp Pay	Supplemental
Locality Pay	PERS PROC	Basic	Pay Data
Location (Duty Station)	HRM	Position	Screen 1
Lump Sum Leave	HRM	Resource	Other Pay Data
LWOP (Leave Without Pay)	PERS PROC	Suspense	Suspense
Major Command	PERS PROC	Basic	Basic
Major Command (Agcy Sub Elm)	HRM	Position	Screen 1
Major Field of Study	CAR BRF	Education	
Medicare Employer Contribution	HRM	Resource	Benefits
Military Leave	HRM	Leave	Leave
Military Reserve	PERS PROC	Military	
Military Service	PERS PROC	Military	
Minority Group Designator (MGD) (Pers Data)	PERS PROC	Basic	Personal
Mobility	PERS PROC	Mob/Emr/Ess	
Mobility Requirement	HRM	Position	Screen 2
Mobility Requirement	CAR BRF	Career Prog	
Name	ALL	All	
Naval Research Lab DEMO Data	CAR BRF	NRL DEMO	
Naval Warfare DEMO Data	CAR BRF	NV Warfare	
Night Differential	HRM	Resource	Other Pay Data
Not to Exceed Data	PERS PROC	Suspense	Suspense
Obligation Data	HRM	Position	Screen 2
Obligation Data	PERS PROC	RIF	RIF
Occupational Certification	CAR BRF	Education	Education
Occupational Series	ALL	All	
Organization Function Code	HRM	Position	Screen 1, Screen 2
Original Appointing Authority	PERS PROC	Basic	Basic
Other Pay	HRM	Resource	Other Pay Data

DESCRIPTION	CATEGORY	SCREEN	TAB
Overseas Data (LN)	PERS PROC	LN Basic	Basic
Overseas Tour Expiration	PERS PROC	Suspense	Suspense
Overtime	HRM	Resource	Other Pay Data
Part Time Indicator (Work Sched)	PERS PROC	Basic	Work
PATCOB (Prof/Admin/Tech/Cler etc.)	HRM	Position	Screen 2
Pay Data	PERS PROC	Basic	Pay Data
Pay Period End Date	HRM	Resource	Resource, Other Pay Data, Benefits Pay
Pay Increase Data (Army DEMO projects)	CAR BRF	Army DEMO	
Pay Plan	ALL	All	
Payroll Block	HRM	Army Position	
Payroll Office	HRM	Leave	Leave
PD Number	HRM	Position	Screen 1
PD Number	PERS PROC	Basic	Basic
Performance Appraisals	CAR BRF	Appraisal	
Performance Appraisals	PERS PROC	RIF	RIF
Performance Awards	CAR BRF	Awards	Awards, NAF Awards
Performance Improvement	PERS PROC	Perf/Disc	
Personal Data	PERS PROC	Basic	Personal
Position Management Status	HRM	Army Position	
Position Not-to-Exceed (NTE Date)	HRM	Position	Screen 1
Position Obligation	HRM	Position	Screen 2
Position Obligation	PERS PROC	RIF	
Position Sensitivity	HRM	Position	Screen 1
Position Status	HRM	Position	Screen 1
Position Title	ALL	All	
Premium Pay	HRM	Position	Screen 2
Probation, Supervisory	HRM	Posn 1	
Probationary Period Expiration Date	PERS PROC	Suspense	Suspense
Procurement (Acquisition Position)	CAR BRF	Acquisition	Acquisition 1
Projected Benefits	PERS PROC	Benefits	Projected
Promotion Factors	CAR BRF	Appraisal	
Program	CAR BRF	Career Prog	
Purge Reprimand	PERS PROC	Perf/Disc	
Race National Origin	PERS PROC	Basic	Personal
Ratings (Performance)	CAR BRF	Appraisal	
Ratings (Performance)	PERS PROC	RIF	RIF
Recognition (Awards)	CAR BRF	Awards	Awards
Regular Hours	HRM	Resource	Resource
Regular Pay	HRM	Resource	Resource
Relocation Bonus	HRM	Resource	Other Pay Data
Reserve Status	PERS PROC	Military	
Retained Grade Data	HRM	Retained	
Retained Grade Expiration Date	PERS PROC/ HRM	Retained	Suspense
Retention Allowance	HRM	Resource	Other Pay Data
Retired Military	PERS PROC	Military	
Retirement Data	PERS PROC	Benefits	Current
Retirement Employer Contribution	HRM	Resource	Benefits Pay
RIF Data	PERS PROC	RIF	RIF
SCD (Leave, RIF, CIV)	PERS PROC	Military	
SCD for Leave	HRM	Leave	Leave
SCD Leave	PERS PROC	Basic	Basic
School Name	CAR BRF	Education	
Security Clearance	HRM	Position	Position 1
Security Clearance	PERS PROC	Basic	Security

DESCRIPTION	CATEGORY	SCREEN	TAB
Sensitivity	HRM	Position	Position 1
Separation Incentive Pay	HRM	Resource	Other Pay Data
Series	ALL	All	
Service Agreement Date	PERS PROC	Suspense	Suspense
Service Computation Date (Leave) (SCD)	PERS PROC	Basic	Basic
Service Computation Date (Leave) (SCD)	HRM	Leave	Leave
Service Computation Date (LV, RIF, CIV)	PERS PROC	Military	
Sex (Personal Data)	PERS PROC	Basic	Personal
Sick Leave	HRM	Leave	Leave
Social Security Number	ALL	All	
Special Program ID (SPID)	PERS PROC	Basic	Basic
SPID (Special Program ID)	PERS PROC	Basic	Basic
Sponsors	PERS PROC	Suspense	Suspense
SSN	ALL	All	
Standby Pay	HRM	Resource	Other Pay Data
Step in Grade	ALL	All	
Subgroup	PERS PROC	RIF	RIF
Supervisory Level	HRM	Position	Screen 1
Supplemental Pay Data	PERS PROC	Supp Pay	Supplemental
Suspense Data	PERS PROC	Suspense	Suspense
Suspensions	PERS PROC	Perf/Disc	
Target Grade	ALL	All	
TDA Line Number	HRM	Army Position	
TDA Paragraph Number	HRM	Army Position	
Teacher Certification (DoDEA)	CAR BRF	Education	DoDEA
Temporary Appointment Expiration Date	PERS PROC	Suspense	Suspense
Temporary Promotion	PERS PROC	Basic	Temp Prom Data
Temporary Promotion Expiration Date	PERS PROC	Suspense	Suspense
Temporary Reassignment Expiration	PERS PROC	Suspense	Suspense
Tenure	PERS PROC	RIF	RIF
Thrift Savings Plan (TSP)	PERS PROC	Benefits	Current, Projected
Thrift Savings Plan Employer Contribution	HRM	Resource	Benefits Pay
Time Off (Award)	CAR BRF	Awards	Awards
Time Off (Leave)	HRM	Leave	Leave
Title	ALL	All	
Training Courses	CAR BRF	Training	
Training Program ID	HRM	Position	Screen 2
Travel Agreement Expiration Date	PERS PROC	Suspense	Suspense
TSP (Projected)	PERS PROC	Benefits	Projected
TSP Employer Contribution	HRM	Resource	Benefits Pay
TSP Eligibility Date	PERS PROC	Benefits	Current
Type Employees Supervised	HRM	Position	Screen 1
Type of Appointment	PERS PROC	Basic	Basic
Type of Employment	PERS PROC	Basic	Basic
Union Code (Barg Unit)	HRM	Position	Screen 1
Union Code (Barg Unit)	PERS PROC	Basic	Basic
Unit Identification Code (UIC)	HRM	Position	Screen 1
Use or Lose Leave	HRM	Leave	Leave
Used this Pay Period	HRM	Leave	Leave
Used YTD (leave)	HRM	Leave	
USFJ Data	PERS PROC	Japan	
Veterans Preference	PERS PROC	Basic	Basic
Veterans Preference	PERS PROC	Military	
Veterans Preference (RIF)	PERS PROC	RIF Data	RIF
Veterans Readjustment Appointment (VRA)/ Conv Due	PERS PROC	Suspense	Suspense

DESCRIPTION	CATEGORY	SCREEN	TAB
Veterans Status	PERS PROC	Military	
VRA Conversion Due Date	PERS PROC	Suspense	Suspense
Warrant Type (Contracting)	CAR BRF	Acquisition	Acquisition 1
Within Grade Increase (WGI) Due Date	PERS PROC	Basic	Basic
Within grade increase (WGI) Due Date	PERS PROC	Suspense	Suspense
Work Permit Expiration Date	PERS PROC	Suspense	Suspense
Work Schedule	PERS PROC	Basic	Work
Work Schedule	PERS PROC	RIF	Work Data

This page intentionally left blank

Appendix A CSU Screen Definitions

CSU Logon Screen

CUSTOMER SUPPORT UNIT
Application
Developed By Department Of Defense
Civilian Personnel Management Service

OFFICIAL U.S. GOVERNMENT SYSTEM FOR AUTHORIZED USE ONLY
***** WARNING *** WARNING *** WARNING *** WARNING *****

Unauthorized access to this US Government computer system and software is prohibited by Title 18, US Code, Section 1030, "Fraud and Related Activity in connection with Computers." Unauthorized use is a felony, which is punishable by a \$10,000 fine and up to ten years in jail. Do not discuss, enter, transfer, process, or transmit data of greater sensitivity than sensitive-unclassified. Using this system constitutes consent to security testing and monitoring.

Privacy Act Statement

Authorities: 5 USC 301, Department Regulations; Title 5, USC Chapters 11, 13, 29, 31, 33, 41, 43, 51, 53, 55, 61, 63, 72, 75, 83, and 99; and Executive Order 9397.

Purposes:

- To authenticate the identity of individuals seeking access to their personnel data for purposes of ensuring that only authorized persons may process applications and view data pertaining to them.
- To permit authorized individuals to view their data for purpose of verifying its accuracy and to update the data when it is not current or is inaccurate.
- To audit user access to ensure that access is only granted to users that are authorized access to the information.

Routine Uses: To a Federal, state, or local agency, as necessary and when the intended disclosure is for a purpose compatible with the purpose for which the information was collected, on personnel and related matters involving the individual about whom the information pertains.

Disclosure: Voluntary. Failure to provide the requested information will result in a delay or termination of your request. If your request is terminated, you will not be able to view and verify your data and you will not be able to update your data via this website.

User Name

Password

Field/Button	Description
USERNAME	Sign-In User name
PASSWORD	Password Associated with the User

2nd CSU Logon Screen (CSU USER Only)

Field/Button	Description
SOCIAL SECURITY NUMBER	No Dashes
DATE OF BIRTH	Date of Birth for the Associated Social Security Number

CSU Options Screen

Allows eligible users to obtain more accurate results by limiting their record access to meet a specific condition.

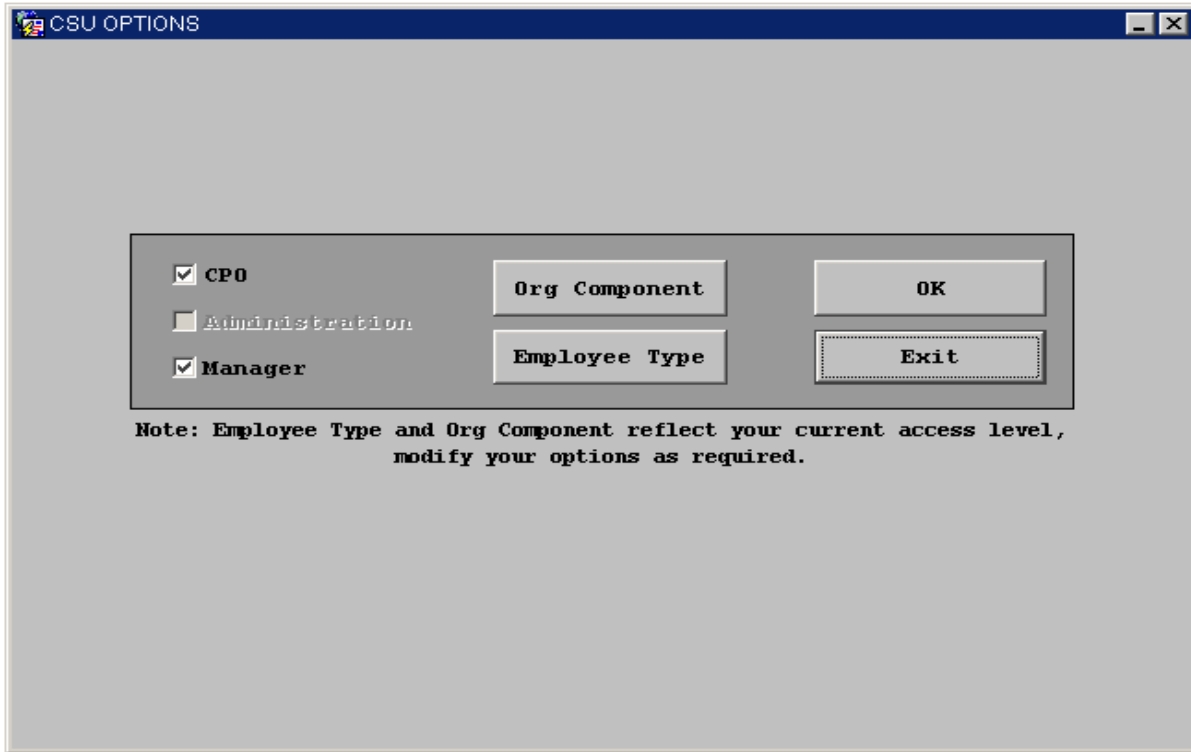

Field/Button	Description
CPO	Personnelist in all Functional Areas.
ADMINISTRATION	Administrative Personnel who need to Access Civilian Personnel Information to Perform their Jobs.
MANAGER	Managers and Supervisors who need Access to Information about their Employees.
ORG COMPONENT	A Combination of CPO ID, Command Code, UIC, and Org Code Example: EWP1W1KCAABF, where: <ul style="list-style-type: none"> • EW is the SOID • P1 is the Command Code • W1KCAA is the UIC • BF is the Org Structure Code
EMPLOYEE TYPE	Employee Position Type. Example: Appr

Main (CSU TITLE) Application Screen

Action				
HR Management	Civilian Career Brief		Personnel Processing	
Army Position	Acquisition	Appraisal	Basic	Benefits
Position	Awards	Career	Detail	Japan
Leave	Education	Training	LH Basic	Military
Resource	NAF Appraisal	Language/Japan	Mob/Emr/Ess	Perf/Disc
Retained	Demo Project		RIF	Supp Pay/EntLmt
National Guard	CCAS Info	Army Demo	Suspense	Title 38 Pay
	NV Warfare	NRL Demo	Reports	
AGR AF	China Lake	Demo Appraisal	Reports	Productivity
AGR Army	System Administration		Form 75	Exit
NG Other	Sys Admin	Password		

Record: 1/1 <OSC>

Field/Button	Description
HR MANAGEMENT	
ARMY POSITION	View Position Data Unique to Army Employees
POSITION	Position Control, Manning, Agency Unique Information
LEAVE	Employee's Leave Information
RESOURCE	Payroll Data for the Employee, Arranged by Pay Period
RETAINED	Employees Retained Grade Data
NATIONAL GUARD	
AGR AF	Information Pertaining to Air Force AGR Employees
AGR ARMY	Information Pertaining to Army AGR Employees
NG OTHER	Information Pertaining to National Guard TECH Employees
CIVILIAN CAREER BRIEF	
ACQUISITION	Acquisition Data for Employees in Acquisition Workforce Positions
AWARDS	Information on the Awards Received
EDUCATION	Information on Degrees, Programs, Schools Attended, Fields of Study, Foreign Language Skills, and Occupational Certifications
NAF APPRAISAL	Appraisal Information on NAF Personnel
APPRAISAL	Current and Last Three Performance Ratings as well as Next Rating Due Date
CAREER	Career Program Information
TRAINING	Information on Completed Training Courses
LANGUAGE /JAPAN	Language Test Information for Japan AF and Navy Personnel
DEMO PROJECT	
CCAS INFO	Salary and Appraisal Information for DEMO Project Employees Using CCAS
NV WARFARE	Data for Employees in Navy Warfare DEMO Projects
CHINA LAKE	Data for Employees in the Navy China Lake DEMO Project
ARMY DEMO	Pay Increase Data for Employees in Army DEMO Projects
NRL DEMO	Data for Employees in Navy Research Lab DEMO Projects

Field/Button	Description
DEMO APPRAISAL	Performance Appraisal Information for Employees in Various DEMO Projects
PERSONNEL PROCESSING	
BASIC	Commonly Used Employee Data
DETAIL	Contains Information on Employees Detailed out of their Permanent Position
LN BASIC	Information on Local National Employees
MOB/EMR/ESS	Mobilization Requirements and Emergency Essential Information
RIF	Information Pertaining to an Employee's Tenure and Retention Standing
SUSPENSE	Due Dates for a Variety of Personnel Actions
BENEFITS	Health and Life Insurance, Thrift Savings (TSP), and Retirement Information
JAPAN	Information on Japanese Local National Employees (Indirect Hires)
MILITARY	Military Service, Reserve Status, Veterans Status, Veterans Preference
PERF/DISC	Disciplinary Actions Taken and Performance Improvement Plans
SUPP PAY/ENTLMT	Supplemental Pay for Overseas Locations
TITLE 38 PAY	Title 38 Pay Information
SYSTEM ADMINISTRATION	
SYS ADMIN	Systems Administration (User ID Creation, Maintenance)
PASSWORD	Ability for Users to Change Password
REPORTS	
REPORTS	23 'Canned' Reports
FORM 75	SF-75 Information
PRODUCTIVITY	Army Productivity Reports
EXIT	Exit the Application

Repetitive Headers on Displayed Views

Action Query Execute Query Editor Help										
NAME	SSN	BASE	OFFSYM	PAS	OSC	PHONE				
PP	SRS	GR	TG	STEP	SOID	PSN TYP	TITLE			

Field/Button	Description
NAME	Person's Name
SSN	Social Security Number
BASE	Personnel Office ID (POI)
OFFSYM	Office Symbol
PAS	Personnel Accounting Symbol
OSC	Organizational Structure Code
PHONE	Duty Phone
PP	Current Pay Plan
SRS	Current Occupational Series
GR	Current Pay Grade
TG	Target Grade
STEP	Current Pay Grade Step
SOID	Servicing Office ID
PSN TYP	Position Type
TITLE	Position Job Title

These fields are repetitive. Each data screen has the same header information at the top. Field description is given here for reference.

Army Position Screen

Field/Button	Description
AMS CODE	Army Management Structure Code
FUNC DESIGNATOR	Functional Designator
TDA LINE NO	Table of Distribution and Allowances Line Number
AR APC	Account Processing Code (Same as ACCNT PROC CODE)
POSN MGMT STAT	Position Management Review Status
ACCNT PROC CODE	Account Processing Code (Same as AR APC)
COMP AREA	Competitive Area
PSN CAR PGM CD	Position Career Program Code
TDA PARAGRAPH NBR	Table of Distribution and Allowances Paragraph Number
LN WORK CENTER	Local National Work Center Code
ORG FUNC CODE	Organization Function Code
FINANCIAL STATEMENT	Financial Statement

Leave Data Screen

LEAVE DATA

Action Query Execute Query Editor Help

NAME	SSN	BASE	OFFSYM	PAS	OSC	PHONE
PP	SRS	GR	TG	STEP	SOID	PSN TYP TITLE

LEAVE	ITALY DATA
--------------	-------------------

PAYROLL OFFICE ID: <input style="width: 80%;" type="text"/>	PAY PERIOD END DATE: <input style="width: 80%;" type="text"/>
USE OR LOSE: <input style="width: 80%;" type="text"/>	SCD LEAVE: <input style="width: 80%;" type="text"/>

	ANNUAL LEAVE	SICK LEAVE	COMP TIME TVL	BRAC LV
ACCRUED (YTD):	<input style="width: 80%;" type="text"/>	<input style="width: 80%;" type="text"/>	EARNED: <input style="width: 80%;" type="text"/>	BEGIN BAL: <input style="width: 80%;" type="text"/>
USED THIS PP:	<input style="width: 80%;" type="text"/>		USED: <input style="width: 80%;" type="text"/>	ADDED (YTD): <input style="width: 80%;" type="text"/>
USED YTD:	<input style="width: 80%;" type="text"/>	<input style="width: 80%;" type="text"/>	BALANCE: <input style="width: 80%;" type="text"/>	USED PP: <input style="width: 80%;" type="text"/>
CURRENT BALANCE:	<input style="width: 80%;" type="text"/>	<input style="width: 80%;" type="text"/>		USED YTD: <input style="width: 80%;" type="text"/>
X HOURLY RATE:	<input style="width: 80%;" type="text"/>	<input style="width: 80%;" type="text"/>		PAID YTD: <input style="width: 80%;" type="text"/>
TOTAL COST OF LEAVE:	<input style="width: 80%;" type="text"/>	<input style="width: 80%;" type="text"/>		END BAL: <input style="width: 80%;" type="text"/>
HOME LEAVE BALANCE:	<input style="width: 80%;" type="text"/>			
NON PAY USED YTD:	<input style="width: 80%;" type="text"/>			

COMP TIME	MILITARY LV	TIME OFF
EARNED YTD: <input style="width: 80%;" type="text"/>	EARNED YTD: <input style="width: 80%;" type="text"/>	BALANCE: <input style="width: 80%;" type="text"/>
USED YTD: <input style="width: 80%;" type="text"/>	USED YTD: <input style="width: 80%;" type="text"/>	USED YTD: <input style="width: 80%;" type="text"/>
END BAL: <input style="width: 80%;" type="text"/>	END BAL: <input style="width: 80%;" type="text"/>	

Enter a query; press Ctrl+F11 to execute, F4 to cancel.

Record: 1/1 Enter-Qu... List of Valu... <OSC>

Field/Button	Description
PAYROLL OFFICE ID	Payroll Office ID
PAY PERIOD END DATE	Last Day of the Referenced Pay Period
USE OR LOSE	Amount of Use or Lose Leave
SCD - LEAVE	Leave Service Computation Date
ANNUAL LEAVE	
ACCRUED (YTD)	Earned Annual Leave (Year to Date)
USED THIS PP	Annual Leave Used the Pay Period
USED YTD	Annual Leave Used (Year to Date)
CURRENT BALANCE	Current Annual Leave Balance
X HOURLY RATE	Per Hour Value of Annual Leave
TOTAL COST OF LEAVE	Total Cash Value of Accrued Annual Leave
HOME LEAVE BALANCE	Home Leave Balance
NON PAY USED YTD	Non Pay Used Year to Date
SICK LEAVE	
ACCRUED (YTD)	Earned Sick Leave (Year to Date)
USED YTD	Sick Leave Used (Year to Date)
CURRENT BALANCE	Current Sick Leave Balance
X HOURLY RATE	Per Hour Value of Sick Leave
TOTAL COST OF LEAVE	Total Value of Accrued Sick Leave
COMP TIME TVL	
EARNED	Earned
USED	Used
BALANCE	Balance
COMP TIME	
EARNED YTD	Compensatory Time Off Earned Year to Date
USED YTD	Compensatory Time Off Used Year to Date

Field/Button	Description
END BAL	Compensatory Time Off Ending Balance
BRAC LV	
BEGIN BAL	Beginning Balance
ADDED (YTD)	Added Year to Date
USED PP	Used this Pay Period
USED YTD	Used Year to Date
PAID YTD	Paid Year to Date
END BAL	Ending Balance
MILITARY LV	
EARNED YTD	Military Leave Earned Year to Date
USED YTD	Military Leave Used Year to Date
END BAL	Military Leave Ending Balance
TIME OFF	
BALANCE	Time Off Balance
USED YTD	Time Off Used Year to Date

Leave Data (ITALY) Screen

PATERNITY LV EXP DT	Paternity Leave Expiration Date
MATERNITY LV EXP DT	Maternity Leave Expiration Date

Position Data (SCREEN 1) Display

Field/Button	Description
POSN/SEQ NR	Position and Sequence Number Portion of Position
NV POS SENS CR	Navy Position Sensitivity Criterion
CLASS DT	Date Position Classified
SUPV LEVEL	Supervisory Status
TYPE EMP SUPV	Type Employee Supervised
POSN OCCUP ID	Position Occupied
BARG UNIT	Bargaining Unit
DRUG TEST REQ	Drug Test Required
POSN STATUS	Position Status
UNIT ID CD	Unit Identification Code
CIV CAT GRP	Employment Category Group
AGENCY SUB ELM	Agency Group Sub-Element Flag
MGMT REVIEW	Position Management Review Status
AGENCY SUPPORT	Agency Support Code
GEOLOC	Geographical Location
LEAVE ACCRUAL RATE	Leave Accrual Rate
POSN SENS	Position Sensitivity
SECURITY REQ	Position Security Clearance Required
FLSA	Fair Labor Standards Act Indicator
KEY ER ES POS	Key/Emergency/Essential Position
DUTY STATION	Where the Position is Located
POSN NTE DT	Position Not to Exceed Date
NSPS SPIRAL IND	NSPS Spiral Indicator
NSPS PRE SP IND	NSPS Pre-Spiral Indicator

Field/Button	Description
NAVY UNIT ID	Navy Unit Identification Code
AGENCY CODE	Agency Support Code
DT LAST AUDIT	Date of Last Position Audit
OBL CPCN TYPE	Obligated Position Type
DFAS LINE NR	Defense Finance and Accounting Service Line Number
ORG FUNC CD	Organization Function Code
DFAS LOC ID	Defense Finance and Accounting Service Location
FUNC CLSS IDF	Functional Class
BRAC IND	BRAC Indicator

Position Data (SCREEN 2) Display

Field/Button	Description
CAREER PROGRAM	
CAREER FIELD	Career Field
CAR POSN TYPE	Career Position Type
PATCOB	Position Occupation Category Code
CAREER LEVEL	Position Career Level
CONTR JOB SITE	Contractor Job Site
JOB SPECCLTY 1	Job Specialty 1
PROGRAM TYPE	Program Type
MOBILITY REQ	Position Mobility Requirement
TRNG PROG ID	Position Training Program Id
INTEL POSN IND	Intelligence Position Indicator
ACQ POSN CAR CAT	Acquisition Position Career Category
CRITICAL POSN	Critical Position
JOB SPECCLTY 2	Job Specialty 2
SPECIAL ASGMT	Special Assignment
EMPLOYEE/ POSITION DATA	
EMPL – PAY PLAN	Employee Pay Plan
POSN – PAY PLAN	Position Pay Plan
POSN – GRADE	Position Grade
EMPL – SERIES	Employee Series
POSN – SERIES	Position Series
EMPL – COMP LEV	Employee Competitive Level
POSN – COMP LEV	Position Competitive Level
OBLIG TYPE	Obligated Position Type
OBLIG EXP DT	Date Obligation Expires
OBLG CPCN	Obligated Position Control Number

Field/Button	Description
PREMIUM PAY/ EDP	
PREM PAY ID	Premium Pay Indicator
EDP TYPE	Eminent Danger/Hazard Pay
AGGR LMT IND	AGGR Limit Indicator
OVERTIME COMP IND	Overtime Compensation Indicator
PREM PAY LMT IND	Premium Pay Limit Indicator

Position Data (SCREEN 3) Display

Field/Button	Description
PERS SYS IND	Personnel System Indicator
CAREER GROUP	Career Group
LOCAL TITLE	Local Title

Position Data (DLA UNIQUE) Screen

Field/Button	Description
DLA DECA CMR PGM POSN	Defense Logistics Agency/ Defense Commissary Agency Career Program Position
DLA ROTATION STATUS	Defense Logistics Agency Rotation Status

Position Data (DEMO INFO) Screen

Field/Button	Description
DEMO LOCATION	DEMO Location Code
DEMO PAY PLAN	DEMO Pay Plan
DEMO BROADBAND	DEMO Broadband
DEMO PAY POOL	DEMO Pay Pool
DEMO SAC	DEMO Specialty Area Code
DEMO OGC	DEMO Occupation Group Code

Position Data (NAF INFO) Screen

Field/Button	Description
NAFI POSITION ID	NAFI Position ID
NAFI CATEGORY	NAFI Category
EMP CATEGORY	Employment Category
EMPLOYING NAFI	Employing NAFI

Position Data (AF AUTH) Screen

Field/Button	Description
MPCN	Manpower Position Control Number
PROG ELEMENT	Program Element Code
FUNC ACCT	Functional Account Code
PAS	Personnel Accounting Symbol
AFSC	Air Force Specialty Code

Position Data (ARMY LN DATA) Screen

POSITION DATA

Action Query Execute Query Editor Help

NAME SSN BASE OFFSYM PAS OSC PHONE

PP SRS GR TG STEP SOID PSN TYP TITLE

SCREEN 1 SCREEN 2 DLA UNIQUE DEMO INFO NAF INFO AF AUTH **ARMY LN DATA** LN DATA MED SPEC CD

LN DATA

FILE ID FLAG:

NTE ROI BELGIUM:

ENGLISH REQUIREMENT (BE) :

Field/Button	Description
FILE ID FLAG	Employee Type
NTE ROI BELGIUM	ROI Not to Exceed (Belgium)
ENGLISH REQUIREMENT (BE)	English Requirement Belgium

Position Data (LN DATA) Screen

POSITION DATA [Close]

Action Query Execute Query Editor Help

NAME SSN BASE OFFSYM PAS OSC PHONE

PP SRS GR TG STEP SOID PSN TYP TITLE

SCREEN 1 SCREEN 2 DLA UNIQUE DEMO INFO NAF INFO AF AUTH ARMY LN DATA **LN DATA** MED SPEC CD

LN DATA

FILE ID FLAG:

DY TTL POSN:

NTE ROI BELGIUM:

Field/Button	Description
FILE ID FLAG	Employee Type
DY TTL POSN	Local National Duty Position Title
NTE ROI BELGIUM	Return of Incumbent (Belgium)

Position Data (MED SPEC CD) Screen

Field/Button	Description
SPECIALTY CODE1	Medical Specialty Code 1
SPECIALTY CODE2	Medical Specialty Code 2
SPECIALTY CODE3	Medical Specialty Code 3
SPECIALTY CODE4	Medical Specialty Code 4
SPECIALTY CODE5	Medical Specialty Code 5

Resource Data Screen

Field/Button	Description
PAY PERIOD END	Pay Period End Date
OBAN	Obligation Budget Accounting Number
PEC	Program Element Code
RCCC	Responsibility Cost Center
REG PAY	Regular Pay
REG HRS	Hours Scheduled

Resource Data (OTHER PAY DATA) Screen

Field/Button	Description
PAY PERIOD END	Pay Period End Date
OVERTIME	Amount of Overtime Pay
HOLIDAY PAY	Amount of Holiday Pay
STANDBY/AUO	Amount of Standby/ AUO Pay
SUNDAY	Amount of Sunday Pay
NIGHT DIFFERENTIAL	Amount of Night Differential
NV DEMO SAC	Navy Demonstration Specialty Area Code
LUMP SUM LEAVE	Amount of Lump Sum Leave Hours Paid
HAZARDOUS DUTY	Amount of Hazardous Duty Pay
ENVIRONMENTAL DIFFERENTIAL	Amount of Environmental Difference Pay
SEPARATION INCENTIVE	Amount of Separation Incentive Paid
RETENTION INCEN RVW DT	Retention Incentive Review Date
NV DEMO OGC	Navy Demonstration Occupation Group Code
RECRUITMENT INCENTIVE	Recruitment Incentive
RETENTION INCENTIVE PCT	Retention Incentive Percent
RELOCATION INCENTIVE	Relocation Incentive

Resource Data (BENEFITS PAY) Screen

RESOURCE DATA
_ X

Action Query Screens Record Previous Next Help

NAME	SSN	BASE	OFFSYM	PAS	OSC	PHONE
<input type="text"/>	<input type="text"/>	<input type="text"/>	<input type="text"/>	<input type="text"/>	<input type="text"/>	<input type="text"/>

PP	<input type="text"/>	SRS	<input type="text"/>	GR	<input type="text"/>	TG	<input type="text"/>	STEP	<input type="text"/>	SOID	<input type="text"/>	PSN TYP	<input type="text"/>	TITLE	<input type="text"/>
-----------	----------------------	------------	----------------------	-----------	----------------------	-----------	----------------------	-------------	----------------------	-------------	----------------------	----------------	----------------------	--------------	----------------------

RESOURCE	OTHER PAY DATA	BENEFITS PAY
-----------------	-----------------------	---------------------

PAY PERIOD END:

BENEFITS PAY DATA

EMPLOYER FEGLI CONTRIB:	<input style="width: 100%;" type="text"/>	EMPLOYER FERS 1 PCT:	<input style="width: 100%;" type="text"/>
EMPLOYER FEHB CONTRIB:	<input style="width: 100%;" type="text"/>	EMPLOYER MEDICARE OASDI:	<input style="width: 100%;" type="text"/>
EMPLOYER CSRS CONTRIB:	<input style="width: 100%;" type="text"/>		
EMPLOYER FERS CONTRIB:	<input style="width: 100%;" type="text"/>		

Record: 1/?
...
<OSC>

Field/Button	Description
PAY PERIOD END	Pay Period End Date
EMPLOYER FEGLI CONTRIB	Amount of Employer FEGLI Contribution
EMPLOYER FEHB CONTRIB	Amount of FEHB Contribution
EMPLOYER CSRS CONTRIB	Amount of Employer CSRS Contribution
EMPLOYER FERS CONTRIB	Amount of Employer FERS Contribution
EMPLOYER FERS 1 PCT	Amount of Employer FERS Contribution
EMPLOYER MEDICARE OASDI	Amount of Employer Medicare Contribution

49

Retained Data Screen

RETAINED DATA

Action Query Execute Query Editor Help

NAME SSN BASE OFFSYM PAS OSC PHONE

PP SRS GR TG STEP SOID PSN TYP TITLE

PAY PLAN: GRADE:

GRADE START DATE: PAY TABLE IDENT:

STEP IN GRADE: GRADE END DATE:

LOCALITY PCT: PAY BASIS:

Enter a query, press Ctrl+F11 to execute, F4 to cancel.

Record: 1/1 Enter-Qu... <OSC>

Field/Button	Description
PAY PLAN	Retained Pay Plan
GRADE	Retained Pay Grade
GRADE START DATE	Retained Grade Start Date
PAY TABLE IDENT	Retained Pay Table Identifier
STEP IN GRADE	Retained Step in Grade
GRADE END DATE	Retained Grade End Date
LOCALITY PCT	Retained Locality Percentage
PAY BASIS	Retained Pay Basis

Acquisition Data Screen

ACQUISITION DATA _ X

Action Query Execute Query Editor Help

NAME	SSN	BASE	OFFSYM	PAS	OSC	PHONE
<input type="text"/>	<input type="text"/>	<input type="text"/>	<input type="text"/>	<input type="text"/>	<input type="text"/>	<input type="text"/>

PP	SRS	GR	TG	STEP	SOID	PSN TYP	TITLE
<input type="text"/>	<input type="text"/>	<input type="text"/>	<input type="text"/>	<input type="text"/>	<input type="text"/>	<input type="text"/>	<input type="text"/>

ACQUISITION 1	ACQUISITION 2
---------------	---------------

EXPERIENCE (MTHS): <input type="text"/>	WARRANT TYPE: <input type="text"/>
EXPERIENCE DATE: <input type="text"/>	WARRANT BEGIN DATE: <input type="text"/>
CAREER LVL ACHVD: <input type="text"/>	WARRANT END DATE: <input type="text"/>
CAREER LVL ACHVD DATE: <input type="text"/>	WARRANT AMOUNT: <input type="text"/>
POSITION CAREER CAT: <input type="text"/>	EMPL CAREER FIELD: <input type="text"/>
ASGN REV ACT TYPE: <input type="text"/>	REQD CAREER LEVEL: <input type="text"/>
1102 SERIES QUAL: <input type="text"/>	TENURE AGREE END DATE: <input type="text"/>
SYSTEMS PROGRAM OFFICE: <input type="text"/>	DT START CERT RQMT: <input type="text"/>
DT LEVEL CERT DUE: <input type="text"/>	CERT EXTN APPROVED: <input type="text"/>
DT CERT EXTN APPR: <input type="text"/>	MONTHS SPO EXPERIENCE: <input type="text"/>
DT SPO EXP UPDATED: <input type="text"/>	DT ASGT REVIEW DUE: <input type="text"/>
DT ASGT REVIEW COMPL: <input type="text"/>	CONTINUOUS LEARNING PTS: <input type="text"/>
	CONT LEARNING FY CYCLE: <input type="text"/>

Enter a query; press Ctrl+F11 to execute, F4 to cancel.

Record: 1/1 Enter-Qu... <OSC>

Field/Button	Description
EXPERIENCE (MTHS)	Months of Acquisition Experience
EXPERIENCE DATE	Date Acquisition Experience Input
CAREER LVL ACHVD	Acquisition Career Level Achieved
CAREER LVL ACHVD DATE	Date Acquisition Career Level Achieved
POSITION CAREER CAT	Acquisition Position Career Category
ASGN REV ACT TYPE	Acquisition Assignment Review Action Type
1102 SERIES QUAL	Acquisition 1102 Series Qualification Basis
SYSTEMS PROGRAM OFFICE	System Program Office
DT LEVEL CERT DUE	Date Level Certification Due
DT CERT EXTN APPR	Date Certification Extension Approved
DT SPO EXP UPDATED	Date System Program Office Experience Updated
DT ASGT REVIEW COMPL	Date Assignment Review Completed
WARRANT TYPE	Acquisition Warrant Type
WARRANT BEGIN DATE	Acquisition Warrant Start Date
WARRANT END DATE	Acquisition Warrant End Date
WARRANT AMOUNT	Acquisition Warrant Amount
EMPL CAREER FIELD	Acquisition Position Employee Career Field
REQD CAREER LEVEL	Acquisition Position Career Level Required
TENURE AGREE END DATE	Date Acquisition Tenure Agreement Ends
DT START CERT RQMT	Acquisition Corps Qualification Basis
CERT EXTN APPROVED	Certification Extension Approved
MONTHS SPO EXPERIENCE	Number of Months of Systems Program Office Experience
DT ASGT REVIEW DUE	Date Assignment Review Due
CONTINUOUS LEARNING PTS	Continuous Learning Points
CONT LEARNING FY CYCLE	Continuous Learning Fiscal Year Cycle

Acquisition Data (SCREEN 2) Display

ACQUISITION DATA _ X

Action Query Execute Query Editor Help

NAME	SSN	BASE	OFFSYM	PAS	OSC	PHONE
PP	SRS	GR	TG	STEP	SOID	PSN TYP
TITLE						

ACQUISITION 1	ACQUISITION 2
---------------	---------------

CORPS QUALIFIED:	<input type="text"/>	
QUAL BASIS - GRADE:	<input type="text"/>	
QUAL BASIS - EXPERIENCE:	<input type="text"/>	
QUAL BASIS - DEGREE:	<input type="text"/>	
QUAL BASIS - CREDIT HRS:	<input type="text"/>	
DT APPOINTED/QUALIFIED:	<input type="text"/>	
QUAL BASIS - TRNG & CERTIFICATION:	<input type="text"/>	
WAIVER TRAINING:	<input type="text"/>	
WAIVER TYPE:	<input type="text"/>	
WAIVER REASON:	<input type="text"/>	
WAIVER LEVEL:	<input type="text"/>	
WAIVER EDUCATION:	<input type="text"/>	
WAIVER EXPERIENCE:	<input type="text"/>	
WAIVER GRADE:	<input type="text"/>	
DATE WAIVER GRANTED:	<input type="text"/>	

Enter a query; press Ctrl+F11 to execute, F4 to cancel.

Record: 1/1 Enter-Qu... <OSC>

Field/Button	Description
CORPS QUALIFIED	Qualified Corps
QUAL BASIS - GRADE	Qual Basis Grade
QUAL BASIS - EXPERIENCE	Qual Basis Experience
QUAL BASIS - DEGREE	Qual Basis Degree
QUAL BASIS - CREDIT HRS	Qual Basis Credit Hours
DT APPOINTED/QUALIFIED	Date Appointed/Qualified
QUAL BASIS - TRNG & CERTIFICATION	Qual Basis Training Certification
WAIVER TRAINING	Waiver Training
WAIVER TYPE	Waiver Type
WAIVER REASON	Waiver Reason
WAIVER LEVEL	Waiver Level
WAIVER EDUCATION	Waiver Education
WAIVER EXPERIENCE	Waiver Experience
WAIVER GRADE	Waiver Grade
DATE WAIVER GRANTED	Date Waiver Granted

Awards Data Screen

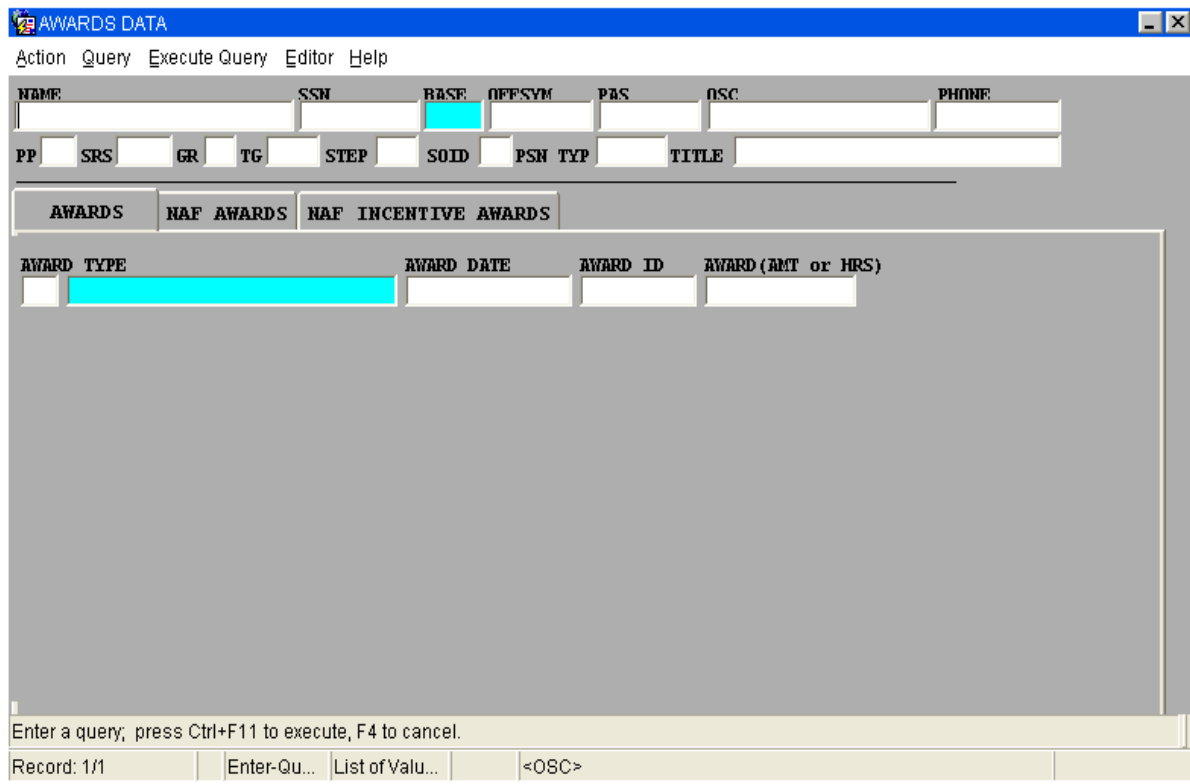

AWARDS DATA

Action Query Execute Query Editor Help

NAME SSN BASE OFFSYM P&S OSC PHONE

PP SRS GR TG STEP SOID PSN TYP TITLE

AWARDS NAF AWARDS NAF INCENTIVE AWARDS

AWARD TYPE	AWARD DATE	AWARD ID	AWARD (AMT or HRS)

Enter a query, press Ctrl+F11 to execute, F4 to cancel.

Record: 1/1 Enter-Qu... List of Valu... <OSC>

Field/Button	Description
AWARD	Award Type
TYPE	Award Type Description
AWARD DATE	Date Award Earned
AWARD ID	Group Award
AWARD (AMT OR HRS)	Amount or Hours

Awards Data (NAF) Screen

Field/Button	Description
CURRENT YR TIME OFF	Current Year Time Off
CURRENT YR HRS	Current Year Hours
CURRENT YR TOTAL HOURS	Current Year Total Hours
PREVIOUS YR TIME OFF	Previous Year Time Off
PREVIOUS YR TOTAL HOURS	Previous Year Total Hours
DATE AWARD EARNED	Date Award Earned
AWARD TYPE	Award Type
ONE TIME EARN CODE	One Time Earn Code

Awards Data (NAF Incentive Awards) Screen

NAME	SSN	BASE	OFFSYM	PAS	OSC	PHONE
<input type="text"/>	<input type="text"/>	<input type="text"/>	<input type="text"/>	<input type="text"/>	<input type="text"/>	<input type="text"/>

PP	SRS	GR	TG	STEP	SOID	PSN TYP	TITLE
<input type="checkbox"/>	<input type="checkbox"/>	<input type="checkbox"/>	<input type="checkbox"/>	<input type="checkbox"/>	<input type="text"/>	<input type="text"/>	<input type="text"/>

DATE OF AWARD	AWARD TYPE	ONE TIME EARNINGS CODE	NUMBER OF TIME OFF HOURS	ONE TIME EARNINGS AMOUNT
<input type="text"/>	<input type="text"/>	<input type="text"/>	<input type="text"/>	<input type="text"/>

Enter a query, press Ctrl+F11 to execute, F4 to cancel.

Record: 1/1 Enter-Qu... List of Valu... <OSC>

Field/Button	Description
DATE OF AWARD	Date Award Earned
AWARD TYPE	Award Type
ONE TIME EARNINGS CODE	One Time Earning Code
NUMBER OF TIME OFF HOURS	Number of Time Off Hours
ONE TIME EARNINGS AMOUNT	One Time Earnings Amount

Education Data Screen

EDUCATION DATA
_ X

Action Query Screens Record Previous Next Help

NAME	SSN	BASE	OFFSYM	PBS	OSC	PHONE	
PP	SRS	GR	TG	STEP	SOID	PSN TYP	TITLE

EDUCATION	DODEA
------------------	--------------

EDUC DESCRPT:	
CREDIT TYPE:	SCHOOL TYPE:
MAJ OR MIN:	ACAD INST NAME:
LEVEL:	HRS: YR:

EDUC LVL	EDUC DESC	HRS	YR	CREDIT TYPE

FOREIGN LANGUAGE	PROFICIENCY LEVEL	FOREIGN LANGUAGE PROFICIENCY SOURCE	LANGUAGE WORK EXPERIENCE	LANGUAGE EVALUATION METHOD

OCC CERTIFICATE:		▲	DATE ISSUED:		▼
OCC CERTIFICATE:		▼	DATE ISSUED:		▲

Record: 61/7
<OSC>

Field/Button	Description
EDUC DESCRPT	Instructional Program
CREDIT TYPE	Credit Type
MAJ OR MIN	College Major or Minor
LEVEL	Education Level
SCHOOL TYPE	Type of School (College/University)
ACAD INST NAME	Academic Institution Name
HRS	Credit Hours
YR	Year Degree/Certificate Attained
EDUC LVL	Education Level
EDUC DESC	Education Description
HRS	Hours
YR	Year Attained
CREDIT TYPE	Credit Type
FOREIGN LANGUAGE	Language Identifier
PROFICIENCY LEVEL	Language Proficiency Level
FOREIGN LANGUAGE PROFICIENCY SOURCE	Foreign Language Proficiency Source
LANGUAGE WORK EXPERIENCE	Language Work Experience
LANGUAGE EVALUATION METHOD	Language Evaluation Method
OCC CERTIFICATE	Type of Occupational Certificate
DATE ISSUED	Date Occupational Certificate Issued

Education Data (DoDEA) Screen

EDUCATION DATA
_ X

Action Query Screens Record Previous Next Help

NAME	SSN	BASE	OFFSYM	PAS	OSC	PHONE	
<input type="text"/>	<input type="text"/>	<input type="text"/>	<input type="text"/>	<input type="text"/>	<input type="text"/>	<input type="text"/>	
PP	SRS	GR	TG	STEP	SOID	PSN TYP	TITLE
<input type="text"/>	<input type="text"/>	<input type="text"/>	<input type="text"/>	<input type="text"/>	<input type="text"/>	<input type="text"/>	<input type="text"/>

EDUCATION	DODEA
------------------	--------------

DODEA TEACHER CERTIFICATION

Record: 1/4
...
<OSC>

Field/Button	Description
DODEA TEACHER CERTIFICATION	DODEA TEACHER CERTIFICATION

NAF Appraisal Data Screen

NAF APPRAISAL DATA

Action Query Screens Record Previous Next Help

NAME SSN BASE OFFSYM PAS OSC PHONE

PP SRS GR TG STEP SOID PSN TYP TITLE

NAF Appraisal History

	Current	1st Hist	2nd Hist
Date Appraisal Due:	<input type="text"/>	<input type="text"/>	<input type="text"/>
Current Appraisal Score:	<input type="text"/>	<input type="text"/>	<input type="text"/>
Supervisor Appraisal:	<input type="text"/>	<input type="text"/>	<input type="text"/>
Date of Rating:	<input type="text"/>	<input type="text"/>	<input type="text"/>
Perf Evaluation:	<input type="text"/>	<input type="text"/>	<input type="text"/>
Date of Evaluation:	<input type="text"/>	<input type="text"/>	<input type="text"/>
Date Prob Appr Due:	<input type="text"/>	<input type="text"/>	<input type="text"/>
Office Symbol:	<input type="text"/>	<input type="text"/>	<input type="text"/>
Pay Plan:	<input type="text"/>	<input type="text"/>	<input type="text"/>
Grade:	<input type="text"/>	<input type="text"/>	<input type="text"/>

Record: 1/? ... <OSC>

Field/Button	Description
DATE APPRAISAL DUE	Date Appraisal Due
CURRENT APPRAISAL SCORE	Current Appraisal Score
SUPERVISOR APPRAISAL	Supervisor Appraisal
DATE OF RATING	Date Of Rating
PERF EVALUATION	Performance Evaluation
DATE OF EVALUATION	Date Of Evaluation
DATE PROB APPR DUE	Date Probation Appraisal Due
OFFICE SYMBOL	Office Symbol
PAY PLAN	Pay Plan
GRADE	Grade

Employee CCAS INFO Screen

- NAME: []
- SSN: []
- BASE: []
- OFFSYM: []
- PAS: []
- OSC: []
- PHONE: []
- PP: []
- SRS: []
- GR: []
- TG: []
- STEP: []
- SOID: []
- PSN TYP: []
- TITLE: []

Below these fields is a table with the following structure:

ASSESSMENT SCORE	ACTUAL SALARY INCREASE	ACTUAL SCORE	EXPECTED SCORE	SALARY CONTRIB POOL	DELTA X
[]	[]	[]	[]	[]	[]

At the bottom of the window, there is a status bar with the text "Record: 1/1", "Enter-Qu...", and "<OSC>".

Field/Button	Description
ASSESSMENT SCORE EFFECTIVE DATE	CCS Assessment Score Effective Date
ACTUAL SALARY INCREASE	CCS Actual Salary Increase
ACTUAL SCORE	CCS Actual Score
EXPECTED SCORE	CCS Expected Score
SALARY CONTRIB POOL	CCS Salary Contrib Pool
DELTA X	CCS Delta-X

Naval Warfare Labs Screen

NV WARFARE LABS

Action Query Execute Query Editor Help

NAME SSN BASE OFFSYM PAS OSC PHONE

PP SRS GR TG STEP SOID PSN TYP TITLE

CONT PAY EFFECTIVE DATE: DATE LAST BONUS PAID:

CONT PAY AMOUNT: BONUS AMOUNT:

CONT PAY POINT VALUE: BONUS POINT VALUE:

CONT PAY PERCENTAGE: BONUS PERCENTAGE:

Enter a query; press Ctrl+F11 to execute, F4 to cancel.

Record: 1/1 Enter-Qu... List of Valu... <OSC>

Field/Button	Description
CONT PAY EFFECTIVE DATE	Continuing Pay Effective Date
DATE LAST BONUS PAID	Date Last Bonus Paid
CONT PAY AMOUNT	Continuing Pay Amount
BONUS AMOUNT	Bonus Amount
CONT PAY POINT VALUE	Continuing Pay Point Value
BONUS POINT VALUE	Bonus Point Value
CONT PAY PERCENTAGE	Continuing Pay Percentage
BONUS PERCENTAGE	Bonus Percentage

China Lake DEMO Information Screen

Field/Button	Description
PERM PAY PLAN	Pay Plan
PERM GRADE	Grade
PERM STEP	Step
BONUS REASON	Bonus Reason
BONUS INDICATOR	Bonus Indicator
INCREMENTS HELD	Increments Held
PERFORMANCE CONSTRAINT IND	Performance Constraint Indicator

Appraisal Data Screen

APPRaisal DATA

Action Query Screens Record Previous Next Help

NAME SSN BASE OFFSYM PAS OSC PHONE

PP SRS GR TG STEP SOID PSN TYP TITLE

CURRENT INFORMATION

EFFECTIVE DATE: [] UNIT (PAS): []

RATING: [] OFFICE SYMBOL: []

APPRAISAL TYPE: [] GRADE: []

APPRAISAL PATTERN: [] PAY PLAN: []

DT APPR PERIOD ENDS: [] AR APPR DUE DATE: []

HISTORY INFORMATION

	1ST HIST	2ND HIST	3RD HIST
EFFECTIVE DATE:	[]	[]	[]
RATING:	[]	[]	[]
APPRAISAL TYPE:	[]	[]	[]
APPRAISAL PATTERN:	[]	[]	[]
UNIT (PAS):	[]	[]	[]
OFFICE SYMBOL:	[]	[]	[]
GRADE:	[]	[]	[]
PAY PLAN:	[]	[]	[]

Record: 6/? ... <OSC>

Field/Button	Description
CURRENT INFORMATION	
EFFECTIVE DATE	Date Effective
RATING	Rating of Record
APPRAISAL TYPE	Appraisal Type
APPRAISAL PATTERN	Appraisal Pattern
DT APPR PERIOD ENDS	Date Appraisal Period Ends
UNIT (PAS)	Unit
OFFICE SYMBOL	Office Symbol
GRADE	Grade
PAY PLAN	Pay Plan
AR APPR DUE DATE	Army Appraisal Due Date
HISTORY INFORMATION	
EFFECTIVE DATE	Date Effective
RATING	Rating of Record
APPRAISAL TYPE	Appraisal Type
APPRAISAL PATTERN	Appraisal Pattern
UNIT (PAS)	Unit
OFFICE SYMBOL	Office Symbol
GRADE	Grade
PAY PLAN	Pay Plan

Career Program Data Screen

CAREER PROGRAM DATA
_ X

Action Query Screens Record Previous Next Help

NAME	SSN	BBSE	DEPSVM	PAS	OSC	PHONE
PP	SRS	GR	TG	STEP	SOID	PSN TYP
TITLE						

CURRENT POSITION

<p>CAREER FIELD: <input style="width: 100%;" type="text"/></p> <p>CENT MGD POSN TYPE: <input style="width: 100%;" type="text"/></p> <p>MOBILITY: <input style="width: 100%;" type="text"/></p>	<p>DT CONV CAR BEG: <input style="width: 100%;" type="text"/></p> <p>AR CAR PGM REGTRT: <input style="width: 100%;" type="text"/></p> <p>AR PROP CAREER FLD ID: <input style="width: 100%;" type="text"/></p> <p>ARMY CAREER PROGRAM: <input style="width: 100%;" type="text"/></p>
--	---

Record: 1/1	...		<OSC>
-------------	-----	--	-------

Field/Button	Description
CAREER FIELD	Career Field
CENT MGD POSN TYPE	Position Type
MOBILITY	Career Mobility
DT CONV CAR BEG	Date Conversion Career Begins
AR CAR PGM REGTRT	Army Career Program Registration Code
AR PROP CAREER FLD ID	Army Career Program Identification
ARMY CAREER PROGRAM	Career Program

Training History Screen

TRAINING HISTORY

Action Query Screens Record Previous Next Help

NAME SSN BASE OFFSYM PAS OSC PHONE

PP SRS GR TG STEP SOID PSN TYP TITLE

TRAINING HISTORY AGR TRAINING

COURSE TITLE	END DATE	CODE	TRAINING TYPE	HOURS

Record: 1/? ... <OSC>

Field/Button	Description
COURSE TITLE	Course Title
END DATE	Class Graduation Date
CODE	Training Course Code
TRAINING TYPE	Type of Training
HOURS	Total Course Hours

Training (HISTORY) Screen

TRAINING HISTORY

Action Query Screens Record Previous Next Help

NAME: _____ SSN: _____ BASE: _____ OFFSYM: _____ PAS: _____ OSC: _____ PHONE: _____

PP: _____ SRS: _____ GR: _____ TG: _____ STEP: _____ SOID: _____ PSN TYP: _____ TITLE: _____

TRAINING HISTORY AGR TRAINING

EMPLOYEE COURSE TRAINING HISTORY

COMPLETED: _____ COURSE: _____ TBL 188: _____

DIRECT COST: _____ PEC: _____ FUNDED BY: _____

INDIRECT COST: _____ PEC: _____ FUNDED BY: _____

HOURS: _____ METHOD: _____

Record: 1/? ... <OSC>

Field/Button	Description
COMPLETED	Course Completion Date
DIRECT COST	Total Direct Training Cost
INDIRECT COST	Total Indirect Training Cost
HOURS	Hours of Training
COURSE	Course Description
PEC	Program Element Code
PEC	Program Element Code
TBL 188	Training Type Code
FUNDED BY	Source of Funding
FUNDED BY	Source of Funding
METHOD	Method of Training

Training (AGR TRAINING) Screen

Field/Button	Description
COURSE TITLE	Course Title
COURSE#	Course Number
START DATE	Course Start Date
END DATE	Course End Date

Language Data Screen

LANGUAGE/JAPAN

Action Query Execute Query Editor Help

NAME SSN BASE OFFSYM PAS OSC PHONE

PP SRS GR TG STEP SOID PSN TYP TITLE

DEGREE ASSIGNED EFFECTIVE DATE TESTS (NV) ACHIEVED DEGREE SCORE TEST DATE

Enter a query; press Ctrl+F11 to execute, F4 to cancel.

Record: 1/1 Enter-Qu... <OSC>

Field/Button	Description
DEGREE ASSIGNED	Degree Assigned
EFFECTIVE DATE	Effective Date
TESTS (NV)	Tests
ACHIEVED DEGREE	Achieved Degree
SCORE	Score
TEST DATE	Test Date

Army DEMO Screen

Field/Button	Description
ACTUAL SCORE	Actual Score
DEMO TYPE PAY INCREASE	Type of Pay Increase
DEMO PERF PAY INCREASE	Performance Pay Increase

NRL DEMO Screen

NRL DEMO
_ x

Action Query Screens Record Previous Next Help

NAME	SSN	BASE	OFFSYM	PAS	OSC	PHONE			
<input type="text"/>	<input type="text"/>	<input type="text"/>	<input type="text"/>	<input type="text"/>	<input type="text"/>	<input type="text"/>			
PP	SRS	GR	TG	STEP	SOID	PSN TYP			
<input type="text"/>	<input type="text"/>	<input type="text"/>	<input type="text"/>	<input type="text"/>	<input type="text"/>	<input type="text"/>			
NRL DEMO PROJ NAVY									
ALLOWANCE PERCENT:	<input type="text"/>	ALLOWANCE AMOUNT:	<input type="text"/>						
REVIEW DATE:	<input type="text"/>	DCA EFFECTIVE DATE:	<input type="text"/>						
MAINT PAY EXPIRE DATE:	<input type="text"/>	MAINTAINED PAY FLAG:	<input type="text"/>						
<table style="width: 100%; border-collapse: collapse;"> <tr> <td style="width: 33%; text-align: center;">PART I</td> <td style="width: 33%; text-align: center;">PART II</td> <td style="width: 33%; text-align: center;">PART III</td> </tr> </table>							PART I	PART II	PART III
PART I	PART II	PART III							
OCCUPATIONAL CATEGORY SPCLTY:	<input type="text"/>	<input type="text"/>	<input type="text"/>						
CCS EFFECTIVE DATE:	<input type="text"/>	<input type="text"/>	<input type="text"/>						
RIF CATEGORY:	<input type="text"/>	<input type="text"/>	<input type="text"/>						

Record: 1/?
...
<OSC>

Field/Button	Description
ALLOWANCE PERCENT	DCA Allowance Percent
REVIEW DATE	DCA Review Date
MAINT PAY EXPIRE DATE	NRL Maint Pay Expire Date
ALLOWANCE AMOUNT	DCA Allowance Amount
DCA EFFECTIVE DATE	DCA Effective Date
MAINTAINED PAY FLAG	NRL Maintained Pay Flag
OCCUPATIONAL CATEGORY SPCLTY (PART)	Occupation Category Specialty
CCS EFFECTIVE DATE (PART)	Contribution-Based Compensation System Effective Date
RIF CATEGORY (PART)	RIF Category

DEMO Appraisal Screen

DEMO APPRAISAL
_ X

Action Query Execute Query Editor Help

NAME	SSN	BASE	OFFSYM	PAS	OSC	PHONE
<input type="text"/>	<input type="text"/>	<input type="text"/>	<input type="text"/>	<input type="text"/>	<input type="text"/>	<input type="text"/>

PP <input type="checkbox"/>	SRS <input type="checkbox"/>	GR <input type="checkbox"/>	TG <input type="checkbox"/>	STEP <input type="checkbox"/>	SOID <input type="checkbox"/>	PSN TYP <input type="checkbox"/>	TITLE <input type="text"/>
-----------------------------	------------------------------	-----------------------------	-----------------------------	-------------------------------	-------------------------------	----------------------------------	----------------------------

EFFECTIVE DATE:	<input type="text"/>
RATING:	<input type="text"/>
APPRAISAL TYPE:	<input type="text"/>
PROM PAS:	<input type="text"/>
PROM OFFICE SYMBOL:	<input type="text"/>
PROM GRADE:	<input type="text"/>
PROM PAY PLAN:	<input type="text"/>
RATING PATTERN:	<input type="text"/>
RATING LEVEL:	<input type="text"/>
RATING PERIOD END:	<input type="text"/>
ORG STRUCT ID:	<input type="text"/>
RATING DUE DATE:	<input type="text"/>
INITIAL APPRAISAL DUE:	<input type="text"/>
OPTIONAL INFORMATION:	<input type="text"/>

Enter a query; press Ctrl+F11 to execute, F4 to cancel.

Record: 1/1	<input type="button" value="Enter-Qu..."/>	<input type="button" value="List of Valu..."/>	<input type="button" value="<OSC>"/>
-------------	--	--	--

Field/Button	Description
EFFECTIVE DATE	Date Effective
RATING	Rating of Record
APPRAISAL TYPE	Appraisal Type
PROM PAS	Unit
PROM OFFICE SYM	Office Symbol
PROM GRADE	Grade
PROM PAY PLAN	Pay Plan
RATING PATTERN	Rating of Record Pattern
RATING LEVEL	Rating of Record Level
RATING PERIOD END	Date Appraisal Period End
ORG STRUCT ID	Organization Structure ID
RATING DUE DATE	Date Due
INITIAL APPRAISAL DUE	Date Initial Appraisal Due
OPTIONAL INFORMATION	Optional Information

Basic Employee Information Screen

BASIC EMPLOYEE INFORMATION
_ X

Action Query Execute Query Editor Help

NAME	SSN	BASE	OFFSYM	PAS	OSC	PHONE
PP	SRS	GR	TG	STEP	SOID	PSN TYP
TITLE						

BASIC	PAY DATA	TEMP PROM DATA	SECURITY CLEA...	ADDRESS	CITIZENSHIP	WORK	PERSONAL	NSPS INFO
--------------	-----------------	-----------------------	-------------------------	----------------	--------------------	-------------	-----------------	------------------

POSN/SEQ NR:	<input type="text"/>	DT START AGENCY:	<input type="text"/>
EMPLOYEE NR:	<input type="text"/>	DT START CPF:	<input type="text"/>
DT WGI DUE:	<input type="text"/>	KEY EMER ESNTL EMPL:	<input type="text"/>
SUPV MG PROG CMPL:	<input type="text"/>	APPT TYPE:	<input type="text"/>
FAM MBR PREF:	<input type="text"/>	DT LAST PROM:	<input type="text"/>
PAS MAJCOM ID:	<input type="text"/>	SPID:	<input type="text"/>
TYPE OF EMPL:	<input type="text"/>	DUTY STATUS:	<input type="text"/>
BARG UNIT:	<input type="text"/>	ACTING CD:	<input type="text"/>
SCD LEAVE:	<input type="text"/>	ORIG APPT AUTH CD 1:	<input type="text"/>
VET PREF APPT:	<input type="text"/>	ORIG APPT AUTH CD 2:	<input type="text"/>
ACCS DOD HRNG FRZ:	<input type="text"/>	ANN IND:	<input type="text"/>
		WELFARE TO WORK:	<input type="text"/>

Enter a query, press Ctrl+F11 to execute, F4 to cancel.

Record: 1/1 Enter-Qu... List of Valu... <OSC>

Field/Button	Description
POSN/SEQ NR	Position Number
DT START AGENCY	Date Employment Started at Current Agency
EMPLOYEE NR	Employee Number
DT START CPF	Date Employment Started at Current CPF
DT WGI DUE	Date Within Grade Increase Due
KEY EMER ESNTL EMPL	Key Emergency Essential Employee
SUPV MG PROG CMPL	Spvr/Mgr Probation Completion
APPT TYPE	Appointment Type
FAM MBR PREF	Family Member Employment Pref
DT LAST PROM	Date Last Promotion
PAS MAJCOM ID	Major Command Identification
SPID	Special Program Identifier
TYPE OF EMPL	Type of Employment
DUTY STATUS	Duty Status
BARG UNIT	Bargaining Unit ID
ACTING CD	Accounting Code
SCD LEAVE	Service Computation Date Leave
ORIG APPT AUTH CD 1	Original Appointment Auth Code
VET PREF APPT	Veterans Preference
ORIG APPT AUTH CD 2	Original Appointment Auth Code
ACCS DOD HRNG FRZ	Access DoD Hiring Freeze
ANN IND	Annuitant Indicator
WELFARE TO WORK	Welfare to Work Program

Basic Employee Information (PAY DATA) Screen

Field/Button	Description
PAY BASIS	Pay Basis
TOTAL SALARY	Total Salary
PAYROLL INT FLAG	Payroll System
COST CODE	Cost Code
PAYROLL ORG CODE	Payroll ORG Code
STAFF DIFF PAY	Staffing Differential
BASIC SALARY	Basic Salary
SUPV DIFF PAY	Supervisory Differential
ADJ BAS SAL	Adjusted Basic Pay
LOCALITY PAY OR SR SUPPL	Locality Pay or Special Rate Supplement
PAY RATE DET	Pay Rate Determinant
PAY TABLE	Pay Table
AR QUADRI ALW	Army QUADRI Allowance
CAL PAY TABLE	Calculate Pay Table
COLA NAF PERCENT	NAF Cost of Living Percentage Allowance
CALC LMS%	Calculate LMS Percentage
LOC %/AREA	Local Area Percentage
AR WORK CEN CODE	Army Work Center Cod
LMS SPECIALTY	LMS Specialty
AR APC	Account Processing Code
LMS INDICATOR	LMS Indicator
COLA NAF AMOUNT	NAF Cost of Living Allowance

Basic Employee Information (TEMP PROM DATA) Screen

BASIC EMPLOYEE INFORMATION

Action Query Execute Query Editor Help

NAME SSN BASE OFFSYM PAS OSC PHONE

PP SRS GR TG STEP SOID PSN TYP TITLE

BASIC PAY DATA **TEMP PROM DATA** SECURITY CLEARANCE ADDRESS CITIZENSHIP WORK PERSONAL

TEMPORARY PROMOTION DATA

PERM PP-SERS-GR: - -

PERM COMP LEV:

OBLIGATED TO:

EXPIRES:

Enter a query, press Ctrl+F11 to execute, F4 to cancel.

Record: 1/1 Enter-Qu... List of Valu... <OSC>

Field/Button	Description
PERM PP-SERS-GR	Permanent Pay Plan, Series, Grade
PERM COMP LEV	Permanent Competitive Level
OBLIGATED TO	Position Employee is Obligated To
EXPIRES	Temporary Promotion Expiration Date

Basic Employee Information (SECURITY CLEARANCE) Screen

BASIC EMPLOYEE INFORMATION

Action Query Execute Query Editor Help

NAME SSN BASE OFFSYM PAS OSC PHONE

PP SRS GR TG STEP SOID PSN TYP TITLE

BASIC PAY DATA TEMP PROM DATA **SECURITY CLEARANCE** ADDRESS CITIZENSHIP WORK PERSONAL

SECURITY CLEARANCE DATA

PERS SCTY CLEAR ELIG: [REDACTED]

DT SCTY INVES COMPL: SCTY CLEAR ELIG DT:

SCTY INV BASIS: [REDACTED]

PHY CL EXAM OR TEST: [REDACTED]

EXAM DATE:

NV CLEAR SEC DET ELIG:

Enter a query; press Ctrl+F11 to execute, F4 to cancel.

Record: 1/1 Enter-Qu... List of Valu... <OSC>

Field/Button	Description
PERS SCTY CLEAR ELIG	Personal Security Clearance Eligibility
DT SCTY INVES COMPL	Date Security Investigation Completed
SCTY CLEAR ELIG DT	Security Clearance Eligibility Effective Date
SCTY INV BASIS	Security Investigation Basis
PHY CL EXAM OR TEST	Physical Exam or Test Type
EXAM DATE	Exam Date
NV CLEAR SEC DET ELIG	Security Clearance Eligibility (NV)

Basic Employee Information (ADDRESS) Screen

Field/Button	Description
STREET	Street Address
CITY	City Information
STATE	State Information
ZIP	Zip Code Information
HOME PHONE	Home Phone Number

Basic Employee Information (CITIZENSHIP) Screen

Field/Button	Description
CITIZENSHIP	Citizenship
CNTY WORLD CIT	Country World Citizenship
NV CIT BASIS	Navy Citizenship Basis
LN BIRTH PLACE	Local National Birth Place

Basic Employee Information (WORK) Screen

Field/Button	Description
WORK SCHEDULE	Work Schedule
HOURS SCHEDULED	Hours Scheduled
PART TIME INDCTR	Part-Time Indicator
LN WORK HRS WE MO	Hours Worked Local National
GUARANTEED HOURS (NAF)	Number of Guaranteed Hours

Basic Employee Information (PERSONAL) Screen

Field/Button	Description
DATE OF BIRTH	Date of Birth
SEX	Sex
RACE NATIONAL ORIGIN	Race National Origin
HISPANIC OR LATINO	Hispanic or Latino
AMERICAN INDIAN OR ALASKA NATIVE	American Indian or Alaska Native
ASIAN	Asian
BLACK OR AFRICAN AMERICAN	Black or African American
NATIVE HAWAIIAN OR PACIFIC ISLANDER	Native Hawaiian or Pacific Islander
WHITE	White

Basic Employee Information (NSPS INFO) Screen

- NSPS Entry Spiral Ind:
- NSPS Entry Date:
- NSPS Entry NOA:
- WGI Buy-In Amt:
- NSPS Mass Conv Flag:
- NSPS Departure Date:
- NSPS Departure NOA:
- NSPS WGI Buy-In Status:

At the bottom of the screen, there is a status bar with the text "Enter a query; press Ctrl+F11 to execute, F4 to cancel." and a record indicator "Record: 1/1" along with navigation buttons like "Enter-Qu...", "List of Valu...", and "<ESC>".

Field/Button	Description
NSPS ENTRY SPIRAL IND	NSPS Entry Spiral Indicator
NSPS ENTRY DATE	NSPS Entry Date
NSPS ENTRY NOA	NSPS Entry Nature of Action
WGI BUY-IN AMT	Within Grade Increase Buy-in Amount
NSPS MASS CONV FLAG	NSPS Mass Conversion Flag
NSPS DEPARTURE DATE	NSPS Departure Date
NSPS DEPARTURE NOA	NSPS Departure Nature of Action
NSPS WGI BUY-IN STATUS	NSPS Within Grade Increase Buy-in Status

Benefits Data Screen

BENEFITS DATA
_ X

Action Query Execute Query Editor Help

NAME	SSN	BASE	OFFSYM	PAS	OSC	PHONE
PP	SRS	GR	TG	STEP	SOID	PSN TYP
TITLE						

CURRENT	PROJECTED	NAF AF
---------	-----------	--------

HEALTH/LIFE

HEALTH PLAN: <input type="text"/>	EFF FEHB DT: <input type="text"/>
HEALTH ENROLLMENT: <input type="text"/>	TMP ELIG FEHB: <input type="text"/>
FEGLI: <input type="text"/>	DEP CERT EXP: <input type="text"/>
FEHB ELEC EXP: <input type="text"/>	LWOP CONTG ST DT: <input type="text"/>
PRE TAX WAIVER: <input type="text"/>	LWOP CONTG END DT: <input type="text"/>
CHILD EQUITY COURT ORDER DATE: <input type="text"/>	

THRIFT SAVINGS

TSP STATUS CD: <input type="text"/>	AGNCY CONTRIB ELIG DT: <input type="text"/>	TSP EMPL AMT: <input type="text"/>
TSP STATUS DT: <input type="text"/>	EMP CONTRIB ELIG DT: <input type="text"/>	TSP SCD: <input type="text"/>
TSP RATE: <input type="text"/>	TSP ACTION EFF DT: <input type="text"/>	TSP CATCH UP AMT: <input type="text"/>
TSP CATCH UP EFF DATE: <input type="text"/>		

RETIREMENT DATA

RET CD: <input type="text"/>	AGE: <input type="text"/>	APPT TYPE: <input type="text"/>
VOL RET EST: <input type="text"/>	DT OF BIRTH: <input type="text"/>	FERS COV: <input type="text"/>
EARLY RET EST: <input type="text"/>	SCD LEAVE: <input type="text"/>	CSRS COV APPT: <input type="text"/>
RET MIL DT: <input type="text"/>	SCD RIF: <input type="text"/>	FROZEN SVC: <input type="text"/>
CRED MIL SVC: <input type="text"/>	SCD CIV: <input type="text"/>	ANN STAT: <input type="text"/>
MAND RET CIV: <input type="text"/>	SCD RET (APF): <input type="text"/>	SCD RETIREMENT (NAF): <input type="text"/>
SCD CALCULATED RETIREMENT: <input type="text"/>		

Field/Button	Description
HEALTH/ LIFE	
HEALTH PLAN	FEHB Health Plan
HEALTH ENROLLMENT	FEHB Plan Enrollment Code
FEGLI	Federal Employee Group Life Insurance Elected
FEHB ELEC EXP	Date FEHB Election Expires
PRE TAX WAIVER	Pre-Tax Waiver
EFF FEHB DT	Date FEHB Effective
TMP ELIG FEHB	Temporary Eligible FEHB
DEP CERT EXP	Date Dependent Certification Expires
LWOP CONTG ST DT	Leave Without Pay Contingency Start Date
LWOP CONTG END DT	Leave Without Pay Contingency End Date
CHILD EQUITY COURT ORDER DATE	Child Equity Court Order Date
THRIFT SAVINGS	
TSP STATUS CD	TSP Status Code
AGNCY CONTRIB ELIG DT	Date of Agency TSP Contribution Eligibility
TSP EMPL AMT	TSP Employee Amount
TSP STATUS DT	TSP Status Date
EMP CONTRIB ELIG DT	Date of Employee TSP Contribution Eligibility
TSP SCD	TSP Service Computation Date
TSP RATE	TSP Rate
TSP ACTION EFF DT	TSP Action Effective Date
TSP CATCH UP AMT	TSP Catch Up Amount

Field/Button	Description
TSP CATCH UP EFF DATE	TSP Catch Up Effective Date
RETIREMENT DATA	
RET CD	Retirement Code
AGE	Years and Months Since Date of Birth
APPT TYPE	Appointment Type
VOL RET EST	Estimated Voluntary Retirement Date
DT OF BIRTH	Date of Birth
FERS COV	FERS COV
EARLY RET EST	Estimated Early Retirement Date
SCD LEAVE	Service Computation Date Leave
CSRS COV APPT	Previous Retirement Coverage
RT MIL DT	Military Retirement Date
SCD RIF	Service Computation Date for RIF
FROZEN SVC	Frozen Service
CRED MIL SVC	Credible Military Service
SCD CIV	Service Computation Date for Civilian
ANN STAT	Annuitant Status
MAND RET CIV	Mandatory Civilian Retirement Date
SCD RET (APF)	APF Retirement Service Computation Date
SCD RETIREMENT (NAF)	NAF Retirement Service Computation Date
SCD CALCULATED RETIREMENT	Calculated Retirement Service Computation Date

Benefits Data (PROJECTED) Screen

BENEFITS DATA
_ X

Action Query Execute Query Editor Help

NAME	SSN	BASE	OFFSYM	PAS	OSC	PHONE
PP	SRS	GR	TG	STEP	SOID	PSN TYP TITLE

CURRENT	PROJECTED	NAF AF
----------------	------------------	---------------

PROJECTED HEALTH/LIFE

CURRENT FEHB	PROJECTED FEHB
HEALTH PLAN: <input type="text"/>	HEALTH PLAN: <input type="text"/>
HEALTH ENROLLMENT: <input type="text"/>	HEALTH ENROLLMENT: <input type="text"/>
EFFECTIVE DATE: <input type="text"/>	EFFECTIVE DATE: <input type="text"/>
FEGLI: <input type="text"/>	FEGLI: <input type="text"/>
PRE TAX WAIVER: <input type="text"/>	EFF: <input type="text"/>

PROJECTED THRIFT PLAN

STATUS: <input type="text"/>	TSP CATCH UP AMT: <input type="text"/>
STATUS DT: <input type="text"/>	TSP CATCH UP EFF DATE: <input type="text"/>
RATE: <input type="text"/>	
AMOUNT: <input type="text"/>	

PROJECTED RETIREMENT

DATE INELIGIBLE EXPIR (AF NAF): <input type="text"/>
--

Field/Button	Description
PROJECTED HEALTH/ LIFE	
CURRENT FEHB HEALTH PLAN	Current FEHB Health Plan
PROJECTED FEHB HEALTH PLAN	Projected FEHB Health Plan
CURRENT FEHB HEALTH ENROLLMENT	Current FEHB Enrollment Category
PROJECTED FEHB HEALTH ENROLLMENT	Projected FEHB Enrollment Category
CURRENT FEHB EFFECTIVE DATE	Current Effective Date
PROJECTED FEHB EFFECTIVE DATE	Projected Effective Date
FEGLI	Federal Employee Group Life Insurance Elected
EFF	FEGLI Effective Date
PRE TAX WAIVER	Pre-Tax Waiver
CHILD EQUITY COURT ORDER DT	Child Equity Court Order Date
PROJECTED THRIFT PLAN	
STATUS	Projected TSP Status
STATUS DT	Projected TSP Status Date
RATE	Projected TSP Rate
AMOUNT	Projected TSP Amount
TSP CATCH UP AMT	TSP Catch Up Amount
TSP CATCH UP EFF DATE	TSP Catch Up Effective Date
PROJECTED RETIREMENT	
DATE INELIGIBLE EXPIR (AF NAF)	Projected Date Retirement Eligibility Expires (AF NAF)

Benefits Data (NAF AF) Screen

BENEFITS DATA
_ X

Action Query Execute Query Editor Help

NAME	SSN	BASE	OFFSYM	PBS	OSC	PHONE	
<input type="text"/>	<input type="text"/>	<input type="text"/>	<input type="text"/>	<input type="text"/>	<input type="text"/>	<input type="text"/>	
PP	SRS	GR	TG	STEP	SOID	PSN TYP	TITLE
<input type="text"/>	<input type="text"/>	<input type="text"/>	<input type="text"/>	<input type="text"/>	<input type="text"/>	<input type="text"/>	<input type="text"/>

CURRENT	PROJECTED	NAF AF
----------------	------------------	---------------

NAF AF - Health/Life /401K

GROUP INSURANCE:

GROUP ELECTION EXPIRATION:

LIFE PLAN:

HEALTH PLAN:

CLASS CODE:

INSURANCE EFFECTIVE DATE:

GROUP LIFE INSURANCE:

LIFE INS ELECT EXP DT:

TSP 401K TOTAL DEF PCT:

TSP 401K EFFECTIVE DT FROM:

Enter a query; press Ctrl+F11 to execute, F4 to cancel.

Record: 1/1 Enter-Qu... <OSC>

GROUP INSURANCE	Health Insurance Election
GROUP ELECTION EXPIRATION	Health Insurance Expiration
LIFE PLAN	Life Insurance Plan Type
HEALTH PLAN	Health insurance Plan Type
CLASS CODE	Life Insurance Class Code
INSURANCE EFFECTIVE DATE	Health Insurance Effective Date
GROUP LIFE INSURANCE	Life Insurance Election
LIFE INS ELECT EXP DT	Life Insurance Election Expiration Date
TSP 401K TOTAL DEF PCT	TSP 401K Total Deferred Percent
TSP 401K EFFECTIVE DT FROM	TSP 401K Effective Date From

Detail Data Screen

Field/Button	Description
PP – SERS – GR	Detail Pay Plan, Series, and Grade
BEGINS	Date Detail Begins
EXPIRES	Date Detail Expires
POSN TITLE	Position Title
DETAIL TO	Position Number Detailed To
ORG COMP	Organization Component
ORG STRUCT ID SHRED	Organization Structure ID Shred
WRK SCHED	Work Schedule
PREMIUM PAY IND	Premium Pay Indicator
DEMO PAY PLAN	DEMO Pay Plan
NATURE OF ACTION	Nature of Action
DEMO BROADBAND	Pay Band Identifier of a DEMO Project Position
TYPE DETAIL	Type Detail
DEMO LOCATION CODE	DEMO Location Code
LOCATION	Position Location
APPROPRIATION CODE	Appropriation Code
FLSA CAT	FLSA Category
BARGAINING UNIT STATUS	Bargaining Unit Status
UNCLASSIFIED DUTIES	Unclassified Duties
TOTAL DAYS THIS DETAIL	Total Days
LAC 1	Legal Authority Code 1
LAC 2	Legal Authority Code 2

US Forces Japan Basic Employee INFO Screen

USFJ BASIC EMPLOYEE INFORMATION

Action Query Execute Query Editor Help

NAME SSN BASE OFF'SYM PAS OSC PHONE

PP SRS GR TG STEP SOID PSN TYP TITLE

DOB: EOD:

STEP DUE: JOB DEF NUMBER:

SUPERVISORY CODE: UIC:

AGCY SUB ELM: DUTY LOCATION:

PARAGRAPH: STREET:

LINE: COMP AREA:

LN EXTEND STEP: CITY: STATE:

Enter a query; press Ctrl+F11 to execute, F4 to cancel.

Record: 1/1 Enter-Qu... <OSC>

Field/Button	Description
DOB	Date of Birth
EOD	Entrance on Duty Date
STEP DUE	Date Next Step Due
JOB DEF NUMBER	Civilian Position Control Number (Not Visible)
SUPERVISORY CODE	Single Digit Code Defining Position
UIC	Unit ID Code
AGCY SUB EML	Agency Group Sub-Element Flag
DUTY LOCATION	Duty Location Code
PARAGRAPH	Table of Distribution and Allowances Paragraph Number
STREET	Individual Local Street Address
LINE	Table of Distribution and Allowances Line Number
COMP AREA	Competitive Grade
LN EXTEND STEP	Local National Extended Step
CITY	Individual Local City Address
STATE	Individual Local State Address

Local National Basic INFO Data Screen

LOCAL NATIONAL BASIC INFO DATA _ x

Action Query Execute Query Editor Help

NAME	SSN	BASE	OFFSYM	PAS	OSC	PHONE	
<input type="text"/>	<input type="text"/>	<input type="text"/>	<input type="text"/>	<input type="text"/>	<input type="text"/>	<input type="text"/>	
PP <input type="checkbox"/>	SRS <input type="checkbox"/>	GR <input type="checkbox"/>	TG <input type="checkbox"/>	STEP <input type="checkbox"/>	SOID <input type="checkbox"/>	PSN TYP <input type="checkbox"/>	TITLE <input type="text"/>

BASIC	AR WORK COUNCIL	HANDICAP	ARMY KOREA
--------------	------------------------	-----------------	-------------------

AR EMPL NAME: <input type="text"/>	AR MAIDEN NAME: <input type="text"/>
FILE ID FLAG: <input type="checkbox"/>	AR GE SCD RIF: <input type="text"/>
SCD CIV: <input type="text"/>	SCD RIF: <input type="text"/>
AR FAMILY MBR: <input type="checkbox"/> <input style="background-color: cyan;" type="text"/>	AR FAMILY MBR STATUS: <input type="checkbox"/> <input style="background-color: cyan;" type="text"/>
LN BIRTH PLACE: <input type="text"/>	CNTY WORLD CIT: <input type="checkbox"/> <input style="background-color: cyan;" type="text"/>
AR DT DRAFT EX: <input type="text"/>	AR DRAFT EXEMPT STAT: <input type="checkbox"/> <input style="background-color: cyan;" type="text"/>
AR BELG SPOUSE: <input type="checkbox"/>	AR BELG # CHILD: <input type="checkbox"/>
AR KN ROK ID: <input type="text"/>	LN PREF CAT: <input type="checkbox"/> <input style="background-color: cyan;" type="text"/>
DOB: <input type="text"/>	

Record: 1/1 Enter-Qu... List of Valu... <OSC>

Field/Button	Description
AR EMPL NAME	Army Employee Name
AR MAIDEN NAME	Army Employee Maiden Name
FILE ID FLAG	Employee Type
AR GE SCD RIF	Army Germany Service Computation Date – RIF
SCD CIV	Service Computation Date – Civilian
SCD RIF	Service Computation Date – RIF
AR FAMILY MBR	Army Sponsor Type
AR FAMILY MBR STATUS	Army Family Member Status
LN BIRTH PLACE	Local National Birth Place
CNTY WORLD CIT	County World Citizenship
AR DT DRAFT EX	Army Draft Exempt Date
AR DRAFT EXEMPT STAT	Army Draft Exempt Status
AR BELG SPOUSE	Army Spouse Dependency (Belgium)
AR BELG # CHILD	Army Number of Children (Belgium)
AR KN ROK ID	Army Employee ID (Korea)
LN PREF CAT	Local National Preference Category
DOB	Date of Birth

Local National Basic INFO Data (AR WORK COUNCIL) Screen

Field/Button	Description
LOCAL	Local Council ID
DISTRICT	District Council ID
JOINT	Joint Council ID
HEAD	Council Head

Local National Basic INFO Data (HANDICAP) Screen

LOCAL NATIONAL BASIC INFO DATA

Action Query Execute Query Editor Help

NAME SSN BASE OFFSYM PAS OSC PHONE

PP SRS GR TG STEP SOID PSN TYP TITLE

BASIC AR WORK COUNCIL **HANDICAP** ARMY KOREA

ARMY/AF HANDICAP DATA

PCT:

CERT ISSUE AUTH:

CERT NBR:

CERT EFF DT:

CERT EXP DT:

Record: 1/1 Enter-Qu... List of Valu... <OSC>

Field/Button	Description
PCT	Percentage
CERT ISSUE AUTH	Issuing Certificate Authority
CERT NBR	Certificate Number
CERT EFF DT	Certificate Effective Date
CERT EXP DT	Certificate Expiration Date

Local National Basic Info Data (ARMY KOREA) Screen

Field/Button	Description
DT NBC EQUIPMENT ISSUED	Date NBC Equipment Issued
DT NBC TNG COMPLETED	Date NBC Training Completed

Military Data Screen

MILITARY DATA
_ X

Action Query Execute Query Editor Help

NAME	SSN	BASE	OFFSYM	PAS	OSC	PHONE
<input type="text"/>	<input type="text"/>	<input type="text"/>	<input type="text"/>	<input type="text"/>	<input type="text"/>	<input type="text"/>

PP	SRS	GR	TG	STEP	SOID	PSN TYP	TITLE
<input type="text"/>	<input type="text"/>	<input type="text"/>	<input type="text"/>	<input type="text"/>	<input type="text"/>	<input type="text"/>	<input type="text"/>

ANNUITANT IND:	<input type="checkbox"/>	<input type="text"/>	SCD LEAVE:	<input type="text"/>
RESERVE CAT:	<input type="checkbox"/>	<input type="text"/>	SCD RIF:	<input type="text"/>
ASSIGNED ART IND:	<input type="checkbox"/>	<input type="text"/>	SCD CIV:	<input type="text"/>
AUTHORIZED ART IND:	<input type="checkbox"/>	<input type="text"/>	FROZEN SERVICE:	<input type="text"/>
MIL SVC COMP:	<input type="checkbox"/>	<input type="text"/>	CRED MIL SERVIC:	<input type="text"/>
MIL SVC DESIGN:	<input type="checkbox"/>	<input type="text"/>	VETERAN PREF RIF:	<input type="text"/>
GRADE RET MIL:	<input type="checkbox"/>	<input type="text"/>	VETERAN STATUS:	<input type="text"/>
RET MIL EX PAY:	<input type="checkbox"/>	<input type="text"/>	VETERAN PREF APPT:	<input type="text"/>
RET MIL WAIVER:	<input type="checkbox"/>	<input type="text"/>	VRA DUE DT:	<input type="text"/>
MIL RECALL STAT:	<input type="checkbox"/>	<input type="text"/>	DT RET MIL:	<input type="text"/>
AR DRFT EXMPT:	<input type="checkbox"/>	<input type="text"/>	VET PREF FOR RIF VALUE:	<input type="text"/>
AR DT DRFT EXMPT:	<input type="text"/>			

Enter a query; press Ctrl+F11 to execute, F4 to cancel.

Record: 1/1 Enter-Qu... List of Valu... <OSC>

Field/Button	Description
ANNUITANT IND	Annuitant Indicator
RESERVE CAT	Reserve Category
ASSIGNED ART IND	Assigned Air Reserve Technician Identification
AUTHORIZED ART IND	Authorized Air Reserve Technician Identification
MIL SVC COMP	Military Service Component from which an Employee Retired
MIL SVC DESIGN	Military Service Component Branch from which an Employee Retired
GRADE RET MIL	Retired Military Grade
RET MIL EX PAY	Retired Military Exception Pay
RET MIL WAIVER	Retired Military Waiver
MIL RECALL STAT	Military Recall Status
AR DRFT EXMPT	Army Draft Exemption
AR DT DRFT EXMPT	Army Draft Exemption Date
SCD LEAVE	Service Computation Date - Leave
SCD RIF	Service Computation Date - RIF
SCD CIV	Service Computation Date - Civilian
FROZEN SERVICE	Frozen Service
CRED MIL SERVIC	Creditable Military Service
VETERAN PREF RIF	Veterans Preference for RIF
VETERAN STATUS	Veterans Status
VETERAN PREF APPT	Veterans Preference Appointment
VRA DUE DT	Date Veterans Readjustment Conversion Due
DT RET MIL	Military Retirement Date
VET PREF FOR RIF VALUE	Veterans Preference Reduction-in-Force Value

US/LN Mobilization/Emergency/Essential Screen

US/LN MOBILIZATION/EMERGENCY ESSENTIAL
_ X

Action Query Execute Query Editor Help

NAME	SSN	BASE	OFFSYM	PAS	OSC	PHONE
<input type="text"/>	<input type="text"/>	<input type="text"/>	<input type="text"/>	<input type="text"/>	<input type="text"/>	<input type="text"/>
PP	SRS	GR	TG	STEP	SOID	PSN TYP
<input type="text"/>	<input type="text"/>	<input type="text"/>	<input type="text"/>	<input type="text"/>	<input type="text"/>	<input type="text"/>
TITLE				<input type="text"/>		

PAS:	<input type="text"/>	COMMAND CODE:	<input type="text"/>
UIC:	<input type="text"/>	MOBILITY POSN IND:	<input type="text"/>
EMER ESNTL POSN:	<input type="text"/>	EMER ESNTL EMPL:	<input type="text"/>
# OF FAMILY MEMB:	<input type="text"/>		

Enter a query, press Ctrl+F11 to execute, F4 to cancel.

Record: 1/1 Enter-Qu... <OSC>

Field/Button	Description
PAS	Personnel Accounting Symbol
COMMAND CODE	Command Code
UIC	Unit Identification Code
MOBILITY POSN IND	Mobility Position Indicator
EMER ESNTL POSN	Indicates whether the Position has been designated Key or Emergency Essential
EMER ESNTL EMPL	Indicates whether the Employee has been Designated Key or Emergency Essential
# OF FAMILY MEMB	Number of Family Members

Performance Improvement/Disciplinary Screen

- Personal Information:** NAME, SSN, BASE, OFFSYM, PAS, OSC, PHONE.
- Identification:** PP, SRS, GR, TG, STEP, SOID, PSN TYP, TITLE.
- PERFORMANCE IMPROVEMENT:** BEGIN DT, END DT, LENGTH, EXTENSIONS, ACTION TAKEN.
- DISCIPLINARY INFORMATION:** DATE, NOAC, DAYS SUSP, REASON.
- Summary Fields:** DT SUSP OVER 30DA, DT SUSP 30DA OR LESS.

At the bottom of the window, there is a status bar with the text: "Enter a query; press Ctrl+F11 to execute, F4 to cancel." and a record indicator: "Record: 1/1".

Field/Button	Description
PERFORMANCE IMPROVEMENT	
BEGIN DT	Date Performance Improvement Period Begins
END DT	Date Performance Improvement Period Ends
LENGTH	Length of Improvement Cycle
EXTENSIONS	Number of Extensions
ACTION TAKEN	Type of Action Taken
DISCIPLINARY INFORMATION	
DATE	Date of Disciplinary Action
NOAC	Nature of Action Code
DAYS SUSP	Number of Days Suspended
REASON	Reason for Adverse Action
DT SUSP OVER 30DA	Effective Date of Return from Suspension Over 30 Days
DT SUSP 30DA OR LESS	Effective Date of Return from Suspension of 30 Days or Less

RIF Data Screen

Field/Button	Description
POSN OCC	Position Occupied
VET PREF RIF	Veterans Preference Reduction-in-Force
PERM PP	Permanent Pay Plan
TEMP PP	Temporary Pay Plan
RATINGS	Last Three Appraisal Ratings
TENURE	Tenure Group
PERM GR	Permanent Grade
TEMP GR	Temporary Grade
POSN OBLIG TO	SSN of the Person the Position is Obligated To
PERM SERS	Permanent Series
TEMP SERS	Temporary Series
PROM NTE	Promotion Not to Exceed Date
PERM COMP LVL	Permanent Competitive Level
TEMP COMP LVL	Temporary Competitive Level
PERM COMP AREA	Permanent Competitive Area
TEMP COMP AREA	Temporary Competitive Area
SUBGROUP	Reduction-in-Force Subgroup
HANDICAP	Handicap Code
DUTY LOC	Duty Location Code
AR GE SCD	Army Germany Service Computation Date
DUTY STAT	Duty Status
DETAIL NTE	Detail Not to Exceed Date
SCD CIV	Service Computation Leave – Civilian
OBLIG EXP	Date Obligation Expires
SCD CIV RIF	Service Computation Leave – Reduction-in-Force

Field/Button	Description
VET PREF FOR RIF VALUE	Veterans Preference for Reduction-in-Force Value
ADJ SCD RIF	Adjusted Service Computation Date – Reduction-in-Force

RIF (WORK DATA) Screen

- WORK SCHEDULE:**
- HOURS SCHEDULED:**
- LN WORK HRS WK MON:**

At the bottom, there is a status bar with the text "Enter a query; press Ctrl+F11 to execute, F4 to cancel." and a record indicator "Record: 1/1" along with buttons for "Enter-Qu...", "List of Valu...", and "<OSC>".

Field/Button	Description
WORK SCHEDULED	Work Schedule
HOURS SCHEDULED	Hours Scheduled
LN WORK HRS WK MON	Number of Hours in the Normal Work Schedule

Suspense Data Screen

Field/Button	Description
WGI DATA	
WGI DUE DT	Within Grade Increase Due Date
DT LAST INC	Date Last Equivalent Increase
LWOP HOURS	Leave Without Pay Hours
WGI PAY DT	Within Grade Increase Pay Date
DAYS WORKED	Days Worked
LWOP SU BEG	Date Leave Without Pay, Suspension, Furlough Begins
PERSONNEL ACTION SUSPENSE	
APPT NTE DT	Appointment Not to Exceed Date
LWOP NTE	Leave Without Pay Not to Exceed
RTND GR EXP	Retained Grade Expiration Date
PROM NTE	Temporary Promotion Not to Exceed Date
DETAIL NTE	Detail Not to Exceed
REASSIGN NTE	Reassign Not to Exceed
TRAINEE PROM	Trainee Promotion
PROJ EFF DT	Projected Effective Date
OSEA TOUR EXP	Overseas Tour Expiration Date
DT FURLO ENDS	Date Furlough Ends
WTOP EMPT EXP	Date Worker Trainee Opportunity Exemption Expires
TEMP POSN CHG NTE	Temporary Position Change Not to Exceed Date
LMTD APPT NTE	Limited Appointment Not to Exceed
CLG NTE	Change to Lower Grade Not to Exceed Date
PAY RETN EXP	Pay RETN Expiration
CAREER STATUS DATA	
PROB TRI BEG	Date Probationary/ Trial Period Begins
CAREER CONV	Career Conversion

Field/Button	Description
CONV REC DUE	Date Conversion Recommendation Due
PROB END DT	Probationary Period End Date
VRA CONV DUE	VRA Conversion Due
SVC AGR DT	Service Agreement Date
SUP PROB END	Supervisory Probationary Period End Date
TRAVEL AGR DT	Travel Agreement Expiration Date
EMPLOYEE BENEFIT SUSPENSE	
FEHB ELEC EXP	Date FEHB Election Expires
AR APPR PERF	Date Army Performance Appraisal Due
TMP ELIG FEHB	Date Temporary Employee Eligible for FEHB Enrollment
ARMY/ AF LN DATA	
EXP WRK PRMT	Date Work Permit Expires
EXP RES PRMT	Date Residency Permit Expires
SPONS DPRTS	Date Sponsor Departs

Suspense Data (ARMY BELGIUM) Screen

SUSPENSE DATA

Action Query Execute Query Editor Help

NAME SSN BASE OFFSYM PAS OSC PHONE

PP SRS GR TG STEP SOID PSN TYP TITLE

SUSPENSE ARMY BELGIUM

ARMY - BELGIUM

EMPLOYEE STATUS CODE:

DATE INACTIVITY STARTS:

DATE INACTIVITY ENDS:

Enter a query, press Ctrl+F11 to execute, F4 to cancel.

Record: 1/1 Enter-Qu... <OSC>

Field/Button	Description
EMPLOYEE STATUS CODE	Belgium Employee Duty Status Code
DATE INACTIVITY STARTS	Belgium Employee Duty Status Inactivity Start Date
DATE INACTIVITY ENDS	Belgium Employee Duty Status Inactivity End Date

Supplemental Pay Screen

SUPPLEMENTAL PAY [Window Title Bar]

Action Query Execute Query Editor Help

NAME SSN BASE OFFSYM PAS OSC PHONE

PP SRS GR TG STEP SOID PSN TYP TITLE

SUPPLEMENTAL ENTITLEMENT ITALY KOREA BELGIUM

PAY TYPE EFFECTIVE DATE PAY BASIS PCT SUPPLEMENTAL PAY

OLD PAYROLL NBR: NEW PAYROLL NBR:

Enter a query, press Ctrl+F11 to execute, F4 to cancel.

Record: 1/1 | Enter-Qu... | <OSC>

Field/Button	Description
PAY TYPE	Supplemental Pay Type
EFFECTIVE DATE	Supplemental Pay Effective Date
PAY BASIS	Supplemental Pay Basis
PCT	Supplemental Pay Percentage
SUPPLEMENTAL PAY	Supplemental Pay
OLD PAYROLL NBR	Local National Old Payroll Number
NEW PAYROLL NBR	Local National New Payroll Number

Supplemental Pay (ENTITLEMENT) Screen

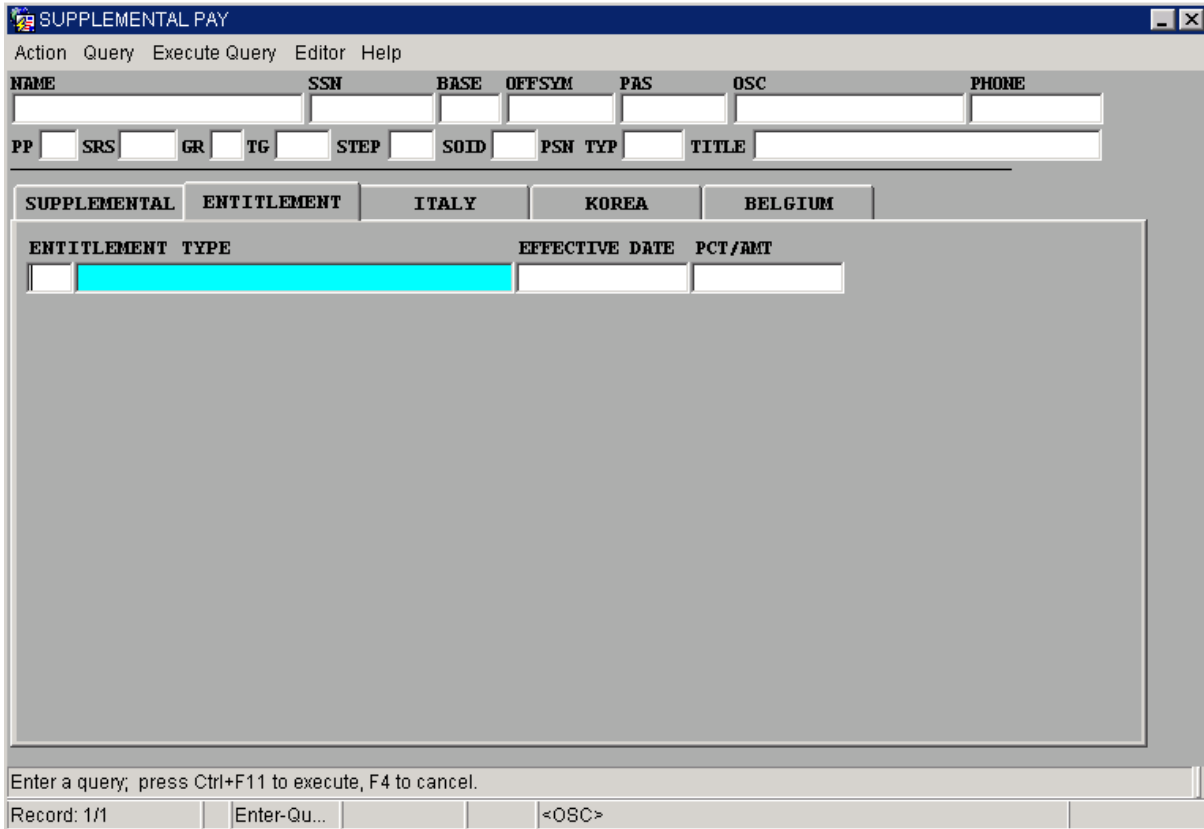

SUPPLEMENTAL PAY

Action Query Execute Query Editor Help

NAME SSN BASE OFFSYM PAS OSC PHONE

PP SRS GR TG STEP SOID PSN TYP TITLE

SUPPLEMENTAL ENTITLEMENT ITALY KOREA BELGIUM

ENTITLEMENT TYPE EFFECTIVE DATE PCT/AMT

Enter a query; press Ctrl+F11 to execute, F4 to cancel.

Record: 1/1 Enter-Qu... <OSC>

Field/Button	Description
ENTITLEMENT TYPE	Supplemental Pay Entitlement Type
EFFECTIVE DATE	Effective Date of Entitlement
PCT/AMT	Percentage or Amount of Entitlement

Supplemental Pay (ITALY) Screen

SUPPLEMENTAL PAY/ENTITLEMENTS
_ X

Action Query Execute Query Editor Help

NAME	SSN	BASE	OFFSYM	PAS	OSC	PHONE
<input type="text"/>	<input type="text"/>	<input type="text"/>	<input type="text"/>	<input type="text"/>	<input type="text"/>	<input type="text"/>

PP	SRS	GR	TG	STEP	SOID	PSN TYP	TITLE
<input type="text"/>	<input type="text"/>	<input type="text"/>	<input type="text"/>	<input type="text"/>	<input type="text"/>	<input type="text"/>	<input type="text"/>

SUPPLEMENTAL	ENTITLEMENT	ITALY	KOREA	BELGIUM
--------------	-------------	-------	-------	---------

ITALY PAY DATA

CONTINGENCY PAY:	<input type="text"/>
3rd ELEMENT PAY:	<input type="text"/>
US FORCES DIFRNTL:	<input type="text"/>
SENIORITY PAY:	<input type="text"/>
EDR PAY:	<input type="text"/>

Enter a query, press Ctrl+F11 to execute, F4 to cancel.

Record: 1/1	Enter-Qu...	List of Valu...	<OSC>
-------------	-------------	-----------------	-------

Field/Button	Description
CONTINGENCY PAY	Amount of Contingency Pay
3rd ELEMENT PAY	Amount of Third Element Pay
US FORCES DIFRNTL	Amount of US Forces Differential
SENIORITY PAY	Amount of Seniority Pay
EDR PAY	Amount of EDR Pay

Supplemental Pay (KOREA) Screen

SUPPLEMENTAL PAY

Action Query Execute Query Editor Help

NAME SSN BASE OFFSYM PAS OSC PHONE

PP SRS GR TG STEP SOID PSN TYP TITLE

SUPPLEMENTAL ENTITLEMENT ITALY **KOREA** BELGIUM

KOREA PAY DATA

PAY GROUP NBR:

PAYMENT IN KIND:

CONSOLIDATED ALLOWANCE:

BENEFITS ALLOWANCE:

Enter a query; press Ctrl+F11 to execute, F4 to cancel.

Record: 1/1 | Enter-Qu... | List of Valu... | <OSC>

Field/Button	Description
PAY GROUP NBR	Korea Paygroup Number
PAYMENT IN KIND	Payment in Kind (PIK)
CONSOLIDATED ALLOWANCE	Amount of Consolidated Allowance
BENEFITS ALLOWANCE	Amount of Benefits Allowance

Supplemental Pay (BELGIUM) Screen

Field/Button	Description
PAY PROTECTION	Pay Protection (Army)
BANK ACCT NBR	Bank Account Number
MECANO NBR	Mecano Number (Belgium)

Title 38 Pay Screen

TITLE 38 PAY _ x

Action Query Execute Query Editor Help

NAME	SSN	BASE	OFFSYM	PAS	OSC	PHONE
PP	SRS	GR	TG	STEP	SOID	PSN TYP
TITLE						

START DATE	<input type="text"/>
END DATE	<input type="text"/>
FULL TIME STATUS	<input type="text"/>
LENGTH OF SERVICE	<input type="text"/>
SCARCE SPECIALITY	<input type="text"/>
SPEC/BOARD CERT	<input type="text"/>
GEO LOCATION	<input type="text"/>
EXCEPTIONAL QUALFS	<input type="text"/>
MD/DDS TOT SPEC PAY	<input type="text"/>
MD/DDS SPEC PAY NTE	<input type="text"/>

Enter a query; press Ctrl+F11 to execute, F4 to cancel.

Record: 1/1	Enter-Qu...	<OSC>
-------------	-------------	-------

Field/Button	Description
START DATE	Effective Start Date
END DATE	Effective End Date
FULL TIME STATUS	Full Time Status
LENGTH OF SERVICE	Length of Service
SCARCE SPECIALTY	Scarce Specialization
SPEC/BOARD CERT	Specialty or Board Certification
GEO LOCATION	Geographic Location
EXCEPTIONAL QUALS	Exceptional Qualifications
MD/DDS TOT SPEC PAY	Total Doctor/ Dentist/ Nurse Special Pay
MD/DDS SPEC PAY NTE	Doctor/ Dentist/ Nurse Special Pay Not to Exceed Date

AGR AF Screen

- RET ELIG CONTR DATE: []
- TOT AC FED MIL SVC DT: []
- AUTH MILITARY GRADE: []
- CURRENT GRADE: []
- DT PRI PL CONS BEG: []
- DT PRI PL CONS END: []
- SP PLM CONS RES: []
- MAINTENANCE: []
- TOT YRS SVC DATE: []
- TOT FED COM SVC DATE: []
- FPI: []
- MIL PAS: []

At the bottom of the screen, there is a status bar with the text "Enter a query; press Ctrl+F11 to execute, F4 to cancel." and a record indicator "Record: 1/1".

Field/Button	Description
RET ELIG CONTR DATE	Retirement Eligibility Control Date
TOT AC FED MIL SVC DT	Total Active Federal Military Service Date
AUTH MILITARY GRADE	Authorized Military Pay Grade
CURRENT GRADE	Current Pay Grade
DT PRI PL CONS BEG	Date Priority Placement Consideration Begins
DT PRI PL CONS END	Date Priority Placement Consideration Ends
SP PLM CONS RES	Special Placement Consideration Reason
MAINTENANCE	National Guard AF Maintenance - Position Funded or Unfunded
TOT YRS SVC DATE	Total Years of Service Date
TOT FED COM SVC DATE	Total Federal Commissioned Service Date
FPI	Flight Program Indicator
MIL PAS	Military Personnel Accounting Symbol

AGR Army Screen

AGR ARMY
_ x

Action Query Execute Query Editor Help

NAME	SSN	BASE	OFFSYM	PAS	OSC	PHONE
<input type="text"/>	<input type="text"/>	<input type="text"/>	<input type="text"/>	<input type="text"/>	<input type="text"/>	<input type="text"/>
PP	SRS	GR	TG	STEP	SOID	PSN TYP
<input type="text"/>	<input type="text"/>	<input type="text"/>	<input type="text"/>	<input type="text"/>	<input type="text"/>	<input type="text"/>
TITLE	<input type="text"/>					

DMOS QUAL FLAG:	<input type="text"/>	CURRENT GRADE:	<input type="text"/>	APFT DATE:	<input type="text"/>
DMOS QUAL DATE:	<input type="text"/>	AUTH MILITARY GRADE:	<input type="text"/>	BASD:	<input type="text"/>
PROF DEV PROG ENRL:	<input type="text"/>	ASED:	<input type="text"/>	POS AUTH:	<input type="text"/>
ENROLLMENT STATUS:	<input type="text"/>	MILITARY UIC:	<input type="text"/>	POS REQ:	<input type="text"/>
PPDP SUSP COMPL DT:	<input type="text"/>	MTOE TDA:	<input type="text"/>	AMSCO:	<input type="text"/>
PROF MIL CRSE LAST:	<input type="text"/>	RELOC IN STATE:	<input type="text"/>	APFT WAIVER DATE:	<input type="text"/>
HI MIL COL CRS COM:	<input type="text"/>	MTOE TDA PAR LN:	<input type="text"/>	AMOS:	<input type="text"/>
PDP COMPL DATE:	<input type="text"/>	MTOE TDA PAR LN SP:	<input type="text"/>	SMOS:	<input type="text"/>
DT PROJ PROM ELG:	<input type="text"/>	HIV DATE:	<input type="text"/>	APFT:	<input type="text"/>
PCS DATE:	<input type="text"/>	LAST PHYSICAL:	<input type="text"/>	UNIT:	<input type="text"/>
QUAL SEL RET IDENT:	<input type="text"/>	CL EXAM OR TEST:	<input type="text"/>	SPECIALITY CODE:	<input type="text"/>
LAST DATE REASIGN:	<input type="text"/>	BASIC BRANCH:	<input type="text"/>	RELOC OUT STATE:	<input type="text"/>
LAST LOC REASIGN:	<input type="text"/>	SATIS SVC YRS MOS DYS:	<input type="text"/>	SUB FIELD:	<input type="text"/>
RELOCATION AREA:	<input type="text"/>	RET SEP EFF DATE PROJ:	<input type="text"/>		

Enter a query; press Ctrl+F11 to execute, F4 to cancel.

Record: 1/1 Enter-Qu... <OSC>

Field/Button	Description
DMOS QUAL FLAG	Duty Military Occupational Specialty
CURRENT GRADE	Current Grade
APFT DATE	Date of Physical Fitness Test
DMOS QUAL DATE	Defense Military Occupational Specialty Qualified for Duty Date
AUTH MILITARY GRADE	Authorized Military Grade
BASD	Date of Basic Active Service
PROG DEV PROG ENRL	Course Required
ASED	Date of Aviation Service Entry
POS AUTH	Position Authorized
ENROLLMENT STATUS	Enrollment Status
MILITARY UIC	Military Unit Identification Code
POS REQ	Position Required Date
PPDP SUSP COMPL DT	Required Completion Date
MTOE TDA	Modification Table of Organization & Equipment/ Table of Distribution and Allowances
AMSCO	Army Management Structure Code
PROF MIL CRSE LAST	Last Professional Military Education Course
RELOC IN STATE	Relocation In State
APFT WAIVER DATE	Physical Fitness Test Waiver Date
HI MIL COL CRS COM	Highest Military College Course Completed
MTOE TDA PAR LN	Modification Table of Organization & Equipment/ Table of Distribution and Allowances Paragraph Line Number
AMOS	Additional Months of Service
PDP COMPL DATE	Professional Development Program Completion Date
MTOE TDA PAR LN SP	Modification Table of Organization & Equipment/ Table of Distribution and Allowances Paragraph Line Number

Field/Button	Description
SMOS	Secondary Months of Service
DT PROJ PROM ELG	Date Eligible for Next Promotion
HIV DATE	Date of Last HIV Test
APFT	Physical Fitness Test Result
PCS DATE	PCS Date
LAST PHYSICAL	Date of Last Physical
UNIT	NG AR Unit
QUAL SEL RET IDENT	Qualified for Selective Retention Identifier
CL EXAM OR TEST	Type Physical Exam/Test Required
SPECIALITY CODE	Military Occupational Specialty Date Qualified for Duty
LAST DATE REASIGN	Date of Last Reassignment
BASIC BRANCH	Basic Branch
RELOC OUT STATE	Relocation Out of State
LAST LOC REASIGN	Last Reassignment Location
SATIS SVC YRS MOS DYS	Satisfactory Service Years Months Days
SUB FIELD	Sub-Field
RELOCATION AREA	Relocation Area
RET SEP EFF DATE PROJ	Projected Date of Separation/Retirement

NGB Other Screen

NAME _____ **SSN** _____ **BASE** _____ **OFFSYM** _____ **PAS** _____ **OSC** _____ **PHONE** _____

PP **SRS** **GR** **TG** **STEP** _____ **SOID** _____ **PSN TYP** _____ **TITLE** _____

RETIREMENT DT: _____ **DT OF ENLIST:** _____

NGAF ACDU STATUS: _____ **RQMT WAIVER:** _____

NGAR ACDU STATUS: _____ **RQMT WAIVER DT:** _____

ACDU TOUR START DT: _____ **SEL RETENT STAT:** _____

ACDU TOUR STOP DT: _____ **MAND SEP DATE:** _____

DEERS ENROL START DT: _____ **MIL PAY DT:** _____

GRADE CURR DT OF RANK: _____ **EXP TERM OF SVC:** _____

CURR GRD EFFECTIVE: _____ **RETIREMENT ELIG:** _____

MAND SEP REASON: _____ **SEPARATION DT:** _____

AUTHORIZED MOS/AFSC: _____ **TECH SCD:** _____

PRIMARY AFSC/MOS: _____ **TECH IDENT:** _____

DUTY AFSC/MOS: _____ **CPCN EXC CODE:** _____

HIGH ED LVL: _____ **FUNDING SOURCE:** _____

TAFMS YMD: _____ **FPI:** _____

APPOINTMENT REQ: _____ **SAT SVC YMD:** _____

POSN IN LIEU OF: _____ **GR CURR MIL:** _____

POSN IDENT: _____ **DATE BOARD CONV:** _____

FULL TIME MAN OPT: _____

Enter a query; press Ctrl+F11 to execute, F4 to cancel.

Record: 1/1 Enter-Qu... List of Valu... <OSC>

Field/Button	Description
RETIREMENT DT	Retirement Date
DT OF ENLIST	Date of Enlistment
NGAF ACDU STATUS	Active Duty Status
RQMT WAIVER	Requirement Waiver Reason
NGAR ACDU STATUS	Active Duty Status
RQMT WAIVER DT	Requirement Waiver Date
ACDU TOUR START DT	Active Duty Tour Start Date
SEL RETENT STAT	Selective Retention Status
ACDU TOUR STOP DT	Active Duty Tour Stop Date
MAND SEP DATE	Mandatory Separation Date
DEERS ENROL START DT	Defense Enrollment Eligibility Reporting System Enrollment Start Date
MIL PAY DT	Date of Service for Pay
GRADE CURR DT OF RANK	Date of Rank Current Grade
EXP TERM OF SVC	Expiration Term Service Date
CURR GRD EFFECTIVE	Date Current Grade Effective
RETIREMENT ELIG	Retirement Eligibility Status
MAND SEP REASON	Mandatory Separation Reason
SEPARATION DT	Separation Date
AUTHORIZED MOS/AFSC	Authorized Air Force Specialty Code/ Authorized Military Occupational Specialty
TECH SCD	Technician Service Completion Date
PRIMARY AFSC/MOS	Primary AFSC/MOS
TECH IDENT	Technician Identification
DUTY AFSC/MOS	Duty Air Force Specialty Code/ Authorized Military Occupational Specialty
CPCN EXC CODE	CPCN Exception Code

Field/Button	Description
HIGH ED LVL	Highest Education Level
FUNDING SOURCE	Funding Source
TAFMS YMD	Total Active Military Service Years Months Days
FPI	Flight Program Indicator
APPOINTMENT REQ	Appointment Requirement
SAT SVC YMD	Satisfactory Service Years Months Days
POSN IN LIEU OF	Position in Lieu Of
GR CURR MIL	Current Military Grade
POSN IDENT	Position Identifier
DATE BOARD CONV	Date Promotion Board Convened
FULL TIME MAN OPT	Full Time Man Opt

Main (CSU TITLE) Application Screen

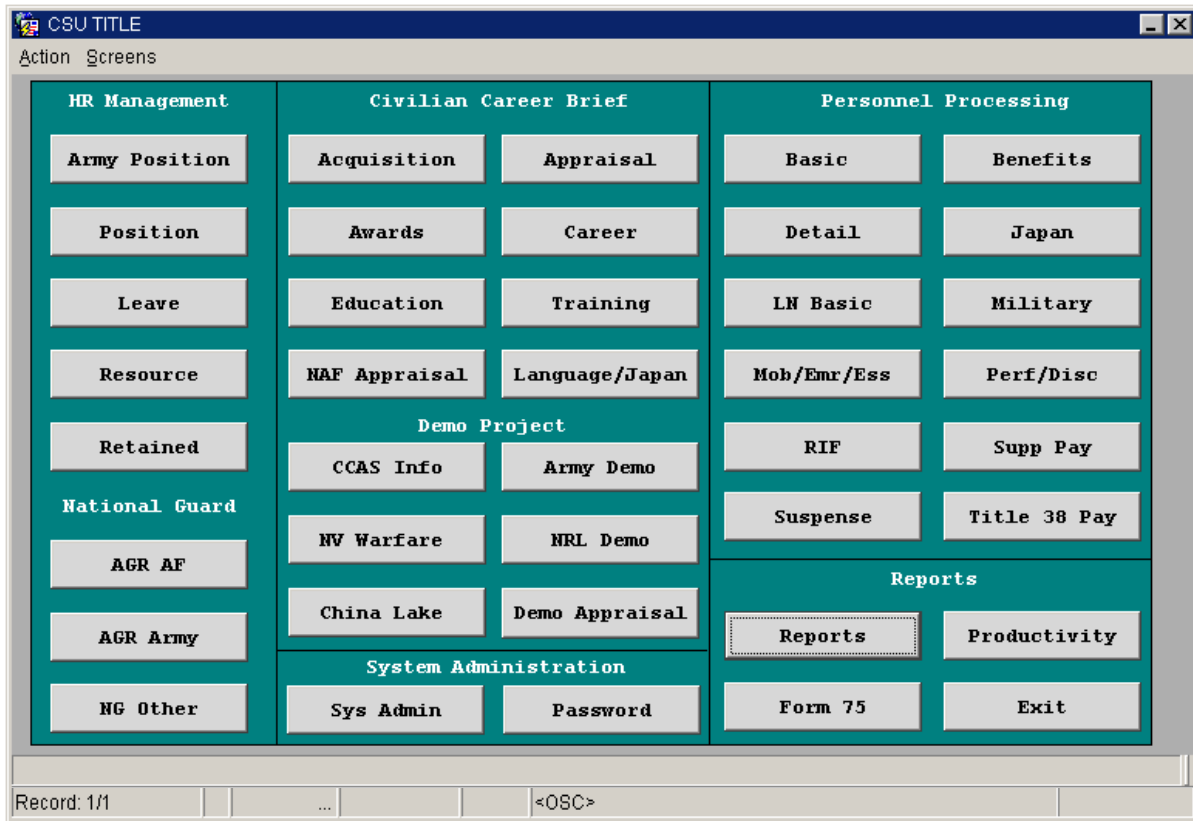

Main CSU window. Click on 'Reports' to access the 'REPORTS' MENU.

Reports Menu

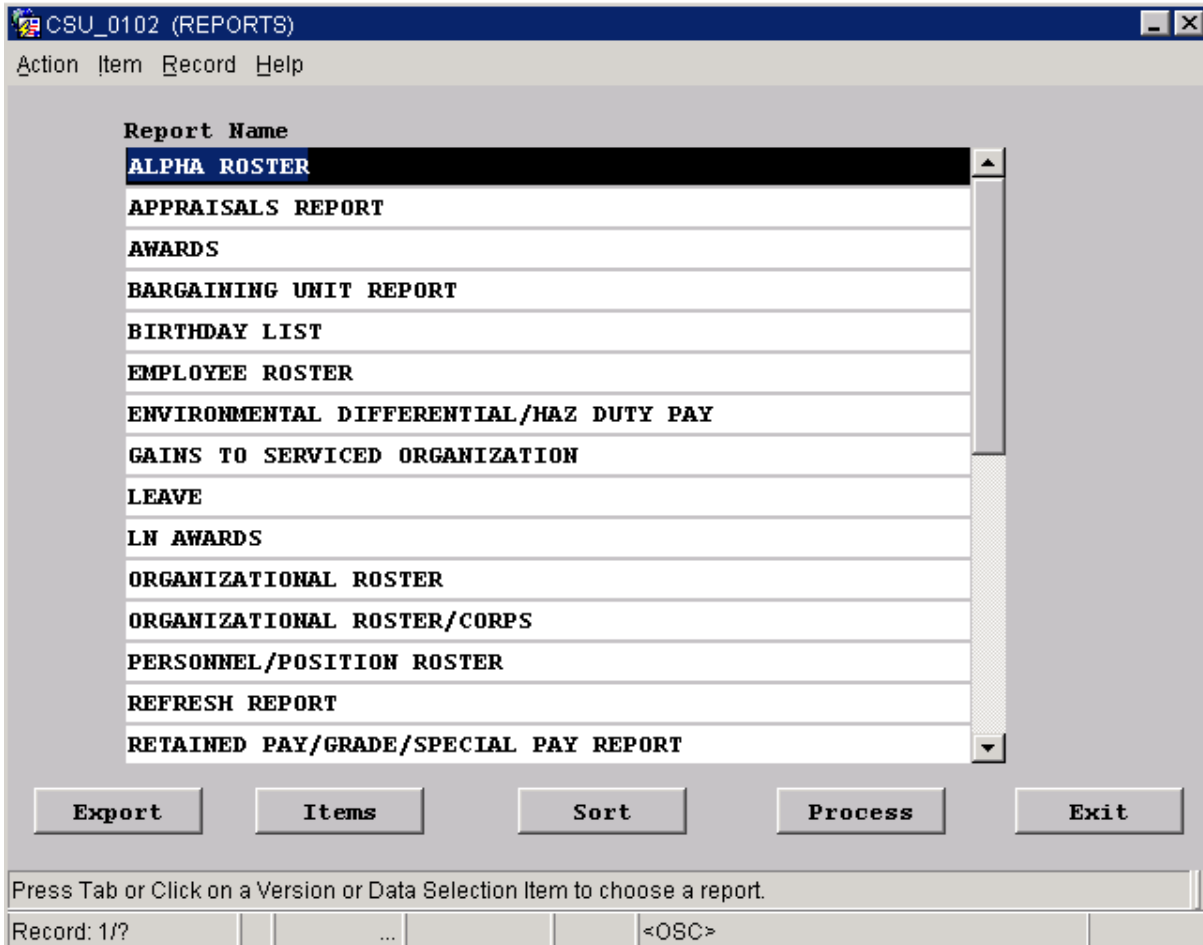

CSU REPORTS MENU.

'Prev Record' will move to report above.

'Next Record' will move to report below.

'Export' provides a text-only copy of the selected report.

'Items' allows user access to enter parameters for highlighted report.

'Sort.'

'Process' retrieves highlighted report based on any or no parameters entered.

'Exit' button returns to main CSU window.

Help

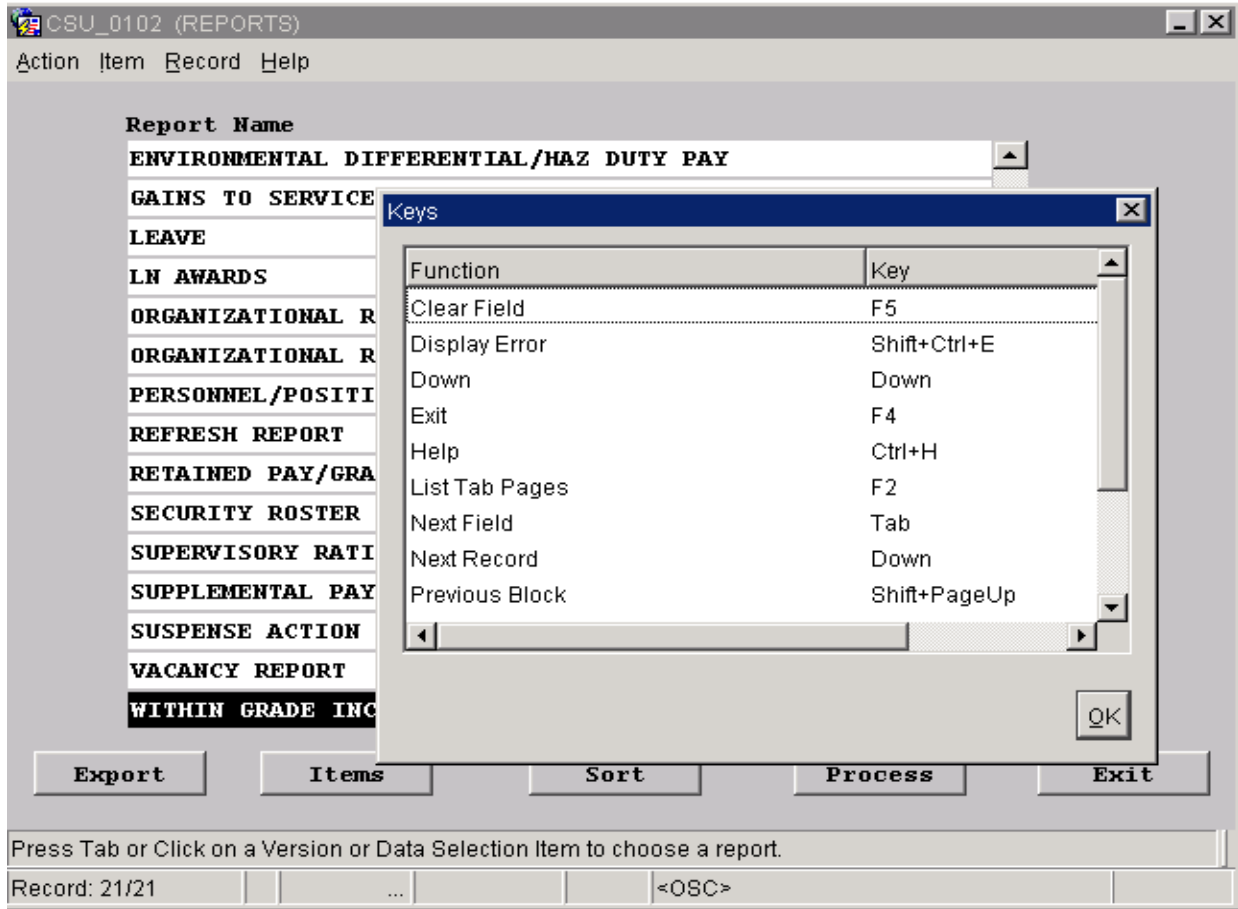

Selecting 'Help' from the top of 'REPORTS MENU' then 'Keys' will display list of shortcut keys.

Alpha Roster

CSU_0102 (REPORTS)
_ X

Action Item Record Help

Item Name	Specific Items	Item Range	
		From	To
NAME			
SSAN			
ASE/CMD			
PHONE			
OSC			
TITLE			
SERVICING OFFICE ID			
UNIT-ID/PAS_NR			
PP			
CPCN			
SERS			
GRD			
BUS CD			
FEGLI CODE			
APPT TYPE			

Field/Button	Description
NAME	Name
SSAN	Social Security Account Number
ASE/CMD	Agency Sub-Element/Command Code
PHONE	Phone Number
OSC	Organization Structure Code
TITLE	Title
SERVICING OFFICE ID	Servicing Office ID
UNIT-ID/PAS_NR	Unit-ID/PAS Number
PP	Pay Plan
CPCN	Civilian Position Control Number
SERS	Occupational Series
GRD	Grade
BUS CD	Bargaining Unit Status
FEGLI CODE	Federal Employees Group Life Insurance
APPT TYPE	Appointment Type
OFFICE SYMBOL	Office Symbol
RET CD	Retirement Plan Code
INN STAT	Annuitant Status Code
HEALTH PLAN	Health Plan Code
SCD CIV	Service Computation Date Civilian
SCD LEAVE	Service Computation Date Leave

ALPHA ROSTER				
<i>For Official Use Only - Privacy Act Sensitive Information</i>				
DATE/TIME CREATED: 28 APR 2005 03:27 PM				PAGE NUMBER:
PARAMETERS: ALPHA a				
SOID	TITLE	PAS/OSC	APPT TYPE	RET CD
NAME	PP-SRS-GRD/POSN /SEQ NR	BUS CD/OFF SYM	SCD CIV/SCD LEAVE	ANN STAT
SSN/PHONE	TSP STAT CD		APPR TYPE	HEALTH PLAN
DOB	FEGLI CODE			
<i>For Official Use Only - Privacy Act Sensitive Information</i>				

Field/Button	Description
SOID	Servicing Office ID
NAME	Name
SSN/PHONE	Social Security Number/Phone Number
DOB	Date of Birth
TITLE	Job Title
PP-SRS-GRD/POSN /SEQ NR	Pay Plan-Series-Grade/Position/Sequence NBR
TSP STAT CD	TSP Status Code
FEGLI CODE	FEGLI Code
PAS/OSC	Personnel Accounting Symbol/Organization Structure Code
BUS CD/OFF SYM	Bargaining Unit Status/Office Symbol
APPT TYPE	Appointment Type
SCD CIV/SCD LEAVE	Service Computation Date - Civilian/Service Computation Date - Leave
APPR TYPE	Appraisal Type
RET CD	Retirement Plan Code
ANN STAT	Annuitant Status Indicator Code with Definition
HEALTH PLAN	Health Plan Code with Definition

Appraisals Report

Item Name	Specific Items	Item Range	
		From	To
SERVICING OFFICE ID			
ASE/CMD			
UNIT-ID/PAS_NR			
ORG CD			
NAME			
SSAN			
APPRAISAL TYPE			
APPRAISAL DUE DATE			
CURRENT APPRAISAL			
CURRENT APPR DATE			
PP			
SERS			
GR			

Field/Button	Description
SERVICING OFFICE ID	Servicing Office ID
ASE/CMD	Agency Sub-Element/Command Code
UNIT-ID/PAS_NR	Unit-ID/PAS Number
ORG CD	Organization Code
NAME	Name
SSAN	Social Security Account Number
APPRAISAL TYPE	Appraisal Type e.g., Annual
APPRAISAL DUE DATE	Appraisal Due Date
CURRENT APPRAISAL	Format Example 03-Feb-01
CURRENT APPR DATE	Format Example 03-Feb-01
PP	Pay Plan, e.g. GS, WG, WL, WS, etc.
SERS	Occupational Series
GR	Grade

csu_0158: Previewer							
File Edit Window Help							
Prev	Next	First	Last	Page: 2	Print	Close	New
RUN DATE: 28-MAR-01 11:16 AM				APPRAISALS			
CSU-0158		V1.0		For Official Use Only - Privacy Act Sensitive Information			
SOID	ASE/ CMD	UNIT-ID	ORG CD	NAME	SSAN	PP-SER-GR	APPRAISAL DATE
4B	10	69198	531			GS-0203-05	30-JUN-99
						GS 05	30-JUN-98
						GS 03	30-SEP-96
						GS 03	30-SEP-95
4B	10	69198	532			GS-0203-07	30-JUN-99
						GS 07	30-AUG-97
						GS 07	31-JUL-96
						GS 07	31-AUG-95
4B	10	69198	S1			GS-0560-09	30-JUN-99
						GS 09	30-JUN-98
						GS 09	30-SEP-97
						GS 09	30-MAR-96
						GS 09	31-MAR-95
						GS 09	31-MAR-94
4B	11	00038	CMSA			GS-2101-12	30-APR-99
						GS 12	30-APR-98
						GS 12	30-APR-97
						GS 11	30-APR-96
						GS 09	30-APR-84

Field/Button	Description
SOID	Servicing Office ID
ASE/CMD	Agency Sub-Element/Command Code
UNIT-ID	Unit Identification
ORG CD	Organization Code
NAME	Name
SSAN	Social Security Account Number
PP-SER-GR	Pay Plan-Series-Grade
APPRAISAL DATE	Date of Appraisal
APPRAISAL	Appraisal Code and Definition
APPR TYPE	Appraisal Type
APPRAISAL DUE DATE	Date Appraisal Due

Awards

Item Name	Specific Items	Item Range From	Item Range To
SERVICING OFFICE ID			
ASE/CMD			
UNIT-ID/PAS_NR			
ORG CODE			
NAME			
PP			
SERIES			
GR			
DATE AWD APPR			
AMOUNT INCTV AWD			
AWARD TYPE			

Field/Button	Description
SERVICING OFFICE ID	Servicing Office ID
ASE/CMD	Agency Sub-Element/Command Code
UNIT-ID/PAS_NR	Unit-ID/PAS Number
ORG CODE	Organization Code
NAME	Name
PP	Pay Plan
SERIES	Series
GR	Grade
DATE AWD APPR	Date Award Approved
AMOUNT INCTV AWD	Amount Incentive Award
AWARD TYPE	Award Type Code

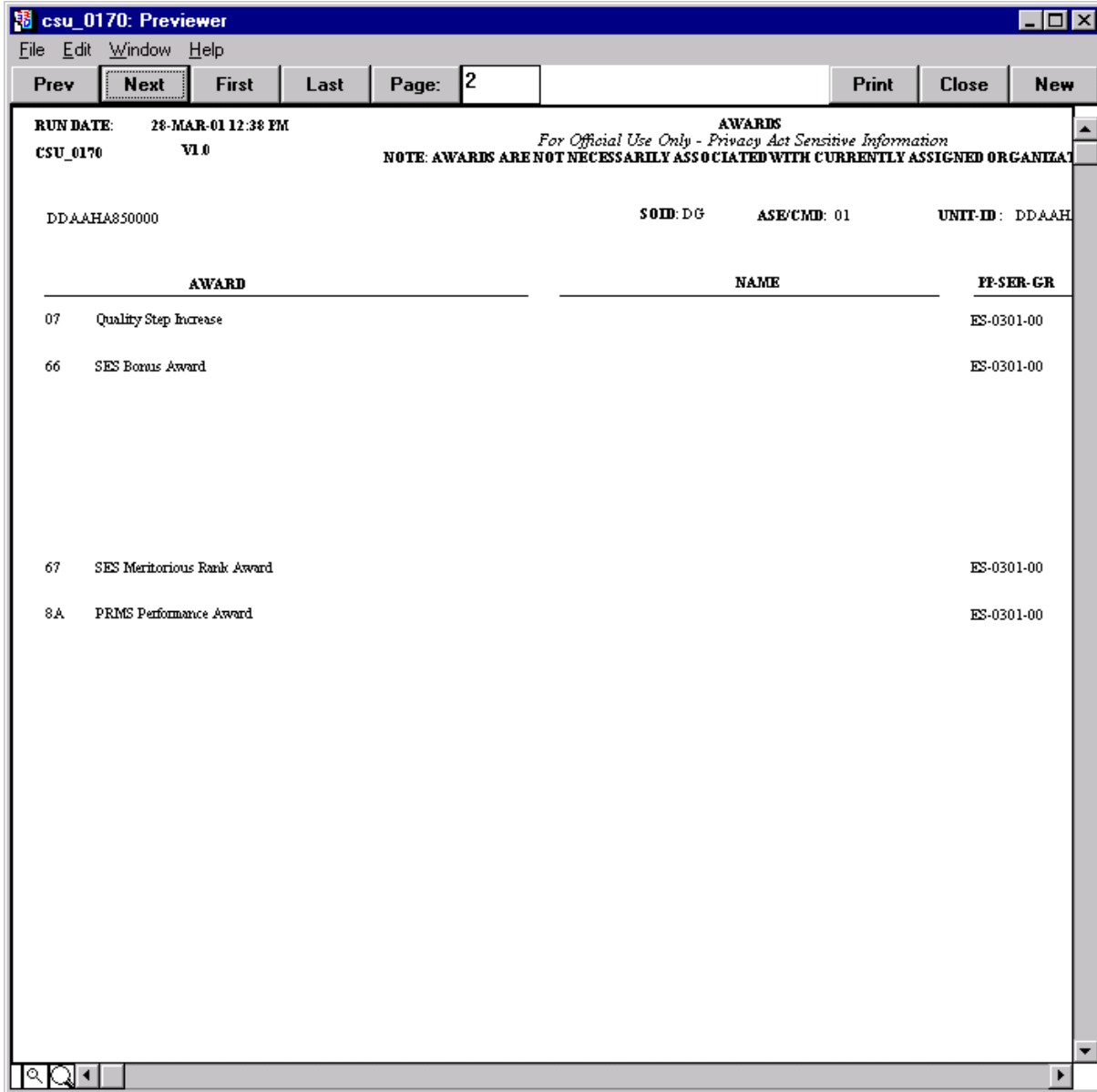

Field/Button	Description
SOID	Servicing Office ID
ASE/CMD	Agency Sub-Element/Command Code
UNIT-ID	Unit ID
ORG CD	Organization Code
AWARD	Code and Definition of Award
NAME	Name
PP-SER-GR	Pay Plan-Series-Grade
DATE	Date of Award
AMOUNT	Amount of Award

Bargaining Unit

Item Name	Specific Items	Item Range	
		From	To
SERVICING OFFICE ID			
ASE/CMD			
UNIT-ID/PAS_NR			
ORG CD			
BUS CODE			
NAME			
PP			
SERIES			
GRADE			
TENURE			
SUPV			

Field/Button	Description
SERVICING OFFICE ID	Servicing Office ID
ASE/CMD	Agency Sub-Element/Command Code
UNIT-ID/PAS_NR	Unit-ID/PAS Number
ORG CD	Organization Code
BUS CODE	Bargaining Unit Status Code
NAME	Name
PP	Pay Plan
SERIES	Series
GRADE	Grade
TENURE	Tenure
SUPV	Supervisory Status Code

csu_0165: Previewer					
File Edit Window Help					
Prev	Next	First	Last	Page: 2	Print Close New
RUN DATE: 28-MAR-01 12:51 PM		BARGAINING UNIT REPORT			
CSU-0165 V1.0		<i>For Official Use Only - Privacy Act Sensitive Information</i>			
BUS CODE	NAME	PP-SER-GR	EMP	SUPV	SOI
0020		GS-0343-11	1	8	C
		GS-0344-07	1	8	C
		GS-0501-12	1	8	C
		GS-0501-12	1	8	C
		GS-0561-07	1	8	C
		GS-0501-13	1	2	C
		GS-0525-07	1	8	C
		GS-0525-06	1	8	C
		GS-0525-06	1	8	C
		GS-0501-11	1	8	C
		GS-0560-09	1	8	C
		GS-0343-12	1	8	C
		GS-0525-07	1	8	C
TOTAL BUS CODE COUNT: 13					

Field/Button	Description
BUS CODE	Bargaining Unit Status Code
NAME	Name
PP-SER-GR	Pay Plan-Series-Grade
EMP TENURE	Employee Tenure Group Code
SUPV	Supervisor Code
SOID	Servicing Office ID
ASE/CMD	Agency Sub-Element/Command Code
UNIT-ID	Unit ID
ORG CD	Organization Code

Birthday List

Item Name	Specific Items	From	Item Range	To
SERVICING OFFICE ID				
ASE/CMD				
UNIT-ID/PAS_NR				
ORG CODE				
BIRTHDAY				
NAME				

Enter value(s) i.e.(JONES,SMITH) for Specific Items using 'DD-MON-YY' for Date, except on Birthday Report use 'DD-MON'.
Count: *0

Field/Button	Description
SERVICING OFFICE ID	Servicing Office ID
ASE/CMD	Agency Sub-Element/Command Code
UNIT-ID/PAS_NR	Unit-ID/PAS Number
ORG CODE	Organization Code
BIRTHDAY	Date of Birthday
NAME	Name

csu_0168: Previewer				File Edit Window Help			
Prev	Next	First	Last	Page: 2	Print	Close	New
RUN DATE: 28-MAR-01 01:26 PM		BIRTHDAY LIST					
CSU-0168 VI.0		<i>For Official Use Only - Privacy Act Sensitive Information</i>					
		SOID	ASE/ CMD	UIC	ORG CD		
FT STEWART SCHOOL SYSTEM DIAMOND ELEMENTARY SCHOOL FT STEWART, GA 31313		7X	16	HEGAST	200		
FORT BRAGG SCHOOLS MCNAIR ELEMENTARY SCHOOL FORT BRAGG NC 28307-0089		7X	16	HENCER	800		
ANTILLES CONSOLIDATED SCHOOL SYSTEM DIRECTOR OF SUPPORT SERVICES FACILITIES MAINTENANCE DIVISION FT BUCHANAN PR 00934		7X	16	HEPRAN	212		
49 CIVIL ENGINEER SQ ACC COMMAND: 1C ZONE 1 ORG-STR: CEOL1 HOLLOMAN AFB NM 88330-8458 AUTH PAS: HS1CFBK		7D	15	USUHS1	1BICF		
		5C	1C		CEOL1		

Field/Button	Description
SOID	Servicing Office ID
ASE/CMD	Agency Sub-Element/Command Code
UIC	Unit Identification Code/PAS Number
ORG CD	Organization Code
NAME	Name
BIRTHDAY	Date of Birthday

Employee Roster

CSU_0102 (REPORTS)

Action Item Record Help

Item Name	Specific Items	Item Range	
		From	To
SERVICING OFFICE ID			
ASE/CMD			
UNIT-ID/PAS_NR			
ORG CODE			
NAME			
SSAN			
SEX			
PP			
SERIES			
GR			
STEP			
SALARY			
JOB NR			
WS			
SCD-LV			

OK Clear

Field/Button	Description
SERVICING OFFICE ID	Servicing Office ID
ASE/CMD	Agency Sub-Element/Command Code
UNIT-ID/PAS_NR	Unit-ID/PAS Number
ORG CODE	Organization Code
NAME	Name
SSAN	Social Security Account Number
SEX	Male or Female
PP	Pay Plan
SERIES	Series
GR	Grade
STEP	Step
SALARY	Total Salary
JOB NR	Job Number
WS	Work Schedule
SCD-LV	Service Computation Date Leave
TEN	Tenure Code
VET PREF	Veterans Preference Code

For Official Use Only - Privacy Act Sensitive Information

<u>SOID</u>	<u>NAME</u>	<u>SSAN</u>	<u>DOB</u>	<u>SEX</u>	<u>PP-SER-GR-ST</u>	<u>TOTAL SALARY</u>	<u>POSN/SEQ NR</u>	<u>WS</u>	<u>SCD-LV</u>	<u>TEN</u>	<u>VP</u>	<u>ASE/CMD</u>	<u>UNIT-ID</u>	<u>ORG CODE</u>
-------------	-------------	-------------	------------	------------	---------------------	---------------------	--------------------	-----------	---------------	------------	-----------	----------------	----------------	-----------------

For Official Use Only - Privacy Act Sensitive Information

Field/Button	Description
SOID	Servicing Office ID
NAME	Name
SSAN	Social Security Account Number
DOB	Date of Birth
SEX	'M' Male, 'F' Female
PP-SER-GR-ST	Pay Plan-Series-Grade-Step
TOTAL SALARY	Salary/Wage Rate
POSN/SEQ NR	Position/ Sequence Number
WS	Work Schedule
SCD-LV	Service Computation Date Leave Date
ARMY FAMILY MEMBER	Army Family Member (IE. Spouse, Child, etc.)
TEN	Tenure Code
VET PREF	Veterans Preference
ASE/CMD	Agency Sub-Element/Command Code
UNIT-ID	Unit-Identification Code/PAS Number
ORG CODE	Organization Code

Environmental Differential/Haz Duty Pay

CSU APPLICATION - [SELECT CRITERIA]
_ □ ×

Action Item Record Help
_ □ ×

Item Name	Specific Items	Item Range	
		From	To
SERVICING OFFICE ID			
ASE/CMD			
UNIT-ID/PAS_NR			
ORG CD			
EDP / HAZ TYPE			
NAME			
PP			
SERIES			
GR			
JOB NR			

Enter value(s) i.e.(JONES,SMITH) for Specific Items using 'DD-MON-YY' for Date, except on Birthday Report use 'DD-MON'
 Count: *0

Field/Button	Description
SERVICING OFFICE ID	Servicing Office ID
ASE/CMD	Agency Sub-Element/Command Code
UNIT-ID/PAS_NR	Unit Identification Code/PAS Number
ORG CD	Organization Code
EDP/HAZ TYPE	Environmental Differential/Hazardous Duty Code
NAME	Name
PP	Pay Plan
SERIES	Series
GR	Grade
JOB NR	Job Number

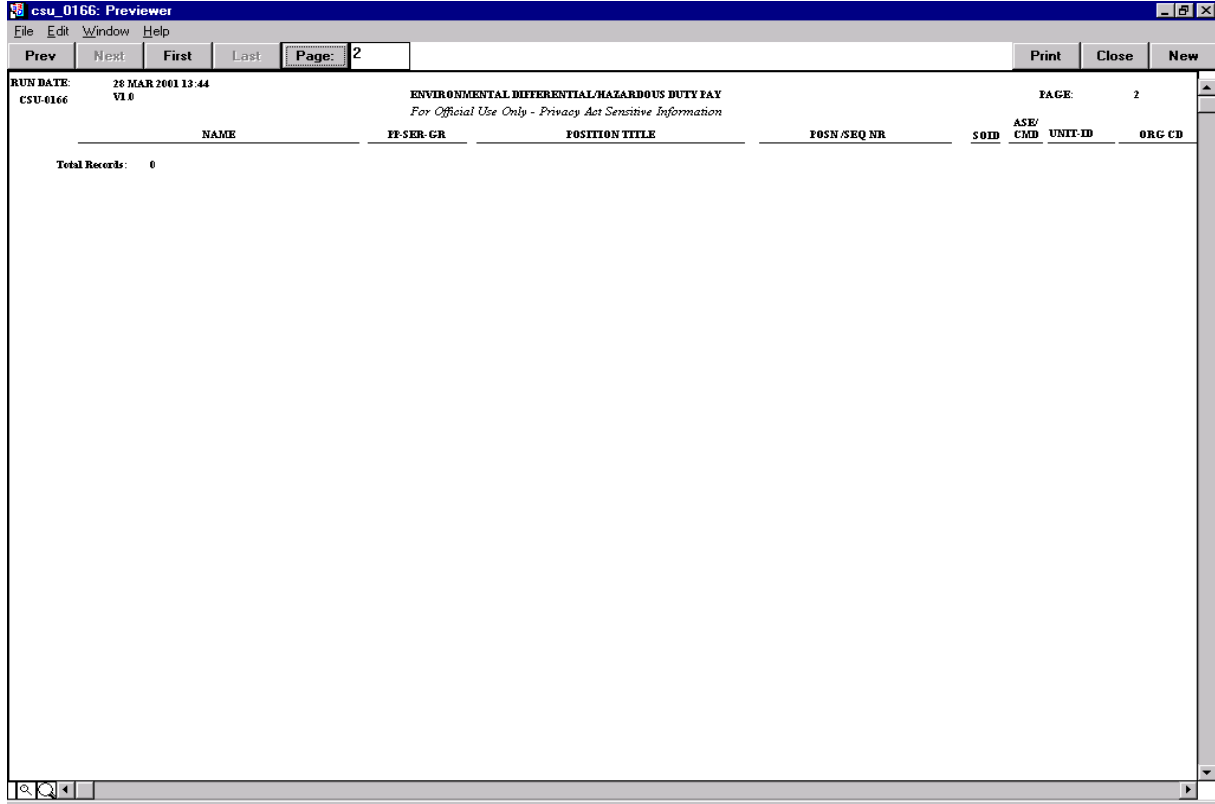

Field/Button	Description
NAME	Name
PP-SER-GR	Pay Plan-Series-Grade
POSITION TITLE	Position Title
POSN/SEQ NR	Position/Sequence Number
SOID	Servicing Office ID
ASE/CMD	Agency Sub-Element/Command Code
UNIT-ID	Unit Identification Code/PAS Number
ORG CD	Organization Code

LN Awards

CSU APPLICATION V11.0

Action Item Record Help Window

CSU_0102 (REPORTS)

Item Name	Specific Items	Item Range	
		From	To
SERVICING OFFICE ID			
ASE/CMD			
UNIT-ID/PAS_NR			
ORG CODE			
NAME			
PP			
SERIES			
GR			
DATE AWD APPR			
AMOUNT INCTV AWD			

OK Clear

Enter value(s) i.e.(JONES,SMITH) for Specific Items using 'DD-MON-YY' for Date, except on Birthday Report use 'DD-MON'.
Count: *0

Field/Button	Description
SERVICING OFFICE ID	Servicing Office ID
ASE/CMD	Agency Sub-Element/Command Code
UNIT-ID/PAS_NR	Unit-ID/PAS Number
ORG CD	Organization Code
NAME	Name
PP	Pay Plan
SERIES	Series
GR	Grade
DATE AWD APPR	Date Award Approved
AMOUNT INCTV AWD	Amount of Incentive Award Granted

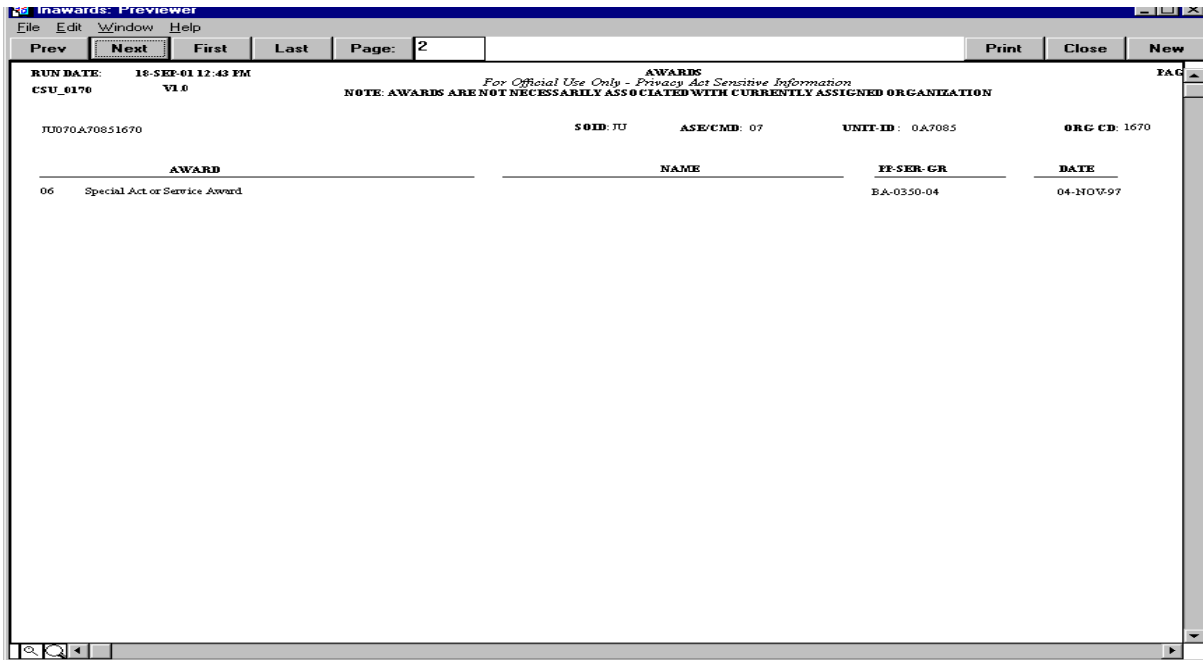

Field/Button	Description
AWARD	Code and Definition of Award
NAME	Name
PP-SER-GR	Pay Plan-Series-Grade
DATE	Date
SOID	Servicing Office ID
ASE/CMD	Agency Sub-Element/Command Code
UIC/PAS_NR	Unit Identification Code/PAS Number
ORG CD	Organization Code

Gains to Serviced Organization

CSU APPLICATION - [SELECT CRITERIA]
_ □ ×

Ⓜ Action Item Record Help
_ □ ×

Item Name	Specific Items	Item Range	
		From	To
SERVICING OFFICE ID			
ASE/CMD			
UNIT-ID/PAS_NR			
ORG CD			
PP			
SERIES			
GR			
DATE ENTERED AGENCY			
TEMP EXPIRE			
SPID			

Enter value(s) i.e.(JONES,SMITH) for Specific Items using 'DD-MON-YY' for Date, except on Birthday Report use 'DD-MON'.
 Count: *0

Field/Button	Description
SERVICING OFFICE ID	Servicing Office ID
ASE/CMD	Agency Sub-Element/Command Code
UNIT-ID/PAS_NR	Unit-ID/PAS Number
ORG CD	Organization Code
PP	Pay Plan
SERIES	Series
GR	Grade
DATE ENTERED AGENCY	Date Assigned Current Agency
TEMP EXPIRE	Not to Exceed Date of Temp/Limited Appointment
SPID	Special Program Identification

csu_0160: Previewer

File Edit Window Help

Prev Next First Last Page: 2 Print Close New

RUN DATE: 28 MAR 2001 13:47 For Official Use Only - Privacy Act Sensitive Information PAGE: 2

CSU_0160 V1.0 GAINS TO SERVICED STRENGTH BETWEEN 27-JAN-01 AND 28-MAR-01

NAME	SSAN	PP-SER-GR	TITLE	DATE HIRED	TEMP/LIMITED EXPIRE	S P I D	TNG PROG ID	SOID	ASE/CMD	UNIT-ID ORG_CODE
		GS-0808-13	ARCHITECT	05-FEB-01	16-MAR-01		YY 4B 25			62742 DPM401
		GS-2005-06	SUPPLY TECHNICIAN	15-FEB-01			YY 5C 1C			LGMWH
		GS-0201-13	SUPERVISORY PERSONNEL MANAGEMENT SPT	13-MAR-01			YY EM SB			W11403 ADB
		GS-0203-05	PERSONNEL ACTIONS CLERK(OA)	03-FEB-01			YY EM SB			W11403 AE
		GS-0203-05	PERSONNEL ACTIONS CLERK(OA)	03-FEB-01			YY EM SB			W11403 AE
		GS-0203-06	STAFFING ASSISTANT(OA)	05-FEB-01			YY EM SB			W11403 AE
		GS-0203-05	PERSONNEL ACTIONS CLERK(OA)	05-FEB-01			YY EM SB			W11403 AE
		GS-0203-05	PERSONNEL ACTIONS CLERK(OA)	06-FEB-01			YY EM SB			W11403 AE
		GS-0855-13	SUPVELECTRONICS ENGINEER	02-FEB-01			YY PP 24			63394 4K12
		NT-0856-04	TECHNICIAN	01-FEB-01			YY PP 24			63394 4K33
		NG-0318-03	ASSETANT	03-FEB-01			YY PP 24			63394 4L40
		GS-0560-12	BUDGET ANALYST	28-JAN-01		00	YY PK 27			68909 0600H
		GS-0305-04	FILE CLERK(OA)	30-JAN-01	28-JAN-02		YY HF CE			W25702 03L1TR0
		GS-0334-12	COMPUTER SPECIALIST	25-FEB-01			YY HF CE			W25702 03D0R00

Field/Button	Description
NAME	Name
SSAN	Social Security Account Number
PP-SER-GR	Pay Plan-Series-Grade
TITLE	Job Title
DATE HIRED	Date Hired in Above Job
TEMP/LIMITED EXPIRE	Not to Exceed Date of Temp/Limited Appointment
SPID	Special Program ID
TNG PROG ID	Training Program ID
SOID	Servicing Office ID
ASE/CMD	Agency Sub-Element/Command Code
UNIT-ID/ORG_CODE	Unit ID/Organization Code

Leave Report

CSU_0102 (REPORTS)
_ □ ×

Item Name	Specific Items	Item Range	
		From	To
NAME			
OFFICE SYMBOL			
SERVICING OFFICE ID			
ORG CODE			
UNIT-ID/PAS			
ANNUAL LEAVE BAL			
SICK LEAVE USED YTD			
USE OR LOSE BALANCE			
LWOP			
COMP TIME END BAL			
TIME OFF AWARD BAL			

Field/Button	Description
NAME	Name
OFFICE SYMBOL	Office Symbol
SERVICING OFFICE ID	Servicing Office ID
ORG CODE	Organization Code
UNIT-ID/PAS	Unit-ID/PAS Number
ANNUAL LEAVE BAL	Annual Leave Bal
SICK LEAVE USED YTD	Sick Leave Used Year to Date
USE OR LOSE BALANCE	Use or Lose Balance
LWOP	Leave Without Pay
COMP TIME END BAL	Comp Time End Balance
TIME OFF AWARD BAL	Time off Award Balance

LEAVE INFORMATION					
NAME	Ann leave ending bal	Home leave bal	Comp time earned	Military leave earned YTD	Time off award ending bal
SSAN	Ann leave used PP	Donated leave bal	Comp time used	Military leave used YTD	Time off award oldest hrs
PAS	Annual leave used YTD	Sick leave used YTD	Comp time ending bal	Military leave bal	Time off award oldest date
Office Symbol	Ann leave forfeit bal	Sick leave ending balance	Non pay used YTD	Time off award used YTD	
Pay period ending					
	0	0	0	0	0
	0	0	0	0	
HSAA-C	0	0	0	0	
01-DEC-01	0	0	0	0	
	244	0	0	120	16
	34	0	0	0	07-JUN-01
	34	36.5	0	240	07-JUN-01
01-JUN-02	104	383	0	16	
	285.75	0	0	120	0
	34.25	0	0	0	
SWLMH-HS	34.25	0	0	240	
01-JUN-02	173.75	1552.5	0	0	

Field/Button	Description
NAME	Name
SSAN	Social Security Account Number
PAS/UIC	Personnel Accounting Symbol/Unit Identification Code
OFFICE SYMBOL	Office Symbol
PAY PERIOD ENDING	Pay Period Ending
ANNUAL LEAVE ENDING	Annual Leave Ending Balance
ANNUAL LEAVE USED PP	Annual Leave Used Current Pay Period
ANNUAL LEAVE USED YTD	Annual Leave Used Year to Date
ANNUAL LEAVE FOREFIT BALANCE	Annual Leave Forfeit Balance
HOME LEAVE BAL	Home Leave Balance
DONATED LEAVE BAL	Donated Leave Balance
SICK LEAVE USED YTD	Sick Leave Used Year to Date
SICK LEAVE ENDING BALANCE	Sick Leave Ending Balance
COMP TIME EARNED	Compensatory Time Earned
COMP TIME USED	Compensatory Time Used
COMP TIME ENDING BALANCE	Compensatory Time Ending Balance
NON PAY USED YTD	Non Pay Hours Used Year to Date
MILITARY LEAVE EARNED YTD	Military Leave Earned Year to Date
MILITARY LEAVE USED YTD	Military Leave Used Year to Date
MILITARY LEAVE BAL	Military Leave Balance
TIME OFF AWARD USED YTD	Time Off Award Used Year to Date
TIME OFF AWARD ENDING BAL	Time Off Award Ending Balance
TIME OFF AWARD OLDEST HRS	Time Off Award Oldest Hours
TIME OFF AWARD OLDEST DATE	Time Off Award Oldest Date

Organizational Roster

Item Name	Specific Items	From	To
SERVICING OFFICE ID			
ASE/CMD			
UNIT-ID/PAS_NR			
ORG CODE			
TDA PARA			
TDA LINE			
NAME			
PP			
SERIES			
GR			
TGT GR			
POSN NR			
AMS			
BUS			
FLSA			

Field/Button	Description
SERVICING OFFICE ID	Servicing Office ID
ASE/CMD	Agency Sub-Element/Command Code
UNIT-ID/PAS_NR	Unit-ID/PAS Number
ORG CODE	Organization Code
TDA PARA	Table of Distribution & Allowance Paragraph
TDA LINE	Table of Distribution & Allowance Line Number
NAME	Name
PP	Pay Plan
SERIES	Series
GR	Grade
TGT GR	Target Grade
POSN NR	Position Number
AMS	Army Management Structure Code
BUS	Bargaining Unit Status Code
FLSA	Fair Labor Standards Act Category
GSA LOCATION	Duty Station Location Code
EMP WORK SCH	Employee Work Schedule
POSN SCH	Position Work Schedule
POSN NTE	Position Not to Exceed Date
SUPV STATUS	Supervisory Status Code
AR APC	Army Accounting Processing Code

csu_0171: Previewer

File Edit Window Help

Prev Next First Last Page: 2 Print Close New

RUN DATE: 28-MAR-01 02:09 PM ORGANIZATIONAL ROSTER/CORES PAGE: 2
 CSU-0171 V1.0 For Official Use Only - Privacy Act Sensitive Information

COMMANDING OFFICER
 FSC PEARL HARBOR HI 96860

SOID: 48 ASE/CMD: 23 ORG CODE: 00

NAME	PP-SER-GR/ TITLE	TGT GR	POSN/SEQ NR	AMS	SUPV LEVEL	FLSA	FUNC DESC	SCD LEAVE	EMP WRK SCH
	GS-0318-08 SECRETARY (STENOGRAPHY/OA)	08	0199B/52048		8	N		22-OCT-84	F

Encumbered COUNT: 1
 UnEncumbered COUNT: 0
 COMMAND CONTROL COUNT: 1

Field/Button	Description
SOID	Servicing Office ID
ASE/CMD	Agency Sub-Element/Command Code
UNIT-ID	Unit ID
ORG_CODE	Organization Code
TITLE	Position Title
TDA/ PARA LINE	Table of Distribution & Allowance Paragraph and Line Number
NAME	NAME
PP-SER-GR	Pay Plan-Series-Grade
TGT GRADE	Target Grade
AR APC	Army Account Processing Code
POSN/ SEQ NR	Position and Sequence Numbers
AMS	Army Management Structure Code
SUPV STATUS	Supervisory Status Code and Definition
BUS CODE	Bargaining Unit Status Code
FLSA	Fair Labor Standards Act Category
GSA LOCATION	Duty Station Location Code
EMP WRK SCH	Employee Work Schedule
POS SCH	Position Work Schedule
POSN NTE	Position Not to Exceed Date

Organizational Roster/Corp

CSU_0102 (REPORTS)
_ x

Action Item Record Help

Item Name	Specific Items	Item Range	
		From	To
SERVICING OFFICE ID			
ASE/CMD			
UNIT-ID/PAS_NR			
ORG CODE			
NAME			
SSAN			
PP			
SERIES			
GR			
STEP			
POSN NTE DATE			
JOB NR			
WS			
SCD-LV			
VACANCY INDICATOR	0		

VACANCY INDICATOR

0, Vacancy OK Clear

Record: 1/1
...
<OSC>

Field/Button	Description
SERVICING OFFICE ID	Servicing Office ID
ASE/CMD	Agency Sub-Element/Command Code
UNIT-ID/PAS_NR	Unit-ID/PAS Number
ORG CODE	Organization Code
NAME	Name
SSAN	Social Security Account Number
PP	Pay Plan
SERIES	Series
GR	Grade
STEP	Step
POSN NTE DATE	Position Not to Exceed Date
JOB NR	Position Number
WS	Work Schedule
SCD-LV	Service Computation Date Leave
VACANCY INDICATOR	Vacancy Indicator

RUN DATE: 05-APR-06 12:32 PM	ORGANIZATIONAL ROSTER CORPS										PAGE:
CSU-0171	<i>For Official Use Only - Privacy Act Sensitive Information</i>										
PCPMD	FO PCPD										
WWS	COMMAND: 23										
FUNCT REENG TEAM A ORG-STR: PCRA											
RANDOLPH AFB TX 78150-5000											
AUTH PAS: BP2/FCG3											
SOID: 9P	ASE/CMD: 09	ORG CODE: PCRC									
NAME	PP-SER-GR/TITLE	TGT GR	POSN/SEQ NR	AMS	SUPV	FLSA	FUNC	SCD	EMP WRK	POS	POS NTE
E	GS-0326-13 OFFICE AUTOMATION ASSISTANT	13	02X06 69300	3A071	8	N		17-SEP-93	F	F	
Vacancy Indicator "E" COUNT: 1											
COMMAND CONTROL COUNT: 1											
<i>For Official Use Only - Privacy Act Sensitive Information</i>											

Field/Button	Description
SOID	Servicing Office ID
ASE/CMD	Agency Sub-Element/Command Code
ORG CODE	Organization Code
NAME/VACANCY INDICATOR	Name
PP-SER-GR/TITLE	Pay Plan-Series-Grade/Job Title
TGT GR	Target Grade
POSN/SEQ NR	Position/Sequence Number
AMS	Army Management Structure Code
SUPV	Supervisor Level Code
FLSA	Fair labor Standards Act
FUNC	Functional Designator
SCD	Service Computation Date Leave
EMP WRK	Employee Work Schedule
POS	Position
POS NTE	Position Not-to-Exceed

Personnel/Position Roster

CSU_0102 (REPORTS)
_ x

Action Item Record Help

Item Name	Specific Items	Item Range	
		From	To
NAME			
SSAN			
PP			
ASE/CMD			
SERIES			
UNIT-ID/PAS_NR			
GRADE			
SERVICING OFFICE ID			
CPCN			
OFFICE SYMBOL			
Dt Start Posn			
Posn Nte Date			
Dt Temp Appt Exp			
Comp Lev			
Trng Prog Id			

OK
Clear

Field/Button	Description
NAME	Name
SSAN	Social Security Account Number
PP	Pay Plan
ASE/CMD	Agency Sub-Element/Command Code
SERIES	Occupational Series
UNIT-ID/PAS_NR	Unit-ID/PAS Number
GRADE	Grade
SERVICING OFFICE ID	Servicing Office ID
CPCN	Civilian Position Control Number
OFFICE SYMBOL	Office Symbol
DT START POSN	Date Start in Present Position
POSN NTE DATE	Position Not to Exceed Date
DT TEMP APPT EXP	Date Temporary Appointment Expires
COMP LEVEL	Competitive Level
TRNG PROG ID	Training Program Identifier
PAY TABLE ID	Pay Table Identifier
MPWR PCN	Manpower Position Control Number
PROG ELEMENT	Program Element
PREM PAY IND	Premium Pay Indicator Code
POSN OCCUPD ID	Position Occupied Identifier
TYPE EMPL SUPV	Type Employee Supervised
APPT TYPE	Appointment Type
PAY BASIS	Pay Basis
POSN TITLE	Position Title
POSN WRK SCHED	Position Work Schedule
MOBIL SERV REQMT R	Mobility Service Requirement Reason

SUPV STATUS	Supervisory Status Code
FLSA CAT	Fair Labor Standards Act Category
EDP HAZARD TYPE	Type of Environmental Differential or Hazardous Duty Pay

PERSONNEL/POSITION ROSTER				Page 1
DATE/TIME CREATED: 03/28/01 02:20 PM				
For Official Use Only - Privacy Act Sensitive Information				
NAME	Posn Nte Date	Prog Element	Payroll Org CD	
SSAN	DT Temp Appt Exp	Prem Pay Id	Payroll Off ID	
PP-SER-GR	Curr Pay Plan	Posn Occupd ID	Duty Status	
SOID	Comp Lev	Type Emp Supv	Pos Status Ind Ctr	
PAS	Tng Prog ID	Bus Unit	Moial Serv Regmt Reason	
POSN/SEQ NR	Pay Table Ident	App Type	Supr Status	
OFFICE SYMBOL	MPWR PCN	Pay Basis	FLSA Cat	
DT START POSN	AF AFSC	Posn Title		
		Edg Hazard Type		
GS-0301-15 7X	GS	1 / Competitive Service	PE 00 / No Action Pending	
H1165/50685	0147	99 / NOT APPLICABLE	9 / Not Applicable	
703000	YY	8888	2 / Supervisor or Manager	
01-JAN-95	0000	1A / Competitive - Career PA / Per Annum TRANSITION PROGRAM MANAGER	E / Exempt F / Full-Time	
GS-0318-08 7X	GS	1 / Competitive Service	PE 00 / No Action Pending	
H1143/50686	0025	99 / NOT APPLICABLE	9 / Not Applicable	
703000	YY	8888	8 / Non-Supervisory	
11-FEB-96	0000	1A / Competitive - Career PA / Per Annum SECRETARY	N / Nonexempt F / Full-Time	
GM-1750-15 7X	GM	1 / Competitive Service	PE 00 / No Action Pending	
H1104/50687	0238	99 / NOT APPLICABLE	9 / Not Applicable	
704000	YY	8888	2 / Supervisor or Manager	
03-JAN-96	0000			

Field/Button	Description
NAME	Name
SSAN	Social Security Account Number
PP-SER-GR	Pay Plan-Series-Grade
SOID	Servicing Office ID
PAS	Personnel Accounting Symbol
POSN/SEQ NR	Position and Sequence Numbers
OFFICE SYMBOL	Office Symbol
DT START POSN	Position Start Date (Established)
POSN NTE DATE	Position Not to Exceed Date
DT TEMP APPT EXP	Date Temporary Appointment Expires
CURR PAY PLAN	Pay Plan
COMP LEV	Competitive Level
TNG PROG ID	Training Program Identifier
PAY TABLE IDENT	Pay Table ID (Identifier)
MPWR PCN	Manpower Position Control Number
AF AFSC	Air Force Specialty Code
PROG ELEMENT	Program Element
PREM PAY ID	Premium Pay Identifier
POSN OCCUPD ID	Type of Position Occupied, e.g. Competitive, Excepted, etc
TYPE EMP SUPV	Type Employment Supervisor
BUS CODE	Bargaining Unit Status Code
APP TYPE	Appointment Type
PAY BASIS	Pay Basis
POSN TITLE	Position Title
EDP HAZARD PAY TYPE	Environmental Differential/Hazardous Duty Pay Type

Field/Button	Description
NAME	Name
POSN WRK SCHED	Position Work Schedule
PAYROLL ORD CD	Payroll Organization Code
PAYROLL OFF ID	Payroll Office Identifier
DUTY STATUS	Duty Status
POSN STATUS IND CIV	Position Status Indicator Code and Description
MOBIL SERV REQMT REASON	Mobility Service Requirement Reason
SUPV STATUS	Supervisory Status
FLSA CAT	Fair Labor Standards Act Category

Retained Pay/Grade/Special Pay

CSU_0102 (REPORTS)
_ X

Action Item Record Help

Item Name	Specific Items	Item Range	
		From	To
SERVICING OFFICE ID			
ASE/CMD			
UNIT-ID/PAS_NR			
ORG CD			
NAME			
SSAN			
PP			
SERIES			
GR			
STEP			
CURR PAY TABLE			
PAY SALARY RATE			
CURR PAY BASIS			
PAY RT DET			
RETAINED PP			

Field/Button	Description
SERVICING OFFICE ID	Servicing Office ID
ASE/CMD	Agency Sub-Element/Command Code
UNIT-ID/PAS_NR	Unit-ID/PAS Number
ORG CD	Organization Code
NAME	Name
SSAN	Social Security Account Number
PP	Pay Plan
SERIES	Series
GR	Grade
STEP	Step
CURR PAY TABLE	Current Pay Table Identifier
PAY SALARY RATE	Basic Pay Salary Rate
CURR PAY BASIS	Current Pay Basis
PAY RT DET	Pay Rate Determinant Code
RETAINED PP	Retained Pay Plan
RETAINED GR	Retained Grade
RET PAY TABLE	Retained Pay Table
DT RET GR BEGIN	Date Retained Grade Begins
DT RET GT EXP	Date Retained Grade Expires

csu_0167: Previewer																	
File Edit Window Help																	
Prev Next First Last Page: 2											Print Close New						
RUN DATE: 28 MAR 2001 14:38												PAGE: 1					
CSU-0167 V1.0																	
RETAINED PAY/GRADE/SPECIAL PAY REPORT																	
For Official Use Only - Privacy Act Sensitive Information																	
NAME	SSAN	DT-TMP-POSN-CHG-EXP	PP-SER-GR-ST	CURR-PAY-TABLE	BASIC-SALARY-RATE	CURR-PAY-BASIS	PAY-RT-DET	RETAINED-PP-GR-ST	RET-PAY-BASIS	RET-PAY-TABLE	DT-RET-GR-BEGIN	DT-RET-GR-EXP	LOC-PT	ASE/SOID-CMD	AR-PAY-PROTECTION	UNIT-ID	ORG-CD
			GS-0344-05-00	0000	\$27,723	PA	A	GS-06-05	0000		03-JUN-2000	02-JUN-2002		4B 23	00604	704	
								PA-Per Annum				0					
			GS-0101-11-00	0000	\$53,044	PA	A	GS-12-04	0000		04-JUL-1999	03-JUL-2001		4B 70	61449	R91	
								PA-Per Annum				0					
			WG-6904-06-00	W044	\$20.64	PH	A	WG-08-05	W044		03-OCT-1999	02-OCT-2001		4B 25	62755	760	
								PH-Per Hour				0					
			GS-1601-05-00	0000	\$29,190	PA	K	GS-06-06	0000		04-DEC-1999	03-DEC-2001		5C 1C		CEOE	
								PA-Per Annum									
			WG-5026-09-00	W132	\$22.27	PH	V	WG-09-05	W132		07-NOV-1999	06-NOV-2001		5C 1C		CEOH	
								PH-Per Hour				0					
			WG-2810-10-00	W132	\$19.5	PH	A	WG-12-04	W132		07-MAY-2000	06-MAY-2002		5C 1C		CEOIE	
								PH-Per Hour				0					
			WG-2810-10-00	W132	\$21.25	PH	A	WG-13-05	W132		21-MAY-2000	20-MAY-2002		5C 1C		CEOIE	
								PH-Per Hour				0					
			WG-2810-10-00	W132	\$18.79	PH	A	WG-12-03	W132		21-MAY-2000	20-MAY-2002		5C 1C		CEOIE	
								PH-Per Hour				0					
			WG-2810-10-00	W132	\$18.46	PH	A	WG-11-04	W132		18-JUN-2000	17-JUN-2002		5C 1C		CEOIE	
								PH-Per Hour				0					
			WG-2810-10-00	W132	\$19.5	PH	A	WG-12-04	W132		21-MAY-2000	20-MAY-2002		5C 1C		CEOIE	
								PH-Per Hour				0					
			GS-0640-05-00	0000	\$45,600	PA	A	GS-11-05	0000		15-JAN-2001	15-JAN-2003		5C 1C		SGSPT	
								PA-Per Annum				1045					

Field/Button	Description
NAME	Name
SSAN	Social Security Account Number
DT TMP POSN CHG EXP	Date Temporary Position Change Expires
PP-SER-GR	Pay Plan-Series-Grade
CURR PAY TABLE	Current Pay Table Identifier
BASIC SALARY RATE	Basic Salary Rate
CURR PAY BASIS	Current Pay Basis
PAY RT DET	Pay Rate Detail
RETAINED PP-GR-ST	Retained Pay Plan-Grade-Step
RET PAY BASIS	Retained Pay Basis
RET PAY TABLE	Retained Pay Table
DT RET GR BEGIN	Date Retained Grade Begin
DT RET GR EXP	Date Retained Grade Expires
LOC PT	Locality Percentage
ASE/SOID CMD	Agency Sub-Element/Command Code
AR PAY PROTECTION	Army Pay Protection
UNIT-ID	Unit ID
ORG CD	Organization Code

Security Roster

Item Name	Specific Items	Item Range	
		From	To
SERVICING OFFICE ID			
ASE/CMD			
UNIT-ID/PAS_NR			
ORG CODE			
NAME			
SSAN			
ENTERED POSITION			
PP			
SERIES			
GR			
POSN SENS			
INVESTIGATION TYPE			
INV DATE COMPLETE			
CLEARANCE TYPE			
CLR DATE GRANTED			

Field/Button	Description
SERVICING OFFICE ID	Servicing Office ID
ASE/CMD	Agency Sub-Element/Command Code
UNIT-ID/PAS_NR	Unit-ID/PAS Number
ORG CODE	Organization Code
NAME	Name
SSAN	Social Security Account Number
ENTERED POSITION	Date Assigned to Current Position
PP	Pay Plan
SERIES	Series
GR	Grade
POSN SENS	Position Sensitivity Code
INVESTIGATION TYPE	Type of Investigation
INV DATE COMPLETE	Date Investigation Completed
CLEARANCE TYPE	Type of Security Clearance
CLR DATE GRANTED	Date Clearance Granted

csu_0152: Previewer											
File Edit Window Help											
Prev Next First Last Page: 2										Print Close New	
RUN DATE: 28-MAR-01 02:44 PM		SECURITY ROSTER								PAGE: 2	
CSU-0152 V1.0		<i>For Official Use Only - Privacy Act Sensitive Information</i>									
NAME	SSAN	PP-SER-GR	POSN SENS	ENTERED POSITION	INVESTIGATION TYPE/COMPLETED NV CLEAR FLAG	CLEARANCE TYPE/GRANTED NV SENS CRIT	SOID	ASE/CMD	UNIT-ID	ORG STRUCT	
		NT-0334-04	1	14-JAN-2001	N3 / 29-JUN-1990 U	N / 04-MAR-1992 V	4B	24	00038	714	
		GS-0391-12	3	13-DEC-2000	/	/	4B	11	00038	8643	
		GS-0260-11	2	10-DEC-2000	N3 / 27-NOV-1989 S	N / 28-NOV-1995 N	4B	70	00070	H01CP	
		GS-0801-13	2	10-DEC-2000	N3 / 16-JUN-1988 S	N / 30-DEC-1996 N	4B	70	00070	H430	
		GS-0501-12	2	11-JAN-2001	/	/	4B	70	00070	H8231	
		GS-0318-08	2	12-MAR-2001	N3 / 27-DEC-1984 S	N / 24-APR-1989 N	4B	23	00604	00	
		GS-0343-09	1	15-SEP-1997	N3 / 03-NOV-1981 S	N / 29-MAY-1997 V	4B	23	00604	10	
		GS-2005-07	1	21-JAN-2001	N3 / 30-MAY-1991 S	N / 05-JUL-1991 V	4B	23	00604	1011	
		GS-2005-07	1	02-FEB-1996	N3 / 01-DEC-1983 S	N / 04-APR-1997 V	4B	23	00604	1011	
		GS-1105-06	1	02-APR-1995	N3 / 18-MAR-1988 S	N / 08-NOV-1993 V	4B	23	00604	202	
		GS-1102-13	2	18-JUN-2000	N3 / 14-FEB-1996 S	N / 02-NOV-1999 N	4B	23	00604	203	
		WS-5210-10	2	02-JUN-1996	N3 / 20-APR-1984 S	N / 21-SEP-1991 N	4B	23	00604	4021	
		GS-0342-07	2	09-JUN-1996	NN / 04-JAN-1992 N	N / 10-JAN-1992 N	4B	23	00604	5003	

Field/Button	Description
NAME	Name
SSAN	Social Security Account Number
PP-SER-GR	Pay Plan-Series-Grade
POSN SENS	Position Sensitivity Code
ENTERED POSITION	Date Assigned to Current Position
INVESTIGATION TYPE COMPLETED	Type of Investigation Date Investigation Completed
NV CLEAR FLAG	Navy Clearance Flag
CLEARANCE TYPE GRANTED	Type of Clearance Granted Date Clearance Granted
NV SENS CRIT	Navy Sensitivity Criteria
SOID	Servicing Office ID
ASE/CMD	Agency Sub-Element/Command Code
UNIT-ID	Unit ID
ORG STRUCT	Organization Structure Code

Supervisor Ratio by Organization

CSU APPLICATION - [SELECT CRITERIA]

Action Item Record Help

Item Name	Specific Items	From	Item Range	To
SERVICING OFFICE ID				
ASE/CMD				
UNIT-ID/PAS_NR				
ORG CD				

OK Clear

Enter value(s) i.e.(JONES,SMITH) for Specific Items using 'DD-MON-YY' for Date, except on Birthday Report use 'DD-MON'.
Count: *0

Field/Button	Description
SERVICING OFFICE ID	Servicing Office ID
ASE/CMD	Agency Sub-Element/Command Code
UNIT-ID/PAS_NR	Unit-ID/PAS Number
ORG CD	Organization Code

csu_0164: Previewer

File Edit Window Help

Prev Next First Last Page: 2 Print Close New

RUN DATE: 28-MAR-01 02:48 PM

CSU-0164 V1.0

SUPERVISORY RATIO BY ORGANIZATION

For Official Use Only - Privacy Act Sensitive Information

FAGE: 2

SOID	ASE/CMD	UNIT-ID	ORG CD	IMMEDIATE				COMBINED			
				SUPV	NON-SUPV	TOTAL	RATIO 1:n	SUPV	NON-SUPV	TOTAL	RATIO 1:n
4B	10	69198	531	0	1	1	.00				.00
4B	10	69198	532	0	1	1	.00				.00
4B	10	69198	S1	0	1	1	.00				.00
4B	11	00038	CMSA	0	1	1	.00				.00
4B	11	00038	763	1	1	2	1.00				.00
4B	11	00038	7643	0	1	1	.00				.00
4B	11	45582	708	0	1	1	.00				.00
4B	11	45582	73	0	1	1	.00				.00
4B	18	68098	016	1	0	1	.00				.00
4B	18	68098	052	0	1	1	.00				.00
4B	18	68098	0931	0	2	2	.00				.00
4B	23	00604	00	0	1	1	.00				.00
4B	23	00604	10	0	1	1	.00				.00
4B	23	00604	1011	0	2	2	.00				.00
4B	23	00604	202	0	1	1	.00				.00
4B	23	00604	203	1	0	1	.00				.00
4B	23	00604	4021	1	0	1	.00				.00
4B	23	00604	5003	0	1	1	.00				.00
4B	23	00604	565	0	1	1	.00				.00
4B	23	00604	704	0	1	1	.00				.00
4B	23	00604	911	0	1	1	.00				.00
4B	24	00038	714	0	1	1	.00				.00
4B	24	47456	600	0	1	1	.00				.00
4B	25	62742	ACQ0222	0	1	1	.00				.00

Field/Button	Description
SOID	Servicing Office ID
ASE/CMD	Agency Sub-Element/Command Code
UNIT-ID	Unit ID
ORG CODE	Organization Code
IMMEDIATE	Supervisor
SUPV	Number of Supervisors
NON-SUPV	Number of Non-Supervisory Employees
TOTAL	Total of Number of Supervisors and Non-Supervisors
RATIO 1:n	Ratio of Supervisors to Non-Supervisors
COMBINED	Supervisor
SUPV	Number of Supervisors
NON-SUPV	Number of Non-Supervisory Employees
TOTAL	Total of Number of Supervisors and Non-Supervisors
RATIO 1:n	Ratio of Supervisors to Non-Supervisors

Supplemental Pay (Local Nationals Only)

CSU_0102 (REPORTS)
_ X

Action Item Record Help

Item Name	Specific Items	Item Range	
		From	To
SERVICING OFFICE ID			
ASE/CMD			
UNIT-ID/PAS_NR			
ORG CD			
NAME			
PP			
SERIES			
GR			
JOB NR			
SSAN			
PAY SUPL TYPE			
DT SUPP PAY EFF			
PAY BASIS SUPPL			
SUPL PAY PRCNTG			
SUPL PAY CURRENCY			

OK
Clear

Field/Button	Description
SERVICING OFFICE ID	Servicing Office ID
ASE/CMD	Agency Sub-Element/Command Code
UNIT-ID/PAS_NR	Unit-ID/PAS Number
ORG CD	Organization Code
NAME	Name
PP	Pay Plan
SERIES	Series
GR	Grade
JOB NR	Job Number
SSAN	Employee ID Number
PAY SUPL TYPE	Type of Supplemental Pay
DT SUPP PAY EFF	Effective Date for Supplemental Pay
PAY BASIS SUPPL	Supplemental Pay Basis
SUPL PAY PRCNTG	Percentage of Supplemental Pay
SUPL PAY CURRENCY	Currency Used for Supplemental Pay

RUN DATE: 29 APR 2006 14:8
 CSU-0172

SUPPLEMENTAL PAY
For Official Use Only - Privacy Act Sensitive Information

PAGE: 2

NAME	SSAN	PP-SER-GR	JOB TITLE	SOID	ASE/ CMD	UNIT-ID	OSC
PAY SUPPLEMENTAL TYPE		PAY EFF DATE	PAY BASIS	PRCNT	CURRENCY		

Total Records: 0

For Official Use Only - Privacy Act Sensitive Information

Field/Button	Description
NAME	Name
PAY SUPPLEMENTAL TYPE	Code and Clear Text of Supplemental Pay
SSAN	Employee ID Number
PP-SER-GR	Pay Plan-Series-Grade
PAY EFF DATE	Pay Effective Date
JOB TITLE	Job Title
PAY BASIS	Pay Basis
SOID	Servicing Office ID
PRCNT	Percentage
ASE/CMD	Agency Sub-Element/Command Code
CURRENCY	Currency
UNIT-ID	Unit ID
OSC	Organization Structure Code

Suspense Action Report

CSU APPLICATION - [SELECT CRITERIA]

Action Item Record Help

Item Name	Specific Items	From	Item Range	To
SERVICING OFFICE ID				
NAME				
SSAN				
OSC				
UNIT-ID/PAS_NR				
ASE/CMD				

OK Clear

Enter value(s) i.e.(JONES,SMITH) for Specific Items using 'DD-MON-YY' for Date, except on Birthday Report use 'DD-MON'.
Count: *0

Field/Button	Description
SERVICING OFFICE ID	Servicing Office ID
NAME	Name
SSAN	Social Security Account Number
OSC	Organization Structure Code
UNIT-ID/PAS_NR	Unit-ID/PAS Number
ASE/CMD	Agency Sub-Element/Command Code

SUSPENSE ACTION REPORT
DATE/TIME CREATED: 01 OCT 2006
For Official Use Only - Privacy Act Sensitive Information
REPORT GENERATED FOR THE FOLLOWING TIME PERIOD
START DATE: 01 JAN 2001 END DATE: 01 JAN 2007

STAFFING

SOID	NAME	SSN	UNIT-ID	OSC	APPT NTE DT	PROMO NTE	DETAIL NTE DT	REASSIGN NTE	CHANGE-TO-LOWER GRADE NTE	LIMITED APPT	TEMP POSN CHNG
DT RTND	RTND										
GR EXP	PP-GR										

For Official Use Only - Privacy Act Sensitive Information

SUSPENSE ACTION REPORT
DATE/TIME CREATED: 03 MAR 2006
For Official Use Only - Privacy Act Sensitive Information
REPORT GENERATED FOR THE FOLLOWING TIME PERIOD
START DATE: 01 JAN 2004 END DATE: 01 JAN 2005

ADMIN

SOID	NAME	SSN	UNIT-ID	OSC	WGI DUE DT	CONV REC DUE DATE	LAST EQUIV DT	PROB END DT	SUPV PROB END DT	CAREER CONV EXP DT	OVERSEAS TOUR EXP
Total Records: 0											

For Official Use Only - Privacy Act Sensitive Information

SUSPENSE ACTION REPORT
DATE/TIME CREATED: 24 OCT 2006
For Official Use Only - Privacy Act Sensitive Information
REPORT GENERATED FOR THE FOLLOWING TIME PERIOD
START DATE: 01 JAN 2005 END DATE: 24 OCT 2006

EMER

SOID	NAME	SSN	UNIT-ID	OSC	LWOP NTE	FERS ELEC EXP	FEHB ELEC EXP	FEHB DEPN CERT ENCL	DT TMR EL FEHB
------	------	-----	---------	-----	----------	---------------	---------------	---------------------	----------------

For Official Use Only - Privacy Act Sensitive Information

Field/Button	Description
STAFFING	
SOID	Servicing Office ID
NAME	Name
SSN	Social Security Number
UNIT-ID	Unit ID
OSC	Organization Structure Code
APPT NTE DT	Appointment Not to Exceed Date
PROMO NTE	Temporary Promotion Not to Exceed Date
DETAIL NTE DT	Detail Not to Exceed Date
REASSIGN NTE	Reassignment Not to Exceed Date
CHANGE-TO-LOWER GRADE NTE	Change to Lower Grade Not to Exceed Date
LIMITED APPT	Limited Appointment Not to Exceed Date
TEMP POSN CHNG	Temporary Position Change Not to Exceed Date
DT RTND GR EXP	Date Retained Grade Expires
RTND PP-GR	Retained Pay Plan-Grade
ADMIN	
SOID	Servicing Office ID
NAME	Name of Employee
SSN	Social Security Account Number
UNIT-ID	UIC/PAS Number
OSC	Organization Structure Code
WGI DUE DT	Within Grade Increase Due Date
CONV REC DUE DATE	Date Conversion Recommendation Due
LAST EQUIV DT	Last Date of Last Equivalent Increase
PROB END DT	Probationary Period End Date
SUPV PROB END DT	Supervisory Probationary Period End Date
CAREER CONV EXP DT	Career Conversion Expiration Due Date
OVERSEAS TOUR EXP	Date Overseas Tour Expires

EMR	
SOID	Servicing Office ID
NAME	Name of Employee
SSN	Social Security Account Number
UNIT-ID	UIC/PAS Number
OSC	Organization Structure Code
LWOP NTE	Leave Without Pay Not to Exceed Date
FERS ELEC EXP	FERS Election Expiration Date
FEHB ELECT EXP	FEHB (Health Benefits) Election Expiration Date
FEHB DEPN CERT EX	FEHB (Health Benefits) Dependent Certification Expiration Date
DT TMP EL FEHB	Date Temporary Employee Eligible to Elect FEHB (Health Benefits)

Vacancy Report

CSU_0102 (REPORTS)
_ X

Action Item Record Help

Item Name	Specific Items	Item Range	
		From	To
CPCN			
SERVICING OFFICE ID			
OSC			
ASE/CMD			
UNIT-ID/PAS_NR			
FAC			
PP			
SERS			
GR			
POSN NTE DATE			
TITLE			

OK
Clear

Enter value(s) i.e.(JONES,SMITH) for Specific Items using 'DD-MON-YY' for Date, except on Birthday Report use 'D...

Record: 1/11 ... <OSC>

Field/Button	Description
CPCN	Civilian Position Control Number
SERVICING OFFICE ID	Servicing Office ID
OSC	Organization Code
ASE/CMD	Agency Sub-Element/Command Code
UNIT-ID/PAS_NR	Unit-ID/PAS Number
FAC	Functional Account Code
PP	Pay Plan
SERS	Series
GR	Grade
POSN NTE DATE	Position Not to Exceed Date
TITLE	Title

VACANCY REPORT

For Official Use Only - Privacy Act Sensitive Information

Page 1

DATE/TIME CREATED: 29 APR 2005 15:8

<u>SOID</u>	<u>POSN/SEQ NR</u>	<u>PAS</u>	<u>POSN NTE DT</u>	<u>OSC</u>	<u>FAC</u>	<u>OFFICE</u>	<u>PP-SERS-GR</u>	<u>TITLE</u>
-------------	--------------------	------------	--------------------	------------	------------	---------------	-------------------	--------------

For Official Use Only - Privacy Act Sensitive Information

Field/Button	Description
SOID	Servicing Office ID
POSN/SEQ NR	Position/Sequence Number
PAS	Personnel Accounting Symbol
POSN NTE DT	Position Not to Exceed Date
OSC	Organization Structure Code
FAC	Functional Account Code
OFFICE	Office Symbol
PP-SER-GR	Pay Plan-Series-Grade
TITLE	Position Title

Within Grade Increase Due List

Item Name	Specific Items	Item Range	
		From	To
SERVICING OFFICE ID			
ASE/CMD			
UNIT-ID/PAS_NR			
ORG CODE			
NAME			
PP			
SERIES			
GR			
STEP			
DUE DATE			
WORK SCH			
DATE LWOP EX			
LESI			

Field/Button	Description
SERVICING OFFICE ID	Servicing Office ID
ASE/CMD	Agency Sub-Element
UNIT-ID/PAS_NR	Unit-ID/PAS Number
ORG CODE	Organization Code
NAME	Name
PP	Pay Plan
SERIES	Series
GR	Grade
STEP	Step
DUE DATE	Date Within Grade Increase Due
WORK SCH	Work Schedule
DATE LWOP EX	Date Leave Without Pay Expires
LESI	Last Equivalent Step Increase

RUN DATE: 050429 1513 CSU-0162	WITHIN GRADE INCREASE DUE LIST <i>For Official Use Only - Privacy Act Sensitive Information</i>										PAGE: 2
NAME		DATE			NON	DATE					
SSAN	PP-SER-GR-ST	DLEI	DUE DATE	WORK	PAY	LWOP	ASE/	ORG			
		APPR RATING	APPR EFF DT	SCH	HOURS	EXP	SOID CMD	UNIT-ID	CODE		
<i>For Official Use Only - Privacy Act Sensitive Information</i>											

Field/Button	Description
NAME	Name of Employee
SSAN	Social Security Account Number
PP-SER-GR-ST	Pay Plan-Series-Grade
DATE/DLEI	Date Last Equivalent Increase
APPR RATING	Appraisal Rating
DUE DATE	WGI Due Date
APPR EFF DT	Effective Date of Appraisal
WORK SCH	Work Schedule
NON PAY HOURS	Amount of Non-Pay Hours
DATE LWOP EXP	Date Leave Without Pay Expires
SOID	Servicing Office Identifier
ASE/ CMD	Agency Sub Element/Command Code
UNIT-ID	Unit ID
ORG CODE	Organization Code

Open Status Detail Report (Productivity)

AS OF: 28 MAR 2001

OPEN STATUS DETAIL REPORT

RPA Number, Type of Action, Organization, Posn Title	Mgr Init, # Days	In RMO, # Days	In CPAC, # Days	In Class, # Days	In Staff, # Days	Curr Owner Days in CPOC	Days Other/ Nom	Total Days Since Init	Event Start	Event End	Event Days
PP-SER-GR											

Field/Button	Description
PP-SER-GR	Pay Plan-Series-Grade
MGR INIT, # DAYS	Average Days RPAs were with the Manager
IN RMO, # DAYS	Average Days RPAs were in RMO
IN CPAC, # DAYS	Average Days RPAs were in CPAC
IN CLASS, # DAYS	Average Days RPAs were in Classification
IN STAFF, # DAYS	Average Days RPAs were in Staffing
CURR OWNER	Name of Current Owner
DAYS IN CPOC	Number of Days RPA in CPOC
DAYS OTHER	Number of Days RPA in Other Areas
NOM	NOM
TOTAL DAYS SINCE INIT	Total Days Since RPA Initiated
EVENT START	Event Start Date
EVENT END	Event End Date
EVENT DAYS	Number of Days of Event

Form 75 (Columns Shown on the Left Side of Report First)

FORM 75 DATA		AS OF: 26-OCT-06
NAME_PERS	SCD_CIV_LEAVE	
SSAN_EMPL_CON_NR	POSN_WORK_SCHRD	
DOB	POSN_OCCUPD_ID	
POSN_TITLE	GSA_GDLOC	
PATROLL_OFFICE_I	SOID	
CURR_PAY_PLAN	AGCY_CD	
OCCUPTNL_SRS	PAS_PERS_OPP_ID	
POSN_GR_CIV	CITIZENSHIP	
STEP_IN_GRADE_CIV	DT_LAST_EQUIV_INC	
TOTAL_SALARY	RTND_STEP_IN_GRADE_CIV	
PAY_BASIS	RTND_GR_CIV	
BASIC_SALARY_RATE	RTND_PAY_PLAN	
PREM_PAY_IND	DT_RTND_GRADE_BEG	
TENURE_GP_EMPL	DT_RTND_GRADE_EXPIR	
PEGLI	DT_SCTY_INVES_COMPL	
ANNUITANT_INDICATOR	DT_PROB_TRI_PRD_BEG	
PAY_RATE_DETERM	DT_PROB_TRI_PRD_ENDS	
RETIREMENT_PLAN	DT_SUP_MGR_PROB_ENDS	
LOCALITY_PAY_OR_SR_SUPPL	AVAILABILITI_PAY	
RETENTION_INCENTIVE_PCT	STAFF_DIFF_PAY	
SUPV_DIFF_PAY	FROZEN_SERVICE	
VET_PREF_ADPT	GR_RET	
VET_PREF_RIF	DT_RET_UNPM_SVC	
VETERANS_STATUS	CREDITABLE_MIL_SVC	
UNIP_SVS_COMP		
INSTRUCTIONAL_PROGRAM	EDUC_LEVEL_CIV	
YR_DEGREE_CERT_ATTAIN		
HEALTH_ENRLM	HEALTH_PLANS	
PERS_COVERAGE	NDA_STATUS	
ORIG_APPT_AUTH_CD_1	ORIG_APPT_AUTH_CD_2	
PERS_SCTY_CLEAR_ELIG	PRP_SCI_STATUS_EMPL	
SCTY_CLEAR_ELIG_DT	DT_SCTY_IVES_REQ	
SCTY_INV_BASIS	TYP_SCTY_INVES_REQ	
TSP_PROJ_FLAG	TSP_RATE	
TSP_ELIGIBILITY_DATE	TSP_SCD	
TSP_EMPL_AMT	TSP_STATUS	
TSP_EMP_CONT_ELIG_DATE	TSP_STATUS_DATE	
TSP_CATCH_UP_CONT_AMOUNT	TSP_CATCH_UP_CONT_EFF_DATE **	

Field/Button	Description
NAME_PERS	Name of Person
SSAN_EMPL_CON_NR	Social Security Account Number
DOB	Date of Birth
POSN_TITLE	Position Title
PAYROLL_OFFICE_I	Payroll Office I
CURR_PAY_PLAN	Current Pay Plan
OCUPTNL_SRS	Occupational Series
POSN_GR_CIV	Grade or Level
STEP_IN_GRADE_CIV	Step or Rate
TOTAL_SALARY	Total Salary
PAY_BASIS	Pay Basis
BASIC_SALARY_RATE	Basic Pay
PREM_PAY_IND	Premium Pay Indicator
TENURE_GP_EMPL	Tenure of Employee
FEGLI	Federal Employee Group Life Insurance
ANNUITANT_INDICATOR	Annuitant Indicator
PAY_RATE_DETERM	Pay Rate Determinant (PRD) Code
RETIREMENT_PLAN	Retirement Plan
LOCALITY_PAY_OR_SR_SUPPL	Locality Pay or Special Rate Supplement
RETENTION_INCENTIVE_PCT	Retention Incentive Percent
SUPV_DIFF_PAY	Supervisory Differential Pay
VET_PREF_APPT	Veterans Preference Appointment
VET_PREF_RIF	Veterans Preference for RIF
VETERANS_STATUS	Veterans Status (Active Military Service)
UNIF_SVS_COMP	Branch of Service (Military)
INSTRUCTIONAL_PROGRAM	Instruction Program Code
YR_DEGREE_CERT_ATTAIN	Year Degree or Certificate Attained
HEALTH_ENRLM	Health Benefit Enrollment Plan Code
FERS_COVERAGE	FERS Coverage
ORIG_APPT_AUTH_CD_1	Original Appointment Authority Code 1
PERS_SCTY_CLEAR_ELIG	Level of Current Security Clearance
SCTY_CLEAR_ELIG_DT	Date Investigation Completed
SCTY_INV_BASIS	Most Recent Investigation Type
TSP_PROJ_FLAG	TSP Status Code
TSP_ELIGIBILITY_DATE	TSP Status Date
TSP_EMPL_AMT	TSP Allocation-Dollar Amount
TSP_EMP_CONT_ELIG_DATE	TSP Employee Cont Eligibility Date
TSP_CATCH_UP_CONT_AMOUNT	TSP Catch Up Cont Amount
SCD_CIV_LEAVE	Service Computation Date – Leave
POSN_WORK_SCHED	Work Schedule
POSN_OCCUPD_ID	Position Occupied
GSA_GEOLOC	Duty Station Code
SOID	Servicing Office ID
AGCY_CD	Agency Code
PAS_PERS_OFF_ID	Personnel Office Identifier
CITIZENSHIP	Citizenship
DT_LAST_EQUIV_INC	Date Last Equivalent Increase
RTND_STEP_IN_GRADE_CIV	Retained Step
RTND_GR_CIV	Retained Grade
RTND_PAY_PLAN	Retained Pay Plan
DT_RTND_GRADE_BEG	Date 2-Year Period of Grade Retention Began
DT_RTND_GRADE_EXPIR	Date Retained Grade Expires
DT_SCTY_INVES_COMPL	Date Security Investigation Completed
DT_PROB_TRI_PRD_BEG	Date Probationary/Trial Period Begin
DT_PROB_TRI_PRD_ENDS	Date Probationary/Trial Period Ends
DT_SUP_MGR_PROB_ENDS	Date Supervisory/Managerial Probationary Period Ends
AVAILABILITY_PAY	Availability Pay
STAFF_DIFF_PAY	Staffing Differential Pay Amount

Field/Button	Description
FROZEN_SERVICE	Frozen Service – Years/Months
GR_RET	Grade Retained
DT_RET_UNFM_SVC	Date Retired Uniformed Service
CREDITABLE_MIL_SVC	Creditable Military Service
EDUC_LEVEL_CIV	Education Level
HEALTH_PLANS	Health Benefit Enrollment Plan Code
NDA_STATUS	Non Disclosure Agreement Status
ORIG_APPT_AUTH_CD_2	Original Appointment Authority Code 2
PRP_SCI_STATUS_EMPL	Personal Reliability Program/Sensitive Compartmented Information Status
DT_SCTY_IVES_REQ	Date Security Investigation Requested
TYP_SCTY_INVES_REQ	Type Security Investigation Requested
TSP_RATE	TSP Percentage
TSP_SCD	TSP Service Computation Date
TSP_STATUS	TSP Status
TSP_STATUS_DATE	TSP Status Date
TSP_CATCH_UP_CONT_EFF_DATE	TSP Catch Up Cont Effective Date

Refresh Report

CSU_0102 (REPORTS) _ x

Action Item Record Help

Item Name	Specific Items	Item Range	
		From	To
SERVICING OFFICE ID			
SSAN			
FULL NAME			
PERSON ID			
POSITION ID			
POSITION TYPE			
DATABASE ERROR			
DATABASE MESSAGE			
APPLICATION MESSAGE			
LOG TYPE			

Enter value(s) i.e.(JONES,SMITH) for Specific Items using 'DD-MON-YY' for Date, except on Birthday Report use 'D...

Record: 1/10 ... <OSC>

Field/Button	Description
SERVICING OFFICE ID	Servicing Office ID
SSAN	Social Security Account Number
FULL NAME	Full Name
PERSON ID	Person ID
POSITION ID	Position ID
DATABASE ERROR	Database Error
DATABASE MESSAGE	Database Message
APPLICATION MESSAGE	Application Message
LOG TYPE	Log Type

Report run on: 28-APR-05 14:24:39

CSU REFRESH LOG REPORT: CSUREGD

2 of 21

* SUMMARY *

Count from per_positions	37360	This is the count from start of refres
Count from civilian_position	2999	This is the count after the refresh was complet
Distinct count position_id from refresh log	79	Distinct count of errors from refresh_1

The first page of the Refresh Report will show the number of records before the refresh was run and the number of records that were inserted into the database at the completion of the refresh process. In addition, a count is given on the number of rows that could not be inserted due to an error. This will help in identifying problems with refresh. Further detail is given below on each error.

Field/Button	Description
COUNT FROM PER_POSITIONS	Number of Positions Moved from HR to CSU
COUNT FROM CIVILIAN_POSITION	Number of Positions Loaded in the CSU Database
DISTINCT COUNT POSITION ID	Number of Positions Which were not Loaded Due to Exceptional Errors

Report run on: 29-APR-05 15:36:46

CSU REFRESH LOG REPORT: CSUREGD

3 of 9

DETAIL

Log Type	SOID	Posn Type	SSAN	Person Id	Position Id	Full Name	Log Time
<u>Db Error</u>	<u>DB Message</u>						
	<u>Appl Message</u>						
W	7X	APPR			51553		28-APR-05 14:24:52
-1861	ORA-01861: literal does not match format string Warning on Insert of PERSON EXTRA INFO						
W	7X	APPR			42675		28-APR-05 14:24:56
-1861	ORA-01861: literal does not match format string Warning on Insert of PERSON EXTRA INFO						
W	7X	APPR			43237		28-APR-05 14:25:08
-1861	ORA-01861: literal does not match format string Warning on Insert of PERSON EXTRA INFO						
W	7X	APPR			44259		28-APR-05 14:25:39
-1861	ORA-01861: literal does not match format string Warning on Insert of PERSON EXTRA INFO						
E	7X	APPR			42355		28-APR-05 14:38:51
1	User-Defined Exception Duplicate Employee found with the same SSAN or POSITION_ID						
E	7X	APPR			42379		28-APR-05 14:38:55
1	User-Defined Exception Duplicate Employee found with the same SSAN or POSITION_ID						

Every error, warning, and information notice is displayed in the remaining pages of the Refresh Report. Errors are designated with an 'E', warnings with a 'W', and information notices with an 'I'. The corresponding SSAN, Person ID, and Position ID are then given for every instance of error, warning, or information notice during the refresh process.

Field/Button	Description
LOG TYPE	Type of Message in Refresh_Log 'E' Error, 'W' Warning, 'I' Information
DB ERROR	Database Error Number
SOID	Servicing Office ID
DB MESSAGE	Database Message (Descriptive)
APPL MESSAGE	Application Message (Descriptive)
POSN TYPE	Position Type
SSAN	Social Security Account Number
PERSON ID	Person ID
POSITION ID	Position ID
FULL NAME	Employee Name
LOG TIME	Time that Event was Written to Refresh_Log

Appendix C CSU Data Elements

DCPDS CSU Desk Guide

TABLE_NAME	COLUMN_NAME	DATA TYPE	DATA LENGTH	DATA PRECISION	DATA SCALE	NULLABLE FLAG
ACQUISITION_REVIEW	ACQ_ASGNMNT_CHG_AGCY	VARCHAR2	2			Y
ACQUISITION_REVIEW	ACQ_ASGNMNT_CHG_CPCN	VARCHAR2	15			Y
ACQUISITION_REVIEW	ACQ_ASG_CHG_DT_START_PSN	DATE	7			Y
ACQUISITION_REVIEW	ACQ_REVW_ASGN_AUTH_1	VARCHAR2	3			Y
ACQUISITION_REVIEW	ACQ_REVW_ASGN_AUTH_2	VARCHAR2	3			Y
ACQUISITION_REVIEW	ACQ_REVW_ASGN_CAREER_CAT	VARCHAR2	1			Y
ACQUISITION_REVIEW	ACQ_REVW_ASGN_EFF_DATE	DATE	7			N
ACQUISITION_REVIEW	ACQ_REVW_ASGN_NOAC	VARCHAR2	3			Y
ACQUISITION_REVIEW	ACQ_REVW_ASGN_PROG_ID	VARCHAR2	1			Y
ACQUISITION_REVIEW	ACQ_REVW_ASGN_RCD_TYPE	VARCHAR2	1			Y
ACQUISITION_REVIEW	ACQ_REVW_ASGN_REVW_COMPL	DATE	7			Y
ACQUISITION_REVIEW	ACQ_REVW_ASGN_SPEC_ASGN	VARCHAR2	1			Y
ACQUISITION_REVIEW	DT_LAST_MAJOR_MILESTONE	DATE	7			Y
ACQUISITION_REVIEW	DT_NEXT_MAJOR_MILESTONE	DATE	7			Y
ACQUISITION_REVIEW	SSAN_EMPL_CON_NR	VARCHAR2	9			N
ACQUISITION_REVIEW_SECV	ACQ_ASGNMNT_CHG_AGCY	VARCHAR2	2			Y
ACQUISITION_REVIEW_SECV	ACQ_ASGNMNT_CHG_CPCN	VARCHAR2	15			Y
ACQUISITION_REVIEW_SECV	ACQ_ASG_CHG_DT_START_PSN	DATE	7			Y
ACQUISITION_REVIEW_SECV	ACQ_REVW_ASGN_AUTH_1	VARCHAR2	3			Y
ACQUISITION_REVIEW_SECV	ACQ_REVW_ASGN_AUTH_2	VARCHAR2	3			Y
ACQUISITION_REVIEW_SECV	ACQ_REVW_ASGN_CAREER_CAT	VARCHAR2	1			Y
ACQUISITION_REVIEW_SECV	ACQ_REVW_ASGN_EFF_DATE	DATE	7			N
ACQUISITION_REVIEW_SECV	ACQ_REVW_ASGN_NOAC	VARCHAR2	3			Y
ACQUISITION_REVIEW_SECV	ACQ_REVW_ASGN_PROG_ID	VARCHAR2	1			Y
ACQUISITION_REVIEW_SECV	ACQ_REVW_ASGN_RCD_TYPE	VARCHAR2	1			Y
ACQUISITION_REVIEW_SECV	ACQ_REVW_ASGN_REVW_COMPL	DATE	7			Y
ACQUISITION_REVIEW_SECV	ACQ_REVW_ASGN_SPEC_ASGN	VARCHAR2	1			Y
ACQUISITION_REVIEW_SECV	DT_LAST_MAJOR_MILESTONE	DATE	7			Y
ACQUISITION_REVIEW_SECV	DT_NEXT_MAJOR_MILESTONE	DATE	7			Y
ACQUISITION_REVIEW_SECV	SSAN_EMPL_CON_NR	VARCHAR2	9			N
ADDRESS	ADR_MAIL_ZIP	VARCHAR2	9			Y
ADDRESS	HOME_PHONE	VARCHAR2	10			Y
ADDRESS	LOCAL_ADDR_CITY	VARCHAR2	19			Y
ADDRESS	LOCAL_ADDR_LINE_1	VARCHAR2	29			Y
ADDRESS	LOCAL_ADDR_LINE_2	VARCHAR2	29			Y
ADDRESS	LOCAL_ADDR_LINE_3	VARCHAR2	29			Y
ADDRESS	LOCAL_ADDR_STATE	VARCHAR2	2			Y
ADDRESS	SSAN_EMPL_CON_NR	VARCHAR2	9			N
ADDRESS_SECV	ADR_MAIL_ZIP	VARCHAR2	9			Y
ADDRESS_SECV	HOME_PHONE	VARCHAR2	10			Y
ADDRESS_SECV	LOCAL_ADDR_CITY	VARCHAR2	19			Y
ADDRESS_SECV	LOCAL_ADDR_LINE_1	VARCHAR2	29			Y
ADDRESS_SECV	LOCAL_ADDR_LINE_2	VARCHAR2	29			Y
ADDRESS_SECV	LOCAL_ADDR_LINE_3	VARCHAR2	29			Y
ADDRESS_SECV	LOCAL_ADDR_STATE	VARCHAR2	2			Y
ADDRESS_SECV	SSAN_EMPL_CON_NR	VARCHAR2	9			N
ADVERSE_INFO	CAUSE_DSPLN_PERF_ACT	VARCHAR2	2			Y
ADVERSE_INFO	DAYS_SUSPENDED	NUMBER	22	3		Y
ADVERSE_INFO	DT_ADVERSE_ACTION	DATE	7			Y
ADVERSE_INFO	DT_REPRIMAND_EXPIR_PROJ	DATE	7			Y
ADVERSE_INFO	DT_SUSP_30DA_OR_LSS_EXPIR	DATE	7			Y
ADVERSE_INFO	DT_SUSP_OVER_30DA_EXPIR	DATE	7			Y
ADVERSE_INFO	GR_CIV_ADV	VARCHAR2	2			Y
ADVERSE_INFO	LN_DISCIPLINARY_ACTION	VARCHAR2	3			Y
ADVERSE_INFO	LN_DISCIPLINARY_ACTION_DATE	DATE	7			Y
ADVERSE_INFO	LN_DISCIPLINARY_REASON	VARCHAR2	3			Y
ADVERSE_INFO	NTR_ACTION_PERS_ADV	VARCHAR2	4			Y
ADVERSE_INFO	ORG_STRUCT_ID_ADV	VARCHAR2	18			Y
ADVERSE_INFO	PAS_ADV	VARCHAR2	8			Y
ADVERSE_INFO	PAY_PLAN_ADV	VARCHAR2	2			Y
ADVERSE_INFO	SSAN_EMPL_CON_NR	VARCHAR2	9			N
ADVERSE_INFO_SECV	CAUSE_DSPLN_PERF_ACT	VARCHAR2	2			Y
ADVERSE_INFO_SECV	DAYS_SUSPENDED	NUMBER	22	3		Y
ADVERSE_INFO_SECV	DT_ADVERSE_ACTION	DATE	7			Y
ADVERSE_INFO_SECV	DT_REPRIMAND_EXPIR_PROJ	DATE	7			Y
ADVERSE_INFO_SECV	DT_SUSP_30DA_OR_LSS_EXPIR	DATE	7			Y
ADVERSE_INFO_SECV	DT_SUSP_OVER_30DA_EXPIR	DATE	7			Y
ADVERSE_INFO_SECV	GR_CIV_ADV	VARCHAR2	2			Y
ADVERSE_INFO_SECV	LN_DISCIPLINARY_ACTION	VARCHAR2	3			Y
ADVERSE_INFO_SECV	LN_DISCIPLINARY_ACTION_DATE	DATE	7			Y
ADVERSE_INFO_SECV	LN_DISCIPLINARY_REASON	VARCHAR2	3			Y
ADVERSE_INFO_SECV	NTR_ACTION_PERS_ADV	VARCHAR2	4			Y
ADVERSE_INFO_SECV	ORG_STRUCT_ID_ADV	VARCHAR2	18			Y

DCPDS CSU Desk Guide

TABLE_NAME	COLUMN_NAME	DATA TYPE	DATA LENGTH	DATA PRECISION	DATA SCALE	NULLABLE FLAG
ADVERSE_INFO_SECV	PAS_ADV	VARCHAR2	8			Y
ADVERSE_INFO_SECV	PAY_PLAN_ADV	VARCHAR2	2			Y
ADVERSE_INFO_SECV	SSAN_EMPL_CON_NR	VARCHAR2	9			N
AF_CIVILIAN_POSITION_SECV	AFSC_PREFIX	VARCHAR2	1			Y
AF_CIVILIAN_POSITION_SECV	AF_AFSC	VARCHAR2	7			Y
AF_CIVILIAN_POSITION_SECV	AF_DEMO_BROADBAND	VARCHAR2	2			Y
AF_CIVILIAN_POSITION_SECV	AF_DEMO_PAY_PLAN	VARCHAR2	2			Y
AF_CIVILIAN_POSITION_SECV	AUTH_CIV_ART_ID	VARCHAR2	1			Y
AF_CIVILIAN_POSITION_SECV	LN_AUTH_LANG_DEGREE	VARCHAR2	3			Y
AF_CIVILIAN_POSITION_SECV	LN_CCPO_JOB_NUMBER	VARCHAR2	4			Y
AF_CIVILIAN_POSITION_SECV	LN_CCPO_PAY_SITE	VARCHAR2	2			Y
AF_CIVILIAN_POSITION_SECV	LN_CCPO_PEN_NUMBER	VARCHAR2	1			Y
AF_CIVILIAN_POSITION_SECV	LN_CCPO_TO_LINE_NUMBER	VARCHAR2	6			Y
AF_CIVILIAN_POSITION_SECV	LN_CCPO_USING_UNIT	VARCHAR2	4			Y
AF_CIVILIAN_POSITION_SECV	LN_CCPO_WORK_LOCATION	VARCHAR2	3			Y
AF_CIVILIAN_POSITION_SECV	LN_PSN_MISCLASSIFICATION_AZ	VARCHAR2	3			Y
AF_CIVILIAN_POSITION_SECV	LN_PSN_PROHIBIT_STRIKE	VARCHAR2	3			Y
AF_CIVILIAN_POSITION_SECV	MPWR_RMKS	VARCHAR2	2			Y
AF_CIVILIAN_POSITION_SECV	POSITION_ID	NUMBER	22	15		N
AF_CIVILIAN_POSITION_SECV	WARTIME_GRADE	VARCHAR2	2			Y
AF_CIVILIAN_POSITION_SECV	WARTIME_KSC_CO	VARCHAR2	3			Y
AF_CIVILIAN_POSITION_SECV	WARTIME_PAY_PLAN	VARCHAR2	3			Y
AF_CIVILIAN_POSITION_SECV	WARTIME_POSITION	VARCHAR2	3			Y
AF_CIVILIAN_POSITION_SECV	WARTIME_SPT_UNIT	VARCHAR2	3			Y
AF_EMPLOYEE	ADSN_FISCAL_STATION	NUMBER	22	6		Y
AF_EMPLOYEE	AF_3RD_ELEMENT_PAY_IT	NUMBER	22			Y
AF_EMPLOYEE	AF_AR_CAR_PGM_CD	VARCHAR2	2			Y
AF_EMPLOYEE	AF_AR_CIVILIAN_TYPE	VARCHAR2	3			Y
AF_EMPLOYEE	AF_DEMO_BONUS_AMOUNT	NUMBER	22	5		Y
AF_EMPLOYEE	AF_DEMO_BONUS_YEAR	NUMBER	22	4		Y
AF_EMPLOYEE	AF_DET_DEMO_BROADBAND	VARCHAR2	2			Y
AF_EMPLOYEE	AF_DET_DEMO_PAY_PLAN	VARCHAR2	2			Y
AF_EMPLOYEE	AF_LN_ACCT_CLASS	VARCHAR2	6			Y
AF_EMPLOYEE	AF_LN_PAYROLL_NR_NEW	VARCHAR2	7			Y
AF_EMPLOYEE	AF_LN_PAYROLL_NR_OLD	VARCHAR2	7			Y
AF_EMPLOYEE	AF_LN_PLACE_OF_BIRTH	VARCHAR2	25			Y
AF_EMPLOYEE	AF_LN_WORK_HRS_WK_MO	NUMBER	22	3		Y
AF_EMPLOYEE	APPR_HAUSHALTSTITEL	VARCHAR2	12			Y
AF_EMPLOYEE	AR_INAIL_COVERAGE_IT	VARCHAR2	2			Y
AF_EMPLOYEE	BENEFITS_ALLOWANCE	VARCHAR2	5			Y
AF_EMPLOYEE	CCPO_KSC_SN	VARCHAR2	12			Y
AF_EMPLOYEE	CCPO_WORKS_COUNCIL	VARCHAR2	3			Y
AF_EMPLOYEE	CC_PL_ML	VARCHAR2	3			Y
AF_EMPLOYEE	CC_PL_ML_NTE	DATE	7			Y
AF_EMPLOYEE	CHILD_TAX_EXEMP_ODC_NR_CH	NUMBER	22			Y
AF_EMPLOYEE	CNUS_OCCUPNL_SRS_CURR	VARCHAR2	4			Y
AF_EMPLOYEE	CNUS_OFFER_PAS	VARCHAR2	8			Y
AF_EMPLOYEE	CNUS_PAS	VARCHAR2	8			Y
AF_EMPLOYEE	CNUS_POSN_GR_CIV	VARCHAR2	2			Y
AF_EMPLOYEE	CNUS_POSN_PAY_PLAN	VARCHAR2	2			Y
AF_EMPLOYEE	CONSOLIDATED_ALLOWANCE	VARCHAR2	5			Y
AF_EMPLOYEE	CONTINGENZA_PAY_IT	NUMBER	22			Y
AF_EMPLOYEE	CONUS_RETURN_CODE	VARCHAR2	1			Y
AF_EMPLOYEE	CONUS_RET_STATUS	VARCHAR2	1			Y
AF_EMPLOYEE	DECAL_REG_DT	DATE	7			Y
AF_EMPLOYEE	DECAL_REG_TYPE	VARCHAR2	3			Y
AF_EMPLOYEE	DEPENDENT_CHILD_DOB_1ST	DATE	7			Y
AF_EMPLOYEE	DEPENDENT_CHILD_DOB_2ND	DATE	7			Y
AF_EMPLOYEE	DEPENDENT_CHILD_DOB_3RD	DATE	7			Y
AF_EMPLOYEE	DEPENDENT_CHILD_DOB_4TH	DATE	7			Y
AF_EMPLOYEE	DEPENDENT_CHILD_DOB_5TH	DATE	7			Y
AF_EMPLOYEE	DEPENDENT_CHILD_DOB_6TH	DATE	7			Y
AF_EMPLOYEE	DEPENDENT_CHILD_DOB_7TH	DATE	7			Y
AF_EMPLOYEE	DEPENDENT_CHILD_DOB_8TH	DATE	7			Y
AF_EMPLOYEE	DEPENDENT_CHILD_SEX_1ST	VARCHAR2	1			Y
AF_EMPLOYEE	DEPENDENT_CHILD_SEX_2ND	VARCHAR2	1			Y
AF_EMPLOYEE	DEPENDENT_CHILD_SEX_3RD	VARCHAR2	1			Y
AF_EMPLOYEE	DEPENDENT_CHILD_SEX_4TH	VARCHAR2	1			Y
AF_EMPLOYEE	DEPENDENT_CHILD_SEX_5TH	VARCHAR2	1			Y
AF_EMPLOYEE	DEPENDENT_CHILD_SEX_6TH	VARCHAR2	1			Y
AF_EMPLOYEE	DEPENDENT_CHILD_SEX_7TH	VARCHAR2	1			Y
AF_EMPLOYEE	DEPENDENT_CHILD_SEX_8TH	VARCHAR2	1			Y
AF_EMPLOYEE	DEROGATORY_INFO	VARCHAR2	3			Y

DCPDS CSU Desk Guide

TABLE_NAME	COLUMN_NAME	DATA TYPE	DATA LENGTH	DATA PRECISION	DATA SCALE	NULLABLE FLAG
AF_EMPLOYEE	DT_5_YR_OS_TOUR_EXEMPT	VARCHAR2	1			Y
AF_EMPLOYEE	DT_5_YR_OS_TOUR_EXPIR	DATE	7			Y
AF_EMPLOYEE	DT_EXT_OS_TOUR_EXPIR	DATE	7			Y
AF_EMPLOYEE	DT_SPONSOR_DEPARTS	DATE	7			Y
AF_EMPLOYEE	DT_TUITION_CERT_RECEIVED	DATE	7			Y
AF_EMPLOYEE	EARLY_RETURN_RSN	NUMBER	22	1		Y
AF_EMPLOYEE	EDR_IT	NUMBER	22			Y
AF_EMPLOYEE	EE_AGREE_SIGNED_DATE	DATE	7			Y
AF_EMPLOYEE	EE_ALTERNATE_SSAN	VARCHAR2	9			Y
AF_EMPLOYEE	EE_D_PASS_DATE	DATE	7			Y
AF_EMPLOYEE	EE_TRAINING	VARCHAR2	3			Y
AF_EMPLOYEE	EE_TRAINING_DATE	DATE	7			Y
AF_EMPLOYEE	ELIG_DT_USAFE_PENSION_SCHEME	DATE	7			Y
AF_EMPLOYEE	EMPLOYEE_SEVERANCE_PAY	VARCHAR2	8			Y
AF_EMPLOYEE	EMP_MOB_STATUS	VARCHAR2	1			Y
AF_EMPLOYEE	EMP_TYPE	VARCHAR2	3			N
AF_EMPLOYEE	FAMILY_INCOME	VARCHAR2	3			Y
AF_EMPLOYEE	FAMILY_MEMBER_STATUS	VARCHAR2	1			Y
AF_EMPLOYEE	GENEVA_CARD_DATE	DATE	7			Y
AF_EMPLOYEE	GENEVA_ID	VARCHAR2	1			Y
AF_EMPLOYEE	GERMAN_BLUE_WHITE_COLLAR	VARCHAR2	3			Y
AF_EMPLOYEE	GERMAN_ODC_PERSONAL_NUMBER	VARCHAR2	7			Y
AF_EMPLOYEE	GE_APPRENTICESHIP_OCC_CODE	VARCHAR2	4			Y
AF_EMPLOYEE	GE_CURRENT_OCC_LEVEL_CODE	VARCHAR2	4			Y
AF_EMPLOYEE	GE_OCC_CERT_CURRENT_JOB	VARCHAR2	1			Y
AF_EMPLOYEE	HANDICAP_NTE_DATE	DATE	7			Y
AF_EMPLOYEE	HANDICAP_PERCENTAGE	NUMBER	22			Y
AF_EMPLOYEE	HANDICAP_US	VARCHAR2	1			Y
AF_EMPLOYEE	HOME_PHONE_AREA_CD	NUMBER	22	4		Y
AF_EMPLOYEE	ID_EXP_DATE	DATE	7			Y
AF_EMPLOYEE	INAIL_NUMBER	VARCHAR2	12			Y
AF_EMPLOYEE	KN_ROK_ID	VARCHAR2	7			Y
AF_EMPLOYEE	LN_DOB_CORRECTION_RSN	VARCHAR2	3			Y
AF_EMPLOYEE	LN_EXT_STEP	VARCHAR2	7			Y
AF_EMPLOYEE	LN_INSURANCE_CATEGORY	VARCHAR2	3			Y
AF_EMPLOYEE	LN_INSURANCE_PROGRAM	VARCHAR2	3			Y
AF_EMPLOYEE	LN_LSA_DATE	DATE	7			Y
AF_EMPLOYEE	LN_MEDICAL_INSURANCE	VARCHAR2	3			Y
AF_EMPLOYEE	LN_MOB_TDA_UIC	VARCHAR2	6			Y
AF_EMPLOYEE	LN_OPR	VARCHAR2	7			Y
AF_EMPLOYEE	LN_OPR_APPROVED_DATE	DATE	7			Y
AF_EMPLOYEE	LN_OPR_RATINGS	VARCHAR2	3			Y
AF_EMPLOYEE	LN_ORIGINAL_DOB	DATE	7			Y
AF_EMPLOYEE	LN_PENSION_PROGRAM	VARCHAR2	3			Y
AF_EMPLOYEE	LN_RECRUITMENT_SOURCE	VARCHAR2	3			Y
AF_EMPLOYEE	LN_RELATIVES	VARCHAR2	3			Y
AF_EMPLOYEE	LN_RELATIVE_NAME	VARCHAR2	19			Y
AF_EMPLOYEE	LN_RETENTION_GROUP	VARCHAR2	4			Y
AF_EMPLOYEE	LN_SECURITY_INFO_FREE_TXT	VARCHAR2	50			Y
AF_EMPLOYEE	LN_SSAN_NUMBER	VARCHAR2	14			Y
AF_EMPLOYEE	LN_VETERAN_STATUS	VARCHAR2	3			Y
AF_EMPLOYEE	LOCAL_ADDR_PROVINCE	VARCHAR2	30			Y
AF_EMPLOYEE	LOSING_CONUS_PAS_AUTH	VARCHAR2	8			Y
AF_EMPLOYEE	LQA_AMT_PURCHASE	NUMBER	22	10		Y
AF_EMPLOYEE	LQA_AMT_PURCH_PAID	NUMBER	22	10		Y
AF_EMPLOYEE	LQA_AMT_RENT	NUMBER	22	10		Y
AF_EMPLOYEE	LQA_AMT_RENT_PAID	NUMBER	22	10		Y
AF_EMPLOYEE	LQA_AMT_UTILITY	NUMBER	22	10		Y
AF_EMPLOYEE	LQA_AMT_UTIL_PAID	NUMBER	22	10		Y
AF_EMPLOYEE	LQA_DATE_EFF	DATE	7			N
AF_EMPLOYEE	LQA_DATE_PURCH	DATE	7			Y
AF_EMPLOYEE	LQA_DT_LAST_RECON	DATE	7			Y
AF_EMPLOYEE	LQA_LAST_ACTION_CODE	VARCHAR2	1			Y
AF_EMPLOYEE	LQA_LOCATION	VARCHAR2	6			Y
AF_EMPLOYEE	LQA_NR_FAM_MBRS	NUMBER	22	10		Y
AF_EMPLOYEE	LQA_PAY_PER_NR	VARCHAR2	2			Y
AF_EMPLOYEE	LQA_PURCH_CRNCY_TYPE	VARCHAR2	3			Y
AF_EMPLOYEE	LQA_QUARTERS_GROUP	VARCHAR2	1			Y
AF_EMPLOYEE	LQA_QUARTERS_TYPE	VARCHAR2	1			Y
AF_EMPLOYEE	LQA_RENT_CRNCY_TYPE	VARCHAR2	3			Y
AF_EMPLOYEE	LQA_SHARED_PCT	NUMBER	22	2		Y
AF_EMPLOYEE	LQA_SUMMER_REC_ID	VARCHAR2	1			Y
AF_EMPLOYEE	LQA_UTIL_CRNCY_TYPE	VARCHAR2	3			Y

DCPDS CSU Desk Guide

TABLE_NAME	COLUMN_NAME	DATA TYPE	DATA LENGTH	DATA PRECISION	DATA SCALE	NULLABLE FLAG
AF_EMPLOYEE	MEAL_AND_TRANSPORT_SUBSIDY	VARCHAR2	4			Y
AF_EMPLOYEE	NUMBER_CHILDREN	VARCHAR2	2			Y
AF_EMPLOYEE	ON_CALL_DUTY	VARCHAR2	1			Y
AF_EMPLOYEE	OSE_GAIN_LOSS_CCPO	VARCHAR2	8			Y
AF_EMPLOYEE	OS_REQ_REPORT_DT	DATE	7			Y
AF_EMPLOYEE	OS_RETURN_REGIS_DT	DATE	7			Y
AF_EMPLOYEE	OVERSEAS_RETURN_STATUS	VARCHAR2	1			Y
AF_EMPLOYEE	PAYMENT_IN_KIND	VARCHAR2	5			Y
AF_EMPLOYEE	PAY_GROUP_NUMBER	VARCHAR2	2			Y
AF_EMPLOYEE	PHYS_EXAM_XRAY	VARCHAR2	3			Y
AF_EMPLOYEE	PREMIUM_PAY_CALC_FACTOR	NUMBER	22			Y
AF_EMPLOYEE	PRE_SCHOOL_DEPN	VARCHAR2	1			Y
AF_EMPLOYEE	PSI_STATUS	VARCHAR2	2			Y
AF_EMPLOYEE	RCCC_NUMBER	VARCHAR2	6			Y
AF_EMPLOYEE	REASON_FOR_TEMP_APPT	VARCHAR2	3			Y
AF_EMPLOYEE	REASON_LWOP	VARCHAR2	3			Y
AF_EMPLOYEE	RESIDENCE_PERMIT_EXPIRE_DATE	DATE	7			Y
AF_EMPLOYEE	SECONDARY_DEPN	VARCHAR2	1			Y
AF_EMPLOYEE	SECOND_LEVEL_WC	VARCHAR2	3			Y
AF_EMPLOYEE	SENIORITY_PAY_IT	NUMBER	22			Y
AF_EMPLOYEE	SEVERANCE_PAY_ELIG_DATE	DATE	7			Y
AF_EMPLOYEE	SKILL_1	VARCHAR2	3			Y
AF_EMPLOYEE	SKILL_2	VARCHAR2	3			Y
AF_EMPLOYEE	SKILL_3	VARCHAR2	3			Y
AF_EMPLOYEE	SKILL_4	VARCHAR2	3			Y
AF_EMPLOYEE	SKILL_5	VARCHAR2	3			Y
AF_EMPLOYEE	SKILL_6	VARCHAR2	3			Y
AF_EMPLOYEE	SKILL_7	VARCHAR2	3			Y
AF_EMPLOYEE	SKILL_8	VARCHAR2	3			Y
AF_EMPLOYEE	SOCIAL_WELFARE_NUMBER	NUMBER	22	11		Y
AF_EMPLOYEE	SSAN_EMPL_CON_NR	VARCHAR2	9			N
AF_EMPLOYEE	TARIFF_HOURS	NUMBER	22	6		Y
AF_EMPLOYEE	TAX_CATEGORY	VARCHAR2	1			Y
AF_EMPLOYEE	TAX_CATEGORY_ADD	VARCHAR2	2			Y
AF_EMPLOYEE	TAX_CLASS_CODE	NUMBER	22			Y
AF_EMPLOYEE	TEST_DEGREE	VARCHAR2	3			Y
AF_EMPLOYEE	TOT_ADJUSTED_BASIC_PAY_IT	NUMBER	22			Y
AF_EMPLOYEE	TOT_SUPPLEMENTAL_PAY_IT	NUMBER	22			Y
AF_EMPLOYEE	TUITION_TYPE	VARCHAR2	3			Y
AF_EMPLOYEE	TYPE_EMPLOYMENT_FROM	VARCHAR2	3			Y
AF_EMPLOYEE	TYPE_EMPLOYMENT_TO	VARCHAR2	3			Y
AF_EMPLOYEE	UNION_OFF_ELIG_ART_11C	VARCHAR2	3			Y
AF_EMPLOYEE	UNIVERSITY_DEPN	VARCHAR2	1			Y
AF_EMPLOYEE	USAFE_PENSION_SCHEME_ENROLL_CD	NUMBER	22			Y
AF_EMPLOYEE	USFK_FORM_201EK	VARCHAR2	3			Y
AF_EMPLOYEE	US_FORCES_DIFERNTL_IT	NUMBER	22			Y
AF_EMPLOYEE	WORKS_COUNCIL_AREA_CODE_GE	VARCHAR2	4			Y
AF_EMPLOYEE	WORKS_COUNCIL_MEMBER_GE	VARCHAR2	2			Y
AF_EMPLOYEE	WORKS_COUNCIL_NTE	DATE	7			Y
AF_EMPLOYEE	WORK_PERMIT_EXPIRE_DATE	DATE	7			Y
AF_EMPLOYEE_SECV	AF_AR_CAR_PGM_CD	VARCHAR2	2			Y
AF_EMPLOYEE_SECV	AF_AR_CIVILIAN_TYPE	VARCHAR2	3			Y
AF_EMPLOYEE_SECV	AF_DEMO_BONUS_AMOUNT	NUMBER	22	5		Y
AF_EMPLOYEE_SECV	AF_DEMO_BONUS_YEAR	NUMBER	22	4		Y
AF_EMPLOYEE_SECV	AF_DET_DEMO_BROADBAND	VARCHAR2	2			Y
AF_EMPLOYEE_SECV	AF_DET_DEMO_PAY_PLAN	VARCHAR2	2			Y
AF_EMPLOYEE_SECV	CNUS_OCUPTNL_SRS_CURR	VARCHAR2	4			Y
AF_EMPLOYEE_SECV	CNUS_OFFER_PAS	VARCHAR2	8			Y
AF_EMPLOYEE_SECV	CNUS_PAS	VARCHAR2	8			Y
AF_EMPLOYEE_SECV	CNUS_POSN_GR_CIV	VARCHAR2	2			Y
AF_EMPLOYEE_SECV	CNUS_POSN_PAY_PLAN	VARCHAR2	2			Y
AF_EMPLOYEE_SECV	CONUS_RETURN_CODE	VARCHAR2	1			Y
AF_EMPLOYEE_SECV	CONUS_RET_STATUS	VARCHAR2	1			Y
AF_EMPLOYEE_SECV	DT_5_YR_OS_TOUR_EXEMPT	VARCHAR2	1			Y
AF_EMPLOYEE_SECV	DT_5_YR_OS_TOUR_EXPIR	DATE	7			Y
AF_EMPLOYEE_SECV	DT_EXT_OS_TOUR_EXPIR	DATE	7			Y
AF_EMPLOYEE_SECV	DT_SPONSOR_DEPARTS	DATE	7			Y
AF_EMPLOYEE_SECV	EARLY_RETURN_RSN	NUMBER	22	1		Y
AF_EMPLOYEE_SECV	FAMILY_MEMBER_STATUS	VARCHAR2	1			Y
AF_EMPLOYEE_SECV	LOSING_CONUS_PAS_AUTH	VARCHAR2	8			Y
AF_EMPLOYEE_SECV	LQA_AMT_PURCHASE	NUMBER	22	10		Y
AF_EMPLOYEE_SECV	LQA_AMT_PURCH_PAID	NUMBER	22	10		Y
AF_EMPLOYEE_SECV	LQA_AMT_RENT	NUMBER	22	10		Y

DCPDS CSU Desk Guide

TABLE_NAME	COLUMN_NAME	DATA TYPE	DATA LENGTH	DATA PRECISION	DATA SCALE	NULLABLE FLAG
AF_EMPLOYEE_SECV	LQA_AMT_RENT_PAID	NUMBER	22	10		Y
AF_EMPLOYEE_SECV	LQA_AMT_UTILITY	NUMBER	22	10		Y
AF_EMPLOYEE_SECV	LQA_AMT_UTIL_PAID	NUMBER	22	10		Y
AF_EMPLOYEE_SECV	LQA_DATE_EFF	DATE	7			N
AF_EMPLOYEE_SECV	LQA_DATE_PURCH	DATE	7			Y
AF_EMPLOYEE_SECV	LQA_DT_LAST_RECON	DATE	7			Y
AF_EMPLOYEE_SECV	LQA_LAST_ACTION_CODE	VARCHAR2	1			Y
AF_EMPLOYEE_SECV	LQA_LOCATION	VARCHAR2	6			Y
AF_EMPLOYEE_SECV	LQA_NR_FAM_MBRS	NUMBER	22	10		Y
AF_EMPLOYEE_SECV	LQA_PAY_PER_NR	VARCHAR2	2			Y
AF_EMPLOYEE_SECV	LQA_PURCH_CRNCY_TYPE	VARCHAR2	3			Y
AF_EMPLOYEE_SECV	LQA_QUARTERS_GROUP	VARCHAR2	1			Y
AF_EMPLOYEE_SECV	LQA_QUARTERS_TYPE	VARCHAR2	1			Y
AF_EMPLOYEE_SECV	LQA_RENT_CRNCY_TYPE	VARCHAR2	3			Y
AF_EMPLOYEE_SECV	LQA_SHARED_PCT	NUMBER	22	2		Y
AF_EMPLOYEE_SECV	LQA_SUMMER_REC_ID	VARCHAR2	1			Y
AF_EMPLOYEE_SECV	LQA_UTIL_CRNCY_TYPE	VARCHAR2	3			Y
AF_EMPLOYEE_SECV	OSE_GAIN_LOSS_CCPO	VARCHAR2	8			Y
AF_EMPLOYEE_SECV	OS_REQ_REPORT_DT	DATE	7			Y
AF_EMPLOYEE_SECV	OS_RETURN_REGIS_DT	DATE	7			Y
AF_EMPLOYEE_SECV	OVERSEAS_RETURN_STATUS	VARCHAR2	1			Y
AF_EMPLOYEE_SECV	SSAN_EMPL_CON_NR	VARCHAR2	9			N
AF_LN_SECV	ADSN_FISCAL_STATION	NUMBER	22	6		Y
AF_LN_SECV	AF_3RD_ELEMENT_PAY_IT	NUMBER	22			Y
AF_LN_SECV	AF_AR_CAR_PGM_CD	VARCHAR2	2			Y
AF_LN_SECV	AF_AR_CIVILIAN_TYPE	VARCHAR2	3			Y
AF_LN_SECV	AF_DEMO_BONUS_AMOUNT	NUMBER	22	5		Y
AF_LN_SECV	AF_DEMO_BONUS_YEAR	NUMBER	22	4		Y
AF_LN_SECV	AF_DET_DEMO_BROADBAND	VARCHAR2	2			Y
AF_LN_SECV	AF_DET_DEMO_PAY_PLAN	VARCHAR2	2			Y
AF_LN_SECV	AF_LN_ACCT_CLASS	VARCHAR2	6			Y
AF_LN_SECV	AF_LN_PAYROLL_NR_NEW	VARCHAR2	7			Y
AF_LN_SECV	AF_LN_PAYROLL_NR_OLD	VARCHAR2	7			Y
AF_LN_SECV	AF_LN_PLACE_OF_BIRTH	VARCHAR2	25			Y
AF_LN_SECV	AF_LN_WORK_HRS_WK_MO	NUMBER	22	3		Y
AF_LN_SECV	APPR_HAUSHALTSTITEL	VARCHAR2	12			Y
AF_LN_SECV	AR_INAIL_COVERAGE_IT	VARCHAR2	2			Y
AF_LN_SECV	BENEFITS_ALLOWANCE	VARCHAR2	5			Y
AF_LN_SECV	CCPO_KSC_SN	VARCHAR2	12			Y
AF_LN_SECV	CCPO_WORKS_COUNCIL	VARCHAR2	3			Y
AF_LN_SECV	CC_PL_ML	VARCHAR2	3			Y
AF_LN_SECV	CC_PL_ML_NTE	DATE	7			Y
AF_LN_SECV	CHILD_TAX_EXEMP_ODC_NR_CH	NUMBER	22			Y
AF_LN_SECV	CONSOLIDATED_ALLOWANCE	VARCHAR2	5			Y
AF_LN_SECV	CONTINGENZA_PAY_IT	NUMBER	22			Y
AF_LN_SECV	DECAL_REG_DT	DATE	7			Y
AF_LN_SECV	DECAL_REG_TYPE	VARCHAR2	3			Y
AF_LN_SECV	DEPENDENT_CHILD_DOB_1ST	DATE	7			Y
AF_LN_SECV	DEPENDENT_CHILD_DOB_2ND	DATE	7			Y
AF_LN_SECV	DEPENDENT_CHILD_DOB_3RD	DATE	7			Y
AF_LN_SECV	DEPENDENT_CHILD_DOB_4TH	DATE	7			Y
AF_LN_SECV	DEPENDENT_CHILD_DOB_5TH	DATE	7			Y
AF_LN_SECV	DEPENDENT_CHILD_DOB_6TH	DATE	7			Y
AF_LN_SECV	DEPENDENT_CHILD_DOB_7TH	DATE	7			Y
AF_LN_SECV	DEPENDENT_CHILD_DOB_8TH	DATE	7			Y
AF_LN_SECV	DEPENDENT_CHILD_SEX_1ST	VARCHAR2	1			Y
AF_LN_SECV	DEPENDENT_CHILD_SEX_2ND	VARCHAR2	1			Y
AF_LN_SECV	DEPENDENT_CHILD_SEX_3RD	VARCHAR2	1			Y
AF_LN_SECV	DEPENDENT_CHILD_SEX_4TH	VARCHAR2	1			Y
AF_LN_SECV	DEPENDENT_CHILD_SEX_5TH	VARCHAR2	1			Y
AF_LN_SECV	DEPENDENT_CHILD_SEX_6TH	VARCHAR2	1			Y
AF_LN_SECV	DEPENDENT_CHILD_SEX_7TH	VARCHAR2	1			Y
AF_LN_SECV	DEPENDENT_CHILD_SEX_8TH	VARCHAR2	1			Y
AF_LN_SECV	DEROGATORY_INFO	VARCHAR2	3			Y
AF_LN_SECV	DT_TUITION_CERT_RECEIVED	DATE	7			Y
AF_LN_SECV	EDR_IT	NUMBER	22			Y
AF_LN_SECV	EE_AGREE_SIGNED_DATE	DATE	7			Y
AF_LN_SECV	EE_ALTERNATE_SSAN	VARCHAR2	9			Y
AF_LN_SECV	EE_D_PASS_DATE	DATE	7			Y
AF_LN_SECV	EE_TRAINING	VARCHAR2	3			Y
AF_LN_SECV	EE_TRAINING_DATE	DATE	7			Y
AF_LN_SECV	ELIG_DT_USAFE_PENSION_SCHEME	DATE	7			Y
AF_LN_SECV	EMPLOYEE_SEVERANCE_PAY	VARCHAR2	8			Y

DCPDS CSU Desk Guide

TABLE_NAME	COLUMN_NAME	DATA TYPE	DATA LENGTH	DATA PRECISION	DATA SCALE	NULLABLE FLAG
AF_LN_SECV	EMP_MOB_STATUS	VARCHAR2	1			Y
AF_LN_SECV	FAMILY_INCOME	VARCHAR2	3			Y
AF_LN_SECV	GENEVA_CARD_DATE	DATE	7			Y
AF_LN_SECV	GENEVA_ID	VARCHAR2	1			Y
AF_LN_SECV	GERMAN_BLUE_WHITE_COLLAR	VARCHAR2	3			Y
AF_LN_SECV	GERMAN_ODC_PERSONAL_NUMBER	VARCHAR2	7			Y
AF_LN_SECV	GE_APPRENTICESHIP_OCC_CODE	VARCHAR2	4			Y
AF_LN_SECV	GE_CURRENT_OCC_LEVEL_CODE	VARCHAR2	4			Y
AF_LN_SECV	GE_OCC_CERT_CURRENT_JOB	VARCHAR2	1			Y
AF_LN_SECV	HANDICAP_NTE_DATE	DATE	7			Y
AF_LN_SECV	HANDICAP_PERCENTAGE	NUMBER	22			Y
AF_LN_SECV	HANDICAP_US	VARCHAR2	1			Y
AF_LN_SECV	HOME_PHONE_AREA_CD	NUMBER	22	4		Y
AF_LN_SECV	ID_EXP_DATE	DATE	7			Y
AF_LN_SECV	INAIL_NUMBER	VARCHAR2	12			Y
AF_LN_SECV	KN_ROK_ID	VARCHAR2	7			Y
AF_LN_SECV	LN_DOB_CORRECTION_RSN	VARCHAR2	3			Y
AF_LN_SECV	LN_EXT_STEP	VARCHAR2	7			Y
AF_LN_SECV	LN_INSURANCE_CATEGORY	VARCHAR2	3			Y
AF_LN_SECV	LN_INSURANCE_PROGRAM	VARCHAR2	3			Y
AF_LN_SECV	LN_LSA_DATE	DATE	7			Y
AF_LN_SECV	LN_MEDICAL_INSURANCE	VARCHAR2	3			Y
AF_LN_SECV	LN_MOB_TDA_UIC	VARCHAR2	6			Y
AF_LN_SECV	LN_OPR	VARCHAR2	7			Y
AF_LN_SECV	LN_OPR_APPROVED_DATE	DATE	7			Y
AF_LN_SECV	LN_OPR_RATINGS	VARCHAR2	3			Y
AF_LN_SECV	LN_ORIGINAL_DOB	DATE	7			Y
AF_LN_SECV	LN_PENSION_PROGRAM	VARCHAR2	3			Y
AF_LN_SECV	LN_RECRUITMENT_SOURCE	VARCHAR2	3			Y
AF_LN_SECV	LN_RELATIVES	VARCHAR2	3			Y
AF_LN_SECV	LN_RELATIVE_NAME	VARCHAR2	19			Y
AF_LN_SECV	LN_RETENTION_GROUP	VARCHAR2	4			Y
AF_LN_SECV	LN_SECURITY_INFO_FREE_TXT	VARCHAR2	50			Y
AF_LN_SECV	LN_SSAN_NUMBER	VARCHAR2	14			Y
AF_LN_SECV	LN_VETERAN_STATUS	VARCHAR2	3			Y
AF_LN_SECV	LOCAL_ADDR_PROVINCE	VARCHAR2	30			Y
AF_LN_SECV	MEAL_AND_TRANSPORT_SUBSIDY	VARCHAR2	4			Y
AF_LN_SECV	NUMBER_CHILDREN	VARCHAR2	2			Y
AF_LN_SECV	ON_CALL_DUTY	VARCHAR2	1			Y
AF_LN_SECV	PAYMENT_IN_KIND	VARCHAR2	5			Y
AF_LN_SECV	PAY_GROUP_NUMBER	VARCHAR2	2			Y
AF_LN_SECV	PHYS_EXAM_XRAY	VARCHAR2	3			Y
AF_LN_SECV	PREMIUM_PAY_CALC_FACTOR	NUMBER	22			Y
AF_LN_SECV	PRE_SCHOOL_DEPN	VARCHAR2	1			Y
AF_LN_SECV	PSI_STATUS	VARCHAR2	2			Y
AF_LN_SECV	RCCC_NUMBER	VARCHAR2	6			Y
AF_LN_SECV	REASON_FOR_TEMP_APPT	VARCHAR2	3			Y
AF_LN_SECV	REASON_LWOP	VARCHAR2	3			Y
AF_LN_SECV	RESIDENCE_PERMIT_EXPIRE_DATE	DATE	7			Y
AF_LN_SECV	SECONDARY_DEPN	VARCHAR2	1			Y
AF_LN_SECV	SECOND_LEVEL_WC	VARCHAR2	3			Y
AF_LN_SECV	SENIORITY_PAY_IT	NUMBER	22			Y
AF_LN_SECV	SEVERANCE_PAY_ELIG_DATE	DATE	7			Y
AF_LN_SECV	SKILL_1	VARCHAR2	3			Y
AF_LN_SECV	SKILL_2	VARCHAR2	3			Y
AF_LN_SECV	SKILL_3	VARCHAR2	3			Y
AF_LN_SECV	SKILL_4	VARCHAR2	3			Y
AF_LN_SECV	SKILL_5	VARCHAR2	3			Y
AF_LN_SECV	SKILL_6	VARCHAR2	3			Y
AF_LN_SECV	SKILL_7	VARCHAR2	3			Y
AF_LN_SECV	SKILL_8	VARCHAR2	3			Y
AF_LN_SECV	SOCIAL_WELFARE_NUMBER	NUMBER	22	11		Y
AF_LN_SECV	SSAN_EMPL_CON_NR	VARCHAR2	9			N
AF_LN_SECV	TARIFF_HOURS	NUMBER	22	6		Y
AF_LN_SECV	TAX_CATEGORY	VARCHAR2	1			Y
AF_LN_SECV	TAX_CATEGORY_ADD	VARCHAR2	2			Y
AF_LN_SECV	TAX_CLASS_CODE	NUMBER	22			Y
AF_LN_SECV	TEST_DEGREE	VARCHAR2	3			Y
AF_LN_SECV	TOT_ADJUSTED_BASIC_PAY_IT	NUMBER	22			Y
AF_LN_SECV	TOT_SUPPLEMENTAL_PAY_IT	NUMBER	22			Y
AF_LN_SECV	TUITION_TYPE	VARCHAR2	3			Y
AF_LN_SECV	TYPE_EMPLOYMENT_FROM	VARCHAR2	3			Y
AF_LN_SECV	TYPE_EMPLOYMENT_TO	VARCHAR2	3			Y

DCPDS CSU Desk Guide

TABLE_NAME	COLUMN_NAME	DATA TYPE	DATA LENGTH	DATA PRECISION	DATA SCALE	NULLABLE FLAG
AF_LN_SECV	UNION_OFF_ELIG_ART_11C	VARCHAR2	3			Y
AF_LN_SECV	UNIVERSITY_DEPN	VARCHAR2	1			Y
AF_LN_SECV	USAFE_PENSION_SCHEME_ENROLL_CD	NUMBER	22			Y
AF_LN_SECV	USFK_FORM_201EK	VARCHAR2	3			Y
AF_LN_SECV	US_FORCES_DIFERNTL_IT	NUMBER	22			Y
AF_LN_SECV	WORKS_COUNCIL_AREA_CODE_GE	VARCHAR2	4			Y
AF_LN_SECV	WORKS_COUNCIL_MEMBER_GE	VARCHAR2	2			Y
AF_LN_SECV	WORKS_COUNCIL_NTE	DATE	7			Y
AF_LN_SECV	WORK_PERMIT_EXPIRE_DATE	DATE	7			Y
AF_NAF_AWARDS	AWARD_TYPE	VARCHAR2	2			Y
AF_NAF_AWARDS	DATE_OF_AWARD	DATE	7			Y
AF_NAF_AWARDS	ONE_TIME_EARNINGS_AMOUNT	NUMBER	22	7	2	Y
AF_NAF_AWARDS	ONE_TIME_EARNINGS_CODE	VARCHAR2	1			Y
AF_NAF_AWARDS	SSAN_EMPL_CON_NR	VARCHAR2	30			N
AF_NAF_AWARDS	UOM	VARCHAR2	1			Y
AF_NAF_AWARDS_SECV	AWARD_TYPE	VARCHAR2	2			Y
AF_NAF_AWARDS_SECV	DATE_OF_AWARD	DATE	7			Y
AF_NAF_AWARDS_SECV	ONE_TIME_EARNINGS_AMOUNT	NUMBER	22	7	2	Y
AF_NAF_AWARDS_SECV	ONE_TIME_EARNINGS_CODE	VARCHAR2	1			Y
AF_NAF_AWARDS_SECV	SSAN_EMPL_CON_NR	VARCHAR2	30			N
AF_NAF_AWARDS_SECV	UOM	VARCHAR2	1			Y
AF_REQUIRED_TRAINING	RQD_ACQ_TNG_SOURCE	VARCHAR2	2			Y
AF_REQUIRED_TRAINING	RQD_DATE_CLASS_START	DATE	7			N
AF_REQUIRED_TRAINING	RQD_TNG_TYPE	VARCHAR2	5			N
AF_REQUIRED_TRAINING	SSAN_EMPL_CON_NR	VARCHAR2	9			N
AF_REQUIRED_TRAINING_SECV	RQD_ACQ_TNG_SOURCE	VARCHAR2	2			Y
AF_REQUIRED_TRAINING_SECV	RQD_DATE_CLASS_START	DATE	7			N
AF_REQUIRED_TRAINING_SECV	RQD_TNG_TYPE	VARCHAR2	5			N
AF_REQUIRED_TRAINING_SECV	SSAN_EMPL_CON_NR	VARCHAR2	9			N
AF_TRAINING_HISTORY	CONT_SVC_AGRMT_REQ_IND	VARCHAR2	2			Y
AF_TRAINING_HISTORY	COURSE_CATEGORY	VARCHAR2	3			Y
AF_TRAINING_HISTORY	COURSE_NAME	VARCHAR2	5			Y
AF_TRAINING_HISTORY	CRS_CODE	VARCHAR2	10			Y
AF_TRAINING_HISTORY	DATE_CLASS_START	DATE	7			Y
AF_TRAINING_HISTORY	DATE_COMP_WD_TNG	DATE	7			N
AF_TRAINING_HISTORY	DATE_CONT_SVC_AGRMT_EXP	DATE	11			Y
AF_TRAINING_HISTORY	DECISION_SOURCE	VARCHAR2	1			Y
AF_TRAINING_HISTORY	FUNDING_SOURCE	VARCHAR2	1			Y
AF_TRAINING_HISTORY	GP_AGCY_FLAG	VARCHAR2	4			Y
AF_TRAINING_HISTORY	HIST_COURSE_GRD	VARCHAR2	1			Y
AF_TRAINING_HISTORY	IND_ACQ_TNG_SOURCE	VARCHAR2	2			Y
AF_TRAINING_HISTORY	IND_APROP_PEC_ID_DIR	VARCHAR2	1			Y
AF_TRAINING_HISTORY	IND_APROP_PEC_ID_INDIR	VARCHAR2	1			Y
AF_TRAINING_HISTORY	IND_DONT_DROP	VARCHAR2	1			Y
AF_TRAINING_HISTORY	IND_FUNDED_BY_DIR	VARCHAR2	1			Y
AF_TRAINING_HISTORY	IND_FUNDED_BY_INDIR	VARCHAR2	1			Y
AF_TRAINING_HISTORY	IND_HRS_INSTRUC_REC	NUMBER	22	4		Y
AF_TRAINING_HISTORY	IND_LTCT_NR_DAYS_LGTH	NUMBER	22	3		Y
AF_TRAINING_HISTORY	IND_PURPOSE	VARCHAR2	1			Y
AF_TRAINING_HISTORY	IND_TNG_METHOD	VARCHAR2	1			N
AF_TRAINING_HISTORY	IND_TNG_SOURCE	VARCHAR2	1			Y
AF_TRAINING_HISTORY	IND_TOT_DIRECT_TNG_COST	NUMBER	22	6		Y
AF_TRAINING_HISTORY	IND_TOT_INDIRECT_TNG_COS	NUMBER	22	6		Y
AF_TRAINING_HISTORY	LOCAL_CODE	VARCHAR2	1			Y
AF_TRAINING_HISTORY	PCS_COST_IND	VARCHAR2	1			Y
AF_TRAINING_HISTORY	PERDIEM_OR_PCS_COST	NUMBER	22	12		Y
AF_TRAINING_HISTORY	SSAN_EMPL_CON_NR	VARCHAR2	9			N
AF_TRAINING_HISTORY	TNG_ACCRED_IND	VARCHAR2	2			Y
AF_TRAINING_HISTORY	TNG_COURSE_TTL_CIV	VARCHAR2	60			Y
AF_TRAINING_HISTORY	TNG_CREDIT_DESIG_TYPE_CODE	VARCHAR2	2			Y
AF_TRAINING_HISTORY	TNG_CREDIT_HOURS	NUMBER	9	2		Y
AF_TRAINING_HISTORY	TNG_CREDIT_TYPE_HOURS	VARCHAR2	2			Y
AF_TRAINING_HISTORY	TNG_MATERIALS_COST	NUMBER	9	2		Y
AF_TRAINING_HISTORY	TNG_NON_DUTY_HOURS	NUMBER	9	2		Y
AF_TRAINING_HISTORY	TNG_NON_GOV_CONT_COST	NUMBER	9	2		Y
AF_TRAINING_HISTORY	TNG_ON_DUTY_HOURS	NUMBER	22	4		Y
AF_TRAINING_HISTORY	TNG_PER_DIEM_COST	NUMBER	9	2		Y
AF_TRAINING_HISTORY	TNG_PRIORITY_IND	NUMBER	22	1		Y
AF_TRAINING_HISTORY	TNG_PURPOSE	VARCHAR2	1			Y
AF_TRAINING_HISTORY	TNG_TRAVEL_COST	NUMBER	9	2		Y
AF_TRAINING_HISTORY	TNG_TUITION_FEES_COST	NUMBER	9	2		Y
AF_TRAINING_HISTORY	TNG_TYPE	VARCHAR2	5			Y
AF_TRAINING_HISTORY	TNG_TYPE_CODE	VARCHAR2	2			Y

DCPDS CSU Desk Guide

TABLE_NAME	COLUMN_NAME	DATA TYPE	DATA LENGTH	DATA PRECISION	DATA SCALE	NULLABLE FLAG
AF_TRAINING_HISTORY	TNG_TYPE_SUB_CODE	VARCHAR2	2			Y
AF_TRAINING_HISTORY	TOT_TNG_COST	NUMBER	22	12		Y
AF_TRAINING_HISTORY	TRAVEL_COST	NUMBER	22	12		Y
AF_TRAINING_HISTORY_SECV	CONT_SVC_AGRMT_REQ_IND	VARCHAR2	2			Y
AF_TRAINING_HISTORY_SECV	COURSE_CATEGORY	VARCHAR2	3			Y
AF_TRAINING_HISTORY_SECV	COURSE_NAME	VARCHAR2	5			Y
AF_TRAINING_HISTORY_SECV	CRS_CODE	VARCHAR2	10			Y
AF_TRAINING_HISTORY_SECV	DATE_CLASS_START	DATE	7			Y
AF_TRAINING_HISTORY_SECV	DATE_COMP_WD_TNG	DATE	7			N
AF_TRAINING_HISTORY_SECV	DATE_CONT_SVC_AGRMT_EXP	DATE	11			Y
AF_TRAINING_HISTORY_SECV	DECISION_SOURCE	VARCHAR2	1			Y
AF_TRAINING_HISTORY_SECV	FUNDING_SOURCE	VARCHAR2	1			Y
AF_TRAINING_HISTORY_SECV	GP_AGCY_FLAG	VARCHAR2	4			Y
AF_TRAINING_HISTORY_SECV	HIST_COURSE_GRD	VARCHAR2	1			Y
AF_TRAINING_HISTORY_SECV	IND_ACQ_TNG_SOURCE	VARCHAR2	2			Y
AF_TRAINING_HISTORY_SECV	IND_APROP_PEC_ID_DIR	VARCHAR2	1			Y
AF_TRAINING_HISTORY_SECV	IND_APROP_PEC_ID_INDIR	VARCHAR2	1			Y
AF_TRAINING_HISTORY_SECV	IND_DONT_DROP	VARCHAR2	1			Y
AF_TRAINING_HISTORY_SECV	IND_FUNDED_BY_DIR	VARCHAR2	1			Y
AF_TRAINING_HISTORY_SECV	IND_FUNDED_BY_INDIR	VARCHAR2	1			Y
AF_TRAINING_HISTORY_SECV	IND_HRS_INSTRUC_REC	NUMBER	22	4		Y
AF_TRAINING_HISTORY_SECV	IND_LTCT_NR_DAYS_LGTH	NUMBER	22	3		Y
AF_TRAINING_HISTORY_SECV	IND_PURPOSE	VARCHAR2	1			Y
AF_TRAINING_HISTORY_SECV	IND_TNG_METHOD	VARCHAR2	1			N
AF_TRAINING_HISTORY_SECV	IND_TNG_SOURCE	VARCHAR2	1			Y
AF_TRAINING_HISTORY_SECV	IND_TOT_DIRECT_TNG_COST	NUMBER	22	6		Y
AF_TRAINING_HISTORY_SECV	IND_TOT_INDIRECT_TNG_COS	NUMBER	22	6		Y
AF_TRAINING_HISTORY_SECV	LOCAL_CODE	VARCHAR2	1			Y
AF_TRAINING_HISTORY_SECV	PCS_COST_IND	VARCHAR2	1			Y
AF_TRAINING_HISTORY_SECV	PERDIEM_OR_PCS_COST	NUMBER	22	12		Y
AF_TRAINING_HISTORY_SECV	SSAN_EMPL_CON_NR	VARCHAR2	9			N
AF_TRAINING_HISTORY_SECV	TNG_ACCRED_IND	VARCHAR2	2			Y
AF_TRAINING_HISTORY_SECV	TNG_COURSE_TTL_CIV	VARCHAR2	60			Y
AF_TRAINING_HISTORY_SECV	TNG_CREDIT_DESIG_TYPE_CODE	VARCHAR2	2			Y
AF_TRAINING_HISTORY_SECV	TNG_CREDIT_HOURS	NUMBER	9	2		Y
AF_TRAINING_HISTORY_SECV	TNG_CREDIT_TYPE_HOURS	VARCHAR2	2			Y
AF_TRAINING_HISTORY_SECV	TNG_MATERIALS_COST	NUMBER	9	2		Y
AF_TRAINING_HISTORY_SECV	TNG_NON_DUTY_HOURS	NUMBER	9	2		Y
AF_TRAINING_HISTORY_SECV	TNG_NON_GOV_CONT_COST	NUMBER	9	2		Y
AF_TRAINING_HISTORY_SECV	TNG_ON_DUTY_HOURS	NUMBER	22	4		Y
AF_TRAINING_HISTORY_SECV	TNG_PER_DIEM_COST	NUMBER	9	2		Y
AF_TRAINING_HISTORY_SECV	TNG_PRIORITY_IND	NUMBER	22	1		Y
AF_TRAINING_HISTORY_SECV	TNG_PURPOSE	VARCHAR2	1			Y
AF_TRAINING_HISTORY_SECV	TNG_TRAVEL_COST	NUMBER	9	2		Y
AF_TRAINING_HISTORY_SECV	TNG_TUITION_FEES_COST	NUMBER	9	2		Y
AF_TRAINING_HISTORY_SECV	TNG_TYPE	VARCHAR2	5			Y
AF_TRAINING_HISTORY_SECV	TNG_TYPE_CODE	VARCHAR2	2			Y
AF_TRAINING_HISTORY_SECV	TNG_TYPE_SUB_CODE	VARCHAR2	2			Y
AF_TRAINING_HISTORY_SECV	TOT_TNG_COST	NUMBER	22	12		Y
AF_TRAINING_HISTORY_SECV	TRAVEL_COST	NUMBER	22	12		Y
AGR_TRAINING_COMPLETIONS	AGR_TRNG_CRS_CODE	VARCHAR2	7			N
AGR_TRAINING_COMPLETIONS	AGR_TRNG_END_DT	DATE				Y
AGR_TRAINING_COMPLETIONS	AGR_TRNG_START_DT	DATE				N
AGR_TRAINING_COMPLETIONS	SSAN_EMPL_CON_NR	VARCHAR2	9			N
AGR_TRAINING_COMPLETIONS_SECV	AGR_TRNG_CRS_CODE	VARCHAR2	7			N
AGR_TRAINING_COMPLETIONS_SECV	AGR_TRNG_END_DT	DATE				Y
AGR_TRAINING_COMPLETIONS_SECV	AGR_TRNG_START_DT	DATE				N
AGR_TRAINING_COMPLETIONS_SECV	SSAN_EMPL_CON_NR	VARCHAR2	9			N
ALPHA_ROSTER_V	ANNUITANT_STAT_CLT	VARCHAR2	290			Y
ALPHA_ROSTER_V	APPR_TYPE_CLT	VARCHAR2	290			Y
ALPHA_ROSTER_V	APPT_TYPE_CLT	VARCHAR2	290			Y
ALPHA_ROSTER_V	BUS CODE/OFF SYM	VARCHAR2	13			Y
ALPHA_ROSTER_V	DOB	DATE	7			Y
ALPHA_ROSTER_V	FEGLI_CODE_CLT	VARCHAR2	290			Y
ALPHA_ROSTER_V	HEALTH_PLAN_CLT	VARCHAR2	290			Y
ALPHA_ROSTER_V	NAME	VARCHAR2	27			Y
ALPHA_ROSTER_V	OSC	VARCHAR2	18			Y
ALPHA_ROSTER_V	PAS_OSC	VARCHAR2	29			Y
ALPHA_ROSTER_V	PP-SRS-GRD/POSN/SEQ NR	VARCHAR2	67			Y
ALPHA_ROSTER_V	RETIREMENT_PLAN_CLT	VARCHAR2	290			Y
ALPHA_ROSTER_V	SCD_CIV_LEAVE	VARCHAR2	21			Y
ALPHA_ROSTER_V	SSAN_EMPL_CON_NR	VARCHAR2	9			Y
ALPHA_ROSTER_V	SSN_PHONE	VARCHAR2	20			Y

DCPDS CSU Desk Guide

TABLE_NAME	COLUMN_NAME	DATA TYPE	DATA LENGTH	DATA PRECISION	DATA SCALE	NULLABLE FLAG
ALPHA_ROSTER_V	TITLE	VARCHAR2	54			Y
ALPHA_ROSTER_V	TSP_STATUS_CLT	VARCHAR2	257			Y
APPRAISALS_V	APPR_RATE_EFF_DATE	DATE	7			Y
APPRAISALS_V	APPR_RATING_TYPE	VARCHAR2	1			Y
APPRAISALS_V	AR_APPR_PERF_RATE_DUE_DT	DATE	7			Y
APPRAISALS_V	NAME_PERS	VARCHAR2	27			Y
APPRAISALS_V	ORG_STRUCT_ID_SHRED	VARCHAR2	18			Y
APPRAISALS_V	PAS_CCPO_NR	VARCHAR2	2			Y
APPRAISALS_V	PAS_MAJCOM_ID	VARCHAR2	2			Y
APPRAISALS_V	PP_SERS_GR	VARCHAR2	10			Y
APPRAISALS_V	RATING_OF_RCD_CURR_CLT	VARCHAR2	250			Y
APPRAISALS_V	SSAN_EMPL_CON_NR	VARCHAR2	9			Y
APPRAISALS_V	UNIT_ID	VARCHAR2	6			Y
ARMY_CIVILIAN_POSITION_SECV	AR_ACTEDS_KEY_POSN	VARCHAR2	1			Y
ARMY_CIVILIAN_POSITION_SECV	AR_AMSCD	VARCHAR2	11			Y
ARMY_CIVILIAN_POSITION_SECV	AR_AMSC_SSC_RQMT	VARCHAR2	1			Y
ARMY_CIVILIAN_POSITION_SECV	AR_COMPT_AREA_CD	VARCHAR2	2			Y
ARMY_CIVILIAN_POSITION_SECV	AR_FILL_PRIORITY	VARCHAR2	1			Y
ARMY_CIVILIAN_POSITION_SECV	AR_FINANCIAL_STATEMENT	VARCHAR2	1			Y
ARMY_CIVILIAN_POSITION_SECV	AR_FUNC_DESG	VARCHAR2	1			Y
ARMY_CIVILIAN_POSITION_SECV	AR_MOB_CROSS_WALK	VARCHAR2	7			Y
ARMY_CIVILIAN_POSITION_SECV	AR_MOB_POS_FILL_CODE	NUMBER	22	1		Y
ARMY_CIVILIAN_POSITION_SECV	AR_POSN_MGMT_STAT	VARCHAR2	1			Y
ARMY_CIVILIAN_POSITION_SECV	AR_POWER_PLANT_GRADE	VARCHAR2	1			Y
ARMY_CIVILIAN_POSITION_SECV	AR_POWER_PLANT_JOB	VARCHAR2	2			Y
ARMY_CIVILIAN_POSITION_SECV	AR_POWER_PLANT_SCHED	VARCHAR2	1			Y
ARMY_CIVILIAN_POSITION_SECV	AR_PSN_CAR_PGM_CD	VARCHAR2	2			Y
ARMY_CIVILIAN_POSITION_SECV	AR_TDA_LINE_NO	VARCHAR2	3			Y
ARMY_CIVILIAN_POSITION_SECV	AR_TDA_PARA_NR	VARCHAR2	4			Y
ARMY_CIVILIAN_POSITION_SECV	AR_WORK_CEN_CODE_LN	VARCHAR2	5			Y
ARMY_CIVILIAN_POSITION_SECV	POSITION_ID	NUMBER	22	15		N
ARMY_CIVILIAN_POSITION_SECV	UNI_FUND_MGT_DESG	VARCHAR2	2			Y
ARMY_EMPLOYEE	ACTEDS_COMP_DEV_GRP	VARCHAR2	2			Y
ARMY_EMPLOYEE	ACTEDS_COMP_DEV_GRP_GRAD	VARCHAR2	2			Y
ARMY_EMPLOYEE	AR_3RD_ELEMENT_PAY_IT	NUMBER	22	9		Y
ARMY_EMPLOYEE	AR_ACCOUNTING_PROC_CODE	VARCHAR2	4			Y
ARMY_EMPLOYEE	AR_APC	VARCHAR2	4			Y
ARMY_EMPLOYEE	AR_APPR_PERF_RATE_DUE_DT	DATE	7			Y
ARMY_EMPLOYEE	AR_BANK_ACCT_NR_BELGIUM	VARCHAR2	14			Y
ARMY_EMPLOYEE	AR_BASE_PAY_IT	NUMBER	22	9		Y
ARMY_EMPLOYEE	AR_BELGIUM_MEC_NO	VARCHAR2	7			Y
ARMY_EMPLOYEE	AR_BELGIUM_NR_CHILDREN	VARCHAR2	2			Y
ARMY_EMPLOYEE	AR_BELGIUM_SPOUSE	VARCHAR2	1			Y
ARMY_EMPLOYEE	AR_CAR_PGM_REGTRT	VARCHAR2	2			Y
ARMY_EMPLOYEE	AR_CIVILIAN_TYPE	VARCHAR2	3			Y
ARMY_EMPLOYEE	AR_CONTINGENZA_PAY_IT	NUMBER	22	9		Y
ARMY_EMPLOYEE	AR_DIVER_RATE	NUMBER	22	4		Y
ARMY_EMPLOYEE	AR_DIVER_TENDER_RATE	NUMBER	22	4		Y
ARMY_EMPLOYEE	AR_DRAFT_EXEMPT_STAT	VARCHAR2	1			Y
ARMY_EMPLOYEE	AR_DT_DRAFT_EXEMPT_STAT	DATE	7			Y
ARMY_EMPLOYEE	AR_DT_EXP_RES_PERMIT	DATE	7			Y
ARMY_EMPLOYEE	AR_DT_EXP_WORK_PERMIT	DATE	7			Y
ARMY_EMPLOYEE	AR_DT_NBC_EQUIP_ISSUED	DATE	7			Y
ARMY_EMPLOYEE	AR_DT_NBC_TNG_COMPL	DATE	7			Y
ARMY_EMPLOYEE	AR_DT_SPONSOR_DEPARTS	DATE	7			Y
ARMY_EMPLOYEE	AR_DUTY_STATION_STATE	VARCHAR2	2			Y
ARMY_EMPLOYEE	AR_EDR_IT	NUMBER	22	6		Y
ARMY_EMPLOYEE	AR_EMPL_CONTRACT_NR	VARCHAR2	9			Y
ARMY_EMPLOYEE	AR_EMPL_NAME	VARCHAR2	30			Y
ARMY_EMPLOYEE	AR_FAMILY_MBR_STATUS	VARCHAR2	1			Y
ARMY_EMPLOYEE	AR_FAMILY_MEMBER	VARCHAR2	1			Y
ARMY_EMPLOYEE	AR_FR_SENIORITY_PAY_IT	NUMBER	22	9		Y
ARMY_EMPLOYEE	AR_GE_SCD_RIF_690_84	DATE	7			Y
ARMY_EMPLOYEE	AR_HNDCP_CERT_EFF_DT	DATE	7			Y
ARMY_EMPLOYEE	AR_HNDCP_CERT_EXP_DT	DATE	7			Y
ARMY_EMPLOYEE	AR_HNDCP_CERT_ISSUE_AUTH	VARCHAR2	2			Y
ARMY_EMPLOYEE	AR_HNDCP_CERT_NBR	VARCHAR2	14			Y
ARMY_EMPLOYEE	AR_HNDCP_PCT	VARCHAR2	1			Y
ARMY_EMPLOYEE	AR_INAIL_COVERAGE_IT	VARCHAR2	2			Y
ARMY_EMPLOYEE	AR_KN_PAYGROUP_NR	VARCHAR2	3			Y
ARMY_EMPLOYEE	AR_KN_ROK_ID	VARCHAR2	7			Y
ARMY_EMPLOYEE	AR_LN_ACCT_CLASS	VARCHAR2	6			Y
ARMY_EMPLOYEE	AR_LN_PAYROLL_NR_NEW	VARCHAR2	7			Y

DCPDS CSU Desk Guide

TABLE_NAME	COLUMN_NAME	DATA TYPE	DATA LENGTH	DATA PRECISION	DATA SCALE	NULLABLE FLAG
ARMY_EMPLOYEE	AR_LN_PAYROLL_NR_OLD	VARCHAR2	7			Y
ARMY_EMPLOYEE	AR_LN_PLACE_OF_BIRTH	VARCHAR2	25			Y
ARMY_EMPLOYEE	AR_LN_SALARY	NUMBER	22	9		Y
ARMY_EMPLOYEE	AR_LN_WORK_HRS_WK_MO	NUMBER	22	3		Y
ARMY_EMPLOYEE	AR_LUMP_SUM_LEAVE_COLA	VARCHAR2	1			Y
ARMY_EMPLOYEE	AR_LUMP_SUM_LEAVE_IND	VARCHAR2	1			Y
ARMY_EMPLOYEE	AR_MAIDEN_NAME	VARCHAR2	15			Y
ARMY_EMPLOYEE	AR_MATERNTY_LV_EXP_DT_IT	DATE	7			Y
ARMY_EMPLOYEE	AR_NTE_ROI_BELGIUM	VARCHAR2	1			Y
ARMY_EMPLOYEE	AR_OVERBASE_COLA	NUMBER	22	7		Y
ARMY_EMPLOYEE	AR_PATERNTY_LV_EXP_DT_IT	DATE	7			Y
ARMY_EMPLOYEE	AR_PAY_PROTECTION	VARCHAR2	1			Y
ARMY_EMPLOYEE	AR_PAY_PROTECTION_PR	VARCHAR2	1			Y
ARMY_EMPLOYEE	AR_PERS_SUPP_PAY_IT	NUMBER	22	9		Y
ARMY_EMPLOYEE	AR_PROP_CAREER_FLD_ID	VARCHAR2	2			Y
ARMY_EMPLOYEE	AR_QUADRI_ALW	NUMBER	22	9		Y
ARMY_EMPLOYEE	AR_RET_MIL_CD	VARCHAR2	1			Y
ARMY_EMPLOYEE	AR_SALARY_2ND_SHIFT	NUMBER	22	4		Y
ARMY_EMPLOYEE	AR_SALARY_3RD_SHIFT	NUMBER	22	4		Y
ARMY_EMPLOYEE	AR_SENIORITY_PAY_IT	NUMBER	22	9		Y
ARMY_EMPLOYEE	AR_SHIFT_CODE_ASSIGNED	NUMBER	22	1		Y
ARMY_EMPLOYEE	AR_SPA_IT	NUMBER	22	9		Y
ARMY_EMPLOYEE	AR_STATO_CIVILE	VARCHAR2	1			Y
ARMY_EMPLOYEE	AR_US_FORCES_DIFERNTL_IT	NUMBER	22	9		Y
ARMY_EMPLOYEE	AR_WORK_COUNCIL_ID_DIST	VARCHAR2	2			Y
ARMY_EMPLOYEE	AR_WORK_COUNCIL_ID_HEAD	VARCHAR2	2			Y
ARMY_EMPLOYEE	AR_WORK_COUNCIL_ID_JOINT	VARCHAR2	2			Y
ARMY_EMPLOYEE	AR_WORK_COUNCIL_ID_LOCAL	VARCHAR2	2			Y
ARMY_EMPLOYEE	BENEFITS_ALLOWANCE	VARCHAR2	5			Y
ARMY_EMPLOYEE	CCPO_KSC_SN	VARCHAR2	12			Y
ARMY_EMPLOYEE	CCPO_WORKS_COUNCIL	VARCHAR2	3			Y
ARMY_EMPLOYEE	CC_PL_ML	VARCHAR2	3			Y
ARMY_EMPLOYEE	CC_PL_ML_NTE	DATE	7			Y
ARMY_EMPLOYEE	CHILD_TAX_EXEMP_ODC_NR_CH	NUMBER	22			Y
ARMY_EMPLOYEE	CONSOLIDATED_ALLOWANCE	VARCHAR2	5			Y
ARMY_EMPLOYEE	CURRENT_ASGMT_DEVLMT	VARCHAR2	1			Y
ARMY_EMPLOYEE	DATE_INACTIVITY_ENDS	DATE	7			Y
ARMY_EMPLOYEE	DATE_INACTIVITY_STARTS	DATE	7			Y
ARMY_EMPLOYEE	DECAL_REG_DT	DATE	7			Y
ARMY_EMPLOYEE	DECAL_REG_TYPE	VARCHAR2	3			Y
ARMY_EMPLOYEE	DEMO_ACTUAL_SCORE	NUMBER	22	4		Y
ARMY_EMPLOYEE	DEMO_PERF_PAY_INCREAS	VARCHAR2	4			Y
ARMY_EMPLOYEE	DEMO_TYPE_PAY_INCREAS	VARCHAR2	4			Y
ARMY_EMPLOYEE	DEROGATORY_INFO	VARCHAR2	3			Y
ARMY_EMPLOYEE	DT_EXT_OS_TOUR_EXPIR	DATE	7			Y
ARMY_EMPLOYEE	DT_TUITION_CERT_RECEIVED	DATE	7			Y
ARMY_EMPLOYEE	EE_AGREE_SIGNED_DATE	DATE	7			Y
ARMY_EMPLOYEE	EE_ALTERNATE_SSN	VARCHAR2	9			Y
ARMY_EMPLOYEE	EE_D_PASS_DATE	DATE	7			Y
ARMY_EMPLOYEE	EE_TRAINING	VARCHAR2	3			Y
ARMY_EMPLOYEE	EE_TRAINING_DATE	DATE	7			Y
ARMY_EMPLOYEE	ELIG_DT_USAFE_PENSION_SCHEME	DATE	7			Y
ARMY_EMPLOYEE	EMPLOYEE_STATUS_CODE	VARCHAR2	3			Y
ARMY_EMPLOYEE	EMP_TYPE	VARCHAR2	3			N
ARMY_EMPLOYEE	FAMILY_INCOME	VARCHAR2	3			Y
ARMY_EMPLOYEE	GENEVA_CARD_DATE	DATE	7			Y
ARMY_EMPLOYEE	GENEVA_ID	VARCHAR2	1			Y
ARMY_EMPLOYEE	GERMAN_BLUE_WHITE_COLLAR	VARCHAR2	3			Y
ARMY_EMPLOYEE	HANDICAP_US	VARCHAR2	1			Y
ARMY_EMPLOYEE	HOME_PHONE_AREA_CD	NUMBER	22	4		Y
ARMY_EMPLOYEE	ID_EXP_DATE	DATE	7			Y
ARMY_EMPLOYEE	INAIL_NUMBER	VARCHAR2	12			Y
ARMY_EMPLOYEE	LN_ENGLISH_REQUIREMENT	VARCHAR2	1			Y
ARMY_EMPLOYEE	LN_EXT_STEP	VARCHAR2	7			Y
ARMY_EMPLOYEE	LN_LSA_DATE	DATE	7			Y
ARMY_EMPLOYEE	LN_MOB_TDA_UIC	VARCHAR2	6			Y
ARMY_EMPLOYEE	LN_ORIGINAL_DOB	DATE	7			Y
ARMY_EMPLOYEE	LOCAL_ADDR_PROVINCE	VARCHAR2	30			Y
ARMY_EMPLOYEE	NUMBER_CHILDREN	VARCHAR2	2			Y
ARMY_EMPLOYEE	PAYMENT_IN_KIND	VARCHAR2	5			Y
ARMY_EMPLOYEE	PHYS_EXAM_XRAY	VARCHAR2	3			Y
ARMY_EMPLOYEE	PREMIUM_PAY_CALC_FACTOR	NUMBER	22			Y
ARMY_EMPLOYEE	SECOND_LEVEL_WC	VARCHAR2	3			Y

DCPDS CSU Desk Guide

TABLE_NAME	COLUMN_NAME	DATA TYPE	DATA LENGTH	DATA PRECISION	DATA SCALE	NULLABLE FLAG
ARMY_EMPLOYEE	SKILL_1	VARCHAR2	3			Y
ARMY_EMPLOYEE	SKILL_2	VARCHAR2	3			Y
ARMY_EMPLOYEE	SKILL_3	VARCHAR2	3			Y
ARMY_EMPLOYEE	SKILL_4	VARCHAR2	3			Y
ARMY_EMPLOYEE	SKILL_5	VARCHAR2	3			Y
ARMY_EMPLOYEE	SKILL_6	VARCHAR2	3			Y
ARMY_EMPLOYEE	SKILL_7	VARCHAR2	3			Y
ARMY_EMPLOYEE	SKILL_8	VARCHAR2	3			Y
ARMY_EMPLOYEE	SSAN_EMPL_CON_NR	VARCHAR2	9			N
ARMY_EMPLOYEE	TARIFF_HOURS	NUMBER	22	6		Y
ARMY_EMPLOYEE	TAX_CLASS_CODE	NUMBER	22			Y
ARMY_EMPLOYEE	TOT_ADJUSTED_BASIC_PAY_IT	NUMBER	22			Y
ARMY_EMPLOYEE	TOT_SUPPLEMENTAL_PAY_IT	NUMBER	22			Y
ARMY_EMPLOYEE	TUITION_TYPE	VARCHAR2	3			Y
ARMY_EMPLOYEE	TYPE_EMPLOYMENT_FROM	VARCHAR2	3			Y
ARMY_EMPLOYEE	TYPE_EMPLOYMENT_TO	VARCHAR2	3			Y
ARMY_EMPLOYEE	UNION_OFF_ELIG_ART_11C	VARCHAR2	3			Y
ARMY_EMPLOYEE	USAFE_PENSION_SCHEME_ENROLL_CD	NUMBER	22			Y
ARMY_EMPLOYEE_SECV	ACTEDS_COMP_DEV_GRP	VARCHAR2	2			Y
ARMY_EMPLOYEE_SECV	ACTEDS_COMP_DEV_GRP_GRAD	VARCHAR2	2			Y
ARMY_EMPLOYEE_SECV	AR_ACCOUNTING_PROC_CODE	VARCHAR2	4			Y
ARMY_EMPLOYEE_SECV	AR_APPR_PERF_RATE_DUE_DT	DATE	7			Y
ARMY_EMPLOYEE_SECV	AR_CAR_PGM_REGTRT	VARCHAR2	2			Y
ARMY_EMPLOYEE_SECV	AR_CIVILIAN_TYPE	VARCHAR2	3			Y
ARMY_EMPLOYEE_SECV	AR_DIVER_RATE	NUMBER	22	4		Y
ARMY_EMPLOYEE_SECV	AR_DIVER_TENDER_RATE	NUMBER	22	4		Y
ARMY_EMPLOYEE_SECV	AR_EMPL_NAME	VARCHAR2	30			Y
ARMY_EMPLOYEE_SECV	AR_FAMILY_MBR_STATUS	VARCHAR2	1			Y
ARMY_EMPLOYEE_SECV	AR_LUMP_SUM_LEAVE_COLA	VARCHAR2	1			Y
ARMY_EMPLOYEE_SECV	AR_LUMP_SUM_LEAVE_IND	VARCHAR2	1			Y
ARMY_EMPLOYEE_SECV	AR_OVERBASE_COLA	NUMBER	22	7		Y
ARMY_EMPLOYEE_SECV	AR_PROP_CAREER_FLD_ID	VARCHAR2	2			Y
ARMY_EMPLOYEE_SECV	AR_RET_MIL_CD	VARCHAR2	1			Y
ARMY_EMPLOYEE_SECV	AR_SALARY_2ND_SHIFT	NUMBER	22	4		Y
ARMY_EMPLOYEE_SECV	AR_SALARY_3RD_SHIFT	NUMBER	22	4		Y
ARMY_EMPLOYEE_SECV	AR_SHIFT_CODE_ASSIGNED	NUMBER	22	1		Y
ARMY_EMPLOYEE_SECV	CURRENT_ASGMT_DEVLMT	VARCHAR2	1			Y
ARMY_EMPLOYEE_SECV	DEMO_ACTUAL_SCORE	NUMBER	22	4		Y
ARMY_EMPLOYEE_SECV	DEMO_PERF_PAY_INCREAS	VARCHAR2	4			Y
ARMY_EMPLOYEE_SECV	DEMO_TYPE_PAY_INCREAS	VARCHAR2	4			Y
ARMY_EMPLOYEE_SECV	DT_EXT_OS_TOUR_EXPIR	DATE	7			Y
ARMY_EMPLOYEE_SECV	SSAN_EMPL_CON_NR	VARCHAR2	9			N
ARMY_LN_SECV	AR_3RD_ELEMENT_PAY_IT	NUMBER	22	9		Y
ARMY_LN_SECV	AR_ACCOUNTING_PROC_CODE	VARCHAR2	4			Y
ARMY_LN_SECV	AR_APC	VARCHAR2	4			Y
ARMY_LN_SECV	AR_APPR_PERF_RATE_DUE_DT	DATE	7			Y
ARMY_LN_SECV	AR_BANK_ACCT_NR_BELGIUM	VARCHAR2	14			Y
ARMY_LN_SECV	AR_BASE_PAY_IT	NUMBER	22	9		Y
ARMY_LN_SECV	AR_BELGIUM_MEC_NO	VARCHAR2	7			Y
ARMY_LN_SECV	AR_BELGIUM_NR_CHILDREN	VARCHAR2	2			Y
ARMY_LN_SECV	AR_BELGIUM_SPOUSE	VARCHAR2	1			Y
ARMY_LN_SECV	AR_CAR_PGM_REGTRT	VARCHAR2	2			Y
ARMY_LN_SECV	AR_CIVILIAN_TYPE	VARCHAR2	3			Y
ARMY_LN_SECV	AR_CONTINGENZA_PAY_IT	NUMBER	22	9		Y
ARMY_LN_SECV	AR_DRAFT_EXEMPT_STAT	VARCHAR2	1			Y
ARMY_LN_SECV	AR_DT_DRAFT_EXEMPT_STAT	DATE	7			Y
ARMY_LN_SECV	AR_DT_EXP_RES_PERMIT	DATE	7			Y
ARMY_LN_SECV	AR_DT_EXP_WORK_PERMIT	DATE	7			Y
ARMY_LN_SECV	AR_DT_NBC_EQUIP_ISSUED	DATE	7			Y
ARMY_LN_SECV	AR_DT_NBC_TNG_COMPL	DATE	7			Y
ARMY_LN_SECV	AR_DT_SPONSOR_DEPARTS	DATE	7			Y
ARMY_LN_SECV	AR_DUTY_STATION_STATE	VARCHAR2	2			Y
ARMY_LN_SECV	AR_EDR_IT	NUMBER	22	6		Y
ARMY_LN_SECV	AR_EMPL_CONTRACT_NR	VARCHAR2	9			Y
ARMY_LN_SECV	AR_EMPL_NAME	VARCHAR2	30			Y
ARMY_LN_SECV	AR_FAMILY_MBR_STATUS	VARCHAR2	1			Y
ARMY_LN_SECV	AR_FAMILY_MEMBER	VARCHAR2	1			Y
ARMY_LN_SECV	AR_FR_SENIORITY_PAY_IT	NUMBER	22	9		Y
ARMY_LN_SECV	AR_GE_SCD_RIF_690_84	DATE	7			Y
ARMY_LN_SECV	AR_HNDCP_CERT_EFF_DT	DATE	7			Y
ARMY_LN_SECV	AR_HNDCP_CERT_EXP_DT	DATE	7			Y
ARMY_LN_SECV	AR_HNDCP_CERT_ISSUE_AUTH	VARCHAR2	2			Y
ARMY_LN_SECV	AR_HNDCP_CERT_NBR	VARCHAR2	14			Y

DCPDS CSU Desk Guide

TABLE_NAME	COLUMN_NAME	DATA TYPE	DATA LENGTH	DATA PRECISION	DATA SCALE	NULLABLE FLAG
ARMY_LN_SECV	AR_HNDPC_PCT	VARCHAR2	1			Y
ARMY_LN_SECV	AR_INAIL_COVERAGE_IT	VARCHAR2	2			Y
ARMY_LN_SECV	AR_KN_PAYGROUP_NR	VARCHAR2	3			Y
ARMY_LN_SECV	AR_KN_ROK_ID	VARCHAR2	7			Y
ARMY_LN_SECV	AR_LN_ACCT_CLASS	VARCHAR2	6			Y
ARMY_LN_SECV	AR_LN_PAYROLL_NR_NEW	VARCHAR2	7			Y
ARMY_LN_SECV	AR_LN_PAYROLL_NR_OLD	VARCHAR2	7			Y
ARMY_LN_SECV	AR_LN_PLACE_OF_BIRTH	VARCHAR2	25			Y
ARMY_LN_SECV	AR_LN_SALARY	NUMBER	22	9		Y
ARMY_LN_SECV	AR_LN_WORK_HRS_WK_MO	NUMBER	22	3		Y
ARMY_LN_SECV	AR_MAIDEN_NAME	VARCHAR2	15			Y
ARMY_LN_SECV	AR_MATERNTY_LV_EXP_DT_IT	DATE	7			Y
ARMY_LN_SECV	AR_NTE_ROI_BELGIUM	VARCHAR2	1			Y
ARMY_LN_SECV	AR_PATERNTY_LV_EXP_DT_IT	DATE	7			Y
ARMY_LN_SECV	AR_PAY_PROTECTION	VARCHAR2	1			Y
ARMY_LN_SECV	AR_PAY_PROTECTION_PR	VARCHAR2	1			Y
ARMY_LN_SECV	AR_PERS_SUPP_PAY_IT	NUMBER	22	9		Y
ARMY_LN_SECV	AR_PROP_CAREER_FLD_ID	VARCHAR2	22			Y
ARMY_LN_SECV	AR_QUADRI_ALW	NUMBER	22	9		Y
ARMY_LN_SECV	AR_SENIORITY_PAY_IT	NUMBER	22	9		Y
ARMY_LN_SECV	AR_SPA_IT	NUMBER	22	9		Y
ARMY_LN_SECV	AR_STATO_CIVILE	VARCHAR2	1			Y
ARMY_LN_SECV	AR_US_FORCES_DIFERNTL_IT	NUMBER	22	9		Y
ARMY_LN_SECV	AR_WORK_COUNCIL_ID_DIST	VARCHAR2	2			Y
ARMY_LN_SECV	AR_WORK_COUNCIL_ID_HEAD	VARCHAR2	2			Y
ARMY_LN_SECV	AR_WORK_COUNCIL_ID_JOINT	VARCHAR2	2			Y
ARMY_LN_SECV	AR_WORK_COUNCIL_ID_LOCAL	VARCHAR2	2			Y
ARMY_LN_SECV	BENEFITS_ALLOWANCE	VARCHAR2	5			Y
ARMY_LN_SECV	CCPO_KSC_SN	VARCHAR2	12			Y
ARMY_LN_SECV	CCPO_WORKS_COUNCIL	VARCHAR2	3			Y
ARMY_LN_SECV	CC_PL_ML	VARCHAR2	3			Y
ARMY_LN_SECV	CC_PL_ML_NTE	DATE	7			Y
ARMY_LN_SECV	CHILD_TAX_EXEMP_ODC_NR_CH	NUMBER	22			Y
ARMY_LN_SECV	CONSOLIDATED_ALLOWANCE	VARCHAR2	5			Y
ARMY_LN_SECV	DATE_INACTIVITY_ENDS	DATE	7			Y
ARMY_LN_SECV	DATE_INACTIVITY_STARTS	DATE	7			Y
ARMY_LN_SECV	DECAL_REG_DT	DATE	7			Y
ARMY_LN_SECV	DECAL_REG_TYPE	VARCHAR2	3			Y
ARMY_LN_SECV	DEROGATORY_INFO	VARCHAR2	3			Y
ARMY_LN_SECV	DT_TUITION_CERT_RECEIVED	DATE	7			Y
ARMY_LN_SECV	EE_AGREE_SIGNED_DATE	DATE	7			Y
ARMY_LN_SECV	EE_ALTERNATE_SSAN	VARCHAR2	9			Y
ARMY_LN_SECV	EE_D_PASS_DATE	DATE	7			Y
ARMY_LN_SECV	EE_TRAINING	VARCHAR2	3			Y
ARMY_LN_SECV	EE_TRAINING_DATE	DATE	7			Y
ARMY_LN_SECV	ELIG_DT_USAFE_PENSION_SCHEME	DATE	7			Y
ARMY_LN_SECV	EMPLOYEE_STATUS_CODE	VARCHAR2	3			Y
ARMY_LN_SECV	FAMILY_INCOME	VARCHAR2	3			Y
ARMY_LN_SECV	GENEVA_CARD_DATE	DATE	7			Y
ARMY_LN_SECV	GENEVA_ID	VARCHAR2	1			Y
ARMY_LN_SECV	GERMAN_BLUE_WHITE_COLLAR	VARCHAR2	3			Y
ARMY_LN_SECV	HANDICAP_US	VARCHAR2	1			Y
ARMY_LN_SECV	HOME_PHONE_AREA_CD	NUMBER	22	4		Y
ARMY_LN_SECV	ID_EXP_DATE	DATE	7			Y
ARMY_LN_SECV	INAIL_NUMBER	VARCHAR2	12			Y
ARMY_LN_SECV	LN_ENGLISH_REQUIREMENT	VARCHAR2	1			Y
ARMY_LN_SECV	LN_EXT_STEP	VARCHAR2	7			Y
ARMY_LN_SECV	LN_LSA_DATE	DATE	7			Y
ARMY_LN_SECV	LN_MOB_TDA_UIC	VARCHAR2	6			Y
ARMY_LN_SECV	LN_ORIGINAL_DOB	DATE	7			Y
ARMY_LN_SECV	LOCAL_ADDR_PROVINCE	VARCHAR2	30			Y
ARMY_LN_SECV	NUMBER_CHILDREN	VARCHAR2	2			Y
ARMY_LN_SECV	PAYMENT_IN_KIND	VARCHAR2	5			Y
ARMY_LN_SECV	PHYS_EXAM_XRAY	VARCHAR2	3			Y
ARMY_LN_SECV	PREMIUM_PAY_CALC_FACTOR	NUMBER	22			Y
ARMY_LN_SECV	SECOND_LEVEL_WC	VARCHAR2	3			Y
ARMY_LN_SECV	SKILL_1	VARCHAR2	3			Y
ARMY_LN_SECV	SKILL_2	VARCHAR2	3			Y
ARMY_LN_SECV	SKILL_3	VARCHAR2	3			Y
ARMY_LN_SECV	SKILL_4	VARCHAR2	3			Y
ARMY_LN_SECV	SKILL_5	VARCHAR2	3			Y
ARMY_LN_SECV	SKILL_6	VARCHAR2	3			Y
ARMY_LN_SECV	SKILL_7	VARCHAR2	3			Y

DCPDS CSU Desk Guide

TABLE_NAME	COLUMN_NAME	DATA TYPE	DATA LENGTH	DATA PRECISION	DATA SCALE	NULLABLE FLAG
ARMY_LN_SECV	SKILL_8	VARCHAR2	3			Y
ARMY_LN_SECV	SSAN_EMPL_CON_NR	VARCHAR2	9			N
ARMY_LN_SECV	TARIFF_HOURS	NUMBER	22	6		Y
ARMY_LN_SECV	TAX_CLASS_CODE	NUMBER	22			Y
ARMY_LN_SECV	TOT_ADJUSTED_BASIC_PAY_IT	NUMBER	22			Y
ARMY_LN_SECV	TOT_SUPPLEMENTAL_PAY_IT	NUMBER	22			Y
ARMY_LN_SECV	TUITION_TYPE	VARCHAR2	3			Y
ARMY_LN_SECV	TYPE_EMPLOYMENT_FROM	VARCHAR2	3			Y
ARMY_LN_SECV	TYPE_EMPLOYMENT_TO	VARCHAR2	3			Y
ARMY_LN_SECV	UNION_OFF_ELIG_ART_11C	VARCHAR2	3			Y
ARMY_LN_SECV	USAFE_PENSION_SCHEME_ENROLL_CD	NUMBER	22			Y
ARMY_NAF_AWARDS	SSAN_EMPL_CON_NR	VARCHAR2	30			N
ARMY_NAF_AWARDS	DATE_OF_AWARD	DATE	7			Y
ARMY_NAF_AWARDS	AWARD_TYPE	VARCHAR2	2			Y
ARMY_NAF_AWARDS	ONE_TIME_EARNINGS_CODE	VARCHAR2	1			Y
ARMY_NAF_AWARDS	NUMBER_OF_TIME_OFF_HOURS	NUMBER	22			Y
ARMY_NAF_AWARDS	ONE_TIME_EARNINGS_AMOUNT	NUMBER	22			Y
ARMY_NAF_AWARDS_SECV	SSAN_EMPL_CON_NR	VARCHAR2	30			N
ARMY_NAF_AWARDS_SECV	DATE_OF_AWARD	DATE	7			Y
ARMY_NAF_AWARDS_SECV	AWARD_TYPE	VARCHAR2	2			Y
ARMY_NAF_AWARDS_SECV	ONE_TIME_EARNINGS_CODE	VARCHAR2	1			Y
ARMY_NAF_AWARDS_SECV	NUMBER_OF_TIME_OFF_HOURS	NUMBER	22			Y
ARMY_NAF_AWARDS_SECV	ONE_TIME_EARNINGS_AMOUNT	NUMBER	22			Y
ARMY_SPECIAL_EMPLOYMENT_PROG	DT_ENT_SPEP	DATE	7			Y
ARMY_SPECIAL_EMPLOYMENT_PROG	DT_GRAD_LOSS_SPEP	DATE	7			Y
ARMY_SPECIAL_EMPLOYMENT_PROG	ENT_GR_SPEP	NUMBER	22	2		Y
ARMY_SPECIAL_EMPLOYMENT_PROG	ENT_OCC_SER_CD_SPEP	VARCHAR2	4			Y
ARMY_SPECIAL_EMPLOYMENT_PROG	ENT_PP_SPEP	VARCHAR2	2			Y
ARMY_SPECIAL_EMPLOYMENT_PROG	GRAD_LOSS_SPEP	VARCHAR2	1			Y
ARMY_SPECIAL_EMPLOYMENT_PROG	INTAKE_SPEP	VARCHAR2	1			Y
ARMY_SPECIAL_EMPLOYMENT_PROG	PROP_DT_GRAD_SPEP	DATE	7			Y
ARMY_SPECIAL_EMPLOYMENT_PROG	SPEP	VARCHAR2	1			Y
ARMY_SPECIAL_EMPLOYMENT_PROG	SPEP_REASON	VARCHAR2	2			Y
ARMY_SPECIAL_EMPLOYMENT_PROG	SSAN_EMPL_CON_NR	VARCHAR2	9			N
ARMY_SPECIAL_EMPLOYMENT_PROG	TAR_GR_SPEP	VARCHAR2	2			Y
ARMY_SPECIAL_EMPLOYMENT_PROG	TAR_OCC_SER_CD_SPEP	VARCHAR2	4			Y
ARMY_SPECIAL_EMPLOYMENT_PROG	TAR_PP_SPEP	VARCHAR2	2			Y
ARMY_SPECIAL_EMPLOYMENT_PROG	TR_CMD_SPEP	VARCHAR2	2			Y
ARMY_SPECIAL_EMPL_PROG_SECV	DT_ENT_SPEP	DATE	7			Y
ARMY_SPECIAL_EMPL_PROG_SECV	DT_GRAD_LOSS_SPEP	DATE	7			Y
ARMY_SPECIAL_EMPL_PROG_SECV	ENT_GR_SPEP	NUMBER	22	2		Y
ARMY_SPECIAL_EMPL_PROG_SECV	ENT_OCC_SER_CD_SPEP	VARCHAR2	4			Y
ARMY_SPECIAL_EMPL_PROG_SECV	ENT_PP_SPEP	VARCHAR2	2			Y
ARMY_SPECIAL_EMPL_PROG_SECV	GRAD_LOSS_SPEP	VARCHAR2	1			Y
ARMY_SPECIAL_EMPL_PROG_SECV	INTAKE_SPEP	VARCHAR2	1			Y
ARMY_SPECIAL_EMPL_PROG_SECV	PROP_DT_GRAD_SPEP	DATE	7			Y
ARMY_SPECIAL_EMPL_PROG_SECV	SPEP	VARCHAR2	1			Y
ARMY_SPECIAL_EMPL_PROG_SECV	SPEP_REASON	VARCHAR2	2			Y
ARMY_SPECIAL_EMPL_PROG_SECV	SSAN_EMPL_CON_NR	VARCHAR2	9			N
ARMY_SPECIAL_EMPL_PROG_SECV	TAR_GR_SPEP	VARCHAR2	2			Y
ARMY_SPECIAL_EMPL_PROG_SECV	TAR_OCC_SER_CD_SPEP	VARCHAR2	4			Y
ARMY_SPECIAL_EMPL_PROG_SECV	TAR_PP_SPEP	VARCHAR2	2			Y
ARMY_SPECIAL_EMPL_PROG_SECV	TR_CMD_SPEP	VARCHAR2	2			Y
AWARDS_V	AMT_INCTV_AWD	NUMBER	22	8		Y
AWARDS_V	AWARD	VARCHAR2	290			Y
AWARDS_V	CIV_AWARD_TYPE	VARCHAR2	2			Y
AWARDS_V	DT_AWD_APPR	DATE	7			N
AWARDS_V	GSA_GEOLOC	VARCHAR2	9			Y
AWARDS_V	NAME_PERS	VARCHAR2	27			Y
AWARDS_V	ORG_COMPONENT	VARCHAR2	60			Y
AWARDS_V	ORG_STRUCT_ID_SHRED	VARCHAR2	18			Y
AWARDS_V	PAS_CCPO_NR	VARCHAR2	2			N
AWARDS_V	PAS_MAJCOM_ID	VARCHAR2	2			Y
AWARDS_V	POSN_GR_CIV	VARCHAR2	2			Y
AWARDS_V	PP-SER-GR	VARCHAR2	10			Y
AWARDS_V	UNIT_ID	VARCHAR2	6			Y
BARGAINING_UNIT_V	BARG_UNIT_STAT	VARCHAR2	4			Y
BARGAINING_UNIT_V	NAME_PERS	VARCHAR2	27			Y
BARGAINING_UNIT_V	ORG_STRUCT_ID_SHRED	VARCHAR2	18			Y
BARGAINING_UNIT_V	PAS_CCPO_NR	VARCHAR2	2			Y
BARGAINING_UNIT_V	PAS_MAJCOM_ID	VARCHAR2	2			Y
BARGAINING_UNIT_V	PP_SERS_GR	VARCHAR2	10			Y
BARGAINING_UNIT_V	SUPV	VARCHAR2	1			Y

DCPDS CSU Desk Guide

TABLE_NAME	COLUMN_NAME	DATA TYPE	DATA LENGTH	DATA PRECISION	DATA SCALE	NULLABLE FLAG
BARGAINING_UNIT_V	TENURE_GP_EMPL	VARCHAR2	1			Y
BARGAINING_UNIT_V	UNIT_ID	VARCHAR2	6			Y
BASE_USERS	CCPO_ID	VARCHAR2	2			N
BASE_USERS	USERNAME	VARCHAR2	30			N
BASIC_PAY	ADJ_BASIC_PAY	NUMBER	22	12		Y
BASIC_PAY	AVAILABILITY_PAY	NUMBER	22	5		Y
BASIC_PAY	BASIC_SALARY_RATE	NUMBER	22	12		Y
BASIC_PAY	BENEFITS_ALLOWANCE	NUMBER	22			Y
BASIC_PAY	BRAC_LV_ADDED_YTD	NUMBER	9	2		Y
BASIC_PAY	BRAC_LV_BEGIN_BAL	NUMBER	9	2		Y
BASIC_PAY	BRAC_LV_END_BAL	NUMBER	9	2		Y
BASIC_PAY	BRAC_LV_PAID_YTD	NUMBER	9	2		Y
BASIC_PAY	BRAC_LV_USED_PP	NUMBER	9	2		Y
BASIC_PAY	BRAC_LV_USED_YTD	NUMBER	9	2		Y
BASIC_PAY	COMP_TIME_TVL_BALANCE	NUMBER	9	2		Y
BASIC_PAY	COMP_TIME_TVL_EARNED	NUMBER	7	2		Y
BASIC_PAY	COMP_TIME_TVL_USED	NUMBER	7	2		Y
BASIC_PAY	CONSOLIDATED_ALLOW_PAY	NUMBER	22			Y
BASIC_PAY	DEP_AMOUNT	NUMBER	22	5		Y
BASIC_PAY	DEP_LAST_ACTION_CODE	VARCHAR2	1			Y
BASIC_PAY	DEP_LOCATION	VARCHAR2	60			Y
BASIC_PAY	DPY_LAST_ACTION_CODE	VARCHAR2	1			Y
BASIC_PAY	DPY_LOCATION	VARCHAR2	60			Y
BASIC_PAY	DT_INTM_WK_SCH_BEG	DATE	7			Y
BASIC_PAY	DT_IPA_ASSIGN_BEG	DATE	7			Y
BASIC_PAY	DT_IPA_ASSIGN_EXP	DATE	7			Y
BASIC_PAY	EXCP_MBR_EMPL_PREF	VARCHAR2	1			Y
BASIC_PAY	HML_ACCRUAL_DYS_PER_YR	NUMBER	22	3		Y
BASIC_PAY	HML_DATE_EFF	DATE	7			Y
BASIC_PAY	HML_LAST_ACTION_CODE	VARCHAR2	1			Y
BASIC_PAY	HML_USE_ELIGIBLE_DATE	DATE	7			Y
BASIC_PAY	HRS_LEFT_TO_WORK	NUMBER	22	4		Y
BASIC_PAY	HRS_SCH_WEEK	NUMBER	22	5		Y
BASIC_PAY	INTM_WK_DAYS_CAR	NUMBER	22	4		Y
BASIC_PAY	INTM_WK_DAYS_WIGI	NUMBER	22	4		Y
BASIC_PAY	IPA_LOCAL_SALARY_AMT	NUMBER	22	12		Y
BASIC_PAY	LOCALITY_PAY_OR_SR_SUPPL	NUMBER	22	5		Y
BASIC_PAY	NAF_DT_RETN_ALLOW_EXP	DATE	7			Y
BASIC_PAY	NAF_RECRUITMENT_BONUS	NUMBER	22			Y
BASIC_PAY	NAF_RELOCATION_BONUS	NUMBER	22			Y
BASIC_PAY	NAF_RETENTION_ALLOW	NUMBER	22			Y
BASIC_PAY	NAF_RETN_REVW_OT_FLAG	VARCHAR2	30			Y
BASIC_PAY	NONPAY_DAYS_PROB	NUMBER	22			Y
BASIC_PAY	NONPAY_DAYS_SCD	NUMBER	22			Y
BASIC_PAY	NONPAY_HOURS	NUMBER	22			Y
BASIC_PAY	NR_DAYS_HOME_LV_AUTH	NUMBER	22	2		Y
BASIC_PAY	OTHER_PAY	NUMBER	22	5		Y
BASIC_PAY	PAL_DATE_EFF	DATE	7			Y
BASIC_PAY	PAL_LAST_ACTION_CODE	VARCHAR2	1			Y
BASIC_PAY	PAL_LOCATION	VARCHAR2	6			Y
BASIC_PAY	PAL_NR_FAM_MBR	NUMBER	22	2		Y
BASIC_PAY	PAYMENT_IN_KIND	NUMBER	22			Y
BASIC_PAY	PAY_RATE_DETERM	VARCHAR2	1			Y
BASIC_PAY	PDF_LAST_ACTION_CODE	VARCHAR2	1			Y
BASIC_PAY	PDF_LOCATION	VARCHAR2	6			Y
BASIC_PAY	PERF_AWD_SAL	NUMBER	22	6		Y
BASIC_PAY	POST_ALLOW_AMT	NUMBER	22	5		Y
BASIC_PAY	POST_DIFF_BEG_DT	DATE	7			Y
BASIC_PAY	POST_DIFF_END_DT	DATE	7			Y
BASIC_PAY	POST_DIFF_PCT	NUMBER	22	2		Y
BASIC_PAY	PT_HRS_WORK_PP	NUMBER	22	4		Y
BASIC_PAY	RECRUITMENT_INCENTIVE	NUMBER	22	5		Y
BASIC_PAY	RELOCATION_INCENTIVE	NUMBER	22	5		Y
BASIC_PAY	RETENTION_INCENTIVE_PCT	NUMBER	22			Y
BASIC_PAY	RETENTION_INCENTIVE_RVW_DT	DATE	7			Y
BASIC_PAY	SAL_LEFT_TO_EARN	NUMBER	22	12		Y
BASIC_PAY	SEP_MAINT_ALLOW_AMT	NUMBER	22	5		Y
BASIC_PAY	SEP_MAINT_BEG_DT	DATE	7			Y
BASIC_PAY	SEP_MAINT_END_DT	DATE	7			Y
BASIC_PAY	SMA_CAT	VARCHAR2	1			Y
BASIC_PAY	SMA_LAST_ACTION_CODE	VARCHAR2	1			Y
BASIC_PAY	SSAN_EMPL_CON_NR	VARCHAR2	9			N
BASIC_PAY	STAFF_DIFF_PAY	NUMBER	22	5		Y

DCPDS CSU Desk Guide

TABLE_NAME	COLUMN_NAME	DATA TYPE	DATA LENGTH	DATA PRECISION	DATA SCALE	NULLABLE FLAG
BASIC_PAY	STU_LOAN_RPYMNT_AMT	NUMBER	22			Y
BASIC_PAY	STU_LOAN_RPYMNT_LMP_SUM_AMT	NUMBER	22			Y
BASIC_PAY	STU_LOAN_RPYMNT_LMP_SUM_REV_DT	DATE	7			Y
BASIC_PAY	STU_LOAN_RPYMNT_REV_DT	DATE	7			Y
BASIC_PAY	SUPV_DIFF_PAY	NUMBER	22	5		Y
BASIC_PAY	TOTAL_SALARY	NUMBER	22	12		Y
BASIC_PAY_SECV	ADJ_BASIC_PAY	NUMBER	22	12		Y
BASIC_PAY_SECV	AVAILABILITY_PAY	NUMBER	22	5		Y
BASIC_PAY_SECV	BASIC_SALARY_RATE	NUMBER	22	12		Y
BASIC_PAY_SECV	BENEFITS_ALLOWANCE	NUMBER	22			Y
BASIC_PAY_SECV	BRAC_LV_ADDED_YTD	NUMBER	9	2		Y
BASIC_PAY_SECV	BRAC_LV_BEGIN_BAL	NUMBER	9	2		Y
BASIC_PAY_SECV	BRAC_LV_END_BAL	NUMBER	9	2		Y
BASIC_PAY_SECV	BRAC_LV_PAID_YTD	NUMBER	9	2		Y
BASIC_PAY_SECV	BRAC_LV_USED_PP	NUMBER	9	2		Y
BASIC_PAY_SECV	BRAC_LV_USED_YTD	NUMBER	9	2		Y
BASIC_PAY_SECV	CIVILIAN_TYPE	VARCHAR2	3			Y
BASIC_PAY_SECV	COMP_TIME_TVL_BALANCE	NUMBER	9	2		Y
BASIC_PAY_SECV	COMP_TIME_TVL_EARNED	NUMBER	7	2		Y
BASIC_PAY_SECV	COMP_TIME_TVL_USED	NUMBER	7	2		Y
BASIC_PAY_SECV	CONSOLIDATED_ALLOW_PAY	NUMBER	22			Y
BASIC_PAY_SECV	DEP_AMOUNT	NUMBER	22	5		Y
BASIC_PAY_SECV	DEP_LAST_ACTION_CODE	VARCHAR2	1			Y
BASIC_PAY_SECV	DEP_LOCATION	VARCHAR2	60			Y
BASIC_PAY_SECV	DPY_LAST_ACTION_CODE	VARCHAR2	1			Y
BASIC_PAY_SECV	DPY_LOCATION	VARCHAR2	60			Y
BASIC_PAY_SECV	DT_INTM_WK_SCH_BEG	DATE	7			Y
BASIC_PAY_SECV	DT_IPA_ASSIGN_BEG	DATE	7			Y
BASIC_PAY_SECV	DT_IPA_ASSIGN_EXP	DATE	7			Y
BASIC_PAY_SECV	EXCP_MBR_EMPL_PREF	VARCHAR2	1			Y
BASIC_PAY_SECV	HML_ACCRUAL_DYS_PER_YR	NUMBER	22	3		Y
BASIC_PAY_SECV	HML_DATE_EFF	DATE	7			Y
BASIC_PAY_SECV	HML_LAST_ACTION_CODE	VARCHAR2	1			Y
BASIC_PAY_SECV	HML_USE_ELIGIBLE_DATE	DATE	7			Y
BASIC_PAY_SECV	HRS_LEFT_TO_WORK	NUMBER	22	4		Y
BASIC_PAY_SECV	HRS_SCH_WEEK	NUMBER	22	5		Y
BASIC_PAY_SECV	INTM_WK_DAYS_CAR	NUMBER	22	4		Y
BASIC_PAY_SECV	INTM_WK_DAYS_WIGI	NUMBER	22	4		Y
BASIC_PAY_SECV	IPA_LOCAL_SALARY_AMT	NUMBER	22	12		Y
BASIC_PAY_SECV	LOCALITY_PAY_OR_SR_SUPPL	NUMBER	22	5		Y
BASIC_PAY_SECV	NAF_DT_RETN_ALLOW_EXP	DATE	7			Y
BASIC_PAY_SECV	NAF_RECRUITMENT_BONUS	NUMBER	22			Y
BASIC_PAY_SECV	NAF_RELOCATION_BONUS	NUMBER	22			Y
BASIC_PAY_SECV	NAF_RETENTION_ALLOW	NUMBER	22			Y
BASIC_PAY_SECV	NAF_RETN_REVW_OT_FLAG	VARCHAR2	30			Y
BASIC_PAY_SECV	NONPAY_DAYS_PROB	NUMBER	22			Y
BASIC_PAY_SECV	NONPAY_DAYS_SCD	NUMBER	22			Y
BASIC_PAY_SECV	NONPAY_HOURS	NUMBER	22			Y
BASIC_PAY_SECV	NR_DAYS_HOME_LV_AUTH	NUMBER	22	2		Y
BASIC_PAY_SECV	OTHER_PAY	NUMBER	22	5		Y
BASIC_PAY_SECV	PAL_DATE_EFF	DATE	7			Y
BASIC_PAY_SECV	PAL_LAST_ACTION_CODE	VARCHAR2	1			Y
BASIC_PAY_SECV	PAL_LOCATION	VARCHAR2	6			Y
BASIC_PAY_SECV	PAL_NR_FAM_MBRS	NUMBER	22	2		Y
BASIC_PAY_SECV	PAYMENT_IN_KIND	NUMBER	22			Y
BASIC_PAY_SECV	PAY_RATE_DETERM	VARCHAR2	1			Y
BASIC_PAY_SECV	PDF_LAST_ACTION_CODE	VARCHAR2	1			Y
BASIC_PAY_SECV	PDF_LOCATION	VARCHAR2	6			Y
BASIC_PAY_SECV	PERF_AWD_SAL	NUMBER	22	6		Y
BASIC_PAY_SECV	POST_ALLOW_AMT	NUMBER	22	5		Y
BASIC_PAY_SECV	POST_DIFF_BEG_DT	DATE	7			Y
BASIC_PAY_SECV	POST_DIFF_END_DT	DATE	7			Y
BASIC_PAY_SECV	POST_DIFF_PCT	NUMBER	22	2		Y
BASIC_PAY_SECV	PT_HRS_WORK_PP	NUMBER	22	4		Y
BASIC_PAY_SECV	RECRUITMENT_INCENTIVE	NUMBER	22	5		Y
BASIC_PAY_SECV	RELOCATION_INCENTIVE	NUMBER	22	5		Y
BASIC_PAY_SECV	RETENTION_INCENTIVE_PCT	NUMBER	22			Y
BASIC_PAY_SECV	RETENTION_INCENTIVE_RVW_DT	DATE	7			Y
BASIC_PAY_SECV	SAL_LEFT_TO_EARN	NUMBER	22	12		Y
BASIC_PAY_SECV	SEP_MAINT_ALLOW_AMT	NUMBER	22	5		Y
BASIC_PAY_SECV	SEP_MAINT_BEG_DT	DATE	7			Y
BASIC_PAY_SECV	SEP_MAINT_END_DT	DATE	7			Y
BASIC_PAY_SECV	SMA_CAT	VARCHAR2	1			Y

DCPDS CSU Desk Guide

TABLE_NAME	COLUMN_NAME	DATA TYPE	DATA LENGTH	DATA PRECISION	DATA SCALE	NULLABLE FLAG
BASIC_PAY_SECV	SMA_LAST_ACTION_CODE	VARCHAR2	1			Y
BASIC_PAY_SECV	SSAN_EMPL_CON_NR	VARCHAR2	9			N
BASIC_PAY_SECV	STAFF_DIFF_PAY	NUMBER	22	5		Y
BASIC_PAY_SECV	STU_LOAN_RPYMNT_AMT	NUMBER	22			Y
BASIC_PAY_SECV	STU_LOAN_RPYMNT_LMP_SUM_AMT	NUMBER	22			Y
BASIC_PAY_SECV	STU_LOAN_RPYMNT_LMP_SUM_REV_DT	DATE	7			Y
BASIC_PAY_SECV	STU_LOAN_RPYMNT_REV_DT	DATE	7			Y
BASIC_PAY_SECV	SUPV_DIFF_PAY	NUMBER	22	5		Y
BASIC_PAY_SECV	TOTAL_SALARY	NUMBER	22	12		Y
BENEFITS	APP_TYPE	VARCHAR2	2			Y
BENEFITS	CHILD_EQTY_COURT_ORDER_DT	DATE				Y
BENEFITS	DT_FEHB_DEPN_CERT_EXPIR	DATE	7			Y
BENEFITS	DT_FEHB_EFF	DATE	7			Y
BENEFITS	DT_FEHB_REG_ELIG_EXPIR	DATE	7			Y
BENEFITS	DT_FERS_ELIG_EXPIR	DATE	7			Y
BENEFITS	DT_TEMP_ELIG_FEHB	DATE	7			Y
BENEFITS	FEGLI	VARCHAR2	2			Y
BENEFITS	FEGLI_OPEN_SEASON_CD	VARCHAR2	2			Y
BENEFITS	FERS_COVERAGE	VARCHAR2	1			Y
BENEFITS	HEALTH_ENRLM	VARCHAR2	1			Y
BENEFITS	HEALTH_PLANS	VARCHAR2	2			Y
BENEFITS	LWOP_CONTINGENCY_END_DT	DATE	7			Y
BENEFITS	LWOP_CONTINGENCY_ST_DT	DATE	7			Y
BENEFITS	MAND_RET_DATE_CIV	DATE	7			Y
BENEFITS	NAF_RETIRMNT_INDCATR	VARCHAR2	1			Y
BENEFITS	PRE_TAX_WAIVER	VARCHAR2	4			Y
BENEFITS	PREV_RETIREMENT_COVG	VARCHAR2	1			Y
BENEFITS	RETIREMENT_PLAN	VARCHAR2	1			Y
BENEFITS	SCD_RETIREMENT	DATE	T			Y
BENEFITS	SSAN_EMPL_CON_NR	VARCHAR2	9			N
BENEFITS	TEMPS_TOTAL_COST	NUMBER	22	1		Y
BENEFITS_SECV	APP_TYPE	VARCHAR2	2			Y
BENEFITS_SECV	CHILD_EQTY_COURT_ORDER_DT	DATE				Y
BENEFITS_SECV	DT_FEHB_DEPN_CERT_EXPIR	DATE	7			Y
BENEFITS_SECV	DT_FEHB_EFF	DATE	7			Y
BENEFITS_SECV	DT_FEHB_REG_ELIG_EXPIR	DATE	7			Y
BENEFITS_SECV	DT_FERS_ELIG_EXPIR	DATE	7			Y
BENEFITS_SECV	DT_TEMP_ELIG_FEHB	DATE	7			Y
BENEFITS_SECV	FEGLI	VARCHAR2	2			Y
BENEFITS_SECV	FEGLI_OPEN_SEASON_CD	VARCHAR2	2			Y
BENEFITS_SECV	FERS_COVERAGE	VARCHAR2	1			Y
BENEFITS_SECV	HEALTH_ENRLM	VARCHAR2	1			Y
BENEFITS_SECV	HEALTH_PLANS	VARCHAR2	2			Y
BENEFITS_SECV	LWOP_CONTINGENCY_END_DT	DATE	7			Y
BENEFITS_SECV	LWOP_CONTINGENCY_ST_DT	DATE	7			Y
BENEFITS_SECV	MAND_RET_DATE_CIV	DATE	7			Y
BENEFITS_SECV	NAF_RETIRMNT_INDCATR	VARCHAR2	1			Y
BENEFITS_SECV	PRE_TAX_WAIVER	VARCHAR2	4			Y
BENEFITS_SECV	PREV_RETIREMENT_COVG	VARCHAR2	1			Y
BENEFITS_SECV	RETIREMENT_PLAN	VARCHAR2	1			Y
BENEFITS_SECV	SCD_RETIREMENT	DATE	T			Y
BENEFITS_SECV	SSAN_EMPL_CON_NR	VARCHAR2	9			N
BENEFITS_SECV	TEMPS_TOTAL_COST	NUMBER	22	1		Y
BIRTHDAY_LIST_V	ADDRESS	VARCHAR2	254			Y
BIRTHDAY_LIST_V	NAME_PERS	VARCHAR2	27			Y
BIRTHDAY_LIST_V	NDOB	VARCHAR2	5			Y
BIRTHDAY_LIST_V	ORG_COMPONENT_CLT_2	VARCHAR2	50			Y
BIRTHDAY_LIST_V	ORG_COMPONENT_CLT_3	VARCHAR2	50			Y
BIRTHDAY_LIST_V	ORG_COMPONENT_CLT_4	VARCHAR2	50			Y
BIRTHDAY_LIST_V	ORG_COMPONENT_CLT_5	VARCHAR2	50			Y
BIRTHDAY_LIST_V	ORG_COMPONENT_CLT_6	VARCHAR2	50			Y
BIRTHDAY_LIST_V	ORG_STRUCT_ID_SHRED	VARCHAR2	18			Y
BIRTHDAY_LIST_V	PAS_CCPO_NR	VARCHAR2	2			N
BIRTHDAY_LIST_V	PAS_MAJCOM_ID	VARCHAR2	2			Y
BIRTHDAY_LIST_V	PDOB	VARCHAR2	6			Y
BIRTHDAY_LIST_V	UNIT_ID	VARCHAR2	6			Y
CERTIFICATION_LICENSE_COST	ACTUAL_AMOUNT_PAID	NUMBER	22			Y
CERTIFICATION_LICENSE_COST	AGCY_GP	VARCHAR2	4			Y
CERTIFICATION_LICENSE_COST	CLASS_GRAD_DATE	DATE	7			Y
CERTIFICATION_LICENSE_COST	COURSE_TITLE	VARCHAR2	25			Y
CERTIFICATION_LICENSE_COST	DATE_ISSUED	DATE	7			Y
CERTIFICATION_LICENSE_COST	DATE_PAID	DATE	7			Y
CERTIFICATION_LICENSE_COST	EMP_TYPE	VARCHAR2	6			N

DCPDS CSU Desk Guide

TABLE_NAME	COLUMN_NAME	DATA TYPE	DATA LENGTH	DATA PRECISION	DATA SCALE	NULLABLE FLAG
CERTIFICATION_LICENSE_COST	FUNDING_SOURCE	VARCHAR2	1			Y
CERTIFICATION_LICENSE_COST	GOV_AMT_PAID	NUMBER	22			Y
CERTIFICATION_LICENSE_COST	INITIAL_ANNUAL_RENEWAL	VARCHAR2	1			Y
CERTIFICATION_LICENSE_COST	MET_CERT_LIC_REQMTS	VARCHAR2	5			Y
CERTIFICATION_LICENSE_COST	OBTAINING_A_CERT	VARCHAR2	5			Y
CERTIFICATION_LICENSE_COST	OBTAINING_A_LICENSE	VARCHAR2	5			Y
CERTIFICATION_LICENSE_COST	PERSON_ID	NUMBER	22			N
CERTIFICATION_LICENSE_COST	POSN_REGION	VARCHAR2	4			Y
CERTIFICATION_LICENSE_COST	SSAN_EMPL_CON_NR	VARCHAR2	30			N
CERTIFICATION_LICENSE_COST	TYPE_OF_CERT	VARCHAR2	9			Y
CERT_LICENSE_COST_SECV	ACTUAL_AMOUNT_PAID	NUMBER	22			Y
CERT_LICENSE_COST_SECV	AGCY_GP	VARCHAR2	4			Y
CERT_LICENSE_COST_SECV	CLASS_GRAD_DATE	DATE	7			Y
CERT_LICENSE_COST_SECV	COURSE_TITLE	VARCHAR2	25			Y
CERT_LICENSE_COST_SECV	DATE_ISSUED	DATE	7			Y
CERT_LICENSE_COST_SECV	DATE_PAID	DATE	7			Y
CERT_LICENSE_COST_SECV	EMP_TYPE	VARCHAR2	6			N
CERT_LICENSE_COST_SECV	FUNDING_SOURCE	VARCHAR2	1			Y
CERT_LICENSE_COST_SECV	GOV_AMT_PAID	NUMBER	22			Y
CERT_LICENSE_COST_SECV	INITIAL_ANNUAL_RENEWAL	VARCHAR2	1			Y
CERT_LICENSE_COST_SECV	MET_CERT_LIC_REQMTS	VARCHAR2	5			Y
CERT_LICENSE_COST_SECV	OBTAINING_A_CERT	VARCHAR2	5			Y
CERT_LICENSE_COST_SECV	OBTAINING_A_LICENSE	VARCHAR2	5			Y
CERT_LICENSE_COST_SECV	PERSON_ID	NUMBER	22			N
CERT_LICENSE_COST_SECV	POSN_REGION	VARCHAR2	4			Y
CERT_LICENSE_COST_SECV	SSAN_EMPL_CON_NR	VARCHAR2	30			N
CERT_LICENSE_COST_SECV	TYPE_OF_CERT	VARCHAR2	9			N
CERT_LICENSE_COST_SEPV_SECV	ACTUAL_AMOUNT_PAID	NUMBER	22			Y
CERT_LICENSE_COST_SEPV_SECV	AGCY_GP	VARCHAR2	4			Y
CERT_LICENSE_COST_SEPV_SECV	CLASS_GRAD_DATE	DATE	7			Y
CERT_LICENSE_COST_SEPV_SECV	COURSE_TITLE	VARCHAR2	25			Y
CERT_LICENSE_COST_SEPV_SECV	DATE_ISSUED	DATE	7			Y
CERT_LICENSE_COST_SEPV_SECV	DATE_PAID	DATE	7			Y
CERT_LICENSE_COST_SEPV_SECV	EMP_TYPE	VARCHAR2	6			N
CERT_LICENSE_COST_SEPV_SECV	FUNDING_SOURCE	VARCHAR2	1			Y
CERT_LICENSE_COST_SEPV_SECV	GOV_AMT_PAID	NUMBER	22			Y
CERT_LICENSE_COST_SEPV_SECV	INITIAL_ANNUAL_RENEWAL	VARCHAR2	1			Y
CERT_LICENSE_COST_SEPV_SECV	MET_CERT_LIC_REQMTS	VARCHAR2	5			Y
CERT_LICENSE_COST_SEPV_SECV	OBTAINING_A_CERT	VARCHAR2	5			Y
CERT_LICENSE_COST_SEPV_SECV	OBTAINING_A_LICENSE	VARCHAR2	5			Y
CERT_LICENSE_COST_SEPV_SECV	PERSON_ID	NUMBER	22			N
CERT_LICENSE_COST_SEPV_SECV	POSN_REGION	VARCHAR2	4			Y
CERT_LICENSE_COST_SEPV_SECV	SSAN_EMPL_CON_NR	VARCHAR2	30			N
CERT_LICENSE_COST_SEPV_SECV	TYPE_OF_CERT	VARCHAR2	9			N
CIVILIAN_DEPLOYMENT_INFO	DEP_DY_LOC_CODE	VARCHAR2	5			N
CIVILIAN_DEPLOYMENT_INFO	DEP_UIC_PAS	VARCHAR2	120			Y
CIVILIAN_DEPLOYMENT_INFO	DT_ARR_IN_THEATER	DATE	9			Y
CIVILIAN_DEPLOYMENT_INFO	DT_DEP_PERM_DY_LOC	DATE	9			N
CIVILIAN_DEPLOYMENT_INFO	DT_DEP_THEATER	DATE	9			Y
CIVILIAN_DEPLOYMENT_INFO	DT_RET_PERM_DY_LOC	DATE	9			Y
CIVILIAN_DEPLOYMENT_INFO	KIA_STATUS	DATE	9			Y
CIVILIAN_DEPLOYMENT_INFO	MEDICAL_EVALUATION	DATE	9			Y
CIVILIAN_DEPLOYMENT_INFO	MIA_STATUS	DATE	9			Y
CIVILIAN_DEPLOYMENT_INFO	OPERATION_IDENTIFIER	VARCHAR2	5			N
CIVILIAN_DEPLOYMENT_INFO	POW_STATUS	DATE	9			Y
CIVILIAN_DEPLOYMENT_INFO	SSAN_EMPL_CON_NR	VARCHAR2	9			N
CIVILIAN_DEPLOYMENT_INFO_SECV	DEP_DY_LOC_CODE	VARCHAR2	5			N
CIVILIAN_DEPLOYMENT_INFO_SECV	DEP_UIC_PAS	VARCHAR2	120			N
CIVILIAN_DEPLOYMENT_INFO_SECV	DT_ARR_IN_THEATER	DATE	9			Y
CIVILIAN_DEPLOYMENT_INFO_SECV	DT_DEP_PERM_DY_LOC	DATE	9			N
CIVILIAN_DEPLOYMENT_INFO_SECV	DT_DEP_THEATER	DATE	9			Y
CIVILIAN_DEPLOYMENT_INFO_SECV	DT_RET_PERM_DY_LOC	DATE	9			Y
CIVILIAN_DEPLOYMENT_INFO_SECV	KIA_STATUS	DATE	9			N
CIVILIAN_DEPLOYMENT_INFO_SECV	MEDICAL_EVALUATION	DATE	9			Y
CIVILIAN_DEPLOYMENT_INFO_SECV	MIA_STATUS	DATE	9			Y
CIVILIAN_DEPLOYMENT_INFO_SECV	OPERATION_IDENTIFIER	VARCHAR2	5			Y
CIVILIAN_DEPLOYMENT_INFO_SECV	POW_STATUS	DATE	9			Y
CIVILIAN_DEPLOYMENT_INFO_SECV	SSAN_EMPL_CON_NR	VARCHAR2	9			Y
CIVILIAN_POSITION	ACQ_CAREER_LVL_REQD	VARCHAR2	1			Y
CIVILIAN_POSITION	ACQ_CONTRTOR_JOB_SITE	VARCHAR2	1			Y
CIVILIAN_POSITION	ACQ_CRIT_POSN_ID	VARCHAR2	1			Y
CIVILIAN_POSITION	ACQ_JOB_SPECIALTY_1	VARCHAR2	1			Y
CIVILIAN_POSITION	ACQ_JOB_SPECIALTY_2	VARCHAR2	1			Y

DCPDS CSU Desk Guide

TABLE_NAME	COLUMN_NAME	DATA TYPE	DATA LENGTH	DATA PRECISION	DATA SCALE	NULLABLE FLAG
CIVILIAN_POSITION	ACQ_POSN_CAREER_CAT	VARCHAR2	1			Y
CIVILIAN_POSITION	ACQ_PROG_IND	VARCHAR2	1			Y
CIVILIAN_POSITION	ACQ_SPECIAL_ASSIGN	VARCHAR2	1			Y
CIVILIAN_POSITION	ACQ_SYS_PROG_OFFICE	VARCHAR2	1			Y
CIVILIAN_POSITION	AFSC_PREFIX	VARCHAR2	1			Y
CIVILIAN_POSITION	AF_AFSC	VARCHAR2	7			Y
CIVILIAN_POSITION	AF_DEMO_BROADBAND	VARCHAR2	2			Y
CIVILIAN_POSITION	AF_DEMO_PAY_PLAN	VARCHAR2	2			Y
CIVILIAN_POSITION	AGCY_CD	VARCHAR2	2			Y
CIVILIAN_POSITION	AGCY_SUB_ELM_FLAG	VARCHAR2	2			Y
CIVILIAN_POSITION	AGENCY_SUPPORT_FLAG	VARCHAR2	2			Y
CIVILIAN_POSITION	AGGR_LIMIT_INDICATOR	VARCHAR2	30			Y
CIVILIAN_POSITION	APPROPRIATION_CODE_1	VARCHAR2	30			Y
CIVILIAN_POSITION	APPROPRIATION_CODE_2	VARCHAR2	30			Y
CIVILIAN_POSITION	AR_ACTEDS_KEY_POSN	VARCHAR2	1			Y
CIVILIAN_POSITION	AR_AMSCD	VARCHAR2	11			Y
CIVILIAN_POSITION	AR_AMSC_SSC_RQMT	VARCHAR2	1			Y
CIVILIAN_POSITION	AR_COMPT_AREA_CD	VARCHAR2	2			Y
CIVILIAN_POSITION	AR_FILL_PRIORITY	VARCHAR2	1			Y
CIVILIAN_POSITION	AR_FUNC_DESG	VARCHAR2	1			Y
CIVILIAN_POSITION	AR_MOB_CROSS_WALK	VARCHAR2	7			Y
CIVILIAN_POSITION	AR_MOB_POS_FILL_CODE	NUMBER	22	1		Y
CIVILIAN_POSITION	AR_POSN_MGMT_STAT	VARCHAR2	1			Y
CIVILIAN_POSITION	AR_POWER_PLANT_GRADE	VARCHAR2	1			Y
CIVILIAN_POSITION	AR_POWER_PLANT_JOB	VARCHAR2	2			Y
CIVILIAN_POSITION	AR_POWER_PLANT_SCHED	VARCHAR2	1			Y
CIVILIAN_POSITION	AR_PSN_CAR_PGM_CD	VARCHAR2	2			Y
CIVILIAN_POSITION	AR_TDA_LINE_NO	VARCHAR2	3			Y
CIVILIAN_POSITION	AR_TDA_PARA_NR	VARCHAR2	4			Y
CIVILIAN_POSITION	AR_WORK_CEN_CODE_LN	VARCHAR2	5			Y
CIVILIAN_POSITION	ASG_CIV_ART_ID	VARCHAR2	1			Y
CIVILIAN_POSITION	AUTH_CIV_ART_ID	VARCHAR2	1			Y
CIVILIAN_POSITION	BRAC_IND	VARCHAR2	1			N
CIVILIAN_POSITION	CAREER_GROUP	VARCHAR2	30			Y
CIVILIAN_POSITION	CAREER_PROG_POSN_ID	VARCHAR2	1			Y
CIVILIAN_POSITION	CAREER_PROG_POSN_TYPE	VARCHAR2	1			Y
CIVILIAN_POSITION	CCPO_ID	VARCHAR2	2			N
CIVILIAN_POSITION	CIV_EMP_CAT_GRP	VARCHAR2	1			Y
CIVILIAN_POSITION	CIV_POS_SCTY_ACS_RQMT	VARCHAR2	1			Y
CIVILIAN_POSITION	CIV_SK_1	VARCHAR2	3			Y
CIVILIAN_POSITION	CIV_SK_1_SHRED	VARCHAR2	3			Y
CIVILIAN_POSITION	CIV_SK_1_SUB_SHRED	VARCHAR2	3			Y
CIVILIAN_POSITION	CIV_SK_2	VARCHAR2	3			Y
CIVILIAN_POSITION	CIV_SK_2_SHRED	VARCHAR2	3			Y
CIVILIAN_POSITION	CIV_SK_2_SUB_SHRED	VARCHAR2	3			Y
CIVILIAN_POSITION	CIV_SK_3	VARCHAR2	3			Y
CIVILIAN_POSITION	CIV_SK_3_SHRED	VARCHAR2	3			Y
CIVILIAN_POSITION	CIV_SK_3_SUB_SHRED	VARCHAR2	3			Y
CIVILIAN_POSITION	COMP_LEV	VARCHAR2	4			Y
CIVILIAN_POSITION	CPCN	VARCHAR2	15			Y
CIVILIAN_POSITION	CP_AF_AFSC	VARCHAR2	7			Y
CIVILIAN_POSITION	CURR_PAY_PLAN	VARCHAR2	2			Y
CIVILIAN_POSITION	DATE_POSITION_FILLED	DATE	7			Y
CIVILIAN_POSITION	DEMO_LOCATION_CODE	VARCHAR2	1			Y
CIVILIAN_POSITION	DEMO_PAY_POOL	NUMBER	22	6		Y
CIVILIAN_POSITION	DFAS_LINE_NR	VARCHAR2	4			Y
CIVILIAN_POSITION	DFAS_LOCATION_ID	VARCHAR2	2			Y
CIVILIAN_POSITION	DLA_DECA_CAR_PGM_PSN	CHAR	1			Y
CIVILIAN_POSITION	DLA_ROTATION_STATUS	CHAR	1			Y
CIVILIAN_POSITION	DODDS_ACTNG_CD	VARCHAR2	6			Y
CIVILIAN_POSITION	DRUG_TEST_RQD	VARCHAR2	1			Y
CIVILIAN_POSITION	DT_LAST_POSN_AUDIT	DATE	7			Y
CIVILIAN_POSITION	DT_OBLN_EXPIR	DATE	7			Y
CIVILIAN_POSITION	DT_PD_CLASSIFIED	DATE	7			Y
CIVILIAN_POSITION	DT_POSN_ESTB	DATE	7			Y
CIVILIAN_POSITION	DT_SES_PROB_EXP	DATE	7			Y
CIVILIAN_POSITION	DY_TTL_LN_POS_TTL	VARCHAR2	4			Y
CIVILIAN_POSITION	ENCUMBERED_FLAG	VARCHAR2	1			Y
CIVILIAN_POSITION	EXECUTIVE_ALLOCATION_SOURCE	VARCHAR2	2			Y
CIVILIAN_POSITION	FINANCIAL_STATEMENT	VARCHAR2	1			Y
CIVILIAN_POSITION	FLSA_CAT	VARCHAR2	1			Y
CIVILIAN_POSITION	FUNCT_ACCT_AND_SHRED	VARCHAR2	6			Y
CIVILIAN_POSITION	FUNCT_CLASS_IDF	VARCHAR2	3			Y

DCPDS CSU Desk Guide

TABLE_NAME	COLUMN_NAME	DATA TYPE	DATA LENGTH	DATA PRECISION	DATA SCALE	NULLABLE FLAG
CIVILIAN_POSITION	FY_CONV_CREDIT	VARCHAR2	6			Y
CIVILIAN_POSITION	GP_AGCY_FLAG	VARCHAR2	4			Y
CIVILIAN_POSITION	GSA_GEOLOC	VARCHAR2	9			Y
CIVILIAN_POSITION	GUN_AMMO_ACCESS_ID	VARCHAR2	2			Y
CIVILIAN_POSITION	IA_CATEGORY	VARCHAR2	1			Y
CIVILIAN_POSITION	IA_DUTY	VARCHAR2	1			Y
CIVILIAN_POSITION	IA_LEVEL	VARCHAR2	1			Y
CIVILIAN_POSITION	INTELL_PSN_IND	VARCHAR2	1			Y
CIVILIAN_POSITION	KEY_EMER_ESNTL_POSN	VARCHAR2	1			Y
CIVILIAN_POSITION	LANGUAGE_IDENTIFIER	VARCHAR2	3			Y
CIVILIAN_POSITION	LANGUAGE_REQUIREMENT	VARCHAR2	1			Y
CIVILIAN_POSITION	LEAVE_ACCRUAL_RATE	VARCHAR2	2			N
CIVILIAN_POSITION	LEO_IND	VARCHAR2	1			Y
CIVILIAN_POSITION	LMS_INDICATOR	VARCHAR2	30			Y
CIVILIAN_POSITION	LMS_SPECIALTY	VARCHAR2	30			Y
CIVILIAN_POSITION	LN_AUTH_LANG_DEGREE	VARCHAR2	3			Y
CIVILIAN_POSITION	LN_CCPO_JOB_NUMBER	VARCHAR2	4			Y
CIVILIAN_POSITION	LN_CCPO_PAY_SITE	VARCHAR2	2			Y
CIVILIAN_POSITION	LN_CCPO_PEN_NUMBER	VARCHAR2	1			Y
CIVILIAN_POSITION	LN_CCPO_TO_LINE_NUMBER	VARCHAR2	6			Y
CIVILIAN_POSITION	LN_CCPO_USING_UNIT	VARCHAR2	4			Y
CIVILIAN_POSITION	LN_CCPO_WORK_LOCATION	VARCHAR2	3			Y
CIVILIAN_POSITION	LN_PSN_MISCLASSIFICATION_AZ	VARCHAR2	3			Y
CIVILIAN_POSITION	LN_PSN_PROHIBIT_STRIKE	VARCHAR2	3			Y
CIVILIAN_POSITION	LOCAL_TITLE	VARCHAR2	30			Y
CIVILIAN_POSITION	MEDICAL_SPEC1	VARCHAR2	5			Y
CIVILIAN_POSITION	MEDICAL_SPEC2	VARCHAR2	5			Y
CIVILIAN_POSITION	MEDICAL_SPEC3	VARCHAR2	5			Y
CIVILIAN_POSITION	MEDICAL_SPEC4	VARCHAR2	5			Y
CIVILIAN_POSITION	MEDICAL_SPEC5	VARCHAR2	5			Y
CIVILIAN_POSITION	MOBIL_SERV_REQMT_REASON	VARCHAR2	1			Y
CIVILIAN_POSITION	MOB_PSN_INDICATOR	VARCHAR2	1			Y
CIVILIAN_POSITION	MPWR_PCN	VARCHAR2	10			Y
CIVILIAN_POSITION	MPWR_PCN_DTRA	VARCHAR2	10			Y
CIVILIAN_POSITION	MPWR_RMKS	VARCHAR2	2			Y
CIVILIAN_POSITION	NG_AF_AUTH_MIL_GRADE	NUMBER	22	2		Y
CIVILIAN_POSITION	NG_AF_MNT	VARCHAR2	1			Y
CIVILIAN_POSITION	NG_AMSCO	VARCHAR2	9			Y
CIVILIAN_POSITION	NG_APPT_REQT	VARCHAR2	1			Y
CIVILIAN_POSITION	NG_AR_AUTH_MIL_GRADE	NUMBER	22	2		Y
CIVILIAN_POSITION	NG_AR_MTOE_TDA	VARCHAR2	10			Y
CIVILIAN_POSITION	NG_AR_MTOE_TDA_PAR_LIN	VARCHAR2	7			Y
CIVILIAN_POSITION	NG_AR_MTOE_TDA_PAR_LIN_SP	VARCHAR2	7			Y
CIVILIAN_POSITION	NG_AR_POS_AUTH	NUMBER	22	1		Y
CIVILIAN_POSITION	NG_AR_POS_REQ	NUMBER	22	1		Y
CIVILIAN_POSITION	NG_AR_SUB_FIELD	VARCHAR2	1			Y
CIVILIAN_POSITION	NG_AR_UNIT	VARCHAR2	19			Y
CIVILIAN_POSITION	NG_AUTH_MOS_AFSC	VARCHAR2	8			Y
CIVILIAN_POSITION	NG_CPCN_EXCEPTION_CD	VARCHAR2	3			Y
CIVILIAN_POSITION	NG_FTM_OPT	VARCHAR2	2			Y
CIVILIAN_POSITION	NG_FUNDING_SOURCE	NUMBER	22	1		Y
CIVILIAN_POSITION	NG_POSN_ID	VARCHAR2	1			Y
CIVILIAN_POSITION	NG_POSN_IN_LIEU_OF	VARCHAR2	1			Y
CIVILIAN_POSITION	NSPS_SPIRAL_IND	VARCHAR2	10			Y
CIVILIAN_POSITION	NV_APPROP_CD	VARCHAR2	2			Y
CIVILIAN_POSITION	NV_DEMO_OGC	VARCHAR2	1			Y
CIVILIAN_POSITION	NV_DEMO_SAC	VARCHAR2	2			Y
CIVILIAN_POSITION	NV_POS_CLAS_OFFCL_OFF	VARCHAR2	1			Y
CIVILIAN_POSITION	NV_POS_SENS_CRITERION	VARCHAR2	1			Y
CIVILIAN_POSITION	NV_UIC	VARCHAR2	6			Y
CIVILIAN_POSITION	OCUPTNL_SRS	VARCHAR2	4			Y
CIVILIAN_POSITION	OFFICE_SYMBOL	VARCHAR2	8			Y
CIVILIAN_POSITION	ORGANIZATION	VARCHAR2	60			Y
CIVILIAN_POSITION	ORG_COMPONENT	VARCHAR2	60			Y
CIVILIAN_POSITION	ORG_FUNC_CD	VARCHAR2	3			Y
CIVILIAN_POSITION	ORG_STRUCT_ID_SHRED	VARCHAR2	18			Y
CIVILIAN_POSITION	OT_COMP_INDICATOR	VARCHAR2	30			Y
CIVILIAN_POSITION	PAS	VARCHAR2	8			Y
CIVILIAN_POSITION	PAS_AUTH	VARCHAR2	8			Y
CIVILIAN_POSITION	PAS_PERS_OFF_ID	VARCHAR2	4			Y
CIVILIAN_POSITION	PATCOB	VARCHAR2	1			Y
CIVILIAN_POSITION	PERSONNEL_SYSTEM_INDICATOR	VARCHAR2	30			Y
CIVILIAN_POSITION	POSITION_ID	NUMBER	22	15		N

DCPDS CSU Desk Guide

TABLE_NAME	COLUMN_NAME	DATA TYPE	DATA LENGTH	DATA PRECISION	DATA SCALE	NULLABLE FLAG
CIVILIAN_POSITION	POSITION_ORGANIZATION	VARCHAR2	40			Y
CIVILIAN_POSITION	POSITION_PROTECTED_FLAG	VARCHAR2	1			Y
CIVILIAN_POSITION	POSITION_SEQUENCE	NUMBER	22	10		Y
CIVILIAN_POSITION	POSITION_SPECIALTY_CODE	VARCHAR2	1			Y
CIVILIAN_POSITION	POSITION_STATUS	VARCHAR2	30			Y
CIVILIAN_POSITION	POSITION_WORKING_TITLE	VARCHAR2	60			Y
CIVILIAN_POSITION	POSN_ACTION_EFF_DT	DATE	7			Y
CIVILIAN_POSITION	POSN_END_DATE	DATE	7			Y
CIVILIAN_POSITION	POSN_GR_CIV	VARCHAR2	2			Y
CIVILIAN_POSITION	POSN_LOC_INDIV	VARCHAR2	1			Y
CIVILIAN_POSITION	POSN_MGT_REVIEW	VARCHAR2	1			Y
CIVILIAN_POSITION	POSN_MIL_TO_CIV_CONV	VARCHAR2	1			Y
CIVILIAN_POSITION	POSN_NTE_DATE	DATE	7			Y
CIVILIAN_POSITION	POSN_OBLIG_TYPE	VARCHAR2	1			Y
CIVILIAN_POSITION	POSN_OCCUPD_ID	VARCHAR2	1			Y
CIVILIAN_POSITION	POSN_RMRKS_AREA	VARCHAR2	150			Y
CIVILIAN_POSITION	POSN_SNSVY	VARCHAR2	1			Y
CIVILIAN_POSITION	POSN_STATUS_IND_CIV	VARCHAR2	1			Y
CIVILIAN_POSITION	POSN_TITLE	VARCHAR2	54			Y
CIVILIAN_POSITION	POSN_TYPE	VARCHAR2	9			Y
CIVILIAN_POSITION	POSN_WRK_SCHED	VARCHAR2	1			Y
CIVILIAN_POSITION	PRD_LINE_NUMBER	VARCHAR2	6			Y
CIVILIAN_POSITION	PRD_PARA_NUMBER	VARCHAR2	6			Y
CIVILIAN_POSITION	PREM_PAY_IND	VARCHAR2	1			Y
CIVILIAN_POSITION	PREM_PAY_LIMIT_INDICATOR	VARCHAR2	30			Y
CIVILIAN_POSITION	PRE_NSPTS_SPIRAL_IND	VARCHAR2	10			Y
CIVILIAN_POSITION	PROD_DIST_FLAG	VARCHAR2	2			Y
CIVILIAN_POSITION	PROG_ELEMENT	VARCHAR2	6			Y
CIVILIAN_POSITION	PRP_SCI_STATUS_POSN	VARCHAR2	1			Y
CIVILIAN_POSITION	PSN_REPORTING_TO_HIERARCHY	VARCHAR2	40			N
CIVILIAN_POSITION	PSN_REPORTING_TO_NAME	VARCHAR2	240			N
CIVILIAN_POSITION	RCD_ID	VARCHAR2	2			Y
CIVILIAN_POSITION	REGION_FLAG	VARCHAR2	10			Y
CIVILIAN_POSITION	RESPONSIBILITY_LEVEL	VARCHAR2	1			Y
CIVILIAN_POSITION	RIP_DISTRIBUTION_FLAG	VARCHAR2	2			Y
CIVILIAN_POSITION	SK_PERCENTILE_1	NUMBER	22	3		Y
CIVILIAN_POSITION	SK_PERCENTILE_2	NUMBER	22	3		Y
CIVILIAN_POSITION	SK_PERCENTILE_3	NUMBER	22	3		Y
CIVILIAN_POSITION	SSAN_EMPL_CON_NR_OBL	VARCHAR2	9			Y
CIVILIAN_POSITION	SUPV_STATUS	VARCHAR2	1			Y
CIVILIAN_POSITION	TARGET_GR_CIV	VARCHAR2	2			Y
CIVILIAN_POSITION	TNG_PROG_ID	VARCHAR2	2			Y
CIVILIAN_POSITION	TYPE_AUTH_REQ	VARCHAR2	1			Y
CIVILIAN_POSITION	TYPE_EMP_SUPV	VARCHAR2	2			Y
CIVILIAN_POSITION	UNIT_ID_CD	VARCHAR2	6			Y
CIVILIAN_POSITION	UNL_FUND_MGT_DESG	VARCHAR2	2			Y
CIVILIAN_POSITION	WARTIME_GRADE	VARCHAR2	2			Y
CIVILIAN_POSITION	WARTIME_KSC_CO	VARCHAR2	3			Y
CIVILIAN_POSITION	WARTIME_PAY_PLAN	VARCHAR2	3			Y
CIVILIAN_POSITION	WARTIME_POSITION	VARCHAR2	3			Y
CIVILIAN_POSITION	WARTIME_SPT_UNIT	VARCHAR2	3			Y
CIVILIAN_POSITION	WCP_TYPE	VARCHAR2	10			N
CIVILIAN_POSITION	WHS_FUNDS_SYMBOL	VARCHAR2	14			Y
CIVILIAN_POSITION	WHS_TIME_KEEPER_CD	VARCHAR2	6			Y
CIVILIAN_POSITION	WM_PERMANENT_COAST	VARCHAR2	1			Y
CIVILIAN_POSITION	WM_PERM_POSITION_CODE	VARCHAR2	4			Y
CIVILIAN_POSITION_SECV	ACQ_CAREER_LVL_REQD	VARCHAR2	1			Y
CIVILIAN_POSITION_SECV	ACQ_CONTRTOR_JOB_SITE	VARCHAR2	1			Y
CIVILIAN_POSITION_SECV	ACQ_CRIT_POSN_ID	VARCHAR2	1			Y
CIVILIAN_POSITION_SECV	ACQ_JOB_SPECIALTY_1	VARCHAR2	1			Y
CIVILIAN_POSITION_SECV	ACQ_JOB_SPECIALTY_2	VARCHAR2	1			Y
CIVILIAN_POSITION_SECV	ACQ_POSN_CAREER_CAT	VARCHAR2	1			Y
CIVILIAN_POSITION_SECV	ACQ_PROG_IND	VARCHAR2	1			Y
CIVILIAN_POSITION_SECV	ACQ_SPECIAL_ASSIGN	VARCHAR2	1			Y
CIVILIAN_POSITION_SECV	ACQ_SYS_PROG_OFFICE	VARCHAR2	1			Y
CIVILIAN_POSITION_SECV	AFSC_PREFIX	VARCHAR2	1			Y
CIVILIAN_POSITION_SECV	AF_AFSC	VARCHAR2	7			Y
CIVILIAN_POSITION_SECV	AF_DEMO_BROADBAND	VARCHAR2	2			Y
CIVILIAN_POSITION_SECV	AF_DEMO_PAY_PLAN	VARCHAR2	2			Y
CIVILIAN_POSITION_SECV	AGCY_CD	VARCHAR2	2			Y
CIVILIAN_POSITION_SECV	AGCY_SUB_ELM_FLAG	VARCHAR2	2			Y
CIVILIAN_POSITION_SECV	AGENCY_SUPPORT_FLAG	VARCHAR2	2			Y
CIVILIAN_POSITION_SECV	AGGR_LIMIT_INDICATOR	VARCHAR2	30			Y

DCPDS CSU Desk Guide

TABLE_NAME	COLUMN_NAME	DATA TYPE	DATA LENGTH	DATA PRECISION	DATA SCALE	NULLABLE FLAG
CIVILIAN_POSITION_SECV	APPROPRIATION_CODE_1	VARCHAR2	30			Y
CIVILIAN_POSITION_SECV	APPROPRIATION_CODE_2	VARCHAR2	30			Y
CIVILIAN_POSITION_SECV	AR_ACTEDS_KEY_POSN	VARCHAR2	1			Y
CIVILIAN_POSITION_SECV	AR_AMSCD	VARCHAR2	11			Y
CIVILIAN_POSITION_SECV	AR_AMSC_SSC_RQMT	VARCHAR2	1			Y
CIVILIAN_POSITION_SECV	AR_COMPT_AREA_CD	VARCHAR2	2			Y
CIVILIAN_POSITION_SECV	AR_FILL_PRIORITY	VARCHAR2	1			Y
CIVILIAN_POSITION_SECV	AR_FUNC_DESG	VARCHAR2	1			Y
CIVILIAN_POSITION_SECV	AR_MOB_CROSS_WALK	VARCHAR2	7			Y
CIVILIAN_POSITION_SECV	AR_MOB_POS_FILL_CODE	NUMBER	22	1		Y
CIVILIAN_POSITION_SECV	AR_POSN_MGMT_STAT	VARCHAR2	1			Y
CIVILIAN_POSITION_SECV	AR_POWER_PLANT_GRADE	VARCHAR2	1			Y
CIVILIAN_POSITION_SECV	AR_POWER_PLANT_JOB	VARCHAR2	2			Y
CIVILIAN_POSITION_SECV	AR_POWER_PLANT_SCHED	VARCHAR2	1			Y
CIVILIAN_POSITION_SECV	AR_PSN_CAR_PGM_CD	VARCHAR2	2			Y
CIVILIAN_POSITION_SECV	AR_TDA_LINE_NO	VARCHAR2	3			Y
CIVILIAN_POSITION_SECV	AR_TDA_PARA_NR	VARCHAR2	4			Y
CIVILIAN_POSITION_SECV	AR_WORK_CEN_CODE_LN	VARCHAR2	5			Y
CIVILIAN_POSITION_SECV	ASG_CIV_ART_ID	VARCHAR2	1			Y
CIVILIAN_POSITION_SECV	AUTH_CIV_ART_ID	VARCHAR2	1			Y
CIVILIAN_POSITION_SECV	BRAC_IND	VARCHAR2	1			N
CIVILIAN_POSITION_SECV	CAREER_GROUP	VARCHAR2	30			Y
CIVILIAN_POSITION_SECV	CAREER_PROG_POSN_ID	VARCHAR2	1			Y
CIVILIAN_POSITION_SECV	CAREER_PROG_POSN_TYPE	VARCHAR2	1			Y
CIVILIAN_POSITION_SECV	CCPO_ID	VARCHAR2	2			N
CIVILIAN_POSITION_SECV	CIV_EMP_CAT_GRP	VARCHAR2	1			Y
CIVILIAN_POSITION_SECV	CIV_POS_SCTY_ACS_RQMT	VARCHAR2	1			Y
CIVILIAN_POSITION_SECV	CIV_SK_1	VARCHAR2	3			Y
CIVILIAN_POSITION_SECV	CIV_SK_1_SHRED	VARCHAR2	3			Y
CIVILIAN_POSITION_SECV	CIV_SK_1_SUB_SHRED	VARCHAR2	3			Y
CIVILIAN_POSITION_SECV	CIV_SK_2	VARCHAR2	3			Y
CIVILIAN_POSITION_SECV	CIV_SK_2_SHRED	VARCHAR2	3			Y
CIVILIAN_POSITION_SECV	CIV_SK_2_SUB_SHRED	VARCHAR2	3			Y
CIVILIAN_POSITION_SECV	CIV_SK_3	VARCHAR2	3			Y
CIVILIAN_POSITION_SECV	CIV_SK_3_SHRED	VARCHAR2	3			Y
CIVILIAN_POSITION_SECV	CIV_SK_3_SUB_SHRED	VARCHAR2	3			Y
CIVILIAN_POSITION_SECV	COMP_LEV	VARCHAR2	4			Y
CIVILIAN_POSITION_SECV	CPCN	VARCHAR2	15			Y
CIVILIAN_POSITION_SECV	CP_AF_AFSC	VARCHAR2	7			Y
CIVILIAN_POSITION_SECV	CURR_PAY_PLAN	VARCHAR2	2			Y
CIVILIAN_POSITION_SECV	DATE_POSITION_FILLED	DATE	7			Y
CIVILIAN_POSITION_SECV	DEMO_LOCATION_CODE	VARCHAR2	1			Y
CIVILIAN_POSITION_SECV	DEMO_PAY_POOL	NUMBER	22	6		Y
CIVILIAN_POSITION_SECV	DFAS_LINE_NR	VARCHAR2	4			Y
CIVILIAN_POSITION_SECV	DFAS_LOCATION_ID	VARCHAR2	2			Y
CIVILIAN_POSITION_SECV	DLA_DECA_CAR_PGM_PSN	CHAR	1			Y
CIVILIAN_POSITION_SECV	DLA_ROTATION_STATUS	CHAR	1			Y
CIVILIAN_POSITION_SECV	DODDS_ACTNG_CD	VARCHAR2	6			Y
CIVILIAN_POSITION_SECV	DRUG_TEST_RQD	VARCHAR2	1			Y
CIVILIAN_POSITION_SECV	DT_LAST_POSN_AUDIT	DATE	7			Y
CIVILIAN_POSITION_SECV	DT_OBLN_EXPIR	DATE	7			Y
CIVILIAN_POSITION_SECV	DT_PD_CLASSIFIED	DATE	7			Y
CIVILIAN_POSITION_SECV	DT_POSN_ESTB	DATE	7			Y
CIVILIAN_POSITION_SECV	DT_SES_PROB_EXP	DATE	7			Y
CIVILIAN_POSITION_SECV	DY_TTL_LN_POS_TTL	VARCHAR2	4			Y
CIVILIAN_POSITION_SECV	ENCUMBERED_FLAG	VARCHAR2	1			Y
CIVILIAN_POSITION_SECV	EXECUTIVE_ALLOCATION_SOURCE	VARCHAR2	2			Y
CIVILIAN_POSITION_SECV	FINANCIAL_STATEMENT	VARCHAR2	1			Y
CIVILIAN_POSITION_SECV	FLSA_CAT	VARCHAR2	1			Y
CIVILIAN_POSITION_SECV	FUNCT_ACCT_AND_SHRED	VARCHAR2	6			Y
CIVILIAN_POSITION_SECV	FUNCT_CLASS_IDF	VARCHAR2	3			Y
CIVILIAN_POSITION_SECV	FY_CONV_CREDIT	VARCHAR2	6			Y
CIVILIAN_POSITION_SECV	GP_AGCY_FLAG	VARCHAR2	4			Y
CIVILIAN_POSITION_SECV	GSA_GEOLOC	VARCHAR2	9			Y
CIVILIAN_POSITION_SECV	GUN_AMMO_ACCESS_ID	VARCHAR2	2			Y
CIVILIAN_POSITION_SECV	IA_CATEGORY	VARCHAR2	1			Y
CIVILIAN_POSITION_SECV	IA_DUTY	VARCHAR2	1			Y
CIVILIAN_POSITION_SECV	IA_LEVEL	VARCHAR2	1			Y
CIVILIAN_POSITION_SECV	INTELL_PSN_IND	VARCHAR2	1			Y
CIVILIAN_POSITION_SECV	KEY_EMER_ESNTL_POSN	VARCHAR2	1			Y
CIVILIAN_POSITION_SECV	LANGUAGE_IDENTIFIER	VARCHAR2	3			Y
CIVILIAN_POSITION_SECV	LANGUAGE_REQUIREMENT	VARCHAR2	1			Y
CIVILIAN_POSITION_SECV	LEAVE_ACCRUAL_RATE	VARCHAR2	2			N

DCPDS CSU Desk Guide

TABLE_NAME	COLUMN_NAME	DATA TYPE	DATA LENGTH	DATA PRECISION	DATA SCALE	NULLABLE FLAG
CIVILIAN_POSITION_SECV	LEO_IND	VARCHAR2	1			Y
CIVILIAN_POSITION_SECV	LMS_INDICATOR	VARCHAR2	30			Y
CIVILIAN_POSITION_SECV	LMS_SPECIALTY	VARCHAR2	30			Y
CIVILIAN_POSITION_SECV	LN_AUTH_LANG_DEGREE	VARCHAR2	3			Y
CIVILIAN_POSITION_SECV	LN_CCPO_JOB_NUMBER	VARCHAR2	4			Y
CIVILIAN_POSITION_SECV	LN_CCPO_PAY_SITE	VARCHAR2	2			Y
CIVILIAN_POSITION_SECV	LN_CCPO_PEN_NUMBER	VARCHAR2	1			Y
CIVILIAN_POSITION_SECV	LN_CCPO_TO_LINE_NUMBER	VARCHAR2	6			Y
CIVILIAN_POSITION_SECV	LN_CCPO_USING_UNIT	VARCHAR2	4			Y
CIVILIAN_POSITION_SECV	LN_CCPO_WORK_LOCATION	VARCHAR2	3			Y
CIVILIAN_POSITION_SECV	LN_PSN_MISCLASSIFICATION_AZ	VARCHAR2	3			Y
CIVILIAN_POSITION_SECV	LN_PSN_PROHIBIT_STRIKE	VARCHAR2	3			Y
CIVILIAN_POSITION_SECV	LOCAL_TITLE	VARCHAR2	30			Y
CIVILIAN_POSITION_SECV	MEDICAL_SPEC1	VARCHAR2	5			Y
CIVILIAN_POSITION_SECV	MEDICAL_SPEC2	VARCHAR2	5			Y
CIVILIAN_POSITION_SECV	MEDICAL_SPEC3	VARCHAR2	5			Y
CIVILIAN_POSITION_SECV	MEDICAL_SPEC4	VARCHAR2	5			Y
CIVILIAN_POSITION_SECV	MEDICAL_SPEC5	VARCHAR2	5			Y
CIVILIAN_POSITION_SECV	MOBIL_SERV_REQMT_REASON	VARCHAR2	1			Y
CIVILIAN_POSITION_SECV	MOB_PSN_INDICATOR	VARCHAR2	1			Y
CIVILIAN_POSITION_SECV	MPWR_PCN	VARCHAR2	10			Y
CIVILIAN_POSITION_SECV	MPWR_PCN_DTRA	VARCHAR2	10			Y
CIVILIAN_POSITION_SECV	MPWR_RMKS	VARCHAR2	2			Y
CIVILIAN_POSITION_SECV	NG_AF_AUTH_MIL_GRADE	NUMBER	22	2		Y
CIVILIAN_POSITION_SECV	NG_AF_MNT	VARCHAR2	1			Y
CIVILIAN_POSITION_SECV	NG_AMSCO	VARCHAR2	9			Y
CIVILIAN_POSITION_SECV	NG_APPT_REQT	VARCHAR2	1			Y
CIVILIAN_POSITION_SECV	NG_AR_AUTH_MIL_GRADE	NUMBER	22	2		Y
CIVILIAN_POSITION_SECV	NG_AR_MTOE_TDA	VARCHAR2	10			Y
CIVILIAN_POSITION_SECV	NG_AR_MTOE_TDA_PAR_LIN	VARCHAR2	7			Y
CIVILIAN_POSITION_SECV	NG_AR_MTOE_TDA_PAR_LIN_SP	VARCHAR2	7			Y
CIVILIAN_POSITION_SECV	NG_AR_POS_AUTH	NUMBER	22	1		Y
CIVILIAN_POSITION_SECV	NG_AR_POS_REQ	NUMBER	22	1		Y
CIVILIAN_POSITION_SECV	NG_AR_SUB_FIELD	VARCHAR2	1			Y
CIVILIAN_POSITION_SECV	NG_AR_UNIT	VARCHAR2	19			Y
CIVILIAN_POSITION_SECV	NG_AUTH_MOS_AFSC	VARCHAR2	8			Y
CIVILIAN_POSITION_SECV	NG_CPCN_EXCEPTION_CD	VARCHAR2	3			Y
CIVILIAN_POSITION_SECV	NG_FTM_OPT	VARCHAR2	2			Y
CIVILIAN_POSITION_SECV	NG_FUNDING_SOURCE	NUMBER	22	1		Y
CIVILIAN_POSITION_SECV	NG_POSN_ID	VARCHAR2	1			Y
CIVILIAN_POSITION_SECV	NG_POSN_IN_LIEU_OF	VARCHAR2	1			Y
CIVILIAN_POSITION_SECV	NSPS_SPIRAL_IND	VARCHAR2	10			Y
CIVILIAN_POSITION_SECV	NV_APPROP_CD	VARCHAR2	2			Y
CIVILIAN_POSITION_SECV	NV_DEMO_OGC	VARCHAR2	1			Y
CIVILIAN_POSITION_SECV	NV_DEMO_SAC	VARCHAR2	2			Y
CIVILIAN_POSITION_SECV	NV_POS_CLAS_OFFCL_OFF	VARCHAR2	1			Y
CIVILIAN_POSITION_SECV	NV_POS_SENS_CRITERION	VARCHAR2	1			Y
CIVILIAN_POSITION_SECV	NV_UIC	VARCHAR2	6			Y
CIVILIAN_POSITION_SECV	OCUPTNL_SRS	VARCHAR2	4			Y
CIVILIAN_POSITION_SECV	OFFICE_SYMBOL	VARCHAR2	8			Y
CIVILIAN_POSITION_SECV	ORGANIZATION	VARCHAR2	60			Y
CIVILIAN_POSITION_SECV	ORG_COMPONENT	VARCHAR2	60			Y
CIVILIAN_POSITION_SECV	ORG_FUNC_CD	VARCHAR2	3			Y
CIVILIAN_POSITION_SECV	ORG_STRUCT_ID_SHRED	VARCHAR2	18			Y
CIVILIAN_POSITION_SECV	OT_COMP_INDICATOR	VARCHAR2	30			Y
CIVILIAN_POSITION_SECV	PAS	VARCHAR2	8			Y
CIVILIAN_POSITION_SECV	PAS_AUTH	VARCHAR2	8			Y
CIVILIAN_POSITION_SECV	PAS_PERS_OFF_ID	VARCHAR2	4			Y
CIVILIAN_POSITION_SECV	PATCOB	VARCHAR2	1			Y
CIVILIAN_POSITION_SECV	PERSONNEL_SYSTEM_INDICATOR	VARCHAR2	30			Y
CIVILIAN_POSITION_SECV	POSITION_ID	NUMBER	22	15		N
CIVILIAN_POSITION_SECV	POSITION_ORGANIZATION	VARCHAR2	40			Y
CIVILIAN_POSITION_SECV	POSITION_PROTECTED_FLAG	VARCHAR2	1			Y
CIVILIAN_POSITION_SECV	POSITION_SEQUENCE	NUMBER	22	10		Y
CIVILIAN_POSITION_SECV	POSITION_SPECIALTY_CODE	VARCHAR2	1			Y
CIVILIAN_POSITION_SECV	POSITION_STATUS	VARCHAR2	30			Y
CIVILIAN_POSITION_SECV	POSITION_WORKING_TITLE	VARCHAR2	60			Y
CIVILIAN_POSITION_SECV	POSN_ACTION_EFF_DT	DATE	7			Y
CIVILIAN_POSITION_SECV	POSN_END_DATE	DATE	7			Y
CIVILIAN_POSITION_SECV	POSN_GR_CIV	VARCHAR2	2			Y
CIVILIAN_POSITION_SECV	POSN_LOC_INDIV	VARCHAR2	1			Y
CIVILIAN_POSITION_SECV	POSN_MGT_REVIEW	VARCHAR2	1			Y
CIVILIAN_POSITION_SECV	POSN_MIL_TO_CIV_CONV	VARCHAR2	1			Y

DCPDS CSU Desk Guide

TABLE_NAME	COLUMN_NAME	DATA TYPE	DATA LENGTH	DATA PRECISION	DATA SCALE	NULLABLE FLAG
CIVILIAN_POSITION_SECV	POSN_NTE_DATE	DATE	7			Y
CIVILIAN_POSITION_SECV	POSN_OBLIG_TYPE	VARCHAR2	1			Y
CIVILIAN_POSITION_SECV	POSN_OCCUPD_ID	VARCHAR2	1			Y
CIVILIAN_POSITION_SECV	POSN_RMRKS_AREA	VARCHAR2	150			Y
CIVILIAN_POSITION_SECV	POSN_SNSVY	VARCHAR2	1			Y
CIVILIAN_POSITION_SECV	POSN_STATUS_IND_CIV	VARCHAR2	1			Y
CIVILIAN_POSITION_SECV	POSN_TITLE	VARCHAR2	54			Y
CIVILIAN_POSITION_SECV	POSN_TYPE	VARCHAR2	9			Y
CIVILIAN_POSITION_SECV	POSN_WRK_SCHED	VARCHAR2	1			Y
CIVILIAN_POSITION_SECV	PRD_LINE_NUMBER	VARCHAR2	6			Y
CIVILIAN_POSITION_SECV	PRD_PARA_NUMBER	VARCHAR2	6			Y
CIVILIAN_POSITION_SECV	PREM_PAY_IND	VARCHAR2	1			Y
CIVILIAN_POSITION_SECV	PREM_PAY_LIMIT_INDICATOR	VARCHAR2	30			Y
CIVILIAN_POSITION_SECV	PRE_NSPS_SPIRAL_IND	VARCHAR2	10			Y
CIVILIAN_POSITION_SECV	PROD_DIST_FLAG	VARCHAR2	2			Y
CIVILIAN_POSITION_SECV	PROG_ELEMENT	VARCHAR2	6			Y
CIVILIAN_POSITION_SECV	PRP_SCI_STATUS_POSN	VARCHAR2	1			Y
CIVILIAN_POSITION_SECV	PSN_REPORTING_TO_HIERARCHY	VARCHAR2	40			N
CIVILIAN_POSITION_SECV	PSN_REPORTING_TO_NAME	VARCHAR2	240			N
CIVILIAN_POSITION_SECV	RCD_ID	VARCHAR2	2			Y
CIVILIAN_POSITION_SECV	REGION_FLAG	VARCHAR2	10			Y
CIVILIAN_POSITION_SECV	RESPONSIBILITY_LEVEL	VARCHAR2	1			Y
CIVILIAN_POSITION_SECV	RIP_DISTRIBUTION_FLAG	VARCHAR2	2			Y
CIVILIAN_POSITION_SECV	SK_PERCENTILE_1	NUMBER	22	3		Y
CIVILIAN_POSITION_SECV	SK_PERCENTILE_2	NUMBER	22	3		Y
CIVILIAN_POSITION_SECV	SK_PERCENTILE_3	NUMBER	22	3		Y
CIVILIAN_POSITION_SECV	SSAN_EMPL_CON_NR_OBL	VARCHAR2	9			Y
CIVILIAN_POSITION_SECV	SUPV_STATUS	VARCHAR2	1			Y
CIVILIAN_POSITION_SECV	TARGET_GR_CIV	VARCHAR2	2			Y
CIVILIAN_POSITION_SECV	TNG_PROG_ID	VARCHAR2	2			Y
CIVILIAN_POSITION_SECV	TYPE_AUTH_REQ	VARCHAR2	1			Y
CIVILIAN_POSITION_SECV	TYPE_EMP_SUPV	VARCHAR2	2			Y
CIVILIAN_POSITION_SECV	UNIT_ID_CD	VARCHAR2	6			Y
CIVILIAN_POSITION_SECV	UNI_FUND_MGT_DESG	VARCHAR2	2			Y
CIVILIAN_POSITION_SECV	WARTIME_GRADE	VARCHAR2	2			Y
CIVILIAN_POSITION_SECV	WARTIME_KSC_CO	VARCHAR2	3			Y
CIVILIAN_POSITION_SECV	WARTIME_PAY_PLAN	VARCHAR2	3			Y
CIVILIAN_POSITION_SECV	WARTIME_POSITION	VARCHAR2	3			Y
CIVILIAN_POSITION_SECV	WARTIME_SPT_UNIT	VARCHAR2	3			Y
CIVILIAN_POSITION_SECV	WCP_TYPE	VARCHAR2	10			N
CIVILIAN_POSITION_SECV	WHS_FUNDS_SYMBOL	VARCHAR2	14			Y
CIVILIAN_POSITION_SECV	WHS_TIME_KEEPER_CD	VARCHAR2	6			Y
CIVILIAN_POSITION_SECV	WM_PERMANENT_COAST	VARCHAR2	1			Y
CIVILIAN_POSITION_SECV	WM_PERM_POSITION_CODE	VARCHAR2	4			Y
CIVMAR_PERMANENT_DATA	DT_ASGND_PERM_COAST	DATE	7			Y
CIVMAR_PERMANENT_DATA	EFF_DATE_OF_PERM_POSN_CD	DATE	7			Y
CIVMAR_PERMANENT_DATA	END_DATE	DATE	7			Y
CIVMAR_PERMANENT_DATA	SSAN_EMPL_CON_NR	VARCHAR2	30			N
CIVMAR_PERMANENT_DATA	WM_PERM_COAST	VARCHAR2	1			Y
CIVMAR_PERMANENT_DATA	WM_PERM_POSITION_CODE	VARCHAR2	4			Y
CIVMAR_PERMANENT_DATA_SECV	DT_ASGND_PERM_COAST	DATE	7			Y
CIVMAR_PERMANENT_DATA_SECV	EFF_DATE_OF_PERM_POSN_CD	DATE	7			Y
CIVMAR_PERMANENT_DATA_SECV	END_DATE	DATE	7			Y
CIVMAR_PERMANENT_DATA_SECV	SSAN_EMPL_CON_NR	VARCHAR2	30			N
CIVMAR_PERMANENT_DATA_SECV	WM_PERM_COAST	VARCHAR2	1			Y
CIVMAR_PERMANENT_DATA_SECV	WM_PERM_POSITION_CODE	VARCHAR2	4			Y
CIV_POSITION_HAZARD	EDP_HAZARD_TYPE	VARCHAR2	2			N
CIV_POSITION_HAZARD	POSITION_ID	NUMBER	22	15		N
CIV_POSITION_HAZARD_SECV	EDP_HAZARD_TYPE	VARCHAR2	2			N
CIV_POSITION_HAZARD_SECV	POSITION_ID	NUMBER	22	15		N
CONTINGENCY_AREA	CCPO_SUSP_CODE_1	VARCHAR2	2			N
CONTINGENCY_AREA	CCPO_SUSP_CODE_2	VARCHAR2	2			Y
CONTINGENCY_AREA	CCPO_SUSP_CODE_3	VARCHAR2	2			Y
CONTINGENCY_AREA	CCPO_SUSP_CODE_4	VARCHAR2	2			Y
CONTINGENCY_AREA	CCPO_SUSP_CODE_5	VARCHAR2	2			Y
CONTINGENCY_AREA	CCPO_SUSP_DATE_1	DATE	7			N
CONTINGENCY_AREA	CCPO_SUSP_DATE_2	DATE	7			Y
CONTINGENCY_AREA	CCPO_SUSP_DATE_3	DATE	7			Y
CONTINGENCY_AREA	CCPO_SUSP_DATE_4	DATE	7			Y
CONTINGENCY_AREA	CCPO_SUSP_DATE_5	DATE	7			Y
CONTINGENCY_AREA	CONTINGENCY_CODE_1	VARCHAR2	1			Y
CONTINGENCY_AREA	CONTINGENCY_CODE_2	VARCHAR2	1			Y
CONTINGENCY_AREA	CONTINGENCY_CODE_3	VARCHAR2	1			Y

DCPDS CSU Desk Guide

TABLE_NAME	COLUMN_NAME	DATA TYPE	DATA LENGTH	DATA PRECISION	DATA SCALE	NULLABLE FLAG
CONTINGENCY_AREA	CONTINGENCY_DATE_1	DATE	7			Y
CONTINGENCY_AREA	CONTINGENCY_DATE_2	DATE	7			Y
CONTINGENCY_AREA	CONTINGENCY_DATE_3	DATE	7			Y
CONTINGENCY_AREA	SSAN_EMPL_CON_NR	VARCHAR2	9			N
CONTINGENCY_AREA_SECV	CCPO_SUSP_CODE_1	VARCHAR2	2			N
CONTINGENCY_AREA_SECV	CCPO_SUSP_CODE_2	VARCHAR2	2			Y
CONTINGENCY_AREA_SECV	CCPO_SUSP_CODE_3	VARCHAR2	2			Y
CONTINGENCY_AREA_SECV	CCPO_SUSP_CODE_4	VARCHAR2	2			Y
CONTINGENCY_AREA_SECV	CCPO_SUSP_CODE_5	VARCHAR2	2			Y
CONTINGENCY_AREA_SECV	CCPO_SUSP_DATE_1	DATE	7			N
CONTINGENCY_AREA_SECV	CCPO_SUSP_DATE_2	DATE	7			Y
CONTINGENCY_AREA_SECV	CCPO_SUSP_DATE_3	DATE	7			Y
CONTINGENCY_AREA_SECV	CCPO_SUSP_DATE_4	DATE	7			Y
CONTINGENCY_AREA_SECV	CCPO_SUSP_DATE_5	DATE	7			Y
CONTINGENCY_AREA_SECV	CONTINGENCY_CODE_1	VARCHAR2	1			Y
CONTINGENCY_AREA_SECV	CONTINGENCY_CODE_2	VARCHAR2	1			Y
CONTINGENCY_AREA_SECV	CONTINGENCY_CODE_3	VARCHAR2	1			Y
CONTINGENCY_AREA_SECV	CONTINGENCY_DATE_1	DATE	7			Y
CONTINGENCY_AREA_SECV	CONTINGENCY_DATE_2	DATE	7			Y
CONTINGENCY_AREA_SECV	CONTINGENCY_DATE_3	DATE	7			Y
CONTINGENCY_AREA_SECV	SSAN_EMPL_CON_NR	VARCHAR2	9			N
CSU_NSPS_PERSON_INFO	NSPS_DEPARTURE_DT	DATE	7			Y
CSU_NSPS_PERSON_INFO	NSPS_DEPARTURE_NOA	VARCHAR2	30			Y
CSU_NSPS_PERSON_INFO	NSPS_ENTRY_DT	DATE	7			Y
CSU_NSPS_PERSON_INFO	NSPS_ENTRY_NOA	VARCHAR2	30			Y
CSU_NSPS_PERSON_INFO	NSPS_ENTRY_SPIRAL_IND	VARCHAR2	30			Y
CSU_NSPS_PERSON_INFO	NSPS_MASS_CONV_FLAG	VARCHAR2	5			Y
CSU_NSPS_PERSON_INFO	NSPS_WGI_BUY_IN_AMOUNT	NUMBER	15,5			Y
CSU_NSPS_PERSON_INFO	NSPS_WGI_BUY_IN_STATUS	VARCHAR2	30			Y
CSU_NSPS_PERSON_INFO	SSAN_EMPL_CON_NR	VARCHAR2	9			N
CSU_NSPS_PERSON_INFO_SECV	NSPS_DEPARTURE_DT	DATE	7			Y
CSU_NSPS_PERSON_INFO_SECV	NSPS_DEPARTURE_NOA	VARCHAR2	30			Y
CSU_NSPS_PERSON_INFO_SECV	NSPS_ENTRY_DT	DATE	7			Y
CSU_NSPS_PERSON_INFO_SECV	NSPS_ENTRY_NOA	VARCHAR2	30			Y
CSU_NSPS_PERSON_INFO_SECV	NSPS_ENTRY_SPIRAL_IND	VARCHAR2	30			Y
CSU_NSPS_PERSON_INFO_SECV	NSPS_MASS_CONV_FLAG	VARCHAR2	5			Y
CSU_NSPS_PERSON_INFO_SECV	NSPS_WGI_BUY_IN_AMOUNT	NUMBER	15,5			Y
CSU_NSPS_PERSON_INFO_SECV	NSPS_WGI_BUY_IN_STATUS	VARCHAR2	30			Y
CSU_NSPS_PERSON_INFO_SECV	SSAN_EMPL_CON_NR	VARCHAR2	9			N
DEMO_APPRAISAL_INFO	APPRAISAL_FLAG	VARCHAR2	1			Y
DEMO_APPRAISAL_INFO	APPRAISAL_GRADE	VARCHAR2	2			Y
DEMO_APPRAISAL_INFO	APPRAISAL_OFFICE_SYMBOL	VARCHAR2	8			Y
DEMO_APPRAISAL_INFO	APPRAISAL_ORG_STRUCT_ID	VARCHAR2	18			Y
DEMO_APPRAISAL_INFO	APPRAISAL_PAY_PLAN	VARCHAR2	2			Y
DEMO_APPRAISAL_INFO	APPRAISAL_PERF_RATE_DUE	DATE	7			Y
DEMO_APPRAISAL_INFO	APPRAISAL_UNIT	VARCHAR2	8			Y
DEMO_APPRAISAL_INFO	APPR_RATE EFF_DATE	DATE	7			N
DEMO_APPRAISAL_INFO	APPR_RATING_TYPE	VARCHAR2	1			Y
DEMO_APPRAISAL_INFO	DT_INIT_APPRAISAL_DUE	DATE	7			Y
DEMO_APPRAISAL_INFO	OPTIONAL_INFORMATION	VARCHAR2	20			Y
DEMO_APPRAISAL_INFO	RATING_OF_RCD_CURR	VARCHAR2	1			Y
DEMO_APPRAISAL_INFO	RATING_OF_RCD_LEVEL	VARCHAR2	1			Y
DEMO_APPRAISAL_INFO	RATING_OF_RCD_PATTERN	VARCHAR2	1			Y
DEMO_APPRAISAL_INFO	RATING_OF_RCD_PERIOD_END	DATE	7			Y
DEMO_APPRAISAL_INFO	SSAN_EMPL_CON_NR	VARCHAR2	9			N
DEMO_APPRAISAL_INFO_SECV	APPRAISAL_FLAG	VARCHAR2	1			Y
DEMO_APPRAISAL_INFO_SECV	APPRAISAL_GRADE	VARCHAR2	2			Y
DEMO_APPRAISAL_INFO_SECV	APPRAISAL_OFFICE_SYMBOL	VARCHAR2	8			Y
DEMO_APPRAISAL_INFO_SECV	APPRAISAL_ORG_STRUCT_ID	VARCHAR2	18			Y
DEMO_APPRAISAL_INFO_SECV	APPRAISAL_PAY_PLAN	VARCHAR2	2			Y
DEMO_APPRAISAL_INFO_SECV	APPRAISAL_PERF_RATE_DUE	DATE	7			Y
DEMO_APPRAISAL_INFO_SECV	APPRAISAL_UNIT	VARCHAR2	8			Y
DEMO_APPRAISAL_INFO_SECV	APPR_RATE EFF_DATE	DATE	7			N
DEMO_APPRAISAL_INFO_SECV	APPR_RATING_TYPE	VARCHAR2	1			Y
DEMO_APPRAISAL_INFO_SECV	DT_INIT_APPRAISAL_DUE	DATE	7			Y
DEMO_APPRAISAL_INFO_SECV	OPTIONAL_INFORMATION	VARCHAR2	20			Y
DEMO_APPRAISAL_INFO_SECV	RATING_OF_RCD_CURR	VARCHAR2	1			Y
DEMO_APPRAISAL_INFO_SECV	RATING_OF_RCD_LEVEL	VARCHAR2	1			Y
DEMO_APPRAISAL_INFO_SECV	RATING_OF_RCD_PATTERN	VARCHAR2	1			Y
DEMO_APPRAISAL_INFO_SECV	RATING_OF_RCD_PERIOD_END	DATE	7			Y
DEMO_APPRAISAL_INFO_SECV	SSAN_EMPL_CON_NR	VARCHAR2	9			N
DEMO_PROJ_OCCUPANCY	DATE_DEMO_ENTERED	DATE	7			Y
DEMO_PROJ_OCCUPANCY	DATE_LEFT_DEMO	DATE	7			Y

DCPDS CSU Desk Guide

TABLE_NAME	COLUMN_NAME	DATA TYPE	DATA LENGTH	DATA PRECISION	DATA SCALE	NULLABLE FLAG
DEMO_PROJ_OCCUPANCY	DEMO_TYPE	VARCHAR2	1			Y
DEMO_PROJ_OCCUPANCY	SSAN_EMPL_CON_NR	VARCHAR2	9			N
DEMO_PROJ_OCCUPANCY_SECV	DATE_DEMO_ENTERED	DATE	7			Y
DEMO_PROJ_OCCUPANCY_SECV	DATE_LEFT_DEMO	DATE	7			Y
DEMO_PROJ_OCCUPANCY_SECV	DEMO_TYPE	VARCHAR2	1			Y
DEMO_PROJ_OCCUPANCY_SECV	SSAN_EMPL_CON_NR	VARCHAR2	9			N
DFAS_CIVILIAN_POSITION_SECV	DFAS_LINE_NR	VARCHAR2	4			Y
DFAS_CIVILIAN_POSITION_SECV	DFAS_LOCATION_ID	VARCHAR2	2			Y
DFAS_CIVILIAN_POSITION_SECV	POSITION_ID	NUMBER	22	15		N
DLA_CIVILIAN_POSITION_SECV	DLA_DECA_CAR_PGM_PSN	CHAR	1			Y
DLA_CIVILIAN_POSITION_SECV	DLA_ROTATION_STATUS	CHAR	1			Y
DLA_CIVILIAN_POSITION_SECV	POSITION_ID	NUMBER	22	15		N
DODDS_CIVILIAN_POSITION_SECV	DODDS_ACTNG_CD	VARCHAR2	6			Y
DODDS_CIVILIAN_POSITION_SECV	POSITION_ID	NUMBER	22	15		N
DODEA_EMPLOYEE	DODDS_SCH_TCHR_CERT	VARCHAR2	4			N
DODEA_EMPLOYEE	SSAN_EMPL_CON_NR	VARCHAR2	9			N
DODEA_EMPLOYEE_SECV	DODDS_SCH_TCHR_CERT	VARCHAR2	4			N
DODEA_EMPLOYEE_SECV	SSAN_EMPL_CON_NR	VARCHAR2	9			N
DRUG_TEST	EXAM_DATE	DATE	7			N
DRUG_TEST	SSAN_EMPL_CON_NR	VARCHAR2	9			N
DRUG_TEST_SECV	EXAM_DATE	DATE	7			N
DRUG_TEST_SECV	SSAN_EMPL_CON_NR	VARCHAR2	9			N
EMERGENCY_CONTACT	CITY_ADDRESS_EMERGY	VARCHAR2	30			Y
EMERGENCY_CONTACT	HOME_TELEPHONE_EMERGY	VARCHAR2	60			Y
EMERGENCY_CONTACT	NAME_OF_EMERGENCY_CONT	VARCHAR2	240			Y
EMERGENCY_CONTACT	RELATION_OF_EMERGY_CONT	VARCHAR2	30			Y
EMERGENCY_CONTACT	SSAN_EMPL_CON_NR	VARCHAR2	9			N
EMERGENCY_CONTACT	STATE_ADDRESS_EMERGY	VARCHAR2	30			Y
EMERGENCY_CONTACT	STREET_ADDRESS_EMERGY_1	VARCHAR2	60			Y
EMERGENCY_CONTACT	STREET_ADDRESS_EMERGY_2	VARCHAR2	60			Y
EMERGENCY_CONTACT	STREET_ADDRESS_EMERGY_3	VARCHAR2	60			Y
EMERGENCY_CONTACT	WORK_TELEPHONE_EMERGY	VARCHAR2	60			Y
EMERGENCY_CONTACT	ZIP_CODE_EMERGY	VARCHAR2	30			Y
EMERGENCY_CONTACT_SECV	CITY_ADDRESS_EMERGY	VARCHAR2	30			Y
EMERGENCY_CONTACT_SECV	HOME_TELEPHONE_EMERGY	VARCHAR2	60			Y
EMERGENCY_CONTACT_SECV	NAME_OF_EMERGENCY_CONT	VARCHAR2	240			Y
EMERGENCY_CONTACT_SECV	RELATION_OF_EMERGY_CONT	VARCHAR2	30			Y
EMERGENCY_CONTACT_SECV	SSAN_EMPL_CON_NR	VARCHAR2	9			N
EMERGENCY_CONTACT_SECV	STATE_ADDRESS_EMERGY	VARCHAR2	30			Y
EMERGENCY_CONTACT_SECV	STREET_ADDRESS_EMERGY_1	VARCHAR2	60			Y
EMERGENCY_CONTACT_SECV	STREET_ADDRESS_EMERGY_2	VARCHAR2	60			Y
EMERGENCY_CONTACT_SECV	STREET_ADDRESS_EMERGY_3	VARCHAR2	60			Y
EMERGENCY_CONTACT_SECV	WORK_TELEPHONE_EMERGY	VARCHAR2	60			Y
EMERGENCY_CONTACT_SECV	ZIP_CODE_EMERGY	VARCHAR2	30			Y
EMPLOYEE	ACCESSIONS_DOD_HRNG_FRZ	VARCHAR2	2			Y
EMPLOYEE	AF_AR_NOAC_AND_SUFFIX	VARCHAR2	5			Y
EMPLOYEE	AGCY_CD_TRANS_FR	VARCHAR2	4			Y
EMPLOYEE	AGCY_CD_TRANS_TO	VARCHAR2	4			Y
EMPLOYEE	AMERICAN_INDIAN	NUMBER	1			Y
EMPLOYEE	ANNUITANT_INDICATOR	VARCHAR2	1			Y
EMPLOYEE	ASGMT_CPCN	VARCHAR2	60			Y
EMPLOYEE	ASGMT_EFF_START_DT	DATE				Y
EMPLOYEE	ASGMT_GEOLOC	VARCHAR2	60			Y
EMPLOYEE	ASGMT_GP_AGCY_FLAG	VARCHAR2	60			Y
EMPLOYEE	ASGMT_GRADE	VARCHAR2	2			Y
EMPLOYEE	ASGMT_NUMBER	VARCHAR2	30			Y
EMPLOYEE	ASGMT_OCUPTNL_SRS	VARCHAR2	60			Y
EMPLOYEE	ASGMT_ORGANIZATION	VARCHAR2	240			Y
EMPLOYEE	ASGMT_PAY_PLAN	VARCHAR2	2			Y
EMPLOYEE	ASGMT_POSITION_SEQUENCE	VARCHAR2	60			Y
EMPLOYEE	ASGMT_POSN_TITLE	VARCHAR2	60			Y
EMPLOYEE	ASGMT_POSN_TYPE	VARCHAR2	60			Y
EMPLOYEE	ASG_NTE_DATE	DATE	7			Y
EMPLOYEE	ASG_NTE_START_DATE	DATE	7			Y
EMPLOYEE	ASIAN	NUMBER	1			Y
EMPLOYEE	ASSIGNMENT_STATUS	VARCHAR2	80			Y
EMPLOYEE	BLACK_OR_AFR_AMERICAN	NUMBER	1			Y
EMPLOYEE	BRAC_IND	VARCHAR2	1			N
EMPLOYEE	CLG_NTE_DATE	DATE	9			Y
EMPLOYEE	CITIZENSHIP	VARCHAR2	1			Y
EMPLOYEE	CNTY_WORLD_CIT	VARCHAR2	2			Y
EMPLOYEE	COMP_LEV_PERM	VARCHAR2	4			Y
EMPLOYEE	CPDF_SSAN	VARCHAR2	9			Y

DCPDS CSU Desk Guide

TABLE_NAME	COLUMN_NAME	DATA TYPE	DATA LENGTH	DATA PRECISION	DATA SCALE	NULLABLE FLAG
EMPLOYEE	CUMULATIVE_IA_SUSTAIN_TNG_HRS	NUMBER	22			Y
EMPLOYEE	DEPENDENT_DOB1	DATE	7			Y
EMPLOYEE	DEPENDENT_DOB2	DATE	7			Y
EMPLOYEE	DEPENDENT_DOB3	DATE	7			Y
EMPLOYEE	DEPENDENT_DOB4	DATE	7			Y
EMPLOYEE	DEPENDENT_DOB5	DATE	7			Y
EMPLOYEE	DIS_ACCESS_ISSUE_DATE	DATE	7			Y
EMPLOYEE	DIS_ACCESS_LEVEL	VARCHAR2	50			Y
EMPLOYEE	DIS_BIRTH_COUNTRY	VARCHAR2	2			Y
EMPLOYEE	DIS_IND_SEC_REP_CRED_NR	NUMBER	22	4		Y
EMPLOYEE	DIS_INVEST_AGENCY	VARCHAR2	50			Y
EMPLOYEE	DIS_INVEST_TECH_CRED_NBR	NUMBER	22	4		Y
EMPLOYEE	DIS_INVEST_TYPE	VARCHAR2	2			Y
EMPLOYEE	DIS_OCC_SRS_BEG_DT	DATE	7			Y
EMPLOYEE	DIS_PER_REINVEST_DUE_DT	DATE	7			Y
EMPLOYEE	DIS_SA_BADGE_CRED_NBR	NUMBER	22	4		Y
EMPLOYEE	DOB	DATE	7			Y
EMPLOYEE	DRAWDOWN_ACTION_ID	VARCHAR2	1			Y
EMPLOYEE	DT_CONV_CAR_BEG	DATE	7			Y
EMPLOYEE	DT_CONV_CAR_DUE	DATE	7			Y
EMPLOYEE	DT_CONV_REC_DUE	DATE	7			Y
EMPLOYEE	DT_FEGLI_OPT_ELIG_EXPIR	DATE	7			Y
EMPLOYEE	DT_IA_APPT_LTR_SIGNED	DATE	7			Y
EMPLOYEE	DT_INITIAL_APPT_TO_ES_EX_SL_ST	DATE	7			Y
EMPLOYEE	DT_LAST_EQUIV_INC	DATE	7			Y
EMPLOYEE	DT_LAST_PROM	DATE	7			Y
EMPLOYEE	DT_LWOP_EXPIR	DATE	7			Y
EMPLOYEE	DT_LWOP_SU_FUR_BEG	DATE	7			Y
EMPLOYEE	DT_PROB_TRI_PRD_BEG	DATE	7			Y
EMPLOYEE	DT_PROB_TRI_PRD_ENDS	DATE	7			Y
EMPLOYEE	DT_REC_CONV_BEG	DATE	7			Y
EMPLOYEE	DT_RETAINED_PAY_EXP	DATE	9			Y
EMPLOYEE	DT_RETURN_RTS_EXPIR	DATE	7			Y
EMPLOYEE	DT_TEMP_PROM_EXPIR	DATE	7			Y
EMPLOYEE	DT_TRNE_PROM_EXP	DATE	7			Y
EMPLOYEE	DT_TVL_AGRMT_PCS_EXPIR	DATE	7			Y
EMPLOYEE	DT_WGL_DUE	DATE	7			Y
EMPLOYEE	DT_WTOP_EXMPT_EXP	DATE	7			Y
EMPLOYEE	EDUC_LEVEL_CIV_ENTRY	VARCHAR2	2			Y
EMPLOYEE	EMPLOYEE_NUMBER	VARCHAR2	30			Y
EMPLOYEE	EMPLOYEE_TYPE	VARCHAR2	2			N
EMPLOYEE	EXECUTIVE_ALLOCATION_SOURCE	VARCHAR2	2			Y
EMPLOYEE	FILE_ID_FLAG	VARCHAR2	1			Y
EMPLOYEE	FLPP_PAY_LVL_PAY_RATE	VARCHAR2	1			Y
EMPLOYEE	FUR_NTE	DATE	7			Y
EMPLOYEE	FUR_NTE_START_DATE	DATE	7			Y
EMPLOYEE	GR_CIV_PERM	VARCHAR2	2			Y
EMPLOYEE	HANDCP_RPRTBL	VARCHAR2	2			Y
EMPLOYEE	HISPANIC	NUMBER	1			Y
EMPLOYEE	IA_SPECIALTY_TYPE	VARCHAR2	1			Y
EMPLOYEE	IA_WORKFORCE_CATEGORY	VARCHAR2	1			Y
EMPLOYEE	IA_WORKFORCE_LEVEL	VARCHAR2	1			Y
EMPLOYEE	INIT_ACCT_SERS_QUALS	VARCHAR2	1			Y
EMPLOYEE	LEAVE_ACCRUAL_RATE	VARCHAR2	2			N
EMPLOYEE	LN_PAYROLL_NR_NEW	VARCHAR2	7			Y
EMPLOYEE	LN_PAYROLL_NR_OLD	VARCHAR2	7			Y
EMPLOYEE	LN_PREF_CAT	VARCHAR2	1			Y
EMPLOYEE	LWP_462_NTE_DT	DATE	7			Y
EMPLOYEE	LWP_462_START_DT	DATE	7			Y
EMPLOYEE	LWOP_US_START_DATE	DATE	7			Y
EMPLOYEE	NAME_PERS	VARCHAR2	27			Y
EMPLOYEE	NATIVE_HAWAIIAN	NUMBER	1			Y
EMPLOYEE	NG_MIL_PAY_DATE	DATE	7			Y
EMPLOYEE	NG_SEPARATION_DATE	DATE	7			Y
EMPLOYEE	NOA_DT_NOT_TO_EXCD	DATE	7			Y
EMPLOYEE	OBL_CPCN_FLAG	VARCHAR2	60			Y
EMPLOYEE	OBL_CPCN_TYPE_FLAG	VARCHAR2	1			Y
EMPLOYEE	OCUPTNL_SRS_PERM	VARCHAR2	4			Y
EMPLOYEE	PAY_PLAN_PERM	VARCHAR2	2			Y
EMPLOYEE	PHYSICAL_DATE	DATE	7			Y
EMPLOYEE	PHY_CL_EXAM_OR_TEST	VARCHAR2	1			Y
EMPLOYEE	POLITICAL_GEO_AREA1	VARCHAR2	1			Y
EMPLOYEE	POLITICAL_GEO_AREA2	VARCHAR2	1			Y

DCPDS CSU Desk Guide

TABLE_NAME	COLUMN_NAME	DATA TYPE	DATA LENGTH	DATA PRECISION	DATA SCALE	NULLABLE FLAG
EMPLOYEE	POLITICAL_GEO_AREA3	VARCHAR2	1			Y
EMPLOYEE	POLITICAL_GEO_AREA4	VARCHAR2	1			Y
EMPLOYEE	POLITICAL_GEO_AREA5	VARCHAR2	1			Y
EMPLOYEE	POSITION_ID	NUMBER	22	15		N
EMPLOYEE	PREM_PAY_SAL_FLAG	NUMBER	22			Y
EMPLOYEE	QUAL_STAN_WAIVR	VARCHAR2	1			Y
EMPLOYEE	RACE_NATIONAL_ORIGIN	VARCHAR2	1			Y
EMPLOYEE	RCD_ID	VARCHAR2	2			Y
EMPLOYEE	REEMPLOYED_ANNUITANT_REASON	VARCHAR2	1			Y
EMPLOYEE	SABATICAL_NTE	DATE	7			Y
EMPLOYEE	SABATICAL_NTE_START_DATE	DATE	7			Y
EMPLOYEE	SCD_CALCULATED_RETIREMENT	DATE	7			Y
EMPLOYEE	SCD_CIV	DATE	7			Y
EMPLOYEE	SCD_CIV_LEAVE	DATE	7			Y
EMPLOYEE	SCD_CIV_RIF	DATE	7			Y
EMPLOYEE	SCD_RETIREMENT	DATE	7			Y
EMPLOYEE	SEX	VARCHAR2	1			Y
EMPLOYEE	SPID	VARCHAR2	2			Y
EMPLOYEE	SPONSOR_COMP	VARCHAR2	2			Y
EMPLOYEE	SSAN_EMPL_CON_NR	VARCHAR2	9			N
EMPLOYEE	STEP_IN_GRADE_CIV	VARCHAR2	2			Y
EMPLOYEE	STEP_TEMP_PROM	VARCHAR2	2			Y
EMPLOYEE	SUPV_TNG_COMPLETED	VARCHAR2	1			Y
EMPLOYEE	SUSP_NTE	DATE	7			Y
EMPLOYEE	SUSP_NTE_START_DATE	DATE	7			Y
EMPLOYEE	SVC_REIMB_AGMT_EXPIR_DT	DATE	7			Y
EMPLOYEE	TENURE_GP_EMPL	VARCHAR2	1			Y
EMPLOYEE	TRNE_PROM_ID	VARCHAR2	1			Y
EMPLOYEE	TYPE_OF_EMPLMENT	VARCHAR2	1			Y
EMPLOYEE	WELFARE_TO_WORK	VARCHAR2	1			Y
EMPLOYEE	WGI_PAY_DATE	DATE	7			Y
EMPLOYEE	WGI_STATUS	NUMBER	22	1		Y
EMPLOYEE	WHITE	NUMBER	1			Y
EMPLOYEE	WRK_SCHED_EMP	VARCHAR2	1			Y
EMPLOYEE_ACQUISITION	ACQ_1102_SRS_QUALIFIED	VARCHAR2	1			Y
EMPLOYEE_ACQUISITION	ACQ_1102_SRS_QUAL_BAS_ED	NUMBER	22	1		Y
EMPLOYEE_ACQUISITION	ACQ_CAREER_LEVEL_ACHVD	VARCHAR2	1			Y
EMPLOYEE_ACQUISITION	ACQ_CAREER_LVL_AUTH	VARCHAR2	10			Y
EMPLOYEE_ACQUISITION	ACQ_CAREER_LVL_REQD_CY	VARCHAR2	1			Y
EMPLOYEE_ACQUISITION	ACQ_CERT_EXT_APPR	VARCHAR2	1			Y
EMPLOYEE_ACQUISITION	ACQ_CONTRTOR_JOB_SITE	VARCHAR2	1			Y
EMPLOYEE_ACQUISITION	ACQ_CONTR_OFF_QUALIFIED	VARCHAR2	1			Y
EMPLOYEE_ACQUISITION	ACQ_CONTR_OFF_QUAL_CRSE	NUMBER	22	1		Y
EMPLOYEE_ACQUISITION	ACQ_CONTR_OFF_QUAL_DATE	DATE	7			Y
EMPLOYEE_ACQUISITION	ACQ_CONTR_OFF_QUAL_EDUC	NUMBER	22	1		Y
EMPLOYEE_ACQUISITION	ACQ_CONTR_OFF_QUAL_EXPER	NUMBER	22	1		Y
EMPLOYEE_ACQUISITION	ACQ_CONTR_QUAL_WAIV_EDUC	VARCHAR2	1			Y
EMPLOYEE_ACQUISITION	ACQ_CONTR_QUAL_WAIV_EXP	VARCHAR2	1			Y
EMPLOYEE_ACQUISITION	ACQ_CONTR_WAIV_TNG	VARCHAR2	1			Y
EMPLOYEE_ACQUISITION	ACQ_CONT_LEARN_FISCAL_YR_CYCLE	NUMBER	22	4		Y
EMPLOYEE_ACQUISITION	ACQ_CONT_LEARN_POINTS	NUMBER	22	3		Y
EMPLOYEE_ACQUISITION	ACQ_COOP_PROG_ID	VARCHAR2	1			Y
EMPLOYEE_ACQUISITION	ACQ_CORPS_APPOINT_DATE	DATE	7			Y
EMPLOYEE_ACQUISITION	ACQ_CORPS_QUALIFIED	VARCHAR2	1			Y
EMPLOYEE_ACQUISITION	ACQ_CORPS_QUAL_BASIS_DEG	VARCHAR2	1			Y
EMPLOYEE_ACQUISITION	ACQ_CORPS_QUAL_BASIS_EXP	VARCHAR2	1			Y
EMPLOYEE_ACQUISITION	ACQ_CORPS_QUAL_BASIS_GR	VARCHAR2	1			Y
EMPLOYEE_ACQUISITION	ACQ_CORPS_QUAL_BASIS_HRS	VARCHAR2	1			Y
EMPLOYEE_ACQUISITION	ACQ_CORPS_WAIV_EDUC	VARCHAR2	1			Y
EMPLOYEE_ACQUISITION	ACQ_CORPS_WAIV_EXP	VARCHAR2	1			Y
EMPLOYEE_ACQUISITION	ACQ_CORPS_WAIV_GRADE	VARCHAR2	1			Y
EMPLOYEE_ACQUISITION	ACQ_CORPS_WAIV_TRAINING	VARCHAR2	1			Y
EMPLOYEE_ACQUISITION	ACQ_CRIT_POSN_ID	VARCHAR2	1			Y
EMPLOYEE_ACQUISITION	ACQ_CRIT_PSN_WAIV_EO_CEX	VARCHAR2	1			Y
EMPLOYEE_ACQUISITION	ACQ_CRIT_PSN_WAIV_EO_COR	VARCHAR2	1			Y
EMPLOYEE_ACQUISITION	ACQ_CRIT_PSN_WAIV_EO_CRS	VARCHAR2	1			Y
EMPLOYEE_ACQUISITION	ACQ_CRIT_PSN_WAIV_EO_EXP	VARCHAR2	1			Y
EMPLOYEE_ACQUISITION	ACQ_CRIT_PSN_WAIV_EO_PMX	VARCHAR2	1			Y
EMPLOYEE_ACQUISITION	ACQ_CRIT_PSN_WAIV_OT_COR	VARCHAR2	1			Y
EMPLOYEE_ACQUISITION	ACQ_CRIT_PSN_WAIV_PM_COR	VARCHAR2	1			Y
EMPLOYEE_ACQUISITION	ACQ_CRIT_PSN_WAIV_PM_CRS	VARCHAR2	1			Y
EMPLOYEE_ACQUISITION	ACQ_CRIT_PSN_WAIV_PM_EXP	VARCHAR2	1			Y
EMPLOYEE_ACQUISITION	ACQ_CRIT_PSN_WAIV_PM_SPO	VARCHAR2	1			Y

DCPDS CSU Desk Guide

TABLE_NAME	COLUMN_NAME	DATA TYPE	DATA LENGTH	DATA PRECISION	DATA SCALE	NULLABLE FLAG
EMPLOYEE_ACQUISITION	ACQ_CRIT_PSN_WAIV_SE_CEX	VARCHAR2	1			Y
EMPLOYEE_ACQUISITION	ACQ_CRIT_PSN_WAIV_SE_COR	VARCHAR2	1			Y
EMPLOYEE_ACQUISITION	ACQ_CRIT_PSN_WAIV_SE_EXP	VARCHAR2	1			Y
EMPLOYEE_ACQUISITION	ACQ_CRIT_PSN_WAIV_SR_COR	VARCHAR2	1			Y
EMPLOYEE_ACQUISITION	ACQ_CRIT_PSN_WAIV_SR_EXP	VARCHAR2	1			Y
EMPLOYEE_ACQUISITION	ACQ_DT_CAREER_LVL_ACHVD	DATE	7			Y
EMPLOYEE_ACQUISITION	ACQ_DT_CERT_EXT_APPR	DATE	7			Y
EMPLOYEE_ACQUISITION	ACQ_DT_LEVEL_CERT_DUE	DATE	7			Y
EMPLOYEE_ACQUISITION	ACQ_DT_MONTHS_EXP_INPUT	DATE	7			Y
EMPLOYEE_ACQUISITION	ACQ_DT_SPO_EXP_UPDATED	DATE	7			Y
EMPLOYEE_ACQUISITION	ACQ_DT_START_CERT_REQ	DATE	7			Y
EMPLOYEE_ACQUISITION	ACQ_DT_TENURE_AGREE_ENDS	DATE	7			Y
EMPLOYEE_ACQUISITION	ACQ_EMPL_CAREER_FIELD_ID	VARCHAR2	1			Y
EMPLOYEE_ACQUISITION	ACQ_EXCEP_QUAL_CRIT_PSN	VARCHAR2	1			Y
EMPLOYEE_ACQUISITION	ACQ_INTERN_PROG_ID	VARCHAR2	1			Y
EMPLOYEE_ACQUISITION	ACQ_JOB_SPECIALTY_1_CY	VARCHAR2	1			Y
EMPLOYEE_ACQUISITION	ACQ_JOB_SPECIALTY_2_CY	VARCHAR2	1			Y
EMPLOYEE_ACQUISITION	ACQ_MONTHS_EXPERIENCE	NUMBER	22	3		Y
EMPLOYEE_ACQUISITION	ACQ_MONTHS_SPO_EXP	NUMBER	22	3		Y
EMPLOYEE_ACQUISITION	ACQ_POSN_CAREER_CAT_CY	VARCHAR2	1			Y
EMPLOYEE_ACQUISITION	ACQ_PROG_IND	VARCHAR2	1			Y
EMPLOYEE_ACQUISITION	ACQ_QUAL_BASIS_TRNG_AND_CERT	VARCHAR2	1			Y
EMPLOYEE_ACQUISITION	ACQ_REVW_ASGN_RCD_TYPE	VARCHAR2	1			Y
EMPLOYEE_ACQUISITION	ACQ_REVW_ASGN_REVW_COMPL	DATE	7			Y
EMPLOYEE_ACQUISITION	ACQ_REVW_ASGN_REVW_DUE	DATE	7			Y
EMPLOYEE_ACQUISITION	ACQ_SERS_1102_QUAL_DATE	DATE	7			Y
EMPLOYEE_ACQUISITION	ACQ_SPECIAL_ASSIGN	VARCHAR2	1			Y
EMPLOYEE_ACQUISITION	ACQ_STUDENT_LOAN_IND	VARCHAR2	1			Y
EMPLOYEE_ACQUISITION	ACQ_SYS_PROG_OFFICE	VARCHAR2	1			Y
EMPLOYEE_ACQUISITION	ACQ_TUITION_IND	VARCHAR2	1			Y
EMPLOYEE_ACQUISITION	ACQ_WAIV_1102_SERS_QUAL	VARCHAR2	1			Y
EMPLOYEE_ACQUISITION	ACQ_WAIV_AUTH_1102_SERS	NUMBER	22	1		Y
EMPLOYEE_ACQUISITION	ACQ_WAIV_AUTH_ACQ_CORPS	VARCHAR2	1			Y
EMPLOYEE_ACQUISITION	ACQ_WAIV_AUTH_CONT_OFF	NUMBER	22	1		Y
EMPLOYEE_ACQUISITION	ACQ_WAIV_AUTH_CRIT_ASGN	NUMBER	22	1		Y
EMPLOYEE_ACQUISITION	ACQ_WAIV_AUTH_OTHR_PSN	NUMBER	22	1		Y
EMPLOYEE_ACQUISITION	ACQ_WAIV_AUTH_PEO	NUMBER	22	1		Y
EMPLOYEE_ACQUISITION	ACQ_WAIV_AUTH_PM_DPM	NUMBER	22	1		Y
EMPLOYEE_ACQUISITION	ACQ_WAIV_AUTH_SEN_CONT	NUMBER	22	1		Y
EMPLOYEE_ACQUISITION	ACQ_WAIV_AUTH_SES	NUMBER	22	1		Y
EMPLOYEE_ACQUISITION	ACQ_WAIV_LVL_1102_SERS	NUMBER	22	1		Y
EMPLOYEE_ACQUISITION	ACQ_WAIV_LVL_ACQ_CORPS	VARCHAR2	1			Y
EMPLOYEE_ACQUISITION	ACQ_WAIV_LVL_CONT_OFF	NUMBER	22	1		Y
EMPLOYEE_ACQUISITION	ACQ_WAIV_LVL_CRIT_ASGN	NUMBER	22	1		Y
EMPLOYEE_ACQUISITION	ACQ_WAIV_LVL_OTHR_PSN	NUMBER	22	1		Y
EMPLOYEE_ACQUISITION	ACQ_WAIV_LVL_PEO	NUMBER	22	1		Y
EMPLOYEE_ACQUISITION	ACQ_WAIV_LVL_PM_DPM	NUMBER	22	1		Y
EMPLOYEE_ACQUISITION	ACQ_WAIV_LVL_SEN_CONT	NUMBER	22	1		Y
EMPLOYEE_ACQUISITION	ACQ_WAIV_LVL_SES	NUMBER	22	1		Y
EMPLOYEE_ACQUISITION	ACQ_WAIV_RSN_1102_SERS	VARCHAR2	1			Y
EMPLOYEE_ACQUISITION	ACQ_WAIV_RSN_ACQ_CORPS	VARCHAR2	1			Y
EMPLOYEE_ACQUISITION	ACQ_WAIV_RSN_CONT_OFF	VARCHAR2	1			Y
EMPLOYEE_ACQUISITION	ACQ_WAIV_RSN_CRIT_ASGN	VARCHAR2	1			Y
EMPLOYEE_ACQUISITION	ACQ_WAIV_RSN_OTHR_PSN	VARCHAR2	1			Y
EMPLOYEE_ACQUISITION	ACQ_WAIV_RSN_PEO	VARCHAR2	1			Y
EMPLOYEE_ACQUISITION	ACQ_WAIV_RSN_PM_DPM	VARCHAR2	1			Y
EMPLOYEE_ACQUISITION	ACQ_WAIV_RSN_SEN_CONT	VARCHAR2	1			Y
EMPLOYEE_ACQUISITION	ACQ_WAIV_RSN_SES	VARCHAR2	1			Y
EMPLOYEE_ACQUISITION	DT_CRIT_ACQ_ASSGN_EXCPT	DATE	7			Y
EMPLOYEE_ACQUISITION	DT_WAIV_1102_SERS_QUAL	DATE	7			Y
EMPLOYEE_ACQUISITION	DT_WAIV_ACQ_CORPS_ELIG	DATE	7			Y
EMPLOYEE_ACQUISITION	DT_WAIV_CONTR_OFFR_REQ	DATE	7			Y
EMPLOYEE_ACQUISITION	DT_WAIV_CRIT_ACQ_ASSIGN	DATE	7			Y
EMPLOYEE_ACQUISITION	DT_WAIV_OTH_CRIT_PSN_REQ	DATE	7			Y
EMPLOYEE_ACQUISITION	DT_WAIV_PEO_QUALS	DATE	7			Y
EMPLOYEE_ACQUISITION	DT_WAIV_PM_DPM_QUALS	DATE	7			Y
EMPLOYEE_ACQUISITION	DT_WAIV_SEN_CONT_REQ	DATE	7			Y
EMPLOYEE_ACQUISITION	DT_WAIV_SES_REQ	DATE	7			Y
EMPLOYEE_ACQUISITION	DT_WARRANT_BEGIN	DATE	7			Y
EMPLOYEE_ACQUISITION	DT_WARRANT_END	DATE	7			Y
EMPLOYEE_ACQUISITION	SSAN_EMPL_CON_NR	VARCHAR2	9			N
EMPLOYEE_ACQUISITION	WARRANT_AMOUNT	VARCHAR2	1			Y
EMPLOYEE_ACQUISITION	WARRANT_TYPE	VARCHAR2	1			Y

DCPDS CSU Desk Guide

TABLE_NAME	COLUMN_NAME	DATA TYPE	DATA LENGTH	DATA PRECISION	DATA SCALE	NULLABLE FLAG
EMPLOYEE_ACQUISITION_SECV	ACQ_1102_SRS_QUALIFIED	VARCHAR2	1			Y
EMPLOYEE_ACQUISITION_SECV	ACQ_1102_SRS_QUAL_BAS_ED	NUMBER	22	1		Y
EMPLOYEE_ACQUISITION_SECV	ACQ_CAREER_LEVEL_ACHVD	VARCHAR2	1			Y
EMPLOYEE_ACQUISITION_SECV	ACQ_CAREER_LVL_AUTH	VARCHAR2	10			Y
EMPLOYEE_ACQUISITION_SECV	ACQ_CAREER_LVL_REQD_CY	VARCHAR2	1			Y
EMPLOYEE_ACQUISITION_SECV	ACQ_CERT_EXT_APPR	VARCHAR2	1			Y
EMPLOYEE_ACQUISITION_SECV	ACQ_CONTRTOR_JOB_SITE	VARCHAR2	1			Y
EMPLOYEE_ACQUISITION_SECV	ACQ_CONTR_OFF_QUALIFIED	VARCHAR2	1			Y
EMPLOYEE_ACQUISITION_SECV	ACQ_CONTR_OFF_QUAL_CRSE	NUMBER	22	1		Y
EMPLOYEE_ACQUISITION_SECV	ACQ_CONTR_OFF_QUAL_DATE	DATE	7			Y
EMPLOYEE_ACQUISITION_SECV	ACQ_CONTR_OFF_QUAL_EDUC	NUMBER	22	1		Y
EMPLOYEE_ACQUISITION_SECV	ACQ_CONTR_OFF_QUAL_EXPER	NUMBER	22	1		Y
EMPLOYEE_ACQUISITION_SECV	ACQ_CONTR_QUAL_WAIV_EDUC	VARCHAR2	1			Y
EMPLOYEE_ACQUISITION_SECV	ACQ_CONTR_QUAL_WAIV_EXP	VARCHAR2	1			Y
EMPLOYEE_ACQUISITION_SECV	ACQ_CONTR_WAIV_TNG	VARCHAR2	1			Y
EMPLOYEE_ACQUISITION_SECV	ACQ_CONT_LEARN_FISCAL_YR_CYCLE	NUMBER	22	4		Y
EMPLOYEE_ACQUISITION_SECV	ACQ_CONT_LEARN_POINTS	NUMBER	22	3		Y
EMPLOYEE_ACQUISITION_SECV	ACQ_COOP_PROG_ID	VARCHAR2	1			Y
EMPLOYEE_ACQUISITION_SECV	ACQ_CORPS_APPOINT_DATE	DATE	7			Y
EMPLOYEE_ACQUISITION_SECV	ACQ_CORPS_QUALIFIED	VARCHAR2	1			Y
EMPLOYEE_ACQUISITION_SECV	ACQ_CORPS_QUAL_BASIS_DEG	VARCHAR2	1			Y
EMPLOYEE_ACQUISITION_SECV	ACQ_CORPS_QUAL_BASIS_EXP	VARCHAR2	1			Y
EMPLOYEE_ACQUISITION_SECV	ACQ_CORPS_QUAL_BASIS_GR	VARCHAR2	1			Y
EMPLOYEE_ACQUISITION_SECV	ACQ_CORPS_QUAL_BASIS_HRS	VARCHAR2	1			Y
EMPLOYEE_ACQUISITION_SECV	ACQ_CORPS_WAIV_EDUC	VARCHAR2	1			Y
EMPLOYEE_ACQUISITION_SECV	ACQ_CORPS_WAIV_EXP	VARCHAR2	1			Y
EMPLOYEE_ACQUISITION_SECV	ACQ_CORPS_WAIV_GRADE	VARCHAR2	1			Y
EMPLOYEE_ACQUISITION_SECV	ACQ_CORPS_WAIV_TRAINING	VARCHAR2	1			Y
EMPLOYEE_ACQUISITION_SECV	ACQ_CRIT_POSN_ID	VARCHAR2	1			Y
EMPLOYEE_ACQUISITION_SECV	ACQ_CRIT_PSN_WAIV_EO_CEX	VARCHAR2	1			Y
EMPLOYEE_ACQUISITION_SECV	ACQ_CRIT_PSN_WAIV_EO_COR	VARCHAR2	1			Y
EMPLOYEE_ACQUISITION_SECV	ACQ_CRIT_PSN_WAIV_EO_CRS	VARCHAR2	1			Y
EMPLOYEE_ACQUISITION_SECV	ACQ_CRIT_PSN_WAIV_EO_EXP	VARCHAR2	1			Y
EMPLOYEE_ACQUISITION_SECV	ACQ_CRIT_PSN_WAIV_EO_PMX	VARCHAR2	1			Y
EMPLOYEE_ACQUISITION_SECV	ACQ_CRIT_PSN_WAIV_OT_COR	VARCHAR2	1			Y
EMPLOYEE_ACQUISITION_SECV	ACQ_CRIT_PSN_WAIV_PM_COR	VARCHAR2	1			Y
EMPLOYEE_ACQUISITION_SECV	ACQ_CRIT_PSN_WAIV_PM_CRS	VARCHAR2	1			Y
EMPLOYEE_ACQUISITION_SECV	ACQ_CRIT_PSN_WAIV_PM_EXP	VARCHAR2	1			Y
EMPLOYEE_ACQUISITION_SECV	ACQ_CRIT_PSN_WAIV_PM_SPO	VARCHAR2	1			Y
EMPLOYEE_ACQUISITION_SECV	ACQ_CRIT_PSN_WAIV_SE_CEX	VARCHAR2	1			Y
EMPLOYEE_ACQUISITION_SECV	ACQ_CRIT_PSN_WAIV_SE_COR	VARCHAR2	1			Y
EMPLOYEE_ACQUISITION_SECV	ACQ_CRIT_PSN_WAIV_SE_EXP	VARCHAR2	1			Y
EMPLOYEE_ACQUISITION_SECV	ACQ_CRIT_PSN_WAIV_SR_COR	VARCHAR2	1			Y
EMPLOYEE_ACQUISITION_SECV	ACQ_CRIT_PSN_WAIV_SR_EXP	VARCHAR2	1			Y
EMPLOYEE_ACQUISITION_SECV	ACQ_DT_CAREER_LVL_ACHVD	DATE	7			Y
EMPLOYEE_ACQUISITION_SECV	ACQ_DT_CERT_EXT_APPR	DATE	7			Y
EMPLOYEE_ACQUISITION_SECV	ACQ_DT_LEVEL_CERT_DUE	DATE	7			Y
EMPLOYEE_ACQUISITION_SECV	ACQ_DT_MONTHS_EXP_INPUT	DATE	7			Y
EMPLOYEE_ACQUISITION_SECV	ACQ_DT_SPO_EXP_UPDATED	DATE	7			Y
EMPLOYEE_ACQUISITION_SECV	ACQ_DT_START_CERT_REQ	DATE	7			Y
EMPLOYEE_ACQUISITION_SECV	ACQ_DT_TENURE_AGREE_ENDS	DATE	7			Y
EMPLOYEE_ACQUISITION_SECV	ACQ_EMPL_CAREER_FIELD_ID	VARCHAR2	1			Y
EMPLOYEE_ACQUISITION_SECV	ACQ_EXCEP_QUAL_CRIT_PSN	VARCHAR2	1			Y
EMPLOYEE_ACQUISITION_SECV	ACQ_INTERN_PROG_ID	VARCHAR2	1			Y
EMPLOYEE_ACQUISITION_SECV	ACQ_JOB_SPECIALTY_1_CY	VARCHAR2	1			Y
EMPLOYEE_ACQUISITION_SECV	ACQ_JOB_SPECIALTY_2_CY	VARCHAR2	1			Y
EMPLOYEE_ACQUISITION_SECV	ACQ_MONTHS_EXPERIENCE	NUMBER	22	3		Y
EMPLOYEE_ACQUISITION_SECV	ACQ_MONTHS_SPO_EXP	NUMBER	22	3		Y
EMPLOYEE_ACQUISITION_SECV	ACQ_POSN_CAREER_CAT_CY	VARCHAR2	1			Y
EMPLOYEE_ACQUISITION_SECV	ACQ_PROG_IND	VARCHAR2	1			Y
EMPLOYEE_ACQUISITION_SECV	ACQ_QUAL_BASIS_TRNG_AND_CERT	VARCHAR2	1			Y
EMPLOYEE_ACQUISITION_SECV	ACQ_REVW_ASGN_RCD_TYPE	VARCHAR2	1			Y
EMPLOYEE_ACQUISITION_SECV	ACQ_REVW_ASGN_REVW_COMPL	DATE	7			Y
EMPLOYEE_ACQUISITION_SECV	ACQ_REVW_ASGN_REVW_DUE	DATE	7			Y
EMPLOYEE_ACQUISITION_SECV	ACQ_SERS_1102_QUAL_DATE	DATE	7			Y
EMPLOYEE_ACQUISITION_SECV	ACQ_SPECIAL_ASSIGN	VARCHAR2	1			Y
EMPLOYEE_ACQUISITION_SECV	ACQ_STUDENT_LOAN_IND	VARCHAR2	1			Y
EMPLOYEE_ACQUISITION_SECV	ACQ_SYS_PROG_OFFICE	VARCHAR2	1			Y
EMPLOYEE_ACQUISITION_SECV	ACQ_TUITION_IND	VARCHAR2	1			Y
EMPLOYEE_ACQUISITION_SECV	ACQ_WAIV_1102_SERS_QUAL	VARCHAR2	1			Y
EMPLOYEE_ACQUISITION_SECV	ACQ_WAIV_AUTH_1102_SERS	NUMBER	22	1		Y
EMPLOYEE_ACQUISITION_SECV	ACQ_WAIV_AUTH_ACQ_CORPS	VARCHAR2	1			Y
EMPLOYEE_ACQUISITION_SECV	ACQ_WAIV_AUTH_CONT_OFF	NUMBER	22	1		Y

DCPDS CSU Desk Guide

TABLE_NAME	COLUMN_NAME	DATA TYPE	DATA LENGTH	DATA PRECISION	DATA SCALE	NULLABLE FLAG
EMPLOYEE_ACQUISITION_SECV	ACQ_WAIV_AUTH_CRIT_ASGN	NUMBER	22	1		Y
EMPLOYEE_ACQUISITION_SECV	ACQ_WAIV_AUTH_OTHR_PSN	NUMBER	22	1		Y
EMPLOYEE_ACQUISITION_SECV	ACQ_WAIV_AUTH_PEO	NUMBER	22	1		Y
EMPLOYEE_ACQUISITION_SECV	ACQ_WAIV_AUTH_PM_DPM	NUMBER	22	1		Y
EMPLOYEE_ACQUISITION_SECV	ACQ_WAIV_AUTH_SEN_CONT	NUMBER	22	1		Y
EMPLOYEE_ACQUISITION_SECV	ACQ_WAIV_AUTH_SES	NUMBER	22	1		Y
EMPLOYEE_ACQUISITION_SECV	ACQ_WAIV_LVL_1102_SERS	NUMBER	22	1		Y
EMPLOYEE_ACQUISITION_SECV	ACQ_WAIV_LVL_ACQ_CORPS	VARCHAR2	1			Y
EMPLOYEE_ACQUISITION_SECV	ACQ_WAIV_LVL_CONT_OFF	NUMBER	22	1		Y
EMPLOYEE_ACQUISITION_SECV	ACQ_WAIV_LVL_CRIT_ASGN	NUMBER	22	1		Y
EMPLOYEE_ACQUISITION_SECV	ACQ_WAIV_LVL_OTHR_PSN	NUMBER	22	1		Y
EMPLOYEE_ACQUISITION_SECV	ACQ_WAIV_LVL_PEO	NUMBER	22	1		Y
EMPLOYEE_ACQUISITION_SECV	ACQ_WAIV_LVL_PM_DPM	NUMBER	22	1		Y
EMPLOYEE_ACQUISITION_SECV	ACQ_WAIV_LVL_SEN_CONT	NUMBER	22	1		Y
EMPLOYEE_ACQUISITION_SECV	ACQ_WAIV_LVL_SES	NUMBER	22	1		Y
EMPLOYEE_ACQUISITION_SECV	ACQ_WAIV_RSN_1102_SERS	VARCHAR2	1			Y
EMPLOYEE_ACQUISITION_SECV	ACQ_WAIV_RSN_ACQ_CORPS	VARCHAR2	1			Y
EMPLOYEE_ACQUISITION_SECV	ACQ_WAIV_RSN_CONT_OFF	VARCHAR2	1			Y
EMPLOYEE_ACQUISITION_SECV	ACQ_WAIV_RSN_CRIT_ASGN	VARCHAR2	1			Y
EMPLOYEE_ACQUISITION_SECV	ACQ_WAIV_RSN_OTHR_PSN	VARCHAR2	1			Y
EMPLOYEE_ACQUISITION_SECV	ACQ_WAIV_RSN_PEO	VARCHAR2	1			Y
EMPLOYEE_ACQUISITION_SECV	ACQ_WAIV_RSN_PM_DPM	VARCHAR2	1			Y
EMPLOYEE_ACQUISITION_SECV	ACQ_WAIV_RSN_SEN_CONT	VARCHAR2	1			Y
EMPLOYEE_ACQUISITION_SECV	ACQ_WAIV_RSN_SES	VARCHAR2	1			Y
EMPLOYEE_ACQUISITION_SECV	DT_CRIT_ACQ_ASSGN_EXCPT	DATE	7			Y
EMPLOYEE_ACQUISITION_SECV	DT_WAIV_1102_SERS_QUAL	DATE	7			Y
EMPLOYEE_ACQUISITION_SECV	DT_WAIV_ACQ_CORPS_ELIG	DATE	7			Y
EMPLOYEE_ACQUISITION_SECV	DT_WAIV_CONTR_OFFR_REQ	DATE	7			Y
EMPLOYEE_ACQUISITION_SECV	DT_WAIV_CRIT_ACQ_ASSIGN	DATE	7			Y
EMPLOYEE_ACQUISITION_SECV	DT_WAIV_OTH_CRIT_PSN_REQ	DATE	7			Y
EMPLOYEE_ACQUISITION_SECV	DT_WAIV_PEO_QUALS	DATE	7			Y
EMPLOYEE_ACQUISITION_SECV	DT_WAIV_PM_DPM_QUALS	DATE	7			Y
EMPLOYEE_ACQUISITION_SECV	DT_WAIV_SEN_CONT_REQ	DATE	7			Y
EMPLOYEE_ACQUISITION_SECV	DT_WAIV_SES_REQ	DATE	7			Y
EMPLOYEE_ACQUISITION_SECV	DT_WARRANT_BEGIN	DATE	7			Y
EMPLOYEE_ACQUISITION_SECV	DT_WARRANT_END	DATE	7			Y
EMPLOYEE_ACQUISITION_SECV	SSAN_EMPL_CON_NR	VARCHAR2	9			N
EMPLOYEE_ACQUISITION_SECV	WARRANT_AMOUNT	VARCHAR2	1			Y
EMPLOYEE_ACQUISITION_SECV	WARRANT_TYPE	VARCHAR2	1			Y
EMPLOYEE_ACQ_CERTIFICATIONS	ACQ_CAREER_LEVEL_ACHVD	VARCHAR2	1			Y
EMPLOYEE_ACQ_CERTIFICATIONS	ACQ_CAREER_LVL_APPR_AUTH	VARCHAR2	1			Y
EMPLOYEE_ACQ_CERTIFICATIONS	ACQ_CERT_CAREER_FIELD	VARCHAR2	1			Y
EMPLOYEE_ACQ_CERTIFICATIONS	ACQ_DT_CAREER_LVL_ACHVD	DATE	7			Y
EMPLOYEE_ACQ_CERTIFICATIONS	SSAN_EMPL_CON_NR	VARCHAR2	9			N
EMPLOYEE_ACQ_CERTS_SECV	ACQ_CAREER_LEVEL_ACHVD	VARCHAR2	1			Y
EMPLOYEE_ACQ_CERTS_SECV	ACQ_CAREER_LVL_APPR_AUTH	VARCHAR2	1			Y
EMPLOYEE_ACQ_CERTS_SECV	ACQ_CERT_CAREER_FIELD	VARCHAR2	1			Y
EMPLOYEE_ACQ_CERTS_SECV	ACQ_DT_CAREER_LVL_ACHVD	DATE	7			Y
EMPLOYEE_ACQ_CERTS_SECV	SSAN_EMPL_CON_NR	VARCHAR2	9			N
EMPLOYEE_APPRAISAL_ALL	APPR_OPTIONAL_INFO	VARCHAR2	20			Y
EMPLOYEE_APPRAISAL_ALL	APPR_ORG_STRUCT_ID	VARCHAR2	18			Y
EMPLOYEE_APPRAISAL_ALL	APPR_PERF_RATE_FLAG	VARCHAR2	1			Y
EMPLOYEE_APPRAISAL_ALL	APPR_PROM_GRADE	VARCHAR2	2			Y
EMPLOYEE_APPRAISAL_ALL	APPR_PROM_OFF_SYM	VARCHAR2	8			Y
EMPLOYEE_APPRAISAL_ALL	APPR_PROM_PAS	VARCHAR2	8			Y
EMPLOYEE_APPRAISAL_ALL	APPR_PROM_PAY_PLAN	VARCHAR2	2			Y
EMPLOYEE_APPRAISAL_ALL	APPR_RATE_EFF_DATE	DATE	7			Y
EMPLOYEE_APPRAISAL_ALL	APPR_RATING_TYPE	VARCHAR2	1			Y
EMPLOYEE_APPRAISAL_ALL	AR_APPR_PERF_RATE_DUE_DT	DATE	7			Y
EMPLOYEE_APPRAISAL_ALL	DT_APPR_PERIOD_ENDS	DATE	7			Y
EMPLOYEE_APPRAISAL_ALL	DT_INITIAL_APPRAISAL_DUE	DATE	7			Y
EMPLOYEE_APPRAISAL_ALL	RATING_OF_RCD	VARCHAR2	1			Y
EMPLOYEE_APPRAISAL_ALL	RATING_RCD_LEVEL	VARCHAR2	1			Y
EMPLOYEE_APPRAISAL_ALL	RATING_RCD_PATTERN	VARCHAR2	1			Y
EMPLOYEE_APPRAISAL_ALL	SSAN_EMPL_CON_NR	VARCHAR2	9			N
EMPLOYEE_APPRAISAL_ALL_SECV	APPR_OPTIONAL_INFO	VARCHAR2	20			Y
EMPLOYEE_APPRAISAL_ALL_SECV	APPR_ORG_STRUCT_ID	VARCHAR2	18			Y
EMPLOYEE_APPRAISAL_ALL_SECV	APPR_PERF_RATE_FLAG	VARCHAR2	1			Y
EMPLOYEE_APPRAISAL_ALL_SECV	APPR_PROM_GRADE	VARCHAR2	2			Y
EMPLOYEE_APPRAISAL_ALL_SECV	APPR_PROM_OFF_SYM	VARCHAR2	8			Y
EMPLOYEE_APPRAISAL_ALL_SECV	APPR_PROM_PAS	VARCHAR2	8			Y
EMPLOYEE_APPRAISAL_ALL_SECV	APPR_PROM_PAY_PLAN	VARCHAR2	2			Y
EMPLOYEE_APPRAISAL_ALL_SECV	APPR_RATE_EFF_DATE	DATE	7			Y

DCPDS CSU Desk Guide

TABLE_NAME	COLUMN_NAME	DATA TYPE	DATA LENGTH	DATA PRECISION	DATA SCALE	NULLABLE FLAG
EMPLOYEE_APPRAISAL_ALL_SECV	APPR_RATING_TYPE	VARCHAR2	1			Y
EMPLOYEE_APPRAISAL_ALL_SECV	AR_APPR_PERF_RATE_DUE_DT	DATE	7			Y
EMPLOYEE_APPRAISAL_ALL_SECV	DT_APPR_PERIOD_ENDS	DATE	7			Y
EMPLOYEE_APPRAISAL_ALL_SECV	DT_INITIAL_APPRAISAL_DUE	DATE	7			Y
EMPLOYEE_APPRAISAL_ALL_SECV	RATING_OF_RCD	VARCHAR2	1			Y
EMPLOYEE_APPRAISAL_ALL_SECV	RATING_RCD_LEVEL	VARCHAR2	1			Y
EMPLOYEE_APPRAISAL_ALL_SECV	RATING_RCD_PATTERN	VARCHAR2	1			Y
EMPLOYEE_APPRAISAL_ALL_SECV	SSAN_EMPL_CON_NR	VARCHAR2	9			N
EMPLOYEE_APPRAISAL_CURR	APPR_OPTIONAL_INFO_CURR	VARCHAR2	20			Y
EMPLOYEE_APPRAISAL_CURR	APPR_ORG_STRUCT_ID	VARCHAR2	18			Y
EMPLOYEE_APPRAISAL_CURR	APPR_PERF_RATE_FLAG	VARCHAR2	1			Y
EMPLOYEE_APPRAISAL_CURR	APPR_PROM_GRADE_CURR	VARCHAR2	2			Y
EMPLOYEE_APPRAISAL_CURR	APPR_PROM_OFF_SYM_CURR	VARCHAR2	8			Y
EMPLOYEE_APPRAISAL_CURR	APPR_PROM_PAS_CURR	VARCHAR2	8			Y
EMPLOYEE_APPRAISAL_CURR	APPR_PROM_PAY_PLAN_CURR	VARCHAR2	2			Y
EMPLOYEE_APPRAISAL_CURR	APPR_RATE_EFF_DATE_CURR	DATE	7			Y
EMPLOYEE_APPRAISAL_CURR	APPR_RATING_TYPE_CURR	VARCHAR2	1			Y
EMPLOYEE_APPRAISAL_CURR	AR_APPR_PERF_RATE_DUE_DT	DATE	7			Y
EMPLOYEE_APPRAISAL_CURR	DT_APPR_PERIOD_ENDS	DATE	7			Y
EMPLOYEE_APPRAISAL_CURR	DT_INITIAL_APPRAISAL_DUE	DATE	7			Y
EMPLOYEE_APPRAISAL_CURR	RATING_OF_RCD_CURR	VARCHAR2	1			Y
EMPLOYEE_APPRAISAL_CURR	RATING_RCD_LEVEL_CURR	VARCHAR2	1			Y
EMPLOYEE_APPRAISAL_CURR	RATING_RCD_PATTERN_CURR	VARCHAR2	1			Y
EMPLOYEE_APPRAISAL_CURR	SSAN_EMPL_CON_NR	VARCHAR2	9			N
EMPLOYEE_APPRAISAL_CURR_SECV	APPR_OPTIONAL_INFO_CURR	VARCHAR2	20			Y
EMPLOYEE_APPRAISAL_CURR_SECV	APPR_ORG_STRUCT_ID	VARCHAR2	18			Y
EMPLOYEE_APPRAISAL_CURR_SECV	APPR_PERF_RATE_FLAG	VARCHAR2	1			Y
EMPLOYEE_APPRAISAL_CURR_SECV	APPR_PROM_GRADE_CURR	VARCHAR2	2			Y
EMPLOYEE_APPRAISAL_CURR_SECV	APPR_PROM_OFF_SYM_CURR	VARCHAR2	8			Y
EMPLOYEE_APPRAISAL_CURR_SECV	APPR_PROM_PAS_CURR	VARCHAR2	8			Y
EMPLOYEE_APPRAISAL_CURR_SECV	APPR_PROM_PAY_PLAN_CURR	VARCHAR2	2			Y
EMPLOYEE_APPRAISAL_CURR_SECV	APPR_RATE_EFF_DATE_CURR	DATE	7			Y
EMPLOYEE_APPRAISAL_CURR_SECV	APPR_RATING_TYPE_CURR	VARCHAR2	1			Y
EMPLOYEE_APPRAISAL_CURR_SECV	AR_APPR_PERF_RATE_DUE_DT	DATE	7			Y
EMPLOYEE_APPRAISAL_CURR_SECV	DT_APPR_PERIOD_ENDS	DATE	7			Y
EMPLOYEE_APPRAISAL_CURR_SECV	DT_INITIAL_APPRAISAL_DUE	DATE	7			Y
EMPLOYEE_APPRAISAL_CURR_SECV	RATING_OF_RCD_CURR	VARCHAR2	1			Y
EMPLOYEE_APPRAISAL_CURR_SECV	RATING_RCD_LEVEL_CURR	VARCHAR2	1			Y
EMPLOYEE_APPRAISAL_CURR_SECV	RATING_RCD_PATTERN_CURR	VARCHAR2	1			Y
EMPLOYEE_APPRAISAL_CURR_SECV	SSAN_EMPL_CON_NR	VARCHAR2	9			N
EMPLOYEE_APPRAISAL_HIST	APPR_OPTIONAL_INFO_HIST	VARCHAR2	20			Y
EMPLOYEE_APPRAISAL_HIST	APPR_ORG_STRUCT_ID	VARCHAR2	18			Y
EMPLOYEE_APPRAISAL_HIST	APPR_PERF_RATE_FLAG	VARCHAR2	1			Y
EMPLOYEE_APPRAISAL_HIST	APPR_PROM_GRADE_HIST	VARCHAR2	2			Y
EMPLOYEE_APPRAISAL_HIST	APPR_PROM_OFF_SYM_HIST	VARCHAR2	8			Y
EMPLOYEE_APPRAISAL_HIST	APPR_PROM_PAS_HIST	VARCHAR2	8			Y
EMPLOYEE_APPRAISAL_HIST	APPR_PROM_PAY_PLAN_HIST	VARCHAR2	2			Y
EMPLOYEE_APPRAISAL_HIST	APPR_RATE_EFF_DATE_HIST	DATE	7			N
EMPLOYEE_APPRAISAL_HIST	APPR_RATING_TYPE_HIST	VARCHAR2	1			Y
EMPLOYEE_APPRAISAL_HIST	AR_APPR_PERF_RATE_DUE_DT	DATE	7			Y
EMPLOYEE_APPRAISAL_HIST	DT_APPR_PERIOD_ENDS	DATE	7			Y
EMPLOYEE_APPRAISAL_HIST	DT_INITIAL_APPRAISAL_DUE	DATE	7			Y
EMPLOYEE_APPRAISAL_HIST	RATING_OF_RCD_HIST	VARCHAR2	1			Y
EMPLOYEE_APPRAISAL_HIST	RATING_RCD_LEVEL_HIST	VARCHAR2	1			Y
EMPLOYEE_APPRAISAL_HIST	RATING_RCD_PATTERN_HIST	VARCHAR2	1			Y
EMPLOYEE_APPRAISAL_HIST	SSAN_EMPL_CON_NR	VARCHAR2	9			N
EMPLOYEE_APPRAISAL_HIST_SECV	APPR_OPTIONAL_INFO_HIST	VARCHAR2	20			Y
EMPLOYEE_APPRAISAL_HIST_SECV	APPR_ORG_STRUCT_ID	VARCHAR2	18			Y
EMPLOYEE_APPRAISAL_HIST_SECV	APPR_PERF_RATE_FLAG	VARCHAR2	1			Y
EMPLOYEE_APPRAISAL_HIST_SECV	APPR_PROM_GRADE_HIST	VARCHAR2	2			Y
EMPLOYEE_APPRAISAL_HIST_SECV	APPR_PROM_OFF_SYM_HIST	VARCHAR2	8			Y
EMPLOYEE_APPRAISAL_HIST_SECV	APPR_PROM_PAS_HIST	VARCHAR2	8			Y
EMPLOYEE_APPRAISAL_HIST_SECV	APPR_PROM_PAY_PLAN_HIST	VARCHAR2	2			Y
EMPLOYEE_APPRAISAL_HIST_SECV	APPR_RATE_EFF_DATE_HIST	DATE	7			N
EMPLOYEE_APPRAISAL_HIST_SECV	APPR_RATING_TYPE_HIST	VARCHAR2	1			Y
EMPLOYEE_APPRAISAL_HIST_SECV	AR_APPR_PERF_RATE_DUE_DT	DATE	7			Y
EMPLOYEE_APPRAISAL_HIST_SECV	DT_APPR_PERIOD_ENDS	DATE	7			Y
EMPLOYEE_APPRAISAL_HIST_SECV	DT_INITIAL_APPRAISAL_DUE	DATE	7			Y
EMPLOYEE_APPRAISAL_HIST_SECV	RATING_OF_RCD_HIST	VARCHAR2	1			Y
EMPLOYEE_APPRAISAL_HIST_SECV	RATING_RCD_LEVEL_HIST	VARCHAR2	1			Y
EMPLOYEE_APPRAISAL_HIST_SECV	RATING_RCD_PATTERN_HIST	VARCHAR2	1			Y
EMPLOYEE_APPRAISAL_HIST_SECV	SSAN_EMPL_CON_NR	VARCHAR2	9			N
EMPLOYEE_AWARDS	AMT_INCTV_AWD	NUMBER	22	8		Y

DCPDS CSU Desk Guide

TABLE_NAME	COLUMN_NAME	DATA TYPE	DATA LENGTH	DATA PRECISION	DATA SCALE	NULLABLE FLAG
EMPLOYEE_AWARDS	CIV_AWARD_TYPE	VARCHAR2	2			Y
EMPLOYEE_AWARDS	DT_AWD_APPR	DATE	7			N
EMPLOYEE_AWARDS	GP_AWD_ID	VARCHAR2	4			Y
EMPLOYEE_AWARDS	PERF_AWD_PERCENT	NUMBER	22	4		Y
EMPLOYEE_AWARDS	SSAN_EMPL_CON_NR	VARCHAR2	9			N
EMPLOYEE_AWARDS	TANG_BENE_DOL	NUMBER	22	8		Y
EMPLOYEE_AWARDS_LN	EFFECTIVE_DATE	DATE	7			Y
EMPLOYEE_AWARDS_LN	LN_AMT_INCTV_AWD	NUMBER	22			Y
EMPLOYEE_AWARDS_LN	LN_CIV_AWARD_TYPE	VARCHAR2	2			Y
EMPLOYEE_AWARDS_LN	LN_DT_AWD_APPR	DATE	7			N
EMPLOYEE_AWARDS_LN	LN_GP_AWD_ID	VARCHAR2	4			Y
EMPLOYEE_AWARDS_LN	SSAN_EMPL_CON_NR	VARCHAR2	9			N
EMPLOYEE_AWARDS_LN_SECV	CURR_PAY_PLAN	VARCHAR2	2			Y
EMPLOYEE_AWARDS_LN_SECV	EFFECTIVE_DATE	DATE	7			Y
EMPLOYEE_AWARDS_LN_SECV	GSA_GEOLOC	VARCHAR2	9			Y
EMPLOYEE_AWARDS_LN_SECV	LN_AMT_INCTV_AWD	NUMBER	22			Y
EMPLOYEE_AWARDS_LN_SECV	LN_CIV_AWARD_TYPE	VARCHAR2	2			Y
EMPLOYEE_AWARDS_LN_SECV	LN_DT_AWD_APPR	DATE	7			N
EMPLOYEE_AWARDS_LN_SECV	LN_GP_AWD_ID	VARCHAR2	4			Y
EMPLOYEE_AWARDS_LN_SECV	NAME_PERS	VARCHAR2	27			Y
EMPLOYEE_AWARDS_LN_SECV	OCUPTNL_SRS	VARCHAR2	4			Y
EMPLOYEE_AWARDS_LN_SECV	ORG_COMPONENT	VARCHAR2	60			Y
EMPLOYEE_AWARDS_LN_SECV	ORG_STRUCT_ID_SHRED	VARCHAR2	18			Y
EMPLOYEE_AWARDS_LN_SECV	PAS	VARCHAR2	8			Y
EMPLOYEE_AWARDS_LN_SECV	PAS_CCPO_NR	VARCHAR2	2			N
EMPLOYEE_AWARDS_LN_SECV	PAS_MAJCOM_ID	VARCHAR2	2			Y
EMPLOYEE_AWARDS_LN_SECV	POSN_GR_CIV	VARCHAR2	2			Y
EMPLOYEE_AWARDS_LN_SECV	PP	VARCHAR2	10			Y
EMPLOYEE_AWARDS_LN_SECV	SSAN_EMPL_CON_NR	VARCHAR2	9			N
EMPLOYEE_AWARDS_LN_SECV	UNIT_ID_CD	VARCHAR2	6			Y
EMPLOYEE_AWARDS_SECV	AMT_INCTV_AWD	NUMBER	22	8		Y
EMPLOYEE_AWARDS_SECV	CIV_AWARD_TYPE	VARCHAR2	2			Y
EMPLOYEE_AWARDS_SECV	CURR_PAY_PLAN	VARCHAR2	2			Y
EMPLOYEE_AWARDS_SECV	DT_AWD_APPR	DATE	7			N
EMPLOYEE_AWARDS_SECV	GP_AWD_ID	VARCHAR2	4			Y
EMPLOYEE_AWARDS_SECV	GSA_GEOLOC	VARCHAR2	9			Y
EMPLOYEE_AWARDS_SECV	NAME_PERS	VARCHAR2	27			Y
EMPLOYEE_AWARDS_SECV	OCUPTNL_SRS	VARCHAR2	4			Y
EMPLOYEE_AWARDS_SECV	ORG_COMPONENT	VARCHAR2	60			Y
EMPLOYEE_AWARDS_SECV	ORG_STRUCT_ID_SHRED	VARCHAR2	18			Y
EMPLOYEE_AWARDS_SECV	PAS	VARCHAR2	8			Y
EMPLOYEE_AWARDS_SECV	PAS_CCPO_NR	VARCHAR2	2			N
EMPLOYEE_AWARDS_SECV	PAS_MAJCOM_ID	VARCHAR2	2			Y
EMPLOYEE_AWARDS_SECV	PERF_AWD_PERCENT	NUMBER	22	4		Y
EMPLOYEE_AWARDS_SECV	POSN_GR_CIV	VARCHAR2	2			Y
EMPLOYEE_AWARDS_SECV	PP	VARCHAR2	10			Y
EMPLOYEE_AWARDS_SECV	SSAN_EMPL_CON_NR	VARCHAR2	9			N
EMPLOYEE_AWARDS_SECV	TANG_BENE_DOL	NUMBER	22	8		Y
EMPLOYEE_AWARDS_SECV	UNIT_ID_CD	VARCHAR2	6			Y
EMPLOYEE_CCAS	CCS_ACTUAL_SAL_INCREASE	NUMBER	22	5		Y
EMPLOYEE_CCAS	CCS_ACTUAL_SCORE	NUMBER	22	3		Y
EMPLOYEE_CCAS	CCS_DELTA_X	VARCHAR2	4			Y
EMPLOYEE_CCAS	CCS_EFFECTIVE_DATE	DATE	7			N
EMPLOYEE_CCAS	CCS_EXPECTED_SCORE	NUMBER	22	3		Y
EMPLOYEE_CCAS	CCS_SAL_CONTRIB_POOL	NUMBER	22	5		Y
EMPLOYEE_CCAS	SSAN_EMPL_CON_NR	VARCHAR2	9			N
EMPLOYEE_CCAS_SECV	CCS_ACTUAL_SAL_INCREASE	NUMBER	22	5		Y
EMPLOYEE_CCAS_SECV	CCS_ACTUAL_SCORE	NUMBER	22	3		Y
EMPLOYEE_CCAS_SECV	CCS_DELTA_X	VARCHAR2	4			Y
EMPLOYEE_CCAS_SECV	CCS_EFFECTIVE_DATE	DATE	7			N
EMPLOYEE_CCAS_SECV	CCS_EXPECTED_SCORE	NUMBER	22	3		Y
EMPLOYEE_CCAS_SECV	CCS_SAL_CONTRIB_POOL	NUMBER	22	5		Y
EMPLOYEE_CCAS_SECV	SSAN_EMPL_CON_NR	VARCHAR2	9			N
EMPLOYEE_DEMO_PERF_PAY	DEMO_ACTUAL_SCORE	VARCHAR2	4			Y
EMPLOYEE_DEMO_PERF_PAY	DEMO_PERF_PAY_INCREASE	VARCHAR2	4			Y
EMPLOYEE_DEMO_PERF_PAY	DEMO_TYPE_PAY_INCREASE	VARCHAR2	4			Y
EMPLOYEE_DEMO_PERF_PAY	SSAN_EMPL_CON_NR	VARCHAR2	9			N
EMPLOYEE_DEMO_PERF_PAY_SECV	DEMO_ACTUAL_SCORE	VARCHAR2	4			Y
EMPLOYEE_DEMO_PERF_PAY_SECV	DEMO_PERF_PAY_INCREASE	VARCHAR2	4			Y
EMPLOYEE_DEMO_PERF_PAY_SECV	DEMO_TYPE_PAY_INCREASE	VARCHAR2	4			Y
EMPLOYEE_DEMO_PERF_PAY_SECV	SSAN_EMPL_CON_NR	VARCHAR2	9			N
EMPLOYEE_DETAIL	DET_APPROPRIATION_CODE	VARCHAR2	25			Y
EMPLOYEE_DETAIL	DET_AQ_DEMO_BROADBAND	VARCHAR2	2			Y

DCPDS CSU Desk Guide

TABLE_NAME	COLUMN_NAME	DATA TYPE	DATA LENGTH	DATA PRECISION	DATA SCALE	NULLABLE FLAG
EMPLOYEE_DETAIL	DET_AQ_DEMO_PAY_PLAN	VARCHAR2	2			Y
EMPLOYEE_DETAIL	DET_BARG_UNIT_STAT	VARCHAR2	6			Y
EMPLOYEE_DETAIL	DET_CPCN_SEQ_NR	VARCHAR2	15			N
EMPLOYEE_DETAIL	DET_DEMO_LOCATION_CODE	VARCHAR2	1			Y
EMPLOYEE_DETAIL	DET_FLSA_CAT	VARCHAR2	1			Y
EMPLOYEE_DETAIL	DET_GR_CIV	VARCHAR2	2			Y
EMPLOYEE_DETAIL	DET_LEGAL_AUTHORITY_CODE1	VARCHAR2	5			Y
EMPLOYEE_DETAIL	DET_LEGAL_AUTHORITY_CODE2	VARCHAR2	5			Y
EMPLOYEE_DETAIL	DET_LOCATION	VARCHAR2	9			Y
EMPLOYEE_DETAIL	DET_NOA	VARCHAR2	3			Y
EMPLOYEE_DETAIL	DET_OCCUPTNL_SRS	VARCHAR2	4			Y
EMPLOYEE_DETAIL	DET_ORG_COMPONENT	VARCHAR2	60			Y
EMPLOYEE_DETAIL	DET_ORG_STRUCT_ID_SHRED	VARCHAR2	18			Y
EMPLOYEE_DETAIL	DET_PAY_PLAN	VARCHAR2	2			Y
EMPLOYEE_DETAIL	DET_POSITION_SEQUENCE	NUMBER	22	10		Y
EMPLOYEE_DETAIL	DET_POSN_TITLE	VARCHAR2	54			Y
EMPLOYEE_DETAIL	DET_PREMIUM_PAY_IND	VARCHAR2	1			Y
EMPLOYEE_DETAIL	DET_TOTAL_DAYS_THIS_DETAIL	NUMBER	22			Y
EMPLOYEE_DETAIL	DET_UNCLASSIFIED_DUTIES	VARCHAR2	1			Y
EMPLOYEE_DETAIL	DET_WRK_SCHED	VARCHAR2	1			Y
EMPLOYEE_DETAIL	DT_DETAIL_BEG_EMP	DATE	7			Y
EMPLOYEE_DETAIL	DT_DETAIL_ENDS_EMP	DATE	7			Y
EMPLOYEE_DETAIL	SSAN_EMPL_CON_NR	VARCHAR2	9			N
EMPLOYEE_DETAIL	TYPE_DETAIL	VARCHAR2	1			Y
EMPLOYEE_DETAIL_SECV	DET_APPROPRIATION_CODE	VARCHAR2	25			Y
EMPLOYEE_DETAIL_SECV	DET_AQ_DEMO_BROADBAND	VARCHAR2	2			Y
EMPLOYEE_DETAIL_SECV	DET_AQ_DEMO_PAY_PLAN	VARCHAR2	2			Y
EMPLOYEE_DETAIL_SECV	DET_BARG_UNIT_STAT	VARCHAR2	6			Y
EMPLOYEE_DETAIL_SECV	DET_CPCN_SEQ_NR	VARCHAR2	15			N
EMPLOYEE_DETAIL_SECV	DET_DEMO_LOCATION_CODE	VARCHAR2	1			Y
EMPLOYEE_DETAIL_SECV	DET_FLSA_CAT	VARCHAR2	1			Y
EMPLOYEE_DETAIL_SECV	DET_GR_CIV	VARCHAR2	2			Y
EMPLOYEE_DETAIL_SECV	DET_LEGAL_AUTHORITY_CODE1	VARCHAR2	5			Y
EMPLOYEE_DETAIL_SECV	DET_LEGAL_AUTHORITY_CODE2	VARCHAR2	5			Y
EMPLOYEE_DETAIL_SECV	DET_LOCATION	VARCHAR2	9			Y
EMPLOYEE_DETAIL_SECV	DET_NOA	VARCHAR2	3			Y
EMPLOYEE_DETAIL_SECV	DET_OCCUPTNL_SRS	VARCHAR2	4			Y
EMPLOYEE_DETAIL_SECV	DET_ORG_COMPONENT	VARCHAR2	60			Y
EMPLOYEE_DETAIL_SECV	DET_ORG_STRUCT_ID_SHRED	VARCHAR2	18			Y
EMPLOYEE_DETAIL_SECV	DET_PAY_PLAN	VARCHAR2	2			Y
EMPLOYEE_DETAIL_SECV	DET_POSITION_SEQUENCE	NUMBER	22	10		Y
EMPLOYEE_DETAIL_SECV	DET_POSN_TITLE	VARCHAR2	54			Y
EMPLOYEE_DETAIL_SECV	DET_PREMIUM_PAY_IND	VARCHAR2	1			Y
EMPLOYEE_DETAIL_SECV	DET_TOTAL_DAYS_THIS_DETAIL	NUMBER	22			Y
EMPLOYEE_DETAIL_SECV	DET_UNCLASSIFIED_DUTIES	VARCHAR2	1			Y
EMPLOYEE_DETAIL_SECV	DET_WRK_SCHED	VARCHAR2	1			Y
EMPLOYEE_DETAIL_SECV	DT_DETAIL_BEG_EMP	DATE	7			Y
EMPLOYEE_DETAIL_SECV	DT_DETAIL_ENDS_EMP	DATE	7			Y
EMPLOYEE_DETAIL_SECV	SSAN_EMPL_CON_NR	VARCHAR2	9			N
EMPLOYEE_DETAIL_SECV	TYPE_DETAIL	VARCHAR2	1			Y
EMPLOYEE_EDUCATION	ACAD_INST_NAME	VARCHAR2	3			Y
EMPLOYEE_EDUCATION	COLLEGE_MAJ_OR_MIN	VARCHAR2	1			Y
EMPLOYEE_EDUCATION	CREDIT_HRS	NUMBER	22	4		Y
EMPLOYEE_EDUCATION	CREDIT_TYPE	VARCHAR2	1			Y
EMPLOYEE_EDUCATION	EDUC_LEVEL_CIV	VARCHAR2	2			Y
EMPLOYEE_EDUCATION	HIGH_FLAG	VARCHAR2	1			Y
EMPLOYEE_EDUCATION	INSTRUCTIONAL_PROGRAM	VARCHAR2	6			Y
EMPLOYEE_EDUCATION	LN_ED_LVL_CIV_GE_IT	VARCHAR2	1			Y
EMPLOYEE_EDUCATION	NV_COOP_GRADUATION_DATE	DATE	7			Y
EMPLOYEE_EDUCATION	SCHOOL_TYPE	VARCHAR2	1			Y
EMPLOYEE_EDUCATION	SSAN_EMPL_CON_NR	VARCHAR2	9			N
EMPLOYEE_EDUCATION	YR_DEGREE_CERT_ATTAIN	NUMBER	22	4		Y
EMPLOYEE_EDUCATION_SECV	ACAD_INST_NAME	VARCHAR2	3			Y
EMPLOYEE_EDUCATION_SECV	COLLEGE_MAJ_OR_MIN	VARCHAR2	1			Y
EMPLOYEE_EDUCATION_SECV	CREDIT_HRS	NUMBER	22	4		Y
EMPLOYEE_EDUCATION_SECV	CREDIT_TYPE	VARCHAR2	1			Y
EMPLOYEE_EDUCATION_SECV	EDUC_LEVEL_CIV	VARCHAR2	2			Y
EMPLOYEE_EDUCATION_SECV	HIGH_FLAG	VARCHAR2	1			Y
EMPLOYEE_EDUCATION_SECV	INSTRUCTIONAL_PROGRAM	VARCHAR2	6			Y
EMPLOYEE_EDUCATION_SECV	LN_ED_LVL_CIV_GE_IT	VARCHAR2	1			Y
EMPLOYEE_EDUCATION_SECV	NV_COOP_GRADUATION_DATE	DATE	7			Y
EMPLOYEE_EDUCATION_SECV	SCHOOL_TYPE	VARCHAR2	1			Y
EMPLOYEE_EDUCATION_SECV	SSAN_EMPL_CON_NR	VARCHAR2	9			N

DCPDS CSU Desk Guide

TABLE_NAME	COLUMN_NAME	DATA TYPE	DATA LENGTH	DATA PRECISION	DATA SCALE	NULLABLE FLAG
EMPLOYEE_EDUCATION_SECV	YR_DEGREE_CERT_ATTAIN	NUMBER	22	4		Y
EMPLOYEE_LANGUAGE_SKILL	DATE_EXAM	DATE	7			Y
EMPLOYEE_LANGUAGE_SKILL	DATE_LANGUAGE_TEST	DATE	7			Y
EMPLOYEE_LANGUAGE_SKILL	DEGREE_ASSIGNED	VARCHAR2	9			Y
EMPLOYEE_LANGUAGE_SKILL	ENGLISH_LANGUAGE_ABILITY	VARCHAR2	3			Y
EMPLOYEE_LANGUAGE_SKILL	LANGUAGE_WAIVER	VARCHAR2	3			Y
EMPLOYEE_LANGUAGE_SKILL	LANG_ALLOWANCE	VARCHAR2	3			Y
EMPLOYEE_LANGUAGE_SKILL	LANG_ALLOWANCE_EFF_DATE	DATE	7			Y
EMPLOYEE_LANGUAGE_SKILL	LANG_EVAL_METHOD	VARCHAR2	1			Y
EMPLOYEE_LANGUAGE_SKILL	LANG_IDENT	VARCHAR2	3			Y
EMPLOYEE_LANGUAGE_SKILL	LANG_LISTEN_PROF	VARCHAR2	2			Y
EMPLOYEE_LANGUAGE_SKILL	LANG_PROF_LEVEL	VARCHAR2	1			Y
EMPLOYEE_LANGUAGE_SKILL	LANG_PROF_SOURCE	VARCHAR2	2			Y
EMPLOYEE_LANGUAGE_SKILL	LANG_PROF_TEST_DT	DATE	7			Y
EMPLOYEE_LANGUAGE_SKILL	LANG_READ_PROF	VARCHAR2	2			Y
EMPLOYEE_LANGUAGE_SKILL	LANG_SPEAK_PROF	VARCHAR2	2			Y
EMPLOYEE_LANGUAGE_SKILL	LANG_WORK_EXP	VARCHAR2	1			Y
EMPLOYEE_LANGUAGE_SKILL	LA_TESTS	VARCHAR2	4			Y
EMPLOYEE_LANGUAGE_SKILL	SSAN_EMPL_CON_NR	VARCHAR2	9			N
EMPLOYEE_LANGUAGE_SKILL	TEST_DEGREE	VARCHAR2	3			Y
EMPLOYEE_LANGUAGE_SKILL	TEST_SCORE	VARCHAR2	3			Y
EMPLOYEE_LANGUAGE_SKILL_SECV	DATE_EXAM	DATE	7			Y
EMPLOYEE_LANGUAGE_SKILL_SECV	DATE_LANGUAGE_TEST	DATE	7			Y
EMPLOYEE_LANGUAGE_SKILL_SECV	DEGREE_ASSIGNED	VARCHAR2	9			Y
EMPLOYEE_LANGUAGE_SKILL_SECV	ENGLISH_LANGUAGE_ABILITY	VARCHAR2	3			Y
EMPLOYEE_LANGUAGE_SKILL_SECV	LANGUAGE_WAIVER	VARCHAR2	3			Y
EMPLOYEE_LANGUAGE_SKILL_SECV	LANG_ALLOWANCE	VARCHAR2	3			Y
EMPLOYEE_LANGUAGE_SKILL_SECV	LANG_ALLOWANCE_EFF_DATE	DATE	7			Y
EMPLOYEE_LANGUAGE_SKILL_SECV	LANG_EVAL_METHOD	VARCHAR2	1			Y
EMPLOYEE_LANGUAGE_SKILL_SECV	LANG_IDENT	VARCHAR2	3			Y
EMPLOYEE_LANGUAGE_SKILL_SECV	LANG_LISTEN_PROF	VARCHAR2	2			Y
EMPLOYEE_LANGUAGE_SKILL_SECV	LANG_PROF_LEVEL	VARCHAR2	1			Y
EMPLOYEE_LANGUAGE_SKILL_SECV	LANG_PROF_SOURCE	VARCHAR2	2			Y
EMPLOYEE_LANGUAGE_SKILL_SECV	LANG_PROF_TEST_DT	DATE	7			Y
EMPLOYEE_LANGUAGE_SKILL_SECV	LANG_READ_PROF	VARCHAR2	2			Y
EMPLOYEE_LANGUAGE_SKILL_SECV	LANG_SPEAK_PROF	VARCHAR2	2			Y
EMPLOYEE_LANGUAGE_SKILL_SECV	LANG_WORK_EXP	VARCHAR2	1			Y
EMPLOYEE_LANGUAGE_SKILL_SECV	LA_TESTS	VARCHAR2	4			Y
EMPLOYEE_LANGUAGE_SKILL_SECV	SSAN_EMPL_CON_NR	VARCHAR2	9			N
EMPLOYEE_LANGUAGE_SKILL_SECV	TEST_DEGREE	VARCHAR2	3			Y
EMPLOYEE_LANGUAGE_SKILL_SECV	TEST_SCORE	VARCHAR2	3			Y
EMPLOYEE_OCC_CERTIFICATE	DT_OCC_CERT_ISSUED	DATE	7			N
EMPLOYEE_OCC_CERTIFICATE	OCC_CERT_KD	VARCHAR2	9			N
EMPLOYEE_OCC_CERTIFICATE	SSAN_EMPL_CON_NR	VARCHAR2	9			N
EMPLOYEE_OCC_CERTIFICATE_SECV	DT_OCC_CERT_ISSUED	DATE	7			N
EMPLOYEE_OCC_CERTIFICATE_SECV	OCC_CERT_KD	VARCHAR2	9			N
EMPLOYEE_OCC_CERTIFICATE_SECV	SSAN_EMPL_CON_NR	VARCHAR2	9			N
EMPLOYEE_ORG_DUES_DEDUCTION	EMP_ORG_CODE_1	VARCHAR2	3			Y
EMPLOYEE_ORG_DUES_DEDUCTION	EMP_ORG_CODE_2	VARCHAR2	3			Y
EMPLOYEE_ORG_DUES_DEDUCTION	EMP_ORG_CODE_3	VARCHAR2	3			Y
EMPLOYEE_ORG_DUES_DEDUCTION	EMP_ORG_CODE_4	VARCHAR2	3			Y
EMPLOYEE_ORG_DUES_DEDUCTION	EMP_ORG_CODE_5	VARCHAR2	3			Y
EMPLOYEE_ORG_DUES_DEDUCTION	EMP_ORG_CODE_6	VARCHAR2	3			Y
EMPLOYEE_ORG_DUES_DEDUCTION	EMP_ORG_DEDUCT_AMT_1	NUMBER	22			Y
EMPLOYEE_ORG_DUES_DEDUCTION	EMP_ORG_DEDUCT_AMT_2	NUMBER	22			Y
EMPLOYEE_ORG_DUES_DEDUCTION	EMP_ORG_DEDUCT_AMT_3	NUMBER	22			Y
EMPLOYEE_ORG_DUES_DEDUCTION	EMP_ORG_DEDUCT_AMT_4	NUMBER	22			Y
EMPLOYEE_ORG_DUES_DEDUCTION	EMP_ORG_DEDUCT_AMT_5	NUMBER	22			Y
EMPLOYEE_ORG_DUES_DEDUCTION	EMP_ORG_DEDUCT_AMT_6	NUMBER	22			Y
EMPLOYEE_ORG_DUES_DEDUCTION	EMP_ORG_REMARKS_IND_1	VARCHAR2	1			Y
EMPLOYEE_ORG_DUES_DEDUCTION	EMP_ORG_REMARKS_IND_2	VARCHAR2	1			Y
EMPLOYEE_ORG_DUES_DEDUCTION	EMP_ORG_REMARKS_IND_3	VARCHAR2	1			Y
EMPLOYEE_ORG_DUES_DEDUCTION	EMP_ORG_REMARKS_IND_4	VARCHAR2	1			Y
EMPLOYEE_ORG_DUES_DEDUCTION	EMP_ORG_REMARKS_IND_5	VARCHAR2	1			Y
EMPLOYEE_ORG_DUES_DEDUCTION	EMP_ORG_REMARKS_IND_6	VARCHAR2	1			Y
EMPLOYEE_ORG_DUES_DEDUCTION	PAY_PERIOD_END_DATE	DATE	7			Y
EMPLOYEE_ORG_DUES_DEDUCTION	SSAN_EMPL_CON_NR	VARCHAR2	9			N
EMPLOYEE_PAY_DATA_CURR	ANNUAL_LEAVE_ENDING_BALANCE	NUMBER	22	7		Y
EMPLOYEE_PAY_DATA_CURR	ANNUAL_LEAVE_FORFEIT_BALANCE	NUMBER	22	7		Y
EMPLOYEE_PAY_DATA_CURR	ANNUAL_LEAVE_HRS_EARNED_PP	NUMBER	22	5		Y
EMPLOYEE_PAY_DATA_CURR	BRAC_LV_ADDED_YTD	NUMBER	9	2		Y
EMPLOYEE_PAY_DATA_CURR	BRAC_LV_BEGIN_BAL	NUMBER	9	2		Y
EMPLOYEE_PAY_DATA_CURR	BRAC_LV_END_BAL	NUMBER	9	2		Y

DCPDS CSU Desk Guide

TABLE_NAME	COLUMN_NAME	DATA TYPE	DATA LENGTH	DATA PRECISION	DATA SCALE	NULLABLE FLAG
EMPLOYEE_PAY_DATA_CURR	BRAC_LV_PAID_YTD	NUMBER	9	2		Y
EMPLOYEE_PAY_DATA_CURR	BRAC_LV_USED_PP	NUMBER	9	2		Y
EMPLOYEE_PAY_DATA_CURR	BRAC_LV_USED_YTD	NUMBER	9	2		Y
EMPLOYEE_PAY_DATA_CURR	ANNUAL_LEAVE_USED_YTD	NUMBER	22	7		Y
EMPLOYEE_PAY_DATA_CURR	CCPO_SUSP_DATE_1	DATE	7			Y
EMPLOYEE_PAY_DATA_CURR	CIV_COST_PROGRAM_ELEMENT_CODE	VARCHAR2	6			Y
EMPLOYEE_PAY_DATA_CURR	COMPENSATORY_TIME_EARNED	NUMBER	22	5		Y
EMPLOYEE_PAY_DATA_CURR	COMPENSATORY_TIME_ENDING_BAL	NUMBER	22	7		Y
EMPLOYEE_PAY_DATA_CURR	COMPENSATORY_TIME_USED	NUMBER	22	5		Y
EMPLOYEE_PAY_DATA_CURR	COMP_TIME_OLDEST_DATE	DATE	7			Y
EMPLOYEE_PAY_DATA_CURR	COMP_TIME_OLDEST_RATE	NUMBER	22	7	2	Y
EMPLOYEE_PAY_DATA_CURR	COMP_TIME_OLDEST_UNUSED_HOURS	NUMBER	22	9	2	Y
EMPLOYEE_PAY_DATA_CURR	COMP_TIME_TVL_BALANCE	NUMBER	9	2		Y
EMPLOYEE_PAY_DATA_CURR	COMP_TIME_TVL_EARNED	NUMBER	7	2		Y
EMPLOYEE_PAY_DATA_CURR	COMP_TIME_TVL_USED	NUMBER	7	2		Y
EMPLOYEE_PAY_DATA_CURR	CREDIT_HOURS_EARN	NUMBER	22			Y
EMPLOYEE_PAY_DATA_CURR	CREDIT_HOURS_ENDING_BALANCE	NUMBER	22			Y
EMPLOYEE_PAY_DATA_CURR	CREDIT_HOURS_USED	NUMBER	22			Y
EMPLOYEE_PAY_DATA_CURR	CURRENT_YR_TIME_OFF	NUMBER	22			Y
EMPLOYEE_PAY_DATA_CURR	CURRENT_YR_TOTAL_HRS	NUMBER	22			Y
EMPLOYEE_PAY_DATA_CURR	DATE_AWARD_EARNED	DATE	7			Y
EMPLOYEE_PAY_DATA_CURR	DONATED_LEAVE_BALANCE	NUMBER	22			Y
EMPLOYEE_PAY_DATA_CURR	EMPLOYEE_FEGLI_BASIC_COST	NUMBER	22	9		Y
EMPLOYEE_PAY_DATA_CURR	EMPLOYEE_FEGLI_OPT_COST	NUMBER	22	9		Y
EMPLOYEE_PAY_DATA_CURR	EMPLOYEE_FEHB_COST	NUMBER	22	9		Y
EMPLOYEE_PAY_DATA_CURR	EMPLOYEE_RETIREMENT_COST	NUMBER	22	9		Y
EMPLOYEE_PAY_DATA_CURR	FROZEN_SICK_LEAVE_FERS_BALANCE	NUMBER	22			Y
EMPLOYEE_PAY_DATA_CURR	HOME_LEAVE_BALANCE	NUMBER	22			Y
EMPLOYEE_PAY_DATA_CURR	LAW_ENFORCEMENT_LEAVE_BAL	NUMBER	22			Y
EMPLOYEE_PAY_DATA_CURR	LWOP_TAKEN_YTD	NUMBER	22	7		Y
EMPLOYEE_PAY_DATA_CURR	MILITARY_DEPOSIT	NUMBER	22	9		Y
EMPLOYEE_PAY_DATA_CURR	MILITARY_LEAVE_BALANCE	NUMBER	22	5		Y
EMPLOYEE_PAY_DATA_CURR	MILITARY_LEAVE_EARNED_YTD	NUMBER	22	5		Y
EMPLOYEE_PAY_DATA_CURR	MIL_LEAVE_USED_YEAR_TO_DATE	NUMBER	22	3		Y
EMPLOYEE_PAY_DATA_CURR	NON_PAY_DAYS_SCD	NUMBER	22			Y
EMPLOYEE_PAY_DATA_CURR	ORG_ST_ID	VARCHAR2	18			Y
EMPLOYEE_PAY_DATA_CURR	PAY_PERIOD_ENDING_DATE	DATE	7			Y
EMPLOYEE_PAY_DATA_CURR	PEC_OR_UNIT_ID_CD	VARCHAR2	10			Y
EMPLOYEE_PAY_DATA_CURR	PHYSICIANS_ALLOWANCE	NUMBER	22	11	2	Y
EMPLOYEE_PAY_DATA_CURR	PP_ANNUAL_LEAVE_USED	NUMBER	22	5		Y
EMPLOYEE_PAY_DATA_CURR	PP_DONATED_LEAVE_USED	NUMBER	22			Y
EMPLOYEE_PAY_DATA_CURR	PP_NON_PAY_USE	NUMBER	22	7		Y
EMPLOYEE_PAY_DATA_CURR	PREVIOUS_YR_TIME_OFF	NUMBER	22			Y
EMPLOYEE_PAY_DATA_CURR	PREVIOUS_YR_TOTAL_HRS	NUMBER	22			Y
EMPLOYEE_PAY_DATA_CURR	PROBATION_DAYS	NUMBER	22			Y
EMPLOYEE_PAY_DATA_CURR	RECRUITMENT_INCENTIVE	NUMBER	11	2		Y
EMPLOYEE_PAY_DATA_CURR	RELOCATION_INCENTIVE	NUMBER	11	2		Y
EMPLOYEE_PAY_DATA_CURR	RETENTION_INCENTIVE	NUMBER	11	2		Y
EMPLOYEE_PAY_DATA_CURR	RELIGIOUS_COMP_TIME_EARN	NUMBER	22			Y
EMPLOYEE_PAY_DATA_CURR	RELIGIOUS_COMP_TIME_ENDING_BAL	NUMBER	22			Y
EMPLOYEE_PAY_DATA_CURR	RELIGIOUS_COMP_TIME_USED	NUMBER	22			Y
EMPLOYEE_PAY_DATA_CURR	RESPONSIBILITY_COST_CENTER	VARCHAR2	6			Y
EMPLOYEE_PAY_DATA_CURR	RETENTION_REVIEW_OT_NAF	VARCHAR2	30			Y
EMPLOYEE_PAY_DATA_CURR	RETIREMENT_ANNUITY_SUM	NUMBER	22	12		Y
EMPLOYEE_PAY_DATA_CURR	SEVERANCE_AMOUNT	NUMBER	22	12		Y
EMPLOYEE_PAY_DATA_CURR	SEVERANCE_NUM_WEEKS_PAID	NUMBER	22	2		Y
EMPLOYEE_PAY_DATA_CURR	SEVERANCE_TOT_ENTLEMNT_WKS	NUMBER	22	2		Y
EMPLOYEE_PAY_DATA_CURR	SEVERANCE_WEEKLY_AMOUNT	NUMBER	22	12		Y
EMPLOYEE_PAY_DATA_CURR	SHORE_LEAVE_BALANCE	NUMBER	22			Y
EMPLOYEE_PAY_DATA_CURR	SICK_LEAVE_ACCRUED_PP	NUMBER	22	5		Y
EMPLOYEE_PAY_DATA_CURR	SICK_LEAVE_EARNED_PP	NUMBER	22	5		Y
EMPLOYEE_PAY_DATA_CURR	SICK_LEAVE_ENDING_BALANCE	NUMBER	22	7		Y
EMPLOYEE_PAY_DATA_CURR	SICK_LEAVE_USED_YEAR_TO_DATE	NUMBER	22	7		Y
EMPLOYEE_PAY_DATA_CURR	SSAN_EMPL_CON_NR	VARCHAR2	9			N
EMPLOYEE_PAY_DATA_CURR	TIME_OFF_AWARD_ENDING_BALANCE	NUMBER	22	9		Y
EMPLOYEE_PAY_DATA_CURR	TIME_OFF_AWARD_OLDEST_DATE	DATE	7			Y
EMPLOYEE_PAY_DATA_CURR	TIME_OFF_AWARD_OLDEST_HOURS	NUMBER	22			Y
EMPLOYEE_PAY_DATA_CURR	TIME_OFF_AWD_USED_YR_TO_DATE	NUMBER	22	9		Y
EMPLOYEE_PAY_DATA_CURR_SECV	ANNUAL_LEAVE_ENDING_BALANCE	NUMBER	22	7		Y
EMPLOYEE_PAY_DATA_CURR_SECV	ANNUAL_LEAVE_FORFEIT_BALANCE	NUMBER	22	7		Y
EMPLOYEE_PAY_DATA_CURR_SECV	ANNUAL_LEAVE_HRS_EARNED_PP	NUMBER	22	5		Y
EMPLOYEE_PAY_DATA_CURR_SECV	ANNUAL_LEAVE_USED_YTD	NUMBER	22	7		Y
EMPLOYEE_PAY_DATA_CURR_SECV	BRAC_LV_ADDED_YTD	NUMBER	9	2		Y

DCPDS CSU Desk Guide

TABLE_NAME	COLUMN_NAME	DATA TYPE	DATA LENGTH	DATA PRECISION	DATA SCALE	NULLABLE FLAG
EMPLOYEE_PAY_DATA_CURR_SECV	BRAC_LV_BEGIN_BAL	NUMBER	9	2		Y
EMPLOYEE_PAY_DATA_CURR_SECV	BRAC_LV_END_BAL	NUMBER	9	2		Y
EMPLOYEE_PAY_DATA_CURR_SECV	BRAC_LV_PAID_YTD	NUMBER	9	2		Y
EMPLOYEE_PAY_DATA_CURR_SECV	BRAC_LV_USED_PP	NUMBER	9	2		Y
EMPLOYEE_PAY_DATA_CURR_SECV	BRAC_LV_USED_YTD	NUMBER	9	2		Y
EMPLOYEE_PAY_DATA_CURR_SECV	CCPO_SUSP_DATE_1	DATE	7			Y
EMPLOYEE_PAY_DATA_CURR_SECV	CIV_COST_PROGRAM_ELEMENT_CODE	VARCHAR2	6			Y
EMPLOYEE_PAY_DATA_CURR_SECV	COMPENSATORY_TIME_EARNED	NUMBER	22	5		Y
EMPLOYEE_PAY_DATA_CURR_SECV	COMPENSATORY_TIME_ENDING_BAL	NUMBER	22	7		Y
EMPLOYEE_PAY_DATA_CURR_SECV	COMPENSATORY_TIME_USED	NUMBER	22	5		Y
EMPLOYEE_PAY_DATA_CURR_SECV	COMP_TIME_OLDEST_DATE	DATE	7			Y
EMPLOYEE_PAY_DATA_CURR_SECV	COMP_TIME_OLDEST_RATE	NUMBER	22	7	2	Y
EMPLOYEE_PAY_DATA_CURR_SECV	COMP_TIME_OLDEST_UNUSED_HOURS	NUMBER	22	9	2	Y
EMPLOYEE_PAY_DATA_CURR_SECV	COMP_TIME_TVL_BALANCE	NUMBER	9	2		Y
EMPLOYEE_PAY_DATA_CURR_SECV	COMP_TIME_TVL_EARNED	NUMBER	7	2		Y
EMPLOYEE_PAY_DATA_CURR_SECV	COMP_TIME_TVL_USED	NUMBER	7	2		Y
EMPLOYEE_PAY_DATA_CURR_SECV	CREDIT_HOURS_EARN	NUMBER	22			Y
EMPLOYEE_PAY_DATA_CURR_SECV	CREDIT_HOURS_ENDING_BALANCE	NUMBER	22			Y
EMPLOYEE_PAY_DATA_CURR_SECV	CREDIT_HOURS_USED	NUMBER	22			Y
EMPLOYEE_PAY_DATA_CURR_SECV	CURRENT_YR_TIME_OFF	NUMBER	22			Y
EMPLOYEE_PAY_DATA_CURR_SECV	CURRENT_YR_TOTAL_HRS	NUMBER	22			Y
EMPLOYEE_PAY_DATA_CURR_SECV	DATE_AWARD_EARNED	DATE	7			Y
EMPLOYEE_PAY_DATA_CURR_SECV	DONATED_LEAVE_BALANCE	NUMBER	22			Y
EMPLOYEE_PAY_DATA_CURR_SECV	EMPLOYEE_FEGLI_BASIC_COST	NUMBER	22	9		Y
EMPLOYEE_PAY_DATA_CURR_SECV	EMPLOYEE_FEGLI_OPT_COST	NUMBER	22	9		Y
EMPLOYEE_PAY_DATA_CURR_SECV	EMPLOYEE_FEHB_COST	NUMBER	22	9		Y
EMPLOYEE_PAY_DATA_CURR_SECV	EMPLOYEE_RETIREMENT_COST	NUMBER	22	9		Y
EMPLOYEE_PAY_DATA_CURR_SECV	FROZEN_SICK_LEAVE_FERS_BALANCE	NUMBER	22			Y
EMPLOYEE_PAY_DATA_CURR_SECV	HOME_LEAVE_BALANCE	NUMBER	22			Y
EMPLOYEE_PAY_DATA_CURR_SECV	LAW_ENFORCEMENT_LEAVE_BAL	NUMBER	22			Y
EMPLOYEE_PAY_DATA_CURR_SECV	LWOP_TAKEN_YTD	NUMBER	22	7		Y
EMPLOYEE_PAY_DATA_CURR_SECV	MILITARY_DEPOSIT	NUMBER	22	9		Y
EMPLOYEE_PAY_DATA_CURR_SECV	MILITARY_LEAVE_BALANCE	NUMBER	22	5		Y
EMPLOYEE_PAY_DATA_CURR_SECV	MILITARY_LEAVE_EARNED_YTD	NUMBER	22	5		Y
EMPLOYEE_PAY_DATA_CURR_SECV	MIL_LEAVE_USED_YEAR_TO_DATE	NUMBER	22	3		Y
EMPLOYEE_PAY_DATA_CURR_SECV	NON_PAY_DAYS_SCD	NUMBER	22			Y
EMPLOYEE_PAY_DATA_CURR_SECV	ORG_ST_ID	VARCHAR2	18			Y
EMPLOYEE_PAY_DATA_CURR_SECV	PAY_PERIOD_ENDING_DATE	DATE	7			Y
EMPLOYEE_PAY_DATA_CURR_SECV	PEC_OR_UNIT_ID_CD	VARCHAR2	10			Y
EMPLOYEE_PAY_DATA_CURR_SECV	PHYSICIANS_ALLOWANCE	NUMBER	22	11	2	Y
EMPLOYEE_PAY_DATA_CURR_SECV	PP_ANNUAL_LEAVE_USED	NUMBER	22	5		Y
EMPLOYEE_PAY_DATA_CURR_SECV	PP_DONATED_LEAVE_USED	NUMBER	22			Y
EMPLOYEE_PAY_DATA_CURR_SECV	PP_NON_PAY_USE	NUMBER	22	7		Y
EMPLOYEE_PAY_DATA_CURR_SECV	PREVIOUS_YR_TIME_OFF	NUMBER	22			Y
EMPLOYEE_PAY_DATA_CURR_SECV	PREVIOUS_YR_TOTAL_HRS	NUMBER	22			Y
EMPLOYEE_PAY_DATA_CURR_SECV	PROBATION_DAYS	NUMBER	22			Y
EMPLOYEE_PAY_DATA_CURR_SECV	RECRUITMENT_INCENTIVE	NUMBER	11	2		Y
EMPLOYEE_PAY_DATA_CURR_SECV	RELOCATION_INCENTIVE	NUMBER	11	2		Y
EMPLOYEE_PAY_DATA_CURR_SECV	RETENTION_INCENTIVE	NUMBER	11	2		Y
EMPLOYEE_PAY_DATA_CURR_SECV	RELIGIOUS_COMP_TIME_EARN	NUMBER	22			Y
EMPLOYEE_PAY_DATA_CURR_SECV	RELIGIOUS_COMP_TIME_ENDING_BAL	NUMBER	22			Y
EMPLOYEE_PAY_DATA_CURR_SECV	RELIGIOUS_COMP_TIME_USED	NUMBER	22			Y
EMPLOYEE_PAY_DATA_CURR_SECV	RESPONSIBILITY_COST_CENTER	VARCHAR2	6			Y
EMPLOYEE_PAY_DATA_CURR_SECV	RETENTION_REVIEW_OT_NAF	VARCHAR2	30			Y
EMPLOYEE_PAY_DATA_CURR_SECV	RETIREMENT_ANNUITY_SUM	NUMBER	22	12		Y
EMPLOYEE_PAY_DATA_CURR_SECV	SEVERANCE_AMOUNT	NUMBER	22	12		Y
EMPLOYEE_PAY_DATA_CURR_SECV	SEVERANCE_NUM_WEEKS_PAID	NUMBER	22	2		Y
EMPLOYEE_PAY_DATA_CURR_SECV	SEVERANCE_TOT_ENTLEMNT_WKS	NUMBER	22	2		Y
EMPLOYEE_PAY_DATA_CURR_SECV	SEVERANCE_WEEKLY_AMOUNT	NUMBER	22	12		Y
EMPLOYEE_PAY_DATA_CURR_SECV	SHORE_LEAVE_BALANCE	NUMBER	22			Y
EMPLOYEE_PAY_DATA_CURR_SECV	SICK_LEAVE_ACCRUED_PP	NUMBER	22	5		Y
EMPLOYEE_PAY_DATA_CURR_SECV	SICK_LEAVE_EARNED_PP	NUMBER	22	5		Y
EMPLOYEE_PAY_DATA_CURR_SECV	SICK_LEAVE_ENDING_BALANCE	NUMBER	22	7		Y
EMPLOYEE_PAY_DATA_CURR_SECV	SICK_LEAVE_USED_YEAR_TO_DATE	NUMBER	22	7		Y
EMPLOYEE_PAY_DATA_CURR_SECV	SSAN_EMPL_CON_NR	VARCHAR2	9			N
EMPLOYEE_PAY_DATA_CURR_SECV	TIME_OFF_AWARD_ENDING_BALANCE	NUMBER	22	9		Y
EMPLOYEE_PAY_DATA_CURR_SECV	TIME_OFF_AWARD_OLDEST_DATE	DATE	7			Y
EMPLOYEE_PAY_DATA_CURR_SECV	TIME_OFF_AWARD_OLDEST_HOURS	NUMBER	22			Y
EMPLOYEE_PAY_DATA_CURR_SECV	TIME_OFF_AWD_USED_YR_TO_DATE	NUMBER	22	9		Y
EMPLOYEE_PAY_DATA_HIST	ACCOUNTING_ACTIVITY	VARCHAR2	6			Y
EMPLOYEE_PAY_DATA_HIST	ADMINISTRATIVE_LEAVE_HRS	NUMBER	22	9		Y
EMPLOYEE_PAY_DATA_HIST	AGENCY_CODE	VARCHAR2	2			Y
EMPLOYEE_PAY_DATA_HIST	ANNUAL_LEAVE_ENDING_BALANCE	NUMBER	22	7	2	Y

DCPDS CSU Desk Guide

TABLE_NAME	COLUMN_NAME	DATA TYPE	DATA LENGTH	DATA PRECISION	DATA SCALE	NULLABLE FLAG
EMPLOYEE_PAY_DATA_HIST	ANNUAL_LEAVE_FORFEIT_BALANCE	NUMBER	22	7		Y
EMPLOYEE_PAY_DATA_HIST	ANNUAL_LEAVE_HRS_EARNED_PP	NUMBER	22	5	2	Y
EMPLOYEE_PAY_DATA_HIST	ANNUAL_LEAVE_USED_PP	NUMBER				Y
EMPLOYEE_PAY_DATA_HIST	ANNUAL_LEAVE_USED_YTD	NUMBER				Y
EMPLOYEE_PAY_DATA_HIST	APPROPRIATION	VARCHAR2	13			Y
EMPLOYEE_PAY_DATA_HIST	ASSIGNED_JOB_COST_CNTR_PREF_CD	VARCHAR2	18			Y
EMPLOYEE_PAY_DATA_HIST	BRAC_LV_ADDED_YTD	NUMBER	9	2		Y
EMPLOYEE_PAY_DATA_HIST	BRAC_LV_BEGIN_BAL	NUMBER	9	2		Y
EMPLOYEE_PAY_DATA_HIST	BRAC_LV_END_BAL	NUMBER	9	2		Y
EMPLOYEE_PAY_DATA_HIST	BRAC_LV_PAID_YTD	NUMBER	9	2		Y
EMPLOYEE_PAY_DATA_HIST	BRAC_LV_USED_PP	NUMBER	9	2		Y
EMPLOYEE_PAY_DATA_HIST	BRAC_LV_USED_YTD	NUMBER	9	2		Y
EMPLOYEE_PAY_DATA_HIST	CASH_AWARDS_AMOUNT	NUMBER	22	9		Y
EMPLOYEE_PAY_DATA_HIST	CIV_COST_PROGRAM_ELEMENT_CODE	VARCHAR2	6			Y
EMPLOYEE_PAY_DATA_HIST	COLA	NUMBER	22	9		Y
EMPLOYEE_PAY_DATA_HIST	COMP_TIME_BALANCE	NUMBER		2		Y
EMPLOYEE_PAY_DATA_HIST	COMP_TIME_EARNED	NUMBER		2		Y
EMPLOYEE_PAY_DATA_HIST	COMP_TIME_OLDEST_DATE	DATE	7			Y
EMPLOYEE_PAY_DATA_HIST	COMP_TIME_OLDEST_RATE	NUMBER	22	7	2	Y
EMPLOYEE_PAY_DATA_HIST	COMP_TIME_OLDEST_UNUSED_HOURS	NUMBER	22	9	2	Y
EMPLOYEE_PAY_DATA_HIST	COMP_TIME_USED_PP	NUMBER		2		Y
EMPLOYEE_PAY_DATA_HIST	COMP_TIME_TVL_BALANCE	NUMBER	9	2		Y
EMPLOYEE_PAY_DATA_HIST	COMP_TIME_TVL_EARNED	NUMBER	7	2		Y
EMPLOYEE_PAY_DATA_HIST	COMP_TIME_TVL_USED	NUMBER	7	2		Y
EMPLOYEE_PAY_DATA_HIST	CREDIT_HOURS_BALANCE	NUMBER				Y
EMPLOYEE_PAY_DATA_HIST	CREDIT_HOURS_EARNED	NUMBER				Y
EMPLOYEE_PAY_DATA_HIST	CREDIT_HOURS_USED_PP	NUMBER				Y
EMPLOYEE_PAY_DATA_HIST	EDUC_ALLOW_TRAVEL_PAY	NUMBER	22	11	2	Y
EMPLOYEE_PAY_DATA_HIST	EMPLOYEE_STATUS_CODE	VARCHAR2	1			Y
EMPLOYEE_PAY_DATA_HIST	EMPLOYER_CONTRIBTN_FERS_1_PCT	NUMBER	22	9		Y
EMPLOYEE_PAY_DATA_HIST	EMPLOYER_CONTRIBTN_TSP_C_FUND	NUMBER	22	9		Y
EMPLOYEE_PAY_DATA_HIST	EMPLOYER_CONTRIBTN_TSP_F_FUND	NUMBER	22	9		Y
EMPLOYEE_PAY_DATA_HIST	EMPLOYER_CONTRIBTN_TSP_G_FUND	NUMBER	22	9		Y
EMPLOYEE_PAY_DATA_HIST	EMPLOYER_CONTRIBUTION_CSRS	NUMBER	22	9		Y
EMPLOYEE_PAY_DATA_HIST	EMPLOYER_CONTRIBUTION_Fegli	NUMBER	22	9		Y
EMPLOYEE_PAY_DATA_HIST	EMPLOYER_CONTRIBUTION_FEHB	NUMBER	22	9		Y
EMPLOYEE_PAY_DATA_HIST	EMPLOYER_CONTRIBUTION_FERS	NUMBER	22	9		Y
EMPLOYEE_PAY_DATA_HIST	EMPLOYER_HOLIDAY_PAY	NUMBER	22	9		Y
EMPLOYEE_PAY_DATA_HIST	EMPLOYER_OVERTIME	NUMBER	22	9		Y
EMPLOYEE_PAY_DATA_HIST	EMPLOYER_STANDBY_AUO	NUMBER	22	9		Y
EMPLOYEE_PAY_DATA_HIST	EMPLOYER_SUNDAY	NUMBER	22	9		Y
EMPLOYEE_PAY_DATA_HIST	EMP_CONTRIBTN_MEDICARE_OASDI	NUMBER	22	9		Y
EMPLOYEE_PAY_DATA_HIST	ENVIRONMENTAL_DIFFERENTIAL	NUMBER	22	9		Y
EMPLOYEE_PAY_DATA_HIST	ENVIRONMENTAL_HAZARD_HOURS	NUMBER	22	9		Y
EMPLOYEE_PAY_DATA_HIST	EXTRACURRI_PAY_EDUCATORS	NUMBER	22	11	2	Y
EMPLOYEE_PAY_DATA_HIST	EXTRADUTY_PAY_DORM_SUPV	NUMBER	22	11	2	Y
EMPLOYEE_PAY_DATA_HIST	FISCAL_YEAR_PROGRAM_YEAR	VARCHAR2	2			Y
EMPLOYEE_PAY_DATA_HIST	FUND_CODE	VARCHAR2	2			Y
EMPLOYEE_PAY_DATA_HIST	GROSS_PAY	NUMBER	22	11	2	Y
EMPLOYEE_PAY_DATA_HIST	GROSS_PAY_YTD	NUMBER	22	11	2	Y
EMPLOYEE_PAY_DATA_HIST	HAZARDOUS_DUTY_PAY	NUMBER	22	9		Y
EMPLOYEE_PAY_DATA_HIST	HOLIDAY_PREMIUM_HOURS	NUMBER	22	9		Y
EMPLOYEE_PAY_DATA_HIST	INTEREST_AMOUNT	NUMBER	22	11	2	Y
EMPLOYEE_PAY_DATA_HIST	LUMP_SUM_LEAVE	NUMBER	22	9		Y
EMPLOYEE_PAY_DATA_HIST	MD_DDS_SPECIAL_PAY	NUMBER	22			Y
EMPLOYEE_PAY_DATA_HIST	MIL_LEAVE_USED_YEAR_TO_DATE	NUMBER	22	3	0	Y
EMPLOYEE_PAY_DATA_HIST	MILITARY_LEAVE_BALANCE	NUMBER	22	5	2	Y
EMPLOYEE_PAY_DATA_HIST	MILITARY_LEAVE_EARNED_YTD	NUMBER	22	5	2	Y
EMPLOYEE_PAY_DATA_HIST	NAF_RETIREMENT	NUMBER	22	11	2	Y
EMPLOYEE_PAY_DATA_HIST	NET_PAY	NUMBER	22	11	2	Y
EMPLOYEE_PAY_DATA_HIST	NIGHT_DIFFERENTIAL	NUMBER	22	9		Y
EMPLOYEE_PAY_DATA_HIST	NIGHT_DIFFERENTIAL_HOURS	NUMBER	22	9		Y
EMPLOYEE_PAY_DATA_HIST	OBAN_ASN_BCN	VARCHAR2	6			Y
EMPLOYEE_PAY_DATA_HIST	ONE_TIME_BONUSES	NUMBER	22	9		Y
EMPLOYEE_PAY_DATA_HIST	ORG_ST_ID	VARCHAR2	18			Y
EMPLOYEE_PAY_DATA_HIST	OVERTIME_HOURS	NUMBER	22	9		Y
EMPLOYEE_PAY_DATA_HIST	PAYROLL_OFFICE_ID	VARCHAR2	6			Y
EMPLOYEE_PAY_DATA_HIST	PAY_PERIOD_ENDING_DATE_RESRCE	DATE	7			N
EMPLOYEE_PAY_DATA_HIST	PEC_OR_UNIT_ID_CD	VARCHAR2	10			Y
EMPLOYEE_PAY_DATA_HIST	PHYSICIANS_ALLOWANCE	NUMBER	22	11	2	Y
EMPLOYEE_PAY_DATA_HIST	PP_401K	NUMBER	22	11	2	Y
EMPLOYEE_PAY_DATA_HIST	REEMP_ANN_OFFSET_AMT	NUMBER	22	11	2	Y
EMPLOYEE_PAY_DATA_HIST	RECURRING_ALLOWANCES	NUMBER	22	9		Y

DCPDS CSU Desk Guide

TABLE_NAME	COLUMN_NAME	DATA TYPE	DATA LENGTH	DATA PRECISION	DATA SCALE	NULLABLE FLAG
EMPLOYEE_PAY_DATA_HIST	REGULAR_EARNINGS	NUMBER	22	9		Y
EMPLOYEE_PAY_DATA_HIST	REGULAR_HOURS	NUMBER	22	9		Y
EMPLOYEE_PAY_DATA_HIST	REMOTE_SITE_ALLOWANCE	NUMBER	22	11	2	Y
EMPLOYEE_PAY_DATA_HIST	RESPONSIBILITY_COST_CENTER	VARCHAR2	6			Y
EMPLOYEE_PAY_DATA_HIST	RECRUITMENT_INCENTIVE	NUMBER	11	2		Y
EMPLOYEE_PAY_DATA_HIST	RELOCATION_INCENTIVE	NUMBER	11	2		Y
EMPLOYEE_PAY_DATA_HIST	RETENTION_INCENTIVE	NUMBER	11	2		Y
EMPLOYEE_PAY_DATA_HIST	SEPARATION_INCENTIVE	NUMBER	22	9		Y
EMPLOYEE_PAY_DATA_HIST	SICK_LEAVE_EARNED_PP	NUMBER	22	5	2	Y
EMPLOYEE_PAY_DATA_HIST	SICK_LEAVE_ENDING_BALANCE	NUMBER	22	7		Y
EMPLOYEE_PAY_DATA_HIST	SICK_LEAVE_USED_YEAR_TO_DATE	NUMBER	22	7		Y
EMPLOYEE_PAY_DATA_HIST	SSAN_EMPL_CON_NR	VARCHAR2	9			N
EMPLOYEE_PAY_DATA_HIST	STATE_EMPLOYEE_RETIREMENT	NUMBER	22	11	2	Y
EMPLOYEE_PAY_DATA_HIST	STBY_PREMIUM_AUO_OVERTIME_HRS	NUMBER	22	9		Y
EMPLOYEE_PAY_DATA_HIST	SUNDAY_PREMIUM_HOURS	NUMBER	22	9		Y
EMPLOYEE_PAY_DATA_HIST	SUPERVISORY_DIFFERENTIAL_PAY	NUMBER	22	9		Y
EMPLOYEE_PAY_DATA_HIST	TIME_OFF_AWARD_ENDING_BALANCE	NUMBER	22	9	2	Y
EMPLOYEE_PAY_DATA_HIST	TIME_OFF_AWARD_OLDEST_DATE	DATE	7			Y
EMPLOYEE_PAY_DATA_HIST	TIME_OFF_AWARD_OLDEST_HOURS	NUMBER	22	9		Y
EMPLOYEE_PAY_DATA_HIST	TRANSFER_ALLOW_PAY	NUMBER	22	11	2	Y
EMPLOYEE_PAY_DATA_HIST	TROPICAL_DIFFERENTIAL_PAY	NUMBER	22	9		Y
EMPLOYEE_PAY_DATA_HIST_SECV	ACCOUNTING_ACTIVITY	VARCHAR2	6			Y
EMPLOYEE_PAY_DATA_HIST_SECV	ADMINISTRATIVE_LEAVE_HRS	NUMBER	22	9		Y
EMPLOYEE_PAY_DATA_HIST_SECV	AGENCY_CODE	VARCHAR2	2			Y
EMPLOYEE_PAY_DATA_HIST_SECV	ANNUAL_LEAVE_ENDING_BALANCE	NUMBER	22	7	2	Y
EMPLOYEE_PAY_DATA_HIST_SECV	ANNUAL_LEAVE_FORFEIT_BALANCE	NUMBER	22	7	2	Y
EMPLOYEE_PAY_DATA_HIST_SECV	ANNUAL_LEAVE_HRS_EARNED_PP	NUMBER	22	5	2	Y
EMPLOYEE_PAY_DATA_HIST_SECV	ANNUAL_LEAVE_USED_PP	NUMBER				Y
EMPLOYEE_PAY_DATA_HIST_SECV	ANNUAL_LEAVE_USED_YTD	NUMBER				Y
EMPLOYEE_PAY_DATA_HIST_SECV	APPROPRIATION	VARCHAR2	13			Y
EMPLOYEE_PAY_DATA_HIST_SECV	ASSIGNED_JOB_COST_CNTR_PREF_CD	VARCHAR2	18			Y
EMPLOYEE_PAY_DATA_HIST_SECV	BRAC_LV_ADDED_YTD	NUMBER	9	2		Y
EMPLOYEE_PAY_DATA_HIST_SECV	BRAC_LV_BEGIN_BAL	NUMBER	9	2		Y
EMPLOYEE_PAY_DATA_HIST_SECV	BRAC_LV_END_BAL	NUMBER	9	2		Y
EMPLOYEE_PAY_DATA_HIST_SECV	BRAC_LV_PAID_YTD	NUMBER	9	2		Y
EMPLOYEE_PAY_DATA_HIST_SECV	BRAC_LV_USED_PP	NUMBER	9	2		Y
EMPLOYEE_PAY_DATA_HIST_SECV	BRAC_LV_USED_YTD	NUMBER	9	2		Y
EMPLOYEE_PAY_DATA_HIST_SECV	CASH_AWARDS_AMOUNT	NUMBER	22	9		Y
EMPLOYEE_PAY_DATA_HIST_SECV	CIV_COST_PROGRAM_ELEMENT_CODE	VARCHAR2	6			Y
EMPLOYEE_PAY_DATA_HIST_SECV	COLA	NUMBER	22	9		Y
EMPLOYEE_PAY_DATA_HIST_SECV	COMP_TIME_BALANCE	NUMBER		2		Y
EMPLOYEE_PAY_DATA_HIST_SECV	COMP_TIME_EARNED	NUMBER		2		Y
EMPLOYEE_PAY_DATA_HIST_SECV	COMP_TIME_OLDEST_DATE	DATE	7			Y
EMPLOYEE_PAY_DATA_HIST_SECV	COMP_TIME_OLDEST_RATE	NUMBER	22	7	2	Y
EMPLOYEE_PAY_DATA_HIST_SECV	COMP_TIME_OLDEST_UNUSED_HOURS	NUMBER	22	9	2	Y
EMPLOYEE_PAY_DATA_HIST_SECV	COMP_TIME_USED_PP	NUMBER		2		Y
EMPLOYEE_PAY_DATA_HIST_SECV	COMP_TIME_TVL_BALANCE	NUMBER	9	2		Y
EMPLOYEE_PAY_DATA_HIST_SECV	COMP_TIME_TVL_EARNED	NUMBER	7	2		Y
EMPLOYEE_PAY_DATA_HIST_SECV	COMP_TIME_TVL_USED	NUMBER	7	2		Y
EMPLOYEE_PAY_DATA_HIST_SECV	CREDIT_HOURS_BALANCE	NUMBER				Y
EMPLOYEE_PAY_DATA_HIST_SECV	CREDIT_HOURS_EARNED	NUMBER				Y
EMPLOYEE_PAY_DATA_HIST_SECV	CREDIT_HOURS_USED_PP	NUMBER				Y
EMPLOYEE_PAY_DATA_HIST_SECV	EDUC_ALLOW_TRAVEL_PAY	NUMBER	22	11	2	Y
EMPLOYEE_PAY_DATA_HIST_SECV	EMPLOYEE_STATUS_CODE	VARCHAR2	1			Y
EMPLOYEE_PAY_DATA_HIST_SECV	EMPLOYER_CONTRIBTN_FERS_1_PCT	NUMBER	22	9		Y
EMPLOYEE_PAY_DATA_HIST_SECV	EMPLOYER_CONTRIBTN_TSP_C_FUND	NUMBER	22	9		Y
EMPLOYEE_PAY_DATA_HIST_SECV	EMPLOYER_CONTRIBTN_TSP_F_FUND	NUMBER	22	9		Y
EMPLOYEE_PAY_DATA_HIST_SECV	EMPLOYER_CONTRIBTN_TSP_G_FUND	NUMBER	22	9		Y
EMPLOYEE_PAY_DATA_HIST_SECV	EMPLOYER_CONTRIBUTION_CSRS	NUMBER	22	9		Y
EMPLOYEE_PAY_DATA_HIST_SECV	EMPLOYER_CONTRIBUTION_FEGLI	NUMBER	22	9		Y
EMPLOYEE_PAY_DATA_HIST_SECV	EMPLOYER_CONTRIBUTION_FEHB	NUMBER	22	9		Y
EMPLOYEE_PAY_DATA_HIST_SECV	EMPLOYER_CONTRIBUTION_FERS	NUMBER	22	9		Y
EMPLOYEE_PAY_DATA_HIST_SECV	EMPLOYER_HOLIDAY_PAY	NUMBER	22	9		Y
EMPLOYEE_PAY_DATA_HIST_SECV	EMPLOYER_OVERTIME	NUMBER	22	9		Y
EMPLOYEE_PAY_DATA_HIST_SECV	EMPLOYER_STANDBY_AUO	NUMBER	22	9		Y
EMPLOYEE_PAY_DATA_HIST_SECV	EMPLOYER_SUNDAY	NUMBER	22	9		Y
EMPLOYEE_PAY_DATA_HIST_SECV	EMP_CONTRIBTN_MEDICARE_OASDI	NUMBER	22	9		Y
EMPLOYEE_PAY_DATA_HIST_SECV	ENVIRONMENTAL_DIFFERENTIAL	NUMBER	22	9		Y
EMPLOYEE_PAY_DATA_HIST_SECV	ENVIRONMENTAL_HAZARD_HOURS	NUMBER	22	9		Y
EMPLOYEE_PAY_DATA_HIST_SECV	EXTRACURRI_PAY_EDUCATORS	NUMBER	22	11	2	Y
EMPLOYEE_PAY_DATA_HIST_SECV	EXTRADUTY_PAY_DORM_SUPV	NUMBER	22	11	2	Y
EMPLOYEE_PAY_DATA_HIST_SECV	FISCAL_YEAR_PROGRAM_YEAR	VARCHAR2	2			Y
EMPLOYEE_PAY_DATA_HIST_SECV	FUND_CODE	VARCHAR2	2			Y

DCPDS CSU Desk Guide

TABLE_NAME	COLUMN_NAME	DATA TYPE	DATA LENGTH	DATA PRECISION	DATA SCALE	NULLABLE FLAG
EMPLOYEE_PAY_DATA_HIST_SECV	GROSS_PAY	NUMBER	22	11	2	Y
EMPLOYEE_PAY_DATA_HIST_SECV	GROSS_PAY_YTD	NUMBER	22	11	2	Y
EMPLOYEE_PAY_DATA_HIST_SECV	HAZARDOUS_DUTY_PAY	NUMBER	22	9		Y
EMPLOYEE_PAY_DATA_HIST_SECV	HOLIDAY_PREMIUM_HOURS	NUMBER	22	9		Y
EMPLOYEE_PAY_DATA_HIST_SECV	INTEREST_AMOUNT	NUMBER	22	11	2	Y
EMPLOYEE_PAY_DATA_HIST_SECV	LUMP_SUM_LEAVE	NUMBER	22	9		Y
EMPLOYEE_PAY_DATA_HIST_SECV	MD_DDS_SPECIAL_PAY	NUMBER	22			Y
EMPLOYEE_PAY_DATA_HIST_SECV	MIL_LEAVE_USED_YEAR_TO_DATE	NUMBER	22	3	0	Y
EMPLOYEE_PAY_DATA_HIST_SECV	MILITARY_LEAVE_BALANCE	NUMBER	22	5	2	Y
EMPLOYEE_PAY_DATA_HIST_SECV	MILITARY_LEAVE_EARNED_YTD	NUMBER	22	5	2	Y
EMPLOYEE_PAY_DATA_HIST_SECV	NAF_RETIREMENT	NUMBER	22	11	2	Y
EMPLOYEE_PAY_DATA_HIST_SECV	NET_PAY	NUMBER	22	11	2	Y
EMPLOYEE_PAY_DATA_HIST_SECV	NIGHT_DIFFERENTIAL	NUMBER	22	9		Y
EMPLOYEE_PAY_DATA_HIST_SECV	NIGHT_DIFFERENTIAL_HOURS	NUMBER	22	9		Y
EMPLOYEE_PAY_DATA_HIST_SECV	OBAN_ASN_BCN	VARCHAR2	6			Y
EMPLOYEE_PAY_DATA_HIST_SECV	ONE_TIME_BONUSES	NUMBER	22	9		Y
EMPLOYEE_PAY_DATA_HIST_SECV	ORG_ST_ID	VARCHAR2	18			Y
EMPLOYEE_PAY_DATA_HIST_SECV	OVERTIME_HOURS	NUMBER	22	9		Y
EMPLOYEE_PAY_DATA_HIST_SECV	PAYROLL_OFFICE_ID	VARCHAR2	6			Y
EMPLOYEE_PAY_DATA_HIST_SECV	PAY_PERIOD_ENDING_DATE_RESRCE	DATE	7			N
EMPLOYEE_PAY_DATA_HIST_SECV	PEC_OR_UNIT_ID_CD	VARCHAR2	10			Y
EMPLOYEE_PAY_DATA_HIST_SECV	PHYSICIANS_ALLOWANCE	NUMBER	22	11	2	Y
EMPLOYEE_PAY_DATA_HIST_SECV	PP_401K	NUMBER	22	11	2	Y
EMPLOYEE_PAY_DATA_HIST_SECV	RECURRING_ALLOWANCES	NUMBER	22	9		Y
EMPLOYEE_PAY_DATA_HIST_SECV	REEMP_ANN_OFFSET_AMT	NUMBER	22	11	2	Y
EMPLOYEE_PAY_DATA_HIST_SECV	REGULAR_EARNINGS	NUMBER	22	9		Y
EMPLOYEE_PAY_DATA_HIST_SECV	REGULAR_HOURS	NUMBER	22	9		Y
EMPLOYEE_PAY_DATA_HIST_SECV	REMOTE_SITE_ALLOWANCE	NUMBER	22	11	2	Y
EMPLOYEE_PAY_DATA_HIST_SECV	RESPONSIBILITY_COST_CENTER	VARCHAR2	6			Y
EMPLOYEE_PAY_DATA_HIST_SECV	RECRUITMENT_INCENTIVE	NUMBER	11	2		Y
EMPLOYEE_PAY_DATA_HIST_SECV	RELOCATION_INCENTIVE	NUMBER	11	2		Y
EMPLOYEE_PAY_DATA_HIST_SECV	RETENTION_INCENTIVE	NUMBER	11	2		Y
EMPLOYEE_PAY_DATA_HIST_SECV	SEPARATION_INCENTIVE	NUMBER	22	9		Y
EMPLOYEE_PAY_DATA_HIST_SECV	SICK_LEAVE_EARNED_PP	NUMBER	22	5	2	Y
EMPLOYEE_PAY_DATA_HIST_SECV	SICK_LEAVE_ENDING_BALANCE	NUMBER				Y
EMPLOYEE_PAY_DATA_HIST_SECV	SICK_LEAVE_YTD	NUMBER				Y
EMPLOYEE_PAY_DATA_HIST_SECV	SSAN_EMPL_CON_NR	VARCHAR2	9			N
EMPLOYEE_PAY_DATA_HIST_SECV	STATE_EMPLOYEE_RETIREMENT	NUMBER	22	11	2	Y
EMPLOYEE_PAY_DATA_HIST_SECV	STBY_PREMIUM_AUO_OVERTIME_HRS	NUMBER	22	9		Y
EMPLOYEE_PAY_DATA_HIST_SECV	SUNDAY_PREMIUM_HOURS	NUMBER	22	9		Y
EMPLOYEE_PAY_DATA_HIST_SECV	SUPERVISORY_DIFFERENTIAL_PAY	NUMBER	22	9		Y
EMPLOYEE_PAY_DATA_HIST_SECV	TIME_OFF_AWARD_ENDING_BALANCE	NUMBER	22	9	2	Y
EMPLOYEE_PAY_DATA_HIST_SECV	TIME_OFF_AWARD_OLDEST_DATE	DATE	7			Y
EMPLOYEE_PAY_DATA_HIST_SECV	TIME_OFF_AWARD_OLDEST_HOURS	NUMBER	22	9		Y
EMPLOYEE_PAY_DATA_HIST_SECV	TRANSFER_ALLOW_PAY	NUMBER	22	11	2	Y
EMPLOYEE_PAY_DATA_HIST_SECV	TROPICAL_DIFFERENTIAL_PAY	NUMBER	22	9		Y
EMPLOYEE_PROJECTIONS	ACTION_EFF_DATE_PROJ	DATE	7			Y
EMPLOYEE_PROJECTIONS	ADJ_BASIC_PAY_PROJ	NUMBER	22	12		Y
EMPLOYEE_PROJECTIONS	APPT_TYPE_PROJ	VARCHAR2	2			Y
EMPLOYEE_PROJECTIONS	AUTH_CODE_1_PROJ	VARCHAR2	3			Y
EMPLOYEE_PROJECTIONS	BASIC_SALARY_RATE_PROJ	NUMBER	22	12		Y
EMPLOYEE_PROJECTIONS	DT_FEHB_REG_ELIG_EXPIR_P	DATE	7			Y
EMPLOYEE_PROJECTIONS	DT_LAST_PROM_PROJ	DATE	7			Y
EMPLOYEE_PROJECTIONS	DT_LIMITED_APPT_EXP_PROJ	DATE	7			Y
EMPLOYEE_PROJECTIONS	DT_OS_TOUR_EXP_PROJ	DATE	7			Y
EMPLOYEE_PROJECTIONS	DT_PROB_TRI_PRD_ENDS_PR	DATE	7			Y
EMPLOYEE_PROJECTIONS	DT_REPRIMAND_EXPIR_PROJ	DATE	7			Y
EMPLOYEE_PROJECTIONS	DT_SCTY_INVES_COMPL_PROJ	DATE	7			Y
EMPLOYEE_PROJECTIONS	DT_START_PRES_POSN_PR	DATE	7			Y
EMPLOYEE_PROJECTIONS	DT_SUP_MGR_PROB_ENDS_PR	DATE	7			Y
EMPLOYEE_PROJECTIONS	DT_TEMP_APPT_EXPIR_PROJ	DATE	7			Y
EMPLOYEE_PROJECTIONS	DT_TEMP_PROM_EXPIR_PROJ	DATE	7			Y
EMPLOYEE_PROJECTIONS	DT_TEMP_REASMT_EXP_PROJ	DATE	7			Y
EMPLOYEE_PROJECTIONS	DT_VET_RJT_CONV_DUE_PR	DATE	7			Y
EMPLOYEE_PROJECTIONS	DT_WGI_DUE_PROJ	DATE	7			Y
EMPLOYEE_PROJECTIONS	FEGLI_PROJ	VARCHAR2	2			Y
EMPLOYEE_PROJECTIONS	HEALTH_ENRLM_PROJ	VARCHAR2	1			Y
EMPLOYEE_PROJECTIONS	HEALTH_PLANS_PROJ	VARCHAR2	2			Y
EMPLOYEE_PROJECTIONS	HRS_SCH_WEEK_PR	NUMBER	22	2		Y
EMPLOYEE_PROJECTIONS	LN_WORK_HRS_MO_PROJ	NUMBER	22	3		Y
EMPLOYEE_PROJECTIONS	LOC_ADJ_PROJ	NUMBER	22	5		Y
EMPLOYEE_PROJECTIONS	NOA_NTE_DTE_PROJ	DATE	7			Y
EMPLOYEE_PROJECTIONS	PAY_RATE_DETERM_PROJ	VARCHAR2	1			Y

DCPDS CSU Desk Guide

TABLE_NAME	COLUMN_NAME	DATA TYPE	DATA LENGTH	DATA PRECISION	DATA SCALE	NULLABLE FLAG
EMPLOYEE_PROJECTIONS	PRE_TAX_WAIVER_PROJ	VARCHAR2	4			Y
EMPLOYEE_PROJECTIONS	PTI_PROJ	VARCHAR2	4			Y
EMPLOYEE_PROJECTIONS	RETIREMENT_PLAN_PROJ	VARCHAR2	1			Y
EMPLOYEE_PROJECTIONS	SCD_CIV_LEAVE_PROJ	DATE	7			Y
EMPLOYEE_PROJECTIONS	SCD_CIV_PROJ	DATE	7			Y
EMPLOYEE_PROJECTIONS	SCD_CIV_RIF_PROJ	DATE	7			Y
EMPLOYEE_PROJECTIONS	SSAN_EMPL_CON_NR	VARCHAR2	9			N
EMPLOYEE_PROJECTIONS	STEP_IN_GRADE_CIV_PROJ	VARCHAR2	2			Y
EMPLOYEE_PROJECTIONS	TENURE_GP_EMPL_PROJ	VARCHAR2	1			Y
EMPLOYEE_PROJECTIONS	TOTAL_SALARY_PROJ	NUMBER	22	12		Y
EMPLOYEE_PROJECTIONS	TYPE_OF_EMPLMENT_PROJ	VARCHAR2	1			Y
EMPLOYEE_PROJECTIONS	VET_PREF_APPT_PROJ	VARCHAR2	1			Y
EMPLOYEE_PROJECTIONS	VET_PREF_RIF_PROJ	VARCHAR2	1			Y
EMPLOYEE_PROJECTIONS	WRK_HRS_WK_FRACTION_PROJ	NUMBER	22	2		Y
EMPLOYEE_PROJECTIONS_SECV	ACTION_EFF_DATE_PROJ	DATE	7			Y
EMPLOYEE_PROJECTIONS_SECV	ADI_BASIC_PAY_PROJ	NUMBER	22	12		Y
EMPLOYEE_PROJECTIONS_SECV	APPT_TYPE_PROJ	VARCHAR2	2			Y
EMPLOYEE_PROJECTIONS_SECV	AUTH_CODE_1_PROJ	VARCHAR2	3			Y
EMPLOYEE_PROJECTIONS_SECV	BASIC_SALARY_RATE_PROJ	NUMBER	22	12		Y
EMPLOYEE_PROJECTIONS_SECV	DT_FEHB_REG_ELIG_EXPIR_P	DATE	7			Y
EMPLOYEE_PROJECTIONS_SECV	DT_LAST_PROM_PROJ	DATE	7			Y
EMPLOYEE_PROJECTIONS_SECV	DT_LIMITED_APPT_EXP_PROJ	DATE	7			Y
EMPLOYEE_PROJECTIONS_SECV	DT_OS_TOUR_EXP_PROJ	DATE	7			Y
EMPLOYEE_PROJECTIONS_SECV	DT_PROB_TRI_PRD_ENDS_PR	DATE	7			Y
EMPLOYEE_PROJECTIONS_SECV	DT_REPRIMAND_EXPIR_PROJ	DATE	7			Y
EMPLOYEE_PROJECTIONS_SECV	DT_SCTY_INVES_COMPL_PROJ	DATE	7			Y
EMPLOYEE_PROJECTIONS_SECV	DT_START_PRES_POSN_PR	DATE	7			Y
EMPLOYEE_PROJECTIONS_SECV	DT_SUP_MGR_PROB_ENDS_PR	DATE	7			Y
EMPLOYEE_PROJECTIONS_SECV	DT_TEMP_APPT_EXPIR_PROJ	DATE	7			Y
EMPLOYEE_PROJECTIONS_SECV	DT_TEMP_PROM_EXPIR_PROJ	DATE	7			Y
EMPLOYEE_PROJECTIONS_SECV	DT_TEMP_REASMT_EXP_PROJ	DATE	7			Y
EMPLOYEE_PROJECTIONS_SECV	DT_VET_RIT_CONV_DUE_PR	DATE	7			Y
EMPLOYEE_PROJECTIONS_SECV	DT_WGI_DUE_PROJ	DATE	7			Y
EMPLOYEE_PROJECTIONS_SECV	FEGLI_PROJ	VARCHAR2	2			Y
EMPLOYEE_PROJECTIONS_SECV	HEALTH_ENRLM_PROJ	VARCHAR2	1			Y
EMPLOYEE_PROJECTIONS_SECV	HEALTH_PLANS_PROJ	VARCHAR2	2			Y
EMPLOYEE_PROJECTIONS_SECV	HRS_SCH_WEEK_PR	NUMBER	22	2		Y
EMPLOYEE_PROJECTIONS_SECV	LN_WORK_HRS_MO_PROJ	NUMBER	22	3		Y
EMPLOYEE_PROJECTIONS_SECV	LOC_ADJ_PROJ	NUMBER	22	5		Y
EMPLOYEE_PROJECTIONS_SECV	NOA_NTE_DTE_PROJ	DATE	7			Y
EMPLOYEE_PROJECTIONS_SECV	PAY_RATE_DETERM_PROJ	VARCHAR2	1			Y
EMPLOYEE_PROJECTIONS_SECV	PRE_TAX_WAIVER_PROJ	VARCHAR2	4			Y
EMPLOYEE_PROJECTIONS_SECV	PTI_PROJ	VARCHAR2	4			Y
EMPLOYEE_PROJECTIONS_SECV	RETIREMENT_PLAN_PROJ	VARCHAR2	1			Y
EMPLOYEE_PROJECTIONS_SECV	SCD_CIV_LEAVE_PROJ	DATE	7			Y
EMPLOYEE_PROJECTIONS_SECV	SCD_CIV_PROJ	DATE	7			Y
EMPLOYEE_PROJECTIONS_SECV	SCD_CIV_RIF_PROJ	DATE	7			Y
EMPLOYEE_PROJECTIONS_SECV	SSAN_EMPL_CON_NR	VARCHAR2	9			N
EMPLOYEE_PROJECTIONS_SECV	STEP_IN_GRADE_CIV_PROJ	VARCHAR2	2			Y
EMPLOYEE_PROJECTIONS_SECV	TENURE_GP_EMPL_PROJ	VARCHAR2	1			Y
EMPLOYEE_PROJECTIONS_SECV	TOTAL_SALARY_PROJ	NUMBER	22	12		Y
EMPLOYEE_PROJECTIONS_SECV	TYPE_OF_EMPLMENT_PROJ	VARCHAR2	1			Y
EMPLOYEE_PROJECTIONS_SECV	VET_PREF_APPT_PROJ	VARCHAR2	1			Y
EMPLOYEE_PROJECTIONS_SECV	VET_PREF_RIF_PROJ	VARCHAR2	1			Y
EMPLOYEE_PROJECTIONS_SECV	WRK_HRS_WK_FRACTION_PROJ	NUMBER	22	2		Y
EMPLOYEE_RETAINED	CAL_PAY_TABLE	VARCHAR2	4			N
EMPLOYEE_RETAINED	DT_RTND_GRADE_BEG	DATE	7			Y
EMPLOYEE_RETAINED	DT_RTND_GRADE_EXPIR	DATE	7			Y
EMPLOYEE_RETAINED	RTND_DUTY_LOC_CURR	VARCHAR2	4			Y
EMPLOYEE_RETAINED	RTND_GR_CIV	VARCHAR2	2			Y
EMPLOYEE_RETAINED	RTND_LOCALITY_PCT	NUMBER	22	5		Y
EMPLOYEE_RETAINED	RTND_PAY_BASIS	VARCHAR2	2			Y
EMPLOYEE_RETAINED	RTND_PAY_PLAN	VARCHAR2	2			Y
EMPLOYEE_RETAINED	RTND_PAY_TABLE_IDENT	VARCHAR2	4			Y
EMPLOYEE_RETAINED	RTND_STEP_IN_GRADE_CIV	VARCHAR2	2			Y
EMPLOYEE_RETAINED	SSAN_EMPL_CON_NR	VARCHAR2	9			N
EMPLOYEE_RETAINED_SECV	CAL_PAY_TABLE	VARCHAR2	4			N
EMPLOYEE_RETAINED_SECV	DT_RTND_GRADE_BEG	DATE	7			Y
EMPLOYEE_RETAINED_SECV	DT_RTND_GRADE_EXPIR	DATE	7			Y
EMPLOYEE_RETAINED_SECV	RTND_DUTY_LOC_CURR	VARCHAR2	4			Y
EMPLOYEE_RETAINED_SECV	RTND_GR_CIV	VARCHAR2	2			Y
EMPLOYEE_RETAINED_SECV	RTND_LOCALITY_PCT	NUMBER	22	5		Y
EMPLOYEE_RETAINED_SECV	RTND_PAY_BASIS	VARCHAR2	2			Y

DCPDS CSU Desk Guide

TABLE_NAME	COLUMN_NAME	DATA TYPE	DATA LENGTH	DATA PRECISION	DATA SCALE	NULLABLE FLAG
EMPLOYEE_RETAINED_SECV	RTND_PAY_PLAN	VARCHAR2	2			Y
EMPLOYEE_RETAINED_SECV	RTND_PAY_TABLE_IDENT	VARCHAR2	4			Y
EMPLOYEE_RETAINED_SECV	RTND_STEP_IN_GRADE_CIV	VARCHAR2	2			Y
EMPLOYEE_RETAINED_SECV	SSAN_EMPL_CON_NR	VARCHAR2	9			N
EMPLOYEE_ROSTER_V	AR_FAMILY_MEMBER	VARCHAR2	1			Y
EMPLOYEE_ROSTER_V	CITIZENSHIP	VARCHAR2	1			Y
EMPLOYEE_ROSTER_V	CPCN	VARCHAR2	15			Y
EMPLOYEE_ROSTER_V	DOB	VARCHAR2	6			Y
EMPLOYEE_ROSTER_V	GSA_GEOLOC	VARCHAR2	9			Y
EMPLOYEE_ROSTER_V	NAME_PERS	VARCHAR2	27			Y
EMPLOYEE_ROSTER_V	ORG_ID	VARCHAR2	18			Y
EMPLOYEE_ROSTER_V	PAS_MAJCOM_ID	VARCHAR2	2			Y
EMPLOYEE_ROSTER_V	PP-SER-GR-ST	VARCHAR2	13			Y
EMPLOYEE_ROSTER_V	RCD_ID	VARCHAR2	2			N
EMPLOYEE_ROSTER_V	RRD1	VARCHAR2	56			Y
EMPLOYEE_ROSTER_V	SCD_CIV_LEAVE	VARCHAR2	9			Y
EMPLOYEE_ROSTER_V	SEX	VARCHAR2	1			Y
EMPLOYEE_ROSTER_V	SSAN_EMPL_CON_NR	VARCHAR2	9			Y
EMPLOYEE_ROSTER_V	TENURE_GP_EMPL	VARCHAR2	1			Y
EMPLOYEE_ROSTER_V	TOTAL_SALARY	NUMBER	22			Y
EMPLOYEE_ROSTER_V	UNIT_ID	VARCHAR2	6			Y
EMPLOYEE_ROSTER_V	VET_PREF_APPT	VARCHAR2	1			Y
EMPLOYEE_ROSTER_V	WRK_SCHED	VARCHAR2	2			Y
EMPLOYEE_SECV	ACCESSIONS_DOD_HRNG_FRZ	VARCHAR2	2			Y
EMPLOYEE_SECV	AF_AR_NOAC_AND_SUFFIX	VARCHAR2	5			Y
EMPLOYEE_SECV	AGCY_CD_TRANS_FR	VARCHAR2	4			Y
EMPLOYEE_SECV	AGCY_CD_TRANS_TO	VARCHAR2	4			Y
EMPLOYEE_SECV	AMERICAN_INDIAN	NUMBER	1			Y
EMPLOYEE_SECV	ANNUITANT_INDICATOR	VARCHAR2	1			Y
EMPLOYEE_SECV	ASGMT_CPCN	VARCHAR2	60			Y
EMPLOYEE_SECV	ASGMT_EFF_START_DT	DATE				Y
EMPLOYEE_SECV	ASGMT_GEOLOC	VARCHAR2	60			Y
EMPLOYEE_SECV	ASGMT_GP_AGCY_FLAG	VARCHAR2	60			Y
EMPLOYEE_SECV	ASGMT_GRADE	VARCHAR2	2			Y
EMPLOYEE_SECV	ASGMT_NUMBER	VARCHAR2	30			Y
EMPLOYEE_SECV	ASGMT_OCUPTNL_SRS	VARCHAR2	60			Y
EMPLOYEE_SECV	ASGMT_ORGANIZATION	VARCHAR2	240			Y
EMPLOYEE_SECV	ASGMT_PAY_PLAN	VARCHAR2	2			Y
EMPLOYEE_SECV	ASGMT_POSITION_SEQUENCE	VARCHAR2	60			Y
EMPLOYEE_SECV	ASGMT_POSN_TITLE	VARCHAR2	60			Y
EMPLOYEE_SECV	ASGMT_POSN_TYPE	VARCHAR2	60			Y
EMPLOYEE_SECV	ASG_NTE_DATE	DATE	7			Y
EMPLOYEE_SECV	ASG_NTE_START_DATE	DATE	7			Y
EMPLOYEE_SECV	ASIAN	NUMBER	1			Y
EMPLOYEE_SECV	ASSIGNMENT_STATUS	VARCHAR2	80			Y
EMPLOYEE_SECV	BLACK_OR_AFR_AMERICAN	NUMBER	1			Y
EMPLOYEE_SECV	BRAC_IND	VARCHAR2	1			N
EMPLOYEE_SECV	CITIZENSHIP	VARCHAR2	1			Y
EMPLOYEE_SECV	CLG_NTE_DATE	DATE	9			Y
EMPLOYEE_SECV	CNTY_WORLD_CIT	VARCHAR2	2			Y
EMPLOYEE_SECV	COMP_LEV_PERM	VARCHAR2	4			Y
EMPLOYEE_SECV	CPDF_SSAN	VARCHAR2	9			Y
EMPLOYEE_SECV	CUMULATIVE_IA_SUSTAIN_TNG_HRS	NUMBER	22			Y
EMPLOYEE_SECV	DEPENDENT_DOB1	DATE	7			Y
EMPLOYEE_SECV	DEPENDENT_DOB2	DATE	7			Y
EMPLOYEE_SECV	DEPENDENT_DOB3	DATE	7			Y
EMPLOYEE_SECV	DEPENDENT_DOB4	DATE	7			Y
EMPLOYEE_SECV	DEPENDENT_DOB5	DATE	7			Y
EMPLOYEE_SECV	DIS_ACCESS_ISSUE_DATE	DATE	7			Y
EMPLOYEE_SECV	DIS_ACCESS_LEVEL	VARCHAR2	50			Y
EMPLOYEE_SECV	DIS_BIRTH_COUNTRY	VARCHAR2	2			Y
EMPLOYEE_SECV	DIS_IND_SEC_REP_CRED_NR	NUMBER	22	4		Y
EMPLOYEE_SECV	DIS_INVEST_AGENCY	VARCHAR2	50			Y
EMPLOYEE_SECV	DIS_INVEST_TECH_CRED_NBR	NUMBER	22	4		Y
EMPLOYEE_SECV	DIS_INVEST_TYPE	VARCHAR2	2			Y
EMPLOYEE_SECV	DIS_OCC_SRS_BEG_DT	DATE	7			Y
EMPLOYEE_SECV	DIS_PER_REINVEST_DUE_DT	DATE	7			Y
EMPLOYEE_SECV	DIS_SA_BADGE_CRED_NBR	NUMBER	22	4		Y
EMPLOYEE_SECV	DOB	DATE	7			Y
EMPLOYEE_SECV	DRAWDOWN_ACTION_ID	VARCHAR2	1			Y
EMPLOYEE_SECV	DT_CONV_CAR_BEG	DATE	7			Y
EMPLOYEE_SECV	DT_CONV_CAR_DUE	DATE	7			Y
EMPLOYEE_SECV	DT_CONV_REC_DUE	DATE	7			Y

DCPDS CSU Desk Guide

TABLE_NAME	COLUMN_NAME	DATA TYPE	DATA LENGTH	DATA PRECISION	DATA SCALE	NULLABLE FLAG
EMPLOYEE_SECV	DT_FEGLI_OPT_ELIG_EXPIR	DATE	7			Y
EMPLOYEE_SECV	DT_IA_APPT_LTR_SIGNED	DATE	7			Y
EMPLOYEE_SECV	DT_INITIAL_APPT_TO_ES_EX_SL_ST	DATE	7			Y
EMPLOYEE_SECV	DT_LAST_EQUIV_INC	DATE	7			Y
EMPLOYEE_SECV	DT_LAST_PROM	DATE	7			Y
EMPLOYEE_SECV	DT_LWOP_EXPIR	DATE	7			Y
EMPLOYEE_SECV	DT_LWOP_SU_FUR_BEG	DATE	7			Y
EMPLOYEE_SECV	DT_PROB_TRI_PRD_BEG	DATE	7			Y
EMPLOYEE_SECV	DT_PROB_TRI_PRD_ENDS	DATE	7			Y
EMPLOYEE_SECV	DT_REC_CONV_BEG	DATE	7			Y
EMPLOYEE_SECV	DT_RETAINED_PAY_EXP	DATE	9			Y
EMPLOYEE_SECV	DT_RETURN_RTS_EXPIR	DATE	7			Y
EMPLOYEE_SECV	DT_TEMP_PROM_EXPIR	DATE	7			Y
EMPLOYEE_SECV	DT_TRNE_PROM_EXP	DATE	7			Y
EMPLOYEE_SECV	DT_TVL_AGRMT_PCS_EXPIR	DATE	7			Y
EMPLOYEE_SECV	DT_WGI_DUE	DATE	7			Y
EMPLOYEE_SECV	DT_WTOP_EXMPT_EXP	DATE	7			Y
EMPLOYEE_SECV	EDUC_LEVEL_CIV_ENTRY	VARCHAR2	2			Y
EMPLOYEE_SECV	EMPLOYEE_NUMBER	VARCHAR2	30			Y
EMPLOYEE_SECV	EMPLOYEE_TYPE	VARCHAR2	2			N
EMPLOYEE_SECV	EXECUTIVE_ALLOCATION_SOURCE	VARCHAR2	2			Y
EMPLOYEE_SECV	FILE_ID_FLAG	VARCHAR2	1			Y
EMPLOYEE_SECV	FLPP_PAY_LVL_PAY_RATE	VARCHAR2	1			Y
EMPLOYEE_SECV	FUR_NTE	DATE	7			Y
EMPLOYEE_SECV	FUR_NTE_START_DATE	DATE	7			Y
EMPLOYEE_SECV	GR_CIV_PERM	VARCHAR2	2			Y
EMPLOYEE_SECV	HANDCP_RPRTBL	VARCHAR2	2			Y
EMPLOYEE_SECV	HISPANIC	NUMBER	1			Y
EMPLOYEE_SECV	IA_SPECIALTY_TYPE	VARCHAR2	1			Y
EMPLOYEE_SECV	IA_WORKFORCE_CATEGORY	VARCHAR2	1			Y
EMPLOYEE_SECV	IA_WORKFORCE_LEVEL	VARCHAR2	1			Y
EMPLOYEE_SECV	INIT_ACCT_SERS_QUALS	VARCHAR2	1			Y
EMPLOYEE_SECV	LEAVE_ACCRUAL_RATE	VARCHAR2	2			N
EMPLOYEE_SECV	LN_PAYROLL_NR_NEW	VARCHAR2	7			Y
EMPLOYEE_SECV	LN_PAYROLL_NR_OLD	VARCHAR2	7			Y
EMPLOYEE_SECV	LN_PREF_CAT	VARCHAR2	1			Y
EMPLOYEE_SECV	LWP_462_NTE_DT	DATE	7			Y
EMPLOYEE_SECV	LWP_462_START_DT	DATE	7			Y
EMPLOYEE_SECV	LWOP_US_START_DATE	DATE	7			Y
EMPLOYEE_SECV	NAME_PERS	VARCHAR2	27			Y
EMPLOYEE_SECV	NATIVE_HAWAIIAN	NUMBER	1			Y
EMPLOYEE_SECV	NG_FUNDING_SOURCE	NUMBER	22	1		Y
EMPLOYEE_SECV	NG_MIL_PAY_DATE	DATE	7			Y
EMPLOYEE_SECV	NG_SEPARATION_DATE	DATE	7			Y
EMPLOYEE_SECV	NOA_DT_NOT_TO_EXCD	DATE	7			Y
EMPLOYEE_SECV	OBL_CPCN_FLAG	VARCHAR2	60			Y
EMPLOYEE_SECV	OBL_CPCN_TYPE_FLAG	VARCHAR2	1			Y
EMPLOYEE_SECV	OCUPTNL_SRS_PERM	VARCHAR2	4			Y
EMPLOYEE_SECV	PAY_PLAN_PERM	VARCHAR2	2			Y
EMPLOYEE_SECV	PHYSICAL_DATE	DATE	7			Y
EMPLOYEE_SECV	PHY_CL_EXAM_OR_TEST	VARCHAR2	1			Y
EMPLOYEE_SECV	POLITICAL_GEO_AREA1	VARCHAR2	1			Y
EMPLOYEE_SECV	POLITICAL_GEO_AREA2	VARCHAR2	1			Y
EMPLOYEE_SECV	POLITICAL_GEO_AREA3	VARCHAR2	1			Y
EMPLOYEE_SECV	POLITICAL_GEO_AREA4	VARCHAR2	1			Y
EMPLOYEE_SECV	POLITICAL_GEO_AREA5	VARCHAR2	1			Y
EMPLOYEE_SECV	POSITION_ID	NUMBER	22	15		N
EMPLOYEE_SECV	PREM_PAY_SAL_FLAG	NUMBER	22			Y
EMPLOYEE_SECV	QUAL_STAN_WAIVR	VARCHAR2	1			Y
EMPLOYEE_SECV	RACE_NATIONAL_ORIGIN	VARCHAR2	1			Y
EMPLOYEE_SECV	RCD_ID	VARCHAR2	2			Y
EMPLOYEE_SECV	REEMPLOYED_ANNUITANT_REASON	VARCHAR2	1			Y
EMPLOYEE_SECV	SABATICAL_NTE	DATE	7			Y
EMPLOYEE_SECV	SABATICAL_NTE_START_DATE	DATE	7			Y
EMPLOYEE_SECV	SCD_CALCULATED_RETIREMENT	DATE	7			Y
EMPLOYEE_SECV	SCD_CIV	DATE	7			Y
EMPLOYEE_SECV	SCD_CIV_LEAVE	DATE	7			Y
EMPLOYEE_SECV	SCD_CIV_RIF	DATE	7			Y
EMPLOYEE_SECV	SCD_RETIREMENT	DATE	7			Y
EMPLOYEE_SECV	SEX	VARCHAR2	1			Y
EMPLOYEE_SECV	SPID	VARCHAR2	2			Y
EMPLOYEE_SECV	SPONSOR_COMP	VARCHAR2	2			Y
EMPLOYEE_SECV	SSAN_EMPL_CON_NR	VARCHAR2	9			N

DCPDS CSU Desk Guide

TABLE_NAME	COLUMN_NAME	DATA TYPE	DATA LENGTH	DATA PRECISION	DATA SCALE	NULLABLE FLAG
EMPLOYEE_SECV	STEP_IN_GRADE_CIV	VARCHAR2	2			Y
EMPLOYEE_SECV	STEP_TEMP_PROM	VARCHAR2	2			Y
EMPLOYEE_SECV	SUPV_TNG_COMPLETED	VARCHAR2	1			Y
EMPLOYEE_SECV	SUSP_NTE	DATE	7			Y
EMPLOYEE_SECV	SUSP_NTE_START_DATE	DATE	7			Y
EMPLOYEE_SECV	SVC_REIMB_AGMT_EXPIR_DT	DATE	7			Y
EMPLOYEE_SECV	TENURE_GP_EMPL	VARCHAR2	1			Y
EMPLOYEE_SECV	TRNE_PROM_ID	VARCHAR2	1			Y
EMPLOYEE_SECV	TYPE_OF_EMPLMENT	VARCHAR2	1			Y
EMPLOYEE_SECV	WELFARE_TO_WORK	VARCHAR2	1			Y
EMPLOYEE_SECV	WGI_PAY_DATE	DATE	7			Y
EMPLOYEE_SECV	WGI_STATUS	NUMBER	22	1		Y
EMPLOYEE_SECV	WHITE	NUMBER	1			Y
EMPLOYEE_SECV	WRK_SCHED_EMP	VARCHAR2	1			Y
EMPLOYEE_SUPPLEMENTAL_PAY	DT_SUPP_PAY_EFF	DATE	7			Y
EMPLOYEE_SUPPLEMENTAL_PAY	PAY_BASIS_SUPPL	VARCHAR2	2			N
EMPLOYEE_SUPPLEMENTAL_PAY	PAY_SUPL_TYPE	VARCHAR2	2			N
EMPLOYEE_SUPPLEMENTAL_PAY	SSAN_EMPL_CON_NR	VARCHAR2	9			N
EMPLOYEE_SUPPLEMENTAL_PAY	SUPL_PAY_PRCNTG	NUMBER	22	3		Y
EMPLOYEE_SUPPLEMENTAL_PAY	SUPP_PAY_CURRENCY	NUMBER	22			Y
EMPLOYEE_SUPPLEMENTAL_PAY_SECV	DT_SUPP_PAY_EFF	DATE	7			Y
EMPLOYEE_SUPPLEMENTAL_PAY_SECV	PAY_BASIS_SUPPL	VARCHAR2	2			N
EMPLOYEE_SUPPLEMENTAL_PAY_SECV	PAY_SUPL_TYPE	VARCHAR2	2			N
EMPLOYEE_SUPPLEMENTAL_PAY_SECV	SSAN_EMPL_CON_NR	VARCHAR2	9			N
EMPLOYEE_SUPPLEMENTAL_PAY_SECV	SUPL_PAY_PRCNTG	NUMBER	22	3		Y
EMPLOYEE_SUPPLEMENTAL_PAY_SECV	SUPP_PAY_CURRENCY	NUMBER	22			Y
EMPLOYEE_TSP	REELECTION_ELIGIBILITY_DATE	DATE	7			Y
EMPLOYEE_TSP	SSAN_EMPL_CON_NR	VARCHAR2	9			N
EMPLOYEE_TSP	TSP_ACTION_EFF_DT	DATE	7			Y
EMPLOYEE_TSP	TSP_CATCH_UP_AMOUNT	NUMBER	22			Y
EMPLOYEE_TSP	TSP_CATCH_UP_EFF_DATE	DATE				Y
EMPLOYEE_TSP	TSP_ELIGIBILITY_DATE	DATE	7			Y
EMPLOYEE_TSP	TSP_EMPL_AMT	NUMBER	22	4		Y
EMPLOYEE_TSP	TSP_PROJ_FLAG	VARCHAR2	1			N
EMPLOYEE_TSP	TSP_RATE	NUMBER	3			N
EMPLOYEE_TSP	TSP_SCD	DATE	7			Y
EMPLOYEE_TSP	TSP_STATUS	VARCHAR2	1			Y
EMPLOYEE_TSP	TSP_STATUS_DATE	DATE	7			Y
EMPLOYEE_TSP_SECV	REELECTION_ELIGIBILITY_DATE	DATE	7			Y
EMPLOYEE_TSP_SECV	SSAN_EMPL_CON_NR	VARCHAR2	9			N
EMPLOYEE_TSP_SECV	TSP_ACTION_EFF_DT	DATE	7			Y
EMPLOYEE_TSP_SECV	TSP_CATCH_UP_AMOUNT	NUMBER	22			Y
EMPLOYEE_TSP_SECV	TSP_CATCH_UP_EFF_DATE	DATE				Y
EMPLOYEE_TSP_SECV	TSP_ELIGIBILITY_DATE	DATE	7			Y
EMPLOYEE_TSP_SECV	TSP_EMPL_AMT	NUMBER	22	4		Y
EMPLOYEE_TSP_SECV	TSP_PROJ_FLAG	VARCHAR2	1			N
EMPLOYEE_TSP_SECV	TSP_RATE	NUMBER	3			N
EMPLOYEE_TSP_SECV	TSP_SCD	DATE	7			Y
EMPLOYEE_TSP_SECV	TSP_STATUS	VARCHAR2	1			Y
EMPLOYEE_TSP_SECV	TSP_STATUS_DATE	DATE	7			Y
EMP_ORG_DUES_DEDUCTION_SECV	EMP_ORG_CODE_1	VARCHAR2	3			Y
EMP_ORG_DUES_DEDUCTION_SECV	EMP_ORG_CODE_2	VARCHAR2	3			Y
EMP_ORG_DUES_DEDUCTION_SECV	EMP_ORG_CODE_3	VARCHAR2	3			Y
EMP_ORG_DUES_DEDUCTION_SECV	EMP_ORG_CODE_4	VARCHAR2	3			Y
EMP_ORG_DUES_DEDUCTION_SECV	EMP_ORG_CODE_5	VARCHAR2	3			Y
EMP_ORG_DUES_DEDUCTION_SECV	EMP_ORG_CODE_6	VARCHAR2	3			Y
EMP_ORG_DUES_DEDUCTION_SECV	EMP_ORG_DEDUCT_AMT_1	NUMBER	22			Y
EMP_ORG_DUES_DEDUCTION_SECV	EMP_ORG_DEDUCT_AMT_2	NUMBER	22			Y
EMP_ORG_DUES_DEDUCTION_SECV	EMP_ORG_DEDUCT_AMT_3	NUMBER	22			Y
EMP_ORG_DUES_DEDUCTION_SECV	EMP_ORG_DEDUCT_AMT_4	NUMBER	22			Y
EMP_ORG_DUES_DEDUCTION_SECV	EMP_ORG_DEDUCT_AMT_5	NUMBER	22			Y
EMP_ORG_DUES_DEDUCTION_SECV	EMP_ORG_DEDUCT_AMT_6	NUMBER	22			Y
EMP_ORG_DUES_DEDUCTION_SECV	EMP_ORG_REMARKS_IND_1	VARCHAR2	1			Y
EMP_ORG_DUES_DEDUCTION_SECV	EMP_ORG_REMARKS_IND_2	VARCHAR2	1			Y
EMP_ORG_DUES_DEDUCTION_SECV	EMP_ORG_REMARKS_IND_3	VARCHAR2	1			Y
EMP_ORG_DUES_DEDUCTION_SECV	EMP_ORG_REMARKS_IND_4	VARCHAR2	1			Y
EMP_ORG_DUES_DEDUCTION_SECV	EMP_ORG_REMARKS_IND_5	VARCHAR2	1			Y
EMP_ORG_DUES_DEDUCTION_SECV	EMP_ORG_REMARKS_IND_6	VARCHAR2	1			Y
EMP_ORG_DUES_DEDUCTION_SECV	PAY_PERIOD_END_DATE	DATE	7			Y
EMP_ORG_DUES_DEDUCTION_SECV	SSAN_EMPL_CON_NR	VARCHAR2	9			N
ENTITLEMENT	AMOUNT_OR_PERCENT	NUMBER	22	9		Y
ENTITLEMENT	EFFECTIVE_DATE	DATE	7			Y
ENTITLEMENT	ENTITLEMENT_CODE	VARCHAR2	1			Y

DCPDS CSU Desk Guide

TABLE_NAME	COLUMN_NAME	DATA TYPE	DATA LENGTH	DATA PRECISION	DATA SCALE	NULLABLE FLAG
ENTITLEMENT	SSAN_EMPL_CON_NR	VARCHAR2	9			N
ENTITLEMENT_SECV	AMOUNT_OR_PERCENT	NUMBER	22	9		Y
ENTITLEMENT_SECV	EFFECTIVE_DATE	DATE	7			Y
ENTITLEMENT_SECV	ENTITLEMENT_CLEAR_TEXT	VARCHAR2	4000			Y
ENTITLEMENT_SECV	ENTITLEMENT_CODE	VARCHAR2	1			Y
ENTITLEMENT_SECV	SSAN_EMPL_CON_NR	VARCHAR2	9			N
ENV_DIFF_HAZ_DUTY_PAY_V	CPCN	VARCHAR2	15			Y
ENV_DIFF_HAZ_DUTY_PAY_V	EDP_HAZARD_TYPE	VARCHAR2	2			N
ENV_DIFF_HAZ_DUTY_PAY_V	HDESC	VARCHAR2	258			Y
ENV_DIFF_HAZ_DUTY_PAY_V	NAME_PERS	VARCHAR2	27			Y
ENV_DIFF_HAZ_DUTY_PAY_V	ORG_STRUCT_ID_SHRED	VARCHAR2	18			Y
ENV_DIFF_HAZ_DUTY_PAY_V	PAS_CCPO_NR	VARCHAR2	2			N
ENV_DIFF_HAZ_DUTY_PAY_V	PAS_MAJCOM_ID	VARCHAR2	2			Y
ENV_DIFF_HAZ_DUTY_PAY_V	POSN_TITLE	VARCHAR2	30			Y
ENV_DIFF_HAZ_DUTY_PAY_V	POS_ID	NUMBER	22	15		N
ENV_DIFF_HAZ_DUTY_PAY_V	PP-SER-GR	VARCHAR2	10			Y
ENV_DIFF_HAZ_DUTY_PAY_V	RRD1	VARCHAR2	56			Y
ENV_DIFF_HAZ_DUTY_PAY_V	UNIT_ID_CD	VARCHAR2	6			Y
EXTRACT_DATE	EXTRACT_AS_OF_DATE	DATE	7			N
EX_EMPLOYEE_AWARDS	AMT_INCTV_AWD	NUMBER	22	8		Y
EX_EMPLOYEE_AWARDS	CIV_AWARD_TYPE	VARCHAR2	2			Y
EX_EMPLOYEE_AWARDS	DT_AWD_APPR	DATE	7			N
EX_EMPLOYEE_AWARDS	GP_AWD_ID	VARCHAR2	4			Y
EX_EMPLOYEE_AWARDS	PERF_AWD_PERCENT	NUMBER	22	4		Y
EX_EMPLOYEE_AWARDS	SSAN_EMPL_CON_NR	VARCHAR2	30			N
EX_EMPLOYEE_AWARDS	TANG_BENE_DOL	NUMBER	22	8		Y
EX_EMPLOYEE_AWARDS_SECV	AMT_INCTV_AWD	NUMBER	22	8		Y
EX_EMPLOYEE_AWARDS_SECV	CIV_AWARD_TYPE	VARCHAR2	2			Y
EX_EMPLOYEE_AWARDS_SECV	DT_AWD_APPR	DATE	7			N
EX_EMPLOYEE_AWARDS_SECV	GP_AWD_ID	VARCHAR2	4			Y
EX_EMPLOYEE_AWARDS_SECV	PERF_AWD_PERCENT	NUMBER	22	4		Y
EX_EMPLOYEE_AWARDS_SECV	SSAN_EMPL_CON_NR	VARCHAR2	30			N
EX_EMPLOYEE_AWARDS_SECV	TANG_BENE_DOL	NUMBER	22	8		Y
GAINS_TO_SERVICED_ORG_V	CPCN	VARCHAR2	15			Y
GAINS_TO_SERVICED_ORG_V	DT_ARR_SVCG_CCPO	DATE	7			Y
GAINS_TO_SERVICED_ORG_V	DT_LIMITED_APPT_EXP	DATE	7			Y
GAINS_TO_SERVICED_ORG_V	DT_TEMP_APPT_EXPIR	DATE	7			Y
GAINS_TO_SERVICED_ORG_V	NAME	VARCHAR2	27			Y
GAINS_TO_SERVICED_ORG_V	ORG_ID	VARCHAR2	18			Y
GAINS_TO_SERVICED_ORG_V	PAS_CCPO_NR	VARCHAR2	2			N
GAINS_TO_SERVICED_ORG_V	PAS_MAJCOM_ID	VARCHAR2	2			Y
GAINS_TO_SERVICED_ORG_V	PP-SER-GR	VARCHAR2	10			Y
GAINS_TO_SERVICED_ORG_V	SPID	VARCHAR2	2			Y
GAINS_TO_SERVICED_ORG_V	SSAN	VARCHAR2	9			Y
GAINS_TO_SERVICED_ORG_V	TITLE	VARCHAR2	54			Y
GAINS_TO_SERVICED_ORG_V	TNG_PROG_ID	VARCHAR2	2			Y
GAINS_TO_SERVICED_ORG_V	UNIT_ID	VARCHAR2	6			Y
IA_CERTIFICATIONS	CERT_PROVIDER	VARCHAR2	10			N
IA_CERTIFICATIONS	CERT_TYPE	VARCHAR2	10			Y
IA_CERTIFICATIONS	DT_CERT_DUE	DATE	7			Y
IA_CERTIFICATIONS	DT_CERT_RECEIVED	DATE	7			Y
IA_CERTIFICATIONS	DT_COMPUTING_ENV_CERT_REC'D	DATE	7			Y
IA_CERTIFICATIONS	DT_WAIVER_EXPIRED	DATE	7			Y
IA_CERTIFICATIONS	DT_WAIVER_GRANTED	DATE	7			Y
IA_CERTIFICATIONS	SSAN_EMPL_CON_NR	VARCHAR2	30			Y
IA_CERTIFICATIONS_SECV	CERT_PROVIDER	VARCHAR2	10			Y
IA_CERTIFICATIONS_SECV	CERT_TYPE	VARCHAR2	10			Y
IA_CERTIFICATIONS_SECV	DT_CERT_DUE	DATE	7			Y
IA_CERTIFICATIONS_SECV	DT_CERT_RECEIVED	DATE	7			Y
IA_CERTIFICATIONS_SECV	DT_COMPUTING_ENV_CERT_REC'D	DATE	7			Y
IA_CERTIFICATIONS_SECV	DT_WAIVER_EXPIRED	DATE	7			Y
IA_CERTIFICATIONS_SECV	DT_WAIVER_GRANTED	DATE	7			Y
IA_CERTIFICATIONS_SECV	SSAN_EMPL_CON_NR	VARCHAR2	30			N
IBB_BBG_EMPLOYEE	DATE_VISA_EXPIRES	DATE	7			Y
IBB_BBG_EMPLOYEE	FS_COMP_CATEGORY	NUMBER	22	4		Y
IBB_BBG_EMPLOYEE	FS_CUMULATIVE_TIC_DATE	DATE	7			Y
IBB_BBG_EMPLOYEE	FS_SINGLE_TIC_DATE	DATE	7			Y
IBB_BBG_EMPLOYEE	POST_TOUR_OF_DUTY_DETERM	VARCHAR2	1			Y
IBB_BBG_EMPLOYEE	SECURITY_FILE_NR	NUMBER	22	5		Y
IBB_BBG_EMPLOYEE	SENSITIVITY_LEVEL	VARCHAR2	2			Y
IBB_BBG_EMPLOYEE	SSAN_EMPL_CON_NR	VARCHAR2	9			N
IBB_BBG_EMPLOYEE	VISA_STATUS	VARCHAR2	2			Y
IBB_BBG_EMPLOYEE_SECV	DATE_VISA_EXPIRES	DATE	7			Y

DCPDS CSU Desk Guide

TABLE_NAME	COLUMN_NAME	DATA TYPE	DATA LENGTH	DATA PRECISION	DATA SCALE	NULLABLE FLAG
IBB_BBG_EMPLOYEE_SECV	FS_COMP_CATEGORY	NUMBER	22	4		Y
IBB_BBG_EMPLOYEE_SECV	FS_CUMULATIVE_TIC_DATE	DATE	7			Y
IBB_BBG_EMPLOYEE_SECV	FS_SINGLE_TIC_DATE	DATE	7			Y
IBB_BBG_EMPLOYEE_SECV	POST_TOUR_OF_DUTY_DETERM	VARCHAR2	1			Y
IBB_BBG_EMPLOYEE_SECV	SECURITY_FILE_NR	NUMBER	22	5		Y
IBB_BBG_EMPLOYEE_SECV	SENSITIVITY_LEVEL	VARCHAR2	2			Y
IBB_BBG_EMPLOYEE_SECV	SSAN_EMPL_CON_NR	VARCHAR2	9			N
IBB_BBG_EMPLOYEE_SECV	VISA_STATUS	VARCHAR2	2			Y
LEAVE_INFORMATION_V	ANNUAL_LEAVE_ENDING_BALANCE	NUMBER	22	7		Y
LEAVE_INFORMATION_V	ANNUAL_LEAVE_FORFEIT_BALANCE	NUMBER	22	7		Y
LEAVE_INFORMATION_V	ANNUAL_LEAVE_USED_YTD	NUMBER	22	7		Y
LEAVE_INFORMATION_V	CCPO	VARCHAR2	2			N
LEAVE_INFORMATION_V	COMPENSATORY_TIME_EARNED	NUMBER	22	5		Y
LEAVE_INFORMATION_V	COMPENSATORY_TIME_ENDING_BAL	NUMBER	22	7		Y
LEAVE_INFORMATION_V	COMPENSATORY_TIME_USED	NUMBER	22	5		Y
LEAVE_INFORMATION_V	DONATED_LEAVE_BALANCE	NUMBER	22			Y
LEAVE_INFORMATION_V	HOME_LEAVE_BALANCE	NUMBER	22			Y
LEAVE_INFORMATION_V	LWOP_TAKEN_YTD	NUMBER	22	7		Y
LEAVE_INFORMATION_V	MILITARY_LEAVE_BALANCE	NUMBER	22	5		Y
LEAVE_INFORMATION_V	MILITARY_LEAVE_EARNED_YTD	NUMBER	22	5		Y
LEAVE_INFORMATION_V	MIL_LEAVE_USED_YEAR_TO_DATE	NUMBER	22	3		Y
LEAVE_INFORMATION_V	NAME_PERS	VARCHAR2	27			Y
LEAVE_INFORMATION_V	OFFICE_SYMBOL	VARCHAR2	8			Y
LEAVE_INFORMATION_V	ORG_STRUCT_ID_SHRED	VARCHAR2	18			Y
LEAVE_INFORMATION_V	PAS	VARCHAR2	8			Y
LEAVE_INFORMATION_V	PAY_PERIOD_ENDING_DATE	DATE	7			Y
LEAVE_INFORMATION_V	PP_ANNUAL_LEAVE_USED	NUMBER	22	5		Y
LEAVE_INFORMATION_V	SICK_LEAVE_ENDING_BALANCE	NUMBER	22	7		Y
LEAVE_INFORMATION_V	SICK_LEAVE_USED_YEAR_TO_DATE	NUMBER	22	7		Y
LEAVE_INFORMATION_V	SSAN_EMPL_CON_NR	VARCHAR2	9			Y
LEAVE_INFORMATION_V	TIME_OFF_AWARD_ENDING_BALANCE	NUMBER	22	9		Y
LEAVE_INFORMATION_V	TIME_OFF_AWARD_OLDEST_DATE	DATE	7			Y
LEAVE_INFORMATION_V	TIME_OFF_AWARD_OLDEST_HOURS	NUMBER	22	9		Y
LEAVE_INFORMATION_V	TIME_OFF_AWD_USED_YR_TO_DATE	NUMBER	22	9		Y
LIMITED_TERM_APPOINTMENTS	APP_TYPE	VARCHAR2	2			Y
LIMITED_TERM_APPOINTMENTS	ASG_NTE_DATE	VARCHAR2	8			Y
LIMITED_TERM_APPOINTMENTS	NAME	VARCHAR2	123			Y
LIMITED_TERM_APPOINTMENTS	OCCUPANCY_DATE	VARCHAR2	8			Y
LIMITED_TERM_APPOINTMENTS	ORD	VARCHAR2	1			Y
LIMITED_TERM_APPOINTMENTS	ORG	VARCHAR2	22			Y
LIMITED_TERM_APPOINTMENTS	POSN_TITLE	VARCHAR2	54			Y
LIMITED_TERM_APPOINTMENTS	SRC	VARCHAR2	17			Y
LIVING_QUARTERS_ALLOWANCE	LQA_AMT_PURCHASE	NUMBER	22	10		Y
LIVING_QUARTERS_ALLOWANCE	LQA_AMT_PURCH_PAID	NUMBER	22	10		Y
LIVING_QUARTERS_ALLOWANCE	LQA_AMT_RENT	NUMBER	22	10		Y
LIVING_QUARTERS_ALLOWANCE	LQA_AMT_RENT_PAID	NUMBER	22	10		Y
LIVING_QUARTERS_ALLOWANCE	LQA_AMT_UTILITY	NUMBER	22	10		Y
LIVING_QUARTERS_ALLOWANCE	LQA_AMT_UTIL_PAID	NUMBER	22	10		Y
LIVING_QUARTERS_ALLOWANCE	LQA_DATE_EFF	DATE	7			N
LIVING_QUARTERS_ALLOWANCE	LQA_DATE_PURCH	DATE	7			Y
LIVING_QUARTERS_ALLOWANCE	LQA_DT_LAST_RECON	DATE	7			Y
LIVING_QUARTERS_ALLOWANCE	LQA_LAST_ACTION_CODE	VARCHAR2	1			Y
LIVING_QUARTERS_ALLOWANCE	LQA_LOCATION	VARCHAR2	6			Y
LIVING_QUARTERS_ALLOWANCE	LQA_NR_FAM_MBRS	NUMBER	22	10		Y
LIVING_QUARTERS_ALLOWANCE	LQA_PAY_PER_NR	VARCHAR2	2			Y
LIVING_QUARTERS_ALLOWANCE	LQA_PURCH_CRNCY_TYPE	VARCHAR2	3			Y
LIVING_QUARTERS_ALLOWANCE	LQA_QUARTERS_GROUP	VARCHAR2	1			Y
LIVING_QUARTERS_ALLOWANCE	LQA_QUARTERS_TYPE	VARCHAR2	1			Y
LIVING_QUARTERS_ALLOWANCE	LQA_RENT_CRNCY_TYPE	VARCHAR2	3			Y
LIVING_QUARTERS_ALLOWANCE	LQA_SHARED_PCT	NUMBER	22	2		Y
LIVING_QUARTERS_ALLOWANCE	LQA_SUMMER_REC_ID	VARCHAR2	1			Y
LIVING_QUARTERS_ALLOWANCE	LQA_UTIL_CRNCY_TYPE	VARCHAR2	3			Y
LIVING_QUARTERS_ALLOWANCE	SSAN_EMPL_CON_NR	VARCHAR2	9			N
LIVING_QUARTERS_ALLOWANCE_SECV	LQA_AMT_PURCHASE	NUMBER	22	10		Y
LIVING_QUARTERS_ALLOWANCE_SECV	LQA_AMT_PURCH_PAID	NUMBER	22	10		Y
LIVING_QUARTERS_ALLOWANCE_SECV	LQA_AMT_RENT	NUMBER	22	10		Y
LIVING_QUARTERS_ALLOWANCE_SECV	LQA_AMT_RENT_PAID	NUMBER	22	10		Y
LIVING_QUARTERS_ALLOWANCE_SECV	LQA_AMT_UTILITY	NUMBER	22	10		Y
LIVING_QUARTERS_ALLOWANCE_SECV	LQA_AMT_UTIL_PAID	NUMBER	22	10		Y
LIVING_QUARTERS_ALLOWANCE_SECV	LQA_DATE_EFF	DATE	7			N
LIVING_QUARTERS_ALLOWANCE_SECV	LQA_DATE_PURCH	DATE	7			Y
LIVING_QUARTERS_ALLOWANCE_SECV	LQA_DT_LAST_RECON	DATE	7			Y
LIVING_QUARTERS_ALLOWANCE_SECV	LQA_LAST_ACTION_CODE	VARCHAR2	1			Y

DCPDS CSU Desk Guide

TABLE_NAME	COLUMN_NAME	DATA TYPE	DATA LENGTH	DATA PRECISION	DATA SCALE	NULLABLE FLAG
LIVING_QUARTERS_ALLOWANCE_SECV	LQA_LOCATION	VARCHAR2	6			Y
LIVING_QUARTERS_ALLOWANCE_SECV	LQA_NR_FAM_MBRS	NUMBER	22	10		Y
LIVING_QUARTERS_ALLOWANCE_SECV	LQA_PAY_PER_NR	VARCHAR2	2			Y
LIVING_QUARTERS_ALLOWANCE_SECV	LQA_PURCH_CRNCY_TYPE	VARCHAR2	3			Y
LIVING_QUARTERS_ALLOWANCE_SECV	LQA_QUARTERS_GROUP	VARCHAR2	1			Y
LIVING_QUARTERS_ALLOWANCE_SECV	LQA_QUARTERS_TYPE	VARCHAR2	1			Y
LIVING_QUARTERS_ALLOWANCE_SECV	LQA_RENT_CRNCY_TYPE	VARCHAR2	3			Y
LIVING_QUARTERS_ALLOWANCE_SECV	LQA_SHARED_PCT	NUMBER	22	2		Y
LIVING_QUARTERS_ALLOWANCE_SECV	LQA_SUMMER_REC_ID	VARCHAR2	1			Y
LIVING_QUARTERS_ALLOWANCE_SECV	LQA_UTIL_CRNCY_TYPE	VARCHAR2	3			Y
LIVING_QUARTERS_ALLOWANCE_SECV	SSAN_EMPL_CON_NR	VARCHAR2	9			N
LN_ADVERSE_INFO_SECV	CAUSE_DSPLN_PERF_ACT	VARCHAR2	2			Y
LN_ADVERSE_INFO_SECV	DAYS_SUSPENDED	NUMBER	22	3		Y
LN_ADVERSE_INFO_SECV	DT_ADVERSE_ACTION	DATE	7			Y
LN_ADVERSE_INFO_SECV	DT_REPRIMAND_EXPIR_PROJ	DATE	7			Y
LN_ADVERSE_INFO_SECV	DT_SUSP_30DA_OR_LSS_EXPIR	DATE	7			Y
LN_ADVERSE_INFO_SECV	DT_SUSP_OVER_30DA_EXPIR	DATE	7			Y
LN_ADVERSE_INFO_SECV	GR_CIV_ADV	VARCHAR2	2			Y
LN_ADVERSE_INFO_SECV	LN_DISCIPLINARY_ACTION	VARCHAR2	3			Y
LN_ADVERSE_INFO_SECV	LN_DISCIPLINARY_ACTION_DATE	DATE	7			Y
LN_ADVERSE_INFO_SECV	LN_DISCIPLINARY_REASON	VARCHAR2	3			Y
LN_ADVERSE_INFO_SECV	NTR_ACTION_PERS_ADV	VARCHAR2	4			Y
LN_ADVERSE_INFO_SECV	ORG_STRUCT_ID_ADV	VARCHAR2	18			Y
LN_ADVERSE_INFO_SECV	PAS_ADV	VARCHAR2	8			Y
LN_ADVERSE_INFO_SECV	PAY_PLAN_ADV	VARCHAR2	2			Y
LN_ADVERSE_INFO_SECV	SSAN_EMPL_CON_NR	VARCHAR2	9			N
LN_AWARDS_V	AMT_INCTV_AWD	NUMBER	22			Y
LN_AWARDS_V	AWARD	VARCHAR2	290			Y
LN_AWARDS_V	CIV_AWARD_TYPE	VARCHAR2	2			Y
LN_AWARDS_V	DT_AWARD_APPR	DATE	7			N
LN_AWARDS_V	GSA_GEOLOC	VARCHAR2	9			Y
LN_AWARDS_V	NAME_PERS	VARCHAR2	27			Y
LN_AWARDS_V	ORG_COMPONENT	VARCHAR2	60			Y
LN_AWARDS_V	ORG_STRUCT_ID_SHRED	VARCHAR2	18			Y
LN_AWARDS_V	PAS_CCPO_NR	VARCHAR2	2			N
LN_AWARDS_V	PAS_MAJCOM_ID	VARCHAR2	2			Y
LN_AWARDS_V	POSN_GR_CIV	VARCHAR2	2			Y
LN_AWARDS_V	PP	VARCHAR2	10			Y
LN_AWARDS_V	UNIT_ID	VARCHAR2	6			Y
LN_ELEMENTS	ELEMENT_ID	VARCHAR2	20			Y
LN_ELEMENTS	ELEMENT_NAME	VARCHAR2	80			Y
LN_ELEMENTS	JOB_ID	VARCHAR2	20			N
LN_ELEMENTS	LINE_NUMBER	NUMBER	22	38		N
LN_ELEMENTS	MESSAGE_LINE	VARCHAR2	2000			N
LN_ELEMENTS	NAME	VARCHAR2	80			Y
LN_EMPLOYEE_LANG_SKILL_SECV	DATE_EXAM	DATE	7			Y
LN_EMPLOYEE_LANG_SKILL_SECV	DATE_LANGUAGE_TEST	DATE	7			Y
LN_EMPLOYEE_LANG_SKILL_SECV	DEGREE_ASSIGNED	VARCHAR2	9			Y
LN_EMPLOYEE_LANG_SKILL_SECV	ENGLISH_LANGUAGE_ABILITY	VARCHAR2	3			Y
LN_EMPLOYEE_LANG_SKILL_SECV	LANGUAGE_WAIVER	VARCHAR2	3			Y
LN_EMPLOYEE_LANG_SKILL_SECV	LANG_ALLOWANCE	VARCHAR2	3			Y
LN_EMPLOYEE_LANG_SKILL_SECV	LANG_ALLOWANCE_EFF_DATE	DATE	7			Y
LN_EMPLOYEE_LANG_SKILL_SECV	LANG_IDENT	VARCHAR2	3			N
LN_EMPLOYEE_LANG_SKILL_SECV	LANG_LISTEN_PROF	VARCHAR2	2			Y
LN_EMPLOYEE_LANG_SKILL_SECV	LANG_PROF_LEVEL	VARCHAR2	1			Y
LN_EMPLOYEE_LANG_SKILL_SECV	LANG_PROF_TEST_DT	DATE	7			Y
LN_EMPLOYEE_LANG_SKILL_SECV	LANG_READ_PROF	VARCHAR2	2			Y
LN_EMPLOYEE_LANG_SKILL_SECV	LANG_SPEAK_PROF	VARCHAR2	2			Y
LN_EMPLOYEE_LANG_SKILL_SECV	LA_TESTS	VARCHAR2	4			Y
LN_EMPLOYEE_LANG_SKILL_SECV	SSAN_EMPL_CON_NR	VARCHAR2	9			N
LN_EMPLOYEE_LANG_SKILL_SECV	TEST_DEGREE	VARCHAR2	3			Y
LN_EMPLOYEE_LANG_SKILL_SECV	TEST_SCORE	VARCHAR2	3			Y
LOOKUP_CODES	CLEAR_TEXT	VARCHAR2	257			Y
LOOKUP_CODES	CODE_NAME	VARCHAR2	30			N
LOOKUP_CODES	CODE_NUMBER	NUMBER	22			N
LOOKUP_CODES	CODE_VALUE	VARCHAR2	30			N
LQA_MOST_RECENT	LQA_AMT_PURCHASE	NUMBER	22	10		Y
LQA_MOST_RECENT	LQA_AMT_PURCH_PAID	NUMBER	22	10		Y
LQA_MOST_RECENT	LQA_AMT_RENT	NUMBER	22	10		Y
LQA_MOST_RECENT	LQA_AMT_RENT_PAID	NUMBER	22	10		Y
LQA_MOST_RECENT	LQA_AMT_UTILITY	NUMBER	22	10		Y
LQA_MOST_RECENT	LQA_AMT_UTIL_PAID	NUMBER	22	10		Y
LQA_MOST_RECENT	LQA_DATE_EFF	DATE	7			N

DCPDS CSU Desk Guide

TABLE_NAME	COLUMN_NAME	DATA TYPE	DATA LENGTH	DATA PRECISION	DATA SCALE	NULLABLE FLAG
LQA_MOST_RECENT	LQA_DATE_PURCH	DATE	7			Y
LQA_MOST_RECENT	LQA_DT_LAST_RECON	DATE	7			Y
LQA_MOST_RECENT	LQA_LAST_ACTION_CODE	VARCHAR2	1			Y
LQA_MOST_RECENT	LQA_LOCATION	VARCHAR2	6			Y
LQA_MOST_RECENT	LQA_NR_FAM_MBRS	NUMBER	22	10		Y
LQA_MOST_RECENT	LQA_PAY_PER_NR	VARCHAR2	2			Y
LQA_MOST_RECENT	LQA_PURCH_CRNCY_TYPE	VARCHAR2	3			Y
LQA_MOST_RECENT	LQA_QUARTERS_GROUP	VARCHAR2	1			Y
LQA_MOST_RECENT	LQA_QUARTERS_TYPE	VARCHAR2	1			Y
LQA_MOST_RECENT	LQA_RENT_CRNCY_TYPE	VARCHAR2	3			Y
LQA_MOST_RECENT	LQA_SHARED_PCT	NUMBER	22	2		Y
LQA_MOST_RECENT	LQA_SUMMER_REC_ID	VARCHAR2	1			Y
LQA_MOST_RECENT	LQA_UTIL_CRNCY_TYPE	VARCHAR2	3			Y
LQA_MOST_RECENT	SSAN_EMPL_CON_NR	VARCHAR2	9			N
LQA_MOST_RECENT_SECV	LQA_AMT_PURCHASE	NUMBER	22	10		Y
LQA_MOST_RECENT_SECV	LQA_AMT_PURCH_PAID	NUMBER	22	10		Y
LQA_MOST_RECENT_SECV	LQA_AMT_RENT	NUMBER	22	10		Y
LQA_MOST_RECENT_SECV	LQA_AMT_RENT_PAID	NUMBER	22	10		Y
LQA_MOST_RECENT_SECV	LQA_AMT_UTILITY	NUMBER	22	10		Y
LQA_MOST_RECENT_SECV	LQA_AMT_UTIL_PAID	NUMBER	22	10		Y
LQA_MOST_RECENT_SECV	LQA_DATE_EFF	DATE	7			N
LQA_MOST_RECENT_SECV	LQA_DATE_PURCH	DATE	7			Y
LQA_MOST_RECENT_SECV	LQA_DT_LAST_RECON	DATE	7			Y
LQA_MOST_RECENT_SECV	LQA_LAST_ACTION_CODE	VARCHAR2	1			Y
LQA_MOST_RECENT_SECV	LQA_LOCATION	VARCHAR2	6			Y
LQA_MOST_RECENT_SECV	LQA_NR_FAM_MBRS	NUMBER	22	10		Y
LQA_MOST_RECENT_SECV	LQA_PAY_PER_NR	VARCHAR2	2			Y
LQA_MOST_RECENT_SECV	LQA_PURCH_CRNCY_TYPE	VARCHAR2	3			Y
LQA_MOST_RECENT_SECV	LQA_QUARTERS_GROUP	VARCHAR2	1			Y
LQA_MOST_RECENT_SECV	LQA_QUARTERS_TYPE	VARCHAR2	1			Y
LQA_MOST_RECENT_SECV	LQA_RENT_CRNCY_TYPE	VARCHAR2	3			Y
LQA_MOST_RECENT_SECV	LQA_SHARED_PCT	NUMBER	22	2		Y
LQA_MOST_RECENT_SECV	LQA_SUMMER_REC_ID	VARCHAR2	1			Y
LQA_MOST_RECENT_SECV	LQA_UTIL_CRNCY_TYPE	VARCHAR2	3			Y
LQA_MOST_RECENT_SECV	SSAN_EMPL_CON_NR	VARCHAR2	9			N
MILITARY_SERVICE	CREDITABLE_MIL_SVC	VARCHAR2	6			Y
MILITARY_SERVICE	DT_FURLO_ENDS	DATE	7			Y
MILITARY_SERVICE	DT_RET_UNFM_SVC	DATE	7			Y
MILITARY_SERVICE	DT_VET_REAJMNT_CONV_DUE	DATE	7			Y
MILITARY_SERVICE	EXCP_RET_M_PAY_IND	VARCHAR2	1			Y
MILITARY_SERVICE	FROZEN_SERVICE	VARCHAR2	6			Y
MILITARY_SERVICE	GR_RET	VARCHAR2	2			Y
MILITARY_SERVICE	MIL_RECALL_STATUS	VARCHAR2	1			Y
MILITARY_SERVICE	MIL_RET_WAV_IND	VARCHAR2	1			Y
MILITARY_SERVICE	RESERVE_CATEGORY	VARCHAR2	1			Y
MILITARY_SERVICE	SSAN_EMPL_CON_NR	VARCHAR2	9			N
MILITARY_SERVICE	UNIF_SVC_DESIGN	VARCHAR2	1			Y
MILITARY_SERVICE	UNIF_SVS_COMP	VARCHAR2	1			Y
MILITARY_SERVICE	VETERANS_STATUS	VARCHAR2	1			Y
MILITARY_SERVICE	VET_PREF_APPT	VARCHAR2	1			Y
MILITARY_SERVICE	VET_PREF_POINT_VALUE	VARCHAR2	1			Y
MILITARY_SERVICE	VET_PREF_RIF	VARCHAR2	1			Y
MILITARY_SERVICE_SECV	CREDITABLE_MIL_SVC	VARCHAR2	6			Y
MILITARY_SERVICE_SECV	DT_FURLO_ENDS	DATE	7			Y
MILITARY_SERVICE_SECV	DT_RET_UNFM_SVC	DATE	7			Y
MILITARY_SERVICE_SECV	DT_VET_REAJMNT_CONV_DUE	DATE	7			Y
MILITARY_SERVICE_SECV	EXCP_RET_M_PAY_IND	VARCHAR2	1			Y
MILITARY_SERVICE_SECV	FROZEN_SERVICE	VARCHAR2	6			Y
MILITARY_SERVICE_SECV	GR_RET	VARCHAR2	2			Y
MILITARY_SERVICE_SECV	MIL_RECALL_STATUS	VARCHAR2	1			Y
MILITARY_SERVICE_SECV	MIL_RET_WAV_IND	VARCHAR2	1			Y
MILITARY_SERVICE_SECV	RESERVE_CATEGORY	VARCHAR2	1			Y
MILITARY_SERVICE_SECV	SSAN_EMPL_CON_NR	VARCHAR2	9			N
MILITARY_SERVICE_SECV	UNIF_SVC_DESIGN	VARCHAR2	1			Y
MILITARY_SERVICE_SECV	UNIF_SVS_COMP	VARCHAR2	1			Y
MILITARY_SERVICE_SECV	VETERANS_STATUS	VARCHAR2	1			Y
MILITARY_SERVICE_SECV	VET_PREF_APPT	VARCHAR2	1			Y
MILITARY_SERVICE_SECV	VET_PREF_POINT_VALUE	VARCHAR2	1			Y
MILITARY_SERVICE_SECV	VET_PREF_RIF	VARCHAR2	1			Y
MOBILIZATION	AR_RET_MIL_CD	VARCHAR2	1			Y
MOBILIZATION	CIVILIAN_TYPE	VARCHAR2	3			Y
MOBILIZATION	CIV_DUTY_STATUS_CONT	VARCHAR2	2			Y
MOBILIZATION	DT_5_YR_OS_TOUR_EXPIR	DATE	7			Y

DCPDS CSU Desk Guide

TABLE_NAME	COLUMN_NAME	DATA TYPE	DATA LENGTH	DATA PRECISION	DATA SCALE	NULLABLE FLAG
MOBILIZATION	DT_EXT_OS_TOUR_EXPIR	DATE	7			Y
MOBILIZATION	EMPL_MOBILITY_IND	VARCHAR2	1			Y
MOBILIZATION	MIL_RECALL_STATUS	VARCHAR2	1			Y
MOBILIZATION	MOB_PSN_INDICATOR	VARCHAR2	1			Y
MOBILIZATION	OS_RET_GEOG_AVAIL_ID	VARCHAR2	2			Y
MOBILIZATION	RESERVE_CATEGORY	VARCHAR2	1			Y
MOBILIZATION	SSAN_EMPL_CON_NR	VARCHAR2	9			N
MOBILIZATION_SECV	AR_RET_MIL_CD	VARCHAR2	1			Y
MOBILIZATION_SECV	CIVILIAN_TYPE	VARCHAR2	3			Y
MOBILIZATION_SECV	CIV_DUTY_STATUS_CONT	VARCHAR2	2			Y
MOBILIZATION_SECV	DT_5_YR_OS_TOUR_EXPIR	DATE	7			Y
MOBILIZATION_SECV	DT_EXT_OS_TOUR_EXPIR	DATE	7			Y
MOBILIZATION_SECV	EMPL_MOBILITY_IND	VARCHAR2	1			Y
MOBILIZATION_SECV	MIL_RECALL_STATUS	VARCHAR2	1			Y
MOBILIZATION_SECV	MOB_PSN_INDICATOR	VARCHAR2	1			Y
MOBILIZATION_SECV	OS_RET_GEOG_AVAIL_ID	VARCHAR2	2			Y
MOBILIZATION_SECV	RESERVE_CATEGORY	VARCHAR2	1			Y
MOBILIZATION_SECV	SSAN_EMPL_CON_NR	VARCHAR2	9			N
NAF_401K_CHANGES	EFFECTIVE_DATE	DATE	7			N
NAF_401K_CHANGES	FULL_NAME	VARCHAR2	25			Y
NAF_401K_CHANGES	LOCAL_ADDR_CITY	VARCHAR2	13			Y
NAF_401K_CHANGES	LOCAL_ADDR_STATE	VARCHAR2	2			Y
NAF_401K_CHANGES	LOCAL_ADDR_STREET	VARCHAR2	25			Y
NAF_401K_CHANGES	LOCAL_ADDR_SUPPL	VARCHAR2	20			Y
NAF_401K_CHANGES	LOCAL_ADDR_UNIT	VARCHAR2	20			Y
NAF_401K_CHANGES	PRIMARY	VARCHAR2	2			Y
NAF_401K_CHANGES	RELATIONSHIP_GENDER	VARCHAR2	25			Y
NAF_401K_CHANGES	SSAN_EMPL_CON_NR	VARCHAR2	9			N
NAF_401K_CHANGES	TRANS_CODE_401K	VARCHAR2	2			N
NAF_401K_CHANGES	ZIP_4	NUMBER	22	4		Y
NAF_401K_CHANGES	ZIP_5	NUMBER	22	5		Y
NAF_401K_CHANGES_SECV	EFFECTIVE_DATE	DATE	7			N
NAF_401K_CHANGES_SECV	FULL_NAME	VARCHAR2	25			Y
NAF_401K_CHANGES_SECV	LOCAL_ADDR_CITY	VARCHAR2	13			Y
NAF_401K_CHANGES_SECV	LOCAL_ADDR_STATE	VARCHAR2	2			Y
NAF_401K_CHANGES_SECV	LOCAL_ADDR_STREET	VARCHAR2	25			Y
NAF_401K_CHANGES_SECV	LOCAL_ADDR_SUPPL	VARCHAR2	20			Y
NAF_401K_CHANGES_SECV	LOCAL_ADDR_UNIT	VARCHAR2	20			Y
NAF_401K_CHANGES_SECV	PRIMARY	VARCHAR2	2			Y
NAF_401K_CHANGES_SECV	RELATIONSHIP_GENDER	VARCHAR2	25			Y
NAF_401K_CHANGES_SECV	SSAN_EMPL_CON_NR	VARCHAR2	9			N
NAF_401K_CHANGES_SECV	TRANS_CODE_401K	VARCHAR2	2			N
NAF_401K_CHANGES_SECV	ZIP_4	NUMBER	22	4		Y
NAF_401K_CHANGES_SECV	ZIP_5	NUMBER	22	5		Y
NAF_APPRAISAL	AF_GRADE_END_APPR_PD	VARCHAR2	2			Y
NAF_APPRAISAL	AF_OFF_SYM_END_APPR_PD	VARCHAR2	8			Y
NAF_APPRAISAL	AF_PAY_PLAN_END_APPR_PD	VARCHAR2	2			Y
NAF_APPRAISAL	NAF_APPR_EFF_START_DT	DATE	7			Y
NAF_APPRAISAL	NAF_APPR_ELE_SCORE	NUMBER	22	2		Y
NAF_APPRAISAL	NAF_APPR_RATING_DT_CURR	DATE	7			Y
NAF_APPRAISAL	NAF_DT_APPR_DUE	DATE	7			Y
NAF_APPRAISAL	NAF_DT_PROB_APPR_DUE	DATE	7			Y
NAF_APPRAISAL	NAF_PERF_EVAL	VARCHAR2	1			Y
NAF_APPRAISAL	NAF_PERF_EVAL_DT	DATE	7			Y
NAF_APPRAISAL	NAF_SUPV_APPR_ELE_SCORE	NUMBER	22	2		Y
NAF_APPRAISAL	SSAN_EMPL_CON_NR	VARCHAR2	9			N
NAF_APPRAISAL_SECV	AF_GRADE_END_APPR_PD	VARCHAR2	2			Y
NAF_APPRAISAL_SECV	AF_OFF_SYM_END_APPR_PD	VARCHAR2	8			Y
NAF_APPRAISAL_SECV	AF_PAY_PLAN_END_APPR_PD	VARCHAR2	2			Y
NAF_APPRAISAL_SECV	NAF_APPR_EFF_START_DT	DATE	7			Y
NAF_APPRAISAL_SECV	NAF_APPR_ELE_SCORE	NUMBER	22	2		Y
NAF_APPRAISAL_SECV	NAF_APPR_RATING_DT_CURR	DATE	7			Y
NAF_APPRAISAL_SECV	NAF_DT_APPR_DUE	DATE	7			Y
NAF_APPRAISAL_SECV	NAF_DT_PROB_APPR_DUE	DATE	7			Y
NAF_APPRAISAL_SECV	NAF_PERF_EVAL	VARCHAR2	1			Y
NAF_APPRAISAL_SECV	NAF_PERF_EVAL_DT	DATE	7			Y
NAF_APPRAISAL_SECV	NAF_SUPV_APPR_ELE_SCORE	NUMBER	22	2		Y
NAF_APPRAISAL_SECV	SSAN_EMPL_CON_NR	VARCHAR2	9			N
NAF_AR_PAYROLL_INTERFACE	FED_EXEMPTIONS_CLAIMED	NUMBER	22	2		Y
NAF_AR_PAYROLL_INTERFACE	FED_TAX_ADDITIONAL_AMOUNT	NUMBER	22	7		Y
NAF_AR_PAYROLL_INTERFACE	FED_TAX_EFF_DATE	DATE	7			Y
NAF_AR_PAYROLL_INTERFACE	FED_TAX_STATUS	VARCHAR2	1			Y
NAF_AR_PAYROLL_INTERFACE	LOCAL_EXEMPTIONS_CLAIMED	NUMBER	22	2		Y

DCPDS CSU Desk Guide

TABLE_NAME	COLUMN_NAME	DATA TYPE	DATA LENGTH	DATA PRECISION	DATA SCALE	NULLABLE FLAG
NAF_AR_PAYROLL_INTERFACE	LOCAL_TAX_ADDITIONAL_AMOUNT	NUMBER	22	7		Y
NAF_AR_PAYROLL_INTERFACE	LOCAL_TAX_EFFECTIVE_DATE	DATE	7			Y
NAF_AR_PAYROLL_INTERFACE	LOCAL_TAX_STATUS	VARCHAR2	1			Y
NAF_AR_PAYROLL_INTERFACE	SSAN_EMPL_CON_NR	VARCHAR2	9			N
NAF_AR_PAYROLL_INTERFACE	STATE_EXEMPTIONS_CLAIMED	NUMBER	22	2		Y
NAF_AR_PAYROLL_INTERFACE	STATE_TAX_ADDITIONAL_AMOUNT	NUMBER	22	7		Y
NAF_AR_PAYROLL_INTERFACE	STATE_TAX_EFFECTIVE_DATE	DATE	7			Y
NAF_AR_PAYROLL_INTERFACE	STATE_TAX_STATUS	VARCHAR2	1			Y
NAF_AR_PAYROLL_INTERFACE_SECV	FED_EXEMPTIONS_CLAIMED	NUMBER	22	2		Y
NAF_AR_PAYROLL_INTERFACE_SECV	FED_TAX_ADDITIONAL_AMOUNT	NUMBER	22	7		Y
NAF_AR_PAYROLL_INTERFACE_SECV	FED_TAX_EFF_DATE	DATE	7			Y
NAF_AR_PAYROLL_INTERFACE_SECV	FED_TAX_STATUS	VARCHAR2	1			Y
NAF_AR_PAYROLL_INTERFACE_SECV	LOCAL_EXEMPTIONS_CLAIMED	NUMBER	22	2		Y
NAF_AR_PAYROLL_INTERFACE_SECV	LOCAL_TAX_ADDITIONAL_AMOUNT	NUMBER	22	7		Y
NAF_AR_PAYROLL_INTERFACE_SECV	LOCAL_TAX_EFFECTIVE_DATE	DATE	7			Y
NAF_AR_PAYROLL_INTERFACE_SECV	LOCAL_TAX_STATUS	VARCHAR2	1			Y
NAF_AR_PAYROLL_INTERFACE_SECV	SSAN_EMPL_CON_NR	VARCHAR2	9			N
NAF_AR_PAYROLL_INTERFACE_SECV	STATE_EXEMPTIONS_CLAIMED	NUMBER	22	2		Y
NAF_AR_PAYROLL_INTERFACE_SECV	STATE_TAX_ADDITIONAL_AMOUNT	NUMBER	22	7		Y
NAF_AR_PAYROLL_INTERFACE_SECV	STATE_TAX_EFFECTIVE_DATE	DATE	7			Y
NAF_AR_PAYROLL_INTERFACE_SECV	STATE_TAX_STATUS	VARCHAR2	1			Y
NAF_AWARDS	AWARD_TYPE	VARCHAR2	2			Y
NAF_AWARDS	CURRENT_YR_HRS	NUMBER	22			Y
NAF_AWARDS	CURRENT_YR_TIME_OFF	NUMBER	22			Y
NAF_AWARDS	CURRENT_YR_TOTAL_HRS	NUMBER	22			Y
NAF_AWARDS	DATE_AWARD_EARNED	DATE	7			Y
NAF_AWARDS	ONE_TIME_EARNINGS_CODE	VARCHAR2	1			Y
NAF_AWARDS	PREVIOUS_YR_TIME_OFF	NUMBER	22			Y
NAF_AWARDS	PREVIOUS_YR_TOTAL_HRS	NUMBER	22			Y
NAF_AWARDS	SSAN_EMPL_CON_NR	VARCHAR2	9			N
NAF_AWARDS	UOM	VARCHAR2	1			Y
NAF_AWARDS_SECV	AWARD_TYPE	VARCHAR2	2			Y
NAF_AWARDS_SECV	CURRENT_YR_HRS	NUMBER	22			Y
NAF_AWARDS_SECV	CURRENT_YR_TIME_OFF	NUMBER	22			Y
NAF_AWARDS_SECV	CURRENT_YR_TOTAL_HRS	NUMBER	22			Y
NAF_AWARDS_SECV	DATE_AWARD_EARNED	DATE	7			Y
NAF_AWARDS_SECV	ONE_TIME_EARNINGS_CODE	VARCHAR2	1			Y
NAF_AWARDS_SECV	PREVIOUS_YR_TIME_OFF	NUMBER	22			Y
NAF_AWARDS_SECV	PREVIOUS_YR_TOTAL_HRS	NUMBER	22			Y
NAF_AWARDS_SECV	SSAN_EMPL_CON_NR	VARCHAR2	9			N
NAF_AWARDS_SECV	UOM	VARCHAR2	1			Y
NAF_BENEFITS_AF	DT_INELIG_RET_EXP	DATE	7			Y
NAF_BENEFITS_AF	INS_EFF_DATE	DATE	7			Y
NAF_BENEFITS_AF	NAF_DT_GROUP_ELECT_EXP	DATE	7			Y
NAF_BENEFITS_AF	NAF_GROUP_INS	VARCHAR2	1			Y
NAF_BENEFITS_AF	NAF_GROUP_INS_CLASS	VARCHAR2	3			Y
NAF_BENEFITS_AF	NAF_GROUP_LIFE_INS	VARCHAR2	5			Y
NAF_BENEFITS_AF	NAF_HEALTH_INS_PLAN	VARCHAR2	1			Y
NAF_BENEFITS_AF	NAF_LIFE_INS_ELECT_EXP_DT	DATE	7			Y
NAF_BENEFITS_AF	NAF_LIFE_INS_PLAN	VARCHAR2	2			Y
NAF_BENEFITS_AF	RETIREMENT_CODE	NUMBER	22	1		Y
NAF_BENEFITS_AF	RET_PART_CODE	VARCHAR2	1			Y
NAF_BENEFITS_AF	SSAN_EMPL_CON_NR	VARCHAR2	9			N
NAF_BENEFITS_AF	TSP_EFF_DATE	DATE	7			Y
NAF_BENEFITS_AF	TSP_TOTAL_DEFERRAL_PCT	NUMBER	22	2		Y
NAF_BENEFITS_AF	TSP_WHOLE_DOLLAR_AMT	NUMBER	22	4		Y
NAF_BENEFITS_AF_SECV	DT_INELIG_RET_EXP	DATE	7			Y
NAF_BENEFITS_AF_SECV	INS_EFF_DATE	DATE	7			Y
NAF_BENEFITS_AF_SECV	NAF_DT_GROUP_ELECT_EXP	DATE	7			Y
NAF_BENEFITS_AF_SECV	NAF_GROUP_INS	VARCHAR2	1			Y
NAF_BENEFITS_AF_SECV	NAF_GROUP_INS_CLASS	VARCHAR2	3			Y
NAF_BENEFITS_AF_SECV	NAF_GROUP_LIFE_INS	VARCHAR2	5			Y
NAF_BENEFITS_AF_SECV	NAF_HEALTH_INS_PLAN	VARCHAR2	1			Y
NAF_BENEFITS_AF_SECV	NAF_LIFE_INS_ELECT_EXP_DT	DATE	7			Y
NAF_BENEFITS_AF_SECV	NAF_LIFE_INS_PLAN	VARCHAR2	2			Y
NAF_BENEFITS_AF_SECV	RETIREMENT_CODE	NUMBER	22	1		Y
NAF_BENEFITS_AF_SECV	RET_PART_CODE	VARCHAR2	1			Y
NAF_BENEFITS_AF_SECV	SSAN_EMPL_CON_NR	VARCHAR2	9			N
NAF_BENEFITS_AF_SECV	TSP_EFF_DATE	DATE	7			Y
NAF_BENEFITS_AF_SECV	TSP_TOTAL_DEFERRAL_PCT	NUMBER	22	2		Y
NAF_BENEFITS_AF_SECV	TSP_WHOLE_DOLLAR_AMT	NUMBER	22	4		Y
NAF_BENEFITS_AR	DT_INELIG_RET_EXP	DATE	7			Y
NAF_BENEFITS_AR	HLTH_BEN_DED_PCT	NUMBER	22	2		Y

DCPDS CSU Desk Guide

TABLE_NAME	COLUMN_NAME	DATA TYPE	DATA LENGTH	DATA PRECISION	DATA SCALE	NULLABLE FLAG
NAF_BENEFITS_AR	HLTH_BEN_EFF_DATE	DATE	7			Y
NAF_BENEFITS_AR	HLTH_INS_ELIG_CODE	VARCHAR2	2			Y
NAF_BENEFITS_AR	HLTH_INS_PLAN_CODE	VARCHAR2	2			Y
NAF_BENEFITS_AR	LIFE_INS_EFF_DATE	DATE	7			Y
NAF_BENEFITS_AR	LIFE_INS_OPT_AMT	NUMBER	22	3		Y
NAF_BENEFITS_AR	LIFE_INS_PLAN_CODE	VARCHAR2	1			Y
NAF_BENEFITS_AR	PLAN_OPTION	NUMBER	22	2		Y
NAF_BENEFITS_AR	RET_EFF_DATE	DATE	7			Y
NAF_BENEFITS_AR	RET_PART_CODE	VARCHAR2	1			Y
NAF_BENEFITS_AR	SSAN_EMPL_CON_NR	VARCHAR2	9			N
NAF_BENEFITS_AR	TSP_EFF_DATE	DATE	7			Y
NAF_BENEFITS_AR	TSP_TOTAL_DEFERRAL_PCT	NUMBER	22	2		Y
NAF_BENEFITS_AR	TSP_WHOLE_DOLLAR_AMT	NUMBER	22	4		Y
NAF_BENEFITS_AR_SECV	DT_INELIG_RET_EXP	DATE	7			Y
NAF_BENEFITS_AR_SECV	HLTH_BEN_DED_PCT	NUMBER	22	2		Y
NAF_BENEFITS_AR_SECV	HLTH_BEN_EFF_DATE	DATE	7			Y
NAF_BENEFITS_AR_SECV	HLTH_INS_ELIG_CODE	VARCHAR2	2			Y
NAF_BENEFITS_AR_SECV	HLTH_INS_PLAN_CODE	VARCHAR2	2			Y
NAF_BENEFITS_AR_SECV	LIFE_INS_EFF_DATE	DATE	7			Y
NAF_BENEFITS_AR_SECV	LIFE_INS_OPT_AMT	NUMBER	22	3		Y
NAF_BENEFITS_AR_SECV	LIFE_INS_PLAN_CODE	VARCHAR2	1			Y
NAF_BENEFITS_AR_SECV	PLAN_OPTION	NUMBER	22	2		Y
NAF_BENEFITS_AR_SECV	RET_EFF_DATE	DATE	7			Y
NAF_BENEFITS_AR_SECV	RET_PART_CODE	VARCHAR2	1			Y
NAF_BENEFITS_AR_SECV	SSAN_EMPL_CON_NR	VARCHAR2	9			N
NAF_BENEFITS_AR_SECV	TSP_EFF_DATE	DATE	7			Y
NAF_BENEFITS_AR_SECV	TSP_TOTAL_DEFERRAL_PCT	NUMBER	22	2		Y
NAF_BENEFITS_AR_SECV	TSP_WHOLE_DOLLAR_AMT	NUMBER	22	4		Y
NAF_EMPLOYEE	APPR_SEV_PAY_ENTITLEMENT	VARCHAR2	1			Y
NAF_EMPLOYEE	DATE_DISCIPLINARY_ACT_EXPIRE	DATE	7			Y
NAF_EMPLOYEE	DEPENDENT_STATUS	NUMBER	22	1		Y
NAF_EMPLOYEE	DEP_SPONSOR_RELATIONSHIP	VARCHAR2	2			Y
NAF_EMPLOYEE	DUAL_APPT_CODE	VARCHAR2	1			Y
NAF_EMPLOYEE	FILE_ID_FLAG	VARCHAR2	1			Y
NAF_EMPLOYEE	INTM_WK_DAYS_WIGI	NUMBER	22	3		Y
NAF_EMPLOYEE	MILITARY_STATUS	NUMBER	22	1		Y
NAF_EMPLOYEE	MWR_FUND_CATEGORY	VARCHAR2	1			Y
NAF_EMPLOYEE	NAF_2 ND _SHIFT_SALARY	NUMBER	22	5		Y
NAF_EMPLOYEE	NAF_3 RD _SHIFT_SALARY	NUMBER	22	5		Y
NAF_EMPLOYEE	NAF_DT_APPR_DUE	DATE	7			Y
NAF_EMPLOYEE	NAF_DT_PROB_APPR_DUE	DATE	7			Y
NAF_EMPLOYEE	NAF_DUAL_SSAN	VARCHAR2	11			Y
NAF_EMPLOYEE	NAF_NP_HRS_MINS_WGI	NUMBER	22	6		Y
NAF_EMPLOYEE	NAF_PERF_EVAL	VARCHAR2	1			Y
NAF_EMPLOYEE	NAF_VETERANS_PREF	NUMBER	22	1		Y
NAF_EMPLOYEE	PERSON_HISPANIC_CATEGORY	NUMBER	22			Y
NAF_EMPLOYEE	PORTABILITY_RETIREMENT_ELECT	VARCHAR2	1			Y
NAF_EMPLOYEE	POSITION_ID	NUMBER	22	15		N
NAF_EMPLOYEE	PRIOR_PSN_EMP_CAT	VARCHAR2	4			Y
NAF_EMPLOYEE	RECRUIT_BONUS_EXP_DT	DATE	7			Y
NAF_EMPLOYEE	SAVINGS_PLAN	VARCHAR2	1			Y
NAF_EMPLOYEE	SCD_CIV_SEV	DATE	7			Y
NAF_EMPLOYEE	SCD_LS	DATE	7			Y
NAF_EMPLOYEE	SCD_RET	DATE	7			Y
NAF_EMPLOYEE	SSAN_EMPL_CON_NR	VARCHAR2	9			N
NAF_EMPLOYEE_SECV	APPR_SEV_PAY_ENTITLEMENT	VARCHAR2	1			Y
NAF_EMPLOYEE_SECV	DATE_DISCIPLINARY_ACT_EXPIRE	DATE	7			Y
NAF_EMPLOYEE_SECV	DEPENDENT_STATUS	NUMBER	22	1		Y
NAF_EMPLOYEE_SECV	DEP_SPONSOR_RELATIONSHIP	VARCHAR2	2			Y
NAF_EMPLOYEE_SECV	DUAL_APPT_CODE	VARCHAR2	1			Y
NAF_EMPLOYEE_SECV	FILE_ID_FLAG	VARCHAR2	1			Y
NAF_EMPLOYEE_SECV	INTM_WK_DAYS_WIGI	NUMBER	22	3		Y
NAF_EMPLOYEE_SECV	MILITARY_STATUS	NUMBER	22	1		Y
NAF_EMPLOYEE_SECV	MWR_FUND_CATEGORY	VARCHAR2	1			Y
NAF_EMPLOYEE_SECV	NAF_2 ND _SHIFT_SALARY	NUMBER	22	5		Y
NAF_EMPLOYEE_SECV	NAF_3 RD _SHIFT_SALARY	NUMBER	22	5		Y
NAF_EMPLOYEE_SECV	NAF_DT_APPR_DUE	DATE	7			Y
NAF_EMPLOYEE_SECV	NAF_DT_PROB_APPR_DUE	DATE	7			Y
NAF_EMPLOYEE_SECV	NAF_DUAL_SSAN	VARCHAR2	11			Y
NAF_EMPLOYEE_SECV	NAF_NP_HRS_MINS_WGI	NUMBER	22	6		Y
NAF_EMPLOYEE_SECV	NAF_PERF_EVAL	VARCHAR2	1			Y
NAF_EMPLOYEE_SECV	NAF_VETERANS_PREF	NUMBER	22	1		Y
NAF_EMPLOYEE_SECV	PERSON_HISPANIC_CATEGORY	NUMBER	22			Y

DCPDS CSU Desk Guide

TABLE_NAME	COLUMN_NAME	DATA TYPE	DATA LENGTH	DATA PRECISION	DATA SCALE	NULLABLE FLAG
NAF_EMPLOYEE_SECV	PORTABILITY_RETIREMENT_ELECT	VARCHAR2	1			Y
NAF_EMPLOYEE_SECV	POSITION_ID	NUMBER	22	15		N
NAF_EMPLOYEE_SECV	PRIOR_PSN_EMP_CAT	VARCHAR2	4			Y
NAF_EMPLOYEE_SECV	RECRUIT_BONUS_EXP_DT	DATE	7			Y
NAF_EMPLOYEE_SECV	SAVINGS_PLAN	VARCHAR2	1			Y
NAF_EMPLOYEE_SECV	SCD_CIV_SEV	DATE	7			Y
NAF_EMPLOYEE_SECV	SCD_LS	DATE	7			Y
NAF_EMPLOYEE_SECV	SCD_RET	DATE	7			Y
NAF_EMPLOYEE_SECV	SSAN_EMPL_CON_NR	VARCHAR2	9			N
NAF_LIFE_INS_CHANGES	CANCEL_COV_LIFE_INS	VARCHAR2	2			Y
NAF_LIFE_INS_CHANGES	DOB	DATE	7			Y
NAF_LIFE_INS_CHANGES	EFF_DATE	DATE	7			N
NAF_LIFE_INS_CHANGES	FULL_NAME	VARCHAR2	25			Y
NAF_LIFE_INS_CHANGES	LOCAL_ADDR_CITY	VARCHAR2	13			Y
NAF_LIFE_INS_CHANGES	LOCAL_ADDR_STATE	VARCHAR2	2			Y
NAF_LIFE_INS_CHANGES	LOCAL_ADDR_STREET	VARCHAR2	25			Y
NAF_LIFE_INS_CHANGES	LOCAL_ADDR_SUPPL	VARCHAR2	20			Y
NAF_LIFE_INS_CHANGES	LOCAL_ADDR_UNIT	VARCHAR2	20			Y
NAF_LIFE_INS_CHANGES	OPEN_SEASON	VARCHAR2	2			Y
NAF_LIFE_INS_CHANGES	PRIMARY	VARCHAR2	2			Y
NAF_LIFE_INS_CHANGES	RELATIONSHIP_GENDER	VARCHAR2	25			Y
NAF_LIFE_INS_CHANGES	SSAN_EMPL_CON_NR	VARCHAR2	9			N
NAF_LIFE_INS_CHANGES	TRANS_CODE	VARCHAR2	2			N
NAF_LIFE_INS_CHANGES	TRANS_EMP_CONT_LIF_INS	VARCHAR2	2			Y
NAF_LIFE_INS_CHANGES	ZIP_4	NUMBER	22	4		Y
NAF_LIFE_INS_CHANGES	ZIP_5	NUMBER	22	5		Y
NAF_LIFE_INS_CHANGES_SECV	CANCEL_COV_LIFE_INS	VARCHAR2	2			Y
NAF_LIFE_INS_CHANGES_SECV	DOB	DATE	7			Y
NAF_LIFE_INS_CHANGES_SECV	EFF_DATE	DATE	7			N
NAF_LIFE_INS_CHANGES_SECV	FULL_NAME	VARCHAR2	25			Y
NAF_LIFE_INS_CHANGES_SECV	LOCAL_ADDR_CITY	VARCHAR2	13			Y
NAF_LIFE_INS_CHANGES_SECV	LOCAL_ADDR_STATE	VARCHAR2	2			Y
NAF_LIFE_INS_CHANGES_SECV	LOCAL_ADDR_STREET	VARCHAR2	25			Y
NAF_LIFE_INS_CHANGES_SECV	LOCAL_ADDR_SUPPL	VARCHAR2	20			Y
NAF_LIFE_INS_CHANGES_SECV	LOCAL_ADDR_UNIT	VARCHAR2	20			Y
NAF_LIFE_INS_CHANGES_SECV	OPEN_SEASON	VARCHAR2	2			Y
NAF_LIFE_INS_CHANGES_SECV	PRIMARY	VARCHAR2	2			Y
NAF_LIFE_INS_CHANGES_SECV	RELATIONSHIP_GENDER	VARCHAR2	25			Y
NAF_LIFE_INS_CHANGES_SECV	SSAN_EMPL_CON_NR	VARCHAR2	9			N
NAF_LIFE_INS_CHANGES_SECV	TRANS_CODE	VARCHAR2	2			N
NAF_LIFE_INS_CHANGES_SECV	TRANS_EMP_CONT_LIF_INS	VARCHAR2	2			Y
NAF_LIFE_INS_CHANGES_SECV	ZIP_4	NUMBER	22	4		Y
NAF_LIFE_INS_CHANGES_SECV	ZIP_5	NUMBER	22	5		Y
NAF_MED_INS_CHANGES	CANCEL_COVERAGE_MEDICAL_INS	VARCHAR2	1			Y
NAF_MED_INS_CHANGES	COMMENCE_LWOP	DATE	7			Y
NAF_MED_INS_CHANGES	DOB	DATE	7			Y
NAF_MED_INS_CHANGES	EFF_DATE	DATE	7			N
NAF_MED_INS_CHANGES	END_LWOP	DATE	7			Y
NAF_MED_INS_CHANGES	EXTENSION_18_MONTHS	VARCHAR2	1			Y
NAF_MED_INS_CHANGES	FULL_NAME	VARCHAR2	25			Y
NAF_MED_INS_CHANGES	LOCAL_ADDR_CITY	VARCHAR2	13			Y
NAF_MED_INS_CHANGES	LOCAL_ADDR_STATE	VARCHAR2	2			Y
NAF_MED_INS_CHANGES	LOCAL_ADDR_STREET	VARCHAR2	25			Y
NAF_MED_INS_CHANGES	LOCAL_ADDR_SUPPL	VARCHAR2	20			Y
NAF_MED_INS_CHANGES	LOCAL_ADDR_UNIT	VARCHAR2	20			Y
NAF_MED_INS_CHANGES	MARRIED	VARCHAR2	1			Y
NAF_MED_INS_CHANGES	OPEN_SEASON	VARCHAR2	1			Y
NAF_MED_INS_CHANGES	RELATIONSHIP_GENDER	VARCHAR2	25			Y
NAF_MED_INS_CHANGES	SSAN_EMPL_CON_NR	VARCHAR2	9			N
NAF_MED_INS_CHANGES	SSN	VARCHAR2	11			Y
NAF_MED_INS_CHANGES	TRANS_CODE	VARCHAR2	2			N
NAF_MED_INS_CHANGES	ZIP_4	NUMBER	22	4		Y
NAF_MED_INS_CHANGES	ZIP_5	NUMBER	22	5		Y
NAF_MED_INS_CHANGES_SECV	CANCEL_COVERAGE_MEDICAL_INS	VARCHAR2	1			Y
NAF_MED_INS_CHANGES_SECV	COMMENCE_LWOP	DATE	7			Y
NAF_MED_INS_CHANGES_SECV	DOB	DATE	7			Y
NAF_MED_INS_CHANGES_SECV	EFF_DATE	DATE	7			N
NAF_MED_INS_CHANGES_SECV	END_LWOP	DATE	7			Y
NAF_MED_INS_CHANGES_SECV	EXTENSION_18_MONTHS	VARCHAR2	1			Y
NAF_MED_INS_CHANGES_SECV	FULL_NAME	VARCHAR2	25			Y
NAF_MED_INS_CHANGES_SECV	LOCAL_ADDR_CITY	VARCHAR2	13			Y
NAF_MED_INS_CHANGES_SECV	LOCAL_ADDR_STATE	VARCHAR2	2			Y
NAF_MED_INS_CHANGES_SECV	LOCAL_ADDR_STREET	VARCHAR2	25			Y

DCPDS CSU Desk Guide

TABLE_NAME	COLUMN_NAME	DATA TYPE	DATA LENGTH	DATA PRECISION	DATA SCALE	NULLABLE FLAG
NAF_MED_INS_CHANGES_SECV	LOCAL_ADDR_SUPPL	VARCHAR2	20			Y
NAF_MED_INS_CHANGES_SECV	LOCAL_ADDR_UNIT	VARCHAR2	20			Y
NAF_MED_INS_CHANGES_SECV	MARRIED	VARCHAR2	1			Y
NAF_MED_INS_CHANGES_SECV	OPEN_SEASON	VARCHAR2	1			Y
NAF_MED_INS_CHANGES_SECV	RELATIONSHIP_GENDER	VARCHAR2	25			Y
NAF_MED_INS_CHANGES_SECV	SSAN_EMPL_CON_NR	VARCHAR2	9			N
NAF_MED_INS_CHANGES_SECV	SSN	VARCHAR2	11			Y
NAF_MED_INS_CHANGES_SECV	TRANS_CODE	VARCHAR2	2			N
NAF_MED_INS_CHANGES_SECV	ZIP_4	NUMBER	22	4		Y
NAF_MED_INS_CHANGES_SECV	ZIP_5	NUMBER	22	5		Y
NAF_POSITION	ASSIGNED_SHIFT	NUMBER	22	1		Y
NAF_POSITION	GUAR_QTR_HRS	NUMBER	22	2		Y
NAF_POSITION	GUAR_WEEKS_HRS	NUMBER	22	2		Y
NAF_POSITION	GUN_AMMO_ACCESS_ID	VARCHAR2	2			Y
NAF_POSITION	NAFI_NUMBER	VARCHAR2	4			Y
NAF_POSITION	NAF_PSN_ACTIVITY	VARCHAR2	32			Y
NAF_POSITION	NAF_PSN_EMPLY_NAFI	VARCHAR2	32			Y
NAF_POSITION	NAF_PSN_EMPL_CAT	VARCHAR2	4			Y
NAF_POSITION	NAF_PSN_INVEST_RQMT	VARCHAR2	1			Y
NAF_POSITION	NAF_PSN_MED_IND	VARCHAR2	1			Y
NAF_POSITION	NAF_PSN_NAFI_ACTIVITY	VARCHAR2	3			Y
NAF_POSITION	NAF_PSN_NAFI_CAT	NUMBER	22	1		Y
NAF_POSITION	NAF_PSN_NAFI_ID	VARCHAR2	3			Y
NAF_POSITION	NAF_PSN_SHIFT_DIFF_ID	NUMBER	22	1		Y
NAF_POSITION	NAF_PSN_SVC_OFF_SYM	VARCHAR2	20			Y
NAF_POSITION	NAF_PSN_TIPPED_OFFSET	NUMBER	22	3		Y
NAF_POSITION	NAF_PSN_TIPPED_POSN	VARCHAR2	1			Y
NAF_POSITION	NAF_STANDARD_NAFI_NBR	VARCHAR2	9			Y
NAF_POSITION	PAY_CYCLE	VARCHAR2	1			Y
NAF_POSITION	POSITION_ID	NUMBER	22	15		N
NAF_POSITION	TOUR_DUTY_FLAG	VARCHAR2	9			Y
NAF_POSITION_SECV	ASSIGNED_SHIFT	NUMBER	22	1		Y
NAF_POSITION_SECV	GUAR_QTR_HRS	NUMBER	22	2		Y
NAF_POSITION_SECV	GUAR_WEEKS_HRS	NUMBER	22	2		Y
NAF_POSITION_SECV	GUN_AMMO_ACCESS_ID	VARCHAR2	2			Y
NAF_POSITION_SECV	NAFI_NUMBER	VARCHAR2	4			Y
NAF_POSITION_SECV	NAF_PSN_ACTIVITY	VARCHAR2	32			Y
NAF_POSITION_SECV	NAF_PSN_EMPLY_NAFI	VARCHAR2	32			Y
NAF_POSITION_SECV	NAF_PSN_EMPL_CAT	VARCHAR2	4			Y
NAF_POSITION_SECV	NAF_PSN_INVEST_RQMT	VARCHAR2	1			Y
NAF_POSITION_SECV	NAF_PSN_MED_IND	VARCHAR2	1			Y
NAF_POSITION_SECV	NAF_PSN_NAFI_ACTIVITY	VARCHAR2	3			Y
NAF_POSITION_SECV	NAF_PSN_NAFI_CAT	NUMBER	22	1		Y
NAF_POSITION_SECV	NAF_PSN_NAFI_ID	VARCHAR2	3			Y
NAF_POSITION_SECV	NAF_PSN_SHIFT_DIFF_ID	NUMBER	22	1		Y
NAF_POSITION_SECV	NAF_PSN_SVC_OFF_SYM	VARCHAR2	20			Y
NAF_POSITION_SECV	NAF_PSN_TIPPED_OFFSET	NUMBER	22	3		Y
NAF_POSITION_SECV	NAF_PSN_TIPPED_POSN	VARCHAR2	1			Y
NAF_POSITION_SECV	NAF_STANDARD_NAFI_NBR	VARCHAR2	9			Y
NAF_POSITION_SECV	PAY_CYCLE	VARCHAR2	1			Y
NAF_POSITION_SECV	POSITION_ID	NUMBER	22	15		N
NAF_POSITION_SECV	TOUR_DUTY_FLAG	VARCHAR2	9			Y
NAF_PREV_RETMENT_ENROLLMNT	AAFES_DATE_FROM	DATE	7			Y
NAF_PREV_RETMENT_ENROLLMNT	AAFES_DATE_TO	DATE	7			Y
NAF_PREV_RETMENT_ENROLLMNT	AF_DATE_FROM	DATE	7			Y
NAF_PREV_RETMENT_ENROLLMNT	AF_DATE_TO	DATE	7			Y
NAF_PREV_RETMENT_ENROLLMNT	NAVY_DATE_FROM	DATE	7			Y
NAF_PREV_RETMENT_ENROLLMNT	NAVY_DATE_TO	DATE	7			Y
NAF_PREV_RETMENT_ENROLLMNT	NVY_EXCHGE_DATE_FROM	DATE	7			Y
NAF_PREV_RETMENT_ENROLLMNT	NVY_EXCHGE_DATE_TO	DATE	7			Y
NAF_PREV_RETMENT_ENROLLMNT	PRVSLY_ENRL_NVY_EXCHG_RET_PLN	VARCHAR2	1			Y
NAF_PREV_RETMENT_ENROLLMNT	PRVSLY_ENROLLED_AAFES_RET_PLAN	VARCHAR2	1			Y
NAF_PREV_RETMENT_ENROLLMNT	PRVSLY_ENROLLED_AF_RET_PLAN	VARCHAR2	1			Y
NAF_PREV_RETMENT_ENROLLMNT	PRVSLY_ENROLLED_NAVY_RET_PLAN	VARCHAR2	1			Y
NAF_PREV_RETMENT_ENROLLMNT	SSAN_EMPL_CON_NR	VARCHAR2	9			N
NAF_PREV_RETMENT_ENROLLMNT_SECV	AAFES_DATE_FROM	DATE	7			Y
NAF_PREV_RETMENT_ENROLLMNT_SECV	AAFES_DATE_TO	DATE	7			Y
NAF_PREV_RETMENT_ENROLLMNT_SECV	AF_DATE_FROM	DATE	7			Y
NAF_PREV_RETMENT_ENROLLMNT_SECV	AF_DATE_TO	DATE	7			Y
NAF_PREV_RETMENT_ENROLLMNT_SECV	NAVY_DATE_FROM	DATE	7			Y
NAF_PREV_RETMENT_ENROLLMNT_SECV	NAVY_DATE_TO	DATE	7			Y
NAF_PREV_RETMENT_ENROLLMNT_SECV	NVY_EXCHGE_DATE FROM	DATE	7			Y
NAF_PREV_RETMENT_ENROLLMNT_SECV	NVY_EXCHGE_DATE TO	DATE	7			Y

DCPDS CSU Desk Guide

TABLE_NAME	COLUMN_NAME	DATA TYPE	DATA LENGTH	DATA PRECISION	DATA SCALE	NULLABLE FLAG
NAF_PREV_RETMTNT_ENROLLMNT_SECV	PRVSLY_ENRL_NVY_EXCHG_RET_PLN	VARCHAR2	1			Y
NAF_PREV_RETMTNT_ENROLLMNT_SECV	PRVSLY_ENROLLED_AAFES_RET_PLAN	VARCHAR2	1			Y
NAF_PREV_RETMTNT_ENROLLMNT_SECV	PRVSLY_ENROLLED_AF_RET_PLAN	VARCHAR2	1			Y
NAF_PREV_RETMTNT_ENROLLMNT_SECV	PRVSLY_ENROLLED_NAVY_RET_PLAN	VARCHAR2	1			Y
NAF_PREV_RETMTNT_ENROLLMNT_SECV	SSAN_EMPL_CON_NR	VARCHAR2	9			N
NAF_REV_PAY_DEDUCTIONS	ALLOTMENT_DEDUCTION	NUMBER	22	6		Y
NAF_REV_PAY_DEDUCTIONS	BOND_BALANCE	NUMBER	22	6		Y
NAF_REV_PAY_DEDUCTIONS	BOND_DEDUCTION	NUMBER	22	5		Y
NAF_REV_PAY_DEDUCTIONS	BOND_PURCHASE	NUMBER	22	6		Y
NAF_REV_PAY_DEDUCTIONS	CHARITY_CONTRIBUTION	NUMBER	22	4		Y
NAF_REV_PAY_DEDUCTIONS	CHECK_NUMBER	VARCHAR2	8			Y
NAF_REV_PAY_DEDUCTIONS	CUMULATIVE_RETIREMENT	NUMBER	22	7		Y
NAF_REV_PAY_DEDUCTIONS	EIC_ADVANCE	NUMBER	22	5		Y
NAF_REV_PAY_DEDUCTIONS	GLI_CONTRIBUTION	NUMBER	22	5		Y
NAF_REV_PAY_DEDUCTIONS	GLI_DEDUCTION	NUMBER	22	5		Y
NAF_REV_PAY_DEDUCTIONS	HMO_CONTRIBUTION	NUMBER	22	6		Y
NAF_REV_PAY_DEDUCTIONS	HMO_DEDUCTION	NUMBER	22	6		Y
NAF_REV_PAY_DEDUCTIONS	LEAVE_ADJUSTMENT_CODE	VARCHAR2	1			Y
NAF_REV_PAY_DEDUCTIONS	NET_PAY	NUMBER	22	7		Y
NAF_REV_PAY_DEDUCTIONS	ORGANIZATION_DUES	NUMBER	22	4		Y
NAF_REV_PAY_DEDUCTIONS	OTHER_DEDUCTION_AMOUNT	NUMBER	22	6		Y
NAF_REV_PAY_DEDUCTIONS	PP_ENDING_DATE	DATE	7			Y
NAF_REV_PAY_DEDUCTIONS	SSAN_EMPL_CON_NR	VARCHAR2	9			N
NAF_REV_PAY_DEDUCTIONS	TSP_401K_CONTRIBUTION	NUMBER	22	6		Y
NAF_REV_PAY_DEDUCTIONS	TSP_401K_DEDUCTION	NUMBER	22	6		Y
NAF_REV_PAY_DEDUCTIONS	TSP_AUTO_CONTRIBUTION	NUMBER	22	5		Y
NAF_REV_PAY_DEDUCTIONS_SECV	ALLOTMENT_DEDUCTION	NUMBER	22	6		Y
NAF_REV_PAY_DEDUCTIONS_SECV	BOND_BALANCE	NUMBER	22	6		Y
NAF_REV_PAY_DEDUCTIONS_SECV	BOND_DEDUCTION	NUMBER	22	5		Y
NAF_REV_PAY_DEDUCTIONS_SECV	BOND_PURCHASE	NUMBER	22	6		Y
NAF_REV_PAY_DEDUCTIONS_SECV	CHARITY_CONTRIBUTION	NUMBER	22	4		Y
NAF_REV_PAY_DEDUCTIONS_SECV	CHECK_NUMBER	VARCHAR2	8			Y
NAF_REV_PAY_DEDUCTIONS_SECV	CUMULATIVE_RETIREMENT	NUMBER	22	7		Y
NAF_REV_PAY_DEDUCTIONS_SECV	EIC_ADVANCE	NUMBER	22	5		Y
NAF_REV_PAY_DEDUCTIONS_SECV	GLI_CONTRIBUTION	NUMBER	22	5		Y
NAF_REV_PAY_DEDUCTIONS_SECV	GLI_DEDUCTION	NUMBER	22	5		Y
NAF_REV_PAY_DEDUCTIONS_SECV	HMO_CONTRIBUTION	NUMBER	22	6		Y
NAF_REV_PAY_DEDUCTIONS_SECV	HMO_DEDUCTION	NUMBER	22	6		Y
NAF_REV_PAY_DEDUCTIONS_SECV	LEAVE_ADJUSTMENT_CODE	VARCHAR2	1			Y
NAF_REV_PAY_DEDUCTIONS_SECV	NET_PAY	NUMBER	22	7		Y
NAF_REV_PAY_DEDUCTIONS_SECV	ORGANIZATION_DUES	NUMBER	22	4		Y
NAF_REV_PAY_DEDUCTIONS_SECV	OTHER_DEDUCTION_AMOUNT	NUMBER	22	6		Y
NAF_REV_PAY_DEDUCTIONS_SECV	PP_ENDING_DATE	DATE	7			Y
NAF_REV_PAY_DEDUCTIONS_SECV	SSAN_EMPL_CON_NR	VARCHAR2	9			N
NAF_REV_PAY_DEDUCTIONS_SECV	TSP_401K_CONTRIBUTION	NUMBER	22	6		Y
NAF_REV_PAY_DEDUCTIONS_SECV	TSP_401K_DEDUCTION	NUMBER	22	6		Y
NAF_REV_PAY_DEDUCTIONS_SECV	TSP_AUTO_CONTRIBUTION	NUMBER	22	5		Y
NAF_REV_PAY_LEAVE_TIME_1	ACCUM_BRAC_LEAVE_BALANCE	NUMBER	22	6		Y
NAF_REV_PAY_LEAVE_TIME_1	ANNUAL_LEAVE_ACCRUED_YTD	NUMBER	22	5		Y
NAF_REV_PAY_LEAVE_TIME_1	ANNUAL_LEAVE_CUMUL_BALANCE	NUMBER	22	5		Y
NAF_REV_PAY_LEAVE_TIME_1	ANNUAL_LEAVE_EARNED_PP	NUMBER	22	4		Y
NAF_REV_PAY_LEAVE_TIME_1	ANNUAL_LEAVE_MAX_CARRY_OVER	NUMBER	22	5		Y
NAF_REV_PAY_LEAVE_TIME_1	ANNUAL_LEAVE_OPEN_BALANCE	NUMBER	22	5		Y
NAF_REV_PAY_LEAVE_TIME_1	ANNUAL_LEAVE_TAKEN_PP	NUMBER	22	5		Y
NAF_REV_PAY_LEAVE_TIME_1	ANNUAL_LEAVE_TAKEN_YTD	NUMBER	22	5		Y
NAF_REV_PAY_LEAVE_TIME_1	ANNUAL_LEAVE_USE_OR_LOSE	NUMBER	22	5		Y
NAF_REV_PAY_LEAVE_TIME_1	COMP_TIME_BALANCE	NUMBER	22	5		Y
NAF_REV_PAY_LEAVE_TIME_1	COMP_TIME_CONV_PAID_VALUE	NUMBER	22	5		Y
NAF_REV_PAY_LEAVE_TIME_1	COMP_TIME_EARNED_PP	NUMBER	22	2		Y
NAF_REV_PAY_LEAVE_TIME_1	COMP_TIME_HRS_CONV_PAID_PP	NUMBER	22	5		Y
NAF_REV_PAY_LEAVE_TIME_1	COMP_TIME_TAKEN_PP	NUMBER	22	3		Y
NAF_REV_PAY_LEAVE_TIME_1	EXPIRED_YEAR_ACCT_1	NUMBER	22	4		Y
NAF_REV_PAY_LEAVE_TIME_1	EXPIRED_YEAR_ACCT_2	NUMBER	22	4		Y
NAF_REV_PAY_LEAVE_TIME_1	EXPIRED_YEAR_ACCT_3	NUMBER	22	4		Y
NAF_REV_PAY_LEAVE_TIME_1	RESTORED_ANNUAL_LEAVE_ACCT_1	NUMBER	22	5		Y
NAF_REV_PAY_LEAVE_TIME_1	RESTORED_ANNUAL_LEAVE_ACCT_2	NUMBER	22	5		Y
NAF_REV_PAY_LEAVE_TIME_1	RESTORED_ANNUAL_LEAVE_ACCT_3	NUMBER	22	5		Y
NAF_REV_PAY_LEAVE_TIME_1	SICK_LEAVE_ACCRUED_YTD	NUMBER	22	5		Y
NAF_REV_PAY_LEAVE_TIME_1	SICK_LEAVE_CUMUL_BALANCE	NUMBER	22	6		Y
NAF_REV_PAY_LEAVE_TIME_1	SICK_LEAVE_EARNED_PP	NUMBER	22	4		Y
NAF_REV_PAY_LEAVE_TIME_1	SICK_LEAVE_TAKEN_PP	NUMBER	22	5		Y
NAF_REV_PAY_LEAVE_TIME_1	SICK_LEAVE_TAKEN_YTD	NUMBER	22	6		Y
NAF_REV_PAY_LEAVE_TIME_1	SSAN_EMPL_CON_NR	VARCHAR2	9			N

DCPDS CSU Desk Guide

TABLE_NAME	COLUMN_NAME	DATA TYPE	DATA LENGTH	DATA PRECISION	DATA SCALE	NULLABLE FLAG
NAF_REV_PAY_LEAVE_TIME_1_SECV	ACCUM_BRAC_LEAVE_BALANCE	NUMBER	22	6		Y
NAF_REV_PAY_LEAVE_TIME_1_SECV	ANNUAL_LEAVE_ACCRUED_YTD	NUMBER	22	5		Y
NAF_REV_PAY_LEAVE_TIME_1_SECV	ANNUAL_LEAVE_CUMUL_BALANCE	NUMBER	22	5		Y
NAF_REV_PAY_LEAVE_TIME_1_SECV	ANNUAL_LEAVE_EARNED_PP	NUMBER	22	4		Y
NAF_REV_PAY_LEAVE_TIME_1_SECV	ANNUAL_LEAVE_MAX_CARRY_OVER	NUMBER	22	5		Y
NAF_REV_PAY_LEAVE_TIME_1_SECV	ANNUAL_LEAVE_OPEN_BALANCE	NUMBER	22	5		Y
NAF_REV_PAY_LEAVE_TIME_1_SECV	ANNUAL_LEAVE_TAKEN_PP	NUMBER	22	5		Y
NAF_REV_PAY_LEAVE_TIME_1_SECV	ANNUAL_LEAVE_TAKEN_YTD	NUMBER	22	5		Y
NAF_REV_PAY_LEAVE_TIME_1_SECV	ANNUAL_LEAVE_USE_OR_LOSE	NUMBER	22	5		Y
NAF_REV_PAY_LEAVE_TIME_1_SECV	COMP_TIME_BALANCE	NUMBER	22	5		Y
NAF_REV_PAY_LEAVE_TIME_1_SECV	COMP_TIME_CONV_PAID_VALUE	NUMBER	22	5		Y
NAF_REV_PAY_LEAVE_TIME_1_SECV	COMP_TIME_EARNED_PP	NUMBER	22	2		Y
NAF_REV_PAY_LEAVE_TIME_1_SECV	COMP_TIME_HRS_CONV_PAID_PP	NUMBER	22	5		Y
NAF_REV_PAY_LEAVE_TIME_1_SECV	COMP_TIME_TAKEN_PP	NUMBER	22	3		Y
NAF_REV_PAY_LEAVE_TIME_1_SECV	EXPIRED_YEAR_ACCT_1	NUMBER	22	4		Y
NAF_REV_PAY_LEAVE_TIME_1_SECV	EXPIRED_YEAR_ACCT_2	NUMBER	22	4		Y
NAF_REV_PAY_LEAVE_TIME_1_SECV	EXPIRED_YEAR_ACCT_3	NUMBER	22	4		Y
NAF_REV_PAY_LEAVE_TIME_1_SECV	RESTORED_ANNUAL_LEAVE_ACCT_1	NUMBER	22	5		Y
NAF_REV_PAY_LEAVE_TIME_1_SECV	RESTORED_ANNUAL_LEAVE_ACCT_2	NUMBER	22	5		Y
NAF_REV_PAY_LEAVE_TIME_1_SECV	RESTORED_ANNUAL_LEAVE_ACCT_3	NUMBER	22	5		Y
NAF_REV_PAY_LEAVE_TIME_1_SECV	SICK_LEAVE_ACCRUED_YTD	NUMBER	22	5		Y
NAF_REV_PAY_LEAVE_TIME_1_SECV	SICK_LEAVE_CUMUL_BALANCE	NUMBER	22	6		Y
NAF_REV_PAY_LEAVE_TIME_1_SECV	SICK_LEAVE_EARNED_PP	NUMBER	22	4		Y
NAF_REV_PAY_LEAVE_TIME_1_SECV	SICK_LEAVE_TAKEN_PP	NUMBER	22	5		Y
NAF_REV_PAY_LEAVE_TIME_1_SECV	SICK_LEAVE_TAKEN_YTD	NUMBER	22	6		Y
NAF_REV_PAY_LEAVE_TIME_1_SECV	SSAN_EMPL_CON_NR	VARCHAR2	9			N
NAF_REV_PAY_LEAVE_TIME_2	AWOP_CODE	NUMBER	22	1		Y
NAF_REV_PAY_LEAVE_TIME_2	AWOP_SERVICE_YEAR	NUMBER	22	4		Y
NAF_REV_PAY_LEAVE_TIME_2	AWOP_SINCE_LAST_INCREASE	NUMBER	22	6		Y
NAF_REV_PAY_LEAVE_TIME_2	AWOP_TAKEN_PP	NUMBER	22	5		Y
NAF_REV_PAY_LEAVE_TIME_2	HOME_LEAVE_ACCRUAL_DATE	NUMBER	22	4		Y
NAF_REV_PAY_LEAVE_TIME_2	HOME_LEAVE_ACCRUAL_RATE	NUMBER	22	2		Y
NAF_REV_PAY_LEAVE_TIME_2	HOME_LEAVE_ACCRUED_PP	NUMBER	22	1		Y
NAF_REV_PAY_LEAVE_TIME_2	HOME_LEAVE_ACCRUED_YTD	NUMBER	22	2		Y
NAF_REV_PAY_LEAVE_TIME_2	HOME_LEAVE_AWOP_HOURS_PP	NUMBER	22	5		Y
NAF_REV_PAY_LEAVE_TIME_2	HOME_LEAVE_BALANCE_CURRENT	NUMBER	22	3		Y
NAF_REV_PAY_LEAVE_TIME_2	HOME_LEAVE_ELIGIBILITY_DATE	NUMBER	22	4		Y
NAF_REV_PAY_LEAVE_TIME_2	HOME_LEAVE_OPENING_BALANCE	NUMBER	22	3		Y
NAF_REV_PAY_LEAVE_TIME_2	HOME_LEAVE_OVERSEAS_EOD	NUMBER	22	8		Y
NAF_REV_PAY_LEAVE_TIME_2	HOME_LEAVE_TAKEN_PP	NUMBER	22	3		Y
NAF_REV_PAY_LEAVE_TIME_2	HOME_LEAVE_TAKEN_VALUE_PP	NUMBER	22	8		Y
NAF_REV_PAY_LEAVE_TIME_2	HOME_LEAVE_TAKEN_YTD	NUMBER	22	3		Y
NAF_REV_PAY_LEAVE_TIME_2	LUMP_SUM_LEAVE_HOURS_PAID	NUMBER	22	6		Y
NAF_REV_PAY_LEAVE_TIME_2	LUMP_SUM_LEAVE_VALUE_PAID	NUMBER	22	7		Y
NAF_REV_PAY_LEAVE_TIME_2	MILITARY_LEAVE_DAYS_TAKEN_PP	NUMBER	22	2		Y
NAF_REV_PAY_LEAVE_TIME_2	MILITARY_LEAVE_DAYS_TAKEN_YTD	NUMBER	22	2		Y
NAF_REV_PAY_LEAVE_TIME_2	SSAN_EMPL_CON_NR	VARCHAR2	9			N
NAF_REV_PAY_LEAVE_TIME_2_SECV	AWOP_CODE	NUMBER	22	1		Y
NAF_REV_PAY_LEAVE_TIME_2_SECV	AWOP_SERVICE_YEAR	NUMBER	22	4		Y
NAF_REV_PAY_LEAVE_TIME_2_SECV	AWOP_SINCE_LAST_INCREASE	NUMBER	22	6		Y
NAF_REV_PAY_LEAVE_TIME_2_SECV	AWOP_TAKEN_PP	NUMBER	22	5		Y
NAF_REV_PAY_LEAVE_TIME_2_SECV	HOME_LEAVE_ACCRUAL_DATE	NUMBER	22	4		Y
NAF_REV_PAY_LEAVE_TIME_2_SECV	HOME_LEAVE_ACCRUAL_RATE	NUMBER	22	2		Y
NAF_REV_PAY_LEAVE_TIME_2_SECV	HOME_LEAVE_ACCRUED_PP	NUMBER	22	1		Y
NAF_REV_PAY_LEAVE_TIME_2_SECV	HOME_LEAVE_ACCRUED_YTD	NUMBER	22	2		Y
NAF_REV_PAY_LEAVE_TIME_2_SECV	HOME_LEAVE_AWOP_HOURS_PP	NUMBER	22	5		Y
NAF_REV_PAY_LEAVE_TIME_2_SECV	HOME_LEAVE_BALANCE_CURRENT	NUMBER	22	3		Y
NAF_REV_PAY_LEAVE_TIME_2_SECV	HOME_LEAVE_ELIGIBILITY_DATE	NUMBER	22	4		Y
NAF_REV_PAY_LEAVE_TIME_2_SECV	HOME_LEAVE_OPENING_BALANCE	NUMBER	22	3		Y
NAF_REV_PAY_LEAVE_TIME_2_SECV	HOME_LEAVE_OVERSEAS_EOD	NUMBER	22	8		Y
NAF_REV_PAY_LEAVE_TIME_2_SECV	HOME_LEAVE_TAKEN_PP	NUMBER	22	3		Y
NAF_REV_PAY_LEAVE_TIME_2_SECV	HOME_LEAVE_TAKEN_VALUE_PP	NUMBER	22	8		Y
NAF_REV_PAY_LEAVE_TIME_2_SECV	HOME_LEAVE_TAKEN_YTD	NUMBER	22	3		Y
NAF_REV_PAY_LEAVE_TIME_2_SECV	LUMP_SUM_LEAVE_HOURS_PAID	NUMBER	22	6		Y
NAF_REV_PAY_LEAVE_TIME_2_SECV	LUMP_SUM_LEAVE_VALUE_PAID	NUMBER	22	7		Y
NAF_REV_PAY_LEAVE_TIME_2_SECV	MILITARY_LEAVE_DAYS_TAKEN_PP	NUMBER	22	2		Y
NAF_REV_PAY_LEAVE_TIME_2_SECV	MILITARY_LEAVE_DAYS_TAKEN_YTD	NUMBER	22	2		Y
NAF_REV_PAY_LEAVE_TIME_2_SECV	SSAN_EMPL_CON_NR	VARCHAR2	9			N
NAF_REV_PAY_SALARY	BASE_PAY_HRS_WORKED	NUMBER	22	5		Y
NAF_REV_PAY_SALARY	BASIC_PAY_PP	NUMBER	22	6		Y
NAF_REV_PAY_SALARY	GROSS_PAY_PP	NUMBER	22	7		Y
NAF_REV_PAY_SALARY	HAZARD_PAY_PP	NUMBER	22	5		Y
NAF_REV_PAY_SALARY	NIGHT_DIFFERENTIAL_HOURS_PP	NUMBER	22	5		Y

DCPDS CSU Desk Guide

TABLE_NAME	COLUMN_NAME	DATA TYPE	DATA LENGTH	DATA PRECISION	DATA SCALE	NULLABLE FLAG
NAF_REV_PAY_SALARY	NIGHT_DIFFERENTIAL_VALUE_PP	NUMBER	22	5		Y
NAF_REV_PAY_SALARY	OTHER_PAY_AMOUNT_PP	NUMBER	22	7		Y
NAF_REV_PAY_SALARY	OTHER_PAY_CODE	VARCHAR2	1			Y
NAF_REV_PAY_SALARY	OTHER_PAY_PP	NUMBER	22	4		Y
NAF_REV_PAY_SALARY	OVERTIME_HOURS_PP	NUMBER	22	5		Y
NAF_REV_PAY_SALARY	OVERTIME_PAY_AMOUNT_PP	NUMBER	22	6		Y
NAF_REV_PAY_SALARY	RATE_SALARY	NUMBER	22	4		Y
NAF_REV_PAY_SALARY	SECTION_79_INCOME_PP	NUMBER	22	5		Y
NAF_REV_PAY_SALARY	SEVERANCE_PAY_PP	NUMBER	22	7		Y
NAF_REV_PAY_SALARY	SSAN_EMPL_CON_NR	VARCHAR2	9			N
NAF_REV_PAY_SALARY	SUNDAY_PREMIUM_HOURS_PP	NUMBER	22	4		Y
NAF_REV_PAY_SALARY	SUNDAY_PREMIUM_VALUE_PP	NUMBER	22	5		Y
NAF_REV_PAY_SALARY_SECV	BASE_PAY_HRS_WORKED	NUMBER	22	5		Y
NAF_REV_PAY_SALARY_SECV	BASIC_PAY_PP	NUMBER	22	6		Y
NAF_REV_PAY_SALARY_SECV	GROSS_PAY_PP	NUMBER	22	7		Y
NAF_REV_PAY_SALARY_SECV	HAZARD_PAY_PP	NUMBER	22	5		Y
NAF_REV_PAY_SALARY_SECV	NIGHT_DIFFERENTIAL_HOURS_PP	NUMBER	22	5		Y
NAF_REV_PAY_SALARY_SECV	NIGHT_DIFFERENTIAL_VALUE_PP	NUMBER	22	5		Y
NAF_REV_PAY_SALARY_SECV	OTHER_PAY_AMOUNT_PP	NUMBER	22	7		Y
NAF_REV_PAY_SALARY_SECV	OTHER_PAY_CODE	VARCHAR2	1			Y
NAF_REV_PAY_SALARY_SECV	OTHER_PAY_PP	NUMBER	22	4		Y
NAF_REV_PAY_SALARY_SECV	OVERTIME_HOURS_PP	NUMBER	22	5		Y
NAF_REV_PAY_SALARY_SECV	OVERTIME_PAY_AMOUNT_PP	NUMBER	22	6		Y
NAF_REV_PAY_SALARY_SECV	RATE_SALARY	NUMBER	22	4		Y
NAF_REV_PAY_SALARY_SECV	SECTION_79_INCOME_PP	NUMBER	22	5		Y
NAF_REV_PAY_SALARY_SECV	SEVERANCE_PAY_PP	NUMBER	22	7		Y
NAF_REV_PAY_SALARY_SECV	SSAN_EMPL_CON_NR	VARCHAR2	9			N
NAF_REV_PAY_SALARY_SECV	SUNDAY_PREMIUM_HOURS_PP	NUMBER	22	4		Y
NAF_REV_PAY_SALARY_SECV	SUNDAY_PREMIUM_VALUE_PP	NUMBER	22	5		Y
NAF_REV_PAY_TAXES	FEDERAL_TAX	NUMBER	22	7		Y
NAF_REV_PAY_TAXES	GROSS_PAY_MEDICARE	NUMBER	22	7		Y
NAF_REV_PAY_TAXES	GROSS_PAY_OASDI	NUMBER	22	7		Y
NAF_REV_PAY_TAXES	LOCAL_TAX_1	NUMBER	22	6		Y
NAF_REV_PAY_TAXES	LOCAL_TAX_2	NUMBER	22	6		Y
NAF_REV_PAY_TAXES	LQA_EARNINGS	NUMBER	22	6		Y
NAF_REV_PAY_TAXES	MEDICARE_CONTRIBUTION	NUMBER	22	6		Y
NAF_REV_PAY_TAXES	MEDICARE_DEDUCTION	NUMBER	22	6		Y
NAF_REV_PAY_TAXES	NON_TAXABLE_INCOME	NUMBER	22	6		Y
NAF_REV_PAY_TAXES	OASDI_CONTRIBUTION	NUMBER	22	6		Y
NAF_REV_PAY_TAXES	OASDI_DEDUCTIONS	NUMBER	22	6		Y
NAF_REV_PAY_TAXES	PA_EARNINGS	NUMBER	22	6		Y
NAF_REV_PAY_TAXES	RETIREMENT_CONTRIBUTION	NUMBER	22	6		Y
NAF_REV_PAY_TAXES	RETIREMENT_DEDUCTION	NUMBER	22	6		Y
NAF_REV_PAY_TAXES	SMA_EARNINGS	NUMBER	22	6		Y
NAF_REV_PAY_TAXES	SSAN_EMPL_CON_NR	VARCHAR2	9			N
NAF_REV_PAY_TAXES	STATE_TAX_1	NUMBER	22	6		Y
NAF_REV_PAY_TAXES	STATE_TAX_2	NUMBER	22	6		Y
NAF_REV_PAY_TAXES	TQSA_A_TLA_SPA	NUMBER	22	6		Y
NAF_REV_PAY_TAXES_SECV	FEDERAL_TAX	NUMBER	22	7		Y
NAF_REV_PAY_TAXES_SECV	GROSS_PAY_MEDICARE	NUMBER	22	7		Y
NAF_REV_PAY_TAXES_SECV	GROSS_PAY_OASDI	NUMBER	22	7		Y
NAF_REV_PAY_TAXES_SECV	LOCAL_TAX_1	NUMBER	22	6		Y
NAF_REV_PAY_TAXES_SECV	LOCAL_TAX_2	NUMBER	22	6		Y
NAF_REV_PAY_TAXES_SECV	LQA_EARNINGS	NUMBER	22	6		Y
NAF_REV_PAY_TAXES_SECV	MEDICARE_CONTRIBUTION	NUMBER	22	6		Y
NAF_REV_PAY_TAXES_SECV	MEDICARE_DEDUCTION	NUMBER	22	6		Y
NAF_REV_PAY_TAXES_SECV	NON_TAXABLE_INCOME	NUMBER	22	6		Y
NAF_REV_PAY_TAXES_SECV	OASDI_CONTRIBUTION	NUMBER	22	6		Y
NAF_REV_PAY_TAXES_SECV	OASDI_DEDUCTIONS	NUMBER	22	6		Y
NAF_REV_PAY_TAXES_SECV	PA_EARNINGS	NUMBER	22	6		Y
NAF_REV_PAY_TAXES_SECV	RETIREMENT_CONTRIBUTION	NUMBER	22	6		Y
NAF_REV_PAY_TAXES_SECV	RETIREMENT_DEDUCTION	NUMBER	22	6		Y
NAF_REV_PAY_TAXES_SECV	SMA_EARNINGS	NUMBER	22	6		Y
NAF_REV_PAY_TAXES_SECV	SSAN_EMPL_CON_NR	VARCHAR2	9			N
NAF_REV_PAY_TAXES_SECV	STATE_TAX_1	NUMBER	22	6		Y
NAF_REV_PAY_TAXES_SECV	STATE_TAX_2	NUMBER	22	6		Y
NAF_REV_PAY_TAXES_SECV	TQSA_A_TLA_SPA	NUMBER	22	6		Y
NAF_RTMNT_CHANGES	CANCEL_RET_CONTRIBUTE	VARCHAR2	1			Y
NAF_RTMNT_CHANGES	COMMENCE_LWOP	VARCHAR2	1			Y
NAF_RTMNT_CHANGES	DATE_OF_MARRIAGE	DATE	7			Y
NAF_RTMNT_CHANGES	DOB	DATE	7			Y
NAF_RTMNT_CHANGES	DT_RECEIVED_REFUND	DATE	7			Y
NAF_RTMNT_CHANGES	EFF_DATE	DATE	7			N

DCPDS CSU Desk Guide

TABLE_NAME	COLUMN_NAME	DATA TYPE	DATA LENGTH	DATA PRECISION	DATA SCALE	NULLABLE FLAG
NAF_RTMNT_CHANGES	END_LWOP	VARCHAR2	1			Y
NAF_RTMNT_CHANGES	FULL_NAME	VARCHAR2	25			Y
NAF_RTMNT_CHANGES	LOCAL_ADDR_CITY	VARCHAR2	13			Y
NAF_RTMNT_CHANGES	LOCAL_ADDR_STATE	VARCHAR2	2			Y
NAF_RTMNT_CHANGES	LOCAL_ADDR_STREET	VARCHAR2	25			Y
NAF_RTMNT_CHANGES	LOCAL_ADDR_SUPPL	VARCHAR2	20			Y
NAF_RTMNT_CHANGES	LOCAL_ADDR_UNIT	VARCHAR2	20			Y
NAF_RTMNT_CHANGES	PRVSLY_ENROLLED_USANAF_RET_PLN	VARCHAR2	1			Y
NAF_RTMNT_CHANGES	RECEIVED_REFUND	VARCHAR2	1			Y
NAF_RTMNT_CHANGES	RELATIONSHIP_GENDER	VARCHAR2	25			Y
NAF_RTMNT_CHANGES	SSAN_EMPL_CON_NR	VARCHAR2	9			N
NAF_RTMNT_CHANGES	SSN	VARCHAR2	11			Y
NAF_RTMNT_CHANGES	TRANS_CODE	VARCHAR2	2			N
NAF_RTMNT_CHANGES	TRANS_EMP_CONT_CONTRIB	VARCHAR2	1			Y
NAF_RTMNT_CHANGES	ZIP_4	NUMBER	22	4		Y
NAF_RTMNT_CHANGES	ZIP_5	NUMBER	22	5		Y
NAF_RTMNT_CHANGES_SECV	CANCEL_RET_CONTRIBUTE	VARCHAR2	1			Y
NAF_RTMNT_CHANGES_SECV	COMMENCE_LWOP	VARCHAR2	1			Y
NAF_RTMNT_CHANGES_SECV	DATE_OF_MARRIAGE	DATE	7			Y
NAF_RTMNT_CHANGES_SECV	DOB	DATE	7			Y
NAF_RTMNT_CHANGES_SECV	DT_RECEIVED_REFUND	DATE	7			Y
NAF_RTMNT_CHANGES_SECV	EFF_DATE	DATE	7			N
NAF_RTMNT_CHANGES_SECV	END_LWOP	VARCHAR2	1			Y
NAF_RTMNT_CHANGES_SECV	FULL_NAME	VARCHAR2	25			Y
NAF_RTMNT_CHANGES_SECV	LOCAL_ADDR_CITY	VARCHAR2	13			Y
NAF_RTMNT_CHANGES_SECV	LOCAL_ADDR_STATE	VARCHAR2	2			Y
NAF_RTMNT_CHANGES_SECV	LOCAL_ADDR_STREET	VARCHAR2	25			Y
NAF_RTMNT_CHANGES_SECV	LOCAL_ADDR_SUPPL	VARCHAR2	20			Y
NAF_RTMNT_CHANGES_SECV	LOCAL_ADDR_UNIT	VARCHAR2	20			Y
NAF_RTMNT_CHANGES_SECV	PRVSLY_ENROLLED_USANAF_RET_PLN	VARCHAR2	1			Y
NAF_RTMNT_CHANGES_SECV	RECEIVED_REFUND	VARCHAR2	1			Y
NAF_RTMNT_CHANGES_SECV	RELATIONSHIP_GENDER	VARCHAR2	25			Y
NAF_RTMNT_CHANGES_SECV	SSAN_EMPL_CON_NR	VARCHAR2	9			N
NAF_RTMNT_CHANGES_SECV	SSN	VARCHAR2	11			Y
NAF_RTMNT_CHANGES_SECV	TRANS_CODE	VARCHAR2	2			N
NAF_RTMNT_CHANGES_SECV	TRANS_EMP_CONT_CONTRIB	VARCHAR2	1			Y
NAF_RTMNT_CHANGES_SECV	ZIP_4	NUMBER	22	4		Y
NAF_RTMNT_CHANGES_SECV	ZIP_5	NUMBER	22	5		Y
NAF_UNCLAIMED_COMP	FULL_NAME	VARCHAR2	25			Y
NAF_UNCLAIMED_COMP	LOCAL_ADDR_CITY	VARCHAR2	13			Y
NAF_UNCLAIMED_COMP	LOCAL_ADDR_STATE	VARCHAR2	2			Y
NAF_UNCLAIMED_COMP	LOCAL_ADDR_STREET	VARCHAR2	25			Y
NAF_UNCLAIMED_COMP	LOCAL_ADDR_SUPPL	VARCHAR2	20			Y
NAF_UNCLAIMED_COMP	LOCAL_ADDR_UNIT	VARCHAR2	20			Y
NAF_UNCLAIMED_COMP	PERCENTAGE	VARCHAR2	5			Y
NAF_UNCLAIMED_COMP	RELATIONSHIP	VARCHAR2	25			Y
NAF_UNCLAIMED_COMP	SSAN_EMPL_CON_NR	VARCHAR2	9			N
NAF_UNCLAIMED_COMP	ZIP_4	NUMBER	22	4		Y
NAF_UNCLAIMED_COMP	ZIP_5	NUMBER	22	5		Y
NAF_UNCLAIMED_COMP_SECV	FULL_NAME	VARCHAR2	25			Y
NAF_UNCLAIMED_COMP_SECV	LOCAL_ADDR_CITY	VARCHAR2	13			Y
NAF_UNCLAIMED_COMP_SECV	LOCAL_ADDR_STATE	VARCHAR2	2			Y
NAF_UNCLAIMED_COMP_SECV	LOCAL_ADDR_STREET	VARCHAR2	25			Y
NAF_UNCLAIMED_COMP_SECV	LOCAL_ADDR_SUPPL	VARCHAR2	20			Y
NAF_UNCLAIMED_COMP_SECV	LOCAL_ADDR_UNIT	VARCHAR2	20			Y
NAF_UNCLAIMED_COMP_SECV	PERCENTAGE	VARCHAR2	5			Y
NAF_UNCLAIMED_COMP_SECV	RELATIONSHIP	VARCHAR2	25			Y
NAF_UNCLAIMED_COMP_SECV	SSAN_EMPL_CON_NR	VARCHAR2	9			N
NAF_UNCLAIMED_COMP_SECV	ZIP_4	NUMBER	22	4		Y
NAF_UNCLAIMED_COMP_SECV	ZIP_5	NUMBER	22	5		Y
NAVY_CIVILIAN_POSITION_SECV	NV_APPROP_CD	VARCHAR2	2			Y
NAVY_CIVILIAN_POSITION_SECV	NV_DEMO_OGC	VARCHAR2	1			Y
NAVY_CIVILIAN_POSITION_SECV	NV_DEMO_SAC	VARCHAR2	2			Y
NAVY_CIVILIAN_POSITION_SECV	NV_POS_SENS_CRITERION	VARCHAR2	1			Y
NAVY_CIVILIAN_POSITION_SECV	NV_UIC	VARCHAR2	6			Y
NAVY_CIVILIAN_POSITION_SECV	POSITION_ID	NUMBER	22	15		N
NAVY_CIVILIAN_POSITION_SECV	WM_PERMANENT_COAST	VARCHAR2	1			Y
NAVY_CIVILIAN_POSITION_SECV	WM_PERM_POSITION_CODE	VARCHAR2	4			Y
NAVY_EMPLOYEE	AR_INAIL_COVERAGE_IT	VARCHAR2	2			Y
NAVY_EMPLOYEE	CCPO_WORKS_COUNCIL	VARCHAR2	3			Y
NAVY_EMPLOYEE	CC_PL_ML	VARCHAR2	3			Y
NAVY_EMPLOYEE	CC_PL_ML_NTE	DATE	7			Y
NAVY_EMPLOYEE	CHILD_TAX_EXEMP_ODC_NR_CH	NUMBER	22			Y

DCPDS CSU Desk Guide

TABLE_NAME	COLUMN_NAME	DATA TYPE	DATA LENGTH	DATA PRECISION	DATA SCALE	NULLABLE FLAG
NAVY_EMPLOYEE	ELIG_DT_USAFE_PENSION_SCHEME	DATE	7			Y
NAVY_EMPLOYEE	EMP_TYPE	VARCHAR2	3			N
NAVY_EMPLOYEE	FAMILY_INCOME	VARCHAR2	3			Y
NAVY_EMPLOYEE	FAMILY_MBR_STATUS	VARCHAR2	1			Y
NAVY_EMPLOYEE	GERMAN_BLUE_WHITE_COLLAR	VARCHAR2	3			Y
NAVY_EMPLOYEE	HANDICAP_US	VARCHAR2	1			Y
NAVY_EMPLOYEE	INAIL_NUMBER	VARCHAR2	12			Y
NAVY_EMPLOYEE	JACS_INDICATOR	VARCHAR2	1			Y
NAVY_EMPLOYEE	LN_EXT_STEP	VARCHAR2	7			Y
NAVY_EMPLOYEE	LN_LSA_DATE	DATE	7			Y
NAVY_EMPLOYEE	NUMBER_CHILDREN	VARCHAR2	2			Y
NAVY_EMPLOYEE	NV_AR_CAR_PGM_CD	VARCHAR2	2			Y
NAVY_EMPLOYEE	NV_AR_CIVILIAN_TYPE	VARCHAR2	3			Y
NAVY_EMPLOYEE	NV_BONUS_AMT	NUMBER	22	7		Y
NAVY_EMPLOYEE	NV_BONUS_PERCENTAGE	NUMBER	22	4		Y
NAVY_EMPLOYEE	NV_BONUS_POINT_VALUE	NUMBER	22	6		Y
NAVY_EMPLOYEE	NV_CIT_BASIS	VARCHAR2	1			Y
NAVY_EMPLOYEE	NV_CLEAR_SEC_DET_ELIG	VARCHAR2	1			Y
NAVY_EMPLOYEE	NV_CONT_PAY_AMT	NUMBER	22	7		Y
NAVY_EMPLOYEE	NV_CONT_PAY_EFF_DT	DATE	7			Y
NAVY_EMPLOYEE	NV_CONT_PAY_PERCENTAGE	NUMBER	22	4		Y
NAVY_EMPLOYEE	NV_CONT_PAY_POINT_VALUE	NUMBER	22	6		Y
NAVY_EMPLOYEE	NV_COOP_PGM_SPONSOR	VARCHAR2	1			Y
NAVY_EMPLOYEE	NV_DCA_ALLOW_AMOUNT	VARCHAR2	5			Y
NAVY_EMPLOYEE	NV_DCA_ALLOW_PERCENT	VARCHAR2	2			Y
NAVY_EMPLOYEE	NV_DCA_EFF_DATE	DATE	7			Y
NAVY_EMPLOYEE	NV_DCA_REVIEW_DATE	DATE	7			Y
NAVY_EMPLOYEE	NV_DEMO_BONUS_IND	VARCHAR2	1			Y
NAVY_EMPLOYEE	NV_DEMO_BONUS_RSN	VARCHAR2	1			Y
NAVY_EMPLOYEE	NV_DEMO_INCREMENTS_HELD	VARCHAR2	2			Y
NAVY_EMPLOYEE	NV_DEMO_PERF_CONSTRAINT_IND	VARCHAR2	1			Y
NAVY_EMPLOYEE	NV_DT_LAST_BONUS_PD	DATE	7			Y
NAVY_EMPLOYEE	NV_LN_ACCT_CLASS	VARCHAR2	6			Y
NAVY_EMPLOYEE	NV_LN_PAYROLL_NR_NEW	VARCHAR2	7			Y
NAVY_EMPLOYEE	NV_LN_PAYROLL_NR_OLD	VARCHAR2	7			Y
NAVY_EMPLOYEE	NV_LN_PLACE_OF_BIRTH	VARCHAR2	25			Y
NAVY_EMPLOYEE	NV_LN_SALARY	NUMBER	22	12		Y
NAVY_EMPLOYEE	NV_LN_WORK_HRS_WK_MO	NUMBER	22	3		Y
NAVY_EMPLOYEE	NV_LOCAL_EMP_ID_NR	VARCHAR2	11			Y
NAVY_EMPLOYEE	NV_MAINT_PAY_EXPIRE_DT	DATE	7			Y
NAVY_EMPLOYEE	NV_MAINT_PAY_FLAG	VARCHAR2	1			Y
NAVY_EMPLOYEE	NV_PERM_GR	VARCHAR2	2			Y
NAVY_EMPLOYEE	NV_PERM_PP	VARCHAR2	2			Y
NAVY_EMPLOYEE	NV_PERM_STEP	VARCHAR2	2			Y
NAVY_EMPLOYEE	NV_POS_SERIES_TARGET	VARCHAR2	4			Y
NAVY_EMPLOYEE	PREMIUM_PAY_CALC_FACTOR	NUMBER	22			Y
NAVY_EMPLOYEE	SECOND_LEVEL_WC	VARCHAR2	3			Y
NAVY_EMPLOYEE	SSAN_EMPL_CON_NR	VARCHAR2	9			N
NAVY_EMPLOYEE	TAX_CLASS_CODE	NUMBER	22			Y
NAVY_EMPLOYEE	TOT_ADJUSTED_BASIC_PAY_IT	NUMBER	22			Y
NAVY_EMPLOYEE	TOT_SUPPLEMENTAL_PAY_IT	NUMBER	22			Y
NAVY_EMPLOYEE	TYPE_EMPLOYMENT_FROM	VARCHAR2	3			Y
NAVY_EMPLOYEE	TYPE_EMPLOYMENT_TO	VARCHAR2	3			Y
NAVY_EMPLOYEE	USAFE_PENSION_SCHEME_ENROLL_CD	NUMBER	22			Y
NAVY_EMPLOYEE_SECV	AR_INAIL_COVERAGE_IT	VARCHAR2	2			Y
NAVY_EMPLOYEE_SECV	CCPO_WORKS_COUNCIL	VARCHAR2	3			Y
NAVY_EMPLOYEE_SECV	CC_PL_ML	VARCHAR2	3			Y
NAVY_EMPLOYEE_SECV	CC_PL_ML_NTE	DATE	7			Y
NAVY_EMPLOYEE_SECV	CHILD_TAX_EXEMP_ODC_NR_CH	NUMBER	22			Y
NAVY_EMPLOYEE_SECV	ELIG_DT_USAFE_PENSION_SCHEME	DATE	7			Y
NAVY_EMPLOYEE_SECV	EMP_TYPE	VARCHAR2	3			N
NAVY_EMPLOYEE_SECV	FAMILY_INCOME	VARCHAR2	3			Y
NAVY_EMPLOYEE_SECV	FAMILY_MBR_STATUS	VARCHAR2	1			Y
NAVY_EMPLOYEE_SECV	GERMAN_BLUE_WHITE_COLLAR	VARCHAR2	3			Y
NAVY_EMPLOYEE_SECV	HANDICAP_US	VARCHAR2	1			Y
NAVY_EMPLOYEE_SECV	INAIL_NUMBER	VARCHAR2	12			Y
NAVY_EMPLOYEE_SECV	JACS_INDICATOR	VARCHAR2	1			Y
NAVY_EMPLOYEE_SECV	LN_EXT_STEP	VARCHAR2	7			Y
NAVY_EMPLOYEE_SECV	LN_LSA_DATE	DATE	7			Y
NAVY_EMPLOYEE_SECV	NUMBER_CHILDREN	VARCHAR2	2			Y
NAVY_EMPLOYEE_SECV	NV_AR_CAR_PGM_CD	VARCHAR2	2			Y
NAVY_EMPLOYEE_SECV	NV_AR_CIVILIAN_TYPE	VARCHAR2	3			Y
NAVY_EMPLOYEE_SECV	NV_BONUS_AMT	NUMBER	22	7		Y

DCPDS CSU Desk Guide

TABLE_NAME	COLUMN_NAME	DATA TYPE	DATA LENGTH	DATA PRECISION	DATA SCALE	NULLABLE FLAG
NAVY_EMPLOYEE_SECV	NV_BONUS_PERCENTAGE	NUMBER	22	4		Y
NAVY_EMPLOYEE_SECV	NV_BONUS_POINT_VALUE	NUMBER	22	6		Y
NAVY_EMPLOYEE_SECV	NV_CIT_BASIS	VARCHAR2	1			Y
NAVY_EMPLOYEE_SECV	NV_CLEAR_SEC_DET_ELIG	VARCHAR2	1			Y
NAVY_EMPLOYEE_SECV	NV_CONT_PAY_AMT	NUMBER	22	7		Y
NAVY_EMPLOYEE_SECV	NV_CONT_PAY_EFF_DT	DATE	7			Y
NAVY_EMPLOYEE_SECV	NV_CONT_PAY_PERCENTAGE	NUMBER	22	4		Y
NAVY_EMPLOYEE_SECV	NV_CONT_PAY_POINT_VALUE	NUMBER	22	6		Y
NAVY_EMPLOYEE_SECV	NV_COOP_PGM_SPONSOR	VARCHAR2	1			Y
NAVY_EMPLOYEE_SECV	NV_DCA_ALLOW_AMOUNT	VARCHAR2	5			Y
NAVY_EMPLOYEE_SECV	NV_DCA_ALLOW_PERCENT	VARCHAR2	2			Y
NAVY_EMPLOYEE_SECV	NV_DCA_EFF_DATE	DATE	7			Y
NAVY_EMPLOYEE_SECV	NV_DCA_REVIEW_DATE	DATE	7			Y
NAVY_EMPLOYEE_SECV	NV_DEMO_BONUS_IND	VARCHAR2	1			Y
NAVY_EMPLOYEE_SECV	NV_DEMO_BONUS_RSN	VARCHAR2	1			Y
NAVY_EMPLOYEE_SECV	NV_DEMO_INCREMENTS_HELD	VARCHAR2	2			Y
NAVY_EMPLOYEE_SECV	NV_DEMO_PERF_CONSTRAINT_IND	VARCHAR2	1			Y
NAVY_EMPLOYEE_SECV	NV_DT_LAST_BONUS_PD	DATE	7			Y
NAVY_EMPLOYEE_SECV	NV_LN_ACCT_CLASS	VARCHAR2	6			Y
NAVY_EMPLOYEE_SECV	NV_LN_PAYROLL_NR_NEW	VARCHAR2	7			Y
NAVY_EMPLOYEE_SECV	NV_LN_PAYROLL_NR_OLD	VARCHAR2	7			Y
NAVY_EMPLOYEE_SECV	NV_LN_PLACE_OF_BIRTH	VARCHAR2	25			Y
NAVY_EMPLOYEE_SECV	NV_LN_SALARY	NUMBER	22	12		Y
NAVY_EMPLOYEE_SECV	NV_LN_WORK_HRS_WK_MO	NUMBER	22	3		Y
NAVY_EMPLOYEE_SECV	NV_LOCAL_EMP_ID_NR	VARCHAR2	11			Y
NAVY_EMPLOYEE_SECV	NV_MAINT_PAY_EXPIRE_DT	DATE	7			Y
NAVY_EMPLOYEE_SECV	NV_MAINT_PAY_FLAG	VARCHAR2	1			Y
NAVY_EMPLOYEE_SECV	NV_PERM_GR	VARCHAR2	2			Y
NAVY_EMPLOYEE_SECV	NV_PERM_PP	VARCHAR2	2			Y
NAVY_EMPLOYEE_SECV	NV_PERM_STEP	VARCHAR2	2			Y
NAVY_EMPLOYEE_SECV	NV_POS_SERIES_TARGET	VARCHAR2	4			Y
NAVY_EMPLOYEE_SECV	PREMIUM_PAY_CALC_FACTOR	NUMBER	22			Y
NAVY_EMPLOYEE_SECV	SECOND_LEVEL_WC	VARCHAR2	3			Y
NAVY_EMPLOYEE_SECV	SSAN_EMPL_CON_NR	VARCHAR2	9			N
NAVY_EMPLOYEE_SECV	TAX_CLASS_CODE	NUMBER	22			Y
NAVY_EMPLOYEE_SECV	TOT_ADJUSTED_BASIC_PAY_IT	NUMBER	22			Y
NAVY_EMPLOYEE_SECV	TOT_SUPPLEMENTAL_PAY_IT	NUMBER	22			Y
NAVY_EMPLOYEE_SECV	TYPE_EMPLOYMENT_FROM	VARCHAR2	3			Y
NAVY_EMPLOYEE_SECV	TYPE_EMPLOYMENT_TO	VARCHAR2	3			Y
NAVY_EMPLOYEE_SECV	USAFE_PENSION_SCHEME_ENROLL_CD	NUMBER	22			Y
NAVY_LN_SECV	AR_INAIL_COVERAGE_IT	VARCHAR2	2			Y
NAVY_LN_SECV	CCPO_WORKS_COUNCIL	VARCHAR2	3			Y
NAVY_LN_SECV	CC_PL_ML	VARCHAR2	3			Y
NAVY_LN_SECV	CC_PL_ML_NTE	DATE	7			Y
NAVY_LN_SECV	CHILD_TAX_EXEMP_ODC_NR_CH	NUMBER	22			Y
NAVY_LN_SECV	ELIG_DT_USAFE_PENSION_SCHEME	DATE	7			Y
NAVY_LN_SECV	EMP_TYPE	VARCHAR2	3			N
NAVY_LN_SECV	FAMILY_INCOME	VARCHAR2	3			Y
NAVY_LN_SECV	FAMILY_MBR_STATUS	VARCHAR2	1			Y
NAVY_LN_SECV	GERMAN_BLUE_WHITE_COLLAR	VARCHAR2	3			Y
NAVY_LN_SECV	HANDICAP_US	VARCHAR2	1			Y
NAVY_LN_SECV	INAIL_NUMBER	VARCHAR2	12			Y
NAVY_LN_SECV	JACS_INDICATOR	VARCHAR2	1			Y
NAVY_LN_SECV	LN_EXT_STEP	VARCHAR2	7			Y
NAVY_LN_SECV	LN_LSA_DATE	DATE	7			Y
NAVY_LN_SECV	NUMBER_CHILDREN	NUMBER	2			Y
NAVY_LN_SECV	NV_AR_CAR_PGM_CD	VARCHAR2	2			Y
NAVY_LN_SECV	NV_AR_CIVILIAN_TYPE	VARCHAR2	3			Y
NAVY_LN_SECV	NV_BONUS_AMT	NUMBER	22	7		Y
NAVY_LN_SECV	NV_BONUS_PERCENTAGE	NUMBER	22	4		Y
NAVY_LN_SECV	NV_BONUS_POINT_VALUE	NUMBER	22	6		Y
NAVY_LN_SECV	NV_CIT_BASIS	VARCHAR2	1			Y
NAVY_LN_SECV	NV_CLEAR_SEC_DET_ELIG	VARCHAR2	1			Y
NAVY_LN_SECV	NV_CONT_PAY_AMT	NUMBER	22	7		Y
NAVY_LN_SECV	NV_CONT_PAY_EFF_DT	DATE	7			Y
NAVY_LN_SECV	NV_CONT_PAY_PERCENTAGE	NUMBER	22	4		Y
NAVY_LN_SECV	NV_CONT_PAY_POINT_VALUE	NUMBER	22	6		Y
NAVY_LN_SECV	NV_COOP_PGM_SPONSOR	VARCHAR2	1			Y
NAVY_LN_SECV	NV_DCA_ALLOW_AMOUNT	VARCHAR2	5			Y
NAVY_LN_SECV	NV_DCA_ALLOW_PERCENT	VARCHAR2	2			Y
NAVY_LN_SECV	NV_DCA_EFF_DATE	DATE	7			Y
NAVY_LN_SECV	NV_DCA_REVIEW_DATE	DATE	7			Y
NAVY_LN_SECV	NV_DEMO_BONUS_IND	VARCHAR2	1			Y

DCPDS CSU Desk Guide

TABLE_NAME	COLUMN_NAME	DATA TYPE	DATA LENGTH	DATA PRECISION	DATA SCALE	NULLABLE FLAG
NAVY_LN_SECV	NV_DEMO_BONUS_RSN	VARCHAR2	1			Y
NAVY_LN_SECV	NV_DEMO_INCREMENTS_HELD	VARCHAR2	2			Y
NAVY_LN_SECV	NV_DEMO_PERF_CONSTRAINT_IND	VARCHAR2	1			Y
NAVY_LN_SECV	NV_DT_LAST_BONUS_PD	DATE	7			Y
NAVY_LN_SECV	NV_LN_ACCT_CLASS	VARCHAR2	6			Y
NAVY_LN_SECV	NV_LN_PAYROLL_NR_NEW	VARCHAR2	7			Y
NAVY_LN_SECV	NV_LN_PAYROLL_NR_OLD	VARCHAR2	7			Y
NAVY_LN_SECV	NV_LN_PLACE_OF_BIRTH	VARCHAR2	25			Y
NAVY_LN_SECV	NV_LN_SALARY	NUMBER	22	12		Y
NAVY_LN_SECV	NV_LN_WORK_HRS_WK_MO	NUMBER	22	3		Y
NAVY_LN_SECV	NV_LOCAL_EMP_ID_NR	VARCHAR2	11			Y
NAVY_LN_SECV	NV_MAINT_PAY_EXPIRE_DT	DATE	7			Y
NAVY_LN_SECV	NV_MAINT_PAY_FLAG	VARCHAR2	1			Y
NAVY_LN_SECV	NV_PERM_GR	VARCHAR2	2			Y
NAVY_LN_SECV	NV_PERM_PP	VARCHAR2	2			Y
NAVY_LN_SECV	NV_PERM_STEP	VARCHAR2	2			Y
NAVY_LN_SECV	NV_POS_SERIES_TARGET	VARCHAR2	4			Y
NAVY_LN_SECV	PREMIUM_PAY_CALC_FACTOR	NUMBER	22			Y
NAVY_LN_SECV	SECOND_LEVEL_WC	VARCHAR2	3			Y
NAVY_LN_SECV	SSAN_EMPL_CON_NR	VARCHAR2	9			N
NAVY_LN_SECV	TAX_CLASS_CODE	NUMBER	22			Y
NAVY_LN_SECV	TOT_ADJUSTED_BASIC_PAY_IT	NUMBER	22			Y
NAVY_LN_SECV	TOT_SUPPLEMENTAL_PAY_IT	NUMBER	22			Y
NAVY_LN_SECV	TYPE_EMPLOYMENT_FROM	VARCHAR2	3			Y
NAVY_LN_SECV	TYPE_EMPLOYMENT_TO	VARCHAR2	3			Y
NAVY_LN_SECV	USAFE_PENSION_SCHEME_ENROLL_CD	NUMBER	22			Y
NG_CIVILIAN_POSITION_SECV	NG_AF_AUTH_MIL_GRADE	NUMBER	22	2		Y
NG_CIVILIAN_POSITION_SECV	NG_AF_MNT	VARCHAR2	1			Y
NG_CIVILIAN_POSITION_SECV	NG_AMSCO	VARCHAR2	9			Y
NG_CIVILIAN_POSITION_SECV	NG_APPT_REQT	VARCHAR2	1			Y
NG_CIVILIAN_POSITION_SECV	NG_AR_AUTH_MIL_GRADE	NUMBER	22	2		Y
NG_CIVILIAN_POSITION_SECV	NG_AR_MTOE_TDA	VARCHAR2	10			Y
NG_CIVILIAN_POSITION_SECV	NG_AR_MTOE_TDA_PAR_LIN	VARCHAR2	7			Y
NG_CIVILIAN_POSITION_SECV	NG_AR_MTOE_TDA_PAR_LIN_SP	VARCHAR2	7			Y
NG_CIVILIAN_POSITION_SECV	NG_AR_POS_AUTH	NUMBER	22	1		Y
NG_CIVILIAN_POSITION_SECV	NG_AR_POS_REQ	NUMBER	22	1		Y
NG_CIVILIAN_POSITION_SECV	NG_AR_SUB_FIELD	VARCHAR2	1			Y
NG_CIVILIAN_POSITION_SECV	NG_AR_UNIT	VARCHAR2	19			Y
NG_CIVILIAN_POSITION_SECV	NG_AUTH_MOS_AFSC	VARCHAR2	8			Y
NG_CIVILIAN_POSITION_SECV	NG_CPCN_EXCEPTION_CD	VARCHAR2	3			Y
NG_CIVILIAN_POSITION_SECV	NG_FTM_OPT	VARCHAR2	2			Y
NG_CIVILIAN_POSITION_SECV	NG_FUNDING_SOURCE	NUMBER	22	1		Y
NG_CIVILIAN_POSITION_SECV	NG_POSN_ID	VARCHAR2	1			Y
NG_CIVILIAN_POSITION_SECV	NG_POSN_IN_LIEU_OF	VARCHAR2	1			Y
NG_CIVILIAN_POSITION_SECV	POSITION_ID	NUMBER	22	15		N
NG_EMPLOYEE	NGAR_ACDU_STATUS	VARCHAR2	1			Y
NG_EMPLOYEE	NGAF_ACDU_STATUS	VARCHAR2	1			Y
NG_EMPLOYEE	NG_ACDU_TOUR_START_DT	DATE	7			Y
NG_EMPLOYEE	NG_ACDU_TOUR_STOP_DT	DATE	7			Y
NG_EMPLOYEE	NG_AF_MIL_PAS	VARCHAR2	8			Y
NG_EMPLOYEE	NG_AF_RET_ELIG_CONTR_DT	DATE	7			Y
NG_EMPLOYEE	NG_AF_TAFMSD	DATE	7			Y
NG_EMPLOYEE	NG_AF_TFCSD	DATE	7			Y
NG_EMPLOYEE	NG_AF_TYSD	DATE	7			Y
NG_EMPLOYEE	NG_AGR_TRNG_CRS_CODE	VARCHAR2	7			N
NG_EMPLOYEE	NG_AGR_TRNG_END_DT	DATE				Y
NG_EMPLOYEE	NG_AGR_TRNG_START_DT	DATE				N
NG_EMPLOYEE	NG_ANN_RETIREMENT_DATE	DATE	7			Y
NG_EMPLOYEE	NG_AR_AMOS	VARCHAR2	8			Y
NG_EMPLOYEE	NG_AR_APFT	VARCHAR2	1			Y
NG_EMPLOYEE	NG_AR_APFT_DT	DATE	7			Y
NG_EMPLOYEE	NG_AR_APFT_WAIVER_DT	DATE	7			Y
NG_EMPLOYEE	NG_AR_ASED	DATE	7			Y
NG_EMPLOYEE	NG_AR_BASD	DATE	7			Y
NG_EMPLOYEE	NG_AR_BASIC_BR	VARCHAR2	2			Y
NG_EMPLOYEE	NG_AR_DMOS_QUAL_DATE	DATE	7			Y
NG_EMPLOYEE	NG_AR_DMOS_QUAL_FLAG	VARCHAR2	1			Y
NG_EMPLOYEE	NG_AR_DT_PROJ_PROM_ELG	DATE	7			Y
NG_EMPLOYEE	NG_AR_HIV_DT	DATE	7			Y
NG_EMPLOYEE	NG_AR_HI_MIL_COL_CRS_COM	VARCHAR2	2			Y
NG_EMPLOYEE	NG_AR_LAST_PHY	DATE	7			Y
NG_EMPLOYEE	NG_AR_MIL_UIC	VARCHAR2	6			Y
NG_EMPLOYEE	NG_AR_PCS_DATE	DATE	7			Y

DCPDS CSU Desk Guide

TABLE_NAME	COLUMN_NAME	DATA TYPE	DATA LENGTH	DATA PRECISION	DATA SCALE	NULLABLE FLAG
NG_EMPLOYEE	NG_AR_PROF_MIL_CRSE_LAST	VARCHAR2	1			Y
NG_EMPLOYEE	NG_AR_QUAL_SEL_RET_IDENT	VARCHAR2	1			Y
NG_EMPLOYEE	NG_AR_SMOS	VARCHAR2	8			Y
NG_EMPLOYEE	NG_AR_SPEC_CODE	VARCHAR2	2			Y
NG_EMPLOYEE	NG_DAFSC_MOS	VARCHAR2	7			Y
NG_EMPLOYEE	NG_DATE_BOARD_CONV	DATE	7			Y
NG_EMPLOYEE	NG_DEERS_ENRL_START_DT	DATE	7			Y
NG_EMPLOYEE	NG_DOE	DATE	7			Y
NG_EMPLOYEE	NG_ETS	DATE	7			Y
NG_EMPLOYEE	NG_FPI	VARCHAR2	1			Y
NG_EMPLOYEE	NG_FUNDING_SOURCE	NUMBER	22	1		Y
NG_EMPLOYEE	NG_GR_CURR_DOR	DATE	7			Y
NG_EMPLOYEE	NG_GR_CURR_EFF_DATE	DATE	7			Y
NG_EMPLOYEE	NG_GR_CURR_MIL	VARCHAR2	2			Y
NG_EMPLOYEE	NG_MAND_SEP_RSN	VARCHAR2	1			Y
NG_EMPLOYEE	NG_MIL_MAND_SEP_DATE	DATE	7			Y
NG_EMPLOYEE	NG_PAFSC_MOS	VARCHAR2	7			Y
NG_EMPLOYEE	NG_PHY_CL_EXAM_OR_TEST	VARCHAR2	1			Y
NG_EMPLOYEE	NG_RET_ELIG	VARCHAR2	1			Y
NG_EMPLOYEE	NG_RET_SEP_EFF_DATE_PROJ	DATE	7			Y
NG_EMPLOYEE	NG_RQMT_WAIVER	VARCHAR2	1			Y
NG_EMPLOYEE	NG_RQMT_WAIVER_DT	DATE	7			Y
NG_EMPLOYEE	NG_SATIS_SVC_YRS_MOS_DYS	VARCHAR2	6			Y
NG_EMPLOYEE	NG_SEL_RETENT_STAT	VARCHAR2	1			Y
NG_EMPLOYEE	NG_TECH_ID	VARCHAR2	1			Y
NG_EMPLOYEE	NG_TECH_SCD	DATE	7			Y
NG_EMPLOYEE	SSAN_EMPL_CON_NR	VARCHAR2	9			N
NG_EMPLOYEE_SECV	NGAR_ACDU_STATUS	VARCHAR2	1			Y
NG_EMPLOYEE_SECV	NGAF_ACDU_STATUS	VARCHAR2	1			Y
NG_EMPLOYEE_SECV	NG_ACDU_TOUR_START_DT	DATE	7			Y
NG_EMPLOYEE_SECV	NG_ACDU_TOUR_STOP_DT	DATE	7			Y
NG_EMPLOYEE_SECV	NG_AF_MIL_PAS	VARCHAR2	8			Y
NG_EMPLOYEE_SECV	NG_AF_RET_ELIG_CONTR_DT	DATE	7			Y
NG_EMPLOYEE_SECV	NG_AF_TAFMSD	DATE	7			Y
NG_EMPLOYEE_SECV	NG_AF_TFCSD	DATE	7			Y
NG_EMPLOYEE_SECV	NG_AF_TYSD	DATE	7			Y
NG_EMPLOYEE_SECV	NG_AGR_TRNG_CRS_CODE	VARCHAR2	7			N
NG_EMPLOYEE_SECV	NG_AGR_TRNG_END_DT	DATE				Y
NG_EMPLOYEE_SECV	NG_AGR_TRNG_START_DT	DATE				N
NG_EMPLOYEE_SECV	NG_ANN_RETIREMENT_DATE	DATE	7			Y
NG_EMPLOYEE_SECV	NG_AR_AMOS	VARCHAR2	8			Y
NG_EMPLOYEE_SECV	NG_AR_APFT	VARCHAR2	1			Y
NG_EMPLOYEE_SECV	NG_AR_APFT_DT	DATE	7			Y
NG_EMPLOYEE_SECV	NG_AR_APFT_WAIVER_DT	DATE	7			Y
NG_EMPLOYEE_SECV	NG_AR_ASED	DATE	7			Y
NG_EMPLOYEE_SECV	NG_AR_BASD	DATE	7			Y
NG_EMPLOYEE_SECV	NG_AR_BASIC_BR	VARCHAR2	2			Y
NG_EMPLOYEE_SECV	NG_AR_DMOS_QUAL_DATE	DATE	7			Y
NG_EMPLOYEE_SECV	NG_AR_DMOS_QUAL_FLAG	VARCHAR2	1			Y
NG_EMPLOYEE_SECV	NG_AR_DT_PROJ_PROM_ELG	DATE	7			Y
NG_EMPLOYEE_SECV	NG_AR_HIV_DT	DATE	7			Y
NG_EMPLOYEE_SECV	NG_AR_HI_MIL_COL_CRS_COM	VARCHAR2	2			Y
NG_EMPLOYEE_SECV	NG_AR_LAST_PHY	DATE	7			Y
NG_EMPLOYEE_SECV	NG_AR_MIL_UIC	VARCHAR2	6			Y
NG_EMPLOYEE_SECV	NG_AR_PCS_DATE	DATE	7			Y
NG_EMPLOYEE_SECV	NG_AR_PROF_MIL_CRSE_LAST	VARCHAR2	1			Y
NG_EMPLOYEE_SECV	NG_AR_QUAL_SEL_RET_IDENT	VARCHAR2	1			Y
NG_EMPLOYEE_SECV	NG_AR_SMOS	VARCHAR2	8			Y
NG_EMPLOYEE_SECV	NG_AR_SPEC_CODE	VARCHAR2	2			Y
NG_EMPLOYEE_SECV	NG_DAFSC_MOS	VARCHAR2	7			Y
NG_EMPLOYEE_SECV	NG_DATE_BOARD_CONV	DATE	7			Y
NG_EMPLOYEE_SECV	NG_DEERS_ENRL_START_DT	DATE	7			Y
NG_EMPLOYEE_SECV	NG_DOE	DATE	7			Y
NG_EMPLOYEE_SECV	NG_ETS	DATE	7			Y
NG_EMPLOYEE_SECV	NG_FPI	VARCHAR2	1			Y
NG_EMPLOYEE_SECV	NG_FUNDING_SOURCE	NUMBER	22	1		Y
NG_EMPLOYEE_SECV	NG_GR_CURR_DOR	DATE	7			Y
NG_EMPLOYEE_SECV	NG_GR_CURR_EFF_DATE	DATE	7			Y
NG_EMPLOYEE_SECV	NG_GR_CURR_MIL	VARCHAR2	2			Y
NG_EMPLOYEE_SECV	NG_MAND_SEP_RSN	VARCHAR2	1			Y
NG_EMPLOYEE_SECV	NG_MIL_MAND_SEP_DATE	DATE	7			Y
NG_EMPLOYEE_SECV	NG_PAFSC_MOS	VARCHAR2	7			Y
NG_EMPLOYEE_SECV	NG_PHY_CL_EXAM_OR_TEST	VARCHAR2	1			Y

DCPDS CSU Desk Guide

TABLE_NAME	COLUMN_NAME	DATA TYPE	DATA LENGTH	DATA PRECISION	DATA SCALE	NULLABLE FLAG
NG_EMPLOYEE_SECV	NG_RET_ELIG	VARCHAR2	1			Y
NG_EMPLOYEE_SECV	NG_RET_SEP_EFF_DATE_PROJ	DATE	7			Y
NG_EMPLOYEE_SECV	NG_RQMT_WAIVER	VARCHAR2	1			Y
NG_EMPLOYEE_SECV	NG_RQMT_WAIVER_DT	DATE	7			Y
NG_EMPLOYEE_SECV	NG_SATIS_SVC_YRS_MOS_DYS	VARCHAR2	6			Y
NG_EMPLOYEE_SECV	NG_SEL_RETENT_STAT	VARCHAR2	1			Y
NG_EMPLOYEE_SECV	NG_TECH_ID	VARCHAR2	1			Y
NG_EMPLOYEE_SECV	NG_TECH_SCD	DATE	7			Y
NG_EMPLOYEE_SECV	SSAN_EMPL_CON_NR	VARCHAR2	9			N
NG_PROF_DEV_PROG	NG_AR_ENROLLMENT_STAT	VARCHAR2	1			Y
NG_PROF_DEV_PROG	NG_AR_PDP_COMPL_DT	DATE	7			Y
NG_PROF_DEV_PROG	NG_AR_PDP_SUSP_COMPL_DT	DATE	7			Y
NG_PROF_DEV_PROG	NG_AR_PROF_DEV_PROG_ENRL	VARCHAR2	1			Y
NG_PROF_DEV_PROG	SSAN_EMPL_CON_NR	VARCHAR2	9			N
NG_PROF_DEV_PROG_SECV	NG_AR_ENROLLMENT_STAT	VARCHAR2	1			Y
NG_PROF_DEV_PROG_SECV	NG_AR_PDP_COMPL_DT	DATE	7			Y
NG_PROF_DEV_PROG_SECV	NG_AR_PDP_SUSP_COMPL_DT	DATE	7			Y
NG_PROF_DEV_PROG_SECV	NG_AR_PROF_DEV_PROG_ENRL	VARCHAR2	1			Y
NG_PROF_DEV_PROG_SECV	SSAN_EMPL_CON_NR	VARCHAR2	9			N
NG_REASSIGNMENT	NG_AR_REASGN_DT_LAST	DATE	7			Y
NG_REASSIGNMENT	NG_AR_REASGN_LOC_LAST	NUMBER	22	6		Y
NG_REASSIGNMENT	NG_AR_RELOC_AREA	NUMBER	22	6		Y
NG_REASSIGNMENT	NG_AR_RELOC_IN_STATE	NUMBER	22	1		Y
NG_REASSIGNMENT	NG_AR_RELOC_OUT_STATE	NUMBER	22	1		Y
NG_REASSIGNMENT	SSAN_EMPL_CON_NR	VARCHAR2	9			N
NG_REASSIGNMENT_SECV	NG_AR_REASGN_DT_LAST	DATE	7			Y
NG_REASSIGNMENT_SECV	NG_AR_REASGN_LOC_LAST	NUMBER	22	6		Y
NG_REASSIGNMENT_SECV	NG_AR_RELOC_AREA	NUMBER	22	6		Y
NG_REASSIGNMENT_SECV	NG_AR_RELOC_IN_STATE	NUMBER	22	1		Y
NG_REASSIGNMENT_SECV	NG_AR_RELOC_OUT_STATE	NUMBER	22	1		Y
NG_REASSIGNMENT_SECV	SSAN_EMPL_CON_NR	VARCHAR2	9			N
NOA_DESCRIPTIONS	CODE	VARCHAR2	4			N
NOA_DESCRIPTIONS	DESCRIPTION	VARCHAR2	240			N
NV_EMPLOYEE_CCS	NV_CCS_EFF_DATE	DATE	7			Y
NV_EMPLOYEE_CCS	NV_CCS_OCS	VARCHAR2	2			Y
NV_EMPLOYEE_CCS	NV_CCS_RIF_CAT	VARCHAR2	1			Y
NV_EMPLOYEE_CCS	SSAN_EMPL_CON_NR	VARCHAR2	9			N
NV_EMPLOYEE_CCS_SECV	NV_CCS_EFF_DATE	DATE	7			Y
NV_EMPLOYEE_CCS_SECV	NV_CCS_OCS	VARCHAR2	2			Y
NV_EMPLOYEE_CCS_SECV	NV_CCS_RIF_CAT	VARCHAR2	1			Y
NV_EMPLOYEE_CCS_SECV	SSAN_EMPL_CON_NR	VARCHAR2	9			N
ORGANIZATIONAL_ROSTER_V	AR_AMSCD	VARCHAR2	11			Y
ORGANIZATIONAL_ROSTER_V	AR_APC	VARCHAR2	4			Y
ORGANIZATIONAL_ROSTER_V	AR_TDA_LINE_NO	VARCHAR2	3			Y
ORGANIZATIONAL_ROSTER_V	AR_TDA_PARA_NR	VARCHAR2	4			Y
ORGANIZATIONAL_ROSTER_V	BARG_UNIT_STAT	VARCHAR2	4			Y
ORGANIZATIONAL_ROSTER_V	CLEAR_TEXT_114	VARCHAR2	288			Y
ORGANIZATIONAL_ROSTER_V	CPCN	VARCHAR2	15			Y
ORGANIZATIONAL_ROSTER_V	FLSA_CAT	VARCHAR2	1			Y
ORGANIZATIONAL_ROSTER_V	GSA_GEOLOC	VARCHAR2	9			Y
ORGANIZATIONAL_ROSTER_V	NAME_PERS	VARCHAR2	27			Y
ORGANIZATIONAL_ROSTER_V	ORG_COMPONENT	VARCHAR2	60			Y
ORGANIZATIONAL_ROSTER_V	ORG_COMPONENT_CLT_2	VARCHAR2	50			Y
ORGANIZATIONAL_ROSTER_V	ORG_COMPONENT_CLT_3	VARCHAR2	50			Y
ORGANIZATIONAL_ROSTER_V	ORG_COMPONENT_CLT_4	VARCHAR2	50			Y
ORGANIZATIONAL_ROSTER_V	ORG_COMPONENT_CLT_5	VARCHAR2	50			Y
ORGANIZATIONAL_ROSTER_V	ORG_COMPONENT_CLT_6	VARCHAR2	50			Y
ORGANIZATIONAL_ROSTER_V	ORG_STRUCT_ID_SHRED	VARCHAR2	18			Y
ORGANIZATIONAL_ROSTER_V	PAS_CCPO_NR	VARCHAR2	2			N
ORGANIZATIONAL_ROSTER_V	PAS_MAJCOM_ID	VARCHAR2	2			Y
ORGANIZATIONAL_ROSTER_V	POSITION_ID	NUMBER	22	15		N
ORGANIZATIONAL_ROSTER_V	POSN_NTE_DATE	DATE	7			Y
ORGANIZATIONAL_ROSTER_V	POSN_WRK_SCHED	VARCHAR2	1			Y
ORGANIZATIONAL_ROSTER_V	PP_SERS_GR	VARCHAR2	10			Y
ORGANIZATIONAL_ROSTER_V	RRDI	VARCHAR2	56			Y
ORGANIZATIONAL_ROSTER_V	SSAN_EMPL_CON_NR	VARCHAR2	9			Y
ORGANIZATIONAL_ROSTER_V	SUPV_STATUS	VARCHAR2	1			Y
ORGANIZATIONAL_ROSTER_V	TARGET_GR_CIV	VARCHAR2	2			Y
ORGANIZATIONAL_ROSTER_V	TITLE	VARCHAR2	54			Y
ORGANIZATIONAL_ROSTER_V	UNENCUMBERED_COUNT	NUMBER	22			Y
ORGANIZATIONAL_ROSTER_V	UNIT_ID_CD	VARCHAR2	6			Y
ORGANIZATIONAL_ROSTER_V	WRK_SCHED	VARCHAR2	2			Y
ORG_ROSTER_CORPS_V	ADDRESS	VARCHAR2	254			Y

DCPDS CSU Desk Guide

TABLE_NAME	COLUMN_NAME	DATA TYPE	DATA LENGTH	DATA PRECISION	DATA SCALE	NULLABLE FLAG
ORG_ROSTER_CORPS_V	AFSC_AMS	VARCHAR2	7			Y
ORG_ROSTER_CORPS_V	AR_FUNC_DESG	VARCHAR2	1			Y
ORG_ROSTER_CORPS_V	CPCN	VARCHAR2	15			Y
ORG_ROSTER_CORPS_V	FLSA_CAT	VARCHAR2	1			Y
ORG_ROSTER_CORPS_V	NAME_PERS	VARCHAR2	27			Y
ORG_ROSTER_CORPS_V	ORG_COMPONENT	VARCHAR2	60			Y
ORG_ROSTER_CORPS_V	ORG_COMPONENT_CLT_2	VARCHAR2	50			Y
ORG_ROSTER_CORPS_V	ORG_COMPONENT_CLT_3	VARCHAR2	50			Y
ORG_ROSTER_CORPS_V	ORG_COMPONENT_CLT_4	VARCHAR2	50			Y
ORG_ROSTER_CORPS_V	ORG_COMPONENT_CLT_5	VARCHAR2	50			Y
ORG_ROSTER_CORPS_V	ORG_COMPONENT_CLT_6	VARCHAR2	50			Y
ORG_ROSTER_CORPS_V	ORG_STRUCT_ID_SHRED	VARCHAR2	18			Y
ORG_ROSTER_CORPS_V	PAS_CCPO_NR	VARCHAR2	2			N
ORG_ROSTER_CORPS_V	PAS_MAJCOM_ID	VARCHAR2	2			Y
ORG_ROSTER_CORPS_V	POSITION_ID	NUMBER	22	15		N
ORG_ROSTER_CORPS_V	POSN_GR_CIV	VARCHAR2	2			Y
ORG_ROSTER_CORPS_V	POSN_NTE_DATE	DATE	7			Y
ORG_ROSTER_CORPS_V	POSN_TITLE	VARCHAR2	54			Y
ORG_ROSTER_CORPS_V	POSN_WRK_SCHED	VARCHAR2	1			Y
ORG_ROSTER_CORPS_V	PP-SER-GR	VARCHAR2	10			Y
ORG_ROSTER_CORPS_V	RRD1	VARCHAR2	56			Y
ORG_ROSTER_CORPS_V	SCD_CIV_LEAVE	DATE	7			Y
ORG_ROSTER_CORPS_V	SSAN_EMPL_CON_NR	VARCHAR2	9			Y
ORG_ROSTER_CORPS_V	SUPV_STATUS	VARCHAR2	1			Y
ORG_ROSTER_CORPS_V	TARGET_GR_CIV	VARCHAR2	2			Y
ORG_ROSTER_CORPS_V	UNENCUMBERED_COUNT	NUMBER	22			Y
ORG_ROSTER_CORPS_V	WRK_SCHED	VARCHAR2	2			Y
ORG_STRUCTURE_ID_055	DATE_FROM	DATE	7			Y
ORG_STRUCTURE_ID_055	DATE_TO	DATE	7			Y
ORG_STRUCTURE_ID_055	ORG_COMPONENT	VARCHAR2	60			N
ORG_STRUCTURE_ID_055	ORG_COMPONENT_CLT_1	VARCHAR2	50			Y
ORG_STRUCTURE_ID_055	ORG_COMPONENT_CLT_2	VARCHAR2	50			Y
ORG_STRUCTURE_ID_055	ORG_COMPONENT_CLT_3	VARCHAR2	50			Y
ORG_STRUCTURE_ID_055	ORG_COMPONENT_CLT_4	VARCHAR2	50			Y
ORG_STRUCTURE_ID_055	ORG_COMPONENT_CLT_5	VARCHAR2	50			Y
ORG_STRUCTURE_ID_055	ORG_COMPONENT_CLT_6	VARCHAR2	50			Y
PAY_BASIS	BARG_UNIT_STAT	VARCHAR2	4			Y
PAY_BASIS	CAL_PAY_TABLE	VARCHAR2	4			N
PAY_BASIS	COLA_NAF_PERCENT	VARCHAR2	10			N
PAY_BASIS	COLA_NAF_AMOUNT	NUMBER	22			N
PAY_BASIS	LMS_PERCENT	VARCHAR2	30			Y
PAY_BASIS	PAYROLL_COST_CODE	VARCHAR2	14			Y
PAY_BASIS	PAYROLL_INT_FLAG	VARCHAR2	1			Y
PAY_BASIS	PAYROLL_OFF_ID	VARCHAR2	5			Y
PAY_BASIS	PAYROLL_ORG_CODE	VARCHAR2	6			Y
PAY_BASIS	PAY_BASIS	VARCHAR2	2			Y
PAY_BASIS	PAY_TABLE_IDENT	VARCHAR2	4			Y
PAY_BASIS	POSITION_ID	NUMBER	22	15		N
PAY_BASIS	PSN_AUTH_LOCALITY_PCT	NUMBER	22	4		Y
PAY_BASIS	PSN_LOCALITY_PAY_AREA	VARCHAR2	2			Y
PAY_BASIS	WCP_TYPE	VARCHAR2	10			N
PAY_BASIS_SECV	BARG_UNIT_STAT	VARCHAR2	4			Y
PAY_BASIS_SECV	CAL_PAY_TABLE	VARCHAR2	4			N
PAY_BASIS_SECV	COLA_NAF_PERCENT	VARCHAR2	10			N
PAY_BASIS_SECV	COLA_NAF_AMOUNT	NUMBER	22			N
PAY_BASIS_SECV	LMS_PERCENT	VARCHAR2	30			Y
PAY_BASIS_SECV	PAYROLL_COST_CODE	VARCHAR2	14			Y
PAY_BASIS_SECV	PAYROLL_INT_FLAG	VARCHAR2	1			Y
PAY_BASIS_SECV	PAYROLL_OFF_ID	VARCHAR2	5			Y
PAY_BASIS_SECV	PAYROLL_ORG_CODE	VARCHAR2	6			Y
PAY_BASIS_SECV	PAY_BASIS	VARCHAR2	2			Y
PAY_BASIS_SECV	PAY_TABLE_IDENT	VARCHAR2	4			Y
PAY_BASIS_SECV	POSITION_ID	NUMBER	22	15		N
PAY_BASIS_SECV	PSN_AUTH_LOCALITY_PCT	NUMBER	22	4		Y
PAY_BASIS_SECV	PSN_LOCALITY_PAY_AREA	VARCHAR2	2			Y
PAY_BASIS_SECV	WCP_TYPE	VARCHAR2	10			N
PA_EVENT_HISTORY	CATEGORY_CODE	VARCHAR2	30			N
PA_EVENT_HISTORY	END_DATE	DATE	7			Y
PA_EVENT_HISTORY	EVENT_CODE	VARCHAR2	30			N
PA_EVENT_HISTORY	EVENT_DESCRIPTION	VARCHAR2	80			N
PA_EVENT_HISTORY	EVENT_HISTORY_ID	NUMBER	22	15		N
PA_EVENT_HISTORY	EVENT_ID	NUMBER	22	15		N
PA_EVENT_HISTORY	EVENT_SEQ_NUMBER	NUMBER	22	15		N

DCPDS CSU Desk Guide

TABLE_NAME	COLUMN_NAME	DATA TYPE	DATA LENGTH	DATA PRECISION	DATA SCALE	NULLABLE FLAG
PA_EVENT_HISTORY	PA_REQUEST_ID	NUMBER	22	15		N
PA_EVENT_HISTORY	START_DATE	DATE	7			Y
PA_EVENT_HISTORY	STD_COMPLETION_TIME	NUMBER	22	5		Y
PA_ROUTING	ACTION_TAKEN	VARCHAR2	30			Y
PA_ROUTING	DATE_RECEIVED	DATE	7			Y
PA_ROUTING	DATE_SENT	DATE	7			Y
PA_ROUTING	GROUPBOX_ID	NUMBER	22	15		Y
PA_ROUTING	GROUPBOX_NAME	VARCHAR2	30			Y
PA_ROUTING	INBOX_LEVEL	VARCHAR2	1			Y
PA_ROUTING	INBOX_TYPE	VARCHAR2	1			Y
PA_ROUTING	NOA_FAMILY_CODE	VARCHAR2	30			Y
PA_ROUTING	PA_REQUEST_ID	NUMBER	22	15		N
PA_ROUTING	PA_ROUTING_HISTORY_ID	NUMBER	22	15		N
PA_ROUTING	ROUTING_IDENTIFIER	VARCHAR2	10			Y
PA_ROUTING	ROUTING_LIST_ID	NUMBER	22	15		Y
PA_ROUTING	ROUTING_LIST_NAME	VARCHAR2	100			Y
PA_ROUTING	ROUTING_SEQ_NUMBER	NUMBER	22	15		Y
PA_ROUTING	USER_NAME	VARCHAR2	30			Y
PERSONNEL_ACTION	CITIZENSHIP	VARCHAR2	2			Y
PERSONNEL_ACTION	CLOSED_DATE	DATE	7			Y
PERSONNEL_ACTION	CREATED_DATE	DATE	7			N
PERSONNEL_ACTION	DOB	DATE	7			Y
PERSONNEL_ACTION	EFFECTIVE_DATE	DATE	7			Y
PERSONNEL_ACTION	FEGLI	VARCHAR2	2			Y
PERSONNEL_ACTION	FIRST_ACTION_LA_CODE1	VARCHAR2	4			Y
PERSONNEL_ACTION	FIRST_ACTION_LA_CODE2	VARCHAR2	4			Y
PERSONNEL_ACTION	FIRST_NOA_CLEAR_TXT	VARCHAR2	240			Y
PERSONNEL_ACTION	FIRST_NOA_CODE	VARCHAR2	4			Y
PERSONNEL_ACTION	FROM_AGCY_SUB_ELM_FLAG	VARCHAR2	2			Y
PERSONNEL_ACTION	FROM_AGENCY_CODE	VARCHAR2	2			Y
PERSONNEL_ACTION	FROM_CAR_PGM	VARCHAR2	2			Y
PERSONNEL_ACTION	FROM_CCPO_ID	VARCHAR2	2			Y
PERSONNEL_ACTION	FROM_CPCN	VARCHAR2	15			Y
PERSONNEL_ACTION	FROM_OCUPTNL_SRS	VARCHAR2	4			Y
PERSONNEL_ACTION	FROM_ORG_COMPONENT	VARCHAR2	60			Y
PERSONNEL_ACTION	FROM_PAY_PLAN	VARCHAR2	2			Y
PERSONNEL_ACTION	FROM_POSITION_ID	NUMBER	22			Y
PERSONNEL_ACTION	FROM_POSITION_SEQUENCE	NUMBER	22	10		Y
PERSONNEL_ACTION	FROM_POSN_GR_CIV	VARCHAR2	2			Y
PERSONNEL_ACTION	FROM_POSN_TITLE	VARCHAR2	60			Y
PERSONNEL_ACTION	FROM_POSN_TYPE_CODE	VARCHAR2	4			Y
PERSONNEL_ACTION	FROM_REGION	VARCHAR2	4			Y
PERSONNEL_ACTION	FROM_STEP	VARCHAR2	2			Y
PERSONNEL_ACTION	FROM_TOTAL_SALARY	NUMBER	22	12		Y
PERSONNEL_ACTION	FROM_UNIT_ID_CODE	VARCHAR2	6			Y
PERSONNEL_ACTION	FROM_US_POSN_IND	CHAR	1			N
PERSONNEL_ACTION	GAIN_PPP_ACT_CODE	VARCHAR2	4			N
PERSONNEL_ACTION	GSA_GEOLOC	VARCHAR2	9			Y
PERSONNEL_ACTION	LAST_UPDATED_DATE	DATE	7			N
PERSONNEL_ACTION	LOSE_PPP_ACT_CODE	VARCHAR2	4			N
PERSONNEL_ACTION	NAME_PERS	VARCHAR2	27			Y
PERSONNEL_ACTION	NOA_FAMILY_CODE	VARCHAR2	65			Y
PERSONNEL_ACTION	NOTEPAD	VARCHAR2	2000			Y
PERSONNEL_ACTION	PA_REQUEST_ID	NUMBER	22	15		N
PERSONNEL_ACTION	RECRUIT_FILL_IND	CHAR	1			N
PERSONNEL_ACTION	REGION	VARCHAR2	4			N
PERSONNEL_ACTION	REQUEST_NUMBER	VARCHAR2	25			Y
PERSONNEL_ACTION	REQUISITION_CONT_NR	VARCHAR2	7			N
PERSONNEL_ACTION	RETIREMENT_PLAN	VARCHAR2	1			Y
PERSONNEL_ACTION	SECOND_NOA_CLEAR_TXT	VARCHAR2	240			Y
PERSONNEL_ACTION	SECOND_NOA_CODE	VARCHAR2	4			Y
PERSONNEL_ACTION	SSAN_EMPL_CON_NR	VARCHAR2	9			Y
PERSONNEL_ACTION	STATUS	VARCHAR2	30			Y
PERSONNEL_ACTION	TIME_OFF_AWARD_IND	CHAR	1			Y
PERSONNEL_ACTION	TO_AGCY_SUB_ELM_FLAG	VARCHAR2	2			Y
PERSONNEL_ACTION	TO_AGENCY_CODE	VARCHAR2	2			Y
PERSONNEL_ACTION	TO_CAR_PGM	VARCHAR2	2			Y
PERSONNEL_ACTION	TO_CCPO_ID	VARCHAR2	2			Y
PERSONNEL_ACTION	TO_CPCN	VARCHAR2	15			Y
PERSONNEL_ACTION	TO_OCUPTNL_SRS	VARCHAR2	4			Y
PERSONNEL_ACTION	TO_ORG_COMPONENT	VARCHAR2	60			Y
PERSONNEL_ACTION	TO_PAY_PLAN	VARCHAR2	2			Y
PERSONNEL_ACTION	TO_POSITION_ID	NUMBER	22			Y

DCPDS CSU Desk Guide

TABLE_NAME	COLUMN_NAME	DATA TYPE	DATA LENGTH	DATA PRECISION	DATA SCALE	NULLABLE FLAG
PERSONNEL_ACTION	TO_POSITION_SEQUENCE	NUMBER	22		10	Y
PERSONNEL_ACTION	TO_POSN_GR_CIV	VARCHAR2	2			Y
PERSONNEL_ACTION	TO_POSN_TITLE	VARCHAR2	60			Y
PERSONNEL_ACTION	TO_POSN_TYPE_CODE	VARCHAR2	4			Y
PERSONNEL_ACTION	TO_REGION	VARCHAR2	4			Y
PERSONNEL_ACTION	TO_STEP	VARCHAR2	2			Y
PERSONNEL_ACTION	TO_TOTAL_SALARY	NUMBER	22		12	Y
PERSONNEL_ACTION	TO_UNIT_ID_CODE	VARCHAR2	6			Y
PERSONNEL_ACTION	TO_US_POSN_IND	CHAR	1			N
PERSONNEL_ACTION	WRK_SCHED	VARCHAR2	2			Y
PERSONNEL_ACTION_SECV	CITIZENSHIP	VARCHAR2	2			Y
PERSONNEL_ACTION_SECV	CLOSED_DATE	DATE	7			Y
PERSONNEL_ACTION_SECV	CREATED_DATE	DATE	7			N
PERSONNEL_ACTION_SECV	DOB	DATE	7			Y
PERSONNEL_ACTION_SECV	EFFECTIVE_DATE	DATE	7			Y
PERSONNEL_ACTION_SECV	FEGLI	VARCHAR2	2			Y
PERSONNEL_ACTION_SECV	FIRST_ACTION_LA_CODE1	VARCHAR2	4			Y
PERSONNEL_ACTION_SECV	FIRST_ACTION_LA_CODE2	VARCHAR2	4			Y
PERSONNEL_ACTION_SECV	FIRST_NOA_CLEAR_TXT	VARCHAR2	240			Y
PERSONNEL_ACTION_SECV	FIRST_NOA_CODE	VARCHAR2	4			Y
PERSONNEL_ACTION_SECV	FROM_AGCY_SUB_ELM_FLAG	VARCHAR2	2			Y
PERSONNEL_ACTION_SECV	FROM_AGENCY_CODE	VARCHAR2	2			Y
PERSONNEL_ACTION_SECV	FROM_CAR_PGM	VARCHAR2	2			Y
PERSONNEL_ACTION_SECV	FROM_CCPO_ID	VARCHAR2	2			Y
PERSONNEL_ACTION_SECV	FROM_CPCN	VARCHAR2	15			Y
PERSONNEL_ACTION_SECV	FROM_OCUP_TNL_SRS	VARCHAR2	4			Y
PERSONNEL_ACTION_SECV	FROM_ORG_COMPONENT	VARCHAR2	60			Y
PERSONNEL_ACTION_SECV	FROM_PAY_PLAN	VARCHAR2	2			Y
PERSONNEL_ACTION_SECV	FROM_POSITION_ID	NUMBER	22			Y
PERSONNEL_ACTION_SECV	FROM_POSITION_SEQUENCE	NUMBER	22		10	Y
PERSONNEL_ACTION_SECV	FROM_POSN_GR_CIV	VARCHAR2	2			Y
PERSONNEL_ACTION_SECV	FROM_POSN_TITLE	VARCHAR2	60			Y
PERSONNEL_ACTION_SECV	FROM_POSN_TYPE_CODE	VARCHAR2	4			Y
PERSONNEL_ACTION_SECV	FROM_REGION	VARCHAR2	4			Y
PERSONNEL_ACTION_SECV	FROM_STEP	VARCHAR2	2			Y
PERSONNEL_ACTION_SECV	FROM_TOTAL_SALARY	NUMBER	22		12	Y
PERSONNEL_ACTION_SECV	FROM_UNIT_ID_CODE	VARCHAR2	6			Y
PERSONNEL_ACTION_SECV	FROM_US_POSN_IND	CHAR	1			N
PERSONNEL_ACTION_SECV	GAIN_PPP_ACT_CODE	VARCHAR2	4			N
PERSONNEL_ACTION_SECV	GSA_GEOLOC	VARCHAR2	9			Y
PERSONNEL_ACTION_SECV	LAST_UPDATED_DATE	DATE	7			N
PERSONNEL_ACTION_SECV	LOSE_PPP_ACT_CODE	VARCHAR2	4			N
PERSONNEL_ACTION_SECV	NAME_PERS	VARCHAR2	27			Y
PERSONNEL_ACTION_SECV	NOA_FAMILY_CODE	VARCHAR2	65			Y
PERSONNEL_ACTION_SECV	NOTEPAD	VARCHAR2	2000			Y
PERSONNEL_ACTION_SECV	PA_REQUEST_ID	NUMBER	22		15	N
PERSONNEL_ACTION_SECV	RECRUIT_FILL_IND	CHAR	1			N
PERSONNEL_ACTION_SECV	REGION	VARCHAR2	4			N
PERSONNEL_ACTION_SECV	REQUEST_NUMBER	VARCHAR2	25			Y
PERSONNEL_ACTION_SECV	REQUISITION_CONT_NR	VARCHAR2	7			N
PERSONNEL_ACTION_SECV	RETIREMENT_PLAN	VARCHAR2	1			Y
PERSONNEL_ACTION_SECV	SECOND_NOA_CLEAR_TXT	VARCHAR2	240			Y
PERSONNEL_ACTION_SECV	SECOND_NOA_CODE	VARCHAR2	4			Y
PERSONNEL_ACTION_SECV	SSAN_EMPL_CON_NR	VARCHAR2	9			Y
PERSONNEL_ACTION_SECV	STATUS	VARCHAR2	30			Y
PERSONNEL_ACTION_SECV	TIME_OFF_AWARD_IND	CHAR	1			Y
PERSONNEL_ACTION_SECV	TO_AGCY_SUB_ELM_FLAG	VARCHAR2	2			Y
PERSONNEL_ACTION_SECV	TO_AGENCY_CODE	VARCHAR2	2			Y
PERSONNEL_ACTION_SECV	TO_CAR_PGM	VARCHAR2	2			Y
PERSONNEL_ACTION_SECV	TO_CCPO_ID	VARCHAR2	2			Y
PERSONNEL_ACTION_SECV	TO_CPCN	VARCHAR2	15			Y
PERSONNEL_ACTION_SECV	TO_OCUP_TNL_SRS	VARCHAR2	4			Y
PERSONNEL_ACTION_SECV	TO_ORG_COMPONENT	VARCHAR2	60			Y
PERSONNEL_ACTION_SECV	TO_PAY_PLAN	VARCHAR2	2			Y
PERSONNEL_ACTION_SECV	TO_POSITION_ID	NUMBER	22			Y
PERSONNEL_ACTION_SECV	TO_POSITION_SEQUENCE	NUMBER	22		10	Y
PERSONNEL_ACTION_SECV	TO_POSN_GR_CIV	VARCHAR2	2			Y
PERSONNEL_ACTION_SECV	TO_POSN_TITLE	VARCHAR2	60			Y
PERSONNEL_ACTION_SECV	TO_POSN_TYPE_CODE	VARCHAR2	4			Y
PERSONNEL_ACTION_SECV	TO_REGION	VARCHAR2	4			Y
PERSONNEL_ACTION_SECV	TO_STEP	VARCHAR2	2			Y
PERSONNEL_ACTION_SECV	TO_TOTAL_SALARY	NUMBER	22		12	Y
PERSONNEL_ACTION_SECV	TO_UNIT_ID_CODE	VARCHAR2	6			Y

DCPDS CSU Desk Guide

TABLE_NAME	COLUMN_NAME	DATA TYPE	DATA LENGTH	DATA PRECISION	DATA SCALE	NULLABLE FLAG
PERSONNEL_ACTION_SECV	TO_US_POSN_IND	CHAR	1			N
PERSONNEL_ACTION_SECV	WRK_SCHED	VARCHAR2	2			Y
PERSONNEL_POSITION_ROSTER_V	AF_AFSC	VARCHAR2	7			Y
PERSONNEL_POSITION_ROSTER_V	APP_TYPE	VARCHAR2	290			Y
PERSONNEL_POSITION_ROSTER_V	BARG_UNIT_STAT	VARCHAR2	4			Y
PERSONNEL_POSITION_ROSTER_V	CCPO	VARCHAR2	2			N
PERSONNEL_POSITION_ROSTER_V	COMP_LEV	VARCHAR2	4			Y
PERSONNEL_POSITION_ROSTER_V	CPCN	VARCHAR2	15			Y
PERSONNEL_POSITION_ROSTER_V	CURR_PAY_PLAN	VARCHAR2	2			Y
PERSONNEL_POSITION_ROSTER_V	DT_START_PRES_POSN	DATE	7			Y
PERSONNEL_POSITION_ROSTER_V	DT_TEMP_APPT_EXPIR	DATE	7			Y
PERSONNEL_POSITION_ROSTER_V	DUTY_STATUS	VARCHAR2	290			Y
PERSONNEL_POSITION_ROSTER_V	EDP_HAZARD_TYPE	VARCHAR2	75			Y
PERSONNEL_POSITION_ROSTER_V	FLSA_CAT	VARCHAR2	290			Y
PERSONNEL_POSITION_ROSTER_V	MOBIL_SERV_REQMT_REASON	VARCHAR2	290			Y
PERSONNEL_POSITION_ROSTER_V	MPWR_PCN	VARCHAR2	10			Y
PERSONNEL_POSITION_ROSTER_V	NAME_PERS	VARCHAR2	27			Y
PERSONNEL_POSITION_ROSTER_V	OFFICE_SYMBOL	VARCHAR2	8			Y
PERSONNEL_POSITION_ROSTER_V	PAS	VARCHAR2	8			Y
PERSONNEL_POSITION_ROSTER_V	PAYROLL_OFF_ID	VARCHAR2	5			Y
PERSONNEL_POSITION_ROSTER_V	PAYROLL_ORG_CODE	VARCHAR2	6			Y
PERSONNEL_POSITION_ROSTER_V	PAY_BASIS	VARCHAR2	290			Y
PERSONNEL_POSITION_ROSTER_V	PAY_TABLE_IDENT	VARCHAR2	4			Y
PERSONNEL_POSITION_ROSTER_V	POSITION_ID	NUMBER	22	15		N
PERSONNEL_POSITION_ROSTER_V	POSN_NTE_DATE	DATE	7			Y
PERSONNEL_POSITION_ROSTER_V	POSN_OCCUPD_ID	VARCHAR2	288			Y
PERSONNEL_POSITION_ROSTER_V	POSN_STATUS_IND_CIV	VARCHAR2	290			Y
PERSONNEL_POSITION_ROSTER_V	POSN_TITLE	VARCHAR2	54			Y
PERSONNEL_POSITION_ROSTER_V	POSN_WRK_SCHED	VARCHAR2	290			Y
PERSONNEL_POSITION_ROSTER_V	PP_SERS_GR	VARCHAR2	10			Y
PERSONNEL_POSITION_ROSTER_V	PREM_PAY_IND	VARCHAR2	288			Y
PERSONNEL_POSITION_ROSTER_V	PROG_ELEMENT	VARCHAR2	288			Y
PERSONNEL_POSITION_ROSTER_V	POSN/SEQ NR	VARCHAR2	56			Y
PERSONNEL_POSITION_ROSTER_V	SSAN_EMPL_CON_NR	VARCHAR2	9			Y
PERSONNEL_POSITION_ROSTER_V	SUPV_STATUS	VARCHAR2	290			Y
PERSONNEL_POSITION_ROSTER_V	TNG_PROG_ID	VARCHAR2	2			Y
PERSONNEL_POSITION_ROSTER_V	TYPE_EMP_SUPV	VARCHAR2	290			Y
PHYSICAL_WORK_ADDRESS	ADDRESS_LINE_1	VARCHAR2	240			Y
PHYSICAL_WORK_ADDRESS	ADDRESS_LINE_2	VARCHAR2	240			Y
PHYSICAL_WORK_ADDRESS	ADDRESS_LINE_3	VARCHAR2	240			Y
PHYSICAL_WORK_ADDRESS	CITY	VARCHAR2	30			Y
PHYSICAL_WORK_ADDRESS	COUNTRY	VARCHAR2	80			Y
PHYSICAL_WORK_ADDRESS	COUNTY	VARCHAR2	120			Y
PHYSICAL_WORK_ADDRESS	DATE_FROM	DATE	7			Y
PHYSICAL_WORK_ADDRESS	DATE_TO	DATE	7			Y
PHYSICAL_WORK_ADDRESS	SSAN	VARCHAR2	30			N
PHYSICAL_WORK_ADDRESS	STATE	VARCHAR2	120			Y
PHYSICAL_WORK_ADDRESS	WORK_EMAIL_ADDRESS	VARCHAR2	240			Y
PHYSICAL_WORK_ADDRESS	WORK_PHONE_NUMBER	VARCHAR2	60			Y
PHYSICAL_WORK_ADDRESS	ZIP_CODE	VARCHAR2	30			Y
PIP_INFO	PIP_ACTION_TAKEN	VARCHAR2	1			Y
PIP_INFO	PIP_DT_BEG	DATE	7			N
PIP_INFO	PIP_DT_END	DATE	7			Y
PIP_INFO	PIP_EXTENSIONS	VARCHAR2	1			Y
PIP_INFO	PIP_LENGTH	VARCHAR2	3			Y
PIP_INFO	SSAN_EMPL_CON_NR	VARCHAR2	9			N
PIP_INFO_SECV	PIP_ACTION_TAKEN	VARCHAR2	1			Y
PIP_INFO_SECV	PIP_DT_BEG	DATE	7			N
PIP_INFO_SECV	PIP_DT_END	DATE	7			Y
PIP_INFO_SECV	PIP_EXTENSIONS	VARCHAR2	1			Y
PIP_INFO_SECV	PIP_LENGTH	VARCHAR2	3			Y
PIP_INFO_SECV	SSAN_EMPL_CON_NR	VARCHAR2	9			N
POSITION_ASSIGNMENT	CCPO_ID	VARCHAR2	2			N
POSITION_ASSIGNMENT	DATE_EOD_CURR_AGCY	DATE	7			Y
POSITION_ASSIGNMENT	DT_ARR_SVCG_CCPO	DATE	7			Y
POSITION_ASSIGNMENT	DT_LIMITED_APPT_EXP	DATE	7			Y
POSITION_ASSIGNMENT	DT_OS_TOUR_EXPIR	DATE	7			Y
POSITION_ASSIGNMENT	DT_START_PRES_POSN	DATE	7			Y
POSITION_ASSIGNMENT	DT_SUP_MGR_PROB_ENDS	DATE	7			Y
POSITION_ASSIGNMENT	DT_TEMP_APPT_EXPIR	DATE	7			Y
POSITION_ASSIGNMENT	DT_TEMP_POSN_CHG_EXP	DATE	7			Y
POSITION_ASSIGNMENT	DT_TEMP_REASMT_EXP	DATE	7			Y
POSITION_ASSIGNMENT	DUTY_PHONE	VARCHAR2	10			Y

DCPDS CSU Desk Guide

TABLE_NAME	COLUMN_NAME	DATA TYPE	DATA LENGTH	DATA PRECISION	DATA SCALE	NULLABLE FLAG
POSITION_ASSIGNMENT	DY_STAT_CIV	VARCHAR2	2			Y
POSITION_ASSIGNMENT	OCCUPANCY_DATE	DATE	7			Y
POSITION_ASSIGNMENT	PAS	VARCHAR2	8			Y
POSITION_ASSIGNMENT	POSITION_ID	NUMBER	22	15		N
POSITION_ASSIGNMENT	SSAN_EMPL_CON_NR	VARCHAR2	9			N
POSITION_ASSIGNMENT	WCP_TYPE	VARCHAR2	10			N
POSITION_ASSIGNMENT_SECV	CCPO_ID	VARCHAR2	2			N
POSITION_ASSIGNMENT_SECV	DATE_EOD_CURR_AGCY	DATE	7			Y
POSITION_ASSIGNMENT_SECV	DT_ARR_SVCG_CCPO	DATE	7			Y
POSITION_ASSIGNMENT_SECV	DT_LIMITED_APPT_EXP	DATE	7			Y
POSITION_ASSIGNMENT_SECV	DT_OS_TOUR_EXPIR	DATE	7			Y
POSITION_ASSIGNMENT_SECV	DT_START_PRES_POSN	DATE	7			Y
POSITION_ASSIGNMENT_SECV	DT_SUP_MGR_PROB_ENDS	DATE	7			Y
POSITION_ASSIGNMENT_SECV	DT_TEMP_APPT_EXPIR	DATE	7			Y
POSITION_ASSIGNMENT_SECV	DT_TEMP_POSN_CHG_EXP	DATE	7			Y
POSITION_ASSIGNMENT_SECV	DT_TEMP_REASMT_EXP	DATE	7			Y
POSITION_ASSIGNMENT_SECV	DUTY_PHONE	VARCHAR2	10			Y
POSITION_ASSIGNMENT_SECV	DY_STAT_CIV	VARCHAR2	2			Y
POSITION_ASSIGNMENT_SECV	OCCUPANCY_DATE	DATE	7			Y
POSITION_ASSIGNMENT_SECV	PAS	VARCHAR2	8			Y
POSITION_ASSIGNMENT_SECV	POSITION_ID	NUMBER	22	15		N
POSITION_ASSIGNMENT_SECV	SSAN_EMPL_CON_NR	VARCHAR2	9			N
POSITION_ASSIGNMENT_SECV	WCP_TYPE	VARCHAR2	10			N
POSITION_EMPLOYEE_SECV	ACCESSIONS_DOD_HRNG_FRZ	VARCHAR2	2			Y
POSITION_EMPLOYEE_SECV	ACQ_CAREER_LVL_REQD	VARCHAR2	1			Y
POSITION_EMPLOYEE_SECV	ACQ_CERT_EXT_APPR	VARCHAR2	1			Y
POSITION_EMPLOYEE_SECV	ACQ_CONTRTOR_JOB_SITE	VARCHAR2	1			Y
POSITION_EMPLOYEE_SECV	ACQ_CONT_LEARN_FISCAL_YR_CYCLE	NUMBER	22	4		Y
POSITION_EMPLOYEE_SECV	ACQ_CONT_LEARN_POINTS	NUMBER	22	3		Y
POSITION_EMPLOYEE_SECV	ACQ_CORPS_APPOINT_DATE	DATE	7			Y
POSITION_EMPLOYEE_SECV	ACQ_CORPS_QUALIFIED_CY	VARCHAR2	1			Y
POSITION_EMPLOYEE_SECV	ACQ_CORPS_QUAL_BASIS_DEG	VARCHAR2	1			Y
POSITION_EMPLOYEE_SECV	ACQ_CORPS_QUAL_BASIS_EXP	VARCHAR2	1			Y
POSITION_EMPLOYEE_SECV	ACQ_CORPS_QUAL_BASIS_GR	VARCHAR2	1			Y
POSITION_EMPLOYEE_SECV	ACQ_CORPS_QUAL_BASIS_HRS	VARCHAR2	1			Y
POSITION_EMPLOYEE_SECV	ACQ_CORPS_WAIV_EDUC	VARCHAR2	1			Y
POSITION_EMPLOYEE_SECV	ACQ_CORPS_WAIV_EXP	VARCHAR2	1			Y
POSITION_EMPLOYEE_SECV	ACQ_CORPS_WAIV_GRADE	VARCHAR2	1			Y
POSITION_EMPLOYEE_SECV	ACQ_CORPS_WAIV_TRAINING	VARCHAR2	1			Y
POSITION_EMPLOYEE_SECV	ACQ_CRIT_POSN_ID	VARCHAR2	1			Y
POSITION_EMPLOYEE_SECV	ACQ_DT_CERT_EXT_APPR	DATE	7			Y
POSITION_EMPLOYEE_SECV	ACQ_DT_LEVEL_CERT_DUE	DATE	7			Y
POSITION_EMPLOYEE_SECV	ACQ_DT_SPO_EXP_UPDATED	DATE	7			Y
POSITION_EMPLOYEE_SECV	ACQ_DT_START_CERT_REQ	DATE	7			Y
POSITION_EMPLOYEE_SECV	ACQ_DT_TENURE_AGREE_ENDS	DATE	7			Y
POSITION_EMPLOYEE_SECV	ACQ_EMPL_CAREER_FIELD	VARCHAR2	1			Y
POSITION_EMPLOYEE_SECV	ACQ_JOB_SPECIALTY_1	VARCHAR2	1			Y
POSITION_EMPLOYEE_SECV	ACQ_JOB_SPECIALTY_2	VARCHAR2	1			Y
POSITION_EMPLOYEE_SECV	ACQ_MONTHS_SPO_EXP	NUMBER	22	3		Y
POSITION_EMPLOYEE_SECV	ACQ_POSN_CAREER_CAT	VARCHAR2	1			Y
POSITION_EMPLOYEE_SECV	ACQ_PROG_IND	VARCHAR2	1			Y
POSITION_EMPLOYEE_SECV	ACQ_QUAL_BASIS_TRNG_AND_CERT	VARCHAR2	1			Y
POSITION_EMPLOYEE_SECV	ACQ_REVW_ASGN_RCD_TYPE	VARCHAR2	1			Y
POSITION_EMPLOYEE_SECV	ACQ_REVW_ASGN_REVW_COMPL	DATE	7			Y
POSITION_EMPLOYEE_SECV	ACQ_REVW_ASGN_REVW_DUE	DATE	7			Y
POSITION_EMPLOYEE_SECV	ACQ_SPECIAL_ASSIGN	VARCHAR2	1			Y
POSITION_EMPLOYEE_SECV	ACQ_SYS_PROG_OFFICE	VARCHAR2	1			Y
POSITION_EMPLOYEE_SECV	ACQ_WAIV_AUTH_ACQ_CORPS	VARCHAR2	1			Y
POSITION_EMPLOYEE_SECV	ACQ_WAIV_LVL_ACQ_CORPS	VARCHAR2	1			Y
POSITION_EMPLOYEE_SECV	ACQ_WAIV_RSN_ACQ_CORPS	VARCHAR2	1			Y
POSITION_EMPLOYEE_SECV	AFSC_PREFIX	VARCHAR2	1			Y
POSITION_EMPLOYEE_SECV	AF_AFSC	VARCHAR2	7			Y
POSITION_EMPLOYEE_SECV	AGCY_CD	VARCHAR2	2			Y
POSITION_EMPLOYEE_SECV	AGCY_SUB_ELM_FLAG	VARCHAR2	2			Y
POSITION_EMPLOYEE_SECV	AGENCY_SUPPORT_FLAG	VARCHAR2	2			Y
POSITION_EMPLOYEE_SECV	AMERICAN_INDIAN	NUMBER	1			Y
POSITION_EMPLOYEE_SECV	ANNUITANT_INDICATOR	VARCHAR2	1			Y
POSITION_EMPLOYEE_SECV	APPR_OPTIONAL_INFO_CURR	VARCHAR2	20			Y
POSITION_EMPLOYEE_SECV	APPR_ORG_STRUCT_ID	VARCHAR2	18			Y
POSITION_EMPLOYEE_SECV	APPR_PERF_RATE_FLAG	VARCHAR2	1			Y
POSITION_EMPLOYEE_SECV	APPR_PROM_GRADE_CURR	VARCHAR2	2			Y
POSITION_EMPLOYEE_SECV	APPR_PROM_OFF_SYM_CURR	VARCHAR2	8			Y
POSITION_EMPLOYEE_SECV	APPR_PROM_PAS_CURR	VARCHAR2	8			Y

DCPDS CSU Desk Guide

TABLE_NAME	COLUMN_NAME	DATA TYPE	DATA LENGTH	DATA PRECISION	DATA SCALE	NULLABLE FLAG
POSITION_EMPLOYEE_SECV	APPR_PROM_PAY_PLAN_CURR	VARCHAR2	2			Y
POSITION_EMPLOYEE_SECV	APPR_RATE_EFF_DATE_CURR	DATE	7			Y
POSITION_EMPLOYEE_SECV	APPR_RATING_TYPE_CURR	VARCHAR2	1			Y
POSITION_EMPLOYEE_SECV	APP_TYPE	VARCHAR2	2			Y
POSITION_EMPLOYEE_SECV	AR_ACCOUNTING_PROC_CODE	VARCHAR2	4			Y
POSITION_EMPLOYEE_SECV	AR_AMSCD	VARCHAR2	11			Y
POSITION_EMPLOYEE_SECV	AR_APC	VARCHAR2	4			Y
POSITION_EMPLOYEE_SECV	AR_APPR_PERF_RATE_DUE_DT	DATE	7			Y
POSITION_EMPLOYEE_SECV	AR_DT_NBC_EQUIP_ISSUED	DATE	7			Y
POSITION_EMPLOYEE_SECV	AR_DT_NBC_TNG_COMPL	DATE	7			Y
POSITION_EMPLOYEE_SECV	AR_FAMILY_MEMBER	VARCHAR2	1			Y
POSITION_EMPLOYEE_SECV	AR_FUNC_DESG	VARCHAR2	1			Y
POSITION_EMPLOYEE_SECV	AR_LN_SALARY	NUMBER	22	9		Y
POSITION_EMPLOYEE_SECV	AR_PAY_PROTECTION	VARCHAR2	1			Y
POSITION_EMPLOYEE_SECV	AR_STATO_CIVILE	VARCHAR2	1			Y
POSITION_EMPLOYEE_SECV	AR_TDA_LINE_NO	VARCHAR2	3			Y
POSITION_EMPLOYEE_SECV	AR_TDA_PARA_NR	VARCHAR2	4			Y
POSITION_EMPLOYEE_SECV	ASIAN	NUMBER	1			Y
POSITION_EMPLOYEE_SECV	BARG_UNIT_STAT	VARCHAR2	4			Y
POSITION_EMPLOYEE_SECV	BASIC_SALARY_RATE	NUMBER	22	12		Y
POSITION_EMPLOYEE_SECV	BLACK_OR_AFR_AMERICAN	NUMBER	1			Y
POSITION_EMPLOYEE_SECV	BRAC_IND	VARCHAR2	1			N
POSITION_EMPLOYEE_SECV	CAL_PAY_TABLE	VARCHAR2	4			N
POSITION_EMPLOYEE_SECV	CAREER_PROG_POSN_ID	VARCHAR2	1			Y
POSITION_EMPLOYEE_SECV	CAREER_PROG_POSN_TYPE	VARCHAR2	1			Y
POSITION_EMPLOYEE_SECV	CCPO_ID	VARCHAR2	2			N
POSITION_EMPLOYEE_SECV	CITIZENSHIP	VARCHAR2	1			Y
POSITION_EMPLOYEE_SECV	CIV_EMP_CAT_GRP	VARCHAR2	1			Y
POSITION_EMPLOYEE_SECV	CIV_POS_SCTY_ACS_RQMT	VARCHAR2	1			Y
POSITION_EMPLOYEE_SECV	CLG_NTE_DATE	DATE	9			Y
POSITION_EMPLOYEE_SECV	CNTY_WORLD_CIT	VARCHAR2	2			Y
POSITION_EMPLOYEE_SECV	COMP_LEV	VARCHAR2	4			Y
POSITION_EMPLOYEE_SECV	COMP_LEV_PERM	VARCHAR2	4			Y
POSITION_EMPLOYEE_SECV	CPCN	VARCHAR2	15			Y
POSITION_EMPLOYEE_SECV	CURR_PAY_PLAN	VARCHAR2	2			Y
POSITION_EMPLOYEE_SECV	DATE_EOD_CURR_AGCY	DATE	7			Y
POSITION_EMPLOYEE_SECV	DATE_INACTIVITY_ENDS	DATE	7			Y
POSITION_EMPLOYEE_SECV	DATE_INACTIVITY_STARTS	DATE	7			Y
POSITION_EMPLOYEE_SECV	DATE_POSITION_VACATED	DATE	7			Y
POSITION_EMPLOYEE_SECV	DEMO_LOCATION_CODE	VARCHAR2	1			Y
POSITION_EMPLOYEE_SECV	DEMO_PAY_POOL	NUMBER	22	6		Y
POSITION_EMPLOYEE_SECV	DOB	DATE	7			Y
POSITION_EMPLOYEE_SECV	DRUG_TEST_RQD	VARCHAR2	1			Y
POSITION_EMPLOYEE_SECV	DT_APPR_PERIOD_ENDS	DATE	7			Y
POSITION_EMPLOYEE_SECV	DT_ARR_SVCG_CCPO	DATE	7			Y
POSITION_EMPLOYEE_SECV	DT_CONV_CAR_BEG	DATE	7			Y
POSITION_EMPLOYEE_SECV	DT_CONV_CAR_DUE	DATE	7			Y
POSITION_EMPLOYEE_SECV	DT_CONV_REC_DUE	DATE	7			Y
POSITION_EMPLOYEE_SECV	DT_DETAIL_ENDS_EMP	DATE	7			Y
POSITION_EMPLOYEE_SECV	DT_FEHB_DEPN_CERT_EXPIR	DATE	7			Y
POSITION_EMPLOYEE_SECV	DT_FEHB_REG_ELIG_EXPIR	DATE	7			Y
POSITION_EMPLOYEE_SECV	DT_FERS_ELIG_EXPIR	DATE	7			Y
POSITION_EMPLOYEE_SECV	DT_INITIAL_APPRAISAL_DUE	DATE	7			Y
POSITION_EMPLOYEE_SECV	DT_LAST_EQUIV_INC	DATE	7			Y
POSITION_EMPLOYEE_SECV	DT_LAST_POSN_AUDIT	DATE	7			Y
POSITION_EMPLOYEE_SECV	DT_LAST_PROM	DATE	7			Y
POSITION_EMPLOYEE_SECV	DT_LIMITED_APPT_EXP	DATE	7			Y
POSITION_EMPLOYEE_SECV	DT_LWOP_EXPIR	DATE	7			Y
POSITION_EMPLOYEE_SECV	DT_LWOP_SU_FUR_BEG	DATE	7			Y
POSITION_EMPLOYEE_SECV	DT_OBLN_EXPIR	DATE	7			Y
POSITION_EMPLOYEE_SECV	DT_OS_TOUR_EXPIR	DATE	7			Y
POSITION_EMPLOYEE_SECV	DT_PD_CLASSIFIED	DATE	7			Y
POSITION_EMPLOYEE_SECV	DT_PROB_TRI_PRD_BEG	DATE	7			Y
POSITION_EMPLOYEE_SECV	DT_PROB_TRI_PRD_ENDS	DATE	7			Y
POSITION_EMPLOYEE_SECV	DT_REPRIMAND_EXPIR_PROJ	DATE	7			Y
POSITION_EMPLOYEE_SECV	DT_RTND_GRADE_BEG	DATE	7			Y
POSITION_EMPLOYEE_SECV	DT_RTND_GRADE_EXPIR	DATE	7			Y
POSITION_EMPLOYEE_SECV	DT_SCTY_INVES_COMPL	DATE	7			Y
POSITION_EMPLOYEE_SECV	DT_START_PRES_POSN	DATE	7			Y
POSITION_EMPLOYEE_SECV	DT_SUP_MGR_PROB_ENDS	DATE	7			Y
POSITION_EMPLOYEE_SECV	DT_TEMP_APPT_EXPIR	DATE	7			Y
POSITION_EMPLOYEE_SECV	DT_TEMP_ELIG_FEHB	DATE	7			Y
POSITION_EMPLOYEE_SECV	DT_TEMP_POSN_CHG_EXP	DATE	7			Y

DCPDS CSU Desk Guide

TABLE_NAME	COLUMN_NAME	DATA TYPE	DATA LENGTH	DATA PRECISION	DATA SCALE	NULLABLE FLAG
POSITION_EMPLOYEE_SECV	DT_TEMP_PROM_EXPIR	DATE	7			Y
POSITION_EMPLOYEE_SECV	DT_TEMP_REASMT_EXP	DATE	7			Y
POSITION_EMPLOYEE_SECV	DT_TRNE_PROM_EXP	DATE	7			Y
POSITION_EMPLOYEE_SECV	DT_TVL_AGRMT_PCS_EXPIR	DATE	7			Y
POSITION_EMPLOYEE_SECV	DT_WAIV_ACQ_CORPS_ELIG	DATE	7			Y
POSITION_EMPLOYEE_SECV	DT_WGI_DUE	DATE	7			Y
POSITION_EMPLOYEE_SECV	DT_WTOP_EXMPT_EXP	DATE	7			Y
POSITION_EMPLOYEE_SECV	DUTY_PHONE	VARCHAR2	10			Y
POSITION_EMPLOYEE_SECV	DY_STAT_CIV	VARCHAR2	2			Y
POSITION_EMPLOYEE_SECV	DY_TTL_LN_POS_TTL	VARCHAR2	4			Y
POSITION_EMPLOYEE_SECV	EDUC_LEVEL_CIV_ENTRY	VARCHAR2	2			Y
POSITION_EMPLOYEE_SECV	EMPLOYEE_NUMBER	VARCHAR2	30			Y
POSITION_EMPLOYEE_SECV	EMPLOYEE_STATUS_CODE	VARCHAR2	3			Y
POSITION_EMPLOYEE_SECV	EMP_DT_OBLIG_EXPIR	DATE	7			Y
POSITION_EMPLOYEE_SECV	EMP_OBLIG_POSN_TYPE	VARCHAR2	1			Y
POSITION_EMPLOYEE_SECV	ENCUMBERED_FLAG	VARCHAR2	1			Y
POSITION_EMPLOYEE_SECV	EXTRACT_AS_OF_DATE	DATE	7			N
POSITION_EMPLOYEE_SECV	FEGLI	VARCHAR2	2			Y
POSITION_EMPLOYEE_SECV	FILE_ID_FLAG	VARCHAR2	1			Y
POSITION_EMPLOYEE_SECV	FINANCIAL_STATEMENT	VARCHAR2	1			Y
POSITION_EMPLOYEE_SECV	FLSA_CAT	VARCHAR2	1			Y
POSITION_EMPLOYEE_SECV	FUNCT_ACCT_AND_SHRED	VARCHAR2	6			Y
POSITION_EMPLOYEE_SECV	FUNCT_CLASS_IDF	VARCHAR2	3			Y
POSITION_EMPLOYEE_SECV	GP_AGCY_FLAG	VARCHAR2	4			Y
POSITION_EMPLOYEE_SECV	GR_CIV_PERM	VARCHAR2	2			Y
POSITION_EMPLOYEE_SECV	GSA_GEOLOC	VARCHAR2	9			Y
POSITION_EMPLOYEE_SECV	HANDCP_RPRTBL	VARCHAR2	2			Y
POSITION_EMPLOYEE_SECV	HEALTH_PLANS	VARCHAR2	2			Y
POSITION_EMPLOYEE_SECV	HISPANIC	NUMBER	1			Y
POSITION_EMPLOYEE_SECV	INTELL_PSN_IND	VARCHAR2	1			Y
POSITION_EMPLOYEE_SECV	KEY_EMER_ESNTL_POSN	VARCHAR2	1			Y
POSITION_EMPLOYEE_SECV	LEAVE_ACCRUAL_RATE	VARCHAR2	2			N
POSITION_EMPLOYEE_SECV	LN_ENGLISH_REQUIREMENT	VARCHAR2	1			Y
POSITION_EMPLOYEE_SECV	LN_EXT_STEP	VARCHAR2	7			Y
POSITION_EMPLOYEE_SECV	LN_PREF_CAT	VARCHAR2	1			Y
POSITION_EMPLOYEE_SECV	MOBIL_SERV_REQMT_REASON	VARCHAR2	1			Y
POSITION_EMPLOYEE_SECV	MOB_PSN_INDICATOR	VARCHAR2	1			Y
POSITION_EMPLOYEE_SECV	MPWR_PCN	VARCHAR2	10			Y
POSITION_EMPLOYEE_SECV	MPWR_PCN_DTRA	VARCHAR2	10			Y
POSITION_EMPLOYEE_SECV	NAME_FIRST	VARCHAR2	20			Y
POSITION_EMPLOYEE_SECV	NAME_LAST	VARCHAR2	40			Y
POSITION_EMPLOYEE_SECV	NAME_MIDDLE	VARCHAR2	60			Y
POSITION_EMPLOYEE_SECV	NAME_PERS	VARCHAR2	27			Y
POSITION_EMPLOYEE_SECV	NATIVE_HAWAIIAN	NUMBER	1			Y
POSITION_EMPLOYEE_SECV	NGAR_ACDU_STATUS	VARCHAR2	1			Y
POSITION_EMPLOYEE_SECV	NGAF_ACDU_STATUS	VARCHAR2	1			Y
POSITION_EMPLOYEE_SECV	NG_ACDU_TOUR_START_DT	DATE	7			Y
POSITION_EMPLOYEE_SECV	NG_ACDU_TOUR_STOP_DT	DATE	7			Y
POSITION_EMPLOYEE_SECV	NG_AF_AUTH_MIL_GRADE	NUMBER	22	2		Y
POSITION_EMPLOYEE_SECV	NG_AF_MIL_PAS	VARCHAR2	8			Y
POSITION_EMPLOYEE_SECV	NG_AF_MNT	VARCHAR2	1			Y
POSITION_EMPLOYEE_SECV	NG_AGR_TRNG_CRS_CODE	VARCHAR2	7			N
POSITION_EMPLOYEE_SECV	NG_AGR_TRNG_END_DT	DATE				Y
POSITION_EMPLOYEE_SECV	NG_AGR_TRNG_START_DT	DATE				N
POSITION_EMPLOYEE_SECV	NG_AMSCO	VARCHAR2	9			Y
POSITION_EMPLOYEE_SECV	NG_APPT_REQT	VARCHAR2	1			Y
POSITION_EMPLOYEE_SECV	NG_AR_AUTH_MIL_GRADE	NUMBER	22	2		Y
POSITION_EMPLOYEE_SECV	NG_AR_MIL_UIC	VARCHAR2	6			Y
POSITION_EMPLOYEE_SECV	NG_AR_UNIT	VARCHAR2	19			Y
POSITION_EMPLOYEE_SECV	NG_AUTH_MOS_AFSC	VARCHAR2	8			Y
POSITION_EMPLOYEE_SECV	NG_DAFSC_MOS	VARCHAR2	7			Y
POSITION_EMPLOYEE_SECV	NG_ETS	DATE	7			Y
POSITION_EMPLOYEE_SECV	NG_FPI	VARCHAR2	1			Y
POSITION_EMPLOYEE_SECV	NG_FTM_OPT	VARCHAR2	2			Y
POSITION_EMPLOYEE_SECV	NG_FUNDING_SOURCE	NUMBER	22	1		Y
POSITION_EMPLOYEE_SECV	NG_GR_CURR_DOR	DATE	7			Y
POSITION_EMPLOYEE_SECV	NG_GR_CURR_EFF_DATE	DATE	7			Y
POSITION_EMPLOYEE_SECV	NG_GR_CURR_MIL	VARCHAR2	2			Y
POSITION_EMPLOYEE_SECV	NG_MIL_MAND_SEP_DATE	DATE	7			Y
POSITION_EMPLOYEE_SECV	NG_POSN_ID	VARCHAR2	1			Y
POSITION_EMPLOYEE_SECV	NG_POSN_IN_LIEU_OF	VARCHAR2	1			Y
POSITION_EMPLOYEE_SECV	NG_TECH_ID	VARCHAR2	1			Y
POSITION_EMPLOYEE_SECV	NG_TECH_SCD	DATE	7			Y

DCPDS CSU Desk Guide

TABLE_NAME	COLUMN_NAME	DATA TYPE	DATA LENGTH	DATA PRECISION	DATA SCALE	NULLABLE FLAG
POSITION_EMPLOYEE_SECV	NONPAY_HOURS	NUMBER	22			Y
POSITION_EMPLOYEE_SECV	NV_CLEAR_SEC_DET_ELIG	VARCHAR2	1			Y
POSITION_EMPLOYEE_SECV	NV_DCA_ALLOW_AMOUNT	VARCHAR2	5			Y
POSITION_EMPLOYEE_SECV	NV_DCA_ALLOW_PERCENT	VARCHAR2	2			Y
POSITION_EMPLOYEE_SECV	NV_DCA_EFF_DATE	DATE	7			Y
POSITION_EMPLOYEE_SECV	NV_DCA_REVIEW_DATE	DATE	7			Y
POSITION_EMPLOYEE_SECV	NV_MAINT_PAY_EXPIRE_DT	DATE	7			Y
POSITION_EMPLOYEE_SECV	NV_MAINT_PAY_FLAG	VARCHAR2	1			Y
POSITION_EMPLOYEE_SECV	NV_POS_SENS_CRITERION	VARCHAR2	1			Y
POSITION_EMPLOYEE_SECV	OBL_CPCN_FLAG	VARCHAR2	60			Y
POSITION_EMPLOYEE_SECV	OBL_CPCN_TYPE_FLAG	VARCHAR2	1			Y
POSITION_EMPLOYEE_SECV	OCCUPANCY_DATE	DATE	7			Y
POSITION_EMPLOYEE_SECV	OCUPTNL_SRS	VARCHAR2	4			Y
POSITION_EMPLOYEE_SECV	OCUPTNL_SRS_PERM	VARCHAR2	4			Y
POSITION_EMPLOYEE_SECV	OFFICE_SYMBOL	VARCHAR2	8			Y
POSITION_EMPLOYEE_SECV	ORGANIZATION	VARCHAR2	60			Y
POSITION_EMPLOYEE_SECV	ORG_COMPONENT	VARCHAR2	60			Y
POSITION_EMPLOYEE_SECV	ORG_FUNC_CD	VARCHAR2	3			Y
POSITION_EMPLOYEE_SECV	ORG_STRUCT_ID_SHRED	VARCHAR2	18			Y
POSITION_EMPLOYEE_SECV	ORIG_APPT_AUTH_CD_1	VARCHAR2	3			Y
POSITION_EMPLOYEE_SECV	ORIG_APPT_AUTH_CD_2	VARCHAR2	3			Y
POSITION_EMPLOYEE_SECV	PAS	VARCHAR2	8			Y
POSITION_EMPLOYEE_SECV	PAS_PERS_OFF_ID	VARCHAR2	4			Y
POSITION_EMPLOYEE_SECV	PATCOB	VARCHAR2	1			Y
POSITION_EMPLOYEE_SECV	PAYROLL_OFF_ID	VARCHAR2	5			Y
POSITION_EMPLOYEE_SECV	PAYROLL_ORG_CODE	VARCHAR2	6			Y
POSITION_EMPLOYEE_SECV	PAY_BASIS	VARCHAR2	2			Y
POSITION_EMPLOYEE_SECV	PAY_PLAN_PERM	VARCHAR2	2			Y
POSITION_EMPLOYEE_SECV	PAY_RATE_DETERM	VARCHAR2	1			Y
POSITION_EMPLOYEE_SECV	PAY_TABLE_IDENT	VARCHAR2	4			Y
POSITION_EMPLOYEE_SECV	PERS_SCTY_CLEAR_ELIG	VARCHAR2	2			Y
POSITION_EMPLOYEE_SECV	PHY_CL_EXAM_OR_TEST	VARCHAR2	1			Y
POSITION_EMPLOYEE_SECV	POSITION_ID	NUMBER	22	15		N
POSITION_EMPLOYEE_SECV	POSITION_SEQUENCE	NUMBER	22	10		Y
POSITION_EMPLOYEE_SECV	POSITION_STATUS	VARCHAR2	30			Y
POSITION_EMPLOYEE_SECV	POSITION_WORKING_TITLE	VARCHAR2	60			Y
POSITION_EMPLOYEE_SECV	POSN_END_DATE	DATE	7			Y
POSITION_EMPLOYEE_SECV	POSN_GR_CIV	VARCHAR2	2			Y
POSITION_EMPLOYEE_SECV	POSN_MGT_REVIEW	VARCHAR2	1			Y
POSITION_EMPLOYEE_SECV	POSN_NTE_DATE	DATE	7			Y
POSITION_EMPLOYEE_SECV	POSN_OBLIG_TYPE	VARCHAR2	1			Y
POSITION_EMPLOYEE_SECV	POSN_OCCUPD_ID	VARCHAR2	1			Y
POSITION_EMPLOYEE_SECV	POSN_SNSVY	VARCHAR2	1			Y
POSITION_EMPLOYEE_SECV	POSN_STATUS_IND_CIV	VARCHAR2	1			Y
POSITION_EMPLOYEE_SECV	POSN_TITLE	VARCHAR2	54			Y
POSITION_EMPLOYEE_SECV	POSN_TYPE	VARCHAR2	9			N
POSITION_EMPLOYEE_SECV	POSN_WRK_SCHED	VARCHAR2	1			Y
POSITION_EMPLOYEE_SECV	PREM_PAY_IND	VARCHAR2	1			Y
POSITION_EMPLOYEE_SECV	PROG_ELEMENT	VARCHAR2	6			Y
POSITION_EMPLOYEE_SECV	RACE_NATIONAL_ORIGIN	VARCHAR2	1			Y
POSITION_EMPLOYEE_SECV	RATING_OF_RCD_CURR	VARCHAR2	1			Y
POSITION_EMPLOYEE_SECV	RATING_RCD_LEVEL_CURR	VARCHAR2	1			Y
POSITION_EMPLOYEE_SECV	RATING_RCD_PATTERN_CURR	VARCHAR2	1			Y
POSITION_EMPLOYEE_SECV	REEMPLOYED_ANNUITANT_REASON	VARCHAR2	1			Y
POSITION_EMPLOYEE_SECV	REGION_FLAG	VARCHAR2	10			Y
POSITION_EMPLOYEE_SECV	RETIREMENT_ANNUITY_SUM	NUMBER	22			Y
POSITION_EMPLOYEE_SECV	RETIREMENT_PLAN	VARCHAR2	1			Y
POSITION_EMPLOYEE_SECV	RTND_GR_CIV	VARCHAR2	2			Y
POSITION_EMPLOYEE_SECV	RTND_LOCALITY_PCT	NUMBER	22	5		Y
POSITION_EMPLOYEE_SECV	RTND_PAY_BASIS	VARCHAR2	2			Y
POSITION_EMPLOYEE_SECV	RTND_PAY_PLAN	VARCHAR2	2			Y
POSITION_EMPLOYEE_SECV	RTND_PAY_TABLE_IDENT	VARCHAR2	4			Y
POSITION_EMPLOYEE_SECV	RTND_STEP_IN_GRADE_CIV	VARCHAR2	2			Y
POSITION_EMPLOYEE_SECV	SCD_CALCULATED_RETIREMENT	DATE	7			Y
POSITION_EMPLOYEE_SECV	SCD_CIV	DATE	7			Y
POSITION_EMPLOYEE_SECV	SCD_CIV_LEAVE	DATE	7			Y
POSITION_EMPLOYEE_SECV	SCD_CIV_RIF	DATE	7			Y
POSITION_EMPLOYEE_SECV	SCD_RETIREMENT	DATE	7			Y
POSITION_EMPLOYEE_SECV	SCTY_CLEAR_ELIG_DT	DATE	7			Y
POSITION_EMPLOYEE_SECV	SCTY_INV_BASIS	VARCHAR2	2			Y
POSITION_EMPLOYEE_SECV	SEX	VARCHAR2	1			Y
POSITION_EMPLOYEE_SECV	SPID	VARCHAR2	2			Y
POSITION_EMPLOYEE_SECV	SSAN_EMPL_CON_NR	VARCHAR2	9			Y

DCPDS CSU Desk Guide

TABLE_NAME	COLUMN_NAME	DATA TYPE	DATA LENGTH	DATA PRECISION	DATA SCALE	NULLABLE FLAG
POSITION_EMPLOYEE_SECV	STEP_IN_GRADE_CIV	VARCHAR2	2			Y
POSITION_EMPLOYEE_SECV	SUPERVISOR	VARCHAR2	240			Y
POSITION_EMPLOYEE_SECV	SUPV_STATUS	VARCHAR2	1			Y
POSITION_EMPLOYEE_SECV	SVC_REIMB_AGMT_EXPIR_DT	DATE	7			Y
POSITION_EMPLOYEE_SECV	TARGET_GR_CIV	VARCHAR2	2			Y
POSITION_EMPLOYEE_SECV	TENURE_GP_EMPL	VARCHAR2	1			Y
POSITION_EMPLOYEE_SECV	TNG_PROG_ID	VARCHAR2	2			Y
POSITION_EMPLOYEE_SECV	TOTAL_SALARY	NUMBER	22	12		Y
POSITION_EMPLOYEE_SECV	TSP_STATUS	VARCHAR2	1			Y
POSITION_EMPLOYEE_SECV	TYPE_EMP_SUPV	VARCHAR2	2			Y
POSITION_EMPLOYEE_SECV	TYPE_OF_EMPLMENT	VARCHAR2	1			Y
POSITION_EMPLOYEE_SECV	UNIT_ID_CD	VARCHAR2	6			Y
POSITION_EMPLOYEE_SECV	VET_PREF_APPT	VARCHAR2	1			Y
POSITION_EMPLOYEE_SECV	WHITE	NUMBER	1			Y
POSITION_EMPLOYEE_SECV	WGI_PAY_DATE	DATE	7			Y
POSITION_EMPLOYEE_SECV	WRK_SCHED	VARCHAR2	2			Y
REFRESH_LOG_V	APPL_MESSAGE	VARCHAR2	255			Y
REFRESH_LOG_V	DB_ERROR	NUMBER	22			Y
REFRESH_LOG_V	DB_MESSAGE	VARCHAR2	512			Y
REFRESH_LOG_V	ID	VARCHAR2	20			Y
REFRESH_LOG_V	LOG_TIME	DATE	7			Y
REFRESH_LOG_V	LOG_TYPE	VARCHAR2	1			Y
REFRESH_LOG_V	NAME	VARCHAR2	4000			Y
REFRESH_LOG_V	PERSON_ID	NUMBER	22	9		Y
REFRESH_LOG_V	POSITION_ID	NUMBER	22	15		Y
REFRESH_LOG_V	POSN_TYPE	VARCHAR2	4000			Y
REFRESH_LOG_V	SOID	VARCHAR2	4000			Y
REFRESH_LOG_V	SSAN	VARCHAR2	255			Y
REGIONAL_RPT_DATA	ACCESSIONS_DOD_HRNG_FRZ	VARCHAR2	2			Y
REGIONAL_RPT_DATA	ACQ_CAREER_LVL_REQD	VARCHAR2	1			Y
REGIONAL_RPT_DATA	ACQ_CERT_EXT_APPR	VARCHAR2	1			Y
REGIONAL_RPT_DATA	ACQ_CONTRTOR_JOB_SITE	VARCHAR2	1			Y
REGIONAL_RPT_DATA	ACQ_CONT_LEARN_FISCAL_YR_CYCLE	NUMBER	22	4		Y
REGIONAL_RPT_DATA	ACQ_CONT_LEARN_POINTS	NUMBER	22	3		Y
REGIONAL_RPT_DATA	ACQ_CORPS_APPOINT_DATE	DATE	7			Y
REGIONAL_RPT_DATA	ACQ_CORPS_QUALIFIED_CY	VARCHAR2	1			Y
REGIONAL_RPT_DATA	ACQ_CORPS_QUAL_BASIS_DEG	VARCHAR2	1			Y
REGIONAL_RPT_DATA	ACQ_CORPS_QUAL_BASIS_EXP	VARCHAR2	1			Y
REGIONAL_RPT_DATA	ACQ_CORPS_QUAL_BASIS_GR	VARCHAR2	1			Y
REGIONAL_RPT_DATA	ACQ_CORPS_QUAL_BASIS_HRS	VARCHAR2	1			Y
REGIONAL_RPT_DATA	ACQ_CORPS_WAIV_EDUC	VARCHAR2	1			Y
REGIONAL_RPT_DATA	ACQ_CORPS_WAIV_EXP	VARCHAR2	1			Y
REGIONAL_RPT_DATA	ACQ_CORPS_WAIV_GRADE	VARCHAR2	1			Y
REGIONAL_RPT_DATA	ACQ_CORPS_WAIV_TRAINING	VARCHAR2	1			Y
REGIONAL_RPT_DATA	ACQ_CRIT_POSN_ID	VARCHAR2	1			Y
REGIONAL_RPT_DATA	ACQ_DT_CERT_EXT_APPR	DATE	7			Y
REGIONAL_RPT_DATA	ACQ_DT_LEVEL_CERT_DUE	DATE	7			Y
REGIONAL_RPT_DATA	ACQ_DT_SPO_EXP_UPDATED	DATE	7			Y
REGIONAL_RPT_DATA	ACQ_DT_START_CERT_REQ	DATE	7			Y
REGIONAL_RPT_DATA	ACQ_DT_TENURE_AGREE_ENDS	DATE	7			Y
REGIONAL_RPT_DATA	ACQ_EMPL_CAREER_FIELD	VARCHAR2	1			Y
REGIONAL_RPT_DATA	ACQ_JOB_SPECIALTY_1	VARCHAR2	1			Y
REGIONAL_RPT_DATA	ACQ_JOB_SPECIALTY_2	VARCHAR2	1			Y
REGIONAL_RPT_DATA	ACQ_MONTHS_SPO_EXP	NUMBER	22	3		Y
REGIONAL_RPT_DATA	ACQ_POSN_CAREER_CAT	VARCHAR2	1			Y
REGIONAL_RPT_DATA	ACQ_PROG_IND	VARCHAR2	1			Y
REGIONAL_RPT_DATA	ACQ_QUAL_BASIS_TRNG_AND_CERT	VARCHAR2	1			Y
REGIONAL_RPT_DATA	ACQ_REVW_ASGN_RCD_TYPE	VARCHAR2	1			Y
REGIONAL_RPT_DATA	ACQ_REVW_ASGN_REVW_COMPL	DATE	7			Y
REGIONAL_RPT_DATA	ACQ_REVW_ASGN_REVW_DUE	DATE	7			Y
REGIONAL_RPT_DATA	ACQ_SPECIAL_ASSIGN	VARCHAR2	1			Y
REGIONAL_RPT_DATA	ACQ_SYS_PROG_OFFICE	VARCHAR2	1			Y
REGIONAL_RPT_DATA	ACQ_WAIV_AUTH_ACQ_CORPS	VARCHAR2	1			Y
REGIONAL_RPT_DATA	ACQ_WAIV_LVL_ACQ_CORPS	VARCHAR2	1			Y
REGIONAL_RPT_DATA	ACQ_WAIV_RSN_ACQ_CORPS	VARCHAR2	1			Y
REGIONAL_RPT_DATA	AFSC_PREFIX	VARCHAR2	1			Y
REGIONAL_RPT_DATA	AF_AFSC	VARCHAR2	7			Y
REGIONAL_RPT_DATA	AGCY_CD	VARCHAR2	2			Y
REGIONAL_RPT_DATA	AGCY_SUB_ELM_FLAG	VARCHAR2	2			Y
REGIONAL_RPT_DATA	AGENCY_SUPPORT_FLAG	VARCHAR2	2			Y
REGIONAL_RPT_DATA	AMERICAN_INDIAN	NUMBER	1			Y
REGIONAL_RPT_DATA	ANNUITANT_INDICATOR	VARCHAR2	1			Y
REGIONAL_RPT_DATA	APPR_OPTIONAL_INFO_CURR	VARCHAR2	20			Y

DCPDS CSU Desk Guide

TABLE_NAME	COLUMN_NAME	DATA TYPE	DATA LENGTH	DATA PRECISION	DATA SCALE	NULLABLE FLAG
REGIONAL_RPT_DATA	APPR_ORG_STRUCT_ID	VARCHAR2	18			Y
REGIONAL_RPT_DATA	APPR_PERF_RATE_FLAG	VARCHAR2	1			Y
REGIONAL_RPT_DATA	APPR_PROM_GRADE_CURR	VARCHAR2	2			Y
REGIONAL_RPT_DATA	APPR_PROM_OFF_SYM_CURR	VARCHAR2	8			Y
REGIONAL_RPT_DATA	APPR_PROM_PAS_CURR	VARCHAR2	8			Y
REGIONAL_RPT_DATA	APPR_PROM_PAY_PLAN_CURR	VARCHAR2	2			Y
REGIONAL_RPT_DATA	APPR_RATE_EFF_DATE_CURR	DATE	7			Y
REGIONAL_RPT_DATA	APPR_RATING_TYPE_CURR	VARCHAR2	1			Y
REGIONAL_RPT_DATA	APP_TYPE	VARCHAR2	2			Y
REGIONAL_RPT_DATA	AR_ACCOUNTING_PROC_CODE	VARCHAR2	4			Y
REGIONAL_RPT_DATA	AR_AMSCD	VARCHAR2	11			Y
REGIONAL_RPT_DATA	AR_APC	VARCHAR2	4			Y
REGIONAL_RPT_DATA	AR_APPR_PERF_RATE_DUE_DT	DATE	7			Y
REGIONAL_RPT_DATA	AR_DT_NBC_EQUIP_ISSUED	DATE	7			Y
REGIONAL_RPT_DATA	AR_DT_NBC_TNG_COMPL	DATE	7			Y
REGIONAL_RPT_DATA	AR_FAMILY_MEMBER	VARCHAR2	1			Y
REGIONAL_RPT_DATA	AR_FUNC_DESG	VARCHAR2	1			Y
REGIONAL_RPT_DATA	AR_LN_SALARY	NUMBER	22	9		Y
REGIONAL_RPT_DATA	AR_PAY_PROTECTION	VARCHAR2	1			Y
REGIONAL_RPT_DATA	AR_STATO_CIVILE	VARCHAR2	1			Y
REGIONAL_RPT_DATA	AR_TDA_LINE_NO	VARCHAR2	3			Y
REGIONAL_RPT_DATA	AR_TDA_PARA_NR	VARCHAR2	4			Y
REGIONAL_RPT_DATA	ASIAN	NUMBER	1			Y
REGIONAL_RPT_DATA	BARG_UNIT_STAT	VARCHAR2	6			Y
REGIONAL_RPT_DATA	BASIC_SALARY_RATE	NUMBER	22	12		Y
REGIONAL_RPT_DATA	BLACK_OR_AFR_AMERICAN	NUMBER	1			Y
REGIONAL_RPT_DATA	CAL_PAY_TABLE	VARCHAR2	4			N
REGIONAL_RPT_DATA	CAREER_PROG_POSN_ID	VARCHAR2	1			Y
REGIONAL_RPT_DATA	CAREER_PROG_POSN_TYPE	VARCHAR2	1			Y
REGIONAL_RPT_DATA	CCPO_ID	VARCHAR2	2			N
REGIONAL_RPT_DATA	CITIZENSHIP	VARCHAR2	1			Y
REGIONAL_RPT_DATA	CIV_EMP_CAT_GRP	VARCHAR2	1			Y
REGIONAL_RPT_DATA	CIV_POS_SCTY_ACS_RQMT	VARCHAR2	1			Y
REGIONAL_RPT_DATA	CLG_NTE_DATE	DATE	9			Y
REGIONAL_RPT_DATA	CNTY_WORLD_CIT	VARCHAR2	2			Y
REGIONAL_RPT_DATA	COMP_LEV	VARCHAR2	4			Y
REGIONAL_RPT_DATA	COMP_LEV_PERM	VARCHAR2	4			Y
REGIONAL_RPT_DATA	CPCN	VARCHAR2	15			Y
REGIONAL_RPT_DATA	CURR_PAY_PLAN	VARCHAR2	2			Y
REGIONAL_RPT_DATA	DATE_EOD_CURR_AGCY	DATE	7			Y
REGIONAL_RPT_DATA	DATE_INACTIVITY_ENDS	DATE	7			Y
REGIONAL_RPT_DATA	DATE_INACTIVITY_STARTS	DATE	7			Y
REGIONAL_RPT_DATA	DATE_POSITION_LAST_VACATED	DATE	7			Y
REGIONAL_RPT_DATA	DATE_POSITION_VACATED	DATE	7			Y
REGIONAL_RPT_DATA	DEMO_LOCATION_CODE	VARCHAR2	1			Y
REGIONAL_RPT_DATA	DEMO_PAY_POOL	NUMBER	22	6		Y
REGIONAL_RPT_DATA	DOB	DATE	7			Y
REGIONAL_RPT_DATA	DRUG_TEST_RQD	VARCHAR2	1			Y
REGIONAL_RPT_DATA	DT_APPR_PERIOD_ENDS	DATE	7			Y
REGIONAL_RPT_DATA	DT_ARR_SVCG_CCPO	DATE	7			Y
REGIONAL_RPT_DATA	DT_CONV_CAR_BEG	DATE	7			Y
REGIONAL_RPT_DATA	DT_CONV_CAR_DUE	DATE	7			Y
REGIONAL_RPT_DATA	DT_CONV_REC_DUE	DATE	7			Y
REGIONAL_RPT_DATA	DT_DETAIL_ENDS_EMP	DATE	7			Y
REGIONAL_RPT_DATA	DT_FEHB_DEPN_CERT_EXPIR	DATE	7			Y
REGIONAL_RPT_DATA	DT_FEHB_REG_ELIG_EXPIR	DATE	7			Y
REGIONAL_RPT_DATA	DT_FERS_ELIG_EXPIR	DATE	7			Y
REGIONAL_RPT_DATA	DT_INITIAL_APPRAISAL_DUE	DATE	7			Y
REGIONAL_RPT_DATA	DT_LAST_EQUIV_INC	DATE	7			Y
REGIONAL_RPT_DATA	DT_LAST_POSN_AUDIT	DATE	7			Y
REGIONAL_RPT_DATA	DT_LAST_PROM	DATE	7			Y
REGIONAL_RPT_DATA	DT_LIMITED_APPT_EXP	DATE	7			Y
REGIONAL_RPT_DATA	DT_LWOP_EXPIR	DATE	7			Y
REGIONAL_RPT_DATA	DT_LWOP_SU_FUR_BEG	DATE	7			Y
REGIONAL_RPT_DATA	DT_OBLN_EXPIR	DATE	7			Y
REGIONAL_RPT_DATA	DT_OS_TOUR_EXPIR	DATE	7			Y
REGIONAL_RPT_DATA	DT_PD_CLASSIFIED	DATE	7			Y
REGIONAL_RPT_DATA	DT_PROB_TRI_PRD_BEG	DATE	7			Y
REGIONAL_RPT_DATA	DT_PROB_TRI_PRD_ENDS	DATE	7			Y
REGIONAL_RPT_DATA	DT_REPRIMAND_EXPIR_PROJ	DATE	7			Y
REGIONAL_RPT_DATA	DT_RTND_GRADE_BEG	DATE	7			Y
REGIONAL_RPT_DATA	DT_RTND_GRADE_EXPIR	DATE	7			Y
REGIONAL_RPT_DATA	DT_SCTY_INVES_COMPL	DATE	7			Y

DCPDS CSU Desk Guide

TABLE_NAME	COLUMN_NAME	DATA TYPE	DATA LENGTH	DATA PRECISION	DATA SCALE	NULLABLE FLAG
REGIONAL_RPT_DATA	DT_START_PRES_POSN	DATE	7			Y
REGIONAL_RPT_DATA	DT_SUP_MGR_PROB_ENDS	DATE	7			Y
REGIONAL_RPT_DATA	DT_TEMP_APPT_EXPIR	DATE	7			Y
REGIONAL_RPT_DATA	DT_TEMP_ELIG_FEHB	DATE	7			Y
REGIONAL_RPT_DATA	DT_TEMP_POSN_CHG_EXP	DATE	7			Y
REGIONAL_RPT_DATA	DT_TEMP_PROM_EXPIR	DATE	7			Y
REGIONAL_RPT_DATA	DT_TEMP_REASMT_EXP	DATE	7			Y
REGIONAL_RPT_DATA	DT_TRNE_PROM_EXP	DATE	7			Y
REGIONAL_RPT_DATA	DT_TVL_AGRMT_PCS_EXPIR	DATE	7			Y
REGIONAL_RPT_DATA	DT_WAIV_ACQ_CORPS_ELIG	DATE	7			Y
REGIONAL_RPT_DATA	DT_WGI_DUE	DATE	7			Y
REGIONAL_RPT_DATA	DT_WTOP_EXMPT_EXP	DATE	7			Y
REGIONAL_RPT_DATA	DUTY_PHONE	VARCHAR2	10			Y
REGIONAL_RPT_DATA	DY_STAT_CIV	VARCHAR2	2			Y
REGIONAL_RPT_DATA	DY_TTL_LN_POS_TTL	VARCHAR2	4			Y
REGIONAL_RPT_DATA	EDUC_LEVEL_CIV_ENTRY	VARCHAR2	2			Y
REGIONAL_RPT_DATA	EMPLOYEE_NUMBER	VARCHAR2	30			Y
REGIONAL_RPT_DATA	EMPLOYEE_STATUS_CODE	VARCHAR2	3			Y
REGIONAL_RPT_DATA	EMP_DT_OBLIG_EXPIR	DATE	7			Y
REGIONAL_RPT_DATA	EMP_OBLIG_POSN_TYPE	VARCHAR2	1			Y
REGIONAL_RPT_DATA	ENCUMBERED_FLAG	VARCHAR2	1			Y
REGIONAL_RPT_DATA	EXTRACT_AS_OF_DATE	DATE	7			N
REGIONAL_RPT_DATA	FEGLI	VARCHAR2	2			Y
REGIONAL_RPT_DATA	FILE_ID_FLAG	VARCHAR2	1			Y
REGIONAL_RPT_DATA	FINANCIAL_STATEMENT	VARCHAR2	1			Y
REGIONAL_RPT_DATA	FLSA_CAT	VARCHAR2	1			Y
REGIONAL_RPT_DATA	FUNCT_ACCT_AND_SHRED	VARCHAR2	6			Y
REGIONAL_RPT_DATA	FUNCT_CLASS_IDF	VARCHAR2	3			Y
REGIONAL_RPT_DATA	GP_AGCY_FLAG	VARCHAR2	4			Y
REGIONAL_RPT_DATA	GR_CIV_PERM	VARCHAR2	2			Y
REGIONAL_RPT_DATA	GSA_GEOLOC	VARCHAR2	9			Y
REGIONAL_RPT_DATA	HANDCP_RPRTBL	VARCHAR2	2			Y
REGIONAL_RPT_DATA	HEALTH_PLANS	VARCHAR2	2			Y
REGIONAL_RPT_DATA	HISPANIC	NUMBER	1			Y
REGIONAL_RPT_DATA	INTELL_PSN_IND	VARCHAR2	1			Y
REGIONAL_RPT_DATA	KEY_EMER_ESNTL_POSN	VARCHAR2	1			Y
REGIONAL_RPT_DATA	LEAVE_ACCRUAL_RATE	VARCHAR2	2			N
REGIONAL_RPT_DATA	LN_ENGLISH_REQUIREMENT	VARCHAR2	1			Y
REGIONAL_RPT_DATA	LN_EXT_STEP	VARCHAR2	7			Y
REGIONAL_RPT_DATA	LN_PREF_CAT	VARCHAR2	1			Y
REGIONAL_RPT_DATA	LWOP_US_START_DATE	DATE	7			Y
REGIONAL_RPT_DATA	MOBIL_SERV_REQMT_REASON	VARCHAR2	1			Y
REGIONAL_RPT_DATA	MOB_PSN_INDICATOR	VARCHAR2	1			Y
REGIONAL_RPT_DATA	MPWR_PCN	VARCHAR2	10			Y
REGIONAL_RPT_DATA	MPWR_PCN_DTRA	VARCHAR2	10			Y
REGIONAL_RPT_DATA	NAME_FIRST	VARCHAR2	20			Y
REGIONAL_RPT_DATA	NAME_LAST	VARCHAR2	40			Y
REGIONAL_RPT_DATA	NAME_MIDDLE	VARCHAR2	60			Y
REGIONAL_RPT_DATA	NAME_PERS	VARCHAR2	27			Y
REGIONAL_RPT_DATA	NATIVE_HAWAIIAN	NUMBER	1			Y
REGIONAL_RPT_DATA	NONPAY_HOURS	NUMBER	22			Y
REGIONAL_RPT_DATA	NV_CLEAR_SEC_DET_ELIG	VARCHAR2	1			Y
REGIONAL_RPT_DATA	NV_DCA_ALLOW_AMOUNT	VARCHAR2	5			Y
REGIONAL_RPT_DATA	NV_DCA_ALLOW_PERCENT	VARCHAR2	2			Y
REGIONAL_RPT_DATA	NV_DCA_EFF_DATE	DATE	7			Y
REGIONAL_RPT_DATA	NV_DCA_REVIEW_DATE	DATE	7			Y
REGIONAL_RPT_DATA	NV_MAINT_PAY_EXPIRE_DT	DATE	7			Y
REGIONAL_RPT_DATA	NV_MAINT_PAY_FLAG	VARCHAR2	1			Y
REGIONAL_RPT_DATA	NV_POS_SENS_CRITERION	VARCHAR2	1			Y
REGIONAL_RPT_DATA	OBL_CPCN_FLAG	VARCHAR2	60			Y
REGIONAL_RPT_DATA	OBL_CPCN_TYPE_FLAG	VARCHAR2	1			Y
REGIONAL_RPT_DATA	OCCUPANCY_DATE	DATE	7			Y
REGIONAL_RPT_DATA	OCUPTNL_SRS	VARCHAR2	4			Y
REGIONAL_RPT_DATA	OCUPTNL_SRS_PERM	VARCHAR2	4			Y
REGIONAL_RPT_DATA	OFFICE_SYMBOL	VARCHAR2	8			Y
REGIONAL_RPT_DATA	ORGANIZATION	VARCHAR2	60			Y
REGIONAL_RPT_DATA	ORG_COMPONENT	VARCHAR2	60			Y
REGIONAL_RPT_DATA	ORG_FUNC_CD	VARCHAR2	3			Y
REGIONAL_RPT_DATA	ORG_STRUCT_ID_SHRED	VARCHAR2	18			Y
REGIONAL_RPT_DATA	ORIG_APPT_AUTH_CD_1	VARCHAR2	3			Y
REGIONAL_RPT_DATA	ORIG_APPT_AUTH_CD_2	VARCHAR2	3			Y
REGIONAL_RPT_DATA	PAS	VARCHAR2	8			Y
REGIONAL_RPT_DATA	PAS_PERS_OFF_ID	VARCHAR2	4			Y

DCPDS CSU Desk Guide

TABLE_NAME	COLUMN_NAME	DATA TYPE	DATA LENGTH	DATA PRECISION	DATA SCALE	NULLABLE FLAG
REGIONAL_RPT_DATA	PATCOB	VARCHAR2	1			Y
REGIONAL_RPT_DATA	PAYROLL_OFF_ID	VARCHAR2	5			Y
REGIONAL_RPT_DATA	PAYROLL_ORG_CODE	VARCHAR2	6			Y
REGIONAL_RPT_DATA	PAY_BASIS	VARCHAR2	2			Y
REGIONAL_RPT_DATA	PAY_PLAN_PERM	VARCHAR2	2			Y
REGIONAL_RPT_DATA	PAY_RATE_DETERM	VARCHAR2	1			Y
REGIONAL_RPT_DATA	PAY_TABLE_IDENT	VARCHAR2	4			Y
REGIONAL_RPT_DATA	PERS_SCTY_CLEAR_ELIG	VARCHAR2	2			Y
REGIONAL_RPT_DATA	PHY_CL_EXAM_OR_TEST	VARCHAR2	1			Y
REGIONAL_RPT_DATA	POSITION_ID	NUMBER	22	15		N
REGIONAL_RPT_DATA	POSITION_PROTECTED_FLAG	VARCHAR2	1			Y
REGIONAL_RPT_DATA	POSITION_SEQUENCE	NUMBER	22	10		Y
REGIONAL_RPT_DATA	POSITION_STATUS	VARCHAR2	30			Y
REGIONAL_RPT_DATA	POSITION_WORKING_TITLE	VARCHAR2	60			Y
REGIONAL_RPT_DATA	POSN_END_DATE	DATE	7			Y
REGIONAL_RPT_DATA	POSN_GR_CIV	VARCHAR2	2			Y
REGIONAL_RPT_DATA	POSN_MGT_REVIEW	VARCHAR2	1			Y
REGIONAL_RPT_DATA	POSN_NTE_DATE	DATE	7			Y
REGIONAL_RPT_DATA	POSN_OBLIG_TYPE	VARCHAR2	1			Y
REGIONAL_RPT_DATA	POSN_OCCUPD_ID	VARCHAR2	1			Y
REGIONAL_RPT_DATA	POSN_SNSVY	VARCHAR2	1			Y
REGIONAL_RPT_DATA	POSN_STATUS_IND_CIV	VARCHAR2	1			Y
REGIONAL_RPT_DATA	POSN_TITLE	VARCHAR2	54			Y
REGIONAL_RPT_DATA	POSN_TYPE	VARCHAR2	9			N
REGIONAL_RPT_DATA	POSN_WRK_SCHED	VARCHAR2	1			Y
REGIONAL_RPT_DATA	PREM_PAY_IND	VARCHAR2	1			Y
REGIONAL_RPT_DATA	PROG_ELEMENT	VARCHAR2	6			Y
REGIONAL_RPT_DATA	RACE_NATIONAL_ORIGIN	VARCHAR2	1			Y
REGIONAL_RPT_DATA	RATING_OF_RCD_CURR	VARCHAR2	1			Y
REGIONAL_RPT_DATA	RATING_RCD_LEVEL_CURR	VARCHAR2	1			Y
REGIONAL_RPT_DATA	RATING_RCD_PATTERN_CURR	VARCHAR2	1			Y
REGIONAL_RPT_DATA	REEMPLOYED_ANNUITANT_REASON	VARCHAR2	1			Y
REGIONAL_RPT_DATA	REGION_FLAG	VARCHAR2	10			Y
REGIONAL_RPT_DATA	RETIREMENT_ANNUITY_SUM	NUMBER	22			Y
REGIONAL_RPT_DATA	RETIREMENT_PLAN	VARCHAR2	1			Y
REGIONAL_RPT_DATA	RTND_GR_CIV	VARCHAR2	2			Y
REGIONAL_RPT_DATA	RTND_LOCALITY_PCT	NUMBER	22	5		Y
REGIONAL_RPT_DATA	RTND_PAY_BASIS	VARCHAR2	2			Y
REGIONAL_RPT_DATA	RTND_PAY_PLAN	VARCHAR2	2			Y
REGIONAL_RPT_DATA	RTND_PAY_TABLE_IDENT	VARCHAR2	4			Y
REGIONAL_RPT_DATA	RTND_STEP_IN_GRADE_CIV	VARCHAR2	2			Y
REGIONAL_RPT_DATA	SCD_CALCULATED_RETIREMENT	DATE	7			Y
REGIONAL_RPT_DATA	SCD_CIV	DATE	7			Y
REGIONAL_RPT_DATA	SCD_CIV_LEAVE	DATE	7			Y
REGIONAL_RPT_DATA	SCD_CIV_RIF	DATE	7			Y
REGIONAL_RPT_DATA	SCD_RETIREMENT	DATE	7			Y
REGIONAL_RPT_DATA	SCTY_CLEAR_ELIG_DT	DATE	7			Y
REGIONAL_RPT_DATA	SCTY_INV_BASIS	VARCHAR2	2			Y
REGIONAL_RPT_DATA	SEX	VARCHAR2	1			Y
REGIONAL_RPT_DATA	SPIID	VARCHAR2	2			Y
REGIONAL_RPT_DATA	SSAN_EMPL_CON_NR	VARCHAR2	9			Y
REGIONAL_RPT_DATA	STEP_IN_GRADE_CIV	VARCHAR2	2			Y
REGIONAL_RPT_DATA	SUPERVISOR	VARCHAR2	240			Y
REGIONAL_RPT_DATA	SUPV_STATUS	VARCHAR2	1			Y
REGIONAL_RPT_DATA	SVC_REIMB_AGMT_EXPIR_DT	DATE	7			Y
REGIONAL_RPT_DATA	TARGET_GR_CIV	VARCHAR2	2			Y
REGIONAL_RPT_DATA	TENURE_GP_EMPL	VARCHAR2	1			Y
REGIONAL_RPT_DATA	TNG_PROG_ID	VARCHAR2	2			Y
REGIONAL_RPT_DATA	TOTAL_SALARY	NUMBER	22	12		Y
REGIONAL_RPT_DATA	TSP_STATUS	VARCHAR2	1			Y
REGIONAL_RPT_DATA	TYPE_EMP_SUPV	VARCHAR2	2			Y
REGIONAL_RPT_DATA	TYPE_OF_EMPLMENT	VARCHAR2	1			Y
REGIONAL_RPT_DATA	UNIT_ID_CD	VARCHAR2	6			Y
REGIONAL_RPT_DATA	VET_PREF_APPT	VARCHAR2	1			Y
REGIONAL_RPT_DATA	WGL_PAY_DATE	DATE	7			Y
REGIONAL_RPT_DATA	WHITE	NUMBER	1			Y
REGIONAL_RPT_DATA	WRK_SCHED	VARCHAR2	2			Y
REGIONAL_RPT_DATA_SECV	ACCESSIONS_DOD_HRNG_FRZ	VARCHAR2	2			Y
REGIONAL_RPT_DATA_SECV	ACQ_CAREER_LVL_REQD	VARCHAR2	1			Y
REGIONAL_RPT_DATA_SECV	ACQ_CERT_EXT_APPR	VARCHAR2	1			Y
REGIONAL_RPT_DATA_SECV	ACQ_CONTRTOR_JOB_SITE	VARCHAR2	1			Y
REGIONAL_RPT_DATA_SECV	ACQ_CONT_LEARN_FISCAL_YR_CYCLE	NUMBER	22	4		Y
REGIONAL_RPT_DATA_SECV	ACQ_CONT_LEARN_POINTS	NUMBER	22	3		Y

DCPDS CSU Desk Guide

TABLE_NAME	COLUMN_NAME	DATA TYPE	DATA LENGTH	DATA PRECISION	DATA SCALE	NULLABLE FLAG
REGIONAL_RPT_DATA_SECV	ACQ_CORPS_APPOINT_DATE	DATE	7			Y
REGIONAL_RPT_DATA_SECV	ACQ_CORPS_QUALIFIED_CY	VARCHAR2	1			Y
REGIONAL_RPT_DATA_SECV	ACQ_CORPS_QUAL_BASIS_DEG	VARCHAR2	1			Y
REGIONAL_RPT_DATA_SECV	ACQ_CORPS_QUAL_BASIS_EXP	VARCHAR2	1			Y
REGIONAL_RPT_DATA_SECV	ACQ_CORPS_QUAL_BASIS_GR	VARCHAR2	1			Y
REGIONAL_RPT_DATA_SECV	ACQ_CORPS_QUAL_BASIS_HRS	VARCHAR2	1			Y
REGIONAL_RPT_DATA_SECV	ACQ_CORPS_WAIV_EDUC	VARCHAR2	1			Y
REGIONAL_RPT_DATA_SECV	ACQ_CORPS_WAIV_EXP	VARCHAR2	1			Y
REGIONAL_RPT_DATA_SECV	ACQ_CORPS_WAIV_GRADE	VARCHAR2	1			Y
REGIONAL_RPT_DATA_SECV	ACQ_CORPS_WAIV_TRAINING	VARCHAR2	1			Y
REGIONAL_RPT_DATA_SECV	ACQ_CRIT_POSN_ID	VARCHAR2	1			Y
REGIONAL_RPT_DATA_SECV	ACQ_DT_CERT_EXT_APPR	DATE	7			Y
REGIONAL_RPT_DATA_SECV	ACQ_DT_LEVEL_CERT_DUE	DATE	7			Y
REGIONAL_RPT_DATA_SECV	ACQ_DT_SPO_EXP_UPDATED	DATE	7			Y
REGIONAL_RPT_DATA_SECV	ACQ_DT_START_CERT_REQ	DATE	7			Y
REGIONAL_RPT_DATA_SECV	ACQ_DT_TENURE_AGREE_ENDS	DATE	7			Y
REGIONAL_RPT_DATA_SECV	ACQ_EMPL_CAREER_FIELD	VARCHAR2	1			Y
REGIONAL_RPT_DATA_SECV	ACQ_JOB_SPECIALTY_1	VARCHAR2	1			Y
REGIONAL_RPT_DATA_SECV	ACQ_JOB_SPECIALTY_2	VARCHAR2	1			Y
REGIONAL_RPT_DATA_SECV	ACQ_MONTHS_SPO_EXP	NUMBER	22	3		Y
REGIONAL_RPT_DATA_SECV	ACQ_POSN_CAREER_CAT	VARCHAR2	1			Y
REGIONAL_RPT_DATA_SECV	ACQ_PROG_IND	VARCHAR2	1			Y
REGIONAL_RPT_DATA_SECV	ACQ_QUAL_BASIS_TRNG_AND_CERT	VARCHAR2	1			Y
REGIONAL_RPT_DATA_SECV	ACQ_REVW_ASGN_RCD_TYPE	VARCHAR2	1			Y
REGIONAL_RPT_DATA_SECV	ACQ_REVW_ASGN_REVW_COMPL	DATE	7			Y
REGIONAL_RPT_DATA_SECV	ACQ_REVW_ASGN_REVW_DUE	DATE	7			Y
REGIONAL_RPT_DATA_SECV	ACQ_SPECIAL_ASSIGN	VARCHAR2	1			Y
REGIONAL_RPT_DATA_SECV	ACQ_SYS_PROG_OFFICE	VARCHAR2	1			Y
REGIONAL_RPT_DATA_SECV	ACQ_WAIV_AUTH_ACQ_CORPS	VARCHAR2	1			Y
REGIONAL_RPT_DATA_SECV	ACQ_WAIV_LVL_ACQ_CORPS	VARCHAR2	1			Y
REGIONAL_RPT_DATA_SECV	ACQ_WAIV_RSN_ACQ_CORPS	VARCHAR2	1			Y
REGIONAL_RPT_DATA_SECV	AFSC_PREFIX	VARCHAR2	1			Y
REGIONAL_RPT_DATA_SECV	AF_AFSC	VARCHAR2	7			Y
REGIONAL_RPT_DATA_SECV	AGCY_CD	VARCHAR2	2			Y
REGIONAL_RPT_DATA_SECV	AGCY_SUB_ELM_FLAG	VARCHAR2	2			Y
REGIONAL_RPT_DATA_SECV	AGENCY_SUPPORT_FLAG	VARCHAR2	2			Y
REGIONAL_RPT_DATA_SECV	AMERICAN_INDIAN	NUMBER	1			Y
REGIONAL_RPT_DATA_SECV	ANNUITANT_INDICATOR	VARCHAR2	1			Y
REGIONAL_RPT_DATA_SECV	APPR_OPTIONAL_INFO_CURR	VARCHAR2	20			Y
REGIONAL_RPT_DATA_SECV	APPR_ORG_STRUCT_ID	VARCHAR2	18			Y
REGIONAL_RPT_DATA_SECV	APPR_PERF_RATE_FLAG	VARCHAR2	1			Y
REGIONAL_RPT_DATA_SECV	APPR_PROM_GRADE_CURR	VARCHAR2	2			Y
REGIONAL_RPT_DATA_SECV	APPR_PROM_OFF_SYM_CURR	VARCHAR2	8			Y
REGIONAL_RPT_DATA_SECV	APPR_PROM_PAS_CURR	VARCHAR2	8			Y
REGIONAL_RPT_DATA_SECV	APPR_PROM_PAY_PLAN_CURR	VARCHAR2	2			Y
REGIONAL_RPT_DATA_SECV	APPR_RATE_EFF_DATE_CURR	DATE	7			Y
REGIONAL_RPT_DATA_SECV	APPR_RATING_TYPE_CURR	VARCHAR2	1			Y
REGIONAL_RPT_DATA_SECV	APP_TYPE	VARCHAR2	2			Y
REGIONAL_RPT_DATA_SECV	AR_ACCOUNTING_PROC_CODE	VARCHAR2	4			Y
REGIONAL_RPT_DATA_SECV	AR_AMSCD	VARCHAR2	11			Y
REGIONAL_RPT_DATA_SECV	AR_APC	VARCHAR2	4			Y
REGIONAL_RPT_DATA_SECV	AR_APPR_PERF_RATE_DUE_DT	DATE	7			Y
REGIONAL_RPT_DATA_SECV	AR_DT_NBC_EQUIP_ISSUED	DATE	7			Y
REGIONAL_RPT_DATA_SECV	AR_DT_NBC_TNG_COMPL	DATE	7			Y
REGIONAL_RPT_DATA_SECV	AR_FAMILY_MEMBER	VARCHAR2	1			Y
REGIONAL_RPT_DATA_SECV	AR_FUNC_DESG	VARCHAR2	1			Y
REGIONAL_RPT_DATA_SECV	AR_LN_SALARY	NUMBER	22	9		Y
REGIONAL_RPT_DATA_SECV	AR_PAY_PROTECTION	VARCHAR2	1			Y
REGIONAL_RPT_DATA_SECV	AR_STATO_CIVILE	VARCHAR2	1			Y
REGIONAL_RPT_DATA_SECV	AR_TDA_LINE_NO	VARCHAR2	3			Y
REGIONAL_RPT_DATA_SECV	AR_TDA_PARA_NR	VARCHAR2	4			Y
REGIONAL_RPT_DATA_SECV	ASIAN	NUMBER	1			Y
REGIONAL_RPT_DATA_SECV	BARG_UNIT_STAT	VARCHAR2	6			Y
REGIONAL_RPT_DATA_SECV	BASIC_SALARY_RATE	NUMBER	22	12		Y
REGIONAL_RPT_DATA_SECV	BLACK_OR_AFR_AMERICAN	NUMBER	1			Y
REGIONAL_RPT_DATA_SECV	CAL_PAY_TABLE	VARCHAR2	4			N
REGIONAL_RPT_DATA_SECV	CAREER_PROG_POSN_ID	VARCHAR2	1			Y
REGIONAL_RPT_DATA_SECV	CAREER_PROG_POSN_TYPE	VARCHAR2	1			Y
REGIONAL_RPT_DATA_SECV	CCPO_ID	VARCHAR2	2			N
REGIONAL_RPT_DATA_SECV	CITIZENSHIP	VARCHAR2	1			Y
REGIONAL_RPT_DATA_SECV	CIV_EMP_CAT_GRP	VARCHAR2	1			Y
REGIONAL_RPT_DATA_SECV	CIV_POS_SCTY_ACS_RQMT	VARCHAR2	1			Y
REGIONAL_RPT_DATA_SECV	CLG_NTE_DATE	DATE	9			Y

DCPDS CSU Desk Guide

TABLE_NAME	COLUMN_NAME	DATA TYPE	DATA LENGTH	DATA PRECISION	DATA SCALE	NULLABLE FLAG
REGIONAL_RPT_DATA_SECV	CNTY_WORLD_CIT	VARCHAR2	2			Y
REGIONAL_RPT_DATA_SECV	COMP_LEV	VARCHAR2	4			Y
REGIONAL_RPT_DATA_SECV	COMP_LEV_PERM	VARCHAR2	4			Y
REGIONAL_RPT_DATA_SECV	CPCN	VARCHAR2	15			Y
REGIONAL_RPT_DATA_SECV	CURR_PAY_PLAN	VARCHAR2	2			Y
REGIONAL_RPT_DATA_SECV	DATE_EOD_CURR_AGCY	DATE	7			Y
REGIONAL_RPT_DATA_SECV	DATE_INACTIVITY_ENDS	DATE	7			Y
REGIONAL_RPT_DATA_SECV	DATE_INACTIVITY_STARTS	DATE	7			Y
REGIONAL_RPT_DATA_SECV	DATE_POSITION_LAST_VACATED	DATE	7			Y
REGIONAL_RPT_DATA_SECV	DATE_POSITION_VACATED	DATE	7			Y
REGIONAL_RPT_DATA_SECV	DEMO_LOCATION_CODE	VARCHAR2	1			Y
REGIONAL_RPT_DATA_SECV	DEMO_PAY_POOL	NUMBER	22	6		Y
REGIONAL_RPT_DATA_SECV	DOB	DATE	7			Y
REGIONAL_RPT_DATA_SECV	DRUG_TEST_RQD	VARCHAR2	1			Y
REGIONAL_RPT_DATA_SECV	DT_APPR_PERIOD_ENDS	DATE	7			Y
REGIONAL_RPT_DATA_SECV	DT_ARR_SVCG_CCPO	DATE	7			Y
REGIONAL_RPT_DATA_SECV	DT_CONV_CAR_BEG	DATE	7			Y
REGIONAL_RPT_DATA_SECV	DT_CONV_CAR_DUE	DATE	7			Y
REGIONAL_RPT_DATA_SECV	DT_CONV_REC_DUE	DATE	7			Y
REGIONAL_RPT_DATA_SECV	DT_DETAIL_ENDS_EMP	DATE	7			Y
REGIONAL_RPT_DATA_SECV	DT_FEHB_DEPN_CERT_EXPIR	DATE	7			Y
REGIONAL_RPT_DATA_SECV	DT_FEHB_REG_ELIG_EXPIR	DATE	7			Y
REGIONAL_RPT_DATA_SECV	DT_FERS_ELIG_EXPIR	DATE	7			Y
REGIONAL_RPT_DATA_SECV	DT_INITIAL_APPRAISAL_DUE	DATE	7			Y
REGIONAL_RPT_DATA_SECV	DT_LAST_EQUIV_INC	DATE	7			Y
REGIONAL_RPT_DATA_SECV	DT_LAST_POSN_AUDIT	DATE	7			Y
REGIONAL_RPT_DATA_SECV	DT_LAST_PROM	DATE	7			Y
REGIONAL_RPT_DATA_SECV	DT_LIMITED_APPT_EXP	DATE	7			Y
REGIONAL_RPT_DATA_SECV	DT_LWOP_EXPIR	DATE	7			Y
REGIONAL_RPT_DATA_SECV	DT_LWOP_SU_FUR_BEG	DATE	7			Y
REGIONAL_RPT_DATA_SECV	DT_OBLN_EXPIR	DATE	7			Y
REGIONAL_RPT_DATA_SECV	DT_OS_TOUR_EXPIR	DATE	7			Y
REGIONAL_RPT_DATA_SECV	DT_PD_CLASSIFIED	DATE	7			Y
REGIONAL_RPT_DATA_SECV	DT_PROB_TRI_PRD_BEG	DATE	7			Y
REGIONAL_RPT_DATA_SECV	DT_PROB_TRI_PRD_ENDS	DATE	7			Y
REGIONAL_RPT_DATA_SECV	DT_REPRIMAND_EXPIR_PROJ	DATE	7			Y
REGIONAL_RPT_DATA_SECV	DT_RTND_GRADE_BEG	DATE	7			Y
REGIONAL_RPT_DATA_SECV	DT_RTND_GRADE_EXPIR	DATE	7			Y
REGIONAL_RPT_DATA_SECV	DT_SCTY_INVES_COMPL	DATE	7			Y
REGIONAL_RPT_DATA_SECV	DT_START_PRES_POSN	DATE	7			Y
REGIONAL_RPT_DATA_SECV	DT_SUP_MGR_PROB_ENDS	DATE	7			Y
REGIONAL_RPT_DATA_SECV	DT_TEMP_APPT_EXPIR	DATE	7			Y
REGIONAL_RPT_DATA_SECV	DT_TEMP_ELIG_FEHB	DATE	7			Y
REGIONAL_RPT_DATA_SECV	DT_TEMP_POSN_CHG_EXP	DATE	7			Y
REGIONAL_RPT_DATA_SECV	DT_TEMP_PROM_EXPIR	DATE	7			Y
REGIONAL_RPT_DATA_SECV	DT_TEMP_REASMT_EXP	DATE	7			Y
REGIONAL_RPT_DATA_SECV	DT_TRNE_PROM_EXP	DATE	7			Y
REGIONAL_RPT_DATA_SECV	DT_TVL_AGRMT_PCS_EXPIR	DATE	7			Y
REGIONAL_RPT_DATA_SECV	DT_WAIV_ACQ_CORPS_ELIG	DATE	7			Y
REGIONAL_RPT_DATA_SECV	DT_WGI_DUE	DATE	7			Y
REGIONAL_RPT_DATA_SECV	DT_WTOP_EXMPT_EXP	DATE	7			Y
REGIONAL_RPT_DATA_SECV	DUTY_PHONE	VARCHAR2	10			Y
REGIONAL_RPT_DATA_SECV	DY_STAT_CIV	VARCHAR2	2			Y
REGIONAL_RPT_DATA_SECV	DY_TTL_LN_POS_TTL	VARCHAR2	4			Y
REGIONAL_RPT_DATA_SECV	EDUC_LEVEL_CIV_ENTRY	VARCHAR2	2			Y
REGIONAL_RPT_DATA_SECV	EMPLOYEE_NUMBER	VARCHAR2	30			Y
REGIONAL_RPT_DATA_SECV	EMPLOYEE_STATUS_CODE	VARCHAR2	3			Y
REGIONAL_RPT_DATA_SECV	EMP_DT_OBLIG_EXPIR	DATE	7			Y
REGIONAL_RPT_DATA_SECV	EMP_OBLIG_POSN_TYPE	VARCHAR2	1			Y
REGIONAL_RPT_DATA_SECV	ENCUMBERED_FLAG	VARCHAR2	1			Y
REGIONAL_RPT_DATA_SECV	EXTRACT_AS_OF_DATE	DATE	7			N
REGIONAL_RPT_DATA_SECV	FEGLI	VARCHAR2	2			Y
REGIONAL_RPT_DATA_SECV	FILE_ID_FLAG	VARCHAR2	1			Y
REGIONAL_RPT_DATA_SECV	FINANCIAL_STATEMENT	VARCHAR2	1			Y
REGIONAL_RPT_DATA_SECV	FLSA_CAT	VARCHAR2	1			Y
REGIONAL_RPT_DATA_SECV	FUNCT_ACCT_AND_SHRED	VARCHAR2	6			Y
REGIONAL_RPT_DATA_SECV	FUNCT_CLASS_IDF	VARCHAR2	3			Y
REGIONAL_RPT_DATA_SECV	GP_AGCY_FLAG	VARCHAR2	4			Y
REGIONAL_RPT_DATA_SECV	GR_CIV_PERM	VARCHAR2	2			Y
REGIONAL_RPT_DATA_SECV	GSA_GEOLOC	VARCHAR2	9			Y
REGIONAL_RPT_DATA_SECV	HANDCP_RPRTBL	VARCHAR2	2			Y
REGIONAL_RPT_DATA_SECV	HEALTH_PLANS	VARCHAR2	2			Y
REGIONAL_RPT_DATA_SECV	HISPANIC	NUMBER	1			Y

DCPDS CSU Desk Guide

TABLE_NAME	COLUMN_NAME	DATA TYPE	DATA LENGTH	DATA PRECISION	DATA SCALE	NULLABLE FLAG
REGIONAL_RPT_DATA_SECV	INTELL_PSN_IND	VARCHAR2	1			Y
REGIONAL_RPT_DATA_SECV	KEY_EMER_ESNTL_POSN	VARCHAR2	1			Y
REGIONAL_RPT_DATA_SECV	LEAVE_ACCRUAL_RATE	VARCHAR2	2			N
REGIONAL_RPT_DATA_SECV	LN_ENGLISH_REQUIREMENT	VARCHAR2	1			Y
REGIONAL_RPT_DATA_SECV	LN_EXT_STEP	VARCHAR2	7			Y
REGIONAL_RPT_DATA_SECV	LN_PREF_CAT	VARCHAR2	1			Y
REGIONAL_RPT_DATA_SECV	LWOP_US_START_DATE	DATE	7			Y
REGIONAL_RPT_DATA_SECV	MOBIL_SERV_REQMT_REASON	VARCHAR2	1			Y
REGIONAL_RPT_DATA_SECV	MOB_PSN_INDICATOR	VARCHAR2	1			Y
REGIONAL_RPT_DATA_SECV	MPWR_PCN	VARCHAR2	10			Y
REGIONAL_RPT_DATA_SECV	MPWR_PCN_DTRA	VARCHAR2	10			Y
REGIONAL_RPT_DATA_SECV	NAME_FIRST	VARCHAR2	20			Y
REGIONAL_RPT_DATA_SECV	NAME_LAST	VARCHAR2	40			Y
REGIONAL_RPT_DATA_SECV	NAME_MIDDLE	VARCHAR2	60			Y
REGIONAL_RPT_DATA_SECV	NAME_PERS	VARCHAR2	27			Y
REGIONAL_RPT_DATA_SECV	NATIVE_HAWAIIAN	NUMBER	1			Y
REGIONAL_RPT_DATA_SECV	NONPAY_HOURS	NUMBER	22			Y
REGIONAL_RPT_DATA_SECV	NV_CLEAR_SEC_DET_ELIG	VARCHAR2	1			Y
REGIONAL_RPT_DATA_SECV	NV_DCA_ALLOW_AMOUNT	VARCHAR2	5			Y
REGIONAL_RPT_DATA_SECV	NV_DCA_ALLOW_PERCENT	VARCHAR2	2			Y
REGIONAL_RPT_DATA_SECV	NV_DCA_EFF_DATE	DATE	7			Y
REGIONAL_RPT_DATA_SECV	NV_DCA_REVIEW_DATE	DATE	7			Y
REGIONAL_RPT_DATA_SECV	NV_MAINT_PAY_EXPIRE_DT	DATE	7			Y
REGIONAL_RPT_DATA_SECV	NV_MAINT_PAY_FLAG	VARCHAR2	1			Y
REGIONAL_RPT_DATA_SECV	NV_POS_SENS_CRITERION	VARCHAR2	1			Y
REGIONAL_RPT_DATA_SECV	OBL_CPCN_FLAG	VARCHAR2	60			Y
REGIONAL_RPT_DATA_SECV	OBL_CPCN_TYPE_FLAG	VARCHAR2	1			Y
REGIONAL_RPT_DATA_SECV	OCCUPANCY_DATE	DATE	7			Y
REGIONAL_RPT_DATA_SECV	OCUPTNL_SRS	VARCHAR2	4			Y
REGIONAL_RPT_DATA_SECV	OCUPTNL_SRS_PERM	VARCHAR2	4			Y
REGIONAL_RPT_DATA_SECV	OFFICE_SYMBOL	VARCHAR2	8			Y
REGIONAL_RPT_DATA_SECV	ORGANIZATION	VARCHAR2	60			Y
REGIONAL_RPT_DATA_SECV	ORG_COMPONENT	VARCHAR2	60			Y
REGIONAL_RPT_DATA_SECV	ORG_FUNC_CD	VARCHAR2	3			Y
REGIONAL_RPT_DATA_SECV	ORG_STRUCT_ID_SHRED	VARCHAR2	18			Y
REGIONAL_RPT_DATA_SECV	ORIG_APPT_AUTH_CD_1	VARCHAR2	3			Y
REGIONAL_RPT_DATA_SECV	ORIG_APPT_AUTH_CD_2	VARCHAR2	3			Y
REGIONAL_RPT_DATA_SECV	PAS	VARCHAR2	8			Y
REGIONAL_RPT_DATA_SECV	PAS_PERS_OFF_ID	VARCHAR2	4			Y
REGIONAL_RPT_DATA_SECV	PATCOB	VARCHAR2	1			Y
REGIONAL_RPT_DATA_SECV	PAYROLL_OFF_ID	VARCHAR2	5			Y
REGIONAL_RPT_DATA_SECV	PAYROLL_ORG_CODE	VARCHAR2	6			Y
REGIONAL_RPT_DATA_SECV	PAY_BASIS	VARCHAR2	2			Y
REGIONAL_RPT_DATA_SECV	PAY_PLAN_PERM	VARCHAR2	2			Y
REGIONAL_RPT_DATA_SECV	PAY_RATE_DETERM	VARCHAR2	1			Y
REGIONAL_RPT_DATA_SECV	PAY_TABLE_IDENT	VARCHAR2	4			Y
REGIONAL_RPT_DATA_SECV	PERS_SCTY_CLEAR_ELIG	VARCHAR2	2			Y
REGIONAL_RPT_DATA_SECV	PHY_CL_EXAM_OR_TEST	VARCHAR2	1			Y
REGIONAL_RPT_DATA_SECV	POSITION_ID	NUMBER	22	15		N
REGIONAL_RPT_DATA_SECV	POSITION_PROTECTED_FLAG	VARCHAR2	1			Y
REGIONAL_RPT_DATA_SECV	POSITION_SEQUENCE	NUMBER	22	10		Y
REGIONAL_RPT_DATA_SECV	POSITION_STATUS	VARCHAR2	30			Y
REGIONAL_RPT_DATA_SECV	POSITION_WORKING_TITLE	VARCHAR2	60			Y
REGIONAL_RPT_DATA_SECV	POSN_END_DATE	DATE	7			Y
REGIONAL_RPT_DATA_SECV	POSN_GR_CIV	VARCHAR2	2			Y
REGIONAL_RPT_DATA_SECV	POSN_MGT_REVIEW	VARCHAR2	1			Y
REGIONAL_RPT_DATA_SECV	POSN_NTE_DATE	DATE	7			Y
REGIONAL_RPT_DATA_SECV	POSN_OBLIG_TYPE	VARCHAR2	1			Y
REGIONAL_RPT_DATA_SECV	POSN_OCCUPD_ID	VARCHAR2	1			Y
REGIONAL_RPT_DATA_SECV	POSN_SNSVY	VARCHAR2	1			Y
REGIONAL_RPT_DATA_SECV	POSN_STATUS_IND_CIV	VARCHAR2	1			Y
REGIONAL_RPT_DATA_SECV	POSN_TITLE	VARCHAR2	54			Y
REGIONAL_RPT_DATA_SECV	POSN_TYPE	VARCHAR2	9			N
REGIONAL_RPT_DATA_SECV	POSN_WRK_SCHED	VARCHAR2	1			Y
REGIONAL_RPT_DATA_SECV	PREM_PAY_IND	VARCHAR2	1			Y
REGIONAL_RPT_DATA_SECV	PROG_ELEMENT	VARCHAR2	6			Y
REGIONAL_RPT_DATA_SECV	RACE_NATIONAL_ORIGIN	VARCHAR2	1			Y
REGIONAL_RPT_DATA_SECV	RATING_OF_RCD_CURR	VARCHAR2	1			Y
REGIONAL_RPT_DATA_SECV	RATING_RCD_LEVEL_CURR	VARCHAR2	1			Y
REGIONAL_RPT_DATA_SECV	RATING_RCD_PATTERN_CURR	VARCHAR2	1			Y
REGIONAL_RPT_DATA_SECV	REEMPLOYED_ANNUITANT_REASON	VARCHAR2	1			Y
REGIONAL_RPT_DATA_SECV	REGION_FLAG	VARCHAR2	10			Y
REGIONAL_RPT_DATA_SECV	RETIREMENT_ANNUITY_SUM	NUMBER	22			Y

DCPDS CSU Desk Guide

TABLE_NAME	COLUMN_NAME	DATA TYPE	DATA LENGTH	DATA PRECISION	DATA SCALE	NULLABLE FLAG
REGIONAL_RPT_DATA_SECV	RETIREMENT_PLAN	VARCHAR2	1			Y
REGIONAL_RPT_DATA_SECV	RTND_GR_CIV	VARCHAR2	2			Y
REGIONAL_RPT_DATA_SECV	RTND_LOCALITY_PCT	NUMBER	22	5		Y
REGIONAL_RPT_DATA_SECV	RTND_PAY_BASIS	VARCHAR2	2			Y
REGIONAL_RPT_DATA_SECV	RTND_PAY_PLAN	VARCHAR2	2			Y
REGIONAL_RPT_DATA_SECV	RTND_PAY_TABLE_IDENT	VARCHAR2	4			Y
REGIONAL_RPT_DATA_SECV	RTND_STEP_IN_GRADE_CIV	VARCHAR2	2			Y
REGIONAL_RPT_DATA_SECV	SCD_CALCULATED_RETIREMENT	DATE	7			Y
REGIONAL_RPT_DATA_SECV	SCD_CIV	DATE	7			Y
REGIONAL_RPT_DATA_SECV	SCD_CIV_LEAVE	DATE	7			Y
REGIONAL_RPT_DATA_SECV	SCD_CIV_RIF	DATE	7			Y
REGIONAL_RPT_DATA_SECV	SCD_RETIREMENT	DATE	7			Y
REGIONAL_RPT_DATA_SECV	SCTY_CLEAR_ELIG_DT	DATE	7			Y
REGIONAL_RPT_DATA_SECV	SCTY_INV_BASIS	VARCHAR2	2			Y
REGIONAL_RPT_DATA_SECV	SEX	VARCHAR2	1			Y
REGIONAL_RPT_DATA_SECV	SPID	VARCHAR2	2			Y
REGIONAL_RPT_DATA_SECV	SSAN_EMPL_CON_NR	VARCHAR2	9			Y
REGIONAL_RPT_DATA_SECV	STEP_IN_GRADE_CIV	VARCHAR2	2			Y
REGIONAL_RPT_DATA_SECV	SUPERVISOR	VARCHAR2	240			Y
REGIONAL_RPT_DATA_SECV	SUPV_STATUS	VARCHAR2	1			Y
REGIONAL_RPT_DATA_SECV	SVC_REIMB_AGMT_EXPIR_DT	DATE	7			Y
REGIONAL_RPT_DATA_SECV	TARGET_GR_CIV	VARCHAR2	2			Y
REGIONAL_RPT_DATA_SECV	TENURE_GP_EMPL	VARCHAR2	1			Y
REGIONAL_RPT_DATA_SECV	TNG_PROG_ID	VARCHAR2	2			Y
REGIONAL_RPT_DATA_SECV	TOTAL_SALARY	NUMBER	22	12		Y
REGIONAL_RPT_DATA_SECV	TSP_STATUS	VARCHAR2	1			Y
REGIONAL_RPT_DATA_SECV	TYPE_EMP_SUPV	VARCHAR2	2			Y
REGIONAL_RPT_DATA_SECV	TYPE_OF_EMPLMENT	VARCHAR2	1			Y
REGIONAL_RPT_DATA_SECV	UNIT_ID_CD	VARCHAR2	6			Y
REGIONAL_RPT_DATA_SECV	VET_PREF_APPT	VARCHAR2	1			Y
REGIONAL_RPT_DATA_SECV	WGI_PAY_DATE	DATE	7			Y
REGIONAL_RPT_DATA_SECV	WHITE	NUMBER	1			Y
REGIONAL_RPT_DATA_SECV	WRK_SCHED	VARCHAR2	2			Y
REGIONAL_RPT_DATA_USER_SECV	ACCESSIONS_DOD_HRNG_FRZ	VARCHAR2	2			Y
REGIONAL_RPT_DATA_USER_SECV	ACQ_CAREER_LVL_REQD	VARCHAR2	1			Y
REGIONAL_RPT_DATA_USER_SECV	ACQ_CERT_EXT_APPR	VARCHAR2	1			Y
REGIONAL_RPT_DATA_USER_SECV	ACQ_CONTRTOR_JOB_SITE	VARCHAR2	1			Y
REGIONAL_RPT_DATA_USER_SECV	ACQ_CONT_LEARN_FISCAL_YR_CYCLE	NUMBER	22	4		Y
REGIONAL_RPT_DATA_USER_SECV	ACQ_CONT_LEARN_POINTS	NUMBER	22	3		Y
REGIONAL_RPT_DATA_USER_SECV	ACQ_CORPS_APPOINT_DATE	DATE	7			Y
REGIONAL_RPT_DATA_USER_SECV	ACQ_CORPS_QUALIFIED_CY	VARCHAR2	1			Y
REGIONAL_RPT_DATA_USER_SECV	ACQ_CORPS_QUAL_BASIS_DEG	VARCHAR2	1			Y
REGIONAL_RPT_DATA_USER_SECV	ACQ_CORPS_QUAL_BASIS_EXP	VARCHAR2	1			Y
REGIONAL_RPT_DATA_USER_SECV	ACQ_CORPS_QUAL_BASIS_GR	VARCHAR2	1			Y
REGIONAL_RPT_DATA_USER_SECV	ACQ_CORPS_QUAL_BASIS_HRS	VARCHAR2	1			Y
REGIONAL_RPT_DATA_USER_SECV	ACQ_CORPS_WAIV_EDUC	VARCHAR2	1			Y
REGIONAL_RPT_DATA_USER_SECV	ACQ_CORPS_WAIV_EXP	VARCHAR2	1			Y
REGIONAL_RPT_DATA_USER_SECV	ACQ_CORPS_WAIV_GRADE	VARCHAR2	1			Y
REGIONAL_RPT_DATA_USER_SECV	ACQ_CORPS_WAIV_TRAINING	VARCHAR2	1			Y
REGIONAL_RPT_DATA_USER_SECV	ACQ_CRIT_POSN_ID	VARCHAR2	1			Y
REGIONAL_RPT_DATA_USER_SECV	ACQ_DT_CERT_EXT_APPR	DATE	7			Y
REGIONAL_RPT_DATA_USER_SECV	ACQ_DT_LEVEL_CERT_DUE	DATE	7			Y
REGIONAL_RPT_DATA_USER_SECV	ACQ_DT_SPO_EXP_UPDATED	DATE	7			Y
REGIONAL_RPT_DATA_USER_SECV	ACQ_DT_START_CERT_REQ	DATE	7			Y
REGIONAL_RPT_DATA_USER_SECV	ACQ_DT_TENURE_AGREE_ENDS	DATE	7			Y
REGIONAL_RPT_DATA_USER_SECV	ACQ_EMPL_CAREER_FIELD	VARCHAR2	1			Y
REGIONAL_RPT_DATA_USER_SECV	ACQ_JOB_SPECIALTY_1	VARCHAR2	1			Y
REGIONAL_RPT_DATA_USER_SECV	ACQ_JOB_SPECIALTY_2	VARCHAR2	1			Y
REGIONAL_RPT_DATA_USER_SECV	ACQ_MONTHS_SPO_EXP	NUMBER	22	3		Y
REGIONAL_RPT_DATA_USER_SECV	ACQ_POSN_CAREER_CAT	VARCHAR2	1			Y
REGIONAL_RPT_DATA_USER_SECV	ACQ_PROG_IND	VARCHAR2	1			Y
REGIONAL_RPT_DATA_USER_SECV	ACQ_QUAL_BASIS_TRNG_AND_CERT	VARCHAR2	1			Y
REGIONAL_RPT_DATA_USER_SECV	ACQ_REVW_ASGN_RCD_TYPE	VARCHAR2	1			Y
REGIONAL_RPT_DATA_USER_SECV	ACQ_REVW_ASGN_REVW_COMPL	DATE	7			Y
REGIONAL_RPT_DATA_USER_SECV	ACQ_REVW_ASGN_REVW_DUE	DATE	7			Y
REGIONAL_RPT_DATA_USER_SECV	ACQ_SPECIAL_ASSIGN	VARCHAR2	1			Y
REGIONAL_RPT_DATA_USER_SECV	ACQ_SYS_PROG_OFFICE	VARCHAR2	1			Y
REGIONAL_RPT_DATA_USER_SECV	ACQ_WAIV_AUTH_ACQ_CORPS	VARCHAR2	1			Y
REGIONAL_RPT_DATA_USER_SECV	ACQ_WAIV_LVL_ACQ_CORPS	VARCHAR2	1			Y
REGIONAL_RPT_DATA_USER_SECV	ACQ_WAIV_RSN_ACQ_CORPS	VARCHAR2	1			Y
REGIONAL_RPT_DATA_USER_SECV	AFSC_PREFIX	VARCHAR2	1			Y
REGIONAL_RPT_DATA_USER_SECV	AF_AFSC	VARCHAR2	7			Y
REGIONAL_RPT_DATA_USER_SECV	AGCY_CD	VARCHAR2	2			Y

DCPDS CSU Desk Guide

TABLE_NAME	COLUMN_NAME	DATA TYPE	DATA LENGTH	DATA PRECISION	DATA SCALE	NULLABLE FLAG
REGIONAL_RPT_DATA_USER_SECV	AGCY_SUB_ELM_FLAG	VARCHAR2	2			Y
REGIONAL_RPT_DATA_USER_SECV	AGENCY_SUPPORT_FLAG	VARCHAR2	2			Y
REGIONAL_RPT_DATA_USER_SECV	AMERICAN_INDIAN	NUMBER	1			Y
REGIONAL_RPT_DATA_USER_SECV	ANNUITANT_INDICATOR	VARCHAR2	1			Y
REGIONAL_RPT_DATA_USER_SECV	APPR_OPTIONAL_INFO_CURR	VARCHAR2	20			Y
REGIONAL_RPT_DATA_USER_SECV	APPR_ORG_STRUCT_ID	VARCHAR2	18			Y
REGIONAL_RPT_DATA_USER_SECV	APPR_PERF_RATE_FLAG	VARCHAR2	1			Y
REGIONAL_RPT_DATA_USER_SECV	APPR_PROM_GRADE_CURR	VARCHAR2	2			Y
REGIONAL_RPT_DATA_USER_SECV	APPR_PROM_OFF_SYM_CURR	VARCHAR2	8			Y
REGIONAL_RPT_DATA_USER_SECV	APPR_PROM_PAS_CURR	VARCHAR2	8			Y
REGIONAL_RPT_DATA_USER_SECV	APPR_PROM_PAY_PLAN_CURR	VARCHAR2	2			Y
REGIONAL_RPT_DATA_USER_SECV	APPR_RATE_EFF_DATE_CURR	DATE	7			Y
REGIONAL_RPT_DATA_USER_SECV	APPR_RATING_TYPE_CURR	VARCHAR2	1			Y
REGIONAL_RPT_DATA_USER_SECV	APP_TYPE	VARCHAR2	2			Y
REGIONAL_RPT_DATA_USER_SECV	AR_ACCOUNTING_PROC_CODE	VARCHAR2	4			Y
REGIONAL_RPT_DATA_USER_SECV	AR_AMSCD	VARCHAR2	11			Y
REGIONAL_RPT_DATA_USER_SECV	AR_APC	VARCHAR2	4			Y
REGIONAL_RPT_DATA_USER_SECV	AR_APPR_PERF_RATE_DUE_DT	DATE	7			Y
REGIONAL_RPT_DATA_USER_SECV	AR_DT_NBC_EQUIP_ISSUED	DATE	7			Y
REGIONAL_RPT_DATA_USER_SECV	AR_DT_NBC_TNG_COMPL	DATE	7			Y
REGIONAL_RPT_DATA_USER_SECV	AR_FAMILY_MEMBER	VARCHAR2	1			Y
REGIONAL_RPT_DATA_USER_SECV	AR_FUNC_DESG	VARCHAR2	1			Y
REGIONAL_RPT_DATA_USER_SECV	AR_LN_SALARY	NUMBER	22	9		Y
REGIONAL_RPT_DATA_USER_SECV	AR_PAY_PROTECTION	VARCHAR2	1			Y
REGIONAL_RPT_DATA_USER_SECV	AR_STATO_CIVILE	VARCHAR2	1			Y
REGIONAL_RPT_DATA_USER_SECV	AR_TDA_LINE_NO	VARCHAR2	3			Y
REGIONAL_RPT_DATA_USER_SECV	AR_TDA_PARA_NR	VARCHAR2	4			Y
REGIONAL_RPT_DATA_USER_SECV	ASIAN	NUMBER	1			Y
REGIONAL_RPT_DATA_USER_SECV	BARG_UNIT_STAT	VARCHAR2	4			Y
REGIONAL_RPT_DATA_USER_SECV	BASIC_SALARY_RATE	NUMBER	22	12		Y
REGIONAL_RPT_DATA_USER_SECV	BLACK_OR_AFR_AMERICAN	NUMBER	1			Y
REGIONAL_RPT_DATA_USER_SECV	CAL_PAY_TABLE	VARCHAR2	4			N
REGIONAL_RPT_DATA_USER_SECV	CAREER_PROG_POSN_ID	VARCHAR2	1			Y
REGIONAL_RPT_DATA_USER_SECV	CAREER_PROG_POSN_TYPE	VARCHAR2	1			Y
REGIONAL_RPT_DATA_USER_SECV	CCPO_ID	VARCHAR2	2			N
REGIONAL_RPT_DATA_USER_SECV	CITIZENSHIP	VARCHAR2	1			Y
REGIONAL_RPT_DATA_USER_SECV	CIV_EMP_CAT_GRP	VARCHAR2	1			Y
REGIONAL_RPT_DATA_USER_SECV	CIV_POS_SCTY_ACS_RQMT	VARCHAR2	1			Y
REGIONAL_RPT_DATA_USER_SECV	CNTY_WORLD_CIT	VARCHAR2	2			Y
REGIONAL_RPT_DATA_USER_SECV	COMP_LEV	VARCHAR2	4			Y
REGIONAL_RPT_DATA_USER_SECV	COMP_LEV_PERM	VARCHAR2	4			Y
REGIONAL_RPT_DATA_USER_SECV	CPCN	VARCHAR2	15			Y
REGIONAL_RPT_DATA_USER_SECV	CURR_PAY_PLAN	VARCHAR2	2			Y
REGIONAL_RPT_DATA_USER_SECV	DATE_EOD_CURR_AGCY	DATE	7			Y
REGIONAL_RPT_DATA_USER_SECV	DATE_INACTIVITY_ENDS	DATE	7			Y
REGIONAL_RPT_DATA_USER_SECV	DATE_INACTIVITY_STARTS	DATE	7			Y
REGIONAL_RPT_DATA_USER_SECV	DATE_POSITION_VACATED	DATE	7			Y
REGIONAL_RPT_DATA_USER_SECV	DEMO_LOCATION_CODE	VARCHAR2	1			Y
REGIONAL_RPT_DATA_USER_SECV	DEMO_PAY_POOL	NUMBER	22	6		Y
REGIONAL_RPT_DATA_USER_SECV	DOB	DATE	7			Y
REGIONAL_RPT_DATA_USER_SECV	DRUG_TEST_RQD	VARCHAR2	1			Y
REGIONAL_RPT_DATA_USER_SECV	DT_APPR_PERIOD_ENDS	DATE	7			Y
REGIONAL_RPT_DATA_USER_SECV	DT_ARR_SVCG_CCPO	DATE	7			Y
REGIONAL_RPT_DATA_USER_SECV	DT_CONV_CAR_BEG	DATE	7			Y
REGIONAL_RPT_DATA_USER_SECV	DT_CONV_CAR_DUE	DATE	7			Y
REGIONAL_RPT_DATA_USER_SECV	DT_CONV_REC_DUE	DATE	7			Y
REGIONAL_RPT_DATA_USER_SECV	DT_DETAIL_ENDS_EMP	DATE	7			Y
REGIONAL_RPT_DATA_USER_SECV	DT_FEHB_DEPN_CERT_EXPIR	DATE	7			Y
REGIONAL_RPT_DATA_USER_SECV	DT_FEHB_REG_ELIG_EXPIR	DATE	7			Y
REGIONAL_RPT_DATA_USER_SECV	DT_FERS_ELIG_EXPIR	DATE	7			Y
REGIONAL_RPT_DATA_USER_SECV	DT_INITIAL_APPRAISAL_DUE	DATE	7			Y
REGIONAL_RPT_DATA_USER_SECV	DT_LAST_EQUIV_INC	DATE	7			Y
REGIONAL_RPT_DATA_USER_SECV	DT_LAST_POSN_AUDIT	DATE	7			Y
REGIONAL_RPT_DATA_USER_SECV	DT_LAST_PROM	DATE	7			Y
REGIONAL_RPT_DATA_USER_SECV	DT_LIMITED_APPT_EXP	DATE	7			Y
REGIONAL_RPT_DATA_USER_SECV	DT_LWOP_EXPIR	DATE	7			Y
REGIONAL_RPT_DATA_USER_SECV	DT_LWOP_SU_FUR_BEG	DATE	7			Y
REGIONAL_RPT_DATA_USER_SECV	DT_OBLN_EXPIR	DATE	7			Y
REGIONAL_RPT_DATA_USER_SECV	DT_OS_TOUR_EXPIR	DATE	7			Y
REGIONAL_RPT_DATA_USER_SECV	DT_PD_CLASSIFIED	DATE	7			Y
REGIONAL_RPT_DATA_USER_SECV	DT_PROB_TRI_PRD_BEG	DATE	7			Y
REGIONAL_RPT_DATA_USER_SECV	DT_PROB_TRI_PRD_ENDS	DATE	7			Y
REGIONAL_RPT_DATA_USER_SECV	DT_REPRIMAND_EXPIR_PROJ	DATE	7			Y

DCPDS CSU Desk Guide

TABLE_NAME	COLUMN_NAME	DATA TYPE	DATA LENGTH	DATA PRECISION	DATA SCALE	NULLABLE FLAG
REGIONAL_RPT_DATA_USER_SECV	DT_RTND_GRADE_BEG	DATE	7			Y
REGIONAL_RPT_DATA_USER_SECV	DT_RTND_GRADE_EXPIR	DATE	7			Y
REGIONAL_RPT_DATA_USER_SECV	DT_SCTY_INVES_COMPL	DATE	7			Y
REGIONAL_RPT_DATA_USER_SECV	DT_START_PRES_POSN	DATE	7			Y
REGIONAL_RPT_DATA_USER_SECV	DT_SUP_MGR_PROB_ENDS	DATE	7			Y
REGIONAL_RPT_DATA_USER_SECV	DT_TEMP_APPT_EXPIR	DATE	7			Y
REGIONAL_RPT_DATA_USER_SECV	DT_TEMP_ELIG_FEHB	DATE	7			Y
REGIONAL_RPT_DATA_USER_SECV	DT_TEMP_POSN_CHG_EXP	DATE	7			Y
REGIONAL_RPT_DATA_USER_SECV	DT_TEMP_PROM_EXPIR	DATE	7			Y
REGIONAL_RPT_DATA_USER_SECV	DT_TEMP_REASMT_EXP	DATE	7			Y
REGIONAL_RPT_DATA_USER_SECV	DT_TRNE_PROM_EXP	DATE	7			Y
REGIONAL_RPT_DATA_USER_SECV	DT_TVL_AGRMT_PCS_EXPIR	DATE	7			Y
REGIONAL_RPT_DATA_USER_SECV	DT_WAIV_ACQ_CORPS_ELIG	DATE	7			Y
REGIONAL_RPT_DATA_USER_SECV	DT_WGI_DUE	DATE	7			Y
REGIONAL_RPT_DATA_USER_SECV	DT_WTOP_EXMPT_EXP	DATE	7			Y
REGIONAL_RPT_DATA_USER_SECV	DUTY_PHONE	VARCHAR2	10			Y
REGIONAL_RPT_DATA_USER_SECV	DY_STAT_CIV	VARCHAR2	2			Y
REGIONAL_RPT_DATA_USER_SECV	DY_TTL_LN_POS_TTL	VARCHAR2	4			Y
REGIONAL_RPT_DATA_USER_SECV	EDUC_LEVEL_CIV_ENTRY	VARCHAR2	2			Y
REGIONAL_RPT_DATA_USER_SECV	EMPLOYEE_NUMBER	VARCHAR2	30			Y
REGIONAL_RPT_DATA_USER_SECV	EMPLOYEE_STATUS_CODE	VARCHAR2	3			Y
REGIONAL_RPT_DATA_USER_SECV	EMP_DT_OBLIG_EXPIR	DATE	7			Y
REGIONAL_RPT_DATA_USER_SECV	EMP_OBLIG_POSN_TYPE	VARCHAR2	1			Y
REGIONAL_RPT_DATA_USER_SECV	ENCUMBERED_FLAG	VARCHAR2	1			Y
REGIONAL_RPT_DATA_USER_SECV	EXTRACT_AS_OF_DATE	DATE	7			N
REGIONAL_RPT_DATA_USER_SECV	FEGLI	VARCHAR2	2			Y
REGIONAL_RPT_DATA_USER_SECV	FILE_ID_FLAG	VARCHAR2	1			Y
REGIONAL_RPT_DATA_USER_SECV	FINANCIAL_STATEMENT	VARCHAR2	1			Y
REGIONAL_RPT_DATA_USER_SECV	FLSA_CAT	VARCHAR2	1			Y
REGIONAL_RPT_DATA_USER_SECV	FUNCT_ACCT_AND_SHRED	VARCHAR2	6			Y
REGIONAL_RPT_DATA_USER_SECV	FUNCT_CLASS_IDF	VARCHAR2	3			Y
REGIONAL_RPT_DATA_USER_SECV	GP_AGCY_FLAG	VARCHAR2	4			Y
REGIONAL_RPT_DATA_USER_SECV	GR_CIV_PERM	VARCHAR2	2			Y
REGIONAL_RPT_DATA_USER_SECV	GSA_GEOLOC	VARCHAR2	9			Y
REGIONAL_RPT_DATA_USER_SECV	HANDCP_RPRTBL	VARCHAR2	2			Y
REGIONAL_RPT_DATA_USER_SECV	HEALTH_PLANS	VARCHAR2	2			Y
REGIONAL_RPT_DATA_USER_SECV	HISPANIC	NUMBER	1			Y
REGIONAL_RPT_DATA_USER_SECV	INTELL_PSN_IND	VARCHAR2	1			Y
REGIONAL_RPT_DATA_USER_SECV	KEY_EMER_ESNTL_POSN	VARCHAR2	1			Y
REGIONAL_RPT_DATA_USER_SECV	LN_ENGLISH_REQUIREMENT	VARCHAR2	1			Y
REGIONAL_RPT_DATA_USER_SECV	LN_EXT_STEP	VARCHAR2	7			Y
REGIONAL_RPT_DATA_USER_SECV	LN_PREF_CAT	VARCHAR2	1			Y
REGIONAL_RPT_DATA_USER_SECV	MOBIL_SERV_REQMT_REASON	VARCHAR2	1			Y
REGIONAL_RPT_DATA_USER_SECV	MOB_PSN_INDICATOR	VARCHAR2	1			Y
REGIONAL_RPT_DATA_USER_SECV	MPWR_PCN	VARCHAR2	10			Y
REGIONAL_RPT_DATA_USER_SECV	MPWR_PCN_DTRA	VARCHAR2	10			Y
REGIONAL_RPT_DATA_USER_SECV	NAME_FIRST	VARCHAR2	20			Y
REGIONAL_RPT_DATA_USER_SECV	NAME_LAST	VARCHAR2	40			Y
REGIONAL_RPT_DATA_USER_SECV	NAME_MIDDLE	VARCHAR2	60			Y
REGIONAL_RPT_DATA_USER_SECV	NAME_PERS	VARCHAR2	27			Y
REGIONAL_RPT_DATA_USER_SECV	NATIVE_HAWAIIAN	NUMBER	1			Y
REGIONAL_RPT_DATA_USER_SECV	NONPAY_HOURS	NUMBER	22			Y
REGIONAL_RPT_DATA_USER_SECV	NV_CLEAR_SEC_DET_ELIG	VARCHAR2	1			Y
REGIONAL_RPT_DATA_USER_SECV	NV_DCA_ALLOW_AMOUNT	VARCHAR2	5			Y
REGIONAL_RPT_DATA_USER_SECV	NV_DCA_ALLOW_PERCENT	VARCHAR2	2			Y
REGIONAL_RPT_DATA_USER_SECV	NV_DCA_EFF_DATE	DATE	7			Y
REGIONAL_RPT_DATA_USER_SECV	NV_DCA_REVIEW_DATE	DATE	7			Y
REGIONAL_RPT_DATA_USER_SECV	NV_MAINT_PAY_EXPIRE_DT	DATE	7			Y
REGIONAL_RPT_DATA_USER_SECV	NV_MAINT_PAY_FLAG	VARCHAR2	1			Y
REGIONAL_RPT_DATA_USER_SECV	NV_POS_SENS_CRITERION	VARCHAR2	1			Y
REGIONAL_RPT_DATA_USER_SECV	OBL_CPCN_FLAG	VARCHAR2	60			Y
REGIONAL_RPT_DATA_USER_SECV	OBL_CPCN_TYPE_FLAG	VARCHAR2	1			Y
REGIONAL_RPT_DATA_USER_SECV	OCCUPANCY_DATE	DATE	7			Y
REGIONAL_RPT_DATA_USER_SECV	OCUPTNL_SRS	VARCHAR2	4			Y
REGIONAL_RPT_DATA_USER_SECV	OCUPTNL_SRS_PERM	VARCHAR2	4			Y
REGIONAL_RPT_DATA_USER_SECV	OFFICE_SYMBOL	VARCHAR2	8			Y
REGIONAL_RPT_DATA_USER_SECV	ORGANIZATION	VARCHAR2	60			Y
REGIONAL_RPT_DATA_USER_SECV	ORG_COMPONENT	VARCHAR2	60			Y
REGIONAL_RPT_DATA_USER_SECV	ORG_FUNC_CD	VARCHAR2	3			Y
REGIONAL_RPT_DATA_USER_SECV	ORG_STRUCT_ID_SHRED	VARCHAR2	18			Y
REGIONAL_RPT_DATA_USER_SECV	ORIG_APPT_AUTH_CD_1	VARCHAR2	3			Y
REGIONAL_RPT_DATA_USER_SECV	ORIG_APPT_AUTH_CD_2	VARCHAR2	3			Y
REGIONAL_RPT_DATA_USER_SECV	PAS	VARCHAR2	8			Y

DCPDS CSU Desk Guide

TABLE_NAME	COLUMN_NAME	DATA TYPE	DATA LENGTH	DATA PRECISION	DATA SCALE	NULLABLE FLAG
REGIONAL_RPT_DATA_USER_SECV	PAS_PERS_OFF_ID	VARCHAR2	4			Y
REGIONAL_RPT_DATA_USER_SECV	PATCOB	VARCHAR2	1			Y
REGIONAL_RPT_DATA_USER_SECV	PAYROLL_OFF_ID	VARCHAR2	5			Y
REGIONAL_RPT_DATA_USER_SECV	PAYROLL_ORG_CODE	VARCHAR2	6			Y
REGIONAL_RPT_DATA_USER_SECV	PAY_BASIS	VARCHAR2	2			Y
REGIONAL_RPT_DATA_USER_SECV	PAY_PLAN_PERM	VARCHAR2	2			Y
REGIONAL_RPT_DATA_USER_SECV	PAY_RATE_DETERM	VARCHAR2	1			Y
REGIONAL_RPT_DATA_USER_SECV	PAY_TABLE_IDENT	VARCHAR2	4			Y
REGIONAL_RPT_DATA_USER_SECV	PERS_SCTY_CLEAR_ELIG	VARCHAR2	2			Y
REGIONAL_RPT_DATA_USER_SECV	PHY_CL_EXAM_OR_TEST	VARCHAR2	1			Y
REGIONAL_RPT_DATA_USER_SECV	POSITION_ID	NUMBER	22	15		N
REGIONAL_RPT_DATA_USER_SECV	POSITION_SEQUENCE	NUMBER	22	10		Y
REGIONAL_RPT_DATA_USER_SECV	POSITION_STATUS	VARCHAR2	30			Y
REGIONAL_RPT_DATA_USER_SECV	POSITION_WORKING_TITLE	VARCHAR2	60			Y
REGIONAL_RPT_DATA_USER_SECV	POSN_END_DATE	DATE	7			Y
REGIONAL_RPT_DATA_USER_SECV	POSN_GR_CIV	VARCHAR2	2			Y
REGIONAL_RPT_DATA_USER_SECV	POSN_MGT_REVIEW	VARCHAR2	1			Y
REGIONAL_RPT_DATA_USER_SECV	POSN_NTE_DATE	DATE	7			Y
REGIONAL_RPT_DATA_USER_SECV	POSN_OBLIG_TYPE	VARCHAR2	1			Y
REGIONAL_RPT_DATA_USER_SECV	POSN_OCCUPD_ID	VARCHAR2	1			Y
REGIONAL_RPT_DATA_USER_SECV	POSN_SNSVY	VARCHAR2	1			Y
REGIONAL_RPT_DATA_USER_SECV	POSN_STATUS_IND_CIV	VARCHAR2	1			Y
REGIONAL_RPT_DATA_USER_SECV	POSN_TITLE	VARCHAR2	54			Y
REGIONAL_RPT_DATA_USER_SECV	POSN_TYPE	VARCHAR2	9			N
REGIONAL_RPT_DATA_USER_SECV	POSN_WRK_SCHED	VARCHAR2	1			Y
REGIONAL_RPT_DATA_USER_SECV	PREM_PAY_IND	VARCHAR2	1			Y
REGIONAL_RPT_DATA_USER_SECV	PROG_ELEMENT	VARCHAR2	6			Y
REGIONAL_RPT_DATA_USER_SECV	RACE_NATIONAL_ORIGIN	VARCHAR2	1			Y
REGIONAL_RPT_DATA_USER_SECV	RATING_OF_RCD_CURR	VARCHAR2	1			Y
REGIONAL_RPT_DATA_USER_SECV	RATING_RCD_LEVEL_CURR	VARCHAR2	1			Y
REGIONAL_RPT_DATA_USER_SECV	RATING_RCD_PATTERN_CURR	VARCHAR2	1			Y
REGIONAL_RPT_DATA_USER_SECV	REEMPLOYED_ANNUITANT_REASON	VARCHAR2	1			Y
REGIONAL_RPT_DATA_USER_SECV	REGION_FLAG	VARCHAR2	10			Y
REGIONAL_RPT_DATA_USER_SECV	RETIREMENT_ANNUITY_SUM	NUMBER	22			Y
REGIONAL_RPT_DATA_USER_SECV	RETIREMENT_PLAN	VARCHAR2	1			Y
REGIONAL_RPT_DATA_USER_SECV	RTND_GR_CIV	VARCHAR2	2			Y
REGIONAL_RPT_DATA_USER_SECV	RTND_LOCALITY_PCT	NUMBER	22	5		Y
REGIONAL_RPT_DATA_USER_SECV	RTND_PAY_BASIS	VARCHAR2	2			Y
REGIONAL_RPT_DATA_USER_SECV	RTND_PAY_PLAN	VARCHAR2	2			Y
REGIONAL_RPT_DATA_USER_SECV	RTND_PAY_TABLE_IDENT	VARCHAR2	4			Y
REGIONAL_RPT_DATA_USER_SECV	RTND_STEP_IN_GRADE_CIV	VARCHAR2	2			Y
REGIONAL_RPT_DATA_USER_SECV	SCD_CIV	DATE	7			Y
REGIONAL_RPT_DATA_USER_SECV	SCD_CIV_LEAVE	DATE	7			Y
REGIONAL_RPT_DATA_USER_SECV	SCD_CIV_RIF	DATE	7			Y
REGIONAL_RPT_DATA_USER_SECV	SCD_RETIREMENT	DATE	7			Y
REGIONAL_RPT_DATA_USER_SECV	SCTY_CLEAR_ELIG_DT	DATE	7			Y
REGIONAL_RPT_DATA_USER_SECV	SCTY_INV_BASIS	VARCHAR2	2			Y
REGIONAL_RPT_DATA_USER_SECV	SEX	VARCHAR2	1			Y
REGIONAL_RPT_DATA_USER_SECV	SPID	VARCHAR2	2			Y
REGIONAL_RPT_DATA_USER_SECV	SSAN_EMPL_CON_NR	VARCHAR2	9			Y
REGIONAL_RPT_DATA_USER_SECV	STEP_IN_GRADE_CIV	VARCHAR2	2			Y
REGIONAL_RPT_DATA_USER_SECV	SUPERVISOR	VARCHAR2	240			Y
REGIONAL_RPT_DATA_USER_SECV	SUPV_STATUS	VARCHAR2	1			Y
REGIONAL_RPT_DATA_USER_SECV	SVC_REIMB_AGMT_EXPIR_DT	DATE	7			Y
REGIONAL_RPT_DATA_USER_SECV	TARGET_GR_CIV	VARCHAR2	2			Y
REGIONAL_RPT_DATA_USER_SECV	TENURE_GP_EMPL	VARCHAR2	1			Y
REGIONAL_RPT_DATA_USER_SECV	TNG_PROG_ID	VARCHAR2	2			Y
REGIONAL_RPT_DATA_USER_SECV	TOTAL_SALARY	NUMBER	22	12		Y
REGIONAL_RPT_DATA_USER_SECV	TSP_STATUS	VARCHAR2	1			Y
REGIONAL_RPT_DATA_USER_SECV	TYPE_EMP_SUPV	VARCHAR2	2			Y
REGIONAL_RPT_DATA_USER_SECV	TYPE_OF_EMPLMENT	VARCHAR2	1			Y
REGIONAL_RPT_DATA_USER_SECV	UNIT_ID_CD	VARCHAR2	6			Y
REGIONAL_RPT_DATA_USER_SECV	VET_PREF_APPT	VARCHAR2	1			Y
REGIONAL_RPT_DATA_USER_SECV	WGI_PAY_DATE	DATE	7			Y
REGIONAL_RPT_DATA_USER_SECV	WHITE	NUMBER	1			Y
REGIONAL_RPT_DATA_USER_SECV	WRK_SCHED	VARCHAR2	2			Y
REPRESENTATIONAL_TIME	PAY_PERIOD_ENDING_DATE	DATE	7			N
REPRESENTATIONAL_TIME	REP_TIME_ASD_FLAG	VARCHAR2	10			Y
REPRESENTATIONAL_TIME	REP_TIME_COST	NUMBER	22			Y
REPRESENTATIONAL_TIME	REP_TIME_HOURS	NUMBER	22			Y
REPRESENTATIONAL_TIME	REP_TIME_PAY_PERIOD	NUMBER	22			Y
REPRESENTATIONAL_TIME	REP_TIME TRAVEL_COST	NUMBER	22			Y
REPRESENTATIONAL_TIME	REP_TIME_TYPE	VARCHAR2	10			Y

DCPDS CSU Desk Guide

TABLE_NAME	COLUMN_NAME	DATA TYPE	DATA LENGTH	DATA PRECISION	DATA SCALE	NULLABLE FLAG
REPRESENTATIONAL_TIME	SSAN_EMPL_CON_NR	VARCHAR2	9			N
REPRESENTATIONAL_TIME_SECV	PAY_PERIOD_ENDING_DATE	DATE	7			N
REPRESENTATIONAL_TIME_SECV	REP_TIME_ASD_FLAG	VARCHAR2	10			Y
REPRESENTATIONAL_TIME_SECV	REP_TIME_COST	NUMBER	22			Y
REPRESENTATIONAL_TIME_SECV	REP_TIME_HOURS	NUMBER	22			Y
REPRESENTATIONAL_TIME_SECV	REP_TIME_PAY_PERIOD	NUMBER	22			Y
REPRESENTATIONAL_TIME_SECV	REP_TIME_TRAVEL_COST	NUMBER	22			Y
REPRESENTATIONAL_TIME_SECV	REP_TIME_TYPE	VARCHAR2	10			Y
REPRESENTATIONAL_TIME_SECV	SSAN_EMPL_CON_NR	VARCHAR2	9			N
RETIREMENT	DT_PROJ_RETIRE	DATE	7			Y
RETIREMENT	DT_RET_APPL_RCVD_CCPO	DATE	7			Y
RETIREMENT	DT_RT_PKG_CCPO_TO_CIVPAY	DATE	7			Y
RETIREMENT	DT_RT_PKG_CIV_PAY_TO_OPM	DATE	7			Y
RETIREMENT	DT_RT_PKG_RCVD_CIV_PAY	DATE	7			Y
RETIREMENT	SSAN_EMPL_CON_NR	VARCHAR2	9			N
RETIREMENT_SECV	DT_PROJ_RETIRE	DATE	7			Y
RETIREMENT_SECV	DT_RET_APPL_RCVD_CCPO	DATE	7			Y
RETIREMENT_SECV	DT_RT_PKG_CCPO_TO_CIVPAY	DATE	7			Y
RETIREMENT_SECV	DT_RT_PKG_CIV_PAY_TO_OPM	DATE	7			Y
RETIREMENT_SECV	DT_RT_PKG_RCVD_CIV_PAY	DATE	7			Y
RETIREMENT_SECV	SSAN_EMPL_CON_NR	VARCHAR2	9			N
RETPAY_GRADES_SPPAY_V	AR_PAY_PROTECTION	VARCHAR2	1			Y
RETPAY_GRADES_SPPAY_V	BASIC_SALARY_RATE	VARCHAR2	4000			Y
RETPAY_GRADES_SPPAY_V	DT_RTND_GRADE_BEG	DATE	7			Y
RETPAY_GRADES_SPPAY_V	DT_RTND_GRADE_EXPIR	DATE	7			Y
RETPAY_GRADES_SPPAY_V	DT_TEMP_POSN_CHG_EXP	DATE	7			Y
RETPAY_GRADES_SPPAY_V	GSA_GEOLOC	VARCHAR2	9			Y
RETPAY_GRADES_SPPAY_V	NAME_PERS	VARCHAR2	27			Y
RETPAY_GRADES_SPPAY_V	ONE	NUMBER	22			Y
RETPAY_GRADES_SPPAY_V	ORG_STRUCT_ID_SHRED	VARCHAR2	18			Y
RETPAY_GRADES_SPPAY_V	P2	VARCHAR2	8			Y
RETPAY_GRADES_SPPAY_V	PAS_CCPO_NR	VARCHAR2	2			N
RETPAY_GRADES_SPPAY_V	PAS_MAJCOM_ID	VARCHAR2	2			Y
RETPAY_GRADES_SPPAY_V	PAY_BASIS	VARCHAR2	2			Y
RETPAY_GRADES_SPPAY_V	PAY_BASIS_CLT	VARCHAR2	260			Y
RETPAY_GRADES_SPPAY_V	PAY_RATE_DETERM	VARCHAR2	1			Y
RETPAY_GRADES_SPPAY_V	PAY_TABLE_IDENT	VARCHAR2	4			Y
RETPAY_GRADES_SPPAY_V	PP_SER_GR_ST	VARCHAR2	13			Y
RETPAY_GRADES_SPPAY_V	RCD_ID	VARCHAR2	2			N
RETPAY_GRADES_SPPAY_V	RTND_LOCALITY_PCT	NUMBER	22	5		Y
RETPAY_GRADES_SPPAY_V	RTND_PAY_TABLE_IDENT	VARCHAR2	4			Y
RETPAY_GRADES_SPPAY_V	SSAN_EMPL_CON_NR	VARCHAR2	9			Y
RETPAY_GRADES_SPPAY_V	UNIT_ID	VARCHAR2	6			Y
SCHEDULEC_EMPLOYEES	ORGANIZATION	VARCHAR2	9			Y
SCHEDULEC_EMPLOYEES	TOTALS	NUMBER	22			Y
SECURITY_CLEARANCE	DT_SCTY_INVES_COMPL	DATE	7			Y
SECURITY_CLEARANCE	DT_SCTY_INVES_REQ	DATE	7			Y
SECURITY_CLEARANCE	NDA_STATUS	VARCHAR2	1			Y
SECURITY_CLEARANCE	PERS_SCTY_CLEAR_ELIG	VARCHAR2	2			Y
SECURITY_CLEARANCE	PRP_SCI_STATUS_EMPL	VARCHAR2	1			Y
SECURITY_CLEARANCE	SCTY_CLEAR_ELIG_DT	DATE	7			Y
SECURITY_CLEARANCE	SCTY_INV_BASIS	VARCHAR2	2			Y
SECURITY_CLEARANCE	SSAN_EMPL_CON_NR	VARCHAR2	9			N
SECURITY_CLEARANCE	TYP_SCTY_INVES_REQ	VARCHAR2	2			Y
SECURITY_CLEARANCE_SECV	DT_SCTY_INVES_COMPL	DATE	7			Y
SECURITY_CLEARANCE_SECV	DT_SCTY_INVES_REQ	DATE	7			Y
SECURITY_CLEARANCE_SECV	NDA_STATUS	VARCHAR2	1			Y
SECURITY_CLEARANCE_SECV	PERS_SCTY_CLEAR_ELIG	VARCHAR2	2			Y
SECURITY_CLEARANCE_SECV	PRP_SCI_STATUS_EMPL	VARCHAR2	1			Y
SECURITY_CLEARANCE_SECV	SCTY_CLEAR_ELIG_DT	DATE	7			Y
SECURITY_CLEARANCE_SECV	SCTY_INV_BASIS	VARCHAR2	2			Y
SECURITY_CLEARANCE_SECV	SSAN_EMPL_CON_NR	VARCHAR2	9			N
SECURITY_CLEARANCE_SECV	TYP_SCTY_INVES_REQ	VARCHAR2	2			Y
SECURITY_ROSTER_V	AGENCY_SUPPORT_FLAG	VARCHAR2	2			Y
SECURITY_ROSTER_V	CLEAR_TEXT_532	VARCHAR2	257			Y
SECURITY_ROSTER_V	DT_ARR_SVCG_CCPO	DATE	7			Y
SECURITY_ROSTER_V	DT_SCTY_INVES_COMPL	DATE	7			Y
SECURITY_ROSTER_V	DT_START_PRES_POSN	DATE	7			Y
SECURITY_ROSTER_V	NAME_PERS	VARCHAR2	27			Y
SECURITY_ROSTER_V	NV_CLEAR_SEC_DET_ELIG	VARCHAR2	1			Y
SECURITY_ROSTER_V	NV_POS_SENS_CRITERION	VARCHAR2	1			Y
SECURITY_ROSTER_V	ORG_STRUCT_ID_SHRED	VARCHAR2	18			Y
SECURITY_ROSTER_V	PAS_CCPO_NR	VARCHAR2	2			Y

DCPDS CSU Desk Guide

TABLE_NAME	COLUMN_NAME	DATA TYPE	DATA LENGTH	DATA PRECISION	DATA SCALE	NULLABLE FLAG
SECURITY_ROSTER_V	PAS_MAJCOM_ID	VARCHAR2	2			Y
SECURITY_ROSTER_V	PERS_SCTY_CLEAR_ELIG	VARCHAR2	2			Y
SECURITY_ROSTER_V	POSITION_ID	NUMBER	22	15		Y
SECURITY_ROSTER_V	POSN_SNSVY	VARCHAR2	1			Y
SECURITY_ROSTER_V	PP_SRS_GR	VARCHAR2	10			Y
SECURITY_ROSTER_V	SCTY_CLEAR_ELIG_DT	DATE	7			Y
SECURITY_ROSTER_V	SCTY_INV_BASIS	VARCHAR2	2			Y
SECURITY_ROSTER_V	SSAN_EMPL_CON_NR	VARCHAR2	9			Y
SECURITY_ROSTER_V	UNIT_ID	VARCHAR2	6			Y
SECURITY_ROSTER_V	UNIT_ID_CD	VARCHAR2	6			Y
SEPARATION	ACAD_INST_NAME	VARCHAR2	3			Y
SEPARATION	AGCY_CD	VARCHAR2	30			Y
SEPARATION	AGCY_CD_TRANS_TO	VARCHAR2	4			Y
SEPARATION	AGCY_SUB_ELM_FLAG	VARCHAR2	2			Y
SEPARATION	AGE	VARCHAR2	3			Y
SEPARATION	AGENCY_SUPPORT_FLAG	VARCHAR2	2			Y
SEPARATION	AMERICAN_INDIAN	NUMBER	1			Y
SEPARATION	AMT_INCTV_AWD	NUMBER	22	15		Y
SEPARATION	APPROPRIATION_CODE_1	VARCHAR2	30			Y
SEPARATION	APPROPRIATION_CODE_2	VARCHAR2	30			Y
SEPARATION	APP_TYPE	VARCHAR2	2			Y
SEPARATION	ASIAN	NUMBER	1			Y
SEPARATION	BARG_UNIT_ID	VARCHAR2	1			Y
SEPARATION	BARG_UNIT_STAT	VARCHAR2	6			Y
SEPARATION	BASIC_PAY	NUMBER	22	15		Y
SEPARATION	BLACK_OR_AFR_AMERICAN	NUMBER	1			Y
SEPARATION	BRAC_IND	VARCHAR2	1			N
SEPARATION	CAREER_PROG_POSN_ID	VARCHAR2	1			Y
SEPARATION	CAREER_PROG_POSN_TYPE	VARCHAR2	1			Y
SEPARATION	CAUSE_OF_DISCIPLINARY_ACTION	VARCHAR2	2			Y
SEPARATION	CCPO_ID	VARCHAR2	2			Y
SEPARATION	CITIZENSHIP	VARCHAR2	30			Y
SEPARATION	CIV_SK_1	VARCHAR2	3			Y
SEPARATION	CIV_SK_1_SHRED	VARCHAR2	3			Y
SEPARATION	CIV_SK_1_SUB_SHRED	VARCHAR2	3			Y
SEPARATION	CIV_SK_2	VARCHAR2	3			Y
SEPARATION	CIV_SK_2_SHRED	VARCHAR2	3			Y
SEPARATION	CIV_SK_2_SUB_SHRED	VARCHAR2	3			Y
SEPARATION	CIV_SK_3	VARCHAR2	3			Y
SEPARATION	CIV_SK_3_SHRED	VARCHAR2	3			Y
SEPARATION	CIV_SK_3_SUB_SHRED	VARCHAR2	3			Y
SEPARATION	CPCN	VARCHAR2	15			Y
SEPARATION	DATE_EOD_CURR_AGCY	DATE	7			Y
SEPARATION	DATE_REC'D_AT_OPM_FROM_PAYROLL	DATE	7			Y
SEPARATION	DEMO_BROADBAND	VARCHAR2	2			Y
SEPARATION	DEMO_LOCATION_CODE	VARCHAR2	1			Y
SEPARATION	DEMO_PAY_PLAN	VARCHAR2	2			Y
SEPARATION	DOB	DATE	7			Y
SEPARATION	DT_ARR_SVCG_CCPO	DATE	7			Y
SEPARATION	DT_LAST_PROM	DATE	7			Y
SEPARATION	DT_OS_TOUR_EXPIR	DATE	7			Y
SEPARATION	DT_PROJ_RETIRE	DATE	7			Y
SEPARATION	DT_RETURN_RTS_EXPIR	DATE	7			Y
SEPARATION	DT_RET_APPL_RCVD_CCPO	DATE	7			Y
SEPARATION	DT_RT_PKG_CCPO_TO_CIVPAY	DATE	7			Y
SEPARATION	DT_RT_PKG_CIV_PAY_TO_OPM	DATE	7			Y
SEPARATION	DT_RT_PKG_RCVD_CIV_PAY	DATE	7			Y
SEPARATION	DT_START_PRES_POSN	DATE	7			Y
SEPARATION	DT_STATUTORY_RET_RIGHTS_EXP	DATE	7			Y
SEPARATION	DUTY_PHONE	VARCHAR2	60			Y
SEPARATION	DY_TTL_LN_POS_TTL	VARCHAR2	4			Y
SEPARATION	EDUC_LEVEL_CIV	VARCHAR2	30			Y
SEPARATION	EDUC_LEVEL_CIV_HIGH	VARCHAR2	30			Y
SEPARATION	EFFECTIVE_DATE	DATE	7			Y
SEPARATION	EMPLOYMENT_CATEGORY_GROUP	VARCHAR2	1			Y
SEPARATION	FIRST_ACTION_LA_CODE1	VARCHAR2	30			Y
SEPARATION	FIRST_ACTION_LA_CODE2	VARCHAR2	30			Y
SEPARATION	FIRST_NOA_CODE	VARCHAR2	4			Y
SEPARATION	FLSA_CAT	VARCHAR2	30			Y
SEPARATION	FUNCT_ACCT_AND_SHRED	VARCHAR2	6			Y
SEPARATION	GEOLOC	VARCHAR2	9			Y
SEPARATION	HANDCP_RPRTBL	VARCHAR2	2			Y
SEPARATION	HISPANIC	NUMBER	1			Y

DCPDS CSU Desk Guide

TABLE_NAME	COLUMN_NAME	DATA TYPE	DATA LENGTH	DATA PRECISION	DATA SCALE	NULLABLE FLAG
SEPARATION	INSTRUCTIONAL_PROGRAM	VARCHAR2	6			Y
SEPARATION	INTELL_PSN_IND	VARCHAR2	1			Y
SEPARATION	LOCALITY_PAY_OR_SR_SUPPL	NUMBER	22	15		Y
SEPARATION	MAND_RET_DATE_CIV	DATE	7			Y
SEPARATION	NAF_LUMP_SUM_SEVERANCE_PAY	NUMBER	22			Y
SEPARATION	NAF_NUMBER_OF_WEEKS	NUMBER	22			Y
SEPARATION	NAME_FIRST	VARCHAR2	20			Y
SEPARATION	NAME_LAST	VARCHAR2	40			Y
SEPARATION	NAME_MIDDLE	VARCHAR2	60			Y
SEPARATION	NAME_PERS	VARCHAR2	50			Y
SEPARATION	NATIVE_HAWAIIAN	NUMBER	1			Y
SEPARATION	NG_AF_TAFCSD	DATE	7			Y
SEPARATION	NG_AF_TFCSD	DATE	7			Y
SEPARATION	NG_AF_TYSD	DATE	7			Y
SEPARATION	NG_AR_AF_GR_CURR	VARCHAR2	2			Y
SEPARATION	NG_DT_EXPIRATION_TERM_SVC	DATE	7			Y
SEPARATION	NG_DT_OF_SVC_FOR_PAY	DATE	7			Y
SEPARATION	NG_FTM_OPT	VARCHAR2	2			Y
SEPARATION	NG_FUNDING_SOURCE	VARCHAR2	1			Y
SEPARATION	NG_MIL_MAND_SEP_DATE	DATE	7			Y
SEPARATION	NG_POSN_ID	VARCHAR2	1			Y
SEPARATION	NG_RET_ELIG	VARCHAR2	1			Y
SEPARATION	NG_RET_SEP_EFF_DATE_PROJ	DATE	7			Y
SEPARATION	NG_SEPARATION_DATE	DATE	7			Y
SEPARATION	NG_TECH_ID	VARCHAR2	1			Y
SEPARATION	NG_TECH_SCD	DATE	7			Y
SEPARATION	NSPS_SPIRAL_IND	VARCHAR2	10			Y
SEPARATION	OBL_CPCN_FLAG	VARCHAR2	15			Y
SEPARATION	OBL_CPCN_TYPE_FLAG	VARCHAR2	1			Y
SEPARATION	OCUPTNL_SRS	VARCHAR2	150			Y
SEPARATION	OFFICE_SYMBOL	VARCHAR2	30			Y
SEPARATION	OPM_REGISTER_NUMBER	VARCHAR2	6			Y
SEPARATION	ORG_COMPONENT	VARCHAR2	60			Y
SEPARATION	ORG_FUNC_CD	VARCHAR2	3			Y
SEPARATION	ORG_NAME	VARCHAR2	60			Y
SEPARATION	ORG_STRUCT_ID_SHRED	VARCHAR2	18			Y
SEPARATION	OTHER_PAY_AMOUNT	NUMBER	22	15		Y
SEPARATION	PAS_AUTH	VARCHAR2	8			Y
SEPARATION	PAS_PERS_OFF_ID	VARCHAR2	4			Y
SEPARATION	PATCOB	VARCHAR2	1			Y
SEPARATION	PAY_BASIS	VARCHAR2	30			Y
SEPARATION	PAY_PLAN	VARCHAR2	2			Y
SEPARATION	PAY_RATE_DETERMINANT	VARCHAR2	30			Y
SEPARATION	PA_REQUEST_ID	NUMBER	22	15		N
SEPARATION	PERSON_ID	NUMBER	22	9		Y
SEPARATION	POSITION_ID	NUMBER	22	15		Y
SEPARATION	POSITION_SEQUENCE	NUMBER	22	15		Y
SEPARATION	POSITION_WORKING_TITLE	VARCHAR2	60			Y
SEPARATION	POSN_GR_CIV	VARCHAR2	30			Y
SEPARATION	POSN_TITLE	VARCHAR2	240			Y
SEPARATION	POSN_TYPE	VARCHAR2	9			Y
SEPARATION	PROG_ELEMENT	VARCHAR2	6			Y
SEPARATION	RACE_NATIONAL_ORIGIN	VARCHAR2	1			Y
SEPARATION	REGION_FLAG	VARCHAR2	10			Y
SEPARATION	REQUEST_NUMBER	VARCHAR2	25			Y
SEPARATION	RETIREMENT_PLAN	VARCHAR2	30			Y
SEPARATION	RSN_SEP_FROM_AGR	VARCHAR2	3			Y
SEPARATION	SCD_CALCULATED_RETIREMENT	DATE	7			Y
SEPARATION	SCD_CIVILIAN	DATE	7			Y
SEPARATION	SCD_CIV_LEAVE	DATE	7			Y
SEPARATION	SCD_RETIREMENT	DATE	7			Y
SEPARATION	SCD_RIF	DATE	7			Y
SEPARATION	SECOND_ACTION_LA_CODE1	VARCHAR2	30			Y
SEPARATION	SECOND_ACTION_LA_CODE2	VARCHAR2	30			Y
SEPARATION	SECOND_NOA_CODE	VARCHAR2	30			Y
SEPARATION	SEP_FR_ROLLS_RSN	VARCHAR2	2			Y
SEPARATION	SEP_INCEN_BIW_AMT	NUMBER	22			Y
SEPARATION	SEP_INCEN_BIW_PAYMT_END_DT	DATE	9			Y
SEPARATION	SEP_INCEN_BIW_PAYMT_START_DT	DATE	9			Y
SEPARATION	SEP_INCEN_LUMP_SUM_AMT1	NUMBER	22			Y
SEPARATION	SEP_INCEN_LUMP_SUM_AMT2	NUMBER	22			Y
SEPARATION	SEP_INCEN_LUMP_SUM_PAYMT_DT1	DATE	9			Y
SEPARATION	SEP_INCEN_LUMP_SUM_PAYMT_DT2	DATE	9			Y

DCPDS CSU Desk Guide

TABLE_NAME	COLUMN_NAME	DATA TYPE	DATA LENGTH	DATA PRECISION	DATA SCALE	NULLABLE FLAG
SEPARATION	SEP_INCEN_LUMP_SUM_PAYMT_OPT	VARCHAR2	1			Y
SEPARATION	SEP_INCEN_TOT_AMT_BIW_PAYMENTS	NUMBER	22			Y
SEPARATION	SEP_PAY_OFC_NR	VARCHAR2	8			Y
SEPARATION	SEP_PKG_REGISTER_NR	VARCHAR2	8			Y
SEPARATION	SEP_PKG_STATUS_IND	VARCHAR2	1			Y
SEPARATION	SEVERANCE_PAY_AMOUNT	NUMBER	22	8		Y
SEPARATION	SEVERANCE_PAY_WEEKLY_AMOUNT	NUMBER	22	2		Y
SEPARATION	SEX	VARCHAR2	1			Y
SEPARATION	SK_PERCENTILE_1	NUMBER	22	3		Y
SEPARATION	SK_PERCENTILE_2	NUMBER	22	3		Y
SEPARATION	SPID	VARCHAR2	2			Y
SEPARATION	SSAN_EMPL_CON_NR	VARCHAR2	30			N
SEPARATION	STEP_IN_GRADE_CIV	VARCHAR2	30			Y
SEPARATION	SUPV_STATUS	VARCHAR2	30			Y
SEPARATION	TENURE_GP_EMPL	VARCHAR2	30			Y
SEPARATION	TNG_PROG_ID	VARCHAR2	2			Y
SEPARATION	TOTAL_SALARY	NUMBER	22	15		Y
SEPARATION	TYPE_OF_EMLMENT	VARCHAR2	1			Y
SEPARATION	UNIT_ID_CD	VARCHAR2	6			Y
SEPARATION	VET_PREF	NUMBER	22	1		Y
SEPARATION	VET_PREF_APPT	NUMBER	22	1		Y
SEPARATION	WHITE	NUMBER	1			Y
SEPARATION	WRK_SCHED	VARCHAR2	30			Y
SEPARATION_SECV	ACAD_INST_NAME	VARCHAR2	3			Y
SEPARATION_SECV	AGCY_CD	VARCHAR2	30			Y
SEPARATION_SECV	AGCY_CD_TRANS_TO	VARCHAR2	4			Y
SEPARATION_SECV	AGCY_SUB_ELM_FLAG	VARCHAR2	2			Y
SEPARATION_SECV	AGE	VARCHAR2	3			Y
SEPARATION_SECV	AGENCY_SUPPORT_FLAG	VARCHAR2	2			Y
SEPARATION_SECV	AMERICAN_INDIAN	NUMBER	1			Y
SEPARATION_SECV	AMT_INCTV_AWD	NUMBER	22	15		Y
SEPARATION_SECV	APPROPRIATION_CODE_1	VARCHAR2	30			Y
SEPARATION_SECV	APPROPRIATION_CODE_2	VARCHAR2	30			Y
SEPARATION_SECV	APP_TYPE	VARCHAR2	2			Y
SEPARATION_SECV	ASIAN	NUMBER	1			Y
SEPARATION_SECV	BARG_UNIT_ID	VARCHAR2	1			Y
SEPARATION_SECV	BARG_UNIT_STAT	VARCHAR2	6			Y
SEPARATION_SECV	BASIC_PAY	NUMBER	22	15		Y
SEPARATION_SECV	BLACK_OR_AFR_AMERICAN	NUMBER	1			Y
SEPARATION_SECV	BRAC_IND	VARCHAR2	1			N
SEPARATION_SECV	CAREER_PROG_POSN_ID	VARCHAR2	1			Y
SEPARATION_SECV	CAREER_PROG_POSN_TYPE	VARCHAR2	1			Y
SEPARATION_SECV	CAUSE_OF_DISCIPLINARY_ACTION	VARCHAR2	2			Y
SEPARATION_SECV	CCPO_ID	VARCHAR2	2			Y
SEPARATION_SECV	CITIZENSHIP	VARCHAR2	30			Y
SEPARATION_SECV	CIV_SK_1	VARCHAR2	3			Y
SEPARATION_SECV	CIV_SK_1_SHRED	VARCHAR2	3			Y
SEPARATION_SECV	CIV_SK_1_SUB_SHRED	VARCHAR2	3			Y
SEPARATION_SECV	CIV_SK_2	VARCHAR2	3			Y
SEPARATION_SECV	CIV_SK_2_SHRED	VARCHAR2	3			Y
SEPARATION_SECV	CIV_SK_2_SUB_SHRED	VARCHAR2	3			Y
SEPARATION_SECV	CIV_SK_3	VARCHAR2	3			Y
SEPARATION_SECV	CIV_SK_3_SHRED	VARCHAR2	3			Y
SEPARATION_SECV	CIV_SK_3_SUB_SHRED	VARCHAR2	3			Y
SEPARATION_SECV	CPCN	VARCHAR2	15			Y
SEPARATION_SECV	DATE_EOD_CURR_AGCY	DATE	7			Y
SEPARATION_SECV	DATE_REC'D_AT_OPM_FROM_PAYROLL	DATE	7			Y
SEPARATION_SECV	DEMO_BROADBAND	VARCHAR2	2			Y
SEPARATION_SECV	DEMO_LOCATION_CODE	VARCHAR2	1			Y
SEPARATION_SECV	DEMO_PAY_PLAN	VARCHAR2	2			Y
SEPARATION_SECV	DOB	DATE	7			Y
SEPARATION_SECV	DT_ARR_SVCG_CCPO	DATE	7			Y
SEPARATION_SECV	DT_LAST_PROM	DATE	7			Y
SEPARATION_SECV	DT_OS_TOUR_EXPIR	DATE	7			Y
SEPARATION_SECV	DT_PROJ_RETIRE	DATE	7			Y
SEPARATION_SECV	DT_RETURN_RTS_EXPIR	DATE	7			Y
SEPARATION_SECV	DT_RET_APPL_RCVD_CCPO	DATE	7			Y
SEPARATION_SECV	DT_RT_PKG_CCPO_TO_CIVPAY	DATE	7			Y
SEPARATION_SECV	DT_RT_PKG_CIV_PAY_TO_OPM	DATE	7			Y
SEPARATION_SECV	DT_RT_PKG_RCVD_CIV_PAY	DATE	7			Y
SEPARATION_SECV	DT_START_PRES_POSN	DATE	7			Y
SEPARATION_SECV	DT_STATUTORY_RET_RIGHTS_EXP	DATE	7			Y
SEPARATION_SECV	DUTY_PHONE	VARCHAR2	60			Y

DCPDS CSU Desk Guide

TABLE_NAME	COLUMN_NAME	DATA TYPE	DATA LENGTH	DATA PRECISION	DATA SCALE	NULLABLE FLAG
SEPARATION_SECV	DY_TTL_LN_POS_TTL	VARCHAR2	4			Y
SEPARATION_SECV	EDUC_LEVEL_CIV	VARCHAR2	30			Y
SEPARATION_SECV	EDUC_LEVEL_CIV_HIGH	VARCHAR2	30			Y
SEPARATION_SECV	EFFECTIVE_DATE	DATE	7			Y
SEPARATION_SECV	EMPLOYMENT_CATEGORY_GROUP	VARCHAR2	1			Y
SEPARATION_SECV	FIRST_ACTION_LA_CODE1	VARCHAR2	30			Y
SEPARATION_SECV	FIRST_ACTION_LA_CODE2	VARCHAR2	30			Y
SEPARATION_SECV	FIRST_NOA_CLEAR_TXT	VARCHAR2	4000			Y
SEPARATION_SECV	FIRST_NOA_CODE	VARCHAR2	4			Y
SEPARATION_SECV	FLSA_CAT	VARCHAR2	30			Y
SEPARATION_SECV	FUNCT_ACCT_AND_SHRED	VARCHAR2	6			Y
SEPARATION_SECV	GEOLOC	VARCHAR2	9			Y
SEPARATION_SECV	HANDCP_RPRTBL	VARCHAR2	2			Y
SEPARATION_SECV	HISPANIC	NUMBER	1			Y
SEPARATION_SECV	INSTRUCTIONAL_PROGRAM	VARCHAR2	6			Y
SEPARATION_SECV	INTELL_PSN_IND	VARCHAR2	1			Y
SEPARATION_SECV	LOCALITY_PAY_OR_SR_SUPPL	NUMBER	22	15		Y
SEPARATION_SECV	MAND_RET_DATE_CIV	DATE	7			Y
SEPARATION_SECV	NAF_LUMP_SUM_SEVERANCE_PAY	NUMBER	22			Y
SEPARATION_SECV	NAF_NUMBER_OF_WEEKS	NUMBER	22			Y
SEPARATION_SECV	NAME_FIRST	VARCHAR2	20			Y
SEPARATION_SECV	NAME_LAST	VARCHAR2	40			Y
SEPARATION_SECV	NAME_MIDDLE	VARCHAR2	60			Y
SEPARATION_SECV	NAME_PERS	VARCHAR2	50			Y
SEPARATION_SECV	NATIVE_HAWAIIAN	NUMBER	1			Y
SEPARATION_SECV	NG_AF_TAFCSD	DATE	7			Y
SEPARATION_SECV	NG_AF_TFCSD	DATE	7			Y
SEPARATION_SECV	NG_AF_TYSD	DATE	7			Y
SEPARATION_SECV	NG_AR_AF_GR_CURR	VARCHAR2	2			Y
SEPARATION_SECV	NG_DT_EXPIRATION_TERM_SVC	DATE	7			Y
SEPARATION_SECV	NG_DT_OF_SVC_FOR_PAY	DATE	7			Y
SEPARATION_SECV	NG_FTM_OPT	VARCHAR2	2			Y
SEPARATION_SECV	NG_FUNDING_SOURCE	VARCHAR2	1			Y
SEPARATION_SECV	NG_MIL_MAND_SEP_DATE	DATE	7			Y
SEPARATION_SECV	NG_POSN_ID	VARCHAR2	1			Y
SEPARATION_SECV	NG_RET_ELIG	VARCHAR2	1			Y
SEPARATION_SECV	NG_RET_SEP_EFF_DATE_PROJ	DATE	7			Y
SEPARATION_SECV	NG_SEPARATION_DATE	DATE	7			Y
SEPARATION_SECV	NSPS_SPIRAL_IND	VARCHAR2	10			Y
SEPARATION_SECV	NG_TECH_ID	VARCHAR2	1			Y
SEPARATION_SECV	NG_TECH_SCD	DATE	7			Y
SEPARATION_SECV	OBL_CPCN_FLAG	VARCHAR2	15			Y
SEPARATION_SECV	OBL_CPCN_TYPE_FLAG	VARCHAR2	1			Y
SEPARATION_SECV	OCUPTNL_SRS	VARCHAR2	150			Y
SEPARATION_SECV	OFFICE_SYMBOL	VARCHAR2	30			Y
SEPARATION_SECV	OPM_REGISTER_NUMBER	VARCHAR2	6			Y
SEPARATION_SECV	ORG_COMPONENT	VARCHAR2	60			Y
SEPARATION_SECV	ORG_FUNC_CD	VARCHAR2	3			Y
SEPARATION_SECV	ORG_NAME	VARCHAR2	60			Y
SEPARATION_SECV	ORG_STRUCT_ID_SHRED	VARCHAR2	18			Y
SEPARATION_SECV	OTHER_PAY_AMOUNT	NUMBER	22	15		Y
SEPARATION_SECV	PAS_AUTH	VARCHAR2	8			Y
SEPARATION_SECV	PAS_PERS_OFF_ID	VARCHAR2	4			Y
SEPARATION_SECV	PATCOB	VARCHAR2	1			Y
SEPARATION_SECV	PAY_BASIS	VARCHAR2	30			Y
SEPARATION_SECV	PAY_PLAN	VARCHAR2	2			Y
SEPARATION_SECV	PAY_RATE_DETERMINANT	VARCHAR2	30			Y
SEPARATION_SECV	PA_REQUEST_ID	NUMBER	22	15		N
SEPARATION_SECV	PERSON_ID	NUMBER	22	9		Y
SEPARATION_SECV	POSITION_ID	NUMBER	22	15		Y
SEPARATION_SECV	POSITION_SEQUENCE	NUMBER	22	15		Y
SEPARATION_SECV	POSITION_WORKING_TITLE	VARCHAR2	60			Y
SEPARATION_SECV	POSN_GR_CIV	VARCHAR2	30			Y
SEPARATION_SECV	POSN_TITLE	VARCHAR2	240			Y
SEPARATION_SECV	POSN_TYPE	VARCHAR2	9			Y
SEPARATION_SECV	PROG_ELEMENT	VARCHAR2	6			Y
SEPARATION_SECV	RACE_NATIONAL_ORIGIN	VARCHAR2	1			Y
SEPARATION_SECV	REGION_FLAG	VARCHAR2	10			Y
SEPARATION_SECV	REQUEST_NUMBER	VARCHAR2	25			Y
SEPARATION_SECV	RETIREMENT_PLAN	VARCHAR2	30			Y
SEPARATION_SECV	RSN_SEP_FROM_AGR	VARCHAR2	3			Y
SEPARATION_SECV	SCD_CALCULATED_RETIREMENT	DATE	7			Y
SEPARATION_SECV	SCD_CIVILIAN	DATE	7			Y

DCPDS CSU Desk Guide

TABLE_NAME	COLUMN_NAME	DATA TYPE	DATA LENGTH	DATA PRECISION	DATA SCALE	NULLABLE FLAG
SEPARATION_SECV	SCD_CIV_LEAVE	DATE	7			Y
SEPARATION_SECV	SCD_RETIREMENT	DATE	7			Y
SEPARATION_SECV	SCD_RIF	DATE	7			Y
SEPARATION_SECV	SECOND_ACTION_LA_CODE1	VARCHAR2	30			Y
SEPARATION_SECV	SECOND_ACTION_LA_CODE2	VARCHAR2	30			Y
SEPARATION_SECV	SECOND_NOA_CLEAR_TXT	VARCHAR2	4000			Y
SEPARATION_SECV	SECOND_NOA_CODE	VARCHAR2	30			Y
SEPARATION_SECV	SEP_FR_ROLLS_RSN	VARCHAR2	2			Y
SEPARATION_SECV	SEP_INCEN_BIW_AMT	NUMBER	22			Y
SEPARATION_SECV	SEP_INCEN_BIW_PAYMT_END_DT	DATE	9			Y
SEPARATION_SECV	SEP_INCEN_BIW_PAYMT_START_DT	DATE	9			Y
SEPARATION_SECV	SEP_INCEN_LUMP_SUM_AMT1	NUMBER	22			Y
SEPARATION_SECV	SEP_INCEN_LUMP_SUM_AMT2	NUMBER	22			Y
SEPARATION_SECV	SEP_INCEN_LUMP_SUM_PAYMT_DT1	DATE	9			Y
SEPARATION_SECV	SEP_INCEN_LUMP_SUM_PAYMT_DT2	DATE	9			Y
SEPARATION_SECV	SEP_INCEN_LUMP_SUM_PAYMT_OPT	VARCHAR2	1			Y
SEPARATION_SECV	SEP_INCEN_TOT_AMT_BIW_PAYMENTS	NUMBER	22			Y
SEPARATION_SECV	SEP_PAY_OFC_NR	VARCHAR2	8			Y
SEPARATION_SECV	SEP_PKG_REGISTER_NR	VARCHAR2	8			Y
SEPARATION_SECV	SEP_PKG_STATUS_IND	VARCHAR2	1			Y
SEPARATION_SECV	SEVERANCE_PAY_AMOUNT	NUMBER	22	8		Y
SEPARATION_SECV	SEVERANCE_PAY_WEEKLY_AMOUNT	NUMBER	22	2		Y
SEPARATION_SECV	SEX	VARCHAR2	1			Y
SEPARATION_SECV	SK_PERCENTILE_1	NUMBER	22	3		Y
SEPARATION_SECV	SK_PERCENTILE_2	NUMBER	22	3		Y
SEPARATION_SECV	SPID	VARCHAR2	2			Y
SEPARATION_SECV	SSAN_EMPL_CON_NR	VARCHAR2	30			N
SEPARATION_SECV	STEP_IN_GRADE_CIV	VARCHAR2	30			Y
SEPARATION_SECV	SUPV_STATUS	VARCHAR2	30			Y
SEPARATION_SECV	TENURE_GP_EMPL	VARCHAR2	30			Y
SEPARATION_SECV	TNG_PROG_ID	VARCHAR2	2			Y
SEPARATION_SECV	TOTAL_SALARY	NUMBER	22	15		Y
SEPARATION_SECV	TYPE_OF_EMPLMENT	VARCHAR2	1			Y
SEPARATION_SECV	UNIT_ID_CD	VARCHAR2	6			Y
SEPARATION_SECV	VET_PREF	NUMBER	22	1		Y
SEPARATION_SECV	VET_PREF_APPT	NUMBER	22	1		Y
SEPARATION_SECV	WHITE	NUMBER	1			Y
SEPARATION_SECV	WRK_SCHED	VARCHAR2	30			Y
SES_4THESTATE	AGCY_SUB_FLAG	VARCHAR2	22			Y
SES_4THESTATE	ALLOCATED_PERMS	NUMBER	22			Y
SES_4THESTATE	ALLOCATED_TEMPS	NUMBER	22			Y
SES_4THESTATE	FILLED	NUMBER	22			Y
SES_4THESTATE	ORGANIZATION	CHAR	13			Y
SES_4THESTATE	POSITIONS	VARCHAR2	8			Y
SES_4THESTATE	POSN_TITLE	VARCHAR2	8			Y
SES_AF	ALLOCATED_PERMS	NUMBER	22			Y
SES_AF	ALLOCATED_TEMPS	NUMBER	22			Y
SES_AF	FILLED	NUMBER	22			Y
SES_AF	ORGANIZATION	CHAR	9			Y
SES_AF	POSN_TITLE	VARCHAR2	9			Y
SES_ARMY	ALLOCATED_PERMS	NUMBER	22			Y
SES_ARMY	ALLOCATED_TEMPS	NUMBER	22			Y
SES_ARMY	FILLED	NUMBER	22			Y
SES_ARMY	ORGANIZATION	CHAR	4			Y
SES_ARMY	POSN_TITLE	VARCHAR2	9			Y
SES_CAR_RSVD_GENERAL	APP_TYPE	VARCHAR2	2			Y
SES_CAR_RSVD_GENERAL	DT_INITIAL_APPT_TO_ES_EX_SL_ST	VARCHAR2	10			Y
SES_CAR_RSVD_GENERAL	NAME	VARCHAR2	123			Y
SES_CAR_RSVD_GENERAL	OCCUPANCY_DATE	VARCHAR2	10			Y
SES_CAR_RSVD_GENERAL	ORG	VARCHAR2	22			Y
SES_CAR_RSVD_GENERAL	ORGANIZATION	VARCHAR2	38			Y
SES_CAR_RSVD_GENERAL	POSN_OCCUPD_ID	VARCHAR2	1			Y
SES_CAR_RSVD_GENERAL	POSN_TITLE	VARCHAR2	54			Y
SES_CAR_RSVD_GENERAL	STEP_IN_GRADE_CIV	VARCHAR2	2			Y
SES_CAR_RSVD_GENERAL	TOT_NON_CAR_POSN	NUMBER	22			Y
SES_CAR_RSVD_GENERAL	TOT_POSN	NUMBER	22			Y
SES_CONSOLIDATED	AGENCY_SUB_ELEM	VARCHAR2	22			Y
SES_CONSOLIDATED	ALLOCATED_PERMS	NUMBER	22			Y
SES_CONSOLIDATED	ALLOCATED_TEMPS	NUMBER	22			Y
SES_CONSOLIDATED	FILLED	NUMBER	22			Y
SES_CONSOLIDATED	ORGANIZATION	VARCHAR2	13			Y
SES_CONSOLIDATED	POSITION	VARCHAR2	3			Y
SES_NAVY	ALLOCATED_PERMS	NUMBER	22			Y

DCPDS CSU Desk Guide

TABLE_NAME	COLUMN_NAME	DATA TYPE	DATA LENGTH	DATA PRECISION	DATA SCALE	NULLABLE FLAG
SES_NAVY	ALLOCATED_TEMPS	NUMBER	22			Y
SES_NAVY	FILLED	NUMBER	22			Y
SES_NAVY	ORGANIZATION	CHAR	4			Y
SES_NAVY	POSN_TITLE	VARCHAR2	9			Y
SES_PAS	AGENCY	VARCHAR2	17			Y
SES_PAS	DT_INITIAL_APPT_TO_ES_EX_SL_ST	VARCHAR2	10			Y
SES_PAS	NAME	VARCHAR2	123			Y
SES_PAS	OCCUPANCY_DATE	VARCHAR2	10			Y
SES_PAS	ORGANIZATION	VARCHAR2	38			Y
SES_PAS	POSN_GR_CIV	VARCHAR2	15			Y
SES_PAS	POSN_TITLE	VARCHAR2	54			Y
SES_PRPOOL	ALLOCATED_PERMS	NUMBER	22			Y
SES_PRPOOL	ALLOCATED_TEMPS	NUMBER	22			Y
SES_PRPOOL	FILLED	NUMBER	22			Y
SES_PRPOOL	ORGANIZATION	CHAR	10			Y
SES_PRPOOL	POSN_TITLE	CHAR	9			Y
SES_SECDEFPOOL	ALLOCATED_PERMS	NUMBER	22			Y
SES_SECDEFPOOL	ALLOCATED_TEMPS	NUMBER	22			Y
SES_SECDEFPOOL	FILLED	NUMBER	22			Y
SES_SECDEFPOOL	ORGANIZATION	CHAR	11			Y
SES_SECDEFPOOL	POSN_TITLE	CHAR	9			Y
SES_XD	ALLOCATED_PERMS	NUMBER	22			Y
SES_XD	ALLOCATED_TEMPS	NUMBER	22			Y
SES_XD	FILLED	NUMBER	22			Y
SES_XD	ORGANIZATION	CHAR	21			Y
SES_XD	POSN_TITLE	CHAR	9			Y
SUPERVISORY_RATIO_BY_ORG_V	EMP	NUMBER	22			Y
SUPERVISORY_RATIO_BY_ORG_V	ORG_STRUCT_ID_SHRED	VARCHAR2	18			Y
SUPERVISORY_RATIO_BY_ORG_V	PAS_CCPO_NR	VARCHAR2	2			Y
SUPERVISORY_RATIO_BY_ORG_V	PAS_MAJCOM_ID	VARCHAR2	2			Y
SUPERVISORY_RATIO_BY_ORG_V	RATIO	NUMBER	22			Y
SUPERVISORY_RATIO_BY_ORG_V	SUPV	NUMBER	22			Y
SUPERVISORY_RATIO_BY_ORG_V	TOTAL	NUMBER	22			Y
SUPERVISORY_RATIO_BY_ORG_V	UNIT_ID_CD	VARCHAR2	6			Y
SUPPLEMENTAL_PAY_V	BASIC_SALARY_RATE	NUMBER	22	12		Y
SUPPLEMENTAL_PAY_V	DT_SUPP_PAY_EFF	DATE	7			Y
SUPPLEMENTAL_PAY_V	GSA_GEOLOC	VARCHAR2	9			Y
SUPPLEMENTAL_PAY_V	NAME_PERS	VARCHAR2	27			Y
SUPPLEMENTAL_PAY_V	ORG_STRUCT_ID_SHRED	VARCHAR2	18			Y
SUPPLEMENTAL_PAY_V	PAS_CCPO_NR	VARCHAR2	2			Y
SUPPLEMENTAL_PAY_V	PAS_MAJCOM_ID	VARCHAR2	2			Y
SUPPLEMENTAL_PAY_V	PAY_BASIS_SUPPL	VARCHAR2	2			N
SUPPLEMENTAL_PAY_V	PAY_BASIS_SUPPL_CLT	VARCHAR2	290			Y
SUPPLEMENTAL_PAY_V	PAY_SUPL_TYPE	VARCHAR2	2			N
SUPPLEMENTAL_PAY_V	PAY_SUPL_TYPE_CLT	VARCHAR2	290			Y
SUPPLEMENTAL_PAY_V	POSN_TITLE	VARCHAR2	35			Y
SUPPLEMENTAL_PAY_V	PP-SER-GR	VARCHAR2	10			Y
SUPPLEMENTAL_PAY_V	SSAN	VARCHAR2	9			Y
SUPPLEMENTAL_PAY_V	SUPL_PAY_PRCNTG	NUMBER	22	3		Y
SUPPLEMENTAL_PAY_V	SUPP_PAY_CURRENCY	NUMBER	22			Y
SUPPLEMENTAL_PAY_V	TOTAL_SALARY	NUMBER	22	12		Y
SUPPLEMENTAL_PAY_V	UNIT_ID	VARCHAR2	6			Y
SUSPENCE_ACTION_ADMIN_V	CCPO_ID	VARCHAR2	2			N
SUSPENCE_ACTION_ADMIN_V	DT_CONV_CAR_DUE	DATE	7			Y
SUSPENCE_ACTION_ADMIN_V	DT_CONV_REC_DUE	DATE	7			Y
SUSPENCE_ACTION_ADMIN_V	DT_LAST_EQUIV_INC	DATE	7			Y
SUSPENCE_ACTION_ADMIN_V	DT_OS_TOUR_EXPIR	DATE	7			Y
SUSPENCE_ACTION_ADMIN_V	DT_PROB_TRI_PRD_ENDS	DATE	7			Y
SUSPENCE_ACTION_ADMIN_V	DT_SUP_MGR_PROB_ENDS	DATE	7			Y
SUSPENCE_ACTION_ADMIN_V	DT_WGI_DUE	DATE	7			Y
SUSPENCE_ACTION_ADMIN_V	NAME_PERS	VARCHAR2	27			Y
SUSPENCE_ACTION_ADMIN_V	OSC	VARCHAR2	18			Y
SUSPENCE_ACTION_ADMIN_V	SSN	VARCHAR2	9			Y
SUSPENCE_ACTION_ADMIN_V	UNIT_ID	VARCHAR2	6			Y
SUSPENCE_ACTION_EMR_V	CCPO_ID	VARCHAR2	2			N
SUSPENCE_ACTION_EMR_V	DT_FEHB_DEPN_CERT_EX	DATE	7			Y
SUSPENCE_ACTION_EMR_V	DT_FEHB_ELECT_EXP	DATE	7			Y
SUSPENCE_ACTION_EMR_V	DT_FERS_ELEC_EXP	DATE	7			Y
SUSPENCE_ACTION_EMR_V	DT_LWOP_NTE	DATE	7			Y
SUSPENCE_ACTION_EMR_V	DT_TEMP_EL_FEHB	DATE	7			Y
SUSPENCE_ACTION_EMR_V	NAME_PERS	VARCHAR2	27			Y
SUSPENCE_ACTION_EMR_V	OSC	VARCHAR2	18			Y
SUSPENCE_ACTION_EMR_V	SSN	VARCHAR2	9			Y

DCPDS CSU Desk Guide

TABLE_NAME	COLUMN_NAME	DATA TYPE	DATA LENGTH	DATA PRECISION	DATA SCALE	NULLABLE FLAG
SUSPENCE_ACTION_EMR_V	UNIT_ID	VARCHAR2	6			Y
SUSPENCE_ACTION_STAFFING_V	CCPO_ID	VARCHAR2	2			N
SUSPENCE_ACTION_STAFFING_V	DT_APPT_NTE	DATE	7			Y
SUSPENCE_ACTION_STAFFING_V	DT_DETAIL_NTE	DATE	7			Y
SUSPENCE_ACTION_STAFFING_V	DT_LIMITED_APPT	DATE	7			Y
SUSPENCE_ACTION_STAFFING_V	DT_PROM_NTE	DATE	7			Y
SUSPENCE_ACTION_STAFFING_V	DT_REASSIGN_NTE	DATE	7			Y
SUSPENCE_ACTION_STAFFING_V	DT_RTND_GR_EXP	DATE	7			Y
SUSPENCE_ACTION_STAFFING_V	DT_TEMP_POSN_CHG	DATE	7			Y
SUSPENCE_ACTION_STAFFING_V	NAME_PERS	VARCHAR2	27			Y
SUSPENCE_ACTION_STAFFING_V	OSC	VARCHAR2	18			Y
SUSPENCE_ACTION_STAFFING_V	RTND_GR_CIV	VARCHAR2	2			Y
SUSPENCE_ACTION_STAFFING_V	RTND_PAY_PLAN	VARCHAR2	2			Y
SUSPENCE_ACTION_STAFFING_V	SSN	VARCHAR2	9			Y
SUSPENCE_ACTION_STAFFING_V	UNIT_ID	VARCHAR2	6			Y
TITLE38_PAY	EFFECTIVE_END_DATE	DATE	7			N
TITLE38_PAY	EFFECTIVE_START_DATE	DATE	7			N
TITLE38_PAY	EXCEPTIONAL_QUALS	NUMBER	22			Y
TITLE38_PAY	FULL_TIME_STATUS	NUMBER	22			Y
TITLE38_PAY	GEO_LOCATION	NUMBER	22			Y
TITLE38_PAY	LENGTH_OF_SERVICE	NUMBER	22			Y
TITLE38_PAY	MD_DDS_SPECIAL_PAY_NTE	DATE	7			Y
TITLE38_PAY	MD_DDS_TOT_SPECIAL_PAY	NUMBER	22			Y
TITLE38_PAY	SCARCE_SPECIALTY	NUMBER	22			Y
TITLE38_PAY	SPECIALTY_BOARD_CERT	NUMBER	22			Y
TITLE38_PAY	SSAN_EMPL_CON_NR	VARCHAR2	9			N
TITLE38_PAY_SECV	EFFECTIVE_END_DATE	DATE	7			N
TITLE38_PAY_SECV	EFFECTIVE_START_DATE	DATE	7			N
TITLE38_PAY_SECV	EXCEPTIONAL_QUALS	NUMBER	22			Y
TITLE38_PAY_SECV	FULL_TIME_STATUS	NUMBER	22			Y
TITLE38_PAY_SECV	GEO_LOCATION	NUMBER	22			Y
TITLE38_PAY_SECV	LENGTH_OF_SERVICE	NUMBER	22			Y
TITLE38_PAY_SECV	MD_DDS_SPECIAL_PAY_NTE	DATE	7			Y
TITLE38_PAY_SECV	MD_DDS_TOT_SPECIAL_PAY	NUMBER	22			Y
TITLE38_PAY_SECV	SCARCE_SPECIALTY	NUMBER	22			Y
TITLE38_PAY_SECV	SPECIALTY_BOARD_CERT	NUMBER	22			Y
TITLE38_PAY_SECV	SSAN_EMPL_CON_NR	VARCHAR2	9			N
US_GOV_SPCL_CONSDRTN	ACCEP_GR_CIV_1	VARCHAR2	2			Y
US_GOV_SPCL_CONSDRTN	ACCEP_GR_CIV_2	VARCHAR2	2			Y
US_GOV_SPCL_CONSDRTN	ACCEP_GR_CIV_3	VARCHAR2	2			Y
US_GOV_SPCL_CONSDRTN	ACCEP_GR_CIV_4	VARCHAR2	2			Y
US_GOV_SPCL_CONSDRTN	DATE_RPL_RIGHTS_EXP	DATE	7			Y
US_GOV_SPCL_CONSDRTN	DT_PRI_PLMNT_CONS_BEG	DATE	7			Y
US_GOV_SPCL_CONSDRTN	DT_PRI_PLMNT_CONS_ENDS	DATE	7			Y
US_GOV_SPCL_CONSDRTN	SP_GR_CIV	VARCHAR2	2			Y
US_GOV_SPCL_CONSDRTN	SP_PAY_PLAN	VARCHAR2	2			Y
US_GOV_SPCL_CONSDRTN	SP_PLM_CONS_RSN	VARCHAR2	2			Y
US_GOV_SPCL_CONSDRTN	SP_PLM_PAY_PLAN_1	VARCHAR2	2			Y
US_GOV_SPCL_CONSDRTN	SP_PLM_PAY_PLAN_2	VARCHAR2	2			Y
US_GOV_SPCL_CONSDRTN	SP_PLM_PAY_PLAN_3	VARCHAR2	2			Y
US_GOV_SPCL_CONSDRTN	SP_PLM_PAY_PLAN_4	VARCHAR2	2			Y
US_GOV_SPCL_CONSDRTN	SSAN_EMPL_CON_NR	VARCHAR2	9			N
US_GOV_SPCL_CONSDRTN_SECV	ACCEP_GR_CIV_1	VARCHAR2	2			Y
US_GOV_SPCL_CONSDRTN_SECV	ACCEP_GR_CIV_2	VARCHAR2	2			Y
US_GOV_SPCL_CONSDRTN_SECV	ACCEP_GR_CIV_3	VARCHAR2	2			Y
US_GOV_SPCL_CONSDRTN_SECV	ACCEP_GR_CIV_4	VARCHAR2	2			Y
US_GOV_SPCL_CONSDRTN_SECV	DATE_RPL_RIGHTS_EXP	DATE	7			Y
US_GOV_SPCL_CONSDRTN_SECV	DT_PRI_PLMNT_CONS_BEG	DATE	7			Y
US_GOV_SPCL_CONSDRTN_SECV	DT_PRI_PLMNT_CONS_ENDS	DATE	7			Y
US_GOV_SPCL_CONSDRTN_SECV	SP_GR_CIV	VARCHAR2	2			Y
US_GOV_SPCL_CONSDRTN_SECV	SP_PAY_PLAN	VARCHAR2	2			Y
US_GOV_SPCL_CONSDRTN_SECV	SP_PLM_CONS_RSN	VARCHAR2	2			Y
US_GOV_SPCL_CONSDRTN_SECV	SP_PLM_PAY_PLAN_1	VARCHAR2	2			Y
US_GOV_SPCL_CONSDRTN_SECV	SP_PLM_PAY_PLAN_2	VARCHAR2	2			Y
US_GOV_SPCL_CONSDRTN_SECV	SP_PLM_PAY_PLAN_3	VARCHAR2	2			Y
US_GOV_SPCL_CONSDRTN_SECV	SP_PLM_PAY_PLAN_4	VARCHAR2	2			Y
US_GOV_SPCL_CONSDRTN_SECV	SSAN_EMPL_CON_NR	VARCHAR2	9			N
VACANCY_V	CPCN	VARCHAR2	15			Y
VACANCY_V	FAC	VARCHAR2	6			Y
VACANCY_V	OFFICE_SYMBOL	VARCHAR2	8			Y
VACANCY_V	OSC	VARCHAR2	18			Y
VACANCY_V	PAS	VARCHAR2	4			Y
VACANCY_V	POSITION_ID	NUMBER	22	15		N

DCPDS CSU Desk Guide

TABLE_NAME	COLUMN_NAME	DATA TYPE	DATA LENGTH	DATA PRECISION	DATA SCALE	NULLABLE FLAG
VACANCY_V	POSN_NTE_DATE	DATE	7			Y
VACANCY_V	POSN_SEQ_NR	VARCHAR2	56			Y
VACANCY_V	PP_SERS_GR	VARCHAR2	10			Y
VACANCY_V	TITLE	VARCHAR2	54			Y
WHS_CIVILIAN_POSITION_SECV	POSITION_ID	NUMBER	22	15		N
WHS_CIVILIAN_POSITION_SECV	WHS_FUNDS_SYMBOL	VARCHAR2	14			Y
WHS_CIVILIAN_POSITION_SECV	WHS_TIME_KEEPER_CD	VARCHAR2	6			Y
WITHIN_GRADE_INCREASE	DT_LAST_EQUIV_INC	DATE	7			Y
WITHIN_GRADE_INCREASE	DT_WGI_DUE	DATE	7			Y
WITHIN_GRADE_INCREASE	DT_WGI_POSTPONE_DET_DUE	DATE	7			Y
WITHIN_GRADE_INCREASE	DT_WGI_POSTPONE_EFF	DATE	7			Y
WITHIN_GRADE_INCREASE	EFFECTIVE_END_DATE	DATE	7			Y
WITHIN_GRADE_INCREASE	EFFECTIVE_START_DATE	DATE	7			Y
WITHIN_GRADE_INCREASE	SSAN_EMPL_CON_NR	VARCHAR2	9			N
WITHIN_GRADE_INCREASE	WGI_PAY_DATE	DATE	7			Y
WITHIN_GRADE_INCREASE	WGI_STATUS	VARCHAR2	1			Y
WITHIN_GRADE_INCREASE_DUE_V	APPR_RATE_EFF_DATE_CURR	DATE	7			Y
WITHIN_GRADE_INCREASE_DUE_V	CCPO_ID	VARCHAR2	2			N
WITHIN_GRADE_INCREASE_DUE_V	DT_LAST_EQUIV_INC	DATE	7			Y
WITHIN_GRADE_INCREASE_DUE_V	DT_LWOP_EXPIR	DATE	7			Y
WITHIN_GRADE_INCREASE_DUE_V	DT_WGI_DUE	DATE	7			Y
WITHIN_GRADE_INCREASE_DUE_V	NAME_PERS	VARCHAR2	27			Y
WITHIN_GRADE_INCREASE_DUE_V	NONPAY_HOURS	NUMBER	22			Y
WITHIN_GRADE_INCREASE_DUE_V	ORG_STRUCT_ID_SHRED	VARCHAR2	18			Y
WITHIN_GRADE_INCREASE_DUE_V	OVER_DUE	CHAR	1			Y
WITHIN_GRADE_INCREASE_DUE_V	PAS_MAJCOM_ID	VARCHAR2	2			Y
WITHIN_GRADE_INCREASE_DUE_V	PSGS	VARCHAR2	13			Y
WITHIN_GRADE_INCREASE_DUE_V	RATING_OF_RCD_CURR	VARCHAR2	1			Y
WITHIN_GRADE_INCREASE_DUE_V	UNIT_ID	VARCHAR2	6			Y
WITHIN_GRADE_INCREASE_DUE_V	WGI_DENIED	VARCHAR2	1			Y
WITHIN_GRADE_INCREASE_DUE_V	WRK_SCHED	VARCHAR2	2			Y
WITHIN_GRADE_INCREASE_SECV	DT_LAST_EQUIV_INC	DATE	7			Y
WITHIN_GRADE_INCREASE_SECV	DT_WGI_DUE	DATE	7			Y
WITHIN_GRADE_INCREASE_SECV	DT_WGI_POSTPONE_DET_DUE	DATE	7			Y
WITHIN_GRADE_INCREASE_SECV	DT_WGI_POSTPONE_EFF	DATE	7			Y
WITHIN_GRADE_INCREASE_SECV	EFFECTIVE_END_DATE	DATE	7			Y
WITHIN_GRADE_INCREASE_SECV	EFFECTIVE_START_DATE	DATE	7			Y
WITHIN_GRADE_INCREASE_SECV	SSAN_EMPL_CON_NR	VARCHAR2	9			N
WITHIN_GRADE_INCREASE_SECV	WGI_PAY_DATE	DATE	7			Y
WITHIN_GRADE_INCREASE_SECV	WGI_STATUS	VARCHAR2	1			Y
WORK_SCHEDULE	FAM_MBR_EMPL_PREF	VARCHAR2	1			Y
WORK_SCHEDULE	HRS_SCH_WEEK	NUMBER	22	5		Y
WORK_SCHEDULE	KEY_EMER_ESNTL_EMPL	VARCHAR2	1			Y
WORK_SCHEDULE	ORIG_APPT_AUTH_CD_1	VARCHAR2	3			Y
WORK_SCHEDULE	ORIG_APPT_AUTH_CD_2	VARCHAR2	3			Y
WORK_SCHEDULE	PART_TIME_HOURS_BIWEEKLY	NUMBER	22	6		Y
WORK_SCHEDULE	PART_TIME_INDICATOR	VARCHAR2	1			Y
WORK_SCHEDULE	SSAN_EMPL_CON_NR	VARCHAR2	9			N
WORK_SCHEDULE	SUPV_MGR_PROBN_COMPLTION	VARCHAR2	1			Y
WORK_SCHEDULE	WRK_SCHED	VARCHAR2	2			Y
WORK_SCHEDULE_SECV	FAM_MBR_EMPL_PREF	VARCHAR2	1			Y
WORK_SCHEDULE_SECV	HRS_SCH_WEEK	NUMBER	22	5		Y
WORK_SCHEDULE_SECV	KEY_EMER_ESNTL_EMPL	VARCHAR2	1			Y
WORK_SCHEDULE_SECV	ORIG_APPT_AUTH_CD_1	VARCHAR2	3			Y
WORK_SCHEDULE_SECV	ORIG_APPT_AUTH_CD_2	VARCHAR2	3			Y
WORK_SCHEDULE_SECV	PART_TIME_HOURS_BIWEEKLY	NUMBER	22	6		Y
WORK_SCHEDULE_SECV	PART_TIME_INDICATOR	VARCHAR2	1			Y
WORK_SCHEDULE_SECV	SSAN_EMPL_CON_NR	VARCHAR2	9			N
WORK_SCHEDULE_SECV	SUPV_MGR_PROBN_COMPLTION	VARCHAR2	1			Y
WORK_SCHEDULE_SECV	WRK_SCHED	VARCHAR2	2			Y

Appendix D Schema Changes for CATS EUL

DCPDS CSU Desk Guide

TABLE NAME	COLUMN NAME	DATA TYPE	DATA LENGTH	DATA PRECISION	NULLABLE FLAG
COMPLAINTS2	ACTIVE	VARCHAR2	3		Y
COMPLAINTS2	AGE	NUMBER	22		Y
COMPLAINTS2	AJ_CA_DEC	VARCHAR2	30		Y
COMPLAINTS2	AJ_CA_DEC_DESC	VARCHAR2	60		Y
COMPLAINTS2	AJ_CERT_DEC	VARCHAR2	30		Y
COMPLAINTS2	AJ_CERT_DEC_DESC	VARCHAR2	30		Y
COMPLAINTS2	AJ_DEC	VARCHAR2	30		Y
COMPLAINTS2	AJ_DEC_DESC	VARCHAR2	60		Y
COMPLAINTS2	AJ_MERIT_DEC	VARCHAR2	30		Y
COMPLAINTS2	AJ_MERIT_DEC_DESC	VARCHAR2	30		Y
COMPLAINTS2	ALLEG_DISCRIM_ORG	VARCHAR2	30		Y
COMPLAINTS2	ALLEG_DISCRIM_ORG_DESC	VARCHAR2	240		Y
COMPLAINTS2	ANONYMITY_REQUESTED	VARCHAR2	3		Y
COMPLAINTS2	ATTORNEY_FEES_FAD	VARCHAR2	3		Y
COMPLAINTS2	AUDITED_BY	VARCHAR2	30		Y
COMPLAINTS2	AUDITED_BY_DESC	VARCHAR2	60		Y
COMPLAINTS2	CLASS	VARCHAR2	3		Y
COMPLAINTS2	CLASS_AGENT	VARCHAR2	3		Y
COMPLAINTS2	CLASS_HEARING_DT	DATE			Y
COMPLAINTS2	COMPENSATORY DAMAGES_FAD	VARCHAR2	3		Y
COMPLAINTS2	COMPLAINANT_PERSON_ID	NUMBER	22	15	Y
COMPLAINTS2	COMPLAINT_AG	VARCHAR2	30		Y
COMPLAINTS2	COMPLAINT_AG_DESC	VARCHAR2	30		Y
COMPLAINTS2	COMPLAINT_CLOSED_DESC	VARCHAR2	2000		Y
COMPLAINTS2	COMPLAINT_ID	NUMBER	22	15	N
COMPLAINTS2	CONSOLIDATED	VARCHAR2	3		Y
COMPLAINTS2	CONSOL_DESC	VARCHAR2	500		Y
COMPLAINTS2	CURR_AG_GROUP	VARCHAR2	30		Y
COMPLAINTS2	CURR_AG_GROUP_DESC	VARCHAR2	60		Y
COMPLAINTS2	CURR_APPOINTMENT_TYPE	VARCHAR2	30		Y
COMPLAINTS2	CURR_APPOINTMENT_TYPE_DESC	VARCHAR2	100		Y
COMPLAINTS2	CURR_EMPLOYMENT_STATUS	VARCHAR2	30		Y
COMPLAINTS2	CURR_EMPLOYMENT_STATUS_DESC	VARCHAR2	100		Y
COMPLAINTS2	CURR_HANDICAP_CODE	VARCHAR2	30		Y
COMPLAINTS2	CURR_HANDICAP_CODE_DESC	VARCHAR2	100		Y
COMPLAINTS2	CURR_OCC_SERIES	VARCHAR2	60		Y
COMPLAINTS2	CURR_ORG_STRUCTURE_ID	VARCHAR2	60		Y
COMPLAINTS2	CURR_PERSONNEL_OFFICE_ID	VARCHAR2	60		Y
COMPLAINTS2	CURR_POSITION_TITLE	VARCHAR2	60		Y
COMPLAINTS2	CURR_PP_GR	VARCHAR2	10		Y
COMPLAINTS2	CURR_RACE_NATIONAL_ORIGIN	VARCHAR2	30		Y
COMPLAINTS2	CURR_RACE_NATIONAL_ORIGIN_DESC	VARCHAR2	60		Y
COMPLAINTS2	CURR_WORK_SCHEDULE	VARCHAR2	30		Y
COMPLAINTS2	CURR_WORK_SCHEDULE_DESC	VARCHAR2	60		Y
COMPLAINTS2	DATE_OF_BIRTH	DATE			Y
COMPLAINTS2	DFAS_BL_PL_CODE	VARCHAR2	30		Y
COMPLAINTS2	DFAS_BL_PL_CODE_DESC	VARCHAR2	60		Y
COMPLAINTS2	DOCKET_NUMBER	VARCHAR2	50		Y
COMPLAINTS2	DT_ACKNOWLEDGEMENT_LTR	DATE			Y
COMPLAINTS2	DT_AG_BRIEF_TO_EEOC	DATE			Y
COMPLAINTS2	DT_AG_CLOSURE_CONFIRMED	DATE			Y
COMPLAINTS2	DT_AG_FWD_FILES_TO_EEOC	DATE			Y
COMPLAINTS2	DT_AG_NOTIF_OF_CIVIL_ACTION	DATE			Y
COMPLAINTS2	DT_AG_NOTIF_OF_HEARING	DATE			Y
COMPLAINTS2	DT_AG_RECEIVED_REQ	DATE			Y
COMPLAINTS2	DT_AG_RECVD_AJ_CA_DEC	DATE			Y
COMPLAINTS2	DT_AG_RECVD_AJ_CERT_DEC	DATE			Y
COMPLAINTS2	DT_AG_RECVD_AJ_DEC	DATE			Y

DCPDS CSU Desk Guide

TABLE NAME	COLUMN NAME	DATA TYPE	DATA LENGTH	DATA PRECISION	NULLABLE FLAG
COMPLAINTS2	DT_AG_RECVD_AJ_MERIT_DEC	DATE			Y
COMPLAINTS2	DT_AJ_CA_DEC	DATE			Y
COMPLAINTS2	DT_AJ_CERT_DEC	DATE			Y
COMPLAINTS2	DT_AJ_DEC	DATE			Y
COMPLAINTS2	DT_AJ_MERIT_DEC	DATE			Y
COMPLAINTS2	DT_ALLEGED_INCIDENT	DATE			Y
COMPLAINTS2	DT_CIVIL_ACTION_FILED	DATE			Y
COMPLAINTS2	DT_CLARIF_LTR	DATE			Y
COMPLAINTS2	DT_CLASS_MEMBERS_NOTIF	DATE			Y
COMPLAINTS2	DT_COMPLAINT_CLOSED	DATE			Y
COMPLAINTS2	DT_COMPL_REP_NOTIF_CONSOL	DATE			Y
COMPLAINTS2	DT_COMPL_RESP_TO_CLARIF_LTR	DATE			Y
COMPLAINTS2	DT_CONSOLIDATED	DATE			Y
COMPLAINTS2	DT_COUNSELING_EXTENSION_LTR	DATE			Y
COMPLAINTS2	DT_COUNSELORS_RPT_SUBMITTED	DATE			Y
COMPLAINTS2	DT_COUNSELOR_ASSIGNED	DATE			Y
COMPLAINTS2	DT_EEO_RECVD_FAD_REQ	DATE			Y
COMPLAINTS2	DT_FAD_DEC_FWD_FOR_LEGAL	DATE			Y
COMPLAINTS2	DT_FAD_DEC_RECVD_FR_LEGAL	DATE			Y
COMPLAINTS2	DT_FAD_DUE	DATE			Y
COMPLAINTS2	DT_FAD_FORWD_TO_COML_REP	DATE			Y
COMPLAINTS2	DT_FAD_IMPL_LTR_FORWARD_TO_ORG	DATE			Y
COMPLAINTS2	DT_FAD_RECEIVED_BY_COML_REP	DATE			Y
COMPLAINTS2	DT_FAD_REQUESTED	DATE			Y
COMPLAINTS2	DT_FAD_REQ_FWD_AG	DATE			Y
COMPLAINTS2	DT_FILED_FORMAL_CLASS	DATE			Y
COMPLAINTS2	DT_FINAL_ACTION_DUE	DATE			Y
COMPLAINTS2	DT_FINAL_ACTION_FWD_FOR_LEGAL	DATE			Y
COMPLAINTS2	DT_FINAL_ACTION_RECVD_FR_LEGAL	DATE			Y
COMPLAINTS2	DT_FINAL_INTERVIEW	DATE			Y
COMPLAINTS2	DT_FORMAL_COMPLAINT_FILED	DATE			Y
COMPLAINTS2	DT_FORWD_TO_EEOC	DATE			Y
COMPLAINTS2	DT_FWD_FOR_LEGAL_REVIEW	DATE			Y
COMPLAINTS2	DT_FWD_TO_COMPL_REP	DATE			Y
COMPLAINTS2	DT_HEARING_COMPLETED	DATE			Y
COMPLAINTS2	DT_HEARING_REQUESTED	DATE			Y
COMPLAINTS2	DT_IMPL_LTR_TO_ORG	DATE			Y
COMPLAINTS2	DT_INFORMATION_INQUIRY	DATE			Y
COMPLAINTS2	DT_INIT_COUNSELOR_INTERVIEW	DATE			Y
COMPLAINTS2	DT_LETTER_RECVD	DATE			Y
COMPLAINTS2	DT_PRE_COMPLAINT_CLOSED	DATE			Y
COMPLAINTS2	DT_PRE_COMPLAINT_INITIATED	DATE			Y
COMPLAINTS2	DT_RECVD_BY_COMPL_REP	DATE			Y
COMPLAINTS2	DT_RESOLUTION_OFFER	DATE			Y
COMPLAINTS2	DT_RESOL_OFFER_COMPL_REP_RECVD	DATE			Y
COMPLAINTS2	DT_RESOL_OFFER_COMPL_REP_RESP	DATE			Y
COMPLAINTS2	DT_RESOL_OFFER_SIGNED	DATE			Y
COMPLAINTS2	DT_RETURNED_FR_LEGAL	DATE			Y
COMPLAINTS2	DT_RTF_RECVD_BY_COMPL_REP	DATE			Y
COMPLAINTS2	DT_RTS_RESP_LTR_ISSUED	DATE			Y
COMPLAINTS2	DT_RTS_RESP_LTR_RECVD	DATE			Y
COMPLAINTS2	EEOC_HEARING_DOCKET_NUM	VARCHAR2	50		Y
COMPLAINTS2	EEO_INFO_AG_CD	VARCHAR2	30		Y
COMPLAINTS2	EEO_INFO_AG_CD_DESC	VARCHAR2	60		Y
COMPLAINTS2	EEO_OFFICE	VARCHAR2	30		Y
COMPLAINTS2	EEO_OFFICE_DESC	VARCHAR2	240		Y
COMPLAINTS2	EEO_OFF_ID	VARCHAR2	30		Y
COMPLAINTS2	EEO_OFF_ID_DESC	VARCHAR2	60		Y

DCPDS CSU Desk Guide

TABLE NAME	COLUMN NAME	DATA TYPE	DATA LENGTH	DATA PRECISION	NULLABLE FLAG
COMPLAINTS2	EEO_USER_CMD_CD	VARCHAR2	60		Y
COMPLAINTS2	EEO_USER_LVL	VARCHAR2	30		Y
COMPLAINTS2	EEO_USER_LVL_DESC	VARCHAR2	60		Y
COMPLAINTS2	FAD_DEC	VARCHAR2	30		Y
COMPLAINTS2	FAD_DEC_DESC	VARCHAR2	60		Y
COMPLAINTS2	FAD_DT	DATE			Y
COMPLAINTS2	FAD_SOURCE	VARCHAR2	30		Y
COMPLAINTS2	FAD_SOURCE_DESC	VARCHAR2	60		Y
COMPLAINTS2	FINAL_ACTION_CLOSURE	VARCHAR2	30		Y
COMPLAINTS2	FINAL_ACTION_CLOSURE_DESC	VARCHAR2	0		Y
COMPLAINTS2	FINAL_ACTION_DEC	VARCHAR2	30		Y
COMPLAINTS2	FINAL_ACTION_DEC_DESC	VARCHAR2	200		Y
COMPLAINTS2	FINAL_ACTION_DT	DATE			Y
COMPLAINTS2	FINAL_ACTION_SOURCE	VARCHAR2	30		Y
COMPLAINTS2	FINAL_ACTION_SOURCE_DESC	VARCHAR2	0		Y
COMPLAINTS2	FULL_NAME	VARCHAR2	240		Y
COMPLAINTS2	HR_OFFICE	NUMBER	22		Y
COMPLAINTS2	HR_OFFICE_DESC	VARCHAR2	240		Y
COMPLAINTS2	INVESTIGATION_DT_ENDED	DATE			Y
COMPLAINTS2	INVESTIGATION_DT_EXTENDED	DATE			Y
COMPLAINTS2	INVESTIGATION_DT_START	DATE			Y
COMPLAINTS2	INVESTIGATION_SOURCE	VARCHAR2	30		Y
COMPLAINTS2	INVESTIGATION_SOURCE_DESC	VARCHAR2	60		Y
COMPLAINTS2	INVESTIGATOR_DT_ASSIGNED	DATE			Y
COMPLAINTS2	INVESTIGATOR_DT_REQUESTED	DATE			Y
COMPLAINTS2	INVESTIGATOR_DT_REQ_RECVD	DATE			Y
COMPLAINTS2	INVEST_EXTENSION	VARCHAR2	60		Y
COMPLAINTS2	INVEST_EXTENSION_DESC	VARCHAR2	300		Y
COMPLAINTS2	LETTER_DT	DATE			Y
COMPLAINTS2	LETTER_TYPE	VARCHAR2	30		Y
COMPLAINTS2	LETTER_TYPE_DESC	VARCHAR2	30		Y
COMPLAINTS2	MERIT_FAD	VARCHAR2	3		Y
COMPLAINTS2	MIXED	VARCHAR2	3		Y
COMPLAINTS2	NATIONAL_IDENTIFIER	VARCHAR2	30		Y
COMPLAINTS2	NON_COMPLIANCE_FAD	VARCHAR2	3		Y
COMPLAINTS2	NUMBER_OF_COMPLAINTANTS	NUMBER	22	9	Y
COMPLAINTS2	OPTIONS_LTR_COMPL_REP_RESPONSE	VARCHAR2	30		Y
COMPLAINTS2	OPTIONS_LTR_COMPL_REP_RSP_DESC	VARCHAR2	60		Y
COMPLAINTS2	OPTIONS_LTR_DT	DATE			Y
COMPLAINTS2	OPTIONS_LTR_DT_COMPL_REP_RECVD	DATE			Y
COMPLAINTS2	PARENT_DOCKET_NUMBER	NUMBER	22	15	Y
COMPLAINTS2	PERSON_TYPE_ID	NUMBER	22	15	N
COMPLAINTS2	PRE_COMPLAINT_CLOSURE	VARCHAR2	30		Y
COMPLAINTS2	PRE_COMPLAINT_CLOSURE_DESC	VARCHAR2	60		Y
COMPLAINTS2	PRE_COMPLAINT_DESC	VARCHAR2	500		Y
COMPLAINTS2	PRE_COMPLAINT_ELECTION	VARCHAR2	30		Y
COMPLAINTS2	PRE_COMPLAINT_ELECTION_DESC	VARCHAR2	60		Y
COMPLAINTS2	RECORD_RECEIVED	DATE			Y
COMPLAINTS2	REMAND	VARCHAR2	3		Y
COMPLAINTS2	RESOL_OFFER_COMPL_REP_RESPONSE	VARCHAR2	30		Y
COMPLAINTS2	RESOL_OFFER_COMPL_REP_RSP_DESC	VARCHAR2	250		Y
COMPLAINTS2	RESOL_OFFER_DESC	VARCHAR2	2000		Y
COMPLAINTS2	ROI_DT_ASG_RECVD	DATE			Y
COMPLAINTS2	ROI_DT_COMPL_REP_RECVD	DATE			Y
COMPLAINTS2	SERVICED_ORGANIZATION	VARCHAR2	30		Y
COMPLAINTS2	SERVICED_ORGANIZATION_DESC	VARCHAR2	240		Y
COMPLAINTS2	SEX	VARCHAR2	30		Y
COMPLAINTS2	SOURCE_OF_HEARING	VARCHAR2	30		Y

DCPDS CSU Desk Guide

TABLE NAME	COLUMN NAME	DATA TYPE	DATA LENGTH	DATA PRECISION	NULLABLE FLAG
COMPLAINTS2	SOURCE_OF_HEARING_DESC	VARCHAR2	60		Y
COMPLAINTS2	STAGE	VARCHAR2	30		Y
COMPLAINTS2	STAGE_DESC	VARCHAR2	30		Y
COMPLAINTS2	STAGE_OF_CONSOL	VARCHAR2	30		Y
COMPLAINTS2	STAGE_OF_CONSOL_DESC	VARCHAR2	60		Y
COMPLAINTS2	TRADITIONAL_COUNSEL_OUTCOME	VARCHAR2	30		Y
COMPLAINTS2	TRADITIONAL_COUNSL_OUTCOME_DSC	VARCHAR2	60		Y
COMPLAINTS2	USE_RCD_LVL_SECURITY	VARCHAR2	60		Y
COMPLAINTS_OVERRIDE	AG_SUBELEMENT	VARCHAR2	100		Y
COMPLAINTS_OVERRIDE	AG_SUBELEMENT_DESC	VARCHAR2	200		Y
COMPLAINTS_OVERRIDE	COMPLAINT_ID	NUMBER	22	15	N
COMPLAINTS_OVERRIDE	HOME_ADDRESS_CITY	VARCHAR2	40		Y
COMPLAINTS_OVERRIDE	HOME_ADDRESS_COUNTRY	VARCHAR2	20		Y
COMPLAINTS_OVERRIDE	HOME_ADDRESS_STATE	VARCHAR2	20		Y
COMPLAINTS_OVERRIDE	HOME_ADDRESS_STREET	VARCHAR2	50		Y
COMPLAINTS_OVERRIDE	HOME_ADDRESS_ZIP	VARCHAR2	10		Y
COMPLAINTS_OVERRIDE	HOME_TELEPHONE_NUMBER	VARCHAR2	20		Y
COMPLAINTS_OVERRIDE	NAME	VARCHAR2	240		Y
COMPLAINTS_OVERRIDE	OCCUPATIONAL_SERIES	VARCHAR2	20		Y
COMPLAINTS_OVERRIDE	OFFICE_SYMBOL	VARCHAR2	60		Y
COMPLAINTS_OVERRIDE	ORGANIZATION_LINE_1	VARCHAR2	255		Y
COMPLAINTS_OVERRIDE	ORGANIZATION_LINE_2	VARCHAR2	255		Y
COMPLAINTS_OVERRIDE	ORGANIZATION_LINE_3	VARCHAR2	255		Y
COMPLAINTS_OVERRIDE	ORGANIZATION_LINE_4	VARCHAR2	255		Y
COMPLAINTS_OVERRIDE	ORGANIZATION_LINE_5	VARCHAR2	255		Y
COMPLAINTS_OVERRIDE	PAY_PLAN_GRADE	VARCHAR2	20		Y
COMPLAINTS_OVERRIDE	POSITION_TITLE	VARCHAR2	60		Y
COMPLAINTS_OVERRIDE	RACE_NATIONAL_ORIGIN	VARCHAR2	20		Y
COMPLAINTS_OVERRIDE	SEX	VARCHAR2	1		Y
COMPLAINTS_OVERRIDE	SSAN	VARCHAR2	30		Y
COMPLAINTS_OVERRIDE	STATUS	VARCHAR2	30		Y
COMPLAINTS_OVERRIDE	TITLE	VARCHAR2	30		Y
COMPLAINTS_OVERRIDE	WORK_ADDRESS_CITY	VARCHAR2	40		Y
COMPLAINTS_OVERRIDE	WORK_ADDRESS_COUNTRY	VARCHAR2	20		Y
COMPLAINTS_OVERRIDE	WORK_ADDRESS_STATE	VARCHAR2	20		Y
COMPLAINTS_OVERRIDE	WORK_ADDRESS_STREET	VARCHAR2	50		Y
COMPLAINTS_OVERRIDE	WORK_ADDRESS_ZIP	VARCHAR2	10		Y
COMPLAINTS_OVERRIDE	WORK_EMAIL_ADDRESS	VARCHAR2	240		Y
COMPLAINTS_OVERRIDE	WORK_FAX_NUMBER	VARCHAR2	20		Y
COMPLAINTS_OVERRIDE	WORK_TELEPHONE_NUMBER	VARCHAR2	20		Y
COMPLAINT_CASE_SUMMARY	COMPLAINT_ID	NUMBER	22	15	N
COMPLAINT_CASE_SUMMARY	COMPLIANT_NAME	VARCHAR2	240		Y
COMPLAINT_CASE_SUMMARY	DOCKET_NUMBER	VARCHAR2	50		Y
COMPLAINT_CASE_SUMMARY	DT_ADR_HELD	DATE			Y
COMPLAINT_CASE_SUMMARY	DT_AGCY_APPLD_TO_EEOCO_OFO	DATE			Y
COMPLAINT_CASE_SUMMARY	DT_AGCY_CMNTS_FWD_TO_EEOC_OFO	DATE			Y
COMPLAINT_CASE_SUMMARY	DT_AGCY_RECDS_FWD_TO_EEOC_OFO	DATE			Y
COMPLAINT_CASE_SUMMARY	DT_AGCY_RECVD_RPT_OF_INVSGATN	DATE			Y
COMPLAINT_CASE_SUMMARY	DT_AJ_DECISION_RECVD_BY_AGCY	DATE			Y
COMPLAINT_CASE_SUMMARY	DT_ALLEGED_DISCRIM_ACTION	DATE			Y
COMPLAINT_CASE_SUMMARY	DT_CIVL_ACTN_FILE_BY_COMPLNANT	DATE			Y
COMPLAINT_CASE_SUMMARY	DT_COMPLAINT_ATTY_RCVD	DATE			Y
COMPLAINT_CASE_SUMMARY	DT_COMPLNANT_ATTY_RECVD_OPTNTC	VARCHAR2	30		Y
COMPLAINT_CASE_SUMMARY	DT_COMPLNANT_ATTY_RECVD_ROI	DATE			Y
COMPLAINT_CASE_SUMMARY	DT_COMPLNANT_REQ_FAD	DATE			Y
COMPLAINT_CASE_SUMMARY	DT_COMPLNANT_REQ_HEARING	DATE			Y
COMPLAINT_CASE_SUMMARY	DT_COMPL_ACCEPTED	DATE			Y
COMPLAINT_CASE_SUMMARY	DT_COMPL_APPL_TO_EEOCO_OR_MSPB	DATE			Y

DCPDS CSU Desk Guide

TABLE NAME	COLUMN NAME	DATA TYPE	DATA LENGTH	DATA PRECISION	NULLABLE FLAG
COMPLAINT_CASE_SUMMARY	DT_COMPL_DISMISSED	DATE			Y
COMPLAINT_CASE_SUMMARY	DT_COUNSELOR_RPT_RECVD	DATE			Y
COMPLAINT_CASE_SUMMARY	DT_DECSN_BY_EEOC_OFO_ON_RECNS	DATE			Y
COMPLAINT_CASE_SUMMARY	DT_DECSN_BY_EEOC_OFO_OR_MSPB	DATE			Y
COMPLAINT_CASE_SUMMARY	DT_EEOC_OFO_REQ_RECORDS	DATE			Y
COMPLAINT_CASE_SUMMARY	DT_EXTENSION_GRANTED	DATE			Y
COMPLAINT_CASE_SUMMARY	DT_FAA_FAD_DUE	DATE			Y
COMPLAINT_CASE_SUMMARY	DT_FAA_FAD_ISSUED_BY_AGCY	DATE			Y
COMPLAINT_CASE_SUMMARY	DT_FORMAL_COMPL_CLOSED	DATE			Y
COMPLAINT_CASE_SUMMARY	DT_FORMAL_COMPL_FILED	DATE			Y
COMPLAINT_CASE_SUMMARY	DT_INITIAL_COUNSELOR_INTERVIEW	DATE			Y
COMPLAINT_CASE_SUMMARY	DT_INVESTIGATOR_ASSIGNED	DATE			Y
COMPLAINT_CASE_SUMMARY	DT_INVESTIGATOR_REQ	DATE			Y
COMPLAINT_CASE_SUMMARY	DT_NOTICE_OF_RIGHT_TO_FILE_DUE	DATE			Y
COMPLAINT_CASE_SUMMARY	DT_NOTICE_RTF_RECVD_BY_AGGRVD	DATE			Y
COMPLAINT_CASE_SUMMARY	DT_OF_ACKNOWLEDGEMENT_LTR	DATE			Y
COMPLAINT_CASE_SUMMARY	DT_OF_AMENDMENT	DATE			Y
COMPLAINT_CASE_SUMMARY	DT_OF_HEARING	DATE			Y
COMPLAINT_CASE_SUMMARY	DT_OF_INVESTIGATION	DATE			Y
COMPLAINT_CASE_SUMMARY	DT_PRE_COMPL_INITIATED	DATE			Y
COMPLAINT_CASE_SUMMARY	DT_PRE_COMPL_SETTLED	DATE			Y
COMPLAINT_CASE_SUMMARY	DT_RECONSIDERATION_REQ_BY_AGCY	DATE			Y
COMPLAINT_CASE_SUMMARY	DT_RECONSIDER_REQ_BY_COMPLNANT	DATE			Y
COMPLAINT_CASE_SUMMARY	FORMAL_COMPL_TIMELY_IF_FILEDBY	DATE			Y
COMPLAINT_CASE_SUMMARY	ORGANIZATION	VARCHAR2	240		Y
COMPLAINT_CASE_SUMMARY	PP_GRADE	VARCHAR2	20		Y
COMPLAINT_CASE_SUMMARY	SOCIAL_SECURITY_NUMBER	VARCHAR2	30		Y
COMPLAINT_CASE_SUMMARY	SUSP_FOR_COMPLTN_INVESTIGATN	DATE			Y
COMPLAINT_CASE_SUMMARY	SUSP_FOR_OPTIONS	DATE			Y
COMPLAINT_CASE_SUMMARY	SUS_FOR_COMPLAINT_APEAL	DATE			Y
COMPLAINT_CASE_SUMMARY	TL_TIME_FRM_DT_FRML_COMPL_FILE	NUMBER	22		Y
COMPL_ADRS	ADR_OFFERED	VARCHAR2	30		Y
COMPL_ADRS	ADR_OFFERED_DESC	VARCHAR2	240		Y
COMPL_ADRS	ADR_OUTCOME	VARCHAR2	30		Y
COMPL_ADRS	ADR_OUTCOME_DESC	VARCHAR2	60		Y
COMPL_ADRS	ADR_RESOURCE	VARCHAR2	30		Y
COMPL_ADRS	ADR_RESOURCE_DESC	VARCHAR2	60		Y
COMPL_ADRS	ADR_TECHNIQUE	VARCHAR2	30		Y
COMPL_ADRS	ADR_TECHNIQUE_DESC	VARCHAR2	60		Y
COMPL_ADRS	COMPLAINT_ID	NUMBER	22	15	N
COMPL_ADRS	COMPL_ADR_ID	NUMBER	22	15	N
COMPL_ADRS	DATE_ACCEPTED_ADR	DATE			Y
COMPL_ADRS	DT_ENDED_ADR	DATE			Y
COMPL_ADRS	DT_STARTED_ADR	DATE			Y
COMPL_ADRS	STAGE_ADR_UTILIZED	VARCHAR2	30		Y
COMPL_ADRS	STAGE_ADR_UTILIZED_DESC	VARCHAR2	60		Y
COMPL_ADRS_6	ADR_OFFERED1	VARCHAR2	30		Y
COMPL_ADRS_6	ADR_OFFERED2	VARCHAR2	30		Y
COMPL_ADRS_6	ADR_OFFERED3	VARCHAR2	30		Y
COMPL_ADRS_6	ADR_OFFERED4	VARCHAR2	30		Y
COMPL_ADRS_6	ADR_OFFERED5	VARCHAR2	30		Y
COMPL_ADRS_6	ADR_OFFERED6	VARCHAR2	30		Y
COMPL_ADRS_6	ADR_OFFERED_DESC1	VARCHAR2	240		Y
COMPL_ADRS_6	ADR_OFFERED_DESC2	VARCHAR2	240		Y
COMPL_ADRS_6	ADR_OFFERED_DESC3	VARCHAR2	240		Y
COMPL_ADRS_6	ADR_OFFERED_DESC4	VARCHAR2	240		Y
COMPL_ADRS_6	ADR_OFFERED_DESC5	VARCHAR2	240		Y
COMPL_ADRS_6	ADR_OFFERED_DESC6	VARCHAR2	240		Y

DCPDS CSU Desk Guide

TABLE NAME	COLUMN NAME	DATA TYPE	DATA LENGTH	DATA PRECISION	NULLABLE FLAG
COMPL_ADRS_6	ADR_OUTCOME1	VARCHAR2	30		Y
COMPL_ADRS_6	ADR_OUTCOME2	VARCHAR2	30		Y
COMPL_ADRS_6	ADR_OUTCOME3	VARCHAR2	30		Y
COMPL_ADRS_6	ADR_OUTCOME4	VARCHAR2	30		Y
COMPL_ADRS_6	ADR_OUTCOME5	VARCHAR2	30		Y
COMPL_ADRS_6	ADR_OUTCOME6	VARCHAR2	30		Y
COMPL_ADRS_6	ADR_OUTCOME_DESC1	VARCHAR2	60		Y
COMPL_ADRS_6	ADR_OUTCOME_DESC2	VARCHAR2	60		Y
COMPL_ADRS_6	ADR_OUTCOME_DESC3	VARCHAR2	60		Y
COMPL_ADRS_6	ADR_OUTCOME_DESC4	VARCHAR2	60		Y
COMPL_ADRS_6	ADR_OUTCOME_DESC5	VARCHAR2	60		Y
COMPL_ADRS_6	ADR_OUTCOME_DESC6	VARCHAR2	60		Y
COMPL_ADRS_6	ADR_RESOURCE1	VARCHAR2	30		Y
COMPL_ADRS_6	ADR_RESOURCE2	VARCHAR2	30		Y
COMPL_ADRS_6	ADR_RESOURCE3	VARCHAR2	30		Y
COMPL_ADRS_6	ADR_RESOURCE4	VARCHAR2	30		Y
COMPL_ADRS_6	ADR_RESOURCE5	VARCHAR2	30		Y
COMPL_ADRS_6	ADR_RESOURCE6	VARCHAR2	30		Y
COMPL_ADRS_6	ADR_RESOURCE_DESC1	VARCHAR2	60		Y
COMPL_ADRS_6	ADR_RESOURCE_DESC2	VARCHAR2	60		Y
COMPL_ADRS_6	ADR_RESOURCE_DESC3	VARCHAR2	60		Y
COMPL_ADRS_6	ADR_RESOURCE_DESC4	VARCHAR2	60		Y
COMPL_ADRS_6	ADR_RESOURCE_DESC5	VARCHAR2	60		Y
COMPL_ADRS_6	ADR_RESOURCE_DESC6	VARCHAR2	60		Y
COMPL_ADRS_6	ADR_TECHNIQUE1	VARCHAR2	30		Y
COMPL_ADRS_6	ADR_TECHNIQUE2	VARCHAR2	30		Y
COMPL_ADRS_6	ADR_TECHNIQUE3	VARCHAR2	30		Y
COMPL_ADRS_6	ADR_TECHNIQUE4	VARCHAR2	30		Y
COMPL_ADRS_6	ADR_TECHNIQUE5	VARCHAR2	30		Y
COMPL_ADRS_6	ADR_TECHNIQUE6	VARCHAR2	30		Y
COMPL_ADRS_6	ADR_TECHNIQUE_DESC1	VARCHAR2	60		Y
COMPL_ADRS_6	ADR_TECHNIQUE_DESC2	VARCHAR2	60		Y
COMPL_ADRS_6	ADR_TECHNIQUE_DESC3	VARCHAR2	60		Y
COMPL_ADRS_6	ADR_TECHNIQUE_DESC4	VARCHAR2	60		Y
COMPL_ADRS_6	ADR_TECHNIQUE_DESC5	VARCHAR2	60		Y
COMPL_ADRS_6	ADR_TECHNIQUE_DESC6	VARCHAR2	60		Y
COMPL_ADRS_6	COMPLAINT_ID	NUMBER	22	15	N
COMPL_ADRS_6	COMPL_ADR_ID1	NUMBER	22	15	Y
COMPL_ADRS_6	COMPL_ADR_ID2	NUMBER	22	15	Y
COMPL_ADRS_6	COMPL_ADR_ID3	NUMBER	22	15	Y
COMPL_ADRS_6	COMPL_ADR_ID4	NUMBER	22	15	Y
COMPL_ADRS_6	COMPL_ADR_ID5	NUMBER	22	15	Y
COMPL_ADRS_6	COMPL_ADR_ID6	NUMBER	22	15	Y
COMPL_ADRS_6	DATE_ACCEPTED_ADR1	DATE			Y
COMPL_ADRS_6	DATE_ACCEPTED_ADR2	DATE			Y
COMPL_ADRS_6	DATE_ACCEPTED_ADR3	DATE			Y
COMPL_ADRS_6	DATE_ACCEPTED_ADR4	DATE			Y
COMPL_ADRS_6	DATE_ACCEPTED_ADR5	DATE			Y
COMPL_ADRS_6	DATE_ACCEPTED_ADR6	DATE			Y
COMPL_ADRS_6	DT_ENDED_ADR1	DATE			Y
COMPL_ADRS_6	DT_ENDED_ADR2	DATE			Y
COMPL_ADRS_6	DT_ENDED_ADR3	DATE			Y
COMPL_ADRS_6	DT_ENDED_ADR4	DATE			Y
COMPL_ADRS_6	DT_ENDED_ADR5	DATE			Y
COMPL_ADRS_6	DT_ENDED_ADR6	DATE			Y
COMPL_ADRS_6	DT_STARTED_ADR1	DATE			Y
COMPL_ADRS_6	DT_STARTED_ADR2	DATE			Y
COMPL_ADRS_6	DT_STARTED_ADR3	DATE			Y

DCPDS CSU Desk Guide

TABLE NAME	COLUMN NAME	DATA TYPE	DATA LENGTH	DATA PRECISION	NULLABLE FLAG
COMPL_ADRS_6	DT_STARTED_ADR4	DATE			Y
COMPL_ADRS_6	DT_STARTED_ADR5	DATE			Y
COMPL_ADRS_6	DT_STARTED_ADR6	DATE			Y
COMPL_ADRS_6	STAGE_ADR_UTILIZED1	VARCHAR2	30		Y
COMPL_ADRS_6	STAGE_ADR_UTILIZED2	VARCHAR2	30		Y
COMPL_ADRS_6	STAGE_ADR_UTILIZED3	VARCHAR2	30		Y
COMPL_ADRS_6	STAGE_ADR_UTILIZED4	VARCHAR2	30		Y
COMPL_ADRS_6	STAGE_ADR_UTILIZED5	VARCHAR2	30		Y
COMPL_ADRS_6	STAGE_ADR_UTILIZED6	VARCHAR2	30		Y
COMPL_ADRS_6	STAGE_ADR_UTILIZED_DESC1	VARCHAR2	60		Y
COMPL_ADRS_6	STAGE_ADR_UTILIZED_DESC2	VARCHAR2	60		Y
COMPL_ADRS_6	STAGE_ADR_UTILIZED_DESC3	VARCHAR2	60		Y
COMPL_ADRS_6	STAGE_ADR_UTILIZED_DESC4	VARCHAR2	60		Y
COMPL_ADRS_6	STAGE_ADR_UTILIZED_DESC5	VARCHAR2	60		Y
COMPL_ADRS_6	STAGE_ADR_UTILIZED_DESC6	VARCHAR2	60		Y
COMPL_AGENCY_APPEALS	APPEAL_DEC_AG	VARCHAR2	60		Y
COMPL_AGENCY_APPEALS	APPEAL_DEC_AG_DESC	VARCHAR2	60		Y
COMPL_AGENCY_APPEALS	APPEAL_DT_AG	DATE			Y
COMPL_AGENCY_APPEALS	APPEAL_REASON_AG	VARCHAR2	60		Y
COMPL_AGENCY_APPEALS	APPEAL_REASON_AG_DESC	VARCHAR2	60		Y
COMPL_AGENCY_APPEALS	COMPLAINT_ID	NUMBER	22	15	N
COMPL_AGENCY_APPEALS	COMPL_AGENCY_APPEAL_ID	NUMBER	22	15	N
COMPL_AGENCY_APPEALS	DOCKET_NUMBER_AG	VARCHAR2	250		Y
COMPL_AGENCY_APPEALS	DT_AG_BRIEF_DUE_AG	DATE			Y
COMPL_AGENCY_APPEALS	DT_AG_BRIEF_FWD_AG	DATE			Y
COMPL_AGENCY_APPEALS	DT_AG_FWD_RFR_TO_OFO_AG	DATE			Y
COMPL_AGENCY_APPEALS	DT_AG_RECVD_APPEAL_DEC_AG	DATE			Y
COMPL_AGENCY_APPEALS	DT_AG_RECVD_APPELLANT_BRIEF_AG	DATE			Y
COMPL_AGENCY_APPEALS	DT_AG_RECVD_REQ_FOR_FILES_AG	DATE			Y
COMPL_AGENCY_APPEALS	DT_AG_RECVD_RFR_DEC_AG	DATE			Y
COMPL_AGENCY_APPEALS	DT_AG_RFR_BRIEF_DUE_AG	DATE			Y
COMPL_AGENCY_APPEALS	DT_AG_RFR_SUSPENSE_AG	DATE			Y
COMPL_AGENCY_APPEALS	DT_APPEAL_DEC_AG	DATE			Y
COMPL_AGENCY_APPEALS	DT_APPEAL_DEC_FWD_TO_ORG_AG	DATE			Y
COMPL_AGENCY_APPEALS	DT_CASE_FILES_DUE_AG	DATE			Y
COMPL_AGENCY_APPEALS	DT_CASE_FILES_FWD_AG	DATE			Y
COMPL_AGENCY_APPEALS	DT_ORG_FWD_RFR_TO_AG	DATE			Y
COMPL_AGENCY_APPEALS	DT_REQUEST_FOR_RFR_AG	DATE			Y
COMPL_AGENCY_APPEALS	DT_RFR_DEC_AG	DATE			Y
COMPL_AGENCY_APPEALS	DT_RFR_DEC_FWD_TO_ORG_AG	DATE			Y
COMPL_AGENCY_APPEALS	DT_RFR_FWD_TO_ORG_AG	DATE			Y
COMPL_AGENCY_APPEALS	RFR_DEC_AG	VARCHAR2	60		Y
COMPL_AGENCY_APPEALS	RFR_DEC_AG_DESC	VARCHAR2	60		Y
COMPL_AGENCY_APPEALS	RFR_DOCKET_NUMBER_AG	VARCHAR2	50		Y
COMPL_AGENCY_APPEALS	RFR_REQUESTED_BY_AG	VARCHAR2	30		Y
COMPL_AGENCY_APPEALS	SOURCE_DEC_DT_AG	DATE			Y
COMPL_AGENCY_APPEALS_6	APPEAL_DEC_AG1	VARCHAR2	60		Y
COMPL_AGENCY_APPEALS_6	APPEAL_DEC_AG2	VARCHAR2	60		Y
COMPL_AGENCY_APPEALS_6	APPEAL_DEC_AG3	VARCHAR2	60		Y
COMPL_AGENCY_APPEALS_6	APPEAL_DEC_AG4	VARCHAR2	60		Y
COMPL_AGENCY_APPEALS_6	APPEAL_DEC_AG5	VARCHAR2	60		Y
COMPL_AGENCY_APPEALS_6	APPEAL_DEC_AG6	VARCHAR2	60		Y
COMPL_AGENCY_APPEALS_6	APPEAL_DEC_AG_DESC1	VARCHAR2	60		Y
COMPL_AGENCY_APPEALS_6	APPEAL_DEC_AG_DESC2	VARCHAR2	60		Y
COMPL_AGENCY_APPEALS_6	APPEAL_DEC_AG_DESC3	VARCHAR2	60		Y
COMPL_AGENCY_APPEALS_6	APPEAL_DEC_AG_DESC4	VARCHAR2	60		Y
COMPL_AGENCY_APPEALS_6	APPEAL_DEC_AG_DESC5	VARCHAR2	60		Y
COMPL_AGENCY_APPEALS_6	APPEAL_DEC_AG_DESC6	VARCHAR2	60		Y

DCPDS CSU Desk Guide

TABLE NAME	COLUMN NAME	DATA TYPE	DATA LENGTH	DATA PRECISION	NULLABLE FLAG
COMPL_AGENCY_APPEALS_6	APPEAL_DT_AG1	DATE			Y
COMPL_AGENCY_APPEALS_6	APPEAL_DT_AG2	DATE			Y
COMPL_AGENCY_APPEALS_6	APPEAL_DT_AG3	DATE			Y
COMPL_AGENCY_APPEALS_6	APPEAL_DT_AG4	DATE			Y
COMPL_AGENCY_APPEALS_6	APPEAL_DT_AG5	DATE			Y
COMPL_AGENCY_APPEALS_6	APPEAL_DT_AG6	DATE			Y
COMPL_AGENCY_APPEALS_6	APPEAL_REASON_AG1	VARCHAR2	60		Y
COMPL_AGENCY_APPEALS_6	APPEAL_REASON_AG2	VARCHAR2	60		Y
COMPL_AGENCY_APPEALS_6	APPEAL_REASON_AG3	VARCHAR2	60		Y
COMPL_AGENCY_APPEALS_6	APPEAL_REASON_AG4	VARCHAR2	60		Y
COMPL_AGENCY_APPEALS_6	APPEAL_REASON_AG5	VARCHAR2	60		Y
COMPL_AGENCY_APPEALS_6	APPEAL_REASON_AG6	VARCHAR2	60		Y
COMPL_AGENCY_APPEALS_6	APPEAL_REASON_AG_DESC1	VARCHAR2	60		Y
COMPL_AGENCY_APPEALS_6	APPEAL_REASON_AG_DESC2	VARCHAR2	60		Y
COMPL_AGENCY_APPEALS_6	APPEAL_REASON_AG_DESC3	VARCHAR2	60		Y
COMPL_AGENCY_APPEALS_6	APPEAL_REASON_AG_DESC4	VARCHAR2	60		Y
COMPL_AGENCY_APPEALS_6	APPEAL_REASON_AG_DESC5	VARCHAR2	60		Y
COMPL_AGENCY_APPEALS_6	APPEAL_REASON_AG_DESC6	VARCHAR2	60		Y
COMPL_AGENCY_APPEALS_6	COMPLAINT_ID	NUMBER	22	15	N
COMPL_AGENCY_APPEALS_6	COMPL_AGENCY_APPEAL_ID1	NUMBER	22	15	Y
COMPL_AGENCY_APPEALS_6	COMPL_AGENCY_APPEAL_ID2	NUMBER	22	15	Y
COMPL_AGENCY_APPEALS_6	COMPL_AGENCY_APPEAL_ID3	NUMBER	22	15	Y
COMPL_AGENCY_APPEALS_6	COMPL_AGENCY_APPEAL_ID4	NUMBER	22	15	Y
COMPL_AGENCY_APPEALS_6	COMPL_AGENCY_APPEAL_ID5	NUMBER	22	15	Y
COMPL_AGENCY_APPEALS_6	COMPL_AGENCY_APPEAL_ID6	NUMBER	22	15	Y
COMPL_AGENCY_APPEALS_6	DOCKET_NUMBER_AG1	VARCHAR2	250		Y
COMPL_AGENCY_APPEALS_6	DOCKET_NUMBER_AG2	VARCHAR2	250		Y
COMPL_AGENCY_APPEALS_6	DOCKET_NUMBER_AG3	VARCHAR2	250		Y
COMPL_AGENCY_APPEALS_6	DOCKET_NUMBER_AG4	VARCHAR2	250		Y
COMPL_AGENCY_APPEALS_6	DOCKET_NUMBER_AG5	VARCHAR2	250		Y
COMPL_AGENCY_APPEALS_6	DOCKET_NUMBER_AG6	VARCHAR2	250		Y
COMPL_AGENCY_APPEALS_6	DT_AG_BRIEF_DUE_AG1	DATE			Y
COMPL_AGENCY_APPEALS_6	DT_AG_BRIEF_DUE_AG2	DATE			Y
COMPL_AGENCY_APPEALS_6	DT_AG_BRIEF_DUE_AG3	DATE			Y
COMPL_AGENCY_APPEALS_6	DT_AG_BRIEF_DUE_AG4	DATE			Y
COMPL_AGENCY_APPEALS_6	DT_AG_BRIEF_DUE_AG5	DATE			Y
COMPL_AGENCY_APPEALS_6	DT_AG_BRIEF_DUE_AG6	DATE			Y
COMPL_AGENCY_APPEALS_6	DT_AG_BRIEF_FWD_AG1	DATE			Y
COMPL_AGENCY_APPEALS_6	DT_AG_BRIEF_FWD_AG2	DATE			Y
COMPL_AGENCY_APPEALS_6	DT_AG_BRIEF_FWD_AG3	DATE			Y
COMPL_AGENCY_APPEALS_6	DT_AG_BRIEF_FWD_AG4	DATE			Y
COMPL_AGENCY_APPEALS_6	DT_AG_BRIEF_FWD_AG5	DATE			Y
COMPL_AGENCY_APPEALS_6	DT_AG_BRIEF_FWD_AG6	DATE			Y
COMPL_AGENCY_APPEALS_6	DT_AG_FWD_RFR_TO_OFO_AG1	DATE			Y
COMPL_AGENCY_APPEALS_6	DT_AG_FWD_RFR_TO_OFO_AG2	DATE			Y
COMPL_AGENCY_APPEALS_6	DT_AG_FWD_RFR_TO_OFO_AG3	DATE			Y
COMPL_AGENCY_APPEALS_6	DT_AG_FWD_RFR_TO_OFO_AG4	DATE			Y
COMPL_AGENCY_APPEALS_6	DT_AG_FWD_RFR_TO_OFO_AG5	DATE			Y
COMPL_AGENCY_APPEALS_6	DT_AG_FWD_RFR_TO_OFO_AG6	DATE			Y
COMPL_AGENCY_APPEALS_6	DT_AG_RECVD_APPEAL_DEC_AG1	DATE			Y
COMPL_AGENCY_APPEALS_6	DT_AG_RECVD_APPEAL_DEC_AG2	DATE			Y
COMPL_AGENCY_APPEALS_6	DT_AG_RECVD_APPEAL_DEC_AG3	DATE			Y
COMPL_AGENCY_APPEALS_6	DT_AG_RECVD_APPEAL_DEC_AG4	DATE			Y
COMPL_AGENCY_APPEALS_6	DT_AG_RECVD_APPEAL_DEC_AG5	DATE			Y
COMPL_AGENCY_APPEALS_6	DT_AG_RECVD_APPEAL_DEC_AG6	DATE			Y
COMPL_AGENCY_APPEALS_6	DT_AG_RECVD_APPELLANT_BREF_AG1	DATE			Y
COMPL_AGENCY_APPEALS_6	DT_AG_RECVD_APPELLANT_BREF_AG2	DATE			Y
COMPL_AGENCY_APPEALS_6	DT_AG_RECVD_APPELLANT_BREF_AG3	DATE			Y

DCPDS CSU Desk Guide

TABLE NAME	COLUMN NAME	DATA TYPE	DATA LENGTH	DATA PRECISION	NULLABLE FLAG
COMPL_AGENCY_APPEALS_6	DT_AG_RECVD_APPELLANT_BREF_AG4	DATE			Y
COMPL_AGENCY_APPEALS_6	DT_AG_RECVD_APPELLANT_BREF_AG5	DATE			Y
COMPL_AGENCY_APPEALS_6	DT_AG_RECVD_APPELLANT_BREF_AG6	DATE			Y
COMPL_AGENCY_APPEALS_6	DT_AG_RECVD_REQ_FOR_FILES_AG1	DATE			Y
COMPL_AGENCY_APPEALS_6	DT_AG_RECVD_REQ_FOR_FILES_AG2	DATE			Y
COMPL_AGENCY_APPEALS_6	DT_AG_RECVD_REQ_FOR_FILES_AG3	DATE			Y
COMPL_AGENCY_APPEALS_6	DT_AG_RECVD_REQ_FOR_FILES_AG4	DATE			Y
COMPL_AGENCY_APPEALS_6	DT_AG_RECVD_REQ_FOR_FILES_AG5	DATE			Y
COMPL_AGENCY_APPEALS_6	DT_AG_RECVD_REQ_FOR_FILES_AG6	DATE			Y
COMPL_AGENCY_APPEALS_6	DT_AG_RECVD_RFR_DEC_AG1	DATE			Y
COMPL_AGENCY_APPEALS_6	DT_AG_RECVD_RFR_DEC_AG2	DATE			Y
COMPL_AGENCY_APPEALS_6	DT_AG_RECVD_RFR_DEC_AG3	DATE			Y
COMPL_AGENCY_APPEALS_6	DT_AG_RECVD_RFR_DEC_AG4	DATE			Y
COMPL_AGENCY_APPEALS_6	DT_AG_RECVD_RFR_DEC_AG5	DATE			Y
COMPL_AGENCY_APPEALS_6	DT_AG_RECVD_RFR_DEC_AG6	DATE			Y
COMPL_AGENCY_APPEALS_6	DT_AG_RFR_BRIEF_DUE_AG1	DATE			Y
COMPL_AGENCY_APPEALS_6	DT_AG_RFR_BRIEF_DUE_AG2	DATE			Y
COMPL_AGENCY_APPEALS_6	DT_AG_RFR_BRIEF_DUE_AG3	DATE			Y
COMPL_AGENCY_APPEALS_6	DT_AG_RFR_BRIEF_DUE_AG4	DATE			Y
COMPL_AGENCY_APPEALS_6	DT_AG_RFR_BRIEF_DUE_AG5	DATE			Y
COMPL_AGENCY_APPEALS_6	DT_AG_RFR_BRIEF_DUE_AG6	DATE			Y
COMPL_AGENCY_APPEALS_6	DT_AG_RFR_SUSPENSE_AG1	DATE			Y
COMPL_AGENCY_APPEALS_6	DT_AG_RFR_SUSPENSE_AG2	DATE			Y
COMPL_AGENCY_APPEALS_6	DT_AG_RFR_SUSPENSE_AG3	DATE			Y
COMPL_AGENCY_APPEALS_6	DT_AG_RFR_SUSPENSE_AG4	DATE			Y
COMPL_AGENCY_APPEALS_6	DT_AG_RFR_SUSPENSE_AG5	DATE			Y
COMPL_AGENCY_APPEALS_6	DT_AG_RFR_SUSPENSE_AG6	DATE			Y
COMPL_AGENCY_APPEALS_6	DT_APPEAL_DEC_AG1	DATE			Y
COMPL_AGENCY_APPEALS_6	DT_APPEAL_DEC_AG2	DATE			Y
COMPL_AGENCY_APPEALS_6	DT_APPEAL_DEC_AG3	DATE			Y
COMPL_AGENCY_APPEALS_6	DT_APPEAL_DEC_AG4	DATE			Y
COMPL_AGENCY_APPEALS_6	DT_APPEAL_DEC_AG5	DATE			Y
COMPL_AGENCY_APPEALS_6	DT_APPEAL_DEC_AG6	DATE			Y
COMPL_AGENCY_APPEALS_6	DT_APPEAL_DEC_FWD_TO_ORG_AG1	DATE			Y
COMPL_AGENCY_APPEALS_6	DT_APPEAL_DEC_FWD_TO_ORG_AG2	DATE			Y
COMPL_AGENCY_APPEALS_6	DT_APPEAL_DEC_FWD_TO_ORG_AG3	DATE			Y
COMPL_AGENCY_APPEALS_6	DT_APPEAL_DEC_FWD_TO_ORG_AG4	DATE			Y
COMPL_AGENCY_APPEALS_6	DT_APPEAL_DEC_FWD_TO_ORG_AG5	DATE			Y
COMPL_AGENCY_APPEALS_6	DT_APPEAL_DEC_FWD_TO_ORG_AG6	DATE			Y
COMPL_AGENCY_APPEALS_6	DT_CASE_FILES_DUE_AG1	DATE			Y
COMPL_AGENCY_APPEALS_6	DT_CASE_FILES_DUE_AG2	DATE			Y
COMPL_AGENCY_APPEALS_6	DT_CASE_FILES_DUE_AG3	DATE			Y
COMPL_AGENCY_APPEALS_6	DT_CASE_FILES_DUE_AG4	DATE			Y
COMPL_AGENCY_APPEALS_6	DT_CASE_FILES_DUE_AG5	DATE			Y
COMPL_AGENCY_APPEALS_6	DT_CASE_FILES_DUE_AG6	DATE			Y
COMPL_AGENCY_APPEALS_6	DT_CASE_FILES_FWD_AG1	DATE			Y
COMPL_AGENCY_APPEALS_6	DT_CASE_FILES_FWD_AG2	DATE			Y
COMPL_AGENCY_APPEALS_6	DT_CASE_FILES_FWD_AG3	DATE			Y
COMPL_AGENCY_APPEALS_6	DT_CASE_FILES_FWD_AG4	DATE			Y
COMPL_AGENCY_APPEALS_6	DT_CASE_FILES_FWD_AG5	DATE			Y
COMPL_AGENCY_APPEALS_6	DT_CASE_FILES_FWD_AG6	DATE			Y
COMPL_AGENCY_APPEALS_6	DT_ORG_FWD_RFR_TO_AG1	DATE			Y
COMPL_AGENCY_APPEALS_6	DT_ORG_FWD_RFR_TO_AG2	DATE			Y
COMPL_AGENCY_APPEALS_6	DT_ORG_FWD_RFR_TO_AG3	DATE			Y
COMPL_AGENCY_APPEALS_6	DT_ORG_FWD_RFR_TO_AG4	DATE			Y
COMPL_AGENCY_APPEALS_6	DT_ORG_FWD_RFR_TO_AG5	DATE			Y
COMPL_AGENCY_APPEALS_6	DT_ORG_FWD_RFR_TO_AG6	DATE			Y
COMPL_AGENCY_APPEALS_6	DT_REQUEST_FOR_RFR_AG1	DATE			Y

DCPDS CSU Desk Guide

TABLE NAME	COLUMN NAME	DATA TYPE	DATA LENGTH	DATA PRECISION	NULLABLE FLAG
COMPL_AGENCY_APPEALS_6	DT_REQUEST_FOR_RFR_AG2	DATE			Y
COMPL_AGENCY_APPEALS_6	DT_REQUEST_FOR_RFR_AG3	DATE			Y
COMPL_AGENCY_APPEALS_6	DT_REQUEST_FOR_RFR_AG4	DATE			Y
COMPL_AGENCY_APPEALS_6	DT_REQUEST_FOR_RFR_AG5	DATE			Y
COMPL_AGENCY_APPEALS_6	DT_REQUEST_FOR_RFR_AG6	DATE			Y
COMPL_AGENCY_APPEALS_6	DT_RFR_DEC_AG1	DATE			Y
COMPL_AGENCY_APPEALS_6	DT_RFR_DEC_AG2	DATE			Y
COMPL_AGENCY_APPEALS_6	DT_RFR_DEC_AG3	DATE			Y
COMPL_AGENCY_APPEALS_6	DT_RFR_DEC_AG4	DATE			Y
COMPL_AGENCY_APPEALS_6	DT_RFR_DEC_AG5	DATE			Y
COMPL_AGENCY_APPEALS_6	DT_RFR_DEC_AG6	DATE			Y
COMPL_AGENCY_APPEALS_6	DT_RFR_DEC_FWD_TO_ORG_AG1	DATE			Y
COMPL_AGENCY_APPEALS_6	DT_RFR_DEC_FWD_TO_ORG_AG2	DATE			Y
COMPL_AGENCY_APPEALS_6	DT_RFR_DEC_FWD_TO_ORG_AG3	DATE			Y
COMPL_AGENCY_APPEALS_6	DT_RFR_DEC_FWD_TO_ORG_AG4	DATE			Y
COMPL_AGENCY_APPEALS_6	DT_RFR_DEC_FWD_TO_ORG_AG5	DATE			Y
COMPL_AGENCY_APPEALS_6	DT_RFR_DEC_FWD_TO_ORG_AG6	DATE			Y
COMPL_AGENCY_APPEALS_6	DT_RFR_FWD_TO_ORG_AG1	DATE			Y
COMPL_AGENCY_APPEALS_6	DT_RFR_FWD_TO_ORG_AG2	DATE			Y
COMPL_AGENCY_APPEALS_6	DT_RFR_FWD_TO_ORG_AG3	DATE			Y
COMPL_AGENCY_APPEALS_6	DT_RFR_FWD_TO_ORG_AG4	DATE			Y
COMPL_AGENCY_APPEALS_6	DT_RFR_FWD_TO_ORG_AG5	DATE			Y
COMPL_AGENCY_APPEALS_6	DT_RFR_FWD_TO_ORG_AG6	DATE			Y
COMPL_AGENCY_APPEALS_6	RFR_DEC_AG1	VARCHAR2	60		Y
COMPL_AGENCY_APPEALS_6	RFR_DEC_AG2	VARCHAR2	60		Y
COMPL_AGENCY_APPEALS_6	RFR_DEC_AG3	VARCHAR2	60		Y
COMPL_AGENCY_APPEALS_6	RFR_DEC_AG4	VARCHAR2	60		Y
COMPL_AGENCY_APPEALS_6	RFR_DEC_AG5	VARCHAR2	60		Y
COMPL_AGENCY_APPEALS_6	RFR_DEC_AG6	VARCHAR2	60		Y
COMPL_AGENCY_APPEALS_6	RFR_DEC_AG_DESC1	VARCHAR2	60		Y
COMPL_AGENCY_APPEALS_6	RFR_DEC_AG_DESC2	VARCHAR2	60		Y
COMPL_AGENCY_APPEALS_6	RFR_DEC_AG_DESC3	VARCHAR2	60		Y
COMPL_AGENCY_APPEALS_6	RFR_DEC_AG_DESC4	VARCHAR2	60		Y
COMPL_AGENCY_APPEALS_6	RFR_DEC_AG_DESC5	VARCHAR2	60		Y
COMPL_AGENCY_APPEALS_6	RFR_DEC_AG_DESC6	VARCHAR2	60		Y
COMPL_AGENCY_APPEALS_6	RFR_DOCKET_NUMBER_AG1	VARCHAR2	50		Y
COMPL_AGENCY_APPEALS_6	RFR_DOCKET_NUMBER_AG2	VARCHAR2	50		Y
COMPL_AGENCY_APPEALS_6	RFR_DOCKET_NUMBER_AG3	VARCHAR2	50		Y
COMPL_AGENCY_APPEALS_6	RFR_DOCKET_NUMBER_AG4	VARCHAR2	50		Y
COMPL_AGENCY_APPEALS_6	RFR_DOCKET_NUMBER_AG5	VARCHAR2	50		Y
COMPL_AGENCY_APPEALS_6	RFR_DOCKET_NUMBER_AG6	VARCHAR2	50		Y
COMPL_AGENCY_APPEALS_6	RFR_REQUESTED_BY_AG1	VARCHAR2	30		Y
COMPL_AGENCY_APPEALS_6	RFR_REQUESTED_BY_AG2	VARCHAR2	30		Y
COMPL_AGENCY_APPEALS_6	RFR_REQUESTED_BY_AG3	VARCHAR2	30		Y
COMPL_AGENCY_APPEALS_6	RFR_REQUESTED_BY_AG4	VARCHAR2	30		Y
COMPL_AGENCY_APPEALS_6	RFR_REQUESTED_BY_AG5	VARCHAR2	30		Y
COMPL_AGENCY_APPEALS_6	RFR_REQUESTED_BY_AG6	VARCHAR2	30		Y
COMPL_AGENCY_APPEALS_6	SOURCE_DEC_DT_AG1	DATE			Y
COMPL_AGENCY_APPEALS_6	SOURCE_DEC_DT_AG2	DATE			Y
COMPL_AGENCY_APPEALS_6	SOURCE_DEC_DT_AG3	DATE			Y
COMPL_AGENCY_APPEALS_6	SOURCE_DEC_DT_AG4	DATE			Y
COMPL_AGENCY_APPEALS_6	SOURCE_DEC_DT_AG5	DATE			Y
COMPL_AGENCY_APPEALS_6	SOURCE_DEC_DT_AG6	DATE			Y
COMPL_AGENCY_COSTS	AMOUNT	NUMBER	22	15	Y
COMPL_AGENCY_COSTS	COMPLAINT_ID	NUMBER	22	15	N
COMPL_AGENCY_COSTS	COMPL_AGENCY_COST_ID	NUMBER	22	15	N
COMPL_AGENCY_COSTS	COST_CATEGORY	VARCHAR2	240		Y
COMPL_AGENCY_COSTS	COST_DESCRIPTION	VARCHAR2	500		Y

DCPDS CSU Desk Guide

TABLE NAME	COLUMN NAME	DATA TYPE	DATA LENGTH	DATA PRECISION	NULLABLE FLAG
COMPL_AGENCY_COSTS	COST_DT	DATE			Y
COMPL_AGENCY_COSTS	COST_PHASE	VARCHAR2	30		Y
COMPL_AGENCY_COSTS	COST_PHASE_DESC	VARCHAR2	50		Y
COMPL_AGENCY_COSTS	COST_STAGE	VARCHAR2	240		Y
COMPL_AGENCY_COSTS	COST_STAGE_DESC	VARCHAR2	100		Y
COMPL_APPEALS	APPEALED_TO	VARCHAR2	60		Y
COMPL_APPEALS	APPEAL_DEC	VARCHAR2	30		Y
COMPL_APPEALS	APPEAL_DEC_DESC	VARCHAR2	60		Y
COMPL_APPEALS	APPEAL_DEC_DT	DATE			Y
COMPL_APPEALS	APPEAL_DT	DATE			Y
COMPL_APPEALS	APPEAL_REASON	VARCHAR2	30		Y
COMPL_APPEALS	APPEAL_REASON_DESC	VARCHAR2	60		Y
COMPL_APPEALS	COMPLAINT_ID	NUMBER	22	15	N
COMPL_APPEALS	COMPL_APPEAL_ID	NUMBER	22	15	N
COMPL_APPEALS	DOCKET_NUMBER	VARCHAR2	50		Y
COMPL_APPEALS	DT_AG_BRIEF_DUE	DATE			Y
COMPL_APPEALS	DT_AG_BRIEF_FWD	DATE			Y
COMPL_APPEALS	DT_AG_FWD_RFR_OFO	DATE			Y
COMPL_APPEALS	DT_AG_RECEIVED_RFR_DEC	DATE			Y
COMPL_APPEALS	DT_AG_RECVD_APPEAL_DEC	DATE			Y
COMPL_APPEALS	DT_AG_RECVD_APPELLANT_BRIEF	DATE			Y
COMPL_APPEALS	DT_AG_RECVD_REQ_FOR_FILES	DATE			Y
COMPL_APPEALS	DT_AG_RFR_BRIEF_DUE	DATE			Y
COMPL_APPEALS	DT_AG_RFR_SUSPENSE	DATE			Y
COMPL_APPEALS	DT_APPEAL_DEC_FWD_TO_ORG	DATE			Y
COMPL_APPEALS	DT_APPELLANT_BRIEF_FWD_TO_ORG	DATE			Y
COMPL_APPEALS	DT_CASE_FILES_DUE	DATE			Y
COMPL_APPEALS	DT_CASE_FILES_FWD	DATE			Y
COMPL_APPEALS	DT_ORG_FWD_BRIEF_TO_AG	DATE			Y
COMPL_APPEALS	DT_ORG_FWD_RFR_TO_AG	DATE			Y
COMPL_APPEALS	DT_ORG_NOTIF_OF_APPEAL	DATE			Y
COMPL_APPEALS	DT_RFR_DEC	DATE			Y
COMPL_APPEALS	DT_RFR_DEC_FWD_TO_ORG	DATE			Y
COMPL_APPEALS	DT_RFR_FWD_TO_ORG	DATE			Y
COMPL_APPEALS	RFR_DEC	VARCHAR2	30		Y
COMPL_APPEALS	RFR_DEC_AG	VARCHAR2	30		Y
COMPL_APPEALS	RFR_DEC_AG_DESC	VARCHAR2	60		Y
COMPL_APPEALS	RFR_DEC_DESC	VARCHAR2	60		Y
COMPL_APPEALS	RFR_DOCKET_NUMBER	VARCHAR2	50		Y
COMPL_APPEALS	RFR_DT	DATE			Y
COMPL_APPEALS	RFR_REQUESTED_BY	VARCHAR2	60		Y
COMPL_APPEALS	SOURCE_DEC_DT	DATE			Y
COMPL_APPEALS_6	APPEALED_TO1	VARCHAR2	60		Y
COMPL_APPEALS_6	APPEALED_TO2	VARCHAR2	60		Y
COMPL_APPEALS_6	APPEALED_TO3	VARCHAR2	60		Y
COMPL_APPEALS_6	APPEALED_TO4	VARCHAR2	60		Y
COMPL_APPEALS_6	APPEALED_TO5	VARCHAR2	60		Y
COMPL_APPEALS_6	APPEALED_TO6	VARCHAR2	60		Y
COMPL_APPEALS_6	APPEAL_DEC1	VARCHAR2	30		Y
COMPL_APPEALS_6	APPEAL_DEC2	VARCHAR2	30		Y
COMPL_APPEALS_6	APPEAL_DEC3	VARCHAR2	30		Y
COMPL_APPEALS_6	APPEAL_DEC4	VARCHAR2	30		Y
COMPL_APPEALS_6	APPEAL_DEC5	VARCHAR2	30		Y
COMPL_APPEALS_6	APPEAL_DEC6	VARCHAR2	30		Y
COMPL_APPEALS_6	APPEAL_DEC_DESC1	VARCHAR2	60		Y
COMPL_APPEALS_6	APPEAL_DEC_DESC2	VARCHAR2	60		Y
COMPL_APPEALS_6	APPEAL_DEC_DESC3	VARCHAR2	60		Y
COMPL_APPEALS_6	APPEAL_DEC_DESC4	VARCHAR2	60		Y

DCPDS CSU Desk Guide

TABLE NAME	COLUMN NAME	DATA TYPE	DATA LENGTH	DATA PRECISION	NULLABLE FLAG
COMPL_APPEALS_6	APPEAL_DEC_DESC5	VARCHAR2	60		Y
COMPL_APPEALS_6	APPEAL_DEC_DESC6	VARCHAR2	60		Y
COMPL_APPEALS_6	APPEAL_DEC_DT1	DATE			Y
COMPL_APPEALS_6	APPEAL_DEC_DT2	DATE			Y
COMPL_APPEALS_6	APPEAL_DEC_DT3	DATE			Y
COMPL_APPEALS_6	APPEAL_DEC_DT4	DATE			Y
COMPL_APPEALS_6	APPEAL_DEC_DT5	DATE			Y
COMPL_APPEALS_6	APPEAL_DEC_DT6	DATE			Y
COMPL_APPEALS_6	APPEAL_DT1	DATE			Y
COMPL_APPEALS_6	APPEAL_DT2	DATE			Y
COMPL_APPEALS_6	APPEAL_DT3	DATE			Y
COMPL_APPEALS_6	APPEAL_DT4	DATE			Y
COMPL_APPEALS_6	APPEAL_DT5	DATE			Y
COMPL_APPEALS_6	APPEAL_DT6	DATE			Y
COMPL_APPEALS_6	APPEAL_REASON1	VARCHAR2	30		Y
COMPL_APPEALS_6	APPEAL_REASON2	VARCHAR2	30		Y
COMPL_APPEALS_6	APPEAL_REASON3	VARCHAR2	30		Y
COMPL_APPEALS_6	APPEAL_REASON4	VARCHAR2	30		Y
COMPL_APPEALS_6	APPEAL_REASON5	VARCHAR2	30		Y
COMPL_APPEALS_6	APPEAL_REASON6	VARCHAR2	30		Y
COMPL_APPEALS_6	APPEAL_REASON_DESC1	VARCHAR2	60		Y
COMPL_APPEALS_6	APPEAL_REASON_DESC2	VARCHAR2	60		Y
COMPL_APPEALS_6	APPEAL_REASON_DESC3	VARCHAR2	60		Y
COMPL_APPEALS_6	APPEAL_REASON_DESC4	VARCHAR2	60		Y
COMPL_APPEALS_6	APPEAL_REASON_DESC5	VARCHAR2	60		Y
COMPL_APPEALS_6	APPEAL_REASON_DESC6	VARCHAR2	60		Y
COMPL_APPEALS_6	COMPLAINT_ID	NUMBER	22	15	N
COMPL_APPEALS_6	COMPL_APPEAL_ID1	NUMBER	22	15	Y
COMPL_APPEALS_6	COMPL_APPEAL_ID2	NUMBER	22	15	Y
COMPL_APPEALS_6	COMPL_APPEAL_ID3	NUMBER	22	15	Y
COMPL_APPEALS_6	COMPL_APPEAL_ID4	NUMBER	22	15	Y
COMPL_APPEALS_6	COMPL_APPEAL_ID5	NUMBER	22	15	Y
COMPL_APPEALS_6	COMPL_APPEAL_ID6	NUMBER	22	15	Y
COMPL_APPEALS_6	DOCKET_NUMBER1	VARCHAR2	50		Y
COMPL_APPEALS_6	DOCKET_NUMBER2	VARCHAR2	50		Y
COMPL_APPEALS_6	DOCKET_NUMBER3	VARCHAR2	50		Y
COMPL_APPEALS_6	DOCKET_NUMBER4	VARCHAR2	50		Y
COMPL_APPEALS_6	DOCKET_NUMBER5	VARCHAR2	50		Y
COMPL_APPEALS_6	DOCKET_NUMBER6	VARCHAR2	50		Y
COMPL_APPEALS_6	DT_AG_BRIEF_DUE1	DATE			Y
COMPL_APPEALS_6	DT_AG_BRIEF_DUE2	DATE			Y
COMPL_APPEALS_6	DT_AG_BRIEF_DUE3	DATE			Y
COMPL_APPEALS_6	DT_AG_BRIEF_DUE4	DATE			Y
COMPL_APPEALS_6	DT_AG_BRIEF_DUE5	DATE			Y
COMPL_APPEALS_6	DT_AG_BRIEF_DUE6	DATE			Y
COMPL_APPEALS_6	DT_AG_BRIEF_FWD1	DATE			Y
COMPL_APPEALS_6	DT_AG_BRIEF_FWD2	DATE			Y
COMPL_APPEALS_6	DT_AG_BRIEF_FWD3	DATE			Y
COMPL_APPEALS_6	DT_AG_BRIEF_FWD4	DATE			Y
COMPL_APPEALS_6	DT_AG_BRIEF_FWD5	DATE			Y
COMPL_APPEALS_6	DT_AG_BRIEF_FWD6	DATE			Y
COMPL_APPEALS_6	DT_AG_FWD_RFR_OF01	DATE			Y
COMPL_APPEALS_6	DT_AG_FWD_RFR_OF02	DATE			Y
COMPL_APPEALS_6	DT_AG_FWD_RFR_OF03	DATE			Y
COMPL_APPEALS_6	DT_AG_FWD_RFR_OF04	DATE			Y
COMPL_APPEALS_6	DT_AG_FWD_RFR_OF05	DATE			Y
COMPL_APPEALS_6	DT_AG_FWD_RFR_OF06	DATE			Y
COMPL_APPEALS_6	DT_AG_RECEIVED_RFR_DEC1	DATE			Y

DCPDS CSU Desk Guide

TABLE NAME	COLUMN NAME	DATA TYPE	DATA LENGTH	DATA PRECISION	NULLABLE FLAG
COMPL_APPEALS_6	DT_AG_RECEIVED_RFR_DEC2	DATE			Y
COMPL_APPEALS_6	DT_AG_RECEIVED_RFR_DEC3	DATE			Y
COMPL_APPEALS_6	DT_AG_RECEIVED_RFR_DEC4	DATE			Y
COMPL_APPEALS_6	DT_AG_RECEIVED_RFR_DEC5	DATE			Y
COMPL_APPEALS_6	DT_AG_RECEIVED_RFR_DEC6	DATE			Y
COMPL_APPEALS_6	DT_AG_RECVD_APPEAL_DEC1	DATE			Y
COMPL_APPEALS_6	DT_AG_RECVD_APPEAL_DEC2	DATE			Y
COMPL_APPEALS_6	DT_AG_RECVD_APPEAL_DEC3	DATE			Y
COMPL_APPEALS_6	DT_AG_RECVD_APPEAL_DEC4	DATE			Y
COMPL_APPEALS_6	DT_AG_RECVD_APPEAL_DEC5	DATE			Y
COMPL_APPEALS_6	DT_AG_RECVD_APPEAL_DEC6	DATE			Y
COMPL_APPEALS_6	DT_AG_RECVD_APPELLANT_BRIEF1	DATE			Y
COMPL_APPEALS_6	DT_AG_RECVD_APPELLANT_BRIEF2	DATE			Y
COMPL_APPEALS_6	DT_AG_RECVD_APPELLANT_BRIEF3	DATE			Y
COMPL_APPEALS_6	DT_AG_RECVD_APPELLANT_BRIEF4	DATE			Y
COMPL_APPEALS_6	DT_AG_RECVD_APPELLANT_BRIEF5	DATE			Y
COMPL_APPEALS_6	DT_AG_RECVD_APPELLANT_BRIEF6	DATE			Y
COMPL_APPEALS_6	DT_AG_RECVD_REQ_FOR_FILES1	DATE			Y
COMPL_APPEALS_6	DT_AG_RECVD_REQ_FOR_FILES2	DATE			Y
COMPL_APPEALS_6	DT_AG_RECVD_REQ_FOR_FILES3	DATE			Y
COMPL_APPEALS_6	DT_AG_RECVD_REQ_FOR_FILES4	DATE			Y
COMPL_APPEALS_6	DT_AG_RECVD_REQ_FOR_FILES5	DATE			Y
COMPL_APPEALS_6	DT_AG_RECVD_REQ_FOR_FILES6	DATE			Y
COMPL_APPEALS_6	DT_AG_RFR_BRIEF_DUE1	DATE			Y
COMPL_APPEALS_6	DT_AG_RFR_BRIEF_DUE2	DATE			Y
COMPL_APPEALS_6	DT_AG_RFR_BRIEF_DUE3	DATE			Y
COMPL_APPEALS_6	DT_AG_RFR_BRIEF_DUE4	DATE			Y
COMPL_APPEALS_6	DT_AG_RFR_BRIEF_DUE5	DATE			Y
COMPL_APPEALS_6	DT_AG_RFR_BRIEF_DUE6	DATE			Y
COMPL_APPEALS_6	DT_AG_RFR_SUSPENSE1	DATE			Y
COMPL_APPEALS_6	DT_AG_RFR_SUSPENSE2	DATE			Y
COMPL_APPEALS_6	DT_AG_RFR_SUSPENSE3	DATE			Y
COMPL_APPEALS_6	DT_AG_RFR_SUSPENSE4	DATE			Y
COMPL_APPEALS_6	DT_AG_RFR_SUSPENSE5	DATE			Y
COMPL_APPEALS_6	DT_AG_RFR_SUSPENSE6	DATE			Y
COMPL_APPEALS_6	DT_APPEAL_DEC_FWD_TO_ORG1	DATE			Y
COMPL_APPEALS_6	DT_APPEAL_DEC_FWD_TO_ORG2	DATE			Y
COMPL_APPEALS_6	DT_APPEAL_DEC_FWD_TO_ORG3	DATE			Y
COMPL_APPEALS_6	DT_APPEAL_DEC_FWD_TO_ORG4	DATE			Y
COMPL_APPEALS_6	DT_APPEAL_DEC_FWD_TO_ORG5	DATE			Y
COMPL_APPEALS_6	DT_APPEAL_DEC_FWD_TO_ORG6	DATE			Y
COMPL_APPEALS_6	DT_APPELLANT_BRIEF_FWD_TO_ORG1	DATE			Y
COMPL_APPEALS_6	DT_APPELLANT_BRIEF_FWD_TO_ORG2	DATE			Y
COMPL_APPEALS_6	DT_APPELLANT_BRIEF_FWD_TO_ORG3	DATE			Y
COMPL_APPEALS_6	DT_APPELLANT_BRIEF_FWD_TO_ORG4	DATE			Y
COMPL_APPEALS_6	DT_APPELLANT_BRIEF_FWD_TO_ORG5	DATE			Y
COMPL_APPEALS_6	DT_APPELLANT_BRIEF_FWD_TO_ORG6	DATE			Y
COMPL_APPEALS_6	DT_CASE_FILES_DUE1	DATE			Y
COMPL_APPEALS_6	DT_CASE_FILES_DUE2	DATE			Y
COMPL_APPEALS_6	DT_CASE_FILES_DUE3	DATE			Y
COMPL_APPEALS_6	DT_CASE_FILES_DUE4	DATE			Y
COMPL_APPEALS_6	DT_CASE_FILES_DUE5	DATE			Y
COMPL_APPEALS_6	DT_CASE_FILES_DUE6	DATE			Y
COMPL_APPEALS_6	DT_CASE_FILES_FWD1	DATE			Y
COMPL_APPEALS_6	DT_CASE_FILES_FWD2	DATE			Y
COMPL_APPEALS_6	DT_CASE_FILES_FWD3	DATE			Y
COMPL_APPEALS_6	DT_CASE_FILES_FWD4	DATE			Y
COMPL_APPEALS_6	DT_CASE_FILES_FWD5	DATE			Y

DCPDS CSU Desk Guide

TABLE NAME	COLUMN NAME	DATA TYPE	DATA LENGTH	DATA PRECISION	NULLABLE FLAG
COMPL_APPEALS_6	DT_CASE_FILES_FWD6	DATE			Y
COMPL_APPEALS_6	DT_ORG_FWD_BRIEF_TO_AG1	DATE			Y
COMPL_APPEALS_6	DT_ORG_FWD_BRIEF_TO_AG2	DATE			Y
COMPL_APPEALS_6	DT_ORG_FWD_BRIEF_TO_AG3	DATE			Y
COMPL_APPEALS_6	DT_ORG_FWD_BRIEF_TO_AG4	DATE			Y
COMPL_APPEALS_6	DT_ORG_FWD_BRIEF_TO_AG5	DATE			Y
COMPL_APPEALS_6	DT_ORG_FWD_BRIEF_TO_AG6	DATE			Y
COMPL_APPEALS_6	DT_ORG_FWD_RFR_TO_AG1	DATE			Y
COMPL_APPEALS_6	DT_ORG_FWD_RFR_TO_AG2	DATE			Y
COMPL_APPEALS_6	DT_ORG_FWD_RFR_TO_AG3	DATE			Y
COMPL_APPEALS_6	DT_ORG_FWD_RFR_TO_AG4	DATE			Y
COMPL_APPEALS_6	DT_ORG_FWD_RFR_TO_AG5	DATE			Y
COMPL_APPEALS_6	DT_ORG_FWD_RFR_TO_AG6	DATE			Y
COMPL_APPEALS_6	DT_ORG_NOTIF_OF_APPEAL1	DATE			Y
COMPL_APPEALS_6	DT_ORG_NOTIF_OF_APPEAL2	DATE			Y
COMPL_APPEALS_6	DT_ORG_NOTIF_OF_APPEAL3	DATE			Y
COMPL_APPEALS_6	DT_ORG_NOTIF_OF_APPEAL4	DATE			Y
COMPL_APPEALS_6	DT_ORG_NOTIF_OF_APPEAL5	DATE			Y
COMPL_APPEALS_6	DT_ORG_NOTIF_OF_APPEAL6	DATE			Y
COMPL_APPEALS_6	DT_RFR_DEC1	DATE			Y
COMPL_APPEALS_6	DT_RFR_DEC2	DATE			Y
COMPL_APPEALS_6	DT_RFR_DEC3	DATE			Y
COMPL_APPEALS_6	DT_RFR_DEC4	DATE			Y
COMPL_APPEALS_6	DT_RFR_DEC5	DATE			Y
COMPL_APPEALS_6	DT_RFR_DEC6	DATE			Y
COMPL_APPEALS_6	DT_RFR_DEC_FWD_TO_ORG1	DATE			Y
COMPL_APPEALS_6	DT_RFR_DEC_FWD_TO_ORG2	DATE			Y
COMPL_APPEALS_6	DT_RFR_DEC_FWD_TO_ORG3	DATE			Y
COMPL_APPEALS_6	DT_RFR_DEC_FWD_TO_ORG4	DATE			Y
COMPL_APPEALS_6	DT_RFR_DEC_FWD_TO_ORG5	DATE			Y
COMPL_APPEALS_6	DT_RFR_DEC_FWD_TO_ORG6	DATE			Y
COMPL_APPEALS_6	DT_RFR_FWD_TO_ORG1	DATE			Y
COMPL_APPEALS_6	DT_RFR_FWD_TO_ORG2	DATE			Y
COMPL_APPEALS_6	DT_RFR_FWD_TO_ORG3	DATE			Y
COMPL_APPEALS_6	DT_RFR_FWD_TO_ORG4	DATE			Y
COMPL_APPEALS_6	DT_RFR_FWD_TO_ORG5	DATE			Y
COMPL_APPEALS_6	DT_RFR_FWD_TO_ORG6	DATE			Y
COMPL_APPEALS_6	RFR_DEC1	VARCHAR2	30		Y
COMPL_APPEALS_6	RFR_DEC2	VARCHAR2	30		Y
COMPL_APPEALS_6	RFR_DEC3	VARCHAR2	30		Y
COMPL_APPEALS_6	RFR_DEC4	VARCHAR2	30		Y
COMPL_APPEALS_6	RFR_DEC5	VARCHAR2	30		Y
COMPL_APPEALS_6	RFR_DEC6	VARCHAR2	30		Y
COMPL_APPEALS_6	RFR_DEC_AG1	VARCHAR2	30		Y
COMPL_APPEALS_6	RFR_DEC_AG2	VARCHAR2	30		Y
COMPL_APPEALS_6	RFR_DEC_AG3	VARCHAR2	30		Y
COMPL_APPEALS_6	RFR_DEC_AG4	VARCHAR2	30		Y
COMPL_APPEALS_6	RFR_DEC_AG5	VARCHAR2	30		Y
COMPL_APPEALS_6	RFR_DEC_AG6	VARCHAR2	30		Y
COMPL_APPEALS_6	RFR_DEC_AG_DESC1	VARCHAR2	60		Y
COMPL_APPEALS_6	RFR_DEC_AG_DESC2	VARCHAR2	60		Y
COMPL_APPEALS_6	RFR_DEC_AG_DESC3	VARCHAR2	60		Y
COMPL_APPEALS_6	RFR_DEC_AG_DESC4	VARCHAR2	60		Y
COMPL_APPEALS_6	RFR_DEC_AG_DESC5	VARCHAR2	60		Y
COMPL_APPEALS_6	RFR_DEC_AG_DESC6	VARCHAR2	60		Y
COMPL_APPEALS_6	RFR_DEC_DESC1	VARCHAR2	60		Y
COMPL_APPEALS_6	RFR_DEC_DESC2	VARCHAR2	60		Y
COMPL_APPEALS_6	RFR_DEC_DESC3	VARCHAR2	60		Y

DCPDS CSU Desk Guide

TABLE NAME	COLUMN NAME	DATA TYPE	DATA LENGTH	DATA PRECISION	NULLABLE FLAG
COMPL_APPEALS_6	RFR_DEC_DESC4	VARCHAR2	60		Y
COMPL_APPEALS_6	RFR_DEC_DESC5	VARCHAR2	60		Y
COMPL_APPEALS_6	RFR_DEC_DESC6	VARCHAR2	60		Y
COMPL_APPEALS_6	RFR_DOCKET_NUMBER1	VARCHAR2	50		Y
COMPL_APPEALS_6	RFR_DOCKET_NUMBER2	VARCHAR2	50		Y
COMPL_APPEALS_6	RFR_DOCKET_NUMBER3	VARCHAR2	50		Y
COMPL_APPEALS_6	RFR_DOCKET_NUMBER4	VARCHAR2	50		Y
COMPL_APPEALS_6	RFR_DOCKET_NUMBER5	VARCHAR2	50		Y
COMPL_APPEALS_6	RFR_DOCKET_NUMBER6	VARCHAR2	50		Y
COMPL_APPEALS_6	RFR_DT1	DATE			Y
COMPL_APPEALS_6	RFR_DT2	DATE			Y
COMPL_APPEALS_6	RFR_DT3	DATE			Y
COMPL_APPEALS_6	RFR_DT4	DATE			Y
COMPL_APPEALS_6	RFR_DT5	DATE			Y
COMPL_APPEALS_6	RFR_DT6	DATE			Y
COMPL_APPEALS_6	RFR_REQUESTED_BY1	VARCHAR2	60		Y
COMPL_APPEALS_6	RFR_REQUESTED_BY2	VARCHAR2	60		Y
COMPL_APPEALS_6	RFR_REQUESTED_BY3	VARCHAR2	60		Y
COMPL_APPEALS_6	RFR_REQUESTED_BY4	VARCHAR2	60		Y
COMPL_APPEALS_6	RFR_REQUESTED_BY5	VARCHAR2	60		Y
COMPL_APPEALS_6	RFR_REQUESTED_BY6	VARCHAR2	60		Y
COMPL_APPEALS_6	SOURCE_DEC_DT1	DATE			Y
COMPL_APPEALS_6	SOURCE_DEC_DT2	DATE			Y
COMPL_APPEALS_6	SOURCE_DEC_DT3	DATE			Y
COMPL_APPEALS_6	SOURCE_DEC_DT4	DATE			Y
COMPL_APPEALS_6	SOURCE_DEC_DT5	DATE			Y
COMPL_APPEALS_6	SOURCE_DEC_DT6	DATE			Y
COMPL_BASES	AG_FINDING	VARCHAR2	30		Y
COMPL_BASES	AJ_FINDING	VARCHAR2	30		Y
COMPL_BASES	BASIS	VARCHAR2	30		Y
COMPL_BASES	BASIS_DESC	VARCHAR2	60		Y
COMPL_BASES	COMPL_BASIS_ID	NUMBER	22	15	N
COMPL_BASES	COMPL_CLAIM_ID	NUMBER	22	15	N
COMPL_BASES	STATUTE	VARCHAR2	30		Y
COMPL_BASES	VALUE	VARCHAR2	30		Y
COMPL_BASES	VALUE_DESC	VARCHAR2	60		Y
COMPL_CA_DETAILS	COMPL_CA_DETAIL_ID	NUMBER	22	15	N
COMPL_CA_DETAILS	COMPL_CA_HEADER_ID	NUMBER	22	15	N
COMPL_CA_DETAILS	CORRECTIVE_ACTION_AMOUNT	NUMBER	22	15	Y
COMPL_CA_DETAILS	CORRECTIVE_ACTION_CATEGORY	VARCHAR2	30		Y
COMPL_CA_DETAILS	CORRECTIVE_ACTION_COMPLETE_DT	DATE			Y
COMPL_CA_DETAILS	CORRECTIVE_ACTION_DESCRIPTION	VARCHAR2	500		Y
COMPL_CA_DETAILS	CORRECTIVE_ACTION_DUE_DT	DATE			Y
COMPL_CA_DETAILS	CORRECTIVE_ACTION_ORDER_DT	DATE			Y
COMPL_CA_DETAILS	CORRECTIVE_ACTION_PAYMENT_TYPE	VARCHAR2	60		Y
COMPL_CA_DETAILS	CORRECTIVE_ACTION_PHASE	VARCHAR2	30		Y
COMPL_CA_DETAILS	CORRECTIVE_ACTION_PHASE_DESC	VARCHAR2	60		Y
COMPL_CA_DETAILS	CORRECTIVE_ACTION_REQUEST_DT	DATE			Y
COMPL_CA_DETAILS	CORRECTIVE_ACTION_TYPE	VARCHAR2	30		Y
COMPL_CA_DETAILS	CORRECTIVE_ACTION_TYPE_DESC	VARCHAR2	60		Y
COMPL_CA_DETAILS	CORRECTIVE_ACTN_CATEGORY_DESC	VARCHAR2	30		Y
COMPL_CA_DETAILS	CORRECTIVE_ACTN_PMNT_TYPE_DESC	VARCHAR2	60		Y
COMPL_CA_HEADERS	AG_BRIEF_PFE_DT	DATE			Y
COMPL_CA_HEADERS	AG_PFE_BRIEF_FWD	DATE			Y
COMPL_CA_HEADERS	APPEAL_DOCKET_NUMBER	VARCHAR2	50		Y
COMPL_CA_HEADERS	COMPLAINT_DOCKET_NUMBER	VARCHAR2	50		Y
COMPL_CA_HEADERS	COMPLAINT_ID	NUMBER	22	15	N
COMPL_CA_HEADERS	COMPL_CA_HEADER_ID	NUMBER	22	15	N

DCPDS CSU Desk Guide

TABLE NAME	COLUMN NAME	DATA TYPE	DATA LENGTH	DATA PRECISION	NULLABLE FLAG
COMPL_CA_HEADERS	COMPL_REP_NONCOMPLIANCE_REQ	VARCHAR2	30		Y
COMPL_CA_HEADERS	CORRECTIVE_ACTION_SOURCE	VARCHAR2	30		Y
COMPL_CA_HEADERS	CORRECTIVE_ACTION_SOURCE_DESC	VARCHAR2	60		Y
COMPL_CA_HEADERS	DEC_PFE	VARCHAR2	2000		Y
COMPL_CA_HEADERS	DEC_PFE_DT	DATE			Y
COMPL_CA_HEADERS	DT_AG_BRIEF_PFE_DUE	DATE			Y
COMPL_CA_HEADERS	DT_AG_NOTIF_NONCOMPLIANCE	DATE			Y
COMPL_CA_HEADERS	DT_AG_RECVD_PFE_DEC	DATE			Y
COMPL_CA_HEADERS	DT_COMPLAINT_REINSTATED	DATE			Y
COMPL_CA_HEADERS	DT_COMPLIANCE_CLOSED	DATE			Y
COMPL_CA_HEADERS	DT_DEC_IMPLEMENTED	DATE			Y
COMPL_CA_HEADERS	DT_EEO_REQ_DATA	DATE			Y
COMPL_CA_HEADERS	DT_LAST_COMPL_REPORT	DATE			Y
COMPL_CA_HEADERS	DT_ORG_FWD_DATA	DATE			Y
COMPL_CA_HEADERS	DT_PFE_RECEIVED	DATE			Y
COMPL_CA_HEADERS	PFE_DOCKET_NUMBER	VARCHAR2	50		Y
COMPL_CA_HEADERS	STAGE_COMPLAINT_REINSTATED	VARCHAR2	30		Y
COMPL_CLAIMS	AG_ACCEPT_DISMISS	VARCHAR2	30		Y
COMPL_CLAIMS	AG_ACCEPT_DISMISS_DESC	VARCHAR2	60		Y
COMPL_CLAIMS	AG_APPEAL	VARCHAR2	3		Y
COMPL_CLAIMS	AJ_ACCEPT_DISMISS	VARCHAR2	30		Y
COMPL_CLAIMS	AJ_ACCEPT_DISMISS_DESC	VARCHAR2	60		Y
COMPL_CLAIMS	CLAIM	VARCHAR2	30		Y
COMPL_CLAIMS	CLAIM_DESC	VARCHAR2	60		Y
COMPL_CLAIMS	CLAIM_DT	DATE			Y
COMPL_CLAIMS	CLAIM_SOURCE	VARCHAR2	30		Y
COMPL_CLAIMS	CLAIM_SOURCE_DESC	VARCHAR2	60		Y
COMPL_CLAIMS	COMPLAINT_ID	NUMBER	22	15	N
COMPL_CLAIMS	COMPL_CLAIM_ID	NUMBER	22	15	N
COMPL_CLAIMS	MIXED_FLAG	VARCHAR2	3		Y
COMPL_CLAIMS	PHASE	VARCHAR2	30		Y
COMPL_CLAIMS	PHASE_DESC	VARCHAR2	60		Y
COMPL_INCIDENTS	COMPL_CLAIM_ID	NUMBER	22	15	N
COMPL_INCIDENTS	COMPL_INCIDENT_ID	NUMBER	22	15	N
COMPL_INCIDENTS	INCIDENT_ACKNOWLEDGED_DT	DATE			Y
COMPL_INCIDENTS	INCIDENT_AMENDED_DT	DATE			Y
COMPL_INCIDENTS	INCIDENT_DESCRIPTION	VARCHAR2	2000		Y
COMPL_INCIDENTS	INCIDENT_DT	DATE			Y
COMPL_PEOPLE	COMPLAINT_ID	NUMBER	22	15	N
COMPL_PEOPLE	COMPLAINT_PERSON_END_DT	DATE			Y
COMPL_PEOPLE	COMPLAINT_PERSON_ROLE	VARCHAR2	30		Y
COMPL_PEOPLE	COMPLAINT_PERSON_ROLE_DESC	VARCHAR2	60		Y
COMPL_PEOPLE	COMPLAINT_PERSON_START_DT	DATE			Y
COMPL_PEOPLE	COMPL_PERSON_ID	NUMBER	22	15	N
COMPL_PEOPLE	PERSON_ID	NUMBER	22	15	Y
CORCTVE_ACTION_DETAILS_6	AG_BRIEF_PFE_DT1	DATE			Y
CORCTVE_ACTION_DETAILS_6	AG_BRIEF_PFE_DT2	DATE			Y
CORCTVE_ACTION_DETAILS_6	AG_BRIEF_PFE_DT3	DATE			Y
CORCTVE_ACTION_DETAILS_6	AG_BRIEF_PFE_DT4	DATE			Y
CORCTVE_ACTION_DETAILS_6	AG_BRIEF_PFE_DT5	DATE			Y
CORCTVE_ACTION_DETAILS_6	AG_BRIEF_PFE_DT6	DATE			Y
CORCTVE_ACTION_DETAILS_6	AG_PFE_BRIEF_FWD1	DATE			Y
CORCTVE_ACTION_DETAILS_6	AG_PFE_BRIEF_FWD2	DATE			Y
CORCTVE_ACTION_DETAILS_6	AG_PFE_BRIEF_FWD3	DATE			Y
CORCTVE_ACTION_DETAILS_6	AG_PFE_BRIEF_FWD4	DATE			Y
CORCTVE_ACTION_DETAILS_6	AG_PFE_BRIEF_FWD5	DATE			Y
CORCTVE_ACTION_DETAILS_6	AG_PFE_BRIEF_FWD6	DATE			Y
CORCTVE_ACTION_DETAILS_6	APPEAL_DOCKET_NUMBER1	VARCHAR2	50		Y

DCPDS CSU Desk Guide

TABLE NAME	COLUMN NAME	DATA TYPE	DATA LENGTH	DATA PRECISION	NULLABLE FLAG
CORCTVE_ACTION_DETAILS_6	DEC_PFE5	VARCHAR2	2000		Y
CORCTVE_ACTION_DETAILS_6	DEC_PFE6	VARCHAR2	2000		Y
CORCTVE_ACTION_DETAILS_6	DEC_PFE_DT1	DATE			Y
CORCTVE_ACTION_DETAILS_6	DEC_PFE_DT2	DATE			Y
CORCTVE_ACTION_DETAILS_6	DEC_PFE_DT3	DATE			Y
CORCTVE_ACTION_DETAILS_6	DEC_PFE_DT4	DATE			Y
CORCTVE_ACTION_DETAILS_6	DEC_PFE_DT5	DATE			Y
CORCTVE_ACTION_DETAILS_6	DEC_PFE_DT6	DATE			Y
CORCTVE_ACTION_DETAILS_6	DT_AG_BRIEF_PFE_DUE1	DATE			Y
CORCTVE_ACTION_DETAILS_6	DT_AG_BRIEF_PFE_DUE2	DATE			Y
CORCTVE_ACTION_DETAILS_6	DT_AG_BRIEF_PFE_DUE3	DATE			Y
CORCTVE_ACTION_DETAILS_6	DT_AG_BRIEF_PFE_DUE4	DATE			Y
CORCTVE_ACTION_DETAILS_6	DT_AG_BRIEF_PFE_DUE5	DATE			Y
CORCTVE_ACTION_DETAILS_6	DT_AG_BRIEF_PFE_DUE6	DATE			Y
CORCTVE_ACTION_DETAILS_6	DT_AG_NOTIF_NONCOMPLIANCE1	DATE			Y
CORCTVE_ACTION_DETAILS_6	DT_AG_NOTIF_NONCOMPLIANCE2	DATE			Y
CORCTVE_ACTION_DETAILS_6	DT_AG_NOTIF_NONCOMPLIANCE3	DATE			Y
CORCTVE_ACTION_DETAILS_6	DT_AG_NOTIF_NONCOMPLIANCE4	DATE			Y
CORCTVE_ACTION_DETAILS_6	DT_AG_NOTIF_NONCOMPLIANCE5	DATE			Y
CORCTVE_ACTION_DETAILS_6	DT_AG_NOTIF_NONCOMPLIANCE6	DATE			Y
CORCTVE_ACTION_DETAILS_6	DT_AG_RECVD_PFE_DEC1	DATE			Y
CORCTVE_ACTION_DETAILS_6	DT_AG_RECVD_PFE_DEC2	DATE			Y
CORCTVE_ACTION_DETAILS_6	DT_AG_RECVD_PFE_DEC3	DATE			Y
CORCTVE_ACTION_DETAILS_6	DT_AG_RECVD_PFE_DEC4	DATE			Y
CORCTVE_ACTION_DETAILS_6	DT_AG_RECVD_PFE_DEC5	DATE			Y
CORCTVE_ACTION_DETAILS_6	DT_AG_RECVD_PFE_DEC6	DATE			Y
CORCTVE_ACTION_DETAILS_6	DT_COMPLAINT_REINSTATED1	DATE			Y
CORCTVE_ACTION_DETAILS_6	DT_COMPLAINT_REINSTATED2	DATE			Y
CORCTVE_ACTION_DETAILS_6	DT_COMPLAINT_REINSTATED3	DATE			Y
CORCTVE_ACTION_DETAILS_6	DT_COMPLAINT_REINSTATED4	DATE			Y
CORCTVE_ACTION_DETAILS_6	DT_COMPLAINT_REINSTATED5	DATE			Y
CORCTVE_ACTION_DETAILS_6	DT_COMPLAINT_REINSTATED6	DATE			Y
CORCTVE_ACTION_DETAILS_6	DT_COMPLIANCE_CLOSED1	DATE			Y
CORCTVE_ACTION_DETAILS_6	DT_COMPLIANCE_CLOSED2	DATE			Y
CORCTVE_ACTION_DETAILS_6	DT_COMPLIANCE_CLOSED3	DATE			Y
CORCTVE_ACTION_DETAILS_6	DT_COMPLIANCE_CLOSED4	DATE			Y
CORCTVE_ACTION_DETAILS_6	DT_COMPLIANCE_CLOSED5	DATE			Y
CORCTVE_ACTION_DETAILS_6	DT_COMPLIANCE_CLOSED6	DATE			Y
CORCTVE_ACTION_DETAILS_6	DT_DEC_IMPLEMENTED1	DATE			Y
CORCTVE_ACTION_DETAILS_6	DT_DEC_IMPLEMENTED2	DATE			Y
CORCTVE_ACTION_DETAILS_6	DT_DEC_IMPLEMENTED3	DATE			Y
CORCTVE_ACTION_DETAILS_6	DT_DEC_IMPLEMENTED4	DATE			Y
CORCTVE_ACTION_DETAILS_6	DT_DEC_IMPLEMENTED5	DATE			Y
CORCTVE_ACTION_DETAILS_6	DT_DEC_IMPLEMENTED6	DATE			Y
CORCTVE_ACTION_DETAILS_6	DT_EEO_REQ_DATA1	DATE			Y
CORCTVE_ACTION_DETAILS_6	DT_EEO_REQ_DATA2	DATE			Y
CORCTVE_ACTION_DETAILS_6	DT_EEO_REQ_DATA3	DATE			Y
CORCTVE_ACTION_DETAILS_6	DT_EEO_REQ_DATA4	DATE			Y
CORCTVE_ACTION_DETAILS_6	DT_EEO_REQ_DATA5	DATE			Y
CORCTVE_ACTION_DETAILS_6	DT_EEO_REQ_DATA6	DATE			Y
CORCTVE_ACTION_DETAILS_6	DT_LAST_COMPL_REPORT1	DATE			Y
CORCTVE_ACTION_DETAILS_6	DT_LAST_COMPL_REPORT2	DATE			Y
CORCTVE_ACTION_DETAILS_6	DT_LAST_COMPL_REPORT3	DATE			Y
CORCTVE_ACTION_DETAILS_6	DT_LAST_COMPL_REPORT4	DATE			Y
CORCTVE_ACTION_DETAILS_6	DT_LAST_COMPL_REPORT5	DATE			Y
CORCTVE_ACTION_DETAILS_6	DT_LAST_COMPL_REPORT6	DATE			Y
CORCTVE_ACTION_DETAILS_6	DT_ORG_FWD_DATA1	DATE			Y
CORCTVE_ACTION_DETAILS_6	DT_ORG_FWD_DATA2	DATE			Y

DCPDS CSU Desk Guide

TABLE NAME	COLUMN NAME	DATA TYPE	DATA LENGTH	DATA PRECISION	NULLABLE FLAG
CORCTVE_ACTION_DETAILS_6	DT_ORG_FWD_DATA3	DATE			Y
CORCTVE_ACTION_DETAILS_6	DT_ORG_FWD_DATA4	DATE			Y
CORCTVE_ACTION_DETAILS_6	DT_ORG_FWD_DATA5	DATE			Y
CORCTVE_ACTION_DETAILS_6	DT_ORG_FWD_DATA6	DATE			Y
CORCTVE_ACTION_DETAILS_6	DT_PFE_RECEIVED1	DATE			Y
CORCTVE_ACTION_DETAILS_6	DT_PFE_RECEIVED2	DATE			Y
CORCTVE_ACTION_DETAILS_6	DT_PFE_RECEIVED3	DATE			Y
CORCTVE_ACTION_DETAILS_6	DT_PFE_RECEIVED4	DATE			Y
CORCTVE_ACTION_DETAILS_6	DT_PFE_RECEIVED5	DATE			Y
CORCTVE_ACTION_DETAILS_6	DT_PFE_RECEIVED6	DATE			Y
CORCTVE_ACTION_DETAILS_6	PFE_DOCKET_NUMBER1	VARCHAR2	50		Y
CORCTVE_ACTION_DETAILS_6	PFE_DOCKET_NUMBER2	VARCHAR2	50		Y
CORCTVE_ACTION_DETAILS_6	PFE_DOCKET_NUMBER3	VARCHAR2	50		Y
CORCTVE_ACTION_DETAILS_6	PFE_DOCKET_NUMBER4	VARCHAR2	50		Y
CORCTVE_ACTION_DETAILS_6	PFE_DOCKET_NUMBER5	VARCHAR2	50		Y
CORCTVE_ACTION_DETAILS_6	PFE_DOCKET_NUMBER6	VARCHAR2	50		Y
CORCTVE_ACTION_DETAILS_6	STAGE_COMPLAINT_REINSTATED1	VARCHAR2	30		Y
CORCTVE_ACTION_DETAILS_6	STAGE_COMPLAINT_REINSTATED2	VARCHAR2	30		Y
CORCTVE_ACTION_DETAILS_6	STAGE_COMPLAINT_REINSTATED3	VARCHAR2	30		Y
CORCTVE_ACTION_DETAILS_6	STAGE_COMPLAINT_REINSTATED4	VARCHAR2	30		Y
CORCTVE_ACTION_DETAILS_6	STAGE_COMPLAINT_REINSTATED5	VARCHAR2	30		Y
CORCTVE_ACTION_DETAILS_6	STAGE_COMPLAINT_REINSTATED6	VARCHAR2	30		Y
ERRORS_LOG	ERROR_MSG	VARCHAR2	100		Y
ERRORS_LOG	ERROR_NUM	NUMBER	22		Y
ERRORS_LOG	ROW_ID_BY	NUMBER	22		Y
ERRORS_LOG	TABLE_NAME	VARCHAR2	240		Y