



NEWS

Federal Communications Commission
445 12th Street, S.W.
Washington, D. C. 20554

News media Information 202 / 418-0500
TTY 202 / 418-2555
Fax-On-Demand 202 / 418-2830
Internet: <http://www.fcc.gov>
<ftp.fcc.gov>

This is an unofficial announcement of Commission action. Release of the full text of a Commission order constitutes official action. See MCI v. FCC, 515 F 2d 385 (D.C. Circ 1974).

FOR IMMEDIATE RELEASE
November 9, 2000

NEWS MEDIA CONTACT:
Mike Balmoris at (202) 418-0253
Email: mbalmori@fcc.gov

FEDERAL-STATE JOINT BOARD STAFF RELEASES MONITORING REPORT

Comprehensive Report Tracks Trends Related to Universal Service

Washington, D.C. – The staff of the Federal-State Joint Board on universal service has released its most recent Monitoring Report on Universal Service. This report reflects information on the telephone industry filed with the Federal Communications Commission (FCC) through September 11, 2000.

The Report released today details the various universal service support mechanisms, which are projected to amount to over \$4.5 billion in 2000. The report presents current data in each of the eleven subject categories selected for monitoring, and includes the following information in each category:

- 1) **Industry revenues and contributions** - Industry revenues grew 9% in 1999, with the most rapid growth being for wireless services (32%) and competitive local exchange carriers (61%), and the slowest growth for incumbent local exchange carriers (4%) and toll service (3%);
- 2) **Low income support** - Lifeline support grew 5% in 1999 and Link Up support decreased 20%;
- 3) **High cost support** - Two new high cost support mechanisms have been implemented since October 1999: the forward-looking high cost model support (projected at \$219 million in 2000) and the interstate access universal service support (projected at \$325 million in 2000);
- 4) **Schools and libraries support** - Schools and libraries are making substantial use of their available support, with commitments totalling nearly \$2 billion for the second year of the program (July 1999 – June 2000);
- 5) **Rural health care support** - The demand for rural health care support has grown to \$5.4 million committed in the second year of the program (July 1999 – June 2000);
- 6) **Subscribership and penetration** - The percentage of households subscribing to telephone service reached an all-time high of 94.6% in March 2000;
- 7) **Rates and price indices** - Overall telephone rates increased 0.4% in 1999, which is less than the general rate of inflation (2.7%), with increases in local rates being offset by decreases in toll rates;

-- more --

- 8) **Network usage and growth** - Telephone usage continues to grow steadily (9% in 1998), with the largest growth rate in recent years being for local calls (11%);
- 9) **Quality of service** - The data show noticeable differences in the quality of service among carriers;
- 10) **Infrastructure** - The most rapid growth of infrastructure has been for fiber digital carrier transmission (1999 growth rate of fiber working channels was 31%); and,
- 11) **Revenues, expenses and investment** - For the larger local exchange carriers, percentage of net income that is attributable to interstate (33% on average in 1999) is greater than the interstate share of revenues (27%) or expenses (25%).

A monitoring program was established in the mid-1980's, at the recommendation of the separations Joint Board, to track trends related to universal service and related matters. Since then, the Joint Board staff has prepared Monitoring Reports at least once a year -- a compendium of hundreds of pages of statistical data on subscribership and penetration, loop costs, separations factors, universal service fund payments, etc. In 1998 the publication of this report was changed from the separations Joint Board staff to the universal service Joint Board staff, and the frequency was increased to twice a year. This is the third Monitoring Report from the universal service Joint Board staff.

The Monitoring Report is unique in that it is the only document that includes information on every local telephone company in the nation. The FCC has not imposed any new reporting burdens on any company to generate the information. Instead it uses data which the National Exchange Carrier Association collects for its own needs, data from the Bureau of Labor Statistics and other organizations, and publicly available ARMIS submissions. Another characteristic of the monitoring reports is that they are staff reports. They are not intended to be policy documents and contain only enough text to describe the tables.

A copy of the Report is available for inspection in the FCC's Reference Information Center, Courtyard Level, 445 12th Street, SW. The Report can be downloaded by section from the **FCC-State Link** internet site, which can be reached at <http://www.fcc.gov/ccb/stats> on the World Wide Web. Names for print image files: mrs00-0.pdf, mrs00-1.pdf, ..., mrs00-11.pdf for the introduction and each section separately. Names for condensed files in word processor (Word 97) and spreadsheet (Lotus 123 .wk4 or Excel 97) formats: mrs00-0.zip, mrs00-1.zip, ..., mrs00-11.zip.

Copies of the Report are available for purchase from the Commission's duplicating contractor, International Transcription Service, Inc. (ITS) at (202) 857-3800.

-FCC-

Common Carrier contact: Alexander Belinfante at (202) 418-0944; TTY (202) 418-0484.

CC Docket No. 98-202

UNIVERSAL SERVICE
MONITORING REPORT
CC DOCKET NO. 98-202
SEPTEMBER 2000

Prepared by Federal and State Staff for the

Federal-State Joint Board in

CC Docket No. 96-45

This report is available for reference in the FCC's Reference Information Center, Courtyard Level, 445 12th Street SW, Washington, DC 20554. Call International Transcription Services, Inc. at (202) 857-3800 to purchase a copy. The report can also be downloaded from the **FCC-State Link** internet site at <http://www.fcc.gov/ccb/stats> on the World Wide Web. Names for print image files: mrs00-0.pdf, mrs00-1.pdf, ... , mrs00-11.pdf for the introduction and each section separately. Names for compressed files in word processor (Word 97) and spreadsheet (Excel 97 or Lotus 123 .wk4) formats: mrs00-0.zip, mrs00-1.zip, ... , mrs00-11.zip.

Table of Contents

| | |
|--|---------------|
| Index of Tables and Charts | 2 to 4 |
| Introduction and Summary | 5 to 7 |
| Service List | 8 to 13 |
| 1. Industry Revenues and Contributions | 1-1 to 1-26 |
| 2. Low-Income Support | 2-1 to 2-85 |
| 3. High-Cost Support | 3-1 to 3-115 |
| 4. Schools and Libraries Support | 4-1 to 4-13 |
| 5. Rural Health Care Support | 5-1 to 5-7 |
| 6. Subscribership and Penetration | 6-1 to 6-81 |
| 7. Rates and Price Indices | 7-1 to 7-30 |
| 8. Network Usage and Growth | 8-1 to 8-114 |
| 9. Quality of Service | 9-1 to 9-15 |
| 10. Infrastructure | 10-1 to 10-23 |
| 11. Revenues, Expenses and Investment..... | 11-1 to 11-28 |

Index of Tables and Charts

| | |
|--|-------------|
| Access Charges - Per Line | Table 7.14 |
| Access Charges - Per Line - By Carrier | Table 7.16 |
| Access Charges - Per Minute | Table 7.15 |
| Access Charges - Per Minute - By Carrier | Table 7.17 |
| Consumer Price Indices - Annual Levels | Chart 7.1 |
| Consumer Price Indices - Annual Rates of Change | Chart 7.2 |
| Consumer Price Indices - Annual Rates of Change - Components | Chart 7.3 |
| Consumer Price Indices - Average Annual Changes | Table 7.1 |
| Consumer Price Indices - Monthly | Table 7.4 |
| Consumer Price Indices - Monthly - New | Table 7.5 |
| Contribution Base Revenue by Program | Table 1.4 |
| Customer Perception Surveys - Percentage of Customers Dissatisfied | Table 9.4 |
| Customer Perception Surveys - Sample Sizes | Table 9.5 |
| Expenses and Taxes | Table 11.2 |
| Expenses - Total Operating | Table 11.9 |
| Factors - Interstate DEM – Unweighted | Table 8.11 |
| Factors - Interstate DEM – Weighted | Table 8.12 |
| High-Cost Loop Payment Formulas | Table 3.1 |
| High-Cost Loop Payment History | Table 3.2 |
| High-Cost Loop Payment Projections - by Study Area | Table 3.12 |
| High-Cost Programs Fund Size Projections | Table 3.9 |
| High-Cost Support Payment Projections - Non-Rural by State | Table 3.11 |
| High-Cost Support Payment Projections - Non-Rural by Study Area | Table 3.16 |
| High-Cost Support Payment Projections - Total by State | Table 3.10 |
| High-Cost Support Payment Projections - Total by Study Area | Table 3.15 |
| Income - Net | Table 11.5 |
| Installation, Maintenance, and Customer Complaints | Table 9.1 |
| Investment - Average Net | Table 11.6 |
| Investment - Gross | Table 11.3 |
| Investment - Other | Table 11.13 |
| Investment - Plant | Table 11.12 |
| Investment - Reserves | Table 11.4 |
| Lifeline Assistance - Payments - by State | Table 2.6 |
| Lifeline Assistance - Payments - by Study Area | Table 2.7 |
| Lifeline Assistance - Subscribers - by State | Table 2.5 |
| Lifeline Monthly Support by State | Table 2.1 |
| Lines - Total | Table 8.4 |
| Line Usage per Day | Table 8.5 |
| Link Up Assistance - Payments - by State | Table 2.9 |
| Link Up Assistance - Payments - by Study Area | Table 2.10 |
| Link Up Assistance - Subscribers - by State | Table 2.8 |
| Local Switching Support - Payment History | Table 3.8 |

Index of Tables and Charts

| | |
|---|-------------|
| Local Switching Support - Payment Projections - by Study Area | Table 3.14 |
| Long Term Support - Payment History | Table 3.7 |
| Long Term Support - Payment Projections - by Study Area | Table 3.13 |
| Low Income Program Dollars by State | Table 2.2 |
| Low Income Program Dollars by Study Area | Table 2.3 |
| Low Income Programs Fund Size Projections | Table 2.4 |
| Minutes - Dial Equipment - Interstate | Table 8.9 |
| Minutes - Dial Equipment - Local | Table 8.7 |
| Minutes - Dial Equipment - State Toll | Table 8.8 |
| Minutes - Dial Equipment - Summary | Table 8.3 |
| Minutes - Dial Equipment - Total | Table 8.10 |
| Minutes of Use - Interstate Access – By Study Area | Table 8.6 |
| Minutes of Use - Interstate Access – By Tier | Table 8.1 |
| Minutes of Use - Interstate Access – Total | Table 8.2 |
| Non-operating Items - Total | Table 11.10 |
| Other Operating Income or Loss | Table 11.8 |
| Penetration - Households | Chart 6.1 |
| Penetration - Individual Adults | Chart 6.8 |
| Penetration by Household Size | Table 6.6 |
| Penetration by Household Size - Critical Values | Table 6.12 |
| Penetration by Household Size - Chart | Chart 6.5 |
| Penetration by Householder's Age | Table 6.7 |
| Penetration by Householder's Age - Critical Values | Table 6.13 |
| Penetration by Householder's Age - Chart | Chart 6.6 |
| Penetration by Income | Table 6.5 |
| Penetration by Income - Chart | Chart 6.4 |
| Penetration by Income - Adjusted for Inflation | Chart 6.9 |
| Penetration by Income by State - Adjusted for Inflation | Table 6.9 |
| Penetration by Income by State - Sample Sizes | Table 6.15 |
| Penetration by Income - Critical Values | Table 6.11 |
| Penetration by Labor Force Status | Table 6.8 |
| Penetration by Labor Force Status - Critical Values | Table 6.14 |
| Penetration by Labor Force Status - Chart | Chart 6.7 |
| Penetration by State | Table 6.4 |
| Penetration by State - Changes | Table 6.2 |
| Penetration by State - Changes - Impact of Do Not Disconnect Policies | Table 6.3 |
| Penetration by State - Changes - Map | Chart 6.3 |
| Penetration by State - Critical Values | Table 6.10 |
| Penetration by State - Map | Chart 6.2 |
| Penetration - Effect of Do Not Disconnect Policies – Price Variables Excluded | Table 6.14 |
| Penetration - Effect of Do Not Disconnect Policies – Price Variables Included | Table 6.13 |
| Pool - NECA - Common Line | Table 3.5 |

Index of Tables and Charts

| | |
|---|-------------|
| Pool - NECA - Traffic Sensitive | Table 3.6 |
| Price Indices - Annual Changes | Table 7.2 |
| Price Indices - Local and Toll Service - Annual Changes | Table 7.3 |
| Producer Price Indices | Table 7.6 |
| Rates - Business - Key System | Table 7.9 |
| Rates - Business - PBX | Table 7.10 |
| Rates - Business - Single Line | Table 7.8 |
| Rates - Interstate Long Distance - Business | Table 7.12 |
| Rates - Interstate Long Distance - Residential | Table 7.11 |
| Rates - Residential | Table 7.7 |
| Revenues by Type of Carrier | Table 1.8 |
| Revenue from Telecommunications Service Provided for Resale | Table 1.5 |
| Revenue from Telecommunications Service Provided to End Users | Table 1.6 |
| Revenue per Minute - Average..... | Table 7.13 |
| Revenues and Other Operating Items | Table 11.1 |
| Revenues - Net | Table 11.7 |
| Revenue - Total | Table 1.7 |
| Rural Health Care Funding Commitments by State | Table 5.1 |
| Rural Health Care – Net Revenue by State | Table 5.2 |
| Schools and Libraries Fund Disbursements by Service Provider Type | Table 4.3 |
| Schools and Libraries Funding Commitments by State and Type of Applicant | Table 4.1 |
| Schools and Libraries Funding Commitments by State and Type of Service | Table 4.2 |
| Schools and Libraries Mechanism - Net Revenue by State | Table 4.4 |
| State Code Reference | Table 8.13 |
| Study Area Waiver Limitations - HCL - Applied to 2000 | Table 3.4 |
| Study Area Waiver Limitations - HCL - Ended in 2000 | Table 3.3 |
| Subscribership - Effect of Do Not Disconnect Policies in Place for 60 Months | Table 6.15 |
| Subscribership - Effect of Do Not Disconnect Policies in Place for 120 Months | Table 6.16 |
| Subscribership - United States | Table 6.1 |
| Switch Downtime and Trunk Blocking | Table 9.2 |
| Switch Downtime Causes | Table 9.3 |
| Switching Systems | Table 10.1 |
| Taxes | Table 11.11 |
| Telecommunications Revenue - by Service | Table 1.2 |
| Telecommunications Revenue - by Type of Carrier | Table 1.3 |
| Telecommunications Revenue - Total | Table 1.1 |
| Transmission Systems | Table 10.2 |
| Universal Service Program Requirements and Fund Factors | Table 1.9 |

Universal Service Monitoring Report
CC Docket No. 98-202
September 2000

Introduction and Summary

This is the fourth report in a series of reports prepared by federal and state staff members for the Federal-State Joint Board in CC Docket No. 96-45 (Universal Service Joint Board). These reports contain information designed to monitor the impact of various universal service support mechanisms, and the methods used to finance them. These mechanisms were adopted by the Federal Communications Commission (Commission), based on recommendations from the Universal Service Joint Board. These reports are part of a monitoring program created by the Commission in 1997¹ to replace a similar program in CC Docket No. 87-339 that resulted in a series of nineteen Monitoring Reports. The current program incorporates most of the information that was collected under the previous program, and also new materials from the reports of the administrator of the universal service support mechanisms, the Universal Service Administrative Company (USAC). To enhance our monitoring ability, we have created an open docket², which allows data, materials, comments, and studies to be submitted by any interested party at any time.

The monitoring program has proven to be valuable, not only as a report on the effects of our regulatory policies, but also as a complete census of all incumbent local exchange carriers. Because smaller carriers generally are exempt from most Commission reporting requirements, the Monitoring Report incorporates data from several sources, including the National Exchange Carrier Association (NECA) and USAC. NECA, at the direction of the Commission, collects information in order to administer the access charge pools and to provide information to USAC to help administer the Universal Service Fund. USAC also collects information from all eligible carriers to administer the universal service support mechanisms. The Monitoring Report, therefore, contains the only available comprehensive data on all incumbent local exchange carriers, containing data on such matters as the number of telephone lines, calling volumes, and certain types of costs.

This report presents data for the eleven subject categories selected for monitoring. The first section provides information on the contributions to the universal service support mechanisms and industry revenues, on which those contributions are now based. The next four sections provide information on the various support mechanisms: low income support; high cost support; schools and libraries support; and rural health care support. The remaining six sections provide information on matters that might be affected by the support mechanisms: subscribership and penetration; rates and price indices; network usage and growth; quality of service; infrastructure; and revenues, expenses and investment.

Because the Monitoring Report is published twice a year and some of the information published

1 *Federal-State Joint Board on Universal Service*, CC Docket No. 96-45, *Report and Order*, FCC 97-157, para. 869 (released May 8, 1997).

2 CC Docket No. 98-202.

is filed only once a year, not all tables are published in every issue. We recommend that users keep the two latest issues to be certain they have all the latest information. In this report we only include tables for which we have new information, except for a few summary tables. The following are highlights of some of the material in this report. Section 1 provides an update on contributions to the universal service support mechanisms, and the industry revenues on which they are based. Section 2 includes the latest data on the Lifeline and Link-Up America programs. Section 3 includes the most recent projected payments for all of the high cost support programs, based on the quarterly reports from USAC. Section 4 includes updated data on the schools and libraries support. Section 5 includes updated data on the rural health care support. Section 6 includes the most recent Census data on subscribership from the Current Population Survey. It also includes data on telephone penetration by income by state. Section 7 includes updated Consumer Price Index and Producer Price Index data and other updated rate information. Section 8 includes the latest NECA data on access minutes, dial equipment minutes, and separations factors. Section 9 includes updated data on the quality of service from the Commission's Automated Reporting Management Information System (ARMIS) reports. Section 10 includes updated data on infrastructure from the ARMIS reports. Section 11 includes the latest information on revenues, expenses and investment from the ARMIS reports.

This report is based on information available to us as of September 11, 2000. This entire report is available electronically through the **FCC-State Link** internet site, which can be reached at <http://www.fcc.gov/ccb/stats> on the World Wide Web. It is available in both page image (.pdf) format and in a compressed (.zip) format, which, when unzipped yields word processing and spreadsheet files. In addition, information received well in advance of the next Monitoring Report will be made available on an interim basis in separate staff reports or in raw data files (such as most NECA filings used in the Monitoring Report) on the internet site. In addition, the ARMIS data are available on the ARMIS internet site, which can be reached at <http://www.fcc.gov/ccb/armis/db/>.

For ease of public reference, we ask that parties submitting materials for this docket provide a duplicate copy to the FCC's Reference Information Center,³ where copies of all materials filed in the docket are available for public reference.

3 Courtyard Level, 445 12th Street SW, Washington, DC 20554.

This report has been prepared by the federal staff listed below and reviewed by the state staff listed below. These staff members can be contacted for further information:

| | |
|--------------------------------------|--|
| General Information: | Alexander Belinfante (Federal) (202) 418-0944 Peyton Wynns (Federal) (202) 418-0942 |
| Industry Revenues and Contributions: | Jim Lande (Federal) (202) 418-0948 Greg Fogleman (Florida) (850) 413-6574 |
| Low-Income Support: | Laurence Povich (Federal) (202) 418-0953 Suzanne McCrary (Federal) (202) 418-0941 Philip McClelland (Pennsylvania) (717) 783-5048 Charles Bolle (Nevada) (775) 687-6070 |
| High-Cost Support: | Alexander Belinfante (Federal) (202) 418-0944 Rowland Curry (Texas) (512) 936-7246 Tom Wilson (Washington) (360) 664-1293 |
| Schools and Libraries Support: | Craig Stroup (Federal) (202) 418-0989 Susan Stevens Miller (Maryland) 410-767-8036 |
| Rural Health Care Support: | Craig Stroup (Federal) (202) 418-0989 Peter Bluhm (Vermont) (802) 828-2358 |
| Subscribership and Penetration: | Alexander Belinfante (Federal) (202) 418-0944 Earl Poucher (Florida) (850) 487-8242 |
| Rates and Price Indices: | Tracy Waldon (Federal) (202) 418-0957 Phil Cheilik (Federal) (202) 418-0939 Joel Shifman (Maine) (207) 287-1381 |
| Network Usage and Growth: | Jim Zolnierrek (Federal) now at Illinois CC Alan Feldman (Federal) (202) 418-0943 Mary Newmeyer (Alabama) (334) 242-2968 Michele Farris (South Dakota) (605) 773-6335 |
| Quality of Service: | Jonathan Kraushaar (Federal) (202) 418-0947 Carl Johnson (New York) (518) 486-2832 |
| Infrastructure: | Jonathan Kraushaar (Federal) (202) 418-0947 Lori Kenyon (Alaska) (907) 263-2123 |
| Revenues, Expenses and Investment: | Katie Rangos (Federal) (202) 418-0954 Barbara Meisenheimer (Missouri) (573) 751-5567 |

SERVICE LIST

All items filed in CC Docket No. 87-339 must be filed with the Secretary, Federal Communications Commission, 1919 M Street, NW, Room 222, Washington, D.C. 20554, and the following Commissioners and staff members (email addresses of staff members follow their mailing addresses):

DOCKET NO. 96-45 JOINT BOARD MEMBERS

Commissioner Susan Ness
Federal Communications Commission
445 12th Street SW, Room 8-B115
Washington, DC 20554

Commissioner Gloria Tristani
Federal Communications Commission
445 12th Street SW, Room 8-C302
Washington, DC 20554

Commissioner Harold Furchtgott-Roth
Federal Communications Commission
445 12th Street SW, Room 8-A302
Washington, DC 20554

Chair G. Nannette Thompson
Regulatory Commission of Alaska
1016 West 6th Ave., Suite 400
Anchorage, AK 99501-1963

Commissioner Laska Schoenfelder
South Dakota Public Utilities Commission
State Capitol
500 East Capitol Street
Pierre, SD 57501-5070

Chairman Patrick H. Wood III
Texas Public Utility Commission
1701 North Congress Ave.
P. O. Box 13326
Austin, TX 78711-3326

Commissioner Bob Rowe
Montana Public Service Commission
1701 Prospect Ave.
P. O. Box 202601
Helena, MT 59620-2601

Public Counsel Martha Hogerty
Missouri Office of Public Counsel
301 West High St., Suite 250
P. O. Box 7800
Jefferson City, MO 65102

DOCKET NO. 96-45 FEDERAL-STATE JOINT BOARD STAFF

Greg Fogleman
Florida Public Service Commission
2540 Shumard Oak Boulevard
Tallahassee, FL 32399-0850
gfoglema@psc.state.fl.us

Earl Poucher
Florida Office of the Public Counsel
111 West Madison, Room 812
Tallahassee, FL 32399-1400
poucher.earl@leg.state.fl.us

Carl Johnson
New York Public Service Commission
3 Empire State Plaza
Albany, NY 12223-1350
caj@dps.state.ny.us

Mary Newmeyer
Alabama Public Service Commission
100 N. Union Street, Ste. 800
Montgomery, AL 36104
mnewmeyer@psc.state.al.us

Rowland Curry
Texas Public Utility Commission
1701 North Congress Ave.
P. O. Box 13326
Austin, TX 78701
rowland.curry@puc.state.tx.us

Peter Bluhm
Vermont Public Service Board
Drawer 20
112 State Street, 4th Floor
Montpelier, VT 05620-2701
pbluhm@psb.state.vt.us

Joel Shifman
Maine Public Utilities Commission
242 State Street
State House Station 18
Augusta, ME 04333-0018
joel.shifman@state.me.us

Michele Farris
South Dakota Public Utilities Commission
State Capitol
500 East Capitol Street
Pierre, SD 57501-5070
michele.farris@state.sd.us

Charles Bolle
Nevada Public Utilities Commission
1150 East Williams Street
Carson City, NV 89701-3105
cbolle@govmail.state.nv.us

Barbara Meisenheimer
Missouri Office of Public Counsel
301 West High St., Suite 250
Jefferson City, MO 65102
bmeisenh@mail.state.mo.us

Susan Stevens Miller
Maryland Public Service Commission
6 Paul Street, 16th Floor
Baltimore, MD 21202-6806
smiller@psc.state.md.us

Lori Kenyon
Regulatory Commission of Alaska
1016 West 6th Avenue, Suite 400
Anchorage, AK 99501-1963
lorraine_kenyon@rca.state.ak.us

Brad Ramsay
NARUC
1101 Vermont Ave. NW, Suite 200
Washington, DC 20005
ramsay@naruc.org

Philip McClelland
Pennsylvania Office of Consumer Advocate
555 Walnut Street, 5th Floor
Harrisburg, PA 17101-1923
pmcclelland@paoca.org

Tom Wilson
Washington Utilities and Transportation Commission
1300 Evergreen Park Drive, SW
P. O. Box 47250
Olympia, WA 98504-7250
tomw@wuttc.wa.gov

Katherine Schroder, Chief
Accounting Policy Division
Common Carrier Bureau
Federal Communications Commission
445 12th Street SW, Room 5-A423
Washington, DC 20554
kschrode@fcc.gov

Bryan Clopton
Accounting Policy Division
Common Carrier Bureau
Federal Communications Commission
445 12th Street SW, Room 5-A465
Washington, DC 20554
bclopton@fcc.gov

Steve Burnett
Accounting Policy Division
Common Carrier Bureau
Federal Communications Commission
445 12th Street SW, Room 5-B418
Washington, DC 20554
sburnett@fcc.gov

William Cox
Accounting Policy Division
Common Carrier Bureau
Federal Communications Commission
445 12th Street SW, Room 5-B530
Washington, DC 20554
wcox@fcc.gov

Katie King
Accounting Policy Division
Common Carrier Bureau
Federal Communications Commission
445 12th Street SW, Room 5-B544
Washington, DC 20554
kking@fcc.gov

Sharon Webber, Deputy Chief
Accounting Policy Division
Common Carrier Bureau
Federal Communications Commission
445 12th Street SW, Room 5-A425
Washington, DC 20554
swebber@fcc.gov

Ted Burmeister
Accounting Policy Division
Common Carrier Bureau
Federal Communications Commission
445 12th Street SW, Room 5-B541
Washington, DC 20554
tburmeis@fcc.gov

Andrew Firth
Accounting Policy Division
Common Carrier Bureau
Federal Communications Commission
445 12th Street SW, Room 5-A505
Washington, DC 20554
afirth@fcc.gov

Gene Fullano
Accounting Policy Division
Common Carrier Bureau
Federal Communications Commission
445 12th Street SW, Room 5-A623
Washington, DC 20554
gfullano@fcc.gov

Linda Chang
Accounting Policy Division
Common Carrier Bureau
Federal Communications Commission
445 12th Street SW, Room 5-B552
Washington, DC 20554
lchang@fcc.gov

Robert Loubé
Accounting Policy Division
Common Carrier Bureau
Federal Communications Commission
445 12th Street SW, Room 5-B524
Washington, DC 20554
rloubé@fcc.gov

Mark Nadel
Accounting Policy Division
Common Carrier Bureau
Federal Communications Commission
445 12th Street SW, Room 5-B551
Washington, DC 20554
mnadel@fcc.gov

Praveen Goyal
Accounting Policy Division
Common Carrier Bureau
Federal Communications Commission
445 12th Street SW, Room 5-B448
Washington, DC 20554
pgoyal@fcc.gov

Paul Garnett
Accounting Policy Division
Common Carrier Bureau
Federal Communications Commission
445 12th Street SW, Room 5-A623
Washington, DC 20554
pgarnett@fcc.gov

Jordan Goldstein
Office of Commissioner Ness
Federal Communications Commission
445 12th Street SW, Room 8-B115
Washington, DC 20554
jgoldste@fcc.gov

Ruthanne Mayfield
Accounting Policy Division
Common Carrier Bureau
Federal Communications Commission
445 12th Street SW, Room 5-A525
Washington, DC 20554
rmayfiel@fcc.gov

Richard D. Smith
Accounting Policy Division
Common Carrier Bureau
Federal Communications Commission
445 12th Street SW, Room 5-B448
Washington, DC 20554
rdsmith@fcc.gov

William Scher
Accounting Policy Division
Common Carrier Bureau
Federal Communications Commission
445 12th Street SW, Room 5-B550
Washington, DC 20554
wscher@fcc.gov

Rebecca Beynon
Office of Commissioner Furchtgott-Roth
Federal Communications Commission
445 12th Street SW, Room 8-A302
Washington, DC 20554
rbeynon@fcc.gov

Sarah Whitesell
Office of Commissioner Tristani
Federal Communications Commission
445 12th Street SW, Room 8-C302
Washington, DC 20554
swhitese@fcc.gov

OTHER FEDERAL STAFF

Alexander Belinfante
Industry Analysis Division
Common Carrier Bureau
Federal Communications Commission
445 12th Street SW, Room 6-A132
Washington, DC 20554
abelinfa@fcc.gov

Peyton L. Wynns, Chief
Industry Analysis Division
Common Carrier Bureau
Federal Communications Commission
445 12th Street SW, Room 6-A224
Washington, DC 20554
pwynns@fcc.gov

Jonathan Kraushaar
Industry Analysis Division
Common Carrier Bureau
Federal Communications Commission
445 12th Street SW, Room 6-A262
Washington, DC 20554
jkrausha@fcc.gov

Jim Lande
Industry Analysis Division
Common Carrier Bureau
Federal Communications Commission
445 12th Street SW, Room 6-A134
Washington, DC 20554
jlande@fcc.gov

Suzanne McCrary
Industry Analysis Division
Common Carrier Bureau
Federal Communications Commission
445 12th Street SW, Room 6-A220
Washington, DC 20554
smccrary@fcc.gov

Laurence Povich
Industry Analysis Division
Common Carrier Bureau
Federal Communications Commission
445 12th Street SW, Room 6-A130
Washington, DC 20554
lpovich@fcc.gov

Katie Rangos
Industry Analysis Division
Common Carrier Bureau
Federal Communications Commission
445 12th Street SW, Room 6-A162
Washington, DC 20554
krangos@fcc.gov

Alan Feldman, Deputy Chief
Industry Analysis Division
Common Carrier Bureau
Federal Communications Commission
445 12th Street SW, Room 6-A223
Washington, DC 20554
afeldman@fcc.gov

Craig Stroup
Industry Analysis Division
Common Carrier Bureau
Federal Communications Commission
445 12th Street SW, Room 6-A104
Washington, DC 20554
cstroup@fcc.gov

Tracy Waldon
Industry Analysis Division
Common Carrier Bureau
Federal Communications Commission
445 12th Street SW, Room 6-A144
Washington, DC 20554
twaldon@fcc.gov

Phil Cheilik
Industry Analysis Division
Common Carrier Bureau
Federal Communications Commission
445 12th Street SW, Room 6-A160
Washington, DC 20554
pcheilik@fcc.gov

1. Industry Revenues and Contributions

Virtually all providers of telecommunications service are currently required to file the Form 499-A. Telecommunications Reporting Worksheets are not filed directly with the FCC but rather with the Universal Service Administrative Company (USAC), the data collection agent for the Form 499-A. By June 2000, the Form 499-A database contained whole-year 1999 data for 4,491 filers. In some cases, the 1999 revenue data are estimated due to late or inadequate filings by some service providers.

In the Form 499-A, each filer is required to report total, interstate and international revenues in two broad categories: service provided to Universal Service Worksheet filers for resale (carrier's carrier); and, service to de minimis filers and end users (end user). Filers must provide further breakdowns of local, wireless, and toll services. The Form 499-A requires each filer to categorize itself using one of the following categories:¹

- Competitive Access Provider (CAP) or Competitive Local Exchange Carrier (CLEC)
- Cellular, Personal Communications Service (PCS) and Specialized Mobile Radio (SMR) Wireless Telephony Service Provider
- Incumbent Local Exchange Carrier (ILEC)
- Interexchange Carrier (IXC)
- Local Reseller
- Operator Service Provider (OSP)
- Other Local Service Provider
- Other Mobile Service Provider
- Other Toll Service Provider
- Paging and Messaging Service Provider
- Payphone Provider
- Private Service Provider
- Pre-paid Calling Card Provider
- Satellite Service Provider
- Shared-Tenant Service Provider
- Specialized Mobile Radio - Dispatch
- Toll Reseller
- Wireless Data Service Provider

Fewer filer categories were listed on prior-year worksheets. In a few cases, filer categories were combined for tabulation purposes.

Filers were instructed to report the amounts actually billed to customers. This means that filers should report revenues net of discounts, but without making any adjustments to reflect

1 The detailed definitions of the filer categories are contained in the Form 499-A detailed filing instructions, (<http://www.fcc.gov/Forms/Form499-A/499a.pdf>).

uncollectible revenues or international settlement payments. Most filers should be able to report revenues in this manner using information contained in their corporate books of account. Some filers, however, have no business or regulatory requirements to record intrastate or international revenues separately from interstate revenues or to use the detailed revenue categories contained in the worksheets. In accordance with the worksheet instructions, many filers used safe harbor percentages to estimate the interstate portion of wireless revenues. Further, some filers reported unlikely amounts or amounts in unlikely categories. The totals reflect some corrections based on supplemental filer information. Nonetheless, desegregated data are likely to be less accurate than industry totals.

The revenue tables presented herein are based on information published in *Telecommunications Industry Revenues: 1999*, which is available at <http://www.fcc.gov/ccb/stats>.

Table 1.1 shows the major components of telecommunications revenues for 1999. Tables 1.2 and 1.3 compare 1999 revenues with revenues for prior years. Revenue data shown for 1992 through 1996 are derived from information filed on Telecommunications Relay Service (TRS) worksheets. Revenue data for 1997 and 1998 are derived from a combination of TRS worksheet and Universal Service worksheet data. These worksheets were replaced by the Form 499-A, which were filed for the first time on April 1, 2000. Table 1.4 illustrates how data from the Form 499-A are used to develop funding bases for the universal service, TRS, North American Numbering Plan Administration and local number portability contribution mechanisms.

Table 1.2 provides historic data for several categories of revenue. Because of reporting changes, data for 1997 through 1999 are not entirely consistent with data for prior years. For example, special access revenues were included with other access revenues prior to 1997 but are included with local private line services since then. Similarly, through 1996, filers reported as other local and mobile revenues substantial amounts of customer premises, billing and collection and other types of revenues that are excluded from contributions to the universal service support mechanisms. These revenues are now reported as non-telecommunications revenues. Table 1.2 contains estimates of the amounts of non-telecommunications revenues that had been reported in prior years. Based on staff estimates, the 1996 telecommunications revenues reported on TRS Worksheets would have been \$10.5 billion lower if revenues had been reported using current instructions.

Table 1.2 contains significant revisions to previously published data for non-operator switched toll and other toll data. Many filers erroneously reported substantial amounts of switched service revenues as other toll revenues. Each year, the amounts are reexamined and some may be reclassified based on staff research. Even so, the other toll category probably continues to contain some switched revenues, perhaps significant amounts in some years.

In 1997, filers were required to include inside wiring maintenance revenues as part of local exchange revenues. In 1998, filers were instructed to report these revenues as non-telecommunications service revenues. The local exchange service revenue data in Table 1.2 would

show a greater increase from 1997 to 1998 if the same reporting instructions had been used for each year.

Table 1.3 provides historic revenues for several classes of filers. Changes in reporting are relatively unimportant for toll carriers and for local service competitors. As explained above, however, the 1996 data contain about \$10.5 billion of non-telecommunications revenues, almost all of which were reported by incumbent local exchange carriers (ILECs) and wireless carriers. The local exchange service revenue data in Table 1.3 would show a greater increase from 1997 to 1998 if the same reporting instructions for inside wiring maintenance revenues had been used for each year.

Revenue data for individual filers are not available to the public. However, Tables 1.5 through 1.8 present detailed industry roll-ups by types of revenues and by types of filers. Table 1.5 provides a detailed breakout for each of the Form 499-A revenue categories used to report services provided to other filers for resale. Table 1.6 provides a detailed breakdown for each of the revenue categories used to report telecommunications service provided to end users. Table 1.7 combines data from Tables 1.5 and 1.6 with data on non-telecommunications revenues to develop total industry revenue data. Table 1.8 provides less detailed information, but for a greater breakdown by types of filers. The revenue categories presented in Tables 1.5 through 1.7 are explained in the Form 499-A filing instructions, which can be found on the FCC's website <http://www.fcc.gov/formpage.html>.

Program Requirements and Contribution Factors

On a quarterly basis, USAC submits funding requirements to the Commission for each of the Universal Service Mechanisms (currently High Cost, Low Income, Schools and Libraries, Interstate Access,² and Rural Health Care). For each program, USAC submits its anticipated funding needs with the Commission 60 days before the beginning of the quarter.

Tables 1.9a and 1.9b show program information for 1999 and 2000 respectively. The tables show anticipated revenue requirements to cover program demand, administrative costs, interest income (which offsets revenue requirements) and periodic true-ups for all Universal Service programs. Periodic true-ups occur for a variety of reasons, including the fact that actual receipts could differ from billings. Also, because not all the money that had been set aside for first-year commitments to Schools and Libraries will be disbursed, "periodic true-ups" for the Schools and Libraries mechanism include any application of balance from prior periods.³ On September 8,

2 The mechanism was created in *Access Charge Reform, Preice Cap Performance Review for Local Exchange Carriers, Low-Volume Long Distance Users, Federal-State Joint Board on Universal Service, Sixth Report and Order* in CC Docket Nos. 96-262 and 94-1, Report and Order in CC Docket No. 99-249, Eleventh Rpeort and Order in CC Docket No. 96-45, FCC 00-193 (rel. May 31, 2000), paras. 185-233.

3 Commission rules require that unused funds be credited back to contributors. This is done

2000, the Commission released proposed contribution factor for the fourth quarter of 2000 that accounts for the last of the (expected) unused balance from the first funding period.⁴

The Universal Service Administrator also collects and tabulates end user revenue data from the industry. Carriers submit revenue information to USAC using FCC Form 499. Carriers file first half of year revenue data on September 1. This information is used to determine contributions for the first two quarters of the following year. Carriers then file whole year data on the following March 31. First half-year data are then subtracted from the whole-year data, and the result — estimated second half revenue data — is used to bill contributions to be made in the third and fourth quarters. The Common Carrier Bureau takes these revenue figures and the program requirements submitted by USAC, and releases proposed fund factors on a quarterly basis. If, after 14 days, the Commission takes no action regarding the proposed contribution factors, the factors become effective.

On July 30, 1999, a three-judge panel of the United States Court of Appeals for the Fifth Circuit issued an opinion that altered some of the methodological calculations used by the Commission in its determination of Universal Service contribution factors. Contributions could no longer be partly based on the intrastate revenues of universal service contributors. Further, some international revenues were to be treated differently.

On September 9, 1999, the Commission filed a motion with the Court, which in part asked the Court to stay application of its mandate until the first quarter of 2000. This motion allowed the Commission to release fourth quarter contribution factors that were based the Commission's earlier application of the rules.⁵ The court's ruling, released on September 28, 1999 mandated that the Commission not apply the existing fourth-quarter contribution factors on or after November 1, 1999.

Before October 8, 1999, the Commission released two separate fund factors: one factor for the Schools and Libraries mechanism and the Rural Health Care Mechanism, and another factor for the High-cost and Low Income mechanisms. The separate factors reflected the Commission's position that contributions for the funds should be based on different sets of revenues. In light of the court decision, all of the Universal Service Mechanisms are now based on interstate end-user revenue. Interstate end-user revenue includes most international service end-user revenue. Excluded are revenues from calls that both originate and terminate in foreign points,

through reducing future fund factors to account for the unused revenue. See 47 CFR § 54.507.

4 Proposed Fourth Quarter 2000 Universal Service Contribution Factor. CC Docket No. 96-45, DA 00-2065.

5 Thus, the Schools and Libraries contribution factor was multiplied by intrastate, interstate and international end-user revenue.

and international revenue from carriers whose interstate end-user revenue represents 8% or less of their combined interstate and international end-user revenue.

Because all Universal Service Mechanisms are now based on the same revenue base, only one fund factor is needed. The first unified factor was released on October 8, 1999, and was applied to November and December revenues.⁶

By a recent order on access charges,⁷ the FCC has created a new Universal Service mechanism called Interstate Access. The mechanism makes explicit \$650 million worth of subsidies that were implicit within the previous access charges. The mechanism became effective on July 1, 2000. Reflecting this, Table 1.9b shows the relevant information for the Interstate Access mechanism starting in the third quarter of 2000.

Tables 1.9a and 1.9b also show the contribution bases for the fund factors. If all carriers provided correct data on the filing dates, end user revenue totals would be the same for the first two and last two quarters of each year. The revenue totals each quarter change because of late filings and corrections. The Commission takes the reported contribution base and reduces them by 1% to reflect the fact that some contributions will prove uncollectable. The result is the contribution base, which roughly equals the quarterly total program requirement divided by half of the half-year contribution base figure.

Carrier quarterly contributions to these support mechanisms are determined by multiplying the appropriate fund factor times one half of that carrier's end user revenue for that half year. For instance, consider a carrier's contribution into the Schools and Libraries mechanism and Rural Health Care mechanism for the second quarter of 1999. That carrier's contribution would be calculated by multiplying .0057 times one half of the amount of the end user revenue that it billed in the second half of 1998 for intrastate, interstate and international telecommunications services. The carrier's contribution into High Cost and Low Income mechanisms for the second quarter of 1999 would be calculated by multiplying .0305 times one half of its interstate and international telecommunications services billed in the first half of 1998.

6 Proposed Fourth Quarter 1999 Universal Service Contribution Factor for November and December 1999. CC Docket No. 96-45, DA 99-2109.

7 See *In re Access Charge Reform, Price Cap Performance Review for Local Exchange Carriers, Low-Volume Long Distance users, Federal-State Joint Board on Universal Service*, FCC 00-193 (rel. May 31, 2000).

Table 1.1: Total Telecommunications Industry Revenue: 1999 *
Reported on FCC Form 499-A Telecommunications Reporting Worksheets
 (Amounts Shown in Millions)

| | Carrier's Carrier Revenues ** | End-User Revenues ** | Total |
|----------------------------------|-------------------------------------|-------------------------|------------------|
| Local Service | \$33,156 | \$78,608 | \$111,764 |
| Wireless Service | 4,652 | 43,843 | 48,495 |
| Toll Service | 14,934 | 93,311 | 108,246 |
| Total | 52,742 | 215,763 | 268,505 |
| Service Reported as: | | | |
| Intrastate | 22,293 | 134,919 | 157,212 |
| Interstate and International *** | 30,449 | 80,844 | 111,293 |
| Total | \$52,742 | \$215,763 | \$268,505 |

Source: Industry Analysis Division *Telecommunications Industry Revenues: 1999*

Note: Detail may not add to totals due to rounding.

- * Data include revenues for de minimis filers as well as for other carriers who are exempt from universal service contribution requirements.
- ** Carrier's carrier revenue is reported on the Form 499-A as sales to other universal service contributors for resale. This includes, for example, access services that local exchange carriers provide to toll carriers. Sales to de minimis carriers, customers, governments, non-profits and any other non-contributors are treated as end-user revenue. Filers contribute to the universal service funding mechanisms based on their end-user revenues.
- *** Revenues from calls that both originate and terminate in foreign points are reported as end-user revenue, but are not included in the universal service contribution base. Tables 5 through 8 show breakouts between interstate and international revenues based on Form 499-A filings. CFR §43.61 international traffic data reports appear to provide more reliable data for international revenues but do not provide the type of breakouts found herein.

Table 1.2: Telecommunications Industry Revenue by Service
(Amounts Shown in Millions)

| | TRS Data | | | | | Universal Service & TRS Data | | Form 499-A Data |
|--|------------------|------------------|------------------|------------------|------------------|------------------------------|------------------|------------------|
| | 1992 | 1993 | 1994 | 1995 | 1996 | 1997 | 1998 | 1999 |
| Local Exchange Pay Telephone * | \$39,235 | \$40,176 | \$42,245 | \$45,194 | \$48,717 | \$53,771 | \$59,245 | \$62,840 |
| Local Private Line ** | 1,049 | 1,088 | 1,138 | 1,226 | 1,616 | 2,182 | 2,536 | 2,218 |
| Other Local *** | 7,687 | 8,002 | 8,302 | 10,428 | 10,543 | 8,282 | 10,403 | 12,914 |
| Subscriber Line Charges ** Access ** | 29,353 | 30,832 | 32,759 | 33,911 | 35,641 | 2,847 | 2,179 | 4,601 |
| Universal Service Surcharges on Local Service Bills **** | | | | | | 8,327 | 11,052 | 10,826 |
| Additional Revenues From TRS Worksheets | | | | | | 21,423 | 18,449 | 18,105 |
| Total Local Service | 77,324 | 80,098 | 84,443 | 90,759 | 96,516 | 97,426 | 104,563 | 111,764 |
| Wireless Service | 7,285 | 10,237 | 14,293 | 18,759 | 26,049 | 32,760 | 36,240 | 48,117 |
| Universal Service Surcharges on Wireless Service Bills **** | | | | | | | 345 | 379 |
| Additional Revenues From TRS Worksheets | | | | | | 189 | 189 | |
| Total Wireless Service | 7,285 | 10,237 | 14,293 | 18,759 | 26,049 | 32,950 | 36,775 | 48,495 |
| Operator * | 9,465 | 10,772 | 10,539 | 11,170 | 10,975 | 12,002 | 12,205 | 10,049 |
| Non-Operator Switched Toll | 54,448 | 60,591 | 61,468 | 65,217 | 73,751 | 72,059 | 74,168 | 78,389 |
| Long Distance Private Line | 7,783 | 8,067 | 9,043 | 9,719 | 10,665 | 10,504 | 11,952 | 13,169 |
| Other Long Distance | 4,048 | 3,095 | 3,428 | 3,523 | 4,299 | 4,695 | 3,386 | 3,656 |
| Universal Service Surcharges on Toll Service Bills **** | | | | | | | 1,810 | 2,983 |
| Additional Revenues From TRS Worksheets | | | | | | 1,532 | 1,532 | |
| Total Toll Service | 75,744 | 82,525 | 84,478 | 89,629 | 99,691 | 100,793 | 105,055 | 108,246 |
| Non-Telecommunications Formerly Reported as Other Local and Wireless *** | (729) | (1,024) | (1,429) | (1,876) | (2,605) | | | |
| Total Telecommunications *** | 153,409 | 165,342 | 174,890 | 190,076 | 211,782 | 231,168 | 246,392 | 268,505 |
| Non-Telecommunications *** | 729 | 1,024 | 1,429 | 1,876 | 2,605 | 25,633 | 27,944 | 33,144 |
| Total Reported Revenues | 160,353 | 172,860 | 183,214 | 199,147 | 222,256 | 256,801 | 272,019 | 301,648 |
| Service Reported as: Intrastate *** | 88,594 | 95,903 | 101,173 | 111,047 | 125,244 | 133,654 | 142,108 | 157,212 |
| Interstate and International | 71,030 | 75,933 | 80,611 | 86,224 | 94,407 | 97,514 | 104,284 | 111,293 |
| Total Telecommunications *** | \$159,624 | \$171,836 | \$181,785 | \$197,271 | \$219,651 | \$231,168 | \$246,392 | \$268,505 |

Note: Data for 1992 through 1996 summarized from FCC Form 431 TRS Worksheets. Data for 1997 and 1998 primarily based on FCC Form 457 Universal Service Worksheets, with data from 1997 TRS Worksheets used for service providers not required to file a Universal Service Worksheet. Data for 1999 summarized from FCC Form 499-A Telecommunications Reporting Worksheets, which replaced both the Form 431 and the Form 457. Some data for prior years have been revised. Detail may not add to totals due to rounding.

- * TRS filers generally reported pay telephone revenue as local service revenue, access revenue or operator toll revenue. The Universal Service and Form 499-A worksheets contain a separate category for payphone coin revenue. Starting in 1997, payphone revenue includes payphone compensation received from toll carriers.
- ** TRS Worksheet filers generally reported special access revenue as access revenue. Reporting changes implemented with the Universal Service Worksheet explain the increase in local private line revenue and the fall in access revenue shown for 1997. TRS Worksheet filers included subscriber line charges with other access charges. Universal Service Worksheet filers report subscriber line charges in a separate category. The increase from 1997 to 1998 represents PICC charges levied by ILECs as well as \$1.2 billion of PICC pass-through charges levied by toll carriers.
- *** Significant amounts of enhanced service, billing and collection, CPE and other non-telecommunications revenues were reported in the TRS mobile and other local service categories through 1996. Universal Service Worksheet filers report these revenues in the non-telecommunications category. For prior years, the amounts of non-telecommunications revenue reported as mobile and other local revenue were estimated as 70% of the amounts that Tier 1 ILECs reported in ARMIS as miscellaneous and nonregulated revenues (currently account 5200 + account 5280) and 10% of amounts reported as mobile service revenue.
- **** Charges on end-user bills identified as recovering state or federal universal service contributions are reported separately from local, wireless and toll revenue. Reported amounts are apportioned between local, wireless and toll service based on the proportions of local, wireless and toll intrastate and interstate revenue by type of carrier.

Table 1.3: Telecommunications Revenue Reported by Type of Carrier
(Amounts Shown in Millions)

| Service Provider Category * | TRS Worksheet Data | | | | | Universal Service & TRS Data | | Form 499-A Data |
|---|--------------------|------------------|------------------|------------------|------------------|------------------------------|------------------|------------------|
| | 1992 | 1993 | 1994 | 1995 | 1996 | 1997 | 1998 | 1999 |
| Incumbent Local Exchange Carriers ** | \$91,584 | \$95,228 | \$98,431 | \$102,820 | \$107,905 | \$105,154 | \$108,234 | \$112,216 |
| Competitive Access Providers (CAPs) and Competitive Local Exchange Carriers (CLECs) | 69 | 191 | 281 | 623 | 1,011 | 1,919 | 3,348 | 5,652 |
| Local Resellers | | | | | | 206 | 410 | 511 |
| Other Local Exchange Carriers | | | | | | 157 | 36 | 171 |
| Private Carriers | | | | | | 112 | 147 | 87 |
| Shared-Tenant Service Providers | | | | | | 87 | 93 | 87 |
| Competitors of ILECs | 69 | 191 | 281 | 623 | 1,011 | 2,481 | 4,034 | 6,508 |
| Fixed Local Service Providers | 91,835 | 95,595 | 99,011 | 103,792 | 109,273 | 107,634 | 112,268 | 118,725 |
| Payphone Providers | 183 | 175 | 300 | 349 | 357 | 933 | 1,101 | 1,213 |
| Wireless Telephony Including Cellular, Personal Communications Service (PCS) and SMR Telephony Carriers** | 6,718 | 9,215 | 13,259 | 17,208 | 23,778 | 29,944 | 33,139 | 46,513 |
| Paging & Messaging Service** | | | | | | 2,861 | 3,161 | 3,232 |
| Specialized Mobile Radio (SMR) Dispatch | | | | | | | | 186 |
| Wireless Data Service Providers | | | | | | | | 63 |
| Other Mobile Service Providers | 670 | 964 | 938 | 1,419 | 2,121 | 225 | 731 | 159 |
| Wireless Service Providers | 7,387 | 10,179 | 14,197 | 18,627 | 25,900 | 33,030 | 37,032 | 50,152 |
| Interexchange Carriers (IXCs) | 57,341 | 61,118 | 66,381 | 70,938 | 79,057 | 79,080 | 83,443 | 87,570 |
| Operator Service Providers (OSPs) | 558 | 695 | 536 | 500 | 461 | 603 | 590 | 337 |
| Pre-paid Calling Card Providers | | | | 16 | 238 | 519 | 888 | 866 |
| Satellite Service Carriers | | | | | | 1,011 | 475 | 280 |
| Toll Resellers | 1,293 | 1,869 | 2,840 | 4,220 | 6,564 | 8,010 | 9,885 | 9,211 |
| Other Toll Carriers | 2,186 | 711 | 709 | 773 | 577 | 348 | 710 | 150 |
| Toll Service Providers | 61,378 | 64,393 | 70,466 | 76,447 | 86,896 | 89,570 | 95,992 | 98,414 |
| Non-Telecommunications Revenue in Prior Year Data ** | (6,944) | (7,518) | (8,324) | (9,071) | (10,474) | | | |
| Other Adjustments *** | (248) | 2,693 | (461) | 280 | 187 | 0 | 0 | 0 |
| Total Telecommunications Revenue | \$153,409 | \$165,342 | \$174,890 | \$190,076 | \$211,782 | \$231,168 | \$246,392 | \$268,505 |

* Filers are asked to select for themselves a service provider category that best describes their operations. The choices have changed over the years. For example, most satellite service providers identified themselves as other toll carriers in their 1997 TRS worksheets because there was no separate category for satellite service providers.

** Significant amounts of enhanced service, billing and collection, CPE and other non-telecommunications revenues were reported on TRS worksheets by incumbent local exchange carriers (ILECs) and wireless carriers through 1996. Universal Service Worksheet filers report these revenues in the non-telecommunications category. For prior years, the amounts of non-telecommunications revenue reported as mobile and other local revenue were estimated as 70% of the amounts that Tier 1 ILECs reported in ARMIS as miscellaneous and nonregulated revenues (currently account 5200 + account 5280) and 10% of amounts reported as mobile service revenue.

*** Other adjustments include some amounts withheld to preserve confidentiality and revisions made after the initial publication of the data.

Table 1.4: Contribution Base* Revenues By Program: 1999
(Amounts Shown in Millions)

| | | 1999 |
|---|---|------------|
| Revenues subject to universal service contribution | | |
| | Interstate and international end-user revenue | \$80,844 |
| less | revenue for international - to - international service | 983 |
| less | international revenue excluded where interstate toll represents less than 8% combined interstate and international revenue | 333 |
| less | interstate and international revenue for 2,708 filers who are de minimis or otherwise exempt from universal service support requirements | <u>143</u> |
| equals | | 79,385 |
| Revenues subject to TRS contribution | | |
| | Interstate and international end-user revenues | 80,844 |
| less | interstate and international revenues for 160 filers who claim to be exempt from interstate telecommunications relay service (TRS) contribution requirements | 98 |
| less | interstate and international revenues for service provided for resale but reported as end user because it was provided to carriers that do not contribute to universal service support mechanisms | <u>55</u> |
| equals | | 80,691 |
| Revenues subject to NANPA contribution | | |
| | Total telecommunications service end-user revenues (including intrastate, interstate and international) | 215,763 |
| less | telecommunications revenues for 538 filers who claim to be exempt from North American Numbering Plan Administration (NANPA) contribution requirements | 766 |
| less | telecommunications revenues for service provided for resale but reported as end user because it was provided to carriers that do not contribute to universal service support mechanisms | <u>166</u> |
| equals | | 214,831 |
| Revenues subject to LNP contribution | | |
| | Total telecommunications service end-user revenues (including intrastate, interstate and international) | 215,763 |
| less | telecommunications revenues for 537 filers who claim to be exempt from local number portability administration (LNP) contribution requirements | 762 |
| less | telecommunications revenues for service provided for resale but reported as end user because it was provided to carriers that do not contribute to universal service support mechanisms | <u>166</u> |
| equals | | \$214,835 |

* This table shows how contribution bases differ for different programs and provides relative magnitudes, but does not provide the actual amounts used for determining contribution amounts. Amounts shown represent the amounts contained in the Form 499-A database at a point in time. The universal service administrator continues to receive additional and corrected filings. Exempt amounts were based on the filer certification statement contained in the Form 499-A filings. The fund administrators use carrier type, revenue type and additional information requested from filers to review exemption claims (and in some instances, failure to make claims.) The universal service fund administrator bills delinquent filers based on estimated revenue and therefore can include estimated revenue amounts in contribution base amounts. As a result of these factors, actual contribution bases have been based on slightly different amounts than those shown. Note also that universal service contribution factors are set quarterly. Factors for the first and second calendar quarters are based on revenues reported for the first half of the prior calendar year. Factors for the third and fourth quarter are based on revenues reported for the second half of the prior calendar year. Local number portability contribution amounts are determined by region of the country rather than on a nationwide basis.

Table 1.5: Revenue from Telecommunications Service Provided for Resale: 1999**
(Amounts Shown in Millions)

| Data from FCC Form 499-A Line | Regional Bell Operating Company Incumbent Local Exchange Carriers | | | | Other Incumbent Local Exchange Carriers | | | |
|---|--|------------|---------------|----------|--|------------|---------------|----------|
| | Intrastate | Interstate | International | Total | Intrastate | Interstate | International | Total |
| <u>Fixed local service</u> | | | | | | | | |
| 303 | Monthly service, local calling, connection charges, vertical features, and other local exchange service including subscriber line and PICC charges to IXCs | | | | | | | |
| a | \$263 | \$409 | | \$672 | \$30 | \$6 | * | \$35 |
| b | 1,319 | 970 | | 2,289 | 241 | 521 | * | 762 |
| | Total line 303 | | | 2,961 | 270 | 527 | * | 797 |
| 304 | Per-minute charges for originating or terminating calls | | | | | | | |
| a | 2,742 | 4,011 | | 6,753 | 3,289 | 2,787 | 6 | 6,081 |
| b | 1,404 | 1,637 | | 3,041 | 783 | 454 | * | 1,237 |
| | Total line 304 | | | 9,793 | 4,071 | 3,241 | 6 | 7,318 |
| 305 | 368 | 4,866 | | 5,235 | 316 | 1,148 | * | 1,463 |
| 306 | 212 | * | | 212 | 11 | 6 | * | 17 |
| 307 | 492 | 72 | | 563 | 49 | 10 | | 60 |
| 308 | 250 | 186 | | 435 | 362 | 957 | 1 | 1,320 |
| | Total fixed local service provided for resale | | | 19,200 | 5,080 | 5,888 | 7 | 10,975 |
| <u>Mobile service (including wireless telephony, paging & messaging, and other mobile services)</u> | | | | | | | | |
| 309 | 55 | | | 55 | 3 | 4 | | 7 |
| | Total mobile service provided for resale | | | 55 | 3 | 4 | | 7 |
| <u>Toll service</u> | | | | | | | | |
| 310 | * | * | | * | 5 | * | * | 5 |
| 311 | 71 | 2 | | 73 | 38 | 7 | * | 46 |
| 312 | 18 | | | 18 | 7 | 2 | | 9 |
| 313 | | | | | * | | | * |
| 314 | 20 | 2 | | 23 | 8 | 1 | * | 9 |
| | Total toll service provided for resale | | | 114 | 59 | 10 | * | 69 |
| | Total service provided for resale (carrier's carrier) | | | \$19,368 | \$5,142 | \$5,902 | \$7 | \$11,051 |

Note: Amounts may not add to totals due to rounding.

* Denotes values greater than \$0 but less than \$500,000.

** Includes service provided to other contributors to federal universal service support mechanisms. Excludes service provided to firms that are de minimis or otherwise exempt from federal universal service support mechanisms.

Table 1.5: Revenue from Telecommunications Service Provided for Resale: 1999**

Continued
(Amounts Shown in Millions)

| Data from FCC Form 499-A Line | CLECS and Other Fixed Local Competitors | | | | Payphone Providers | | | |
|---|--|------------|---------------|---------|--------------------|------------|---------------|-------|
| | Intrastate | Interstate | International | Total | Intrastate | Interstate | International | Total |
| <u>Fixed local service</u> | | | | | | | | |
| 303 Monthly service, local calling, connection charges, vertical features, and other local exchange service including subscriber line and PICC charges to IXCs | | | | | | | | |
| a Provided as unbundled network elements | \$68 | \$4 | * | \$72 | | | | |
| b Provided under other arrangements | 265 | 77 | | 343 | | | | |
| Total line 303 | 333 | 81 | * | 414 | | | | |
| 304 Per-minute charges for originating or terminating calls | | | | | | | | |
| a Provided under state or federal access tariff | 294 | 172 | 1 | 466 | | | | |
| b Provided as unbundled network elements or other contract arrangement | 332 | 41 | * | 374 | | | | |
| Total line 304 | 626 | 213 | 1 | 840 | | | | |
| 305 Local private line & special access | 429 | 229 | * | 658 | * | 2 | * | 2 |
| 306 Payphone compensation from toll carriers | 10 | 2 | * | 13 | 228 | 77 | 4 | 309 |
| 307 Other local telecommunications service revenues | 60 | 66 | | 126 | 14 | 2 | * | 16 |
| 308 Universal service support revenue received from federal or state sources | 5 | 2 | | 7 | * | * | | * |
| Total fixed local service provided for resale | 1,464 | 594 | 1 | 2,058 | 243 | 80 | 4 | 327 |
| <u>Mobile service (including wireless telephony, paging & messaging, and other mobile services)</u> | | | | | | | | |
| 309 Monthly, activation, and message charges except toll | 1 | * | | 1 | 1 | * | | 2 |
| Total mobile service provided for resale | 1 | * | | 1 | 1 | * | | 2 |
| <u>Toll service</u> | | | | | | | | |
| 310 Operator and toll calls with alternative billing arrangements (credit card, collect, international call-back, etc.) | 36 | * | * | 36 | 1 | 1 | * | 2 |
| 311 Ordinary long distance (MTS, customer toll-free 800/888/877 service, associated monthly account maintenance, PICC pass-through, and switched services not reported above) | 20 | 27 | 3 | 51 | * | * | * | * |
| 312 Long distance private line services | 39 | 43 | 1 | 84 | * | * | | * |
| 313 Satellite services | * | 4 | 2 | 6 | | | | |
| 314 All other long distance services | 1 | 1 | | 3 | * | * | * | * |
| Total toll service provided for resale | 97 | 76 | 6 | 180 | 2 | 1 | * | 2 |
| Total service provided for resale (carrier's carrier) | \$1,561 | \$670 | \$7 | \$2,238 | \$245 | \$81 | \$4 | \$331 |

Note: Amounts may not add to totals due to rounding.

* Denotes values greater than \$0 but less than \$500,000.

** Includes service provided to other contributors to federal universal service support mechanisms. Excludes service provided to firms that are de minimis or otherwise exempt from federal universal service support mechanisms.

Table 1.5: Revenue from Telecommunications Service Provided for Resale: 1999**

Continued
(Amounts Shown in Millions)

| Data from FCC Form 499-A Line | Cellular, PCS and SMR Wireless Telephony | | | | Other Wireless | | | |
|---|---|------------|---------------|---------|----------------|------------|---------------|-------|
| | Intrastate | Interstate | International | Total | Intrastate | Interstate | International | Total |
| <u>Fixed local service</u> | | | | | | | | |
| 303 | Monthly service, local calling, connection charges, vertical features, and other local exchange service including subscriber line and PICC charges to IXCs | | | | | | | |
| a | \$34 | * | * | \$34 | | | | |
| b | 10 | 1 | * | 11 | * | * | | * |
| | Total line 303 | | | | | | | |
| | 44 | 1 | * | 45 | * | * | | * |
| 304 | Per-minute charges for originating or terminating calls | | | | | | | |
| a | Provided under state or federal access tariff | | | | | | | |
| | 4 | * | * | 4 | * | * | | * |
| b | Provided as unbundled network elements or other contract arrangement | | | | | | | |
| | 18 | * | | 18 | 1 | * | | 2 |
| | Total line 304 | | | | | | | |
| | 22 | * | * | 22 | 2 | * | | 2 |
| 305 | Local private line & special access | | | | | | | |
| | * | | | * | * | | | * |
| 306 | Payphone compensation from toll carriers | | | | | | | |
| | 1 | | | 1 | * | * | | * |
| 307 | Other local telecommunications service revenues | | | | | | | |
| | * | | | * | | | | |
| 308 | Universal service support revenue received from federal or state sources | | | | | | | |
| | 173 | 1 | | 174 | | | | |
| | Total fixed local service provided for resale | | | | | | | |
| | 240 | 3 | * | 243 | 2 | * | | 2 |
| <u>Mobile service (including wireless telephony, paging & messaging, and other mobile services)</u> | | | | | | | | |
| 309 | Monthly, activation, and message charges except toll | | | | | | | |
| | 3,735 | 218 | 8 | 3,961 | 491 | 99 | * | 590 |
| | Total mobile service provided for resale | | | | | | | |
| | 3,735 | 218 | 8 | 3,961 | 491 | 99 | * | 590 |
| <u>Toll service</u> | | | | | | | | |
| 310 | Operator and toll calls with alternative billing arrangements (credit card, collect, international call-back, etc.) | | | | | | | |
| | 1 | * | * | 1 | | | | |
| 311 | Ordinary long distance (MTS, customer toll-free 800/888/877 service, associated monthly account maintenance, PICC pass-through, and switched services not reported above) | | | | | | | |
| | 263 | 267 | 6 | 536 | * | * | * | 1 |
| 312 | Long distance private line services | | | | | | | |
| | 1 | 1 | * | 2 | * | * | | * |
| 313 | Satellite services | | | | | | | |
| | | | | | * | * | | * |
| 314 | All other long distance services | | | | | | | |
| | 9 | 4 | | 13 | | | | |
| | Total toll service provided for resale | | | | | | | |
| | 273 | 272 | 6 | 552 | * | * | * | 1 |
| | Total service provided for resale (carrier's carrier) | | | | | | | |
| | \$4,248 | \$493 | \$14 | \$4,755 | \$493 | \$99 | * | \$593 |

Note: Amounts may not add to totals due to rounding.

* Denotes values greater than \$0 but less than \$500,000.

** Includes service provided to other contributors to federal universal service support mechanisms. Excludes service provided to firms that are de minimis or otherwise exempt from federal universal service support mechanisms.

Table 1.5: Revenue from Telecommunications Service Provided for Resale: 1999**

Continued
(Amounts Shown in Millions)

| Data from FCC Form 499-A Line | Toll Carriers | | | | Total All Filers | | | |
|---|---------------|------------|---------------|----------|------------------|------------|---------------|----------|
| | Intrastate | Interstate | International | Total | Intrastate | Interstate | International | Total |
| <u>Fixed local service</u> | | | | | | | | |
| 303 Monthly service, local calling, connection charges, vertical features, and other local exchange service including subscriber line and PICC charges to IXCs | | | | | | | | |
| a Provided as unbundled network elements | \$4 | * | * | \$4 | \$398 | \$419 | \$1 | \$818 |
| b Provided under other arrangements | 143 | 3 | * | 146 | 1,978 | 1,572 | * | 3,551 |
| Total line 303 | 147 | 3 | * | 150 | 2,376 | 1,992 | 1 | 4,368 |
| 304 Per-minute charges for originating or terminating calls | | | | | | | | |
| a Provided under state or federal access tariff | 62 | 30 | 2 | 94 | 6,391 | 7,000 | 8 | 13,399 |
| b Provided as unbundled network elements or other contract arrangement | 26 | 9 | * | 35 | 2,564 | 2,142 | * | 4,706 |
| Total line 304 | 88 | 39 | 2 | 129 | 8,955 | 9,141 | 9 | 18,105 |
| 305 Local private line & special access | 18 | 36 | * | 54 | 1,132 | 6,281 | * | 7,412 |
| 306 Payphone compensation from toll carriers | 2 | * | * | 2 | 464 | 85 | 4 | 554 |
| 307 Other local telecommunications service revenues | 5 | 1 | * | 6 | 620 | 151 | * | 771 |
| 308 Universal service support revenue received from federal or state sources | 10 | * | * | 10 | 800 | 1,146 | 1 | 1,946 |
| Total fixed local service provided for resale | 269 | 80 | 2 | 352 | 14,346 | 18,795 | 15 | 33,156 |
| <u>Mobile service (including wireless telephony, paging & messaging, and other mobile services)</u> | | | | | | | | |
| 309 Monthly, activation, and message charges except toll | 37 | * | * | 37 | 4,323 | 321 | 8 | 4,652 |
| Total mobile service provided for resale | 37 | * | * | 37 | 4,323 | 321 | 8 | 4,652 |
| <u>Toll service</u> | | | | | | | | |
| 310 Operator and toll calls with alternative billing arrangements (credit card, collect, international call-back, etc.) | 73 | 143 | 36 | 252 | 116 | 145 | 36 | 296 |
| 311 Ordinary long distance (MTS, customer toll-free 800/888/877 service, associated monthly account maintenance, PICC pass-through, and switched services not reported above) | 2,012 | 3,448 | 3,946 | 9,407 | 2,406 | 3,751 | 3,956 | 10,112 |
| 312 Long distance private line services | 519 | 1,401 | 162 | 2,082 | 585 | 1,447 | 163 | 2,195 |
| 313 Satellite services | 3 | 27 | 6 | 36 | 3 | 31 | 8 | 42 |
| 314 All other long distance services | 476 | 859 | 907 | 2,242 | 515 | 867 | 907 | 2,289 |
| Total toll service provided for resale | 3,083 | 5,878 | 5,057 | 14,018 | 3,624 | 6,241 | 5,069 | 14,934 |
| Total service provided for resale (carrier's carrier) | \$3,390 | \$5,958 | \$5,059 | \$14,406 | \$22,293 | \$25,357 | \$5,092 | \$52,742 |

Note: Amounts may not add to totals due to rounding.

* Denotes values greater than \$0 but less than \$500,000.

** Includes service provided to other contributors to federal universal service support mechanisms. Excludes service provided to firms that are de minimis or otherwise exempt from federal universal service support mechanisms.

Table 1.6: Revenue from Telecommunications Service Provided to End Users: 1999
(Amounts Shown in Millions)

| Data from FCC Form 499-A Line | | Regional Bell Operating Company Incumbent Local Exchange Carriers | | | | Other Incumbent Local Exchange Carriers | | | |
|---|--|--|------------|---------------|----------|--|------------|---------------|----------|
| | | Intrastate | Interstate | International | Total | Intrastate | Interstate | International | Total |
| <u>Fixed local service</u> | | | | | | | | | |
| 404 | Monthly service, local calling, connection charges, vertical features, and other local exchange service charges except for federally tariffed subscriber line charges and PICC charges | \$41,852 | \$6 | | \$41,858 | \$11,897 | \$15 | * | \$11,913 |
| 405 | Tariffed subscriber line charges and PICC charges levied by a local exchange carrier on a no-PIC customer | 145 | 8,141 | | 8,285 | 103 | 2,263 | * | 2,366 |
| | Total local exchange (line 404 + line 405) | 41,996 | 8,147 | | 50,143 | 12,001 | 2,278 | * | 14,279 |
| 406 | Local private line and special access service | 2,152 | 1,546 | | 3,699 | 524 | 120 | * | 643 |
| 407 | Payphone coin revenues | 713 | 1 | | 713 | 290 | 1 | * | 290 |
| 408 | Other local telecommunications service revenues | 3,508 | 62 | | 3,570 | 155 | 19 | * | 174 |
| | Line 403 surcharges on fixed local service ** | 119 | 68 | | 187 | 30 | * | | 30 |
| | Total fixed local service provided to end users | 48,488 | 9,824 | | 58,312 | 12,998 | 2,418 | * | 15,416 |
| <u>Mobile service (including wireless telephony, paging & messaging, and other mobile services)</u> | | | | | | | | | |
| 409 | Monthly and activation charges | 50 | | | 50 | 87 | 1 | | 88 |
| 410 | Message charges including roaming, but excluding toll charges | 61 | | | 61 | 6 | 1 | | 7 |
| | Line 403 surcharges on mobile service ** | | | | | * | | | * |
| | Total mobile service provided to end users | 111 | | | 111 | 93 | 2 | | 95 |
| <u>Toll service</u> | | | | | | | | | |
| 411 | Prepaid calling card (including card sales to customers and non-carrier distributors) reported at face value of cards | 18 | | | 18 | 1 | 1 | * | 2 |
| 412 | International calls that both originate and terminate in foreign points | | | | | | | * | * |
| 413 | Operator and toll calls with alternative billing arrangements (credit card, collect, international call-back, etc.) other than revenue reported on Line 412 | 313 | 4 | | 318 | 36 | 6 | * | 42 |
| 414 | Ordinary long distance (MTS, customer toll-free 800/888/877 service, associated monthly account maintenance, PICC pass-through, and other switched services not reported above) | 4,863 | 188 | | 5,051 | 1,180 | 76 | * | 1,256 |
| 415 | Long distance private line services | 888 | 11 | | 899 | 140 | 2 | | 142 |
| 416 | Satellite services | | | | | * | | | * |
| 417 | All other long distance services | 51 | 1 | | 52 | 47 | 6 | * | 53 |
| | Line 403 surcharges on toll service ** | 13 | 3 | | 16 | 15 | * | | 15 |
| | Total toll service provided to end users | 6,146 | 208 | | 6,353 | 1,419 | 91 | * | 1,511 |
| | Total telecommunications service provided to end users | \$54,745 | \$10,031 | | \$64,776 | \$14,510 | \$2,511 | \$1 | \$17,021 |

Note: Amounts may not add to totals due to rounding.
* Denotes values greater than \$0 but less than \$500,000.
** charges or other amounts on bills identified as recovering state or federal universal service contributions.

Table 1.6: Revenue from Telecommunications Service Provided to End Users: 1999

Continued

(Amounts Shown in Millions)

| Data from FCC Form 499-A | | CLECS and Other Fixed Local Competitors | | | | Payphone Providers | | | |
|---|--|---|------------|---------------|---------|--------------------|------------|---------------|-------|
| | | Intrastate | Interstate | International | Total | Intrastate | Interstate | International | Total |
| <u>Fixed local service</u> | | | | | | | | | |
| 404 | Monthly service, local calling, connection charges, vertical features, and other local exchange service charges except for federally tariffed subscriber line charges and PICC charges | \$1,536 | \$96 | \$1 | \$1,632 | * | | | * |
| 405 | Tariffed subscriber line charges and PICC charges levied by a local exchange carrier on a no-PIC customer | 9 | 121 | 2 | 133 | | | | |
| | Total local exchange (line 404 + line 405) | 1,545 | 217 | 3 | 1,765 | * | | | * |
| 406 | Local private line and special access service | 777 | 350 | * | 1,127 | 16 | 1 | * | 16 |
| 407 | Payphone coin revenues | 36 | 2 | * | 38 | 511 | 23 | * | 535 |
| 408 | Other local telecommunications service revenues | 61 | 4 | * | 65 | 10 | 1 | * | 11 |
| | Line 403 surcharges on fixed local service ** | 11 | 15 | * | 26 | * | * | * | * |
| | Total fixed local service provided to end users | 2,429 | 588 | 4 | 3,021 | 537 | 25 | * | 562 |
| <u>Mobile service (including wireless telephony, paging & messaging, and other mobile services)</u> | | | | | | | | | |
| 409 | Monthly and activation charges | 12 | 1 | * | 13 | 1 | * | | 1 |
| 410 | Message charges including roaming, but excluding toll charges | 5 | * | | 5 | * | * | | * |
| | Line 403 surcharges on mobile service ** | * | * | | * | 1 | * | | 2 |
| | Total mobile service provided to end users | 17 | 1 | * | 18 | 3 | * | | 3 |
| <u>Toll service</u> | | | | | | | | | |
| 411 | Prepaid calling card (including card sales to customers and non-carrier distributors) reported at face value of cards | * | * | * | 1 | 6 | 10 | 1 | 17 |
| 412 | International calls that both originate and terminate in foreign points | | | 34 | 34 | | | | |
| 413 | Operator and toll calls with alternative billing arrangements (credit card, collect, international call-back, etc.) other than revenue reported on Line 412 | 27 | 82 | 5 | 114 | 243 | 55 | * | 298 |
| 414 | Ordinary long distance (MTS, customer toll-free 800/888/877 service, associated monthly account maintenance, PICC pass-through, and other switched services not reported above) | 271 | 511 | 54 | 836 | 1 | 1 | * | 2 |
| 415 | Long distance private line services | 47 | 136 | 4 | 187 | * | * | | * |
| 416 | Satellite services | 6 | 14 | 14 | 34 | | | | |
| 417 | All other long distance services | 4 | 5 | * | 9 | * | * | * | * |
| | Line 403 surcharges on toll service ** | 6 | 11 | 1 | 18 | 1 | 1 | * | 1 |
| | Total toll service provided to end users | 362 | 759 | 112 | 1,232 | 251 | 66 | 1 | 319 |
| | Total telecommunications service provided to end users | \$2,807 | \$1,348 | \$115 | \$4,270 | \$790 | \$91 | \$2 | \$883 |

Note: Amounts may not add to totals due to rounding.

* Denotes values greater than \$0 but less than \$500,000.

** charges or other amounts on bills identified as recovering state or federal universal service contributions.

Table 1.6: Revenue from Telecommunications Service Provided to End Users: 1999

Continued
(Amounts Shown in Millions)

| Data from FCC Form 499-A Line | Cellular, PCS and SMR Wireless Telephony | | | | Other Wireless | | | |
|---|--|------------|---------------|----------|----------------|------------|---------------|---------|
| | Intrastate | Interstate | International | Total | Intrastate | Interstate | International | Total |
| <u>Fixed local service</u> | | | | | | | | |
| 404 | \$55 | \$2 | | \$57 | \$2 | * | | \$2 |
| 405 | | 1 | | 1 | | * | | * |
| | 55 | 3 | | 58 | 2 | * | | 3 |
| 406 | * | | | * | * | | | * |
| 407 | * | * | | * | * | * | | * |
| 408 | 2 | * | | 2 | 2 | 1 | | 3 |
| | * | * | | * | * | | | * |
| | 58 | 3 | | 61 | 5 | 1 | | 5 |
| <u>Mobile service (including wireless telephony, paging & messaging, and other mobile services)</u> | | | | | | | | |
| 409 | 20,299 | 2,002 | 33 | 22,333 | 2,347 | 313 | 7 | 2,667 |
| 410 | 15,332 | 1,920 | 33 | 17,285 | 182 | 109 | 5 | 297 |
| | 230 | 87 | * | 318 | 31 | 17 | * | 48 |
| | 35,860 | 4,009 | 66 | 39,936 | 2,560 | 440 | 12 | 3,012 |
| <u>Toll service</u> | | | | | | | | |
| 411 | 84 | 11 | * | 95 | * | * | * | * |
| 412 | | | 5 | 5 | | | 1 | 1 |
| 413 | 15 | 1 | 2 | 18 | * | 3 | | 3 |
| 414 | 883 | 641 | 10 | 1,534 | 13 | 7 | * | 21 |
| 415 | 11 | 15 | 2 | 28 | 1 | * | | 1 |
| 416 | | | | | 1 | 2 | | 3 |
| 417 | 6 | 5 | * | 11 | * | * | * | * |
| | 7 | 63 | * | 70 | * | 1 | * | 1 |
| | 1,005 | 737 | 19 | 1,762 | 15 | 13 | 1 | 29 |
| | \$36,923 | \$4,750 | \$85 | \$41,758 | \$2,579 | \$454 | \$14 | \$3,046 |

Note: Amounts may not add to totals due to rounding.

* Denotes values greater than \$0 but less than \$500,000.

** charges or other amounts on bills identified as recovering state or federal universal service contributions.

Table 1.6: Revenue from Telecommunications Service Provided to End Users: 1999

Continued
(Amounts Shown in Millions)

| Data from FCC Form 499-A Line | | Toll Carriers | | | | Total All Filers | | | |
|---|--|---------------|------------|---------------|----------|------------------|------------|---------------|-----------|
| | | Intrastate | Interstate | International | Total | Intrastate | Interstate | International | Total |
| <u>Fixed local service</u> | | | | | | | | | |
| 404 | Monthly service, local calling, connection charges, vertical features, and other local exchange service charges except for federally tariffed subscriber line charges and PICC charges | \$1,050 | \$12 | \$2 | \$1,064 | \$56,391 | \$131 | \$3 | \$56,526 |
| 405 | Tariffed subscriber line charges and PICC charges levied by a local exchange carrier on a no-PIC customer | * | 41 | | 42 | 257 | 10,567 | 2 | 10,826 |
| | Total local exchange (line 404 + line 405) | 1,050 | 53 | 2 | 1,105 | 56,649 | 10,698 | 6 | 67,353 |
| 406 | Local private line and special access service | 13 | 3 | * | 17 | 3,483 | 2,019 | * | 5,502 |
| 407 | Payphone coin revenues | 87 | 1 | 1 | 89 | 1,636 | 28 | 1 | 1,664 |
| 408 | Other local telecommunications service revenues | 5 | 1 | * | 5 | 3,742 | 88 | * | 3,830 |
| | Line 403 surcharges on fixed local service ** | 14 | 2 | * | 17 | 174 | 86 | * | 260 |
| | Total fixed local service provided to end users | 1,169 | 60 | 3 | 1,232 | 65,683 | 12,919 | 7 | 78,608 |
| <u>Mobile service (including wireless telephony, paging & messaging, and other mobile services)</u> | | | | | | | | | |
| 409 | Monthly and activation charges | 373 | 29 | * | 402 | 23,168 | 2,345 | 40 | 25,553 |
| 410 | Message charges including roaming, but excluding toll charges | 236 | 21 | * | 257 | 15,822 | 2,051 | 38 | 17,911 |
| | Line 403 surcharges on mobile service ** | 7 | 4 | * | 11 | 270 | 108 | 1 | 379 |
| | Total mobile service provided to end users | 616 | 53 | * | 669 | 39,260 | 4,505 | 79 | 43,843 |
| <u>Toll service</u> | | | | | | | | | |
| 411 | Prepaid calling card (including card sales to customers and non-carrier distributors) reported at face value of cards | 230 | 579 | 534 | 1,343 | 339 | 601 | 535 | 1,476 |
| 412 | International calls that both originate and terminate in foreign points | | | 943 | 943 | | | 983 | 983 |
| 413 | Operator and toll calls with alternative billing arrangements (credit card, collect, international call-back, etc.) other than revenue reported on Line 412 | 2,048 | 3,385 | 1,067 | 6,501 | 2,683 | 3,537 | 1,074 | 7,295 |
| 414 | Ordinary long distance (MTS, customer toll-free 800/888/877 service, associated monthly account maintenance, PICC pass-through, and other switched services not reported above) | 16,041 | 33,340 | 10,197 | 59,577 | 23,252 | 34,764 | 10,262 | 68,277 |
| 415 | Long distance private line services | 1,775 | 7,172 | 771 | 9,718 | 2,862 | 7,336 | 777 | 10,974 |
| 416 | Satellite services | 127 | 83 | 20 | 230 | 134 | 100 | 34 | 267 |
| 417 | All other long distance services | 221 | 483 | 230 | 933 | 329 | 500 | 230 | 1,058 |
| | Line 403 surcharges on toll service ** | 338 | 2,446 | 78 | 2,862 | 379 | 2,525 | 79 | 2,983 |
| | Total toll service provided to end users | 20,779 | 47,488 | 13,839 | 82,107 | 29,976 | 49,362 | 13,973 | 93,311 |
| | Total telecommunications service provided to end users | \$22,565 | \$47,601 | \$13,843 | \$84,008 | \$134,919 | \$66,785 | \$14,059 | \$215,763 |

Note: Amounts may not add to totals due to rounding.

* Denotes values greater than \$0 but less than \$500,000.

** charges or other amounts on bills identified as recovering state or federal universal service contributions.

Table 1.7: Total Revenue: 1999
(Amounts Shown in Millions)

| Data from FCC Form 499-A Line | Regional Bell Operating Company Incumbent Local Exchange Carriers | | | | Other Incumbent Local Exchange Carriers | | | |
|---|--|---------------|---------------|---------------|--|--------------|---------------|---------------|
| | Intrastate | Interstate | International | Total | Intrastate | Interstate | International | Total |
| Fixed local service other than payphone [Lines 303, 304, 305, 307, 308, 404, 405, 406, 408, and a portion of 403**] | \$54,612 | \$21,974 | | \$76,586 | \$17,777 | \$8,299 | \$7 | \$26,084 |
| Payphone [Lines 306 and 407] | 925 | 1 | | 925 | 301 | 7 | * | 307 |
| Mobile service [Lines 309, 409, 410, and a portion of 403**] | 166 | | | 166 | 96 | 6 | | 102 |
| Toll service [Lines 310, 311, 312, 313, 314, 411, 412, 413, 414, 415, 416, 417, and a portion of 403**] | 6,255 | 212 | | 6,467 | 1,478 | 100 | 1 | 1,579 |
| Total telecommunications service revenues | 61,958 | 22,186 | | 84,144 | 19,652 | 8,412 | 8 | 28,072 |
| Total telecommunications service provided for resale (from Table 1.5) | 7,213 | 12,155 | | 19,368 | 5,142 | 5,902 | 7 | 11,051 |
| Total telecommunications service provided to end users (from Table 1.6) | <u>54,745</u> | <u>10,031</u> | | <u>64,776</u> | <u>14,510</u> | <u>2,511</u> | <u>1</u> | <u>17,021</u> |
| Total telecommunications service revenues | 61,958 | 22,186 | | 84,144 | 19,652 | 8,412 | 8 | 28,072 |
| 418 Enhanced services, inside wiring maintenance, billing and collection, customer premises equipment, published directory, dark fiber, Internet and non-telecommunications service revenues | --- | --- | --- | 7,499 | --- | --- | --- | 4,630 |
| 419 Gross billed revenues from all sources | --- | --- | --- | \$91,643 | --- | --- | --- | \$32,702 |

Note: Amounts may not add to totals due to rounding.
* Denotes values greater than \$0 but less than \$500,000.
** charges or other amounts on bills identified as recovering state or federal universal service contributions.

Table 1.7: Total Revenue: 1999

Continued
(Amounts Shown in Millions)

| Data from FCC Form 499-A Line | CLECS and Other Fixed Local Competitors | | | | Payphone Providers | | | |
|--|--|--------------|---------------|--------------|--------------------|------------|---------------|--------------|
| | Intrastate | Interstate | International | Total | Intrastate | Interstate | International | Total |
| Fixed local service other than payphone [Lines 303, 304, 305, 307, 308, 404, 405, 406, 408, and a portion of 403**] | \$3,847 | \$1,177 | \$4 | \$5,028 | \$40 | \$5 | * | \$45 |
| Payphone [Lines 306 and 407] | 46 | 5 | * | 51 | 739 | 100 | 4 | 843 |
| Mobile service [Lines 309, 409, 410, and a portion of 403**] | 18 | 1 | * | 18 | 4 | * | | 4 |
| Toll service [Lines 310, 311, 312, 313, 314, 411, 412, 413, 414, 415, 416, 417, and a portion of 403**] | 459 | 835 | 118 | 1,412 | 252 | 67 | 1 | 321 |
| Total telecommunications service revenues | 4,369 | 2,018 | 122 | 6,508 | 1,035 | 172 | 6 | 1,213 |
| Total telecommunications service provided for resale (from Table 1.5) | 1,561 | 670 | 7 | 2,238 | 245 | 81 | 4 | 331 |
| Total telecommunications service provided to end users (from Table 1.6) | <u>2,807</u> | <u>1,348</u> | <u>115</u> | <u>4,270</u> | <u>790</u> | <u>91</u> | <u>2</u> | <u>883</u> |
| Total telecommunications service revenues | 4,369 | 2,018 | 122 | 6,508 | 1,035 | 172 | 6 | 1,213 |
| 418 Enhanced services, inside wiring maintenance, billing and collection, customer premises equipment, published directory, dark fiber, Internet and non-telecommunications service revenues | --- | --- | --- | 1,345 | --- | --- | --- | 26 |
| 419 Gross billed revenues from all sources | --- | --- | --- | \$7,853 | --- | --- | --- | \$1,240 |
| Note: Amounts may not add to totals due to rounding. * Denotes values greater than \$0 but less than \$500,000. ** charges or other amounts on bills identified as recovering state or federal universal service contributions. | | | | | | | | |

Table 1.7: Total Revenue: 1999

Continued
(Amounts Shown in Millions)

| Data from FCC Form 499-A Line | Cellular, PCS and SMR Wireless Telephony | | | | Other Wireless | | | |
|---|---|--------------|---------------|---------------|----------------|------------|---------------|--------------|
| | Intrastate | Interstate | International | Total | Intrastate | Interstate | International | Total |
| Fixed local service other than payphone [Lines 303, 304, 305, 307, 308, 404, 405, 406, 408, and a portion of 403**] | \$297 | \$6 | * | \$303 | \$6 | \$1 | | \$7 |
| Payphone [Lines 306 and 407] | 1 | * | | 1 | * | * | | * |
| Mobile service [Lines 309, 409, 410, and a portion of 403**] | 39,595 | 4,227 | 74 | 43,896 | 3,051 | 538 | 13 | 3,602 |
| Toll service [Lines 310, 311, 312, 313, 314, 411, 412, 413, 414, 415, 416, 417, and a portion of 403**] | 1,279 | 1,010 | 25 | 2,314 | 15 | 14 | 1 | 30 |
| Total telecommunications service revenues | 41,171 | 5,243 | 99 | 46,513 | 3,072 | 553 | 14 | 3,639 |
| Total telecommunications service provided for resale (from Table 1.5) | 4,248 | 493 | 14 | 4,755 | 493 | 99 | * | 593 |
| Total telecommunications service provided to end users (from Table 1.6) | <u>36,923</u> | <u>4,750</u> | <u>85</u> | <u>41,758</u> | <u>2,579</u> | <u>454</u> | <u>14</u> | <u>3,046</u> |
| Total telecommunications service revenues | 41,171 | 5,243 | 99 | 46,513 | 3,072 | 553 | 14 | 3,639 |
| 418 Enhanced services, inside wiring maintenance, billing and collection, customer premises equipment, published directory, dark fiber, Internet and non-telecommunications service revenues | --- | --- | --- | 5,791 | --- | --- | --- | 2,015 |
| 419 Gross billed revenues from all sources | --- | --- | --- | \$52,304 | --- | --- | --- | \$5,654 |

Note: Amounts may not add to totals due to rounding.

* Denotes values greater than \$0 but less than \$500,000.

** charges or other amounts on bills identified as recovering state or federal universal service contributions.

Table 1.7: Total Revenue: 1999

Continued
(Amounts Shown in Millions)

| Data from FCC Form 499-A | Toll Carriers | | | | Total All Filers | | | |
|--|---------------|---------------|---------------|---------------|------------------|---------------|---------------|----------------|
| Line | Intrastate | Interstate | International | Total | Intrastate | Interstate | International | Total |
| Fixed local service other than payphone [Lines 303, 304, 305, 307, 308, 404, 405, 406, 408, and a portion of 403**] | \$1,350 | \$138 | \$5 | \$1,493 | \$77,928 | \$31,601 | \$17 | \$109,546 |
| Payphone [Lines 306 and 407] | 89 | 1 | 1 | 91 | 2,100 | 113 | 5 | 2,218 |
| Mobile service [Lines 309, 409, 410, and a portion of 403**] | 653 | 53 | * | 707 | 43,583 | 4,825 | 87 | 48,495 |
| Toll service [Lines 310, 311, 312, 313, 314, 411, 412, 413, 414, 415, 416, 417, and a portion of 403**] | 23,863 | 53,366 | 18,896 | 96,124 | 33,600 | 55,603 | 19,042 | 108,246 |
| Total telecommunications service revenues | 25,954 | 53,558 | 18,902 | 98,414 | 157,212 | 92,142 | 19,151 | 268,505 |
| Total telecommunications service provided for resale (from Table 1.5) | 3,390 | 5,958 | 5,059 | 14,406 | 22,293 | 25,357 | 5,092 | 52,742 |
| Total telecommunications service provided to end users (from Table 1.6) | <u>22,565</u> | <u>47,601</u> | <u>13,843</u> | <u>84,008</u> | <u>134,919</u> | <u>66,785</u> | <u>14,059</u> | <u>215,763</u> |
| Total telecommunications service revenues | 25,954 | 53,558 | 18,902 | 98,414 | 157,212 | 92,142 | 19,151 | 268,505 |
| 418 Enhanced services, inside wiring maintenance, billing and collection, customer premises equipment, published directory, dark fiber, Internet and non-telecommunications service revenues | --- | --- | --- | 11,839 | --- | --- | --- | 33,144 |
| 419 Gross billed revenues from all sources | --- | --- | --- | \$110,253 | --- | --- | --- | \$301,648 |
| Note: Amounts may not add to totals due to rounding. * Denotes values greater than \$0 but less than \$500,000. ** charges or other amounts on bills identified as recovering state or federal universal service contributions. | | | | | | | | |

Table 1.8: Revenues By Type of Carrier: 1999

(Amounts Shown in Millions)

| Data from FCC Form 499-A | Telecommunications Service Provided for Resale ** | | | | Telecommunications Service Provided to End Users ** | | | |
|---|---|----------|-----------|---------------|---|-----------|--------------|---------------|
| | Fixed Local | Mobile | Toll | Total | Fixed Local | Mobile | Toll | Total |
| Regional Bell Operating Companies | \$19,200 | \$55 | \$113 | \$19,368 | \$58,312 | \$111 | \$6,353 | \$64,776 |
| Other Incumbent Local Exchange Carriers (ILECs) | <u>10,975</u> | <u>7</u> | <u>69</u> | <u>11,051</u> | <u>15,416</u> | <u>95</u> | <u>1,511</u> | <u>17,021</u> |
| Total ILECs | 30,175 | 62 | 182 | 30,419 | 73,728 | 206 | 7,864 | 81,797 |
| Competitive Access Providers (CAPs) and Competitive Local Exchange Carriers (CLECs) | 1,956 | | 125 | 2,081 | 2,600 | 8 | 964 | 3,571 |
| Local Resellers | 45 | | 9 | 54 | 351 | 5 | 101 | 457 |
| Private Service Providers | 9 | * | 28 | 36 | 16 | 5 | 115 | 135 |
| Shared-Tenant Service Providers | * | | | * | 44 | | 42 | 87 |
| Other Local Service Providers | <u>48</u> | <u>1</u> | <u>18</u> | <u>67</u> | <u>10</u> | <u>*</u> | <u>10</u> | <u>20</u> |
| Total Local Competitors | 2,058 | 1 | 179 | 2,238 | 3,021 | 18 | 1,232 | 4,270 |
| Fixed Local Service Providers | 32,233 | 63 | 362 | 32,657 | 76,748 | 223 | 9,096 | 86,067 |
| Payphone Service Providers | 327 | 2 | 2 | 331 | 562 | 3 | 318 | 883 |
| Wireless Telephony Including Cellular, Personal Communications Service (PCS) and SMR Telephony Carriers | 243 | 3,961 | 552 | 4,755 | 61 | 39,936 | 1,761 | 41,758 |
| Paging & Messaging Service Providers | 2 | 575 | 1 | 577 | 5 | 2,636 | 15 | 2,655 |
| Specialized Mobile Radio (SMR) Dispatch | * | * | * | * | * | 184 | 1 | 185 |
| Wireless Data and Other Mobile Service Providers | | 15 | * | 15 | * | 192 | 14 | 206 |
| Wireless Service Providers | 245 | 4,551 | 553 | 5,348 | 66 | 42,947 | 1,791 | 44,804 |
| Interexchange Carriers (IXCs) | 304 | * | 11,497 | 11,801 | 1,033 | 339 | 74,398 | 75,769 |
| Operator Service Providers (OSPs) | 9 | | 9 | 19 | 5 | | 313 | 318 |
| Pre-paid Calling Card Providers | 1 | | 108 | 109 | 1 | | 756 | 757 |
| Satellite | | | 19 | 19 | | * | 261 | 261 |
| Toll Reseller | 17 | 37 | 2,289 | 2,344 | 192 | 330 | 6,345 | 6,868 |
| Other Toll Carriers | 20 | * | 95 | 115 | 2 | * | 33 | 35 |
| Toll Service Providers | 352 | 37 | 14,017 | 14,406 | 1,232 | 669 | 82,106 | 84,008 |
| All Filers | \$33,156 | \$4,652 | \$14,934 | \$52,742 | \$78,608 | \$43,843 | \$93,311 | \$215,763 |

Note: Amounts may not add to totals due to rounding.

* Denotes values greater than \$0 but less than \$500,000.

** Telecommunications service provided for resale consists of service provided to other contributors to federal universal service support mechanisms. Service provided to firms that are de minimis under or exempt from federal universal service support mechanisms are reported as end-user service.

Table 1-8: Revenues By Type of Carrier: 1999

Continued

(Amounts Shown in Millions)

| Data from FCC Form 499-A | Potential Universal | Telecommunications Service Revenue | | | | | Other Revenue | Total | |
|---|------------------------------|------------------------------------|--------------|--------------------------------|---------------------|-----------|---------------|--------------|---------------|
| | Service Contribution Base*** | Intrastate | Interstate | International to International | Other International | Total | **** | | |
| Regional Bell Operating Companies | \$10,031 | \$61,958 | \$22,186 | | | \$84,144 | \$7,499 | \$91,643 | |
| Other Incumbent Local Exchange Carriers (ILECs) | <u>2,511</u> | <u>19,652</u> | <u>8,412</u> | * | | <u>8</u> | <u>28,072</u> | <u>4,630</u> | <u>32,702</u> |
| Total ILECs | 12,542 | 81,610 | 30,598 | * | | 8 | 112,216 | 12,128 | 124,344 |
| Competitive Access Providers (CAPs) and Competitive Local Exchange Carriers (CLECs) | 1,200 | 3,833 | 1,766 | 2 | 52 | 5,652 | 808 | 6,460 | |
| Local Resellers | 83 | 389 | 82 | 30 | 10 | 511 | 101 | 613 | |
| Private Service Providers | 103 | 50 | 105 | * | 17 | 171 | 308 | 479 | |
| Shared-Tenant Service Providers | 35 | 52 | 25 | | 10 | 87 | 50 | 137 | |
| Other Local Service Providers | <u>8</u> | <u>46</u> | <u>39</u> | <u>2</u> | | <u>1</u> | <u>87</u> | <u>78</u> | <u>165</u> |
| Total Local Competitors | 1,429 | 4,369 | 2,017 | 34 | 89 | 6,508 | 1,345 | 7,853 | |
| Fixed Local Service Providers | 13,972 | 85,979 | 32,616 | 34 | 97 | 118,725 | 13,473 | 132,198 | |
| Payphone Service Providers | 93 | 1,035 | 172 | | 6 | 1,213 | 26 | 1,240 | |
| Wireless Telephony Including Cellular, Personal Communications Service (PCS) and SMR Telephony Carriers | 4,830 | 41,171 | 5,243 | 5 | 94 | 46,513 | 5,791 | 52,304 | |
| Paging & Messaging Service Providers | 339 | 2,802 | 424 | | 7 | 3,232 | 1,686 | 4,918 | |
| Specialized Mobile Radio (SMR) Dispatch | 9 | 176 | 9 | * | * | 186 | 248 | 434 | |
| Wireless Data and Other Mobile Service Providers | 118 | 94 | 120 | 1 | 6 | 221 | 80 | 302 | |
| Wireless Service Providers | 5,296 | 44,244 | 5,796 | 6 | 107 | 50,152 | 7,805 | 57,958 | |
| Interexchange Carriers (IXCs) | 55,486 | 22,312 | 49,098 | 870 | 15,290 | 87,570 | 5,828 | 93,399 | |
| Operator Service Providers (OSPs) | 166 | 155 | 158 | | 23 | 337 | 43 | 380 | |
| Pre-paid Calling Card Providers | 654 | 133 | 318 | 4 | 412 | 866 | 78 | 945 | |
| Satellite | 99 | 123 | 97 | 39 | 21 | 280 | 4,856 | 5,136 | |
| Toll Reseller | 4,091 | 3,199 | 3,855 | 13 | 2,145 | 9,211 | 800 | 10,012 | |
| Other Toll Carriers | 5 | 33 | 32 | 17 | 67 | 150 | 233 | 383 | |
| Toll Service Providers | 60,500 | 25,954 | 53,558 | 943 | 17,959 | 98,414 | 11,839 | 110,253 | |
| All Filers | \$79,861 | \$157,212 | \$92,142 | \$983 | \$18,168 | \$268,505 | \$33,144 | \$301,648 | |

Note: Amounts may not add to totals due to rounding.

* Denotes values greater than \$0 but less than \$500,000.

** Telecommunications service provided for resale consists of service provided to other contributors to federal universal service support mechanisms. Service provided to firms that are de minimis under or exempt from federal universal service support mechanisms are reported as end-user service.

*** Excluding international-to-international revenue reported on line 412 but not excluding international revenue where interstate toll represents less than 8% of combined interstate and international end-user revenue and not excluding revenue from filers who are de minimis or otherwise exempt from contributing.

**** Carriers report non-telecommunications service revenue on line 418. This category includes enhanced services, inside wiring maintenance, billing and collection, customer premises equipment, published directory dark fiber, Internet and other non-telecommunications service revenue

Table 1.9a: Universal Service Program Requirements and Fund Factors for 1999

(Dollar amounts shown in millions)

| | 1999 | | | | | | year |
|---|----------------------------------|------------------|-----------------------------------|------------------|----------------|-----------|------|
| | First Quarter | Second * Quarter | Third Quarter | Fourth Quarter | Fourth Quarter | | |
| | | | | Oct. Nov. & Dec. | Total | | |
| High Cost and Low Income Support Mechanisms | | | | | | | |
| | Based on first half 1998 Revenue | | Based on second half 1998 Revenue | | | | |
| Interstate and international end user revenues | | | | | | | |
| Reported contribution base revenues | \$37,062 | \$36,979 | \$38,366 | | \$38,204 | \$150,611 | |
| Adjustment for uncollectibles | 1.0% | 1.0% | 1.0% | | 1.0% | | |
| Contribution base at the time the factor was calculated | \$36,691 | \$36,609 | \$37,982 | | \$37,822 | \$149,104 | |
| Projections of demand and administration expenses at the time the fund factors were adopted | | | | | | | |
| High Cost | | | | | | | |
| Program demand | \$439.1 | \$433.3 | \$432.8 | | \$432.2 | \$1,737 | |
| Administrative | \$2.2 | \$1.1 | \$1.2 | | \$1.4 | \$6 | |
| Interest income | (\$0.9) | (\$0.6) | (\$0.5) | | (\$0.6) | (\$3) | |
| <u>Periodic True-ups</u> | | \$5.4 | (\$1.2) | | \$0.7 | \$5 | |
| Total | \$440.4 | \$439.2 | \$432.3 | | \$433.7 | \$1,746 | |
| Low Income | | | | | | | |
| Program demand | \$144.0 | \$124.8 | \$122.7 | | \$122.3 | \$514 | |
| Administrative | \$0.5 | \$0.5 | \$0.5 | | \$0.2 | \$2 | |
| Interest income | (\$0.7) | (\$0.8) | (\$0.8) | | (\$0.8) | (\$3) | |
| <u>Periodic True-ups</u> | | (\$5.0) | \$2.8 | | (\$9.4) | (\$12) | |
| Total | \$143.8 | \$119.5 | \$125.2 | | \$112.4 | \$501 | |
| Total High Cost and Low Income | \$584.2 | \$558.7 | \$557.5 | | \$546.1 | \$2,246.5 | |
| Contribution factor | 0.0318 | 0.0305 | 0.0294 | 0.02887 | 0.058995*** | | |
| Contribution factor times 1/2 of contribution base | \$583.4 | \$558.3 | \$558.4 | \$182.0 | | | |
| Schools, Libraries & Rural Health Support Mechanisms | | | | | | | |
| | Based on first half 1998 Revenue | | Based on second half 1998 Revenue | | | | |
| Local, Interstate and International End User Revenue | | | | | | | |
| Reported contribution base revenues | \$98,510 | \$98,672 | \$100,947 | | \$101,214 | \$202,161 | |
| Adjustment for uncollectibles | 1.0% | 1.0% | 1.0% | | 1.0% | | |
| Contribution base at the time the factor was calculated | \$97,525 | \$97,685 | \$99,938 | | \$100,202 | \$200,140 | |
| Projections of demand and administration expenses at the time the fund factors were adopted | | | | | | | |
| Schools & Libraries | | | | | | | |
| Program demand | \$319.9 | \$318.2 | \$555.7 | | \$562.5 | \$1,118 | |
| Administrative | \$10.2 | \$6.8 | \$6.8 | | \$7.1 | \$14 | |
| Interest income | (\$5.1) | (\$35.4) | (\$8.0) | | (\$2.7) | (\$11) | |
| <u>Periodic True-ups</u> | | (\$5.8) | (\$14.8) | | (\$10.7) | (\$26) | |
| Total ** | \$325.0 | \$283.8 | \$539.7 | | \$556.2 | \$1,096 | |
| Rural Health | | | | | | | |
| Program demand | \$0.0 | \$0.0 | \$0.0 | | \$3.3 | \$3 | |
| Administrative | \$0.0 | \$0.0 | \$0.0 | | \$0.8 | \$1 | |
| Interest income | \$0.0 | (\$3.3) | (\$0.4) | | (\$0.0) | (\$0) | |
| <u>Periodic True-ups</u> | | (\$0.5) | (\$0.3) | | \$0.1 | (\$0) | |
| Total ** | \$0.0 | (\$3.8) | (\$0.7) | | \$4.2 | \$3 | |
| Total Schools & Libraries, and Rural Health Care | \$325.0 | \$280.0 | \$539.0 | | \$560.3 | \$1,099 | |
| Contribution factor | 0.0058 | 0.0057 | 0.0099 | 0.011 | *** | | |
| Contribution factor times 1/2 of contribution base | \$282.8 | \$278.4 | \$494.7 | | | | |

* Billings shown for second quarter represent projected billings. Actual requirements approved for payment shown for the second quarter represent actual amounts through June 11.

** In some cases the total represents a capped amount rather than the sum of the projected requirements.

*** As a result of the U.S. District Court decision, only one fund factor is required, because now contributions to each program are based on the same set of revenues.

Table 1.9b: Universal Service Program Requirements and Fund Factors for 2000

(Dollar amounts shown in millions)

| | 2000 | | | | |
|---|----------------------------------|-------------------|-----------------------------------|-------------------|-------------------|
| | First Quarter | Second Quarter | Third Quarter | Fourth Quarter | year |
| All Support Mechanisms | | | | | |
| Projections of demand and administration expenses at the time the fund factors were adopted | | | | | |
| High Cost | | | | | |
| Program demand | \$498.13 | \$487.69 | \$485.86 | \$494.62 | \$1,966.30 |
| Administrative | \$1.00 | \$1.36 | \$1.20 | \$1.31 | \$4.86 |
| Interest income | -\$0.60 | -\$0.60 | -\$0.60 | -\$1.40 | -\$3.20 |
| Periodic True-ups | -\$3.31 | \$6.56 | -\$21.62 | \$3.23 | -\$15.14 |
| Program Total | \$495.21 | \$495.01 | \$464.84 | \$497.76 | \$1,952.82 |
| Low Income | | | | | |
| Program demand | \$128.71 | \$125.71 | \$133.06 | \$164.04 | \$551.51 |
| Administrative | \$0.32 | \$0.35 | \$0.27 | \$0.30 | \$1.23 |
| Interest income | -\$0.53 | -\$0.53 | -\$0.53 | -\$0.78 | -\$2.37 |
| Periodic True-ups | -\$4.12 | \$0.84 | \$1.25 | -\$11.61 | -\$13.63 |
| Program Total | \$124.38 | \$126.36 | \$134.06 | \$151.94 | \$536.74 |
| Schools & Libraries | | | | | |
| Program demand | \$552.71 | \$555.23 | \$554.85 | \$552.49 | \$2,215.29 |
| Administrative | \$9.79 | \$7.27 | \$7.65 | \$10.01 | \$34.71 |
| Interest income | -\$6.91 | -\$13.90 | -\$15.93 | -\$16.09 | -\$52.83 |
| Periodic True-ups* | -\$63.67 | -\$67.66 | -\$189.99 | -\$173.38 | -\$494.70 |
| Program Total | \$491.91 | \$480.94 | \$356.58 | \$373.03 | \$1,702.47 |
| Interstate Access | | | | | |
| Program demand | | | \$162.50 | \$162.50 | \$325.00 |
| Administrative | | | \$0.25 | \$0.14 | \$0.38 |
| Interest income | | | \$0.00 | \$0.00 | \$0.00 |
| Periodic True-ups | | | \$0.00 | \$0.00 | \$0.00 |
| Program Total | | | \$162.75 | \$162.64 | \$325.38 |
| Rural Health | | | | | |
| Program demand | \$2.23 | \$3.34 | \$4.63 | \$2.53 | \$12.73 |
| Administrative | \$0.77 | \$0.86 | \$0.57 | \$1.13 | \$3.32 |
| Interest income | -\$0.04 | -\$0.01 | -\$0.01 | -\$0.01 | -\$0.07 |
| Periodic True-ups | -\$0.46 | -\$0.09 | -\$5.20 | -\$0.81 | -\$6.56 |
| Program Total | \$2.50 | \$4.10 | -\$0.01 | \$2.83 | \$9.42 |
| Grand Total | \$1,114.00 | \$1,106.42 | \$1,118.22 | \$1,188.20 | \$4,526.83 |
| | | | | | |
| Applicable interstate and international end user revenues | Based on first half 1999 Revenue | | Based on second half 1999 Revenue | | |
| Reported contribution base revenues | 38,352.36 | 39,216.25 | 40,806.16 | 42,344.23 | NA |
| Adjustment for uncollectibles | 0.01 | 0.01 | 0.01 | 0.01 | NA |
| Contribution base at the time the factor was calculated | 37,968.84 | 38,824.09 | 40,398.10 | 41,920.79 | NA |
| Contribution factor | 0.058770 | 0.057101 | 0.055360 | 0.056688 | NA |
| Contribution factor times 1/2 of contribution base | 1,115.71 | 1,108.45 | 1,118.22 | 1,188.20 | \$4,530.58 |

* For the Schools & Libraries mechanism, Periodic True-ups includes application of unused fund balance from prior periods.

2. Low Income Support

In 1984, the Commission, in conjunction with the states and local telephone companies, established a Lifeline program designed to promote universal service by providing low-income individuals with discounts on the monthly cost of telephone service,¹ and it expanded that program in 1985.² In 1987, the Commission adopted Link Up America, designed to help low income households pay the initial costs of commencing service.³ In the Telecommunications Act of 1996 (1996 Act),⁴ Congress did not direct the Commission to take any particular actions on Lifeline and Link Up,⁵ but the Federal-State Joint Board created by the 1996 Act recommended expanding Lifeline and Link Up rules and the May 1997 Universal Service Order adopted expanded rules.⁶ In June 2000 the Commission further expanded the Lifeline and Link Up programs to address the particularly dire needs of those living on Indian reservations.⁷

1 *See MTS and WATS Market Structure, and Amendment of Part 67 of the Commission's Rules and Establishment of a Joint Board*, Recommended Decision, CC Docket Nos. 78-72 and 80-286, 49 Fed. Reg. 48325 (rel. Nov. 23, 1984) (recommending the adoption of federal lifeline assistance measures); *MTS and WATS Market Structure, and Amendment of Part 67 of the Commission's Rules and Establishment of a Joint Board*, Decision and Order, CC Docket Nos. 78-72 and 80-286, FCC 84-637, 50 Fed. Reg. 939 (rel. Dec. 28, 1984) (adopting the Joint Board's recommendation).

2 *MTS and WATS Market Structure, and Amendment of Part 67 of the Commission's Rules and Establishment of a Joint Board*, Decision and Order, CC Docket Nos. 78-72 and 80-286, FCC 85-643, 51 Fed. Reg. 1371 (rel. Dec. 27, 1985).

3 *MTS and WATS Market Structure, and Amendment of Part 67 of the Commission's Rules and Establishment of a Joint Board*, Report and Order, CC Docket Nos. 78-72 and 80-286, 2 FCC Rcd 2953 (rel. May 19, 1987), *Memorandum Opinion and Order on Reconsideration*, 3 FCC Rcd 4543 (rel. July 12, 1988).

4 Telecommunications Act of 1996, Pub. L. No. 104-104, 110 Stat. 56 (1996 Act), *codified at* 47 U.S.C. §§ 151 *et seq.* We refer to the Communications Act of 1934, as amended, as "the Communications Act" or "the Act" or "the 1934 Act."

5 *See* 47 U.S.C. § 254(j).

6 *Federal-State Joint Board on Universal Service*, Report and Order, CC Docket No. 96-45, FCC 97-157, 12 FCC Rcd 8776, 8952-94, paras. 326-409 (1997) (*1997 Universal Service Order*), as corrected by *Federal-State Joint Board on Universal Service*, Errata, CC Docket No. 96-45, FCC 97-157 (rel. June 4, 1997), *appeal pending in Texas Office of Public Utility Counsel v. FCC and USA*, No. 97-60421 (5th Cir. 1997).

7 *Federal-State Joint Board on Universal Service; Promoting Deployment and Subscribership in Unserved and Underserved Areas, Including Tribal and Insular*, XXth Report and Order And Memorandum Opinion & Order, CC Docket No. 96-45, Released

The Link Up America program, which supports affordable connection to the network, has added 9.4 million telephone subscribers since 1987. In 1999, an estimated 5.6 million subscribers paid reduced local rates under the low income provisions of the Lifeline programs.

The Commission's rules are designed to satisfy the 1996 Act's mandates that rates be "affordable" and access should be provided to "low-income consumers" in all regions of the nation. They also make the contribution and distribution of low-income support competitively and technologically neutral by requiring equitable and nondiscriminatory contributions from all providers of interstate telecommunications services, and by allowing all eligible telecommunications carriers to receive support for offering Lifeline and Link Up service.⁸

Eligibility for Lifeline and Link Up. In states that provide state Lifeline support, Lifeline and Link Up are available to all subscribers who meet those state standards. Although states have some latitude in selecting means tests, state commissions must establish narrowly targeted qualification criteria that are based solely on income or factors directly related to income for its low-income residents to be eligible for Lifeline and Link Up. In addition, a state with eligible residents of Tribal lands must ensure that its qualification criteria are reasonably designed to apply to eligible residents of Tribal lands within the state.⁹ To receive Lifeline and Link Up in a state that does not mandate state Lifeline support, a consumer must certify that they participate in one of the following five programs: Medicaid; food stamps; Supplemental Security Income (SSI); federal public housing assistance; or the Low-Income Home Energy Assistance Program (LIHEAP).¹⁰ In such states, carriers must obtain signed statements from consumers certifying that the consumer receives benefits from one of these programs, identifying the particular program and agreeing to notify the carrier if that consumer ceases to participate in the program or programs.¹¹

Eligible subscribers, living on federally recognized Indian reservations, qualify to receive federal Lifeline support if they certify that they receive benefits from one of the five national programs; or from one of four additional federal assistance programs: Bureau of Indian Affairs (BIA) general assistance, Tribally administered Temporary Assistance for Needy Families (TANF), National School Lunch Program's free lunch program, or Head Start (meeting the income qualifying standard); or based on the state eligibility standard.¹²

June 30, 2000.

8 *1997 Universal Service Order*, 12 FCC Rcd 8776, 8968-73. Also 47 U.S.C. § 254(d), (e).

9 47 C.F.R. § 54.409(a).

10 47 C.F.R. § 54.409(b).

11 47 C.F.R. § 54.409(b).

12 47 C.F.R. § 54.409(c).

Lifeline Support. Under the Commission's rules, there are four tiers of federal Lifeline support. The first tier represents a waiver of the federal subscriber line charge, which increased from \$3.50 to a maximum of \$4.35 per month on July 1, 2000.¹³ All eligible subscribers receive first tier support. Second tier support is a \$1.75 per month reduction in the basic local rate, and it is available if all relevant non-federal regulatory authorities approve such a reduction,¹⁴ which all states have done.

The third tier of federal support is based on the amount of additional state support mandated by the relevant state or otherwise provided by carriers. Federal support is available to match half the non-federal support provided, up to a maximum of \$1.75 in federal support to match \$3.50 in non-federal support, assuming that the carrier has all necessary approvals to pass on the full amount of this total support in discounts to subscribers.¹⁵

Eligible subscribers living on federally recognized Indian reservations also qualify to receive a fourth tier of Lifeline support if they meet the eligibility standards described above. Tier four support provides up to an additional \$25 per month towards reducing basic local service rates to \$1 per month. This enhanced support should bring basic rates down to \$1 for most Lifeline customers on reservations.

Link Up Support. The Commission's Link Up program provides qualified low-income individuals with a federally-financed 50% discount (up to a maximum \$30 discount) on initial connection charges. In addition, these subscribers can choose to schedule deferred payments of up to \$200 over a one year period, with the customary interest charges financed by federal support.

In addition to \$30 support on the first \$60 in initial connection charges, eligible residents of federally recognized Indian reservations can receive support to fully cover any charges between \$60 and \$130, representing up to a maximum of \$100 discounts on initial connection charges of \$130 or more.

Services. Basic service must include, at a minimum: single-party service, voice grade access to the public switched telephone network, Dual Tone Multifrequency signaling or its functional digital equivalent, access to emergency services, access to operator services, access to interexchange service, access to directory assistance, and toll limitation. The federal program compensates eligible telecommunications carriers for toll-limitation based on the carrier's incremental cost of providing toll-limitation services.¹⁶

13 47 C.F.R. § 54.403(a)(1).

14 47 C.F.R. § 54.403(a)(2).

15 47 C.F.R. § 54.403(a)(3).

16 *1997 Universal Service Order*, 12 FCC Rcd 8776, 8981 at para. 386.

Advertising. Carriers offering Lifeline and Link Up are also required to publicize the availability of those programs “in a manner reasonably designed to reach those most likely to qualify for support.”¹⁷

Support Mechanism. The federal portion of the program is funded by the federal universal service support mechanisms which include contributions from all interstate telecommunications carriers and providers of interstate telecommunications, including payphone aggregators and private network operators that offer service to others for a fee on a non-common carrier basis. These carriers and service providers may pass on the expenses of these charges to their customers. The federal programs, in the past, included matching local rate reductions approved by state utility commissions. States are no longer required to provide matching reductions.

The FCC monitors subscriber participation and telephone usage to determine program benefits and costs.¹⁸ Historical tables for subscribership and carrier payments by state can be downloaded by section from the FCC-State Link internet site, which can be reached on the World Wide Web at <http://www.fcc.gov/ccb/stats>.

Table 2.1 reports Lifeline monthly support by state or jurisdiction as of June 2000. The table shows both federal and state support, and indicates the additional contribution from the federal program to reduce local rates where states have authorized statewide or carrier specific intrastate local rate reductions. Table 2.1 indicates both the federal and state combined "minimum" local rate reduction. This table does not reflect changes in support that will result from the implementation of the CALLS order.¹⁹

Table 2.2 reports Low Income support, by state or jurisdiction, for Lifeline and Link Up payments between January 1998 and December 1999. Projected program payments for 2000 as reported in *State-By-State Telephone and Universal Service* are included in the table. Total carrier payments data include local rate reductions for the Presubscribed Interexchange Carrier Charges (PICCs), and the carrier's incremental cost of providing toll-limitation services (TLS) in each state or jurisdiction.

17 47 C.F.R. §§ 54.405(b), 54.411(d).

18 *1997 Universal Service Order*, 12 FCC Rcd 8776, 9218 at para. 869; *See Common Carrier Bureau Seeks Comment on Program to Monitor Impacts of Universal Service Support Mechanisms*, Public Notice, CC Docket No. 96-45, DA 98-580, IAD File No. 98-101 (rel. Apr. 24, 1998).

19 *Access Charge Reform, Price Cap Performance Review for Local Exchange Carriers, Low-Volume Long Distance Users, Federal-State Joint Board on Universal Service*, Sixth Report and Order in CC Docket Nos. 96-262 and 94-1, Report and Order in CC Docket No. 99-249, Eleventh Report and Order in CC Docket No. 96-45, FCC 00-193 (released May 31, 2000) (*CALLS Order*).

Table 2.3 reports total Lifeline and Link Up payments in 1999, for state or jurisdiction at the study area level. Local rate reductions for the PICCs, and the carrier's incremental cost of providing TLS are reported for 1999 by carrier USAC ID and Serving Area code identification. The serving area codes identify where more than one carrier provides Lifeline and Link Up assistance in the study area.

Table 2.4 provides Universal Service Administrative Company (USAC) quarterly support estimates for the Federal universal service programs in 2000. The low income support components include: Lifeline Assistance; Link Up; Incremental Toll Limitation; PICC Reimbursement; Prior Period Adjustments and Administrative Expenses.

Table 2.5 reports annual historical Lifeline subscribership data by state or jurisdiction from program inception through 1999. The first column combines data from 1985 through 1995, and reflects current adjusted state or jurisdiction totals.

Tables 2.6, 2.7, 2.9 and 2.10 explain National Exchange Carrier Association (NECA) and USAC Grand Totals. (1) The data represents actual amounts reported by local exchange carriers. These payments are final and not subject to further adjustment. (2) Payments are subject to change, and reflect the settlements adjustment periods.

Table 2.6 reports annual historical Lifeline payments to carriers in each state, and or jurisdiction and shows total reimbursements to each state or jurisdiction. The report provides Lifeline support totals for payments made to subscribers through local rate discounts. The payments shown in these tables include TLS and PICC data; however, these tables do not include state or local rate contributions.

Table 2.7 reports historical Lifeline support payments by study area for the years 1984 to 1999. Lifeline support payments between 1984 and 1995 are aggregated in the first column and reflect state data where states and carriers offered local rate discounts to low income households.

Table 2.8 reports historical subscriber participation in the Link Up program. The subscribership data monitors annual state connection assistance statistics for 1988 through 1999. Link Up program participation was first certified in 1987. Historical data for 1987 through 1994 is reported in the first column, and includes state and carrier data from those states that participated in the program in those years.

Table 2.9 reports historical payments to carriers participating in the Link Up program, and reflects reimbursements to carriers in each state. Historical time-series data provide a total of payments made to carriers as a result of rate discounts passed on to subscribers provided by the Link Up connection assistance programs. Payments in the first column reflect payments made to carriers between 1986 and 1995. The payments shown in these tables (1988-1999) do not include state or local rate contributions.

Table 2.10 reports annual historical data for the Link Up connection assistance payments by study area to carriers in each state or jurisdiction. The Link Up program includes connection discounts reflected in the reimbursements to local carriers.

TABLE 2.1
LIFELINE MONTHLY SUPPORT BY STATE OR JURISDICTION
(As of June 2000)

| STATE OR JURISDICTION | BASIC FEDERAL SUPPORT | ADDITIONAL STATE SUPPORT | FEDERAL MATCH | TOTAL FEDERAL SUPPORT | TOTAL FEDERAL AND STATE SUPPORT |
|------------------------------|------------------------------|---------------------------------|----------------------|------------------------------|--|
| ALABAMA | \$6.10 | \$3.50 | \$1.75 | \$7.85 | \$11.35 |
| ALASKA | 6.10 | 3.50 | 1.75 | 7.85 | 11.35 |
| AMERICAN SAMOA | 6.10 | 0.00 | 0.00 | 6.10 | 6.10 |
| ARIZONA | 6.10 | 3.50 | 1.14 | 7.24 | 10.74 |
| ARKANSAS | 6.10 | 0.00 | 0.00 | 6.10 | 6.10 |
| CALIFORNIA | 6.10 | 3.50 | 1.75 | 7.85 | 11.35 |
| COLORADO | 6.10 | 3.50 | 1.75 | 7.85 | 11.35 |
| CONNECTICUT | 6.10 | 1.17 | 0.58 | 6.68 | 7.85 |
| DELAWARE | 6.10 | 0.00 | 0.00 | 6.10 | 6.10 |
| DISTRICT OF COLUMBIA | 6.10 | 3.50 | 1.75 | 7.85 | 11.35 |
| FLORIDA | 6.10 | 3.50 | 1.75 | 7.85 | 11.35 |
| GEORGIA | 6.10 | 3.50 | 1.75 | 7.85 | 11.35 |
| GUAM | 6.10 | 3.50 | 1.75 | 7.85 | 11.35 |
| HAWAII | 6.10 | 0.00 | 0.00 | 6.10 | 6.10 |
| IDAHO | 6.10 | 3.50 | 1.75 | 7.85 | 11.35 |
| ILLINOIS | 6.10 | 1.50 | 0.75 | 6.85 | 8.35 |
| INDIANA | 6.10 | 0.00 | 0.00 | 6.10 | 6.10 |
| IOWA | 6.10 | 0.00 | 0.00 | 6.10 | 6.10 |
| KANSAS | 6.10 | 3.50 | 1.75 | 7.85 | 11.35 |
| KENTUCKY | 6.10 | 3.50 | 1.75 | 7.85 | 11.35 |
| LOUISIANA | 6.10 | 0.00 | 0.00 | 6.10 | 6.10 |
| MAINE | 6.10 | 3.50 | 1.75 | 7.85 | 11.35 |
| MARYLAND | 6.10 | 3.50 | 1.75 | 7.85 | 11.35 |
| MASSACHUSETTS | 6.10 | 6.00 | 1.75 | 7.85 | 13.85 |
| MICHIGAN | 6.10 | 2.00 | 1.00 | 7.10 | 9.10 |
| MINNESOTA | 6.10 | 0.00 | 0.00 | 6.10 | 6.10 |
| MISSISSIPPI | 6.10 | 3.50 | 1.75 | 7.85 | 11.35 |
| MISSOURI | 6.10 | 0.00 | 0.00 | 6.10 | 6.10 |
| MONTANA | 6.10 | 3.50 | 1.75 | 7.85 | 11.35 |
| NEBRASKA | 6.10 | 3.50 | 1.75 | 7.85 | 11.35 |
| NEVADA | 6.10 | 3.50 | 1.75 | 7.85 | 11.35 |
| NEW HAMPSHIRE | 6.10 | 0.00 | 0.00 | 6.10 | 6.10 |
| NEW JERSEY | 6.10 | 0.00 | 0.00 | 6.10 | 6.10 |
| NEW MEXICO | 6.10 | 3.50 | 1.75 | 7.85 | 11.35 |
| NEW YORK | 6.10 | 3.50 | 1.75 | 7.85 | 11.35 |
| NORTH CAROLINA | 6.10 | 3.50 | 1.75 | 7.85 | 11.35 |
| NORTH DAKOTA | 6.10 | 3.50 | 1.75 | 7.85 | 11.35 |
| NORTHERN MARIANA ISLANDS | 6.10 | 0.00 | 0.00 | 6.10 | 6.10 |
| OHIO | 6.10 | 0.00 | 0.00 | 6.10 | 6.10 |
| OKLAHOMA | 6.10 | 1.17 | 0.58 | 6.68 | 7.85 |
| OREGON | 6.10 | 3.50 | 1.75 | 7.85 | 11.35 |
| PENNSYLVANIA | 6.10 | 2.50 | 1.25 | 7.35 | 9.85 |
| PUERTO RICO | 6.10 | 0.00 | 0.00 | 6.10 | 6.10 |
| RHODE ISLAND | 6.10 | 3.50 | 1.75 | 7.85 | 11.35 |
| SOUTH CAROLINA | 6.10 | 3.50 | 1.75 | 7.85 | 11.35 |
| SOUTH DAKOTA | 6.10 | 0.00 | 0.00 | 6.10 | 6.10 |
| TENNESSEE | 6.10 | 3.50 | 1.75 | 7.85 | 11.35 |
| TEXAS | 6.10 | 3.50 | 1.75 | 7.85 | 11.35 |
| UTAH | 6.10 | 3.50 | 1.75 | 7.85 | 11.35 |
| VERMONT | 6.10 | 3.50 | 1.75 | 7.85 | 11.35 |
| VIRGINIA | 6.10 | 3.50 | 1.75 | 7.85 | 11.35 |
| VIRGIN ISLANDS | 6.10 | 7.05 | 1.75 | 7.85 | 14.90 |
| WASHINGTON | 6.10 | 3.50 | 1.75 | 7.85 | 11.35 |
| WEST VIRGINIA | 6.10 | 2.00 | 1.00 | 7.10 | 9.10 |
| WISCONSIN | 6.10 | 2.00 | 1.75 | 7.85 | 9.85 |
| WYOMING | 6.10 | 3.50 | 1.75 | 7.85 | 11.35 |

SOURCE: Universal Service Administrative Company.

TABLE 2.2
LOW INCOME PROGRAM DOLLARS
JANUARY 1998 - DECEMBER 1999

| State or Jurisdiction | Full Year 1998 | | | | | Full Year 1999 | | | | |
|--------------------------|----------------------|---------------------|--------------------|--------------------|----------------------|----------------------|---------------------|--------------------|--------------------|----------------------|
| | LIFELINE | LINKUP | TLS | PICC | TOTAL | LIFELINE | LINKUP | TLS | PICC | TOTAL |
| Alabama | \$1,430,879 | \$37,868 | \$2,119 | \$16,305 | \$1,487,171 | \$1,557,532 | \$28,862 | \$2,175 | \$24,324 | \$1,612,893 |
| Alaska | 191,004 | 18,647 | 14,584 | 60 | 224,295 | 343,088 | 24,134 | 29,075 | 468 | 396,765 |
| American Samoa | 8,167 | 3,660 | 0 | 0 | 11,827 | 26,893 | 20,820 | 0 | 0 | 47,713 |
| Arizona | 1,591,648 | 12,473 | 13,621 | 1,018 | 1,618,760 | 1,610,440 | 104,539 | 69,449 | 32,668 | 1,817,096 |
| Arkansas | 579,956 | 142,354 | 2,837 | 3,140 | 728,287 | 584,481 | 101,090 | 2,315 | 7,596 | 695,482 |
| California | 241,532,502 | 28,645,433 | 2,077,337 | 762,996 | 273,018,268 | 246,167,903 | 24,062,256 | 2,268,441 | 1,056,418 | 273,555,018 |
| Colorado | 1,833,994 | 44,545 | 18,578 | 8,345 | 1,905,462 | 2,015,395 | 22,506 | 37,514 | 24,531 | 2,099,946 |
| Connecticut | 3,611,946 | 201,089 | 27,447 | 21,318 | 3,861,800 | 3,906,470 | 149,399 | 20,515 | 21,397 | 4,097,781 |
| Delaware | 23,198 | 2,376 | 0 | 0 | 25,574 | 38,185 | 1,116 | 0 | 0 | 39,301 |
| District of Columbia | 0 | 0 | 0 | 0 | 0 | 876,337 | 430 | 0 | 0 | 876,767 |
| Florida | 10,286,854 | 196,450 | 10,707 | 70,479 | 10,564,490 | 10,912,125 | 188,296 | 16,581 | 108,367 | 11,225,369 |
| Georgia | 6,129,384 | 204,709 | 8,052 | 49,896 | 6,392,041 | 6,208,424 | 167,716 | 10,594 | 89,634 | 6,476,368 |
| Guam | 18,061 | 3,521 | 0 | 0 | 21,582 | 68,177 | 12,304 | 0 | 0 | 80,481 |
| Hawaii | 551,000 | 145,251 | 0 | 150 | 696,401 | 797,072 | 229,187 | 3,520 | 5,033 | 1,034,812 |
| Idaho | 571,493 | 11,539 | 3,877 | 997 | 587,906 | 1,262,404 | 16,003 | 24,355 | 17,510 | 1,320,272 |
| Illinois | 1,838,226 | 318,391 | 995 | 17,291 | 2,174,903 | 3,236,331 | 332,878 | 2,085 | 46,739 | 3,618,033 |
| Indiana | 783,774 | 103,940 | 1,533 | 9,888 | 899,135 | 1,204,767 | 127,536 | 2,801 | 23,700 | 1,358,804 |
| Iowa | 148,518 | 29,421 | 11,232 | 1,816 | 190,987 | 384,304 | 21,526 | 15,981 | 8,880 | 430,691 |
| Kansas | 337,249 | 26,737 | 993 | 1,984 | 366,963 | 465,671 | 28,662 | 2,279 | 6,927 | 503,539 |
| Kentucky | 305,764 | 143,852 | 4,200 | 5,307 | 459,123 | 2,003,447 | 177,708 | 6,176 | 22,909 | 2,210,240 |
| Louisiana | 366,776 | 74,074 | 1,433 | 10,857 | 453,140 | 656,464 | 26,208 | 1,985 | 22,518 | 707,175 |
| Maine | 5,299,276 | 477,470 | 19,660 | 19,402 | 5,815,808 | 5,638,439 | 574,671 | 8,086 | 56,742 | 6,277,938 |
| Maryland | 317,814 | 30,336 | 0 | 0 | 348,150 | 326,288 | 21,760 | 0 | 0 | 348,048 |
| Massachusetts | 13,572,243 | 108,720 | 0 | 55,882 | 13,736,845 | 14,086,751 | 186,067 | 0 | 121,091 | 14,393,909 |
| Michigan | 9,678,929 | 384,073 | 8,773 | 73,502 | 10,145,277 | 9,919,319 | 405,932 | 9,234 | 116,681 | 10,451,166 |
| Minnesota | 3,530,029 | 15,793 | 3,233 | 932 | 3,549,987 | 3,454,217 | 6,078 | 10,887 | 5,864 | 3,477,046 |
| Mississippi | 876,569 | 38,302 | 1,234 | 9,295 | 925,400 | 1,114,842 | 24,647 | 2,003 | 19,577 | 1,161,069 |
| Missouri | 545,925 | 83,766 | 2,683 | 2,494 | 634,868 | 740,625 | 18,640 | 4,310 | 9,566 | 773,141 |
| Montana | 665,529 | 22,356 | 10,524 | 1,942 | 700,351 | 799,430 | 20,819 | 18,141 | 5,368 | 843,758 |
| Nebraska | 603,067 | 8,584 | 12,640 | 3,411 | 627,702 | 785,419 | 18,270 | 15,183 | 8,670 | 827,542 |
| Nevada | 214,291 | 1,902 | 410 | 13 | 216,616 | 747,742 | 55,557 | 2,562 | 3,716 | 809,577 |
| New Hampshire | 161,489 | 26,155 | 0 | 873 | 188,517 | 327,542 | 26,750 | 0 | 4,414 | 358,706 |
| New Jersey | 317,378 | 22,502 | 330 | 0 | 340,210 | 404,504 | 10,043 | 353 | 0 | 414,900 |
| New Mexico | 2,517,906 | 116,668 | 70,603 | 31,716 | 2,736,893 | 2,727,055 | 114,301 | 80,826 | 67,548 | 2,989,730 |
| New York | 53,807,308 | 5,480,654 | 74 | 969,427 | 60,257,463 | 50,317,664 | 1,470,599 | 3,613 | 1,151,456 | 52,943,332 |
| North Carolina | 2,427,274 | 38,545 | 2,416 | 13,365 | 2,481,600 | 3,720,999 | 51,344 | 5,429 | 29,075 | 3,806,847 |
| North Dakota | 861,146 | 23,026 | 10,603 | 4,525 | 899,300 | 883,264 | 16,357 | 15,270 | 9,695 | 924,586 |
| Northern Mariana Islands | 10,659 | 5,887 | 0 | 0 | 16,546 | 30,391 | 11,435 | 0 | 0 | 41,826 |
| Ohio | 5,270,380 | 322,012 | 21,328 | 99,255 | 5,712,975 | 6,896,400 | 393,276 | 22,875 | 179,122 | 7,491,673 |
| Oklahoma | 104,566 | 47,878 | 883 | 1,077 | 154,404 | 164,922 | 30,271 | 1,110 | 2,776 | 199,079 |
| Oregon | 2,351,543 | 46,222 | 19,739 | 10,286 | 2,427,790 | 2,436,631 | 39,955 | 20,675 | 26,542 | 2,523,803 |
| Pennsylvania | 1,741,674 | 1,257,631 | 90 | 800 | 3,000,195 | 3,010,097 | 1,039,848 | 28 | 1,852 | 4,051,825 |
| Puerto Rico | 587,156 | 68,116 | 0 | 0 | 655,272 | 1,064,389 | 31,208 | 0 | 0 | 1,095,597 |
| Rhode Island | 3,753,152 | 29,878 | 0 | 23,846 | 3,806,876 | 3,851,306 | 26,478 | 0 | 47,055 | 3,924,839 |
| South Carolina | 1,798,292 | 42,591 | 6,134 | 21,106 | 1,868,123 | 1,696,546 | 39,047 | 10,849 | 28,275 | 1,774,717 |
| South Dakota | 656,428 | 29,490 | 14,889 | 3,267 | 704,074 | 712,401 | 22,401 | 9,546 | 9,547 | 753,895 |
| Tennessee | 1,863,198 | 78,322 | 1,364 | 10,249 | 1,953,133 | 2,486,641 | 107,929 | 7,151 | 28,748 | 2,630,469 |
| Texas | 17,082,669 | 2,244,255 | 173,804 | 368,228 | 19,868,956 | 19,356,458 | 2,322,352 | 203,308 | 758,432 | 22,640,550 |
| Utah | 1,665,232 | 36,078 | 24,856 | 9,186 | 1,735,352 | 1,614,110 | 25,779 | 31,234 | 18,343 | 1,689,466 |
| Vermont | 2,211,542 | 24,174 | 487 | 2,958 | 2,239,161 | 2,391,146 | 26,545 | 2,779 | 8,533 | 2,429,003 |
| Virgin Islands | 49,229 | 2,005 | 0 | 0 | 51,234 | 40,225 | 1,004 | 0 | 0 | 41,229 |
| Virginia | 1,788,279 | 183,002 | 478 | 627 | 1,972,386 | 1,856,164 | 140,954 | 751 | 1,250 | 1,999,119 |
| Washington | 4,059,632 | 417,353 | 89,905 | 33,236 | 4,600,126 | 4,780,543 | 424,654 | 105,612 | 74,014 | 5,384,823 |
| West Virginia | 367,951 | 8,966 | 0 | 23 | 376,940 | 382,514 | 12,814 | 871 | 99 | 396,298 |
| Wisconsin | 2,716,154 | 378,824 | 3,037 | 48,748 | 3,146,763 | 3,798,596 | 450,177 | 4,985 | 75,728 | 4,329,486 |
| Wyoming | 92,881 | 338 | 456 | 127 | 93,802 | 111,837 | 893 | 794 | 393 | 113,917 |
| TOTALS | \$415,707,183 | \$42,468,204 | \$2,700,178 | \$2,801,645 | \$463,677,210 | \$437,001,327 | \$34,012,031 | \$3,114,306 | \$4,389,791 | \$478,517,455 |

NOTE: These dollars represent submitted claims to USAC for the time period January 1998 through April 21,2000, including true-ups reported to date. District of Columbia has reported data to USAC for the entire period in question, but has not, as of yet, been compensated for 1998 due to the fact that Eligible Telecommunications Carrier (ETC) status has not been granted retroactive to January 1998. Similarly, Nevada Bell began reporting Lifeline payments starting January 1999.

TABLE 2.3
LOW INCOME PROGRAM DOLLARS BY STUDY AREA
JANUARY - DECEMBER 1999

| STUDY AREA | NAME | LIFELINE \$ | LINKUP \$ | TLS \$ | PICC \$ | TOTAL \$ |
|------------|---|------------------|---------------|---------------|---------------|------------------|
| | ALABAMA | | | | | |
| 250302 | ALLTEL ALABAMA | 10,882 | 254 | 62 | 0 | 11,198 |
| 255181 | BELLSOUTH TELECOM - AL | 1,234,855 | 20,708 | 2,113 | 23,738 | 1,281,414 |
| 250282 | BLOUNTSVILLE TEL. CO., INC. | 6,382 | 0 | 0 | 0 | 6,382 |
| 250283 | BRINDLEE MOUNTAIN TEL. CO. | 18,935 | 0 | 0 | 0 | 18,935 |
| 250284 | BUTLER TEL. CO., INC. | 7,203 | 0 | 0 | 0 | 7,203 |
| 250285 | CASTLEBERRY TEL. CO., INC. | 4,578 | 190 | 0 | 0 | 4,768 |
| 250281 | CONTEL SOUTH-AL DBA GTE SYSTEMS OF SOUTH-AL | 29,654 | 2,575 | 0 | 155 | 32,384 |
| 250290 | FARMERS TEL. COOP., INC.-AL | 44,380 | 0 | 0 | 0 | 44,380 |
| 250306 | FRONTIER COMM. OF AL, INC. | 12,179 | 89 | 0 | 85 | 12,353 |
| 250301 | FRONTIER COMM. OF LAMAR COUNTY, INC. | 1,456 | 30 | 0 | 0 | 1,486 |
| 250318 | FRONTIER COMM. OF THE SOUTH, INC. | 9,956 | 0 | 0 | 153 | 10,109 |
| 250296 | GOSHEN TEL. CO. | 21 | 0 | 0 | 0 | 21 |
| 250297 | GROVE HILL TEL. CO., INC. | 232 | 0 | 0 | 0 | 232 |
| 250293 | GTE SOUTH INC.-AL | 42,608 | 3,833 | 0 | 193 | 46,634 |
| 250298 | GULF TEL. CO.-AL | 10,014 | 60 | 0 | 0 | 10,074 |
| 250299 | HAYNEVILLE TEL. CO., INC. | 13,370 | 194 | 0 | 0 | 13,564 |
| 250300 | HOPPER TEL. CO., INC. | 11,172 | 646 | 0 | 0 | 11,818 |
| 250304 | MILLRY TEL. CO., INC. | 25,508 | 121 | 0 | 0 | 25,629 |
| 250305 | MON-CRE TEL. COOP. INC. | 5,957 | 182 | 0 | 0 | 6,139 |
| 250308 | NEW HOPE TEL. COOP., INC.-AL | 9,214 | 0 | 0 | 0 | 9,214 |
| 250311 | OAKMAN TEL. CO., INC. | 1,495 | 0 | 0 | 0 | 1,495 |
| 250312 | OTELCO TEL (ONEONTA TEL. CO., INC.) | 12,194 | 0 | 0 | 0 | 12,194 |
| 250314 | PEOPLES TEL. CO. | 23,404 | 0 | 0 | 0 | 23,404 |
| 250315 | PINE BELT TEL. CO. | 3,442 | 0 | 0 | 0 | 3,442 |
| 250316 | RAGLAND TEL. CO. | 2,135 | 0 | 0 | 0 | 2,135 |
| 250317 | ROANOKE TEL. CO., INC. | 3,241 | 0 | 0 | 0 | 3,241 |
| 250322 | UNION SPRINGS TEL. CO. | 19,383 | 0 | 0 | 0 | 19,383 |
| | ALABAMA TOTALS | 1,563,850 | 28,882 | 2,175 | 24,324 | 1,619,231 |
| | ALASKA | | | | | |
| 613000 | ACS, INC. dba ANCHORAGE TELEPHONE UTILITY | 147,098 | 1,453 | 0 | 0 | 148,551 |
| 613017 | ALASKA TELEPHONE COMPANY | 1,593 | 30 | 0 | 0 | 1,623 |
| 613003 | BRISTOL BAY TELEPHONE COOP. INC. | 5,732 | 35 | 561 | 0 | 6,328 |
| 613004 | BUSH-TELL INC. | 707 | 19 | 0 | 0 | 726 |
| 613005 | CIRCLE UTILITIES | 104 | 0 | 0 | 0 | 104 |
| 613006 | COPPER VALLEY TEL. COOP. INC. | 6,412 | 571 | 2,229 | 0 | 9,212 |
| 613007 | CORDOVA TELEPHONE COOPERATIVE, INC. | 879 | 0 | 0 | 0 | 879 |
| 613009 | GTE ALASKA INCORPORATED | 13,752 | 2,105 | 0 | 468 | 16,325 |
| 613011 | INTERIOR TELEPHONE COMPANY INC. | 1,628 | 0 | 0 | 0 | 1,628 |
| 613013 | KETCHIKAN PUBLIC UTILITIES | 7,302 | 1,060 | 629 | 0 | 8,991 |
| 613015 | MATANUSKA TELEPHONE ASSOC., INC. | 37,955 | 4,178 | 0 | 0 | 42,133 |
| 613016 | MUKLUK TEL. COMPANY, INC. | 1,351 | 0 | 0 | 0 | 1,351 |
| 613026 | NORTH COUNTRY TELEPHONE COMPANY | 14 | 0 | 0 | 0 | 14 |
| 613018 | NUSHAGAK TELEPHONE COOPERATIVE, INC. | 4,053 | 42 | 0 | 0 | 4,095 |
| 613008 | PTI COMMUNICATIONS OF ALASKA, INC. | 15,815 | 750 | 0 | 0 | 16,565 |
| 613028 | SUMMIT TEL & TEL CO OF ALASKA | 56 | 0 | 0 | 0 | 56 |
| 613010 | TEL UTIL NORTHLAND (GLACIER STATE TELEPHONE CO) | 17,980 | 660 | 0 | 0 | 18,640 |
| 613012 | TEL UTIL OF AK (JUNEAU & DOUGLAS TELEPHONE CO) | 1,566 | 30 | 0 | 0 | 1,596 |
| 613020 | TEL UTIL OF NORTHLAND (SITKA TELEPHONE COMPANY) | 1,825 | 30 | 0 | 0 | 1,855 |
| 613022 | TELEPHONE UTILITIES OF ALASKA | 14 | 0 | 0 | 0 | 14 |
| 613023 | UNITED UTILITIES INC. | 76,300 | 13,020 | 25,656 | 0 | 114,976 |
| 613025 | YUKON TELEPHONE COMPANY, INC. | 899 | 151 | 0 | 0 | 1,050 |
| | ALASKA TOTALS | 343,035 | 24,134 | 29,075 | 468 | 396,712 |
| | AMERICAN SAMOA | | | | | |
| 673900 | AMERICAN SAMOA TELECOM. AUTHORITY | 26,893 | 20,820 | 0 | 0 | 47,713 |

**TABLE 2.3
LOW INCOME PROGRAM DOLLARS BY STUDY AREA
JANUARY - DECEMBER 1999**

| STUDY AREA | NAME | LIFELINE \$ | LINKUP \$ | TLS \$ | PICC \$ | TOTAL \$ |
|-------------------|---|--------------------|------------------|---------------|----------------|------------------|
| | AMERICAN SAMOA TOTAL | 26,893 | 20,820 | 0 | 0 | 47,713 |
| | ARIZONA | | | | | |
| 452171 | ARIZONA TEL. CO. | 152 | 0 | 0 | 0 | 152 |
| 452175 | CENTURY TELEPHONE OF SOUTHWEST, INC.-AZ | 532 | 0 | 0 | 0 | 532 |
| 454426 | CITIZENS UTILITIES CO. DBA CITIZENS-ARIZONA | 63,181 | 1,470 | 160 | 1 | 64,812 |
| 452172 | CITIZENS UTILITIES RURAL COMPANY INC. | 175,928 | 0 | 26,939 | 27 | 202,894 |
| 452302 | CONTEL OF CALIFORNIA - ARIZONA | 4,275 | 6,150 | 0 | 26 | 10,451 |
| 452176 | COPPER VALLEY TEL. | 4,065 | 1,218 | 0 | 0 | 5,283 |
| 452200 | FORT MOJAVE TELECOMMUNICATIONS, INC. | 736 | 0 | 0 | 0 | 736 |
| 452179 | GILA RIVER TELECOMMUNICATIONS, INC. | 4,439 | 0 | 0 | 0 | 4,439 |
| 454449 | NAVAJO COMMUNICATIONS CO INC-AZ | 24,284 | 360 | 692 | 46 | 25,382 |
| 452169 | SAN CARLOS APACHE TELECOMM | 8,114 | 8,460 | 0 | 0 | 16,574 |
| 452174 | SOUTHWESTERN TEL. CO. | 1,692 | 129 | 0 | 0 | 1,821 |
| 453334 | TABLE TOP TELEPHONE COMPANY, INC. | 2,163 | 0 | 0 | 0 | 2,163 |
| 455101 | US WEST - AZ | 1,326,806 | 94,955 | 41,658 | 32,568 | 1,495,987 |
| 452176 | VALLEY TELEPHONE COOPERATIVE INC-AZ | 2,187 | 257 | 0 | 0 | 2,444 |
| | | | | | | 0 |
| | ARIZONA TOTALS | 1,618,554 | 112,999 | 69,449 | 32,668 | 1,833,670 |
| | ARKANSAS | | | | | |
| 401691 | ALLTEL ARKANSAS, INC. | 15,563 | 1,656 | 0 | 0 | 17,219 |
| 401692 | ARKANSAS TELEPHONE COMPANY | 332 | 0 | 0 | 0 | 332 |
| 401697 | CENTRAL ARKANSAS TEL. COOP INC. | 203 | 0 | 0 | 0 | 203 |
| 401705 | CENTURY TELEPHONE OF ARKANSAS, INC. | 11,924 | 1,266 | 0 | 0 | 13,190 |
| 401711 | CENTURY TELEPHONE OF MOUNTAIN HOME, INC. | 7,971 | 961 | 0 | 0 | 8,932 |
| 401720 | CENTURY TELEPHONE OF REDFIELD, INC. | 291 | 64 | 0 | 0 | 355 |
| 401727 | CENTURY TELEPHONE OF SOUTH ARKANSAS, INC. | 305 | 0 | 0 | 0 | 305 |
| 401698 | CLEVELAND CTY TEL. CO. | 72 | 0 | 0 | 0 | 72 |
| 401790 | CONTEL KS DBA GTE SYSTEMS OF ARKANSAS | 8,228 | 723 | 0 | 37 | 8,988 |
| 401730 | CONTEL OF AR, INC. DBA GTE ARKANSAS | 29,118 | 1,318 | 0 | 95 | 30,531 |
| 401699 | DECATUR TELEPHONE CO INC- ARKANSAS | 15 | 0 | 0 | 0 | 15 |
| 401722 | E. RITTER TELEPHONE COMPANY | 11,241 | 12 | 0 | 0 | 11,253 |
| 402080 | GTE SOUTHWEST INC. - ARKANSAS | 83,428 | 3,029 | 0 | 315 | 86,772 |
| 401709 | MADISON COUNTY TEL. CO. INC. | 150 | 30 | 0 | 0 | 180 |
| 401718 | PRAIRIE GROVE TELEPHONE COMPANY | 140 | 0 | 0 | 0 | 140 |
| 401724 | SOUTHWEST ARKANSAS TEL. COOP. INC. | 953 | 0 | 0 | 0 | 953 |
| 405211 | SOUTHWESTERN BELL-ARKANSAS | 406,004 | 91,966 | 2,315 | 7,149 | 507,434 |
| 401726 | TRI-COUNTY TEL. CO. INC.-AR | 6,762 | 42 | 0 | 0 | 6,804 |
| 401733 | YELCOT TEL. CO.,INC. | 1,781 | 23 | 0 | 0 | 1,804 |
| | ARKANSAS TOTALS | 584,481 | 101,090 | 2,315 | 7,596 | 695,482 |
| | CALIFORNIA | | | | | |
| 542301 | CALAVERAS TELEPHONE COMPANY | 16,791 | 1,373 | 0 | 0 | 18,164 |
| 542311 | CAL-ORE TEL CO (CALIFORNIA-OREGON TELEPHONE CO) | 65,250 | 7,549 | 0 | 0 | 72,799 |
| 544342 | CITIZENS TELECOMMUNICATIONS CO. OF TUOLUMNE | 91,860 | 3,666 | 492 | 64 | 96,082 |
| 543402 | CITIZENS TELECOMMUNICATIONS OF GOLDEN STATE | 245,764 | 13,704 | 2,506 | 161 | 262,135 |
| 542308 | CITIZENS UTILITIES CO. OF CALIF. | 1,108,120 | 0 | 25,840 | 577 | 1,134,537 |
| 542302 | CONTEL OF CALIFORNIA - CALIFORNIA | 5,093,468 | 671,019 | 0 | 15,328 | 5,779,815 |
| 542313 | DUCOR TELEPHONE COMPANY | 30,394 | 2,197 | 0 | 0 | 32,591 |
| 542315 | EVANS TELEPHONE COMPANY | 190,960 | 22,320 | 0 | 0 | 213,280 |
| 542318 | FORESTHILL TELEPHONE COMPANY | 12,870 | 899 | 0 | 0 | 13,769 |
| 542319 | GTE CALIFORNIA - CA | 42,215,072 | 5,702,886 | 0 | 107,164 | 48,025,122 |
| 542344 | GTE WEST COAST - CALIFORNIA | 167,537 | 9,238 | 0 | 199 | 176,974 |
| 542321 | HAPPY VALLEY TELEPHONE COMPANY | 65,361 | 1,750 | 0 | 0 | 67,111 |
| 542322 | HORNITOS TELEPHONE COMPANY | 7,028 | 125 | 0 | 0 | 7,153 |
| 542324 | KERMAN TELEPHONE COMPANY | 179,115 | 13,887 | 0 | 0 | 193,002 |
| 545170 | PACIFIC BELL | 195,320,960 | 17,399,826 | 2,237,449 | 932,925 | 215,891,160 |
| 542346 | PINNACLES TELEPHONE COMPANY | 1,190 | 120 | 0 | 0 | 1,310 |
| 542334 | ROSEVILLE TELEPHONE COMPANY | 738,886 | 103,280 | 2,154 | 0 | 844,320 |

**TABLE 2.3
LOW INCOME PROGRAM DOLLARS BY STUDY AREA
JANUARY - DECEMBER 1999**

| STUDY AREA | NAME | LIFELINE \$ | LINKUP \$ | TLS \$ | PICC \$ | TOTAL \$ |
|-------------------|---|--------------------|-------------------|------------------|------------------|--------------------|
| 542338 | SIERRA TELEPHONE COMPANY, INC. | 334,893 | 29,152 | 0 | 0 | 364,045 |
| 542332 | THE PONDEROSA TELEPHONE COMPANY | 80,731 | 6,775 | 0 | 0 | 87,506 |
| 542339 | THE SISKIYOU TELEPHONE CO. | 90,067 | 4,049 | 0 | 0 | 94,116 |
| 542343 | THE VOLCANO TELEPHONE COMPANY | 83,232 | 6,299 | 0 | 0 | 89,531 |
| 542323 | WINTERHAVEN TELEPHONE COMPANY | 41,881 | 3,140 | 0 | 0 | 45,021 |
| | CALIFORNIA TOTALS | 246,181,430 | 24,003,254 | 2,268,441 | 1,056,418 | 273,509,543 |
| | COLORADO | | | | | |
| 462192 | BIG SANDY TELECOM, INC. | 1,085 | 0 | 0 | 0 | 1,085 |
| 462181 | BIJOU TEL COOPERATIVE ASSOC. INC | 1,022 | 0 | 0 | 0 | 1,022 |
| 462182 | BLANCA TELEPHONE CO. | 1,974 | 0 | 0 | 0 | 1,974 |
| 462208 | CENTURY TELEPHONE OF COLORADO, INC. | 3,859 | 24 | 0 | 0 | 3,883 |
| 462185 | CENTURYTEL OF EAGLE | 155,319 | 283 | 0 | 0 | 155,602 |
| 462204 | COLUMBINE ACQ CORP DBA COLUMBINE TELECOM CO | 2,429 | 0 | 0 | 0 | 2,429 |
| 462184 | DELTA COUNTY TELE-COMM INC. | 10,806 | 240 | 0 | 0 | 11,046 |
| 462186 | EASTERN SLOPE RURAL TEL ASSN INC | 4,865 | 170 | 0 | 0 | 5,035 |
| 462187 | EL PASO COUNTY MUTUAL TEL CO | 4,284 | 132 | 0 | 0 | 4,416 |
| 462188 | FARMERS TEL CO, INC. - COLORADO | 499 | 60 | 0 | 0 | 559 |
| 462190 | HAXTUN TELEPHONE COMPANY | 2,289 | 0 | 0 | 0 | 2,289 |
| 462193 | NUCLA-NATURITA TEL. CO. | 1,344 | 0 | 0 | 0 | 1,344 |
| 462194 | NUNN TEL. COMPANY | 231 | 0 | 0 | 0 | 231 |
| 462196 | PEETZ COOP. TEL. CO. | 168 | 0 | 0 | 0 | 168 |
| 462197 | PHILLIPS COUNTY TEL. CO. | 844 | 0 | 0 | 0 | 844 |
| 462198 | PINE DRIVE TEL. CO. | 315 | 0 | 0 | 0 | 315 |
| 462199 | PLAINS COOPERATIVE TEL. ASSOC. INC. | 2,156 | 0 | 0 | 0 | 2,156 |
| 462202 | ROGGEN TELEPHONE COOPERATIVE CO. | 84 | 0 | 0 | 0 | 84 |
| 462207 | STRASBURG TEL. CO. | 889 | 0 | 0 | 0 | 889 |
| 461835 | SUNFLOWER TELEPHONE CO.,INC. - CO | 182 | 0 | 0 | 0 | 182 |
| 462203 | THE RYE TELEPHONE CO. INC. | 1,495 | 0 | 0 | 0 | 1,495 |
| 465102 | US WEST - CO | 1,818,964 | 21,597 | 37,514 | 24,531 | 1,902,606 |
| 462209 | WIGGINS TEL. ASSOC. | 308 | 0 | 0 | 0 | 308 |
| | COLORADO TOTALS | 2,015,411 | 22,506 | 37,514 | 24,531 | 2,099,962 |
| | CONNECTICUT | | | | | |
| 135200 | SOUTHERN NEW ENGLAND TEL. | 4,287,490 | 166,257 | 22,820 | 23,963 | 4,500,530 |
| 132454 | THE WOODBURY TEL. CO. | 10,651 | 40 | 0 | 0 | 10,691 |
| | CONNECTICUT TOTALS | 4,298,141 | 166,297 | 22,820 | 23,963 | 4,511,221 |
| | DELAWARE | | | | | |
| 565010 | BELL ATLANTIC - DE | 38,185 | 1,116 | 0 | 0 | 39,301 |
| | DELAWARE TOTALS | 38,185 | 1,116 | 0 | 0 | 39,301 |
| | DISTRICT OF COLUMBIA | | | | | |
| 575020 | BELL ATLANTIC - DC | 876,337 | 430 | 0 | 0 | 876,767 |
| | DISTRICT OF COLUMBIA TOTALS | 876,337 | 430 | 0 | 0 | 876,767 |
| | FLORIDA | | | | | |
| 210336 | ALLTEL FLORIDA, INC. | 50,860 | 8,398 | 5,781 | 0 | 65,039 |
| 215191 | BELLSOUTH TELECOM - FL | 8,744,264 | 97,591 | 8,639 | 96,818 | 8,947,312 |
| 210318 | FRONTIER COMM. OF THE SOUTH-FL | 3,387 | 0 | 0 | 52 | 3,439 |
| 210291 | GTC dba GT COM/FLORALA TEL CO - FL | 1,415 | 0 | 0 | 0 | 1,415 |
| 210329 | GTC dba GT COM/GULFTEL. CO.-FL | 23,281 | 2,640 | 0 | 0 | 25,921 |
| 210339 | GTC dba GT COM/ST. JOSEPH TEL. AND TEL. CO. | 28,341 | 2,767 | 0 | 0 | 31,108 |
| 210328 | GTE FLORIDA,INC. | 1,594,444 | 69,143 | 0 | 11,497 | 1,675,084 |
| 210335 | NORTHEAST FLORIDA TEL. CO., INC. | 12,873 | 2,094 | 2,161 | 0 | 17,128 |
| 210338 | QUINCY TEL. CO.-FL DIV. | 6,947 | 276 | 0 | 0 | 7,223 |

**TABLE 2.3
LOW INCOME PROGRAM DOLLARS BY STUDY AREA
JANUARY - DECEMBER 1999**

| STUDY AREA | NAME | LIFELINE \$ | LINKUP \$ | TLS \$ | PICC \$ | TOTAL \$ |
|-------------------|--|--------------------|------------------|---------------|----------------|-------------------|
| 210341 | SPRINT/UNITED TEL. CO. OF FLORIDA | 446,313 | 5,387 | 0 | 0 | 451,700 |
| | FLORIDA TOTALS | 10,912,125 | 188,296 | 16,581 | 108,367 | 11,225,369 |
| | GEORGIA | | | | | |
| 223037 | ALLTEL GEORGIA COMMUNICATIONS CORP. | 122,148 | 2,991 | 10 | 0 | 125,149 |
| 220357 | ALLTEL GEORGIA, INC. | 26,034 | 596 | 0 | 0 | 26,630 |
| 225192 | BELLSOUTH TELECOM - GA | 5,969,784 | 159,090 | 7,911 | 89,623 | 6,226,408 |
| 220346 | BLUE RIDGE TEL. CO. | 2,717 | 0 | 0 | 0 | 2,717 |
| 220347 | BRANTLEY TEL. CO., INC. | 6,244 | 272 | 0 | 0 | 6,516 |
| 220348 | BULLOCH CNTY. RURAL TEL. COOP., INC. | 421 | 0 | 0 | 0 | 421 |
| 220351 | CAMDEN TEL. & TEL. CO., INC.-GA | 2,574 | 203 | 0 | 0 | 2,777 |
| 220355 | CITIZENS TEL. CO., INC.-GA | 1,187 | 600 | 0 | 0 | 1,787 |
| 220356 | COASTAL UTILITIES, INC. | 10,878 | 676 | 2,214 | 0 | 13,768 |
| 220362 | FRONTIER COMM. OF FAIRMOUNT, INC. | 1,489 | 0 | 0 | 11 | 1,500 |
| 220387 | FRONTIER COMM. OF GEORGIA, INC. | 2,197 | 0 | 0 | 0 | 2,197 |
| 223036 | GEORGIA ALLTEL TELECOM | 51,074 | 546 | 0 | 0 | 51,620 |
| 220364 | GEORGIA TEL. CORP. | 1,951 | 0 | 0 | 0 | 1,951 |
| 220365 | GLENWOOD TEL. CO. | 339 | 36 | 0 | 0 | 375 |
| 220368 | HART TEL. CO. | 2,112 | 204 | 0 | 0 | 2,316 |
| 220375 | NELSON-BALL GROUND TEL. CO. | 730 | 0 | 0 | 0 | 730 |
| 220377 | PINELAND TEL. COOP. | 2,505 | 1,262 | 0 | 0 | 3,767 |
| 220378 | PLANTERS RURAL TEL. COOP., INC. | 30 | 827 | 0 | 0 | 857 |
| 220380 | PROGRESSIVE RURAL TEL. COOP., INC. | 0 | 72 | 0 | 0 | 72 |
| 220338 | QUINCY TEL. CO.-GA DIV. | 256 | 88 | 0 | 0 | 344 |
| 220382 | RINGGOLD TEL. CO. | 2,325 | 184 | 459 | 0 | 2,968 |
| 220386 | STANDARD TEL. CO. | 1,104 | 0 | 0 | 0 | 1,104 |
| 220392 | WAVERLY HALL TEL. CO., INC. | 325 | 69 | 0 | 0 | 394 |
| | GEORGIA TOTALS | 6,208,424 | 167,716 | 10,594 | 89,634 | 6,476,368 |
| | GUAM | | | | | |
| 663800 | GUAM TELEPHONE AUTHORITY | 68,177 | 12,304 | 0 | 0 | 80,481 |
| | GUAM TOTALS | 68,177 | 12,304 | 0 | 0 | 80,481 |
| | HAWAII | | | | | |
| 623100 | GTE HAWAIIAN TEL. CO. INC. | 797,072 | 229,187 | 3,520 | 5,033 | 1,034,812 |
| | HAWAII TOTALS | 797,072 | 229,187 | 3,520 | 5,033 | 1,034,812 |
| | IDAHO | | | | | |
| 472213 | ALBION TEL. CO. INC. dba ATC COMMUNICATIONS | 13,862 | 0 | 0 | 0 | 13,862 |
| 472215 | CAMBRIDGE TEL. CO., INC.-ID | 2,072 | 30 | 105 | 0 | 2,207 |
| 472225 | CENTURY TELEPHONE OF IDAHO | 9,083 | 29 | 0 | 0 | 9,112 |
| 472223 | CENTURYTEL OF THE GEM STATE - ID | 2,562 | 28 | 0 | 0 | 2,590 |
| 474427 | CITIZENS TELECOMMUNICATIONS COMPANY OF IDAHO | 51,614 | 820 | 692 | 17 | 53,143 |
| 472295 | COLUMBINE dba TETON | 3,906 | 0 | 0 | 0 | 3,906 |
| 472215 | COUNCIL TELEPHONE | 3,836 | 66 | 114 | 0 | 4,016 |
| 472218 | CUSTER TEL. COOPERATIVE INC. | 2,842 | 0 | 0 | 0 | 2,842 |
| 472232 | DIRECT COMMUNICATIONS ROCKLAND | 812 | 0 | 0 | 0 | 812 |
| 472221 | FARMERS MUTUAL TEL CO LTD. - ID | 8,099 | 240 | 0 | 0 | 8,339 |
| 472220 | FILER MUTUAL TELEPHONE COMPANY - ID | 4,858 | 25 | 0 | 0 | 4,883 |
| 472222 | FREMONT TELECOM CO. | 19,310 | 110 | 0 | 0 | 19,420 |
| 472416 | GTE NORTHWEST INC. - IDAHO | 216,249 | 3,622 | 0 | 731 | 220,602 |
| 472423 | INLAND TELEPHONE COMPANY - ID | 496 | 26 | 0 | 0 | 522 |
| 472227 | MUD LAKE TEL. COOP. INC. ASSOC. | 1,933 | 0 | 0 | 0 | 1,933 |
| 472230 | POTLATCH TELEPHONE COMPANY INC. | 3,035 | 0 | 0 | 0 | 3,035 |
| 472231 | PROJECT MUTUAL TEL. COOP. ASSN. | 25,151 | 0 | 2,695 | 0 | 27,846 |
| 472233 | RURAL TELEPHONE COMPANY - ID | 147 | 0 | 0 | 0 | 147 |
| 472295 | SILVER STAR TEL. CO. INC.-ID | 637 | 0 | 0 | 0 | 637 |

TABLE 2.3
LOW INCOME PROGRAM DOLLARS BY STUDY AREA
JANUARY - DECEMBER 1999

| STUDY AREA | NAME | LIFELINE \$ | LINKUP \$ | TLS \$ | PICC \$ | TOTAL \$ |
|------------|--|------------------|----------------|---------------|---------------|------------------|
| 472234 | TROY TELEPHONE COMPANY | 1,019 | 0 | 0 | 0 | 1,019 |
| 475103 | US WEST - ID | 807,275 | 8,640 | 20,581 | 16,762 | 853,258 |
| 475162 | US WEST - ID (PACIFIC NORTHWEST BELL - ID) | 85,939 | 2,393 | 168 | 0 | 88,500 |
| | IDAHO TOTALS | 1,264,737 | 16,029 | 24,355 | 17,510 | 1,322,631 |
| | ILLINOIS | | | | | |
| 340976 | ADAMS TEL. COOP. | 2,053 | 11 | 0 | 0 | 2,064 |
| 340978 | ALHAMBRA-GRANTFORK TEL. CO. | 476 | 18 | 0 | 0 | 494 |
| 345070 | AMERITECH - IL (ILLINOIS BELL TEL. CO.) | 2,520,800 | 294,408 | 2,080 | 45,531 | 2,862,819 |
| 340983 | CAMBRIDGE TEL. CO.-IL | 308 | 0 | 0 | 0 | 308 |
| 340984 | CASS COUNTY TEL. CO. | 1,728 | 0 | 0 | 0 | 1,728 |
| 341009 | C-R TEL. CO. | 403 | 0 | 0 | 0 | 403 |
| 340993 | CROSSVILLE TEL. CO. | 699 | 0 | 0 | 0 | 699 |
| 341003 | EGYPTIAN TEL. COOP. ASSN. | 787 | 0 | 0 | 0 | 787 |
| 341004 | EL PASO TEL. CO. | 220 | 0 | 0 | 0 | 220 |
| 340998 | FRONTIER COMM. OF DEPUE, INC. | 529 | 0 | 0 | 0 | 529 |
| 341038 | FRONTIER COMM. OF ILLINOIS, INC. | 609 | 0 | 0 | 10 | 619 |
| 341011 | FRONTIER COMM. OF LAKESIDE, INC. | 174 | 0 | 0 | 0 | 174 |
| 341061 | FRONTIER COMM. OF MT. PULASKI, INC. | 133 | 0 | 0 | 0 | 133 |
| 341067 | FRONTIER COMM. OF ORION, INC. | 234 | 0 | 0 | 0 | 234 |
| 341055 | FRONTIER COMM.-MIDLAND, INC. | 1,966 | 0 | 0 | 6 | 1,972 |
| 341073 | FRONTIER COMM.-PRAIRIE, INC. | 201 | 0 | 0 | 0 | 201 |
| 341079 | FRONTIER COMM.-SCHUYLER, INC. | 3,079 | 0 | 0 | 37 | 3,116 |
| 341057 | GALLATIN RIVER COMMUNICATIONS L.L.C. | 62,413 | 5,318 | 0 | 0 | 67,731 |
| 341016 | GENESEO TEL. CO. | 876 | 40 | 0 | 0 | 916 |
| 341017 | GLASFORD TEL. CO. | 459 | 0 | 0 | 0 | 459 |
| 341020 | GRAFTON TEL. CO. | 692 | 14 | 0 | 0 | 706 |
| 341023 | GRIDLEY TEL. CO. | 367 | 8 | 0 | 0 | 375 |
| 341036 | GTE NORTH - IL (CONTEL) | 96,912 | 4,352 | 0 | 210 | 101,474 |
| 341015 | GTE NORTH, INC.-IL | 370,283 | 17,559 | 0 | 889 | 388,731 |
| 343035 | GTE SOUTH, INC.-IL | 19,327 | 654 | 0 | 56 | 20,037 |
| 341024 | HAMILTON COUNTY TEL. COOP. | 555 | 120 | 0 | 0 | 675 |
| 341026 | HARRISONVILLE TEL. CO. | 9,752 | 121 | 0 | 0 | 9,873 |
| 341029 | HENRY COUNTY TEL. CO. | 311 | 60 | 0 | 0 | 371 |
| 341032 | HOME TEL. CO.-ST. JACOB | 128 | 0 | 0 | 0 | 128 |
| 341037 | ILLINOIS CONS. TEL. CO. | 116,601 | 9,516 | 0 | 0 | 126,117 |
| 341043 | LA HARPE TEL. CO. | 1,156 | 7 | 0 | 0 | 1,163 |
| 341049 | MADISON TEL. CO. | 340 | 0 | 0 | 0 | 340 |
| 341050 | MARSEILLES TEL. CO. OF MARS. | 1,045 | 64 | 0 | 0 | 1,109 |
| 341047 | MCDONOUGH TEL. COOP., INC. | 4,896 | 127 | 0 | 0 | 5,023 |
| 341048 | MCNABB TEL. CO. | 181 | 0 | 5 | 0 | 186 |
| 341053 | METAMORA TEL. CO. | 840 | 40 | 0 | 0 | 880 |
| 341054 | MID CENTURY TEL. COOP., INC. | 1,125 | 158 | 0 | 0 | 1,283 |
| 341058 | MONTROSE MUTUAL TEL. CO. | 1,075 | 40 | 0 | 0 | 1,115 |
| 341060 | MOULTRIE INDEPENDENT TEL. CO. | 588 | 0 | 0 | 0 | 588 |
| 341062 | NEW WINDSOR TEL. CO. | 450 | 0 | 0 | 0 | 450 |
| 341065 | ODIN TEL. EXCHANGE, INC. | 1,944 | 33 | 0 | 0 | 1,977 |
| 341075 | REYNOLDS TEL. CO. | 10 | 12 | 0 | 0 | 22 |
| 341025 | SHAWNEE TEL. CO. | 3,294 | 18 | 0 | 0 | 3,312 |
| 341087 | VIOLA HOME TEL. CO. | 125 | 0 | 0 | 0 | 125 |
| 341088 | WABASH TEL. COOP., INC. | 6,403 | 180 | 0 | 0 | 6,583 |
| | ILLINOIS TOTALS | 3,236,547 | 332,878 | 2,085 | 46,739 | 3,618,249 |
| | INDIANA | | | | | |
| 325080 | AMERITECH - IN (INDIANA BELL TEL. CO.) | 1,021,384 | 111,463 | 2,208 | 23,379 | 1,158,434 |
| 320744 | CAMDEN TEL. CO., INC.-IN | 211 | 0 | 0 | 0 | 211 |
| 320747 | CENTURY TELEPHONE OF CENTRAL INDIANA, INC. | 67 | 0 | 0 | 0 | 67 |
| 320801 | CENTURY TELEPHONE OF ODON, INC. | 62 | 0 | 0 | 0 | 62 |
| 320753 | CLAY CTY. RURAL TEL. COOP., INC. | 845 | 0 | 0 | 0 | 845 |

TABLE 2.3
LOW INCOME PROGRAM DOLLARS BY STUDY AREA
JANUARY - DECEMBER 1999

| STUDY AREA | NAME | LIFELINE \$ | LINKUP \$ | TLS \$ | PICC \$ | TOTAL \$ |
|------------|--|------------------|----------------|--------------|---------------|------------------|
| 320776 | COMM. CORP. OF INDIANA | 551 | 0 | 0 | 0 | 551 |
| 320779 | CONTEL OF INDIANA, INC. DBA GTE IN | 34,934 | 1,161 | 0 | 86 | 36,181 |
| 323034 | CONTEL OF SOUTH, INC. DBA GTE SYSTEMS OF IN | 1,068 | 35 | 0 | 3 | 1,106 |
| 320759 | DAVISS-MARTIN CTY. RURAL TEL. CORP. d/b/a RTC COMMUN | 277 | 0 | 0 | 0 | 277 |
| 320750 | FRONTIER COMM. OF INDIANA, INC. | 195 | 0 | 0 | 0 | 195 |
| 320828 | FRONTIER COMM. OF THORNTOWN, INC. | 345 | 0 | 0 | 0 | 345 |
| 320771 | GEETINGSVILLE TEL. CO., INC. | 50 | 7 | 0 | 0 | 57 |
| 320772 | GTE NORTH, INC.-IN | 83,542 | 12,618 | 0 | 232 | 96,392 |
| 320775 | HANCOCK RURAL TEL. CORP. d/b/a HANCOCK TELECOM | 475 | 12 | 24 | 0 | 511 |
| 320777 | HOME TEL. CO. OF PITTSBORO, INC. | 277 | 0 | 0 | 0 | 277 |
| 320778 | HOME TEL. CO., INC. | 140 | 0 | 0 | 0 | 140 |
| 320783 | LIGONIER TEL. CO. | 563 | 0 | 0 | 0 | 563 |
| 320790 | MONON TEL. CO., INC. | 2,028 | 240 | 0 | 0 | 2,268 |
| 320797 | NEW PARIS TEL., INC. | 121 | 0 | 0 | 0 | 121 |
| 320800 | NORTHWESTERN INDIANA TEL. CO., INC. | 1,202 | 78 | 0 | 0 | 1,280 |
| 320807 | PERRY-SPENCER RURAL TEL. COOP., INC. | 879 | 98 | 68 | 0 | 1,045 |
| 320813 | PULASKI-WHITE RURAL TEL. COOP., INC. | 234 | 30 | 0 | 0 | 264 |
| 320815 | ROCHESTER TEL. CO., INC. | 4,231 | 323 | 501 | 0 | 5,055 |
| 320818 | SMITHVILLE TEL. CO., INC. | 5,523 | 1,163 | 0 | 0 | 6,686 |
| 320819 | SOUTHEASTERN INDIANA RURAL TEL. COOP., INC. | 992 | 70 | 0 | 0 | 1,062 |
| 320829 | TIPTON TEL. CO., INC. | 212 | 0 | 0 | 0 | 212 |
| 320832 | UNITED TEL. CO. OF INDIANA, INC. | 43,053 | 177 | 0 | 0 | 43,230 |
| 320834 | WASH. CTY. RURAL TEL. COOP., INC. | 1,037 | 50 | 0 | 0 | 1,087 |
| 320837 | WEST POINT TEL. CO., INC. | 78 | 0 | 0 | 0 | 78 |
| 320839 | YEOMAN TEL. CO., INC. | 207 | 11 | 0 | 0 | 218 |
| | INDIANA TOTALS | 1,204,783 | 127,536 | 2,801 | 23,700 | 1,358,820 |
| | IOWA | | | | | |
| 351346 | ACE TEL. ASSN.-IA | 574 | 9 | 0 | 0 | 583 |
| 351106 | ALPINE COMMUNICATIONS, L.C. | 647 | 68 | 0 | 0 | 715 |
| 351098 | ARCADIA TEL. COOP. | 455 | 0 | 0 | 0 | 455 |
| 351105 | AYRSHIRE FMRS. MUT. TEL. CO. | 220 | 30 | 50 | 0 | 300 |
| 351108 | BARNES CITY COOP. TEL. CO. | 60 | 0 | 0 | 0 | 60 |
| 351112 | BREDA TEL. COOP. | 756 | 0 | 0 | 0 | 756 |
| 351115 | BUTLER-BREMER MUT. TEL. CO. | 96 | 0 | 0 | 0 | 96 |
| 351118 | CASCADE TEL. CO. | 625 | 40 | 0 | 0 | 665 |
| 351126 | CENTURY TEL. OF CHESTER, INC. | 96 | 0 | 0 | 0 | 96 |
| 351115 | CLARKSVILLE TEL. CO. | 354 | 0 | 0 | 0 | 354 |
| 351134 | COLO TEL. CO. | 182 | 0 | 0 | 0 | 182 |
| 351790 | CONTEL OF KS, INC., DBA GTE SYSTEMS OF IA | 12,910 | 562 | 0 | 59 | 13,531 |
| 351137 | COON VALLEY COOP. TEL. ASSN., INC. | 389 | 0 | 0 | 0 | 389 |
| 351141 | CORN BELT TEL. CO. | 900 | 1,440 | 870 | 0 | 3,210 |
| 351146 | CUMBERLAND TEL. CO. | 177 | 0 | 0 | 0 | 177 |
| 351147 | DANVILLE MUT. TEL. CO. | 376 | 10 | 0 | 0 | 386 |
| 351149 | DEFIANCE TEL. CO. | 98 | 0 | 0 | 0 | 98 |
| 351153 | DUNKERTON TEL. COOP., INC. | 242 | 0 | 0 | 0 | 242 |
| 351156 | EAST BUCHANAN TEL. COOP. | 5 | 16 | 0 | 0 | 21 |
| 351162 | FARMERS COOP. TEL. CO.-DYSART | 172 | 0 | 0 | 0 | 172 |
| 351168 | FARMERS MUTUAL COOP TEL CO- HARLAN | 217 | 0 | 0 | 0 | 217 |
| 351172 | FARMERS MUTUAL TEL. CO.-NORA SPRINGS | 449 | 0 | 0 | 0 | 449 |
| 351174 | FARMERS MUTUAL TEL. CO.-STANTON | 425 | 425 | 0 | 0 | 850 |
| 351173 | FARMERS MUTUAL TEL. COOP.-SHELLSBURG | 382 | 0 | 0 | 0 | 382 |
| 351175 | FARMERS TEL. CO.-BATAVIA | 137 | 4 | 0 | 0 | 141 |
| 351177 | FARMERS TEL. CO.-RICEVILLE | 132 | 0 | 0 | 0 | 132 |
| 351127 | FRONTIER COMM. OF IOWA, INC. | 13,132 | 0 | 0 | 193 | 13,325 |
| 351888 | GRAND RIVER MUT. TEL. CORP.-IA | 2,829 | 95 | 0 | 0 | 2,924 |
| 351195 | GRISWOLD COOP. TEL. CO. | 464 | 0 | 0 | 0 | 464 |
| 351207 | GTE MIDWEST - IA (CONTEL) | 14,662 | 792 | 0 | 60 | 15,514 |
| 351186 | GTE NORTH, INC.-IA | 21,381 | 1,330 | 0 | 28 | 22,739 |
| 351199 | HAWKEYE TEL. CO. | 292 | 0 | 0 | 0 | 292 |

TABLE 2.3
LOW INCOME PROGRAM DOLLARS BY STUDY AREA
JANUARY - DECEMBER 1999

| STUDY AREA | NAME | LIFELINE \$ | LINKUP \$ | TLS \$ | PICC \$ | TOTAL \$ |
|-------------------|---|--------------------|------------------|---------------|----------------|-----------------|
| 351297 | HEART OF IOWA COMM., INC. | 4,422 | 330 | 845 | 0 | 5,597 |
| 351297 | HEART OF IOWA TEL. CO. | 1,398 | 165 | 230 | 0 | 1,793 |
| 351096 | HEARTLAND TELECOMM CO. OF IOWA | 1,732 | 68 | 0 | 0 | 1,800 |
| 351202 | HOSPERS TEL. EXCHANGE, INC. | 72 | 10 | 0 | 0 | 82 |
| 351203 | HUBBARD COOP. TEL. ASSN. | 25 | 0 | 0 | 0 | 25 |
| 351206 | IAMO TEL. CO.-IA | 60 | 0 | 0 | 0 | 60 |
| 351212 | JEFFERSON TEL. CO.-IA | 5,976 | 340 | 0 | 0 | 6,316 |
| 351214 | KALONA COOP. TEL. CO. | 532 | 32 | 0 | 0 | 564 |
| 351220 | LA PORTE CITY TEL. CO. | 15 | 25 | 0 | 0 | 40 |
| 351223 | LAUREL TEL. CO., INC. | 55 | 13 | 0 | 0 | 68 |
| 351229 | LOST NATION-ELWOOD TEL. CO. | 115 | 0 | 17 | 0 | 132 |
| 351424 | MABEL COOP. TEL. CO.-IA | 580 | 0 | 0 | 0 | 580 |
| 351235 | MANILLA TEL. CO. | 5 | 0 | 0 | 0 | 5 |
| 351237 | MARNE & ELK HORN TEL. CO. | 902 | 0 | 0 | 0 | 902 |
| 351241 | MECHANICSVILLE TEL. CO. | 55 | 0 | 0 | 0 | 55 |
| 351251 | MEDIAPOLIS TEL. CO. | 60 | 0 | 0 | 0 | 60 |
| 351187 | MID-IOWA TEL. CO. | 101 | 64 | 0 | 0 | 165 |
| 351245 | MINBURN TEL. CO. | 318 | 8 | 0 | 0 | 326 |
| 351158 | MINBURN TELECOMM (formerly FRONTIER COMM.-SCHUYLER) | 186 | 0 | 0 | 0 | 186 |
| 351247 | MODERN COOP. TEL. CO. | 60 | 0 | 0 | 0 | 60 |
| 351252 | MUTUAL TEL. CO. | 723 | 0 | 0 | 0 | 723 |
| 351230 | NORTHEAST IOWA TEL. CO. | 297 | 0 | 0 | 0 | 297 |
| 351259 | NORTHERN IOWA TEL. CO. | 60 | 0 | 0 | 0 | 60 |
| 351260 | NORTHWEST IOWA TEL. CO., INC. | 232 | 38 | 0 | 0 | 270 |
| 351262 | NORWAY RURAL TEL. CO. | 60 | 0 | 0 | 0 | 60 |
| 351264 | OLIN TEL. CO., INC. | 82 | 5 | 0 | 0 | 87 |
| 351266 | ORAN MUTUAL TEL. CO. | 20 | 0 | 0 | 0 | 20 |
| 351271 | PANORA COOP. TEL. ASSN., INC. | 1,532 | 0 | 0 | 0 | 1,532 |
| 351273 | PEOPLES TEL. CO.-IA | 10 | 8 | 0 | 0 | 18 |
| 351344 | PRAIRIE TEL. CO., INC. | 479 | 0 | 0 | 0 | 479 |
| 351280 | RINGSTED TEL. CO. | 45 | 0 | 0 | 0 | 45 |
| 351282 | ROCKWELL COOP. TEL. ASSN. | 166 | 0 | 0 | 0 | 166 |
| 351284 | RUTHVEN TEL. EXCH. CO. | 138 | 0 | 0 | 0 | 138 |
| 351285 | SAC COUNTY MUTUAL TEL. CO. | 1,144 | 0 | 0 | 0 | 1,144 |
| 351291 | SCHALLER TEL. CO. | 684 | 0 | 0 | 0 | 684 |
| 351294 | SCRANTON TEL. CO. | 1,126 | 90 | 0 | 0 | 1,216 |
| 351295 | SHELL ROCK TEL. CO. | 132 | 0 | 0 | 0 | 132 |
| 351888 | SOUTH CENTRAL COMM. INC. | 558 | 106 | 0 | 0 | 664 |
| 351298 | SOUTH SLOPE COOP. TEL. CO. | 222 | 0 | 0 | 0 | 222 |
| 351305 | STRATFORD MUTUAL TEL. CO. | 60 | 0 | 0 | 0 | 60 |
| 351304 | SWISHER TEL. CO. | 60 | 0 | 0 | 0 | 60 |
| 351309 | TERRIL TEL. COOP | 60 | 0 | 0 | 0 | 60 |
| 351114 | THE BURT TEL. CO. | 607 | 48 | 0 | 0 | 655 |
| 351129 | THE CITIZENS MUTUAL TEL. CO. | 579 | 110 | 0 | 0 | 689 |
| 351310 | TITONKA TEL. CO. | 121 | 0 | 0 | 0 | 121 |
| 355141 | US WEST - IA | 277,227 | 14,773 | 13,294 | 8,540 | 313,834 |
| 351319 | VAN BUREN TEL. CO., INC. | 0 | 3 | 0 | 0 | 3 |
| 351320 | VAN HORNE COOP. TEL. CO. | 40 | 0 | 0 | 0 | 40 |
| 351324 | VILLISCA FARMERS TEL. CO. | 1,853 | 107 | 0 | 0 | 1,960 |
| 351328 | WEBSTER-CALHOUN COOP. TEL. ASSN. | 1,764 | 30 | 0 | 0 | 1,794 |
| 351329 | WELLMAN COOP. TEL. ASSN. | 294 | 0 | 0 | 0 | 294 |
| 351331 | WEST IOWA TEL. CO. | 1,694 | 125 | 644 | 0 | 2,463 |
| 351332 | WEST LIBERTY TEL. CO. | 862 | 180 | 0 | 0 | 1,042 |
| 351334 | WESTERN IOWA TEL. ASSN. | 726 | 19 | 31 | 0 | 776 |
| 351337 | WINNEBAGO COOP. TEL. ASSN.-IA | 462 | 8 | 0 | 0 | 470 |
| | IOWA TOTALS | 384,624 | 21,526 | 15,981 | 8,880 | 431,011 |
| | KANSAS | | | | | |
| 411746 | BLUE VALLEY TELEPHONE COMPANY | 133 | 0 | 0 | 0 | 133 |
| 411835 | BLUESTEM TEL. CO. | 237 | 24 | 0 | 0 | 261 |

TABLE 2.3
LOW INCOME PROGRAM DOLLARS BY STUDY AREA
JANUARY - DECEMBER 1999

| STUDY AREA | NAME | LIFELINE \$ | LINKUP \$ | TLS \$ | PICC \$ | TOTAL \$ |
|------------------------|--|------------------|----------------|--------------|---------------|------------------|
| 411756 | COLUMBUS TELEPHONE COMPANY | 2,486 | 0 | 0 | 0 | 2,486 |
| 411777 | GOLDEN BELT TELEPHONE ASSN. INC. | 1,151 | 0 | 0 | 0 | 1,151 |
| 411791 | LA HARPE TELEPHONE COMPANY INC. | 126 | 0 | 0 | 0 | 126 |
| 411801 | MADISON TEL. CO. INC.- KS | 448 | 60 | 0 | 0 | 508 |
| 411809 | MUTUAL TELEPHONE COMPANY | 36 | 0 | 0 | 0 | 36 |
| 411814 | PEOPLES MUTUAL TEL. CO.-KS | 266 | 0 | 0 | 0 | 266 |
| 411817 | PIONEER TELEPHONE ASSOCIATION INC. | 10 | 0 | 0 | 0 | 10 |
| 411820 | RAINBOW TEL COOPERATIVE ASSN INC. | 408 | 8 | 0 | 0 | 416 |
| 411826 | RURAL TEL. SERVICE CO.,INC. | 1,419 | 0 | 0 | 0 | 1,419 |
| 411827 | S & T TEL. COOP. ASSN. | 161 | 0 | 0 | 0 | 161 |
| 411831 | SOUTH CENTRAL TEL. ASSN. INC.-KS | 135 | 0 | 0 | 0 | 135 |
| 411833 | SOUTHERN KANSAS TEL. CO.,INC. | 1,541 | 0 | 0 | 0 | 1,541 |
| 415214 | SOUTHWESTERN BELL-KANSAS | 443,354 | 27,888 | 2,279 | 6,927 | 480,448 |
| 411835 | SUNFLOWER TEL. CO.,INC. | 476 | 0 | 0 | 0 | 476 |
| 411957 | THE UTC OF MO DBA UTC OF SE. KS | 1,891 | 19 | 0 | 0 | 1,910 |
| 411839 | TRI-COUNTY TEL. ASSN. INC.-KS | 366 | 0 | 0 | 0 | 366 |
| 411842 | UNITED TELEPHONE CO OF KS | 6,069 | 595 | 0 | 0 | 6,664 |
| 411317 | UNITED TELEPHONE COMPANY OF EASTERN KANSAS | 4,881 | 68 | 0 | 0 | 4,949 |
| 411845 | WAMEGO TELEPHONE COMPANY INC. | 77 | 0 | 0 | 0 | 77 |
| KANSAS TOTALS | | 465,671 | 28,662 | 2,279 | 6,927 | 503,539 |
| KENTUCKY | | | | | | |
| 260402 | ALLTEL KENTUCKY, INC. | 14,537 | 801 | 0 | 0 | 15,338 |
| 260396 | BALLARD RURAL TEL. COOP. CORP., INC. | 8,859 | 221 | 0 | 0 | 9,080 |
| 265182 | BELLSOUTH TELECOM - KY | 1,153,677 | 114,029 | 1,819 | 21,482 | 1,291,007 |
| 260398 | BRANDENBURG TEL. CO., INC. | 9,475 | 950 | 608 | 0 | 11,033 |
| 265061 | CINCINNATI BELL-KY | 73,843 | 6,087 | 1,941 | 0 | 81,871 |
| 260401 | DUO COUNTY TEL. COOP., INC. | 49,489 | 1,390 | 0 | 0 | 50,879 |
| 260406 | FOOTHILLS RURAL TEL. COOP. CORP., INC. | 40,598 | 370 | 1,808 | 0 | 42,776 |
| 260408 | GEARHEART COMM. dba COALFIELDS (HAROLD TEL. CO.) | 12,096 | 858 | 0 | 0 | 12,954 |
| 260410 | GTE SOUTH - KY (CONTEL) | 137,463 | 15,136 | 0 | 432 | 153,031 |
| 260407 | GTE SOUTH, INC.-KY | 311,543 | 29,205 | 0 | 995 | 341,743 |
| 260411 | LESLIE COUNTY TEL. CO., INC. | 35,754 | 2,512 | 0 | 0 | 38,266 |
| 260412 | LEWISPORT TEL. CO., INC. | 647 | 179 | 0 | 0 | 826 |
| 260413 | LOGAN TEL. COOP., INC. | 6,806 | 0 | 0 | 0 | 6,806 |
| 260414 | MOUNTAIN RURAL TEL. COOP. CORP., INC. | 41,972 | 648 | 0 | 0 | 42,620 |
| 260415 | PEOPLES RURAL TEL. COOP. CORP. | 53,386 | 3,948 | 0 | 0 | 57,334 |
| 260417 | SALEM TEL. CO. | 1,910 | 11 | 0 | 0 | 1,921 |
| 260418 | SOUTH CENTRAL RURAL TEL. COOP. CORP., INC. | 24,948 | 855 | 0 | 0 | 25,803 |
| 260419 | THACKER/GRIGSBY TEL. CO., INC. | 16,588 | 341 | 0 | 0 | 16,929 |
| 260421 | WEST KY. RURAL TEL. COOP. CORP., INC. | 9,856 | 167 | 0 | 0 | 10,023 |
| KENTUCKY TOTALS | | 2,003,447 | 177,708 | 6,176 | 22,909 | 2,210,240 |
| LOUISIANA | | | | | | |
| 275183 | BELLSOUTH TELECOM - LA | 633,724 | 22,331 | 1,985 | 22,518 | 680,558 |
| 270425 | CAMERON TEL. CO.-LA | 594 | 0 | 0 | 0 | 594 |
| 270426 | CAMPTI-PLEASANT HILL TEL. CO. | 257 | 0 | 0 | 0 | 257 |
| 270440 | CENTURY TEL. CO. OF EAST LA | 463 | 0 | 0 | 0 | 463 |
| 270423 | CENTURY TEL. OF CENTRAL LA, INC. | 2,274 | 0 | 0 | 0 | 2,274 |
| 270427 | CENTURY TEL. OF CHATHAM, INC. | 53 | 0 | 0 | 0 | 53 |
| 270434 | CENTURY TEL. OF EVANGELINE, INC. | 6,019 | 168 | 0 | 0 | 6,187 |
| 270436 | CENTURY TEL. OF NORTH LOUISIANA, INC. | 388 | 28 | 0 | 0 | 416 |
| 270431 | CENTURY TEL. OF NORTHWEST LA, INC. | 798 | 0 | 0 | 0 | 798 |
| 270424 | CENTURY TEL. OF SOUTHEAST LA, INC. | 1,119 | 0 | 0 | 0 | 1,119 |
| 270442 | CENTURY TEL. OF SOUTHWEST LA, INC. | 670 | 50 | 0 | 0 | 720 |
| 270439 | CENTURY TELEPHONE OF RINGGOLD, INC. | 262 | 0 | 0 | 0 | 262 |
| 270428 | DELCAMBRE TEL. CO. | 1,859 | 975 | 0 | 0 | 2,834 |
| 270429 | EAST ASCENSION TEL. CO. | 764 | 0 | 0 | 0 | 764 |
| 270430 | ELIZABETH TEL. CO., INC. | 1,321 | 90 | 0 | 0 | 1,411 |

TABLE 2.3
LOW INCOME PROGRAM DOLLARS BY STUDY AREA
JANUARY - DECEMBER 1999

| STUDY AREA | NAME | LIFELINE \$ | LINKUP \$ | TLS \$ | PICC \$ | TOTAL \$ |
|------------|--|-------------------|----------------|--------------|----------------|-------------------|
| 270432 | KAPLAN TEL. CO. | 0 | 37 | 0 | 0 | 37 |
| 270433 | LAFOURCHE TEL. CO. | 502 | 180 | 0 | 0 | 682 |
| 270435 | NORTHEAST LOUISIANA TEL. CO., INC. | 121 | 0 | 0 | 0 | 121 |
| 270438 | RESERVE TEL. CO. | 5,376 | 2,349 | 0 | 0 | 7,725 |
| | LOUISIANA TOTALS | 656,564 | 26,208 | 1,985 | 22,518 | 707,275 |
| | MAINE | | | | | |
| 105111 | BELL ATLANTIC -MAINE | 4,751,950 | 546,857 | 0 | 56,742 | 5,355,549 |
| 100002 | BRYANT POND TEL. CO. | 3,873 | 160 | 0 | 0 | 4,033 |
| 100004 | CHINA TEL. CO. | 24,605 | 378 | 175 | 0 | 25,158 |
| 100005 | COBOSSEECONTEE TEL. CO. | 3,731 | 232 | 0 | 0 | 3,963 |
| 100015 | COMMUNITY SERVICE TEL. CO. | 64,121 | 1,094 | 4,800 | 0 | 70,015 |
| 100010 | HAMPDEN TEL. CO. | 18,634 | 238 | 0 | 0 | 18,872 |
| 100011 | HARTLAND & ST. ALBANS TEL. CO. | 38,857 | 793 | 0 | 0 | 39,650 |
| 100007 | ISLAND TEL. CO. | 1,799 | 27 | 0 | 0 | 1,826 |
| 100003 | LINCOLNVILLE TEL. CO. | 4,425 | 0 | 0 | 0 | 4,425 |
| 100025 | MAINE TELEPHONE | 67,935 | 2,836 | 381 | 0 | 71,152 |
| 103315 | MID MAINE TELECOM, INC. | 51,471 | 2,800 | 2,346 | 0 | 56,617 |
| 103313 | NORTHLAND TEL. CO. OF MAINE | 211,238 | 9,968 | 0 | 0 | 221,206 |
| 100019 | OXFORD COUNTY TEL. & TELE. CO. | 46,526 | 601 | 0 | 0 | 47,127 |
| 100002 | OXFORD TEL. CO. | 27,485 | 756 | 0 | 0 | 28,241 |
| 100020 | PINE TREE TEL. & TELE. CO. | 18,387 | 0 | 0 | 0 | 18,387 |
| 100022 | SACO RIVER TEL. & TELE. CO. | 29,023 | 319 | 0 | 0 | 29,342 |
| 103313 | SIDNEY TELEPHONE | 7,408 | 392 | 0 | 0 | 7,800 |
| 100024 | SOMERSET TEL. CO. | 88,109 | 3,124 | 0 | 0 | 91,233 |
| 100025 | STANDISH TEL. CO. | 55,328 | 1,204 | 384 | 0 | 56,916 |
| 100003 | TIDEWATER TELECOMMUNICATIONS | 41,595 | 1,672 | 0 | 0 | 43,267 |
| 100027 | UNION RIVER TEL. CO. | 5,817 | 35 | 0 | 0 | 5,852 |
| 100029 | UNITY TEL. CO., INC. | 52,005 | 0 | 0 | 0 | 52,005 |
| 100031 | WARREN TEL. CO. | 8,418 | 136 | 0 | 0 | 8,554 |
| 100034 | WEST PENOBSCOT TEL. & TEL. CO. | 23,653 | 481 | 0 | 0 | 24,134 |
| | MAINE TOTALS | 5,646,393 | 574,103 | 8,086 | 56,742 | 6,285,324 |
| | MARYLAND | | | | | |
| 180216 | ARMSTRONG TEL. CO. OF MD | 60 | 16 | 0 | 0 | 76 |
| 185030 | BELL ATLANTIC - MARYLAND | 326,228 | 21,744 | 0 | 0 | 347,972 |
| | MARYLAND TOTALS | 326,288 | 21,760 | 0 | 0 | 348,048 |
| | MASSACHUSETTS | | | | | |
| 115112 | BELL ATLANTIC - MA | 14,081,459 | 186,067 | 0 | 121,091 | 14,388,617 |
| 110036 | GRANBY TEL. & TELE. CO.-MA | 4,452 | 0 | 0 | 0 | 4,452 |
| 110037 | RICHMOND TEL. CO. | 840 | 0 | 0 | 0 | 840 |
| | MASSACHUSETTS TOTALS | 14,086,751 | 186,067 | 0 | 121,091 | 14,393,909 |
| | MICHIGAN | | | | | |
| 310704 | ACE TEL. CO. OF MI, INC. | 15,739 | 375 | 0 | 0 | 16,114 |
| 310669 | ALLENDALE TEL. CO. | 2,190 | 0 | 0 | 0 | 2,190 |
| 315090 | AMERITECH - MI (MICHIGAN BELL TEL. CO.) | 8,925,434 | 394,128 | 8,415 | 115,779 | 9,443,756 |
| 310675 | BARAGA TEL. CO. | 15,379 | 22 | 155 | 0 | 15,556 |
| 310676 | BARRY COUNTY TEL. CO. | 4,581 | 14 | 0 | 0 | 4,595 |
| 310678 | BLANCHARD TEL. ASSOC., INC. | 1,428 | 8 | 0 | 0 | 1,436 |
| 310679 | BLOOMINGDALE TEL. CO. | 1,435 | 0 | 664 | 0 | 2,099 |
| 310683 | CARR TEL. CO. | 2,664 | 0 | 0 | 0 | 2,664 |
| 310671 | CENTURY TEL. MIDWEST, INC. | 27,253 | 120 | 0 | 0 | 27,373 |
| 310702 | CENTURY TEL. OF MICHIGAN, INC. | 73,200 | 297 | 0 | 0 | 73,497 |
| 310705 | CENTURY TELEPHONE OF NORTHERN MICHIGAN, INC. | 4,492 | 36 | 0 | 0 | 4,528 |
| 310689 | CENTURYTEL OF UPPER MICHIGAN | 24,791 | 80 | 0 | 0 | 24,871 |

TABLE 2.3
LOW INCOME PROGRAM DOLLARS BY STUDY AREA
JANUARY - DECEMBER 1999

| STUDY AREA | NAME | LIFELINE \$ | LINKUP \$ | TLS \$ | PICC \$ | TOTAL \$ |
|-------------------|---|--------------------|------------------|---------------|----------------|-------------------|
| 310685 | CHATHAM TEL. CO.-MI | 6,355 | 24 | 0 | 0 | 6,379 |
| 310680 | CHIPPEWA COUNTY TEL. CO. | 1,734 | 0 | 0 | 0 | 1,734 |
| 310688 | CLIMAX TEL. CO. | 442 | 0 | 0 | 0 | 442 |
| 310672 | COMM. CORP. OF MICHIGAN | 1,858 | 0 | 0 | 0 | 1,858 |
| 313033 | CONTEL OF SOUTH, INC. DBA GTE SYSTEMS OF MI (formerly ALL | 41,673 | 692 | 0 | 39 | 42,404 |
| 310691 | DEERFIELD FARMERS TEL. CO. | 1,961 | 0 | 0 | 0 | 1,961 |
| 310692 | DRENTHE TEL. CO. | 72 | 0 | 0 | 0 | 72 |
| 310682 | FRONTIER COMM. OF MICHIGAN, INC. | 17,069 | 0 | 0 | 9 | 17,078 |
| 310695 | GTE NORTH, INC.-MI | 686,740 | 9,501 | 0 | 854 | 697,095 |
| 310713 | HIAWATHA TEL. CO. | 10,323 | 226 | 0 | 0 | 10,549 |
| 310677 | ISLAND TEL. CO. | 289 | 0 | 0 | 0 | 289 |
| 310703 | KALEVA TEL. CO. | 5,194 | 0 | 0 | 0 | 5,194 |
| 310708 | LENNON TEL. CO. | 1,465 | 0 | 0 | 0 | 1,465 |
| 310711 | MIDWAY TEL. CO. | 1,661 | 0 | 0 | 0 | 1,661 |
| 310717 | ONTONAGON COUNTY TEL. CO. | 15,351 | 35 | 0 | 0 | 15,386 |
| 310721 | PIGEON TEL. CO. | 3,488 | 0 | 0 | 0 | 3,488 |
| 310725 | SAND CREEK TEL. CO. | 1,358 | 0 | 0 | 0 | 1,358 |
| 310726 | SHIAWASSEE TEL. CO. | 6,693 | 0 | 0 | 0 | 6,693 |
| 310728 | SPRINGPORT TEL. CO. | 1,658 | 0 | 0 | 0 | 1,658 |
| 310732 | UPPER PENINSULA TEL. CO. | 13,175 | 306 | 0 | 0 | 13,481 |
| 310734 | WALDRON TEL. CO. | 2,873 | 77 | 0 | 0 | 2,950 |
| 310735 | WESTPHALIA TEL. CO. | 336 | 0 | 0 | 0 | 336 |
| 310737 | WINN TEL. CO. | 1,098 | 0 | 0 | 0 | 1,098 |
| 310738 | WOLVERINE TEL. CO. | 11,656 | 0 | 0 | 0 | 11,656 |
| | MICHIGAN TOTALS | 9,933,108 | 405,941 | 9,234 | 116,681 | 10,464,964 |
| | MINNESOTA | | | | | |
| 361346 | ACE TEL. ASSN.-MN | 11,483 | 0 | 0 | 0 | 11,483 |
| 361374 | ARROWHEAD COMM. CORP. | 389 | 0 | 0 | 0 | 389 |
| 361350 | ARVIG TEL. CO. | 20,018 | 0 | 0 | 0 | 20,018 |
| 361356 | BENTON COOP. TEL. CO. | 4,032 | 0 | 0 | 0 | 4,032 |
| 361357 | BLACKDUCK TEL. CO. | 3,353 | 0 | 0 | 0 | 3,353 |
| 361358 | BLUE EARTH VALLEY TEL. CO. | 11,661 | 0 | 0 | 0 | 11,661 |
| 361362 | BRIDGEWATER TEL. CO. | 8,849 | 10 | 0 | 0 | 8,859 |
| 361365 | CALLAWAY TEL. CO. | 928 | 0 | 0 | 0 | 928 |
| 361440 | CANNON VALLEY TELECOM, INC. | 1,865 | 0 | 0 | 0 | 1,865 |
| 361445 | CENTURYTEL OF MN | 47,298 | 38 | 0 | 0 | 47,336 |
| 361425 | CHRISTENSEN dba MADELIA TELEPHONE COMPANY | 5,393 | 40 | 0 | 0 | 5,433 |
| 361353 | CITY OF BARNESVILLE TEL. CO. | 2,929 | 0 | 0 | 0 | 2,929 |
| 361370 | CLARA CITY TEL. EXCH. CO. | 3,204 | 0 | 0 | 0 | 3,204 |
| 361372 | CLEMENTS TEL. CO. | 144 | 0 | 0 | 0 | 144 |
| 361373 | CONSOLIDATED TEL. CO.-MN | 7,245 | 0 | 0 | 0 | 7,245 |
| 361140 | CONTEL OF MN, INC., DBA GTE MN | 119,284 | 1,408 | 0 | 254 | 120,946 |
| 361499 | CROSSLAKE TELEPHONE COMPANY | 751 | 0 | 0 | 0 | 751 |
| 361380 | DELAVAN TEL. CO. | 153 | 0 | 0 | 0 | 153 |
| 361381 | DUNNELL TEL. CO., INC. | 99 | 0 | 0 | 0 | 99 |
| 361383 | EAGLE VALLEY TEL. CO. | 1,379 | 48 | 0 | 0 | 1,427 |
| 361385 | EAST OTTER TAIL TEL. CO. | 25,008 | 390 | 0 | 0 | 25,398 |
| 361384 | EASTON TEL. CO. | 157 | 0 | 0 | 0 | 157 |
| 361386 | ECKLES TEL. CO. | 4,291 | 0 | 0 | 0 | 4,291 |
| 361387 | EMILY COOP. TEL. CO. | 2,162 | 0 | 0 | 0 | 2,162 |
| 361389 | FARMERS MUTUAL TEL. CO.-BELLINGHAM | 2,051 | 0 | 0 | 0 | 2,051 |
| 361390 | FEDERATED TEL. COOP. | 5,247 | 0 | 0 | 0 | 5,247 |
| 361391 | FELTON TEL. CO., INC. | 996 | 0 | 0 | 0 | 996 |
| 361367 | FRONTIER COMM. OF MINNESOTA, INC. | 68,079 | 0 | 0 | 148 | 68,227 |
| 361395 | GARDEN VALLEY TEL. CO. | 52,580 | 0 | 0 | 0 | 52,580 |
| 361396 | GARDONVILLE COOP. TEL. ASSN. | 3,267 | 0 | 0 | 0 | 3,267 |
| 361399 | GRANADA TEL. CO. | 152 | 0 | 0 | 0 | 152 |
| 361186 | GTE NORTH, INC.-MN | 1,628 | 21 | 0 | 0 | 1,649 |
| 361401 | HALSTAD TEL. CO. | 2,685 | 0 | 0 | 0 | 2,685 |

TABLE 2.3
LOW INCOME PROGRAM DOLLARS BY STUDY AREA
JANUARY - DECEMBER 1999

| STUDY AREA | NAME | LIFELINE \$ | LINKUP \$ | TLS \$ | PICC \$ | TOTAL \$ |
|------------|--|------------------|--------------|---------------|--------------|------------------|
| 361403 | HANCOCK TEL. CO.-MN | 1,329 | 0 | 0 | 0 | 1,329 |
| 361404 | HARMONY TEL. CO. | 1,931 | 0 | 0 | 0 | 1,931 |
| 361408 | HOME TEL. CO.-MN | 2,084 | 0 | 0 | 0 | 2,084 |
| 361409 | HUTCHINSON TELEPHONE COMPANY | 12,619 | 0 | 0 | 0 | 12,619 |
| 361654 | INTERSTATE TELECOMMUNICATIONS COOP., INC.-MN | 4,317 | 5 | 0 | 0 | 4,322 |
| 361412 | KASSON & MANTORVILLE TEL. CO. | 3,441 | 0 | 0 | 0 | 3,441 |
| 361414 | LAKEDALE TELEPHONE COMPANY | 7,662 | 21 | 0 | 0 | 7,683 |
| 361419 | LISMORE COOPERATIVE TELEPHONE CO. | 606 | 0 | 0 | 0 | 606 |
| 361422 | LONSDALE TELEPHONE COMPANY | 2,079 | 60 | 0 | 0 | 2,139 |
| 361443 | LORETEL SYSTEMS, INC. | 22,167 | 0 | 0 | 0 | 22,167 |
| 361423 | LOWRY TELEPHONE COMPANY | 1,689 | 0 | 0 | 0 | 1,689 |
| 361424 | MABEL COOPERATIVE TELEPHONE CO.- MN | 1,352 | 0 | 0 | 0 | 1,352 |
| 361426 | MANCHESTER-HARTLAND TELEPHONE CO. | 439 | 0 | 0 | 0 | 439 |
| 361427 | MANKATO CITIZENS TELEPHONE CO. | 37,280 | 264 | 0 | 0 | 37,544 |
| 361430 | MELROSE TELEPHONE COMPANY | 20,833 | 0 | 0 | 0 | 20,833 |
| 361433 | MID STATE TELEPHONE COMPANY | 12,712 | 73 | 0 | 0 | 12,785 |
| 361375 | MID-COMMUNICATIONS, INC. | 11,142 | 0 | 0 | 0 | 11,142 |
| 361413 | MIDSTATE TEL dba K M P TELEPHONE COMPANY | 2,695 | 0 | 0 | 0 | 2,695 |
| 361431 | MIDWEST TEL. CO. | 7,178 | 0 | 0 | 0 | 7,178 |
| 361437 | MINNESOTA LAKE TELEPHONE COMPANY | 1,509 | 0 | 0 | 0 | 1,509 |
| 361439 | MINNESOTA VALLEY TEL. CO. INC. | 1,202 | 0 | 0 | 0 | 1,202 |
| 361442 | NEW ULM TELECOM, INC. | 11,446 | 0 | 0 | 0 | 11,446 |
| 361500 | NORTHERN TELEPHONE COMPANY OF MN | 167 | 0 | 0 | 0 | 167 |
| 361448 | OSAKIS TELEPHONE COMPANY | 5,801 | 22 | 0 | 0 | 5,823 |
| 361450 | PARK REGION MUTUAL TEL. CO. | 3,315 | 0 | 0 | 0 | 3,315 |
| 361451 | PAUL BUNYAN RURAL TEL. COOP. | 10,574 | 9 | 0 | 0 | 10,583 |
| 361453 | PEOPLES TELEPHONE COMPANY - MN | 3,612 | 0 | 0 | 0 | 3,612 |
| 361454 | PINE ISLAND TELEPHONE COMPANY | 1,521 | 9 | 0 | 0 | 1,530 |
| 361472 | REDWOOD COUNTY TEL. CO. | 4,113 | 0 | 0 | 0 | 4,113 |
| 361474 | ROTHSAY TELEPHONE COMPANY INC. | 329 | 0 | 0 | 0 | 329 |
| 361475 | RUNESTONE TEL. ASSN. | 5,539 | 0 | 0 | 0 | 5,539 |
| 361476 | SACRED HEART TEL. CO. | 973 | 0 | 0 | 0 | 973 |
| 361479 | SCOTT RICE TEL. CO. | 5,255 | 0 | 0 | 0 | 5,255 |
| 361482 | SHERBURNE COUNTY RURAL TEL. CO. | 6,400 | 0 | 0 | 0 | 6,400 |
| 361483 | SLEEPY EYE TEL. CO. | 4,259 | 0 | 0 | 0 | 4,259 |
| 361485 | SPRING GROVE COOP TEL CO | 3,628 | 0 | 0 | 0 | 3,628 |
| 361487 | STARBUCK TEL. CO. | 5,266 | 0 | 0 | 0 | 5,266 |
| 361491 | TWIN VALLEY-ULEN TEL CO INC. | 9,310 | 0 | 0 | 0 | 9,310 |
| 361456 | UNITED TELEPHONE CO OF MINN | 84,773 | 136 | 0 | 0 | 84,909 |
| 361494 | UPSALA COOPERATIVE TELEPHONE ASSN. | 1,192 | 0 | 0 | 0 | 1,192 |
| 365142 | US WEST - MN | 2,660,042 | 3,516 | 10,887 | 5,462 | 2,679,907 |
| 361495 | VALLEY TEL. CO.-MN | 3,513 | 0 | 0 | 0 | 3,513 |
| 361501 | WEST CENTRAL TELEPHONE ASSN. | 10,255 | 0 | 0 | 0 | 10,255 |
| 361502 | WESTERN TELEPHONE COMPANY | 4,283 | 0 | 0 | 0 | 4,283 |
| 361505 | WIKSTROM TELEPHONE COMPANY INC. | 25,233 | 0 | 0 | 0 | 25,233 |
| 361348 | WILDERNESS VALLEY TEL. CO. | 132 | 0 | 0 | 0 | 132 |
| 361337 | WINNEBAGO COOP. TEL. ASSN.-MN | 611 | 8 | 0 | 0 | 619 |
| 361507 | WINSTED TELEPHONE COMPANY | 802 | 0 | 0 | 0 | 802 |
| 361508 | WINTHROP TEL. CO. | 695 | 0 | 0 | 0 | 695 |
| 361510 | WOODSTOCK TELEPHONE COMPANY | 3,152 | 0 | 0 | 0 | 3,152 |
| 361515 | ZUMBROTA TELEPHONE COMPANY | 3,609 | 0 | 0 | 0 | 3,609 |
| | MINNESOTA TOTALS | 3,454,826 | 6,078 | 10,887 | 5,864 | 3,477,655 |
| | MISSISSIPPI | | | | | |
| 280453 | ALLTEL MISSISSIPPI, INC. | 2,417 | 740 | 283 | 0 | 3,440 |
| 280446 | BAY SPRINGS TEL. CO., INC. | 801 | 0 | 0 | 0 | 801 |
| 285184 | BELLSOUTH TELECOM - MS | 1,101,669 | 23,639 | 1,720 | 19,577 | 1,146,605 |
| 280447 | BRUCE TEL. CO.-MS | 269 | 60 | 0 | 0 | 329 |
| 280448 | CALHOUN CITY TEL. CO., INC. | 206 | 15 | 0 | 0 | 221 |
| 280458 | CENTURY TEL. OF NORTH MISSISSIPPI, INC. | 1,683 | 88 | 0 | 0 | 1,771 |

TABLE 2.3
LOW INCOME PROGRAM DOLLARS BY STUDY AREA
JANUARY - DECEMBER 1999

| STUDY AREA | NAME | LIFELINE \$ | LINKUP \$ | TLS \$ | PICC \$ | TOTAL \$ |
|------------|--|------------------|---------------|---------------|---------------|------------------|
| 280452 | DELTA TEL. CO., INC. | 325 | 30 | 0 | 0 | 355 |
| 280454 | FRANKLIN TEL. CO., INC.-MS | 3,416 | 45 | 0 | 0 | 3,461 |
| 280460 | FRONTIER COMM. OF MISSISSIPPI, INC. | 3,727 | 0 | 0 | 0 | 3,727 |
| 280456 | GEORGETOWN TELE. CO., INC. | 167 | 0 | 0 | 0 | 167 |
| 280467 | SMITHVILLE TEL. CO. | 20 | 30 | 0 | 0 | 50 |
| 283301 | SOUTHEAST MISSISSIPPI TEL. CO. | 142 | 0 | 0 | 0 | 142 |
| | MISSISSIPPI TOTALS | 1,114,842 | 24,647 | 2,003 | 19,577 | 1,161,069 |
| | MISSOURI | | | | | |
| 421885 | ALLTEL MISSOURI INC. | 4,059 | 214 | 0 | 0 | 4,273 |
| 420463 | BPS TELEPHONE CO. | 5,076 | 185 | 0 | 0 | 5,261 |
| 421865 | CITIZENS TELEPHONE CO - MISSOURI | 207 | 26 | 34 | 0 | 267 |
| 421922 | CONTEL OF MO, INC. DBA GTE MISSOURI | 36,078 | 829 | 0 | 61 | 36,968 |
| 421846 | CONTEL SYSTEMS MO DBA GTE SYSTEMS OF MO | 16,826 | 320 | 0 | 28 | 17,174 |
| 421882 | FIDELITY TELEPHONE COMPANY | 1,740 | 391 | 0 | 0 | 2,131 |
| 421886 | GOODMAN TEL. CO. | 150 | 0 | 0 | 0 | 150 |
| 421888 | GRAND RIVER MUTUAL TEL CORP - MO | 467 | 21 | 0 | 0 | 488 |
| 421186 | GTE NORTH INC. - MISSOURI | 14,206 | 297 | 1 | 8 | 14,512 |
| 421789 | KS STATE TEL. DBA GTE OF EASTERN MISSOURI | 318 | 0 | 0 | 0 | 318 |
| 421917 | MID-MISSOURI TELEPHONE CO. | 10 | 0 | 0 | 0 | 10 |
| 421931 | MODERN TELECOM. CO. | 265 | 20 | 0 | 0 | 285 |
| 421928 | NEW LONDON TEL. CO. | 113 | 45 | 0 | 0 | 158 |
| 421931 | NORTHEAST MISSOURI RURAL TEL. CO. | 118 | 0 | 0 | 0 | 118 |
| 421866 | OZARK TELEPHONE COMPANY | 510 | 0 | 0 | 0 | 510 |
| 421936 | PEACE VALLEY TELEPHONE CO. | 253 | 12 | 0 | 0 | 265 |
| 421945 | SENECA TEL. CO. | 10 | 0 | 0 | 0 | 10 |
| 425213 | SOUTHWESTERN BELL-MISSOURI | 654,329 | 15,476 | 4,275 | 9,469 | 683,549 |
| 421949 | STEELVILLE TEL. EXCH. INC. | 114 | 0 | 0 | 0 | 114 |
| 421957 | UNITED TELEPHONE CO. OF MISSOURI | 5,776 | 804 | 0 | 0 | 6,580 |
| | MISSOURI TOTALS | 740,625 | 18,640 | 4,310 | 9,566 | 773,141 |
| | MONTANA | | | | | |
| 482255 | 3-RIVERS TEL. COOPERATIVE INC. | 24,095 | 1,679 | 7,155 | 0 | 32,929 |
| 482235 | BLACKFOOT TEL. COOPERATIVE INC. | 10,374 | 194 | 265 | 0 | 10,833 |
| 483310 | CENTRAL MONTANA COMMUNICATIONS, INC. | 11,158 | 618 | 0 | 0 | 11,776 |
| 482249 | CENTURYTEL OF MONTANA | 76,507 | 4,802 | 0 | 0 | 81,309 |
| 484322 | CITIZENS TELECOMMUNICATIONS CO. OF MONTANA | 21,781 | 416 | 60 | 1 | 22,258 |
| 483308 | CLARK FORK TELECOMMUNICATIONS, INC. | 12,950 | 955 | 357 | 0 | 14,262 |
| 482241 | HOT SPRINGS TEL. CO. | 2,408 | 36 | 0 | 0 | 2,444 |
| 482242 | INTERBEL TEL. COOPERATIVE INC. | 1,218 | 0 | 0 | 0 | 1,218 |
| 482244 | LINCOLN TEL. CO. INC. | 1,029 | 0 | 0 | 0 | 1,029 |
| 482246 | MID-RIVERS TEL. COOPERATIVE INC. | 15,757 | 0 | 2 | 0 | 15,759 |
| 482247 | NEMONT TELEPHONE COOP.- MONTANA | 28,666 | 1,521 | 875 | 0 | 31,062 |
| 482250 | PROJECT TEL. CO. | 5,616 | 234 | 155 | 0 | 6,005 |
| 482251 | RANGE TEL. COOP INC.-MT | 4,295 | 700 | 0 | 0 | 4,995 |
| 482252 | RONAN TEL. CO. | 9,233 | 624 | 0 | 0 | 9,857 |
| 482254 | SOUTHERN MONTANA TEL. CO. | 252 | 0 | 0 | 0 | 252 |
| 482257 | TRIANGLE TEL. COOPERATIVE ASSN. INC. | 10,843 | 1,062 | 0 | 0 | 11,905 |
| 485104 | US WEST - MONTANA | 564,620 | 7,978 | 9,274 | 5,367 | 587,239 |
| | MONTANA TOTALS | 800,802 | 20,819 | 18,143 | 5,368 | 845,132 |
| | NEBRASKA | | | | | |
| 371568 | ALLTEL (ALiant) | 256,699 | 9,195 | 6,351 | 1,345 | 273,590 |
| 371516 | ARAPAHOE TELEPHONE COMPANY | 3,135 | 67 | 0 | 0 | 3,202 |
| 371517 | ARLINGTON TELEPHONE COMPANY | 365 | 0 | 0 | 0 | 365 |
| 372455 | BENKELMAN TELEPHONE COMPANY INC. | 1,393 | 0 | 0 | 0 | 1,393 |
| 371524 | BLAIR TELEPHONE COMPANY | 5,191 | 14 | 0 | 0 | 5,205 |
| 371526 | CAMBRIDGE TELEPHONE COMPANY - NE | 1,990 | 0 | 0 | 0 | 1,990 |

TABLE 2.3
LOW INCOME PROGRAM DOLLARS BY STUDY AREA
JANUARY - DECEMBER 1999

| STUDY AREA | NAME | LIFELINE \$ | LINKUP \$ | TLS \$ | PICC \$ | TOTAL \$ |
|------------|--------------------------------------|----------------|---------------|---------------|--------------|----------------|
| 371531 | CLARKS TELEPHONE COMPANY | 620 | 0 | 0 | 0 | 620 |
| 371530 | CONSOLIDATED TELCO, INC. | 933 | 0 | 0 | 0 | 933 |
| 371532 | CONSOLIDATED TELEPHONE COMPANY- NE | 2,308 | 20 | 0 | 0 | 2,328 |
| 371534 | COZAD TELEPHONE COMPANY | 3,708 | 21 | 0 | 0 | 3,729 |
| 371536 | CURTIS TELEPHONE COMPANY | 1,670 | 20 | 0 | 0 | 1,690 |
| 371537 | DALTON TEL. CO.,INC. | 44 | 0 | 0 | 0 | 44 |
| 371540 | DILLER TELEPHONE COMPANY | 725 | 0 | 0 | 0 | 725 |
| 371542 | EASTERN NEBRASKA TELEPHONE COMPANY | 3,416 | 42 | 0 | 0 | 3,458 |
| 371518 | ELSIE COMMUNICATIONS | 60 | 0 | 0 | 0 | 60 |
| 371545 | EUSTIS TELEPHONE EXCHANGE INC. | 132 | 0 | 0 | 0 | 132 |
| 371553 | GLENWOOD TELEPHONE MEMBERSHIP CORP. | 2,050 | 9 | 0 | 0 | 2,059 |
| 371577 | GREAT PLAINS COMMUNICATIONS, INC. | 51,488 | 350 | 0 | 0 | 51,838 |
| 371186 | GTE NORTH INC. - NEBRASKA | 44,593 | 1,052 | 0 | 88 | 45,733 |
| 371555 | HAMILTON TELEPHONE COMPANY | 5,301 | 36 | 0 | 0 | 5,337 |
| 371556 | HARTINGTON TEL. CO. | 652 | 0 | 0 | 0 | 652 |
| 371557 | HARTMAN TELEPHONE EXCHANGES INC. | 152 | 0 | 0 | 0 | 152 |
| 371558 | HEMINGFORD COOP. TELEPHONE COMPANY | 660 | 0 | 0 | 0 | 660 |
| 371559 | HENDERSON CO-OP TELEPHONE COMPANY | 461 | 0 | 0 | 0 | 461 |
| 371561 | HERSHEY COOPERATIVE TELEPHONE CO | 316 | 18 | 0 | 0 | 334 |
| 371562 | HOME TEL. CO. OF NE | 619 | 0 | 0 | 0 | 619 |
| 371563 | HOOPER TELEPHONE COMPANY | 1,052 | 0 | 0 | 0 | 1,052 |
| 371565 | K & M TELEPHONE COMPANY INC. | 795 | 0 | 0 | 0 | 795 |
| 371567 | KEYSTONE-ARTHUR TELEPHONE COMPANY | 182 | 0 | 0 | 0 | 182 |
| 371576 | NEBCOM INC. | 3,987 | 0 | 0 | 0 | 3,987 |
| 371574 | NEBRASKA CENTRAL TELEPHONE COMPANY | 11,017 | 88 | 0 | 0 | 11,105 |
| 371576 | NORTHEAST NEBRASKA TELEPHONE COMPANY | 7,246 | 15 | 0 | 0 | 7,261 |
| 371581 | PIERCE TELEPHONE COMPANY | 1,039 | 0 | 0 | 0 | 1,039 |
| 371582 | PLAINVIEW TELEPHONE COMPANY INC. | 1,565 | 0 | 0 | 0 | 1,565 |
| 371586 | ROCK COUNTY TEL. CO. | 883 | 0 | 0 | 0 | 883 |
| 371591 | SOUTHEAST NEBRASKA TEL. CO. | 8,759 | 350 | 300 | 0 | 9,409 |
| 371592 | STANTON TELECOM | 967 | 0 | 0 | 0 | 967 |
| 371525 | THREE RIVER TELCO | 2,378 | 0 | 0 | 0 | 2,378 |
| 371595 | UNITED TELEPHONE CO. OF THE WEST-NE | 15,154 | 1,193 | 0 | 0 | 16,347 |
| 375143 | US WEST - NE | 340,883 | 4,803 | 8,532 | 7,237 | 361,455 |
| 371597 | WAUNETA TEL. CO. | 868 | 19 | 0 | 0 | 887 |
| | NEBRASKA TOTALS | 785,456 | 17,312 | 15,183 | 8,670 | 826,621 |
| | NEVADA | | | | | |
| 552348 | CENTRAL TELEPHONE COMPANY - NEVADA | 216,023 | 0 | 0 | 0 | 216,023 |
| 552349 | CHURCHILL CO. TEL. & TEL. SYSTEM | 9,472 | 579 | 80 | 0 | 10,131 |
| 554431 | CITIZENS TELECOM OF NEVADA - NORTH | 6,519 | 316 | 174 | 0 | 7,009 |
| 554432 | CITIZENS TELECOM OF NEVADA - SOUTH | 1,696 | 15 | 0 | 0 | 1,711 |
| 552302 | CONTEL OF CALIFORNIA - NEVADA | 9,215 | 3,840 | 0 | 33 | 13,088 |
| 553304 | HUMBOLDT TELEPHONE COMPANY | 1,203 | 124 | 0 | 0 | 1,327 |
| 552351 | LINCOLN COUNTY TELEPHONE SYSTEM INC. | 2,612 | 153 | 0 | 0 | 2,765 |
| 552353 | MOAPA VALLEY TELEPHONE COMPANY | 2,120 | 284 | 0 | 0 | 2,404 |
| 555173 | NEVADA BELL | 498,280 | 50,134 | 2,308 | 3,683 | 554,405 |
| 552356 | RIO VIRGIN TELEPHONE COMPANY | 602 | 112 | 0 | 0 | 714 |
| | NEVADA TOTALS | 747,742 | 55,557 | 2,562 | 3,716 | 809,577 |
| | NEW HAMPSHIRE | | | | | |
| 125113 | BELL ATLANTIC - NH | 313,589 | 26,407 | 0 | 4,414 | 344,410 |
| 120039 | GRANITE STATE TEL., INC. | 1,570 | 0 | 0 | 0 | 1,570 |
| 120045 | KEARSARGE TEL. CO. | 1,105 | 55 | 0 | 0 | 1,160 |
| 123321 | MCTA, INC. | 6,992 | 192 | 0 | 0 | 7,184 |
| 120047 | MERRIMACK COUNTY TEL. CO. | 3,551 | 18 | 0 | 0 | 3,569 |
| 120049 | UNION TEL. CO. | 735 | 78 | 0 | 0 | 813 |
| | NEW HAMPSHIRE TOTALS | 327,542 | 26,750 | 0 | 4,414 | 358,706 |

TABLE 2.3
LOW INCOME PROGRAM DOLLARS BY STUDY AREA
JANUARY - DECEMBER 1999

| STUDY AREA | NAME | LIFELINE \$ | LINKUP \$ | TLS \$ | PICC \$ | TOTAL \$ |
|------------|---|------------------|----------------|---------------|---------------|------------------|
| | NEW JERSEY | | | | | |
| 165120 | BELL ATLANTIC - NJ | 374,121 | 9,975 | 353 | 0 | 384,449 |
| 160138 | SPRINT/UNITED TEL. CO. OF NJ, INC. | 28,719 | 68 | 0 | 0 | 28,787 |
| 160135 | WARWICK VALLEY TEL. CO.-NJ | 1,664 | 0 | 0 | 0 | 1,664 |
| | NEW JERSEY TOTALS | 404,504 | 10,043 | 353 | 0 | 414,900 |
| | NEW MEXICO | | | | | |
| 492259 | BACA VALLEY TEL. CO. | 1,617 | 83 | 0 | 0 | 1,700 |
| 492274 | CENTURY TELEPHONE OF SOUTHWEST, INC.-NM | 4,296 | 392 | 0 | 0 | 4,688 |
| 492177 | CONTEL WEST, INC. DBA GTE OF WEST-NEW MEXICO | 112,875 | 2,225 | 0 | 816 | 115,916 |
| 492262 | E.N.M.R. TEL COOP. INC.-NM | 32,416 | 0 | 0 | 0 | 32,416 |
| 492080 | GTE SOUTHWEST INC. - NEW MEXICO | 57,245 | 3,255 | 0 | 235 | 60,735 |
| 492263 | LA JICARITA RURAL TEL. COOP. INC. | 30,506 | 502 | 0 | 0 | 31,008 |
| 492264 | LEACO RURAL TEL. COOPERATIVE INC. | 7,450 | 69 | 0 | 0 | 7,519 |
| 494449 | NAVAJO COMMUNICATIONS CO INC-NM | 13,344 | 238 | 667 | 72 | 14,321 |
| 492270 | PENASCO VALLEY TEL. COOPERATIVE INC. | 3,579 | 405 | 0 | 0 | 3,984 |
| 492272 | ROOSEVELT COUNTY RURAL TEL. COOP.,INC. | 14,105 | 1,370 | 1,434 | 0 | 16,909 |
| 492265 | TULAROSA BASIN TEL. CO. INC. | 20,874 | 588 | 0 | 0 | 21,462 |
| 495105 | US WEST - NM | 2,391,088 | 103,125 | 78,704 | 66,425 | 2,639,342 |
| 492176 | VALLEY TELEPHONE COOPERATIVE INC-NM | 1,456 | 15 | 21 | 0 | 1,492 |
| 492268 | WESTERN NEW MEXICO TEL. CO., INC. | 36,204 | 2,034 | 0 | 0 | 38,238 |
| | NEW MEXICO TOTALS | 2,727,055 | 114,301 | 80,826 | 67,548 | 2,989,730 |
| | NEW YORK | | | | | |
| 150106 | ALLTEL NEW YORK INC.-FULTON | 83,730 | 1,140 | 73 | 0 | 84,943 |
| 150109 | ALLTEL NEW YORK INC.-JAMESTOWN | 98,370 | 1,331 | 171 | 0 | 99,872 |
| 150113 | ALLTEL NY INC.-RED JACKET | 5,387 | 45 | 0 | 0 | 5,432 |
| 150071 | ARMSTRONG TEL. CO.-NY | 15,258 | 1,807 | 0 | 0 | 17,065 |
| 155130 | BELL ATLANTIC dba NEW YORK TEL. | 47,260,233 | 1,417,782 | 0 | 1,075,678 | 49,753,693 |
| 150073 | BERKSHIRE TEL. CORP. | 6,323 | 0 | 0 | 0 | 6,323 |
| 150076 | CASSADAGA TEL. CORP. | 2,490 | 0 | 0 | 0 | 2,490 |
| 150077 | CHAMPLAIN TEL. CO. | 22,098 | 0 | 0 | 0 | 22,098 |
| 150078 | CHAUTAUQUA & ERIE TEL. CORP. | 21,195 | 1,046 | 0 | 0 | 22,241 |
| 150079 | CHAZY & WESTPORT TEL. CORP. | 5,539 | 326 | 0 | 0 | 5,865 |
| 154533 | CITIZENS TELECOMM. CO. OF NY - RED HOOK | 8,752 | 198 | 54 | 0 | 9,004 |
| 154532 | CITIZENS TELECOMM. CO. OF NY - UPSTATE | 317,671 | 3,366 | 3,102 | 32 | 324,171 |
| 154534 | CITIZENS TELECOMM. CO. OF NY - WESTERN COUNTIES | 28,486 | 470 | 213 | 19 | 29,188 |
| 150085 | CROWN POINT TEL. CORP. | 4,360 | 0 | 0 | 0 | 4,360 |
| 150088 | DELHI TELEPHONE COMPANY | 3,183 | 52 | 0 | 0 | 3,235 |
| 150089 | DEPOSIT TELEPHONE CO. INC. | 21,760 | 995 | 0 | 0 | 22,755 |
| 150091 | DUNKIRK AND FREDONIA TEL. CO. | 11,314 | 0 | 0 | 0 | 11,314 |
| 150092 | EDWARDS TELEPHONE CO. INC. | 9,824 | 69 | 0 | 0 | 9,893 |
| 150093 | EMPIRE TELEPHONE CORP-NY | 9,026 | 888 | 0 | 0 | 9,914 |
| 150072 | FRONTIER COMM. OF AUSABLE VALLEY, INC. | 21,958 | 0 | 0 | 83 | 22,041 |
| 150100 | FRONTIER COMM. OF NY, INC. | 61,060 | 0 | 0 | 393 | 61,453 |
| 150122 | FRONTIER COMM. OF SENECA GORHAM, INC. | 7,323 | 0 | 0 | 49 | 7,372 |
| 150128 | FRONTIER COMM. OF SYLVAN LAKE, INC. | 5,923 | 0 | 0 | 20 | 5,943 |
| 150121 | FRONTIER TELEPHONE OF ROCHESTER, INC. | 1,367,454 | 38,036 | 0 | 75,182 | 1,480,672 |
| 150097 | GERMANTOWN TEL. CO., INC. | 3,812 | 35 | 0 | 0 | 3,847 |
| 150099 | HANCOCK TEL. CO.-NY | 4,012 | 0 | 0 | 0 | 4,012 |
| 155130 | MANHATTAN TEL CORP dba METROPOLITAN TELECOM | 751,230 | 0 | 0 | 0 | 751,230 |
| 150104 | MARGARETVILLE TEL. CO.,INC. | 2,818 | 9 | 0 | 0 | 2,827 |
| 155130 | MCI METRO ACCESS TRANSMISSION SERVICES | 15,848 | 109 | 0 | 0 | 15,957 |
| 150105 | MIDDLEBURGH TELEPHONE CO. | 9,839 | 0 | 0 | 0 | 9,839 |
| 150107 | NEWPORT TEL. CO.,INC. | 3,970 | 78 | 0 | 0 | 4,048 |
| 150108 | NICHOLVILLE TEL. CO.,INC. | 4,585 | 322 | 0 | 0 | 4,907 |
| 150110 | OGDEN TELEPHONE COMPANY - NY | 7,016 | 0 | 0 | 0 | 7,016 |
| 150111 | ONEIDA COUNTY RURAL TEL. CO. | 2,705 | 72 | 0 | 0 | 2,777 |

TABLE 2.3
LOW INCOME PROGRAM DOLLARS BY STUDY AREA
JANUARY - DECEMBER 1999

| STUDY AREA | NAME | LIFELINE \$ | LINKUP \$ | TLS \$ | PICC \$ | TOTAL \$ |
|------------|---|-------------------|------------------|--------------|------------------|-------------------|
| 150112 | ONTARIO TEL. CO., INC. | 6,066 | 185 | 0 | 0 | 6,251 |
| 150114 | ORISKANY FALLS TEL. CORP. | 2,517 | 0 | 0 | 0 | 2,517 |
| 150116 | PATTERSONVILLE TEL. CO.-NY | 1,669 | 60 | 0 | 0 | 1,729 |
| 150118 | PORT BYRON TEL. CO. | 9,926 | 32 | 0 | 0 | 9,958 |
| 150125 | STATE TEL. CO. | 19,228 | 0 | 0 | 0 | 19,228 |
| 150084 | TACONIC TEL. CORP. | 48,869 | 1,090 | 0 | 0 | 49,959 |
| 150129 | TOWNSHIP TEL. CO., INC. | 9,426 | 302 | 0 | 0 | 9,728 |
| 150131 | TRUMANSBURG HOME TEL. CO. | 8,600 | 754 | 0 | 0 | 9,354 |
| 150133 | VERNON TEL. CO., INC. | 3,822 | 0 | 0 | 0 | 3,822 |
| 150135 | WARWICK VALLEY TEL. CO.-NY | 3,346 | 0 | 0 | 0 | 3,346 |
| | NEW YORK TOTALS | 50,318,021 | 1,470,599 | 3,613 | 1,151,456 | 52,943,689 |
| | NORTH CAROLINA | | | | | |
| 230476 | ALLTEL CAROLINA, INC.-NORTH | 137,002 | 4,395 | 2,224 | 0 | 143,621 |
| 230468 | ATLANTIC TEL. MEMB. CORP. | 16,387 | 0 | 0 | 0 | 16,387 |
| 230469 | BARNARDSVILLE TEL. CO. | 5,217 | 0 | 0 | 0 | 5,217 |
| 235193 | BELLSOUTH TELECOM - NC | 1,675,889 | 23,472 | 2,488 | 28,134 | 1,729,983 |
| 230470 | CAROLINA TEL. & TEL. CO. | 1,215,494 | 8,051 | 0 | 0 | 1,223,545 |
| 230471 | CENTRAL TEL. CO.-NC | 162,645 | 2,108 | 0 | 0 | 164,753 |
| 230473 | CITIZENS TEL. CO.-NC | 19,033 | 530 | 0 | 0 | 19,563 |
| 230478 | ELLERBE TEL. CO. | 7,770 | 456 | 208 | 0 | 8,434 |
| 230509 | GTE SOUTH - NC (CONTEL) | 173,525 | 6,885 | 0 | 444 | 180,854 |
| 230479 | GTE SOUTH, INC.-NC | 70,625 | 3,598 | 0 | 497 | 74,720 |
| 230483 | LEXCOM TEL. CO. | 11,452 | 304 | 0 | 0 | 11,756 |
| 230485 | MEBTEL, INC. | 7,364 | 0 | 0 | 0 | 7,364 |
| 230491 | NORTH STATE TEL. CO.-NC | 32,732 | 272 | 0 | 0 | 33,004 |
| 230497 | PIEDMONT TEL. MEMB. CORP. | 861 | 0 | 0 | 0 | 861 |
| 230495 | RANDOLPH TEL. CO. | 1,222 | 0 | 0 | 0 | 1,222 |
| 230496 | RANDOLPH TEL. MEMB. CORP. | 3,135 | 0 | 0 | 0 | 3,135 |
| 230498 | SALUDA MOUNTAIN TEL. CO. | 1,082 | 0 | 0 | 0 | 1,082 |
| 230500 | SERVICE TEL. CO. | 1,687 | 12 | 0 | 0 | 1,699 |
| 230501 | SKYLINE TEL. MEMB. CORP. | 48,636 | 429 | 0 | 0 | 49,065 |
| 230502 | STAR TEL. MEMB. CORP. | 29,561 | 387 | 509 | 0 | 30,457 |
| 230503 | SURRY TEL. MEMB. CORP. | 9,380 | 0 | 0 | 0 | 9,380 |
| 230474 | THE CONCORD TEL. CO. | 73,353 | 385 | 0 | 0 | 73,738 |
| 230505 | TRI-COUNTY TEL. MEMB. CORP.-NC | 924 | 18 | 0 | 0 | 942 |
| 230510 | WILKES TEL. MEMB. CORP. | 6,608 | 0 | 0 | 0 | 6,608 |
| 230511 | YADKIN VALLEY TEL. MEMB. CORP. | 9,415 | 42 | 0 | 0 | 9,457 |
| | NORTH CAROLINA TOTALS | 3,720,999 | 51,344 | 5,429 | 29,075 | 3,806,847 |
| | NORTH DAKOTA | | | | | |
| 381604 | BEK COMMUNICATIONS COOPERATIVE | 6,927 | 0 | 3 | 0 | 6,930 |
| 381604 | BEK COMMUNICATIONS I INC. | 11,447 | 0 | 6 | 0 | 11,453 |
| 381607 | CONSOLIDATED TELCOM | 20,853 | 504 | 0 | 0 | 21,357 |
| 381610 | DAKOTA CENTRAL TELECOM I INC. | 6,334 | 0 | 0 | 0 | 6,334 |
| 381610 | DAKOTA CENTRAL TELECOMMUNICATIONS COOPERATIVE | 3,391 | 0 | 0 | 0 | 3,391 |
| 381611 | DICKEY RURAL COMMUNICATIONS | 22,834 | 20 | 0 | 0 | 22,854 |
| 381611 | DICKEY RURAL TEL COOP. | 5,027 | 0 | 0 | 0 | 5,027 |
| 381615 | GRIGGS COUNTY TELEPHONE COMPANY | 4,413 | 38 | 0 | 0 | 4,451 |
| 381616 | INTER-COMMUNITY TEL. CO. II | 1,894 | 35 | 0 | 0 | 1,929 |
| 381616 | INTER-COMMUNITY TELEPHONE COMPANY | 2,149 | 0 | 0 | 0 | 2,149 |
| 381638 | MIDSTATE COMMUNICATIONS INC. | 2,911 | 20 | 0 | 0 | 2,931 |
| 381617 | MIDSTATE TELEPHONE COMPANY | 3,026 | 20 | 0 | 0 | 3,046 |
| 381622 | MOORE & LIBERTY TELEPHONE COMPANY | 2,132 | 0 | 0 | 0 | 2,132 |
| 382247 | NEMONT TELEPHONE COOPERATIVE - ND | 97 | 0 | 0 | 0 | 97 |
| 381623 | NOONAN FARMERS TELEPHONE COMPANY | 480 | 0 | 0 | 0 | 480 |
| 381447 | NORTH DAKOTA TELEPHONE COMPANY | 47,869 | 2,125 | 0 | 0 | 49,994 |
| 381625 | NORTHWEST COMMUNICATIONS COOPERATIVE | 8,649 | 30 | 0 | 0 | 8,679 |
| 381630 | POLAR COMMUNICATIONS MUTUAL AID CORP | 8,123 | 13 | 0 | 0 | 8,136 |

TABLE 2.3
LOW INCOME PROGRAM DOLLARS BY STUDY AREA
JANUARY - DECEMBER 1999

| STUDY AREA | NAME | LIFELINE \$ | LINKUP \$ | TLS \$ | PICC \$ | TOTAL \$ |
|-------------------|---|--------------------|------------------|---------------|----------------|------------------|
| 381614 | POLAR TELECOMMUNICATIONS, INC. | 2,060 | 0 | 0 | 0 | 2,060 |
| 381631 | RED RIVER RURAL TEL. ASSN. | 2,120 | 0 | 0 | 0 | 2,120 |
| 381631 | RED RIVER TELECOM | 6,933 | 0 | 0 | 0 | 6,933 |
| 381632 | RESERVATION TELEPHONE COOPERATIVE | 18,186 | 0 | 0 | 0 | 18,186 |
| 383303 | SRT COMMUNICATIONS, INC. | 68,079 | 916 | 0 | 0 | 68,995 |
| 381636 | TURTLE MOUNTAIN COMMUNICATIONS | 54,446 | 45 | 0 | 0 | 54,491 |
| 381636 | UNITED TELEPHONE MUTUAL AID CORP. | 7,076 | 0 | 0 | 0 | 7,076 |
| 385144 | US WEST - ND | 573,370 | 12,591 | 15,261 | 9,695 | 610,917 |
| | NORTH DAKOTA TOTALS | 890,826 | 16,357 | 15,270 | 9,695 | 932,148 |
| | NORTHERN MARIANA ISLANDS | | | | | |
| 653700 | MICRONESIAN TELECOM. CORP. | 30,391 | 11,435 | 0 | 0 | 41,826 |
| | NORTHERN MARIANA ISLANDS TOTAL | 30,391 | 11,435 | 0 | 0 | 41,826 |
| | OHIO | | | | | |
| 300665 | ALLTEL OHIO, INC. | 58,758 | 5,646 | 3,591 | 0 | 67,995 |
| 305150 | AMERITECH - OH (OHIO BELL TEL. CO.) | 5,398,292 | 307,861 | 1,386 | 177,264 | 5,884,803 |
| 300585 | ARCADIA TEL. CO. | 238 | 0 | 0 | 0 | 238 |
| 300588 | AYERSVILLE TEL. CO. | 125 | 0 | 0 | 0 | 125 |
| 300590 | BENTON RIDGE TEL. CO. | 147 | 9 | 0 | 0 | 156 |
| 300630 | CENTURY TEL. CO. OF OHIO | 38,626 | 0 | 0 | 0 | 38,626 |
| 300597 | CHILLICOTHE TEL. CO. | 93,400 | 12,740 | 0 | 0 | 106,140 |
| 305062 | CINCINNATI BELL-OHIO | 240,704 | 46,987 | 14,990 | 0 | 302,681 |
| 300606 | CONNEAUT TEL. CO. | 5,665 | 37 | 0 | 0 | 5,702 |
| 300607 | CONTINENTAL TEL. CO. OF OHIO | 1,172 | 34 | 0 | 0 | 1,206 |
| 300609 | DOYLESTOWN TEL. CO. | 3,152 | 105 | 0 | 0 | 3,257 |
| 300614 | FORT JENNINGS TEL. CO. | 60 | 0 | 0 | 0 | 60 |
| 300615 | GTE NORTH, INC.-OH | 474,864 | 4,102 | 0 | 1,858 | 480,824 |
| 300613 | LITTLE MIAMI COMM. CORP. | 1,997 | 0 | 0 | 0 | 1,997 |
| 300598 | MCCLURE TEL. CO. | 731 | 30 | 0 | 0 | 761 |
| 300634 | MINFORD TEL. CO., INC. | 8,178 | 1,523 | 0 | 0 | 9,701 |
| 300645 | OAKWOOD TEL. CO. | 669 | 6 | 0 | 0 | 675 |
| 300649 | ORWELL TEL. CO. | 2,201 | 160 | 0 | 0 | 2,361 |
| 300656 | SHERWOOD MUTUAL TEL. ASSOC. | 144 | 20 | 0 | 0 | 164 |
| 300658 | SYCAMORE TEL. CO. | 60 | 0 | 0 | 0 | 60 |
| 300659 | TELEPHONE SERVICE CO. | 62 | 506 | 0 | 0 | 568 |
| 300586 | THE ARTHUR MUTUAL TEL. CO. | 434 | 0 | 0 | 0 | 434 |
| 300594 | THE CHAMPAIGN TEL. CO. | 15,623 | 2,171 | 0 | 0 | 17,794 |
| 300612 | THE FARMERS MUTUAL TEL. CO.-OKOLONA, OH | 30 | 0 | 0 | 0 | 30 |
| 300644 | THE NOVA TEL. CO. | 748 | 0 | 0 | 0 | 748 |
| 300650 | THE OTTOVILLE MUTUAL TEL. CO. | 137 | 0 | 0 | 0 | 137 |
| 300661 | UNITED TEL. CO. OF OHIO | 498,115 | 7,112 | 0 | 0 | 505,227 |
| 300662 | VANLUE TEL. CO. | 179 | 12 | 0 | 0 | 191 |
| 300664 | WABASH MUTUAL TEL. CO. | 150 | 0 | 0 | 0 | 150 |
| 300666 | WESTERN RESERVE TEL. CO. | 60,134 | 4,968 | 2,908 | 0 | 68,010 |
| | OHIO TOTALS | 6,904,795 | 394,029 | 22,875 | 179,122 | 7,500,821 |
| | OKLAHOMA | | | | | |
| 431965 | ALLTEL OKLAHOMA, INC. | 1,070 | 127 | 0 | 0 | 1,197 |
| 431968 | BEGGS TELEPHONE COMPANY | 72 | 0 | 0 | 0 | 72 |
| 431969 | BIXBY TELEPHONE CO. | 1,154 | 0 | 0 | 0 | 1,154 |
| 431977 | CENTRAL OKLAHOMA TELEPHONE CO. | 12 | 6 | 0 | 0 | 18 |
| 431979 | CHEROKEE TELEPHONE CO. | 700 | 0 | 0 | 0 | 700 |
| 431981 | CHOUTEAU TELEPHONE CO. | 178 | 0 | 0 | 0 | 178 |
| 431982 | CIMARRON TEL. CO. | 24 | 0 | 0 | 0 | 24 |
| 431985 | CROSS TELEPHONE CO. | 30 | 84 | 0 | 0 | 114 |
| 431988 | DOBSON TELEPHONE CO. | 6 | 0 | 0 | 0 | 6 |
| 432080 | GTE SOUTHWEST INC. - OKLAHOMA | 9,063 | 2,596 | 0 | 39 | 11,698 |

TABLE 2.3
LOW INCOME PROGRAM DOLLARS BY STUDY AREA
JANUARY - DECEMBER 1999

| STUDY AREA | NAME | LIFELINE \$ | LINKUP \$ | TLS \$ | PICC \$ | TOTAL \$ |
|-------------------|---|--------------------|------------------|---------------|----------------|------------------|
| 431704 | LAVACA TELEPHONE CO.- OK | 72 | 0 | 0 | 0 | 72 |
| 432006 | MICLOUD TELEPHONE CO. | 90 | 0 | 0 | 0 | 90 |
| 432010 | MID-AMERICA TEL.,INC. | 36 | 13 | 0 | 0 | 49 |
| 432011 | OKLAHOMA ALLTEL, INC. | 939 | 234 | 0 | 0 | 1,173 |
| 431984 | OKLAHOMA COMMUNICATION SYSTEMS INC. | 631 | 29 | 0 | 0 | 660 |
| 432013 | OKLAHOMA TELEPHONE & TELEGRAPH INC. | 146 | 0 | 0 | 0 | 146 |
| 432017 | PINE TELEPHONE CO INC- OK | 509 | 0 | 0 | 0 | 509 |
| 432018 | PIONEER TEL. COOP. INC. | 6,945 | 39 | 256 | 0 | 7,240 |
| 432020 | POTTAWATOMIE TELEPHONE CO. | 34 | 0 | 0 | 0 | 34 |
| 435215 | SOUTHWESTERN BELL-OKLAHOMA | 144,696 | 27,143 | 910 | 2,737 | 175,486 |
| | OKLAHOMA TOTALS | 166,407 | 30,271 | 1,166 | 2,776 | 200,620 |
| | OREGON | | | | | |
| 532359 | BEAVER CREEK COOPERATIVE TEL. CO. | 1,302 | 0 | 0 | 0 | 1,302 |
| 532362 | CANBY TELEPHONE ASSOCIATION | 5,950 | 27 | 0 | 0 | 5,977 |
| 532371 | CASCADE UTILITIES INC. | 9,212 | 126 | 0 | 0 | 9,338 |
| 532361 | CENTURYTEL OF E. OREGON | 90,230 | 3,331 | 0 | 0 | 93,561 |
| 533401 | CITIZENS TELECOMMUNICATIONS COMPANY OF OREGON | 37,557 | 924 | 302 | 65 | 38,848 |
| 532364 | COLTON TELEPHONE COMPANY | 399 | 8 | 0 | 0 | 407 |
| 532369 | EAGLE TELEPHONE SYSTEM INC. | 385 | 60 | 0 | 0 | 445 |
| 532416 | GTE NORTHWEST INC. - OREGON | 365,168 | 9,570 | 0 | 1,500 | 376,238 |
| 532376 | HELIX TELEPHONE COMPANY | 140 | 0 | 0 | 0 | 140 |
| 532377 | HOME TELEPHONE COMPANY | 1,636 | 89 | 0 | 0 | 1,725 |
| 532456 | MALHEUR HOME TELEPHONE COMPANY | 18,704 | 1,513 | 326 | 181 | 20,724 |
| 532383 | MOLALLA TELEPHONE COMPANY | 5,218 | 39 | 0 | 0 | 5,257 |
| 532384 | MONITOR COOPERATIVE TELEPHONE CO | 532 | 0 | 0 | 0 | 532 |
| 532385 | MONROE TELEPHONE COMPANY | 588 | 0 | 0 | 0 | 588 |
| 532386 | MT. ANGEL TELEPHONE COMPANY | 2,492 | 150 | 0 | 0 | 2,642 |
| 532387 | NEHALEM TELEPHONE AND TELEGRAPH | 2,219 | 28 | 0 | 0 | 2,247 |
| 532388 | NORTH STATE TELEPHONE COMPANY - OR | 350 | 0 | 0 | 0 | 350 |
| 532389 | OREGON TELEPHONE CORPORATION | 973 | 8 | 0 | 0 | 981 |
| 532390 | OREGON-IDAHO UTILITIES, INC. | 55 | 17 | 0 | 0 | 72 |
| 532391 | PEOPLES TELEPHONE CO. - OR | 784 | 0 | 0 | 0 | 784 |
| 532392 | PINE TELEPHONE SYSTEM INC. - OR | 778 | 0 | 0 | 0 | 778 |
| 532393 | PIONEER TELEPHONE COOPERATIVE | 16,015 | 215 | 0 | 0 | 16,230 |
| 532375 | ROOME TELECOMMUNICATIONS INC. | 210 | 0 | 0 | 0 | 210 |
| 532397 | SCIO MUTUAL TEL. ASSOCIATION | 1,323 | 23 | 0 | 0 | 1,346 |
| 532399 | STAYTON COOP. TEL CO | 10,647 | 155 | 0 | 0 | 10,802 |
| 532378 | TRANS-CASCADES TELEPHONE COMPANY | 336 | 0 | 0 | 0 | 336 |
| 532400 | UNITED TELEPHONE CO OF THE NW - OR | 89,474 | 2,252 | 0 | 0 | 91,726 |
| 535163 | US WEST - OR | 1,774,157 | 21,420 | 20,047 | 24,796 | 1,840,420 |
| | OREGON TOTALS | 2,436,834 | 39,955 | 20,675 | 26,542 | 2,524,006 |
| | PENNSYLVANIA | | | | | |
| 170176 | ALLTEL PENNSYLVANIA,INC. | 66,520 | 29,121 | 0 | 0 | 95,641 |
| 170195 | ARMSTRONG TEL. CO. NORTH | 867 | 74 | 0 | 0 | 941 |
| 170189 | ARMSTRONG TEL. CO.-PA | 1,281 | 8 | 0 | 0 | 1,289 |
| 175000 | BELL OF PENNSYLVANIA | 2,727,326 | 978,160 | 0 | 0 | 3,705,486 |
| 170151 | BUFFALO VALLEY TEL. CO. | 1,242 | 102 | 0 | 0 | 1,344 |
| 170156 | CITIZENS TEL. CO. OF KECKSBURG | 1,123 | 0 | 0 | 0 | 1,123 |
| 170165 | DENVER AND EPHRATA TEL. & TEL. CO. | 9,514 | 1,110 | 28 | 0 | 10,652 |
| 170149 | FRONTIER COMM. OF BREEZEWOOD, INC. | 281 | 0 | 0 | 0 | 281 |
| 170152 | FRONTIER COMM. OF CANTON, INC. | 1,241 | 30 | 0 | 32 | 1,303 |
| 170168 | FRONTIER COMM. OF PA, INC. | 1,379 | 30 | 0 | 17 | 1,426 |
| 170178 | FRONTIER COMM.-LAKEWOOD, INC. | 155 | 0 | 0 | 0 | 155 |
| 170194 | FRONTIER COMM.-OSWAYO RIVER, INC. | 1,219 | 20 | 0 | 11 | 1,250 |
| 170201 | GTE NORTH - PA (QUAKER STATE) | 4,654 | 1,975 | 0 | 15 | 6,644 |
| 170169 | GTE NORTH INC.-PA | 116,946 | 16,532 | 0 | 1,684 | 135,162 |
| 170170 | GTE NORTH INC.-PA (CONTEL) | 5,956 | 2,778 | 0 | 93 | 8,827 |

**TABLE 2.3
LOW INCOME PROGRAM DOLLARS BY STUDY AREA
JANUARY - DECEMBER 1999**

| STUDY AREA | NAME | LIFELINE \$ | LINKUP \$ | TLS \$ | PICC \$ | TOTAL \$ |
|-------------------|--|--------------------|------------------|---------------|----------------|------------------|
| 170171 | HICKORY TEL. CO. | 176 | 0 | 0 | 0 | 176 |
| 170177 | LACKAWAXEN TEL. CO. | 579 | 22 | 0 | 0 | 601 |
| 170179 | LAUREL HIGHLAND TEL. CO. | 5,188 | 0 | 0 | 0 | 5,188 |
| 170183 | MAHANOEY & MAHANTONGO TEL. CO. | 381 | 28 | 0 | 0 | 409 |
| 170185 | MARIANNA-SCENERY HILL TEL. CO. | 1,148 | 0 | 0 | 0 | 1,148 |
| 170192 | NORTH PENN TEL. CO. | 3,655 | 818 | 0 | 0 | 4,473 |
| 170193 | NORTH PITTSBURGH TEL. CO. | 5,321 | 125 | 0 | 0 | 5,446 |
| 170196 | PALMERTON TEL. CO. | 1,827 | 10 | 0 | 0 | 1,837 |
| 170197 | PENNSYLVANIA TEL. CO. | 96 | 0 | 0 | 0 | 96 |
| 170200 | PYMATUNING IND. TEL. CO. | 3,111 | 2,276 | 0 | 0 | 5,387 |
| 170204 | SOUTH CANAAN TEL. CO. | 1,231 | 321 | 0 | 0 | 1,552 |
| 170206 | SUGAR VALLEY TEL. CO. | 177 | 30 | 0 | 0 | 207 |
| 170145 | THE BENTLEYVILLE TEL. CO. | 4,015 | 518 | 0 | 0 | 4,533 |
| 170162 | THE CONESTOGA TEL. AND TEL. CO. | 1,331 | 105 | 0 | 0 | 1,436 |
| 170191 | THE NORTH EASTERN PA. TEL. CO. | 272 | 0 | 0 | 0 | 272 |
| 170209 | UNITED TEL. CO. OF PA | 41,885 | 5,655 | 0 | 0 | 47,540 |
| 170215 | YUKON-WALTZ TEL. CO. | 943 | 0 | 0 | 0 | 943 |
| | PENNSYLVANIA TOTALS | 3,011,040 | 1,039,848 | 28 | 1,852 | 4,052,768 |
| | PUERTO RICO | | | | | |
| 633201 | PUERTO RICO TEL. CO. | 879,820 | 27,600 | 0 | 0 | 907,420 |
| 633200 | PUERTO RICO TEL. CO. - CENTRAL | 184,569 | 3,608 | 0 | 0 | 188,177 |
| | PUERTO RICO TOTALS | 1,064,389 | 31,208 | 0 | 0 | 1,095,597 |
| | RHODE ISLAND | | | | | |
| 585114 | BELL ATLANTIC - RI | 3,851,306 | 26,478 | 0 | 47,055 | 3,924,839 |
| | RHODE ISLAND TOTALS | 3,851,306 | 26,478 | 0 | 47,055 | 3,924,839 |
| | SOUTH CAROLINA | | | | | |
| 240517 | ALLTEL SOUTH CAROLINA, INC. | 11,881 | 788 | 386 | 0 | 13,055 |
| 245194 | BELLSOUTH TELECOM - SC | 1,473,695 | 14,569 | 2,514 | 28,031 | 1,518,809 |
| 240515 | CHESNEE TEL. CO. | 3,624 | 622 | 814 | 0 | 5,060 |
| 240516 | CHESTER TEL. CO.-SC | 6,700 | 0 | 0 | 0 | 6,700 |
| 240520 | FARMERS TEL. COOP., INC-SC | 19,445 | 778 | 0 | 0 | 20,223 |
| 240521 | FORT MILL TEL. CO. | 7,740 | 930 | 775 | 0 | 9,445 |
| 240526 | GTE SOUTH - SC (CONTEL) | 2,622 | 365 | 0 | 10 | 2,997 |
| 240479 | GTE SOUTH INC.-SC | 28,134 | 4,064 | 0 | 234 | 32,432 |
| 240524 | HEATH SPRINGS TEL. CO. | 627 | 6 | 115 | 0 | 748 |
| 240527 | HOME TEL. CO., INC.-SC | 14,018 | 0 | 0 | 0 | 14,018 |
| 240528 | HORRY TEL. COOP. INC. | 28,677 | 7,410 | 0 | 0 | 36,087 |
| 240531 | LANCASTER TEL. CO. | 19,700 | 3,451 | 2,855 | 0 | 26,006 |
| 240532 | LOCKHART TEL. CO., INC. | 307 | 0 | 0 | 0 | 307 |
| 240533 | MCCLELLANVILLE TEL. CO., INC. | 711 | 0 | 0 | 0 | 711 |
| 240535 | NORWAY TEL. CO., INC. | 483 | 15 | 0 | 0 | 498 |
| 240539 | PBT TELECOM, INC. (POND BRANCH TEL. CO.) | 3,433 | 462 | 537 | 0 | 4,432 |
| 240538 | PIEDMONT RURAL TEL. COOP. | 475 | 414 | 0 | 0 | 889 |
| 240541 | RIDGEWAY TEL. CO., INC. | 479 | 0 | 0 | 0 | 479 |
| 240542 | ROCK HILL TEL. CO. | 25,270 | 2,528 | 2,853 | 0 | 30,651 |
| 240546 | SANDHILL TEL. COOP., INC. | 14,739 | 353 | 0 | 0 | 15,092 |
| 240544 | ST. STEPHEN TEL. CO. | 695 | 0 | 0 | 0 | 695 |
| 240506 | UNITED TEL. CO. OF THE CAROLINAS | 28,736 | 2,217 | 0 | 0 | 30,953 |
| 240550 | WEST CAROLINA RURAL TEL. COOP. | 2,343 | 45 | 0 | 0 | 2,388 |
| 240551 | WILLISTON TEL. CO. | 2,012 | 30 | 0 | 0 | 2,042 |
| | SOUTH CAROLINA TOTALS | 1,696,546 | 39,047 | 10,849 | 28,275 | 1,774,717 |
| | SOUTH DAKOTA | | | | | |
| 391664 | ACCENT COMMUNICATIONS | 3,488 | 25 | 0 | 0 | 3,513 |

TABLE 2.3
LOW INCOME PROGRAM DOLLARS BY STUDY AREA
JANUARY - DECEMBER 1999

| STUDY AREA | NAME | LIFELINE \$ | LINKUP \$ | TLS \$ | PICC \$ | TOTAL \$ |
|------------|--|----------------|---------------|--------------|--------------|----------------|
| 391640 | ARMOUR INDEPENDENT TELEPHONE CO. | 1,453 | 0 | 0 | 0 | 1,453 |
| 391642 | BALTIC TELECOM COOPERATIVE | 1,255 | 24 | 0 | 0 | 1,279 |
| 391649 | BERESFORD MUNICIPAL TEL. CO. | 1,366 | 0 | 0 | 0 | 1,366 |
| 391640 | BRIDGEWATER-CANISTOTA INDEPECENT TEL. CO. | 1,993 | 9 | 0 | 0 | 2,002 |
| 391647 | CHEYENNE RIVER SIOUX TRIBAL TEL AUTH | 15,952 | 3,891 | 0 | 0 | 19,843 |
| 391650 | CITY OF BROOKINGS MUNICIPAL TEL. DEPT. | 15,607 | 292 | 0 | 0 | 15,899 |
| 391653 | CITY OF FAITH MUNICIPAL TEL CO | 549 | 0 | 0 | 0 | 549 |
| 391652 | DAKOTA TELECOMMUNICATIONS GROUP, INC. | 10,770 | 190 | 0 | 0 | 10,960 |
| 391642 | EAST PLAINS TELECOM | 2,348 | 0 | 0 | 0 | 2,348 |
| 391659 | GOLDEN WEST TELECOMM. COOP, INC. | 32,009 | 305 | 363 | 0 | 32,677 |
| 391661 | HANSON COMM dba MCCOOK TELECOM | 1,888 | 173 | 0 | 0 | 2,061 |
| 391661 | HANSON COUNTY TELEPHONE COMPANY | 1,041 | 80 | 0 | 0 | 1,121 |
| 391654 | INTERSTATE TELECOMMUNICATIONS COOP., INC. | 18,831 | 153 | 0 | 0 | 18,984 |
| 391664 | JAMES VALLEY COOPERATIVE TEL CO | 1,932 | 25 | 0 | 0 | 1,957 |
| 391666 | JEFFERSON TELEPHONE COMPANY - SD | 529 | 0 | 0 | 0 | 529 |
| 391667 | KADOKA TELEPHONE COMPANY | 2,611 | 75 | 0 | 0 | 2,686 |
| 391668 | KENNEBEC TELEPHONE COMPANY | 1,199 | 105 | 265 | 0 | 1,569 |
| 391669 | MCCOOK COOPERATIVE TELEPHONE CO. | 1,292 | 64 | 0 | 0 | 1,356 |
| 391670 | MIDSTATE TELEPHONE COMPANY | 7,673 | 69 | 0 | 0 | 7,742 |
| 391660 | MT. RUSHMORE TEL. CO. | 9,942 | 0 | 0 | 0 | 9,942 |
| 391674 | RC COMMUNICATIONS | 4,643 | 125 | 0 | 0 | 4,768 |
| 391674 | ROBERTS COUNTY TEL. COOP. ASSN. | 801 | 0 | 0 | 0 | 801 |
| 391676 | SANBORN TEL. COOP. | 6,794 | 130 | 0 | 0 | 6,924 |
| 391676 | SANCOM | 7,994 | 58 | 0 | 0 | 8,052 |
| 391657 | SPLITROCK PROPERTIES | 4,270 | 26 | 33 | 0 | 4,329 |
| 391657 | SPLITROCK TELECOM COOPERATIVE INC. | 3,287 | 30 | 38 | 0 | 3,355 |
| 391689 | STATELINE TELECOMM. INC. | 7,644 | 0 | 0 | 0 | 7,644 |
| 391679 | STOCKHOLM-STRANDBURG TEL. CO. | 1,097 | 0 | 0 | 0 | 1,097 |
| 391680 | SULLY BUTTES TELEPHONE COOP. INC. | 24,154 | 679 | 0 | 0 | 24,833 |
| 391682 | TRI-COUNTY TELCOM, INC. | 1,209 | 9 | 0 | 0 | 1,218 |
| 391684 | UNION TELEPHONE COMPANY | 1,355 | 9 | 0 | 0 | 1,364 |
| 395145 | US WEST - SD | 463,487 | 15,641 | 6,760 | 9,547 | 495,435 |
| 391685 | VALLEY TELECOMM. COOP. ASSN.,INC. | 7,820 | 0 | 0 | 0 | 7,820 |
| 391686 | VIVIAN TELEPHONE COMPANY | 42,109 | 229 | 2,087 | 0 | 44,425 |
| 391689 | WEST RIVER COOPERATIVE TEL. CO. | 2,076 | 0 | 0 | 0 | 2,076 |
| 391688 | WESTERN TELEPHONE COMPANY | 1,517 | 10 | 0 | 0 | 1,527 |
| | SOUTH DAKOTA TOTALS | 713,985 | 22,426 | 9,546 | 9,547 | 755,504 |
| | TENNESSEE | | | | | |
| 290280 | ARDMORE TEL. CO., INC. | 12,418 | 0 | 0 | 0 | 12,418 |
| 295185 | BELLSOUTH TELECOM - TN | 1,755,235 | 84,859 | 2,494 | 28,745 | 1,871,333 |
| 290553 | BEN LOMAND RURAL TEL. COOP., INC. | 18,166 | 2,072 | 0 | 0 | 20,238 |
| 290554 | BLED SOE TEL. COOP. | 3,754 | 922 | 0 | 0 | 4,676 |
| 290552 | CENTURY TEL. OF ADAMSVILLE, INC. | 5,912 | 270 | 0 | 0 | 6,182 |
| 290557 | CENTURY TEL. OF CLAIBORNE, INC. | 15,374 | 623 | 0 | 0 | 15,997 |
| 290574 | CENTURY TEL. OF OOLTEWAH-COLLEGEDALE, INC. | 1,215 | 161 | 0 | 0 | 1,376 |
| 290580 | CITIZENS TELECOM OF THE VOLUNTEER STATE, LLC | 14,229 | 960 | 571 | 1 | 15,761 |
| 294336 | CITIZENS UTILITIES DBA CITIZENS OF TENN | 75,166 | 9,128 | 4,086 | 2 | 88,382 |
| 290559 | CONCORD TEL. EXCHANGE, INC. | 291 | 0 | 0 | 0 | 291 |
| 290561 | CROCKETT TEL., INC. | 686 | 0 | 0 | 0 | 686 |
| 290562 | DEKALB TEL. COOP, INC. | 4,074 | 638 | 0 | 0 | 4,712 |
| 290565 | HIGHLAND TEL. COOP., INC.-TN | 50,900 | 559 | 0 | 0 | 51,459 |
| 290566 | HUMPHREY'S COUNTY TEL. CO. | 146 | 0 | 0 | 0 | 146 |
| 290570 | LORETTO TEL. CO., INC. | 2,982 | 709 | 0 | 0 | 3,691 |
| 290571 | MILLINGTON TEL. CO., INC. | 886 | 15 | 0 | 0 | 901 |
| 290573 | NORTH CENTRAL TEL. COOP., INC. | 11,989 | 515 | 0 | 0 | 12,504 |
| 290576 | PEOPLES TEL. CO., INC. | 168 | 0 | 0 | 0 | 168 |
| 290578 | TELLICO TEL. CO., INC. | 21,351 | 525 | 0 | 0 | 21,876 |
| 290575 | TENNESSEE TEL. CO. | 41,377 | 277 | 0 | 0 | 41,654 |
| 290567 | UNITED INTER-MOUNTAIN TEL. CO.-TN | 449,225 | 5,696 | 0 | 0 | 454,921 |

TABLE 2.3
LOW INCOME PROGRAM DOLLARS BY STUDY AREA
JANUARY - DECEMBER 1999

| STUDY AREA | NAME | LIFELINE \$ | LINKUP \$ | TLS \$ | PICC \$ | TOTAL \$ |
|------------|---|-------------------|------------------|----------------|----------------|-------------------|
| 290583 | WEST TENNESSEE TEL. CO., INC. | 553 | 0 | 0 | 0 | 553 |
| 290584 | YORKVILLE TEL. COOP., INC. | 544 | 0 | 0 | 0 | 544 |
| | TENNESSEE TOTALS | 2,486,641 | 107,929 | 7,151 | 28,748 | 2,630,469 |
| | TEXAS | | | | | |
| 442090 | ALENCO COMMUNICATIONS, INC. | 119 | 0 | 0 | 0 | 119 |
| 442039 | BIG BEND TELEPHONE COMPANY INC. | 27,181 | 85 | 1,570 | 0 | 28,836 |
| 442038 | BLOSSOM TELEPHONE COMPANY | 1,554 | 0 | 0 | 0 | 1,554 |
| 442040 | BRAZORIA TEL. CO. | 1,827 | 84 | 0 | 0 | 1,911 |
| 442041 | BRAZOS TELEPHONE COOPERATIVE INC. | 7,520 | 1,258 | 295 | 0 | 9,073 |
| 440425 | CAMERON TELEPHONE COMPANY - TEXAS | 182 | 30 | 0 | 0 | 212 |
| 442046 | CAP ROCK TELEPHONE COOPERATIVE, INC. | 3,072 | 379 | 4 | 0 | 3,455 |
| 442114 | CENTRAL TELEPHONE COMPANY OF TEXAS | 65,863 | 0 | 0 | 0 | 65,863 |
| 442052 | CENTRAL TEXAS TELEPHONE CO-OP. INC. | 1,981 | 300 | 0 | 0 | 2,281 |
| 442101 | CENTURY TELEPHONE OF LAKE DALLAS, INC. | 431 | 0 | 0 | 0 | 431 |
| 442117 | CENTURY TELEPHONE OF PORT ARANSAS, INC. | 16 | 0 | 0 | 0 | 16 |
| 442140 | CENTURY TELEPHONE OF SAN MARCOS, INC. | 9,462 | 0 | 0 | 0 | 9,462 |
| 442059 | COLORADO VALLEY TELEPHONE CO-OP. INC. | 3,647 | 44 | 0 | 0 | 3,691 |
| 442060 | COMANCHE COUNTY TEL COMPANY INC. | 1,428 | 0 | 0 | 0 | 1,428 |
| 442065 | CUMBY TELEPHONE COOPERATIVE INC. | 207 | 0 | 0 | 0 | 207 |
| 442066 | DELL TELEPHONE CO-OP. INC. - TX | 252 | 0 | 0 | 0 | 252 |
| 442262 | E.N.M.R. TEL. COOP.,INC.-TX | 245 | 0 | 0 | 0 | 245 |
| 442070 | ETEX TELEPHONE COOPERATIVE INC. | 3,738 | 0 | 0 | 0 | 3,738 |
| 442071 | FIVE AREA TELEPHONE CO-OP. INC. | 584 | 22 | 29 | 0 | 635 |
| 442072 | FORT BEND TELEPHONE COMPANY | 3,564 | 320 | 0 | 0 | 3,884 |
| 442076 | GANADO TELEPHONE COMPANY INC. | 2,072 | 64 | 0 | 0 | 2,136 |
| 442080 | GTE SOUTHWEST INC. - TEXAS | 299,806 | 15,192 | 0 | 1,316 | 316,314 |
| 442154 | GTE SOUTHWEST INC. - TX (CONTEL) | 101,761 | 3,880 | 0 | 287 | 105,928 |
| 442083 | GUADALUPE VALLEY TEL CO-OP. INC. | 727 | 51 | 0 | 0 | 778 |
| 442086 | HILL COUNTRY TELEPHONE CO-OP. INC. | 497 | 0 | 42 | 0 | 539 |
| 442093 | INDUSTRY TELEPHONE COMPANY | 546 | 0 | 0 | 0 | 546 |
| 442097 | KERRVILLE TELEPHONE COMPANY | 23,778 | 1,165 | 0 | 0 | 24,943 |
| 442103 | LA WARD TELEPHONE EXCHANGE INC. | 266 | 0 | 0 | 0 | 266 |
| 442107 | LIVINGSTON TELEPHONE COMPANY | 4,081 | 0 | 0 | 0 | 4,081 |
| 442112 | MID-PLAINS RURAL TEL. CO-OP. INC. | 643 | 31 | 0 | 0 | 674 |
| 442043 | NORTH TEXAS TELEPHONE COMPANY | 273 | 0 | 0 | 0 | 273 |
| 442131 | POKA-LAMBRO TELEPHONE COOPERATIVE, INC. | 1,044 | 0 | 0 | 0 | 1,044 |
| 442134 | RIVIERA TELEPHONE COMPANY INC. | 1,792 | 150 | 0 | 0 | 1,942 |
| 442141 | SANTA ROSA TEL. COOP.,INC. | 653 | 0 | 0 | 0 | 653 |
| 442135 | SOUTHWEST TEXAS TELEPHONE COMPANY | 1,460 | 0 | 0 | 0 | 1,460 |
| 445216 | SOUTHWESTERN BELL-TEXAS | 18,432,470 | 2,290,227 | 199,689 | 756,829 | 21,679,215 |
| 442151 | TAYLOR TEL. CO-OP.,INC. | 1,306 | 351 | 294 | 0 | 1,951 |
| 442153 | TEXAS-ALLTEL, INC. | 10,877 | 12 | 0 | 0 | 10,889 |
| 442109 | TXU COMMUNICATIONS (LUFKIN-CONROE TELEPHONE EXCH) | 159,717 | 6,070 | 0 | 0 | 165,787 |
| 442084 | UNITED TELEPHONE CO. OF TEXAS INC. | 162,344 | 677 | 0 | 0 | 163,021 |
| 442159 | VALLEY TELEPHONE CO-OP. INC. - TX | 9,014 | 1,632 | 784 | 0 | 11,430 |
| 442071 | WEST PLAINS TELECOM. | 7,961 | 303 | 601 | 0 | 8,865 |
| 442166 | WEST TEXAS RURAL TEL. CO-OP. INC. | 536 | 25 | 0 | 0 | 561 |
| 442168 | WES-TEX TELEPHONE CO-OP. | 241 | 0 | 0 | 0 | 241 |
| 442170 | XIT RURAL TELEPHONE CO-OP. INC. | 84 | 0 | 0 | 0 | 84 |
| | TEXAS TOTALS | 19,356,822 | 2,322,352 | 203,308 | 758,432 | 22,640,914 |
| | UTAH | | | | | |
| 503032 | BEAR LAKE COMMUNICATIONS | 88 | 26 | 0 | 0 | 114 |
| 502284 | BEEHIVE TELEPHONE CO., INC., UT | 280 | 210 | 0 | 0 | 490 |
| 502277 | CENTRAL UTAH TEL. INC. | 565 | 65 | 0 | 0 | 630 |
| 504429 | CITIZENS TELECOMMUNICATIONS COMPANY OF UTAH | 49,668 | 624 | 97 | 2 | 50,391 |
| 502278 | EMERY TELEPHONE | 3,243 | 10 | 0 | 0 | 3,253 |
| 502282 | MANTI TELEPHONE COMPANY | 4,802 | 277 | 113 | 0 | 5,192 |

TABLE 2.3
LOW INCOME PROGRAM DOLLARS BY STUDY AREA
JANUARY - DECEMBER 1999

| STUDY AREA | NAME | LIFELINE \$ | LINKUP \$ | TLS \$ | PICC \$ | TOTAL \$ |
|-------------------|---------------------------------------|--------------------|------------------|---------------|----------------|------------------|
| 504449 | NAVAJO COMMUNICATIONS CO INC-UT | 268 | 18 | 9 | 0 | 295 |
| 502283 | SKYLINE TELECOM | 3,119 | 26 | 0 | 0 | 3,145 |
| 502287 | UINTAH BASIN TEL. ASSN. INC. | 5,952 | 19 | 608 | 0 | 6,579 |
| 505107 | US WEST - UT | 1,546,636 | 24,529 | 30,431 | 18,341 | 1,619,937 |
| | UTAH TOTALS | 1,614,621 | 25,804 | 31,258 | 18,343 | 1,690,026 |
| | VERMONT | | | | | |
| 145115 | BELL ATLANTIC - VT | 2,025,534 | 25,479 | 0 | 8,533 | 2,059,546 |
| 140053 | FRANKLIN TEL. CO.-VT | 6,622 | 0 | 24 | 0 | 6,646 |
| 140058 | LUDLOW TEL. CO. | 16,081 | 22 | 0 | 0 | 16,103 |
| 140061 | NORTHFIELD TEL. CO. | 22,603 | 41 | 0 | 0 | 22,644 |
| 143331 | NORTHLAND TEL. CO. OF VERMONT | 49,823 | 580 | 0 | 0 | 50,403 |
| 140062 | PERKINSVILLE TEL. CO. | 6,414 | 17 | 0 | 0 | 6,431 |
| 140064 | SHOREHAM TEL. CO., INC. | 27,118 | 0 | 0 | 0 | 27,118 |
| 140068 | TOPSHAM TEL. CO., INC. | 13,721 | 0 | 0 | 0 | 13,721 |
| 147332 | VERMONT TELEPHONE COMPANY, INC. | 132,881 | 391 | 0 | 0 | 133,272 |
| 140069 | WAITSFIELD/FAYSTON TEL. CO. | 90,349 | 15 | 2,755 | 0 | 93,119 |
| | VERMONT TOTALS | 2,391,146 | 26,545 | 2,779 | 8,533 | 2,429,003 |
| | VIRGIN ISLANDS | | | | | |
| 643300 | VIRGIN ISLANDS TELEPHONE CORPORATION | 40,225 | 1,004 | 0 | 0 | 41,229 |
| | VIRGIN ISLANDS TOTALS | 40,225 | 1,004 | 0 | 0 | 41,229 |
| | VIRGINIA | | | | | |
| 190217 | AMELIA TEL. CORP. | 7,821 | 0 | 0 | 0 | 7,821 |
| 195040 | BELL ATLANTIC - VA | 605,388 | 123,049 | 19 | 0 | 728,456 |
| 190219 | BUGGS ISLAND TEL. COOP. | 5,954 | 73 | 0 | 0 | 6,027 |
| 190254 | CENTRAL TEL. CO. OF VA | 480,844 | 4,674 | 0 | 0 | 485,518 |
| 190225 | CITIZENS TEL. COOP.-VA | 19,236 | 441 | 0 | 0 | 19,677 |
| 190226 | CLIFTON FORGE WAYNESBORO TEL. CO. | 37,168 | 400 | 0 | 0 | 37,568 |
| 190233 | GTE SOUTH - VA (CONTEL) | 194,088 | 5,980 | 0 | 1,009 | 201,077 |
| 190479 | GTE SOUTH, INC.-VA | 69,079 | 1,860 | 0 | 241 | 71,180 |
| 190237 | HIGHLAND TEL. COOP.-VA | 924 | 0 | 0 | 0 | 924 |
| 190238 | MOUNTAIN GROVE-WILLIAMSVILLE TEL. CO. | 1,080 | 0 | 0 | 0 | 1,080 |
| 193029 | NEW CASTLE TEL. CO. | 3,173 | 30 | 0 | 0 | 3,203 |
| 190239 | NEW HOPE TEL CO. - VA | 222 | 0 | 0 | 0 | 222 |
| 190243 | PEMBROKE TEL. COOP. | 3,324 | 51 | 0 | 0 | 3,375 |
| 190244 | PEOPLES MUTUAL TEL. CO.-VA | 13,888 | 334 | 732 | 0 | 14,954 |
| 190248 | SCOTT COUNTY TEL. COOP. INC. | 14,743 | 191 | 0 | 0 | 14,934 |
| 190250 | SHENANDOAH TEL. CO. | 14,007 | 251 | 0 | 0 | 14,258 |
| 190567 | UNITED INTER-MOUNTAIN TEL. CO.-VA | 384,328 | 3,620 | 0 | 0 | 387,948 |
| 190253 | VIRGINIA TEL. CO. | 1,415 | 0 | 0 | 0 | 1,415 |
| | VIRGINIA TOTALS | 1,856,682 | 140,954 | 751 | 1,250 | 1,999,637 |
| | WASHINGTON | | | | | |
| 522404 | ASOTIN TELEPHONE COMPANY - WA | 3,013 | 888 | 0 | 0 | 3,901 |
| 522410 | CENTURYTEL OF COWICHE | 1,782 | 50 | 0 | 0 | 1,832 |
| 522412 | ELLENSBURG TELEPHONE COMPANY | 29,355 | 3,689 | 0 | 0 | 33,044 |
| 522449 | GTE NORTHWEST INC. - WA (CONTEL) | 131,069 | 15,981 | 0 | 704 | 147,754 |
| 522416 | GTE NORTHWEST INC. - WASHINGTON | 714,505 | 89,733 | 0 | 4,001 | 808,239 |
| 522419 | HOOD CANAL TELEPHONE COMPANY | 590 | 0 | 0 | 0 | 590 |
| 522423 | INLAND TELEPHONE COMPANY - WA | 3,033 | 97 | 0 | 0 | 3,130 |
| 522426 | KALAMA TELEPHONE COMPANY | 1,826 | 16 | 0 | 0 | 1,842 |
| 522427 | LEWIS RIVER TELEPHONE COMPANY INC. | 4,480 | 25 | 0 | 0 | 4,505 |
| 522431 | MASHELL TELECOM INC. | 4,659 | 119 | 0 | 0 | 4,778 |
| 522430 | MCDANIEL TELEPHONE COMPANY | 6,472 | 232 | 0 | 0 | 6,704 |
| 522418 | PEND OREILLE TELEPHONE COMPANY | 6,931 | 0 | 0 | 0 | 6,931 |

TABLE 2.3
LOW INCOME PROGRAM DOLLARS BY STUDY AREA
JANUARY - DECEMBER 1999

| STUDY AREA | NAME | LIFELINE \$ | LINKUP \$ | TLS \$ | PICC \$ | TOTAL \$ |
|-------------------|---|--------------------|------------------|----------------|----------------|------------------|
| 522437 | PIONEER TELEPHONE COMPANY | 1,391 | 0 | 0 | 0 | 1,391 |
| 522442 | ST. JOHN TELEPHONE CO. | 171 | 0 | 0 | 0 | 171 |
| 522408 | TELEPHONE UTILITIES OF WA INC. | 169,404 | 12,886 | 0 | 0 | 182,290 |
| 522446 | TENINO TEL. CO. | 2,896 | 85 | 0 | 0 | 2,981 |
| 522447 | TOLEDO TELEPHONE COMPANY INC. | 2,658 | 139 | 0 | 0 | 2,797 |
| 522400 | UNITED TELEPHONE CO OF THE NW - WA | 106,991 | 1,863 | 0 | 0 | 108,854 |
| 525161 | US WEST - WA (PACIFIC NORTHWEST BELL-WA) | 3,563,517 | 297,371 | 103,068 | 69,309 | 4,033,265 |
| 522451 | WESTERN WAHAKIACUM COUNTY TEL COMPANY | 1,495 | 80 | 0 | 0 | 1,575 |
| 522452 | WHIDBEY TEL. CO. | 7,704 | 646 | 0 | 0 | 8,350 |
| 522453 | YCOM NETWORKS, INC. (YELM TELEPHONE COMPANY) | 18,890 | 833 | 2,544 | 0 | 22,267 |
| | WASHINGTON TOTALS | 4,782,832 | 424,733 | 105,612 | 74,014 | 5,387,191 |
| | WEST VIRGINIA | | | | | |
| 200267 | ARMSTRONG TEL. CO. -NORTHERN | 716 | 0 | 0 | 0 | 716 |
| 200256 | ARMSTRONG TEL. CO.-WV | 701 | 0 | 0 | 0 | 701 |
| 205050 | BELL ATLANTIC - WV | 292,199 | 7,182 | 3 | 0 | 299,384 |
| 200271 | CITIZENS MOUNTAIN STATE TEL. CO. | 11,484 | 1,072 | 237 | 96 | 12,889 |
| 204339 | CITIZENS UTILITIES CO. DBA CITIZENS OF W VA | 42,741 | 2,560 | 430 | 1 | 45,732 |
| 204338 | CITIZENS UTILITIES CO. DBA CITIZENS OF W VA - RURAL | 34,346 | 2,000 | 201 | 2 | 36,549 |
| 200277 | WEST SIDE TEL. CO.-WV | 327 | 0 | 0 | 0 | 327 |
| | WEST VIRGINIA TOTALS | 382,514 | 12,814 | 871 | 99 | 396,298 |
| | WISCONSIN | | | | | |
| 335220 | AMERITECH - WI (WISCONSIN BELL) | 2,843,963 | 420,077 | 4,985 | 74,905 | 3,343,930 |
| 330842 | AMERY TELCOM, INC. | 3,838 | 977 | 0 | 0 | 4,815 |
| 330843 | AMHERST TEL. CO. | 1,839 | 60 | 0 | 0 | 1,899 |
| 330844 | BADGER TELECOM, INC. | 15,368 | 490 | 0 | 0 | 15,858 |
| 330846 | BALDWIN TELCOM., INC. | 1,835 | 454 | 0 | 0 | 2,289 |
| 330925 | BAYLAND TEL, INC. | 1,423 | 0 | 0 | 0 | 1,423 |
| 330847 | BELMONT TEL. CO. | 115 | 0 | 0 | 0 | 115 |
| 330849 | BLACK EARTH TEL. CO. | 749 | 50 | 0 | 0 | 799 |
| 330850 | BLOOMER TEL. CO. | 1,841 | 0 | 0 | 0 | 1,841 |
| 330851 | BONDUEL TEL. CO. | 1,228 | 20 | 0 | 0 | 1,248 |
| 330855 | BRUCE TEL. CO., INC. | 190 | 36 | 0 | 0 | 226 |
| 330856 | BURLINGTON BRIGHTON & WHEATLAND TEL. | 306 | 0 | 0 | 0 | 306 |
| 330859 | CENTRAL STATE TEL. CO. | 8,413 | 317 | 0 | 0 | 8,730 |
| 330877 | CENTURYTEL OF FAIRWATER-BRANDON-ALTO, INC. | 767 | 0 | 0 | 0 | 767 |
| 330884 | CENTURYTEL OF FORESTVILLE, INC. | 2,821 | 26 | 0 | 0 | 2,847 |
| 330898 | CENTURYTEL OF LARSEN-READFIELD, INC. | 994 | 0 | 0 | 0 | 994 |
| 330913 | CENTURYTEL OF MONROE COUNTY, INC. | 13,578 | 234 | 0 | 0 | 13,812 |
| 330956 | CENTURYTEL OF NORTHERN WISCONSIN, INC. | 16,546 | 52 | 0 | 0 | 16,598 |
| 330950 | CENTURYTEL OF NORTHWEST WISCONSIN, INC. | 28,029 | 383 | 0 | 0 | 28,412 |
| 330931 | CENTURYTEL OF SOUTHERN WISCONSIN, INC. | 5,990 | 75 | 0 | 0 | 6,065 |
| 330924 | CENTURYTEL OF THE MIDWEST - KENDALL | 185,122 | 7,398 | 0 | 0 | 192,520 |
| 330857 | CENTURYTEL OF THE MIDWEST - WI (CASCO) | 444 | 3 | 0 | 0 | 447 |
| 330841 | CENTURYTEL OF THE MIDWEST - WI (CENCOM) | 28,585 | 547 | 0 | 0 | 29,132 |
| 330922 | CENTURYTEL OF THE MIDWEST - WI/NORTH-WEST | 51,310 | 1,177 | 0 | 0 | 52,487 |
| 330934 | CENTURYTEL OF THE MIDWEST - WI/PLATTEVILLE | 3,644 | 124 | 0 | 0 | 3,768 |
| 330959 | CENTURYTEL OF THE MIDWEST - WI/THORP | 4,008 | 87 | 0 | 0 | 4,095 |
| 330970 | CENTURYTEL OF THE MIDWEST - WI/WAYSIDE | 4,793 | 95 | 0 | 0 | 4,888 |
| 330895 | CENTURYTEL OF WISCONSIN, INC. | 53,572 | 1,041 | 0 | 0 | 54,613 |
| 330860 | CHEQUAMEGON TEL. COOP., INC. | 2,797 | 628 | 0 | 0 | 3,425 |
| 330861 | CHIBARDUN TEL. COOP., INC. | 220 | 20 | 0 | 0 | 240 |
| 330863 | CITIZENS TEL. COOP., INC.-WI | 1,019 | 31 | 0 | 0 | 1,050 |
| 330865 | CLEAR LAKE TEL. CO., INC.-WI | 331 | 10 | 0 | 0 | 341 |
| 330866 | COCHRANE COOP. TEL. CO. | 477 | 10 | 0 | 0 | 487 |
| 330868 | COON VALLEY FARMERS TEL. CO., INC. | 1,766 | 15 | 0 | 0 | 1,781 |
| 330870 | CRANDON TEL. CO. | 1,826 | 207 | 0 | 0 | 2,033 |
| 330861 | CTC TELCOM, INC. (subs. Of CHIBARDON TEL COOP) | 1,551 | 232 | 0 | 0 | 1,783 |

TABLE 2.3
LOW INCOME PROGRAM DOLLARS BY STUDY AREA
JANUARY - DECEMBER 1999

| STUDY AREA | NAME | LIFELINE \$ | LINKUP \$ | TLS \$ | PICC \$ | TOTAL \$ |
|------------|-----------------------------------|------------------|----------------|--------------|---------------|------------------|
| 330872 | CUBA CITY TEL. EXCH. CO. | 294 | 0 | 0 | 0 | 294 |
| 330875 | DICKEYVILLE TEL. CO. | 145 | 0 | 0 | 0 | 145 |
| 330914 | EASTCOAST TELECOM, INC. | 1,633 | 40 | 0 | 0 | 1,673 |
| 330879 | FARMERS IND. TEL. CO.-WI | 552 | 88 | 0 | 0 | 640 |
| 330880 | FARMERS TEL. CO.-WI | 2,198 | 58 | 0 | 0 | 2,256 |
| 330912 | FRONTIER COMM. OF MONDOVI, INC. | 1,187 | 0 | 0 | 0 | 1,187 |
| 330967 | FRONTIER COMM. OF VIROQUA, INC. | 2,753 | 0 | 0 | 0 | 2,753 |
| 330964 | FRONTIER COMM. OF WISCONSIN, INC. | 12,721 | 0 | 0 | 92 | 12,813 |
| 330944 | FRONTIER COMM.-ST. CROIX, INC. | 1,267 | 0 | 0 | 0 | 1,267 |
| 330930 | GRANTLAND TELECOM, INC. | 2,919 | 350 | 0 | 0 | 3,269 |
| 330886 | GTE NORTH INC.-WI | 368,228 | 6,910 | 0 | 731 | 375,869 |
| 330889 | HAGER TELECOM, INC. | 288 | 0 | 0 | 0 | 288 |
| 330891 | HEADWATERS TEL. CO. | 553 | 73 | 0 | 0 | 626 |
| 330892 | HILLSBORO TEL. CO., INC. | 3,930 | 155 | 0 | 0 | 4,085 |
| 330936 | INDIANHEAD TEL. CO. | 1,679 | 20 | 0 | 0 | 1,699 |
| 330899 | LA VALLE TEL. COOP. | 2,131 | 30 | 0 | 0 | 2,161 |
| 330896 | LAKEFIELD TEL. CO. | 224 | 0 | 0 | 0 | 224 |
| 330900 | LEMONWEIR VALLEY TEL. CO. | 2,389 | 49 | 0 | 0 | 2,438 |
| 330902 | LUCK TEL. CO. | 1,157 | 24 | 0 | 0 | 1,181 |
| 330905 | MANAWA TEL. CO. | 1,588 | 0 | 0 | 0 | 1,588 |
| 330908 | MARQUETTE-ADAMS TEL. COOP., INC. | 1,599 | 264 | 0 | 0 | 1,863 |
| 330881 | MID-PLAINS TEL., INC. | 2,064 | 170 | 0 | 0 | 2,234 |
| 330909 | MIDWAY TEL. CO. | 6,378 | 89 | 0 | 0 | 6,467 |
| 330910 | MILLTOWN MUTUAL TEL. CO. | 2,265 | 96 | 0 | 0 | 2,361 |
| 330915 | MOSINEE TEL. CO. | 923 | 25 | 0 | 0 | 948 |
| 330916 | MOUNT HOREB TEL. CO. | 2,268 | 217 | 0 | 0 | 2,485 |
| 330917 | MOUNT VERNON TEL. CO. | 2,209 | 232 | 0 | 0 | 2,441 |
| 330918 | NELSON TEL. COOP. | 4,620 | 86 | 0 | 0 | 4,706 |
| 330920 | NIAGARA TEL. CO. | 4,574 | 175 | 0 | 0 | 4,749 |
| 330938 | NORTHEAST TEL. CO. | 3,665 | 26 | 0 | 0 | 3,691 |
| 330937 | PRICE COUNTY TEL. CO. | 1,875 | 360 | 0 | 0 | 2,235 |
| 330940 | RHINELANDER TEL. CO. | 3,670 | 518 | 0 | 0 | 4,188 |
| 330941 | RIB LAKE TEL. CO. | 187 | 0 | 0 | 0 | 187 |
| 330942 | RICHLAND-GRANT TEL. COOP., INC. | 8,464 | 575 | 0 | 0 | 9,039 |
| 330943 | RIVERSIDE TELECOM, INC. | 2,183 | 110 | 0 | 0 | 2,293 |
| 330945 | SCANDINAVIA TEL. CO. | 2,777 | 40 | 0 | 0 | 2,817 |
| 330946 | SHARON TEL. CO. | 197 | 0 | 0 | 0 | 197 |
| 330949 | SIREN TEL. CO., INC. | 719 | 266 | 0 | 0 | 985 |
| 330951 | SOMERSET TEL. CO., INC. | 252 | 0 | 0 | 0 | 252 |
| 330952 | SOUTHEAST TEL. CO. OF WIS., INC. | 1,465 | 34 | 0 | 0 | 1,499 |
| 330953 | SPRING VALLEY TEL. CO., INC. | 850 | 95 | 0 | 0 | 945 |
| 330955 | STATE LONG DISTANCE TEL. CO. | 5,044 | 1,164 | 0 | 0 | 6,208 |
| 330954 | STOCKBRIDGE & SHERWOOD TEL. CO. | 1,334 | 74 | 0 | 0 | 1,408 |
| 330958 | TENNEY TEL. CO. | 1,899 | 161 | 0 | 0 | 2,060 |
| 330960 | TRI-COUNTY TEL. COOP., INC.-WI | 3,160 | 116 | 0 | 0 | 3,276 |
| 330962 | UNION TEL. CO. | 1,064 | 133 | 0 | 0 | 1,197 |
| 330963 | UTELCO, INC. | 10,249 | 845 | 0 | 0 | 11,094 |
| 330966 | VERNON TEL. COOP. | 2,965 | 0 | 0 | 0 | 2,965 |
| 330968 | WAUNAKEE TEL. CO. | 677 | 110 | 0 | 0 | 787 |
| 330971 | WEST WISCONSIN TELCOM COOP., INC. | 714 | 105 | 0 | 0 | 819 |
| 330973 | WITTENBERG TEL. CO. | 2,420 | 39 | 0 | 0 | 2,459 |
| 330974 | WOOD COUNTY TEL. CO. | 18,153 | 1,491 | 0 | 0 | 19,644 |
| | WISCONSIN TOTALS | 3,800,017 | 450,289 | 4,985 | 75,728 | 4,331,019 |
| | WYOMING | | | | | |
| 512290 | ALL WEST COMMUNICATIONS-WY | 15 | 0 | 0 | 0 | 15 |
| 512299 | CENTURYTEL OF WYOMING | 643 | 42 | 0 | 0 | 685 |
| 512291 | DUBOIS TELEPHONE EXCHANGE INC. | 441 | 0 | 0 | 0 | 441 |
| 512251 | RANGE TEL. COOPERATIVE INC.-WY | 474 | 25 | 0 | 0 | 499 |
| 512251 | RT COMMUNICATIONS | 5,264 | 0 | 0 | 0 | 5,264 |

TABLE 2.3
LOW INCOME PROGRAM DOLLARS BY STUDY AREA
JANUARY - DECEMBER 1999

| STUDY AREA | NAME | LIFELINE \$ | LINKUP \$ | TLS \$ | PICC \$ | TOTAL \$ |
|-------------------|-------------------------------------|--------------------|-------------------|------------------|------------------|--------------------|
| 512295 | SILVER STAR TEL. CO.- WY | 70 | 0 | 0 | 0 | 70 |
| 512296 | TCT WEST | 4,284 | 0 | 0 | 0 | 4,284 |
| 512296 | TRI-COUNTY TEL. ASSN. INC.-WY | 476 | 0 | 0 | 0 | 476 |
| 512297 | UNION TELEPHONE CO. | 945 | 0 | 0 | 0 | 945 |
| 511595 | UNITED TELEPHONE CO. OF THE WEST-WY | 17,794 | 65 | 0 | 0 | 17,859 |
| 515108 | US WEST - WY | 81,431 | 761 | 794 | 393 | 83,379 |
| | WYOMING TOTALS | 111,837 | 893 | 794 | 393 | 113,917 |
| | Grand Total | 437,473,298 | 33,977,910 | 3,116,693 | 4,392,357 | 478,960,258 |

Table 2.4
Federal Low Income Programs Fund Size Projections for 1999 and 2000
(in Millions of Dollars)

| Low Income Programs | Total 1998 | Total 1999 | Total 2000 | 1st Quarter - 2000 | 2nd Quarter - 2000 | 3rd Quarter - 2000 | 4th Quarter - 2000 |
|----------------------------------|----------------|----------------|----------------|--------------------|--------------------|--------------------|--------------------|
| Lifeline Assistance | \$415.7 | \$437.5 | \$510.2 | \$117.6 | \$114.7 | \$122.9 | \$155.0 |
| Link-Up | 42.5 | 34.0 | 34.8 | 9.1 | 9.1 | 8.2 | 8.4 |
| Incremental Toll Limitation | 2.7 | 3.1 | 3.2 | 0.9 | 0.8 | 0.8 | 0.7 |
| PICC Reimbursement | 2.8 | 4.4 | 3.4 | 1.1 | 1.1 | 1.2 | 0.0 |
| Prior Period True-ups | 0.0 | 0.0 | -13.3 | -3.8 | 0.8 | 1.3 | -11.6 |
| Administrative Expenses | 1.7 | 2.1 | 1.2 | 0.3 | 0.3 | 0.3 | 0.3 |
| Less Interest Income | -3.2 | -4.4 | -2.3 | -0.5 | -0.5 | -0.5 | -0.8 |
| Total Low Income Programs | \$462.2 | \$476.7 | \$537.0 | \$124.7 | \$126.3 | \$134.1 | \$151.9 |

Note: Detail may not match totals because of necessary rounding.

Source: USAC quarterly filings: November 2, 1999; January 30, 2000; May 2, 2000 (amended June 2, 2000); and August 2, 2000.

**TABLE 2.5
LIFELINE ASSISTANCE - SUBSCRIBERS BY STATE OR JURISDICTION**

| STATE OR JURISDICTION | 1988 | 1989 | 1990 | 1991 | 1992 | 1993 | 1994 | 1995 | 1996 | 1997* | 1998** | 1999** |
|--------------------------|------------------|------------------|------------------|------------------|------------------|------------------|------------------|------------------|------------------|------------------|------------------|------------------|
| ALABAMA | 0 | 0 | 0 | 0 | 0 | 0 | 0 | 2,648 | 11,052 | 14,346 | 17,201 | 18,676 |
| ALASKA | 0 | 0 | 0 | 0 | 0 | 0 | 887 | 1,445 | 1,684 | 1,761 | 2,530 | 4,169 |
| AMERICAN SAMOA | 0 | 0 | 0 | 0 | 0 | 0 | 0 | 0 | 0 | 0 | 156 | 427 |
| ARIZONA | 5,431 | 5,959 | 6,723 | 6,214 | 5,748 | 7,587 | 9,146 | 9,820 | 10,679 | 9,438 | 21,461 | 22,118 |
| ARKANSAS | 5,618 | 6,262 | 6,703 | 7,295 | 7,479 | 7,370 | 6,859 | 7,988 | 9,730 | 8,926 | 8,870 | 8,843 |
| CALIFORNIA | 1,310,277 | 1,467,859 | 1,578,458 | 1,792,884 | 2,000,234 | 2,327,740 | 2,534,160 | 2,817,982 | 3,032,960 | 3,000,571 | 3,105,856 | 3,157,704 |
| COLORADO | 17,281 | 0 | 9,897 | 17,871 | 20,110 | 18,814 | 18,136 | 16,992 | 22,195 | 22,452 | 21,950 | 23,995 |
| CONNECTICUT | 0 | 0 | 0 | 0 | 0 | 15,294 | 50,510 | 62,982 | 62,610 | 61,683 | 59,547 | 61,437 |
| DELAWARE | 0 | 0 | 0 | 0 | 0 | 0 | 0 | 0 | 0 | 0 | 368 | 606 |
| DISTRICT OF COLUMBIA | 2,952 | 2,964 | 2,894 | 2,866 | 5,422 | 12,344 | 11,572 | 10,252 | 9,888 | 7,580 | 0 | 10,593 |
| FLORIDA | 0 | 0 | 0 | 0 | 0 | 0 | 61,442 | 108,431 | 134,258 | 129,723 | 131,749 | 130,210 |
| GEORGIA | 0 | 0 | 0 | 31,681 | 58,497 | 67,112 | 72,548 | 79,545 | 79,606 | 75,341 | 73,660 | 74,604 |
| GUAM | 0 | 0 | 0 | 0 | 0 | 0 | 0 | 0 | 0 | 0 | 313 | 905 |
| HAWAII | 6,025 | 6,378 | 6,081 | 5,950 | 5,862 | 6,005 | 6,200 | 6,444 | 6,731 | 6,465 | 9,008 | 12,590 |
| IDAHO | 7,962 | 7,861 | 8,186 | 8,411 | 8,149 | 8,212 | 7,090 | 7,347 | 7,526 | 7,408 | 6,907 | 14,780 |
| ILLINOIS | 0 | 0 | 0 | 0 | 0 | 26 | 0 | 0 | 0 | 0 | 29,103 | 49,347 |
| INDIANA | 0 | 0 | 0 | 0 | 0 | 0 | 0 | 0 | 0 | 0 | 12,439 | 19,058 |
| IOWA | 0 | 0 | 0 | 0 | 0 | 0 | 0 | 0 | 0 | 0 | 2,460 | 6,105 |
| KANSAS | 0 | 0 | 0 | 0 | 0 | 0 | 0 | 0 | 0 | 0 | 4,260 | 5,591 |
| KENTUCKY | 0 | 26 | 0 | 0 | 0 | 0 | 0 | 0 | 0 | 0 | 5,044 | 23,604 |
| LOUISIANA | 0 | 0 | 0 | 0 | 0 | 0 | 0 | 0 | 0 | 0 | 5,838 | 10,435 |
| MAINE | 31,752 | 33,308 | 44,392 | 53,020 | 63,411 | 70,029 | 68,482 | 62,949 | 61,177 | 63,553 | 63,407 | 67,401 |
| MARYLAND | 2,948 | 2,930 | 5,465 | 5,203 | 5,395 | 5,228 | 5,226 | 4,663 | 4,028 | 3,964 | 3,784 | 3,885 |
| MASSACHUSETTS | 0 | 0 | 87,285 | 131,635 | 143,216 | 160,221 | 165,723 | 167,182 | 162,384 | 156,294 | 161,657 | 167,699 |
| MICHIGAN | 0 | 41,121 | 66,053 | 96,044 | 116,398 | 130,586 | 138,870 | 135,599 | 131,786 | 129,337 | 129,208 | 132,432 |
| MINNESOTA | 22,386 | 45,625 | 57,529 | 57,075 | 51,151 | 55,380 | 59,431 | 51,089 | 48,494 | 47,575 | 49,073 | 54,787 |
| MISSISSIPPI | 0 | 0 | 0 | 2,153 | 2,405 | 4,493 | 8,438 | 9,717 | 9,282 | 8,321 | 10,471 | 13,370 |
| MISSOURI | 16,064 | 15,187 | 14,639 | 16,980 | 17,295 | 17,356 | 15,807 | 13,897 | 11,272 | 10,368 | 7,885 | 10,709 |
| MONTANA | 4,589 | 5,023 | 5,507 | 5,405 | 5,698 | 6,617 | 6,744 | 6,813 | 8,031 | 7,613 | 7,963 | 9,570 |
| NEBRASKA | 0 | 0 | 0 | 0 | 0 | 0 | 0 | 0 | 0 | 0 | 9,650 | 11,255 |
| NEVADA | 1,665 | 4,497 | 5,702 | 5,748 | 6,339 | 7,528 | 8,927 | 9,408 | 8,472 | 9,284 | 3,438 | 10,551 |
| NEW HAMPSHIRE | 0 | 0 | 0 | 0 | 0 | 0 | 0 | 0 | 0 | 0 | 2,581 | 5,205 |
| NEW JERSEY | 0 | 0 | 0 | 0 | 0 | 0 | 0 | 0 | 0 | 0 | 6,037 | 6,434 |
| NEW MEXICO | 10,692 | 11,722 | 12,770 | 15,190 | 18,660 | 28,742 | 32,244 | 28,380 | 30,075 | 30,314 | 30,816 | 32,823 |
| NEW YORK | 197,339 | 271,386 | 327,808 | 393,684 | 456,174 | 522,684 | 592,705 | 705,871 | 756,657 | 698,267 | 703,001 | 657,267 |
| NORTH CAROLINA | 16,438 | 15,852 | 14,996 | 15,812 | 21,208 | 23,496 | 23,446 | 22,791 | 23,086 | 22,595 | 29,640 | 44,434 |
| NORTH DAKOTA | 2 | 0 | 10,037 | 10,610 | 10,664 | 10,029 | 9,411 | 8,657 | 7,146 | 7,369 | 10,895 | 11,329 |
| NORTHERN MARIANA ISLANDS | 0 | 0 | 0 | 0 | 0 | 0 | 0 | 0 | 0 | 0 | 192 | 494 |
| OHIO | 7,504 | 15,420 | 14,885 | 15,712 | 33,450 | 44,801 | 47,126 | 54,706 | 58,392 | 60,366 | 69,358 | 95,666 |
| OKLAHOMA | 0 | 0 | 0 | 0 | 0 | 0 | 0 | 0 | 532 | 532 | 1,521 | 2,401 |
| OREGON | 49,632 | 22,330 | 21,551 | 23,064 | 25,229 | 28,305 | 30,475 | 35,820 | 34,804 | 31,213 | 27,953 | 28,928 |
| PENNSYLVANIA | 0 | 0 | 0 | 0 | 0 | 0 | 0 | 0 | 4,797 | 7,114 | 23,202 | 39,511 |
| PUERTO RICO | 0 | 0 | 0 | 0 | 0 | 0 | 0 | 0 | 0 | 0 | 10,168 | 16,895 |
| RHODE ISLAND | 12,854 | 14,017 | 15,757 | 23,765 | 26,906 | 38,672 | 39,992 | 40,835 | 42,524 | 43,881 | 45,066 | 46,244 |
| SOUTH CAROLINA | 0 | 0 | 0 | 0 | 0 | 0 | 0 | 10,624 | 16,498 | 18,386 | 22,222 | 21,091 |
| SOUTH DAKOTA | 4,019 | 4,657 | 4,764 | 4,924 | 5,018 | 5,076 | 3,561 | 3,690 | 3,718 | 3,708 | 10,698 | 11,403 |
| TENNESSEE | 0 | 0 | 0 | 0 | 18,749 | 20,419 | 20,721 | 19,934 | 19,926 | 18,819 | 22,915 | 30,264 |
| TEXAS | 11,878 | 21,055 | 33,698 | 48,453 | 96,405 | 103,232 | 136,352 | 165,609 | 190,095 | 193,444 | 210,672 | 236,432 |
| UTAH | 16,262 | 14,746 | 16,006 | 21,565 | 27,717 | 28,379 | 28,157 | 26,930 | 24,088 | 22,625 | 20,096 | 19,237 |
| VERMONT | 15,599 | 17,013 | 18,044 | 20,661 | 21,895 | 22,973 | 24,322 | 25,624 | 24,791 | 25,356 | 26,475 | 28,464 |
| VIRGIN ISLANDS | 0 | 0 | 0 | 0 | 0 | 316 | 594 | 253 | 296 | 471 | 567 | 402 |
| VIRGINIA | 12,129 | 14,895 | 16,201 | 17,365 | 19,143 | 21,293 | 22,100 | 20,744 | 22,180 | 23,187 | 22,040 | 22,305 |
| WASHINGTON | 33,372 | 34,685 | 49,985 | 68,235 | 74,879 | 85,571 | 90,148 | 87,276 | 84,149 | 63,965 | 61,563 | 61,809 |
| WEST VIRGINIA | 6,180 | 4,930 | 4,490 | 4,262 | 4,115 | 4,160 | 4,704 | 4,230 | 4,336 | 5,164 | 5,320 | 5,546 |
| WISCONSIN | 12 | 31 | 7 | 54,137 | 55,829 | 54,576 | 59,744 | 58,071 | 50,714 | 50,894 | 42,514 | 59,332 |
| WYOMING | 0 | 0 | 0 | 416 | 1,366 | 1,271 | 1,119 | 818 | 776 | 864 | 1,113 | 1,337 |
| NATIONAL TOTALS | 1,828,862 | 2,107,739 | 2,466,513 | 2,984,290 | 3,440,216 | 3,971,937 | 4,423,119 | 4,914,056 | 5,233,425 | 5,110,537 | 5,371,881 | 5,622,709 |

SOURCE: Universal Service Administrative Company.

* Subscriber data was not actually collected in 1997. USAC used estimated number of subscribers for all states.

** Average number of subscribers reported for 1998 and 1999 for companies requesting reimbursement (including true-ups through April 2000. 99% of all eligible companies have reported to USAC for reimbursement at this time.

**TABLE 2.6
LIFELINE ASSISTANCE ANNUAL PAYMENTS BY STATE OR JURISDICTION**

| STATE OR JURISDICTION | 1988 | 1989 | 1990 | 1991 | 1992 | 1993 | 1994 | 1995 | 1996 | 1997 | 1998 | 1999 | CUMULATIVE TOTAL |
|--------------------------|--------------------------------|--------------------------------|--------------------------------|--------------------------------|--------------------------------|---------------------------------|---------------------------------|---------------------------------|---------------------------------|---------------------------------|---------------------------------|---------------------------------|----------------------|
| ALABAMA | 0 | 0 | 0 | 0 | 0 | 0 | 0 | 56,744 | 372,371 | 602,521 | 1,449,303 | 1,584,031 | 4,064,970 |
| ALASKA | 0 | 0 | 0 | 0 | 0 | 0 | 24,330 | 55,101 | 69,116 | 73,941 | 205,648 | 372,631 | 800,767 |
| AMERICAN SAMOA | 0 | 0 | 0 | 0 | 0 | 0 | 0 | 0 | 0 | 0 | 8,167 | 26,893 | 35,060 |
| ARIZONA | 140,515 | 117,744 | 136,518 | 127,419 | 144,290 | 188,216 | 307,699 | 346,595 | 383,752 | 396,391 | 1,606,287 | 1,712,557 | 5,607,983 |
| ARKANSAS | 168,737 | 251,116 | 276,742 | 301,087 | 316,837 | 310,979 | 295,293 | 301,808 | 362,497 | 374,881 | 585,933 | 594,392 | 4,140,302 |
| CALIFORNIA | 20,016,990 | 29,082,569 | 32,228,252 | 36,072,671 | 40,381,514 | 47,512,283 | 52,461,134 | 57,460,181 | 62,231,440 | 63,011,988 | 244,372,835 | 249,492,762 | 934,324,619 |
| COLORADO | 559,027 | 405,491 | 173,248 | 751,056 | 843,519 | 802,077 | 775,750 | 727,801 | 829,354 | 942,972 | 1,860,917 | 2,077,440 | 10,748,652 |
| CONNECTICUT | 0 | 0 | 0 | 0 | 0 | 0 | 1,493,569 | 2,586,972 | 2,660,608 | 2,590,702 | 3,660,711 | 3,948,382 | 16,997,977 |
| DELAWARE | 0 | 0 | 0 | 0 | 0 | 0 | 0 | 0 | 0 | 0 | 23,198 | 38,185 | 61,383 |
| DISTRICT OF COLUMBIA | 92,964 | 112,180 | 99,980 | 90,500 | 128,348 | 312,684 | 429,396 | 313,998 | 293,322 | 318,368 | 0 | 876,337 | 3,068,077 |
| FLORIDA | 0 | 0 | 0 | 0 | 0 | 0 | 1,290,282 | 4,396,137 | 5,191,213 | 5,448,368 | 10,368,040 | 11,037,073 | 37,731,113 |
| GEORGIA | 0 | 0 | 0 | 794,088 | 2,247,925 | 2,764,461 | 3,003,777 | 3,315,787 | 3,383,638 | 3,164,320 | 6,187,332 | 6,308,652 | 31,169,980 |
| GUAM | 0 | 0 | 0 | 0 | 0 | 0 | 0 | 0 | 0 | 0 | 18,061 | 68,177 | 86,238 |
| HAWAII | 106,534 | 203,052 | 198,943 | 186,490 | 182,555 | 190,166 | 196,554 | 202,107 | 273,471 | 271,524 | 551,150 | 805,625 | 3,368,171 |
| IDAHO | 237,219 | 328,732 | 347,270 | 358,515 | 355,127 | 349,344 | 328,583 | 321,830 | 320,845 | 311,156 | 576,367 | 1,304,269 | 5,139,257 |
| ILLINOIS | 0 | 0 | 18 | 414,457 | 0 | 0 | 0 | 0 | 0 | 0 | 1,856,512 | 3,285,155 | 5,556,142 |
| INDIANA | 0 | 0 | 0 | 0 | 0 | 0 | 0 | 0 | 0 | 0 | 795,195 | 1,231,268 | 2,026,463 |
| IOWA | 0 | 0 | 0 | 0 | 0 | 0 | 0 | 0 | 0 | 0 | 161,566 | 409,165 | 570,731 |
| KANSAS | 0 | 0 | 0 | 0 | 0 | 0 | 0 | 0 | 0 | 38 | 340,226 | 474,877 | 815,141 |
| KENTUCKY | 0 | 0 | 0 | 0 | 0 | 0 | 0 | 0 | 0 | 0 | 315,271 | 2,032,532 | 2,347,803 |
| LOUISIANA | 0 | 0 | 0 | 0 | 0 | 0 | 0 | 0 | 0 | 0 | 379,066 | 680,967 | 1,060,033 |
| MAINE | 955,728 | 1,324,559 | 1,720,591 | 2,165,485 | 2,605,855 | 2,902,206 | 2,959,351 | 2,652,482 | 2,737,366 | 2,669,234 | 5,338,338 | 5,703,267 | 33,734,462 |
| MARYLAND | 93,757 | 120,042 | 220,346 | 216,947 | 213,303 | 221,574 | 218,052 | 211,819 | 180,079 | 166,473 | 317,814 | 326,288 | 2,506,494 |
| MASSACHUSETTS | 0 | 0 | 2,552,254 | 5,126,895 | 5,996,798 | 6,598,801 | 7,064,939 | 7,146,757 | 6,952,050 | 6,564,336 | 13,628,125 | 14,207,842 | 75,838,797 |
| MICHIGAN | 0 | 433,487 | 1,348,992 | 2,163,526 | 2,742,396 | 3,081,708 | 3,351,293 | 3,288,234 | 3,203,533 | 3,104,079 | 9,761,204 | 10,045,234 | 42,523,686 |
| MINNESOTA | 452,885 | 1,658,815 | 2,256,567 | 2,416,108 | 2,258,780 | 2,295,299 | 2,332,178 | 2,170,211 | 2,080,597 | 1,998,168 | 3,534,194 | 3,470,968 | 26,924,770 |
| MISSISSIPPI | 0 | 0 | 0 | 16,962 | 29,506 | 109,841 | 399,633 | 401,106 | 349,468 | 349,468 | 887,098 | 1,136,422 | 3,669,669 |
| MISSOURI | 488,662 | 633,736 | 620,605 | 648,102 | 711,138 | 699,011 | 653,539 | 590,212 | 486,547 | 435,466 | 551,102 | 754,501 | 7,272,621 |
| MONTANA | 144,515 | 192,095 | 234,696 | 228,885 | 234,046 | 266,870 | 281,441 | 290,312 | 328,627 | 319,745 | 677,995 | 822,939 | 4,022,166 |
| NEBRASKA | 0 | 0 | 0 | 0 | 0 | 0 | 0 | 0 | 0 | 0 | 619,118 | 809,272 | 1,428,390 |
| NEVADA | 20,499 | 113,400 | 122,289 | 134,038 | 147,595 | 172,658 | 194,440 | 206,654 | 196,662 | 215,016 | 214,714 | 754,020 | 2,491,985 |
| NEW HAMPSHIRE | 0 | 0 | 0 | 0 | 0 | 0 | 0 | 0 | 0 | 0 | 162,362 | 331,956 | 494,318 |
| NEW JERSEY | 0 | 0 | 0 | 0 | 0 | 0 | 0 | 0 | 0 | 0 | 317,708 | 404,857 | 722,565 |
| NEW MEXICO | 318,373 | 465,455 | 528,392 | 615,450 | 744,810 | 1,167,110 | 1,357,828 | 1,216,787 | 1,264,979 | 1,273,169 | 2,620,225 | 2,875,429 | 14,448,007 |
| NEW YORK | 4,104,279 | 8,917,964 | 11,253,994 | 15,649,754 | 18,295,637 | 20,970,135 | 23,844,744 | 27,188,016 | 30,924,772 | 29,327,216 | 54,776,809 | 51,472,733 | 296,726,053 |
| NORTH CAROLINA | 521,322 | 681,469 | 637,444 | 647,593 | 875,130 | 962,905 | 1,003,092 | 922,046 | 972,403 | 948,969 | 2,443,055 | 3,755,503 | 14,370,931 |
| NORTH DAKOTA | 25 | 159 | 299,829 | 438,302 | 447,187 | 421,896 | 412,255 | 378,733 | 333,434 | 309,496 | 876,274 | 908,229 | 4,825,819 |
| NORTHERN MARIANA ISLANDS | 0 | 0 | 0 | 0 | 0 | 0 | 0 | 0 | 0 | 0 | 10,659 | 30,391 | 41,050 |
| OHIO | 240,387 | 643,659 | 643,996 | 650,084 | 1,304,827 | 1,963,353 | 2,293,070 | 2,409,791 | 2,366,359 | 2,535,383 | 5,390,963 | 7,098,397 | 27,540,269 |
| OKLAHOMA | 0 | 0 | 0 | 0 | 0 | 0 | 0 | 0 | 10 | 900 | 106,526 | 168,808 | 276,244 |
| OREGON | 516,432 | 891,600 | 894,729 | 944,221 | 1,044,746 | 1,175,398 | 1,262,606 | 1,499,920 | 1,479,004 | 1,310,954 | 2,381,568 | 2,483,848 | 15,885,026 |
| PENNSYLVANIA | 0 | 0 | 0 | 0 | 0 | 0 | 0 | 0 | 87,639 | 298,771 | 1,742,564 | 3,011,977 | 5,140,951 |
| PUERTO RICO | 0 | 0 | 0 | 0 | 0 | 0 | 0 | 0 | 0 | 0 | 587,156 | 1,064,389 | 1,651,545 |
| RHODE ISLAND | 404,621 | 571,349 | 643,660 | 960,213 | 1,111,414 | 1,487,776 | 1,693,628 | 1,713,982 | 1,772,985 | 1,843,008 | 3,776,998 | 3,898,361 | 19,877,995 |
| SOUTH CAROLINA | 0 | 0 | 0 | 0 | 0 | 0 | 0 | 264,326 | 647,296 | 772,226 | 1,825,532 | 1,735,670 | 5,245,050 |
| SOUTH DAKOTA | 65,802 | 190,399 | 201,953 | 207,281 | 211,499 | 214,402 | 160,110 | 156,115 | 152,834 | 155,737 | 674,584 | 731,494 | 3,122,210 |
| TENNESSEE | 0 | 0 | 0 | 0 | 506,187 | 844,079 | 881,488 | 837,524 | 841,342 | 790,409 | 1,874,811 | 2,522,540 | 9,098,380 |
| TEXAS | 126,953 | 800,535 | 1,120,002 | 1,736,759 | 3,576,193 | 4,181,609 | 5,335,092 | 6,723,118 | 7,776,103 | 8,124,667 | 17,624,701 | 20,318,198 | 77,443,930 |
| UTAH | 468,875 | 381,945 | 609,049 | 874,025 | 1,161,879 | 1,203,870 | 1,208,738 | 1,179,200 | 1,057,483 | 950,263 | 1,699,274 | 1,663,687 | 12,458,288 |
| VERMONT | 486,211 | 691,848 | 755,646 | 858,766 | 924,333 | 979,697 | 1,041,838 | 1,094,178 | 1,039,649 | 1,064,932 | 2,214,987 | 2,402,458 | 13,554,543 |
| VIRGIN ISLANDS | 0 | 0 | 0 | 0 | 0 | 5,753 | 29,075 | 22,459 | 14,293 | 19,779 | 49,229 | 40,225 | 180,813 |
| VIRGINIA | 328,559 | 599,744 | 669,972 | 704,087 | 782,585 | 907,400 | 920,012 | 912,437 | 911,374 | 973,851 | 1,789,384 | 1,858,165 | 11,357,570 |
| WASHINGTON | 722,883 | 858,824 | 1,474,869 | 2,199,086 | 2,524,658 | 2,997,455 | 2,966,094 | 2,813,846 | 2,743,597 | 2,686,537 | 4,182,773 | 4,960,169 | 31,130,791 |
| WEST VIRGINIA | 169,363 | 206,163 | 192,927 | 181,082 | 175,309 | 188,356 | 206,594 | 190,638 | 176,422 | 216,891 | 367,974 | 383,484 | 2,655,203 |
| WISCONSIN | 124 | 117 | 234 | 217,958 | 482,544 | 521,821 | 617,261 | 676,800 | 653,204 | 610,732 | 2,767,939 | 3,879,309 | 10,428,123 |
| WYOMING | 0 | 0 | 0 | 5,833 | 57,652 | 54,640 | 49,077 | 36,101 | 33,007 | 36,306 | 93,464 | 113,024 | 479,104 |
| INDUSTRY TOTAL | 31,952,241 ¹ | 50,878,248 ² | 62,464,007 ² | 79,103,725 ² | 93,766,122 ² | 109,082,866 ² | 123,283,835 ² | 137,277,472 ² | 148,186,383 ² | 147,579,351 ² | 421,209,006 ³ | 444,505,424 ³ | 1,849,288,702 |

SOURCE: Universal Service Administrative Company.

1 Amounts are based on local carrier's actuals.

2 Payments are final and not subject to further adjustment.

3 Dollars reported are for companies requesting reimbursement. Approximately 99% have reported at this time. Data includes true-ups submitted through 4/2000. Lifeline dollars for 1998 and 1999 include toll limitation services (TLS) and presubscribed interexchange carrier charges (PICC).

**TABLE 2.7
LIFELINE PAYMENTS BY STUDY AREA**

| STUDY AREA NAME | 1989 | 1990 | 1991 | 1992 | 1993 | 1994 | 1995 | 1996 | 1997 | 1998 | 1999 | CUMULATIVE TOTAL |
|------------------------------|----------|----------|----------|----------|----------|---------------|---------------|----------------|----------------|------------------|------------------|------------------|
| ALABAMA | | | | | | | | | | | | |
| 250281 | 0 | 0 | 0 | 0 | 0 | 0 | 0 | 227 | 5,660 | 20,261 | 29,809 | 55,957 |
| 250282 | 0 | 0 | 0 | 0 | 0 | 0 | 0 | 0 | 2,698 | 6,168 | 6,382 | 15,248 |
| 250283 | 0 | 0 | 0 | 0 | 0 | 0 | 0 | 1,982 | 6,636 | 16,919 | 18,935 | 44,472 |
| 250284 | 0 | 0 | 0 | 0 | 0 | 0 | 0 | 0 | 0 | 5,019 | 7,456 | 12,475 |
| 250285 | 0 | 0 | 0 | 0 | 0 | 0 | 0 | 1,449 | 1,814 | 3,423 | 4,578 | 11,264 |
| 250290 | 0 | 0 | 0 | 0 | 0 | 0 | 0 | 9,802 | 18,895 | 37,016 | 44,380 | 110,093 |
| 250293 | 0 | 0 | 0 | 0 | 0 | 0 | 0 | 457 | 7,610 | 29,503 | 42,801 | 80,371 |
| 250298 | 0 | 0 | 0 | 0 | 0 | 0 | 0 | 2,717 | 5,435 | 10,123 | 4,893 | 23,168 |
| 250299 | 0 | 0 | 0 | 0 | 0 | 0 | 0 | 1,982 | 4,654 | 11,582 | 13,370 | 31,588 |
| 250300 | 0 | 0 | 0 | 0 | 0 | 0 | 0 | 0 | 4,232 | 8,043 | 11,172 | 23,447 |
| 250301 | 0 | 0 | 0 | 0 | 0 | 0 | 0 | 210 | 815 | 1,211 | 1,456 | 3,692 |
| 250302 | 0 | 0 | 0 | 0 | 0 | 0 | 0 | 2,252 | 4,657 | 10,057 | 10,944 | 27,910 |
| 250304 | 0 | 0 | 0 | 0 | 0 | 0 | 0 | 2,939 | 7,626 | 21,308 | 25,508 | 57,381 |
| 250305 | 0 | 0 | 0 | 0 | 0 | 0 | 0 | 0 | 1,440 | 4,186 | 5,957 | 11,583 |
| 250306 | 0 | 0 | 0 | 0 | 0 | 0 | 0 | 2,205 | 4,974 | 11,511 | 12,264 | 30,954 |
| 250308 | 0 | 0 | 0 | 0 | 0 | 0 | 0 | 2,336 | 5,141 | 8,122 | 9,214 | 24,813 |
| 250311 | 0 | 0 | 0 | 0 | 0 | 0 | 0 | 222 | 671 | 1,591 | 1,495 | 3,979 |
| 250312 | 0 | 0 | 0 | 0 | 0 | 0 | 0 | 1,036 | 1,382 | 10,714 | 10,997 | 24,129 |
| 250314 | 0 | 0 | 0 | 0 | 0 | 0 | 0 | 0 | 0 | 18,263 | 23,404 | 41,667 |
| 250315 | 0 | 0 | 0 | 0 | 0 | 0 | 0 | 1,688 | 3,305 | 3,046 | 3,442 | 11,481 |
| 250316 | 0 | 0 | 0 | 0 | 0 | 0 | 0 | 0 | 1,594 | 2,324 | 2,135 | 6,053 |
| 250317 | 0 | 0 | 0 | 0 | 0 | 0 | 0 | 0 | 0 | 2,338 | 3,241 | 5,579 |
| 250318 | 0 | 0 | 0 | 0 | 0 | 0 | 0 | 1,680 | 3,853 | 8,709 | 10,109 | 24,351 |
| 250322 | 0 | 0 | 0 | 0 | 0 | 0 | 0 | 3,016 | 7,880 | 16,865 | 19,383 | 47,144 |
| 255181 | 0 | 0 | 0 | 0 | 0 | 0 | 56,744 | 336,171 | 501,549 | 1,181,001 | 1,260,706 | 3,336,171 |
| ALABAMA TOTALS | 0 | 0 | 0 | 0 | 0 | 0 | 56,744 | 372,371 | 602,521 | 1,449,303 | 1,584,031 | 4,064,970 |
| ALASKA | | | | | | | | | | | | |
| 613000 | 0 | 0 | 0 | 0 | 0 | 24,330 | 55,101 | 69,116 | 73,941 | 132,552 | 147,098 | 502,138 |
| 613003 | 0 | 0 | 0 | 0 | 0 | 0 | 0 | 0 | 0 | 2,218 | 6,293 | 8,511 |
| 613004 | 0 | 0 | 0 | 0 | 0 | 0 | 0 | 0 | 0 | 0 | 707 | 707 |
| 613005 | 0 | 0 | 0 | 0 | 0 | 0 | 0 | 0 | 0 | 35 | 104 | 139 |
| 613006 | 0 | 0 | 0 | 0 | 0 | 0 | 0 | 0 | 0 | 1,418 | 8,641 | 10,059 |
| 613007 | 0 | 0 | 0 | 0 | 0 | 0 | 0 | 0 | 0 | 208 | 879 | 1,087 |
| 613008 | 0 | 0 | 0 | 0 | 0 | 0 | 0 | 0 | 0 | 6,562 | 15,815 | 22,377 |
| 613009 | 0 | 0 | 0 | 0 | 0 | 0 | 0 | 0 | 0 | 1,920 | 14,273 | 16,193 |
| 613010 | 0 | 0 | 0 | 0 | 0 | 0 | 0 | 0 | 0 | 1,818 | 17,980 | 19,798 |
| 613011 | 0 | 0 | 0 | 0 | 0 | 0 | 0 | 0 | 0 | 472 | 1,628 | 2,100 |
| 613012 | 0 | 0 | 0 | 0 | 0 | 0 | 0 | 0 | 0 | 151 | 1,566 | 1,717 |
| 613013 | 0 | 0 | 0 | 0 | 0 | 0 | 0 | 0 | 0 | 4,784 | 7,931 | 12,715 |
| 613015 | 0 | 0 | 0 | 0 | 0 | 0 | 0 | 0 | 0 | 14,285 | 37,955 | 52,240 |
| 613016 | 0 | 0 | 0 | 0 | 0 | 0 | 0 | 0 | 0 | 154 | 1,351 | 1,505 |
| 613017 | 0 | 0 | 0 | 0 | 0 | 0 | 0 | 0 | 0 | 62 | 1,593 | 1,655 |
| 613018 | 0 | 0 | 0 | 0 | 0 | 0 | 0 | 0 | 0 | 2,505 | 4,053 | 6,558 |
| 613020 | 0 | 0 | 0 | 0 | 0 | 0 | 0 | 0 | 0 | 394 | 1,825 | 2,219 |
| 613022 | 0 | 0 | 0 | 0 | 0 | 0 | 0 | 0 | 0 | 0 | 14 | 14 |
| 613023 | 0 | 0 | 0 | 0 | 0 | 0 | 0 | 0 | 0 | 35,668 | 101,956 | 137,624 |
| 613025 | 0 | 0 | 0 | 0 | 0 | 0 | 0 | 0 | 0 | 442 | 899 | 1,341 |
| 613026 | 0 | 0 | 0 | 0 | 0 | 0 | 0 | 0 | 0 | 0 | 14 | 14 |
| 613028 | 0 | 0 | 0 | 0 | 0 | 0 | 0 | 0 | 0 | 0 | 56 | 56 |
| ALASKA TOTALS | 0 | 0 | 0 | 0 | 0 | 24,330 | 55,101 | 69,116 | 73,941 | 205,648 | 372,631 | 800,767 |
| AMERICAN SAMOA | | | | | | | | | | | | |
| 673900 | 0 | 0 | 0 | 0 | 0 | 0 | 0 | 0 | 0 | 8,167 | 26,893 | 35,060 |
| AMERICAN SAMOA TOTALS | 0 | 0 | 0 | 0 | 0 | 0 | 0 | 0 | 0 | 8,167 | 26,893 | 35,060 |
| ARIZONA | | | | | | | | | | | | |

**TABLE 2.7
LIFELINE PAYMENTS BY STUDY AREA**

| STUDY AREA NAME | 1989 | 1990 | 1991 | 1992 | 1993 | 1994 | 1995 | 1996 | 1997 | 1998 | 1999 | CUMULATIVE TOTAL |
|---------------------------------------|----------------|----------------|----------------|----------------|----------------|----------------|----------------|----------------|----------------|------------------|------------------|------------------|
| 452171 ARIZONA TELEPHONE CO | 6 | 30 | 55 | 36 | 118 | 106 | 63 | 24 | 24 | 109 | 152 | 723 |
| 452172 CITIZENS UTILITIES RURAL CO | 3,761 | 3,379 | 3,238 | 3,513 | 4,440 | 4,328 | 4,376 | 4,215 | 4,357 | 167,231 | 202,894 | 405,732 |
| 452174 SOUTHWESTERN TEL CO | 39 | 0 | 0 | 0 | 0 | 0 | 0 | 0 | 0 | 912 | 1,692 | 2,643 |
| 452175 CENTURY TEL OF THE SW - AZ | 6 | 24 | 40 | 58 | 56 | 51 | 60 | 52 | 48 | 287 | 532 | 1,214 |
| 452176 COPPER VALLEY TEL | 0 | 0 | 0 | 0 | 0 | 0 | 0 | 0 | 0 | 2,524 | 4,065 | 6,589 |
| 452176 VALLEY TEL COOP - AZ | 0 | 0 | 0 | 0 | 0 | 0 | 0 | 0 | 0 | 1,172 | 2,187 | 3,359 |
| 452177 CON. WEST DBA GTE AZ | 4,878 | 5,920 | 5,641 | 5,029 | 9,624 | 7,693 | 0 | 0 | 0 | 1,462 | 0 | 40,247 |
| 452179 GILA RIVER TELECOMM., INC. | 0 | 0 | 0 | 0 | 0 | 0 | 0 | 0 | 0 | 1,462 | 4,439 | 5,901 |
| 452200 FORT MOJAVE TEL INC | 0 | 0 | 0 | 0 | 0 | 0 | 0 | 0 | 0 | 853 | 736 | 1,589 |
| 452226 MIDVALE - AZ | 0 | 0 | 0 | 0 | 0 | 0 | 0 | 0 | 0 | 5 | 0 | 5 |
| 452302 CONTEL CALIF - AZ | 705 | 810 | 767 | 775 | 953 | 1,034 | 949 | 906 | 764 | 555 | 4,301 | 12,519 |
| 453334 TABLE TOP TEL CO | 0 | 0 | 0 | 0 | 0 | 0 | 0 | 0 | 0 | 1,805 | 2,163 | 3,968 |
| 454426 CITIZENS-ARIZONA | 0 | 0 | 0 | 0 | 0 | 0 | 0 | 0 | 0 | 58,323 | 63,342 | 121,665 |
| 454449 NAVAJO COMM CO - AZ | 0 | 0 | 8 | 56 | 96 | 96 | 40 | 0 | 0 | 19,012 | 25,022 | 44,330 |
| 455101 US WEST - AZ | 108,349 | 126,355 | 117,670 | 134,823 | 172,929 | 294,391 | 341,107 | 378,555 | 391,198 | 1,352,037 | 1,401,032 | 4,818,446 |
| ARIZONA TOTALS | 117,744 | 136,518 | 127,419 | 144,290 | 188,216 | 307,699 | 346,595 | 383,752 | 396,391 | 1,606,287 | 1,712,557 | 5,467,468 |
| ARKANSAS | | | | | | | | | | | | |
| 401691 ALLTEL ARKANSAS INC | 0 | 0 | 0 | 0 | 0 | 0 | 0 | 0 | 0 | 5,208 | 15,563 | 20,771 |
| 401692 ARKANSAS TEL CO INC | 0 | 0 | 0 | 0 | 0 | 0 | 0 | 0 | 0 | 123 | 332 | 455 |
| 401697 CENTRAL ARKANSAS TEL | 0 | 0 | 0 | 0 | 0 | 0 | 0 | 0 | 0 | 50 | 203 | 253 |
| 401698 CLEVELAND COUNTY TEL | 0 | 0 | 0 | 0 | 0 | 0 | 0 | 0 | 0 | 22 | 72 | 94 |
| 401699 DECATUR TELEPHONE CO INC- AR | 0 | 0 | 0 | 0 | 0 | 0 | 0 | 0 | 0 | 0 | 15 | 15 |
| 401705 CENTURYTEL OF ARKANSAS | 0 | 0 | 0 | 404 | 848 | 960 | 1,257 | 1,416 | 1,586 | 5,585 | 11,924 | 23,980 |
| 401709 MADISON COUNTY TEL. CO. INC. | 0 | 0 | 0 | 0 | 0 | 0 | 0 | 0 | 0 | 0 | 150 | 150 |
| 401711 CENTURYTEL OF MOUNTAIN HOME | 0 | 0 | 0 | 0 | 0 | 0 | 0 | 0 | 0 | 1,795 | 7,971 | 9,766 |
| 401718 PRAIRIE GROVE TEL CO | 0 | 0 | 0 | 0 | 0 | 0 | 0 | 0 | 0 | 30 | 140 | 170 |
| 401720 CENTURYTEL OF REDFIELD | 0 | 0 | 0 | 0 | 0 | 0 | 0 | 0 | 0 | 28 | 291 | 319 |
| 401722 E. RITTER TEL CO | 0 | 0 | 0 | 0 | 0 | 0 | 0 | 0 | 0 | 8,323 | 11,241 | 19,564 |
| 401724 SW ARKANSAS TEL COOP | 0 | 0 | 0 | 0 | 0 | 0 | 0 | 0 | 0 | 660 | 953 | 1,613 |
| 401726 TRI-COUNTY TEL CO-AR | 0 | 0 | 0 | 0 | 0 | 0 | 0 | 0 | 0 | 6,882 | 6,762 | 13,644 |
| 401727 CENTURY TEL. OF SOUTH AR, INC. | 0 | 0 | 0 | 0 | 0 | 0 | 0 | 0 | 0 | 0 | 305 | 305 |
| 401730 CONTEL AR DBA GTE AR | 0 | 0 | 0 | 0 | 0 | 0 | 3,019 | 7,787 | 8,155 | 23,958 | 29,213 | 72,132 |
| 401733 YELCOT TEL CO INC | 0 | 0 | 0 | 0 | 0 | 0 | 0 | 0 | 0 | 988 | 1,781 | 2,769 |
| 401790 CONTEL KS DBA GTE AR | 0 | 0 | 0 | 0 | 0 | 0 | 446 | 1,033 | 1,058 | 6,763 | 8,265 | 17,565 |
| 402080 GTE SOUTHWEST - AR | 0 | 0 | 0 | 0 | 0 | 0 | 26,226 | 25,730 | 26,884 | 81,385 | 83,743 | 243,968 |
| 405211 SOUTHWESTERN BELL-AR | 251,116 | 276,742 | 301,087 | 316,433 | 310,131 | 294,333 | 270,860 | 326,531 | 337,198 | 444,133 | 415,468 | 3,544,032 |
| ARKANSAS TOTALS | 251,116 | 276,742 | 301,087 | 316,837 | 310,979 | 295,293 | 301,808 | 362,497 | 374,881 | 585,933 | 594,392 | 3,971,565 |
| CALIFORNIA | | | | | | | | | | | | |
| 542301 CALAVERAS TEL CO | 2,853 | 3,426 | 3,705 | 3,973 | 4,212 | 4,491 | 4,233 | 5,687 | 6,123 | 18,278 | 16,791 | 73,772 |
| 542302 CONTEL OF CALIF - CA | 747,339 | 770,873 | 830,666 | 938,044 | 980,930 | 970,415 | 1,052,288 | 1,298,382 | 1,487,455 | 5,258,623 | 5,108,796 | 19,443,811 |
| 542304 C P NATIONAL CORP-CA | 50,811 | 56,759 | 64,931 | 68,222 | 71,460 | 74,562 | 87,778 | 0 | 0 | 0 | 0 | 474,523 |
| 542308 CITIZENS UTIL OF CA | 165,566 | 183,386 | 195,675 | 208,567 | 214,416 | 221,092 | 246,600 | 276,002 | 347,419 | 1,089,802 | 1,134,537 | 4,283,062 |
| 542311 CAL-ORE TEL CO | 10,580 | 11,103 | 12,218 | 12,871 | 12,775 | 14,100 | 13,848 | 14,581 | 15,882 | 64,793 | 65,250 | 248,001 |
| 542313 DUCOR TELEPHONE | 2,631 | 3,202 | 3,870 | 4,211 | 4,875 | 5,108 | 5,552 | 6,733 | 7,329 | 27,486 | 30,394 | 101,391 |
| 542315 EVANS TEL CO | 28,072 | 31,200 | 31,009 | 35,027 | 40,570 | 43,971 | 42,557 | 49,281 | 53,631 | 203,533 | 190,960 | 749,811 |
| 542318 FORESTHILL TEL CO INC | 3,026 | 3,183 | 3,074 | 3,793 | 3,815 | 3,765 | 3,202 | 3,009 | 3,375 | 12,779 | 0 | 43,021 |
| 542319 GTE CALIFORNIA - CA | 4,795,025 | 5,133,387 | 5,892,337 | 5,852,716 | 6,871,266 | 7,515,693 | 8,641,356 | 9,709,206 | 10,588,230 | 43,145,414 | 42,322,236 | 150,466,866 |
| 542321 HAPPY VALLEY TEL CO | 10,265 | 9,475 | 9,576 | 8,951 | 10,198 | 12,109 | 14,354 | 16,874 | 17,267 | 70,852 | 65,361 | 245,282 |
| 542322 HORNITOS TEL CO | 1,478 | 1,603 | 1,487 | 1,157 | 1,144 | 1,590 | 1,913 | 2,250 | 2,018 | 6,712 | 7,028 | 28,380 |
| 542323 WINTERHAVEN TEL CO | 8,215 | 6,957 | 7,321 | 8,036 | 8,944 | 9,476 | 9,767 | 8,749 | 8,568 | 39,558 | 41,881 | 157,472 |
| 542324 KERMAN TELEPHONE CO | 27,986 | 30,674 | 32,846 | 35,197 | 37,055 | 38,282 | 39,984 | 40,397 | 48,416 | 171,532 | 179,115 | 681,484 |
| 542332 THE PONDEROSA TEL CO | 17,839 | 16,191 | 16,273 | 17,302 | 17,231 | 15,998 | 18,276 | 20,488 | 20,985 | 84,082 | 80,731 | 325,396 |
| 542334 ROSEVILLE TEL CO | 83,695 | 90,749 | 102,944 | 131,885 | 133,722 | 151,817 | 167,000 | 188,976 | 186,067 | 755,799 | 741,040 | 2,733,694 |
| 542338 SIERRA TELEPHONE CO | 50,880 | 56,747 | 63,102 | 66,942 | 72,005 | 75,866 | 74,677 | 77,797 | 80,052 | 326,814 | 334,971 | 1,279,853 |
| 542339 THE SISKIYOU TEL CO | 13,619 | 13,924 | 14,700 | 16,726 | 18,086 | 18,413 | 19,781 | 21,074 | 21,418 | 79,002 | 90,067 | 326,810 |
| 542343 THE VOLCANO TEL CO | 11,339 | 8,374 | 9,111 | 10,139 | 12,654 | 14,860 | 15,248 | 17,332 | 20,516 | 80,822 | 82,497 | 282,892 |
| 542344 GTE WEST COAST - CA | 25,857 | 26,696 | 29,384 | 36,846 | 41,164 | 42,467 | 41,821 | 40,229 | 43,071 | 158,823 | 167,736 | 654,094 |
| 542346 PINNACLES TEL CO | 108 | 186 | 196 | 217 | 223 | 201 | 273 | 288 | 300 | 1,201 | 1,190 | 4,383 |

**TABLE 2.7
LIFELINE PAYMENTS BY STUDY AREA**

| STUDY AREA NAME | | 1989 | 1990 | 1991 | 1992 | 1993 | 1994 | 1995 | 1996 | 1997 | 1998 | 1999 | CUMULATIVE TOTAL |
|------------------------------------|---------------------------------|-------------------|-------------------|-------------------|-------------------|-------------------|-------------------|-------------------|-------------------|-------------------|--------------------|--------------------|--------------------|
| 543402 | CITIZENS GOLDEN STATE | 0 | 0 | 0 | 0 | 0 | 0 | 0 | 78,527 | 87,071 | 305,711 | 248,431 | 719,740 |
| 544342 | CITIZENS TUOLUMNE | 23,785 | 26,148 | 27,330 | 28,839 | 29,776 | 30,649 | 30,732 | 31,299 | 34,746 | 120,578 | 92,416 | 476,298 |
| 545170 | PACIFIC BELL | 23,001,600 | 25,744,009 | 28,720,916 | 32,891,853 | 38,925,762 | 43,196,209 | 46,928,941 | 50,324,279 | 49,932,049 | 192,350,641 | 198,491,334 | 730,507,593 |
| CALIFORNIA TOTALS | | 29,082,569 | 32,228,252 | 36,072,671 | 40,381,514 | 47,512,283 | 52,461,134 | 57,460,181 | 62,231,440 | 63,011,988 | 244,372,835 | 249,492,762 | 914,307,629 |
| COLORADO | | | | | | | | | | | | | 0 |
| 461835 | SUNFLOWER TEL - CO | 0 | 0 | 0 | 0 | 0 | 0 | 0 | 0 | 0 | 105 | 182 | 287 |
| 462181 | BIJOU TEL COOP ASSOC | 0 | 0 | 86 | 657 | 494 | 495 | 393 | 729 | 954 | 973 | 1,022 | 5,803 |
| 462182 | BLANCA TEL CO | 0 | 0 | 99 | 681 | 560 | 487 | 435 | 445 | 688 | 1,372 | 1,974 | 6,741 |
| 462184 | DELTA COUNTY TEL CO | 0 | 0 | 0 | 0 | 790 | 1,692 | 1,751 | 2,984 | 4,482 | 8,953 | 10,806 | 31,458 |
| 462185 | CENTURYTEL OF EAGLE | 0 | 0 | 552 | 1,094 | 1,056 | 894 | 51,283 | 61,377 | 68,723 | 134,950 | 155,319 | 475,248 |
| 462186 | EASTERN SLOPE RURAL TEL ASSN | 0 | 0 | 0 | 0 | 423 | 1,551 | 1,485 | 2,057 | 2,412 | 4,352 | 4,865 | 17,145 |
| 462187 | EL PASO COUNTY MUTUAL TEL CO | 0 | 0 | 674 | 1,467 | 1,384 | 1,333 | 1,434 | 1,631 | 1,794 | 3,857 | 4,284 | 17,858 |
| 462188 | FARMERS TEL CO - COLORADO | 0 | 0 | 0 | 56 | 78 | 16 | 0 | 0 | 253 | 422 | 499 | 1,324 |
| 462190 | HAXTUN TEL CO | 0 | 0 | 0 | 0 | 0 | 0 | 0 | 0 | 0 | 2,156 | 2,123 | 4,279 |
| 462192 | BIG SANDY TELECOM | 0 | 0 | 99 | 835 | 535 | 574 | 516 | 554 | 552 | 651 | 1,085 | 5,401 |
| 462193 | NUCLA-NATURITA TEL CO | 0 | 0 | 0 | 565 | 495 | 534 | 518 | 460 | 509 | 1,092 | 1,344 | 5,517 |
| 462194 | NUNN TEL CO | 0 | 0 | 0 | 0 | 0 | 0 | 0 | 0 | 0 | 42 | 231 | 273 |
| 462196 | PEETZ COOP TEL CO | 0 | 0 | 8 | 84 | 81 | 84 | 84 | 84 | 84 | 168 | 168 | 845 |
| 462197 | PHILLIPS COUNTY TEL | 0 | 0 | 46 | 769 | 672 | 626 | 541 | 621 | 864 | 871 | 844 | 5,854 |
| 462198 | PINE DRIVE TEL CO | 0 | 0 | 0 | 0 | 0 | 0 | 0 | 0 | 312 | 301 | 315 | 928 |
| 462199 | PLAINS COOP TEL ASSN | 0 | 0 | 96 | 1,336 | 1,476 | 846 | 531 | 714 | 875 | 1,736 | 2,156 | 9,766 |
| 462201 | RICO TEL CO | 0 | 0 | 0 | 0 | 0 | 0 | 0 | 28 | 48 | 21 | 0 | 97 |
| 462202 | ROGGEN TEL COOP CO | 0 | 0 | 0 | 0 | 45 | 42 | 42 | 42 | 41 | 84 | 84 | 380 |
| 462203 | RYE TEL CO INC | 0 | 0 | 295 | 796 | 751 | 749 | 787 | 833 | 846 | 1,140 | 1,495 | 7,692 |
| 462204 | COLUMBINE ACQ CORP | 0 | 0 | 0 | 42 | 655 | 486 | 612 | 756 | 1,071 | 1,789 | 2,579 | 7,990 |
| 462207 | STRASBURG TEL CO | 0 | 0 | 0 | 0 | 42 | 151 | 121 | 237 | 241 | 519 | 889 | 2,200 |
| 462208 | CENTURYTEL OF COLORADO | 0 | 0 | 0 | 0 | 0 | 0 | 0 | 0 | 0 | 2,543 | 3,859 | 6,402 |
| 462209 | WIGGINS TEL. ASSOC. | 0 | 0 | 0 | 0 | 0 | 0 | 0 | 0 | 0 | 0 | 308 | 308 |
| 465102 | US WEST - CO | 405,491 | 173,248 | 749,101 | 835,137 | 792,540 | 765,190 | 667,268 | 755,802 | 858,223 | 1,692,820 | 1,881,009 | 9,575,829 |
| COLORADO TOTALS | | 405,491 | 173,248 | 751,056 | 843,519 | 802,077 | 775,750 | 727,801 | 829,354 | 942,972 | 1,860,917 | 2,077,440 | 10,189,625 |
| CONNECTICUT | | | | | | | | | | | | | 0 |
| 132454 | THE WOODBURY TEL CO | 0 | 0 | 0 | 0 | 0 | 2,286 | 6,169 | 6,473 | 6,107 | 8,770 | 10,651 | 40,456 |
| 135200 | SOUTHERN NEW ENGLAND TEL | 0 | 0 | 0 | 0 | 57,033 | 1,491,283 | 2,580,803 | 2,654,135 | 2,584,595 | 3,651,941 | 3,937,731 | 16,957,521 |
| CONNECTICUT TOTALS | | 0 | 0 | 0 | 0 | 57,033 | 1,493,569 | 2,586,972 | 2,660,608 | 2,590,702 | 3,660,711 | 3,948,382 | 16,997,977 |
| DELAWARE | | | | | | | | | | | | | |
| 565010 | BELL ATLANTIC - DE | 0 | 0 | 0 | 0 | 0 | 0 | 0 | 0 | 0 | 23,198 | 38,185 | 61,383 |
| DELAWARE TOTALS | | 0 | 0 | 0 | 0 | 0 | 0 | 0 | 0 | 0 | 23,198 | 38,185 | 61,383 |
| DISTRICT OF COLUMBIA | | | | | | | | | | | | | |
| 575020 | BELL ATLANTIC - DC | 112,180 | 99,980 | 90,500 | 128,348 | 312,684 | 429,396 | 313,998 | 293,322 | 318,368 | 0 | 876,337 | 2,975,113 |
| DISTRICT OF COLUMBIA TOTALS | | 112,180 | 99,980 | 90,500 | 128,348 | 312,684 | 429,396 | 313,998 | 293,322 | 318,368 | 0 | 876,337 | 2,975,113 |
| FLORIDA | | | | | | | | | | | | | |
| 210291 | GTC, INC. (FLORALA TEL CO) | 0 | 0 | 0 | 0 | 0 | 0 | 0 | 0 | 0 | 1,040 | 1,415 | 2,455 |
| 210318 | FRONTIER COMM-SOUTH | 0 | 0 | 0 | 0 | 0 | 0 | 0 | 0 | 0 | 2,149 | 3,439 | 5,588 |
| 210328 | GTE FLORIDA INC | 0 | 0 | 0 | 0 | 0 | 0 | 65,551 | 383,481 | 503,556 | 1,205,917 | 1,605,941 | 3,764,446 |
| 210329 | GTC, INC. (GULF TEL CO) | 0 | 0 | 0 | 0 | 0 | 0 | 0 | 0 | 0 | 10,100 | 23,281 | 33,381 |
| 210331 | INDIANTOWN SYSTEM (ITS TELECOM) | 0 | 0 | 0 | 0 | 0 | 0 | 0 | 161 | 197 | 125 | 0 | 483 |
| 210335 | NORTHEAST FLORIDA TEL CO | 0 | 0 | 0 | 0 | 0 | 0 | 0 | 0 | 0 | 5,048 | 15,034 | 20,082 |
| 210336 | ALLTEL FLORIDA | 0 | 0 | 0 | 0 | 0 | 0 | 0 | 0 | 0 | 10,942 | 56,641 | 67,583 |
| 210338 | QUINCY TEL CO-FL DIV | 0 | 0 | 0 | 0 | 0 | 0 | 0 | 328 | 313 | 1,785 | 6,947 | 9,373 |
| 210339 | GTC, INC. (ST. JOSEPH TEL) | 0 | 0 | 0 | 0 | 0 | 0 | 0 | 0 | 0 | 15,010 | 28,341 | 43,351 |
| 210340 | SPRINT-FLORIDA INC | 0 | 0 | 0 | 0 | 0 | 0 | 426 | 42,335 | 36,690 | 12,663 | 0 | 92,114 |
| 210341 | SPRINT-FLORIDA INC | 0 | 0 | 0 | 0 | 0 | 0 | 3,846 | 95,937 | 116,729 | 342,664 | 446,313 | 1,005,489 |

**TABLE 2.7
LIFELINE PAYMENTS BY STUDY AREA**

| STUDY AREA NAME | | 1989 | 1990 | 1991 | 1992 | 1993 | 1994 | 1995 | 1996 | 1997 | 1998 | 1999 | CUMULATIVE TOTAL |
|-----------------------|---------------------------------|---------|---------|---------|-----------|-----------|-----------|-----------|-----------|-----------|------------|------------|------------------|
| 215191 | BELL SOUTH - FL | 0 | 0 | 0 | 0 | 0 | 1,290,282 | 4,326,314 | 4,668,971 | 4,790,883 | 8,760,597 | 8,849,721 | 32,686,768 |
| FLORIDA TOTALS | | 0 | 0 | 0 | 0 | 0 | 1,290,282 | 4,396,137 | 5,191,213 | 5,448,368 | 10,368,040 | 11,037,073 | 37,731,113 |
| GEORGIA | | | | | | | | | | | | | |
| 220324 | VALLEY TEL CO | 0 | 0 | 0 | 0 | 0 | 0 | 0 | 152 | 413 | 0 | 0 | 565 |
| 220338 | QUINCY TEL CO-GA DIV | 0 | 0 | 0 | 0 | 0 | 0 | 0 | 0 | 0 | 97 | 256 | 353 |
| 220346 | BLUE RIDGE TEL CO | 0 | 0 | 0 | 0 | 0 | 0 | 0 | 0 | 0 | 438 | 2,717 | 3,155 |
| 220347 | BRANTLEY TEL CO | 0 | 0 | 0 | 0 | 0 | 0 | 0 | 0 | 0 | 4627 | 6,244 | 10,871 |
| 220348 | BULLOCH CNTY. RURAL TEL. COOP. | 0 | 0 | 0 | 0 | 0 | 0 | 0 | 0 | 0 | 0 | 421 | 421 |
| 220351 | CAMDEN TEL. & TEL. CO., INC.-GA | 0 | 0 | 0 | 0 | 0 | 0 | 0 | 0 | 0 | 0 | 2,574 | 2,574 |
| 220355 | CITIZENS TEL CO - GA | 0 | 0 | 0 | 0 | 0 | 0 | 0 | 0 | 0 | 456 | 1,187 | 1,643 |
| 220356 | COASTAL UTILITIES INC | 0 | 0 | 0 | 0 | 0 | 0 | 0 | 0 | 0 | 4,322 | 13,092 | 17,414 |
| 220357 | ALLTEL GEORGIA INC | 0 | 0 | 0 | 0 | 0 | 0 | 0 | 29 | 1,239 | 5,911 | 26,034 | 33,213 |
| 220358 | DARIEN TEL CO | 0 | 0 | 0 | 0 | 0 | 0 | 0 | 0 | 0 | 15 | 0 | 15 |
| 220362 | FRONTIER COMM OF FAIRMOUNT | 0 | 0 | 0 | 0 | 0 | 0 | 0 | 0 | 0 | 1,299 | 1,500 | 2,799 |
| 220364 | GEORGIA TELEPHONE CORP | 0 | 0 | 0 | 0 | 0 | 0 | 0 | 0 | 0 | 157 | 1,951 | 2,108 |
| 220365 | GLENWOOD TEL. CO. | 0 | 0 | 0 | 0 | 0 | 0 | 0 | 0 | 0 | 0 | 339 | 339 |
| 220368 | HART TEL CO INC | 0 | 0 | 0 | 0 | 0 | 0 | 0 | 0 | 0 | 187 | 2,112 | 2,299 |
| 220371 | INTERSTATE TEL CO | 0 | 0 | 0 | 0 | 0 | 0 | 0 | 0 | 530 | 0 | 0 | 530 |
| 220375 | NELSON-BALL GROUND TEL CO | 0 | 0 | 0 | 0 | 0 | 0 | 0 | 0 | 0 | 143 | 730 | 873 |
| 220376 | PEMBROKE TEL CO | 0 | 0 | 0 | 0 | 0 | 0 | 0 | 0 | 0 | 4 | 0 | 4 |
| 220377 | PINELAND TEL COOP | 0 | 0 | 0 | 0 | 0 | 0 | 0 | 0 | 0 | 606 | 2,505 | 3,111 |
| 220378 | PLANTERS RURAL TEL COOP | 0 | 0 | 0 | 0 | 0 | 0 | 0 | 0 | 0 | 4 | 30 | 34 |
| 220380 | PROGRESSIVE RURAL TEL COOP | 0 | 0 | 0 | 0 | 0 | 0 | 0 | 0 | 0 | 0 | 0 | 0 |
| 220382 | RINGGOLD TEL CO | 0 | 0 | 0 | 0 | 0 | 0 | 0 | 0 | 0 | 1,809 | 2,784 | 4,593 |
| 220386 | STANDARD TEL CO | 0 | 0 | 0 | 0 | 0 | 0 | 0 | 0 | 0 | 1,012 | 1,104 | 2,116 |
| 220387 | FRONTIER COMM. OF GEORGIA | 0 | 0 | 0 | 0 | 0 | 0 | 0 | 0 | 0 | 2,299 | 2,197 | 4,496 |
| 220392 | WAVERLY HALL TEL CO | 0 | 0 | 0 | 0 | 0 | 0 | 0 | 0 | 0 | 30 | 325 | 355 |
| 223036 | GEORGIA ALLTEL TELECOM | 0 | 0 | 0 | 0 | 0 | 0 | 0 | 0 | 0 | 10,532 | 51,074 | 61,606 |
| 223037 | ALLTEL GEORGIA COMM | 0 | 0 | 0 | 0 | 0 | 0 | 0 | 0 | 0 | 33,328 | 122,158 | 155,486 |
| 225192 | BELL SOUTH - GA | 0 | 0 | 794,088 | 2,247,925 | 2,764,461 | 3,003,777 | 3,315,787 | 3,383,457 | 3,162,138 | 6,120,056 | 6,067,318 | 30,859,007 |
| GEORGIA TOTALS | | 0 | 0 | 794,088 | 2,247,925 | 2,764,461 | 3,003,777 | 3,315,787 | 3,383,638 | 3,164,320 | 6,187,332 | 6,308,652 | 31,169,980 |
| GUAM | | | | | | | | | | | | | |
| 663800 | GUAM TELEPHONE AUTHORITY | 0 | 0 | 0 | 0 | 0 | 0 | 0 | 0 | 0 | 18,061 | 68,177 | 86,238 |
| GUAM TOTALS | | 0 | 0 | 0 | 0 | 0 | 0 | 0 | 0 | 0 | 18,061 | 68,177 | 86,238 |
| HAWAII | | | | | | | | | | | | | |
| 623100 | GTE HAWAIIAN TEL. CO | 203,052 | 198,943 | 186,490 | 182,555 | 190,166 | 196,554 | 202,107 | 273,471 | 271,524 | 551,150 | 805,625 | 3,261,637 |
| HAWAII TOTALS | | 203,052 | 198,943 | 186,490 | 182,555 | 190,166 | 196,554 | 202,107 | 273,471 | 271,524 | 551,150 | 805,625 | 3,261,637 |
| IDAHO | | | | | | | | | | | | | |
| 472213 | ALBION TEL CO INC | 617 | 590 | 636 | 636 | 593 | 573 | 505 | 336 | 3,682 | 5,577 | 13,862 | 27,607 |
| 472215 | CAMBRIDGE TEL CO - ID | 451 | 691 | 811 | 931 | 875 | 1,018 | 947 | 739 | 1,283 | 1,559 | 2,177 | 11,482 |
| 472215 | COUNCIL TELEPHONE CO | 0 | 0 | 0 | 0 | 0 | 0 | 0 | 0 | 0 | 579 | 3,950 | 4,529 |
| 472218 | CUSTER TEL COOP | 1,029 | 1,092 | 1,075 | 915 | 1,050 | 1,091 | 1,041 | 971 | 1,056 | 1,462 | 2,842 | 13,624 |
| 472220 | FILER MUTUAL TEL CO-ID | 1,361 | 1,411 | 1,746 | 1,974 | 1,700 | 1,473 | 1,465 | 1,337 | 1,104 | 420 | 4,858 | 18,849 |
| 472221 | FARMERS MUTUAL TEL LTD - ID | 2,716 | 2,413 | 2,391 | 2,180 | 2,245 | 2,264 | 2,406 | 2,142 | 1,692 | 4,235 | 8,099 | 32,783 |
| 472222 | FREMONT TELCOM | 0 | 0 | 0 | 0 | 0 | 0 | 0 | 0 | 3,156 | 6,167 | 19,310 | 28,633 |
| 472223 | CENTURYTEL OF THE GEM STATE-ID | 1,622 | 1,628 | 1,294 | 1,032 | 839 | 993 | 1,052 | 1,014 | 843 | 1,659 | 2,562 | 14,538 |
| 472225 | CENTURYTEL - ID | 4,058 | 3,458 | 3,200 | 3,670 | 3,798 | 3,483 | 3,989 | 4,067 | 3,757 | 6,622 | 9,083 | 49,185 |
| 472226 | MIDVALE TEL EXCH INC | 566 | 612 | 590 | 612 | 697 | 594 | 648 | 699 | 646 | 0 | 0 | 5,664 |
| 472227 | MUD LAKE TEL COOP | 489 | 592 | 628 | 588 | 654 | 709 | 544 | 376 | 384 | 684 | 1,933 | 7,581 |
| 472230 | POTLATCH TEL CO INC | 1,722 | 1,663 | 1,703 | 1,454 | 1,306 | 1,150 | 1,097 | 883 | 795 | 1,582 | 3,035 | 16,390 |
| 472231 | PROJECT MUTUAL TEL COOP ASSN | 7,394 | 6,932 | 7,872 | 8,177 | 7,746 | 8,743 | 8,345 | 7,115 | 6,500 | 15,223 | 27,846 | 111,893 |
| 472232 | DIRECT COMM ROCKLAND | 309 | 305 | 361 | 352 | 602 | 644 | 588 | 442 | 420 | 284 | 812 | 5,119 |
| 472233 | RURAL TEL CO - ID | 0 | 0 | 385 | 49 | 58 | 48 | 81 | 134 | 121 | 185 | 147 | 1,208 |
| 472234 | TROY TELEPHONE CO | 206 | 296 | 336 | 322 | 356 | 320 | 285 | 239 | 199 | 336 | 1,019 | 3,914 |

**TABLE 2.7
LIFELINE PAYMENTS BY STUDY AREA**

| STUDY AREA NAME | 1989 | 1990 | 1991 | 1992 | 1993 | 1994 | 1995 | 1996 | 1997 | 1998 | 1999 | CUMULATIVE TOTAL |
|---|----------------|----------------|----------------|----------------|----------------|----------------|----------------|----------------|----------------|------------------|------------------|------------------|
| 472295 SILVER STAR TEL-ID | 458 | 439 | 309 | 282 | 255 | 252 | 329 | 340 | 1,072 | 518 | 637 | 4,891 |
| 472295 COLUMBINE dba TETON TELECOM | 0 | 0 | 0 | 0 | 0 | 0 | 0 | 0 | 0 | 2,387 | 3,906 | 6,293 |
| 472416 GTE NORTHWEST INC-ID | 67,333 | 72,761 | 72,521 | 68,165 | 64,105 | 30,405 | 32,703 | 62,090 | 60,732 | 92,096 | 216,980 | 839,891 |
| 472423 INLAND TEL CO - ID | 0 | 0 | 0 | 0 | 0 | 0 | 154 | 168 | 168 | 215 | 81 | 786 |
| 474427 CITIZENS TELECOM-ID | 0 | 0 | 0 | 0 | 0 | 24,975 | 33,351 | 32,349 | 33,171 | 32,839 | 52,323 | 209,008 |
| 475103 U S WEST, INC. - ID (MOUNTAIN BELL - ID) | 24,864 | 25,503 | 25,565 | 28,456 | 30,281 | 27,241 | 23,286 | 20,168 | 19,585 | 365,394 | 842,700 | 1,433,043 |
| 475162 U S WEST, INC. - ID (PACIFIC NW BELL - ID) | 213,537 | 226,884 | 237,092 | 235,332 | 232,184 | 222,607 | 209,014 | 185,236 | 170,790 | 36,344 | 86,107 | 2,055,127 |
| IDAHO TOTALS | 328,732 | 347,270 | 358,515 | 355,127 | 349,344 | 328,583 | 321,830 | 320,845 | 311,156 | 576,367 | 1,304,269 | 4,902,038 |
| ILLINOIS | | | | | | | | | | | | 0 |
| 340976 ADAMS TEL COOP | 0 | 0 | 33 | 0 | 0 | 0 | 0 | 0 | 0 | 867 | 1,941 | 2,841 |
| 340978 ALHAMBRA-GRANTFORK TEL CO | 0 | 0 | 0 | 0 | 0 | 0 | 0 | 0 | 0 | 291 | 476 | 767 |
| 340983 CAMBRIDGE TEL CO-IL | 0 | 0 | 0 | 0 | 0 | 0 | 0 | 0 | 0 | 200 | 308 | 508 |
| 340984 CASS COUNTY TELEPHONE CO | 0 | 0 | 183 | 0 | 0 | 0 | 0 | 0 | 0 | 760 | 1,728 | 2,671 |
| 340985 SPRINT/CENTRAL - IL | 0 | 11 | 18,375 | 0 | 0 | 0 | 0 | 0 | 0 | 22,691 | 0 | 41,077 |
| 340993 CROSSVILLE TEL CO | 0 | 0 | 98 | 0 | 0 | 0 | 0 | 0 | 0 | 262 | 699 | 1,059 |
| 340998 FRONTIER COMM OFDEPUE | 0 | 0 | 46 | 0 | 0 | 0 | 0 | 0 | 0 | 151 | 529 | 726 |
| 341003 EGYPTIAN COOP ASSN | 0 | 0 | 56 | 0 | 0 | 0 | 0 | 0 | 0 | 125 | 787 | 968 |
| 341004 EL PASO TEL. CO. | 0 | 0 | 0 | 0 | 0 | 0 | 0 | 0 | 0 | 0 | 220 | 220 |
| 341009 C-R TEL CO | 0 | 0 | 0 | 0 | 0 | 0 | 0 | 0 | 0 | 98 | 403 | 501 |
| 341011 FRONTIER COMM OF LAKESIDE | 0 | 0 | 0 | 0 | 0 | 0 | 0 | 0 | 0 | 99 | 174 | 273 |
| 341015 GTE NORTH - IL | 0 | 0 | 72,043 | 0 | 0 | 0 | 0 | 0 | 0 | 135,878 | 371,172 | 579,093 |
| 341016 GENESEO TEL CO | 0 | 0 | 0 | 0 | 0 | 0 | 0 | 0 | 0 | 625 | 876 | 1,501 |
| 341017 GLASFORD TEL CO | 0 | 0 | 0 | 0 | 0 | 0 | 0 | 0 | 0 | 155 | 459 | 614 |
| 341020 GRAFTON TEL CO | 0 | 0 | 0 | 0 | 0 | 0 | 0 | 0 | 0 | 243 | 692 | 935 |
| 341023 GRIDLEY TEL CO | 0 | 0 | 41 | 0 | 0 | 0 | 0 | 0 | 0 | 239 | 367 | 647 |
| 341024 HAMILTON CTY TEL COOP | 0 | 0 | 91 | 0 | 0 | 0 | 0 | 0 | 0 | 26 | 558 | 675 |
| 341025 SHAWNEE TELEPHONE CO | 0 | 0 | 322 | 0 | 0 | 0 | 0 | 0 | 0 | 2,132 | 3,187 | 5,641 |
| 341026 HARRISONVILLE TEL CO | 0 | 0 | 0 | 0 | 0 | 0 | 0 | 0 | 0 | 4,149 | 9,752 | 13,901 |
| 341029 HENRY COUNTY TEL CO | 0 | 0 | 0 | 0 | 0 | 0 | 0 | 0 | 0 | 145 | 311 | 456 |
| 341032 HOME TEL CO-ST JACOB | 0 | 0 | 34 | 0 | 0 | 0 | 0 | 0 | 0 | 35 | 128 | 197 |
| 341036 CONTEL IL DBA GTE IL | 0 | 0 | 7,550 | 0 | 0 | 0 | 0 | 0 | 0 | 39,522 | 97,122 | 144,194 |
| 341037 IL CONSOLIDATED TEL | 0 | 0 | 3,443 | 0 | 0 | 0 | 0 | 0 | 0 | 55,299 | 116,601 | 175,343 |
| 341038 FRONTIER COMM OF ILLINOIS | 0 | 0 | 0 | 0 | 0 | 0 | 0 | 0 | 0 | 390 | 619 | 1,009 |
| 341043 LAHARPE TEL CO INC | 0 | 0 | 0 | 0 | 0 | 0 | 0 | 0 | 0 | 443 | 1,156 | 1,599 |
| 341047 MCDONOUGH TEL COOP | 0 | 0 | 42 | 0 | 0 | 0 | 0 | 0 | 0 | 853 | 4,896 | 5,791 |
| 341048 MCNABB TEL CO | 0 | 0 | 14 | 0 | 0 | 0 | 0 | 0 | 0 | 50 | 186 | 250 |
| 341049 MADISON TEL CO | 0 | 0 | 29 | 0 | 0 | 0 | 0 | 0 | 0 | 223 | 340 | 592 |
| 341050 MARSEILLES TEL CO | 0 | 0 | 206 | 0 | 0 | 0 | 0 | 0 | 0 | 588 | 1,045 | 1,839 |
| 341053 METAMORA TEL CO | 0 | 0 | 154 | 0 | 0 | 0 | 0 | 0 | 0 | 410 | 840 | 1,404 |
| 341054 MID CENTURY TEL COOP | 0 | 0 | 0 | 0 | 0 | 0 | 0 | 0 | 0 | 394 | 1,125 | 1,519 |
| 341055 FRONTIER COMM -MIDLAND | 0 | 0 | 0 | 0 | 0 | 0 | 0 | 0 | 0 | 883 | 1,972 | 2,855 |
| 341057 GALLATIN RIVER COMMUNICATIONS | 0 | 0 | 0 | 0 | 0 | 0 | 0 | 0 | 0 | 0 | 62,413 | 62,413 |
| 341058 MONTROSE MUTUAL TEL | 0 | 0 | 17 | 0 | 0 | 0 | 0 | 0 | 0 | 374 | 1,075 | 1,466 |
| 341060 MOULTRIE INDEPENDENT TEL CO | 0 | 0 | 28 | 0 | 0 | 0 | 0 | 0 | 0 | 347 | 588 | 963 |
| 341061 FRONTIER COMM OF MT PULASKI | 0 | 0 | 0 | 0 | 0 | 0 | 0 | 0 | 0 | 83 | 133 | 216 |
| 341062 NEW WINDSOR TEL CO | 0 | 0 | 21 | 0 | 0 | 0 | 0 | 0 | 0 | 149 | 450 | 620 |
| 341065 ODIN TEL EXCHANGE INC | 0 | 0 | 56 | 0 | 0 | 0 | 0 | 0 | 0 | 1,336 | 1,944 | 3,336 |
| 341066 ONEIDA TEL EXCHANGE | 0 | 7 | 21 | 0 | 0 | 0 | 0 | 0 | 0 | 0 | 0 | 28 |
| 341067 FRONTIER COMM OF ORION | 0 | 0 | 28 | 0 | 0 | 0 | 0 | 0 | 0 | 129 | 234 | 391 |
| 341073 FRONTIER COMM OF PRAIRIE | 0 | 0 | 0 | 0 | 0 | 0 | 0 | 0 | 0 | 25 | 201 | 226 |
| 341075 REYNOLDS TEL CO INC | 0 | 0 | 0 | 0 | 0 | 0 | 0 | 0 | 0 | 40 | 10 | 50 |
| 341079 FRONTIER COMM OF SCHUYLER | 0 | 0 | 0 | 0 | 0 | 0 | 0 | 0 | 0 | 774 | 3,116 | 3,890 |
| 341086 TONICA TEL CO | 0 | 0 | 20 | 0 | 0 | 0 | 0 | 0 | 0 | 25 | 0 | 45 |
| 341087 VIOLA HOME TEL CO | 0 | 0 | 27 | 0 | 0 | 0 | 0 | 0 | 0 | 82 | 125 | 234 |
| 341088 WABASH TEL COOP, INC | 0 | 0 | 385 | 0 | 0 | 0 | 0 | 0 | 0 | 1,505 | 6,403 | 8,293 |
| 343035 GTE SOUTH - IL | 0 | 0 | 0 | 0 | 0 | 0 | 0 | 0 | 0 | 7,784 | 19,383 | 27,167 |
| 345070 AMERITECH (ILLINOIS BELL TEL CO) | 0 | 0 | 311,094 | 0 | 0 | 0 | 0 | 0 | 0 | 1,575,633 | 2,568,411 | 4,455,138 |
| ILLINOIS TOTALS | 0 | 18 | 414,457 | 0 | 0 | 0 | 0 | 0 | 0 | 1,856,512 | 3,285,155 | 5,556,142 |

**TABLE 2.7
LIFELINE PAYMENTS BY STUDY AREA**

| STUDY AREA NAME | 1989 | 1990 | 1991 | 1992 | 1993 | 1994 | 1995 | 1996 | 1997 | 1998 | 1999 | CUMULATIVE TOTAL |
|---|----------|----------|----------|----------|----------|----------|----------|----------|----------|----------------|------------------|------------------|
| INDIANA | | | | | | | | | | | | |
| 320744 CAMDEN TEL CO - IN | 0 | 0 | 0 | 0 | 0 | 0 | 0 | 0 | 0 | 184 | 211 | 395 |
| 320747 CENTURY TEL. OF CENTRAL INDIANA | 0 | 0 | 0 | 0 | 0 | 0 | 0 | 0 | 0 | 0 | 67 | 67 |
| 320750 FRONTIER COMM OF INDIANA | 0 | 0 | 0 | 0 | 0 | 0 | 0 | 0 | 0 | 52 | 195 | 247 |
| 320753 CLAY CTY RURAL TEL COOP | 0 | 0 | 0 | 0 | 0 | 0 | 0 | 0 | 0 | 390 | 845 | 1,235 |
| 320756 CRAIGVILLE TEL CO INC | 0 | 0 | 0 | 0 | 0 | 0 | 0 | 0 | 0 | 54 | 0 | 54 |
| 320759 DAVIESS-MARTIN CTY RURAL dba RTC COM | 0 | 0 | 0 | 0 | 0 | 0 | 0 | 0 | 0 | 154 | 277 | 431 |
| 320771 GEETINGSVILLE TEL. CO., INC. | 0 | 0 | 0 | 0 | 0 | 0 | 0 | 0 | 0 | 0 | 50 | 50 |
| 320772 GTE NORTH - IN | 0 | 0 | 0 | 0 | 0 | 0 | 0 | 0 | 0 | 23,331 | 83,774 | 107,105 |
| 320775 HANCOCK RURAL TEL CORP | 0 | 0 | 0 | 0 | 0 | 0 | 499 | 0 | 0 | 210 | 499 | 709 |
| 320776 COMM CORP OF INDIANA | 0 | 0 | 0 | 0 | 0 | 0 | 50 | 0 | 0 | 259 | 551 | 810 |
| 320777 HOME CO OF PITTSBORO | 0 | 0 | 0 | 0 | 0 | 0 | 0 | 0 | 0 | 87 | 277 | 364 |
| 320778 HOME TEL CO INC-WALDRON | 0 | 0 | 0 | 0 | 0 | 0 | 0 | 0 | 0 | 54 | 140 | 194 |
| 320779 GTE NORTH - IN (CONTEL) | 0 | 0 | 0 | 0 | 0 | 0 | 0 | 0 | 0 | 13,075 | 35,020 | 48,095 |
| 320783 LIGONIER TEL CO | 0 | 0 | 0 | 0 | 0 | 0 | 0 | 0 | 0 | 121 | 563 | 684 |
| 320790 MONON TEL CO | 0 | 0 | 0 | 0 | 0 | 0 | 0 | 0 | 0 | 940 | 2,028 | 2,968 |
| 320797 NEW PARIS TEL., INC. | 0 | 0 | 0 | 0 | 0 | 0 | 0 | 0 | 0 | 0 | 121 | 121 |
| 320800 NORTHWESTERN INDIANA TEL CO | 0 | 0 | 0 | 0 | 0 | 0 | 0 | 0 | 0 | 341 | 1,202 | 1,543 |
| 320801 CENTURY TELEPHONE OF ODON, INC. | 0 | 0 | 0 | 0 | 0 | 0 | 0 | 0 | 0 | 0 | 62 | 62 |
| 320807 PERRY-SPENCER RURAL TEL COOP | 0 | 0 | 0 | 0 | 0 | 0 | 0 | 0 | 0 | 470 | 947 | 1,417 |
| 320813 PULASKI-WHITE RURAL TEL. COOP. | 0 | 0 | 0 | 0 | 0 | 0 | 234 | 0 | 0 | 0 | 234 | 234 |
| 320815 ROCHESTER TEL CO | 0 | 0 | 0 | 0 | 0 | 0 | 0 | 0 | 0 | 1,397 | 4,732 | 6,129 |
| 320818 SMITHVILLE TEL CO | 0 | 0 | 0 | 0 | 0 | 0 | 0 | 0 | 0 | 2,270 | 5,523 | 7,793 |
| 320819 SOUTHEASTERN INDIANA RURAL TEL | 0 | 0 | 0 | 0 | 0 | 0 | 0 | 0 | 0 | 673 | 992 | 1,665 |
| 320828 FRONTIER COMM OF THORNTOWN | 0 | 0 | 0 | 0 | 0 | 0 | 0 | 0 | 0 | 111 | 345 | 456 |
| 320829 TIPTON TEL CO | 0 | 0 | 0 | 0 | 0 | 0 | 0 | 0 | 0 | 127 | 212 | 339 |
| 320830 TRI-COUNTY TEL CO | 0 | 0 | 0 | 0 | 0 | 0 | 0 | 0 | 0 | 5 | 0 | 5 |
| 320832 SPRINT/UNITED - INDIANA | 0 | 0 | 0 | 0 | 0 | 0 | 0 | 0 | 0 | 27,637 | 43,053 | 70,690 |
| 320834 WASHINGTON CTY RURAL TEL COOP | 0 | 0 | 0 | 0 | 0 | 0 | 0 | 0 | 0 | 31 | 1,037 | 1,068 |
| 320837 WEST POINT TEL CO | 0 | 0 | 0 | 0 | 0 | 0 | 0 | 0 | 0 | 5 | 78 | 83 |
| 320839 YEOMAN TELEPHONE CO | 0 | 0 | 0 | 0 | 0 | 0 | 0 | 0 | 0 | 173 | 191 | 364 |
| 323034 CONTEL SOUTH-GTE IN | 0 | 0 | 0 | 0 | 0 | 590 | 1,071 | 0 | 0 | 590 | 1,071 | 1,661 |
| 325080 AMERITECH (INDIANA BELL TEL CO) | 0 | 0 | 0 | 0 | 0 | 0 | 0 | 0 | 0 | 722,448 | 1,046,971 | 1,769,419 |
| INDIANA TOTALS | 0 | 0 | 0 | 0 | 0 | 0 | 0 | 0 | 0 | 795,195 | 1,231,268 | 2,026,463 |
| IOWA | | | | | | | | | | | | |
| 351096 HEARTLAND TELECOM OF IOWA | 0 | 0 | 0 | 0 | 0 | 0 | 0 | 0 | 0 | 679 | 1,732 | 2,411 |
| 351098 ARCADIA TEL COOP | 0 | 0 | 0 | 0 | 0 | 0 | 0 | 0 | 0 | 544 | 455 | 999 |
| 351105 AYRSHIRE FARMERS MUTUAL TEL | 0 | 0 | 0 | 0 | 0 | 0 | 270 | 0 | 0 | 25 | 270 | 295 |
| 351106 ALPINE COMMUNICATIONS | 0 | 0 | 0 | 0 | 0 | 0 | 0 | 0 | 0 | 285 | 647 | 932 |
| 351108 BARNES CITY COOP TEL CO | 0 | 0 | 0 | 0 | 0 | 0 | 0 | 0 | 0 | 35 | 60 | 95 |
| 351112 BREDA TEL COOP | 0 | 0 | 0 | 0 | 0 | 0 | 0 | 0 | 0 | 311 | 756 | 1,067 |
| 351114 THE BURT TEL CO | 0 | 0 | 0 | 0 | 0 | 0 | 0 | 0 | 0 | 443 | 607 | 1,050 |
| 351115 BUTLER-BREMER MUTUAL TEL CO | 0 | 0 | 0 | 0 | 0 | 0 | 0 | 0 | 0 | 20 | 86 | 106 |
| 351115 CLARKSVILLE TEL CO | 0 | 0 | 0 | 0 | 0 | 0 | 0 | 0 | 0 | 69 | 302 | 371 |
| 351118 CASCADE TEL CO | 0 | 0 | 0 | 0 | 0 | 0 | 625 | 0 | 0 | 325 | 625 | 950 |
| 351119 CASEY MUTUAL | 0 | 0 | 0 | 0 | 0 | 0 | 0 | 0 | 0 | 89 | 0 | 89 |
| 351126 CENTURYTEL OF CHESTER | 0 | 0 | 0 | 0 | 0 | 0 | 0 | 0 | 0 | 98 | 96 | 194 |
| 351127 FRONTIER COMM OF IOWA | 0 | 0 | 0 | 0 | 0 | 0 | 0 | 0 | 0 | 5,799 | 13,325 | 19,124 |
| 351129 THE CITIZENS MUTUAL TEL CO | 0 | 0 | 0 | 0 | 0 | 0 | 0 | 0 | 0 | 286 | 579 | 865 |
| 351134 COLO TEL CO | 0 | 0 | 0 | 0 | 0 | 0 | 0 | 0 | 0 | 59 | 182 | 241 |
| 351137 COON VALLEY COOP TEL ASSN | 0 | 0 | 0 | 0 | 0 | 0 | 0 | 0 | 0 | 312 | 389 | 701 |
| 351139 COOPERATIVE TEL CO | 0 | 0 | 0 | 0 | 0 | 0 | 0 | 0 | 0 | 20 | 0 | 20 |
| 351141 CORN BELT TEL CO INC | 0 | 0 | 0 | 0 | 0 | 0 | 0 | 0 | 0 | 1,465 | 1,770 | 3,235 |
| 351146 CUMBERLAND TEL CO | 0 | 0 | 0 | 0 | 0 | 0 | 0 | 0 | 0 | 66 | 177 | 243 |
| 351147 DANVILLE MUTUAL TEL CO | 0 | 0 | 0 | 0 | 0 | 0 | 0 | 0 | 0 | 121 | 376 | 497 |
| 351149 DEFIANCE TEL. CO. | 0 | 0 | 0 | 0 | 0 | 0 | 0 | 0 | 0 | 0 | 98 | 98 |
| 351153 DUNKERTON TEL COOP | 0 | 0 | 0 | 0 | 0 | 0 | 0 | 0 | 0 | 43 | 242 | 285 |
| 351156 EAST BUCHANAN TEL COOP | 0 | 0 | 0 | 0 | 0 | 0 | 0 | 0 | 0 | 0 | 5 | 5 |
| 351158 MINBURN TELECOM (FRONTIER-SCHUYLEF | 0 | 0 | 0 | 0 | 0 | 0 | 0 | 0 | 0 | 98 | 186 | 284 |
| 351162 FARMERS COOP TEL CO - DYSART | 0 | 0 | 0 | 0 | 0 | 0 | 0 | 0 | 0 | 37 | 172 | 209 |

**TABLE 2.7
LIFELINE PAYMENTS BY STUDY AREA**

| STUDY AREA NAME | 1989 | 1990 | 1991 | 1992 | 1993 | 1994 | 1995 | 1996 | 1997 | 1998 | 1999 | CUMULATIVE TOTAL |
|--|------|------|------|------|------|------|------|------|------|--------|--------|------------------|
| 351168 FARMERS MUTUAL COOP - HARLAN | 0 | 0 | 0 | 0 | 0 | 0 | 0 | 0 | 0 | 53 | 217 | 270 |
| 351172 FARMERS MUTUAL TEL - NORA SPRINGS | 0 | 0 | 0 | 0 | 0 | 0 | 0 | 0 | 0 | 102 | 449 | 551 |
| 351173 FARMERS MUTUAL COOP - SHELLSBURG | 0 | 0 | 0 | 0 | 0 | 0 | 0 | 0 | 0 | 61 | 382 | 443 |
| 351174 FARMERS MUTUAL TEL - STANTON | 0 | 0 | 0 | 0 | 0 | 0 | 425 | 0 | 0 | 201 | 425 | 626 |
| 351175 FARMERS TEL CO - BATAVIA | 0 | 0 | 0 | 0 | 0 | 0 | 0 | 0 | 0 | 0 | 137 | 137 |
| 351177 FARMERS TEL CO -RICEVILLE | 0 | 0 | 0 | 0 | 0 | 0 | 0 | 0 | 0 | 84 | 132 | 216 |
| 351186 GTE NORTH - IA | 0 | 0 | 0 | 0 | 0 | 0 | 0 | 0 | 0 | 11,116 | 21,409 | 32,525 |
| 351187 MID-IOWA TEL CO | 0 | 0 | 0 | 0 | 0 | 0 | 0 | 0 | 0 | 0 | 101 | 101 |
| 351195 GRISWOLD COOP TEL CO | 0 | 0 | 0 | 0 | 0 | 0 | 0 | 0 | 0 | 184 | 464 | 648 |
| 351199 HAWKEYE TEL CO | 0 | 0 | 0 | 0 | 0 | 0 | 0 | 0 | 0 | 121 | 292 | 413 |
| 351202 HOSPERS TEL. EXCHANGE, INC. | 0 | 0 | 0 | 0 | 0 | 0 | 0 | 0 | 0 | 0 | 72 | 72 |
| 351203 HUBBARD COOP TEL ASSN | 0 | 0 | 0 | 0 | 0 | 0 | 0 | 0 | 0 | 45 | 25 | 70 |
| 351205 HUXLEY COOP TEL CO | 0 | 0 | 0 | 0 | 0 | 0 | 0 | 0 | 0 | 210 | 0 | 210 |
| 351206 IAMO TEL CO - IA | 0 | 0 | 0 | 0 | 0 | 0 | 0 | 0 | 0 | 24 | 60 | 84 |
| 351207 GTE MIDWEST - IA (CONTEL) | 0 | 0 | 0 | 0 | 0 | 0 | 0 | 0 | 0 | 6,232 | 14,722 | 20,954 |
| 351212 JEFFERSON TEL CO -IA | 0 | 0 | 0 | 0 | 0 | 0 | 0 | 0 | 0 | 4,734 | 5,976 | 10,710 |
| 351214 KALONA COOP TEL CO | 0 | 0 | 0 | 0 | 0 | 0 | 0 | 0 | 0 | 391 | 532 | 923 |
| 351220 LA PORTE CITY TEL. CO. | 0 | 0 | 0 | 0 | 0 | 0 | 0 | 0 | 0 | 0 | 15 | 15 |
| 351223 LAUREL TEL CO INC | 0 | 0 | 0 | 0 | 0 | 0 | 0 | 0 | 0 | 40 | 55 | 95 |
| 351229 LOST NATION-ELWOOD TEL | 0 | 0 | 0 | 0 | 0 | 0 | 0 | 0 | 0 | 72 | 132 | 204 |
| 351230 NORTHEAST IOWA TEL CO | 0 | 0 | 0 | 0 | 0 | 0 | 0 | 0 | 0 | 70 | 297 | 367 |
| 351235 MANILLA TEL CO | 0 | 0 | 0 | 0 | 0 | 0 | 0 | 0 | 0 | 33 | 5 | 38 |
| 351237 MARNE & ELK HORN TEL CO | 0 | 0 | 0 | 0 | 0 | 0 | 902 | 0 | 0 | 846 | 902 | 1,748 |
| 351241 MECHANICSVILLE TEL. CO. | 0 | 0 | 0 | 0 | 0 | 0 | 0 | 0 | 0 | 0 | 55 | 55 |
| 351245 MINBURN TEL CO | 0 | 0 | 0 | 0 | 0 | 0 | 0 | 0 | 0 | 282 | 318 | 600 |
| 351247 MODERN COOP TEL CO | 0 | 0 | 0 | 0 | 0 | 0 | 0 | 0 | 0 | 50 | 60 | 110 |
| 351251 MEDIAPOLIS TEL CO | 0 | 0 | 0 | 0 | 0 | 0 | 0 | 0 | 0 | 30 | 60 | 90 |
| 351252 MUTUAL TEL CO | 0 | 0 | 0 | 0 | 0 | 0 | 0 | 0 | 0 | 488 | 602 | 1,090 |
| 351259 NORTHERN IOWA TEL CO | 0 | 0 | 0 | 0 | 0 | 0 | 0 | 0 | 0 | 15 | 60 | 75 |
| 351260 NORTHWEST IOWA TEL. CO., INC. | 0 | 0 | 0 | 0 | 0 | 0 | 0 | 0 | 0 | 0 | 232 | 232 |
| 351261 NORTHWEST TEL COOP | 0 | 0 | 0 | 0 | 0 | 0 | 0 | 0 | 0 | 0 | 0 | 0 |
| 351262 NORWAY RURAL TEL | 0 | 0 | 0 | 0 | 0 | 0 | 0 | 0 | 0 | 40 | 60 | 100 |
| 351263 OGDEN TEL CO - IA | 0 | 0 | 0 | 0 | 0 | 0 | 0 | 0 | 0 | 10 | 0 | 10 |
| 351264 OLIN TEL CO INC | 0 | 0 | 0 | 0 | 0 | 0 | 0 | 0 | 0 | 43 | 82 | 125 |
| 351266 ORAN MUTUAL TEL CO | 0 | 0 | 0 | 0 | 0 | 0 | 0 | 0 | 0 | 50 | 20 | 70 |
| 351269 PALO COOP TEL ASSN | 0 | 0 | 0 | 0 | 0 | 0 | 0 | 0 | 0 | 30 | 0 | 30 |
| 351271 PANORA COOP TEL ASSN | 0 | 0 | 0 | 0 | 0 | 0 | 0 | 0 | 0 | 1,164 | 1,532 | 2,696 |
| 351273 PEOPLES TEL. CO.-IA | 0 | 0 | 0 | 0 | 0 | 0 | 0 | 0 | 0 | 0 | 10 | 10 |
| 351280 RINGSTED TEL. CO. | 0 | 0 | 0 | 0 | 0 | 0 | 0 | 0 | 0 | 0 | 45 | 45 |
| 351282 ROCKWELL COOP TEL ASSN | 0 | 0 | 0 | 0 | 0 | 0 | 166 | 0 | 0 | 38 | 166 | 204 |
| 351284 RUTHVEN TEL. EXCH. CO. | 0 | 0 | 0 | 0 | 0 | 0 | 0 | 0 | 0 | 0 | 138 | 138 |
| 351285 SAC COUNTY MUTUAL TEL CO | 0 | 0 | 0 | 0 | 0 | 0 | 0 | 0 | 0 | 999 | 1,144 | 2,143 |
| 351291 SCHALLER TEL CO | 0 | 0 | 0 | 0 | 0 | 0 | 0 | 0 | 0 | 714 | 684 | 1,398 |
| 351294 SCRANTON TEL CO | 0 | 0 | 0 | 0 | 0 | 0 | 0 | 0 | 0 | 813 | 1,126 | 1,939 |
| 351295 SHELL ROCK TEL CO | 0 | 0 | 0 | 0 | 0 | 0 | 0 | 0 | 0 | 50 | 132 | 182 |
| 351297 HEART OF IOWA TEL CO | 0 | 0 | 0 | 0 | 0 | 0 | 0 | 0 | 0 | 780 | 1,628 | 2,408 |
| 351297 HEART OF IOWA COMM INC | 0 | 0 | 0 | 0 | 0 | 0 | 0 | 0 | 0 | 1,408 | 5,267 | 6,675 |
| 351298 SOUTH SLOPE COOP TEL | 0 | 0 | 0 | 0 | 0 | 0 | 222 | 0 | 0 | 64 | 222 | 286 |
| 351304 SWISHER TEL CO | 0 | 0 | 0 | 0 | 0 | 0 | 0 | 0 | 0 | 25 | 60 | 85 |
| 351305 STRATFORD MUTUAL TEL CO | 0 | 0 | 0 | 0 | 0 | 0 | 0 | 0 | 0 | 35 | 60 | 95 |
| 351309 TERRIL TEL COOP | 0 | 0 | 0 | 0 | 0 | 0 | 0 | 0 | 0 | 30 | 60 | 90 |
| 351310 TITONKA TEL CO | 0 | 0 | 0 | 0 | 0 | 0 | 0 | 0 | 0 | 26 | 121 | 147 |
| 351319 VAN BUREN TEL. CO., INC. | 0 | 0 | 0 | 0 | 0 | 0 | 0 | 0 | 0 | 0 | 0 | 0 |
| 351320 VAN HORNE COOP. TEL. CO. | 0 | 0 | 0 | 0 | 0 | 0 | 0 | 0 | 0 | 0 | 40 | 40 |
| 351324 VILLISCA FARMERS TEL CO | 0 | 0 | 0 | 0 | 0 | 0 | 0 | 0 | 0 | 649 | 1,853 | 2,502 |
| 351328 WEBSTER-CALHOUN COOP TEL ASSN | 0 | 0 | 0 | 0 | 0 | 0 | 0 | 0 | 0 | 1,588 | 1,627 | 3,215 |
| 351329 WELLMAN COOP TEL ASSN | 0 | 0 | 0 | 0 | 0 | 0 | 0 | 0 | 0 | 25 | 294 | 319 |
| 351331 WEST IOWA TEL CO | 0 | 0 | 0 | 0 | 0 | 0 | 0 | 0 | 0 | 1,189 | 2,338 | 3,527 |
| 351332 WEST LIBERTY TEL CO | 0 | 0 | 0 | 0 | 0 | 0 | 862 | 0 | 0 | 385 | 862 | 1,247 |
| 351334 WESTERN IOWA TEL ASSN | 0 | 0 | 0 | 0 | 0 | 0 | 0 | 0 | 0 | 549 | 757 | 1,306 |
| 351337 WINNEBAGO COOP TEL ASSN - IA | 0 | 0 | 0 | 0 | 0 | 0 | 0 | 0 | 0 | 325 | 462 | 787 |
| 351344 PRAIRIE TEL. CO., INC. | 0 | 0 | 0 | 0 | 0 | 0 | 0 | 0 | 0 | 0 | 479 | 479 |

**TABLE 2.7
LIFELINE PAYMENTS BY STUDY AREA**

| STUDY AREA NAME | | 1989 | 1990 | 1991 | 1992 | 1993 | 1994 | 1995 | 1996 | 1997 | 1998 | 1999 | CUMULATIVE TOTAL |
|------------------------|----------------------------------|-------------|-------------|-------------|-------------|-------------|-------------|-------------|-------------|-------------|----------------|------------------|-----------------------------|
| 351346 | ACE TEL ASSN-IA | 0 | 0 | 0 | 0 | 0 | 0 | 0 | 0 | 0 | 152 | 574 | 726 |
| 351424 | MABEL COOP. TEL. CO.-IA | 0 | 0 | 0 | 0 | 0 | 0 | 0 | 0 | 0 | 0 | 580 | 580 |
| 351790 | CONTEL KS dba GTE IA | 0 | 0 | 0 | 0 | 0 | 0 | 0 | 0 | 0 | 6,779 | 12,969 | 19,748 |
| 351888 | GRAND RIVER MUTUAL TEL CORP - IA | 0 | 0 | 0 | 0 | 0 | 0 | 0 | 0 | 0 | 727 | 2,829 | 3,556 |
| 351888 | SOUTH CENTRAL COMM INC | 0 | 0 | 0 | 0 | 0 | 0 | 0 | 0 | 0 | 274 | 558 | 832 |
| 355141 | US WEST - IA | 0 | 0 | 0 | 0 | 0 | 0 | 0 | 0 | 0 | 105,892 | 299,061 | 404,953 |
| IOWA TOTALS | | 0 | 0 | 0 | 0 | 0 | 0 | 0 | 0 | 0 | 161,566 | 409,165 | 570,731 |
| KANSAS | | | | | | | | | | | | | |
| 411317 | SPRINT/UNITED - E KANSAS | 0 | 0 | 0 | 0 | 0 | 0 | 0 | 0 | 0 | 3,030 | 4,881 | 7,911 |
| 411746 | BLUE VALLEY TEL CO | 0 | 0 | 0 | 0 | 0 | 0 | 0 | 0 | 0 | 58 | 133 | 191 |
| 411756 | COLUMBUS TELEPHONE CO | 0 | 0 | 0 | 0 | 0 | 0 | 0 | 0 | 0 | 1,437 | 2,486 | 3,923 |
| 411777 | GOLDEN BELT TEL ASSN | 0 | 0 | 0 | 0 | 0 | 0 | 0 | 0 | 0 | 537 | 1,151 | 1,688 |
| 411780 | HAVILAND TEL CO | 0 | 0 | 0 | 0 | 0 | 0 | 0 | 0 | 8 | 127 | 0 | 135 |
| 411788 | KANOKLA TELEPHONE ASSOC - KS | 0 | 0 | 0 | 0 | 0 | 0 | 0 | 0 | 0 | 105 | 0 | 105 |
| 411791 | LA HARPE TEL. COMPANY INC. | 0 | 0 | 0 | 0 | 0 | 0 | 0 | 0 | 0 | 0 | 126 | 126 |
| 411801 | MADISON TEL. CO. INC.- KS | 0 | 0 | 0 | 0 | 0 | 0 | 0 | 0 | 0 | 0 | 448 | 448 |
| 411809 | MUTUAL TEL CO | 0 | 0 | 0 | 0 | 0 | 0 | 0 | 0 | 0 | 50 | 36 | 86 |
| 411814 | PEOPLES MUTUAL TEL. CO.-KS | 0 | 0 | 0 | 0 | 0 | 0 | 0 | 0 | 0 | 0 | 266 | 266 |
| 411817 | PIONEER TEL ASSN INC | 0 | 0 | 0 | 0 | 0 | 0 | 0 | 0 | 0 | 5 | 10 | 15 |
| 411820 | RAINBOW TEL COOP ASSOC | 0 | 0 | 0 | 0 | 0 | 0 | 0 | 0 | 30 | 314 | 408 | 752 |
| 411826 | RURAL TEL SERVICE CO | 0 | 0 | 0 | 0 | 0 | 0 | 0 | 0 | 0 | 754 | 1,419 | 2,173 |
| 411827 | S & T TEL. COOP. ASSN. | 0 | 0 | 0 | 0 | 0 | 0 | 0 | 0 | 0 | 0 | 161 | 161 |
| 411829 | S & A TEL CO INC | 0 | 0 | 0 | 0 | 0 | 0 | 0 | 0 | 0 | 210 | 0 | 210 |
| 411831 | SOUTH CENTRAL TEL ASSN - KS | 0 | 0 | 0 | 0 | 0 | 0 | 0 | 0 | 0 | 35 | 135 | 170 |
| 411833 | SOUTHERN KANSAS TEL | 0 | 0 | 0 | 0 | 0 | 0 | 0 | 0 | 0 | 964 | 1,541 | 2,505 |
| 411835 | SUNFLOWER TEL CO INC | 0 | 0 | 0 | 0 | 0 | 0 | 0 | 0 | 0 | 110 | 476 | 586 |
| 411835 | BLUESTEM TEL. CO. | 0 | 0 | 0 | 0 | 0 | 0 | 237 | 0 | 0 | 0 | 237 | 237 |
| 411839 | TRI-COUNTY TEL ASSN - KS | 0 | 0 | 0 | 0 | 0 | 0 | 0 | 0 | 0 | 152 | 366 | 518 |
| 411842 | SPRINT/UNITED - KANSAS | 0 | 0 | 0 | 0 | 0 | 0 | 0 | 0 | 0 | 2,994 | 6,069 | 9,063 |
| 411845 | WAMEGO TELEPHONE COMPANY INC. | 0 | 0 | 0 | 0 | 0 | 0 | 0 | 0 | 0 | 0 | 77 | 77 |
| 411849 | WILSON TEL CO INC | 0 | 0 | 0 | 0 | 0 | 0 | 0 | 0 | 0 | 14 | 0 | 14 |
| 411957 | UTC OF MO dba UTC OF SE KS | 0 | 0 | 0 | 0 | 0 | 0 | 0 | 0 | 0 | 1,026 | 1,891 | 2,917 |
| 415214 | SOUTHWESTERN BELL-KS | 0 | 0 | 0 | 0 | 0 | 0 | 0 | 0 | 0 | 328,304 | 452,560 | 780,864 |
| KANSAS TOTALS | | 0 | 0 | 0 | 0 | 0 | 0 | 0 | 0 | 38 | 340,226 | 474,877 | 815,141 |
| KENTUCKY | | | | | | | | | | | | | |
| 260396 | BALLARD RURAL TEL COOP CORP | 0 | 0 | 0 | 0 | 0 | 0 | 0 | 0 | 0 | 607 | 8,859 | 9,466 |
| 260398 | BRANDENBURG TEL CO | 0 | 0 | 0 | 0 | 0 | 0 | 0 | 0 | 0 | 260 | 10,083 | 10,343 |
| 260401 | DUO COUNTY TEL COOP | 0 | 0 | 0 | 0 | 0 | 0 | 0 | 0 | 0 | 3,382 | 49,489 | 52,871 |
| 260402 | ALLTEL KENTUCKY | 0 | 0 | 0 | 0 | 0 | 0 | 0 | 0 | 0 | 921 | 14,537 | 15,458 |
| 260406 | FOOTHILLS RURAL COOP | 0 | 0 | 0 | 0 | 0 | 0 | 0 | 0 | 0 | 3,726 | 42,406 | 46,132 |
| 260407 | GTE SOUTH - KY | 0 | 0 | 0 | 0 | 0 | 0 | 0 | 0 | 0 | 33,798 | 312,538 | 346,336 |
| 260408 | GEARHART COMM dba COALFIELDS | 0 | 0 | 0 | 0 | 0 | 0 | 0 | 0 | 0 | 730 | 12,096 | 12,826 |
| 260410 | GTE SOUTH - KY (CONTEL) | 0 | 0 | 0 | 0 | 0 | 0 | 0 | 0 | 0 | 13,800 | 137,895 | 151,695 |
| 260411 | LESLIE COUNTY TEL CO | 0 | 0 | 0 | 0 | 0 | 0 | 0 | 0 | 0 | 1,874 | 35,754 | 37,628 |
| 260412 | LEWISPORT TEL CO | 0 | 0 | 0 | 0 | 0 | 0 | 0 | 0 | 0 | 12 | 647 | 659 |
| 260413 | LOGAN TEL COOP INC. | 0 | 0 | 0 | 0 | 0 | 0 | 0 | 0 | 0 | 1,534 | 6,806 | 8,340 |
| 260414 | MOUNTAIN RURAL TEL COOP | 0 | 0 | 0 | 0 | 0 | 0 | 0 | 0 | 0 | 842 | 41,972 | 42,814 |
| 260415 | PEOPLES RURAL TEL COOP | 0 | 0 | 0 | 0 | 0 | 0 | 0 | 0 | 0 | 5,577 | 53,386 | 58,963 |
| 260417 | SALEM TEL CO | 0 | 0 | 0 | 0 | 0 | 0 | 0 | 0 | 0 | 0 | 1,910 | 1,910 |
| 260418 | SOUTH CENTRAL RURAL TEL COOP | 0 | 0 | 0 | 0 | 0 | 0 | 0 | 0 | 0 | 663 | 24,948 | 25,611 |
| 260419 | THACKER/GRIGSBY TEL CO | 0 | 0 | 0 | 0 | 0 | 0 | 0 | 0 | 0 | 28 | 16,588 | 16,616 |
| 260421 | WEST KENTUCKY RURAL TEL COOP | 0 | 0 | 0 | 0 | 0 | 0 | 0 | 0 | 0 | 2,508 | 9,856 | 12,364 |
| 265061 | CINCINNATI BELL - KY | 0 | 0 | 0 | 0 | 0 | 0 | 0 | 0 | 0 | 13,302 | 75,784 | 89,086 |
| 265182 | SO CENTRAL BELL-KY | 0 | 0 | 0 | 0 | 0 | 0 | 0 | 0 | 0 | 231,707 | 1,176,978 | 1,408,685 |
| KENTUCKY TOTALS | | 0 | 0 | 0 | 0 | 0 | 0 | 0 | 0 | 0 | 315,271 | 2,032,532 | 2,347,803 |
| LOUISIANA | | | | | | | | | | | | | |

**TABLE 2.7
LIFELINE PAYMENTS BY STUDY AREA**

| STUDY AREA NAME | 1989 | 1990 | 1991 | 1992 | 1993 | 1994 | 1995 | 1996 | 1997 | 1998 | 1999 | CUMULATIVE TOTAL | |
|-------------------------|-------------------------------|------------------|------------------|------------------|------------------|------------------|------------------|------------------|------------------|------------------|------------------|------------------|-------------------|
| 270423 | CENTURYTEL - CENTRAL LA | 0 | 0 | 0 | 0 | 0 | 0 | 0 | 0 | 163 | 2,274 | 2,437 | |
| 270424 | CENTURYTEL - SE LA | 0 | 0 | 0 | 0 | 0 | 0 | 0 | 0 | 15 | 1,119 | 1,134 | |
| 270425 | CAMERON TEL CO - LA | 0 | 0 | 0 | 0 | 0 | 0 | 0 | 0 | 355 | 594 | 949 | |
| 270426 | CAMPTI-PLEASANT HILL TEL CO | 0 | 0 | 0 | 0 | 0 | 0 | 0 | 0 | 84 | 179 | 263 | |
| 270427 | CENTURY TEL. OF CHATHAM, INC. | 0 | 0 | 0 | 0 | 0 | 0 | 0 | 0 | 0 | 53 | 53 | |
| 270428 | DELACAMBRE TEL. CO. | 0 | 0 | 0 | 0 | 0 | 0 | 0 | 0 | 392 | 1,859 | 2,251 | |
| 270429 | EAST ASCENSION TEL | 0 | 0 | 0 | 0 | 0 | 0 | 0 | 0 | 428 | 764 | 1,192 | |
| 270430 | ELIZABETH TEL CO | 0 | 0 | 0 | 0 | 0 | 0 | 0 | 0 | 636 | 1,321 | 1,957 | |
| 270431 | CENTURYTEL - NW LA | 0 | 0 | 0 | 0 | 0 | 0 | 0 | 0 | 25 | 798 | 823 | |
| 270432 | KAPLAN TEL CO | 0 | 0 | 0 | 0 | 0 | 0 | 0 | 0 | 0 | 0 | 0 | |
| 270433 | LAFOURCHE TEL CO | 0 | 0 | 0 | 0 | 0 | 0 | 0 | 0 | 224 | 502 | 726 | |
| 270434 | CENTURY TEL - EVANGELINE | 0 | 0 | 0 | 0 | 0 | 0 | 0 | 0 | 563 | 6,019 | 6,582 | |
| 270435 | NORTHEAST LOUISIANA | 0 | 0 | 0 | 0 | 0 | 0 | 0 | 0 | 123 | 99 | 222 | |
| 270436 | CENTURYTEL - N LA | 0 | 0 | 0 | 0 | 0 | 0 | 0 | 0 | 158 | 388 | 546 | |
| 270438 | RESERVE TEL CO | 0 | 0 | 0 | 0 | 0 | 0 | 0 | 0 | 3,366 | 5,376 | 8,742 | |
| 270439 | CENTURY TEL - RINGGOLD | 0 | 0 | 0 | 0 | 0 | 0 | 0 | 0 | 61 | 262 | 323 | |
| 270440 | CENTURYTEL. CO. OF EAST LA | 0 | 0 | 0 | 0 | 0 | 0 | 0 | 0 | 0 | 463 | 463 | |
| 270442 | CENTURYTEL - SW LA | 0 | 0 | 0 | 0 | 0 | 0 | 0 | 0 | 72 | 670 | 742 | |
| 275183 | SO CENTRAL BELL-LA | 0 | 0 | 0 | 0 | 0 | 0 | 0 | 0 | 372,401 | 658,227 | 1,030,628 | |
| LOUISIANA TOTALS | | 0 | 0 | 0 | 0 | 0 | 0 | 0 | 0 | 379,066 | 680,967 | 1,060,033 | |
| MAINE | | | | | | | | | | | | | |
| 100002 | BRYANT POND TEL CO | 1,064 | 1,309 | 1,471 | 1,735 | 1,993 | 1,495 | 1,702 | 1,213 | 10,965 | 5,940 | 3,873 | 32,760 |
| 100002 | OXFORD TEL CO | 0 | 0 | 0 | 0 | 0 | 0 | 0 | 0 | 0 | 19,310 | 27,485 | 46,795 |
| 100003 | LINCOLNVILLE TEL CO | 922 | 1,272 | 1,997 | 2,793 | 3,821 | 3,327 | 3,414 | 2,656 | 25,903 | 4,190 | 4,425 | 54,720 |
| 100003 | TIDEWATER TELECOM | 0 | 0 | 0 | 0 | 0 | 0 | 0 | 0 | 0 | 43,769 | 41,595 | 85,364 |
| 100004 | CHINA TEL CORP | 3,034 | 3,664 | 5,152 | 6,380 | 7,990 | 8,088 | 8,878 | 9,366 | 10,726 | 22,645 | 24,780 | 110,703 |
| 100005 | COBBOSSECONTEE TEL | 836 | 993 | 1,175 | 1,549 | 1,829 | 1,639 | 1,953 | 1,963 | 1,892 | 3,258 | 3,731 | 20,818 |
| 100007 | ISLAND TEL CO | 53 | 84 | 220 | 218 | 434 | 1,315 | 1,494 | 1,438 | 1,171 | 1,960 | 1,799 | 10,186 |
| 100010 | HAMPDEN TEL CO | 2,873 | 3,721 | 4,416 | 7,773 | 9,340 | 9,261 | 10,038 | 9,163 | 9,191 | 18,256 | 18,634 | 102,666 |
| 100011 | HARTLAND & ST ALBANS TEL CO | 8,701 | 10,786 | 14,798 | 17,341 | 21,095 | 20,378 | 20,611 | 20,601 | 19,868 | 41,118 | 38,857 | 234,154 |
| 100015 | COMMUNITY SERVICE TEL CO | 13,149 | 17,432 | 21,857 | 27,867 | 34,293 | 31,903 | 32,200 | 30,572 | 31,759 | 61,787 | 68,921 | 371,740 |
| 100019 | OXFORD COUNTY TEL & TEL | 10,493 | 13,995 | 17,945 | 21,403 | 24,550 | 19,698 | 22,890 | 20,526 | 20,664 | 35,594 | 46,526 | 254,284 |
| 100020 | PINE TREE TEL & TEL | 2,864 | 3,884 | 7,023 | 8,219 | 9,082 | 9,250 | 9,305 | 8,370 | 7,957 | 15,187 | 18,387 | 99,528 |
| 100022 | SACO RIVER TEL & TEL | 5,275 | 8,289 | 12,453 | 16,787 | 21,247 | 18,789 | 20,587 | 19,210 | 18,100 | 31,148 | 29,023 | 200,908 |
| 100024 | SOMERSET TEL CO | 20,163 | 24,700 | 32,776 | 38,315 | 44,788 | 43,416 | 46,530 | 42,321 | 42,972 | 83,433 | 88,109 | 507,523 |
| 100025 | STANDISH TEL CO | 6,494 | 9,040 | 13,502 | 16,909 | 19,474 | 18,983 | 19,728 | 20,852 | 53,421 | 49,021 | 55,712 | 283,136 |
| 100025 | MAINE TELEPHONE CO | 96,039 | 118,604 | 178,282 | 214,595 | 210,728 | 124,262 | 0 | 0 | 0 | 63,303 | 68,316 | 1,074,129 |
| 100027 | UNION RIVER TEL CO | 1,440 | 3,092 | 2,714 | 2,514 | 2,934 | 3,001 | 3,242 | 2,634 | 2,041 | 3,584 | 5,817 | 33,013 |
| 100029 | UNITY TEL CO | 7,663 | 10,073 | 13,728 | 18,106 | 21,279 | 21,158 | 20,987 | 22,139 | 24,463 | 49,400 | 44,051 | 253,047 |
| 100031 | WARREN TEL CO | 2,492 | 3,855 | 4,714 | 5,536 | 6,283 | 7,388 | 7,960 | 5,750 | 4,606 | 8,078 | 8,418 | 65,080 |
| 100034 | WEST PENOBSCOT TEL | 5,601 | 7,141 | 9,194 | 9,723 | 10,912 | 10,483 | 11,672 | 11,820 | 12,381 | 24,906 | 23,653 | 137,486 |
| 103313 | NORTHLAND TEL CO - ME | 0 | 0 | 0 | 0 | 0 | 0 | 0 | 0 | 87,433 | 196,646 | 211,238 | 495,317 |
| 103313 | SIDNEY TELEPHONE | 0 | 0 | 0 | 0 | 0 | 0 | 0 | 0 | 7,039 | 7,408 | 14,447 | 14,447 |
| 103315 | MID-MAINE TELECOMM | 0 | 0 | 0 | 0 | 0 | 0 | 0 | 25,205 | 58,009 | 53,817 | 137,031 | 137,031 |
| 103316 | MTGI | 0 | 0 | 0 | 0 | 0 | 74,905 | 208,851 | 193,966 | 14,929 | 0 | 0 | 492,651 |
| 105111 | BELL ATL NORTH / NE TEL - ME | 1,135,403 | 1,478,657 | 1,822,068 | 2,188,092 | 2,450,134 | 2,530,612 | 2,200,440 | 2,312,806 | 2,243,587 | 4,490,757 | 4,808,692 | 27,661,248 |
| MAINE TOTALS | | 1,324,559 | 1,720,591 | 2,165,485 | 2,605,855 | 2,902,206 | 2,959,351 | 2,652,482 | 2,737,366 | 2,669,234 | 5,338,338 | 5,703,267 | 32,778,734 |
| MARYLAND | | | | | | | | | | | | | |
| 180216 | ARMSTRONG TEL OF MD | 0 | 0 | 0 | 0 | 0 | 0 | 0 | 0 | 0 | 35 | 60 | 95 |
| 185030 | BELL ATLANTIC - MD | 120,042 | 220,346 | 216,947 | 213,303 | 221,574 | 218,052 | 211,819 | 180,079 | 166,473 | 317,779 | 326,228 | 2,412,642 |
| MARYLAND TOTALS | | 120,042 | 220,346 | 216,947 | 213,303 | 221,574 | 218,052 | 211,819 | 180,079 | 166,473 | 317,814 | 326,288 | 2,412,737 |
| MASSACHUSETTS | | | | | | | | | | | | | |
| 110036 | GRANBY TEL & TEL -MA | 0 | 0 | 98 | 1,238 | 1,329 | 1,474 | 1,701 | 1,888 | 1,801 | 4,074 | 4,452 | 18,055 |
| 110037 | RICHMOND TEL CO | 0 | 0 | 0 | 0 | 0 | 192 | 363 | 255 | 315 | 895 | 840 | 2,860 |
| 115112 | BELL ATLANTIC NORTH - MA | 0 | 2,552,254 | 5,126,797 | 5,995,560 | 6,597,472 | 7,063,273 | 7,144,693 | 6,949,907 | 6,562,220 | 13,623,156 | 14,202,550 | 75,817,882 |

**TABLE 2.7
LIFELINE PAYMENTS BY STUDY AREA**

| STUDY AREA NAME | 1989 | 1990 | 1991 | 1992 | 1993 | 1994 | 1995 | 1996 | 1997 | 1998 | 1999 | CUMULATIVE TOTAL |
|---|---------|-----------|-----------|-----------|-----------|-----------|-----------|-----------|-----------|------------|------------|------------------|
| MASSACHUSETTS TOTALS | 0 | 2,552,254 | 5,126,895 | 5,996,798 | 6,598,801 | 7,064,939 | 7,146,757 | 6,952,050 | 6,564,336 | 13,628,125 | 14,207,842 | 75,838,797 |
| MICHIGAN | | | | | | | | | | | | |
| 310669 ALLENDALE TEL CO | 0 | 0 | 673 | 830 | 965 | 1,032 | 1,020 | 890 | 726 | 2,215 | 2,190 | 10,541 |
| 310671 CENTURYTEL - MIDWEST | 0 | 0 | 4,888 | 6,140 | 6,578 | 6,156 | 6,996 | 7,084 | 7,840 | 24,274 | 27,253 | 97,209 |
| 310672 COMM CORP OF MI | 0 | 0 | 562 | 968 | 936 | 794 | 812 | 736 | 720 | 2,112 | 1,858 | 9,498 |
| 310675 BARAGA TEL CO | 0 | 505 | 5,078 | 5,555 | 5,467 | 5,198 | 5,213 | 4,690 | 4,159 | 14,523 | 15,534 | 65,922 |
| 310676 BARRY COUNTY TEL CO | 0 | 0 | 1,332 | 1,545 | 1,595 | 1,462 | 1,310 | 1,234 | 1,292 | 4,323 | 2,975 | 17,068 |
| 310677 ISLAND TEL CO | 0 | 0 | 66 | 140 | 144 | 114 | 72 | 56 | 54 | 288 | 289 | 1,223 |
| 310678 BLANCHARD TEL ASSN INC | 0 | 0 | 132 | 459 | 478 | 415 | 327 | 368 | 390 | 1,374 | 1,428 | 5,371 |
| 310679 BLOOMINGDALE TEL CO | 0 | 0 | 325 | 295 | 398 | 356 | 354 | 376 | 456 | 2,517 | 2,099 | 7,176 |
| 310680 CHIPPEWA COUNTY TEL | 0 | 0 | 0 | 0 | 604 | 544 | 410 | 352 | 340 | 1,347 | 1,734 | 5,331 |
| 310682 FRONTIER COMM OF MICHIGAN | 0 | 0 | 4,330 | 5,598 | 5,823 | 5,758 | 5,822 | 5,807 | 5,692 | 16,719 | 17,078 | 72,627 |
| 310683 CARR TEL CO | 0 | 0 | 598 | 691 | 778 | 773 | 862 | 801 | 824 | 2,651 | 2,664 | 10,642 |
| 310685 CHATHAM TEL CO - MI | 0 | 0 | 1,430 | 1,858 | 1,922 | 1,930 | 1,952 | 2,058 | 2,082 | 6,263 | 6,355 | 25,850 |
| 310688 CLIMAX TEL CO | 0 | 0 | 210 | 238 | 164 | 150 | 174 | 178 | 166 | 528 | 442 | 2,250 |
| 310689 CENTURYTEL UPPER MICH | 0 | 0 | 0 | 0 | 0 | 0 | 0 | 0 | 0 | 22,870 | 24,791 | 47,661 |
| 310691 DEERFIELD FARMERS TEL CO | 0 | 0 | 736 | 667 | 722 | 677 | 618 | 618 | 496 | 1,706 | 1,791 | 8,031 |
| 310692 DRENTH TEL CO | 0 | 0 | 30 | 30 | 29 | 23 | 6 | 6 | 36 | 122 | 48 | 330 |
| 310695 GTE NORTH - MI | 0 | 40,932 | 217,438 | 312,066 | 353,372 | 328,792 | 306,144 | 279,713 | 255,064 | 703,736 | 687,594 | 3,484,851 |
| 310702 CENTURYTEL -MICHIGAN | 0 | 0 | 13,120 | 18,066 | 18,614 | 17,130 | 19,294 | 20,180 | 21,208 | 63,866 | 73,200 | 264,678 |
| 310703 KALEVA TEL CO | 0 | 94 | 1,309 | 1,386 | 1,417 | 1,269 | 1,201 | 1,405 | 1,567 | 4,896 | 5,194 | 19,738 |
| 310704 ACE TEL OF MICHIGAN | 0 | 0 | 4,890 | 5,608 | 5,190 | 4,768 | 4,698 | 4,700 | 5,197 | 15,620 | 15,739 | 66,410 |
| 310705 CENTURYTEL-NORTHERN MI | 0 | 0 | 1,085 | 1,554 | 1,796 | 1,900 | 1,692 | 1,630 | 1,514 | 4,612 | 4,492 | 20,275 |
| 310708 LENNON TEL CO | 0 | 0 | 199 | 180 | 452 | 700 | 651 | 534 | 532 | 1,392 | 1,465 | 6,105 |
| 310711 MIDWAY TEL CO | 0 | 0 | 518 | 486 | 432 | 389 | 382 | 427 | 466 | 1,379 | 1,661 | 6,140 |
| 310713 HIAWATHA TEL CO | 0 | 0 | 2,854 | 2,992 | 3,163 | 3,004 | 2,843 | 2,727 | 2,637 | 8,929 | 10,323 | 39,472 |
| 310714 OGDEN TEL CO | 0 | 0 | 244 | 236 | 208 | 218 | 240 | 230 | 224 | 117 | 0 | 1,717 |
| 310717 ONTONAGAN COUNTY TEL CO | 0 | 0 | 3,812 | 3,981 | 3,949 | 3,623 | 3,283 | 3,612 | 3,834 | 12,454 | 3,594 | 42,142 |
| 310720 PENINSULA TEL CO -MI | 0 | 0 | 0 | 0 | 0 | 0 | 0 | 81 | 116 | 0 | 0 | 197 |
| 310721 PIGEON TEL CO | 0 | 0 | 912 | 1,220 | 1,304 | 1,156 | 1,170 | 1,114 | 1,050 | 3,189 | 3,488 | 14,603 |
| 310725 SAND CREEK TEL CO | 0 | 0 | 437 | 383 | 412 | 427 | 356 | 427 | 383 | 1,130 | 1,126 | 5,081 |
| 310726 SHIAWASSEE TEL CO | 0 | 0 | 1,406 | 1,796 | 2,070 | 2,238 | 2,304 | 2,142 | 2,118 | 6,089 | 6,693 | 26,856 |
| 310728 SPRINGPORT TEL CO | 0 | 4 | 596 | 865 | 762 | 738 | 690 | 575 | 530 | 1,247 | 1,658 | 7,665 |
| 310732 UPPER PENINSULA TEL | 0 | 0 | 1,337 | 2,651 | 3,004 | 3,088 | 3,114 | 3,098 | 3,254 | 11,238 | 13,175 | 43,959 |
| 310734 WALDRON TEL CO | 0 | 0 | 720 | 680 | 591 | 612 | 668 | 611 | 527 | 2,519 | 2,873 | 9,801 |
| 310735 WESTPHALIA TEL | 0 | 0 | 223 | 268 | 319 | 260 | 234 | 216 | 198 | 457 | 336 | 2,511 |
| 310737 WINN TEL CO | 0 | 0 | 422 | 539 | 532 | 530 | 516 | 435 | 378 | 940 | 1,098 | 5,390 |
| 310738 WOLVERINE TEL CO | 0 | 0 | 2,060 | 3,062 | 3,074 | 3,138 | 3,060 | 3,394 | 3,808 | 10,944 | 11,656 | 44,196 |
| 313033 CONTEL SOUTH dba GTE MI | 0 | 0 | 0 | 0 | 2,216 | 13,544 | 12,873 | 14,117 | 13,534 | 40,716 | 41,712 | 138,712 |
| 315090 AMERITECH (MICHIGAN BELL TEL CO) | 433,487 | 1,307,457 | 1,889,554 | 2,359,363 | 2,652,228 | 2,938,387 | 2,896,873 | 2,836,911 | 2,760,667 | 8,761,902 | 9,049,628 | 37,886,457 |
| MICHIGAN TOTALS | 433,487 | 1,348,992 | 2,163,526 | 2,742,396 | 3,081,708 | 3,351,293 | 3,288,234 | 3,203,533 | 3,104,079 | 9,761,204 | 10,045,234 | 42,523,686 |
| MINNESOTA | | | | | | | | | | | | |
| 361140 CONTEL MN DBA GTE MN | 133,596 | 171,180 | 189,281 | 176,278 | 305,552 | 288,831 | 133,563 | 122,952 | 110,219 | 109,708 | 119,538 | 1,860,698 |
| 361186 GTE NORTH INC. - MN | 2,662 | 5,325 | 5,522 | 4,432 | 1,229 | 4,318 | 4,301 | 3,590 | 2,552 | 4,495 | 1,628 | 40,054 |
| 361337 WINNEBAGO COOP TEL ASSN - MN | 176 | 464 | 694 | 564 | 608 | 722 | 752 | 653 | 510 | 760 | 611 | 6,514 |
| 361346 ACE TEL ASSN- MN | 10,834 | 13,267 | 13,397 | 14,087 | 14,656 | 14,467 | 14,272 | 13,983 | 14,494 | 24,441 | 11,483 | 159,381 |
| 361347 ALBANY MUTUAL TEL ASSN | 2,798 | 4,425 | 4,042 | 3,892 | 4,058 | 4,068 | 3,587 | 3,222 | 2,969 | 0 | 0 | 33,061 |
| 361348 WILDERNESS VALLEY TEL CO | 0 | 0 | 0 | 0 | 0 | 0 | 0 | 0 | 0 | 87 | 121 | 208 |
| 361350 ARVIG TEL CO | 7,597 | 15,159 | 13,035 | 13,390 | 22,211 | 22,224 | 13,556 | 13,497 | 12,759 | 22,123 | 20,018 | 175,569 |
| 361353 BARNESVILLE TEL CO | 1,895 | 2,502 | 2,772 | 2,774 | 2,863 | 2,858 | 2,817 | 2,467 | 2,400 | 3,491 | 2,929 | 29,768 |
| 361356 BENTON COOP TEL CO | 2,925 | 3,225 | 3,096 | 3,218 | 3,257 | 3,275 | 3,237 | 3,166 | 3,202 | 5,789 | 4,032 | 38,422 |
| 361357 BLACKDUCK TEL CO | 2,659 | 3,155 | 2,970 | 2,690 | 2,612 | 2,486 | 2,215 | 2,146 | 2,206 | 4,015 | 3,353 | 30,507 |
| 361358 BLUE EARTH VALLEY TEL CO | 3,449 | 4,633 | 3,030 | 4,073 | 4,639 | 5,177 | 5,116 | 5,170 | 5,047 | 10,095 | 11,661 | 62,090 |
| 361362 BRIDGEWATER TEL CO | 3,965 | 4,785 | 5,309 | 5,551 | 5,856 | 5,492 | 6,027 | 6,402 | 6,406 | 10,319 | 8,849 | 68,961 |
| 361365 CALLAWAY TEL CO | 447 | 454 | 357 | 366 | 459 | 534 | 624 | 660 | 636 | 1,055 | 928 | 6,520 |
| 361367 FRONTIER COMM - MN | 49,203 | 74,739 | 72,676 | 72,796 | 74,810 | 76,099 | 77,572 | 76,175 | 73,421 | 99,995 | 68,227 | 815,713 |
| 361370 CLARA CITY TEL EXCH. CO | 376 | 921 | 2,300 | 2,107 | 2,657 | 2,786 | 2,712 | 2,433 | 2,190 | 3,674 | 3,204 | 25,360 |
| 361372 CLEMENTS TEL CO | 106 | 149 | 90 | 38 | 36 | 36 | 45 | 51 | 62 | 253 | 144 | 1,010 |
| 361373 CONSOLIDATED TEL CO | 5,423 | 6,548 | 7,163 | 7,269 | 7,345 | 7,065 | 7,000 | 6,864 | 6,779 | 9,588 | 7,245 | 78,289 |

**TABLE 2.7
LIFELINE PAYMENTS BY STUDY AREA**

| STUDY AREA NAME | 1989 | 1990 | 1991 | 1992 | 1993 | 1994 | 1995 | 1996 | 1997 | 1998 | 1999 | CUMULATIVE TOTAL |
|--|--------|--------|--------|--------|--------|--------|--------|--------|--------|---------|--------|------------------|
| 361374 ARROWHEAD COMM CORP | 932 | 1,212 | 1,064 | 881 | 692 | 531 | 461 | 382 | 380 | 703 | 389 | 7,627 |
| 361375 MID-COMMUNICATIONS | 4,848 | 5,527 | 6,888 | 6,585 | 6,978 | 7,320 | 7,362 | 6,914 | 6,290 | 8,142 | 11,142 | 77,996 |
| 361377 DANUBE TEL CO | 45 | 24 | 77 | 48 | 128 | 248 | 300 | 317 | 300 | 0 | 0 | 1,487 |
| 361380 DELAVAN TEL CO | 318 | 438 | 330 | 285 | 288 | 258 | 144 | 161 | 191 | 308 | 153 | 2,871 |
| 361381 DUNNELL TEL CO | 10 | 106 | 64 | 36 | 80 | 100 | 84 | 84 | 84 | 153 | 99 | 900 |
| 361383 EAGLE VALLEY TEL CO | 3,155 | 3,684 | 3,584 | 3,466 | 3,287 | 3,189 | 3,252 | 3,164 | 3,108 | 4,829 | 1,379 | 36,097 |
| 361384 EASTON TEL CO | 81 | 77 | 66 | 57 | 48 | 151 | 182 | 164 | 112 | 162 | 157 | 1,257 |
| 361385 EAST OTTER TAIL TEL | 16,474 | 19,793 | 19,828 | 19,929 | 18,503 | 19,533 | 18,793 | 18,913 | 20,397 | 35,900 | 25,008 | 233,071 |
| 361386 ECKLES TEL CO | 512 | 642 | 607 | 1,630 | 2,292 | 2,650 | 2,815 | 3,018 | 2,838 | 5,113 | 4,291 | 26,408 |
| 361387 EMILY COOP TEL CO | 1,092 | 1,202 | 1,130 | 1,065 | 1,244 | 1,284 | 1,306 | 1,239 | 1,161 | 2,311 | 2,162 | 15,196 |
| 361389 FARMERS MUTUAL TEL- BELLINGHAM | 1,596 | 1,623 | 1,431 | 1,306 | 1,471 | 1,548 | 1,455 | 1,314 | 1,312 | 2,470 | 2,051 | 17,577 |
| 361390 FEDERATED TEL COOP | 2,243 | 2,943 | 2,631 | 2,551 | 2,685 | 2,576 | 2,505 | 2,416 | 2,316 | 4,874 | 5,247 | 32,987 |
| 361391 FELTON TEL CO INC | 775 | 1,013 | 977 | 874 | 958 | 938 | 765 | 599 | 696 | 1,177 | 996 | 9,768 |
| 361395 GARDEN VALLEY TEL CO | 38,060 | 44,658 | 43,465 | 39,957 | 36,956 | 34,688 | 32,570 | 30,990 | 29,366 | 57,054 | 52,580 | 440,344 |
| 361396 GARDONVILLE COOP TEL | 2,649 | 3,037 | 2,880 | 2,012 | 1,923 | 1,975 | 1,852 | 1,905 | 2,028 | 4,093 | 3,267 | 27,621 |
| 361399 GRANADA TEL CO | 528 | 491 | 283 | 331 | 304 | 240 | 216 | 209 | 158 | 266 | 152 | 3,178 |
| 361401 HALSTAD TEL CO | 2,353 | 3,211 | 3,286 | 2,913 | 2,790 | 2,546 | 2,220 | 2,031 | 2,040 | 2,986 | 2,685 | 29,061 |
| 361403 HANCOCK TEL CO | 1,038 | 908 | 845 | 779 | 824 | 877 | 923 | 882 | 824 | 1,530 | 1,329 | 10,759 |
| 361404 HARMONY TEL CO | 1,376 | 1,616 | 1,949 | 1,804 | 1,776 | 1,650 | 1,795 | 1,796 | 1,742 | 2,549 | 1,931 | 19,984 |
| 361405 HILLS TEL CO, INC - MN | 223 | 414 | 294 | 294 | 193 | 326 | 359 | 366 | 387 | 0 | 0 | 2,856 |
| 361408 HOME TEL CO - MN | 1,722 | 2,412 | 2,086 | 1,761 | 1,729 | 1,749 | 1,627 | 1,646 | 1,474 | 2,123 | 2,084 | 20,463 |
| 361409 HUTCHINSON TEL CO | 3,207 | 3,987 | 4,082 | 4,193 | 4,222 | 4,224 | 5,242 | 7,636 | 7,926 | 13,728 | 12,619 | 71,066 |
| 361410 JOHNSON TEL CO | 3,650 | 4,940 | 4,623 | 3,769 | 3,694 | 3,443 | 3,770 | 3,314 | 2,978 | 0 | 0 | 34,181 |
| 361412 KASSON & MANTORVILLE TEL CO | 1,563 | 1,794 | 2,048 | 1,835 | 1,861 | 1,753 | 1,930 | 2,233 | 2,288 | 4,105 | 3,441 | 24,851 |
| 361413 MIDSTATE TEL CO dba KMP TEL CO | 1,667 | 2,068 | 2,676 | 2,128 | 2,127 | 2,090 | 2,047 | 1,754 | 1,682 | 3,448 | 2,695 | 24,382 |
| 361414 LAKEDALE TEL CO | 9,337 | 11,638 | 12,280 | 9,706 | 10,031 | 10,262 | 9,789 | 9,461 | 9,893 | 17,838 | 7,662 | 117,897 |
| 361419 LISMORE COOP TEL CO | 140 | 260 | 462 | 371 | 321 | 365 | 315 | 269 | 240 | 530 | 606 | 3,879 |
| 361422 LONSDALE TEL CO | 1,782 | 1,889 | 1,786 | 1,516 | 1,471 | 1,343 | 1,331 | 1,194 | 1,066 | 1,959 | 2,079 | 17,416 |
| 361423 LOWRY TEL CO | 2,105 | 2,975 | 2,711 | 1,240 | 1,240 | 1,280 | 1,313 | 1,284 | 1,203 | 1,797 | 1,689 | 18,837 |
| 361424 MABEL COOPERATIVE TEL CO - MN | 968 | 1,127 | 1,399 | 1,038 | 1,048 | 966 | 1,010 | 1,028 | 1,002 | 1,351 | 1,352 | 12,289 |
| 361425 CHRISTENSEN COMM dba MADELIA TEL | 3,031 | 3,204 | 3,026 | 4,589 | 2,916 | 2,762 | 3,066 | 2,896 | 2,900 | 4,368 | 5,393 | 38,151 |
| 361426 MANCHESTER-HARTLAND TEL CO | 349 | 371 | 548 | 431 | 384 | 384 | 368 | 289 | 231 | 468 | 439 | 4,262 |
| 361427 MANKATO CITIZENS TEL CO | 9,112 | 10,234 | 11,174 | 12,146 | 12,344 | 13,081 | 16,529 | 16,054 | 16,041 | 26,081 | 37,280 | 180,076 |
| 361430 MELROSE TEL CO | 17,501 | 23,713 | 26,235 | 20,562 | 21,145 | 20,760 | 20,683 | 19,981 | 19,235 | 30,360 | 20,833 | 241,008 |
| 361431 MIDWEST TEL CO | 3,225 | 5,390 | 6,301 | 5,451 | 5,760 | 5,839 | 5,969 | 6,310 | 6,248 | 10,928 | 7,178 | 68,599 |
| 361433 MID STATE TEL CO | 8,184 | 11,101 | 9,843 | 9,339 | 9,445 | 9,786 | 9,321 | 8,781 | 8,459 | 14,512 | 12,712 | 111,483 |
| 361437 MINNESOTA LAKE TEL CO | 870 | 960 | 963 | 910 | 860 | 904 | 972 | 1,158 | 1,191 | 2,158 | 1,509 | 12,455 |
| 361439 MINNESOTA VALLEY TEL CO | 2,046 | 2,276 | 2,539 | 1,945 | 1,999 | 1,914 | 1,639 | 1,199 | 1,184 | 519 | 1,202 | 18,462 |
| 361440 CANNON VALLEY TELECOM INC | 1,522 | 1,523 | 1,006 | 1,393 | 1,218 | 1,384 | 1,449 | 1,381 | 1,196 | 2,029 | 1,865 | 15,966 |
| 361442 NEW ULM TELECOMM INC | 9,409 | 12,915 | 13,122 | 10,090 | 11,253 | 11,772 | 12,063 | 11,889 | 11,164 | 16,276 | 11,446 | 131,399 |
| 361443 LORETEL SYSTEMS INC | 9,774 | 14,457 | 14,528 | 14,532 | 14,184 | 13,840 | 13,562 | 13,228 | 12,546 | 22,664 | 22,167 | 165,482 |
| 361445 CENTURYTEL - MN (NORTHLAND dba PTI) | 1,155 | 1,374 | 1,356 | 1,357 | 1,479 | 1,458 | 1,469 | 1,630 | 6,693 | 63,454 | 47,298 | 128,723 |
| 361448 OSAKIS TEL CO | 1,532 | 2,648 | 3,185 | 3,008 | 3,320 | 3,645 | 3,771 | 4,000 | 4,189 | 7,916 | 5,801 | 43,015 |
| 361450 PARK REGION MUTUAL TEL CO | 2,400 | 3,065 | 4,096 | 2,446 | 2,562 | 2,620 | 2,752 | 2,732 | 2,551 | 4,311 | 3,315 | 32,850 |
| 361451 PAUL BUNYAN RURAL TEL COOP | 8,254 | 9,225 | 9,355 | 8,120 | 8,533 | 8,377 | 7,884 | 7,760 | 7,096 | 8,920 | 10,574 | 94,098 |
| 361453 PEOPLES TEL CO - MN | 4,376 | 8,404 | 4,884 | 3,836 | 3,990 | 3,774 | 3,407 | 3,211 | 2,965 | 5,436 | 3,313 | 47,596 |
| 361454 PINE ISLAND TEL CO | 1,859 | 2,344 | 2,997 | 2,845 | 2,969 | 2,806 | 2,842 | 2,711 | 2,392 | 3,917 | 1,521 | 29,203 |
| 361456 SPRINT - MN INC | 69,252 | 87,421 | 79,313 | 76,828 | 86,008 | 92,416 | 97,322 | 71,266 | 46,774 | 124,874 | 84,773 | 916,247 |
| 361472 REDWOOD COUNTY TEL | 7,014 | 10,501 | 7,473 | 6,768 | 6,414 | 6,249 | 5,465 | 5,022 | 4,788 | 6,800 | 4,113 | 70,607 |
| 361474 ROTHSA Y TEL CO INC | 386 | 411 | 409 | 161 | 240 | 274 | 390 | 408 | 311 | 385 | 329 | 3,704 |
| 361475 RUNESTONE TEL ASSN | 6,069 | 7,409 | 6,564 | 6,130 | 6,165 | 6,045 | 5,702 | 5,558 | 5,093 | 8,233 | 5,539 | 68,507 |
| 361476 SACRED HEART TEL CO | 257 | 336 | 644 | 564 | 522 | 533 | 414 | 408 | 395 | 756 | 973 | 5,802 |
| 361479 SCOTT RICE TEL CO | 1,312 | 2,145 | 3,386 | 2,481 | 2,579 | 2,923 | 3,020 | 3,060 | 3,148 | 5,628 | 5,255 | 34,937 |
| 361482 SHERBURNE COUNTY RURAL TEL CO | 1,791 | 2,780 | 3,414 | 3,108 | 3,830 | 4,632 | 4,901 | 5,374 | 5,311 | 7,408 | 6,400 | 48,949 |
| 361483 SLEEPY EYE TEL CO | 4,778 | 6,198 | 5,691 | 6,020 | 6,060 | 5,856 | 5,478 | 5,553 | 5,621 | 8,114 | 4,259 | 63,628 |
| 361485 SPRING GROVE COOP TEL CO | 396 | 482 | 546 | 1,234 | 1,884 | 2,272 | 2,331 | 2,256 | 2,324 | 1,439 | 3,329 | 18,493 |
| 361487 STARBUCK TEL CO | 1,556 | 2,008 | 3,447 | 3,374 | 3,678 | 3,717 | 3,648 | 3,612 | 3,400 | 6,246 | 5,266 | 39,952 |
| 361491 TWIN VALLEY-ULEN TELEPHONE CO | 6,676 | 7,888 | 7,478 | 7,301 | 6,741 | 6,485 | 6,178 | 6,107 | 6,314 | 11,959 | 9,310 | 82,437 |
| 361494 UPSALA COOP TEL ASSN | 2,793 | 3,408 | 3,486 | 2,534 | 2,535 | 2,572 | 2,482 | 2,355 | 2,175 | 445 | 1,192 | 25,977 |
| 361495 VALLEY TEL CO - MN | 1,326 | 1,714 | 1,874 | 1,393 | 1,426 | 1,516 | 1,551 | 1,683 | 1,628 | 2,895 | 3,513 | 20,576 |
| 361499 CROSSLAKE TEL CO | 415 | 584 | 429 | 398 | 420 | 402 | 452 | 514 | 506 | 877 | 751 | 5,748 |
| 361500 NORTHERN TEL CO - MN | 63 | 84 | 84 | 168 | 168 | 196 | 252 | 252 | 245 | 191 | 167 | 1,870 |

**TABLE 2.7
LIFELINE PAYMENTS BY STUDY AREA**

| STUDY AREA NAME | | 1989 | 1990 | 1991 | 1992 | 1993 | 1994 | 1995 | 1996 | 1997 | 1998 | 1999 | CUMULATIVE TOTAL |
|---------------------------|----------------------------------|------------------|------------------|------------------|------------------|------------------|------------------|------------------|------------------|------------------|------------------|------------------|-------------------|
| 361501 | WEST CENTRAL TEL | 9,143 | 10,674 | 11,074 | 9,464 | 9,712 | 9,761 | 9,309 | 8,545 | 7,550 | 10,694 | 10,255 | 106,181 |
| 361502 | WESTERN TEL CO | 3,214 | 4,211 | 4,210 | 2,066 | 1,758 | 1,896 | 1,864 | 1,760 | 1,746 | 3,968 | 4,283 | 30,976 |
| 361505 | WIKSTROM TEL CO INC | 13,661 | 17,808 | 19,304 | 16,438 | 15,935 | 15,930 | 15,404 | 14,330 | 13,820 | 23,977 | 25,233 | 191,840 |
| 361507 | WINSTED TEL CO | 123 | 120 | 168 | 197 | 686 | 918 | 1,110 | 1,303 | 1,047 | 1,166 | 802 | 7,640 |
| 361508 | WINTHROP TEL | 1,573 | 1,703 | 2,158 | 1,580 | 1,685 | 1,677 | 1,796 | 1,542 | 1,342 | 766 | 695 | 16,517 |
| 361510 | WOODSTOCK TEL CO | 1,411 | 1,654 | 1,607 | 1,029 | 1,110 | 1,270 | 1,370 | 1,330 | 1,186 | 2,282 | 3,152 | 17,401 |
| 361512 | WOLVERTON TEL CO | 0 | 77 | 120 | 121 | 132 | 132 | 124 | 77 | 84 | 0 | 0 | 867 |
| 361515 | ZUMBROTA TEL CO | 810 | 920 | 1,503 | 1,217 | 1,332 | 1,391 | 1,547 | 1,661 | 2,237 | 4,229 | 3,609 | 20,456 |
| 361654 | INTERSTATE TELECOM COOP - MN | 3,135 | 3,257 | 2,688 | 2,681 | 2,996 | 3,096 | 2,916 | 2,644 | 2,577 | 3,643 | 4,317 | 33,950 |
| 365142 | US WEST - MN | 1,104,452 | 1,532,930 | 1,682,314 | 1,574,640 | 1,462,853 | 1,504,375 | 1,502,310 | 1,458,653 | 1,420,931 | 2,581,515 | 2,676,391 | 18,501,364 |
| MINNESOTA TOTALS | | 1,658,815 | 2,256,567 | 2,416,108 | 2,258,780 | 2,295,299 | 2,332,178 | 2,170,211 | 2,080,597 | 1,998,168 | 3,534,194 | 3,470,968 | 26,471,885 |
| MISSISSIPPI | | | | | | | | | | | | | |
| 280446 | BAY SPRINGS TEL CO | 0 | 0 | 0 | 0 | 0 | 0 | 0 | 0 | 0 | 221 | 801 | 1,022 |
| 280447 | BRUCE TELEPHONE CO - MS | 0 | 0 | 0 | 0 | 0 | 0 | 0 | 0 | 0 | 40 | 269 | 309 |
| 280448 | CALHOUN CITY TEL. CO., INC. | 0 | 0 | 0 | 0 | 0 | 0 | 0 | 0 | 0 | 0 | 206 | 206 |
| 280452 | DELTA TEL CO | 0 | 0 | 0 | 0 | 0 | 0 | 0 | 0 | 0 | 242 | 325 | 567 |
| 280453 | ALLTEL MISSISSIPPI | 0 | 0 | 0 | 0 | 0 | 0 | 0 | 0 | 0 | 186 | 2,700 | 2,886 |
| 280454 | FRANKLIN TEL CO - MS | 0 | 0 | 0 | 0 | 0 | 0 | 0 | 0 | 0 | 1,815 | 3,416 | 5,231 |
| 280456 | GEORGETOWN TELE. CO., INC. | 0 | 0 | 0 | 0 | 0 | 0 | 0 | 0 | 0 | 0 | 167 | 167 |
| 280458 | CENTURYTEL - N MISSISSIPPI | 0 | 0 | 0 | 0 | 0 | 0 | 0 | 0 | 0 | 268 | 1,683 | 1,951 |
| 280460 | FRONTIER COMM OF MISSISSIPPI | 0 | 0 | 0 | 0 | 0 | 0 | 0 | 0 | 0 | 3,330 | 3,727 | 7,057 |
| 280462 | MOUND BAYOU TEL & COMM. | 0 | 0 | 0 | 0 | 0 | 0 | 0 | 0 | 0 | 21 | 0 | 21 |
| 280467 | SMITHVILLE TEL. CO. | 0 | 0 | 0 | 0 | 0 | 0 | 0 | 0 | 0 | 0 | 20 | 20 |
| 283301 | SOUTHEAST MISSISSIPPI TEL. CO. | 0 | 0 | 0 | 0 | 0 | 0 | 0 | 0 | 0 | 0 | 142 | 142 |
| 285184 | SO CENTRAL BELL-MS | 0 | 0 | 16,962 | 29,506 | 109,841 | 339,633 | 399,633 | 401,106 | 349,468 | 880,975 | 1,122,966 | 3,650,090 |
| MISSISSIPPI TOTALS | | 0 | 0 | 16,962 | 29,506 | 109,841 | 339,633 | 399,633 | 401,106 | 349,468 | 887,098 | 1,136,422 | 3,669,669 |
| MISSOURI | | | | | | | | | | | | | |
| 420463 | BPS TEL CO | 0 | 0 | 0 | 0 | 0 | 0 | 0 | 0 | 604 | 4,858 | 5,076 | 10,538 |
| 421186 | GTE NORTH - MO | 0 | 0 | 18,988 | 34,048 | 32,484 | 28,588 | 4,982 | 3,059 | 1,640 | 8,948 | 14,215 | 146,952 |
| 421789 | KS ST DBA GTE E. MO | 0 | 0 | 2,416 | 6,022 | 9,704 | 10,573 | 3,788 | 1,064 | 96 | 251 | 318 | 34,232 |
| 421846 | CONT MO DBA GTE MO | 0 | 0 | 8,534 | 22,339 | 36,416 | 31,341 | 13,170 | 6,692 | 2,764 | 10,450 | 16,854 | 148,560 |
| 421865 | CITIZENS TEL HIGGINSVILLE, MO | 0 | 0 | 0 | 0 | 0 | 0 | 0 | 0 | 0 | 30 | 241 | 271 |
| 421866 | OZARK TEL CO | 0 | 0 | 0 | 0 | 0 | 0 | 0 | 0 | 0 | 606 | 510 | 1,116 |
| 421882 | FIDELITY TEL CO | 0 | 0 | 0 | 0 | 0 | 0 | 0 | 0 | 0 | 138 | 1,740 | 1,878 |
| 421885 | ALLTEL MISSOURI | 0 | 0 | 0 | 0 | 0 | 0 | 0 | 0 | 0 | 662 | 4,059 | 4,721 |
| 421886 | GOODMAN TEL CO | 0 | 0 | 0 | 0 | 0 | 0 | 0 | 0 | 0 | 45 | 150 | 195 |
| 421888 | GRAND RIVER MUTUAL TEL CORP - MO | 0 | 0 | 0 | 0 | 0 | 0 | 0 | 0 | 0 | 106 | 467 | 573 |
| 421917 | MID-MISSOURI TELEPHONE CO. | 0 | 0 | 0 | 0 | 0 | 0 | 0 | 0 | 0 | 0 | 10 | 10 |
| 421922 | CONTEL MO DBA GTE MO | 0 | 0 | 24,142 | 51,229 | 55,788 | 57,929 | 37,904 | 18,372 | 8,086 | 24,282 | 36,139 | 313,871 |
| 421928 | NEW LONDON TEL. CO. | 0 | 0 | 0 | 0 | 0 | 0 | 0 | 0 | 0 | 0 | 113 | 113 |
| 421931 | MODERN TELECOMMUNICATIONS | 0 | 0 | 0 | 0 | 0 | 0 | 0 | 0 | 0 | 192 | 118 | 310 |
| 421931 | MODERN TELECOM. CO. | 0 | 0 | 0 | 0 | 0 | 0 | 0 | 0 | 0 | 0 | 265 | 265 |
| 421936 | PEACE VALLEY TEL CO | 0 | 0 | 0 | 0 | 0 | 0 | 0 | 0 | 0 | 119 | 253 | 372 |
| 421945 | SENECA TEL. CO. | 0 | 0 | 0 | 0 | 0 | 0 | 0 | 0 | 0 | 0 | 10 | 10 |
| 421949 | STEELVILLE TEL EXCH INC | 0 | 0 | 0 | 0 | 0 | 0 | 0 | 0 | 0 | 40 | 114 | 154 |
| 421957 | SPRINT - MISSOURI INC | 0 | 0 | 0 | 0 | 0 | 0 | 1,193 | 1,258 | 1,370 | 2,348 | 5,776 | 11,945 |
| 425213 | SOUTHWESTERN BELL-MO | 633,736 | 620,605 | 594,022 | 597,500 | 564,619 | 525,108 | 529,175 | 456,102 | 420,906 | 498,027 | 668,073 | 6,107,873 |
| MISSOURI TOTALS | | 633,736 | 620,605 | 648,102 | 711,138 | 699,011 | 653,539 | 590,212 | 486,547 | 435,466 | 551,102 | 754,501 | 6,783,959 |
| MONTANA | | | | | | | | | | | | | |
| 482235 | BLACKFOOT TEL COOP | 1,646 | 2,190 | 2,461 | 2,804 | 2,994 | 3,251 | 3,254 | 3,363 | 2,995 | 7,530 | 10,639 | 43,127 |
| 482241 | HOT SPRINGS TEL CO | 0 | 0 | 0 | 0 | 798 | 1,260 | 1,078 | 1,694 | 1,799 | 2,233 | 2,408 | 11,270 |
| 482242 | INTERBEL TEL COOP | 0 | 0 | 0 | 0 | 0 | 0 | 0 | 0 | 0 | 763 | 1,218 | 1,981 |
| 482244 | LINCOLN TEL CO INC | 0 | 135 | 138 | 236 | 439 | 443 | 494 | 474 | 428 | 721 | 1,029 | 4,537 |
| 482246 | MID-RIVERS TEL COOP | 1,128 | 1,403 | 1,475 | 1,703 | 2,029 | 4,683 | 5,688 | 5,985 | 6,119 | 13,883 | 14,385 | 58,481 |
| 482247 | NEMONT TEL COOP-MT | 30 | 72 | 84 | 141 | 253 | 4,595 | 6,749 | 6,196 | 6,036 | 19,216 | 29,541 | 72,913 |
| 482249 | CENTURYTEL OF MT | 0 | 0 | 0 | 0 | 8,886 | 21,209 | 24,979 | 28,143 | 26,818 | 54,292 | 76,507 | 240,834 |

**TABLE 2.7
LIFELINE PAYMENTS BY STUDY AREA**

| STUDY AREA NAME | | 1989 | 1990 | 1991 | 1992 | 1993 | 1994 | 1995 | 1996 | 1997 | 1998 | 1999 | CUMULATIVE TOTAL |
|------------------------|--------------------------------|----------------|----------------|----------------|----------------|----------------|----------------|----------------|----------------|----------------|----------------|----------------|------------------|
| 482250 | PROJECT TEL CO | 0 | 77 | 106 | 139 | 230 | 1,085 | 1,329 | 988 | 1,199 | 3,593 | 5,771 | 14,517 |
| 482251 | RANGE TEL COOP-MT | 0 | 0 | 0 | 0 | 0 | 88 | 154 | 1,072 | 1,523 | 3,236 | 4,295 | 10,368 |
| 482252 | RONAN TEL CO | 0 | 0 | 0 | 0 | 0 | 0 | 0 | 0 | 0 | 6,958 | 9,233 | 16,191 |
| 482254 | SOUTHERN MONTANA TEL | 0 | 0 | 0 | 0 | 0 | 0 | 62 | 51 | 12 | 168 | 252 | 545 |
| 482255 | 3 RIVERS TEL COOP | 0 | 0 | 0 | 0 | 0 | 1,833 | 4,193 | 5,866 | 5,968 | 19,440 | 31,250 | 68,550 |
| 482257 | TRIANGLE TEL COOP ASSN | 0 | 0 | 0 | 0 | 0 | 0 | 0 | 0 | 0 | 3,682 | 10,843 | 14,525 |
| 482416 | GTE NORTHWEST INC-MT | 4,282 | 3,977 | 3,668 | 4,201 | 5,566 | 5,497 | 0 | 0 | 0 | 0 | 0 | 27,191 |
| 483308 | CLARK FORK TELECOM | 0 | 0 | 0 | 0 | 0 | 4,477 | 4,102 | 3,693 | 3,517 | 8,418 | 13,307 | 37,514 |
| 483310 | CENTRAL MONTANA COMM | 0 | 0 | 0 | 0 | 0 | 3,392 | 4,559 | 4,883 | 3,184 | 8,288 | 11,158 | 35,464 |
| 484322 | CITIZENS-MONTANA | 0 | 0 | 0 | 0 | 0 | 0 | 11,865 | 12,173 | 8,608 | 14,894 | 21,842 | 69,382 |
| 485104 | US WEST - MT | 185,009 | 226,842 | 220,953 | 224,822 | 245,675 | 229,628 | 221,806 | 254,046 | 251,539 | 510,680 | 579,261 | 3,150,261 |
| MONTANA TOTALS | | 192,095 | 234,696 | 228,885 | 234,046 | 266,870 | 281,441 | 290,312 | 328,627 | 319,745 | 677,995 | 822,939 | 3,877,651 |
| NEBRASKA | | | | | | | | | | | | | 0 |
| 371186 | GTE NORTH - NE | 0 | 0 | 0 | 0 | 0 | 0 | 0 | 0 | 0 | 32,597 | 44,681 | 77,278 |
| 371516 | ARAPAHOE TEL CO | 0 | 0 | 0 | 0 | 0 | 0 | 0 | 0 | 0 | 2,812 | 3,135 | 5,947 |
| 371517 | ARLINGTON TELEPHONE COMPANY | 0 | 0 | 0 | 0 | 0 | 0 | 0 | 0 | 0 | 159 | 365 | 524 |
| 371518 | ELSIE COMMUNICATIONS | 0 | 0 | 0 | 0 | 0 | 0 | 0 | 0 | 0 | 10 | 60 | 70 |
| 371524 | BLAIR TELEPHONE COMPANY | 0 | 0 | 0 | 0 | 0 | 0 | 0 | 0 | 0 | 2,321 | 5,191 | 7,512 |
| 371525 | 3 RIVER TELCO | 0 | 0 | 0 | 0 | 0 | 0 | 0 | 0 | 0 | 2,206 | 2,378 | 4,584 |
| 371526 | CAMBRIDGE TELEPHONE CO - NE | 0 | 0 | 0 | 0 | 0 | 0 | 0 | 0 | 0 | 1,956 | 1,990 | 3,946 |
| 371530 | CONSOLIDATED TELCO | 0 | 0 | 0 | 0 | 0 | 0 | 0 | 0 | 0 | 983 | 933 | 1,916 |
| 371531 | CLARKS TEL CO | 0 | 0 | 0 | 0 | 0 | 0 | 0 | 0 | 0 | 436 | 620 | 1,056 |
| 371532 | CONSOLIDATED TEL CO - NE | 0 | 0 | 0 | 0 | 0 | 0 | 0 | 0 | 0 | 2,145 | 2,308 | 4,453 |
| 371534 | COZAD TEL CO | 0 | 0 | 0 | 0 | 0 | 0 | 0 | 0 | 0 | 1,237 | 3,708 | 4,945 |
| 371536 | CURTIS TEL CO | 0 | 0 | 0 | 0 | 0 | 0 | 0 | 0 | 0 | 1,620 | 1,670 | 3,290 |
| 371537 | DALTON TEL. CO.,INC. | 0 | 0 | 0 | 0 | 0 | 0 | 0 | 0 | 0 | 0 | 44 | 44 |
| 371540 | DILLER TEL CO | 0 | 0 | 0 | 0 | 0 | 0 | 725 | 0 | 0 | 711 | 725 | 1,436 |
| 371542 | EASTERN NEBRASKA TEL CO | 0 | 0 | 0 | 0 | 0 | 0 | 0 | 0 | 0 | 2,021 | 3,416 | 5,437 |
| 371544 | ELSIE MUTUAL TEL CO | 0 | 0 | 0 | 0 | 0 | 0 | 0 | 0 | 0 | 15 | 0 | 15 |
| 371545 | EUSTIS TEL EXCHANGE | 0 | 0 | 0 | 0 | 0 | 0 | 132 | 0 | 0 | 132 | 132 | 264 |
| 371553 | GLENWOOD TEL MEMBERSHIP CORP | 0 | 0 | 0 | 0 | 0 | 0 | 0 | 0 | 0 | 1,206 | 2,050 | 3,256 |
| 371555 | HAMILTON TEL CO | 0 | 0 | 0 | 0 | 0 | 0 | 0 | 0 | 0 | 5,448 | 5,301 | 10,749 |
| 371556 | HARTINGTON TEL | 0 | 0 | 0 | 0 | 0 | 0 | 0 | 0 | 0 | 565 | 652 | 1,217 |
| 371557 | HARTMAN TEL EXCH INC | 0 | 0 | 0 | 0 | 0 | 0 | 0 | 0 | 0 | 177 | 152 | 329 |
| 371558 | HEMINGFORD COOP TEL | 0 | 0 | 0 | 0 | 0 | 0 | 0 | 0 | 0 | 459 | 660 | 1,119 |
| 371559 | HENDERSON COOP TEL CO | 0 | 0 | 0 | 0 | 0 | 0 | 0 | 0 | 0 | 329 | 424 | 753 |
| 371561 | HERSHEY COOP TEL CO | 0 | 0 | 0 | 0 | 0 | 0 | 0 | 0 | 0 | 232 | 316 | 548 |
| 371562 | HOME TEL CO - NE | 0 | 0 | 0 | 0 | 0 | 0 | 0 | 0 | 0 | 624 | 619 | 1,243 |
| 371563 | HOOPER TEL CO | 0 | 0 | 0 | 0 | 0 | 0 | 0 | 0 | 0 | 975 | 1,052 | 2,027 |
| 371565 | K & M TEL CO INC | 0 | 0 | 0 | 0 | 0 | 0 | 0 | 0 | 0 | 656 | 795 | 1,451 |
| 371567 | KEYSTONE-ARTHUR TEL CO | 0 | 0 | 0 | 0 | 0 | 0 | 0 | 0 | 0 | 66 | 182 | 248 |
| 371568 | ALLTEL (ALIAINT) | 0 | 0 | 0 | 0 | 0 | 0 | 0 | 0 | 0 | 174,003 | 264,395 | 438,398 |
| 371574 | NEBRASKA CENTRAL TEL CO | 0 | 0 | 0 | 0 | 0 | 0 | 0 | 0 | 0 | 10,285 | 11,017 | 21,302 |
| 371576 | NEBCOM INC | 0 | 0 | 0 | 0 | 0 | 0 | 0 | 0 | 0 | 6,368 | 3,987 | 10,355 |
| 371576 | NORTHEAST NEBRASKA TELEPHONE | 0 | 0 | 0 | 0 | 0 | 0 | 0 | 0 | 0 | 4,011 | 7,246 | 11,257 |
| 371577 | GREAT PLAINS COMMUNICATIONS | 0 | 0 | 0 | 0 | 0 | 0 | 0 | 0 | 0 | 42,177 | 51,488 | 93,665 |
| 371581 | PIERCE TEL CO | 0 | 0 | 0 | 0 | 0 | 0 | 0 | 0 | 0 | 785 | 1,039 | 1,824 |
| 371582 | PLAINVIEW TEL CO | 0 | 0 | 0 | 0 | 0 | 0 | 0 | 0 | 0 | 1,181 | 1,565 | 2,746 |
| 371586 | ROCK COUNTY TEL CO | 0 | 0 | 0 | 0 | 0 | 0 | 0 | 0 | 0 | 503 | 883 | 1,386 |
| 371591 | SE NEBRASKA TEL CO | 0 | 0 | 0 | 0 | 0 | 0 | 0 | 0 | 0 | 7,864 | 9,059 | 16,923 |
| 371592 | STANTON TEL CO INC | 0 | 0 | 0 | 0 | 0 | 0 | 0 | 0 | 0 | 831 | 967 | 1,798 |
| 371595 | SPRINT/UNITED OF THE WEST - NE | 0 | 0 | 0 | 0 | 0 | 0 | 0 | 0 | 0 | 11,489 | 15,154 | 26,643 |
| 371597 | WAUNETA TEL CO | 0 | 0 | 0 | 0 | 0 | 0 | 0 | 0 | 0 | 678 | 868 | 1,546 |
| 372455 | BENKELMAN TEL CO | 0 | 0 | 0 | 0 | 0 | 0 | 0 | 0 | 0 | 1,172 | 1,393 | 2,565 |
| 375143 | US WEST - NE | 0 | 0 | 0 | 0 | 0 | 0 | 0 | 0 | 0 | 295,673 | 356,652 | 652,325 |
| NEBRASKA TOTALS | | 0 | 0 | 0 | 0 | 0 | 0 | 0 | 0 | 0 | 619,118 | 809,272 | 1,428,390 |
| NEVADA | | | | | | | | | | | | | |
| 552302 | CONTEL OF CALIF-NV | 38 | 834 | 1,344 | 2,094 | 2,116 | 1,902 | 2,051 | 1,641 | 1,238 | 1,273 | 9,248 | 23,779 |

**TABLE 2.7
LIFELINE PAYMENTS BY STUDY AREA**

| STUDY AREA NAME | | 1989 | 1990 | 1991 | 1992 | 1993 | 1994 | 1995 | 1996 | 1997 | 1998 | 1999 | CUMULATIVE TOTAL |
|-----------------------------|------------------------------------|----------------|----------------|----------------|----------------|------------------|------------------|------------------|------------------|------------------|------------------|------------------|---------------------|
| 552348 | SPRINT/CENTRAL - NEVADA | 61,714 | 59,155 | 57,622 | 57,856 | 69,874 | 82,283 | 85,553 | 69,916 | 63,294 | 195,653 | 216,023 | 1,018,943 |
| 552349 | CHURCHILL COUNTY TEL | 0 | 0 | 1,210 | 2,297 | 4,050 | 2,951 | 2,814 | 2,800 | 2,506 | 9,060 | 9,552 | 37,240 |
| 552351 | LINCOLN CTY TEL SYS | 0 | 0 | 0 | 0 | 0 | 0 | 0 | 0 | 0 | 633 | 2,612 | 3,245 |
| 552353 | MOAPA VALLEY TEL CO | 0 | 0 | 0 | 0 | 0 | 0 | 0 | 0 | 0 | 695 | 2,120 | 2,815 |
| 552356 | RIO VIRGIN TEL CO | 0 | 0 | 0 | 0 | 0 | 0 | 0 | 0 | 0 | 126 | 602 | 728 |
| 553304 | HUMBOLDT TEL CO | 0 | 0 | 0 | 0 | 0 | 0 | 0 | 0 | 0 | 1,087 | 1,203 | 2,290 |
| 554431 | CITIZENS-NV-NORTH | 0 | 0 | 0 | 0 | 0 | 0 | 0 | 0 | 0 | 4,965 | 6,693 | 11,658 |
| 554432 | CITIZENS-NV-SOUTH | 0 | 0 | 0 | 0 | 0 | 0 | 0 | 0 | 0 | 1,222 | 1,696 | 2,918 |
| 555173 | NEVADA BELL | 51,648 | 62,300 | 73,862 | 85,348 | 96,618 | 107,304 | 116,236 | 122,305 | 147,978 | 0 | 504,271 | 1,367,870 |
| NEVADA TOTALS | | 113,400 | 122,289 | 134,038 | 147,595 | 172,658 | 194,440 | 206,654 | 196,662 | 215,016 | 214,714 | 754,020 | 2,471,486 |
| NEW HAMPSHIRE | | | | | | | | | | | | | |
| 120039 | GRANITE STATE TEL | 0 | 0 | 0 | 0 | 0 | 0 | 0 | 0 | 0 | 740 | 1,570 | 2,310 |
| 120043 | DUNBARTON TEL CO | 0 | 0 | 0 | 0 | 0 | 0 | 0 | 0 | 0 | 5 | 0 | 5 |
| 120045 | KEARSARGE TEL CO | 0 | 0 | 0 | 0 | 0 | 0 | 0 | 0 | 0 | 187 | 1,105 | 1,292 |
| 120047 | MERRIMACK COUNTY TEL | 0 | 0 | 0 | 0 | 0 | 0 | 0 | 0 | 0 | 2,501 | 3,551 | 6,052 |
| 120049 | UNION TEL CO | 0 | 0 | 0 | 0 | 0 | 0 | 0 | 0 | 0 | 268 | 735 | 1,003 |
| 123321 | MCTA (CONTOOCOOK TELEPHONE CO) | 0 | 0 | 0 | 0 | 0 | 0 | 0 | 0 | 0 | 4,236 | 6,992 | 11,228 |
| 125113 | BELL ATLANTIC NORTH - NH | 0 | 0 | 0 | 0 | 0 | 0 | 0 | 0 | 0 | 154,425 | 318,003 | 472,428 |
| NEW HAMPSHIRE TOTALS | | 0 | 0 | 0 | 0 | 0 | 0 | 0 | 0 | 0 | 162,362 | 331,956 | 494,318 |
| NEW JERSEY | | | | | | | | | | | | | |
| 160135 | WARWICK VALLEY - NJ | 0 | 0 | 0 | 0 | 0 | 0 | 0 | 0 | 0 | 1,418 | 1,664 | 3,082 |
| 160138 | SPRINT/UNITED TEL CO - NJ | 0 | 0 | 0 | 0 | 0 | 0 | 0 | 0 | 0 | 8,596 | 28,719 | 37,315 |
| 165120 | BELL ATLANTIC - NJ | 0 | 0 | 0 | 0 | 0 | 0 | 0 | 0 | 0 | 307,694 | 374,474 | 682,168 |
| NEW JERSEY TOTALS | | 0 | 0 | 0 | 0 | 0 | 0 | 0 | 0 | 0 | 317,708 | 404,857 | 722,565 |
| NEW MEXICO | | | | | | | | | | | | | |
| 492080 | GTE SOUTHWEST INC-NM | 0 | 0 | 0 | 0 | 0 | 6,506 | 40,931 | 38,896 | 35,620 | 49,261 | 57,480 | 228,694 |
| 492176 | VALLEY TEL COOP - NM | 0 | 0 | 0 | 0 | 0 | 0 | 0 | 0 | 0 | 590 | 1,477 | 2,067 |
| 492177 | CON. WEST DBA GTE OF THE WEST - NM | 20,995 | 23,405 | 63,884 | 97,087 | 165,775 | 131,147 | 56,647 | 43,895 | 62,178 | 93,527 | 113,691 | 872,231 |
| 492259 | BACA VALLEY TEL CO | 0 | 0 | 0 | 0 | 0 | 0 | 0 | 426 | 620 | 1,246 | 1,617 | 3,909 |
| 492262 | ENMR TEL COOP INC-NM | 0 | 0 | 0 | 0 | 0 | 0 | 0 | 0 | 0 | 23,271 | 32,416 | 55,687 |
| 492263 | LA JICARITA RURAL TEL COOP | 0 | 0 | 0 | 0 | 0 | 0 | 0 | 9,223 | 10,122 | 29,078 | 30,506 | 78,929 |
| 492264 | LEACO RURAL TEL COOP | 0 | 0 | 0 | 0 | 0 | 0 | 0 | 0 | 0 | 7,107 | 7,450 | 14,557 |
| 492265 | TULAROSA BASIN TEL. CO | 0 | 0 | 0 | 0 | 0 | 0 | 0 | 14,278 | 11,784 | 20,671 | 20,874 | 67,607 |
| 492268 | WESTERN NEW MEXICO TEL CO | 3,506 | 4,369 | 5,488 | 7,058 | 9,031 | 10,965 | 13,202 | 15,080 | 16,953 | 31,410 | 36,204 | 153,266 |
| 492270 | PENASCO VALLEY TEL COOP | 0 | 0 | 0 | 0 | 0 | 97 | 1,448 | 1,544 | 1,874 | 2,507 | 3,579 | 11,049 |
| 492272 | ROOSEVELT CNTY RURAL TEL COOP | 0 | 0 | 0 | 0 | 0 | 0 | 0 | 179 | 2,181 | 5,048 | 15,539 | 22,947 |
| 492274 | CENTURYTEL OF SW - NM | 0 | 0 | 0 | 0 | 0 | 0 | 0 | 0 | 0 | 868 | 4,296 | 5,164 |
| 494449 | NAVAJO COMMUN-NM | 0 | 0 | 0 | 0 | 0 | 0 | 0 | 0 | 0 | 9,282 | 14,083 | 23,365 |
| 495105 | US WEST - NM | 440,954 | 500,618 | 546,078 | 640,665 | 992,304 | 1,209,113 | 1,104,559 | 1,141,458 | 1,131,837 | 2,346,359 | 2,536,217 | 12,590,162 |
| NEW MEXICO TOTALS | | 465,455 | 528,392 | 615,450 | 744,810 | 1,167,110 | 1,351,322 | 1,175,856 | 1,264,979 | 1,273,169 | 2,620,225 | 2,875,429 | 14,082,197 |
| NEW YORK | | | | | | | | | | | | | |
| 150071 | ARMSTRONG TEL CO-NY | 1,258 | 3,045 | 5,343 | 3,895 | 3,656 | 3,939 | 4,630 | 4,710 | 4,919 | 15,547 | 15,258 | 66,200 |
| 150072 | FRONTIER COMM -AUSABLE VAL | 2,930 | 4,177 | 5,244 | 6,292 | 5,723 | 7,061 | 9,145 | 9,680 | 7,535 | 21,771 | 22,041 | 101,599 |
| 150073 | BERKSHIRE TEL CO | 989 | 889 | 879 | 864 | 976 | 1,125 | 1,147 | 1,076 | 1,642 | 4,442 | 6,323 | 20,352 |
| 150076 | CASSADAGA TEL CORP | 150 | 82 | 141 | 176 | 158 | 205 | 444 | 516 | 588 | 2,300 | 2,490 | 7,250 |
| 150077 | CHAMPLAIN TEL CO | 4,476 | 0 | 0 | 0 | 6,276 | 7,661 | 7,960 | 8,038 | 8,628 | 20,498 | 22,098 | 85,635 |
| 150078 | CHAUTAUQUA & ERIE TEL CORP | 1,625 | 1,613 | 1,669 | 1,834 | 1,981 | 2,739 | 4,675 | 5,881 | 5,732 | 20,308 | 21,195 | 69,252 |
| 150079 | CHAZY & WESTPORT TEL CORP | 1,708 | 1,240 | 1,277 | 1,306 | 1,409 | 1,686 | 1,757 | 1,718 | 1,918 | 5,620 | 5,539 | 25,178 |
| 150081 | CITIZENS HAMMOND NY | 300 | 614 | 824 | 1,248 | 1,113 | 1,284 | 1,476 | 1,840 | 2,133 | 0 | 0 | 10,832 |
| 150084 | TACONIC TEL CORP | 7,670 | 7,937 | 8,712 | 8,835 | 12,405 | 13,914 | 11,335 | 16,387 | 20,202 | 48,348 | 48,869 | 204,614 |
| 150085 | CROWN POINT TEL CORP | 375 | 498 | 602 | 894 | 1,417 | 1,475 | 1,590 | 1,695 | 2,122 | 5,188 | 4,360 | 20,216 |
| 150088 | DELHI TEL CO | 727 | 805 | 798 | 769 | 736 | 640 | 859 | 841 | 945 | 3,157 | 3,183 | 13,460 |
| 150089 | DEPOSIT TEL CO | 9,731 | 11,101 | 12,497 | 11,830 | 13,160 | 17,179 | 17,940 | 17,455 | 15,382 | 0 | 21,760 | 148,035 |
| 150091 | DUNKIRK & FREDONIA TEL CO | 489 | 0 | 72 | 1,060 | 1,148 | 1,791 | 2,513 | 2,395 | 3,041 | 11,399 | 11,314 | 35,222 |

**TABLE 2.7
LIFELINE PAYMENTS BY STUDY AREA**

| STUDY AREA NAME | | 1989 | 1990 | 1991 | 1992 | 1993 | 1994 | 1995 | 1996 | 1997 | 1998 | 1999 | CUMULATIVE TOTAL |
|------------------------|------------------------------------|------------------|-------------------|-------------------|-------------------|-------------------|-------------------|-------------------|-------------------|-------------------|-------------------|-------------------|--------------------|
| 150092 | EDWARDS TEL CO | 2,503 | 2,477 | 1,577 | 1,872 | 1,754 | 2,224 | 2,921 | 3,365 | 3,481 | 9,517 | 9,824 | 41,515 |
| 150093 | EMPIRE TEL CORP - NY | 3,735 | 4,535 | 4,452 | 4,589 | 5,425 | 6,142 | 6,587 | 6,381 | 6,895 | 9,377 | 9,026 | 67,144 |
| 150095 | FISHERS ISLAND TEL | 33 | 0 | 0 | 0 | 0 | 0 | 0 | 0 | 0 | 0 | 0 | 33 |
| 150097 | GERMANTOWN TEL CO | 683 | 704 | 789 | 752 | 908 | 997 | 973 | 952 | 913 | 3,225 | 3,812 | 14,708 |
| 150099 | HANCOCK TEL CO - NY | 621 | 617 | 606 | 659 | 782 | 985 | 1,116 | 1,198 | 1,101 | 2,379 | 4,012 | 14,076 |
| 150100 | FRONTIER COMM OF NY | 8,750 | 10,289 | 11,438 | 13,706 | 14,132 | 15,047 | 18,037 | 19,039 | 15,653 | 58,465 | 61,453 | 246,009 |
| 150104 | MARGARETVILLE TEL CO | 616 | 1,032 | 0 | 0 | 520 | 948 | 894 | 838 | 988 | 2,697 | 2,818 | 11,351 |
| 150105 | MIDDLEBURGH TEL CO | 1,467 | 1,111 | 1,534 | 1,695 | 1,804 | 1,952 | 2,970 | 3,360 | 3,310 | 10,039 | 9,839 | 39,081 |
| 150106 | ALLTEL NY-FULTON | 19,416 | 20,996 | 22,837 | 25,263 | 27,203 | 28,093 | 29,534 | 29,332 | 28,397 | 84,027 | 83,803 | 398,901 |
| 150107 | NEWPORT TEL CO | 2,486 | 2,051 | 2,073 | 1,391 | 1,907 | 1,996 | 1,924 | 1,687 | 1,590 | 3,037 | 3,613 | 23,755 |
| 150108 | NICHOLVILLE TEL CO | 332 | 459 | 734 | 733 | 1,281 | 1,750 | 1,884 | 1,849 | 1,883 | 4,965 | 4,585 | 20,455 |
| 150109 | ALLTEL NY-JAMESTOWN | 18,353 | 20,135 | 20,622 | 22,306 | 22,466 | 24,659 | 30,551 | 31,900 | 30,505 | 98,296 | 98,541 | 418,334 |
| 150110 | OGDEN TEL CO - NY | 1,799 | 2,006 | 2,390 | 2,717 | 2,890 | 2,802 | 2,999 | 3,000 | 3,000 | 6,831 | 7,016 | 37,450 |
| 150111 | ONEIDA COUNTY RURAL TEL CO | 501 | 1,228 | 1,630 | 2,304 | 2,887 | 3,526 | 3,433 | 3,966 | 3,412 | 4,505 | 2,705 | 30,097 |
| 150112 | ONTARIO TEL CO | 1,294 | 1,359 | 1,326 | 1,410 | 1,140 | 1,402 | 1,494 | 1,479 | 1,490 | 5,340 | 6,066 | 23,800 |
| 150113 | ALLTEL NY- RED JACKET | 1,275 | 1,184 | 1,166 | 1,221 | 1,316 | 1,367 | 1,630 | 1,782 | 1,679 | 5,170 | 5,387 | 23,177 |
| 150114 | ORISKANY FALLS TEL CORP | 562 | 745 | 474 | 464 | 1,331 | 1,016 | 880 | 704 | 726 | 2,134 | 2,517 | 11,553 |
| 150116 | PATTERSONVILLE TEL CO - NY | 1,024 | 842 | 606 | 692 | 643 | 709 | 668 | 613 | 596 | 1,875 | 1,669 | 9,937 |
| 150118 | PORT BYRON TEL CO | 2,323 | 2,737 | 2,912 | 2,851 | 3,058 | 1,923 | 2,719 | 3,257 | 3,063 | 8,683 | 9,926 | 43,452 |
| 150121 | FRONTIER-ROCHESTER | 216,951 | 256,757 | 305,319 | 352,773 | 375,538 | 366,706 | 490,785 | 547,301 | 534,517 | 1,374,195 | 1,442,636 | 6,263,478 |
| 150122 | FRONTIER COMM OF SENECA GORHAM | 1,682 | 1,518 | 1,568 | 1,540 | 1,631 | 1,834 | 2,409 | 2,545 | 1,920 | 7,336 | 7,372 | 31,355 |
| 150125 | STATE TEL CO | 7,296 | 6,038 | 5,955 | 5,994 | 5,851 | 4,938 | 4,908 | 5,850 | 6,484 | 19,884 | 19,228 | 92,426 |
| 150128 | FRONTIER COMM OF SYLVAN LAKE | 1,044 | 1,133 | 1,321 | 1,575 | 1,656 | 1,606 | 1,645 | 1,749 | 1,681 | 5,173 | 5,943 | 24,526 |
| 150129 | TOWNSHIP TEL CO | 1,151 | 968 | 772 | 1,006 | 1,760 | 2,576 | 2,469 | 2,680 | 2,903 | 6,388 | 9,426 | 32,099 |
| 150131 | TRUMANSBURG HOME TEL CO | 1,666 | 2,046 | 1,760 | 1,594 | 1,900 | 2,215 | 2,607 | 2,771 | 2,873 | 8,067 | 8,600 | 36,099 |
| 150133 | VERNON TEL CO | 488 | 1,070 | 1,378 | 1,527 | 1,677 | 1,321 | 1,167 | 794 | 1,052 | 3,294 | 3,822 | 17,590 |
| 150135 | WARWICK VALLEY - NY | 611 | 1,031 | 1,319 | 1,339 | 1,332 | 1,332 | 1,444 | 1,550 | 1,657 | 3,495 | 3,346 | 18,456 |
| 154532 | CITIZENS OF NY - UPSTATE | 0 | 0 | 0 | 0 | 0 | 68,518 | 165,799 | 133,959 | 124,306 | 330,717 | 320,805 | 1,144,104 |
| 154533 | CITIZENS OF NY - RED HOOK | 0 | 0 | 0 | 0 | 0 | 1,546 | 3,925 | 3,440 | 3,002 | 9,153 | 8,806 | 29,872 |
| 154534 | CITIZENS OF NY - WESTERN CO | 0 | 0 | 0 | 0 | 0 | 6,119 | 14,059 | 12,035 | 10,801 | 29,621 | 28,718 | 101,353 |
| 155130 | BELL ATLANTIC dba NY TEL CO | 8,586,874 | 10,876,925 | 15,215,138 | 17,804,661 | 20,437,185 | 23,227,796 | 26,320,114 | 30,023,164 | 28,452,551 | 52,242,584 | 48,335,911 | 281,522,903 |
| 155130 | MANHATTAN TEL CORP dba METROPOLITA | 0 | 0 | 0 | 0 | 0 | 0 | 0 | 0 | 0 | 257,762 | 751,230 | 1,008,992 |
| 155130 | MCI METRO ACCESS TRANSMISSION SRVC | 0 | 0 | 0 | 0 | 0 | 0 | 0 | 0 | 0 | 0 | 15,848 | 15,848 |
| NEW YORK TOTALS | | 8,917,964 | 11,253,994 | 15,649,754 | 18,295,637 | 20,970,135 | 23,844,744 | 27,188,016 | 30,924,772 | 29,327,216 | 54,776,809 | 51,472,733 | 292,621,774 |
| NORTH CAROLINA | | | | | | | | | | | | | |
| 230468 | ATLANTIC TEL MEMBERSHIP CORP | 319 | 1,309 | 1,323 | 1,365 | 1,666 | 2,198 | 2,254 | 1,792 | 1,904 | 2,604 | 16,387 | 33,121 |
| 230469 | BARNARDSVILLE TEL CO | 71 | 70 | 276 | 360 | 382 | 323 | 252 | 259 | 299 | 1,714 | 5,217 | 9,223 |
| 230470 | SPRINT/CAROLINA TEL CO | 317,421 | 298,910 | 310,069 | 424,073 | 439,499 | 433,209 | 375,760 | 387,350 | 371,373 | 892,969 | 1,215,494 | 5,466,127 |
| 230471 | SPRINT/CENTRAL - NC | 29,782 | 24,718 | 25,526 | 30,536 | 33,264 | 40,446 | 39,945 | 38,478 | 35,267 | 92,505 | 162,645 | 553,112 |
| 230473 | CITIZENS TEL CO - NC | 4,491 | 4,323 | 4,690 | 4,591 | 4,772 | 4,711 | 4,350 | 4,197 | 4,030 | 9,135 | 19,033 | 68,323 |
| 230474 | CONCORD TEL CO | 2,533 | 2,434 | 3,292 | 8,371 | 11,696 | 12,879 | 13,070 | 16,443 | 16,162 | 41,181 | 73,353 | 201,414 |
| 230476 | ALLTEL CAROLINA-NORTH | 12,680 | 9,656 | 9,582 | 12,624 | 13,085 | 15,423 | 19,383 | 22,204 | 21,745 | 68,144 | 139,226 | 343,752 |
| 230478 | ELLERBE TEL CO | 813 | 756 | 774 | 825 | 724 | 628 | 717 | 840 | 835 | 4,511 | 7,978 | 19,401 |
| 230479 | GTE SOUTH INC - NC | 12,300 | 11,525 | 3,404 | 11,373 | 12,979 | 14,328 | 21,352 | 23,631 | 20,963 | 42,744 | 71,122 | 245,721 |
| 230483 | LEXCOM TEL CO | 2,904 | 2,762 | 2,218 | 2,426 | 2,741 | 2,805 | 2,250 | 2,588 | 2,376 | 5,593 | 11,452 | 40,115 |
| 230485 | MEBTEL, INC | 1,200 | 1,044 | 1,169 | 1,573 | 1,788 | 2,311 | 2,394 | 2,701 | 2,854 | 5,453 | 7,364 | 29,851 |
| 230491 | NORTH STATE TELEPHONE CO | 9,003 | 7,272 | 6,874 | 8,247 | 8,560 | 8,631 | 7,682 | 8,338 | 8,754 | 18,830 | 32,732 | 124,923 |
| 230494 | PINEVILLE TEL CO | 15 | 36 | 39 | 36 | 36 | 36 | 36 | 21 | 0 | 0 | 0 | 255 |
| 230495 | RANDOLPH TEL CO | 312 | 334 | 229 | 370 | 461 | 750 | 1,007 | 903 | 791 | 1,507 | 1,222 | 7,886 |
| 230496 | RANDOLPH MEMBERSHIP CORP | 159 | 131 | 124 | 163 | 370 | 598 | 667 | 849 | 843 | 2,374 | 3,135 | 9,413 |
| 230497 | PIEDMONT MEMBERSHIP CORP | 306 | 302 | 300 | 252 | 299 | 329 | 220 | 176 | 176 | 385 | 861 | 3,606 |
| 230498 | SALUDA MOUNTAIN TEL CO | 57 | 57 | 84 | 132 | 135 | 165 | 208 | 211 | 240 | 621 | 1,082 | 2,992 |
| 230500 | SERVICE TEL CO | 667 | 0 | 726 | 644 | 618 | 519 | 440 | 398 | 385 | 861 | 1,687 | 6,945 |
| 230501 | SKYLINE TEL MEMBERSHIP CORP | 3,455 | 4,724 | 5,152 | 7,049 | 8,149 | 8,424 | 8,518 | 10,073 | 10,153 | 28,007 | 48,636 | 142,340 |
| 230502 | STAR TEL MEMBERSHIP CORP | 1,448 | 1,706 | 1,744 | 4,226 | 5,414 | 5,908 | 8,424 | 7,840 | 7,909 | 16,538 | 30,070 | 91,227 |
| 230503 | SURRY TEL MEMBERSHIP CORP | 2,321 | 2,613 | 2,761 | 2,842 | 3,672 | 3,833 | 3,686 | 3,724 | 3,593 | 6,426 | 9,380 | 44,851 |
| 230505 | TRI COUNTY TEL MEMBR CORP - NC | 130 | 141 | 132 | 132 | 150 | 168 | 211 | 216 | 243 | 490 | 924 | 2,937 |
| 230509 | CONTEL NC DBA GTE NC | 36,302 | 35,767 | 36,999 | 40,454 | 43,211 | 43,664 | 40,488 | 37,055 | 34,850 | 91,099 | 173,969 | 613,858 |
| 230510 | WILKES TEL MEMBERSHIP CORP | 722 | 730 | 936 | 1,595 | 1,807 | 1,657 | 1,246 | 1,091 | 820 | 2,268 | 6,608 | 19,480 |
| 230511 | YADKIN VALLEY TEL MEMB CORP | 3,126 | 3,111 | 3,016 | 3,427 | 3,574 | 3,803 | 3,602 | 3,698 | 3,657 | 8,078 | 9,415 | 48,507 |

**TABLE 2.7
LIFELINE PAYMENTS BY STUDY AREA**

| STUDY AREA NAME | | 1989 | 1990 | 1991 | 1992 | 1993 | 1994 | 1995 | 1996 | 1997 | 1998 | 1999 | CUMULATIVE TOTAL |
|--|----------------------------------|----------------|----------------|----------------|----------------|----------------|------------------|----------------|----------------|----------------|------------------|------------------|-------------------|
| 235193 | BELL SOUTH - NC | 238,932 | 223,013 | 226,154 | 307,444 | 363,853 | 395,346 | 363,884 | 397,327 | 398,747 | 1,099,018 | 1,706,511 | 5,720,229 |
| NORTH CAROLINA TOTALS | | 681,469 | 637,444 | 647,593 | 875,130 | 962,905 | 1,003,092 | 922,046 | 972,403 | 948,969 | 2,443,601 | 3,755,503 | 13,850,155 |
| NORTH DAKOTA | | | | | | | | | | | | | |
| 381447 | NORTH DAKOTA TEL CO | 0 | 0 | 0 | 0 | 0 | 0 | 0 | 0 | 190 | 47,205 | 47,869 | 95,264 |
| 381604 | BEK COMM. COOP | 0 | 0 | 0 | 0 | 0 | 0 | 0 | 0 | 13,143 | 4,210 | 6,930 | 24,283 |
| 381604 | BEK COMMUNICATIONS 1 INC | 0 | 0 | 0 | 0 | 0 | 0 | 0 | 0 | 0 | 15,850 | 11,453 | 27,303 |
| 381607 | CTC TELECOM | 0 | 0 | 0 | 0 | 0 | 0 | 0 | 0 | 0 | 17,335 | 20,853 | 38,188 |
| 381610 | DAKOTA CENTRAL COOP | 0 | 0 | 0 | 0 | 0 | 0 | 0 | 0 | 3,007 | 2,310 | 3,391 | 8,708 |
| 381610 | DAKOTA CENTRAL TELECOM 1 INC | 0 | 0 | 0 | 0 | 0 | 0 | 0 | 0 | 0 | 7,833 | 6,334 | 14,167 |
| 381611 | DICKEY RURAL COOP | 0 | 0 | 0 | 0 | 0 | 0 | 0 | 0 | 13,237 | 3,165 | 5,027 | 21,429 |
| 381611 | DICKEY RURAL COMMUNICATIONS | 0 | 0 | 0 | 0 | 0 | 0 | 0 | 0 | 0 | 20,236 | 20,942 | 41,178 |
| 381614 | POLAR TELECOMMUNICATIONS | 0 | 0 | 0 | 0 | 0 | 0 | 0 | 0 | 1,044 | 2,781 | 2,060 | 5,885 |
| 381615 | GRIGGS COUNTY TEL CO | 0 | 0 | 0 | 0 | 0 | 0 | 0 | 0 | 1,015 | 2,963 | 4,413 | 8,391 |
| 381616 | INTER-COMMUNITY TEL | 0 | 0 | 0 | 0 | 0 | 0 | 0 | 0 | 1,157 | 1,093 | 2,149 | 4,399 |
| 381616 | INTER-COMMUNITY TEL CO 11 | 0 | 0 | 0 | 0 | 0 | 0 | 0 | 0 | 0 | 1,723 | 1,894 | 3,617 |
| 381617 | MIDSTATE TEL CO | 0 | 0 | 0 | 0 | 0 | 0 | 0 | 0 | 0 | 2,090 | 3,026 | 5,116 |
| 381622 | MOORE & LIBERTY TEL | 0 | 0 | 0 | 0 | 0 | 0 | 0 | 0 | 308 | 1,259 | 1,927 | 3,494 |
| 381623 | NOONAN FARMERS TEL CO | 0 | 0 | 0 | 0 | 0 | 0 | 0 | 0 | 0 | 270 | 480 | 750 |
| 381625 | NORTHWEST COMM COOP | 0 | 0 | 0 | 0 | 0 | 0 | 0 | 0 | 0 | 6,668 | 8,649 | 15,317 |
| 381630 | POLAR COMM MUTUAL AID CORP | 0 | 0 | 0 | 0 | 0 | 74 | 84 | 73 | 49 | 6,326 | 8,123 | 14,729 |
| 381631 | RED RIVER RURAL TEL | 159 | 218 | 240 | 249 | 540 | 689 | 729 | 2,758 | 3,854 | 1,328 | 1,987 | 12,751 |
| 381631 | RED RIVER TELECOM | 0 | 0 | 0 | 0 | 0 | 0 | 0 | 0 | 0 | 6,285 | 6,933 | 13,218 |
| 381632 | RESERVATION TEL COOP | 0 | 0 | 0 | 0 | 0 | 0 | 0 | 0 | 3,549 | 11,347 | 18,186 | 33,082 |
| 381636 | UNITED TEL MUTUAL AID CORP | 0 | 0 | 0 | 0 | 0 | 0 | 0 | 0 | 0 | 4,846 | 6,399 | 11,245 |
| 381636 | INTER-COMMUNITY TEL CO 11 | 0 | 0 | 0 | 0 | 0 | 0 | 0 | 0 | 0 | 38,626 | 49,791 | 88,417 |
| 381637 | W RIVER TELECOM | 0 | 0 | 0 | 0 | 0 | 0 | 0 | 7,436 | 11,438 | 12,626 | 0 | 31,500 |
| 381637 | W RIVER COMMUNICATIONS | 0 | 0 | 0 | 0 | 0 | 0 | 0 | 0 | 0 | 23,465 | 0 | 23,465 |
| 381638 | MIDSTATE COMM | 0 | 0 | 0 | 0 | 0 | 0 | 0 | 0 | 1,185 | 2,844 | 2,911 | 6,940 |
| 382247 | NEMONT TEL COOP-ND | 0 | 0 | 0 | 0 | 0 | 0 | 0 | 0 | 0 | 63 | 97 | 160 |
| 383303 | SRT COMM INC | 0 | 0 | 15,423 | 43,468 | 42,334 | 47,025 | 44,926 | 41,854 | 40,173 | 68,106 | 68,079 | 411,388 |
| 385144 | US WEST - ND | 0 | 299,611 | 422,639 | 403,470 | 379,022 | 364,467 | 332,994 | 281,313 | 216,147 | 563,421 | 598,326 | 3,861,410 |
| NORTH DAKOTA TOTALS | | 159 | 299,829 | 438,302 | 447,187 | 421,896 | 412,255 | 378,733 | 333,434 | 309,496 | 876,274 | 908,229 | 4,825,794 |
| NORTHERN MARIANA ISLANDS | | | | | | | | | | | | | |
| 653700 | MICRONESIAN TELECOM CORP | 0 | 0 | 0 | 0 | 0 | 0 | 0 | 0 | 0 | 10,659 | 30,391 | 41,050 |
| NORTHERN MARIANA ISLANDS TOTALS | | 0 | 0 | 0 | 0 | 0 | 0 | 0 | 0 | 0 | 10,659 | 30,391 | 41,050 |
| OHIO | | | | | | | | | | | | | |
| 300585 | ARCADIA TEL CO | 0 | 0 | 0 | 0 | 132 | 140 | 172 | 191 | 182 | 192 | 238 | 1,247 |
| 300586 | THE ARTHUR MUTUAL TEL CO | 0 | 0 | 21 | 287 | 437 | 387 | 190 | 195 | 153 | 124 | 434 | 2,228 |
| 300588 | AYERSVILLE TEL CO | 0 | 0 | 41 | 288 | 408 | 315 | 241 | 168 | 48 | 140 | 125 | 1,774 |
| 300589 | BASCOM MUTUAL TEL CO | 0 | 0 | 0 | 36 | 32 | 0 | 0 | 0 | 0 | 0 | 0 | 68 |
| 300590 | BENTON RIDGE TEL CO | 0 | 0 | 0 | 342 | 213 | 252 | 252 | 244 | 190 | 252 | 147 | 1,892 |
| 300594 | THE CHAMPAIGN TEL CO | 0 | 0 | 1,807 | 6,701 | 8,495 | 10,392 | 9,779 | 8,910 | 9,613 | 19,300 | 15,623 | 90,620 |
| 300597 | CHILLICOTHE TEL | 0 | 0 | 6,480 | 30,822 | 43,237 | 40,484 | 41,268 | 39,005 | 37,110 | 81,672 | 85,005 | 405,083 |
| 300598 | MCCLURE TEL CO | 0 | 0 | 0 | 444 | 373 | 374 | 413 | 491 | 553 | 1,127 | 731 | 4,506 |
| 300604 | COLUMBUS GROVE TEL | 0 | 0 | 198 | 641 | 678 | 677 | 727 | 602 | 601 | 0 | 0 | 4,124 |
| 300606 | CONNEAUT TEL CO | 0 | 0 | 0 | 64 | 193 | 138 | 132 | 129 | 125 | 3,395 | 5,665 | 9,841 |
| 300607 | CONTINENTAL OF OHIO | 0 | 0 | 0 | 0 | 1,633 | 1,502 | 1,402 | 1,025 | 862 | 575 | 1,172 | 8,171 |
| 300609 | DOYLESTOWN TEL CO | 0 | 0 | 39 | 838 | 923 | 1,463 | 1,792 | 2,064 | 2,162 | 4,445 | 3,152 | 16,878 |
| 300612 | FARMERS MUTUAL TEL - OKOLONA, OH | 0 | 0 | 0 | 16 | 0 | 0 | 0 | 0 | 0 | 54 | 30 | 100 |
| 300613 | LITTLE MIAMI COMM. CORP | 0 | 0 | 0 | 0 | 1,188 | 1,827 | 1,625 | 1,383 | 1,233 | 1,270 | 1,997 | 10,523 |
| 300614 | FT JENNINGS TEL CO | 0 | 0 | 0 | 0 | 0 | 0 | 0 | 0 | 0 | 45 | 60 | 105 |
| 300615 | GTE NORTH - OH | 230,970 | 300,389 | 231,656 | 72,532 | 87,131 | 272,936 | 389,992 | 299,160 | 211,562 | 400,873 | 476,722 | 2,973,923 |
| 300618 | GERMANTOWN INDEPENDENT TEL CO | 0 | 0 | 182 | 870 | 845 | 741 | 726 | 680 | 520 | 0 | 0 | 4,564 |
| 300630 | CENTURYTEL-OH | 432 | 299 | 3,210 | 14,659 | 24,294 | 36,693 | 28,183 | 23,378 | 20,499 | 17,417 | 38,626 | 207,690 |
| 300633 | MIDDLE POINT HOME TEL CO | 0 | 0 | 0 | 126 | 54 | 48 | 48 | 48 | 36 | 0 | 0 | 360 |
| 300634 | MINFORD TEL CO | 0 | 0 | 246 | 1,225 | 1,538 | 2,381 | 3,039 | 2,967 | 3,097 | 7,462 | 8,178 | 30,133 |

**TABLE 2.7
LIFELINE PAYMENTS BY STUDY AREA**

| STUDY AREA NAME | 1989 | 1990 | 1991 | 1992 | 1993 | 1994 | 1995 | 1996 | 1997 | 1998 | 1999 | CUMULATIVE TOTAL |
|---|----------------|----------------|----------------|------------------|------------------|------------------|------------------|------------------|------------------|------------------|------------------|-------------------|
| 300644 THE NOVA TEL CO | 0 | 0 | 112 | 416 | 503 | 437 | 300 | 420 | 325 | 550 | 748 | 3,811 |
| 300645 OAKWOOD TEL CO | 0 | 0 | 0 | 854 | 1,380 | 942 | 810 | 685 | 545 | 473 | 669 | 6,358 |
| 300649 ORWELL TEL CO | 0 | 0 | 425 | 1,722 | 2,166 | 2,082 | 1,975 | 1,814 | 1,634 | 3,267 | 2,201 | 17,286 |
| 300650 THE OTTOVILLE MUTUAL TEL CO | 0 | 0 | 0 | 0 | 0 | 12 | 6 | 25 | 44 | 110 | 137 | 334 |
| 300656 SHERWOOD MUTUAL TEL ASSN | 0 | 0 | 0 | 70 | 191 | 175 | 194 | 218 | 196 | 96 | 144 | 1,284 |
| 300658 SYCAMORE TEL CO | 0 | 0 | 0 | 0 | 0 | 0 | 0 | 1 | 0 | 84 | 60 | 144 |
| 300659 TELEPHONE SERVICE CO | 0 | 0 | 0 | 0 | 34 | 0 | 0 | 1 | 0 | 132 | 62 | 229 |
| 300661 SPRINT/UNITED - OHIO | 20,060 | 13,062 | 37,151 | 202,075 | 324,084 | 352,880 | 329,074 | 310,263 | 262,081 | 640,703 | 498,115 | 2,989,548 |
| 300662 VANLUE TEL CO | 0 | 0 | 105 | 220 | 143 | 114 | 58 | 83 | 160 | 179 | 179 | 1,241 |
| 300663 VAUGHNSVILLE TEL CO | 0 | 0 | 0 | 24 | 87 | 117 | 84 | 11 | 0 | 0 | 0 | 323 |
| 300664 WABASH MUTUAL TEL CO | 0 | 0 | 44 | 210 | 205 | 267 | 215 | 106 | 84 | 182 | 150 | 1,463 |
| 300665 ALLTEL OHIO INC | 4,699 | 2,733 | 1,730 | 36,757 | 60,374 | 73,877 | 49,767 | 48,758 | 41,624 | 59,538 | 62,349 | 442,206 |
| 300666 WESTERN RESERVE TEL | 4,978 | 2,898 | 1,738 | 39,637 | 61,523 | 69,536 | 50,287 | 46,286 | 47,071 | 68,083 | 63,042 | 455,079 |
| 305062 CINCINNATI BELL-OH | 9,002 | 10,127 | 19,620 | 72,570 | 155,627 | 223,065 | 237,964 | 218,905 | 206,556 | 127,609 | 255,694 | 1,536,739 |
| 305150 AMERITECH (OHIO BELL TEL CO) | 373,518 | 314,488 | 345,279 | 820,381 | 1,185,232 | 1,198,816 | 1,259,076 | 1,358,144 | 1,686,517 | 3,951,614 | 5,576,942 | 18,070,007 |
| OHIO TOTALS | 643,659 | 643,996 | 650,084 | 1,304,827 | 1,963,353 | 2,293,070 | 2,409,791 | 2,366,359 | 2,535,383 | 5,390,963 | 7,098,397 | 27,299,882 |
| OKLAHOMA | | | | | | | | | | | | |
| 431704 LAVACA TEL CO-OK | 0 | 0 | 0 | 0 | 0 | 0 | 0 | 0 | 0 | 18 | 72 | 90 |
| 431788 KANOKLA TELEPHONE ASSN - OK | 0 | 0 | 0 | 0 | 0 | 0 | 0 | 0 | 0 | 37 | 0 | 37 |
| 431965 ALLTEL OKLAHOMA INC | 0 | 0 | 0 | 0 | 0 | 0 | 0 | 0 | 0 | 295 | 1,070 | 1,365 |
| 431968 BEGGS TEL CO | 0 | 0 | 0 | 0 | 0 | 0 | 0 | 0 | 0 | 54 | 72 | 126 |
| 431969 BIXBY TEL CO | 0 | 0 | 0 | 0 | 0 | 0 | 0 | 0 | 0 | 903 | 1,154 | 2,057 |
| 431977 CENTRAL OKLAHOMA TELEPHONE CO. | 0 | 0 | 0 | 0 | 0 | 0 | 0 | 0 | 0 | 0 | 12 | 12 |
| 431979 CHEROKEE TEL CO | 0 | 0 | 0 | 0 | 0 | 0 | 0 | 0 | 0 | 263 | 700 | 963 |
| 431981 CHOUTEAU TEL CO | 0 | 0 | 0 | 0 | 0 | 0 | 0 | 0 | 0 | 36 | 0 | 36 |
| 431982 CIMARRON TEL. CO. | 0 | 0 | 0 | 0 | 0 | 0 | 0 | 0 | 0 | 0 | 24 | 24 |
| 431984 OKLAHOMA COMM SYSTEM | 0 | 0 | 0 | 0 | 0 | 0 | 0 | 0 | 0 | 309 | 631 | 940 |
| 431985 CROSS TEL CO | 0 | 0 | 0 | 0 | 0 | 0 | 0 | 0 | 0 | 0 | 30 | 30 |
| 431988 DOBSON TEL CO | 0 | 0 | 0 | 0 | 0 | 0 | 0 | 0 | 0 | 7 | 6 | 13 |
| 432006 MLCLOUD TEL CO | 0 | 0 | 0 | 0 | 0 | 0 | 0 | 0 | 0 | 27 | 90 | 117 |
| 432010 MID-AMERICA TEL.,INC. | 0 | 0 | 0 | 0 | 0 | 0 | 0 | 0 | 0 | 0 | 36 | 36 |
| 432011 OKLAHOMA ALLTEL, INC | 0 | 0 | 0 | 0 | 0 | 0 | 0 | 0 | 0 | 68 | 939 | 1,007 |
| 432013 OKLAHOMA TELEPHONE & TELEGRAPH INC | 0 | 0 | 0 | 0 | 0 | 0 | 0 | 0 | 0 | 0 | 146 | 146 |
| 432016 PANHANDLE TEL COOP | 0 | 0 | 0 | 0 | 0 | 0 | 0 | 0 | 0 | 7 | 0 | 7 |
| 432016 EAGLENET | 0 | 0 | 0 | 0 | 0 | 0 | 0 | 0 | 0 | 42 | 0 | 42 |
| 432017 PINE TEL CO - OK | 0 | 0 | 0 | 0 | 0 | 0 | 0 | 0 | 0 | 86 | 509 | 595 |
| 432018 PIONEER TEL COOP INC | 0 | 0 | 0 | 0 | 0 | 0 | 0 | 0 | 0 | 6,160 | 5,838 | 11,998 |
| 432020 POTTAWATOMIE TELEPHONE CO. | 0 | 0 | 0 | 0 | 0 | 0 | 0 | 0 | 0 | 0 | 34 | 34 |
| 432080 GTE SOUTHWEST - OK | 0 | 0 | 0 | 0 | 0 | 0 | 0 | 10 | 900 | 5,533 | 9,102 | 15,545 |
| 435215 SOUTHWESTERN BELL-OK | 0 | 0 | 0 | 0 | 0 | 0 | 0 | 0 | 0 | 92,681 | 148,343 | 241,024 |
| OKLAHOMA TOTALS | 0 | 0 | 0 | 0 | 0 | 0 | 0 | 10 | 900 | 106,526 | 168,808 | 276,244 |
| OREGON | | | | | | | | | | | | |
| 532226 MIDVALE TEL EXCH -OR | 41 | 48 | 42 | 46 | 40 | 97 | 132 | 132 | 132 | 0 | 0 | 710 |
| 532304 ALLTEL OREGON | 12,168 | 14,925 | 11,980 | 13,106 | 12,835 | 15,452 | 10,509 | 0 | 0 | 0 | 0 | 90,975 |
| 532359 BEAVER CREEK COOP TEL CO | 968 | 629 | 508 | 597 | 584 | 603 | 718 | 916 | 816 | 1372 | 1,302 | 9,013 |
| 532361 CENTURYTEL OF E OREGON | 27,105 | 25,982 | 26,750 | 27,254 | 32,824 | 33,901 | 49,931 | 54,292 | 46,557 | 84,390 | 90,230 | 499,216 |
| 532362 CANBY TEL ASSN | 2,748 | 2,328 | 2,172 | 2,633 | 2,415 | 2,350 | 3,342 | 2,850 | 2,485 | 4,998 | 5,950 | 34,271 |
| 532363 CLEAR CREEK MUTUAL TEL CO | 466 | 368 | 382 | 423 | 435 | 361 | 258 | 221 | 184 | 23 | 0 | 3,121 |
| 532364 COLTON TEL CO | 413 | 366 | 275 | 440 | 430 | 432 | 436 | 292 | 221 | 370 | 399 | 4,074 |
| 532369 EAGLE TEL SYSTEMS | 418 | 329 | 304 | 139 | 71 | 80 | 210 | 226 | 170 | 273 | 385 | 2,605 |
| 532371 CASCADE UTIL INC | 4,276 | 2,753 | 2,650 | 3,289 | 3,544 | 4,113 | 6,178 | 5,736 | 4,976 | 8,988 | 9,212 | 55,715 |
| 532373 GERVAIS TEL CO | 551 | 192 | 180 | 191 | 168 | 157 | 250 | 192 | 177 | 184 | 0 | 2,242 |
| 532375 ROOME TELECOMM INC | 244 | 218 | 216 | 204 | 134 | 141 | 144 | 132 | 88 | 168 | 210 | 1,899 |
| 532376 HELIX TEL CO | 81 | 84 | 88 | 102 | 40 | 32 | 33 | 36 | 36 | 147 | 140 | 819 |
| 532377 HOME TELEPHONE CO | 343 | 553 | 563 | 590 | 592 | 594 | 704 | 690 | 725 | 1,386 | 1,636 | 8,376 |
| 532378 TRANS-CASCADES TEL CO | 0 | 49 | 32 | 11 | 47 | 52 | 84 | 84 | 208 | 343 | 336 | 1,246 |
| 532383 MOLALLA TEL CO | 2,809 | 2,655 | 1,698 | 2,562 | 2,531 | 2,680 | 2,533 | 2,152 | 2,268 | 5,212 | 5,218 | 32,318 |
| 532384 MONITOR COOP TEL CO | 70 | 47 | 48 | 88 | 132 | 159 | 167 | 92 | 66 | 378 | 532 | 1,779 |

**TABLE 2.7
LIFELINE PAYMENTS BY STUDY AREA**

| STUDY AREA NAME | 1989 | 1990 | 1991 | 1992 | 1993 | 1994 | 1995 | 1996 | 1997 | 1998 | 1999 | CUMULATIVE TOTAL |
|--------------------------------------|----------------|----------------|----------------|------------------|------------------|------------------|------------------|------------------|------------------|------------------|------------------|-------------------|
| 532385 MONROE TELEPHONE CO | 672 | 420 | 428 | 303 | 256 | 177 | 312 | 272 | 232 | 546 | 588 | 4,206 |
| 532386 MT. ANGEL TEL CO | 1,376 | 1,070 | 1,125 | 1,283 | 1,029 | 987 | 1,181 | 1,281 | 1,068 | 1,932 | 2,492 | 14,824 |
| 532387 NEHALEM TEL & TEL | 731 | 386 | 271 | 319 | 321 | 608 | 1,377 | 1,311 | 1,079 | 2,100 | 2,016 | 10,519 |
| 532388 NORTH STATE TEL CO. - OR | 180 | 84 | 84 | 104 | 168 | 289 | 300 | 300 | 300 | 336 | 350 | 2,495 |
| 532389 OREGON TEL CORP | 864 | 732 | 1,358 | 949 | 680 | 676 | 720 | 720 | 720 | 945 | 973 | 9,337 |
| 532390 OREGON-IDAHO UTILITY | 0 | 0 | 0 | 0 | 0 | 0 | 0 | 0 | 0 | 84 | 55 | 139 |
| 532391 PEOPLES TEL CO-OR | 322 | 0 | 0 | 0 | 595 | 617 | 704 | 518 | 345 | 735 | 784 | 4,620 |
| 532392 PINE TEL SYSTEM - OR | 609 | 580 | 460 | 416 | 406 | 266 | 306 | 318 | 321 | 644 | 778 | 5,104 |
| 532393 PIONEER TEL COOP | 6,805 | 4,513 | 4,379 | 4,562 | 5,465 | 6,795 | 9,182 | 8,641 | 7,138 | 14,872 | 16,015 | 88,367 |
| 532396 ST PAUL COOP TEL ASSN | 240 | 184 | 168 | 108 | 132 | 159 | 212 | 216 | 94 | 0 | 0 | 1,513 |
| 532397 SCIO MUTUAL TEL ASSN | 839 | 818 | 693 | 690 | 680 | 856 | 963 | 845 | 795 | 1,414 | 1,323 | 9,916 |
| 532399 STAYTON COOP TEL CO | 5,053 | 4,791 | 4,514 | 4,731 | 4,740 | 4,850 | 5,113 | 4,841 | 4,129 | 8,527 | 10,647 | 61,936 |
| 532400 SPRINT/UNITED - NW - OR | 36,525 | 30,819 | 30,301 | 31,009 | 38,447 | 43,833 | 54,550 | 52,217 | 49,275 | 89,068 | 89,474 | 545,518 |
| 532404 ASOTIN TEL - OR | 52 | 0 | 0 | 0 | 0 | 0 | 50 | 48 | 44 | 64 | 0 | 258 |
| 532416 GTE NORTHWEST INC-OR | 124,952 | 119,717 | 122,876 | 127,813 | 143,690 | 157,652 | 196,311 | 216,670 | 189,669 | 340,975 | 366,668 | 2,106,993 |
| 532456 MALHEUR HOME TEL CO | 9,367 | 8,628 | 9,171 | 8,074 | 8,529 | 8,580 | 11,127 | 9,950 | 9,062 | 18,263 | 19,211 | 119,962 |
| 533401 CITIZENS TELECOM OF OREGON | 0 | 0 | 0 | 0 | 0 | 0 | 10,370 | 20,263 | 19,849 | 35,792 | 37,924 | 124,198 |
| 535163 US WEST - OR | 650,312 | 670,461 | 720,505 | 812,710 | 913,438 | 975,057 | 1,131,513 | 1,092,550 | 967,725 | 1,757,039 | 1,819,000 | 11,510,310 |
| OREGON TOTALS | 891,600 | 894,729 | 944,221 | 1,044,746 | 1,175,398 | 1,262,606 | 1,499,920 | 1,479,004 | 1,310,954 | 2,381,568 | 2,483,848 | 15,368,594 |
| PENNSYLVANIA | | | | | | | | | | | | |
| 170145 THE BENTLEYVILLE TEL | 0 | 0 | 0 | 0 | 0 | 0 | 0 | 0 | 0 | 1796 | 4,015 | 5,811 |
| 170149 FRONTIER COMM OF BREEZEWOOD | 0 | 0 | 0 | 0 | 0 | 0 | 0 | 0 | 0 | 115 | 281 | 396 |
| 170151 BUFFALO VALLEY TEL CO | 0 | 0 | 0 | 0 | 0 | 0 | 0 | 0 | 0 | 1286 | 1,242 | 2,528 |
| 170152 FRONTIER COMM OF CANTON | 0 | 0 | 0 | 0 | 0 | 0 | 0 | 0 | 0 | 782 | 1,273 | 2,055 |
| 170156 CITIZENS - KECKSBURG | 0 | 0 | 0 | 0 | 0 | 0 | 0 | 0 | 0 | 737 | 1,123 | 1,860 |
| 170161 C-TEC CORP/COMMONWEALTH TEL | 0 | 0 | 0 | 0 | 0 | 0 | 0 | 0 | 0 | 5,592 | 0 | 5,592 |
| 170162 THE CONESTOGA TELEPHONE & TEL | 0 | 0 | 0 | 0 | 0 | 0 | 0 | 0 | 0 | 673 | 1,331 | 2,004 |
| 170165 DENVER & EPHRATA TEL & TEL | 0 | 0 | 0 | 0 | 0 | 0 | 0 | 0 | 0 | 5,997 | 9,542 | 15,539 |
| 170168 FRONTIER COMM OF PA | 0 | 0 | 0 | 0 | 0 | 0 | 0 | 0 | 0 | 746 | 1,396 | 2,142 |
| 170169 GTE NORTH INC - PA | 0 | 0 | 0 | 0 | 0 | 0 | 0 | 0 | 0 | 67,740 | 118,630 | 186,370 |
| 170170 CONTEL PA dba GTE PA | 0 | 0 | 0 | 0 | 0 | 0 | 0 | 0 | 0 | 3,372 | 6,049 | 9,421 |
| 170171 HICKORY TEL. CO. | 0 | 0 | 0 | 0 | 0 | 0 | 0 | 0 | 0 | 0 | 176 | 176 |
| 170176 ALLTEL PENNSYLVANIA | 0 | 0 | 0 | 0 | 0 | 0 | 0 | 0 | 0 | 32,087 | 66,520 | 98,607 |
| 170177 LACKAWAXEN TEL CO | 0 | 0 | 0 | 0 | 0 | 0 | 0 | 0 | 0 | 324 | 579 | 903 |
| 170178 FRONTIER COMM -LAKEWOOD | 0 | 0 | 0 | 0 | 0 | 0 | 0 | 0 | 0 | 94 | 155 | 249 |
| 170179 LAUREL HIGHLAND TEL CO | 0 | 0 | 0 | 0 | 0 | 0 | 0 | 0 | 0 | 3,598 | 5,188 | 8,786 |
| 170183 MAHANAY & MAHANTONGO TEL CO | 0 | 0 | 0 | 0 | 0 | 0 | 0 | 0 | 0 | 314 | 381 | 695 |
| 170185 MARIANNA-SCENERY HILL TEL CO | 0 | 0 | 0 | 0 | 0 | 0 | 0 | 0 | 0 | 411 | 1,148 | 1,559 |
| 170189 ARMSTRONG TEL CO-PA | 0 | 0 | 0 | 0 | 0 | 0 | 0 | 0 | 0 | 847 | 1,281 | 2,128 |
| 170191 THE NORTH EASTERN PA TEL CO | 0 | 0 | 0 | 0 | 0 | 0 | 0 | 0 | 0 | 125 | 272 | 397 |
| 170192 NORTH PENN TEL CO | 0 | 0 | 0 | 0 | 0 | 0 | 0 | 0 | 0 | 1,797 | 3,655 | 5,452 |
| 170193 NORTH PITTSBURGH TEL CO | 0 | 0 | 0 | 0 | 0 | 0 | 0 | 0 | 0 | 3,525 | 5,321 | 8,846 |
| 170194 FRONTIER COMM -OSWAYO RIVER | 0 | 0 | 0 | 0 | 0 | 0 | 0 | 0 | 0 | 762 | 1,230 | 1,992 |
| 170195 ARMSTRONG TEL NORTH | 0 | 0 | 0 | 0 | 0 | 0 | 0 | 0 | 0 | 516 | 867 | 1,383 |
| 170196 PALMERTON TEL CO | 0 | 0 | 0 | 0 | 0 | 0 | 0 | 0 | 0 | 1,781 | 1,827 | 3,608 |
| 170197 PENNSYLVANIA TEL CO | 0 | 0 | 0 | 0 | 0 | 0 | 0 | 0 | 0 | 65 | 96 | 161 |
| 170200 PYMATUNING IND TEL CO | 0 | 0 | 0 | 0 | 0 | 0 | 0 | 0 | 0 | 1,674 | 3,111 | 4,785 |
| 170201 GTE NORTH - PA (QUAKER STATE) | 0 | 0 | 0 | 0 | 0 | 0 | 0 | 0 | 0 | 2,269 | 4,669 | 6,938 |
| 170204 SOUTH CANAAN TEL CO | 0 | 0 | 0 | 0 | 0 | 0 | 0 | 0 | 0 | 106 | 1,231 | 1,337 |
| 170206 SUGAR VALLEY TEL CO | 0 | 0 | 0 | 0 | 0 | 0 | 0 | 0 | 0 | 41 | 177 | 218 |
| 170209 SPRINT/UNITED TEL CO - PA | 0 | 0 | 0 | 0 | 0 | 0 | 0 | 0 | 0 | 22,807 | 41,885 | 64,692 |
| 170210 VENUS TELEPHONE CORP | 0 | 0 | 0 | 0 | 0 | 0 | 0 | 0 | 0 | 48 | 0 | 48 |
| 170277 WEST SIDE TEL CO - PA | 0 | 0 | 0 | 0 | 0 | 0 | 0 | 0 | 0 | 0 | 0 | 0 |
| 175000 BELL ATLANTIC - PENNSYLVANIA | 0 | 0 | 0 | 0 | 0 | 0 | 0 | 87,639 | 298,771 | 1,580,537 | 2,727,326 | 4,694,273 |
| PENNSYLVANIA TOTALS | 0 | 0 | 0 | 0 | 0 | 0 | 0 | 87,639 | 298,771 | 1,742,564 | 3,011,977 | 5,140,951 |
| PUERTO RICO | | | | | | | | | | | | |
| 633200 P R T C - CENTRAL | 0 | 0 | 0 | 0 | 0 | 0 | 0 | 0 | 0 | 104,509 | 184,569 | 289,078 |
| 633201 PUERTO RICO TEL CO | 0 | 0 | 0 | 0 | 0 | 0 | 0 | 0 | 0 | 482,647 | 879,820 | 1,362,467 |

**TABLE 2.7
LIFELINE PAYMENTS BY STUDY AREA**

| STUDY AREA NAME | 1989 | 1990 | 1991 | 1992 | 1993 | 1994 | 1995 | 1996 | 1997 | 1998 | 1999 | CUMULATIVE TOTAL |
|---|---------|---------|---------|-----------|-----------|-----------|-----------|-----------|-----------|-----------|-----------|------------------|
| PUERTO RICO TOTALS | 0 | 0 | 0 | 0 | 0 | 0 | 0 | 0 | 0 | 587,156 | 1,064,389 | 1,651,545 |
| RHODE ISLAND | | | | | | | | | | | | |
| 585114 BELL ATLANTIC - RI | 571,349 | 643,660 | 960,213 | 1,111,414 | 1,487,776 | 1,693,628 | 1,713,982 | 1,772,985 | 1,843,008 | 3,776,998 | 3,898,361 | 19,473,374 |
| RHODE ISLAND TOTALS | 571,349 | 643,660 | 960,213 | 1,111,414 | 1,487,776 | 1,693,628 | 1,713,982 | 1,772,985 | 1,843,008 | 3,776,998 | 3,898,361 | 19,473,374 |
| SOUTH CAROLINA | | | | | | | | | | | | |
| 240479 GTE SOUTH - SC | 0 | 0 | 0 | 0 | 0 | 0 | 0 | 0 | 0 | 18,803 | 28,368 | 47,171 |
| 240506 SPRINT/UNITED CAROLINAS | 0 | 0 | 0 | 0 | 0 | 0 | 0 | 0 | 0 | 24,367 | 28,736 | 53,103 |
| 240515 CHESNEE TEL CO | 0 | 0 | 0 | 0 | 0 | 0 | 0 | 0 | 0 | 2,555 | 4,438 | 6,993 |
| 240516 CHESTER TEL CO - SC | 0 | 0 | 0 | 0 | 0 | 0 | 0 | 0 | 0 | 6,128 | 6,700 | 12,828 |
| 240517 ALLTEL SO CAROLINA | 0 | 0 | 0 | 0 | 0 | 0 | 0 | 0 | 0 | 4,803 | 12,267 | 17,070 |
| 240520 FARMERS TEL COOP - SC | 0 | 0 | 0 | 0 | 0 | 0 | 0 | 0 | 0 | 14,603 | 19,445 | 34,048 |
| 240521 FORT MILL TEL CO | 0 | 0 | 0 | 0 | 0 | 0 | 0 | 0 | 0 | 7,070 | 8,515 | 15,585 |
| 240524 HEATH SPRINGS TEL CO | 0 | 0 | 0 | 0 | 0 | 0 | 485 | 742 | 0 | 485 | 742 | 1,227 |
| 240526 CONTEL SC dba GTE SC | 0 | 0 | 0 | 0 | 0 | 0 | 0 | 0 | 0 | 1,901 | 2,632 | 4,533 |
| 240527 HOME TEL CO INC - SC | 0 | 0 | 0 | 0 | 0 | 0 | 0 | 0 | 0 | 10,304 | 14,018 | 24,322 |
| 240528 HORRY TEL COOP | 0 | 0 | 0 | 0 | 0 | 0 | 0 | 0 | 0 | 21,805 | 28,677 | 50,482 |
| 240531 LANCASTER TEL CO | 0 | 0 | 0 | 0 | 0 | 0 | 0 | 0 | 0 | 13,222 | 22,555 | 35,777 |
| 240532 LOCKHART TEL CO INC | 0 | 0 | 0 | 0 | 0 | 0 | 0 | 0 | 0 | 284 | 307 | 591 |
| 240533 MCCLELLANVILLE TEL CO | 0 | 0 | 0 | 0 | 0 | 0 | 0 | 0 | 0 | 814 | 711 | 1,525 |
| 240535 NORWAY TEL CO | 0 | 0 | 0 | 0 | 0 | 0 | 0 | 0 | 0 | 194 | 483 | 677 |
| 240536 PALMETTO RURAL TEL COOP | 0 | 0 | 0 | 0 | 0 | 0 | 0 | 0 | 0 | 1,045 | 0 | 1,045 |
| 240538 PIEDMONT RURAL TEL COOP | 0 | 0 | 0 | 0 | 0 | 0 | 0 | 0 | 0 | 606 | 475 | 1,081 |
| 240539 PBT TELECOM, INC. (POND BRANCH TEL CO) | 0 | 0 | 0 | 0 | 0 | 0 | 0 | 0 | 0 | 2,777 | 3,970 | 6,747 |
| 240541 RIDGEWAY TEL CO | 0 | 0 | 0 | 0 | 0 | 0 | 0 | 0 | 0 | 421 | 479 | 900 |
| 240542 ROCK HILL TEL CO | 0 | 0 | 0 | 0 | 0 | 0 | 0 | 0 | 0 | 18,960 | 28,123 | 47,083 |
| 240544 ST STEPHEN TEL CO | 0 | 0 | 0 | 0 | 0 | 0 | 0 | 0 | 0 | 620 | 695 | 1,315 |
| 240546 SANDHILL TEL COOP | 0 | 0 | 0 | 0 | 0 | 0 | 0 | 0 | 0 | 12,118 | 14,739 | 26,857 |
| 240550 WEST CAROLINA RURAL TEL COOP | 0 | 0 | 0 | 0 | 0 | 0 | 0 | 0 | 0 | 1,955 | 2,343 | 4,298 |
| 240551 WILLISTON TEL CO | 0 | 0 | 0 | 0 | 0 | 0 | 0 | 0 | 0 | 1,441 | 2,012 | 3,453 |
| 245194 BELL SOUTH - SC | 0 | 0 | 0 | 0 | 0 | 0 | 264,326 | 647,296 | 772,226 | 1,658,251 | 1,504,240 | 4,846,339 |
| SOUTH CAROLINA TOTALS | 0 | 0 | 0 | 0 | 0 | 0 | 264,326 | 647,296 | 772,226 | 1,825,532 | 1,735,670 | 5,245,050 |
| SOUTH DAKOTA | | | | | | | | | | | | |
| 391640 ARMOUR INDEPENDENT TEL CO | 0 | 0 | 0 | 0 | 0 | 0 | 0 | 266 | 829 | 1,185 | 1,453 | 3,733 |
| 391640 BRIDGEWATER-CANISTOTA INDEP TEL CO | 0 | 0 | 0 | 0 | 0 | 0 | 0 | 0 | 0 | 2,122 | 1,993 | 4,115 |
| 391642 BALTIC TELECOM COOP. | 0 | 0 | 0 | 0 | 0 | 0 | 0 | 0 | 0 | 1,127 | 1,255 | 2,382 |
| 391642 EAST PLAINS TELECOM | 0 | 0 | 0 | 0 | 0 | 0 | 0 | 0 | 0 | 2,096 | 2,348 | 4,444 |
| 391647 CHEYENNE RIVER SIOUX TRIBE TEL | 0 | 0 | 0 | 0 | 0 | 0 | 0 | 0 | 0 | 8,931 | 15,952 | 24,883 |
| 391649 BERESFORD MUNICIPAL TEL CO | 0 | 0 | 0 | 0 | 0 | 0 | 0 | 0 | 0 | 1,881 | 1,366 | 3,247 |
| 391650 CITY OF BROOKINGS MUNICIPAL TEL | 0 | 0 | 0 | 0 | 0 | 0 | 0 | 0 | 0 | 16,422 | 15,607 | 32,029 |
| 391652 DAKOTA TELECOMM GRP | 0 | 0 | 0 | 0 | 0 | 0 | 0 | 0 | 0 | 11,569 | 10,770 | 22,339 |
| 391653 CITY OF FAITH MUNICIPAL TEL CO | 0 | 0 | 0 | 0 | 0 | 0 | 0 | 0 | 0 | 615 | 549 | 1,164 |
| 391654 INTERSTATE TELECOM COOP | 0 | 0 | 0 | 0 | 0 | 0 | 0 | 6,971 | 16,669 | 13,299 | 18,831 | 55,770 |
| 391654 INTRASTATE TEL CO INC | 0 | 0 | 0 | 0 | 0 | 0 | 0 | 0 | 0 | 5,044 | 0 | 5,044 |
| 391657 SPLITROCK TELECOM | 0 | 0 | 0 | 0 | 0 | 0 | 0 | 0 | 1,418 | 3,331 | 3,325 | 8,074 |
| 391657 SPLITROCK PROPERTIES | 0 | 0 | 0 | 0 | 0 | 0 | 0 | 0 | 0 | 4,527 | 4,303 | 8,830 |
| 391659 GOLDEN WEST TELECOMM COOP | 0 | 0 | 0 | 0 | 0 | 0 | 0 | 0 | 0 | 27,975 | 32,372 | 60,347 |
| 391660 MT RUSHMORE TEL CO | 0 | 0 | 0 | 0 | 0 | 0 | 0 | 2,155 | 5,646 | 10,012 | 9,942 | 27,755 |
| 391661 HANSON COUNTY TEL CO | 0 | 0 | 0 | 0 | 0 | 0 | 0 | 273 | 924 | 887 | 1,041 | 3,125 |
| 391661 HANSON COMM dba MCCOOK | 0 | 0 | 0 | 0 | 0 | 0 | 0 | 0 | 0 | 2,009 | 1,888 | 3,897 |
| 391664 JAMES VALLEY COOP | 0 | 0 | 0 | 0 | 0 | 0 | 0 | 1,358 | 4,151 | 2,133 | 1,481 | 9,123 |
| 391664 ACCENT COMMUNICATIONS | 0 | 0 | 0 | 0 | 0 | 0 | 0 | 0 | 0 | 3,407 | 2,611 | 6,018 |
| 391666 JEFFERSON TEL CO - SD | 0 | 0 | 0 | 0 | 0 | 0 | 0 | 0 | 0 | 602 | 529 | 1,131 |
| 391667 KADOKA TEL CO | 0 | 0 | 0 | 0 | 0 | 0 | 0 | 0 | 0 | 2,147 | 2,611 | 4,758 |
| 391668 KENNEBEC TEL CO | 0 | 0 | 0 | 0 | 0 | 0 | 0 | 0 | 0 | 943 | 1,464 | 2,407 |
| 391669 MCCOOK COOP TEL CO | 0 | 0 | 0 | 0 | 0 | 0 | 0 | 0 | 0 | 1,321 | 1,292 | 2,613 |

**TABLE 2.7
LIFELINE PAYMENTS BY STUDY AREA**

| STUDY AREA NAME | 1989 | 1990 | 1991 | 1992 | 1993 | 1994 | 1995 | 1996 | 1997 | 1998 | 1999 | CUMULATIVE TOTAL | |
|-----------------|------------------------------------|----------------|----------------|----------------|----------------|----------------|----------------|----------------|----------------|----------------|------------------|------------------|------------------|
| 391670 | MIDSTATE TEL COMPANY | 0 | 0 | 0 | 0 | 0 | 0 | 585 | 1,588 | 7,298 | 7,673 | 17,144 | |
| 391671 | MOBRIDGE TELECOMM. | 0 | 0 | 0 | 0 | 0 | 0 | 1,414 | 2,652 | 5,682 | 0 | 9,748 | |
| 391674 | ROBERTS COUNTY COOP ASSN | 0 | 0 | 0 | 0 | 0 | 0 | 889 | 2,724 | 752 | 801 | 5,166 | |
| 391674 | RC COMMUNICATIONS | 0 | 0 | 0 | 0 | 0 | 0 | 0 | 0 | 4,342 | 4,643 | 8,985 | |
| 391676 | SANBORN TEL COOP | 0 | 0 | 0 | 0 | 0 | 0 | 1,439 | 3,771 | 6,794 | 6,794 | 18,798 | |
| 391676 | SANCOM | 0 | 0 | 0 | 0 | 0 | 0 | 0 | 0 | 7,783 | 7,994 | 15,777 | |
| 391677 | SIOUX VALLEY TEL CO | 0 | 0 | 0 | 0 | 0 | 0 | 0 | 0 | 4,483 | 0 | 4,483 | |
| 391679 | STOCKHOLM-STRANDBURG TEL CO | 0 | 0 | 0 | 0 | 0 | 0 | 300 | 1,129 | 2,159 | 1,097 | 4,685 | |
| 391680 | SULLY BUTTES TEL COOP | 0 | 0 | 0 | 0 | 0 | 0 | 3,567 | 8,744 | 24,834 | 24,154 | 61,299 | |
| 391682 | TRI-COUNTY TELCOM | 0 | 0 | 0 | 0 | 0 | 0 | 0 | 0 | 374 | 1,209 | 1,583 | |
| 391684 | UNION TEL CO. | 0 | 0 | 0 | 0 | 0 | 0 | 0 | 0 | 1,315 | 1,250 | 2,565 | |
| 391685 | VALLEY TELECOMM. COOP ASSN | 0 | 0 | 0 | 0 | 0 | 0 | 611 | 1,671 | 7,468 | 7,669 | 17,419 | |
| 391686 | VIVIAN TELEPHONE CO | 0 | 0 | 0 | 0 | 0 | 0 | 2,310 | 6,998 | 39,426 | 44,196 | 92,930 | |
| 391688 | WESTERN TEL CO | 0 | 0 | 0 | 0 | 0 | 0 | 133 | 252 | 1,564 | 1,517 | 3,466 | |
| 391689 | WEST RIVER COOP TEL CO | 0 | 0 | 0 | 0 | 0 | 0 | 2,429 | 5,663 | 1,792 | 2,076 | 11,960 | |
| 391689 | STATELINE TELECOMM INC | 0 | 0 | 0 | 0 | 0 | 0 | 0 | 0 | 7,129 | 7,644 | 14,773 | |
| 395145 | US WEST - SD | 190,399 | 201,953 | 207,281 | 211,499 | 214,402 | 160,110 | 156,115 | 128,134 | 90,908 | 427,804 | 479,794 | 2,468,399 |
| | SOUTH DAKOTA TOTALS | 190,399 | 201,953 | 207,281 | 211,499 | 214,402 | 160,110 | 156,115 | 152,834 | 155,737 | 674,584 | 731,494 | 3,056,408 |
| | TENNESSEE | | | | | | | | | | | | |
| 290280 | ARDMORE TEL CO | 0 | 0 | 0 | 0 | 0 | 0 | 2,318 | 5,884 | 11,326 | 12,418 | 31,946 | |
| 290552 | CENTURY - ADAMSVILLE | 0 | 0 | 0 | 0 | 49 | 245 | 762 | 1,043 | 2,333 | 5,912 | 10,895 | |
| 290553 | BEN LOMAND RURAL TEL COOP | 0 | 0 | 0 | 0 | 0 | 0 | 0 | 0 | 6,741 | 18,166 | 24,907 | |
| 290554 | BLEDSOE TEL COOP | 0 | 0 | 0 | 0 | 0 | 0 | 0 | 0 | 388 | 3,754 | 4,142 | |
| 290557 | CENTURY - CLAIBORNE | 0 | 0 | 0 | 0 | 56 | 245 | 367 | 437 | 5,162 | 15,374 | 21,873 | |
| 290559 | CONCORD TEL EXCHANGE | 0 | 0 | 0 | 0 | 0 | 0 | 190 | 155 | 75 | 291 | 718 | |
| 290561 | CROCKETT TEL CO | 0 | 0 | 0 | 0 | 0 | 0 | 0 | 0 | 805 | 686 | 1,491 | |
| 290562 | DEKALB TEL COOP | 0 | 0 | 0 | 0 | 0 | 0 | 0 | 0 | 1,190 | 4,074 | 5,264 | |
| 290565 | HIGHLAND TEL COOP- TN | 0 | 0 | 0 | 0 | 0 | 0 | 0 | 0 | 13,353 | 50,900 | 64,253 | |
| 290566 | HUMPHREYS COUNTY TEL CO | 0 | 0 | 0 | 0 | 0 | 95 | 102 | 84 | 148 | 146 | 575 | |
| 290567 | SPRINT/UNITED - SE INC | 0 | 0 | 0 | 42,495 | 164,965 | 236,712 | 268,803 | 287,468 | 284,556 | 505,225 | 449,225 | 2,239,449 |
| 290570 | LORETTO TEL CO INC | 0 | 0 | 0 | 0 | 0 | 0 | 0 | 0 | 1,064 | 2,982 | 4,046 | |
| 290571 | MILLINGTON TEL CO INC | 0 | 0 | 0 | 0 | 0 | 0 | 0 | 0 | 45 | 886 | 931 | |
| 290573 | NORTH CENTRAL COOP | 0 | 0 | 0 | 0 | 0 | 0 | 0 | 0 | 3,242 | 11,989 | 15,231 | |
| 290574 | CENTURY - OOLTEWAH-COLLEGEDALE | 0 | 0 | 0 | 0 | 0 | 18 | 24 | 69 | 112 | 269 | 1,215 | 1,707 |
| 290575 | TENNESSEE TEL CO | 0 | 0 | 0 | 726 | 4,395 | 11,493 | 16,721 | 17,165 | 18,058 | 24,309 | 41,377 | 134,244 |
| 290576 | PEOPLES TEL CO | 0 | 0 | 0 | 0 | 0 | 0 | 0 | 0 | 210 | 168 | 378 | |
| 290578 | TELLICO TEL CO | 0 | 0 | 0 | 0 | 1,679 | 6,366 | 7,948 | 8,243 | 7,761 | 18,599 | 21,351 | 71,947 |
| 290579 | TWIN LAKES TEL COOP | 0 | 0 | 0 | 0 | 0 | 0 | 0 | 0 | 1,250 | 0 | 1,250 | |
| 290580 | CITIZENS TELECOM - VOLUNTEER STATE | 0 | 0 | 0 | 0 | 0 | 0 | 0 | 0 | 7,474 | 14,801 | 22,275 | |
| 290583 | WEST TENNESSEE TEL CO | 0 | 0 | 0 | 0 | 0 | 0 | 0 | 0 | 637 | 553 | 1,190 | |
| 290584 | YORKVILLE TEL COOP | 0 | 0 | 0 | 0 | 0 | 0 | 0 | 0 | 370 | 544 | 914 | |
| 294336 | CUC DBA CITIZENS-TN | 0 | 0 | 0 | 0 | 0 | 0 | 51 | 51 | 53,210 | 79,254 | 132,566 | |
| 295185 | SO CENTRAL BELL - TN | 0 | 0 | 0 | 462,966 | 672,935 | 626,409 | 542,960 | 524,642 | 472,348 | 1,217,454 | 1,786,474 | 6,306,188 |
| | TENNESSEE TOTALS | 0 | 0 | 0 | 506,187 | 844,079 | 881,488 | 837,524 | 841,342 | 790,409 | 1,874,811 | 2,522,540 | 9,098,380 |
| | TEXAS | | | | | | | | | | | | |
| 440425 | CAMERON TEL CO TEXAS | 0 | 0 | 0 | 49 | 145 | 209 | 229 | 164 | 183 | 182 | 1,429 | |
| 442038 | BLOSSOM TEL CO | 165 | 308 | 377 | 556 | 761 | 771 | 856 | 915 | 992 | 1,925 | 1,554 | 9,180 |
| 442039 | BIG BEND TEL CO INC | 867 | 904 | 1,259 | 3,342 | 6,414 | 8,263 | 9,664 | 11,346 | 12,757 | 26,803 | 28,751 | 110,370 |
| 442040 | BRAZORIA TEL CO | 356 | 437 | 667 | 1,225 | 1,028 | 921 | 943 | 1,179 | 1,581 | 1,964 | 1,827 | 12,128 |
| 442041 | BRAZOS TEL COOP INC | 0 | 12 | 12 | 32 | 12 | 0 | 0 | 0 | 0 | 5,297 | 7,815 | 13,180 |
| 442043 | NORTH TEXAS TEL. CO. | 171 | 234 | 140 | 49 | 3 | 0 | 0 | 0 | 0 | 357 | 273 | 1,227 |
| 442046 | CAP ROCK TEL COOP | 287 | 1,431 | 1,257 | 1,252 | 1,157 | 1,813 | 2,164 | 4,369 | 5,098 | 2,190 | 3,076 | 24,094 |
| 442052 | CENTRAL TEXAS TEL COOP INC | 867 | 839 | 1,023 | 1,264 | 1,361 | 1,554 | 1,303 | 3,101 | 4,246 | 1,246 | 1,981 | 18,785 |
| 442057 | COLEMAN COUNTY CO-OP | 222 | 0 | 0 | 0 | 0 | 0 | 0 | 0 | 0 | 0 | 0 | 222 |
| 442059 | COLORADO VALLEY TEL COOP | 900 | 1,127 | 1,339 | 1,871 | 2,061 | 2,219 | 2,169 | 2,176 | 2,485 | 4,466 | 3,647 | 24,460 |
| 442060 | COMANCHE COUNTY TEL | 1,037 | 1,297 | 1,681 | 2,505 | 2,425 | 2,334 | 2,290 | 2,591 | 2,806 | 861 | 1,428 | 21,255 |
| 442061 | COMMUNITY TEL CO | 0 | 0 | 87 | 206 | 190 | 188 | 234 | 269 | 318 | 0 | 0 | 1,492 |
| 442065 | CUMBY TEL COOP INC | 138 | 307 | 368 | 334 | 410 | 544 | 338 | 336 | 230 | 378 | 193 | 3,576 |

**TABLE 2.7
LIFELINE PAYMENTS BY STUDY AREA**

| STUDY AREA NAME | 1989 | 1990 | 1991 | 1992 | 1993 | 1994 | 1995 | 1996 | 1997 | 1998 | 1999 | CUMULATIVE TOTAL |
|--|----------------|------------------|------------------|------------------|------------------|------------------|------------------|------------------|------------------|-------------------|-------------------|-------------------|
| 442066 DELL TEL. COOP - TX | 0 | 0 | 0 | 0 | 0 | 0 | 0 | 0 | 0 | 252 | 252 | 504 |
| 442068 EASTEX TEL COOP INC | 4,871 | 6,184 | 8,257 | 11,292 | 11,828 | 12,156 | 12,982 | 14,207 | 13,649 | 0 | 0 | 95,426 |
| 442069 ELECTRA TELEPHONE CO | 473 | 468 | 457 | 728 | 1,028 | 1,179 | 1,010 | 208 | 0 | 0 | 0 | 5,551 |
| 442070 ETEX TEL COOP INC | 2,314 | 2,892 | 3,925 | 6,037 | 6,178 | 5,799 | 6,003 | 6,972 | 7,349 | 2,008 | 3,388 | 52,865 |
| 442071 FIVE AREA TEL CO-OP | 48 | 116 | 193 | 303 | 237 | 216 | 871 | 4,345 | 4,598 | 477 | 613 | 12,017 |
| 442071 WEST PLAINS TELECOM | 0 | 0 | 0 | 0 | 0 | 0 | 0 | 0 | 0 | 6,448 | 8,562 | 15,010 |
| 442072 FT BEND TEL CO | 730 | 847 | 1,329 | 1,718 | 1,900 | 1,922 | 1,628 | 1,607 | 1,825 | 3,396 | 3,564 | 20,466 |
| 442076 GANADO TEL CO INC | 182 | 189 | 274 | 377 | 331 | 393 | 376 | 767 | 876 | 1,862 | 2,072 | 7,699 |
| 442080 GTE SOUTHWEST - TX | 64,111 | 156,724 | 233,166 | 273,292 | 118,020 | 170,808 | 180,362 | 153,147 | 135,728 | 225,654 | 301,122 | 2,012,134 |
| 442083 GUADALUPE VALLEY TEL COOP | 508 | 10 | 70 | 71 | 84 | 207 | 1,465 | 2,110 | 2,300 | 160 | 727 | 7,712 |
| 442084 SPRINT/UNITED - TEXAS | 29,125 | 58,502 | 89,366 | 110,169 | 117,917 | 118,171 | 113,567 | 93,198 | 86,673 | 157,570 | 162,344 | 1,136,602 |
| 442086 HILL COUNTRY TEL COOP | 408 | 584 | 997 | 1,539 | 1,360 | 1,508 | 1,460 | 1,679 | 1,663 | 593 | 539 | 12,330 |
| 442090 ALENCO COMMUNICATIONS | 0 | 0 | 109 | 204 | 180 | 222 | 252 | 176 | 324 | 252 | 119 | 1,838 |
| 442093 INDUSTRY TEL CO | 92 | 162 | 298 | 595 | 639 | 405 | 344 | 459 | 524 | 525 | 546 | 4,589 |
| 442097 KERRVILLE TEL CO | 1,070 | 1,786 | 12,622 | 19,813 | 23,884 | 22,832 | 20,663 | 18,632 | 18,313 | 32,528 | 23,778 | 195,921 |
| 442101 CENTURY-LAKE DALLAS | 21 | 44 | 424 | 360 | 316 | 310 | 0 | 0 | 0 | 644 | 431 | 2,550 |
| 442103 LAWARD TEL EXCHANGE INC | 45 | 96 | 105 | 165 | 108 | 99 | 159 | 84 | 153 | 301 | 266 | 1,581 |
| 442104 LAKE LIVINGSTON TEL | 0 | 0 | 0 | 36 | 57 | 52 | 0 | 90 | 70 | 0 | 0 | 305 |
| 442105 LIPAN TEL CO | 77 | 32 | 84 | 368 | 384 | 384 | 384 | 340 | 200 | 0 | 0 | 2,253 |
| 442107 LIVINGSTON TEL CO | 377 | 686 | 2,435 | 3,370 | 3,609 | 3,468 | 3,842 | 3,060 | 3,944 | 4,592 | 4,081 | 33,464 |
| 442109 TXU COMMUN. (LUFKIN-CONROE TEL EXC) | 8,121 | 13,027 | 45,082 | 75,054 | 76,393 | 78,048 | 75,213 | 75,452 | 73,772 | 138,658 | 159,717 | 818,537 |
| 442112 MID-PLAINS RURAL TEL COOP | 11 | 0 | 21 | 176 | 120 | 153 | 93 | 334 | 411 | 381 | 643 | 2,343 |
| 442114 SPRINT/CENTRAL TEXAS | 6,459 | 10,880 | 25,669 | 42,148 | 48,812 | 49,127 | 41,408 | 38,401 | 36,796 | 75,411 | 65,863 | 440,974 |
| 442116 MUENSTER TEL CORP-TX | 67 | 90 | 162 | 190 | 255 | 353 | 501 | 438 | 507 | 0 | 0 | 2,563 |
| 442117 CENTURYTEL - PORT ARANSAS | 0 | 0 | 77 | 77 | 77 | 81 | 70 | 43 | 44 | 57 | 16 | 542 |
| 442130 PEOPLES TEL COOP -TX | 1,079 | 1,540 | 2,065 | 2,149 | 2,022 | 2,086 | 2,982 | 3,407 | 5,002 | 0 | 0 | 22,332 |
| 442131 POKA-LAMBRO TEL COOP | 291 | 356 | 460 | 736 | 786 | 841 | 647 | 716 | 847 | 1,239 | 1,044 | 7,963 |
| 442134 RIVIERA TEL CO INC | 116 | 185 | 243 | 441 | 344 | 287 | 396 | 475 | 465 | 911 | 1,792 | 5,655 |
| 442135 SOUTHWEST TEXAS TEL CO | 301 | 806 | 806 | 1,029 | 872 | 1,068 | 1,167 | 1,595 | 1,606 | 1,771 | 1,460 | 12,481 |
| 442140 CENTURYTEL - SAN MARCOS | 906 | 0 | 3,128 | 7,479 | 10,629 | 10,564 | 15,591 | 13,467 | 10,083 | 10,853 | 9,462 | 92,162 |
| 442141 SANTA ROSA TEL COOP | 283 | 194 | 134 | 119 | 179 | 212 | 679 | 797 | 1,002 | 887 | 653 | 5,139 |
| 442143 SOUTH PLAINS TEL | 81 | 0 | 0 | 196 | 666 | 218 | 460 | 576 | 636 | 0 | 0 | 2,833 |
| 442147 SUGAR LAND TEL CO | 1,174 | 1,393 | 1,750 | 2,871 | 3,788 | 3,575 | 1,890 | 0 | 0 | 0 | 0 | 16,441 |
| 442151 TAYLOR TEL COOP INC | 514 | 753 | 974 | 1,084 | 1,016 | 832 | 665 | 964 | 1,178 | 497 | 1,600 | 10,077 |
| 442153 TEXAS-ALLTEL, INC. | 4,479 | 1,355 | 1,803 | 3,598 | 4,429 | 4,905 | 2,913 | 13,324 | 12,191 | 12,424 | 10,877 | 69,298 |
| 442154 GTE SOUTHWEST - TX (CONTEL) | 45,608 | 70,090 | 100,124 | 143,582 | 76,988 | 73,614 | 116,038 | 153,783 | 147,010 | 110,094 | 102,048 | 1,138,979 |
| 442159 VALLEY TEL CO-OP -TX | 1,537 | 2,100 | 3,158 | 4,474 | 4,314 | 4,583 | 4,291 | 5,663 | 5,933 | 3,059 | 9,798 | 48,910 |
| 442166 WEST TEXAS RURAL TEL COOP | 16 | 12 | 16 | 88 | 84 | 54 | 48 | 54 | 156 | 369 | 536 | 1,433 |
| 442168 WES-TEX TEL CO-OP | 91 | 176 | 320 | 492 | 405 | 508 | 556 | 497 | 407 | 193 | 241 | 3,886 |
| 442170 XIT RURAL TEL COOP | 45 | 52 | 63 | 92 | 120 | 92 | 84 | 64 | 62 | 18 | 84 | 776 |
| 442262 ENMR TEL COOP INC-NM | 117 | 70 | 112 | 180 | 162 | 139 | 168 | 182 | 213 | 156 | 245 | 1,744 |
| 445216 SOUTHWESTERN BELL-TX | 622,777 | 780,705 | 1,188,271 | 2,846,816 | 3,645,121 | 4,744,805 | 6,091,700 | 7,138,344 | 7,517,461 | 16,784,706 | 19,388,988 | 70,749,694 |
| TEXAS TOTALS | 800,535 | 1,120,002 | 1,736,759 | 3,576,193 | 4,181,609 | 5,335,092 | 6,723,118 | 7,776,103 | 8,124,667 | 17,624,701 | 20,318,198 | 77,316,977 |
| UTAH | | | | | | | | | | | | |
| 502277 CENTRAL UTAH TEL INC | 0 | 0 | 0 | 0 | 0 | 0 | 0 | 0 | 0 | 143 | 565 | 708 |
| 502278 EMERY TEL | 0 | 0 | 0 | 0 | 0 | 0 | 0 | 0 | 0 | 2207 | 3,243 | 5,450 |
| 502279 GUNNISON TEL CO | 0 | 0 | 0 | 0 | 0 | 0 | 0 | 0 | 0 | 60 | 0 | 60 |
| 502282 MANTI TEL CO | 0 | 0 | 0 | 0 | 0 | 0 | 0 | 0 | 0 | 2861 | 4,380 | 7,241 |
| 502283 SKYLINE TELECOM | 0 | 0 | 0 | 0 | 0 | 0 | 0 | 0 | 0 | 2513 | 3,119 | 5,632 |
| 502284 BEEHIVE TEL CO INC - UT | 0 | 0 | 0 | 0 | 0 | 0 | 0 | 0 | 0 | 14 | 280 | 294 |
| 502286 SOUTH CENTRAL UTAH TEL ASSN | 0 | 0 | 0 | 0 | 0 | 0 | 0 | 2,719 | 10,361 | 1,744 | 0 | 14,824 |
| 502287 UINTAH BASIN TEL ASSN | 0 | 0 | 0 | 0 | 0 | 0 | 0 | 0 | 0 | 3,040 | 6,560 | 9,600 |
| 502288 ALL WEST COMMUNICATIONS-UT | 0 | 0 | 0 | 0 | 0 | 0 | 0 | 0 | 0 | 7 | 0 | 7 |
| 503032 BEAR LAKE COMM | 0 | 0 | 0 | 0 | 0 | 0 | 0 | 0 | 0 | 60 | 88 | 148 |
| 504429 CITIZENS TELECOM-UT | 0 | 0 | 0 | 0 | 0 | 40,214 | 59,704 | 55,426 | 53,642 | 48,555 | 49,767 | 307,308 |
| 504449 NAVAJO COMMUNICATIONS -UT | 0 | 0 | 0 | 0 | 0 | 0 | 0 | 0 | 0 | 121 | 277 | 398 |
| 505107 US WEST - UT | 381,945 | 609,049 | 874,025 | 1,161,879 | 1,203,870 | 1,168,524 | 1,119,496 | 999,338 | 886,260 | 1,637,949 | 1,595,408 | 11,637,743 |
| UTAH TOTALS | 381,945 | 609,049 | 874,025 | 1,161,879 | 1,203,870 | 1,208,738 | 1,179,200 | 1,057,483 | 950,263 | 1,699,274 | 1,663,687 | 11,989,413 |

**TABLE 2.7
LIFELINE PAYMENTS BY STUDY AREA**

| STUDY AREA NAME | | 1989 | 1990 | 1991 | 1992 | 1993 | 1994 | 1995 | 1996 | 1997 | 1998 | 1999 | CUMULATIVE TOTAL |
|------------------------------|----------------------------------|----------------|----------------|----------------|----------------|----------------|------------------|------------------|------------------|------------------|------------------|------------------|-------------------|
| VERMONT | | | | | | | | | | | | | |
| 140053 | FRANKLIN TEL CO - VT | 2,402 | 1,673 | 1,834 | 1,855 | 1,849 | 2,233 | 2,643 | 2,769 | 2,644 | 5,621 | 6,646 | 32,169 |
| 140058 | LUDLOW TEL CO | 5,209 | 6,160 | 5,634 | 6,328 | 6,565 | 6,916 | 7,268 | 6,899 | 7,464 | 15,246 | 16,081 | 89,770 |
| 140061 | NORTHFIELD TEL CO | 6,464 | 7,824 | 8,831 | 10,041 | 10,309 | 11,497 | 11,106 | 10,088 | 9,645 | 19,677 | 22,603 | 128,085 |
| 140062 | PERKINSVILLE TEL CO | 1,212 | 1,346 | 1,472 | 1,949 | 1,868 | 2,008 | 2,406 | 2,438 | 2,464 | 4,802 | 6,414 | 28,379 |
| 140064 | SHOREHAM TEL CO INC | 5,146 | 5,905 | 6,404 | 7,979 | 8,965 | 9,794 | 10,020 | 9,780 | 10,808 | 23,191 | 27,118 | 125,110 |
| 140068 | TOPSHAM TEL CO | 3,282 | 3,621 | 4,636 | 5,285 | 5,146 | 5,682 | 5,856 | 5,483 | 6,050 | 11,963 | 13,721 | 70,725 |
| 140069 | WAITSFIELD/FAYSTON TEL CO | 2,386 | 2,805 | 3,140 | 3,482 | 3,573 | 3,879 | 3,933 | 21,679 | 40,667 | 9,459 | 93,104 | 188,107 |
| 140069 | CHAMPLAIN VALLEY TELECOM | 0 | 0 | 0 | 0 | 0 | 0 | 0 | 0 | 0 | 74,260 | 0 | 74,260 |
| 140070 | CONTEL VT DBA GTE VT | 65,845 | 76,628 | 84,076 | 90,671 | 98,581 | 61,543 | 0 | 0 | 0 | 0 | 0 | 477,344 |
| 143331 | NORTHLAND TEL CO-VT | 0 | 0 | 0 | 0 | 0 | 0 | 0 | 10,090 | 20,812 | 43,775 | 49,823 | 124,500 |
| 143332 | WFTAC, INC. | 0 | 0 | 0 | 0 | 0 | 43,857 | 113,493 | 55,904 | 0 | 0 | 0 | 213,254 |
| 145115 | BELL ATLANTIC NORTH - VT | 599,902 | 649,684 | 742,739 | 796,743 | 842,841 | 894,429 | 937,453 | 888,191 | 908,390 | 1,891,915 | 2,034,067 | 11,186,354 |
| 147332 | VERMONT TEL CO-VT | 0 | 0 | 0 | 0 | 0 | 0 | 0 | 26,328 | 55,988 | 115,078 | 132,881 | 330,275 |
| VERMONT TOTALS | | 691,848 | 755,646 | 858,766 | 924,333 | 979,697 | 1,041,838 | 1,094,178 | 1,039,649 | 1,064,932 | 2,214,987 | 2,402,458 | 13,068,332 |
| VIRGIN ISLANDS | | | | | | | | | | | | | |
| 643300 | VIRGIN ISLANDS TEL CORP | 0 | 0 | 0 | 0 | 5,753 | 29,075 | 22,459 | 14,293 | 19,779 | 49,229 | 40,225 | 180,813 |
| VIRGIN ISLANDS TOTALS | | 0 | 0 | 0 | 0 | 5,753 | 29,075 | 22,459 | 14,293 | 19,779 | 49,229 | 40,225 | 180,813 |
| VIRGINIA | | | | | | | | | | | | | |
| 190217 | AMELIA TEL CORP | 2,616 | 1,596 | 3,224 | 3,727 | 4,195 | 4,312 | 4,595 | 4,633 | 4,994 | 8,244 | 7,821 | 49,957 |
| 190219 | BUGGS ISLAND TEL COOP | 1,947 | 2,067 | 2,258 | 2,365 | 2,121 | 1,330 | 1,339 | 1,388 | 1,352 | 4,878 | 5,457 | 26,502 |
| 190225 | CITIZENS TEL COOP- VA | 1,862 | 1,625 | 1,792 | 1,972 | 2,443 | 2,871 | 3,515 | 4,022 | 4,220 | 18,144 | 19,236 | 61,702 |
| 190226 | CLIFTON FORGE WAYNESBORO TEL CO | 4,826 | 5,678 | 6,968 | 8,121 | 9,748 | 10,621 | 10,875 | 10,509 | 10,607 | 32,945 | 37,168 | 148,066 |
| 190233 | CONTEL VA DBA GTE VA | 68,173 | 82,555 | 88,896 | 102,689 | 117,568 | 109,652 | 97,787 | 92,108 | 92,211 | 172,209 | 195,097 | 1,218,945 |
| 190236 | NORTH RIVER TEL COOP | 144 | 33 | 138 | 140 | 144 | 144 | 367 | 231 | 154 | 167 | 0 | 1,662 |
| 190237 | HIGHLAND TEL COOP | 342 | 296 | 360 | 386 | 472 | 371 | 344 | 301 | 236 | 477 | 924 | 4,509 |
| 190238 | MT GROVE-WILLIAMSVILLE TEL CO | 295 | 242 | 304 | 393 | 432 | 393 | 362 | 282 | 260 | 1,008 | 1,080 | 5,051 |
| 190239 | NEW HOPE TEL CO - VA | 102 | 0 | 5 | 60 | 60 | 60 | 54 | 60 | 60 | 189 | 201 | 851 |
| 190243 | PEMBROKE TEL COOP | 426 | 484 | 570 | 591 | 772 | 878 | 1,019 | 1,003 | 962 | 3,185 | 3,324 | 13,214 |
| 190244 | PEOPLES MUTUAL TEL CO - VA | 2,134 | 1,956 | 2,328 | 2,567 | 3,159 | 3,250 | 3,363 | 3,408 | 3,461 | 11,072 | 14,620 | 51,318 |
| 190248 | SCOTT COUNTY TEL COOP | 5,811 | 5,101 | 5,546 | 5,854 | 5,405 | 5,027 | 4,892 | 4,699 | 4,580 | 11,823 | 14,743 | 73,481 |
| 190249 | ROANOKE & BOTETOURT TEL CO | 103 | 12 | 0 | 0 | 42 | 70 | 77 | 70 | 84 | 0 | 0 | 458 |
| 190250 | SHENANDOAH TEL CO | 3,057 | 2,894 | 2,915 | 3,438 | 4,386 | 4,839 | 4,384 | 3,702 | 3,169 | 12,214 | 14,007 | 59,005 |
| 190253 | VIRGINIA TEL CO | 192 | 307 | 311 | 436 | 651 | 584 | 433 | 641 | 798 | 1,480 | 1,415 | 7,248 |
| 190254 | SPRINT/CENTRAL - VA | 123,577 | 145,193 | 160,044 | 186,035 | 218,655 | 262,141 | 243,072 | 247,508 | 252,549 | 497,903 | 480,844 | 2,817,521 |
| 190479 | GTE SOUTH - VA | 16,332 | 19,372 | 24,432 | 25,388 | 29,161 | 32,093 | 31,697 | 31,558 | 32,406 | 60,041 | 69,320 | 371,800 |
| 190567 | UNITED INTER-MT-VA | 93,654 | 114,688 | 124,755 | 148,914 | 174,803 | 193,179 | 193,735 | 206,307 | 259,910 | 395,276 | 384,328 | 2,289,549 |
| 193029 | NEW CASTLE TEL. CO. | 0 | 0 | 1,236 | 1,478 | 1,957 | 2,312 | 2,016 | 2,001 | 1,954 | 3,288 | 3,173 | 19,415 |
| 195040 | BELL ATLANTIC - VA | 274,151 | 285,873 | 278,005 | 288,031 | 331,226 | 285,885 | 308,511 | 296,943 | 299,884 | 554,841 | 605,407 | 3,808,757 |
| VIRGINIA TOTALS | | 599,744 | 669,972 | 704,087 | 782,585 | 907,400 | 920,012 | 912,437 | 911,374 | 973,851 | 1,789,384 | 1,858,165 | 11,029,011 |
| WASHINGTON | | | | | | | | | | | | | |
| 522400 | UNITED TELEPHONE CO OF THE NW-WA | 0 | 0 | 0 | 0 | 0 | 0 | 0 | 0 | 0 | 142,775 | 106,991 | 249,766 |
| 522404 | ASOTIN TEL - WA | 211 | 205 | 444 | 933 | 1,831 | 2,403 | 2,385 | 2,123 | 2,188 | 4,478 | 3,013 | 20,214 |
| 522408 | CENTURYTEL OF WA | 354 | 14,902 | 40,972 | 56,893 | 79,075 | 106,852 | 111,799 | 123,403 | 123,468 | 142,478 | 169,404 | 969,600 |
| 522410 | CENTURYTEL OF COWICHE | 37 | 174 | 657 | 763 | 1,154 | 1,366 | 1,587 | 1,782 | 1,925 | 1,697 | 1,782 | 12,924 |
| 522412 | ELLENSBURG TEL CO | 0 | 3,498 | 8,904 | 9,711 | 10,843 | 8,974 | 7,567 | 7,294 | 7,212 | 20,428 | 29,355 | 113,786 |
| 522416 | GTE NORTHWEST INC.-WA | 5,986 | 58,096 | 250,341 | 350,466 | 451,139 | 487,976 | 467,573 | 514,742 | 504,605 | 573,147 | 718,506 | 4,382,577 |
| 522417 | HAT ISLAND TEL CO | 0 | 0 | 12 | 0 | 0 | 0 | 0 | 0 | 0 | 0 | 0 | 12 |
| 522418 | PEND OREILLE TELEPHONE CO. | 0 | 0 | 0 | 0 | 0 | 0 | 0 | 0 | 0 | 3,936 | 6,931 | 10,867 |
| 522419 | HOOD CANAL TEL CO | 45 | 45 | 136 | 231 | 228 | 357 | 668 | 614 | 499 | 623 | 590 | 4,036 |
| 522423 | INLAND TEL CO - WA | 162 | 958 | 1,011 | 1,358 | 2,912 | 3,031 | 2,062 | 1,848 | 1,889 | 2,593 | 760 | 18,584 |
| 522426 | KALAMA TEL CO | 254 | 402 | 614 | 518 | 616 | 695 | 1,007 | 1,011 | 1,024 | 1,374 | 1,826 | 9,341 |
| 522427 | LEWIS RIVER TEL CO | 1 | 148 | 1,097 | 1,506 | 1,909 | 2,226 | 2,177 | 2,473 | 2,154 | 3,662 | 4,480 | 21,833 |
| 522430 | MCDANIEL TEL CO | 0 | 243 | 1,209 | 1,338 | 1,477 | 1,553 | 886 | 917 | 948 | 3,146 | 6,472 | 18,189 |
| 522431 | MASHELL TELECOM INC | 0 | 293 | 1,134 | 1,870 | 1,997 | 2,693 | 3,151 | 3,575 | 3,239 | 4,098 | 4,659 | 26,709 |
| 522437 | PIONEER TEL CO | 103 | 175 | 283 | 366 | 370 | 329 | 313 | 322 | 283 | 932 | 1,391 | 4,867 |

**TABLE 2.7
LIFELINE PAYMENTS BY STUDY AREA**

| STUDY AREA NAME | | 1989 | 1990 | 1991 | 1992 | 1993 | 1994 | 1995 | 1996 | 1997 | 1998 | 1999 | CUMULATIVE TOTAL |
|-----------------------------|-----------------------------------|----------------|------------------|------------------|------------------|------------------|------------------|------------------|------------------|------------------|------------------|------------------|-------------------|
| 522442 | ST JOHN TELEPHONE & TELEGRAPH | 24 | 58 | 147 | 136 | 152 | 100 | 66 | 92 | 95 | 277 | 155 | 1,302 |
| 522446 | TENINO TELEPHONE CO | 0 | 140 | 505 | 697 | 719 | 553 | 1,302 | 2,122 | 2,303 | 3,301 | 2,896 | 14,538 |
| 522447 | TOLEDO TEL CO INC | 10 | 210 | 918 | 1,463 | 2,143 | 1,915 | 1,531 | 1,174 | 1,075 | 2,095 | 2,658 | 15,192 |
| 522449 | CONTEL NORTHWEST dba GTE WA | 17,126 | 18,521 | 51,259 | 67,581 | 83,941 | 90,639 | 122,262 | 98,158 | 98,896 | 85,158 | 131,773 | 865,314 |
| 522451 | WESTERN WAHAKIACUM COUNTY TEL CO | 21 | 318 | 855 | 873 | 809 | 863 | 781 | 683 | 744 | 1,034 | 1,495 | 8,476 |
| 522452 | WHIDBEY TEL CO | 695 | 1,030 | 1,839 | 2,175 | 2,407 | 2,158 | 1,751 | 1,651 | 1,933 | 7,201 | 7,704 | 30,544 |
| 522453 | YCOM NETWORKS (YELM TELEPHONE CO) | 0 | 1,408 | 3,367 | 4,072 | 4,888 | 8,843 | 10,289 | 12,386 | 12,539 | 19,635 | 21,434 | 98,861 |
| 525161 | US WEST - WA | 833,795 | 1,350,469 | 1,775,818 | 1,958,004 | 2,275,356 | 2,154,781 | 1,994,488 | 1,884,680 | 1,829,096 | 3,158,705 | 3,735,894 | 22,951,086 |
| WASHINGTON TOTALS | | 858,824 | 1,474,869 | 2,199,086 | 2,524,658 | 2,997,455 | 2,966,094 | 2,813,846 | 2,743,597 | 2,686,537 | 4,182,773 | 4,960,169 | 30,407,908 |
| WEST VIRGINIA | | | | | | | | | | | | | |
| 200256 | ARMSTRONG OF WV | 190 | 450 | 264 | 49 | 100 | 194 | 119 | 243 | 343 | 678 | 701 | 3,331 |
| 200259 | HARDY TELECOMMUNICATIONS | 0 | 0 | 0 | 0 | 0 | 0 | 0 | 0 | 0 | 54 | 0 | 54 |
| 200267 | ARMSTRONG TEL. CO-NORTHERN | 561 | 1,060 | 594 | 0 | 286 | 369 | 313 | 384 | 400 | 774 | 716 | 5,457 |
| 200271 | CITIZENS-MT STATE | 8,006 | 8,704 | 9,246 | 9,431 | 9,706 | 9,022 | 1,407 | 0 | 0 | 4,576 | 11,817 | 71,915 |
| 200276 | WAR TEL CO | 0 | 0 | 0 | 0 | 0 | 0 | 0 | 0 | 0 | 0 | 0 | 0 |
| 200277 | WEST SIDE TEL-WV | 63 | 0 | 0 | 0 | 0 | 0 | 0 | 0 | 0 | 304 | 327 | 694 |
| 204338 | CITIZENS-W VA RURAL | 0 | 0 | 0 | 0 | 0 | 18,272 | 18,284 | 13,128 | 22,826 | 30,471 | 34,549 | 137,530 |
| 204339 | CITIZENS-W VA | 0 | 0 | 0 | 0 | 0 | 12,264 | 12,280 | 11,776 | 24,615 | 36,177 | 43,172 | 140,284 |
| 205050 | BELL ATLANTIC - WV | 197,343 | 182,713 | 170,978 | 165,829 | 178,264 | 166,473 | 158,235 | 150,891 | 168,707 | 294,940 | 292,202 | 2,126,575 |
| WEST VIRGINIA TOTALS | | 206,163 | 192,927 | 181,082 | 175,309 | 188,356 | 206,594 | 190,638 | 176,422 | 216,891 | 367,974 | 383,484 | 2,485,840 |
| WISCONSIN | | | | | | | | | | | | | |
| 330841 | CENTURYTEL-MIDWEST -WI/CENCOM | 0 | 0 | 0 | 0 | 0 | 472 | 5,825 | 4,701 | 2,634 | 18,672 | 28,585 | 60,889 |
| 330842 | AMERY TELCOM, INC. | 0 | 0 | 0 | 0 | 0 | 0 | 0 | 0 | 0 | 783 | 3,838 | 4,621 |
| 330843 | AMHERST TEL CO | 0 | 0 | 0 | 0 | 0 | 0 | 0 | 0 | 0 | 1,562 | 1,839 | 3,401 |
| 330844 | BADGER TELECOM INC | 0 | 0 | 0 | 0 | 0 | 2,922 | 8,744 | 8,438 | 8,249 | 15,325 | 15,368 | 59,046 |
| 330846 | BALDWIN TELECOM INC | 0 | 0 | 0 | 0 | 0 | 0 | 0 | 0 | 0 | 442 | 1,835 | 2,277 |
| 330847 | BELMONT TEL CO | 0 | 0 | 0 | 0 | 0 | 0 | 0 | 0 | 0 | 15 | 115 | 130 |
| 330849 | BLACK EARTH TEL CO | 0 | 0 | 0 | 0 | 0 | 66 | 447 | 359 | 258 | 378 | 749 | 2,257 |
| 330850 | BLOOMER TEL CO | 0 | 0 | 0 | 0 | 0 | 0 | 0 | 0 | 0 | 170 | 1,841 | 2,011 |
| 330851 | BONDUEL TEL CO | 0 | 0 | 0 | 0 | 0 | 291 | 569 | 710 | 784 | 1,297 | 1,228 | 4,879 |
| 330855 | BRUCE TEL. CO., INC. | 0 | 0 | 0 | 0 | 0 | 0 | 0 | 0 | 0 | 0 | 190 | 190 |
| 330856 | BURLINGTON BRIGHTON & WHEATLAND | 0 | 0 | 0 | 0 | 0 | 0 | 0 | 0 | 0 | 82 | 306 | 388 |
| 330857 | CENTURYTEL-MIDWEST -WI/CASCO | 0 | 0 | 0 | 0 | 0 | 21 | 238 | 200 | 223 | 263 | 444 | 1,389 |
| 330859 | CENTRAL STATE TEL CO | 0 | 0 | 0 | 0 | 0 | 2,894 | 4,145 | 4,613 | 4,167 | 7,863 | 8,413 | 32,095 |
| 330860 | CHEQUAMEGON TEL COOP INC | 0 | 0 | 0 | 0 | 0 | 0 | 0 | 0 | 0 | 857 | 2,350 | 3,207 |
| 330861 | CHIBARDUN TEL COOP | 0 | 0 | 0 | 0 | 0 | 0 | 0 | 0 | 0 | 24 | 220 | 244 |
| 330861 | CTC TELCOM, INC | 0 | 0 | 0 | 0 | 0 | 0 | 0 | 0 | 0 | 26 | 1,551 | 1,577 |
| 330863 | CITIZENS TEL COOP-WI | 0 | 0 | 0 | 0 | 0 | 0 | 0 | 0 | 0 | 508 | 1,019 | 1,527 |
| 330865 | CLEAR LAKE TEL CO-WI | 0 | 0 | 0 | 0 | 0 | 0 | 0 | 0 | 0 | 181 | 331 | 512 |
| 330866 | COCHRANE COOP TEL CO | 0 | 0 | 0 | 0 | 0 | 0 | 0 | 0 | 0 | 155 | 477 | 632 |
| 330868 | COON VALLEY FARMERS TEL CO | 0 | 0 | 0 | 0 | 0 | 0 | 0 | 0 | 0 | 1,647 | 1,766 | 3,413 |
| 330870 | CRANDON TEL CO | 0 | 0 | 0 | 0 | 0 | 0 | 0 | 0 | 0 | 814 | 1,826 | 2,640 |
| 330872 | CUBA CITY EXCHANGE | 0 | 0 | 0 | 0 | 0 | 0 | 0 | 0 | 0 | 75 | 294 | 369 |
| 330875 | DICKEYVILLE TEL CORP | 0 | 0 | 0 | 0 | 0 | 0 | 0 | 0 | 0 | 51 | 145 | 196 |
| 330877 | CENTURYTEL- FAIRWATER-BRANDON-ALT | 0 | 0 | 0 | 0 | 0 | 233 | 697 | 1,181 | 361 | 461 | 767 | 3,700 |
| 330879 | FARMERS IND TEL CO - WI | 0 | 0 | 0 | 0 | 0 | 0 | 0 | 0 | 0 | 118 | 552 | 670 |
| 330880 | FARMERS TEL CO - WI | 0 | 0 | 0 | 0 | 0 | 0 | 0 | 0 | 0 | 1,705 | 2,198 | 3,903 |
| 330881 | MID-PLAINS INC. | 0 | 0 | 0 | 0 | 0 | 0 | 0 | 0 | 0 | 3,530 | 2,064 | 5,594 |
| 330884 | CENTURYTEL - FORESTVILLE | 0 | 0 | 0 | 0 | 0 | 676 | 1,258 | 1,429 | 1,499 | 2,664 | 2,821 | 10,347 |
| 330886 | GTE NORTH - WI | 0 | 0 | 0 | 0 | 19,604 | 141,923 | 149,778 | 144,531 | 210,633 | 388,880 | 368,959 | 1,424,308 |
| 330889 | HAGER TELECOM INC | 0 | 0 | 0 | 0 | 0 | 0 | 0 | 0 | 0 | 141 | 288 | 429 |
| 330891 | HEADWATERS TEL CO | 0 | 0 | 0 | 0 | 0 | 0 | 0 | 0 | 0 | 121 | 553 | 674 |
| 330892 | HILLSBORO TEL CO | 0 | 0 | 0 | 0 | 0 | 0 | 0 | 0 | 0 | 3,135 | 3,930 | 7,065 |
| 330895 | CENTURYTEL OF WI | 0 | 0 | 0 | 0 | 0 | 46 | 1,296 | 1,547 | 1,536 | 46,012 | 53,572 | 104,009 |
| 330896 | LAKEFIELD TEL CO | 0 | 0 | 0 | 0 | 0 | 0 | 0 | 0 | 0 | 127 | 224 | 351 |
| 330898 | CENTURY-LARSEN-READFIELD | 0 | 0 | 0 | 0 | 0 | 95 | 413 | 467 | 471 | 1,061 | 994 | 3,501 |
| 330899 | LA VALLE TEL COOP | 0 | 0 | 0 | 0 | 0 | 0 | 0 | 0 | 0 | 1,753 | 1,937 | 3,690 |
| 330900 | LEMONWEIR VALLEY TEL | 0 | 0 | 0 | 0 | 0 | 0 | 0 | 0 | 0 | 2,184 | 2,389 | 4,573 |

**TABLE 2.7
LIFELINE PAYMENTS BY STUDY AREA**

| STUDY AREA NAME | 1989 | 1990 | 1991 | 1992 | 1993 | 1994 | 1995 | 1996 | 1997 | 1998 | 1999 | CUMULATIVE TOTAL |
|--|------------|------------|----------------|----------------|----------------|----------------|----------------|----------------|----------------|------------------|------------------|-------------------|
| 330902 LUCK TEL CO | 0 | 0 | 0 | 0 | 0 | 0 | 0 | 0 | 0 | 530 | 1,157 | 1,687 |
| 330905 MANAWA TEL CO | 0 | 0 | 0 | 0 | 0 | 0 | 0 | 0 | 0 | 553 | 1,472 | 2,025 |
| 330908 MARQUETTE-ADAMS COOP | 0 | 0 | 0 | 0 | 0 | 0 | 0 | 0 | 0 | 808 | 1,599 | 2,407 |
| 330909 MIDWAY TEL CO | 0 | 0 | 0 | 0 | 0 | 1,155 | 1,980 | 1,843 | 1,594 | 5,838 | 6,378 | 18,788 |
| 330910 MILLTOWN MUTUAL TEL | 0 | 0 | 0 | 0 | 0 | 0 | 0 | 0 | 0 | 1,205 | 2,265 | 3,470 |
| 330912 FRONTIER-MONDOVI | 0 | 0 | 0 | 0 | 0 | 0 | 0 | 0 | 0 | 700 | 1,187 | 1,887 |
| 330913 CENTURY-MONROE CTY | 0 | 0 | 0 | 0 | 0 | 1,040 | 5,494 | 6,366 | 6,678 | 11,957 | 13,578 | 45,113 |
| 330914 EASTCOAST TELECOM | 0 | 0 | 0 | 0 | 0 | 416 | 523 | 647 | 563 | 882 | 1,633 | 4,664 |
| 330915 MOSINEE TEL CO | 0 | 0 | 0 | 0 | 0 | 0 | 0 | 0 | 0 | 644 | 923 | 1,567 |
| 330916 MOUNT HOREB TEL CO | 0 | 0 | 0 | 0 | 0 | 0 | 0 | 0 | 0 | 910 | 2,268 | 3,178 |
| 330917 MT VERNON TEL CO | 0 | 0 | 0 | 0 | 0 | 329 | 535 | 504 | 555 | 1,952 | 2,209 | 6,084 |
| 330918 NELSON TEL COOP | 0 | 0 | 0 | 0 | 0 | 0 | 0 | 0 | 0 | 48 | 4,620 | 4,668 |
| 330920 NIAGARA TEL CO | 0 | 0 | 0 | 0 | 0 | 0 | 0 | 0 | 0 | 51 | 4,132 | 4,183 |
| 330922 CENTURYTEL-MIDWEST - WI/NORTHWEST | 0 | 0 | 0 | 0 | 0 | 978 | 11,008 | 8,679 | 5,595 | 34,101 | 51,310 | 111,671 |
| 330924 CENTURYTEL-MIDWEST - KENDALL | 0 | 0 | 0 | 0 | 0 | 0 | 0 | 0 | 0 | 20,426 | 185,122 | 205,548 |
| 330925 BAYLAND TEL CO | 0 | 0 | 0 | 0 | 0 | 0 | 0 | 0 | 0 | 976 | 1,423 | 2,399 |
| 330930 GRANTLAND TELECOM | 0 | 0 | 0 | 0 | 0 | 511 | 1,241 | 1,523 | 1,448 | 2,877 | 2,919 | 10,519 |
| 330931 CENTURYTEL-SOUTHERN WI | 0 | 0 | 0 | 0 | 0 | 1,031 | 3,926 | 4,254 | 3,901 | 5,968 | 5,990 | 25,070 |
| 330934 CENTURYTEL -MIDWEST -PLATTEVILLE | 0 | 0 | 0 | 0 | 0 | 22 | 244 | 251 | 379 | 2,958 | 3,644 | 7,498 |
| 330936 INDIANHEAD TEL CO | 0 | 0 | 0 | 0 | 0 | 0 | 0 | 0 | 0 | 812 | 1,679 | 2,491 |
| 330937 PRICE COUNTY TEL CO | 0 | 0 | 0 | 0 | 0 | 0 | 0 | 0 | 0 | 671 | 1,737 | 2,408 |
| 330938 NORTHEAST TEL CO | 0 | 0 | 0 | 0 | 0 | 0 | 0 | 0 | 0 | 2,694 | 3,665 | 6,359 |
| 330940 RHINELANDER TEL CO | 0 | 0 | 0 | 0 | 0 | 0 | 0 | 0 | 0 | 825 | 3,670 | 4,495 |
| 330941 RIB LAKE TEL. CO. | 0 | 0 | 0 | 0 | 0 | 0 | 0 | 0 | 0 | 0 | 187 | 187 |
| 330942 RICHLAND-GRANT COOP | 0 | 0 | 0 | 0 | 0 | 0 | 0 | 0 | 0 | 8,194 | 8,464 | 16,658 |
| 330943 RIVERSIDE TELECOM | 0 | 0 | 0 | 0 | 0 | 427 | 586 | 738 | 714 | 1,720 | 2,183 | 6,368 |
| 330944 FRONTIER-ST. CROIX | 0 | 0 | 0 | 0 | 0 | 0 | 0 | 0 | 0 | 779 | 1,267 | 2,046 |
| 330945 SCANDINAVIA TEL CO | 0 | 0 | 0 | 0 | 0 | 0 | 0 | 0 | 169 | 1,032 | 2,777 | 3,978 |
| 330946 SHARON TEL CO | 0 | 0 | 0 | 0 | 0 | 0 | 0 | 0 | 0 | 64 | 197 | 261 |
| 330949 SIREN TEL CO INC | 0 | 0 | 0 | 0 | 0 | 0 | 0 | 0 | 0 | 89 | 719 | 808 |
| 330950 CENTURYTEL - NW WI | 117 | 234 | 312 | 252 | 252 | 3,416 | 9,389 | 10,629 | 10,858 | 24,316 | 28,029 | 87,804 |
| 330951 SOMERSET TEL CO | 0 | 0 | 0 | 0 | 0 | 0 | 0 | 0 | 0 | 101 | 252 | 353 |
| 330952 SOUTHEAST TEL CO WI | 0 | 0 | 0 | 0 | 0 | 0 | 0 | 0 | 0 | 850 | 1,465 | 2,315 |
| 330953 SPRING VALLEY TEL CO | 0 | 0 | 0 | 0 | 0 | 0 | 0 | 0 | 0 | 657 | 850 | 1,507 |
| 330954 STOCKBRIDGE & SHERWOOD TEL CO | 0 | 0 | 0 | 0 | 0 | 0 | 135 | 417 | 457 | 771 | 1,334 | 3,114 |
| 330955 STATE LONG DISTANCE TEL CO | 0 | 0 | 0 | 0 | 0 | 0 | 0 | 0 | 0 | 1,971 | 5,044 | 7,015 |
| 330956 CENTURYTEL - NORTHERN WI | 0 | 0 | 0 | 0 | 0 | 2,744 | 7,306 | 7,424 | 7,275 | 15,029 | 16,546 | 56,324 |
| 330958 TENNEY TEL CO | 0 | 0 | 0 | 0 | 0 | 127 | 379 | 428 | 506 | 1,659 | 1,899 | 4,998 |
| 330959 CENTURYTEL OF MIDWEST-THORP | 0 | 0 | 0 | 0 | 0 | 19 | 429 | 327 | 284 | 3,058 | 4,008 | 8,125 |
| 330960 TRI-COUNTY TEL COOP | 0 | 0 | 0 | 0 | 0 | 0 | 0 | 0 | 0 | 2,087 | 3,160 | 5,247 |
| 330962 UNION TEL CO | 0 | 0 | 0 | 0 | 0 | 0 | 0 | 0 | 0 | 328 | 980 | 1,308 |
| 330963 UTELCO INC | 0 | 0 | 0 | 0 | 0 | 96 | 2,655 | 3,073 | 2,740 | 9,902 | 10,249 | 28,715 |
| 330964 FRONTIER COMM -WISCONSIN | 0 | 0 | 0 | 0 | 0 | 0 | 0 | 0 | 0 | 7,675 | 12,813 | 20,488 |
| 330966 VERNON TEL COOP | 0 | 0 | 0 | 0 | 0 | 0 | 0 | 0 | 0 | 1,639 | 2,965 | 4,604 |
| 330967 FRONTIER COMM OF VIROQUA | 0 | 0 | 0 | 0 | 0 | 0 | 0 | 0 | 0 | 1,473 | 2,753 | 4,226 |
| 330968 WAUNAKEE TEL CO | 0 | 0 | 0 | 0 | 0 | 0 | 0 | 0 | 0 | 144 | 677 | 821 |
| 330970 CENTURYTEL OF MIDWEST-WAYSIDE | 0 | 0 | 0 | 0 | 0 | 39 | 459 | 354 | 202 | 1,898 | 4,793 | 7,745 |
| 330971 W WISCONSIN TELCOM COOP | 0 | 0 | 0 | 0 | 0 | 0 | 0 | 0 | 0 | 233 | 714 | 947 |
| 330973 WITTENBERG TEL CO | 0 | 0 | 0 | 0 | 0 | 0 | 0 | 0 | 0 | 2,064 | 2,420 | 4,484 |
| 330974 WOOD COUNTY TEL CO | 0 | 0 | 0 | 0 | 0 | 0 | 0 | 0 | 0 | 11,017 | 18,153 | 29,170 |
| 335220 AMERITECH (WISCONSIN BELL) | 0 | 0 | 217,646 | 482,292 | 501,965 | 455,272 | 457,181 | 437,571 | 335,999 | 2,067,721 | 2,923,853 | 7,879,500 |
| WISCONSIN TOTALS | 117 | 234 | 217,958 | 482,544 | 521,821 | 617,261 | 676,880 | 653,204 | 610,732 | 2,768,127 | 3,879,309 | 10,428,187 |
| WYOMING | | | | | | | | | | | | |
| 511595 SPRINT/UNITED OF WEST - WY | 0 | 0 | 0 | 0 | 0 | 0 | 0 | 0 | 0 | 177 | 17,794 | 17,971 |
| 512251 RANGE TEL COOP - WY | 0 | 0 | 0 | 0 | 0 | 0 | 0 | 0 | 1,416 | 294 | 5,264 | 6,974 |
| 512251 RT COMMUNICATIONS | 0 | 0 | 0 | 0 | 0 | 0 | 0 | 0 | 0 | 6,188 | 474 | 6,662 |
| 512290 ALL WEST COMM INC - WY | 0 | 0 | 0 | 0 | 0 | 0 | 0 | 0 | 0 | 20 | 15 | 35 |
| 512291 DUBOIS TEL EXCHANGE | 0 | 0 | 0 | 0 | 0 | 0 | 0 | 0 | 0 | 361 | 441 | 802 |
| 512295 SILVER STAR TEL-WY | 0 | 0 | 0 | 0 | 0 | 8 | 48 | 48 | 69 | 84 | 70 | 327 |
| 512296 TCT WEST INC | 0 | 0 | 0 | 0 | 0 | 0 | 0 | 0 | 0 | 3,486 | 4,284 | 7,770 |

**TABLE 2.7
LIFELINE PAYMENTS BY STUDY AREA**

| STUDY AREA NAME | | 1989 | 1990 | 1991 | 1992 | 1993 | 1994 | 1995 | 1996 | 1997 | 1998 | 1999 | CUMULATIVE TOTAL |
|-----------------------|---------------------|-------------------------|-------------------------|-------------------------|-------------------------|--------------------------|--------------------------|--------------------------|--------------------------|--------------------------|--------------------------|--------------------------|---------------------|
| 512296 | TRI COUNTY TEL ASSN | 0 | 0 | 0 | 0 | 0 | 0 | 1,066 | 1,088 | 1,225 | 392 | 476 | 4,247 |
| 512297 | UNION TEL CO | 0 | 0 | 0 | 0 | 0 | 0 | 0 | 0 | 0 | 616 | 945 | 1,561 |
| 512299 | CENTURYTEL OF WY | 0 | 0 | 0 | 0 | 0 | 0 | 0 | 0 | 28 | 511 | 643 | 1,182 |
| 515108 | US WEST - WY | 0 | 0 | 5,833 | 57,652 | 54,640 | 49,069 | 34,987 | 31,871 | 33,568 | 81,335 | 82,618 | 431,573 |
| WYOMING TOTALS | | 0 | 0 | 5,833 | 57,652 | 54,640 | 49,077 | 36,101 | 33,007 | 36,306 | 93,464 | 113,024 | 479,104 |
| GRAND TOTAL | | 50,878,248 ² | 62,464,007 ² | 79,103,725 ² | 93,766,122 ² | 109,082,866 ² | 123,283,835 ² | 137,277,472 ² | 148,186,383 ² | 147,579,351 ² | 421,209,740 ³ | 444,505,424 ⁴ | 1,817,337,173 |

1 Amounts are based on local exchange carrier's actuals.

2 Payments are final and not subject to further adjustment.

3 1998 data consists of Lifeline (\$415,707,183), TLS (\$2,700,178) & PICC charges (\$2,801,645). Payments may be subject to further revision. This data is as of April 2000.

4 1999 data consists of Lifeline (\$437,001,327), TLS (\$3,114,306) & PICC charges (\$4,389,791). Payments are subject to further revision. Data is as of April 2000.

TABLE 2.8
LINK UP ASSISTANCE - SUBSCRIBERS BY STATE OR JURISDICTION

| STATE OR JURISDICTION | 1988 | 1989 | 1990 | 1991 | 1992 | 1993 | 1994 | 1995 | 1996 | 1997* | 1998** | 1999 |
|--------------------------|----------------|----------------|----------------|----------------|----------------|----------------|----------------|----------------|----------------|------------|------------------|------------------|
| ALABAMA | 4,314 | 1,810 | 1,927 | 2,182 | 1,381 | 736 | 308 | 276 | 362 | N/A | 2,277 | 1,590 |
| ALASKA | 0 | 0 | 0 | 0 | 0 | 0 | 395 | 777 | 732 | N/A | 917 | 970 |
| AMERICAN SAMOA | 0 | 0 | 0 | 0 | 0 | 0 | 0 | 0 | 0 | N/A | 122 | 694 |
| ARIZONA | 95 | 138 | 416 | 206 | 88 | 257 | 367 | 387 | 906 | N/A | 528 | 4,805 |
| ARKANSAS | 8,439 | 4,846 | 5,240 | 6,522 | 7,067 | 12,082 | 16,124 | 8,549 | 11,577 | N/A | 8,183 | 5,395 |
| CALIFORNIA | 0 | 0 | 180 | 0 | 0 | 0 | 0 | 0 | 0 | N/A | 1,543,016 | 1,325,959 |
| COLORADO | 0 | 0 | 585 | 1,749 | 1,614 | 1,257 | 859 | 593 | 2,216 | N/A | 2,537 | 1,278 |
| CONNECTICUT | 2,970 | 2,737 | 3,499 | 6,661 | 9,164 | 10,316 | 17,176 | 18,410 | 13,934 | N/A | 8,938 | 7,391 |
| DELAWARE | 0 | 0 | 0 | 0 | 0 | 0 | 0 | 7 | 406 | N/A | 132 | 62 |
| DISTRICT OF COLUMBIA | 1,016 | 531 | 514 | 510 | 1,145 | 1,863 | 1,675 | 1,920 | 1,784 | N/A | 0 | 28 |
| FLORIDA | 1,570 | 3,924 | 3,342 | 3,824 | 4,690 | 2,811 | 2,290 | 1,639 | 3,831 | N/A | 9,799 | 9,268 |
| GEORGIA | 0 | 0 | 0 | 13,052 | 28,108 | 21,446 | 20,753 | 20,656 | 15,368 | N/A | 10,701 | 8,723 |
| GUAM | 0 | 0 | 0 | 0 | 0 | 0 | 0 | 0 | 0 | N/A | 201 | 703 |
| HAWAII | 0 | 87 | 905 | 1,326 | 1,708 | 2,047 | 2,746 | 3,989 | 3,276 | N/A | 6,408 | 10,126 |
| IDAHO | 0 | 64 | 240 | 362 | 396 | 465 | 658 | 571 | 671 | N/A | 793 | 1,231 |
| ILLINOIS | 0 | 3,963 | 23,213 | 11,721 | 0 | 21,278 | 24,365 | 15,794 | 10,077 | N/A | 12,304 | 12,934 |
| INDIANA | 17 | 1,681 | 1,475 | 2,747 | 4,939 | 4,782 | 5,010 | 3,001 | 4,318 | N/A | 4,605 | 5,507 |
| IOWA | 2,158 | 5,997 | 6,228 | 5,522 | 5,221 | 4,784 | 4,382 | 3,249 | 2,575 | N/A | 2,093 | 1,529 |
| KANSAS | 942 | 613 | 722 | 582 | 635 | 557 | 493 | 435 | 421 | N/A | 1,385 | 1,483 |
| KENTUCKY | 8,496 | 6,951 | 6,633 | 8,931 | 11,660 | 10,963 | 11,819 | 13,902 | 14,173 | N/A | 7,550 | 9,139 |
| LOUISIANA | 244 | 17,186 | 28,356 | 18,693 | 12,992 | 7,053 | 4,943 | 3,275 | 1,571 | N/A | 3,911 | 1,358 |
| MAINE | 415 | 7,244 | 10,128 | 12,132 | 5,576 | 14,450 | 19,363 | 14,798 | 20,783 | N/A | 21,640 | 25,887 |
| MARYLAND | 246 | 243 | 4,985 | 3,540 | 3,168 | 2,772 | 2,837 | 2,613 | 2,091 | N/A | 1,264 | 908 |
| MASSACHUSETTS | 0 | 0 | 8,569 | 4,366 | 4,661 | 17,390 | 19,464 | 18,601 | 11,727 | N/A | 5,864 | 10,036 |
| MICHIGAN | 0 | 7,572 | 23,675 | 36,639 | 40,339 | 36,512 | 34,640 | 26,198 | 20,097 | N/A | 18,587 | 19,501 |
| MINNESOTA | 123 | 734 | 949 | 787 | 427 | 443 | 1,871 | 834 | 832 | N/A | 1,058 | 521 |
| MISSISSIPPI | 1,110 | 1,558 | 1,663 | 1,369 | 932 | 2,371 | 4,236 | 4,151 | 2,974 | N/A | 1,819 | 1,224 |
| MISSOURI | 1,546 | 2,067 | 1,105 | 840 | 766 | 735 | 1,633 | 742 | 627 | N/A | 4,777 | 1,150 |
| MONTANA | 960 | 1,624 | 1,607 | 1,157 | 1,181 | 1,291 | 1,253 | 988 | 1,909 | N/A | 1,676 | 1,539 |
| NEBRASKA | 267 | 438 | 526 | 688 | 878 | 650 | 522 | 496 | 331 | N/A | 707 | 1,181 |
| NEVADA | 0 | 79 | 324 | 487 | 562 | 866 | 685 | 708 | 640 | N/A | 117 | 3,284 |
| NEW HAMPSHIRE | 2 | 351 | 407 | 1,009 | 1,544 | 1,805 | 1,570 | 1,312 | 1,246 | N/A | 1,315 | 1,374 |
| NEW JERSEY | 1,251 | 452 | 524 | 580 | 696 | 565 | 567 | 342 | 237 | N/A | 1,042 | 474 |
| NEW MEXICO | 1,534 | 2,461 | 3,173 | 4,178 | 5,848 | 9,963 | 12,600 | 12,277 | 9,171 | N/A | 7,894 | 7,588 |
| NEW YORK | 274 | 44,221 | 188,182 | 241,477 | 290,856 | 238,856 | 290,922 | 327,123 | 346,089 | N/A | 199,181 | 53,961 |
| NORTH CAROLINA | 16,889 | 4,661 | 2,100 | 2,348 | 2,175 | 1,762 | 1,207 | 841 | 569 | N/A | 2,408 | 3,237 |
| NORTH DAKOTA | 207 | 499 | 313 | 373 | 337 | 398 | 355 | 355 | 220 | N/A | 1,446 | 1,026 |
| NORTHERN MARIANA ISLANDS | 0 | 0 | 0 | 0 | 0 | 0 | 0 | 0 | 0 | N/A | 1,475 | 3,891 |
| OHIO | 10,857 | 11,838 | 11,157 | 18,239 | 37,191 | 46,028 | 40,071 | 29,338 | 23,196 | N/A | 19,058 | 23,698 |
| OKLAHOMA | 0 | 0 | 728 | 1,582 | 1,271 | 1,281 | 1,087 | 1,040 | 1,260 | N/A | 3,121 | 1,479 |
| OREGON | 2,427 | 1,352 | 3,664 | 3,657 | 4,588 | 6,335 | 7,144 | 8,043 | 7,862 | N/A | 5,901 | 4,863 |
| PENNSYLVANIA | 2,463 | 13,702 | 79,532 | 85,695 | 97,585 | 94,897 | 100,651 | 99,105 | 92,128 | N/A | 63,713 | 53,967 |
| PUERTO RICO | 0 | 2,519 | 5,523 | 4,308 | 3,886 | 3,138 | 3,455 | 4,116 | 3,640 | N/A | 3,870 | 1,783 |
| RHODE ISLAND | 79 | 584 | 1,023 | 960 | 1,483 | 2,002 | 2,808 | 2,728 | 2,100 | N/A | 1,766 | 1,565 |
| SOUTH CAROLINA | 4,954 | 3,037 | 1,535 | 2,265 | 1,897 | 2,113 | 2,053 | 1,495 | 1,158 | N/A | 2,270 | 2,052 |
| SOUTH DAKOTA | 173 | 1,038 | 542 | 443 | 439 | 362 | 451 | 369 | 221 | N/A | 2,330 | 1,698 |
| TENNESSEE | 122 | 6,613 | 3,278 | 5,418 | 4,126 | 5,203 | 5,004 | 3,561 | 3,684 | N/A | 4,190 | 6,064 |
| TEXAS | 17,124 | 15,553 | 22,587 | 30,915 | 41,381 | 44,184 | 66,010 | 72,210 | 75,708 | N/A | 121,794 | 121,765 |
| UTAH | 1,812 | 1,043 | 387 | 1,781 | 6,286 | 4,843 | 3,758 | 3,525 | 5,584 | N/A | 2,880 | 2,061 |
| VERMONT | 0 | 0 | 1,349 | 2,073 | 2,104 | 2,217 | 2,485 | 2,074 | 1,396 | N/A | 1,366 | 1,500 |
| VIRGIN ISLANDS | 0 | 0 | 0 | 0 | 0 | 38 | 111 | 35 | 13 | N/A | 199 | 106 |
| VIRGINIA | 5,507 | 5,957 | 9,598 | 14,642 | 14,523 | 15,701 | 15,797 | 15,847 | 14,428 | N/A | 10,261 | 7,698 |
| WASHINGTON | 414 | 0 | 3,787 | 30,134 | 34,413 | 37,419 | 43,429 | 41,462 | 45,284 | N/A | 27,780 | 27,456 |
| WEST VIRGINIA | 4,741 | 481 | 327 | 363 | 322 | 586 | 577 | 657 | 997 | N/A | 488 | 865 |
| WISCONSIN | 0 | 17,555 | 36,444 | 40,515 | 40,942 | 37,380 | 34,903 | 28,209 | 21,937 | N/A | 25,933 | 27,187 |
| WYOMING | 0 | 500 | 169 | 95 | 94 | 109 | 82 | 56 | 17 | N/A | 21 | 50 |
| NATIONAL TOTALS | 105,758 | 206,504 | 513,335 | 639,645 | 743,285 | 737,362 | 837,964 | 823,679 | 808,354 | N/A | 2,195,611 | 1,832,812 |

SOURCE: Universal Service Administrative Company.

* Subscriber data was not actually collected in 1997.

** Subscribers are reported for January through December 1999 for companies requesting reimbursement. Only 95% of all eligible companies have reported at this time.

**TABLE 2.9
LINK UP ASSISTANCE ANNUAL PAYMENTS BY STATE OR JURISDICTION**

| STATE OR JURISDICTION | 1988 | 1989 | 1990 | 1991 | 1992 | 1993 | 1994 | 1995 | 1996 | 1997 | 1998 | 1999 | CUMULATIVE TOTAL |
|--------------------------|------------------------|------------------------|-------------------------|-------------------------|-------------------------|-------------------------|-------------------------|-------------------------|-------------------------|-------------------------|-------------------------|-------------------------|------------------|
| ALABAMA | 87,561 | 36,757 | 41,125 | 47,246 | 30,322 | 16,881 | 7,021 | 5,467 | 6,661 | 9,738 | 37,868 | 28,862 | 355,509 |
| ALASKA | 0 | 0 | 0 | 0 | 0 | 0 | 8,541 | 16,530 | 14,673 | 10,485 | 18,647 | 24,134 | 93,010 |
| AMERICAN SAMOA | N/A | N/A | N/A | N/A | N/A | N/A | N/A | N/A | N/A | N/A | 3,660 | 20,820 | 24,480 |
| ARIZONA | 2,145 | 2,815 | 9,260 | 4,792 | 2,054 | 6,000 | 8,533 | 23,340 | 22,359 | 23,234 | 12,473 | 104,539 | 221,544 |
| ARKANSAS | 149,962 | 92,263 | 102,651 | 128,727 | 152,380 | 304,253 | 337,111 | 164,617 | 232,383 | 221,128 | 142,354 | 101,090 | 2,128,919 |
| CALIFORNIA | 0 | 0 | 0 | 0 | 0 | 0 | 0 | 0 | 0 | 0 | 28,645,433 | 24,062,256 | 52,707,689 |
| COLORADO | 0 | 0 | 15,586 | 47,146 | 43,867 | 34,417 | 15,065 | 10,498 | 38,773 | 48,230 | 44,545 | 22,506 | 320,633 |
| CONNECTICUT | 56,098 | 51,674 | 66,848 | 125,749 | 169,970 | 205,974 | 386,459 | 414,224 | 313,522 | 256,225 | 201,089 | 149,399 | 2,397,231 |
| DELAWARE | 0 | 0 | 0 | 0 | 0 | 0 | 0 | 126 | 7,308 | 8,268 | 2,376 | 1,116 | 19,194 |
| DIST. OF COLUMBIA | 15,262 | 8,955 | 7,909 | 7,848 | 17,611 | 27,500 | 22,288 | 27,760 | 27,102 | 27,399 | N/A | 430 | 190,064 |
| FLORIDA | 29,714 | 85,917 | 76,242 | 82,224 | 113,225 | 69,296 | 73,744 | 88,707 | 100,275 | 87,753 | 196,450 | 188,296 | 1,191,843 |
| GEORGIA | 0 | 0 | 0 | 277,968 | 604,321 | 461,379 | 449,418 | 444,097 | 330,076 | 146,239 | 204,709 | 167,716 | 3,085,923 |
| GUAM | 0 | 0 | 0 | 0 | 0 | 0 | 0 | 0 | 0 | 0 | 3,521 | 12,304 | 15,825 |
| HAWAII | 0 | 1,968 | 13,660 | 14,969 | 19,188 | 24,428 | 33,051 | 46,507 | 37,856 | 34,115 | 145,251 | 229,187 | 600,160 |
| IDAHO | 0 | 839 | 4,136 | 5,860 | 6,407 | 7,418 | 10,578 | 8,985 | 9,861 | 18,754 | 11,539 | 16,003 | 100,380 |
| ILLINOIS | 0 | 106,872 | 628,664 | 320,216 | 0 | 555,206 | 617,419 | 477,288 | 282,633 | 232,685 | 318,391 | 332,878 | 3,872,252 |
| INDIANA | 169 | 36,987 | 35,646 | 63,398 | 119,317 | 112,844 | 117,045 | 71,478 | 40,189 | 58,703 | 103,940 | 127,536 | 886,892 |
| IOWA | 36,369 | 107,881 | 115,069 | 92,333 | 81,214 | 74,162 | 56,111 | 40,437 | 18,771 | 18,771 | 29,421 | 21,526 | 772,772 |
| KANSAS | 16,881 | 11,367 | 14,320 | 10,914 | 11,530 | 10,673 | 9,573 | 8,141 | 8,429 | 35,655 | 26,737 | 28,662 | 192,882 |
| KENTUCKY | 157,286 | 168,846 | 174,698 | 191,793 | 245,518 | 233,258 | 262,990 | 263,666 | 274,776 | 175,728 | 143,852 | 177,708 | 2,470,119 |
| LOUISIANA | 7,318 | 490,741 | 838,721 | 551,215 | 386,163 | 210,409 | 147,015 | 76,603 | 38,121 | 15,288 | 74,074 | 26,208 | 2,861,876 |
| MAINE | 4,549 | 160,899 | 222,351 | 271,175 | 120,532 | 321,695 | 430,941 | 327,363 | 461,108 | 522,810 | 477,470 | 574,671 | 3,895,464 |
| MARYLAND | 5,304 | 5,840 | 118,647 | 85,142 | 81,999 | 71,223 | 52,782 | 63,008 | 50,178 | 46,278 | 30,336 | 21,760 | 632,497 |
| MASSACHUSETTS | 0 | 0 | 140,028 | 76,355 | 86,415 | 322,410 | 366,427 | 344,862 | 217,417 | 131,948 | 108,720 | 186,067 | 1,980,649 |
| MICHIGAN | 0 | 172,430 | 501,015 | 761,801 | 840,265 | 786,106 | 720,903 | 472,243 | 224,317 | 477,688 | 384,073 | 405,932 | 5,746,773 |
| MINNESOTA | 1,873 | 11,131 | 12,644 | 11,455 | 12,660 | 38,742 | 35,475 | 8,435 | 7,622 | 14,189 | 15,793 | 6,078 | 176,097 |
| MISSISSIPPI | 21,273 | 39,512 | 29,533 | 26,277 | 17,743 | 45,472 | 81,156 | 94,989 | 67,873 | 31,033 | 38,302 | 24,647 | 517,810 |
| MISSOURI | 32,561 | 42,064 | 19,760 | 14,615 | 17,047 | 27,775 | 23,702 | 12,190 | 10,308 | 9,880 | 83,766 | 18,640 | 312,308 |
| MONTANA | 19,715 | 35,833 | 35,615 | 25,154 | 25,074 | 26,475 | 19,726 | 13,413 | 24,502 | 24,304 | 22,356 | 20,819 | 292,986 |
| NEBRASKA | 3,453 | 6,996 | 7,964 | 11,267 | 15,382 | 11,950 | 9,001 | 6,892 | 5,253 | 4,391 | 8,584 | 18,270 | 109,403 |
| NEVADA | 0 | 390 | 3,004 | 9,338 | 10,999 | 15,107 | 11,838 | 11,691 | 13,445 | 8,605 | 1,902 | 55,557 | 141,876 |
| NEW HAMPSHIRE | 40 | 7,107 | 8,510 | 21,420 | 36,328 | 44,199 | 42,146 | 32,147 | 30,530 | 31,583 | 26,155 | 26,750 | 306,915 |
| NEW JERSEY | 25,923 | 9,232 | 10,755 | 12,054 | 14,502 | 11,745 | 11,814 | 8,106 | 4,995 | 3,844 | 22,502 | 10,043 | 145,515 |
| NEW MEXICO | 38,458 | 61,605 | 79,198 | 107,467 | 152,371 | 304,961 | 262,693 | 131,859 | 137,238 | 128,193 | 116,668 | 114,301 | 1,635,012 |
| NEW YORK | 3,386 | 1,026,301 | 4,483,514 | 5,962,604 | 6,611,528 | 7,243,113 | 8,120,361 | 8,972,155 | 9,586,748 | 5,604,194 | 5,480,654 | 1,470,599 | 64,565,157 |
| NORTH CAROLINA | 209,615 | 66,490 | 31,302 | 33,805 | 32,761 | 24,042 | 19,718 | 13,958 | 9,510 | 8,720 | 38,545 | 51,344 | 539,810 |
| NORTH DAKOTA | 2,672 | 7,493 | 5,082 | 6,182 | 5,713 | 6,682 | 5,534 | 5,636 | 3,491 | 17,922 | 23,026 | 16,357 | 105,790 |
| NORTHERN MARIANA ISLANDS | 0 | 0 | 0 | 0 | 0 | 0 | 0 | 0 | 0 | 0 | 5,887 | 11,435 | 17,322 |
| OHIO | 197,143 | 226,194 | 204,433 | 311,997 | 650,806 | 775,582 | 690,334 | 515,674 | 394,796 | 374,183 | 322,012 | 393,276 | 5,056,430 |
| OKLAHOMA | 0 | 0 | 15,826 | 35,077 | 27,986 | 28,251 | 23,936 | 20,142 | 22,082 | 33,908 | 47,878 | 30,271 | 285,357 |
| OREGON | 33,279 | 10,643 | 23,262 | 22,801 | 31,834 | 46,035 | 54,485 | 57,728 | 53,338 | 51,816 | 46,222 | 39,955 | 471,398 |
| PENNSYLVANIA | 48,705 | 273,123 | 1,592,565 | 1,743,115 | 1,976,702 | 1,904,903 | 2,022,887 | 1,969,372 | 1,850,064 | 1,735,564 | 1,257,631 | 1,039,848 | 17,414,479 |
| PUERTO RICO | 0 | 44,084 | 91,784 | 72,561 | 65,986 | 54,826 | 57,950 | 69,244 | 76,381 | 83,138 | 68,116 | 31,208 | 715,278 |
| RHODE ISLAND | 1,187 | 8,498 | 14,527 | 13,634 | 21,059 | 28,427 | 38,416 | 45,309 | 35,531 | 25,226 | 29,878 | 26,478 | 288,170 |
| SOUTH CAROLINA | 100,652 | 62,420 | 38,303 | 34,894 | 36,759 | 40,434 | 38,405 | 30,035 | 21,851 | 19,639 | 42,591 | 39,047 | 505,030 |
| SOUTH DAKOTA | 3,029 | 18,167 | 9,368 | 7,755 | 7,685 | 6,349 | 5,641 | 4,614 | 2,765 | 2,257 | 29,490 | 22,401 | 119,521 |
| TENNESSEE | 2,539 | 137,758 | 73,824 | 62,690 | 69,673 | 86,711 | 85,071 | 89,617 | 60,589 | 22,082 | 78,322 | 107,929 | 876,805 |
| TEXAS | 496,217 | 424,313 | 636,839 | 591,565 | 811,837 | 825,340 | 1,258,838 | 1,371,343 | 1,632,153 | 1,517,075 | 2,244,255 | 2,322,352 | 14,132,127 |
| UTAH | 32,164 | 18,515 | 6,870 | 31,614 | 111,578 | 85,963 | 35,478 | 32,798 | 74,404 | 53,213 | 36,078 | 25,779 | 544,454 |
| VERMONT | 0 | 0 | 22,132 | 34,041 | 34,358 | 36,314 | 40,478 | 34,039 | 24,863 | 19,126 | 24,174 | 26,545 | 296,070 |
| VIRGIN ISLANDS | 0 | 0 | 0 | 0 | 0 | 1,012 | 2,584 | 1,001 | 317 | 1,392 | 2,005 | 1,004 | 9,315 |
| VIRGINIA | 85,198 | 122,944 | 173,149 | 267,462 | 289,381 | 323,486 | 248,128 | 292,190 | 269,695 | 267,013 | 183,002 | 140,954 | 2,662,602 |
| WASHINGTON | 7,465 | 1,179 | 59,277 | 467,920 | 532,652 | 561,632 | 668,199 | 693,528 | 676,482 | 623,757 | 417,353 | 424,654 | 5,134,098 |
| WEST VIRGINIA | 55,983 | 8,050 | 7,002 | 7,878 | 7,366 | 11,983 | 16,145 | 15,119 | 14,508 | 16,102 | 8,966 | 12,814 | 181,916 |
| WISCONSIN | 0 | 256,423 | 526,066 | 581,758 | 569,079 | 537,514 | 490,668 | 426,278 | 356,626 | 370,939 | 378,836 | 450,177 | 4,944,364 |
| WYOMING | 0 | 10,098 | 3,510 | 1,865 | 1,934 | 2,180 | 1,449 | 938 | 342 | 400 | 338 | 893 | 23,947 |
| INDUSTRY TOTAL | 1,991,148 ¹ | 4,479,614 ² | 11,351,005 ² | 13,705,470 ² | 15,342,180 ² | 17,019,329 ² | 18,573,322 ² | 18,392,061 ² | 18,246,756 ² | 13,710,810 ² | 42,468,216 ³ | 34,012,031 ³ | 209,291,942 |

SOURCE: Universal Service Administrative Company.

¹ Amounts are based on local exchange carrier's actuals.

² Payments are final and are not subject to further adjustment.

³ Dollars reported are for companies requesting reimbursement. Approximately 99% have reported at this time. Data includes true-ups through 4/2000.

**TABLE 2.10
LINKUP PAYMENTS BY STUDY AREA**

| STUDY AREA NAME | 1988 | 1989 | 1990 | 1991 | 1992 | 1993 | 1994 | 1995 | 1996 | 1997 | 1998 | 1999 | CUMULATIVE TOTAL |
|---|---------------|---------------|---------------|---------------|---------------|---------------|--------------|---------------|---------------|---------------|---------------|----------------|------------------|
| ALABAMA | | | | | | | | | | | | | |
| 250281 CONTEL AL DBA GTE AL | 366 | 84 | 44 | 387 | 485 | 1,716 | 416 | 521 | 1,004 | 2,588 | 2,752 | 2,575 | 12,938 |
| 250285 CASTLEBERRY TEL CO | 0 | 0 | 0 | 0 | 0 | 0 | 0 | 0 | 0 | 0 | 120 | 190 | 310 |
| 250290 FARMERS TEL COOP - AL | 78 | 10 | 20 | 10 | 29 | 0 | 0 | 0 | 0 | 0 | 0 | 0 | 147 |
| 250293 GTE SOUTH - AL | 5,014 | 2,870 | 1,982 | 4,220 | 5,499 | 6,432 | 2,299 | 1,138 | 2,026 | 3,044 | 3,418 | 3,833 | 41,775 |
| 250298 GULF TEL CO | 0 | 20 | 0 | 0 | 0 | 0 | 0 | 0 | 30 | 0 | 180 | 40 | 270 |
| 250299 HAYNEVILLE TEL CO | 0 | 0 | 0 | 0 | 0 | 0 | 0 | 0 | 0 | 0 | 174 | 194 | 368 |
| 250300 HOPPER TEL CO INC | 0 | 51 | 17 | 42 | 24 | 0 | 0 | 0 | 305 | 0 | 544 | 646 | 1,629 |
| 250301 FRONTIER-LAMAR CNTY | 0 | 0 | 0 | 0 | 0 | 0 | 0 | 0 | 0 | 0 | 0 | 30 | 30 |
| 250302 ALLTEL ALABAMA | 253 | 24 | 0 | 48 | 24 | 58 | 0 | 23 | 17 | 0 | 156 | 254 | 857 |
| 250304 MILLRY TEL CO | 22 | 22 | 216 | 188 | 104 | 104 | 63 | 189 | 272 | 249 | 206 | 121 | 1,756 |
| 250305 MON-CRE TEL COOP INC | 0 | 23 | 0 | 0 | 0 | 0 | 0 | 0 | 0 | 0 | 0 | 182 | 205 |
| 250306 FRONTIER COMM.-AL | 135 | 223 | 0 | 48 | 48 | 0 | 0 | 0 | 0 | 0 | 30 | 89 | 573 |
| 250308 NEW HOPE TEL COOP - AL | 0 | 30 | 0 | 30 | 0 | 250 | 11 | 0 | 0 | 30 | 0 | 0 | 351 |
| 250311 OAKMAN TEL CO (TDS) | 56 | 36 | 0 | 43 | 18 | 0 | 0 | 54 | 0 | 0 | 0 | 0 | 207 |
| 250312 OTELCO TEL (formerly ONEONTA TEL CO) | 14 | 0 | 21 | 0 | 0 | 0 | 0 | 0 | 0 | 910 | 0 | 0 | 945 |
| 250314 PEOPLES TEL CO | 35 | 36 | 72 | 0 | 0 | 0 | 0 | 0 | 0 | 0 | 0 | 0 | 143 |
| 250315 PINE BELT TEL CO | 182 | 26 | 130 | 416 | 520 | 182 | 109 | 6 | 0 | 18 | 0 | 0 | 1,589 |
| 250316 RAGLAND TEL CO | 0 | 5 | 0 | 0 | 0 | 0 | 0 | 0 | 0 | 0 | 0 | 0 | 5 |
| 250318 FRONTIER COMM-SOUTH | 0 | 192 | 0 | 518 | 96 | 12 | 180 | 75 | 11 | 75 | 0 | 0 | 1,159 |
| 250322 UNION SPRINGS TEL CO | 84 | 119 | 96 | 35 | 0 | 0 | 0 | 0 | 0 | 0 | 0 | 0 | 334 |
| 255181 SO CENTRAL BELL-AL | 81,228 | 32,960 | 38,497 | 41,100 | 23,475 | 8,040 | 3,919 | 3,450 | 2,970 | 2,824 | 30,288 | 20,708 | 289,459 |
| ALABAMA TOTALS | 87,561 | 36,757 | 41,125 | 47,246 | 30,322 | 16,881 | 7,021 | 5,467 | 6,661 | 9,738 | 37,868 | 28,862 | 355,509 |
| ALASKA | | | | | | | | | | | | | |
| 613000 ACS, INC. d/b/a ANCHORAGE TEL UTIL | 0 | 0 | 0 | 0 | 0 | 0 | 8,541 | 16,530 | 14,673 | 10,485 | 8,852 | 1,453 | 60,534 |
| 613003 BRISTOL BAY TEL COOP | 0 | 0 | 0 | 0 | 0 | 0 | 0 | 0 | 0 | 0 | 18 | 35 | 53 |
| 613004 BUSH-TELL INC | 0 | 0 | 0 | 0 | 0 | 0 | 0 | 0 | 0 | 0 | 0 | 19 | 19 |
| 613006 COPPER VALLEY TEL COOP | 0 | 0 | 0 | 0 | 0 | 0 | 0 | 0 | 0 | 0 | 326 | 571 | 897 |
| 613007 CORDOVA TELEPHONE | 0 | 0 | 0 | 0 | 0 | 0 | 0 | 0 | 0 | 0 | 8 | 0 | 8 |
| 613008 PTI COMM OF ALASKA | 0 | 0 | 0 | 0 | 0 | 0 | 0 | 0 | 0 | 0 | 630 | 750 | 1,380 |
| 613009 GTE ALASKA | 0 | 0 | 0 | 0 | 0 | 0 | 0 | 0 | 0 | 0 | 645 | 2,105 | 2,750 |
| 613010 TEL UTIL OF NORTHLAND (GLACIER STATE) | 0 | 0 | 0 | 0 | 0 | 0 | 0 | 0 | 0 | 0 | 390 | 660 | 1,050 |
| 613012 TEL UTIL OF AK (JUNEAU & DOUGLAS TEL CO) | 0 | 0 | 0 | 0 | 0 | 0 | 0 | 0 | 0 | 0 | 30 | 30 | 60 |
| 613013 KETCHIKAN PUBLIC UT | 0 | 0 | 0 | 0 | 0 | 0 | 0 | 0 | 0 | 0 | 140 | 1,060 | 1,200 |
| 613015 MATANUSKA TEL ASSOC | 0 | 0 | 0 | 0 | 0 | 0 | 0 | 0 | 0 | 0 | 4,364 | 4,178 | 8,542 |
| 613017 ALASKA TEL CO | 0 | 0 | 0 | 0 | 0 | 0 | 0 | 0 | 0 | 0 | 66 | 30 | 96 |
| 613018 NUSHAGAK TEL COOP | 0 | 0 | 0 | 0 | 0 | 0 | 0 | 0 | 0 | 0 | 154 | 42 | 196 |
| 613020 TEL UTIL OF NORTHLAND (SITKA TEL CO) | 0 | 0 | 0 | 0 | 0 | 0 | 0 | 0 | 0 | 0 | 90 | 30 | 120 |
| 613023 UNITED UTILITIES INC | 0 | 0 | 0 | 0 | 0 | 0 | 0 | 0 | 0 | 0 | 2,820 | 13,020 | 15,840 |
| 613025 YUKON TEL CO INC | 0 | 0 | 0 | 0 | 0 | 0 | 0 | 0 | 0 | 0 | 114 | 151 | 265 |
| ALASKA TOTALS | 0 | 0 | 0 | 0 | 0 | 0 | 8,541 | 16,530 | 14,673 | 10,485 | 18,647 | 24,134 | 93,010 |
| AMERICAN SAMOA | | | | | | | | | | | | | |
| 673900 AMERICAN SAMOA TELECOM AUTHORITY | 0 | 0 | 0 | 0 | 0 | 0 | 0 | 0 | 0 | 0 | 3,660 | 20,820 | 24,480 |
| AMERICAN SAMOA TOTALS | 0 | 0 | 0 | 0 | 0 | 0 | 0 | 0 | 0 | 0 | 3,660 | 20,820 | 24,480 |
| ARIZONA | | | | | | | | | | | | | |
| 452171 ARIZONA TELEPHONE CO | 18 | 0 | 0 | 0 | 0 | 0 | 0 | 0 | 0 | 0 | 0 | 0 | 18 |
| 452172 CITIZENS UTILITIES RURAL COMPANY INC | 0 | 0 | 0 | 0 | 0 | 0 | 0 | 0 | 0 | 5 | 0 | 0 | 5 |
| 452174 SOUTHWESTERN TEL CO | 0 | 0 | 0 | 0 | 0 | 0 | 0 | 0 | 0 | 0 | 60 | 129 | 189 |
| 452176 VALLEY TEL COOP - AZ | 0 | 0 | 0 | 0 | 0 | 0 | 0 | 0 | 0 | 0 | 191 | 257 | 448 |
| 452176 COPPER VALLEY TEL | 0 | 0 | 0 | 0 | 0 | 0 | 0 | 0 | 0 | 0 | 769 | 1,218 | 1,987 |
| 452302 CONTEL CALIF - AZ | 0 | 0 | 0 | 0 | 0 | 0 | 0 | 0 | 0 | 0 | 210 | 6,150 | 6,360 |
| 454426 CITIZENS-ARIZONA | 0 | 0 | 0 | 0 | 0 | 0 | 0 | 15,598 | 12,969 | 14,139 | 360 | 1,470 | 44,536 |
| 454449 NAVAJO COMM CO - AZ | 0 | 0 | 0 | 0 | 0 | 0 | 0 | 0 | 0 | 0 | 0 | 360 | 360 |
| 455101 US WEST - AZ | 2,127 | 2,815 | 9,260 | 4,792 | 2,054 | 6,000 | 8,533 | 7,742 | 9,390 | 9,090 | 10,883 | 94,955 | 167,641 |
| ARIZONA TOTALS | 2,145 | 2,815 | 9,260 | 4,792 | 2,054 | 6,000 | 8,533 | 23,340 | 22,359 | 23,234 | 12,473 | 104,539 | 221,544 |
| ARKANSAS | | | | | | | | | | | | | |
| 401691 ALLTEL ARKANSAS INC | 4,035 | 1,875 | 1,968 | 1,206 | 886 | 778 | 1,006 | 1,196 | 1,733 | 1,447 | 557 | 1,656 | 18,343 |
| 401692 ARKANSAS TEL CO INC | 430 | 110 | 0 | 332 | 34 | 58 | 0 | 0 | 0 | 0 | 24 | 0 | 988 |
| 401697 CENTRAL ARKANSAS TEL | 0 | 32 | 0 | 0 | 0 | 0 | 0 | 0 | 0 | 0 | 18 | 0 | 50 |
| 401698 CLEVELAND COUNTY TEL | 307 | 157 | 0 | 60 | 0 | 30 | 150 | 225 | 60 | 90 | 75 | 0 | 1,154 |
| 401699 DECATUR TEL CO INC | 9 | 0 | 0 | 30 | 0 | 56 | 9 | 0 | 0 | 0 | 0 | 0 | 104 |
| 401702 SOUTH ARKANSAS TEL | 104 | 40 | 16 | 0 | 0 | 0 | 0 | 0 | 0 | 0 | 0 | 0 | 160 |
| 401704 LAVACA TEL CO-AR | 0 | 18 | 0 | 0 | 0 | 6 | 0 | 0 | 0 | 0 | 0 | 0 | 24 |
| 401705 CENTURY-ARKANSAS | 2,538 | 944 | 1,300 | 893 | 597 | 813 | 732 | 405 | 420 | 253 | 698 | 1,266 | 10,859 |

**TABLE 2.10
LINKUP PAYMENTS BY STUDY AREA**

| STUDY AREA NAME | 1988 | 1989 | 1990 | 1991 | 1992 | 1993 | 1994 | 1995 | 1996 | 1997 | 1998 | 1999 | CUMULATIVE TOTAL |
|---|----------------|---------------|----------------|----------------|----------------|----------------|----------------|----------------|----------------|----------------|-------------------|-------------------|-------------------|
| 401709 MADISON COUNTY TEL | 90 | 10 | 0 | 29 | 58 | 6 | 0 | 0 | 0 | 0 | 0 | 30 | 223 |
| 401710 MAGAZINE TEL CO | 168 | 0 | 21 | 0 | 0 | 0 | 0 | 0 | 0 | 0 | 0 | 0 | 189 |
| 401711 CENTURY-MOUNTAIN HOME | 1,219 | 767 | 706 | 456 | 341 | 309 | 243 | 308 | 96 | 115 | 373 | 961 | 5,894 |
| 401713 NORTH ARKANSAS TEL | 386 | 396 | 109 | 159 | 91 | 48 | 181 | 13 | 0 | 13 | 0 | 0 | 1,396 |
| 401718 PRAIRIE GROVE TEL CO | 101 | 18 | 0 | 0 | 0 | 0 | 0 | 0 | 0 | 0 | 0 | 0 | 119 |
| 401720 CENTURY-REDFIELD | 113 | 64 | 16 | 81 | 16 | 0 | 49 | 16 | 0 | 0 | 32 | 64 | 451 |
| 401722 E. RITTER TEL CO | 330 | 203 | 126 | 0 | 12 | 55 | 48 | 77 | 68 | 76 | 131 | 12 | 1,138 |
| 401724 SW ARKANSAS TEL COOP | 118 | 72 | 0 | 332 | 986 | 0 | 0 | 0 | 0 | 0 | 0 | 0 | 1,508 |
| 401726 TRI-COUNTY TEL CO-AR | 898 | 324 | 135 | 260 | 311 | 7 | 51 | 129 | 0 | 30 | 30 | 42 | 2,217 |
| 401727 CENTURY TEL-SOUTH AR | 0 | 0 | 0 | 59 | 66 | 22 | 44 | 0 | 0 | 0 | 0 | 0 | 191 |
| 401729 WALNUT HILL TEL CO | 1,560 | 32 | 270 | 0 | 0 | 0 | 0 | 0 | 0 | 0 | 0 | 0 | 1,862 |
| 401730 CONTEL AR DBA GTE AR | 5,900 | 934 | 515 | 1,001 | 4,395 | 36,588 | 44,863 | 2,351 | 1,767 | 9,951 | 8,029 | 1,318 | 117,612 |
| 401733 YELCOT TEL CO INC | 414 | 31 | 47 | 46 | 99 | 59 | 51 | 50 | 24 | 23 | 37 | 23 | 904 |
| 401790 CONTEL KS DBA GTE AR | 4,393 | 1,047 | 241 | 238 | 751 | 5,817 | 7,063 | 822 | 880 | 2,216 | 2,379 | 723 | 26,570 |
| 402080 GTE SOUTHWEST - AR | 16,370 | 11,645 | 4,681 | 2,349 | 11,377 | 103,420 | 136,168 | 7,150 | 4,419 | 5,456 | 5,331 | 703 | 311,395 |
| 405211 SOUTHWESTERN BELL-AR | 110,479 | 73,544 | 92,500 | 121,196 | 132,360 | 156,181 | 146,453 | 151,875 | 222,916 | 201,458 | 124,640 | 91,966 | 1,625,568 |
| ARKANSAS TOTALS | 149,962 | 92,263 | 102,651 | 128,727 | 152,380 | 304,253 | 337,111 | 164,617 | 232,383 | 221,128 | 142,354 | 101,090 | 2,128,919 |
| CALIFORNIA | | | | | | | | | | | | | |
| 542301 CALAVERAS TEL CO | 0 | 0 | 0 | 0 | 0 | 0 | 0 | 0 | 0 | 0 | 1,143 | 1,373 | 2,516 |
| 542302 CONTEL OF CALIF | 0 | 0 | 0 | 0 | 0 | 0 | 0 | 0 | 0 | 0 | 871,040 | 671,019 | 1,542,059 |
| 542311 CAL-ORE TEL CO (CALIF-OREGON TEL CO) | 0 | 0 | 0 | 0 | 0 | 0 | 0 | 0 | 0 | 0 | 7,960 | 7,549 | 15,509 |
| 542313 DUCOR TELEPHONE | 0 | 0 | 0 | 0 | 0 | 0 | 0 | 0 | 0 | 0 | 2,398 | 2,197 | 4,595 |
| 542315 EVANS TEL CO | 0 | 0 | 0 | 0 | 0 | 0 | 0 | 0 | 0 | 0 | 25,110 | 22,320 | 47,430 |
| 542318 FORESTHILL TEL CO INC | 0 | 0 | 0 | 0 | 0 | 0 | 0 | 0 | 0 | 0 | 107 | 0 | 107 |
| 542319 GTE CALIFORNIA - CA | 0 | 0 | 0 | 0 | 0 | 0 | 0 | 0 | 0 | 0 | 7,587,791 | 5,702,886 | 13,290,677 |
| 542321 HAPPY VALLEY TEL CO | 0 | 0 | 0 | 0 | 0 | 0 | 0 | 0 | 0 | 0 | 3,455 | 1,750 | 5,205 |
| 542322 HORNITOS TEL CO | 0 | 0 | 0 | 0 | 0 | 0 | 0 | 0 | 0 | 0 | 201 | 125 | 326 |
| 542323 WINTERHAVEN TEL CO | 0 | 0 | 0 | 0 | 0 | 0 | 0 | 0 | 0 | 0 | 3,416 | 3,140 | 6,556 |
| 542324 KERMAN TELEPHONE CO | 0 | 0 | 0 | 0 | 0 | 0 | 0 | 0 | 0 | 0 | 15,805 | 13,887 | 29,692 |
| 542332 THE PONDEROSA TEL CO | 0 | 0 | 0 | 0 | 0 | 0 | 0 | 0 | 0 | 0 | 7,044 | 6,775 | 13,819 |
| 542334 ROSEVILLE TEL CO | 0 | 0 | 0 | 0 | 0 | 0 | 0 | 0 | 0 | 0 | 116,185 | 103,280 | 219,465 |
| 542338 SIERRA TELEPHONE CO | 0 | 0 | 0 | 0 | 0 | 0 | 0 | 0 | 0 | 0 | 41,710 | 40,938 | 82,648 |
| 542339 THE SISKIYOU TEL CO | 0 | 0 | 0 | 0 | 0 | 0 | 0 | 0 | 0 | 0 | 3,548 | 4,049 | 7,597 |
| 542343 VOLCANO TEL CO | 0 | 0 | 0 | 0 | 0 | 0 | 0 | 0 | 0 | 0 | 10,811 | 54,414 | 65,225 |
| 542344 WEST COAST TEL OF CA | 0 | 0 | 0 | 0 | 0 | 0 | 0 | 0 | 0 | 0 | 6,782 | 9,238 | 16,020 |
| 542346 PINNACLES TEL CO | 0 | 0 | 0 | 0 | 0 | 0 | 0 | 0 | 0 | 0 | 48 | 120 | 168 |
| 543402 CITIZENS GOLDEN STATE | 0 | 0 | 0 | 0 | 0 | 0 | 0 | 0 | 0 | 0 | 8,915 | 13,704 | 22,619 |
| 544342 CITIZENS TUOLUMNE | 0 | 0 | 0 | 0 | 0 | 0 | 0 | 0 | 0 | 0 | 2,581 | 3,666 | 6,247 |
| 545170 PACIFIC BELL | 0 | 0 | 0 | 0 | 0 | 0 | 0 | 0 | 0 | 0 | 19,929,383 | 17,399,826 | 37,329,209 |
| CALIFORNIA TOTALS | 0 | 0 | 0 | 0 | 0 | 0 | 0 | 0 | 0 | 0 | 28,645,433 | 24,062,256 | 52,707,689 |
| COLORADO | | | | | | | | | | | | | |
| 462182 BLANCA TEL CO | 0 | 0 | 0 | 13 | 0 | 0 | 0 | 0 | 0 | 0 | 0 | 0 | 13 |
| 462184 DELTA COUNTY TEL CO | 0 | 0 | 0 | 0 | 183 | 941 | 110 | 20 | 60 | 30 | 100 | 240 | 1,684 |
| 462185 CENTURYTEL OF EAGLE | 0 | 0 | 0 | 0 | 0 | 0 | 0 | 78 | 155 | 822 | 392 | 283 | 1,730 |
| 462186 EASTERN SLOPE RURAL TEL ASSN | 0 | 0 | 0 | 263 | 2,099 | 1,418 | 90 | 60 | 130 | 175 | 145 | 170 | 4,550 |
| 462187 EL PASO COUNTY MUTUAL TEL CO | 0 | 0 | 0 | 801 | 1,477 | 0 | 30 | 54 | 55 | 42 | 90 | 132 | 2,681 |
| 462188 FARMERS TEL CO - COLORADO | 0 | 0 | 0 | 0 | 0 | 0 | 0 | 0 | 0 | 0 | 0 | 60 | 60 |
| 462190 HAXTUN TEL CO | 0 | 0 | 0 | 0 | 892 | 0 | 0 | 0 | 0 | 0 | 0 | 0 | 892 |
| 462192 BIG SANDY TELECOM | 0 | 0 | 0 | 0 | 0 | 0 | 0 | 25 | 0 | 0 | 0 | 0 | 25 |
| 462193 NUCLA-NATURITA TEL CO | 0 | 0 | 0 | 30 | 60 | 0 | 0 | 0 | 0 | 0 | 30 | 0 | 120 |
| 462196 PEETZ COOP TEL CO | 0 | 0 | 0 | 1 | 0 | 0 | 0 | 0 | 0 | 0 | 0 | 0 | 1 |
| 462199 PLAINS COOP TEL ASSN | 0 | 0 | 0 | 0 | 30 | 30 | 30 | 0 | 0 | 30 | 60 | 0 | 180 |
| 462201 RICO TEL CO | 0 | 0 | 0 | 0 | 0 | 0 | 0 | 0 | 10 | 0 | 0 | 0 | 10 |
| 462202 ROGGEN TEL COOP CO | 0 | 0 | 0 | 0 | 0 | 0 | 0 | 30 | 0 | 0 | 0 | 0 | 30 |
| 462203 RYE TEL CO INC | 0 | 0 | 0 | 0 | 0 | 29 | 31 | 11 | 0 | 0 | 0 | 0 | 71 |
| 462204 COLUMBINE ACQ CORP (COLUMBINE TELECON) | 0 | 0 | 0 | 0 | 0 | 0 | 0 | 0 | 0 | 0 | 10 | 0 | 10 |
| 462207 STRASBURG TEL CO | 0 | 0 | 0 | 4 | 104 | 117 | 0 | 0 | 0 | 0 | 0 | 0 | 225 |
| 462208 CENTURYTEL OF CO | 0 | 0 | 0 | 0 | 0 | 0 | 0 | 0 | 0 | 0 | 176 | 24 | 200 |
| 465102 US WEST - CO | 0 | 0 | 15,586 | 46,034 | 39,022 | 31,882 | 14,774 | 10,220 | 38,363 | 47,131 | 43,542 | 21,597 | 308,151 |
| COLORADO TOTALS | 0 | 0 | 15,586 | 47,146 | 43,867 | 34,417 | 15,065 | 10,498 | 38,773 | 48,230 | 44,545 | 22,506 | 320,633 |
| CONNECTICUT | | | | | | | | | | | | | |
| 132454 THE WOODBURY TEL CO | 0 | 0 | 0 | 0 | 0 | 0 | 35 | 90 | 30 | 20 | 160 | 40 | 375 |
| 135200 SOUTHERN NEW ENGLAND TEL | 56,098 | 51,674 | 66,848 | 125,749 | 169,970 | 205,974 | 386,424 | 414,134 | 313,492 | 256,205 | 200,929 | 149,359 | 2,396,856 |
| CONNECTICUT TOTALS | 56,098 | 51,674 | 66,848 | 125,749 | 169,970 | 205,974 | 386,459 | 414,224 | 313,522 | 256,225 | 201,089 | 149,399 | 2,397,231 |

**TABLE 2.10
LINKUP PAYMENTS BY STUDY AREA**

| STUDY AREA NAME | 1988 | 1989 | 1990 | 1991 | 1992 | 1993 | 1994 | 1995 | 1996 | 1997 | 1998 | 1999 | CUMULATIVE TOTAL |
|--|--------|--------|--------|---------|---------|---------|---------|---------|---------|---------|---------|---------|------------------|
| DELAWARE | | | | | | | | | | | | | |
| 565010 BELL ATLANTIC - DE | 0 | 0 | 0 | 0 | 0 | 0 | 0 | 126 | 7,308 | 8,268 | 2,376 | 1,116 | 19,194 |
| DELAWARE TOTALS | 0 | 0 | 0 | 0 | 0 | 0 | 0 | 126 | 7,308 | 8,268 | 2,376 | 1,116 | 19,194 |
| DISTRICT OF COLUMBIA | | | | | | | | | | | | | |
| 575020 BELL ATLANTIC - DC | 15,262 | 8,955 | 7,909 | 7,848 | 17,611 | 27,500 | 22,288 | 27,760 | 27,102 | 27,399 | 0 | 430 | 190,064 |
| DISTRICT OF COLUMBIA TOTALS | 15,262 | 8,955 | 7,909 | 7,848 | 17,611 | 27,500 | 22,288 | 27,760 | 27,102 | 27,399 | 0 | 430 | 190,064 |
| FLORIDA | | | | | | | | | | | | | |
| 210318 FRONTIER COMM OF THE SOUTH - FL | 0 | 31 | 0 | 56 | 24 | 0 | 0 | 4 | 0 | 0 | 0 | 0 | 115 |
| 210328 GTE FLORIDA INC | 4,747 | 20,734 | 36,973 | 43,382 | 85,688 | 45,057 | 58,373 | 77,045 | 88,595 | 69,700 | 60,406 | 69,143 | 659,843 |
| 210329 GTC dba GTCOM (GULF TEL CO - FL) | 0 | 0 | 0 | 0 | 0 | 0 | 0 | 0 | 0 | 0 | 5,640 | 2,640 | 8,280 |
| 210331 INDIANTOWN SYSTEM (ITS TELECOM) | 21 | 21 | 42 | 0 | 2 | 0 | 0 | 0 | 0 | 71 | 0 | 0 | 157 |
| 210335 NORTHEAST FLORIDA TEL CO | 0 | 0 | 0 | 0 | 0 | 0 | 0 | 70 | 325 | 538 | 726 | 2,094 | 3,753 |
| 210336 ALLTEL FLORIDA INC | 44 | 1,133 | 1,097 | 1,176 | 1,675 | 963 | 1,136 | 160 | 180 | 0 | 3,914 | 8,398 | 19,876 |
| 210338 QUINCY TEL CO-FL DIV | 100 | 0 | 0 | 0 | 96 | 187 | 384 | 336 | 544 | 16 | 464 | 276 | 2,403 |
| 210339 GTC, INC. (ST JOSEPH TEL AND TELE CO) | 15 | 30 | 0 | 345 | 0 | 1,515 | 1,440 | 0 | 0 | 0 | 2,859 | 2,767 | 8,971 |
| 210340 SPRINT-FLORIDA INC | 388 | 1,748 | 1,826 | 1,162 | 375 | 1,356 | 904 | 2,167 | 1,580 | 965 | 156 | 0 | 12,627 |
| 210341 UTC OF FLORIDA | 6,500 | 15,653 | 8,549 | 11,131 | 10,659 | 12,724 | 6,423 | 6,785 | 7,885 | 13,353 | 17,554 | 5,387 | 122,603 |
| 215191 BELL SOUTH - FL | 17,899 | 46,567 | 27,755 | 24,972 | 14,706 | 7,494 | 5,084 | 2,140 | 1,166 | 3,110 | 104,731 | 97,591 | 353,215 |
| FLORIDA TOTALS | 29,714 | 85,917 | 76,242 | 82,224 | 113,225 | 69,296 | 73,744 | 88,707 | 100,275 | 87,753 | 196,450 | 188,296 | 1,191,843 |
| GEORGIA | | | | | | | | | | | | | |
| 220324 VALLEY TEL CO | 0 | 0 | 0 | 0 | 0 | 134 | 69 | 14 | 0 | 14 | 0 | 0 | 231 |
| 220338 QUINCY TEL CO-GA DIV | 0 | 0 | 0 | 0 | 0 | 20 | 40 | 60 | 0 | 0 | 60 | 88 | 268 |
| 220347 BRANTLEY TEL CO | 0 | 0 | 0 | 0 | 0 | 0 | 0 | 0 | 0 | 0 | 340 | 272 | 612 |
| 220351 CAMDEN TEL & TEL CO INC - GA | 0 | 0 | 0 | 0 | 0 | 0 | 0 | 0 | 0 | 0 | 0 | 203 | 203 |
| 220355 CITIZENS TEL CO - GA | 0 | 0 | 0 | 0 | 0 | 600 | 650 | 325 | 975 | 250 | 475 | 600 | 3,875 |
| 220356 COASTAL UTILITIES INC | 0 | 0 | 0 | 0 | 0 | 0 | 0 | 0 | 0 | 0 | 591 | 676 | 1,267 |
| 220357 ALLTEL GEORGIA INC | 0 | 0 | 0 | 0 | 0 | 105 | 2,790 | 4,712 | 2,990 | 1,288 | 647 | 596 | 13,128 |
| 220364 GEORGIA TELEPHONE CORP | 0 | 0 | 0 | 0 | 0 | 22 | 23 | 44 | 39 | 8 | 0 | 0 | 136 |
| 220365 GLENWOOD TEL CO | 0 | 0 | 0 | 0 | 0 | 0 | 23 | 0 | 0 | 0 | 0 | 36 | 36 |
| 220368 HART TEL CO INC | 0 | 0 | 0 | 0 | 0 | 0 | 0 | 0 | 0 | 0 | 166 | 204 | 370 |
| 220369 COMSOUTH TELECOMM | 0 | 0 | 0 | 0 | 150 | 57 | 0 | 38 | 71 | 30 | 0 | 0 | 346 |
| 220371 INTERSTATE TEL CO | 0 | 0 | 0 | 0 | 0 | 479 | 263 | 511 | 265 | 213 | 0 | 0 | 1,731 |
| 220376 PEMBROKE TEL CO | 0 | 0 | 0 | 39 | 89 | 149 | 45 | 0 | 0 | 27 | 16 | 0 | 365 |
| 220377 PINELAND TEL COOP | 0 | 0 | 0 | 0 | 0 | 0 | 0 | 0 | 0 | 0 | 691 | 1,262 | 1,953 |
| 220378 PLANTERS RURAL TEL COOP | 0 | 0 | 0 | 0 | 0 | 0 | 0 | 0 | 0 | 0 | 265 | 827 | 1,092 |
| 220379 PLANT TEL CO. | 0 | 0 | 0 | 180 | 30 | 10 | 0 | 0 | 0 | 0 | 0 | 0 | 220 |
| 220380 PROGRESSIVE RURAL TEL COOP | 0 | 0 | 0 | 0 | 0 | 18 | 24 | 68 | 71 | 142 | 190 | 72 | 585 |
| 220381 PUBLIC SERVICE TEL | 0 | 0 | 0 | 61 | 48 | 24 | 0 | 0 | 0 | 0 | 0 | 0 | 133 |
| 220382 RINGGOLD TEL CO | 0 | 0 | 0 | 0 | 0 | 0 | 141 | 319 | 752 | 363 | 351 | 184 | 2,110 |
| 220386 STANDARD TEL CO | 0 | 0 | 0 | 0 | 0 | 0 | 0 | 0 | 0 | 0 | 242 | 0 | 242 |
| 220392 WAVERLY HALL TEL CO | 0 | 0 | 0 | 10 | 0 | 0 | 0 | 0 | 14 | 0 | 41 | 69 | 134 |
| 223036 GEORGIA ALLTEL TELCO | 0 | 0 | 0 | 0 | 0 | 426 | 2,581 | 1,912 | 1,470 | 663 | 684 | 546 | 8,282 |
| 223037 ALLTEL GEORGIA COMMUNICATIONS CORP | 0 | 0 | 0 | 0 | 0 | 2,258 | 9,754 | 8,922 | 7,736 | 6,614 | 3,264 | 2,991 | 41,539 |
| 225192 BELL SOUTH - GA | 0 | 0 | 0 | 277,678 | 604,004 | 457,077 | 433,038 | 427,172 | 315,693 | 136,627 | 196,686 | 159,090 | 3,007,065 |
| GEORGIA TOTALS | 0 | 0 | 0 | 277,968 | 604,321 | 461,379 | 449,418 | 444,097 | 330,076 | 146,239 | 204,709 | 167,716 | 3,085,923 |
| GUAM | | | | | | | | | | | | | |
| 663800 GUAM TELEPHONE AUTHORITY | 0 | 0 | 0 | 0 | 0 | 0 | 0 | 0 | 0 | 0 | 3,521 | 12,304 | 15,825 |
| GUAM TOTALS | 0 | 0 | 0 | 0 | 0 | 0 | 0 | 0 | 0 | 0 | 3,521 | 12,304 | 15,825 |
| HAWAII | | | | | | | | | | | | | |
| 623100 GTE HAWAIIAN TEL. CO | 0 | 1,968 | 13,660 | 14,969 | 19,168 | 24,428 | 33,051 | 46,507 | 37,856 | 34,115 | 145,251 | 229,187 | 600,160 |
| HAWAII TOTALS | 0 | 1,968 | 13,660 | 14,969 | 19,168 | 24,428 | 33,051 | 46,507 | 37,856 | 34,115 | 145,251 | 229,187 | 600,160 |
| IDAHO | | | | | | | | | | | | | |
| 472215 CAMBRIDGE TEL CO - ID | 0 | 0 | 0 | 0 | 0 | 0 | 0 | 0 | 0 | 0 | 66 | 30 | 96 |
| 472215 COUNCIL TELEPHONE | 0 | 0 | 0 | 0 | 0 | 0 | 0 | 0 | 0 | 0 | 66 | 66 | 132 |
| 472220 FILER MUTUAL TEL CO-ID | 0 | 0 | 0 | 0 | 0 | 0 | 0 | 0 | 0 | 0 | 0 | 25 | 25 |
| 472221 FARMERS MUTUAL TEL LTD - ID | 0 | 0 | 0 | 0 | 0 | 0 | 0 | 0 | 0 | 0 | 60 | 240 | 300 |
| 472222 FREMONT TELCOM | 0 | 0 | 0 | 0 | 0 | 0 | 0 | 0 | 0 | 0 | 22 | 110 | 132 |
| 472223 CENTURYTEL OF THE GEM STATE-ID | 0 | 0 | 0 | 0 | 0 | 14 | 0 | 0 | 0 | 65 | 0 | 28 | 107 |
| 472225 CENTURYTEL - ID | 0 | 0 | 29 | 45 | 44 | 29 | 58 | 58 | 44 | 0 | 30 | 29 | 366 |
| 472230 POTLATCH TEL CO INC | 0 | 0 | 0 | 0 | 0 | 30 | 68 | 91 | 0 | 30 | 0 | 0 | 219 |

**TABLE 2.10
LINKUP PAYMENTS BY STUDY AREA**

| STUDY AREA NAME | 1988 | 1989 | 1990 | 1991 | 1992 | 1993 | 1994 | 1995 | 1996 | 1997 | 1998 | 1999 | CUMULATIVE TOTAL | |
|------------------------|---------------------------------------|----------|----------------|----------------|----------------|--------------|----------------|----------------|----------------|----------------|----------------|----------------|------------------|------------------|
| 472231 | PROJECT MUTUAL TEL COOP | 0 | 208 | 0 | 0 | 0 | 0 | 0 | 0 | 0 | 0 | 0 | 208 | |
| 472233 | RURAL TEL CO - ID | 0 | 0 | 0 | 0 | 0 | 0 | 0 | 0 | 33 | 0 | 0 | 33 | |
| 472234 | TROY TELEPHONE CO | 0 | 0 | 0 | 0 | 7 | 28 | 0 | 0 | 0 | 0 | 0 | 35 | |
| 472416 | GTE NORTHWEST INC-ID | 0 | 0 | 720 | 1,275 | 1,905 | 1,965 | 4,815 | 4,125 | 3,990 | 13,125 | 5,753 | 3,622 | 41,295 |
| 474427 | CITIZENS TELECOM-ID | 0 | 0 | 0 | 0 | 0 | 587 | 547 | 44 | 133 | 116 | 820 | 2,247 | |
| 475103 | U S WEST, INC. - ID | 0 | 631 | 3,292 | 3,660 | 3,626 | 4,203 | 4,155 | 3,300 | 5,160 | 4,965 | 5,085 | 8,640 | 46,717 |
| 475162 | US WEST - ID (PACIFIC NORTHWEST BELL) | 0 | 0 | 95 | 880 | 825 | 1,149 | 895 | 864 | 623 | 403 | 341 | 2,393 | 8,468 |
| IDAHO TOTALS | | 0 | 839 | 4,136 | 5,860 | 6,407 | 7,418 | 10,578 | 8,985 | 9,861 | 18,754 | 11,539 | 16,003 | 100,380 |
| ILLINOIS | | | | | | | | | | | | | | |
| 340976 | ADAMS TEL COOP | 0 | 0 | 33 | 0 | 0 | 0 | 0 | 0 | 0 | 22 | 11 | 66 | |
| 340978 | ALHAMBRA-GRANTFORK TEL CO | 0 | 0 | 5 | 0 | 0 | 0 | 0 | 0 | 0 | 5 | 18 | 28 | |
| 340983 | CAMBRIDGE TEL CO-IL | 0 | 0 | 0 | 0 | 0 | 7 | 0 | 0 | 0 | 34 | 0 | 41 | |
| 340984 | CASS COUNTY TELEPHONE CO | 0 | 0 | 15 | 15 | 0 | 0 | 0 | 0 | 0 | 15 | 0 | 45 | |
| 340985 | SPRINT/CENTRAL - IL | 0 | 293 | 386 | 243 | 0 | 349 | 301 | 124 | 59 | 46 | 2,012 | 0 | 3,813 |
| 340993 | CROSSVILLE TEL CO | 0 | 0 | 5 | 15 | 0 | 3 | 0 | 0 | 0 | 0 | 0 | 23 | |
| 340998 | FRONTIER-DEPUJE | 0 | 8 | 0 | 0 | 0 | 0 | 0 | 0 | 0 | 40 | 0 | 48 | |
| 341003 | EGYPTIAN COOP ASSN | 0 | 0 | 43 | 26 | 0 | 0 | 0 | 0 | 0 | 0 | 0 | 69 | |
| 341009 | C-R TEL CO | 0 | 0 | 175 | 0 | 0 | 9 | 0 | 0 | 0 | 0 | 0 | 184 | |
| 341011 | FRONTIER OF LAKESIDE | 0 | 0 | 0 | 0 | 0 | 30 | 0 | 0 | 0 | 0 | 0 | 30 | |
| 341015 | GTE NORTH - IL | 0 | 1,094 | 15,024 | 8,223 | 0 | 13,663 | 8,695 | 8,133 | 5,850 | 5,744 | 17,152 | 17,559 | 101,137 |
| 341016 | GENESEO TEL CO | 0 | 0 | 0 | 0 | 0 | 7 | 0 | 0 | 0 | 64 | 40 | 111 | |
| 341017 | GLASFORD TEL CO | 0 | 0 | 0 | 0 | 0 | 0 | 0 | 0 | 0 | 13 | 0 | 13 | |
| 341020 | GRAFTON TEL CO | 0 | 0 | 0 | 0 | 0 | 0 | 0 | 0 | 0 | 0 | 14 | 14 | |
| 341023 | GRIDLEY TEL CO | 0 | 0 | 8 | 0 | 0 | 0 | 0 | 8 | 0 | 80 | 8 | 104 | |
| 341024 | HAMILTON COUNTY TEL COOP | 0 | 0 | 0 | 0 | 0 | 140 | 93 | 53 | 61 | 30 | 120 | 527 | |
| 341025 | SHAWNEE TELEPHONE CO | 0 | 24 | 69 | 9 | 0 | 0 | 0 | 0 | 0 | 72 | 18 | 192 | |
| 341026 | HARRISONVILLE TEL CO | 0 | 26 | 96 | 0 | 0 | 166 | 238 | 335 | 76 | 27 | 442 | 1,527 | |
| 341029 | HENRY COUNTY TEL CO | 0 | 0 | 0 | 0 | 0 | 0 | 0 | 0 | 0 | 17 | 60 | 77 | |
| 341032 | HOME TEL CO-ST JACOB | 0 | 0 | 54 | 18 | 0 | 0 | 0 | 0 | 0 | 0 | 0 | 72 | |
| 341036 | CONTEL IL DBA GTE IL | 0 | 0 | 1,136 | 1,667 | 0 | 3,266 | 1,173 | 2,032 | 1,121 | 1,273 | 4,838 | 4,352 | 20,858 |
| 341037 | IL CONSOLIDATED TEL | 0 | 238 | 782 | 502 | 0 | 1,893 | 1,190 | 812 | 644 | 434 | 7,644 | 9,516 | 23,655 |
| 341038 | FRONTIER OF ILLINOIS | 0 | 0 | 0 | 0 | 0 | 82 | 0 | 0 | 0 | 0 | 50 | 0 | 132 |
| 341043 | LAHARPE TEL CO INC | 0 | 0 | 7 | 0 | 0 | 0 | 7 | 0 | 0 | 0 | 21 | 7 | 35 |
| 341047 | MCDONOUGH TEL COOP | 0 | 7 | 41 | 21 | 0 | 47 | 33 | 28 | 0 | 7 | 60 | 127 | 371 |
| 341049 | MADISON TEL CO | 0 | 0 | 10 | 10 | 0 | 0 | 10 | 0 | 0 | 0 | 0 | 30 | 107 |
| 341050 | MARSEILLES TEL CO | 0 | 16 | 32 | 0 | 0 | 8 | 0 | 0 | 0 | 0 | 112 | 64 | 232 |
| 341053 | METAMORA TEL CO | 0 | 0 | 72 | 38 | 0 | 8 | 68 | 16 | 0 | 0 | 16 | 40 | 258 |
| 341054 | MID CENTURY TEL COOP | 0 | 0 | 0 | 0 | 0 | 0 | 0 | 0 | 0 | 0 | 107 | 158 | 265 |
| 341055 | FRONTIER-MIDLAND | 0 | 0 | 0 | 0 | 0 | 82 | 0 | 0 | 0 | 0 | 0 | 0 | 82 |
| 341057 | GALLATIN RIVER COMMUNICATIONS LLC | 0 | 0 | 0 | 0 | 0 | 0 | 0 | 0 | 0 | 0 | 5,318 | 5,318 | |
| 341058 | MONTRORSE MUTUAL TEL | 0 | 0 | 0 | 14 | 0 | 0 | 0 | 0 | 0 | 30 | 40 | 84 | |
| 341060 | MOULTRIE INDEPENDENT TEL CO | 0 | 0 | 10 | 0 | 0 | 0 | 14 | 0 | 0 | 79 | 0 | 103 | |
| 341065 | ODIN TEL EXCHANGE INC | 0 | 0 | 11 | 0 | 0 | 0 | 0 | 0 | 0 | 0 | 33 | 44 | |
| 341073 | FRONTIER-PRAIRIE | 0 | 0 | 0 | 0 | 0 | 30 | 0 | 0 | 0 | 0 | 0 | 30 | |
| 341075 | REYNOLDS TEL CO INC | 0 | 0 | 0 | 0 | 0 | 0 | 0 | 0 | 0 | 0 | 12 | 12 | |
| 341079 | FRONTIER-SCHUYLER | 0 | 0 | 0 | 0 | 0 | 0 | 0 | 0 | 0 | 25 | 0 | 25 | |
| 341086 | TONICA TEL CO | 0 | 0 | 0 | 0 | 0 | 14 | 1 | 0 | 0 | 40 | 0 | 55 | |
| 341088 | WABASH TEL COOP, INC | 0 | 0 | 15 | 15 | 0 | 0 | 0 | 0 | 0 | 139 | 180 | 349 | |
| 343035 | GTE SOUTH - IL | 0 | 0 | 0 | 0 | 0 | 0 | 397 | 409 | 320 | 264 | 564 | 654 | 2,608 |
| 345070 | AMERITECH (ILLINOIS BELL TEL CO) | 0 | 105,166 | 610,635 | 309,400 | 0 | 535,402 | 605,206 | 465,346 | 274,494 | 224,860 | 284,668 | 294,408 | 3,709,585 |
| ILLINOIS TOTALS | | 0 | 106,872 | 628,664 | 320,216 | 0 | 555,206 | 617,419 | 477,288 | 282,633 | 232,685 | 318,391 | 332,878 | 3,872,252 |
| INDIANA | | | | | | | | | | | | | | |
| 320747 | CENTURYTEL OF CENTRAL INDIANA | 0 | 28 | 28 | 56 | 0 | 0 | 0 | 0 | 0 | 0 | 0 | 112 | |
| 320771 | GEETINGSVILLE TEL CO INC | 0 | 0 | 0 | 0 | 0 | 0 | 0 | 0 | 0 | 0 | 7 | 7 | |
| 320772 | GTE NORTH - IN | 0 | 6,720 | 10,096 | 12,617 | 11,781 | 6,871 | 2,887 | 7,751 | 4,901 | 5,473 | 10,342 | 12,618 | 92,057 |
| 320775 | HANCOCK RURAL TEL CORP | 0 | 0 | 0 | 0 | 0 | 0 | 0 | 0 | 0 | 12 | 12 | 24 | |
| 320776 | COMM CORP OF INDIANA | 92 | 29 | 0 | 29 | 0 | 0 | 0 | 0 | 0 | 22 | 0 | 172 | |
| 320778 | HOME TEL CO INC-WALDRON | 28 | 0 | 0 | 0 | 0 | 0 | 0 | 0 | 0 | 58 | 0 | 86 | |
| 320779 | CONTEL IN dba GTE IN | 0 | 1,901 | 1,596 | 1,514 | 1,384 | 369 | 292 | 591 | 414 | 651 | 1,178 | 1,161 | 11,051 |
| 320790 | MONON TEL CO | 0 | 0 | 0 | 0 | 0 | 0 | 0 | 0 | 0 | 300 | 240 | 540 | |
| 320800 | NORTHWESTERN INDIANA | 0 | 0 | 0 | 0 | 0 | 0 | 0 | 0 | 0 | 78 | 78 | 156 | |
| 320801 | CENTURY TEL OF ODON | 0 | 0 | 23 | 0 | 23 | 23 | 0 | 0 | 0 | 0 | 0 | 69 | |
| 320807 | PERRY-SPENCER RURAL TEL COOP | 0 | 0 | 30 | 0 | 0 | 28 | 0 | 0 | 0 | 229 | 98 | 385 | |
| 320809 | COMM CORP OF S. INDIANA | 0 | 46 | 0 | 0 | 0 | 0 | 0 | 0 | 0 | 0 | 0 | 46 | |
| 320813 | PULASKI-WHITE RURAL TEL COOP | 0 | 0 | 0 | 0 | 0 | 0 | 0 | 0 | 0 | 0 | 30 | 30 | |
| 320815 | ROCHESTER TEL CO | 0 | 38 | 0 | 0 | 0 | 0 | 0 | 0 | 0 | 127 | 323 | 488 | |
| 320818 | SMITHVILLE TEL CO | 0 | 0 | 280 | 168 | 185 | 222 | 130 | 180 | 205 | 225 | 907 | 1,163 | 3,665 |

**TABLE 2.10
LINKUP PAYMENTS BY STUDY AREA**

| STUDY AREA NAME | 1988 | 1989 | 1990 | 1991 | 1992 | 1993 | 1994 | 1995 | 1996 | 1997 | 1998 | 1999 | CUMULATIVE TOTAL |
|--|------------|---------------|---------------|---------------|----------------|----------------|----------------|---------------|---------------|---------------|----------------|----------------|------------------|
| 320819 SE INDIANA RURAL TEL COOP | 0 | 30 | 20 | 0 | 0 | 0 | 0 | 0 | 0 | 0 | 230 | 70 | 350 |
| 320828 FRONTIER-THORNTOWN | 0 | 0 | 0 | 0 | 0 | 0 | 0 | 0 | 0 | 0 | 0 | 0 | 0 |
| 320832 SPRINT/UNITED - INDIANA | 49 | 1,405 | 803 | 696 | 1,204 | 1,504 | 819 | 650 | 701 | 225 | 481 | 177 | 8,714 |
| 320834 WASHINGTON CTY RURAL TEL COOP | 0 | 0 | 0 | 0 | 0 | 0 | 0 | 0 | 0 | 0 | 13 | 50 | 63 |
| 320837 WEST POINT TEL CO | 0 | 0 | 0 | 0 | 0 | 0 | 0 | 0 | 0 | 0 | 12 | 0 | 12 |
| 320839 YEOMAN TELEPHONE CO | 0 | 0 | 0 | 0 | 0 | 0 | 0 | 0 | 0 | 0 | 11 | 11 | 22 |
| 323034 CONTEL SOUTH-GTE IN | 0 | 0 | 0 | 0 | 0 | 18 | 109 | 10 | 19 | 38 | 27 | 35 | 256 |
| 325080 AMERITECH (INDIANA BELL TEL CO) | 0 | 26,790 | 22,770 | 48,318 | 104,740 | 103,449 | 112,808 | 62,296 | 33,949 | 52,091 | 89,913 | 111,463 | 768,587 |
| INDIANA TOTALS | 169 | 36,987 | 35,646 | 63,398 | 119,317 | 112,484 | 117,045 | 71,478 | 40,189 | 58,703 | 103,940 | 127,536 | 886,892 |
| IOWA | | | | | | | | | | | | | |
| 351096 HEARTLAND TELECOM OF IOWA | 0 | 0 | 0 | 0 | 0 | 0 | 0 | 0 | 0 | 0 | 68 | 68 | 136 |
| 351105 AYRSHIRE FARMERS MUTUAL TEL | 0 | 0 | 0 | 0 | 0 | 0 | 0 | 0 | 0 | 0 | 15 | 30 | 45 |
| 351106 ALPINE COMMUNICATIONS | 0 | 0 | 0 | 0 | 0 | 0 | 0 | 0 | 0 | 31 | 36 | 68 | 135 |
| 351107 BALDWIN-NASHVILLE TEL CO | 26 | 8 | 0 | 0 | 0 | 0 | 0 | 0 | 0 | 0 | 0 | 0 | 34 |
| 351112 BREDA TEL COOP | 0 | 48 | 0 | 0 | 0 | 0 | 0 | 0 | 0 | 0 | 0 | 0 | 48 |
| 351114 THE BURT TEL CO | 8 | 0 | 0 | 0 | 0 | 0 | 15 | 0 | 0 | 0 | 0 | 48 | 71 |
| 351118 CASCADE TEL CO | 16 | 0 | 64 | 32 | 48 | 40 | 64 | 40 | 64 | 24 | 72 | 40 | 504 |
| 351125 CENTRAL SCOTT TEL CO | 64 | 33 | 0 | 0 | 0 | 0 | 0 | 0 | 0 | 0 | 0 | 0 | 97 |
| 351127 FRONTIER OF IOWA | 806 | 180 | 243 | 161 | 177 | 86 | 181 | 124 | 42 | 77 | 56 | 0 | 2,133 |
| 351129 THE CITIZENS MUTUAL TEL CO | 80 | 240 | 140 | 70 | 230 | 260 | 390 | 270 | 160 | 200 | 170 | 110 | 2,320 |
| 351132 CLEAR LAKE INDEPEND TEL CO | 28 | 21 | 0 | 0 | 0 | 0 | 0 | 0 | 0 | 0 | 0 | 0 | 49 |
| 351133 C-M-L TEL COOP ASSN | 4 | 5 | 4 | 1 | 0 | 0 | 0 | 0 | 0 | 0 | 0 | 0 | 14 |
| 351139 COOPERATIVE TEL CO | 0 | 28 | 0 | 21 | 0 | 0 | 0 | 0 | 0 | 0 | 7 | 0 | 56 |
| 351141 CORN BELT TEL CO INC | 0 | 0 | 0 | 0 | 0 | 0 | 0 | 0 | 0 | 0 | 1,384 | 1,440 | 2,824 |
| 351146 CUMBERLAND TEL CO | 0 | 0 | 0 | 0 | 0 | 0 | 0 | 0 | 0 | 0 | 5 | 0 | 5 |
| 351147 DANVILLE MUTUAL TEL CO | 0 | 0 | 0 | 0 | 0 | 0 | 0 | 10 | 0 | 0 | 10 | 10 | 30 |
| 351156 EAST BUCHANAN COOP | 24 | 12 | 4 | 8 | 12 | 36 | 36 | 28 | 16 | 0 | 16 | 16 | 208 |
| 351158 MINBURN TELECOMM (FRONTIER -SCHUYLER) | 9 | 0 | 0 | 0 | 0 | 0 | 0 | 0 | 0 | 0 | 0 | 0 | 9 |
| 351166 FARMERS & MERCHANTS MUTUAL TEL | 0 | 0 | 15 | 0 | 0 | 0 | 0 | 0 | 0 | 0 | 0 | 0 | 15 |
| 351168 FARMERS MUTUAL COOP - HARLAN | 0 | 9 | 9 | 0 | 0 | 0 | 0 | 0 | 0 | 0 | 9 | 0 | 27 |
| 351169 FARMERS MUTUAL COOP - MOULTON | 16 | 0 | 0 | 0 | 0 | 0 | 0 | 0 | 0 | 0 | 0 | 0 | 16 |
| 351171 FARMERS MUTUAL JESUP | 50 | 10 | 0 | 20 | 0 | 10 | 0 | 0 | 0 | 0 | 0 | 0 | 90 |
| 351172 FARMERS MUTUAL TEL - NORA SPRINGS | 0 | 0 | 0 | 3 | 0 | 0 | 0 | 0 | 9 | 16 | 8 | 0 | 36 |
| 351174 FARMERS MUTUAL TEL - STANTON | 0 | 0 | 0 | 0 | 0 | 0 | 0 | 0 | 0 | 0 | 200 | 425 | 625 |
| 351175 FARMERS TEL CO - BATAVIA | 0 | 0 | 0 | 16 | 4 | 19 | 5 | 8 | 4 | 4 | 4 | 4 | 68 |
| 351176 FARMERS TEL CO-ESSEX | 0 | 5 | 5 | 0 | 1 | 0 | 0 | 0 | 0 | 0 | 0 | 0 | 11 |
| 351177 FARMERS TEL CO -RICEVILLE | 0 | 0 | 0 | 0 | 0 | 0 | 0 | 0 | 0 | 0 | 16 | 0 | 16 |
| 351179 FENTON CO-OP TEL CO | 0 | 0 | 12 | 0 | 0 | 11 | 14 | 0 | 0 | 0 | 0 | 0 | 37 |
| 351186 GTE NORTH - IA | 1,740 | 2,175 | 2,836 | 4,437 | 2,745 | 611 | 1,119 | 1,243 | 2,186 | 842 | 2,181 | 1,330 | 23,445 |
| 351187 MID-IOWA TEL CO | 0 | 79 | 44 | 122 | 0 | 82 | 152 | 36 | 50 | 50 | 16 | 64 | 695 |
| 351189 RIVER VALLEY COOP | 0 | 0 | 6 | 0 | 0 | 0 | 0 | 0 | 0 | 0 | 0 | 0 | 6 |
| 351191 GRAND MOUND COOP TEL | 0 | 0 | 8 | 0 | 0 | 0 | 0 | 0 | 0 | 0 | 0 | 0 | 8 |
| 351202 HOSPERS TEL EXCH INC | 11 | 0 | 0 | 0 | 11 | 0 | 0 | 0 | 0 | 0 | 0 | 10 | 32 |
| 351205 HUXLEY COOP TEL CO | 0 | 9 | 0 | 0 | 0 | 0 | 0 | 0 | 0 | 0 | 0 | 0 | 9 |
| 351206 IAMO TEL CO - IA | 0 | 10 | 10 | 0 | 5 | 0 | 0 | 0 | 0 | 0 | 5 | 0 | 30 |
| 351207 CONTEL IA DBA GTE IA | 4,689 | 3,910 | 4,339 | 3,888 | 4,382 | 325 | 2 | 664 | 864 | 339 | 1,123 | 792 | 25,317 |
| 351212 JEFFERSON TEL CO -IA | 31 | 30 | 42 | 124 | 137 | 106 | 224 | 255 | 162 | 76 | 390 | 340 | 1,917 |
| 351214 KALONA COOP TEL | 8 | 0 | 0 | 8 | 0 | 0 | 0 | 0 | 0 | 0 | 70 | 32 | 118 |
| 351217 KEYSTONE FRMS COOP | 0 | 13 | 23 | 0 | 13 | 13 | 13 | 0 | 0 | 0 | 0 | 0 | 75 |
| 351220 LA PORTE CITY TEL CO | 0 | 0 | 0 | 25 | 0 | 0 | 0 | 0 | 0 | 0 | 0 | 25 | 50 |
| 351223 LAUREL TEL CO INC | 0 | 0 | 33 | 38 | 17 | 0 | 0 | 0 | 13 | 0 | 13 | 13 | 127 |
| 351230 NORTHEAST IOWA TEL CO | 0 | 0 | 0 | 0 | 0 | 0 | 0 | 0 | 0 | 0 | 4 | 0 | 4 |
| 351232 LYNNVILLE COMMUNITY | 0 | 0 | 23 | 11 | 11 | 11 | 0 | 0 | 0 | 0 | 0 | 0 | 56 |
| 351245 MINBURN TEL CO | 0 | 0 | 0 | 0 | 0 | 0 | 0 | 0 | 0 | 0 | 8 | 8 | 16 |
| 351246 MINERVA VALLEY TEL | 4 | 4 | 0 | 22 | 17 | 0 | 8 | 0 | 0 | 0 | 0 | 0 | 55 |
| 351247 MODERN COOP TEL CO | 0 | 0 | 0 | 0 | 0 | 0 | 0 | 0 | 0 | 0 | 20 | 0 | 20 |
| 351248 MONTEZUMA MUTUAL TEL | 0 | 0 | 20 | 0 | 0 | 0 | 0 | 0 | 0 | 0 | 0 | 0 | 20 |
| 351251 MEDIAPOLIS TEL CO | 91 | 0 | 0 | 0 | 0 | 0 | 0 | 0 | 0 | 0 | 0 | 0 | 91 |
| 351252 MUTUAL TEL CO | 26 | 0 | 26 | 0 | 0 | 0 | 0 | 0 | 0 | 0 | 8 | 0 | 60 |
| 351259 NORTHERN IOWA TEL CO | 0 | 26 | 13 | 0 | 0 | 0 | 0 | 0 | 0 | 0 | 0 | 0 | 39 |
| 351260 NORTHWEST IOWA TEL | 0 | 0 | 38 | 19 | 0 | 0 | 0 | 0 | 0 | 0 | 0 | 38 | 95 |
| 351261 NORTHWEST TEL COOP | 17 | 27 | 26 | 24 | 45 | 60 | 15 | 26 | 0 | 0 | 15 | 0 | 229 |
| 351263 OGDEN TEL CO - IA | 0 | 5 | 10 | 0 | 0 | 0 | 0 | 0 | 0 | 0 | 0 | 0 | 15 |
| 351264 OLIN TEL CO INC | 0 | 0 | 0 | 0 | 0 | 0 | 0 | 0 | 0 | 0 | 0 | 5 | 5 |
| 351266 ORAN MUTUAL TEL CO | 0 | 0 | 0 | 0 | 0 | 9 | 0 | 0 | 0 | 0 | 18 | 0 | 27 |
| 351269 PALO COOP TEL ASSN | 10 | 0 | 0 | 0 | 0 | 0 | 5 | 0 | 0 | 0 | 5 | 0 | 20 |
| 351271 PANORA COOP TEL ASSN | 0 | 0 | 0 | 0 | 0 | 9 | 0 | 0 | 0 | 0 | 0 | 0 | 9 |
| 351273 PEOPLES TEL CO - IA | 0 | 0 | 0 | 0 | 0 | 0 | 0 | 0 | 0 | 0 | 0 | 8 | 8 |
| 351274 POSTVILLE DBA PTI | 0 | 5 | 0 | 0 | 0 | 0 | 0 | 0 | 0 | 0 | 0 | 0 | 5 |
| 351284 RUTHVEN TEL EXCHANGE | 0 | 7 | 0 | 0 | 0 | 0 | 0 | 0 | 0 | 0 | 0 | 0 | 7 |

**TABLE 2.10
LINKUP PAYMENTS BY STUDY AREA**

| STUDY AREA NAME | 1988 | 1989 | 1990 | 1991 | 1992 | 1993 | 1994 | 1995 | 1996 | 1997 | 1998 | 1999 | CUMULATIVE TOTAL |
|---|---------------|----------------|----------------|---------------|---------------|---------------|---------------|---------------|---------------|---------------|---------------|---------------|------------------|
| 351291 SCHALLER TEL CO | 0 | 23 | 0 | 0 | 0 | 0 | 15 | 0 | 0 | 0 | 0 | 0 | 38 |
| 351294 SCRANTON TEL CO | 0 | 0 | 0 | 0 | 0 | 0 | 0 | 0 | 0 | 0 | 165 | 90 | 255 |
| 351297 HEART OF IOWA TEL CO | 156 | 208 | 39 | 26 | 38 | 264 | 340 | 289 | 316 | 229 | 266 | 165 | 2,336 |
| 351297 HEART OF IOWA COMM INC | 0 | 0 | 0 | 0 | 0 | 0 | 0 | 0 | 0 | 0 | 660 | 330 | 990 |
| 351298 SOUTH SLOPE COOP TEL | 10 | 5 | 0 | 0 | 0 | 0 | 0 | 0 | 0 | 0 | 0 | 0 | 15 |
| 351303 COOP TEL EXCHANGE | 16 | 19 | 8 | 32 | 0 | 24 | 16 | 8 | 0 | 0 | 0 | 0 | 123 |
| 351305 STRATFORD MUTUAL TEL CO | 16 | 0 | 0 | 0 | 0 | 0 | 0 | 0 | 0 | 0 | 0 | 0 | 16 |
| 351306 SULLY TEL ASSOC | 0 | 0 | 0 | 95 | 0 | 0 | 0 | 0 | 0 | 0 | 0 | 0 | 95 |
| 351309 TERRIL TEL COOP | 24 | 0 | 0 | 0 | 0 | 0 | 0 | 0 | 0 | 0 | 0 | 0 | 24 |
| 351310 TITONKA TEL CO | 0 | 0 | 0 | 0 | 0 | 0 | 0 | 0 | 0 | 0 | 8 | 0 | 8 |
| 351319 VAN BUREN TEL CO | 17 | 6 | 0 | 13 | 1 | 0 | 0 | 0 | 0 | 0 | 0 | 3 | 40 |
| 351320 VAN HORNE COOP TEL | 0 | 0 | 20 | 6 | 0 | 0 | 0 | 0 | 0 | 0 | 0 | 0 | 26 |
| 351324 VILLISCA FARMERS TEL CO | 12 | 0 | 21 | 14 | 0 | 54 | 40 | 48 | 27 | 7 | 160 | 107 | 490 |
| 351328 WEBSTER-CALHOUN COOP TEL ASSN | 0 | 180 | 360 | 120 | 10 | 10 | 0 | 0 | 0 | 0 | 40 | 30 | 750 |
| 351331 WEST IOWA TEL CO | 50 | 50 | 138 | 76 | 163 | 140 | 130 | 80 | 50 | 40 | 195 | 125 | 1,237 |
| 351332 WEST LIBERTY TEL CO | 60 | 80 | 20 | 60 | 60 | 0 | 40 | 40 | 0 | 0 | 160 | 180 | 700 |
| 351334 WESTERN IOWA TEL ASSN | 25 | 13 | 0 | 53 | 24 | 38 | 18 | 0 | 12 | 0 | 6 | 19 | 208 |
| 351335 WESTSIDE INDEPENDENT TEL CO | 0 | 0 | 0 | 8 | 0 | 0 | 0 | 0 | 0 | 0 | 0 | 0 | 8 |
| 351337 WINNEBAGO COOP TEL ASSN - IA | 24 | 24 | 8 | 16 | 16 | 8 | 0 | 16 | 0 | 0 | 0 | 8 | 120 |
| 351342 WOOLSTOCK MUTUAL | 0 | 0 | 0 | 0 | 10 | 0 | 0 | 0 | 0 | 0 | 0 | 0 | 10 |
| 351343 WYOMING MUTUAL TEL | 35 | 10 | 0 | 0 | 0 | 0 | 0 | 0 | 0 | 0 | 0 | 0 | 45 |
| 351346 ACE TEL ASSN-IA | 9 | 9 | 58 | 36 | 0 | 0 | 0 | 0 | 0 | 0 | 9 | 9 | 130 |
| 351405 HILLS TEL CO, INC-IA | 0 | 38 | 0 | 53 | 0 | 0 | 0 | 0 | 0 | 0 | 0 | 0 | 91 |
| 351790 CONTEL KS DBA GTE IA | 3,662 | 3,421 | 3,721 | 5,181 | 4,361 | 36 | 2 | 50 | 2,143 | 1,061 | 1,353 | 562 | 25,553 |
| 351888 GRAND RIVER MUTUAL TEL CORP - IA | 103 | 74 | 65 | 147 | 204 | 147 | 108 | 103 | 139 | 150 | 107 | 95 | 1,442 |
| 351888 SOUTH CENTRAL COMM INC | 0 | 0 | 0 | 0 | 0 | 0 | 0 | 0 | 0 | 0 | 72 | 106 | 178 |
| 355141 US WEST - IA | 24,392 | 96,822 | 102,618 | 84,492 | 79,591 | 78,805 | 71,210 | 52,799 | 34,180 | 15,625 | 20,268 | 14,773 | 675,575 |
| IOWA TOTALS | 36,369 | 107,881 | 115,069 | 99,478 | 92,333 | 81,214 | 74,162 | 56,111 | 40,437 | 18,771 | 29,421 | 21,526 | 772,772 |
| KANSAS | | | | | | | | | | | | | |
| 411317 SPRINT/UNITED - E KANSAS | 151 | 128 | 104 | 102 | 64 | 33 | 32 | 15 | 60 | 48 | 80 | 68 | 885 |
| 411746 BLUE VALLEY TEL CO | 0 | 0 | 64 | 42 | 84 | 84 | 84 | 63 | 0 | 0 | 0 | 0 | 421 |
| 411758 COUNCIL GROVE TEL CO | 0 | 0 | 11 | 27 | 9 | 0 | 0 | 0 | 18 | 0 | 0 | 0 | 65 |
| 411777 GOLDEN BELT TEL ASSN | 24 | 0 | 0 | 0 | 0 | 0 | 0 | 0 | 0 | 0 | 0 | 0 | 24 |
| 411781 H & B COMMUNICATIONS | 0 | 0 | 0 | 0 | 40 | 0 | 0 | 0 | 0 | 10 | 0 | 0 | 50 |
| 411782 HOME TEL CO | 35 | 0 | 0 | 0 | 0 | 0 | 0 | 0 | 0 | 0 | 0 | 0 | 35 |
| 411785 J. B. N. TEL CO INC | 24 | 2 | 0 | 0 | 0 | 0 | 0 | 0 | 0 | 0 | 0 | 0 | 26 |
| 411788 KANOKLA TELEPHONE ASSN - KS | 8 | 0 | 16 | 8 | 0 | 0 | 0 | 8 | 0 | 0 | 8 | 0 | 48 |
| 411791 LA HARPE TEL CO INC | 0 | 30 | 0 | 0 | 0 | 0 | 0 | 0 | 0 | 0 | 0 | 0 | 30 |
| 411801 MADISON TEL CO INC - KS | 0 | 0 | 0 | 0 | 0 | 0 | 0 | 0 | 0 | 0 | 0 | 60 | 60 |
| 411809 MUTUAL TEL CO | 0 | 0 | 0 | 0 | 0 | 0 | 0 | 0 | 0 | 16 | 0 | 0 | 16 |
| 411814 PEOPLES MUTUAL TEL - KS | 32 | 0 | 0 | 0 | 0 | 0 | 0 | 0 | 0 | 0 | 0 | 0 | 32 |
| 411818 CRAW-KAN TEL COOP | 94 | 21 | 0 | 0 | 0 | 0 | 0 | 0 | 0 | 0 | 0 | 0 | 115 |
| 411820 RAINBOW TEL COOP | 16 | 0 | 0 | 0 | 0 | 8 | 0 | 0 | 0 | 24 | 16 | 8 | 72 |
| 411826 RURAL TEL SERVICE CO | 16 | 0 | 0 | 0 | 0 | 0 | 0 | 0 | 0 | 0 | 0 | 0 | 16 |
| 411831 SOUTH CENTRAL TEL ASSN - KS | 8 | 0 | 0 | 0 | 0 | 0 | 0 | 0 | 0 | 0 | 0 | 0 | 8 |
| 411833 SOUTHERN KANSAS TEL | 18 | 26 | 24 | 0 | 0 | 0 | 0 | 0 | 0 | 63 | 0 | 0 | 131 |
| 411835 SUNFLOWER TEL CO INC | 0 | 0 | 0 | 0 | 0 | 0 | 0 | 0 | 0 | 0 | 10 | 0 | 10 |
| 411835 BLUESTEM TEL CO | 0 | 0 | 0 | 0 | 0 | 0 | 0 | 0 | 0 | 0 | 0 | 24 | 24 |
| 411839 TRI-COUNTY TEL ASSN - KS | 23 | 0 | 0 | 0 | 0 | 11 | 0 | 0 | 0 | 0 | 0 | 0 | 34 |
| 411842 SPRINT/UNITED - KANSAS | 5,372 | 2,373 | 1,478 | 880 | 1,114 | 706 | 504 | 584 | 686 | 332 | 654 | 595 | 15,278 |
| 411957 SPRINT - MISSOURI INC d/b/a UTC OF SE KS | 0 | 0 | 0 | 72 | 5 | 0 | 0 | 0 | 78 | 0 | 32 | 19 | 206 |
| 415214 SOUTHWESTERN BELL-KS | 11,060 | 8,787 | 12,623 | 9,783 | 10,214 | 9,831 | 8,953 | 7,471 | 7,587 | 35,162 | 25,937 | 27,888 | 175,296 |
| KANSAS TOTALS | 16,881 | 11,367 | 14,320 | 10,914 | 11,530 | 10,673 | 9,573 | 8,141 | 8,429 | 35,655 | 26,737 | 28,662 | 192,882 |
| KENTUCKY | | | | | | | | | | | | | |
| 260396 BALLARD RURAL TEL COOP CORP | 149 | 14 | 169 | 144 | 351 | 275 | 153 | 63 | 78 | 79 | 141 | 221 | 1,837 |
| 260398 BRANDENBURG TEL CO | 570 | 516 | 581 | 770 | 1,308 | 1,487 | 997 | 949 | 890 | 969 | 739 | 950 | 10,726 |
| 260401 DUO COUNTY TEL COOP | 400 | 150 | 320 | 380 | 540 | 610 | 630 | 476 | 440 | 440 | 700 | 1,390 | 6,476 |
| 260402 ALLTEL KENTUCKY | 980 | 254 | 485 | 583 | 1,231 | 705 | 555 | 144 | 55 | 110 | 388 | 801 | 6,291 |
| 260406 FOOTHILLS RURAL TEL COOP | 0 | 0 | 0 | 0 | 0 | 0 | 0 | 0 | 0 | 0 | 30 | 370 | 400 |
| 260407 GTE SOUTH - KY | 26,845 | 21,979 | 19,911 | 19,046 | 22,412 | 20,003 | 40,575 | 32,918 | 44,075 | 37,078 | 25,977 | 29,205 | 340,024 |
| 260408 GEARHART COMM dba COALFIELDS | 231 | 143 | 54 | 143 | 143 | 187 | 275 | 231 | 407 | 341 | 506 | 858 | 3,519 |
| 260410 CONTEL KY DBA GTE KY | 17,447 | 22,279 | 25,122 | 18,036 | 26,443 | 21,248 | 18,441 | 17,266 | 24,458 | 20,260 | 13,136 | 15,136 | 239,272 |
| 260411 LESLIE COUNTY TEL CO | 2,917 | 1,513 | 3,274 | 2,586 | 2,121 | 4,665 | 3,307 | 2,586 | 3,937 | 3,577 | 3,183 | 2,512 | 36,178 |
| 260412 LEWISPORT TEL CO | 0 | 0 | 0 | 114 | 0 | 0 | 0 | 0 | 69 | 83 | 99 | 179 | 544 |
| 260413 LOGAN TEL COOP INC. | 84 | 98 | 210 | 238 | 112 | 154 | 98 | 56 | 112 | 56 | 0 | 0 | 1,218 |
| 260414 MOUNTAIN RURAL TEL COOP | 489 | 343 | 417 | 559 | 755 | 580 | 431 | 275 | 340 | 295 | 330 | 648 | 5,462 |
| 260415 PEOPLES RURAL TEL COOP | 2,314 | 2,267 | 2,029 | 3,334 | 4,519 | 4,139 | 5,150 | 4,900 | 4,707 | 3,459 | 3,660 | 3,948 | 44,426 |
| 260417 SALEM TEL CO | 0 | 0 | 0 | 16 | 12 | 23 | 25 | 6 | 95 | 52 | 6 | 11 | 246 |

**TABLE 2.10
LINKUP PAYMENTS BY STUDY AREA**

| STUDY AREA NAME | 1988 | 1989 | 1990 | 1991 | 1992 | 1993 | 1994 | 1995 | 1996 | 1997 | 1998 | 1999 | CUMULATIVE TOTAL |
|-------------------------------------|----------------|----------------|----------------|----------------|----------------|----------------|----------------|----------------|----------------|----------------|----------------|----------------|------------------|
| 260418 SOUTH CENTRAL RURAL TEL COOP | 1,636 | 810 | 1,184 | 1,771 | 2,125 | 911 | 1,783 | 1,035 | 409 | 881 | 584 | 855 | 13,984 |
| 260419 THACKER/GRIGSBY TEL CO | 398 | 475 | 468 | 589 | 934 | 727 | 580 | 529 | 558 | 370 | 400 | 341 | 6,369 |
| 260421 WEST KENTUCKY RURAL TEL COOP | 342 | 234 | 77 | 190 | 216 | 83 | 36 | 27 | 107 | 174 | 159 | 167 | 1,812 |
| 265061 CINCINNATI BELL - KY | 1,890 | 1,698 | 1,551 | 3,900 | 4,797 | 6,172 | 7,398 | 7,993 | 6,708 | 8,023 | 9,523 | 6,087 | 65,740 |
| 265182 BELLSOUTH-KY | 100,594 | 116,073 | 118,846 | 139,394 | 177,499 | 171,289 | 182,556 | 194,212 | 187,331 | 99,481 | 84,291 | 114,029 | 1,685,595 |
| KENTUCKY TOTALS | 157,286 | 168,846 | 174,698 | 191,793 | 245,518 | 233,258 | 262,990 | 263,666 | 274,776 | 175,728 | 143,852 | 177,708 | 2,470,119 |
| LOUISIANA | | | | | | | | | | | | | |
| 270423 CENTURY TEL - CENTRAL LA | 0 | 7,018 | 5,610 | 5,522 | 1,320 | 638 | 484 | 132 | 132 | 44 | 66 | 0 | 20,966 |
| 270424 CENTURY TEL - SE LA | 0 | 4,972 | 3,058 | 2,684 | 1,188 | 264 | 220 | 88 | 44 | 22 | 44 | 0 | 12,584 |
| 270425 CAMERON TEL CO - LA | 0 | 0 | 0 | 0 | 0 | 0 | 0 | 60 | 323 | 30 | 41 | 0 | 454 |
| 270427 CENTURY TEL-CHATHAM | 0 | 23 | 0 | 0 | 110 | 44 | 44 | 0 | 0 | 0 | 0 | 0 | 221 |
| 270428 DELCAMBRE TEL CO | 0 | 0 | 0 | 0 | 0 | 0 | 0 | 0 | 0 | 0 | 472 | 975 | 1,447 |
| 270430 ELIZABETH TEL CO | 0 | 0 | 0 | 0 | 0 | 0 | 0 | 120 | 139 | 0 | 0 | 90 | 349 |
| 270431 CENTURY TEL - NW LA | 0 | 2,948 | 3,146 | 1,958 | 814 | 308 | 220 | 0 | 22 | 44 | 0 | 0 | 9,460 |
| 270432 KAPLAN TEL CO | 0 | 235 | 152 | 144 | 232 | 164 | 80 | 68 | 56 | 64 | 31 | 37 | 1,263 |
| 270433 LAFOURCHE TEL CO | 0 | 0 | 0 | 0 | 0 | 0 | 307 | 744 | 69 | 115 | 150 | 180 | 1,565 |
| 270434 CENTURY - EVANGELINE | 0 | 17,468 | 15,312 | 11,198 | 4,620 | 1,430 | 1,672 | 594 | 198 | 176 | 132 | 168 | 52,968 |
| 270435 NORTHEAST LOUISIANA TEL CO | 0 | 253 | 210 | 48 | 20 | 168 | 179 | 66 | 0 | 0 | 89 | 0 | 1,033 |
| 270436 CENTURY TEL - N LA | 0 | 2,398 | 2,618 | 1,914 | 836 | 198 | 176 | 110 | 22 | 0 | 22 | 28 | 8,322 |
| 270438 RESERVE TEL CO | 58 | 725 | 609 | 1,189 | 1,943 | 1,566 | 1,654 | 1,102 | 2,581 | 2,291 | 3,248 | 2,349 | 19,315 |
| 270440 CENTURY OF EAST LA | 0 | 1,056 | 1,584 | 1,012 | 198 | 44 | 198 | 22 | 66 | 22 | 0 | 0 | 4,202 |
| 270442 CENTURY TEL - SW LA | 0 | 770 | 1,188 | 1,474 | 660 | 220 | 264 | 44 | 44 | 44 | 28 | 50 | 4,786 |
| 275183 BELLSOUTH-LA | 7,260 | 452,875 | 805,234 | 524,072 | 374,222 | 205,365 | 141,517 | 73,453 | 34,425 | 12,436 | 69,751 | 22,331 | 2,722,941 |
| LOUISIANA TOTALS | 7,318 | 490,741 | 838,721 | 551,215 | 386,163 | 210,409 | 147,015 | 76,603 | 38,121 | 15,288 | 74,074 | 26,208 | 2,861,876 |
| MAINE | | | | | | | | | | | | | |
| 100002 BRYANT POND TEL CO | 160 | 60 | 80 | 100 | 80 | 80 | 100 | 100 | 60 | 248 | 20 | 160 | 1,248 |
| 100002 OXFORD TELECOM | 0 | 0 | 0 | 0 | 0 | 0 | 0 | 0 | 0 | 0 | 448 | 756 | 1,204 |
| 100003 LINCOLNVILLE TEL CO | 0 | 0 | 0 | 0 | 0 | 0 | 0 | 0 | 0 | 2,074 | 0 | 0 | 2,074 |
| 100003 TIDEWATER TELECOM | 0 | 0 | 0 | 0 | 0 | 0 | 0 | 0 | 0 | 0 | 1,496 | 1,672 | 3,168 |
| 100004 CHINA TEL CORP | 72 | 158 | 86 | 135 | 298 | 386 | 398 | 471 | 493 | 505 | 480 | 378 | 3,860 |
| 100005 COBBOSSECONTEE TEL | 0 | 13 | 2 | 0 | 260 | 153 | 170 | 175 | 280 | 285 | 175 | 232 | 1,745 |
| 100007 ISLAND TEL CO | 0 | 0 | 0 | 0 | 0 | 0 | 0 | 0 | 20 | 0 | 42 | 27 | 89 |
| 100010 HAMPDEN TEL CO | 100 | 162 | 340 | 648 | 873 | 592 | 593 | 274 | 335 | 27 | 10 | 238 | 4,192 |
| 100011 HARTLAND & ST ALBANS TEL CO | 410 | 477 | 600 | 740 | 0 | 0 | 0 | 302 | 366 | 339 | 400 | 793 | 4,427 |
| 100014 CONTEL-ME DBA GTE-ME | 2,050 | 4,637 | 9,380 | 15,244 | 8,246 | 2,380 | 2,050 | 0 | 0 | 0 | 0 | 0 | 43,987 |
| 100015 COMMUNITY SERVICE | 243 | 354 | 678 | 1,053 | 1,551 | 1,729 | 1,516 | 1,048 | 1,057 | 1,089 | 972 | 1,094 | 12,384 |
| 100019 OXFORD COUNTY TEL | 568 | 570 | 871 | 999 | 1,030 | 912 | 381 | 642 | 393 | 335 | 540 | 601 | 7,842 |
| 100022 SACO RIVER TEL & TEL | 181 | 91 | 0 | 0 | 930 | 750 | 640 | 610 | 340 | 240 | 284 | 319 | 4,385 |
| 100024 SOMERSET TEL CO | 136 | 151 | 470 | 1,050 | 178 | 0 | 0 | 3,645 | 3,774 | 4,155 | 2,847 | 3,124 | 19,530 |
| 100025 STANDISH TEL CO | 175 | 298 | 459 | 756 | 1,478 | 1,083 | 809 | 1,356 | 1,128 | 3,942 | 1,105 | 1,204 | 13,793 |
| 100025 MAINE TELEPHONE | 0 | 0 | 0 | 0 | 0 | 0 | 0 | 0 | 0 | 0 | 1,530 | 2,836 | 4,366 |
| 100027 UNION RIVER TEL CO | 8 | 0 | 0 | 10 | 0 | 0 | 0 | 0 | 0 | 0 | 0 | 35 | 53 |
| 100029 UNITY TEL CO | 30 | 0 | 0 | 0 | 0 | 0 | 0 | 0 | 0 | 0 | 719 | 568 | 1,317 |
| 100031 WARREN TEL CO | 54 | 90 | 150 | 120 | 0 | 0 | 0 | 0 | 20 | 90 | 54 | 136 | 714 |
| 100034 WEST PENOBSCOT TEL | 362 | 470 | 790 | 760 | 0 | 14 | 0 | 378 | 207 | 221 | 257 | 481 | 3,940 |
| 103313 NORTHLAND TEL CO - ME | 0 | 0 | 0 | 0 | 0 | 0 | 0 | 0 | 0 | 9,240 | 6,935 | 9,968 | 26,143 |
| 103313 SIDNEY TELEPHONE | 0 | 0 | 0 | 0 | 0 | 0 | 0 | 0 | 0 | 0 | 280 | 392 | 672 |
| 103315 MID-MAINE TELECOMM | 0 | 0 | 0 | 0 | 0 | 0 | 0 | 0 | 0 | 2,132 | 1,988 | 2,800 | 6,920 |
| 103316 MTGI | 0 | 0 | 0 | 0 | 0 | 0 | 3,780 | 16,188 | 18,121 | 1,632 | 0 | 0 | 39,721 |
| 105111 BELL ATL NORTH / NE TEL - ME | 0 | 153,368 | 208,445 | 249,560 | 105,608 | 313,516 | 420,504 | 302,174 | 434,514 | 496,256 | 456,888 | 546,857 | 3,687,690 |
| MAINE TOTALS | 4,549 | 160,899 | 222,351 | 271,175 | 120,532 | 321,595 | 430,941 | 327,363 | 461,108 | 522,810 | 477,470 | 574,671 | 3,895,464 |
| MARYLAND | | | | | | | | | | | | | |
| 180216 ARMSTRONG TEL OF MD | 0 | 0 | 0 | 0 | 0 | 0 | 0 | 0 | 0 | 0 | 0 | 16 | 16 |
| 185030 BELL ATLANTIC - MD | 5,304 | 5,840 | 118,647 | 85,142 | 81,999 | 71,223 | 52,782 | 63,008 | 50,178 | 46,278 | 30,336 | 21,744 | 632,481 |
| MARYLAND TOTALS | 5,304 | 5,840 | 118,647 | 85,142 | 81,999 | 71,223 | 52,782 | 63,008 | 50,178 | 46,278 | 30,336 | 21,760 | 632,497 |
| MASSACHUSETTS | | | | | | | | | | | | | |
| 115112 BELL ATLANTIC NORTH - MA | 0 | 0 | 140,028 | 76,355 | 86,415 | 322,410 | 366,427 | 344,862 | 217,417 | 131,948 | 108,720 | 186,067 | 1,980,649 |
| MASSACHUSETTS TOTALS | 0 | 0 | 140,028 | 76,355 | 86,415 | 322,410 | 366,427 | 344,862 | 217,417 | 131,948 | 108,720 | 186,067 | 1,980,649 |
| MICHIGAN | | | | | | | | | | | | | |
| 310669 ALLENDALE TEL CO | 0 | 0 | 0 | 1 | 0 | 0 | 2 | 0 | 43 | 0 | 0 | 0 | 46 |
| 310671 CENTURY - MIDWEST | 0 | 0 | 0 | 119 | 31 | 32 | 96 | 120 | 48 | 53 | 84 | 120 | 703 |
| 310672 COMM CORP OF MI | 0 | 0 | 0 | 20 | 0 | 0 | 0 | 0 | 0 | 0 | 0 | 0 | 20 |

**TABLE 2.10
LINKUP PAYMENTS BY STUDY AREA**

| STUDY AREA NAME | 1988 | 1989 | 1990 | 1991 | 1992 | 1993 | 1994 | 1995 | 1996 | 1997 | 1998 | 1999 | CUMULATIVE TOTAL |
|--|----------|----------------|----------------|----------------|----------------|----------------|----------------|----------------|----------------|----------------|----------------|----------------|------------------|
| 310675 BARAGA TEL CO | 0 | 0 | 0 | 15 | 47 | 24 | 0 | 0 | 0 | 11 | 0 | 22 | 119 |
| 310676 BARRY COUNTY TEL CO | 0 | 0 | 0 | 72 | 60 | 0 | 0 | 0 | 0 | 0 | 14 | 14 | 160 |
| 310678 BLANCHARD TEL ASSN INC | 0 | 0 | 0 | 16 | 31 | 0 | 8 | 8 | 0 | 0 | 23 | 8 | 94 |
| 310680 CHIPPEWA COUNTY TEL | 0 | 0 | 54 | 0 | 0 | 0 | 0 | 0 | 0 | 0 | 0 | 0 | 54 |
| 310682 FRONTIER-MICHIGAN | 0 | 0 | 0 | 0 | 0 | 0 | 0 | 16 | 30 | 0 | 0 | 0 | 46 |
| 310683 CARR TEL CO | 0 | 0 | 0 | 0 | 0 | 80 | 0 | 0 | 0 | 0 | 0 | 0 | 80 |
| 310685 CHATHAM TEL CO - MI | 0 | 0 | 0 | 71 | 0 | 0 | 0 | 0 | 0 | 0 | 24 | 24 | 119 |
| 310688 CLIMAX TEL CO | 0 | 0 | 0 | 28 | 0 | 0 | 14 | 0 | 0 | 0 | 0 | 0 | 42 |
| 310689 CENTURY TEL UPPER MICH | 0 | 0 | 0 | 0 | 0 | 0 | 0 | 0 | 0 | 0 | 20 | 80 | 100 |
| 310691 DEERFIELD FARMERS | 0 | 0 | 0 | 0 | 28 | 0 | 0 | 0 | 0 | 0 | 0 | 0 | 28 |
| 310695 GTE NORTH - MI | 0 | 0 | 17,667 | 87,649 | 90,098 | 78,917 | 45,794 | 32,859 | 17,159 | 11,756 | 9,882 | 9,501 | 401,282 |
| 310702 CENTURY-MICHIGAN | 0 | 0 | 0 | 270 | 154 | 72 | 72 | 116 | 225 | 105 | 108 | 297 | 1,419 |
| 310704 ACE TEL OF MICHIGAN | 0 | 0 | 0 | 791 | 648 | 440 | 273 | 372 | 285 | 252 | 243 | 375 | 3,679 |
| 310705 CENTURY-NORTHERN MI | 0 | 0 | 0 | 105 | 207 | 327 | 120 | 0 | 0 | 0 | 9 | 36 | 804 |
| 310711 MIDWAY TEL CO | 0 | 0 | 0 | 30 | 98 | 0 | 0 | 0 | 0 | 0 | 0 | 0 | 128 |
| 310713 HIAWATHA TEL CO | 0 | 0 | 0 | 44 | 54 | 108 | 35 | 103 | 116 | 44 | 112 | 226 | 842 |
| 310714 OGDEN TEL CO | 0 | 0 | 0 | 243 | 0 | 10 | 0 | 0 | 0 | 0 | 0 | 0 | 253 |
| 310717 ONTONAGAN COUNTY TEL CO | 0 | 0 | 0 | 128 | 0 | 0 | 0 | 33 | 42 | 155 | 9 | 26 | 393 |
| 310720 PENINSULA TEL CO -MI | 0 | 0 | 0 | 0 | 0 | 0 | 60 | 102 | 26 | 0 | 0 | 0 | 188 |
| 310721 PIGEON TEL CO | 0 | 0 | 0 | 40 | 0 | 0 | 0 | 0 | 0 | 0 | 0 | 0 | 40 |
| 310725 SAND CREEK TEL CO | 0 | 0 | 0 | 5 | 24 | 0 | 12 | 0 | 0 | 0 | 0 | 0 | 41 |
| 310728 SPRINGPORT TEL CO | 0 | 0 | 0 | 63 | 0 | 0 | 0 | 0 | 0 | 0 | 0 | 0 | 63 |
| 310732 UPPER PENINSULA TEL | 0 | 0 | 0 | 355 | 628 | 284 | 351 | 184 | 143 | 332 | 391 | 306 | 2,974 |
| 310734 WALDRON TEL CO | 0 | 0 | 0 | 51 | 57 | 57 | 44 | 0 | 0 | 0 | 102 | 77 | 388 |
| 310737 WINN TEL CO | 0 | 0 | 0 | 7 | 7 | 0 | 7 | 0 | 0 | 0 | 0 | 0 | 21 |
| 310738 WOLVERINE TEL CO | 0 | 0 | 0 | 69 | 0 | 0 | 0 | 0 | 0 | 0 | 52 | 0 | 121 |
| 313033 CONTEL SOUTH dba GTE MI | 0 | 0 | 0 | 0 | 0 | 39 | 560 | 1,195 | 1,118 | 1,440 | 2,224 | 692 | 7,268 |
| 315090 AMERITECH - MI (MICHIGAN BELL TEL CO) | 0 | 172,430 | 483,294 | 671,609 | 748,093 | 705,716 | 673,455 | 437,135 | 205,082 | 463,540 | 370,776 | 394,128 | 5,325,258 |
| MICHIGAN TOTALS | 0 | 172,430 | 501,015 | 761,801 | 840,265 | 786,106 | 720,903 | 472,243 | 224,317 | 477,688 | 384,073 | 405,932 | 5,746,773 |
| MINNESOTA | | | | | | | | | | | | | |
| 361140 CONTEL MN DBA GTE MN | 81 | 464 | 464 | 409 | 6,009 | 31,680 | 27,791 | 2,363 | 1,159 | 4,773 | 10,127 | 1,408 | 86,728 |
| 361186 GTE NORTH INC. - MN | 0 | 0 | 25 | 10 | 20 | 0 | 0 | 21 | 0 | 0 | 136 | 21 | 233 |
| 361337 WINNEBAGO COOP TEL ASSN - MN | 0 | 0 | 0 | 0 | 0 | 0 | 0 | 0 | 0 | 0 | 0 | 8 | 8 |
| 361346 ACE TEL ASSN- MN | 0 | 0 | 0 | 0 | 0 | 0 | 0 | 0 | 18 | 0 | 9 | 0 | 27 |
| 361350 ARVIG TEL CO | 0 | 0 | 0 | 0 | 0 | 0 | 0 | 0 | 53 | 21 | 11 | 0 | 85 |
| 361356 BENTON COOP TEL CO | 0 | 0 | 0 | 28 | 0 | 0 | 0 | 0 | 0 | 0 | 0 | 0 | 28 |
| 361358 BLUE EARTH VALLEY | 0 | 0 | 0 | 0 | 0 | 0 | 0 | 19 | 0 | 0 | 0 | 0 | 19 |
| 361362 BRIDGEWATER TEL | 0 | 0 | 0 | 0 | 0 | 0 | 0 | 0 | 0 | 0 | 0 | 10 | 10 |
| 361365 CALLAWAY TEL CO | 0 | 0 | 0 | 0 | 0 | 18 | 0 | 0 | 0 | 0 | 0 | 0 | 18 |
| 361367 FRONTIER COMM - MN | 136 | 617 | 146 | 145 | 105 | 42 | 103 | 146 | 52 | 13 | 13 | 0 | 1,518 |
| 361373 CONSOLIDATED TEL CO | 26 | 26 | 0 | 0 | 0 | 0 | 0 | 0 | 0 | 0 | 0 | 0 | 52 |
| 361374 ARROWHEAD COMM CORP | 0 | 0 | 22 | 0 | 0 | 0 | 0 | 0 | 0 | 0 | 0 | 0 | 22 |
| 361375 MID-COMMUNICATIONS | 0 | 0 | 0 | 0 | 0 | 0 | 13 | 12 | 49 | 12 | 0 | 0 | 86 |
| 361383 EAGLE VALLEY TEL CO | 0 | 0 | 49 | 74 | 123 | 30 | 24 | 60 | 52 | 3 | 0 | 48 | 463 |
| 361385 EAST OTTER TAIL TEL | 24 | 0 | 0 | 0 | 0 | 0 | 360 | 240 | 90 | 420 | 1,020 | 390 | 2,544 |
| 361386 ECKLES TEL CO | 0 | 8 | 0 | 0 | 0 | 0 | 0 | 0 | 0 | 0 | 0 | 0 | 8 |
| 361405 HILLS TEL CO, INC | 0 | 28 | 0 | 0 | 0 | 0 | 0 | 0 | 0 | 0 | 0 | 0 | 28 |
| 361408 HOME TEL CO - MN | 0 | 0 | 0 | 0 | 0 | 0 | 0 | 0 | 0 | 0 | 30 | 0 | 30 |
| 361412 KASSON & MANTORVILLE | 0 | 11 | 0 | 0 | 0 | 0 | 0 | 0 | 0 | 0 | 0 | 0 | 11 |
| 361414 LAKEDALE TEL CO | 0 | 22 | 0 | 22 | 0 | 0 | 0 | 22 | 0 | 0 | 0 | 21 | 87 |
| 361419 LISMORE COOP TEL CO | 0 | 0 | 0 | 8 | 0 | 0 | 0 | 0 | 0 | 0 | 0 | 0 | 8 |
| 361422 LONSDALE TEL CO | 0 | 0 | 0 | 0 | 0 | 0 | 0 | 0 | 0 | 0 | 20 | 60 | 80 |
| 361425 CHRISTENSEN COMMUN. d/b/a MADELIA TEL | 0 | 0 | 0 | 0 | 0 | 0 | 0 | 0 | 0 | 0 | 0 | 40 | 40 |
| 361427 MANKATO CITIZENS TEL | 0 | 0 | 82 | 95 | 82 | 84 | 84 | 107 | 222 | 82 | 144 | 264 | 1,246 |
| 361430 MELROSE TEL CO | 0 | 40 | 26 | 10 | 0 | 0 | 0 | 0 | 0 | 0 | 13 | 0 | 89 |
| 361431 MIDWEST TEL CO | 0 | 11 | 0 | 0 | 0 | 0 | 0 | 0 | 0 | 0 | 0 | 0 | 11 |
| 361433 MID STATE TEL CO | 0 | 44 | 0 | 0 | 0 | 0 | 0 | 0 | 0 | 0 | 0 | 73 | 117 |
| 361437 MINNESOTA LAKE TEL | 0 | 0 | 0 | 0 | 0 | 0 | 0 | 2 | 0 | 0 | 0 | 0 | 2 |
| 361443 LORETEL SYSTEMS INC | 0 | 116 | 30 | 0 | 0 | 0 | 0 | 0 | 0 | 0 | 0 | 0 | 146 |
| 361445 CENTURY TEL - MN (NORTHLAND dba PTI) | 0 | 0 | 0 | 12 | 0 | 0 | 0 | 0 | 0 | 2,853 | 0 | 38 | 2,903 |
| 361448 OSAKIS TEL CO | 0 | 0 | 0 | 0 | 0 | 0 | 0 | 0 | 0 | 0 | 0 | 22 | 22 |
| 361450 PARK REGION MUTUAL | 0 | 0 | 0 | 45 | 0 | 0 | 13 | 33 | 0 | 0 | 0 | 0 | 91 |
| 361451 PAUL BUNYAN RURAL TEL COOP | 0 | 52 | 0 | 0 | 0 | 0 | 0 | 0 | 0 | 0 | 39 | 9 | 100 |
| 361453 PEOPLES TEL CO - MN | 30 | 0 | 0 | 0 | 0 | 0 | 0 | 0 | 0 | 0 | 0 | 0 | 30 |
| 361454 PINE ISLAND TEL CO | 12 | 31 | 0 | 0 | 9 | 0 | 0 | 0 | 0 | 0 | 0 | 9 | 61 |
| 361456 SPRINT - MN INC | 144 | 187 | 131 | 202 | 162 | 81 | 192 | 187 | 234 | 69 | 97 | 136 | 1,822 |
| 361472 REDWOOD COUNTY TEL | 20 | 0 | 0 | 0 | 6 | 12 | 0 | 0 | 0 | 0 | 0 | 0 | 38 |
| 361479 SCOTT RICE TEL CO | 16 | 0 | 0 | 0 | 0 | 16 | 22 | 22 | 0 | 0 | 0 | 0 | 76 |
| 361482 SHERBURNE COUNTY RURAL | 30 | 30 | 0 | 0 | 0 | 46 | 12 | 42 | 0 | 0 | 13 | 0 | 173 |
| 361491 TWIN VALLEY-ULEN TELEPHONE | 0 | 18 | 0 | 0 | 0 | 0 | 0 | 0 | 0 | 0 | 0 | 0 | 18 |

**TABLE 2.10
LINKUP PAYMENTS BY STUDY AREA**

| STUDY AREA NAME | 1988 | 1989 | 1990 | 1991 | 1992 | 1993 | 1994 | 1995 | 1996 | 1997 | 1998 | 1999 | CUMULATIVE TOTAL | |
|---------------------------|---------------------------------------|---------------|---------------|---------------|---------------|---------------|---------------|---------------|---------------|---------------|---------------|---------------|------------------|----------------|
| 361499 | CROSSLAKE TEL CO | 0 | 30 | 0 | 0 | 0 | 0 | 30 | 0 | 0 | 0 | 0 | 60 | |
| 361501 | WEST CENTRAL TEL | 8 | 0 | 0 | 0 | 0 | 0 | 0 | 0 | 0 | 0 | 0 | 8 | |
| 361505 | WIKSTROM TEL CO INC | 0 | 0 | 0 | 0 | 0 | 0 | 0 | 0 | 47 | 0 | 0 | 47 | |
| 361508 | WINTHROP TEL | 50 | 20 | 0 | 0 | 0 | 0 | 0 | 0 | 0 | 0 | 0 | 70 | |
| 361512 | WOLVERTON TEL CO | 0 | 0 | 0 | 0 | 11 | 0 | 0 | 0 | 0 | 0 | 0 | 11 | |
| 361654 | INTERSTATE TELECOM COOP | 0 | 0 | 0 | 0 | 0 | 0 | 0 | 0 | 0 | 0 | 5 | 5 | |
| 365142 | U S WEST, INC. - MN | 1,296 | 9,376 | 10,480 | 11,584 | 6,133 | 6,733 | 6,861 | 5,129 | 5,693 | 5,896 | 4,121 | 76,818 | |
| MINNESOTA TOTALS | | 1,873 | 11,131 | 11,455 | 12,644 | 12,660 | 38,742 | 35,475 | 8,435 | 7,622 | 14,189 | 15,793 | 6,078 | 176,097 |
| MISSISSIPPI | | | | | | | | | | | | | | |
| 280446 | BAY SPRINGS TEL CO | 30 | 30 | 60 | 0 | 0 | 0 | 0 | 0 | 0 | 0 | 0 | 120 | |
| 280447 | BRUCE TELEPHONE CO - MS | 0 | 0 | 0 | 0 | 0 | 0 | 0 | 0 | 0 | 0 | 60 | 60 | |
| 280448 | CALHOUN CITY TEL CO INC | 0 | 0 | 0 | 0 | 0 | 0 | 0 | 0 | 0 | 0 | 15 | 15 | |
| 280452 | DELTA TEL CO | 15 | 0 | 0 | 0 | 0 | 0 | 0 | 0 | 0 | 90 | 30 | 135 | |
| 280453 | ALLTEL MISSISSIPPI | 0 | 3 | 159 | 21 | 84 | 14 | 21 | 0 | 21 | 91 | 740 | 1,301 | |
| 280454 | FRANKLIN TEL CO - MS | 15 | 0 | 0 | 0 | 0 | 0 | 0 | 0 | 0 | 191 | 45 | 251 | |
| 280455 | FULTON TEL CO | 0 | 66 | 0 | 0 | 0 | 0 | 0 | 0 | 0 | 0 | 0 | 66 | |
| 280458 | CENTURY - N MISSISSIPPI | 0 | 110 | 396 | 506 | 143 | 44 | 22 | 22 | 66 | 132 | 88 | 1,573 | |
| 280460 | FRONTIER-MISSISSIPPI | 152 | 52 | 189 | 0 | 0 | 0 | 0 | 0 | 0 | 0 | 0 | 393 | |
| 280462 | MOUND BAYOU TEL & CO | 22 | 30 | 0 | 0 | 0 | 0 | 12 | 25 | 42 | 0 | 0 | 131 | |
| 280467 | SMITHVILLE TEL CO | 0 | 0 | 0 | 0 | 0 | 0 | 0 | 0 | 0 | 0 | 30 | 30 | |
| 285184 | BELLSOUTH-MS | 21,039 | 39,221 | 28,729 | 25,750 | 17,516 | 45,414 | 80,965 | 94,934 | 67,826 | 30,904 | 37,798 | 513,735 | |
| MISSISSIPPI TOTALS | | 21,273 | 39,512 | 29,533 | 26,277 | 17,743 | 45,472 | 81,156 | 94,989 | 67,873 | 31,033 | 38,302 | 24,647 | 517,810 |
| MISSOURI | | | | | | | | | | | | | | |
| 420463 | BPS TEL CO | 0 | 0 | 0 | 0 | 0 | 0 | 0 | 0 | 0 | 41 | 185 | 226 | |
| 421186 | GTE NORTH - MO | 0 | 272 | 104 | 115 | 38 | 202 | 266 | 222 | 51 | 362 | 691 | 2,620 | |
| 421206 | IAMO TEL CO - MO | 0 | 0 | 10 | 0 | 0 | 0 | 0 | 0 | 0 | 0 | 0 | 10 | |
| 421759 | CRAW-KAN TEL COOP-MO | 0 | 0 | 11 | 0 | 0 | 0 | 0 | 0 | 0 | 0 | 0 | 11 | |
| 421789 | KS ST DBA GTE E. MO | 1,415 | 1,522 | 217 | 198 | 318 | 687 | 539 | 0 | 11 | 0 | 25 | 4,932 | |
| 421846 | CONT MO DBA GTE MO | 312 | 383 | 277 | 180 | 174 | 240 | 178 | 191 | 70 | 287 | 532 | 3,144 | |
| 421859 | BOURBEUSE TEL | 14 | 14 | 0 | 0 | 0 | 0 | 0 | 0 | 0 | 0 | 0 | 28 | |
| 421864 | CHARITON VALLEY TEL | 15 | 4 | 8 | 8 | 0 | 0 | 4 | 0 | 0 | 0 | 0 | 47 | |
| 421865 | CITIZENS TEL HIGGINSVILLE, MO | 14 | 20 | 0 | 0 | 6 | 0 | 0 | 21 | 0 | 42 | 26 | 129 | |
| 421874 | ELLINGTON TEL CO | 0 | 7 | 42 | 20 | 0 | 1 | 0 | 0 | 0 | 0 | 0 | 70 | |
| 421882 | FIDELITY TEL CO | 69 | 28 | 0 | 0 | 0 | 0 | 0 | 0 | 0 | 240 | 391 | 728 | |
| 421885 | ALLTEL MISSOURI | 359 | 865 | 531 | 373 | 490 | 290 | 290 | 241 | 166 | 164 | 93 | 4,076 | |
| 421888 | GRAND RIVER MUT-MO | 67 | 162 | 65 | 51 | 50 | 7 | 15 | 29 | 7 | 7 | 21 | 488 | |
| 421890 | GREEN HILLS TEL CORP | 6 | 0 | 3 | 1 | 0 | 0 | 0 | 0 | 0 | 0 | 0 | 10 | |
| 421901 | KINGDOM TELEPHONE CO | 9 | 0 | 0 | 0 | 0 | 0 | 0 | 0 | 0 | 0 | 0 | 9 | |
| 421917 | MID-MISSOURI TEL CO | 8 | 7 | 0 | 1 | 0 | 0 | 0 | 0 | 0 | 0 | 0 | 16 | |
| 421922 | CONTEL MO DBA GTE MO | 1,255 | 1,712 | 768 | 844 | 4,246 | 15,374 | 10,546 | 737 | 124 | 296 | 556 | 37,287 | |
| 421927 | NEW FLORENCE TEL CO | 0 | 0 | 20 | 0 | 0 | 0 | 0 | 0 | 0 | 0 | 0 | 20 | |
| 421928 | NEW LONDON TEL CO | 0 | 0 | 0 | 0 | 0 | 0 | 0 | 0 | 0 | 0 | 45 | 45 | |
| 421931 | MODERN TELECOMMUNICATIONS | 0 | 0 | 0 | 0 | 0 | 0 | 0 | 0 | 0 | 0 | 20 | 20 | |
| 421931 | NE MISSOURI RURAL | 8 | 16 | 0 | 0 | 0 | 0 | 0 | 0 | 0 | 0 | 0 | 24 | |
| 421932 | LATHROP TEL COMPANY | 4 | 4 | 0 | 0 | 0 | 0 | 0 | 0 | 0 | 0 | 0 | 8 | |
| 421936 | PEACE VALLEY TEL CO | 0 | 0 | 0 | 0 | 0 | 0 | 0 | 0 | 0 | 0 | 12 | 12 | |
| 421949 | STEELVILLE TEL EXCH INC | 6 | 18 | 9 | 6 | 0 | 0 | 0 | 0 | 0 | 0 | 0 | 39 | |
| 421957 | SPRINT - MISSOURI INC | 5,607 | 8,744 | 5,102 | 3,722 | 4,251 | 5,061 | 5,048 | 3,510 | 3,557 | 2,595 | 1,055 | 49,056 | |
| 425213 | SOUTHWESTERN BELL-MO | 23,393 | 28,286 | 12,593 | 9,096 | 7,466 | 5,913 | 6,828 | 7,270 | 6,279 | 6,169 | 80,484 | 209,253 | |
| MISSOURI TOTALS | | 32,561 | 42,064 | 19,760 | 14,615 | 17,047 | 27,775 | 23,702 | 12,190 | 10,308 | 9,880 | 83,766 | 18,640 | 312,308 |
| MONTANA | | | | | | | | | | | | | | |
| 482235 | BLACKFOOT TEL COOP | 0 | 212 | 315 | 275 | 350 | 486 | 248 | 291 | 553 | 199 | 300 | 3,423 | |
| 482241 | HOT SPRINGS TEL CO | 0 | 0 | 0 | 0 | 0 | 49 | 0 | 0 | 0 | 15 | 36 | 100 | |
| 482244 | LINCOLN TEL CO INC | 0 | 0 | 0 | 0 | 47 | 8 | 0 | 0 | 0 | 0 | 0 | 55 | |
| 482246 | MID-RIVERS TEL COOP | 0 | 76 | 0 | 0 | 0 | 103 | 13 | 64 | 281 | 141 | 89 | 767 | |
| 482247 | NEMONT TEL COOP-MT | 0 | 0 | 0 | 0 | 0 | 0 | 0 | 0 | 0 | 871 | 1,521 | 2,392 | |
| 482249 | CENTURYTEL OF MT (NW TEL SYSTEM, INC) | 0 | 0 | 0 | 0 | 0 | 698 | 3,744 | 3,885 | 4,296 | 3,876 | 3,804 | 4,802 | |
| 482250 | PROJECT TEL CO | 0 | 0 | 0 | 0 | 0 | 0 | 36 | 0 | 0 | 91 | 234 | 361 | |
| 482251 | RANGE TEL COOP-MT | 0 | 0 | 0 | 0 | 0 | 0 | 0 | 1,225 | 800 | 975 | 700 | 3,700 | |
| 482252 | RONAN TEL CO A MT CORP | 0 | 0 | 0 | 0 | 0 | 0 | 0 | 0 | 0 | 552 | 624 | 1,176 | |
| 482255 | 3 RIVERS TEL COOP | 0 | 0 | 0 | 0 | 0 | 51 | 228 | 315 | 152 | 1,379 | 1,679 | 3,804 | |
| 482257 | TRIANGLE TEL COOP | 0 | 20 | 40 | 120 | 229 | 258 | 573 | 316 | 457 | 267 | 600 | 1,062 | |
| 482416 | GTE NORTHWEST INC-MT | 660 | 0 | 0 | 117 | 270 | 520 | 470 | 0 | 0 | 0 | 0 | 2,037 | |
| 483308 | CLARK FORK TELECOM | 0 | 0 | 0 | 0 | 0 | 0 | 321 | 233 | 426 | 180 | 549 | 2,664 | |
| 483310 | CENTRAL MONTANA COMM | 0 | 0 | 0 | 0 | 0 | 106 | 160 | 0 | 1,170 | 636 | 618 | 2,690 | |
| 484322 | CITIZENS-MONTANA | 0 | 0 | 0 | 0 | 0 | 0 | 435 | 221 | 3,859 | 291 | 416 | 5,222 | |

**TABLE 2.10
LINKUP PAYMENTS BY STUDY AREA**

| STUDY AREA NAME | 1988 | 1989 | 1990 | 1991 | 1992 | 1993 | 1994 | 1995 | 1996 | 1997 | 1998 | 1999 | CUMULATIVE TOTAL |
|----------------------------------|---------------|---------------|---------------|---------------|---------------|---------------|---------------|---------------|---------------|---------------|---------------|---------------|------------------|
| 485104 US WEST - MT | 19,055 | 35,525 | 35,260 | 24,642 | 24,178 | 24,353 | 14,164 | 7,801 | 16,728 | 13,660 | 12,204 | 7,978 | 235,548 |
| MONTANA TOTALS | 19,715 | 35,833 | 35,615 | 25,154 | 25,074 | 26,475 | 19,726 | 13,413 | 24,502 | 24,304 | 22,356 | 20,819 | 292,986 |
| NEBRASKA | | | | | | | | | | | | | |
| 371186 GTE NORTH - NE | 0 | 33 | 638 | 951 | 461 | 175 | 155 | 135 | 119 | 1,260 | 2,060 | 1,052 | 7,039 |
| 371516 ARAPAHOE TEL CO | 0 | 0 | 0 | 0 | 0 | 0 | 0 | 0 | 0 | 0 | 51 | 67 | 118 |
| 371517 ARLINGTON TEL CO | 0 | 0 | 0 | 0 | 0 | 0 | 0 | 0 | 0 | 0 | 14 | 0 | 14 |
| 371524 BLAIR TEL CO | 56 | 0 | 0 | 0 | 0 | 0 | 0 | 0 | 0 | 0 | 84 | 14 | 154 |
| 371525 3 RIVER TELCO | 0 | 0 | 0 | 0 | 0 | 0 | 0 | 0 | 0 | 0 | 26 | 0 | 26 |
| 371530 CONSOLIDATED TELCO | 0 | 0 | 0 | 0 | 0 | 0 | 0 | 0 | 0 | 0 | 10 | 0 | 10 |
| 371532 CONSOLIDATED TEL CO - NE | 0 | 0 | 0 | 0 | 0 | 0 | 0 | 0 | 0 | 0 | 20 | 20 | 40 |
| 371534 COZAD TEL CO | 0 | 0 | 0 | 0 | 0 | 0 | 0 | 0 | 0 | 0 | 21 | 21 | 42 |
| 371536 CURTIS TEL CO | 0 | 0 | 0 | 0 | 0 | 0 | 0 | 0 | 0 | 0 | 122 | 20 | 142 |
| 371542 EASTERN NEBRASKA TEL | 56 | 14 | 0 | 0 | 0 | 0 | 0 | 0 | 0 | 0 | 56 | 42 | 168 |
| 371553 GLENWOOD TEL MEMBER | 0 | 0 | 0 | 0 | 0 | 0 | 0 | 0 | 0 | 0 | 18 | 9 | 27 |
| 371555 HAMILTON TEL CO | 0 | 0 | 0 | 0 | 0 | 0 | 0 | 0 | 0 | 40 | 120 | 36 | 196 |
| 371558 HEMINGFORD COOP TEL | 0 | 0 | 0 | 0 | 0 | 0 | 0 | 0 | 0 | 0 | 13 | 0 | 13 |
| 371559 HENDERSON COOP TEL CO | 0 | 3 | 0 | 0 | 0 | 0 | 0 | 0 | 0 | 0 | 0 | 0 | 3 |
| 371561 HERSHEY COOP TEL CO | 0 | 0 | 0 | 0 | 0 | 0 | 0 | 40 | 0 | 0 | 21 | 18 | 79 |
| 371562 HOME TEL CO - NE | 0 | 0 | 0 | 0 | 0 | 0 | 0 | 0 | 0 | 0 | 31 | 0 | 31 |
| 371563 HOOPER TEL CO | 0 | 10 | 11 | 0 | 0 | 0 | 0 | 0 | 0 | 0 | 20 | 0 | 41 |
| 371565 K & M TEL CO INC | 0 | 0 | 0 | 0 | 0 | 0 | 0 | 0 | 0 | 0 | 9 | 0 | 9 |
| 371568 ALLTEL (ALIAINT) | 1,638 | 1,921 | 3,962 | 5,439 | 5,702 | 2,682 | 2,090 | 974 | 669 | 538 | 407 | 10,153 | 36,175 |
| 371574 NEBRASKA CENTRAL TEL | 0 | 0 | 0 | 0 | 0 | 0 | 0 | 0 | 0 | 0 | 13 | 88 | 101 |
| 371576 NORTHEAST NEBRASKA TEL CO | 0 | 0 | 0 | 0 | 0 | 0 | 0 | 0 | 0 | 0 | 0 | 15 | 15 |
| 371576 NEBCOM | 0 | 0 | 0 | 0 | 0 | 0 | 0 | 0 | 0 | 0 | 30 | 0 | 30 |
| 371577 GREAT PLAINS COMMUN | 0 | 24 | 24 | 0 | 0 | 0 | 0 | 0 | 0 | 0 | 616 | 350 | 1,014 |
| 371581 PIERCE TEL CO | 0 | 0 | 0 | 0 | 0 | 0 | 5 | 5 | 0 | 0 | 0 | 0 | 10 |
| 371582 PLAINVIEW TEL | 0 | 0 | 0 | 0 | 0 | 0 | 0 | 0 | 0 | 0 | 36 | 0 | 36 |
| 371586 ROCK COUNTY TEL | 0 | 0 | 0 | 0 | 0 | 0 | 0 | 0 | 0 | 14 | 14 | 0 | 28 |
| 371591 SE NEBRASKA TEL CO | 36 | 99 | 63 | 135 | 63 | 54 | 50 | 80 | 10 | 20 | 330 | 350 | 1,290 |
| 371592 STANTON TELECOM INC | 0 | 0 | 0 | 0 | 0 | 0 | 0 | 0 | 0 | 0 | 10 | 0 | 10 |
| 371595 SPRINT/UNITED OF WEST | 906 | 1,353 | 666 | 1,172 | 987 | 719 | 1,241 | 725 | 519 | 409 | 1,080 | 1,193 | 10,970 |
| 371597 WAUNETA TEL CO | 0 | 0 | 0 | 0 | 0 | 0 | 0 | 0 | 0 | 0 | 0 | 19 | 19 |
| 375143 US WEST - NE | 761 | 3,539 | 2,600 | 3,570 | 8,169 | 8,320 | 5,460 | 4,933 | 3,936 | 2,124 | 3,352 | 4,803 | 51,567 |
| NEBRASKA TOTALS | 3,453 | 6,996 | 7,964 | 11,267 | 15,382 | 11,950 | 9,001 | 6,892 | 5,253 | 4,391 | 8,584 | 18,270 | 109,403 |
| NEVADA | | | | | | | | | | | | | |
| 552223 GEM STATE UTIL-NV | 0 | 41 | 0 | 0 | 0 | 0 | 0 | 0 | 0 | 0 | 0 | 0 | 41 |
| 552302 CONTEL OF CALIF-NV | 0 | 40 | 660 | 780 | 760 | 440 | 320 | 319 | 0 | 0 | 180 | 3,840 | 7,339 |
| 552304 ALLTEL NEVADA-NORTH | 0 | 0 | 0 | 0 | 0 | 66 | 87 | 109 | 0 | 0 | 0 | 0 | 262 |
| 552348 SPRINT/CENTRAL - NEVADA | 0 | 170 | 327 | 854 | 1,250 | 5,035 | 4,779 | 4,981 | 6,436 | 4,325 | 0 | 0 | 28,157 |
| 552349 CHURCHILL COUNTY TEL | 0 | 0 | 0 | 529 | 1,105 | 1,032 | 910 | 616 | 668 | 440 | 755 | 579 | 6,634 |
| 552351 LINCOLN CTY TEL SYS | 0 | 0 | 0 | 0 | 0 | 0 | 0 | 0 | 0 | 0 | 154 | 153 | 307 |
| 552353 MOAPA VALLEY TEL CO | 0 | 139 | 58 | 174 | 230 | 48 | 48 | 62 | 42 | 41 | 265 | 284 | 1,391 |
| 552356 RIO VIRGIN TEL CO | 0 | 0 | 0 | 0 | 0 | 0 | 0 | 0 | 0 | 0 | 27 | 112 | 139 |
| 553304 HUMBOLDT TEL CO | 0 | 0 | 0 | 0 | 0 | 0 | 0 | 0 | 0 | 0 | 290 | 124 | 414 |
| 554431 CITIZENS-NV-NORTH | 0 | 0 | 0 | 0 | 0 | 0 | 0 | 0 | 18 | 34 | 217 | 316 | 585 |
| 554432 CITIZENS-NV-SOUTH | 0 | 0 | 0 | 0 | 0 | 0 | 0 | 0 | 4 | 0 | 14 | 15 | 33 |
| 555173 NEVADA BELL | 0 | 0 | 1,959 | 7,001 | 7,654 | 8,486 | 5,694 | 5,604 | 6,277 | 3,765 | 0 | 50,134 | 96,574 |
| NEVADA TOTALS | 0 | 390 | 3,004 | 9,338 | 10,999 | 15,107 | 11,838 | 11,691 | 13,445 | 8,605 | 1,902 | 55,557 | 141,876 |
| NEW HAMPSHIRE | | | | | | | | | | | | | |
| 120039 GRANITE STATE TEL | 0 | 40 | 0 | 0 | 0 | 0 | 0 | 0 | 0 | 0 | 32 | 0 | 72 |
| 120041 CONTEL NH DBA GTE NH | 0 | 102 | 39 | 107 | 480 | 24 | 29 | 0 | 0 | 0 | 0 | 0 | 781 |
| 120045 KEARSARGE TEL CO | 0 | 0 | 0 | 12 | 0 | 0 | 0 | 0 | 0 | 0 | 11 | 55 | 78 |
| 120047 MERRIMACK COUNTY TEL | 0 | 0 | 0 | 0 | 0 | 0 | 0 | 0 | 0 | 0 | 26 | 18 | 44 |
| 120049 UNION TEL CO | 0 | 15 | 0 | 0 | 0 | 0 | 0 | 0 | 0 | 0 | 52 | 78 | 145 |
| 123321 MCTA INC | 0 | 0 | 0 | 0 | 0 | 0 | 0 | 0 | 0 | 0 | 312 | 192 | 504 |
| 125113 BELL ATLANTIC NORTH - NH | 40 | 6,950 | 8,471 | 21,301 | 35,848 | 44,175 | 42,117 | 32,147 | 30,530 | 31,583 | 25,722 | 26,407 | 305,291 |
| NEW HAMPSHIRE TOTALS | 40 | 7,107 | 8,510 | 21,420 | 36,328 | 44,199 | 42,146 | 32,147 | 30,530 | 31,583 | 26,155 | 26,750 | 306,915 |
| NEW JERSEY | | | | | | | | | | | | | |
| 160135 WARWICK VALLEY - NJ | 0 | 16 | 0 | 0 | 0 | 0 | 0 | 0 | 0 | 0 | 0 | 0 | 16 |
| 160138 SPRINT/UNITED TEL CO - NJ | 72 | 36 | 66 | 140 | 159 | 237 | 153 | 89 | 39 | 68 | 114 | 68 | 1,241 |
| 165120 BELL ATLANTIC - NJ | 25,851 | 9,180 | 10,689 | 11,914 | 14,343 | 11,508 | 11,661 | 8,017 | 4,956 | 3,776 | 22,388 | 9,975 | 144,258 |
| NEW JERSEY TOTALS | 25,923 | 9,232 | 10,755 | 12,054 | 14,502 | 11,745 | 11,814 | 8,106 | 4,995 | 3,844 | 22,502 | 10,043 | 145,515 |

**TABLE 2.10
LINKUP PAYMENTS BY STUDY AREA**

| STUDY AREA NAME | 1988 | 1989 | 1990 | 1991 | 1992 | 1993 | 1994 | 1995 | 1996 | 1997 | 1998 | 1999 | CUMULATIVE TOTAL |
|--|---------------|------------------|------------------|------------------|------------------|------------------|------------------|------------------|------------------|------------------|------------------|------------------|-------------------|
| NEW MEXICO | | | | | | | | | | | | | |
| 492080 GTE SOUTHWEST INC-NM | 0 | 0 | 1,234 | 3,997 | 6,440 | 5,472 | 1,379 | 6,430 | 4,205 | 10,149 | 13,490 | 3,255 | 56,051 |
| 492176 VALLEY TEL COOP - NM | 0 | 0 | 0 | 0 | 0 | 0 | 0 | 0 | 0 | 0 | 43 | 15 | 58 |
| 492177 CON. WEST DBA GTE NM | 420 | 480 | 1,410 | 5,460 | 11,460 | 104,016 | 92,253 | 944 | 1,264 | 1,460 | 939 | 2,225 | 222,331 |
| 492259 BACA VALLEY TEL CO | 0 | 0 | 0 | 0 | 0 | 0 | 0 | 0 | 72 | 15 | 15 | 83 | 185 |
| 492263 LA JICARITA RURAL TEL COOP | 0 | 0 | 0 | 0 | 0 | 0 | 0 | 0 | 167 | 123 | 408 | 502 | 1,200 |
| 492264 LEACO RURAL TEL COOP | 0 | 0 | 0 | 0 | 0 | 0 | 0 | 0 | 0 | 0 | 387 | 69 | 456 |
| 492265 TULAROSA BASIN TEL | 0 | 0 | 0 | 0 | 0 | 0 | 0 | 0 | 38 | 392 | 447 | 588 | 1,465 |
| 492268 WESTERN NEW MEXICO TEL CO | 38 | 0 | 304 | 435 | 521 | 698 | 893 | 1,561 | 1,681 | 1,382 | 1,539 | 2,034 | 11,086 |
| 492270 PENASCO VALLEY COOP | 0 | 0 | 0 | 0 | 0 | 0 | 0 | 209 | 121 | 299 | 440 | 405 | 1,474 |
| 492272 ROOSEVELT CNTY RURAL | 0 | 0 | 0 | 0 | 0 | 0 | 0 | 0 | 0 | 625 | 1,571 | 1,370 | 3,566 |
| 492274 CENTURYTEL OF SW - NM | 0 | 0 | 0 | 0 | 0 | 0 | 0 | 0 | 0 | 63 | 166 | 392 | 621 |
| 494449 NAVAJO COMMUN-NM | 0 | 0 | 0 | 0 | 0 | 0 | 0 | 0 | 0 | 0 | 8 | 238 | 246 |
| 495105 US WEST - NM | 38,000 | 61,125 | 76,250 | 97,575 | 133,950 | 194,775 | 168,168 | 122,715 | 129,690 | 113,685 | 97,215 | 103,125 | 1,336,273 |
| NEW MEXICO TOTALS | 38,458 | 61,605 | 79,198 | 107,467 | 152,371 | 304,961 | 262,693 | 131,859 | 137,238 | 128,193 | 116,668 | 114,301 | 1,635,012 |
| NEW YORK | | | | | | | | | | | | | |
| 150071 ARMSTRONG TEL CO-NY | 19 | 82 | 1,428 | 882 | 1,188 | 1,200 | 1,893 | 2,913 | 2,785 | 2,812 | 3,038 | 1,807 | 20,047 |
| 150073 BERKSHIRE TEL CO | 0 | 5 | 0 | 0 | 0 | 0 | 0 | 0 | 0 | 0 | 0 | 0 | 5 |
| 150077 CHAMPLAIN TEL CO | 0 | 0 | 4,352 | 5,875 | 6,345 | 539 | 0 | 0 | 0 | 0 | 0 | 0 | 17,111 |
| 150078 CHAUTAQUA & ERIE | 0 | 1,022 | 2,457 | 3,119 | 3,381 | 3,460 | 4,043 | 2,518 | 1,461 | 1,295 | 1,241 | 1,046 | 25,043 |
| 150079 CHAZY & WESTPORT | 24 | 78 | 30 | 54 | 50 | 70 | 49 | 87 | 564 | 490 | 471 | 326 | 2,293 |
| 150081 CITIZENS HAMMOND NY | 16 | 0 | 40 | 0 | 0 | 0 | 0 | 0 | 0 | 0 | 0 | 0 | 56 |
| 150084 TACONIC TEL CORP | 11 | 27 | 181 | 159 | 306 | 1,813 | 2,632 | 2,306 | 2,016 | 1,178 | 1,150 | 1,090 | 12,869 |
| 150088 DELHI TEL CO | 0 | 0 | 12 | 0 | 0 | 12 | 49 | 186 | 350 | 237 | 65 | 52 | 963 |
| 150089 DEPOSIT TEL CO | 60 | 270 | 945 | 1,099 | 1,392 | 2,119 | 2,483 | 3,678 | 2,995 | 2,060 | 0 | 995 | 18,096 |
| 150092 EDWARDS TEL CO | 0 | 0 | 0 | 8 | 0 | 0 | 0 | 0 | 0 | 0 | 0 | 69 | 77 |
| 150093 EMPIRE TEL CORP | 80 | 22 | 105 | 86 | 636 | 943 | 963 | 1,193 | 1,188 | 1,403 | 1,331 | 888 | 8,838 |
| 150097 GERMANTOWN TEL CO | 0 | 0 | 0 | 0 | 0 | 0 | 0 | 0 | 4 | 4 | 0 | 35 | 43 |
| 150099 HANCOCK TEL CO | 186 | 0 | 137 | 88 | 28 | 24 | 24 | 24 | 42 | 38 | 0 | 0 | 591 |
| 150100 FRONTIER COMM OF NY | 0 | 90 | 0 | 0 | 0 | 0 | 0 | 0 | 0 | 0 | 0 | 0 | 90 |
| 150104 MARGARETVILLE TEL CO | 0 | 0 | 0 | 0 | 0 | 0 | 0 | 0 | 0 | 0 | 21 | 9 | 30 |
| 150106 ALL TEL NY-FULTON | 0 | 0 | 0 | 2,710 | 3,742 | 2,464 | 1,070 | 3,922 | 671 | 453 | 1,002 | 1,140 | 17,174 |
| 150107 NEWPORT TEL CO | 0 | 40 | 170 | 254 | 1,214 | 578 | 363 | 526 | 277 | 275 | 282 | 78 | 4,057 |
| 150108 NICHOLVILLE TEL CO | 0 | 85 | 296 | 816 | 425 | 255 | 289 | 119 | 136 | 150 | 294 | 322 | 3,187 |
| 150109 ALL TEL NY-JAMESTOWN | 0 | 0 | 0 | 2,291 | 3,624 | 2,153 | 1,888 | 4,897 | 2,397 | 762 | 1,134 | 1,331 | 20,477 |
| 150111 ONEIDA COUNTY RURAL | 0 | 17 | 41 | 120 | 138 | 253 | 147 | 219 | 230 | 326 | 199 | 72 | 1,762 |
| 150112 ONTARIO TEL CO | 0 | 0 | 25 | 57 | 88 | 88 | 276 | 242 | 240 | 179 | 180 | 185 | 1,560 |
| 150113 ALL TEL NY- RED JACKET | 0 | 0 | 0 | 77 | 106 | 15 | 61 | 45 | 0 | 0 | 0 | 45 | 349 |
| 150114 ORISKANY FALLS TEL | 0 | 222 | 0 | 0 | 0 | 0 | 0 | 0 | 0 | 0 | 0 | 0 | 222 |
| 150116 PATTERSONVILLE TEL | 0 | 60 | 121 | 103 | 103 | 19 | 103 | 123 | 116 | 125 | 117 | 60 | 1,050 |
| 150118 PORT BYRON TEL CO | 0 | 0 | 0 | 0 | 0 | 0 | 0 | 114 | 84 | 80 | 68 | 32 | 378 |
| 150121 FRONTIER-ROCHESTER | 2,870 | 20,442 | 59,905 | 78,880 | 98,809 | 99,411 | 65,291 | 54,803 | 36,614 | 33,169 | 34,001 | 38,036 | 622,231 |
| 150122 FRONTIER-SENECA GORHAM | 120 | 191 | 0 | 0 | 0 | 1 | 0 | 0 | 0 | 0 | 0 | 0 | 312 |
| 150129 TOWNSHIP TEL CO | 0 | 27 | 0 | 54 | 29 | 705 | 660 | 885 | 1,050 | 875 | 500 | 302 | 5,087 |
| 150131 TRUMANSBURG HOME TEL | 0 | 112 | 409 | 207 | 55 | 97 | 178 | 149 | 231 | 715 | 978 | 754 | 3,885 |
| 154532 CITIZENS OF NY - UPSTATE | 0 | 0 | 0 | 0 | 0 | 0 | 775 | 897 | 371 | 1,033 | 3,504 | 3,366 | 9,946 |
| 154533 CITIZENS OF NY - RED HOOK | 0 | 0 | 0 | 0 | 0 | 0 | 60 | 0 | 20 | 79 | 40 | 198 | 397 |
| 154534 CITIZENS OF NY - WESTERN CO | 0 | 0 | 0 | 0 | 0 | 0 | 11 | 80 | 45 | 146 | 334 | 470 | 1,086 |
| 155130 BELL ATLANTIC dba NY TEL CO | 0 | 1,003,509 | 4,412,860 | 5,865,665 | 6,489,869 | 7,126,894 | 8,037,053 | 8,892,229 | 9,532,861 | 5,556,310 | 5,430,704 | 1,417,782 | 63,765,736 |
| 155130 MCIMETRO ACCESS TRANSMISSION SVCS | 0 | 0 | 0 | 0 | 0 | 0 | 0 | 0 | 0 | 0 | 0 | 109 | 109 |
| NEW YORK TOTALS | 3,386 | 1,026,301 | 4,483,514 | 5,962,604 | 6,611,528 | 7,243,113 | 8,120,361 | 8,972,155 | 9,586,748 | 5,604,194 | 5,480,654 | 1,470,599 | 64,565,157 |
| NORTH CAROLINA | | | | | | | | | | | | | |
| 230468 ATLANTIC MEMBERSHIP | 0 | 0 | 0 | 0 | 0 | 0 | 0 | 0 | 0 | 0 | 22 | 0 | 22 |
| 230470 SPRINT/CAROLINA TEL CO | 161,357 | 44,935 | 19,574 | 22,309 | 20,763 | 13,909 | 7,449 | 4,025 | 2,268 | 913 | 6,676 | 8,051 | 312,229 |
| 230471 SPRINT/CENTRAL - NC | 6,659 | 3,179 | 1,699 | 1,706 | 1,652 | 1,441 | 1,114 | 1,520 | 1,612 | 1,114 | 1,755 | 2,108 | 26,019 |
| 230473 CITIZENS TEL CO - NC | 354 | 305 | 313 | 684 | 778 | 666 | 475 | 403 | 201 | 127 | 201 | 530 | 5,037 |
| 230474 CONCORD TEL CO | 299 | 119 | 97 | 32 | 0 | 64 | 75 | 48 | 0 | 0 | 256 | 385 | 1,407 |
| 230476 ALL TEL CAROLINA-NO | 853 | 665 | 574 | 651 | 603 | 874 | 484 | 20 | 70 | 116 | 1,578 | 4,395 | 10,883 |
| 230478 ELLERBE TEL CO | 30 | 0 | 10 | 1 | 2 | 1 | 1 | 0 | 0 | 0 | 505 | 456 | 1,006 |
| 230479 GTE SOUTH INC - NC | 2,450 | 1,745 | 2,380 | 2,971 | 4,310 | 3,582 | 4,039 | 2,777 | 1,261 | 1,630 | 3,248 | 3,598 | 33,991 |
| 230483 LEXCOM TEL CO | 442 | 215 | 117 | 117 | 141 | 150 | 235 | 75 | 33 | 43 | 44 | 304 | 1,916 |
| 230485 MEBTEL, INC | 69 | 33 | 0 | 0 | 0 | 0 | 0 | 0 | 0 | 0 | 10 | 0 | 112 |
| 230491 NORTH STATE TELEPHONE CO | 216 | 39 | 6 | 32 | 72 | 40 | 0 | 23 | 15 | 16 | 64 | 272 | 795 |
| 230494 PINEVILLE TEL CO | 42 | 0 | 0 | 0 | 0 | 0 | 0 | 0 | 0 | 0 | 0 | 0 | 42 |
| 230496 RANDOLPH MEMBERSHIP | 40 | 0 | 10 | 0 | 0 | 0 | 0 | 0 | 0 | 0 | 0 | 0 | 50 |
| 230500 SERVICE TEL CO | 12 | 12 | 0 | 0 | 0 | 15 | 0 | 0 | 0 | 0 | 0 | 12 | 51 |
| 230501 SKYLINE MEMBERSHIP | 247 | 241 | 46 | 132 | 103 | 97 | 82 | 182 | 64 | 66 | 189 | 429 | 1,878 |

**TABLE 2.10
LINKUP PAYMENTS BY STUDY AREA**

| STUDY AREA NAME | 1988 | 1989 | 1990 | 1991 | 1992 | 1993 | 1994 | 1995 | 1996 | 1997 | 1998 | 1999 | CUMULATIVE TOTAL |
|--|----------------|----------------|----------------|----------------|----------------|----------------|----------------|----------------|----------------|----------------|----------------|----------------|------------------|
| 230502 STAR TEL MEMBERSHIP CORP | 168 | 204 | 96 | 84 | 99 | 48 | 77 | 120 | 192 | 52 | 60 | 387 | 1,587 |
| 230503 SURRY MEMBERSHIP | 0 | 0 | 0 | 0 | 0 | 0 | 0 | 0 | 0 | 0 | 30 | 0 | 30 |
| 230505 TRI-COUNTY TEL MEMB CORP - NC | 0 | 0 | 0 | 0 | 0 | 0 | 0 | 0 | 0 | 0 | 0 | 18 | 18 |
| 230509 CONTEL NC DBA GTE NC | 546 | 1,725 | 1,334 | 1,441 | 1,051 | 1,628 | 2,964 | 2,362 | 2,353 | 3,560 | 6,928 | 6,885 | 32,777 |
| 230511 YADKIN VALLEY TEL MEMB CORP | 0 | 0 | 0 | 0 | 0 | 0 | 0 | 0 | 0 | 0 | 273 | 42 | 315 |
| 235193 BELLSOUTH-NC | 35,831 | 13,073 | 5,046 | 3,645 | 3,155 | 1,527 | 2,723 | 2,403 | 1,479 | 585 | 16,706 | 23,472 | 109,645 |
| NORTH CAROLINA TOTALS | 209,615 | 66,490 | 31,302 | 33,805 | 32,761 | 24,042 | 19,718 | 13,958 | 9,510 | 8,720 | 38,545 | 51,344 | 539,810 |
| NORTH DAKOTA | | | | | | | | | | | | | |
| 381447 NORTH DAKOTA TEL CO | 228 | 286 | 515 | 589 | 713 | 500 | 152 | 342 | 228 | 13,332 | 2,128 | 2,125 | 21,138 |
| 381509 WOLVERTON TEL CO | 0 | 0 | 0 | 14 | 0 | 0 | 0 | 0 | 0 | 0 | 0 | 0 | 14 |
| 381604 BEK COMM. COOP | 59 | 0 | 0 | 0 | 0 | 0 | 0 | 0 | 0 | 64 | 0 | 0 | 123 |
| 381607 CONSOLIDATED TELCOM | 0 | 0 | 13 | 0 | 0 | 25 | 0 | 25 | 0 | 0 | 480 | 504 | 1,047 |
| 381610 DAKOTA CENTRAL COOP | 0 | 0 | 22 | 0 | 0 | 0 | 0 | 0 | 0 | 81 | 30 | 0 | 133 |
| 381610 DAKOTA CENTRAL TELECOM 1 INC | 0 | 0 | 0 | 0 | 0 | 0 | 0 | 0 | 0 | 0 | 90 | 0 | 90 |
| 381611 DICKEY RURAL COOP | 0 | 0 | 0 | 0 | 0 | 0 | 0 | 0 | 0 | 1,575 | 0 | 0 | 1,575 |
| 381611 DICKEY RURAL COMMUNICATIONS | 0 | 0 | 0 | 0 | 0 | 0 | 0 | 0 | 0 | 0 | 0 | 20 | 20 |
| 381614 POLAR TELECOMMUNICATIONS | 0 | 0 | 0 | 0 | 0 | 0 | 0 | 0 | 0 | 100 | 0 | 0 | 100 |
| 381615 GRIGGS COUNTY TEL CO | 0 | 0 | 0 | 0 | 0 | 0 | 0 | 0 | 0 | 0 | 0 | 38 | 38 |
| 381616 INTER-COMMUNITY TEL CO II | 0 | 0 | 0 | 0 | 0 | 0 | 0 | 0 | 0 | 0 | 0 | 35 | 35 |
| 381617 MIDSTATE TEL CO | 0 | 0 | 0 | 0 | 0 | 0 | 0 | 0 | 0 | 0 | 30 | 20 | 50 |
| 381622 MOORE & LIBERTY TEL | 25 | 0 | 0 | 12 | 0 | 0 | 0 | 0 | 0 | 39 | 0 | 0 | 76 |
| 381625 NORTHWEST COMM COOP | 0 | 0 | 0 | 0 | 0 | 0 | 0 | 0 | 0 | 0 | 10 | 30 | 40 |
| 381630 POLAR COMM MUTUAL AID CORP | 21 | 24 | 12 | 99 | 53 | 34 | 68 | 52 | 58 | 0 | 38 | 13 | 472 |
| 381631 RED RIVER RURAL TEL | 0 | 0 | 0 | 0 | 0 | 0 | 0 | 0 | 0 | 0 | 9 | 0 | 9 |
| 381632 RESERVATION TEL COOP | 89 | 231 | 195 | 36 | 202 | 249 | 36 | 90 | 54 | 0 | 0 | 0 | 1,182 |
| 381636 TURTL MOUNTAIN COMMUNICATIONS | 0 | 0 | 0 | 0 | 0 | 0 | 0 | 0 | 0 | 0 | 0 | 45 | 45 |
| 381637 W RIVER TELECOM | 0 | 0 | 0 | 0 | 0 | 0 | 0 | 0 | 0 | 16 | 0 | 0 | 16 |
| 381638 MIDSTATE COMM | 0 | 0 | 0 | 0 | 0 | 0 | 0 | 0 | 0 | 0 | 0 | 20 | 20 |
| 383303 SRT COMM INC | 0 | 7 | 65 | 1,544 | 1,311 | 2,158 | 2,096 | 1,728 | 953 | 794 | 1,469 | 916 | 13,041 |
| 385144 US WEST - ND | 2,250 | 6,945 | 4,260 | 3,888 | 3,308 | 3,487 | 3,182 | 3,286 | 2,031 | 1,876 | 18,742 | 12,591 | 65,846 |
| NORTH DAKOTA TOTALS | 2,672 | 7,493 | 5,082 | 6,182 | 5,713 | 6,682 | 5,534 | 5,636 | 3,491 | 17,922 | 23,026 | 16,357 | 105,790 |
| NORTHERN MARIANA ISLANDS | | | | | | | | | | | | | |
| 653700 MICRONESIAN TELECOM CORP | 0 | 0 | 0 | 0 | 0 | 0 | 0 | 0 | 0 | 0 | 5,887 | 11,435 | 17,322 |
| NORTHERN MARIANA ISLANDS TOTALS | 0 | 0 | 0 | 0 | 0 | 0 | 0 | 0 | 0 | 0 | 5,887 | 11,435 | 17,322 |
| OHIO | | | | | | | | | | | | | |
| 300586 THE ARTHUR MUTUAL | 27 | 0 | 0 | 0 | 0 | 0 | 0 | 0 | 0 | 0 | 0 | 0 | 27 |
| 300588 AYERSVILLE TEL CO | 0 | 0 | 0 | 51 | 23 | 0 | 0 | 99 | 100 | 24 | 92 | 0 | 389 |
| 300589 BASCOM MUTUAL TEL CO | 0 | 0 | 0 | 0 | 30 | 0 | 0 | 0 | 0 | 0 | 0 | 0 | 30 |
| 300590 BENTON RIDGE TEL CO | 0 | 0 | 0 | 0 | 0 | 0 | 0 | 0 | 0 | 0 | 0 | 9 | 9 |
| 300594 CHAMPAIGN TEL CO | 0 | 0 | 0 | 640 | 1,343 | 1,462 | 1,656 | 1,361 | 1,380 | 1,805 | 2,421 | 2,171 | 14,239 |
| 300597 THE CHILLICOTHE TEL | 1,516 | 809 | 1,027 | 6,640 | 13,521 | 14,365 | 12,600 | 12,820 | 11,270 | 12,283 | 15,585 | 11,987 | 114,423 |
| 300598 MCCLURE TEL CO | 0 | 0 | 0 | 0 | 419 | 115 | 80 | 25 | 30 | 40 | 45 | 30 | 784 |
| 300606 CONNEAUT TEL CO | 0 | 0 | 0 | 0 | 0 | 0 | 0 | 0 | 0 | 0 | 95 | 37 | 132 |
| 300607 CONTINENTAL OF OHIO | 0 | 0 | 0 | 27 | 0 | 0 | 0 | 0 | 0 | 0 | 432 | 34 | 493 |
| 300609 DOYLESTOWN TEL CO | 0 | 0 | 0 | 0 | 195 | 90 | 270 | 180 | 180 | 60 | 225 | 105 | 1,305 |
| 300612 FARMERS MUTUAL TEL | 0 | 0 | 0 | 0 | 30 | 0 | 0 | 0 | 0 | 0 | 0 | 0 | 30 |
| 300613 LITTLE MIAMI COMM. | 176 | 46 | 0 | 62 | 0 | 0 | 0 | 0 | 0 | 0 | 0 | 0 | 284 |
| 300615 GTE NORTH - OH | 65,757 | 83,081 | 56,072 | 65,479 | 45,312 | 26,681 | 24,924 | 32,375 | 12,397 | 7,906 | 26,478 | 4,102 | 450,564 |
| 300630 CENTURYTEL-OH | 132 | 579 | 335 | 4,706 | 9,694 | 13,120 | 13,433 | 9,740 | 10,191 | 10,170 | 0 | 0 | 72,100 |
| 300634 MINFORD TEL CO | 0 | 598 | 1,004 | 998 | 2,229 | 1,470 | 652 | 444 | 408 | 949 | 1,224 | 1,523 | 11,499 |
| 300645 OAKWOOD TEL CO | 52 | 26 | 15 | 312 | 362 | 56 | 0 | 0 | 0 | 0 | 0 | 6 | 829 |
| 300649 ORWELL TEL CO | 0 | 0 | 0 | 60 | 298 | 240 | 320 | 480 | 230 | 260 | 180 | 160 | 2,228 |
| 300650 THE OTTOVILLE MUTUAL TEL CO | 0 | 20 | 0 | 0 | 0 | 0 | 8 | 0 | 16 | 0 | 8 | 0 | 52 |
| 300656 SHERWOOD MUTUAL TEL ASSN | 0 | 0 | 0 | 0 | 7 | 0 | 0 | 0 | 0 | 0 | 70 | 20 | 97 |
| 300658 SYCAMORE TEL CO | 0 | 0 | 0 | 15 | 0 | 0 | 0 | 0 | 0 | 0 | 0 | 0 | 15 |
| 300659 TELEPHONE SERVICE CO | 0 | 0 | 0 | 0 | 34 | 84 | 180 | 172 | 211 | 484 | 713 | 506 | 2,384 |
| 300661 SPRINT/UNITED - OHIO | 3,658 | 6,128 | 6,694 | 20,880 | 74,169 | 79,797 | 66,646 | 48,580 | 35,031 | 27,913 | 16,526 | 7,112 | 393,134 |
| 300662 VANLUE TEL CO | 0 | 0 | 0 | 180 | 0 | 90 | 0 | 0 | 0 | 0 | 0 | 12 | 282 |
| 300664 WABASH MUTUAL TEL CO | 0 | 0 | 0 | 0 | 130 | 76 | 61 | 0 | 0 | 0 | 20 | 0 | 287 |
| 300665 ALLTEL OHIO INC | 1,419 | 1,263 | 356 | 797 | 0 | 0 | 0 | 0 | 0 | 0 | 2,422 | 5,646 | 11,903 |
| 300666 WESTERN RESERVE TEL | 1,803 | 1,902 | 1,130 | 519 | 0 | 0 | 0 | 0 | 0 | 0 | 2,607 | 4,968 | 12,929 |
| 305062 CINCINNATI BELL-OH | 1,368 | 1,855 | 2,146 | 6,301 | 35,389 | 55,121 | 60,812 | 50,001 | 39,785 | 34,159 | 58,761 | 46,987 | 392,685 |
| 305150 AMERITECH - OH (OHIO BELL TEL CO) | 121,235 | 129,887 | 135,654 | 204,330 | 467,621 | 582,815 | 508,692 | 359,397 | 283,567 | 278,130 | 194,108 | 307,861 | 3,573,297 |
| OHIO TOTALS | 197,143 | 226,194 | 204,433 | 311,997 | 650,806 | 775,582 | 690,334 | 515,674 | 394,796 | 374,183 | 322,012 | 393,276 | 5,056,430 |

**TABLE 2.10
LINKUP PAYMENTS BY STUDY AREA**

| STUDY AREA NAME | 1988 | 1989 | 1990 | 1991 | 1992 | 1993 | 1994 | 1995 | 1996 | 1997 | 1998 | 1999 | CUMULATIVE TOTAL |
|---|---------------|---------------|---------------|---------------|---------------|---------------|---------------|---------------|---------------|---------------|---------------|---------------|------------------|
| OKLAHOMA | | | | | | | | | | | | | |
| 431704 LAVACA TEL CO-OK d/b/a PINNACLE | 0 | 0 | 0 | 0 | 0 | 0 | 0 | 0 | 0 | 0 | 11 | 0 | 11 |
| 431788 KANOKLA TELEPHONE - OK | 0 | 0 | 0 | 0 | 0 | 0 | 0 | 0 | 0 | 0 | 16 | 0 | 16 |
| 431965 ALLTEL OKLAHOMA INC | 0 | 0 | 112 | 333 | 140 | 42 | 354 | 141 | 163 | 99 | 63 | 127 | 1,574 |
| 431977 CENTRAL OKLAHOMA TEL CO | 0 | 0 | 0 | 0 | 0 | 0 | 0 | 0 | 0 | 0 | 0 | 6 | 6 |
| 431979 CHEROKEE TEL CO | 0 | 0 | 0 | 0 | 0 | 0 | 0 | 0 | 0 | 0 | 28 | 0 | 28 |
| 431981 CHOUTEAU TEL CO | 0 | 0 | 0 | 0 | 0 | 0 | 0 | 0 | 0 | 0 | 11 | 0 | 11 |
| 431984 OKLAHOMA COMM SYSTEM | 0 | 0 | 0 | 331 | 30 | 60 | 24 | 69 | 40 | 40 | 20 | 29 | 643 |
| 431985 CROSS TEL CO | 0 | 0 | 42 | 56 | 42 | 15 | 0 | 0 | 0 | 0 | 14 | 84 | 253 |
| 432010 MID-AMERICA TEL INC | 0 | 0 | 0 | 0 | 0 | 0 | 0 | 0 | 0 | 0 | 0 | 13 | 13 |
| 432011 OKLAHOMA ALLTEL, INC | 0 | 0 | 276 | 1,255 | 689 | 784 | 1,288 | 1,084 | 353 | 204 | 74 | 234 | 6,241 |
| 432016 PANHANDLE TEL COOP | 0 | 0 | 18 | 108 | 53 | 0 | 17 | 52 | 221 | 205 | 18 | 0 | 692 |
| 432016 EAGLENET | 0 | 0 | 0 | 0 | 0 | 0 | 0 | 0 | 0 | 0 | 120 | 0 | 120 |
| 432018 PIONEER TEL COOP INC | 0 | 0 | 0 | 0 | 0 | 0 | 0 | 0 | 0 | 0 | 67 | 39 | 106 |
| 432022 SALINA-SPAVINAW TEL | 0 | 0 | 0 | 0 | 0 | 0 | 0 | 88 | 42 | 42 | 0 | 0 | 172 |
| 432080 GTE SOUTHWEST - OK | 0 | 0 | 728 | 671 | 151 | 386 | 2 | 2,881 | 4,789 | 16,290 | 24,227 | 2,596 | 52,721 |
| 432141 SANTA ROSA TEL COOP | 0 | 0 | 0 | 0 | 26 | 0 | 0 | 0 | 0 | 0 | 0 | 0 | 26 |
| 435215 SOUTHWESTERN BELL-OK | 0 | 0 | 14,650 | 32,323 | 26,855 | 26,964 | 22,251 | 15,827 | 16,474 | 17,028 | 23,209 | 27,143 | 222,724 |
| OKLAHOMA TOTALS | 0 | 0 | 15,826 | 35,077 | 27,986 | 28,251 | 23,936 | 20,142 | 22,082 | 33,908 | 47,878 | 30,271 | 285,357 |
| OREGON | | | | | | | | | | | | | |
| 532304 ALLTEL OREGON | 176 | 275 | 440 | 514 | 500 | 737 | 1,084 | 550 | 0 | 0 | 0 | 0 | 4,276 |
| 532359 BEAVER CREEK COOP | 0 | 15 | 0 | 0 | 0 | 0 | 0 | 0 | 0 | 0 | 0 | 0 | 15 |
| 532361 CENTURYTEL OF E OREGON | 466 | 2,088 | 4,290 | 3,264 | 1,535 | 1,314 | 1,347 | 1,001 | 1,227 | 1,827 | 1,555 | 3,331 | 23,245 |
| 532362 CANBY TEL ASSN | 18 | 18 | 16 | 9 | 27 | 27 | 36 | 36 | 18 | 9 | 81 | 27 | 322 |
| 532363 CLEAR CREEK MUTUAL TEL CO | 0 | 14 | 14 | 14 | 1 | 13 | 0 | 0 | 0 | 0 | 0 | 0 | 56 |
| 532364 COLTON TEL CO | 0 | 0 | 0 | 0 | 0 | 8 | 8 | 0 | 0 | 0 | 8 | 8 | 32 |
| 532369 EAGLE TEL SYSTEMS | 0 | 0 | 0 | 0 | 10 | 4 | 0 | 0 | 0 | 0 | 0 | 60 | 74 |
| 532371 CASCADE UTIL INC | 97 | 139 | 28 | 175 | 162 | 147 | 219 | 206 | 124 | 41 | 138 | 126 | 1,602 |
| 532375 ROOME TELECOMM INC | 0 | 0 | 0 | 0 | 0 | 0 | 15 | 0 | 0 | 0 | 0 | 0 | 15 |
| 532376 HELIX TEL CO | 0 | 0 | 0 | 0 | 0 | 0 | 0 | 3 | 0 | 0 | 0 | 0 | 3 |
| 532377 HOME TELEPHONE CO | 0 | 0 | 0 | 0 | 12 | 24 | 24 | 54 | 0 | 89 | 18 | 89 | 310 |
| 532378 TRANS-CASCADES TEL | 0 | 0 | 0 | 0 | 0 | 0 | 4 | 168 | 168 | 14 | 28 | 0 | 382 |
| 532383 MOLALLA TEL CO | 0 | 36 | 54 | 12 | 93 | 84 | 78 | 15 | 62 | 39 | 77 | 39 | 589 |
| 532384 MONITOR COOP TEL | 0 | 0 | 0 | 0 | 15 | 0 | 15 | 29 | 15 | 0 | 0 | 0 | 74 |
| 532385 MONROE TELEPHONE CO | 0 | 0 | 0 | 0 | 0 | 0 | 14 | 0 | 0 | 0 | 14 | 0 | 28 |
| 532386 MT. ANGEL TEL CO | 30 | 60 | 30 | 60 | 30 | 90 | 60 | 150 | 90 | 30 | 120 | 150 | 900 |
| 532387 NEHALEM TEL & TEL | 0 | 0 | 0 | 0 | 0 | 0 | 0 | 0 | 0 | 0 | 0 | 28 | 28 |
| 532388 NORTH STATE TEL CO. | 10 | 0 | 0 | 10 | 0 | 8 | 0 | 0 | 0 | 0 | 0 | 0 | 28 |
| 532389 OREGON TEL CORP | 8 | 0 | 30 | 18 | 62 | 0 | 0 | 0 | 0 | 0 | 24 | 8 | 150 |
| 532390 OREGON-IDAHO UTILITY | 0 | 0 | 0 | 0 | 0 | 0 | 0 | 0 | 0 | 0 | 0 | 17 | 17 |
| 532391 PEOPLES TEL CO-OR | 0 | 0 | 0 | 0 | 0 | 60 | 18 | 0 | 0 | 0 | 0 | 0 | 78 |
| 532392 PINE TEL SYSTEM | 0 | 0 | 0 | 5 | 0 | 0 | 0 | 0 | 0 | 0 | 0 | 0 | 5 |
| 532393 PIONEER TEL COOP | 10 | 5 | 66 | 38 | 33 | 160 | 152 | 148 | 74 | 105 | 120 | 215 | 1,126 |
| 532396 ST PAUL COOP ASSN | 0 | 0 | 0 | 0 | 0 | 0 | 0 | 0 | 0 | 11 | 0 | 0 | 11 |
| 532397 SCIO MUTUAL TEL ASSN | 0 | 0 | 0 | 0 | 0 | 0 | 0 | 91 | 0 | 0 | 0 | 23 | 114 |
| 532399 STAYTON COOP TEL CO | 8 | 139 | 83 | 23 | 75 | 106 | 101 | 69 | 109 | 62 | 269 | 155 | 1,199 |
| 532400 SPRINT/UNITED - NW | 1,187 | 2,089 | 750 | 1,388 | 3,013 | 6,027 | 7,026 | 5,952 | 4,881 | 4,353 | 4,390 | 2,252 | 43,308 |
| 532404 ASOTIN TEL - OR | 0 | 109 | 0 | 0 | 0 | 0 | 0 | 0 | 0 | 0 | 0 | 0 | 109 |
| 532416 GTE NORTHWEST INC-OR | 27,480 | 1,600 | 3,766 | 334 | 5,715 | 9,555 | 12,477 | 10,380 | 5,265 | 12,585 | 9,885 | 9,570 | 108,612 |
| 532456 MALHEUR HOME TEL CO | 27 | 138 | 447 | 110 | 97 | 287 | 637 | 690 | 218 | 798 | 1,343 | 1,513 | 6,305 |
| 533401 CITIZENS TELECOM OF OREGON | 0 | 0 | 0 | 0 | 0 | 0 | 0 | 308 | 527 | 1,451 | 714 | 924 | 3,924 |
| 535163 US WEST - OR | 3,762 | 3,918 | 13,248 | 16,827 | 20,454 | 27,384 | 31,170 | 37,878 | 40,560 | 30,402 | 27,438 | 21,420 | 274,461 |
| OREGON TOTALS | 33,279 | 10,643 | 23,262 | 22,801 | 31,834 | 46,035 | 54,485 | 57,728 | 53,338 | 51,816 | 46,222 | 39,955 | 471,398 |
| PENNSYLVANIA | | | | | | | | | | | | | |
| 170145 THE BENTLEYVILLE TEL | 37 | 69 | 252 | 173 | 286 | 402 | 936 | 737 | 657 | 521 | 451 | 518 | 5,039 |
| 170149 FRONTIER-BREEZEWOOD | 18 | 0 | 0 | 0 | 0 | 0 | 0 | 0 | 0 | 0 | 40 | 0 | 58 |
| 170151 BUFFALO VALLEY TEL | 0 | 0 | 0 | 0 | 0 | 0 | 0 | 0 | 0 | 0 | 190 | 102 | 292 |
| 170152 FRONTIER-CANTON | 0 | 0 | 0 | 0 | 0 | 0 | 0 | 0 | 0 | 0 | 160 | 30 | 190 |
| 170156 CITIZENS - KECKSBURG | 0 | 0 | 0 | 0 | 0 | 0 | 0 | 0 | 0 | 0 | 32 | 0 | 32 |
| 170157 CITIZENS UTIL OF PA | 285 | 756 | 1,801 | 1,986 | 1,535 | 1,992 | 1,596 | 2,185 | 0 | 0 | 0 | 0 | 12,136 |
| 170161 C-TEC CORP/COMMONWEALTH TEL | 569 | 1,510 | 7,995 | 8,344 | 8,273 | 7,558 | 5,640 | 5,426 | 3,749 | 3,433 | 2,028 | 0 | 54,525 |
| 170162 CONESTOGA TELEPHONE & TEL | 38 | 23 | 271 | 212 | 38 | 130 | 253 | 911 | 1,032 | 746 | 240 | 105 | 3,999 |
| 170165 DENVER & EPHRATA (D & E TELEPHONE) | 222 | 149 | 786 | 886 | 1,719 | 1,325 | 1,742 | 1,842 | 983 | 416 | 2,670 | 1,110 | 13,850 |
| 170168 FRONTIER-PA | 0 | 0 | 66 | 11 | 0 | 0 | 0 | 0 | 0 | 0 | 180 | 30 | 287 |
| 170169 GTE NORTH INC - PA | 0 | 1,578 | 10,176 | 10,441 | 15,534 | 41,121 | 44,391 | 56,670 | 41,177 | 28,373 | 22,773 | 16,532 | 288,766 |
| 170170 CONTEL PA DBA GTE PA | 0 | 0 | 0 | 0 | 1,874 | 2,786 | 1,821 | 2,012 | 3,775 | 3,522 | 6,112 | 2,778 | 24,680 |
| 170171 HICKORY TEL CO | 7 | 89 | 34 | 78 | 0 | 0 | 0 | 0 | 0 | 0 | 0 | 0 | 208 |

**TABLE 2.10
LINKUP PAYMENTS BY STUDY AREA**

| STUDY AREA NAME | 1988 | 1989 | 1990 | 1991 | 1992 | 1993 | 1994 | 1995 | 1996 | 1997 | 1998 | 1999 | CUMULATIVE TOTAL |
|--|----------------|----------------|------------------|------------------|------------------|------------------|------------------|------------------|------------------|------------------|------------------|------------------|-------------------|
| 170175 IRONTON TEL CO | 0 | 0 | 0 | 11 | 0 | 0 | 0 | 0 | 0 | 0 | 0 | 0 | 11 |
| 170176 ALLTEL PENNSYLVANIA | 1,539 | 1,102 | 3,011 | 3,335 | 2,515 | 2,237 | 3,202 | 13,353 | 14,026 | 14,910 | 21,008 | 29,121 | 109,359 |
| 170177 LACKAWAXEN TEL CO | 0 | 0 | 0 | 0 | 0 | 0 | 0 | 0 | 0 | 0 | 11 | 22 | 33 |
| 170178 FRONTIER-LAKEWOOD | 0 | 12 | 24 | 0 | 0 | 0 | 0 | 0 | 0 | 0 | 0 | 0 | 36 |
| 170183 MAHANAY & MAHANTONGO | 0 | 0 | 30 | 134 | 40 | 0 | 0 | 0 | 0 | 0 | 10 | 28 | 242 |
| 170185 MARIANNA SCENERY HILL TEL CO | 0 | 0 | 0 | 0 | 0 | 0 | 0 | 0 | 0 | 0 | 20 | 0 | 20 |
| 170189 ARMSTRONG TEL CO-PA | 0 | 8 | 16 | 0 | 0 | 0 | 0 | 0 | 0 | 0 | 96 | 8 | 128 |
| 170191 NORTH EASTERN PA TEL | 60 | 0 | 22 | 66 | 0 | 22 | 22 | 0 | 44 | 66 | 74 | 0 | 376 |
| 170192 NORTH PENN TEL CO | 150 | 330 | 509 | 1,040 | 1,233 | 1,112 | 798 | 958 | 1,233 | 836 | 1,052 | 818 | 10,069 |
| 170193 NORTH PITTSBURGH TEL | 15 | 42 | 0 | 0 | 0 | 0 | 0 | 0 | 0 | 0 | 304 | 125 | 486 |
| 170194 FRONTIER-OSWAYO RIVR | 9 | 80 | 149 | 211 | 191 | 296 | 52 | 165 | 124 | 157 | 0 | 20 | 1,454 |
| 170195 ARMSTRONG TEL NORTH | 0 | 0 | 0 | 0 | 0 | 0 | 0 | 0 | 0 | 0 | 59 | 74 | 133 |
| 170196 PALMERTON TEL CO | 20 | 0 | 10 | 46 | 10 | 20 | 10 | 0 | 0 | 10 | 50 | 10 | 186 |
| 170197 PENNSYLVANIA TEL CO | 0 | 0 | 0 | 0 | 0 | 0 | 0 | 0 | 0 | 8 | 0 | 0 | 8 |
| 170200 PYMATUNING IND TEL | 95 | 76 | 57 | 38 | 38 | 601 | 1,987 | 1,643 | 2,206 | 2,651 | 2,811 | 2,276 | 14,479 |
| 170201 QUAKER STATE TEL CO/GTE N-PA | 0 | 0 | 0 | 0 | 455 | 1,052 | 1,498 | 1,691 | 2,010 | 2,740 | 3,295 | 1,975 | 14,716 |
| 170204 SOUTH CANAAN TEL CO | 0 | 0 | 0 | 0 | 0 | 0 | 0 | 0 | 0 | 0 | 125 | 321 | 446 |
| 170206 SUGAR VALLEY TEL CO | 0 | 0 | 16 | 0 | 0 | 0 | 0 | 0 | 32 | 0 | 16 | 30 | 94 |
| 170209 SPRINT/UNITED TEL CO - PA | 2,931 | 3,459 | 17,014 | 19,379 | 21,020 | 21,394 | 29,948 | 32,026 | 37,436 | 33,034 | 23,064 | 5,655 | 246,360 |
| 170210 VENUS TELEPHONE | 30 | 0 | 26 | 44 | 21 | 0 | 11 | 0 | 0 | 0 | 0 | 0 | 132 |
| 175000 BELL ATLANTIC - PENNSYLVANIA | 42,680 | 263,840 | 1,550,300 | 1,696,680 | 1,921,920 | 1,822,855 | 1,928,980 | 1,849,753 | 1,741,580 | 1,644,141 | 1,170,760 | 978,160 | 16,611,649 |
| PENNSYLVANIA TOTALS | 48,705 | 273,123 | 1,592,565 | 1,743,115 | 1,976,702 | 1,904,903 | 2,022,887 | 1,969,372 | 1,850,064 | 1,735,564 | 1,257,631 | 1,039,848 | 17,414,479 |
| PUERTO RICO | | | | | | | | | | | | | |
| 633200 P R T C - CENTRAL | 0 | 0 | 0 | 0 | 0 | 0 | 0 | 8,520 | 17,451 | 13,860 | 11,413 | 3,608 | 54,852 |
| 633201 PUERTO RICO TEL CO | 0 | 44,084 | 91,784 | 72,561 | 65,986 | 54,826 | 57,950 | 60,724 | 58,930 | 69,278 | 56,703 | 27,600 | 660,426 |
| PUERTO RICO TOTALS | 0 | 44,084 | 91,784 | 72,561 | 65,986 | 54,826 | 57,950 | 69,244 | 76,381 | 83,138 | 68,116 | 31,208 | 715,278 |
| RHODE ISLAND | | | | | | | | | | | | | |
| 585114 BELL ATLANTIC - RI | 1,187 | 8,498 | 14,527 | 13,634 | 21,059 | 28,427 | 38,416 | 45,309 | 35,531 | 25,226 | 29,878 | 26,478 | 288,170 |
| RHODE ISLAND TOTALS | 1,187 | 8,498 | 14,527 | 13,634 | 21,059 | 28,427 | 38,416 | 45,309 | 35,531 | 25,226 | 29,878 | 26,478 | 288,170 |
| SOUTH CAROLINA | | | | | | | | | | | | | |
| 240479 GTE SOUTH - SC | 13,313 | 10,921 | 8,431 | 6,569 | 8,591 | 12,625 | 11,591 | 8,632 | 10,102 | 9,074 | 6,348 | 4,064 | 110,261 |
| 240506 SPRINT/UNITED CAROLINAS | 11,203 | 13,013 | 10,730 | 10,754 | 12,650 | 14,078 | 14,610 | 7,820 | 1,897 | 144 | 3,068 | 2,217 | 102,184 |
| 240515 CHESNEE TEL CO | 0 | 0 | 0 | 0 | 0 | 0 | 0 | 0 | 0 | 0 | 194 | 622 | 816 |
| 240516 CHESTER TEL CO - SC | 117 | 35 | 0 | 0 | 0 | 0 | 0 | 0 | 0 | 0 | 0 | 0 | 158 |
| 240517 ALLTEL SO CAROLINA | 674 | 485 | 45 | 14 | 152 | 131 | 32 | 0 | 35 | 14 | 316 | 788 | 2,686 |
| 240520 FARMERS TEL COOP | 2,352 | 1,785 | 1,718 | 843 | 1,122 | 1,076 | 776 | 876 | 852 | 715 | 778 | 778 | 13,671 |
| 240521 FORT MILL TEL CO | 106 | 142 | 89 | 53 | 88 | 142 | 160 | 89 | 36 | 18 | 807 | 930 | 2,660 |
| 240524 HEATH SPRINGS TEL CO | 0 | 0 | 0 | 0 | 0 | 0 | 0 | 0 | 0 | 0 | 6 | 6 | 12 |
| 240526 CONTEL SC dba GTE SC | 0 | 57 | 114 | 98 | 95 | 210 | 162 | 348 | 515 | 713 | 716 | 365 | 3,393 |
| 240527 HOME TEL CO INC - SC | 418 | 165 | 0 | 0 | 0 | 0 | 0 | 0 | 0 | 0 | 0 | 0 | 583 |
| 240528 HORRY TEL COOP | 6,600 | 6,480 | 4,890 | 5,150 | 6,180 | 6,000 | 6,145 | 3,800 | 3,360 | 4,680 | 7,620 | 7,410 | 68,315 |
| 240531 LANCASTER TEL CO | 1,018 | 998 | 948 | 948 | 809 | 948 | 1,017 | 771 | 527 | 1,334 | 2,611 | 3,451 | 15,380 |
| 240532 LOCKHART TEL CO INC | 0 | 0 | 9 | 0 | 0 | 0 | 0 | 0 | 0 | 0 | 0 | 0 | 9 |
| 240533 MCCLELLANVILLE TEL | 0 | 0 | 0 | 0 | 0 | 0 | 0 | 0 | 0 | 13 | 30 | 0 | 43 |
| 240535 NORWAY TEL CO | 0 | 0 | 0 | 0 | 0 | 0 | 0 | 0 | 50 | 0 | 0 | 15 | 65 |
| 240536 PALMETTO RURAL COOP | 109 | 56 | 32 | 0 | 0 | 0 | 0 | 0 | 0 | 0 | 0 | 0 | 197 |
| 240538 PIEDMONT RURAL TEL COOP | 333 | 223 | 224 | 280 | 280 | 252 | 336 | 420 | 532 | 588 | 443 | 414 | 4,325 |
| 240539 POND BRANCH TEL CO d/b/a/ PBT TELECOM | 289 | 514 | 0 | 0 | 0 | 0 | 0 | 0 | 0 | 0 | 472 | 462 | 1,737 |
| 240542 ROCK HILL TEL CO | 627 | 766 | 466 | 330 | 303 | 265 | 390 | 317 | 39 | 177 | 2,028 | 2,528 | 8,236 |
| 240544 ST STEPHEN TEL CO | 55 | 16 | 0 | 8 | 0 | 16 | 174 | 16 | 0 | 0 | 0 | 0 | 285 |
| 240546 SANDHILL TEL COOP | 145 | 86 | 161 | 0 | 0 | 0 | 0 | 0 | 0 | 0 | 338 | 353 | 1,083 |
| 240550 WEST CAROLINA RURAL | 351 | 165 | 150 | 135 | 165 | 209 | 90 | 165 | 105 | 90 | 117 | 45 | 1,787 |
| 240551 WILLISTON TEL CO | 218 | 155 | 84 | 97 | 0 | 50 | 50 | 324 | 238 | 59 | 39 | 30 | 1,344 |
| 245194 BELLSOUTH - SC | 62,724 | 26,358 | 10,212 | 9,615 | 6,324 | 4,432 | 2,872 | 6,457 | 3,563 | 2,020 | 16,660 | 14,569 | 165,806 |
| SOUTH CAROLINA TOTALS | 100,652 | 62,420 | 38,303 | 34,894 | 36,759 | 40,434 | 38,405 | 30,035 | 21,851 | 19,639 | 42,591 | 39,047 | 505,030 |
| SOUTH DAKOTA | | | | | | | | | | | | | |
| 391640 BRIDGEWATER-CANISTOTA INDEP | 0 | 0 | 0 | 0 | 0 | 0 | 0 | 0 | 0 | 0 | 0 | 9 | 9 |
| 391642 BALTIC TELECOM COOP. | 0 | 0 | 0 | 0 | 0 | 0 | 0 | 0 | 0 | 0 | 40 | 24 | 64 |
| 391642 EAST PLAINS TELECOM | 0 | 0 | 0 | 0 | 0 | 0 | 0 | 0 | 0 | 0 | 32 | 0 | 32 |
| 391647 CHEYENNE RIVER SIOUX TRIBAL TEL AUTH | 0 | 0 | 0 | 0 | 0 | 0 | 0 | 0 | 0 | 0 | 2,001 | 3,891 | 5,892 |
| 391650 CITY OF BROOKINGS MUNICIPAL TEL DEPT | 0 | 0 | 0 | 0 | 0 | 0 | 0 | 0 | 0 | 0 | 298 | 292 | 590 |
| 391652 DAKOTA TELECOMM GRP | 0 | 0 | 0 | 0 | 0 | 0 | 0 | 0 | 0 | 0 | 89 | 190 | 279 |
| 391654 INTERSTATE TELECOM COOP | 0 | 0 | 0 | 0 | 0 | 0 | 0 | 0 | 0 | 0 | 140 | 153 | 293 |
| 391657 SPLITROCK TELECOM | 0 | 0 | 0 | 0 | 0 | 0 | 0 | 0 | 0 | 534 | 0 | 30 | 564 |

**TABLE 2.10
LINKUP PAYMENTS BY STUDY AREA**

| STUDY AREA NAME | 1988 | 1989 | 1990 | 1991 | 1992 | 1993 | 1994 | 1995 | 1996 | 1997 | 1998 | 1999 | CUMULATIVE TOTAL |
|----------------------------|--------------|----------------|---------------|---------------|---------------|---------------|---------------|---------------|---------------|---------------|---------------|----------------|------------------|
| 371657 | | | | | | | | | | | 8 | 26 | 34 |
| 391659 | | | | | | | | | | | 132 | 305 | 437 |
| 391661 | | | | | | | | | | | 0 | 80 | 80 |
| 391661 | | | | | | | | | | | 32 | 173 | 205 |
| 391664 | | | | | | | | | | 25 | 0 | 25 | 50 |
| 391664 | | | | | | | | | | 0 | 75 | 0 | 75 |
| 391667 | | | | | | | | | | 0 | 210 | 75 | 285 |
| 391668 | | | | | | | | | | 0 | 30 | 105 | 135 |
| 391669 | | | | | | | | | | 0 | 16 | 64 | 80 |
| 391670 | | | | | | | | | | 0 | 114 | 69 | 183 |
| 391671 | | | | | | | | | | 38 | 0 | 0 | 38 |
| 391674 | | | | | | | | | | 0 | 39 | 0 | 39 |
| 391674 | | | | | | | | | | 0 | 112 | 125 | 237 |
| 391676 | | | | | | | | | | 0 | 50 | 130 | 180 |
| 391676 | | | | | | | | | | 0 | 180 | 58 | 238 |
| 391680 | | | | | | | | | | 0 | 501 | 679 | 1,180 |
| 391682 | | | | | | | | | | 0 | 9 | 9 | 18 |
| 391684 | | | | | | | | | | 0 | 0 | 9 | 9 |
| 391685 | | | | | | | | | | 0 | 59 | 0 | 59 |
| 391686 | | | | | | | | | | 0 | 263 | 229 | 492 |
| 391688 | | | | | | | | | | 0 | 30 | 10 | 40 |
| 391689 | | | | | | | | | | 0 | 90 | 0 | 90 |
| 395145 | 3,029 | 18,167 | 9,368 | 7,755 | 7,685 | 6,349 | 5,641 | 4,614 | 2,765 | 1,660 | 24,940 | 15,641 | 107,614 |
| SOUTH DAKOTA TOTALS | 3,029 | 18,167 | 9,368 | 7,755 | 7,685 | 6,349 | 5,641 | 4,614 | 2,765 | 2,257 | 29,490 | 22,401 | 119,521 |
| TENNESSEE | | | | | | | | | | | | | |
| 290280 | 14 | 14 | 220 | 0 | 0 | 0 | 0 | 0 | 0 | 0 | 0 | 0 | 248 |
| 290552 | 0 | 216 | 198 | 234 | 270 | 126 | 90 | 90 | 72 | 90 | 54 | 270 | 1,710 |
| 290553 | 0 | 405 | 72 | 144 | 541 | 336 | 430 | 460 | 462 | 356 | 1,317 | 2,072 | 6,595 |
| 290554 | 0 | 367 | 48 | 103 | 0 | 0 | 0 | 0 | 0 | 0 | 42 | 922 | 1,482 |
| 290557 | 0 | 197 | 320 | 257 | 242 | 153 | 91 | 75 | 105 | 75 | 241 | 623 | 2,379 |
| 290559 | 0 | 25 | 23 | 37 | 0 | 0 | 0 | 34 | 13 | 0 | 0 | 0 | 132 |
| 290561 | 16 | 81 | 0 | 0 | 0 | 0 | 0 | 0 | 0 | 0 | 0 | 0 | 97 |
| 290562 | 0 | 466 | 194 | 241 | 462 | 409 | 171 | 117 | 93 | 16 | 231 | 638 | 3,038 |
| 290565 | 2,471 | 1,639 | 983 | 1,612 | 940 | 916 | 766 | 973 | 624 | 592 | 288 | 559 | 12,363 |
| 290567 | 0 | 62,577 | 42,502 | 49,104 | 60,285 | 77,233 | 74,479 | 82,798 | 54,492 | 9,597 | 5,759 | 5,696 | 524,522 |
| 290570 | 0 | 31 | 9 | 0 | 0 | 0 | 0 | 0 | 0 | 0 | 326 | 709 | 1,075 |
| 290571 | 0 | 0 | 0 | 0 | 0 | 0 | 0 | 0 | 0 | 15 | 0 | 15 | 30 |
| 290573 | 38 | 187 | 261 | 209 | 250 | 19 | 0 | 20 | 26 | 112 | 630 | 515 | 2,267 |
| 290574 | 0 | 23 | 0 | 0 | 0 | 0 | 0 | 23 | 0 | 23 | 46 | 161 | 276 |
| 290575 | 0 | 959 | 354 | 162 | 96 | 457 | 1,065 | 567 | 493 | 340 | 137 | 277 | 4,907 |
| 290577 | 0 | 621 | 800 | 877 | 734 | 704 | 398 | 30 | 0 | 0 | 0 | 0 | 4,164 |
| 290578 | 0 | 99 | 179 | 76 | 13 | 838 | 818 | 588 | 637 | 613 | 621 | 525 | 5,007 |
| 290579 | 0 | 777 | 113 | 26 | 25 | 0 | 0 | 0 | 0 | 0 | 360 | 0 | 1,301 |
| 290580 | 0 | 0 | 0 | 0 | 0 | 0 | 0 | 23 | 71 | 42 | 210 | 960 | 1,306 |
| 290584 | 0 | 10 | 0 | 20 | 0 | 0 | 0 | 0 | 0 | 0 | 0 | 0 | 30 |
| 294336 | 0 | 0 | 0 | 0 | 0 | 0 | 3,192 | 1,852 | 602 | 437 | 2,288 | 9,128 | 17,499 |
| 295185 | 0 | 69,064 | 27,548 | 9,588 | 5,815 | 5,520 | 3,571 | 1,967 | 2,899 | 9,774 | 65,772 | 84,859 | 286,377 |
| TENNESSEE TOTALS | 2,539 | 137,758 | 73,824 | 62,690 | 69,673 | 86,711 | 85,071 | 89,617 | 60,589 | 22,082 | 78,322 | 107,929 | 876,805 |
| TEXAS | | | | | | | | | | | | | |
| 440425 | 0 | 0 | 0 | 0 | 0 | 0 | 0 | 0 | 18 | 0 | 0 | 30 | 48 |
| 442038 | 0 | 0 | 26 | 0 | 0 | 0 | 0 | 0 | 0 | 0 | 0 | 0 | 26 |
| 442039 | 0 | 0 | 0 | 0 | 50 | 2,466 | 421 | 115 | 90 | 80 | 85 | 85 | 3,392 |
| 442040 | 0 | 0 | 0 | 0 | 0 | 1,231 | 1,926 | 1,774 | 1,714 | 1,138 | 165 | 84 | 8,032 |
| 442041 | 0 | 0 | 40 | 0 | 31 | 0 | 0 | 0 | 0 | 0 | 1,299 | 0 | 2,628 |
| 442043 | 0 | 0 | 0 | 0 | 12 | 100 | 150 | 158 | 154 | 287 | 0 | 0 | 861 |
| 442046 | 0 | 0 | 0 | 0 | 0 | 0 | 0 | 0 | 0 | 0 | 192 | 379 | 571 |
| 442052 | 0 | 0 | 0 | 0 | 0 | 240 | 0 | 0 | 243 | 468 | 60 | 300 | 1,311 |
| 442059 | 0 | 0 | 0 | 0 | 0 | 0 | 0 | 0 | 0 | 0 | 0 | 44 | 44 |
| 442060 | 0 | 0 | 0 | 0 | 0 | 0 | 0 | 0 | 0 | 7 | 0 | 0 | 7 |
| 442066 | 0 | 0 | 0 | 0 | 0 | 0 | 0 | 0 | 0 | 60 | 0 | 0 | 60 |
| 442068 | 0 | 642 | 1,340 | 2,021 | 3,233 | 4,508 | 5,249 | 4,591 | 5,058 | 3,911 | 0 | 0 | 30,553 |
| 442071 | 0 | 0 | 0 | 0 | 0 | 0 | 0 | 0 | 0 | 0 | 422 | 303 | 725 |
| 442071 | 0 | 6 | 30 | 0 | 43 | 0 | 11 | 53 | 259 | 196 | 22 | 22 | 642 |
| 442072 | 0 | 0 | 0 | 0 | 0 | 0 | 0 | 0 | 0 | 0 | 524 | 320 | 844 |
| 442076 | 0 | 0 | 0 | 0 | 0 | 0 | 0 | 0 | 0 | 0 | 112 | 64 | 176 |
| 442080 | 62,376 | 47,473 | 30,864 | 26,262 | 19,761 | 296 | 462 | 29,653 | 23,687 | 65,848 | 69,236 | 15,192 | 391,110 |
| 442083 | 20 | 7 | 0 | 0 | 0 | 0 | 0 | 149 | 88 | 12 | 37 | 51 | 364 |
| 442084 | 11,852 | 4,792 | 15,280 | 23,051 | 22,298 | 21,037 | 13,919 | 11,352 | 9,952 | 1,888 | 400 | 677 | 136,498 |

**TABLE 2.10
LINKUP PAYMENTS BY STUDY AREA**

| STUDY AREA NAME | 1988 | 1989 | 1990 | 1991 | 1992 | 1993 | 1994 | 1995 | 1996 | 1997 | 1998 | 1999 | CUMULATIVE TOTAL |
|---|----------------|----------------|----------------|----------------|----------------|----------------|------------------|------------------|------------------|------------------|------------------|------------------|-------------------|
| 442086 HILL COUNTRY TEL COOP | 0 | 198 | 0 | 0 | 0 | 0 | 0 | 0 | 0 | 0 | 96 | 0 | 294 |
| 442093 INDUSTRY TEL CO | 0 | 0 | 7 | 0 | 0 | 448 | 460 | 418 | 398 | 383 | 0 | 0 | 2,114 |
| 442097 KERRVILLE TEL CO | 0 | 0 | 407 | 1,692 | 1,731 | 1,723 | 1,856 | 1,228 | 1,059 | 940 | 804 | 1,165 | 12,605 |
| 442101 CENTURY-LAKE DALLAS | 0 | 0 | 0 | 0 | 19 | 123 | 99 | 0 | 0 | 0 | 0 | 0 | 241 |
| 442104 LAKE LIVINGSTON TEL | 0 | 0 | 0 | 0 | 0 | 4 | 0 | 0 | 0 | 0 | 0 | 0 | 4 |
| 442107 LIVINGSTON TEL CO | 0 | 448 | 0 | 0 | 0 | 0 | 0 | 0 | 0 | 6 | 0 | 0 | 454 |
| 442109 LUFKIN-CONROE TEL (dba TXU COMMUN TEL) | 280 | 3,636 | 3,777 | 8,109 | 9,568 | 8,475 | 7,309 | 7,926 | 7,831 | 6,424 | 5,740 | 6,070 | 75,145 |
| 442112 MID-PLAINS RURAL TEL | 27 | 27 | 0 | 0 | 10 | 11 | 0 | 0 | 0 | 0 | 11 | 31 | 117 |
| 442114 SPRINT/CENTRAL TEXAS | 575 | 230 | 2,503 | 446 | 1,041 | 1,498 | 1,673 | 1,416 | 1,416 | 1,416 | 149 | 0 | 12,363 |
| 442130 PEOPLES TEL COOP -TX | 0 | 0 | 0 | 0 | 12 | 160 | 220 | 372 | 328 | 321 | 0 | 0 | 1,413 |
| 442131 POKA-LAMBRO TEL COOP | 15 | 0 | 30 | 0 | 0 | 0 | 0 | 0 | 0 | 0 | 0 | 0 | 45 |
| 442134 RIVIERA TEL CO INC | 0 | 120 | 30 | 120 | 154 | 136 | 0 | 0 | 0 | 139 | 142 | 150 | 991 |
| 442135 SOUTHWEST TEXAS TEL | 0 | 0 | 0 | 0 | 0 | 0 | 0 | 0 | 0 | 0 | 19 | 0 | 19 |
| 442140 CENTURY - SAN MARCOS | 0 | 1,199 | 0 | 0 | 0 | 0 | 0 | 0 | 0 | 0 | 0 | 0 | 1,199 |
| 442141 SANTA ROSA TEL COOP | 0 | 0 | 0 | 0 | 0 | 0 | 0 | 0 | 0 | 0 | 12 | 0 | 12 |
| 442143 SOUTH PLAINS TEL | 0 | 162 | 0 | 0 | 0 | 0 | 0 | 0 | 0 | 0 | 0 | 0 | 162 |
| 442147 SUGAR LAND TEL CO | 501 | 383 | 0 | 0 | 0 | 0 | 0 | 0 | 0 | 0 | 0 | 0 | 884 |
| 442151 TAYLOR TEL COOP INC | 68 | 0 | 0 | 0 | 26 | 0 | 0 | 9 | 0 | 0 | 16 | 351 | 470 |
| 442153 TEXAS-ALLTEL, INC. | 0 | 0 | 0 | 0 | 0 | 12 | 0 | 0 | 812 | 511 | 31 | 12 | 1,378 |
| 442154 CONTEL TX DBA GTE TX | 80 | 3,740 | 5,660 | 9,800 | 20,040 | 170 | 47 | 10 | 70 | 20 | 4,282 | 3,880 | 47,799 |
| 442159 VALLEY TEL CO-OP -TX | 723 | 1,022 | 0 | 0 | 0 | 0 | 0 | 0 | 0 | 0 | 611 | 1,632 | 3,988 |
| 442166 WEST TEXAS RURAL TEL | 0 | 10 | 0 | 0 | 0 | 0 | 0 | 33 | 0 | 25 | 25 | 25 | 118 |
| 442168 WES-TEX TEL CO-OP | 0 | 38 | 0 | 0 | 0 | 10 | 0 | 10 | 0 | 0 | 0 | 0 | 58 |
| 442262 ENMR TEL COOP-TX | 0 | 0 | 0 | 0 | 0 | 0 | 0 | 0 | 14 | 0 | 0 | 0 | 14 |
| 445216 SOUTHWESTERN BELL-TX | 419,700 | 360,180 | 576,845 | 520,064 | 733,808 | 782,692 | 1,225,036 | 1,312,076 | 1,578,962 | 1,432,995 | 2,159,763 | 2,290,227 | 13,392,348 |
| TEXAS TOTALS | 496,217 | 424,313 | 636,839 | 591,565 | 811,837 | 825,340 | 1,258,838 | 1,371,343 | 1,632,153 | 1,517,075 | 2,244,255 | 2,322,352 | 14,132,127 |
| UTAH | | | | | | | | | | | | | |
| 502277 CENTRAL UTAH TEL INC | 0 | 0 | 0 | 0 | 0 | 0 | 0 | 0 | 0 | 0 | 26 | 65 | 91 |
| 502278 EMERY TEL | 0 | 0 | 0 | 0 | 0 | 0 | 0 | 0 | 0 | 0 | 0 | 10 | 10 |
| 502282 MANTI TEL CO | 0 | 0 | 0 | 0 | 0 | 0 | 0 | 0 | 0 | 0 | 0 | 252 | 252 |
| 502283 SKYLINE TELECOM | 0 | 0 | 0 | 0 | 0 | 0 | 0 | 0 | 323 | 1,656 | 38 | 26 | 2,043 |
| 502284 BEEHIVE TEL CO INC - UT | 0 | 0 | 0 | 0 | 0 | 0 | 0 | 0 | 0 | 0 | 0 | 210 | 210 |
| 502286 SOUTH CENTRAL UTAH TEL ASSN | 0 | 0 | 0 | 0 | 0 | 0 | 1,747 | 4,142 | 2,300 | 0 | 125 | 0 | 8,314 |
| 502287 UINTAH BASIN TEL ASSN | 0 | 0 | 0 | 0 | 0 | 0 | 0 | 0 | 0 | 0 | 68 | 19 | 87 |
| 503032 BEAR LAKE COMM | 0 | 0 | 0 | 0 | 0 | 0 | 0 | 0 | 0 | 0 | 0 | 26 | 26 |
| 504429 CITIZENS TELECOM-UT | 0 | 0 | 0 | 0 | 0 | 0 | 216 | 300 | 240 | 508 | 216 | 624 | 2,104 |
| 504449 NAVAJO COMMUN-UT | 0 | 0 | 0 | 0 | 0 | 0 | 0 | 0 | 0 | 0 | 0 | 18 | 18 |
| 505107 US WEST - UT | 32,164 | 18,515 | 6,870 | 31,614 | 111,578 | 85,963 | 33,515 | 28,356 | 71,541 | 51,049 | 35,605 | 24,529 | 531,299 |
| UTAH TOTALS | 32,164 | 18,515 | 6,870 | 31,614 | 111,578 | 85,963 | 35,478 | 32,798 | 74,404 | 53,213 | 36,078 | 25,779 | 544,454 |
| VERMONT | | | | | | | | | | | | | |
| 140053 FRANKLIN TEL CO - VT | 0 | 0 | 0 | 0 | 18 | 53 | 43 | 22 | 19 | 45 | 6 | 0 | 206 |
| 140058 LUDLOW TEL CO | 0 | 0 | 55 | 0 | 0 | 0 | 0 | 11 | 0 | 30 | 0 | 22 | 118 |
| 140061 NORTHFIELD TEL CO | 0 | 0 | 12 | 54 | 43 | 0 | 0 | 0 | 7 | 14 | 12 | 41 | 183 |
| 140062 PERKINSVILLE TEL CO | 0 | 0 | 0 | 0 | 0 | 0 | 0 | 0 | 0 | 0 | 17 | 17 | 34 |
| 140064 SHOREHAM TEL CO INC | 0 | 0 | 46 | 174 | 106 | 18 | 22 | 18 | 67 | 71 | 50 | 0 | 572 |
| 140068 TOPSHAM TEL CO | 0 | 0 | 24 | 0 | 0 | 0 | 0 | 0 | 0 | 0 | 0 | 0 | 24 |
| 140069 WAITSFIELD/FAYSTON TEL CO | 0 | 0 | 0 | 0 | 0 | 0 | 0 | 0 | 0 | 0 | 0 | 15 | 15 |
| 140070 CONTEL VT DBA GTE VT | 0 | 0 | 791 | 1,470 | 1,023 | 502 | 458 | 0 | 0 | 0 | 0 | 0 | 4,244 |
| 143331 NORTHLAND TEL CO-VT | 0 | 0 | 0 | 0 | 0 | 0 | 0 | 0 | 233 | 466 | 338 | 580 | 1,617 |
| 143332 WFTAC, INC. | 0 | 0 | 0 | 0 | 0 | 0 | 80 | 242 | 296 | 0 | 0 | 0 | 618 |
| 145115 BELL ATLANTIC NORTH - VT | 0 | 0 | 21,204 | 32,343 | 33,168 | 35,741 | 39,875 | 33,746 | 24,060 | 18,170 | 23,362 | 25,479 | 287,148 |
| 147332 VERMONT TEL CO-VT | 0 | 0 | 0 | 0 | 0 | 0 | 0 | 0 | 181 | 330 | 389 | 391 | 1,291 |
| VERMONT TOTALS | 0 | 0 | 22,132 | 34,041 | 34,358 | 36,314 | 40,478 | 34,039 | 24,863 | 19,126 | 24,174 | 26,545 | 296,070 |
| VIRGIN ISLANDS | | | | | | | | | | | | | |
| 643300 VIRGIN ISLANDS | 0 | 0 | 0 | 0 | 0 | 1,012 | 2,584 | 1,001 | 317 | 1,392 | 2,005 | 1,004 | 9,315 |
| VIRGIN ISLANDS TOTALS | 0 | 0 | 0 | 0 | 0 | 1,012 | 2,584 | 1,001 | 317 | 1,392 | 2,005 | 1,004 | 9,315 |
| VIRGINIA | | | | | | | | | | | | | |
| 190217 AMELIA TEL CORP | 359 | 362 | 168 | 364 | 291 | 477 | 688 | 138 | 473 | 143 | 0 | 0 | 3,463 |
| 190219 BUGGS ISLAND COOP | 10 | 22 | 38 | 69 | 42 | 102 | 103 | 40 | 116 | 82 | 121 | 73 | 818 |
| 190225 CITIZENS TEL COOP- VA | 110 | 110 | 80 | 170 | 327 | 402 | 626 | 1,231 | 838 | 745 | 678 | 441 | 5,758 |
| 190226 CLIFTON FORGE WAYNESBORO | 1,129 | 544 | 768 | 520 | 654 | 452 | 430 | 407 | 266 | 201 | 172 | 400 | 5,943 |
| 190233 CONTEL VA DBA GTE VA | 10,824 | 9,340 | 10,239 | 12,646 | 12,727 | 9,535 | 7,270 | 4,364 | 2,856 | 9,230 | 14,936 | 5,980 | 109,947 |
| 190237 HIGHLAND TEL COOP | 6 | 12 | 0 | 0 | 0 | 0 | 0 | 0 | 0 | 0 | 0 | 0 | 18 |
| 190238 MT GROVE-WILLIAMSVILLE | 0 | 0 | 18 | 0 | 18 | 88 | 0 | 0 | 0 | 0 | 29 | 0 | 153 |

**TABLE 2.10
LINKUP PAYMENTS BY STUDY AREA**

| STUDY AREA NAME | 1988 | 1989 | 1990 | 1991 | 1992 | 1993 | 1994 | 1995 | 1996 | 1997 | 1998 | 1999 | CUMULATIVE TOTAL |
|---|---------------|----------------|----------------|----------------|----------------|----------------|----------------|----------------|----------------|----------------|----------------|----------------|------------------|
| 190239 NEW HOPE TEL CO - VA (SWITCHBOARD ASSC | 173 | 114 | 0 | 0 | 0 | 0 | 0 | 0 | 0 | 0 | 0 | 0 | 287 |
| 190243 PEMBROKE TEL COOP | 0 | 24 | 16 | 21 | 40 | 46 | 43 | 52 | 34 | 40 | 55 | 51 | 422 |
| 190244 PEOPLES MUTUAL TEL | 268 | 141 | 330 | 176 | 181 | 246 | 130 | 259 | 176 | 61 | 346 | 334 | 2,648 |
| 190248 SCOTT COUNTY COOP | 802 | 493 | 556 | 438 | 463 | 153 | 289 | 298 | 180 | 151 | 106 | 191 | 4,120 |
| 190249 ROANOKE & BOTETOURT | 168 | 73 | 22 | 0 | 0 | 0 | 0 | 0 | 0 | 0 | 0 | 0 | 263 |
| 190250 SHENANDOAH TEL CO | 290 | 284 | 306 | 433 | 564 | 722 | 910 | 615 | 785 | 582 | 415 | 251 | 6,157 |
| 190253 VIRGINIA TEL CO | 0 | 25 | 15 | 6 | 0 | 0 | 0 | 0 | 0 | 0 | 0 | 0 | 46 |
| 190254 SPRINT/CENTRAL - VA | 16,233 | 9,663 | 5,778 | 5,259 | 5,947 | 6,028 | 7,439 | 11,095 | 11,490 | 10,862 | 4,220 | 4,674 | 98,688 |
| 190479 GTE SOUTH - VA | 2,983 | 2,938 | 2,428 | 2,774 | 3,341 | 2,702 | 2,283 | 1,841 | 1,312 | 2,294 | 3,060 | 1,860 | 29,816 |
| 190567 UNITED INTER-MT-VA | 14,362 | 11,282 | 12,387 | 12,040 | 15,678 | 18,815 | 19,268 | 21,399 | 11,190 | 421 | 3,783 | 3,620 | 144,245 |
| 193029 NEW CASTLE TEL. CO. | 0 | 0 | 0 | 122 | 59 | 178 | 237 | 133 | 135 | 75 | 0 | 30 | 969 |
| 195040 BELL ATLANTIC - VA | 37,481 | 87,517 | 140,000 | 232,424 | 249,049 | 283,540 | 208,412 | 250,318 | 239,844 | 242,126 | 155,081 | 123,049 | 2,248,841 |
| VIRGINIA TOTALS | 85,198 | 122,944 | 173,149 | 267,462 | 289,381 | 323,486 | 248,128 | 292,190 | 269,695 | 267,013 | 183,002 | 140,954 | 2,662,602 |
| WASHINGTON | | | | | | | | | | | | | |
| 522400 SPRINT / UTC OF THE NW-WA | 0 | 0 | 0 | 8,425 | 9,839 | 10,503 | 11,577 | 9,106 | 9,415 | 6,078 | 1,239 | 1,863 | 68,045 |
| 522404 ASOTIN TEL - WA | 110 | 109 | 0 | 0 | 467 | 298 | 530 | 314 | 436 | 139 | 428 | 888 | 3,719 |
| 522408 CENTURYTEL OF WA | 0 | 0 | 7,755 | 12,869 | 13,579 | 13,207 | 14,684 | 17,096 | 18,710 | 16,230 | 13,472 | 12,886 | 140,488 |
| 522410 CENTURYTEL OF COWICHE | 66 | 143 | 0 | 0 | 0 | 0 | 0 | 0 | 0 | 0 | 0 | 50 | 259 |
| 522412 ELLENSBURG TEL CO | 0 | 0 | 0 | 0 | 1,128 | 2,706 | 2,767 | 3,522 | 2,662 | 3,027 | 3,372 | 3,689 | 22,873 |
| 522416 GTE NORTHWEST INC.-WA | 6,754 | 0 | 0 | 0 | 0 | 0 | 0 | 42,995 | 88,336 | 106,978 | 86,400 | 89,733 | 421,196 |
| 522419 HOOD CANAL TEL CO | 20 | 0 | 0 | 0 | 0 | 0 | 0 | 0 | 0 | 0 | 0 | 0 | 20 |
| 522423 INLAND TEL CO - WA | 515 | 864 | 0 | 0 | 0 | 0 | 0 | 0 | 0 | 0 | 141 | 18 | 1,538 |
| 522426 KALAMA TEL CO | 0 | 0 | 0 | 0 | 0 | 0 | 0 | 0 | 0 | 0 | 0 | 16 | 16 |
| 522427 LEWIS RIVER TEL CO | 0 | 0 | 0 | 0 | 0 | 0 | 0 | 10 | 45 | 45 | 71 | 25 | 196 |
| 522430 MCDANIEL TEL CO | 0 | 0 | 0 | 260 | 264 | 212 | 276 | 366 | 127 | 209 | 229 | 232 | 2,175 |
| 522431 MASHELL TELECOM INC | 0 | 0 | 0 | 210 | 223 | 159 | 258 | 385 | 212 | 221 | 119 | 119 | 1,906 |
| 522437 PIONEER TEL CO | 0 | 0 | 0 | 7 | 0 | 0 | 0 | 0 | 0 | 0 | 0 | 0 | 7 |
| 522446 TENINO TELEPHONE CO | 0 | 0 | 0 | 120 | 86 | 62 | 130 | 124 | 130 | 69 | 78 | 85 | 884 |
| 522447 TOLEDO TEL CO INC | 0 | 63 | 0 | 0 | 199 | 272 | 222 | 259 | 370 | 198 | 139 | 139 | 1,861 |
| 522449 CONTEL NORTHWEST dba GTE WA | 0 | 0 | 0 | 8,366 | 14,711 | 207 | 273 | 7,738 | 15,370 | 22,466 | 18,996 | 15,981 | 104,108 |
| 522451 WESTERN WAHIAKUM | 0 | 0 | 0 | 2 | 0 | 48 | 64 | 80 | 72 | 64 | 80 | 80 | 490 |
| 522452 WHIDBEY TEL CO | 0 | 0 | 0 | 304 | 259 | 405 | 393 | 271 | 329 | 273 | 434 | 646 | 3,314 |
| 522453 YELM TEL CO d/b/a YCOM NETWORKS | 0 | 0 | 0 | 873 | 945 | 1,188 | 1,245 | 1,290 | 1,223 | 873 | 1,062 | 833 | 9,532 |
| 525161 US WEST - WA | 0 | 0 | 51,522 | 436,484 | 490,952 | 532,365 | 635,780 | 609,972 | 539,045 | 466,887 | 291,093 | 297,371 | 4,351,471 |
| WASHINGTON TOTALS | 7,465 | 1,179 | 59,277 | 467,920 | 532,652 | 561,632 | 668,199 | 693,528 | 676,482 | 623,757 | 417,353 | 424,654 | 5,134,098 |
| WEST VIRGINIA | | | | | | | | | | | | | |
| 200256 ARMSTRONG OF WV | 0 | 24 | 0 | 0 | 104 | 103 | 0 | 0 | 0 | 0 | 0 | 0 | 231 |
| 200259 HARDY TELECOMMUNICATIONS | 30 | 0 | 0 | 0 | 0 | 0 | 0 | 0 | 0 | 0 | 0 | 0 | 30 |
| 200267 ARMSTRONG TEL. CO-NORTHERN | 48 | 0 | 22 | 0 | 0 | 0 | 0 | 0 | 0 | 0 | 0 | 0 | 70 |
| 200270 MOUNTAIN STATE TEL | 544 | 544 | 248 | 434 | 540 | 260 | 176 | 192 | 0 | 0 | 0 | 0 | 2,938 |
| 200271 CITIZENS-MT STATE | 0 | 0 | 0 | 0 | 0 | 0 | 112 | 400 | 392 | 160 | 1,072 | 0 | 2,136 |
| 200276 WAR TEL CO | 280 | 0 | 0 | 0 | 0 | 0 | 0 | 0 | 0 | 0 | 0 | 0 | 280 |
| 200277 WEST SIDE TEL-WV | 84 | 0 | 0 | 0 | 0 | 0 | 0 | 0 | 0 | 0 | 0 | 0 | 84 |
| 204338 CITIZENS-W VA RURAL | 0 | 0 | 0 | 0 | 0 | 0 | 48 | 59 | 36 | 98 | 440 | 2,000 | 2,681 |
| 204339 CITIZENS-W VA | 0 | 0 | 0 | 0 | 0 | 0 | 2,628 | 2,669 | 104 | 217 | 680 | 2,560 | 8,858 |
| 205050 BELL ATLANTIC - WV | 54,997 | 7,482 | 6,732 | 7,444 | 6,722 | 11,620 | 13,293 | 12,087 | 13,968 | 15,395 | 7,686 | 7,182 | 164,608 |
| WEST VIRGINIA TOTALS | 55,983 | 8,050 | 7,002 | 7,878 | 7,366 | 11,983 | 16,145 | 15,119 | 14,508 | 16,102 | 8,966 | 12,814 | 181,916 |
| WISCONSIN | | | | | | | | | | | | | |
| 330841 CENTURYTEL-MIDWEST -WI/CENCOM | 0 | 0 | 0 | 0 | 0 | 0 | 134 | 809 | 470 | 372 | 1,516 | 547 | 3,848 |
| 330842 AMERY TELCOM, INC. | 0 | 0 | 0 | 0 | 0 | 0 | 0 | 0 | 0 | 0 | 291 | 977 | 1,268 |
| 330843 AMHERST TEL CO | 0 | 0 | 0 | 0 | 0 | 0 | 0 | 0 | 0 | 0 | 86 | 60 | 146 |
| 330844 BADGER TELECOM INC | 0 | 0 | 0 | 0 | 0 | 0 | 1,056 | 655 | 763 | 680 | 458 | 490 | 4,102 |
| 330846 BALDWIN TELECOM INC | 0 | 0 | 0 | 0 | 0 | 0 | 0 | 0 | 0 | 0 | 268 | 454 | 722 |
| 330849 BLACK EARTH TEL CO | 0 | 0 | 0 | 0 | 0 | 0 | 46 | 135 | 69 | 0 | 11 | 50 | 311 |
| 330851 BONDUEL TEL CO | 0 | 0 | 0 | 0 | 0 | 0 | 137 | 69 | 182 | 167 | 86 | 20 | 661 |
| 330855 BRUCE TEL CO | 0 | 0 | 0 | 0 | 0 | 0 | 0 | 0 | 0 | 0 | 0 | 36 | 36 |
| 330856 BURLINGTON B&W | 0 | 0 | 0 | 0 | 0 | 0 | 0 | 44 | 44 | 22 | 11 | 0 | 121 |
| 330857 CENTURYTEL-MIDWEST -WI/CASCO | 0 | 0 | 0 | 0 | 0 | 0 | 0 | 101 | 0 | 0 | 31 | 3 | 135 |
| 330859 CENTRAL STATE TEL CO | 0 | 0 | 0 | 0 | 0 | 0 | 676 | 964 | 290 | 153 | 81 | 317 | 2,481 |
| 330860 CHEQUAMEGON TEL COOP | 0 | 0 | 0 | 0 | 0 | 0 | 0 | 0 | 0 | 0 | 252 | 556 | 808 |
| 330861 CHIBARDUN TEL COOP | 0 | 0 | 0 | 0 | 0 | 0 | 0 | 0 | 0 | 0 | 25 | 20 | 45 |
| 330861 CTC TELCOM | 0 | 0 | 0 | 0 | 0 | 0 | 0 | 0 | 0 | 0 | 0 | 232 | 232 |
| 330863 CITIZENS TEL COOP-WI | 0 | 0 | 0 | 0 | 0 | 0 | 0 | 0 | 0 | 0 | 103 | 31 | 134 |
| 330865 CLEAR LAKE TEL CO-WI | 0 | 0 | 0 | 0 | 0 | 0 | 0 | 0 | 0 | 0 | 10 | 10 | 20 |
| 330866 COCHRANE COOP TEL CO | 0 | 0 | 0 | 0 | 0 | 0 | 0 | 0 | 0 | 0 | 0 | 10 | 10 |
| 330868 COON VALLEY FARMERS | 0 | 0 | 0 | 0 | 0 | 0 | 0 | 0 | 0 | 0 | 11 | 15 | 26 |

**TABLE 2.10
LINKUP PAYMENTS BY STUDY AREA**

| STUDY AREA NAME | 1988 | 1989 | 1990 | 1991 | 1992 | 1993 | 1994 | 1995 | 1996 | 1997 | 1998 | 1999 | CUMULATIVE TOTAL | |
|-------------------------|-------------------------------------|----------|----------------|----------------|----------------|----------------|----------------|----------------|----------------|----------------|----------------|----------------|------------------|------------------|
| 330870 | CRANDON TEL CO | 0 | 0 | 0 | 0 | 0 | 0 | 0 | 0 | 0 | 222 | 207 | 429 | |
| 330872 | CUBA CITY EXCHANGE | 0 | 0 | 0 | 0 | 0 | 0 | 0 | 0 | 0 | 32 | 0 | 32 | |
| 330875 | DICKEYVILLE TEL CORP | 0 | 0 | 0 | 0 | 0 | 0 | 0 | 0 | 0 | 8 | 0 | 8 | |
| 330877 | CENTURYTEL - FAIRWATER-BRANDON-ALTO | 0 | 0 | 0 | 0 | 0 | 137 | 463 | 30 | 30 | 0 | 0 | 660 | |
| 330879 | FARMERS IND TEL CO - WI | 0 | 0 | 0 | 0 | 0 | 0 | 0 | 0 | 0 | 64 | 88 | 152 | |
| 330880 | FARMERS TEL CO - WI | 0 | 0 | 0 | 0 | 0 | 0 | 0 | 0 | 0 | 52 | 58 | 110 | |
| 330881 | MID-PLAINS INC. | 0 | 0 | 0 | 0 | 0 | 0 | 548 | 373 | 483 | 242 | 170 | 1,816 | |
| 330884 | CENTURYTEL - FORESTVILLE | 0 | 0 | 0 | 0 | 0 | 0 | 151 | 165 | 180 | 69 | 26 | 591 | |
| 330886 | GTE NORTH - WI | 0 | 11,364 | 22,433 | 13,279 | 6,998 | 3,167 | 4,137 | 3,628 | 6,048 | 5,395 | 6,910 | 83,359 | |
| 330889 | HAGER TELECOM INC | 0 | 0 | 0 | 0 | 0 | 0 | 0 | 0 | 0 | 30 | 0 | 30 | |
| 330891 | HEADWATERS TEL CO | 0 | 0 | 0 | 0 | 0 | 0 | 0 | 0 | 0 | 16 | 73 | 89 | |
| 330892 | HILLSBORO TEL CO | 0 | 0 | 0 | 0 | 0 | 0 | 0 | 0 | 0 | 98 | 155 | 253 | |
| 330895 | CENTURY - WI | 0 | 0 | 0 | 0 | 0 | 0 | 3,773 | 2,374 | 2,003 | 1,962 | 1,041 | 11,153 | |
| 330898 | CENTURY-LARSEN-REDFIELD | 0 | 0 | 0 | 0 | 0 | 0 | 13 | 0 | 13 | 0 | 0 | 26 | |
| 330899 | LA VALLE TEL COOP | 0 | 0 | 0 | 0 | 0 | 0 | 0 | 0 | 0 | 60 | 30 | 90 | |
| 330900 | LEMONWEIR VALLEY TEL | 0 | 0 | 0 | 0 | 0 | 0 | 0 | 0 | 0 | 4 | 49 | 53 | |
| 330902 | LUCK TEL CO | 0 | 0 | 0 | 0 | 0 | 0 | 0 | 0 | 0 | 141 | 24 | 165 | |
| 330905 | MANAWA TEL CO | 0 | 0 | 0 | 0 | 0 | 0 | 0 | 0 | 0 | 22 | 0 | 22 | |
| 330908 | MARQUETTE-ADAMS COOP | 0 | 0 | 0 | 0 | 0 | 0 | 0 | 0 | 0 | 318 | 264 | 582 | |
| 330909 | MIDWAY TEL CO | 0 | 0 | 0 | 0 | 0 | 227 | 254 | 146 | 56 | 72 | 89 | 844 | |
| 330910 | MILLTOWN MUTUAL TEL | 0 | 0 | 0 | 0 | 0 | 0 | 0 | 0 | 0 | 95 | 96 | 191 | |
| 330913 | CENTURY-MONROE CTY | 0 | 0 | 0 | 0 | 0 | 0 | 929 | 686 | 535 | 840 | 234 | 3,224 | |
| 330914 | EASTCOAST TELECOM | 0 | 0 | 0 | 0 | 0 | 289 | 151 | 146 | 0 | 30 | 40 | 656 | |
| 330915 | THE MOSINEE TEL CO | 0 | 0 | 0 | 0 | 0 | 0 | 0 | 0 | 0 | 49 | 25 | 74 | |
| 330916 | MOUNT HOREB TEL CO | 0 | 0 | 0 | 0 | 0 | 0 | 0 | 0 | 0 | 90 | 217 | 307 | |
| 330917 | MT VERNON TEL CO | 0 | 0 | 0 | 0 | 0 | 255 | 326 | 277 | 368 | 362 | 232 | 1,820 | |
| 330918 | NELSON TEL COOP | 0 | 0 | 0 | 0 | 0 | 0 | 0 | 0 | 0 | 30 | 86 | 116 | |
| 330920 | NIAGARA TEL CO | 0 | 0 | 0 | 0 | 0 | 0 | 0 | 0 | 0 | 4 | 175 | 179 | |
| 330922 | CENTURYTEL-MIDWEST - WI/NORTHW | 0 | 0 | 0 | 0 | 0 | 246 | 1,919 | 690 | 493 | 2,799 | 1,177 | 7,324 | |
| 330924 | CENTURYTEL-MIDWEST - KENDALL | 0 | 0 | 0 | 0 | 0 | 0 | 0 | 0 | 0 | 1 | 7,398 | 7,399 | |
| 330930 | GRANTLAND TELECOM | 0 | 0 | 0 | 0 | 0 | 640 | 610 | 830 | 572 | 364 | 350 | 3,366 | |
| 330931 | CENTURYTEL-SOUTHERN WI | 0 | 0 | 0 | 0 | 0 | 327 | 614 | 685 | 607 | 112 | 75 | 2,420 | |
| 330934 | CENTURYTEL -MIDWEST -PLATTEVILLE | 0 | 0 | 0 | 0 | 0 | 0 | 55 | 17 | 168 | 308 | 124 | 672 | |
| 330936 | INDIANHEAD TEL CO | 0 | 0 | 0 | 0 | 0 | 0 | 0 | 0 | 0 | 0 | 20 | 20 | |
| 330937 | PRICE COUNTY TEL CO | 0 | 0 | 0 | 0 | 0 | 0 | 0 | 0 | 0 | 186 | 320 | 506 | |
| 330938 | NORTHEAST TEL CO | 0 | 0 | 0 | 0 | 0 | 0 | 0 | 0 | 0 | 81 | 26 | 107 | |
| 330940 | RHINELANDER TEL CO | 0 | 0 | 0 | 0 | 0 | 0 | 0 | 0 | 0 | 365 | 518 | 883 | |
| 330942 | RICHLAND-GRANT COOP | 0 | 0 | 0 | 0 | 0 | 0 | 0 | 0 | 0 | 1,080 | 575 | 1,655 | |
| 330943 | RIVERSIDE TELECOM | 0 | 0 | 0 | 0 | 0 | 260 | 110 | 191 | 110 | 110 | 110 | 891 | |
| 330945 | SCANDINAVIA TEL CO | 0 | 0 | 0 | 0 | 0 | 83 | 173 | 15 | 50 | 56 | 40 | 417 | |
| 330946 | SHARON TEL CO | 0 | 0 | 0 | 0 | 0 | 0 | 0 | 0 | 0 | 30 | 0 | 30 | |
| 330949 | SIREN TEL CO INC | 0 | 0 | 0 | 0 | 0 | 0 | 0 | 0 | 0 | 86 | 266 | 352 | |
| 330950 | CENTURYTEL - NW WI | 0 | 0 | 0 | 0 | 0 | 0 | 1,348 | 866 | 491 | 1,009 | 383 | 4,097 | |
| 330952 | SOUTHEAST TEL CO WI | 0 | 0 | 0 | 0 | 0 | 0 | 0 | 0 | 0 | 17 | 34 | 51 | |
| 330953 | SPRING VALLEY TEL CO | 0 | 0 | 0 | 0 | 0 | 0 | 0 | 0 | 0 | 80 | 95 | 175 | |
| 330954 | STOCKBRIDGE & SHERWOOD TEL CO | 0 | 0 | 0 | 0 | 0 | 0 | 0 | 123 | 65 | 61 | 74 | 323 | |
| 330955 | STATE LONG DISTANCE | 0 | 0 | 0 | 0 | 0 | 0 | 0 | 0 | 0 | 957 | 1,164 | 2,121 | |
| 330956 | CENTURYTEL - NORTHERN WI | 0 | 0 | 0 | 0 | 0 | 0 | 762 | 501 | 478 | 222 | 52 | 2,015 | |
| 330958 | TENNEY TEL CO | 0 | 0 | 0 | 0 | 0 | 138 | 276 | 381 | 138 | 155 | 161 | 1,249 | |
| 330959 | CENTURYTEL OF MIDWEST-THORP | 0 | 0 | 0 | 0 | 0 | 16 | 79 | 50 | 52 | 282 | 87 | 566 | |
| 330960 | TRI-COUNTY TEL COOP | 0 | 0 | 0 | 0 | 0 | 0 | 0 | 0 | 0 | 90 | 116 | 206 | |
| 330962 | UNION TEL CO | 0 | 0 | 0 | 0 | 0 | 0 | 0 | 0 | 0 | 78 | 133 | 211 | |
| 330963 | UTELCO INC | 0 | 0 | 0 | 0 | 0 | 0 | 0 | 0 | 0 | 710 | 845 | 1,555 | |
| 330968 | WAUNAKEE TEL CO | 0 | 0 | 0 | 0 | 0 | 0 | 0 | 0 | 0 | 80 | 110 | 190 | |
| 330970 | CENTURYTEL OF MIDWEST-WAYSIDE | 0 | 0 | 0 | 0 | 0 | 32 | 328 | 33 | 69 | 104 | 95 | 661 | |
| 330971 | W WISCONSIN TELCOM | 0 | 0 | 0 | 0 | 0 | 0 | 0 | 0 | 0 | 154 | 105 | 259 | |
| 330973 | WITTENBERG TEL CO | 0 | 0 | 0 | 0 | 0 | 0 | 0 | 0 | 0 | 95 | 39 | 134 | |
| 330974 | WOOD COUNTY TEL CO | 0 | 0 | 0 | 0 | 0 | 0 | 0 | 0 | 0 | 1,963 | 1,491 | 3,454 | |
| 335220 | AMERITECH - WI (WISCONSIN BELL) | 0 | 256,423 | 514,702 | 559,325 | 555,800 | 530,516 | 482,802 | 406,482 | 342,601 | 356,536 | 353,642 | 420,077 | 4,778,906 |
| WISCONSIN TOTALS | | 0 | 256,423 | 526,066 | 581,758 | 569,079 | 537,514 | 490,668 | 426,278 | 356,626 | 370,939 | 378,824 | 450,177 | 4,944,352 |
| WYOMING | | | | | | | | | | | | | | |
| 511595 | SPRINT/UNITED OF THE WEST - WY | 0 | 174 | 374 | 174 | 199 | 137 | 41 | 8 | 0 | 119 | 65 | 1,291 | |
| 512251 | RANGE TEL COOP - WY | 0 | 0 | 0 | 0 | 0 | 0 | 0 | 0 | 98 | 25 | 25 | 148 | |
| 512295 | SILVER STAR TEL-WY | 0 | 0 | 0 | 0 | 0 | 20 | 0 | 0 | 0 | 0 | 0 | 20 | |
| 512299 | CENTURYTEL OF WY | 0 | 0 | 0 | 0 | 0 | 0 | 24 | 36 | 14 | 14 | 42 | 130 | |
| 515108 | US WEST - WY | 0 | 9,924 | 3,136 | 1,691 | 1,735 | 2,043 | 1,388 | 906 | 306 | 288 | 180 | 761 | 22,358 |
| WYOMING TOTALS | | 0 | 10,098 | 3,510 | 1,865 | 1,934 | 2,180 | 1,449 | 938 | 342 | 400 | 338 | 893 | 23,947 |

**TABLE 2.10
LINKUP PAYMENTS BY STUDY AREA**

| STUDY AREA NAME | 1988 | 1989 | 1990 | 1991 | 1992 | 1993 | 1994 | 1995 | 1996 | 1997 | 1998 | 1999 | CUMULATIVE TOTAL |
|---------------------|------------------------|------------------------|-------------------------|-------------------------|-------------------------|-------------------------|-------------------------|-------------------------|-------------------------|-------------------------|-------------------------|-------------------------|---------------------|
| GRAND TOTALS | 1,991,148 ¹ | 4,479,614 ² | 11,351,005 ² | 13,705,470 ² | 15,342,180 ² | 17,019,329 ² | 18,573,322 ² | 18,392,061 ² | 18,246,756 ² | 13,710,810 ² | 42,468,204 ³ | 34,012,031 ⁴ | 209,291,952 |

1 Amounts are based on local exchange carrier's actuals.

2 Payments are final and not subject to further adjustment.

3 1998 data consists of Link-Up dollars only and may be subject to further revision. This data is as of April 2000.

4 1999 data consists of Link-Up dollars only and is subject to further revision. This data is as of April 2000.

3. High-Cost Support

The high-cost support mechanisms enable areas with very high costs to recover some of these costs from the support mechanisms, leaving a smaller remainder of the costs to be recovered through end-user rates. In this manner, the high-cost support mechanisms are intended to hold down rates and thereby further one of the most important goals of federal and state regulation -- the preservation and advancement of universal telephone service. This section of the report outlines the high-cost support mechanisms and provides data for these mechanisms. There currently are five high-cost support mechanisms. These include three existing mechanisms for embedded high-cost loop (HCL) support¹, Long-Term Support (LTS), and Local Switching Support (LSS). Two new mechanisms have been added since our last report. These are the forward-looking high cost model support and the interstate access universal service support.

HCL support deals with non-traffic sensitive (NTS) "local loop costs" -- a term that refers to the costs of outside telephone wires, poles, and other facilities that link each telephone customer's premises to the public switched telephone network. NTS costs are allocated between the state and interstate jurisdictions because all local loops can be used for making and receiving both intrastate and interstate telephone calls. Historically, the interstate allocation was made using the Subscriber Plant Factor (SPF).² This factor is now 25% for all companies. The average cost per loop, however, varies significantly among LECs. The expense adjustment allows those study areas³ with an average unseparated cost per loop that exceeds 115% of the national average to allocate an additional portion of their NTS costs to the interstate jurisdiction and to have those costs recovered by HCL support.⁴ Table 3.1 shows the percentages of additional allocation of NTS costs to the interstate jurisdiction.⁵

-
- 1 This was formerly referred to as the Universal Service Fund, and still bears that name in the Commission rules. It is now referred to as high cost loop support to avoid confusion with the new, more comprehensive universal service support mechanisms that the Commission developed to implement the 1996 Act. See 47 CFR § 36.601.
 - 2 The Subscriber Plant Factor is defined in section 36.154 (e) of the Commission's rules. It was frozen in 1981 and then transitioned to 25% between 1985 and 1993, subject to the limitations in section 36.154 (f) of the Commission's rules.
 - 3 A study area is usually an operating company's operations in one state. Holding companies may own multiple operating companies and thus have multiple study areas in a state. Study area boundaries were frozen as of November 15, 1984. Any subsequent change requires a Commission waiver of this freeze.
 - 4 In January 1988, high-cost assistance was retargeted to increase benefits to small and medium sized LECs. This retargeting took the form of changes in the additional interstate cost allocation for such LECs. The old and new high-cost formulas are compared in Table 3.1 of the Monitoring Reports in CC Docket No. 87-339.
 - 5 For example, suppose the national average cost per loop is \$240 and a company with 10,000 loops has a cost per loop of \$420, or 175% of the national average. Then for the portion of their costs between \$276 (115% of the national average) and \$360 (150% of the national

HCL support was implemented during a period in which the basic interstate allocation of loop costs was shifted from a level based on the historical SPF to the present flat allocation factor of 25%. Both of these changes were phased in between 1985 and 1993.

Table 3.2 shows the actual payments that have been made through HCL support since its inception. The first column indicates the year in which the NTS costs were incurred. The second column indicates the year in which HCL support payments were made. The third column indicates the amount of those payments, based on the product of the transition factor shown in the fourth column and the full amounts (calculated from the formulas in Table 3.1) shown in the fifth column. The last two columns of the table show the annual growth rates in the actual payments and the full transition payments based on the payment formulas. Any deviations in HCL support amounts shown in Table 3.2 from amounts reported elsewhere are due to subsequent quarterly data revisions and true-ups.

In December 1993, the Commission, at the recommendation of the Joint Board in CC Docket 80-286, imposed a cap on HCL support payments.⁶ The cap is indexed to the rate of growth in the national total of working exchange loops. It is being implemented by adjusting the national average cost per loop used to calculate each study area's high-cost assistance (using the current formula from Table 3.1) from the true average value to whatever base value is required to achieve the cap. For 1998 payments, the cap was achieved by adjusting the base value cost per loop from the national average of \$247.34 to \$248.82. A further limitation on the size of the fund was implemented on January 1, 1998, by limiting the amount of allowed corporate operations expenses.⁷ In addition, some study areas have had the amount of HCL support payments capped as a condition of Commission approval of mergers or sales or acquisitions of exchanges. Those study areas are listed in Table 3.3 (study areas that had limits in 1999 but do not have them in 2000) and Table 3.4 (study areas that have limits in 2000). These study areas were ones for which there were limits as of July 2000. However, on August 3, 2000, the Common Carrier Bureau adopted an order removing all remaining caps for individual study areas, retroactive to January 1, 2000.⁸

On May 7, 1997, the Commission extended the current high-cost support mechanisms for rural carriers at least until January 1, 2001, and for other carriers until January 1, 1999.⁹ The implementation

average) they would receive 65% of those costs [.65 times (\$360 - \$276) = \$54.60], plus they would receive 75% of their costs over \$360 [.75 times (\$420 - \$360) = \$45], resulting in HCL support totaling \$99.60 per loop, or \$996,000 total support.

6 The cap is in section 36.601(c) of the Commission's rules. It is calculated as if all companies are participating in HCL, including the non-rural companies now covered by the forward-looking cost model. The amount of the payments for 1996 was below the cap.

7 The limitations are specified in section 36.621(a)(4) of the Commission's rules.

8 *Petitions for Waiver Concerning the Definition of "Study Area" Contained in Part 36 Appendix-Glossary of the Commission's Rules*, Order, CC Docket No. 96-45 (released August 4, 2000).

9 *Federal-State Joint Board on Universal Service*, Report and Order, released May 8, 1997,

date for the forward-looking cost models for non-rural LECs was subsequently delayed until January 1, 2000. For non-rural carriers, the current support mechanisms have now been replaced with new ones using forward-looking costs instead of embedded costs. On November 23, 1998, the Federal-State Joint Board on Universal Service (Joint Board) recommended that a forward-looking cost model should be used to determine federal support, but that the Commission should continue to measure costs at a study area level, rather than at a more disaggregated level that had previously been recommended.¹⁰ They also made other recommendations regarding the shared jurisdictional responsibility for high cost support and a provision to hold states harmless, so that no non-rural carrier will receive less federal high-cost assistance than the amount it would receive from explicit federal support mechanisms. Many of these other recommendations were adopted by the Commission on May 27, 1999.¹¹ At the same time, the Commission sought further comment on whether costs should be measured at the study area level.

On October 21, 1999, based on recommendations from the Joint Board, the Commission adopted a new high-cost support mechanism for non-rural carriers.¹² The new mechanism is based on the forward-looking costs of providing supported services¹³ as determined by the Commission's cost model.¹⁴ For each state, the cost model calculates the wire center average forward-looking cost per line incurred by non-rural carriers to provide supported services. These wire center average costs are then averaged at the statewide level to determine the statewide average forward-looking cost per line. The forward-looking support mechanism provides support to non-rural carriers in those states that have a

para. 203-204.

- 10 *Federal-State Joint Board on Universal Service*, CC Docket No. 96-45, *Second Recommended Decision*, FCC 98J-7 (released November 25, 1998).
- 11 *Federal-State Joint Board on Universal Service*, CC Docket No. 96-45, *Seventh Report & Order and Thirteenth Order on Reconsideration*, FCC 99-119 (released May 28, 1999).
- 12 *High-Cost Methodology Order*, FCC 99-306.
- 13 The services eligible for federal universal service support are listed in section 54.101 of the Commission's rules. 47 C.F.R. § 54.101.
- 14 The cost model consists of: (1) a model platform, which contains a series of fixed assumptions about network design and engineering; and (2) input values for the model platform, such as the cost of network components, e.g., cables and switches, as well as various capital cost parameters. The Commission adopted the model platform in the *Platform Order* released in October 1998. *Federal-State Joint Board on Universal Service*, CC Docket No. 96-45, *Forward-Looking Mechanism for High-Cost Support for Non-Rural LECs*, CC Docket No. 97-160, Fifth Report and Order, 13 FCC Rcd 21323 (1998) (*Platform Order*). The Commission adopted input values in the *Inputs Order* released in November 1999. *Federal-State Joint Board on Universal Service*, CC Docket No. 96-45, *Forward-Looking Mechanism for High-Cost Support for Non-Rural LECs*, CC Docket No. 97-160, Tenth Report and Order, FCC 99-304 (rel. Nov. 2, 1999) (*Inputs Order*).

statewide average forward-looking cost per line greater than the national benchmark, which is set at 135 percent of the national average forward-looking cost per line.¹⁵

After determining the total amount of forward-looking support provided to non-rural carriers in a particular state, the support is then targeted to individual wire centers that have forward-looking costs in excess of the benchmark.¹⁶ Under the targeting approach, the amount of support provided to a non-rural carrier serving a particular wire center depends on the relative costs in that wire center and the number of lines served by the carrier. By comparing the relative costs in various above-benchmark wire centers, the targeting approach enables the Commission to provide greater amounts of support to carriers serving lines in wire centers with costs further above the benchmark. Thus, unlike providing a uniform per line statewide support amount, the targeting approach provides support in an amount commensurate with the cost of service, thereby encouraging carriers to serve high-cost areas.

The Commission also adopted a transitional “hold-harmless” measure to prevent rate shocks and disruptions in state rate designs when the new mechanism takes effect. As adopted, no non-rural telephone company would receive less support than it received under the existing embedded HCL support mechanism during the transition period. The Joint Board has recommended that interim hold-harmless support be phased down beginning January 1, 2001.¹⁷ Additionally, state commissions must certify by October 1, 2000 that carriers are eligible to receive hold-harmless support amounts in 2001.

LTS is related to interstate non-traffic sensitive costs. LTS provides support to the members of the National Exchange Carrier Association (NECA) common line pool, to allow them to charge a below-cost carrier common line (CCL) rate that is uniform for all companies in the pool. Prior to 1989, all LECs were required to be part of the NECA common line (CL) pool, and CCL rates were uniform nationwide. On April 1, 1989, companies were permitted to withdraw from the NECA CL pool and provide jurisdictionally specific CCL access charges.¹⁸

To reduce disparities in CCL rates among LECs after companies were permitted to withdraw from the CL pool, two support mechanisms were set up. Transitional support consisted of payments from low-cost companies that withdrew from the pool to high-cost companies that withdrew from the

15 *High-Cost Methodology Order*, FCC 99-306 at paras. 10 and 55. The forward-looking support mechanism provides support for all intrastate costs that exceed the benchmark. *High-Cost Methodology Order*, FCC 99-306 at paras. 60 - 63. Intrastate costs account for 76 percent of all forward-looking costs estimated by the model. *High-Cost Methodology Order*, FCC 99-306 at para. 63. Therefore, the forward-looking mechanism provides support for 76 percent of the forward-looking costs that exceed the benchmark. *High-Cost Methodology Order*, FCC 99-306 at para. 63.

16 *High-Cost Methodology Order*, FCC 99-306 at paras. 68-76.

17 See *Federal-State Joint Board on Universal Service*, CC Docket No. 96-45, Recommended Decision, FCC 00J-1 (released June 30, 2000.)

18 See previous Monitoring Reports for a detailed list of which companies are no longer in the NECA CL pool.

pool. The transition period has ended. Long term support (LTS) originally consisted of payments to the NECA CL pool from companies that withdrew from the NECA CL pool. Companies remaining in the NECA pool have identical CCL rates, which were formerly equal to the average CCL rate of the price cap companies. Effective January 1, 1998, the funds for LTS now come from the new federal universal service support mechanisms. At the same time, the NECA pool rate no longer was made equal to the average price cap rate. Rather, the amount of LTS that a NECA pool member is eligible to receive in 1998 is the 1997 level of LTS (the difference between 1997 CCL revenue requirements and the sum of 1997 CCL revenues using the NECA pool rate and 1997 subscriber line charge revenues) multiplied by the rate of growth of the national average NTS cost per loop.

Nationwide pool results provided by NECA for 1999 are shown in Tables 3.5 and 3.6. Table 3.5 summarizes the CL pool revenues and expenses for the year 1999, as well as a comparison with the corresponding figures for 1998. Table 3.6 has comparable figures for NECA's voluntary traffic sensitive pool.

Table 3.7 provides a history of LTS payments. The data are based on the annual NECA NTS pool report (see Table 3.5) from February of the following year.

LSS is related to traffic sensitive local switching costs. The local switching support is now recovered through the universal service support mechanisms, rather than through higher traffic-sensitive access charges. Until 1997, this support was based on dial equipment minute (DEM) weighting. LSS provides support to LECs with study areas of 50,000 or fewer access lines, to help defray the higher switching costs of small LECs. The portion of these costs that are normally allocated to interstate is determined by the ratio of interstate to total dial equipment minutes, known as the DEM factor. However, local exchange carrier study areas with 50,000 access lines or fewer had that portion multiplied by a weighting factor, which was determined by the number of access lines in the study area.¹⁹ The resulting weighted DEM factor (which was not permitted to exceed .85) allowed these study areas to recover a greater portion of their local switching costs from interexchange carriers in the form of higher access charges.²⁰

Beginning in 1998, the LSS factor is calculated as the difference between the 1996 weighted DEM factor and the 1996 unweighted DEM factor. It is subject to the limit that the sum of the DEM factor and the LSS factor shall not exceed .85. Also, if the number of lines has increased since 1996 across one of the limit values of 10,000 or 20,000 or 50,000 lines, the 1996 weighted DEM factor used for computing the LSS factor is adjusted to reflect the weighting factor appropriate for the new number of lines. Table 3.8 provides a history of LSS payments since 1993.

On May 31, 2000, the Commission established an explicit interstate access universal service support mechanism for price cap carriers to replace the implicit support previously collected through

19 The weighting factors, which became effective in 1993, are shown in Table 3.6 of the December 1998 and June 1999 Monitoring Reports.

20 The weighted and unweighted DEM factors are shown in section 8 of this report.

interstate access charges.²¹ Like LTS, the purpose of this new mechanism is to provide explicit support to ensure reasonably affordable interstate rates. This is in contrast to the Commission's other high-cost support mechanisms, which provide support to enable states to ensure reasonably affordable and comparable intrastate rates. The new mechanism provides support to carriers serving lines in areas where they are unable to recover their permitted revenues from the newly revised subscriber line charges. The support is fixed at an aggregate annual amount of \$650 million. It is targeted to the density zones that have the greatest need for it. It is provided on a portable, per-line basis. It is available on a competitively neutral basis to any eligible telecommunications carrier serving a supported customer, regardless of the technology used by that carrier. Because of the newness of this mechanism, no data are yet available for it.

Each of the universal service support mechanisms are administered by the Universal Service Administrative Company (USAC), an independent subsidiary of NECA. As part of its administration of these support mechanisms, USAC files quarterly reports with the Commission. These reports include quarterly projections of the amounts to be paid for each program, along with true-ups (differences between actual payments and projections) for prior periods, administrative expenses and interest income. The report for the second quarter of 2000 was filed on February 1, 2000; the report for the third quarter of 2000 was filed on May 2, 2000; and the report for the fourth quarter of 2000 was filed on August 2, 2000.²² Table 3.9 summarizes the annual amounts for the high-cost programs for 1998 through 2000 and the quarterly amounts for 2000.²³ Table 3.10 provides a summary by state of the total amounts for 2000 of these projected payments. These values are based on the filing for the fourth quarter, which includes revisions for the first three quarters. The values in this table do not take into account the new non-rural support mechanisms. Table 3.11 provides preliminary estimates, by state, of the high cost support using the new non-rural forward-looking high cost model support mechanism, along with the hold-harmless support.²⁴

The next four tables in this section are data for individual study areas. Tables 3.12 through 3.15 are derived from the quarterly USAC filings. Table 3.12 has High Cost Loop Support payments. The

21 *Access Charge Reform, Price Cap Performance Review for Local Exchange Carriers, Low-Volume Long Distance Users, Federal-State Joint Board on Universal Service, Sixth Report and Order in CC Docket Nos. 96-262 and 94-1, Report and Order in CC Docket No. 99-249, Eleventh Report and Order in CC Docket No. 96-45, FCC 00-193 (released May 31, 2000) (CALLS Order).*

22 The filing dates for projections for previous quarters can be found in the June 1999 Monitoring Report.

23 These are based on Exhibit 3 of the October 1997 report, Appendix M5 of the August 2000 report, and Exhibit 5 of the other reports. The third quarter 2000 amount for interstate access support was provided in the text of a June 2, 2000 revised filing.

24 The estimates for the new high cost model support are based on filings for the first and third quarters on May 2, 2000 and for the second and fourth quarters on August 2, 2000. The hold-harmless and rural support amounts are calculated from the quarterly data in Table 3.15.

values in this table are based on embedded costs and do not take into account the new non-rural support mechanisms. Table 3.13 has Long Term Support payments. Table 3.14 has Local Switching Support payments. Table 3.15 has the total support payments for all three programs. Each of these tables contains the annual amounts projected for 1998, 1999, and 2000 and the quarterly amounts projected for the four quarters of 2000. Table 3.14 shows the actual payments after true-ups for 1998 as well as the latest projections for that year, and the difference between the two. The 1998 totals in Table 3.15 incorporate the actual payments for that year from Table 3.14. Table 3.16 provides preliminary estimates, by study area, of the high cost support using the new non-rural forward-looking high cost model support mechanism, along with the hold-harmless support.²⁵

25 The apparent anomaly of and US West-Wyoming getting both high-cost model support and hold-harmless support is the result of the hold-harmless amount being greater in the first quarter and the model amount being greater for the rest of the year. The difference between the high cost model totals in Tables 3.11 and 3.16 are due to the cost model support amounts being smaller than the hold-harmless amounts for US West-Wyoming and GTE South-Kentucky in the first quarter. Table 3.11 reflects the actual support using the model, while Table 3.16 reflects what the model support would have been if there had not been hold-harmless support.

Table 3.1

Embedded High-Cost Loop Fund Formulas
(Used Since 1988)

Cost Range as % of National Average % Expense Adjustment within Range

Study Areas with Over 200,000 Loops

| | |
|----------------|-----|
| 0% - 115% | 0% |
| 115% - 160% | 10% |
| 160% - 200% | 30% |
| 200% - 250% | 60% |
| 250% and above | 75% |

Study Areas with 200,000 Loops or Fewer

| | |
|----------------|-----|
| 0% - 115% | 0% |
| 115% - 150% | 65% |
| 150% and above | 75% |

Beginning January 1, 2000, these are only applicable to rural companies and to hold-harmless support for non-rural companies.

Table 3.2

Universal Service High Cost Loop Fund Payment History

| Year Costs Incurred | Payment Year | Actual Payments | Transition Factor | Projected Payments at Full Transition | Annual Growth In Payments | Full Transition |
|---------------------|--------------|-----------------|-------------------|---------------------------------------|---------------------------|-----------------|
| 1984 | 1986 | \$55,626,903 | 1/8 | \$445,015,224 | | |
| 1985 | 1987 | \$125,691,874 | 1/4 | \$502,767,496 | 125.96% | 12.98% |
| 1986 | 1988 | \$183,268,189 | 3/8 | \$488,715,171 | 45.81% | -2.79% |
| 1987 | 1989 | \$264,553,840 | 1/2 | \$529,107,680 | 44.35% | 8.27% |
| 1988 | 1990 | \$339,176,069 | 5/8 | \$542,681,710 | 28.21% | 2.57% |
| 1989 | 1991 | \$484,814,443 | 3/4 | \$646,419,257 | 42.94% | 19.12% |
| 1990 | 1992 | \$609,361,768 | 7/8 | \$696,413,449 | 25.69% | 7.73% |
| 1991 | 1993 | \$705,121,573 | 1 | \$705,121,573 | 15.71% | 1.25% |
| 1992 | 1994 | \$725,434,165 | 1 | \$761,523,851 | 2.88% | 8.00% |
| 1993 | 1995 | \$749,546,328 | 1 | \$805,562,633 | 3.32% | 5.78% |
| 1994 | 1996 | \$762,697,762 | 1 | \$762,697,762 | 1.75% | -5.32% |
| 1995 | 1997 | \$793,564,270 | 1 | \$816,228,224 | 4.05% | 7.02% |
| 1996 | 1998 | \$827,282,022 | 1 | \$865,779,880 | 4.25% | 6.07% |
| 1997 | 1999 | \$864,137,436 | 1 | \$929,535,267 | 4.45% | 7.36% |
| 1998 | 2000 | \$893,786,856 | 1 | \$1,026,499,393 | 3.43% | 10.43% |

Notes: Payments for 1986 though 1997 are final and not subject to further adjustment.

Payments for 1998 through 2000 are as of the June 2000 settlement cycle and subject to change due to the 24-month settlements adjustment window.

Payments for 1994, 1995, and 1997 through 2000 are limited by the USF Cap. Amounts shown in the Projected Payments at Full Transition column are before application of the USF Cap.

Payments for 1996 were also limited by the USF Cap. However, since the USF Cap limit was \$776,942,246, there was no impact on actual payments. Amount in the Projected Payments at Full Transition column are actual payments.

Payments for 2000 are calculated as if all non-rural companies have only hold-harmless support, and not forward-looking cost support.

Table 3.3
Study Areas Waiver Limitations Ended Effective January 1, 2000

| SAC | SA Name | MO&O Released | USF Limit or Maximum Increase |
|--------|---|---------------|-------------------------------|
| 452176 | Valley Tel. Coop. ¹ | 2/21/95 | Max Increase \$0 |
| 452226 | Midvale Tel. Exchange ² | 2/21/95 | Max Increase \$0 |
| 453334 | Table Top Tel. ³ | 2/21/95 | USF Limit \$219,292 |
| 420463 | BPS Tel. Co. ⁴ | 1/17/96 | USF Limit \$207,535 |
| 381604 | BEK Comm. Coop. ⁵ | 4/4/96 | USF Limit \$407,534 |
| 381607 | Consolidated Tel. Coop. ⁶ | 4/4/96 | USF Limit \$900,294 |
| 381610 | Dakota Central Telecomm. Coop. ⁷ | 4/4/96 | USF Limit \$312,079 |
| 381616 | Inter-Community Tel. ⁸ | 4/4/96 | USF Limit \$311,304 |
| 381632 | Reservation Tel. Coop. ⁹ | 4/4/96 | USF Limit \$371,679 |
| 381637 | West River Telecomm. Coop. ¹⁰ | 4/4/96 | USF Limit \$2,171,800 |
| 391676 | Sanborn Tel. Coop. ¹¹ | 4/11/96 | USF Limit \$0 |

1 See U S WEST Communications, Inc., Copper Valley Telephone, Inc., Midvale Telephone Exchange and Table Top Telephone Company, Memorandum Opinion and Order, 10 FCC Rcd 3373, 3376 (1995).

2 Id.

3 Id.

4 See BPS Telephone Company, Cass County Telephone Company, GTE Midwest Incorporated, and Ozark Telephone Company, Inc., Memorandum Opinion and Order, 11 FCC Rcd 1815, 1818 (1996).

5 See BEK Communications I, Inc., CTC Communications, Inc.; Dakota Central Telecom I, Inc.; Dickey Rural Communications, Inc.; Dickey Rural Telephone Cooperative, Gilby Telephone Company, Griggs County Telephone Company, Inter-Community Telephone Company II, Inc., Moore & Liberty Telephone Company, North Dakota Telephone Company, Northwest Communications Cooperative, Red River Telecom, Inc., RTC II, Inc., Turtle Mountain Communications, Inc., U S West Communications, Inc., United Telephone Mutual Aid Cooperative, West River Communications, Inc. and York Telephone Company , Memorandum Opinion and Order, 11 FCC Rcd 10855, 10865 (1996).

6 Id.

7 Id.

8 Id.

9 Id.

10 Id.

11 See Accent Communications, Inc., Armour Independent Telephone Company, Bridgewater-Canistota Independent Telephone Company, Dakota Cooperative Telecommunications, Inc., Dakota Telecommunications Systems, Inc., Fort Randall Telephone Company, Golden West Telephone Properties, Inc., G.W.S., Inc., Hanson

(cont.)

Table 3.3
Study Areas Waiver Limitations Ended Effective January 1, 2000

| | | | | |
|--------|---|---------|-----------|-------------|
| 391679 | Stockholm-Stranburg Tel. ¹² | 4/11/96 | USF Limit | \$113,874 |
| 391680 | Sully Buttes Tel. Coop. ¹³ | 4/11/96 | USF Limit | \$222,510 |
| 391685 | Valley Telecomm. Coop. ¹⁴ | 4/11/96 | USF Limit | \$0 |
| 140069 | Waitsfield-Fayston Tel. Co. ¹⁵ | 6/14/96 | USF Limit | \$1,819,419 |
| 143331 | Northland Tel. Co. ¹⁶ | 6/14/96 | USF Limit | \$547,800 |
| 502286 | So. Central Utah ¹⁷ | 6/14/96 | USF Limit | \$367,051 |
| 492264 | Leaco Rural Tel. Coop. ¹⁸ | 7/11/96 | USF Limit | \$616,053 |
| 492265 | Tularosa Basin Tel. Co. ¹⁹ | 7/11/96 | USF Limit | \$148,700 |
| 472213 | Albion Tel. Co. ²⁰ | 8/29/96 | USF Limit | \$713,951 |

Communications, Inc., Hanson Communications, Inc. d/b/a McCook Telecom, Hanson County Telephone, Inc., Heartland Communications, Inc., Interstate Telecommunications Cooperative, Inc., Intrastate Telephone Company, Inc., James Valley Cooperative Telephone Company, Kennebec Telephone Company, Inc., McCook Cooperative Telephone Company, Midstate Telephone Company, Mobridge Telecommunications Company; RC Communications, Inc.; Roberts County Telephone Cooperative Association; Sanborn Telephone Cooperative, Sancom, Inc., Splitrock Properties, Inc., Splitrock Telecom Cooperative, Inc., State Line Telecommunications, Inc., Stockholm-Stranburg Telephone Co., Sully Buttes Telephone Cooperative, Inc., U S West Communications, Inc., Valley Cable & Satellite Communications, Inc., Valley Telecommunications Cooperative Association, Inc., Venture Communications, Inc., West River Cooperative Telephone Company, West River Telecommunications Cooperative and Western Telephone Company, Memorandum Opinion and Order, 11 FCC Rcd 11513, 11528 (1996).

12 Id.

13 Id.

14 Id.

15 See Champlain Valley Telecom, Inc., Northland Telephone Company of Vermont, and Vermont Telephone Company, Inc., Memorandum Opinion and Order, 11 FCC Rcd 7111, 7119 (1996).

16 Id.

17 See Skyline Telecom., South Central Telephone Association, Inc., and U S WEST Communications, Inc., Memorandum Opinion and Order, 11 FCC Rcd 7097, 7101 (1996)..

18 See Leaco Rural Telephone Cooperative, Inc., Roosevelt County Rural Telephone Cooperative, Inc., Tularosa Basin Telephone Company, Inc., and U S WEST Communications, Inc., Memorandum Opinion and Order, 11 FCC Rcd 8066, 8072 (1996).

19 Id.

Table 3.3
Study Areas Waiver Limitations Ended Effective January 1, 2000

| | | | | |
|--------|----------------------------------|---------|-----------|-------------|
| 472215 | Cambridge Tel. Co. ²¹ | 8/29/96 | USF Limit | \$310,748 |
| 472222 | Fremont Tel. Co. ²² | 8/29/96 | USF Limit | \$1,268,662 |
| 472226 | Midvale Tel. Exch. ²³ | 8/29/96 | USF Limit | \$350,367 |
| 472232 | Rockland Tel. Co. ²⁴ | 8/29/96 | USF Limit | \$454,213 |

20 See Albion Telephone Co., Cambridge Telephone Co., Inc. Fremont Telcom Co., Midvale Telephone Exchange, Inc., Rockland Telephone Co., Inc., and U S WEST Communications, Inc., Memorandum Opinion and Order, 11 FCC Rcd 10138, 10142 (1996).

21 Id.

22 Id.

23 Id.

24 Id.

Table 3.4
Study Areas Waiver Limitations Applied To 2000 Expense Adjustment Payments

| SAC | SA Name | MO&O Released | USF Limit or Maximum Increase |
|--------|---|---------------|-------------------------------|
| 462209 | Wiggins Tel. Assoc. ²⁵ | 8/10/93 | Max Increase \$10,000 |
| 553304 | Humboldt Tel. ²⁶ | 9/14/94 | Max Increase \$381,768 |
| 351337 | Winnebago Coop. Tel. Assoc. ²⁷ | 12/1/94 | Max Increase \$1,000 |
| 432018 | Pioneer Tel. Coop. ²⁸ | 12/1/94 | Max Increase \$1,197,540 |
| 613023 | United Utilities ²⁹ | 12/1/94 | Max Increase \$81,042 |
| 542308 | Citizens Utilities- CA ³⁰ | 12/6/94 | Max Increase \$839,796 |
| 462185 | Eagle Tel. ³¹ | 1/5/95 | Max Increase \$18,100,000 |
| 442071 | Five Area Tel. Coop. ³² | 6/30/95 | USF Limit \$1,102,682 |
| 442046 | Cap Rock Tel. Coop. ³³ | 7/10/95 | USF Limit \$364,881 |
| 442141 | Santa Rosa Tel. Coop. ³⁴ | 8/7/95 | Max Increase \$0 |
| 442041 | Brazos Tel. Coop. ³⁵ | 8/8/95 | Max Increase \$0 |

-
- 25 See U S WEST Communications, Inc. and Wiggins Telephone Association, Memorandum Opinion and Order, 8 FCC Rcd 6229, 6230 (1993).
- 26 See Nevada Bell and Oregon-Idaho Utilities, Inc., Memorandum Opinion and Order, 9 FCC Rcd 5236, 5238 (1994).
- 27 See GTE Midwest Incorporated and Winnebago Cooperative Telephone Association, Memorandum Opinion and Order, 9 FCC Rcd 7789, 7791 (1994).
- 28 See GTE Southwest Incorporated and Pioneer Telephone Cooperative, Inc., Memorandum Opinion and Order, 9 FCC Rcd 7785, 7787 (1994).
- 29 See United Utilities, Inc., Memorandum Opinion and Order, 9 FCC Rcd 7793, 7794 (1994).
- 30 See Citizens Utilities Company, GTE Northwest Incorporated and GTE California Incorporated, Memorandum Opinion and Order, 10 FCC Rcd 47, 49 (1994).
- 31 See U S WEST Communications, Inc., and Eagle Telecommunications, Inc., Memorandum Opinion and Order, 10 FCC Rcd 1771, 1775 (1995).
- 32 See GTE Southwest Incorporated, Five Area Telephone Cooperative, Inc. and West Plains Telecommunications, L.L.C., Memorandum Opinion and Order, 10 FCC Rcd 13246, 13249 (1994).
- 33 See GTE Southwest Incorporated and Cap Rock Telephone Company, Inc., Memorandum Opinion and Order, 10 FCC Rcd 7602, 7604 (1994).
- 34 See GTE Southwest Incorporated and Santa Rosa Telephone Cooperative, Inc., Memorandum Opinion and Order, 11 FCC Rcd 3245, 3249 (1995).
- 35 See GTE Southwest Incorporated, Brazos Telecommunications, Inc. and Brazos Telephone Cooperative, Inc., Memorandum Opinion and Order, 11 FCC Rcd 5536, 5541 (1995).

Table 3.4
Study Areas Waiver Limitations Applied To 2000 Expense Adjustment Payments

| | | | | |
|--------|--|---------|-----------|--------------|
| 532361 | Tel. Util. of Eastern Oregon ³⁶ | 8/11/95 | USF Limit | \$11,518,848 |
| 522408 | Tel. Util. of WA ³⁷ | 8/11/95 | USF Limit | \$14,547,292 |
| 420472 | Cass County Tel. Co. ³⁸ | 1/17/96 | USF Limit | \$1,626,277 |
| 421866 | Ozark Tel. Co. ³⁹ | 1/17/96 | USF Limit | \$530,480 |
| 442046 | Cap Rock ⁴⁰ | 4/2/96 | USF Limit | \$480,112 |
| 442052 | Central Texas ⁴¹ | 4/2/96 | USF Limit | \$2,044,066 |
| 442076 | Ganado Tel. ⁴² | 4/2/96 | USF Limit | \$632,666 |
| 442083 | Guadalupe Valley Tel. ⁴³ | 4/2/96 | USF Limit | \$2,219,416 |
| 442090 | Alenco Comm. ⁴⁴ | 4/2/96 | USF Limit | \$880,041 |
| 442112 | Mid-Plains Rural Tel. Coop. ⁴⁵ | 4/2/96 | USF Limit | \$689,559 |
| 442130 | Peoples Tel. Coop. ⁴⁶ | 4/2/96 | USF Limit | \$1,031,005 |
| 381447 | North Dakota Tel. ⁴⁷ | 4/4/96 | USF Limit | \$303,861 |

36 See U S WEST Communications, Inc., Pacific Telecom, Inc. and Telephone Utilities of Eastern Oregon, Inc., Memorandum Opinion and Order, 10 FCC Rcd 9996, 9998 (1995).

37 See U S WEST Communications, Inc., Pacific Telecom, Inc. and Telephone Utilities of Washington, Inc., Memorandum Opinion and Order, 10 FCC Rcd 10570, 10572 (1995).

38 See BPS Telephone Company, Cass County Telephone Company, GTE Midwest Incorporated, and Ozark Telephone Company, Inc., Memorandum Opinion and Order, 11 FCC Rcd 1815, 1818 (1996).

39 Id.

40 See Alenco Communications, Inc., Cap Rock Telephone Cooperative, Inc., Central Texas Telephone Cooperative, Inc., Contel of Texas, Inc., Ganado Telephone Co., Inc., GTE Southwest Incorporated, Guadalupe Valley Telephone Cooperative, Inc., Mid-Plains Rural Telephone Cooperative, Inc. and Peoples Telephone Cooperative, Inc., Memorandum Opinion and Order, 11 FCC Rcd 11477, 11482 (1996).

41 Id.

42 Id.

43 Id.

44 Id.

45 Id.

46 Id.

47 See BEK Communications I, Inc., CTC Communications, Inc.; Dakota Central Telecom I, Inc.; Dickey Rural Communications, Inc.; Dickey Rural Telephone Cooperative, Gilby Telephone Company, Griggs County Telephone Company, Inter-Community Telephone Company II, Inc., Moore & Liberty Telephone Company, North Dakota Telephone Company, Northwest Communications Cooperative, Red River Telecom, Inc., RTC II, Inc., Turtle Mountain

(cont.)

Table 3.4
Study Areas Waiver Limitations Applied To 2000 Expense Adjustment Payments

| | | | | |
|--------|--|---------|-----------|-----------|
| 381611 | Dickey Rural Tel. ⁴⁸ | 4/4/96 | USF Limit | \$350,780 |
| 381614 | Gilby Tel. Co. ⁴⁹ | 4/4/96 | USF Limit | \$63,716 |
| 381615 | Griggs County Tel. ⁵⁰ | 4/4/96 | USF Limit | \$0 |
| 381622 | Moore & Liberty Tel. ⁵¹ | 4/4/96 | USF Limit | \$2,979 |
| 381625 | Northwest Comm. Coop. ⁵² | 4/4/96 | USF Limit | \$171,807 |
| 381631 | Red River Rural Tel. ⁵³ | 4/4/96 | USF Limit | \$84,313 |
| 381636 | United Tel. Mutual Aid Coop. ⁵⁴ | 4/4/96 | USF Limit | \$0 |
| 381638 | York Tel. ⁵⁵ | 4/4/96 | USF Limit | \$0 |
| 391640 | Armour Independent Tel. ⁵⁶ | 4/11/96 | USF Limit | \$0 |
| 391643 | Golden West Comm. ⁵⁷ | 4/11/96 | USF Limit | \$0 |

Communications, Inc., U S West Communications, Inc., United Telephone Mutual Aid Cooperative, West River Communications, Inc. and York Telephone Company , Memorandum Opinion and Order, 11 FCC Rcd 10855, 10865 (1996).

- 48 Id.
- 49 Id.
- 50 Id.
- 51 Id.
- 52 Id.
- 53 Id.
- 54 Id.
- 55 Id.

56 See Accent Communications, Inc., Armour Independent Telephone Company, Bridgewater-Canistota Independent Telephone Company, Dakota Cooperative Telecommunications, Inc., Dakota Telecommunications Systems, Inc., Fort Randall Telephone Company, Golden West Telephone Properties, Inc., G.W.S., Inc., Hanson Communications, Inc., Hanson Communications, Inc. d/b/a McCook Telecom, Hanson County Telephone, Inc., Heartland Communications, Inc., Interstate Telecommunications Cooperative, Inc., Intrastate Telephone Company, Inc., James Valley Cooperative Telephone Company, Kennebec Telephone Company, Inc., McCook Cooperative Telephone Company, Midstate Telephone Company, Mobridge Telecommunications Company; RC Communications, Inc.; Roberts County Telephone Cooperative Association; Sanborn Telephone Cooperative, Sancom, Inc., Splitrock Properties, Inc., Splitrock Telecom Cooperative, Inc., State Line Telecommunications, Inc., Stockholm-Strandburg Telephone Co., Sully Buttes Telephone Cooperative, Inc., U S West Communications, Inc., Valley Cable & Satellite Communications, Inc., Valley Telecommunications Cooperative Association, Inc., Venture Communications, Inc., West River Cooperative Telephone Company, West River Telecommunications Cooperative and Western Telephone Company, Memorandum Opinion and Order, 11 FCC Rcd 11513, 11528 (1996).

Table 3.4
Study Areas Waiver Limitations Applied To 2000 Expense Adjustment Payments

| | | | | |
|--------|---|---------|-----------|-------------|
| 391654 | Interstate Telecomm. Coop. ⁵⁸ | 4/11/96 | USF Limit | \$0 |
| 391657 | Splitrock Telecomm. Coop. ⁵⁹ | 4/11/96 | USF Limit | \$0 |
| 391660 | Mt. Rushmore Tel. ⁶⁰ | 4/11/96 | USF Limit | \$0 |
| 391661 | Hanson County Tel. ⁶¹ | 4/11/96 | USF Limit | \$0 |
| 391664 | James Valley Tel. Coop. ⁶² | 4/11/96 | USF Limit | \$178,020 |
| 391668 | Kennebec Tel. ⁶³ | 4/11/96 | USF Limit | \$178,410 |
| 391670 | Midstate Tel. ⁶⁴ | 4/11/96 | USF Limit | \$60,558 |
| 391671 | Mobridge Telecomm. ⁶⁵ | 4/11/96 | USF Limit | \$0 |
| 391674 | Roberts County Tel. Coop. ⁶⁶ | 4/11/96 | USF Limit | \$104,190 |
| 391688 | Western Tel. ⁶⁷ | 4/11/96 | USF Limit | \$31,765 |
| 391689 | West River Coop. Tel. ⁶⁸ | 4/11/96 | USF Limit | \$265,007 |
| 421931 | Northeast Missouri Rural Tel. ⁶⁹ | 4/22/96 | USF Limit | \$367,769 |
| 147332 | Vermont Tel. ⁷⁰ | 6/14/96 | USF Limit | \$1,045,558 |
| 411835 | Sunflower Tel. ⁷¹ | 6/14/96 | USF Limit | \$1,286,392 |
| 502283 | Skyline Tel. ⁷² | 6/14/96 | USF Limit | \$0 |

-
- 57 Id.
 - 58 Id.
 - 59 Id.
 - 60 Id.
 - 61 Id.
 - 62 Id.
 - 63 Id.
 - 64 Id.
 - 65 Id.
 - 66 Id.
 - 67 Id.
 - 68 Id.

69 See GTE Midwest Incorporated, Modern Telecommunications Company and Northeast Missouri Rural Telephone Company, Memorandum Opinion and Order, 11 FCC Rcd 11553, 11562 (1996).

70 See Champlain Valley Telecom, Inc., Northland Telephone Company of Vermont, and Vermont Telephone Company, Inc., Memorandum Opinion and Order, 11 FCC Rcd 7111, 7119 (1996).

71 See Bluestem Telephone Company, MJD Communications, Inc., and United Telephone Company of Eastern Kansas, Memorandum Opinion and Order, 11 FCC Rcd 7130 (1996). Sunflower and Bluestem merged into one study area. Sunflower Telephone is referenced in this waiver order.

Table 3.4
Study Areas Waiver Limitations Applied To 2000 Expense Adjustment Payments

| | | | | |
|--------|--|----------|-----------|-------------|
| 492272 | Roosevelt County Rural Coop. ⁷³ | 7/11/96 | USF Limit | \$857,130 |
| 411875 | J.B.N. Tel. ⁷⁴ | 7/17/96 | USF Limit | \$1,184,180 |
| 472231 | Project Mutual ⁷⁵ | 8/12/96 | USF Limit | \$0 |
| 411827 | S & T Tel. Coop. ⁷⁶ | 8/30/96 | USF Limit | \$2,842,836 |
| 411777 | Golden Belt Tel. Assn. ⁷⁷ | 10/25/96 | USF Limit | \$260,426 |
| 452169 | San Carlos Apache Telecom. Util. ⁷⁸ | 11/8/96 | USF Limit | \$1,079,602 |
| 452191 | Accipiter Comm. ⁷⁹ | 11/14/96 | USF Limit | \$604,383 |
| 371516 | Arapahoe Tel. Co. ⁸⁰ | 11/15/96 | USF Limit | \$155,517 |
| 371574 | Nebraska Central Tel. Co. ⁸¹ | 11/15/96 | USF Limit | \$206,064 |
| 371577 | Great Plains Comm., Inc. ⁸² | 11/15/96 | USF Limit | \$1,230,848 |

72 See Skyline Telecom., South Central Telephone Association, Inc., and U S WEST Communications, Inc., Memorandum Opinion and Order, 11 FCC Rcd 7097, 7101 (1996).

73 See Leaco Rural Telephone Cooperative, Inc., Roosevelt County Rural Telephone Cooperative, Inc., Tularosa Basin Telephone Company, Inc., and U S WEST Communications, Inc., Memorandum Opinion and Order, 11 FCC Rcd 8066, 8072 (1996)..

74 See J.B.N. Telephone Company, Inc. and United Telephone Company of Eastern Kansas, Memorandum Opinion and Order, 11 FCC Rcd 8619, 8623 (1996).

75 See Farmers Mutual Telephone Company, Project Mutual Telephone Cooperative Association, Inc., and U S WEST Communications, Inc., Memorandum Opinion and Order, 11 FCC Rcd 9380, (1996).

76 See Golden Belt Telephone Association, Inc., S&T Communications of Dighton, Inc., S&T Telephone Cooperative Association, Inc., United Telephone Company of Southcentral Kansas, and United Telephone Company of Kansas, Memorandum Opinion and Order, 11 FCC Rcd 10165, 10170 (1996).

77 See Golden Belt Telephone Association, Inc., S&T Communications of Dighton, Inc., S&T Telephone Cooperative Association, Inc., United Telephone Company of Southcentral Kansas, and United Telephone Company of Kansas, Memorandum Opinion and Order, 11 FCC Rcd 14409, ¶13, n. 26 (1996).

78 See San Carlos Apache Telecommunications Utility, Inc., Memorandum Opinion and Order, 11 FCC Rcd 14591, ¶ 14, n. 28 (1996).

79 See Accipiter Communications, Inc. and U S WEST Communications, Inc., Memorandum Opinion and Order, 11 FCC Rcd 14962, 14967 (1996).

80 See Arapahoe Telephone Company, Great Plains Communications, Inc., Nebraska Central Telephone Company, Northeast Nebraska Telephone Company, and U S WEST Communications, Inc., AAD 96-59, DA 96-1894, Memorandum Opinion and Order (rel. Nov. 15, 1996).

81 Id.

82 Id.

Table 3.4
Study Areas Waiver Limitations Applied To 2000 Expense Adjustment Payments

| | | | | |
|--------|---|---------|-----------|-------------|
| 522418 | Pend Oreille Tel. Co. ⁸³ | 1/10/97 | USF Limit | \$808,463 |
| 100003 | Lincolntonville Tel. Co. ⁸⁴ | 2/3/97 | USF Limit | \$549,442 |
| 100025 | Standish Tel. Co. ⁸⁵ | 2/3/97 | USF Limit | \$1,222,475 |
| 103313 | Northland Tel. Co. of Maine ⁸⁶ | 2/3/97 | USF Limit | \$1,692,050 |
| 103315 | Mid Maine Telecom., Inc. ⁸⁷ | 2/3/97 | USF Limit | \$543,639 |
| 351106 | Alpine Comm. ⁸⁸ | 2/14/97 | USF Limit | \$224,391 |
| 351888 | Grand River Mutual Tel. Co. ⁸⁹ | 2/14/97 | USF Limit | \$0 |
| 472295 | Silver Star Tel. Co., Inc. - ID ⁹⁰ | 3/12/97 | USF Limit | \$1,338,773 |

83 See Pend Oreille Telephone Company, Inc. and GTE Northwest, Inc., Memorandum Opinion and Order, 12 FCC Rcd 63, ¶¶ 9,12 and n. 21 (1997).

84 See Bryant Pond Telephone Company, Lincolntonville Telephone Company, Maine Telephone Company, Mid-Maine Telecom, Inc., Northland Telephone Company of Maine, Inc., Oxford West Telephone Company, Sidney Telephone Company, Standish Telephone Company, and Tidewater Telecom, Inc., Memorandum Opinion and Order, 12 FCC Rcd 1479, ¶¶ 11, 17 (1997).

85 Id.

86 Id.

87 Id.

88 See Alpine Communications, L.C., Butler-Bremer Mutual Telephone Company, Clarksville Telephone Company, Dumont Telephone Company, Grand River Mutual Telephone Corporation, Heartland Telecommunications Company of Iowa, Hickory Tech Corporation, South Central Communications, Inc., Universal Communications, Inc., and U S WEST Communications, Inc., Memorandum Opinion and Order, 12 FCC Rcd 2367, ¶ 12, n. 32 (1997).

89 Id.

90 See Columbine Telephone Company, Inc., Silver Star Telephone Company, Inc., and U S WEST Communications, Inc., Memorandum Opinion and Order, 12 FCC Rcd 3622, ¶ 14 (1997).

TABLE 3.5

NATIONAL EXCHANGE CARRIER ASSOCIATION, INC.
SUMMARY OF COMMON LINE POOL RESULTS

| Line Item (Note 1) | Pool Year (Note 2) | | Percentage Change (Note 3) |
|---|--------------------|---------------|----------------------------|
| | 1998 | 1999 | |
| Carrier Common Line (CCL) Earned Revenues | | | |
| Premium | 289,781,794 | 342,386,900 | 18.15% |
| Non-Premium | 1,164,668 | 687,683 | -40.95% |
| Special Access Surcharge | 577,643 | 600,914 | 4.03% |
| CCL Net Realized Uncollectibles | 43,816 | 36,888 | -15.81% |
| CCL Net Earned Revenue | 291,480,289 | 343,638,609 | 17.89% |
| End User Net Earned Revenue (Note 4) | 492,650,517 | 527,554,053 | 7.08% |
| Total Common Line Net Earned Revenues | 784,130,806 | 871,192,662 | 11.10% |
| Long Term Support | 472,564,542 | 472,774,206 | 0.04% |
| Total Common Line Revenues | 1,256,695,348 | 1,343,966,868 | 6.94% |
| NECA Administrative Costs | 20,958,188 | 21,174,330 | 1.03% |
| Average Schedule Company Settlements | 257,671,676 | 266,331,000 | 3.36% |
| Common Line Expenses and other Taxes | 669,720,791 | 743,963,990 | 11.09% |
| Common Line Adjusted Federal Income Tax | 75,965,504 | 65,857,983 | -13.31% |
| Total Common Line Expenses | 1,024,316,159 | 1,097,327,303 | 7.13% |
| Common Line Residue for Distribution (Note 5) | 232,379,189 | 246,639,565 | 6.14% |
| Common Line Average Net Investment | 1,888,151,194 | 1,945,221,547 | 3.02% |
| Common Line Residue Ratio (Note 6) | 12.31% | 12.68% | 3.02% |

Note 1: All of the individual line items include some estimates and are subject to further adjustments under current NECA procedures.

Note 2: The Pool Year is the calendar year. The 1998 Pool Year data is reported as of February 28, 1999. The 1999 Pool Year data is reported as of February 29, 2000.

Note 3: Year to year changes are affected by changes in the number of companies participating in NECA tariffs, sales and acquisitions of assets by participating companies, average schedule to cost conversions, and mid-year tariff changes in rate levels.

Note 4: Amount includes End User SLC Waiver Revenue for NECA Tariff participants.

Note 5: Residue for Distribution is Total Revenues less Total Expenses.

Note 6: Residue Ratio is calculated by dividing the amount of Residue for Distribution by the amount of Average Net Investment and multiplying by 100.

TABLE 3.6

NATIONAL EXCHANGE CARRIER ASSOCIATION, INC.
SUMMARY OF TRAFFIC SENSITIVE POOL RESULTS

| Line Item (Note 1) | Pool Year (Note 2) | | Percentage Change (Note 3) |
|---|--------------------|-------------|----------------------------|
| | 1998 | 1999 | |
| Traffic Sensitive Earned Revenue (Note 6) | 670,033,859 | 664,721,851 | -0.79% |
| Local Switching Support (Note 6) | 295,469,997 | 278,294,099 | -5.81% |
| Traffic Sensitive Net Realized Uncollectibles | 131,731 | 98,489 | -25.23% |
| Traffic Sensitive Net Earned Revenue | 965,372,125 | 942,917,461 | -2.33% |
| Total Traffic Sensitive Revenues | 965,372,125 | 942,917,461 | -2.33% |
| NECA Administrative Costs | 15,448,417 | 15,713,016 | 1.71% |
| Average Schedule Company Settlements | 407,032,066 | 369,582,395 | -9.20% |
| Traffic Sensitive Expenses & Other Taxes | 375,207,475 | 407,479,535 | 8.60% |
| Traffic Sensitive Adjusted Federal Income Tax | 34,771,047 | 30,555,428 | -12.12% |
| Total Traffic Sensitive Expenses | 832,459,005 | 823,330,374 | -1.10% |
| Traffic Sensitive Residue For Distribution (Note 4) | 132,913,120 | 119,587,087 | -10.03% |
| Traffic Sensitive Average Net Investment | 874,544,818 | 905,415,933 | 3.53% |
| Traffic Sensitive Residue Ratio (Note 5) | 15.20% | 13.21% | -13.09% |

Note 1: All of the individual line items include some estimates and are subject to further adjustments under current NECA procedures.

Note 2: The Pool Year is the calendar year. The 1998 Pool Year data is reported as of February 28, 1999. The 1999 Pool Year data is reported as of February 29, 2000.

Note 3: Year to year changes are affected by changes in the number of companies participating in NECA tariffs, sales and acquisitions of assets by participating companies, average schedule to cost conversions, and mid-year tariff changes in rate levels.

Note 4: Residue for Distribution is Total Revenues less Total Expenses.

Note 5: Residue Ratio is calculated by dividing the amount of Residue for Distribution by the amount of Average Net Investment and multiplying by 100.

Table 3.7

Long Term Support Payment History

| Payment Year | Payments (\$ Millions) | Annual Growth In Payments |
|--------------|------------------------|---------------------------|
| 1989 | \$235.7 | |
| 1990 | \$262.6 | 11.40% |
| 1991 | \$271.7 | 3.49% |
| 1992 | \$305.7 | 12.51% |
| 1993 | \$322.7 | 5.53% |
| 1994 | \$346.6 | 7.44% |
| 1995 | \$382.3 | 10.27% |
| 1996 | \$425.6 | 11.35% |
| 1997 | \$469.5 | 10.31% |
| 1998 | \$476.3 | 1.45% |
| 1999 | \$473.2 | -0.66% |
| 2000 | \$479.1 | 1.26% |

Notes: Payments for 1989 through 1992 and 1994 through 1997 are as reported by NECA as of the end of February of the following year.

Payments for 1989 are for nine months only (program began April 1).

Payments for 1993 are as subsequently revised by NECA.

Payments for 1998 and 1999 are latest revisions provided by USAC.

Payments for 2000 are projections provided by USAC.

Table 3.8

Local Switching Support Payment History

| Payment Year | Payments (\$ Millions) | Annual Growth In Payments |
|--------------|------------------------|---------------------------|
| 1993 | \$311.0 | |
| 1994 | \$303.9 | -2.28% |
| 1995 | \$325.3 | 7.04% |
| 1996 | \$348.0 | 6.98% |
| 1997 | \$350.6 | 0.75% |
| 1998 | \$387.3 | 10.46% |
| 1999 | \$382.9 | -1.13% |
| 2000 | \$390.8 | 2.08% |

Notes: Payments for 1993 - 1997 are estimates of DEM weighting impacts.

Payments for 1993 are as estimated in the May 1996 Monitoring Report in CC Docket No. 87-339.

For companies not in NECA's common line and traffic sensitive pools, an estimate was developed using the study area specific 4th quarter 1998 Local Switching Support amounts. The 1998 levels were reduced by 5% per year to determine the 1994 - 1997 amounts.

Payments for 1998 and 1999 are latest revisions provided by USAC.

Payments for 2000 are projections provided by USAC.

Table 3.9

High-Cost Programs Fund Size Projections and Prior Year Actuals
(in Millions of Dollars)

| Programs | Total 1998 | Total 1999 | Total 2000 | 1st Quarter 2000 | 2nd Quarter 2000 | 3rd Quarter 2000 | 4th Quarter 2000 |
|--|---------------|---------------|---------------|------------------|------------------|------------------|------------------|
| High Cost Loop Support | 827.3 | 864.1 | 897.8 | 223.6 | 224.0 | 224.6 | 225.7 |
| Long Term Support | 476.3 | 473.2 | 479.1 | 119.8 | 119.7 | 119.8 | 119.9 |
| Local Switching Support | 387.3 | 382.9 | 390.0 | 97.3 | 97.3 | 97.6 | 97.7 |
| Incremental Support under the Forward-Looking Mechanism | - | - | 199.4 | 57.5 | 46.7 | 43.9 | 51.4 |
| Interstate Access Support | - | - | 325.0 | - | - | 162.5 | 162.5 |
| Prior Period True-ups | - | - | -15.1 | -3.3 | 6.6 | -21.6 | 3.2 |
| Administrative Expenses | 4.8 | 7.1 | 5.1 | 1.0 | 1.4 | 1.3 | 1.4 |
| Interest Income | -5.1 | -2.7 | -3.2 | -0.6 | -0.6 | -0.6 | -1.4 |
| Total | 1690.6 | 1724.7 | 2278.1 | 495.2 | 495.0 | 627.4 | 660.4 |

Note: Details may not appear to add to totals due to rounding

Table 3.10
Total Projected High Cost Support Payments for 2000 by State

| State or Jurisdiction | USF High Cost Loop Support | Long Term Support | Local Switching Support | Total High Cost Support |
|--------------------------|----------------------------|-------------------|-------------------------|-------------------------|
| ALABAMA | \$22,450,089 | \$7,334,976 | \$6,553,500 | \$36,338,565 |
| ALASKA | \$38,841,252 | \$16,954,464 | \$15,444,060 | \$71,239,776 |
| AMERICAN SAMOA | \$0 | \$258,360 | \$332,736 | \$591,096 |
| ARIZONA | \$19,901,646 | \$3,111,216 | \$10,326,636 | \$33,339,498 |
| ARKANSAS | \$46,308,642 | \$15,393,852 | \$7,767,324 | \$69,469,818 |
| CALIFORNIA | \$28,553,226 | \$13,271,160 | \$7,454,040 | \$49,278,426 |
| COLORADO | \$28,096,014 | \$12,112,248 | \$4,030,632 | \$44,238,894 |
| CONNECTICUT | \$0 | \$162,960 | \$722,796 | \$885,756 |
| DELAWARE | \$0 | \$0 | \$0 | \$0 |
| DISTRICT OF COLUMBIA | \$0 | \$0 | \$0 | \$0 |
| FLORIDA | \$10,582,068 | \$5,321,388 | \$3,755,964 | \$19,659,420 |
| GEORGIA | \$42,690,783 | \$17,862,864 | \$12,907,368 | \$73,461,015 |
| GUAM | \$1,319,388 | \$1,946,412 | \$0 | \$3,265,800 |
| HAWAII | \$378,648 | \$158,700 | \$785,712 | \$1,323,060 |
| IDAHO | \$18,866,496 | \$3,459,084 | \$6,609,252 | \$28,934,832 |
| ILLINOIS | \$6,703,692 | \$6,212,292 | \$11,883,972 | \$24,799,956 |
| INDIANA | \$4,920,684 | \$5,134,140 | \$9,039,756 | \$19,094,580 |
| IOWA | \$4,380,924 | \$7,237,440 | \$15,022,572 | \$26,640,936 |
| KANSAS | \$38,856,396 | \$11,451,864 | \$13,598,664 | \$63,906,924 |
| KENTUCKY | \$9,725,148 | \$4,899,432 | \$4,965,276 | \$19,589,856 |
| LOUISIANA | \$43,967,160 | \$16,729,284 | \$6,710,328 | \$67,406,772 |
| MAINE | \$6,038,088 | \$6,008,532 | \$7,473,528 | \$19,520,148 |
| MARYLAND | \$0 | \$91,332 | \$460,944 | \$552,276 |
| MASSACHUSETTS | \$21,444 | \$102,228 | \$470,220 | \$593,892 |
| MICHIGAN | \$21,790,575 | \$9,821,136 | \$7,869,024 | \$39,480,735 |
| MINNESOTA | \$16,597,788 | \$12,154,464 | \$17,304,876 | \$46,057,128 |
| MISSISSIPPI | \$21,248,580 | \$5,075,832 | \$3,802,020 | \$30,126,432 |
| MISSOURI | \$39,819,414 | \$10,660,200 | \$8,184,984 | \$58,664,598 |
| MONTANA | \$25,776,324 | \$10,009,296 | \$9,331,704 | \$45,117,324 |
| NEBRASKA | \$8,071,248 | \$3,861,012 | \$11,089,044 | \$23,021,304 |
| NEVADA | \$4,419,954 | \$916,380 | \$6,354,036 | \$11,690,370 |
| NEW HAMPSHIRE | \$1,146,768 | \$1,512,012 | \$4,892,580 | \$7,551,360 |
| NEW JERSEY | \$0 | \$0 | \$970,056 | \$970,056 |
| NEW MEXICO | \$18,575,949 | \$6,159,972 | \$9,122,412 | \$33,858,333 |
| NEW YORK | \$14,991,570 | \$6,806,316 | \$18,517,740 | \$40,315,626 |
| NORTH CAROLINA | \$10,576,887 | \$12,053,268 | \$5,934,828 | \$28,564,983 |
| NORTH DAKOTA | \$7,991,145 | \$5,982,072 | \$10,478,196 | \$24,451,413 |
| NORTHERN MARIANA ISLANDS | \$2,456,736 | \$0 | \$727,284 | \$3,184,020 |
| OHIO | \$5,822,097 | \$5,213,316 | \$4,654,416 | \$15,689,829 |
| OKLAHOMA | \$32,956,974 | \$16,412,304 | \$13,178,088 | \$62,547,366 |
| OREGON | \$22,444,113 | \$9,253,548 | \$7,365,696 | \$39,063,357 |
| PENNSYLVANIA | \$1,094,916 | \$14,136,852 | \$7,010,208 | \$22,241,976 |
| PUERTO RICO | \$51,969,894 | \$91,621,539 | \$0 | \$143,591,433 |
| RHODE ISLAND | \$0 | \$0 | \$0 | \$0 |
| SOUTH CAROLINA | \$20,181,882 | \$11,098,404 | \$10,728,084 | \$42,008,370 |
| SOUTH DAKOTA | \$5,946,252 | \$5,040,072 | \$9,934,260 | \$20,920,584 |
| TENNESSEE | \$11,913,090 | \$10,393,116 | \$7,549,956 | \$29,856,162 |
| TEXAS | \$69,832,119 | \$29,650,692 | \$18,153,096 | \$117,635,907 |
| UTAH | \$3,907,836 | \$1,488,012 | \$5,367,252 | \$10,763,100 |
| VERMONT | \$3,728,442 | \$2,388,756 | \$4,835,772 | \$10,952,970 |
| VIRGIN ISLANDS | \$16,946,640 | \$7,206,216 | \$0 | \$24,152,856 |
| VIRGINIA | \$4,368,888 | \$3,342,300 | \$4,096,092 | \$11,807,280 |
| WASHINGTON | \$23,499,126 | \$13,267,908 | \$5,845,440 | \$42,612,474 |
| WEST VIRGINIA | \$18,559,623 | \$1,061,352 | \$3,533,544 | \$23,154,519 |
| WISCONSIN | \$17,633,034 | \$12,832,080 | \$22,103,028 | \$52,568,142 |
| WYOMING | \$16,673,574 | \$4,500,960 | \$5,583,684 | \$26,758,218 |
| INDUSTRY | \$893,543,226 | \$479,133,615 | \$390,832,680 | \$1,763,509,521 |

The values in this table do not take into account the new non-rural support mechanisms.

Table 3.11
 Projected High Cost Support Using the New Non-Rural Support Mechanisms

| STATE OR JURISDICTION | NON-RURAL COMPANIES | | | RURAL Projected Support Amount | TOTAL Projected High Cost Support |
|--------------------------|-----------------------------------|--------------------------|-------------------------------|---|--|
| | New High Cost Model Support | Hold-Harmless Support | Total Projected Support | | |
| ALABAMA | 51,743,655 | - | 51,743,655 | 27,076,944 | 78,820,599 |
| ALASKA | - | - | - | 71,239,776 | 71,239,776 |
| AMERICAN SAMOA | - | - | - | 591,096 | 591,096 |
| ARIZONA | - | - | - | 33,339,498 | 33,339,498 |
| ARKANSAS | - | 3,100,323 | 3,100,323 | 66,369,495 | 69,469,818 |
| CALIFORNIA | - | 6,175,854 | 6,175,854 | 43,102,572 | 49,278,426 |
| COLORADO | - | 1,264,752 | 1,264,752 | 42,974,142 | 44,238,894 |
| CONNECTICUT | - | - | - | 885,756 | 885,756 |
| DELAWARE | - | - | - | - | - |
| DISTRICT OF COLUMBIA | - | - | - | - | - |
| FLORIDA | - | - | - | 19,659,420 | 19,659,420 |
| GEORGIA | - | - | - | 73,461,015 | 73,461,015 |
| GUAM | - | - | - | 3,265,800 | 3,265,800 |
| HAWAII | - | - | - | 1,323,060 | 1,323,060 |
| IDAHO | - | - | - | 28,934,832 | 28,934,832 |
| ILLINOIS | - | - | - | 24,799,956 | 24,799,956 |
| INDIANA | - | 121,674 | 121,674 | 18,972,906 | 19,094,580 |
| IOWA | - | - | - | 26,640,936 | 26,640,936 |
| KANSAS | - | - | - | 63,906,924 | 63,906,924 |
| KENTUCKY | 1,212,109 | 769,140 | 1,981,249 | 18,591,753 | 20,573,002 |
| LOUISIANA | - | - | - | 67,406,772 | 67,406,772 |
| MAINE | 10,775,773 | - | 10,775,773 | 19,520,148 | 30,295,921 |
| MARYLAND | - | - | - | 552,276 | 552,276 |
| MASSACHUSETTS | - | - | - | 593,892 | 593,892 |
| MICHIGAN | - | 495,153 | 495,153 | 38,985,582 | 39,480,735 |
| MINNESOTA | - | - | - | 46,057,128 | 46,057,128 |
| MISSISSIPPI | 103,707,452 | - | 103,707,452 | 23,385,303 | 127,092,755 |
| MISSOURI | - | 10,446,939 | 10,446,939 | 48,217,659 | 58,664,598 |
| MONTANA | 1,541,525 | - | 1,541,525 | 44,582,064 | 46,123,589 |
| NEBRASKA | - | - | - | 23,021,304 | 23,021,304 |
| NEVADA | - | - | - | 11,690,370 | 11,690,370 |
| NEW HAMPSHIRE | - | - | - | 7,551,360 | 7,551,360 |
| NEW JERSEY | - | - | - | 970,056 | 970,056 |
| NEW MEXICO | - | 2,340,885 | 2,340,885 | 31,517,448 | 33,858,333 |
| NEW YORK | - | - | - | 40,315,626 | 40,315,626 |
| NORTH CAROLINA | - | 4,007,043 | 4,007,043 | 24,557,940 | 28,564,983 |
| NORTH DAKOTA | - | - | - | 24,451,413 | 24,451,413 |
| NORTHERN MARIANA ISLANDS | - | - | - | 3,184,020 | 3,184,020 |
| OHIO | - | - | - | 15,689,829 | 15,689,829 |
| OKLAHOMA | - | 770,766 | 770,766 | 61,776,600 | 62,547,366 |
| OREGON | - | - | - | 39,063,357 | 39,063,357 |
| PENNSYLVANIA | - | - | - | 22,241,976 | 22,241,976 |
| PUERTO RICO | - | 143,591,433 | 143,591,433 | - | 143,591,433 |
| RHODE ISLAND | - | - | - | - | - |
| SOUTH CAROLINA | - | 4,349,010 | 4,349,010 | 37,659,360 | 42,008,370 |
| SOUTH DAKOTA | - | - | - | 20,920,584 | 20,920,584 |
| TENNESSEE | - | - | - | 29,856,162 | 29,856,162 |
| TEXAS | - | 1,436,400 | 1,436,400 | 116,199,507 | 117,635,907 |
| UTAH | - | - | - | 10,763,100 | 10,763,100 |
| VERMONT | 15,103,587 | - | 15,103,587 | 10,621,179 | 25,724,766 |
| VIRGIN ISLANDS | - | - | - | 24,152,856 | 24,152,856 |
| VIRGINIA | - | 1,457,808 | 1,457,808 | 10,349,472 | 11,807,280 |
| WASHINGTON | - | - | - | 42,612,474 | 42,612,474 |
| WEST VIRGINIA | 31,234,865 | - | 31,234,865 | 22,134,636 | 53,369,501 |
| WISCONSIN | - | - | - | 52,568,142 | 52,568,142 |
| WYOMING | 3,612,180 | 1,362,354 | 4,974,534 | 22,451,988 | 27,426,522 |
| TOTAL INDUSTRY | 218,931,146 | 181,689,534 | 400,620,680 | 1,560,757,464 | 1,961,378,144 |

Table 3.12
High Cost Loop Payment Projections By Study Area

| Study Area ID Code | Study Area Name | 1998 Total | 1999 Total | 2000 Total | 2000 1st Quarter | 2000 2nd Quarter | 2000 3rd Quarter | 2000 4th Quarter |
|--------------------|-------------------------|---------------------|---------------------|---------------------|---------------------|---------------------|---------------------|---------------------|
| TOTAL | ALABAMA | \$21,947,616 | \$21,762,696 | \$22,450,089 | \$5,149,662 | \$5,496,807 | \$5,901,810 | \$5,901,810 |
| 250281 | CONTEL AL DBA GTE AL | \$3,176,162 | \$4,156,152 | \$3,132,975 | \$440,136 | \$793,095 | \$949,872 | \$949,872 |
| 250282 | BLOUNTSVILLE TEL CO | \$576,591 | \$507,840 | \$588,048 | \$147,012 | \$147,012 | \$147,012 | \$147,012 |
| 250283 | BRINDLEE MOUNTAIN | \$0 | \$0 | \$0 | \$0 | \$0 | \$0 | \$0 |
| 250284 | BUTLER TEL CO | \$1,213,000 | \$1,267,074 | \$593,484 | \$148,371 | \$148,371 | \$148,371 | \$148,371 |
| 250285 | CASTLEBERRY TEL CO | \$2,826 | \$8,880 | \$10,956 | \$2,739 | \$2,739 | \$2,739 | \$2,739 |
| 250286 | NATIONAL OF ALABAMA | \$10,140 | \$36,240 | \$42,996 | \$10,749 | \$10,749 | \$10,749 | \$10,749 |
| 250290 | FARMERS TEL COOP -AL | \$265,305 | \$597,840 | \$981,780 | \$245,445 | \$245,445 | \$245,445 | \$245,445 |
| 250293 | GTE SOUTH INC. - AL | \$8,918,950 | \$6,818,904 | \$6,128,646 | \$1,667,844 | \$1,662,030 | \$1,399,386 | \$1,399,386 |
| 250295 | GRACEBA TOTAL COMM | \$0 | \$0 | \$0 | \$0 | \$0 | \$0 | \$0 |
| 250298 | GULF TEL CO - AL | \$0 | \$0 | \$1,761,768 | \$185,007 | \$185,007 | \$695,877 | \$695,877 |
| 250299 | HAYNEVILLE TEL CO | \$177,695 | \$317,172 | \$317,436 | \$79,359 | \$79,359 | \$79,359 | \$79,359 |
| 250300 | HOPPER TEL. CO INC | \$851,931 | \$906,948 | \$911,772 | \$227,943 | \$227,943 | \$227,943 | \$227,943 |
| 250301 | FRONTIER-LAMAR CNTY | \$2,718 | \$6,276 | \$12,312 | \$3,078 | \$3,078 | \$3,078 | \$3,078 |
| 250302 | ALLTEL ALABAMA | \$2,404,691 | \$2,502,966 | \$2,549,580 | \$637,395 | \$637,395 | \$637,395 | \$637,395 |
| 250304 | MILLRY TEL CO | \$1,036,228 | \$1,109,328 | \$1,124,496 | \$281,124 | \$281,124 | \$281,124 | \$281,124 |
| 250305 | MON-CRE TEL COOP | \$297,560 | \$331,944 | \$299,016 | \$74,754 | \$74,754 | \$74,754 | \$74,754 |
| 250306 | FRONTIER COMM.-AL | \$128,168 | \$94,068 | \$226,704 | \$56,676 | \$56,676 | \$56,676 | \$56,676 |
| 250307 | MOUNDVILLE TEL CO | \$0 | \$0 | \$0 | \$0 | \$0 | \$0 | \$0 |
| 250308 | NEW HOPE TEL COOP | \$0 | \$0 | \$0 | \$0 | \$0 | \$0 | \$0 |
| 250311 | OAKMAN TEL CO (TDS) | \$20,021 | \$51,600 | \$59,412 | \$14,853 | \$14,853 | \$14,853 | \$14,853 |
| 250312 | OTELCO TELEPHONE LLC | \$0 | \$0 | \$0 | \$0 | \$0 | \$0 | \$0 |
| 250314 | PEOPLES TEL CO | \$1,458,604 | \$1,968,144 | \$2,044,572 | \$511,143 | \$511,143 | \$511,143 | \$511,143 |
| 250315 | PINE BELT TEL CO | \$535,095 | \$442,248 | \$427,332 | \$106,833 | \$106,833 | \$106,833 | \$106,833 |
| 250316 | RAGLAND TEL CO | \$330,570 | \$294,840 | \$397,092 | \$99,273 | \$99,273 | \$99,273 | \$99,273 |
| 250317 | ROANOKE TEL CO | \$0 | \$0 | \$0 | \$0 | \$0 | \$0 | \$0 |
| 250318 | FRONTIER COMM-SOUTH | \$535,505 | \$335,928 | \$815,412 | \$203,853 | \$203,853 | \$203,853 | \$203,853 |
| 250322 | UNION SPRINGS TEL CO | \$5,856 | \$8,304 | \$24,300 | \$6,075 | \$6,075 | \$6,075 | \$6,075 |
| 255181 | SO CENTRAL BELL-AL | \$0 | \$0 | \$0 | \$0 | \$0 | \$0 | \$0 |
| TOTAL | ALASKA | \$31,963,777 | \$36,946,791 | \$38,841,252 | \$9,710,313 | \$9,710,313 | \$9,710,313 | \$9,710,313 |
| 613000 | ALASKA COMM. SYS-ATU | \$0 | \$0 | \$0 | \$0 | \$0 | \$0 | \$0 |
| 613001 | ARCTIC SLOPE TEL | \$526,877 | \$497,364 | \$609,132 | \$152,283 | \$152,283 | \$152,283 | \$152,283 |
| 613002 | BETTLES TEL CO INC | \$33,420 | \$60,408 | \$53,280 | \$13,320 | \$13,320 | \$13,320 | \$13,320 |
| 613003 | BRISTOL BAY TEL COOP | \$281,913 | \$355,584 | \$340,404 | \$85,101 | \$85,101 | \$85,101 | \$85,101 |
| 613004 | BUSH-TELL INC. | \$210,457 | \$226,224 | \$202,680 | \$50,670 | \$50,670 | \$50,670 | \$50,670 |
| 613005 | CIRCLE UTILITIES | \$11,851 | \$9,012 | \$9,012 | \$2,253 | \$2,253 | \$2,253 | \$2,253 |
| 613006 | COPPER VALLEY TEL | \$1,680,532 | \$2,409,384 | \$2,780,424 | \$695,106 | \$695,106 | \$695,106 | \$695,106 |
| 613007 | CORDOVA TEL COOP | \$150,263 | \$235,488 | \$257,856 | \$64,464 | \$64,464 | \$64,464 | \$64,464 |
| 613008 | PTI COMM.-ALASKA | \$1,328,851 | \$1,502,082 | \$1,960,908 | \$490,227 | \$490,227 | \$490,227 | \$490,227 |
| 613009 | GTE ALASKA INC. | \$0 | \$0 | \$0 | \$0 | \$0 | \$0 | \$0 |
| 613010 | GLACIER STATE TEL CO | \$10,862,513 | \$11,425,488 | \$10,945,608 | \$2,736,402 | \$2,736,402 | \$2,736,402 | \$2,736,402 |
| 613011 | INTERIOR TEL CO INC | \$1,191,526 | \$1,852,179 | \$2,119,860 | \$529,965 | \$529,965 | \$529,965 | \$529,965 |
| 613012 | JUNEAU & DOUGLAS TEL | \$36,696 | \$0 | \$0 | \$0 | \$0 | \$0 | \$0 |
| 613013 | KETCHIKAN PUBLIC UT | \$262,486 | \$332,136 | \$937,128 | \$234,282 | \$234,282 | \$234,282 | \$234,282 |
| 613015 | MATANUSKA TEL ASSOC | \$10,740,141 | \$12,365,256 | \$13,174,032 | \$3,293,508 | \$3,293,508 | \$3,293,508 | \$3,293,508 |
| 613016 | MUKLUK TEL CO INC | \$398,167 | \$586,545 | \$676,392 | \$169,098 | \$169,098 | \$169,098 | \$169,098 |
| 613017 | ALASKA TEL CO | \$278,896 | \$137,772 | \$157,020 | \$39,255 | \$39,255 | \$39,255 | \$39,255 |
| 613018 | NUSHAGAK TEL COOP | \$359,345 | \$366,504 | \$367,104 | \$91,776 | \$91,776 | \$91,776 | \$91,776 |
| 613019 | OTZ TEL COOPERATIVE | \$389,932 | \$612,180 | \$727,776 | \$181,944 | \$181,944 | \$181,944 | \$181,944 |
| 613020 | SITKA TELEPHONE CO | \$1,293,965 | \$2,016,525 | \$1,671,696 | \$417,924 | \$417,924 | \$417,924 | \$417,924 |
| 613022 | TEL UTIL OF ALASKA | \$0 | \$0 | \$0 | \$0 | \$0 | \$0 | \$0 |
| 613023 | UNITED UTILITIES INC | \$1,595,208 | \$1,642,752 | \$1,490,076 | \$372,519 | \$372,519 | \$372,519 | \$372,519 |
| 613025 | YUKON TEL CO INC | \$112,267 | \$129,276 | \$104,376 | \$26,094 | \$26,094 | \$26,094 | \$26,094 |
| 613026 | NORTH COUNTRY TEL CO | \$24,023 | \$14,724 | \$15,012 | \$3,753 | \$3,753 | \$3,753 | \$3,753 |
| 613028 | SUMMIT TEL & TEL -AK | \$194,447 | \$169,908 | \$241,476 | \$60,369 | \$60,369 | \$60,369 | \$60,369 |
| TOTAL | AMERICAN SAMOA | \$0 | \$0 | \$0 | \$0 | \$0 | \$0 | \$0 |
| 673900 | AMERICAN SAMOA TELECOMM | \$0 | \$0 | \$0 | \$0 | \$0 | \$0 | \$0 |
| TOTAL | ARIZONA | \$19,492,163 | \$18,633,267 | \$19,901,646 | \$4,835,160 | \$4,912,794 | \$5,076,846 | \$5,076,846 |
| 452169 | SAN CARLOS APACHE | \$6,609 | \$316,194 | \$748,794 | \$84,795 | \$130,491 | \$266,754 | \$266,754 |
| 452171 | ARIZONA TELEPHONE CO | \$549,113 | \$729,588 | \$669,780 | \$167,445 | \$167,445 | \$167,445 | \$167,445 |
| 452172 | CITIZENS UTILITIES | \$5,793,221 | \$5,164,248 | \$4,640,964 | \$1,160,241 | \$1,160,241 | \$1,160,241 | \$1,160,241 |
| 452173 | TOHONO O'ODHAM UTIL. | \$274,153 | \$237,576 | \$601,668 | \$150,417 | \$150,417 | \$150,417 | \$150,417 |
| 452174 | SOUTHWESTERN TEL CO | \$205,989 | \$318,084 | \$369,777 | \$61,494 | \$91,077 | \$108,603 | \$108,603 |
| 452175 | CENTURYTEL SW-AZ | \$182,258 | \$181,176 | \$218,532 | \$54,633 | \$54,633 | \$54,633 | \$54,633 |
| 452176 | VALLEY TEL COOP-AZ | \$1,153,068 | \$1,007,964 | \$1,718,064 | \$429,516 | \$429,516 | \$429,516 | \$429,516 |
| 452179 | GILA RIVER TELECOM. | \$965,481 | \$1,334,739 | \$1,255,068 | \$313,767 | \$313,767 | \$313,767 | \$313,767 |
| 452191 | ACCIPITER COMM. | \$128,635 | \$231,096 | \$436,719 | \$102,282 | \$104,637 | \$114,900 | \$114,900 |
| 452200 | FORT MOJAVE TEL, INC | \$289,942 | \$305,574 | \$268,452 | \$67,113 | \$67,113 | \$67,113 | \$67,113 |
| 452226 | MIDVALE-AZ | \$165,276 | \$122,700 | \$328,140 | \$82,035 | \$82,035 | \$82,035 | \$82,035 |
| | ARIZONA (CONT.) | | | | | | | |
| 452302 | CONTEL CALIF - AZ | \$562,827 | \$81,660 | \$407,028 | \$101,757 | \$101,757 | \$101,757 | \$101,757 |
| 453334 | TABLE TOP TEL CO | \$302,190 | \$219,288 | \$629,028 | \$157,257 | \$157,257 | \$157,257 | \$157,257 |
| 454426 | CITIZENS-ARIZONA | \$3,380,909 | \$4,504,104 | \$4,851,924 | \$1,212,981 | \$1,212,981 | \$1,212,981 | \$1,212,981 |
| 454449 | NAVAJO COMMUN-AZ | \$2,445,450 | \$2,212,176 | \$2,757,708 | \$689,427 | \$689,427 | \$689,427 | \$689,427 |
| 455101 | U S WEST, INC. - AZ | \$3,087,043 | \$1,667,100 | \$0 | \$0 | \$0 | \$0 | \$0 |
| TOTAL | ARKANSAS | \$46,089,633 | \$51,027,561 | \$46,308,642 | \$11,363,382 | \$11,430,222 | \$11,757,519 | \$11,757,519 |
| 401691 | ALLTEL ARKANSAS INC | \$8,582,631 | \$9,909,816 | \$9,481,116 | \$2,370,279 | \$2,370,279 | \$2,370,279 | \$2,370,279 |

Table 3.12
High Cost Loop Payment Projections By Study Area

| Study Area ID Code | Study Area Name | 1998 Total | 1999 Total | 2000 Total | 2000 1st Quarter | 2000 2nd Quarter | 2000 3rd Quarter | 2000 4th Quarter |
|--------------------|----------------------|--------------|--------------|--------------|------------------|------------------|------------------|------------------|
| 401692 | ARKANSAS TEL CO | \$114,721 | \$284,808 | \$400,320 | \$96,663 | \$96,663 | \$103,497 | \$103,497 |
| 401697 | CENTRAL ARKANSAS TEL | \$242,167 | \$236,136 | \$281,760 | \$70,440 | \$70,440 | \$70,440 | \$70,440 |
| 401698 | CLEVELAND COUNTY TEL | \$366,437 | \$478,497 | \$432,144 | \$108,036 | \$108,036 | \$108,036 | \$108,036 |
| 401699 | DECATUR TEL CO INC | \$21,734 | \$21,567 | \$12,102 | \$2,730 | \$2,730 | \$3,321 | \$3,321 |
| 401702 | SOUTH ARKANSAS TEL | \$203,880 | \$413,883 | \$415,164 | \$103,791 | \$103,791 | \$103,791 | \$103,791 |
| 401704 | LAVACA TEL CO-AR | \$0 | \$0 | \$0 | \$0 | \$0 | \$0 | \$0 |
| 401705 | CENTURYTEL- ARKANSAS | \$5,848,092 | \$6,467,724 | \$7,014,609 | \$1,736,292 | \$1,739,121 | \$1,769,598 | \$1,769,598 |
| 401709 | MADISON COUNTY TEL | \$255,568 | \$335,112 | \$287,640 | \$71,910 | \$71,910 | \$71,910 | \$71,910 |
| 401710 | MAGAZINE TEL CO | \$27,317 | \$24,660 | \$27,636 | \$6,909 | \$6,909 | \$6,909 | \$6,909 |
| 401711 | CENTURYTEL-MTN HOME | \$2,264,176 | \$2,619,396 | \$3,334,767 | \$780,615 | \$813,180 | \$870,486 | \$870,486 |
| 401712 | MOUNTAIN VIEW TEL CO | \$27,099 | \$95,412 | \$110,832 | \$27,708 | \$27,708 | \$27,708 | \$27,708 |
| 401713 | NORTH ARKANSAS TEL | \$2,571,436 | \$2,626,068 | \$2,668,284 | \$667,071 | \$667,071 | \$667,071 | \$667,071 |
| 401718 | PRAIRIE GROVE TEL CO | \$0 | \$0 | \$0 | \$0 | \$0 | \$0 | \$0 |
| 401720 | CENTURYTEL-REDFIELD | \$225,453 | \$294,402 | \$334,218 | \$73,737 | \$73,737 | \$93,372 | \$93,372 |
| 401721 | RICE BELT TEL CO | \$56,587 | \$32,964 | \$36,000 | \$9,000 | \$9,000 | \$9,000 | \$9,000 |
| 401722 | E RITTER TEL CO | \$57,600 | \$103,668 | \$118,236 | \$29,559 | \$29,559 | \$29,559 | \$29,559 |
| 401724 | SW ARKANSAS TEL COOP | \$1,531,904 | \$1,448,772 | \$1,332,744 | \$333,186 | \$333,186 | \$333,186 | \$333,186 |
| 401726 | TRI-COUNTY TEL CO-AR | \$834,750 | \$946,692 | \$1,169,268 | \$292,317 | \$292,317 | \$292,317 | \$292,317 |
| 401727 | CENTURYTEL-SOUTH AR | \$634,922 | \$796,572 | \$635,937 | \$156,780 | \$157,833 | \$160,662 | \$160,662 |
| 401729 | WALNUT HILL TEL CO | \$2,344,126 | \$2,246,616 | \$2,490,180 | \$622,545 | \$622,545 | \$622,545 | \$622,545 |
| 401730 | CONTEL AR DBA GTE AR | \$5,773,748 | \$7,702,236 | \$3,197,976 | \$799,494 | \$799,494 | \$799,494 | \$799,494 |
| 401733 | YELCOT TEL CO INC | \$420,512 | \$387,816 | \$439,008 | \$109,752 | \$109,752 | \$109,752 | \$109,752 |
| 401734 | YELL COUNTY TEL CO | \$369,818 | \$509,988 | \$641,592 | \$160,398 | \$160,398 | \$160,398 | \$160,398 |
| 401790 | CONTEL KS DBA GTE AR | \$0 | \$0 | \$213,816 | \$53,454 | \$53,454 | \$53,454 | \$53,454 |
| 402080 | GTE SOUTHWEST INC-AR | \$8,076,149 | \$9,194,220 | \$8,025,294 | \$1,908,501 | \$1,908,501 | \$2,104,146 | \$2,104,146 |
| 403031 | SCOTT COUNTY TEL CO | \$118,757 | \$124,476 | \$107,676 | \$26,919 | \$26,919 | \$26,919 | \$26,919 |
| 405211 | SOUTHWESTERN BELL-AR | \$5,120,049 | \$3,726,060 | \$3,100,323 | \$745,296 | \$775,689 | \$789,669 | \$789,669 |
| TOTAL | CALIFORNIA | \$28,886,748 | \$30,136,113 | \$28,553,226 | \$7,136,103 | \$7,016,433 | \$7,200,345 | \$7,200,345 |
| 542301 | CALAVERAS TEL CO | \$668,409 | \$575,100 | \$760,896 | \$190,224 | \$190,224 | \$190,224 | \$190,224 |
| 542302 | CONTEL OF CALIFORNIA | \$2,555,488 | \$55,140 | \$0 | \$0 | \$0 | \$0 | \$0 |
| 542308 | CITIZENS UTIL OF CA | \$6,169,673 | \$9,117,492 | \$9,062,268 | \$2,265,567 | \$2,265,567 | \$2,265,567 | \$2,265,567 |
| 542311 | CAL-ORE TELEPHONE CO | \$661,725 | \$528,732 | \$436,104 | \$109,026 | \$109,026 | \$109,026 | \$109,026 |
| 542313 | DUCOR TELEPHONE CO | \$293,352 | \$414,816 | \$527,640 | \$131,910 | \$131,910 | \$131,910 | \$131,910 |
| 542315 | EVANS TEL CO. | \$878,956 | \$796,800 | \$539,400 | \$134,850 | \$134,850 | \$134,850 | \$134,850 |
| 542318 | FORESTHILL TEL CO. | \$500,701 | \$436,524 | \$497,604 | \$124,401 | \$124,401 | \$124,401 | \$124,401 |
| 542319 | GTC OF CALIFORNIA | \$0 | \$0 | \$0 | \$0 | \$0 | \$0 | \$0 |
| 542321 | HAPPY VALLEY TEL CO | \$1,089,472 | \$1,133,328 | \$1,158,699 | \$282,900 | \$291,933 | \$291,933 | \$291,933 |
| 542322 | HORNITOS TEL CO | \$321,357 | \$380,436 | \$343,236 | \$85,809 | \$85,809 | \$85,809 | \$85,809 |
| 542323 | WINTERHAVEN TEL. CO. | \$440,994 | \$438,993 | \$451,809 | \$110,448 | \$113,787 | \$113,787 | \$113,787 |
| 542324 | KERMAN TELEPHONE CO | \$260,326 | \$401,964 | \$384,360 | \$96,090 | \$96,090 | \$96,090 | \$96,090 |
| 542332 | THE PONDEROSA TEL CO | \$3,162,810 | \$3,101,664 | \$3,510,864 | \$877,716 | \$877,716 | \$877,716 | \$877,716 |
| 542334 | ROSEVILLE TEL CO | \$1,365,007 | \$1,079,436 | \$1,491,318 | \$379,905 | \$247,863 | \$431,775 | \$431,775 |
| 542338 | SIERRA TELEPHONE CO | \$2,940,689 | \$2,960,748 | \$2,560,560 | \$640,140 | \$640,140 | \$640,140 | \$640,140 |
| 542339 | THE SISKIYOU TEL CO | \$1,807,174 | \$1,567,020 | \$1,666,152 | \$416,538 | \$416,538 | \$416,538 | \$416,538 |
| 542343 | THE VOLCANO TEL CO | \$1,223,044 | \$1,600,500 | \$1,323,432 | \$330,858 | \$330,858 | \$330,858 | \$330,858 |
| 542344 | WEST COAST TEL OF CA | \$1,211,956 | \$1,323,072 | \$273,864 | \$68,466 | \$68,466 | \$68,466 | \$68,466 |
| 542346 | PINNACLES TEL CO | \$155,858 | \$167,712 | \$188,136 | \$47,034 | \$47,034 | \$47,034 | \$47,034 |
| 543402 | CITIZENS GOLDN STATE | \$1,391,666 | \$1,913,796 | \$1,707,864 | \$426,966 | \$426,966 | \$426,966 | \$426,966 |
| 544342 | CITIZENS TUOLUMNE | \$1,788,092 | \$2,142,840 | \$1,669,020 | \$417,255 | \$417,255 | \$417,255 | \$417,255 |
| 545170 | PACIFIC BELL | \$0 | \$0 | \$0 | \$0 | \$0 | \$0 | \$0 |
| TOTAL | COLORADO | \$29,084,089 | \$28,273,371 | \$28,096,014 | \$7,134,336 | \$6,863,640 | \$7,049,019 | \$7,049,019 |
| 461835 | SUNFLOWER TEL - CO | \$90,681 | \$176,220 | \$126,990 | \$29,679 | \$29,679 | \$33,816 | \$33,816 |
| 462178 | AGATE TEL CO | \$22,116 | \$15,060 | \$15,552 | \$3,888 | \$3,888 | \$3,888 | \$3,888 |
| 462181 | BIJOU TEL COOP ASSOC | \$0 | \$0 | \$80,538 | \$18,897 | \$20,547 | \$20,547 | \$20,547 |
| 462182 | BLANCA TEL CO | \$271,957 | \$270,576 | \$311,280 | \$77,820 | \$77,820 | \$77,820 | \$77,820 |
| 462184 | DELTA COUNTY TEL CO | \$626,735 | \$1,096,578 | \$1,087,764 | \$271,941 | \$271,941 | \$271,941 | \$271,941 |
| 462185 | CENTURYTEL OF EAGLE | \$18,391,973 | \$18,507,024 | \$18,507,024 | \$4,626,756 | \$4,626,756 | \$4,626,756 | \$4,626,756 |
| 462186 | EASTERN SLOPE RURAL | \$237,060 | \$221,766 | \$240,636 | \$60,159 | \$60,159 | \$60,159 | \$60,159 |
| 462187 | EL PASO COUNTY TEL | \$125,448 | \$164,304 | \$184,008 | \$46,002 | \$46,002 | \$46,002 | \$46,002 |
| 462188 | FARMERS TEL CO - CO | \$155,889 | \$146,868 | \$186,672 | \$46,668 | \$46,668 | \$46,668 | \$46,668 |
| 462190 | HAXTUN TEL CO | \$171,766 | \$201,936 | \$381,300 | \$95,325 | \$95,325 | \$95,325 | \$95,325 |
| | COLORADO (CONT.) | | | | | | | |
| 462192 | BIG SANDY TELECOM | \$301,898 | \$228,696 | \$259,068 | \$64,767 | \$64,767 | \$64,767 | \$64,767 |
| 462193 | NUCLA-NATURITA TEL | \$186,538 | \$208,260 | \$182,748 | \$45,687 | \$45,687 | \$45,687 | \$45,687 |
| 462194 | NUNN TEL CO | \$127,999 | \$147,627 | \$189,564 | \$47,391 | \$47,391 | \$47,391 | \$47,391 |
| 462195 | SOUTH PARK TEL. CO. | \$260,649 | \$279,204 | \$302,559 | \$68,202 | \$77,985 | \$78,186 | \$78,186 |
| 462196 | PEETZ COOP TEL CO | \$73,816 | \$62,388 | \$65,172 | \$16,293 | \$16,293 | \$16,293 | \$16,293 |
| 462197 | PHILLIPS COUNTY TEL | \$0 | \$0 | \$0 | \$0 | \$0 | \$0 | \$0 |
| 462198 | PINE DRIVE TEL CO | \$3,474 | \$12,288 | \$14,268 | \$3,567 | \$3,567 | \$3,567 | \$3,567 |
| 462199 | PLAINS COOP TEL ASSN | \$649,585 | \$736,116 | \$785,784 | \$196,446 | \$196,446 | \$196,446 | \$196,446 |
| 462201 | RICO TEL CO | \$18,431 | \$26,832 | \$19,476 | \$4,869 | \$4,869 | \$4,869 | \$4,869 |
| 462202 | ROGGEN TEL COOP CO | \$162,110 | \$147,624 | \$150,324 | \$37,581 | \$37,581 | \$37,581 | \$37,581 |
| 462203 | RYE TELEPHONE CO | \$452,901 | \$532,560 | \$707,730 | \$175,386 | \$175,386 | \$178,479 | \$178,479 |
| 462204 | COLUMBINE ACQ CORP | \$347,946 | \$655,875 | \$585,525 | \$137,901 | \$149,208 | \$149,208 | \$149,208 |
| 462206 | STONEHAM COOP TEL CO | \$18,851 | \$13,476 | \$13,656 | \$3,414 | \$3,414 | \$3,414 | \$3,414 |
| 462207 | STRASBURG TEL CO | \$249,982 | \$276,897 | \$272,880 | \$68,220 | \$68,220 | \$68,220 | \$68,220 |
| 462208 | CENTURYTEL-COLORADO | \$1,802,793 | \$2,073,960 | \$2,044,368 | \$505,020 | \$505,020 | \$517,164 | \$517,164 |
| 462209 | WIGGINS TEL ASSOC | \$161,501 | \$85,284 | \$103,680 | \$25,920 | \$25,920 | \$25,920 | \$25,920 |
| 462210 | WILLARD TEL CO | \$16,529 | \$12,324 | \$12,696 | \$3,174 | \$3,174 | \$3,174 | \$3,174 |

Table 3.12
High Cost Loop Payment Projections By Study Area

| Study Area ID Code | Study Area Name | 1998 Total | 1999 Total | 2000 Total | 2000 1st Quarter | 2000 2nd Quarter | 2000 3rd Quarter | 2000 4th Quarter |
|--------------------|----------------------|--------------|--------------|--------------|------------------|------------------|------------------|------------------|
| 465102 | U S WEST, INC. - CO | \$4,155,464 | \$1,973,628 | \$1,264,752 | \$453,363 | \$159,927 | \$325,731 | \$325,731 |
| TOTAL | CONNECTICUT | \$0 | \$0 | \$0 | \$0 | \$0 | \$0 | \$0 |
| 132454 | THE WOODBURY TEL CO | \$0 | \$0 | \$0 | \$0 | \$0 | \$0 | \$0 |
| 135200 | SOUTHERN NEW ENGLAND | \$0 | \$0 | \$0 | \$0 | \$0 | \$0 | \$0 |
| TOTAL | DELAWARE | \$0 | \$0 | \$0 | \$0 | \$0 | \$0 | \$0 |
| 565010 | DIAMOND STATE TEL | \$0 | \$0 | \$0 | \$0 | \$0 | \$0 | \$0 |
| TOTAL | DISTRICT OF COLUMBIA | \$0 | \$0 | \$0 | \$0 | \$0 | \$0 | \$0 |
| 575020 | C & P TEL CO OF WASH | \$0 | \$0 | \$0 | \$0 | \$0 | \$0 | \$0 |
| TOTAL | FLORIDA | \$11,300,827 | \$9,800,268 | \$10,582,068 | \$2,645,517 | \$2,645,517 | \$2,645,517 | \$2,645,517 |
| 210291 | GTC, INC. | \$365,735 | \$332,148 | \$297,192 | \$74,298 | \$74,298 | \$74,298 | \$74,298 |
| 210318 | FRONTIER COMM-SOUTH | \$160,447 | \$150,216 | \$441,996 | \$110,499 | \$110,499 | \$110,499 | \$110,499 |
| 210328 | GTE FLORIDA INC. | \$440,114 | \$0 | \$0 | \$0 | \$0 | \$0 | \$0 |
| 210329 | GTC, INC. | \$622,225 | \$583,872 | \$161,952 | \$40,488 | \$40,488 | \$40,488 | \$40,488 |
| 210330 | VISTA-UNITED TELCOM | \$1,783,332 | \$2,085,468 | \$3,697,044 | \$924,261 | \$924,261 | \$924,261 | \$924,261 |
| 210331 | ITS TELECOMM. SYS. | \$786,003 | \$808,488 | \$839,004 | \$209,751 | \$209,751 | \$209,751 | \$209,751 |
| 210335 | NORTHEAST FLORIDA | \$954,310 | \$926,412 | \$1,034,724 | \$258,681 | \$258,681 | \$258,681 | \$258,681 |
| 210336 | ALLTEL FLORIDA INC. | \$2,328,182 | \$2,662,320 | \$2,474,424 | \$618,606 | \$618,606 | \$618,606 | \$618,606 |
| 210338 | QUINCY TEL CO-FL DIV | \$403,241 | \$559,152 | \$733,824 | \$183,456 | \$183,456 | \$183,456 | \$183,456 |
| 210339 | GTC, INC. | \$2,418,638 | \$1,692,192 | \$901,908 | \$225,477 | \$225,477 | \$225,477 | \$225,477 |
| 210341 | SPRINT-FLORIDA, INC. | \$0 | \$0 | \$0 | \$0 | \$0 | \$0 | \$0 |
| 215191 | SOUTHERN BELL-FL | \$1,038,600 | \$0 | \$0 | \$0 | \$0 | \$0 | \$0 |
| TOTAL | GEORGIA | \$41,660,333 | \$37,700,325 | \$42,690,783 | \$10,431,519 | \$10,655,574 | \$10,801,845 | \$10,801,845 |
| 220324 | VALLEY TEL CO | \$0 | \$0 | \$0 | \$0 | \$0 | \$0 | \$0 |
| 220338 | QUINCY TEL CO-GA DIV | \$104,778 | \$110,298 | \$106,752 | \$26,688 | \$26,688 | \$26,688 | \$26,688 |
| 220344 | ALMA TEL CO | \$717,227 | \$913,092 | \$810,660 | \$202,665 | \$202,665 | \$202,665 | \$202,665 |
| 220346 | BLUE RIDGE TEL CO | \$0 | \$0 | \$0 | \$0 | \$0 | \$0 | \$0 |
| 220347 | BRANTLEY TEL CO | \$730,227 | \$758,424 | \$734,724 | \$183,681 | \$183,681 | \$183,681 | \$183,681 |
| 220348 | BULLOCH COUNTY RURAL | \$738,592 | \$664,524 | \$671,172 | \$167,793 | \$167,793 | \$167,793 | \$167,793 |
| 220351 | CAMDEN TEL & TEL CO | \$15,242 | \$174,504 | \$0 | \$0 | \$0 | \$0 | \$0 |
| 220354 | CHICKAMAUGA TEL CORP | \$0 | \$0 | \$0 | \$0 | \$0 | \$0 | \$0 |
| 220355 | CITIZENS TEL CO - GA | \$719,036 | \$711,396 | \$818,664 | \$204,666 | \$204,666 | \$204,666 | \$204,666 |
| 220356 | COASTAL UTILITIES | \$1,854,636 | \$1,272,756 | \$1,421,328 | \$355,332 | \$355,332 | \$355,332 | \$355,332 |
| 220357 | ALLTEL GEORGIA INC. | \$5,047,935 | \$5,882,277 | \$6,220,998 | \$1,523,421 | \$1,565,859 | \$1,565,859 | \$1,565,859 |
| 220358 | DARIEN TEL CO | \$999,932 | \$692,316 | \$765,552 | \$191,388 | \$191,388 | \$191,388 | \$191,388 |
| 220360 | ELLIJAY TEL CO | \$1,857,463 | \$1,854,708 | \$2,277,240 | \$569,310 | \$569,310 | \$569,310 | \$569,310 |
| 220362 | FRONTIER-FAIRMOUNT | \$374,427 | \$410,688 | \$378,720 | \$94,680 | \$94,680 | \$94,680 | \$94,680 |
| 220364 | GEORGIA TEL CORP | \$0 | \$0 | \$0 | \$0 | \$0 | \$0 | \$0 |
| 220365 | GLENWOOD TEL CO | \$3,138 | \$10,344 | \$12,564 | \$3,141 | \$3,141 | \$3,141 | \$3,141 |
| 220368 | HART TEL CO | \$719,694 | \$298,608 | \$744,144 | \$186,036 | \$186,036 | \$186,036 | \$186,036 |
| 220369 | COMSOUTH TELECOMM | \$511,483 | \$637,308 | \$540,348 | \$135,087 | \$135,087 | \$135,087 | \$135,087 |
| 220371 | INTERSTATE TEL CO | \$0 | \$0 | \$0 | \$0 | \$0 | \$0 | \$0 |
| 220375 | NELSON-BALL GROUND | \$0 | \$0 | \$0 | \$0 | \$0 | \$0 | \$0 |
| 220376 | PEMBROKE TEL CO | \$598,746 | \$592,872 | \$697,284 | \$174,321 | \$174,321 | \$174,321 | \$174,321 |
| 220377 | PINELAND TEL COOP | \$663,729 | \$927,228 | \$983,400 | \$245,850 | \$245,850 | \$245,850 | \$245,850 |
| 220378 | PLANTERS RURAL COOP | \$748,178 | \$957,408 | \$946,692 | \$236,673 | \$236,673 | \$236,673 | \$236,673 |
| 220379 | PLANT TEL. CO. | \$1,154,162 | \$991,896 | \$1,313,052 | \$328,263 | \$328,263 | \$328,263 | \$328,263 |
| 220380 | PROGRESSIVE RURAL | \$19,899 | \$69,144 | \$80,916 | \$20,229 | \$20,229 | \$20,229 | \$20,229 |
| 220381 | PUBLIC SERVICE TEL | \$2,658,062 | \$2,831,028 | \$3,288,141 | \$719,742 | \$758,619 | \$904,890 | \$904,890 |
| 220382 | RINGGOLD TEL CO | \$0 | \$0 | \$428,220 | \$0 | \$142,740 | \$142,740 | \$142,740 |
| | GEORGIA (CONT.) | | | | | | | |
| 220386 | STANDARD TEL CO | \$5,807,574 | \$6,538,632 | \$10,495,044 | \$2,623,761 | \$2,623,761 | \$2,623,761 | \$2,623,761 |
| 220387 | FRONTIER OF GEORGIA | \$0 | \$0 | \$0 | \$0 | \$0 | \$0 | \$0 |
| 220389 | TRENTON TEL CO | \$0 | \$0 | \$0 | \$0 | \$0 | \$0 | \$0 |
| 220392 | WAVERLY HALL TEL CO | \$264,788 | \$297,492 | \$328,188 | \$82,047 | \$82,047 | \$82,047 | \$82,047 |
| 220394 | WILKES TEL & ELC CO | \$386,678 | \$460,920 | \$555,888 | \$138,972 | \$138,972 | \$138,972 | \$138,972 |
| 220395 | ACCUCOMM TELECOMM. | \$0 | \$0 | \$0 | \$0 | \$0 | \$0 | \$0 |
| 223036 | GEORGIA ALLTEL TELCO | \$4,006,824 | \$4,789,458 | \$5,375,880 | \$1,343,970 | \$1,343,970 | \$1,343,970 | \$1,343,970 |
| 223037 | ALLTEL GEORGIA COMM. | \$2,874,713 | \$2,970,396 | \$2,695,212 | \$673,803 | \$673,803 | \$673,803 | \$673,803 |
| 225192 | SOUTHERN BELL-GA | \$8,083,170 | \$1,882,608 | \$0 | \$0 | \$0 | \$0 | \$0 |
| TOTAL | GUAM | \$0 | \$426,276 | \$1,319,388 | \$329,847 | \$329,847 | \$329,847 | \$329,847 |
| 663800 | GUAM TEL. AUTH. | \$0 | \$426,276 | \$1,319,388 | \$329,847 | \$329,847 | \$329,847 | \$329,847 |
| TOTAL | HAWAII | \$0 | \$360,492 | \$378,648 | \$94,662 | \$94,662 | \$94,662 | \$94,662 |
| 623021 | SANDWICH ISLES COMM. | \$0 | \$360,492 | \$378,648 | \$94,662 | \$94,662 | \$94,662 | \$94,662 |
| 623100 | GTE HAWAIIAN TEL. CO | \$0 | \$0 | \$0 | \$0 | \$0 | \$0 | \$0 |
| TOTAL | IDAHO | \$19,505,787 | \$19,705,794 | \$18,866,496 | \$4,716,624 | \$4,716,624 | \$4,716,624 | \$4,716,624 |
| 472213 | ALBION TEL CO INC | \$338,110 | \$713,952 | \$1,031,172 | \$257,793 | \$257,793 | \$257,793 | \$257,793 |
| 472215 | CAMBRIDGE TEL CO | \$238,590 | \$310,752 | \$310,092 | \$77,523 | \$77,523 | \$77,523 | \$77,523 |
| 472218 | CUSTER TEL COOP | \$204,455 | \$232,656 | \$416,544 | \$104,136 | \$104,136 | \$104,136 | \$104,136 |
| 472220 | FILER MUTUAL TEL -ID | \$0 | \$0 | \$0 | \$0 | \$0 | \$0 | \$0 |
| 472221 | FARMERS MUTUAL TEL | \$0 | \$0 | \$0 | \$0 | \$0 | \$0 | \$0 |
| 472222 | FREMONT TELCOM | \$452,265 | \$928,470 | \$1,064,256 | \$266,064 | \$266,064 | \$266,064 | \$266,064 |
| 472223 | CENTURY-GEM STATE-ID | \$357,665 | \$430,902 | \$510,708 | \$127,677 | \$127,677 | \$127,677 | \$127,677 |
| 472225 | CENTURYTEL OF IDAHO | \$1,580,431 | \$1,576,332 | \$1,498,860 | \$374,715 | \$374,715 | \$374,715 | \$374,715 |

Table 3.12
High Cost Loop Payment Projections By Study Area

| Study Area ID Code | Study Area Name | 1998 Total | 1999 Total | 2000 Total | 2000 1st Quarter | 2000 2nd Quarter | 2000 3rd Quarter | 2000 4th Quarter |
|--------------------|-------------------------|--------------------|---------------------|--------------------|--------------------|--------------------|--------------------|--------------------|
| 472226 | MIDVALE TEL EXCH INC | \$385,928 | \$350,364 | \$418,128 | \$104,532 | \$104,532 | \$104,532 | \$104,532 |
| 472227 | MUD LAKE TEL COOP | \$107,657 | \$46,872 | \$52,008 | \$13,002 | \$13,002 | \$13,002 | \$13,002 |
| 472230 | POTLATCH TEL CO INC | \$176,830 | \$173,076 | \$170,208 | \$42,552 | \$42,552 | \$42,552 | \$42,552 |
| 472231 | PROJECT MUTUAL TEL | \$0 | \$0 | \$0 | \$0 | \$0 | \$0 | \$0 |
| 472232 | DIRECT COMM-ROCKLAND | \$174,136 | \$414,672 | \$363,684 | \$90,921 | \$90,921 | \$90,921 | \$90,921 |
| 472233 | RURAL TEL CO - ID | \$210,934 | \$210,240 | \$245,088 | \$61,272 | \$61,272 | \$61,272 | \$61,272 |
| 472234 | TROY TELEPHONE CO | \$19,305 | \$93,738 | \$63,276 | \$15,819 | \$15,819 | \$15,819 | \$15,819 |
| 472295 | SILVER STAR TEL- ID | \$252,391 | \$873,876 | \$1,288,236 | \$322,059 | \$322,059 | \$322,059 | \$322,059 |
| 472416 | GTE NORTHWEST INC-ID | \$9,705,187 | \$8,145,912 | \$6,554,700 | \$1,638,675 | \$1,638,675 | \$1,638,675 | \$1,638,675 |
| 472423 | INLAND TEL-ID | \$229,792 | \$208,800 | \$206,844 | \$51,711 | \$51,711 | \$51,711 | \$51,711 |
| 474427 | CITIZENS TELECOM-ID | \$3,570,394 | \$4,680,048 | \$4,226,088 | \$1,056,522 | \$1,056,522 | \$1,056,522 | \$1,056,522 |
| 475103 | U S WEST, INC. - ID | \$630,069 | \$0 | \$0 | \$0 | \$0 | \$0 | \$0 |
| 475162 | U S WEST, INC. - ID | \$871,648 | \$315,132 | \$446,604 | \$111,651 | \$111,651 | \$111,651 | \$111,651 |
| TOTAL | ILLINOIS | \$5,717,032 | \$20,580,132 | \$6,703,692 | \$1,675,923 | \$1,675,923 | \$1,675,923 | \$1,675,923 |
| 340976 | ADAMS TEL COOP | \$261,960 | \$137,472 | \$152,208 | \$38,052 | \$38,052 | \$38,052 | \$38,052 |
| 340978 | ALHAMBRA-GRANTFORK | \$61,188 | \$64,020 | \$51,096 | \$12,774 | \$12,774 | \$12,774 | \$12,774 |
| 340983 | CAMBRIDGE TEL CO -IL | \$5,703 | \$18,768 | \$24,372 | \$6,093 | \$6,093 | \$6,093 | \$6,093 |
| 340984 | CASS COUNTY TEL CO | \$76,095 | \$149,676 | \$125,388 | \$31,347 | \$31,347 | \$31,347 | \$31,347 |
| 340990 | CLARKSVILLE MUTUAL | \$24,152 | \$14,520 | \$14,640 | \$3,660 | \$3,660 | \$3,660 | \$3,660 |
| 340993 | CROSSVILLE TEL CO | \$3,561 | \$12,780 | \$14,784 | \$3,696 | \$3,696 | \$3,696 | \$3,696 |
| 340998 | FRONTIER-DEPUE | \$3,225 | \$11,508 | \$14,196 | \$3,549 | \$3,549 | \$3,549 | \$3,549 |
| 341003 | EGYPTIAN COOP ASSN | \$441,542 | \$511,284 | \$532,092 | \$133,023 | \$133,023 | \$133,023 | \$133,023 |
| 341004 | EL PASO TEL CO | \$55,960 | \$126,504 | \$97,428 | \$24,357 | \$24,357 | \$24,357 | \$24,357 |
| 341009 | C-R TEL CO | \$265,806 | \$307,008 | \$396,732 | \$99,183 | \$99,183 | \$99,183 | \$99,183 |
| 341011 | FRONTIER OF LAKESIDE | \$2,072 | \$0 | \$0 | \$0 | \$0 | \$0 | \$0 |
| 341012 | FLAT ROCK TEL CO-OP | \$0 | \$0 | \$0 | \$0 | \$0 | \$0 | \$0 |
| 341015 | GTE NORTH INC. - IL | \$0 | \$0 | \$0 | \$0 | \$0 | \$0 | \$0 |
| 341016 | GENESEO TEL CO | \$0 | \$0 | \$0 | \$0 | \$0 | \$0 | \$0 |
| 341017 | GLASFORD TEL CO | \$69 | \$0 | \$1,044 | \$261 | \$261 | \$261 | \$261 |
| 341020 | GRAFTON TEL CO | \$122,684 | \$166,368 | \$161,760 | \$40,440 | \$40,440 | \$40,440 | \$40,440 |
| 341021 | GRANDVIEW MUTUAL TEL | \$20,726 | \$14,424 | \$14,748 | \$3,687 | \$3,687 | \$3,687 | \$3,687 |
| 341023 | GRIDLEY TEL CO | \$69,503 | \$57,156 | \$30,264 | \$7,566 | \$7,566 | \$7,566 | \$7,566 |
| 341024 | HAMILTON COUNTY COOP | \$141,890 | \$73,644 | \$81,180 | \$20,295 | \$20,295 | \$20,295 | \$20,295 |
| 341025 | SHAWNEE TELEPHONE CO | \$0 | \$71,088 | \$174,000 | \$43,500 | \$43,500 | \$43,500 | \$43,500 |
| 341026 | HARRISONVILLE TEL CO | \$969,939 | \$1,211,364 | \$1,413,552 | \$353,388 | \$353,388 | \$353,388 | \$353,388 |
| 341029 | HENRY COUNTY TEL CO | \$6,702 | \$23,844 | \$28,332 | \$7,083 | \$7,083 | \$7,083 | \$7,083 |
| 341032 | HOME TEL CO-ST JACOB | \$382,005 | \$503,316 | \$533,904 | \$133,476 | \$133,476 | \$133,476 | \$133,476 |
| 341036 | CONTEL IL DBA GTE IL | \$0 | \$0 | \$0 | \$0 | \$0 | \$0 | \$0 |
| 341037 | IL CONSOLIDATED TEL | \$841,625 | \$0 | \$0 | \$0 | \$0 | \$0 | \$0 |
| 341038 | FRONTIER OF ILLINOIS | \$215,231 | \$76,524 | \$31,140 | \$7,785 | \$7,785 | \$7,785 | \$7,785 |
| 341041 | KINSMAN MUTUAL TEL | \$20,190 | \$14,544 | \$14,964 | \$3,741 | \$3,741 | \$3,741 | \$3,741 |
| 341043 | LA HARPE TEL CO | \$65,751 | \$353,616 | \$334,716 | \$83,679 | \$83,679 | \$83,679 | \$83,679 |
| 341045 | LEAF RIVER TEL CO | \$61,933 | \$123,996 | \$140,952 | \$35,238 | \$35,238 | \$35,238 | \$35,238 |
| 341046 | LEONORE MUTUAL TEL | \$23,579 | \$15,180 | \$15,528 | \$3,882 | \$3,882 | \$3,882 | \$3,882 |
| | ILLINOIS (CONT.) | | | | | | | |
| 341047 | MCDONOUGH TEL COOP | \$220,612 | \$134,088 | \$148,116 | \$37,029 | \$37,029 | \$37,029 | \$37,029 |
| 341048 | MCNABB TEL CO | \$18,117 | \$37,860 | \$48,096 | \$12,024 | \$12,024 | \$12,024 | \$12,024 |
| 341049 | MADISON TEL CO | \$410,235 | \$534,768 | \$698,016 | \$174,504 | \$174,504 | \$174,504 | \$174,504 |
| 341050 | MARSEILLES TEL CO | \$0 | \$0 | \$0 | \$0 | \$0 | \$0 | \$0 |
| 341053 | METAMORA TEL CO | \$0 | \$0 | \$0 | \$0 | \$0 | \$0 | \$0 |
| 341054 | MID CENTURY TEL COOP | \$254,608 | \$140,760 | \$155,916 | \$38,979 | \$38,979 | \$38,979 | \$38,979 |
| 341055 | FRONTIER-MIDLAND | \$324,770 | \$313,284 | \$264,192 | \$66,048 | \$66,048 | \$66,048 | \$66,048 |
| 341057 | GALLATIN RIVER COMM. | \$0 | \$14,458,296 | \$0 | \$0 | \$0 | \$0 | \$0 |
| 341058 | MONTROSE MUTUAL TEL | \$4,610 | \$16,452 | \$12,012 | \$3,003 | \$3,003 | \$3,003 | \$3,003 |
| 341060 | MOULTRIE INDEPENDENT | \$13,482 | \$379,800 | \$429,708 | \$107,427 | \$107,427 | \$107,427 | \$107,427 |
| 341061 | FRONTIER-MT. PULASKI | \$0 | \$0 | \$0 | \$0 | \$0 | \$0 | \$0 |
| 341062 | NEW WINDSOR TEL CO | \$5,230 | \$12,972 | \$14,844 | \$3,711 | \$3,711 | \$3,711 | \$3,711 |
| 341065 | ODIN TEL EXCH INC | \$207,242 | \$288,960 | \$382,572 | \$95,643 | \$95,643 | \$95,643 | \$95,643 |
| 341066 | ONEIDA TEL EXCHANGE | \$0 | \$0 | \$0 | \$0 | \$0 | \$0 | \$0 |
| 341067 | FRONTIER-ORION | \$0 | \$0 | \$0 | \$0 | \$0 | \$0 | \$0 |
| 341073 | FRONTIER-PRAIRIE | \$0 | \$0 | \$0 | \$0 | \$0 | \$0 | \$0 |
| 341075 | REYNOLDS TEL CO, INC | \$7,769 | \$12,960 | \$14,616 | \$3,654 | \$3,654 | \$3,654 | \$3,654 |
| 341079 | FRONTIER-SCHUYLER | \$0 | \$51,216 | \$0 | \$0 | \$0 | \$0 | \$0 |
| 341086 | TONICA TEL CO | \$9,776 | \$12,804 | \$14,520 | \$3,630 | \$3,630 | \$3,630 | \$3,630 |
| 341087 | VIOLA HOME TEL CO | \$3,336 | \$11,676 | \$13,944 | \$3,486 | \$3,486 | \$3,486 | \$3,486 |
| 341088 | WABASH TEL COOP, INC | \$0 | \$0 | \$0 | \$0 | \$0 | \$0 | \$0 |
| 341091 | WOODHULL COMMUNITY | \$0 | \$0 | \$0 | \$0 | \$0 | \$0 | \$0 |
| 341092 | STELLE TEL CO | \$18,267 | \$14,004 | \$14,076 | \$3,519 | \$3,519 | \$3,519 | \$3,519 |
| 341093 | YATES CITY TEL CO | \$75,887 | \$101,628 | \$94,044 | \$23,511 | \$23,511 | \$23,511 | \$23,511 |
| 343035 | GTE SOUTH-IL | \$0 | \$0 | \$0 | \$0 | \$0 | \$0 | \$0 |
| 345070 | ILLINOIS BELL TEL CO | \$0 | \$0 | \$0 | \$0 | \$0 | \$0 | \$0 |
| TOTAL | INDIANA | \$2,922,762 | \$3,191,424 | \$4,920,684 | \$1,180,215 | \$1,186,713 | \$1,276,878 | \$1,276,878 |
| 320742 | BLOOMINGDALE HOME | \$75,703 | \$144,708 | \$195,132 | \$48,783 | \$48,783 | \$48,783 | \$48,783 |
| 320744 | CAMDEN TEL CO - IN | \$20,568 | \$38,964 | \$44,400 | \$11,100 | \$11,100 | \$11,100 | \$11,100 |
| 320747 | CENTURYTEL-CENTRA IN | \$866,293 | \$798,228 | \$802,002 | \$199,212 | \$199,212 | \$201,789 | \$201,789 |
| 320750 | FRONTIER OF INDIANA | \$0 | \$0 | \$0 | \$0 | \$0 | \$0 | \$0 |
| 320751 | CITIZENS TEL CORP | \$1,725 | \$0 | \$6,768 | \$1,692 | \$1,692 | \$1,692 | \$1,692 |
| 320753 | CLAY CTY RURAL COOP | \$132,788 | \$176,472 | \$258,936 | \$64,734 | \$64,734 | \$64,734 | \$64,734 |
| 320756 | CRAIGVILLE TEL CO | \$2,952 | \$9,864 | \$11,736 | \$2,934 | \$2,934 | \$2,934 | \$2,934 |

Table 3.12
High Cost Loop Payment Projections By Study Area

| Study Area ID Code | Study Area Name | 1998 Total | 1999 Total | 2000 Total | 2000 1st Quarter | 2000 2nd Quarter | 2000 3rd Quarter | 2000 4th Quarter |
|--------------------|----------------------|------------|-------------|-------------|------------------|------------------|------------------|------------------|
| 320759 | DAVIESS-MARTIN RURAL | \$325,690 | \$170,364 | \$300,768 | \$75,192 | \$75,192 | \$75,192 | \$75,192 |
| 320771 | GEETINGSVILLE TEL CO | \$12,083 | \$12,600 | \$14,676 | \$3,669 | \$3,669 | \$3,669 | \$3,669 |
| 320772 | GTE NORTH INC. - IN | \$0 | \$0 | \$121,674 | \$0 | \$0 | \$60,837 | \$60,837 |
| 320775 | HANCOCK RURAL CORP | \$0 | \$0 | \$388,140 | \$97,035 | \$97,035 | \$97,035 | \$97,035 |
| 320776 | COMM CORP OF INDIANA | \$909,183 | \$1,010,298 | \$1,235,724 | \$297,639 | \$299,973 | \$319,056 | \$319,056 |
| 320777 | HOME CO OF PITTSBORO | \$0 | \$0 | \$0 | \$0 | \$0 | \$0 | \$0 |
| 320778 | HOME TEL CO INC | \$0 | \$0 | \$0 | \$0 | \$0 | \$0 | \$0 |
| 320779 | CONTEL-IN DBA GTE IN | \$0 | \$0 | \$0 | \$0 | \$0 | \$0 | \$0 |
| 320783 | LIGONIER TEL CO | \$0 | \$0 | \$0 | \$0 | \$0 | \$0 | \$0 |
| 320788 | MERCHANTS & FARMERS | \$101,755 | \$96,732 | \$91,380 | \$22,845 | \$22,845 | \$22,845 | \$22,845 |
| 320790 | MONON TEL CO | \$0 | \$0 | \$0 | \$0 | \$0 | \$0 | \$0 |
| 320792 | MULBERRY COOP TEL CO | \$0 | \$0 | \$0 | \$0 | \$0 | \$0 | \$0 |
| 320796 | NEW LISBON TEL CO | \$3,228 | \$10,944 | \$12,924 | \$3,231 | \$3,231 | \$3,231 | \$3,231 |
| 320797 | NEW PARIS TEL INC | \$144,351 | \$176,232 | \$114,192 | \$28,548 | \$28,548 | \$28,548 | \$28,548 |
| 320800 | NORTHWESTERN INDIANA | \$0 | \$43,956 | \$360,780 | \$90,195 | \$90,195 | \$90,195 | \$90,195 |
| 320801 | CENTURYTEL OF ODON | \$186,274 | \$254,202 | \$349,008 | \$80,295 | \$84,459 | \$92,127 | \$92,127 |
| 320807 | PERRY-SPENCER RURAL | \$18,078 | \$54,372 | \$67,152 | \$16,788 | \$16,788 | \$16,788 | \$16,788 |
| 320809 | COMM CORP OF S. IN | \$11,050 | \$38,436 | \$44,148 | \$11,037 | \$11,037 | \$11,037 | \$11,037 |
| 320813 | PULASKI-WHITE RURAL | \$4,803 | \$12,612 | \$17,676 | \$4,419 | \$4,419 | \$4,419 | \$4,419 |
| 320815 | ROCHESTER TEL CO | \$0 | \$0 | \$0 | \$0 | \$0 | \$0 | \$0 |
| 320816 | S & W TEL CO | \$12,083 | \$12,336 | \$14,076 | \$3,519 | \$3,519 | \$3,519 | \$3,519 |
| 320818 | SMITHVILLE TEL CO | \$0 | \$0 | \$0 | \$0 | \$0 | \$0 | \$0 |
| 320819 | SE INDIANA RURAL | \$75,441 | \$69,108 | \$77,148 | \$19,287 | \$19,287 | \$19,287 | \$19,287 |
| 320825 | SUNMAN TEL CO | \$0 | \$0 | \$315,492 | \$78,873 | \$78,873 | \$78,873 | \$78,873 |
| 320826 | SWAYZEE TEL CO | \$1,941 | \$5,112 | \$7,836 | \$1,959 | \$1,959 | \$1,959 | \$1,959 |
| 320827 | SWEETSER RURAL TEL | \$0 | \$0 | \$0 | \$0 | \$0 | \$0 | \$0 |
| 320828 | FRONTIER-THORNTOWN | \$0 | \$0 | \$0 | \$0 | \$0 | \$0 | \$0 |
| 320829 | TIPTON TEL CO | \$0 | \$0 | \$0 | \$0 | \$0 | \$0 | \$0 |
| 320830 | TRI-COUNTY TEL CO | \$12,915 | \$43,320 | \$51,636 | \$12,909 | \$12,909 | \$12,909 | \$12,909 |
| 320832 | UTC OF INDIANA | \$0 | \$0 | \$0 | \$0 | \$0 | \$0 | \$0 |
| 320834 | WASHINGTON CTY RURAL | \$0 | \$0 | \$0 | \$0 | \$0 | \$0 | \$0 |
| 320837 | WEST POINT TEL CO | \$3,486 | \$12,564 | \$14,640 | \$3,660 | \$3,660 | \$3,660 | \$3,660 |
| 320839 | YEOMAN TEL CO, INC | \$372 | \$0 | \$2,640 | \$660 | \$660 | \$660 | \$660 |
| 323034 | CONTEL SOUTH-GTE IN | \$0 | \$0 | \$0 | \$0 | \$0 | \$0 | \$0 |
| 325080 | INDIANA BELL TEL CO | \$0 | \$0 | \$0 | \$0 | \$0 | \$0 | \$0 |

| TOTAL | IOWA | \$5,682,281 | \$3,714,780 | \$4,380,924 | \$1,080,945 | \$1,080,945 | \$1,109,517 | \$1,109,517 |
|--------|----------------------|-------------|-------------|-------------|-------------|-------------|-------------|-------------|
| 351096 | AMANA COLONIES TEL | \$0 | \$0 | \$39,000 | \$9,750 | \$9,750 | \$9,750 | \$9,750 |
| 351097 | ANDREW TEL CO INC | \$19,339 | \$10,812 | \$12,084 | \$3,021 | \$3,021 | \$3,021 | \$3,021 |
| 351098 | ARCADIA TEL CO | \$20,124 | \$10,404 | \$11,376 | \$2,844 | \$2,844 | \$2,844 | \$2,844 |
| 351101 | ATKINS TEL CO, INC | \$4,435 | \$12,792 | \$14,760 | \$3,690 | \$3,690 | \$3,690 | \$3,690 |
| 351105 | AYRSHIRE FARMERS MUT | \$17,864 | \$19,860 | \$28,428 | \$7,107 | \$7,107 | \$7,107 | \$7,107 |
| 351106 | ALPINE COMM. | \$0 | \$210,864 | \$224,388 | \$56,097 | \$56,097 | \$56,097 | \$56,097 |
| 351107 | BALDWIN-NASHVILLE | \$20,784 | \$10,104 | \$11,268 | \$2,817 | \$2,817 | \$2,817 | \$2,817 |
| 351108 | BARNES CITY COOP | \$24,023 | \$14,868 | \$15,120 | \$3,780 | \$3,780 | \$3,780 | \$3,780 |
| 351110 | BERNARD TEL CO INC | \$46,506 | \$101,076 | \$113,904 | \$28,476 | \$28,476 | \$28,476 | \$28,476 |
| 351112 | BREDA TEL COOP | \$55,803 | \$33,444 | \$37,200 | \$9,300 | \$9,300 | \$9,300 | \$9,300 |
| 351113 | BROOKLYN MUTUAL TEL | \$0 | \$0 | \$0 | \$0 | \$0 | \$0 | \$0 |
| 351114 | THE BURT TEL CO | \$14,749 | \$12,216 | \$13,752 | \$3,438 | \$3,438 | \$3,438 | \$3,438 |
| 351115 | BUTLER-BREMER MUTUAL | \$10,724 | \$49,008 | \$57,408 | \$14,352 | \$14,352 | \$14,352 | \$14,352 |
| 351118 | CASCADE TEL CO | \$6,384 | \$21,480 | \$25,308 | \$6,327 | \$6,327 | \$6,327 | \$6,327 |
| 351119 | CASEY MUTUAL TEL CO | \$13,959 | \$12,240 | \$13,716 | \$3,429 | \$3,429 | \$3,429 | \$3,429 |
| 351121 | CENTER JUNCTION TEL | \$23,693 | \$15,216 | \$15,552 | \$3,888 | \$3,888 | \$3,888 | \$3,888 |
| 351125 | CENTRAL SCOTT TEL CO | \$0 | \$0 | \$0 | \$0 | \$0 | \$0 | \$0 |
| 351126 | CENTURYTEL-CHESTER | \$42,189 | \$29,472 | \$30,168 | \$7,542 | \$7,542 | \$7,542 | \$7,542 |
| 351127 | FRONTIER OF IOWA | \$0 | \$0 | \$0 | \$0 | \$0 | \$0 | \$0 |
| 351129 | THE CITIZENS MUTUAL | \$16,839 | \$59,400 | \$71,232 | \$17,808 | \$17,808 | \$17,808 | \$17,808 |
| 351130 | CLARENCE TEL CO | \$3,204 | \$10,704 | \$12,960 | \$3,240 | \$3,240 | \$3,240 | \$3,240 |
| 351132 | CLEAR LAKE INDEPEND | \$0 | \$0 | \$0 | \$0 | \$0 | \$0 | \$0 |
| 351133 | C-M-L TEL COOP ASSN | \$96,466 | \$54,180 | \$56,100 | \$14,025 | \$14,025 | \$14,025 | \$14,025 |
| 351134 | COLO TEL CO | \$3,489 | \$12,624 | \$14,640 | \$3,660 | \$3,660 | \$3,660 | \$3,660 |
| 351136 | COON CREEK TEL CO | \$4,238 | \$12,948 | \$14,856 | \$3,714 | \$3,714 | \$3,714 | \$3,714 |
| 351137 | COON VALLEY COOP TEL | \$41,512 | \$20,316 | \$22,092 | \$5,523 | \$5,523 | \$5,523 | \$5,523 |
| 351139 | COOPERATIVE TEL CO | \$77,192 | \$43,980 | \$49,368 | \$12,342 | \$12,342 | \$12,342 | \$12,342 |
| 351141 | CORN BELT TEL CO | \$3,348 | \$12,132 | \$13,704 | \$3,426 | \$3,426 | \$3,426 | \$3,426 |
| 351146 | CUMBERLAND TEL CO | \$16,675 | \$11,856 | \$13,236 | \$3,309 | \$3,309 | \$3,309 | \$3,309 |
| 351147 | DANVILLE MUTUAL TEL | \$2,166 | \$5,580 | \$8,232 | \$2,058 | \$2,058 | \$2,058 | \$2,058 |
| 351149 | DEFIANCE TEL CO | \$22,003 | \$10,212 | \$10,260 | \$2,565 | \$2,565 | \$2,565 | \$2,565 |
| 351150 | DIXON TEL CO | \$4,855 | \$12,936 | \$14,856 | \$3,714 | \$3,714 | \$3,714 | \$3,714 |
| 351152 | DUMONT TEL CO | \$3,480 | \$23,256 | \$28,620 | \$7,155 | \$7,155 | \$7,155 | \$7,155 |
| 351153 | DUNKERTON TEL COOP | \$3,483 | \$12,588 | \$14,496 | \$3,624 | \$3,624 | \$3,624 | \$3,624 |
| 351156 | EAST BUCHANAN COOP | \$30,777 | \$38,220 | \$43,224 | \$10,806 | \$10,806 | \$10,806 | \$10,806 |
| 351157 | ELLSWORTH COOP ASSN | \$39,880 | \$21,324 | \$23,988 | \$5,997 | \$5,997 | \$5,997 | \$5,997 |
| 351158 | MINBURN TEL CO | \$0 | \$0 | \$37,512 | \$0 | \$0 | \$18,756 | \$18,756 |
| 351160 | FARMERS & BUSINESSME | \$15,135 | \$25,860 | \$29,400 | \$7,350 | \$7,350 | \$7,350 | \$7,350 |
| 351162 | FARMERS COOP TEL CO | \$6,990 | \$25,356 | \$29,400 | \$7,350 | \$7,350 | \$7,350 | \$7,350 |
| 351166 | FARMERS & MERCHANTS | \$3,243 | \$11,376 | \$13,596 | \$3,399 | \$3,399 | \$3,399 | \$3,399 |
| 351168 | FARMERS MUTUAL COOP | \$155,695 | \$69,120 | \$71,964 | \$17,991 | \$17,991 | \$17,991 | \$17,991 |
| 351169 | FARMERS MUTUAL COOP | \$8,211 | \$12,828 | \$14,412 | \$3,603 | \$3,603 | \$3,603 | \$3,603 |
| 351171 | FARMERS MUTUAL JESUP | \$0 | \$0 | \$0 | \$0 | \$0 | \$0 | \$0 |
| 351172 | FARMERS MUTUAL TEL | \$22,204 | \$51,912 | \$59,352 | \$14,838 | \$14,838 | \$14,838 | \$14,838 |

Table 3.12
High Cost Loop Payment Projections By Study Area

| Study Area ID Code | Study Area Name | 1998 Total | 1999 Total | 2000 Total | 2000 1st Quarter | 2000 2nd Quarter | 2000 3rd Quarter | 2000 4th Quarter |
|--------------------|----------------------|-------------|------------|------------|------------------|------------------|------------------|------------------|
| 351173 | FARMERS MUTUAL COOP | \$10,434 | \$51,528 | \$58,920 | \$14,730 | \$14,730 | \$14,730 | \$14,730 |
| 351174 | FARMERS MUTUAL TEL | \$54,365 | \$33,540 | \$36,708 | \$9,177 | \$9,177 | \$9,177 | \$9,177 |
| 351175 | FARMERS TEL CO - BAT | \$15,921 | \$11,940 | \$13,272 | \$3,318 | \$3,318 | \$3,318 | \$3,318 |
| 351176 | FARMERS TEL CO-ESSEX | \$3,363 | \$12,576 | \$14,148 | \$3,537 | \$3,537 | \$3,537 | \$3,537 |
| 351177 | FARMERS TEL CO -RICE | \$60,251 | \$48,012 | \$53,016 | \$13,254 | \$13,254 | \$13,254 | \$13,254 |
| 351179 | FENTON CO-OP TEL CO | \$19,668 | \$10,896 | \$12,204 | \$3,051 | \$3,051 | \$3,051 | \$3,051 |
| 351186 | GTE NORTH INC. - IA | \$1,556,978 | \$0 | \$0 | \$0 | \$0 | \$0 | \$0 |
| 351187 | MID-IOWA TEL CO | \$13,357 | \$25,968 | \$29,640 | \$7,410 | \$7,410 | \$7,410 | \$7,410 |
| 351188 | GOLDFIELD TEL CO | \$5,080 | \$12,984 | \$14,820 | \$3,705 | \$3,705 | \$3,705 | \$3,705 |
| 351189 | RIVER VALLEY COOP | \$21,767 | \$25,416 | \$28,572 | \$7,143 | \$7,143 | \$7,143 | \$7,143 |
| 351191 | GRAND MOUND COOP TEL | \$6,578 | \$12,984 | \$14,748 | \$3,687 | \$3,687 | \$3,687 | \$3,687 |
| 351195 | GRISWOLD CO-OP TEL | \$40,987 | \$51,108 | \$57,564 | \$14,391 | \$14,391 | \$14,391 | \$14,391 |
| 351199 | HAWKEYE TEL CO | \$11,338 | \$12,552 | \$14,064 | \$3,516 | \$3,516 | \$3,516 | \$3,516 |
| 351202 | HOSPERS TEL EXCH INC | \$3,441 | \$12,432 | \$14,604 | \$3,651 | \$3,651 | \$3,651 | \$3,651 |
| 351203 | HUBBARD COOP ASSN | \$3,174 | \$11,292 | \$13,164 | \$3,291 | \$3,291 | \$3,291 | \$3,291 |
| 351205 | HUXLEY COOP TEL CO | \$6,084 | \$20,820 | \$24,348 | \$6,087 | \$6,087 | \$6,087 | \$6,087 |
| 351206 | IAMO TEL CO - IA | \$48,052 | \$26,952 | \$27,336 | \$6,834 | \$6,834 | \$6,834 | \$6,834 |
| 351207 | CONTEL IA DBA GTE IA | \$0 | \$0 | \$0 | \$0 | \$0 | \$0 | \$0 |
| 351209 | INTERSTATE 35 TEL CO | \$56,493 | \$33,672 | \$37,836 | \$9,459 | \$9,459 | \$9,459 | \$9,459 |
| 351212 | JEFFERSON TEL CO -IA | \$0 | \$0 | \$0 | \$0 | \$0 | \$0 | \$0 |
| 351213 | JORDAN SOLDIER VLY | \$20,124 | \$10,536 | \$11,508 | \$2,877 | \$2,877 | \$2,877 | \$2,877 |
| 351214 | KALONA COOP TEL CO | \$0 | \$0 | \$0 | \$0 | \$0 | \$0 | \$0 |
| 351217 | KEYSTONE FRMS COOP | \$60,003 | \$31,668 | \$35,244 | \$8,811 | \$8,811 | \$8,811 | \$8,811 |
| 351220 | LA PORTE CITY TEL CO | \$4,668 | \$14,148 | \$20,148 | \$5,037 | \$5,037 | \$5,037 | \$5,037 |
| 351222 | LA MOTTE TEL CO | \$3,561 | \$12,804 | \$14,820 | \$3,705 | \$3,705 | \$3,705 | \$3,705 |
| 351223 | LAUREL TEL CO, INC | \$21,099 | \$9,996 | \$11,352 | \$2,838 | \$2,838 | \$2,838 | \$2,838 |
| 351225 | LEHIGH VALLEY COOP | \$49,135 | \$49,932 | \$56,388 | \$14,097 | \$14,097 | \$14,097 | \$14,097 |
| IOWA (CONT.) | | | | | | | | |
| 351228 | LONE ROCK CO-OP TEL | \$21,521 | \$9,480 | \$10,704 | \$2,676 | \$2,676 | \$2,676 | \$2,676 |
| 351229 | LOST NATION-ELWOOD | \$7,659 | \$28,032 | \$106,428 | \$21,699 | \$21,699 | \$31,515 | \$31,515 |
| 351230 | NORTHEAST IOWA TEL | \$14,071 | \$38,844 | \$44,568 | \$11,142 | \$11,142 | \$11,142 | \$11,142 |
| 351232 | LYNNVILLE TEL. CO. | \$21,072 | \$9,984 | \$11,268 | \$2,817 | \$2,817 | \$2,817 | \$2,817 |
| 351235 | MANILLA TEL CO | \$5,883 | \$12,984 | \$14,784 | \$3,696 | \$3,696 | \$3,696 | \$3,696 |
| 351237 | MARNE & ELK HORN TEL | \$76,288 | \$43,788 | \$48,540 | \$12,135 | \$12,135 | \$12,135 | \$12,135 |
| 351238 | MARTELLE COOP ASSN | \$21,225 | \$9,684 | \$10,848 | \$2,712 | \$2,712 | \$2,712 | \$2,712 |
| 351239 | MASSENA TEL CO | \$40,355 | \$21,000 | \$23,136 | \$5,784 | \$5,784 | \$5,784 | \$5,784 |
| 351241 | MECHANICSVILLE TEL | \$3,102 | \$10,728 | \$13,116 | \$3,279 | \$3,279 | \$3,279 | \$3,279 |
| 351242 | MILES COOP TEL ASSN | \$3,453 | \$12,444 | \$14,508 | \$3,627 | \$3,627 | \$3,627 | \$3,627 |
| 351243 | MILLER TEL CO - IA | \$21,511 | \$14,748 | \$14,892 | \$3,723 | \$3,723 | \$3,723 | \$3,723 |
| 351245 | MINBURN TEL CO | \$14,158 | \$12,228 | \$13,692 | \$3,423 | \$3,423 | \$3,423 | \$3,423 |
| 351246 | MINERVA VALLEY TEL | \$36,062 | \$22,788 | \$25,764 | \$6,441 | \$6,441 | \$6,441 | \$6,441 |
| 351247 | MODERN COOP TEL CO | \$94,747 | \$50,604 | \$51,504 | \$12,876 | \$12,876 | \$12,876 | \$12,876 |
| 351248 | MONTEZUMA MUTUAL TEL | \$21,549 | \$9,660 | \$0 | \$0 | \$0 | \$0 | \$0 |
| 351250 | MUTUAL TEL CO | \$3,762 | \$12,792 | \$14,820 | \$3,705 | \$3,705 | \$3,705 | \$3,705 |
| 351251 | MEDIAPOLIS TEL CO | \$10,461 | \$37,716 | \$43,884 | \$10,971 | \$10,971 | \$10,971 | \$10,971 |
| 351252 | MUTUAL TEL CO | \$0 | \$0 | \$0 | \$0 | \$0 | \$0 | \$0 |
| 351257 | NORTH ENGLISH COOP | \$3,123 | \$11,040 | \$13,392 | \$3,348 | \$3,348 | \$3,348 | \$3,348 |
| 351259 | NORTHERN IOWA TEL CO | \$127,370 | \$79,164 | \$87,612 | \$21,903 | \$21,903 | \$21,903 | \$21,903 |
| 351260 | NORTHWEST IOWA TEL | \$0 | \$0 | \$0 | \$0 | \$0 | \$0 | \$0 |
| 351261 | NORTHWEST TEL COOP | \$85,338 | \$40,764 | \$43,752 | \$10,938 | \$10,938 | \$10,938 | \$10,938 |
| 351262 | NORWAY RURAL TEL CO | \$3,923 | \$12,864 | \$14,808 | \$3,702 | \$3,702 | \$3,702 | \$3,702 |
| 351263 | OGDEN TEL CO - IA | \$0 | \$0 | \$0 | \$0 | \$0 | \$0 | \$0 |
| 351264 | OLIN TEL CO, INC | \$33,569 | \$23,268 | \$26,052 | \$6,513 | \$6,513 | \$6,513 | \$6,513 |
| 351265 | ONSLow COOP TEL ASSN | \$23,162 | \$11,304 | \$12,864 | \$3,216 | \$3,216 | \$3,216 | \$3,216 |
| 351266 | ORAN MUTUAL TEL CO | \$22,755 | \$10,704 | \$11,112 | \$2,778 | \$2,778 | \$2,778 | \$2,778 |
| 351269 | PALO COOP TEL ASSN | \$14,227 | \$12,372 | \$13,716 | \$3,429 | \$3,429 | \$3,429 | \$3,429 |
| 351270 | PALMER MUTUAL TEL CO | \$20,816 | \$9,900 | \$10,872 | \$2,718 | \$2,718 | \$2,718 | \$2,718 |
| 351271 | PANORA COOP TEL ASSN | \$0 | \$0 | \$0 | \$0 | \$0 | \$0 | \$0 |
| 351273 | PEOPLES TEL CO - IA | \$3,057 | \$10,200 | \$12,612 | \$3,153 | \$3,153 | \$3,153 | \$3,153 |
| 351274 | CENTURYTEL-POSTVILLE | \$0 | \$0 | \$0 | \$0 | \$0 | \$0 | \$0 |
| 351275 | PRAIRIEBURG TEL CO | \$24,041 | \$13,260 | \$13,848 | \$3,462 | \$3,462 | \$3,462 | \$3,462 |
| 351276 | PRESTON TEL CO | \$12,537 | \$25,980 | \$29,604 | \$7,401 | \$7,401 | \$7,401 | \$7,401 |
| 351277 | RADCLIFFE TEL CO | \$8,430 | \$12,768 | \$14,412 | \$3,603 | \$3,603 | \$3,603 | \$3,603 |
| 351278 | READLYN TEL CO | \$3,336 | \$11,880 | \$13,956 | \$3,489 | \$3,489 | \$3,489 | \$3,489 |
| 351280 | RINGSTED TEL CO | \$15,981 | \$12,036 | \$13,500 | \$3,375 | \$3,375 | \$3,375 | \$3,375 |
| 351282 | ROCKWELL COOP ASSN | \$81,744 | \$40,920 | \$45,240 | \$11,310 | \$11,310 | \$11,310 | \$11,310 |
| 351283 | ROYAL TEL CO | \$12,868 | \$12,456 | \$13,920 | \$3,480 | \$3,480 | \$3,480 | \$3,480 |
| 351284 | RUTHVEN TEL EXCHANGE | \$3,210 | \$10,476 | \$12,492 | \$3,123 | \$3,123 | \$3,123 | \$3,123 |
| 351285 | SAC COUNTY MUTUAL | \$15,475 | \$25,764 | \$29,304 | \$7,326 | \$7,326 | \$7,326 | \$7,326 |
| 351291 | SCHALLER TEL CO | \$61,989 | \$48,252 | \$54,132 | \$13,533 | \$13,533 | \$13,533 | \$13,533 |
| 351292 | SEARSBORO TEL CO | \$47,658 | \$29,904 | \$30,336 | \$7,584 | \$7,584 | \$7,584 | \$7,584 |
| 351293 | SHARON TEL CO | \$13,953 | \$25,968 | \$29,496 | \$7,374 | \$7,374 | \$7,374 | \$7,374 |
| 351294 | SCRANTON TEL CO | \$9,258 | \$12,852 | \$14,484 | \$3,621 | \$3,621 | \$3,621 | \$3,621 |
| 351295 | SHELL ROCK TEL CO | \$1,935 | \$5,352 | \$8,028 | \$2,007 | \$2,007 | \$2,007 | \$2,007 |
| 351297 | HEART OF IOWA COOP | \$148,556 | \$69,972 | \$79,536 | \$19,884 | \$19,884 | \$19,884 | \$19,884 |
| 351298 | SOUTH SLOPE COOP TEL | \$0 | \$0 | \$0 | \$0 | \$0 | \$0 | \$0 |
| 351301 | SOUTHWEST TEL EXCH | \$69,978 | \$36,480 | \$37,428 | \$9,357 | \$9,357 | \$9,357 | \$9,357 |
| 351302 | SPRINGVILLE COOP TEL | \$426 | \$0 | \$2,412 | \$603 | \$603 | \$603 | \$603 |
| 351303 | COOP TEL EXCHANGE | \$40,067 | \$21,216 | \$23,112 | \$5,778 | \$5,778 | \$5,778 | \$5,778 |
| 351304 | SWISHER TEL CO | \$3,339 | \$11,436 | \$12,948 | \$3,237 | \$3,237 | \$3,237 | \$3,237 |
| 351305 | STRATFORD MUTUAL TEL | \$3,441 | \$12,348 | \$14,400 | \$3,600 | \$3,600 | \$3,600 | \$3,600 |

Table 3.12
High Cost Loop Payment Projections By Study Area

| Study Area ID Code | Study Area Name | 1998 Total | 1999 Total | 2000 Total | 2000 1st Quarter | 2000 2nd Quarter | 2000 3rd Quarter | 2000 4th Quarter |
|--------------------|----------------------|--------------|--------------|--------------|------------------|------------------|------------------|------------------|
| 351306 | SULLY TEL ASSOC | \$19,699 | \$25,488 | \$28,848 | \$7,212 | \$7,212 | \$7,212 | \$7,212 |
| 351307 | SUPERIOR TEL COOP | \$24,135 | \$14,352 | \$14,784 | \$3,696 | \$3,696 | \$3,696 | \$3,696 |
| 351308 | TEMPLETON TEL CO | \$18,630 | \$11,004 | \$12,180 | \$3,045 | \$3,045 | \$3,045 | \$3,045 |
| 351309 | TERRIL TEL CO | \$11,613 | \$12,588 | \$14,028 | \$3,507 | \$3,507 | \$3,507 | \$3,507 |
| 351310 | TITONKA TEL CO | \$6,644 | \$12,996 | \$14,808 | \$3,702 | \$3,702 | \$3,702 | \$3,702 |
| 351316 | UNITED FARMERS TEL | \$17,971 | \$432 | \$0 | \$0 | \$0 | \$0 | \$0 |
| 351319 | VAN BUREN TEL CO | \$88,412 | \$73,356 | \$82,440 | \$20,610 | \$20,610 | \$20,610 | \$20,610 |
| 351320 | VAN HORNE COOP TEL | \$4,238 | \$12,960 | \$14,640 | \$3,660 | \$3,660 | \$3,660 | \$3,660 |
| 351322 | VENTURA TEL CO, INC | \$8,211 | \$12,864 | \$14,736 | \$3,684 | \$3,684 | \$3,684 | \$3,684 |
| 351324 | VILLISCA FARMERS TEL | \$11,229 | \$25,980 | \$29,688 | \$7,422 | \$7,422 | \$7,422 | \$7,422 |
| 351326 | WALNUT TEL CO, INC | \$3,297 | \$11,400 | \$13,560 | \$3,390 | \$3,390 | \$3,390 | \$3,390 |
| 351327 | WEBB-DICKENS TEL | \$4,271 | \$0 | \$0 | \$0 | \$0 | \$0 | \$0 |
| 351328 | WEBSTER-CALHOUN COOP | \$334,962 | \$160,908 | \$176,676 | \$44,169 | \$44,169 | \$44,169 | \$44,169 |
| 351329 | WELLMAN COOP TEL | \$0 | \$0 | \$0 | \$0 | \$0 | \$0 | \$0 |
| 351331 | WEST IOWA TEL CO | \$19,041 | \$65,784 | \$78,144 | \$19,536 | \$19,536 | \$19,536 | \$19,536 |
| 351332 | WEST LIBERTY TEL CO | \$0 | \$0 | \$0 | \$0 | \$0 | \$0 | \$0 |
| 351334 | WESTERN IOWA ASSN | \$127,552 | \$95,988 | \$108,000 | \$27,000 | \$27,000 | \$27,000 | \$27,000 |
| 351335 | WESTSIDE INDEPENDENT | \$19,465 | \$10,596 | \$11,508 | \$2,877 | \$2,877 | \$2,877 | \$2,877 |
| IOWA (CONT.) | | | | | | | | |
| 351336 | WILTON TEL CO | \$0 | \$0 | \$0 | \$0 | \$0 | \$0 | \$0 |
| 351337 | WINNEBAGO COOP ASSN | \$250,094 | \$190,524 | \$215,460 | \$53,865 | \$53,865 | \$53,865 | \$53,865 |
| 351342 | WOOLSTOCK MUTUAL | \$22,551 | \$10,836 | \$11,124 | \$2,781 | \$2,781 | \$2,781 | \$2,781 |
| 351343 | WYOMING MUTUAL TEL | \$3,441 | \$12,492 | \$14,808 | \$3,702 | \$3,702 | \$3,702 | \$3,702 |
| 351344 | PRAIRIE TEL CO | \$55,803 | \$33,480 | \$35,196 | \$8,799 | \$8,799 | \$8,799 | \$8,799 |
| 351346 | ACE TEL ASSN-IA | \$83,357 | \$141,096 | \$233,748 | \$58,437 | \$58,437 | \$58,437 | \$58,437 |
| 351405 | HILLS TEL CO, INC-IA | \$154,200 | \$65,328 | \$76,608 | \$19,152 | \$19,152 | \$19,152 | \$19,152 |
| 351424 | MABEL COOP TEL-IA | \$63,445 | \$29,604 | \$32,748 | \$8,187 | \$8,187 | \$8,187 | \$8,187 |
| 351790 | CONTEL KS DBA GTE IA | \$0 | \$0 | \$0 | \$0 | \$0 | \$0 | \$0 |
| 351888 | GRAND RIVER MUT-IA | \$0 | \$0 | \$0 | \$0 | \$0 | \$0 | \$0 |
| 355141 | U S WEST, INC. - IA | \$0 | \$0 | \$0 | \$0 | \$0 | \$0 | \$0 |
| TOTAL | KANSAS | \$36,263,126 | \$39,362,535 | \$38,856,396 | \$9,419,331 | \$9,720,075 | \$9,858,495 | \$9,858,495 |
| 411317 | UNITED OF EASTERN KS | \$10,759,195 | \$10,452,132 | \$8,960,751 | \$2,214,351 | \$2,358,516 | \$2,193,942 | \$2,193,942 |
| 411746 | BLUE VALLEY TEL CO | \$465,544 | \$795,342 | \$1,458,342 | \$357,669 | \$358,791 | \$370,941 | \$370,941 |
| 411756 | COLUMBUS TELEPHONE | \$0 | \$0 | \$0 | \$0 | \$0 | \$0 | \$0 |
| 411758 | COUNCIL GROVE TEL CO | \$0 | \$0 | \$0 | \$0 | \$0 | \$0 | \$0 |
| 411761 | CUNNINGHAM TEL CO | \$283,759 | \$560,052 | \$693,000 | \$173,250 | \$173,250 | \$173,250 | \$173,250 |
| 411764 | ELKHART TEL CO INC | \$73,737 | \$67,164 | \$54,732 | \$13,683 | \$13,683 | \$13,683 | \$13,683 |
| 411777 | GOLDEN BELT TEL ASSN | \$234,892 | \$219,696 | \$154,542 | \$32,424 | \$33,420 | \$44,349 | \$44,349 |
| 411778 | GORHAM TEL CO | \$48,112 | \$29,604 | \$30,276 | \$7,569 | \$7,569 | \$7,569 | \$7,569 |
| 411780 | HAVILAND TEL CO | \$242,199 | \$126,804 | \$140,448 | \$35,112 | \$35,112 | \$35,112 | \$35,112 |
| 411781 | H & B COMMUNICATIONS | \$163,125 | \$170,844 | \$126,768 | \$31,692 | \$31,692 | \$31,692 | \$31,692 |
| 411782 | HOME TEL CO | \$277,388 | \$403,128 | \$327,912 | \$81,978 | \$81,978 | \$81,978 | \$81,978 |
| 411785 | J. B. N. TEL CO INC | \$1,215,169 | \$1,184,184 | \$1,184,184 | \$296,046 | \$296,046 | \$296,046 | \$296,046 |
| 411788 | KANOKLA TEL ASSN-KS | \$310,857 | \$762,126 | \$1,402,815 | \$323,685 | \$343,218 | \$367,956 | \$367,956 |
| 411791 | LA HARPE TEL CO INC | \$16,897 | \$11,520 | \$12,648 | \$3,162 | \$3,162 | \$3,162 | \$3,162 |
| 411801 | MADISON TEL CO INC | \$207,395 | \$209,892 | \$201,324 | \$50,331 | \$50,331 | \$50,331 | \$50,331 |
| 411807 | MOKAN DIAL INC-KS | \$619,979 | \$856,536 | \$962,472 | \$240,618 | \$240,618 | \$240,618 | \$240,618 |
| 411808 | MOUNDRIDGE TEL CO | \$469,204 | \$601,620 | \$561,252 | \$140,313 | \$140,313 | \$140,313 | \$140,313 |
| 411809 | MUTUAL TEL CO | \$35,096 | \$19,572 | \$35,496 | \$6,678 | \$7,194 | \$10,812 | \$10,812 |
| 411814 | PEOPLES MUTUAL TEL | \$449,576 | \$512,622 | \$605,415 | \$137,082 | \$156,111 | \$156,111 | \$156,111 |
| 411817 | PIONEER TEL ASSN INC | \$2,152,101 | \$2,450,424 | \$2,153,892 | \$538,473 | \$538,473 | \$538,473 | \$538,473 |
| 411818 | CRAW-KAN TEL COOP | \$0 | \$208,608 | \$464,925 | \$101,298 | \$121,209 | \$121,209 | \$121,209 |
| 411820 | RAINBOW TEL COOP | \$187,277 | \$94,668 | \$98,256 | \$24,564 | \$24,564 | \$24,564 | \$24,564 |
| 411826 | RURAL TEL SERVICE CO | \$2,998,708 | \$3,035,232 | \$3,984,372 | \$978,639 | \$978,639 | \$1,013,547 | \$1,013,547 |
| 411827 | S & T TEL COOP ASSN | \$1,582,645 | \$1,630,233 | \$2,041,848 | \$501,159 | \$499,185 | \$520,752 | \$520,752 |
| 411829 | S & A TEL CO INC | \$578,349 | \$598,188 | \$600,324 | \$150,081 | \$150,081 | \$150,081 | \$150,081 |
| 411831 | S. CENTRAL TEL - KS | \$1,119,124 | \$1,337,892 | \$1,037,676 | \$259,419 | \$259,419 | \$259,419 | \$259,419 |
| 411833 | SOUTHERN KANSAS TEL | \$1,001,256 | \$1,406,787 | \$1,567,419 | \$367,998 | \$399,807 | \$399,807 | \$399,807 |
| 411835 | SUNFLOWER TEL CO | \$1,219,066 | \$1,286,388 | \$1,286,388 | \$321,597 | \$321,597 | \$321,597 | \$321,597 |
| 411839 | TRI-COUNTY TEL ASSN | \$294,017 | \$138,156 | \$141,516 | \$35,379 | \$35,379 | \$35,379 | \$35,379 |
| 411840 | TWIN VALLEY TEL INC | \$233,580 | \$171,732 | \$173,736 | \$43,434 | \$43,434 | \$43,434 | \$43,434 |
| 411841 | UNITED TEL ASSN | \$861,967 | \$1,002,864 | \$1,393,851 | \$342,507 | \$350,448 | \$350,448 | \$350,448 |
| 411842 | UTC OF KANSAS | \$6,990,763 | \$7,867,404 | \$5,859,114 | \$1,324,365 | \$1,382,061 | \$1,576,344 | \$1,576,344 |
| 411845 | WAMEGO TEL CO INC | \$0 | \$0 | \$0 | \$0 | \$0 | \$0 | \$0 |
| 411847 | WHEAT STATE TEL, INC | \$299,746 | \$413,301 | \$335,334 | \$83,433 | \$83,433 | \$84,234 | \$84,234 |
| 411849 | WILSON TEL CO INC | \$399,349 | \$316,620 | \$401,112 | \$100,278 | \$100,278 | \$100,278 | \$100,278 |
| 411852 | ZENDA TEL COMPANY | \$49,031 | \$38,460 | \$45,840 | \$11,460 | \$11,460 | \$11,460 | \$11,460 |
| 411957 | UTC-MO DBA UTC-SE KS | \$0 | \$0 | \$0 | \$0 | \$0 | \$0 | \$0 |
| 412030 | TOTAH TELEPHONE CO | \$424,024 | \$382,740 | \$358,416 | \$89,604 | \$89,604 | \$89,604 | \$89,604 |
| 415214 | SOUTHWESTERN BELL-KS | \$0 | \$0 | \$0 | \$0 | \$0 | \$0 | \$0 |
| TOTAL | KENTUCKY | \$14,146,447 | \$9,484,428 | \$9,725,148 | \$2,186,796 | \$2,573,718 | \$2,482,317 | \$2,482,317 |
| 260396 | BALLARD RURAL COOP | \$20,280 | \$69,012 | \$82,200 | \$20,550 | \$20,550 | \$20,550 | \$20,550 |
| 260398 | BRANDENBURG TEL CO | \$0 | \$0 | \$0 | \$0 | \$0 | \$0 | \$0 |
| 260401 | DUO COUNTY TEL COOP | \$0 | \$0 | \$1,210,293 | \$0 | \$403,431 | \$403,431 | \$403,431 |
| 260402 | ALLTEL KENTUCKY | \$55,749 | \$0 | \$0 | \$0 | \$0 | \$0 | \$0 |
| 260406 | FOOTHILLS RURAL COOP | \$0 | \$0 | \$0 | \$0 | \$0 | \$0 | \$0 |
| 260407 | GTE SOUTH INC. - KY | \$1,077,250 | \$545,748 | \$769,140 | \$226,704 | \$241,992 | \$150,222 | \$150,222 |
| 260408 | GEARHEART-COALFIELDS | \$0 | \$0 | \$0 | \$0 | \$0 | \$0 | \$0 |
| 260410 | CONTEL KY DBA GTE KY | \$9,414,429 | \$6,807,864 | \$5,735,916 | \$1,433,979 | \$1,433,979 | \$1,433,979 | \$1,433,979 |

Table 3.12
High Cost Loop Payment Projections By Study Area

| Study Area ID Code | Study Area Name | 1998 Total | 1999 Total | 2000 Total | 2000 1st Quarter | 2000 2nd Quarter | 2000 3rd Quarter | 2000 4th Quarter |
|--------------------|----------------------|---------------------|---------------------|---------------------|---------------------|---------------------|---------------------|---------------------|
| 260411 | LESLIE COUNTY TEL CO | \$1,188,549 | \$1,298,664 | \$1,401,684 | \$350,421 | \$350,421 | \$350,421 | \$350,421 |
| 260412 | LEWISPORT TEL CO | \$0 | \$0 | \$0 | \$0 | \$0 | \$0 | \$0 |
| 260413 | LOGAN TEL. COOP. INC | \$11,610 | \$28,308 | \$45,012 | \$11,253 | \$11,253 | \$11,253 | \$11,253 |
| 260414 | MOUNTAIN RURAL COOP | \$0 | \$0 | \$0 | \$0 | \$0 | \$0 | \$0 |
| 260415 | PEOPLES RURAL COOP | \$0 | \$0 | \$0 | \$0 | \$0 | \$0 | \$0 |
| 260417 | SALEM TEL CO | \$0 | \$0 | \$0 | \$0 | \$0 | \$0 | \$0 |
| 260418 | SOUTH CENTRAL RURAL | \$0 | \$0 | \$0 | \$0 | \$0 | \$0 | \$0 |
| 260419 | THACKER/GRIGSBY TEL | \$4,596 | \$0 | \$18,732 | \$4,683 | \$4,683 | \$4,683 | \$4,683 |
| 260421 | WEST KENTUCKY RURAL | \$55,695 | \$190,152 | \$233,208 | \$58,302 | \$58,302 | \$58,302 | \$58,302 |
| | KENTUCKY (CONT.) | | | | | | | |
| 265061 | CINCINNATI BELL-KY | \$0 | \$0 | \$2,139 | \$2,139 | \$0 | \$0 | \$0 |
| 265182 | SO CENTRAL BELL-KY | \$2,318,288 | \$544,680 | \$226,824 | \$78,765 | \$49,107 | \$49,476 | \$49,476 |
| TOTAL | LOUISIANA | \$41,626,484 | \$40,947,558 | \$43,967,160 | \$10,905,081 | \$10,987,905 | \$11,037,087 | \$11,037,087 |
| 270423 | CENTURYTEL-CENTR LA | \$4,946,701 | \$5,099,232 | \$5,277,180 | \$1,305,957 | \$1,311,993 | \$1,329,615 | \$1,329,615 |
| 270424 | CENTURYTEL-SE LA | \$2,591,712 | \$2,316,942 | \$2,527,116 | \$631,779 | \$631,779 | \$631,779 | \$631,779 |
| 270425 | CAMERON TEL CO - LA | \$1,719,150 | \$1,709,928 | \$1,538,712 | \$384,678 | \$384,678 | \$384,678 | \$384,678 |
| 270426 | CAMPPI-PLEASANT HILL | \$17,308 | \$51,564 | \$59,352 | \$14,838 | \$14,838 | \$14,838 | \$14,838 |
| 270427 | CENTURYTEL-CHATHAM | \$1,444,409 | \$1,827,060 | \$2,117,088 | \$521,442 | \$531,882 | \$531,882 | \$531,882 |
| 270428 | DELACAMBRE TEL CO | \$0 | \$0 | \$0 | \$0 | \$0 | \$0 | \$0 |
| 270429 | EAST ASCENSION TEL | \$2,343,279 | \$2,670,156 | \$3,222,924 | \$805,731 | \$805,731 | \$805,731 | \$805,731 |
| 270430 | ELIZABETH TEL CO | \$1,133,880 | \$1,125,720 | \$1,372,080 | \$343,020 | \$343,020 | \$343,020 | \$343,020 |
| 270431 | CENTURYTEL-NW LA | \$2,425,633 | \$2,625,792 | \$3,127,284 | \$781,821 | \$781,821 | \$781,821 | \$781,821 |
| 270432 | KAPLAN TEL CO | \$0 | \$0 | \$0 | \$0 | \$0 | \$0 | \$0 |
| 270433 | LAFOURCHE TEL CO | \$1,732,617 | \$1,839,576 | \$1,664,184 | \$416,046 | \$416,046 | \$416,046 | \$416,046 |
| 270434 | CENTURYTEL-EVANGELIN | \$11,253,121 | \$12,141,966 | \$13,491,417 | \$3,341,361 | \$3,383,352 | \$3,383,352 | \$3,383,352 |
| 270435 | NORTHEAST LOUISIANA | \$407,653 | \$464,088 | \$464,416 | \$161,604 | \$161,604 | \$161,604 | \$161,604 |
| 270436 | CENTURY NORTH LA | \$2,720,582 | \$2,962,074 | \$3,073,098 | \$762,591 | \$770,169 | \$770,169 | \$770,169 |
| 270438 | RESERVE TEL CO | \$528 | \$30,444 | \$22,932 | \$5,733 | \$5,733 | \$5,733 | \$5,733 |
| 270439 | CENTURYTEL-RINGGOLD | \$387,553 | \$412,464 | \$442,476 | \$110,619 | \$110,619 | \$110,619 | \$110,619 |
| 270440 | CENTURYTEL - EAST LA | \$1,254,596 | \$1,327,764 | \$1,271,442 | \$312,675 | \$314,649 | \$322,059 | \$322,059 |
| 270441 | STAR TEL CO | \$2,007,613 | \$1,433,904 | \$1,406,826 | \$341,808 | \$341,808 | \$361,605 | \$361,605 |
| 270442 | CENTURYTEL-SW LA | \$2,873,469 | \$2,908,884 | \$2,706,633 | \$663,378 | \$678,183 | \$682,536 | \$682,536 |
| 275183 | SO CENTRAL BELL-LA | \$2,366,681 | \$0 | \$0 | \$0 | \$0 | \$0 | \$0 |
| TOTAL | MAINE | \$5,142,391 | \$5,254,710 | \$6,038,088 | \$1,506,858 | \$1,508,610 | \$1,511,310 | \$1,511,310 |
| 100002 | BRYANT POND TEL CO | \$4,931 | \$86,136 | \$252,612 | \$63,153 | \$63,153 | \$63,153 | \$63,153 |
| 100003 | LINCOLNVILLE TEL CO | \$0 | \$0 | \$0 | \$0 | \$0 | \$0 | \$0 |
| 100004 | CHINA TEL CORP | \$99,726 | \$102,528 | \$226,560 | \$56,640 | \$56,640 | \$56,640 | \$56,640 |
| 100005 | COBBOSEECONTEE TEL | \$3,447 | \$12,384 | \$14,532 | \$3,633 | \$3,633 | \$3,633 | \$3,633 |
| 100007 | ISLAND TEL CO | \$175,602 | \$182,886 | \$211,080 | \$50,106 | \$51,858 | \$54,558 | \$54,558 |
| 100010 | HAMPDEN TEL CO | \$0 | \$0 | \$0 | \$0 | \$0 | \$0 | \$0 |
| 100011 | HARTLAND & ST ALBANS | \$260,632 | \$188,016 | \$131,484 | \$32,871 | \$32,871 | \$32,871 | \$32,871 |
| 100015 | COMMUNITY SERVICE | \$0 | \$0 | \$0 | \$0 | \$0 | \$0 | \$0 |
| 100019 | OXFORD COUNTY TEL | \$17,634 | \$56,016 | \$67,944 | \$16,986 | \$16,986 | \$16,986 | \$16,986 |
| 100020 | PINE TREE TEL & TEL | \$0 | \$0 | \$0 | \$0 | \$0 | \$0 | \$0 |
| 100022 | SACO RIVER TEL & TEL | \$0 | \$0 | \$0 | \$0 | \$0 | \$0 | \$0 |
| 100024 | SOMERSET TEL CO | \$1,040,934 | \$1,066,125 | \$1,127,940 | \$281,985 | \$281,985 | \$281,985 | \$281,985 |
| 100025 | STANDISH TEL CO | \$353,172 | \$382,464 | \$641,640 | \$160,410 | \$160,410 | \$160,410 | \$160,410 |
| 100027 | UNION RIVER TEL CO | \$304,248 | \$441,696 | \$460,620 | \$115,155 | \$115,155 | \$115,155 | \$115,155 |
| 100029 | UNITY TEL CO., INC. | \$201,297 | \$309,732 | \$487,812 | \$121,953 | \$121,953 | \$121,953 | \$121,953 |
| 100031 | WARREN TEL CO | \$141,548 | \$107,175 | \$85,728 | \$21,432 | \$21,432 | \$21,432 | \$21,432 |
| 100034 | WEST PENOBSCOT TEL | \$87,628 | \$83,868 | \$94,452 | \$23,613 | \$23,613 | \$23,613 | \$23,613 |
| 103313 | NORTHLAND TEL CO-ME | \$2,171,800 | \$1,692,048 | \$1,692,048 | \$423,012 | \$423,012 | \$423,012 | \$423,012 |
| 103315 | MID MAINE TELECOM | \$125,877 | \$543,636 | \$543,636 | \$135,909 | \$135,909 | \$135,909 | \$135,909 |
| 105111 | NEW ENGLAND TEL-ME | \$153,916 | \$0 | \$0 | \$0 | \$0 | \$0 | \$0 |
| TOTAL | MARYLAND | \$0 | \$0 | \$0 | \$0 | \$0 | \$0 | \$0 |
| 180216 | ARMSTRONG TEL OF MD | \$0 | \$0 | \$0 | \$0 | \$0 | \$0 | \$0 |
| 185030 | C & P TEL CO OF MD | \$0 | \$0 | \$0 | \$0 | \$0 | \$0 | \$0 |
| TOTAL | MASSACHUSETTS | \$6,686 | \$48,060 | \$21,444 | \$5,361 | \$5,361 | \$5,361 | \$5,361 |
| 110036 | GRANBY TEL & TEL -MA | \$0 | \$0 | \$0 | \$0 | \$0 | \$0 | \$0 |
| 110037 | RICHMOND TEL CO | \$6,686 | \$48,060 | \$21,444 | \$5,361 | \$5,361 | \$5,361 | \$5,361 |
| 115112 | NEW ENGLAND TEL-MA | \$0 | \$0 | \$0 | \$0 | \$0 | \$0 | \$0 |
| TOTAL | MICHIGAN | \$13,982,051 | \$16,785,951 | \$21,790,575 | \$5,624,193 | \$5,484,888 | \$5,340,747 | \$5,340,747 |
| 310669 | ALLENDALE TEL CO | \$0 | \$0 | \$0 | \$0 | \$0 | \$0 | \$0 |
| 310671 | CENTURY TEL. MIDWEST | \$2,759,547 | \$3,828,672 | \$5,252,568 | \$1,298,988 | \$1,298,988 | \$1,327,296 | \$1,327,296 |
| 310672 | COMM CORP OF MI | \$114,177 | \$302,904 | \$348,300 | \$87,075 | \$87,075 | \$87,075 | \$87,075 |
| 310675 | BARAGA TEL CO | \$0 | \$0 | \$0 | \$0 | \$0 | \$0 | \$0 |
| 310676 | BARRY COUNTY TEL CO | \$0 | \$0 | \$0 | \$0 | \$0 | \$0 | \$0 |
| 310677 | ISLAND TEL CO | \$366,118 | \$299,124 | \$300,600 | \$75,150 | \$75,150 | \$75,150 | \$75,150 |
| 310678 | BLANCHARD TEL ASSN | \$0 | \$0 | \$0 | \$0 | \$0 | \$0 | \$0 |
| 310679 | BLOOMINGDALE TEL CO | \$544,920 | \$564,888 | \$428,688 | \$107,172 | \$107,172 | \$107,172 | \$107,172 |
| 310680 | CHIPPEWA COUNTY TEL | \$219,478 | \$266,820 | \$258,264 | \$64,566 | \$64,566 | \$64,566 | \$64,566 |
| 310682 | FRONTIER-MICHIGAN | \$0 | \$0 | \$0 | \$0 | \$0 | \$0 | \$0 |
| 310683 | CARR TEL CO | \$26,645 | \$12,108 | \$69,456 | \$17,364 | \$17,364 | \$17,364 | \$17,364 |
| 310685 | CHATHAM TEL CO - MI | \$353,278 | \$394,104 | \$441,024 | \$110,256 | \$110,256 | \$110,256 | \$110,256 |
| 310688 | CLIMAX TEL CO | \$0 | \$0 | \$0 | \$0 | \$0 | \$0 | \$0 |
| 310689 | CENTURYTEL-UPPER MI | \$0 | \$714,984 | \$2,032,908 | \$508,227 | \$508,227 | \$508,227 | \$508,227 |

Table 3.12
High Cost Loop Payment Projections By Study Area

| Study Area ID Code | Study Area Name | 1998 Total | 1999 Total | 2000 Total | 2000 1st Quarter | 2000 2nd Quarter | 2000 3rd Quarter | 2000 4th Quarter |
|--------------------|----------------------|-------------|--------------|--------------|------------------|------------------|------------------|------------------|
| MICHIGAN (CONT.) | | | | | | | | |
| 310691 | DEERFIELD FARMERS | \$714,535 | \$1,010,376 | \$1,053,540 | \$263,385 | \$263,385 | \$263,385 | \$263,385 |
| 310692 | DRENTHE TEL CO | \$3,477 | \$12,324 | \$14,472 | \$3,618 | \$3,618 | \$3,618 | \$3,618 |
| 310694 | FARMERS DBA CHAPIN | \$3,643 | \$12,960 | \$14,844 | \$3,711 | \$3,711 | \$3,711 | \$3,711 |
| 310695 | GTE NORTH INC. - MI | \$2,038,987 | \$586,272 | \$495,153 | \$317,229 | \$177,924 | \$0 | \$0 |
| 310702 | CENTURY OF MICHIGAN | \$2,991,900 | \$3,836,568 | \$5,730,660 | \$1,432,665 | \$1,432,665 | \$1,432,665 | \$1,432,665 |
| 310703 | KALEVA TEL CO | \$25,726 | \$51,924 | \$59,352 | \$14,838 | \$14,838 | \$14,838 | \$14,838 |
| 310704 | ACE TEL OF MICHIGAN | \$95,295 | \$192,420 | \$209,472 | \$52,251 | \$52,251 | \$52,485 | \$52,485 |
| 310705 | CENTURY-NORTH MICH. | \$0 | \$0 | \$0 | \$0 | \$0 | \$0 | \$0 |
| 310708 | LENNON TEL CO | \$0 | \$0 | \$0 | \$0 | \$0 | \$0 | \$0 |
| 310711 | MIDWAY TEL CO | \$180,309 | \$244,956 | \$257,796 | \$64,449 | \$64,449 | \$64,449 | \$64,449 |
| 310713 | HIAWATHA TEL CO | \$800,330 | \$824,904 | \$703,200 | \$175,800 | \$175,800 | \$175,800 | \$175,800 |
| 310714 | OGDEN TEL CO | \$29,086 | \$19,464 | \$18,108 | \$4,527 | \$4,527 | \$4,527 | \$4,527 |
| 310717 | ONTONAGON COUNTY TEL | \$0 | \$223,296 | \$371,268 | \$92,817 | \$92,817 | \$92,817 | \$92,817 |
| 310720 | PENINSULA TEL CO -MI | \$0 | \$0 | \$209,088 | \$52,272 | \$52,272 | \$52,272 | \$52,272 |
| 310721 | PIGEON TEL CO | \$241,436 | \$250,596 | \$333,732 | \$83,433 | \$83,433 | \$83,433 | \$83,433 |
| 310725 | SAND CREEK TEL CO | \$813 | \$1,560 | \$4,800 | \$1,200 | \$1,200 | \$1,200 | \$1,200 |
| 310726 | SHIAWASSEE TEL CO | \$199,389 | \$448,770 | \$555,318 | \$136,209 | \$136,209 | \$141,450 | \$141,450 |
| 310728 | SPRINGPORT TEL CO | \$65,209 | \$54,792 | \$74,976 | \$18,744 | \$18,744 | \$18,744 | \$18,744 |
| 310732 | UPPER PENINSULA TEL | \$1,999,490 | \$2,157,888 | \$2,044,512 | \$511,128 | \$511,128 | \$511,128 | \$511,128 |
| 310734 | WALDRON TEL CO | \$0 | \$138,744 | \$156,804 | \$39,201 | \$39,201 | \$39,201 | \$39,201 |
| 310735 | WESTPHALIA TEL CO | \$2,490 | \$6,120 | \$9,012 | \$2,253 | \$2,253 | \$2,253 | \$2,253 |
| 310737 | WINN TEL CO | \$205,773 | \$217,092 | \$194,400 | \$48,600 | \$48,600 | \$48,600 | \$48,600 |
| 310738 | WOLVERINE TEL CO | \$0 | \$111,321 | \$148,260 | \$37,065 | \$37,065 | \$37,065 | \$37,065 |
| 313033 | CONTEL-SOUTH DBA GTE | \$0 | \$0 | \$0 | \$0 | \$0 | \$0 | \$0 |
| 315090 | MICHIGAN BELL TEL CO | \$0 | \$0 | \$0 | \$0 | \$0 | \$0 | \$0 |
| TOTAL | MINNESOTA | \$8,924,455 | \$11,760,009 | \$16,597,788 | \$3,941,097 | \$4,168,029 | \$4,244,331 | \$4,244,331 |
| 361140 | CONTEL MN DBA GTE MN | \$0 | \$0 | \$0 | \$0 | \$0 | \$0 | \$0 |
| 361186 | GTE NORTH INC. - MN | \$9,026 | \$0 | \$169,836 | \$42,459 | \$42,459 | \$42,459 | \$42,459 |
| 361337 | WINNEBAGO COOP ASSN | \$96,516 | \$56,220 | \$56,796 | \$14,199 | \$14,199 | \$14,199 | \$14,199 |
| 361346 | ACE TEL ASSN-MN | \$0 | \$0 | \$0 | \$0 | \$0 | \$0 | \$0 |
| 361347 | ALBANY MUTUAL ASSN | \$6,783 | \$19,140 | \$26,676 | \$6,669 | \$6,669 | \$6,669 | \$6,669 |
| 361348 | WILDERNESS VALLEY | \$0 | \$0 | \$12,060 | \$3,015 | \$3,015 | \$3,015 | \$3,015 |
| 361350 | ARVIG TEL CO | \$220,878 | \$934,884 | \$1,168,824 | \$292,206 | \$292,206 | \$292,206 | \$292,206 |
| 361353 | CITY OF BARNESVILLE | \$1,512 | \$3,072 | \$6,108 | \$1,527 | \$1,527 | \$1,527 | \$1,527 |
| 361356 | BENTON COOP TEL CO | \$16,995 | \$60,228 | \$70,404 | \$17,601 | \$17,601 | \$17,601 | \$17,601 |
| 361357 | BLACKDUCK TEL CO | \$61,651 | \$49,296 | \$89,616 | \$22,404 | \$22,404 | \$22,404 | \$22,404 |
| 361358 | BLUE EARTH VALLEY | \$15,075 | \$40,428 | \$58,680 | \$14,670 | \$14,670 | \$14,670 | \$14,670 |
| 361362 | BRIDGEWATER TEL CO | \$0 | \$0 | \$0 | \$0 | \$0 | \$0 | \$0 |
| 361365 | CALLAWAY TEL CO | \$22,003 | \$10,212 | \$10,512 | \$2,628 | \$2,628 | \$2,628 | \$2,628 |
| 361367 | FRONTIER-MINNESOTA | \$0 | \$0 | \$0 | \$0 | \$0 | \$0 | \$0 |
| 361370 | CLARA CITY TEL EXCH | \$69,935 | \$90,576 | \$79,884 | \$19,971 | \$19,971 | \$19,971 | \$19,971 |
| 361372 | CLEMENTS TEL CO | \$24,161 | \$14,280 | \$14,448 | \$3,612 | \$3,612 | \$3,612 | \$3,612 |
| 361373 | CONSOLIDATED TEL CO | \$32,379 | \$108,432 | \$126,132 | \$31,533 | \$31,533 | \$31,533 | \$31,533 |
| 361374 | ARROWHEAD COMM CORP | \$185,151 | \$191,928 | \$223,260 | \$52,260 | \$52,260 | \$59,370 | \$59,370 |
| 361375 | MID-COMMUNICATIONS | \$36,093 | \$125,016 | \$149,448 | \$37,362 | \$37,362 | \$37,362 | \$37,362 |
| 361380 | DELANAV TEL CO | \$20,011 | \$10,596 | \$11,352 | \$2,838 | \$2,838 | \$2,838 | \$2,838 |
| 361381 | DUNNELL TEL CO | \$22,551 | \$9,768 | \$10,776 | \$2,694 | \$2,694 | \$2,694 | \$2,694 |
| 361383 | EAGLE VALLEY TEL CO | \$3,683 | \$12,816 | \$89,100 | \$21,636 | \$21,636 | \$22,914 | \$22,914 |
| 361384 | EASTON TEL CO | \$22,589 | \$9,468 | \$10,836 | \$2,709 | \$2,709 | \$2,709 | \$2,709 |
| 361385 | EAST OTTER TAIL TEL | \$0 | \$133,200 | \$1,371,912 | \$342,978 | \$342,978 | \$342,978 | \$342,978 |
| 361386 | ECKLES TEL CO | \$0 | \$0 | \$0 | \$0 | \$0 | \$0 | \$0 |
| 361387 | EMILY COOP TEL CO | \$34,028 | \$105,996 | \$102,588 | \$25,647 | \$25,647 | \$25,647 | \$25,647 |
| 361389 | FARMERS MUTUAL TEL | \$86,252 | \$37,716 | \$41,328 | \$10,332 | \$10,332 | \$10,332 | \$10,332 |
| 361390 | FEDERATED TEL COOP | \$147,513 | \$67,272 | \$75,072 | \$18,768 | \$18,768 | \$18,768 | \$18,768 |
| 361391 | FELTON TEL CO. INC. | \$86,183 | \$96,504 | \$78,948 | \$18,825 | \$18,825 | \$20,649 | \$20,649 |
| 361395 | GARDEN VALLEY TEL CO | \$0 | \$175,260 | \$122,064 | \$30,516 | \$30,516 | \$30,516 | \$30,516 |
| 361396 | GARDONVILLE COOP TEL | \$13,485 | \$48,264 | \$55,764 | \$13,941 | \$13,941 | \$13,941 | \$13,941 |
| 361399 | GRANADA TEL CO | \$39,094 | \$37,596 | \$30,618 | \$7,278 | \$7,278 | \$8,031 | \$8,031 |
| 361401 | HALSTAD TEL CO | \$233,812 | \$152,724 | \$155,244 | \$38,811 | \$38,811 | \$38,811 | \$38,811 |
| 361403 | FEDERATED UTILITIES | \$3,450 | \$12,432 | \$14,508 | \$3,627 | \$3,627 | \$3,627 | \$3,627 |
| 361404 | HARMONY TEL CO | \$25,287 | \$24,840 | \$28,080 | \$7,020 | \$7,020 | \$7,020 | \$7,020 |
| 361405 | HILLS TEL CO, INC | \$72,460 | \$41,724 | \$42,852 | \$10,713 | \$10,713 | \$10,713 | \$10,713 |
| 361408 | HOME TEL CO - MN | \$17,112 | \$38,952 | \$44,544 | \$11,136 | \$11,136 | \$11,136 | \$11,136 |
| 361409 | HUTCHINSON TEL CO | \$0 | \$0 | \$0 | \$0 | \$0 | \$0 | \$0 |
| 361410 | JOHNSON TEL CO | \$508,733 | \$603,468 | \$629,784 | \$157,446 | \$157,446 | \$157,446 | \$157,446 |
| 361412 | KASSON & MANTORVILLE | \$0 | \$0 | \$0 | \$0 | \$0 | \$0 | \$0 |
| 361413 | MID STATE DBA KMP | \$40,473 | \$50,868 | \$57,480 | \$14,370 | \$14,370 | \$14,370 | \$14,370 |
| 361414 | LAKEDALE TEL CO | \$0 | \$0 | \$0 | \$0 | \$0 | \$0 | \$0 |
| 361419 | LISMORE COOP TEL CO | \$20,046 | \$10,572 | \$11,736 | \$2,934 | \$2,934 | \$2,934 | \$2,934 |
| 361422 | LONSDALE TEL CO | \$0 | \$0 | \$0 | \$0 | \$0 | \$0 | \$0 |
| MINNESOTA (CONT.) | | | | | | | | |
| 361423 | LOWRY TEL CO | \$3,255 | \$11,328 | \$13,464 | \$3,366 | \$3,366 | \$3,366 | \$3,366 |
| 361424 | MABEL COOP TEL - MN | \$36,648 | \$22,644 | \$25,332 | \$6,333 | \$6,333 | \$6,333 | \$6,333 |
| 361425 | CHRISTENSEN-MADELIA | \$0 | \$0 | \$0 | \$0 | \$0 | \$0 | \$0 |
| 361426 | MANCHESTER-HARTLAND | \$42,083 | \$20,352 | \$22,704 | \$5,676 | \$5,676 | \$5,676 | \$5,676 |
| 361427 | MANKATO CITIZENS TEL | \$0 | \$0 | \$0 | \$0 | \$0 | \$0 | \$0 |
| 361430 | MELROSE TEL CO | \$5,562 | \$0 | \$23,100 | \$5,775 | \$5,775 | \$5,775 | \$5,775 |
| 361431 | MIDWEST TEL CO | \$16,324 | \$51,456 | \$59,184 | \$14,796 | \$14,796 | \$14,796 | \$14,796 |
| 361433 | MID STATE TEL CO | \$96,669 | \$189,168 | \$199,008 | \$49,752 | \$49,752 | \$49,752 | \$49,752 |

Table 3.12
High Cost Loop Payment Projections By Study Area

| Study Area ID Code | Study Area Name | 1998 Total | 1999 Total | 2000 Total | 2000 1st Quarter | 2000 2nd Quarter | 2000 3rd Quarter | 2000 4th Quarter |
|--------------------|----------------------|--------------|--------------|--------------|------------------|------------------|------------------|------------------|
| 361437 | MINNESOTA LAKE TEL | \$8,430 | \$12,960 | \$14,712 | \$3,678 | \$3,678 | \$3,678 | \$3,678 |
| 361439 | MINNESOTA VALLEY TEL | \$59,276 | \$31,980 | \$35,556 | \$8,889 | \$8,889 | \$8,889 | \$8,889 |
| 361440 | CANNON VLY TELECOM | \$35,989 | \$51,312 | \$58,152 | \$14,538 | \$14,538 | \$14,538 | \$14,538 |
| 361442 | NEW ULM TELECOM, INC | \$0 | \$0 | \$0 | \$0 | \$0 | \$0 | \$0 |
| 361443 | LORETEL SYSTEMS, INC | \$13,248 | \$31,956 | \$0 | \$0 | \$0 | \$0 | \$0 |
| 361445 | CENTURYTEL-MINNESOTA | \$3,318 | \$2,108,808 | \$5,301,576 | \$1,231,848 | \$1,318,518 | \$1,375,605 | \$1,375,605 |
| 361448 | OSAKIS TEL CO | \$0 | \$0 | \$0 | \$0 | \$0 | \$0 | \$0 |
| 361450 | PARK REGION MUTUAL | \$20,790 | \$74,772 | \$86,112 | \$21,528 | \$21,528 | \$21,528 | \$21,528 |
| 361451 | PAUL BUNYAN RURAL | \$661,025 | \$562,392 | \$521,964 | \$130,491 | \$130,491 | \$130,491 | \$130,491 |
| 361453 | PEOPLES TEL CO - MN | \$465,390 | \$504,372 | \$570,168 | \$142,542 | \$142,542 | \$142,542 | \$142,542 |
| 361454 | PINE ISLAND TEL CO | \$150,344 | \$140,181 | \$190,428 | \$43,482 | \$43,482 | \$51,732 | \$51,732 |
| 361456 | UTC OF MINNESOTA | \$3,559,765 | \$3,036,048 | \$1,732,824 | \$433,206 | \$433,206 | \$433,206 | \$433,206 |
| 361472 | REDWOOD COUNTY TEL | \$78,933 | \$129,696 | \$148,008 | \$37,002 | \$37,002 | \$37,002 | \$37,002 |
| 361474 | ROTHSAY TEL CO, INC | \$9,110 | \$12,792 | \$14,460 | \$3,615 | \$3,615 | \$3,615 | \$3,615 |
| 361475 | RUNESTONE TEL ASSN | \$123,219 | \$111,132 | \$127,728 | \$31,932 | \$31,932 | \$31,932 | \$31,932 |
| 361476 | SACRED HEART TEL CO | \$9,408 | \$12,792 | \$14,400 | \$3,600 | \$3,600 | \$3,600 | \$3,600 |
| 361479 | SCOTT RICE TEL CO | \$0 | \$0 | \$0 | \$0 | \$0 | \$0 | \$0 |
| 361482 | SHERBURNE CTY RURAL | \$0 | \$0 | \$0 | \$0 | \$0 | \$0 | \$0 |
| 361483 | SLEEPY EYE TEL CO | \$144,527 | \$14,664 | \$133,752 | \$33,438 | \$33,438 | \$33,438 | \$33,438 |
| 361485 | SPRING GROVE COOP | \$10,938 | \$25,968 | \$29,520 | \$7,380 | \$7,380 | \$7,380 | \$7,380 |
| 361487 | STARBUCK TEL CO | \$0 | \$0 | \$0 | \$0 | \$0 | \$0 | \$0 |
| 361491 | TWIN VALLEY-ULEN TEL | \$584,277 | \$820,452 | \$1,154,688 | \$288,672 | \$288,672 | \$288,672 | \$288,672 |
| 361494 | UPSALA COOP TEL ASSN | \$2,574 | \$7,932 | \$10,332 | \$2,583 | \$2,583 | \$2,583 | \$2,583 |
| 361495 | VALLEY TEL CO - MN | \$32,950 | \$23,148 | \$25,788 | \$6,447 | \$6,447 | \$6,447 | \$6,447 |
| 361499 | CROSSLAKE TEL CO | \$0 | \$0 | \$0 | \$0 | \$0 | \$0 | \$0 |
| 361500 | NORTHERN TEL CO - MN | \$11,851 | \$9,312 | \$9,012 | \$2,253 | \$2,253 | \$2,253 | \$2,253 |
| 361501 | WEST CENTRAL TEL | \$17,115 | \$61,176 | \$492,894 | \$18,027 | \$158,289 | \$158,289 | \$158,289 |
| 361502 | WESTERN TEL CO | \$1,629 | \$0 | \$5,976 | \$1,494 | \$1,494 | \$1,494 | \$1,494 |
| 361505 | WIKSTROM TEL CO, INC | \$359,979 | \$189,180 | \$209,304 | \$52,326 | \$52,326 | \$52,326 | \$52,326 |
| 361507 | WINSTED TEL CO | \$0 | \$0 | \$0 | \$0 | \$0 | \$0 | \$0 |
| 361508 | WINTHROP TEL CO | \$1,185 | \$1,428 | \$4,704 | \$1,176 | \$1,176 | \$1,176 | \$1,176 |
| 361510 | WOODSTOCK TEL CO | \$114,771 | \$53,652 | \$57,240 | \$14,310 | \$14,310 | \$14,310 | \$14,310 |
| 361512 | WOLVERTON TEL CO | \$24,123 | \$14,604 | \$14,820 | \$3,705 | \$3,705 | \$3,705 | \$3,705 |
| 361515 | ZUMBROTA TEL CO | \$0 | \$0 | \$0 | \$0 | \$0 | \$0 | \$0 |
| 361654 | INTERSTATE TELECOMM. | \$24,827 | \$38,604 | \$43,608 | \$10,902 | \$10,902 | \$10,902 | \$10,902 |
| 365142 | U S WEST, INC. - MN | \$0 | \$0 | \$0 | \$0 | \$0 | \$0 | \$0 |
| TOTAL | MISSISSIPPI | \$18,338,576 | \$18,334,038 | \$21,248,580 | \$5,134,806 | \$5,302,668 | \$5,405,553 | \$5,405,553 |
| 280446 | BAY SPRINGS TEL CO | \$1,738,249 | \$1,594,788 | \$1,634,664 | \$408,666 | \$408,666 | \$408,666 | \$408,666 |
| 280447 | BRUCE TEL CO - MS | \$0 | \$0 | \$55,704 | \$13,926 | \$13,926 | \$13,926 | \$13,926 |
| 280448 | CALHOUN CITY TEL CO | \$0 | \$368,091 | \$601,608 | \$140,805 | \$147,447 | \$156,678 | \$156,678 |
| 280451 | DECATUR TEL CO -MS | \$0 | \$0 | \$0 | \$0 | \$0 | \$0 | \$0 |
| 280452 | DELTA TEL CO | \$836,765 | \$1,028,520 | \$1,500,444 | \$375,111 | \$375,111 | \$375,111 | \$375,111 |
| 280453 | ALLTEL MISSISSIPPI | \$1,195,758 | \$1,375,263 | \$1,717,095 | \$399,936 | \$439,053 | \$439,053 | \$439,053 |
| 280454 | FRANKLIN TEL CO - MS | \$1,139,600 | \$1,329,576 | \$2,491,584 | \$622,896 | \$622,896 | \$622,896 | \$622,896 |
| 280455 | FULTON TEL CO | \$0 | \$0 | \$0 | \$0 | \$0 | \$0 | \$0 |
| 280456 | GEORGETOWN TEL CO | \$115,960 | \$312,276 | \$263,484 | \$65,871 | \$65,871 | \$65,871 | \$65,871 |
| 280457 | LAKESIDE TEL. CO. | \$110,058 | \$131,844 | \$155,412 | \$38,853 | \$38,853 | \$38,853 | \$38,853 |
| 280458 | CENTURYTEL - N. MISS | \$2,793,138 | \$3,344,184 | \$4,121,775 | \$942,291 | \$1,012,386 | \$1,083,549 | \$1,083,549 |
| 280460 | FRONTIER-MISSISSIPPI | \$0 | \$0 | \$0 | \$0 | \$0 | \$0 | \$0 |
| 280461 | NOXAPATER TEL CO | \$283,542 | \$246,360 | \$135,324 | \$33,831 | \$33,831 | \$33,831 | \$33,831 |
| 280462 | MOUND BAYOU TEL & CO | \$2,526 | \$8,460 | \$10,608 | \$2,652 | \$2,652 | \$2,652 | \$2,652 |
| 280466 | SLEDGE TEL CO | \$192,309 | \$224,184 | \$253,248 | \$63,312 | \$63,312 | \$63,312 | \$63,312 |
| 280467 | SMITHVILLE TEL CO | \$2,058 | \$6,528 | \$9,012 | \$2,253 | \$2,253 | \$2,253 | \$2,253 |
| 283301 | SOUTHEAST MS TEL CO | \$1,008,119 | \$1,354,320 | \$1,545,741 | \$371,208 | \$385,785 | \$394,374 | \$394,374 |
| 285184 | SO CENTRAL BELL-MS | \$8,917,541 | \$7,000,044 | \$6,741,129 | \$1,650,258 | \$1,687,689 | \$1,701,591 | \$1,701,591 |
| 287449 | MYRTLE TEL CO | \$2,952 | \$9,600 | \$11,748 | \$2,937 | \$2,937 | \$2,937 | \$2,937 |
| TOTAL | MISSOURI | \$29,578,017 | \$33,166,833 | \$39,819,414 | \$9,635,670 | \$10,346,028 | \$9,918,858 | \$9,918,858 |
| 420463 | BPS TEL CO | \$110,382 | \$106,932 | \$548,937 | \$110,232 | \$137,001 | \$150,852 | \$150,852 |
| 420472 | CASS COUNTY TEL CO | \$152,796 | \$927,585 | \$1,626,276 | \$406,569 | \$406,569 | \$406,569 | \$406,569 |
| 421186 | GTE NORTH INC. - MO | \$1,354,799 | \$4,040,088 | \$6,758,685 | \$1,413,006 | \$1,848,303 | \$1,748,688 | \$1,748,688 |
| 421206 | IAMO TEL CO - MO | \$86,786 | \$38,076 | \$41,748 | \$10,437 | \$10,437 | \$10,437 | \$10,437 |
| TOTAL | MISSOURI (CONT.) | | | | | | | |
| 421759 | CRAW-KAN TEL COOP-MO | \$108,133 | \$68,880 | \$76,740 | \$19,185 | \$19,185 | \$19,185 | \$19,185 |
| 421789 | KS ST DBA GTE E. MO | \$624,780 | \$604,728 | \$501,600 | \$125,400 | \$125,400 | \$125,400 | \$125,400 |
| 421807 | MOKAN DIAL INC-MO | \$71,936 | \$235,056 | \$214,548 | \$53,637 | \$53,637 | \$53,637 | \$53,637 |
| 421846 | CONT MO DBA GTE MO | \$3,622,268 | \$1,974,768 | \$2,478,732 | \$619,683 | \$619,683 | \$619,683 | \$619,683 |
| 421860 | ALMA TEL CO | \$19,339 | \$10,896 | \$12,240 | \$3,060 | \$3,060 | \$3,060 | \$3,060 |
| 421864 | CHARITON VALLEY TEL | \$2,672,291 | \$3,211,704 | \$3,434,100 | \$858,525 | \$858,525 | \$858,525 | \$858,525 |
| 421865 | CITIZENS TEL CO - MO | \$399,701 | \$584,892 | \$603,756 | \$150,939 | \$150,939 | \$150,939 | \$150,939 |
| 421866 | OZARK TEL CO | \$158,805 | \$146,352 | \$429,726 | \$82,242 | \$82,242 | \$132,621 | \$132,621 |
| 421874 | ELLINGTON TEL CO | \$103,346 | \$50,172 | \$60,804 | \$15,201 | \$15,201 | \$15,201 | \$15,201 |
| 421876 | FARBER TEL CO | \$23,982 | \$12,408 | \$13,524 | \$3,381 | \$3,381 | \$3,381 | \$3,381 |
| 421882 | FIDELITY TEL CO | \$758,834 | \$539,136 | \$284,544 | \$71,136 | \$71,136 | \$71,136 | \$71,136 |
| 421885 | ALLTEL MISSOURI | \$4,848,554 | \$6,344,304 | \$6,692,946 | \$1,651,722 | \$1,680,408 | \$1,680,408 | \$1,680,408 |
| 421886 | GOODMAN TEL CO | \$195,290 | \$146,196 | \$178,356 | \$44,589 | \$44,589 | \$44,589 | \$44,589 |
| 421887 | GRANBY TEL CO - MO | \$0 | \$0 | \$0 | \$0 | \$0 | \$0 | \$0 |
| 421888 | GRAND RIVER MUT-MO | \$1,005,217 | \$1,166,532 | \$1,221,720 | \$305,430 | \$305,430 | \$305,430 | \$305,430 |
| 421890 | GREEN HILLS TEL CORP | \$287,039 | \$1,105,008 | \$1,117,224 | \$279,306 | \$279,306 | \$279,306 | \$279,306 |
| 421893 | CHOCTAW TELEPHONE CO | \$8,584 | \$12,768 | \$14,544 | \$3,636 | \$3,636 | \$3,636 | \$3,636 |

Table 3.12
High Cost Loop Payment Projections By Study Area

| Study Area ID Code | Study Area Name | 1998 Total | 1999 Total | 2000 Total | 2000 1st Quarter | 2000 2nd Quarter | 2000 3rd Quarter | 2000 4th Quarter |
|--------------------|-------------------------|---------------------|---------------------|---------------------|--------------------|--------------------|--------------------|--------------------|
| 421900 | KLM TEL CO | \$75,620 | \$44,532 | \$49,728 | \$12,432 | \$12,432 | \$12,432 | \$12,432 |
| 421901 | KINGDOM TELEPHONE CO | \$871,228 | \$714,768 | \$701,760 | \$175,440 | \$175,440 | \$175,440 | \$175,440 |
| 421908 | LE-RU TELEPHONE CO | \$488,616 | \$512,328 | \$729,420 | \$182,355 | \$182,355 | \$182,355 | \$182,355 |
| 421912 | MCDONALD COUNTY TEL | \$5,952 | \$618,756 | \$469,164 | \$117,291 | \$117,291 | \$117,291 | \$117,291 |
| 421914 | MARK TWAIN RURAL TEL | \$1,281,101 | \$1,263,492 | \$1,233,156 | \$308,289 | \$308,289 | \$308,289 | \$308,289 |
| 421917 | MID-MISSOURI TEL CO | \$610,521 | \$1,492,164 | \$2,041,800 | \$510,450 | \$510,450 | \$510,450 | \$510,450 |
| 421920 | MILLER TEL CO - MO | \$1,911 | \$6,336 | \$9,216 | \$2,304 | \$2,304 | \$2,304 | \$2,304 |
| 421922 | CONTEL MO DBA GTE MO | \$5,962,455 | \$2,612,100 | \$3,688,254 | \$979,488 | \$1,196,814 | \$755,976 | \$755,976 |
| 421927 | NEW FLORENCE TEL CO | \$14,681 | \$12,348 | \$13,560 | \$3,390 | \$3,390 | \$3,390 | \$3,390 |
| 421928 | NEW LONDON TEL CO | \$131,469 | \$159,270 | \$176,190 | \$43,602 | \$44,196 | \$44,196 | \$44,196 |
| 421929 | HOLWAY TEL CO | \$202,504 | \$302,604 | \$266,688 | \$66,672 | \$66,672 | \$66,672 | \$66,672 |
| 421931 | NE MISSOURI RURAL | \$230,466 | \$503,148 | \$367,764 | \$91,941 | \$91,941 | \$91,941 | \$91,941 |
| 421932 | LATHROP TEL COMPANY | \$0 | \$0 | \$0 | \$0 | \$0 | \$0 | \$0 |
| 421934 | ORCHARD FARM TEL CO | \$205,861 | \$147,096 | \$132,732 | \$33,183 | \$33,183 | \$33,183 | \$33,183 |
| 421935 | OREGON FARMERS MUT | \$1,110 | \$1,476 | \$5,724 | \$1,431 | \$1,431 | \$1,431 | \$1,431 |
| 421936 | PEACE VALLEY TEL CO | \$16,897 | \$11,424 | \$13,020 | \$3,255 | \$3,255 | \$3,255 | \$3,255 |
| 421942 | ROCK PORT TEL CO | \$6,249 | \$21,804 | \$44,172 | \$11,043 | \$11,043 | \$11,043 | \$11,043 |
| 421945 | SENECA TEL CO | \$0 | \$0 | \$0 | \$0 | \$0 | \$0 | \$0 |
| 421949 | STEELVILLE TEL EXCH | \$737,476 | \$1,067,112 | \$1,265,916 | \$316,479 | \$316,479 | \$316,479 | \$316,479 |
| 421951 | STOUTLAND TEL CO | \$325,057 | \$549,138 | \$732,606 | \$181,887 | \$183,573 | \$183,573 | \$183,573 |
| 421957 | UTC OF MISSOURI | \$1,795,980 | \$1,800,456 | \$1,567,794 | \$367,422 | \$367,422 | \$416,475 | \$416,475 |
| 425213 | SOUTHWESTERN BELL-MO | \$0 | \$0 | \$0 | \$0 | \$0 | \$0 | \$0 |
| TOTAL | MONTANA | \$23,467,678 | \$25,146,267 | \$25,776,324 | \$6,564,849 | \$6,365,445 | \$6,423,015 | \$6,423,015 |
| 482235 | BLACKFOOT TEL COOP | \$1,269,068 | \$1,413,828 | \$2,016,960 | \$504,240 | \$504,240 | \$504,240 | \$504,240 |
| 482241 | HOT SPRINGS TEL CO | \$138,868 | \$216,204 | \$192,876 | \$48,219 | \$48,219 | \$48,219 | \$48,219 |
| 482242 | INTERBEL TEL COOP | \$1,490,591 | \$1,465,308 | \$1,485,756 | \$371,439 | \$371,439 | \$371,439 | \$371,439 |
| 482244 | LINCOLN TEL CO INC | \$0 | \$10,044 | \$63,012 | \$15,753 | \$15,753 | \$15,753 | \$15,753 |
| 482246 | MID-RIVERS TEL COOP | \$3,366,319 | \$3,459,675 | \$3,528,468 | \$882,117 | \$882,117 | \$882,117 | \$882,117 |
| 482247 | NEMONT TEL COOP-MT | \$2,199,087 | \$2,137,248 | \$2,302,248 | \$575,562 | \$575,562 | \$575,562 | \$575,562 |
| 482248 | NORTHERN TEL COOP | \$398,354 | \$496,128 | \$488,976 | \$122,244 | \$122,244 | \$122,244 | \$122,244 |
| 482249 | CENTURYTEL-MONTANA | \$745,541 | \$682,236 | \$868,272 | \$216,378 | \$216,378 | \$217,758 | \$217,758 |
| 482250 | PROJECT TEL CO | \$1,019,873 | \$1,230,996 | \$1,140,372 | \$285,093 | \$285,093 | \$285,093 | \$285,093 |
| 482251 | RANGE TEL COOP-MT | \$1,286,745 | \$1,141,128 | \$1,144,932 | \$286,233 | \$286,233 | \$286,233 | \$286,233 |
| 482252 | RONAN TEL CO | \$0 | \$0 | \$0 | \$0 | \$0 | \$0 | \$0 |
| 482254 | SOUTHERN MONTANA TEL | \$282,052 | \$333,864 | \$282,024 | \$70,506 | \$70,506 | \$70,506 | \$70,506 |
| 482255 | 3-RIVERS TEL COOP | \$3,541,313 | \$3,581,028 | \$3,985,332 | \$977,031 | \$977,031 | \$1,015,635 | \$1,015,635 |
| 482257 | TRIANGLE TEL COOP | \$290,184 | \$336,720 | \$343,320 | \$85,830 | \$85,830 | \$85,830 | \$85,830 |
| 483308 | CLARK FORK TELECOM | \$2,755,968 | \$3,153,924 | \$3,780,132 | \$945,033 | \$945,033 | \$945,033 | \$945,033 |
| 483310 | CENTRAL MONTANA | \$2,200,454 | \$2,184,708 | \$2,255,004 | \$563,751 | \$563,751 | \$563,751 | \$563,751 |
| 484322 | CITIZENS-MONTANA | \$1,170,066 | \$1,615,536 | \$1,363,380 | \$340,845 | \$340,845 | \$340,845 | \$340,845 |
| 485104 | U S WEST, INC. - MT | \$1,313,197 | \$1,687,692 | \$535,260 | \$274,575 | \$75,171 | \$92,757 | \$92,757 |
| TOTAL | NEBRASKA | \$6,281,317 | \$6,645,498 | \$8,071,248 | \$1,891,446 | \$2,010,168 | \$2,084,817 | \$2,084,817 |
| 371186 | GTE NORTH INC. - NE | \$0 | \$0 | \$0 | \$0 | \$0 | \$0 | \$0 |
| 371516 | ARAPAHOE TEL CO | \$51,920 | \$155,520 | \$155,520 | \$38,880 | \$38,880 | \$38,880 | \$38,880 |
| 371517 | ARLINGTON TEL CO | \$154,462 | \$111,204 | \$156,372 | \$39,093 | \$39,093 | \$39,093 | \$39,093 |
| 371518 | ELSIE COMM., INC. | \$35,768 | \$60,480 | \$249,348 | \$62,337 | \$62,337 | \$62,337 | \$62,337 |
| 371524 | BLAIR TEL CO | \$0 | \$0 | \$0 | \$0 | \$0 | \$0 | \$0 |
| 371525 | THREE RIVER TELCO | \$144,895 | \$119,976 | \$186,324 | \$46,581 | \$46,581 | \$46,581 | \$46,581 |
| 371526 | CAMBRIDGE TEL CO -NE | \$260,496 | \$237,624 | \$251,364 | \$62,841 | \$62,841 | \$62,841 | \$62,841 |
| 371530 | CONSOLIDATED TELCO | \$103,778 | \$50,580 | \$56,172 | \$14,043 | \$14,043 | \$14,043 | \$14,043 |
| 371531 | CLARKS TEL CO | \$151,487 | \$144,756 | \$176,640 | \$44,160 | \$44,160 | \$44,160 | \$44,160 |
| 371532 | CONSOLIDATED TEL CO | \$361,762 | \$208,272 | \$213,072 | \$53,268 | \$53,268 | \$53,268 | \$53,268 |
| | NEBRASKA (CONT.) | | | | | | | |
| 371534 | COZAD TEL CO | \$0 | \$0 | \$0 | \$0 | \$0 | \$0 | \$0 |
| 371536 | CURTIS TEL CO | \$311,844 | \$354,432 | \$353,172 | \$88,293 | \$88,293 | \$88,293 | \$88,293 |
| 371537 | DALTON TEL CO, INC | \$252,793 | \$337,800 | \$332,640 | \$83,160 | \$83,160 | \$83,160 | \$83,160 |
| 371540 | DILLER TEL CO | \$41,976 | \$29,292 | \$36,552 | \$9,138 | \$9,138 | \$9,138 | \$9,138 |
| 371542 | EASTERN NEBRASKA TEL | \$256,451 | \$257,328 | \$440,940 | \$110,235 | \$110,235 | \$110,235 | \$110,235 |
| 371545 | EUSTIS TEL EXCHANGE | \$12,548 | \$12,540 | \$14,136 | \$3,534 | \$3,534 | \$3,534 | \$3,534 |
| 371553 | GLENWOOD TEL MEMBER | \$154,644 | \$209,376 | \$147,372 | \$36,843 | \$36,843 | \$36,843 | \$36,843 |
| 371555 | HAMILTON TEL CO | \$31,482 | \$113,748 | \$131,400 | \$32,850 | \$32,850 | \$32,850 | \$32,850 |
| 371556 | HARTINGTON TEL CO | \$0 | \$0 | \$0 | \$0 | \$0 | \$0 | \$0 |
| 371557 | HARTMAN TEL EXCH INC | \$125,015 | \$127,464 | \$105,516 | \$26,379 | \$26,379 | \$26,379 | \$26,379 |
| 371558 | HEMINGFORD COOP TEL | \$75,593 | \$110,304 | \$505,836 | \$28,071 | \$121,827 | \$177,969 | \$177,969 |
| 371559 | HENDERSON CO-OP TEL | \$2,256 | \$6,396 | \$8,916 | \$2,229 | \$2,229 | \$2,229 | \$2,229 |
| 371561 | HERSHEY COOP TEL CO | \$3,141 | \$10,884 | \$13,284 | \$3,321 | \$3,321 | \$3,321 | \$3,321 |
| 371562 | HOME TEL CO OF NE | \$35,502 | \$23,676 | \$26,748 | \$6,687 | \$6,687 | \$6,687 | \$6,687 |
| 371563 | HOOPER TEL CO | \$9,974 | \$25,860 | \$29,712 | \$7,428 | \$7,428 | \$7,428 | \$7,428 |
| 371565 | K & M TEL CO, INC | \$41,294 | \$20,724 | \$22,620 | \$5,655 | \$5,655 | \$5,655 | \$5,655 |
| 371567 | KEYSTONE-ARTHUR TEL | \$118,202 | \$119,016 | \$162,336 | \$40,584 | \$40,584 | \$40,584 | \$40,584 |
| 371568 | ALIAN COMM. CO. | \$0 | \$0 | \$0 | \$0 | \$0 | \$0 | \$0 |
| 371574 | NEBRASKA CENTRAL TEL | \$311,559 | \$206,064 | \$206,064 | \$51,516 | \$51,516 | \$51,516 | \$51,516 |
| 371576 | NORTHEAST NEBRASKA | \$238,658 | \$211,332 | \$235,080 | \$58,770 | \$58,770 | \$58,770 | \$58,770 |
| 371577 | GREAT PLAINS COMMUN | \$1,048,318 | \$1,166,004 | \$1,230,852 | \$307,713 | \$307,713 | \$307,713 | \$307,713 |
| 371581 | PIERCE TEL CO | \$5,538 | \$17,880 | \$22,944 | \$5,736 | \$5,736 | \$5,736 | \$5,736 |
| 371582 | PLAINVIEW TEL CO | \$723 | \$1,188 | \$4,500 | \$1,125 | \$1,125 | \$1,125 | \$1,125 |
| 371586 | ROCK COUNTY TEL CO | \$331,733 | \$219,468 | \$306,468 | \$76,617 | \$76,617 | \$76,617 | \$76,617 |
| 371590 | SODTOWN TEL CO | \$19,908 | \$13,944 | \$14,292 | \$3,573 | \$3,573 | \$3,573 | \$3,573 |
| 371591 | SE NEBRASKA TEL CO | \$707,216 | \$879,012 | \$600,312 | \$150,078 | \$150,078 | \$150,078 | \$150,078 |

Table 3.12
High Cost Loop Payment Projections By Study Area

| Study Area ID Code | Study Area Name | 1998 Total | 1999 Total | 2000 Total | 2000 1st Quarter | 2000 2nd Quarter | 2000 3rd Quarter | 2000 4th Quarter |
|--------------------|---------------------------|---------------------|---------------------|---------------------|--------------------|--------------------|--------------------|--------------------|
| 371592 | STANTON TEL CO, INC | \$242,137 | \$225,648 | \$229,368 | \$57,342 | \$57,342 | \$57,342 | \$57,342 |
| 371595 | UTC OF THE WEST-NE | \$0 | \$19,674 | \$611,304 | \$124,848 | \$149,814 | \$168,321 | \$168,321 |
| 371597 | WAUNETA TEL CO | \$342,432 | \$400,416 | \$378,780 | \$94,695 | \$94,695 | \$94,695 | \$94,695 |
| 372455 | BENKELMAN TEL CO | \$295,814 | \$437,616 | \$455,292 | \$113,823 | \$113,823 | \$113,823 | \$113,823 |
| 375143 | U S WEST, INC. - NE | \$0 | \$0 | \$0 | \$0 | \$0 | \$0 | \$0 |
| TOTAL | NEVADA | \$3,252,723 | \$4,236,792 | \$4,419,954 | \$1,103,403 | \$1,103,403 | \$1,106,574 | \$1,106,574 |
| 552220 | FILER MUTUAL TEL -NV | \$0 | \$0 | \$0 | \$0 | \$0 | \$0 | \$0 |
| 552223 | CENTURY-GEM STATE-NV | \$60,357 | \$44,484 | \$61,470 | \$13,782 | \$13,782 | \$16,953 | \$16,953 |
| 552233 | RURAL TEL CO - NV | \$339,628 | \$318,696 | \$345,588 | \$86,397 | \$86,397 | \$86,397 | \$86,397 |
| 552284 | BEEHIVE TEL CO - NV | \$60,837 | \$4,188 | \$44,172 | \$11,043 | \$11,043 | \$11,043 | \$11,043 |
| 552302 | CONTEL OF CALIF-NV | \$0 | \$0 | \$0 | \$0 | \$0 | \$0 | \$0 |
| 552348 | CENTEL OF NV | \$0 | \$0 | \$0 | \$0 | \$0 | \$0 | \$0 |
| 552349 | CHURCHILL COUNTY TEL | \$1,138,236 | \$1,119,708 | \$1,675,692 | \$418,923 | \$418,923 | \$418,923 | \$418,923 |
| 552351 | LINCOLN CTY TEL SYS | \$77,578 | \$25,524 | \$18,960 | \$4,740 | \$4,740 | \$4,740 | \$4,740 |
| 552353 | MOAPA VALLEY TEL CO. | \$0 | \$0 | \$0 | \$0 | \$0 | \$0 | \$0 |
| 552356 | RIO VIRGIN TEL CO | \$28,694 | \$0 | \$0 | \$0 | \$0 | \$0 | \$0 |
| 553304 | HUMBOLDT TEL CO | \$340,953 | \$381,768 | \$381,768 | \$95,442 | \$95,442 | \$95,442 | \$95,442 |
| 554431 | CITIZENS-NV-NORTH | \$1,206,441 | \$2,332,884 | \$1,764,252 | \$441,063 | \$441,063 | \$441,063 | \$441,063 |
| 554432 | CITIZENS-NV-SOUTH | \$0 | \$9,540 | \$128,052 | \$32,013 | \$32,013 | \$32,013 | \$32,013 |
| 555173 | NEVADA BELL | \$0 | \$0 | \$0 | \$0 | \$0 | \$0 | \$0 |
| TOTAL | NEW HAMPSHIRE | \$2,473,619 | \$1,648,044 | \$1,146,768 | \$286,692 | \$286,692 | \$286,692 | \$286,692 |
| 120038 | BRETTON WOODS TEL CO | \$16,167 | \$0 | \$0 | \$0 | \$0 | \$0 | \$0 |
| 120039 | GRANITE STATE TEL | \$402,241 | \$521,280 | \$497,712 | \$124,428 | \$124,428 | \$124,428 | \$124,428 |
| 120042 | DIXVILLE TEL CO | \$21,582 | \$12,288 | \$14,772 | \$3,693 | \$3,693 | \$3,693 | \$3,693 |
| 120043 | DUNBARTON TEL CO | \$0 | \$0 | \$0 | \$0 | \$0 | \$0 | \$0 |
| 120045 | KEARSARGE TEL CO | \$456,419 | \$505,224 | \$324,576 | \$81,144 | \$81,144 | \$81,144 | \$81,144 |
| 120047 | MERRIMACK COUNTY TEL | \$141,065 | \$39,624 | \$103,332 | \$25,833 | \$25,833 | \$25,833 | \$25,833 |
| 120049 | UNION TEL CO | \$0 | \$0 | \$0 | \$0 | \$0 | \$0 | \$0 |
| 120050 | WILTON TEL CO - NH | \$0 | \$0 | \$0 | \$0 | \$0 | \$0 | \$0 |
| 123321 | MCTA, INC. | \$636,776 | \$569,628 | \$206,376 | \$51,594 | \$51,594 | \$51,594 | \$51,594 |
| 125113 | NEW ENGLAND TEL-NH | \$799,369 | \$0 | \$0 | \$0 | \$0 | \$0 | \$0 |
| TOTAL | NEW JERSEY | \$2,012,385 | \$0 | \$0 | \$0 | \$0 | \$0 | \$0 |
| 160135 | WARWICK VALLEY-NJ | \$0 | \$0 | \$0 | \$0 | \$0 | \$0 | \$0 |
| 160138 | UNITED TEL - NJ, INC | \$2,012,385 | \$0 | \$0 | \$0 | \$0 | \$0 | \$0 |
| 165120 | NEW JERSEY BELL | \$0 | \$0 | \$0 | \$0 | \$0 | \$0 | \$0 |
| TOTAL | NEW MEXICO | \$19,260,613 | \$20,890,752 | \$18,575,949 | \$4,962,096 | \$4,612,293 | \$4,500,780 | \$4,500,780 |
| 492066 | DELL TEL CO-OP - NM | \$469,445 | \$459,804 | \$492,012 | \$123,003 | \$123,003 | \$123,003 | \$123,003 |
| 492080 | GTE SOUTHWEST INC-NM | \$0 | \$0 | \$0 | \$0 | \$0 | \$0 | \$0 |
| 492176 | VALLEY TEL COOP - NM | \$537,440 | \$414,708 | \$502,776 | \$125,694 | \$125,694 | \$125,694 | \$125,694 |
| 492177 | CON. WEST DBA GTE NM | \$2,695,665 | \$2,440,368 | \$1,314,588 | \$328,647 | \$328,647 | \$328,647 | \$328,647 |
| 492259 | BACA VALLEY TEL CO | \$354,590 | \$388,116 | \$400,812 | \$100,203 | \$100,203 | \$100,203 | \$100,203 |
| | NEW MEXICO (CONT.) | | | | | | | |
| 492262 | ENMR TEL COOP INC-NM | \$2,871,467 | \$3,247,368 | \$2,888,496 | \$722,124 | \$722,124 | \$722,124 | \$722,124 |
| 492263 | LA JICARITA RURAL | \$407,682 | \$417,672 | \$490,548 | \$122,637 | \$122,637 | \$122,637 | \$122,637 |
| 492264 | LEACO RURAL TEL COOP | \$623,402 | \$616,056 | \$795,972 | \$198,993 | \$198,993 | \$198,993 | \$198,993 |
| 492265 | TULAROSA BASIN TEL. | \$140,305 | \$148,704 | \$634,740 | \$158,685 | \$158,685 | \$158,685 | \$158,685 |
| 492268 | WESTERN NEW MEXICO | \$3,207,997 | \$3,190,488 | \$3,037,896 | \$759,474 | \$759,474 | \$759,474 | \$759,474 |
| 492270 | PENASCO VALLEY TEL | \$1,682,320 | \$1,912,860 | \$2,157,684 | \$535,911 | \$540,591 | \$540,591 | \$540,591 |
| 492272 | ROOSEVELT CNTY RURAL | \$523,590 | \$497,904 | \$652,128 | \$163,032 | \$163,032 | \$163,032 | \$163,032 |
| 492274 | CENTURYTEL SW-NM | \$947,364 | \$1,125,696 | \$1,339,812 | \$334,953 | \$334,953 | \$334,953 | \$334,953 |
| 494449 | NAVAJO COMMUN-NM | \$1,609,440 | \$1,606,992 | \$1,527,600 | \$381,900 | \$381,900 | \$381,900 | \$381,900 |
| 495105 | U S WEST, INC. - NM | \$3,189,906 | \$4,424,016 | \$2,340,885 | \$906,840 | \$552,357 | \$440,844 | \$440,844 |
| TOTAL | NEW YORK | \$10,664,865 | \$13,228,377 | \$14,991,570 | \$3,745,692 | \$3,748,626 | \$3,748,626 | \$3,748,626 |
| 150071 | ARMSTRONG TEL CO-NY | \$201,903 | \$289,920 | \$365,568 | \$91,392 | \$91,392 | \$91,392 | \$91,392 |
| 150072 | FRONTIER-AUSABLE VAL | \$139,590 | \$133,224 | \$414,624 | \$103,656 | \$103,656 | \$103,656 | \$103,656 |
| 150073 | BERKSHIRE TEL CORP | \$0 | \$0 | \$0 | \$0 | \$0 | \$0 | \$0 |
| 150076 | CASSADAGA TEL CORP | \$0 | \$0 | \$0 | \$0 | \$0 | \$0 | \$0 |
| 150077 | CHAMPLAIN TEL CO | \$336,716 | \$2,281,125 | \$2,180,844 | \$545,211 | \$545,211 | \$545,211 | \$545,211 |
| 150078 | CHAUTAUQUA & ERIE | \$0 | \$0 | \$0 | \$0 | \$0 | \$0 | \$0 |
| 150079 | CHAZY & WESTPORT | \$287,997 | \$443,064 | \$457,464 | \$114,366 | \$114,366 | \$114,366 | \$114,366 |
| 150081 | CITIZENS HAMMOND NY | \$1,111,785 | \$1,396,044 | \$1,256,172 | \$314,043 | \$314,043 | \$314,043 | \$314,043 |
| 150084 | TACONIC TEL CORP | \$0 | \$0 | \$0 | \$0 | \$0 | \$0 | \$0 |
| 150085 | CROWN POINT TEL CORP | \$487,753 | \$440,988 | \$411,516 | \$102,879 | \$102,879 | \$102,879 | \$102,879 |
| 150088 | DELHI TEL CO | \$0 | \$0 | \$0 | \$0 | \$0 | \$0 | \$0 |
| 150089 | DEPOSIT TEL CO | \$495,218 | \$376,020 | \$329,796 | \$82,449 | \$82,449 | \$82,449 | \$82,449 |
| 150091 | DUNKIRK & FREDONIA | \$0 | \$0 | \$0 | \$0 | \$0 | \$0 | \$0 |
| 150092 | EDWARDS TEL CO | \$402,122 | \$972,126 | \$1,153,272 | \$288,318 | \$288,318 | \$288,318 | \$288,318 |
| 150093 | EMPIRE TEL CORP | \$188,476 | \$122,028 | \$50,700 | \$12,675 | \$12,675 | \$12,675 | \$12,675 |
| 150095 | FISHERS ISLAND TEL | \$0 | \$0 | \$0 | \$0 | \$0 | \$0 | \$0 |
| 150097 | GERMANTOWN TEL CO | \$764,832 | \$737,280 | \$761,748 | \$190,437 | \$190,437 | \$190,437 | \$190,437 |
| 150099 | HANCOCK TEL CO | \$167,584 | \$109,332 | \$98,220 | \$24,555 | \$24,555 | \$24,555 | \$24,555 |
| 150100 | FRONTIER COMM OF NY | \$194,252 | \$0 | \$0 | \$0 | \$0 | \$0 | \$0 |
| 150104 | MARGARETVILLE TEL CO | \$269,375 | \$191,880 | \$126,084 | \$31,521 | \$31,521 | \$31,521 | \$31,521 |
| 150105 | MIDDLEBURGH TEL CO | \$111,715 | \$187,248 | \$74,718 | \$16,479 | \$19,413 | \$19,413 | \$19,413 |
| 150106 | ALLTEL NY-FULTON | \$0 | \$162,462 | \$360,072 | \$90,018 | \$90,018 | \$90,018 | \$90,018 |
| 150107 | NEWPORT TEL CO | \$191,102 | \$283,320 | \$277,440 | \$69,360 | \$69,360 | \$69,360 | \$69,360 |

Table 3.12
High Cost Loop Payment Projections By Study Area

| Study Area ID Code | Study Area Name | 1998 Total | 1999 Total | 2000 Total | 2000 1st Quarter | 2000 2nd Quarter | 2000 3rd Quarter | 2000 4th Quarter |
|--------------------|--------------------------|--------------|--------------|--------------|------------------|------------------|------------------|------------------|
| 150108 | NICHOLVILLE TEL CO | \$707,246 | \$728,010 | \$821,136 | \$205,284 | \$205,284 | \$205,284 | \$205,284 |
| 150109 | ALLTEL NY-JAMESTOWN | \$0 | \$0 | \$0 | \$0 | \$0 | \$0 | \$0 |
| 150110 | OGDEN TEL CO | \$0 | \$0 | \$0 | \$0 | \$0 | \$0 | \$0 |
| 150111 | ONEIDA COUNTY RURAL | \$593,223 | \$572,784 | \$683,568 | \$170,892 | \$170,892 | \$170,892 | \$170,892 |
| 150112 | ONTARIO TEL CO | \$0 | \$0 | \$0 | \$0 | \$0 | \$0 | \$0 |
| 150113 | ALLTEL NY-RED JACKET | \$0 | \$0 | \$0 | \$0 | \$0 | \$0 | \$0 |
| 150114 | ORISKANY FALLS TEL | \$2,190 | \$12,867 | \$14,208 | \$3,552 | \$3,552 | \$3,552 | \$3,552 |
| 150116 | PATTERSONVILLE TEL | \$7,186 | \$25,104 | \$44,592 | \$11,148 | \$11,148 | \$11,148 | \$11,148 |
| 150118 | PORT BYRON TEL CO | \$764,764 | \$760,224 | \$579,444 | \$144,861 | \$144,861 | \$144,861 | \$144,861 |
| 150121 | FRONTIER-ROCHESTER | \$0 | \$0 | \$0 | \$0 | \$0 | \$0 | \$0 |
| 150122 | FRONTIER-SENECA GORH | \$0 | \$0 | \$0 | \$0 | \$0 | \$0 | \$0 |
| 150125 | STATE TEL CO | \$0 | \$0 | \$0 | \$0 | \$0 | \$0 | \$0 |
| 150128 | FRONTIER-SYLVAN LAKE | \$223,176 | \$0 | \$99,180 | \$24,795 | \$24,795 | \$24,795 | \$24,795 |
| 150129 | TOWNSHIP TEL CO | \$53,472 | \$678,507 | \$970,620 | \$242,655 | \$242,655 | \$242,655 | \$242,655 |
| 150131 | TRUMANSBURG HOME TEL | \$184,912 | \$173,136 | \$305,064 | \$76,266 | \$76,266 | \$76,266 | \$76,266 |
| 150133 | VERNON TEL CO | \$4,479 | \$0 | \$9,912 | \$2,478 | \$2,478 | \$2,478 | \$2,478 |
| 150135 | WARWICK VALLEY-NY | \$0 | \$0 | \$0 | \$0 | \$0 | \$0 | \$0 |
| 154532 | CITIZENS TELECOM-NY | \$705,963 | \$918,012 | \$1,423,896 | \$355,974 | \$355,974 | \$355,974 | \$355,974 |
| 154533 | CITIZENS-RED HOOK | \$0 | \$0 | \$0 | \$0 | \$0 | \$0 | \$0 |
| 154534 | CITIZENS-WEST. CNTY | \$2,067,831 | \$1,233,672 | \$1,721,712 | \$430,428 | \$430,428 | \$430,428 | \$430,428 |
| 155130 | NEW YORK TEL CO | \$0 | \$0 | \$0 | \$0 | \$0 | \$0 | \$0 |
| TOTAL | NORTH CAROLINA | \$21,836,970 | \$14,360,850 | \$10,576,887 | \$2,989,440 | \$2,616,195 | \$2,485,626 | \$2,485,626 |
| 230468 | ATLANTIC MEMBERSHIP | \$0 | \$0 | \$0 | \$0 | \$0 | \$0 | \$0 |
| 230469 | BARNARDSVILLE TEL CO | \$233,353 | \$310,974 | \$269,736 | \$67,434 | \$67,434 | \$67,434 | \$67,434 |
| 230470 | CAROLINA TEL & TEL | \$0 | \$0 | \$0 | \$0 | \$0 | \$0 | \$0 |
| 230471 | CENTEL OF NC | \$206,608 | \$0 | \$0 | \$0 | \$0 | \$0 | \$0 |
| 230473 | CITIZENS TEL CO | \$1,934,492 | \$2,312,028 | \$1,956,600 | \$489,150 | \$489,150 | \$489,150 | \$489,150 |
| 230474 | CONCORD TEL CO | \$0 | \$0 | \$0 | \$0 | \$0 | \$0 | \$0 |
| 230476 | ALLTEL CAROLINA-NO | \$1,263,890 | \$0 | \$0 | \$0 | \$0 | \$0 | \$0 |
| 230478 | ELLERBE TEL CO | \$0 | \$0 | \$0 | \$0 | \$0 | \$0 | \$0 |
| 230479 | GTE SOUTH INC - NC | \$0 | \$0 | \$897,363 | \$208,338 | \$209,889 | \$239,568 | \$239,568 |
| 230483 | LEXCOM TELEPHONE CO. | \$3,580,735 | \$3,825,582 | \$4,200,768 | \$1,050,192 | \$1,050,192 | \$1,050,192 | \$1,050,192 |
| 230485 | MEBTEL, INC. | \$0 | \$0 | \$0 | \$0 | \$0 | \$0 | \$0 |
| 230491 | NORTH STATE TEL CO | \$0 | \$0 | \$0 | \$0 | \$0 | \$0 | \$0 |
| 230494 | PINEVILLE TEL CO | \$0 | \$0 | \$0 | \$0 | \$0 | \$0 | \$0 |
| TOTAL | NORTH CAROLINA (CONT.) | | | | | | | |
| 230495 | RANDOLPH TEL CO | \$0 | \$0 | \$0 | \$0 | \$0 | \$0 | \$0 |
| 230496 | RANDOLPH MEMBERSHIP | \$0 | \$0 | \$0 | \$0 | \$0 | \$0 | \$0 |
| 230497 | PIEDMONT MEMBERSHIP | \$0 | \$0 | \$0 | \$0 | \$0 | \$0 | \$0 |
| 230498 | SALUDA MOUNTAIN TEL | \$291,798 | \$280,050 | \$257,880 | \$64,470 | \$64,470 | \$64,470 | \$64,470 |
| 230500 | SERVICE TEL CO | \$873 | \$0 | \$2,676 | \$669 | \$669 | \$669 | \$669 |
| 230501 | SKYLINE MEMBERSHIP | \$0 | \$0 | \$0 | \$0 | \$0 | \$0 | \$0 |
| 230502 | STAR MEMBERSHIP CORP | \$587,892 | \$696,060 | \$776,028 | \$194,007 | \$194,007 | \$194,007 | \$194,007 |
| 230503 | SURRY MEMBERSHIP | \$0 | \$0 | \$0 | \$0 | \$0 | \$0 | \$0 |
| 230505 | TRI COUNTY TEL MEMBR | \$5,340 | \$13,416 | \$21,876 | \$5,469 | \$5,469 | \$5,469 | \$5,469 |
| 230509 | CONTEL NC DBA GTE NC | \$7,064,079 | \$4,207,020 | \$695,292 | \$535,044 | \$160,248 | \$0 | \$0 |
| 230510 | WILKES MEMBERSHIP | \$1,359,245 | \$1,572,228 | \$1,498,668 | \$374,667 | \$374,667 | \$374,667 | \$374,667 |
| 230511 | YADKIN VALLEY TEL | \$0 | \$0 | \$0 | \$0 | \$0 | \$0 | \$0 |
| 235193 | SOUTHERN BELL-NC | \$5,308,664 | \$1,143,492 | \$0 | \$0 | \$0 | \$0 | \$0 |
| TOTAL | NORTH DAKOTA | \$5,074,893 | \$5,063,664 | \$7,991,145 | \$1,917,987 | \$1,939,146 | \$2,067,006 | \$2,067,006 |
| 381447 | NORTH DAKOTA TEL CO | \$193,612 | \$303,864 | \$303,864 | \$75,966 | \$75,966 | \$75,966 | \$75,966 |
| 381509 | WOLVERTON TEL CO | \$47,702 | \$30,024 | \$30,660 | \$7,665 | \$7,665 | \$7,665 | \$7,665 |
| 381601 | ABSARAKA COOP TEL CO | \$12,492 | \$9,600 | \$10,128 | \$2,532 | \$2,532 | \$2,532 | \$2,532 |
| 381604 | BEK COMM. COOP. | \$379,111 | \$407,532 | \$1,414,371 | \$350,958 | \$354,471 | \$354,471 | \$354,471 |
| 381607 | CONSOLIDATED COOP | \$942,178 | \$900,300 | \$1,923,774 | \$464,040 | \$481,686 | \$489,024 | \$489,024 |
| 381610 | DAKOTA CENTRAL COOP | \$366,353 | \$312,084 | \$547,134 | \$76,032 | \$76,032 | \$197,535 | \$197,535 |
| 381611 | DICKEY RURAL COOP | \$518,020 | \$275,352 | \$302,274 | \$76,032 | \$76,032 | \$75,105 | \$75,105 |
| 381614 | POLAR TELECOMM. | \$95,518 | \$50,304 | \$55,560 | \$13,890 | \$13,890 | \$13,890 | \$13,890 |
| 381615 | GRIGGS COUNTY TEL CO | \$17,234 | \$0 | \$0 | \$0 | \$0 | \$0 | \$0 |
| 381616 | INTER-COMMUNITY TEL | \$233,478 | \$311,304 | \$549,864 | \$137,493 | \$137,493 | \$137,439 | \$137,439 |
| 381617 | MIDSTATE TEL CO | \$94,899 | \$91,200 | \$64,872 | \$16,218 | \$16,218 | \$16,218 | \$16,218 |
| 381622 | MOORE & LIBERTY TEL | \$13,765 | \$2,976 | \$2,976 | \$744 | \$744 | \$744 | \$744 |
| 381623 | NOONAN FARMERS TEL | \$24,041 | \$11,376 | \$13,716 | \$3,429 | \$3,429 | \$3,429 | \$3,429 |
| 381625 | NORTHWEST COMM COOP | \$271,102 | \$160,404 | \$171,804 | \$42,951 | \$42,951 | \$42,951 | \$42,951 |
| 381630 | POLAR COMM MUT AID | \$0 | \$0 | \$0 | \$0 | \$0 | \$0 | \$0 |
| 381631 | RED RIVER RURAL TEL | \$140,078 | \$84,312 | \$84,312 | \$21,078 | \$21,078 | \$21,078 | \$21,078 |
| 381632 | RESERVATION TEL COOP | \$387,501 | \$371,676 | \$657,204 | \$164,301 | \$164,301 | \$164,301 | \$164,301 |
| 381636 | UNITED TEL MUTUAL | \$39,936 | \$0 | \$0 | \$0 | \$0 | \$0 | \$0 |
| 381637 | W. RIVER TELECOM. | \$1,096,334 | \$1,565,916 | \$1,816,620 | \$454,155 | \$454,155 | \$454,155 | \$454,155 |
| 381638 | MIDSTATE COMM. | \$6,784 | \$0 | \$0 | \$0 | \$0 | \$0 | \$0 |
| 382247 | NEMONT TEL COOP - ND | \$58,508 | \$41,616 | \$42,012 | \$10,503 | \$10,503 | \$10,503 | \$10,503 |
| 383303 | SRT COMMUNICATIONS | \$136,247 | \$133,824 | \$0 | \$0 | \$0 | \$0 | \$0 |
| 385144 | U S WEST, INC. - ND | \$0 | \$0 | \$0 | \$0 | \$0 | \$0 | \$0 |
| TOTAL | NORTHERN MARIANA ISLANDS | \$3,601,484 | \$4,742,508 | \$2,456,736 | \$614,184 | \$614,184 | \$614,184 | \$614,184 |
| 653700 | MICRONESIAN TELECOMM | \$3,601,484 | \$4,742,508 | \$2,456,736 | \$614,184 | \$614,184 | \$614,184 | \$614,184 |
| TOTAL | OHIO | \$4,476,642 | \$5,246,412 | \$5,822,097 | \$1,306,473 | \$1,505,208 | \$1,505,208 | \$1,505,208 |
| 300585 | ARCADIA TEL CO | \$3,300 | \$11,724 | \$13,404 | \$3,351 | \$3,351 | \$3,351 | \$3,351 |

Table 3.12
High Cost Loop Payment Projections By Study Area

| Study Area ID Code | Study Area Name | 1998 Total | 1999 Total | 2000 Total | 2000 1st Quarter | 2000 2nd Quarter | 2000 3rd Quarter | 2000 4th Quarter |
|--------------------|----------------------|--------------|--------------|--------------|------------------|------------------|------------------|------------------|
| 300586 | THE ARTHUR MUTUAL | \$297 | \$0 | \$0 | \$0 | \$0 | \$0 | \$0 |
| 300588 | AYERSVILLE TEL CO | \$1,518 | \$2,928 | \$5,976 | \$1,494 | \$1,494 | \$1,494 | \$1,494 |
| 300589 | BASCOM MUTUAL TEL CO | \$6,679 | \$12,984 | \$14,856 | \$3,714 | \$3,714 | \$3,714 | \$3,714 |
| 300590 | BENTON RIDGE TEL CO | \$54,902 | \$34,164 | \$38,220 | \$9,555 | \$9,555 | \$9,555 | \$9,555 |
| 300591 | BUCKLAND MUTUAL TEL | \$3,048 | \$10,332 | \$12,228 | \$3,057 | \$3,057 | \$3,057 | \$3,057 |
| 300594 | THE CHAMPAIGN TEL CO | \$0 | \$0 | \$0 | \$0 | \$0 | \$0 | \$0 |
| 300597 | THE CHILLICOTHE TEL | \$3,362,559 | \$3,813,168 | \$3,726,636 | \$931,659 | \$931,659 | \$931,659 | \$931,659 |
| 300598 | MCCLURE TEL CO | \$33,250 | \$103,836 | \$156,216 | \$39,054 | \$39,054 | \$39,054 | \$39,054 |
| 300604 | COLUMBUS GROVE TEL | \$0 | \$0 | \$0 | \$0 | \$0 | \$0 | \$0 |
| 300606 | CONNEAUT TEL CO | \$0 | \$0 | \$0 | \$0 | \$0 | \$0 | \$0 |
| 300607 | CONTINENTAL OF OHIO | \$79,187 | \$143,352 | \$127,656 | \$31,914 | \$31,914 | \$31,914 | \$31,914 |
| 300609 | DOYLESTOWN TEL CO | \$0 | \$0 | \$0 | \$0 | \$0 | \$0 | \$0 |
| 300612 | FARMERS MUTUAL TEL | \$25,919 | \$60,024 | \$59,232 | \$14,808 | \$14,808 | \$14,808 | \$14,808 |
| 300613 | LITTLE MIAMI COMM. | \$380,012 | \$373,512 | \$414,252 | \$103,563 | \$103,563 | \$103,563 | \$103,563 |
| 300614 | FORT JENNINGS TEL CO | \$3,339 | \$11,604 | \$13,332 | \$3,333 | \$3,333 | \$3,333 | \$3,333 |
| 300615 | GTE NORTH INC. - OH | \$0 | \$0 | \$0 | \$0 | \$0 | \$0 | \$0 |
| 300618 | GERMANTOWN INDEPEND | \$0 | \$0 | \$0 | \$0 | \$0 | \$0 | \$0 |
| 300619 | GLANDORF TEL CO | \$3,123 | \$10,188 | \$12,000 | \$3,000 | \$3,000 | \$3,000 | \$3,000 |
| 300625 | KALIDA TEL CO | \$0 | \$0 | \$0 | \$0 | \$0 | \$0 | \$0 |
| 300630 | CENTURYTEL OF OHIO | \$0 | \$0 | \$0 | \$0 | \$0 | \$0 | \$0 |
| 300633 | MIDDLE POINT HOME | \$3,495 | \$12,516 | \$14,448 | \$3,612 | \$3,612 | \$3,612 | \$3,612 |
| 300634 | MINFORD TEL CO | \$0 | \$0 | \$0 | \$0 | \$0 | \$0 | \$0 |
| 300639 | THE NEW KNOXVILLE | \$1,389 | \$3,156 | \$6,180 | \$1,545 | \$1,545 | \$1,545 | \$1,545 |
| 300644 | THE NOVA TEL CO | \$244,167 | \$275,796 | \$234,132 | \$58,533 | \$58,533 | \$58,533 | \$58,533 |
| 300645 | OAKWOOD TEL CO | \$1,194 | \$1,152 | \$4,452 | \$1,113 | \$1,113 | \$1,113 | \$1,113 |
| 300649 | ORWELL TEL CO | \$31,206 | \$111,912 | \$726,261 | \$32,514 | \$231,249 | \$231,249 | \$231,249 |
| 300650 | OTTOVILLE MUTUAL | \$9,330 | \$25,716 | \$29,496 | \$7,374 | \$7,374 | \$7,374 | \$7,374 |
| OHIO (CONT.) | | | | | | | | |
| 300651 | PATTERSONVILLE TEL | \$18,252 | \$11,424 | \$12,372 | \$3,093 | \$3,093 | \$3,093 | \$3,093 |
| 300654 | RIDGEVILLE TEL CO | \$3,486 | \$12,516 | \$14,604 | \$3,651 | \$3,651 | \$3,651 | \$3,651 |
| 300656 | SHERWOOD MUTUAL TEL | \$1,275 | \$636 | \$4,032 | \$1,008 | \$1,008 | \$1,008 | \$1,008 |
| 300658 | SYCAMORE TEL CO | \$178,621 | \$170,880 | \$141,636 | \$35,409 | \$35,409 | \$35,409 | \$35,409 |
| 300659 | TELEPHONE SERVICE | \$0 | \$0 | \$0 | \$0 | \$0 | \$0 | \$0 |
| 300661 | UTC OF OHIO | \$0 | \$0 | \$0 | \$0 | \$0 | \$0 | \$0 |
| 300662 | VANLUE TEL CO | \$3,450 | \$12,288 | \$14,352 | \$3,588 | \$3,588 | \$3,588 | \$3,588 |
| 300663 | VAUGHNSVILLE TEL CO | \$20,300 | \$10,500 | \$11,868 | \$2,967 | \$2,967 | \$2,967 | \$2,967 |
| 300664 | WABASH MUTUAL TEL CO | \$3,345 | \$10,104 | \$12,600 | \$3,150 | \$3,150 | \$3,150 | \$3,150 |
| 300665 | ALLTEL OHIO INC. | \$0 | \$0 | \$0 | \$0 | \$0 | \$0 | \$0 |
| 300666 | WESTERN RESERVE TEL | \$0 | \$0 | \$0 | \$0 | \$0 | \$0 | \$0 |
| 300682 | FRONTIER-OHIO | \$0 | \$0 | \$1,656 | \$414 | \$414 | \$414 | \$414 |
| 305062 | CINCINNATI BELL-OH | \$0 | \$0 | \$0 | \$0 | \$0 | \$0 | \$0 |
| 305150 | OHIO BELL TEL CO | \$0 | \$0 | \$0 | \$0 | \$0 | \$0 | \$0 |
| TOTAL | OKLAHOMA | \$27,353,330 | \$27,824,181 | \$32,956,974 | \$8,057,793 | \$8,738,265 | \$8,080,458 | \$8,080,458 |
| 431704 | LAVACA TEL CO-OK | \$0 | \$0 | \$0 | \$0 | \$0 | \$0 | \$0 |
| 431788 | KANOKLA TEL ASSN-OK | \$216,302 | \$287,907 | \$718,473 | \$173,355 | \$179,148 | \$182,985 | \$182,985 |
| 431831 | S. CENTRAL TEL - OK | \$287,340 | \$383,904 | \$389,640 | \$97,410 | \$97,410 | \$97,410 | \$97,410 |
| 431965 | ALLTEL OKLAHOMA INC | \$4,590,687 | \$5,181,093 | \$5,243,364 | \$1,310,841 | \$1,310,841 | \$1,310,841 | \$1,310,841 |
| 431966 | ATLAS TEL CO | \$136,243 | \$181,236 | \$288,264 | \$72,066 | \$72,066 | \$72,066 | \$72,066 |
| 431968 | BEGGS TEL CO | \$0 | \$0 | \$0 | \$0 | \$0 | \$0 | \$0 |
| 431969 | BIXBY TEL CO | \$714,989 | \$709,782 | \$704,472 | \$176,118 | \$176,118 | \$176,118 | \$176,118 |
| 431974 | CANADIAN VALLEY TEL | \$242,750 | \$264,624 | \$287,076 | \$71,769 | \$71,769 | \$71,769 | \$71,769 |
| 431976 | CARNEGIE TEL CO INC | \$114,789 | \$129,960 | \$187,524 | \$46,881 | \$46,881 | \$46,881 | \$46,881 |
| 431977 | CENTRAL OKLAHOMA TEL | \$529,245 | \$494,916 | \$559,992 | \$139,998 | \$139,998 | \$139,998 | \$139,998 |
| 431979 | CHEROKEE TEL CO | \$0 | \$0 | \$0 | \$0 | \$0 | \$0 | \$0 |
| 431980 | CHICKASAW TEL CO | \$1,048,455 | \$1,507,179 | \$1,961,931 | \$460,044 | \$493,941 | \$503,973 | \$503,973 |
| 431981 | CHOUTEAU TEL CO | \$525,345 | \$447,804 | \$936,012 | \$234,003 | \$234,003 | \$234,003 | \$234,003 |
| 431982 | CIMARRON TEL CO | \$33,990 | \$205,206 | \$649,464 | \$162,366 | \$162,366 | \$162,366 | \$162,366 |
| 431984 | OKLAHOMA COMM SYSTEM | \$1,689,346 | \$1,532,343 | \$1,587,096 | \$396,774 | \$396,774 | \$396,774 | \$396,774 |
| 431985 | CROSS TEL CO | \$405,199 | \$1,215,588 | \$2,904,588 | \$726,147 | \$726,147 | \$726,147 | \$726,147 |
| 431988 | DOBSON TEL CO | \$1,394,259 | \$1,412,892 | \$1,350,084 | \$337,521 | \$337,521 | \$337,521 | \$337,521 |
| 431994 | GRAND TEL CO INC | \$115,108 | \$317,844 | \$346,788 | \$86,697 | \$86,697 | \$86,697 | \$86,697 |
| 431995 | HINTON TEL CO | \$396,637 | \$349,836 | \$311,796 | \$77,949 | \$77,949 | \$77,949 | \$77,949 |
| 432006 | MCCLOUD TEL CO | \$1,009,811 | \$552,852 | \$394,620 | \$98,655 | \$98,655 | \$98,655 | \$98,655 |
| 432008 | MEDICINE PARK TEL CO | \$3,447 | \$12,132 | \$14,208 | \$3,552 | \$3,552 | \$3,552 | \$3,552 |
| 432010 | MID-AMERICA TEL INC | \$646,198 | \$575,970 | \$617,148 | \$154,287 | \$154,287 | \$154,287 | \$154,287 |
| 432011 | OKLAHOMA ALLTEL, INC | \$3,041,102 | \$3,331,848 | \$3,273,516 | \$818,379 | \$818,379 | \$818,379 | \$818,379 |
| 432013 | OKLAHOMA TEL & TEL | \$492,767 | \$653,628 | \$584,520 | \$146,130 | \$146,130 | \$146,130 | \$146,130 |
| 432014 | OKLAHOMA WESTERN TEL | \$564,894 | \$517,452 | \$694,728 | \$173,682 | \$173,682 | \$173,682 | \$173,682 |
| 432016 | PANHANDLE TEL COOP | \$1,188,319 | \$1,178,628 | \$1,347,372 | \$336,843 | \$336,843 | \$336,843 | \$336,843 |
| 432017 | PINE TELEPHONE CO | \$388,907 | \$359,376 | \$426,456 | \$106,614 | \$106,614 | \$106,614 | \$106,614 |
| 432018 | PIONEER TEL COOP INC | \$3,585,971 | \$3,667,872 | \$3,667,872 | \$916,968 | \$916,968 | \$916,968 | \$916,968 |
| 432020 | POTTAWATOMIE TEL CO | \$563,686 | \$639,288 | \$792,624 | \$198,156 | \$198,156 | \$198,156 | \$198,156 |
| 432022 | SALINA-SPAVINAW TEL | \$748,337 | \$771,600 | \$883,020 | \$220,755 | \$220,755 | \$220,755 | \$220,755 |
| 432023 | SHIDLER TEL CO | \$120,805 | \$72,084 | \$73,176 | \$18,294 | \$18,294 | \$18,294 | \$18,294 |
| 432025 | SW OKLAHOMA TEL CO | \$60,839 | \$48,666 | \$51,036 | \$12,759 | \$12,759 | \$12,759 | \$12,759 |
| 432029 | TERRAL TEL CO | \$67,703 | \$67,764 | \$48,168 | \$12,042 | \$12,042 | \$12,042 | \$12,042 |
| 432030 | TOTAH TELEPHONE CO | \$427,157 | \$417,420 | \$497,604 | \$124,401 | \$124,401 | \$124,401 | \$124,401 |
| 432032 | VALLIANT TEL CO | \$29,045 | \$24,348 | \$96,504 | \$7,077 | \$7,077 | \$41,175 | \$41,175 |
| 432034 | WYANDOTTE TEL CO | \$238,800 | \$273,111 | \$258,372 | \$64,593 | \$64,593 | \$64,593 | \$64,593 |
| 432080 | GTE SOUTHWEST INC-OK | \$1,663,704 | \$0 | \$770,766 | \$64,992 | \$705,774 | \$0 | \$0 |

Table 3.12
High Cost Loop Payment Projections By Study Area

| Study Area ID Code | Study Area Name | 1998 Total | 1999 Total | 2000 Total | 2000 1st Quarter | 2000 2nd Quarter | 2000 3rd Quarter | 2000 4th Quarter |
|--------------------|-----------------------|---------------------|---------------------|---------------------|---------------------|---------------------|---------------------|---------------------|
| 432141 | SANTA ROSA TEL COOP | \$71,151 | \$38,028 | \$38,700 | \$9,675 | \$9,675 | \$9,675 | \$9,675 |
| 435215 | SOUTHWESTERN BELL-OK | \$0 | \$0 | \$0 | \$0 | \$0 | \$0 | \$0 |
| TOTAL | OREGON | \$18,563,458 | \$20,200,665 | \$22,444,113 | \$5,537,946 | \$5,610,357 | \$5,647,905 | \$5,647,905 |
| 532226 | MIDVALE TEL EXCH -OR | \$125,809 | \$99,360 | \$128,568 | \$32,142 | \$32,142 | \$32,142 | \$32,142 |
| 532359 | BEAVER CREEK COOP | \$443,911 | \$490,488 | \$750,321 | \$141,231 | \$182,268 | \$213,411 | \$213,411 |
| 532361 | CENTURYTEL-EA OREGON | \$10,150,004 | \$11,295,459 | \$11,518,848 | \$2,879,712 | \$2,879,712 | \$2,879,712 | \$2,879,712 |
| 532362 | CANBY TEL ASSN | \$0 | \$0 | \$0 | \$0 | \$0 | \$0 | \$0 |
| 532363 | CLEAR CREEK MUTUAL | \$555,846 | \$556,740 | \$716,307 | \$166,245 | \$183,354 | \$183,354 | \$183,354 |
| 532364 | COLTON TEL CO | \$294,459 | \$336,912 | \$504,780 | \$126,195 | \$126,195 | \$126,195 | \$126,195 |
| 532369 | EAGLE TEL SYSTEMS | \$188,931 | \$183,348 | \$207,228 | \$51,807 | \$51,807 | \$51,807 | \$51,807 |
| 532371 | CASCADE UTIL INC | \$59,151 | \$22,644 | \$103,164 | \$25,791 | \$25,791 | \$25,791 | \$25,791 |
| 532373 | GERVAIS TELEPHONE CO | \$2,346 | \$3,816 | \$22,092 | \$5,523 | \$5,523 | \$5,523 | \$5,523 |
| 532375 | ROOME TELECOMM INC | \$192,144 | \$220,164 | \$177,672 | \$44,418 | \$44,418 | \$44,418 | \$44,418 |
| 532376 | HELIX TEL CO. | \$139,654 | \$165,540 | \$163,776 | \$40,944 | \$40,944 | \$40,944 | \$40,944 |
| 532377 | HOME TELEPHONE CO | \$42,438 | \$27,846 | \$33,108 | \$8,277 | \$8,277 | \$8,277 | \$8,277 |
| 532378 | TRANS-CASCADES TEL | \$190,351 | \$161,028 | \$155,592 | \$38,898 | \$38,898 | \$38,898 | \$38,898 |
| 532383 | MOLALLA TEL CO. | \$860,706 | \$1,148,004 | \$1,245,897 | \$308,286 | \$312,537 | \$312,537 | \$312,537 |
| | OREGON (CONT.) | | | | | | | |
| 532384 | MONITOR COOP TEL | \$101,006 | \$122,016 | \$116,856 | \$29,214 | \$29,214 | \$29,214 | \$29,214 |
| 532385 | MONROE TELEPHONE CO. | \$65,065 | \$132,060 | \$131,676 | \$32,919 | \$32,919 | \$32,919 | \$32,919 |
| 532386 | MT. ANGEL TEL CO. | \$0 | \$0 | \$0 | \$0 | \$0 | \$0 | \$0 |
| 532387 | NEHALEM TEL & TEL | \$0 | \$0 | \$0 | \$0 | \$0 | \$0 | \$0 |
| 532388 | NORTH STATE TEL CO. | \$15,956 | \$10,152 | \$19,296 | \$4,824 | \$4,824 | \$4,824 | \$4,824 |
| 532389 | OREGON TEL CORP | \$84,840 | \$120,144 | \$200,304 | \$50,076 | \$50,076 | \$50,076 | \$50,076 |
| 532390 | OREGON-IDAHO UTIL. | \$1,113,523 | \$1,150,116 | \$1,137,492 | \$284,373 | \$284,373 | \$284,373 | \$284,373 |
| 532391 | PEOPLES TEL CO. - OR | \$0 | \$0 | \$0 | \$0 | \$0 | \$0 | \$0 |
| 532392 | PINE TEL SYSTEM INC. | \$359,377 | \$381,684 | \$371,424 | \$92,856 | \$92,856 | \$92,856 | \$92,856 |
| 532393 | PIONEER TEL COOP | \$632,486 | \$1,067,652 | \$2,256,228 | \$553,344 | \$563,358 | \$569,763 | \$569,763 |
| 532396 | ST PAUL COOP ASSN | \$6,508 | \$12,984 | \$14,832 | \$3,708 | \$3,708 | \$3,708 | \$3,708 |
| 532397 | SCIO MUTUAL TEL ASSN | \$354,890 | \$487,572 | \$568,728 | \$142,182 | \$142,182 | \$142,182 | \$142,182 |
| 532399 | STAYTON COOP TEL CO | \$0 | \$0 | \$0 | \$0 | \$0 | \$0 | \$0 |
| 532400 | UTC OF THE NW - OR | \$0 | \$0 | \$0 | \$0 | \$0 | \$0 | \$0 |
| 532404 | ASOTIN TEL - OR | \$100,125 | \$107,592 | \$113,952 | \$28,488 | \$28,488 | \$28,488 | \$28,488 |
| 532416 | GTE NORTHWEST INC-OR | \$0 | \$0 | \$0 | \$0 | \$0 | \$0 | \$0 |
| 532456 | MALHEUR HOME TEL CO | \$544,844 | \$448,332 | \$521,532 | \$130,383 | \$130,383 | \$130,383 | \$130,383 |
| 533401 | CITIZENS-OREGON | \$1,135,220 | \$1,449,012 | \$1,264,440 | \$316,110 | \$316,110 | \$316,110 | \$316,110 |
| 535163 | U S WEST, INC. - OR | \$803,868 | \$0 | \$0 | \$0 | \$0 | \$0 | \$0 |
| TOTAL | PENNSYLVANIA | \$1,383,836 | \$901,374 | \$1,094,916 | \$273,729 | \$273,729 | \$273,729 | \$273,729 |
| 170145 | THE BENTLEYVILLE TEL | \$0 | \$0 | \$0 | \$0 | \$0 | \$0 | \$0 |
| 170149 | FRONTIER-BREEZEWOOD | \$92,273 | \$43,080 | \$34,032 | \$8,508 | \$8,508 | \$8,508 | \$8,508 |
| 170151 | BUFFALO VALLEY TEL | \$0 | \$0 | \$0 | \$0 | \$0 | \$0 | \$0 |
| 170152 | FRONTIER-CANTON | \$27,156 | \$0 | \$0 | \$0 | \$0 | \$0 | \$0 |
| 170156 | CITIZENS - KECKSBURG | \$0 | \$0 | \$0 | \$0 | \$0 | \$0 | \$0 |
| 170161 | COMMONWEALTH TEL ENT | \$0 | \$0 | \$0 | \$0 | \$0 | \$0 | \$0 |
| 170162 | THE CONESTOGA TEL | \$0 | \$0 | \$0 | \$0 | \$0 | \$0 | \$0 |
| 170165 | DENVER & EPHRATA | \$0 | \$0 | \$0 | \$0 | \$0 | \$0 | \$0 |
| 170168 | FRONTIER-PA | \$0 | \$0 | \$0 | \$0 | \$0 | \$0 | \$0 |
| 170169 | GTE NORTH INC. - PA | \$0 | \$0 | \$0 | \$0 | \$0 | \$0 | \$0 |
| 170170 | CONTEL PA DBA GTE PA | \$0 | \$0 | \$0 | \$0 | \$0 | \$0 | \$0 |
| 170171 | HICKORY TEL CO | \$0 | \$0 | \$0 | \$0 | \$0 | \$0 | \$0 |
| 170175 | IRONTON TEL CO | \$0 | \$0 | \$0 | \$0 | \$0 | \$0 | \$0 |
| 170176 | ALLTEL PENNSYLVANIA | \$286,199 | \$0 | \$0 | \$0 | \$0 | \$0 | \$0 |
| 170177 | LACKAWAXEN TEL CO | \$47,120 | \$0 | \$56,184 | \$14,046 | \$14,046 | \$14,046 | \$14,046 |
| 170178 | FRONTIER-LAKEWOOD | \$0 | \$0 | \$0 | \$0 | \$0 | \$0 | \$0 |
| 170179 | LAUREL HIGHLAND TEL | \$0 | \$0 | \$0 | \$0 | \$0 | \$0 | \$0 |
| 170183 | MAHANNOY & MAHANTONGO | \$121,324 | \$183,666 | \$149,964 | \$37,491 | \$37,491 | \$37,491 | \$37,491 |
| 170185 | MARIANNA - SCENERY | \$0 | \$0 | \$0 | \$0 | \$0 | \$0 | \$0 |
| 170189 | ARMSTRONG TEL CO-PA | \$143,001 | \$143,460 | \$182,820 | \$45,705 | \$45,705 | \$45,705 | \$45,705 |
| 170191 | NORTH EASTERN PA TEL | \$0 | \$0 | \$0 | \$0 | \$0 | \$0 | \$0 |
| 170192 | NORTH PENN TEL CO | \$493,558 | \$389,676 | \$541,680 | \$135,420 | \$135,420 | \$135,420 | \$135,420 |
| 170193 | NORTH PITTSBURGH TEL | \$0 | \$0 | \$0 | \$0 | \$0 | \$0 | \$0 |
| 170194 | FRONTIER-OSWAYO RIVR | \$48,689 | \$40,284 | \$0 | \$0 | \$0 | \$0 | \$0 |
| 170195 | ARMSTRONG TEL NORTH | \$9,922 | \$12,696 | \$14,316 | \$3,579 | \$3,579 | \$3,579 | \$3,579 |
| 170196 | PALMERTON TEL CO | \$0 | \$0 | \$0 | \$0 | \$0 | \$0 | \$0 |
| 170197 | PENNSYLVANIA TEL CO | \$3 | \$0 | \$0 | \$0 | \$0 | \$0 | \$0 |
| 170200 | PYMATUNING IND TEL | \$0 | \$0 | \$0 | \$0 | \$0 | \$0 | \$0 |
| 170201 | GTE NORTH, INC. - PA | \$0 | \$0 | \$0 | \$0 | \$0 | \$0 | \$0 |
| 170204 | SOUTH CANAAN TEL CO | \$0 | \$0 | \$0 | \$0 | \$0 | \$0 | \$0 |
| 170206 | SUGAR VALLEY TEL CO | \$100,157 | \$75,024 | \$98,316 | \$24,579 | \$24,579 | \$24,579 | \$24,579 |
| 170209 | UTC OF PENNSYLVANIA | \$0 | \$0 | \$0 | \$0 | \$0 | \$0 | \$0 |
| 170210 | VENUS TEL CORP | \$0 | \$0 | \$0 | \$0 | \$0 | \$0 | \$0 |
| 170215 | YUKON - WALTZ TEL CO | \$1,734 | \$4,032 | \$7,992 | \$1,998 | \$1,998 | \$1,998 | \$1,998 |
| 170277 | WEST SIDE TEL CO-PA | \$12,700 | \$9,456 | \$9,612 | \$2,403 | \$2,403 | \$2,403 | \$2,403 |
| 175000 | BELL OF PENNSYLVANIA | \$0 | \$0 | \$0 | \$0 | \$0 | \$0 | \$0 |
| TOTAL | PUERTO RICO | \$48,786,061 | \$44,565,540 | \$51,969,894 | \$11,652,771 | \$11,668,215 | \$14,324,454 | \$14,324,454 |
| 633200 | P R T C - CENTRAL | \$29,097,655 | \$21,744,156 | \$23,969,655 | \$5,617,086 | \$5,185,911 | \$6,583,329 | \$6,583,329 |
| 633201 | PUERTO RICO TEL CO | \$19,688,406 | \$22,698,072 | \$27,320,262 | \$5,925,645 | \$6,346,839 | \$7,523,889 | \$7,523,889 |
| 639001 | CENTENNIAL PCS OPER | \$0 | \$100,236 | \$470,217 | \$81,822 | \$88,119 | \$150,138 | \$150,138 |

Table 3.12
High Cost Loop Payment Projections By Study Area

| Study Area ID Code | Study Area Name | 1998 Total | 1999 Total | 2000 Total | 2000 1st Quarter | 2000 2nd Quarter | 2000 3rd Quarter | 2000 4th Quarter |
|--------------------|------------------------|--------------|--------------|--------------|------------------|------------------|------------------|------------------|
| 639002 | LAMBDA OPERATIONS | \$0 | \$23,076 | \$209,760 | \$28,218 | \$47,346 | \$67,098 | \$67,098 |
| TOTAL | RHODE ISLAND | \$0 | \$0 | \$0 | \$0 | \$0 | \$0 | \$0 |
| 585114 | NEW ENGLAND TEL - RI | \$0 | \$0 | \$0 | \$0 | \$0 | \$0 | \$0 |
| TOTAL | SOUTH CAROLINA | \$23,680,509 | \$21,094,125 | \$20,181,882 | \$5,034,504 | \$4,979,046 | \$5,084,166 | \$5,084,166 |
| 240479 | GTE SOUTH INC. - SC | \$926,165 | \$0 | \$0 | \$0 | \$0 | \$0 | \$0 |
| 240506 | UTC OF THE CAROLINAS | \$2,894,982 | \$2,730,792 | \$1,157,184 | \$218,757 | \$218,757 | \$359,835 | \$359,835 |
| 240512 | BLUFFTON TEL. CO. | \$1,107,871 | \$1,386,600 | \$1,349,484 | \$337,371 | \$337,371 | \$337,371 | \$337,371 |
| | SOUTH CAROLINA (CONT.) | | | | | | | |
| 240515 | CHESNEE TEL CO | \$0 | \$0 | \$0 | \$0 | \$0 | \$0 | \$0 |
| 240516 | CHESTER TEL CO - SC | \$0 | \$0 | \$0 | \$0 | \$0 | \$0 | \$0 |
| 240517 | ALLTEL SO CAROLINA | \$611,978 | \$986,601 | \$936,150 | \$214,962 | \$240,396 | \$240,396 | \$240,396 |
| 240520 | FARMERS TEL COOP | \$2,611,278 | \$3,571,548 | \$4,159,104 | \$1,039,776 | \$1,039,776 | \$1,039,776 | \$1,039,776 |
| 240521 | FORT MILL TEL CO | \$1,137,143 | \$1,207,212 | \$1,459,044 | \$364,761 | \$364,761 | \$364,761 | \$364,761 |
| 240523 | HARGRAY TEL CO | \$462,096 | \$211,788 | \$113,376 | \$28,344 | \$28,344 | \$28,344 | \$28,344 |
| 240524 | HEATH SPRINGS TEL CO | \$912 | \$0 | \$0 | \$0 | \$0 | \$0 | \$0 |
| 240526 | CONTEL-SC DBA GTE SC | \$0 | \$0 | \$575,460 | \$143,865 | \$143,865 | \$143,865 | \$143,865 |
| 240527 | HOME TEL CO | \$618,914 | \$864,900 | \$1,074,936 | \$268,734 | \$268,734 | \$268,734 | \$268,734 |
| 240528 | HORRY TEL COOP | \$0 | \$0 | \$0 | \$0 | \$0 | \$0 | \$0 |
| 240531 | LANCASTER TEL CO | \$781,109 | \$798,708 | \$840,372 | \$210,093 | \$210,093 | \$210,093 | \$210,093 |
| 240532 | LOCKHART TEL CO INC | \$3,483 | \$12,804 | \$14,796 | \$3,699 | \$3,699 | \$3,699 | \$3,699 |
| 240533 | MCCLELLANVILLE TEL | \$459,396 | \$535,908 | \$485,346 | \$120,195 | \$120,195 | \$122,478 | \$122,478 |
| 240535 | NORWAY TEL CO | \$3,339 | \$11,484 | \$13,944 | \$3,486 | \$3,486 | \$3,486 | \$3,486 |
| 240536 | PALMETTO RURAL COOP | \$0 | \$0 | \$0 | \$0 | \$0 | \$0 | \$0 |
| 240538 | PIEDMONT RURAL COOP | \$0 | \$0 | \$0 | \$0 | \$0 | \$0 | \$0 |
| 240539 | POND BRANCH TEL CO | \$1,310,437 | \$1,139,220 | \$1,145,136 | \$286,284 | \$286,284 | \$286,284 | \$286,284 |
| 240541 | RIDGEWAY TEL CO | \$0 | \$0 | \$0 | \$0 | \$0 | \$0 | \$0 |
| 240542 | ROCK HILL TEL CO | \$1,264,769 | \$1,319,244 | \$699,972 | \$174,993 | \$174,993 | \$174,993 | \$174,993 |
| 240544 | ST STEPHEN TEL CO | \$0 | \$0 | \$0 | \$0 | \$0 | \$0 | \$0 |
| 240546 | SANDHILL TEL COOP | \$0 | \$0 | \$0 | \$0 | \$0 | \$0 | \$0 |
| 240550 | WEST CAROLINA RURAL | \$0 | \$353,172 | \$1,018,524 | \$254,631 | \$254,631 | \$254,631 | \$254,631 |
| 240551 | WILLISTON TEL CO | \$639,699 | \$772,248 | \$790,044 | \$197,082 | \$197,082 | \$197,940 | \$197,940 |
| 245194 | SOUTHERN BELL-SC | \$8,846,938 | \$5,191,896 | \$4,349,010 | \$1,167,471 | \$1,086,579 | \$1,047,480 | \$1,047,480 |
| TOTAL | SOUTH DAKOTA | \$3,160,201 | \$4,236,408 | \$5,946,252 | \$1,486,563 | \$1,486,563 | \$1,486,563 | \$1,486,563 |
| 391640 | ARMOUR INDEPENDENT | \$12,725 | \$0 | \$0 | \$0 | \$0 | \$0 | \$0 |
| 391642 | BALTIC TELECOM COOP. | \$6,759 | \$64,356 | \$73,284 | \$18,321 | \$18,321 | \$18,321 | \$18,321 |
| 391647 | CHEYENNE RIVER SIOUX | \$280,672 | \$436,344 | \$426,096 | \$106,524 | \$106,524 | \$106,524 | \$106,524 |
| 391649 | BERESFORD MUNICIPAL | \$795 | \$0 | \$2,016 | \$504 | \$504 | \$504 | \$504 |
| 391650 | CITY OF BROOKINGS | \$0 | \$0 | \$0 | \$0 | \$0 | \$0 | \$0 |
| 391652 | DAKOTA TELECOMM GRP | \$383,733 | \$962,208 | \$1,312,200 | \$328,050 | \$328,050 | \$328,050 | \$328,050 |
| 391653 | CITY OF FAITH MUNIC | \$19,382 | \$11,064 | \$12,168 | \$3,042 | \$3,042 | \$3,042 | \$3,042 |
| 391654 | INTERSTATE TELECOMM. | \$62,315 | \$0 | \$0 | \$0 | \$0 | \$0 | \$0 |
| 391657 | SPLITROCK TELECOM | \$0 | \$0 | \$0 | \$0 | \$0 | \$0 | \$0 |
| 391659 | GOLDEN WEST TELECOMM | \$1,048,216 | \$1,174,260 | \$1,301,928 | \$325,482 | \$325,482 | \$325,482 | \$325,482 |
| 391660 | MT RUSHMORE TEL | \$0 | \$0 | \$0 | \$0 | \$0 | \$0 | \$0 |
| 391661 | HANSON COUNTY TEL CO | \$0 | \$0 | \$0 | \$0 | \$0 | \$0 | \$0 |
| 391664 | JAMES VALLEY COOP | \$255,444 | \$133,236 | \$146,784 | \$36,696 | \$36,696 | \$36,696 | \$36,696 |
| 391666 | JEFFERSON TEL CO -SD | \$22,443 | \$100,044 | \$235,512 | \$58,878 | \$58,878 | \$58,878 | \$58,878 |
| 391667 | KADOKA TELEPHONE CO | \$4,659 | \$0 | \$15,000 | \$3,750 | \$3,750 | \$3,750 | \$3,750 |
| 391668 | KENNEBEC TEL CO | \$65,271 | \$144,252 | \$145,236 | \$36,309 | \$36,309 | \$36,309 | \$36,309 |
| 391669 | MCCOOK COOP TEL CO | \$96,646 | \$59,100 | \$61,860 | \$15,465 | \$15,465 | \$15,465 | \$15,465 |
| 391670 | MIDSTATE TEL COMPANY | \$116,587 | \$60,564 | \$60,564 | \$15,141 | \$15,141 | \$15,141 | \$15,141 |
| 391671 | MOBRIDGE TELCOMM | \$0 | \$0 | \$0 | \$0 | \$0 | \$0 | \$0 |
| 391674 | ROBERTS COUNTY COOP | \$145,944 | \$100,512 | \$103,608 | \$25,902 | \$25,902 | \$25,902 | \$25,902 |
| 391676 | SANBORN TEL COOP | \$0 | \$0 | \$198,852 | \$49,713 | \$49,713 | \$49,713 | \$49,713 |
| 391677 | SIOUX VALLEY TEL. CO | \$27,921 | \$101,592 | \$117,492 | \$29,373 | \$29,373 | \$29,373 | \$29,373 |
| 391679 | STOCKHOLM-STRANDBURG | \$23,726 | \$73,980 | \$68,892 | \$17,223 | \$17,223 | \$17,223 | \$17,223 |
| 391680 | SULLY BUTTES TEL | \$223,144 | \$222,516 | \$634,980 | \$158,745 | \$158,745 | \$158,745 | \$158,745 |
| 391682 | TRI-COUNTY TELCOM | \$47,653 | \$25,476 | \$27,036 | \$6,759 | \$6,759 | \$6,759 | \$6,759 |
| 391684 | UNION TEL CO. | \$6,786 | \$23,724 | \$27,864 | \$6,966 | \$6,966 | \$6,966 | \$6,966 |
| 391685 | VALLEY TELECOMM. | \$0 | \$0 | \$383,052 | \$95,763 | \$95,763 | \$95,763 | \$95,763 |
| 391686 | VIVIAN TELEPHONE CO | \$22,346 | \$246,408 | \$295,056 | \$73,764 | \$73,764 | \$73,764 | \$73,764 |
| 391688 | WESTERN TEL CO. | \$51,667 | \$31,764 | \$31,764 | \$7,941 | \$7,941 | \$7,941 | \$7,941 |
| 391689 | WEST RIVER COOP | \$235,367 | \$265,008 | \$265,008 | \$66,252 | \$66,252 | \$66,252 | \$66,252 |
| 395145 | U S WEST, INC. - SD | \$0 | \$0 | \$0 | \$0 | \$0 | \$0 | \$0 |
| TOTAL | TENNESSEE | \$8,152,076 | \$10,845,426 | \$11,913,090 | \$2,875,803 | \$2,977,389 | \$3,029,949 | \$3,029,949 |
| 290280 | ARDMORE TEL CO | \$816,384 | \$469,068 | \$566,544 | \$141,636 | \$141,636 | \$141,636 | \$141,636 |
| 290552 | CENTURYTEL-ADAMSVILL | \$1,435,574 | \$1,514,784 | \$1,770,720 | \$426,006 | \$441,198 | \$451,758 | \$451,758 |
| 290553 | BEN LOMAND RURAL | \$0 | \$0 | \$0 | \$0 | \$0 | \$0 | \$0 |
| 290554 | BLEDSOE TEL COOP | \$0 | \$0 | \$0 | \$0 | \$0 | \$0 | \$0 |
| 290557 | CENTURY-CLAIBORNE | \$931,424 | \$1,209,588 | \$1,509,177 | \$354,375 | \$373,194 | \$390,804 | \$390,804 |
| 290559 | CONCORD TEL EXCHANGE | \$0 | \$0 | \$0 | \$0 | \$0 | \$0 | \$0 |
| 290561 | CROCKETT TEL CO | \$0 | \$0 | \$0 | \$0 | \$0 | \$0 | \$0 |
| 290562 | DEKALB TEL COOP | \$542,439 | \$2,471,748 | \$2,094,348 | \$523,587 | \$523,587 | \$523,587 | \$523,587 |
| 290565 | HIGHLAND TEL COOP-TN | \$0 | \$0 | \$0 | \$0 | \$0 | \$0 | \$0 |
| 290566 | HUMPHREY'S COUNTY | \$0 | \$183,087 | \$201,588 | \$50,397 | \$50,397 | \$50,397 | \$50,397 |
| 290567 | UNITED INTER-MT-TN | \$0 | \$0 | \$0 | \$0 | \$0 | \$0 | \$0 |
| 290570 | LORETTO TEL CO | \$7,683 | \$15,108 | \$30,324 | \$7,581 | \$7,581 | \$7,581 | \$7,581 |

Table 3.12
High Cost Loop Payment Projections By Study Area

| Study Area ID Code | Study Area Name | 1998 Total | 1999 Total | 2000 Total | 2000 1st Quarter | 2000 2nd Quarter | 2000 3rd Quarter | 2000 4th Quarter |
|--------------------|----------------------|--------------|--------------|--------------|------------------|------------------|------------------|------------------|
| TENNESSEE (CONT.) | | | | | | | | |
| 290571 | MILLINGTON TEL CO | \$0 | \$0 | \$4,104 | \$1,026 | \$1,026 | \$1,026 | \$1,026 |
| 290573 | NORTH CENTRAL COOP | \$731,429 | \$924,672 | \$1,343,769 | \$275,499 | \$343,074 | \$362,598 | \$362,598 |
| 290574 | CENTURYTEL-OLTEWAH | \$0 | \$0 | \$0 | \$0 | \$0 | \$0 | \$0 |
| 290575 | TENNESSEE TEL CO | \$1,432,008 | \$1,887,756 | \$1,684,236 | \$418,626 | \$418,626 | \$423,492 | \$423,492 |
| 290576 | PEOPLES TEL CO | \$0 | \$0 | \$0 | \$0 | \$0 | \$0 | \$0 |
| 290578 | TELLICO TEL CO | \$185,400 | \$398,103 | \$460,464 | \$115,116 | \$115,116 | \$115,116 | \$115,116 |
| 290579 | TWIN LAKES TEL COOP | \$634,222 | \$550,596 | \$444,804 | \$111,201 | \$111,201 | \$111,201 | \$111,201 |
| 290580 | CITIZENS-VOLUNTEER | \$0 | \$0 | \$129,144 | \$32,286 | \$32,286 | \$32,286 | \$32,286 |
| 290581 | UTC OF TN | \$0 | \$0 | \$0 | \$0 | \$0 | \$0 | \$0 |
| 290583 | WEST TENNESSEE TEL | \$5,709 | \$9,444 | \$21,972 | \$5,493 | \$5,493 | \$5,493 | \$5,493 |
| 290584 | YORKVILLE TEL COOP | \$49,195 | \$50,292 | \$56,604 | \$14,151 | \$14,151 | \$14,151 | \$14,151 |
| 294336 | CUC DBA CITIZENS-TN | \$1,380,609 | \$1,161,180 | \$1,595,292 | \$398,823 | \$398,823 | \$398,823 | \$398,823 |
| 295185 | SO. CENTRAL BELL -TN | \$0 | \$0 | \$0 | \$0 | \$0 | \$0 | \$0 |
| TOTAL | TEXAS | \$75,837,949 | \$73,724,388 | \$69,832,119 | \$17,264,697 | \$17,484,018 | \$17,541,702 | \$17,541,702 |
| 440425 | CAMERON TEL CO TEXAS | \$101,909 | \$187,104 | \$259,080 | \$64,770 | \$64,770 | \$64,770 | \$64,770 |
| 442038 | BLOSSOM TEL CO | \$0 | \$0 | \$0 | \$0 | \$0 | \$0 | \$0 |
| 442039 | BIG BEND TEL CO INC | \$4,120,316 | \$3,952,632 | \$4,035,624 | \$1,008,906 | \$1,008,906 | \$1,008,906 | \$1,008,906 |
| 442040 | BRAZORIA TEL CO | \$1,245,509 | \$1,683,408 | \$1,739,784 | \$434,946 | \$434,946 | \$434,946 | \$434,946 |
| 442041 | BRAZOS TEL COOP INC | \$486,024 | \$495,672 | \$499,131 | \$97,560 | \$100,893 | \$150,339 | \$150,339 |
| 442043 | NORTH TEXAS TEL. CO. | \$31,841 | \$24,288 | \$27,144 | \$6,786 | \$6,786 | \$6,786 | \$6,786 |
| 442046 | CAP ROCK TEL COOP | \$185,098 | \$161,112 | \$198,888 | \$49,722 | \$49,722 | \$49,722 | \$49,722 |
| 442052 | CENTRAL TEXAS CO-OP | \$1,976,569 | \$2,044,068 | \$2,044,068 | \$511,017 | \$511,017 | \$511,017 | \$511,017 |
| 442057 | COLEMAN COUNTY CO-OP | \$361,442 | \$353,676 | \$678,924 | \$169,731 | \$169,731 | \$169,731 | \$169,731 |
| 442059 | COLORADO VALLEY TEL | \$1,234,137 | \$1,321,236 | \$1,636,332 | \$409,083 | \$409,083 | \$409,083 | \$409,083 |
| 442060 | COMANCHE COUNTY TEL | \$93,641 | \$164,172 | \$123,456 | \$30,864 | \$30,864 | \$30,864 | \$30,864 |
| 442061 | COMMUNITY TEL CO | \$296,796 | \$337,296 | \$297,696 | \$74,424 | \$74,424 | \$74,424 | \$74,424 |
| 442065 | CUMBY TEL COOP INC | \$110,848 | \$81,228 | \$79,716 | \$19,929 | \$19,929 | \$19,929 | \$19,929 |
| 442066 | DELL TEL. CO-OP - TX | \$920,443 | \$1,208,160 | \$1,215,624 | \$303,906 | \$303,906 | \$303,906 | \$303,906 |
| 442068 | EASTEX TEL COOP INC | \$3,838,270 | \$3,839,148 | \$4,084,908 | \$1,021,227 | \$1,021,227 | \$1,021,227 | \$1,021,227 |
| 442069 | ELECTRA TELEPHONE CO | \$840,869 | \$836,484 | \$895,548 | \$223,887 | \$223,887 | \$223,887 | \$223,887 |
| 442070 | ETEX TEL COOP INC | \$1,575,020 | \$2,018,496 | \$2,128,548 | \$532,137 | \$532,137 | \$532,137 | \$532,137 |
| 442071 | FIVE AREA TEL CO-OP | \$429,269 | \$613,740 | \$409,260 | \$86,601 | \$101,613 | \$110,523 | \$110,523 |
| 442072 | FORT BEND TEL CO | \$646,792 | \$298,560 | \$435,264 | \$108,816 | \$108,816 | \$108,816 | \$108,816 |
| 442073 | BORDER TO BORDER | \$351,527 | \$391,068 | \$388,104 | \$97,026 | \$97,026 | \$97,026 | \$97,026 |
| 442076 | GANADO TELEPHONE CO | \$317,643 | \$538,968 | \$632,664 | \$158,166 | \$158,166 | \$158,166 | \$158,166 |
| 442080 | GTE SOUTHWEST INC-TX | \$51,428 | \$0 | \$0 | \$0 | \$0 | \$0 | \$0 |
| 442083 | GUADALUPE VALLEY TEL | \$2,237,371 | \$2,219,412 | \$2,219,412 | \$554,853 | \$554,853 | \$554,853 | \$554,853 |
| 442084 | UTC OF TEXAS INC | \$21,267,144 | \$18,813,204 | \$18,652,461 | \$4,471,377 | \$4,681,872 | \$4,749,606 | \$4,749,606 |
| 442086 | HILL COUNTRY CO-OP | \$1,594,336 | \$1,536,780 | \$1,417,488 | \$354,372 | \$354,372 | \$354,372 | \$354,372 |
| 442090 | ALENCO COMMUNICATION | \$906,343 | \$800,044 | \$880,044 | \$220,011 | \$220,011 | \$220,011 | \$220,011 |
| 442091 | ETS TEL. CO., INC. | \$289,520 | \$395,832 | \$652,764 | \$163,191 | \$163,191 | \$163,191 | \$163,191 |
| 442093 | INDUSTRY TEL CO | \$478,184 | \$468,072 | \$386,532 | \$96,633 | \$96,633 | \$96,633 | \$96,633 |
| 442097 | KERRVILLE TEL CO | \$191,453 | \$0 | \$96,084 | \$24,021 | \$24,021 | \$24,021 | \$24,021 |
| 442101 | CENTURYTEL-LK DALLAS | \$1,360,332 | \$1,239,888 | \$1,088,112 | \$272,028 | \$272,028 | \$272,028 | \$272,028 |
| 442103 | LA WARD TEL EXCHANGE | \$252,294 | \$326,820 | \$295,224 | \$73,806 | \$73,806 | \$73,806 | \$73,806 |
| 442104 | LAKE LIVINGSTON TEL | \$524,115 | \$575,904 | \$500,196 | \$125,049 | \$125,049 | \$125,049 | \$125,049 |
| 442105 | LIPAN TEL CO | \$337,530 | \$406,932 | \$394,401 | \$96,510 | \$99,297 | \$99,297 | \$99,297 |
| 442107 | LIVINGSTON TEL CO | \$0 | \$0 | \$0 | \$0 | \$0 | \$0 | \$0 |
| 442109 | LUFKIN-CONROE TEL EX | \$4,865,795 | \$4,764,648 | \$3,074,088 | \$768,522 | \$768,522 | \$768,522 | \$768,522 |
| 442112 | MID-PLAINS RURAL TEL | \$530,264 | \$571,740 | \$565,320 | \$141,330 | \$141,330 | \$141,330 | \$141,330 |
| 442114 | CENTEL OF TEXAS | \$3,564,838 | \$4,794,720 | \$401,982 | \$140,820 | \$112,716 | \$74,223 | \$74,223 |
| 442116 | MUENSTER TEL CORP-TX | \$828,383 | \$983,976 | \$947,697 | \$223,674 | \$241,341 | \$241,341 | \$241,341 |
| 442117 | CENTURYTEL-PORT ARAN | \$256,852 | \$254,820 | \$287,952 | \$65,163 | \$65,163 | \$78,813 | \$78,813 |
| 442130 | PEOPLES TEL COOP -TX | \$1,019,839 | \$1,031,004 | \$1,031,004 | \$257,751 | \$257,751 | \$257,751 | \$257,751 |
| 442131 | POKA-LAMBRO TEL COOP | \$751,947 | \$507,588 | \$544,608 | \$136,152 | \$136,152 | \$136,152 | \$136,152 |
| 442134 | RIVIERA TEL CO INC | \$369,788 | \$515,433 | \$357,972 | \$89,493 | \$89,493 | \$89,493 | \$89,493 |
| 442135 | SOUTHWEST TEXAS TEL | \$1,117,442 | \$1,464,060 | \$1,426,344 | \$356,586 | \$356,586 | \$356,586 | \$356,586 |
| 442140 | CENTURYTEL-SAN MARCO | \$852,897 | \$780,732 | \$897,537 | \$196,821 | \$229,014 | \$235,851 | \$235,851 |
| 442141 | SANTA ROSA TEL COOP | \$391,276 | \$461,028 | \$467,040 | \$116,760 | \$116,760 | \$116,760 | \$116,760 |
| 442143 | SOUTH PLAINS TEL | \$149,873 | \$127,992 | \$90,852 | \$22,713 | \$22,713 | \$22,713 | \$22,713 |
| 442147 | SUGAR LAND TEL CO | \$0 | \$0 | \$0 | \$0 | \$0 | \$0 | \$0 |
| 442150 | TATUM TEL CO | \$436,220 | \$409,044 | \$398,076 | \$99,519 | \$99,519 | \$99,519 | \$99,519 |
| 442151 | TAYLOR TEL CO-OP INC | \$815,326 | \$286,320 | \$270,408 | \$67,602 | \$67,602 | \$67,602 | \$67,602 |
| 442153 | TEXAS-ALLTEL, INC. | \$2,702,059 | \$2,595,936 | \$2,861,220 | \$715,305 | \$715,305 | \$715,305 | \$715,305 |
| 442154 | CONTEL TX DBA GTE TX | \$1,785,189 | \$435,252 | \$1,034,418 | \$309,351 | \$275,289 | \$224,889 | \$224,889 |
| 442159 | VALLEY TEL CO-OP -TX | \$4,326,828 | \$3,986,724 | \$4,021,104 | \$1,005,276 | \$1,005,276 | \$1,005,276 | \$1,005,276 |
| 442166 | WEST TEXAS RURAL TEL | \$945,726 | \$1,001,499 | \$1,256,736 | \$314,184 | \$314,184 | \$314,184 | \$314,184 |
| 442168 | WES-TEX TEL CO-OP | \$303,285 | \$202,128 | \$292,812 | \$73,203 | \$73,203 | \$73,203 | \$73,203 |
| 442170 | XIT RURAL TEL CO-OP | \$1,170,109 | \$1,136,340 | \$1,212,468 | \$303,117 | \$303,117 | \$303,117 | \$303,117 |
| 442262 | ENMR TEL COOP-TX | \$0 | \$0 | \$0 | \$0 | \$0 | \$0 | \$0 |
| TEXAS (CONT.) | | | | | | | | |
| 445216 | SOUTHWESTERN BELL-TX | \$0 | \$0 | \$0 | \$0 | \$0 | \$0 | \$0 |
| 449001 | W. T. SERVICES, INC | \$0 | \$0 | \$0 | \$0 | \$0 | \$0 | \$0 |
| 449002 | XIT TELECOM & TECH | \$0 | \$0 | \$0 | \$0 | \$0 | \$0 | \$0 |
| TOTAL | UTAH | \$2,981,619 | \$3,936,468 | \$3,907,836 | \$976,959 | \$976,959 | \$976,959 | \$976,959 |
| 502277 | CENTRAL UTAH TEL INC | \$130,644 | \$160,044 | \$174,108 | \$43,527 | \$43,527 | \$43,527 | \$43,527 |
| 502278 | EMERY TELEPHONE | \$0 | \$24,816 | \$0 | \$0 | \$0 | \$0 | \$0 |
| 502279 | GUNNISON TEL CO | \$0 | \$0 | \$0 | \$0 | \$0 | \$0 | \$0 |

Table 3.12
High Cost Loop Payment Projections By Study Area

| Study Area ID Code | Study Area Name | 1998 Total | 1999 Total | 2000 Total | 2000 1st Quarter | 2000 2nd Quarter | 2000 3rd Quarter | 2000 4th Quarter |
|--------------------|---------------------------|---------------------|---------------------|---------------------|--------------------|--------------------|--------------------|--------------------|
| 502282 | MANTI TEL CO | \$0 | \$0 | \$0 | \$0 | \$0 | \$0 | \$0 |
| 502283 | SKYLINE TELECOM | \$19,241 | \$0 | \$0 | \$0 | \$0 | \$0 | \$0 |
| 502284 | BEEHIVE TEL CO - UT | \$375,800 | \$52,488 | \$138,888 | \$34,722 | \$34,722 | \$34,722 | \$34,722 |
| 502286 | SOUTH CENTRAL UTAH | \$52,053 | \$367,056 | \$356,388 | \$89,097 | \$89,097 | \$89,097 | \$89,097 |
| 502287 | UINTAH BASIN TEL | \$774,379 | \$962,844 | \$875,664 | \$218,916 | \$218,916 | \$218,916 | \$218,916 |
| 502288 | ALL WEST COMM-UT | \$203,345 | \$204,132 | \$216,504 | \$54,126 | \$54,126 | \$54,126 | \$54,126 |
| 503032 | BEAR LAKE COMM | \$79,310 | \$112,068 | \$105,948 | \$26,487 | \$26,487 | \$26,487 | \$26,487 |
| 504429 | CITIZENS TELECOM-UT | \$1,176,636 | \$1,900,116 | \$1,808,676 | \$452,169 | \$452,169 | \$452,169 | \$452,169 |
| 504449 | NAVAJO COMMUN-UT | \$170,211 | \$152,904 | \$231,660 | \$57,915 | \$57,915 | \$57,915 | \$57,915 |
| 505107 | U S WEST, INC. - UT | \$0 | \$0 | \$0 | \$0 | \$0 | \$0 | \$0 |
| TOTAL | VERMONT | \$4,144,186 | \$4,274,688 | \$3,728,442 | \$963,285 | \$956,583 | \$904,287 | \$904,287 |
| 140053 | FRANKLIN TEL CO - VT | \$3,483 | \$12,624 | \$14,424 | \$3,606 | \$3,606 | \$3,606 | \$3,606 |
| 140058 | LUDLOW TEL CO | \$0 | \$0 | \$0 | \$0 | \$0 | \$0 | \$0 |
| 140061 | NORTHFIELD TEL CO | \$0 | \$13,836 | \$19,671 | \$4,416 | \$5,085 | \$5,085 | \$5,085 |
| 140062 | PERKINSVILLE TEL CO | \$79,535 | \$72,072 | \$14,736 | \$3,684 | \$3,684 | \$3,684 | \$3,684 |
| 140064 | SHOREHAM TEL CO INC. | \$44,375 | \$77,844 | \$87,612 | \$21,903 | \$21,903 | \$21,903 | \$21,903 |
| 140068 | TOPSHAM TEL CO | \$9,266 | \$11,424 | \$5,256 | \$1,314 | \$1,314 | \$1,314 | \$1,314 |
| 140069 | WAITSFIELD/FAYSTON | \$667,399 | \$1,130,736 | \$1,289,184 | \$322,296 | \$322,296 | \$322,296 | \$322,296 |
| 143331 | NORTHLAND TEL. CO-VT | \$596,147 | \$547,800 | \$920,208 | \$220,512 | \$220,512 | \$239,592 | \$239,592 |
| 145115 | NEW ENGLAND TEL-VT | \$1,943,441 | \$1,362,792 | \$331,791 | \$124,164 | \$116,793 | \$45,417 | \$45,417 |
| 147332 | VERMONT TEL. CO-VT | \$800,539 | \$1,045,560 | \$1,045,560 | \$261,390 | \$261,390 | \$261,390 | \$261,390 |
| TOTAL | VIRGIN ISLANDS | \$11,315,559 | \$15,871,584 | \$16,946,640 | \$4,236,660 | \$4,236,660 | \$4,236,660 | \$4,236,660 |
| 643300 | VIRGIN ISLANDS TEL | \$11,315,559 | \$15,871,584 | \$16,946,640 | \$4,236,660 | \$4,236,660 | \$4,236,660 | \$4,236,660 |
| TOTAL | VIRGINIA | \$4,780,376 | \$4,687,887 | \$4,368,888 | \$953,760 | \$1,201,122 | \$1,107,003 | \$1,107,003 |
| 190217 | AMELIA TEL CORP | \$436,711 | \$560,253 | \$589,320 | \$147,330 | \$147,330 | \$147,330 | \$147,330 |
| 190219 | BUGGS ISLAND COOP | \$0 | \$0 | \$0 | \$0 | \$0 | \$0 | \$0 |
| 190220 | BURKE'S GARDEN TEL | \$22,054 | \$15,024 | \$15,192 | \$3,798 | \$3,798 | \$3,798 | \$3,798 |
| 190225 | CITIZENS TEL COOP | \$0 | \$0 | \$0 | \$0 | \$0 | \$0 | \$0 |
| 190226 | CLIFTON FORGE WAYNES | \$0 | \$0 | \$0 | \$0 | \$0 | \$0 | \$0 |
| 190233 | CONTEL VA DBA GTE VA | \$280,447 | \$0 | \$0 | \$0 | \$0 | \$0 | \$0 |
| 190236 | NORTH RIVER TEL COOP | \$2,466 | \$7,356 | \$9,696 | \$2,424 | \$2,424 | \$2,424 | \$2,424 |
| 190237 | HIGHLAND TEL COOP | \$47,463 | \$36,156 | \$39,984 | \$9,996 | \$9,996 | \$9,996 | \$9,996 |
| 190238 | MT GROVE-WILLIAMSVIL | \$108,447 | \$47,532 | \$52,176 | \$13,044 | \$13,044 | \$13,044 | \$13,044 |
| 190239 | NEW HOPE TEL CO - VA | \$3,006 | \$9,792 | \$12,012 | \$3,003 | \$3,003 | \$3,003 | \$3,003 |
| 190243 | PEMBROKE TEL COOP | \$0 | \$0 | \$0 | \$0 | \$0 | \$0 | \$0 |
| 190244 | PEOPLES MUTUAL TEL | \$0 | \$0 | \$0 | \$0 | \$0 | \$0 | \$0 |
| 190248 | SCOTT COUNTY COOP | \$14,886 | \$45,876 | \$64,332 | \$16,083 | \$16,083 | \$16,083 | \$16,083 |
| 190249 | ROANOKE & BOTETOURT | \$531,276 | \$749,580 | \$705,312 | \$176,328 | \$176,328 | \$176,328 | \$176,328 |
| 190250 | SHENANDOAH TEL CO | \$0 | \$0 | \$0 | \$0 | \$0 | \$0 | \$0 |
| 190253 | VIRGINIA TEL CO | \$0 | \$0 | \$0 | \$0 | \$0 | \$0 | \$0 |
| 190254 | CENTEL OF VIRGINIA | \$1,395,827 | \$1,184,748 | \$1,457,808 | \$225,990 | \$473,352 | \$379,233 | \$379,233 |
| 190479 | GTE SOUTH INC. - VA | \$1,586,104 | \$1,650,516 | \$1,089,876 | \$272,469 | \$272,469 | \$272,469 | \$272,469 |
| 190567 | UNITED INTER-MT-VA | \$0 | \$0 | \$0 | \$0 | \$0 | \$0 | \$0 |
| 193029 | NEW CASTLE TEL. CO. | \$351,690 | \$381,054 | \$333,180 | \$83,295 | \$83,295 | \$83,295 | \$83,295 |
| 195040 | C & P TEL CO OF VA | \$0 | \$0 | \$0 | \$0 | \$0 | \$0 | \$0 |
| TOTAL | WASHINGTON | \$23,442,891 | \$23,979,768 | \$23,499,126 | \$5,856,180 | \$5,863,488 | \$5,889,729 | \$5,889,729 |
| 522400 | UTC OF THE NW-WA | \$1,249,035 | \$1,181,616 | \$240,624 | \$47,970 | \$47,970 | \$72,342 | \$72,342 |
| 522404 | ASOTIN TEL - WA | \$258,950 | \$299,712 | \$230,160 | \$57,540 | \$57,540 | \$57,540 | \$57,540 |
| 522408 | CENTURYTEL-WASHINGTO | \$14,971,325 | \$14,547,288 | \$14,547,288 | \$3,636,822 | \$3,636,822 | \$3,636,822 | \$3,636,822 |
| 522410 | CENTURYTEL-COWICHE | \$137,011 | \$288,321 | \$151,956 | \$37,989 | \$37,989 | \$37,989 | \$37,989 |
| 522412 | ELLENSBURG TEL CO | \$0 | \$0 | \$933,444 | \$233,361 | \$233,361 | \$233,361 | \$233,361 |
| 522416 | GTE NORTHWEST INC-WA | \$399,272 | \$0 | \$0 | \$0 | \$0 | \$0 | \$0 |
| 522417 | HAT ISLAND TEL CO | \$5,918 | \$4,512 | \$10,908 | \$2,727 | \$2,727 | \$2,727 | \$2,727 |
| 522418 | PEND OREILLE TEL. | \$0 | \$773,256 | \$750,912 | \$187,728 | \$187,728 | \$187,728 | \$187,728 |
| 522419 | HOOD CANAL TEL CO | \$166,294 | \$179,184 | \$177,780 | \$44,445 | \$44,445 | \$44,445 | \$44,445 |
| 522423 | INLAND TEL CO -WA | \$587,277 | \$605,760 | \$578,688 | \$144,672 | \$144,672 | \$144,672 | \$144,672 |
| 522426 | KALAMA TEL CO | \$386,967 | \$375,648 | \$445,092 | \$111,273 | \$111,273 | \$111,273 | \$111,273 |
| 522427 | LEWIS RIVER TEL CO | \$0 | \$170,175 | \$87,660 | \$20,481 | \$21,147 | \$23,016 | \$23,016 |
| 522430 | MCDANIEL TEL CO | \$2,004 | \$0 | \$0 | \$0 | \$0 | \$0 | \$0 |
| TOTAL | WASHINGTON (CONT.) | | | | | | | |
| 522431 | MASHELL TELECOM INC | \$650,678 | \$687,816 | \$847,344 | \$211,836 | \$211,836 | \$211,836 | \$211,836 |
| 522437 | PIONEER TEL CO | \$150,821 | \$178,872 | \$210,612 | \$52,653 | \$52,653 | \$52,653 | \$52,653 |
| 522442 | ST JOHN TEL CO | \$95,749 | \$87,540 | \$77,940 | \$19,485 | \$19,485 | \$19,485 | \$19,485 |
| 522446 | TENINO TELEPHONE CO | \$211,075 | \$416,976 | \$438,840 | \$109,710 | \$109,710 | \$109,710 | \$109,710 |
| 522447 | TOLEDO TELEPHONE CO | \$368,550 | \$593,028 | \$655,644 | \$163,911 | \$163,911 | \$163,911 | \$163,911 |
| 522449 | CONTEL NW DBA GTE-WA | \$1,405,629 | \$429,036 | \$0 | \$0 | \$0 | \$0 | \$0 |
| 522451 | WESTERN WAHKIAKUM | \$861,899 | \$971,040 | \$935,646 | \$228,930 | \$235,572 | \$235,572 | \$235,572 |
| 522452 | WHIDBEY TEL CO | \$1,034,348 | \$1,630,080 | \$1,784,952 | \$446,238 | \$446,238 | \$446,238 | \$446,238 |
| 522453 | YELM TELEPHONE CO | \$500,090 | \$559,908 | \$393,636 | \$98,409 | \$98,409 | \$98,409 | \$98,409 |
| 525161 | U S WEST, INC. - WA | \$0 | \$0 | \$0 | \$0 | \$0 | \$0 | \$0 |
| 529001 | MCDANIEL CELLULAR TEL | \$0 | \$0 | \$0 | \$0 | \$0 | \$0 | \$0 |
| 529002 | MCDANIEL CELLULAR TEL | \$0 | \$0 | \$0 | \$0 | \$0 | \$0 | \$0 |
| 529003 | YAKIMA MSA LTD | \$0 | \$0 | \$0 | \$0 | \$0 | \$0 | \$0 |
| 529004 | WESTERN SUB-RSA LTD | \$0 | \$0 | \$0 | \$0 | \$0 | \$0 | \$0 |
| TOTAL | WEST VIRGINIA | \$17,173,230 | \$18,514,920 | \$18,559,623 | \$4,703,484 | \$4,621,203 | \$4,617,468 | \$4,617,468 |
| 200256 | ARMSTRONG OF WV | \$0 | \$0 | \$0 | \$0 | \$0 | \$0 | \$0 |

Table 3.12
High Cost Loop Payment Projections By Study Area

| Study Area ID Code | Study Area Name | 1998 Total | 1999 Total | 2000 Total | 2000 1st Quarter | 2000 2nd Quarter | 2000 3rd Quarter | 2000 4th Quarter |
|--------------------|----------------------|---------------------|---------------------|---------------------|--------------------|--------------------|--------------------|--------------------|
| 200257 | SPRUCE KNOB SENECA | \$2,511 | \$7,236 | \$10,152 | \$2,538 | \$2,538 | \$2,538 | \$2,538 |
| 200258 | BRIDGES/WAR TELECOM | \$0 | \$0 | \$0 | \$0 | \$0 | \$0 | \$0 |
| 200259 | HARDY TELECOM | \$851,389 | \$1,150,836 | \$916,800 | \$229,200 | \$229,200 | \$229,200 | \$229,200 |
| 200267 | ARMSTRONG TEL. CO. | \$260,572 | \$310,968 | \$364,764 | \$91,191 | \$91,191 | \$91,191 | \$91,191 |
| 200271 | CITIZENS-MT. STATE | \$4,997,867 | \$5,023,968 | \$4,808,172 | \$1,202,043 | \$1,202,043 | \$1,202,043 | \$1,202,043 |
| 200277 | WEST SIDE TEL-WV | \$9,654 | \$30,084 | \$36,180 | \$9,045 | \$9,045 | \$9,045 | \$9,045 |
| 204338 | CUC DBA CITIZENS WVA | \$3,425,967 | \$4,090,776 | \$3,731,412 | \$932,853 | \$932,853 | \$932,853 | \$932,853 |
| 204339 | CUC DBA CITIZENS WVA | \$5,487,959 | \$6,447,972 | \$7,672,260 | \$1,918,065 | \$1,918,065 | \$1,918,065 | \$1,918,065 |
| 205050 | C & P TEL CO OF WV | \$2,137,312 | \$1,453,080 | \$1,019,883 | \$318,549 | \$236,268 | \$232,533 | \$232,533 |
| TOTAL | WISCONSIN | \$13,108,671 | \$14,771,628 | \$17,633,034 | \$4,383,660 | \$4,385,190 | \$4,432,092 | \$4,432,092 |
| 330841 | CENTURYTEL-MW-WI | \$492,525 | \$291,978 | \$957,996 | \$239,499 | \$239,499 | \$239,499 | \$239,499 |
| 330842 | AMERY TELCOM, INC. | \$0 | \$0 | \$0 | \$0 | \$0 | \$0 | \$0 |
| 330843 | AMHERST TEL CO | \$0 | \$0 | \$0 | \$0 | \$0 | \$0 | \$0 |
| 330844 | BADGER TELECOM, INC. | \$123,984 | \$321,564 | \$396,870 | \$97,953 | \$97,953 | \$100,482 | \$100,482 |
| 330846 | BALDWIN TELECOM | \$0 | \$0 | \$0 | \$0 | \$0 | \$0 | \$0 |
| 330847 | BELMONT TEL CO | \$3,246 | \$11,160 | \$13,236 | \$3,309 | \$3,309 | \$3,309 | \$3,309 |
| 330848 | BERGEN TEL CO | \$40,659 | \$29,124 | \$29,604 | \$7,401 | \$7,401 | \$7,401 | \$7,401 |
| 330849 | BLACK EARTH TEL CO | \$0 | \$0 | \$0 | \$0 | \$0 | \$0 | \$0 |
| 330850 | BLOOMER TEL CO | \$0 | \$0 | \$0 | \$0 | \$0 | \$0 | \$0 |
| 330851 | BONDUEL TEL CO | \$0 | \$0 | \$0 | \$0 | \$0 | \$0 | \$0 |
| 330855 | BRUCE TEL CO, INC | \$82,333 | \$63,840 | \$62,040 | \$10,221 | \$10,221 | \$20,799 | \$20,799 |
| 330856 | BURLINGTON B&W | \$0 | \$0 | \$0 | \$0 | \$0 | \$0 | \$0 |
| 330857 | CENTURYTEL-MW-WI | \$0 | \$0 | \$0 | \$0 | \$0 | \$0 | \$0 |
| 330859 | CENTRAL STATE TEL CO | \$686,454 | \$748,260 | \$985,668 | \$246,417 | \$246,417 | \$246,417 | \$246,417 |
| 330860 | CHEQUAMEGON TEL COOP | \$599,375 | \$837,576 | \$883,068 | \$220,767 | \$220,767 | \$220,767 | \$220,767 |
| 330861 | CHIBARDUN TEL COOP | \$16,974 | \$51,768 | \$64,500 | \$16,125 | \$16,125 | \$16,125 | \$16,125 |
| 330863 | CITIZENS TEL COOP-WI | \$17,472 | \$38,904 | \$44,532 | \$11,133 | \$11,133 | \$11,133 | \$11,133 |
| 330865 | CLEAR LAKE TEL CO-WI | \$0 | \$0 | \$0 | \$0 | \$0 | \$0 | \$0 |
| 330866 | COCHRANE COOP TEL CO | \$12,225 | \$25,980 | \$29,712 | \$7,428 | \$7,428 | \$7,428 | \$7,428 |
| 330868 | COON VALLEY FARMERS | \$10,257 | \$36,288 | \$42,600 | \$10,650 | \$10,650 | \$10,650 | \$10,650 |
| 330870 | CRANDON TEL CO | \$359,173 | \$546,108 | \$339,972 | \$84,993 | \$84,993 | \$84,993 | \$84,993 |
| 330872 | CUBA CITY EXCHANGE | \$0 | \$0 | \$0 | \$0 | \$0 | \$0 | \$0 |
| 330875 | DICKEYVILLE TEL CORP | \$1,230 | \$972 | \$4,320 | \$1,080 | \$1,080 | \$1,080 | \$1,080 |
| 330877 | CENTURYTEL-FAIRWATER | \$83,347 | \$34,608 | \$21,600 | \$2,565 | \$4,095 | \$7,470 | \$7,470 |
| 330879 | FARMERS INDEPENDENT | \$7,884 | \$25,572 | \$31,992 | \$7,998 | \$7,998 | \$7,998 | \$7,998 |
| 330880 | FARMERS TEL CO - WI | \$0 | \$0 | \$0 | \$0 | \$0 | \$0 | \$0 |
| 330881 | MID-PLAINS TEL CO | \$0 | \$0 | \$0 | \$0 | \$0 | \$0 | \$0 |
| 330884 | CENTURYTEL-FORESTVIL | \$701,578 | \$727,704 | \$747,996 | \$186,999 | \$186,999 | \$186,999 | \$186,999 |
| 330886 | GTE NORTH INC. - WI | \$415,608 | \$0 | \$0 | \$0 | \$0 | \$0 | \$0 |
| 330889 | HAGER TELECOM INC. | \$5,475 | \$17,496 | \$22,716 | \$5,679 | \$5,679 | \$5,679 | \$5,679 |
| 330891 | HEADWATERS TEL CO | \$57,239 | \$0 | \$0 | \$0 | \$0 | \$0 | \$0 |
| 330892 | HILLSBORO TEL CO | \$0 | \$0 | \$0 | \$0 | \$0 | \$0 | \$0 |
| 330895 | CENTURYTEL-WISCONSIN | \$0 | \$0 | \$0 | \$0 | \$0 | \$0 | \$0 |
| 330896 | LAKEFIELD TEL CO | \$6,690 | \$22,116 | \$26,376 | \$6,594 | \$6,594 | \$6,594 | \$6,594 |
| 330898 | CENTURY-LARSEN-RDFLD | \$232,435 | \$244,290 | \$288,228 | \$72,057 | \$72,057 | \$72,057 | \$72,057 |
| 330899 | LA VALLE TEL COOP | \$5,235 | \$16,656 | \$21,264 | \$5,316 | \$5,316 | \$5,316 | \$5,316 |
| 330900 | LEMONWEIR VALLEY TEL | \$0 | \$0 | \$0 | \$0 | \$0 | \$0 | \$0 |
| 330902 | LUCK TEL CO | \$2,892 | \$5,484 | \$11,628 | \$2,907 | \$2,907 | \$2,907 | \$2,907 |
| 330905 | MANAWA TEL CO | \$1,851 | \$1,068 | \$7,884 | \$1,971 | \$1,971 | \$1,971 | \$1,971 |
| 330908 | MARQUETTE-ADAMS COOP | \$0 | \$0 | \$21,960 | \$1,416 | \$1,416 | \$9,564 | \$9,564 |
| 330909 | MIDWAY TEL CO | \$0 | \$96,315 | \$152,244 | \$38,061 | \$38,061 | \$38,061 | \$38,061 |
| 330910 | MILLTOWN MUTUAL TEL | \$0 | \$0 | \$0 | \$0 | \$0 | \$0 | \$0 |
| 330912 | FRONTIER-MONDOVI | \$0 | \$0 | \$0 | \$0 | \$0 | \$0 | \$0 |
| | WISCONSIN (CONT.) | | | | | | | |
| 330913 | CENTURY-MONROE CNTY | \$174,678 | \$160,308 | \$343,776 | \$85,944 | \$85,944 | \$85,944 | \$85,944 |
| 330914 | EASTCOAST TELECOM | \$3,468 | \$0 | \$14,904 | \$3,726 | \$3,726 | \$3,726 | \$3,726 |
| 330915 | MOSINEE TEL CO | \$0 | \$0 | \$0 | \$0 | \$0 | \$0 | \$0 |
| 330916 | MOUNT HOREB TEL CO | \$549,420 | \$707,964 | \$735,228 | \$183,807 | \$183,807 | \$183,807 | \$183,807 |
| 330917 | MT VERNON TEL CO | \$0 | \$0 | \$0 | \$0 | \$0 | \$0 | \$0 |
| 330918 | NELSON TEL COOP | \$10,428 | \$31,656 | \$40,656 | \$10,164 | \$10,164 | \$10,164 | \$10,164 |
| 330920 | NIAGARA TEL CO | \$0 | \$121,152 | \$107,544 | \$26,886 | \$26,886 | \$26,886 | \$26,886 |
| 330922 | CENTURYTEL-MW-WI/NW | \$0 | \$0 | \$0 | \$0 | \$0 | \$0 | \$0 |
| 330924 | CENTURYTEL-MW-KENDAL | \$7,520 | \$20,601 | \$0 | \$0 | \$0 | \$0 | \$0 |
| 330925 | BAYLAND TEL CO | \$0 | \$0 | \$0 | \$0 | \$0 | \$0 | \$0 |
| 330930 | GRANTLAND TELECOM | \$16,734 | \$59,244 | \$69,048 | \$17,262 | \$17,262 | \$17,262 | \$17,262 |
| 330931 | CENTURYTEL-SO WI | \$210,682 | \$82,452 | \$78,684 | \$24,978 | \$24,978 | \$14,364 | \$14,364 |
| 330934 | CENTURYTEL-MW-WI | \$0 | \$0 | \$0 | \$0 | \$0 | \$0 | \$0 |
| 330936 | INDIANHEAD TEL CO | \$550,921 | \$656,850 | \$742,350 | \$174,663 | \$174,663 | \$196,512 | \$196,512 |
| 330937 | PRICE COUNTY TEL CO | \$263,636 | \$285,012 | \$260,508 | \$65,127 | \$65,127 | \$65,127 | \$65,127 |
| 330938 | NORTHEAST TEL CO | \$0 | \$0 | \$0 | \$0 | \$0 | \$0 | \$0 |
| 330940 | RHINELANDER TEL CO | \$0 | \$0 | \$0 | \$0 | \$0 | \$0 | \$0 |
| 330941 | RIB LAKE TEL CO | \$131,813 | \$104,496 | \$166,020 | \$41,505 | \$41,505 | \$41,505 | \$41,505 |
| 330942 | RICHLAND-GRANT COOP | \$49,897 | \$63,900 | \$72,216 | \$18,054 | \$18,054 | \$18,054 | \$18,054 |
| 330943 | RIVERSIDE TELECOM | \$0 | \$0 | \$0 | \$0 | \$0 | \$0 | \$0 |
| 330944 | FRONTIER-ST. CROIX | \$0 | \$0 | \$0 | \$0 | \$0 | \$0 | \$0 |
| 330945 | SCANDINAVIA TEL CO | \$0 | \$0 | \$0 | \$0 | \$0 | \$0 | \$0 |
| 330946 | SHARON TEL CO | \$14,343 | \$25,908 | \$29,580 | \$7,395 | \$7,395 | \$7,395 | \$7,395 |
| 330949 | SIREN TEL CO, INC | \$0 | \$0 | \$0 | \$0 | \$0 | \$0 | \$0 |
| 330950 | CENTURY TEL-NW WI | \$3,614,338 | \$4,125,012 | \$4,517,340 | \$1,129,335 | \$1,129,335 | \$1,129,335 | \$1,129,335 |
| 330951 | SOMERSET TEL CO | \$0 | \$0 | \$0 | \$0 | \$0 | \$0 | \$0 |

Table 3.12
High Cost Loop Payment Projections By Study Area

| Study Area ID Code | Study Area Name | 1998 Total | 1999 Total | 2000 Total | 2000 1st Quarter | 2000 2nd Quarter | 2000 3rd Quarter | 2000 4th Quarter |
|--------------------|----------------------|----------------------|----------------------|----------------------|----------------------|----------------------|----------------------|----------------------|
| 330952 | SE TEL OF WISCONSIN | \$57,220 | \$32,664 | \$35,076 | \$8,769 | \$8,769 | \$8,769 | \$8,769 |
| 330953 | SPRING VALLEY TEL CO | \$2,355 | \$83,088 | \$114,954 | \$23,220 | \$23,220 | \$34,257 | \$34,257 |
| 330954 | STOCKBRIDGE & SHERWD | \$7,572 | \$19,416 | \$353,016 | \$88,254 | \$88,254 | \$88,254 | \$88,254 |
| 330955 | STATE LONG DISTANCE | \$0 | \$0 | \$0 | \$0 | \$0 | \$0 | \$0 |
| 330956 | CENTURY-NORTHERN WI | \$3,360,218 | \$3,629,880 | \$4,283,760 | \$1,070,940 | \$1,070,940 | \$1,070,940 | \$1,070,940 |
| 330958 | TENNEY TEL CO | \$29,766 | \$28,830 | \$32,760 | \$8,190 | \$8,190 | \$8,190 | \$8,190 |
| 330959 | CENTURYTEL-MW-WI | \$0 | \$0 | \$0 | \$0 | \$0 | \$0 | \$0 |
| 330960 | TRI-COUNTY TEL COOP | \$27,329 | \$77,280 | \$88,932 | \$22,233 | \$22,233 | \$22,233 | \$22,233 |
| 330962 | UNION TEL CO | \$7,566 | \$15,960 | \$27,528 | \$6,882 | \$6,882 | \$6,882 | \$6,882 |
| 330963 | UTELCO, INC | \$0 | \$0 | \$0 | \$0 | \$0 | \$0 | \$0 |
| 330964 | FRONTIER-WISCONSIN | \$0 | \$0 | \$0 | \$0 | \$0 | \$0 | \$0 |
| 330966 | VERNON TEL COOP | \$26,553 | \$92,952 | \$109,836 | \$27,459 | \$27,459 | \$27,459 | \$27,459 |
| 330967 | FRONTIER OF VIROQUA | \$0 | \$0 | \$0 | \$0 | \$0 | \$0 | \$0 |
| 330968 | WAUNAKEE TEL CO | \$0 | \$0 | \$0 | \$0 | \$0 | \$0 | \$0 |
| 330970 | CENTURYTEL-MW-WI | \$2,277 | \$0 | \$9,264 | \$2,316 | \$2,316 | \$2,316 | \$2,316 |
| 330971 | W. WISCONSIN TELCOM | \$19,341 | \$62,592 | \$75,012 | \$18,753 | \$18,753 | \$18,753 | \$18,753 |
| 330973 | WITTENBERG TEL CO | \$4,455 | \$89,580 | \$117,036 | \$29,259 | \$29,259 | \$29,259 | \$29,259 |
| 330974 | WOOD COUNTY TEL CO | \$0 | \$0 | \$0 | \$0 | \$0 | \$0 | \$0 |
| 335220 | WISCONSIN BELL | \$0 | \$0 | \$0 | \$0 | \$0 | \$0 | \$0 |
| 339001 | CTC TELECOM, INC. | \$0 | \$0 | \$0 | \$0 | \$0 | \$0 | \$0 |
| TOTAL | WYOMING | \$12,501,742 | \$16,166,460 | \$16,673,574 | \$4,427,328 | \$4,132,206 | \$4,057,020 | \$4,057,020 |
| 511595 | UTC OF THE WEST-WY | \$685,584 | \$755,388 | \$1,169,844 | \$267,261 | \$300,861 | \$300,861 | \$300,861 |
| 512251 | RANGE TEL COOP - WY | \$3,440,428 | \$4,724,676 | \$4,496,364 | \$1,124,091 | \$1,124,091 | \$1,124,091 | \$1,124,091 |
| 512289 | CHUGWATER TEL CO | \$40,042 | \$38,268 | \$45,924 | \$11,481 | \$11,481 | \$11,481 | \$11,481 |
| 512290 | ALL WEST COMM.-WY | \$0 | \$16,404 | \$27,516 | \$6,879 | \$6,879 | \$6,879 | \$6,879 |
| 512291 | DUBOIS TEL EXCHANGE | \$1,050,488 | \$1,191,864 | \$1,127,808 | \$281,952 | \$281,952 | \$281,952 | \$281,952 |
| 512295 | SILVER STAR TEL-WY | \$678,514 | \$799,644 | \$703,488 | \$175,872 | \$175,872 | \$175,872 | \$175,872 |
| 512296 | TRI COUNTY TEL ASSN | \$2,072,603 | \$3,060,408 | \$3,324,276 | \$831,069 | \$831,069 | \$831,069 | \$831,069 |
| 512297 | UNION TELEPHONE CO | \$1,047,116 | \$978,840 | \$1,109,028 | \$277,257 | \$277,257 | \$277,257 | \$277,257 |
| 512299 | CENTURYTEL OF WY. | \$245,191 | \$196,956 | \$363,096 | \$89,112 | \$89,112 | \$92,436 | \$92,436 |
| 515108 | U S WEST, INC. - WY | \$3,241,777 | \$4,404,012 | \$4,306,230 | \$1,362,354 | \$1,033,632 | \$955,122 | \$955,122 |
| TOTAL | INDUSTRY | \$831,030,165 | \$864,208,086 | \$893,543,226 | \$219,910,785 | \$222,305,649 | \$225,663,396 | \$225,663,396 |

The values in this table are based on embedded costs and do not take into account the new non-rural support mechanisms.

Table 3.13
Long Term Support Payment Projections by Study Area

| Study Area ID Code | Study Area Name | 1998 Total | 1999 Total | 2000 Total | 2000 1st Quarter | 2000 2nd Quarter | 2000 3rd Quarter | 2000 4th Quarter |
|--------------------|-------------------------|---------------------|---------------------|---------------------|--------------------|--------------------|--------------------|--------------------|
| TOTAL | ALABAMA | \$6,812,558 | \$7,260,720 | \$7,334,976 | \$1,833,744 | \$1,833,744 | \$1,833,744 | \$1,833,744 |
| 250281 | CONTEL AL DBA GTE AL | \$0 | \$0 | \$0 | \$0 | \$0 | \$0 | \$0 |
| 250282 | BLOUNTSVILLE TEL CO | \$322,001 | \$296,616 | \$299,652 | \$74,913 | \$74,913 | \$74,913 | \$74,913 |
| 250283 | BRINDLEE MOUNTAIN | \$292,207 | \$278,436 | \$281,280 | \$70,320 | \$70,320 | \$70,320 | \$70,320 |
| 250284 | BUTLER TEL CO | \$540,159 | \$586,560 | \$592,560 | \$148,140 | \$148,140 | \$148,140 | \$148,140 |
| 250285 | CASTLEBERRY TEL CO | \$32,825 | \$32,220 | \$32,544 | \$8,136 | \$8,136 | \$8,136 | \$8,136 |
| 250286 | NATIONAL OF ALABAMA | \$68,035 | \$65,028 | \$65,688 | \$16,422 | \$16,422 | \$16,422 | \$16,422 |
| 250290 | FARMERS TEL COOP -AL | \$448,151 | \$566,688 | \$572,484 | \$143,121 | \$143,121 | \$143,121 | \$143,121 |
| 250293 | GTE SOUTH INC. - AL | \$0 | \$0 | \$0 | \$0 | \$0 | \$0 | \$0 |
| 250295 | GRACEBA TOTAL COMM | \$121,302 | \$108,576 | \$109,692 | \$27,423 | \$27,423 | \$27,423 | \$27,423 |
| 250298 | GULF TEL CO - AL | \$807,437 | \$1,158,192 | \$1,170,036 | \$292,509 | \$292,509 | \$292,509 | \$292,509 |
| 250299 | HAYNEVILLE TEL CO | \$119,921 | \$184,212 | \$186,096 | \$46,524 | \$46,524 | \$46,524 | \$46,524 |
| 250300 | HOPPER TEL. CO INC | \$361,667 | \$375,708 | \$379,548 | \$94,887 | \$94,887 | \$94,887 | \$94,887 |
| 250301 | FRONTIER-LAMAR CNTY | \$48,217 | \$47,064 | \$47,544 | \$11,886 | \$11,886 | \$11,886 | \$11,886 |
| 250302 | ALLTEL ALABAMA | \$963,583 | \$832,692 | \$841,212 | \$210,303 | \$210,303 | \$210,303 | \$210,303 |
| 250304 | MILLRY TEL CO | \$429,185 | \$446,784 | \$451,356 | \$112,839 | \$112,839 | \$112,839 | \$112,839 |
| 250305 | MON-CRE TEL COOP | \$251,993 | \$230,508 | \$232,860 | \$58,215 | \$58,215 | \$58,215 | \$58,215 |
| 250306 | FRONTIER COMM.-AL | \$0 | \$0 | \$0 | \$0 | \$0 | \$0 | \$0 |
| 250307 | MOUNDVILLE TEL CO | \$60,239 | \$58,524 | \$59,124 | \$14,781 | \$14,781 | \$14,781 | \$14,781 |
| 250308 | NEW HOPE TEL COOP | \$161,591 | \$152,592 | \$154,152 | \$38,538 | \$38,538 | \$38,538 | \$38,538 |
| 250311 | OAKMAN TEL CO (TDS) | \$102,564 | \$99,672 | \$100,692 | \$25,173 | \$25,173 | \$25,173 | \$25,173 |
| 250312 | OTELCO TELEPHONE LLC | \$185,251 | \$181,836 | \$183,696 | \$45,924 | \$45,924 | \$45,924 | \$45,924 |
| 250314 | PEOPLES TEL CO | \$852,805 | \$952,620 | \$962,364 | \$240,591 | \$240,591 | \$240,591 | \$240,591 |
| 250315 | PINE BELT TEL CO | \$265,176 | \$217,404 | \$219,624 | \$54,906 | \$54,906 | \$54,906 | \$54,906 |
| 250316 | RAGLAND TEL CO | \$153,367 | \$171,480 | \$173,232 | \$43,308 | \$43,308 | \$43,308 | \$43,308 |
| 250317 | ROANOKE TEL CO | \$113,749 | \$107,592 | \$108,696 | \$27,174 | \$27,174 | \$27,174 | \$27,174 |
| 250318 | FRONTIER COMM-SOUTH | \$0 | \$0 | \$0 | \$0 | \$0 | \$0 | \$0 |
| 250322 | UNION SPRINGS TEL CO | \$111,132 | \$109,716 | \$110,844 | \$27,711 | \$27,711 | \$27,711 | \$27,711 |
| 255181 | SO CENTRAL BELL-AL | \$0 | \$0 | \$0 | \$0 | \$0 | \$0 | \$0 |
| TOTAL | ALASKA | \$16,287,535 | \$16,782,816 | \$16,954,464 | \$4,238,616 | \$4,238,616 | \$4,238,616 | \$4,238,616 |
| 613000 | ALASKA COMM. SYS-ATU | \$0 | \$0 | \$0 | \$0 | \$0 | \$0 | \$0 |
| 613001 | ARCTIC SLOPE TEL | \$277,951 | \$273,252 | \$276,048 | \$69,012 | \$69,012 | \$69,012 | \$69,012 |
| 613002 | BETTLES TEL CO INC | \$14,303 | \$31,536 | \$31,860 | \$7,965 | \$7,965 | \$7,965 | \$7,965 |
| 613003 | BRISTOL BAY TEL COOP | \$194,813 | \$196,980 | \$198,996 | \$49,749 | \$49,749 | \$49,749 | \$49,749 |
| 613004 | BUSH-TELL INC. | \$268,422 | \$269,088 | \$271,836 | \$67,959 | \$67,959 | \$67,959 | \$67,959 |
| 613005 | CIRCLE UTILITIES | \$6,889 | \$6,708 | \$6,780 | \$1,695 | \$1,695 | \$1,695 | \$1,695 |
| 613006 | COPPER VALLEY TEL | \$1,119,996 | \$1,079,172 | \$1,090,212 | \$272,553 | \$272,553 | \$272,553 | \$272,553 |
| 613007 | CORDOVA TEL COOP | \$124,169 | \$124,464 | \$125,736 | \$31,434 | \$31,434 | \$31,434 | \$31,434 |
| 613008 | PTI COMM.-ALASKA | \$1,061,897 | \$927,924 | \$937,416 | \$234,354 | \$234,354 | \$234,354 | \$234,354 |
| 613009 | GTE ALASKA INC. | \$0 | \$0 | \$0 | \$0 | \$0 | \$0 | \$0 |
| 613010 | GLACIER STATE TEL CO | \$3,732,222 | \$3,794,952 | \$3,833,760 | \$958,440 | \$958,440 | \$958,440 | \$958,440 |
| 613011 | INTERIOR TEL CO INC | \$785,927 | \$841,524 | \$850,128 | \$212,532 | \$212,532 | \$212,532 | \$212,532 |
| 613012 | JUNEAU & DOUGLAS TEL | \$0 | \$0 | \$0 | \$0 | \$0 | \$0 | \$0 |
| 613013 | KETCHIKAN PUBLIC UT | \$240,161 | \$165,132 | \$166,824 | \$41,706 | \$41,706 | \$41,706 | \$41,706 |
| 613015 | MATANUSKA TEL ASSOC | \$5,779,080 | \$6,451,968 | \$6,517,944 | \$1,629,486 | \$1,629,486 | \$1,629,486 | \$1,629,486 |
| 613016 | MUKLUK TEL CO INC | \$298,788 | \$256,548 | \$259,176 | \$64,794 | \$64,794 | \$64,794 | \$64,794 |
| 613017 | ALASKA TEL CO | \$165,515 | \$170,160 | \$171,900 | \$42,975 | \$42,975 | \$42,975 | \$42,975 |
| 613018 | NUSHAGAK TEL COOP | \$188,797 | \$190,332 | \$192,276 | \$48,069 | \$48,069 | \$48,069 | \$48,069 |
| 613019 | OTZ TEL COOPERATIVE | \$316,038 | \$304,212 | \$307,320 | \$76,830 | \$76,830 | \$76,830 | \$76,830 |
| 613020 | SITKA TELEPHONE CO | \$619,915 | \$603,792 | \$609,972 | \$152,493 | \$152,493 | \$152,493 | \$152,493 |
| 613022 | TEL UTIL OF ALASKA | \$0 | \$0 | \$0 | \$0 | \$0 | \$0 | \$0 |
| 613023 | UNITED UTILITIES INC | \$905,382 | \$917,640 | \$927,024 | \$231,756 | \$231,756 | \$231,756 | \$231,756 |
| 613025 | YUKON TEL CO INC | \$91,032 | \$79,452 | \$80,268 | \$20,067 | \$20,067 | \$20,067 | \$20,067 |
| 613026 | NORTH COUNTRY TEL CO | \$13,241 | \$13,728 | \$13,872 | \$3,468 | \$3,468 | \$3,468 | \$3,468 |
| 613028 | SUMMIT TEL & TEL -AK | \$82,998 | \$84,252 | \$85,116 | \$21,279 | \$21,279 | \$21,279 | \$21,279 |
| TOTAL | AMERICAN SAMOA | \$0 | \$0 | \$258,360 | \$64,590 | \$64,590 | \$64,590 | \$64,590 |
| 673900 | AMERICAN SAMOA TELECOMM | \$0 | \$0 | \$258,360 | \$64,590 | \$64,590 | \$64,590 | \$64,590 |
| TOTAL | ARIZONA | \$2,996,004 | \$3,079,740 | \$3,111,216 | \$777,804 | \$777,804 | \$777,804 | \$777,804 |
| 452169 | SAN CARLOS APACHE | \$74,047 | \$236,280 | \$238,692 | \$59,673 | \$59,673 | \$59,673 | \$59,673 |
| 452171 | ARIZONA TELEPHONE CO | \$361,824 | \$405,156 | \$409,296 | \$102,324 | \$102,324 | \$102,324 | \$102,324 |
| 452172 | CITIZENS UTILITIES | \$0 | \$0 | \$0 | \$0 | \$0 | \$0 | \$0 |
| 452173 | TOHONO O'ODHAM UTIL. | \$288,714 | \$272,736 | \$275,520 | \$68,880 | \$68,880 | \$68,880 | \$68,880 |
| 452174 | SOUTHWESTERN TEL CO | \$255,259 | \$278,664 | \$281,508 | \$70,377 | \$70,377 | \$70,377 | \$70,377 |
| 452175 | CENTURYTEL SW-AZ | \$81,233 | \$140,400 | \$141,840 | \$35,460 | \$35,460 | \$35,460 | \$35,460 |
| 452176 | VALLEY TEL COOP-AZ | \$837,833 | \$632,400 | \$638,868 | \$159,717 | \$159,717 | \$159,717 | \$159,717 |
| 452179 | GILA RIVER TELECOM. | \$433,691 | \$456,720 | \$461,388 | \$115,347 | \$115,347 | \$115,347 | \$115,347 |
| 452191 | ACCIPITER COMM. | \$74,730 | \$116,460 | \$117,648 | \$29,412 | \$29,412 | \$29,412 | \$29,412 |
| 452200 | FORT MOJAVE TEL, INC | \$141,234 | \$110,424 | \$111,552 | \$27,888 | \$27,888 | \$27,888 | \$27,888 |
| 452226 | MIDVALE-AZ | \$93,216 | \$122,688 | \$123,948 | \$30,987 | \$30,987 | \$30,987 | \$30,987 |
| | ARIZONA (CONT.) | | | | | | | |
| 452302 | CONTEL CALIF - AZ | \$0 | \$0 | \$0 | \$0 | \$0 | \$0 | \$0 |
| 453334 | TABLE TOP TEL CO | \$354,223 | \$307,812 | \$310,956 | \$77,739 | \$77,739 | \$77,739 | \$77,739 |
| 454426 | CITIZENS-ARIZONA | \$0 | \$0 | \$0 | \$0 | \$0 | \$0 | \$0 |
| 454449 | NAVAJO COMMUN-AZ | \$0 | \$0 | \$0 | \$0 | \$0 | \$0 | \$0 |
| 455101 | U S WEST, INC. - AZ | \$0 | \$0 | \$0 | \$0 | \$0 | \$0 | \$0 |
| TOTAL | ARKANSAS | \$14,974,038 | \$15,238,044 | \$15,393,852 | \$3,848,463 | \$3,848,463 | \$3,848,463 | \$3,848,463 |
| 401691 | ALLTEL ARKANSAS INC | \$5,913,642 | \$5,145,180 | \$5,197,788 | \$1,299,447 | \$1,299,447 | \$1,299,447 | \$1,299,447 |

Table 3.13
Long Term Support Payment Projections by Study Area

| Study Area ID Code | Study Area Name | 1998 Total | 1999 Total | 2000 Total | 2000 1st Quarter | 2000 2nd Quarter | 2000 3rd Quarter | 2000 4th Quarter |
|--------------------|-------------------------|---------------------|---------------------|---------------------|--------------------|--------------------|--------------------|--------------------|
| 401692 | ARKANSAS TEL CO | \$117,959 | \$183,660 | \$185,544 | \$46,386 | \$46,386 | \$46,386 | \$46,386 |
| 401697 | CENTRAL ARKANSAS TEL | \$152,844 | \$143,856 | \$145,332 | \$36,333 | \$36,333 | \$36,333 | \$36,333 |
| 401698 | CLEVELAND COUNTY TEL | \$185,964 | \$285,708 | \$288,624 | \$72,156 | \$72,156 | \$72,156 | \$72,156 |
| 401699 | DECATUR TEL CO INC | \$42,012 | \$78,744 | \$79,548 | \$19,887 | \$19,887 | \$19,887 | \$19,887 |
| 401702 | SOUTH ARKANSAS TEL | \$263,826 | \$308,640 | \$311,796 | \$77,949 | \$77,949 | \$77,949 | \$77,949 |
| 401704 | LAVACA TEL CO-AR | \$51,900 | \$50,208 | \$50,724 | \$12,681 | \$12,681 | \$12,681 | \$12,681 |
| 401705 | CENTURYTEL- ARKANSAS | \$2,295,769 | \$2,425,620 | \$2,450,424 | \$612,606 | \$612,606 | \$612,606 | \$612,606 |
| 401709 | MADISON COUNTY TEL | \$146,706 | \$243,420 | \$245,904 | \$61,476 | \$61,476 | \$61,476 | \$61,476 |
| 401710 | MAGAZINE TEL CO | \$35,899 | \$34,860 | \$35,220 | \$8,805 | \$8,805 | \$8,805 | \$8,805 |
| 401711 | CENTURYTEL-MTN HOME | \$1,136,005 | \$1,322,712 | \$1,336,236 | \$334,059 | \$334,059 | \$334,059 | \$334,059 |
| 401712 | MOUNTAIN VIEW TEL CO | \$174,883 | \$171,708 | \$173,460 | \$43,365 | \$43,365 | \$43,365 | \$43,365 |
| 401713 | NORTH ARKANSAS TEL | \$995,513 | \$1,178,616 | \$1,190,664 | \$297,666 | \$297,666 | \$297,666 | \$297,666 |
| 401718 | PRAIRIE GROVE TEL CO | \$269,856 | \$246,696 | \$249,216 | \$62,304 | \$62,304 | \$62,304 | \$62,304 |
| 401720 | CENTURYTEL-REDFIELD | \$120,973 | \$95,436 | \$96,408 | \$24,102 | \$24,102 | \$24,102 | \$24,102 |
| 401721 | RICE BELT TEL CO | \$47,886 | \$45,528 | \$45,996 | \$11,499 | \$11,499 | \$11,499 | \$11,499 |
| 401722 | E RITTER TEL CO | \$158,531 | \$154,956 | \$156,540 | \$39,135 | \$39,135 | \$39,135 | \$39,135 |
| 401724 | SW ARKANSAS TEL COOP | \$605,995 | \$661,908 | \$668,676 | \$167,169 | \$167,169 | \$167,169 | \$167,169 |
| 401726 | TRI-COUNTY TEL CO-AR | \$481,908 | \$399,384 | \$403,464 | \$100,866 | \$100,866 | \$100,866 | \$100,866 |
| 401727 | CENTURYTEL-SOUTH AR | \$219,647 | \$285,996 | \$288,924 | \$72,231 | \$72,231 | \$72,231 | \$72,231 |
| 401729 | WALNUT HILL TEL CO | \$898,752 | \$934,344 | \$943,896 | \$235,974 | \$235,974 | \$235,974 | \$235,974 |
| 401730 | CONTEL AR DBA GTE AR | \$0 | \$0 | \$0 | \$0 | \$0 | \$0 | \$0 |
| 401733 | YELCOT TEL CO INC | \$312,275 | \$328,932 | \$332,292 | \$83,073 | \$83,073 | \$83,073 | \$83,073 |
| 401734 | YELL COUNTY TEL CO | \$298,835 | \$467,892 | \$472,680 | \$118,170 | \$118,170 | \$118,170 | \$118,170 |
| 401790 | CONTEL KS DBA GTE AR | \$0 | \$0 | \$0 | \$0 | \$0 | \$0 | \$0 |
| 402080 | GTE SOUTHWEST INC-AR | \$0 | \$0 | \$0 | \$0 | \$0 | \$0 | \$0 |
| 403031 | SCOTT COUNTY TEL CO | \$46,459 | \$44,040 | \$44,496 | \$11,124 | \$11,124 | \$11,124 | \$11,124 |
| 405211 | SOUTHWESTERN BELL-AR | \$0 | \$0 | \$0 | \$0 | \$0 | \$0 | \$0 |
| TOTAL | CALIFORNIA | \$15,252,293 | \$13,136,832 | \$13,271,160 | \$3,317,790 | \$3,317,790 | \$3,317,790 | \$3,317,790 |
| 542301 | CALAVERAS TEL CO | \$553,494 | \$488,640 | \$493,632 | \$123,408 | \$123,408 | \$123,408 | \$123,408 |
| 542302 | CONTEL OF CALIFORNIA | \$0 | \$0 | \$0 | \$0 | \$0 | \$0 | \$0 |
| 542308 | CITIZENS UTIL OF CA | \$0 | \$0 | \$0 | \$0 | \$0 | \$0 | \$0 |
| 542311 | CAL-ORE TELEPHONE CO | \$369,737 | \$304,140 | \$307,248 | \$76,812 | \$76,812 | \$76,812 | \$76,812 |
| 542313 | DUCOR TELEPHONE CO | \$226,775 | \$272,880 | \$275,676 | \$68,919 | \$68,919 | \$68,919 | \$68,919 |
| 542315 | EVANS TEL CO. | \$717,931 | \$638,184 | \$644,712 | \$161,178 | \$161,178 | \$161,178 | \$161,178 |
| 542318 | FORESTHILL TEL CO. | \$215,454 | \$170,100 | \$171,840 | \$42,960 | \$42,960 | \$42,960 | \$42,960 |
| 542319 | GTC OF CALIFORNIA | \$0 | \$0 | \$0 | \$0 | \$0 | \$0 | \$0 |
| 542321 | HAPPY VALLEY TEL CO | \$458,009 | \$544,164 | \$549,732 | \$137,433 | \$137,433 | \$137,433 | \$137,433 |
| 542322 | HORNITOS TEL CO | \$135,738 | \$125,220 | \$126,504 | \$31,626 | \$31,626 | \$31,626 | \$31,626 |
| 542323 | WINTERHAVEN TEL. CO. | \$231,013 | \$202,764 | \$204,840 | \$51,210 | \$51,210 | \$51,210 | \$51,210 |
| 542324 | KERMAN TELEPHONE CO | \$307,115 | \$243,384 | \$245,868 | \$61,467 | \$61,467 | \$61,467 | \$61,467 |
| 542332 | THE PONDEROSA TEL CO | \$1,788,419 | \$1,599,480 | \$1,615,836 | \$403,959 | \$403,959 | \$403,959 | \$403,959 |
| 542334 | ROSEVILLE TEL CO | \$6,389,658 | \$4,637,124 | \$4,684,536 | \$1,171,134 | \$1,171,134 | \$1,171,134 | \$1,171,134 |
| 542338 | SIERRA TELEPHONE CO | \$1,883,789 | \$1,964,688 | \$1,984,776 | \$496,194 | \$496,194 | \$496,194 | \$496,194 |
| 542339 | THE SISKIYOU TEL CO | \$970,835 | \$878,016 | \$886,992 | \$221,748 | \$221,748 | \$221,748 | \$221,748 |
| 542343 | THE VOLCANO TEL CO | \$954,445 | \$1,003,428 | \$1,013,688 | \$253,422 | \$253,422 | \$253,422 | \$253,422 |
| 542344 | WEST COAST TEL OF CA | \$0 | \$0 | \$0 | \$0 | \$0 | \$0 | \$0 |
| 542346 | PINNACLES TEL CO | \$49,883 | \$64,620 | \$65,280 | \$16,320 | \$16,320 | \$16,320 | \$16,320 |
| 543402 | CITIZENS GOLDN STATE | \$0 | \$0 | \$0 | \$0 | \$0 | \$0 | \$0 |
| 544342 | CITIZENS TUOLUMNE | \$0 | \$0 | \$0 | \$0 | \$0 | \$0 | \$0 |
| 545170 | PACIFIC BELL | \$0 | \$0 | \$0 | \$0 | \$0 | \$0 | \$0 |
| TOTAL | COLORADO | \$12,480,408 | \$11,987,184 | \$12,112,248 | \$3,028,062 | \$3,028,062 | \$3,028,062 | \$3,028,062 |
| 461835 | SUNFLOWER TEL - CO | \$37,487 | \$89,508 | \$90,420 | \$22,605 | \$22,605 | \$22,605 | \$22,605 |
| 462178 | AGATE TEL CO | \$11,105 | \$10,776 | \$10,884 | \$2,721 | \$2,721 | \$2,721 | \$2,721 |
| 462181 | BIJOU TEL COOP ASSOC | \$0 | \$13,776 | \$13,920 | \$3,480 | \$3,480 | \$3,480 | \$3,480 |
| 462182 | BLANCA TEL CO | \$126,036 | \$131,868 | \$133,212 | \$33,303 | \$33,303 | \$33,303 | \$33,303 |
| 462184 | DELTA COUNTY TEL CO | \$561,510 | \$626,028 | \$632,424 | \$158,106 | \$158,106 | \$158,106 | \$158,106 |
| 462185 | CENTURYTEL OF EAGLE | \$9,446,292 | \$8,558,712 | \$8,646,228 | \$2,161,557 | \$2,161,557 | \$2,161,557 | \$2,161,557 |
| 462186 | EASTERN SLOPE RURAL | \$146,831 | \$145,272 | \$146,760 | \$36,690 | \$36,690 | \$36,690 | \$36,690 |
| 462187 | EL PASO COUNTY TEL | \$0 | \$0 | \$0 | \$0 | \$0 | \$0 | \$0 |
| 462188 | FARMERS TEL CO - CO | \$80,255 | \$87,228 | \$88,116 | \$22,029 | \$22,029 | \$22,029 | \$22,029 |
| 462190 | HAXTUN TEL CO | \$106,567 | \$117,528 | \$118,728 | \$29,682 | \$29,682 | \$29,682 | \$29,682 |
| | COLORADO (CONT.) | | | | | | | |
| 462192 | BIG SANDY TELECOM | \$62,820 | \$93,612 | \$94,572 | \$23,643 | \$23,643 | \$23,643 | \$23,643 |
| 462193 | NUCLA-NATURITA TEL | \$102,966 | \$130,320 | \$131,652 | \$32,913 | \$32,913 | \$32,913 | \$32,913 |
| 462194 | NUNN TEL CO | \$53,207 | \$60,744 | \$61,368 | \$15,342 | \$15,342 | \$15,342 | \$15,342 |
| 462195 | SOUTH PARK TEL. CO. | \$3,186 | \$0 | \$2,484 | \$621 | \$621 | \$621 | \$621 |
| 462196 | PEETZ COOP TEL CO | \$23,303 | \$20,124 | \$20,328 | \$5,082 | \$5,082 | \$5,082 | \$5,082 |
| 462197 | PHILLIPS COUNTY TEL | \$44,351 | \$42,948 | \$43,392 | \$10,848 | \$10,848 | \$10,848 | \$10,848 |
| 462198 | PINE DRIVE TEL CO | \$22,919 | \$22,056 | \$22,284 | \$5,571 | \$5,571 | \$5,571 | \$5,571 |
| 462199 | PLAINS COOP TEL ASSN | \$174,469 | \$272,028 | \$274,812 | \$68,703 | \$68,703 | \$68,703 | \$68,703 |
| 462201 | RICO TEL CO | \$8,015 | \$9,600 | \$9,696 | \$2,424 | \$2,424 | \$2,424 | \$2,424 |
| 462202 | ROGGEN TEL COOP CO | \$74,981 | \$68,628 | \$69,336 | \$17,334 | \$17,334 | \$17,334 | \$17,334 |
| 462203 | RYE TELEPHONE CO | \$219,619 | \$264,516 | \$267,216 | \$66,804 | \$66,804 | \$66,804 | \$66,804 |
| 462204 | COLUMBINE ACQ CORP | \$175,632 | \$152,028 | \$153,588 | \$38,397 | \$38,397 | \$38,397 | \$38,397 |
| 462206 | STONEHAM COOP TEL CO | \$8,795 | \$8,580 | \$8,664 | \$2,166 | \$2,166 | \$2,166 | \$2,166 |
| 462207 | STRASBURG TEL CO | \$109,421 | \$171,984 | \$173,748 | \$43,437 | \$43,437 | \$43,437 | \$43,437 |
| 462208 | CENTURYTEL-COLORADO | \$767,965 | \$818,772 | \$827,148 | \$206,787 | \$206,787 | \$206,787 | \$206,787 |
| 462209 | WIGGINS TEL ASSOC | \$104,459 | \$62,544 | \$63,180 | \$15,795 | \$15,795 | \$15,795 | \$15,795 |
| 462210 | WILLARD TEL CO | \$8,214 | \$8,004 | \$8,088 | \$2,022 | \$2,022 | \$2,022 | \$2,022 |

Table 3.13
Long Term Support Payment Projections by Study Area

| Study Area ID Code | Study Area Name | 1998 Total | 1999 Total | 2000 Total | 2000 1st Quarter | 2000 2nd Quarter | 2000 3rd Quarter | 2000 4th Quarter |
|--------------------|----------------------|--------------|--------------|--------------|------------------|------------------|------------------|------------------|
| 465102 | U S WEST, INC. - CO | \$0 | \$0 | \$0 | \$0 | \$0 | \$0 | \$0 |
| TOTAL | CONNECTICUT | \$173,885 | \$161,316 | \$162,960 | \$40,740 | \$40,740 | \$40,740 | \$40,740 |
| 132454 | THE WOODBURY TEL CO | \$173,885 | \$161,316 | \$162,960 | \$40,740 | \$40,740 | \$40,740 | \$40,740 |
| 135200 | SOUTHERN NEW ENGLAND | \$0 | \$0 | \$0 | \$0 | \$0 | \$0 | \$0 |
| TOTAL | DELAWARE | \$0 | \$0 | \$0 | \$0 | \$0 | \$0 | \$0 |
| 565010 | DIAMOND STATE TEL | \$0 | \$0 | \$0 | \$0 | \$0 | \$0 | \$0 |
| TOTAL | DISTRICT OF COLUMBIA | \$0 | \$0 | \$0 | \$0 | \$0 | \$0 | \$0 |
| 575020 | C & P TEL CO OF WASH | \$0 | \$0 | \$0 | \$0 | \$0 | \$0 | \$0 |
| TOTAL | FLORIDA | \$6,216,006 | \$5,267,508 | \$5,321,388 | \$1,330,347 | \$1,330,347 | \$1,330,347 | \$1,330,347 |
| 210291 | GTC, INC. | \$243,018 | \$187,356 | \$189,276 | \$47,319 | \$47,319 | \$47,319 | \$47,319 |
| 210318 | FRONTIER COMM-SOUTH | \$0 | \$0 | \$0 | \$0 | \$0 | \$0 | \$0 |
| 210328 | GTE FLORIDA INC. | \$0 | \$0 | \$0 | \$0 | \$0 | \$0 | \$0 |
| 210329 | GTC, INC. | \$315,401 | \$324,936 | \$328,260 | \$82,065 | \$82,065 | \$82,065 | \$82,065 |
| 210330 | VISTA-UNITED TELCOM | \$484,931 | \$255,828 | \$258,444 | \$64,611 | \$64,611 | \$64,611 | \$64,611 |
| 210331 | ITS TELECOMM. SYS. | \$357,528 | \$385,824 | \$389,772 | \$97,443 | \$97,443 | \$97,443 | \$97,443 |
| 210335 | NORTHEAST FLORIDA | \$594,803 | \$524,016 | \$529,380 | \$132,345 | \$132,345 | \$132,345 | \$132,345 |
| 210336 | ALLTEL FLORIDA INC. | \$2,575,079 | \$1,977,048 | \$1,997,268 | \$499,317 | \$499,317 | \$499,317 | \$499,317 |
| 210338 | QUINCY TEL CO-FL DIV | \$579,114 | \$587,112 | \$593,112 | \$148,278 | \$148,278 | \$148,278 | \$148,278 |
| 210339 | GTC, INC. | \$1,066,134 | \$1,025,388 | \$1,035,876 | \$258,969 | \$258,969 | \$258,969 | \$258,969 |
| 210341 | SPRINT-FLORIDA, INC. | \$0 | \$0 | \$0 | \$0 | \$0 | \$0 | \$0 |
| 215191 | SOUTHERN BELL-FL | \$0 | \$0 | \$0 | \$0 | \$0 | \$0 | \$0 |
| TOTAL | GEORGIA | \$17,469,442 | \$17,682,108 | \$17,862,864 | \$4,465,716 | \$4,465,716 | \$4,465,716 | \$4,465,716 |
| 220324 | VALLEY TEL CO | \$121,343 | \$118,956 | \$120,168 | \$30,042 | \$30,042 | \$30,042 | \$30,042 |
| 220338 | QUINCY TEL CO-GA DIV | \$44,610 | \$51,888 | \$52,416 | \$13,104 | \$13,104 | \$13,104 | \$13,104 |
| 220344 | ALMA TEL CO | \$494,568 | \$512,628 | \$517,872 | \$129,468 | \$129,468 | \$129,468 | \$129,468 |
| 220346 | BLUE RIDGE TEL CO | \$252,505 | \$249,936 | \$252,492 | \$63,123 | \$63,123 | \$63,123 | \$63,123 |
| 220347 | BRANTLEY TEL CO | \$443,663 | \$512,544 | \$517,788 | \$129,447 | \$129,447 | \$129,447 | \$129,447 |
| 220348 | BULLOCH COUNTY RURAL | \$565,001 | \$492,144 | \$497,172 | \$124,293 | \$124,293 | \$124,293 | \$124,293 |
| 220351 | CAMDEN TEL & TEL CO | \$266,069 | \$0 | \$0 | \$0 | \$0 | \$0 | \$0 |
| 220354 | CHICKAMAUGA TEL CORP | \$66,396 | \$93,132 | \$94,080 | \$23,520 | \$23,520 | \$23,520 | \$23,520 |
| 220355 | CITIZENS TEL CO - GA | \$500,119 | \$563,712 | \$569,472 | \$142,368 | \$142,368 | \$142,368 | \$142,368 |
| 220356 | COASTAL UTILITIES | \$979,145 | \$856,920 | \$865,680 | \$216,420 | \$216,420 | \$216,420 | \$216,420 |
| 220357 | ALLTEL GEORGIA INC. | \$2,481,731 | \$2,344,128 | \$2,368,092 | \$592,023 | \$592,023 | \$592,023 | \$592,023 |
| 220358 | DARIEN TEL CO | \$487,543 | \$634,200 | \$640,680 | \$160,170 | \$160,170 | \$160,170 | \$160,170 |
| 220360 | ELLIJAY TEL CO | \$877,104 | \$920,916 | \$930,336 | \$232,584 | \$232,584 | \$232,584 | \$232,584 |
| 220362 | FRONTIER-FAIRMOUNT | \$0 | \$0 | \$0 | \$0 | \$0 | \$0 | \$0 |
| 220364 | GEORGIA TEL CORP | \$155,201 | \$161,112 | \$162,756 | \$40,689 | \$40,689 | \$40,689 | \$40,689 |
| 220365 | GLENWOOD TEL CO | \$28,367 | \$27,372 | \$27,648 | \$6,912 | \$6,912 | \$6,912 | \$6,912 |
| 220368 | HART TEL CO | \$547,465 | \$770,976 | \$778,860 | \$194,715 | \$194,715 | \$194,715 | \$194,715 |
| 220369 | COMSOUTH TELECOMM | \$242,592 | \$373,188 | \$377,004 | \$94,251 | \$94,251 | \$94,251 | \$94,251 |
| 220371 | INTERSTATE TEL CO | \$0 | \$0 | \$0 | \$0 | \$0 | \$0 | \$0 |
| 220375 | NELSON-BALL GROUND | \$204,095 | \$199,920 | \$201,960 | \$50,490 | \$50,490 | \$50,490 | \$50,490 |
| 220376 | PEMBROKE TEL CO | \$418,614 | \$256,464 | \$259,092 | \$64,773 | \$64,773 | \$64,773 | \$64,773 |
| 220377 | PINELAND TEL COOP | \$621,119 | \$589,404 | \$595,428 | \$148,857 | \$148,857 | \$148,857 | \$148,857 |
| 220378 | PLANTERS RURAL COOP | \$554,963 | \$648,096 | \$654,720 | \$163,680 | \$163,680 | \$163,680 | \$163,680 |
| 220379 | PLANT TEL. CO. | \$881,118 | \$1,024,896 | \$1,035,372 | \$258,843 | \$258,843 | \$258,843 | \$258,843 |
| 220380 | PROGRESSIVE RURAL | \$176,179 | \$170,376 | \$172,116 | \$43,029 | \$43,029 | \$43,029 | \$43,029 |
| 220381 | PUBLIC SERVICE TEL | \$1,381,524 | \$1,420,152 | \$1,434,672 | \$358,668 | \$358,668 | \$358,668 | \$358,668 |
| 220382 | RINGGOLD TEL CO | \$232,897 | \$223,908 | \$226,200 | \$56,550 | \$56,550 | \$56,550 | \$56,550 |
| | GEORGIA (CONT.) | | | | | | | |
| 220386 | STANDARD TEL CO | \$3,329,832 | \$3,383,904 | \$3,418,500 | \$854,625 | \$854,625 | \$854,625 | \$854,625 |
| 220387 | FRONTIER OF GEORGIA | \$292,253 | \$287,856 | \$290,796 | \$72,699 | \$72,699 | \$72,699 | \$72,699 |
| 220389 | TRENTON TEL CO | \$134,856 | \$137,556 | \$138,960 | \$34,740 | \$34,740 | \$34,740 | \$34,740 |
| 220392 | WAYERLY HALL TEL CO | \$140,670 | \$145,368 | \$146,856 | \$36,714 | \$36,714 | \$36,714 | \$36,714 |
| 220394 | WILKES TEL & ELC CO | \$408,954 | \$376,560 | \$380,412 | \$95,103 | \$95,103 | \$95,103 | \$95,103 |
| 220395 | ACCUCOMM TELECOMM. | \$138,948 | \$133,896 | \$135,264 | \$33,816 | \$33,816 | \$33,816 | \$33,816 |
| 223036 | GEORGIA ALLTEL TELCO | \$0 | \$0 | \$0 | \$0 | \$0 | \$0 | \$0 |
| 223037 | ALLTEL GEORGIA COMM. | \$0 | \$0 | \$0 | \$0 | \$0 | \$0 | \$0 |
| 225192 | SOUTHERN BELL-GA | \$0 | \$0 | \$0 | \$0 | \$0 | \$0 | \$0 |
| TOTAL | GUAM | \$1,036,397 | \$1,926,708 | \$1,946,412 | \$486,603 | \$486,603 | \$486,603 | \$486,603 |
| 663800 | GUAM TEL. AUTH. | \$1,036,397 | \$1,926,708 | \$1,946,412 | \$486,603 | \$486,603 | \$486,603 | \$486,603 |
| TOTAL | HAWAII | \$253,710 | \$0 | \$158,700 | \$39,675 | \$39,675 | \$39,675 | \$39,675 |
| 623021 | SANDWICH ISLES COMM. | \$157,416 | \$0 | \$158,700 | \$39,675 | \$39,675 | \$39,675 | \$39,675 |
| 623100 | GTE HAWAIIAN TEL. CO | \$96,295 | \$0 | \$0 | \$0 | \$0 | \$0 | \$0 |
| TOTAL | IDAHO | \$2,651,783 | \$3,424,068 | \$3,459,084 | \$864,771 | \$864,771 | \$864,771 | \$864,771 |
| 472213 | ALBION TEL CO INC | \$408,869 | \$428,508 | \$432,888 | \$108,222 | \$108,222 | \$108,222 | \$108,222 |
| 472215 | CAMBRIDGE TEL CO | \$192,793 | \$240,420 | \$242,880 | \$60,720 | \$60,720 | \$60,720 | \$60,720 |
| 472218 | CUSTER TEL COOP | \$85,398 | \$112,572 | \$113,724 | \$28,431 | \$28,431 | \$28,431 | \$28,431 |
| 472220 | FILER MUTUAL TEL -ID | \$7,794 | \$0 | \$0 | \$0 | \$0 | \$0 | \$0 |
| 472221 | FARMERS MUTUAL TEL | \$60,761 | \$58,392 | \$58,992 | \$14,748 | \$14,748 | \$14,748 | \$14,748 |
| 472222 | FREMONT TELCOM | \$437,869 | \$483,876 | \$488,820 | \$122,205 | \$122,205 | \$122,205 | \$122,205 |
| 472223 | CENTURY-GEM STATE-ID | \$130,313 | \$137,184 | \$138,588 | \$34,647 | \$34,647 | \$34,647 | \$34,647 |
| 472225 | CENTURYTEL OF IDAHO | \$430,699 | \$451,704 | \$456,324 | \$114,081 | \$114,081 | \$114,081 | \$114,081 |

Table 3.13
Long Term Support Payment Projections by Study Area

| Study Area ID Code | Study Area Name | 1998 Total | 1999 Total | 2000 Total | 2000 1st Quarter | 2000 2nd Quarter | 2000 3rd Quarter | 2000 4th Quarter |
|--------------------|-------------------------|--------------------|--------------------|--------------------|--------------------|--------------------|--------------------|--------------------|
| 472226 | MIDVALE TEL EXCH INC | \$172,481 | \$232,320 | \$234,696 | \$58,674 | \$58,674 | \$58,674 | \$58,674 |
| 472227 | MUD LAKE TEL COOP | \$52,243 | \$47,844 | \$48,336 | \$12,084 | \$12,084 | \$12,084 | \$12,084 |
| 472230 | POTLATCH TEL CO INC | \$84,343 | \$102,972 | \$104,028 | \$26,007 | \$26,007 | \$26,007 | \$26,007 |
| 472231 | PROJECT MUTUAL TEL | \$193,237 | \$219,552 | \$221,796 | \$55,449 | \$55,449 | \$55,449 | \$55,449 |
| 472232 | DIRECT COMM-ROCKLAND | \$163,271 | \$202,260 | \$204,324 | \$51,081 | \$51,081 | \$51,081 | \$51,081 |
| 472233 | RURAL TEL CO - ID | \$108,835 | \$114,324 | \$115,488 | \$28,872 | \$28,872 | \$28,872 | \$28,872 |
| 472234 | TROY TELEPHONE CO | \$39,871 | \$45,840 | \$46,308 | \$11,577 | \$11,577 | \$11,577 | \$11,577 |
| 472295 | SILVER STAR TEL- ID | \$0 | \$462,936 | \$467,676 | \$116,919 | \$116,919 | \$116,919 | \$116,919 |
| 472416 | GTE NORTHWEST INC-ID | \$0 | \$0 | \$0 | \$0 | \$0 | \$0 | \$0 |
| 472423 | INLAND TEL-ID | \$83,005 | \$83,364 | \$84,216 | \$21,054 | \$21,054 | \$21,054 | \$21,054 |
| 474427 | CITIZENS TELECOM-ID | \$0 | \$0 | \$0 | \$0 | \$0 | \$0 | \$0 |
| 475103 | U S WEST, INC. - ID | \$0 | \$0 | \$0 | \$0 | \$0 | \$0 | \$0 |
| 475162 | U S WEST, INC. - ID | \$0 | \$0 | \$0 | \$0 | \$0 | \$0 | \$0 |
| TOTAL | ILLINOIS | \$5,260,687 | \$6,149,376 | \$6,212,292 | \$1,553,073 | \$1,553,073 | \$1,553,073 | \$1,553,073 |
| 340976 | ADAMS TEL COOP | \$185,820 | \$179,412 | \$181,248 | \$45,312 | \$45,312 | \$45,312 | \$45,312 |
| 340978 | ALHAMBRA-GRANTFORK | \$38,695 | \$48,396 | \$48,888 | \$12,222 | \$12,222 | \$12,222 | \$12,222 |
| 340983 | CAMBRIDGE TEL CO -IL | \$54,169 | \$51,924 | \$52,452 | \$13,113 | \$13,113 | \$13,113 | \$13,113 |
| 340984 | CASS COUNTY TEL CO | \$65,117 | \$98,628 | \$99,636 | \$24,909 | \$24,909 | \$24,909 | \$24,909 |
| 340990 | CLARKSVILLE MUTUAL | \$14,286 | \$13,740 | \$13,884 | \$3,471 | \$3,471 | \$3,471 | \$3,471 |
| 340993 | CROSSVILLE TEL CO | \$18,961 | \$18,168 | \$18,360 | \$4,590 | \$4,590 | \$4,590 | \$4,590 |
| 340998 | FRONTIER-DEPUE | \$25,656 | \$25,008 | \$25,260 | \$6,315 | \$6,315 | \$6,315 | \$6,315 |
| 341003 | EGYPTIAN COOP ASSN | \$144,042 | \$241,872 | \$244,344 | \$61,086 | \$61,086 | \$61,086 | \$61,086 |
| 341004 | EL PASO TEL CO | \$42,432 | \$47,304 | \$47,784 | \$11,946 | \$11,946 | \$11,946 | \$11,946 |
| 341009 | C-R TEL CO | \$117,601 | \$203,112 | \$205,188 | \$51,297 | \$51,297 | \$51,297 | \$51,297 |
| 341011 | FRONTIER OF LAKESIDE | \$0 | \$0 | \$0 | \$0 | \$0 | \$0 | \$0 |
| 341012 | FLAT ROCK TEL CO-OP | \$180 | \$3,576 | \$3,612 | \$903 | \$903 | \$903 | \$903 |
| 341015 | GTE NORTH INC. - IL | \$0 | \$0 | \$0 | \$0 | \$0 | \$0 | \$0 |
| 341016 | GENESEO TEL CO | \$147,318 | \$142,872 | \$144,336 | \$36,084 | \$36,084 | \$36,084 | \$36,084 |
| 341017 | GLASFORD TEL CO | \$41,490 | \$40,260 | \$40,668 | \$10,167 | \$10,167 | \$10,167 | \$10,167 |
| 341020 | GRAFTON TEL CO | \$62,197 | \$62,748 | \$63,396 | \$15,849 | \$15,849 | \$15,849 | \$15,849 |
| 341021 | GRANDVIEW MUTUAL TEL | \$10,819 | \$10,524 | \$10,632 | \$2,658 | \$2,658 | \$2,658 | \$2,658 |
| 341023 | GRIDLEY TEL CO | \$58,242 | \$66,696 | \$67,380 | \$16,845 | \$16,845 | \$16,845 | \$16,845 |
| 341024 | HAMILTON COUNTY COOP | \$114,846 | \$112,092 | \$113,244 | \$28,311 | \$28,311 | \$28,311 | \$28,311 |
| 341025 | SHAWNEE TELEPHONE CO | \$176,783 | \$160,116 | \$161,748 | \$40,437 | \$40,437 | \$40,437 | \$40,437 |
| 341026 | HARRISONVILLE TEL CO | \$477,329 | \$1,051,524 | \$1,062,276 | \$265,569 | \$265,569 | \$265,569 | \$265,569 |
| 341029 | HENRY COUNTY TEL CO | \$50,838 | \$48,864 | \$49,368 | \$12,342 | \$12,342 | \$12,342 | \$12,342 |
| 341032 | HOME TEL CO-ST JACOB | \$216,443 | \$216,684 | \$218,904 | \$54,726 | \$54,726 | \$54,726 | \$54,726 |
| 341036 | CONTEL IL DBA GTE IL | \$0 | \$0 | \$0 | \$0 | \$0 | \$0 | \$0 |
| 341037 | IL CONSOLIDATED TEL | \$1,605,385 | \$1,577,376 | \$1,593,504 | \$398,376 | \$398,376 | \$398,376 | \$398,376 |
| 341038 | FRONTIER OF ILLINOIS | \$0 | \$0 | \$0 | \$0 | \$0 | \$0 | \$0 |
| 341041 | KINSMAN MUTUAL TEL | \$11,075 | \$10,848 | \$10,956 | \$2,739 | \$2,739 | \$2,739 | \$2,739 |
| 341043 | LA HARPE TEL CO | \$159,167 | \$140,256 | \$141,696 | \$35,424 | \$35,424 | \$35,424 | \$35,424 |
| 341045 | LEAF RIVER TEL CO | \$135,798 | \$164,844 | \$166,536 | \$41,634 | \$41,634 | \$41,634 | \$41,634 |
| 341046 | LEONORE MUTUAL TEL | \$10,903 | \$10,668 | \$10,776 | \$2,694 | \$2,694 | \$2,694 | \$2,694 |
| | ILLINOIS (CONT.) | | | | | | | |
| 341047 | MCDONOUGH TEL COOP | \$184,235 | \$178,872 | \$180,696 | \$45,174 | \$45,174 | \$45,174 | \$45,174 |
| 341048 | MCNABB TEL CO | \$11,579 | \$14,580 | \$14,724 | \$3,681 | \$3,681 | \$3,681 | \$3,681 |
| 341049 | MADISON TEL CO | \$199,902 | \$337,608 | \$341,064 | \$85,266 | \$85,266 | \$85,266 | \$85,266 |
| 341050 | MARSEILLES TEL CO | \$64,470 | \$61,764 | \$62,400 | \$15,600 | \$15,600 | \$15,600 | \$15,600 |
| 341053 | METAMORA TEL CO | \$84,389 | \$81,576 | \$82,416 | \$20,604 | \$20,604 | \$20,604 | \$20,604 |
| 341054 | MID CENTURY TEL COOP | \$219,475 | \$214,872 | \$217,068 | \$54,267 | \$54,267 | \$54,267 | \$54,267 |
| 341055 | FRONTIER-MIDLAND | \$0 | \$0 | \$0 | \$0 | \$0 | \$0 | \$0 |
| 341057 | GALLATIN RIVER COMM. | \$0 | \$0 | \$0 | \$0 | \$0 | \$0 | \$0 |
| 341058 | MONTROSE MUTUAL TEL | \$39,443 | \$40,824 | \$41,244 | \$10,311 | \$10,311 | \$10,311 | \$10,311 |
| 341060 | MOULTRIE INDEPENDENT | \$132,427 | \$121,116 | \$122,352 | \$30,588 | \$30,588 | \$30,588 | \$30,588 |
| 341061 | FRONTIER-MT. PULASKI | \$0 | \$0 | \$0 | \$0 | \$0 | \$0 | \$0 |
| 341062 | NEW WINDSOR TEL CO | \$20,057 | \$19,704 | \$19,908 | \$4,977 | \$4,977 | \$4,977 | \$4,977 |
| 341065 | ODIN TEL EXCH INC | \$166,704 | \$150,288 | \$151,824 | \$37,956 | \$37,956 | \$37,956 | \$37,956 |
| 341066 | ONEIDA TEL EXCHANGE | \$11,807 | \$0 | \$0 | \$0 | \$0 | \$0 | \$0 |
| 341067 | FRONTIER-ORION | \$0 | \$0 | \$0 | \$0 | \$0 | \$0 | \$0 |
| 341073 | FRONTIER-PRAIRIE | \$0 | \$0 | \$0 | \$0 | \$0 | \$0 | \$0 |
| 341075 | REYNOLDS TEL CO, INC | \$15,959 | \$15,228 | \$15,384 | \$3,846 | \$3,846 | \$3,846 | \$3,846 |
| 341079 | FRONTIER-SCHUYLER | \$0 | \$0 | \$0 | \$0 | \$0 | \$0 | \$0 |
| 341086 | TONICA TEL CO | \$19,133 | \$18,780 | \$18,972 | \$4,743 | \$4,743 | \$4,743 | \$4,743 |
| 341087 | VIOLA HOME TEL CO | \$24,036 | \$23,232 | \$23,472 | \$5,868 | \$5,868 | \$5,868 | \$5,868 |
| 341088 | WABASH TEL COOP, INC | \$25,585 | \$75,408 | \$76,176 | \$19,044 | \$19,044 | \$19,044 | \$19,044 |
| 341091 | WOODHULL COMMUNITY | \$17,244 | \$7,980 | \$8,064 | \$2,016 | \$2,016 | \$2,016 | \$2,016 |
| 341092 | STELLE TEL CO | \$9,043 | \$8,796 | \$8,892 | \$2,223 | \$2,223 | \$2,223 | \$2,223 |
| 341093 | YATES CITY TEL CO | \$29,605 | \$31,236 | \$31,560 | \$7,890 | \$7,890 | \$7,890 | \$7,890 |
| 343035 | GTE SOUTH-IL | \$0 | \$0 | \$0 | \$0 | \$0 | \$0 | \$0 |
| 345070 | ILLINOIS BELL TEL CO | \$0 | \$0 | \$0 | \$0 | \$0 | \$0 | \$0 |
| TOTAL | INDIANA | \$5,051,789 | \$5,082,132 | \$5,134,140 | \$1,283,535 | \$1,283,535 | \$1,283,535 | \$1,283,535 |
| 320742 | BLOOMINGDALE HOME | \$56,599 | \$58,224 | \$58,824 | \$14,706 | \$14,706 | \$14,706 | \$14,706 |
| 320744 | CAMDEN TEL CO - IN | \$73,591 | \$72,180 | \$72,924 | \$18,231 | \$18,231 | \$18,231 | \$18,231 |
| 320747 | CENTURYTEL-CENTR IN | \$282,361 | \$282,276 | \$285,168 | \$71,292 | \$71,292 | \$71,292 | \$71,292 |
| 320750 | FRONTIER OF INDIANA | \$80,629 | \$78,192 | \$78,996 | \$19,749 | \$19,749 | \$19,749 | \$19,749 |
| 320751 | CITIZENS TEL CORP | \$63,701 | \$61,608 | \$62,244 | \$15,561 | \$15,561 | \$15,561 | \$15,561 |
| 320753 | CLAY CTY RURAL COOP | \$231,253 | \$285,708 | \$288,624 | \$72,156 | \$72,156 | \$72,156 | \$72,156 |
| 320756 | CRAIGVILLE TEL CO | \$28,829 | \$27,852 | \$28,140 | \$7,035 | \$7,035 | \$7,035 | \$7,035 |

Table 3.13
Long Term Support Payment Projections by Study Area

| Study Area ID Code | Study Area Name | 1998 Total | 1999 Total | 2000 Total | 2000 1st Quarter | 2000 2nd Quarter | 2000 3rd Quarter | 2000 4th Quarter |
|--------------------|----------------------|------------|------------|------------|------------------|------------------|------------------|------------------|
| 320759 | DAVIESS-MARTIN RURAL | \$227,227 | \$241,956 | \$244,428 | \$61,107 | \$61,107 | \$61,107 | \$61,107 |
| 320771 | GEETINGSVILLE TEL CO | \$18,733 | \$18,276 | \$18,468 | \$4,617 | \$4,617 | \$4,617 | \$4,617 |
| 320772 | GTE NORTH INC. - IN | \$0 | \$0 | \$0 | \$0 | \$0 | \$0 | \$0 |
| 320775 | HANCOCK RURAL CORP | \$180,594 | \$172,728 | \$174,492 | \$43,623 | \$43,623 | \$43,623 | \$43,623 |
| 320776 | COMM CORP OF INDIANA | \$699,259 | \$696,216 | \$703,332 | \$175,833 | \$175,833 | \$175,833 | \$175,833 |
| 320777 | HOME CO OF PITTSBORO | \$54,601 | \$53,580 | \$54,132 | \$13,533 | \$13,533 | \$13,533 | \$13,533 |
| 320778 | HOME TEL CO INC | \$78,011 | \$76,752 | \$77,532 | \$19,383 | \$19,383 | \$19,383 | \$19,383 |
| 320779 | CONTEL-IN DBA GTE IN | \$0 | \$0 | \$0 | \$0 | \$0 | \$0 | \$0 |
| 320783 | LIGONIER TEL CO | \$37,254 | \$35,496 | \$35,856 | \$8,964 | \$8,964 | \$8,964 | \$8,964 |
| 320788 | MERCHANTS & FARMERS | \$33,901 | \$23,724 | \$23,964 | \$5,991 | \$5,991 | \$5,991 | \$5,991 |
| 320790 | MONON TEL CO | \$54,203 | \$52,860 | \$53,400 | \$13,350 | \$13,350 | \$13,350 | \$13,350 |
| 320792 | MULBERRY COOP TEL CO | \$82,513 | \$82,344 | \$83,184 | \$20,796 | \$20,796 | \$20,796 | \$20,796 |
| 320796 | NEW LISBON TEL CO | \$20,033 | \$19,464 | \$19,668 | \$4,917 | \$4,917 | \$4,917 | \$4,917 |
| 320797 | NEW PARIS TEL INC | \$83,215 | \$114,060 | \$115,224 | \$28,806 | \$28,806 | \$28,806 | \$28,806 |
| 320800 | NORTHWESTERN INDIANA | \$410,129 | \$438,312 | \$442,800 | \$110,700 | \$110,700 | \$110,700 | \$110,700 |
| 320801 | CENTURYTEL OF ODON | \$131,047 | \$130,812 | \$132,156 | \$33,039 | \$33,039 | \$33,039 | \$33,039 |
| 320807 | PERRY-SPENCER RURAL | \$182,197 | \$176,880 | \$178,692 | \$44,673 | \$44,673 | \$44,673 | \$44,673 |
| 320809 | COMM CORP OF S. IN | \$63,511 | \$62,508 | \$63,144 | \$15,786 | \$15,786 | \$15,786 | \$15,786 |
| 320813 | PULASKI-WHITE RURAL | \$68,347 | \$65,424 | \$66,096 | \$16,524 | \$16,524 | \$16,524 | \$16,524 |
| 320815 | ROCHESTER TEL CO | \$165,390 | \$160,020 | \$161,652 | \$40,413 | \$40,413 | \$40,413 | \$40,413 |
| 320816 | S & W TEL CO | \$18,797 | \$18,204 | \$18,396 | \$4,599 | \$4,599 | \$4,599 | \$4,599 |
| 320818 | SMITHVILLE TEL CO | \$897,246 | \$864,828 | \$873,672 | \$218,418 | \$218,418 | \$218,418 | \$218,418 |
| 320819 | SE INDIANA RURAL | \$139,355 | \$135,528 | \$136,920 | \$34,230 | \$34,230 | \$34,230 | \$34,230 |
| 320825 | SUNMAN TEL CO | \$112,884 | \$110,316 | \$111,444 | \$27,861 | \$27,861 | \$27,861 | \$27,861 |
| 320826 | SWAYZEE TEL CO | \$34,141 | \$33,144 | \$33,480 | \$8,370 | \$8,370 | \$8,370 | \$8,370 |
| 320827 | SWEETSER RURAL TEL | \$46,668 | \$45,600 | \$46,068 | \$11,517 | \$11,517 | \$11,517 | \$11,517 |
| 320828 | FRONTIER-THORNTOWN | \$0 | \$0 | \$0 | \$0 | \$0 | \$0 | \$0 |
| 320829 | TIPTON TEL CO | \$131,760 | \$130,920 | \$132,264 | \$33,066 | \$33,066 | \$33,066 | \$33,066 |
| 320830 | TRI-COUNTY TEL CO | \$118,385 | \$114,924 | \$116,100 | \$29,025 | \$29,025 | \$29,025 | \$29,025 |
| 320832 | UTC OF INDIANA | \$0 | \$0 | \$0 | \$0 | \$0 | \$0 | \$0 |
| 320834 | WASHINGTON CTY RURAL | \$79,135 | \$76,800 | \$77,580 | \$19,395 | \$19,395 | \$19,395 | \$19,395 |
| 320837 | WEST POINT TEL CO | \$20,910 | \$21,180 | \$21,396 | \$5,349 | \$5,349 | \$5,349 | \$5,349 |
| 320839 | YEOMAN TEL CO, INC | \$45,384 | \$43,236 | \$43,680 | \$10,920 | \$10,920 | \$10,920 | \$10,920 |
| 323034 | CONTEL SOUTH-GTE IN | \$0 | \$0 | \$0 | \$0 | \$0 | \$0 | \$0 |
| 325080 | INDIANA BELL TEL CO | \$0 | \$0 | \$0 | \$0 | \$0 | \$0 | \$0 |

| TOTAL | IOWA | \$7,444,862 | \$7,164,144 | \$7,237,440 | \$1,809,360 | \$1,809,360 | \$1,809,360 | \$1,809,360 |
|--------|----------------------|-------------|-------------|-------------|-------------|-------------|-------------|-------------|
| 351096 | AMANA COLONIES TEL | \$307,681 | \$295,572 | \$298,596 | \$74,649 | \$74,649 | \$74,649 | \$74,649 |
| 351097 | ANDREW TEL CO INC | \$18,235 | \$17,796 | \$17,976 | \$4,494 | \$4,494 | \$4,494 | \$4,494 |
| 351098 | ARCADIA TEL CO | \$17,352 | \$16,872 | \$17,040 | \$4,260 | \$4,260 | \$4,260 | \$4,260 |
| 351101 | ATKINS TEL CO, INC | \$24,774 | \$24,084 | \$24,336 | \$6,084 | \$6,084 | \$6,084 | \$6,084 |
| 351105 | AYRSHIRE FARMERS MUT | \$29,393 | \$29,052 | \$29,352 | \$7,338 | \$7,338 | \$7,338 | \$7,338 |
| 351106 | ALPINE COMM. | \$222,732 | \$196,428 | \$198,432 | \$49,608 | \$49,608 | \$49,608 | \$49,608 |
| 351107 | BALDWIN-NASHVILLE | \$18,467 | \$17,988 | \$18,168 | \$4,542 | \$4,542 | \$4,542 | \$4,542 |
| 351108 | BARNES CITY COOP | \$15,073 | \$14,712 | \$14,868 | \$3,717 | \$3,717 | \$3,717 | \$3,717 |
| 351110 | BERNARD TEL CO INC | \$27,661 | \$43,236 | \$43,680 | \$10,920 | \$10,920 | \$10,920 | \$10,920 |
| 351112 | BREDA TEL COOP | \$18,937 | \$32,148 | \$32,472 | \$8,118 | \$8,118 | \$8,118 | \$8,118 |
| 351113 | BROOKLYN MUTUAL TEL | \$48,083 | \$44,832 | \$45,288 | \$11,322 | \$11,322 | \$11,322 | \$11,322 |
| 351114 | THE BURT TEL CO | \$17,741 | \$17,172 | \$17,352 | \$4,338 | \$4,338 | \$4,338 | \$4,338 |
| 351115 | BUTLER-BREMER MUTUAL | \$110,567 | \$108,636 | \$109,752 | \$27,438 | \$27,438 | \$27,438 | \$27,438 |
| 351118 | CASCADE TEL CO | \$58,511 | \$56,784 | \$57,360 | \$14,340 | \$14,340 | \$14,340 | \$14,340 |
| 351119 | CASEY MUTUAL TEL CO | \$16,488 | \$16,008 | \$16,176 | \$4,044 | \$4,044 | \$4,044 | \$4,044 |
| 351121 | CENTER JUNCTION TEL | \$14,327 | \$14,004 | \$14,148 | \$3,537 | \$3,537 | \$3,537 | \$3,537 |
| 351125 | CENTRAL SCOTT TEL CO | \$107,429 | \$102,888 | \$103,944 | \$25,986 | \$25,986 | \$25,986 | \$25,986 |
| 351126 | CENTURYTEL-CHESTER | \$19,243 | \$18,828 | \$19,020 | \$4,755 | \$4,755 | \$4,755 | \$4,755 |
| 351127 | FRONTIER OF IOWA | \$0 | \$0 | \$0 | \$0 | \$0 | \$0 | \$0 |
| 351129 | THE CITIZENS MUTUAL | \$103,674 | \$100,992 | \$102,024 | \$25,506 | \$25,506 | \$25,506 | \$25,506 |
| 351130 | CLARENCE TEL CO | \$27,973 | \$27,228 | \$27,504 | \$6,876 | \$6,876 | \$6,876 | \$6,876 |
| 351132 | CLEAR LAKE INDEPEND | \$182,213 | \$177,084 | \$178,896 | \$44,724 | \$44,724 | \$44,724 | \$44,724 |
| 351133 | C-M-L TEL COOP ASSN | \$59,861 | \$58,848 | \$59,448 | \$14,862 | \$14,862 | \$14,862 | \$14,862 |
| 351134 | COLO TEL CO | \$25,049 | \$24,300 | \$24,552 | \$6,138 | \$6,138 | \$6,138 | \$6,138 |
| 351136 | COON CREEK TEL CO | \$25,871 | \$25,140 | \$25,392 | \$6,348 | \$6,348 | \$6,348 | \$6,348 |
| 351137 | COON VALLEY COOP TEL | \$36,251 | \$35,352 | \$35,712 | \$8,928 | \$8,928 | \$8,928 | \$8,928 |
| 351139 | COOPERATIVE TEL CO | \$58,781 | \$57,216 | \$57,804 | \$14,451 | \$14,451 | \$14,451 | \$14,451 |
| 351141 | CORN BELT TEL CO | \$24,605 | \$23,892 | \$24,132 | \$6,033 | \$6,033 | \$6,033 | \$6,033 |
| 351146 | CUMBERLAND TEL CO | \$16,631 | \$16,356 | \$16,524 | \$4,131 | \$4,131 | \$4,131 | \$4,131 |
| 351147 | DANVILLE MUTUAL TEL | \$36,539 | \$35,556 | \$35,916 | \$8,979 | \$8,979 | \$8,979 | \$8,979 |
| 351149 | DEFIANCE TEL CO | \$15,774 | \$15,420 | \$15,576 | \$3,894 | \$3,894 | \$3,894 | \$3,894 |
| 351150 | DIXON TEL CO | \$23,772 | \$23,220 | \$23,460 | \$5,865 | \$5,865 | \$5,865 | \$5,865 |
| 351152 | DUMONT TEL CO | \$21,252 | \$22,176 | \$22,404 | \$5,601 | \$5,601 | \$5,601 | \$5,601 |
| 351153 | DUNKERTON TEL COOP | \$25,824 | \$24,732 | \$24,984 | \$6,246 | \$6,246 | \$6,246 | \$6,246 |
| 351156 | EAST BUCHANAN COOP | \$66,306 | \$64,440 | \$65,100 | \$16,275 | \$16,275 | \$16,275 | \$16,275 |
| 351157 | ELLSWORTH COOP ASSN | \$34,926 | \$34,116 | \$34,464 | \$8,616 | \$8,616 | \$8,616 | \$8,616 |
| 351158 | MINBURN TEL CO | \$0 | \$0 | \$0 | \$0 | \$0 | \$0 | \$0 |
| 351160 | FARMERS & BUSINESSME | \$42,631 | \$41,736 | \$42,168 | \$10,542 | \$10,542 | \$10,542 | \$10,542 |
| 351162 | FARMERS COOP TEL CO | \$53,221 | \$51,756 | \$52,284 | \$13,071 | \$13,071 | \$13,071 | \$13,071 |
| 351166 | FARMERS & MERCHANTS | \$27,000 | \$26,232 | \$26,496 | \$6,624 | \$6,624 | \$6,624 | \$6,624 |
| 351168 | FARMERS MUTUAL COOP | \$68,610 | \$65,976 | \$66,648 | \$16,662 | \$16,662 | \$16,662 | \$16,662 |
| 351169 | FARMERS MUTUAL COOP | \$20,593 | \$19,920 | \$20,124 | \$5,031 | \$5,031 | \$5,031 | \$5,031 |
| 351171 | FARMERS MUTUAL JESUP | \$63,643 | \$62,292 | \$62,928 | \$15,732 | \$15,732 | \$15,732 | \$15,732 |
| 351172 | FARMERS MUTUAL TEL | \$92,267 | \$89,712 | \$90,624 | \$22,656 | \$22,656 | \$22,656 | \$22,656 |

Table 3.13
Long Term Support Payment Projections by Study Area

| Study Area ID Code | Study Area Name | 1998 Total | 1999 Total | 2000 Total | 2000 1st Quarter | 2000 2nd Quarter | 2000 3rd Quarter | 2000 4th Quarter |
|--------------------|----------------------|------------|------------|------------|------------------|------------------|------------------|------------------|
| 351173 | FARMERS MUTUAL COOP | \$84,367 | \$81,888 | \$82,728 | \$20,682 | \$20,682 | \$20,682 | \$20,682 |
| 351174 | FARMERS MUTUAL TEL | \$45,677 | \$44,208 | \$44,664 | \$11,166 | \$11,166 | \$11,166 | \$11,166 |
| 351175 | FARMERS TEL CO - BAT | \$19,063 | \$18,600 | \$18,792 | \$4,698 | \$4,698 | \$4,698 | \$4,698 |
| 351176 | FARMERS TEL CO-ESSEX | \$25,536 | \$24,936 | \$25,188 | \$6,297 | \$6,297 | \$6,297 | \$6,297 |
| 351177 | FARMERS TEL CO -RICE | \$67,391 | \$65,184 | \$65,856 | \$16,464 | \$16,464 | \$16,464 | \$16,464 |
| 351179 | FENTON CO-OP TEL CO | \$16,975 | \$16,512 | \$16,680 | \$4,170 | \$4,170 | \$4,170 | \$4,170 |
| 351186 | GTE NORTH INC. - IA | \$0 | \$0 | \$0 | \$0 | \$0 | \$0 | \$0 |
| 351187 | MID-IOWA TEL CO | \$48,528 | \$47,256 | \$47,736 | \$11,934 | \$11,934 | \$11,934 | \$11,934 |
| 351188 | GOLDFIELD TEL CO | \$22,542 | \$21,924 | \$22,152 | \$5,538 | \$5,538 | \$5,538 | \$5,538 |
| 351189 | RIVER VALLEY COOP | \$37,787 | \$36,828 | \$37,200 | \$9,300 | \$9,300 | \$9,300 | \$9,300 |
| 351191 | GRAND MOUND COOP TEL | \$22,057 | \$21,216 | \$21,432 | \$5,358 | \$5,358 | \$5,358 | \$5,358 |
| 351195 | GRISWOLD CO-OP TEL | \$79,878 | \$77,580 | \$78,372 | \$19,593 | \$19,593 | \$19,593 | \$19,593 |
| 351199 | HAWKEYE TEL CO | \$21,396 | \$20,808 | \$21,024 | \$5,256 | \$5,256 | \$5,256 | \$5,256 |
| 351202 | HOSPERS TEL EXCH INC | \$22,985 | \$22,236 | \$22,464 | \$5,616 | \$5,616 | \$5,616 | \$5,616 |
| 351203 | HUBBARD COOP ASSN | \$29,387 | \$28,488 | \$28,776 | \$7,194 | \$7,194 | \$7,194 | \$7,194 |
| 351205 | HUXLEY COOP TEL CO | \$57,120 | \$55,128 | \$55,692 | \$13,923 | \$13,923 | \$13,923 | \$13,923 |
| 351206 | IAMO TEL CO - IA | \$29,484 | \$28,788 | \$29,088 | \$7,272 | \$7,272 | \$7,272 | \$7,272 |
| 351207 | CONTEL IA DBA GTE IA | \$0 | \$0 | \$0 | \$0 | \$0 | \$0 | \$0 |
| 351209 | INTERSTATE 35 TEL CO | \$51,252 | \$49,908 | \$50,424 | \$12,606 | \$12,606 | \$12,606 | \$12,606 |
| 351212 | JEFFERSON TEL CO -IA | \$90,522 | \$90,156 | \$91,080 | \$22,770 | \$22,770 | \$22,770 | \$22,770 |
| 351213 | JORDAN SOLDIER VLY | \$0 | \$0 | \$0 | \$0 | \$0 | \$0 | \$0 |
| 351214 | KALONA COOP TEL CO | \$54,043 | \$52,596 | \$53,136 | \$13,284 | \$13,284 | \$13,284 | \$13,284 |
| 351217 | KEYSTONE FRMS COOP | \$51,979 | \$50,484 | \$51,000 | \$12,750 | \$12,750 | \$12,750 | \$12,750 |
| 351220 | LA PORTE CITY TEL CO | \$72,696 | \$70,704 | \$71,424 | \$17,856 | \$17,856 | \$17,856 | \$17,856 |
| 351222 | LA MOTTE TEL CO | \$25,596 | \$24,828 | \$25,080 | \$6,270 | \$6,270 | \$6,270 | \$6,270 |
| 351223 | LAUREL TEL CO, INC | \$17,539 | \$17,376 | \$17,556 | \$4,389 | \$4,389 | \$4,389 | \$4,389 |
| 351225 | LEHIGH VALLEY COOP | \$78,661 | \$76,632 | \$77,412 | \$19,353 | \$19,353 | \$19,353 | \$19,353 |
| IOWA (CONT.) | | | | | | | | |
| 351228 | LONE ROCK CO-OP TEL | \$17,736 | \$17,304 | \$17,484 | \$4,371 | \$4,371 | \$4,371 | \$4,371 |
| 351229 | LOST NATION-ELWOOD | \$0 | \$0 | \$0 | \$0 | \$0 | \$0 | \$0 |
| 351230 | NORTHEAST IOWA TEL | \$64,818 | \$62,748 | \$63,396 | \$15,849 | \$15,849 | \$15,849 | \$15,849 |
| 351232 | LYNNVILLE TEL CO. | \$18,007 | \$17,556 | \$17,736 | \$4,434 | \$4,434 | \$4,434 | \$4,434 |
| 351235 | MANILLA TEL CO | \$22,637 | \$22,032 | \$22,260 | \$5,565 | \$5,565 | \$5,565 | \$5,565 |
| 351237 | MARNE & ELK HORN TEL | \$67,812 | \$65,952 | \$66,624 | \$16,656 | \$16,656 | \$16,656 | \$16,656 |
| 351238 | MARTELLE COOP ASSN | \$17,334 | \$16,944 | \$17,112 | \$4,278 | \$4,278 | \$4,278 | \$4,278 |
| 351239 | MASSENA TEL CO | \$34,428 | \$33,648 | \$33,996 | \$8,499 | \$8,499 | \$8,499 | \$8,499 |
| 351241 | MECHANICSVILLE TEL | \$31,583 | \$30,612 | \$30,924 | \$7,731 | \$7,731 | \$7,731 | \$7,731 |
| 351242 | MILES COOP TEL ASSN | \$26,419 | \$25,692 | \$25,956 | \$6,489 | \$6,489 | \$6,489 | \$6,489 |
| 351243 | MILLER TEL CO - IA | \$11,209 | \$10,956 | \$11,064 | \$2,766 | \$2,766 | \$2,766 | \$2,766 |
| 351245 | MINBURN TEL CO | \$16,908 | \$16,320 | \$16,488 | \$4,122 | \$4,122 | \$4,122 | \$4,122 |
| 351246 | MINERVA VALLEY TEL | \$35,215 | \$34,116 | \$34,464 | \$8,616 | \$8,616 | \$8,616 | \$8,616 |
| 351247 | MODERN COOP TEL CO | \$67,063 | \$65,676 | \$66,348 | \$16,587 | \$16,587 | \$16,587 | \$16,587 |
| 351248 | MONTEZUMA MUTUAL TEL | \$79,115 | \$76,968 | \$77,760 | \$19,440 | \$19,440 | \$19,440 | \$19,440 |
| 351250 | MUTUAL TEL CO | \$26,820 | \$26,124 | \$26,388 | \$6,597 | \$6,597 | \$6,597 | \$6,597 |
| 351251 | MEDIAPOLIS TEL CO | \$69,972 | \$68,016 | \$68,712 | \$17,178 | \$17,178 | \$17,178 | \$17,178 |
| 351252 | MUTUAL TEL CO | \$74,941 | \$71,388 | \$72,120 | \$18,030 | \$18,030 | \$18,030 | \$18,030 |
| 351257 | NORTH ENGLISH COOP | \$32,189 | \$31,404 | \$31,728 | \$7,932 | \$7,932 | \$7,932 | \$7,932 |
| 351259 | NORTHERN IOWA TEL CO | \$105,293 | \$102,084 | \$103,128 | \$25,782 | \$25,782 | \$25,782 | \$25,782 |
| 351260 | NORTHWEST IOWA TEL | \$80,003 | \$76,248 | \$77,028 | \$19,257 | \$19,257 | \$19,257 | \$19,257 |
| 351261 | NORTHWEST TEL COOP | \$67,195 | \$65,628 | \$66,300 | \$16,575 | \$16,575 | \$16,575 | \$16,575 |
| 351262 | NORWAY RURAL TEL CO | \$23,988 | \$23,328 | \$23,568 | \$5,892 | \$5,892 | \$5,892 | \$5,892 |
| 351263 | OGDEN TEL CO - IA | \$57,673 | \$56,256 | \$56,832 | \$14,208 | \$14,208 | \$14,208 | \$14,208 |
| 351264 | OLIN TEL CO, INC | \$36,625 | \$35,556 | \$35,916 | \$8,979 | \$8,979 | \$8,979 | \$8,979 |
| 351265 | ONSLow COOP TEL ASSN | \$17,351 | \$16,980 | \$17,160 | \$4,290 | \$4,290 | \$4,290 | \$4,290 |
| 351266 | ORAN MUTUAL TEL CO | \$17,513 | \$17,112 | \$17,292 | \$4,323 | \$4,323 | \$4,323 | \$4,323 |
| 351269 | PALO COOP TEL ASSN | \$13,477 | \$13,044 | \$13,176 | \$3,294 | \$3,294 | \$3,294 | \$3,294 |
| 351270 | PALMER MUTUAL TEL CO | \$17,413 | \$17,016 | \$17,196 | \$4,299 | \$4,299 | \$4,299 | \$4,299 |
| 351271 | PANORA COOP TEL ASSN | \$34,386 | \$35,556 | \$35,916 | \$8,979 | \$8,979 | \$8,979 | \$8,979 |
| 351273 | PEOPLES TEL CO - IA | \$30,270 | \$29,352 | \$29,652 | \$7,413 | \$7,413 | \$7,413 | \$7,413 |
| 351274 | CENTURYTEL-POSTVILLE | \$35,801 | \$34,464 | \$34,812 | \$8,703 | \$8,703 | \$8,703 | \$8,703 |
| 351275 | PRAIRIEBURG TEL CO | \$16,110 | \$15,732 | \$15,888 | \$3,972 | \$3,972 | \$3,972 | \$3,972 |
| 351276 | PRESTON TEL CO | \$46,806 | \$45,552 | \$46,020 | \$11,505 | \$11,505 | \$11,505 | \$11,505 |
| 351277 | RADCLIFFE TEL CO | \$20,574 | \$20,004 | \$20,208 | \$5,052 | \$5,052 | \$5,052 | \$5,052 |
| 351278 | READLYN TEL CO | \$31,626 | \$30,816 | \$31,128 | \$7,782 | \$7,782 | \$7,782 | \$7,782 |
| 351280 | RINGSTED TEL CO | \$16,416 | \$15,912 | \$16,080 | \$4,020 | \$4,020 | \$4,020 | \$4,020 |
| 351282 | ROCKWELL COOP ASSN | \$70,759 | \$68,880 | \$69,588 | \$17,397 | \$17,397 | \$17,397 | \$17,397 |
| 351283 | ROYAL TEL CO | \$0 | \$0 | \$0 | \$0 | \$0 | \$0 | \$0 |
| 351284 | RUTHVEN TEL EXCHANGE | \$11,688 | \$35,460 | \$35,820 | \$8,955 | \$8,955 | \$8,955 | \$8,955 |
| 351285 | SAC COUNTY MUTUAL | \$41,801 | \$40,500 | \$40,920 | \$10,230 | \$10,230 | \$10,230 | \$10,230 |
| 351291 | SCHALLER TEL CO | \$43,248 | \$41,448 | \$41,868 | \$10,467 | \$10,467 | \$10,467 | \$10,467 |
| 351292 | SEARSBORO TEL CO | \$26,005 | \$24,252 | \$24,504 | \$6,126 | \$6,126 | \$6,126 | \$6,126 |
| 351293 | SHARON TEL CO | \$39,540 | \$38,220 | \$38,616 | \$9,654 | \$9,654 | \$9,654 | \$9,654 |
| 351294 | SCRANTON TEL CO | \$20,484 | \$19,884 | \$20,088 | \$5,022 | \$5,022 | \$5,022 | \$5,022 |
| 351295 | SHELL ROCK TEL CO | \$37,987 | \$36,888 | \$37,260 | \$9,315 | \$9,315 | \$9,315 | \$9,315 |
| 351297 | HEART OF IOWA COOP | \$114,683 | \$112,968 | \$114,120 | \$28,530 | \$28,530 | \$28,530 | \$28,530 |
| 351298 | SOUTH SLOPE COOP TEL | \$250,087 | \$243,048 | \$245,532 | \$61,383 | \$61,383 | \$61,383 | \$61,383 |
| 351301 | SOUTHWEST TEL EXCH | \$45,726 | \$44,640 | \$45,096 | \$11,274 | \$11,274 | \$11,274 | \$11,274 |
| 351302 | SPRINGVILLE COOP TEL | \$44,935 | \$43,788 | \$44,232 | \$11,058 | \$11,058 | \$11,058 | \$11,058 |
| 351303 | COOP TEL EXCHANGE | \$34,597 | \$33,720 | \$34,068 | \$8,517 | \$8,517 | \$8,517 | \$8,517 |
| 351304 | SWISHER TEL CO | \$27,955 | \$27,396 | \$27,672 | \$6,918 | \$6,918 | \$6,918 | \$6,918 |
| 351305 | STRATFORD MUTUAL TEL | \$15,097 | \$15,756 | \$15,912 | \$3,978 | \$3,978 | \$3,978 | \$3,978 |

Table 3.13
Long Term Support Payment Projections by Study Area

| Study Area ID Code | Study Area Name | 1998 Total | 1999 Total | 2000 Total | 2000 1st Quarter | 2000 2nd Quarter | 2000 3rd Quarter | 2000 4th Quarter |
|--------------------|----------------------|-------------|--------------|--------------|------------------|------------------|------------------|------------------|
| 351306 | SULLY TEL ASSOC | \$40,614 | \$39,396 | \$39,804 | \$9,951 | \$9,951 | \$9,951 | \$9,951 |
| 351307 | SUPERIOR TEL COOP | \$12,923 | \$12,612 | \$12,744 | \$3,186 | \$3,186 | \$3,186 | \$3,186 |
| 351308 | TEMPLETON TEL CO | \$17,513 | \$17,028 | \$17,208 | \$4,302 | \$4,302 | \$4,302 | \$4,302 |
| 351309 | TERRIL TEL CO | \$0 | \$0 | \$0 | \$0 | \$0 | \$0 | \$0 |
| 351310 | TITONKA TEL CO | \$22,885 | \$22,200 | \$22,428 | \$5,607 | \$5,607 | \$5,607 | \$5,607 |
| 351316 | UNITED FARMERS TEL | \$0 | \$0 | \$0 | \$0 | \$0 | \$0 | \$0 |
| 351319 | VAN BUREN TEL CO | \$105,541 | \$102,408 | \$103,452 | \$25,863 | \$25,863 | \$25,863 | \$25,863 |
| 351320 | VAN HORNE COOP TEL | \$0 | \$0 | \$0 | \$0 | \$0 | \$0 | \$0 |
| 351322 | VENTURA TEL CO, INC | \$20,081 | \$19,524 | \$19,728 | \$4,932 | \$4,932 | \$4,932 | \$4,932 |
| 351324 | VILLISCA FARMERS TEL | \$43,955 | \$42,792 | \$43,236 | \$10,809 | \$10,809 | \$10,809 | \$10,809 |
| 351326 | WALNUT TEL CO, INC | \$25,121 | \$24,204 | \$24,456 | \$6,114 | \$6,114 | \$6,114 | \$6,114 |
| 351327 | WEBB-DICKENS TEL | \$7,819 | \$6,780 | \$6,852 | \$1,713 | \$1,713 | \$1,713 | \$1,713 |
| 351328 | WEBSTER-CALHOUN COOP | \$283,151 | \$276,144 | \$278,964 | \$69,741 | \$69,741 | \$69,741 | \$69,741 |
| 351329 | WELLMAN COOP TEL | \$48,991 | \$47,844 | \$48,336 | \$12,084 | \$12,084 | \$12,084 | \$12,084 |
| 351331 | WEST IOWA TEL CO | \$166,422 | \$162,324 | \$163,980 | \$40,995 | \$40,995 | \$40,995 | \$40,995 |
| 351332 | WEST LIBERTY TEL CO | \$101,359 | \$98,484 | \$99,492 | \$24,873 | \$24,873 | \$24,873 | \$24,873 |
| 351334 | WESTERN IOWA ASSN | \$130,920 | \$127,032 | \$128,328 | \$32,082 | \$32,082 | \$32,082 | \$32,082 |
| 351335 | WESTSIDE INDEPENDENT | \$16,033 | \$15,648 | \$15,804 | \$3,951 | \$3,951 | \$3,951 | \$3,951 |
| IOWA (CONT.) | | | | | | | | |
| 351336 | WILTON TEL CO | \$50,345 | \$48,564 | \$49,056 | \$12,264 | \$12,264 | \$12,264 | \$12,264 |
| 351337 | WINNEBAGO COOP ASSN | \$254,964 | \$248,412 | \$250,956 | \$62,739 | \$62,739 | \$62,739 | \$62,739 |
| 351342 | WOOLSTOCK MUTUAL | \$16,825 | \$16,488 | \$16,656 | \$4,164 | \$4,164 | \$4,164 | \$4,164 |
| 351343 | WYOMING MUTUAL TEL | \$31,255 | \$30,444 | \$30,756 | \$7,689 | \$7,689 | \$7,689 | \$7,689 |
| 351344 | PRAIRIE TEL CO | \$36,504 | \$37,200 | \$37,584 | \$9,396 | \$9,396 | \$9,396 | \$9,396 |
| 351346 | ACE TEL ASSN-IA | \$213,408 | \$140,556 | \$141,996 | \$35,499 | \$35,499 | \$35,499 | \$35,499 |
| 351405 | HILLS TEL CO, INC-IA | \$86,419 | \$83,604 | \$84,456 | \$21,114 | \$21,114 | \$21,114 | \$21,114 |
| 351424 | MABEL COOP TEL-IA | \$46,536 | \$45,768 | \$46,236 | \$11,559 | \$11,559 | \$11,559 | \$11,559 |
| 351790 | CONTEL KS DBA GTE IA | \$0 | \$0 | \$0 | \$0 | \$0 | \$0 | \$0 |
| 351888 | GRAND RIVER MUT-IA | \$139,537 | \$92,748 | \$93,696 | \$23,424 | \$23,424 | \$23,424 | \$23,424 |
| 355141 | U S WEST, INC. - IA | \$0 | \$0 | \$0 | \$0 | \$0 | \$0 | \$0 |
| TOTAL | KANSAS | \$9,228,572 | \$11,335,920 | \$11,451,864 | \$2,862,966 | \$2,862,966 | \$2,862,966 | \$2,862,966 |
| 411317 | UNITED OF EASTERN KS | \$0 | \$0 | \$0 | \$0 | \$0 | \$0 | \$0 |
| 411746 | BLUE VALLEY TEL CO | \$132,637 | \$162,420 | \$164,076 | \$41,019 | \$41,019 | \$41,019 | \$41,019 |
| 411756 | COLUMBUS TELEPHONE | \$46,506 | \$46,920 | \$47,400 | \$11,850 | \$11,850 | \$11,850 | \$11,850 |
| 411758 | COUNCIL GROVE TEL CO | \$53,671 | \$51,300 | \$51,828 | \$12,957 | \$12,957 | \$12,957 | \$12,957 |
| 411761 | CUNNINGHAM TEL CO | \$121,877 | \$223,884 | \$226,176 | \$56,544 | \$56,544 | \$56,544 | \$56,544 |
| 411764 | ELKHART TEL CO INC | \$77,545 | \$71,556 | \$72,288 | \$18,072 | \$18,072 | \$18,072 | \$18,072 |
| 411777 | GOLDEN BELT TEL ASSN | \$240,546 | \$253,860 | \$256,452 | \$64,113 | \$64,113 | \$64,113 | \$64,113 |
| 411778 | GORHAM TEL CO | \$27,473 | \$26,844 | \$27,120 | \$6,780 | \$6,780 | \$6,780 | \$6,780 |
| 411780 | HAVILAND TEL CO | \$179,010 | \$175,872 | \$177,672 | \$44,418 | \$44,418 | \$44,418 | \$44,418 |
| 411781 | H & B COMMUNICATIONS | \$146,783 | \$165,000 | \$166,692 | \$41,673 | \$41,673 | \$41,673 | \$41,673 |
| 411782 | HOME TEL CO | \$183,006 | \$236,652 | \$239,076 | \$59,769 | \$59,769 | \$59,769 | \$59,769 |
| 411785 | J. B. N. TEL CO INC | \$405,863 | \$557,004 | \$562,704 | \$140,676 | \$140,676 | \$140,676 | \$140,676 |
| 411788 | KANOKLA TEL ASSN-KS | \$313,134 | \$330,180 | \$333,552 | \$83,388 | \$83,388 | \$83,388 | \$83,388 |
| 411791 | LA HARPE TEL CO INC | \$17,808 | \$17,340 | \$17,520 | \$4,380 | \$4,380 | \$4,380 | \$4,380 |
| 411801 | MADISON TEL CO INC | \$102,558 | \$97,500 | \$98,496 | \$24,624 | \$24,624 | \$24,624 | \$24,624 |
| 411807 | MOKAN DIAL INC-KS | \$187,999 | \$310,776 | \$313,956 | \$78,489 | \$78,489 | \$78,489 | \$78,489 |
| 411808 | MOUNDRIDGE TEL CO | \$191,771 | \$229,332 | \$231,672 | \$57,918 | \$57,918 | \$57,918 | \$57,918 |
| 411809 | MUTUAL TEL CO | \$11,724 | \$20,676 | \$20,892 | \$5,223 | \$5,223 | \$5,223 | \$5,223 |
| 411814 | PEOPLES MUTUAL TEL | \$147,426 | \$186,708 | \$188,616 | \$47,154 | \$47,154 | \$47,154 | \$47,154 |
| 411817 | PIONEER TEL ASSN INC | \$978,828 | \$1,520,592 | \$1,536,144 | \$384,036 | \$384,036 | \$384,036 | \$384,036 |
| 411818 | CRAW-KAN TEL COOP | \$19,146 | \$176,724 | \$178,536 | \$44,634 | \$44,634 | \$44,634 | \$44,634 |
| 411820 | RAINBOW TEL COOP | \$112,074 | \$98,544 | \$99,552 | \$24,888 | \$24,888 | \$24,888 | \$24,888 |
| 411826 | RURAL TEL SERVICE CO | \$2,166,343 | \$2,228,820 | \$2,251,608 | \$562,902 | \$562,902 | \$562,902 | \$562,902 |
| 411827 | S & T TEL COOP ASSN | \$672,763 | \$612,096 | \$618,360 | \$154,590 | \$154,590 | \$154,590 | \$154,590 |
| 411829 | S & A TEL CO INC | \$164,784 | \$251,124 | \$253,692 | \$63,423 | \$63,423 | \$63,423 | \$63,423 |
| 411831 | S. CENTRAL TEL - KS | \$429,546 | \$459,084 | \$463,776 | \$115,944 | \$115,944 | \$115,944 | \$115,944 |
| 411833 | SOUTHERN KANSAS TEL | \$330,067 | \$570,660 | \$576,492 | \$144,123 | \$144,123 | \$144,123 | \$144,123 |
| 411835 | SUNFLOWER TEL CO | \$314,275 | \$709,560 | \$716,820 | \$179,205 | \$179,205 | \$179,205 | \$179,205 |
| 411839 | TRI-COUNTY TEL ASSN | \$207,709 | \$203,040 | \$205,116 | \$51,279 | \$51,279 | \$51,279 | \$51,279 |
| 411840 | TWIN VALLEY TEL INC | \$91,565 | \$134,340 | \$135,720 | \$33,930 | \$33,930 | \$33,930 | \$33,930 |
| 411841 | UNITED TEL ASSN | \$358,140 | \$395,088 | \$399,132 | \$99,783 | \$99,783 | \$99,783 | \$99,783 |
| 411842 | UTC OF KANSAS | \$0 | \$0 | \$0 | \$0 | \$0 | \$0 | \$0 |
| 411845 | WAMEGO TEL CO INC | \$130,543 | \$126,732 | \$128,028 | \$32,007 | \$32,007 | \$32,007 | \$32,007 |
| 411847 | WHEAT STATE TEL, INC | \$222,061 | \$206,160 | \$208,272 | \$52,068 | \$52,068 | \$52,068 | \$52,068 |
| 411849 | WILSON TEL CO INC | \$223,482 | \$291,180 | \$294,156 | \$73,539 | \$73,539 | \$73,539 | \$73,539 |
| 411852 | ZENDA TEL COMPANY | \$31,835 | \$27,384 | \$27,660 | \$6,915 | \$6,915 | \$6,915 | \$6,915 |
| 411957 | UTC-MO DBA UTC-SE KS | \$0 | \$0 | \$0 | \$0 | \$0 | \$0 | \$0 |
| 412030 | TOTAH TELEPHONE CO | \$188,076 | \$160,968 | \$162,612 | \$40,653 | \$40,653 | \$40,653 | \$40,653 |
| 415214 | SOUTHWESTERN BELL-KS | \$0 | \$0 | \$0 | \$0 | \$0 | \$0 | \$0 |
| TOTAL | KENTUCKY | \$5,274,410 | \$4,849,836 | \$4,899,432 | \$1,224,858 | \$1,224,858 | \$1,224,858 | \$1,224,858 |
| 260396 | BALLARD RURAL COOP | \$131,815 | \$127,332 | \$128,640 | \$32,160 | \$32,160 | \$32,160 | \$32,160 |
| 260398 | BRANDENBURG TEL CO | \$495,617 | \$477,276 | \$482,160 | \$120,540 | \$120,540 | \$120,540 | \$120,540 |
| 260401 | DUO COUNTY TEL COOP | \$354,258 | \$346,488 | \$350,028 | \$87,507 | \$87,507 | \$87,507 | \$87,507 |
| 260402 | ALLTEL KENTUCKY | \$384,361 | \$88,632 | \$89,544 | \$22,386 | \$22,386 | \$22,386 | \$22,386 |
| 260406 | FOOTHILLS RURAL COOP | \$451,067 | \$406,668 | \$410,832 | \$102,708 | \$102,708 | \$102,708 | \$102,708 |
| 260407 | GTE SOUTH INC. - KY | \$0 | \$0 | \$0 | \$0 | \$0 | \$0 | \$0 |
| 260408 | GEARHEART-COALFIELDS | \$167,466 | \$161,868 | \$163,524 | \$40,881 | \$40,881 | \$40,881 | \$40,881 |
| 260410 | CONTEL KY DBA GTE KY | \$0 | \$0 | \$0 | \$0 | \$0 | \$0 | \$0 |

Table 3.13
Long Term Support Payment Projections by Study Area

| Study Area ID Code | Study Area Name | 1998 Total | 1999 Total | 2000 Total | 2000 1st Quarter | 2000 2nd Quarter | 2000 3rd Quarter | 2000 4th Quarter |
|--------------------|----------------------|---------------------|---------------------|---------------------|--------------------|--------------------|--------------------|--------------------|
| 260411 | LESLIE COUNTY TEL CO | \$756,575 | \$786,840 | \$794,880 | \$198,720 | \$198,720 | \$198,720 | \$198,720 |
| 260412 | LEWISPORT TEL CO | \$22,387 | \$22,464 | \$22,692 | \$5,673 | \$5,673 | \$5,673 | \$5,673 |
| 260413 | LOGAN TEL. COOP. INC | \$190,331 | \$184,452 | \$186,336 | \$46,584 | \$46,584 | \$46,584 | \$46,584 |
| 260414 | MOUNTAIN RURAL COOP | \$423,059 | \$412,212 | \$416,424 | \$104,106 | \$104,106 | \$104,106 | \$104,106 |
| 260415 | PEOPLES RURAL COOP | \$238,373 | \$232,044 | \$234,420 | \$58,605 | \$58,605 | \$58,605 | \$58,605 |
| 260417 | SALEM TEL CO | \$58,433 | \$57,072 | \$57,660 | \$14,415 | \$14,415 | \$14,415 | \$14,415 |
| 260418 | SOUTH CENTRAL RURAL | \$858,793 | \$824,208 | \$832,632 | \$208,158 | \$208,158 | \$208,158 | \$208,158 |
| 260419 | THACKER/GRIGSBY TEL | \$223,866 | \$216,372 | \$218,580 | \$54,645 | \$54,645 | \$54,645 | \$54,645 |
| 260421 | WEST KENTUCKY RURAL | \$518,009 | \$505,908 | \$511,080 | \$127,770 | \$127,770 | \$127,770 | \$127,770 |
| | KENTUCKY (CONT.) | | | | | | | |
| 265061 | CINCINNATI BELL-KY | \$0 | \$0 | \$0 | \$0 | \$0 | \$0 | \$0 |
| 265182 | SO CENTRAL BELL-KY | \$0 | \$0 | \$0 | \$0 | \$0 | \$0 | \$0 |
| TOTAL | LOUISIANA | \$17,112,419 | \$16,559,940 | \$16,729,284 | \$4,182,321 | \$4,182,321 | \$4,182,321 | \$4,182,321 |
| 270423 | CENTURYTEL-CENTR LA | \$1,989,307 | \$1,921,992 | \$1,941,648 | \$485,412 | \$485,412 | \$485,412 | \$485,412 |
| 270424 | CENTURYTEL-SE LA | \$1,126,339 | \$989,280 | \$999,396 | \$249,849 | \$249,849 | \$249,849 | \$249,849 |
| 270425 | CAMERON TEL CO - LA | \$751,961 | \$722,052 | \$729,432 | \$182,358 | \$182,358 | \$182,358 | \$182,358 |
| 270426 | CAMPTI-PLEASANT HILL | \$106,111 | \$103,008 | \$104,064 | \$26,016 | \$26,016 | \$26,016 | \$26,016 |
| 270427 | CENTURYTEL-CHATHAM | \$421,296 | \$386,688 | \$390,648 | \$97,662 | \$97,662 | \$97,662 | \$97,662 |
| 270428 | DELAMBRE TEL CO | \$50,825 | \$49,716 | \$50,220 | \$12,555 | \$12,555 | \$12,555 | \$12,555 |
| 270429 | EAST ASCENSION TEL | \$1,804,667 | \$1,834,560 | \$1,853,316 | \$463,329 | \$463,329 | \$463,329 | \$463,329 |
| 270430 | ELIZABETH TEL CO | \$418,951 | \$403,368 | \$407,496 | \$101,874 | \$101,874 | \$101,874 | \$101,874 |
| 270431 | CENTURYTEL-NW LA | \$1,152,599 | \$1,165,836 | \$1,177,752 | \$294,438 | \$294,438 | \$294,438 | \$294,438 |
| 270432 | KAPLAN TEL CO | \$182,455 | \$177,876 | \$179,700 | \$44,925 | \$44,925 | \$44,925 | \$44,925 |
| 270433 | LAFOURCHE TEL CO | \$1,326,425 | \$1,372,848 | \$1,386,888 | \$346,722 | \$346,722 | \$346,722 | \$346,722 |
| 270434 | CENTURYTEL-EVANGELIN | \$4,124,671 | \$3,926,748 | \$3,966,900 | \$991,725 | \$991,725 | \$991,725 | \$991,725 |
| 270435 | NORTHEAST LOUISIANA | \$232,795 | \$228,324 | \$230,664 | \$57,666 | \$57,666 | \$57,666 | \$57,666 |
| 270436 | CENTURY NORTH LA | \$975,252 | \$991,560 | \$1,001,700 | \$250,425 | \$250,425 | \$250,425 | \$250,425 |
| 270438 | RESERVE TEL CO | \$67,476 | \$134,856 | \$136,236 | \$34,059 | \$34,059 | \$34,059 | \$34,059 |
| 270439 | CENTURYTEL-RINGGOLD | \$161,070 | \$97,464 | \$98,460 | \$24,615 | \$24,615 | \$24,615 | \$24,615 |
| 270440 | CENTURYTEL - EAST LA | \$550,518 | \$423,660 | \$427,992 | \$106,998 | \$106,998 | \$106,998 | \$106,998 |
| 270441 | STAR TEL CO | \$748,116 | \$710,964 | \$718,236 | \$179,559 | \$179,559 | \$179,559 | \$179,559 |
| 270442 | CENTURYTEL-SW LA | \$921,582 | \$919,140 | \$928,536 | \$232,134 | \$232,134 | \$232,134 | \$232,134 |
| 275183 | SO CENTRAL BELL-LA | \$0 | \$0 | \$0 | \$0 | \$0 | \$0 | \$0 |
| TOTAL | MAINE | \$5,566,003 | \$5,947,728 | \$6,008,532 | \$1,502,133 | \$1,502,133 | \$1,502,133 | \$1,502,133 |
| 100002 | BRYANT POND TEL CO | \$194,328 | \$191,232 | \$193,188 | \$48,297 | \$48,297 | \$48,297 | \$48,297 |
| 100003 | LINCOLNVILLE TEL CO | \$367,297 | \$318,276 | \$321,528 | \$80,382 | \$80,382 | \$80,382 | \$80,382 |
| 100004 | CHINA TEL CORP | \$147,605 | \$140,052 | \$141,480 | \$35,370 | \$35,370 | \$35,370 | \$35,370 |
| 100005 | COBBOSECONTEE TEL | \$32,117 | \$31,344 | \$31,668 | \$7,917 | \$7,917 | \$7,917 | \$7,917 |
| 100007 | ISLAND TEL CO | \$86,850 | \$68,388 | \$69,084 | \$17,271 | \$17,271 | \$17,271 | \$17,271 |
| 100010 | HAMPDEN TEL CO | \$67,115 | \$62,040 | \$62,676 | \$15,669 | \$15,669 | \$15,669 | \$15,669 |
| 100011 | HARTLAND & ST ALBANS | \$215,137 | \$218,544 | \$220,776 | \$55,194 | \$55,194 | \$55,194 | \$55,194 |
| 100015 | COMMUNITY SERVICE | \$378,378 | \$365,760 | \$369,504 | \$92,376 | \$92,376 | \$92,376 | \$92,376 |
| 100019 | OXFORD COUNTY TEL | \$199,087 | \$191,040 | \$192,996 | \$48,249 | \$48,249 | \$48,249 | \$48,249 |
| 100020 | PINE TREE TEL & TEL | \$178,914 | \$173,424 | \$175,200 | \$43,800 | \$43,800 | \$43,800 | \$43,800 |
| 100022 | SACO RIVER TEL & TEL | \$232,261 | \$226,800 | \$229,116 | \$57,279 | \$57,279 | \$57,279 | \$57,279 |
| 100024 | SOMERSET TEL CO | \$831,727 | \$793,848 | \$801,960 | \$200,490 | \$200,490 | \$200,490 | \$200,490 |
| 100025 | STANDISH TEL CO | \$528,996 | \$508,440 | \$513,636 | \$128,409 | \$128,409 | \$128,409 | \$128,409 |
| 100027 | UNION RIVER TEL CO | \$181,517 | \$196,332 | \$198,336 | \$49,584 | \$49,584 | \$49,584 | \$49,584 |
| 100029 | UNITY TEL CO., INC. | \$329,633 | \$300,744 | \$303,816 | \$75,954 | \$75,954 | \$75,954 | \$75,954 |
| 100031 | WARREN TEL CO | \$116,971 | \$115,008 | \$116,184 | \$29,046 | \$29,046 | \$29,046 | \$29,046 |
| 100034 | WEST PENOBSCOT TEL | \$133,854 | \$124,416 | \$125,688 | \$31,422 | \$31,422 | \$31,422 | \$31,422 |
| 103313 | NORTHLAND TEL CO-ME | \$925,931 | \$1,516,020 | \$1,531,524 | \$382,881 | \$382,881 | \$382,881 | \$382,881 |
| 103315 | MID MAINE TELECOM | \$418,284 | \$406,020 | \$410,172 | \$102,543 | \$102,543 | \$102,543 | \$102,543 |
| 105111 | NEW ENGLAND TEL-ME | \$0 | \$0 | \$0 | \$0 | \$0 | \$0 | \$0 |
| TOTAL | MARYLAND | \$93,174 | \$90,408 | \$91,332 | \$22,833 | \$22,833 | \$22,833 | \$22,833 |
| 180216 | ARMSTRONG TEL OF MD | \$93,174 | \$90,408 | \$91,332 | \$22,833 | \$22,833 | \$22,833 | \$22,833 |
| 185030 | C & P TEL CO OF MD | \$0 | \$0 | \$0 | \$0 | \$0 | \$0 | \$0 |
| TOTAL | MASSACHUSETTS | \$89,836 | \$101,184 | \$102,228 | \$25,557 | \$25,557 | \$25,557 | \$25,557 |
| 110036 | GRANBY TEL & TEL -MA | \$68,729 | \$60,432 | \$61,056 | \$15,264 | \$15,264 | \$15,264 | \$15,264 |
| 110037 | RICHMOND TEL CO | \$21,107 | \$40,752 | \$41,172 | \$10,293 | \$10,293 | \$10,293 | \$10,293 |
| 115112 | NEW ENGLAND TEL-MA | \$0 | \$0 | \$0 | \$0 | \$0 | \$0 | \$0 |
| TOTAL | MICHIGAN | \$8,628,866 | \$9,721,740 | \$9,821,136 | \$2,455,284 | \$2,455,284 | \$2,455,284 | \$2,455,284 |
| 310669 | ALLENDALE TEL CO | \$134,473 | \$127,512 | \$128,820 | \$32,205 | \$32,205 | \$32,205 | \$32,205 |
| 310671 | CENTURY TEL. MIDWEST | \$1,489,026 | \$1,733,592 | \$1,751,316 | \$437,829 | \$437,829 | \$437,829 | \$437,829 |
| 310672 | COMM CORP OF MI | \$132,371 | \$129,624 | \$130,944 | \$32,736 | \$32,736 | \$32,736 | \$32,736 |
| 310675 | BARAGA TEL CO | \$159,727 | \$154,464 | \$156,048 | \$39,012 | \$39,012 | \$39,012 | \$39,012 |
| 310676 | BARRY COUNTY TEL CO | \$268,285 | \$258,480 | \$261,120 | \$65,280 | \$65,280 | \$65,280 | \$65,280 |
| 310677 | ISLAND TEL CO | \$155,495 | \$150,936 | \$152,484 | \$38,121 | \$38,121 | \$38,121 | \$38,121 |
| 310678 | BLANCHARD TEL ASSN | \$48,012 | \$46,092 | \$46,560 | \$11,640 | \$11,640 | \$11,640 | \$11,640 |
| 310679 | BLOOMINGDALE TEL CO | \$231,504 | \$252,360 | \$254,940 | \$63,735 | \$63,735 | \$63,735 | \$63,735 |
| 310680 | CHIPPEWA COUNTY TEL | \$169,889 | \$198,372 | \$200,400 | \$50,100 | \$50,100 | \$50,100 | \$50,100 |
| 310682 | FRONTIER-MICHIGAN | \$0 | \$0 | \$0 | \$0 | \$0 | \$0 | \$0 |
| 310683 | CARR TEL CO | \$67,603 | \$82,548 | \$83,388 | \$20,847 | \$20,847 | \$20,847 | \$20,847 |
| 310685 | CHATHAM TEL CO - MI | \$235,668 | \$234,912 | \$237,312 | \$59,328 | \$59,328 | \$59,328 | \$59,328 |
| 310688 | CLIMAX TEL CO | \$20,274 | \$20,580 | \$20,796 | \$5,199 | \$5,199 | \$5,199 | \$5,199 |
| 310689 | CENTURYTEL-UPPER MI | \$180,192 | \$357,576 | \$361,236 | \$90,309 | \$90,309 | \$90,309 | \$90,309 |

Table 3.13
Long Term Support Payment Projections by Study Area

| Study Area ID Code | Study Area Name | 1998 Total | 1999 Total | 2000 Total | 2000 1st Quarter | 2000 2nd Quarter | 2000 3rd Quarter | 2000 4th Quarter |
|--------------------|----------------------|---------------------|---------------------|---------------------|--------------------|--------------------|--------------------|--------------------|
| MICHIGAN (CONT.) | | | | | | | | |
| 310691 | DEERFIELD FARMERS | \$327,881 | \$400,632 | \$404,724 | \$101,181 | \$101,181 | \$101,181 | \$101,181 |
| 310692 | DRENTHE TEL CO | \$27,167 | \$26,364 | \$26,640 | \$6,660 | \$6,660 | \$6,660 | \$6,660 |
| 310694 | FARMERS DBA CHAPIN | \$25,013 | \$24,012 | \$24,264 | \$6,066 | \$6,066 | \$6,066 | \$6,066 |
| 310695 | GTE NORTH INC. - MI | \$0 | \$0 | \$0 | \$0 | \$0 | \$0 | \$0 |
| 310702 | CENTURY OF MICHIGAN | \$2,087,561 | \$2,330,016 | \$2,353,836 | \$588,459 | \$588,459 | \$588,459 | \$588,459 |
| 310703 | KALEVA TEL CO | \$94,495 | \$94,344 | \$95,304 | \$23,826 | \$23,826 | \$23,826 | \$23,826 |
| 310704 | ACE TEL OF MICHIGAN | \$197,593 | \$205,884 | \$207,984 | \$51,996 | \$51,996 | \$51,996 | \$51,996 |
| 310705 | CENTURY-NORTHN MICH. | \$107,627 | \$105,672 | \$106,752 | \$26,688 | \$26,688 | \$26,688 | \$26,688 |
| 310708 | LENNON TEL CO | \$59,227 | \$57,492 | \$58,080 | \$14,520 | \$14,520 | \$14,520 | \$14,520 |
| 310711 | MIDWAY TEL CO | \$84,065 | \$106,884 | \$107,976 | \$26,994 | \$26,994 | \$26,994 | \$26,994 |
| 310713 | HIAWATHA TEL CO | \$397,225 | \$415,896 | \$420,144 | \$105,036 | \$105,036 | \$105,036 | \$105,036 |
| 310714 | OGDEN TEL CO | \$29,652 | \$22,428 | \$22,656 | \$5,664 | \$5,664 | \$5,664 | \$5,664 |
| 310717 | ONTONAGON COUNTY TEL | \$44,519 | \$145,380 | \$146,868 | \$36,717 | \$36,717 | \$36,717 | \$36,717 |
| 310720 | PENINSULA TEL CO -MI | \$28,883 | \$48,660 | \$49,164 | \$12,291 | \$12,291 | \$12,291 | \$12,291 |
| 310721 | PIGEON TEL CO | \$247,691 | \$265,140 | \$267,852 | \$66,963 | \$66,963 | \$66,963 | \$66,963 |
| 310725 | SAND CREEK TEL CO | \$37,507 | \$36,324 | \$36,696 | \$9,174 | \$9,174 | \$9,174 | \$9,174 |
| 310726 | SHIAWASSEE TEL CO | \$182,267 | \$178,920 | \$180,744 | \$45,186 | \$45,186 | \$45,186 | \$45,186 |
| 310728 | SPRINGPORT TEL CO | \$103,135 | \$79,284 | \$80,100 | \$20,025 | \$20,025 | \$20,025 | \$20,025 |
| 310732 | UPPER PENINSULA TEL | \$854,729 | \$943,800 | \$953,448 | \$238,362 | \$238,362 | \$238,362 | \$238,362 |
| 310734 | WALDRON TEL CO | \$13,319 | \$20,244 | \$20,448 | \$5,112 | \$5,112 | \$5,112 | \$5,112 |
| 310735 | WESTPHALIA TEL CO | \$34,272 | \$33,396 | \$33,732 | \$8,433 | \$8,433 | \$8,433 | \$8,433 |
| 310737 | WINN TEL CO | \$69,336 | \$89,892 | \$90,816 | \$22,704 | \$22,704 | \$22,704 | \$22,704 |
| 310738 | WOLVERINE TEL CO | \$283,182 | \$344,028 | \$347,544 | \$86,886 | \$86,886 | \$86,886 | \$86,886 |
| 313033 | CONTEL-SOUTH DBA GTE | \$0 | \$0 | \$0 | \$0 | \$0 | \$0 | \$0 |
| 315090 | MICHIGAN BELL TEL CO | \$0 | \$0 | \$0 | \$0 | \$0 | \$0 | \$0 |
| TOTAL | MINNESOTA | \$11,401,747 | \$12,029,652 | \$12,154,464 | \$3,038,616 | \$3,038,616 | \$3,038,616 | \$3,038,616 |
| 361140 | CONTEL MN DBA GTE MN | \$0 | \$0 | \$0 | \$0 | \$0 | \$0 | \$0 |
| 361186 | GTE NORTH INC. - MN | \$0 | \$0 | \$0 | \$0 | \$0 | \$0 | \$0 |
| 361337 | WINNEBAGO COOP ASSN | \$59,141 | \$57,864 | \$58,452 | \$14,613 | \$14,613 | \$14,613 | \$14,613 |
| 361346 | ACE TEL ASSN-MN | \$128,723 | \$93,012 | \$93,960 | \$23,490 | \$23,490 | \$23,490 | \$23,490 |
| 361347 | ALBANY MUTUAL ASSN | \$112,422 | \$109,548 | \$110,664 | \$27,666 | \$27,666 | \$27,666 | \$27,666 |
| 361348 | WILDERNESS VALLEY | \$441 | \$0 | \$1,776 | \$444 | \$444 | \$444 | \$444 |
| 361350 | ARVIG TEL CO | \$615,109 | \$892,968 | \$902,100 | \$225,525 | \$225,525 | \$225,525 | \$225,525 |
| 361353 | CITY OF BARNESVILLE | \$27,408 | \$27,348 | \$27,624 | \$6,906 | \$6,906 | \$6,906 | \$6,906 |
| 361356 | BENTON COOP TEL CO | \$156,630 | \$151,284 | \$152,832 | \$38,208 | \$38,208 | \$38,208 | \$38,208 |
| 361357 | BLACKDUCK TEL CO | \$60,588 | \$57,324 | \$57,912 | \$14,478 | \$14,478 | \$14,478 | \$14,478 |
| 361358 | BLUE EARTH VALLEY | \$231,875 | \$226,812 | \$229,128 | \$57,282 | \$57,282 | \$57,282 | \$57,282 |
| 361362 | BRIDGEWATER TEL CO | \$198,744 | \$167,772 | \$169,488 | \$42,372 | \$42,372 | \$42,372 | \$42,372 |
| 361365 | CALLAWAY TEL CO | \$13,327 | \$12,996 | \$13,128 | \$3,282 | \$3,282 | \$3,282 | \$3,282 |
| 361367 | FRONTIER-MINNESOTA | \$0 | \$0 | \$0 | \$0 | \$0 | \$0 | \$0 |
| 361370 | CLARA CITY TEL EXCH | \$71,743 | \$119,712 | \$120,936 | \$30,234 | \$30,234 | \$30,234 | \$30,234 |
| 361372 | CLEMENTS TEL CO | \$14,310 | \$14,052 | \$14,196 | \$3,549 | \$3,549 | \$3,549 | \$3,549 |
| 361373 | CONSOLIDATED TEL CO | \$335,165 | \$328,980 | \$332,340 | \$83,085 | \$83,085 | \$83,085 | \$83,085 |
| 361374 | ARROWHEAD COMM CORP | \$78,233 | \$92,088 | \$93,036 | \$23,259 | \$23,259 | \$23,259 | \$23,259 |
| 361375 | MID-COMMUNICATIONS | \$305,825 | \$296,916 | \$299,952 | \$74,988 | \$74,988 | \$74,988 | \$74,988 |
| 361380 | DELANAV TEL CO | \$17,251 | \$16,824 | \$16,992 | \$4,248 | \$4,248 | \$4,248 | \$4,248 |
| 361381 | DUNNELL TEL CO | \$12,943 | \$12,612 | \$12,744 | \$3,186 | \$3,186 | \$3,186 | \$3,186 |
| 361383 | EAGLE VALLEY TEL CO | \$27,169 | \$26,472 | \$26,748 | \$6,687 | \$6,687 | \$6,687 | \$6,687 |
| 361384 | EASTON TEL CO | \$16,637 | \$16,296 | \$16,464 | \$4,116 | \$4,116 | \$4,116 | \$4,116 |
| 361385 | EAST OTTER TAIL TEL | \$483,433 | \$643,068 | \$649,644 | \$162,411 | \$162,411 | \$162,411 | \$162,411 |
| 361386 | ECKLES TEL CO | \$115,573 | \$113,376 | \$114,540 | \$28,635 | \$28,635 | \$28,635 | \$28,635 |
| 361387 | EMILY COOP TEL CO | \$91,073 | \$83,052 | \$83,904 | \$20,976 | \$20,976 | \$20,976 | \$20,976 |
| 361389 | FARMERS MUTUAL TEL | \$61,350 | \$59,880 | \$60,492 | \$15,123 | \$15,123 | \$15,123 | \$15,123 |
| 361390 | FEDERATED TEL COOP | \$118,457 | \$115,476 | \$116,652 | \$29,163 | \$29,163 | \$29,163 | \$29,163 |
| 361391 | FELTON TEL CO. INC. | \$63,792 | \$61,056 | \$61,680 | \$15,420 | \$15,420 | \$15,420 | \$15,420 |
| 361395 | GARDEN VALLEY TEL CO | \$551,766 | \$561,072 | \$566,808 | \$141,702 | \$141,702 | \$141,702 | \$141,702 |
| 361396 | GARDONVILLE COOP TEL | \$127,939 | \$124,500 | \$125,772 | \$31,443 | \$31,443 | \$31,443 | \$31,443 |
| 361399 | GRANADA TEL CO | \$17,969 | \$13,656 | \$13,800 | \$3,450 | \$3,450 | \$3,450 | \$3,450 |
| 361401 | HALSTAD TEL CO | \$114,234 | \$110,964 | \$112,104 | \$28,026 | \$28,026 | \$28,026 | \$28,026 |
| 361403 | FEDERATED UTILITIES | \$23,694 | \$21,660 | \$21,876 | \$5,469 | \$5,469 | \$5,469 | \$5,469 |
| 361404 | HARMONY TEL CO | \$29,987 | \$29,244 | \$29,544 | \$7,386 | \$7,386 | \$7,386 | \$7,386 |
| 361405 | HILLS TEL CO, INC | \$39,335 | \$38,328 | \$38,724 | \$9,681 | \$9,681 | \$9,681 | \$9,681 |
| 361408 | HOME TEL CO - MN | \$66,149 | \$65,136 | \$65,808 | \$16,452 | \$16,452 | \$16,452 | \$16,452 |
| 361409 | HUTCHINSON TEL CO | \$248,274 | \$240,816 | \$243,276 | \$60,819 | \$60,819 | \$60,819 | \$60,819 |
| 361410 | JOHNSON TEL CO | \$357,659 | \$329,664 | \$333,036 | \$83,259 | \$83,259 | \$83,259 | \$83,259 |
| 361412 | KASSON & MANTORVILLE | \$122,454 | \$118,632 | \$119,844 | \$29,961 | \$29,961 | \$29,961 | \$29,961 |
| 361413 | MID STATE DBA KMP | \$76,220 | \$56,472 | \$57,048 | \$14,262 | \$14,262 | \$14,262 | \$14,262 |
| 361414 | LAKEDALE TEL CO | \$325,842 | \$415,500 | \$419,748 | \$104,937 | \$104,937 | \$104,937 | \$104,937 |
| 361419 | LISMORE COOP TEL CO | \$13,542 | \$13,212 | \$13,344 | \$3,336 | \$3,336 | \$3,336 | \$3,336 |
| 361422 | LONSDALE TEL CO | \$52,511 | \$50,784 | \$51,300 | \$12,825 | \$12,825 | \$12,825 | \$12,825 |
| MINNESOTA (CONT.) | | | | | | | | |
| 361423 | LOWRY TEL CO | \$31,740 | \$31,284 | \$31,608 | \$7,902 | \$7,902 | \$7,902 | \$7,902 |
| 361424 | MABEL COOP TEL - MN | \$27,077 | \$26,712 | \$26,988 | \$6,747 | \$6,747 | \$6,747 | \$6,747 |
| 361425 | CHRISTENSEN-MADELIA | \$49,849 | \$48,648 | \$49,140 | \$12,285 | \$12,285 | \$12,285 | \$12,285 |
| 361426 | MANCHESTER-HARTLAND | \$30,720 | \$29,892 | \$30,204 | \$7,551 | \$7,551 | \$7,551 | \$7,551 |
| 361427 | MANKATO CITIZENS TEL | \$574,386 | \$544,380 | \$549,948 | \$137,487 | \$137,487 | \$137,487 | \$137,487 |
| 361430 | MELROSE TEL CO | \$367,021 | \$349,788 | \$353,364 | \$88,341 | \$88,341 | \$88,341 | \$88,341 |
| 361431 | MIDWEST TEL CO | \$101,148 | \$98,424 | \$99,432 | \$24,858 | \$24,858 | \$24,858 | \$24,858 |
| 361433 | MID STATE TEL CO | \$303,186 | \$364,488 | \$368,220 | \$92,055 | \$92,055 | \$92,055 | \$92,055 |

Table 3.13
Long Term Support Payment Projections by Study Area

| Study Area ID Code | Study Area Name | 1998 Total | 1999 Total | 2000 Total | 2000 1st Quarter | 2000 2nd Quarter | 2000 3rd Quarter | 2000 4th Quarter |
|--------------------|----------------------|--------------|--------------|--------------|------------------|------------------|------------------|------------------|
| 361437 | MINNESOTA LAKE TEL | \$22,452 | \$22,020 | \$22,248 | \$5,562 | \$5,562 | \$5,562 | \$5,562 |
| 361439 | MINNESOTA VALLEY TEL | \$52,014 | \$50,880 | \$51,396 | \$12,849 | \$12,849 | \$12,849 | \$12,849 |
| 361440 | CANNON VLY TELECOM | \$42,791 | \$43,944 | \$44,388 | \$11,097 | \$11,097 | \$11,097 | \$11,097 |
| 361442 | NEW ULM TELECOM, INC | \$67,812 | \$68,964 | \$69,672 | \$17,418 | \$17,418 | \$17,418 | \$17,418 |
| 361443 | LORETEL SYSTEMS, INC | \$205,733 | \$186,888 | \$188,796 | \$47,199 | \$47,199 | \$47,199 | \$47,199 |
| 361445 | CENTURYTEL-MINNESOTA | \$214,026 | \$397,656 | \$401,724 | \$100,431 | \$100,431 | \$100,431 | \$100,431 |
| 361448 | OSAKIS TEL CO | \$66,625 | \$65,688 | \$66,360 | \$16,590 | \$16,590 | \$16,590 | \$16,590 |
| 361450 | PARK REGION MUTUAL | \$99,270 | \$96,768 | \$97,752 | \$24,438 | \$24,438 | \$24,438 | \$24,438 |
| 361451 | PAUL BUNYAN RURAL | \$790,735 | \$659,004 | \$665,748 | \$166,437 | \$166,437 | \$166,437 | \$166,437 |
| 361453 | PEOPLES TEL CO - MN | \$64,231 | \$250,392 | \$252,948 | \$63,237 | \$63,237 | \$63,237 | \$63,237 |
| 361454 | PINE ISLAND TEL CO | \$128,045 | \$119,976 | \$121,200 | \$30,300 | \$30,300 | \$30,300 | \$30,300 |
| 361456 | UTC OF MINNESOTA | \$0 | \$0 | \$0 | \$0 | \$0 | \$0 | \$0 |
| 361472 | REDWOOD COUNTY TEL | \$183,259 | \$179,604 | \$181,440 | \$45,360 | \$45,360 | \$45,360 | \$45,360 |
| 361474 | ROTHSAY TEL CO, INC | \$18,372 | \$17,208 | \$17,388 | \$4,347 | \$4,347 | \$4,347 | \$4,347 |
| 361475 | RUNESTONE TEL ASSN | \$164,683 | \$160,176 | \$161,820 | \$40,455 | \$40,455 | \$40,455 | \$40,455 |
| 361476 | SACRED HEART TEL CO | \$21,049 | \$19,992 | \$20,196 | \$5,049 | \$5,049 | \$5,049 | \$5,049 |
| 361479 | SCOTT RICE TEL CO | \$353,934 | \$343,392 | \$346,908 | \$86,727 | \$86,727 | \$86,727 | \$86,727 |
| 361482 | SHERBURNE CTY RURAL | \$272,863 | \$270,900 | \$273,672 | \$68,418 | \$68,418 | \$68,418 | \$68,418 |
| 361483 | SLEEPY EYE TEL CO | \$174,479 | \$147,468 | \$148,980 | \$37,245 | \$37,245 | \$37,245 | \$37,245 |
| 361485 | SPRING GROVE COOP | \$36,023 | \$34,788 | \$35,148 | \$8,787 | \$8,787 | \$8,787 | \$8,787 |
| 361487 | STARBUCK TEL CO | \$61,489 | \$59,076 | \$59,676 | \$14,919 | \$14,919 | \$14,919 | \$14,919 |
| 361491 | TWIN VALLEY-ULEN TEL | \$333,677 | \$417,852 | \$422,124 | \$105,531 | \$105,531 | \$105,531 | \$105,531 |
| 361494 | UPSALA COOP TEL ASSN | \$40,559 | \$39,840 | \$40,248 | \$10,062 | \$10,062 | \$10,062 | \$10,062 |
| 361495 | VALLEY TEL CO - MN | \$0 | \$0 | \$0 | \$0 | \$0 | \$0 | \$0 |
| 361499 | CROSSLAKE TEL CO | \$82,073 | \$81,612 | \$82,452 | \$20,613 | \$20,613 | \$20,613 | \$20,613 |
| 361500 | NORTHERN TEL CO - MN | \$7,524 | \$7,248 | \$7,320 | \$1,830 | \$1,830 | \$1,830 | \$1,830 |
| 361501 | WEST CENTRAL TEL | \$134,622 | \$131,472 | \$132,816 | \$33,204 | \$33,204 | \$33,204 | \$33,204 |
| 361502 | WESTERN TEL CO | \$85,302 | \$83,208 | \$84,060 | \$21,015 | \$21,015 | \$21,015 | \$21,015 |
| 361505 | WIKSTROM TEL CO, INC | \$310,517 | \$303,576 | \$306,684 | \$76,671 | \$76,671 | \$76,671 | \$76,671 |
| 361507 | WINSTED TEL CO | \$44,958 | \$44,244 | \$44,700 | \$11,175 | \$11,175 | \$11,175 | \$11,175 |
| 361508 | WINTHROP TEL CO | \$37,031 | \$36,504 | \$36,876 | \$9,219 | \$9,219 | \$9,219 | \$9,219 |
| 361510 | WOODSTOCK TEL CO | \$84,085 | \$81,948 | \$82,788 | \$20,697 | \$20,697 | \$20,697 | \$20,697 |
| 361512 | WOLVERTON TEL CO | \$13,440 | \$13,152 | \$13,284 | \$3,321 | \$3,321 | \$3,321 | \$3,321 |
| 361515 | ZUMBROTA TEL CO | \$59,232 | \$56,832 | \$57,408 | \$14,352 | \$14,352 | \$14,352 | \$14,352 |
| 361654 | INTERSTATE TELECOMM. | \$58,775 | \$57,336 | \$57,924 | \$14,481 | \$14,481 | \$14,481 | \$14,481 |
| 365142 | U S WEST, INC. - MN | \$0 | \$0 | \$0 | \$0 | \$0 | \$0 | \$0 |
| TOTAL | MISSISSIPPI | \$4,903,515 | \$5,024,460 | \$5,075,832 | \$1,268,958 | \$1,268,958 | \$1,268,958 | \$1,268,958 |
| 280446 | BAY SPRINGS TEL CO | \$537,679 | \$552,924 | \$558,576 | \$139,644 | \$139,644 | \$139,644 | \$139,644 |
| 280447 | BRUCE TEL CO - MS | \$83,094 | \$94,764 | \$95,736 | \$23,934 | \$23,934 | \$23,934 | \$23,934 |
| 280448 | CALHOUN CITY TEL CO | \$133,403 | \$129,612 | \$130,932 | \$32,733 | \$32,733 | \$32,733 | \$32,733 |
| 280451 | DECATUR TEL CO -MS | \$59,977 | \$59,040 | \$59,640 | \$14,910 | \$14,910 | \$14,910 | \$14,910 |
| 280452 | DELTA TEL CO | \$412,739 | \$429,288 | \$433,680 | \$108,420 | \$108,420 | \$108,420 | \$108,420 |
| 280453 | ALLTEL MISSISSIPPI | \$560,413 | \$408,288 | \$412,464 | \$103,116 | \$103,116 | \$103,116 | \$103,116 |
| 280454 | FRANKLIN TEL CO - MS | \$572,538 | \$579,036 | \$584,952 | \$146,238 | \$146,238 | \$146,238 | \$146,238 |
| 280455 | FULTON TEL CO | \$234,858 | \$228,024 | \$230,352 | \$57,588 | \$57,588 | \$57,588 | \$57,588 |
| 280456 | GEORGETOWN TEL CO | \$130,405 | \$189,636 | \$191,580 | \$47,895 | \$47,895 | \$47,895 | \$47,895 |
| 280457 | LAKE SIDE TEL. CO. | \$58,195 | \$64,128 | \$64,788 | \$16,197 | \$16,197 | \$16,197 | \$16,197 |
| 280458 | CENTURYTEL - N. MISS | \$1,128,815 | \$1,262,892 | \$1,275,804 | \$318,951 | \$318,951 | \$318,951 | \$318,951 |
| 280460 | FRONTIER-MISSISSIPPI | \$199,159 | \$198,312 | \$200,340 | \$50,085 | \$50,085 | \$50,085 | \$50,085 |
| 280461 | NOXAPATER TEL CO | \$203,533 | \$161,292 | \$162,936 | \$40,734 | \$40,734 | \$40,734 | \$40,734 |
| 280462 | MOUND BAYOU TEL & CO | \$13,069 | \$13,728 | \$13,872 | \$3,468 | \$3,468 | \$3,468 | \$3,468 |
| 280466 | SLEDGE TEL CO | \$100,098 | \$104,952 | \$106,020 | \$26,505 | \$26,505 | \$26,505 | \$26,505 |
| 280467 | SMITHVILLE TEL CO | \$35,856 | \$34,716 | \$35,076 | \$8,769 | \$8,769 | \$8,769 | \$8,769 |
| 283301 | SOUTHEAST MS TEL CO | \$407,544 | \$482,448 | \$487,380 | \$121,845 | \$121,845 | \$121,845 | \$121,845 |
| 285184 | SO CENTRAL BELL-MS | \$0 | \$0 | \$0 | \$0 | \$0 | \$0 | \$0 |
| 287449 | MYRTLE TEL CO | \$32,141 | \$31,380 | \$31,704 | \$7,926 | \$7,926 | \$7,926 | \$7,926 |
| TOTAL | MISSOURI | \$10,545,430 | \$10,608,516 | \$10,660,200 | \$2,665,050 | \$2,665,050 | \$2,665,050 | \$2,665,050 |
| 420463 | BPS TEL CO | \$71,076 | \$80,388 | \$81,216 | \$20,304 | \$20,304 | \$20,304 | \$20,304 |
| 420472 | CASS COUNTY TEL CO | \$458,394 | \$302,016 | \$305,100 | \$76,275 | \$76,275 | \$76,275 | \$76,275 |
| 421186 | GTE NORTH INC. - MO | \$0 | \$0 | \$0 | \$0 | \$0 | \$0 | \$0 |
| 421206 | IAMO TEL CO - MO | \$65,471 | \$63,864 | \$64,512 | \$16,128 | \$16,128 | \$16,128 | \$16,128 |
| | MISSOURI (CONT.) | | | | | | | |
| 421759 | CRAW-KAN TEL COOP-MO | \$81,059 | \$77,688 | \$78,480 | \$19,620 | \$19,620 | \$19,620 | \$19,620 |
| 421789 | KS ST DBA GTE E. MO | \$0 | \$0 | \$0 | \$0 | \$0 | \$0 | \$0 |
| 421807 | MOKAN DIAL INC-MO | \$55,787 | \$103,596 | \$104,652 | \$26,163 | \$26,163 | \$26,163 | \$26,163 |
| 421846 | CONT MO DBA GTE MO | \$0 | \$0 | \$0 | \$0 | \$0 | \$0 | \$0 |
| 421860 | ALMA TEL CO | \$16,740 | \$16,512 | \$16,680 | \$4,170 | \$4,170 | \$4,170 | \$4,170 |
| 421864 | CHARITON VALLEY TEL | \$1,038,589 | \$1,024,392 | \$1,034,868 | \$258,717 | \$258,717 | \$258,717 | \$258,717 |
| 421865 | CITIZENS TEL CO - MO | \$254,813 | \$250,020 | \$252,576 | \$63,144 | \$63,144 | \$63,144 | \$63,144 |
| 421866 | OZARK TEL CO | \$97,758 | \$81,960 | \$82,800 | \$20,700 | \$20,700 | \$20,700 | \$20,700 |
| 421874 | ELLINGTON TEL CO | \$81,109 | \$79,116 | \$79,920 | \$19,980 | \$19,980 | \$19,980 | \$19,980 |
| 421876 | FARBER TEL CO | \$14,892 | \$14,484 | \$14,628 | \$3,657 | \$3,657 | \$3,657 | \$3,657 |
| 421882 | FIDELITY TEL CO | \$667,709 | \$768,492 | \$719,556 | \$179,889 | \$179,889 | \$179,889 | \$179,889 |
| 421885 | ALLTEL MISSOURI | \$3,397,992 | \$2,972,496 | \$3,002,892 | \$750,723 | \$750,723 | \$750,723 | \$750,723 |
| 421886 | GOODMAN TEL CO | \$58,871 | \$33,012 | \$33,348 | \$8,337 | \$8,337 | \$8,337 | \$8,337 |
| 421887 | GRANBY TEL CO - MO | \$73,699 | \$78,624 | \$79,428 | \$19,857 | \$19,857 | \$19,857 | \$19,857 |
| 421888 | GRAND RIVER MUT-MO | \$878,256 | \$723,252 | \$730,644 | \$182,661 | \$182,661 | \$182,661 | \$182,661 |
| 421890 | GREEN HILLS TEL CORP | \$169,314 | \$360,120 | \$363,804 | \$90,951 | \$90,951 | \$90,951 | \$90,951 |
| 421893 | CHOCTAW TELEPHONE CO | \$20,310 | \$19,320 | \$19,524 | \$4,881 | \$4,881 | \$4,881 | \$4,881 |

Table 3.13
Long Term Support Payment Projections by Study Area

| Study Area ID Code | Study Area Name | 1998 Total | 1999 Total | 2000 Total | 2000 1st Quarter | 2000 2nd Quarter | 2000 3rd Quarter | 2000 4th Quarter |
|--------------------|-------------------------|--------------------|--------------------|---------------------|--------------------|--------------------|--------------------|--------------------|
| 421900 | KLM TEL CO | \$62,813 | \$60,984 | \$61,608 | \$15,402 | \$15,402 | \$15,402 | \$15,402 |
| 421901 | KINGDOM TELEPHONE CO | \$408,965 | \$374,196 | \$378,024 | \$94,506 | \$94,506 | \$94,506 | \$94,506 |
| 421908 | LE-RU TELEPHONE CO | \$255,834 | \$273,372 | \$276,168 | \$69,042 | \$69,042 | \$69,042 | \$69,042 |
| 421912 | MCDONALD COUNTY TEL | \$58,957 | \$59,436 | \$60,048 | \$15,012 | \$15,012 | \$15,012 | \$15,012 |
| 421914 | MARK TWAIN RURAL TEL | \$592,343 | \$523,404 | \$528,756 | \$132,189 | \$132,189 | \$132,189 | \$132,189 |
| 421917 | MID-MISSOURI TEL CO | \$208,649 | \$699,876 | \$707,028 | \$176,757 | \$176,757 | \$176,757 | \$176,757 |
| 421920 | MILLER TEL CO - MO | \$32,107 | \$30,624 | \$30,936 | \$7,734 | \$7,734 | \$7,734 | \$7,734 |
| 421922 | CONTEL MO DBA GTE MO | \$0 | \$0 | \$0 | \$0 | \$0 | \$0 | \$0 |
| 421927 | NEW FLORENCE TEL CO | \$15,335 | \$14,868 | \$15,024 | \$3,756 | \$3,756 | \$3,756 | \$3,756 |
| 421928 | NEW LONDON TEL CO | \$84,474 | \$77,976 | \$78,768 | \$19,692 | \$19,692 | \$19,692 | \$19,692 |
| 421929 | HOLWAY TEL CO | \$79,945 | \$123,612 | \$124,872 | \$31,218 | \$31,218 | \$31,218 | \$31,218 |
| 421931 | NE MISSOURI RURAL | \$193,747 | \$372,600 | \$376,416 | \$94,104 | \$94,104 | \$94,104 | \$94,104 |
| 421932 | LATHROP TEL COMPANY | \$42,673 | \$41,292 | \$41,712 | \$10,428 | \$10,428 | \$10,428 | \$10,428 |
| 421934 | ORCHARD FARM TEL CO | \$127,057 | \$99,492 | \$100,512 | \$25,128 | \$25,128 | \$25,128 | \$25,128 |
| 421935 | OREGON FARMERS MUT | \$36,479 | \$35,496 | \$35,856 | \$8,964 | \$8,964 | \$8,964 | \$8,964 |
| 421936 | PEACE VALLEY TEL CO | \$12,215 | \$11,208 | \$11,328 | \$2,832 | \$2,832 | \$2,832 | \$2,832 |
| 421942 | ROCK PORT TEL CO | \$27,479 | \$28,980 | \$29,280 | \$7,320 | \$7,320 | \$7,320 | \$7,320 |
| 421945 | SENECA TEL CO | \$77,430 | \$72,192 | \$72,936 | \$18,234 | \$18,234 | \$18,234 | \$18,234 |
| 421949 | STEELVILLE TEL EXCH | \$558,361 | \$486,348 | \$491,316 | \$122,829 | \$122,829 | \$122,829 | \$122,829 |
| 421951 | STOUTLAND TEL CO | \$168,731 | \$173,208 | \$174,984 | \$43,746 | \$43,746 | \$43,746 | \$43,746 |
| 421957 | UTC OF MISSOURI | \$0 | \$0 | \$0 | \$0 | \$0 | \$0 | \$0 |
| 425213 | SOUTHWESTERN BELL-MO | \$0 | \$0 | \$0 | \$0 | \$0 | \$0 | \$0 |
| TOTAL | MONTANA | \$9,989,579 | \$9,907,968 | \$10,009,296 | \$2,502,324 | \$2,502,324 | \$2,502,324 | \$2,502,324 |
| 482235 | BLACKFOOT TEL COOP | \$837,103 | \$689,268 | \$696,312 | \$174,078 | \$174,078 | \$174,078 | \$174,078 |
| 482241 | HOT SPRINGS TEL CO | \$66,049 | \$91,464 | \$92,400 | \$23,100 | \$23,100 | \$23,100 | \$23,100 |
| 482242 | INTERBEL TEL COOP | \$649,877 | \$601,476 | \$607,632 | \$151,908 | \$151,908 | \$151,908 | \$151,908 |
| 482244 | LINCOLN TEL CO INC | \$9,547 | \$21,288 | \$21,504 | \$5,376 | \$5,376 | \$5,376 | \$5,376 |
| 482246 | MID-RIVERS TEL COOP | \$1,462,763 | \$1,477,644 | \$1,492,752 | \$373,188 | \$373,188 | \$373,188 | \$373,188 |
| 482247 | NEMONT TEL COOP-MT | \$1,522,374 | \$1,521,744 | \$1,537,308 | \$384,327 | \$384,327 | \$384,327 | \$384,327 |
| 482248 | NORTHERN TEL COOP | \$209,280 | \$215,748 | \$217,956 | \$54,489 | \$54,489 | \$54,489 | \$54,489 |
| 482249 | CENTURYTEL-MONTANA | \$261,942 | \$342,024 | \$345,516 | \$86,379 | \$86,379 | \$86,379 | \$86,379 |
| 482250 | PROJECT TEL CO | \$533,124 | \$503,004 | \$508,152 | \$127,038 | \$127,038 | \$127,038 | \$127,038 |
| 482251 | RANGE TEL COOP-MT | \$560,099 | \$521,004 | \$526,332 | \$131,583 | \$131,583 | \$131,583 | \$131,583 |
| 482252 | RONAN TEL CO | \$78,115 | \$75,996 | \$76,776 | \$19,194 | \$19,194 | \$19,194 | \$19,194 |
| 482254 | SOUTHERN MONTANA TEL | \$173,879 | \$163,668 | \$165,348 | \$41,337 | \$41,337 | \$41,337 | \$41,337 |
| 482255 | 3-RIVERS TEL COOP | \$1,443,251 | \$1,445,688 | \$1,460,472 | \$365,118 | \$365,118 | \$365,118 | \$365,118 |
| 482257 | TRIANGLE TEL COOP | \$329,802 | \$252,204 | \$254,784 | \$63,696 | \$63,696 | \$63,696 | \$63,696 |
| 483308 | CLARK FORK TELECOM | \$997,050 | \$1,125,984 | \$1,137,492 | \$284,373 | \$284,373 | \$284,373 | \$284,373 |
| 483310 | CENTRAL MONTANA | \$855,323 | \$859,764 | \$868,560 | \$217,140 | \$217,140 | \$217,140 | \$217,140 |
| 484322 | CITIZENS-MONTANA | \$0 | \$0 | \$0 | \$0 | \$0 | \$0 | \$0 |
| 485104 | U S WEST, INC. - MT | \$0 | \$0 | \$0 | \$0 | \$0 | \$0 | \$0 |
| TOTAL | NEBRASKA | \$3,723,244 | \$3,821,904 | \$3,861,012 | \$965,253 | \$965,253 | \$965,253 | \$965,253 |
| 371186 | GTE NORTH INC. - NE | \$0 | \$0 | \$0 | \$0 | \$0 | \$0 | \$0 |
| 371516 | ARAPAHOE TEL CO | \$101,849 | \$126,360 | \$127,656 | \$31,914 | \$31,914 | \$31,914 | \$31,914 |
| 371517 | ARLINGTON TEL CO | \$104,237 | \$77,148 | \$77,940 | \$19,485 | \$19,485 | \$19,485 | \$19,485 |
| 371518 | ELSI COMM. INC. | \$45,487 | \$26,700 | \$26,976 | \$6,744 | \$6,744 | \$6,744 | \$6,744 |
| 371524 | BLAIR TEL CO | \$42,061 | \$84,564 | \$85,428 | \$21,357 | \$21,357 | \$21,357 | \$21,357 |
| 371525 | THREE RIVER TELCO | \$84,295 | \$83,808 | \$84,660 | \$21,165 | \$21,165 | \$21,165 | \$21,165 |
| 371526 | CAMBRIDGE TEL CO-NE | \$152,551 | \$154,632 | \$156,216 | \$39,054 | \$39,054 | \$39,054 | \$39,054 |
| 371530 | CONSOLIDATED TELCO | \$75,282 | \$72,192 | \$72,936 | \$18,234 | \$18,234 | \$18,234 | \$18,234 |
| 371531 | CLARKS TEL CO | \$129,329 | \$136,656 | \$138,048 | \$34,512 | \$34,512 | \$34,512 | \$34,512 |
| 371532 | CONSOLIDATED TEL CO | \$214,897 | \$208,044 | \$210,168 | \$52,542 | \$52,542 | \$52,542 | \$52,542 |
| | NEBRASKA (CONT.) | | | | | | | |
| 371534 | COZAD TEL CO | \$5,671 | \$0 | \$0 | \$0 | \$0 | \$0 | \$0 |
| 371536 | CURTIS TEL CO | \$169,853 | \$192,408 | \$194,376 | \$48,594 | \$48,594 | \$48,594 | \$48,594 |
| 371537 | DALTON TEL CO, INC | \$79,602 | \$73,056 | \$73,800 | \$18,450 | \$18,450 | \$18,450 | \$18,450 |
| 371540 | DILLER TEL CO | \$38,741 | \$38,184 | \$38,580 | \$9,645 | \$9,645 | \$9,645 | \$9,645 |
| 371542 | EASTERN NEBRASKA TEL | \$161,567 | \$178,824 | \$180,648 | \$45,162 | \$45,162 | \$45,162 | \$45,162 |
| 371545 | EUSTIS TEL EXCHANGE | \$17,688 | \$17,136 | \$17,316 | \$4,329 | \$4,329 | \$4,329 | \$4,329 |
| 371553 | GLENWOOD TEL MEMBER | \$28,429 | \$142,044 | \$143,496 | \$35,874 | \$35,874 | \$35,874 | \$35,874 |
| 371555 | HAMILTON TEL CO | \$134,754 | \$134,304 | \$135,672 | \$33,918 | \$33,918 | \$33,918 | \$33,918 |
| 371556 | HARTINGTON TEL CO | \$0 | \$0 | \$0 | \$0 | \$0 | \$0 | \$0 |
| 371557 | HARTMAN TEL EXCH INC | \$57,654 | \$52,200 | \$52,740 | \$13,185 | \$13,185 | \$13,185 | \$13,185 |
| 371558 | HEMINGFORD COOP TEL | \$41,807 | \$61,080 | \$61,704 | \$15,426 | \$15,426 | \$15,426 | \$15,426 |
| 371559 | HENDERSON CO-OP TEL | \$28,903 | \$28,020 | \$28,308 | \$7,077 | \$7,077 | \$7,077 | \$7,077 |
| 371561 | HERSHEY COOP TEL CO | \$24,732 | \$23,724 | \$23,964 | \$5,991 | \$5,991 | \$5,991 | \$5,991 |
| 371562 | HOME TEL CO OF NE | \$27,637 | \$26,904 | \$27,180 | \$6,795 | \$6,795 | \$6,795 | \$6,795 |
| 371563 | HOOPER TEL CO | \$47,603 | \$46,932 | \$47,412 | \$11,853 | \$11,853 | \$11,853 | \$11,853 |
| 371565 | K & M TEL CO, INC | \$33,564 | \$32,628 | \$32,964 | \$8,241 | \$8,241 | \$8,241 | \$8,241 |
| 371567 | KEYSTONE-ARTHUR TEL | \$73,157 | \$78,300 | \$79,104 | \$19,776 | \$19,776 | \$19,776 | \$19,776 |
| 371568 | ALIAN COMM. CO. | \$0 | \$0 | \$0 | \$0 | \$0 | \$0 | \$0 |
| 371574 | NEBRASKA CENTRAL TEL | \$414,997 | \$373,776 | \$377,604 | \$94,401 | \$94,401 | \$94,401 | \$94,401 |
| 371576 | NORTHEAST NEBRASKA | \$299,141 | \$284,172 | \$287,076 | \$71,769 | \$71,769 | \$71,769 | \$71,769 |
| 371577 | GREAT PLAINS COMMUN | \$0 | \$0 | \$0 | \$0 | \$0 | \$0 | \$0 |
| 371581 | PIERCE TEL CO | \$58,859 | \$57,708 | \$58,296 | \$14,574 | \$14,574 | \$14,574 | \$14,574 |
| 371582 | PLAINVIEW TEL CO | \$36,373 | \$35,364 | \$35,724 | \$8,931 | \$8,931 | \$8,931 | \$8,931 |
| 371586 | ROCK COUNTY TEL CO | \$133,303 | \$125,172 | \$126,456 | \$31,614 | \$31,614 | \$31,614 | \$31,614 |
| 371590 | SODTOWN TEL CO | \$10,405 | \$10,152 | \$10,260 | \$2,565 | \$2,565 | \$2,565 | \$2,565 |
| 371591 | SE NEBRASKA TEL CO | \$457,663 | \$377,328 | \$381,192 | \$95,298 | \$95,298 | \$95,298 | \$95,298 |

Table 3.13
Long Term Support Payment Projections by Study Area

| Study Area ID Code | Study Area Name | 1998 Total | 1999 Total | 2000 Total | 2000 1st Quarter | 2000 2nd Quarter | 2000 3rd Quarter | 2000 4th Quarter |
|--------------------|---------------------------|--------------------|--------------------|--------------------|--------------------|--------------------|--------------------|--------------------|
| 371592 | STANTON TEL CO, INC | \$62,448 | \$69,456 | \$70,164 | \$17,541 | \$17,541 | \$17,541 | \$17,541 |
| 371595 | UTC OF THE WEST-NE | \$0 | \$0 | \$0 | \$0 | \$0 | \$0 | \$0 |
| 371597 | WAUNETA TEL CO | \$180,222 | \$160,356 | \$162,000 | \$40,500 | \$40,500 | \$40,500 | \$40,500 |
| 372455 | BENKELMAN TEL CO | \$148,482 | \$232,572 | \$234,948 | \$58,737 | \$58,737 | \$58,737 | \$58,737 |
| 375143 | U S WEST, INC. - NE | \$0 | \$0 | \$0 | \$0 | \$0 | \$0 | \$0 |
| TOTAL | NEVADA | \$1,029,177 | \$907,116 | \$916,380 | \$229,095 | \$229,095 | \$229,095 | \$229,095 |
| 552220 | FILER MUTUAL TEL -NV | \$0 | \$0 | \$0 | \$0 | \$0 | \$0 | \$0 |
| 552223 | CENTURY-GEM STATE-NV | \$17,177 | \$9,804 | \$9,900 | \$2,475 | \$2,475 | \$2,475 | \$2,475 |
| 552233 | RURAL TEL CO - NV | \$114,787 | \$133,560 | \$134,928 | \$33,732 | \$33,732 | \$33,732 | \$33,732 |
| 552284 | BEEHIVE TEL CO - NV | \$16,014 | \$3,792 | \$3,828 | \$957 | \$957 | \$957 | \$957 |
| 552302 | CONTEL OF CALIF-NV | \$0 | \$0 | \$0 | \$0 | \$0 | \$0 | \$0 |
| 552348 | CENDEL OF NV | \$0 | \$0 | \$0 | \$0 | \$0 | \$0 | \$0 |
| 552349 | CHURCHILL COUNTY TEL | \$585,438 | \$498,048 | \$503,136 | \$125,784 | \$125,784 | \$125,784 | \$125,784 |
| 552351 | LINCOLN CTY TEL SYS | \$88,519 | \$49,692 | \$50,196 | \$12,549 | \$12,549 | \$12,549 | \$12,549 |
| 552353 | MOAPA VALLEY TEL CO. | \$0 | \$0 | \$0 | \$0 | \$0 | \$0 | \$0 |
| 552356 | RIO VIRGIN TEL CO | \$0 | \$0 | \$0 | \$0 | \$0 | \$0 | \$0 |
| 553304 | HUMBOLDT TEL CO | \$207,241 | \$212,220 | \$214,392 | \$53,598 | \$53,598 | \$53,598 | \$53,598 |
| 554431 | CITIZENS-NV-NORTH | \$0 | \$0 | \$0 | \$0 | \$0 | \$0 | \$0 |
| 554432 | CITIZENS-NV-SOUTH | \$0 | \$0 | \$0 | \$0 | \$0 | \$0 | \$0 |
| 555173 | NEVADA BELL | \$0 | \$0 | \$0 | \$0 | \$0 | \$0 | \$0 |
| TOTAL | NEW HAMPSHIRE | \$1,583,426 | \$1,496,724 | \$1,512,012 | \$378,003 | \$378,003 | \$378,003 | \$378,003 |
| 120038 | BRETTON WOODS TEL CO | \$2,441 | \$84 | \$84 | \$21 | \$21 | \$21 | \$21 |
| 120039 | GRANITE STATE TEL | \$487,657 | \$593,160 | \$599,220 | \$149,805 | \$149,805 | \$149,805 | \$149,805 |
| 120042 | DIXVILLE TEL CO | \$9,269 | \$8,484 | \$8,568 | \$2,142 | \$2,142 | \$2,142 | \$2,142 |
| 120043 | DUNBARTON TEL CO | \$25,212 | \$24,216 | \$24,468 | \$6,117 | \$6,117 | \$6,117 | \$6,117 |
| 120045 | KEARSARGE TEL CO | \$278,297 | \$255,936 | \$258,552 | \$64,638 | \$64,638 | \$64,638 | \$64,638 |
| 120047 | MERRIMACK COUNTY TEL | \$429,126 | \$333,648 | \$337,056 | \$84,264 | \$84,264 | \$84,264 | \$84,264 |
| 120049 | UNION TEL CO | \$85,559 | \$36,816 | \$37,188 | \$9,297 | \$9,297 | \$9,297 | \$9,297 |
| 120050 | WILTON TEL CO - NH | \$0 | \$0 | \$0 | \$0 | \$0 | \$0 | \$0 |
| 123321 | MCTA, INC. | \$265,865 | \$244,380 | \$246,876 | \$61,719 | \$61,719 | \$61,719 | \$61,719 |
| 125113 | NEW ENGLAND TEL-NH | \$0 | \$0 | \$0 | \$0 | \$0 | \$0 | \$0 |
| TOTAL | NEW JERSEY | \$0 | \$0 | \$0 | \$0 | \$0 | \$0 | \$0 |
| 160135 | WARWICK VALLEY-NJ | \$0 | \$0 | \$0 | \$0 | \$0 | \$0 | \$0 |
| 160138 | UNITED TEL - NJ, INC | \$0 | \$0 | \$0 | \$0 | \$0 | \$0 | \$0 |
| 165120 | NEW JERSEY BELL | \$0 | \$0 | \$0 | \$0 | \$0 | \$0 | \$0 |
| TOTAL | NEW MEXICO | \$5,929,144 | \$6,097,620 | \$6,159,972 | \$1,539,993 | \$1,539,993 | \$1,539,993 | \$1,539,993 |
| 492066 | DELL TEL CO-OP - NM | \$208,225 | \$177,060 | \$178,872 | \$44,718 | \$44,718 | \$44,718 | \$44,718 |
| 492080 | GTE SOUTHWEST INC-NM | \$0 | \$0 | \$0 | \$0 | \$0 | \$0 | \$0 |
| 492176 | VALLEY TEL COOP - NM | \$268,842 | \$193,212 | \$195,192 | \$48,798 | \$48,798 | \$48,798 | \$48,798 |
| 492177 | CON. WEST DBA GTE NM | \$0 | \$0 | \$0 | \$0 | \$0 | \$0 | \$0 |
| 492259 | BACA VALLEY TEL CO | \$190,945 | \$214,164 | \$216,360 | \$54,090 | \$54,090 | \$54,090 | \$54,090 |
| | NEW MEXICO (CONT.) | | | | | | | |
| 492262 | ENMR TEL COOP INC-NM | \$1,551,803 | \$1,523,844 | \$1,539,420 | \$384,855 | \$384,855 | \$384,855 | \$384,855 |
| 492263 | LA JICARITA RURAL | \$217,217 | \$214,116 | \$216,300 | \$54,075 | \$54,075 | \$54,075 | \$54,075 |
| 492264 | LEACO RURAL TEL COOP | \$323,933 | \$424,476 | \$428,820 | \$107,205 | \$107,205 | \$107,205 | \$107,205 |
| 492265 | TULAROSA BASIN TEL. | \$327,209 | \$382,392 | \$386,304 | \$96,576 | \$96,576 | \$96,576 | \$96,576 |
| 492268 | WESTERN NEW MEXICO | \$1,221,168 | \$1,369,596 | \$1,383,600 | \$345,900 | \$345,900 | \$345,900 | \$345,900 |
| 492270 | PENASCO VALLEY TEL | \$911,934 | \$850,860 | \$859,560 | \$214,890 | \$214,890 | \$214,890 | \$214,890 |
| 492272 | ROOSEVELT CNTY RURAL | \$285,721 | \$275,676 | \$278,496 | \$69,624 | \$69,624 | \$69,624 | \$69,624 |
| 492274 | CENTURYTEL SW-NM | \$422,147 | \$472,224 | \$477,048 | \$119,262 | \$119,262 | \$119,262 | \$119,262 |
| 494449 | NAVAJO COMMUN-NM | \$0 | \$0 | \$0 | \$0 | \$0 | \$0 | \$0 |
| 495105 | U S WEST, INC. - NM | \$0 | \$0 | \$0 | \$0 | \$0 | \$0 | \$0 |
| TOTAL | NEW YORK | \$7,008,888 | \$6,737,412 | \$6,806,316 | \$1,701,579 | \$1,701,579 | \$1,701,579 | \$1,701,579 |
| 150071 | ARMSTRONG TEL CO-NY | \$222,642 | \$159,996 | \$161,628 | \$40,407 | \$40,407 | \$40,407 | \$40,407 |
| 150072 | FRONTIER-AUSABLE VAL | \$0 | \$0 | \$0 | \$0 | \$0 | \$0 | \$0 |
| 150073 | BERKSHIRE TEL CORP | \$44,879 | \$50,700 | \$51,216 | \$12,804 | \$12,804 | \$12,804 | \$12,804 |
| 150076 | CASSADAGA TEL CORP | \$40,153 | \$39,948 | \$40,356 | \$10,089 | \$10,089 | \$10,089 | \$10,089 |
| 150077 | CHAMPLAIN TEL CO | \$234,461 | \$215,628 | \$217,836 | \$54,459 | \$54,459 | \$54,459 | \$54,459 |
| 150078 | CHAUTAUQUA & ERIE | \$0 | \$0 | \$0 | \$0 | \$0 | \$0 | \$0 |
| 150079 | CHAZY & WESTPORT | \$251,525 | \$268,296 | \$271,044 | \$67,761 | \$67,761 | \$67,761 | \$67,761 |
| 150081 | CITIZENS HAMMOND NY | \$612,900 | \$574,116 | \$579,984 | \$144,996 | \$144,996 | \$144,996 | \$144,996 |
| 150084 | TACONIC TEL CORP | \$76,685 | \$215,088 | \$217,284 | \$54,321 | \$54,321 | \$54,321 | \$54,321 |
| 150085 | CROWN POINT TEL CORP | \$302,077 | \$246,696 | \$249,216 | \$62,304 | \$62,304 | \$62,304 | \$62,304 |
| 150088 | DELHI TEL CO | \$124,327 | \$118,272 | \$119,484 | \$29,871 | \$29,871 | \$29,871 | \$29,871 |
| 150089 | DEPOSIT TEL CO | \$377,389 | \$376,944 | \$380,796 | \$95,199 | \$95,199 | \$95,199 | \$95,199 |
| 150091 | DUNKIRK & FREDONIA | \$6,708 | \$23,604 | \$23,844 | \$5,961 | \$5,961 | \$5,961 | \$5,961 |
| 150092 | EDWARDS TEL CO | \$222,107 | \$231,348 | \$233,712 | \$58,428 | \$58,428 | \$58,428 | \$58,428 |
| 150093 | EMPIRE TEL CORP | \$365,131 | \$325,080 | \$328,404 | \$82,101 | \$82,101 | \$82,101 | \$82,101 |
| 150095 | FISHERS ISLAND TEL | \$20,795 | \$13,068 | \$13,200 | \$3,300 | \$3,300 | \$3,300 | \$3,300 |
| 150097 | GERMANTOWN TEL CO | \$353,502 | \$349,392 | \$352,968 | \$88,242 | \$88,242 | \$88,242 | \$88,242 |
| 150099 | HANCOCK TEL CO | \$136,163 | \$130,812 | \$132,156 | \$33,039 | \$33,039 | \$33,039 | \$33,039 |
| 150100 | FRONTIER COMM OF NY | \$0 | \$0 | \$0 | \$0 | \$0 | \$0 | \$0 |
| 150104 | MARGARETVILLE TEL CO | \$213,463 | \$171,672 | \$173,424 | \$43,356 | \$43,356 | \$43,356 | \$43,356 |
| 150105 | MIDDLEBURGH TEL CO | \$240,665 | \$241,200 | \$243,672 | \$60,918 | \$60,918 | \$60,918 | \$60,918 |
| 150106 | ALLTEL NY-FULTON | \$683,833 | \$609,984 | \$616,224 | \$154,056 | \$154,056 | \$154,056 | \$154,056 |
| 150107 | NEWPORT TEL CO | \$288,235 | \$291,636 | \$294,624 | \$73,656 | \$73,656 | \$73,656 | \$73,656 |

Table 3.13
Long Term Support Payment Projections by Study Area

| Study Area ID Code | Study Area Name | 1998 Total | 1999 Total | 2000 Total | 2000 1st Quarter | 2000 2nd Quarter | 2000 3rd Quarter | 2000 4th Quarter |
|--------------------|---------------------------------|---------------------|---------------------|---------------------|--------------------|--------------------|--------------------|--------------------|
| 150108 | NICHOLVILLE TEL CO | \$464,707 | \$409,920 | \$414,108 | \$103,527 | \$103,527 | \$103,527 | \$103,527 |
| 150109 | ALLTEL NY-JAMESTOWN | \$0 | \$0 | \$0 | \$0 | \$0 | \$0 | \$0 |
| 150110 | OGDEN TEL CO | \$0 | \$0 | \$0 | \$0 | \$0 | \$0 | \$0 |
| 150111 | ONEIDA COUNTY RURAL | \$446,029 | \$396,504 | \$400,560 | \$100,140 | \$100,140 | \$100,140 | \$100,140 |
| 150112 | ONTARIO TEL CO | \$117,835 | \$114,780 | \$115,956 | \$28,989 | \$28,989 | \$28,989 | \$28,989 |
| 150113 | ALLTEL NY-RED JACKET | \$0 | \$0 | \$0 | \$0 | \$0 | \$0 | \$0 |
| 150114 | ORISKANY FALLS TEL | \$25,507 | \$29,232 | \$29,532 | \$7,383 | \$7,383 | \$7,383 | \$7,383 |
| 150116 | PATTERSONVILLE TEL | \$33,685 | \$33,156 | \$33,492 | \$8,373 | \$8,373 | \$8,373 | \$8,373 |
| 150118 | PORT BYRON TEL CO | \$396,925 | \$400,800 | \$404,904 | \$101,226 | \$101,226 | \$101,226 | \$101,226 |
| 150121 | FRONTIER-ROCHESTER | \$0 | \$0 | \$0 | \$0 | \$0 | \$0 | \$0 |
| 150122 | FRONTIER-SENECA GORH | \$0 | \$0 | \$0 | \$0 | \$0 | \$0 | \$0 |
| 150125 | STATE TEL CO | \$246,239 | \$240,204 | \$242,664 | \$60,666 | \$60,666 | \$60,666 | \$60,666 |
| 150128 | FRONTIER-SYLVAN LAKE | \$0 | \$0 | \$0 | \$0 | \$0 | \$0 | \$0 |
| 150129 | TOWNSHIP TEL CO | \$170,814 | \$185,796 | \$187,692 | \$46,923 | \$46,923 | \$46,923 | \$46,923 |
| 150131 | TRUMANSBURG HOME TEL | \$232,039 | \$212,340 | \$214,512 | \$53,628 | \$53,628 | \$53,628 | \$53,628 |
| 150133 | VERNON TEL CO | \$57,468 | \$61,200 | \$61,824 | \$15,456 | \$15,456 | \$15,456 | \$15,456 |
| 150135 | WARWICK VALLEY-NY | \$0 | \$0 | \$0 | \$0 | \$0 | \$0 | \$0 |
| 154532 | CITIZENS TELECOM-NY | \$0 | \$0 | \$0 | \$0 | \$0 | \$0 | \$0 |
| 154533 | CITIZENS-RED HOOK | \$0 | \$0 | \$0 | \$0 | \$0 | \$0 | \$0 |
| 154534 | CITIZENS-WEST. CNTY | \$0 | \$0 | \$0 | \$0 | \$0 | \$0 | \$0 |
| 155130 | NEW YORK TEL CO | \$0 | \$0 | \$0 | \$0 | \$0 | \$0 | \$0 |
| TOTAL | NORTH CAROLINA | \$13,015,756 | \$11,931,264 | \$12,053,268 | \$3,013,317 | \$3,013,317 | \$3,013,317 | \$3,013,317 |
| 230468 | ATLANTIC MEMBERSHIP | \$188,904 | \$0 | \$0 | \$0 | \$0 | \$0 | \$0 |
| 230469 | BARNARDSVILLE TEL CO | \$124,507 | \$138,348 | \$139,764 | \$34,941 | \$34,941 | \$34,941 | \$34,941 |
| 230470 | CAROLINA TEL & TEL | \$0 | \$0 | \$0 | \$0 | \$0 | \$0 | \$0 |
| 230471 | CENDEL OF NC | \$0 | \$0 | \$0 | \$0 | \$0 | \$0 | \$0 |
| 230473 | CITIZENS TEL CO | \$1,009,015 | \$1,173,036 | \$1,185,036 | \$296,259 | \$296,259 | \$296,259 | \$296,259 |
| 230474 | CONCORD TEL CO | \$1,051,554 | \$1,230,048 | \$1,242,624 | \$310,656 | \$310,656 | \$310,656 | \$310,656 |
| 230476 | ALLTEL CAROLINA-NO | \$1,742,507 | \$344,532 | \$348,060 | \$87,015 | \$87,015 | \$87,015 | \$87,015 |
| 230478 | ELLERBE TEL CO | \$63,115 | \$56,184 | \$56,760 | \$14,190 | \$14,190 | \$14,190 | \$14,190 |
| 230479 | GTE SOUTH INC - NC | \$0 | \$0 | \$0 | \$0 | \$0 | \$0 | \$0 |
| 230483 | LEXCOM TELEPHONE CO. | \$1,639,879 | \$1,884,396 | \$1,903,668 | \$475,917 | \$475,917 | \$475,917 | \$475,917 |
| 230485 | MEBTEL, INC. | \$188,435 | \$178,524 | \$180,348 | \$45,087 | \$45,087 | \$45,087 | \$45,087 |
| 230491 | NORTH STATE TEL CO | \$2,318,701 | \$2,389,956 | \$2,414,388 | \$603,597 | \$603,597 | \$603,597 | \$603,597 |
| 230494 | PINEVILLE TEL CO | \$20,286 | \$20,076 | \$20,280 | \$5,070 | \$5,070 | \$5,070 | \$5,070 |
| | NORTH CAROLINA (CONT.) | | | | | | | |
| 230495 | RANDOLPH TEL CO | \$113,718 | \$110,604 | \$111,732 | \$27,933 | \$27,933 | \$27,933 | \$27,933 |
| 230496 | RANDOLPH MEMBERSHIP | \$361,715 | \$355,932 | \$359,568 | \$89,892 | \$89,892 | \$89,892 | \$89,892 |
| 230497 | PIEDMONT MEMBERSHIP | \$104,191 | \$101,784 | \$102,828 | \$25,707 | \$25,707 | \$25,707 | \$25,707 |
| 230498 | SALUDA MOUNTAIN TEL | \$155,611 | \$153,816 | \$155,388 | \$38,847 | \$38,847 | \$38,847 | \$38,847 |
| 230500 | SERVICE TEL CO | \$24,852 | \$23,832 | \$24,072 | \$6,018 | \$6,018 | \$6,018 | \$6,018 |
| 230501 | SKYLINE MEMBERSHIP | \$865,733 | \$854,748 | \$863,484 | \$215,871 | \$215,871 | \$215,871 | \$215,871 |
| 230502 | STAR MEMBERSHIP CORP | \$724,981 | \$704,088 | \$711,288 | \$177,822 | \$177,822 | \$177,822 | \$177,822 |
| 230503 | SURRY MEMBERSHIP | \$431,262 | \$422,508 | \$426,828 | \$106,707 | \$106,707 | \$106,707 | \$106,707 |
| 230505 | TRI COUNTY TEL MEMBR | \$127,337 | \$124,080 | \$125,352 | \$31,338 | \$31,338 | \$31,338 | \$31,338 |
| 230509 | CONTEL NC DBA GTE NC | \$0 | \$0 | \$0 | \$0 | \$0 | \$0 | \$0 |
| 230510 | WILKES MEMBERSHIP | \$882,535 | \$809,184 | \$817,464 | \$204,366 | \$204,366 | \$204,366 | \$204,366 |
| 230511 | YADKIN VALLEY TEL | \$876,919 | \$855,588 | \$864,336 | \$216,084 | \$216,084 | \$216,084 | \$216,084 |
| 235193 | SOUTHERN BELL-NC | \$0 | \$0 | \$0 | \$0 | \$0 | \$0 | \$0 |
| TOTAL | NORTH DAKOTA | \$5,440,606 | \$5,921,508 | \$5,982,072 | \$1,495,518 | \$1,495,518 | \$1,495,518 | \$1,495,518 |
| 381447 | NORTH DAKOTA TEL CO | \$185,424 | \$405,924 | \$410,076 | \$102,519 | \$102,519 | \$102,519 | \$102,519 |
| 381509 | WOLVERTON TEL CO | \$24,367 | \$23,868 | \$24,108 | \$6,027 | \$6,027 | \$6,027 | \$6,027 |
| 381601 | ABSARAKA COOP TEL CO | \$7,007 | \$6,804 | \$6,876 | \$1,719 | \$1,719 | \$1,719 | \$1,719 |
| 381604 | BEK COMM. COOP. | \$580,445 | \$636,804 | \$643,320 | \$160,830 | \$160,830 | \$160,830 | \$160,830 |
| 381607 | CONSOLIDATED COOP | \$815,526 | \$784,668 | \$792,696 | \$198,174 | \$198,174 | \$198,174 | \$198,174 |
| 381610 | DAKOTA CENTRAL COOP | \$356,719 | \$434,856 | \$439,308 | \$109,827 | \$109,827 | \$109,827 | \$109,827 |
| 381611 | DICKEY RURAL COOP | \$417,936 | \$406,884 | \$411,048 | \$102,762 | \$102,762 | \$102,762 | \$102,762 |
| 381614 | POLAR TELECOMM. | \$69,618 | \$67,992 | \$68,688 | \$17,172 | \$17,172 | \$17,172 | \$17,172 |
| 381615 | GRIGGS COUNTY TEL CO | \$63,924 | \$62,160 | \$62,796 | \$15,699 | \$15,699 | \$15,699 | \$15,699 |
| 381616 | INTER-COMMUNITY TEL | \$139,279 | \$202,692 | \$204,768 | \$51,192 | \$51,192 | \$51,192 | \$51,192 |
| 381617 | MIDSTATE TEL CO | \$83,227 | \$64,848 | \$65,508 | \$16,377 | \$16,377 | \$16,377 | \$16,377 |
| 381622 | MOORE & LIBERTY TEL | \$32,101 | \$31,044 | \$31,356 | \$7,839 | \$7,839 | \$7,839 | \$7,839 |
| 381623 | NOONAN FARMERS TEL | \$13,753 | \$12,828 | \$12,960 | \$3,240 | \$3,240 | \$3,240 | \$3,240 |
| 381625 | NORTHWEST COMM COOP | \$210,349 | \$203,256 | \$205,332 | \$51,333 | \$51,333 | \$51,333 | \$51,333 |
| 381630 | POLAR COMM MUT AID | \$223,999 | \$205,092 | \$207,192 | \$51,798 | \$51,798 | \$51,798 | \$51,798 |
| 381631 | RED RIVER RURAL TEL | \$122,538 | \$136,632 | \$138,024 | \$34,506 | \$34,506 | \$34,506 | \$34,506 |
| 381632 | RESERVATION TEL COOP | \$297,762 | \$334,980 | \$338,400 | \$84,600 | \$84,600 | \$84,600 | \$84,600 |
| 381636 | UNITED TEL MUTUAL | \$179,982 | \$176,196 | \$177,996 | \$44,499 | \$44,499 | \$44,499 | \$44,499 |
| 381637 | W. RIVER TELECOMM. | \$846,037 | \$831,468 | \$839,976 | \$209,994 | \$209,994 | \$209,994 | \$209,994 |
| 381638 | MIDSTATE COMM. | \$35,946 | \$23,184 | \$23,424 | \$5,856 | \$5,856 | \$5,856 | \$5,856 |
| 382247 | NEMONT TEL COOP - ND | \$26,999 | \$26,256 | \$26,520 | \$6,630 | \$6,630 | \$6,630 | \$6,630 |
| 383303 | SRT COMMUNICATIONS | \$707,666 | \$843,072 | \$851,700 | \$212,925 | \$212,925 | \$212,925 | \$212,925 |
| 385144 | U S WEST, INC. - ND | \$0 | \$0 | \$0 | \$0 | \$0 | \$0 | \$0 |
| TOTAL | NORTHERN MARIANA ISLANDS | \$0 | \$0 | \$0 | \$0 | \$0 | \$0 | \$0 |
| 653700 | MICRONESIAN TELECOMM | \$0 | \$0 | \$0 | \$0 | \$0 | \$0 | \$0 |
| TOTAL | OHIO | \$5,189,569 | \$5,160,552 | \$5,213,316 | \$1,303,329 | \$1,303,329 | \$1,303,329 | \$1,303,329 |
| 300585 | ARCADIA TEL CO | \$28,079 | \$27,504 | \$27,780 | \$6,945 | \$6,945 | \$6,945 | \$6,945 |

Table 3.13
Long Term Support Payment Projections by Study Area

| Study Area ID Code | Study Area Name | 1998 Total | 1999 Total | 2000 Total | 2000 1st Quarter | 2000 2nd Quarter | 2000 3rd Quarter | 2000 4th Quarter |
|--------------------|----------------------|--------------|--------------|--------------|------------------|------------------|------------------|------------------|
| 300586 | THE ARTHUR MUTUAL | \$39,847 | \$38,628 | \$39,024 | \$9,756 | \$9,756 | \$9,756 | \$9,756 |
| 300588 | AYERSVILLE TEL CO | \$38,999 | \$37,908 | \$38,292 | \$9,573 | \$9,573 | \$9,573 | \$9,573 |
| 300589 | BASCOM MUTUAL TEL CO | \$24,095 | \$23,196 | \$23,436 | \$5,859 | \$5,859 | \$5,859 | \$5,859 |
| 300590 | BENTON RIDGE TEL CO | \$53,099 | \$51,588 | \$52,116 | \$13,029 | \$13,029 | \$13,029 | \$13,029 |
| 300591 | BUCKLAND MUTUAL TEL | \$32,803 | \$32,124 | \$32,448 | \$8,112 | \$8,112 | \$8,112 | \$8,112 |
| 300594 | THE CHAMPAIGN TEL CO | \$317,771 | \$327,048 | \$330,396 | \$82,599 | \$82,599 | \$82,599 | \$82,599 |
| 300597 | THE CHILLICOTHE TEL | \$2,418,487 | \$2,368,356 | \$2,392,572 | \$598,143 | \$598,143 | \$598,143 | \$598,143 |
| 300598 | MCCLURE TEL CO | \$55,505 | \$41,436 | \$41,856 | \$10,464 | \$10,464 | \$10,464 | \$10,464 |
| 300604 | COLUMBUS GROVE TEL | \$60,053 | \$58,320 | \$58,920 | \$14,730 | \$14,730 | \$14,730 | \$14,730 |
| 300606 | CONNEAUT TEL CO | \$213,041 | \$203,112 | \$205,188 | \$51,297 | \$51,297 | \$51,297 | \$51,297 |
| 300607 | CONTINENTAL OF OHIO | \$112,327 | \$123,348 | \$124,608 | \$31,152 | \$31,152 | \$31,152 | \$31,152 |
| 300609 | DOYLESTOWN TEL CO | \$110,255 | \$107,352 | \$108,456 | \$27,114 | \$27,114 | \$27,114 | \$27,114 |
| 300612 | FARMERS MUTUAL TEL | \$35,556 | \$46,068 | \$46,536 | \$11,634 | \$11,634 | \$11,634 | \$11,634 |
| 300613 | LITTLE MIAMI COMM. | \$199,193 | \$218,340 | \$220,572 | \$55,143 | \$55,143 | \$55,143 | \$55,143 |
| 300614 | FORT JENNINGS TEL CO | \$29,526 | \$28,920 | \$29,220 | \$7,305 | \$7,305 | \$7,305 | \$7,305 |
| 300615 | GTE NORTH INC. - OH | \$0 | \$0 | \$0 | \$0 | \$0 | \$0 | \$0 |
| 300618 | GERMANTOWN INDEPEND | \$122,749 | \$119,424 | \$120,648 | \$30,162 | \$30,162 | \$30,162 | \$30,162 |
| 300619 | GLANDORF TEL CO | \$34,422 | \$33,744 | \$34,092 | \$8,523 | \$8,523 | \$8,523 | \$8,523 |
| 300625 | KALIDA TEL CO | \$42,300 | \$41,292 | \$41,712 | \$10,428 | \$10,428 | \$10,428 | \$10,428 |
| 300630 | CENTURYTEL OF OHIO | \$0 | \$0 | \$0 | \$0 | \$0 | \$0 | \$0 |
| 300633 | MIDDLE POINT HOME | \$21,953 | \$21,708 | \$21,936 | \$5,484 | \$5,484 | \$5,484 | \$5,484 |
| 300634 | MINFORD TEL CO | \$98,141 | \$96,096 | \$97,080 | \$24,270 | \$24,270 | \$24,270 | \$24,270 |
| 300639 | THE NEW KNOXVILLE | \$24,727 | \$24,024 | \$24,276 | \$6,069 | \$6,069 | \$6,069 | \$6,069 |
| 300644 | THE NOVA TEL CO | \$139,691 | \$149,676 | \$151,212 | \$37,803 | \$37,803 | \$37,803 | \$37,803 |
| 300645 | OAKWOOD TEL CO | \$40,308 | \$39,516 | \$39,924 | \$9,981 | \$9,981 | \$9,981 | \$9,981 |
| 300649 | ORWELL TEL CO | \$209,803 | \$203,148 | \$205,224 | \$51,306 | \$51,306 | \$51,306 | \$51,306 |
| 300650 | OTTOVILLE MUTUAL | \$48,175 | \$47,448 | \$47,928 | \$11,982 | \$11,982 | \$11,982 | \$11,982 |
| OHIO (CONT.) | | | | | | | | |
| 300651 | PATTERSONVILLE TEL | \$19,151 | \$18,636 | \$18,828 | \$4,707 | \$4,707 | \$4,707 | \$4,707 |
| 300654 | RIDGEVILLE TEL CO | \$19,649 | \$18,936 | \$19,128 | \$4,782 | \$4,782 | \$4,782 | \$4,782 |
| 300656 | SHERWOOD MUTUAL TEL | \$33,960 | \$33,180 | \$33,516 | \$8,379 | \$8,379 | \$8,379 | \$8,379 |
| 300658 | SYCAMORE TEL CO | \$212,587 | \$189,240 | \$191,172 | \$47,793 | \$47,793 | \$47,793 | \$47,793 |
| 300659 | TELEPHONE SERVICE | \$228,894 | \$219,972 | \$222,216 | \$55,554 | \$55,554 | \$55,554 | \$55,554 |
| 300661 | UTC OF OHIO | \$0 | \$0 | \$0 | \$0 | \$0 | \$0 | \$0 |
| 300662 | VANLUE TEL CO | \$24,540 | \$23,904 | \$24,144 | \$6,036 | \$6,036 | \$6,036 | \$6,036 |
| 300663 | VAUGHNSVILLE TEL CO | \$17,250 | \$16,668 | \$16,836 | \$4,209 | \$4,209 | \$4,209 | \$4,209 |
| 300664 | WABASH MUTUAL TEL CO | \$28,447 | \$27,456 | \$27,732 | \$6,933 | \$6,933 | \$6,933 | \$6,933 |
| 300665 | ALLTEL OHIO INC. | \$54,186 | \$103,236 | \$104,292 | \$26,073 | \$26,073 | \$26,073 | \$26,073 |
| 300666 | WESTERN RESERVE TEL | \$0 | \$0 | \$0 | \$0 | \$0 | \$0 | \$0 |
| 300682 | FRONTIER-OHIO | \$0 | \$0 | \$0 | \$0 | \$0 | \$0 | \$0 |
| 305062 | CINCINNATI BELL-OH | \$0 | \$0 | \$0 | \$0 | \$0 | \$0 | \$0 |
| 305150 | OHIO BELL TEL CO | \$0 | \$0 | \$0 | \$0 | \$0 | \$0 | \$0 |
| TOTAL OKLAHOMA | | \$15,826,197 | \$16,246,176 | \$16,412,304 | \$4,103,076 | \$4,103,076 | \$4,103,076 | \$4,103,076 |
| 431704 | LAVACA TEL CO-OK | \$39,691 | \$38,448 | \$38,844 | \$9,711 | \$9,711 | \$9,711 | \$9,711 |
| 431788 | KANOKLA TEL ASSN-OK | \$143,784 | \$138,828 | \$140,244 | \$35,061 | \$35,061 | \$35,061 | \$35,061 |
| 431831 | S. CENTRAL TEL - OK | \$117,996 | \$128,352 | \$129,660 | \$32,415 | \$32,415 | \$32,415 | \$32,415 |
| 431965 | ALLTEL OKLAHOMA INC | \$1,660,115 | \$1,852,788 | \$1,871,736 | \$467,934 | \$467,934 | \$467,934 | \$467,934 |
| 431966 | ATLAS TEL CO | \$98,394 | \$119,856 | \$121,080 | \$30,270 | \$30,270 | \$30,270 | \$30,270 |
| 431968 | BEGGS TEL CO | \$51,749 | \$47,136 | \$47,616 | \$11,904 | \$11,904 | \$11,904 | \$11,904 |
| 431969 | BIXBY TEL CO | \$336,761 | \$555,768 | \$561,456 | \$140,364 | \$140,364 | \$140,364 | \$140,364 |
| 431974 | CANADIAN VALLEY TEL | \$141,391 | \$161,568 | \$163,224 | \$40,806 | \$40,806 | \$40,806 | \$40,806 |
| 431976 | CARNEGIE TEL CO INC | \$73,327 | \$73,308 | \$74,064 | \$18,516 | \$18,516 | \$18,516 | \$18,516 |
| 431977 | CENTRAL OKLAHOMA TEL | \$295,441 | \$240,036 | \$242,496 | \$60,624 | \$60,624 | \$60,624 | \$60,624 |
| 431979 | CHEROKEE TEL CO | \$5,664 | \$39,912 | \$40,320 | \$10,080 | \$10,080 | \$10,080 | \$10,080 |
| 431980 | CHICKASAW TEL CO | \$725,887 | \$762,084 | \$769,872 | \$192,468 | \$192,468 | \$192,468 | \$192,468 |
| 431981 | CHOUTEAU TEL CO | \$285,919 | \$307,668 | \$310,812 | \$77,703 | \$77,703 | \$77,703 | \$77,703 |
| 431982 | CIMARRON TEL CO | \$266,743 | \$260,112 | \$262,776 | \$65,694 | \$65,694 | \$65,694 | \$65,694 |
| 431984 | OKLAHOMA COMM SYSTEM | \$1,174,369 | \$1,270,008 | \$1,282,992 | \$320,748 | \$320,748 | \$320,748 | \$320,748 |
| 431985 | CROSS TEL CO | \$835,505 | \$723,504 | \$730,908 | \$182,727 | \$182,727 | \$182,727 | \$182,727 |
| 431988 | DOBSON TEL CO | \$779,465 | \$835,092 | \$843,636 | \$210,909 | \$210,909 | \$210,909 | \$210,909 |
| 431994 | GRAND TEL CO INC | \$141,018 | \$213,972 | \$216,156 | \$54,039 | \$54,039 | \$54,039 | \$54,039 |
| 431995 | HINTON TEL CO | \$457,273 | \$263,292 | \$265,980 | \$66,495 | \$66,495 | \$66,495 | \$66,495 |
| 432006 | MCCLOUD TEL CO | \$611,034 | \$582,420 | \$588,372 | \$147,093 | \$147,093 | \$147,093 | \$147,093 |
| 432008 | MEDICINE PARK TEL CO | \$22,283 | \$21,096 | \$21,312 | \$5,328 | \$5,328 | \$5,328 | \$5,328 |
| 432010 | MID-AMERICA TEL INC | \$284,801 | \$291,180 | \$294,156 | \$73,539 | \$73,539 | \$73,539 | \$73,539 |
| 432011 | OKLAHOMA ALLTEL, INC | \$1,392,637 | \$1,228,272 | \$1,240,836 | \$310,209 | \$310,209 | \$310,209 | \$310,209 |
| 432013 | OKLAHOMA TEL & TEL | \$216,707 | \$327,276 | \$330,624 | \$82,656 | \$82,656 | \$82,656 | \$82,656 |
| 432014 | OKLAHOMA WESTERN TEL | \$262,170 | \$250,404 | \$252,960 | \$63,240 | \$63,240 | \$63,240 | \$63,240 |
| 432016 | PANHANDLE TEL COOP | \$971,203 | \$843,720 | \$852,348 | \$213,087 | \$213,087 | \$213,087 | \$213,087 |
| 432017 | PINE TELEPHONE CO | \$253,825 | \$343,128 | \$346,632 | \$86,658 | \$86,658 | \$86,658 | \$86,658 |
| 432018 | PIONEER TEL COOP INC | \$3,118,463 | \$3,107,604 | \$3,139,380 | \$784,845 | \$784,845 | \$784,845 | \$784,845 |
| 432020 | POTTAWATOMIE TEL CO | \$262,211 | \$304,512 | \$307,632 | \$76,908 | \$76,908 | \$76,908 | \$76,908 |
| 432022 | SALINA-SPAVINAW TEL | \$237,966 | \$311,856 | \$315,048 | \$78,762 | \$78,762 | \$78,762 | \$78,762 |
| 432023 | SHIDLER TEL CO | \$74,346 | \$72,528 | \$73,272 | \$18,318 | \$18,318 | \$18,318 | \$18,318 |
| 432025 | SW OKLAHOMA TEL CO | \$25,735 | \$26,796 | \$27,072 | \$6,768 | \$6,768 | \$6,768 | \$6,768 |
| 432029 | TERRAL TEL CO | \$37,013 | \$34,092 | \$34,440 | \$8,610 | \$8,610 | \$8,610 | \$8,610 |
| 432030 | TOTAH TELEPHONE CO | \$262,705 | \$272,688 | \$275,472 | \$68,868 | \$68,868 | \$68,868 | \$68,868 |
| 432032 | VALLIANT TEL CO | \$45,037 | \$63,672 | \$64,320 | \$16,080 | \$16,080 | \$16,080 | \$16,080 |
| 432034 | WYANDOTTE TEL CO | \$79,073 | \$95,472 | \$96,444 | \$24,111 | \$24,111 | \$24,111 | \$24,111 |
| 432080 | GTE SOUTHWEST INC-OK | \$0 | \$0 | \$0 | \$0 | \$0 | \$0 | \$0 |

Table 3.13
Long Term Support Payment Projections by Study Area

| Study Area ID Code | Study Area Name | 1998 Total | 1999 Total | 2000 Total | 2000 1st Quarter | 2000 2nd Quarter | 2000 3rd Quarter | 2000 4th Quarter |
|--------------------|-----------------------|---------------------|---------------------|---------------------|---------------------|---------------------|---------------------|---------------------|
| 432141 | SANTA ROSA TEL COOP | \$38,496 | \$37,728 | \$38,112 | \$9,528 | \$9,528 | \$9,528 | \$9,528 |
| 435215 | SOUTHWESTERN BELL-OK | \$0 | \$0 | \$0 | \$0 | \$0 | \$0 | \$0 |
| TOTAL | OREGON | \$10,471,338 | \$9,159,840 | \$9,253,548 | \$2,313,387 | \$2,313,387 | \$2,313,387 | \$2,313,387 |
| 532226 | MIDVALE TEL EXCH -OR | \$26,623 | \$31,704 | \$32,028 | \$8,007 | \$8,007 | \$8,007 | \$8,007 |
| 532359 | BEAVER CREEK COOP | \$369,576 | \$314,364 | \$317,580 | \$79,395 | \$79,395 | \$79,395 | \$79,395 |
| 532361 | CENTURYTEL-EA OREGON | \$5,702,939 | \$4,919,328 | \$4,969,632 | \$1,242,408 | \$1,242,408 | \$1,242,408 | \$1,242,408 |
| 532362 | CANBY TEL ASSN | \$0 | \$9,444 | \$9,540 | \$2,385 | \$2,385 | \$2,385 | \$2,385 |
| 532363 | CLEAR CREEK MUTUAL | \$311,418 | \$256,452 | \$259,080 | \$64,770 | \$64,770 | \$64,770 | \$64,770 |
| 532364 | COLTON TEL CO | \$147,869 | \$140,592 | \$142,032 | \$35,508 | \$35,508 | \$35,508 | \$35,508 |
| 532369 | EAGLE TEL SYSTEMS | \$77,401 | \$79,704 | \$80,520 | \$20,130 | \$20,130 | \$20,130 | \$20,130 |
| 532371 | CASCADE UTIL INC | \$327,103 | \$278,616 | \$281,460 | \$70,365 | \$70,365 | \$70,365 | \$70,365 |
| 532373 | GERVAIS TELEPHONE CO | \$26,735 | \$26,004 | \$26,268 | \$6,567 | \$6,567 | \$6,567 | \$6,567 |
| 532375 | ROOME TELECOMM INC | \$180,803 | \$199,716 | \$201,756 | \$50,439 | \$50,439 | \$50,439 | \$50,439 |
| 532376 | HELIX TEL CO. | \$89,395 | \$94,884 | \$95,856 | \$23,964 | \$23,964 | \$23,964 | \$23,964 |
| 532377 | HOME TELEPHONE CO | \$41,497 | \$42,072 | \$42,504 | \$10,626 | \$10,626 | \$10,626 | \$10,626 |
| 532378 | TRANS-CASCADES TEL | \$63,402 | \$52,212 | \$52,752 | \$13,188 | \$13,188 | \$13,188 | \$13,188 |
| 532383 | MOLALLA TEL CO. | \$698,250 | \$623,436 | \$629,808 | \$157,452 | \$157,452 | \$157,452 | \$157,452 |
| | OREGON (CONT.) | | | | | | | |
| 532384 | MONITOR COOP TEL | \$86,677 | \$84,180 | \$85,044 | \$21,261 | \$21,261 | \$21,261 | \$21,261 |
| 532385 | MONROE TELEPHONE CO. | \$77,688 | \$81,612 | \$82,452 | \$20,613 | \$20,613 | \$20,613 | \$20,613 |
| 532386 | MT. ANGEL TEL CO. | \$43,985 | \$42,132 | \$42,564 | \$10,641 | \$10,641 | \$10,641 | \$10,641 |
| 532387 | NEHALEM TEL & TEL | \$27,043 | \$15,072 | \$15,228 | \$3,807 | \$3,807 | \$3,807 | \$3,807 |
| 532388 | NORTH STATE TEL CO. | \$12,721 | \$6,948 | \$7,020 | \$1,755 | \$1,755 | \$1,755 | \$1,755 |
| 532389 | OREGON TEL CORP | \$80,077 | \$70,692 | \$71,412 | \$17,853 | \$17,853 | \$17,853 | \$17,853 |
| 532390 | OREGON-IDAHO UTIL. | \$563,850 | \$458,412 | \$463,104 | \$115,776 | \$115,776 | \$115,776 | \$115,776 |
| 532391 | PEOPLES TEL CO. - OR | \$46,763 | \$44,124 | \$44,580 | \$11,145 | \$11,145 | \$11,145 | \$11,145 |
| 532392 | PINE TEL SYSTEM INC. | \$202,055 | \$190,236 | \$192,180 | \$48,045 | \$48,045 | \$48,045 | \$48,045 |
| 532393 | PIONEER TEL COOP | \$866,537 | \$722,424 | \$729,816 | \$182,454 | \$182,454 | \$182,454 | \$182,454 |
| 532396 | ST PAUL COOP ASSN | \$19,921 | \$19,440 | \$19,644 | \$4,911 | \$4,911 | \$4,911 | \$4,911 |
| 532397 | SCIO MUTUAL TEL ASSN | \$193,470 | \$181,584 | \$183,444 | \$45,861 | \$45,861 | \$45,861 | \$45,861 |
| 532399 | STAYTON COOP TEL CO | \$137,748 | \$133,920 | \$135,288 | \$33,822 | \$33,822 | \$33,822 | \$33,822 |
| 532400 | UTC OF THE NW - OR | \$0 | \$0 | \$0 | \$0 | \$0 | \$0 | \$0 |
| 532404 | ASOTIN TEL - OR | \$49,794 | \$40,536 | \$40,956 | \$10,239 | \$10,239 | \$10,239 | \$10,239 |
| 532416 | GTE NORTHWEST INC-OR | \$0 | \$0 | \$0 | \$0 | \$0 | \$0 | \$0 |
| 532456 | MALHEUR HOME TEL CO | \$0 | \$0 | \$0 | \$0 | \$0 | \$0 | \$0 |
| 533401 | CITIZENS-OREGON | \$0 | \$0 | \$0 | \$0 | \$0 | \$0 | \$0 |
| 535163 | U S WEST, INC. - OR | \$0 | \$0 | \$0 | \$0 | \$0 | \$0 | \$0 |
| TOTAL | PENNSYLVANIA | \$14,037,268 | \$13,993,764 | \$14,136,852 | \$3,534,213 | \$3,534,213 | \$3,534,213 | \$3,534,213 |
| 170145 | THE BENTLEYVILLE TEL | \$86,682 | \$84,588 | \$85,452 | \$21,363 | \$21,363 | \$21,363 | \$21,363 |
| 170149 | FRONTIER-BREEZEWOOD | \$0 | \$0 | \$0 | \$0 | \$0 | \$0 | \$0 |
| 170151 | BUFFALO VALLEY TEL | \$392,165 | \$372,924 | \$376,740 | \$94,185 | \$94,185 | \$94,185 | \$94,185 |
| 170152 | FRONTIER-CANTON | \$0 | \$0 | \$0 | \$0 | \$0 | \$0 | \$0 |
| 170156 | CITIZENS - KECKSBURG | \$166,056 | \$161,988 | \$163,644 | \$40,911 | \$40,911 | \$40,911 | \$40,911 |
| 170161 | COMMONWEALTH TEL ENT | \$6,818,491 | \$6,652,200 | \$6,720,216 | \$1,680,054 | \$1,680,054 | \$1,680,054 | \$1,680,054 |
| 170162 | THE CONESTOGA TEL | \$1,299,924 | \$1,259,088 | \$1,271,964 | \$317,991 | \$317,991 | \$317,991 | \$317,991 |
| 170165 | DENVER & EPHRATA | \$1,288,139 | \$1,249,824 | \$1,262,604 | \$315,651 | \$315,651 | \$315,651 | \$315,651 |
| 170168 | FRONTIER-PA | \$0 | \$0 | \$0 | \$0 | \$0 | \$0 | \$0 |
| 170169 | GTE NORTH INC. - PA | \$0 | \$0 | \$0 | \$0 | \$0 | \$0 | \$0 |
| 170170 | CONTEL PA DBA GTE PA | \$0 | \$0 | \$0 | \$0 | \$0 | \$0 | \$0 |
| 170171 | HICKORY TEL CO | \$37,794 | \$36,648 | \$37,020 | \$9,255 | \$9,255 | \$9,255 | \$9,255 |
| 170175 | IRONTON TEL CO | \$109,213 | \$105,372 | \$106,452 | \$26,613 | \$26,613 | \$26,613 | \$26,613 |
| 170176 | ALLTEL PENNSYLVANIA | \$1,057,680 | \$1,313,976 | \$1,327,416 | \$331,854 | \$331,854 | \$331,854 | \$331,854 |
| 170177 | LACKAWAXEN TEL CO | \$85,397 | \$94,404 | \$95,364 | \$23,841 | \$23,841 | \$23,841 | \$23,841 |
| 170178 | FRONTIER-LAKEWOOD | \$0 | \$0 | \$0 | \$0 | \$0 | \$0 | \$0 |
| 170179 | LAUREL HIGHLAND TEL | \$188,298 | \$183,288 | \$185,160 | \$46,290 | \$46,290 | \$46,290 | \$46,290 |
| 170183 | MAHANAY & MAHANTONGO | \$216,961 | \$256,560 | \$259,188 | \$64,797 | \$64,797 | \$64,797 | \$64,797 |
| 170185 | MARIANNA - SCENERY | \$83,017 | \$81,504 | \$82,332 | \$20,583 | \$20,583 | \$20,583 | \$20,583 |
| 170189 | ARMSTRONG TEL CO-PA | \$113,616 | \$109,740 | \$110,868 | \$27,717 | \$27,717 | \$27,717 | \$27,717 |
| 170191 | NORTH EASTERN PA TEL | \$305,047 | \$299,772 | \$302,832 | \$75,708 | \$75,708 | \$75,708 | \$75,708 |
| 170192 | NORTH PENN TEL CO | \$205,687 | \$223,872 | \$226,164 | \$56,541 | \$56,541 | \$56,541 | \$56,541 |
| 170193 | NORTH PITTSBURGH TEL | \$986,323 | \$926,976 | \$936,456 | \$234,114 | \$234,114 | \$234,114 | \$234,114 |
| 170194 | FRONTIER-OSWAYO RIVR | \$0 | \$0 | \$0 | \$0 | \$0 | \$0 | \$0 |
| 170195 | ARMSTRONG TEL NORTH | \$18,301 | \$17,640 | \$17,820 | \$4,455 | \$4,455 | \$4,455 | \$4,455 |
| 170196 | PALMERTON TEL CO | \$271,284 | \$262,704 | \$265,392 | \$66,348 | \$66,348 | \$66,348 | \$66,348 |
| 170197 | PENNSYLVANIA TEL CO | \$48,889 | \$47,064 | \$47,544 | \$11,886 | \$11,886 | \$11,886 | \$11,886 |
| 170200 | PYMATUNING IND TEL | \$47,071 | \$45,840 | \$46,308 | \$11,577 | \$11,577 | \$11,577 | \$11,577 |
| 170201 | GTE NORTH, INC. - PA | \$0 | \$0 | \$0 | \$0 | \$0 | \$0 | \$0 |
| 170204 | SOUTH CANAAN TEL CO | \$70,483 | \$62,172 | \$62,808 | \$15,702 | \$15,702 | \$15,702 | \$15,702 |
| 170206 | SUGAR VALLEY TEL CO | \$66,559 | \$73,320 | \$74,076 | \$18,519 | \$18,519 | \$18,519 | \$18,519 |
| 170209 | UTC OF PENNSYLVANIA | \$0 | \$0 | \$0 | \$0 | \$0 | \$0 | \$0 |
| 170210 | VENUS TEL CORP | \$36,527 | \$35,568 | \$35,928 | \$8,982 | \$8,982 | \$8,982 | \$8,982 |
| 170215 | YUKON - WALTZ TEL CO | \$30,607 | \$29,868 | \$30,168 | \$7,542 | \$7,542 | \$7,542 | \$7,542 |
| 170277 | WEST SIDE TEL CO-PA | \$7,056 | \$6,864 | \$6,936 | \$1,734 | \$1,734 | \$1,734 | \$1,734 |
| 175000 | BELL OF PENNSYLVANIA | \$0 | \$0 | \$0 | \$0 | \$0 | \$0 | \$0 |
| TOTAL | PUERTO RICO | \$93,890,023 | \$89,253,780 | \$91,621,539 | \$22,793,364 | \$22,846,515 | \$22,990,830 | \$22,990,830 |
| 633200 | P R T C - CENTRAL | \$10,481,095 | \$12,961,596 | \$13,094,124 | \$3,273,531 | \$3,273,531 | \$3,273,531 | \$3,273,531 |
| 633201 | PUERTO RICO TEL CO | \$83,408,929 | \$75,879,960 | \$76,655,832 | \$19,163,958 | \$19,163,958 | \$19,163,958 | \$19,163,958 |
| 639001 | CENTENNIAL PCS OPER | \$0 | \$335,076 | \$1,295,538 | \$264,615 | \$266,067 | \$382,428 | \$382,428 |

Table 3.13
Long Term Support Payment Projections by Study Area

| Study Area ID Code | Study Area Name | 1998 Total | 1999 Total | 2000 Total | 2000 1st Quarter | 2000 2nd Quarter | 2000 3rd Quarter | 2000 4th Quarter |
|--------------------|------------------------|-------------|--------------|--------------|------------------|------------------|------------------|------------------|
| 639002 | LAMBDA OPERATIONS | \$0 | \$77,148 | \$576,045 | \$91,260 | \$142,959 | \$170,913 | \$170,913 |
| TOTAL | RHODE ISLAND | \$0 | \$0 | \$0 | \$0 | \$0 | \$0 | \$0 |
| 585114 | NEW ENGLAND TEL - RI | \$0 | \$0 | \$0 | \$0 | \$0 | \$0 | \$0 |
| TOTAL | SOUTH CAROLINA | \$9,971,023 | \$10,986,012 | \$11,098,404 | \$2,774,601 | \$2,774,601 | \$2,774,601 | \$2,774,601 |
| 240479 | GTE SOUTH INC. - SC | \$0 | \$0 | \$0 | \$0 | \$0 | \$0 | \$0 |
| 240506 | UTC OF THE CAROLINAS | \$0 | \$0 | \$0 | \$0 | \$0 | \$0 | \$0 |
| 240512 | BLUFFTON TEL. CO. | \$371,742 | \$540,504 | \$546,036 | \$136,509 | \$136,509 | \$136,509 | \$136,509 |
| | SOUTH CAROLINA (CONT.) | | | | | | | |
| 240515 | CHESNEE TEL CO | \$139,049 | \$135,732 | \$137,124 | \$34,281 | \$34,281 | \$34,281 | \$34,281 |
| 240516 | CHESTER TEL CO - SC | \$335,826 | \$333,864 | \$337,284 | \$84,321 | \$84,321 | \$84,321 | \$84,321 |
| 240517 | ALLTEL SO CAROLINA | \$739,459 | \$832,620 | \$841,140 | \$210,285 | \$210,285 | \$210,285 | \$210,285 |
| 240520 | FARMERS TEL COOP | \$2,382,852 | \$2,669,808 | \$2,697,108 | \$674,277 | \$674,277 | \$674,277 | \$674,277 |
| 240521 | FORT MILL TEL CO | \$504,012 | \$446,952 | \$451,524 | \$112,881 | \$112,881 | \$112,881 | \$112,881 |
| 240523 | HARGRAY TEL CO | \$417,565 | \$692,280 | \$699,360 | \$174,840 | \$174,840 | \$174,840 | \$174,840 |
| 240524 | HEATH SPRINGS TEL CO | \$35,279 | \$31,800 | \$32,124 | \$8,031 | \$8,031 | \$8,031 | \$8,031 |
| 240526 | CONTEL-SC DBA GTE SC | \$0 | \$0 | \$0 | \$0 | \$0 | \$0 | \$0 |
| 240527 | HOME TEL CO | \$658,602 | \$751,284 | \$758,964 | \$189,741 | \$189,741 | \$189,741 | \$189,741 |
| 240528 | HORRY TEL COOP | \$17,172 | \$0 | \$0 | \$0 | \$0 | \$0 | \$0 |
| 240531 | LANCASTER TEL CO | \$843,901 | \$780,144 | \$788,124 | \$197,031 | \$197,031 | \$197,031 | \$197,031 |
| 240532 | LOCKHART TEL CO INC | \$24,769 | \$24,096 | \$24,348 | \$6,087 | \$6,087 | \$6,087 | \$6,087 |
| 240533 | MCLELLANVILLE TEL | \$179,304 | \$194,844 | \$196,836 | \$49,209 | \$49,209 | \$49,209 | \$49,209 |
| 240535 | NORWAY TEL CO | \$28,050 | \$27,372 | \$27,648 | \$6,912 | \$6,912 | \$6,912 | \$6,912 |
| 240536 | PALMETTO RURAL COOP | \$282,899 | \$291,300 | \$294,276 | \$73,569 | \$73,569 | \$73,569 | \$73,569 |
| 240538 | PIEDMONT RURAL COOP | \$378,923 | \$363,192 | \$366,912 | \$91,728 | \$91,728 | \$91,728 | \$91,728 |
| 240539 | POND BRANCH TEL CO | \$737,166 | \$828,120 | \$836,592 | \$209,148 | \$209,148 | \$209,148 | \$209,148 |
| 240541 | RIDGEWAY TEL CO | \$59,059 | \$49,980 | \$50,496 | \$12,624 | \$12,624 | \$12,624 | \$12,624 |
| 240542 | ROCK HILL TEL CO | \$703,332 | \$855,180 | \$863,928 | \$215,982 | \$215,982 | \$215,982 | \$215,982 |
| 240544 | ST STEPHEN TEL CO | \$126,893 | \$123,900 | \$125,172 | \$31,293 | \$31,293 | \$31,293 | \$31,293 |
| 240546 | SANDHILL TEL COOP | \$323,965 | \$312,108 | \$315,300 | \$78,825 | \$78,825 | \$78,825 | \$78,825 |
| 240550 | WEST CAROLINA RURAL | \$302,069 | \$311,580 | \$314,772 | \$78,693 | \$78,693 | \$78,693 | \$78,693 |
| 240551 | WILLISTON TEL CO | \$379,135 | \$389,352 | \$393,336 | \$98,334 | \$98,334 | \$98,334 | \$98,334 |
| 245194 | SOUTHERN BELL-SC | \$0 | \$0 | \$0 | \$0 | \$0 | \$0 | \$0 |
| TOTAL | SOUTH DAKOTA | \$4,331,610 | \$4,989,084 | \$5,040,072 | \$1,260,018 | \$1,260,018 | \$1,260,018 | \$1,260,018 |
| 391640 | ARMOUR INDEPENDENT | \$43,914 | \$42,648 | \$43,080 | \$10,770 | \$10,770 | \$10,770 | \$10,770 |
| 391642 | BALTIC TELECOM COOP. | \$59,831 | \$63,504 | \$64,152 | \$16,038 | \$16,038 | \$16,038 | \$16,038 |
| 391647 | CHEYENNE RIVER SIOUX | \$171,709 | \$248,688 | \$251,232 | \$62,808 | \$62,808 | \$62,808 | \$62,808 |
| 391649 | BERESFORD MUNICIPAL | \$26,791 | \$25,056 | \$25,308 | \$6,327 | \$6,327 | \$6,327 | \$6,327 |
| 391650 | CITY OF BROOKINGS | \$91,368 | \$90,492 | \$91,416 | \$22,854 | \$22,854 | \$22,854 | \$22,854 |
| 391652 | DAKOTA TELECOMM GRP | \$335,023 | \$762,996 | \$770,796 | \$192,699 | \$192,699 | \$192,699 | \$192,699 |
| 391653 | CITY OF FAITH MUNIC | \$13,499 | \$12,864 | \$12,996 | \$3,249 | \$3,249 | \$3,249 | \$3,249 |
| 391654 | INTERSTATE TELECOMM. | \$463,441 | \$453,432 | \$458,064 | \$114,516 | \$114,516 | \$114,516 | \$114,516 |
| 391657 | SPLITROCK TELECOM | \$111,157 | \$106,896 | \$107,988 | \$26,997 | \$26,997 | \$26,997 | \$26,997 |
| 391659 | GOLDEN WEST TELECOMM | \$641,383 | \$731,436 | \$738,912 | \$184,728 | \$184,728 | \$184,728 | \$184,728 |
| 391660 | MT RUSHMORE TEL | \$136,841 | \$123,900 | \$125,172 | \$31,293 | \$31,293 | \$31,293 | \$31,293 |
| 391661 | HANSON COUNTY TEL CO | \$37,889 | \$36,624 | \$36,996 | \$9,249 | \$9,249 | \$9,249 | \$9,249 |
| 391664 | JAMES VALLEY COOP | \$187,877 | \$197,232 | \$199,248 | \$49,812 | \$49,812 | \$49,812 | \$49,812 |
| 391666 | JEFFERSON TEL CO -SD | \$6,403 | \$30,684 | \$30,996 | \$7,749 | \$7,749 | \$7,749 | \$7,749 |
| 391667 | KADOKA TELEPHONE CO | \$15,342 | \$7,776 | \$7,860 | \$1,965 | \$1,965 | \$1,965 | \$1,965 |
| 391668 | KENNEBEC TEL CO | \$71,646 | \$58,896 | \$59,496 | \$14,874 | \$14,874 | \$14,874 | \$14,874 |
| 391669 | MCCOOK COOP TEL CO | \$55,501 | \$54,108 | \$54,660 | \$13,665 | \$13,665 | \$13,665 | \$13,665 |
| 391670 | MDSTATE TEL COMPANY | \$140,526 | \$136,164 | \$137,556 | \$34,389 | \$34,389 | \$34,389 | \$34,389 |
| 391671 | MOBRIDGE TELECOMM | \$35,303 | \$33,264 | \$33,600 | \$8,400 | \$8,400 | \$8,400 | \$8,400 |
| 391674 | ROBERTS COUNTY COOP | \$89,717 | \$101,568 | \$102,612 | \$25,653 | \$25,653 | \$25,653 | \$25,653 |
| 391676 | SANBORN TEL COOP | \$91,320 | \$159,396 | \$161,028 | \$40,257 | \$40,257 | \$40,257 | \$40,257 |
| 391677 | SIOUX VALLEY TEL. CO | \$157,350 | \$152,544 | \$154,104 | \$38,526 | \$38,526 | \$38,526 | \$38,526 |
| 391679 | STOCKHOLM-STRANDBURG | \$177,390 | \$34,716 | \$35,076 | \$8,769 | \$8,769 | \$8,769 | \$8,769 |
| 391680 | SULLY BUTTES TEL | \$476,731 | \$511,776 | \$517,008 | \$129,252 | \$129,252 | \$129,252 | \$129,252 |
| 391682 | TRI-COUNTY TELCOM | \$23,885 | \$23,724 | \$23,964 | \$5,991 | \$5,991 | \$5,991 | \$5,991 |
| 391684 | UNION TEL CO. | \$51,611 | \$50,004 | \$50,520 | \$12,630 | \$12,630 | \$12,630 | \$12,630 |
| 391685 | VALLEY TELECOMM. | \$27,726 | \$101,424 | \$102,456 | \$25,614 | \$25,614 | \$25,614 | \$25,614 |
| 391686 | VIVIAN TELEPHONE CO | \$433,771 | \$434,544 | \$438,984 | \$109,746 | \$109,746 | \$109,746 | \$109,746 |
| 391688 | WESTERN TEL CO. | \$41,971 | \$40,380 | \$40,788 | \$10,197 | \$10,197 | \$10,197 | \$10,197 |
| 391689 | WEST RIVER COOP | \$114,691 | \$162,348 | \$164,004 | \$41,001 | \$41,001 | \$41,001 | \$41,001 |
| 395145 | U S WEST, INC. - SD | \$0 | \$0 | \$0 | \$0 | \$0 | \$0 | \$0 |
| TOTAL | TENNESSEE | \$9,452,075 | \$10,287,924 | \$10,393,116 | \$2,598,279 | \$2,598,279 | \$2,598,279 | \$2,598,279 |
| 290280 | ARDMORE TEL CO | \$409,542 | \$318,036 | \$321,288 | \$80,322 | \$80,322 | \$80,322 | \$80,322 |
| 290552 | CENTURYTEL-ADAMSVILL | \$585,323 | \$708,756 | \$716,004 | \$179,001 | \$179,001 | \$179,001 | \$179,001 |
| 290553 | BEN LOMAND RURAL | \$944,867 | \$921,744 | \$931,164 | \$232,791 | \$232,791 | \$232,791 | \$232,791 |
| 290554 | BLEDSOE TEL COOP | \$289,265 | \$281,160 | \$284,040 | \$71,010 | \$71,010 | \$71,010 | \$71,010 |
| 290557 | CENTURY-CLAIBORNE | \$513,053 | \$555,468 | \$561,144 | \$140,286 | \$140,286 | \$140,286 | \$140,286 |
| 290559 | CONCORD TEL EXCHANGE | \$126,925 | \$92,052 | \$92,988 | \$23,247 | \$23,247 | \$23,247 | \$23,247 |
| 290561 | CROCKETT TEL CO | \$134,670 | \$128,976 | \$130,296 | \$32,574 | \$32,574 | \$32,574 | \$32,574 |
| 290562 | DEKALB TEL COOP | \$783,173 | \$1,022,352 | \$1,032,804 | \$258,201 | \$258,201 | \$258,201 | \$258,201 |
| 290565 | HIGHLAND TEL COOP-TN | \$683,934 | \$669,948 | \$676,800 | \$169,200 | \$169,200 | \$169,200 | \$169,200 |
| 290566 | HUMPHREY'S COUNTY | \$34,229 | \$33,672 | \$34,020 | \$8,505 | \$8,505 | \$8,505 | \$8,505 |
| 290567 | UNITED INTER-MT-TN | \$0 | \$0 | \$0 | \$0 | \$0 | \$0 | \$0 |
| 290570 | LORETTO TEL CO | \$171,348 | \$167,316 | \$169,032 | \$42,258 | \$42,258 | \$42,258 | \$42,258 |

Table 3.13
Long Term Support Payment Projections by Study Area

| Study Area ID Code | Study Area Name | 1998 Total | 1999 Total | 2000 Total | 2000 1st Quarter | 2000 2nd Quarter | 2000 3rd Quarter | 2000 4th Quarter |
|--------------------|----------------------|--------------|--------------|--------------|------------------|------------------|------------------|------------------|
| TENNESSEE (CONT.) | | | | | | | | |
| 290571 | MILLINGTON TEL CO | \$305,473 | \$568,572 | \$574,392 | \$143,598 | \$143,598 | \$143,598 | \$143,598 |
| 290573 | NORTH CENTRAL COOP | \$854,712 | \$883,320 | \$892,356 | \$223,089 | \$223,089 | \$223,089 | \$223,089 |
| 290574 | CENTURYTEL-OOLTEWAH | \$96,402 | \$89,532 | \$90,444 | \$22,611 | \$22,611 | \$22,611 | \$22,611 |
| 290575 | TENNESSEE TEL CO | \$1,581,984 | \$2,212,152 | \$2,234,772 | \$558,693 | \$558,693 | \$558,693 | \$558,693 |
| 290576 | PEOPLES TEL CO | \$125,274 | \$120,048 | \$121,272 | \$30,318 | \$30,318 | \$30,318 | \$30,318 |
| 290578 | TELLICO TEL CO | \$244,284 | \$238,920 | \$241,368 | \$60,342 | \$60,342 | \$60,342 | \$60,342 |
| 290579 | TWIN LAKES TEL COOP | \$1,006,951 | \$715,032 | \$722,340 | \$180,585 | \$180,585 | \$180,585 | \$180,585 |
| 290580 | CITIZENS-VOLUNTEER | \$0 | \$0 | \$0 | \$0 | \$0 | \$0 | \$0 |
| 290581 | UTC OF TN | \$332,743 | \$340,488 | \$343,968 | \$85,992 | \$85,992 | \$85,992 | \$85,992 |
| 290583 | WEST TENNESSEE TEL | \$150,365 | \$144,876 | \$146,352 | \$36,588 | \$36,588 | \$36,588 | \$36,588 |
| 290584 | YORKVILLE TEL COOP | \$77,555 | \$75,504 | \$76,272 | \$19,068 | \$19,068 | \$19,068 | \$19,068 |
| 294336 | CUC DBA CITIZENS-TN | \$0 | \$0 | \$0 | \$0 | \$0 | \$0 | \$0 |
| 295185 | SO. CENTRAL BELL -TN | \$0 | \$0 | \$0 | \$0 | \$0 | \$0 | \$0 |
| TOTAL | TEXAS | \$29,628,911 | \$29,350,572 | \$29,650,692 | \$7,412,673 | \$7,412,673 | \$7,412,673 | \$7,412,673 |
| 440425 | CAMERON TEL CO TEXAS | \$66,102 | \$95,220 | \$96,192 | \$24,048 | \$24,048 | \$24,048 | \$24,048 |
| 442038 | BLOSSOM TEL CO | \$50,719 | \$49,368 | \$49,872 | \$12,468 | \$12,468 | \$12,468 | \$12,468 |
| 442039 | BIG BEND TEL CO INC | \$1,719,840 | \$1,716,768 | \$1,734,324 | \$433,581 | \$433,581 | \$433,581 | \$433,581 |
| 442040 | BRAZORIA TEL CO | \$719,028 | \$702,432 | \$709,620 | \$177,405 | \$177,405 | \$177,405 | \$177,405 |
| 442041 | BRAZOS TEL COOP INC | \$268,050 | \$264,312 | \$267,012 | \$66,753 | \$66,753 | \$66,753 | \$66,753 |
| 442043 | NORTH TEXAS TEL. CO. | \$37,949 | \$37,776 | \$38,160 | \$9,540 | \$9,540 | \$9,540 | \$9,540 |
| 442046 | CAP ROCK TEL COOP | \$251,244 | \$188,280 | \$190,200 | \$47,550 | \$47,550 | \$47,550 | \$47,550 |
| 442052 | CENTRAL TEXAS CO-OP | \$917,196 | \$1,029,288 | \$1,039,812 | \$259,953 | \$259,953 | \$259,953 | \$259,953 |
| 442057 | COLEMAN COUNTY CO-OP | \$268,219 | \$222,864 | \$225,144 | \$56,286 | \$56,286 | \$56,286 | \$56,286 |
| 442059 | COLORADO VALLEY TEL | \$729,900 | \$822,732 | \$831,144 | \$207,786 | \$207,786 | \$207,786 | \$207,786 |
| 442060 | COMANCHE COUNTY TEL | \$139,303 | \$191,532 | \$193,488 | \$48,372 | \$48,372 | \$48,372 | \$48,372 |
| 442061 | COMMUNITY TEL CO | \$161,617 | \$162,432 | \$164,088 | \$41,022 | \$41,022 | \$41,022 | \$41,022 |
| 442065 | CUMBY TEL COOP INC | \$52,014 | \$49,248 | \$49,752 | \$12,438 | \$12,438 | \$12,438 | \$12,438 |
| 442066 | DELL TEL. CO-OP - TX | \$569,563 | \$513,672 | \$518,928 | \$129,732 | \$129,732 | \$129,732 | \$129,732 |
| 442068 | EASTEX TEL COOP INC | \$2,348,113 | \$2,233,056 | \$2,255,892 | \$563,973 | \$563,973 | \$563,973 | \$563,973 |
| 442069 | ELECTRA TELEPHONE CO | \$379,729 | \$365,736 | \$369,480 | \$92,370 | \$92,370 | \$92,370 | \$92,370 |
| 442070 | ETEX TEL COOP INC | \$1,272,361 | \$1,162,488 | \$1,174,380 | \$293,595 | \$293,595 | \$293,595 | \$293,595 |
| 442071 | FIVE AREA TEL CO-OP | \$330,817 | \$309,492 | \$312,660 | \$78,165 | \$78,165 | \$78,165 | \$78,165 |
| 442072 | FORT BEND TEL CO | \$635,299 | \$723,876 | \$731,280 | \$182,820 | \$182,820 | \$182,820 | \$182,820 |
| 442073 | BORDER TO BORDER | \$142,057 | \$151,164 | \$152,712 | \$38,178 | \$38,178 | \$38,178 | \$38,178 |
| 442076 | GANADO TELEPHONE CO | \$212,250 | \$255,216 | \$257,832 | \$64,458 | \$64,458 | \$64,458 | \$64,458 |
| 442080 | GTE SOUTHWEST INC-TX | \$0 | \$0 | \$0 | \$0 | \$0 | \$0 | \$0 |
| 442083 | GUADALUPE VALLEY TEL | \$1,718,117 | \$1,535,460 | \$1,551,156 | \$387,789 | \$387,789 | \$387,789 | \$387,789 |
| 442084 | UTC OF TEXAS INC | \$0 | \$0 | \$0 | \$0 | \$0 | \$0 | \$0 |
| 442086 | HILL COUNTRY CO-OP | \$903,707 | \$806,220 | \$814,464 | \$203,616 | \$203,616 | \$203,616 | \$203,616 |
| 442090 | ALENCO COMMUNICATION | \$587,544 | \$615,396 | \$621,684 | \$155,421 | \$155,421 | \$155,421 | \$155,421 |
| 442091 | ETS TEL. CO., INC. | \$268,301 | \$234,348 | \$236,748 | \$59,187 | \$59,187 | \$59,187 | \$59,187 |
| 442093 | INDUSTRY TEL CO | \$329,581 | \$380,904 | \$384,804 | \$96,201 | \$96,201 | \$96,201 | \$96,201 |
| 442097 | KERRVILLE TEL CO | \$518,473 | \$327,168 | \$330,516 | \$82,629 | \$82,629 | \$82,629 | \$82,629 |
| 442101 | CENTURYTEL-LK DALLAS | \$535,483 | \$556,416 | \$562,104 | \$140,526 | \$140,526 | \$140,526 | \$140,526 |
| 442103 | LA WARD TEL EXCHANGE | \$97,865 | \$139,308 | \$140,736 | \$35,184 | \$35,184 | \$35,184 | \$35,184 |
| 442104 | LAKE LIVINGSTON TEL | \$194,335 | \$243,924 | \$246,420 | \$61,605 | \$61,605 | \$61,605 | \$61,605 |
| 442105 | LIPAN TEL CO | \$236,267 | \$265,692 | \$268,404 | \$67,101 | \$67,101 | \$67,101 | \$67,101 |
| 442107 | LIVINGSTON TEL CO | \$179,663 | \$177,156 | \$178,968 | \$44,742 | \$44,742 | \$44,742 | \$44,742 |
| 442109 | LUFKIN-CONROE TEL EX | \$3,339,486 | \$3,708,120 | \$3,746,040 | \$936,510 | \$936,510 | \$936,510 | \$936,510 |
| 442112 | MID-PLAINS RURAL TEL | \$317,953 | \$268,728 | \$271,476 | \$67,869 | \$67,869 | \$67,869 | \$67,869 |
| 442114 | CENTEL OF TEXAS | \$0 | \$0 | \$0 | \$0 | \$0 | \$0 | \$0 |
| 442116 | MUENSTER TEL CORP-TX | \$417,660 | \$458,532 | \$463,224 | \$115,806 | \$115,806 | \$115,806 | \$115,806 |
| 442117 | CENTURYTEL-PORT ARAN | \$208,637 | \$167,076 | \$168,780 | \$42,195 | \$42,195 | \$42,195 | \$42,195 |
| 442130 | PEOPLES TEL COOP -TX | \$702,863 | \$840,516 | \$849,108 | \$212,277 | \$212,277 | \$212,277 | \$212,277 |
| 442131 | POKA-LAMBRO TEL COOP | \$505,836 | \$465,396 | \$470,160 | \$117,540 | \$117,540 | \$117,540 | \$117,540 |
| 442134 | RIVIERA TEL CO INC | \$191,827 | \$271,584 | \$274,356 | \$68,589 | \$68,589 | \$68,589 | \$68,589 |
| 442135 | SOUTHWEST TEXAS TEL | \$701,819 | \$751,188 | \$758,868 | \$189,717 | \$189,717 | \$189,717 | \$189,717 |
| 442140 | CENTURYTEL-SAN MARCO | \$577,007 | \$699,780 | \$706,932 | \$176,733 | \$176,733 | \$176,733 | \$176,733 |
| 442141 | SANTA ROSA TEL COOP | \$207,330 | \$199,896 | \$201,936 | \$50,484 | \$50,484 | \$50,484 | \$50,484 |
| 442143 | SOUTH PLAINS TEL | \$160,830 | \$195,516 | \$197,520 | \$49,380 | \$49,380 | \$49,380 | \$49,380 |
| 442147 | SUGAR LAND TEL CO | \$66,594 | \$0 | \$0 | \$0 | \$0 | \$0 | \$0 |
| 442150 | TATUM TEL CO | \$158,633 | \$153,984 | \$155,556 | \$38,889 | \$38,889 | \$38,889 | \$38,889 |
| 442151 | TAYLOR TEL CO-OP INC | \$398,220 | \$328,884 | \$332,244 | \$83,061 | \$83,061 | \$83,061 | \$83,061 |
| 442153 | TEXAS-ALLTEL, INC. | \$1,750,499 | \$1,624,752 | \$1,641,360 | \$410,340 | \$410,340 | \$410,340 | \$410,340 |
| 442154 | CONTEL TX DBA GTE TX | \$0 | \$0 | \$0 | \$0 | \$0 | \$0 | \$0 |
| 442159 | VALLEY TEL CO-OP -TX | \$1,801,313 | \$1,408,584 | \$1,422,984 | \$355,746 | \$355,746 | \$355,746 | \$355,746 |
| 442166 | WEST TEXAS RURAL TEL | \$591,239 | \$528,612 | \$534,012 | \$133,503 | \$133,503 | \$133,503 | \$133,503 |
| 442168 | WES-TEX TEL CO-OP | \$148,951 | \$158,268 | \$159,888 | \$39,972 | \$39,972 | \$39,972 | \$39,972 |
| 442170 | XIT RURAL TEL CO-OP | \$540,618 | \$592,212 | \$598,272 | \$149,568 | \$149,568 | \$149,568 | \$149,568 |
| 442262 | ENMR TEL COOP-TX | \$889 | \$0 | \$0 | \$0 | \$0 | \$0 | \$0 |
| TEXAS (CONT.) | | | | | | | | |
| 445216 | SOUTHWESTERN BELL-TX | \$0 | \$0 | \$0 | \$0 | \$0 | \$0 | \$0 |
| 449001 | W. T. SERVICES, INC | \$0 | \$0 | \$0 | \$0 | \$0 | \$0 | \$0 |
| 449002 | XIT TELECOM & TECH | \$0 | \$0 | \$0 | \$0 | \$0 | \$0 | \$0 |
| TOTAL | UTAH | \$1,268,015 | \$1,472,940 | \$1,488,012 | \$372,003 | \$372,003 | \$372,003 | \$372,003 |
| 502277 | CENTRAL UTAH TEL INC | \$98,472 | \$120,792 | \$122,028 | \$30,507 | \$30,507 | \$30,507 | \$30,507 |
| 502278 | EMERY TELEPHONE | \$31,890 | \$87,552 | \$88,452 | \$22,113 | \$22,113 | \$22,113 | \$22,113 |
| 502279 | GUNNISON TEL CO | \$33,979 | \$33,072 | \$33,408 | \$8,352 | \$8,352 | \$8,352 | \$8,352 |

Table 3.13
Long Term Support Payment Projections by Study Area

| Study Area ID Code | Study Area Name | 1998 Total | 1999 Total | 2000 Total | 2000 1st Quarter | 2000 2nd Quarter | 2000 3rd Quarter | 2000 4th Quarter |
|--------------------|---------------------------|---------------------|---------------------|---------------------|--------------------|--------------------|--------------------|--------------------|
| 502282 | MANTI TEL CO | \$35,964 | \$35,052 | \$35,412 | \$8,853 | \$8,853 | \$8,853 | \$8,853 |
| 502283 | SKYLINE TELECOM | \$51,119 | \$49,092 | \$49,596 | \$12,399 | \$12,399 | \$12,399 | \$12,399 |
| 502284 | BEEHIVE TEL CO - UT | \$61,823 | \$0 | \$0 | \$0 | \$0 | \$0 | \$0 |
| 502286 | SOUTH CENTRAL UTAH | \$334,230 | \$385,644 | \$389,592 | \$97,398 | \$97,398 | \$97,398 | \$97,398 |
| 502287 | UINTAH BASIN TEL | \$400,362 | \$486,024 | \$490,992 | \$122,748 | \$122,748 | \$122,748 | \$122,748 |
| 502288 | ALL WEST COMM-UT | \$178,249 | \$229,032 | \$231,372 | \$57,843 | \$57,843 | \$57,843 | \$57,843 |
| 503032 | BEAR LAKE COMM | \$41,927 | \$46,680 | \$47,160 | \$11,790 | \$11,790 | \$11,790 | \$11,790 |
| 504429 | CITIZENS TELECOM-UT | \$0 | \$0 | \$0 | \$0 | \$0 | \$0 | \$0 |
| 504449 | NAVAJO COMMUN-UT | \$0 | \$0 | \$0 | \$0 | \$0 | \$0 | \$0 |
| 505107 | U S WEST, INC. - UT | \$0 | \$0 | \$0 | \$0 | \$0 | \$0 | \$0 |
| TOTAL | VERMONT | \$3,291,398 | \$2,364,576 | \$2,388,756 | \$597,189 | \$597,189 | \$597,189 | \$597,189 |
| 140053 | FRANKLIN TEL CO - VT | \$29,226 | \$28,728 | \$29,028 | \$7,257 | \$7,257 | \$7,257 | \$7,257 |
| 140058 | LUDLOW TEL CO | \$132,324 | \$106,896 | \$107,988 | \$26,997 | \$26,997 | \$26,997 | \$26,997 |
| 140061 | NORTHFIELD TEL CO | \$42,787 | \$74,064 | \$74,820 | \$18,705 | \$18,705 | \$18,705 | \$18,705 |
| 140062 | PERKINSVILLE TEL CO | \$44,417 | \$39,768 | \$40,176 | \$10,044 | \$10,044 | \$10,044 | \$10,044 |
| 140064 | SHOREHAM TEL CO INC. | \$109,471 | \$107,436 | \$108,540 | \$27,135 | \$27,135 | \$27,135 | \$27,135 |
| 140068 | TOPSHAM TEL CO | \$36,924 | \$34,164 | \$34,512 | \$8,628 | \$8,628 | \$8,628 | \$8,628 |
| 140069 | WAITSFIELD/FAYSTON | \$1,150,176 | \$841,968 | \$850,572 | \$212,643 | \$212,643 | \$212,643 | \$212,643 |
| 143331 | NORTHLAND TEL. CO-VT | \$435,576 | \$422,988 | \$427,308 | \$106,827 | \$106,827 | \$106,827 | \$106,827 |
| 145115 | NEW ENGLAND TEL-VT | \$0 | \$0 | \$0 | \$0 | \$0 | \$0 | \$0 |
| 147332 | VERMONT TEL. CO-VT | \$1,310,497 | \$708,564 | \$715,812 | \$178,953 | \$178,953 | \$178,953 | \$178,953 |
| TOTAL | VIRGIN ISLANDS | \$4,935,577 | \$7,133,280 | \$7,206,216 | \$1,801,554 | \$1,801,554 | \$1,801,554 | \$1,801,554 |
| 643300 | VIRGIN ISLANDS TEL | \$4,935,577 | \$7,133,280 | \$7,206,216 | \$1,801,554 | \$1,801,554 | \$1,801,554 | \$1,801,554 |
| TOTAL | VIRGINIA | \$3,348,990 | \$3,308,460 | \$3,342,300 | \$835,575 | \$835,575 | \$835,575 | \$835,575 |
| 190217 | AMELIA TEL CORP | \$296,550 | \$295,704 | \$298,728 | \$74,682 | \$74,682 | \$74,682 | \$74,682 |
| 190219 | BUGGS ISLAND COOP | \$89,814 | \$86,340 | \$87,228 | \$21,807 | \$21,807 | \$21,807 | \$21,807 |
| 190220 | BURKE'S GARDEN TEL | \$12,390 | \$12,132 | \$12,252 | \$3,063 | \$3,063 | \$3,063 | \$3,063 |
| 190225 | CITIZENS TEL COOP | \$195,054 | \$189,900 | \$191,844 | \$47,961 | \$47,961 | \$47,961 | \$47,961 |
| 190226 | CLIFTON FORGE WAYNES | \$748,321 | \$709,272 | \$716,520 | \$179,130 | \$179,130 | \$179,130 | \$179,130 |
| 190233 | CONTEL VA DBA GTE VA | \$0 | \$0 | \$0 | \$0 | \$0 | \$0 | \$0 |
| 190236 | NORTH RIVER TEL COOP | \$37,685 | \$36,516 | \$36,888 | \$9,222 | \$9,222 | \$9,222 | \$9,222 |
| 190237 | HIGHLAND TEL COOP | \$54,727 | \$52,572 | \$53,112 | \$13,278 | \$13,278 | \$13,278 | \$13,278 |
| 190238 | MT GROVE-WILLIAMSVIL | \$86,478 | \$83,196 | \$84,048 | \$21,012 | \$21,012 | \$21,012 | \$21,012 |
| 190239 | NEW HOPE TEL CO - VA | \$33,731 | \$32,232 | \$32,568 | \$8,142 | \$8,142 | \$8,142 | \$8,142 |
| 190243 | PEMBROKE TEL COOP | \$84,271 | \$81,768 | \$82,608 | \$20,652 | \$20,652 | \$20,652 | \$20,652 |
| 190244 | PEOPLES MUTUAL TEL | \$248,885 | \$241,668 | \$244,140 | \$61,035 | \$61,035 | \$61,035 | \$61,035 |
| 190248 | SCOTT COUNTY COOP | \$188,717 | \$185,040 | \$186,936 | \$46,734 | \$46,734 | \$46,734 | \$46,734 |
| 190249 | ROANOKE & BOTETOURT | \$553,698 | \$631,224 | \$637,680 | \$159,420 | \$159,420 | \$159,420 | \$159,420 |
| 190250 | SHENANDOAH TEL CO | \$490,849 | \$473,208 | \$478,044 | \$119,511 | \$119,511 | \$119,511 | \$119,511 |
| 190253 | VIRGINIA TEL CO | \$19,811 | \$16,956 | \$17,124 | \$4,281 | \$4,281 | \$4,281 | \$4,281 |
| 190254 | CENTEL OF VIRGINIA | \$0 | \$0 | \$0 | \$0 | \$0 | \$0 | \$0 |
| 190479 | GTE SOUTH INC. - VA | \$0 | \$0 | \$0 | \$0 | \$0 | \$0 | \$0 |
| 190567 | UNITED INTER-MT-VA | \$0 | \$0 | \$0 | \$0 | \$0 | \$0 | \$0 |
| 193029 | NEW CASTLE TEL. CO. | \$208,009 | \$180,732 | \$182,580 | \$45,645 | \$45,645 | \$45,645 | \$45,645 |
| 195040 | C & P TEL CO OF VA | \$0 | \$0 | \$0 | \$0 | \$0 | \$0 | \$0 |
| TOTAL | WASHINGTON | \$12,470,927 | \$13,133,580 | \$13,267,908 | \$3,316,977 | \$3,316,977 | \$3,316,977 | \$3,316,977 |
| 522400 | UTC OF THE NW-WA | \$0 | \$0 | \$0 | \$0 | \$0 | \$0 | \$0 |
| 522404 | ASOTIN TEL - WA | \$136,357 | \$144,144 | \$145,620 | \$36,405 | \$36,405 | \$36,405 | \$36,405 |
| 522408 | CENTURYTEL-WASHINGTON | \$8,045,375 | \$8,605,404 | \$8,693,400 | \$2,173,350 | \$2,173,350 | \$2,173,350 | \$2,173,350 |
| 522410 | CENTURYTEL-COWICHE | \$86,328 | \$74,580 | \$75,348 | \$18,837 | \$18,837 | \$18,837 | \$18,837 |
| 522412 | ELLENSBURG TEL CO | \$188,767 | \$101,676 | \$102,720 | \$25,680 | \$25,680 | \$25,680 | \$25,680 |
| 522416 | GTE NORTHWEST INC-WA | \$0 | \$0 | \$0 | \$0 | \$0 | \$0 | \$0 |
| 522417 | HAT ISLAND TEL CO | \$11,285 | \$9,072 | \$9,168 | \$2,292 | \$2,292 | \$2,292 | \$2,292 |
| 522418 | PEND OREILLE TEL. | \$165,852 | \$262,044 | \$264,720 | \$66,180 | \$66,180 | \$66,180 | \$66,180 |
| 522419 | HOOD CANAL TEL CO | \$129,841 | \$121,692 | \$122,940 | \$30,735 | \$30,735 | \$30,735 | \$30,735 |
| 522423 | INLAND TEL CO -WA | \$263,707 | \$265,896 | \$268,620 | \$67,155 | \$67,155 | \$67,155 | \$67,155 |
| 522426 | KALAMA TEL CO | \$219,521 | \$216,780 | \$219,000 | \$54,750 | \$54,750 | \$54,750 | \$54,750 |
| 522427 | LEWIS RIVER TEL CO | \$137,305 | \$186,744 | \$188,652 | \$47,163 | \$47,163 | \$47,163 | \$47,163 |
| 522430 | MCDANIEL TEL CO | \$112,355 | \$109,092 | \$110,208 | \$27,552 | \$27,552 | \$27,552 | \$27,552 |
| | WASHINGTON (CONT.) | | | | | | | |
| 522431 | MASHELL TELECOM INC | \$321,330 | \$354,600 | \$358,224 | \$89,556 | \$89,556 | \$89,556 | \$89,556 |
| 522437 | PIONEER TEL CO | \$60,390 | \$58,512 | \$59,112 | \$14,778 | \$14,778 | \$14,778 | \$14,778 |
| 522442 | ST JOHN TEL CO | 44724.11391 | 44268 | \$44,724 | \$11,181 | \$11,181 | \$11,181 | \$11,181 |
| 522446 | TENINO TELEPHONE CO | 267534.1569 | 268176 | \$270,924 | \$67,731 | \$67,731 | \$67,731 | \$67,731 |
| 522447 | TOLEDO TELEPHONE CO | 275686.8322 | 375384 | \$379,224 | \$94,806 | \$94,806 | \$94,806 | \$94,806 |
| 522449 | CONTEL NW DBA GTE-WA | 0 | 0 | \$0 | \$0 | \$0 | \$0 | \$0 |
| 522451 | WESTERN WAHAKIUM | \$420,607 | \$383,544 | \$387,468 | \$96,867 | \$96,867 | \$96,867 | \$96,867 |
| 522452 | WHIDBEY TEL CO. | \$1,029,893 | \$993,228 | \$1,003,380 | \$250,845 | \$250,845 | \$250,845 | \$250,845 |
| 522453 | YELM TELEPHONE CO | \$554,071 | \$558,744 | \$564,456 | \$141,114 | \$141,114 | \$141,114 | \$141,114 |
| 525161 | U S WEST, INC. - WA | \$0 | \$0 | \$0 | \$0 | \$0 | \$0 | \$0 |
| 529001 | MCDANIEL CELLULAR TEL | \$0 | \$0 | \$0 | \$0 | \$0 | \$0 | \$0 |
| 529002 | MCDANIEL CELLULAR TEL | \$0 | \$0 | \$0 | \$0 | \$0 | \$0 | \$0 |
| 529003 | YAKIMA MSA LTD | \$0 | \$0 | \$0 | \$0 | \$0 | \$0 | \$0 |
| 529004 | WESTERN SUB-RSA LTD | \$0 | \$0 | \$0 | \$0 | \$0 | \$0 | \$0 |
| TOTAL | WEST VIRGINIA | \$1,069,241 | \$1,050,600 | \$1,061,352 | \$265,338 | \$265,338 | \$265,338 | \$265,338 |
| 200256 | ARMSTRONG OF WV | \$87,647 | \$85,356 | \$86,232 | \$21,558 | \$21,558 | \$21,558 | \$21,558 |

Table 3.13
Long Term Support Payment Projections by Study Area

| Study Area ID Code | Study Area Name | 1998 Total | 1999 Total | 2000 Total | 2000 1st Quarter | 2000 2nd Quarter | 2000 3rd Quarter | 2000 4th Quarter |
|--------------------|--------------------------|---------------------|---------------------|---------------------|--------------------|--------------------|--------------------|--------------------|
| 200257 | SPRUCE KNOB SENECA | \$29,790 | \$28,944 | \$29,244 | \$7,311 | \$7,311 | \$7,311 | \$7,311 |
| 200258 | BRIDGES/WAR TELECOM | \$43,025 | \$41,448 | \$41,868 | \$10,467 | \$10,467 | \$10,467 | \$10,467 |
| 200259 | HARDY TELECOM | \$581,119 | \$562,320 | \$568,068 | \$142,017 | \$142,017 | \$142,017 | \$142,017 |
| 200267 | ARMSTRONG TEL. CO. | \$255,367 | \$255,264 | \$257,880 | \$64,470 | \$64,470 | \$64,470 | \$64,470 |
| 200271 | CITIZENS-MT. STATE | \$0 | \$0 | \$0 | \$0 | \$0 | \$0 | \$0 |
| 200277 | WEST SIDE TEL-WV | \$72,295 | \$77,268 | \$78,060 | \$19,515 | \$19,515 | \$19,515 | \$19,515 |
| 204338 | CUC DBA CITIZENS WVA | \$0 | \$0 | \$0 | \$0 | \$0 | \$0 | \$0 |
| 204339 | CUC DBA CITIZENS WVA | \$0 | \$0 | \$0 | \$0 | \$0 | \$0 | \$0 |
| 205050 | C & P TEL CO OF WV | \$0 | \$0 | \$0 | \$0 | \$0 | \$0 | \$0 |
| TOTAL | WISCONSIN | \$13,716,424 | \$13,294,332 | \$12,832,080 | \$3,208,020 | \$3,208,020 | \$3,208,020 | \$3,208,020 |
| 330841 | CENTURYTEL-MW-WI | \$998,021 | \$710,976 | \$718,248 | \$179,562 | \$179,562 | \$179,562 | \$179,562 |
| 330842 | AMERY TELCOM, INC. | \$135,005 | \$133,212 | \$134,580 | \$33,645 | \$33,645 | \$33,645 | \$33,645 |
| 330843 | AMHERST TEL CO | \$157,639 | \$152,820 | \$154,380 | \$38,595 | \$38,595 | \$38,595 | \$38,595 |
| 330844 | BADGER TELECOM, INC. | \$223,147 | \$218,028 | \$220,260 | \$55,065 | \$55,065 | \$55,065 | \$55,065 |
| 330846 | BALDWIN TELECOM | \$61,087 | \$58,212 | \$58,812 | \$14,703 | \$14,703 | \$14,703 | \$14,703 |
| 330847 | BELMONT TEL CO | \$25,847 | \$25,128 | \$25,380 | \$6,345 | \$6,345 | \$6,345 | \$6,345 |
| 330848 | BERGEN TEL CO | \$19,399 | \$19,032 | \$19,224 | \$4,806 | \$4,806 | \$4,806 | \$4,806 |
| 330849 | BLACK EARTH TEL CO | \$50,119 | \$48,960 | \$49,464 | \$12,366 | \$12,366 | \$12,366 | \$12,366 |
| 330850 | BLOOMER TEL CO | \$86,041 | \$84,732 | \$85,596 | \$21,399 | \$21,399 | \$21,399 | \$21,399 |
| 330851 | BONDUEL TEL CO | \$61,584 | \$59,868 | \$60,480 | \$15,120 | \$15,120 | \$15,120 | \$15,120 |
| 330855 | BRUCE TEL CO, INC | \$117,893 | \$92,232 | \$93,180 | \$23,295 | \$23,295 | \$23,295 | \$23,295 |
| 330856 | BURLINGTON B&W | \$68,064 | \$65,268 | \$65,940 | \$16,485 | \$16,485 | \$16,485 | \$16,485 |
| 330857 | CENTURYTEL-MW-WI | \$25,769 | \$27,624 | \$27,912 | \$6,978 | \$6,978 | \$6,978 | \$6,978 |
| 330859 | CENTRAL STATE TEL CO | \$579,499 | \$624,396 | \$630,780 | \$157,695 | \$157,695 | \$157,695 | \$157,695 |
| 330860 | CHEQUAMEGON TEL COOP | \$463,423 | \$487,152 | \$492,132 | \$123,033 | \$123,033 | \$123,033 | \$123,033 |
| 330861 | CHIBARDUN TEL COOP | \$169,002 | \$165,960 | \$167,652 | \$41,913 | \$41,913 | \$41,913 | \$41,913 |
| 330863 | CITIZENS TEL COOP-WI | \$72,553 | \$70,728 | \$71,448 | \$17,862 | \$17,862 | \$17,862 | \$17,862 |
| 330865 | CLEAR LAKE TEL CO-WI | \$35,593 | \$34,188 | \$34,536 | \$8,634 | \$8,634 | \$8,634 | \$8,634 |
| 330866 | COCHRANE COOP TEL CO | \$38,154 | \$37,116 | \$37,500 | \$9,375 | \$9,375 | \$9,375 | \$9,375 |
| 330868 | COON VALLEY FARMERS | \$81,683 | \$80,172 | \$80,988 | \$20,247 | \$20,247 | \$20,247 | \$20,247 |
| 330870 | CRANDON TEL CO | \$304,381 | \$295,572 | \$0 | \$0 | \$0 | \$0 | \$0 |
| 330872 | CUBA CITY EXCHANGE | \$43,103 | \$40,908 | \$41,328 | \$10,332 | \$10,332 | \$10,332 | \$10,332 |
| 330875 | DICKEYVILLE TEL CORP | \$34,505 | \$33,792 | \$34,140 | \$8,535 | \$8,535 | \$8,535 | \$8,535 |
| 330877 | CENTURYTEL-FAIRWATER | \$76,079 | \$56,232 | \$56,808 | \$14,202 | \$14,202 | \$14,202 | \$14,202 |
| 330879 | FARMERS INDEPENDENT | \$66,157 | \$64,416 | \$65,076 | \$16,269 | \$16,269 | \$16,269 | \$16,269 |
| 330880 | FARMERS TEL CO - WI | \$162,522 | \$158,904 | \$160,524 | \$40,131 | \$40,131 | \$40,131 | \$40,131 |
| 330881 | MID-PLAINS TEL CO | \$291,906 | \$278,724 | \$281,580 | \$70,395 | \$70,395 | \$70,395 | \$70,395 |
| 330884 | CENTURYTEL-FORESTVIL | \$372,373 | \$320,448 | \$323,724 | \$80,931 | \$80,931 | \$80,931 | \$80,931 |
| 330886 | GTE NORTH INC. - WI | \$0 | \$0 | \$0 | \$0 | \$0 | \$0 | \$0 |
| 330889 | HAGER TELECOM INC. | \$44,375 | \$44,472 | \$44,928 | \$11,232 | \$11,232 | \$11,232 | \$11,232 |
| 330891 | HEADWATERS TEL CO | \$156,407 | \$126,408 | \$0 | \$0 | \$0 | \$0 | \$0 |
| 330892 | HILLSBORO TEL CO | \$50,165 | \$48,012 | \$48,504 | \$12,126 | \$12,126 | \$12,126 | \$12,126 |
| 330895 | CENTURYTEL-WISCONSIN | \$0 | \$0 | \$0 | \$0 | \$0 | \$0 | \$0 |
| 330896 | LAKEFIELD TEL CO | \$60,539 | \$59,712 | \$60,324 | \$15,081 | \$15,081 | \$15,081 | \$15,081 |
| 330898 | CENTURY-LARSEN-RDFLD | \$116,676 | \$139,116 | \$140,544 | \$35,136 | \$35,136 | \$35,136 | \$35,136 |
| 330899 | LA VALLE TEL COOP | \$73,337 | \$71,184 | \$71,916 | \$17,979 | \$17,979 | \$17,979 | \$17,979 |
| 330900 | LEMONWEIR VALLEY TEL | \$95,982 | \$93,648 | \$94,608 | \$23,652 | \$23,652 | \$23,652 | \$23,652 |
| 330902 | LUCK TEL CO | \$67,033 | \$64,512 | \$65,172 | \$16,293 | \$16,293 | \$16,293 | \$16,293 |
| 330905 | MANAWA TEL CO | \$82,427 | \$80,508 | \$81,336 | \$20,334 | \$20,334 | \$20,334 | \$20,334 |
| 330908 | MARQUETTE-ADAMS COOP | \$31,609 | \$57,960 | \$58,548 | \$14,637 | \$14,637 | \$14,637 | \$14,637 |
| 330909 | MIDWAY TEL CO | \$217,477 | \$244,560 | \$247,056 | \$61,764 | \$61,764 | \$61,764 | \$61,764 |
| 330910 | MILLTOWN MUTUAL TEL | \$41,069 | \$16,608 | \$16,776 | \$4,194 | \$4,194 | \$4,194 | \$4,194 |
| 330912 | FRONTIER-MONDOVI | \$0 | \$0 | \$0 | \$0 | \$0 | \$0 | \$0 |
| | WISCONSIN (CONT.) | | | | | | | |
| 330913 | CENTURY-MONROE CNTY | \$194,676 | \$250,212 | \$252,768 | \$63,192 | \$63,192 | \$63,192 | \$63,192 |
| 330914 | EASTCOAST TELECOM | \$202,284 | \$196,500 | \$198,504 | \$49,626 | \$49,626 | \$49,626 | \$49,626 |
| 330915 | MOSINEE TEL CO | \$130,717 | \$126,720 | \$128,016 | \$32,004 | \$32,004 | \$32,004 | \$32,004 |
| 330916 | MOUNT HOREB TEL CO | \$238,381 | \$334,452 | \$337,872 | \$84,468 | \$84,468 | \$84,468 | \$84,468 |
| 330917 | MT VERNON TEL CO | \$74,599 | \$139,392 | \$140,820 | \$35,205 | \$35,205 | \$35,205 | \$35,205 |
| 330918 | NELSON TEL COOP | \$116,124 | \$113,784 | \$114,948 | \$28,737 | \$28,737 | \$28,737 | \$28,737 |
| 330920 | NIAGARA TEL CO | \$20,723 | \$110,424 | \$111,552 | \$27,888 | \$27,888 | \$27,888 | \$27,888 |
| 330922 | CENTURYTEL-MW-WI/NW | \$757,903 | \$162,708 | \$164,376 | \$41,094 | \$41,094 | \$41,094 | \$41,094 |
| 330924 | CENTURYTEL-MW-KENDAL | \$23,963 | \$23,640 | \$23,880 | \$5,970 | \$5,970 | \$5,970 | \$5,970 |
| 330925 | BAYLAND TEL CO | \$61,747 | \$60,756 | \$61,380 | \$15,345 | \$15,345 | \$15,345 | \$15,345 |
| 330930 | GRANTLAND TELECOM | \$126,149 | \$120,612 | \$121,848 | \$30,462 | \$30,462 | \$30,462 | \$30,462 |
| 330931 | CENTURYTEL-SO WI | \$201,715 | \$217,548 | \$219,768 | \$54,942 | \$54,942 | \$54,942 | \$54,942 |
| 330934 | CENTURYTEL-MW-WI | \$0 | \$0 | \$0 | \$0 | \$0 | \$0 | \$0 |
| 330936 | INDIANHEAD TEL CO | \$224,442 | \$278,916 | \$281,772 | \$70,443 | \$70,443 | \$70,443 | \$70,443 |
| 330937 | PRICE COUNTY TEL CO | \$229,607 | \$190,224 | \$192,168 | \$48,042 | \$48,042 | \$48,042 | \$48,042 |
| 330938 | NORTHEAST TEL CO | \$224,286 | \$219,804 | \$222,048 | \$55,512 | \$55,512 | \$55,512 | \$55,512 |
| 330940 | RHINELANDER TEL CO | \$52,637 | \$95,484 | \$0 | \$0 | \$0 | \$0 | \$0 |
| 330941 | RIB LAKE TEL CO | \$87,233 | \$74,736 | \$0 | \$0 | \$0 | \$0 | \$0 |
| 330942 | RICHLAND-GRANT COOP | \$98,640 | \$96,540 | \$97,524 | \$24,381 | \$24,381 | \$24,381 | \$24,381 |
| 330943 | RIVERSIDE TELECOM | \$85,331 | \$82,872 | \$83,724 | \$20,931 | \$20,931 | \$20,931 | \$20,931 |
| 330944 | FRONTIER-ST. CROIX | \$131,843 | \$115,380 | \$116,556 | \$29,139 | \$29,139 | \$29,139 | \$29,139 |
| 330945 | SCANDINAVIA TEL CO | \$86,021 | \$84,396 | \$85,260 | \$21,315 | \$21,315 | \$21,315 | \$21,315 |
| 330946 | SHARON TEL CO | \$29,688 | \$28,932 | \$29,232 | \$7,308 | \$7,308 | \$7,308 | \$7,308 |
| 330949 | SIREN TEL CO, INC | \$64,056 | \$60,912 | \$61,536 | \$15,384 | \$15,384 | \$15,384 | \$15,384 |
| 330950 | CENTURY TEL-NW WI | \$1,513,027 | \$1,567,500 | \$1,583,532 | \$395,883 | \$395,883 | \$395,883 | \$395,883 |
| 330951 | SOMERSET TEL CO | \$22,440 | \$21,756 | \$21,984 | \$5,496 | \$5,496 | \$5,496 | \$5,496 |

Table 3.13
Long Term Support Payment Projections by Study Area

| Study Area ID Code | Study Area Name | 1998 Total | 1999 Total | 2000 Total | 2000 1st Quarter | 2000 2nd Quarter | 2000 3rd Quarter | 2000 4th Quarter |
|--------------------|----------------------|----------------------|----------------------|----------------------|----------------------|----------------------|----------------------|----------------------|
| 330952 | SE TEL OF WISCONSIN | \$58,644 | \$165,612 | \$167,304 | \$41,826 | \$41,826 | \$41,826 | \$41,826 |
| 330953 | SPRING VALLEY TEL CO | \$27,439 | \$26,604 | \$26,880 | \$6,720 | \$6,720 | \$6,720 | \$6,720 |
| 330954 | STOCKBRIDGE & SHERWD | \$109,759 | \$105,672 | \$106,752 | \$26,688 | \$26,688 | \$26,688 | \$26,688 |
| 330955 | STATE LONG DISTANCE | \$162,023 | \$158,112 | \$159,732 | \$39,933 | \$39,933 | \$39,933 | \$39,933 |
| 330956 | CENTURY-NORTHERN WI | \$1,408,597 | \$1,355,220 | \$1,369,080 | \$342,270 | \$342,270 | \$342,270 | \$342,270 |
| 330958 | TENNEY TEL CO | \$57,942 | \$54,996 | \$55,560 | \$13,890 | \$13,890 | \$13,890 | \$13,890 |
| 330959 | CENTURYTEL-MW-WI | \$0 | \$0 | \$0 | \$0 | \$0 | \$0 | \$0 |
| 330960 | TRI-COUNTY TEL COOP | \$140,778 | \$131,124 | \$132,468 | \$33,117 | \$33,117 | \$33,117 | \$33,117 |
| 330962 | UNION TEL CO | \$138,503 | \$136,944 | \$138,348 | \$34,587 | \$34,587 | \$34,587 | \$34,587 |
| 330963 | UTELCO, INC | \$0 | \$83,028 | \$83,880 | \$20,970 | \$20,970 | \$20,970 | \$20,970 |
| 330964 | FRONTIER-WISCONSIN | \$0 | \$0 | \$0 | \$0 | \$0 | \$0 | \$0 |
| 330966 | VERNON TEL COOP | \$222,864 | \$217,968 | \$220,200 | \$55,050 | \$55,050 | \$55,050 | \$55,050 |
| 330967 | FRONTIER OF VIROQUA | \$100,440 | \$96,348 | \$97,332 | \$24,333 | \$24,333 | \$24,333 | \$24,333 |
| 330968 | WAUNAKEE TEL CO | \$107,813 | \$105,084 | \$106,164 | \$26,541 | \$26,541 | \$26,541 | \$26,541 |
| 330970 | CENTURYTEL-MW-WI | \$187,679 | \$182,928 | \$184,800 | \$46,200 | \$46,200 | \$46,200 | \$46,200 |
| 330971 | W. WISCONSIN TELCOM | \$95,196 | \$92,808 | \$93,756 | \$23,439 | \$23,439 | \$23,439 | \$23,439 |
| 330973 | WITTENBERG TEL CO | \$42,871 | \$116,184 | \$117,372 | \$29,343 | \$29,343 | \$29,343 | \$29,343 |
| 330974 | WOOD COUNTY TEL CO | \$0 | \$0 | \$0 | \$0 | \$0 | \$0 | \$0 |
| 335220 | WISCONSIN BELL | \$0 | \$0 | \$0 | \$0 | \$0 | \$0 | \$0 |
| 339001 | CTC TELECOM, INC. | \$0 | \$0 | \$0 | \$0 | \$0 | \$0 | \$0 |
| TOTAL | WYOMING | \$4,082,462 | \$4,455,408 | \$4,500,960 | \$1,125,240 | \$1,125,240 | \$1,125,240 | \$1,125,240 |
| 511595 | UTC OF THE WEST-WY | \$0 | \$0 | \$0 | \$0 | \$0 | \$0 | \$0 |
| 512251 | RANGE TEL COOP - WY | \$1,758,738 | \$1,744,836 | \$1,762,680 | \$440,670 | \$440,670 | \$440,670 | \$440,670 |
| 512289 | CHUGWATER TEL CO | \$25,531 | \$23,268 | \$23,508 | \$5,877 | \$5,877 | \$5,877 | \$5,877 |
| 512290 | ALL WEST COMM.-WY | \$1,943 | \$8,688 | \$8,772 | \$2,193 | \$2,193 | \$2,193 | \$2,193 |
| 512291 | DUBOIS TEL EXCHANGE | \$508,279 | \$458,748 | \$463,440 | \$115,860 | \$115,860 | \$115,860 | \$115,860 |
| 512295 | SILVER STAR TEL-WY | \$305,496 | \$385,416 | \$389,352 | \$97,338 | \$97,338 | \$97,338 | \$97,338 |
| 512296 | TRI COUNTY TEL ASSN | \$964,837 | \$1,258,188 | \$1,271,052 | \$317,763 | \$317,763 | \$317,763 | \$317,763 |
| 512297 | UNION TELEPHONE CO | \$391,194 | \$489,552 | \$494,556 | \$123,639 | \$123,639 | \$123,639 | \$123,639 |
| 512299 | CENTURYTEL OF WY. | \$126,444 | \$86,712 | \$87,600 | \$21,900 | \$21,900 | \$21,900 | \$21,900 |
| 515108 | U S WEST, INC. - WY | \$0 | \$0 | \$0 | \$0 | \$0 | \$0 | \$0 |
| TOTAL | INDUSTRY | \$471,906,235 | \$473,074,476 | \$479,133,615 | \$119,671,383 | \$119,724,534 | \$119,868,849 | \$119,868,849 |

Table 3.14
Local Switching Support Payment Projections by Study Area

| Study Area ID Code | Study Area Name | 1998 Projection | 1998 Actual | 1998 Difference | 1999 Total | 2000 Total | 2000 Quarterly | 2000 Monthly |
|--------------------|-------------------------|---------------------|---------------------|----------------------|---------------------|---------------------|--------------------|--------------------|
| TOTAL | ALABAMA | \$9,262,224 | \$9,863,336 | \$601,112 | \$8,463,948 | \$6,553,500 | \$1,638,375 | \$546,125 |
| 250281 | CONTEL AL DBA GTE AL | \$0 | \$0 | \$0 | \$0 | \$0 | \$0 | \$0 |
| 250282 | BLOUNTSVILLE TEL CO | \$66,828 | \$61,610 | (\$5,218) | \$75,348 | \$92,892 | \$23,223 | \$7,741 |
| 250283 | BRINDLEE MOUNTAIN | \$408,912 | \$402,232 | (\$6,680) | \$400,056 | \$423,024 | \$105,756 | \$35,252 |
| 250284 | BUTLER TEL CO | \$222,948 | \$262,097 | \$39,149 | \$293,736 | \$287,076 | \$71,769 | \$23,923 |
| 250285 | CASTLEBERRY TEL CO | \$73,860 | \$85,078 | \$11,218 | \$77,196 | \$90,636 | \$22,659 | \$7,553 |
| 250286 | NATIONAL OF ALABAMA | \$201,444 | \$177,105 | (\$24,339) | \$168,948 | \$165,264 | \$41,316 | \$13,772 |
| 250290 | FARMERS TEL COOP -AL | \$1,121,928 | \$1,211,052 | \$89,124 | \$456,036 | \$599,712 | \$149,928 | \$49,976 |
| 250293 | GTE SOUTH INC. - AL | \$0 | \$0 | \$0 | \$0 | \$0 | \$0 | \$0 |
| 250295 | GRACEBA TOTAL COMM | \$273,864 | \$313,009 | \$39,145 | \$220,392 | \$268,824 | \$67,206 | \$22,402 |
| 250298 | GULF TEL CO - AL | \$2,686,416 | \$3,023,776 | \$337,360 | \$2,478,060 | \$0 | \$0 | \$0 |
| 250299 | HAYNEVILLE TEL CO | \$104,736 | \$127,912 | \$23,176 | \$106,380 | \$135,204 | \$33,801 | \$11,267 |
| 250300 | HOPPER TEL. CO INC | \$145,752 | \$143,358 | (\$2,394) | \$156,864 | \$259,404 | \$64,851 | \$21,617 |
| 250301 | FRONTIER-LAMAR CNTY | \$245,808 | \$206,473 | (\$39,335) | \$209,892 | \$206,616 | \$51,654 | \$17,218 |
| 250302 | ALLTEL ALABAMA | \$387,564 | \$377,602 | (\$9,962) | \$387,156 | \$511,044 | \$127,761 | \$42,587 |
| 250304 | MILLRY TEL CO | \$411,288 | \$346,927 | (\$64,361) | \$387,312 | \$348,888 | \$87,222 | \$29,074 |
| 250305 | MON-CRE TEL COOP | \$139,932 | \$204,959 | \$65,027 | \$180,468 | \$284,532 | \$71,133 | \$23,711 |
| 250306 | FRONTIER COMM.-AL | \$294,108 | \$330,915 | \$36,807 | \$304,524 | \$315,492 | \$78,873 | \$26,291 |
| 250307 | MOUNDVILLE TEL CO | \$99,420 | \$96,852 | (\$2,568) | \$93,708 | \$97,452 | \$24,363 | \$8,121 |
| 250308 | NEW HOPE TEL COOP | \$341,484 | \$315,619 | (\$25,865) | \$314,688 | \$288,132 | \$72,033 | \$24,011 |
| 250311 | OAKMAN TEL CO (TDS) | \$137,556 | \$147,327 | \$9,771 | \$131,160 | \$139,656 | \$34,914 | \$11,638 |
| 250312 | OTELCO TELEPHONE LLC | \$272,700 | \$273,886 | \$1,186 | \$252,264 | \$270,852 | \$67,713 | \$22,571 |
| 250314 | PEOPLES TEL CO | \$270,612 | \$223,317 | (\$47,295) | \$294,900 | \$246,204 | \$61,551 | \$20,517 |
| 250315 | PINE BELT TEL CO | \$117,240 | \$120,897 | \$3,657 | \$150,720 | \$150,432 | \$37,608 | \$12,536 |
| 250316 | RAGLAND TEL CO | \$31,716 | \$30,406 | (\$1,310) | \$29,100 | \$57,420 | \$14,355 | \$4,785 |
| 250317 | ROANOKE TEL CO | \$384,768 | \$393,764 | \$8,996 | \$387,672 | \$364,176 | \$91,044 | \$30,348 |
| 250318 | FRONTIER COMM-SOUTH | \$490,236 | \$661,118 | \$170,882 | \$595,224 | \$641,424 | \$160,356 | \$53,452 |
| 250322 | UNION SPRINGS TEL CO | \$331,104 | \$326,045 | (\$5,059) | \$312,144 | \$309,144 | \$77,286 | \$25,762 |
| 255181 | SO CENTRAL BELL-AL | \$0 | \$0 | \$0 | \$0 | \$0 | \$0 | \$0 |
| TOTAL | ALASKA | \$14,426,880 | \$12,153,666 | (\$2,273,214) | \$14,703,024 | \$15,444,060 | \$3,861,015 | \$1,287,005 |
| 613000 | ALASKA COMM. SYS-ATU | \$0 | \$0 | \$0 | \$0 | \$0 | \$0 | \$0 |
| 613001 | ARCTIC SLOPE TEL | \$1,001,940 | \$940,562 | (\$61,378) | \$836,568 | \$1,023,984 | \$255,996 | \$85,332 |
| 613002 | BETTLES TEL CO INC | \$6,216 | \$51,100 | \$44,884 | \$58,332 | \$43,464 | \$10,866 | \$3,622 |
| 613003 | BRISTOL BAY TEL COOP | \$409,044 | \$446,549 | \$37,505 | \$440,628 | \$538,536 | \$134,634 | \$44,878 |
| 613004 | BUSH-TELL INC. | \$298,716 | \$344,133 | \$45,417 | \$309,816 | \$318,672 | \$79,668 | \$26,556 |
| 613005 | CIRCLE UTILITIES | \$11,268 | \$11,306 | \$38 | \$8,724 | \$8,676 | \$2,169 | \$723 |
| 613006 | COPPER VALLEY TEL | \$971,844 | \$864,759 | (\$107,085) | \$867,348 | \$941,172 | \$235,293 | \$78,431 |
| 613007 | CORDOVA TEL COOP | \$314,712 | \$331,192 | \$16,480 | \$278,760 | \$338,976 | \$84,744 | \$28,248 |
| 613008 | PTI COMM.-ALASKA | \$607,464 | \$359,841 | (\$247,623) | \$1,358,904 | \$1,692,144 | \$423,036 | \$141,012 |
| 613009 | GTE ALASKA INC. | \$1,049,088 | \$677,100 | (\$371,988) | \$738,276 | \$734,484 | \$183,621 | \$61,207 |
| 613010 | GLACIER STATE TEL CO | \$1,087,128 | \$400,705 | (\$686,423) | \$987,912 | \$1,032,108 | \$258,027 | \$86,009 |
| 613011 | INTERIOR TEL CO INC | \$916,956 | \$964,319 | \$47,363 | \$1,545,576 | \$1,156,236 | \$289,059 | \$96,353 |
| 613012 | JUNEAU & DOUGLAS TEL | \$986,352 | \$452,413 | (\$533,939) | \$1,146,204 | \$1,114,320 | \$278,580 | \$92,860 |
| 613013 | KETCHIKAN PUBLIC UT | \$964,872 | \$960,577 | (\$4,295) | \$763,188 | \$713,340 | \$178,335 | \$59,445 |
| 613015 | MATANUSKA TEL ASSOC | \$1,412,736 | \$1,108,318 | (\$304,418) | \$0 | \$0 | \$0 | \$0 |
| 613016 | MUKLUK TEL CO INC | \$303,096 | \$338,292 | \$35,196 | \$350,976 | \$390,456 | \$97,614 | \$32,538 |
| 613017 | ALASKA TEL CO | \$382,668 | \$356,037 | (\$26,631) | \$843,624 | \$1,168,992 | \$292,248 | \$97,416 |
| 613018 | NUSHAGAK TEL COOP | \$232,236 | \$266,411 | \$34,175 | \$233,148 | \$309,120 | \$77,280 | \$25,760 |
| 613019 | OTZ TEL COOPERATIVE | \$581,400 | \$926,633 | \$345,233 | \$831,180 | \$787,224 | \$196,806 | \$65,602 |
| 613020 | SITKA TELEPHONE CO | \$1,513,752 | \$1,068,922 | (\$444,830) | \$1,655,928 | \$1,734,540 | \$433,635 | \$144,545 |
| 613022 | TEL UTIL OF ALASKA | \$452,256 | \$335,231 | (\$117,025) | \$427,296 | \$354,120 | \$88,530 | \$29,510 |
| 613023 | UNITED UTILITIES INC | \$611,172 | \$624,685 | \$13,513 | \$664,524 | \$701,076 | \$175,269 | \$58,423 |
| 613025 | YUKON TEL CO INC | \$253,968 | \$256,450 | \$2,482 | \$292,332 | \$276,612 | \$69,153 | \$23,051 |
| 613026 | NORTH COUNTRY TEL CO | \$21,132 | \$18,804 | (\$2,328) | \$17,748 | \$17,208 | \$4,302 | \$1,434 |
| 613028 | SUMMIT TEL & TEL -AK | \$36,864 | \$49,327 | \$12,463 | \$46,032 | \$48,600 | \$12,150 | \$4,050 |
| TOTAL | AMERICAN SAMOA | \$0 | \$0 | \$0 | \$0 | \$332,736 | \$83,184 | \$27,728 |
| 673900 | AMERICAN SAMOA TELECOMM | \$0 | \$0 | \$0 | \$0 | \$332,736 | \$83,184 | \$27,728 |
| TOTAL | ARIZONA | \$9,093,312 | \$9,271,191 | \$177,879 | \$9,825,564 | \$10,326,636 | \$2,581,659 | \$860,553 |
| 452169 | SAN CARLOS APACHE | \$63,696 | \$0 | (\$63,696) | \$234,480 | \$123,276 | \$30,819 | \$10,273 |
| 452171 | ARIZONA TELEPHONE CO | \$1,218,912 | \$409,327 | (\$809,585) | \$465,408 | \$451,272 | \$112,818 | \$37,606 |
| 452172 | CITIZENS UTILITIES | \$0 | \$0 | \$0 | \$0 | \$0 | \$0 | \$0 |
| 452173 | TOHONO O'ODHAM UTIL. | \$134,088 | \$298,402 | \$164,314 | \$149,760 | \$361,944 | \$90,486 | \$30,162 |
| 452174 | SOUTHWESTERN TEL CO | \$935,448 | \$251,532 | (\$683,916) | \$367,464 | \$294,060 | \$73,515 | \$24,505 |
| 452175 | CENTURYTEL SW-AZ | \$191,244 | \$227,686 | \$36,442 | \$251,568 | \$245,352 | \$61,338 | \$20,446 |
| 452176 | VALLEY TEL COOP-AZ | \$957,456 | \$801,938 | (\$155,518) | \$1,039,044 | \$909,048 | \$227,262 | \$75,754 |
| 452179 | GILA RIVER TELECOM. | \$342,804 | \$337,973 | (\$4,831) | \$299,472 | \$357,504 | \$89,376 | \$29,792 |
| 452191 | ACCIPITER COMM. | \$3,624 | \$0 | (\$3,624) | \$3,624 | \$47,328 | \$11,832 | \$3,944 |
| 452200 | FORT MOJAVE TEL, INC | \$150,696 | \$166,783 | \$16,087 | \$221,532 | \$175,356 | \$43,839 | \$14,613 |
| 452226 | MIDVALE-AZ | \$95,700 | \$106,786 | \$11,086 | \$107,472 | \$151,644 | \$37,911 | \$12,637 |
| TOTAL | ARIZONA (CONT.) | \$737,004 | \$843,685 | \$106,681 | \$768,516 | \$928,824 | \$232,206 | \$77,402 |
| 452302 | CONTEL CALIF - AZ | \$475,716 | \$576,497 | \$100,781 | \$600,696 | \$746,580 | \$186,645 | \$62,215 |
| 454426 | CITIZENS-ARIZONA | \$1,601,244 | \$2,257,491 | \$656,247 | \$2,474,436 | \$2,386,884 | \$596,721 | \$198,907 |
| 454449 | NAVAJO COMMUN-AZ | \$2,185,680 | \$2,993,091 | \$807,411 | \$2,842,092 | \$3,147,564 | \$786,891 | \$262,297 |
| 455101 | U S WEST, INC. - AZ | \$0 | \$0 | \$0 | \$0 | \$0 | \$0 | \$0 |
| TOTAL | ARKANSAS | \$9,627,456 | \$7,457,783 | (\$2,169,673) | \$8,190,828 | \$7,767,324 | \$1,941,831 | \$647,277 |
| 401691 | ALLTEL ARKANSAS INC | \$0 | \$0 | \$0 | \$0 | \$0 | \$0 | \$0 |

Table 3.14
Local Switching Support Payment Projections by Study Area

| Study Area ID Code | Study Area Name | 1998 Projection | 1998 Actual | 1998 Difference | 1999 Total | 2000 Total | 2000 Quarterly | 2000 Monthly |
|--------------------|----------------------|-----------------|-------------|-----------------|-------------|-------------|----------------|--------------|
| 401692 | ARKANSAS TEL CO | \$319,428 | \$393,530 | \$74,102 | \$375,456 | \$364,860 | \$91,215 | \$30,405 |
| 401697 | CENTRAL ARKANSAS TEL | \$157,320 | \$190,532 | \$33,212 | \$180,660 | \$211,932 | \$52,983 | \$17,661 |
| 401698 | CLEVELAND COUNTY TEL | \$84,108 | \$95,250 | \$11,142 | \$70,704 | \$98,556 | \$24,639 | \$8,213 |
| 401699 | DECATUR TEL CO INC | \$164,016 | \$111,754 | (\$52,262) | \$123,876 | \$121,272 | \$30,318 | \$10,106 |
| 401702 | SOUTH ARKANSAS TEL | \$164,640 | \$172,524 | \$7,884 | \$128,748 | \$189,528 | \$47,382 | \$15,794 |
| 401704 | LAVACA TEL CO-AR | \$101,028 | \$113,689 | \$12,661 | \$106,716 | \$116,424 | \$29,106 | \$9,702 |
| 401705 | CENTURYTEL- ARKANSAS | \$2,084,064 | \$709,094 | (\$1,374,970) | \$1,119,048 | \$727,824 | \$181,956 | \$60,652 |
| 401709 | MADISON COUNTY TEL | \$221,664 | \$255,541 | \$33,877 | \$277,464 | \$218,604 | \$54,651 | \$18,217 |
| 401710 | MAGAZINE TEL CO | \$74,616 | \$74,946 | \$330 | \$73,800 | \$69,804 | \$17,451 | \$5,817 |
| 401711 | CENTURYTEL-MTN HOME | \$1,249,824 | \$688,280 | (\$561,544) | \$794,124 | \$740,052 | \$185,013 | \$61,671 |
| 401712 | MOUNTAIN VIEW TEL CO | \$429,612 | \$417,825 | (\$11,787) | \$424,908 | \$366,192 | \$91,548 | \$30,516 |
| 401713 | NORTH ARKANSAS TEL | \$710,292 | \$631,120 | (\$79,172) | \$807,876 | \$722,952 | \$180,738 | \$60,246 |
| 401718 | PRAIRIE GROVE TEL CO | \$452,424 | \$362,800 | (\$89,624) | \$418,380 | \$319,416 | \$79,854 | \$26,618 |
| 401720 | CENTURYTEL-REDFIELD | \$154,932 | \$212,335 | \$57,403 | \$268,332 | \$157,428 | \$39,357 | \$13,119 |
| 401721 | RICE BELT TEL CO | \$87,984 | \$82,368 | (\$5,616) | \$78,528 | \$73,164 | \$18,291 | \$6,097 |
| 401722 | E RITTER TEL CO | \$308,580 | \$280,930 | (\$27,650) | \$261,996 | \$252,948 | \$63,237 | \$21,079 |
| 401724 | SW ARKANSAS TEL COOP | \$353,784 | \$347,648 | (\$6,136) | \$347,364 | \$361,536 | \$90,384 | \$30,128 |
| 401726 | TRI-COUNTY TEL CO-AR | \$432,000 | \$369,741 | (\$62,259) | \$425,352 | \$414,132 | \$103,533 | \$34,511 |
| 401727 | CENTURYTEL-SOUTH AR | \$119,400 | \$106,465 | (\$12,935) | \$111,672 | \$113,196 | \$28,299 | \$9,433 |
| 401729 | WALNUT HILL TEL CO | \$685,236 | \$651,550 | (\$33,686) | \$612,072 | \$798,744 | \$199,686 | \$66,562 |
| 401730 | CONTEL AR DBA AR | \$0 | \$0 | \$0 | \$0 | \$0 | \$0 | \$0 |
| 401733 | YELCOT TEL CO INC | \$398,088 | \$335,528 | (\$62,560) | \$334,920 | \$387,912 | \$96,978 | \$32,326 |
| 401734 | YELL COUNTY TEL CO | \$455,628 | \$388,010 | (\$67,618) | \$406,776 | \$429,756 | \$107,439 | \$35,813 |
| 401790 | CONTEL KS DBA GTE AR | \$336,312 | \$385,370 | \$49,058 | \$355,764 | \$421,524 | \$105,381 | \$35,127 |
| 402080 | GTE SOUTHWEST INC-AR | \$0 | \$0 | \$0 | \$0 | \$0 | \$0 | \$0 |
| 403031 | SCOTT COUNTY TEL CO | \$82,476 | \$80,953 | (\$1,523) | \$86,292 | \$89,568 | \$22,392 | \$7,464 |
| 405211 | SOUTHWESTERN BELL-AR | \$0 | \$0 | \$0 | \$0 | \$0 | \$0 | \$0 |
| TOTAL | CALIFORNIA | \$7,315,668 | \$6,954,385 | (\$361,283) | \$7,369,860 | \$7,454,040 | \$1,863,510 | \$621,170 |
| 542301 | CALAVERAS TEL CO | \$93,996 | \$144,742 | \$50,746 | \$160,320 | \$137,040 | \$34,260 | \$11,420 |
| 542302 | CONTEL OF CALIFORNIA | \$0 | \$0 | \$0 | \$0 | \$0 | \$0 | \$0 |
| 542308 | CITIZENS UTIL OF CA | \$0 | \$0 | \$0 | \$0 | \$0 | \$0 | \$0 |
| 542311 | CAL-ORE TELEPHONE CO | \$483,384 | \$263,386 | (\$219,998) | \$527,280 | \$282,432 | \$70,608 | \$23,536 |
| 542313 | DUCOR TELEPHONE CO | \$258,972 | \$139,138 | (\$119,834) | \$206,556 | \$223,824 | \$55,956 | \$18,652 |
| 542315 | EVANS TEL CO. | \$355,116 | \$349,200 | (\$5,916) | \$368,520 | \$370,644 | \$92,661 | \$30,887 |
| 542318 | FORESTHILL TEL CO. | \$252,624 | \$401,651 | \$149,027 | \$332,520 | \$425,928 | \$106,482 | \$35,494 |
| 542319 | GTC OF CALIFORNIA | \$0 | \$0 | \$0 | \$0 | \$0 | \$0 | \$0 |
| 542321 | HAPPY VALLEY TEL CO | \$176,184 | \$126,582 | (\$49,602) | \$134,112 | \$142,164 | \$35,541 | \$11,847 |
| 542322 | HORNITOS TEL CO | \$55,440 | \$88,760 | \$33,320 | \$113,388 | \$94,740 | \$23,685 | \$7,895 |
| 542323 | WINTERHAVEN TEL. CO. | \$56,784 | \$56,531 | (\$253) | \$65,148 | \$63,096 | \$15,774 | \$5,258 |
| 542324 | KERMAN TELEPHONE CO | \$162,840 | \$176,812 | \$13,972 | \$164,760 | \$237,132 | \$59,283 | \$19,761 |
| 542332 | THE PONDEROSA TEL CO | \$908,736 | \$941,525 | \$32,789 | \$812,292 | \$943,620 | \$235,905 | \$78,635 |
| 542334 | ROSEVILLE TEL CO | \$0 | \$0 | \$0 | \$0 | \$0 | \$0 | \$0 |
| 542338 | SIERRA TELEPHONE CO | \$1,246,296 | \$974,819 | (\$271,477) | \$912,900 | \$986,004 | \$246,501 | \$82,167 |
| 542339 | THE SISKIYOU TEL CO | \$455,496 | \$439,101 | (\$16,395) | \$464,076 | \$452,268 | \$113,067 | \$37,689 |
| 542343 | THE VOLCANO TEL CO | \$1,178,424 | \$1,238,698 | \$60,274 | \$1,291,536 | \$1,386,336 | \$346,584 | \$115,528 |
| 542344 | WEST COAST TEL OF CA | \$838,308 | \$642,568 | (\$195,740) | \$744,468 | \$686,352 | \$171,588 | \$57,196 |
| 542346 | PINNACLES TEL CO | \$82,380 | \$87,874 | \$5,494 | \$88,308 | \$91,548 | \$22,887 | \$7,629 |
| 543402 | CITIZENS GOLDN STATE | \$532,236 | \$673,862 | \$141,626 | \$714,120 | \$710,604 | \$177,651 | \$59,217 |
| 544342 | CITIZENS TUOLUMNE | \$178,452 | \$209,136 | \$30,684 | \$269,556 | \$220,308 | \$55,077 | \$18,359 |
| 545170 | PACIFIC BELL | \$0 | \$0 | \$0 | \$0 | \$0 | \$0 | \$0 |
| TOTAL | COLORADO | \$4,407,924 | \$3,818,128 | (\$589,796) | \$3,823,776 | \$4,030,632 | \$1,007,658 | \$335,886 |
| 461835 | SUNFLOWER TEL - CO | \$50,904 | \$79,642 | \$28,738 | \$74,532 | \$86,136 | \$21,534 | \$7,178 |
| 462178 | AGATE TEL CO | \$21,972 | \$19,326 | (\$2,646) | \$15,756 | \$17,232 | \$4,308 | \$1,436 |
| 462181 | BIJOU TEL COOP ASSOC | \$122,316 | \$164,841 | \$42,525 | \$145,896 | \$189,216 | \$47,304 | \$15,768 |
| 462182 | BLANCA TEL CO | \$306,660 | \$265,258 | (\$41,402) | \$278,928 | \$285,084 | \$71,271 | \$23,757 |
| 462184 | DELTA COUNTY TEL CO | \$405,816 | \$373,469 | (\$32,347) | \$393,348 | \$307,428 | \$76,857 | \$25,619 |
| 462185 | CENTURYTEL OF EAGLE | \$0 | \$0 | \$0 | \$0 | \$0 | \$0 | \$0 |
| 462186 | EASTERN SLOPE RURAL | \$437,220 | \$567,447 | \$130,227 | \$564,972 | \$634,848 | \$158,712 | \$52,904 |
| 462187 | EL PASO COUNTY TEL | \$99,972 | \$103,071 | \$3,099 | \$103,500 | \$113,052 | \$28,263 | \$9,421 |
| 462188 | FARMERS TEL CO - CO | \$78,408 | \$83,107 | \$4,699 | \$101,724 | \$86,400 | \$21,600 | \$7,200 |
| 462190 | HAXTUN TEL CO | \$342,660 | \$208,526 | (\$134,134) | \$235,524 | \$242,064 | \$60,516 | \$20,172 |
| | COLORADO (CONT.) | | | | | | | |
| 462192 | BIG SANDY TELECOM | \$62,220 | \$58,167 | (\$4,053) | \$63,720 | \$60,984 | \$15,246 | \$5,082 |
| 462193 | NUCLA-NATURITA TEL | \$189,132 | \$189,298 | \$166 | \$187,068 | \$207,408 | \$51,852 | \$17,284 |
| 462194 | NUNN TEL CO | \$85,668 | \$96,415 | \$10,747 | \$110,136 | \$98,208 | \$24,552 | \$8,184 |
| 462195 | SOUTH PARK TEL CO. | \$8,112 | \$15,722 | \$7,610 | \$8,112 | \$26,736 | \$6,684 | \$2,228 |
| 462196 | PEETZ COOP TEL CO | \$67,740 | \$59,436 | (\$8,304) | \$67,164 | \$58,080 | \$14,520 | \$4,840 |
| 462197 | PHILLIPS COUNTY TEL | \$180,828 | \$171,585 | (\$9,243) | \$168,000 | \$165,768 | \$41,442 | \$13,814 |
| 462198 | PINE DRIVE TEL CO | \$63,588 | \$64,050 | \$462 | \$64,116 | \$62,172 | \$15,543 | \$5,181 |
| 462199 | PLAINS COOP TEL ASSN | \$105,648 | \$90,729 | (\$14,919) | \$95,520 | \$88,740 | \$22,185 | \$7,395 |
| 462201 | RICO TEL CO | \$23,124 | \$49,675 | \$26,551 | \$26,568 | \$28,728 | \$7,182 | \$2,394 |
| 462202 | ROGGEN TEL COOP CO | \$58,212 | \$64,321 | \$6,109 | \$73,524 | \$66,900 | \$16,725 | \$5,575 |
| 462203 | RYE TELEPHONE CO | \$278,736 | \$226,178 | (\$52,558) | \$227,340 | \$345,576 | \$86,394 | \$28,798 |
| 462204 | COLUMBINE ACQ CORP | \$73,620 | \$83,808 | \$10,188 | \$101,028 | \$94,848 | \$23,712 | \$7,904 |
| 462206 | STONEHAM COOP TEL CO | \$21,312 | \$19,742 | (\$1,570) | \$14,460 | \$13,476 | \$3,369 | \$1,123 |
| 462207 | STRASBURG TEL CO | \$370,056 | \$88,343 | (\$281,713) | \$83,760 | \$92,508 | \$23,127 | \$7,709 |
| 462208 | CENTURYTEL-COLORADO | \$749,244 | \$432,512 | (\$316,732) | \$393,996 | \$406,872 | \$101,718 | \$33,906 |
| 462209 | WIGGINS TEL ASSOC | \$186,768 | \$221,830 | \$35,062 | \$210,240 | \$238,848 | \$59,712 | \$19,904 |
| 462210 | WILLARD TEL CO | \$17,988 | \$21,630 | \$3,642 | \$14,844 | \$13,320 | \$3,330 | \$1,110 |

Table 3.14
Local Switching Support Payment Projections by Study Area

| Study Area ID Code | Study Area Name | 1998 Projection | 1998 Actual | 1998 Difference | 1999 Total | 2000 Total | 2000 Quarterly | 2000 Monthly |
|--------------------|----------------------|-----------------|--------------|-----------------|--------------|--------------|----------------|--------------|
| 465102 | U S WEST, INC. - CO | \$0 | \$0 | \$0 | \$0 | \$0 | \$0 | \$0 |
| TOTAL | CONNECTICUT | \$1,229,388 | \$1,035,238 | (\$194,150) | \$763,140 | \$722,796 | \$180,699 | \$60,233 |
| 132454 | THE WOODBURY TEL CO | \$1,229,388 | \$1,035,238 | (\$194,150) | \$763,140 | \$722,796 | \$180,699 | \$60,233 |
| 135200 | SOUTHERN NEW ENGLAND | \$0 | \$0 | \$0 | \$0 | \$0 | \$0 | \$0 |
| TOTAL | DELAWARE | \$0 | \$0 | \$0 | \$0 | \$0 | \$0 | \$0 |
| 565010 | DIAMOND STATE TEL | \$0 | \$0 | \$0 | \$0 | \$0 | \$0 | \$0 |
| TOTAL | DISTRICT OF COLUMBIA | \$0 | \$0 | \$0 | \$0 | \$0 | \$0 | \$0 |
| 575020 | C & P TEL CO OF WASH | \$0 | \$0 | \$0 | \$0 | \$0 | \$0 | \$0 |
| TOTAL | FLORIDA | \$4,223,736 | \$4,220,463 | (\$3,273) | \$3,634,716 | \$3,755,964 | \$938,991 | \$312,997 |
| 210291 | GTC, INC. | \$248,052 | \$246,127 | (\$1,925) | \$118,932 | \$205,932 | \$51,483 | \$17,161 |
| 210318 | FRONTIER COMM-SOUTH | \$166,812 | \$170,419 | \$3,607 | \$211,068 | \$170,424 | \$42,606 | \$14,202 |
| 210328 | GTE FLORIDA INC. | \$0 | \$0 | \$0 | \$0 | \$0 | \$0 | \$0 |
| 210329 | GTC, INC. | \$89,940 | \$153,928 | \$63,988 | \$158,952 | \$106,032 | \$26,508 | \$8,836 |
| 210330 | VISTA-UNITED TELCOM | \$2,164,428 | \$2,154,047 | (\$10,381) | \$2,036,820 | \$2,212,704 | \$553,176 | \$184,392 |
| 210331 | ITS TELECOMM. SYS. | \$288,468 | \$265,047 | (\$23,421) | \$284,316 | \$269,592 | \$67,398 | \$22,466 |
| 210335 | NORTHEAST FLORIDA | \$333,000 | \$274,046 | (\$58,954) | \$344,916 | \$239,148 | \$59,787 | \$19,929 |
| 210336 | ALLTEL FLORIDA INC. | \$0 | \$0 | \$0 | \$0 | \$0 | \$0 | \$0 |
| 210338 | QUINCY TEL CO-FL DIV | \$167,196 | \$189,590 | \$22,394 | \$200,388 | \$210,216 | \$52,554 | \$17,518 |
| 210339 | GTC, INC. | \$765,840 | \$767,259 | \$1,419 | \$279,324 | \$341,916 | \$85,479 | \$28,493 |
| 210341 | SPRINT-FLORIDA, INC. | \$0 | \$0 | \$0 | \$0 | \$0 | \$0 | \$0 |
| 215191 | SOUTHERN BELL-FL | \$0 | \$0 | \$0 | \$0 | \$0 | \$0 | \$0 |
| TOTAL | GEORGIA | \$12,452,976 | \$13,521,941 | \$1,068,965 | \$12,319,464 | \$12,907,368 | \$3,226,842 | \$1,075,614 |
| 220324 | VALLEY TEL CO | \$374,412 | \$302,617 | (\$71,795) | \$297,828 | \$285,504 | \$71,376 | \$23,792 |
| 220338 | QUINCY TEL CO-GA DIV | \$44,388 | \$55,660 | \$11,272 | \$45,624 | \$63,684 | \$15,921 | \$5,307 |
| 220344 | ALMA TEL CO | \$204,600 | \$157,598 | (\$47,002) | \$166,236 | \$235,476 | \$58,869 | \$19,623 |
| 220346 | BLUE RIDGE TEL CO | \$385,896 | \$285,183 | (\$100,713) | \$282,228 | \$320,808 | \$80,202 | \$26,734 |
| 220347 | BRANTLEY TEL CO | \$98,640 | \$212,164 | \$113,524 | \$217,992 | \$219,924 | \$54,981 | \$18,327 |
| 220348 | BULLOCH COUNTY RURAL | \$258,744 | \$355,755 | \$97,011 | \$266,892 | \$382,476 | \$95,619 | \$31,873 |
| 220351 | CAMDEN TEL & TEL CO | \$1,134,504 | \$1,715,485 | \$580,981 | \$1,227,636 | \$1,241,568 | \$310,392 | \$103,464 |
| 220354 | CHICKAMAUGA TEL CORP | \$241,752 | \$327,979 | \$86,227 | \$175,092 | \$182,784 | \$45,696 | \$15,232 |
| 220355 | CITIZENS TEL CO - GA | \$200,244 | \$235,070 | \$34,826 | \$240,624 | \$249,552 | \$62,388 | \$20,796 |
| 220356 | COASTAL UTILITIES | \$1,679,100 | \$1,808,028 | \$128,928 | \$1,714,788 | \$1,633,200 | \$408,300 | \$136,100 |
| 220357 | ALLTEL GEORGIA INC. | \$0 | \$0 | \$0 | \$0 | \$0 | \$0 | \$0 |
| 220358 | DARIEN TEL CO | \$378,384 | \$454,060 | \$75,676 | \$469,464 | \$494,424 | \$123,606 | \$41,202 |
| 220360 | ELLIJAY TEL CO | \$217,848 | \$224,062 | \$6,214 | \$260,952 | \$230,844 | \$57,711 | \$19,237 |
| 220362 | FRONTIER-FAIRMOUNT | \$38,592 | \$59,927 | \$21,335 | \$70,848 | \$56,976 | \$14,244 | \$4,748 |
| 220364 | GEORGIA TEL CORP | \$392,796 | \$437,949 | \$45,153 | \$360,792 | \$427,320 | \$106,830 | \$35,610 |
| 220365 | GLENWOOD TEL CO | \$57,684 | \$69,196 | \$11,512 | \$62,412 | \$71,772 | \$17,943 | \$5,981 |
| 220368 | HART TEL CO | \$845,268 | \$812,616 | (\$32,652) | \$773,808 | \$804,120 | \$201,030 | \$67,010 |
| 220369 | COMSOUTH TELECOMM | \$598,344 | \$633,206 | \$34,862 | \$679,056 | \$696,456 | \$174,114 | \$58,038 |
| 220371 | INTERSTATE TEL CO | \$876,576 | \$1,075,568 | \$198,992 | \$1,076,640 | \$1,104,048 | \$276,012 | \$92,004 |
| 220375 | NELSON-BALL GROUND | \$267,468 | \$279,453 | \$11,985 | \$248,100 | \$274,812 | \$68,703 | \$22,901 |
| 220376 | PEMBROKE TEL CO | \$328,152 | \$119,334 | (\$208,818) | \$126,660 | \$148,656 | \$37,164 | \$12,388 |
| 220377 | PINELAND TEL COOP | \$252,984 | \$307,553 | \$54,569 | \$263,880 | \$279,624 | \$69,906 | \$23,302 |
| 220378 | PLANTERS RURAL COOP | \$160,560 | \$192,039 | \$31,479 | \$170,976 | \$200,052 | \$50,013 | \$16,671 |
| 220379 | PLANT TEL. CO | \$406,860 | \$593,209 | \$186,349 | \$500,424 | \$609,564 | \$152,391 | \$50,797 |
| 220380 | PROGRESSIVE RURAL | \$231,060 | \$220,499 | (\$10,561) | \$202,416 | \$189,444 | \$47,361 | \$15,787 |
| 220381 | PUBLIC SERVICE TEL | \$324,552 | \$300,484 | (\$24,068) | \$295,260 | \$318,192 | \$79,548 | \$26,516 |
| 220382 | RINGGOLD TEL CO | \$482,520 | \$478,620 | (\$3,900) | \$456,084 | \$527,592 | \$131,898 | \$43,966 |
| | GEORGIA (CONT.) | | | | | | | |
| 220386 | STANDARD TEL CO | \$0 | \$0 | \$0 | \$0 | \$0 | \$0 | \$0 |
| 220387 | FRONTIER OF GEORGIA | \$864,204 | \$692,794 | (\$171,410) | \$546,804 | \$539,796 | \$134,949 | \$44,983 |
| 220389 | TRENTON TEL CO | \$407,484 | \$361,413 | (\$46,071) | \$362,592 | \$348,924 | \$87,231 | \$29,077 |
| 220392 | WAYERLY HALL TEL CO | \$141,768 | \$81,713 | (\$60,055) | \$89,712 | \$119,376 | \$29,844 | \$9,948 |
| 220394 | WILKES TEL & ELC CO | \$348,096 | \$400,212 | \$52,116 | \$427,932 | \$398,424 | \$99,606 | \$33,202 |
| 220395 | ACCUCOMM TELECOMM. | \$209,496 | \$272,495 | \$62,999 | \$239,712 | \$251,976 | \$62,994 | \$20,998 |
| 223036 | GEORGIA ALLTEL TELCO | \$0 | \$0 | \$0 | \$0 | \$0 | \$0 | \$0 |
| 223037 | ALLTEL GEORGIA COMM. | \$0 | \$0 | \$0 | \$0 | \$0 | \$0 | \$0 |
| 225192 | SOUTHERN BELL-GA | \$0 | \$0 | \$0 | \$0 | \$0 | \$0 | \$0 |
| TOTAL | GUAM | \$0 | \$0 | \$0 | \$0 | \$0 | \$0 | \$0 |
| 663800 | GUAM TEL. AUTH. | \$0 | \$0 | \$0 | \$0 | \$0 | \$0 | \$0 |
| TOTAL | HAWAII | \$524,728 | \$1,093,850 | \$569,122 | \$515,076 | \$785,712 | \$196,428 | \$65,476 |
| 623021 | SANDWICH ISLES COMM. | \$300,240 | \$475,779 | \$175,539 | \$215,664 | \$785,712 | \$196,428 | \$65,476 |
| 623100 | GTE HAWAIIAN TEL. CO | \$224,488 | \$618,071 | \$393,583 | \$299,412 | \$0 | \$0 | \$0 |
| TOTAL | IDAHO | \$5,909,232 | \$6,202,340 | \$293,108 | \$6,306,780 | \$6,609,252 | \$1,652,313 | \$550,771 |
| 472213 | ALBION TEL CO INC | \$751,896 | \$598,903 | (\$152,993) | \$520,380 | \$625,212 | \$156,303 | \$52,101 |
| 472215 | CAMBRIDGE TEL CO | \$194,388 | \$208,042 | \$13,654 | \$185,628 | \$213,636 | \$53,409 | \$17,803 |
| 472218 | CUSTER TEL COOP | \$231,684 | \$236,690 | \$5,006 | \$224,676 | \$231,600 | \$57,900 | \$19,300 |
| 472220 | FILER MUTUAL TEL -ID | \$265,176 | \$228,854 | (\$36,322) | \$221,136 | \$269,016 | \$67,254 | \$22,418 |
| 472221 | FARMERS MUTUAL TEL | \$258,216 | \$237,483 | (\$20,733) | \$237,516 | \$229,380 | \$57,345 | \$19,115 |
| 472222 | FREMONT TELCOM | \$549,432 | \$446,176 | (\$103,256) | \$461,208 | \$508,980 | \$127,245 | \$42,415 |
| 472223 | CENTURY-GEM STATE-ID | \$319,320 | \$228,601 | (\$90,719) | \$176,820 | \$197,844 | \$49,461 | \$16,487 |
| 472225 | CENTURYTEL OF IDAHO | \$402,420 | \$254,514 | (\$147,906) | \$383,856 | \$421,572 | \$105,393 | \$35,131 |

Table 3.14
Local Switching Support Payment Projections by Study Area

| Study Area ID Code | Study Area Name | 1998 Projection | 1998 Actual | 1998 Difference | 1999 Total | 2000 Total | 2000 Quarterly | 2000 Monthly |
|--------------------|-------------------------|---------------------|---------------------|--------------------|---------------------|---------------------|--------------------|------------------|
| 472226 | MIDVALE TEL EXCH INC | \$297,360 | \$343,486 | \$46,126 | \$385,596 | \$491,604 | \$122,901 | \$40,967 |
| 472227 | MUD LAKE TEL COOP | \$192,228 | \$185,714 | (\$6,514) | \$127,332 | \$159,924 | \$39,981 | \$13,327 |
| 472230 | POTLATCH TEL CO INC | \$65,988 | \$137,528 | \$71,540 | \$170,664 | \$158,844 | \$39,711 | \$13,237 |
| 472231 | PROJECT MUTUAL TEL | \$413,472 | \$479,357 | \$65,885 | \$451,356 | \$521,964 | \$130,491 | \$43,497 |
| 472232 | DIRECT COMM-ROCKLAND | \$295,812 | \$382,808 | \$86,996 | \$299,616 | \$285,036 | \$71,259 | \$23,753 |
| 472233 | RURAL TEL CO - ID | \$104,100 | \$150,443 | \$46,343 | \$159,852 | \$183,768 | \$45,942 | \$15,314 |
| 472234 | TROY TELEPHONE CO | \$25,788 | \$28,445 | \$2,657 | \$43,476 | \$29,448 | \$7,362 | \$2,454 |
| 472295 | SILVER STAR TEL- ID | \$410,544 | \$353,993 | (\$56,551) | \$245,472 | \$359,784 | \$89,946 | \$29,982 |
| 472416 | GTE NORTHWEST INC-ID | \$0 | \$0 | \$0 | \$0 | \$0 | \$0 | \$0 |
| 472423 | INLAND TEL-ID | \$69,420 | \$86,688 | \$17,268 | \$71,940 | \$50,556 | \$12,639 | \$4,213 |
| 474427 | CITIZENS TELECOM-ID | \$531,516 | \$991,368 | \$459,852 | \$1,342,488 | \$1,024,092 | \$256,023 | \$85,341 |
| 475103 | U S WEST, INC. - ID | \$0 | \$0 | \$0 | \$0 | \$0 | \$0 | \$0 |
| 475162 | U S WEST, INC. - ID | \$530,472 | \$623,247 | \$92,775 | \$597,768 | \$646,992 | \$161,748 | \$53,916 |
| TOTAL | ILLINOIS | \$12,733,212 | \$11,998,373 | (\$734,839) | \$11,859,864 | \$11,883,972 | \$2,970,993 | \$990,331 |
| 340976 | ADAMS TEL COOP | \$364,776 | \$393,065 | \$28,289 | \$351,804 | \$358,284 | \$89,571 | \$29,857 |
| 340978 | ALHAMBRA-GRANTFORK | \$114,408 | \$133,486 | \$19,078 | \$100,008 | \$117,108 | \$29,277 | \$9,759 |
| 340983 | CAMBRIDGE TEL CO -IL | \$129,408 | \$132,612 | \$3,204 | \$127,512 | \$124,944 | \$31,236 | \$10,412 |
| 340984 | CASS COUNTY TEL CO | \$245,664 | \$312,477 | \$66,813 | \$267,864 | \$245,592 | \$61,398 | \$20,466 |
| 340990 | CLARKSVILLE MUTUAL | \$23,484 | \$24,740 | \$1,256 | \$23,904 | \$21,672 | \$5,418 | \$1,806 |
| 340993 | CROSSVILLE TEL CO | \$65,040 | \$67,134 | \$2,094 | \$63,744 | \$64,560 | \$16,140 | \$5,380 |
| 340998 | FRONTIER-DEPUE | \$67,380 | \$57,642 | (\$9,738) | \$55,956 | \$58,848 | \$14,712 | \$4,904 |
| 341003 | EGYPTIAN COOP ASSN | \$462,324 | \$641,555 | \$179,231 | \$472,080 | \$645,528 | \$161,382 | \$53,794 |
| 341004 | EL PASO TEL CO | \$228,348 | \$228,660 | \$312 | \$224,208 | \$267,228 | \$66,807 | \$22,269 |
| 341009 | C-R TEL CO | \$119,100 | \$132,931 | \$13,831 | \$123,264 | \$177,768 | \$44,442 | \$14,814 |
| 341011 | FRONTIER OF LAKESIDE | \$80,316 | \$61,949 | (\$18,367) | \$82,044 | \$61,944 | \$15,486 | \$5,162 |
| 341012 | FLAT ROCK TEL CO-OP | \$121,392 | \$83,505 | (\$37,887) | \$90,960 | \$90,768 | \$22,692 | \$7,564 |
| 341015 | GTE NORTH INC. - IL | \$0 | \$0 | \$0 | \$0 | \$0 | \$0 | \$0 |
| 341016 | GENESEO TEL CO | \$417,480 | \$414,446 | (\$3,034) | \$388,764 | \$380,976 | \$95,244 | \$31,748 |
| 341017 | GLASFORD TEL CO | \$81,708 | \$78,683 | (\$3,025) | \$74,580 | \$78,240 | \$19,540 | \$6,520 |
| 341020 | GRAFTON TEL CO | \$130,620 | \$133,865 | \$3,245 | \$123,156 | \$138,084 | \$34,521 | \$11,507 |
| 341021 | GRANDVIEW MUTUAL TEL | \$15,840 | \$17,178 | \$1,338 | \$14,364 | \$15,060 | \$3,765 | \$1,255 |
| 341023 | GRIDLEY TEL CO | \$284,220 | \$298,858 | \$14,638 | \$315,048 | \$366,324 | \$91,518 | \$30,527 |
| 341024 | HAMILTON COUNTY COOP | \$192,984 | \$205,171 | \$12,187 | \$179,472 | \$185,880 | \$46,470 | \$15,490 |
| 341025 | SHAWNEE TELEPHONE CO | \$356,808 | \$380,553 | \$23,745 | \$361,872 | \$399,048 | \$99,762 | \$33,254 |
| 341026 | HARRISONVILLE TEL CO | \$1,017,864 | \$1,090,737 | \$72,873 | \$1,006,668 | \$949,248 | \$237,312 | \$79,104 |
| 341029 | HENRY COUNTY TEL CO | \$117,156 | \$108,910 | (\$8,246) | \$110,244 | \$103,512 | \$25,878 | \$8,626 |
| 341032 | HOME TEL CO-ST JACOB | \$248,148 | \$277,417 | \$29,269 | \$233,172 | \$291,912 | \$72,978 | \$24,326 |
| 341036 | CONTEL IL DBA GTE IL | \$0 | \$0 | \$0 | \$0 | \$0 | \$0 | \$0 |
| 341037 | IL CONSOLIDATED TEL | \$0 | \$0 | \$0 | \$0 | \$0 | \$0 | \$0 |
| 341038 | FRONTIER OF ILLINOIS | \$412,560 | \$361,849 | (\$50,711) | \$465,132 | \$361,848 | \$90,462 | \$30,154 |
| 341041 | KINSMAN MUTUAL TEL | \$14,256 | \$14,212 | (\$44) | \$11,784 | \$11,340 | \$2,835 | \$945 |
| 341043 | LA HARPE TEL CO | \$105,024 | \$121,122 | \$16,098 | \$105,744 | \$113,304 | \$28,326 | \$9,442 |
| 341045 | LEAF RIVER TEL CO | \$354,792 | \$257,389 | (\$97,403) | \$276,276 | \$249,240 | \$62,310 | \$20,770 |
| 341046 | LEONORE MUTUAL TEL | \$32,088 | \$28,727 | (\$3,361) | \$22,956 | \$22,800 | \$5,700 | \$1,900 |
| | ILLINOIS (CONT.) | | | | | | | |
| 341047 | MCDONOUGH TEL COOP | \$339,120 | \$298,261 | (\$40,859) | \$284,868 | \$265,536 | \$66,384 | \$22,128 |
| 341048 | MCNABB TEL CO | \$117,684 | \$127,669 | \$9,985 | \$108,276 | \$110,292 | \$27,573 | \$9,191 |
| 341049 | MADISON TEL CO | \$272,256 | \$459,222 | \$186,966 | \$453,732 | \$506,316 | \$126,579 | \$42,193 |
| 341050 | MARSEILLES TEL CO | \$327,636 | \$361,534 | \$33,898 | \$345,012 | \$363,648 | \$90,912 | \$30,304 |
| 341053 | METAMORA TEL CO | \$314,106 | \$314,106 | \$0 | \$294,336 | \$327,132 | \$81,783 | \$27,261 |
| 341054 | MID CENTURY TEL COOP | \$299,376 | \$311,228 | \$11,852 | \$271,248 | \$274,632 | \$68,658 | \$22,886 |
| 341055 | FRONTIER-MIDLAND | \$1,122,912 | \$415,628 | (\$707,284) | \$698,748 | \$415,632 | \$103,908 | \$34,636 |
| 341057 | GALLATIN RIVER COMM. | \$0 | \$0 | \$0 | \$0 | \$0 | \$0 | \$0 |
| 341058 | MONTROSE MUTUAL TEL | \$108,384 | \$119,792 | \$11,408 | \$105,276 | \$110,316 | \$27,579 | \$9,193 |
| 341060 | MOULTRIE INDEPENDENT | \$369,108 | \$316,434 | (\$52,674) | \$262,512 | \$316,440 | \$79,110 | \$26,370 |
| 341061 | FRONTIER-MT. PULASKI | \$246,780 | \$324,047 | \$77,267 | \$364,284 | \$324,048 | \$81,012 | \$27,004 |
| 341062 | NEW WINDSOR TEL CO | \$51,900 | \$51,212 | (\$688) | \$48,936 | \$49,524 | \$12,381 | \$4,127 |
| 341065 | ODIN TEL EXCH INC | \$146,772 | \$149,239 | \$2,467 | \$133,680 | \$182,676 | \$45,669 | \$15,223 |
| 341066 | ONEIDA TEL EXCHANGE | \$115,092 | \$97,936 | (\$17,156) | \$104,148 | \$84,708 | \$21,177 | \$7,059 |
| 341067 | FRONTIER-ORION | \$146,868 | \$172,971 | \$26,103 | \$186,756 | \$146,844 | \$36,711 | \$12,237 |
| 341073 | FRONTIER-PRAIRIE | \$93,732 | \$30,560 | (\$63,172) | \$108,372 | \$30,564 | \$7,641 | \$2,547 |
| 341075 | REYNOLDS TEL CO, INC | \$55,476 | \$54,789 | (\$687) | \$53,472 | \$51,720 | \$12,930 | \$4,310 |
| 341079 | FRONTIER-SCHUYLER | \$410,244 | \$153,825 | (\$256,419) | \$231,168 | \$160,896 | \$40,224 | \$13,408 |
| 341086 | TONICA TEL CO | \$42,876 | \$41,737 | (\$1,139) | \$37,392 | \$39,192 | \$9,798 | \$3,266 |
| 341087 | VIOLA HOME TEL CO | \$61,788 | \$62,361 | \$573 | \$62,616 | \$59,028 | \$14,757 | \$4,919 |
| 341088 | WABASH TEL COOP, INC | \$342,804 | \$333,764 | (\$9,040) | \$307,176 | \$329,820 | \$82,455 | \$27,485 |
| 341091 | WOODHULL COMMUNITY | \$166,572 | \$159,999 | (\$6,573) | \$136,224 | \$150,324 | \$37,581 | \$12,527 |
| 341092 | STELLE TEL CO | \$15,480 | \$16,648 | \$1,168 | \$14,112 | \$13,392 | \$3,348 | \$1,116 |
| 341093 | YATES CITY TEL CO | \$108,636 | \$94,705 | (\$13,931) | \$112,272 | \$100,776 | \$25,194 | \$8,398 |
| 343035 | GTE SOUTH-IL | \$1,685,700 | \$1,471,833 | (\$213,867) | \$1,462,668 | \$1,569,456 | \$392,364 | \$130,788 |
| 345070 | ILLINOIS BELL TEL CO | \$0 | \$0 | \$0 | \$0 | \$0 | \$0 | \$0 |
| TOTAL | INDIANA | \$7,575,048 | \$8,341,721 | \$766,673 | \$7,672,452 | \$9,039,756 | \$2,259,939 | \$753,313 |
| 320742 | BLOOMINGDALE HOME | \$111,864 | \$82,422 | (\$29,442) | \$70,800 | \$73,308 | \$18,327 | \$6,109 |
| 320744 | CAMDEN TEL CO - IN | \$109,560 | \$99,424 | (\$10,136) | \$88,044 | \$92,484 | \$23,121 | \$7,707 |
| 320747 | CENTURYTEL-CENTR IN | \$217,320 | \$140,487 | (\$76,833) | \$167,916 | \$162,948 | \$40,737 | \$13,579 |
| 320750 | FRONTIER OF INDIANA | \$140,784 | \$133,852 | (\$6,932) | \$126,168 | \$137,520 | \$34,380 | \$11,460 |
| 320751 | CITIZENS TEL CORP | \$180,060 | \$184,341 | \$4,281 | \$176,952 | \$183,312 | \$45,828 | \$15,276 |
| 320753 | CLAY CTY RURAL COOP | \$313,416 | \$393,873 | \$80,457 | \$353,448 | \$434,424 | \$108,606 | \$36,202 |
| 320756 | CRAIGVILLE TEL CO | \$65,808 | \$71,194 | \$5,386 | \$63,972 | \$72,852 | \$18,213 | \$6,071 |

Table 3.14
Local Switching Support Payment Projections by Study Area

| Study Area ID Code | Study Area Name | 1998 Projection | 1998 Actual | 1998 Difference | 1999 Total | 2000 Total | 2000 Quarterly | 2000 Monthly |
|--------------------|----------------------|-----------------|-------------|-----------------|-------------|-------------|----------------|--------------|
| 320759 | DAVIESS-MARTIN RURAL | \$74,964 | \$72,779 | (\$2,185) | \$64,788 | \$71,472 | \$17,868 | \$5,956 |
| 320771 | GEETINGSVILLE TEL CO | \$38,388 | \$40,376 | \$1,988 | \$36,012 | \$40,104 | \$10,026 | \$3,342 |
| 320772 | GTE NORTH INC. - IN | \$0 | \$0 | \$0 | \$0 | \$0 | \$0 | \$0 |
| 320775 | HANCOCK RURAL CORP | \$334,644 | \$303,648 | (\$30,996) | \$287,652 | \$625,728 | \$156,432 | \$52,144 |
| 320776 | COMM CORP OF INDIANA | \$331,632 | \$371,786 | \$40,154 | \$287,052 | \$284,640 | \$71,160 | \$23,720 |
| 320777 | HOME CO OF PITTSBORO | \$149,520 | \$171,072 | \$21,552 | \$157,944 | \$172,440 | \$43,110 | \$14,370 |
| 320778 | HOME TEL CO INC | \$96,696 | \$93,058 | (\$3,638) | \$90,444 | \$89,136 | \$22,284 | \$7,428 |
| 320779 | CONTEL-IN DBA GTE IN | \$0 | \$0 | \$0 | \$0 | \$0 | \$0 | \$0 |
| 320783 | LIGONIER TEL CO | \$234,204 | \$264,584 | \$30,380 | \$247,572 | \$263,520 | \$65,880 | \$21,960 |
| 320788 | MERCHANTS & FARMERS | \$65,688 | \$64,542 | (\$1,146) | \$59,292 | \$65,400 | \$16,350 | \$5,450 |
| 320790 | MONON TEL CO | \$124,140 | \$136,211 | \$12,071 | \$123,360 | \$139,404 | \$34,851 | \$11,617 |
| 320792 | MULBERRY COOP TEL CO | \$130,248 | \$126,225 | (\$4,023) | \$117,732 | \$125,964 | \$31,491 | \$10,497 |
| 320796 | NEW LISBON TEL CO | \$89,076 | \$80,988 | (\$8,088) | \$78,996 | \$75,444 | \$18,861 | \$6,287 |
| 320797 | NEW PARIS TEL INC | \$203,868 | \$238,516 | \$34,648 | \$247,080 | \$318,600 | \$79,650 | \$26,550 |
| 320800 | NORTHWESTERN INDIANA | \$893,400 | \$1,496,738 | \$603,338 | \$1,412,628 | \$1,903,644 | \$475,911 | \$158,637 |
| 320801 | CENTURYTEL OF ODON | \$111,948 | \$72,658 | (\$39,290) | \$78,420 | \$77,028 | \$19,257 | \$6,419 |
| 320807 | PERRY-SPENCER RURAL | \$277,764 | \$269,569 | (\$8,195) | \$234,876 | \$248,172 | \$62,043 | \$20,681 |
| 320809 | COMM CORP OF S. IN | \$142,992 | \$128,989 | (\$14,003) | \$121,104 | \$125,556 | \$31,389 | \$10,463 |
| 320813 | PULASKI-WHITE RURAL | \$126,180 | \$140,054 | \$13,874 | \$124,356 | \$135,708 | \$33,927 | \$11,309 |
| 320815 | ROCHESTER TEL CO | \$302,496 | \$320,563 | \$18,067 | \$337,920 | \$315,900 | \$78,975 | \$26,325 |
| 320816 | S & W TEL CO | \$37,428 | \$38,068 | \$640 | \$34,572 | \$34,860 | \$8,715 | \$2,905 |
| 320818 | SMITHVILLE TEL CO | \$714,828 | \$761,160 | \$46,332 | \$526,848 | \$579,936 | \$144,984 | \$48,328 |
| 320819 | SE INDIANA RURAL | \$222,564 | \$277,167 | \$54,603 | \$281,544 | \$344,052 | \$86,013 | \$28,671 |
| 320825 | SUNMAN TEL CO | \$324,852 | \$318,305 | (\$6,547) | \$293,532 | \$315,900 | \$78,975 | \$26,325 |
| 320826 | SWAYZEE TEL CO | \$78,372 | \$72,452 | (\$5,920) | \$69,000 | \$72,624 | \$18,156 | \$6,052 |
| 320827 | SWEETSER RURAL TEL | \$133,044 | \$125,437 | (\$7,607) | \$119,112 | \$123,456 | \$30,864 | \$10,288 |
| 320828 | FRONTIER-THORNTOWN | \$117,048 | \$107,201 | (\$9,847) | \$165,324 | \$107,196 | \$26,799 | \$8,933 |
| 320829 | TIPTON TEL CO | \$210,888 | \$287,090 | \$76,202 | \$202,884 | \$334,968 | \$83,742 | \$27,914 |
| 320830 | TRI-COUNTY TEL CO | \$190,980 | \$194,503 | \$3,523 | \$173,244 | \$195,996 | \$48,999 | \$16,333 |
| 320832 | UTC OF INDIANA | \$0 | \$0 | \$0 | \$0 | \$0 | \$0 | \$0 |
| 320834 | WASHINGTON CTY RURAL | \$217,932 | \$215,505 | (\$2,427) | \$200,304 | \$217,068 | \$54,267 | \$18,089 |
| 320837 | WEST POINT TEL CO | \$70,296 | \$45,020 | (\$25,276) | \$44,640 | \$45,480 | \$11,370 | \$3,790 |
| 320839 | YEOMAN TEL CO, INC | \$76,188 | \$84,102 | \$7,914 | \$78,360 | \$85,284 | \$21,321 | \$7,107 |
| 323034 | CONTEL SOUTH-GTE IN | \$313,968 | \$317,762 | \$3,794 | \$328,560 | \$348,228 | \$87,057 | \$29,019 |
| 325080 | INDIANA BELL TEL CO | \$0 | \$0 | \$0 | \$0 | \$0 | \$0 | \$0 |

| TOTAL | IOWA | \$16,213,296 | \$15,075,855 | (\$1,137,441) | \$13,838,064 | \$15,022,572 | \$3,755,643 | \$1,251,881 |
|--------|----------------------|--------------|--------------|---------------|--------------|--------------|-------------|-------------|
| 351096 | AMANA COLONIES TEL | \$627,252 | \$594,431 | (\$32,821) | \$526,848 | \$1,231,608 | \$307,902 | \$102,634 |
| 351097 | ANDREW TEL CO INC | \$24,804 | \$23,783 | (\$1,021) | \$21,636 | \$21,756 | \$5,439 | \$1,813 |
| 351098 | ARCADIA TEL CO | \$25,044 | \$23,314 | (\$1,730) | \$20,844 | \$21,972 | \$5,493 | \$1,831 |
| 351101 | ATKINS TEL CO, INC | \$45,012 | \$45,004 | (\$8) | \$42,144 | \$49,344 | \$12,336 | \$4,112 |
| 351105 | AYRSHIRE FARMERS MUT | \$82,644 | \$70,284 | (\$12,360) | \$82,800 | \$83,160 | \$20,700 | \$6,900 |
| 351106 | ALPINE COMM. | \$682,344 | \$364,819 | (\$317,525) | \$273,648 | \$331,464 | \$82,866 | \$27,622 |
| 351107 | BALDWIN-NASHVILLE | \$23,508 | \$21,773 | (\$1,735) | \$19,572 | \$20,676 | \$5,169 | \$1,723 |
| 351108 | BARNES CITY COOP | \$16,884 | \$15,953 | (\$931) | \$14,088 | \$13,440 | \$3,360 | \$1,120 |
| 351110 | BERNARD TEL CO INC | \$29,844 | \$35,398 | \$5,554 | \$36,204 | \$33,084 | \$8,271 | \$2,757 |
| 351112 | BREDA TEL COOP | \$200,580 | \$141,874 | (\$58,706) | \$121,944 | \$129,396 | \$32,349 | \$10,783 |
| 351113 | BROOKLYN MUTUAL TEL | \$106,440 | \$147,918 | \$41,478 | \$124,452 | \$156,900 | \$39,225 | \$13,075 |
| 351114 | THE BURT TEL CO | \$34,008 | \$31,555 | (\$2,453) | \$29,520 | \$29,808 | \$7,452 | \$2,484 |
| 351115 | BUTLER-BREMER MUTUAL | \$147,096 | \$125,699 | (\$21,397) | \$119,160 | \$118,464 | \$29,616 | \$9,872 |
| 351118 | CASCADE TEL CO | \$103,116 | \$91,897 | (\$11,219) | \$89,088 | \$92,064 | \$23,016 | \$7,672 |
| 351119 | CASEY MUTUAL TEL CO | \$42,516 | \$36,009 | (\$6,507) | \$34,740 | \$36,048 | \$9,012 | \$3,004 |
| 351121 | CENTER JUNCTION TEL | \$15,528 | \$14,477 | (\$1,051) | \$12,276 | \$11,784 | \$2,946 | \$982 |
| 351125 | CENTRAL SCOTT TEL CO | \$378,348 | \$346,290 | (\$32,058) | \$335,952 | \$332,340 | \$83,085 | \$27,695 |
| 351126 | CENTURYTEL-CHESTER | \$46,476 | \$50,732 | \$4,256 | \$24,636 | \$33,264 | \$8,316 | \$2,772 |
| 351127 | FRONTIER OF IOWA | \$0 | \$0 | \$0 | \$0 | \$0 | \$0 | \$0 |
| 351129 | THE CITIZENS MUTUAL | \$286,164 | \$281,678 | (\$4,486) | \$274,200 | \$212,844 | \$53,211 | \$17,737 |
| 351130 | CLARENCE TEL CO | \$55,944 | \$51,885 | (\$4,059) | \$49,032 | \$53,112 | \$13,278 | \$4,426 |
| 351132 | CLEAR LAKE INDEPEND | \$269,868 | \$274,383 | \$4,515 | \$270,468 | \$268,524 | \$67,131 | \$22,377 |
| 351133 | C-M-L TEL COOP ASSN | \$85,332 | \$79,641 | (\$5,691) | \$70,128 | \$69,936 | \$17,484 | \$5,828 |
| 351134 | COLO TEL CO | \$46,560 | \$44,629 | (\$1,931) | \$41,376 | \$45,312 | \$11,328 | \$3,776 |
| 351136 | COON CREEK TEL CO | \$38,604 | \$37,304 | (\$1,300) | \$32,976 | \$38,772 | \$9,693 | \$3,231 |
| 351137 | COON VALLEY COOP TEL | \$47,052 | \$46,389 | (\$663) | \$41,196 | \$42,456 | \$10,614 | \$3,538 |
| 351139 | COOPERATIVE TEL CO | \$135,240 | \$119,897 | (\$15,343) | \$113,700 | \$112,800 | \$28,200 | \$9,400 |
| 351141 | CORN BELT TEL CO | \$54,420 | \$47,718 | (\$6,702) | \$47,496 | \$49,152 | \$12,288 | \$4,096 |
| 351146 | CUMBERLAND TEL CO | \$35,352 | \$31,939 | (\$3,413) | \$31,056 | \$31,068 | \$7,767 | \$2,589 |
| 351147 | DANVILLE MUTUAL TEL | \$66,468 | \$65,996 | (\$472) | \$62,184 | \$67,656 | \$16,914 | \$5,638 |
| 351149 | DEFIANCE TEL CO | \$27,960 | \$24,872 | (\$3,088) | \$23,256 | \$22,572 | \$5,643 | \$1,881 |
| 351150 | DIXON TEL CO | \$52,812 | \$41,452 | (\$11,360) | \$39,552 | \$41,184 | \$10,296 | \$3,432 |
| 351152 | DUMONT TEL CO | \$173,184 | \$135,264 | (\$37,920) | \$135,024 | \$150,072 | \$37,518 | \$12,506 |
| 351153 | DUNKERTON TEL COOP | \$57,120 | \$58,626 | \$1,506 | \$55,764 | \$54,180 | \$13,545 | \$4,515 |
| 351156 | EAST BUCHANAN COOP | \$77,472 | \$80,715 | \$3,243 | \$70,500 | \$72,768 | \$18,192 | \$6,064 |
| 351157 | ELLSWORTH COOP ASSN | \$57,228 | \$51,827 | (\$5,401) | \$48,048 | \$47,172 | \$11,793 | \$3,931 |
| 351158 | MINBURN TEL CO | \$79,536 | \$63,987 | (\$15,549) | \$71,004 | \$74,256 | \$18,564 | \$6,188 |
| 351160 | FARMERS & BUSINESSME | \$68,540 | \$68,263 | \$1,723 | \$61,992 | \$67,152 | \$16,788 | \$5,596 |
| 351162 | FARMERS COOP TEL CO | \$79,284 | \$75,533 | (\$3,751) | \$69,288 | \$74,628 | \$18,657 | \$6,219 |
| 351166 | FARMERS & MERCHANTS | \$60,624 | \$62,178 | \$1,554 | \$57,288 | \$58,728 | \$14,682 | \$4,894 |
| 351168 | FARMERS MUTUAL COOP | \$270,372 | \$259,951 | (\$10,421) | \$139,272 | \$239,964 | \$59,991 | \$19,997 |
| 351169 | FARMERS MUTUAL COOP | \$40,704 | \$38,409 | (\$2,295) | \$35,652 | \$37,164 | \$9,291 | \$3,097 |
| 351171 | FARMERS MUTUAL JESUP | \$122,304 | \$120,218 | (\$2,086) | \$114,792 | \$116,604 | \$29,151 | \$9,717 |
| 351172 | FARMERS MUTUAL TEL | \$145,968 | \$146,338 | \$370 | \$135,168 | \$151,740 | \$37,935 | \$12,645 |

Table 3.14
Local Switching Support Payment Projections by Study Area

| Study Area ID Code | Study Area Name | 1998 Projection | 1998 Actual | 1998 Difference | 1999 Total | 2000 Total | 2000 Quarterly | 2000 Monthly |
|--------------------|----------------------|-----------------|-------------|-----------------|------------|------------|----------------|--------------|
| 351173 | FARMERS MUTUAL COOP | \$127,788 | \$129,167 | \$1,379 | \$122,052 | \$122,328 | \$30,582 | \$10,194 |
| 351174 | FARMERS MUTUAL TEL | \$117,084 | \$97,300 | (\$19,784) | \$90,204 | \$90,072 | \$22,518 | \$7,506 |
| 351175 | FARMERS TEL CO - BAT | \$28,260 | \$25,989 | (\$2,271) | \$23,244 | \$24,804 | \$6,201 | \$2,067 |
| 351176 | FARMERS TEL CO-ESSEX | \$63,300 | \$80,639 | \$17,339 | \$45,756 | \$86,244 | \$21,561 | \$7,187 |
| 351177 | FARMERS TEL CO -RICE | \$135,504 | \$133,228 | (\$2,276) | \$124,380 | \$131,208 | \$32,802 | \$10,934 |
| 351179 | FENTON CO-OP TEL CO | \$28,968 | \$27,217 | (\$1,751) | \$25,668 | \$24,600 | \$6,150 | \$2,050 |
| 351186 | GTE NORTH INC. - IA | \$0 | \$0 | \$0 | \$0 | \$0 | \$0 | \$0 |
| 351187 | MID-IOWA TEL CO | \$69,156 | \$59,703 | (\$9,453) | \$60,564 | \$56,700 | \$14,175 | \$4,725 |
| 351188 | GOLDFIELD TEL CO | \$46,368 | \$41,220 | (\$5,148) | \$40,848 | \$40,956 | \$10,239 | \$3,413 |
| 351189 | RIVER VALLEY COOP | \$76,944 | \$72,368 | (\$4,576) | \$67,476 | \$70,740 | \$17,685 | \$5,895 |
| 351191 | GRAND MOUND COOP TEL | \$45,828 | \$42,148 | (\$3,680) | \$41,904 | \$39,360 | \$9,840 | \$3,280 |
| 351195 | GRISWOLD CO-OP TEL | \$146,340 | \$138,740 | (\$7,600) | \$132,804 | \$127,272 | \$31,818 | \$10,606 |
| 351199 | HAWKEYE TEL CO | \$32,052 | \$29,796 | (\$2,256) | \$27,528 | \$28,044 | \$7,011 | \$2,337 |
| 351202 | HOSPERS TEL EXCH INC | \$55,008 | \$49,459 | (\$5,549) | \$49,956 | \$46,968 | \$11,742 | \$3,914 |
| 351203 | HUBBARD COOP ASSN | \$48,408 | \$43,479 | (\$4,929) | \$41,760 | \$43,680 | \$10,920 | \$3,640 |
| 351205 | HUXLEY COOP TEL CO | \$140,772 | \$105,131 | (\$35,641) | \$99,816 | \$108,960 | \$27,240 | \$9,080 |
| 351206 | IAMO TEL CO - IA | \$49,836 | \$47,450 | (\$2,386) | \$42,384 | \$45,012 | \$11,253 | \$3,751 |
| 351207 | CONTEL IA DBA GTE IA | \$0 | \$0 | \$0 | \$0 | \$0 | \$0 | \$0 |
| 351209 | INTERSTATE 35 TEL CO | \$82,332 | \$83,549 | \$1,217 | \$74,724 | \$78,696 | \$19,674 | \$6,558 |
| 351212 | JEFFERSON TEL CO -IA | \$188,820 | \$86,398 | (\$102,422) | \$171,720 | \$258,012 | \$64,503 | \$21,501 |
| 351213 | JORDAN SOLDIER VLY | \$103,008 | \$156,084 | \$53,076 | \$89,508 | \$65,592 | \$16,398 | \$5,466 |
| 351214 | KALONA COOP TEL CO | \$124,488 | \$118,477 | (\$6,011) | \$114,072 | \$116,724 | \$29,181 | \$9,727 |
| 351217 | KEYSTONE FRMS COOP | \$74,724 | \$71,464 | (\$3,260) | \$65,436 | \$66,588 | \$16,647 | \$5,549 |
| 351220 | LA PORTE CITY TEL CO | \$103,740 | \$95,326 | (\$8,414) | \$95,772 | \$89,976 | \$23,943 | \$7,981 |
| 351222 | LA MOTTE TEL CO | \$54,564 | \$49,584 | (\$4,980) | \$48,300 | \$40,392 | \$10,098 | \$3,366 |
| 351223 | LAUREL TEL CO, INC | \$28,404 | \$21,104 | (\$7,300) | \$19,476 | \$18,264 | \$4,566 | \$1,522 |
| 351225 | LEHIGH VALLEY COOP | \$113,148 | \$104,204 | (\$8,944) | \$96,948 | \$98,160 | \$24,540 | \$8,180 |
| | IOWA (CONT.) | | | | | | | |
| 351228 | LONE ROCK CO-OP TEL | \$22,872 | \$22,526 | (\$346) | \$19,668 | \$20,256 | \$5,064 | \$1,688 |
| 351229 | LOST NATION-ELWOOD | \$36,864 | \$44,213 | \$7,349 | \$44,580 | \$50,004 | \$12,501 | \$4,167 |
| 351230 | NORTHEAST IOWA TEL | \$134,112 | \$140,991 | \$6,879 | \$125,364 | \$140,136 | \$35,034 | \$11,678 |
| 351232 | LYNNVILLE TEL CO. | \$23,004 | \$22,897 | (\$107) | \$20,172 | \$45,960 | \$11,490 | \$3,830 |
| 351235 | MANILLA TEL CO | \$41,484 | \$38,354 | (\$3,130) | \$36,096 | \$36,588 | \$9,147 | \$3,049 |
| 351237 | MARNE & ELK HORN TEL | \$106,512 | \$102,953 | (\$3,559) | \$90,816 | \$97,128 | \$24,282 | \$8,094 |
| 351238 | MARTELLE COOP ASSN | \$24,876 | \$23,736 | (\$1,140) | \$22,128 | \$20,400 | \$5,100 | \$1,700 |
| 351239 | MASSENA TEL CO | \$52,668 | \$49,552 | (\$3,116) | \$44,016 | \$47,088 | \$11,772 | \$3,924 |
| 351241 | MECHANICSVILLE TEL | \$49,980 | \$45,920 | (\$4,060) | \$43,692 | \$46,176 | \$11,544 | \$3,848 |
| 351242 | MILES COOP TEL ASSN | \$46,452 | \$44,481 | (\$1,971) | \$42,024 | \$45,228 | \$11,307 | \$3,769 |
| 351243 | MILLER TEL CO - IA | \$19,068 | \$14,872 | (\$4,196) | \$13,440 | \$11,940 | \$2,985 | \$995 |
| 351245 | MINBURN TEL CO | \$37,596 | \$36,906 | (\$690) | \$34,548 | \$36,432 | \$9,108 | \$3,036 |
| 351246 | MINERVA VALLEY TEL | \$56,544 | \$53,650 | (\$2,894) | \$49,104 | \$50,376 | \$12,594 | \$4,198 |
| 351247 | MODERN COOP TEL CO | \$76,620 | \$71,929 | (\$4,691) | \$62,664 | \$61,704 | \$15,426 | \$5,142 |
| 351248 | MONTEZUMA MUTUAL TEL | \$134,976 | \$122,573 | (\$12,403) | \$114,192 | \$113,352 | \$28,338 | \$9,446 |
| 351250 | MUTUAL TEL CO | \$42,192 | \$39,649 | (\$2,543) | \$35,628 | \$40,404 | \$10,101 | \$3,367 |
| 351251 | MEDIAPOLIS TEL CO | \$141,420 | \$140,260 | (\$1,160) | \$128,604 | \$142,764 | \$35,691 | \$11,897 |
| 351252 | MUTUAL TEL CO | \$303,300 | \$298,090 | (\$5,210) | \$291,228 | \$295,980 | \$73,995 | \$24,665 |
| 351257 | NORTH ENGLISH COOP | \$44,484 | \$38,943 | (\$5,541) | \$35,772 | \$37,908 | \$9,477 | \$3,159 |
| 351259 | NORTHERN IOWA TEL CO | \$208,512 | \$208,008 | (\$504) | \$193,056 | \$190,356 | \$47,589 | \$15,863 |
| 351260 | NORTHWEST IOWA TEL | \$417,924 | \$587,801 | \$169,877 | \$715,428 | \$682,956 | \$170,739 | \$56,913 |
| 351261 | NORTHWEST TEL COOP | \$101,244 | \$90,016 | (\$11,228) | \$81,504 | \$80,040 | \$20,010 | \$6,670 |
| 351262 | NORWAY RURAL TEL CO | \$48,084 | \$42,523 | (\$5,561) | \$40,644 | \$41,712 | \$10,428 | \$3,476 |
| 351263 | OGDEN TEL CO - IA | \$98,868 | \$85,966 | (\$12,902) | \$85,872 | \$92,664 | \$23,166 | \$7,722 |
| 351264 | OLIN TEL CO, INC | \$55,512 | \$54,487 | (\$1,025) | \$48,180 | \$55,104 | \$13,776 | \$4,592 |
| 351265 | ONSLow COOP TEL ASSN | \$21,984 | \$19,626 | (\$2,358) | \$17,388 | \$16,824 | \$4,206 | \$1,402 |
| 351266 | ORAN MUTUAL TEL CO | \$19,800 | \$19,064 | (\$736) | \$16,188 | \$17,412 | \$4,353 | \$1,451 |
| 351269 | PALO COOP TEL ASSN | \$53,424 | \$49,866 | (\$3,558) | \$46,008 | \$43,236 | \$10,809 | \$3,603 |
| 351270 | PALMER MUTUAL TEL CO | \$25,956 | \$23,237 | (\$2,719) | \$21,552 | \$21,492 | \$5,373 | \$1,791 |
| 351271 | PANORA COOP TEL ASSN | \$199,248 | \$126,435 | (\$72,813) | \$127,776 | \$102,396 | \$25,599 | \$8,533 |
| 351273 | PEOPLES TEL CO - IA | \$56,484 | \$51,493 | (\$4,991) | \$51,612 | \$52,284 | \$13,071 | \$4,357 |
| 351274 | CENTURYTEL-POSTVILLE | \$134,352 | \$144,392 | \$10,040 | \$135,384 | \$157,308 | \$39,327 | \$13,109 |
| 351275 | PRAIRIEBURG TEL CO | \$19,332 | \$18,654 | (\$678) | \$16,440 | \$16,716 | \$4,179 | \$1,393 |
| 351276 | PRESTON TEL CO | \$61,944 | \$60,616 | (\$1,328) | \$55,992 | \$56,496 | \$14,124 | \$4,708 |
| 351277 | RADCLIFFE TEL CO | \$34,560 | \$31,641 | (\$2,919) | \$31,200 | \$28,224 | \$7,056 | \$2,352 |
| 351278 | READLYN TEL CO | \$41,604 | \$39,113 | (\$2,491) | \$36,180 | \$38,280 | \$9,570 | \$3,190 |
| 351280 | RINGSTED TEL CO | \$38,532 | \$35,961 | (\$2,571) | \$34,080 | \$35,628 | \$8,907 | \$2,969 |
| 351282 | ROCKWELL COOP ASSN | \$98,652 | \$90,928 | (\$7,724) | \$80,844 | \$83,964 | \$20,991 | \$6,997 |
| 351283 | ROYAL TEL CO | \$139,356 | \$188,873 | \$49,517 | \$119,400 | \$128,676 | \$32,169 | \$10,723 |
| 351284 | RUTHVEN TEL EXCHANGE | \$50,772 | \$51,696 | \$924 | \$50,292 | \$50,112 | \$12,528 | \$4,176 |
| 351285 | SAC COUNTY MUTUAL | \$73,932 | \$68,051 | (\$5,881) | \$62,412 | \$65,844 | \$16,461 | \$5,487 |
| 351291 | SCHALLER TEL CO | \$180,852 | \$218,013 | \$37,161 | \$146,568 | \$191,700 | \$47,925 | \$15,975 |
| 351292 | SEARSBORO TEL CO | \$179,892 | \$219,356 | \$39,464 | \$106,092 | \$49,956 | \$12,489 | \$4,163 |
| 351293 | SHARON TEL CO | \$86,220 | \$84,320 | (\$1,900) | \$78,624 | \$82,632 | \$20,658 | \$6,886 |
| 351294 | SCRANTON TEL CO | \$42,084 | \$41,354 | (\$730) | \$37,104 | \$40,044 | \$10,011 | \$3,337 |
| 351295 | SHELL ROCK TEL CO | \$56,976 | \$60,081 | \$3,105 | \$56,784 | \$84,312 | \$21,078 | \$7,026 |
| 351297 | HEART OF IOWA COOP | \$179,592 | \$144,403 | (\$35,189) | \$141,468 | \$121,896 | \$30,474 | \$10,158 |
| 351298 | SOUTH SLOPE COOP TEL | \$303,036 | \$302,889 | (\$147) | \$284,808 | \$292,296 | \$73,074 | \$24,358 |
| 351301 | SOUTHWEST TEL EXCH | \$78,744 | \$72,878 | (\$5,866) | \$66,528 | \$66,072 | \$16,518 | \$5,506 |
| 351302 | SPRINGVILLE COOP TEL | \$64,632 | \$58,809 | (\$5,823) | \$59,052 | \$58,812 | \$14,703 | \$4,901 |
| 351303 | COOP TEL EXCHANGE | \$51,540 | \$49,159 | (\$2,381) | \$44,556 | \$45,360 | \$11,340 | \$3,780 |
| 351304 | SWISHER TEL CO | \$54,204 | \$52,742 | (\$1,462) | \$50,496 | \$56,424 | \$14,106 | \$4,702 |
| 351305 | STRATFORD MUTUAL TEL | \$73,572 | \$56,746 | (\$16,826) | \$59,904 | \$68,256 | \$17,064 | \$5,688 |

Table 3.14
Local Switching Support Payment Projections by Study Area

| Study Area ID Code | Study Area Name | 1998 Projection | 1998 Actual | 1998 Difference | 1999 Total | 2000 Total | 2000 Quarterly | 2000 Monthly |
|--------------------|----------------------|-----------------|--------------|-----------------|--------------|--------------|----------------|--------------|
| 351306 | SULLY TEL ASSOC | \$64,212 | \$62,982 | (\$1,230) | \$56,172 | \$62,616 | \$15,654 | \$5,218 |
| 351307 | SUPERIOR TEL COOP | \$28,764 | \$27,801 | (\$963) | \$25,260 | \$24,996 | \$6,249 | \$2,083 |
| 351308 | TEMPLETON TEL CO | \$27,552 | \$23,858 | (\$3,694) | \$22,488 | \$21,924 | \$5,481 | \$1,827 |
| 351309 | TERRIL TEL CO | \$135,192 | \$152,417 | \$17,225 | \$97,692 | \$102,636 | \$25,659 | \$8,553 |
| 351310 | TITONKA TEL CO | \$40,140 | \$35,354 | (\$4,786) | \$33,468 | \$34,344 | \$8,586 | \$2,862 |
| 351316 | UNITED FARMERS TEL | \$82,212 | \$95,910 | \$13,698 | \$81,600 | \$98,064 | \$24,516 | \$8,172 |
| 351319 | VAN BUREN TEL CO | \$165,372 | \$160,996 | (\$4,376) | \$149,232 | \$141,840 | \$35,460 | \$11,820 |
| 351320 | VAN HORNE COOP TEL | \$143,616 | \$148,593 | \$4,977 | \$97,860 | \$97,344 | \$24,336 | \$8,112 |
| 351322 | VENTURA TEL CO, INC | \$39,120 | \$38,621 | (\$499) | \$36,168 | \$41,064 | \$10,266 | \$3,422 |
| 351324 | VILLISCA FARMERS TEL | \$93,528 | \$87,876 | (\$5,652) | \$81,612 | \$82,368 | \$20,592 | \$6,864 |
| 351326 | WALNUT TEL CO, INC | \$64,128 | \$56,402 | (\$7,726) | \$57,216 | \$55,176 | \$13,794 | \$4,598 |
| 351327 | WEBB-DICKENS TEL | \$67,404 | \$71,141 | \$3,737 | \$65,724 | \$78,312 | \$19,578 | \$6,526 |
| 351328 | WEBSTER-CALHOUN COOP | \$318,684 | \$296,695 | (\$21,989) | \$245,460 | \$243,576 | \$60,894 | \$20,298 |
| 351329 | WELLMAN COOP TEL | \$72,192 | \$68,770 | (\$3,422) | \$63,828 | \$70,848 | \$17,712 | \$5,904 |
| 351331 | WEST IOWA TEL CO | \$267,144 | \$232,966 | (\$34,178) | \$216,540 | \$218,556 | \$54,639 | \$18,213 |
| 351332 | WEST LIBERTY TEL CO | \$225,648 | \$222,154 | (\$3,494) | \$212,568 | \$221,244 | \$55,311 | \$18,437 |
| 351334 | WESTERN IOWA ASSN | \$236,472 | \$231,028 | (\$5,444) | \$215,544 | \$208,728 | \$52,182 | \$17,394 |
| 351335 | WESTSIDE INDEPENDENT | \$30,288 | \$25,583 | (\$4,705) | \$24,120 | \$24,096 | \$6,024 | \$2,008 |
| IOWA (CONT.) | | | | | | | | |
| 351336 | WILTON TEL CO | \$111,696 | \$110,016 | (\$1,680) | \$107,976 | \$108,624 | \$27,156 | \$9,052 |
| 351337 | WINNEBAGO COOP ASSN | \$381,300 | \$382,109 | \$809 | \$340,200 | \$340,500 | \$85,125 | \$28,375 |
| 351342 | WOOLSTOCK MUTUAL | \$24,624 | \$22,498 | (\$2,126) | \$19,692 | \$20,640 | \$5,160 | \$1,720 |
| 351343 | WYOMING MUTUAL TEL | \$42,036 | \$37,085 | (\$4,951) | \$35,988 | \$37,380 | \$9,345 | \$3,115 |
| 351344 | PRAIRIE TEL CO | \$138,492 | \$92,923 | (\$45,569) | \$93,396 | \$85,704 | \$21,426 | \$7,142 |
| 351346 | ACE TEL ASSN-IA | \$494,904 | \$440,378 | (\$54,526) | \$466,680 | \$470,784 | \$117,696 | \$39,232 |
| 351405 | HILLS TEL CO, INC-IA | \$249,708 | \$245,069 | (\$4,639) | \$226,512 | \$252,084 | \$63,021 | \$21,007 |
| 351424 | MABEL COOP TEL-IA | \$93,444 | \$89,108 | (\$4,336) | \$82,248 | \$81,732 | \$20,433 | \$6,811 |
| 351790 | CONTEL KS DBA GTE IA | \$0 | \$0 | \$0 | \$0 | \$0 | \$0 | \$0 |
| 351888 | GRAND RIVER MUT-IA | \$680,580 | \$416,304 | (\$264,276) | \$402,840 | \$370,908 | \$92,727 | \$30,909 |
| 355141 | U S WEST, INC. - IA | \$0 | \$0 | \$0 | \$0 | \$0 | \$0 | \$0 |
| TOTAL | KANSAS | \$13,189,620 | \$14,131,234 | \$941,614 | \$13,502,196 | \$13,598,664 | \$3,399,666 | \$1,133,222 |
| 411317 | UNITED OF EASTERN KS | \$0 | \$0 | \$0 | \$0 | \$0 | \$0 | \$0 |
| 411746 | BLUE VALLEY TEL CO | \$600,492 | \$661,990 | \$61,498 | \$581,724 | \$829,008 | \$207,252 | \$69,084 |
| 411756 | COLUMBUS TELEPHONE | \$187,872 | \$168,893 | (\$18,979) | \$172,728 | \$173,208 | \$43,302 | \$14,434 |
| 411758 | COUNCIL GROVE TEL CO | \$127,944 | \$128,327 | \$383 | \$116,868 | \$133,020 | \$33,255 | \$11,085 |
| 411761 | CUNNINGHAM TEL CO | \$195,840 | \$75,822 | (\$120,018) | \$98,904 | \$81,168 | \$20,292 | \$6,764 |
| 411764 | ELKHART TEL CO INC | \$490,248 | \$597,922 | \$107,674 | \$487,848 | \$599,952 | \$149,988 | \$49,996 |
| 411777 | GOLDEN BELT TEL ASSN | \$537,228 | \$520,528 | (\$16,700) | \$596,664 | \$536,088 | \$134,022 | \$44,674 |
| 411778 | GORHAM TEL CO | \$40,296 | \$41,778 | \$1,482 | \$33,600 | \$38,532 | \$9,633 | \$3,211 |
| 411780 | HAVILAND TEL CO | \$364,092 | \$333,559 | (\$30,533) | \$312,984 | \$294,324 | \$73,581 | \$24,527 |
| 411781 | H & B COMMUNICATIONS | \$136,764 | \$164,556 | \$27,792 | \$143,232 | \$195,588 | \$48,897 | \$16,299 |
| 411782 | HOME TEL CO | \$373,920 | \$341,060 | (\$32,860) | \$363,720 | \$450,048 | \$112,512 | \$37,504 |
| 411785 | J. B. N. TEL CO INC | \$196,668 | \$154,126 | (\$42,542) | \$131,124 | \$182,232 | \$45,558 | \$15,186 |
| 411788 | KANOKLA TEL ASSN-KS | \$416,100 | \$409,573 | (\$6,527) | \$457,896 | \$207,156 | \$51,789 | \$17,263 |
| 411791 | LA HARPE TEL CO INC | \$29,940 | \$45,988 | \$16,048 | \$24,660 | \$52,272 | \$13,068 | \$4,356 |
| 411801 | MADISON TEL CO INC | \$95,496 | \$101,259 | \$5,763 | \$153,876 | \$157,152 | \$39,288 | \$13,096 |
| 411807 | MOKAN DIAL INC-KS | \$514,284 | \$585,144 | \$70,860 | \$497,640 | \$67,392 | \$16,848 | \$5,616 |
| 411808 | MOUNDRIDGE TEL CO | \$314,232 | \$308,826 | (\$5,406) | \$429,588 | \$355,752 | \$88,938 | \$29,646 |
| 411809 | MUTUAL TEL CO | \$64,500 | \$89,769 | \$25,269 | \$79,932 | \$92,340 | \$23,085 | \$7,695 |
| 411814 | PEOPLES MUTUAL TEL | \$112,656 | \$150,395 | \$37,739 | \$142,224 | \$173,040 | \$43,260 | \$14,420 |
| 411817 | PIONEER TEL ASSN INC | \$1,058,748 | \$1,414,288 | \$355,540 | \$1,361,076 | \$1,591,632 | \$397,908 | \$132,636 |
| 411818 | CRAW-KAN TEL COOP | \$982,776 | \$794,254 | (\$188,522) | \$871,092 | \$790,440 | \$197,610 | \$65,870 |
| 411820 | RAINBOW TEL COOP | \$180,900 | \$178,914 | (\$1,986) | \$157,452 | \$164,100 | \$41,025 | \$13,675 |
| 411826 | RURAL TEL SERVICE CO | \$1,061,796 | \$1,351,468 | \$289,672 | \$980,352 | \$1,047,960 | \$261,990 | \$87,330 |
| 411827 | S & T TEL COOP ASSN | \$526,884 | \$703,062 | \$176,178 | \$661,092 | \$752,592 | \$188,148 | \$62,716 |
| 411829 | S & A TEL CO INC | \$120,132 | \$121,051 | \$919 | \$143,088 | \$168,384 | \$42,096 | \$14,032 |
| 411831 | S. CENTRAL TEL - KS | \$103,488 | \$103,488 | \$0 | \$114,288 | \$106,332 | \$26,583 | \$8,861 |
| 411833 | SOUTHERN KANSAS TEL | \$829,404 | \$841,859 | \$12,455 | \$797,580 | \$785,676 | \$196,419 | \$65,473 |
| 411835 | SUNFLOWER TEL CO | \$595,740 | \$663,125 | \$67,385 | \$618,228 | \$663,924 | \$165,981 | \$55,327 |
| 411839 | TRI-COUNTY TEL ASSN | \$279,408 | \$274,243 | (\$5,165) | \$229,092 | \$252,612 | \$63,153 | \$21,051 |
| 411840 | TWIN VALLEY TEL INC | \$346,548 | \$321,849 | (\$24,699) | \$359,448 | \$332,964 | \$83,241 | \$27,747 |
| 411841 | UNITED TEL ASSN | \$511,332 | \$362,000 | (\$149,332) | \$389,556 | \$312,372 | \$78,093 | \$26,031 |
| 411842 | UTC OF KANSAS | \$0 | \$0 | \$0 | \$0 | \$0 | \$0 | \$0 |
| 411845 | WAMEGO TEL CO INC | \$292,488 | \$264,114 | (\$28,374) | \$258,912 | \$276,180 | \$69,045 | \$23,015 |
| 411847 | WHEAT STATE TEL, INC | \$352,284 | \$326,850 | (\$25,434) | \$346,308 | \$355,308 | \$88,827 | \$29,609 |
| 411849 | WILSON TEL CO INC | \$280,032 | \$269,888 | (\$10,144) | \$313,608 | \$317,832 | \$79,458 | \$26,486 |
| 411852 | ZENDA TEL COMPANY | \$79,752 | \$97,071 | \$17,319 | \$92,340 | \$115,464 | \$28,866 | \$9,622 |
| 411957 | UTC-MO DBA UTC-SE KS | \$477,744 | \$730,097 | \$252,353 | \$516,276 | \$566,040 | \$141,510 | \$47,170 |
| 412030 | TOTAH TELEPHONE CO | \$311,592 | \$434,098 | \$122,506 | \$467,196 | \$380,580 | \$95,145 | \$31,715 |
| 415214 | SOUTHWESTERN BELL-KS | \$0 | \$0 | \$0 | \$0 | \$0 | \$0 | \$0 |
| TOTAL | KENTUCKY | \$5,458,200 | \$5,490,674 | \$32,474 | \$4,943,640 | \$4,965,276 | \$1,241,319 | \$413,773 |
| 260396 | BALLARD RURAL COOP | \$429,264 | \$423,573 | (\$5,691) | \$397,524 | \$381,684 | \$95,421 | \$31,807 |
| 260398 | BRANDENBURG TEL CO | \$930,156 | \$914,308 | (\$15,848) | \$677,712 | \$682,488 | \$170,622 | \$56,874 |
| 260401 | DUO COUNTY TEL COOP | \$307,824 | \$282,010 | (\$25,814) | \$264,060 | \$306,156 | \$76,539 | \$25,513 |
| 260402 | ALLTEL KENTUCKY | \$240,660 | \$282,203 | \$41,543 | \$302,436 | \$242,964 | \$60,741 | \$20,247 |
| 260406 | FOOTHILLS RURAL COOP | \$346,452 | \$421,224 | \$74,772 | \$353,532 | \$437,172 | \$109,293 | \$36,431 |
| 260407 | GTE SOUTH INC. - KY | \$0 | \$0 | \$0 | \$0 | \$0 | \$0 | \$0 |
| 260408 | GEARHEART-COALFIELDS | \$292,704 | \$284,168 | (\$8,536) | \$300,792 | \$243,384 | \$60,846 | \$20,282 |
| 260410 | CONTEL KY DBA GTE KY | \$0 | \$0 | \$0 | \$0 | \$0 | \$0 | \$0 |

Table 3.14
Local Switching Support Payment Projections by Study Area

| Study Area ID Code | Study Area Name | 1998 Projection | 1998 Actual | 1998 Difference | 1999 Total | 2000 Total | 2000 Quarterly | 2000 Monthly |
|--------------------|----------------------|--------------------|--------------------|----------------------|--------------------|--------------------|--------------------|------------------|
| 260411 | LESLIE COUNTY TEL CO | \$161,028 | \$174,960 | \$13,932 | \$196,776 | \$186,480 | \$46,620 | \$15,540 |
| 260412 | LEWISPORT TEL CO | \$133,512 | \$128,934 | (\$4,578) | \$124,812 | \$118,296 | \$29,574 | \$9,858 |
| 260413 | LOGAN TEL. COOP. INC | \$367,824 | \$369,100 | \$1,276 | \$345,984 | \$337,020 | \$84,255 | \$28,085 |
| 260414 | MOUNTAIN RURAL COOP | \$346,344 | \$335,587 | (\$10,757) | \$328,104 | \$338,208 | \$84,552 | \$28,184 |
| 260415 | PEOPLES RURAL COOP | \$260,244 | \$242,623 | (\$17,621) | \$238,476 | \$203,472 | \$50,868 | \$16,956 |
| 260417 | SALEM TEL CO | \$132,588 | \$125,658 | (\$6,930) | \$122,976 | \$121,152 | \$30,288 | \$10,096 |
| 260418 | SOUTH CENTRAL RURAL | \$576,636 | \$575,729 | (\$907) | \$410,052 | \$430,236 | \$107,559 | \$35,853 |
| 260419 | THACKER/GRIGSBY TEL | \$322,152 | \$334,081 | \$11,929 | \$316,704 | \$306,348 | \$76,587 | \$25,529 |
| 260421 | WEST KENTUCKY RURAL | \$610,812 | \$596,516 | (\$14,296) | \$563,700 | \$630,216 | \$157,554 | \$52,518 |
| | KENTUCKY (CONT.) | | | | | | | |
| 265061 | CINCINNATI BELL-KY | \$0 | \$0 | \$0 | \$0 | \$0 | \$0 | \$0 |
| 265182 | SO CENTRAL BELL-KY | \$0 | \$0 | \$0 | \$0 | \$0 | \$0 | \$0 |
| TOTAL | LOUISIANA | \$7,821,996 | \$6,574,765 | (\$1,247,231) | \$7,374,156 | \$6,710,328 | \$1,677,582 | \$559,194 |
| 270423 | CENTURYTEL-CENTR LA | \$620,556 | \$427,498 | (\$193,058) | \$596,784 | \$521,976 | \$130,494 | \$43,498 |
| 270424 | CENTURYTEL-SE LA | \$442,968 | \$253,424 | (\$189,544) | \$349,788 | \$292,164 | \$73,041 | \$24,347 |
| 270425 | CAMERON TEL CO - LA | \$1,040,400 | \$1,143,551 | \$103,151 | \$1,246,332 | \$1,097,160 | \$274,290 | \$91,430 |
| 270426 | CAMPTI-PLEASANT HILL | \$174,300 | \$139,553 | (\$34,747) | \$142,896 | \$118,704 | \$29,676 | \$9,892 |
| 270427 | CENTURYTEL-CHATHAM | \$172,620 | \$98,499 | (\$74,121) | \$129,552 | \$120,852 | \$30,213 | \$10,071 |
| 270428 | DELCAMBRE TEL CO | \$77,196 | \$76,046 | (\$1,150) | \$71,532 | \$75,912 | \$18,978 | \$6,326 |
| 270429 | EAST ASCENSION TEL | \$589,320 | \$471,277 | (\$118,043) | \$472,032 | \$448,668 | \$112,167 | \$37,389 |
| 270430 | ELIZABETH TEL CO | \$256,152 | \$176,406 | (\$79,746) | \$189,516 | \$184,668 | \$46,167 | \$15,389 |
| 270431 | CENTURYTEL-NW LA | \$629,256 | \$521,035 | (\$108,221) | \$451,128 | \$595,992 | \$148,998 | \$49,666 |
| 270432 | KAPLAN TEL CO | \$209,172 | \$212,391 | \$3,219 | \$195,240 | \$201,216 | \$50,304 | \$16,768 |
| 270433 | LAFOURCHE TEL CO | \$1,049,256 | \$1,073,980 | \$24,724 | \$1,033,812 | \$973,476 | \$243,369 | \$81,123 |
| 270434 | CENTURYTEL-EVANGELIN | \$537,072 | \$345,186 | (\$191,886) | \$496,824 | \$417,216 | \$104,304 | \$34,768 |
| 270435 | NORTHEAST LOUISIANA | \$54,720 | \$72,456 | \$17,736 | \$74,964 | \$87,300 | \$21,825 | \$7,275 |
| 270436 | CENTURY NORTH LA | \$775,392 | \$450,192 | (\$325,200) | \$644,016 | \$539,748 | \$134,937 | \$44,979 |
| 270438 | RESERVE TEL CO | \$372,636 | \$629,132 | \$256,496 | \$721,788 | \$504,972 | \$126,243 | \$42,081 |
| 270439 | CENTURYTEL-RINGGOLD | \$178,560 | \$60,730 | (\$117,830) | \$71,220 | \$77,400 | \$19,350 | \$6,450 |
| 270440 | CENTURYTEL - EAST LA | \$167,964 | \$108,112 | (\$59,852) | \$114,840 | \$106,140 | \$26,535 | \$8,845 |
| 270441 | STAR TEL CO | \$201,048 | \$107,764 | (\$93,284) | \$104,220 | \$111,576 | \$27,894 | \$9,298 |
| 270442 | CENTURYTEL-SW LA | \$273,408 | \$207,533 | (\$65,875) | \$267,672 | \$235,188 | \$58,797 | \$19,599 |
| 275183 | SO CENTRAL BELL-LA | \$0 | \$0 | \$0 | \$0 | \$0 | \$0 | \$0 |
| TOTAL | MAINE | \$6,035,880 | \$7,714,481 | \$1,678,601 | \$6,612,156 | \$7,473,528 | \$1,868,382 | \$622,794 |
| 100002 | BRYANT POND TEL CO | \$336,456 | \$509,435 | \$172,979 | \$336,456 | \$466,692 | \$116,673 | \$38,891 |
| 100003 | LINCOLNVILLE TEL CO | \$405,060 | \$663,887 | \$258,827 | \$638,940 | \$695,808 | \$173,952 | \$57,984 |
| 100004 | CHINA TEL CORP | \$278,460 | \$274,245 | (\$4,215) | \$301,452 | \$291,324 | \$72,831 | \$24,277 |
| 100005 | COBOSSECONTEE TEL | \$51,696 | \$40,458 | (\$11,238) | \$37,440 | \$38,004 | \$9,501 | \$3,167 |
| 100007 | ISLAND TEL CO | \$158,880 | \$323,483 | \$164,603 | \$164,784 | \$357,792 | \$89,448 | \$29,816 |
| 100010 | HAMPDEN TEL CO | \$99,384 | \$112,530 | \$13,146 | \$145,392 | \$133,284 | \$33,321 | \$11,107 |
| 100011 | HARTLAND & ST ALBANS | \$122,196 | \$205,243 | \$83,047 | \$217,188 | \$219,132 | \$54,783 | \$18,261 |
| 100015 | COMMUNITY SERVICE | \$312,504 | \$385,469 | \$72,965 | \$349,500 | \$384,168 | \$96,042 | \$32,014 |
| 100019 | OXFORD COUNTY TEL | \$317,004 | \$345,800 | \$28,796 | \$311,556 | \$329,736 | \$82,434 | \$27,478 |
| 100020 | PINE TREE TEL & TEL | \$349,752 | \$371,784 | \$22,032 | \$336,840 | \$347,352 | \$86,838 | \$28,946 |
| 100022 | SACO RIVER TEL & TEL | \$409,500 | \$429,451 | \$19,951 | \$393,744 | \$373,596 | \$93,399 | \$31,133 |
| 100024 | SOMERSET TEL CO | \$596,580 | \$735,078 | \$138,498 | \$730,308 | \$806,784 | \$201,696 | \$67,232 |
| 100025 | STANDISH TEL CO | \$1,008,552 | \$1,191,323 | \$182,771 | \$845,844 | \$937,416 | \$234,354 | \$78,118 |
| 100027 | UNION RIVER TEL CO | \$130,020 | \$148,076 | \$18,056 | \$155,988 | \$152,916 | \$38,229 | \$12,743 |
| 100029 | UNION TEL CO., INC. | \$367,128 | \$377,328 | \$10,200 | \$394,740 | \$395,844 | \$98,961 | \$32,987 |
| 100031 | WARREN TEL CO | \$141,456 | \$157,565 | \$16,109 | \$155,796 | \$172,728 | \$43,182 | \$14,394 |
| 100034 | WEST PENOBSCOT TEL | \$171,888 | \$214,878 | \$42,990 | \$236,712 | \$234,900 | \$58,725 | \$19,575 |
| 103313 | NORTHLAND TEL CO-ME | \$529,296 | \$911,903 | \$382,607 | \$533,604 | \$804,528 | \$201,132 | \$67,044 |
| 103315 | MID MAINE TELECOM | \$250,068 | \$316,545 | \$66,477 | \$325,872 | \$331,524 | \$82,881 | \$27,627 |
| 105111 | NEW ENGLAND TEL-ME | \$0 | \$0 | \$0 | \$0 | \$0 | \$0 | \$0 |
| TOTAL | MARYLAND | \$497,916 | \$473,396 | (\$24,520) | \$444,768 | \$460,944 | \$115,236 | \$38,412 |
| 180216 | ARMSTRONG TEL OF MD | \$497,916 | \$473,396 | (\$24,520) | \$444,768 | \$460,944 | \$115,236 | \$38,412 |
| 185030 | C & P TEL CO OF MD | \$0 | \$0 | \$0 | \$0 | \$0 | \$0 | \$0 |
| TOTAL | MASSACHUSETTS | \$208,980 | \$383,572 | \$174,592 | \$375,864 | \$470,220 | \$117,555 | \$39,185 |
| 110036 | GRANBY TEL & TEL -MA | \$97,512 | \$209,069 | \$111,557 | \$210,492 | \$285,228 | \$71,307 | \$23,769 |
| 110037 | RICHMOND TEL CO | \$111,468 | \$174,503 | \$63,035 | \$165,372 | \$184,992 | \$46,248 | \$15,416 |
| 115112 | NEW ENGLAND TEL-MA | \$0 | \$0 | \$0 | \$0 | \$0 | \$0 | \$0 |
| TOTAL | MICHIGAN | \$9,211,488 | \$8,270,244 | (\$941,244) | \$7,909,368 | \$7,869,024 | \$1,967,256 | \$655,752 |
| 310669 | ALLENDALE TEL CO | \$241,428 | \$265,139 | \$23,711 | \$243,132 | \$296,112 | \$74,028 | \$24,676 |
| 310671 | CENTURY TEL. MIDWEST | \$821,748 | \$582,947 | (\$238,801) | \$635,040 | \$610,152 | \$152,538 | \$50,846 |
| 310672 | COMM CORP OF MI | \$242,616 | \$176,344 | (\$66,272) | \$176,484 | \$175,332 | \$43,833 | \$14,611 |
| 310675 | BARAGA TEL CO | \$235,044 | \$232,477 | (\$2,567) | \$228,720 | \$219,948 | \$54,987 | \$18,329 |
| 310676 | BARRY COUNTY TEL CO | \$252,192 | \$260,494 | \$8,302 | \$238,476 | \$234,444 | \$58,611 | \$19,537 |
| 310677 | ISLAND TEL CO | \$117,456 | \$147,665 | \$30,209 | \$143,844 | \$168,192 | \$42,048 | \$14,016 |
| 310678 | BLANCHARD TEL ASSN | \$76,356 | \$99,684 | \$23,328 | \$84,084 | \$97,968 | \$24,492 | \$8,164 |
| 310679 | BLOOMINGDALE TEL CO | \$83,772 | \$91,022 | \$7,250 | \$95,160 | \$94,368 | \$23,592 | \$7,864 |
| 310680 | CHIPPEWA COUNTY TEL | \$459,084 | \$148,060 | (\$311,024) | \$140,772 | \$189,996 | \$47,499 | \$15,833 |
| 310682 | FRONTIER-MICHIGAN | \$1,072,452 | \$169,742 | (\$902,710) | \$271,068 | \$169,740 | \$42,435 | \$14,145 |
| 310683 | CARR TEL CO | \$85,308 | \$119,004 | \$33,696 | \$126,936 | \$124,284 | \$31,071 | \$10,357 |
| 310685 | CHATHAM TEL CO - MI | \$134,628 | \$170,506 | \$35,878 | \$182,580 | \$197,820 | \$49,455 | \$16,485 |
| 310688 | CLIMAX TEL CO | \$435,588 | \$355,990 | (\$79,598) | \$264,432 | \$262,128 | \$65,532 | \$21,844 |
| 310689 | CENTURYTEL-UPPER MI | \$770,112 | \$314,366 | (\$455,746) | \$299,172 | \$308,076 | \$77,019 | \$25,673 |

Table 3.14
Local Switching Support Payment Projections by Study Area

| Study Area ID Code | Study Area Name | 1998 Projection | 1998 Actual | 1998 Difference | 1999 Total | 2000 Total | 2000 Quarterly | 2000 Monthly |
|--------------------|----------------------|---------------------|---------------------|--------------------|---------------------|---------------------|--------------------|--------------------|
| MICHIGAN (CONT.) | | | | | | | | |
| 310691 | DEERFIELD FARMERS | \$183,012 | \$393,159 | \$210,147 | \$139,536 | \$192,804 | \$48,201 | \$16,067 |
| 310692 | DRENTHE TEL CO | \$39,588 | \$41,667 | \$2,079 | \$38,856 | \$38,448 | \$9,612 | \$3,204 |
| 310694 | FARMERS DBA CHAPIN | \$38,928 | \$48,703 | \$9,775 | \$43,716 | \$48,216 | \$12,054 | \$4,018 |
| 310695 | GTE NORTH INC. - MI | \$0 | \$0 | \$0 | \$0 | \$0 | \$0 | \$0 |
| 310702 | CENTURY OF MICHIGAN | \$0 | \$0 | \$0 | \$0 | \$0 | \$0 | \$0 |
| 310703 | KALEVA TEL CO | \$130,248 | \$145,362 | \$15,114 | \$130,404 | \$138,516 | \$34,629 | \$11,543 |
| 310704 | ACE TEL OF MICHIGAN | \$529,272 | \$582,810 | \$53,538 | \$604,188 | \$622,524 | \$155,631 | \$51,877 |
| 310705 | CENTURY-NORTHN MICH. | \$121,044 | \$125,863 | \$4,819 | \$116,988 | \$124,584 | \$31,146 | \$10,382 |
| 310708 | LENNON TEL CO | \$112,320 | \$129,249 | \$16,929 | \$117,012 | \$130,896 | \$32,724 | \$10,908 |
| 310711 | MIDWAY TEL CO | \$86,352 | \$103,621 | \$17,269 | \$111,600 | \$106,176 | \$26,544 | \$8,848 |
| 310713 | HIAWATHA TEL CO | \$384,876 | \$503,736 | \$118,860 | \$522,876 | \$435,732 | \$108,933 | \$36,311 |
| 310714 | OGDEN TEL CO | \$62,160 | \$102,641 | \$40,481 | \$71,328 | \$113,304 | \$28,326 | \$9,442 |
| 310717 | ONTONAGON COUNTY TEL | \$207,060 | \$484,533 | \$277,473 | \$502,944 | \$430,548 | \$107,637 | \$35,879 |
| 310720 | PENINSULA TEL CO -MI | \$134,676 | \$124,838 | (\$9,838) | \$148,740 | \$133,092 | \$33,273 | \$11,091 |
| 310721 | PIGEON TEL CO | \$285,468 | \$387,197 | \$101,729 | \$294,012 | \$262,260 | \$65,565 | \$21,855 |
| 310725 | SAND CREEK TEL CO | \$85,788 | \$82,738 | (\$3,050) | \$78,048 | \$81,396 | \$20,349 | \$6,783 |
| 310726 | SHIAWASSEE TEL CO | \$231,852 | \$184,423 | (\$47,429) | \$266,004 | \$192,768 | \$48,192 | \$16,064 |
| 310728 | SPRINGPORT TEL CO | \$153,576 | \$183,052 | \$29,476 | \$181,896 | \$193,152 | \$48,288 | \$16,096 |
| 310732 | UPPER PENINSULA TEL | \$986,472 | \$1,059,521 | \$73,049 | \$1,022,160 | \$1,048,668 | \$262,167 | \$87,389 |
| 310734 | WALDRON TEL CO | \$123,132 | \$97,814 | (\$25,318) | \$92,676 | \$91,788 | \$22,947 | \$7,649 |
| 310735 | WESTPHALIA TEL CO | \$48,972 | \$62,117 | \$13,145 | \$59,184 | \$60,720 | \$15,180 | \$5,060 |
| 310737 | WINN TEL CO | \$12,180 | \$11,628 | (\$552) | \$8,520 | \$20,820 | \$5,205 | \$1,735 |
| 310738 | WOLVERINE TEL CO | \$226,728 | \$282,132 | \$55,404 | \$228,780 | \$254,052 | \$63,513 | \$21,171 |
| 313033 | CONTEL-SOUTH DBA GTE | \$0 | \$0 | \$0 | \$0 | \$0 | \$0 | \$0 |
| 315090 | MICHIGAN BELL TEL CO | \$0 | \$0 | \$0 | \$0 | \$0 | \$0 | \$0 |
| TOTAL | MINNESOTA | \$18,109,530 | \$17,515,801 | (\$593,729) | \$17,085,120 | \$17,304,876 | \$4,326,219 | \$1,442,073 |
| 361140 | CONTEL MN DBA GTE MN | \$0 | \$0 | \$0 | \$0 | \$0 | \$0 | \$0 |
| 361186 | GTE NORTH INC. - MN | \$346,632 | \$434,082 | \$87,450 | \$227,700 | \$484,536 | \$121,134 | \$40,378 |
| 361337 | WINNEBAGO COOP ASSN | \$80,280 | \$78,359 | (\$1,921) | \$69,828 | \$68,004 | \$17,001 | \$5,667 |
| 361346 | ACE TEL ASSN-MN | \$922,212 | \$843,098 | (\$79,114) | \$920,316 | \$888,636 | \$222,159 | \$74,053 |
| 361347 | ALBANY MUTUAL ASSN | \$145,716 | \$159,613 | \$13,897 | \$136,152 | \$150,000 | \$37,500 | \$12,500 |
| 361348 | WILDERNESS VALLEY | \$7,650 | \$10,966 | \$3,316 | \$7,716 | \$7,932 | \$1,983 | \$661 |
| 361350 | ARVIG TEL CO | \$808,200 | \$506,979 | (\$301,221) | \$700,536 | \$526,008 | \$131,502 | \$43,834 |
| 361353 | CITY OF BARNESVILLE | \$109,152 | \$96,905 | (\$12,247) | \$94,728 | \$96,096 | \$23,682 | \$7,894 |
| 361356 | BENTON COOP TEL CO | \$152,868 | \$169,292 | \$16,424 | \$142,044 | \$135,888 | \$33,972 | \$11,324 |
| 361357 | BLACKDUCK TEL CO | \$213,756 | \$290,447 | \$76,691 | \$282,696 | \$276,252 | \$69,063 | \$23,021 |
| 361358 | BLUE EARTH VALLEY | \$311,124 | \$318,108 | \$6,984 | \$273,612 | \$305,472 | \$76,368 | \$25,456 |
| 361362 | BRIDGEWATER TEL CO | \$302,232 | \$401,375 | \$99,143 | \$284,940 | \$454,056 | \$113,514 | \$37,838 |
| 361365 | CALLAWAY TEL CO | \$36,024 | \$33,754 | (\$2,270) | \$29,928 | \$31,932 | \$7,983 | \$2,661 |
| 361367 | FRONTIER-MINNESOTA | \$0 | \$0 | \$0 | \$0 | \$0 | \$0 | \$0 |
| 361370 | CLARA CITY TEL EXCH | \$233,184 | \$123,370 | (\$109,814) | \$138,816 | \$129,576 | \$32,394 | \$10,798 |
| 361372 | CLEMENTS TEL CO | \$34,452 | \$20,083 | (\$14,369) | \$16,980 | \$17,796 | \$4,449 | \$1,483 |
| 361373 | CONSOLIDATED TEL CO | \$327,060 | \$267,762 | (\$59,298) | \$237,540 | \$228,744 | \$57,186 | \$19,062 |
| 361374 | ARROWHEAD COMM CORP | \$61,116 | \$53,248 | (\$7,868) | \$77,244 | \$116,448 | \$29,112 | \$9,704 |
| 361375 | MID-COMMUNICATIONS | \$349,680 | \$376,375 | \$26,695 | \$336,696 | \$320,676 | \$80,169 | \$26,723 |
| 361380 | DELANAV TEL CO | \$30,576 | \$32,016 | \$1,440 | \$27,084 | \$30,036 | \$7,509 | \$2,503 |
| 361381 | DUNNELL TEL CO | \$38,064 | \$34,590 | (\$3,474) | \$32,772 | \$31,524 | \$7,881 | \$2,627 |
| 361383 | EAGLE VALLEY TEL CO | \$42,984 | \$41,723 | (\$1,261) | \$39,960 | \$66,912 | \$16,728 | \$5,576 |
| 361384 | EASTON TEL CO | \$23,316 | \$25,686 | \$2,370 | \$21,684 | \$26,112 | \$6,528 | \$2,176 |
| 361385 | EAST OTTER TAIL TEL | \$753,072 | \$647,014 | (\$106,058) | \$870,132 | \$636,972 | \$159,243 | \$53,081 |
| 361386 | ECKLES TEL CO | \$166,176 | \$174,696 | \$8,520 | \$156,696 | \$208,788 | \$52,197 | \$17,399 |
| 361387 | EMILY COOP TEL CO | \$142,008 | \$147,931 | \$5,923 | \$164,976 | \$142,728 | \$35,682 | \$11,894 |
| 361389 | FARMERS MUTUAL TEL | \$126,300 | \$113,333 | (\$12,967) | \$106,212 | \$98,700 | \$24,675 | \$8,225 |
| 361390 | FEDERATED TEL COOP | \$214,020 | \$171,253 | (\$42,767) | \$127,008 | \$173,796 | \$43,449 | \$14,483 |
| 361391 | FELTON TEL CO. INC. | \$62,040 | \$89,509 | \$27,469 | \$82,188 | \$75,216 | \$18,804 | \$6,268 |
| 361395 | GARDEN VALLEY TEL CO | \$693,780 | \$596,734 | (\$97,046) | \$592,464 | \$738,396 | \$184,599 | \$61,533 |
| 361396 | GARDONVILLE COOP TEL | \$140,616 | \$161,447 | \$20,831 | \$148,608 | \$147,000 | \$36,750 | \$12,250 |
| 361399 | GRANADA TEL CO | \$29,256 | \$34,013 | \$4,757 | \$38,340 | \$50,736 | \$12,684 | \$4,228 |
| 361401 | HALSTAD TEL CO | \$223,500 | \$200,022 | (\$23,478) | \$182,952 | \$170,256 | \$42,564 | \$14,188 |
| 361403 | FEDERATED UTILITIES | \$54,156 | \$48,670 | (\$5,486) | \$50,652 | \$39,852 | \$9,963 | \$3,321 |
| 361404 | HARMONY TEL CO | \$89,208 | \$92,761 | \$3,553 | \$83,568 | \$85,464 | \$21,366 | \$7,122 |
| 361405 | HILLS TEL CO, INC | \$83,640 | \$75,414 | (\$8,226) | \$71,256 | \$68,004 | \$17,001 | \$5,667 |
| 361408 | HOME TEL CO - MN | \$122,316 | \$148,228 | \$25,912 | \$117,276 | \$143,088 | \$35,772 | \$11,924 |
| 361409 | HUTCHINSON TEL CO | \$300,816 | \$284,692 | (\$16,124) | \$271,776 | \$315,516 | \$78,879 | \$26,293 |
| 361410 | JOHNSON TEL CO | \$177,576 | \$181,425 | \$3,849 | \$188,676 | \$196,308 | \$49,077 | \$16,359 |
| 361412 | KASSON & MANTORVILLE | \$205,200 | \$202,998 | (\$2,202) | \$201,384 | \$188,616 | \$47,154 | \$15,718 |
| 361413 | MID STATE DBA KMP | \$120,276 | \$135,717 | \$15,441 | \$114,180 | \$125,412 | \$31,353 | \$10,451 |
| 361414 | LAKEDALE TEL CO | \$586,464 | \$622,454 | \$35,990 | \$609,168 | \$628,068 | \$157,017 | \$52,339 |
| 361419 | LISMORE COOP TEL CO | \$42,492 | \$30,783 | (\$11,709) | \$35,940 | \$22,452 | \$5,613 | \$1,871 |
| 361422 | LONSDALE TEL CO | \$61,548 | \$63,055 | \$1,507 | \$61,284 | \$57,468 | \$14,367 | \$4,789 |
| MINNESOTA (CONT.) | | | | | | | | |
| 361423 | LOWRY TEL CO | \$48,204 | \$53,142 | \$4,938 | \$45,036 | \$52,968 | \$13,242 | \$4,414 |
| 361424 | MABEL COOP TEL - MN | \$84,036 | \$80,862 | (\$3,174) | \$74,124 | \$76,992 | \$19,248 | \$6,416 |
| 361425 | CHRISTENSEN-MADELIA | \$114,120 | \$110,467 | (\$3,653) | \$108,084 | \$103,452 | \$25,863 | \$8,621 |
| 361426 | MANCHESTER-HARTLAND | \$60,312 | \$51,900 | (\$8,412) | \$50,736 | \$45,720 | \$11,430 | \$3,810 |
| 361427 | MANKATO CITIZENS TEL | \$1,096,968 | \$1,232,773 | \$135,805 | \$899,376 | \$917,722 | \$229,443 | \$76,481 |
| 361430 | MELROSE TEL CO | \$234,636 | \$220,674 | (\$13,962) | \$230,676 | \$183,372 | \$45,843 | \$15,281 |
| 361431 | MIDWEST TEL CO | \$176,460 | \$188,035 | \$11,575 | \$159,624 | \$186,588 | \$46,647 | \$15,549 |
| 361433 | MID STATE TEL CO | \$298,812 | \$370,388 | \$71,576 | \$344,568 | \$376,896 | \$94,224 | \$31,408 |

Table 3.14
Local Switching Support Payment Projections by Study Area

| Study Area ID Code | Study Area Name | 1998 Projection | 1998 Actual | 1998 Difference | 1999 Total | 2000 Total | 2000 Quarterly | 2000 Monthly |
|--------------------|----------------------|-----------------|-------------|-----------------|-------------|-------------|----------------|--------------|
| 361437 | MINNESOTA LAKE TEL | \$37,704 | \$43,283 | \$5,579 | \$34,140 | \$46,824 | \$11,706 | \$3,902 |
| 361439 | MINNESOTA VALLEY TEL | \$80,388 | \$76,021 | (\$4,367) | \$70,140 | \$68,064 | \$17,016 | \$5,672 |
| 361440 | CANNON VLY TELECOM | \$242,604 | \$196,672 | (\$45,932) | \$182,424 | \$172,104 | \$43,026 | \$14,342 |
| 361442 | NEW ULM TELECOM, INC | \$407,388 | \$283,438 | (\$123,950) | \$359,448 | \$331,536 | \$82,884 | \$27,628 |
| 361443 | LORETEL SYSTEMS, INC | \$416,532 | \$425,859 | \$9,327 | \$410,436 | \$427,392 | \$106,848 | \$35,616 |
| 361445 | CENTURYTEL-MINNESOTA | \$601,248 | \$677,846 | \$76,598 | \$907,044 | \$853,344 | \$213,336 | \$71,112 |
| 361448 | OSAKIS TEL CO | \$100,848 | \$99,984 | (\$864) | \$92,004 | \$106,104 | \$26,526 | \$8,842 |
| 361450 | PARK REGION MUTUAL | \$424,824 | \$430,813 | \$5,989 | \$368,244 | \$384,048 | \$96,012 | \$32,004 |
| 361451 | PAUL BUNYAN RURAL | \$578,988 | \$583,403 | \$4,415 | \$664,860 | \$616,704 | \$154,176 | \$51,392 |
| 361453 | PEOPLES TEL CO - MN | \$145,752 | \$164,881 | \$19,129 | \$245,412 | \$178,944 | \$44,736 | \$14,912 |
| 361454 | PINE ISLAND TEL CO | \$85,200 | \$104,703 | \$19,503 | \$120,552 | \$151,608 | \$37,902 | \$12,634 |
| 361456 | UTC OF MINNESOTA | \$0 | \$0 | \$0 | \$0 | \$0 | \$0 | \$0 |
| 361472 | REDWOOD COUNTY TEL | \$333,288 | \$315,882 | (\$17,406) | \$291,072 | \$285,828 | \$71,457 | \$23,819 |
| 361474 | ROTHSAY TEL CO, INC | \$42,156 | \$38,314 | (\$3,842) | \$36,156 | \$40,572 | \$10,143 | \$3,381 |
| 361475 | RUNESTONE TEL ASSN | \$251,748 | \$256,151 | \$4,403 | \$227,532 | \$206,628 | \$51,657 | \$17,219 |
| 361476 | SACRED HEART TEL CO | \$38,652 | \$32,580 | (\$6,072) | \$29,484 | \$28,632 | \$7,158 | \$2,386 |
| 361479 | SCOTT RICE TEL CO | \$453,060 | \$448,252 | (\$4,808) | \$421,944 | \$489,456 | \$122,364 | \$40,788 |
| 361482 | SHERBURNE CTY RURAL | \$351,180 | \$304,077 | (\$47,103) | \$312,612 | \$292,752 | \$73,188 | \$24,396 |
| 361483 | SLEEPY EYE TEL CO | \$248,256 | \$223,525 | (\$24,731) | \$241,284 | \$230,868 | \$57,717 | \$19,239 |
| 361485 | SPRING GROVE COOP | \$123,408 | \$117,824 | (\$5,584) | \$113,112 | \$113,100 | \$28,275 | \$9,425 |
| 361487 | STARBUCK TEL CO | \$68,964 | \$65,206 | (\$3,758) | \$59,904 | \$57,372 | \$14,343 | \$4,781 |
| 361491 | TWIN VALLEY-ULEN TEL | \$234,648 | \$161,045 | (\$73,603) | \$182,964 | \$153,180 | \$38,295 | \$12,765 |
| 361494 | UPSALA COOP TEL ASSN | \$52,284 | \$45,951 | (\$6,333) | \$50,892 | \$41,268 | \$10,317 | \$3,439 |
| 361495 | VALLEY TEL CO - MN | \$235,644 | \$237,223 | \$1,579 | \$148,872 | \$162,600 | \$40,650 | \$13,550 |
| 361499 | CROSSLAKE TEL CO | \$110,088 | \$99,673 | (\$10,415) | \$88,080 | \$99,132 | \$24,783 | \$8,261 |
| 361500 | NORTHERN TEL CO - MN | \$12,096 | \$13,690 | \$1,594 | \$10,224 | \$10,428 | \$2,607 | \$869 |
| 361501 | WEST CENTRAL TEL | \$236,808 | \$199,178 | (\$37,630) | \$187,284 | \$184,560 | \$46,140 | \$15,380 |
| 361502 | WESTERN TEL CO | \$135,912 | \$124,605 | (\$11,307) | \$118,440 | \$120,756 | \$30,189 | \$10,063 |
| 361505 | WIKSTROM TEL CO, INC | \$384,756 | \$374,116 | (\$10,640) | \$324,684 | \$309,264 | \$77,316 | \$25,772 |
| 361507 | WINSTED TEL CO | \$116,748 | \$84,649 | (\$32,099) | \$86,184 | \$82,704 | \$20,676 | \$6,892 |
| 361508 | WINTHROP TEL CO | \$72,732 | \$65,936 | (\$6,796) | \$66,000 | \$63,780 | \$15,945 | \$5,315 |
| 361510 | WOODSTOCK TEL CO | \$111,696 | \$112,058 | \$362 | \$97,440 | \$97,632 | \$24,408 | \$8,136 |
| 361512 | WOLVERTON TEL CO | \$23,496 | \$22,348 | (\$1,148) | \$19,476 | \$19,668 | \$4,917 | \$1,639 |
| 361515 | ZUMBROTA TEL CO | \$139,668 | \$118,704 | (\$20,964) | \$118,812 | \$116,880 | \$29,220 | \$9,740 |
| 361654 | INTERSTATE TELECOMM. | \$126,480 | \$119,690 | (\$6,790) | \$110,664 | \$113,280 | \$28,320 | \$9,440 |
| 365142 | U S WEST, INC. - MN | \$0 | \$0 | \$0 | \$0 | \$0 | \$0 | \$0 |
| TOTAL | MISSISSIPPI | \$3,540,612 | \$3,596,718 | \$56,106 | \$3,381,264 | \$3,802,020 | \$950,505 | \$316,835 |
| 280446 | BAY SPRINGS TEL CO | \$184,008 | \$241,522 | \$57,514 | \$232,020 | \$212,772 | \$53,193 | \$17,731 |
| 280447 | BRUCE TEL CO - MS | \$163,128 | \$147,175 | (\$15,953) | \$142,512 | \$141,948 | \$35,487 | \$11,829 |
| 280448 | CALHOUN CITY TEL CO | \$199,740 | \$195,422 | (\$4,318) | \$162,684 | \$162,792 | \$40,698 | \$13,566 |
| 280451 | DECATUR TEL CO -MS | \$114,540 | \$117,423 | \$2,883 | \$108,648 | \$118,932 | \$29,733 | \$9,911 |
| 280452 | DELTA TEL CO | \$201,564 | \$245,462 | \$43,898 | \$235,980 | \$289,872 | \$72,468 | \$24,156 |
| 280453 | ALLTEL MISSISSIPPI | \$190,644 | \$192,118 | \$1,474 | \$198,864 | \$223,308 | \$55,827 | \$18,609 |
| 280454 | FRANKLIN TEL CO - MS | \$312,468 | \$396,455 | \$83,987 | \$375,276 | \$459,564 | \$114,891 | \$38,297 |
| 280455 | FULTON TEL CO | \$343,896 | \$317,555 | (\$26,341) | \$316,164 | \$329,268 | \$82,317 | \$27,439 |
| 280456 | GEORGETOWN TEL CO | \$126,264 | \$152,129 | \$25,865 | \$170,652 | \$202,572 | \$50,643 | \$16,881 |
| 280457 | LAKE SIDE TEL. CO. | \$86,172 | \$82,356 | (\$3,816) | \$91,620 | \$79,332 | \$19,833 | \$6,611 |
| 280458 | CENTURYTEL - N. MISS | \$777,216 | \$606,930 | (\$170,286) | \$501,072 | \$705,324 | \$176,331 | \$58,777 |
| 280460 | FRONTIER-MISSISSIPPI | \$298,368 | \$293,902 | (\$4,466) | \$279,552 | \$273,576 | \$68,394 | \$22,798 |
| 280461 | NOXAPATER TEL CO | \$140,640 | \$142,616 | \$1,976 | \$151,116 | \$127,848 | \$31,962 | \$10,654 |
| 280462 | MOUND BAYOU TEL & CO | \$124,596 | \$116,895 | (\$7,701) | \$85,836 | \$105,540 | \$26,385 | \$8,795 |
| 280466 | SLEDGE TEL CO | \$46,728 | \$73,330 | \$26,602 | \$68,712 | \$87,648 | \$21,912 | \$7,304 |
| 280467 | SMITHVILLE TEL CO | \$68,520 | \$66,245 | (\$2,275) | \$61,164 | \$65,844 | \$16,461 | \$5,487 |
| 283301 | SOUTHEAST MS TEL CO | \$109,824 | \$147,558 | \$37,734 | \$136,068 | \$159,684 | \$39,921 | \$13,307 |
| 285184 | SO CENTRAL BELL-MS | \$0 | \$0 | \$0 | \$0 | \$0 | \$0 | \$0 |
| 287449 | MYRTLE TEL CO | \$52,296 | \$61,625 | \$9,329 | \$63,324 | \$56,196 | \$14,049 | \$4,683 |
| TOTAL | MISSOURI | \$8,960,952 | \$7,656,167 | (\$1,304,785) | \$7,513,380 | \$8,184,984 | \$2,046,246 | \$682,082 |
| 420463 | BPS TEL CO | \$322,440 | \$240,190 | (\$82,250) | \$240,312 | \$223,944 | \$55,986 | \$18,662 |
| 420472 | CASS COUNTY TEL CO | \$1,132,692 | \$1,166,207 | \$33,515 | \$1,135,116 | \$1,312,140 | \$328,035 | \$109,345 |
| 421186 | GTE NORTH INC. - MO | \$0 | \$0 | \$0 | \$0 | \$0 | \$0 | \$0 |
| 421206 | IAMO TEL CO - MO | \$120,324 | \$111,112 | (\$9,212) | \$94,776 | \$107,808 | \$26,952 | \$8,984 |
| | MISSOURI (CONT.) | | | | | | | |
| 421759 | CRAW-KAN TEL COOP-MO | \$230,352 | \$236,512 | \$6,160 | \$223,284 | \$218,280 | \$54,570 | \$18,190 |
| 421789 | KS ST DBA GTE E. MO | \$465,600 | \$216,385 | (\$249,215) | \$159,420 | \$237,180 | \$59,295 | \$19,765 |
| 421807 | MOKAN DIAL INC-MO | \$36,240 | \$39,687 | \$3,447 | \$39,552 | \$42,132 | \$10,533 | \$3,511 |
| 421846 | CONT MO DBA GTE MO | \$0 | \$0 | \$0 | \$0 | \$0 | \$0 | \$0 |
| 421860 | ALMA TEL CO | \$31,728 | \$29,030 | (\$2,698) | \$25,812 | \$26,940 | \$6,735 | \$2,245 |
| 421864 | CHARITON VALLEY TEL | \$17,304 | \$17,304 | \$0 | \$17,304 | \$190,080 | \$47,520 | \$15,840 |
| 421865 | CITIZENS TEL CO - MO | \$361,956 | \$430,384 | \$68,428 | \$345,876 | \$434,580 | \$108,645 | \$36,215 |
| 421866 | OZARK TEL CO | \$182,928 | \$128,800 | (\$54,128) | \$129,372 | \$114,444 | \$28,611 | \$9,537 |
| 421874 | ELLINGTON TEL CO | \$131,688 | \$131,112 | (\$576) | \$112,092 | \$119,700 | \$29,925 | \$9,975 |
| 421876 | FARBER TEL CO | \$22,308 | \$27,225 | \$4,917 | \$22,872 | \$26,940 | \$6,735 | \$2,245 |
| 421882 | FIDELITY TEL CO | \$836,772 | \$731,450 | (\$105,322) | \$430,260 | \$503,664 | \$125,916 | \$41,972 |
| 421885 | ALL TEL MISSOURI | \$0 | \$0 | \$0 | \$0 | \$0 | \$0 | \$0 |
| 421886 | GOODMAN TEL CO | \$163,236 | \$169,705 | \$6,469 | \$149,136 | \$169,032 | \$42,258 | \$14,086 |
| 421887 | GRANBY TEL CO - MO | \$248,460 | \$159,863 | (\$88,597) | \$188,340 | \$162,924 | \$40,731 | \$13,577 |
| 421888 | GRAND RIVER MUT-MO | \$618,444 | \$591,007 | (\$27,437) | \$568,044 | \$611,004 | \$152,751 | \$50,917 |
| 421890 | GREEN HILLS TEL CORP | \$327,696 | \$126,344 | (\$201,352) | \$131,892 | \$143,760 | \$35,940 | \$11,980 |
| 421893 | CHOCTAW TELEPHONE CO | \$36,708 | \$51,610 | \$14,902 | \$47,136 | \$52,248 | \$13,062 | \$4,354 |

Table 3.14
Local Switching Support Payment Projections by Study Area

| Study Area ID Code | Study Area Name | 1998 Projection | 1998 Actual | 1998 Difference | 1999 Total | 2000 Total | 2000 Quarterly | 2000 Monthly |
|--------------------|-------------------------|---------------------|---------------------|--------------------|---------------------|---------------------|--------------------|------------------|
| 421900 | KLM TEL CO | \$120,780 | \$123,554 | \$2,774 | \$108,396 | \$116,112 | \$29,028 | \$9,676 |
| 421901 | KINGDOM TELEPHONE CO | \$271,200 | \$235,316 | (\$35,884) | \$260,004 | \$248,700 | \$62,175 | \$20,725 |
| 421908 | LE-RU TELEPHONE CO | \$235,032 | \$211,012 | (\$24,020) | \$234,000 | \$189,780 | \$47,445 | \$15,815 |
| 421912 | MCDONALD COUNTY TEL | \$298,620 | \$24,885 | (\$273,735) | \$304,056 | \$331,488 | \$82,872 | \$27,624 |
| 421914 | MARK TWAIN RURAL TEL | \$372,636 | \$182,759 | (\$189,877) | \$255,852 | \$197,640 | \$49,410 | \$16,470 |
| 421917 | MID-MISSOURI TEL CO | \$333,540 | \$202,798 | (\$130,742) | \$256,608 | \$264,300 | \$66,075 | \$22,025 |
| 421920 | MILLER TEL CO - MO | \$63,240 | \$92,888 | \$29,648 | \$90,996 | \$86,364 | \$21,591 | \$7,197 |
| 421922 | CONTEL MO DBA GTE MO | \$0 | \$0 | \$0 | \$0 | \$0 | \$0 | \$0 |
| 421927 | NEW FLORENCE TEL CO | \$37,308 | \$34,487 | (\$2,821) | \$31,104 | \$32,724 | \$8,181 | \$2,727 |
| 421928 | NEW LONDON TEL CO | \$59,856 | \$57,402 | (\$2,454) | \$79,116 | \$60,576 | \$15,144 | \$5,048 |
| 421929 | HOLWAY TEL CO | \$59,328 | \$103,084 | \$43,756 | \$107,592 | \$135,060 | \$33,765 | \$11,255 |
| 421931 | NE MISSOURI RURAL | \$896,808 | \$806,324 | (\$90,484) | \$858,984 | \$815,232 | \$203,808 | \$67,936 |
| 421932 | LATHROP TEL COMPANY | \$81,936 | \$90,568 | \$8,632 | \$83,196 | \$94,692 | \$23,673 | \$7,891 |
| 421934 | ORCHARD FARM TEL CO | \$26,436 | \$33,277 | \$6,841 | \$36,348 | \$60,648 | \$15,162 | \$5,054 |
| 421935 | OREGON FARMERS MUT | \$73,716 | \$66,789 | (\$6,927) | \$62,316 | \$69,360 | \$17,340 | \$5,780 |
| 421936 | PEACE VALLEY TEL CO | \$49,068 | \$52,024 | \$2,956 | \$42,912 | \$50,136 | \$12,534 | \$4,178 |
| 421942 | ROCK PORT TEL CO | \$195,420 | \$178,370 | (\$17,050) | \$167,316 | \$183,000 | \$45,750 | \$15,250 |
| 421945 | SENECA TEL CO | \$233,892 | \$236,268 | \$2,376 | \$220,104 | \$220,140 | \$55,035 | \$18,345 |
| 421949 | STEELVILLE TEL EXCH | \$201,900 | \$252,645 | \$50,745 | \$164,844 | \$254,976 | \$63,744 | \$21,248 |
| 421951 | STOUTLAND TEL CO | \$63,360 | \$67,790 | \$4,430 | \$89,040 | \$77,256 | \$19,314 | \$6,438 |
| 421957 | UTC OF MISSOURI | \$0 | \$0 | \$0 | \$0 | \$0 | \$0 | \$0 |
| 425213 | SOUTHWESTERN BELL-MO | \$0 | \$0 | \$0 | \$0 | \$0 | \$0 | \$0 |
| TOTAL | MONTANA | \$9,100,488 | \$8,932,723 | (\$167,765) | \$8,864,292 | \$9,331,704 | \$2,332,926 | \$777,642 |
| 482235 | BLACKFOOT TEL COOP | \$615,684 | \$730,133 | \$114,449 | \$588,288 | \$599,136 | \$149,784 | \$49,928 |
| 482241 | HOT SPRINGS TEL CO | \$68,040 | \$40,976 | (\$27,064) | \$84,012 | \$140,628 | \$35,157 | \$11,719 |
| 482242 | INTERBEL TEL COOP | \$135,744 | \$143,866 | \$8,122 | \$220,512 | \$226,452 | \$56,613 | \$18,871 |
| 482244 | LINCOLN TEL CO INC | \$150,252 | \$143,579 | (\$6,673) | \$160,380 | \$151,488 | \$37,872 | \$12,624 |
| 482246 | MID-RIVERS TEL COOP | \$751,884 | \$991,885 | \$240,001 | \$1,124,016 | \$1,094,196 | \$273,549 | \$91,183 |
| 482247 | NEMONT TEL COOP-MT | \$1,827,156 | \$1,453,764 | (\$373,392) | \$1,129,224 | \$1,562,640 | \$390,660 | \$130,220 |
| 482248 | NORTHERN TEL COOP | \$284,100 | \$269,614 | (\$14,486) | \$345,348 | \$292,764 | \$73,191 | \$24,397 |
| 482249 | CENTURYTEL-MONTANA | \$0 | \$0 | \$0 | \$0 | \$0 | \$0 | \$0 |
| 482250 | PROJECT TEL CO | \$943,296 | \$742,454 | (\$200,842) | \$779,604 | \$777,828 | \$194,457 | \$64,819 |
| 482251 | RANGE TEL COOP-MT | \$413,940 | \$553,571 | \$139,631 | \$513,744 | \$572,796 | \$143,199 | \$47,733 |
| 482252 | RONAN TEL CO | \$349,320 | \$242,620 | (\$106,700) | \$215,280 | \$296,580 | \$74,145 | \$24,715 |
| 482254 | SOUTHERN MONTANA TEL | \$242,904 | \$230,598 | (\$12,306) | \$261,708 | \$301,008 | \$75,252 | \$25,084 |
| 482255 | 3-RIVERS TEL COOP | \$978,672 | \$1,099,119 | \$120,447 | \$1,094,808 | \$981,468 | \$245,367 | \$81,789 |
| 482257 | TRIANGLE TEL COOP | \$775,692 | \$831,590 | \$55,898 | \$783,060 | \$744,132 | \$186,033 | \$62,011 |
| 483308 | CLARK FORK TELECOM | \$488,688 | \$505,098 | \$16,410 | \$549,432 | \$441,012 | \$110,253 | \$36,751 |
| 483310 | CENTRAL MONTANA | \$403,896 | \$412,713 | \$8,817 | \$578,568 | \$573,516 | \$143,379 | \$47,793 |
| 484322 | CITIZENS-MONTANA | \$671,220 | \$541,143 | (\$130,077) | \$436,308 | \$576,060 | \$144,015 | \$48,005 |
| 485104 | U S WEST, INC. - MT | \$0 | \$0 | \$0 | \$0 | \$0 | \$0 | \$0 |
| TOTAL | NEBRASKA | \$10,913,820 | \$10,129,690 | (\$784,130) | \$10,225,176 | \$11,089,044 | \$2,772,261 | \$924,087 |
| 371186 | GTE NORTH INC. - NE | \$0 | \$0 | \$0 | \$0 | \$0 | \$0 | \$0 |
| 371516 | ARAPAHOE TEL CO | \$398,172 | \$468,065 | \$69,893 | \$482,304 | \$482,016 | \$120,504 | \$40,168 |
| 371517 | ARLINGTON TEL CO | \$116,988 | \$95,020 | (\$21,968) | \$94,932 | \$96,816 | \$24,204 | \$8,068 |
| 371518 | ELSIE COMM., INC. | \$40,896 | \$63,461 | \$22,565 | \$40,896 | \$149,988 | \$37,497 | \$12,499 |
| 371524 | BLAIR TEL CO | \$694,632 | \$781,392 | \$86,760 | \$1,244,148 | \$1,254,468 | \$313,617 | \$104,539 |
| 371525 | THREE RIVER TELCO | \$153,516 | \$229,087 | \$75,571 | \$183,204 | \$210,888 | \$52,722 | \$17,574 |
| 371526 | CAMBRIDGE TEL CO-NE | \$151,908 | \$170,948 | \$19,040 | \$175,776 | \$176,124 | \$44,031 | \$14,677 |
| 371530 | CONSOLIDATED TELCO | \$172,848 | \$172,465 | (\$383) | \$124,128 | \$152,424 | \$38,106 | \$12,702 |
| 371531 | CLARKS TEL CO | \$180,540 | \$175,413 | (\$5,127) | \$133,128 | \$155,484 | \$38,871 | \$12,957 |
| 371532 | CONSOLIDATED TEL CO | \$327,228 | \$326,144 | (\$1,084) | \$257,832 | \$268,764 | \$67,191 | \$22,397 |
| | NEBRASKA (CONT.) | | | | | | | |
| 371534 | COZAD TEL CO | \$257,832 | \$227,299 | (\$30,533) | \$235,044 | \$329,112 | \$82,278 | \$27,426 |
| 371536 | CURTIS TEL CO | \$102,576 | \$102,023 | (\$553) | \$104,988 | \$117,756 | \$29,439 | \$9,813 |
| 371537 | DALTON TEL CO, INC | \$380,844 | \$342,079 | (\$38,765) | \$358,356 | \$336,060 | \$84,015 | \$28,005 |
| 371540 | DILLER TEL CO | \$155,244 | \$188,642 | \$33,398 | \$196,464 | \$223,068 | \$55,767 | \$18,589 |
| 371542 | EASTERN NEBRASKA TEL | \$387,432 | \$407,347 | \$19,915 | \$395,400 | \$461,508 | \$115,377 | \$38,459 |
| 371545 | EUSTIS TEL EXCHANGE | \$40,032 | \$41,829 | \$1,797 | \$38,412 | \$40,536 | \$10,134 | \$3,378 |
| 371553 | GLENWOOD TEL MEMBER | \$161,232 | \$179,320 | \$18,088 | \$157,836 | \$187,944 | \$46,986 | \$15,662 |
| 371555 | HAMILTON TEL CO | \$498,804 | \$445,679 | (\$53,125) | \$415,740 | \$409,944 | \$102,486 | \$34,162 |
| 371556 | HARTINGTON TEL CO | \$325,488 | \$233,540 | (\$91,948) | \$145,908 | \$190,020 | \$47,505 | \$15,835 |
| 371557 | HARTMAN TEL EXCH INC | \$206,040 | \$208,265 | \$2,225 | \$207,648 | \$222,252 | \$55,563 | \$18,521 |
| 371558 | HEMINGFORD COOP TEL | \$110,556 | \$89,738 | (\$20,818) | \$59,268 | \$117,276 | \$29,319 | \$9,773 |
| 371559 | HENDERSON CO-OP TEL | \$86,760 | \$80,317 | (\$6,443) | \$80,724 | \$76,884 | \$19,221 | \$6,407 |
| 371561 | HERSHEY COOP TEL CO | \$108,276 | \$88,989 | (\$19,287) | \$91,752 | \$78,996 | \$19,749 | \$6,583 |
| 371562 | HOME TEL CO OF NE | \$88,392 | \$87,384 | (\$1,008) | \$82,296 | \$82,752 | \$20,688 | \$6,896 |
| 371563 | HOOPER TEL CO | \$100,944 | \$89,949 | (\$10,995) | \$84,444 | \$84,444 | \$21,111 | \$7,037 |
| 371565 | K & M TEL CO, INC | \$59,868 | \$55,788 | (\$4,080) | \$51,696 | \$48,372 | \$12,093 | \$4,031 |
| 371567 | KEYSTONE-ARTHUR TEL | \$118,404 | \$164,636 | \$46,232 | \$142,164 | \$140,988 | \$35,247 | \$11,749 |
| 371568 | ALIAN COMM. CO. | \$0 | \$0 | \$0 | \$0 | \$0 | \$0 | \$0 |
| 371574 | NEBRASKA CENTRAL TEL | \$1,625,076 | \$823,347 | (\$801,729) | \$739,380 | \$794,904 | \$198,726 | \$66,242 |
| 371576 | NORTHEAST NEBRASKA | \$466,428 | \$481,463 | \$15,035 | \$433,728 | \$872,676 | \$218,169 | \$72,723 |
| 371577 | GREAT PLAINS COMMUN | \$1,478,304 | \$1,435,009 | (\$43,295) | \$1,541,820 | \$1,469,376 | \$367,344 | \$122,448 |
| 371581 | PIERCE TEL CO | \$129,648 | \$113,394 | (\$16,254) | \$107,832 | \$108,924 | \$27,231 | \$9,077 |
| 371582 | PLAINVIEW TEL CO | \$84,696 | \$72,129 | (\$12,567) | \$71,748 | \$70,656 | \$17,664 | \$5,888 |
| 371586 | ROCK COUNTY TEL CO | \$134,016 | \$133,921 | (\$95) | \$119,076 | \$131,436 | \$32,859 | \$10,953 |
| 371590 | SODTOWN TEL CO | \$16,416 | \$16,359 | (\$57) | \$13,692 | \$12,756 | \$3,189 | \$1,063 |
| 371591 | SE NEBRASKA TEL CO | \$317,112 | \$205,514 | (\$111,598) | \$240,312 | \$214,368 | \$53,592 | \$17,864 |

Table 3.14
Local Switching Support Payment Projections by Study Area

| Study Area ID Code | Study Area Name | 1998 Projection | 1998 Actual | 1998 Difference | 1999 Total | 2000 Total | 2000 Quarterly | 2000 Monthly |
|--------------------|---------------------------|---------------------|---------------------|--------------------|---------------------|---------------------|--------------------|--------------------|
| 371592 | STANTON TEL CO, INC | \$141,384 | \$182,627 | \$41,243 | \$168,144 | \$202,896 | \$50,724 | \$16,908 |
| 371595 | UTC OF THE WEST-NE | \$832,860 | \$845,097 | \$12,237 | \$861,792 | \$792,504 | \$198,126 | \$66,042 |
| 371597 | WAUNETA TEL CO | \$111,648 | \$106,777 | (\$4,871) | \$117,996 | \$121,692 | \$30,423 | \$10,141 |
| 372455 | BENKELMAN TEL CO | \$150,780 | \$199,234 | \$48,454 | \$225,168 | \$201,972 | \$50,493 | \$16,831 |
| 375143 | U S WEST, INC. - NE | \$0 | \$0 | \$0 | \$0 | \$0 | \$0 | \$0 |
| TOTAL | NEVADA | \$4,953,144 | \$5,815,124 | \$861,980 | \$5,707,092 | \$6,354,036 | \$1,588,509 | \$529,503 |
| 552220 | FILER MUTUAL TEL -NV | \$32,448 | \$94,017 | \$61,569 | \$62,916 | \$107,952 | \$26,988 | \$8,996 |
| 552223 | CENTURY-GEM STATE-NV | \$44,160 | \$29,919 | (\$14,241) | \$8,664 | \$35,148 | \$8,787 | \$2,929 |
| 552233 | RURAL TEL CO - NV | \$76,668 | \$107,317 | \$30,649 | \$137,316 | \$144,396 | \$36,099 | \$12,033 |
| 552284 | BEEHIVE TEL CO - NV | \$25,176 | \$13,698 | (\$11,478) | \$31,716 | \$43,812 | \$10,953 | \$3,651 |
| 552302 | CONTEL OF CALIF-NV | \$1,820,364 | \$1,913,804 | \$93,440 | \$1,872,468 | \$2,138,832 | \$534,708 | \$178,236 |
| 552348 | CENDEL OF NV | \$0 | \$0 | \$0 | \$0 | \$0 | \$0 | \$0 |
| 552349 | CHURCHILL COUNTY TEL | \$1,100,472 | \$1,155,281 | \$54,809 | \$992,892 | \$1,151,736 | \$287,934 | \$95,978 |
| 552351 | LINCOLN CTY TEL SYS | \$154,956 | \$184,399 | \$29,443 | \$171,636 | \$213,204 | \$53,301 | \$17,767 |
| 552353 | MOAPA VALLEY TEL CO. | \$365,784 | \$333,462 | (\$32,322) | \$362,664 | \$358,656 | \$89,664 | \$29,888 |
| 552356 | RIO VIRGIN TEL CO | \$242,772 | \$297,949 | \$55,177 | \$352,704 | \$382,476 | \$95,619 | \$31,873 |
| 553304 | HUMBOLDT TEL CO | \$154,440 | \$167,992 | \$13,552 | \$157,692 | \$158,868 | \$39,717 | \$13,239 |
| 554431 | CITIZENS-NV-NORTH | \$692,712 | \$1,169,688 | \$476,976 | \$1,265,964 | \$1,252,632 | \$313,158 | \$104,386 |
| 554432 | CITIZENS-NV-SOUTH | \$243,192 | \$347,598 | \$104,406 | \$290,460 | \$366,324 | \$91,581 | \$30,527 |
| 555173 | NEVADA BELL | \$0 | \$0 | \$0 | \$0 | \$0 | \$0 | \$0 |
| TOTAL | NEW HAMPSHIRE | \$4,907,496 | \$4,699,169 | (\$208,327) | \$5,044,056 | \$4,892,580 | \$1,223,145 | \$407,715 |
| 120038 | BRETTON WOODS TEL CO | \$111,624 | \$130,673 | \$19,049 | \$134,508 | \$141,552 | \$35,388 | \$11,796 |
| 120039 | GRANITE STATE TEL | \$1,087,212 | \$1,074,699 | (\$12,513) | \$1,194,168 | \$1,122,120 | \$280,530 | \$93,510 |
| 120042 | DIXVILLE TEL CO | \$22,236 | \$21,006 | (\$1,230) | \$18,708 | \$18,096 | \$4,524 | \$1,508 |
| 120043 | DUNBARTON TEL CO | \$156,588 | \$166,151 | \$9,563 | \$154,080 | \$163,332 | \$40,833 | \$13,611 |
| 120045 | KEARSARGE TEL CO | \$863,868 | \$763,261 | (\$100,607) | \$816,624 | \$829,404 | \$207,351 | \$69,117 |
| 120047 | MERRIMACK COUNTY TEL | \$777,312 | \$744,160 | (\$33,152) | \$787,152 | \$785,976 | \$196,494 | \$65,498 |
| 120049 | UNION TEL CO | \$609,624 | \$618,101 | \$8,477 | \$665,616 | \$646,200 | \$161,550 | \$53,850 |
| 120050 | WILTON TEL CO - NH | \$324,672 | \$297,486 | (\$27,186) | \$318,840 | \$285,804 | \$71,451 | \$23,817 |
| 123321 | MCTA, INC. | \$954,360 | \$883,632 | (\$70,728) | \$954,360 | \$900,096 | \$225,024 | \$75,008 |
| 125113 | NEW ENGLAND TEL-NH | \$0 | \$0 | \$0 | \$0 | \$0 | \$0 | \$0 |
| TOTAL | NEW JERSEY | \$1,258,212 | \$1,232,425 | (\$25,787) | \$1,364,556 | \$970,056 | \$242,514 | \$80,838 |
| 160135 | WARWICK VALLEY-NJ | \$1,258,212 | \$1,232,425 | (\$25,787) | \$1,364,556 | \$970,056 | \$242,514 | \$80,838 |
| 160138 | UNITED TEL - NJ, INC | \$0 | \$0 | \$0 | \$0 | \$0 | \$0 | \$0 |
| 165120 | NEW JERSEY BELL | \$0 | \$0 | \$0 | \$0 | \$0 | \$0 | \$0 |
| TOTAL | NEW MEXICO | \$8,439,072 | \$8,400,965 | (\$38,107) | \$8,502,228 | \$9,122,412 | \$2,280,603 | \$760,201 |
| 492066 | DELL TEL CO-OP - NM | \$108,852 | \$183,951 | \$75,099 | \$154,344 | \$175,740 | \$43,935 | \$14,645 |
| 492080 | GTE SOUTHWEST INC-NM | \$935,820 | \$1,337,689 | \$401,869 | \$1,387,092 | \$1,433,136 | \$358,284 | \$119,428 |
| 492176 | VALLEY TEL COOP - NM | \$228,360 | \$219,780 | (\$8,580) | \$243,000 | \$229,464 | \$57,366 | \$19,122 |
| 492177 | CON. WEST DBA GTE NM | \$1,665,588 | \$1,087,594 | (\$577,994) | \$1,024,176 | \$1,200,540 | \$300,135 | \$100,045 |
| 492259 | BACA VALLEY TEL CO | \$177,816 | \$147,157 | (\$30,659) | \$133,632 | \$160,116 | \$40,029 | \$13,343 |
| TOTAL | NEW MEXICO (CONT.) | \$2,125,416 | \$1,516,845 | (\$608,571) | \$1,633,944 | \$1,585,092 | \$396,273 | \$132,091 |
| 492263 | LA JICARITA RURAL | \$165,504 | \$207,179 | \$41,675 | \$164,508 | \$161,064 | \$40,266 | \$13,422 |
| 492264 | LEACO RURAL TEL COOP | \$515,292 | \$669,826 | \$154,534 | \$549,372 | \$759,876 | \$189,969 | \$63,323 |
| 492265 | TULAROSA BASIN TEL. | \$371,520 | \$452,694 | \$81,174 | \$458,232 | \$527,004 | \$131,751 | \$43,917 |
| 492268 | WESTERN NEW MEXICO | \$767,112 | \$827,936 | \$60,824 | \$885,444 | \$871,872 | \$217,968 | \$72,656 |
| 492270 | PENASCO VALLEY TEL | \$341,700 | \$769,090 | \$427,390 | \$707,028 | \$858,264 | \$214,566 | \$71,522 |
| 492272 | ROOSEVELT CNTY RURAL | \$282,900 | \$346,368 | \$63,468 | \$377,940 | \$468,192 | \$117,048 | \$39,016 |
| 492274 | CENTURYTEL SW-NM | \$414,708 | \$321,328 | (\$93,380) | \$430,488 | \$363,924 | \$90,981 | \$30,327 |
| 494449 | NAVAJO COMMUN-NM | \$338,484 | \$313,528 | (\$24,956) | \$353,028 | \$328,128 | \$82,032 | \$27,344 |
| 495105 | U S WEST, INC. - NM | \$0 | \$0 | \$0 | \$0 | \$0 | \$0 | \$0 |
| TOTAL | NEW YORK | \$15,781,740 | \$17,322,341 | \$1,540,601 | \$18,307,884 | \$18,517,740 | \$4,629,435 | \$1,543,145 |
| 150071 | ARMSTRONG TEL CO-NY | \$305,964 | \$276,011 | (\$29,953) | \$272,604 | \$294,240 | \$73,560 | \$24,520 |
| 150072 | FRONTIER-AUSABLE VAL | \$417,180 | \$380,929 | (\$36,251) | \$424,488 | \$374,328 | \$93,582 | \$31,194 |
| 150073 | BERKSHIRE TEL CORP | \$392,628 | \$524,741 | \$132,113 | \$490,320 | \$602,964 | \$150,741 | \$50,247 |
| 150076 | CASSADAGA TEL CORP | \$106,572 | \$91,793 | (\$14,779) | \$89,748 | \$87,180 | \$21,795 | \$7,265 |
| 150077 | CHAMPLAIN TEL CO | \$877,344 | \$1,076,899 | \$199,555 | \$1,228,596 | \$1,280,844 | \$320,211 | \$106,737 |
| 150078 | CHAUTAUQUA & ERIE | \$768,636 | \$774,082 | \$5,446 | \$922,824 | \$1,077,084 | \$269,271 | \$89,757 |
| 150079 | CHAZY & WESTPORT | \$276,588 | \$265,505 | (\$11,083) | \$293,172 | \$287,688 | \$71,922 | \$23,974 |
| 150081 | CITIZENS HAMMOND NY | \$131,364 | \$122,161 | (\$9,203) | \$132,876 | \$149,484 | \$37,371 | \$12,457 |
| 150084 | TACONIC TEL CORP | \$1,351,200 | \$1,409,827 | \$58,627 | \$1,355,772 | \$1,360,344 | \$340,086 | \$113,362 |
| 150085 | CROWN POINT TEL CORP | \$136,944 | \$157,822 | \$20,878 | \$178,680 | \$154,992 | \$38,748 | \$12,916 |
| 150088 | DELHI TEL CO | \$288,816 | \$279,510 | (\$9,306) | \$278,016 | \$271,836 | \$67,959 | \$22,653 |
| 150089 | DEPOSIT TEL CO | \$328,632 | \$474,842 | \$146,210 | \$468,036 | \$498,528 | \$124,632 | \$41,544 |
| 150091 | DUNKIRK & FREDONIA | \$405,744 | \$765,672 | \$359,928 | \$576,972 | \$673,260 | \$168,315 | \$56,105 |
| 150092 | EDWARDS TEL CO | \$73,812 | \$88,026 | \$14,214 | \$96,720 | \$99,252 | \$24,813 | \$8,271 |
| 150093 | EMPIRE TEL CORP | \$650,052 | \$696,663 | \$46,611 | \$686,796 | \$755,748 | \$188,937 | \$62,979 |
| 150095 | FISHERS ISLAND TEL | \$94,164 | \$103,469 | \$9,305 | \$117,780 | \$110,460 | \$27,615 | \$9,205 |
| 150097 | GERMANTOWN TEL CO | \$254,868 | \$267,695 | \$12,827 | \$302,880 | \$305,868 | \$76,467 | \$25,489 |
| 150099 | HANCOCK TEL CO | \$274,788 | \$310,508 | \$35,720 | \$332,460 | \$330,312 | \$82,578 | \$27,526 |
| 150100 | FRONTIER COMM OF NY | \$0 | \$0 | \$0 | \$0 | \$0 | \$0 | \$0 |
| 150104 | MARGARETVILLE TEL CO | \$245,448 | \$277,747 | \$32,299 | \$313,728 | \$298,788 | \$74,697 | \$24,899 |
| 150105 | MIDDLEBURGH TEL CO | \$348,048 | \$376,990 | \$28,942 | \$429,240 | \$432,216 | \$108,054 | \$36,018 |
| 150106 | ALLTEL NY-FULTON | \$599,568 | \$589,924 | (\$9,644) | \$627,732 | \$626,520 | \$156,630 | \$52,210 |
| 150107 | NEWPORT TEL CO | \$79,296 | \$110,458 | \$31,162 | \$102,156 | \$118,152 | \$29,538 | \$9,846 |

Table 3.14
Local Switching Support Payment Projections by Study Area

| Study Area ID Code | Study Area Name | 1998 Projection | 1998 Actual | 1998 Difference | 1999 Total | 2000 Total | 2000 Quarterly | 2000 Monthly |
|--------------------|---------------------------------|---------------------|---------------------|--------------------|---------------------|---------------------|--------------------|------------------|
| 150108 | NICHOLVILLE TEL CO | \$124,728 | \$133,735 | \$9,007 | \$125,796 | \$150,144 | \$37,536 | \$12,512 |
| 150109 | ALLTEL NY-JAMESTOWN | \$1,126,308 | \$1,088,390 | (\$37,918) | \$1,171,932 | \$1,164,540 | \$291,135 | \$97,045 |
| 150110 | OGDEN TEL CO | \$525,588 | \$666,053 | \$140,465 | \$654,072 | \$635,340 | \$158,835 | \$52,945 |
| 150111 | ONEIDA COUNTY RURAL | \$105,792 | \$125,530 | \$19,738 | \$158,904 | \$145,584 | \$36,396 | \$12,132 |
| 150112 | ONTARIO TEL CO | \$254,016 | \$264,622 | \$10,606 | \$255,108 | \$251,208 | \$62,802 | \$20,934 |
| 150113 | ALLTEL NY-RED JACKET | \$135,684 | \$158,779 | \$23,095 | \$150,624 | \$170,352 | \$42,588 | \$14,196 |
| 150114 | ORISKANY FALLS TEL | \$26,172 | \$24,071 | (\$2,101) | \$33,000 | \$24,924 | \$6,231 | \$2,077 |
| 150116 | PATTERSONVILLE TEL | \$165,312 | \$179,985 | \$14,673 | \$190,140 | \$213,144 | \$53,286 | \$17,762 |
| 150118 | PORT BYRON TEL CO | \$54,468 | \$70,480 | \$16,012 | \$69,960 | \$75,120 | \$18,780 | \$6,260 |
| 150121 | FRONTIER-ROCHESTER | \$0 | \$0 | \$0 | \$0 | \$0 | \$0 | \$0 |
| 150122 | FRONTIER-SENECA GORH | \$599,772 | \$712,590 | \$112,818 | \$586,944 | \$590,928 | \$147,732 | \$49,244 |
| 150125 | STATE TEL CO | \$320,772 | \$296,484 | (\$24,288) | \$282,600 | \$271,572 | \$67,893 | \$22,631 |
| 150128 | FRONTIER-SYLVAN LAKE | \$411,996 | \$387,443 | (\$24,553) | \$475,284 | \$387,780 | \$96,945 | \$32,315 |
| 150129 | TOWNSHIP TEL CO | \$328,020 | \$310,612 | (\$17,408) | \$445,008 | \$406,068 | \$101,517 | \$33,839 |
| 150131 | TRUMANSBURG HOME TEL | \$409,608 | \$398,541 | (\$11,067) | \$440,352 | \$428,196 | \$107,049 | \$35,683 |
| 150133 | VERNON TEL CO | \$149,832 | \$184,827 | \$34,995 | \$218,280 | \$224,520 | \$56,130 | \$18,710 |
| 150135 | WARWICK VALLEY-NY | \$1,303,764 | \$1,244,130 | (\$59,634) | \$1,381,692 | \$1,434,984 | \$358,746 | \$119,582 |
| 154532 | CITIZENS TELECOM-NY | \$0 | \$0 | \$0 | \$0 | \$0 | \$0 | \$0 |
| 154533 | CITIZENS-RED HOOK | \$530,640 | \$824,487 | \$293,847 | \$946,068 | \$873,972 | \$218,493 | \$72,831 |
| 154534 | CITIZENS-WEST. CNTY | \$801,612 | \$830,308 | \$28,696 | \$1,000,524 | \$879,276 | \$219,819 | \$73,273 |
| 155130 | NEW YORK TEL CO | \$0 | \$0 | \$0 | \$0 | \$0 | \$0 | \$0 |
| TOTAL | NORTH CAROLINA | \$5,534,124 | \$6,082,662 | \$548,538 | \$5,617,536 | \$5,934,828 | \$1,483,707 | \$494,569 |
| 230468 | ATLANTIC MEMBERSHIP | \$580,224 | \$589,115 | \$8,891 | \$568,704 | \$698,580 | \$174,645 | \$58,215 |
| 230469 | BARNARDSVILLE TEL CO | \$34,008 | \$41,991 | \$7,983 | \$49,152 | \$45,984 | \$11,496 | \$3,832 |
| 230470 | CAROLINA TEL & TEL | \$0 | \$0 | \$0 | \$0 | \$0 | \$0 | \$0 |
| 230471 | CENDEL OF NC | \$0 | \$0 | \$0 | \$0 | \$0 | \$0 | \$0 |
| 230473 | CITIZENS TEL CO | \$448,872 | \$699,163 | \$250,291 | \$729,156 | \$478,860 | \$119,715 | \$39,905 |
| 230474 | CONCORD TEL CO | \$0 | \$0 | \$0 | \$0 | \$0 | \$0 | \$0 |
| 230476 | ALLTEL CAROLINA-NO | \$0 | \$0 | \$0 | \$0 | \$0 | \$0 | \$0 |
| 230478 | ELLERBE TEL CO | \$117,012 | \$151,786 | \$34,774 | \$134,472 | \$143,136 | \$35,784 | \$11,928 |
| 230479 | GTE SOUTH INC - NC | \$0 | \$0 | \$0 | \$0 | \$0 | \$0 | \$0 |
| 230483 | LEXCOM TELEPHONE CO. | \$359,844 | \$404,858 | \$45,014 | \$422,628 | \$449,604 | \$112,401 | \$37,467 |
| 230485 | MEBTEL, INC. | \$391,320 | \$426,311 | \$34,991 | \$394,956 | \$464,940 | \$116,235 | \$38,745 |
| 230491 | NORTH STATE TEL CO | \$0 | \$0 | \$0 | \$0 | \$0 | \$0 | \$0 |
| 230494 | PINEVILLE TEL CO | \$178,644 | \$176,177 | (\$2,467) | \$166,176 | \$171,024 | \$42,756 | \$14,252 |
| | NORTH CAROLINA (CONT.) | | | | | | | |
| 230495 | RANDOLPH TEL CO | \$209,496 | \$218,193 | \$8,697 | \$220,608 | \$214,284 | \$53,571 | \$17,857 |
| 230496 | RANDOLPH MEMBERSHIP | \$252,432 | \$267,028 | \$14,596 | \$240,744 | \$230,076 | \$57,519 | \$19,173 |
| 230497 | PIEDMONT MEMBERSHIP | \$156,624 | \$176,626 | \$20,002 | \$164,076 | \$153,600 | \$38,400 | \$12,800 |
| 230498 | SALUDA MOUNTAIN TEL | \$77,484 | \$117,988 | \$40,504 | \$111,036 | \$141,840 | \$35,460 | \$11,820 |
| 230500 | SERVICE TEL CO | \$91,884 | \$195,823 | \$103,939 | \$112,836 | \$174,000 | \$43,500 | \$14,500 |
| 230501 | SKYLINE MEMBERSHIP | \$892,044 | \$877,490 | (\$14,554) | \$630,180 | \$649,704 | \$162,426 | \$54,142 |
| 230502 | STAR MEMBERSHIP CORP | \$494,472 | \$479,660 | (\$14,812) | \$614,748 | \$750,852 | \$187,713 | \$62,571 |
| 230503 | SURRY MEMBERSHIP | \$327,624 | \$338,727 | \$11,103 | \$308,220 | \$374,184 | \$93,546 | \$31,182 |
| 230505 | TRI COUNTY TEL MEMBR | \$153,024 | \$158,263 | \$5,239 | \$135,828 | \$149,508 | \$37,377 | \$12,459 |
| 230509 | CONTEL NC DBA GTE NC | \$0 | \$0 | \$0 | \$0 | \$0 | \$0 | \$0 |
| 230510 | WILKES MEMBERSHIP | \$182,496 | \$150,764 | (\$31,732) | \$186,228 | \$189,036 | \$47,259 | \$15,753 |
| 230511 | YADKIN VALLEY TEL | \$586,620 | \$612,699 | \$26,079 | \$427,788 | \$455,616 | \$113,904 | \$37,968 |
| 235193 | SOUTHERN BELL-NC | \$0 | \$0 | \$0 | \$0 | \$0 | \$0 | \$0 |
| TOTAL | NORTH DAKOTA | \$10,729,056 | \$10,830,498 | \$101,442 | \$10,495,152 | \$10,478,196 | \$2,619,549 | \$873,183 |
| 381447 | NORTH DAKOTA TEL CO | \$1,052,808 | \$1,210,390 | \$157,582 | \$1,223,628 | \$1,186,368 | \$296,592 | \$98,864 |
| 381509 | WOLVERTON TEL CO | \$45,168 | \$42,424 | (\$2,744) | \$39,288 | \$36,780 | \$9,195 | \$3,065 |
| 381601 | ABSARAKA COOP TEL CO | \$12,840 | \$12,970 | \$130 | \$10,272 | \$9,636 | \$2,409 | \$803 |
| 381604 | BEK COMM. COOP. | \$559,716 | \$473,015 | (\$86,701) | \$466,152 | \$494,604 | \$123,651 | \$41,217 |
| 381607 | CONSOLIDATED COOP | \$738,792 | \$914,344 | \$175,552 | \$1,212,432 | \$884,772 | \$221,193 | \$73,731 |
| 381610 | DAKOTA CENTRAL COOP | \$378,672 | \$562,029 | \$183,357 | \$528,720 | \$585,504 | \$146,376 | \$48,792 |
| 381611 | DICKEY RURAL COOP | \$515,760 | \$477,550 | (\$38,210) | \$420,540 | \$399,036 | \$99,759 | \$33,253 |
| 381614 | POLAR TELECOMM. | \$173,976 | \$150,002 | (\$23,974) | \$142,332 | \$136,008 | \$34,002 | \$11,334 |
| 381615 | GRIGGS COUNTY TEL CO | \$206,904 | \$172,127 | (\$34,777) | \$162,264 | \$173,472 | \$43,368 | \$14,456 |
| 381616 | INTER-COMMUNITY TEL | \$391,188 | \$462,218 | \$71,030 | \$436,524 | \$410,580 | \$102,645 | \$34,215 |
| 381617 | MIDSTATE TEL CO | \$401,316 | \$370,712 | (\$30,604) | \$362,220 | \$391,452 | \$97,863 | \$32,621 |
| 381622 | MOORE & LIBERTY TEL | \$115,728 | \$94,445 | (\$21,283) | \$92,172 | \$90,276 | \$22,569 | \$7,523 |
| 381623 | NOONAN FARMERS TEL | \$25,428 | \$36,373 | \$10,945 | \$24,576 | \$31,032 | \$7,758 | \$2,586 |
| 381625 | NORTHWEST COMM COOP | \$441,756 | \$434,642 | (\$7,114) | \$406,476 | \$391,176 | \$97,794 | \$32,598 |
| 381630 | POLAR COMM MUT AID | \$944,292 | \$943,442 | (\$850) | \$989,052 | \$1,254,432 | \$313,608 | \$104,536 |
| 381631 | RED RIVER RURAL TEL | \$330,960 | \$316,552 | (\$14,408) | \$285,072 | \$286,548 | \$71,637 | \$23,879 |
| 381632 | RESERVATION TEL COOP | \$431,964 | \$545,752 | \$113,788 | \$472,872 | \$397,380 | \$99,345 | \$33,115 |
| 381636 | UNITED TEL MUTUAL | \$523,272 | \$490,770 | (\$32,502) | \$463,236 | \$502,716 | \$125,679 | \$41,893 |
| 381637 | W. RIVER TELECOMM. | \$909,708 | \$869,356 | (\$40,352) | \$676,176 | \$797,148 | \$199,287 | \$66,429 |
| 381638 | MIDSTATE COMM. | \$119,136 | \$137,540 | \$18,404 | \$127,428 | \$131,460 | \$32,865 | \$10,955 |
| 382247 | NEMONT TEL COOP - ND | \$57,816 | \$52,174 | (\$5,642) | \$45,252 | \$45,072 | \$11,268 | \$3,756 |
| 383303 | SRT COMMUNICATIONS | \$2,351,856 | \$2,061,671 | (\$290,185) | \$1,908,468 | \$1,842,744 | \$460,686 | \$153,562 |
| 385144 | U S WEST, INC. - ND | \$0 | \$0 | \$0 | \$0 | \$0 | \$0 | \$0 |
| TOTAL | NORTHERN MARIANA ISLANDS | \$1,369,596 | \$667,800 | (\$701,796) | \$2,085,096 | \$727,284 | \$181,821 | \$60,607 |
| 653700 | MICRONESIAN TELECOMM | \$1,369,596 | \$667,800 | (\$701,796) | \$2,085,096 | \$727,284 | \$181,821 | \$60,607 |
| TOTAL | OHIO | \$4,909,596 | \$4,473,912 | (\$435,684) | \$4,599,732 | \$4,654,416 | \$1,163,604 | \$387,868 |
| 300585 | ARCADIA TEL CO | \$49,728 | \$53,702 | \$3,974 | \$47,412 | \$50,100 | \$12,525 | \$4,175 |

Table 3.14
Local Switching Support Payment Projections by Study Area

| Study Area ID Code | Study Area Name | 1998 Projection | 1998 Actual | 1998 Difference | 1999 Total | 2000 Total | 2000 Quarterly | 2000 Monthly |
|--------------------|----------------------|-----------------|--------------|-----------------|--------------|--------------|----------------|--------------|
| 300586 | THE ARTHUR MUTUAL | \$90,888 | \$89,189 | (\$1,699) | \$87,636 | \$86,760 | \$21,690 | \$7,230 |
| 300588 | AYERSVILLE TEL CO | \$74,220 | \$79,030 | \$4,810 | \$71,844 | \$82,908 | \$20,727 | \$6,909 |
| 300589 | BASCOM MUTUAL TEL CO | \$38,844 | \$35,151 | (\$3,693) | \$32,700 | \$32,844 | \$8,211 | \$2,737 |
| 300590 | BENTON RIDGE TEL CO | \$91,032 | \$92,514 | \$1,482 | \$83,988 | \$87,912 | \$21,978 | \$7,326 |
| 300591 | BUCKLAND MUTUAL TEL | \$51,372 | \$53,000 | \$1,628 | \$48,288 | \$52,284 | \$13,071 | \$4,357 |
| 300594 | THE CHAMPAIGN TEL CO | \$315,024 | \$222,708 | (\$92,316) | \$213,408 | \$233,436 | \$58,359 | \$19,453 |
| 300597 | THE CHILLICOTHE TEL | \$1,026,408 | \$648,319 | (\$378,089) | \$862,908 | \$813,300 | \$203,325 | \$67,775 |
| 300598 | MCCLURE TEL CO | \$176,796 | \$203,850 | \$27,054 | \$154,632 | \$228,696 | \$57,174 | \$19,058 |
| 300604 | COLUMBUS GROVE TEL | \$91,044 | \$99,203 | \$8,159 | \$91,032 | \$99,600 | \$24,900 | \$8,300 |
| 300606 | CONNEAUT TEL CO | \$287,400 | \$292,097 | \$4,697 | \$262,968 | \$296,076 | \$74,019 | \$24,673 |
| 300607 | CONTINENTAL OF OHIO | \$80,436 | \$88,539 | \$8,103 | \$107,904 | \$99,888 | \$24,972 | \$8,324 |
| 300609 | DOYLESTOWN TEL CO | \$197,208 | \$228,909 | \$31,701 | \$241,020 | \$236,148 | \$59,037 | \$19,679 |
| 300612 | FARMERS MUTUAL TEL | \$52,548 | \$55,255 | \$2,707 | \$57,360 | \$49,128 | \$12,282 | \$4,094 |
| 300613 | LITTLE MIAMI COMM. | \$150,024 | \$147,739 | (\$2,285) | \$186,576 | \$159,192 | \$39,798 | \$13,266 |
| 300614 | FORT JENNINGS TEL CO | \$46,572 | \$52,302 | \$5,730 | \$5,730 | \$51,996 | \$12,999 | \$4,333 |
| 300615 | GTE NORTH INC. - OH | \$0 | \$0 | \$0 | \$0 | \$0 | \$0 | \$0 |
| 300618 | GERMANTOWN INDEPEND | \$182,352 | \$194,925 | \$12,573 | \$183,144 | \$192,852 | \$48,213 | \$16,071 |
| 300619 | GLANDORF TEL CO | \$41,532 | \$51,002 | \$9,470 | \$41,472 | \$51,036 | \$12,759 | \$4,253 |
| 300625 | KALIDA TEL CO | \$74,364 | \$69,919 | (\$4,445) | \$71,136 | \$72,660 | \$18,165 | \$6,055 |
| 300630 | CENTURYTEL OF OHIO | \$0 | \$0 | \$0 | \$0 | \$0 | \$0 | \$0 |
| 300633 | MIDDLE POINT HOME | \$54,180 | \$58,726 | \$4,546 | \$54,696 | \$57,204 | \$14,301 | \$4,767 |
| 300634 | MINFORD TEL CO | \$145,296 | \$151,695 | \$6,399 | \$139,560 | \$151,380 | \$37,845 | \$12,615 |
| 300639 | THE NEW KNOXVILLE | \$107,724 | \$104,922 | (\$2,802) | \$102,000 | \$102,360 | \$25,590 | \$8,530 |
| 300644 | THE NOVA TEL CO | \$146,004 | \$117,437 | (\$28,567) | \$139,296 | \$128,472 | \$32,118 | \$10,706 |
| 300645 | OAKWOOD TEL CO | \$67,164 | \$65,576 | (\$1,588) | \$61,836 | \$66,060 | \$16,515 | \$5,505 |
| 300649 | ORWELL TEL CO | \$329,904 | \$337,369 | \$7,465 | \$303,876 | \$301,788 | \$75,447 | \$25,149 |
| 300650 | OTTOVILLE MUTUAL | \$82,836 | \$74,566 | (\$8,270) | \$68,844 | \$75,576 | \$18,894 | \$6,298 |
| OHIO (CONT.) | | | | | | | | |
| 300651 | PATTERSONVILLE TEL | \$27,132 | \$27,890 | \$758 | \$26,796 | \$25,668 | \$6,417 | \$2,139 |
| 300654 | RIDGEVILLE TEL CO | \$59,724 | \$59,336 | (\$388) | \$57,732 | \$55,128 | \$13,782 | \$4,594 |
| 300656 | SHERWOOD MUTUAL TEL | \$81,684 | \$86,498 | \$4,814 | \$78,564 | \$87,132 | \$21,783 | \$7,261 |
| 300658 | SYCAMORE TEL CO | \$153,768 | \$129,147 | (\$24,621) | \$182,556 | \$137,544 | \$34,386 | \$11,462 |
| 300659 | TELEPHONE SERVICE | \$365,340 | \$356,953 | (\$8,387) | \$355,680 | \$349,020 | \$87,255 | \$29,085 |
| 300661 | UTC OF OHIO | \$0 | \$0 | \$0 | \$0 | \$0 | \$0 | \$0 |
| 300662 | VANLUE TEL CO | \$58,800 | \$55,196 | (\$3,604) | \$51,120 | \$52,164 | \$13,041 | \$4,347 |
| 300663 | VAUGHNSVILLE TEL CO | \$27,384 | \$29,577 | \$2,193 | \$27,396 | \$27,600 | \$6,900 | \$2,300 |
| 300664 | WABASH MUTUAL TEL CO | \$49,116 | \$53,360 | \$4,244 | \$47,388 | \$52,188 | \$13,047 | \$4,349 |
| 300665 | ALLTEL OHIO INC. | \$0 | \$0 | \$0 | \$0 | \$0 | \$0 | \$0 |
| 300666 | WESTERN RESERVE TEL | \$0 | \$0 | \$0 | \$0 | \$0 | \$0 | \$0 |
| 300682 | FRONTIER-OHIO | \$35,748 | \$8,311 | (\$27,437) | \$12,204 | \$8,316 | \$2,079 | \$693 |
| 305062 | CINCINNATI BELL-OH | \$0 | \$0 | \$0 | \$0 | \$0 | \$0 | \$0 |
| 305150 | OHIO BELL TEL CO | \$0 | \$0 | \$0 | \$0 | \$0 | \$0 | \$0 |
| TOTAL | | \$14,485,308 | \$15,840,705 | \$1,355,397 | \$13,225,536 | \$13,178,088 | \$3,294,522 | \$1,098,174 |
| OKLAHOMA | | | | | | | | |
| 431704 | LAVACA TEL CO-OK | \$99,744 | \$116,332 | \$16,588 | \$108,636 | \$109,872 | \$27,468 | \$9,156 |
| 431788 | KANOKLA TEL ASSN-OK | \$165,612 | \$190,435 | \$24,823 | \$197,448 | \$72,480 | \$18,120 | \$6,040 |
| 431831 | S. CENTRAL TEL - OK | \$10,092 | \$10,092 | \$0 | \$42,192 | \$25,572 | \$6,393 | \$2,131 |
| 431965 | ALLTEL OKLAHOMA INC | \$668,628 | \$681,232 | \$12,604 | \$719,988 | \$742,632 | \$185,658 | \$61,886 |
| 431966 | ATLAS TEL CO | \$317,892 | \$380,751 | \$62,859 | \$391,428 | \$401,676 | \$100,419 | \$33,473 |
| 431968 | BEGGS TEL CO | \$100,392 | \$90,691 | (\$9,701) | \$89,784 | \$97,788 | \$24,447 | \$8,149 |
| 431969 | BIXBY TEL CO | \$100,224 | \$153,238 | \$53,014 | \$199,752 | \$190,464 | \$47,616 | \$15,872 |
| 431974 | CANADIAN VALLEY TEL | \$137,616 | \$147,343 | \$9,727 | \$149,244 | \$265,128 | \$66,282 | \$22,094 |
| 431976 | CARNEGIE TEL CO INC | \$100,944 | \$137,108 | \$36,164 | \$129,036 | \$149,904 | \$37,476 | \$12,492 |
| 431977 | CENTRAL OKLAHOMA TEL | \$222,048 | \$219,852 | (\$2,196) | \$266,820 | \$95,280 | \$23,820 | \$7,940 |
| 431979 | CHEROKEE TEL CO | \$550,416 | \$580,146 | \$29,730 | \$560,316 | \$590,112 | \$147,528 | \$49,176 |
| 431980 | CHICKASAW TEL CO | \$1,103,028 | \$1,684,048 | \$581,020 | \$1,171,272 | \$1,334,472 | \$333,618 | \$111,206 |
| 431981 | CHOUTEAU TEL CO | \$417,612 | \$343,152 | (\$74,460) | \$289,032 | \$293,628 | \$73,407 | \$24,469 |
| 431982 | CIMARRON TEL CO | \$326,328 | \$333,150 | \$6,822 | \$349,164 | \$328,536 | \$82,134 | \$27,378 |
| 431984 | OKLAHOMA COMM SYSTEM | \$337,764 | \$391,133 | \$53,369 | \$324,156 | \$293,316 | \$73,329 | \$24,443 |
| 431985 | CROSS TEL CO | \$306,600 | \$453,021 | \$146,421 | \$430,920 | \$583,404 | \$145,851 | \$48,617 |
| 431988 | DOBSON TEL CO | \$624,600 | \$459,611 | (\$164,989) | \$700,680 | \$488,112 | \$122,028 | \$40,676 |
| 431994 | GRAND TEL CO INC | \$214,320 | \$281,436 | \$67,116 | \$201,756 | \$283,164 | \$70,791 | \$23,597 |
| 431995 | HINTON TEL CO | \$167,112 | \$151,251 | (\$15,861) | \$149,592 | \$129,180 | \$32,295 | \$10,765 |
| 432006 | MICLOUD TEL CO | \$364,500 | \$303,577 | (\$60,923) | \$424,500 | \$365,928 | \$91,482 | \$30,494 |
| 432008 | MEDICINE PARK TEL CO | \$59,604 | \$74,048 | \$14,444 | \$71,160 | \$68,868 | \$17,217 | \$5,739 |
| 432010 | MID-AMERICA TEL INC | \$87,600 | \$92,308 | \$4,708 | \$89,508 | \$93,636 | \$23,409 | \$7,803 |
| 432011 | OKLAHOMA ALLTEL, INC | \$514,560 | \$578,388 | \$63,828 | \$582,024 | \$616,308 | \$154,077 | \$51,359 |
| 432013 | OKLAHOMA TEL & TEL | \$290,616 | \$337,864 | \$47,248 | \$331,452 | \$402,108 | \$100,527 | \$33,509 |
| 432014 | OKLAHOMA WESTERN TEL | \$445,896 | \$198,038 | (\$247,858) | \$649,044 | \$202,980 | \$50,745 | \$16,915 |
| 432016 | PANHANDLE TEL COOP | \$2,702,352 | \$2,944,140 | \$241,788 | \$1,716,048 | \$2,212,488 | \$553,122 | \$184,374 |
| 432017 | PINE TELEPHONE CO | \$584,520 | \$681,425 | \$96,905 | \$766,572 | \$649,716 | \$162,429 | \$54,143 |
| 432018 | PIONEER TEL COOP INC | \$1,636,404 | \$1,846,712 | \$210,308 | \$0 | \$0 | \$0 | \$0 |
| 432020 | POTTAWATOMIE TEL CO | \$231,120 | \$233,496 | \$2,376 | \$253,932 | \$266,124 | \$66,531 | \$22,177 |
| 432022 | SALINA-SPAVINAW TEL | \$374,028 | \$506,776 | \$132,748 | \$548,916 | \$536,304 | \$134,076 | \$44,692 |
| 432023 | SHIDLER TEL CO | \$94,044 | \$91,081 | (\$2,963) | \$76,932 | \$72,660 | \$18,165 | \$6,055 |
| 432025 | SW OKLAHOMA TEL CO | \$95,664 | \$101,858 | \$6,194 | \$142,908 | \$100,752 | \$25,188 | \$8,396 |
| 432029 | TERRAL TEL CO | \$134,136 | \$138,584 | \$4,448 | \$149,316 | \$132,636 | \$33,159 | \$11,053 |
| 432030 | TOTAH TELEPHONE CO | \$431,424 | \$510,740 | \$79,316 | \$531,732 | \$540,432 | \$135,108 | \$45,036 |
| 432032 | VALLIANT TEL CO | \$299,988 | \$215,854 | (\$84,134) | \$249,000 | \$250,512 | \$62,628 | \$20,876 |
| 432034 | WYANDOTTE TEL CO | \$68,772 | \$91,584 | \$22,812 | \$83,820 | \$109,044 | \$27,261 | \$9,087 |
| 432080 | GTE SOUTHWEST INC-OK | \$0 | \$0 | \$0 | \$0 | \$0 | \$0 | \$0 |

Table 3.14
Local Switching Support Payment Projections by Study Area

| Study Area ID Code | Study Area Name | 1998 Projection | 1998 Actual | 1998 Difference | 1999 Total | 2000 Total | 2000 Quarterly | 2000 Monthly |
|--------------------|-----------------------|--------------------|--------------------|--------------------|--------------------|--------------------|--------------------|------------------|
| 432141 | SANTA ROSA TEL COOP | \$99,108 | \$90,210 | (\$8,898) | \$87,456 | \$82,872 | \$20,718 | \$6,906 |
| 435215 | SOUTHWESTERN BELL-OK | \$0 | \$0 | \$0 | \$0 | \$0 | \$0 | \$0 |
| TOTAL | OREGON | \$7,016,268 | \$7,255,242 | \$238,974 | \$7,238,016 | \$7,365,696 | \$1,841,424 | \$613,808 |
| 532226 | MIDVALE TEL EXCH -OR | \$45,468 | \$37,781 | (\$7,687) | \$28,284 | \$42,360 | \$10,590 | \$3,530 |
| 532359 | BEAVER CREEK COOP | \$161,712 | \$167,280 | \$5,568 | \$166,344 | \$133,764 | \$33,441 | \$11,147 |
| 532361 | CENTURYTEL-EA OREGON | \$0 | \$0 | \$0 | \$0 | \$0 | \$0 | \$0 |
| 532362 | CANBY TEL ASSN | \$771,084 | \$920,516 | \$149,432 | \$728,040 | \$685,548 | \$171,387 | \$57,129 |
| 532363 | CLEAR CREEK MUTUAL | \$104,040 | \$125,686 | \$21,646 | \$148,320 | \$172,704 | \$43,176 | \$14,392 |
| 532364 | COLTON TEL CO | \$91,920 | \$87,795 | (\$4,125) | \$87,420 | \$121,176 | \$30,294 | \$10,098 |
| 532369 | EAGLE TEL SYSTEMS | \$135,972 | \$118,133 | (\$17,839) | \$119,100 | \$152,004 | \$38,001 | \$12,667 |
| 532371 | CASCADE UTIL INC | \$433,800 | \$491,842 | \$58,042 | \$490,368 | \$361,236 | \$90,309 | \$30,103 |
| 532373 | GERVAIS TELEPHONE CO | \$87,240 | \$88,353 | \$1,113 | \$84,708 | \$110,280 | \$27,570 | \$9,190 |
| 532375 | ROOME TELECOMM INC | \$246,924 | \$359,264 | \$112,340 | \$322,956 | \$429,360 | \$107,340 | \$35,780 |
| 532376 | HELIX TEL CO. | \$74,400 | \$87,085 | \$12,685 | \$100,392 | \$111,804 | \$27,951 | \$9,317 |
| 532377 | HOME TELEPHONE CO | \$71,748 | \$78,096 | \$6,348 | \$82,956 | \$90,540 | \$22,635 | \$7,545 |
| 532378 | TRANS-CASCADES TEL | \$19,452 | \$20,015 | \$563 | \$17,304 | \$17,976 | \$4,494 | \$1,498 |
| 532383 | MOLALLA TEL CO. | \$261,936 | \$297,744 | \$35,808 | \$336,480 | \$465,996 | \$116,499 | \$38,833 |
| | OREGON (CONT.) | | | | | | | |
| 532384 | MONITOR COOP TEL | \$122,028 | \$122,263 | \$235 | \$145,632 | \$138,876 | \$34,719 | \$11,573 |
| 532385 | MONROE TELEPHONE CO. | \$253,380 | \$221,956 | (\$31,424) | \$229,608 | \$248,664 | \$62,166 | \$20,722 |
| 532386 | MT. ANGEL TEL CO. | \$125,568 | \$129,952 | \$4,384 | \$123,444 | \$118,080 | \$29,520 | \$9,840 |
| 532387 | NEHALEM TEL & TEL | \$257,400 | \$338,761 | \$81,361 | \$322,644 | \$338,760 | \$84,690 | \$28,230 |
| 532388 | NORTH STATE TEL CO. | \$88,716 | \$111,083 | \$22,367 | \$109,872 | \$114,636 | \$28,659 | \$9,553 |
| 532389 | OREGON TEL CORP | \$273,972 | \$295,592 | \$21,620 | \$326,148 | \$289,740 | \$72,435 | \$24,145 |
| 532390 | OREGON-IDAHO UTIL. | \$117,912 | \$88,723 | (\$29,189) | \$101,304 | \$146,520 | \$36,630 | \$12,210 |
| 532391 | PEOPLES TEL CO. - OR | \$119,148 | \$97,569 | (\$21,579) | \$103,104 | \$102,468 | \$25,617 | \$8,539 |
| 532392 | PINE TEL SYSTEM INC. | \$282,192 | \$228,242 | (\$53,950) | \$241,968 | \$270,408 | \$67,602 | \$22,534 |
| 532393 | PIONEER TEL COOP | \$679,068 | \$670,257 | (\$8,811) | \$616,212 | \$565,848 | \$141,462 | \$47,154 |
| 532396 | ST PAUL COOP ASSN | \$51,504 | \$47,822 | (\$3,682) | \$46,728 | \$47,952 | \$11,988 | \$3,996 |
| 532397 | SCIO MUTUAL TEL ASSN | \$173,148 | \$185,866 | \$12,718 | \$195,276 | \$214,536 | \$53,634 | \$17,878 |
| 532399 | STAYTON COOP TEL CO | \$337,296 | \$329,765 | (\$7,531) | \$321,216 | \$311,772 | \$77,943 | \$25,981 |
| 532400 | UTC OF THE NW - OR | \$0 | \$0 | \$0 | \$0 | \$0 | \$0 | \$0 |
| 532404 | ASOTIN TEL - OR | \$20,220 | \$5,617 | (\$14,603) | \$3,132 | \$6,828 | \$1,707 | \$569 |
| 532416 | GTE NORTHWEST INC-OR | \$0 | \$0 | \$0 | \$0 | \$0 | \$0 | \$0 |
| 532456 | MALHEUR HOME TEL CO | \$547,572 | \$596,617 | \$49,045 | \$601,668 | \$598,788 | \$149,697 | \$49,899 |
| 533401 | CITIZENS-OREGON | \$1,061,448 | \$905,567 | (\$155,881) | \$1,037,388 | \$957,072 | \$239,268 | \$79,756 |
| 535163 | U S WEST, INC. - OR | \$0 | \$0 | \$0 | \$0 | \$0 | \$0 | \$0 |
| TOTAL | PENNSYLVANIA | \$7,530,804 | \$6,905,817 | (\$624,987) | \$6,861,108 | \$7,010,208 | \$1,752,552 | \$584,184 |
| 170145 | THE BENTLEYVILLE TEL | \$205,092 | \$207,434 | \$2,342 | \$200,064 | \$200,652 | \$50,163 | \$16,721 |
| 170149 | FRONTIER-BREEZEWOOD | \$210,240 | \$184,819 | (\$25,421) | \$210,624 | \$184,824 | \$46,206 | \$15,402 |
| 170151 | BUFFALO VALLEY TEL | \$675,228 | \$591,894 | (\$83,334) | \$473,496 | \$511,560 | \$127,890 | \$42,630 |
| 170152 | FRONTIER-CANTON | \$95,412 | \$107,719 | \$12,307 | \$113,904 | \$107,724 | \$26,931 | \$8,977 |
| 170156 | CITIZENS - KECKSBURG | \$209,016 | \$217,167 | \$8,151 | \$234,156 | \$229,164 | \$57,291 | \$19,097 |
| 170161 | COMMONWEALTH TEL ENT | \$0 | \$0 | \$0 | \$0 | \$0 | \$0 | \$0 |
| 170162 | THE CONESTOGA TEL | \$0 | \$0 | \$0 | \$0 | \$0 | \$0 | \$0 |
| 170165 | DENVER & EPHRATA | \$0 | \$0 | \$0 | \$0 | \$0 | \$0 | \$0 |
| 170168 | FRONTIER-PA | \$701,844 | \$863,982 | \$162,138 | \$792,972 | \$821,820 | \$205,455 | \$68,485 |
| 170169 | GTE NORTH INC. - PA | \$0 | \$0 | \$0 | \$0 | \$0 | \$0 | \$0 |
| 170170 | CONTEL PA DBA GTE PA | \$0 | \$0 | \$0 | \$0 | \$0 | \$0 | \$0 |
| 170171 | HICKORY TEL CO | \$154,104 | \$86,880 | (\$67,224) | \$88,824 | \$83,124 | \$20,781 | \$6,927 |
| 170175 | IRONTON TEL CO | \$238,920 | \$279,015 | \$40,095 | \$233,592 | \$266,604 | \$66,651 | \$22,217 |
| 170176 | ALLTEL PENNSYLVANIA | \$0 | \$0 | \$0 | \$0 | \$0 | \$0 | \$0 |
| 170177 | LACKAWAXEN TEL CO | \$727,476 | \$261,119 | (\$466,357) | \$224,460 | \$203,304 | \$50,826 | \$16,942 |
| 170178 | FRONTIER-LAKEWOOD | \$48,432 | \$61,451 | \$13,019 | \$55,584 | \$61,452 | \$15,363 | \$5,121 |
| 170179 | LAUREL HIGHLAND TEL | \$189,816 | \$180,226 | (\$9,590) | \$178,236 | \$168,300 | \$42,075 | \$14,025 |
| 170183 | MAHANAY & MAHANTONGO | \$73,020 | \$97,990 | \$24,970 | \$80,472 | \$119,484 | \$29,871 | \$9,957 |
| 170185 | MARIANNA - SCENERY | \$177,408 | \$196,017 | \$18,609 | \$181,644 | \$200,628 | \$50,157 | \$16,719 |
| 170189 | ARMSTRONG TEL CO-PA | \$235,668 | \$244,418 | \$8,750 | \$278,292 | \$275,904 | \$68,976 | \$22,992 |
| 170191 | NORTH EASTERN PA TEL | \$450,360 | \$435,743 | (\$14,617) | \$400,056 | \$458,820 | \$114,705 | \$38,235 |
| 170192 | NORTH PENN TEL CO | \$471,792 | \$501,417 | \$29,625 | \$562,752 | \$581,532 | \$145,383 | \$48,461 |
| 170193 | NORTH PITTSBURGH TEL | \$0 | \$0 | \$0 | \$0 | \$0 | \$0 | \$0 |
| 170194 | FRONTIER-OSWAYO RIVR | \$136,692 | \$168,293 | \$31,601 | \$163,272 | \$168,288 | \$42,072 | \$14,024 |
| 170195 | ARMSTRONG TEL NORTH | \$47,232 | \$47,805 | \$573 | \$44,640 | \$45,552 | \$11,388 | \$3,796 |
| 170196 | PALMERTON TEL CO | \$398,460 | \$425,709 | \$27,249 | \$484,572 | \$529,128 | \$132,282 | \$44,094 |
| 170197 | PENNSYLVANIA TEL CO | \$61,092 | \$65,239 | \$4,147 | \$60,756 | \$64,296 | \$16,074 | \$5,358 |
| 170200 | PYMATUNING IND TEL | \$183,648 | \$171,556 | (\$12,092) | \$171,552 | \$167,520 | \$41,880 | \$13,960 |
| 170201 | GTE NORTH INC. - PA | \$1,313,532 | \$991,339 | (\$322,193) | \$1,080,048 | \$1,060,860 | \$265,215 | \$88,405 |
| 170204 | SOUTH CANAAN TEL CO | \$264,756 | \$239,939 | (\$24,817) | \$266,640 | \$226,848 | \$56,712 | \$18,904 |
| 170206 | SUGAR VALLEY TEL CO | \$63,684 | \$87,411 | \$23,727 | \$91,176 | \$86,796 | \$21,699 | \$7,233 |
| 170209 | UTC OF PENNSYLVANIA | \$0 | \$0 | \$0 | \$0 | \$0 | \$0 | \$0 |
| 170210 | VENUS TEL CORP | \$101,580 | \$98,850 | (\$2,730) | \$99,984 | \$99,672 | \$24,918 | \$8,306 |
| 170215 | YUKON - WALTZ TEL CO | \$83,412 | \$78,699 | (\$4,713) | \$79,020 | \$75,828 | \$18,957 | \$6,319 |
| 170277 | WEST SIDE TEL CO-PA | \$12,888 | \$13,686 | \$798 | \$10,320 | \$10,524 | \$2,631 | \$877 |
| 175000 | BELL OF PENNSYLVANIA | \$0 | \$0 | \$0 | \$0 | \$0 | \$0 | \$0 |
| TOTAL | PUERTO RICO | \$0 | \$0 | \$0 | \$0 | \$0 | \$0 | \$0 |
| 633200 | P R T C - CENTRAL | \$0 | \$0 | \$0 | \$0 | \$0 | \$0 | \$0 |
| 633201 | PUERTO RICO TEL CO | \$0 | \$0 | \$0 | \$0 | \$0 | \$0 | \$0 |
| 639001 | CENTENNIAL PCS OPER | \$0 | \$0 | \$0 | \$0 | \$0 | \$0 | \$0 |

Table 3.14
Local Switching Support Payment Projections by Study Area

| Study Area ID Code | Study Area Name | 1998 Projection | 1998 Actual | 1998 Difference | 1999 Total | 2000 Total | 2000 Quarterly | 2000 Monthly |
|--------------------|------------------------|-----------------|--------------|-----------------|--------------|--------------|----------------|--------------|
| 639002 | LAMBDA OPERATIONS | \$0 | \$0 | \$0 | \$0 | \$0 | \$0 | \$0 |
| TOTAL | RHODE ISLAND | \$0 | \$0 | \$0 | \$0 | \$0 | \$0 | \$0 |
| 585114 | NEW ENGLAND TEL - RI | \$0 | \$0 | \$0 | \$0 | \$0 | \$0 | \$0 |
| TOTAL | SOUTH CAROLINA | \$11,686,860 | \$11,067,574 | (\$619,286) | \$10,598,415 | \$10,728,084 | \$2,682,021 | \$894,007 |
| 240479 | GTE SOUTH INC. - SC | \$0 | \$0 | \$0 | \$0 | \$0 | \$0 | \$0 |
| 240506 | UTC OF THE CAROLINAS | \$0 | \$0 | \$0 | \$0 | \$0 | \$0 | \$0 |
| 240512 | BLUFFTON TEL. CO. | \$446,652 | \$689,548 | \$242,896 | \$866,724 | \$897,612 | \$224,403 | \$74,801 |
| | SOUTH CAROLINA (CONT.) | | | | | | | |
| 240515 | CHESNEE TEL CO | \$259,236 | \$249,943 | (\$9,293) | \$248,352 | \$234,828 | \$58,707 | \$19,569 |
| 240516 | CHESTER TEL CO - SC | \$612,156 | \$595,588 | (\$16,568) | \$552,648 | \$600,180 | \$150,045 | \$50,015 |
| 240517 | ALLTEL SO CAROLINA | \$758,364 | \$0 | (\$758,364) | \$0 | \$0 | \$0 | \$0 |
| 240520 | FARMERS TEL COOP | \$0 | \$0 | \$0 | \$0 | \$0 | \$0 | \$0 |
| 240521 | FORT MILL TEL CO | \$175,200 | \$142,391 | (\$32,809) | \$166,212 | \$183,828 | \$45,957 | \$15,319 |
| 240523 | HARGRAY TEL CO | \$3,771,144 | \$4,148,466 | \$377,322 | \$4,043,952 | \$4,093,788 | \$1,023,447 | \$341,149 |
| 240524 | HEATH SPRINGS TEL CO | \$89,148 | \$96,653 | \$7,505 | \$87,972 | \$94,560 | \$23,640 | \$7,880 |
| 240526 | CONTEL-SC DBA GTE SC | \$878,436 | \$658,316 | (\$220,120) | \$873,744 | \$757,260 | \$189,315 | \$63,105 |
| 240527 | HOME TEL CO | \$732,432 | \$460,705 | (\$271,727) | \$513,468 | \$531,084 | \$132,771 | \$44,257 |
| 240528 | HORRY TEL COOP | \$0 | \$0 | \$0 | \$0 | \$0 | \$0 | \$0 |
| 240531 | LANCASTER TEL CO | \$292,680 | \$282,280 | (\$10,400) | \$327,780 | \$315,756 | \$78,939 | \$26,313 |
| 240532 | LOCKHART TEL CO INC | \$48,060 | \$37,774 | (\$10,286) | \$40,860 | \$33,432 | \$8,358 | \$2,786 |
| 240533 | MCCLELLANVILLE TEL | \$93,048 | \$98,348 | \$5,300 | \$103,056 | \$115,248 | \$28,812 | \$9,604 |
| 240535 | NORWAY TEL CO | \$55,236 | \$56,230 | \$994 | \$52,344 | \$53,688 | \$13,422 | \$4,474 |
| 240536 | PALMETTO RURAL COOP | \$464,496 | \$480,560 | \$16,064 | \$399,528 | \$524,940 | \$131,235 | \$43,745 |
| 240538 | PIEDMONT RURAL COOP | \$331,644 | \$381,740 | \$50,096 | \$353,784 | \$399,300 | \$99,825 | \$33,275 |
| 240539 | POND BRANCH TEL CO | \$366,672 | \$350,067 | (\$16,605) | \$294,948 | \$338,868 | \$84,717 | \$28,239 |
| 240541 | RIDGEWAY TEL CO | \$147,132 | \$142,497 | (\$4,635) | \$130,740 | \$135,600 | \$33,900 | \$11,300 |
| 240542 | ROCK HILL TEL CO | \$876,552 | \$835,711 | (\$40,841) | \$255,339 | \$0 | \$0 | \$0 |
| 240544 | ST STEPHEN TEL CO | \$317,592 | \$361,880 | \$44,288 | \$294,960 | \$373,368 | \$93,342 | \$31,114 |
| 240546 | SANDHILL TEL COOP | \$487,440 | \$481,402 | (\$6,038) | \$457,248 | \$527,184 | \$131,796 | \$43,932 |
| 240550 | WEST CAROLINA RURAL | \$379,032 | \$352,915 | (\$26,117) | \$343,716 | \$343,716 | \$85,929 | \$28,643 |
| 240551 | WILLISTON TEL CO | \$104,508 | \$164,560 | \$60,052 | \$191,040 | \$173,844 | \$43,461 | \$14,487 |
| 245194 | SOUTHERN BELL-SC | \$0 | \$0 | \$0 | \$0 | \$0 | \$0 | \$0 |
| TOTAL | SOUTH DAKOTA | \$10,818,852 | \$9,652,394 | (\$1,166,458) | \$9,095,544 | \$9,934,260 | \$2,483,565 | \$827,855 |
| 391640 | ARMOUR INDEPENDENT | \$171,852 | \$143,386 | (\$28,466) | \$152,868 | \$138,456 | \$34,614 | \$11,538 |
| 391642 | BALTIC TELECOM COOP. | \$213,120 | \$230,155 | \$17,035 | \$239,352 | \$228,960 | \$57,240 | \$19,080 |
| 391647 | CHEYENNE RIVER SIOUX | \$136,836 | \$148,087 | \$11,251 | \$143,124 | \$164,700 | \$41,175 | \$13,725 |
| 391649 | BERESFORD MUNICIPAL | \$119,064 | \$104,750 | (\$14,314) | \$98,292 | \$108,492 | \$27,123 | \$9,041 |
| 391650 | CITY OF BROOKINGS | \$603,684 | \$557,786 | (\$45,898) | \$542,112 | \$670,848 | \$167,712 | \$55,904 |
| 391652 | DAKOTA TELECOM GRP | \$1,107,636 | \$905,714 | (\$201,922) | \$919,656 | \$988,584 | \$247,146 | \$82,382 |
| 391653 | CITY OF FAITH MUNIC | \$53,280 | \$47,277 | (\$6,003) | \$41,736 | \$42,852 | \$10,713 | \$3,571 |
| 391654 | INTERSTATE TELECOMM. | \$562,824 | \$528,157 | (\$34,667) | \$473,688 | \$554,640 | \$138,660 | \$46,220 |
| 391657 | SPLITROCK TELECOM | \$444,912 | \$420,412 | (\$24,500) | \$414,468 | \$395,412 | \$98,853 | \$32,951 |
| 391659 | GOLDEN WEST TELECOMM | \$745,488 | \$743,860 | (\$1,628) | \$771,060 | \$894,564 | \$223,641 | \$74,547 |
| 391660 | MT RUSHMORE TEL | \$489,336 | \$497,948 | \$8,612 | \$457,920 | \$433,308 | \$108,327 | \$36,109 |
| 391661 | HANSON COUNTY TEL CO | \$145,488 | \$129,642 | (\$15,846) | \$126,792 | \$126,012 | \$31,503 | \$10,501 |
| 391664 | JAMES VALLEY COOP | \$371,664 | \$355,134 | (\$16,530) | \$321,828 | \$315,216 | \$78,804 | \$26,268 |
| 391666 | JEFFERSON TEL CO -SD | \$112,704 | \$98,091 | (\$14,613) | \$101,148 | \$76,248 | \$19,062 | \$6,354 |
| 391667 | KADOKA TELEPHONE CO | \$176,664 | \$177,594 | \$930 | \$186,120 | \$197,328 | \$49,332 | \$16,444 |
| 391668 | KENNEBEC TEL CO | \$425,748 | \$190,603 | (\$235,145) | \$198,408 | \$235,728 | \$58,932 | \$19,644 |
| 391669 | MCCOOK COOP TEL CO | \$91,992 | \$83,094 | (\$8,898) | \$72,348 | \$71,664 | \$17,916 | \$5,972 |
| 391670 | MIDSTATE TEL COMPANY | \$368,352 | \$350,377 | (\$17,975) | \$323,460 | \$310,008 | \$77,502 | \$25,834 |
| 391671 | MOBRIDGE TELCOMM | \$245,772 | \$249,644 | \$3,872 | \$249,324 | \$255,912 | \$63,978 | \$21,326 |
| 391674 | ROBERTS COUNTY COOP | \$223,500 | \$206,049 | (\$17,451) | \$194,172 | \$193,488 | \$48,372 | \$16,124 |
| 391676 | SANBORN TEL COOP | \$444,012 | \$456,540 | \$12,528 | \$407,520 | \$438,780 | \$109,695 | \$36,565 |
| 391677 | SIOUX VALLEY TEL. CO | \$372,144 | \$378,029 | \$5,885 | \$344,244 | \$362,232 | \$90,558 | \$30,186 |
| 391679 | STOCKHOLM-STRANDBURG | \$201,180 | \$136,953 | (\$64,227) | \$145,620 | \$167,604 | \$41,901 | \$13,967 |
| 391680 | SULLY BUTTES TEL | \$593,460 | \$729,351 | \$135,891 | \$647,508 | \$665,640 | \$166,410 | \$55,470 |
| 391682 | TRI-COUNTY TELCOM | \$69,444 | \$61,051 | (\$8,393) | \$58,188 | \$54,624 | \$13,656 | \$4,552 |
| 391684 | UNION TEL CO. | \$139,032 | \$130,347 | (\$8,685) | \$127,152 | \$124,620 | \$31,155 | \$10,385 |
| 391685 | VALLEY TELECOMM. | \$293,388 | \$297,748 | \$4,360 | \$260,592 | \$297,912 | \$74,478 | \$24,826 |
| 391686 | VIVIAN TELEPHONE CO | \$1,245,096 | \$684,702 | (\$560,394) | \$623,028 | \$903,780 | \$225,945 | \$75,315 |
| 391688 | WESTERN TEL CO. | \$120,804 | \$96,193 | (\$24,611) | \$89,508 | \$95,592 | \$23,898 | \$7,966 |
| 391689 | WEST RIVER COOP | \$530,376 | \$513,720 | (\$16,656) | \$364,308 | \$421,056 | \$105,264 | \$35,088 |
| 395145 | U S WEST, INC. - SD | \$0 | \$0 | \$0 | \$0 | \$0 | \$0 | \$0 |
| TOTAL | TENNESSEE | \$9,511,500 | \$8,401,479 | (\$1,110,021) | \$8,048,940 | \$7,549,956 | \$1,887,489 | \$629,163 |
| 290280 | ARDMORE TEL CO | \$812,964 | \$271,975 | (\$540,989) | \$263,472 | \$239,220 | \$59,805 | \$19,935 |
| 290552 | CENTURYTEL-ADAMSVILL | \$372,444 | \$306,112 | (\$66,332) | \$360,120 | \$442,344 | \$110,586 | \$36,862 |
| 290553 | BEN LOMAND RURAL | \$764,580 | \$779,460 | \$14,880 | \$563,472 | \$573,840 | \$143,460 | \$47,820 |
| 290554 | BLEDSOE TEL COOP | \$372,888 | \$266,069 | (\$106,819) | \$281,448 | \$279,000 | \$69,750 | \$23,250 |
| 290557 | CENTURY-CLAIBORNE | \$315,108 | \$191,483 | (\$123,625) | \$217,536 | \$230,664 | \$57,666 | \$19,222 |
| 290559 | CONCORD TEL EXCHANGE | \$1,163,220 | \$1,237,087 | \$73,867 | \$765,744 | \$888,180 | \$222,045 | \$74,015 |
| 290561 | CROCKETT TEL CO | \$253,776 | \$242,857 | (\$10,919) | \$236,016 | \$214,704 | \$53,676 | \$17,892 |
| 290562 | DEKALB TEL COOP | \$147,444 | \$178,805 | \$31,361 | \$261,660 | \$221,184 | \$55,296 | \$18,432 |
| 290565 | HIGHLAND TEL COOP-TN | \$543,780 | \$482,101 | (\$61,679) | \$391,044 | \$352,368 | \$88,092 | \$29,364 |
| 290566 | HUMPHREY'S COUNTY | \$137,688 | \$124,749 | (\$12,939) | \$62,556 | \$93,336 | \$23,334 | \$7,778 |
| 290567 | UNITED INTER-MT-TN | \$0 | \$0 | \$0 | \$0 | \$0 | \$0 | \$0 |
| 290570 | LORETTO TEL CO | \$350,280 | \$304,202 | (\$46,078) | \$285,324 | \$284,004 | \$71,001 | \$23,667 |

Table 3.14
Local Switching Support Payment Projections by Study Area

| Study Area ID Code | Study Area Name | 1998 Projection | 1998 Actual | 1998 Difference | 1999 Total | 2000 Total | 2000 Quarterly | 2000 Monthly |
|--------------------|----------------------|-----------------|--------------|-----------------|--------------|--------------|----------------|--------------|
| TENNESSEE (CONT.) | | | | | | | | |
| 290571 | MILLINGTON TEL CO | \$524,340 | \$599,227 | \$74,887 | \$709,872 | \$598,536 | \$149,634 | \$49,878 |
| 290573 | NORTH CENTRAL COOP | \$313,896 | \$398,328 | \$84,432 | \$444,300 | \$246,888 | \$61,722 | \$20,574 |
| 290574 | CENTURYTEL-OOLTEWAH | \$585,852 | \$579,735 | (\$6,117) | \$455,784 | \$518,712 | \$129,678 | \$43,226 |
| 290575 | TENNESSEE TEL CO | \$0 | \$0 | \$0 | \$0 | \$0 | \$0 | \$0 |
| 290576 | PEOPLES TEL CO | \$271,140 | \$283,086 | \$11,946 | \$282,168 | \$249,852 | \$62,463 | \$20,821 |
| 290578 | TELLICO TEL CO | \$361,572 | \$302,474 | (\$59,098) | \$301,368 | \$352,080 | \$88,020 | \$29,340 |
| 290579 | TWIN LAKES TEL COOP | \$711,432 | \$667,654 | (\$43,778) | \$702,972 | \$565,500 | \$141,375 | \$47,125 |
| 290580 | CITIZENS-VOLUNTEER | \$650,268 | \$410,255 | (\$240,013) | \$748,788 | \$438,084 | \$109,521 | \$36,507 |
| 290581 | UTC OF TN | \$351,048 | \$371,978 | \$20,930 | \$322,200 | \$394,788 | \$98,697 | \$32,899 |
| 290583 | WEST TENNESSEE TEL | \$356,076 | \$226,977 | (\$129,099) | \$225,828 | \$212,664 | \$53,166 | \$17,722 |
| 290584 | YORKVILLE TEL COOP | \$151,704 | \$176,865 | \$25,161 | \$167,268 | \$154,008 | \$38,502 | \$12,834 |
| 294336 | CUC DBA CITIZENS-TN | \$0 | \$0 | \$0 | \$0 | \$0 | \$0 | \$0 |
| 295185 | SO. CENTRAL BELL -TN | \$0 | \$0 | \$0 | \$0 | \$0 | \$0 | \$0 |
| TOTAL | TEXAS | \$19,292,868 | \$16,636,659 | (\$2,656,209) | \$16,481,568 | \$18,153,096 | \$4,538,274 | \$1,512,758 |
| 440425 | CAMERON TEL CO TEXAS | \$185,520 | \$162,250 | (\$23,270) | \$188,304 | \$180,540 | \$45,135 | \$15,045 |
| 442038 | BLOSSOM TEL CO | \$61,836 | \$64,314 | \$2,478 | \$61,584 | \$61,040 | \$15,261 | \$5,087 |
| 442039 | BIG BEND TEL CO INC | \$897,528 | \$812,035 | (\$85,493) | \$870,600 | \$788,808 | \$197,202 | \$65,734 |
| 442040 | BRAZORIA TEL CO | \$313,128 | \$123,070 | (\$190,058) | \$226,452 | \$208,932 | \$52,233 | \$17,411 |
| 442041 | BRAZOS TEL COOP INC | \$537,060 | \$430,043 | (\$107,017) | \$460,056 | \$403,692 | \$100,923 | \$33,641 |
| 442043 | NORTH TEXAS TEL. CO. | \$62,520 | \$55,916 | (\$6,604) | \$45,144 | \$55,080 | \$13,770 | \$4,590 |
| 442046 | CAP ROCK TEL COOP | \$464,628 | \$317,941 | (\$146,687) | \$435,624 | \$368,400 | \$92,100 | \$30,700 |
| 442052 | CENTRAL TEXAS CO-OP | \$530,448 | \$588,732 | \$58,284 | \$540,732 | \$574,848 | \$143,712 | \$47,904 |
| 442057 | COLEMAN COUNTY CO-OP | \$89,928 | \$158,544 | \$68,616 | \$109,056 | \$138,804 | \$34,701 | \$11,567 |
| 442059 | COLORADO VALLEY TEL | \$416,220 | \$465,478 | \$49,258 | \$459,600 | \$461,736 | \$115,434 | \$38,478 |
| 442060 | COMANCHE COUNTY TEL | \$450,901 | \$420,204 | (\$29,303) | \$478,452 | \$545,484 | \$136,371 | \$45,457 |
| 442061 | COMMUNITY TEL CO | \$169,704 | \$130,296 | (\$39,408) | \$170,028 | \$142,716 | \$35,679 | \$11,893 |
| 442065 | CUMBY TEL COOP INC | \$81,600 | \$177,439 | \$95,839 | \$156,528 | \$285,684 | \$71,421 | \$23,807 |
| 442066 | DELL TEL. CO-OP - TX | \$165,960 | \$284,456 | \$118,496 | \$269,844 | \$283,680 | \$70,920 | \$23,640 |
| 442068 | EASTEX TEL COOP INC | \$626,160 | \$752,240 | \$126,080 | \$585,300 | \$785,808 | \$196,452 | \$65,484 |
| 442069 | ELECTRA TELEPHONE CO | \$121,380 | \$241,529 | \$120,149 | \$183,948 | \$254,136 | \$63,534 | \$21,178 |
| 442070 | ETEX TEL COOP INC | \$154,008 | \$154,008 | \$0 | \$138,744 | \$217,044 | \$54,261 | \$18,087 |
| 442071 | FIVE AREA TEL CO-OP | \$529,308 | \$374,922 | (\$154,386) | \$509,496 | \$491,952 | \$122,988 | \$40,996 |
| 442072 | FORT BEND TEL CO | \$713,388 | \$887,033 | \$173,645 | \$804,744 | \$979,320 | \$244,830 | \$81,610 |
| 442073 | BORDER TO BORDER | \$50,268 | \$57,195 | \$6,927 | \$52,620 | \$72,720 | \$18,180 | \$6,060 |
| 442076 | GANADO TELEPHONE CO | \$96,012 | \$116,757 | \$20,745 | \$103,488 | \$113,244 | \$28,311 | \$9,437 |
| 442080 | GTE SOUTHWEST INC-TX | \$0 | \$0 | \$0 | \$0 | \$0 | \$0 | \$0 |
| 442083 | GUADALUPE VALLEY TEL | \$626,232 | \$578,009 | (\$48,223) | \$567,816 | \$598,572 | \$149,643 | \$49,881 |
| 442084 | UTC OF TEXAS INC | \$0 | \$0 | \$0 | \$0 | \$0 | \$0 | \$0 |
| 442086 | HILL COUNTRY CO-OP | \$573,696 | \$664,777 | \$91,081 | \$694,008 | \$711,984 | \$177,996 | \$59,332 |
| 442090 | ALENCO COMMUNICATION | \$536,292 | \$607,133 | \$70,841 | \$37,800 | \$565,788 | \$141,447 | \$47,149 |
| 442091 | ETS TEL. CO., INC. | \$9,012 | \$32,771 | \$23,759 | \$346,452 | \$87,264 | \$21,816 | \$7,272 |
| 442093 | INDUSTRY TEL CO | \$221,280 | \$309,383 | \$88,103 | \$622,620 | \$362,916 | \$90,729 | \$30,243 |
| 442097 | KERRVILLE TEL CO | \$727,152 | \$452,934 | (\$274,218) | \$521,652 | \$463,296 | \$115,824 | \$38,608 |
| 442101 | CENTURYTEL-LK DALLAS | \$1,776,948 | \$561,318 | (\$1,215,630) | \$182,700 | \$723,492 | \$180,873 | \$60,291 |
| 442103 | LA WARD TEL EXCHANGE | \$192,888 | \$168,517 | (\$24,371) | \$134,052 | \$175,044 | \$43,761 | \$14,587 |
| 442104 | LAKE LIVINGSTON TEL | \$142,860 | \$134,125 | (\$8,735) | \$140,808 | \$133,584 | \$33,396 | \$11,132 |
| 442105 | LIPAN TEL CO | \$134,808 | \$151,546 | \$16,738 | \$141,720 | \$148,152 | \$37,038 | \$12,346 |
| 442107 | LIVINGSTON TEL CO | \$277,848 | \$338,391 | \$60,543 | \$315,000 | \$308,100 | \$77,025 | \$25,675 |
| 442109 | LUFKIN-CONROE TEL EX | \$0 | \$0 | \$0 | \$0 | \$0 | \$0 | \$0 |
| 442112 | MID-PLAINS RURAL TEL | \$384,156 | \$430,147 | \$45,991 | \$424,212 | \$460,500 | \$115,125 | \$38,375 |
| 442114 | CENTEL OF TEXAS | \$0 | \$0 | \$0 | \$0 | \$0 | \$0 | \$0 |
| 442116 | MUENSTER TEL CORP-TX | \$329,832 | \$319,154 | (\$10,678) | \$393,792 | \$576,900 | \$144,225 | \$48,075 |
| 442117 | CENTURYTEL-PORT ARAN | \$535,152 | \$338,340 | (\$196,812) | \$323,220 | \$389,724 | \$97,431 | \$32,477 |
| 442130 | PEOPLES TEL COOP -TX | \$408,000 | \$415,861 | \$7,861 | \$705,780 | \$718,704 | \$179,676 | \$59,892 |
| 442131 | POKA-LAMBRO TEL COOP | \$410,940 | \$523,731 | \$112,791 | \$495,240 | \$483,156 | \$120,789 | \$40,263 |
| 442134 | RIVIERA TEL CO INC | \$429,456 | \$402,855 | (\$26,601) | \$365,328 | \$419,172 | \$104,793 | \$34,931 |
| 442135 | SOUTHWEST TEXAS TEL | \$146,832 | \$150,956 | \$4,124 | \$161,052 | \$159,216 | \$39,804 | \$13,268 |
| 442140 | CENTURYTEL-SAN MARCO | \$1,966,884 | \$610,115 | (\$1,356,769) | \$695,028 | \$670,200 | \$167,550 | \$55,850 |
| 442141 | SANTA ROSA TEL COOP | \$190,356 | \$167,982 | (\$22,374) | \$220,776 | \$250,044 | \$62,511 | \$20,837 |
| 442143 | SOUTH PLAINS TEL | \$271,584 | \$269,239 | (\$2,345) | \$261,180 | \$283,980 | \$70,995 | \$23,665 |
| 442147 | SUGAR LAND TEL CO | \$0 | \$0 | \$0 | \$0 | \$0 | \$0 | \$0 |
| 442150 | TATUM TEL CO | \$110,988 | \$97,868 | (\$13,120) | \$104,148 | \$120,252 | \$30,063 | \$10,021 |
| 442151 | TAYLOR TEL CO-OP INC | \$385,848 | \$320,735 | (\$65,113) | \$327,000 | \$310,968 | \$77,742 | \$25,914 |
| 442153 | TEXAS-ALLTEL, INC. | \$454,932 | \$456,475 | \$1,543 | \$450,072 | \$490,188 | \$122,547 | \$40,849 |
| 442154 | CONTEL TX DBA GTE TX | \$0 | \$0 | \$0 | \$0 | \$0 | \$0 | \$0 |
| 442159 | VALLEY TEL CO-OP -TX | \$396,540 | \$284,696 | (\$111,844) | \$225,024 | \$266,712 | \$66,678 | \$22,226 |
| 442166 | WEST TEXAS RURAL TEL | \$288,588 | \$520,896 | \$232,308 | \$223,812 | \$384,324 | \$96,081 | \$32,027 |
| 442168 | WES-TEX TEL CO-OP | \$233,652 | \$227,504 | (\$6,148) | \$206,244 | \$256,788 | \$64,197 | \$21,399 |
| 442170 | XIT RURAL TEL CO-OP | \$351,948 | \$279,868 | (\$72,080) | \$323,448 | \$203,880 | \$50,970 | \$16,990 |
| 442262 | ENMR TEL COOP-TX | \$31,356 | \$16,234 | (\$15,122) | \$21,240 | \$16,524 | \$4,131 | \$1,377 |
| TEXAS (CONT.) | | | | | | | | |
| 445216 | SOUTHWESTERN BELL-TX | \$0 | \$0 | \$0 | \$0 | \$0 | \$0 | \$0 |
| 449001 | W. T. SERVICES, INC | \$0 | \$0 | \$0 | \$0 | \$0 | \$0 | \$0 |
| 449002 | XIT TELECOM & TECH | \$0 | \$0 | \$0 | \$0 | \$0 | \$0 | \$0 |
| TOTAL | UTAH | \$4,975,908 | \$4,860,155 | (\$115,753) | \$5,996,136 | \$5,367,252 | \$1,341,813 | \$447,271 |
| 502277 | CENTRAL UTAH TEL INC | \$129,276 | \$144,759 | \$15,483 | \$161,268 | \$147,828 | \$36,957 | \$12,319 |
| 502278 | EMERY TELEPHONE | \$482,484 | \$417,116 | (\$65,368) | \$618,696 | \$510,876 | \$127,719 | \$42,573 |
| 502279 | GUNNISON TEL CO | \$127,836 | \$111,131 | (\$16,705) | \$117,432 | \$101,844 | \$25,461 | \$8,487 |

Table 3.14
Local Switching Support Payment Projections by Study Area

| Study Area ID Code | Study Area Name | 1998 Projection | 1998 Actual | 1998 Difference | 1999 Total | 2000 Total | 2000 Quarterly | 2000 Monthly |
|--------------------|---------------------------|--------------------|--------------------|--------------------|--------------------|--------------------|--------------------|------------------|
| 502282 | MANTI TEL CO | \$133,836 | \$133,251 | (\$585) | \$131,028 | \$124,620 | \$31,155 | \$10,385 |
| 502283 | SKYLINE TELECOM | \$103,176 | \$124,211 | \$21,035 | \$122,808 | \$105,636 | \$26,409 | \$8,803 |
| 502284 | BEEHIVE TEL CO - UT | \$142,008 | \$81,831 | (\$60,177) | \$188,040 | \$57,840 | \$14,460 | \$4,820 |
| 502286 | SOUTH CENTRAL UTAH | \$1,372,488 | \$1,614,001 | \$241,513 | \$1,503,720 | \$1,666,908 | \$416,727 | \$138,909 |
| 502287 | UINTAH BASIN TEL | \$382,284 | \$586,209 | \$203,925 | \$580,152 | \$805,368 | \$201,342 | \$67,114 |
| 502288 | ALL WEST COMM-UT | \$240,120 | \$271,377 | \$31,257 | \$277,704 | \$270,672 | \$67,668 | \$22,556 |
| 503032 | BEAR LAKE COMM | \$62,052 | \$80,888 | \$18,836 | \$84,456 | \$87,432 | \$21,858 | \$7,286 |
| 504429 | CITIZENS TELECOM-UT | \$1,751,724 | \$1,254,000 | (\$497,724) | \$2,159,808 | \$1,331,604 | \$332,901 | \$110,967 |
| 504449 | NAVAJO COMMUN-UT | \$48,624 | \$41,381 | (\$7,243) | \$51,024 | \$156,624 | \$39,156 | \$13,052 |
| 505107 | U S WEST, INC. - UT | \$0 | \$0 | \$0 | \$0 | \$0 | \$0 | \$0 |
| TOTAL | VERMONT | \$4,654,272 | \$4,716,883 | \$62,611 | \$5,208,372 | \$4,835,772 | \$1,208,943 | \$402,981 |
| 140053 | FRANKLIN TEL CO - VT | \$47,652 | \$48,217 | \$565 | \$45,756 | \$46,380 | \$11,595 | \$3,865 |
| 140058 | LUDLOW TEL CO | \$242,736 | \$277,122 | \$34,386 | \$309,180 | \$298,320 | \$74,580 | \$24,860 |
| 140061 | NORTHFIELD TEL CO | \$284,412 | \$351,311 | \$66,899 | \$381,384 | \$402,432 | \$100,680 | \$33,536 |
| 140062 | PERKINSVILLE TEL CO | \$45,180 | \$54,499 | \$9,319 | \$61,800 | \$57,888 | \$14,472 | \$4,824 |
| 140064 | SHOREHAM TEL CO INC. | \$338,148 | \$307,671 | (\$30,477) | \$311,304 | \$288,984 | \$72,246 | \$24,082 |
| 140068 | TOPSHAM TEL CO | \$113,496 | \$114,671 | \$1,175 | \$150,168 | \$139,608 | \$34,902 | \$11,634 |
| 140069 | WAITSFIELD/FAYSTON | \$1,919,280 | \$1,656,451 | (\$262,829) | \$1,349,496 | \$1,309,464 | \$327,366 | \$109,122 |
| 143331 | NORTHLAND TEL. CO-VT | \$694,200 | \$871,895 | \$177,695 | \$795,216 | \$919,428 | \$229,857 | \$76,619 |
| 145115 | NEW ENGLAND TEL-VT | \$0 | \$0 | \$0 | \$0 | \$0 | \$0 | \$0 |
| 147332 | VERMONT TEL. CO-VT | \$969,168 | \$1,035,046 | \$65,878 | \$1,804,068 | \$1,373,268 | \$343,317 | \$114,439 |
| TOTAL | VIRGIN ISLANDS | \$0 | \$0 | \$0 | \$0 | \$0 | \$0 | \$0 |
| 643300 | VIRGIN ISLANDS TEL | \$0 | \$0 | \$0 | \$0 | \$0 | \$0 | \$0 |
| TOTAL | VIRGINIA | \$5,032,080 | \$4,681,597 | (\$350,483) | \$4,366,728 | \$4,096,092 | \$1,024,023 | \$341,341 |
| 190217 | AMELIA TEL CORP | \$118,848 | \$106,831 | (\$12,017) | \$125,172 | \$120,144 | \$30,036 | \$10,012 |
| 190219 | BUGGS ISLAND COOP | \$288,312 | \$270,222 | (\$18,090) | \$262,944 | \$244,368 | \$61,092 | \$20,364 |
| 190220 | BURKE'S GARDEN TEL | \$14,520 | \$14,032 | (\$488) | \$11,712 | \$10,968 | \$2,742 | \$914 |
| 190225 | CITIZENS TEL COOP | \$325,500 | \$301,237 | (\$24,263) | \$281,496 | \$301,452 | \$75,363 | \$25,121 |
| 190226 | CLIFTON FORGE WAYNES | \$1,030,896 | \$1,023,102 | (\$7,794) | \$837,000 | \$788,508 | \$197,127 | \$65,709 |
| 190233 | CONTEL VA DBA GTE VA | \$0 | \$0 | \$0 | \$0 | \$0 | \$0 | \$0 |
| 190236 | NORTH RIVER TEL COOP | \$53,508 | \$65,228 | \$11,720 | \$55,884 | \$63,720 | \$15,930 | \$5,310 |
| 190237 | HIGHLAND TEL COOP | \$86,268 | \$86,201 | (\$67) | \$70,836 | \$83,400 | \$20,850 | \$6,950 |
| 190238 | MT GROVE-WILLIAMSVIL | \$124,356 | \$115,005 | (\$9,351) | \$82,980 | \$101,388 | \$25,347 | \$8,449 |
| 190239 | NEW HOPE TEL CO - VA | \$55,392 | \$54,293 | (\$1,099) | \$41,328 | \$53,232 | \$13,308 | \$4,436 |
| 190243 | PEMBROKE TEL COOP | \$145,008 | \$167,712 | \$22,704 | \$133,776 | \$147,828 | \$36,957 | \$12,319 |
| 190244 | PEOPLES MUTUAL TEL | \$268,656 | \$281,709 | \$13,053 | \$241,332 | \$253,524 | \$63,381 | \$21,127 |
| 190248 | SCOTT COUNTY COOP | \$353,232 | \$349,670 | (\$3,562) | \$308,760 | \$341,004 | \$85,251 | \$28,417 |
| 190249 | ROANOKE & BOTETOURT | \$189,420 | \$341,389 | \$151,969 | \$242,484 | \$271,860 | \$67,965 | \$22,655 |
| 190250 | SHENANDOAH TEL CO | \$725,244 | \$753,152 | \$27,908 | \$541,980 | \$548,916 | \$137,229 | \$45,743 |
| 190253 | VIRGINIA TEL CO | \$194,832 | \$239,066 | \$44,234 | \$167,436 | \$209,004 | \$52,251 | \$17,417 |
| 190254 | CENDEL OF VIRGINIA | \$0 | \$0 | \$0 | \$0 | \$0 | \$0 | \$0 |
| 190479 | GTE SOUTH INC. - VA | \$1,011,900 | \$458,250 | (\$553,650) | \$908,148 | \$494,052 | \$123,513 | \$41,171 |
| 190567 | UNITED INTER-MT-VA | \$0 | \$0 | \$0 | \$0 | \$0 | \$0 | \$0 |
| 193029 | NEW CASTLE TEL. CO. | \$46,188 | \$54,498 | \$8,310 | \$53,460 | \$62,724 | \$15,681 | \$5,227 |
| 195040 | C & P TEL CO OF VA | \$0 | \$0 | \$0 | \$0 | \$0 | \$0 | \$0 |
| TOTAL | WASHINGTON | \$6,342,084 | \$5,850,540 | (\$491,544) | \$5,897,460 | \$5,845,440 | \$1,461,360 | \$487,120 |
| 522400 | UTC OF THE NW-WA | \$0 | \$0 | \$0 | \$0 | \$0 | \$0 | \$0 |
| 522404 | ASOTIN TEL - WA | \$91,392 | \$101,419 | \$10,027 | \$111,972 | \$113,340 | \$28,335 | \$9,445 |
| 522408 | CENTURYTEL-WASHINGTON | \$0 | \$0 | \$0 | \$0 | \$0 | \$0 | \$0 |
| 522410 | CENTURYTEL-COWICHE | \$143,988 | \$142,116 | (\$1,872) | \$136,524 | \$131,904 | \$32,976 | \$10,992 |
| 522412 | ELLENSBURG TEL CO | \$1,355,148 | \$797,618 | (\$557,530) | \$1,049,544 | \$685,620 | \$171,405 | \$57,135 |
| 522416 | GTE NORTHWEST INC-WA | \$0 | \$0 | \$0 | \$0 | \$0 | \$0 | \$0 |
| 522417 | HAT ISLAND TEL CO | \$10,308 | \$0 | (\$10,308) | \$0 | \$0 | \$0 | \$0 |
| 522418 | PEND OREILLE TEL. | \$204,288 | \$295,343 | \$91,055 | \$238,296 | \$196,728 | \$49,182 | \$16,394 |
| 522419 | HOOD CANAL TEL CO | \$225,792 | \$279,137 | \$53,345 | \$260,076 | \$335,376 | \$83,844 | \$27,948 |
| 522423 | INLAND TEL CO -WA | \$401,184 | \$426,678 | \$25,494 | \$401,064 | \$416,496 | \$104,124 | \$34,708 |
| 522426 | KALAMA TEL CO | \$306,252 | \$315,246 | \$8,994 | \$332,664 | \$349,080 | \$87,270 | \$29,090 |
| 522427 | LEWIS RIVER TEL CO | \$472,212 | \$478,204 | \$5,992 | \$539,544 | \$549,468 | \$137,367 | \$45,789 |
| 522430 | MCDANIEL TEL CO | \$228,060 | \$219,357 | (\$8,703) | \$212,160 | \$217,392 | \$54,348 | \$18,116 |
| | WASHINGTON (CONT.) | | | | | | | |
| 522431 | MASHELL TELECOM INC | \$117,864 | \$165,258 | \$47,394 | \$85,296 | \$8,856 | \$2,214 | \$738 |
| 522437 | PIONEER TEL CO | \$88,224 | \$103,191 | \$14,967 | \$91,392 | \$105,384 | \$26,346 | \$8,782 |
| 522442 | ST JOHN TEL CO | \$100,548 | \$124,757 | \$24,209 | \$127,704 | \$135,228 | \$33,807 | \$11,269 |
| 522446 | TENINO TELEPHONE CO | \$339,180 | \$319,024 | (\$20,156) | \$311,796 | \$380,784 | \$95,196 | \$31,732 |
| 522447 | TOLEDO TELEPHONE CO | \$345,156 | \$367,460 | \$22,304 | \$459,972 | \$453,996 | \$113,499 | \$37,833 |
| 522449 | CONTEL NW DBA GTE-WA | \$0 | \$0 | \$0 | \$0 | \$0 | \$0 | \$0 |
| 522451 | WESTERN WAHAKIUM | \$138,156 | \$228,083 | \$89,927 | \$160,812 | \$264,504 | \$66,126 | \$22,042 |
| 522452 | WYHIDBEY TEL CO. | \$1,360,932 | \$1,091,286 | (\$269,646) | \$948,516 | \$1,041,900 | \$260,475 | \$86,825 |
| 522453 | YELM TELEPHONE CO | \$413,400 | \$396,363 | (\$17,037) | \$430,128 | \$459,384 | \$114,846 | \$38,282 |
| 525161 | U S WEST, INC. - WA | \$0 | \$0 | \$0 | \$0 | \$0 | \$0 | \$0 |
| 529001 | MCDANIEL CELLULAR TEL | \$0 | \$0 | \$0 | \$0 | \$0 | \$0 | \$0 |
| 529002 | MCDANIEL CELLULAR TEL | \$0 | \$0 | \$0 | \$0 | \$0 | \$0 | \$0 |
| 529003 | YAKIMA MSA LTD | \$0 | \$0 | \$0 | \$0 | \$0 | \$0 | \$0 |
| 529004 | WESTERN SUB-RSA LTD | \$0 | \$0 | \$0 | \$0 | \$0 | \$0 | \$0 |
| TOTAL | WEST VIRGINIA | \$2,883,936 | \$3,235,899 | \$351,963 | \$3,573,288 | \$3,533,544 | \$883,386 | \$294,462 |
| 200256 | ARMSTRONG OF WV | \$145,344 | \$143,561 | (\$1,783) | \$132,744 | \$147,564 | \$36,891 | \$12,297 |

Table 3.14
Local Switching Support Payment Projections by Study Area

| Study Area ID Code | Study Area Name | 1998 Projection | 1998 Actual | 1998 Difference | 1999 Total | 2000 Total | 2000 Quarterly | 2000 Monthly |
|--------------------|--------------------------|---------------------|---------------------|----------------------|---------------------|---------------------|--------------------|--------------------|
| 200257 | SPRUCE KNOB SENECA | \$79,212 | \$73,445 | (\$5,767) | \$71,916 | \$73,248 | \$18,312 | \$6,104 |
| 200258 | BRIDGES/WAR TELECOM | \$145,668 | \$149,182 | \$3,514 | \$132,144 | \$135,840 | \$33,960 | \$11,320 |
| 200259 | HARDY TELECOM | \$106,188 | \$209,361 | \$103,173 | \$286,524 | \$387,636 | \$96,909 | \$32,303 |
| 200267 | ARMSTRONG TEL. CO. | \$231,792 | \$273,142 | \$41,350 | \$274,452 | \$289,140 | \$72,285 | \$24,095 |
| 200271 | CITIZENS-MT. STATE | \$968,820 | \$1,048,173 | \$79,353 | \$1,255,896 | \$1,110,096 | \$277,524 | \$92,508 |
| 200277 | WEST SIDE TEL-WV | \$245,772 | \$198,884 | (\$46,888) | \$172,992 | \$183,924 | \$45,981 | \$15,327 |
| 204338 | CUC DBA CITIZENS WVA | \$961,140 | \$1,140,151 | \$179,011 | \$1,246,620 | \$1,206,096 | \$301,524 | \$100,508 |
| 204339 | CUC DBA CITIZENS WVA | \$0 | \$0 | \$0 | \$0 | \$0 | \$0 | \$0 |
| 205050 | C & P TEL CO OF WV | \$0 | \$0 | \$0 | \$0 | \$0 | \$0 | \$0 |
| TOTAL | WISCONSIN | \$23,763,792 | \$22,644,525 | (\$1,119,267) | \$22,547,160 | \$22,103,028 | \$5,525,757 | \$1,841,919 |
| 330841 | CENTURYTEL-MW-WI | \$619,044 | \$540,070 | (\$78,974) | \$592,896 | \$601,284 | \$150,321 | \$50,107 |
| 330842 | AMERY TELCOM, INC. | \$386,436 | \$362,163 | (\$24,273) | \$342,720 | \$341,988 | \$85,497 | \$28,499 |
| 330843 | AMHERST TEL CO | \$190,968 | \$208,604 | \$17,636 | \$177,384 | \$204,972 | \$51,243 | \$17,081 |
| 330844 | BADGER TELECOM, INC. | \$222,576 | \$136,396 | (\$86,180) | \$149,292 | \$160,224 | \$40,056 | \$13,352 |
| 330846 | BALDWIN TELECOM | \$326,628 | \$326,262 | (\$366) | \$311,712 | \$320,220 | \$80,055 | \$26,685 |
| 330847 | BELMONT TEL CO | \$65,316 | \$60,924 | (\$4,392) | \$58,788 | \$57,864 | \$14,466 | \$4,822 |
| 330848 | BERGEN TEL CO | \$38,196 | \$36,741 | (\$1,455) | \$32,712 | \$31,368 | \$7,842 | \$2,614 |
| 330849 | BLACK EARTH TEL CO | \$68,304 | \$72,090 | \$3,786 | \$67,080 | \$69,780 | \$17,445 | \$5,815 |
| 330850 | BLOOMER TEL CO | \$164,328 | \$170,918 | \$6,590 | \$163,656 | \$165,312 | \$41,328 | \$13,776 |
| 330851 | BONDUEL TEL CO | \$77,772 | \$70,508 | (\$7,264) | \$70,896 | \$68,040 | \$17,010 | \$5,670 |
| 330855 | BRUCE TEL CO, INC | \$45,840 | \$29,426 | (\$16,414) | \$41,640 | \$26,760 | \$6,690 | \$2,230 |
| 330856 | BURLINGTON B&W | \$316,344 | \$361,030 | \$44,686 | \$287,340 | \$342,384 | \$85,596 | \$28,532 |
| 330857 | CENTURYTEL-MW-WI | \$60,336 | \$36,864 | (\$23,472) | \$42,528 | \$31,416 | \$7,854 | \$2,618 |
| 330859 | CENTRAL STATE TEL CO | \$176,460 | \$280,132 | \$103,672 | \$196,068 | \$239,916 | \$59,979 | \$19,993 |
| 330860 | CHEQUAMEGON TEL COOP | \$610,356 | \$609,906 | (\$450) | \$541,800 | \$679,056 | \$169,764 | \$56,588 |
| 330861 | CHIBARDUN TEL COOP | \$331,409 | \$331,409 | \$12,785 | \$301,500 | \$310,932 | \$77,733 | \$25,911 |
| 330863 | CITIZENS TEL COOP-WI | \$135,132 | \$143,149 | \$8,017 | \$133,548 | \$135,672 | \$33,918 | \$11,306 |
| 330865 | CLEAR LAKE TEL CO-WI | \$110,364 | \$118,542 | \$8,178 | \$112,920 | \$117,924 | \$29,481 | \$9,827 |
| 330866 | COCHRANE COOP TEL CO | \$111,000 | \$107,866 | (\$3,134) | \$103,176 | \$105,036 | \$26,259 | \$8,753 |
| 330868 | COON VALLEY FARMERS | \$126,240 | \$128,366 | \$2,126 | \$114,960 | \$124,068 | \$31,017 | \$10,339 |
| 330870 | CRANDON TEL CO | \$177,456 | \$63,694 | (\$113,762) | \$210,972 | \$225,252 | \$56,313 | \$18,771 |
| 330872 | CUBA CITY EXCHANGE | \$140,736 | \$134,486 | (\$6,250) | \$135,504 | \$130,860 | \$32,715 | \$10,905 |
| 330875 | DICKEYVILLE TEL CORP | \$84,828 | \$81,124 | (\$3,704) | \$78,636 | \$80,220 | \$20,055 | \$6,685 |
| 330877 | CENTURYTEL-FAIRWATER | \$119,664 | \$69,653 | (\$50,011) | \$72,780 | \$95,280 | \$23,820 | \$7,940 |
| 330879 | FARMERS INDEPENDENT | \$253,968 | \$238,955 | (\$15,013) | \$232,584 | \$231,240 | \$57,810 | \$19,270 |
| 330880 | FARMERS TEL CO - WI | \$325,512 | \$322,791 | (\$2,721) | \$299,160 | \$300,456 | \$75,114 | \$25,038 |
| 330881 | MID-PLAINS TEL CO | \$1,243,536 | \$1,270,015 | \$26,479 | \$950,076 | \$918,216 | \$229,554 | \$76,518 |
| 330884 | CENTURYTEL-FORESTVIL | \$106,632 | \$93,391 | (\$13,241) | \$94,944 | \$106,116 | \$26,529 | \$8,843 |
| 330886 | GTE NORTH INC. - WI | \$0 | \$0 | \$0 | \$0 | \$0 | \$0 | \$0 |
| 330889 | HAGER TELECOM INC. | \$189,084 | \$171,836 | (\$17,248) | \$164,172 | \$167,568 | \$41,892 | \$13,964 |
| 330891 | HEADWATERS TEL CO | \$207,900 | \$213,555 | \$5,655 | \$222,312 | \$231,996 | \$57,999 | \$19,333 |
| 330892 | HILLSBORO TEL CO | \$88,896 | \$93,108 | \$4,212 | \$85,776 | \$88,284 | \$22,071 | \$7,357 |
| 330895 | CENTURYTEL-WISCONSIN | \$0 | \$0 | \$0 | \$0 | \$0 | \$0 | \$0 |
| 330896 | LAKEFIELD TEL CO | \$86,856 | \$91,666 | \$4,810 | \$84,336 | \$88,224 | \$22,056 | \$7,352 |
| 330898 | CENTURY-LARSEN-RDFLD | \$162,204 | \$152,220 | (\$9,984) | \$164,628 | \$165,444 | \$41,361 | \$13,787 |
| 330899 | LA VALLE TEL COOP | \$105,024 | \$102,257 | (\$2,767) | \$94,188 | \$97,296 | \$24,324 | \$8,108 |
| 330900 | LEMONWEIR VALLEY TEL | \$192,396 | \$184,721 | (\$7,675) | \$181,980 | \$173,892 | \$43,473 | \$14,491 |
| 330902 | LUCK TEL CO | \$184,560 | \$173,698 | (\$10,862) | \$166,200 | \$167,160 | \$41,790 | \$13,930 |
| 330905 | MANAWA TEL CO | \$109,008 | \$119,459 | \$10,451 | \$107,016 | \$115,776 | \$28,944 | \$9,648 |
| 330908 | MARQUETTE-ADAMS COOP | \$255,408 | \$294,901 | \$39,493 | \$291,264 | \$328,188 | \$82,047 | \$27,349 |
| 330909 | MIDWAY TEL CO | \$197,652 | \$223,154 | \$25,502 | \$254,952 | \$279,588 | \$69,897 | \$23,299 |
| 330910 | MILLTOWN MUTUAL TEL | \$136,152 | \$121,235 | (\$14,917) | \$119,748 | \$119,088 | \$29,772 | \$9,924 |
| 330912 | FRONTIER-MONDOVI | \$92,196 | \$100,331 | \$8,135 | \$106,356 | \$100,332 | \$25,083 | \$8,361 |
| | WISCONSIN (CONT.) | | | | | | | |
| 330913 | CENTURY-MONROE CNTY | \$690,084 | \$468,703 | (\$221,381) | \$499,236 | \$479,376 | \$119,844 | \$39,948 |
| 330914 | EASTCOAST TELECOM | \$235,968 | \$228,360 | (\$7,608) | \$216,264 | \$207,060 | \$51,765 | \$17,255 |
| 330915 | MOSINEE TEL CO | \$228,816 | \$229,265 | \$449 | \$222,300 | \$226,860 | \$56,715 | \$18,905 |
| 330916 | MOUNT HOREB TEL CO | \$196,740 | \$205,567 | \$8,827 | \$216,192 | \$183,624 | \$45,906 | \$15,302 |
| 330917 | MT VERNON TEL CO | \$340,308 | \$422,680 | \$82,372 | \$315,480 | \$239,028 | \$59,757 | \$19,919 |
| 330918 | NELSON TEL COOP | \$233,844 | \$237,967 | \$4,123 | \$220,512 | \$227,580 | \$56,895 | \$18,965 |
| 330920 | NIAGARA TEL CO | \$366,264 | \$329,704 | (\$36,560) | \$330,156 | \$327,420 | \$81,855 | \$27,285 |
| 330922 | CENTURYTEL-MW-WI/NW | \$0 | \$0 | \$0 | \$0 | \$0 | \$0 | \$0 |
| 330924 | CENTURYTEL-MW-KENDAL | \$34,164 | \$0 | (\$34,164) | \$357,540 | \$0 | \$0 | \$0 |
| 330925 | BAYLAND TEL CO | \$91,236 | \$100,214 | \$8,978 | \$94,392 | \$97,956 | \$24,489 | \$8,163 |
| 330930 | GRANTLAND TELECOM | \$207,948 | \$280,182 | \$72,234 | \$251,244 | \$259,836 | \$64,959 | \$21,653 |
| 330931 | CENTURYTEL-SO WI | \$282,252 | \$379,832 | \$97,580 | \$101,700 | \$403,812 | \$100,953 | \$33,651 |
| 330934 | CENTURYTEL-MW-WI | \$500,964 | \$405,899 | (\$95,065) | \$479,220 | \$442,068 | \$110,517 | \$36,839 |
| 330936 | INDIANHEAD TEL CO | \$116,064 | \$82,876 | (\$33,188) | \$209,400 | \$105,660 | \$26,415 | \$8,805 |
| 330937 | PRICE COUNTY TEL CO | \$221,124 | \$195,524 | (\$25,600) | \$193,896 | \$232,800 | \$58,200 | \$19,400 |
| 330938 | NORTHEAST TEL CO | \$253,368 | \$253,972 | \$604 | \$235,008 | \$233,988 | \$58,497 | \$19,499 |
| 330940 | RHINELANDER TEL CO | \$712,980 | \$926,516 | \$213,536 | \$809,376 | \$840,936 | \$210,234 | \$70,079 |
| 330941 | RIB LAKE TEL CO | \$59,232 | \$124,992 | \$65,760 | \$127,056 | \$132,360 | \$33,090 | \$11,030 |
| 330942 | RICHLAND-GRANT COOP | \$179,820 | \$188,203 | \$8,383 | \$168,540 | \$185,028 | \$46,257 | \$15,419 |
| 330943 | RIVERSIDE TELECOM | \$165,684 | \$267,400 | \$101,716 | \$217,248 | \$296,304 | \$74,076 | \$24,692 |
| 330944 | FRONTIER-ST. CROIX | \$472,740 | \$533,104 | \$60,364 | \$501,492 | \$475,476 | \$118,869 | \$39,623 |
| 330945 | SCANDINAVIA TEL CO | \$142,548 | \$133,208 | (\$9,340) | \$129,444 | \$127,764 | \$31,941 | \$10,647 |
| 330946 | SHARON TEL CO | \$122,724 | \$127,099 | \$4,375 | \$115,284 | \$126,924 | \$31,731 | \$10,577 |
| 330949 | SIREN TEL CO, INC | \$157,536 | \$150,301 | (\$7,235) | \$155,640 | \$146,700 | \$36,675 | \$12,225 |
| 330950 | CENTURY TEL-NW WI | \$1,384,680 | \$1,222,813 | (\$161,867) | \$1,475,712 | \$1,341,684 | \$335,421 | \$111,807 |
| 330951 | SOMERSET TEL CO | \$220,692 | \$227,224 | \$6,532 | \$186,228 | \$232,236 | \$58,059 | \$19,353 |

Table 3.14
Local Switching Support Payment Projections by Study Area

| Study Area ID Code | Study Area Name | 1998 Projection | 1998 Actual | 1998 Difference | 1999 Total | 2000 Total | 2000 Quarterly | 2000 Monthly |
|--------------------|----------------------|----------------------|----------------------|-----------------------|----------------------|----------------------|---------------------|---------------------|
| 330952 | SE TEL OF WISCONSIN | \$314,376 | \$632,643 | \$318,267 | \$527,004 | \$415,548 | \$103,887 | \$34,629 |
| 330953 | SPRING VALLEY TEL CO | \$76,080 | \$83,540 | \$7,460 | \$76,428 | \$89,760 | \$22,440 | \$7,480 |
| 330954 | STOCKBRIDGE & SHERWD | \$121,788 | \$179,932 | \$58,144 | \$176,436 | \$127,272 | \$31,818 | \$10,606 |
| 330955 | STATE LONG DISTANCE | \$425,784 | \$414,195 | (\$11,589) | \$392,892 | \$364,788 | \$91,197 | \$30,399 |
| 330956 | CENTURY-NORTHERN WI | \$1,792,896 | \$826,421 | (\$966,475) | \$991,236 | \$944,100 | \$236,025 | \$78,675 |
| 330958 | TENNEY TEL CO | \$64,752 | \$87,095 | \$22,343 | \$86,724 | \$100,320 | \$25,080 | \$8,360 |
| 330959 | CENTURYTEL-MW-WI | \$110,184 | \$95,233 | (\$14,951) | \$98,532 | \$91,332 | \$22,833 | \$7,611 |
| 330960 | TRI-COUNTY TEL COOP | \$225,888 | \$218,336 | (\$7,552) | \$161,088 | \$206,136 | \$51,534 | \$17,178 |
| 330962 | UNION TEL CO | \$232,524 | \$235,679 | \$3,155 | \$218,016 | \$229,596 | \$57,399 | \$19,133 |
| 330963 | UTELCO, INC | \$832,812 | \$788,361 | (\$44,451) | \$910,656 | \$868,428 | \$217,107 | \$72,369 |
| 330964 | FRONTIER-WISCONSIN | \$853,128 | \$508,661 | (\$344,467) | \$614,916 | \$508,656 | \$127,164 | \$42,388 |
| 330966 | VERNON TEL COOP | \$318,528 | \$321,797 | \$3,269 | \$287,916 | \$302,112 | \$75,528 | \$25,176 |
| 330967 | FRONTIER OF VIROQUA | \$179,616 | \$192,248 | \$12,632 | \$180,816 | \$192,204 | \$48,051 | \$16,017 |
| 330968 | WAUNAKEE TEL CO | \$339,336 | \$366,863 | \$27,527 | \$434,448 | \$276,528 | \$69,132 | \$23,044 |
| 330970 | CENTURYTEL-MW-WI | \$307,980 | \$322,838 | \$14,858 | \$299,160 | \$299,856 | \$74,964 | \$24,988 |
| 330971 | W. WISCONSIN TELCOM | \$418,128 | \$395,515 | (\$22,613) | \$369,924 | \$372,708 | \$93,177 | \$31,059 |
| 330973 | WITTENBERG TEL CO | \$124,452 | \$102,205 | (\$22,247) | \$103,788 | \$91,044 | \$22,761 | \$7,587 |
| 330974 | WOOD COUNTY TEL CO | \$777,828 | \$703,742 | (\$74,086) | \$828,420 | \$705,468 | \$176,367 | \$58,789 |
| 335220 | WISCONSIN BELL | \$0 | \$0 | \$0 | \$0 | \$0 | \$0 | \$0 |
| 339001 | CTC TELECOM, INC. | \$0 | \$0 | \$0 | \$0 | \$0 | \$0 | \$0 |
| TOTAL | WYOMING | \$4,923,144 | \$5,172,113 | \$248,969 | \$4,745,868 | \$5,583,684 | \$1,395,921 | \$465,307 |
| 511595 | UTC OF THE WEST-WY | \$773,772 | \$792,220 | \$18,448 | \$800,820 | \$774,384 | \$193,596 | \$64,532 |
| 512251 | RANGE TEL COOP - WY | \$1,222,452 | \$980,426 | (\$242,026) | \$1,360,740 | \$1,548,564 | \$387,141 | \$129,047 |
| 512289 | CHUGWATER TEL CO | \$81,456 | \$83,399 | \$1,943 | \$79,392 | \$87,468 | \$21,867 | \$7,289 |
| 512290 | ALL WEST COMM.-WY | \$41,400 | \$53,666 | \$12,266 | \$56,988 | \$50,904 | \$12,726 | \$4,242 |
| 512291 | DUBOIS TEL EXCHANGE | \$291,684 | \$309,699 | \$18,015 | \$294,984 | \$317,220 | \$79,305 | \$26,435 |
| 512295 | SILVER STAR TEL-WY | \$114,312 | \$156,724 | \$42,412 | \$138,780 | \$157,548 | \$39,387 | \$13,129 |
| 512296 | TRI COUNTY TEL ASSN | \$137,808 | \$154,556 | \$16,748 | \$137,808 | \$10,452 | \$2,613 | \$871 |
| 512297 | UNION TELEPHONE CO | \$1,624,584 | \$2,268,954 | \$644,370 | \$1,502,832 | \$2,239,836 | \$559,959 | \$186,653 |
| 512299 | CENTURYTEL OF WY. | \$635,676 | \$372,469 | (\$263,207) | \$373,524 | \$397,308 | \$99,327 | \$33,109 |
| 515108 | U S WEST, INC. - WY | \$0 | \$0 | \$0 | \$0 | \$0 | \$0 | \$0 |
| TOTAL | INDUSTRY | \$398,844,274 | \$388,324,213 | (\$10,520,061) | \$383,125,407 | \$390,832,680 | \$97,708,170 | \$32,569,390 |

Table 3.15
Total High Cost Support Payment Projections by Study Area

| Study Area ID Code | Study Area Name | 1998 Total | 1999 Total | 2000 Total | 2000 1st Quarter | 2000 2nd Quarter | 2000 3rd Quarter | 2000 4th Quarter |
|--------------------|-------------------------|---------------------|---------------------|---------------------|---------------------|---------------------|---------------------|---------------------|
| TOTAL | ALABAMA | \$38,623,510 | \$37,487,364 | \$36,338,565 | \$8,621,781 | \$8,968,926 | \$9,373,929 | \$9,373,929 |
| 250281 | CONTEL AL DBA GTE AL | \$3,176,162 | \$4,156,152 | \$3,132,975 | \$440,136 | \$793,095 | \$949,872 | \$949,872 |
| 250282 | BLOUNTSVILLE TEL CO | \$960,202 | \$879,804 | \$980,592 | \$245,148 | \$245,148 | \$245,148 | \$245,148 |
| 250283 | BRINDLEE MOUNTAIN | \$694,439 | \$678,492 | \$704,304 | \$176,076 | \$176,076 | \$176,076 | \$176,076 |
| 250284 | BUTLER TEL CO | \$2,015,256 | \$2,147,370 | \$1,473,120 | \$368,280 | \$368,280 | \$368,280 | \$368,280 |
| 250285 | CASTLEBERRY TEL CO | \$120,729 | \$118,296 | \$134,136 | \$33,534 | \$33,534 | \$33,534 | \$33,534 |
| 250286 | NATIONAL OF ALABAMA | \$255,280 | \$270,216 | \$273,948 | \$68,487 | \$68,487 | \$68,487 | \$68,487 |
| 250290 | FARMERS TEL COOP -AL | \$1,924,508 | \$1,620,564 | \$2,153,976 | \$538,494 | \$538,494 | \$538,494 | \$538,494 |
| 250293 | GTE SOUTH INC. - AL | \$8,918,950 | \$6,818,904 | \$6,128,646 | \$1,667,844 | \$1,662,030 | \$1,399,386 | \$1,399,386 |
| 250295 | GRACEBA TOTAL COMM | \$434,311 | \$328,968 | \$378,516 | \$94,629 | \$94,629 | \$94,629 | \$94,629 |
| 250298 | GULF TEL CO - AL | \$3,831,213 | \$3,636,252 | \$2,931,804 | \$477,516 | \$477,516 | \$988,386 | \$988,386 |
| 250299 | HAYNEVILLE TEL CO | \$425,528 | \$607,764 | \$638,736 | \$159,684 | \$159,684 | \$159,684 | \$159,684 |
| 250300 | HOPPER TEL. CO INC | \$1,356,956 | \$1,439,520 | \$1,550,724 | \$387,681 | \$387,681 | \$387,681 | \$387,681 |
| 250301 | FRONTIER-LAMAR CNTY | \$257,408 | \$263,232 | \$266,472 | \$66,618 | \$66,618 | \$66,618 | \$66,618 |
| 250302 | ALLTEL ALABAMA | \$3,745,876 | \$3,722,814 | \$3,901,836 | \$975,459 | \$975,459 | \$975,459 | \$975,459 |
| 250304 | MILLRY TEL CO | \$1,812,341 | \$1,943,424 | \$1,924,740 | \$481,185 | \$481,185 | \$481,185 | \$481,185 |
| 250305 | MON-CRE TEL COOP | \$754,513 | \$742,920 | \$816,408 | \$204,102 | \$204,102 | \$204,102 | \$204,102 |
| 250306 | FRONTIER COMM.-AL | \$459,083 | \$398,592 | \$542,196 | \$135,549 | \$135,549 | \$135,549 | \$135,549 |
| 250307 | MOUNDVILLE TEL CO | \$157,091 | \$152,232 | \$156,576 | \$39,144 | \$39,144 | \$39,144 | \$39,144 |
| 250308 | NEW HOPE TEL COOP | \$477,210 | \$467,280 | \$442,284 | \$110,571 | \$110,571 | \$110,571 | \$110,571 |
| 250311 | OAKMAN TEL CO (TDS) | \$269,913 | \$282,432 | \$299,760 | \$74,940 | \$74,940 | \$74,940 | \$74,940 |
| 250312 | OTELCO TELEPHONE LLC | \$459,137 | \$434,100 | \$454,548 | \$113,637 | \$113,637 | \$113,637 | \$113,637 |
| 250314 | PEOPLES TEL CO | \$2,534,727 | \$3,215,664 | \$3,253,140 | \$813,285 | \$813,285 | \$813,285 | \$813,285 |
| 250315 | PIE BELT TEL CO | \$921,168 | \$810,372 | \$797,388 | \$199,347 | \$199,347 | \$199,347 | \$199,347 |
| 250316 | RAGLAND TEL CO | \$514,343 | \$495,420 | \$627,744 | \$156,936 | \$156,936 | \$156,936 | \$156,936 |
| 250317 | ROANOKE TEL CO | \$507,513 | \$495,264 | \$472,872 | \$118,218 | \$118,218 | \$118,218 | \$118,218 |
| 250318 | FRONTIER COMM-SOUTH | \$1,196,623 | \$931,152 | \$1,456,836 | \$364,209 | \$364,209 | \$364,209 | \$364,209 |
| 250322 | UNION SPRINGS TEL CO | \$443,033 | \$430,164 | \$444,288 | \$111,072 | \$111,072 | \$111,072 | \$111,072 |
| 255181 | SO CENTRAL BELL-AL | \$0 | \$0 | \$0 | \$0 | \$0 | \$0 | \$0 |
| TOTAL | ALASKA | \$60,404,979 | \$68,432,631 | \$71,239,776 | \$17,809,944 | \$17,809,944 | \$17,809,944 | \$17,809,944 |
| 613000 | ALASKA COMM. SYS-ATU | \$0 | \$0 | \$0 | \$0 | \$0 | \$0 | \$0 |
| 613001 | ARCTIC SLOPE TEL | \$1,745,389 | \$1,607,184 | \$1,909,164 | \$477,291 | \$477,291 | \$477,291 | \$477,291 |
| 613002 | BETTLES TEL CO INC | \$98,824 | \$150,276 | \$128,604 | \$32,151 | \$32,151 | \$32,151 | \$32,151 |
| 613003 | BRISTOL BAY TEL COOP | \$923,275 | \$993,192 | \$1,077,936 | \$269,484 | \$269,484 | \$269,484 | \$269,484 |
| 613004 | BUSH-TELL INC. | \$823,013 | \$805,128 | \$793,188 | \$198,297 | \$198,297 | \$198,297 | \$198,297 |
| 613005 | CIRCLE UTILITIES | \$30,046 | \$24,444 | \$24,468 | \$6,117 | \$6,117 | \$6,117 | \$6,117 |
| 613006 | COPPER VALLEY TEL | \$3,665,287 | \$4,355,904 | \$4,811,808 | \$1,202,952 | \$1,202,952 | \$1,202,952 | \$1,202,952 |
| 613007 | CORDOVA TEL COOP | \$605,624 | \$638,712 | \$722,568 | \$180,642 | \$180,642 | \$180,642 | \$180,642 |
| 613008 | PTI COMM.-ALASKA | \$2,750,589 | \$3,788,910 | \$4,590,468 | \$1,147,617 | \$1,147,617 | \$1,147,617 | \$1,147,617 |
| 613009 | GTE ALASKA INC. | \$677,100 | \$738,276 | \$734,484 | \$183,621 | \$183,621 | \$183,621 | \$183,621 |
| 613010 | GLACIER STATE TEL CO | \$14,995,440 | \$16,208,352 | \$15,811,476 | \$3,952,869 | \$3,952,869 | \$3,952,869 | \$3,952,869 |
| 613011 | INTERIOR TEL CO INC | \$2,941,773 | \$4,239,279 | \$4,126,224 | \$1,031,556 | \$1,031,556 | \$1,031,556 | \$1,031,556 |
| 613012 | JUNEAU & DOUGLAS TEL | \$489,109 | \$1,146,204 | \$1,114,320 | \$278,580 | \$278,580 | \$278,580 | \$278,580 |
| 613013 | KETCHIKAN PUBLIC UT | \$1,463,224 | \$1,260,456 | \$1,817,292 | \$454,323 | \$454,323 | \$454,323 | \$454,323 |
| 613015 | MATANUSKA TEL ASSOC | \$17,627,539 | \$18,817,224 | \$19,691,976 | \$4,922,994 | \$4,922,994 | \$4,922,994 | \$4,922,994 |
| 613016 | MUKLUK TEL CO INC | \$1,035,247 | \$1,194,069 | \$1,326,024 | \$331,506 | \$331,506 | \$331,506 | \$331,506 |
| 613017 | ALASKA TEL CO | \$800,447 | \$1,151,556 | \$1,497,912 | \$374,478 | \$374,478 | \$374,478 | \$374,478 |
| 613018 | NUSHAGAK TEL COOP | \$814,553 | \$789,984 | \$868,500 | \$217,125 | \$217,125 | \$217,125 | \$217,125 |
| 613019 | OTZ TEL COOPERATIVE | \$1,632,603 | \$1,747,572 | \$1,822,320 | \$455,580 | \$455,580 | \$455,580 | \$455,580 |
| 613020 | SITKA TELEPHONE CO | \$2,982,802 | \$4,276,245 | \$4,016,208 | \$1,004,052 | \$1,004,052 | \$1,004,052 | \$1,004,052 |
| 613022 | TEL UTIL OF ALASKA | \$335,231 | \$427,296 | \$354,120 | \$88,530 | \$88,530 | \$88,530 | \$88,530 |
| 613023 | UNITED UTILITIES INC | \$3,125,275 | \$3,224,916 | \$3,118,176 | \$779,544 | \$779,544 | \$779,544 | \$779,544 |
| 613025 | YUKON TEL CO INC | \$459,749 | \$501,060 | \$461,256 | \$115,314 | \$115,314 | \$115,314 | \$115,314 |
| 613026 | NORTH COUNTRY TEL CO | \$56,068 | \$46,200 | \$46,092 | \$11,523 | \$11,523 | \$11,523 | \$11,523 |
| 613028 | SUMMIT TEL & TEL -AK | \$326,772 | \$300,192 | \$375,192 | \$93,798 | \$93,798 | \$93,798 | \$93,798 |
| TOTAL | AMERICAN SAMOA | \$0 | \$0 | \$591,096 | \$147,774 | \$147,774 | \$147,774 | \$147,774 |
| 673900 | AMERICAN SAMOA TELECOMM | \$0 | \$0 | \$591,096 | \$147,774 | \$147,774 | \$147,774 | \$147,774 |
| TOTAL | ARIZONA | \$31,759,359 | \$31,538,571 | \$33,339,498 | \$8,194,623 | \$8,272,257 | \$8,436,309 | \$8,436,309 |
| 452169 | SAN CARLOS APACHE | \$80,656 | \$786,954 | \$1,110,762 | \$175,287 | \$220,983 | \$357,246 | \$357,246 |
| 452171 | ARIZONA TELEPHONE CO | \$1,320,264 | \$1,600,152 | \$1,530,348 | \$382,587 | \$382,587 | \$382,587 | \$382,587 |
| 452172 | CITIZENS UTILITIES | \$5,793,221 | \$5,164,248 | \$4,640,964 | \$1,160,241 | \$1,160,241 | \$1,160,241 | \$1,160,241 |
| 452173 | TOHONO O'ODHAM UTIL. | \$861,269 | \$660,072 | \$1,239,132 | \$309,783 | \$309,783 | \$309,783 | \$309,783 |
| 452174 | SOUTHWESTERN TEL CO | \$712,780 | \$964,212 | \$945,345 | \$205,386 | \$234,969 | \$252,495 | \$252,495 |
| 452175 | CENTURYTEL SW-AZ | \$491,176 | \$573,144 | \$605,724 | \$151,431 | \$151,431 | \$151,431 | \$151,431 |
| 452176 | VALLEY TEL COOP-AZ | \$2,792,839 | \$2,679,408 | \$3,265,980 | \$816,495 | \$816,495 | \$816,495 | \$816,495 |
| 452179 | GILA RIVER TELECOM. | \$1,737,145 | \$2,090,931 | \$2,073,960 | \$518,490 | \$518,490 | \$518,490 | \$518,490 |
| 452191 | ACCIPITER COMM. | \$203,364 | \$351,180 | \$601,695 | \$145,881 | \$156,144 | \$156,144 | \$156,144 |
| 452200 | FORT MOJAVE TEL, INC | \$597,959 | \$637,530 | \$555,360 | \$138,840 | \$138,840 | \$138,840 | \$138,840 |
| 452226 | MIDVALE-AZ | \$365,278 | \$352,860 | \$603,732 | \$150,933 | \$150,933 | \$150,933 | \$150,933 |
| TOTAL | ARIZONA (CONT.) | | | | | | | |
| 452302 | CONTEL CALIF - AZ | \$1,406,512 | \$850,176 | \$1,335,852 | \$333,963 | \$333,963 | \$333,963 | \$333,963 |
| 453334 | TABLE TOP TEL CO | \$1,232,910 | \$1,127,796 | \$1,686,564 | \$421,641 | \$421,641 | \$421,641 | \$421,641 |
| 454426 | CITIZENS-ARIZONA | \$5,638,400 | \$6,978,540 | \$7,238,808 | \$1,809,702 | \$1,809,702 | \$1,809,702 | \$1,809,702 |
| 454449 | NAVAJO COMMUN-AZ | \$5,438,541 | \$5,054,268 | \$5,905,272 | \$1,476,318 | \$1,476,318 | \$1,476,318 | \$1,476,318 |
| 455101 | U S WEST, INC. - AZ | \$3,087,043 | \$1,667,100 | \$0 | \$0 | \$0 | \$0 | \$0 |
| TOTAL | ARKANSAS | \$68,521,453 | \$74,456,433 | \$69,469,818 | \$17,153,676 | \$17,220,516 | \$17,547,813 | \$17,547,813 |
| 401691 | ALLTEL ARKANSAS INC | \$14,496,273 | \$15,054,996 | \$14,678,904 | \$3,669,726 | \$3,669,726 | \$3,669,726 | \$3,669,726 |

Table 3.15
Total High Cost Support Payment Projections by Study Area

| Study Area ID Code | Study Area Name | 1998 Total | 1999 Total | 2000 Total | 2000 1st Quarter | 2000 2nd Quarter | 2000 3rd Quarter | 2000 4th Quarter |
|--------------------|----------------------|--------------|--------------|--------------|------------------|------------------|------------------|------------------|
| 401692 | ARKANSAS TEL CO | \$626,210 | \$843,924 | \$950,724 | \$234,264 | \$234,264 | \$241,098 | \$241,098 |
| 401697 | CENTRAL ARKANSAS TEL | \$585,543 | \$560,652 | \$639,024 | \$159,756 | \$159,756 | \$159,756 | \$159,756 |
| 401698 | CLEVELAND COUNTY TEL | \$647,651 | \$834,909 | \$819,324 | \$204,831 | \$204,831 | \$204,831 | \$204,831 |
| 401699 | DECATUR TEL CO INC | \$175,500 | \$224,187 | \$212,922 | \$52,935 | \$52,935 | \$53,526 | \$53,526 |
| 401702 | SOUTH ARKANSAS TEL | \$640,230 | \$851,271 | \$916,488 | \$229,122 | \$229,122 | \$229,122 | \$229,122 |
| 401704 | LAVACA TEL CO-AR | \$165,589 | \$156,924 | \$167,148 | \$41,787 | \$41,787 | \$41,787 | \$41,787 |
| 401705 | CENTURYTEL- ARKANSAS | \$8,852,955 | \$10,012,392 | \$10,192,857 | \$2,530,854 | \$2,533,683 | \$2,564,160 | \$2,564,160 |
| 401709 | MADISON COUNTY TEL | \$657,815 | \$855,996 | \$752,148 | \$188,037 | \$188,037 | \$188,037 | \$188,037 |
| 401710 | MAGAZINE TEL CO | \$138,161 | \$133,320 | \$132,660 | \$33,165 | \$33,165 | \$33,165 | \$33,165 |
| 401711 | CENTURYTEL-MTN HOME | \$4,088,461 | \$4,736,232 | \$5,411,055 | \$1,299,687 | \$1,332,252 | \$1,389,558 | \$1,389,558 |
| 401712 | MOUNTAIN VIEW TEL CO | \$619,807 | \$692,028 | \$650,484 | \$162,621 | \$162,621 | \$162,621 | \$162,621 |
| 401713 | NORTH ARKANSAS TEL | \$4,198,069 | \$4,612,560 | \$4,581,900 | \$1,145,475 | \$1,145,475 | \$1,145,475 | \$1,145,475 |
| 401718 | PRAIRIE GROVE TEL CO | \$632,656 | \$665,076 | \$568,632 | \$142,158 | \$142,158 | \$142,158 | \$142,158 |
| 401720 | CENTURYTEL-REDFIELD | \$558,760 | \$658,170 | \$588,054 | \$137,196 | \$137,196 | \$156,831 | \$156,831 |
| 401721 | RICE BELT TEL CO | \$186,841 | \$157,020 | \$155,160 | \$38,790 | \$38,790 | \$38,790 | \$38,790 |
| 401722 | E RITTER TEL CO | \$497,062 | \$520,620 | \$527,724 | \$131,931 | \$131,931 | \$131,931 | \$131,931 |
| 401724 | SW ARKANSAS TEL COOP | \$2,485,546 | \$2,458,044 | \$2,362,956 | \$590,739 | \$590,739 | \$590,739 | \$590,739 |
| 401726 | TRI-COUNTY TEL CO-AR | \$1,686,399 | \$1,771,428 | \$1,986,864 | \$496,716 | \$496,716 | \$496,716 | \$496,716 |
| 401727 | CENTURYTEL-SOUTH AR | \$961,034 | \$1,194,240 | \$1,038,057 | \$257,310 | \$258,363 | \$261,192 | \$261,192 |
| 401729 | WALNUT HILL TEL CO | \$3,894,428 | \$3,793,032 | \$4,232,820 | \$1,058,205 | \$1,058,205 | \$1,058,205 | \$1,058,205 |
| 401730 | CONTEL AR DBA GTE AR | \$5,773,748 | \$7,702,236 | \$3,197,976 | \$799,494 | \$799,494 | \$799,494 | \$799,494 |
| 401733 | YELCOT TEL CO INC | \$1,068,315 | \$1,051,668 | \$1,159,212 | \$289,803 | \$289,803 | \$289,803 | \$289,803 |
| 401734 | YELL COUNTY TEL CO | \$1,056,663 | \$1,384,656 | \$1,544,028 | \$386,007 | \$386,007 | \$386,007 | \$386,007 |
| 401790 | CONTEL KS DBA GTE AR | \$385,370 | \$355,764 | \$635,340 | \$158,835 | \$158,835 | \$158,835 | \$158,835 |
| 402080 | GTE SOUTHWEST INC-AR | \$8,076,149 | \$9,194,220 | \$8,025,294 | \$1,908,501 | \$1,908,501 | \$2,104,146 | \$2,104,146 |
| 403031 | SCOTT COUNTY TEL CO | \$246,169 | \$254,808 | \$241,740 | \$60,435 | \$60,435 | \$60,435 | \$60,435 |
| 405211 | SOUTHWESTERN BELL-AR | \$5,120,049 | \$3,726,060 | \$3,100,323 | \$745,296 | \$745,689 | \$789,669 | \$789,669 |
| TOTAL | CALIFORNIA | \$51,093,426 | \$50,642,805 | \$49,278,426 | \$12,317,403 | \$12,197,733 | \$12,381,645 | \$12,381,645 |
| 542301 | CALAVERAS TEL CO | \$1,366,644 | \$1,224,060 | \$1,391,568 | \$347,892 | \$347,892 | \$347,892 | \$347,892 |
| 542302 | CONTEL OF CALIFORNIA | \$2,555,488 | \$55,140 | \$0 | \$0 | \$0 | \$0 | \$0 |
| 542308 | CITIZENS UTIL OF CA | \$6,169,673 | \$9,117,492 | \$9,062,268 | \$2,265,567 | \$2,265,567 | \$2,265,567 | \$2,265,567 |
| 542311 | CAL-ORE TELEPHONE CO | \$1,294,848 | \$1,360,152 | \$1,025,784 | \$256,446 | \$256,446 | \$256,446 | \$256,446 |
| 542313 | DUCOR TELEPHONE CO | \$659,265 | \$894,252 | \$1,027,140 | \$256,785 | \$256,785 | \$256,785 | \$256,785 |
| 542315 | EVANS TEL CO. | \$1,946,087 | \$1,803,504 | \$1,554,756 | \$388,689 | \$388,689 | \$388,689 | \$388,689 |
| 542318 | FORESTHILL TEL CO. | \$1,117,806 | \$939,144 | \$1,095,372 | \$273,843 | \$273,843 | \$273,843 | \$273,843 |
| 542319 | GTC OF CALIFORNIA | \$0 | \$0 | \$0 | \$0 | \$0 | \$0 | \$0 |
| 542321 | HAPPY VALLEY TEL CO | \$1,674,063 | \$1,811,604 | \$1,850,595 | \$455,874 | \$464,907 | \$464,907 | \$464,907 |
| 542322 | HORNITOS TEL CO | \$545,855 | \$619,044 | \$564,480 | \$141,120 | \$141,120 | \$141,120 | \$141,120 |
| 542323 | WINTERHAVEN TEL. CO. | \$728,537 | \$706,905 | \$719,745 | \$177,432 | \$180,771 | \$180,771 | \$180,771 |
| 542324 | KERMAN TELEPHONE CO | \$744,253 | \$810,108 | \$867,360 | \$216,840 | \$216,840 | \$216,840 | \$216,840 |
| 542332 | THE PONDEROSA TEL CO | \$5,892,753 | \$5,513,436 | \$6,070,320 | \$1,517,580 | \$1,517,580 | \$1,517,580 | \$1,517,580 |
| 542334 | ROSEVILLE TEL CO | \$7,754,665 | \$5,716,560 | \$6,175,854 | \$1,551,039 | \$1,418,997 | \$1,602,909 | \$1,602,909 |
| 542338 | SIERRA TELEPHONE CO | \$5,799,297 | \$5,838,336 | \$5,531,340 | \$1,382,835 | \$1,382,835 | \$1,382,835 | \$1,382,835 |
| 542339 | THE SISKIYOU TEL CO | \$3,217,110 | \$2,909,112 | \$3,005,412 | \$751,353 | \$751,353 | \$751,353 | \$751,353 |
| 542343 | THE VOLCANO TEL CO | \$3,416,188 | \$3,895,464 | \$3,723,456 | \$930,864 | \$930,864 | \$930,864 | \$930,864 |
| 542344 | WEST COAST TEL OF CA | \$1,854,524 | \$2,067,540 | \$960,216 | \$240,054 | \$240,054 | \$240,054 | \$240,054 |
| 542346 | PINNACLES TEL CO | \$293,615 | \$320,640 | \$344,964 | \$86,241 | \$86,241 | \$86,241 | \$86,241 |
| 543402 | CITIZENS GOLDN STATE | \$2,065,528 | \$2,627,916 | \$2,418,468 | \$604,617 | \$604,617 | \$604,617 | \$604,617 |
| 544342 | CITIZENS TUOLUMNE | \$1,997,228 | \$2,412,396 | \$1,889,328 | \$472,332 | \$472,332 | \$472,332 | \$472,332 |
| 545170 | PACIFIC BELL | \$0 | \$0 | \$0 | \$0 | \$0 | \$0 | \$0 |
| TOTAL | COLORADO | \$45,382,625 | \$44,084,331 | \$44,238,894 | \$11,170,056 | \$10,899,360 | \$11,084,739 | \$11,084,739 |
| 461835 | SUNFLOWER TEL - CO | \$207,810 | \$340,260 | \$303,546 | \$73,818 | \$73,818 | \$77,955 | \$77,955 |
| 462178 | AGATE TEL CO | \$52,547 | \$41,592 | \$43,668 | \$10,917 | \$10,917 | \$10,917 | \$10,917 |
| 462181 | BIJOU TEL COOP ASSOC | \$164,841 | \$159,672 | \$283,674 | \$69,681 | \$71,331 | \$71,331 | \$71,331 |
| 462182 | BLANCA TEL CO | \$663,252 | \$681,372 | \$729,576 | \$182,394 | \$182,394 | \$182,394 | \$182,394 |
| 462184 | DELTA COUNTY TEL CO | \$1,561,713 | \$2,115,954 | \$2,027,616 | \$506,904 | \$506,904 | \$506,904 | \$506,904 |
| 462185 | CENTURYTEL OF EAGLE | \$27,838,265 | \$27,065,736 | \$27,153,252 | \$6,788,313 | \$6,788,313 | \$6,788,313 | \$6,788,313 |
| 462186 | EASTERN SLOPE RURAL | \$951,338 | \$932,010 | \$1,022,244 | \$255,561 | \$255,561 | \$255,561 | \$255,561 |
| 462187 | EL PASO COUNTY TEL | \$228,519 | \$267,804 | \$297,060 | \$74,265 | \$74,265 | \$74,265 | \$74,265 |
| 462188 | FARMERS TEL CO - CO | \$319,251 | \$335,820 | \$361,188 | \$90,297 | \$90,297 | \$90,297 | \$90,297 |
| 462190 | HAXTUN TEL CO | \$486,859 | \$554,988 | \$742,092 | \$185,523 | \$185,523 | \$185,523 | \$185,523 |
| | COLORADO (CONT.) | | | | | | | |
| 462192 | BIG SANDY TELECOM | \$422,884 | \$386,028 | \$414,624 | \$103,656 | \$103,656 | \$103,656 | \$103,656 |
| 462193 | NUCLA-NATURITA TEL | \$478,802 | \$525,648 | \$521,808 | \$130,452 | \$130,452 | \$130,452 | \$130,452 |
| 462194 | NUNN TEL CO | \$277,621 | \$318,507 | \$349,140 | \$87,285 | \$87,285 | \$87,285 | \$87,285 |
| 462195 | SOUTH PARK TEL. CO. | \$279,557 | \$287,316 | \$331,779 | \$75,507 | \$85,290 | \$85,491 | \$85,491 |
| 462196 | PEETZ COOP TEL CO | \$156,555 | \$149,676 | \$143,580 | \$35,895 | \$35,895 | \$35,895 | \$35,895 |
| 462197 | PHILLIPS COUNTY TEL | \$215,936 | \$210,948 | \$209,160 | \$52,290 | \$52,290 | \$52,290 | \$52,290 |
| 462198 | PINE DRIVE TEL CO | \$90,443 | \$98,460 | \$98,724 | \$24,681 | \$24,681 | \$24,681 | \$24,681 |
| 462199 | PLAINS COOP TEL ASSN | \$914,783 | \$1,103,664 | \$1,149,336 | \$287,334 | \$287,334 | \$287,334 | \$287,334 |
| 462201 | RICO TEL CO | \$76,122 | \$63,000 | \$57,900 | \$14,475 | \$14,475 | \$14,475 | \$14,475 |
| 462202 | ROGGEN TEL COOP CO | \$301,412 | \$289,776 | \$286,560 | \$71,640 | \$71,640 | \$71,640 | \$71,640 |
| 462203 | RYE TELEPHONE CO | \$898,698 | \$1,024,416 | \$1,320,522 | \$328,584 | \$328,584 | \$331,677 | \$331,677 |
| 462204 | COLUMBINE ACQ CORP | \$607,386 | \$908,931 | \$833,961 | \$200,010 | \$211,317 | \$211,317 | \$211,317 |
| 462206 | STONEHAM COOP TEL CO | \$47,387 | \$36,516 | \$35,796 | \$8,949 | \$8,949 | \$8,949 | \$8,949 |
| 462207 | STRASBURG TEL CO | \$447,746 | \$532,641 | \$539,136 | \$134,784 | \$134,784 | \$134,784 | \$134,784 |
| 462208 | CENTURYTEL-COLORADO | \$3,003,270 | \$3,286,728 | \$3,278,388 | \$813,525 | \$813,525 | \$825,669 | \$825,669 |
| 462209 | WIGGINS TEL ASSOC | \$487,790 | \$358,068 | \$405,708 | \$101,427 | \$101,427 | \$101,427 | \$101,427 |
| 462210 | WILLARD TEL CO | \$46,373 | \$35,172 | \$34,104 | \$8,526 | \$8,526 | \$8,526 | \$8,526 |

Table 3.15
Total High Cost Support Payment Projections by Study Area

| Study Area ID Code | Study Area Name | 1998 Total | 1999 Total | 2000 Total | 2000 1st Quarter | 2000 2nd Quarter | 2000 3rd Quarter | 2000 4th Quarter |
|--------------------|----------------------|--------------|--------------|--------------|------------------|------------------|------------------|------------------|
| 465102 | U S WEST, INC. - CO | \$4,155,464 | \$1,973,628 | \$1,264,752 | \$453,363 | \$159,927 | \$325,731 | \$325,731 |
| TOTAL | CONNECTICUT | \$1,209,123 | \$924,456 | \$885,756 | \$221,439 | \$221,439 | \$221,439 | \$221,439 |
| 132454 | THE WOODBURY TEL CO | \$1,209,123 | \$924,456 | \$885,756 | \$221,439 | \$221,439 | \$221,439 | \$221,439 |
| 135200 | SOUTHERN NEW ENGLAND | \$0 | \$0 | \$0 | \$0 | \$0 | \$0 | \$0 |
| TOTAL | DELAWARE | \$0 | \$0 | \$0 | \$0 | \$0 | \$0 | \$0 |
| 565010 | DIAMOND STATE TEL | \$0 | \$0 | \$0 | \$0 | \$0 | \$0 | \$0 |
| TOTAL | DISTRICT OF COLUMBIA | \$0 | \$0 | \$0 | \$0 | \$0 | \$0 | \$0 |
| 575020 | C & P TEL CO OF WASH | \$0 | \$0 | \$0 | \$0 | \$0 | \$0 | \$0 |
| TOTAL | FLORIDA | \$21,737,296 | \$18,702,492 | \$19,659,420 | \$4,914,855 | \$4,914,855 | \$4,914,855 | \$4,914,855 |
| 210291 | GTC, INC. | \$854,880 | \$638,436 | \$692,400 | \$173,100 | \$173,100 | \$173,100 | \$173,100 |
| 210318 | FRONTIER COMM-SOUTH | \$330,866 | \$361,284 | \$612,420 | \$153,105 | \$153,105 | \$153,105 | \$153,105 |
| 210328 | GTE FLORIDA INC. | \$440,114 | \$0 | \$0 | \$0 | \$0 | \$0 | \$0 |
| 210329 | GTC, INC. | \$1,091,553 | \$1,067,760 | \$596,244 | \$149,061 | \$149,061 | \$149,061 | \$149,061 |
| 210330 | VISTA-UNITED TELCOM | \$4,422,310 | \$4,378,116 | \$6,168,192 | \$1,542,048 | \$1,542,048 | \$1,542,048 | \$1,542,048 |
| 210331 | ITS TELECOMM. SYS. | \$1,408,578 | \$1,478,628 | \$1,498,368 | \$374,592 | \$374,592 | \$374,592 | \$374,592 |
| 210335 | NORTHEAST FLORIDA | \$1,823,159 | \$1,795,344 | \$1,803,252 | \$450,813 | \$450,813 | \$450,813 | \$450,813 |
| 210336 | ALLTEL FLORIDA INC. | \$4,903,261 | \$4,639,368 | \$4,471,692 | \$1,117,923 | \$1,117,923 | \$1,117,923 | \$1,117,923 |
| 210338 | QUINCY TEL CO-FL DIV | \$1,171,945 | \$1,346,652 | \$1,537,152 | \$384,288 | \$384,288 | \$384,288 | \$384,288 |
| 210339 | GTC, INC. | \$4,252,032 | \$2,996,904 | \$2,279,700 | \$569,925 | \$569,925 | \$569,925 | \$569,925 |
| 210341 | SPRINT-FLORIDA, INC. | \$0 | \$0 | \$0 | \$0 | \$0 | \$0 | \$0 |
| 215191 | SOUTHERN BELL-FL | \$1,038,600 | \$0 | \$0 | \$0 | \$0 | \$0 | \$0 |
| TOTAL | GEORGIA | \$72,651,716 | \$67,701,897 | \$73,461,015 | \$18,124,077 | \$18,348,132 | \$18,494,403 | \$18,494,403 |
| 220324 | VALLEY TEL CO | \$423,960 | \$416,784 | \$405,672 | \$101,418 | \$101,418 | \$101,418 | \$101,418 |
| 220338 | QUINCY TEL CO-GA DIV | \$205,048 | \$207,810 | \$222,852 | \$55,713 | \$55,713 | \$55,713 | \$55,713 |
| 220344 | ALMA TEL CO | \$1,369,393 | \$1,591,956 | \$1,564,008 | \$391,002 | \$391,002 | \$391,002 | \$391,002 |
| 220346 | BLUE RIDGE TEL CO | \$537,688 | \$532,164 | \$573,300 | \$143,325 | \$143,325 | \$143,325 | \$143,325 |
| 220347 | BRANTLEY TEL CO | \$1,386,054 | \$1,488,960 | \$1,472,436 | \$368,109 | \$368,109 | \$368,109 | \$368,109 |
| 220348 | BULLOCH COUNTY RURAL | \$1,659,348 | \$1,423,560 | \$1,550,820 | \$387,705 | \$387,705 | \$387,705 | \$387,705 |
| 220351 | CAMDEN TEL & TEL CO | \$1,996,796 | \$1,402,140 | \$1,241,568 | \$310,392 | \$310,392 | \$310,392 | \$310,392 |
| 220354 | CHICKAMAUGA TEL CORP | \$394,375 | \$268,224 | \$276,864 | \$69,216 | \$69,216 | \$69,216 | \$69,216 |
| 220355 | CITIZENS TEL CO - GA | \$1,454,225 | \$1,515,732 | \$1,637,688 | \$409,422 | \$409,422 | \$409,422 | \$409,422 |
| 220356 | COASTAL UTILITIES | \$4,641,809 | \$3,844,464 | \$3,920,208 | \$980,052 | \$980,052 | \$980,052 | \$980,052 |
| 220357 | ALLTEL GEORGIA INC. | \$7,529,667 | \$8,226,405 | \$8,589,090 | \$2,115,444 | \$2,157,882 | \$2,157,882 | \$2,157,882 |
| 220358 | DARIEN TEL CO | \$1,941,535 | \$1,795,980 | \$1,900,656 | \$475,164 | \$475,164 | \$475,164 | \$475,164 |
| 220360 | ELLIJAY TEL CO | \$2,958,629 | \$3,036,576 | \$3,438,420 | \$859,605 | \$859,605 | \$859,605 | \$859,605 |
| 220362 | FRONTIER-FAIRMOUNT | \$434,354 | \$481,536 | \$435,696 | \$108,924 | \$108,924 | \$108,924 | \$108,924 |
| 220364 | GEORGIA TEL CORP | \$593,150 | \$521,904 | \$590,076 | \$147,519 | \$147,519 | \$147,519 | \$147,519 |
| 220365 | GLENWOOD TEL CO | \$100,701 | \$100,128 | \$111,984 | \$27,996 | \$27,996 | \$27,996 | \$27,996 |
| 220368 | HART TEL CO | \$2,079,774 | \$1,843,392 | \$2,327,124 | \$581,781 | \$581,781 | \$581,781 | \$581,781 |
| 220369 | COMSOUTH TELECOMM | \$1,387,281 | \$1,689,552 | \$1,613,808 | \$403,452 | \$403,452 | \$403,452 | \$403,452 |
| 220371 | INTERSTATE TEL CO | \$1,075,568 | \$1,076,640 | \$1,104,048 | \$276,012 | \$276,012 | \$276,012 | \$276,012 |
| 220375 | NELSON-BALL GROUND | \$483,548 | \$448,020 | \$476,772 | \$119,193 | \$119,193 | \$119,193 | \$119,193 |
| 220376 | PEMBROKE TEL CO | \$1,136,694 | \$975,996 | \$1,105,032 | \$276,258 | \$276,258 | \$276,258 | \$276,258 |
| 220377 | PINELAND TEL COOP | \$1,592,401 | \$1,780,512 | \$1,858,452 | \$464,613 | \$464,613 | \$464,613 | \$464,613 |
| 220378 | PLANTERS RURAL COOP | \$1,495,180 | \$1,776,480 | \$1,801,464 | \$450,366 | \$450,366 | \$450,366 | \$450,366 |
| 220379 | PLANT TEL. CO. | \$2,628,488 | \$2,517,216 | \$2,957,988 | \$739,497 | \$739,497 | \$739,497 | \$739,497 |
| 220380 | PROGRESSIVE RURAL | \$416,577 | \$441,936 | \$442,476 | \$110,619 | \$110,619 | \$110,619 | \$110,619 |
| 220381 | PUBLIC SERVICE TEL | \$4,340,071 | \$4,546,440 | \$5,041,005 | \$1,157,958 | \$1,196,835 | \$1,343,106 | \$1,343,106 |
| 220382 | RINGGOLD TEL CO | \$711,517 | \$679,992 | \$1,182,012 | \$188,448 | \$331,188 | \$331,188 | \$331,188 |
| | GEORGIA (CONT.) | | | | | | | |
| 220386 | STANDARD TEL CO | \$9,137,406 | \$9,922,536 | \$13,913,544 | \$3,478,386 | \$3,478,386 | \$3,478,386 | \$3,478,386 |
| 220387 | FRONTIER OF GEORGIA | \$985,047 | \$834,660 | \$830,592 | \$207,648 | \$207,648 | \$207,648 | \$207,648 |
| 220389 | TRENTON TEL CO | \$496,269 | \$500,148 | \$487,884 | \$121,971 | \$121,971 | \$121,971 | \$121,971 |
| 220392 | WAYERLY HALL TEL CO | \$487,171 | \$532,572 | \$594,420 | \$148,605 | \$148,605 | \$148,605 | \$148,605 |
| 220394 | WILKES TEL & ELC CO | \$1,195,844 | \$1,265,412 | \$1,334,724 | \$333,681 | \$333,681 | \$333,681 | \$333,681 |
| 220395 | ACCUCOMM TELECOMM. | \$411,443 | \$373,608 | \$387,240 | \$96,810 | \$96,810 | \$96,810 | \$96,810 |
| 223036 | GEORGIA ALLTEL TELCO | \$4,006,824 | \$4,789,458 | \$5,375,880 | \$1,343,970 | \$1,343,970 | \$1,343,970 | \$1,343,970 |
| 223037 | ALLTEL GEORGIA COMM. | \$2,874,713 | \$2,970,396 | \$2,695,212 | \$673,803 | \$673,803 | \$673,803 | \$673,803 |
| 225192 | SOUTHERN BELL-GA | \$8,083,170 | \$1,882,608 | \$0 | \$0 | \$0 | \$0 | \$0 |
| TOTAL | GUAM | \$1,036,397 | \$2,352,984 | \$3,265,800 | \$816,450 | \$816,450 | \$816,450 | \$816,450 |
| 663800 | GUAM TEL. AUTH. | \$1,036,397 | \$2,352,984 | \$3,265,800 | \$816,450 | \$816,450 | \$816,450 | \$816,450 |
| TOTAL | HAWAII | \$1,347,560 | \$875,568 | \$1,323,060 | \$330,765 | \$330,765 | \$330,765 | \$330,765 |
| 623021 | SANDWICH ISLES COMM. | \$633,195 | \$576,156 | \$1,323,060 | \$330,765 | \$330,765 | \$330,765 | \$330,765 |
| 623100 | GTE HAWAIIAN TEL. CO | \$714,366 | \$299,412 | \$0 | \$0 | \$0 | \$0 | \$0 |
| TOTAL | IDAHO | \$28,359,910 | \$29,436,642 | \$28,934,832 | \$7,233,708 | \$7,233,708 | \$7,233,708 | \$7,233,708 |
| 472213 | ALBION TEL CO INC | \$1,345,882 | \$1,662,840 | \$2,089,272 | \$522,318 | \$522,318 | \$522,318 | \$522,318 |
| 472215 | CAMBRIDGE TEL CO | \$639,425 | \$736,800 | \$766,608 | \$191,652 | \$191,652 | \$191,652 | \$191,652 |
| 472218 | CUSTER TEL COOP | \$526,543 | \$569,904 | \$761,868 | \$190,467 | \$190,467 | \$190,467 | \$190,467 |
| 472220 | FILER MUTUAL TEL -ID | \$236,648 | \$221,136 | \$269,016 | \$67,254 | \$67,254 | \$67,254 | \$67,254 |
| 472221 | FARMERS MUTUAL TEL | \$298,244 | \$295,908 | \$288,372 | \$72,093 | \$72,093 | \$72,093 | \$72,093 |
| 472222 | FREMONT TELCOM | \$1,336,310 | \$1,873,554 | \$2,062,056 | \$515,514 | \$515,514 | \$515,514 | \$515,514 |
| 472223 | CENTURY-GEM STATE-ID | \$716,580 | \$744,906 | \$847,140 | \$211,785 | \$211,785 | \$211,785 | \$211,785 |
| 472225 | CENTURYTEL OF IDAHO | \$2,265,645 | \$2,411,892 | \$2,376,756 | \$594,189 | \$594,189 | \$594,189 | \$594,189 |

Table 3.15
Total High Cost Support Payment Projections by Study Area

| Study Area ID Code | Study Area Name | 1998 Total | 1999 Total | 2000 Total | 2000 1st Quarter | 2000 2nd Quarter | 2000 3rd Quarter | 2000 4th Quarter |
|--------------------|-------------------------|---------------------|---------------------|---------------------|--------------------|--------------------|--------------------|--------------------|
| 472226 | MIDVALE TEL EXCH INC | \$901,895 | \$968,280 | \$1,144,428 | \$286,107 | \$286,107 | \$286,107 | \$286,107 |
| 472227 | MUD LAKE TEL COOP | \$345,614 | \$222,048 | \$260,268 | \$65,067 | \$65,067 | \$65,067 | \$65,067 |
| 472230 | POTLATCH TEL CO INC | \$398,701 | \$446,712 | \$433,080 | \$108,270 | \$108,270 | \$108,270 | \$108,270 |
| 472231 | PROJECT MUTUAL TEL | \$672,594 | \$670,908 | \$743,760 | \$185,940 | \$185,940 | \$185,940 | \$185,940 |
| 472232 | DIRECT COMM-ROCKLAND | \$720,216 | \$916,548 | \$853,044 | \$213,261 | \$213,261 | \$213,261 | \$213,261 |
| 472233 | RURAL TEL CO - ID | \$470,212 | \$484,416 | \$544,344 | \$136,086 | \$136,086 | \$136,086 | \$136,086 |
| 472234 | TROY TELEPHONE CO | \$87,621 | \$183,054 | \$139,032 | \$34,758 | \$34,758 | \$34,758 | \$34,758 |
| 472295 | SILVER STAR TEL- ID | \$606,384 | \$1,582,284 | \$2,115,696 | \$528,924 | \$528,924 | \$528,924 | \$528,924 |
| 472416 | GTE NORTHWEST INC-ID | \$9,705,187 | \$8,145,912 | \$6,554,700 | \$1,638,675 | \$1,638,675 | \$1,638,675 | \$1,638,675 |
| 472423 | INLAND TEL-ID | \$399,486 | \$364,104 | \$341,616 | \$85,404 | \$85,404 | \$85,404 | \$85,404 |
| 474427 | CITIZENS TELECOM-ID | \$4,561,762 | \$6,022,536 | \$5,250,180 | \$1,312,545 | \$1,312,545 | \$1,312,545 | \$1,312,545 |
| 475103 | U S WEST, INC. - ID | \$630,069 | \$0 | \$0 | \$0 | \$0 | \$0 | \$0 |
| 475162 | U S WEST, INC. - ID | \$1,494,895 | \$912,900 | \$1,093,596 | \$273,399 | \$273,399 | \$273,399 | \$273,399 |
| TOTAL | ILLINOIS | \$22,976,092 | \$38,589,372 | \$24,799,956 | \$6,199,989 | \$6,199,989 | \$6,199,989 | \$6,199,989 |
| 340976 | ADAMS TEL COOP | \$840,846 | \$668,688 | \$691,740 | \$172,935 | \$172,935 | \$172,935 | \$172,935 |
| 340978 | ALHAMBRA-GRANTFORK | \$233,369 | \$212,424 | \$217,092 | \$54,273 | \$54,273 | \$54,273 | \$54,273 |
| 340983 | CAMBRIDGE TEL CO -IL | \$192,484 | \$198,204 | \$201,768 | \$50,442 | \$50,442 | \$50,442 | \$50,442 |
| 340984 | CASS COUNTY TEL CO | \$453,689 | \$516,168 | \$470,616 | \$117,654 | \$117,654 | \$117,654 | \$117,654 |
| 340990 | CLARKSVILLE MUTUAL | \$63,178 | \$52,164 | \$50,196 | \$12,549 | \$12,549 | \$12,549 | \$12,549 |
| 340993 | CROSSVILLE TEL CO | \$89,656 | \$94,692 | \$97,704 | \$24,426 | \$24,426 | \$24,426 | \$24,426 |
| 340998 | FRONTIER-DEPUE | \$86,523 | \$92,472 | \$98,304 | \$24,576 | \$24,576 | \$24,576 | \$24,576 |
| 341003 | EGYPTIAN COOP ASSN | \$1,227,138 | \$1,225,236 | \$1,421,964 | \$355,491 | \$355,491 | \$355,491 | \$355,491 |
| 341004 | EL PASO TEL CO | \$327,051 | \$398,016 | \$412,440 | \$103,110 | \$103,110 | \$103,110 | \$103,110 |
| 341009 | C-R TEL CO | \$516,338 | \$633,384 | \$779,688 | \$194,922 | \$194,922 | \$194,922 | \$194,922 |
| 341011 | FRONTIER OF LAKESIDE | \$64,021 | \$82,044 | \$61,944 | \$15,486 | \$15,486 | \$15,486 | \$15,486 |
| 341012 | FLAT ROCK TEL CO-OP | \$83,685 | \$94,536 | \$94,380 | \$23,595 | \$23,595 | \$23,595 | \$23,595 |
| 341015 | GTE NORTH INC. - IL | \$0 | \$0 | \$0 | \$0 | \$0 | \$0 | \$0 |
| 341016 | GENESEO TEL CO | \$561,764 | \$531,636 | \$525,312 | \$131,328 | \$131,328 | \$131,328 | \$131,328 |
| 341017 | GLASFORD TEL CO | \$120,242 | \$114,840 | \$119,952 | \$29,988 | \$29,988 | \$29,988 | \$29,988 |
| 341020 | GRAFTON TEL CO | \$318,747 | \$352,272 | \$363,240 | \$90,810 | \$90,810 | \$90,810 | \$90,810 |
| 341021 | GRANDVIEW MUTUAL TEL | \$48,723 | \$39,312 | \$40,440 | \$10,110 | \$10,110 | \$10,110 | \$10,110 |
| 341023 | GRIDLEY TEL CO | \$426,604 | \$438,900 | \$463,968 | \$115,992 | \$115,992 | \$115,992 | \$115,992 |
| 341024 | HAMILTON COUNTY COOP | \$461,907 | \$365,208 | \$380,304 | \$95,076 | \$95,076 | \$95,076 | \$95,076 |
| 341025 | SHAWNEE TELEPHONE CO | \$557,336 | \$593,076 | \$734,796 | \$183,699 | \$183,699 | \$183,699 | \$183,699 |
| 341026 | HARRISVILLE TEL CO | \$2,538,005 | \$3,269,556 | \$3,425,076 | \$856,269 | \$856,269 | \$856,269 | \$856,269 |
| 341029 | HENRY COUNTY TEL CO | \$166,450 | \$182,952 | \$181,212 | \$45,303 | \$45,303 | \$45,303 | \$45,303 |
| 341032 | HOME TEL CO-ST JACOB | \$875,865 | \$953,172 | \$1,044,720 | \$261,180 | \$261,180 | \$261,180 | \$261,180 |
| 341036 | CONTEL IL DBA GTE IL | \$0 | \$0 | \$0 | \$0 | \$0 | \$0 | \$0 |
| 341037 | IL CONSOLIDATED TEL | \$2,447,010 | \$1,577,376 | \$1,593,504 | \$398,376 | \$398,376 | \$398,376 | \$398,376 |
| 341038 | FRONTIER OF ILLINOIS | \$577,080 | \$541,656 | \$392,988 | \$98,247 | \$98,247 | \$98,247 | \$98,247 |
| 341041 | KINSMAN MUTUAL TEL | \$45,477 | \$37,176 | \$37,260 | \$9,315 | \$9,315 | \$9,315 | \$9,315 |
| 341043 | LA HARPE TEL CO | \$346,040 | \$599,616 | \$589,716 | \$147,429 | \$147,429 | \$147,429 | \$147,429 |
| 341045 | LEAF RIVER TEL CO | \$455,120 | \$565,116 | \$556,728 | \$139,182 | \$139,182 | \$139,182 | \$139,182 |
| 341046 | LEONORE MUTUAL TEL | \$63,208 | \$48,804 | \$49,104 | \$12,276 | \$12,276 | \$12,276 | \$12,276 |
| | ILLINOIS (CONT.) | | | | | | | |
| 341047 | MCDONOUGH TEL COOP | \$703,107 | \$597,828 | \$594,348 | \$148,587 | \$148,587 | \$148,587 | \$148,587 |
| 341048 | MCNABB TEL CO | \$157,365 | \$160,716 | \$173,112 | \$43,278 | \$43,278 | \$43,278 | \$43,278 |
| 341049 | MADISON TEL CO | \$1,069,359 | \$1,326,108 | \$1,545,396 | \$386,349 | \$386,349 | \$386,349 | \$386,349 |
| 341050 | MARSEILLES TEL CO | \$426,004 | \$406,776 | \$426,048 | \$106,512 | \$106,512 | \$106,512 | \$106,512 |
| 341053 | METAMORA TEL CO | \$398,495 | \$375,912 | \$409,548 | \$102,387 | \$102,387 | \$102,387 | \$102,387 |
| 341054 | MID CENTURY TEL COOP | \$785,312 | \$626,880 | \$647,616 | \$161,904 | \$161,904 | \$161,904 | \$161,904 |
| 341055 | FRONTIER-MIDLAND | \$740,398 | \$1,012,032 | \$679,824 | \$169,956 | \$169,956 | \$169,956 | \$169,956 |
| 341057 | GALLATIN RIVER COMM. | \$0 | \$14,458,296 | \$0 | \$0 | \$0 | \$0 | \$0 |
| 341058 | MONTROSE MUTUAL TEL | \$163,845 | \$162,552 | \$163,572 | \$40,893 | \$40,893 | \$40,893 | \$40,893 |
| 341060 | MOULTRIE INDEPENDENT | \$462,344 | \$763,428 | \$868,500 | \$217,125 | \$217,125 | \$217,125 | \$217,125 |
| 341061 | FRONTIER-MT. PULASKI | \$324,047 | \$364,284 | \$324,048 | \$81,012 | \$81,012 | \$81,012 | \$81,012 |
| 341062 | NEW WINDSOR TEL CO | \$76,499 | \$81,612 | \$84,276 | \$21,069 | \$21,069 | \$21,069 | \$21,069 |
| 341065 | ODIN TEL EXCH INC | \$523,184 | \$572,928 | \$717,072 | \$179,268 | \$179,268 | \$179,268 | \$179,268 |
| 341066 | ONEIDA TEL EXCHANGE | \$109,743 | \$104,148 | \$84,708 | \$21,177 | \$21,177 | \$21,177 | \$21,177 |
| 341067 | FRONTIER-ORION | \$172,971 | \$186,756 | \$146,844 | \$36,711 | \$36,711 | \$36,711 | \$36,711 |
| 341073 | FRONTIER-PRAIRIE | \$30,560 | \$108,372 | \$30,564 | \$7,641 | \$7,641 | \$7,641 | \$7,641 |
| 341075 | REYNOLDS TEL CO, INC | \$78,517 | \$81,660 | \$81,720 | \$20,430 | \$20,430 | \$20,430 | \$20,430 |
| 341079 | FRONTIER-SCHUYLER | \$153,825 | \$282,384 | \$160,896 | \$40,224 | \$40,224 | \$40,224 | \$40,224 |
| 341086 | TONICA TEL CO | \$70,645 | \$68,976 | \$72,684 | \$18,171 | \$18,171 | \$18,171 | \$18,171 |
| 341087 | VIOLA HOME TEL CO | \$89,733 | \$97,524 | \$96,444 | \$24,111 | \$24,111 | \$24,111 | \$24,111 |
| 341088 | WABASH TEL COOP, INC | \$359,349 | \$382,584 | \$405,996 | \$101,499 | \$101,499 | \$101,499 | \$101,499 |
| 341091 | WOODHULL COMMUNITY | \$177,243 | \$144,204 | \$158,388 | \$39,597 | \$39,597 | \$39,597 | \$39,597 |
| 341092 | STELLE TEL CO | \$43,958 | \$36,912 | \$36,360 | \$9,090 | \$9,090 | \$9,090 | \$9,090 |
| 341093 | YATES CITY TEL CO | \$200,197 | \$245,136 | \$226,380 | \$56,595 | \$56,595 | \$56,595 | \$56,595 |
| 343035 | GTE SOUTH-IL | \$1,471,833 | \$1,462,668 | \$1,569,456 | \$392,364 | \$392,364 | \$392,364 | \$392,364 |
| 345070 | ILLINOIS BELL TEL CO | \$0 | \$0 | \$0 | \$0 | \$0 | \$0 | \$0 |
| TOTAL | INDIANA | \$16,316,272 | \$15,946,008 | \$19,094,580 | \$4,723,689 | \$4,730,187 | \$4,820,352 | \$4,820,352 |
| 320742 | BLOOMINGDALE HOME | \$214,725 | \$273,732 | \$327,264 | \$81,816 | \$81,816 | \$81,816 | \$81,816 |
| 320744 | CAMDEN TEL CO - IN | \$193,583 | \$199,188 | \$209,808 | \$52,452 | \$52,452 | \$52,452 | \$52,452 |
| 320747 | CENTURYTEL-CENTR IN | \$1,289,141 | \$1,248,420 | \$1,250,118 | \$311,241 | \$311,241 | \$313,818 | \$313,818 |
| 320750 | FRONTIER OF INDIANA | \$214,481 | \$204,360 | \$216,516 | \$54,129 | \$54,129 | \$54,129 | \$54,129 |
| 320751 | CITIZENS TEL CORP | \$249,767 | \$238,560 | \$252,324 | \$63,081 | \$63,081 | \$63,081 | \$63,081 |
| 320753 | CLAY CTY RURAL COOP | \$757,914 | \$815,628 | \$981,984 | \$245,496 | \$245,496 | \$245,496 | \$245,496 |
| 320756 | CRAIGVILLE TEL CO | \$102,975 | \$101,688 | \$112,728 | \$28,182 | \$28,182 | \$28,182 | \$28,182 |

Table 3.15
Total High Cost Support Payment Projections by Study Area

| Study Area ID Code | Study Area Name | 1998 Total | 1999 Total | 2000 Total | 2000 1st Quarter | 2000 2nd Quarter | 2000 3rd Quarter | 2000 4th Quarter |
|--------------------|----------------------|-------------|-------------|-------------|------------------|------------------|------------------|------------------|
| 320759 | DAVISS-MARTIN RURAL | \$625,696 | \$477,108 | \$616,668 | \$154,167 | \$154,167 | \$154,167 | \$154,167 |
| 320771 | GEETINGSVILLE TEL CO | \$71,192 | \$66,888 | \$73,248 | \$18,312 | \$18,312 | \$18,312 | \$18,312 |
| 320772 | GTE NORTH INC. - IN | \$0 | \$0 | \$121,674 | \$0 | \$0 | \$0 | \$0 |
| 320775 | HANCOCK RURAL CORP | \$484,242 | \$460,380 | \$1,188,360 | \$297,090 | \$297,090 | \$297,090 | \$297,090 |
| 320776 | COMM CORP OF INDIANA | \$1,980,228 | \$1,993,566 | \$2,223,696 | \$544,632 | \$546,966 | \$566,049 | \$566,049 |
| 320777 | HOME CO OF PITTSBORO | \$225,673 | \$211,524 | \$226,572 | \$56,643 | \$56,643 | \$56,643 | \$56,643 |
| 320778 | HOME TEL CO INC | \$171,069 | \$167,196 | \$166,668 | \$41,667 | \$41,667 | \$41,667 | \$41,667 |
| 320779 | CONTEL-IN DBA GTE IN | \$0 | \$0 | \$0 | \$0 | \$0 | \$0 | \$0 |
| 320783 | LIGONIER TEL CO | \$301,838 | \$283,068 | \$299,376 | \$74,844 | \$74,844 | \$74,844 | \$74,844 |
| 320788 | MERCHANTS & FARMERS | \$200,198 | \$179,748 | \$180,744 | \$45,186 | \$45,186 | \$45,186 | \$45,186 |
| 320790 | MONON TEL CO | \$190,414 | \$176,220 | \$192,804 | \$48,201 | \$48,201 | \$48,201 | \$48,201 |
| 320792 | MULBERRY COOP TEL CO | \$208,738 | \$200,076 | \$209,148 | \$52,287 | \$52,287 | \$52,287 | \$52,287 |
| 320796 | NEW LISBON TEL CO | \$104,249 | \$109,404 | \$108,036 | \$27,009 | \$27,009 | \$27,009 | \$27,009 |
| 320797 | NEW PARIS TEL INC | \$466,082 | \$537,372 | \$548,016 | \$137,004 | \$137,004 | \$137,004 | \$137,004 |
| 320800 | NORTHWESTERN INDIANA | \$1,906,867 | \$1,894,896 | \$2,707,224 | \$676,806 | \$676,806 | \$676,806 | \$676,806 |
| 320801 | CENTURYTEL OF ODON | \$389,979 | \$463,434 | \$558,192 | \$132,591 | \$136,755 | \$144,423 | \$144,423 |
| 320807 | PERRY-SPENCER RURAL | \$469,844 | \$466,128 | \$494,016 | \$123,504 | \$123,504 | \$123,504 | \$123,504 |
| 320809 | COMM CORP OF S. IN | \$203,550 | \$222,048 | \$232,848 | \$58,212 | \$58,212 | \$58,212 | \$58,212 |
| 320813 | PULASKI-WHITE RURAL | \$213,204 | \$202,392 | \$219,480 | \$54,870 | \$54,870 | \$54,870 | \$54,870 |
| 320815 | ROCHESTER TEL CO | \$485,953 | \$497,940 | \$477,552 | \$119,388 | \$119,388 | \$119,388 | \$119,388 |
| 320816 | S & W TEL CO | \$68,947 | \$65,112 | \$67,332 | \$16,833 | \$16,833 | \$16,833 | \$16,833 |
| 320818 | SMITHVILLE TEL CO | \$1,658,406 | \$1,391,676 | \$1,453,608 | \$363,402 | \$363,402 | \$363,402 | \$363,402 |
| 320819 | SE INDIANA RURAL | \$491,963 | \$486,180 | \$558,120 | \$139,530 | \$139,530 | \$139,530 | \$139,530 |
| 320825 | SUNMAN TEL CO | \$431,189 | \$403,848 | \$742,836 | \$185,709 | \$185,709 | \$185,709 | \$185,709 |
| 320826 | SWAYZEE TEL CO | \$108,534 | \$107,256 | \$113,940 | \$28,485 | \$28,485 | \$28,485 | \$28,485 |
| 320827 | SWEETSER RURAL TEL | \$172,105 | \$164,712 | \$169,524 | \$42,381 | \$42,381 | \$42,381 | \$42,381 |
| 320828 | FRONTIER-THORNTOWN | \$107,201 | \$165,324 | \$107,196 | \$26,799 | \$26,799 | \$26,799 | \$26,799 |
| 320829 | TIPTON TEL CO | \$418,850 | \$333,804 | \$467,232 | \$116,808 | \$116,808 | \$116,808 | \$116,808 |
| 320830 | TRI-COUNTY TEL CO | \$325,803 | \$331,488 | \$363,732 | \$90,933 | \$90,933 | \$90,933 | \$90,933 |
| 320832 | UTC OF INDIANA | \$0 | \$0 | \$0 | \$0 | \$0 | \$0 | \$0 |
| 320834 | WASHINGTON CTY RURAL | \$294,640 | \$277,104 | \$294,648 | \$73,662 | \$73,662 | \$73,662 | \$73,662 |
| 320837 | WEST POINT TEL CO | \$69,416 | \$78,384 | \$81,516 | \$20,379 | \$20,379 | \$20,379 | \$20,379 |
| 320839 | YEOMAN TEL CO, INC | \$129,858 | \$121,596 | \$131,604 | \$32,901 | \$32,901 | \$32,901 | \$32,901 |
| 323034 | CONTEL SOUTH-GTE IN | \$317,762 | \$328,560 | \$348,228 | \$87,057 | \$87,057 | \$87,057 | \$87,057 |
| 325080 | INDIANA BELL TEL CO | \$0 | \$0 | \$0 | \$0 | \$0 | \$0 | \$0 |

| TOTAL | IOWA | \$28,202,998 | \$24,716,988 | \$26,640,936 | \$6,645,948 | \$6,645,948 | \$6,674,520 | \$6,674,520 |
|--------|----------------------|--------------|--------------|--------------|-------------|-------------|-------------|-------------|
| 351096 | AMANA COLONIES TEL | \$902,112 | \$822,420 | \$1,569,204 | \$392,301 | \$392,301 | \$392,301 | \$392,301 |
| 351097 | ANDREW TEL CO INC | \$61,357 | \$50,244 | \$51,816 | \$12,954 | \$12,954 | \$12,954 | \$12,954 |
| 351098 | ARCADIA TEL CO | \$60,790 | \$48,120 | \$50,388 | \$12,597 | \$12,597 | \$12,597 | \$12,597 |
| 351101 | ATKINS TEL CO, INC | \$74,213 | \$79,020 | \$88,440 | \$22,110 | \$22,110 | \$22,110 | \$22,110 |
| 351105 | AYRSHIRE FARMERS MUT | \$117,541 | \$132,072 | \$140,580 | \$35,145 | \$35,145 | \$35,145 | \$35,145 |
| 351106 | ALPINE COMM. | \$587,551 | \$680,940 | \$754,284 | \$188,571 | \$188,571 | \$188,571 | \$188,571 |
| 351107 | BALDWIN-NASHVILLE | \$61,025 | \$47,664 | \$50,112 | \$12,528 | \$12,528 | \$12,528 | \$12,528 |
| 351108 | BARNES CITY COOP | \$55,048 | \$43,668 | \$43,428 | \$10,857 | \$10,857 | \$10,857 | \$10,857 |
| 351110 | BERNARD TEL CO INC | \$109,564 | \$180,516 | \$190,668 | \$47,667 | \$47,667 | \$47,667 | \$47,667 |
| 351112 | BREDA TEL COOP | \$216,614 | \$187,536 | \$199,068 | \$49,767 | \$49,767 | \$49,767 | \$49,767 |
| 351113 | BROOKLYN MUTUAL TEL | \$196,001 | \$169,284 | \$202,188 | \$50,547 | \$50,547 | \$50,547 | \$50,547 |
| 351114 | THE BURT TEL CO | \$64,045 | \$58,908 | \$60,912 | \$15,228 | \$15,228 | \$15,228 | \$15,228 |
| 351115 | BUTLER-BREMER MUTUAL | \$246,990 | \$276,804 | \$285,624 | \$71,406 | \$71,406 | \$71,406 | \$71,406 |
| 351118 | CASCADE TEL CO | \$156,792 | \$167,352 | \$174,732 | \$43,683 | \$43,683 | \$43,683 | \$43,683 |
| 351119 | CASEY MUTUAL TEL CO | \$66,456 | \$62,988 | \$65,940 | \$16,485 | \$16,485 | \$16,485 | \$16,485 |
| 351121 | CENTER JUNCTION TEL | \$52,497 | \$41,496 | \$41,484 | \$10,371 | \$10,371 | \$10,371 | \$10,371 |
| 351125 | CENTRAL SCOTT TEL CO | \$453,719 | \$438,840 | \$436,284 | \$109,071 | \$109,071 | \$109,071 | \$109,071 |
| 351126 | CENTURYTEL-CHESTER | \$112,164 | \$72,936 | \$82,452 | \$20,613 | \$20,613 | \$20,613 | \$20,613 |
| 351127 | FRONTIER OF IOWA | \$0 | \$0 | \$0 | \$0 | \$0 | \$0 | \$0 |
| 351129 | THE CITIZENS MUTUAL | \$402,191 | \$434,592 | \$386,100 | \$96,525 | \$96,525 | \$96,525 | \$96,525 |
| 351130 | CLARENCE TEL CO | \$83,062 | \$86,964 | \$93,576 | \$23,394 | \$23,394 | \$23,394 | \$23,394 |
| 351132 | CLEAR LAKE INDEPEND | \$456,596 | \$447,552 | \$447,420 | \$111,855 | \$111,855 | \$111,855 | \$111,855 |
| 351133 | C-M-L TEL COOP ASSN | \$235,968 | \$183,156 | \$185,484 | \$46,371 | \$46,371 | \$46,371 | \$46,371 |
| 351134 | COLO TEL CO | \$73,167 | \$78,300 | \$84,504 | \$21,126 | \$21,126 | \$21,126 | \$21,126 |
| 351136 | COON CREEK TEL CO | \$67,413 | \$71,064 | \$79,020 | \$19,755 | \$19,755 | \$19,755 | \$19,755 |
| 351137 | COON VALLEY COOP TEL | \$124,152 | \$96,864 | \$100,260 | \$25,065 | \$25,065 | \$25,065 | \$25,065 |
| 351139 | COOPERATIVE TEL CO | \$255,870 | \$214,896 | \$219,972 | \$54,993 | \$54,993 | \$54,993 | \$54,993 |
| 351141 | CORN BELT TEL CO | \$75,671 | \$83,520 | \$86,988 | \$21,747 | \$21,747 | \$21,747 | \$21,747 |
| 351146 | CUMBERLAND TEL CO | \$65,245 | \$59,268 | \$60,828 | \$15,207 | \$15,207 | \$15,207 | \$15,207 |
| 351147 | DANVILLE MUTUAL TEL | \$104,701 | \$103,320 | \$111,804 | \$27,951 | \$27,951 | \$27,951 | \$27,951 |
| 351149 | DEFIANCE TEL CO | \$62,649 | \$48,888 | \$48,408 | \$12,102 | \$12,102 | \$12,102 | \$12,102 |
| 351150 | DIXON TEL CO | \$70,079 | \$75,708 | \$79,500 | \$19,875 | \$19,875 | \$19,875 | \$19,875 |
| 351152 | DUMONT TEL CO | \$159,996 | \$180,456 | \$201,096 | \$50,274 | \$50,274 | \$50,274 | \$50,274 |
| 351153 | DUNKERTON TEL COOP | \$87,933 | \$93,084 | \$93,660 | \$23,415 | \$23,415 | \$23,415 | \$23,415 |
| 351156 | EAST BUCHANAN COOP | \$177,798 | \$173,160 | \$181,092 | \$45,273 | \$45,273 | \$45,273 | \$45,273 |
| 351157 | ELLSWORTH COOP ASSN | \$126,633 | \$103,488 | \$105,624 | \$26,406 | \$26,406 | \$26,406 | \$26,406 |
| 351158 | MINBURN TEL CO | \$63,987 | \$71,004 | \$111,768 | \$18,564 | \$18,564 | \$37,320 | \$37,320 |
| 351160 | FARMERS & BUSINESSME | \$126,029 | \$129,588 | \$138,720 | \$34,680 | \$34,680 | \$34,680 | \$34,680 |
| 351162 | FARMERS COOP TEL CO | \$135,744 | \$146,400 | \$156,312 | \$39,078 | \$39,078 | \$39,078 | \$39,078 |
| 351166 | FARMERS & MERCHANTS | \$92,421 | \$94,896 | \$98,820 | \$24,705 | \$24,705 | \$24,705 | \$24,705 |
| 351168 | FARMERS MUTUAL COOP | \$484,256 | \$274,368 | \$378,576 | \$94,644 | \$94,644 | \$94,644 | \$94,644 |
| 351169 | FARMERS MUTUAL COOP | \$67,212 | \$68,400 | \$71,700 | \$17,925 | \$17,925 | \$17,925 | \$17,925 |
| 351171 | FARMERS MUTUAL JESUP | \$183,861 | \$177,084 | \$179,532 | \$44,883 | \$44,883 | \$44,883 | \$44,883 |
| 351172 | FARMERS MUTUAL TEL | \$260,809 | \$276,792 | \$301,716 | \$75,429 | \$75,429 | \$75,429 | \$75,429 |

Table 3.15
Total High Cost Support Payment Projections by Study Area

| Study Area ID Code | Study Area Name | 1998 Total | 1999 Total | 2000 Total | 2000 1st Quarter | 2000 2nd Quarter | 2000 3rd Quarter | 2000 4th Quarter |
|--------------------|----------------------|-------------|------------|------------|------------------|------------------|------------------|------------------|
| 351173 | FARMERS MUTUAL COOP | \$223,968 | \$255,468 | \$263,976 | \$65,994 | \$65,994 | \$65,994 | \$65,994 |
| 351174 | FARMERS MUTUAL TEL | \$197,341 | \$167,952 | \$171,444 | \$42,861 | \$42,861 | \$42,861 | \$42,861 |
| 351175 | FARMERS TEL CO - BAT | \$60,973 | \$53,784 | \$56,868 | \$14,217 | \$14,217 | \$14,217 | \$14,217 |
| 351176 | FARMERS TEL CO-ESSEX | \$109,538 | \$83,268 | \$125,580 | \$31,395 | \$31,395 | \$31,395 | \$31,395 |
| 351177 | FARMERS TEL CO -RICE | \$260,870 | \$237,576 | \$250,080 | \$62,520 | \$62,520 | \$62,520 | \$62,520 |
| 351179 | FENTON CO-OP TEL CO | \$63,860 | \$53,076 | \$53,484 | \$13,371 | \$13,371 | \$13,371 | \$13,371 |
| 351186 | GTE NORTH INC. - IA | \$1,556,978 | \$0 | \$0 | \$0 | \$0 | \$0 | \$0 |
| 351187 | MID-IOWA TEL CO | \$121,588 | \$133,788 | \$134,076 | \$33,519 | \$33,519 | \$33,519 | \$33,519 |
| 351188 | GOLDFIELD TEL CO | \$68,843 | \$75,756 | \$77,928 | \$19,482 | \$19,482 | \$19,482 | \$19,482 |
| 351189 | RIVER VALLEY COOP | \$131,922 | \$129,720 | \$136,512 | \$34,128 | \$34,128 | \$34,128 | \$34,128 |
| 351191 | GRAND MOUND COOP TEL | \$70,783 | \$76,104 | \$75,540 | \$18,885 | \$18,885 | \$18,885 | \$18,885 |
| 351195 | GRISWOLD CO-OP TEL | \$259,606 | \$261,492 | \$263,208 | \$65,802 | \$65,802 | \$65,802 | \$65,802 |
| 351199 | HAWKEYE TEL CO | \$62,530 | \$60,888 | \$63,132 | \$15,783 | \$15,783 | \$15,783 | \$15,783 |
| 351202 | HOSPERS TEL EXCH INC | \$75,885 | \$84,624 | \$84,036 | \$21,009 | \$21,009 | \$21,009 | \$21,009 |
| 351203 | HUBBARD COOP ASSN | \$76,040 | \$81,540 | \$85,620 | \$21,405 | \$21,405 | \$21,405 | \$21,405 |
| 351205 | HUXLEY COOP TEL CO | \$168,335 | \$175,764 | \$189,000 | \$47,250 | \$47,250 | \$47,250 | \$47,250 |
| 351206 | IAMO TEL CO - IA | \$124,986 | \$98,124 | \$101,436 | \$25,359 | \$25,359 | \$25,359 | \$25,359 |
| 351207 | CONTEL IA DBA GTE IA | \$0 | \$0 | \$0 | \$0 | \$0 | \$0 | \$0 |
| 351209 | INTERSTATE 35 TEL CO | \$191,295 | \$158,304 | \$166,956 | \$41,739 | \$41,739 | \$41,739 | \$41,739 |
| 351212 | JEFFERSON TEL CO -IA | \$176,920 | \$261,876 | \$349,092 | \$87,273 | \$87,273 | \$87,273 | \$87,273 |
| 351213 | JORDAN SOLDIER VLY | \$176,208 | \$100,044 | \$77,100 | \$19,275 | \$19,275 | \$19,275 | \$19,275 |
| 351214 | KALONA COOP TEL CO | \$172,520 | \$166,668 | \$169,860 | \$42,465 | \$42,465 | \$42,465 | \$42,465 |
| 351217 | KEYSTONE FRMS COOP | \$183,446 | \$147,588 | \$152,832 | \$38,208 | \$38,208 | \$38,208 | \$38,208 |
| 351220 | LA PORTE CITY TEL CO | \$172,690 | \$174,828 | \$187,344 | \$46,836 | \$46,836 | \$46,836 | \$46,836 |
| 351222 | LA MOTTE TEL CO | \$78,741 | \$85,932 | \$80,292 | \$20,073 | \$20,073 | \$20,073 | \$20,073 |
| 351223 | LAUREL TEL CO, INC | \$59,742 | \$46,848 | \$47,172 | \$11,793 | \$11,793 | \$11,793 | \$11,793 |
| 351225 | LEHIGH VALLEY COOP | \$232,000 | \$223,512 | \$231,960 | \$57,990 | \$57,990 | \$57,990 | \$57,990 |
| IOWA (CONT.) | | | | | | | | |
| 351228 | LONE ROCK CO-OP TEL | \$61,783 | \$46,452 | \$48,444 | \$12,111 | \$12,111 | \$12,111 | \$12,111 |
| 351229 | LOST NATION-ELWOOD | \$51,872 | \$72,612 | \$156,432 | \$34,200 | \$34,200 | \$44,016 | \$44,016 |
| 351230 | NORTHEAST IOWA TEL | \$219,880 | \$226,956 | \$248,100 | \$62,025 | \$62,025 | \$62,025 | \$62,025 |
| 351232 | LYNNVILLE TEL. CO. | \$61,976 | \$47,712 | \$74,964 | \$18,741 | \$18,741 | \$18,741 | \$18,741 |
| 351235 | MANILLA TEL CO | \$66,874 | \$71,112 | \$73,632 | \$18,408 | \$18,408 | \$18,408 | \$18,408 |
| 351237 | MARNE & ELK HORN TEL | \$247,054 | \$200,556 | \$212,292 | \$53,073 | \$53,073 | \$53,073 | \$53,073 |
| 351238 | MARTELLE COOP ASSN | \$62,295 | \$48,756 | \$48,360 | \$12,090 | \$12,090 | \$12,090 | \$12,090 |
| 351239 | MASSENA TEL CO | \$124,335 | \$98,664 | \$104,220 | \$26,055 | \$26,055 | \$26,055 | \$26,055 |
| 351241 | MECHANICSVILLE TEL | \$80,605 | \$85,032 | \$90,216 | \$22,554 | \$22,554 | \$22,554 | \$22,554 |
| 351242 | MILES COOP TEL ASSN | \$74,353 | \$80,160 | \$85,692 | \$21,423 | \$21,423 | \$21,423 | \$21,423 |
| 351243 | MILLER TEL CO - IA | \$47,592 | \$39,144 | \$37,896 | \$9,474 | \$9,474 | \$9,474 | \$9,474 |
| 351245 | MINBURN TEL CO | \$67,972 | \$63,096 | \$66,612 | \$16,653 | \$16,653 | \$16,653 | \$16,653 |
| 351246 | MINERVA VALLEY TEL | \$124,927 | \$106,008 | \$110,604 | \$27,651 | \$27,651 | \$27,651 | \$27,651 |
| 351247 | MODERN COOP TEL CO | \$233,739 | \$178,944 | \$179,556 | \$44,889 | \$44,889 | \$44,889 | \$44,889 |
| 351248 | MONTEZUMA MUTUAL TEL | \$223,236 | \$200,820 | \$191,112 | \$47,778 | \$47,778 | \$47,778 | \$47,778 |
| 351250 | MUTUAL TEL CO | \$70,231 | \$74,544 | \$81,612 | \$20,403 | \$20,403 | \$20,403 | \$20,403 |
| 351251 | MEDIAPOLIS TEL CO | \$220,693 | \$234,336 | \$255,360 | \$63,840 | \$63,840 | \$63,840 | \$63,840 |
| 351252 | MUTUAL TEL CO | \$373,031 | \$362,616 | \$368,100 | \$92,025 | \$92,025 | \$92,025 | \$92,025 |
| 351257 | NORTH ENGLISH COOP | \$74,255 | \$78,216 | \$83,028 | \$20,757 | \$20,757 | \$20,757 | \$20,757 |
| 351259 | NORTHERN IOWA TEL CO | \$440,671 | \$374,304 | \$381,096 | \$95,274 | \$95,274 | \$95,274 | \$95,274 |
| 351260 | NORTHWEST IOWA TEL | \$667,804 | \$791,676 | \$759,984 | \$189,996 | \$189,996 | \$189,996 | \$189,996 |
| 351261 | NORTHWEST TEL COOP | \$242,549 | \$187,896 | \$190,092 | \$47,523 | \$47,523 | \$47,523 | \$47,523 |
| 351262 | NORWAY RURAL TEL CO | \$70,434 | \$76,836 | \$80,088 | \$20,022 | \$20,022 | \$20,022 | \$20,022 |
| 351263 | OGDEN TEL CO - IA | \$143,639 | \$142,128 | \$149,496 | \$37,374 | \$37,374 | \$37,374 | \$37,374 |
| 351264 | OLIN TEL CO, INC | \$124,681 | \$107,004 | \$117,072 | \$29,268 | \$29,268 | \$29,268 | \$29,268 |
| 351265 | ONSLOW COOP TEL ASSN | \$60,139 | \$45,672 | \$46,848 | \$11,712 | \$11,712 | \$11,712 | \$11,712 |
| 351266 | ORAN MUTUAL TEL CO | \$59,332 | \$44,004 | \$45,816 | \$11,454 | \$11,454 | \$11,454 | \$11,454 |
| 351269 | PALO COOP TEL ASSN | \$77,569 | \$71,424 | \$70,128 | \$17,532 | \$17,532 | \$17,532 | \$17,532 |
| 351270 | PALMER MUTUAL TEL CO | \$61,466 | \$48,468 | \$49,560 | \$12,390 | \$12,390 | \$12,390 | \$12,390 |
| 351271 | PANORA COOP TEL ASSN | \$160,821 | \$163,332 | \$138,312 | \$34,578 | \$34,578 | \$34,578 | \$34,578 |
| 351273 | PEOPLES TEL CO - IA | \$84,820 | \$91,164 | \$94,548 | \$23,637 | \$23,637 | \$23,637 | \$23,637 |
| 351274 | CENTURYTEL-POSTVILLE | \$180,193 | \$169,848 | \$192,120 | \$48,030 | \$48,030 | \$48,030 | \$48,030 |
| 351275 | PRAIRIEBURG TEL CO | \$58,804 | \$45,432 | \$46,452 | \$11,613 | \$11,613 | \$11,613 | \$11,613 |
| 351276 | PRESTON TEL CO | \$119,959 | \$127,524 | \$132,120 | \$33,030 | \$33,030 | \$33,030 | \$33,030 |
| 351277 | RADCLIFFE TEL CO | \$60,645 | \$63,972 | \$62,844 | \$15,711 | \$15,711 | \$15,711 | \$15,711 |
| 351278 | READLYN TEL CO | \$74,075 | \$78,876 | \$83,364 | \$20,841 | \$20,841 | \$20,841 | \$20,841 |
| 351280 | RINGSTED TEL CO | \$68,358 | \$62,028 | \$65,208 | \$16,302 | \$16,302 | \$16,302 | \$16,302 |
| 351282 | ROCKWELL COOP ASSN | \$243,430 | \$190,644 | \$198,792 | \$49,698 | \$49,698 | \$49,698 | \$49,698 |
| 351283 | ROYAL TEL CO | \$201,741 | \$131,856 | \$142,596 | \$35,649 | \$35,649 | \$35,649 | \$35,649 |
| 351284 | RUTHVEN TEL EXCHANGE | \$66,594 | \$96,228 | \$98,424 | \$24,606 | \$24,606 | \$24,606 | \$24,606 |
| 351285 | SAC COUNTY MUTUAL | \$125,327 | \$128,676 | \$136,068 | \$34,017 | \$34,017 | \$34,017 | \$34,017 |
| 351291 | SCHALLER TEL CO | \$323,250 | \$236,268 | \$287,700 | \$71,925 | \$71,925 | \$71,925 | \$71,925 |
| 351292 | SEARSBORO TEL CO | \$293,019 | \$160,248 | \$104,796 | \$26,199 | \$26,199 | \$26,199 | \$26,199 |
| 351293 | SHARON TEL CO | \$137,813 | \$142,812 | \$150,744 | \$37,686 | \$37,686 | \$37,686 | \$37,686 |
| 351294 | SCRANTON TEL CO | \$71,096 | \$69,840 | \$74,616 | \$18,654 | \$18,654 | \$18,654 | \$18,654 |
| 351295 | SHELL ROCK TEL CO | \$100,003 | \$99,024 | \$129,600 | \$32,400 | \$32,400 | \$32,400 | \$32,400 |
| 351297 | HEART OF IOWA COOP | \$407,643 | \$324,408 | \$315,552 | \$78,888 | \$78,888 | \$78,888 | \$78,888 |
| 351298 | SOUTH SLOPE COOP TEL | \$552,976 | \$527,856 | \$537,828 | \$134,457 | \$134,457 | \$134,457 | \$134,457 |
| 351301 | SOUTHWEST TEL EXCH | \$188,582 | \$147,648 | \$148,596 | \$37,149 | \$37,149 | \$37,149 | \$37,149 |
| 351302 | SPRINGVILLE COOP TEL | \$104,170 | \$102,840 | \$105,456 | \$26,364 | \$26,364 | \$26,364 | \$26,364 |
| 351303 | COOP TEL EXCHANGE | \$123,823 | \$99,492 | \$102,540 | \$25,635 | \$25,635 | \$25,635 | \$25,635 |
| 351304 | SWISHER TEL CO | \$84,036 | \$89,328 | \$97,044 | \$24,261 | \$24,261 | \$24,261 | \$24,261 |
| 351305 | STRATFORD MUTUAL TEL | \$75,284 | \$88,008 | \$98,568 | \$24,642 | \$24,642 | \$24,642 | \$24,642 |

Table 3.15
Total High Cost Support Payment Projections by Study Area

| Study Area ID Code | Study Area Name | 1998 Total | 1999 Total | 2000 Total | 2000 1st Quarter | 2000 2nd Quarter | 2000 3rd Quarter | 2000 4th Quarter |
|--------------------|----------------------|--------------|--------------|--------------|------------------|------------------|------------------|------------------|
| 351306 | SULLY TEL ASSOC | \$123,295 | \$121,056 | \$131,268 | \$32,817 | \$32,817 | \$32,817 | \$32,817 |
| 351307 | SUPERIOR TEL COOP | \$64,859 | \$52,224 | \$52,524 | \$13,131 | \$13,131 | \$13,131 | \$13,131 |
| 351308 | TEMPLETON TEL CO | \$60,001 | \$50,520 | \$51,312 | \$12,828 | \$12,828 | \$12,828 | \$12,828 |
| 351309 | TERRIL TEL CO | \$164,030 | \$110,280 | \$116,664 | \$29,166 | \$29,166 | \$29,166 | \$29,166 |
| 351310 | TITONKA TEL CO | \$64,883 | \$68,664 | \$71,580 | \$17,895 | \$17,895 | \$17,895 | \$17,895 |
| 351316 | UNITED FARMERS TEL | \$113,881 | \$82,032 | \$98,064 | \$24,516 | \$24,516 | \$24,516 | \$24,516 |
| 351319 | VAN BUREN TEL CO | \$354,949 | \$324,996 | \$327,732 | \$81,933 | \$81,933 | \$81,933 | \$81,933 |
| 351320 | VAN HORNE COOP TEL | \$152,831 | \$110,820 | \$111,984 | \$27,996 | \$27,996 | \$27,996 | \$27,996 |
| 351322 | VENTURA TEL CO, INC | \$66,912 | \$68,556 | \$75,528 | \$18,882 | \$18,882 | \$18,882 | \$18,882 |
| 351324 | VILLISCA FARMERS TEL | \$143,060 | \$150,384 | \$155,292 | \$38,823 | \$38,823 | \$38,823 | \$38,823 |
| 351326 | WALNUT TEL CO, INC | \$84,820 | \$92,820 | \$93,192 | \$23,298 | \$23,298 | \$23,298 | \$23,298 |
| 351327 | WEBB-DICKENS TEL | \$83,231 | \$72,504 | \$85,164 | \$21,291 | \$21,291 | \$21,291 | \$21,291 |
| 351328 | WEBSTER-CALHOUN COOP | \$914,809 | \$682,512 | \$699,216 | \$174,804 | \$174,804 | \$174,804 | \$174,804 |
| 351329 | WELLMAN COOP TEL | \$117,761 | \$111,672 | \$119,184 | \$29,796 | \$29,796 | \$29,796 | \$29,796 |
| 351331 | WEST IOWA TEL CO | \$418,429 | \$444,648 | \$460,680 | \$115,170 | \$115,170 | \$115,170 | \$115,170 |
| 351332 | WEST LIBERTY TEL CO | \$323,513 | \$311,052 | \$320,736 | \$80,184 | \$80,184 | \$80,184 | \$80,184 |
| 351334 | WESTERN IOWA ASSN | \$489,500 | \$438,564 | \$445,056 | \$111,264 | \$111,264 | \$111,264 | \$111,264 |
| 351335 | WESTSIDE INDEPENDENT | \$61,081 | \$50,364 | \$51,408 | \$12,852 | \$12,852 | \$12,852 | \$12,852 |
| IOWA (CONT.) | | | | | | | | |
| 351336 | WILTON TEL CO | \$160,361 | \$156,540 | \$157,680 | \$39,420 | \$39,420 | \$39,420 | \$39,420 |
| 351337 | WINNEBAGO COOP ASSN | \$887,166 | \$779,136 | \$806,916 | \$201,729 | \$201,729 | \$201,729 | \$201,729 |
| 351342 | WOOLSTOCK MUTUAL | \$61,874 | \$47,016 | \$48,420 | \$12,105 | \$12,105 | \$12,105 | \$12,105 |
| 351343 | WYOMING MUTUAL TEL | \$71,781 | \$78,924 | \$82,944 | \$20,736 | \$20,736 | \$20,736 | \$20,736 |
| 351344 | PRAIRIE TEL CO | \$185,229 | \$164,076 | \$158,484 | \$39,621 | \$39,621 | \$39,621 | \$39,621 |
| 351346 | ACE TEL ASSN-IA | \$737,143 | \$748,332 | \$846,528 | \$211,632 | \$211,632 | \$211,632 | \$211,632 |
| 351405 | HILLS TEL CO, INC-IA | \$485,688 | \$375,444 | \$413,148 | \$103,287 | \$103,287 | \$103,287 | \$103,287 |
| 351424 | MABEL COOP TEL-IA | \$199,089 | \$157,620 | \$160,716 | \$40,179 | \$40,179 | \$40,179 | \$40,179 |
| 351790 | CONTEL KS DBA GTE IA | \$0 | \$0 | \$0 | \$0 | \$0 | \$0 | \$0 |
| 351888 | GRAND RIVER MUT-IA | \$555,841 | \$495,588 | \$464,604 | \$116,151 | \$116,151 | \$116,151 | \$116,151 |
| 355141 | U S WEST, INC. - IA | \$0 | \$0 | \$0 | \$0 | \$0 | \$0 | \$0 |
| TOTAL | KANSAS | \$59,622,933 | \$64,200,651 | \$63,906,924 | \$15,681,963 | \$15,982,707 | \$16,121,127 | \$16,121,127 |
| 411317 | UNITED OF EASTERN KS | \$10,759,195 | \$10,452,132 | \$8,960,751 | \$2,214,351 | \$2,358,516 | \$2,193,942 | \$2,193,942 |
| 411746 | BLUE VALLEY TEL CO | \$1,260,171 | \$1,539,486 | \$2,451,426 | \$605,940 | \$607,062 | \$619,212 | \$619,212 |
| 411756 | COLUMBUS TELEPHONE | \$215,399 | \$219,648 | \$220,608 | \$55,152 | \$55,152 | \$55,152 | \$55,152 |
| 411758 | COUNCIL GROVE TEL CO | \$181,998 | \$168,168 | \$184,848 | \$46,212 | \$46,212 | \$46,212 | \$46,212 |
| 411761 | CUNNINGHAM TEL CO | \$481,458 | \$882,840 | \$1,000,344 | \$250,086 | \$250,086 | \$250,086 | \$250,086 |
| 411764 | ELKHART TEL CO INC | \$749,204 | \$626,568 | \$726,972 | \$181,743 | \$181,743 | \$181,743 | \$181,743 |
| 411777 | GOLDEN BELT TEL ASSN | \$995,966 | \$1,070,220 | \$947,082 | \$230,559 | \$231,555 | \$242,484 | \$242,484 |
| 411778 | GORHAM TEL CO | \$117,363 | \$90,048 | \$95,928 | \$23,982 | \$23,982 | \$23,982 | \$23,982 |
| 411780 | HAVILAND TEL CO | \$754,767 | \$615,660 | \$612,444 | \$153,111 | \$153,111 | \$153,111 | \$153,111 |
| 411781 | H & B COMMUNICATIONS | \$474,464 | \$479,076 | \$489,048 | \$122,262 | \$122,262 | \$122,262 | \$122,262 |
| 411782 | HOME TEL CO | \$801,455 | \$1,003,500 | \$1,017,036 | \$254,259 | \$254,259 | \$254,259 | \$254,259 |
| 411785 | J. B. N. TEL CO INC | \$1,775,158 | \$1,872,312 | \$1,929,120 | \$482,280 | \$482,280 | \$482,280 | \$482,280 |
| 411788 | KANOKLA TEL ASSN-KS | \$1,033,564 | \$1,550,202 | \$1,943,523 | \$458,862 | \$478,395 | \$503,133 | \$503,133 |
| 411791 | LA HARPE TEL CO INC | \$80,693 | \$53,520 | \$82,440 | \$20,610 | \$20,610 | \$20,610 | \$20,610 |
| 411801 | MADISON TEL CO INC | \$411,212 | \$461,268 | \$456,972 | \$114,243 | \$114,243 | \$114,243 | \$114,243 |
| 411807 | MOKAN DIAL INC-KS | \$1,393,122 | \$1,664,952 | \$1,343,820 | \$335,955 | \$335,955 | \$335,955 | \$335,955 |
| 411808 | MOUNDRIDGE TEL CO | \$969,801 | \$1,260,540 | \$1,148,676 | \$287,169 | \$287,169 | \$287,169 | \$287,169 |
| 411809 | MUTUAL TEL CO | \$136,589 | \$120,180 | \$148,728 | \$34,986 | \$35,502 | \$39,120 | \$39,120 |
| 411814 | PEOPLES MUTUAL TEL | \$747,397 | \$841,554 | \$967,071 | \$227,496 | \$246,525 | \$246,525 | \$246,525 |
| 411817 | PIONEER TEL ASSN INC | \$4,545,218 | \$5,332,092 | \$5,281,668 | \$1,320,417 | \$1,320,417 | \$1,320,417 | \$1,320,417 |
| 411818 | CRAW-KAN TEL COOP | \$813,400 | \$1,256,424 | \$1,433,901 | \$343,542 | \$363,453 | \$363,453 | \$363,453 |
| 411820 | RAINBOW TEL COOP | \$478,264 | \$350,664 | \$361,908 | \$90,477 | \$90,477 | \$90,477 | \$90,477 |
| 411826 | RURAL TEL SERVICE CO | \$6,516,519 | \$6,244,404 | \$7,283,940 | \$1,803,531 | \$1,803,531 | \$1,838,439 | \$1,838,439 |
| 411827 | S & T TEL COOP ASSN | \$2,958,470 | \$2,903,421 | \$3,412,800 | \$843,897 | \$841,923 | \$863,490 | \$863,490 |
| 411829 | S & A TEL CO INC | \$864,184 | \$992,400 | \$1,022,400 | \$255,600 | \$255,600 | \$255,600 | \$255,600 |
| 411831 | S. CENTRAL TEL - KS | \$1,652,158 | \$1,911,264 | \$1,607,784 | \$401,946 | \$401,946 | \$401,946 | \$401,946 |
| 411833 | SOUTHERN KANSAS TEL | \$2,173,182 | \$2,775,027 | \$2,929,587 | \$708,540 | \$740,349 | \$740,349 | \$740,349 |
| 411835 | SUNFLOWER TEL CO | \$2,196,465 | \$2,614,176 | \$2,667,132 | \$666,783 | \$666,783 | \$666,783 | \$666,783 |
| 411839 | TRI-COUNTY TEL ASSN | \$775,969 | \$570,288 | \$599,244 | \$149,811 | \$149,811 | \$149,811 | \$149,811 |
| 411840 | TWIN VALLEY TEL INC | \$646,995 | \$665,520 | \$642,420 | \$160,605 | \$160,605 | \$160,605 | \$160,605 |
| 411841 | UNITED TEL ASSN | \$1,582,107 | \$1,787,508 | \$2,105,355 | \$520,383 | \$528,324 | \$528,324 | \$528,324 |
| 411842 | UTC OF KANSAS | \$6,990,763 | \$7,867,404 | \$5,859,114 | \$1,324,365 | \$1,382,061 | \$1,576,344 | \$1,576,344 |
| 411845 | WAMEGO TEL CO INC | \$394,657 | \$385,644 | \$404,208 | \$101,052 | \$101,052 | \$101,052 | \$101,052 |
| 411847 | WHEAT STATE TEL, INC | \$848,656 | \$965,769 | \$898,914 | \$224,328 | \$224,328 | \$225,129 | \$225,129 |
| 411849 | WILSON TEL CO INC | \$892,719 | \$921,408 | \$1,013,100 | \$253,275 | \$253,275 | \$253,275 | \$253,275 |
| 411852 | ZENDA TEL COMPANY | \$177,937 | \$158,184 | \$188,964 | \$47,241 | \$47,241 | \$47,241 | \$47,241 |
| 411957 | UTC-MO DBA UTC-SE KS | \$730,097 | \$516,276 | \$566,040 | \$141,510 | \$141,510 | \$141,510 | \$141,510 |
| 412030 | TOTAH TELEPHONE CO | \$1,046,198 | \$1,010,904 | \$901,608 | \$225,402 | \$225,402 | \$225,402 | \$225,402 |
| 415214 | SOUTHWESTERN BELL-KS | \$0 | \$0 | \$0 | \$0 | \$0 | \$0 | \$0 |
| TOTAL | KENTUCKY | \$24,911,532 | \$19,277,904 | \$19,589,856 | \$4,652,973 | \$5,039,895 | \$4,948,494 | \$4,948,494 |
| 260396 | BALLARD RURAL COOP | \$575,668 | \$593,868 | \$592,524 | \$148,131 | \$148,131 | \$148,131 | \$148,131 |
| 260398 | BRANDENBURG TEL CO | \$1,409,925 | \$1,154,988 | \$1,164,648 | \$291,162 | \$291,162 | \$291,162 | \$291,162 |
| 260401 | DUO COUNTY TEL COOP | \$636,268 | \$1,016,548 | \$1,866,477 | \$164,046 | \$567,477 | \$567,477 | \$567,477 |
| 260402 | ALL TEL KENTUCKY | \$722,313 | \$391,068 | \$332,508 | \$83,127 | \$83,127 | \$83,127 | \$83,127 |
| 260406 | FOOTHILLS RURAL COOP | \$872,291 | \$760,200 | \$848,004 | \$212,001 | \$212,001 | \$212,001 | \$212,001 |
| 260407 | GTE SOUTH INC. - KY | \$1,077,250 | \$545,748 | \$769,140 | \$226,704 | \$241,992 | \$150,222 | \$150,222 |
| 260408 | GEARHEART-COALFIELDS | \$451,634 | \$462,660 | \$406,908 | \$101,727 | \$101,727 | \$101,727 | \$101,727 |
| 260410 | CONTEL KY DBA GTE KY | \$9,414,429 | \$6,807,864 | \$5,735,916 | \$1,433,979 | \$1,433,979 | \$1,433,979 | \$1,433,979 |

Table 3.15
Total High Cost Support Payment Projections by Study Area

| Study Area ID Code | Study Area Name | 1998 Total | 1999 Total | 2000 Total | 2000 1st Quarter | 2000 2nd Quarter | 2000 3rd Quarter | 2000 4th Quarter |
|--------------------|-----------------------|---------------------|---------------------|---------------------|---------------------|---------------------|---------------------|---------------------|
| 260411 | LESLIE COUNTY TEL CO | \$2,120,085 | \$2,282,280 | \$2,383,044 | \$595,761 | \$595,761 | \$595,761 | \$595,761 |
| 260412 | LEWISPORT TEL CO | \$151,321 | \$147,276 | \$140,988 | \$35,247 | \$35,247 | \$35,247 | \$35,247 |
| 260413 | LOGAN TEL. COOP. INC | \$571,041 | \$558,744 | \$568,368 | \$142,092 | \$142,092 | \$142,092 | \$142,092 |
| 260414 | MOUNTAIN RURAL COOP | \$758,646 | \$740,316 | \$754,632 | \$188,658 | \$188,658 | \$188,658 | \$188,658 |
| 260415 | PEOPLES RURAL COOP | \$480,996 | \$470,520 | \$437,892 | \$109,473 | \$109,473 | \$109,473 | \$109,473 |
| 260417 | SALEM TEL CO | \$184,091 | \$180,048 | \$178,812 | \$44,703 | \$44,703 | \$44,703 | \$44,703 |
| 260418 | SOUTH CENTRAL RURAL | \$1,434,522 | \$1,234,260 | \$1,262,868 | \$315,717 | \$315,717 | \$315,717 | \$315,717 |
| 260419 | THACKER/GRIGSBY TEL | \$562,543 | \$533,076 | \$543,660 | \$135,915 | \$135,915 | \$135,915 | \$135,915 |
| 260421 | WEST KENTUCKY RURAL | \$1,170,220 | \$1,259,760 | \$1,374,504 | \$343,626 | \$343,626 | \$343,626 | \$343,626 |
| | KENTUCKY (CONT.) | | | | | | | |
| 265061 | CINCINNATI BELL-KY | \$0 | \$0 | \$2,139 | \$2,139 | \$0 | \$0 | \$0 |
| 265182 | SO CENTRAL BELL-KY | \$2,318,288 | \$544,680 | \$226,824 | \$78,765 | \$49,107 | \$49,476 | \$49,476 |
| TOTAL | LOUISIANA | \$65,313,667 | \$64,881,654 | \$67,406,772 | \$16,764,984 | \$16,847,808 | \$16,896,990 | \$16,896,990 |
| 270423 | CENTURYTEL-CENTR LA | \$7,363,506 | \$7,618,008 | \$7,740,804 | \$1,921,863 | \$1,927,899 | \$1,945,521 | \$1,945,521 |
| 270424 | CENTURYTEL-SE LA | \$3,971,475 | \$3,656,010 | \$3,818,676 | \$954,669 | \$954,669 | \$954,669 | \$954,669 |
| 270425 | CAMERON TEL CO - LA | \$3,614,662 | \$3,678,312 | \$3,365,304 | \$841,326 | \$841,326 | \$841,326 | \$841,326 |
| 270426 | CAMPPTI-PLEASANT HILL | \$262,972 | \$297,468 | \$282,120 | \$70,530 | \$70,530 | \$70,530 | \$70,530 |
| 270427 | CENTURYTEL-CHATHAM | \$1,964,204 | \$2,343,300 | \$2,628,588 | \$649,317 | \$659,757 | \$659,757 | \$659,757 |
| 270428 | DELCAMBRE TEL CO | \$126,871 | \$121,248 | \$126,132 | \$31,533 | \$31,533 | \$31,533 | \$31,533 |
| 270429 | EAST ASCENSION TEL | \$4,619,223 | \$4,976,748 | \$5,524,908 | \$1,381,227 | \$1,381,227 | \$1,381,227 | \$1,381,227 |
| 270430 | ELIZABETH TEL CO | \$1,729,236 | \$1,718,604 | \$1,964,244 | \$491,061 | \$491,061 | \$491,061 | \$491,061 |
| 270431 | CENTURYTEL-NW LA | \$4,099,267 | \$4,242,756 | \$4,901,028 | \$1,225,257 | \$1,225,257 | \$1,225,257 | \$1,225,257 |
| 270432 | KAPLAN TEL CO | \$394,846 | \$373,116 | \$380,916 | \$95,229 | \$95,229 | \$95,229 | \$95,229 |
| 270433 | LAFOURCHE TEL CO | \$4,133,022 | \$4,246,236 | \$4,024,548 | \$1,006,137 | \$1,006,137 | \$1,006,137 | \$1,006,137 |
| 270434 | CENTURYTEL-EVANGELIN | \$15,722,978 | \$16,565,538 | \$17,875,533 | \$4,437,390 | \$4,479,381 | \$4,479,381 | \$4,479,381 |
| 270435 | NORTHEAST LOUISIANA | \$712,905 | \$767,376 | \$964,380 | \$241,095 | \$241,095 | \$241,095 | \$241,095 |
| 270436 | CENTURY NORTH LA | \$4,146,026 | \$4,597,650 | \$4,614,546 | \$1,147,953 | \$1,155,531 | \$1,155,531 | \$1,155,531 |
| 270438 | RESERVE TEL CO | \$697,136 | \$887,088 | \$664,140 | \$166,035 | \$166,035 | \$166,035 | \$166,035 |
| 270439 | CENTURYTEL-RINGGOLD | \$609,353 | \$581,148 | \$618,336 | \$154,584 | \$154,584 | \$154,584 | \$154,584 |
| 270440 | CENTURYTEL - EAST LA | \$1,913,227 | \$1,866,264 | \$1,805,574 | \$446,208 | \$448,182 | \$455,592 | \$455,592 |
| 270441 | STAR TEL CO | \$2,863,493 | \$2,249,088 | \$2,236,638 | \$549,261 | \$549,261 | \$569,058 | \$569,058 |
| 270442 | CENTURYTEL-SW LA | \$4,002,584 | \$4,095,696 | \$3,870,357 | \$954,309 | \$969,114 | \$973,467 | \$973,467 |
| 275183 | SO CENTRAL BELL-LA | \$2,366,681 | \$0 | \$0 | \$0 | \$0 | \$0 | \$0 |
| TOTAL | MAINE | \$18,422,875 | \$17,814,594 | \$19,520,148 | \$4,877,373 | \$4,879,125 | \$4,881,825 | \$4,881,825 |
| 100002 | BRYANT POND TEL CO | \$708,694 | \$613,824 | \$912,492 | \$228,123 | \$228,123 | \$228,123 | \$228,123 |
| 100003 | LINCOLNVILLE TEL CO | \$1,031,184 | \$957,216 | \$1,017,336 | \$254,334 | \$254,334 | \$254,334 | \$254,334 |
| 100004 | CHINA TEL CORP | \$521,576 | \$544,032 | \$659,364 | \$164,841 | \$164,841 | \$164,841 | \$164,841 |
| 100005 | COBOSSEECONTEE TEL | \$76,022 | \$81,168 | \$84,204 | \$21,051 | \$21,051 | \$21,051 | \$21,051 |
| 100007 | ISLAND TEL CO | \$585,934 | \$416,058 | \$637,956 | \$156,825 | \$158,577 | \$161,277 | \$161,277 |
| 100010 | HAMPDEN TEL CO | \$179,645 | \$207,432 | \$195,960 | \$48,990 | \$48,990 | \$48,990 | \$48,990 |
| 100011 | HARTLAND & ST ALBANS | \$681,012 | \$623,748 | \$571,392 | \$142,848 | \$142,848 | \$142,848 | \$142,848 |
| 100015 | COMMUNITY SERVICE | \$763,847 | \$715,260 | \$753,672 | \$188,418 | \$188,418 | \$188,418 | \$188,418 |
| 100019 | OXFORD COUNTY TEL | \$562,521 | \$558,612 | \$590,676 | \$147,669 | \$147,669 | \$147,669 | \$147,669 |
| 100020 | PINE TREE TEL & TEL | \$550,698 | \$510,264 | \$522,552 | \$130,638 | \$130,638 | \$130,638 | \$130,638 |
| 100022 | SACO RIVER TEL & TEL | \$661,712 | \$620,544 | \$602,712 | \$150,678 | \$150,678 | \$150,678 | \$150,678 |
| 100024 | SOMERSET TEL CO | \$2,607,739 | \$2,590,281 | \$2,736,684 | \$684,171 | \$684,171 | \$684,171 | \$684,171 |
| 100025 | STANDISH TEL CO | \$2,073,490 | \$1,736,748 | \$2,092,692 | \$523,173 | \$523,173 | \$523,173 | \$523,173 |
| 100027 | UNION RIVER TEL CO | \$633,841 | \$794,016 | \$811,872 | \$202,968 | \$202,968 | \$202,968 | \$202,968 |
| 100029 | UNITY TEL CO., INC. | \$908,258 | \$1,005,216 | \$1,187,472 | \$296,868 | \$296,868 | \$296,868 | \$296,868 |
| 100031 | WARREN TEL CO | \$416,084 | \$377,979 | \$374,640 | \$93,660 | \$93,660 | \$93,660 | \$93,660 |
| 100034 | WEST PENOBSCOT TEL | \$436,360 | \$444,996 | \$455,040 | \$113,760 | \$113,760 | \$113,760 | \$113,760 |
| 103313 | NORTHLAND TEL CO-ME | \$4,009,635 | \$3,741,672 | \$4,028,100 | \$1,007,025 | \$1,007,025 | \$1,007,025 | \$1,007,025 |
| 103315 | MID MAINE TELECOM | \$860,706 | \$1,275,528 | \$1,285,332 | \$321,333 | \$321,333 | \$321,333 | \$321,333 |
| 105111 | NEW ENGLAND TEL-ME | \$153,916 | \$0 | \$0 | \$0 | \$0 | \$0 | \$0 |
| TOTAL | MARYLAND | \$566,570 | \$535,176 | \$552,276 | \$138,069 | \$138,069 | \$138,069 | \$138,069 |
| 180216 | ARMSTRONG TEL OF MD | \$566,570 | \$535,176 | \$552,276 | \$138,069 | \$138,069 | \$138,069 | \$138,069 |
| 185030 | C & P TEL CO OF MD | \$0 | \$0 | \$0 | \$0 | \$0 | \$0 | \$0 |
| TOTAL | MASSACHUSETTS | \$480,094 | \$525,108 | \$593,892 | \$148,473 | \$148,473 | \$148,473 | \$148,473 |
| 110036 | GRANBY TEL & TEL -MA | \$277,798 | \$270,924 | \$346,284 | \$86,571 | \$86,571 | \$86,571 | \$86,571 |
| 110037 | RICHMOND TEL CO | \$202,296 | \$254,184 | \$247,608 | \$61,902 | \$61,902 | \$61,902 | \$61,902 |
| 115112 | NEW ENGLAND TEL-MA | \$0 | \$0 | \$0 | \$0 | \$0 | \$0 | \$0 |
| TOTAL | MICHIGAN | \$30,881,161 | \$34,417,059 | \$39,480,735 | \$10,046,733 | \$9,907,428 | \$9,763,287 | \$9,763,287 |
| 310669 | ALLENDALE TEL CO | \$399,612 | \$370,644 | \$424,932 | \$106,233 | \$106,233 | \$106,233 | \$106,233 |
| 310671 | CENTURY TEL. MIDWEST | \$4,831,520 | \$6,197,304 | \$7,614,036 | \$1,889,355 | \$1,889,355 | \$1,917,663 | \$1,917,663 |
| 310672 | COMM CORP OF MI | \$422,892 | \$609,012 | \$654,576 | \$163,644 | \$163,644 | \$163,644 | \$163,644 |
| 310675 | BARAGA TEL CO | \$392,204 | \$383,184 | \$375,996 | \$93,999 | \$93,999 | \$93,999 | \$93,999 |
| 310676 | BARRY COUNTY TEL CO | \$528,779 | \$496,956 | \$495,564 | \$123,891 | \$123,891 | \$123,891 | \$123,891 |
| 310677 | ISLAND TEL CO | \$669,278 | \$593,904 | \$621,276 | \$155,319 | \$155,319 | \$155,319 | \$155,319 |
| 310678 | BLANCHARD TEL ASSN | \$147,696 | \$130,176 | \$144,528 | \$36,132 | \$36,132 | \$36,132 | \$36,132 |
| 310679 | BLOOMINGDALE TEL CO | \$867,445 | \$912,408 | \$777,996 | \$194,499 | \$194,499 | \$194,499 | \$194,499 |
| 310680 | CHIPPEWA COUNTY TEL | \$537,427 | \$605,964 | \$648,660 | \$162,165 | \$162,165 | \$162,165 | \$162,165 |
| 310682 | FRONTIER-MICHIGAN | \$169,742 | \$271,068 | \$169,740 | \$42,435 | \$42,435 | \$42,435 | \$42,435 |
| 310683 | CARR TEL CO | \$213,253 | \$221,592 | \$277,128 | \$69,282 | \$69,282 | \$69,282 | \$69,282 |
| 310685 | CHATHAM TEL CO - MI | \$759,452 | \$811,596 | \$876,156 | \$219,039 | \$219,039 | \$219,039 | \$219,039 |
| 310688 | CLIMAX TEL CO | \$376,264 | \$285,012 | \$282,924 | \$70,731 | \$70,731 | \$70,731 | \$70,731 |
| 310689 | CENTURYTEL-UPPER MI | \$494,558 | \$1,371,732 | \$2,702,220 | \$675,555 | \$675,555 | \$675,555 | \$675,555 |

Table 3.15
Total High Cost Support Payment Projections by Study Area

| Study Area ID Code | Study Area Name | 1998 Total | 1999 Total | 2000 Total | 2000 1st Quarter | 2000 2nd Quarter | 2000 3rd Quarter | 2000 4th Quarter |
|--------------------|----------------------|---------------------|---------------------|---------------------|---------------------|---------------------|---------------------|---------------------|
| MICHIGAN (CONT.) | | | | | | | | |
| 310691 | DEERFIELD FARMERS | \$1,435,576 | \$1,550,544 | \$1,651,068 | \$412,767 | \$412,767 | \$412,767 | \$412,767 |
| 310692 | DRENTHE TEL CO | \$72,311 | \$77,544 | \$79,560 | \$19,890 | \$19,890 | \$19,890 | \$19,890 |
| 310694 | FARMERS DBA CHAPIN | \$77,359 | \$80,688 | \$87,324 | \$21,831 | \$21,831 | \$21,831 | \$21,831 |
| 310695 | GTE NORTH INC. - MI | \$2,038,987 | \$586,272 | \$495,153 | \$317,229 | \$177,924 | \$0 | \$0 |
| 310702 | CENTURY OF MICHIGAN | \$5,079,461 | \$6,166,584 | \$8,084,496 | \$2,021,124 | \$2,021,124 | \$2,021,124 | \$2,021,124 |
| 310703 | KALEVA TEL CO | \$265,584 | \$276,672 | \$293,172 | \$73,293 | \$73,293 | \$73,293 | \$73,293 |
| 310704 | ACE TEL OF MICHIGAN | \$875,698 | \$1,002,492 | \$1,039,980 | \$259,878 | \$259,878 | \$260,112 | \$260,112 |
| 310705 | TELECOM-NORTH MICH. | \$233,490 | \$222,660 | \$231,336 | \$57,834 | \$57,834 | \$57,834 | \$57,834 |
| 310708 | LENNON TEL CO | \$188,476 | \$174,504 | \$188,976 | \$47,244 | \$47,244 | \$47,244 | \$47,244 |
| 310711 | MIDWAY TEL CO | \$367,995 | \$463,440 | \$471,948 | \$117,987 | \$117,987 | \$117,987 | \$117,987 |
| 310713 | HIAWATHA TEL CO | \$1,701,291 | \$1,763,676 | \$1,559,076 | \$389,769 | \$389,769 | \$389,769 | \$389,769 |
| 310714 | OGDEN TEL CO | \$161,379 | \$113,220 | \$154,068 | \$38,517 | \$38,517 | \$38,517 | \$38,517 |
| 310717 | ONTONAGON COUNTY TEL | \$529,052 | \$871,620 | \$948,684 | \$237,171 | \$237,171 | \$237,171 | \$237,171 |
| 310720 | PENINSULA TEL CO -MI | \$153,721 | \$197,400 | \$391,344 | \$97,836 | \$97,836 | \$97,836 | \$97,836 |
| 310721 | PIGEON TEL CO | \$876,324 | \$809,748 | \$863,844 | \$215,961 | \$215,961 | \$215,961 | \$215,961 |
| 310725 | SAND CREEK TEL CO | \$121,058 | \$115,932 | \$122,892 | \$30,723 | \$30,723 | \$30,723 | \$30,723 |
| 310726 | SHIAWASSEE TEL CO | \$566,079 | \$893,694 | \$928,830 | \$229,587 | \$229,587 | \$234,828 | \$234,828 |
| 310728 | SPRINGPORT TEL CO | \$351,396 | \$315,972 | \$348,228 | \$87,057 | \$87,057 | \$87,057 | \$87,057 |
| 310732 | UPPER PENINSULA TEL | \$3,913,740 | \$4,123,848 | \$4,046,628 | \$1,011,657 | \$1,011,657 | \$1,011,657 | \$1,011,657 |
| 310734 | WALDRON TEL CO | \$111,133 | \$251,664 | \$269,040 | \$67,260 | \$67,260 | \$67,260 | \$67,260 |
| 310735 | WESTPHALIA TEL CO | \$98,879 | \$98,700 | \$103,464 | \$25,866 | \$25,866 | \$25,866 | \$25,866 |
| 310737 | WINN TEL CO | \$286,738 | \$315,504 | \$306,036 | \$76,509 | \$76,509 | \$76,509 | \$76,509 |
| 310738 | WOLVERINE TEL CO | \$565,314 | \$684,129 | \$749,856 | \$187,464 | \$187,464 | \$187,464 | \$187,464 |
| 313033 | CONTEL-SOUTH DBA GTE | \$0 | \$0 | \$0 | \$0 | \$0 | \$0 | \$0 |
| 315090 | MICHIGAN BELL TEL CO | \$0 | \$0 | \$0 | \$0 | \$0 | \$0 | \$0 |
| TOTAL | MINNESOTA | \$37,842,002 | \$40,874,781 | \$46,057,128 | \$11,305,932 | \$11,532,864 | \$11,609,166 | \$11,609,166 |
| 361140 | CONTEL MN DBA GTE MN | \$0 | \$0 | \$0 | \$0 | \$0 | \$0 | \$0 |
| 361186 | GTE NORTH INC. - MN | \$443,108 | \$227,700 | \$654,372 | \$163,593 | \$163,593 | \$163,593 | \$163,593 |
| 361337 | WINNEBAGO COOP ASSN | \$234,016 | \$183,912 | \$183,252 | \$45,813 | \$45,813 | \$45,813 | \$45,813 |
| 361346 | ACE TEL ASSN-MN | \$971,821 | \$1,013,328 | \$982,596 | \$245,649 | \$245,649 | \$245,649 | \$245,649 |
| 361347 | ALBANY MUTUAL ASSN | \$278,818 | \$264,840 | \$287,340 | \$71,835 | \$71,835 | \$71,835 | \$71,835 |
| 361348 | WILDERNESS VALLEY | \$11,407 | \$7,716 | \$21,768 | \$5,442 | \$5,442 | \$5,442 | \$5,442 |
| 361350 | ARVIG TEL CO | \$1,342,966 | \$2,528,388 | \$2,596,932 | \$649,233 | \$649,233 | \$649,233 | \$649,233 |
| 361353 | CITY OF BARNESVILLE | \$125,825 | \$126,516 | \$128,460 | \$32,115 | \$32,115 | \$32,115 | \$32,115 |
| 361356 | BENTON COOP TEL CO | \$342,917 | \$353,556 | \$359,124 | \$89,781 | \$89,781 | \$89,781 | \$89,781 |
| 361357 | BLACKDUCK TEL CO | \$412,686 | \$389,316 | \$423,780 | \$105,945 | \$105,945 | \$105,945 | \$105,945 |
| 361358 | BLUE EARTH VALLEY | \$565,058 | \$540,852 | \$593,280 | \$148,320 | \$148,320 | \$148,320 | \$148,320 |
| 361362 | BRIDGEWATER TEL CO | \$600,119 | \$452,712 | \$623,544 | \$155,886 | \$155,886 | \$155,886 | \$155,886 |
| 361365 | CALLAWAY TEL CO | \$69,084 | \$53,136 | \$55,572 | \$13,893 | \$13,893 | \$13,893 | \$13,893 |
| 361367 | FRONTIER-MINNESOTA | \$0 | \$0 | \$0 | \$0 | \$0 | \$0 | \$0 |
| 361370 | CLARA CITY TEL EXCH | \$265,048 | \$349,104 | \$330,396 | \$82,599 | \$82,599 | \$82,599 | \$82,599 |
| 361372 | CLEMENTS TEL CO | \$58,554 | \$45,312 | \$46,440 | \$11,610 | \$11,610 | \$11,610 | \$11,610 |
| 361373 | CONSOLIDATED TEL CO | \$635,306 | \$674,952 | \$687,216 | \$171,804 | \$171,804 | \$171,804 | \$171,804 |
| 361374 | ARROWHEAD COMM CORP | \$316,632 | \$361,260 | \$432,744 | \$104,631 | \$104,631 | \$111,741 | \$111,741 |
| 361375 | MID-COMMUNICATIONS | \$718,293 | \$758,628 | \$770,076 | \$192,519 | \$192,519 | \$192,519 | \$192,519 |
| 361380 | DELANAV TEL CO | \$69,278 | \$54,504 | \$58,380 | \$14,595 | \$14,595 | \$14,595 | \$14,595 |
| 361381 | DUNNELL TEL CO | \$70,085 | \$55,152 | \$55,044 | \$13,761 | \$13,761 | \$13,761 | \$13,761 |
| 361383 | EAGLE VALLEY TEL CO | \$72,575 | \$79,248 | \$182,760 | \$45,051 | \$45,051 | \$46,329 | \$46,329 |
| 361384 | EASTON TEL CO | \$64,912 | \$47,448 | \$53,412 | \$13,353 | \$13,353 | \$13,353 | \$13,353 |
| 361385 | EAST OTTER TAIL TEL | \$1,130,447 | \$1,646,400 | \$2,658,528 | \$664,632 | \$664,632 | \$664,632 | \$664,632 |
| 361386 | ECKLES TEL CO | \$290,269 | \$270,072 | \$323,328 | \$80,832 | \$80,832 | \$80,832 | \$80,832 |
| 361387 | EMILY COOP TEL CO | \$273,031 | \$354,024 | \$329,220 | \$82,305 | \$82,305 | \$82,305 | \$82,305 |
| 361389 | FARMERS MUTUAL TEL | \$260,934 | \$203,808 | \$200,520 | \$50,130 | \$50,130 | \$50,130 | \$50,130 |
| 361390 | FEDERATED TEL COOP | \$437,223 | \$309,756 | \$365,520 | \$91,380 | \$91,380 | \$91,380 | \$91,380 |
| 361391 | FELTON TEL CO. INC. | \$239,484 | \$239,748 | \$215,844 | \$53,049 | \$53,049 | \$54,873 | \$54,873 |
| 361395 | GARDEN VALLEY TEL CO | \$1,148,500 | \$1,328,796 | \$1,427,268 | \$356,817 | \$356,817 | \$356,817 | \$356,817 |
| 361396 | GARDONVILLE COOP TEL | \$302,871 | \$321,372 | \$328,536 | \$82,134 | \$82,134 | \$82,134 | \$82,134 |
| 361399 | GRANADA TEL CO | \$91,076 | \$89,592 | \$95,154 | \$23,412 | \$23,412 | \$24,165 | \$24,165 |
| 361401 | HALSTAD TEL CO | \$548,067 | \$446,640 | \$437,604 | \$109,401 | \$109,401 | \$109,401 | \$109,401 |
| 361403 | FEDERATED UTILITIES | \$75,814 | \$84,744 | \$76,236 | \$19,059 | \$19,059 | \$19,059 | \$19,059 |
| 361404 | HARMONY TEL CO | \$148,035 | \$137,652 | \$143,088 | \$35,772 | \$35,772 | \$35,772 | \$35,772 |
| 361405 | HILLS TEL CO, INC | \$187,209 | \$151,308 | \$149,580 | \$37,395 | \$37,395 | \$37,395 | \$37,395 |
| 361408 | HOME TEL CO - MN | \$231,489 | \$221,364 | \$253,440 | \$63,360 | \$63,360 | \$63,360 | \$63,360 |
| 361409 | HUTCHINSON TEL CO | \$532,966 | \$512,592 | \$558,792 | \$139,698 | \$139,698 | \$139,698 | \$139,698 |
| 361410 | JOHNSON TEL CO | \$1,047,817 | \$1,121,808 | \$1,159,128 | \$289,782 | \$289,782 | \$289,782 | \$289,782 |
| 361412 | KASSON & MANTORVILLE | \$325,452 | \$320,016 | \$308,460 | \$77,115 | \$77,115 | \$77,115 | \$77,115 |
| 361413 | MID STATE DBA KMP | \$252,410 | \$221,520 | \$239,940 | \$59,985 | \$59,985 | \$59,985 | \$59,985 |
| 361414 | LAKEDALE TEL CO | \$948,296 | \$1,024,668 | \$1,047,816 | \$261,954 | \$261,954 | \$261,954 | \$261,954 |
| 361419 | LISMORE COOP TEL CO | \$64,372 | \$59,724 | \$47,532 | \$11,883 | \$11,883 | \$11,883 | \$11,883 |
| 361422 | LONSDALE TEL CO | \$115,566 | \$112,068 | \$108,768 | \$27,192 | \$27,192 | \$27,192 | \$27,192 |
| MINNESOTA (CONT.) | | | | | | | | |
| 361423 | LOWRY TEL CO | \$88,137 | \$87,648 | \$98,040 | \$24,510 | \$24,510 | \$24,510 | \$24,510 |
| 361424 | MABEL COOP TEL - MN | \$144,587 | \$123,480 | \$129,312 | \$32,328 | \$32,328 | \$32,328 | \$32,328 |
| 361425 | CHRISTENSEN-MADELIA | \$160,316 | \$156,732 | \$152,592 | \$38,148 | \$38,148 | \$38,148 | \$38,148 |
| 361426 | MANCHESTER-HARTLAND | \$124,702 | \$100,980 | \$98,628 | \$24,657 | \$24,657 | \$24,657 | \$24,657 |
| 361427 | MANKATO CITIZENS TEL | \$1,807,159 | \$1,443,756 | \$1,467,720 | \$366,930 | \$366,930 | \$366,930 | \$366,930 |
| 361430 | MELROSE TEL CO | \$593,257 | \$580,464 | \$559,836 | \$139,959 | \$139,959 | \$139,959 | \$139,959 |
| 361431 | MIDWEST TEL CO | \$305,507 | \$309,504 | \$345,204 | \$86,301 | \$86,301 | \$86,301 | \$86,301 |
| 361433 | MID STATE TEL CO | \$770,243 | \$898,224 | \$944,124 | \$236,031 | \$236,031 | \$236,031 | \$236,031 |

Table 3.15
Total High Cost Support Payment Projections by Study Area

| Study Area ID Code | Study Area Name | 1998 Total | 1999 Total | 2000 Total | 2000 1st Quarter | 2000 2nd Quarter | 2000 3rd Quarter | 2000 4th Quarter |
|--------------------|-------------------------|---------------------|---------------------|---------------------|---------------------|---------------------|---------------------|---------------------|
| 361437 | MINNESOTA LAKE TEL | \$74,165 | \$69,120 | \$83,784 | \$20,946 | \$20,946 | \$20,946 | \$20,946 |
| 361439 | MINNESOTA VALLEY TEL | \$187,311 | \$153,000 | \$155,016 | \$38,754 | \$38,754 | \$38,754 | \$38,754 |
| 361440 | CANNON VLY TELECOM | \$275,452 | \$277,680 | \$274,644 | \$68,661 | \$68,661 | \$68,661 | \$68,661 |
| 361442 | NEW ULM TELECOM, INC | \$351,250 | \$428,412 | \$401,208 | \$100,302 | \$100,302 | \$100,302 | \$100,302 |
| 361443 | LORETEL SYSTEMS, INC | \$644,840 | \$629,280 | \$616,188 | \$154,047 | \$154,047 | \$154,047 | \$154,047 |
| 361445 | CENTURYTEL-MINNESOTA | \$895,190 | \$3,413,508 | \$6,556,644 | \$1,545,615 | \$1,632,285 | \$1,689,372 | \$1,689,372 |
| 361448 | OSAKIS TEL CO | \$166,609 | \$157,692 | \$172,464 | \$43,116 | \$43,116 | \$43,116 | \$43,116 |
| 361450 | PARK REGION MUTUAL | \$550,873 | \$539,784 | \$567,912 | \$141,978 | \$141,978 | \$141,978 | \$141,978 |
| 361451 | PAUL BUNYAN RURAL | \$2,035,163 | \$1,886,256 | \$1,804,416 | \$451,104 | \$451,104 | \$451,104 | \$451,104 |
| 361453 | PEOPLES TEL CO - MN | \$694,502 | \$1,000,176 | \$1,002,060 | \$250,515 | \$250,515 | \$250,515 | \$250,515 |
| 361454 | PINE ISLAND TEL CO | \$383,092 | \$380,709 | \$463,236 | \$111,684 | \$111,684 | \$119,934 | \$119,934 |
| 361456 | UTC OF MINNESOTA | \$3,559,765 | \$3,036,048 | \$1,732,824 | \$433,206 | \$433,206 | \$433,206 | \$433,206 |
| 361472 | REDWOOD COUNTY TEL | \$578,073 | \$600,372 | \$615,276 | \$153,819 | \$153,819 | \$153,819 | \$153,819 |
| 361474 | ROTHSAY TEL CO, INC | \$65,796 | \$66,156 | \$72,420 | \$18,105 | \$18,105 | \$18,105 | \$18,105 |
| 361475 | RUNESTONE TEL ASSN | \$544,053 | \$498,840 | \$496,176 | \$124,044 | \$124,044 | \$124,044 | \$124,044 |
| 361476 | SACRED HEART TEL CO | \$63,037 | \$62,268 | \$63,228 | \$15,807 | \$15,807 | \$15,807 | \$15,807 |
| 361479 | SCOTT RICE TEL CO | \$802,186 | \$765,336 | \$836,364 | \$209,091 | \$209,091 | \$209,091 | \$209,091 |
| 361482 | SHERBURNE CTY RURAL | \$576,940 | \$583,512 | \$566,424 | \$141,606 | \$141,606 | \$141,606 | \$141,606 |
| 361483 | SLEEPY EYE TEL CO | \$542,532 | \$403,416 | \$513,600 | \$128,400 | \$128,400 | \$128,400 | \$128,400 |
| 361485 | SPRING GROVE COOP | \$164,785 | \$173,868 | \$177,768 | \$44,442 | \$44,442 | \$44,442 | \$44,442 |
| 361487 | STARBUCK TEL CO | \$126,695 | \$118,980 | \$117,048 | \$29,262 | \$29,262 | \$29,262 | \$29,262 |
| 361491 | TWIN VALLEY-ULEN TEL | \$1,078,999 | \$1,421,268 | \$1,729,992 | \$432,498 | \$432,498 | \$432,498 | \$432,498 |
| 361494 | UPSALA COOP TEL ASSN | \$89,084 | \$98,664 | \$91,848 | \$22,962 | \$22,962 | \$22,962 | \$22,962 |
| 361495 | VALLEY TEL CO - MN | \$270,173 | \$172,020 | \$188,388 | \$47,097 | \$47,097 | \$47,097 | \$47,097 |
| 361499 | CROSSLAKE TEL CO | \$181,746 | \$169,692 | \$181,584 | \$45,396 | \$45,396 | \$45,396 | \$45,396 |
| 361500 | NORTHERN TEL CO - MN | \$33,066 | \$26,784 | \$26,760 | \$6,690 | \$6,690 | \$6,690 | \$6,690 |
| 361501 | WEST CENTRAL TEL | \$350,915 | \$379,932 | \$810,270 | \$97,371 | \$237,633 | \$237,633 | \$237,633 |
| 361502 | WESTERN TEL CO | \$211,536 | \$201,648 | \$210,792 | \$52,698 | \$52,698 | \$52,698 | \$52,698 |
| 361505 | WIKSTROM TEL CO, INC | \$1,044,613 | \$817,440 | \$825,252 | \$206,313 | \$206,313 | \$206,313 | \$206,313 |
| 361507 | WINSTED TEL CO | \$129,607 | \$130,428 | \$127,404 | \$31,851 | \$31,851 | \$31,851 | \$31,851 |
| 361508 | WINTHROP TEL CO | \$104,152 | \$103,932 | \$105,360 | \$26,340 | \$26,340 | \$26,340 | \$26,340 |
| 361510 | WOODSTOCK TEL CO | \$310,914 | \$233,040 | \$237,660 | \$59,415 | \$59,415 | \$59,415 | \$59,415 |
| 361512 | WOLVERTON TEL CO | \$59,911 | \$47,232 | \$47,772 | \$11,943 | \$11,943 | \$11,943 | \$11,943 |
| 361515 | ZUMBROTA TEL CO | \$177,936 | \$175,644 | \$174,288 | \$43,572 | \$43,572 | \$43,572 | \$43,572 |
| 361654 | INTERSTATE TELECOMM. | \$203,291 | \$206,604 | \$214,812 | \$53,703 | \$53,703 | \$53,703 | \$53,703 |
| 365142 | U S WEST, INC. - MN | \$0 | \$0 | \$0 | \$0 | \$0 | \$0 | \$0 |
| TOTAL | MISSISSIPPI | \$26,838,809 | \$26,739,762 | \$30,126,432 | \$7,354,269 | \$7,522,131 | \$7,625,016 | \$7,625,016 |
| 280446 | BAY SPRINGS TEL CO | \$2,517,451 | \$2,379,732 | \$2,406,012 | \$601,503 | \$601,503 | \$601,503 | \$601,503 |
| 280447 | BRUCE TEL CO - MS | \$230,269 | \$237,276 | \$293,388 | \$73,347 | \$73,347 | \$73,347 | \$73,347 |
| 280448 | CALHOUN CITY TEL CO | \$328,825 | \$660,387 | \$895,332 | \$214,236 | \$220,878 | \$230,109 | \$230,109 |
| 280451 | DECATUR TEL CO -MS | \$177,400 | \$167,688 | \$178,572 | \$44,643 | \$44,643 | \$44,643 | \$44,643 |
| 280452 | DELTA TEL CO | \$1,494,965 | \$1,693,788 | \$2,223,996 | \$555,999 | \$555,999 | \$555,999 | \$555,999 |
| 280453 | ALL TEL MISSISSIPPI | \$1,948,289 | \$1,982,415 | \$2,352,867 | \$558,879 | \$597,996 | \$597,996 | \$597,996 |
| 280454 | FRANKLIN TEL CO - MS | \$2,108,594 | \$2,283,888 | \$3,536,100 | \$884,025 | \$884,025 | \$884,025 | \$884,025 |
| 280455 | FULTON TEL CO | \$552,413 | \$544,188 | \$559,620 | \$139,905 | \$139,905 | \$139,905 | \$139,905 |
| 280456 | GEORGETOWN TEL CO | \$398,495 | \$672,564 | \$657,636 | \$164,409 | \$164,409 | \$164,409 | \$164,409 |
| 280457 | LAKESIDE TEL. CO. | \$250,609 | \$287,592 | \$299,532 | \$74,883 | \$74,883 | \$74,883 | \$74,883 |
| 280458 | CENTURYTEL - N. MISS | \$4,528,883 | \$5,108,148 | \$6,102,903 | \$1,437,573 | \$1,507,668 | \$1,578,831 | \$1,578,831 |
| 280460 | FRONTIER-MISSISSIPPI | \$493,061 | \$477,864 | \$473,916 | \$118,479 | \$118,479 | \$118,479 | \$118,479 |
| 280461 | NOXAPATER TEL CO | \$629,691 | \$558,768 | \$426,108 | \$106,527 | \$106,527 | \$106,527 | \$106,527 |
| 280462 | MOUND BAYOU TEL & CO | \$132,490 | \$108,024 | \$130,020 | \$32,505 | \$32,505 | \$32,505 | \$32,505 |
| 280466 | SLEDGE TEL CO | \$365,737 | \$397,848 | \$446,916 | \$111,729 | \$111,729 | \$111,729 | \$111,729 |
| 280467 | SMITHVILLE TEL CO | \$104,159 | \$102,408 | \$109,932 | \$27,483 | \$27,483 | \$27,483 | \$27,483 |
| 283301 | SOUTHEAST MS TEL CO | \$1,563,221 | \$1,972,836 | \$2,192,805 | \$532,974 | \$547,551 | \$556,140 | \$556,140 |
| 285184 | SO CENTRAL BELL-MS | \$8,917,541 | \$7,000,044 | \$6,741,129 | \$1,650,258 | \$1,687,689 | \$1,701,591 | \$1,701,591 |
| 287449 | MYRTLE TEL CO | \$96,718 | \$104,304 | \$99,648 | \$24,912 | \$24,912 | \$24,912 | \$24,912 |
| TOTAL | MISSOURI | \$47,779,614 | \$51,288,729 | \$58,664,598 | \$14,346,966 | \$15,057,324 | \$14,630,154 | \$14,630,154 |
| 420463 | BPS TEL CO | \$421,648 | \$427,632 | \$854,097 | \$186,522 | \$213,291 | \$227,142 | \$227,142 |
| 420472 | CASS COUNTY TEL CO | \$1,777,397 | \$2,364,717 | \$3,243,516 | \$810,879 | \$810,879 | \$810,879 | \$810,879 |
| 421186 | GTE NORTH INC. - MO | \$1,354,799 | \$4,040,088 | \$6,758,685 | \$1,413,006 | \$1,848,303 | \$1,748,688 | \$1,748,688 |
| 421206 | IAMO TEL CO - MO | \$263,370 | \$196,716 | \$214,068 | \$53,517 | \$53,517 | \$53,517 | \$53,517 |
| | MISSOURI (CONT.) | | | | | | | |
| 421759 | CRAW-KAN TEL COOP-MO | \$425,705 | \$369,852 | \$373,500 | \$93,375 | \$93,375 | \$93,375 | \$93,375 |
| 421789 | KS ST DBA GTE E. MO | \$841,165 | \$764,148 | \$738,780 | \$184,695 | \$184,695 | \$184,695 | \$184,695 |
| 421807 | MOKAN DIAL INC-MO | \$167,410 | \$378,204 | \$361,332 | \$90,333 | \$90,333 | \$90,333 | \$90,333 |
| 421846 | CONT MO DBA GTE MO | \$3,622,268 | \$1,974,768 | \$2,478,732 | \$619,683 | \$619,683 | \$619,683 | \$619,683 |
| 421860 | ALMA TEL CO | \$65,109 | \$53,220 | \$55,860 | \$13,965 | \$13,965 | \$13,965 | \$13,965 |
| 421864 | CHARITON VALLEY TEL | \$3,728,184 | \$4,253,400 | \$4,659,048 | \$1,164,762 | \$1,164,762 | \$1,164,762 | \$1,164,762 |
| 421865 | CITIZENS TEL CO - MO | \$1,084,898 | \$1,180,788 | \$1,290,912 | \$322,728 | \$322,728 | \$322,728 | \$322,728 |
| 421866 | OZARK TEL CO | \$385,363 | \$357,684 | \$626,970 | \$131,553 | \$131,553 | \$181,932 | \$181,932 |
| 421874 | ELLINGTON TEL CO | \$315,567 | \$241,380 | \$260,424 | \$65,106 | \$65,106 | \$65,106 | \$65,106 |
| 421876 | FARBER TEL CO | \$66,099 | \$49,764 | \$55,092 | \$13,773 | \$13,773 | \$13,773 | \$13,773 |
| 421882 | FIDELITY TEL CO | \$2,157,994 | \$1,737,888 | \$1,507,764 | \$376,941 | \$376,941 | \$376,941 | \$376,941 |
| 421885 | ALL TEL MISSOURI | \$8,246,546 | \$9,316,800 | \$9,695,838 | \$2,402,445 | \$2,431,131 | \$2,431,131 | \$2,431,131 |
| 421886 | GOODMAN TEL CO | \$423,866 | \$328,344 | \$380,736 | \$95,184 | \$95,184 | \$95,184 | \$95,184 |
| 421887 | GRANDY TEL CO - MO | \$233,562 | \$266,964 | \$242,352 | \$60,588 | \$60,588 | \$60,588 | \$60,588 |
| 421888 | GRAND RIVER MUT-MO | \$2,474,480 | \$2,457,828 | \$2,563,368 | \$640,842 | \$640,842 | \$640,842 | \$640,842 |
| 421890 | GREEN HILLS TEL CORP | \$582,697 | \$1,597,020 | \$1,624,788 | \$406,197 | \$406,197 | \$406,197 | \$406,197 |
| 421893 | CHOCTAW TELEPHONE CO | \$80,505 | \$79,224 | \$86,316 | \$21,579 | \$21,579 | \$21,579 | \$21,579 |

Table 3.15
Total High Cost Support Payment Projections by Study Area

| Study Area ID Code | Study Area Name | 1998 Total | 1999 Total | 2000 Total | 2000 1st Quarter | 2000 2nd Quarter | 2000 3rd Quarter | 2000 4th Quarter |
|--------------------|-------------------------|---------------------|---------------------|---------------------|---------------------|---------------------|---------------------|---------------------|
| 421900 | KLM TEL CO | \$261,987 | \$213,912 | \$227,448 | \$56,862 | \$56,862 | \$56,862 | \$56,862 |
| 421901 | KINGDOM TELEPHONE CO | \$1,515,508 | \$1,348,968 | \$1,328,484 | \$332,121 | \$332,121 | \$332,121 | \$332,121 |
| 421908 | LE-RU TELEPHONE CO | \$955,462 | \$1,019,700 | \$1,195,368 | \$298,842 | \$298,842 | \$298,842 | \$298,842 |
| 421912 | MCDONALD COUNTY TEL | \$89,794 | \$982,248 | \$860,700 | \$215,175 | \$215,175 | \$215,175 | \$215,175 |
| 421914 | MARK TWAIN RURAL TEL | \$2,056,203 | \$2,042,748 | \$1,959,552 | \$489,888 | \$489,888 | \$489,888 | \$489,888 |
| 421917 | MID-MISSOURI TEL CO | \$1,021,968 | \$2,448,648 | \$3,013,128 | \$753,282 | \$753,282 | \$753,282 | \$753,282 |
| 421920 | MILLER TEL CO - MO | \$126,906 | \$127,956 | \$126,516 | \$31,629 | \$31,629 | \$31,629 | \$31,629 |
| 421922 | CONTEL MO DBA GTE MO | \$5,962,455 | \$2,612,100 | \$3,688,254 | \$979,488 | \$1,196,814 | \$755,976 | \$755,976 |
| 421927 | NEW FLORENCE TEL CO | \$64,502 | \$64,502 | \$61,308 | \$15,327 | \$15,327 | \$15,327 | \$15,327 |
| 421928 | NEW LONDON TEL CO | \$273,344 | \$316,362 | \$315,534 | \$78,438 | \$79,032 | \$79,032 | \$79,032 |
| 421929 | HOLWAY TEL CO | \$385,532 | \$533,808 | \$526,620 | \$131,655 | \$131,655 | \$131,655 | \$131,655 |
| 421931 | NE MISSOURI RURAL | \$1,230,537 | \$1,734,732 | \$1,559,412 | \$389,853 | \$389,853 | \$389,853 | \$389,853 |
| 421932 | LATHROP TEL COMPANY | \$133,241 | \$124,488 | \$136,404 | \$34,101 | \$34,101 | \$34,101 | \$34,101 |
| 421934 | ORCHARD FARM TEL CO | \$366,194 | \$282,936 | \$293,892 | \$73,473 | \$73,473 | \$73,473 | \$73,473 |
| 421935 | OREGON FARMERS MUT | \$104,378 | \$99,288 | \$110,940 | \$27,735 | \$27,735 | \$27,735 | \$27,735 |
| 421936 | PEACE VALLEY TEL CO | \$81,136 | \$65,544 | \$74,484 | \$18,621 | \$18,621 | \$18,621 | \$18,621 |
| 421942 | ROCK PORT TEL CO | \$212,098 | \$218,100 | \$256,452 | \$64,113 | \$64,113 | \$64,113 | \$64,113 |
| 421945 | SENECA TEL CO | \$313,698 | \$292,296 | \$293,076 | \$73,269 | \$73,269 | \$73,269 | \$73,269 |
| 421949 | STEELVILLE TEL EXCH | \$1,548,482 | \$1,718,304 | \$2,012,208 | \$503,052 | \$503,052 | \$503,052 | \$503,052 |
| 421951 | STOUTLAND TEL CO | \$561,578 | \$811,386 | \$984,846 | \$244,947 | \$246,633 | \$246,633 | \$246,633 |
| 421957 | UTC OF MISSOURI | \$1,795,980 | \$1,800,456 | \$1,567,794 | \$367,422 | \$367,422 | \$416,475 | \$416,475 |
| 425213 | SOUTHWESTERN BELL-MO | \$0 | \$0 | \$0 | \$0 | \$0 | \$0 | \$0 |
| TOTAL | MONTANA | \$42,389,980 | \$43,918,527 | \$45,117,324 | \$11,400,099 | \$11,200,695 | \$11,258,265 | \$11,258,265 |
| 482235 | BLACKFOOT TEL COOP | \$2,836,304 | \$2,691,384 | \$3,312,408 | \$828,102 | \$828,102 | \$828,102 | \$828,102 |
| 482241 | HOT SPRINGS TEL CO | \$245,893 | \$391,680 | \$425,904 | \$106,476 | \$106,476 | \$106,476 | \$106,476 |
| 482242 | INTERBEL TEL COOP | \$2,284,333 | \$2,287,296 | \$2,319,840 | \$579,960 | \$579,960 | \$579,960 | \$579,960 |
| 482244 | LINCOLN TEL CO INC | \$153,126 | \$191,712 | \$236,004 | \$59,001 | \$59,001 | \$59,001 | \$59,001 |
| 482246 | MID-RIVERS TEL COOP | \$5,820,967 | \$6,061,335 | \$6,115,416 | \$1,528,854 | \$1,528,854 | \$1,528,854 | \$1,528,854 |
| 482247 | NEMONT TEL COOP-MT | \$5,175,225 | \$4,788,216 | \$5,402,196 | \$1,350,549 | \$1,350,549 | \$1,350,549 | \$1,350,549 |
| 482248 | NORTHERN TEL COOP | \$877,248 | \$1,057,224 | \$999,696 | \$249,924 | \$249,924 | \$249,924 | \$249,924 |
| 482249 | CENTURYTEL-MONTANA | \$1,007,483 | \$1,024,260 | \$1,213,788 | \$302,757 | \$302,757 | \$304,137 | \$304,137 |
| 482250 | PROJECT TEL CO | \$2,295,451 | \$2,513,604 | \$2,426,352 | \$606,588 | \$606,588 | \$606,588 | \$606,588 |
| 482251 | RANGE TEL COOP-MT | \$2,400,415 | \$2,175,876 | \$2,244,060 | \$561,015 | \$561,015 | \$561,015 | \$561,015 |
| 482252 | RONAN TEL CO | \$320,735 | \$291,276 | \$373,356 | \$93,339 | \$93,339 | \$93,339 | \$93,339 |
| 482254 | SOUTHERN MONTANA TEL | \$686,529 | \$759,240 | \$748,380 | \$187,095 | \$187,095 | \$187,095 | \$187,095 |
| 482255 | 3-RIVERS TEL COOP | \$6,083,683 | \$6,121,524 | \$6,427,272 | \$1,587,516 | \$1,587,516 | \$1,626,120 | \$1,626,120 |
| 482257 | TRIANGLE TEL COOP | \$1,451,576 | \$1,371,984 | \$1,342,236 | \$335,559 | \$335,559 | \$335,559 | \$335,559 |
| 483308 | CLARK FORK TELECOM | \$4,258,116 | \$4,829,340 | \$5,358,636 | \$1,339,659 | \$1,339,659 | \$1,339,659 | \$1,339,659 |
| 483310 | CENTRAL MONTANA | \$3,468,490 | \$3,623,040 | \$3,697,080 | \$924,270 | \$924,270 | \$924,270 | \$924,270 |
| 484322 | CITIZENS-MONTANA | \$1,711,209 | \$2,051,844 | \$1,939,440 | \$484,860 | \$484,860 | \$484,860 | \$484,860 |
| 485104 | U S WEST, INC. - MT | \$1,313,197 | \$1,687,692 | \$535,260 | \$274,575 | \$75,171 | \$92,757 | \$92,757 |
| TOTAL | NEBRASKA | \$20,134,251 | \$20,692,578 | \$23,021,304 | \$5,628,960 | \$5,747,682 | \$5,822,331 | \$5,822,331 |
| 371186 | GTE NORTH INC. - NE | \$0 | \$0 | \$0 | \$0 | \$0 | \$0 | \$0 |
| 371516 | ARAPAHOE TEL CO | \$621,834 | \$764,184 | \$765,192 | \$191,298 | \$191,298 | \$191,298 | \$191,298 |
| 371517 | ARLINGTON TEL CO | \$353,718 | \$283,284 | \$331,128 | \$82,782 | \$82,782 | \$82,782 | \$82,782 |
| 371518 | ELSIE COMM. INC. | \$144,715 | \$128,076 | \$426,312 | \$106,578 | \$106,578 | \$106,578 | \$106,578 |
| 371524 | BLAIR TEL CO | \$823,453 | \$1,328,712 | \$1,339,896 | \$334,974 | \$334,974 | \$334,974 | \$334,974 |
| 371525 | THREE RIVER TELCO | \$458,276 | \$386,988 | \$481,872 | \$120,468 | \$120,468 | \$120,468 | \$120,468 |
| 371526 | CAMBRIDGE TEL CO-NE | \$583,994 | \$568,032 | \$583,704 | \$145,926 | \$145,926 | \$145,926 | \$145,926 |
| 371530 | CONSOLIDATED TELCO | \$351,524 | \$246,900 | \$281,532 | \$70,383 | \$70,383 | \$70,383 | \$70,383 |
| 371531 | CLARKS TEL CO | \$456,229 | \$414,540 | \$470,172 | \$117,543 | \$117,543 | \$117,543 | \$117,543 |
| 371532 | CONSOLIDATED TEL CO | \$902,803 | \$674,148 | \$692,004 | \$173,001 | \$173,001 | \$173,001 | \$173,001 |
| | NEBRASKA (CONT.) | | | | | | | |
| 371534 | COZAD TEL CO | \$232,970 | \$235,044 | \$329,112 | \$82,278 | \$82,278 | \$82,278 | \$82,278 |
| 371536 | CURTIS TEL CO | \$583,720 | \$651,828 | \$665,304 | \$166,326 | \$166,326 | \$166,326 | \$166,326 |
| 371537 | DALTON TEL CO, INC | \$674,475 | \$769,212 | \$742,500 | \$185,625 | \$185,625 | \$185,625 | \$185,625 |
| 371540 | DILLER TEL CO | \$269,360 | \$263,940 | \$298,200 | \$74,550 | \$74,550 | \$74,550 | \$74,550 |
| 371542 | EASTERN NEBRASKA TEL | \$825,365 | \$831,552 | \$1,083,096 | \$270,774 | \$270,774 | \$270,774 | \$270,774 |
| 371545 | EUSTIS TEL EXCHANGE | \$72,065 | \$68,088 | \$71,988 | \$17,997 | \$17,997 | \$17,997 | \$17,997 |
| 371553 | GLENWOOD TEL MEMBER | \$362,393 | \$509,256 | \$478,812 | \$119,703 | \$119,703 | \$119,703 | \$119,703 |
| 371555 | HAMILTON TEL CO | \$611,915 | \$663,792 | \$677,016 | \$169,254 | \$169,254 | \$169,254 | \$169,254 |
| 371556 | HARTINGTON TEL CO | \$233,540 | \$145,908 | \$190,020 | \$47,505 | \$47,505 | \$47,505 | \$47,505 |
| 371557 | HARTMAN TEL EXCH INC | \$390,933 | \$387,312 | \$380,508 | \$95,127 | \$95,127 | \$95,127 | \$95,127 |
| 371558 | HEMINGFORD COOP TEL | \$207,138 | \$230,652 | \$684,816 | \$72,816 | \$166,572 | \$222,714 | \$222,714 |
| 371559 | HENDERSON CO-OP TEL | \$111,476 | \$115,140 | \$114,108 | \$28,527 | \$28,527 | \$28,527 | \$28,527 |
| 371561 | HERSHEY COOP TEL CO | \$116,862 | \$126,360 | \$116,244 | \$29,061 | \$29,061 | \$29,061 | \$29,061 |
| 371562 | HOME TEL CO OF NE | \$150,523 | \$132,876 | \$136,680 | \$34,170 | \$34,170 | \$34,170 | \$34,170 |
| 371563 | HOOPER TEL CO | \$147,527 | \$157,236 | \$161,568 | \$40,392 | \$40,392 | \$40,392 | \$40,392 |
| 371565 | K & M TEL CO, INC | \$130,646 | \$105,048 | \$103,956 | \$25,989 | \$25,989 | \$25,989 | \$25,989 |
| 371567 | KEYSTONE-ARTHUR TEL | \$355,995 | \$339,480 | \$382,428 | \$95,607 | \$95,607 | \$95,607 | \$95,607 |
| 371568 | ALIAN COMM. CO. | \$0 | \$0 | \$0 | \$0 | \$0 | \$0 | \$0 |
| 371574 | NEBRASKA CENTRAL TEL | \$1,549,903 | \$1,319,220 | \$1,378,572 | \$344,643 | \$344,643 | \$344,643 | \$344,643 |
| 371576 | NORTHEAST NEBRASKA | \$1,019,262 | \$929,232 | \$1,394,832 | \$348,708 | \$348,708 | \$348,708 | \$348,708 |
| 371577 | GREAT PLAINS COMMUN | \$2,483,327 | \$2,707,824 | \$2,700,228 | \$675,057 | \$675,057 | \$675,057 | \$675,057 |
| 371581 | PIERCE TEL CO | \$177,791 | \$183,420 | \$190,164 | \$47,541 | \$47,541 | \$47,541 | \$47,541 |
| 371582 | PLAINVIEW TEL CO | \$109,225 | \$108,300 | \$110,880 | \$27,720 | \$27,720 | \$27,720 | \$27,720 |
| 371586 | ROCK COUNTY TEL CO | \$598,957 | \$463,716 | \$564,360 | \$141,090 | \$141,090 | \$141,090 | \$141,090 |
| 371590 | SODTOWN TEL CO | \$46,672 | \$37,788 | \$37,308 | \$9,327 | \$9,327 | \$9,327 | \$9,327 |
| 371591 | SE NEBRASKA TEL CO | \$1,370,393 | \$1,496,652 | \$1,195,872 | \$298,968 | \$298,968 | \$298,968 | \$298,968 |

Table 3.15
Total High Cost Support Payment Projections by Study Area

| Study Area ID Code | Study Area Name | 1998 Total | 1999 Total | 2000 Total | 2000 1st Quarter | 2000 2nd Quarter | 2000 3rd Quarter | 2000 4th Quarter |
|--------------------|---------------------------|---------------------|---------------------|---------------------|---------------------|---------------------|---------------------|---------------------|
| 371592 | STANTON TEL CO, INC | \$487,212 | \$463,248 | \$502,428 | \$125,607 | \$125,607 | \$125,607 | \$125,607 |
| 371595 | UTC OF THE WEST-NE | \$845,097 | \$881,466 | \$1,403,808 | \$322,974 | \$347,940 | \$366,447 | \$366,447 |
| 371597 | WAUNETA TEL CO | \$629,431 | \$678,768 | \$662,472 | \$165,618 | \$165,618 | \$165,618 | \$165,618 |
| 372455 | BENKELMAN TEL CO | \$643,530 | \$895,356 | \$892,212 | \$223,053 | \$223,053 | \$223,053 | \$223,053 |
| 375143 | U S WEST, INC. - NE | \$0 | \$0 | \$0 | \$0 | \$0 | \$0 | \$0 |
| TOTAL | NEVADA | \$10,097,024 | \$10,851,000 | \$11,690,370 | \$2,921,007 | \$2,921,007 | \$2,924,178 | \$2,924,178 |
| 552220 | FILER MUTUAL TEL -NV | \$94,017 | \$62,916 | \$107,952 | \$26,988 | \$26,988 | \$26,988 | \$26,988 |
| 552223 | CENTURY-GEM STATE-NV | \$107,453 | \$62,952 | \$106,518 | \$25,044 | \$25,044 | \$28,215 | \$28,215 |
| 552233 | RURAL TEL CO - NV | \$561,732 | \$589,572 | \$624,912 | \$156,228 | \$156,228 | \$156,228 | \$156,228 |
| 552284 | BEEHIVE TEL CO - NV | \$90,549 | \$39,696 | \$91,812 | \$22,953 | \$22,953 | \$22,953 | \$22,953 |
| 552302 | CENEL OF CALIF-NV | \$1,913,804 | \$1,872,468 | \$2,138,832 | \$534,708 | \$534,708 | \$534,708 | \$534,708 |
| 552348 | CENEL OF NV | \$0 | \$0 | \$0 | \$0 | \$0 | \$0 | \$0 |
| 552349 | CHURCHILL COUNTY TEL | \$2,878,955 | \$2,610,648 | \$3,330,564 | \$832,641 | \$832,641 | \$832,641 | \$832,641 |
| 552351 | LINCOLN CTY TEL SYS | \$350,496 | \$246,852 | \$282,360 | \$70,590 | \$70,590 | \$70,590 | \$70,590 |
| 552353 | MOAPA VALLEY TEL CO. | \$333,462 | \$362,664 | \$358,656 | \$89,664 | \$89,664 | \$89,664 | \$89,664 |
| 552356 | RIO VIRGIN TEL CO | \$326,643 | \$352,704 | \$382,476 | \$95,619 | \$95,619 | \$95,619 | \$95,619 |
| 553304 | HUMBOLDT TEL CO | \$716,186 | \$751,680 | \$755,028 | \$188,757 | \$188,757 | \$188,757 | \$188,757 |
| 554431 | CITIZENS-NV-NORTH | \$2,376,129 | \$3,598,848 | \$3,016,884 | \$754,221 | \$754,221 | \$754,221 | \$754,221 |
| 554432 | CITIZENS-NV-SOUTH | \$347,598 | \$300,000 | \$494,376 | \$123,594 | \$123,594 | \$123,594 | \$123,594 |
| 555173 | NEVADA BELL | \$0 | \$0 | \$0 | \$0 | \$0 | \$0 | \$0 |
| TOTAL | NEW HAMPSHIRE | \$8,756,214 | \$8,188,824 | \$7,551,360 | \$1,887,840 | \$1,887,840 | \$1,887,840 | \$1,887,840 |
| 120038 | BRETTON WOODS TEL CO | \$149,281 | \$134,592 | \$141,636 | \$35,409 | \$35,409 | \$35,409 | \$35,409 |
| 120039 | GRANITE STATE TEL | \$1,964,598 | \$2,308,608 | \$2,219,052 | \$554,763 | \$554,763 | \$554,763 | \$554,763 |
| 120042 | DIXVILLE TEL CO | \$51,857 | \$39,480 | \$41,436 | \$10,359 | \$10,359 | \$10,359 | \$10,359 |
| 120043 | DUNBARTON TEL CO | \$191,363 | \$178,296 | \$187,800 | \$46,950 | \$46,950 | \$46,950 | \$46,950 |
| 120045 | KEARSARGE TEL CO | \$1,497,977 | \$1,577,784 | \$1,412,532 | \$353,133 | \$353,133 | \$353,133 | \$353,133 |
| 120047 | MERRIMACK COUNTY TEL | \$1,314,352 | \$1,160,424 | \$1,226,364 | \$306,591 | \$306,591 | \$306,591 | \$306,591 |
| 120049 | UNION TEL CO | \$703,660 | \$702,432 | \$683,388 | \$170,847 | \$170,847 | \$170,847 | \$170,847 |
| 120050 | WILTON TEL CO - NH | \$297,486 | \$318,840 | \$285,804 | \$71,451 | \$71,451 | \$71,451 | \$71,451 |
| 123321 | MCTA, INC. | \$1,786,272 | \$1,768,368 | \$1,353,348 | \$338,337 | \$338,337 | \$338,337 | \$338,337 |
| 125113 | NEW ENGLAND TEL-NH | \$799,369 | \$0 | \$0 | \$0 | \$0 | \$0 | \$0 |
| TOTAL | NEW JERSEY | \$3,244,810 | \$1,364,556 | \$970,056 | \$242,514 | \$242,514 | \$242,514 | \$242,514 |
| 160135 | WARWICK VALLEY-NJ | \$1,232,425 | \$1,364,556 | \$970,056 | \$242,514 | \$242,514 | \$242,514 | \$242,514 |
| 160138 | UNITED TEL - NJ, INC | \$2,012,385 | \$0 | \$0 | \$0 | \$0 | \$0 | \$0 |
| 165120 | NEW JERSEY BELL | \$0 | \$0 | \$0 | \$0 | \$0 | \$0 | \$0 |
| TOTAL | NEW MEXICO | \$33,590,721 | \$35,490,600 | \$33,858,333 | \$8,782,692 | \$8,432,889 | \$8,321,376 | \$8,321,376 |
| 492066 | DELL TEL CO-OP - NM | \$861,621 | \$791,208 | \$846,624 | \$211,656 | \$211,656 | \$211,656 | \$211,656 |
| 492080 | GTE SOUTHWEST INC-NM | \$1,337,689 | \$1,387,092 | \$1,433,136 | \$358,284 | \$358,284 | \$358,284 | \$358,284 |
| 492176 | VALLEY TEL COOP - NM | \$1,026,062 | \$850,920 | \$927,432 | \$231,858 | \$231,858 | \$231,858 | \$231,858 |
| 492177 | CON. WEST DBA GTE NM | \$3,783,259 | \$3,464,544 | \$2,515,128 | \$628,782 | \$628,782 | \$628,782 | \$628,782 |
| 492259 | BACA VALLEY TEL CO | \$692,692 | \$735,912 | \$777,288 | \$194,322 | \$194,322 | \$194,322 | \$194,322 |
| TOTAL | NEW MEXICO (CONT.) | \$5,940,115 | \$6,405,156 | \$6,013,008 | \$1,503,252 | \$1,503,252 | \$1,503,252 | \$1,503,252 |
| 492262 | ENMR TEL COOP INC-NM | \$832,078 | \$796,296 | \$867,912 | \$216,978 | \$216,978 | \$216,978 | \$216,978 |
| 492264 | LEACO RURAL TEL COOP | \$1,617,161 | \$1,589,904 | \$1,984,668 | \$496,167 | \$496,167 | \$496,167 | \$496,167 |
| 492265 | TULAROSA BASIN TEL | \$920,207 | \$989,328 | \$1,548,048 | \$387,012 | \$387,012 | \$387,012 | \$387,012 |
| 492268 | WESTERN NEW MEXICO | \$5,257,101 | \$5,445,528 | \$5,293,368 | \$1,323,342 | \$1,323,342 | \$1,323,342 | \$1,323,342 |
| 492270 | PENASCO VALLEY TEL | \$3,363,344 | \$3,470,748 | \$3,875,508 | \$965,367 | \$970,047 | \$970,047 | \$970,047 |
| 492272 | ROOSEVELT CNTY RURAL | \$1,155,679 | \$1,151,520 | \$1,398,816 | \$349,704 | \$349,704 | \$349,704 | \$349,704 |
| 492274 | COOZYTEL SW-NM | \$1,690,839 | \$2,028,408 | \$2,180,784 | \$545,196 | \$545,196 | \$545,196 | \$545,196 |
| 494449 | NAVAJO COMMUN-NM | \$1,922,968 | \$1,960,020 | \$1,855,728 | \$463,932 | \$463,932 | \$463,932 | \$463,932 |
| 495105 | U S WEST, INC. - NM | \$3,189,906 | \$4,424,016 | \$2,340,885 | \$906,840 | \$552,357 | \$440,844 | \$440,844 |
| TOTAL | NEW YORK | \$34,996,093 | \$38,273,673 | \$40,315,626 | \$10,076,706 | \$10,079,640 | \$10,079,640 | \$10,079,640 |
| 150071 | ARMSTRONG TEL CO-NY | \$700,556 | \$722,520 | \$821,436 | \$205,359 | \$205,359 | \$205,359 | \$205,359 |
| 150072 | FRONTIER-AUSABLE VAL | \$520,519 | \$557,712 | \$788,952 | \$197,238 | \$197,238 | \$197,238 | \$197,238 |
| 150073 | BERKSHIRE TEL CORP | \$569,620 | \$541,020 | \$654,180 | \$163,545 | \$163,545 | \$163,545 | \$163,545 |
| 150076 | CASSADAGA TEL CORP | \$131,946 | \$129,696 | \$127,536 | \$31,884 | \$31,884 | \$31,884 | \$31,884 |
| 150077 | CHAMPLAIN TEL CO | \$1,648,076 | \$3,725,349 | \$3,679,524 | \$919,881 | \$919,881 | \$919,881 | \$919,881 |
| 150078 | CHAUTAUQUA & ERIE | \$774,082 | \$922,824 | \$1,077,084 | \$269,271 | \$269,271 | \$269,271 | \$269,271 |
| 150079 | CHAZY & WESTPORT | \$805,028 | \$1,004,532 | \$1,016,196 | \$254,049 | \$254,049 | \$254,049 | \$254,049 |
| 150081 | CITIZENS HAMMOND NY | \$1,846,846 | \$2,103,036 | \$1,985,640 | \$496,410 | \$496,410 | \$496,410 | \$496,410 |
| 150084 | TACONIC TEL CORP | \$1,486,512 | \$1,570,860 | \$1,577,628 | \$394,407 | \$394,407 | \$394,407 | \$394,407 |
| 150085 | CROWN POINT TEL CORP | \$947,652 | \$866,364 | \$815,724 | \$203,931 | \$203,931 | \$203,931 | \$203,931 |
| 150088 | DELHI TEL CO | \$403,837 | \$396,288 | \$391,320 | \$97,830 | \$97,830 | \$97,830 | \$97,830 |
| 150089 | DEPOSIT TEL CO | \$1,347,449 | \$1,221,000 | \$1,209,120 | \$302,280 | \$302,280 | \$302,280 | \$302,280 |
| 150091 | DUNKIRK & FREDONIA | \$772,380 | \$600,576 | \$697,104 | \$174,276 | \$174,276 | \$174,276 | \$174,276 |
| 150092 | EDWARDS TEL CO | \$712,255 | \$1,300,194 | \$1,486,236 | \$371,559 | \$371,559 | \$371,559 | \$371,559 |
| 150093 | EMPIRE TEL CORP | \$1,250,270 | \$1,133,904 | \$1,134,852 | \$283,713 | \$283,713 | \$283,713 | \$283,713 |
| 150095 | FISHERS ISLAND TEL | \$124,264 | \$130,848 | \$123,660 | \$30,915 | \$30,915 | \$30,915 | \$30,915 |
| 150097 | GERMANTOWN TEL CO | \$1,386,030 | \$1,389,552 | \$1,420,584 | \$355,146 | \$355,146 | \$355,146 | \$355,146 |
| 150099 | HANCOCK TEL CO | \$614,255 | \$572,604 | \$560,688 | \$140,172 | \$140,172 | \$140,172 | \$140,172 |
| 150100 | FRONTIER COMM OF NY | \$194,252 | \$0 | \$0 | \$0 | \$0 | \$0 | \$0 |
| 150104 | MARGARETVILLE TEL CO | \$760,586 | \$677,280 | \$598,296 | \$149,574 | \$149,574 | \$149,574 | \$149,574 |
| 150105 | MIDDLEBURGH TEL CO | \$729,370 | \$857,688 | \$750,606 | \$185,451 | \$188,385 | \$188,385 | \$188,385 |
| 150106 | ALLTEL NY-FULTON | \$1,273,757 | \$1,400,178 | \$1,602,816 | \$400,704 | \$400,704 | \$400,704 | \$400,704 |
| 150107 | NEWPORT TEL CO | \$589,795 | \$677,112 | \$690,216 | \$172,554 | \$172,554 | \$172,554 | \$172,554 |

Table 3.15
Total High Cost Support Payment Projections by Study Area

| Study Area ID Code | Study Area Name | 1998 Total | 1999 Total | 2000 Total | 2000 1st Quarter | 2000 2nd Quarter | 2000 3rd Quarter | 2000 4th Quarter |
|--------------------|---------------------------------|---------------------|---------------------|---------------------|--------------------|--------------------|--------------------|--------------------|
| 150108 | NICHOLVILLE TEL CO | \$1,305,688 | \$1,263,726 | \$1,385,388 | \$346,347 | \$346,347 | \$346,347 | \$346,347 |
| 150109 | ALLTEL NY-JAMESTOWN | \$1,088,390 | \$1,171,932 | \$1,164,540 | \$291,135 | \$291,135 | \$291,135 | \$291,135 |
| 150110 | OGDEN TEL CO | \$666,053 | \$654,072 | \$635,340 | \$158,835 | \$158,835 | \$158,835 | \$158,835 |
| 150111 | ONEIDA COUNTY RURAL | \$1,164,782 | \$1,128,192 | \$1,229,712 | \$307,428 | \$307,428 | \$307,428 | \$307,428 |
| 150112 | ONTARIO TEL CO | \$382,457 | \$369,888 | \$367,164 | \$91,791 | \$91,791 | \$91,791 | \$91,791 |
| 150113 | ALLTEL NY-RED JACKET | \$158,779 | \$150,624 | \$170,352 | \$42,588 | \$42,588 | \$42,588 | \$42,588 |
| 150114 | ORISKANY FALLS TEL | \$51,768 | \$75,099 | \$68,664 | \$17,166 | \$17,166 | \$17,166 | \$17,166 |
| 150116 | PATTERSONVILLE TEL | \$220,856 | \$248,400 | \$291,228 | \$72,807 | \$72,807 | \$72,807 | \$72,807 |
| 150118 | PORT BYRON TEL CO | \$1,232,170 | \$1,230,984 | \$1,059,468 | \$264,867 | \$264,867 | \$264,867 | \$264,867 |
| 150121 | FRONTIER-ROCHESTER | \$0 | \$0 | \$0 | \$0 | \$0 | \$0 | \$0 |
| 150122 | FRONTIER-SENECA GORH | \$712,590 | \$586,944 | \$590,928 | \$147,732 | \$147,732 | \$147,732 | \$147,732 |
| 150125 | STATE TEL CO | \$542,723 | \$522,804 | \$514,236 | \$128,559 | \$128,559 | \$128,559 | \$128,559 |
| 150128 | FRONTIER-SYLVAN LAKE | \$610,619 | \$475,284 | \$486,960 | \$121,740 | \$121,740 | \$121,740 | \$121,740 |
| 150129 | TOWNSHIP TEL CO | \$534,898 | \$1,309,311 | \$1,564,380 | \$391,095 | \$391,095 | \$391,095 | \$391,095 |
| 150131 | TRUMANSBURG HOME TEL | \$815,492 | \$825,828 | \$947,772 | \$236,943 | \$236,943 | \$236,943 | \$236,943 |
| 150133 | VERNON TEL CO | \$246,774 | \$279,480 | \$296,256 | \$74,064 | \$74,064 | \$74,064 | \$74,064 |
| 150135 | WARWICK VALLEY-NY | \$1,244,130 | \$1,381,692 | \$1,434,984 | \$358,746 | \$358,746 | \$358,746 | \$358,746 |
| 154532 | CITIZENS TELECOM-NY | \$705,963 | \$918,012 | \$1,423,896 | \$355,974 | \$355,974 | \$355,974 | \$355,974 |
| 154533 | CITIZENS-RED HOOK | \$824,487 | \$946,068 | \$873,972 | \$218,493 | \$218,493 | \$218,493 | \$218,493 |
| 154534 | CITIZENS-WEST. CNTY | \$2,898,139 | \$2,234,196 | \$2,600,988 | \$650,247 | \$650,247 | \$650,247 | \$650,247 |
| 155130 | NEW YORK TEL CO | \$0 | \$0 | \$0 | \$0 | \$0 | \$0 | \$0 |
| TOTAL | NORTH CAROLINA | \$40,935,388 | \$31,909,650 | \$28,564,983 | \$7,486,464 | \$7,113,219 | \$6,982,650 | \$6,982,650 |
| 230468 | ATLANTIC MEMBERSHIP | \$778,019 | \$568,704 | \$698,580 | \$174,645 | \$174,645 | \$174,645 | \$174,645 |
| 230469 | BARNARDSVILLE TEL CO | \$399,851 | \$498,474 | \$455,484 | \$113,871 | \$113,871 | \$113,871 | \$113,871 |
| 230470 | CAROLINA TEL & TEL | \$0 | \$0 | \$0 | \$0 | \$0 | \$0 | \$0 |
| 230471 | CENTEL OF NC | \$206,608 | \$0 | \$0 | \$0 | \$0 | \$0 | \$0 |
| 230473 | CITIZENS TEL CO | \$3,642,670 | \$4,214,220 | \$3,620,496 | \$905,124 | \$905,124 | \$905,124 | \$905,124 |
| 230474 | CONCORD TEL CO | \$1,051,554 | \$1,230,048 | \$1,242,624 | \$310,656 | \$310,656 | \$310,656 | \$310,656 |
| 230476 | ALLTEL CAROLINA-NO | \$3,006,398 | \$344,532 | \$348,060 | \$87,015 | \$87,015 | \$87,015 | \$87,015 |
| 230478 | ELLERBE TEL CO | \$214,901 | \$190,656 | \$199,896 | \$49,974 | \$49,974 | \$49,974 | \$49,974 |
| 230479 | GTE SOUTH INC - NC | \$0 | \$0 | \$897,363 | \$208,338 | \$209,889 | \$239,568 | \$239,568 |
| 230483 | LEXCOM TELEPHONE CO. | \$5,625,472 | \$6,132,606 | \$6,554,040 | \$1,638,510 | \$1,638,510 | \$1,638,510 | \$1,638,510 |
| 230485 | MEBTEL, INC. | \$614,746 | \$573,480 | \$645,288 | \$161,322 | \$161,322 | \$161,322 | \$161,322 |
| 230491 | NORTH STATE TEL CO | \$2,318,701 | \$2,389,956 | \$2,414,388 | \$603,597 | \$603,597 | \$603,597 | \$603,597 |
| 230494 | PINEVILLE TEL CO | \$196,463 | \$186,252 | \$191,304 | \$47,826 | \$47,826 | \$47,826 | \$47,826 |
| | NORTH CAROLINA (CONT.) | | | | | | | |
| 230495 | RANDOLPH TEL CO | \$331,911 | \$331,212 | \$326,016 | \$81,504 | \$81,504 | \$81,504 | \$81,504 |
| 230496 | RANDOLPH MEMBERSHIP | \$628,743 | \$596,676 | \$589,644 | \$147,411 | \$147,411 | \$147,411 | \$147,411 |
| 230497 | PIEDMONT MEMBERSHIP | \$280,817 | \$265,860 | \$256,428 | \$64,107 | \$64,107 | \$64,107 | \$64,107 |
| 230498 | SALUDA MOUNTAIN TEL | \$565,398 | \$544,902 | \$555,108 | \$138,777 | \$138,777 | \$138,777 | \$138,777 |
| 230500 | SERVICE TEL CO | \$221,548 | \$136,668 | \$200,748 | \$50,187 | \$50,187 | \$50,187 | \$50,187 |
| 230501 | SKYLINE MEMBERSHIP | \$1,743,223 | \$1,484,928 | \$1,513,188 | \$378,297 | \$378,297 | \$378,297 | \$378,297 |
| 230502 | STAR MEMBERSHIP CORP | \$1,792,532 | \$2,014,896 | \$2,238,168 | \$559,542 | \$559,542 | \$559,542 | \$559,542 |
| 230503 | SURRY MEMBERSHIP | \$769,989 | \$730,728 | \$801,012 | \$200,253 | \$200,253 | \$200,253 | \$200,253 |
| 230505 | TRI COUNTY TEL MEMBR | \$290,940 | \$273,324 | \$296,736 | \$74,184 | \$74,184 | \$74,184 | \$74,184 |
| 230509 | CONTEL NC DBA GTE NC | \$7,064,079 | \$4,207,020 | \$695,292 | \$535,044 | \$160,248 | \$0 | \$0 |
| 230510 | WILKES MEMBERSHIP | \$2,392,544 | \$2,567,640 | \$2,505,168 | \$626,292 | \$626,292 | \$626,292 | \$626,292 |
| 230511 | YADKIN VALLEY TEL | \$1,489,618 | \$1,283,376 | \$1,319,952 | \$329,988 | \$329,988 | \$329,988 | \$329,988 |
| 235193 | SOUTHERN BELL-NC | \$5,308,664 | \$1,143,492 | \$0 | \$0 | \$0 | \$0 | \$0 |
| TOTAL | NORTH DAKOTA | \$21,345,997 | \$21,480,324 | \$24,451,413 | \$6,033,054 | \$6,054,213 | \$6,182,073 | \$6,182,073 |
| 381447 | NORTH DAKOTA TEL CO | \$1,589,426 | \$1,933,416 | \$1,900,308 | \$475,077 | \$475,077 | \$475,077 | \$475,077 |
| 381509 | WOLVERTON TEL CO | \$114,493 | \$93,180 | \$91,548 | \$22,887 | \$22,887 | \$22,887 | \$22,887 |
| 381601 | ABSARAKA COOP TEL CO | \$32,469 | \$26,676 | \$26,640 | \$6,660 | \$6,660 | \$6,660 | \$6,660 |
| 381604 | BEK COMM. COOP. | \$1,432,571 | \$1,510,488 | \$2,552,295 | \$635,439 | \$638,952 | \$638,952 | \$638,952 |
| 381607 | CONSOLIDATED COOP | \$2,672,048 | \$2,897,400 | \$3,601,242 | \$883,407 | \$901,053 | \$908,391 | \$908,391 |
| 381610 | DAKOTA CENTRAL COOP | \$1,285,101 | \$1,275,660 | \$1,571,946 | \$332,235 | \$332,235 | \$453,738 | \$453,738 |
| 381611 | DICKEY RURAL COOP | \$1,413,507 | \$1,102,776 | \$1,112,358 | \$278,553 | \$278,553 | \$277,626 | \$277,626 |
| 381614 | POLAR TELECOMM. | \$315,138 | \$260,628 | \$260,256 | \$65,064 | \$65,064 | \$65,064 | \$65,064 |
| 381615 | GRIGGS COUNTY TEL CO | \$253,286 | \$224,424 | \$236,268 | \$59,067 | \$59,067 | \$59,067 | \$59,067 |
| 381616 | INTER-COMMUNITY TEL | \$834,975 | \$950,520 | \$1,165,212 | \$291,330 | \$291,330 | \$291,276 | \$291,276 |
| 381617 | MIDSTATE TEL CO | \$548,838 | \$518,268 | \$521,832 | \$130,458 | \$130,458 | \$130,458 | \$130,458 |
| 381622 | MOORE & LIBERTY TEL | \$140,311 | \$126,192 | \$124,608 | \$31,152 | \$31,152 | \$31,152 | \$31,152 |
| 381623 | NOONAN FARMERS TEL | \$74,167 | \$48,780 | \$57,708 | \$14,427 | \$14,427 | \$14,427 | \$14,427 |
| 381625 | NORTHWEST COMM COOP | \$916,092 | \$770,136 | \$768,312 | \$192,078 | \$192,078 | \$192,078 | \$192,078 |
| 381630 | POLAR COMM MUT AID | \$1,167,441 | \$1,194,144 | \$1,461,624 | \$365,406 | \$365,406 | \$365,406 | \$365,406 |
| 381631 | RED RIVER RURAL TEL | \$579,169 | \$506,016 | \$508,884 | \$127,221 | \$127,221 | \$127,221 | \$127,221 |
| 381632 | RESERVATION TEL COOP | \$1,231,015 | \$1,179,528 | \$1,392,984 | \$348,246 | \$348,246 | \$348,246 | \$348,246 |
| 381636 | UNITED TEL MUTUAL | \$710,688 | \$639,432 | \$680,712 | \$170,178 | \$170,178 | \$170,178 | \$170,178 |
| 381637 | W. RIVER TELECOM. | \$2,811,727 | \$3,073,560 | \$3,453,744 | \$863,436 | \$863,436 | \$863,436 | \$863,436 |
| 381638 | MIDSTATE COMM. | \$180,270 | \$150,612 | \$154,884 | \$38,721 | \$38,721 | \$38,721 | \$38,721 |
| 382247 | NEMONT TEL COOP - ND | \$137,681 | \$113,124 | \$113,604 | \$28,401 | \$28,401 | \$28,401 | \$28,401 |
| 383303 | SRT COMMUNICATIONS | \$2,905,584 | \$2,885,364 | \$2,694,444 | \$673,611 | \$673,611 | \$673,611 | \$673,611 |
| 385144 | U S WEST, INC. - ND | \$0 | \$0 | \$0 | \$0 | \$0 | \$0 | \$0 |
| TOTAL | NORTHERN MARIANA ISLANDS | \$4,269,284 | \$6,827,604 | \$3,184,020 | \$796,005 | \$796,005 | \$796,005 | \$796,005 |
| 653700 | MICRONESIAN TELECOMM | \$4,269,284 | \$6,827,604 | \$3,184,020 | \$796,005 | \$796,005 | \$796,005 | \$796,005 |
| TOTAL | OHIO | \$14,140,123 | \$15,006,696 | \$15,689,829 | \$3,773,406 | \$3,972,141 | \$3,972,141 | \$3,972,141 |
| 300585 | ARCADIA TEL CO | \$85,081 | \$86,640 | \$91,284 | \$22,821 | \$22,821 | \$22,821 | \$22,821 |

Table 3.15
Total High Cost Support Payment Projections by Study Area

| Study Area ID Code | Study Area Name | 1998 Total | 1999 Total | 2000 Total | 2000 1st Quarter | 2000 2nd Quarter | 2000 3rd Quarter | 2000 4th Quarter |
|--------------------|----------------------|--------------|--------------|--------------|------------------|------------------|------------------|------------------|
| 300586 | THE ARTHUR MUTUAL | \$129,333 | \$126,264 | \$125,784 | \$31,446 | \$31,446 | \$31,446 | \$31,446 |
| 300588 | AYERSVILLE TEL CO | \$119,547 | \$112,680 | \$127,176 | \$31,794 | \$31,794 | \$31,794 | \$31,794 |
| 300589 | BASCOM MUTUAL TEL CO | \$65,924 | \$68,880 | \$71,136 | \$17,784 | \$17,784 | \$17,784 | \$17,784 |
| 300590 | BENTON RIDGE TEL CO | \$200,515 | \$169,740 | \$178,248 | \$44,562 | \$44,562 | \$44,562 | \$44,562 |
| 300591 | BUCKLAND MUTUAL TEL | \$88,851 | \$90,744 | \$96,960 | \$24,240 | \$24,240 | \$24,240 | \$24,240 |
| 300594 | THE CHAMPAIGN TEL CO | \$540,479 | \$540,456 | \$563,832 | \$140,958 | \$140,958 | \$140,958 | \$140,958 |
| 300597 | THE CHILLICOTHE TEL | \$6,429,365 | \$7,044,432 | \$6,932,508 | \$1,733,127 | \$1,733,127 | \$1,733,127 | \$1,733,127 |
| 300598 | MCCLURE TEL CO | \$292,605 | \$299,904 | \$426,768 | \$106,692 | \$106,692 | \$106,692 | \$106,692 |
| 300604 | COLUMBUS GROVE TEL | \$159,256 | \$149,352 | \$158,520 | \$39,630 | \$39,630 | \$39,630 | \$39,630 |
| 300606 | CONNEAUT TEL CO | \$505,138 | \$466,080 | \$501,264 | \$125,316 | \$125,316 | \$125,316 | \$125,316 |
| 300607 | CONTINENTAL OF OHIO | \$280,052 | \$374,604 | \$352,152 | \$88,038 | \$88,038 | \$88,038 | \$88,038 |
| 300609 | DOYLESTOWN TEL CO | \$339,164 | \$348,372 | \$344,604 | \$86,151 | \$86,151 | \$86,151 | \$86,151 |
| 300612 | FARMERS MUTUAL TEL | \$116,729 | \$163,452 | \$154,896 | \$38,724 | \$38,724 | \$38,724 | \$38,724 |
| 300613 | LITTLE MIAMI COMM. | \$726,944 | \$778,428 | \$794,016 | \$198,504 | \$198,504 | \$198,504 | \$198,504 |
| 300614 | FORT JENNINGS TEL CO | \$85,167 | \$85,284 | \$94,548 | \$23,637 | \$23,637 | \$23,637 | \$23,637 |
| 300615 | GTE NORTH INC. - OH | \$0 | \$0 | \$0 | \$0 | \$0 | \$0 | \$0 |
| 300618 | GERMANTOWN INDEPEND | \$317,674 | \$302,568 | \$313,500 | \$78,375 | \$78,375 | \$78,375 | \$78,375 |
| 300619 | GLANDORF TEL CO | \$88,547 | \$85,404 | \$97,128 | \$24,282 | \$24,282 | \$24,282 | \$24,282 |
| 300625 | KALIDA TEL CO | \$112,219 | \$112,428 | \$114,372 | \$28,593 | \$28,593 | \$28,593 | \$28,593 |
| 300630 | CENTURYTEL OF OHIO | \$0 | \$0 | \$0 | \$0 | \$0 | \$0 | \$0 |
| 300633 | MIDDLE POINT HOME | \$84,174 | \$88,920 | \$93,588 | \$23,397 | \$23,397 | \$23,397 | \$23,397 |
| 300634 | MINFORD TEL CO | \$249,836 | \$235,656 | \$248,460 | \$62,115 | \$62,115 | \$62,115 | \$62,115 |
| 300639 | THE NEW KNOXVILLE | \$131,038 | \$129,180 | \$132,816 | \$33,204 | \$33,204 | \$33,204 | \$33,204 |
| 300644 | THE NOVA TEL CO | \$501,295 | \$564,768 | \$513,816 | \$128,454 | \$128,454 | \$128,454 | \$128,454 |
| 300645 | OAKWOOD TEL CO | \$107,078 | \$102,504 | \$110,436 | \$27,609 | \$27,609 | \$27,609 | \$27,609 |
| 300649 | ORWELL TEL CO | \$578,378 | \$618,936 | \$1,233,273 | \$159,267 | \$358,002 | \$358,002 | \$358,002 |
| 300650 | OTTOVILLE MUTUAL | \$132,071 | \$142,008 | \$153,000 | \$38,250 | \$38,250 | \$38,250 | \$38,250 |
| OHIO (CONT.) | | | | | | | | |
| 300651 | PATTERSONVILLE TEL | \$65,294 | \$56,856 | \$56,868 | \$14,217 | \$14,217 | \$14,217 | \$14,217 |
| 300654 | RIDGEVILLE TEL CO | \$82,471 | \$89,184 | \$88,860 | \$22,215 | \$22,215 | \$22,215 | \$22,215 |
| 300656 | SHERWOOD MUTUAL TEL | \$121,733 | \$112,380 | \$124,680 | \$31,170 | \$31,170 | \$31,170 | \$31,170 |
| 300658 | SYCAMORE TEL CO | \$520,356 | \$542,676 | \$470,352 | \$117,588 | \$117,588 | \$117,588 | \$117,588 |
| 300659 | TELEPHONE SERVICE | \$585,847 | \$575,652 | \$571,236 | \$142,809 | \$142,809 | \$142,809 | \$142,809 |
| 300661 | UTC OF OHIO | \$0 | \$0 | \$0 | \$0 | \$0 | \$0 | \$0 |
| 300662 | VANLUE TEL CO | \$83,186 | \$87,312 | \$90,660 | \$22,665 | \$22,665 | \$22,665 | \$22,665 |
| 300663 | VAUGHNSVILLE TEL CO | \$67,128 | \$54,564 | \$56,304 | \$14,076 | \$14,076 | \$14,076 | \$14,076 |
| 300664 | WABASH MUTUAL TEL CO | \$85,152 | \$84,948 | \$92,520 | \$23,130 | \$23,130 | \$23,130 | \$23,130 |
| 300665 | ALLTEL OHIO INC. | \$54,186 | \$103,236 | \$104,292 | \$26,073 | \$26,073 | \$26,073 | \$26,073 |
| 300666 | WESTERN RESERVE TEL | \$0 | \$0 | \$0 | \$0 | \$0 | \$0 | \$0 |
| 300682 | FRONTIER-OHIO | \$8,311 | \$12,204 | \$9,972 | \$2,493 | \$2,493 | \$2,493 | \$2,493 |
| 305062 | CINCINNATI BELL-OH | \$0 | \$0 | \$0 | \$0 | \$0 | \$0 | \$0 |
| 305150 | OHIO BELL TEL CO | \$0 | \$0 | \$0 | \$0 | \$0 | \$0 | \$0 |
| TOTAL OKLAHOMA | | \$59,020,232 | \$57,295,893 | \$62,547,366 | \$15,455,391 | \$16,135,863 | \$15,478,056 | \$15,478,056 |
| 431704 | LAVACA TEL CO-OK | \$156,023 | \$147,084 | \$148,716 | \$37,179 | \$37,179 | \$37,179 | \$37,179 |
| 431788 | KANOKLA TEL ASSN-OK | \$550,521 | \$624,183 | \$931,197 | \$226,536 | \$232,329 | \$236,166 | \$236,166 |
| 431831 | S. CENTRAL TEL - OK | \$415,429 | \$554,448 | \$544,872 | \$136,218 | \$136,218 | \$136,218 | \$136,218 |
| 431965 | ALLTEL OKLAHOMA INC | \$6,932,034 | \$7,753,869 | \$7,857,732 | \$1,964,433 | \$1,964,433 | \$1,964,433 | \$1,964,433 |
| 431966 | ATLAS TEL CO | \$615,388 | \$692,520 | \$811,020 | \$202,755 | \$202,755 | \$202,755 | \$202,755 |
| 431968 | BEGGS TEL CO | \$142,440 | \$136,920 | \$145,404 | \$36,351 | \$36,351 | \$36,351 | \$36,351 |
| 431969 | BIXBY TEL CO | \$1,204,988 | \$1,465,302 | \$1,456,392 | \$364,098 | \$364,098 | \$364,098 | \$364,098 |
| 431974 | CANADIAN VALLEY TEL | \$531,484 | \$575,436 | \$715,428 | \$178,857 | \$178,857 | \$178,857 | \$178,857 |
| 431976 | CARNEGIE TEL CO INC | \$325,223 | \$332,304 | \$411,492 | \$102,873 | \$102,873 | \$102,873 | \$102,873 |
| 431977 | CENTRAL OKLAHOMA TEL | \$1,044,539 | \$1,001,772 | \$897,768 | \$224,442 | \$224,442 | \$224,442 | \$224,442 |
| 431979 | CHEROKEE TEL CO | \$585,810 | \$600,228 | \$630,432 | \$157,608 | \$157,608 | \$157,608 | \$157,608 |
| 431980 | CHICKASAW TEL CO | \$3,458,389 | \$3,440,535 | \$4,066,275 | \$986,130 | \$1,020,027 | \$1,030,059 | \$1,030,059 |
| 431981 | CHOUTEAU TEL CO | \$1,154,417 | \$1,044,504 | \$1,540,452 | \$385,113 | \$385,113 | \$385,113 | \$385,113 |
| 431982 | CIMARRON TEL CO | \$633,883 | \$814,482 | \$1,240,776 | \$310,194 | \$310,194 | \$310,194 | \$310,194 |
| 431984 | OKLAHOMA COMM SYSTEM | \$3,254,848 | \$3,126,507 | \$3,163,404 | \$790,851 | \$790,851 | \$790,851 | \$790,851 |
| 431985 | CROSS TEL CO | \$1,693,725 | \$2,370,012 | \$4,218,900 | \$1,054,725 | \$1,054,725 | \$1,054,725 | \$1,054,725 |
| 431988 | DOBSON TEL CO | \$2,633,335 | \$2,948,664 | \$2,681,832 | \$670,458 | \$670,458 | \$670,458 | \$670,458 |
| 431994 | GRAND TEL CO INC | \$537,562 | \$733,572 | \$846,108 | \$211,527 | \$211,527 | \$211,527 | \$211,527 |
| 431995 | HINTON TEL CO | \$1,005,160 | \$762,720 | \$706,956 | \$176,739 | \$176,739 | \$176,739 | \$176,739 |
| 432006 | MCLLOUD TEL CO | \$1,924,422 | \$1,559,772 | \$1,348,920 | \$337,230 | \$337,230 | \$337,230 | \$337,230 |
| 432008 | MEDICINE PARK TEL CO | \$99,778 | \$104,388 | \$104,388 | \$26,097 | \$26,097 | \$26,097 | \$26,097 |
| 432010 | MID-AMERICA TEL INC | \$1,023,308 | \$956,658 | \$1,004,940 | \$251,235 | \$251,235 | \$251,235 | \$251,235 |
| 432011 | OKLAHOMA ALLTEL, INC | \$5,012,126 | \$5,142,144 | \$5,130,660 | \$1,282,665 | \$1,282,665 | \$1,282,665 | \$1,282,665 |
| 432013 | OKLAHOMA TEL & TEL | \$1,047,338 | \$1,312,356 | \$1,317,252 | \$329,313 | \$329,313 | \$329,313 | \$329,313 |
| 432014 | OKLAHOMA WESTERN TEL | \$1,025,102 | \$1,416,900 | \$1,150,668 | \$287,667 | \$287,667 | \$287,667 | \$287,667 |
| 432016 | PANHANDLE TEL COOP | \$5,103,662 | \$3,738,396 | \$4,412,208 | \$1,103,052 | \$1,103,052 | \$1,103,052 | \$1,103,052 |
| 432017 | PINE TELEPHONE CO | \$1,324,157 | \$1,469,076 | \$1,422,804 | \$355,701 | \$355,701 | \$355,701 | \$355,701 |
| 432018 | PIONEER TEL COOP INC | \$8,551,146 | \$6,775,476 | \$6,807,252 | \$1,701,813 | \$1,701,813 | \$1,701,813 | \$1,701,813 |
| 432020 | POTTAWATOMIE TEL CO | \$1,059,394 | \$1,197,732 | \$1,366,380 | \$341,595 | \$341,595 | \$341,595 | \$341,595 |
| 432022 | SALINA-SPAVINAW TEL | \$1,493,079 | \$1,632,372 | \$1,734,372 | \$433,593 | \$433,593 | \$433,593 | \$433,593 |
| 432023 | SHIDLER TEL CO | \$286,233 | \$221,544 | \$219,108 | \$54,777 | \$54,777 | \$54,777 | \$54,777 |
| 432025 | SW OKLAHOMA TEL CO | \$188,432 | \$218,370 | \$178,860 | \$44,715 | \$44,715 | \$44,715 | \$44,715 |
| 432029 | TERRAL TEL CO | \$243,301 | \$251,172 | \$215,244 | \$53,811 | \$53,811 | \$53,811 | \$53,811 |
| 432030 | TOTAH TELEPHONE CO | \$1,200,602 | \$1,221,840 | \$1,313,508 | \$328,377 | \$328,377 | \$328,377 | \$328,377 |
| 432032 | VALLIANT TEL CO | \$289,936 | \$337,020 | \$411,336 | \$85,785 | \$85,785 | \$119,883 | \$119,883 |
| 432034 | WYANDOTTE TEL CO | \$409,458 | \$452,403 | \$463,860 | \$115,965 | \$115,965 | \$115,965 | \$115,965 |
| 432080 | GTE SOUTHWEST INC-OK | \$1,663,704 | \$0 | \$770,766 | \$64,992 | \$705,774 | \$0 | \$0 |

Table 3.15
Total High Cost Support Payment Projections by Study Area

| Study Area ID Code | Study Area Name | 1998 Total | 1999 Total | 2000 Total | 2000 1st Quarter | 2000 2nd Quarter | 2000 3rd Quarter | 2000 4th Quarter |
|--------------------|-----------------------|----------------------|----------------------|----------------------|---------------------|---------------------|---------------------|---------------------|
| 432141 | SANTA ROSA TEL COOP | \$199,857 | \$163,212 | \$159,684 | \$39,921 | \$39,921 | \$39,921 | \$39,921 |
| 435215 | SOUTHWESTERN BELL-OK | \$0 | \$0 | \$0 | \$0 | \$0 | \$0 | \$0 |
| TOTAL | OREGON | \$36,290,038 | \$36,598,521 | \$39,063,357 | \$9,692,757 | \$9,765,168 | \$9,802,716 | \$9,802,716 |
| 532226 | MIDVALE TEL EXCH -OR | \$190,213 | \$159,348 | \$202,956 | \$50,739 | \$50,739 | \$50,739 | \$50,739 |
| 532359 | BEAVER CREEK COOP | \$980,767 | \$971,196 | \$1,201,665 | \$254,067 | \$295,104 | \$326,247 | \$326,247 |
| 532361 | CENTURYTEL-EA OREGON | \$15,852,943 | \$16,214,787 | \$16,488,480 | \$4,122,120 | \$4,122,120 | \$4,122,120 | \$4,122,120 |
| 532362 | CANBY TEL ASSN | \$920,516 | \$737,484 | \$695,088 | \$173,772 | \$173,772 | \$173,772 | \$173,772 |
| 532363 | CLEAR CREEK MUTUAL | \$992,950 | \$961,512 | \$1,148,091 | \$274,191 | \$291,300 | \$291,300 | \$291,300 |
| 532364 | COLTON TEL CO | \$530,123 | \$564,924 | \$767,988 | \$191,997 | \$191,997 | \$191,997 | \$191,997 |
| 532369 | EAGLE TEL SYSTEMS | \$384,466 | \$382,152 | \$439,752 | \$109,938 | \$109,938 | \$109,938 | \$109,938 |
| 532371 | CASCADE UTIL INC | \$878,096 | \$791,628 | \$745,860 | \$186,465 | \$186,465 | \$186,465 | \$186,465 |
| 532373 | GERVAIS TELEPHONE CO | \$117,434 | \$114,528 | \$158,640 | \$39,660 | \$39,660 | \$39,660 | \$39,660 |
| 532375 | ROOME TELECOMM INC | \$732,211 | \$742,836 | \$808,788 | \$202,197 | \$202,197 | \$202,197 | \$202,197 |
| 532376 | HELIX TEL CO. | \$316,134 | \$360,816 | \$371,436 | \$37,436 | \$92,859 | \$92,859 | \$92,859 |
| 532377 | HOME TELEPHONE CO | \$162,031 | \$152,874 | \$166,152 | \$41,538 | \$41,538 | \$41,538 | \$41,538 |
| 532378 | TRANS-CASCADES TEL | \$273,768 | \$230,544 | \$226,320 | \$56,580 | \$56,580 | \$56,580 | \$56,580 |
| 532383 | MOLALLA TEL CO. | \$1,856,700 | \$2,107,920 | \$2,341,701 | \$582,237 | \$586,488 | \$586,488 | \$586,488 |
| | OREGON (CONT.) | | | | | | | |
| 532384 | MONITOR COOP TEL | \$309,946 | \$351,828 | \$340,776 | \$85,194 | \$85,194 | \$85,194 | \$85,194 |
| 532385 | MONROE TELEPHONE CO. | \$364,709 | \$443,280 | \$462,792 | \$115,698 | \$115,698 | \$115,698 | \$115,698 |
| 532386 | MT. ANGEL TEL CO. | \$173,937 | \$165,576 | \$160,644 | \$40,161 | \$40,161 | \$40,161 | \$40,161 |
| 532387 | NEHALEM TEL & TEL | \$365,804 | \$337,716 | \$353,988 | \$88,497 | \$88,497 | \$88,497 | \$88,497 |
| 532388 | NORTH STATE TEL CO. | \$139,761 | \$126,972 | \$140,952 | \$35,238 | \$35,238 | \$35,238 | \$35,238 |
| 532389 | OREGON TEL CORP | \$460,509 | \$516,984 | \$561,456 | \$140,364 | \$140,364 | \$140,364 | \$140,364 |
| 532390 | OREGON-IDAHO UTIL. | \$1,766,096 | \$1,709,832 | \$1,747,116 | \$436,779 | \$436,779 | \$436,779 | \$436,779 |
| 532391 | PEOPLES TEL CO. - OR | \$144,332 | \$147,228 | \$147,048 | \$36,762 | \$36,762 | \$36,762 | \$36,762 |
| 532392 | PINE TEL SYSTEM INC. | \$789,673 | \$813,888 | \$834,012 | \$208,503 | \$208,503 | \$208,503 | \$208,503 |
| 532393 | PIONEER TEL COOP | \$2,169,280 | \$2,406,288 | \$3,551,892 | \$877,260 | \$887,274 | \$893,679 | \$893,679 |
| 532396 | ST PAUL COOP ASSN | \$74,251 | \$79,152 | \$82,428 | \$20,607 | \$20,607 | \$20,607 | \$20,607 |
| 532397 | SCIO MUTUAL TEL ASSN | \$734,226 | \$864,432 | \$966,708 | \$241,677 | \$241,677 | \$241,677 | \$241,677 |
| 532399 | STAYTON COOP TEL CO | \$467,513 | \$455,136 | \$447,060 | \$111,765 | \$111,765 | \$111,765 | \$111,765 |
| 532400 | UTC OF THE NW - OR | \$0 | \$0 | \$0 | \$0 | \$0 | \$0 | \$0 |
| 532404 | ASOTIN TEL - OR | \$155,536 | \$151,260 | \$161,736 | \$40,434 | \$40,434 | \$40,434 | \$40,434 |
| 532416 | GTE NORTHWEST INC-OR | \$0 | \$0 | \$0 | \$0 | \$0 | \$0 | \$0 |
| 532456 | MALHEUR HOME TEL CO | \$1,141,461 | \$1,050,000 | \$1,120,320 | \$280,080 | \$280,080 | \$280,080 | \$280,080 |
| 533401 | CITIZENS-OREGON | \$2,040,787 | \$2,486,400 | \$2,221,512 | \$555,378 | \$555,378 | \$555,378 | \$555,378 |
| 535163 | U S WEST, INC. - OR | \$803,868 | \$0 | \$0 | \$0 | \$0 | \$0 | \$0 |
| TOTAL | PENNSYLVANIA | \$22,326,922 | \$21,756,246 | \$22,241,976 | \$5,560,494 | \$5,560,494 | \$5,560,494 | \$5,560,494 |
| 170145 | THE BENTLEYVILLE TEL | \$294,116 | \$284,652 | \$286,104 | \$71,526 | \$71,526 | \$71,526 | \$71,526 |
| 170149 | FRONTIER-BREEZEWOOD | \$277,092 | \$253,704 | \$218,856 | \$54,714 | \$54,714 | \$54,714 | \$54,714 |
| 170151 | BUFFALO VALLEY TEL | \$984,059 | \$846,420 | \$888,300 | \$222,075 | \$222,075 | \$222,075 | \$222,075 |
| 170152 | FRONTIER-CANTON | \$134,875 | \$113,904 | \$107,724 | \$26,931 | \$26,931 | \$26,931 | \$26,931 |
| 170156 | CITIZENS - KECKSBURG | \$383,223 | \$396,144 | \$392,808 | \$98,202 | \$98,202 | \$98,202 | \$98,202 |
| 170161 | COMMONWEALTH TEL ENT | \$6,818,491 | \$6,652,200 | \$6,720,216 | \$1,680,054 | \$1,680,054 | \$1,680,054 | \$1,680,054 |
| 170162 | THE CONESTOGA TEL | \$1,299,924 | \$1,259,088 | \$1,271,964 | \$317,991 | \$317,991 | \$317,991 | \$317,991 |
| 170165 | DENVER & EPHRATA | \$1,288,139 | \$1,249,824 | \$1,262,604 | \$315,651 | \$315,651 | \$315,651 | \$315,651 |
| 170168 | FRONTIER-PA | \$863,982 | \$792,972 | \$821,820 | \$205,455 | \$205,455 | \$205,455 | \$205,455 |
| 170169 | GTE NORTH INC. - PA | \$0 | \$0 | \$0 | \$0 | \$0 | \$0 | \$0 |
| 170170 | CONTEL PA DBA GTE PA | \$0 | \$0 | \$0 | \$0 | \$0 | \$0 | \$0 |
| 170171 | HICKORY TEL CO | \$124,674 | \$125,472 | \$120,144 | \$30,036 | \$30,036 | \$30,036 | \$30,036 |
| 170175 | IRONTON TEL CO | \$388,228 | \$338,964 | \$373,056 | \$93,264 | \$93,264 | \$93,264 | \$93,264 |
| 170176 | ALLTEL PENNSYLVANIA | \$1,343,880 | \$1,313,976 | \$1,327,416 | \$331,854 | \$331,854 | \$331,854 | \$331,854 |
| 170177 | LACKAWAXEN TEL CO | \$393,636 | \$318,864 | \$354,852 | \$88,713 | \$88,713 | \$88,713 | \$88,713 |
| 170178 | FRONTIER-LAKEWOOD | \$61,451 | \$55,584 | \$61,452 | \$15,363 | \$15,363 | \$15,363 | \$15,363 |
| 170179 | LAUREL HIGHLAND TEL | \$368,524 | \$361,524 | \$353,460 | \$88,365 | \$88,365 | \$88,365 | \$88,365 |
| 170183 | MAHANAY & MAHANTONGO | \$436,275 | \$520,698 | \$528,636 | \$132,159 | \$132,159 | \$132,159 | \$132,159 |
| 170185 | MARIANNA - SCENERY | \$279,034 | \$263,148 | \$282,960 | \$70,740 | \$70,740 | \$70,740 | \$70,740 |
| 170189 | ARMSTRONG TEL CO-PA | \$501,034 | \$531,492 | \$569,592 | \$142,398 | \$142,398 | \$142,398 | \$142,398 |
| 170191 | NORTH EASTERN PA TEL | \$740,790 | \$699,828 | \$761,652 | \$190,413 | \$190,413 | \$190,413 | \$190,413 |
| 170192 | NORTH PENN TEL CO | \$1,200,662 | \$1,176,300 | \$1,349,376 | \$337,344 | \$337,344 | \$337,344 | \$337,344 |
| 170193 | NORTH PITTSBURGH TEL | \$986,323 | \$926,976 | \$936,456 | \$234,114 | \$234,114 | \$234,114 | \$234,114 |
| 170194 | FRONTIER-OSWAYO RIVR | \$216,982 | \$203,556 | \$168,288 | \$42,072 | \$42,072 | \$42,072 | \$42,072 |
| 170195 | ARMSTRONG TEL NORTH | \$76,028 | \$74,976 | \$77,688 | \$19,422 | \$19,422 | \$19,422 | \$19,422 |
| 170196 | PALMERTON TEL CO | \$696,993 | \$747,276 | \$794,520 | \$198,630 | \$198,630 | \$198,630 | \$198,630 |
| 170197 | PENNSYLVANIA TEL CO | \$114,131 | \$107,820 | \$111,840 | \$27,960 | \$27,960 | \$27,960 | \$27,960 |
| 170200 | PYMATUNING IND TEL | \$218,627 | \$217,392 | \$213,828 | \$53,457 | \$53,457 | \$53,457 | \$53,457 |
| 170201 | GTE NORTH INC. - PA | \$991,339 | \$1,080,048 | \$1,060,860 | \$265,215 | \$265,215 | \$265,215 | \$265,215 |
| 170204 | SOUTH CANAAN TEL CO | \$310,422 | \$328,812 | \$289,656 | \$72,414 | \$72,414 | \$72,414 | \$72,414 |
| 170206 | SUGAR VALLEY TEL CO | \$254,126 | \$239,520 | \$259,188 | \$64,797 | \$64,797 | \$64,797 | \$64,797 |
| 170209 | UTC OF PENNSYLVANIA | \$0 | \$0 | \$0 | \$0 | \$0 | \$0 | \$0 |
| 170210 | VENUS TEL CORP | \$135,377 | \$135,552 | \$135,600 | \$33,900 | \$33,900 | \$33,900 | \$33,900 |
| 170215 | YUKON - WALTZ TEL CO | \$111,040 | \$112,920 | \$113,988 | \$28,497 | \$28,497 | \$28,497 | \$28,497 |
| 170277 | WEST SIDE TEL CO-PA | \$33,441 | \$26,640 | \$27,072 | \$6,768 | \$6,768 | \$6,768 | \$6,768 |
| 175000 | BELL OF PENNSYLVANIA | \$0 | \$0 | \$0 | \$0 | \$0 | \$0 | \$0 |
| TOTAL | PUERTO RICO | \$142,676,084 | \$133,819,320 | \$143,591,433 | \$34,446,135 | \$34,514,730 | \$37,315,284 | \$37,315,284 |
| 633200 | P R T C - CENTRAL | \$39,578,749 | \$34,705,752 | \$37,063,779 | \$8,890,617 | \$8,459,442 | \$9,856,860 | \$9,856,860 |
| 633201 | PUERTO RICO TEL CO | \$103,097,335 | \$98,578,032 | \$103,976,094 | \$25,089,603 | \$25,510,797 | \$26,687,847 | \$26,687,847 |
| 639001 | CENTENNIAL PCS OPER | \$0 | \$435,312 | \$1,765,755 | \$346,437 | \$354,186 | \$532,566 | \$532,566 |

Table 3.15
Total High Cost Support Payment Projections by Study Area

| Study Area ID Code | Study Area Name | 1998 Total | 1999 Total | 2000 Total | 2000 1st Quarter | 2000 2nd Quarter | 2000 3rd Quarter | 2000 4th Quarter |
|--------------------|------------------------|--------------|--------------|--------------|------------------|------------------|------------------|------------------|
| 639002 | LAMBDA OPERATIONS | \$0 | \$100,224 | \$785,805 | \$119,478 | \$190,305 | \$238,011 | \$238,011 |
| TOTAL | RHODE ISLAND | \$0 | \$0 | \$0 | \$0 | \$0 | \$0 | \$0 |
| 585114 | NEW ENGLAND TEL - RI | \$0 | \$0 | \$0 | \$0 | \$0 | \$0 | \$0 |
| TOTAL | SOUTH CAROLINA | \$44,719,106 | \$42,678,552 | \$42,008,370 | \$10,491,126 | \$10,435,668 | \$10,540,788 | \$10,540,788 |
| 240479 | GTE SOUTH INC. - SC | \$926,165 | \$0 | \$0 | \$0 | \$0 | \$0 | \$0 |
| 240506 | UTC OF THE CAROLINAS | \$2,894,982 | \$2,730,792 | \$1,157,184 | \$218,757 | \$218,757 | \$359,835 | \$359,835 |
| 240512 | BLUFFTON TEL. CO. | \$2,169,161 | \$2,793,828 | \$2,793,132 | \$698,283 | \$698,283 | \$698,283 | \$698,283 |
| | SOUTH CAROLINA (CONT.) | | | | | | | |
| 240515 | CHESNEE TEL CO | \$388,992 | \$384,084 | \$371,952 | \$92,988 | \$92,988 | \$92,988 | \$92,988 |
| 240516 | CHESTER TEL CO - SC | \$931,414 | \$886,512 | \$937,464 | \$234,366 | \$234,366 | \$234,366 | \$234,366 |
| 240517 | ALLTEL SO CAROLINA | \$1,351,437 | \$1,819,221 | \$1,777,290 | \$425,247 | \$450,681 | \$450,681 | \$450,681 |
| 240520 | FARMERS TEL COOP | \$4,994,131 | \$6,241,356 | \$6,856,212 | \$1,714,053 | \$1,714,053 | \$1,714,053 | \$1,714,053 |
| 240521 | FORT MILL TEL CO | \$1,783,546 | \$1,820,376 | \$2,094,396 | \$523,599 | \$523,599 | \$523,599 | \$523,599 |
| 240523 | HARGRAY TEL CO | \$5,028,127 | \$4,948,020 | \$4,906,524 | \$1,226,631 | \$1,226,631 | \$1,226,631 | \$1,226,631 |
| 240524 | HEATH SPRINGS TEL CO | \$132,844 | \$119,772 | \$126,684 | \$31,671 | \$31,671 | \$31,671 | \$31,671 |
| 240526 | CONTEL-SC DBA GTE SC | \$658,316 | \$873,744 | \$1,332,720 | \$333,180 | \$333,180 | \$333,180 | \$333,180 |
| 240527 | HOME TEL CO | \$1,738,221 | \$2,129,652 | \$2,364,984 | \$591,246 | \$591,246 | \$591,246 | \$591,246 |
| 240528 | HORRY TEL COOP | \$17,172 | \$0 | \$0 | \$0 | \$0 | \$0 | \$0 |
| 240531 | LANCASTER TEL CO | \$1,907,290 | \$1,906,632 | \$1,944,252 | \$486,063 | \$486,063 | \$486,063 | \$486,063 |
| 240532 | LOCKHART TEL CO INC | \$66,026 | \$77,760 | \$72,576 | \$18,144 | \$18,144 | \$18,144 | \$18,144 |
| 240533 | MCCLELLANVILLE TEL | \$737,048 | \$833,808 | \$797,430 | \$198,216 | \$198,216 | \$200,499 | \$200,499 |
| 240535 | NORWAY TEL CO | \$87,619 | \$91,200 | \$95,280 | \$23,820 | \$23,820 | \$23,820 | \$23,820 |
| 240536 | PALMETTO RURAL COOP | \$763,459 | \$690,828 | \$819,216 | \$204,804 | \$204,804 | \$204,804 | \$204,804 |
| 240538 | PIEDMONT RURAL COOP | \$760,663 | \$716,976 | \$766,212 | \$191,553 | \$191,553 | \$191,553 | \$191,553 |
| 240539 | POND BRANCH TEL CO | \$2,397,670 | \$2,262,288 | \$2,332,596 | \$580,149 | \$580,149 | \$580,149 | \$580,149 |
| 240541 | RIDGEWAY TEL CO | \$201,556 | \$180,720 | \$186,096 | \$46,524 | \$46,524 | \$46,524 | \$46,524 |
| 240542 | ROCK HILL TEL CO | \$2,803,812 | \$2,429,763 | \$1,563,900 | \$390,975 | \$390,975 | \$390,975 | \$390,975 |
| 240544 | ST STEPHEN TEL CO | \$488,773 | \$418,860 | \$498,540 | \$124,635 | \$124,635 | \$124,635 | \$124,635 |
| 240546 | SANDHILL TEL COOP | \$805,367 | \$769,356 | \$842,484 | \$210,621 | \$210,621 | \$210,621 | \$210,621 |
| 240550 | WEST CAROLINA RURAL | \$654,984 | \$1,008,468 | \$1,677,012 | \$419,253 | \$419,253 | \$419,253 | \$419,253 |
| 240551 | WILLISTON TEL CO | \$1,183,393 | \$1,352,640 | \$1,357,224 | \$338,877 | \$338,877 | \$339,735 | \$339,735 |
| 245194 | SOUTHERN BELL-SC | \$8,846,938 | \$5,191,896 | \$4,349,010 | \$1,167,471 | \$1,086,579 | \$1,047,480 | \$1,047,480 |
| TOTAL | SOUTH DAKOTA | \$17,144,205 | \$18,321,036 | \$20,920,584 | \$5,230,146 | \$5,230,146 | \$5,230,146 | \$5,230,146 |
| 391640 | ARMOUR INDEPENDENT | \$200,025 | \$195,516 | \$181,536 | \$45,384 | \$45,384 | \$45,384 | \$45,384 |
| 391642 | BALTIC TELECOM COOP. | \$296,745 | \$367,212 | \$366,396 | \$91,599 | \$91,599 | \$91,599 | \$91,599 |
| 391647 | CHEYENNE RIVER SIOUX | \$600,468 | \$828,156 | \$842,028 | \$210,507 | \$210,507 | \$210,507 | \$210,507 |
| 391649 | BERESFORD MUNICIPAL | \$132,336 | \$123,348 | \$135,816 | \$33,954 | \$33,954 | \$33,954 | \$33,954 |
| 391650 | CITY OF BROOKINGS | \$649,154 | \$632,604 | \$762,264 | \$190,566 | \$190,566 | \$190,566 | \$190,566 |
| 391652 | DAKOTA TELECOMM GRP | \$1,624,471 | \$2,644,860 | \$3,071,580 | \$767,895 | \$767,895 | \$767,895 | \$767,895 |
| 391653 | CITY OF FAITH MUNIC | \$80,158 | \$65,664 | \$68,016 | \$17,004 | \$17,004 | \$17,004 | \$17,004 |
| 391654 | INTERSTATE TELECOMM. | \$1,053,913 | \$927,120 | \$1,012,704 | \$253,176 | \$253,176 | \$253,176 | \$253,176 |
| 391657 | SPLITROCK TELECOM | \$531,569 | \$521,364 | \$503,400 | \$125,850 | \$125,850 | \$125,850 | \$125,850 |
| 391659 | GOLDEN WEST TELECOMM | \$2,433,460 | \$2,676,756 | \$2,935,404 | \$733,851 | \$733,851 | \$733,851 | \$733,851 |
| 391660 | MT RUSHMORE TEL | \$634,789 | \$581,820 | \$558,480 | \$139,620 | \$139,620 | \$139,620 | \$139,620 |
| 391661 | HANSON COUNTY TEL CO | \$167,531 | \$163,416 | \$163,008 | \$40,752 | \$40,752 | \$40,752 | \$40,752 |
| 391664 | JAMES VALLEY COOP | \$798,456 | \$652,296 | \$661,248 | \$165,312 | \$165,312 | \$165,312 | \$165,312 |
| 391666 | JEFFERSON TEL CO -SD | \$126,937 | \$231,876 | \$342,756 | \$85,689 | \$85,689 | \$85,689 | \$85,689 |
| 391667 | KADOKA TELEPHONE CO | \$197,595 | \$193,896 | \$220,188 | \$55,047 | \$55,047 | \$55,047 | \$55,047 |
| 391668 | KENNEBEC TEL CO | \$327,520 | \$401,556 | \$440,460 | \$110,115 | \$110,115 | \$110,115 | \$110,115 |
| 391669 | MCCOOK COOP TEL CO | \$235,241 | \$185,556 | \$188,184 | \$47,046 | \$47,046 | \$47,046 | \$47,046 |
| 391670 | MIDSTATE TEL COMPANY | \$607,490 | \$520,188 | \$508,128 | \$127,032 | \$127,032 | \$127,032 | \$127,032 |
| 391671 | MOBRIDGE TELCOMM | \$284,947 | \$282,588 | \$289,512 | \$72,378 | \$72,378 | \$72,378 | \$72,378 |
| 391674 | ROBERTS COUNTY COOP | \$441,710 | \$396,252 | \$399,708 | \$99,927 | \$99,927 | \$99,927 | \$99,927 |
| 391676 | SANBORN TEL COOP | \$547,860 | \$566,916 | \$798,660 | \$199,665 | \$199,665 | \$199,665 | \$199,665 |
| 391677 | SIOUX VALLEY TEL. CO | \$563,300 | \$598,380 | \$633,828 | \$158,457 | \$158,457 | \$158,457 | \$158,457 |
| 391679 | STOCKHOLM-STRANDBURG | \$338,069 | \$254,316 | \$271,572 | \$67,893 | \$67,893 | \$67,893 | \$67,893 |
| 391680 | SULLY BUTTES TEL | \$1,429,226 | \$1,381,800 | \$1,817,628 | \$454,407 | \$454,407 | \$454,407 | \$454,407 |
| 391682 | TRI-COUNTY TELCOM | \$132,589 | \$107,388 | \$105,624 | \$26,406 | \$26,406 | \$26,406 | \$26,406 |
| 391684 | UNION TEL CO. | \$188,744 | \$200,880 | \$203,004 | \$50,751 | \$50,751 | \$50,751 | \$50,751 |
| 391685 | VALLEY TELECOMM. | \$325,474 | \$362,016 | \$783,420 | \$195,855 | \$195,855 | \$195,855 | \$195,855 |
| 391686 | VIVIAN TELEPHONE CO | \$1,140,818 | \$1,303,980 | \$1,637,820 | \$409,455 | \$409,455 | \$409,455 | \$409,455 |
| 391688 | WESTERN TEL CO. | \$189,831 | \$161,652 | \$168,144 | \$42,036 | \$42,036 | \$42,036 | \$42,036 |
| 391689 | WEST RIVER COOP | \$863,778 | \$791,664 | \$850,068 | \$212,517 | \$212,517 | \$212,517 | \$212,517 |
| 395145 | U S WEST, INC. - SD | \$0 | \$0 | \$0 | \$0 | \$0 | \$0 | \$0 |
| TOTAL | TENNESSEE | \$26,005,629 | \$29,182,290 | \$29,856,162 | \$7,361,571 | \$7,463,157 | \$7,515,717 | \$7,515,717 |
| 290280 | ARDMORE TEL CO | \$1,497,901 | \$1,050,576 | \$1,127,052 | \$281,763 | \$281,763 | \$281,763 | \$281,763 |
| 290552 | CENTURYTEL-ADAMSVILL | \$2,327,009 | \$2,583,660 | \$2,929,068 | \$715,593 | \$730,785 | \$741,345 | \$741,345 |
| 290553 | BEN LOMAND RURAL | \$1,724,327 | \$1,485,216 | \$1,505,004 | \$376,251 | \$376,251 | \$376,251 | \$376,251 |
| 290554 | BLEDSOE TEL COOP | \$555,334 | \$562,608 | \$563,040 | \$140,760 | \$140,760 | \$140,760 | \$140,760 |
| 290557 | CENTURY-CLAIBORNE | \$1,635,960 | \$1,982,592 | \$2,300,985 | \$552,327 | \$571,146 | \$588,756 | \$588,756 |
| 290559 | CONCORD TEL EXCHANGE | \$1,364,012 | \$857,796 | \$981,168 | \$245,292 | \$245,292 | \$245,292 | \$245,292 |
| 290561 | CROCKETT TEL CO | \$377,527 | \$364,992 | \$345,000 | \$86,250 | \$86,250 | \$86,250 | \$86,250 |
| 290562 | DEKALB TEL COOP | \$1,504,417 | \$3,755,760 | \$3,348,336 | \$837,084 | \$837,084 | \$837,084 | \$837,084 |
| 290565 | HIGHLAND TEL COOP-TN | \$1,166,035 | \$1,060,992 | \$1,029,168 | \$257,292 | \$257,292 | \$257,292 | \$257,292 |
| 290566 | HUMPHREY'S COUNTY | \$158,978 | \$279,315 | \$328,944 | \$82,236 | \$82,236 | \$82,236 | \$82,236 |
| 290567 | UNITED INTER-MT-TN | \$0 | \$0 | \$0 | \$0 | \$0 | \$0 | \$0 |
| 290570 | LORETTO TEL CO | \$483,233 | \$467,748 | \$483,360 | \$120,840 | \$120,840 | \$120,840 | \$120,840 |

Table 3.15
Total High Cost Support Payment Projections by Study Area

| Study Area ID Code | Study Area Name | 1998 Total | 1999 Total | 2000 Total | 2000 1st Quarter | 2000 2nd Quarter | 2000 3rd Quarter | 2000 4th Quarter |
|--------------------|----------------------|---------------|---------------|---------------|------------------|------------------|------------------|------------------|
| TENNESSEE (CONT.) | | | | | | | | |
| 290571 | MILLINGTON TEL CO | \$904,700 | \$1,278,444 | \$1,177,032 | \$294,258 | \$294,258 | \$294,258 | \$294,258 |
| 290573 | NORTH CENTRAL COOP | \$1,984,470 | \$2,252,292 | \$2,483,013 | \$560,310 | \$627,885 | \$647,409 | \$647,409 |
| 290574 | CENTURYTEL-OOLTEWAH | \$676,137 | \$545,316 | \$609,156 | \$152,289 | \$152,289 | \$152,289 | \$152,289 |
| 290575 | TENNESSEE TEL CO | \$3,013,992 | \$4,099,908 | \$3,919,008 | \$977,319 | \$977,319 | \$982,185 | \$982,185 |
| 290576 | PEOPLES TEL CO | \$408,360 | \$402,216 | \$371,124 | \$92,781 | \$92,781 | \$92,781 | \$92,781 |
| 290578 | TELLICO TEL CO | \$732,158 | \$938,391 | \$1,053,912 | \$263,478 | \$263,478 | \$263,478 | \$263,478 |
| 290579 | TWIN LAKES TEL COOP | \$2,308,827 | \$1,968,600 | \$1,732,644 | \$433,161 | \$433,161 | \$433,161 | \$433,161 |
| 290580 | CITIZENS-VOLUNTEER | \$410,255 | \$748,788 | \$567,228 | \$141,807 | \$141,807 | \$141,807 | \$141,807 |
| 290581 | UTC OF TN | \$704,721 | \$662,688 | \$738,756 | \$184,689 | \$184,689 | \$184,689 | \$184,689 |
| 290583 | WEST TENNESSEE TEL | \$383,051 | \$380,148 | \$380,988 | \$95,247 | \$95,247 | \$95,247 | \$95,247 |
| 290584 | YORKVILLE TEL COOP | \$303,615 | \$293,064 | \$286,884 | \$71,721 | \$71,721 | \$71,721 | \$71,721 |
| 294336 | CUC DBA CITIZENS-TN | \$1,380,609 | \$1,161,180 | \$1,595,292 | \$398,823 | \$398,823 | \$398,823 | \$398,823 |
| 295185 | SO. CENTRAL BELL -TN | \$0 | \$0 | \$0 | \$0 | \$0 | \$0 | \$0 |
| TOTAL | TEXAS | \$122,103,519 | \$119,556,528 | \$117,635,907 | \$29,215,644 | \$29,434,965 | \$29,492,649 | \$29,492,649 |
| 440425 | CAMERON TEL CO TEXAS | \$330,261 | \$470,628 | \$535,812 | \$133,953 | \$133,953 | \$133,953 | \$133,953 |
| 442038 | BLOSSOM TEL CO | \$115,033 | \$110,952 | \$110,916 | \$27,729 | \$27,729 | \$27,729 | \$27,729 |
| 442039 | BIG BEND TEL CO INC | \$6,652,190 | \$6,540,000 | \$6,558,756 | \$1,639,689 | \$1,639,689 | \$1,639,689 | \$1,639,689 |
| 442040 | BRAZORIA TEL CO | \$2,087,607 | \$2,612,292 | \$2,658,336 | \$664,584 | \$664,584 | \$664,584 | \$664,584 |
| 442041 | BRAZOS TEL COOP INC | \$1,184,118 | \$1,220,040 | \$1,169,835 | \$265,236 | \$268,569 | \$318,015 | \$318,015 |
| 442043 | NORTH TEXAS TEL. CO. | \$125,706 | \$107,208 | \$120,384 | \$30,096 | \$30,096 | \$30,096 | \$30,096 |
| 442046 | CAP ROCK TEL COOP | \$754,283 | \$785,016 | \$757,488 | \$189,372 | \$189,372 | \$189,372 | \$189,372 |
| 442052 | CENTRAL TEXAS CO-OP | \$3,482,497 | \$3,614,088 | \$3,658,728 | \$914,682 | \$914,682 | \$914,682 | \$914,682 |
| 442057 | COLEMAN COUNTY CO-OP | \$788,204 | \$685,596 | \$1,042,872 | \$260,718 | \$260,718 | \$260,718 | \$260,718 |
| 442059 | COLORADO VALLEY TEL | \$2,429,515 | \$2,603,568 | \$2,929,212 | \$732,303 | \$732,303 | \$732,303 | \$732,303 |
| 442060 | COMANCHE COUNTY TEL | \$683,845 | \$834,156 | \$862,428 | \$215,607 | \$215,607 | \$215,607 | \$215,607 |
| 442061 | COMMUNITY TEL CO | \$588,709 | \$669,756 | \$604,500 | \$151,125 | \$151,125 | \$151,125 | \$151,125 |
| 442065 | CUMBY TEL COOP INC | \$340,301 | \$287,004 | \$415,152 | \$103,788 | \$103,788 | \$103,788 | \$103,788 |
| 442066 | DELL TEL. CO-OP - TX | \$1,774,462 | \$1,991,676 | \$2,018,232 | \$504,558 | \$504,558 | \$504,558 | \$504,558 |
| 442068 | EASTEX TEL COOP INC | \$6,938,623 | \$6,657,504 | \$7,126,608 | \$1,781,652 | \$1,781,652 | \$1,781,652 | \$1,781,652 |
| 442069 | ELECTRA TELEPHONE CO | \$1,462,127 | \$1,386,168 | \$1,519,164 | \$379,791 | \$379,791 | \$379,791 | \$379,791 |
| 442070 | ETEX TEL COOP INC | \$3,001,389 | \$3,319,728 | \$3,519,972 | \$879,993 | \$879,993 | \$879,993 | \$879,993 |
| 442071 | FIVE AREA TEL CO-OP | \$1,135,008 | \$1,432,728 | \$1,213,872 | \$287,754 | \$302,766 | \$311,676 | \$311,676 |
| 442072 | FORT BEND TEL CO | \$2,169,125 | \$1,827,180 | \$2,145,864 | \$536,466 | \$536,466 | \$536,466 | \$536,466 |
| 442073 | BORDER TO BORDER | \$550,779 | \$854,852 | \$613,536 | \$153,384 | \$153,384 | \$153,384 | \$153,384 |
| 442076 | GANADO TELEPHONE CO | \$646,650 | \$897,672 | \$1,003,740 | \$250,935 | \$250,935 | \$250,935 | \$250,935 |
| 442080 | GTE SOUTHWEST INC-TX | \$51,428 | \$0 | \$0 | \$0 | \$0 | \$0 | \$0 |
| 442083 | GUADALUPE VALLEY TEL | \$4,533,497 | \$4,322,688 | \$4,369,140 | \$1,092,285 | \$1,092,285 | \$1,092,285 | \$1,092,285 |
| 442084 | UTC OF TEXAS INC | \$21,267,144 | \$18,813,204 | \$18,652,461 | \$4,471,377 | \$4,681,872 | \$4,749,606 | \$4,749,606 |
| 442086 | HILL COUNTRY CO-OP | \$3,162,819 | \$3,037,008 | \$2,943,936 | \$735,984 | \$735,984 | \$735,984 | \$735,984 |
| 442090 | ALENCO COMMUNICATION | \$2,101,020 | \$1,533,240 | \$2,067,516 | \$516,879 | \$516,879 | \$516,879 | \$516,879 |
| 442091 | ETS TEL. CO., INC. | \$590,592 | \$976,632 | \$976,776 | \$244,194 | \$244,194 | \$244,194 | \$244,194 |
| 442093 | INDUSTRY TEL CO | \$1,117,148 | \$1,471,596 | \$1,134,252 | \$283,563 | \$283,563 | \$283,563 | \$283,563 |
| 442097 | KERRVILLE TEL CO | \$1,162,861 | \$848,820 | \$889,896 | \$222,474 | \$222,474 | \$222,474 | \$222,474 |
| 442101 | CENTURYTEL-LK DALLAS | \$2,457,133 | \$1,979,004 | \$2,373,708 | \$593,427 | \$593,427 | \$593,427 | \$593,427 |
| 442103 | LA WARD TEL EXCHANGE | \$518,676 | \$600,180 | \$611,004 | \$152,751 | \$152,751 | \$152,751 | \$152,751 |
| 442104 | LAKE LIVINGSTON TEL | \$852,575 | \$960,636 | \$880,200 | \$220,050 | \$220,050 | \$220,050 | \$220,050 |
| 442105 | LIPAN TEL CO | \$725,342 | \$814,344 | \$810,957 | \$200,649 | \$203,436 | \$203,436 | \$203,436 |
| 442107 | LIVINGSTON TEL CO | \$518,054 | \$492,156 | \$487,068 | \$121,767 | \$121,767 | \$121,767 | \$121,767 |
| 442109 | LUFKIN-CONROE TEL EX | \$8,205,282 | \$8,472,768 | \$6,820,128 | \$1,705,032 | \$1,705,032 | \$1,705,032 | \$1,705,032 |
| 442112 | MID-PLAINS RURAL TEL | \$1,278,364 | \$1,264,680 | \$1,297,296 | \$324,324 | \$324,324 | \$324,324 | \$324,324 |
| 442114 | CENTEL OF TEXAS | \$3,564,838 | \$4,794,720 | \$401,982 | \$140,820 | \$112,716 | \$74,223 | \$74,223 |
| 442116 | MUENSTER TEL CORP-TX | \$1,565,198 | \$1,836,300 | \$1,987,821 | \$483,705 | \$501,372 | \$501,372 | \$501,372 |
| 442117 | CENTURYTEL-PORT ARAN | \$803,829 | \$745,116 | \$846,456 | \$204,789 | \$204,789 | \$218,439 | \$218,439 |
| 442130 | PEOPLES TEL COOP -TX | \$2,138,563 | \$2,577,300 | \$2,598,816 | \$649,704 | \$649,704 | \$649,704 | \$649,704 |
| 442131 | POKA-LAMBRO TEL COOP | \$1,781,514 | \$1,468,224 | \$1,497,924 | \$374,481 | \$374,481 | \$374,481 | \$374,481 |
| 442134 | RIVIERA TEL CO INC | \$964,470 | \$1,152,345 | \$1,051,500 | \$262,875 | \$262,875 | \$262,875 | \$262,875 |
| 442135 | SOUTHWEST TEXAS TEL | \$1,970,216 | \$2,376,300 | \$2,344,428 | \$586,107 | \$586,107 | \$586,107 | \$586,107 |
| 442140 | CENTURYTEL-SAN MARCO | \$2,040,019 | \$2,175,540 | \$2,274,669 | \$541,104 | \$573,297 | \$580,134 | \$580,134 |
| 442141 | SANTA ROSA TEL COOP | \$766,588 | \$881,700 | \$919,020 | \$229,755 | \$229,755 | \$229,755 | \$229,755 |
| 442143 | SOUTH PLAINS TEL | \$579,942 | \$584,688 | \$572,352 | \$143,088 | \$143,088 | \$143,088 | \$143,088 |
| 442147 | SUGAR LAND TEL CO | \$66,594 | \$0 | \$0 | \$0 | \$0 | \$0 | \$0 |
| 442150 | TATUM TEL CO | \$692,722 | \$667,176 | \$673,884 | \$168,471 | \$168,471 | \$168,471 | \$168,471 |
| 442151 | TAYLOR TEL CO-OP INC | \$1,534,280 | \$942,204 | \$913,620 | \$228,405 | \$228,405 | \$228,405 | \$228,405 |
| 442153 | TEXAS-ALLTEL, INC. | \$4,909,033 | \$4,670,760 | \$4,992,768 | \$1,248,192 | \$1,248,192 | \$1,248,192 | \$1,248,192 |
| 442154 | CONTEL TX DBA GTE TX | \$1,785,189 | \$435,252 | \$1,034,418 | \$309,351 | \$275,289 | \$224,889 | \$224,889 |
| 442159 | VALLEY TEL CO-OP -TX | \$6,412,837 | \$5,620,332 | \$5,710,800 | \$1,427,700 | \$1,427,700 | \$1,427,700 | \$1,427,700 |
| 442166 | WEST TEXAS RURAL TEL | \$2,057,861 | \$1,753,923 | \$2,175,072 | \$543,768 | \$543,768 | \$543,768 | \$543,768 |
| 442168 | WES-TEX TEL CO-OP | \$679,739 | \$566,640 | \$709,488 | \$177,372 | \$177,372 | \$177,372 | \$177,372 |
| 442170 | XIT RURAL TEL CO-OP | \$1,990,595 | \$2,052,000 | \$2,014,620 | \$503,655 | \$503,655 | \$503,655 | \$503,655 |
| 442262 | ENMR TEL COOP-TX | \$17,123 | \$21,240 | \$16,524 | \$4,131 | \$4,131 | \$4,131 | \$4,131 |
| TEXAS (CONT.) | | | | | | | | |
| 445216 | SOUTHWESTERN BELL-TX | \$0 | \$0 | \$0 | \$0 | \$0 | \$0 | \$0 |
| 449001 | W. T. SERVICES, INC | \$0 | \$0 | \$0 | \$0 | \$0 | \$0 | \$0 |
| 449002 | XIT TELECOM & TECH | \$0 | \$0 | \$0 | \$0 | \$0 | \$0 | \$0 |
| TOTAL | UTAH | \$9,109,789 | \$11,405,544 | \$10,763,100 | \$2,690,775 | \$2,690,775 | \$2,690,775 | \$2,690,775 |
| 502277 | CENTRAL UTAH TEL INC | \$373,876 | \$442,104 | \$443,964 | \$110,991 | \$110,991 | \$110,991 | \$110,991 |
| 502278 | EMERY TELEPHONE | \$449,006 | \$731,064 | \$599,328 | \$149,832 | \$149,832 | \$149,832 | \$149,832 |
| 502279 | GUNNISON TEL CO | \$145,110 | \$150,504 | \$135,252 | \$33,813 | \$33,813 | \$33,813 | \$33,813 |

Table 3.15
Total High Cost Support Payment Projections by Study Area

| Study Area ID Code | Study Area Name | 1998 Total | 1999 Total | 2000 Total | 2000 1st Quarter | 2000 2nd Quarter | 2000 3rd Quarter | 2000 4th Quarter |
|--------------------|---------------------------|---------------------|---------------------|---------------------|---------------------|---------------------|---------------------|---------------------|
| 502282 | MANTI TEL CO | \$169,215 | \$166,080 | \$160,032 | \$40,008 | \$40,008 | \$40,008 | \$40,008 |
| 502283 | SKYLINE TELECOM | \$194,570 | \$171,900 | \$155,232 | \$38,808 | \$38,808 | \$38,808 | \$38,808 |
| 502284 | BEEHIVE TEL CO - UT | \$519,454 | \$240,528 | \$196,728 | \$49,182 | \$49,182 | \$49,182 | \$49,182 |
| 502286 | SOUTH CENTRAL UTAH | \$2,000,284 | \$2,256,420 | \$2,412,888 | \$603,222 | \$603,222 | \$603,222 | \$603,222 |
| 502287 | UINTAH BASIN TEL | \$1,760,950 | \$2,029,020 | \$2,172,024 | \$543,006 | \$543,006 | \$543,006 | \$543,006 |
| 502288 | ALL WEST COMM-UT | \$652,971 | \$710,868 | \$718,548 | \$179,637 | \$179,637 | \$179,637 | \$179,637 |
| 503032 | BEAR LAKE COMM | \$202,125 | \$243,204 | \$240,540 | \$60,135 | \$60,135 | \$60,135 | \$60,135 |
| 504429 | CITIZENS TELECOM-UT | \$2,430,636 | \$4,059,924 | \$3,140,280 | \$785,070 | \$785,070 | \$785,070 | \$785,070 |
| 504449 | NAVAJO COMMUN-UT | \$211,592 | \$203,928 | \$388,284 | \$97,071 | \$97,071 | \$97,071 | \$97,071 |
| 505107 | U S WEST, INC. - UT | \$0 | \$0 | \$0 | \$0 | \$0 | \$0 | \$0 |
| TOTAL | VERMONT | \$12,152,466 | \$11,847,636 | \$10,952,970 | \$2,769,417 | \$2,762,715 | \$2,710,419 | \$2,710,419 |
| 140053 | FRANKLIN TEL CO - VT | \$80,926 | \$87,108 | \$89,832 | \$22,458 | \$22,458 | \$22,458 | \$22,458 |
| 140058 | LUDLOW TEL CO | \$409,446 | \$416,076 | \$406,308 | \$101,577 | \$101,577 | \$101,577 | \$101,577 |
| 140061 | NORTHFIELD TEL CO | \$394,098 | \$469,284 | \$496,923 | \$123,729 | \$124,398 | \$124,398 | \$124,398 |
| 140062 | PERKINSVILLE TEL CO | \$178,451 | \$173,640 | \$112,800 | \$28,200 | \$28,200 | \$28,200 | \$28,200 |
| 140064 | SHOREHAM TEL CO INC. | \$461,517 | \$496,584 | \$485,136 | \$121,284 | \$121,284 | \$121,284 | \$121,284 |
| 140068 | TOPSHAM TEL CO | \$160,861 | \$195,756 | \$179,376 | \$44,844 | \$44,844 | \$44,844 | \$44,844 |
| 140069 | WAITSFIELD/FAYSTON | \$3,474,026 | \$3,322,200 | \$3,449,220 | \$862,305 | \$862,305 | \$862,305 | \$862,305 |
| 143331 | NORTHLAND TEL. CO-VT | \$1,903,617 | \$1,766,004 | \$2,266,944 | \$557,196 | \$557,196 | \$576,276 | \$576,276 |
| 145115 | NEW ENGLAND TEL-VT | \$1,943,441 | \$1,362,792 | \$331,791 | \$124,164 | \$116,793 | \$45,417 | \$45,417 |
| 147332 | VERMONT TEL. CO-VT | \$3,146,083 | \$3,558,192 | \$3,134,640 | \$783,660 | \$783,660 | \$783,660 | \$783,660 |
| TOTAL | VIRGIN ISLANDS | \$16,251,136 | \$23,004,864 | \$24,152,856 | \$6,038,214 | \$6,038,214 | \$6,038,214 | \$6,038,214 |
| 643300 | VIRGIN ISLANDS TEL | \$16,251,136 | \$23,004,864 | \$24,152,856 | \$6,038,214 | \$6,038,214 | \$6,038,214 | \$6,038,214 |
| TOTAL | VIRGINIA | \$12,810,963 | \$12,363,075 | \$11,807,280 | \$2,813,358 | \$3,060,720 | \$2,966,601 | \$2,966,601 |
| 190217 | AMELIA TEL CORP | \$840,092 | \$981,129 | \$1,008,192 | \$252,048 | \$252,048 | \$252,048 | \$252,048 |
| 190219 | BUGGS ISLAND COOP | \$360,036 | \$349,284 | \$331,596 | \$82,899 | \$82,899 | \$82,899 | \$82,899 |
| 190220 | BURKE'S GARDEN TEL | \$48,475 | \$38,868 | \$38,412 | \$9,603 | \$9,603 | \$9,603 | \$9,603 |
| 190225 | CITIZENS TEL COOP | \$496,291 | \$471,396 | \$493,296 | \$123,324 | \$123,324 | \$123,324 | \$123,324 |
| 190226 | CLIFTON FORGE WAYNES | \$1,771,423 | \$1,546,272 | \$1,505,028 | \$376,257 | \$376,257 | \$376,257 | \$376,257 |
| 190233 | CONTEL VA DBA GTE VA | \$280,447 | \$0 | \$0 | \$0 | \$0 | \$0 | \$0 |
| 190236 | NORTH RIVER TEL COOP | \$105,379 | \$99,756 | \$110,304 | \$27,576 | \$27,576 | \$27,576 | \$27,576 |
| 190237 | HIGHLAND TEL COOP | \$188,392 | \$159,564 | \$176,496 | \$44,124 | \$44,124 | \$44,124 | \$44,124 |
| 190238 | MT GROVE-WILLIAMSVIL | \$309,930 | \$213,708 | \$237,612 | \$59,403 | \$59,403 | \$59,403 | \$59,403 |
| 190239 | NEW HOPE TEL CO - VA | \$91,030 | \$83,352 | \$97,812 | \$24,453 | \$24,453 | \$24,453 | \$24,453 |
| 190243 | PEMBROKE TEL COOP | \$251,983 | \$215,544 | \$230,436 | \$57,609 | \$57,609 | \$57,609 | \$57,609 |
| 190244 | PEOPLES MUTUAL TEL | \$530,594 | \$483,000 | \$497,664 | \$124,416 | \$124,416 | \$124,416 | \$124,416 |
| 190248 | SCOTT COUNTY COOP | \$553,273 | \$539,676 | \$592,272 | \$148,068 | \$148,068 | \$148,068 | \$148,068 |
| 190249 | ROANOKE & BOTETOURT | \$1,426,363 | \$1,623,288 | \$1,614,852 | \$403,713 | \$403,713 | \$403,713 | \$403,713 |
| 190250 | SHENANDOAH TEL CO | \$1,244,001 | \$1,015,188 | \$1,026,960 | \$256,740 | \$256,740 | \$256,740 | \$256,740 |
| 190253 | VIRGINIA TEL CO | \$258,877 | \$184,392 | \$226,128 | \$56,532 | \$56,532 | \$56,532 | \$56,532 |
| 190254 | CENTEL OF VIRGINIA | \$1,395,827 | \$1,184,748 | \$1,457,808 | \$225,990 | \$473,352 | \$379,233 | \$379,233 |
| 190479 | GTE SOUTH INC. - VA | \$2,044,354 | \$2,558,664 | \$1,583,928 | \$395,982 | \$395,982 | \$395,982 | \$395,982 |
| 190567 | UNITED INTER-MT-VA | \$0 | \$0 | \$0 | \$0 | \$0 | \$0 | \$0 |
| 193029 | NEW CASTLE TEL. CO. | \$614,197 | \$615,246 | \$578,484 | \$144,621 | \$144,621 | \$144,621 | \$144,621 |
| 195040 | C & P TEL CO OF VA | \$0 | \$0 | \$0 | \$0 | \$0 | \$0 | \$0 |
| TOTAL | WASHINGTON | \$41,764,358 | \$43,010,808 | \$42,612,474 | \$10,634,517 | \$10,641,825 | \$10,668,066 | \$10,668,066 |
| 522400 | UTC OF THE NW-WA | \$1,249,035 | \$1,181,616 | \$240,624 | \$47,970 | \$47,970 | \$72,342 | \$72,342 |
| 522404 | ASOTIN TEL - WA | \$496,725 | \$555,828 | \$489,120 | \$122,280 | \$122,280 | \$122,280 | \$122,280 |
| 522408 | CENTURYTEL-WASHINGTON | \$23,016,700 | \$23,152,692 | \$23,240,688 | \$5,810,172 | \$5,810,172 | \$5,810,172 | \$5,810,172 |
| 522410 | CENTURYTEL-COWICHE | \$365,455 | \$499,425 | \$359,208 | \$89,802 | \$89,802 | \$89,802 | \$89,802 |
| 522412 | ELLENSBURG TEL CO | \$986,385 | \$1,151,220 | \$1,721,784 | \$430,446 | \$430,446 | \$430,446 | \$430,446 |
| 522416 | GTE NORTHWEST INC-WA | \$399,272 | \$0 | \$0 | \$0 | \$0 | \$0 | \$0 |
| 522417 | HAT ISLAND TEL CO | \$17,203 | \$13,584 | \$20,076 | \$5,019 | \$5,019 | \$5,019 | \$5,019 |
| 522418 | PEND OREILLE TEL. | \$461,195 | \$1,273,596 | \$1,212,360 | \$303,090 | \$303,090 | \$303,090 | \$303,090 |
| 522419 | HOOD CANAL TEL CO | \$575,273 | \$560,952 | \$636,096 | \$159,024 | \$159,024 | \$159,024 | \$159,024 |
| 522423 | INLAND TEL CO -WA | \$1,277,662 | \$1,272,720 | \$1,263,804 | \$315,951 | \$315,951 | \$315,951 | \$315,951 |
| 522426 | KALAMA TEL CO | \$921,734 | \$925,092 | \$1,013,172 | \$253,293 | \$253,293 | \$253,293 | \$253,293 |
| 522427 | LEWIS RIVER TEL CO | \$615,509 | \$896,463 | \$825,780 | \$205,011 | \$205,677 | \$207,546 | \$207,546 |
| 522430 | MCDANIEL TEL CO | \$333,716 | \$321,252 | \$327,600 | \$81,900 | \$81,900 | \$81,900 | \$81,900 |
| | WASHINGTON (CONT.) | | | | | | | |
| 522431 | MASHELL TELECOM INC | \$1,137,266 | \$1,127,712 | \$1,214,424 | \$303,606 | \$303,606 | \$303,606 | \$303,606 |
| 522437 | PIONEER TEL CO | \$314,401 | \$328,776 | \$328,108 | \$93,777 | \$93,777 | \$93,777 | \$93,777 |
| 522442 | ST JOHN TEL CO | \$265,230 | \$259,512 | \$257,892 | \$64,473 | \$64,473 | \$64,473 | \$64,473 |
| 522446 | TENINO TELEPHONE CO | \$797,633 | \$996,948 | \$1,090,548 | \$272,637 | \$272,637 | \$272,637 | \$272,637 |
| 522447 | TOLEDO TELEPHONE CO | \$1,011,697 | \$1,428,384 | \$1,488,864 | \$372,216 | \$372,216 | \$372,216 | \$372,216 |
| 522449 | CONTEL NW DBA GTE-WA | \$1,405,629 | \$429,036 | \$0 | \$0 | \$0 | \$0 | \$0 |
| 522451 | WESTERN WAHAKIUM | \$1,510,588 | \$1,515,396 | \$1,587,618 | \$391,923 | \$398,565 | \$398,565 | \$398,565 |
| 522452 | WHIDBEY TEL CO. | \$3,155,527 | \$3,571,824 | \$3,830,232 | \$957,558 | \$957,558 | \$957,558 | \$957,558 |
| 522453 | YELM TELEPHONE CO | \$1,450,523 | \$1,548,780 | \$1,417,476 | \$354,369 | \$354,369 | \$354,369 | \$354,369 |
| 525161 | U S WEST, INC. - WA | \$0 | \$0 | \$0 | \$0 | \$0 | \$0 | \$0 |
| 529001 | MCDANIEL CELLULAR TEL | \$0 | \$0 | \$0 | \$0 | \$0 | \$0 | \$0 |
| 529002 | MCDANIEL CELLULAR TEL | \$0 | \$0 | \$0 | \$0 | \$0 | \$0 | \$0 |
| 529003 | YAKIMA MSA LTD | \$0 | \$0 | \$0 | \$0 | \$0 | \$0 | \$0 |
| 529004 | WESTERN SUB-RSA LTD | \$0 | \$0 | \$0 | \$0 | \$0 | \$0 | \$0 |
| TOTAL | WEST VIRGINIA | \$21,478,371 | \$23,138,808 | \$23,154,519 | \$5,852,208 | \$5,769,927 | \$5,766,192 | \$5,766,192 |
| 200256 | ARMSTRONG OF WV | \$231,208 | \$218,100 | \$233,796 | \$58,449 | \$58,449 | \$58,449 | \$58,449 |

Table 3.15
Total High Cost Support Payment Projections by Study Area

| Study Area ID Code | Study Area Name | 1998 Total | 1999 Total | 2000 Total | 2000 1st Quarter | 2000 2nd Quarter | 2000 3rd Quarter | 2000 4th Quarter |
|--------------------|--------------------------|---------------------|---------------------|---------------------|---------------------|---------------------|---------------------|---------------------|
| 200257 | SPRUCE KNOB SENECA | \$105,746 | \$108,096 | \$112,644 | \$28,161 | \$28,161 | \$28,161 | \$28,161 |
| 200258 | BRIDGES/WAR TELECOM | \$192,207 | \$173,592 | \$177,708 | \$44,427 | \$44,427 | \$44,427 | \$44,427 |
| 200259 | HARDY TELECOM | \$1,641,868 | \$1,999,680 | \$1,872,504 | \$468,126 | \$468,126 | \$468,126 | \$468,126 |
| 200267 | ARMSTRONG TEL. CO. | \$789,081 | \$840,684 | \$911,784 | \$227,946 | \$227,946 | \$227,946 | \$227,946 |
| 200271 | CITIZENS-MT. STATE | \$6,046,040 | \$6,279,864 | \$5,918,268 | \$1,479,567 | \$1,479,567 | \$1,479,567 | \$1,479,567 |
| 200277 | WEST SIDE TEL-WV | \$280,833 | \$280,834 | \$298,164 | \$74,541 | \$74,541 | \$74,541 | \$74,541 |
| 204338 | CUC DBA CITIZENS WVA | \$4,566,118 | \$5,337,396 | \$4,937,508 | \$1,234,377 | \$1,234,377 | \$1,234,377 | \$1,234,377 |
| 204339 | CUC DBA CITIZENS WVA | \$5,487,959 | \$6,447,972 | \$7,672,260 | \$1,918,065 | \$1,918,065 | \$1,918,065 | \$1,918,065 |
| 205050 | C & P TEL CO OF WV | \$2,137,312 | \$1,453,080 | \$1,019,833 | \$318,549 | \$236,268 | \$232,533 | \$232,533 |
| TOTAL | WISCONSIN | \$49,469,620 | \$50,613,120 | \$52,568,142 | \$13,117,437 | \$13,118,967 | \$13,165,869 | \$13,165,869 |
| 330841 | CENTURYTEL-MW-WI | \$2,030,616 | \$1,595,850 | \$2,277,528 | \$569,382 | \$569,382 | \$569,382 | \$569,382 |
| 330842 | AMERY TELCOM, INC. | \$497,168 | \$475,932 | \$476,568 | \$119,142 | \$119,142 | \$119,142 | \$119,142 |
| 330843 | AMHERST TEL CO | \$366,243 | \$330,204 | \$359,352 | \$89,838 | \$89,838 | \$89,838 | \$89,838 |
| 330844 | BADGER TELECOM, INC. | \$483,527 | \$688,884 | \$777,354 | \$193,074 | \$193,074 | \$195,603 | \$195,603 |
| 330846 | BALDWIN TELECOM | \$387,349 | \$369,924 | \$379,032 | \$94,758 | \$94,758 | \$94,758 | \$94,758 |
| 330847 | BELMONT TEL CO | \$90,017 | \$95,076 | \$96,480 | \$24,120 | \$24,120 | \$24,120 | \$24,120 |
| 330848 | BERGEN TEL CO | \$96,799 | \$80,868 | \$80,196 | \$20,049 | \$20,049 | \$20,049 | \$20,049 |
| 330849 | BLACK EARTH TEL CO | \$122,209 | \$116,040 | \$119,244 | \$29,811 | \$29,811 | \$29,811 | \$29,811 |
| 330850 | BLOOMER TEL CO | \$256,959 | \$248,388 | \$250,908 | \$62,727 | \$62,727 | \$62,727 | \$62,727 |
| 330851 | BONDUEL TEL CO | \$132,092 | \$130,764 | \$128,520 | \$32,130 | \$32,130 | \$32,130 | \$32,130 |
| 330855 | BRUCE TEL CO, INC | \$229,652 | \$197,712 | \$181,980 | \$40,206 | \$40,206 | \$50,784 | \$50,784 |
| 330856 | BURLINGTON B&W | \$429,094 | \$352,608 | \$408,324 | \$102,081 | \$102,081 | \$102,081 | \$102,081 |
| 330857 | CENTURYTEL-MW-WI | \$62,633 | \$70,152 | \$59,328 | \$14,832 | \$14,832 | \$14,832 | \$14,832 |
| 330859 | CENTRAL STATE TEL CO | \$1,546,084 | \$1,568,724 | \$1,856,364 | \$464,091 | \$464,091 | \$464,091 | \$464,091 |
| 330860 | CHEQUAMEGON TEL COOP | \$1,672,705 | \$1,866,528 | \$2,054,256 | \$513,564 | \$513,564 | \$513,564 | \$513,564 |
| 330861 | CHIBARDUN TEL COOP | \$517,385 | \$519,228 | \$543,084 | \$135,771 | \$135,771 | \$135,771 | \$135,771 |
| 330863 | CITIZENS TEL COOP-WI | \$233,174 | \$243,180 | \$251,652 | \$62,913 | \$62,913 | \$62,913 | \$62,913 |
| 330865 | CLEAR LAKE TEL CO-WI | \$154,135 | \$147,108 | \$152,460 | \$38,115 | \$38,115 | \$38,115 | \$38,115 |
| 330866 | COCHRANE COOP TEL CO | \$158,245 | \$166,272 | \$172,248 | \$43,062 | \$43,062 | \$43,062 | \$43,062 |
| 330868 | COON VALLEY FARMERS | \$220,306 | \$231,420 | \$247,656 | \$61,914 | \$61,914 | \$61,914 | \$61,914 |
| 330870 | CRANDON TEL CO | \$727,248 | \$1,052,652 | \$565,224 | \$141,306 | \$141,306 | \$141,306 | \$141,306 |
| 330872 | CUBA CITY EXCHANGE | \$177,589 | \$176,412 | \$172,188 | \$43,047 | \$43,047 | \$43,047 | \$43,047 |
| 330875 | DICKEYVILLE TEL CORP | \$116,859 | \$113,400 | \$118,680 | \$29,670 | \$29,670 | \$29,670 | \$29,670 |
| 330877 | CENTURYTEL-FAIRWATER | \$229,079 | \$163,620 | \$173,688 | \$40,587 | \$42,117 | \$45,492 | \$45,492 |
| 330879 | FARMERS INDEPENDENT | \$312,996 | \$322,572 | \$328,308 | \$82,077 | \$82,077 | \$82,077 | \$82,077 |
| 330880 | FARMERS TEL CO - WI | \$485,313 | \$458,064 | \$460,980 | \$115,245 | \$115,245 | \$115,245 | \$115,245 |
| 330881 | MID-PLAINS TEL CO | \$1,561,921 | \$1,228,800 | \$1,199,796 | \$299,949 | \$299,949 | \$299,949 | \$299,949 |
| 330884 | CENTURYTEL-FORESTVIL | \$1,167,342 | \$1,143,096 | \$1,177,836 | \$294,459 | \$294,459 | \$294,459 | \$294,459 |
| 330886 | GTE NORTH INC. - WI | \$415,608 | \$0 | \$0 | \$0 | \$0 | \$0 | \$0 |
| 330889 | HAGER TELECOM INC. | \$221,686 | \$226,140 | \$235,212 | \$58,803 | \$58,803 | \$58,803 | \$58,803 |
| 330891 | HEADWATERS TEL CO | \$427,201 | \$348,720 | \$231,996 | \$57,999 | \$57,999 | \$57,999 | \$57,999 |
| 330892 | HILLSBORO TEL CO | \$143,273 | \$133,788 | \$136,788 | \$34,197 | \$34,197 | \$34,197 | \$34,197 |
| 330895 | CENTURYTEL-WISCONSIN | \$0 | \$0 | \$0 | \$0 | \$0 | \$0 | \$0 |
| 330896 | LAKEFIELD TEL CO | \$158,895 | \$166,164 | \$174,924 | \$43,731 | \$43,731 | \$43,731 | \$43,731 |
| 330898 | CENTURY-LARSEN-RDFLD | \$501,331 | \$548,034 | \$594,216 | \$148,554 | \$148,554 | \$148,554 | \$148,554 |
| 330899 | LA VALLE TEL COOP | \$180,829 | \$182,028 | \$190,476 | \$47,619 | \$47,619 | \$47,619 | \$47,619 |
| 330900 | LEMONWEIR VALLEY TEL | \$280,703 | \$275,628 | \$268,500 | \$67,125 | \$67,125 | \$67,125 | \$67,125 |
| 330902 | LUCK TEL CO | \$243,623 | \$236,196 | \$243,960 | \$60,990 | \$60,990 | \$60,990 | \$60,990 |
| 330905 | MANAWA TEL CO | \$203,737 | \$188,592 | \$204,996 | \$51,249 | \$51,249 | \$51,249 | \$51,249 |
| 330908 | MARQUETTE-ADAMS COOP | \$326,510 | \$349,224 | \$408,696 | \$98,100 | \$98,100 | \$106,248 | \$106,248 |
| 330909 | MIDWAY TEL CO | \$440,631 | \$595,827 | \$678,888 | \$169,722 | \$169,722 | \$169,722 | \$169,722 |
| 330910 | MILLTOWN MUTUAL TEL | \$162,304 | \$136,356 | \$135,864 | \$33,966 | \$33,966 | \$33,966 | \$33,966 |
| 330912 | FRONTIER-MONDOVI | \$100,331 | \$106,356 | \$100,332 | \$25,083 | \$25,083 | \$25,083 | \$25,083 |
| | WISCONSIN (CONT.) | | | | | | | |
| 330913 | CENTURY-MONROE CNTY | \$838,057 | \$909,756 | \$1,075,920 | \$268,980 | \$268,980 | \$268,980 | \$268,980 |
| 330914 | EASTCOAST TELECOM | \$434,112 | \$412,764 | \$420,468 | \$105,117 | \$105,117 | \$105,117 | \$105,117 |
| 330915 | MOSINEE TEL CO | \$359,982 | \$349,020 | \$354,876 | \$88,719 | \$88,719 | \$88,719 | \$88,719 |
| 330916 | MOUNT HOREB TEL CO | \$993,368 | \$1,258,608 | \$1,256,724 | \$314,181 | \$314,181 | \$314,181 | \$314,181 |
| 330917 | MT VERNON TEL CO | \$497,279 | \$454,872 | \$379,848 | \$94,962 | \$94,962 | \$94,962 | \$94,962 |
| 330918 | NELSON TEL COOP | \$364,519 | \$365,952 | \$383,184 | \$95,796 | \$95,796 | \$95,796 | \$95,796 |
| 330920 | NIAGARA TEL CO | \$350,427 | \$561,732 | \$546,516 | \$136,629 | \$136,629 | \$136,629 | \$136,629 |
| 330922 | CENTURYTEL-MW-WI/NW | \$757,903 | \$162,708 | \$164,376 | \$41,094 | \$41,094 | \$41,094 | \$41,094 |
| 330924 | CENTURYTEL-MW-KENDAL | \$31,483 | \$401,781 | \$23,880 | \$5,970 | \$5,970 | \$5,970 | \$5,970 |
| 330925 | BAYLAND TEL CO | \$161,961 | \$155,148 | \$159,336 | \$39,834 | \$39,834 | \$39,834 | \$39,834 |
| 330930 | GRANTLAND TELECOM | \$423,065 | \$431,100 | \$450,732 | \$112,683 | \$112,683 | \$112,683 | \$112,683 |
| 330931 | CENTURYTEL-SO WI | \$792,229 | \$401,700 | \$702,264 | \$180,873 | \$180,873 | \$170,259 | \$170,259 |
| 330934 | CENTURYTEL-MW-WI | \$405,899 | \$479,220 | \$442,068 | \$110,517 | \$110,517 | \$110,517 | \$110,517 |
| 330936 | INDIANHEAD TEL CO | \$858,239 | \$1,145,166 | \$1,129,782 | \$271,521 | \$271,521 | \$293,370 | \$293,370 |
| 330937 | PRICE COUNTY TEL CO | \$688,767 | \$669,132 | \$685,476 | \$171,369 | \$171,369 | \$171,369 | \$171,369 |
| 330938 | NORTHEAST TEL CO | \$478,258 | \$454,812 | \$456,036 | \$114,009 | \$114,009 | \$114,009 | \$114,009 |
| 330940 | RHINELANDER TEL CO | \$979,153 | \$904,860 | \$840,936 | \$210,234 | \$210,234 | \$210,234 | \$210,234 |
| 330941 | RIB LAKE TEL CO | \$344,037 | \$306,288 | \$298,380 | \$74,595 | \$74,595 | \$74,595 | \$74,595 |
| 330942 | RICHLAND-GRANT COOP | \$336,740 | \$328,980 | \$354,768 | \$88,692 | \$88,692 | \$88,692 | \$88,692 |
| 330943 | RIVERSIDE TELECOM | \$352,731 | \$300,120 | \$380,028 | \$95,007 | \$95,007 | \$95,007 | \$95,007 |
| 330944 | FRONTIER-ST. CROIX | \$664,947 | \$616,872 | \$592,032 | \$148,008 | \$148,008 | \$148,008 | \$148,008 |
| 330945 | SCANDINAVIA TEL CO | \$219,229 | \$213,840 | \$213,024 | \$53,256 | \$53,256 | \$53,256 | \$53,256 |
| 330946 | SHARON TEL CO | \$171,130 | \$170,124 | \$185,736 | \$46,434 | \$46,434 | \$46,434 | \$46,434 |
| 330949 | SIREN TEL CO, INC | \$214,357 | \$216,552 | \$208,236 | \$52,059 | \$52,059 | \$52,059 | \$52,059 |
| 330950 | CENTURY TEL-NW WI | \$6,350,178 | \$7,168,224 | \$7,442,556 | \$1,860,639 | \$1,860,639 | \$1,860,639 | \$1,860,639 |
| 330951 | SOMERSET TEL CO | \$249,664 | \$207,984 | \$254,220 | \$63,555 | \$63,555 | \$63,555 | \$63,555 |

Table 3.15
Total High Cost Support Payment Projections by Study Area

| Study Area ID Code | Study Area Name | 1998 Total | 1999 Total | 2000 Total | 2000 1st Quarter | 2000 2nd Quarter | 2000 3rd Quarter | 2000 4th Quarter |
|--------------------|----------------------|------------------------|------------------------|------------------------|----------------------|----------------------|----------------------|----------------------|
| 330952 | SE TEL OF WISCONSIN | \$748,507 | \$725,280 | \$617,928 | \$154,482 | \$154,482 | \$154,482 | \$154,482 |
| 330953 | SPRING VALLEY TEL CO | \$113,334 | \$186,120 | \$231,594 | \$52,380 | \$52,380 | \$63,417 | \$63,417 |
| 330954 | STOCKBRIDGE & SHERWD | \$297,263 | \$301,524 | \$587,040 | \$146,760 | \$146,760 | \$146,760 | \$146,760 |
| 330955 | STATE LONG DISTANCE | \$576,218 | \$551,004 | \$524,520 | \$131,130 | \$131,130 | \$131,130 | \$131,130 |
| 330956 | CENTURY-NORTHERN WI | \$5,595,236 | \$5,976,336 | \$6,596,940 | \$1,649,235 | \$1,649,235 | \$1,649,235 | \$1,649,235 |
| 330958 | TENNEY TEL CO | \$174,803 | \$170,550 | \$188,640 | \$47,160 | \$47,160 | \$47,160 | \$47,160 |
| 330959 | CENTURYTEL-MW-WI | \$95,233 | \$98,532 | \$91,332 | \$22,833 | \$22,833 | \$22,833 | \$22,833 |
| 330960 | TRI-COUNTY TEL COOP | \$386,442 | \$369,492 | \$427,536 | \$106,884 | \$106,884 | \$106,884 | \$106,884 |
| 330962 | UNION TEL CO | \$381,748 | \$370,920 | \$395,472 | \$98,868 | \$98,868 | \$98,868 | \$98,868 |
| 330963 | UTELCO, INC | \$788,361 | \$993,684 | \$952,308 | \$238,077 | \$238,077 | \$238,077 | \$238,077 |
| 330964 | FRONTIER-WISCONSIN | \$508,661 | \$614,916 | \$508,656 | \$127,164 | \$127,164 | \$127,164 | \$127,164 |
| 330966 | VERNON TEL COOP | \$571,214 | \$598,836 | \$632,148 | \$158,037 | \$158,037 | \$158,037 | \$158,037 |
| 330967 | FRONTIER OF VIROQUA | \$292,688 | \$277,164 | \$289,536 | \$72,384 | \$72,384 | \$72,384 | \$72,384 |
| 330968 | WAUNAKEE TEL CO | \$474,676 | \$539,532 | \$382,692 | \$95,673 | \$95,673 | \$95,673 | \$95,673 |
| 330970 | CENTURYTEL-MW-WI | \$512,794 | \$482,088 | \$493,920 | \$123,480 | \$123,480 | \$123,480 | \$123,480 |
| 330971 | W. WISCONSIN TELCOM | \$510,052 | \$525,324 | \$541,476 | \$135,369 | \$135,369 | \$135,369 | \$135,369 |
| 330973 | WITTENBERG TEL CO | \$149,531 | \$309,552 | \$325,452 | \$81,363 | \$81,363 | \$81,363 | \$81,363 |
| 330974 | WOOD COUNTY TEL CO | \$703,742 | \$828,420 | \$705,468 | \$176,367 | \$176,367 | \$176,367 | \$176,367 |
| 335220 | WISCONSIN BELL | \$0 | \$0 | \$0 | \$0 | \$0 | \$0 | \$0 |
| 339001 | CTC TELECOM, INC. | \$0 | \$0 | \$0 | \$0 | \$0 | \$0 | \$0 |
| TOTAL | WYOMING | \$21,756,317 | \$25,367,736 | \$26,758,218 | \$6,948,489 | \$6,653,367 | \$6,578,181 | \$6,578,181 |
| 511595 | UTC OF THE WEST-WY | \$1,477,804 | \$1,556,208 | \$1,944,228 | \$460,857 | \$494,457 | \$494,457 | \$494,457 |
| 512251 | RANGE TEL COOP - WY | \$6,179,592 | \$7,830,252 | \$7,807,608 | \$1,951,902 | \$1,951,902 | \$1,951,902 | \$1,951,902 |
| 512289 | CHUGWATER TEL CO | \$148,972 | \$140,928 | \$156,900 | \$39,225 | \$39,225 | \$39,225 | \$39,225 |
| 512290 | ALL WEST COMM.-WY | \$55,609 | \$82,080 | \$87,192 | \$21,798 | \$21,798 | \$21,798 | \$21,798 |
| 512291 | DUBOIS TEL EXCHANGE | \$1,868,466 | \$1,945,596 | \$1,908,468 | \$477,117 | \$477,117 | \$477,117 | \$477,117 |
| 512295 | SILVER STAR TEL-WY | \$1,140,734 | \$1,323,840 | \$1,250,388 | \$312,597 | \$312,597 | \$312,597 | \$312,597 |
| 512296 | TRI COUNTY TEL ASSN | \$3,191,996 | \$4,456,404 | \$4,605,780 | \$1,151,445 | \$1,151,445 | \$1,151,445 | \$1,151,445 |
| 512297 | UNION TELEPHONE CO | \$3,707,263 | \$2,971,224 | \$3,843,420 | \$960,855 | \$960,855 | \$960,855 | \$960,855 |
| 512299 | CENTURYTEL OF WY. | \$744,104 | \$657,192 | \$848,004 | \$210,339 | \$210,339 | \$213,663 | \$213,663 |
| 515108 | U S WEST, INC. - WY | \$3,241,777 | \$4,404,012 | \$4,306,230 | \$1,362,354 | \$1,033,632 | \$955,122 | \$955,122 |
| TOTAL | INDUSTRY | \$1,691,260,613 | \$1,720,407,969 | \$1,763,509,521 | \$437,290,338 | \$439,738,353 | \$443,240,415 | \$443,240,415 |

Table 3.16
 Universal Service Funding by Carrier
 Projected High Cost Support for Non-Rural Carriers for 2000

| State or Jurisdiction | Study Area Code | Study Area Name | New High Cost Model Support | Old High Cost Support | Hold-Harmless Support | Projected Annual Support |
|-----------------------|-----------------|---|-----------------------------|-----------------------|-----------------------|--------------------------|
| AL | 250281 | Contel of the South dba GTE Alabama | \$11,873,749 | \$3,132,975 | \$0 | \$11,873,749 |
| AL | 250293 | GTE South of Alabama | \$8,152,091 | \$6,128,646 | \$0 | \$8,152,091 |
| AL | 255181 | South Central Bell-Alabama | \$31,717,816 | \$0 | \$0 | \$31,717,816 |
| AK | 613000 | Alaska Comm Sys - Anchorage Tel Util | \$0 | \$0 | \$0 | \$0 |
| AZ | 455101 | US West-Arizona | \$0 | \$0 | \$0 | \$0 |
| AR | 405211 | Southwestern Bell-Arkansas | \$0 | \$3,100,323 | \$3,100,323 | \$3,100,323 |
| CA | 542302 | Contel of California-California | \$0 | \$0 | \$0 | \$0 |
| CA | 542319 | GTE of California | \$0 | \$0 | \$0 | \$0 |
| CA | 545170 | Pacific Bell | \$0 | \$0 | \$0 | \$0 |
| CA | 542334 | Roseville Telephone Company | \$0 | \$6,175,854 | \$6,175,854 | \$6,175,854 |
| CO | 465102 | US West-Colorado | \$0 | \$1,264,752 | \$1,264,752 | \$1,264,752 |
| CT | 135200 | Southern New England Tel | \$0 | \$0 | \$0 | \$0 |
| DE | 565010 | Diamond State Tel Co | \$0 | \$0 | \$0 | \$0 |
| DC | 575020 | C and P Telephone Company of DC | \$0 | \$0 | \$0 | \$0 |
| FL | 210328 | GTE Florida | \$0 | \$0 | \$0 | \$0 |
| FL | 215191 | Southern Bell-Florida | \$0 | \$0 | \$0 | \$0 |
| FL | 210341 | Sprint-Florida | \$0 | \$0 | \$0 | \$0 |
| GA | 225192 | Southern Bell-Georgia | \$0 | \$0 | \$0 | \$0 |
| HI | 623100 | GTE Hawaiian Telephone Co Inc | \$0 | \$0 | \$0 | \$0 |
| ID | 475103 | US West-Idaho | \$0 | \$0 | \$0 | \$0 |
| IL | 341036 | Contel of Illinois Inc dba GTE - Illinois | \$0 | \$0 | \$0 | \$0 |
| IL | 341015 | GTE North of Illinois | \$0 | \$0 | \$0 | \$0 |
| IL | 345070 | Illinois Bell Tel Co | \$0 | \$0 | \$0 | \$0 |
| IN | 320779 | Contel of Indiana dba GTE - Indiana | \$0 | \$0 | \$0 | \$0 |
| IN | 320772 | GTE North of Indiana | \$0 | \$121,674 | \$121,674 | \$121,674 |
| IN | 325080 | Indiana Bell Tel Co | \$0 | \$0 | \$0 | \$0 |
| IA | 355141 | US West-Iowa | \$0 | \$0 | \$0 | \$0 |
| KS | 415214 | Southwestern Bell-Kansas | \$0 | \$0 | \$0 | \$0 |
| KY | 265061 | Cincinnati Bell-Kentucky | \$92,915 | \$2,139 | \$0 | \$92,915 |
| KY | 260407 | GTE South Inc - Kentucky | \$115,572 | \$769,140 | \$769,140 | \$769,140 |
| KY | 265182 | South Central Bell-Kentucky | \$1,119,195 | \$226,824 | \$0 | \$1,119,195 |
| LA | 275183 | South Central Bell-Louisiana | \$0 | \$0 | \$0 | \$0 |
| ME | 105111 | New England Tel-Maine | \$10,775,773 | \$0 | \$0 | \$10,775,773 |
| MD | 185030 | C and P Tel Co of Md | \$0 | \$0 | \$0 | \$0 |
| MA | 115112 | New England Tel-Massachusetts | \$0 | \$0 | \$0 | \$0 |
| MI | 310695 | GTE North Inc-Michigan | \$0 | \$495,153 | \$495,153 | \$495,153 |
| MI | 315090 | Michigan Bell Tel Co | \$0 | \$0 | \$0 | \$0 |
| MN | 361140 | Contel of Minnesota dba GTE Minnesota | \$0 | \$0 | \$0 | \$0 |
| MN | 365142 | US West-Minnesota | \$0 | \$0 | \$0 | \$0 |
| MS | 285184 | South Central Bell-Mississippi | \$103,707,452 | \$6,741,129 | \$0 | \$103,707,452 |
| MO | 421922 | Contel Missouri dba GTE Missouri | \$0 | \$3,688,254 | \$3,688,254 | \$3,688,254 |
| MO | 421186 | GTE North Inc - Missouri | \$0 | \$6,758,685 | \$6,758,685 | \$6,758,685 |
| MO | 425213 | Southwestern Bell-Missouri | \$0 | \$0 | \$0 | \$0 |
| MT | 485104 | US West-Montana | \$1,541,525 | \$535,260 | \$0 | \$1,541,525 |
| NE | 371568 | Aliant Comm Co | \$0 | \$0 | \$0 | \$0 |
| NE | 375143 | US West-Nebraska | \$0 | \$0 | \$0 | \$0 |
| NV | 552348 | Central Telephone Company - Nevada | \$0 | \$0 | \$0 | \$0 |
| NV | 555173 | Nevada Bell | \$0 | \$0 | \$0 | \$0 |
| NH | 125113 | New England Tel-New Hampshire | \$0 | \$0 | \$0 | \$0 |
| NJ | 165120 | New Jersey Bell | \$0 | \$0 | \$0 | \$0 |
| NM | 495105 | US West-New Mexico | \$0 | \$2,340,885 | \$2,340,885 | \$2,340,885 |
| NY | 155130 | New York Tel | \$0 | \$0 | \$0 | \$0 |
| NY | 150121 | Frontier-Rochester | \$0 | \$0 | \$0 | \$0 |

Table 3.16
 Universal Service Funding by Carrier
 Projected High Cost Support for Non-Rural Carriers for 2000

| State or Jurisdiction | Study Area Code | Study Area Name | New High Cost Model Support | Old High Cost Support | Hold-Harmless Support | Projected Annual Support |
|-----------------------|-----------------|--|-----------------------------|-----------------------|-----------------------|--------------------------|
| NC | 230470 | Carolina Tel and Tel Co | \$0 | \$0 | \$0 | \$0 |
| NC | 230471 | Central Tel Co-North Carolina | \$0 | \$0 | \$0 | \$0 |
| NC | 230509 | Contel of North Carolina dba GTE No Carolina | \$0 | \$695,292 | \$695,292 | \$695,292 |
| NC | 230479 | GTE South Inc - North Carolina | \$0 | \$897,363 | \$897,363 | \$897,363 |
| NC | 230491 | North State Tel Co-North Carolina | \$0 | \$2,414,388 | \$2,414,388 | \$2,414,388 |
| NC | 235193 | Southern Bell-North Carolina | \$0 | \$0 | \$0 | \$0 |
| ND | 385144 | US West-North Dakota | \$0 | \$0 | \$0 | \$0 |
| OH | 305062 | Cincinnati Bell-Ohio | \$0 | \$0 | \$0 | \$0 |
| OH | 300615 | GTE North Inc-Ohio | \$0 | \$0 | \$0 | \$0 |
| OH | 305150 | Ohio Bell Tel Co | \$0 | \$0 | \$0 | \$0 |
| OH | 300661 | United Tel Co of Ohio | \$0 | \$0 | \$0 | \$0 |
| OK | 432080 | GTE Southwest Inc - Oklahoma | \$0 | \$770,766 | \$770,766 | \$770,766 |
| OK | 435215 | Southwestern Bell-Oklahoma | \$0 | \$0 | \$0 | \$0 |
| OR | 532416 | GTE of the Northwest-Oregon | \$0 | \$0 | \$0 | \$0 |
| OR | 535163 | US West-Oregon | \$0 | \$0 | \$0 | \$0 |
| PA | 175000 | Bell of Pennsylvania | \$0 | \$0 | \$0 | \$0 |
| PA | 170169 | GTE North Inc-Pennsylvania | \$0 | \$0 | \$0 | \$0 |
| PR | 633200 | P R T C - Central | \$0 | \$37,063,779 | \$37,063,779 | \$37,063,779 |
| PR | 633201 | Puerto Rico Tel Co | \$0 | \$103,976,094 | \$103,976,094 | \$103,976,094 |
| PR | 639001 | Centennial PCS | \$0 | \$1,765,755 | \$1,765,755 | \$1,765,755 |
| PR | 639002 | Lambda Operations | \$0 | \$785,805 | \$785,805 | \$785,805 |
| RI | 585114 | New England Tel-Rhode Island | \$0 | \$0 | \$0 | \$0 |
| SC | 240479 | GTE South Inc - South Carolina | \$0 | \$0 | \$0 | \$0 |
| SC | 245194 | Southern Bell-South Carolina | \$0 | \$4,349,010 | \$4,349,010 | \$4,349,010 |
| SD | 395145 | US West-South Dakota | \$0 | \$0 | \$0 | \$0 |
| TN | 295185 | South Central Bell-Tennessee | \$0 | \$0 | \$0 | \$0 |
| TN | 290567 | United Inter-Mountain Tel Co-Tennessee | \$0 | \$0 | \$0 | \$0 |
| TX | 442114 | Central Telephone Company of Texas | \$0 | \$401,982 | \$401,982 | \$401,982 |
| TX | 442154 | Contel of Texas Inc dba GTE Texas | \$0 | \$1,034,418 | \$1,034,418 | \$1,034,418 |
| TX | 442080 | GTE Southwest Inc - Texas | \$0 | \$0 | \$0 | \$0 |
| TX | 445216 | Southwestern Bell-Texas | \$0 | \$0 | \$0 | \$0 |
| UT | 505107 | US West-Utah | \$0 | \$0 | \$0 | \$0 |
| VT | 145115 | New England Tel-Vermont | \$15,103,587 | \$331,791 | \$0 | \$15,103,587 |
| VA | 195040 | C and P Tel Co of Virginia | \$0 | \$0 | \$0 | \$0 |
| VA | 190254 | Central Tel Co of Va | \$0 | \$1,457,808 | \$1,457,808 | \$1,457,808 |
| VA | 190233 | Contel of Virginia Inc dba GTE Virginia | \$0 | \$0 | \$0 | \$0 |
| VA | 190567 | United Inter-Mountain Tel Co-Virginia | \$0 | \$0 | \$0 | \$0 |
| WA | 522416 | GTE Northwest Inc - Washington | \$0 | \$0 | \$0 | \$0 |
| WA | 525161 | US West-Washington | \$0 | \$0 | \$0 | \$0 |
| WV | 205050 | C and P Tel Co of West Virginia | \$31,234,865 | \$1,019,883 | \$0 | \$31,234,865 |
| WI | 330886 | GTE North Inc-Wisconsin | \$0 | \$0 | \$0 | \$0 |
| WI | 335220 | Wisconsin Bell | \$0 | \$0 | \$0 | \$0 |
| WY | 515108 | US West-Wyoming | \$4,810,511 | \$4,306,230 | \$1,362,354 | \$4,974,534 |
| | | TOTAL | \$220,245,050 | \$202,752,057 | \$181,689,534 | \$400,620,681 |

4. Schools and Libraries Support

Eligible schools and libraries can receive telecommunications services, Internet access, and internal connections at discounts that range from 20 percent to 90 percent. The level of the discount is based on eligibility for the national school lunch program, location in a rural area, the total amount of money requested by all eligible schools and libraries, and the total amount of funds available for the mechanism.

These schools and libraries are eligible to receive support for services that qualify as telecommunications services, Internet access, or internal connections. Schools and libraries may not receive discounts for items such as asbestos removal, teacher training, telephone handsets, personal computers, fax machines, or modems.

The Schools and Libraries Division (SLD) of USAC determines the eligibility and discount level for which schools and libraries are eligible. All eligible applicants must submit three separate forms to the Schools and Libraries Division in sequential order to participate in the program. First, eligible schools and libraries must file FCC Form 470, which describes the services an applicant intends to purchase. Except under limited circumstances, Form 470 is posted to the SLD web site¹ for 28 days so that providers have an opportunity to submit competing bids to perform the services. After selecting a service provider and contracting for services, applicants must file FCC Form 471, which details services for which a contract has been signed. Applicants must then submit FCC Form 486, which confirms that the applicants' technology plan has been approved, and that the contracted services have begun. Service providers must then complete the FCC Form 473 (Service Provider Annual Certification Form). USAC then performs another review of the documentation. If satisfactory, USAC authorizes payment. If the service provider built the applicant's discount into the bill that the applicant paid, then the Administrator will disburse funds to the service provider after the service provider submits the FCC Form 474 (Service Provider Invoice Form). If, however, the service provider billed the applicant for the entire amount up front, then the applicant must file FCC Form 472 (Billed Entity Applicant Reimbursement Form) before the Administrator disburses money to the service provider. The service provider must then reimburse the applicant before depositing the funds from the Administrator.

In June of 1998, the funding year for schools and libraries was changed from a calendar year cycle (January 1 - December 31) to a fiscal year cycle (July 1 - June 30).² For transition purposes, the first funding period was the 18-month period that ran from January 1, 1998 through June 30, 1999. The second funding period ran from July 1, 1999 through June 30, 2000. Subsequent funding periods will run from July 1 to June 30 of the following calendar year.

In the first funding period, the USAC was directed to collect and disburse no more than \$1.925 billion for the schools and libraries program. In the first funding period, requests exceeded available funding, so the Commission established rules governing funding commitments in such situations. The rules are designed to ensure that schools and libraries receive discounts for telecommunications services

1 The posted FCC Forms 470 can be viewed at <http://www.sl.universalservice.org>.

2 *Fifth Reconsideration Order*, 13 FCC Rcd at 14916 and 14920, paras. 1 and 8.

and Internet access services before internal connections, and that the neediest schools and libraries (i.e., those eligible for an 80 or 90 percent discount) receive funding priority within any discount category.

Under the Commission's rules of priority, when the filing window closes, the Administrator will calculate total requests for support submitted during that filing window. If total requests exceed total support available in that funding year, SLD will: 1) Calculate the requests for telecommunications services and Internet access for all discount categories. These services shall receive first priority for funding; 2) Allocate the remaining funds to the requests for support for internal connections, beginning with the most disadvantaged schools and libraries, (those eligible for a 90 percent discount); (3) Commit remaining funds for internal connections to the applicants at each descending discount level until there are no funds remaining (i.e. 89%, 88%, etc).

If the remaining funds are not sufficient to support all of eligible discount requests within a particular discount level, the Administrator will divide the total amount of remaining support available by the amount of support requested within that discount level to produce a pro-rata factor. That is, each of the schools and libraries within that discount level will receive the same proportion of the support they requested.

The filing window (for FCC Forms 470 and 471) for the first funding period ran from January 30, 1998 to April 15, 1998. The Administrator received more than 30,000 FCC Forms 471, requesting \$2.02 billion. Although USAC completed its initial review of year one applications in February 1999 it has continued to grant year one commitments where schools and libraries have mounted successful appeals. USAC reports that as of June 30, 2000, it had committed a total of \$1.735 billion for schools and libraries in all 50 states, the District of Columbia, American Samoa, Puerto Rico, and the Virgin Islands, and that it had disbursed \$1.392 billion.³

The administrator believes that it will not disburse all of the \$1.735 billion of the first period funding commitments. USAC reports that some applicants have given no indication that the indicated services have been or will be provided, and that some applicants did not use the entire amount of their funding commitment. USAC expects that \$448 million that had been collected for Year 1 will not be disbursed.⁴ As of June 30, 2000, \$277.8 million of the \$448 million has been used to offset collections in subsequent quarters.⁵

In June of 1999, the Commission set the size of the second funding and future funding periods of the Schools and Libraries program equal to \$2.25 billion.⁶ The filing period for the second funding year

3 Universal Service Administrative Company *Federal Universal Service Programs, Fund Size Projections and Contribution Base for the Fourth Quarter 2000*, page 27.

4 Universal Service Administrative Company, *Federal Universal Service Programs, Fund Size Projections and Contribution Base for the Fourth Quarter 2000*, page 29.

5 See, for example, *Public Notice*, DA 99-2780 (Rel. Dec. 10, 1999) and *Public Notice*, DA 00-517 (rel. Mar. 7, 2000).

6 47 C.F.R. § 54.507 (a).

(July 1, 1999 - June 30, 2000) ran from December 1, 1998 through April 6, 1999. Because the \$2.25 billion cap was sufficient to cover all applicants that filed before April 6, 1999, USAC continued to accept year 2 funding applications until March 1, 2000. About 32,000 parties submitted both FCC forms 470 and 471 during the original 127-day filing window. As of June 30, 2000, SLD had committed \$1.988 billion,⁷ authorized \$804.355 million for disbursement, and actually disbursed \$782.5 million. Regarding the second funding year applications that were received after the filing window closed, but were received by March 1, 2000, USAC reports that it will issue funding commitments to those applicants after it issues commitments to applicants in the third funding year. Therefore, second year funding commitments may rise in the future.⁸

The filing period for the third funding year (July 1, 2000 – June 30, 2001) began on November 10, 1999, and closed on January 19, 2000. USAC reports that 36,350 applications were received within the filing window, asking for \$4.721 billion.⁹ As of June 30, 2000, USAC had committed \$1.026 billion.¹⁰ No third year funds have been disbursed as of June 30, 2000.

USAC supplied the Commission with funding commitments information for all three funding years. There were four types of applicants: libraries (or library consortia), schools, school districts, and other consortia. USAC submitted the list of schools and libraries to which SLD issued funding commitment letters as of August 8, 2000. Table 4.1a summarizes the first funding period commitments by state and by type of applicant. Similarly, Tables 4.1b and 4.1c summarize the second and third funding period commitments, respectively. Tables 4.2a, 4.2b and 4.2c are based on the same data as Tables 4.1a, 4.1b and 4.1c, and show on a state by state basis, funding commitments for the three types of services: internal connections, Internet access, and telecommunications & dedicated access. Because the data in these tables show commitments through August 8, 2000, the commitment totals in these tables differ from the commitment totals reported above, which reflect commitments made through June

7 The 1.988 billion figure was arrived at by adding the 1.958 billion dollars of commitments reported by USAC last quarter (see Universal Service Administrative Company, *Federal Universal Service Programs, Fund Size Projections and Contribution Base for the Third Quarter 2000*, page 27) and the additional 30 million dollars of funding commitments that USAC reports in this quarter (see Universal Service Administrative Company, *Federal Universal Service Programs, Fund Size Projections and Contribution Base for the Fourth Quarter 2000*, page 28).

8 Universal Service Administrative Company *Federal Universal Service Programs, Fund Size Projections and Contribution Base for the Fourth Quarter 2000*, page 28.

9 According to USAC, larger funding requests from larger applicants and a 12% increase in the number of applicants has caused the total funding requests to nearly double from the prior year. Universal Service Administrative Company *Federal Universal Service Programs, Fund Size Projections and Contribution Base for the Second Quarter 2000*, page 25.

10 Universal Service Administrative Company *Federal Universal Service Programs, Fund Size Projections and Contribution Base for the Fourth Quarter 2000*, page 29.

30, 2000. The lists of funding commitments are too lengthy to include in this report, but are available at our web site.¹¹

Tables 4.3a and 4.3b summarize the fund disbursements by the nature of how USAC was billed (whether through the school/library, or by the service provider directly), and by type of service provider business. Table 4.3a summarizes the first funding period, and Table 4.3b summarizes the second funding period. As of June 30, 2000, no disbursements have been made for the third funding year. USAC also provided a complete list of funding authorizations on behalf of individual schools and libraries (funding authorizations are the penultimate step before funds are actually disbursed). The file is available at the FCC's Web site.¹²

Table 4.4 shows, for the second funding period, and by state, the total amount of funding commitments, the estimated contributions towards Schools and Libraries funding commitments, estimated contributions towards USAC's Schools and Libraries-related administrative expenses, and the net revenue the state receives.¹³ As of August 8, 2000, USAC had issued \$1.989 billion of funding commitments. In addition, administrative expenses for the second funding period were expected to be \$30.9 million. The far right column of Table 4.4 shows each state's share of total contributions towards the schools and libraries program and towards administration expenses.¹⁴ Each state's share of contributions is based on data from Table 2.3 of *State-by-State Telephone Revenue and Universal Service Data*. The amount that consumers in a given state pay into the fund was calculated by taking that state's share of contributions times the total amount of commitments. The same was done for administrative expenses.

11 The spreadsheet is compressed, and can be found on the FCC-State Link web site at <http://www.fcc.gov/ccb/stats>. Funding commitments for all three years are in the file <SLCom9-2000.zip >.

12 The list of authorizations was broken out by funding period, and is available in one zipped spreadsheet on the FCC-State Link web site at <<http://www.fcc.gov/ccb/stats>>. The file is named <SLDisb9-2000.zip>. The first tab of the spreadsheet contains information for the first funding period; the second tab contains information for the second funding period.

13 The same information for the first funding period (January 1, 1998 – June 30, 1999) can be found in Table 4.4 of the December 1999 Monitoring Report.

14 Carriers make the actual payments into the fund. The size of the each carrier's payment into the fund is a function of that carrier's prior-year's end-user revenues. The carriers generally pass the amount of their contributions through to their customers, based on a percentage of their bill. Because the Commission has good estimates of state by state revenue, the amount of contributions coming from consumers in each state can be estimated.

Table 4.1a

Schools and Libraries Funding Commitments by State and by Type of Applicant
 Funding Period: January 1, 1998 through June 30, 1999
 Funds Committed through August 8, 2000*

| State/territory | Library/Library Consortium | | Schools | | School Districts | | Other Consortium | | Totals | |
|-------------------|----------------------------|---------------------|-----------------|---------------------|------------------|---------------------|------------------|---------------------|-----------------|---------------------|
| | Funds Committed | Funding Commitments | Funds Committed | Funding Commitments | Funds Committed | Funding Commitments | Funds Committed | Funding Commitments | Funds Committed | Funding Commitments |
| Alabama | \$817,435 | 135 | \$1,447,546 | 218 | \$43,565,870 | 304 | \$1,054,365 | 31 | \$46,885,216 | 688 |
| Alaska | 100,325 | 34 | 187,496 | 5 | 11,295,199 | 145 | 1,904,869 | 7 | 13,487,889 | 191 |
| American Samoa | 0 | 0 | 0 | 0 | 0 | 0 | 3,557,348 | 3 | 3,557,348 | 3 |
| Arizona | 479,644 | 77 | 2,077,833 | 73 | 32,061,878 | 268 | 1,079,106 | 46 | 35,698,462 | 464 |
| Arkansas | 149,829 | 36 | 669,572 | 38 | 8,520,102 | 367 | 4,101,168 | 26 | 13,440,670 | 467 |
| California | 2,150,470 | 133 | 21,669,768 | 769 | 174,961,659 | 1,264 | 13,297,703 | 109 | 212,079,600 | 2,275 |
| Colorado | 574,137 | 83 | 439,187 | 47 | 12,921,810 | 347 | 381,671 | 15 | 14,316,805 | 492 |
| Connecticut | 639,915 | 96 | 1,264,156 | 135 | 14,202,221 | 251 | 8,086,646 | 8 | 24,192,938 | 490 |
| Delaware | 95,517 | 30 | 44,308 | 15 | 670,269 | 22 | 207,178 | 7 | 1,017,272 | 74 |
| Dist. of Columbia | 511,928 | 3 | 215,750 | 19 | 3,792,966 | 3 | 345,928 | 6 | 4,866,571 | 31 |
| Florida | 4,212,784 | 174 | 3,486,690 | 175 | 40,070,266 | 346 | 1,907,223 | 21 | 49,676,963 | 716 |
| Georgia | 4,318,544 | 160 | 514,490 | 39 | 35,320,316 | 422 | 38,205,256 | 23 | 78,358,606 | 644 |
| Hawaii | 56,195 | 49 | 5,060,521 | 388 | 774,592 | 6 | 0 | 0 | 5,891,308 | 443 |
| Idaho | 136,358 | 58 | 308,182 | 14 | 4,107,371 | 194 | 69,029 | 13 | 4,620,940 | 279 |
| Illinois | 3,104,486 | 392 | 12,935,532 | 631 | 61,392,695 | 834 | 3,542,260 | 20 | 80,974,973 | 1,877 |
| Indiana | 1,117,621 | 174 | 2,172,501 | 152 | 12,953,168 | 445 | 5,663,624 | 92 | 21,906,914 | 863 |
| Iowa | 326,997 | 269 | 924,111 | 224 | 5,816,986 | 647 | 275,716 | 33 | 7,343,810 | 1,173 |
| Kansas | 370,016 | 138 | 562,600 | 71 | 9,216,916 | 448 | 288,187 | 13 | 10,437,720 | 670 |
| Kentucky | 1,111,183 | 150 | 135,669 | 36 | 46,822,976 | 363 | 2,285,157 | 3 | 50,354,985 | 552 |
| Louisiana | 2,360,002 | 97 | 883,457 | 300 | 35,075,508 | 319 | 1,834,987 | 19 | 40,153,955 | 735 |
| Maine | 35,790 | 23 | 938,026 | 64 | 1,946,416 | 135 | 78,589 | 6 | 2,998,821 | 228 |
| Maryland | 1,481,973 | 65 | 489,752 | 173 | 9,553,731 | 110 | 3,501,146 | 19 | 15,026,602 | 367 |
| Massachusetts | 2,450,873 | 105 | 2,149,341 | 291 | 21,258,966 | 417 | 4,405,789 | 22 | 30,264,968 | 835 |
| Michigan | 2,087,389 | 256 | 2,206,921 | 283 | 52,276,911 | 1,217 | 1,962,039 | 63 | 58,533,261 | 1,819 |
| Minnesota | 182,587 | 40 | 799,020 | 119 | 15,102,088 | 402 | 8,673,635 | 52 | 24,757,330 | 613 |
| Mississippi | 1,142,879 | 141 | 983,686 | 117 | 19,536,583 | 361 | 2,710,014 | 6 | 24,373,162 | 625 |
| Missouri | 637,427 | 75 | 684,452 | 168 | 18,062,106 | 425 | 5,530,763 | 14 | 24,914,747 | 682 |
| Montana | 97,841 | 61 | 521,347 | 94 | 2,919,757 | 255 | 133,522 | 16 | 3,672,468 | 426 |
| Nebraska | 214,649 | 107 | 319,387 | 132 | 2,731,567 | 297 | 1,661,255 | 88 | 4,926,858 | 624 |
| Nevada | 213,430 | 24 | 15,339 | 9 | 5,152,040 | 49 | 0 | 0 | 5,380,808 | 82 |
| New Hampshire | 62,059 | 42 | 242,921 | 45 | 1,204,306 | 116 | 110,560 | 11 | 1,619,847 | 214 |
| New Jersey | 1,123,150 | 136 | 2,180,432 | 290 | 58,893,882 | 597 | 530,626 | 18 | 62,728,090 | 1,041 |
| New Mexico | 291,836 | 37 | 2,702,454 | 73 | 15,422,846 | 189 | 891,762 | 10 | 19,308,898 | 309 |
| New York | 17,604,218 | 631 | 21,802,642 | 1,042 | 109,913,878 | 768 | 22,939,222 | 143 | 172,259,961 | 2,584 |
| North Carolina | 1,162,207 | 96 | 1,787,632 | 155 | 21,832,845 | 439 | 2,162,359 | 45 | 26,945,042 | 735 |
| North Dakota | 29,545 | 15 | 483,853 | 46 | 1,634,127 | 219 | 448,791 | 14 | 2,596,316 | 294 |
| Ohio | 3,969,997 | 107 | 1,697,743 | 243 | 46,484,448 | 816 | 5,984,509 | 69 | 58,136,696 | 1,235 |
| Oklahoma | 665,999 | 132 | 2,368,242 | 128 | 30,484,301 | 960 | 193,693 | 12 | 33,712,235 | 1,232 |
| Oregon | 252,166 | 54 | 601,065 | 50 | 7,727,834 | 321 | 1,014,972 | 37 | 9,596,037 | 462 |
| Pennsylvania | 1,910,523 | 338 | 3,353,129 | 521 | 45,092,357 | 811 | 1,844,026 | 125 | 52,200,036 | 1,795 |
| Puerto Rico | 0 | 0 | 1,424,174 | 42 | 0 | 0 | 46,222,681 | 3 | 47,646,855 | 45 |
| Rhode Island | 212,171 | 39 | 196,376 | 35 | 4,559,047 | 30 | 1,042,804 | 2 | 6,010,398 | 106 |
| South Carolina | 46,508 | 8 | 639,111 | 73 | 19,182,867 | 262 | 6,469,535 | 4 | 26,338,021 | 347 |
| South Dakota | 63,365 | 30 | 384,620 | 30 | 2,452,006 | 312 | 65,181 | 7 | 2,965,172 | 379 |
| Tennessee | 468,829 | 158 | 159,085 | 18 | 13,083,625 | 34 | 37,952,471 | 190 | 51,664,010 | 400 |
| Texas | 1,465,794 | 190 | 2,124,619 | 165 | 121,669,084 | 1,209 | 4,542,969 | 40 | 129,802,466 | 1,604 |
| Utah | 275,031 | 31 | 144,491 | 31 | 3,827,314 | 73 | 2,139,260 | 33 | 6,386,095 | 168 |
| Vermont | 63,705 | 39 | 933,832 | 179 | 617,600 | 47 | 458,193 | 9 | 2,073,329 | 274 |
| Virgin Islands | 0 | 0 | 178,444 | 4 | 0 | 0 | 2,002,000 | 3 | 2,180,444 | 7 |
| Virginia | 1,410,630 | 122 | 570,835 | 136 | 21,124,515 | 330 | 2,388,980 | 26 | 25,494,960 | 614 |
| Washington | 1,486,551 | 70 | 794,397 | 117 | 21,962,630 | 480 | 5,194,441 | 65 | 29,438,019 | 732 |
| West Virginia | 681,496 | 111 | 671,859 | 257 | 6,195,151 | 398 | 1,803,042 | 7 | 9,351,548 | 773 |
| Wisconsin | 2,488,254 | 177 | 775,684 | 160 | 34,247,552 | 658 | 732,639 | 12 | 38,244,130 | 1,007 |
| Wyoming | 39,955 | 13 | 72,698 | 25 | 1,023,401 | 55 | 85,210 | 3 | 1,221,264 | 96 |
| Totals | \$66,952,215 | 5,761 | \$110,396,977 | 8,664 | \$1,290,718,549 | 19,787 | \$263,964,099 | 1,669 | \$1,732,031,840 | 35,881 |

Source: Universal Service Administrative Company

* Because of the appeals process, funding commitments have been made after the program year ended on June 30, 1999.

Table 4.1b

Schools and Libraries Funding Commitments by State and by Type of Applicant
 Funding Period: July 1, 1999 through June 30, 2000
 Funds Committed through August 8, 2000*

| State/territory | Library/Library Consortium | | Schools | | School Districts | | Other Consortium | | Totals | |
|-------------------|----------------------------|---------------------|----------------------|---------------------|------------------------|---------------------|----------------------|---------------------|------------------------|---------------------|
| | Funds Committed | Funding Commitments | Funds Committed | Funding Commitments | Funds Committed | Funding Commitments | Funds Committed | Funding Commitments | Funds Committed | Funding Commitments |
| Alabama | \$603,724 | 156 | \$1,187,246 | 225 | \$24,456,736 | 317 | \$404,679 | 25 | \$26,652,385 | 723 |
| Alaska | 97,246 | 47 | 137,875 | 4 | 10,335,776 | 173 | 1,618,216 | 11 | 12,189,112 | 235 |
| American Samoa | 0 | 0 | 0 | 0 | 0 | 0 | 2,703,821 | 3 | 2,703,821 | 3 |
| Arizona | 483,268 | 91 | 2,409,571 | 110 | 35,280,667 | 362 | 543,487 | 30 | 38,716,993 | 593 |
| Arkansas | 84,344 | 48 | 289,233 | 39 | 6,754,855 | 408 | 3,368,808 | 16 | 10,497,240 | 511 |
| California | 3,045,304 | 150 | 21,895,933 | 847 | 225,096,279 | 1,766 | 6,637,975 | 80 | 256,675,491 | 2,843 |
| Colorado | 672,199 | 106 | 658,238 | 66 | 9,852,439 | 335 | 595,920 | 29 | 11,778,797 | 536 |
| Connecticut | 469,703 | 62 | 6,721,154 | 177 | 10,828,822 | 241 | 14,113,807 | 47 | 32,133,485 | 527 |
| Delaware | 88,833 | 29 | 139,780 | 35 | 614,142 | 25 | 550,934 | 8 | 1,393,689 | 97 |
| Dist. of Columbia | 362,269 | 2 | 484,787 | 44 | 2,037,655 | 5 | 6,464,079 | 39 | 9,348,790 | 90 |
| Florida | 3,182,640 | 174 | 5,532,214 | 262 | 57,446,229 | 433 | 6,861,788 | 34 | 73,022,871 | 903 |
| Georgia | 6,727,779 | 134 | 1,192,394 | 49 | 58,490,838 | 487 | 25,154,604 | 15 | 91,565,615 | 685 |
| Hawaii | 92,804 | 97 | 4,300,385 | 474 | 907,995 | 10 | 0 | 0 | 5,301,184 | 581 |
| Idaho | 126,986 | 61 | 63,700 | 14 | 4,867,003 | 203 | 66,411 | 6 | 5,124,100 | 284 |
| Illinois | 2,115,328 | 319 | 47,733,768 | 808 | 107,834,241 | 817 | 4,922,247 | 23 | 162,605,584 | 1,967 |
| Indiana | 830,662 | 173 | 660,158 | 116 | 15,515,030 | 509 | 5,870,168 | 136 | 22,876,019 | 934 |
| Iowa | 368,948 | 294 | 990,866 | 206 | 6,605,655 | 715 | 175,204 | 13 | 8,140,673 | 1,228 |
| Kansas | 299,514 | 159 | 520,312 | 105 | 13,950,631 | 586 | 219,662 | 14 | 14,990,119 | 864 |
| Kentucky | 682,478 | 150 | 495,258 | 125 | 54,330,461 | 471 | 2,091,175 | 3 | 57,599,372 | 749 |
| Louisiana | 1,465,405 | 76 | 1,032,989 | 421 | 35,227,017 | 376 | 0 | 0 | 37,725,412 | 873 |
| Maine | 127,113 | 42 | 860,475 | 125 | 2,477,492 | 241 | 184,387 | 7 | 3,649,468 | 415 |
| Maryland | 1,020,120 | 75 | 2,895,443 | 156 | 14,866,125 | 134 | 3,280,842 | 10 | 22,062,531 | 375 |
| Massachusetts | 2,623,883 | 112 | 2,011,851 | 334 | 14,715,786 | 456 | 14,485,422 | 29 | 33,836,941 | 931 |
| Michigan | 1,657,916 | 239 | 3,607,344 | 417 | 70,556,573 | 1,354 | 3,179,599 | 83 | 79,001,433 | 2,093 |
| Minnesota | 531,509 | 35 | 870,998 | 137 | 20,473,782 | 499 | 7,409,496 | 76 | 29,285,785 | 747 |
| Mississippi | 1,078,083 | 141 | 1,104,336 | 88 | 22,682,603 | 516 | 5,375,157 | 6 | 30,240,179 | 751 |
| Missouri | 548,097 | 54 | 1,114,428 | 196 | 15,742,167 | 579 | 11,371,858 | 19 | 28,776,549 | 848 |
| Montana | 126,439 | 122 | 249,587 | 87 | 3,359,822 | 367 | 40,481 | 13 | 3,776,330 | 589 |
| Nebraska | 181,287 | 105 | 332,513 | 144 | 4,220,853 | 406 | 2,077,196 | 51 | 6,811,849 | 706 |
| Nevada | 101,323 | 19 | 606 | 1 | 3,045,997 | 40 | 0 | 0 | 3,147,926 | 60 |
| New Hampshire | 67,163 | 61 | 180,732 | 69 | 962,905 | 110 | 58,303 | 12 | 1,269,104 | 252 |
| New Jersey | 1,358,052 | 132 | 3,799,115 | 373 | 37,583,908 | 718 | 199,231 | 11 | 42,940,307 | 1,234 |
| New Mexico | 41,339 | 23 | 1,149,614 | 51 | 27,834,068 | 177 | 143,885 | 3 | 29,168,907 | 254 |
| New York | 10,675,686 | 602 | 30,337,123 | 1,429 | 124,708,160 | 1,032 | 29,315,044 | 235 | 195,036,013 | 3,298 |
| North Carolina | 1,678,526 | 108 | 2,533,035 | 107 | 28,356,985 | 433 | 5,203,397 | 41 | 37,771,943 | 689 |
| North Dakota | 16,956 | 14 | 264,483 | 70 | 1,509,096 | 214 | 421,776 | 20 | 2,212,311 | 318 |
| Northern Marianas | 14,308 | 2 | 0 | 0 | 81,093 | 1 | 0 | 0 | 95,401 | 3 |
| Ohio | 3,203,986 | 81 | 909,676 | 225 | 33,751,851 | 863 | 4,749,626 | 87 | 42,615,139 | 1,256 |
| Oklahoma | 582,429 | 164 | 1,848,015 | 170 | 31,596,723 | 1,133 | 87,830 | 4 | 34,114,997 | 1,471 |
| Oregon | 563,398 | 80 | 481,294 | 56 | 9,249,167 | 414 | 808,086 | 24 | 11,101,944 | 574 |
| Pennsylvania | 2,072,973 | 407 | 4,224,170 | 560 | 47,964,554 | 949 | 2,371,741 | 142 | 56,633,439 | 2,058 |
| Puerto Rico | 3,206,057 | 110 | 7,191,407 | 296 | 0 | 0 | 57,445,270 | 5 | 67,842,733 | 411 |
| Rhode Island | 138,810 | 47 | 352,327 | 70 | 4,927,545 | 64 | 2,412,428 | 6 | 7,831,110 | 187 |
| South Carolina | 54,335 | 8 | 1,649,743 | 113 | 19,642,781 | 321 | 11,021,884 | 6 | 32,368,742 | 448 |
| South Dakota | 18,226 | 22 | 362,746 | 54 | 1,743,628 | 278 | 26,142 | 6 | 2,150,741 | 360 |
| Tennessee | 870,487 | 225 | 183,650 | 28 | 43,899,155 | 354 | 16,674,977 | 26 | 61,628,268 | 633 |
| Texas | 1,861,894 | 213 | 3,713,808 | 223 | 125,853,328 | 1,688 | 4,484,910 | 58 | 135,913,941 | 2,182 |
| Utah | 157,763 | 30 | 101,090 | 25 | 2,549,686 | 66 | 2,622,326 | 39 | 5,430,865 | 160 |
| Vermont | 69,075 | 53 | 779,046 | 199 | 570,131 | 83 | 186,499 | 23 | 1,604,750 | 358 |
| Virgin Islands | 0 | 0 | 334,692 | 12 | 0 | 0 | 2,012,824 | 2 | 2,347,516 | 14 |
| Virginia | 1,562,739 | 137 | 537,964 | 110 | 22,286,351 | 357 | 897,888 | 19 | 25,284,942 | 623 |
| Washington | 1,390,954 | 75 | 1,673,637 | 107 | 27,013,010 | 641 | 1,264,155 | 14 | 31,341,756 | 837 |
| West Virginia | 498,749 | 101 | 495,406 | 234 | 5,570,513 | 441 | 2,816,655 | 13 | 9,381,323 | 789 |
| Wisconsin | 905,928 | 148 | 1,177,233 | 187 | 19,268,189 | 732 | 4,782,999 | 42 | 26,134,348 | 1,109 |
| Wyoming | 131,654 | 24 | 264,034 | 26 | 2,712,026 | 64 | 1,876,180 | 69 | 4,983,894 | 183 |
| Totals | \$60,936,692 | 6,139 | \$174,037,482 | 10,606 | \$1,472,208,524 | 23,964 | \$281,651,477 | 1,733 | \$1,988,834,175 | 42,442 |

Source: Universal Service Administrative Company

* Because of the appeals process, funding commitments have been made after the program year ended on June 30, 2000.

Table 4.1c

Schools and Libraries Funding Commitments by State and by Type of Applicant
 Funding Period: July 1, 2000 through June 30, 2001
 Funds Committed through August 8, 2000

| State/territory | Library/Library Consortium | | Schools | | School Districts | | Other Consortium | | Totals | |
|-------------------|----------------------------|---------------------|---------------------|---------------------|------------------------|---------------------|---------------------|---------------------|------------------------|---------------------|
| | Funds Committed | Funding Commitments | Funds Committed | Funding Commitments | Funds Committed | Funding Commitments | Funds Committed | Funding Commitments | Funds Committed | Funding Commitments |
| Alabama | \$442,605 | 129 | \$1,315,717 | 218 | \$12,396,011 | 270 | \$559,052 | 23 | \$14,713,385 | 640 |
| Alaska | 98,774 | 47 | 13,650 | 1 | 943,163 | 59 | 2,503 | 2 | 1,058,091 | 109 |
| American Samoa | 0 | 0 | 0 | 0 | 0 | 0 | 2,070,977 | 5 | 2,070,977 | 5 |
| Arizona | 403,118 | 84 | 5,359,541 | 156 | 31,581,268 | 287 | 168,793 | 13 | 37,512,720 | 540 |
| Arkansas | 60,488 | 65 | 233,340 | 38 | 4,818,680 | 342 | 4,626,288 | 12 | 9,738,797 | 457 |
| California | 2,281,630 | 145 | 13,022,671 | 510 | 338,007,660 | 1,291 | 1,023,428 | 20 | 354,335,389 | 1,966 |
| Colorado | 617,087 | 133 | 356,791 | 37 | 8,647,121 | 254 | 3,744,133 | 40 | 13,365,132 | 464 |
| Connecticut | 251,959 | 40 | 2,624,661 | 174 | 6,879,474 | 201 | 2,936,280 | 8 | 12,692,374 | 423 |
| Delaware | 54,303 | 20 | 103,130 | 35 | 661,774 | 23 | 567,036 | 2 | 1,386,243 | 80 |
| Dist. of Columbia | 57,190 | 2 | 266,750 | 34 | 1,934,537 | 3 | 4,680 | 1 | 2,263,157 | 40 |
| Florida | 3,006,447 | 134 | 1,511,868 | 233 | 39,719,401 | 347 | 7,103,909 | 23 | 51,341,624 | 737 |
| Georgia | 5,297,994 | 61 | 182,059 | 43 | 21,862,993 | 321 | 809,340 | 3 | 28,152,387 | 428 |
| Hawaii | 115,716 | 99 | 1,701,933 | 301 | 751,234 | 4 | 0 | 0 | 2,568,883 | 404 |
| Idaho | 88,460 | 40 | 151,868 | 12 | 2,282,340 | 173 | 0 | 0 | 2,522,668 | 225 |
| Illinois | 1,242,899 | 357 | 4,813,358 | 456 | 105,763,860 | 786 | 106,639 | 14 | 111,926,756 | 1,613 |
| Indiana | 778,802 | 175 | 873,844 | 82 | 7,669,355 | 351 | 2,698,867 | 89 | 12,020,868 | 697 |
| Iowa | 256,297 | 374 | 244,223 | 125 | 4,538,661 | 658 | 72,184 | 6 | 5,111,365 | 1,163 |
| Kansas | 352,353 | 167 | 345,271 | 66 | 6,190,118 | 574 | 250,339 | 15 | 7,138,081 | 822 |
| Kentucky | 822,245 | 137 | 114,349 | 63 | 22,313,813 | 248 | 1,960,831 | 15 | 25,211,238 | 463 |
| Louisiana | 1,279,819 | 46 | 1,119,843 | 319 | 21,774,920 | 240 | 0 | 0 | 24,174,581 | 605 |
| Maine | 81,099 | 25 | 352,457 | 70 | 2,481,625 | 172 | 62,880 | 7 | 2,978,061 | 274 |
| Maryland | 1,012,397 | 50 | 578,982 | 87 | 11,463,633 | 78 | 2,460,827 | 2 | 15,515,839 | 217 |
| Massachusetts | 1,236,050 | 44 | 1,059,116 | 245 | 15,733,734 | 301 | 922,698 | 18 | 18,951,597 | 608 |
| Michigan | 1,081,481 | 255 | 4,570,084 | 218 | 25,771,985 | 820 | 2,710,480 | 79 | 34,134,029 | 1,372 |
| Minnesota | 201,092 | 45 | 401,887 | 107 | 8,443,813 | 385 | 5,362,576 | 55 | 14,409,367 | 592 |
| Mississippi | 954,334 | 109 | 839,283 | 122 | 20,619,020 | 415 | 5,869,646 | 5 | 28,282,283 | 651 |
| Missouri | 279,910 | 56 | 691,270 | 156 | 56,694,329 | 415 | 4,520,192 | 16 | 62,185,702 | 643 |
| Montana | 138,272 | 124 | 133,164 | 66 | 2,807,735 | 351 | 26,549 | 6 | 3,105,720 | 547 |
| Nebraska | 204,250 | 158 | 280,348 | 169 | 2,910,833 | 384 | 695,571 | 24 | 4,091,001 | 735 |
| Nevada | 26,013 | 9 | 0 | 0 | 1,606,373 | 36 | 0 | 0 | 1,632,386 | 45 |
| New Hampshire | 58,391 | 35 | 185,486 | 56 | 760,684 | 74 | 18,441 | 1 | 1,023,002 | 166 |
| New Jersey | 1,041,193 | 127 | 2,418,572 | 359 | 33,181,753 | 528 | 150,833 | 12 | 36,792,351 | 1,026 |
| New Mexico | 418,891 | 48 | 1,854,972 | 82 | 15,122,604 | 199 | 166,056 | 2 | 17,562,523 | 331 |
| New York | 10,216,613 | 576 | 12,762,962 | 1,076 | 33,429,422 | 716 | 3,418,004 | 91 | 59,827,002 | 2,459 |
| North Carolina | 1,751,413 | 110 | 567,094 | 68 | 17,698,663 | 339 | 30,935 | 7 | 20,048,104 | 524 |
| North Dakota | 15,536 | 15 | 272,300 | 86 | 868,871 | 168 | 457,303 | 14 | 1,614,010 | 283 |
| Northern Marianas | 0 | 0 | 0 | 0 | 498,872 | 2 | 0 | 0 | 498,872 | 2 |
| Ohio | 1,433,708 | 57 | 573,307 | 170 | 13,058,488 | 694 | 5,931,664 | 94 | 20,997,167 | 1,015 |
| Oklahoma | 661,784 | 240 | 1,101,953 | 116 | 19,722,667 | 970 | 234,002 | 4 | 21,720,406 | 1,330 |
| Oregon | 479,876 | 72 | 271,561 | 60 | 6,884,731 | 319 | 459,008 | 20 | 8,095,176 | 471 |
| Pennsylvania | 1,521,360 | 407 | 3,456,927 | 600 | 40,791,242 | 957 | 2,526,446 | 60 | 48,295,975 | 2,024 |
| Puerto Rico | 1,166,066 | 56 | 2,491,333 | 140 | 0 | 0 | 0 | 0 | 3,657,400 | 196 |
| Rhode Island | 75,888 | 22 | 110,070 | 41 | 464,898 | 38 | 118,802 | 6 | 769,658 | 107 |
| South Carolina | 113,028 | 23 | 818,611 | 41 | 24,932,648 | 256 | 139,948 | 5 | 26,004,235 | 325 |
| South Dakota | 10,568 | 23 | 170,225 | 30 | 959,684 | 161 | 400,043 | 7 | 1,540,521 | 221 |
| Tennessee | 1,224,185 | 279 | 193,557 | 26 | 33,355,561 | 261 | 11,541,282 | 19 | 46,314,585 | 585 |
| Texas | 5,316,191 | 314 | 1,772,712 | 152 | 115,969,601 | 1,786 | 9,211,374 | 65 | 132,269,878 | 2,317 |
| Utah | 171,633 | 29 | 46,008 | 24 | 2,734,830 | 99 | 0 | 0 | 2,952,470 | 152 |
| Vermont | 63,829 | 56 | 656,066 | 196 | 419,196 | 50 | 34,144 | 4 | 1,173,235 | 306 |
| Virgin Islands | 79,100 | 2 | 652,760 | 26 | 0 | 0 | 0 | 0 | 731,860 | 28 |
| Virginia | 1,195,971 | 108 | 526,349 | 100 | 12,742,267 | 304 | 161,522 | 6 | 14,626,109 | 518 |
| Washington | 1,412,184 | 116 | 407,783 | 95 | 10,257,973 | 338 | 284,875 | 5 | 12,362,814 | 554 |
| West Virginia | 167,617 | 92 | 191,967 | 125 | 3,222,047 | 158 | 1,571,323 | 10 | 5,152,954 | 385 |
| Wisconsin | 1,314,534 | 120 | 2,150,408 | 178 | 8,242,905 | 734 | 4,942,997 | 18 | 16,650,845 | 1,050 |
| Wyoming | 58,856 | 35 | 35,921 | 2 | 581,899 | 18 | 105,688 | 1 | 782,364 | 56 |
| Totals | \$52,691,497 | 6,092 | \$76,950,362 | 7,992 | \$1,183,170,974 | 18,958 | \$93,241,388 | 954 | \$1,406,054,220 | 33,996 |

Source: Universal Service Administrative Company

Table 4.2a

Schools and Libraries Funding Commitments by State and by Type of Service
Funding Period: January 1, 1998 through June 30, 1999
 Funds Committed through May 20, 2000*

| State/territory | Internal Connections | | Internet Access | | Telecom. & Dedicated | | Totals | |
|----------------------|----------------------|---------------------|----------------------|---------------------|----------------------|---------------------|------------------------|---------------------|
| | Funds Committed | Funding Commitments | Funds Committed | Funding Commitments | Funds Committed | Funding Commitments | Funds Committed | Funding Commitments |
| Alabama | \$35,952,617 | 167 | \$2,065,558 | 112 | \$8,867,042 | 409 | \$46,885,216 | 688 |
| Alaska | 2,701,828 | 46 | 1,691,739 | 36 | 9,094,322 | 109 | 13,487,889 | 191 |
| American Samoa | 2,483,023 | 1 | 725,610 | 1 | 348,716 | 1 | 3,557,348 | 3 |
| Arizona | 22,300,250 | 168 | 5,156,470 | 76 | 8,241,742 | 220 | 35,698,462 | 464 |
| Arkansas | 5,438,424 | 169 | 3,562,785 | 23 | 4,439,461 | 275 | 13,440,670 | 467 |
| California | 149,599,951 | 965 | 4,545,358 | 252 | 57,934,291 | 1,058 | 212,079,600 | 2,275 |
| Colorado | 4,945,890 | 92 | 607,531 | 97 | 8,763,384 | 303 | 14,316,805 | 492 |
| Connecticut | 13,668,482 | 32 | 1,236,565 | 109 | 9,287,891 | 349 | 24,192,938 | 490 |
| Delaware | 13,806 | 3 | 41,977 | 3 | 961,489 | 68 | 1,017,272 | 74 |
| District of Columbia | 1,494,775 | 9 | 116,200 | 5 | 3,255,597 | 17 | 4,866,571 | 31 |
| Florida | 19,397,311 | 290 | 4,123,244 | 94 | 26,156,408 | 332 | 49,676,963 | 716 |
| Georgia | 53,116,976 | 236 | 7,611,070 | 73 | 17,630,560 | 335 | 78,358,606 | 644 |
| Hawaii | 4,270,409 | 127 | 673,587 | 6 | 947,311 | 310 | 5,891,308 | 443 |
| Idaho | 2,025,957 | 73 | 303,948 | 66 | 2,291,035 | 140 | 4,620,940 | 279 |
| Illinois | 46,846,818 | 280 | 3,678,678 | 373 | 30,449,477 | 1,224 | 80,974,973 | 1,877 |
| Indiana | 5,542,940 | 110 | 6,332,077 | 115 | 10,031,897 | 638 | 21,906,914 | 863 |
| Iowa | 1,843,460 | 117 | 1,080,658 | 353 | 4,419,692 | 703 | 7,343,810 | 1,173 |
| Kansas | 1,817,738 | 92 | 1,296,100 | 187 | 7,323,882 | 391 | 10,437,720 | 670 |
| Kentucky | 33,972,470 | 203 | 1,357,485 | 57 | 15,025,030 | 292 | 50,354,985 | 552 |
| Louisiana | 27,820,481 | 211 | 3,242,779 | 134 | 9,090,694 | 390 | 40,153,955 | 735 |
| Maine | 1,182,159 | 57 | 128,069 | 15 | 1,688,593 | 156 | 2,998,821 | 228 |
| Maryland | 2,808,617 | 45 | 897,313 | 52 | 11,320,671 | 270 | 15,026,602 | 367 |
| Massachusetts | 15,091,786 | 79 | 2,269,973 | 206 | 12,903,209 | 550 | 30,264,968 | 835 |
| Michigan | 27,764,667 | 355 | 3,173,571 | 337 | 27,595,022 | 1,127 | 58,533,261 | 1,819 |
| Minnesota | 8,604,648 | 96 | 1,037,860 | 94 | 15,114,823 | 423 | 24,757,330 | 613 |
| Mississippi | 11,957,733 | 198 | 2,672,532 | 135 | 9,742,896 | 292 | 24,373,162 | 625 |
| Missouri | 6,736,279 | 147 | 5,090,548 | 62 | 13,087,920 | 473 | 24,914,747 | 682 |
| Montana | 1,063,641 | 59 | 459,989 | 140 | 2,148,838 | 227 | 3,672,468 | 426 |
| Nebraska | 256,400 | 37 | 443,566 | 135 | 4,226,892 | 452 | 4,926,858 | 624 |
| Nevada | 1,525,148 | 13 | 44,740 | 11 | 3,810,920 | 58 | 5,380,808 | 82 |
| New Hampshire | 301,136 | 20 | 135,616 | 29 | 1,183,095 | 165 | 1,619,847 | 214 |
| New Jersey | 42,680,348 | 125 | 1,863,824 | 227 | 18,183,918 | 689 | 62,728,090 | 1,041 |
| New Mexico | 12,070,923 | 120 | 1,167,432 | 71 | 6,070,542 | 118 | 19,308,898 | 309 |
| New York | 76,932,879 | 332 | 13,511,477 | 434 | 81,815,605 | 1,818 | 172,259,961 | 2,584 |
| North Carolina | 10,739,803 | 194 | 2,294,693 | 101 | 13,910,546 | 440 | 26,945,042 | 735 |
| North Dakota | 918,891 | 67 | 162,153 | 51 | 1,515,273 | 176 | 2,596,316 | 294 |
| Ohio | 32,453,600 | 177 | 5,927,384 | 148 | 19,755,712 | 910 | 58,136,696 | 1,235 |
| Oklahoma | 20,983,619 | 407 | 3,776,386 | 277 | 8,952,231 | 548 | 33,712,235 | 1,232 |
| Oregon | 2,327,267 | 118 | 575,324 | 75 | 6,693,446 | 269 | 9,596,037 | 462 |
| Pennsylvania | 29,458,843 | 188 | 2,074,711 | 295 | 20,666,481 | 1,312 | 52,200,036 | 1,795 |
| Puerto Rico | 12,177,166 | 21 | 191,778 | 2 | 35,277,911 | 22 | 47,646,855 | 45 |
| Rhode Island | 3,966,163 | 20 | 432,647 | 14 | 1,611,588 | 72 | 6,010,398 | 106 |
| South Carolina | 13,366,701 | 174 | 492,119 | 16 | 12,479,201 | 157 | 26,338,021 | 347 |
| South Dakota | 1,038,062 | 80 | 476,469 | 120 | 1,450,641 | 179 | 2,965,172 | 379 |
| Tennessee | 11,593,160 | 75 | 24,328,075 | 25 | 15,742,775 | 300 | 51,664,010 | 400 |
| Texas | 84,457,606 | 452 | 3,794,068 | 313 | 41,550,792 | 839 | 129,802,466 | 1,604 |
| Utah | 605,617 | 6 | 1,491,637 | 48 | 4,288,842 | 114 | 6,386,095 | 168 |
| Vermont | 386,897 | 55 | 161,172 | 35 | 1,525,260 | 184 | 2,073,329 | 274 |
| Virgin Islands | 1,296,674 | 3 | 80,960 | 1 | 802,810 | 3 | 2,180,444 | 7 |
| Virginia | 6,910,321 | 100 | 2,034,669 | 131 | 16,549,970 | 383 | 25,494,960 | 614 |
| Washington | 12,637,622 | 173 | 1,222,158 | 118 | 15,578,240 | 441 | 29,438,019 | 732 |
| West Virginia | 3,689,346 | 118 | 2,208,315 | 185 | 3,453,888 | 470 | 9,351,548 | 773 |
| Wisconsin | 23,551,174 | 74 | 1,432,712 | 298 | 13,260,245 | 635 | 38,244,130 | 1,007 |
| Wyoming | 443,162 | 13 | 56,788 | 9 | 721,314 | 74 | 1,221,264 | 96 |
| Totals | \$917,231,661 | 7,589 | \$135,560,148 | 6,382 | \$679,240,031 | 21,910 | \$1,732,031,840 | 35,881 |

Source: Universal Service Administrative Company

* Because of the appeals process, funding commitments have been made after the program year ended on June 30, 1999.

Table 4.2b

Schools and Libraries Funding Commitments by State and by Type of Service
Funding Period: July 1, 1999 through June 30, 2000
 Funds Committed through August 8, 2000*

| State/territory | <u>Internal Connections</u> | | <u>Internet Access</u> | | <u>Telecom. & Dedicated</u> | | <u>Totals</u> | |
|-----------------------|-----------------------------|---------------------|------------------------|---------------------|---------------------------------|---------------------|------------------------|---------------------|
| | Funds Committed | Funding Commitments | Funds Committed | Funding Commitments | Funds Committed | Funding Commitments | Funds Committed | Funding Commitments |
| Alabama | \$16,731,065 | 185 | \$3,307,547 | 164 | \$6,613,773 | 374 | \$26,652,385 | 723 |
| Alaska | 3,615,055 | 67 | 624,718 | 48 | 7,949,339 | 120 | 12,189,112 | 235 |
| American Samoa | 1,179,617 | 1 | 1,046,886 | 1 | 477,318 | 1 | 2,703,821 | 3 |
| Arizona | 31,239,892 | 220 | 1,339,035 | 122 | 6,138,065 | 251 | 38,716,993 | 593 |
| Arkansas | 3,351,205 | 155 | 2,589,054 | 28 | 4,556,981 | 328 | 10,497,240 | 511 |
| California | 196,957,608 | 1,357 | 9,268,979 | 372 | 50,448,904 | 1,114 | 256,675,491 | 2,843 |
| Colorado | 3,885,537 | 129 | 651,469 | 133 | 7,241,791 | 274 | 11,778,797 | 536 |
| Connecticut | 24,243,142 | 161 | 1,591,135 | 119 | 6,299,208 | 247 | 32,133,485 | 527 |
| Delaware | 33,192 | 8 | 42,826 | 8 | 1,317,671 | 81 | 1,393,689 | 97 |
| District of Columbia | 4,950,853 | 21 | 454,669 | 17 | 3,943,269 | 52 | 9,348,790 | 90 |
| Florida | 39,780,130 | 435 | 5,474,055 | 105 | 27,768,686 | 363 | 73,022,871 | 903 |
| Georgia | 67,215,207 | 297 | 4,654,351 | 114 | 19,696,057 | 274 | 91,565,615 | 685 |
| Hawaii | 3,549,428 | 212 | 206,035 | 9 | 1,545,721 | 360 | 5,301,184 | 581 |
| Idaho | 2,896,997 | 72 | 369,884 | 74 | 1,857,219 | 138 | 5,124,100 | 284 |
| Illinois | 133,937,332 | 607 | 3,569,256 | 361 | 25,098,995 | 999 | 162,605,584 | 1,967 |
| Indiana | 9,436,242 | 201 | 1,928,658 | 127 | 11,511,119 | 606 | 22,876,019 | 934 |
| Iowa | 3,835,578 | 235 | 919,636 | 327 | 3,385,458 | 666 | 8,140,673 | 1,228 |
| Kansas | 7,575,128 | 162 | 1,502,808 | 276 | 5,912,182 | 426 | 14,990,119 | 864 |
| Kentucky | 43,014,149 | 292 | 1,423,937 | 102 | 13,161,285 | 355 | 57,599,372 | 749 |
| Louisiana | 22,952,980 | 291 | 5,014,558 | 174 | 9,757,874 | 408 | 37,725,412 | 873 |
| Maine | 1,450,788 | 141 | 249,179 | 22 | 1,949,500 | 252 | 3,649,468 | 415 |
| Maryland | 10,489,885 | 118 | 827,593 | 66 | 10,745,052 | 191 | 22,062,531 | 375 |
| Massachusetts | 20,149,908 | 204 | 1,580,591 | 235 | 12,106,442 | 492 | 33,836,941 | 931 |
| Michigan | 51,286,844 | 694 | 5,327,393 | 373 | 22,387,196 | 1,026 | 79,001,433 | 2,093 |
| Minnesota | 14,370,951 | 195 | 1,374,290 | 130 | 13,540,544 | 422 | 29,285,785 | 747 |
| Mississippi | 16,182,832 | 267 | 2,029,223 | 129 | 12,028,124 | 355 | 30,240,179 | 751 |
| Missouri | 9,109,607 | 265 | 9,254,585 | 101 | 10,412,358 | 482 | 28,776,549 | 848 |
| Montana | 1,404,084 | 109 | 580,809 | 201 | 1,791,438 | 279 | 3,776,330 | 589 |
| Nebraska | 927,382 | 64 | 522,755 | 150 | 5,361,711 | 492 | 6,811,849 | 706 |
| Nevada | 122,812 | 4 | 92,298 | 13 | 2,932,816 | 43 | 3,147,926 | 60 |
| New Hampshire | 185,336 | 30 | 204,434 | 64 | 879,334 | 158 | 1,269,104 | 252 |
| New Jersey | 24,884,601 | 279 | 2,032,588 | 301 | 16,023,117 | 654 | 42,940,307 | 1,234 |
| New Mexico | 22,937,210 | 94 | 717,464 | 65 | 5,514,233 | 95 | 29,168,907 | 254 |
| New York | 109,798,375 | 862 | 15,888,012 | 626 | 69,349,626 | 1,810 | 195,036,013 | 3,298 |
| North Carolina | 19,244,767 | 210 | 3,832,094 | 168 | 14,695,082 | 311 | 37,771,943 | 689 |
| North Dakota | 653,040 | 72 | 234,400 | 65 | 1,324,872 | 181 | 2,212,311 | 318 |
| Northern Marianas Is. | 0 | 0 | 9,757 | 1 | 85,643 | 2 | 95,401 | 3 |
| Ohio | 21,009,529 | 296 | 5,045,451 | 131 | 16,560,159 | 829 | 42,615,139 | 1,256 |
| Oklahoma | 20,545,380 | 455 | 3,602,175 | 329 | 9,967,442 | 687 | 34,114,997 | 1,471 |
| Oregon | 4,397,092 | 184 | 592,760 | 78 | 6,112,092 | 312 | 11,101,944 | 574 |
| Pennsylvania | 34,461,458 | 346 | 3,554,908 | 445 | 18,617,073 | 1,267 | 56,633,439 | 2,058 |
| Puerto Rico | 42,683,867 | 149 | 8,306,875 | 112 | 16,851,991 | 150 | 67,842,733 | 411 |
| Rhode Island | 4,007,839 | 43 | 401,588 | 34 | 3,421,683 | 110 | 7,831,110 | 187 |
| South Carolina | 20,302,614 | 264 | 229,899 | 11 | 11,836,229 | 173 | 32,368,742 | 448 |
| South Dakota | 615,057 | 80 | 530,722 | 123 | 1,004,962 | 157 | 2,150,741 | 360 |
| Tennessee | 31,281,593 | 143 | 19,553,173 | 164 | 10,793,503 | 326 | 61,628,268 | 633 |
| Texas | 89,376,474 | 656 | 5,393,973 | 514 | 41,143,495 | 1,012 | 135,913,941 | 2,182 |
| Utah | 486,263 | 15 | 2,000,767 | 43 | 2,943,835 | 102 | 5,430,865 | 160 |
| Vermont | 203,569 | 57 | 292,606 | 84 | 1,108,575 | 217 | 1,604,750 | 358 |
| Virgin Islands | 2,044,407 | 5 | 220,321 | 4 | 82,789 | 5 | 2,347,516 | 14 |
| Virginia | 10,141,991 | 161 | 1,817,077 | 125 | 13,325,873 | 337 | 25,284,942 | 623 |
| Washington | 20,253,338 | 367 | 628,020 | 87 | 10,460,398 | 383 | 31,341,756 | 837 |
| West Virginia | 4,545,091 | 148 | 2,301,487 | 179 | 2,534,744 | 462 | 9,381,323 | 789 |
| Wisconsin | 10,114,970 | 214 | 2,995,902 | 328 | 13,023,476 | 567 | 26,134,348 | 1,109 |
| Wyoming | 2,941,437 | 44 | 180,353 | 32 | 1,862,104 | 107 | 4,983,894 | 183 |
| Totals | \$1,242,990,726 | 12,343 | \$148,385,021 | 8,214 | \$597,458,428 | 21,885 | \$1,988,834,175 | 42,442 |

Source: Universal Service Administrative Company

* Because of the appeals process, funding commitments have been made after the program year ended on June 30, 1999.

Table 4.2c

Schools and Libraries Funding Commitments by State and by Type of Service
Funding Period: July 1, 2000 through June 30, 2001
 Funds Committed through August 8, 2000

| State/territory | Internal Connections | | Internet Access | | Telecom. & Dedicated | | Totals | |
|-----------------------|----------------------|---------------------|-----------------|---------------------|----------------------|---------------------|-----------------|---------------------|
| | Funds Committed | Funding Commitments | Funds Committed | Funding Commitments | Funds Committed | Funding Commitments | Funds Committed | Funding Commitments |
| Alabama | \$2,175,939 | 34 | \$4,295,279 | 156 | \$8,242,167 | 450 | \$14,713,385 | 640 |
| Alaska | 96,503 | 3 | 402,149 | 47 | 559,439 | 59 | 1,058,091 | 109 |
| American Samoa | 554,452 | 1 | 1,073,639 | 2 | 442,886 | 2 | 2,070,977 | 5 |
| Arizona | 26,934,981 | 97 | 1,964,201 | 168 | 8,613,539 | 275 | 37,512,720 | 540 |
| Arkansas | 1,176,983 | 44 | 4,009,321 | 34 | 4,552,494 | 379 | 9,738,797 | 457 |
| California | 296,123,048 | 409 | 5,187,726 | 451 | 53,024,616 | 1,106 | 354,335,389 | 1,966 |
| Colorado | 1,948,277 | 12 | 883,823 | 141 | 10,533,032 | 311 | 13,365,132 | 464 |
| Connecticut | 5,441,005 | 35 | 2,216,048 | 144 | 5,035,321 | 244 | 12,692,374 | 423 |
| Delaware | 9,285 | 1 | 67,514 | 13 | 1,309,445 | 66 | 1,386,243 | 80 |
| District of Columbia | 53,003 | 3 | 139,522 | 16 | 2,070,632 | 21 | 2,263,157 | 40 |
| Florida | 8,384,034 | 127 | 8,293,472 | 155 | 34,664,117 | 455 | 51,341,624 | 737 |
| Georgia | 7,295,815 | 68 | 7,025,670 | 85 | 13,830,901 | 275 | 28,152,387 | 428 |
| Hawaii | 341,147 | 23 | 326,283 | 12 | 1,901,453 | 369 | 2,568,883 | 404 |
| Idaho | 136,507 | 5 | 469,705 | 83 | 1,916,456 | 137 | 2,522,668 | 225 |
| Illinois | 86,419,331 | 55 | 2,582,940 | 500 | 22,924,485 | 1,058 | 111,926,756 | 1,613 |
| Indiana | 1,675,182 | 32 | 4,045,850 | 196 | 6,299,836 | 469 | 12,020,868 | 697 |
| Iowa | 216,301 | 11 | 1,411,454 | 434 | 3,483,610 | 718 | 5,111,365 | 1,163 |
| Kansas | 178,371 | 5 | 1,905,940 | 334 | 5,053,770 | 483 | 7,138,081 | 822 |
| Kentucky | 9,231,108 | 49 | 1,387,968 | 98 | 14,592,163 | 316 | 25,211,238 | 463 |
| Louisiana | 7,662,626 | 66 | 5,082,633 | 143 | 11,429,322 | 396 | 24,174,581 | 605 |
| Maine | 13,544 | 1 | 139,919 | 11 | 2,824,598 | 262 | 2,978,061 | 274 |
| Maryland | 4,822,310 | 6 | 941,006 | 63 | 9,752,523 | 148 | 15,515,839 | 217 |
| Massachusetts | 5,083,922 | 25 | 1,439,768 | 215 | 12,427,908 | 368 | 18,951,597 | 608 |
| Michigan | 6,733,050 | 29 | 3,641,763 | 366 | 23,759,216 | 977 | 34,134,029 | 1,372 |
| Minnesota | 542,268 | 7 | 1,625,718 | 147 | 12,241,382 | 438 | 14,409,367 | 592 |
| Mississippi | 8,931,150 | 121 | 1,936,788 | 64 | 17,414,345 | 466 | 28,282,283 | 651 |
| Missouri | 48,999,164 | 29 | 4,466,158 | 101 | 8,720,379 | 513 | 62,185,702 | 643 |
| Montana | 411,962 | 15 | 781,315 | 231 | 1,912,443 | 301 | 3,105,720 | 547 |
| Nebraska | 56,907 | 5 | 553,552 | 213 | 3,480,542 | 517 | 4,091,001 | 735 |
| Nevada | 0 | 0 | 29,799 | 8 | 1,602,587 | 37 | 1,632,386 | 45 |
| New Hampshire | 12,639 | 1 | 282,634 | 68 | 727,729 | 97 | 1,023,002 | 166 |
| New Jersey | 16,184,823 | 66 | 2,453,158 | 351 | 18,154,369 | 609 | 36,792,351 | 1,026 |
| New Mexico | 10,194,976 | 59 | 1,631,266 | 118 | 5,736,281 | 154 | 17,562,523 | 331 |
| New York | 21,581,007 | 139 | 8,076,906 | 782 | 30,169,088 | 1,538 | 59,827,002 | 2,459 |
| North Carolina | 4,274,884 | 34 | 5,315,404 | 196 | 10,457,817 | 294 | 20,048,104 | 524 |
| North Dakota | 35,363 | 2 | 342,527 | 110 | 1,236,120 | 171 | 1,614,010 | 283 |
| Northern Marianas Is. | 0 | 0 | 328,659 | 1 | 170,213 | 1 | 498,872 | 2 |
| Ohio | 559,618 | 14 | 7,004,575 | 179 | 13,432,974 | 822 | 20,997,167 | 1,015 |
| Oklahoma | 7,935,579 | 142 | 3,990,445 | 544 | 9,794,383 | 644 | 21,720,406 | 1,330 |
| Oregon | 378,584 | 7 | 1,034,218 | 96 | 6,682,374 | 368 | 8,095,176 | 471 |
| Pennsylvania | 19,823,751 | 37 | 5,679,772 | 638 | 22,792,451 | 1,349 | 48,295,975 | 2,024 |
| Puerto Rico | 1,043,767 | 46 | 2,440,093 | 75 | 173,539 | 75 | 3,657,400 | 196 |
| Rhode Island | 18,869 | 1 | 325,829 | 44 | 424,960 | 62 | 769,658 | 107 |
| South Carolina | 18,792,535 | 115 | 141,336 | 19 | 7,070,364 | 191 | 26,004,235 | 325 |
| South Dakota | 166,284 | 18 | 130,400 | 45 | 1,243,837 | 158 | 1,540,521 | 221 |
| Tennessee | 18,104,803 | 19 | 14,256,653 | 209 | 13,953,129 | 357 | 46,314,585 | 585 |
| Texas | 76,426,771 | 223 | 10,638,916 | 792 | 45,204,191 | 1,302 | 132,269,878 | 2,317 |
| Utah | 342,829 | 4 | 531,363 | 41 | 2,078,277 | 107 | 2,952,470 | 152 |
| Vermont | 0 | 0 | 378,362 | 123 | 794,873 | 183 | 1,173,235 | 306 |
| Virgin Islands | 573,410 | 6 | 87,224 | 11 | 71,226 | 11 | 731,860 | 28 |
| Virginia | 652,546 | 12 | 2,641,287 | 156 | 11,332,276 | 350 | 14,626,109 | 518 |
| Washington | 2,696,934 | 61 | 422,366 | 81 | 9,243,515 | 412 | 12,362,814 | 554 |
| West Virginia | 1,468,637 | 19 | 365,216 | 32 | 3,319,101 | 334 | 5,152,954 | 385 |
| Wisconsin | 3,853,518 | 26 | 2,754,194 | 380 | 10,043,133 | 644 | 16,650,845 | 1,050 |
| Wyoming | 396,783 | 2 | 24,088 | 6 | 361,493 | 48 | 782,364 | 56 |
| Totals | \$737,167,085 | 2,371 | \$139,603,814 | 9,728 | \$529,283,320 | 21,897 | \$1,406,054,220 | 33,996 |

Source: Universal Service Administrative Company

Table 4.3a

Schools and Libraries Fund Cumulative Disbursements by Service Provider Type
Fund Period: January 1, 1998 through June 30, 1999
 Funds Disbursed through July 7, 2000

| Service Provider Type | Billed to USAC Directly by the Service Provider | Billed to USAC Through Schools and Libraries | Total Payments |
|--|---|--|------------------------|
| Cellular Providers | \$186,891 | \$5,058,512 | \$5,245,403 |
| Competitive Access Providers | 11,936,454 | 7,824,430 | 19,760,885 |
| Interexchange Companies | 11,495,774 | 34,954,185 | 46,449,959 |
| Internet Service Providers | 43,877,006 | 32,272,280 | 76,149,287 |
| Local Exchange Carriers | 51,100,044 | 446,323,660 | 497,423,704 |
| Local Resale Companies | 4,156,748 | 3,180,751 | 7,337,499 |
| Non-telecommunications Providers | 471,320,565 | 210,750,200 | 682,070,766 |
| Operator Service Providers | 0 | 35,679 | 35,679 |
| Other Local Providers | 14,195,170 | 8,900,709 | 23,095,879 |
| Other Mobile Providers | 10,996 | 1,158 | 12,154 |
| Other Toll Providers | 432,449 | 91,674 | 524,124 |
| Paging Carriers | 381,924 | 700,010 | 1,081,934 |
| Payphone Providers | 21,333 | 117,190 | 138,523 |
| Prepaid Calling Card Providers | 0 | 26,702 | 26,702 |
| Private Line Providers | 15,369,154 | 10,020,438 | 25,389,592 |
| Satellite Providers | 7,546 | 1,036,760 | 1,044,306 |
| Shared Tenant Providers | 128,504 | 190,980 | 319,485 |
| Specialized Mobile Radio Carriers | 187,816 | 35,738 | 223,555 |
| Toll Resellers | 1,902,370 | 4,198,629 | 6,100,999 |
| Wireless Data Communications Providers | 494,364 | 1,252,557 | 1,746,920 |
| Not Specified | 853,848 | 201,589 | 1,055,437 |
| Totals | \$628,058,956 | \$767,173,833 | \$1,395,232,789 |

Source: Universal Service Administrative Company *Federal Universal Service Programs Fund Size Projections & Contributions Base for the Fourth Quarter 2000*. Appendix SL 5

Table 4.3b

Schools and Libraries Fund Cumulative Disbursements by Service Provider Type

Fund Period: July 1, 1999 through June 30, 2000

Funds Disbursed through July 7, 2000

| <u>Service Provider Type</u> | <u>Billed to USAC Directly by the Service Provider</u> | <u>Billed to USAC Through Schools and Libraries</u> | <u>Total Payments</u> |
|--|--|---|-----------------------|
| Cellular Providers | \$944,637 | \$2,205,840 | \$3,150,477 |
| Competitive Access Providers | 2,933,518 | 3,801,156 | 6,734,674 |
| Interexchange Companies | 8,366,004 | 11,007,621 | 19,373,625 |
| Internet Service Providers | 44,927,774 | 9,162,617 | 54,090,391 |
| Local Exchange Carriers | 29,261,343 | 132,809,811 | 162,071,154 |
| Local Resale Companies | 1,860,172 | 837,882 | 2,698,054 |
| Non-telecommunications Providers | 435,174,785 | 77,461,329 | 512,636,114 |
| Operator Service Providers | 4,369 | 40,103 | 44,473 |
| Other Local Providers | 22,816,816 | 1,990,578 | 24,807,395 |
| Other Toll Providers | 106,374 | 171,632 | 278,006 |
| Paging Carriers | 282,879 | 306,911 | 589,789 |
| Payphone Providers | 748,543 | 15,133 | 763,675 |
| Prepaid Calling Card Providers | 0 | 4,669 | 4,669 |
| Private Line Providers | 12,023,812 | 2,756,646 | 14,780,457 |
| Satelite Providers | 542,190 | 253,090 | 795,280 |
| Shared Tenant Providers | 48,233 | 0 | 48,233 |
| Specialized Mobile Radio Carriers | 15,653 | 34,896 | 50,548 |
| Toll Resellers | 1,375,241 | 1,195,859 | 2,571,100 |
| Wireless Data Communications Providers | 683,607 | 85,066 | 768,673 |
| Not Specified | 275,069 | 44,449 | 319,518 |
| Totals | \$562,391,018 | \$244,185,287 | \$806,576,305 |

Source: Universal Service Administrative Company *Federal Universal Service Programs Fund Size Projections & Contributions Base for the Fourth Quarter 2000* . Appendix SL 6

Table 4.4

Net Revenue from Schools and Libraries Mechanism, by State
 Funding Period: July 1, 1999 through June 30, 2000
 Funds Committed through May 20, 2000

| State | Funding Commitments (Payments from USAC) | Contributions towards Funding Commitments (Payments to USAC) | Contributions towards Administrative Expenses (Payments to USAC) | Commitments Less Total Contributions ⁽¹⁾ | State's Share of Contributions ⁽²⁾ |
|-----------------------|--|--|--|---|---|
| Alabama | \$26,652,385 | \$27,362,095 | \$425,475 | -\$1,135,186 | 1.4% |
| Alaska | 12,189,112 | 4,903,349 | 76,246 | 7,209,518 | 0.2% |
| American Samoa | 2,703,821 | 0 | 0 | 2,703,821 | 0.0% |
| Arizona | 38,716,993 | 35,299,218 | 548,896 | 2,868,878 | 1.8% |
| Arkansas | 10,497,240 | 16,201,375 | 251,928 | -5,956,063 | 0.8% |
| California | 256,675,491 | 215,374,822 | 3,349,038 | 37,951,631 | 10.8% |
| Colorado | 11,778,797 | 36,686,159 | 570,463 | -25,477,826 | 1.8% |
| Connecticut | 32,133,485 | 28,094,962 | 436,871 | 3,601,652 | 1.4% |
| Delaware | 1,393,689 | 6,644,283 | 103,317 | -5,353,912 | 0.3% |
| Dist. of Columbia | 9,348,790 | 9,556,764 | 148,606 | -356,580 | 0.5% |
| Florida | 73,022,871 | 125,191,056 | 1,946,698 | -54,114,882 | 6.3% |
| Georgia | 91,565,615 | 61,943,105 | 963,204 | 28,659,307 | 3.1% |
| Guam | 0 | 833,739 | 12,964 | -846,703 | 0.0% |
| Hawaii | 5,301,184 | 7,959,613 | 123,771 | -2,782,200 | 0.4% |
| Idaho | 5,124,100 | 8,753,932 | 136,122 | -3,765,954 | 0.4% |
| Illinois | 162,605,584 | 88,953,944 | 1,383,217 | 72,268,423 | 4.5% |
| Indiana | 22,876,019 | 37,458,201 | 582,468 | -15,164,651 | 1.9% |
| Iowa | 8,140,673 | 18,341,095 | 285,201 | -10,485,622 | 0.9% |
| Kansas | 14,990,119 | 18,993,063 | 295,339 | -4,298,283 | 1.0% |
| Kentucky | 57,599,372 | 24,446,672 | 380,141 | 32,772,559 | 1.2% |
| Louisiana | 37,725,412 | 27,744,665 | 431,424 | 9,549,322 | 1.4% |
| Maine | 3,649,468 | 8,984,464 | 139,707 | -5,474,703 | 0.5% |
| Maryland | 22,062,531 | 41,776,369 | 649,615 | -20,363,453 | 2.1% |
| Massachusetts | 33,836,941 | 53,296,370 | 828,749 | -20,288,177 | 2.7% |
| Michigan | 79,001,433 | 63,725,140 | 990,914 | 14,285,380 | 3.2% |
| Minnesota | 29,285,785 | 33,398,225 | 519,336 | -4,631,776 | 1.7% |
| Mississippi | 30,240,179 | 16,558,213 | 257,477 | 13,424,489 | 0.8% |
| Missouri | 28,776,549 | 36,694,692 | 570,596 | -8,488,738 | 1.8% |
| Montana | 3,776,330 | 6,623,560 | 102,995 | -2,950,226 | 0.3% |
| Nebraska | 6,811,849 | 12,491,171 | 194,235 | -5,873,558 | 0.6% |
| Nevada | 3,147,926 | 15,105,569 | 234,889 | -12,192,532 | 0.8% |
| New Hampshire | 1,269,104 | 11,273,883 | 175,307 | -10,180,086 | 0.6% |
| New Jersey | 42,940,307 | 79,307,026 | 1,233,209 | -37,599,929 | 4.0% |
| New Mexico | 29,168,907 | 12,164,671 | 189,158 | 16,815,077 | 0.6% |
| New York | 195,036,013 | 145,579,043 | 2,263,727 | 47,193,243 | 7.3% |
| North Carolina | 37,771,943 | 57,900,086 | 900,336 | -21,028,478 | 2.9% |
| North Dakota | 2,212,311 | 4,955,432 | 77,056 | -2,820,177 | 0.2% |
| Northern Marianas Is. | 95,401 | 248,655 | 3,867 | -157,121 | 0.0% |
| Ohio | 42,615,139 | 72,159,453 | 1,122,066 | -30,666,380 | 3.6% |
| Oklahoma | 34,114,997 | 21,417,898 | 333,044 | 12,364,055 | 1.1% |
| Oregon | 11,101,944 | 24,268,457 | 377,370 | -13,543,884 | 1.2% |
| Pennsylvania | 56,633,439 | 83,208,948 | 1,293,884 | -27,869,393 | 4.2% |
| Puerto Rico | 67,842,733 | 10,429,645 | 162,179 | 57,250,909 | 0.5% |
| Rhode Island | 7,831,110 | 7,704,699 | 119,807 | 6,604 | 0.4% |
| South Carolina | 32,368,742 | 27,798,703 | 432,265 | 4,137,775 | 1.4% |
| South Dakota | 2,150,741 | 5,407,296 | 84,082 | -3,340,637 | 0.3% |
| Tennessee | 61,628,268 | 37,953,331 | 590,167 | 23,084,770 | 1.9% |
| Texas | 135,913,941 | 132,286,717 | 2,057,034 | 1,570,190 | 6.7% |
| Utah | 5,430,865 | 13,665,586 | 212,497 | -8,447,218 | 0.7% |
| Vermont | 1,604,750 | 5,146,468 | 80,027 | -3,621,744 | 0.3% |
| Virgin Islands | 2,347,516 | 980,311 | 15,244 | 1,351,961 | 0.0% |
| Virginia | 25,284,942 | 55,367,694 | 860,957 | -30,943,710 | 2.8% |
| Washington | 31,341,756 | 41,707,953 | 648,551 | -11,014,748 | 2.1% |
| West Virginia | 9,381,323 | 11,188,703 | 173,982 | -1,981,363 | 0.6% |
| Wisconsin | 26,134,348 | 33,240,708 | 516,887 | -7,623,247 | 1.7% |
| Wyoming | 4,983,894 | 4,076,922 | 63,395 | 843,576 | 0.2% |
| Totals | \$1,988,834,175 | \$1,988,834,175 | \$30,926,000 | -\$30,926,000 | 100.0% |

Notes:

⁽¹⁾ This column sums to a negative number because of administrative costs.⁽²⁾ State's share of contributions is based on data from Table 2.3 of *State-by-State Telephone Revenue and Universal Service Data*. Carriers make payments into the fund, and generally pass the charges through to their customers, based on a percentage of their bill. The method of determining carrier contributions into Universal Service was recently changed by the FCC. These figures account for the fact that starting in November 1999, carrier contributions are based on interstate revenues, instead of interstate and intrastate revenues. See Public Notice CC Docket No 96-45, released October 8, 1999.

5. Rural Health Care Support

The portion of Universal Service support designated for health care providers is designed to allow rural health care providers to purchase telecommunications services at the same rates that health care providers located in urban areas pay for those services.¹ The Commission's Universal Service rules permit eligible² health care providers to receive support for any telecommunications service³ and for long distance charges for the distance between the rural health care provider and the nearest large city.⁴ The Commission defined "nearest large city" as the closest city in the state with a population of at least 50,000.⁵ In addition, any health care provider that cannot obtain toll-free Internet access is entitled to receive the lesser of \$180 of toll charges per month, or the toll charges incurred for 30 hours per month, for telecommunications access to an Internet service provider.⁶

An eligible rural health care provider must first submit FCC Form 465 (description of services requested and certification form) to the Rural Health Care Division (RHCD).⁷ The RHCD then determines eligibility, and then posts the Form 465 on its Web site for 28 days, so that eligible service providers may bid for the projects.⁸

After 28 days, the rural health care provider may contract with the most cost-effective bidder. The service provider then fills out FCC Form 468 (verification of services to be provided), and submits it to the rural health care provider. The rural health care provider must then complete FCC Form 466 (services ordered and certification form). The rural health care provider must then submit both FCC forms to RHCD.

Upon receipt and approval of FCC Forms 466 and 468, the RHCD sends a funding commitment letter to the rural health care provider that notifies it of the preliminary approval of the request for support, and provides an estimate of the amount of support that can be expected. The rural

1 See 47 U.S.C. § 254(h)(1)(A).

2 See 47 C.F.R. § 54.601(a).

3 For the first two funding periods, health care providers may employ transmission services at speeds up to 1.544 Mbps. The Commission removed the bandwidth cap for the third and future funding periods.

4 See 47 C.F.R. § 54.601(c).

5 See 47 C.F.R. § 54.605(c).

6 See 47 C.F.R. § 54.621.

7 The Rural Health Care Corporation merged into the Universal Service Administrative and became the Rural Health Care Division on January 1, 1999. See *Eighth Order on Reconsideration*, adopted November 19, 1998, para. 12.

8 The forms may be viewed at <http://www.rhc.universalservice.org>

health care provider must respond by submitting FCC Form 467 (receipt of service confirmation form) to verify the type of services provided and date that the services began. RHCD then sends a support schedule to the carrier. The carrier provides support to the rural health care provider, then invoices RHCD for the support, and upon approval, RHCD instructs USAC to reimburse the carrier.

For the first funding period (January 1, 1998 to June 30, 1999), the Rural Health Care Division established a 75-day filing window for FCC Forms 465. The window opened on May 1, 1998, and closed on July 14, 1998. Because there were more than sufficient funds available to support all qualified applicants that applied before July 14, 1998, RHCD continued to accept Forms 465 until June 30, 1999. In the Universal Service Order, the Commission placed a \$400 million cap on the amount that could be collected for the rural health care mechanism for each year. The Commission later determined that USAC could collect no more than \$100 million for the 1998 funding period.⁹

USAC reports that all activity for the first funding year has been completed. As of March 31, 2000, all eligible applications had been processed, and that \$3.398 million had been committed.¹⁰ Of that \$3.398 million, it disbursed \$3.375 million, or all but about \$22,800 of the funds set aside for those providers.¹¹

On May 27, 1999, the FCC adopted the *Twelfth Order on Reconsideration*, establishing a \$12 million commitment and collection level for the second funding period of the Rural Health Care Support Mechanism.¹² The second funding period was from July 1, 1999 through June 30, 2000. The RHCD began accepting applications for the second funding period on March 1, 1999. USAC reports that as of June 30, 2000, it received 1,234 FCC Forms 465, and that it has committed \$5.4 million, of which \$300,000 has been authorized for disbursement. USAC estimates that when it completes processing for all of the applications, it will have committed approximately \$6.7 million for the second funding period.¹³

The third program year began on July 1, 2000, and runs through June 30, 2001. The filing window for FCC Forms 465 opened on March 30, 2000, and closed on June 7, 2000. As of June 30,

9 See 47 C.F.R. § 54.623(a).

10 Universal Service Administrative Company *Federal Universal Service Programs Fund size Projections & Contributions Base for the Third Quarter 2000*. Page 23.

11 Universal Service Administrative Company *Federal Universal Service Programs Fund size Projections & Contributions Base for the Third Quarter 2000*, Appendix 12C and 12D.

12 *Twelfth Order on Reconsideration* in CC Docket 96-45, adopted May 27, 1999, released May 28, 1999.

13 Universal Service Administrative Company *Federal Universal Service Programs Fund size Projections & Contributions Base for the Fourth Quarter 2000*. Page 25. USAC reports that of the 1,243 Forms 465 that have been filed, 1,097 have been posted, 29 are under review, 25 have been denied due to ineligibility, and 92 have been withdrawn.

2000, 840 FCC Forms 465 had been received. USAC estimates that program demand will be \$10.1 million for year 3¹⁴, which is below the \$400 million funding cap set by the FCC.¹⁵

In 1999, The FCC adopted two orders that significantly changed the Universal Service support program for rural health care providers. The Fifteenth Order on Reconsideration is mostly applicable to the third and future funding periods. This order 1) removed the funding cap for individual telemedicine locations; 2) ended the 1.544 Mbs of bandwidth restriction and authorized support for any commercially available telecommunications service; 3) simplified the application process by allowing discounts to be based on actual long distance charges instead of basing them on a comparison of tariffed rates in urban and rural areas; and 4) affirmed the ability of rural health care providers to join consortia and allowed new members to be added to a consortium at any time.¹⁶ The Fourteenth Order on Reconsideration eliminated the requirement that rural health care providers receive services from eligible telecommunications carriers.¹⁷ For more information on the Universal Service Program for Rural Health Care providers, visit the RHCD Web site: <http://www.rhc.universalservice.org>.

USAC provides information on funding commitments and all funding authorizations made during each of the funding periods.¹⁸ These files are available at the FCC Website.¹⁹ Table 5.1a and 5.1b summarize funding commitments and authorizations on a state-by-state basis. Table 5.1a shows that in the first funding year, \$3.398 million was committed, and that \$3.375 million was disbursed. Table 5.1b shows that as of June 30, 2000, \$5.396 million has been committed, and that \$290,000 had been authorized for disbursement. Table 5.2 shows first funding year disbursements to rural health care providers in each state, estimated contributions towards those disbursements, contributions towards administrative expenses for the Rural Health Care Mechanism, and the net revenue to entities within each state.

14 Universal Service Administrative Company *Federal Universal Service Programs Fund size Projections & Contributions Base for the Fourth Quarter 2000*. Page 26.

15 See 47 C.F.R. § 54.623(a).

16 *Fifteenth Order on Reconsideration* in CC Docket 96-45 adopted September 30, 1999 and released November 1, 1999.

17 *Fourteenth Order on Reconsideration* in CC Docket 96-45 adopted September 21, 1999 and released November 3, 1999.

18 Funding authorizations are the penultimate step before payment is actually made.

19 Funding commitments and authorizations for disbursements the first two funding years are available in the file RHCJune2000.zip. The file is located under the “National Exchange Carrier Association Data” link at <<http://www.fcc.gov/ccb/stats>>.

Table 5.1a

Rural Health Care Funding Commitments and Authorizations for Payment by State
Funding Period: January 1, 1998 through June 30, 1999
 Program Year Finalized

| State | Total Funds Committed | Commitments to Providers | Total Funds Authorized for Payment | Authorizations for Providers |
|----------------------|-----------------------------|--------------------------------|--|------------------------------------|
| Alabama | \$9,199 | 1 | \$9,199 | 1 |
| Alaska | 629,582 | 33 | 627,981 | 32 |
| Arizona | 302,740 | 34 | 302,740 | 34 |
| Arkansas | 13,354 | 8 | 13,354 | 8 |
| California | 9,982 | 4 | 9,982 | 4 |
| Colorado | 59,471 | 8 | 59,471 | 8 |
| Connecticut | 0 | 0 | 0 | 0 |
| Delaware | 0 | 0 | 0 | 0 |
| District of Columbia | 0 | 0 | 0 | 0 |
| Florida | 0 | 0 | 0 | 0 |
| Georgia | 0 | 0 | 0 | 0 |
| Hawaii | 100,823 | 9 | 100,823 | 9 |
| Idaho | 21,645 | 5 | 21,625 | 5 |
| Illinois | 89,858 | 12 | 89,858 | 12 |
| Indiana | 0 | 0 | 0 | 0 |
| Iowa | 69,116 | 29 | 69,116 | 29 |
| Kansas | 91,974 | 20 | 91,974 | 20 |
| Kentucky | 0 | 0 | 0 | 0 |
| Louisiana | 0 | 0 | 0 | 0 |
| Maine | 1,150 | 1 | 0 | 0 |
| Maryland | 0 | 0 | 0 | 0 |
| Massachusetts | 247 | 1 | 247 | 1 |
| Michigan | 208,000 | 27 | 208,000 | 27 |
| Minnesota | 276,854 | 46 | 276,666 | 46 |
| Mississippi | 45,050 | 9 | 44,185 | 8 |
| Missouri | 60,959 | 8 | 60,120 | 8 |
| Montana | 246,626 | 31 | 246,626 | 31 |
| Nebraska | 79,848 | 11 | 75,644 | 8 |
| Nevada | 58,236 | 6 | 58,236 | 6 |
| New Hampshire | 13,558 | 6 | 13,558 | 6 |
| New Jersey | 0 | 0 | 0 | 0 |
| New Mexico | 122,723 | 25 | 121,976 | 24 |
| New York | 124,386 | 12 | 124,181 | 12 |
| North Carolina | 29,679 | 6 | 29,679 | 6 |
| North Dakota | 317,292 | 29 | 311,250 | 29 |
| Ohio | 38,389 | 10 | 38,389 | 10 |
| Oklahoma | 20,537 | 3 | 20,537 | 3 |
| Oregon | 13,219 | 4 | 13,219 | 4 |
| Pennsylvania | 49,104 | 2 | 49,104 | 2 |
| Rhode Island | 0 | 0 | 0 | 0 |
| South Carolina | 13,199 | 1 | 13,199 | 1 |
| South Dakota | 75,517 | 17 | 75,517 | 17 |
| Tennessee | 9,991 | 3 | 9,991 | 3 |
| Texas | 15,749 | 15 | 15,749 | 15 |
| Utah | 29,535 | 1 | 29,535 | 1 |
| Vermont | 4,613 | 3 | 4,613 | 3 |
| Virgin Islands | 7,987 | 2 | 2,971 | 1 |
| Virginia | 44,902 | 4 | 44,902 | 4 |
| Washington | 30,659 | 19 | 29,449 | 15 |
| West Virginia | 16,922 | 5 | 16,259 | 4 |
| Wisconsin | 14,941 | 8 | 14,881 | 8 |
| Wyoming | 30,602 | 3 | 30,602 | 3 |
| Totals | \$3,398,219 | 481 | \$3,375,405 | 468 |

Source: Universal Service Administrative Company data.

Table 5.1b

Rural Health Care Funding Commitments and Authorizations for Payment by State
Funding Period: July 1, 1999 through June 30, 2000
 Activity through June 30, 2000

| State | Total Funds Committed | Commitments to Providers | Total Funds Authorized for Payment | Authorizations for Providers |
|----------------------|-----------------------------|--------------------------------|--|------------------------------------|
| Alabama | \$0 | 0 | \$0 | 0 |
| Alaska | 4,301,048 | 99 | 174,032 | 12 |
| Arizona | 28,663 | 6 | 13,113 | 4 |
| Arkansas | 22,531 | 6 | 2,167 | 1 |
| California | 85,711 | 50 | 25,967 | 11 |
| Colorado | 11,823 | 1 | 0 | 0 |
| Connecticut | 0 | 0 | 0 | 0 |
| Delaware | 0 | 0 | 0 | 0 |
| District of Columbia | 0 | 0 | 0 | 0 |
| Florida | 0 | 0 | 0 | 0 |
| Georgia | 0 | 0 | 0 | 0 |
| Hawaii | 86,491 | 10 | 0 | 0 |
| Idaho | 17,027 | 3 | 7,220 | 1 |
| Illinois | 0 | 0 | 0 | 0 |
| Indiana | 0 | 0 | 0 | 0 |
| Iowa | 1,739 | 3 | 0 | 0 |
| Kansas | 87,301 | 60 | 10,406 | 7 |
| Kentucky | 0 | 0 | 0 | 0 |
| Louisiana | 0 | 0 | 0 | 0 |
| Maine | 0 | 0 | 0 | 0 |
| Maryland | 0 | 0 | 0 | 0 |
| Massachusetts | 0 | 0 | 0 | 0 |
| Michigan | 49,986 | 6 | 0 | 0 |
| Minnesota | 109,603 | 25 | 6,735 | 1 |
| Mississippi | 7,007 | 3 | 0 | 0 |
| Missouri | 16,371 | 4 | 10,097 | 1 |
| Montana | 81,398 | 18 | 18,697 | 5 |
| Nebraska | 236,215 | 14 | 762 | 1 |
| Nevada | 0 | 0 | 0 | 0 |
| New Hampshire | 18,463 | 5 | 0 | 0 |
| New Jersey | 0 | 0 | 0 | 0 |
| New Mexico | 31,330 | 7 | 0 | 0 |
| New York | 0 | 0 | 0 | 0 |
| North Carolina | 68,577 | 10 | 827 | 1 |
| North Dakota | 35,782 | 9 | 0 | 0 |
| Ohio | 27,527 | 7 | 11,138 | 2 |
| Oklahoma | 9,931 | 3 | 2,456 | 2 |
| Oregon | 4,993 | 3 | 0 | 0 |
| Pennsylvania | 0 | 0 | 0 | 0 |
| Rhode Island | 0 | 0 | 0 | 0 |
| South Carolina | 4,636 | 1 | 0 | 0 |
| South Dakota | 6,333 | 5 | 0 | 0 |
| Tennessee | 0 | 0 | 0 | 0 |
| Texas | 35,068 | 11 | 5,684 | 7 |
| Utah | 0 | 0 | 0 | 0 |
| Vermont | 0 | 0 | 0 | 0 |
| Virginia | 0 | 0 | 0 | 0 |
| Washington | 9,764 | 5 | 322 | 1 |
| West Virginia | 804 | 2 | 0 | 0 |
| Wisconsin | 69 | 1 | 0 | 0 |
| Wyoming | 0 | 0 | 0 | 0 |
| Totals | \$5,396,191 | 377 | \$289,623 | 57 |

Source: Universal Service Administrative Company data.

Table 5.2

Net Revenue from Rural Health Care Mechanism, by State
Funding Period: January 1, 1998 through June 30, 1999
Program Year Finalized

| State | Disbursements (Payments from USAC) | Contributions towards Disbursements (Payments to USAC) | Contributions towards Administrative Expenses (Payments to USAC) | Disbursements Less Contributions | State's Share of all Contributions ⁽²⁾ |
|-----------------------|---------------------------------------|--|--|--|---|
| Alabama | \$9,199 | \$46,752 | \$42,663 | -\$80,217 | 1.4% |
| Alaska | 629,582 | 8,378 | 7,645 | 613,559 | 0.2% |
| Arizona | 302,740 | 60,314 | 55,039 | 187,387 | 1.8% |
| Arkansas | 13,354 | 27,682 | 25,261 | -39,590 | 0.8% |
| California | 9,982 | 368,000 | 335,813 | -693,832 | 10.8% |
| Colorado | 59,471 | 62,684 | 57,201 | -60,414 | 1.8% |
| Connecticut | 0 | 48,004 | 43,806 | -91,810 | 1.4% |
| Delaware | 0 | 11,353 | 10,360 | -21,713 | 0.3% |
| Dist. of Columbia | 0 | 16,329 | 14,901 | -31,230 | 0.5% |
| Florida | 0 | 213,908 | 195,199 | -409,106 | 6.3% |
| Georgia | 0 | 105,839 | 96,582 | -202,421 | 3.1% |
| Guam | 0 | 1,425 | 1,300 | -2,725 | 0.0% |
| Hawaii | 100,823 | 13,600 | 12,411 | 74,812 | 0.4% |
| Idaho | 21,645 | 14,957 | 13,649 | -6,961 | 0.4% |
| Illinois | 89,858 | 151,991 | 138,697 | -200,831 | 4.5% |
| Indiana | 0 | 64,003 | 58,405 | -122,408 | 1.9% |
| Iowa | 69,116 | 31,338 | 28,598 | 9,180 | 0.9% |
| Kansas | 91,974 | 32,452 | 29,614 | 29,908 | 1.0% |
| Kentucky | 0 | 41,771 | 38,117 | -79,888 | 1.2% |
| Louisiana | 0 | 47,406 | 43,260 | -90,665 | 1.4% |
| Maine | 1,150 | 15,351 | 14,009 | -28,210 | 0.5% |
| Maryland | 0 | 71,381 | 65,138 | -136,519 | 2.1% |
| Massachusetts | 247 | 91,065 | 83,100 | -173,918 | 2.7% |
| Michigan | 208,000 | 108,884 | 99,361 | -244 | 3.2% |
| Minnesota | 276,854 | 57,066 | 52,075 | 167,714 | 1.7% |
| Mississippi | 45,050 | 28,292 | 25,818 | -9,060 | 0.8% |
| Missouri | 60,959 | 62,698 | 57,215 | -58,954 | 1.8% |
| Montana | 246,626 | 11,317 | 10,327 | 224,981 | 0.3% |
| Nebraska | 79,848 | 21,343 | 19,476 | 39,029 | 0.6% |
| Nevada | 58,236 | 25,810 | 23,553 | 8,874 | 0.8% |
| New Hampshire | 13,558 | 19,263 | 17,578 | -23,283 | 0.6% |
| New Jersey | 0 | 135,508 | 123,656 | -259,164 | 4.0% |
| New Mexico | 122,723 | 20,785 | 18,967 | 82,971 | 0.6% |
| New York | 124,386 | 248,743 | 226,988 | -351,345 | 7.3% |
| North Carolina | 29,679 | 98,931 | 90,278 | -159,530 | 2.9% |
| North Dakota | 317,292 | 8,467 | 7,727 | 301,098 | 0.2% |
| Northern Marianas Is. | 0 | 425 | 388 | -813 | 0.0% |
| Ohio | 38,389 | 123,295 | 112,511 | -197,417 | 3.6% |
| Oklahoma | 20,537 | 36,596 | 33,395 | -49,453 | 1.1% |
| Oregon | 13,219 | 41,466 | 37,839 | -66,087 | 1.2% |
| Pennsylvania | 49,104 | 142,175 | 129,740 | -222,810 | 4.2% |
| Puerto Rico | 0 | 17,821 | 16,262 | -34,083 | 0.5% |
| Rhode Island | 13,199 | 13,165 | 12,013 | -11,979 | 0.4% |
| South Carolina | 75,517 | 47,498 | 43,344 | -15,325 | 1.4% |
| South Dakota | 9,991 | 9,239 | 8,431 | -7,680 | 0.3% |
| Tennessee | 15,749 | 64,849 | 59,177 | -108,277 | 1.9% |
| Texas | 29,535 | 226,032 | 206,262 | -402,759 | 6.7% |
| Utah | 4,613 | 23,350 | 21,307 | -40,045 | 0.7% |
| Vermont | 7,987 | 8,794 | 8,024 | -8,831 | 0.3% |
| Virgin Islands | 44,902 | 1,675 | 1,529 | 41,699 | 0.0% |
| Virginia | 30,659 | 94,604 | 86,330 | -150,274 | 2.8% |
| Washington | 16,922 | 71,264 | 65,031 | -119,373 | 2.1% |
| West Virginia | 14,941 | 19,118 | 17,445 | -21,622 | 0.6% |
| Wisconsin | 30,602 | 56,797 | 51,829 | -78,023 | 1.7% |
| Wyoming | 0 | 6,966 | 6,357 | -13,323 | 0.2% |
| Totals | 3,398,219 | 3,398,219 | 3,101,000 | -3,101,000 ⁽¹⁾ | 100.0% |

⁽¹⁾ Commitments less Contributions sums to a negative number because of administration costs.

⁽²⁾ State's share of contributions is based on data from Table 2.3 of *State-by-State Telephone Revenue and Universal Service Data*. Carriers make payments into the fund, which generally pass the charges through to their customers. The method of determining carrier contributions into Universal Service was recently changed by the FCC. These figures account for the fact that starting in November 1999, carrier contributions are based on interstate revenues, instead of interstate and intrastate revenues. See *Public Notice* CC Docket No 96-45, Released October 8, 1999.

6. Subscribership and Penetration

The number and percentage of households that have telephone service represent the most basic measures of the extent of universal service. Continuing analysis of telephone penetration statistics allows us to examine the aggregate effects of Commission actions on households' decisions to maintain, acquire or drop telephone service. This section presents comprehensive data on telephone penetration statistics collected by the Bureau of the Census under contract with the Federal Communications Commission. Along with telephone penetration statistics for the United States and each of the states from November 1983 to March 2000, data are provided on penetration based on various demographic characteristics. This section also updates information on telephone penetration by income by state.¹ This information is designed to help evaluate the degree of success of making telephone service available to low-income households in each state.

The most widely used measure of telephone subscribership is the percentage of households with telephone service, sometimes called a measure of telephone penetration. Prior to the 1980s, precise measurements of telephone subscribership received little attention. Traditionally, telephone penetration was measured by dividing the number of residential telephone lines by the number of households. Measures of penetration based on the number of residential lines, however, became subject to a large margin of error as more households added second telephone lines and more consumers acquired second homes. By 1980, the traditional penetration measure (residential lines divided by the number of households) reached 96%, while the number of households reporting that they had telephones in the 1980 census was 92.9%.

Recognizing the need for precise periodic measurements of subscribership, the Commission requested that the Bureau of the Census include questions on telephones as part of its Current Population Survey (CPS), which monitors demographic trends between the decennial censuses. This survey is a staggered panel survey in which the people residing at particular addresses are included for four consecutive months in one year and the same four months in the following year. Use of the CPS has several advantages: it is conducted every month by an independent and expert agency, the sample is large, and the questions are consistent. Thus, changes in the results can be compared over time with a great deal of confidence.

Unfortunately, the results of the CPS cannot be directly compared with the penetration figures contained in the 1980 and 1990 decennial censuses. This is due to differences in sampling and survey methodologies and because of differences in the context in which the questions were asked. The 1990 decennial census reported 94.8% of all households in the United States had telephones, whereas the CPS data showed a penetration rate of 93.3% for 1990. This difference is statistically significant and appears to indicate that the CPS value may be on the low side and the decennial census value may be on the high side, with the truth lying somewhere in between. In the 2000 decennial census the telephone question was changed from asking whether there was a telephone instrument to asking whether there was telephone service.

1 This information was included in the FCC report, "Telephone Penetration by Income by State," released March 30, 2000. That report contains information on the number of households in each state as well as the percentages reported here.

The specific questions asked in the CPS are: "Is there a telephone in this house/apartment?" and, if the answer to the first question is "no," this is followed up with, "Is there a telephone elsewhere on which people in this household can be called?" If the answer to the first question is "yes," the household is counted as having a telephone "in unit." If the answer to either the first or second question is "yes," the household is counted as having a telephone "available." Although the survey is conducted every month, not all questions are asked every month. The telephone questions are asked once every four months, in the month that a household is first included in the sample and in the month that the household reenters the sample a year later. Since the sample is staggered, the reported information for any given month actually reflects responses over the preceding four months. Aggregated summaries of the responses are reported to the Commission, based on the surveys conducted through March, July, and November of each year. The CPS later provides the Commission with the raw data files containing all the responses to all of the questions on the CPS questionnaires in those months.²

The Census Bureau data are based on a nationwide sample of about 48,000 households in the 50 states and the District of Columbia. (The CPS does not cover outlying areas that are not states, such as Puerto Rico, Guam, the Virgin Islands, and the Northern Mariana Islands. Because a sample is used, the estimates are subject to sampling error. For the nationwide totals, changes in telephone penetration between consecutive reports of less than 0.4% may be due to sampling error and cannot be regarded as statistically significant.³ As explained below, when comparing the same month in two consecutive years, changes of less than or equal to 0.3% are not statistically significant. When comparing annual averages, changes of less than or equal to 0.2% are not statistically significant. The annual averages are the average of the three surveys of the year in question. For individual states or other subgroups of the U.S. population, the amount of sampling variability is much greater, because the sample sizes are smaller.

Once a year, in March, the CPS augments its sample with about 2,500 additional Hispanic households, and supplements its survey with additional questions, which include detailed information about income.⁴ In the July and November surveys, only broad income categories are reported. (These are the categories that appear in Table 6.5.)

The data in this section are not seasonally adjusted. Seasonal analysis of the data indicates that, for the nation as a whole, there is no significant seasonal variation in these data.

Census Bureau figures for March 2000, the most recent data available, show that the

2 Tables 6.3, 6.9, and 6.15 of this section are derived from these raw data files.

3 The determination of the statistical significance of a change over time is discussed below. The critical value is dependent on the sizes of the samples from which the change is computed.

4 The responses from the additional Hispanic households are not included in Tables 6.4 through 6.8, but they are included in Table 6.9. Thus, in some cases, there may be small discrepancies between the percentages in Table 6.4 and Table 6.9.

percentage of households subscribing to telephone service is 94.6%, which is up 0.6% from March 1999. This increase is statistically significant. As a result of this and an increasing number of households, 1.1 million households were added to the nation's telephone system between March 1999 and March 2000.

This section includes figures showing subscribership percentages by state, by householder's age and race, by household size, by income, and for adult individuals by labor force status. The March 2000 data show that 95.2% of adult individuals in the civilian non-institutionalized population have a telephone in their household. This figure is up 0.2% from the March 1999 level. This increase is not statistically significant.

This section contains fifteen tables and nine charts presenting penetration statistics for various geographic and demographic characteristics. The charts and the first three tables present summaries of the available information. Tables 6.4 through 6.9 present more detailed information. In Tables 6.4 through 6.8, only the annual averages are included for the years 1984 through 1996. March, July, and November data for those years are available in Monitoring Reports in CC Docket No. 87-339. Tables 6.10 through 6.15 provide information necessary to determine the statistical significance of changes in the penetration rates over time.

Table 6.1 summarizes the telephone penetration for the United States, combining information on the number of households with the penetration rates.

Chart 6.1 depicts the nationwide penetration rates for households graphically over time.

Table 6.2 summarizes the telephone penetration rates by state, showing the rates for November 1983 and March 2000, the change between those two months, and an indication as to whether the change is statistically significant. The statistical significance of a change is determined not only by the magnitude of that change, but also by the sizes of the samples used to estimate the change.

Many households that do not currently have service are ones that formerly had service but were disconnected for non-payment. Through December 1998, eighteen states had implemented a policy where local telephone companies are prohibited from disconnecting their consumers from the local telephone network as long as the consumers pay the local portion of their telephone bills. Such a policy is called a "do not disconnect" (DND) policy. Local telephone companies have traditionally billed their customers for local service as well as for long distance service provided by AT&T or other companies.

Most local telephone companies continue to act as billing agents for long distance carriers, and many local telephone companies bill for other services too, including enhanced services and pay-per-call services (900 and 976 numbers). Local telephone companies make excellent billing and collection agents for three reasons: they send their customers a bill every month, their operating systems have been designed to collect for others, and the demand for local telephone service is very strong.

If a local telephone company is unimpeded by a state DND policy, it can present its customer with an ultimatum: either pay the phone bill in its entirety (local charges plus long distance and other types of charges), or be disconnected from the network entirely. The consumer may not be given the option of paying just the local charges, which would allow the consumer to remain connected to the local network. If the local telephone company allowed the consumer to remain connected to the local

network, but blocked the consumer from making toll calls, the consumer would still be able to make local and emergency calls, and receive long distance calls. Some consumers cannot pay their entire phone bill and they become disconnected from the network, even though they could pay their local telephone charges.⁵

In states with a DND policy, consumers that pay the local portion of their bill⁶ cannot be disconnected from the local telephone network. The long distance or other companies with unpaid charges can, of course, discontinue their services to those customers who don't remit payment. Typically the customer will enter an arrangement, such as toll blocking, to prevent further use of the services unpaid for, until they are paid.

An earlier analysis of DND policies showed that the length of time the DND policy has been in effect affects the penetration rate.⁷ Table 6.3 compares penetration rates of states without DND policies as of December 1998 with states that had them for less than five years and states that had them for more than five years. It shows that penetration increases between March 1984 and March 1999 have been greater for states that have had DND policies in effect for more than five years than for either of the other two groups. However, it also shows that the penetration increases have been smaller for states that have had DND policies for less than five years than for states with no DND policy. These findings indicate that a DND policy might not have a noticeable beneficial effect on penetration until it has been in effect for several years. We solicit comments on these preliminary findings.

Chart 6.2 depicts the states with March 2000 penetration rates (as shown in Table 6.2) more than 1% below the national average, within 1% of the national average, or more than 1% above the national average.

Chart 6.3 depicts changes in household penetration rates by state (as shown in Table 6.2) between the November 1983 and March 2000 rates. States with statistically significant increases are shown, along with other states with increases or decreases. There were no states with statistically significant decreases.

Chart 6.4 depicts the relationship between telephone penetration and household income, using

5 Some states have a "soft dialtone", which is a dialtone that allows people with disconnected phone service to call 911, and to call the local telephone company so that service can be re-established.

6 In some states with a do not disconnect policy, the local telephone company has discretion on how to apply any funds that the consumer remits, unless the consumer specifies which portion of the bill is being paid. In such states, the local telephone company may decide to prorate any payment evenly across all charges. Upon finding that the local telephone charges were not paid in full, the local telephone company may then lawfully decide to disconnect that consumer, even though the consumer has sent the local telephone company sufficient money to cover the local charges on the bill.

7 See *Monitoring Report*, CC Docket No. 98-202, December 1999, section 6.

March 2000 penetration rates, for all households, and for households headed by white, black, and Hispanic persons. It is based on data in Table 6.5.

Chart 6.5 depicts the relationship between telephone penetration and household size, using March 2000 penetration rates, for all households, and for households headed by white, black, and Hispanic persons. It is based on data in Table 6.6.

Chart 6.6 depicts the relationship between telephone penetration and householder's age, using March 2000 penetration rates, for all households, and for households headed by white, black, and Hispanic persons. It is based on data in Table 6.7.

Chart 6.7 depicts the relationship between telephone penetration and labor force status for civilian non-institutionalized adults, using March 2000 penetration rates, for all households, and for white, black, and Hispanic persons. It is based on data in Table 6.8.

Chart 6.8 depicts the nationwide penetration rates for civilian non-institutionalized adults graphically over time. It is also based on data in Table 6.8.

Chart 6.9 shows the telephone penetration rates in March of each year through 1999 for each of five income categories for the total United States. It is based on data in Table 6.9. The income categories (expressed in March 1984 dollars) are: \$9,999 or less; \$10,000 - \$19,999; \$20,000 - \$29,999; \$30,000 - \$39,999; and \$40,000 or more. These categories were chosen because they are of approximately equal size, both in terms of income ranges and the number of households in each category. As can be seen from the chart, most income categories have experienced increases in penetration over time, with the largest increases being in the lowest income categories. The changes between 1984 and 1997 are statistically significant for the two lowest income categories and for all households, but not for the three highest income categories.⁸ Not all of the increases in the national total penetration rate can be explained by increases in real income, because real income increases are reflected in the movement of households between categories. Thus penetration changes within each income category represent changes holding real income constant.

Table 6.4 shows the Current Population Survey responses for the United States and for each state beginning with November 1983. Because the Current Population Survey began collecting this data only in 1983, comparable values are not available prior to November 1983. For each of the surveys, the column headed "Unit" indicates the percentage of households for which there is a telephone in the housing unit. The column headed "Avail." indicates the percentage of households which have telephone service available for incoming calls, either in the housing unit or elsewhere (such as at work or at a neighbor's home).

Table 6.5 shows the nationwide penetration rates for households by income and the race of the householder. It shows a strong relationship between income and penetration. Caution should be taken in comparing these figures over time, because these income levels are not adjusted for inflation. Thus, the same nominal income level at two points in time will reflect different real incomes in terms of

8 See footnote 9 for the critical values for these significance tests.

purchasing power. Also, the income categories have changed over time due to the changing value of the dollar. Consequently, when evaluating penetration changes by income levels over time, Table 6.9 should be used.

Table 6.6 shows the nationwide penetration rates for households by the size of the household and the race of the householder. It shows that penetration is higher for households of 2 to 5 people than it is for single-person households or those with 6 or more people.

Table 6.7 shows the nationwide penetration rates for households by the age and race of the householder. It shows that the penetration rate is lowest for young and nonwhite households.

Table 6.8 shows the nationwide penetration rates for all persons that are at least 15 years old in the civilian non-institutionalized population by their race and employment status. Since this table is for individual adults rather than households, the total penetration rates are different from those in the previous tables. It shows that penetration is lowest among the unemployed.

Table 6.9 shows the penetration rates for each of the income categories shown in Chart 6.9 for each state for March of each year through 1998. The more detailed information from the March surveys makes it possible to adjust the income categories for inflation. The relative levels of the March Consumer Price Index for all items (as reported in Table 7.4) were used to make the inflation adjustment. Thus, for example, \$10,000 in March 1984 dollars had the same purchasing power as \$15,809 in March 1998 dollars. The precise current dollar values in each year are reported at the end of Table 6.9.

Tables 6.10 through 6.14 present the critical values at the 95% confidence level for testing the statistical significance of changes over time in the earlier tables. These critical values are relevant because changes less than or equal to the values shown are likely to be due to sampling error and thus cannot be regarded as demonstrating that a change in telephone penetration has occurred. In some cases these critical values are very large because the sample sizes are very small for these subcategories, rendering the estimated penetration rates unreliable. Because there is an overlap of half of the sample from year to year, but no overlap in the sample between surveys that are four months apart, annual changes are less subject to variations in sampling error. Consequently, the critical values should be multiplied by 0.8 when making a comparison for the same month in two consecutive years. When comparing the annual averages, the critical values should be multiplied by 0.5774, since these averages are based on three surveys and hence have a lower standard error. When comparing annual averages of two consecutive years, the critical values should be multiplied by .46, taking into account both of the above factors.

Table 6.15 shows the sample sizes on which the estimates of Table 6.9 are based. The sampling variability is inversely related to the square root of the sample size. The critical values for individual income categories in Table 6.9 can therefore be estimated by taking the critical value for the state "In Unit" total and multiplying it by the square root of the ratio of the sample size for the state total to the sample size for the income category. In most cases the critical value for an individual income category will be between two and three times the critical value for the state total.⁹ In some cases these

9 For example, using this methodology to calculate critical values for comparing the 1984 and

critical values are very large because the sample sizes are very small for these subcategories, thereby rendering the estimated penetration rates unreliable. The values in these tables have been revised substantially since our last report as a result of the first revision made by CPS in their estimates of sampling variability since they began collecting the telephone information.

1999 values for the United States Total, the critical values are 0.8% for the \$9,999 or less, the \$10,000 - \$19,999, and the \$40,000 or more categories, 0.9% for the \$20,000 - \$29,999 categories, and 1.1% for the \$30,000 - \$39,999 category. These compare with 0.4% for all households.

Table 6.1

Household Telephone Subscribership in the United States

| Date | Households (millions) | Households with Telephones (millions) | Percentage with Telephones | Households without Telephones (millions) | Percentage without Telephones |
|---------------|-----------------------|---------------------------------------|----------------------------|--|-------------------------------|
| November 1983 | 85.8 | 78.4 | 91.4% | 7.4 | 8.6% |
| March 1984 | 86.0 | 78.9 | 91.8% | 7.1 | 8.2% |
| July 1984 | 86.6 | 79.3 | 91.6% | 7.3 | 8.4% |
| November 1984 | 87.4 | 79.9 | 91.4% | 7.5 | 8.6% |
| March 1985 | 87.4 | 80.2 | 91.8% | 7.2 | 8.2% |
| July 1985 | 88.2 | 81.0 | 91.8% | 7.2 | 8.2% |
| November 1985 | 88.8 | 81.6 | 91.9% | 7.2 | 8.1% |
| March 1986 | 89.0 | 82.1 | 92.2% | 6.9 | 7.8% |
| July 1986 | 89.5 | 82.5 | 92.2% | 7.0 | 7.8% |
| November 1986 | 89.9 | 83.1 | 92.4% | 6.8 | 7.6% |
| March 1987 | 90.2 | 83.4 | 92.5% | 6.8 | 7.5% |
| July 1987 | 90.7 | 83.7 | 92.3% | 7.0 | 7.7% |
| November 1987 | 91.3 | 84.3 | 92.3% | 7.0 | 7.7% |
| March 1988 | 91.8 | 85.3 | 92.9% | 6.5 | 7.1% |
| July 1988 | 92.4 | 85.7 | 92.8% | 6.7 | 7.2% |
| November 1988 | 92.6 | 85.7 | 92.5% | 6.9 | 7.5% |
| March 1989 | 93.6 | 87.0 | 93.0% | 6.6 | 7.0% |
| July 1989 | 93.8 | 87.5 | 93.3% | 6.3 | 6.7% |
| November 1989 | 93.9 | 87.3 | 93.0% | 6.6 | 7.0% |
| March 1990 | 94.2 | 87.9 | 93.3% | 6.3 | 6.7% |
| July 1990 | 94.8 | 88.4 | 93.3% | 6.4 | 6.7% |
| November 1990 | 94.7 | 88.4 | 93.3% | 6.3 | 6.7% |
| March 1991 | 95.3 | 89.2 | 93.6% | 6.1 | 6.4% |
| July 1991 | 95.5 | 89.1 | 93.3% | 6.4 | 6.7% |
| November 1991 | 95.7 | 89.4 | 93.4% | 6.3 | 6.6% |
| March 1992 | 96.6 | 90.7 | 93.9% | 5.9 | 6.1% |
| July 1992 | 96.6 | 90.6 | 93.8% | 6.0 | 6.2% |
| November 1992 | 97.0 | 91.0 | 93.8% | 6.0 | 6.2% |
| March 1993 | 97.3 | 91.6 | 94.2% | 5.7 | 5.8% |
| July 1993 | 97.9 | 92.2 | 94.2% | 5.7 | 5.8% |
| November 1993 | 98.8 | 93.0 | 94.2% | 5.8 | 5.8% |
| March 1994 | 98.1 | 92.1 | 93.9% | 6.0 | 6.1% |
| July 1994 | 98.6 | 92.4 | 93.7% | 6.2 | 6.3% |
| November 1994 | 99.8 | 93.7 | 93.8% | 6.2 | 6.2% |
| March 1995 | 99.9 | 93.8 | 93.9% | 6.1 | 6.1% |
| July 1995 | 100.0 | 94.0 | 94.0% | 6.0 | 6.0% |
| November 1995 | 100.4 | 94.2 | 93.9% | 6.2 | 6.1% |
| March 1996 | 100.6 | 94.4 | 93.8% | 6.2 | 6.2% |
| July 1996 | 101.2 | 95.0 | 93.9% | 6.1 | 6.1% |
| November 1996 | 101.3 | 95.1 | 93.9% | 6.2 | 6.1% |
| March 1997 | 102.0 | 95.8 | 93.9% | 6.2 | 6.1% |
| July 1997 | 102.3 | 96.1 | 93.9% | 6.2 | 6.1% |
| November 1997 | 102.8 | 96.5 | 93.8% | 6.3 | 6.2% |
| March 1998 | 103.4 | 97.4 | 94.1% | 6.1 | 5.9% |
| July 1998 | 103.4 | 97.3 | 94.1% | 6.1 | 5.9% |
| November 1998 | 104.1 | 98.0 | 94.2% | 6.1 | 5.8% |
| March 1999 | 104.8 | 98.5 | 94.0% | 6.3 | 6.0% |
| July 1999 | 105.1 | 99.2 | 94.4% | 5.9 | 5.6% |
| November 1999 | 105.4 | 99.1 | 94.1% | 6.3 | 5.9% |
| March 2000 | 105.3 | 99.6 | 94.6% | 5.7 | 5.4% |

Details may not appear to add to totals due to rounding.

Chart 6.1

Telephone Penetration

Households

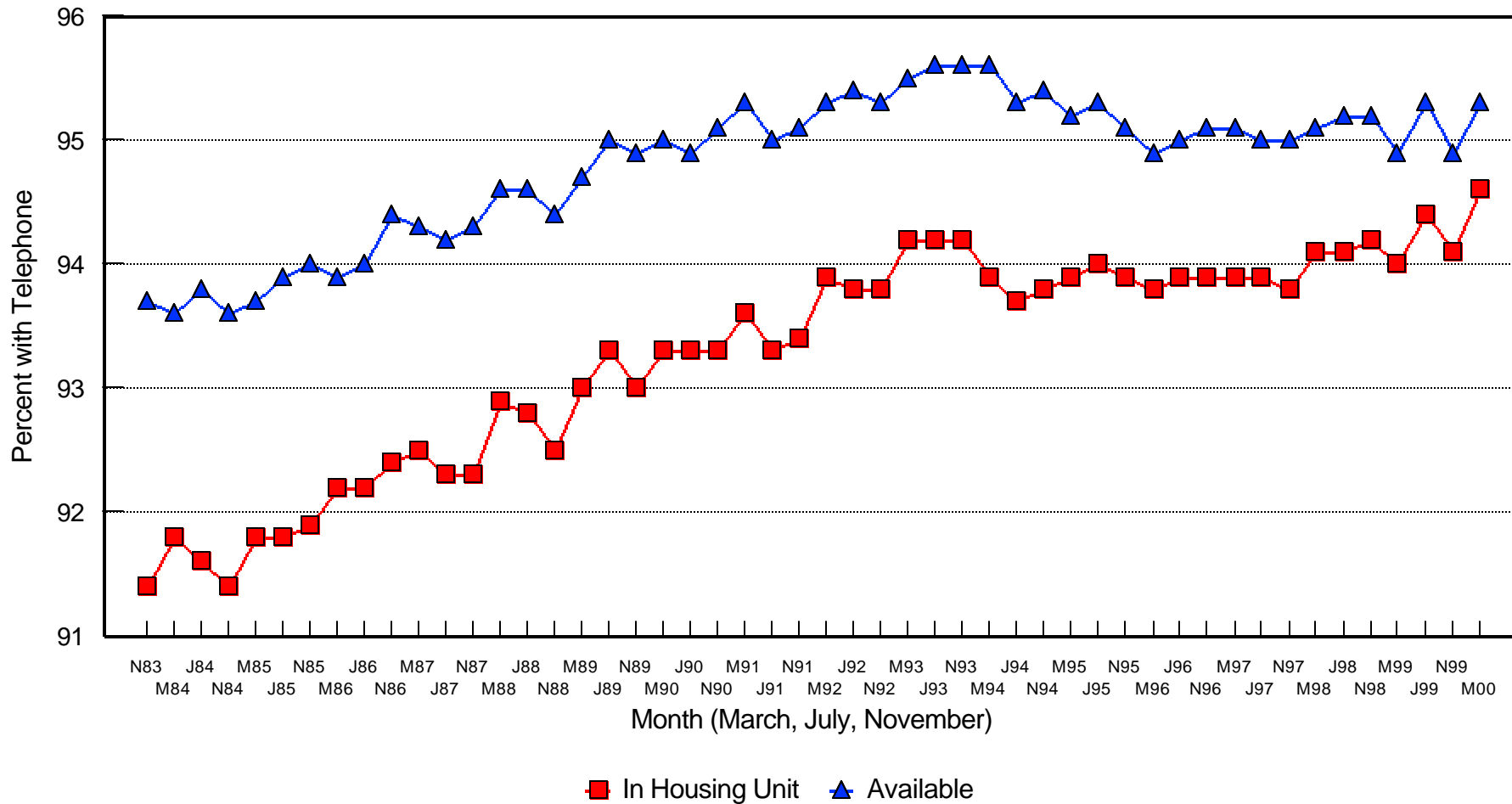

Table 6.2

Telephone Penetration by State
(Percentage of Households with Telephone Service)

| State | November 1983 | March 2000 | Change |
|----------------------|---------------|------------|--------|
| Alabama | 87.9 % | 91.2 % | 3.3 % |
| Alaska | 83.8 | 95.4 | 11.6 * |
| Arizona | 88.8 | 94.8 | 6.1 * |
| Arkansas | 88.2 | 90.1 | 1.9 |
| California | 91.7 | 95.6 | 3.9 * |
| Colorado | 94.4 | 95.7 | 1.3 |
| Connecticut | 95.5 | 95.8 | 0.3 |
| Delaware | 95.0 | 97.2 | 2.2 |
| District of Columbia | 94.7 | 90.8 | -3.9 |
| Florida | 85.5 | 92.2 | 6.7 * |
| Georgia | 88.9 | 91.8 | 2.9 |
| Hawaii | 94.6 | 93.6 | -1.0 |
| Idaho | 89.5 | 93.6 | 4.1 * |
| Illinois | 95.0 | 93.0 | -2.0 |
| Indiana | 90.3 | 95.7 | 5.4 * |
| Iowa | 95.4 | 96.7 | 1.3 |
| Kansas | 94.9 | 94.6 | -0.3 |
| Kentucky | 86.9 | 93.9 | 7.0 * |
| Louisiana | 88.9 | 90.8 | 1.9 |
| Maine | 90.7 | 98.5 | 7.8 * |
| Maryland | 96.3 | 96.3 | 0.0 |
| Massachusetts | 94.3 | 94.1 | -0.2 |
| Michigan | 93.8 | 95.9 | 2.1 * |
| Minnesota | 96.4 | 97.8 | 1.5 |
| Mississippi | 82.4 | 88.8 | 6.4 * |
| Missouri | 92.1 | 95.7 | 3.6 * |
| Montana | 92.8 | 95.1 | 2.3 |
| Nebraska | 94.0 | 97.8 | 3.8 * |
| Nevada | 89.4 | 95.5 | 6.1 * |
| New Hampshire | 95.0 | 98.1 | 3.2 * |
| New Jersey | 94.1 | 94.6 | 0.5 |
| New Mexico | 85.3 | 92.2 | 6.9 * |
| New York | 90.8 | 96.3 | 5.5 * |
| North Carolina | 89.3 | 93.3 | 4.0 * |
| North Dakota | 95.1 | 94.8 | -0.3 |
| Ohio | 92.2 | 94.7 | 2.5 * |
| Oklahoma | 91.5 | 90.5 | -1.0 |
| Oregon | 91.2 | 94.0 | 2.8 |
| Pennsylvania | 95.1 | 97.4 | 2.3 * |
| Rhode Island | 93.3 | 95.1 | 1.8 |
| South Carolina | 81.8 | 94.2 | 12.4 * |
| South Dakota | 92.7 | 95.5 | 2.8 |
| Tennessee | 87.6 | 96.3 | 8.7 * |
| Texas | 89.0 | 94.0 | 5.0 * |
| Utah | 90.3 | 96.0 | 5.7 * |
| Vermont | 92.7 | 95.6 | 2.9 |
| Virginia | 93.1 | 95.0 | 1.9 |
| Washington | 92.5 | 93.4 | 1.0 |
| West Virginia | 88.1 | 93.3 | 5.2 * |
| Wisconsin | 94.8 | 94.1 | -0.7 |
| Wyoming | 89.7 | 94.9 | 5.2 * |
| Total United States | 91.4 | 94.6 | 3.2 * |

* Increase is statistically significant at the 95% confidence level.

Differences may not appear to equal changes due to rounding.

TABLE 6.3 - COMPARISON OF PENETRATION RATES FOR STATES WITH AND WITHOUT DO NOT DISCONNECT POLICIES

| State | All Households | | | Households with Incomes under \$10,000 # | | |
|--|----------------|------------|---------|--|------------|----------|
| | March 1984 | March 1999 | Change | March 1984 | March 1999 | Change |
| States With Do Not Disconnect Policies For At Least 5 Years | | | | | | |
| Delaware | 95.5% | 98.2% | 2.7% | 87.3% | 97.2% | 9.9% * |
| Hawaii | 94.0% | 95.8% | 1.7% | 76.1% | 87.2% | 11.1% * |
| Iowa | 95.8% | 96.2% | 0.4% | 89.7% | 92.5% | 2.8% |
| Minnesota | 95.9% | 95.7% | -0.2% | 85.2% | 86.5% | 1.3% |
| Montana | 90.3% | 95.6% | 5.3% | 79.6% | 88.0% | 8.4% |
| New York | 91.4% | 95.1% | 3.7% * | 78.4% | 90.7% | 12.3% * |
| North Dakota | 93.9% | 95.7% | 1.9% | 85.2% | 89.3% | 4.1% |
| Oregon | 91.4% | 95.1% | 3.7% * | 76.4% | 87.8% | 11.4% * |
| Pennsylvania | 94.4% | 96.9% | 2.5% * | 85.6% | 92.3% | 6.7% * |
| States With Do Not Disconnect Policies For Less Than 5 Years | | | | | | |
| Arizona | 90.0% | 91.7% | 1.6% | 73.6% | 79.1% | 5.6% |
| Colorado | 94.6% | 95.4% | 0.8% | 86.9% | 89.5% | 2.6% |
| Idaho | 90.6% | 93.3% | 2.8% | 78.4% | 81.9% | 3.5% |
| Massachusetts | 95.7% | 95.2% | -0.5% | 88.2% | 90.2% | 2.0% |
| Ohio | 93.2% | 95.6% | 2.4% * | 81.0% | 87.8% | 6.8% * |
| South Dakota | 93.0% | 91.4% | -1.6% | 84.6% | 73.8% | -10.8% * |
| Utah | 92.4% | 95.6% | 3.2% | 81.5% | 89.0% | 7.4% |
| Washington | 92.9% | 96.0% | 3.1% | 82.7% | 83.1% | 0.3% |
| Wyoming | 89.2% | 95.0% | 5.7% * | 74.2% | 91.1% | 16.9% * |
| States Without Do Not Disconnect Policies | | | | | | |
| Alabama | 89.0% | 92.0% | 3.0% | 77.4% | 79.5% | 2.1% |
| Alaska | 85.9% | 94.8% | 8.9% * | 61.5% | 86.8% | 25.3% * |
| Arkansas | 87.2% | 88.8% | 1.6% | 78.3% | 77.7% | -0.6% |
| California | 92.6% | 94.6% | 2.0% * | 82.9% | 89.2% | 6.3% * |
| Connecticut | 94.7% | 95.3% | 0.7% | 80.5% | 80.9% | 0.4% |
| District of Columbia | 95.9% | 92.4% | -3.4% | 92.5% | 88.4% | -4.1% |
| Florida | 89.9% | 92.6% | 2.7% | 80.2% | 87.8% | 7.6% * |
| Georgia | 85.9% | 92.5% | 6.6% * | 69.1% | 78.7% | 9.6% |
| Illinois | 95.6% | 91.3% | -4.3% * | 87.8% | 75.3% | -12.5% * |
| Indiana | 92.0% | 93.8% | 1.7% | 80.4% | 83.3% | 2.9% |
| Kansas | 94.5% | 97.0% | 2.5% * | 86.5% | 94.4% | 7.9% * |
| Kentucky | 87.1% | 93.4% | 6.3% * | 72.1% | 81.1% | 9.0% |

TABLE 6.3 - COMPARISON OF PENETRATION RATES FOR STATES WITH AND WITHOUT DO NOT DISCONNECT POLICIES

| State | All Households | | | Households with Incomes under \$10,000 # | | |
|---|----------------|------------|--------|--|------------|---------|
| | March 1984 | March 1999 | Change | March 1984 | March 1999 | Change |
| States Without Do Not Disconnect Policies (cont.) | | | | | | |
| Louisiana | 89.6% | 90.6% | 1.0% | 80.9% | 82.3% | 1.4% |
| Maine | 94.3% | 97.6% | 3.3% | 83.1% | 94.5% | 11.4% * |
| Maryland | 96.2% | 97.0% | 0.8% | 87.0% | 91.6% | 4.5% |
| Michigan | 93.3% | 93.9% | 0.7% | 80.9% | 83.5% | 2.6% |
| Mississippi | 81.9% | 87.2% | 5.2% * | 71.3% | 75.2% | 3.9% |
| Missouri | 92.2% | 94.8% | 2.6% | 82.5% | 82.7% | 0.2% |
| Nebraska | 96.6% | 94.6% | -2.0% | 90.7% | 85.1% | -5.5% |
| Nevada | 93.0% | 92.5% | -0.5% | 78.4% | 78.2% | -0.2% |
| New Hampshire | 94.8% | 95.7% | 0.9% | 82.2% | 90.2% | 8.0% |
| New Jersey | 93.6% | 94.9% | 1.3% | 83.2% | 88.9% | 5.7% * |
| New Mexico | 82.1% | 86.7% | 4.6% | 61.8% | 76.6% | 14.8% * |
| North Carolina | 89.0% | 93.3% | 4.4% * | 73.5% | 84.3% | 10.8% * |
| Oklahoma | 91.0% | 90.8% | -0.2% | 81.9% | 80.0% | -1.9% |
| Rhode Island | 94.0% | 94.7% | 0.7% | 86.4% | 85.8% | -0.7% |
| South Carolina | 85.1% | 94.6% | 9.5% * | 66.1% | 89.9% | 23.7% * |
| Tennessee | 87.1% | 93.3% | 6.3% * | 71.1% | 83.3% | 12.2% * |
| Texas | 88.4% | 92.1% | 3.6% * | 74.0% | 83.1% | 9.0% * |
| Vermont | 91.5% | 95.5% | 4.0% | 75.3% | 89.0% | 13.7% * |
| Virginia | 93.2% | 93.2% | 0.0% | 80.4% | 79.5% | -0.9% |
| West Virginia | 87.3% | 93.0% | 5.8% * | 75.7% | 87.9% | 12.2% * |
| Wisconsin | 96.0% | 96.3% | 0.3% | 88.4% | 83.2% | -5.3% |
| Total United States | 91.8% | 94.0% | 2.1% * | 80.1% | 85.5% | 5.5% * |
| States With Policies For At Least 5 Years | 93.1% | 95.8% | 2.7% * | 81.8% | 90.6% | 8.7% * |
| States With Policies For Less Than 5 Years | 93.3% | 94.9% | 1.6% * | 82.1% | 86.1% | 4.0% * |
| Total States Without Policies | 91.2% | 93.4% | 2.1% * | 79.2% | 84.2% | 4.9% * |

Income expressed in March 1984 dollars.

* Change is statistically significant at the 95% confidence level.

Changes may not appear to be the same as calculated differences due to rounding.

Chart 6.4

Telephone Penetration by Income Level

March 2000

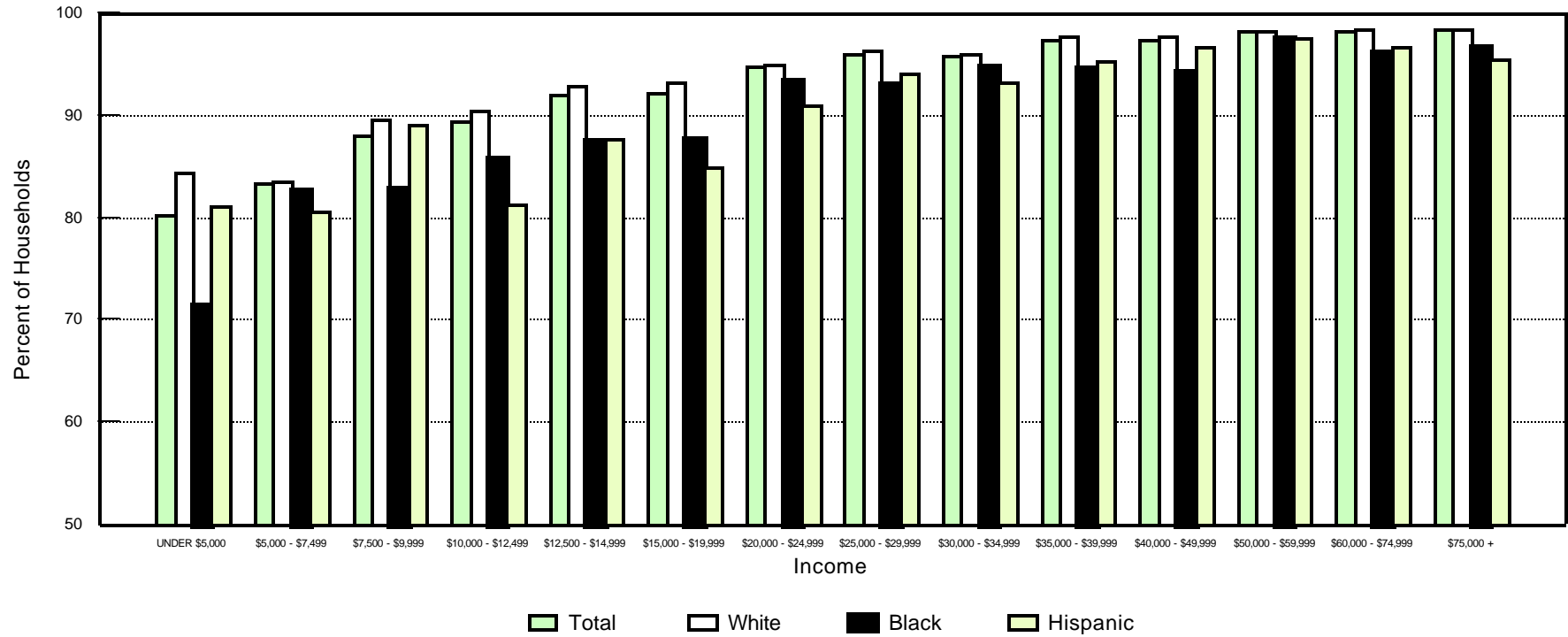

Chart 6.5

Telephone Penetration by Household Size

March 2000

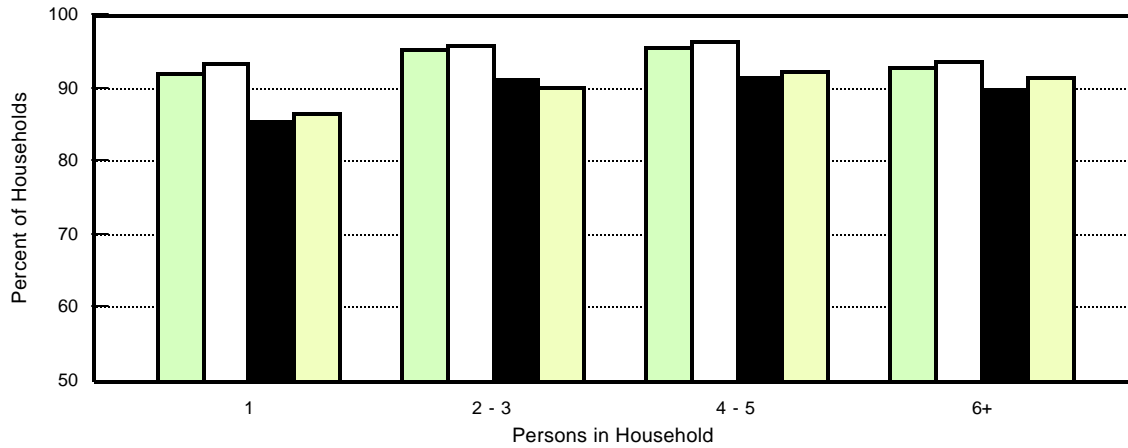

Chart 6.6

Telephone Penetration by Householder's Age

March 2000

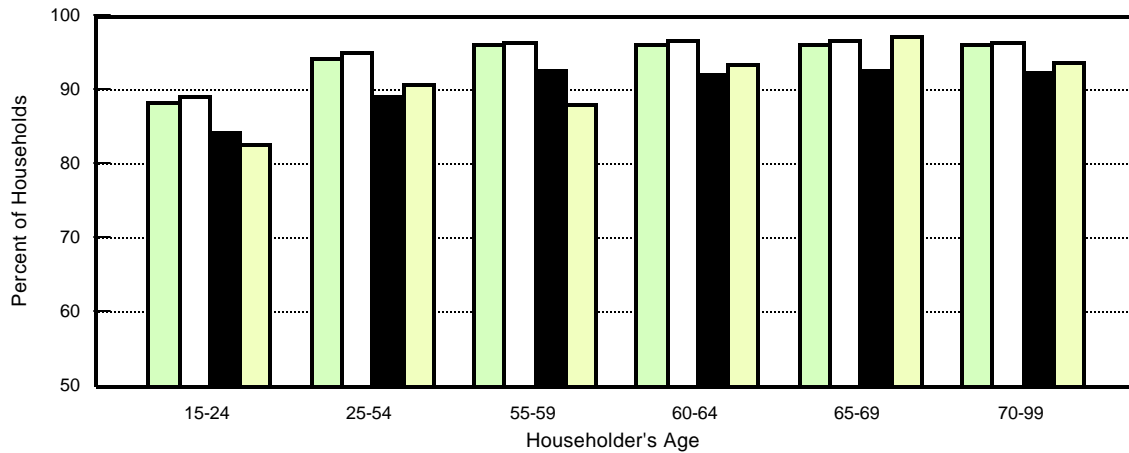

Chart 6.7

Telephone Penetration by Labor Force Status

March 2000

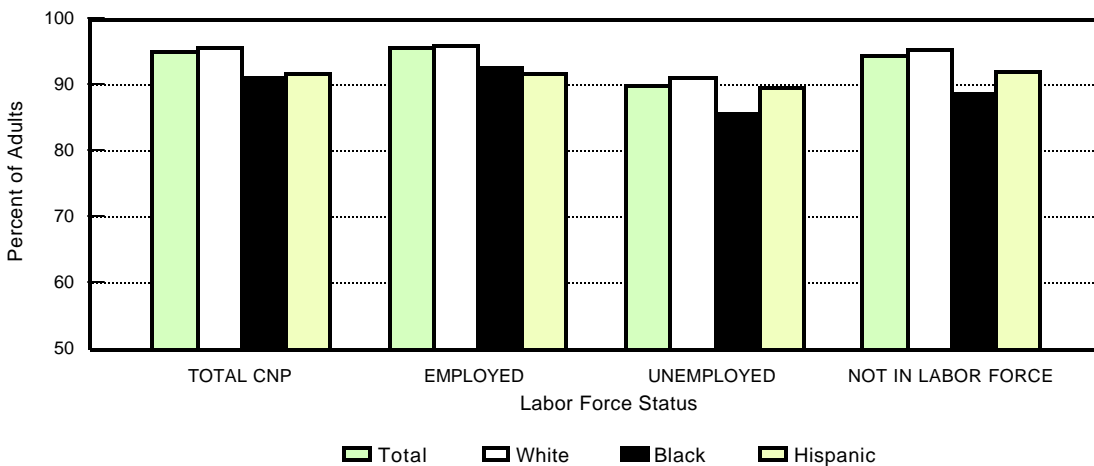

Chart 6.8

Telephone Penetration

Civilian Noninstitutionalized Adults

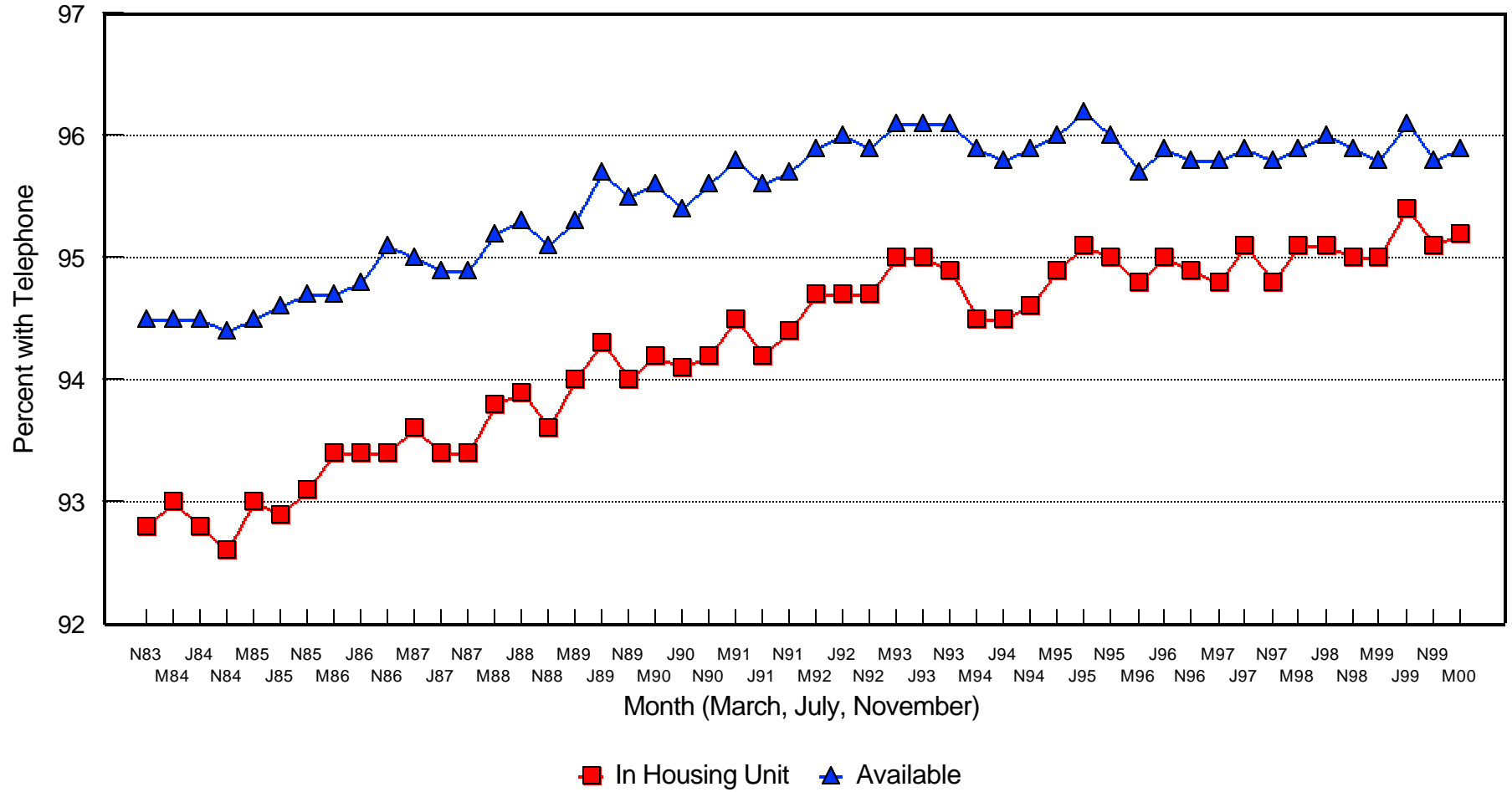

CHART 6.9

TELEPHONE PENETRATION BY INCOME

ANNUAL HOUSEHOLD INCOME IN 1984 DOLLARS

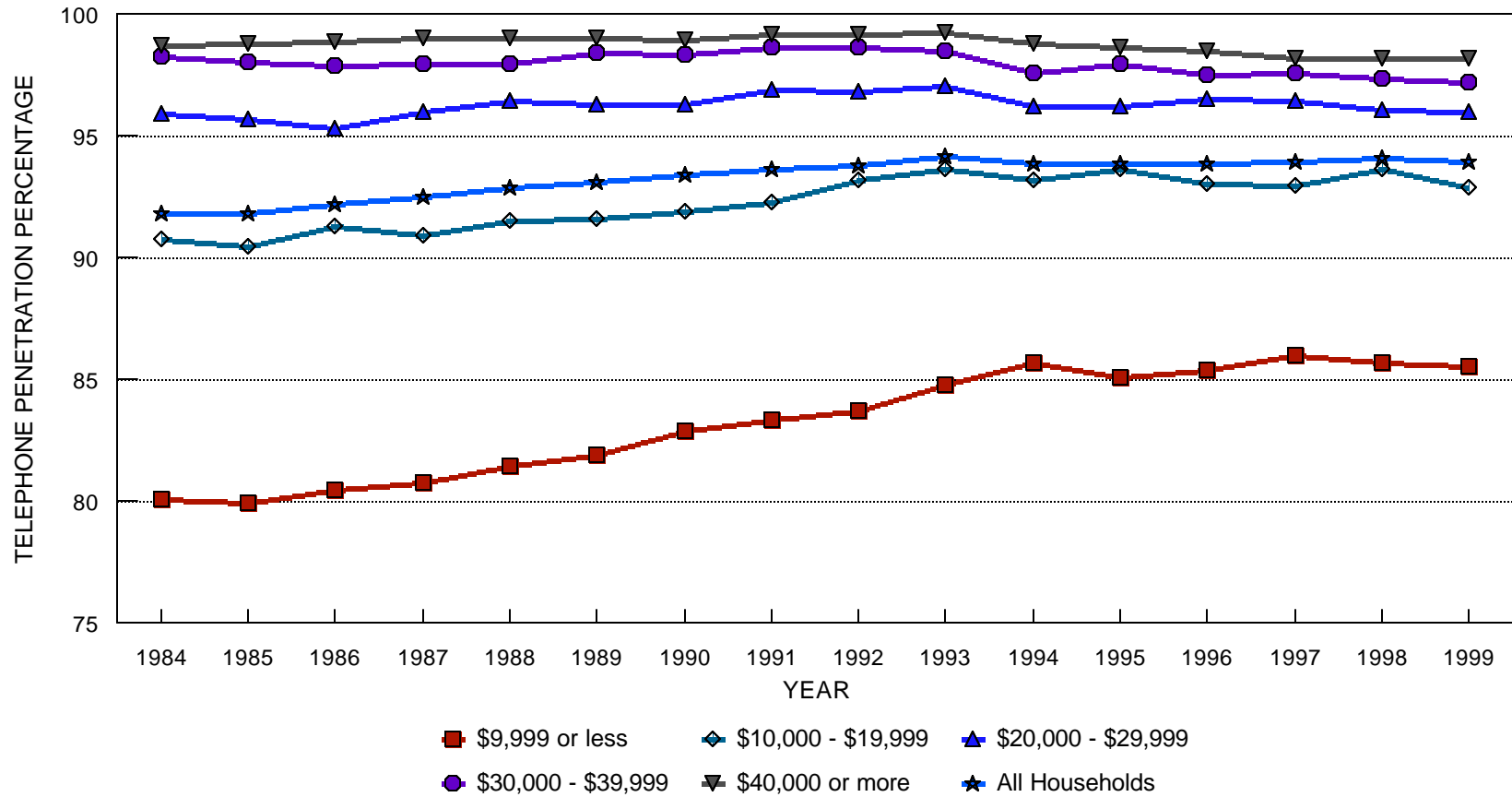

TABLE 6.4 - PERCENTAGE OF HOUSEHOLDS WITH A TELEPHONE BY STATE

| | 1983 | | 1984 | | 1985 | | 1986 | |
|----------------------|----------|-------|----------------|-------|----------------|-------|----------------|-------|
| | NOVEMBER | | ANNUAL AVERAGE | | ANNUAL AVERAGE | | ANNUAL AVERAGE | |
| | Unit | Avail | Unit | Avail | Unit | Avail | Unit | Avail |
| UNITED STATES | 91.4 | 93.7 | 91.6 | 93.7 | 91.8 | 93.9 | 92.3 | 94.1 |
| ALABAMA | 87.9 | 90.2 | 88.4 | 90.5 | 89.1 | 91.0 | 88.7 | 90.4 |
| ALASKA | 83.8 | 88.8 | 86.5 | 89.0 | 87.1 | 89.5 | 86.4 | 88.9 |
| ARIZONA | 88.8 | 90.7 | 86.9 | 89.4 | 87.3 | 89.6 | 89.4 | 90.9 |
| ARKANSAS | 88.2 | 91.4 | 86.6 | 90.6 | 85.9 | 89.9 | 86.4 | 90.4 |
| CALIFORNIA | 91.7 | 93.5 | 92.5 | 93.8 | 92.9 | 94.1 | 93.0 | 94.0 |
| COLORADO | 94.4 | 96.5 | 93.2 | 95.4 | 94.3 | 96.2 | 94.1 | 96.0 |
| CONNECTICUT | 95.5 | 98.4 | 95.5 | 97.0 | 96.2 | 97.6 | 97.0 | 97.9 |
| DELAWARE | 95.0 | 96.6 | 94.3 | 95.7 | 94.8 | 96.2 | 94.7 | 96.3 |
| DIST OF COLUMBIA | 94.7 | 95.6 | 94.9 | 96.3 | 93.6 | 95.2 | 92.2 | 94.0 |
| FLORIDA | 85.5 | 89.9 | 88.7 | 91.3 | 89.6 | 91.7 | 90.0 | 92.5 |
| GEORGIA | 88.9 | 92.1 | 86.2 | 89.1 | 87.6 | 89.7 | 88.4 | 91.0 |
| HAWAII | 94.6 | 96.4 | 93.5 | 94.9 | 93.0 | 95.0 | 92.2 | 94.4 |
| IDAHO | 89.5 | 92.2 | 90.7 | 91.7 | 91.8 | 93.1 | 91.5 | 93.1 |
| ILLINOIS | 95.0 | 95.9 | 94.2 | 95.8 | 93.7 | 95.3 | 93.6 | 95.2 |
| INDIANA | 90.3 | 93.5 | 91.6 | 93.6 | 92.3 | 94.7 | 92.2 | 94.3 |
| IOWA | 95.4 | 97.2 | 96.2 | 97.4 | 95.1 | 96.4 | 95.7 | 96.5 |
| KANSAS | 94.9 | 96.7 | 94.3 | 95.8 | 94.4 | 96.4 | 94.6 | 96.1 |
| KENTUCKY | 86.9 | 90.9 | 88.1 | 91.0 | 87.4 | 91.1 | 86.2 | 90.6 |
| LOUISIANA | 88.9 | 93.3 | 89.7 | 92.7 | 90.3 | 93.6 | 88.7 | 91.9 |
| MAINE | 90.7 | 93.1 | 93.4 | 95.3 | 94.0 | 95.6 | 93.4 | 95.4 |
| MARYLAND | 96.3 | 96.7 | 95.7 | 96.5 | 95.5 | 96.7 | 95.7 | 96.7 |
| MASSACHUSETTS | 94.3 | 95.9 | 95.9 | 96.9 | 95.2 | 96.3 | 96.4 | 97.1 |
| MICHIGAN | 93.8 | 94.9 | 92.8 | 94.5 | 92.9 | 94.2 | 93.4 | 94.5 |
| MINNESOTA | 96.4 | 97.5 | 95.8 | 97.1 | 96.4 | 97.4 | 96.2 | 97.2 |
| MISSISSIPPI | 82.4 | 89.1 | 82.4 | 87.5 | 80.9 | 87.6 | 80.1 | 87.3 |
| MISSOURI | 92.1 | 94.1 | 91.5 | 93.7 | 92.5 | 94.8 | 93.4 | 94.9 |
| MONTANA | 92.8 | 94.5 | 91.0 | 94.0 | 91.4 | 93.9 | 90.9 | 93.7 |
| NEBRASKA | 94.0 | 95.3 | 95.7 | 96.8 | 95.3 | 96.6 | 95.6 | 96.8 |
| NEVADA | 89.4 | 91.9 | 90.4 | 92.8 | 91.8 | 93.8 | 92.4 | 93.7 |
| NEW HAMPSHIRE | 95.0 | 96.9 | 94.3 | 95.8 | 93.2 | 94.6 | 94.0 | 95.0 |
| NEW JERSEY | 94.1 | 95.1 | 94.8 | 96.1 | 94.9 | 96.2 | 94.9 | 96.1 |
| NEW MEXICO | 85.3 | 90.9 | 82.0 | 87.0 | 84.1 | 88.2 | 85.1 | 89.1 |
| NEW YORK | 90.8 | 92.2 | 91.8 | 93.6 | 92.1 | 93.6 | 93.2 | 94.3 |
| NORTH CAROLINA | 89.3 | 92.9 | 88.3 | 91.9 | 89.4 | 92.4 | 90.2 | 92.5 |
| NORTH DAKOTA | 95.1 | 97.3 | 94.6 | 96.8 | 95.3 | 96.7 | 96.1 | 97.0 |
| OHIO | 92.2 | 93.9 | 92.4 | 94.4 | 92.2 | 94.5 | 93.1 | 94.4 |
| OKLAHOMA | 91.5 | 93.7 | 90.3 | 92.5 | 88.8 | 91.7 | 90.4 | 93.0 |
| OREGON | 91.2 | 93.5 | 90.6 | 92.3 | 90.3 | 92.1 | 92.7 | 94.3 |
| PENNSYLVANIA | 95.1 | 97.1 | 94.9 | 96.5 | 95.3 | 96.6 | 96.3 | 97.4 |
| RHODE ISLAND | 93.3 | 94.6 | 93.6 | 94.6 | 94.0 | 95.1 | 95.9 | 96.8 |
| SOUTH CAROLINA | 81.8 | 84.9 | 83.7 | 87.7 | 86.8 | 90.5 | 86.3 | 90.6 |
| SOUTH DAKOTA | 92.7 | 95.0 | 93.2 | 94.9 | 92.6 | 94.5 | 92.6 | 94.2 |
| TENNESSEE | 87.6 | 92.6 | 88.5 | 92.0 | 89.3 | 92.6 | 89.6 | 93.6 |
| TEXAS | 89.0 | 92.6 | 88.4 | 91.6 | 88.1 | 91.6 | 88.9 | 91.9 |
| UTAH | 90.3 | 92.2 | 92.5 | 94.2 | 93.9 | 95.1 | 93.0 | 93.9 |
| VERMONT | 92.7 | 94.3 | 92.3 | 94.0 | 92.9 | 94.1 | 93.8 | 95.6 |
| VIRGINIA | 93.1 | 94.7 | 93.1 | 95.1 | 91.7 | 93.8 | 92.1 | 94.1 |
| WASHINGTON | 92.5 | 93.7 | 93.0 | 94.4 | 94.7 | 96.2 | 94.6 | 96.3 |
| WEST VIRGINIA | 88.1 | 91.1 | 87.7 | 91.8 | 87.6 | 91.7 | 88.2 | 91.9 |
| WISCONSIN | 94.8 | 96.1 | 95.2 | 96.6 | 94.1 | 95.4 | 95.1 | 95.9 |
| WYOMING | 89.7 | 93.3 | 89.9 | 92.8 | 93.4 | 94.9 | 92.1 | 95.1 |

TABLE 6.4 - PERCENTAGE OF HOUSEHOLDS WITH A TELEPHONE BY STATE

| | 1987 | | 1988 | | 1989 | | 1990 | |
|----------------------|----------------|-------|----------------|-------|----------------|-------|----------------|-------|
| | ANNUAL AVERAGE | | ANNUAL AVERAGE | | ANNUAL AVERAGE | | ANNUAL AVERAGE | |
| | Unit | Avail | Unit | Avail | Unit | Avail | Unit | Avail |
| UNITED STATES | 92.4 | 94.2 | 92.7 | 94.5 | 93.1 | 94.9 | 93.3 | 95.0 |
| ALABAMA | 87.5 | 89.6 | 87.3 | 89.6 | 89.0 | 91.3 | 89.5 | 91.1 |
| ALASKA | 87.8 | 90.2 | 87.6 | 89.9 | 86.8 | 89.9 | 89.3 | 92.6 |
| ARIZONA | 88.6 | 90.7 | 90.6 | 92.3 | 91.6 | 93.2 | 93.0 | 95.1 |
| ARKANSAS | 86.3 | 90.7 | 86.1 | 90.2 | 87.5 | 91.0 | 88.7 | 91.9 |
| CALIFORNIA | 93.8 | 95.0 | 94.4 | 95.5 | 94.9 | 96.0 | 94.6 | 95.5 |
| COLORADO | 92.9 | 95.5 | 93.8 | 95.4 | 94.6 | 96.0 | 94.7 | 96.3 |
| CONNECTICUT | 97.0 | 98.0 | 96.3 | 98.9 | 98.1 | 98.5 | 97.1 | 97.7 |
| DELAWARE | 96.5 | 97.3 | 97.0 | 97.9 | 96.6 | 97.5 | 96.0 | 97.1 |
| DIST OF COLUMBIA | 92.4 | 94.2 | 94.6 | 95.9 | 92.7 | 94.8 | 91.4 | 93.2 |
| FLORIDA | 91.7 | 93.8 | 92.7 | 94.5 | 92.9 | 94.5 | 93.0 | 94.9 |
| GEORGIA | 88.7 | 91.3 | 90.1 | 92.4 | 90.2 | 92.9 | 90.9 | 93.4 |
| HAWAII | 94.2 | 96.6 | 94.5 | 96.3 | 95.1 | 96.9 | 95.3 | 96.8 |
| IDAHO | 91.1 | 92.5 | 92.2 | 93.3 | 92.5 | 93.6 | 92.8 | 94.1 |
| ILLINOIS | 93.7 | 95.2 | 94.2 | 95.6 | 93.9 | 95.4 | 94.3 | 95.7 |
| INDIANA | 91.2 | 93.2 | 92.3 | 94.9 | 93.2 | 95.9 | 92.8 | 95.9 |
| IOWA | 95.1 | 96.3 | 95.4 | 96.9 | 96.3 | 97.5 | 96.1 | 96.9 |
| KANSAS | 95.2 | 96.6 | 94.4 | 95.7 | 94.4 | 95.8 | 95.4 | 96.5 |
| KENTUCKY | 86.5 | 90.6 | 87.5 | 90.9 | 88.9 | 92.7 | 89.1 | 93.3 |
| LOUISIANA | 87.5 | 90.8 | 87.3 | 91.1 | 88.6 | 91.3 | 89.4 | 92.0 |
| MAINE | 93.5 | 95.2 | 94.2 | 95.9 | 95.3 | 96.4 | 95.7 | 97.6 |
| MARYLAND | 95.4 | 96.6 | 95.9 | 97.2 | 95.0 | 96.6 | 95.4 | 96.7 |
| MASSACHUSETTS | 96.4 | 97.0 | 96.9 | 97.3 | 97.1 | 97.8 | 96.6 | 97.4 |
| MICHIGAN | 93.7 | 94.8 | 93.9 | 95.0 | 93.7 | 94.9 | 94.1 | 95.5 |
| MINNESOTA | 96.0 | 97.4 | 97.2 | 98.4 | 96.8 | 97.8 | 96.9 | 98.1 |
| MISSISSIPPI | 81.5 | 86.3 | 83.3 | 88.6 | 85.5 | 90.3 | 87.0 | 90.9 |
| MISSOURI | 93.0 | 95.3 | 93.5 | 95.6 | 91.0 | 93.4 | 92.0 | 95.3 |
| MONTANA | 90.9 | 93.9 | 91.7 | 94.2 | 91.7 | 94.3 | 92.0 | 94.2 |
| NEBRASKA | 94.6 | 96.1 | 95.4 | 96.1 | 95.2 | 96.3 | 96.2 | 97.1 |
| NEVADA | 92.4 | 93.7 | 92.4 | 93.4 | 92.7 | 93.3 | 92.6 | 93.6 |
| NEW HAMPSHIRE | 94.1 | 96.2 | 95.2 | 96.1 | 95.4 | 97.1 | 95.0 | 96.5 |
| NEW JERSEY | 95.0 | 96.3 | 94.4 | 95.9 | 94.8 | 96.1 | 94.7 | 95.9 |
| NEW MEXICO | 86.0 | 89.3 | 85.7 | 89.1 | 85.8 | 89.6 | 85.8 | 89.5 |
| NEW YORK | 92.7 | 94.2 | 92.4 | 94.0 | 92.3 | 94.0 | 91.1 | 92.8 |
| NORTH CAROLINA | 89.2 | 91.7 | 90.4 | 92.8 | 91.9 | 94.1 | 91.9 | 94.2 |
| NORTH DAKOTA | 96.8 | 97.4 | 96.8 | 97.5 | 97.0 | 98.0 | 97.0 | 97.9 |
| OHIO | 93.4 | 94.7 | 94.4 | 95.2 | 94.6 | 95.5 | 95.2 | 96.3 |
| OKLAHOMA | 88.7 | 91.8 | 88.9 | 91.6 | 88.2 | 91.2 | 89.5 | 92.7 |
| OREGON | 93.3 | 94.8 | 92.0 | 93.5 | 92.3 | 93.9 | 94.5 | 95.9 |
| PENNSYLVANIA | 96.4 | 97.3 | 96.2 | 97.1 | 97.0 | 97.5 | 96.9 | 97.6 |
| RHODE ISLAND | 95.2 | 96.3 | 95.4 | 96.5 | 95.4 | 96.3 | 95.6 | 96.5 |
| SOUTH CAROLINA | 87.7 | 90.6 | 88.5 | 91.4 | 87.8 | 90.8 | 90.2 | 93.2 |
| SOUTH DAKOTA | 92.8 | 95.0 | 92.9 | 95.4 | 93.3 | 95.0 | 93.4 | 95.3 |
| TENNESSEE | 89.2 | 92.6 | 90.3 | 93.5 | 91.9 | 95.1 | 91.6 | 94.1 |
| TEXAS | 89.5 | 92.2 | 88.5 | 91.3 | 88.8 | 91.6 | 89.4 | 92.0 |
| UTAH | 92.3 | 94.6 | 92.5 | 94.5 | 95.9 | 96.5 | 95.6 | 96.3 |
| VERMONT | 95.3 | 96.9 | 95.6 | 96.8 | 93.9 | 95.7 | 94.9 | 96.9 |
| VIRGINIA | 92.5 | 94.6 | 92.9 | 95.5 | 93.2 | 95.7 | 93.0 | 94.9 |
| WASHINGTON | 94.3 | 96.4 | 94.3 | 95.7 | 96.4 | 97.3 | 97.1 | 97.7 |
| WEST VIRGINIA | 87.8 | 91.5 | 87.3 | 91.4 | 86.8 | 90.3 | 87.6 | 91.7 |
| WISCONSIN | 96.4 | 97.1 | 97.0 | 98.0 | 97.3 | 98.4 | 96.9 | 97.7 |
| WYOMING | 92.3 | 94.1 | 93.0 | 94.4 | 93.6 | 95.5 | 94.1 | 95.9 |

TABLE 6.4 - PERCENTAGE OF HOUSEHOLDS WITH A TELEPHONE BY STATE

| | 1991 | | 1992 | | 1993 | | 1994 | |
|----------------------|----------------|-------|----------------|-------|----------------|-------|----------------|-------|
| | ANNUAL AVERAGE | | ANNUAL AVERAGE | | ANNUAL AVERAGE | | ANNUAL AVERAGE | |
| | Unit | Avail | Unit | Avail | Unit | Avail | Unit | Avail |
| UNITED STATES | 93.4 | 95.1 | 93.8 | 95.3 | 94.2 | 95.6 | 93.8 | 95.4 |
| ALABAMA | 91.4 | 93.3 | 90.8 | 93.2 | 91.9 | 94.3 | 91.3 | 94.3 |
| ALASKA | 90.8 | 93.5 | 91.7 | 94.4 | 89.9 | 93.8 | 91.8 | 94.6 |
| ARIZONA | 93.4 | 94.9 | 93.3 | 94.7 | 93.3 | 94.4 | 93.9 | 95.3 |
| ARKANSAS | 87.6 | 91.4 | 87.3 | 91.0 | 87.8 | 91.0 | 90.2 | 93.5 |
| CALIFORNIA | 95.0 | 95.9 | 95.6 | 96.5 | 95.8 | 96.7 | 94.8 | 95.7 |
| COLORADO | 95.4 | 97.0 | 95.5 | 96.3 | 96.1 | 96.5 | 96.7 | 97.7 |
| CONNECTICUT | 96.2 | 97.3 | 96.6 | 97.3 | 96.7 | 97.5 | 96.5 | 97.5 |
| DELAWARE | 96.4 | 97.5 | 96.5 | 97.8 | 96.5 | 96.8 | 95.5 | 97.1 |
| DIST OF COLUMBIA | 90.9 | 92.6 | 88.7 | 90.5 | 90.2 | 91.7 | 90.0 | 91.2 |
| FLORIDA | 93.3 | 95.0 | 93.5 | 95.1 | 93.8 | 95.1 | 93.5 | 94.9 |
| GEORGIA | 89.9 | 91.7 | 90.2 | 91.9 | 93.2 | 94.2 | 91.1 | 93.2 |
| HAWAII | 95.1 | 96.4 | 95.3 | 96.8 | 94.4 | 96.3 | 94.3 | 96.1 |
| IDAHO | 92.0 | 93.6 | 93.0 | 94.7 | 94.4 | 95.7 | 94.7 | 96.2 |
| ILLINOIS | 93.8 | 95.6 | 93.8 | 95.5 | 93.6 | 95.3 | 93.6 | 95.2 |
| INDIANA | 92.2 | 94.6 | 91.9 | 93.2 | 93.7 | 95.1 | 93.6 | 94.8 |
| IOWA | 95.6 | 97.4 | 95.4 | 97.4 | 96.4 | 97.4 | 96.8 | 98.0 |
| KANSAS | 94.5 | 95.7 | 95.2 | 96.6 | 95.6 | 96.3 | 94.7 | 96.2 |
| KENTUCKY | 88.1 | 92.9 | 89.6 | 92.6 | 89.8 | 93.1 | 91.2 | 93.8 |
| LOUISIANA | 91.1 | 93.9 | 91.7 | 93.9 | 90.4 | 92.2 | 91.4 | 93.9 |
| MAINE | 94.4 | 96.6 | 93.2 | 95.3 | 96.0 | 98.1 | 96.0 | 97.8 |
| MARYLAND | 96.3 | 97.2 | 96.0 | 97.4 | 96.7 | 97.9 | 95.6 | 96.6 |
| MASSACHUSETTS | 96.4 | 97.4 | 96.8 | 97.5 | 96.9 | 97.9 | 96.5 | 97.1 |
| MICHIGAN | 94.1 | 95.5 | 94.4 | 95.5 | 95.6 | 96.5 | 95.0 | 96.6 |
| MINNESOTA | 97.1 | 97.9 | 96.7 | 98.1 | 96.1 | 97.3 | 95.6 | 97.2 |
| MISSISSIPPI | 86.0 | 90.9 | 86.3 | 90.4 | 87.2 | 90.6 | 88.6 | 92.5 |
| MISSOURI | 93.6 | 95.2 | 94.0 | 96.0 | 93.1 | 95.3 | 93.8 | 96.0 |
| MONTANA | 92.5 | 94.4 | 93.2 | 95.7 | 94.6 | 96.3 | 93.9 | 95.5 |
| NEBRASKA | 95.9 | 96.4 | 96.4 | 97.1 | 96.6 | 97.2 | 96.7 | 98.0 |
| NEVADA | 93.3 | 94.5 | 93.7 | 94.6 | 95.4 | 95.9 | 93.0 | 93.5 |
| NEW HAMPSHIRE | 96.2 | 97.5 | 95.4 | 96.4 | 96.0 | 96.9 | 96.4 | 97.3 |
| NEW JERSEY | 93.6 | 95.2 | 94.4 | 95.3 | 94.3 | 95.1 | 92.9 | 94.1 |
| NEW MEXICO | 87.1 | 89.9 | 88.4 | 90.9 | 90.2 | 93.3 | 88.3 | 91.2 |
| NEW YORK | 91.9 | 93.4 | 93.4 | 94.5 | 93.5 | 94.8 | 93.1 | 94.4 |
| NORTH CAROLINA | 91.8 | 94.2 | 92.5 | 94.5 | 92.7 | 94.6 | 92.6 | 95.2 |
| NORTH DAKOTA | 96.3 | 97.6 | 95.8 | 97.1 | 97.1 | 98.0 | 96.5 | 97.7 |
| OHIO | 94.5 | 95.8 | 94.6 | 95.6 | 94.9 | 96.0 | 94.8 | 96.0 |
| OKLAHOMA | 89.3 | 91.9 | 90.9 | 93.1 | 92.1 | 94.0 | 91.8 | 93.6 |
| OREGON | 94.7 | 95.4 | 93.9 | 94.7 | 94.8 | 95.7 | 96.1 | 97.0 |
| PENNSYLVANIA | 96.8 | 97.8 | 96.9 | 97.7 | 97.3 | 98.0 | 97.0 | 98.0 |
| RHODE ISLAND | 94.7 | 96.3 | 94.8 | 96.0 | 95.5 | 96.7 | 95.9 | 97.3 |
| SOUTH CAROLINA | 90.0 | 93.3 | 89.2 | 92.9 | 89.8 | 91.9 | 89.4 | 92.3 |
| SOUTH DAKOTA | 93.7 | 95.7 | 94.1 | 95.6 | 93.7 | 95.4 | 94.7 | 96.1 |
| TENNESSEE | 92.2 | 94.6 | 93.1 | 95.2 | 92.0 | 93.9 | 93.1 | 95.6 |
| TEXAS | 91.1 | 93.6 | 91.5 | 94.2 | 91.6 | 94.3 | 90.8 | 93.2 |
| UTAH | 96.2 | 97.0 | 95.9 | 96.5 | 96.0 | 96.8 | 95.7 | 97.1 |
| VERMONT | 94.4 | 96.5 | 94.2 | 95.6 | 94.6 | 95.9 | 94.6 | 96.3 |
| VIRGINIA | 92.6 | 94.7 | 94.8 | 96.4 | 94.3 | 95.9 | 94.8 | 96.7 |
| WASHINGTON | 96.8 | 97.3 | 96.0 | 96.9 | 96.8 | 98.0 | 96.0 | 97.2 |
| WEST VIRGINIA | 89.0 | 93.0 | 89.3 | 92.6 | 90.6 | 93.6 | 90.8 | 94.2 |
| WISCONSIN | 96.5 | 97.5 | 97.0 | 97.7 | 96.9 | 97.6 | 96.1 | 97.6 |
| WYOMING | 94.6 | 96.3 | 92.7 | 94.9 | 93.9 | 95.7 | 93.5 | 95.5 |

TABLE 6.4 - PERCENTAGE OF HOUSEHOLDS WITH A TELEPHONE BY STATE

| | 1995 | | 1996 | | 1997 | | | |
|----------------------|----------------|-------|----------------|-------|-------|-------|------|-------|
| | ANNUAL AVERAGE | | ANNUAL AVERAGE | | MARCH | | JULY | |
| | Unit | Avail | Unit | Avail | Unit | Avail | Unit | Avail |
| UNITED STATES | 93.9 | 95.2 | 93.9 | 95.0 | 93.9 | 95.1 | 93.9 | 95.0 |
| ALABAMA | 92.2 | 94.0 | 92.2 | 93.9 | 91.4 | 92.7 | 93.0 | 94.7 |
| ALASKA | 93.6 | 95.6 | 94.4 | 95.4 | 94.4 | 96.1 | 93.5 | 96.5 |
| ARIZONA | 93.8 | 95.1 | 93.1 | 94.1 | 89.5 | 91.6 | 93.4 | 94.6 |
| ARKANSAS | 89.4 | 92.5 | 86.9 | 89.7 | 88.7 | 90.9 | 90.8 | 92.0 |
| CALIFORNIA | 94.5 | 95.3 | 95.0 | 95.6 | 94.2 | 95.0 | 94.3 | 94.9 |
| COLORADO | 96.6 | 97.2 | 95.5 | 96.4 | 96.6 | 98.2 | 94.5 | 96.9 |
| CONNECTICUT | 96.9 | 98.0 | 97.5 | 98.2 | 95.5 | 96.1 | 93.8 | 94.3 |
| DELAWARE | 96.2 | 96.8 | 96.1 | 97.1 | 95.0 | 96.3 | 95.3 | 96.7 |
| DIST OF COLUMBIA | 90.9 | 92.3 | 93.0 | 94.2 | 91.3 | 92.1 | 91.7 | 93.2 |
| FLORIDA | 93.9 | 94.8 | 93.1 | 94.2 | 92.0 | 93.4 | 93.1 | 94.0 |
| GEORGIA | 90.0 | 91.8 | 89.7 | 91.1 | 90.4 | 91.5 | 93.1 | 93.7 |
| HAWAII | 94.7 | 96.0 | 94.8 | 95.9 | 94.7 | 96.6 | 94.6 | 95.5 |
| IDAHO | 95.1 | 96.1 | 92.9 | 94.3 | 95.2 | 95.8 | 92.6 | 93.5 |
| ILLINOIS | 93.6 | 95.0 | 93.0 | 94.2 | 93.5 | 95.0 | 93.1 | 94.1 |
| INDIANA | 94.4 | 95.9 | 93.7 | 95.1 | 94.2 | 95.4 | 93.6 | 94.5 |
| IOWA | 96.4 | 97.6 | 96.6 | 96.9 | 96.0 | 97.0 | 97.3 | 97.9 |
| KANSAS | 93.9 | 95.0 | 93.9 | 95.2 | 94.5 | 95.5 | 93.6 | 94.9 |
| KENTUCKY | 92.1 | 94.2 | 92.3 | 93.3 | 93.1 | 94.8 | 93.2 | 94.3 |
| LOUISIANA | 92.6 | 95.3 | 91.1 | 93.3 | 91.3 | 93.5 | 91.5 | 94.3 |
| MAINE | 95.7 | 96.9 | 96.5 | 97.8 | 93.6 | 95.1 | 97.4 | 98.1 |
| MARYLAND | 96.4 | 96.8 | 96.7 | 97.2 | 95.3 | 95.6 | 95.5 | 96.2 |
| MASSACHUSETTS | 95.9 | 96.7 | 95.7 | 96.7 | 95.9 | 96.9 | 95.7 | 96.8 |
| MICHIGAN | 95.2 | 96.0 | 95.0 | 95.6 | 94.9 | 95.6 | 93.3 | 94.2 |
| MINNESOTA | 97.3 | 98.1 | 97.1 | 98.0 | 97.4 | 98.4 | 96.4 | 97.6 |
| MISSISSIPPI | 86.5 | 91.1 | 87.5 | 91.6 | 89.3 | 92.9 | 89.8 | 92.9 |
| MISSOURI | 94.4 | 95.7 | 95.3 | 96.7 | 97.5 | 98.5 | 93.7 | 94.9 |
| MONTANA | 94.2 | 95.3 | 94.3 | 95.5 | 94.1 | 94.7 | 94.4 | 95.1 |
| NEBRASKA | 97.1 | 97.8 | 96.0 | 96.9 | 96.9 | 97.9 | 97.9 | 98.1 |
| NEVADA | 92.6 | 93.6 | 93.5 | 94.1 | 94.1 | 94.4 | 94.6 | 94.9 |
| NEW HAMPSHIRE | 96.2 | 97.2 | 96.1 | 96.9 | 97.1 | 97.5 | 95.5 | 97.1 |
| NEW JERSEY | 92.3 | 93.2 | 93.6 | 94.8 | 95.9 | 97.1 | 95.6 | 96.1 |
| NEW MEXICO | 86.4 | 88.8 | 86.2 | 88.6 | 86.4 | 89.5 | 90.7 | 92.7 |
| NEW YORK | 92.9 | 93.9 | 93.4 | 94.3 | 94.3 | 95.6 | 93.7 | 94.3 |
| NORTH CAROLINA | 93.4 | 95.1 | 93.5 | 95.1 | 93.5 | 94.8 | 93.2 | 94.3 |
| NORTH DAKOTA | 97.2 | 97.9 | 96.3 | 96.7 | 96.1 | 97.0 | 94.6 | 96.8 |
| OHIO | 94.0 | 95.0 | 94.5 | 95.6 | 94.9 | 95.8 | 94.3 | 95.2 |
| OKLAHOMA | 91.5 | 92.9 | 91.3 | 92.6 | 91.6 | 93.8 | 89.9 | 91.1 |
| OREGON | 96.4 | 96.9 | 96.0 | 96.8 | 95.6 | 96.1 | 95.2 | 96.1 |
| PENNSYLVANIA | 96.8 | 97.5 | 96.9 | 97.5 | 97.3 | 97.8 | 96.4 | 97.0 |
| RHODE ISLAND | 96.0 | 97.4 | 95.7 | 96.3 | 94.6 | 95.4 | 94.7 | 95.8 |
| SOUTH CAROLINA | 90.5 | 92.3 | 91.3 | 93.6 | 92.3 | 93.3 | 92.0 | 93.8 |
| SOUTH DAKOTA | 94.3 | 95.9 | 93.3 | 94.5 | 94.4 | 95.6 | 92.9 | 93.6 |
| TENNESSEE | 93.0 | 95.5 | 94.0 | 96.2 | 94.1 | 95.3 | 94.5 | 97.1 |
| TEXAS | 91.3 | 93.3 | 91.0 | 92.6 | 90.8 | 92.8 | 91.7 | 93.4 |
| UTAH | 97.6 | 97.9 | 96.7 | 97.0 | 97.4 | 98.0 | 96.3 | 97.2 |
| VERMONT | 96.5 | 98.0 | 95.9 | 97.7 | 93.8 | 95.7 | 96.7 | 97.6 |
| VIRGINIA | 95.9 | 97.3 | 94.9 | 96.1 | 93.5 | 94.9 | 94.6 | 95.3 |
| WASHINGTON | 95.7 | 96.6 | 94.5 | 95.5 | 95.9 | 96.8 | 96.6 | 97.5 |
| WEST VIRGINIA | 92.7 | 94.9 | 92.9 | 95.0 | 93.5 | 95.2 | 93.4 | 94.8 |
| WISCONSIN | 97.3 | 97.7 | 97.0 | 97.7 | 96.2 | 96.4 | 96.7 | 97.7 |
| WYOMING | 94.1 | 95.5 | 95.0 | 95.7 | 94.5 | 96.1 | 92.7 | 94.5 |

TABLE 6.4 - PERCENTAGE OF HOUSEHOLDS WITH A TELEPHONE BY STATE

| | 1997 | | | | 1998 | | | |
|----------------------|----------|-------|----------------|-------|-------|-------|------|-------|
| | NOVEMBER | | ANNUAL AVERAGE | | MARCH | | JULY | |
| | Unit | Avail | Unit | Avail | Unit | Avail | Unit | Avail |
| UNITED STATES | 93.8 | 95.0 | 93.9 | 95.0 | 94.1 | 95.1 | 94.1 | 95.2 |
| ALABAMA | 92.5 | 93.5 | 92.3 | 93.6 | 93.5 | 94.4 | 93.2 | 94.8 |
| ALASKA | 95.6 | 96.7 | 94.5 | 96.4 | 92.3 | 94.5 | 94.4 | 96.3 |
| ARIZONA | 92.0 | 93.3 | 91.6 | 93.2 | 91.9 | 93.0 | 91.0 | 92.3 |
| ARKANSAS | 89.8 | 92.5 | 89.8 | 91.8 | 86.6 | 89.1 | 88.2 | 89.3 |
| CALIFORNIA | 94.4 | 94.9 | 94.3 | 94.9 | 94.9 | 95.4 | 95.3 | 95.9 |
| COLORADO | 96.5 | 96.7 | 95.9 | 97.3 | 93.9 | 95.2 | 95.8 | 96.5 |
| CONNECTICUT | 93.2 | 94.1 | 94.2 | 94.8 | 92.7 | 93.9 | 96.2 | 96.8 |
| DELAWARE | 96.9 | 97.1 | 95.7 | 96.7 | 97.2 | 97.6 | 96.8 | 97.2 |
| DIST OF COLUMBIA | 89.4 | 91.6 | 90.8 | 92.3 | 91.6 | 93.0 | 90.6 | 92.3 |
| FLORIDA | 93.2 | 94.5 | 92.8 | 94.0 | 93.3 | 94.0 | 92.2 | 93.2 |
| GEORGIA | 92.4 | 93.7 | 92.0 | 93.0 | 89.9 | 90.5 | 92.2 | 93.6 |
| HAWAII | 94.1 | 94.6 | 94.5 | 95.6 | 95.1 | 96.0 | 96.1 | 96.9 |
| IDAHO | 94.2 | 94.7 | 94.0 | 94.7 | 92.7 | 93.5 | 93.4 | 94.4 |
| ILLINOIS | 90.0 | 92.0 | 92.2 | 93.7 | 92.7 | 93.9 | 93.3 | 94.7 |
| INDIANA | 93.6 | 95.4 | 93.8 | 95.1 | 93.8 | 94.4 | 94.5 | 96.2 |
| IOWA | 96.8 | 97.5 | 96.7 | 97.5 | 96.6 | 97.7 | 97.3 | 98.0 |
| KANSAS | 93.8 | 95.1 | 94.0 | 95.2 | 95.4 | 96.2 | 93.2 | 94.5 |
| KENTUCKY | 93.2 | 93.9 | 93.2 | 94.3 | 94.1 | 96.0 | 93.6 | 95.6 |
| LOUISIANA | 90.3 | 92.8 | 91.0 | 93.5 | 93.5 | 94.2 | 91.7 | 92.7 |
| MAINE | 97.4 | 98.6 | 96.1 | 97.3 | 95.8 | 97.6 | 97.7 | 98.3 |
| MARYLAND | 96.3 | 97.1 | 95.7 | 96.3 | 96.1 | 96.4 | 96.9 | 97.7 |
| MASSACHUSETTS | 94.6 | 95.3 | 95.4 | 96.3 | 94.0 | 94.9 | 94.0 | 94.6 |
| MICHIGAN | 94.6 | 95.8 | 94.3 | 95.2 | 95.1 | 96.1 | 95.3 | 96.0 |
| MINNESOTA | 97.0 | 98.1 | 96.9 | 98.0 | 97.4 | 98.0 | 97.7 | 97.8 |
| MISSISSIPPI | 88.5 | 93.7 | 89.2 | 93.2 | 89.1 | 92.0 | 89.3 | 92.0 |
| MISSOURI | 93.9 | 95.3 | 95.0 | 96.2 | 95.0 | 95.8 | 93.6 | 95.5 |
| MONTANA | 92.6 | 94.6 | 93.7 | 94.8 | 93.2 | 93.9 | 93.9 | 95.3 |
| NEBRASKA | 96.4 | 97.4 | 97.1 | 97.8 | 95.7 | 96.3 | 96.7 | 97.5 |
| NEVADA | 93.7 | 93.9 | 94.1 | 94.4 | 93.0 | 94.0 | 90.7 | 92.0 |
| NEW HAMPSHIRE | 96.9 | 97.5 | 96.5 | 97.4 | 95.3 | 96.6 | 95.6 | 96.4 |
| NEW JERSEY | 93.3 | 94.8 | 94.9 | 96.0 | 95.7 | 96.5 | 93.7 | 94.4 |
| NEW MEXICO | 87.2 | 90.3 | 88.1 | 90.8 | 88.2 | 91.2 | 89.8 | 92.2 |
| NEW YORK | 94.6 | 95.4 | 94.2 | 95.1 | 95.2 | 96.1 | 94.7 | 95.6 |
| NORTH CAROLINA | 92.6 | 93.6 | 93.1 | 94.2 | 93.2 | 94.4 | 92.8 | 93.5 |
| NORTH DAKOTA | 96.8 | 97.2 | 95.8 | 97.0 | 96.5 | 97.1 | 96.5 | 97.2 |
| OHIO | 94.5 | 94.9 | 94.6 | 95.3 | 95.9 | 96.6 | 95.4 | 96.2 |
| OKLAHOMA | 92.7 | 94.5 | 91.4 | 93.1 | 90.4 | 91.8 | 91.5 | 91.9 |
| OREGON | 96.1 | 96.6 | 95.6 | 96.3 | 95.6 | 96.5 | 96.8 | 97.9 |
| PENNSYLVANIA | 97.7 | 98.1 | 97.1 | 97.6 | 96.9 | 97.8 | 95.9 | 96.6 |
| RHODE ISLAND | 94.1 | 95.5 | 94.5 | 95.6 | 96.0 | 97.0 | 95.1 | 96.0 |
| SOUTH CAROLINA | 93.3 | 94.2 | 92.5 | 93.8 | 92.3 | 93.7 | 92.2 | 94.0 |
| SOUTH DAKOTA | 94.3 | 95.8 | 93.9 | 95.0 | 88.9 | 89.8 | 93.1 | 94.8 |
| TENNESSEE | 94.9 | 96.7 | 94.5 | 96.4 | 93.9 | 95.4 | 95.1 | 98.1 |
| TEXAS | 91.3 | 92.8 | 91.3 | 93.0 | 92.9 | 94.4 | 91.8 | 93.3 |
| UTAH | 97.1 | 97.8 | 96.9 | 97.7 | 98.3 | 98.9 | 97.4 | 98.0 |
| VERMONT | 94.8 | 96.8 | 95.1 | 96.7 | 95.7 | 96.8 | 94.9 | 95.6 |
| VIRGINIA | 95.5 | 96.8 | 94.5 | 95.7 | 94.9 | 95.6 | 93.6 | 94.3 |
| WASHINGTON | 95.1 | 96.4 | 95.9 | 96.9 | 94.8 | 95.3 | 95.5 | 96.3 |
| WEST VIRGINIA | 92.8 | 94.7 | 93.2 | 94.9 | 93.8 | 95.4 | 93.8 | 95.5 |
| WISCONSIN | 96.1 | 97.4 | 96.3 | 97.2 | 94.9 | 95.9 | 97.0 | 97.9 |
| WYOMING | 93.0 | 94.5 | 93.4 | 95.0 | 92.5 | 93.7 | 94.8 | 95.2 |

TABLE 6.4 - PERCENTAGE OF HOUSEHOLDS WITH A TELEPHONE BY STATE

| | 1998 | | | | 1999 | | | |
|----------------------|----------|-------|----------------|-------|-------|-------|------|-------|
| | NOVEMBER | | ANNUAL AVERAGE | | MARCH | | JULY | |
| | Unit | Avail | Unit | Avail | Unit | Avail | Unit | Avail |
| UNITED STATES | 94.2 | 95.2 | 94.1 | 95.2 | 94.0 | 94.9 | 94.4 | 95.3 |
| ALABAMA | 93.1 | 94.1 | 93.3 | 94.4 | 91.9 | 93.3 | 92.6 | 94.2 |
| ALASKA | 95.4 | 97.3 | 94.0 | 96.0 | 94.9 | 96.3 | 94.6 | 96.7 |
| ARIZONA | 92.8 | 93.7 | 91.9 | 93.0 | 92.8 | 93.5 | 92.4 | 92.9 |
| ARKANSAS | 89.2 | 91.0 | 88.0 | 89.8 | 88.9 | 90.5 | 90.5 | 92.4 |
| CALIFORNIA | 95.3 | 96.3 | 95.2 | 95.9 | 94.7 | 95.5 | 96.5 | 96.9 |
| COLORADO | 95.3 | 96.2 | 95.0 | 96.0 | 95.9 | 96.2 | 97.2 | 97.9 |
| CONNECTICUT | 97.5 | 97.9 | 95.5 | 96.2 | 94.9 | 95.2 | 97.6 | 97.9 |
| DELAWARE | 96.1 | 96.3 | 96.7 | 97.0 | 98.2 | 98.6 | 94.4 | 96.0 |
| DIST OF COLUMBIA | 90.8 | 91.5 | 91.0 | 92.3 | 92.3 | 93.5 | 92.7 | 93.5 |
| FLORIDA | 92.3 | 93.4 | 92.6 | 93.5 | 92.6 | 93.7 | 93.3 | 94.1 |
| GEORGIA | 92.2 | 93.3 | 91.4 | 92.5 | 92.3 | 93.3 | 91.2 | 92.6 |
| HAWAII | 94.9 | 95.9 | 95.4 | 96.3 | 95.6 | 96.7 | 97.4 | 97.6 |
| IDAHO | 93.9 | 94.6 | 93.3 | 94.2 | 93.6 | 94.6 | 95.1 | 96.1 |
| ILLINOIS | 92.3 | 93.2 | 92.8 | 93.9 | 91.2 | 92.4 | 91.7 | 93.1 |
| INDIANA | 94.8 | 96.5 | 94.4 | 95.7 | 93.8 | 95.4 | 93.7 | 94.5 |
| IOWA | 96.2 | 96.8 | 96.7 | 97.5 | 96.1 | 96.9 | 96.3 | 96.9 |
| KANSAS | 94.4 | 95.1 | 94.3 | 95.3 | 97.1 | 97.4 | 92.1 | 93.4 |
| KENTUCKY | 92.3 | 93.6 | 93.3 | 95.1 | 93.5 | 95.3 | 93.3 | 94.0 |
| LOUISIANA | 91.6 | 93.1 | 92.3 | 93.3 | 90.3 | 91.8 | 92.2 | 93.7 |
| MAINE | 97.2 | 97.9 | 96.9 | 97.9 | 97.5 | 98.0 | 96.9 | 97.8 |
| MARYLAND | 96.4 | 97.0 | 96.5 | 97.0 | 96.8 | 97.1 | 94.1 | 94.6 |
| MASSACHUSETTS | 95.4 | 96.8 | 94.5 | 95.4 | 95.4 | 95.8 | 94.7 | 95.4 |
| MICHIGAN | 94.5 | 95.8 | 95.0 | 96.0 | 94.0 | 94.7 | 94.3 | 95.2 |
| MINNESOTA | 98.4 | 99.0 | 97.8 | 98.3 | 95.9 | 96.5 | 97.5 | 97.8 |
| MISSISSIPPI | 90.0 | 92.0 | 89.5 | 92.0 | 87.1 | 89.6 | 89.1 | 93.1 |
| MISSOURI | 95.1 | 96.3 | 94.6 | 95.9 | 94.6 | 95.4 | 97.1 | 97.8 |
| MONTANA | 95.1 | 95.9 | 94.1 | 95.0 | 95.4 | 96.5 | 95.4 | 96.0 |
| NEBRASKA | 96.1 | 97.2 | 96.2 | 97.0 | 94.8 | 95.7 | 97.0 | 97.7 |
| NEVADA | 93.3 | 93.9 | 92.3 | 93.3 | 93.4 | 94.0 | 94.9 | 94.9 |
| NEW HAMPSHIRE | 95.7 | 96.8 | 95.5 | 96.6 | 95.8 | 97.2 | 97.9 | 97.9 |
| NEW JERSEY | 94.2 | 94.9 | 94.5 | 95.3 | 95.0 | 95.3 | 92.4 | 92.8 |
| NEW MEXICO | 86.7 | 90.5 | 88.2 | 91.3 | 90.0 | 91.6 | 90.9 | 92.3 |
| NEW YORK | 94.4 | 95.3 | 94.8 | 95.7 | 95.2 | 96.0 | 95.4 | 96.1 |
| NORTH CAROLINA | 93.2 | 94.1 | 93.1 | 94.0 | 93.3 | 94.2 | 94.3 | 95.1 |
| NORTH DAKOTA | 97.3 | 98.1 | 96.8 | 97.5 | 95.7 | 96.6 | 98.9 | 99.1 |
| OHIO | 95.5 | 96.2 | 95.6 | 96.3 | 95.5 | 96.0 | 94.8 | 95.8 |
| OKLAHOMA | 89.9 | 91.3 | 90.6 | 91.7 | 90.8 | 91.6 | 91.3 | 92.6 |
| OREGON | 95.6 | 97.1 | 96.0 | 97.2 | 95.1 | 95.5 | 95.8 | 96.9 |
| PENNSYLVANIA | 97.6 | 97.9 | 96.8 | 97.4 | 96.9 | 97.3 | 96.9 | 97.1 |
| RHODE ISLAND | 95.6 | 96.4 | 95.6 | 96.5 | 95.1 | 95.5 | 94.6 | 95.1 |
| SOUTH CAROLINA | 94.2 | 94.7 | 92.9 | 94.1 | 94.4 | 95.2 | 91.1 | 92.7 |
| SOUTH DAKOTA | 89.8 | 90.6 | 90.6 | 91.7 | 91.3 | 91.8 | 94.5 | 95.6 |
| TENNESSEE | 94.7 | 95.4 | 94.6 | 96.3 | 93.3 | 94.8 | 94.9 | 96.9 |
| TEXAS | 91.9 | 93.5 | 92.2 | 93.7 | 92.2 | 93.2 | 93.5 | 94.9 |
| UTAH | 95.5 | 96.2 | 97.1 | 97.7 | 95.5 | 96.9 | 94.6 | 95.8 |
| VERMONT | 95.1 | 95.8 | 95.2 | 96.1 | 95.4 | 97.2 | 94.5 | 95.9 |
| VIRGINIA | 93.3 | 93.8 | 93.9 | 94.6 | 93.1 | 94.9 | 93.0 | 93.7 |
| WASHINGTON | 95.3 | 96.1 | 95.2 | 95.9 | 95.9 | 96.6 | 96.8 | 97.0 |
| WEST VIRGINIA | 93.9 | 95.5 | 93.8 | 95.5 | 93.1 | 94.7 | 92.7 | 93.9 |
| WISCONSIN | 95.9 | 96.7 | 95.9 | 96.8 | 96.0 | 97.5 | 95.7 | 96.0 |
| WYOMING | 93.8 | 94.8 | 93.7 | 94.6 | 95.2 | 96.0 | 95.0 | 95.6 |

TABLE 6.4 - PERCENTAGE OF HOUSEHOLDS WITH A TELEPHONE BY STATE

| | 1999 | | | | 2000 | |
|----------------------|----------|-------|----------------|-------|-------|-------|
| | NOVEMBER | | ANNUAL AVERAGE | | MARCH | |
| | Unit | Avail | Unit | Avail | Unit | Avail |
| UNITED STATES | 94.1 | 94.9 | 94.2 | 95.0 | 94.6 | 95.3 |
| ALABAMA | 89.9 | 91.4 | 91.5 | 93.0 | 91.2 | 92.5 |
| ALASKA | 94.2 | 96.4 | 94.6 | 96.5 | 95.4 | 97.4 |
| ARIZONA | 94.4 | 95.0 | 93.2 | 93.8 | 94.8 | 95.6 |
| ARKANSAS | 87.2 | 88.6 | 88.9 | 90.5 | 90.1 | 91.2 |
| CALIFORNIA | 95.9 | 96.3 | 95.7 | 96.2 | 95.6 | 96.1 |
| COLORADO | 97.1 | 97.6 | 96.7 | 97.2 | 95.7 | 96.3 |
| CONNECTICUT | 97.0 | 97.4 | 96.5 | 96.8 | 95.8 | 96.2 |
| DELAWARE | 94.6 | 96.1 | 95.7 | 96.9 | 97.2 | 97.8 |
| DIST OF COLUMBIA | 92.1 | 93.4 | 92.4 | 93.5 | 90.8 | 91.8 |
| FLORIDA | 92.0 | 92.9 | 92.6 | 93.6 | 92.2 | 92.9 |
| GEORGIA | 92.8 | 93.7 | 92.1 | 93.2 | 91.8 | 92.9 |
| HAWAII | 95.9 | 97.0 | 96.3 | 97.1 | 93.6 | 94.5 |
| IDAHO | 92.8 | 93.0 | 93.8 | 94.6 | 93.6 | 94.2 |
| ILLINOIS | 92.4 | 93.6 | 91.8 | 93.0 | 93.0 | 93.4 |
| INDIANA | 94.0 | 95.8 | 93.8 | 95.2 | 95.7 | 96.3 |
| IOWA | 95.0 | 95.6 | 95.8 | 96.5 | 96.7 | 97.2 |
| KANSAS | 92.2 | 93.6 | 93.8 | 94.8 | 94.6 | 94.9 |
| KENTUCKY | 91.5 | 93.0 | 92.8 | 94.1 | 93.9 | 94.7 |
| LOUISIANA | 92.1 | 93.7 | 91.5 | 93.1 | 90.8 | 92.0 |
| MAINE | 97.3 | 98.0 | 97.2 | 97.9 | 98.5 | 99.2 |
| MARYLAND | 95.0 | 95.6 | 95.3 | 95.8 | 96.3 | 97.0 |
| MASSACHUSETTS | 96.1 | 96.9 | 95.4 | 96.0 | 94.1 | 95.5 |
| MICHIGAN | 94.2 | 94.7 | 94.2 | 94.9 | 95.9 | 96.1 |
| MINNESOTA | 97.3 | 97.6 | 96.9 | 97.3 | 97.8 | 98.0 |
| MISSISSIPPI | 87.8 | 90.8 | 88.0 | 91.2 | 88.8 | 91.5 |
| MISSOURI | 95.0 | 96.6 | 95.6 | 96.6 | 95.7 | 96.8 |
| MONTANA | 95.0 | 96.2 | 95.3 | 96.2 | 95.1 | 95.7 |
| NEBRASKA | 95.8 | 96.4 | 95.9 | 96.6 | 97.8 | 98.4 |
| NEVADA | 91.1 | 91.6 | 93.1 | 93.5 | 95.5 | 95.9 |
| NEW HAMPSHIRE | 97.3 | 97.6 | 97.0 | 97.6 | 98.1 | 98.5 |
| NEW JERSEY | 94.4 | 94.7 | 93.9 | 94.3 | 94.6 | 95.1 |
| NEW MEXICO | 88.6 | 90.2 | 89.8 | 91.4 | 92.2 | 93.0 |
| NEW YORK | 95.3 | 96.1 | 95.3 | 96.1 | 96.3 | 96.7 |
| NORTH CAROLINA | 94.0 | 95.1 | 93.9 | 94.8 | 93.3 | 94.5 |
| NORTH DAKOTA | 97.2 | 97.9 | 97.3 | 97.9 | 94.8 | 95.7 |
| OHIO | 93.8 | 95.1 | 94.7 | 95.6 | 94.7 | 95.6 |
| OKLAHOMA | 91.5 | 93.4 | 91.2 | 92.5 | 90.5 | 91.7 |
| OREGON | 94.7 | 95.8 | 95.2 | 96.1 | 94.0 | 94.7 |
| PENNSYLVANIA | 97.5 | 97.7 | 97.1 | 97.4 | 97.4 | 97.9 |
| RHODE ISLAND | 93.1 | 93.6 | 94.3 | 94.7 | 95.1 | 95.9 |
| SOUTH CAROLINA | 93.3 | 94.2 | 92.9 | 94.0 | 94.2 | 94.9 |
| SOUTH DAKOTA | 92.2 | 92.8 | 92.7 | 93.4 | 95.5 | 96.0 |
| TENNESSEE | 95.2 | 96.4 | 94.5 | 96.0 | 96.3 | 97.3 |
| TEXAS | 91.4 | 92.5 | 92.4 | 93.5 | 94.0 | 95.0 |
| UTAH | 96.6 | 96.8 | 95.6 | 96.5 | 96.0 | 96.7 |
| VERMONT | 96.1 | 97.0 | 95.3 | 96.7 | 95.6 | 96.4 |
| VIRGINIA | 93.4 | 93.7 | 93.2 | 94.1 | 95.0 | 95.8 |
| WASHINGTON | 94.9 | 95.6 | 95.9 | 96.4 | 93.4 | 94.7 |
| WEST VIRGINIA | 92.4 | 95.1 | 92.7 | 94.6 | 93.3 | 94.9 |
| WISCONSIN | 95.4 | 96.2 | 95.7 | 96.6 | 94.1 | 95.1 |
| WYOMING | 94.9 | 95.3 | 95.0 | 95.6 | 94.9 | 96.0 |

TABLE 6.5 - PERCENTAGE OF HOUSEHOLDS WITH A TELEPHONE BY INCOME

| | RACE | | | | | | HISPANIC ORIGIN | |
|----------------------------|-------|-------|-------|-------|-------|-------|-----------------|-------|
| | TOTAL | | WHITE | | BLACK | | Unit | Avail |
| | Unit | Avail | Unit | Avail | Unit | Avail | Unit | Avail |
| NOVEMBER 1983 | | | | | | | | |
| TOTAL | 91.4 | 93.7 | 93.1 | 95.0 | 78.8 | 83.9 | 80.7 | 84.6 |
| UNDER \$5,000 | 71.7 | 78.4 | 75.7 | 81.9 | 62.7 | 70.4 | 58.3 | 64.6 |
| \$5,000 - \$7,499 | 82.7 | 87.2 | 84.5 | 88.5 | 74.7 | 82.0 | 71.1 | 76.5 |
| \$7,500 - \$9,999 | 88.2 | 90.9 | 89.6 | 92.2 | 80.5 | 83.9 | 72.6 | 77.9 |
| \$10,000 - \$12,499 | 89.7 | 92.7 | 91.2 | 93.9 | 82.0 | 86.2 | 76.8 | 82.1 |
| \$12,500 - \$14,999 | 92.1 | 94.6 | 93.4 | 95.2 | 82.5 | 90.7 | 89.8 | 91.7 |
| \$15,000 - \$17,499 | 94.6 | 96.2 | 94.9 | 96.4 | 91.7 | 95.1 | 86.9 | 90.8 |
| \$17,500 - \$19,999 | 95.7 | 97.4 | 96.1 | 97.7 | 91.4 | 95.0 | 88.4 | 91.5 |
| \$20,000 - \$24,999 | 96.9 | 97.8 | 97.4 | 98.2 | 91.2 | 93.2 | 93.1 | 94.3 |
| \$25,000 - \$29,999 | 98.0 | 98.9 | 98.2 | 99.0 | 96.1 | 97.2 | 98.3 | 99.0 |
| \$30,000 - \$34,999 | 98.8 | 99.1 | 99.0 | 99.2 | 95.1 | 97.7 | 97.7 | 98.9 |
| \$35,000 - \$39,999 | 99.0 | 99.5 | 99.1 | 99.5 | 98.4 | 98.4 | 92.1 | 98.2 |
| \$40,000 - \$49,999 | 99.2 | 99.5 | 99.4 | 99.7 | 97.3 | 97.3 | 100.0 | 100.0 |
| \$50,000 - \$74,999 | 99.4 | 99.7 | 99.5 | 99.7 | 98.5 | 100.0 | 99.6 | 100.0 |
| \$75,000 + | 99.4 | 99.6 | 99.4 | 99.6 | 100.0 | 100.0 | 100.0 | 100.0 |
| 1984 ANNUAL AVERAGE | | | | | | | | |
| TOTAL | 91.6 | 93.7 | 93.2 | 94.9 | 79.8 | 84.5 | 80.9 | 84.3 |
| UNDER \$5,000 | 71.2 | 77.5 | 74.5 | 80.4 | 63.2 | 70.5 | 55.1 | 62.3 |
| \$5,000 - \$7,499 | 83.3 | 86.9 | 85.5 | 88.7 | 74.8 | 80.2 | 69.8 | 73.6 |
| \$7,500 - \$9,999 | 86.5 | 89.6 | 88.3 | 91.0 | 77.2 | 82.7 | 75.0 | 79.7 |
| \$10,000 - \$12,499 | 89.7 | 92.6 | 91.1 | 93.6 | 81.1 | 86.3 | 79.7 | 84.6 |
| \$12,500 - \$14,999 | 92.1 | 94.4 | 93.0 | 95.0 | 85.4 | 89.5 | 87.3 | 90.5 |
| \$15,000 - \$17,499 | 93.7 | 95.7 | 94.2 | 96.0 | 88.5 | 92.2 | 88.4 | 90.0 |
| \$17,500 - \$19,999 | 95.1 | 96.4 | 95.6 | 96.7 | 91.7 | 94.4 | 91.0 | 92.8 |
| \$20,000 - \$24,999 | 96.8 | 97.8 | 97.1 | 98.0 | 93.3 | 95.8 | 92.5 | 94.5 |
| \$25,000 - \$29,999 | 98.1 | 98.8 | 98.4 | 98.9 | 95.1 | 97.2 | 96.4 | 97.2 |
| \$30,000 - \$34,999 | 98.7 | 99.1 | 98.8 | 99.3 | 96.8 | 97.2 | 98.8 | 99.1 |
| \$35,000 - \$39,999 | 99.2 | 99.5 | 99.3 | 99.6 | 97.7 | 98.3 | 98.2 | 98.5 |
| \$40,000 - \$49,999 | 99.3 | 99.6 | 99.4 | 99.7 | 96.6 | 96.9 | 98.9 | 99.3 |
| \$50,000 - \$74,999 | 99.4 | 99.8 | 99.5 | 99.8 | 98.0 | 98.4 | 100.0 | 100.0 |
| \$75,000 + | 98.9 | 99.6 | 98.9 | 99.6 | 96.5 | 100.0 | 98.0 | 100.0 |
| 1985 ANNUAL AVERAGE | | | | | | | | |
| TOTAL | 91.8 | 93.9 | 93.3 | 95.0 | 81.1 | 85.2 | 81.3 | 84.4 |
| UNDER \$5,000 | 71.9 | 78.1 | 75.3 | 81.3 | 63.9 | 70.6 | 61.6 | 67.0 |
| \$5,000 - \$7,499 | 82.7 | 86.5 | 84.8 | 88.1 | 74.0 | 79.8 | 66.6 | 71.3 |
| \$7,500 - \$9,999 | 86.8 | 90.0 | 88.1 | 90.9 | 80.3 | 85.0 | 75.0 | 79.4 |
| \$10,000 - \$12,499 | 89.6 | 92.2 | 90.8 | 93.2 | 82.3 | 86.0 | 80.4 | 82.8 |
| \$12,500 - \$14,999 | 91.0 | 93.7 | 92.2 | 94.5 | 82.7 | 87.8 | 82.8 | 85.8 |
| \$15,000 - \$17,499 | 93.4 | 95.6 | 94.2 | 96.2 | 88.2 | 91.8 | 85.7 | 88.6 |
| \$17,500 - \$19,999 | 94.7 | 96.2 | 95.1 | 96.6 | 91.5 | 93.4 | 90.4 | 92.8 |
| \$20,000 - \$24,999 | 96.3 | 97.5 | 96.5 | 97.6 | 94.4 | 96.3 | 91.3 | 93.7 |
| \$25,000 - \$29,999 | 97.6 | 98.5 | 97.8 | 98.6 | 95.8 | 97.3 | 93.0 | 95.9 |
| \$30,000 - \$34,999 | 98.6 | 99.0 | 98.7 | 99.1 | 97.3 | 98.4 | 97.3 | 97.3 |
| \$35,000 - \$39,999 | 98.8 | 99.2 | 98.9 | 99.4 | 96.9 | 97.8 | 98.2 | 99.4 |
| \$40,000 - \$49,999 | 99.1 | 99.4 | 99.1 | 99.4 | 97.8 | 98.2 | 97.5 | 98.2 |
| \$50,000 - \$74,999 | 99.3 | 99.7 | 99.4 | 99.7 | 97.9 | 98.8 | 99.5 | 99.5 |
| \$75,000 + | 99.2 | 99.5 | 99.2 | 99.5 | 97.6 | 97.6 | 98.5 | 98.5 |

TABLE 6.5 - PERCENTAGE OF HOUSEHOLDS WITH A TELEPHONE BY INCOME

| | RACE | | | | | | HISPANIC ORIGIN | |
|----------------------------|-------|-------|-------|-------|-------|-------|-----------------|-------|
| | TOTAL | | WHITE | | BLACK | | Unit | Avail |
| | Unit | Avail | Unit | Avail | Unit | Avail | | |
| 1986 ANNUAL AVERAGE | | | | | | | | |
| TOTAL | 92.3 | 94.1 | 93.7 | 95.2 | 81.6 | 85.9 | 81.4 | 84.1 |
| UNDER \$5,000 | 71.6 | 77.4 | 74.9 | 80.1 | 63.9 | 71.0 | 57.5 | 62.9 |
| \$5,000 - \$7,499 | 83.1 | 86.5 | 85.2 | 88.2 | 74.3 | 79.6 | 68.1 | 72.1 |
| \$7,500 - \$9,999 | 86.9 | 90.2 | 88.4 | 91.1 | 78.6 | 85.2 | 72.9 | 75.8 |
| \$10,000 - \$12,499 | 89.6 | 92.1 | 90.7 | 93.0 | 82.6 | 86.4 | 80.3 | 82.6 |
| \$12,500 - \$14,999 | 91.2 | 93.8 | 91.9 | 94.4 | 86.4 | 90.3 | 83.9 | 87.8 |
| \$15,000 - \$17,499 | 93.1 | 95.1 | 94.3 | 95.7 | 85.3 | 91.6 | 86.3 | 88.9 |
| \$17,500 - \$19,999 | 94.9 | 96.3 | 95.3 | 96.7 | 92.2 | 94.2 | 87.2 | 90.1 |
| \$20,000 - \$24,999 | 96.5 | 97.5 | 96.9 | 97.9 | 92.8 | 94.6 | 93.0 | 94.1 |
| \$25,000 - \$29,999 | 97.7 | 98.4 | 98.0 | 98.7 | 94.5 | 95.9 | 93.9 | 95.2 |
| \$30,000 - \$34,999 | 98.4 | 98.9 | 98.6 | 99.0 | 96.7 | 97.5 | 97.5 | 98.4 |
| \$35,000 - \$39,999 | 98.9 | 99.3 | 99.0 | 99.4 | 97.6 | 97.9 | 98.1 | 99.3 |
| \$40,000 - \$49,999 | 99.1 | 99.4 | 99.1 | 99.4 | 98.2 | 98.2 | 98.5 | 98.8 |
| \$50,000 - \$74,999 | 99.5 | 99.8 | 99.6 | 99.8 | 99.4 | 99.4 | 99.4 | 99.7 |
| \$75,000 + | 99.4 | 99.6 | 99.4 | 99.6 | 98.0 | 99.5 | 97.5 | 100.0 |
| 1987 ANNUAL AVERAGE | | | | | | | | |
| TOTAL | 92.4 | 94.2 | 93.8 | 95.4 | 81.8 | 85.9 | 83.0 | 85.4 |
| UNDER \$5,000 | 71.5 | 77.4 | 75.0 | 80.3 | 63.7 | 71.0 | 60.7 | 65.7 |
| \$5,000 - \$7,499 | 83.4 | 86.7 | 85.5 | 88.4 | 74.8 | 80.2 | 69.9 | 72.4 |
| \$7,500 - \$9,999 | 86.7 | 89.6 | 88.1 | 90.6 | 79.3 | 84.0 | 75.8 | 78.9 |
| \$10,000 - \$12,499 | 89.5 | 92.3 | 90.4 | 93.1 | 83.2 | 87.5 | 81.0 | 84.1 |
| \$12,500 - \$14,999 | 90.8 | 93.2 | 91.9 | 94.1 | 83.8 | 87.7 | 85.2 | 86.9 |
| \$15,000 - \$17,499 | 92.6 | 94.9 | 93.5 | 95.5 | 86.9 | 90.8 | 85.6 | 88.7 |
| \$17,500 - \$19,999 | 94.4 | 96.0 | 95.1 | 96.4 | 89.0 | 92.7 | 89.3 | 90.6 |
| \$20,000 - \$24,999 | 96.4 | 97.6 | 96.8 | 97.9 | 93.5 | 95.1 | 93.1 | 94.9 |
| \$25,000 - \$29,999 | 97.5 | 98.4 | 98.0 | 98.7 | 93.4 | 95.3 | 96.4 | 97.1 |
| \$30,000 - \$34,999 | 98.1 | 98.9 | 98.3 | 99.0 | 96.1 | 97.2 | 96.9 | 97.7 |
| \$35,000 - \$39,999 | 98.8 | 99.2 | 98.9 | 99.3 | 96.5 | 98.6 | 97.4 | 97.7 |
| \$40,000 - \$49,999 | 99.4 | 99.7 | 99.5 | 99.7 | 98.7 | 98.7 | 99.7 | 99.8 |
| \$50,000 - \$74,999 | 99.5 | 99.8 | 99.5 | 99.8 | 99.1 | 99.4 | 98.7 | 99.6 |
| \$75,000 + | 99.5 | 99.8 | 99.5 | 99.8 | 98.5 | 99.6 | 98.6 | 100.0 |
| 1988 ANNUAL AVERAGE | | | | | | | | |
| TOTAL | 92.7 | 94.5 | 94.1 | 95.6 | 83.0 | 86.8 | 82.1 | 85.1 |
| UNDER \$5,000 | 72.0 | 78.4 | 74.9 | 80.8 | 65.8 | 73.2 | 58.5 | 64.5 |
| \$5,000 - \$7,499 | 83.3 | 87.1 | 85.1 | 88.4 | 76.9 | 82.3 | 66.4 | 71.7 |
| \$7,500 - \$9,999 | 85.6 | 88.7 | 87.2 | 90.3 | 77.7 | 81.4 | 67.3 | 72.8 |
| \$10,000 - \$12,499 | 88.8 | 91.5 | 90.1 | 92.4 | 81.7 | 86.5 | 77.5 | 80.9 |
| \$12,500 - \$14,999 | 91.3 | 93.7 | 92.2 | 94.4 | 85.1 | 88.8 | 81.5 | 84.5 |
| \$15,000 - \$19,999 | 93.6 | 95.3 | 94.3 | 95.9 | 88.5 | 91.1 | 88.6 | 90.6 |
| \$20,000 - \$24,999 | 96.2 | 97.4 | 96.5 | 97.6 | 93.5 | 95.7 | 91.1 | 93.1 |
| \$25,000 - \$29,999 | 97.6 | 98.4 | 97.9 | 98.5 | 94.4 | 96.7 | 95.0 | 96.4 |
| \$30,000 - \$34,999 | 98.4 | 99.0 | 98.7 | 99.2 | 95.4 | 96.7 | 98.6 | 99.0 |
| \$35,000 - \$39,999 | 98.8 | 99.2 | 98.9 | 99.3 | 97.8 | 98.4 | 97.2 | 97.7 |
| \$40,000 - \$49,999 | 99.3 | 99.6 | 99.4 | 99.7 | 97.3 | 98.5 | 98.7 | 99.7 |
| \$50,000 - \$74,999 | 99.5 | 99.8 | 99.6 | 99.8 | 99.2 | 99.3 | 99.4 | 99.8 |
| \$75,000 + | 99.5 | 99.9 | 99.4 | 99.9 | 100.0 | 100.0 | 97.8 | 100.0 |

TABLE 6.5 - PERCENTAGE OF HOUSEHOLDS WITH A TELEPHONE BY INCOME

| | RACE | | | | | | HISPANIC ORIGIN | |
|----------------------------|-------|-------|-------|-------|-------|-------|-----------------|-------|
| | TOTAL | | WHITE | | BLACK | | Unit | Avail |
| | Unit | Avail | Unit | Avail | Unit | Avail | Unit | Avail |
| 1989 ANNUAL AVERAGE | | | | | | | | |
| TOTAL | 93.1 | 94.9 | 94.5 | 95.9 | 83.2 | 87.1 | 83.0 | 86.0 |
| UNDER \$5,000 | 74.4 | 80.4 | 78.1 | 83.2 | 65.6 | 73.5 | 62.1 | 67.3 |
| \$5,000 - \$7,499 | 83.7 | 87.4 | 85.7 | 89.1 | 77.4 | 82.0 | 68.8 | 73.8 |
| \$7,500 - \$9,999 | 86.6 | 89.8 | 88.5 | 91.3 | 78.4 | 83.6 | 75.9 | 80.2 |
| \$10,000 - \$12,499 | 88.4 | 91.3 | 90.0 | 92.6 | 79.3 | 84.9 | 73.2 | 76.8 |
| \$12,500 - \$14,999 | 91.3 | 93.7 | 92.4 | 94.5 | 84.5 | 88.8 | 79.2 | 83.7 |
| \$15,000 - \$19,999 | 93.2 | 95.0 | 94.2 | 95.8 | 85.9 | 89.2 | 86.3 | 88.8 |
| \$20,000 - \$24,999 | 95.9 | 97.2 | 96.4 | 97.5 | 91.6 | 94.3 | 92.0 | 94.4 |
| \$25,000 - \$29,999 | 97.5 | 98.4 | 97.9 | 98.6 | 94.0 | 96.0 | 93.3 | 96.3 |
| \$30,000 - \$34,999 | 98.3 | 98.8 | 98.5 | 98.9 | 96.1 | 97.0 | 95.6 | 96.2 |
| \$35,000 - \$39,999 | 98.7 | 99.3 | 98.9 | 99.4 | 96.7 | 98.0 | 95.8 | 97.5 |
| \$40,000 - \$49,999 | 99.1 | 99.5 | 99.2 | 99.6 | 97.2 | 97.7 | 97.0 | 98.2 |
| \$50,000 - \$59,999 | 99.5 | 99.7 | 99.5 | 99.8 | 98.7 | 99.0 | 98.7 | 99.2 |
| \$60,000 - \$74,999 | 99.5 | 99.7 | 99.5 | 99.7 | 99.3 | 99.3 | 95.7 | 96.8 |
| \$75,000 + | 99.5 | 99.8 | 99.5 | 99.8 | 99.5 | 99.5 | 99.7 | 99.7 |
| 1990 ANNUAL AVERAGE | | | | | | | | |
| TOTAL | 93.3 | 95.0 | 94.6 | 96.1 | 83.5 | 87.0 | 82.7 | 85.3 |
| UNDER \$5,000 | 75.4 | 81.0 | 79.1 | 84.2 | 66.1 | 72.8 | 61.1 | 66.1 |
| \$5,000 - \$7,499 | 82.6 | 86.8 | 84.9 | 88.8 | 74.9 | 80.1 | 66.7 | 70.6 |
| \$7,500 - \$9,999 | 86.9 | 89.9 | 89.0 | 91.6 | 77.3 | 82.4 | 74.8 | 77.8 |
| \$10,000 - \$12,499 | 88.9 | 91.7 | 90.2 | 92.8 | 81.9 | 85.5 | 74.1 | 77.1 |
| \$12,500 - \$14,999 | 91.7 | 93.9 | 92.7 | 94.7 | 85.9 | 88.7 | 82.0 | 84.3 |
| \$15,000 - \$19,999 | 93.3 | 95.3 | 94.2 | 96.0 | 87.7 | 91.0 | 85.1 | 88.6 |
| \$20,000 - \$24,999 | 95.6 | 97.0 | 96.1 | 97.4 | 91.9 | 93.7 | 89.4 | 91.3 |
| \$25,000 - \$29,999 | 97.0 | 98.0 | 97.7 | 98.5 | 90.9 | 93.2 | 94.2 | 95.5 |
| \$30,000 - \$34,999 | 97.9 | 98.6 | 98.4 | 98.9 | 93.3 | 95.4 | 96.0 | 97.0 |
| \$35,000 - \$39,999 | 98.7 | 99.3 | 98.8 | 99.4 | 97.0 | 98.0 | 94.1 | 96.3 |
| \$40,000 - \$49,999 | 99.1 | 99.4 | 99.2 | 99.5 | 98.5 | 98.8 | 97.8 | 97.8 |
| \$50,000 - \$59,999 | 99.4 | 99.6 | 99.5 | 99.7 | 98.7 | 98.7 | 97.5 | 98.2 |
| \$60,000 - \$74,999 | 99.5 | 99.7 | 99.6 | 99.8 | 98.3 | 98.8 | 98.8 | 99.1 |
| \$75,000 + | 99.5 | 99.8 | 99.5 | 99.8 | 98.6 | 98.6 | 97.7 | 99.6 |
| 1991 ANNUAL AVERAGE | | | | | | | | |
| TOTAL | 93.4 | 95.1 | 94.8 | 96.2 | 83.5 | 87.2 | 84.1 | 86.7 |
| UNDER \$5,000 | 73.9 | 80.1 | 78.3 | 83.7 | 63.3 | 71.2 | 65.2 | 71.3 |
| \$5,000 - \$7,499 | 82.9 | 86.8 | 85.2 | 88.8 | 75.0 | 80.3 | 69.6 | 74.7 |
| \$7,500 - \$9,999 | 86.5 | 89.7 | 88.1 | 91.0 | 79.1 | 83.7 | 73.1 | 76.9 |
| \$10,000 - \$12,499 | 88.9 | 91.6 | 90.0 | 92.5 | 82.4 | 86.2 | 76.0 | 79.2 |
| \$12,500 - \$14,999 | 91.1 | 93.4 | 92.1 | 94.3 | 85.5 | 88.4 | 82.4 | 84.6 |
| \$15,000 - \$19,999 | 93.4 | 95.2 | 94.3 | 95.9 | 87.1 | 90.7 | 87.0 | 89.8 |
| \$20,000 - \$24,999 | 95.5 | 97.0 | 96.0 | 97.5 | 91.2 | 93.3 | 91.6 | 93.5 |
| \$25,000 - \$29,999 | 96.8 | 97.9 | 97.3 | 98.2 | 93.6 | 96.0 | 90.9 | 92.4 |
| \$30,000 - \$34,999 | 98.3 | 98.9 | 98.6 | 99.2 | 95.4 | 97.1 | 95.8 | 97.1 |
| \$35,000 - \$39,999 | 98.7 | 99.1 | 98.8 | 99.3 | 97.0 | 97.7 | 96.2 | 97.3 |
| \$40,000 - \$49,999 | 99.1 | 99.5 | 99.2 | 99.6 | 98.1 | 98.6 | 98.2 | 98.8 |
| \$50,000 - \$59,999 | 99.5 | 99.7 | 99.5 | 99.7 | 98.6 | 99.0 | 97.9 | 98.6 |
| \$60,000 - \$74,999 | 99.7 | 99.9 | 99.7 | 99.9 | 99.3 | 99.5 | 98.8 | 99.2 |
| \$75,000 + | 99.7 | 99.9 | 99.7 | 99.9 | 99.6 | 100.0 | 98.5 | 99.6 |

TABLE 6.5 - PERCENTAGE OF HOUSEHOLDS WITH A TELEPHONE BY INCOME

| | RACE | | | | | | HISPANIC ORIGIN | |
|----------------------------|-------|-------|-------|-------|-------|-------|-----------------|-------|
| | TOTAL | | WHITE | | BLACK | | Unit | Avail |
| | Unit | Avail | Unit | Avail | Unit | Avail | Unit | Avail |
| 1992 ANNUAL AVERAGE | | | | | | | | |
| TOTAL | 93.8 | 95.3 | 95.2 | 96.4 | 84.2 | 87.9 | 85.8 | 88.2 |
| UNDER \$5,000 | 72.0 | 78.1 | 75.5 | 81.1 | 64.1 | 71.3 | 65.0 | 70.7 |
| \$5,000 - \$7,499 | 83.2 | 86.8 | 85.4 | 88.3 | 76.3 | 82.3 | 72.0 | 75.5 |
| \$7,500 - \$9,999 | 87.5 | 90.2 | 89.2 | 91.4 | 79.9 | 84.9 | 76.2 | 79.9 |
| \$10,000 - \$12,499 | 90.5 | 92.9 | 91.6 | 93.9 | 84.6 | 87.9 | 82.1 | 85.3 |
| \$12,500 - \$14,999 | 91.5 | 93.7 | 92.7 | 94.7 | 85.1 | 88.4 | 85.7 | 88.8 |
| \$15,000 - \$19,999 | 93.3 | 95.0 | 94.3 | 95.7 | 86.6 | 90.6 | 86.7 | 89.5 |
| \$20,000 - \$24,999 | 95.9 | 97.1 | 96.5 | 97.5 | 91.2 | 93.7 | 93.2 | 94.5 |
| \$25,000 - \$29,999 | 97.1 | 98.0 | 97.6 | 98.5 | 92.6 | 94.6 | 94.8 | 95.6 |
| \$30,000 - \$34,999 | 98.2 | 98.9 | 98.4 | 99.0 | 96.3 | 97.4 | 96.1 | 97.1 |
| \$35,000 - \$39,999 | 98.6 | 99.0 | 98.9 | 99.3 | 96.4 | 97.4 | 96.6 | 97.5 |
| \$40,000 - \$49,999 | 99.2 | 99.5 | 99.4 | 99.6 | 97.6 | 98.5 | 98.2 | 98.7 |
| \$50,000 - \$59,999 | 99.4 | 99.7 | 99.4 | 99.7 | 98.9 | 99.6 | 98.3 | 98.5 |
| \$60,000 - \$74,999 | 99.5 | 99.8 | 99.5 | 99.8 | 99.3 | 99.6 | 98.9 | 99.7 |
| \$75,000 + | 99.4 | 99.7 | 99.5 | 99.8 | 97.7 | 97.9 | 99.1 | 99.1 |
| 1993 ANNUAL AVERAGE | | | | | | | | |
| TOTAL | 94.2 | 95.6 | 95.5 | 96.6 | 85.2 | 88.3 | 86.7 | 88.8 |
| UNDER \$5,000 | 72.9 | 78.9 | 76.4 | 82.0 | 65.5 | 72.7 | 66.3 | 70.7 |
| \$5,000 - \$7,499 | 84.0 | 87.2 | 85.7 | 88.8 | 78.7 | 82.4 | 75.7 | 78.6 |
| \$7,500 - \$9,999 | 87.4 | 90.1 | 89.1 | 91.4 | 80.1 | 84.6 | 79.7 | 82.8 |
| \$10,000 - \$12,499 | 90.6 | 92.7 | 91.9 | 93.8 | 82.9 | 86.7 | 85.7 | 88.3 |
| \$12,500 - \$14,999 | 92.0 | 94.1 | 93.2 | 95.1 | 84.8 | 88.7 | 84.0 | 86.2 |
| \$15,000 - \$19,999 | 93.6 | 95.2 | 94.5 | 96.0 | 88.0 | 90.4 | 85.3 | 88.3 |
| \$20,000 - \$24,999 | 96.3 | 97.5 | 96.8 | 97.8 | 92.6 | 94.6 | 91.9 | 94.6 |
| \$25,000 - \$29,999 | 97.7 | 98.5 | 98.1 | 98.8 | 94.5 | 96.1 | 95.5 | 96.9 |
| \$30,000 - \$34,999 | 98.3 | 98.9 | 98.6 | 99.1 | 96.3 | 96.9 | 96.2 | 97.3 |
| \$35,000 - \$39,999 | 98.6 | 99.0 | 98.8 | 99.2 | 96.3 | 97.1 | 95.7 | 96.3 |
| \$40,000 - \$49,999 | 99.2 | 99.5 | 99.3 | 99.5 | 98.2 | 98.6 | 96.9 | 97.4 |
| \$50,000 - \$59,999 | 99.5 | 99.7 | 99.5 | 99.7 | 99.0 | 99.3 | 98.4 | 99.1 |
| \$60,000 - \$74,999 | 99.6 | 99.8 | 99.6 | 99.8 | 99.3 | 99.3 | 100.0 | 100.0 |
| \$75,000 + | 99.5 | 99.8 | 99.5 | 99.8 | 99.4 | 100.0 | 100.0 | 100.0 |
| 1994 ANNUAL AVERAGE | | | | | | | | |
| TOTAL | 93.8 | 95.4 | 95.1 | 96.4 | 85.7 | 89.4 | 86.0 | 88.3 |
| UNDER \$5,000 | 76.1 | 82.1 | 79.8 | 84.6 | 68.7 | 77.4 | 66.3 | 71.8 |
| \$5,000 - \$7,499 | 82.7 | 87.0 | 84.9 | 88.9 | 77.2 | 82.4 | 73.1 | 77.3 |
| \$7,500 - \$9,999 | 87.3 | 90.5 | 89.1 | 92.1 | 81.4 | 84.9 | 81.1 | 83.8 |
| \$10,000 - \$12,499 | 89.6 | 92.2 | 90.9 | 93.1 | 81.5 | 88.6 | 83.3 | 86.2 |
| \$12,500 - \$14,999 | 91.5 | 94.0 | 92.9 | 95.0 | 85.5 | 89.2 | 84.6 | 87.8 |
| \$15,000 - \$19,999 | 93.6 | 95.3 | 94.4 | 95.8 | 86.6 | 92.2 | 87.6 | 89.7 |
| \$20,000 - \$24,999 | 95.2 | 96.7 | 95.8 | 97.2 | 90.3 | 93.5 | 91.4 | 93.5 |
| \$25,000 - \$29,999 | 96.6 | 97.6 | 97.0 | 97.9 | 93.9 | 95.8 | 92.1 | 93.3 |
| \$30,000 - \$34,999 | 97.3 | 98.2 | 97.7 | 98.5 | 93.8 | 95.7 | 91.7 | 93.9 |
| \$35,000 - \$39,999 | 97.8 | 98.5 | 98.1 | 98.6 | 94.4 | 97.3 | 95.2 | 96.0 |
| \$40,000 - \$49,999 | 98.6 | 99.1 | 98.8 | 99.3 | 97.2 | 97.8 | 96.4 | 96.6 |
| \$50,000 - \$59,999 | 99.0 | 99.3 | 99.2 | 99.4 | 96.3 | 98.1 | 99.5 | 99.7 |
| \$60,000 - \$74,999 | 99.4 | 99.5 | 99.4 | 99.5 | 99.5 | 99.7 | 98.3 | 98.5 |
| \$75,000 + | 99.1 | 99.4 | 99.2 | 99.4 | 98.6 | 99.3 | 98.7 | 98.7 |

TABLE 6.5 - PERCENTAGE OF HOUSEHOLDS WITH A TELEPHONE BY INCOME

| | RACE | | | | | | HISPANIC ORIGIN | |
|----------------------------|-------|-------|-------|-------|-------|-------|-----------------|-------|
| | TOTAL | | WHITE | | BLACK | | Unit | Avail |
| | Unit | Avail | Unit | Avail | Unit | Avail | | |
| 1995 ANNUAL AVERAGE | | | | | | | | |
| TOTAL | 93.9 | 95.2 | 95.2 | 96.2 | 86.2 | 89.2 | 85.9 | 87.8 |
| UNDER \$5,000 | 75.3 | 80.5 | 79.1 | 83.0 | 67.4 | 75.1 | 68.8 | 72.2 |
| \$5,000 - \$7,499 | 82.8 | 86.3 | 84.8 | 87.7 | 77.9 | 83.0 | 72.6 | 75.5 |
| \$7,500 - \$9,999 | 87.3 | 89.6 | 89.5 | 91.5 | 79.0 | 83.3 | 78.0 | 80.4 |
| \$10,000 - \$12,499 | 89.8 | 92.1 | 91.2 | 93.2 | 83.5 | 87.6 | 84.2 | 86.4 |
| \$12,500 - \$14,999 | 91.7 | 93.5 | 92.8 | 94.4 | 86.4 | 89.3 | 84.9 | 86.8 |
| \$15,000 - \$19,999 | 93.1 | 95.0 | 94.1 | 95.6 | 88.5 | 92.4 | 84.9 | 87.6 |
| \$20,000 - \$24,999 | 95.4 | 96.4 | 96.0 | 96.9 | 92.4 | 94.1 | 90.2 | 92.1 |
| \$25,000 - \$29,999 | 96.6 | 97.6 | 97.0 | 97.9 | 93.7 | 95.6 | 92.2 | 94.3 |
| \$30,000 - \$34,999 | 97.6 | 98.0 | 97.9 | 98.3 | 94.3 | 95.2 | 94.2 | 95.1 |
| \$35,000 - \$39,999 | 98.3 | 98.7 | 98.5 | 98.8 | 96.9 | 97.5 | 97.3 | 98.4 |
| \$40,000 - \$49,999 | 98.6 | 98.9 | 98.8 | 99.0 | 97.1 | 97.8 | 96.6 | 96.6 |
| \$50,000 - \$59,999 | 98.8 | 99.1 | 99.0 | 99.3 | 97.7 | 98.2 | 95.7 | 97.0 |
| \$60,000 - \$74,999 | 99.2 | 99.3 | 99.2 | 99.4 | 98.8 | 99.0 | 98.6 | 99.4 |
| \$75,000 + | 99.0 | 99.2 | 99.0 | 99.2 | 99.1 | 99.5 | 99.0 | 99.0 |
| 1996 ANNUAL AVERAGE | | | | | | | | |
| TOTAL | 93.9 | 95.0 | 94.9 | 95.8 | 87.3 | 89.8 | 86.4 | 88.0 |
| UNDER \$5,000 | 75.6 | 80.3 | 78.0 | 81.7 | 70.1 | 76.9 | 68.0 | 71.4 |
| \$5,000 - \$7,499 | 83.1 | 85.8 | 84.5 | 86.6 | 79.9 | 84.3 | 76.9 | 78.8 |
| \$7,500 - \$9,999 | 87.2 | 89.8 | 88.6 | 90.7 | 81.9 | 86.7 | 79.7 | 82.3 |
| \$10,000 - \$12,499 | 88.8 | 91.4 | 90.2 | 92.3 | 83.5 | 88.1 | 82.0 | 84.3 |
| \$12,500 - \$14,999 | 91.7 | 93.5 | 92.8 | 94.4 | 86.1 | 89.5 | 85.1 | 87.0 |
| \$15,000 - \$19,999 | 93.0 | 94.6 | 93.7 | 95.1 | 88.7 | 91.3 | 86.5 | 88.7 |
| \$20,000 - \$24,999 | 94.5 | 95.6 | 95.1 | 96.0 | 91.3 | 92.6 | 86.5 | 88.6 |
| \$25,000 - \$29,999 | 96.2 | 97.1 | 96.5 | 97.3 | 93.3 | 95.0 | 94.5 | 95.4 |
| \$30,000 - \$34,999 | 97.5 | 98.1 | 97.7 | 98.3 | 96.4 | 97.4 | 95.7 | 96.3 |
| \$35,000 - \$39,999 | 97.9 | 98.3 | 97.8 | 98.2 | 97.5 | 98.0 | 95.2 | 95.7 |
| \$40,000 - \$49,999 | 98.5 | 98.9 | 98.7 | 99.0 | 96.7 | 97.0 | 96.1 | 97.5 |
| \$50,000 - \$59,999 | 98.8 | 99.0 | 99.0 | 99.1 | 97.3 | 97.6 | 97.5 | 98.2 |
| \$60,000 - \$74,999 | 98.8 | 99.1 | 99.0 | 99.3 | 97.3 | 97.3 | 97.9 | 99.4 |
| \$75,000 + | 98.9 | 99.2 | 99.0 | 99.2 | 98.7 | 99.2 | 98.4 | 98.7 |
| MARCH 1997 | | | | | | | | |
| TOTAL | 93.9 | 95.1 | 95.0 | 95.9 | 87.3 | 89.9 | 86.3 | 88.6 |
| UNDER \$5,000 | 77.1 | 82.3 | 79.8 | 84.5 | 71.1 | 77.4 | 69.9 | 74.2 |
| \$5,000 - \$7,499 | 83.4 | 85.8 | 85.3 | 87.4 | 77.9 | 81.2 | 76.9 | 78.6 |
| \$7,500 - \$9,999 | 86.9 | 89.5 | 89.7 | 91.5 | 77.1 | 82.5 | 79.6 | 82.5 |
| \$10,000 - \$12,499 | 89.0 | 91.3 | 90.5 | 92.2 | 82.5 | 87.3 | 80.0 | 84.4 |
| \$12,500 - \$14,999 | 90.4 | 93.1 | 91.9 | 94.1 | 81.6 | 86.4 | 82.1 | 85.8 |
| \$15,000 - \$19,999 | 93.0 | 94.6 | 93.9 | 95.2 | 89.8 | 92.7 | 81.8 | 84.7 |
| \$20,000 - \$24,999 | 95.0 | 95.8 | 95.5 | 96.2 | 92.3 | 93.9 | 89.2 | 90.8 |
| \$25,000 - \$29,999 | 95.2 | 96.3 | 95.8 | 96.8 | 91.4 | 93.8 | 90.7 | 93.2 |
| \$30,000 - \$34,999 | 97.3 | 98.1 | 97.6 | 98.4 | 94.3 | 96.0 | 92.4 | 94.0 |
| \$35,000 - \$39,999 | 97.7 | 98.1 | 98.0 | 98.3 | 96.1 | 96.8 | 95.5 | 96.8 |
| \$40,000 - \$49,999 | 98.2 | 98.7 | 98.4 | 98.7 | 97.5 | 98.6 | 96.4 | 97.3 |
| \$50,000 - \$59,999 | 98.4 | 98.7 | 98.4 | 98.8 | 97.2 | 97.3 | 96.7 | 97.6 |
| \$60,000 - \$74,999 | 98.8 | 99.0 | 98.8 | 99.0 | 99.5 | 99.5 | 99.9 | 99.9 |
| \$75,000 + | 99.0 | 99.2 | 99.2 | 99.3 | 96.7 | 97.6 | 100.0 | 100.0 |

TABLE 6.5 - PERCENTAGE OF HOUSEHOLDS WITH A TELEPHONE BY INCOME

| | RACE | | | | | | HISPANIC ORIGIN | |
|----------------------------|-------|-------|-------|-------|-------|-------|-----------------|-------|
| | TOTAL | | WHITE | | BLACK | | Unit | Avail |
| | Unit | Avail | Unit | Avail | Unit | Avail | | |
| JULY 1997 | | | | | | | | |
| TOTAL | 93.9 | 95.0 | 95.0 | 95.9 | 86.9 | 89.2 | 87.0 | 88.6 |
| UNDER \$5,000 | 72.9 | 78.3 | 76.4 | 81.3 | 66.0 | 72.6 | 64.4 | 69.8 |
| \$5,000 - \$7,499 | 82.8 | 86.9 | 84.6 | 88.5 | 78.4 | 83.0 | 75.7 | 78.7 |
| \$7,500 - \$9,999 | 85.7 | 88.5 | 87.8 | 90.2 | 78.2 | 82.1 | 78.6 | 80.0 |
| \$10,000 - \$12,499 | 90.1 | 92.0 | 90.5 | 92.4 | 87.7 | 89.5 | 80.9 | 85.0 |
| \$12,500 - \$14,999 | 92.1 | 93.7 | 92.8 | 94.2 | 87.9 | 90.7 | 85.7 | 86.8 |
| \$15,000 - \$19,999 | 94.2 | 95.4 | 95.0 | 95.9 | 90.4 | 92.7 | 91.2 | 91.6 |
| \$20,000 - \$24,999 | 94.7 | 95.8 | 95.2 | 96.2 | 90.8 | 92.6 | 90.4 | 91.6 |
| \$25,000 - \$29,999 | 96.5 | 97.3 | 96.8 | 97.4 | 94.5 | 96.3 | 92.3 | 93.6 |
| \$30,000 - \$34,999 | 97.3 | 97.6 | 97.6 | 97.9 | 94.5 | 94.5 | 95.5 | 95.9 |
| \$35,000 - \$39,999 | 97.3 | 97.7 | 97.7 | 97.9 | 95.0 | 96.5 | 94.2 | 96.3 |
| \$40,000 - \$49,999 | 98.5 | 98.7 | 98.6 | 98.7 | 97.6 | 98.4 | 97.2 | 97.2 |
| \$50,000 - \$59,999 | 98.3 | 98.7 | 98.4 | 98.8 | 97.0 | 97.4 | 98.0 | 98.7 |
| \$60,000 - \$74,999 | 99.4 | 99.5 | 99.4 | 99.5 | 99.2 | 99.9 | 100.0 | 100.0 |
| \$75,000 + | 99.2 | 99.4 | 99.3 | 99.5 | 99.2 | 99.2 | 97.1 | 97.7 |
| NOVEMBER 1997 | | | | | | | | |
| TOTAL | 93.8 | 95.0 | 95.0 | 95.9 | 86.6 | 89.4 | 86.8 | 88.6 |
| UNDER \$5,000 | 77.2 | 81.8 | 81.1 | 84.8 | 68.2 | 75.3 | 71.1 | 76.4 |
| \$5,000 - \$7,499 | 82.1 | 84.9 | 83.7 | 85.5 | 78.0 | 83.1 | 71.2 | 73.6 |
| \$7,500 - \$9,999 | 87.5 | 90.5 | 89.5 | 92.0 | 80.4 | 85.4 | 79.8 | 81.7 |
| \$10,000 - \$12,499 | 90.5 | 92.4 | 91.7 | 93.6 | 85.8 | 87.4 | 86.3 | 88.5 |
| \$12,500 - \$14,999 | 90.5 | 92.4 | 92.4 | 93.7 | 82.1 | 87.2 | 85.7 | 86.7 |
| \$15,000 - \$19,999 | 92.2 | 93.9 | 93.4 | 94.7 | 86.1 | 90.1 | 87.2 | 88.8 |
| \$20,000 - \$24,999 | 95.3 | 96.1 | 95.5 | 96.1 | 93.3 | 95.1 | 89.3 | 90.2 |
| \$25,000 - \$29,999 | 95.6 | 96.7 | 96.0 | 97.1 | 92.0 | 94.0 | 92.3 | 94.4 |
| \$30,000 - \$34,999 | 97.1 | 97.9 | 97.2 | 98.0 | 96.4 | 97.2 | 92.8 | 94.8 |
| \$35,000 - \$39,999 | 97.3 | 97.8 | 97.9 | 98.2 | 93.4 | 95.3 | 95.1 | 96.2 |
| \$40,000 - \$49,999 | 98.0 | 98.4 | 98.2 | 98.6 | 96.0 | 96.3 | 96.3 | 97.7 |
| \$50,000 - \$59,999 | 98.5 | 99.0 | 98.7 | 99.1 | 96.4 | 97.3 | 98.4 | 99.5 |
| \$60,000 - \$74,999 | 98.9 | 99.1 | 98.8 | 99.1 | 99.9 | 99.9 | 95.4 | 95.4 |
| \$75,000 + | 98.7 | 99.0 | 98.8 | 99.0 | 99.6 | 99.6 | 97.2 | 97.2 |
| 1997 ANNUAL AVERAGE | | | | | | | | |
| TOTAL | 93.9 | 95.0 | 95.0 | 95.9 | 86.9 | 89.5 | 86.7 | 88.6 |
| UNDER \$5,000 | 75.7 | 80.8 | 79.1 | 83.5 | 68.4 | 75.1 | 68.5 | 73.5 |
| \$5,000 - \$7,499 | 82.8 | 85.9 | 84.5 | 87.1 | 78.1 | 82.4 | 74.6 | 77.0 |
| \$7,500 - \$9,999 | 86.7 | 89.5 | 89.0 | 91.2 | 78.6 | 83.3 | 79.3 | 81.4 |
| \$10,000 - \$12,499 | 89.9 | 91.9 | 90.9 | 92.7 | 85.3 | 88.1 | 82.4 | 86.0 |
| \$12,500 - \$14,999 | 91.0 | 93.1 | 92.4 | 94.0 | 83.9 | 88.1 | 84.5 | 86.4 |
| \$15,000 - \$19,999 | 93.1 | 94.6 | 94.1 | 95.3 | 88.8 | 91.8 | 86.7 | 88.4 |
| \$20,000 - \$24,999 | 95.0 | 95.9 | 95.4 | 96.2 | 92.1 | 93.9 | 89.6 | 90.9 |
| \$25,000 - \$29,999 | 95.8 | 96.8 | 96.2 | 97.1 | 92.6 | 94.7 | 91.8 | 93.7 |
| \$30,000 - \$34,999 | 97.2 | 97.9 | 97.5 | 98.1 | 95.1 | 95.9 | 93.6 | 94.9 |
| \$35,000 - \$39,999 | 97.4 | 97.9 | 97.9 | 98.1 | 94.8 | 96.2 | 94.9 | 96.4 |
| \$40,000 - \$49,999 | 98.2 | 98.6 | 98.4 | 98.7 | 97.0 | 97.8 | 96.6 | 97.4 |
| \$50,000 - \$59,999 | 98.4 | 98.8 | 98.5 | 98.9 | 96.9 | 97.3 | 97.7 | 98.6 |
| \$60,000 - \$74,999 | 99.0 | 99.2 | 99.0 | 99.2 | 99.5 | 99.8 | 98.4 | 98.4 |
| \$75,000 + | 99.0 | 99.2 | 99.1 | 99.3 | 98.5 | 98.8 | 98.1 | 98.3 |

TABLE 6.5 - PERCENTAGE OF HOUSEHOLDS WITH A TELEPHONE BY INCOME

| | RACE | | | | | | HISPANIC ORIGIN | |
|----------------------------|-------|-------|-------|-------|-------|-------|-----------------|-------|
| | TOTAL | | WHITE | | BLACK | | Unit | Avail |
| | Unit | Avail | Unit | Avail | Unit | Avail | | |
| MARCH 1998 | | | | | | | | |
| TOTAL | 94.1 | 95.1 | 95.1 | 96.0 | 88.1 | 89.7 | 88.8 | 90.2 |
| UNDER \$5,000 | 75.7 | 79.5 | 78.4 | 82.1 | 69.2 | 73.4 | 74.3 | 77.1 |
| \$5,000 - \$7,499 | 82.4 | 85.3 | 84.0 | 87.0 | 77.7 | 80.9 | 77.8 | 80.0 |
| \$7,500 - \$9,999 | 88.7 | 90.3 | 89.7 | 91.1 | 86.4 | 88.7 | 82.5 | 83.9 |
| \$10,000 - \$12,499 | 90.2 | 92.2 | 90.6 | 92.7 | 88.1 | 89.9 | 81.8 | 84.2 |
| \$12,500 - \$14,999 | 91.6 | 93.7 | 92.1 | 94.3 | 87.0 | 88.5 | 87.0 | 88.1 |
| \$15,000 - \$19,999 | 93.3 | 94.4 | 94.2 | 95.3 | 89.3 | 90.2 | 92.4 | 93.9 |
| \$20,000 - \$24,999 | 94.2 | 95.6 | 94.8 | 96.0 | 91.7 | 94.6 | 88.7 | 90.3 |
| \$25,000 - \$29,999 | 96.2 | 96.9 | 96.4 | 97.1 | 94.3 | 95.3 | 92.4 | 93.9 |
| \$30,000 - \$34,999 | 96.8 | 97.3 | 97.5 | 98.0 | 92.0 | 93.0 | 96.7 | 97.6 |
| \$35,000 - \$39,999 | 97.5 | 98.1 | 97.9 | 98.4 | 94.3 | 95.4 | 95.2 | 95.7 |
| \$40,000 - \$49,999 | 98.0 | 98.3 | 98.4 | 98.6 | 94.7 | 95.8 | 96.5 | 97.5 |
| \$50,000 - \$59,999 | 98.2 | 98.4 | 98.1 | 98.4 | 98.5 | 98.5 | 92.5 | 93.7 |
| \$60,000 - \$74,999 | 98.6 | 98.9 | 98.7 | 99.0 | 98.2 | 98.6 | 99.1 | 99.1 |
| \$75,000 + | 99.1 | 99.3 | 99.1 | 99.3 | 98.8 | 98.8 | 98.6 | 99.1 |
| JULY 1998 | | | | | | | | |
| TOTAL | 94.1 | 95.2 | 95.1 | 96.0 | 87.9 | 90.0 | 87.4 | 89.3 |
| UNDER \$5,000 | 77.7 | 82.7 | 80.8 | 85.3 | 71.0 | 77.4 | 66.4 | 71.0 |
| \$5,000 - \$7,499 | 83.5 | 86.3 | 85.5 | 88.3 | 77.5 | 80.4 | 73.2 | 78.9 |
| \$7,500 - \$9,999 | 85.9 | 88.1 | 87.6 | 89.7 | 80.6 | 82.8 | 78.8 | 80.4 |
| \$10,000 - \$12,499 | 88.8 | 90.7 | 90.0 | 91.5 | 84.2 | 87.7 | 82.8 | 83.8 |
| \$12,500 - \$14,999 | 91.3 | 92.7 | 92.3 | 93.4 | 87.7 | 90.7 | 83.8 | 85.4 |
| \$15,000 - \$19,999 | 93.1 | 94.3 | 94.0 | 95.2 | 88.8 | 89.9 | 86.5 | 88.8 |
| \$20,000 - \$24,999 | 93.2 | 94.5 | 94.0 | 95.1 | 87.9 | 90.1 | 89.0 | 90.0 |
| \$25,000 - \$29,999 | 95.2 | 96.4 | 95.8 | 96.6 | 91.9 | 95.8 | 90.9 | 92.9 |
| \$30,000 - \$34,999 | 97.3 | 98.1 | 97.3 | 98.0 | 97.1 | 98.6 | 93.8 | 96.1 |
| \$35,000 - \$39,999 | 97.7 | 98.3 | 97.9 | 98.4 | 96.0 | 96.9 | 97.7 | 98.3 |
| \$40,000 - \$49,999 | 98.1 | 98.5 | 98.1 | 98.6 | 97.5 | 97.5 | 94.9 | 95.6 |
| \$50,000 - \$59,999 | 98.5 | 98.8 | 98.6 | 98.9 | 96.7 | 97.3 | 97.3 | 97.3 |
| \$60,000 - \$74,999 | 98.8 | 99.0 | 98.9 | 99.1 | 99.1 | 99.1 | 98.2 | 98.2 |
| \$75,000 + | 98.9 | 99.2 | 98.9 | 99.2 | 99.4 | 99.4 | 98.3 | 98.3 |
| NOVEMBER 1998 | | | | | | | | |
| TOTAL | 94.2 | 95.2 | 95.2 | 96.0 | 87.7 | 89.4 | 88.9 | 90.4 |
| UNDER \$5,000 | 78.3 | 81.7 | 81.2 | 84.1 | 70.6 | 74.8 | 75.4 | 77.9 |
| \$5,000 - \$7,499 | 83.2 | 86.1 | 85.3 | 87.6 | 77.7 | 81.6 | 79.9 | 82.8 |
| \$7,500 - \$9,999 | 87.5 | 89.4 | 89.1 | 91.1 | 82.9 | 83.5 | 77.8 | 80.4 |
| \$10,000 - \$12,499 | 90.3 | 92.3 | 91.5 | 93.3 | 84.7 | 88.0 | 89.3 | 90.5 |
| \$12,500 - \$14,999 | 90.1 | 92.0 | 91.6 | 93.3 | 82.6 | 85.5 | 85.1 | 85.6 |
| \$15,000 - \$19,999 | 92.7 | 94.0 | 93.9 | 95.0 | 86.7 | 88.8 | 89.9 | 90.4 |
| \$20,000 - \$24,999 | 94.4 | 95.6 | 95.0 | 96.3 | 90.9 | 91.9 | 87.6 | 90.4 |
| \$25,000 - \$29,999 | 95.4 | 96.5 | 95.3 | 96.5 | 95.8 | 96.5 | 90.5 | 93.7 |
| \$30,000 - \$34,999 | 97.1 | 98.0 | 97.7 | 98.5 | 93.8 | 95.3 | 95.5 | 96.5 |
| \$35,000 - \$39,999 | 97.3 | 97.7 | 97.6 | 98.0 | 96.0 | 96.8 | 94.9 | 96.3 |
| \$40,000 - \$49,999 | 98.3 | 98.7 | 98.5 | 98.8 | 96.5 | 96.9 | 99.2 | 99.2 |
| \$50,000 - \$59,999 | 97.7 | 98.3 | 97.9 | 98.4 | 95.1 | 96.7 | 97.2 | 99.1 |
| \$60,000 - \$74,999 | 98.3 | 98.5 | 98.7 | 98.8 | 93.3 | 94.4 | 95.2 | 95.2 |
| \$75,000 + | 99.0 | 99.2 | 99.0 | 99.2 | 99.1 | 99.1 | 99.0 | 99.0 |

TABLE 6.5 - PERCENTAGE OF HOUSEHOLDS WITH A TELEPHONE BY INCOME

| | RACE | | | | | | HISPANIC ORIGIN | |
|----------------------------|-------|-------|-------|-------|-------|-------|-----------------|-------|
| | TOTAL | | WHITE | | BLACK | | Unit | Avail |
| | Unit | Avail | Unit | Avail | Unit | Avail | | |
| 1998 ANNUAL AVERAGE | | | | | | | | |
| TOTAL | 94.1 | 95.2 | 95.1 | 96.0 | 87.9 | 89.7 | 88.4 | 90.0 |
| UNDER \$5,000 | 77.2 | 81.3 | 80.1 | 83.8 | 70.3 | 75.2 | 72.0 | 75.3 |
| \$5,000 - \$7,499 | 83.0 | 85.9 | 84.9 | 87.6 | 77.6 | 81.0 | 77.0 | 80.6 |
| \$7,500 - \$9,999 | 87.4 | 89.3 | 88.8 | 90.6 | 83.3 | 85.0 | 79.7 | 81.6 |
| \$10,000 - \$12,499 | 89.8 | 91.7 | 90.7 | 92.5 | 85.7 | 88.5 | 84.6 | 86.2 |
| \$12,500 - \$14,999 | 91.0 | 92.8 | 92.0 | 93.7 | 85.8 | 88.2 | 85.3 | 86.4 |
| \$15,000 - \$19,999 | 93.0 | 94.2 | 94.0 | 95.2 | 88.3 | 89.6 | 89.6 | 91.0 |
| \$20,000 - \$24,999 | 93.9 | 95.2 | 94.6 | 95.8 | 90.2 | 92.2 | 88.4 | 90.2 |
| \$25,000 - \$29,999 | 95.6 | 96.6 | 95.8 | 96.7 | 94.0 | 95.9 | 91.3 | 93.5 |
| \$30,000 - \$34,999 | 97.1 | 97.8 | 97.5 | 98.2 | 94.3 | 95.6 | 95.3 | 96.7 |
| \$35,000 - \$39,999 | 97.5 | 98.0 | 97.8 | 98.3 | 95.4 | 96.4 | 95.9 | 96.8 |
| \$40,000 - \$49,999 | 98.1 | 98.5 | 98.3 | 98.7 | 96.2 | 96.7 | 96.9 | 97.4 |
| \$50,000 - \$59,999 | 98.1 | 98.5 | 98.2 | 98.6 | 96.8 | 97.5 | 95.7 | 96.7 |
| \$60,000 - \$74,999 | 98.6 | 98.8 | 98.8 | 99.0 | 96.9 | 97.4 | 97.5 | 97.5 |
| \$75,000 + | 99.0 | 99.2 | 99.0 | 99.2 | 99.1 | 99.1 | 98.6 | 98.8 |
| MARCH 1999 | | | | | | | | |
| TOTAL | 94.0 | 94.9 | 95.1 | 95.8 | 87.3 | 89.2 | 89.2 | 90.2 |
| UNDER \$5,000 | 75.9 | 79.6 | 78.8 | 82.4 | 70.5 | 74.9 | 73.4 | 76.7 |
| \$5,000 - \$7,499 | 81.4 | 84.1 | 83.2 | 85.5 | 76.4 | 80.6 | 79.5 | 82.1 |
| \$7,500 - \$9,999 | 89.7 | 91.7 | 90.8 | 92.6 | 86.0 | 89.3 | 85.5 | 86.5 |
| \$10,000 - \$12,499 | 88.7 | 89.9 | 90.4 | 91.3 | 81.6 | 83.8 | 83.1 | 83.9 |
| \$12,500 - \$14,999 | 89.6 | 91.4 | 90.4 | 92.0 | 85.9 | 88.0 | 82.9 | 83.4 |
| \$15,000 - \$19,999 | 92.4 | 93.8 | 93.5 | 94.5 | 87.2 | 90.1 | 87.2 | 88.0 |
| \$20,000 - \$24,999 | 93.5 | 94.2 | 94.3 | 95.0 | 89.6 | 90.6 | 90.4 | 92.0 |
| \$25,000 - \$29,999 | 95.4 | 96.2 | 95.9 | 96.7 | 91.6 | 92.0 | 95.4 | 96.4 |
| \$30,000 - \$34,999 | 96.5 | 97.2 | 97.0 | 97.6 | 93.8 | 95.6 | 93.8 | 93.8 |
| \$35,000 - \$39,999 | 97.3 | 97.9 | 97.9 | 98.4 | 93.6 | 95.0 | 95.1 | 95.6 |
| \$40,000 - \$49,999 | 98.2 | 98.4 | 98.4 | 98.5 | 96.6 | 97.3 | 96.4 | 96.8 |
| \$50,000 - \$59,999 | 97.9 | 98.3 | 98.0 | 98.4 | 97.0 | 97.0 | 97.7 | 97.7 |
| \$60,000 - \$74,999 | 98.5 | 98.9 | 98.6 | 99.0 | 96.3 | 97.6 | 98.8 | 99.4 |
| \$75,000 + | 98.6 | 99.0 | 98.7 | 99.0 | 97.8 | 98.2 | 97.7 | 97.7 |
| JULY 1999 | | | | | | | | |
| TOTAL | 94.4 | 95.3 | 95.4 | 96.1 | 88.2 | 90.1 | 90.7 | 91.8 |
| UNDER \$5,000 | 76.7 | 80.9 | 79.3 | 83.3 | 71.3 | 76.2 | 72.2 | 74.9 |
| \$5,000 - \$7,499 | 84.6 | 86.6 | 86.6 | 88.7 | 79.2 | 80.8 | 83.6 | 85.5 |
| \$7,500 - \$9,999 | 88.3 | 90.6 | 90.5 | 92.4 | 79.6 | 83.6 | 84.0 | 85.5 |
| \$10,000 - \$12,499 | 89.2 | 91.1 | 91.1 | 92.7 | 81.1 | 84.4 | 87.6 | 89.6 |
| \$12,500 - \$14,999 | 90.2 | 91.6 | 90.7 | 91.7 | 87.4 | 90.0 | 83.6 | 85.1 |
| \$15,000 - \$19,999 | 92.6 | 94.4 | 93.8 | 95.1 | 85.8 | 90.3 | 90.7 | 92.4 |
| \$20,000 - \$24,999 | 94.4 | 95.4 | 94.9 | 95.8 | 91.5 | 93.1 | 92.5 | 93.3 |
| \$25,000 - \$29,999 | 95.8 | 96.6 | 96.1 | 96.8 | 93.7 | 94.9 | 95.2 | 95.5 |
| \$30,000 - \$34,999 | 96.8 | 97.5 | 96.9 | 97.5 | 96.0 | 98.0 | 96.1 | 97.2 |
| \$35,000 - \$39,999 | 97.4 | 97.8 | 98.0 | 98.3 | 93.6 | 94.6 | 97.2 | 98.2 |
| \$40,000 - \$49,999 | 98.4 | 98.7 | 98.5 | 98.8 | 97.5 | 97.8 | 96.2 | 96.7 |
| \$50,000 - \$59,999 | 98.5 | 98.8 | 98.5 | 98.9 | 98.6 | 98.6 | 98.0 | 98.8 |
| \$60,000 - \$74,999 | 98.7 | 98.8 | 98.7 | 98.8 | 99.2 | 100.0 | 99.5 | 99.5 |
| \$75,000 + | 98.9 | 99.1 | 99.0 | 99.2 | 97.1 | 97.5 | 98.1 | 98.7 |

TABLE 6.5 - PERCENTAGE OF HOUSEHOLDS WITH A TELEPHONE BY INCOME

| | RACE | | | | | | HISPANIC ORIGIN | |
|----------------------------|-------|-------|-------|-------|-------|-------|-----------------|-------|
| | TOTAL | | WHITE | | BLACK | | Unit | Avail |
| | Unit | Avail | Unit | Avail | Unit | Avail | | |
| NOVEMBER 1999 | | | | | | | | |
| TOTAL | 94.1 | 94.9 | 95.0 | 95.8 | 87.7 | 89.5 | 89.7 | 90.8 |
| UNDER \$5,000 | 75.4 | 78.8 | 79.0 | 82.0 | 66.8 | 71.4 | 72.7 | 75.3 |
| \$5,000 - \$7,499 | 82.6 | 85.3 | 84.0 | 86.7 | 79.4 | 82.3 | 76.3 | 82.2 |
| \$7,500 - \$9,999 | 86.8 | 88.5 | 88.4 | 89.5 | 79.8 | 83.5 | 85.4 | 85.4 |
| \$10,000 - \$12,499 | 88.7 | 90.4 | 89.8 | 91.3 | 83.6 | 86.4 | 84.9 | 85.9 |
| \$12,500 - \$14,999 | 91.1 | 93.0 | 91.9 | 93.5 | 88.0 | 91.3 | 87.9 | 89.2 |
| \$15,000 - \$19,999 | 92.4 | 93.8 | 93.3 | 94.6 | 87.9 | 90.2 | 87.0 | 88.2 |
| \$20,000 - \$24,999 | 94.4 | 95.6 | 95.2 | 96.2 | 90.3 | 92.5 | 91.7 | 93.1 |
| \$25,000 - \$29,999 | 94.7 | 95.8 | 95.6 | 96.4 | 90.2 | 93.7 | 94.9 | 95.2 |
| \$30,000 - \$34,999 | 96.9 | 97.4 | 97.6 | 98.0 | 91.8 | 93.0 | 94.3 | 94.7 |
| \$35,000 - \$39,999 | 97.2 | 97.7 | 97.4 | 97.9 | 95.7 | 95.8 | 96.1 | 96.1 |
| \$40,000 - \$49,999 | 98.0 | 98.4 | 98.1 | 98.5 | 97.6 | 97.6 | 94.9 | 95.9 |
| \$50,000 - \$59,999 | 98.2 | 98.4 | 98.4 | 98.7 | 96.0 | 96.6 | 98.5 | 98.9 |
| \$60,000 - \$74,999 | 98.5 | 98.8 | 98.5 | 98.8 | 97.2 | 97.5 | 96.4 | 96.4 |
| \$75,000 + | 98.9 | 99.0 | 98.9 | 99.0 | 98.5 | 98.9 | 97.3 | 98.2 |
| 1999 ANNUAL AVERAGE | | | | | | | | |
| TOTAL | 94.2 | 95.0 | 95.2 | 95.9 | 87.7 | 89.6 | 89.9 | 90.9 |
| UNDER \$5,000 | 76.0 | 79.8 | 79.0 | 82.6 | 69.5 | 74.2 | 72.8 | 75.6 |
| \$5,000 - \$7,499 | 82.9 | 85.3 | 84.6 | 87.0 | 78.3 | 81.2 | 79.8 | 83.3 |
| \$7,500 - \$9,999 | 88.3 | 90.3 | 89.9 | 91.5 | 81.8 | 85.5 | 85.0 | 85.8 |
| \$10,000 - \$12,499 | 88.9 | 90.5 | 90.4 | 91.8 | 82.1 | 84.9 | 85.2 | 86.5 |
| \$12,500 - \$14,999 | 90.3 | 92.0 | 91.0 | 92.4 | 87.1 | 89.8 | 84.8 | 85.9 |
| \$15,000 - \$19,999 | 92.5 | 94.0 | 93.5 | 94.7 | 87.0 | 90.2 | 88.3 | 89.5 |
| \$20,000 - \$24,999 | 94.1 | 95.1 | 94.8 | 95.7 | 90.5 | 92.1 | 91.5 | 92.8 |
| \$25,000 - \$29,999 | 95.3 | 96.2 | 95.9 | 96.6 | 91.8 | 93.5 | 95.2 | 95.7 |
| \$30,000 - \$34,999 | 96.7 | 97.4 | 97.2 | 97.7 | 93.9 | 95.5 | 94.7 | 95.2 |
| \$35,000 - \$39,999 | 97.3 | 97.8 | 97.8 | 98.2 | 94.3 | 95.1 | 96.1 | 96.6 |
| \$40,000 - \$49,999 | 98.2 | 98.5 | 98.3 | 98.6 | 97.2 | 97.6 | 95.8 | 96.5 |
| \$50,000 - \$59,999 | 98.2 | 98.5 | 98.3 | 98.7 | 97.2 | 97.4 | 98.1 | 98.5 |
| \$60,000 - \$74,999 | 98.6 | 98.8 | 98.6 | 98.9 | 97.6 | 98.4 | 98.2 | 98.4 |
| \$75,000 + | 98.8 | 99.0 | 98.9 | 99.1 | 97.8 | 98.2 | 97.7 | 98.2 |
| MARCH 2000 | | | | | | | | |
| TOTAL | 94.6 | 95.3 | 95.4 | 96.0 | 89.7 | 91.2 | 90.6 | 91.5 |
| UNDER \$5,000 | 80.3 | 83.3 | 84.4 | 87.2 | 71.4 | 74.5 | 81.1 | 83.8 |
| \$5,000 - \$7,499 | 83.5 | 85.8 | 83.6 | 85.8 | 82.8 | 85.6 | 80.6 | 84.4 |
| \$7,500 - \$9,999 | 88.1 | 90.5 | 89.7 | 91.7 | 82.9 | 86.1 | 89.2 | 90.9 |
| \$10,000 - \$12,499 | 89.5 | 91.2 | 90.5 | 92.1 | 85.8 | 87.9 | 81.4 | 83.8 |
| \$12,500 - \$14,999 | 92.0 | 93.1 | 92.9 | 94.0 | 87.6 | 88.6 | 87.7 | 88.3 |
| \$15,000 - \$19,999 | 92.3 | 93.7 | 93.3 | 94.5 | 87.7 | 89.7 | 84.9 | 86.5 |
| \$20,000 - \$24,999 | 94.8 | 95.3 | 95.0 | 95.5 | 93.5 | 94.3 | 91.0 | 91.0 |
| \$25,000 - \$29,999 | 96.0 | 96.5 | 96.4 | 96.8 | 93.1 | 94.6 | 94.1 | 94.5 |
| \$30,000 - \$34,999 | 95.9 | 96.6 | 96.0 | 96.8 | 94.9 | 95.4 | 93.3 | 94.4 |
| \$35,000 - \$39,999 | 97.4 | 97.8 | 97.8 | 98.3 | 94.6 | 95.6 | 95.4 | 95.4 |
| \$40,000 - \$49,999 | 97.4 | 97.8 | 97.8 | 98.1 | 94.4 | 94.7 | 96.8 | 97.2 |
| \$50,000 - \$59,999 | 98.3 | 98.5 | 98.3 | 98.5 | 97.7 | 98.1 | 97.6 | 97.6 |
| \$60,000 - \$74,999 | 98.4 | 98.5 | 98.5 | 98.7 | 96.3 | 96.6 | 96.8 | 97.4 |
| \$75,000 + | 98.5 | 98.7 | 98.5 | 98.7 | 96.8 | 97.2 | 95.6 | 96.1 |

TABLE 6.6 - PERCENTAGE OF HOUSEHOLDS WITH A TELEPHONE BY HOUSEHOLD SIZE

| | RACE | | | | | | HISPANIC ORIGIN | |
|----------------------------|-------|-------|-------|-------|-------|-------|-----------------|-------|
| | TOTAL | | WHITE | | BLACK | | Unit | Avail |
| | Unit | Avail | Unit | Avail | Unit | Avail | Unit | Avail |
| NOVEMBER 1983 | | | | | | | | |
| TOTAL | 91.4 | 93.7 | 93.1 | 95.0 | 78.8 | 83.9 | 80.7 | 84.6 |
| 1 PERSON | 87.5 | 91.3 | 90.2 | 93.7 | 71.2 | 77.1 | 73.8 | 82.0 |
| 2 - 3 | 93.3 | 95.0 | 94.5 | 95.9 | 82.5 | 87.8 | 80.7 | 84.3 |
| 4 - 5 | 92.4 | 94.2 | 93.6 | 95.0 | 83.1 | 87.3 | 83.4 | 86.2 |
| 6 + | 86.6 | 88.9 | 90.5 | 92.2 | 74.5 | 78.5 | 81.0 | 84.0 |
| 1984 ANNUAL AVERAGE | | | | | | | | |
| TOTAL | 91.6 | 93.7 | 93.2 | 94.9 | 79.8 | 84.5 | 80.9 | 84.3 |
| 1 PERSON | 88.3 | 91.8 | 90.3 | 93.4 | 74.9 | 80.7 | 72.9 | 79.4 |
| 2 - 3 | 93.2 | 94.9 | 94.5 | 95.9 | 82.3 | 86.8 | 82.0 | 85.2 |
| 4 - 5 | 92.5 | 94.0 | 93.9 | 95.1 | 81.8 | 85.7 | 83.9 | 86.2 |
| 6 + | 86.9 | 88.8 | 89.8 | 91.1 | 76.3 | 80.1 | 79.2 | 81.8 |
| 1985 ANNUAL AVERAGE | | | | | | | | |
| TOTAL | 91.8 | 93.9 | 93.3 | 95.0 | 81.1 | 85.2 | 81.3 | 84.4 |
| 1 PERSON | 87.6 | 91.2 | 89.9 | 93.1 | 73.6 | 79.8 | 71.9 | 78.5 |
| 2 - 3 | 93.5 | 95.0 | 94.5 | 95.8 | 84.9 | 87.9 | 83.6 | 86.0 |
| 4 - 5 | 94.2 | 95.3 | 95.2 | 96.1 | 87.6 | 90.4 | 85.6 | 87.0 |
| 6 + | 90.3 | 91.8 | 92.8 | 93.6 | 81.3 | 84.9 | 85.6 | 86.1 |
| 1986 ANNUAL AVERAGE | | | | | | | | |
| TOTAL | 92.3 | 94.1 | 93.7 | 95.2 | 81.6 | 85.9 | 81.4 | 84.1 |
| 1 PERSON | 88.1 | 91.4 | 90.4 | 93.2 | 75.4 | 81.0 | 73.9 | 79.3 |
| 2 - 3 | 94.0 | 95.3 | 95.0 | 96.1 | 85.3 | 88.9 | 83.1 | 85.4 |
| 4 - 5 | 94.4 | 95.3 | 95.4 | 96.1 | 87.9 | 90.4 | 85.5 | 86.7 |
| 6 + | 90.1 | 91.5 | 92.9 | 93.5 | 77.8 | 82.8 | 83.3 | 84.1 |
| 1987 ANNUAL AVERAGE | | | | | | | | |
| TOTAL | 92.4 | 94.2 | 93.8 | 95.4 | 81.8 | 85.9 | 83.0 | 85.4 |
| 1 PERSON | 89.5 | 92.7 | 91.3 | 94.1 | 77.8 | 83.1 | 79.5 | 83.5 |
| 2 - 3 | 93.9 | 95.3 | 95.1 | 96.3 | 83.9 | 87.3 | 83.8 | 86.3 |
| 4 - 5 | 93.0 | 94.5 | 94.3 | 95.4 | 83.6 | 87.4 | 84.4 | 86.4 |
| 6 + | 87.4 | 89.1 | 89.8 | 91.0 | 77.4 | 81.5 | 80.6 | 81.6 |
| 1988 ANNUAL AVERAGE | | | | | | | | |
| TOTAL | 92.7 | 94.5 | 94.1 | 95.6 | 83.0 | 86.8 | 82.1 | 85.1 |
| 1 PERSON | 88.4 | 91.7 | 90.6 | 93.5 | 76.4 | 82.0 | 74.4 | 79.5 |
| 2 - 3 | 94.5 | 95.7 | 95.4 | 96.4 | 86.8 | 89.7 | 84.2 | 86.9 |
| 4 - 5 | 94.9 | 95.8 | 95.8 | 96.5 | 89.0 | 90.7 | 84.4 | 85.6 |
| 6 + | 92.8 | 94.3 | 93.7 | 94.9 | 87.2 | 90.6 | 86.1 | 88.0 |
| 1989 ANNUAL AVERAGE | | | | | | | | |
| TOTAL | 93.1 | 94.9 | 94.5 | 95.9 | 83.2 | 87.1 | 83.0 | 86.0 |
| 1 PERSON | 90.0 | 93.0 | 91.9 | 94.6 | 79.1 | 83.8 | 75.5 | 81.3 |
| 2 - 3 | 94.5 | 95.8 | 95.6 | 96.7 | 85.8 | 89.3 | 84.3 | 87.3 |
| 4 - 5 | 94.5 | 95.5 | 95.7 | 96.4 | 85.7 | 88.8 | 86.9 | 88.5 |
| 6 + | 90.5 | 92.0 | 92.7 | 93.8 | 82.4 | 85.8 | 84.9 | 86.5 |

TABLE 6.6 - PERCENTAGE OF HOUSEHOLDS WITH A TELEPHONE BY HOUSEHOLD SIZE

| | RACE | | | | | | HISPANIC ORIGIN | |
|----------------------------|-------|-------|-------|-------|-------|-------|-----------------|-------|
| | TOTAL | | WHITE | | BLACK | | Unit | Avail |
| | Unit | Avail | Unit | Avail | Unit | Avail | Unit | Avail |
| 1990 ANNUAL AVERAGE | | | | | | | | |
| TOTAL | 93.3 | 95.0 | 94.6 | 96.1 | 83.5 | 87.0 | 82.7 | 85.3 |
| 1 PERSON | 90.9 | 93.7 | 92.5 | 95.1 | 80.2 | 84.8 | 76.2 | 80.5 |
| 2 - 3 | 94.7 | 96.0 | 95.8 | 96.9 | 86.0 | 89.0 | 84.2 | 86.7 |
| 4 - 5 | 93.6 | 95.0 | 95.0 | 96.1 | 84.0 | 87.1 | 84.6 | 86.8 |
| 6 + | 87.8 | 89.6 | 90.2 | 91.5 | 78.5 | 81.8 | 80.6 | 81.8 |
| 1991 ANNUAL AVERAGE | | | | | | | | |
| TOTAL | 93.4 | 95.1 | 94.8 | 96.2 | 83.5 | 87.2 | 84.1 | 87.7 |
| 1 PERSON | 91.1 | 93.9 | 92.8 | 95.3 | 79.8 | 84.9 | 77.7 | 83.3 |
| 2 - 3 | 94.9 | 96.2 | 96.0 | 97.1 | 85.8 | 88.9 | 86.2 | 88.4 |
| 4 - 5 | 93.7 | 95.0 | 95.1 | 96.1 | 84.3 | 87.4 | 85.1 | 87.5 |
| 6 + | 88.8 | 90.4 | 90.5 | 91.8 | 81.0 | 83.9 | 82.0 | 83.3 |
| 1992 ANNUAL AVERAGE | | | | | | | | |
| TOTAL | 93.8 | 95.3 | 95.2 | 96.4 | 84.2 | 87.9 | 85.8 | 88.2 |
| 1 PERSON | 91.8 | 94.1 | 93.4 | 95.4 | 81.4 | 86.1 | 81.3 | 85.4 |
| 2 - 3 | 95.1 | 96.3 | 96.2 | 97.2 | 86.1 | 89.2 | 86.3 | 88.9 |
| 4 - 5 | 93.9 | 95.2 | 95.3 | 96.2 | 84.4 | 88.0 | 87.4 | 89.2 |
| 6 + | 89.9 | 91.4 | 91.7 | 92.7 | 82.8 | 85.4 | 85.7 | 86.6 |
| 1993 ANNUAL AVERAGE | | | | | | | | |
| TOTAL | 94.2 | 95.6 | 95.5 | 96.6 | 85.2 | 88.3 | 86.7 | 88.8 |
| 1 PERSON | 92.3 | 94.6 | 93.9 | 95.8 | 82.5 | 86.8 | 81.9 | 86.4 |
| 2 - 3 | 95.3 | 96.4 | 96.3 | 97.2 | 87.1 | 89.6 | 87.3 | 89.1 |
| 4 - 5 | 94.5 | 95.6 | 95.9 | 96.7 | 85.7 | 88.3 | 88.4 | 90.2 |
| 6 + | 89.9 | 91.5 | 92.0 | 93.0 | 81.2 | 84.9 | 85.7 | 87.1 |
| 1994 ANNUAL AVERAGE | | | | | | | | |
| TOTAL | 93.8 | 95.4 | 95.1 | 96.4 | 85.7 | 89.4 | 86.0 | 88.3 |
| 1 PERSON | 91.8 | 94.2 | 93.4 | 95.4 | 82.2 | 86.7 | 82.1 | 85.9 |
| 2 - 3 | 95.0 | 96.2 | 96.0 | 97.0 | 87.9 | 91.1 | 86.6 | 88.9 |
| 4 - 5 | 94.2 | 95.6 | 95.5 | 96.6 | 86.6 | 89.9 | 88.1 | 89.5 |
| 6 + | 89.4 | 91.7 | 91.3 | 93.1 | 82.3 | 86.9 | 83.4 | 85.9 |
| 1995 ANNUAL AVERAGE | | | | | | | | |
| TOTAL | 93.9 | 95.2 | 95.2 | 96.2 | 86.2 | 89.2 | 85.9 | 87.8 |
| 1 PERSON | 91.6 | 93.4 | 93.2 | 94.6 | 82.1 | 85.9 | 80.6 | 82.7 |
| 2 - 3 | 95.2 | 96.1 | 96.2 | 96.9 | 88.2 | 90.7 | 86.4 | 88.2 |
| 4 - 5 | 94.5 | 95.6 | 95.6 | 96.5 | 87.9 | 90.5 | 88.0 | 89.8 |
| 6 + | 90.4 | 92.3 | 92.0 | 93.6 | 84.4 | 87.8 | 85.2 | 87.1 |
| 1996 ANNUAL AVERAGE | | | | | | | | |
| TOTAL | 93.9 | 95.0 | 94.9 | 95.8 | 87.3 | 89.8 | 86.4 | 88.0 |
| 1 PERSON | 91.5 | 93.1 | 92.7 | 94.2 | 83.8 | 86.5 | 80.5 | 83.4 |
| 2 - 3 | 95.2 | 96.1 | 96.1 | 96.7 | 88.9 | 91.5 | 87.5 | 88.9 |
| 4 - 5 | 94.5 | 95.5 | 95.3 | 96.1 | 88.9 | 91.3 | 87.8 | 89.5 |
| 6 + | 89.8 | 91.1 | 91.1 | 92.1 | 84.6 | 87.5 | 85.4 | 86.5 |

TABLE 6.6 - PERCENTAGE OF HOUSEHOLDS WITH A TELEPHONE BY HOUSEHOLD SIZE

| | RACE | | | | | | HISPANIC ORIGIN | |
|----------------------------|-------|-------|-------|-------|-------|-------|-----------------|-------|
| | TOTAL | | WHITE | | BLACK | | Unit | Avail |
| | Unit | Avail | Unit | Avail | Unit | Avail | Unit | Avail |
| MARCH 1997 | | | | | | | | |
| TOTAL | 93.9 | 95.1 | 95.0 | 95.9 | 87.3 | 89.9 | 86.3 | 88.6 |
| 1 PERSON | 92.0 | 93.7 | 93.1 | 94.4 | 85.1 | 88.4 | 79.3 | 84.4 |
| 2 - 3 | 95.0 | 96.0 | 95.9 | 96.7 | 89.6 | 91.7 | 87.6 | 89.6 |
| 4 - 5 | 94.5 | 95.5 | 95.7 | 96.4 | 87.2 | 89.7 | 88.5 | 89.7 |
| 6 + | 89.0 | 90.8 | 91.0 | 92.3 | 78.7 | 83.3 | 85.0 | 88.1 |
| JULY 1997 | | | | | | | | |
| TOTAL | 93.9 | 95.0 | 95.0 | 95.9 | 86.9 | 89.2 | 87.0 | 88.6 |
| 1 PERSON | 91.0 | 92.8 | 92.5 | 94.1 | 82.5 | 85.3 | 82.9 | 86.0 |
| 2 - 3 | 95.2 | 96.0 | 96.1 | 96.7 | 89.3 | 91.1 | 87.0 | 88.7 |
| 4 - 5 | 94.9 | 95.8 | 95.9 | 96.6 | 88.1 | 90.5 | 89.2 | 90.2 |
| 6 + | 90.9 | 92.0 | 92.5 | 93.1 | 85.0 | 87.6 | 86.5 | 87.2 |
| NOVEMBER 1997 | | | | | | | | |
| TOTAL | 93.8 | 95.0 | 95.0 | 95.9 | 86.6 | 89.4 | 86.8 | 88.6 |
| 1 PERSON | 91.3 | 92.9 | 92.9 | 94.3 | 82.4 | 85.2 | 78.2 | 80.7 |
| 2 - 3 | 94.9 | 95.9 | 95.7 | 96.5 | 88.6 | 91.3 | 88.2 | 90.0 |
| 4 - 5 | 95.0 | 96.0 | 96.0 | 96.8 | 88.3 | 91.4 | 89.6 | 91.1 |
| 6 + | 91.1 | 92.3 | 92.3 | 93.2 | 85.4 | 87.8 | 85.6 | 87.4 |
| 1997 ANNUAL AVERAGE | | | | | | | | |
| TOTAL | 93.9 | 95.0 | 95.0 | 95.9 | 86.9 | 89.5 | 86.7 | 88.6 |
| 1 PERSON | 91.4 | 93.1 | 92.8 | 94.3 | 83.3 | 86.3 | 80.1 | 83.7 |
| 2 - 3 | 95.0 | 96.0 | 95.9 | 96.6 | 89.2 | 91.4 | 87.6 | 89.4 |
| 4 - 5 | 94.8 | 95.8 | 95.9 | 96.6 | 87.9 | 90.5 | 89.1 | 90.3 |
| 6 + | 90.3 | 91.7 | 91.9 | 92.9 | 83.0 | 86.2 | 85.7 | 87.6 |
| MARCH 1998 | | | | | | | | |
| TOTAL | 94.1 | 95.1 | 95.1 | 96.0 | 88.1 | 89.7 | 88.8 | 90.2 |
| 1 PERSON | 91.2 | 92.8 | 92.9 | 94.3 | 82.4 | 84.7 | 83.3 | 85.0 |
| 2 - 3 | 95.5 | 96.2 | 96.1 | 96.7 | 91.2 | 92.5 | 89.5 | 90.7 |
| 4 - 5 | 95.0 | 95.7 | 95.7 | 96.4 | 89.7 | 90.9 | 90.6 | 92.2 |
| 6 + | 91.9 | 92.7 | 93.1 | 93.6 | 87.8 | 90.3 | 88.4 | 89.2 |
| JULY 1998 | | | | | | | | |
| TOTAL | 94.1 | 95.2 | 95.1 | 96.0 | 87.9 | 90.0 | 87.4 | 89.3 |
| 1 PERSON | 91.1 | 92.7 | 92.6 | 93.9 | 82.4 | 85.7 | 79.2 | 82.0 |
| 2 - 3 | 95.5 | 96.4 | 96.4 | 97.2 | 89.8 | 91.7 | 89.3 | 91.5 |
| 4 - 5 | 94.8 | 95.7 | 95.3 | 96.1 | 91.3 | 92.5 | 88.5 | 90.1 |
| 6+ | 91.6 | 92.7 | 92.5 | 93.2 | 87.2 | 89.5 | 88.9 | 89.2 |
| NOVEMBER 1998 | | | | | | | | |
| TOTAL | 94.2 | 95.2 | 95.2 | 96.0 | 87.7 | 89.4 | 88.9 | 90.4 |
| 1 PERSON | 91.8 | 93.3 | 93.3 | 94.7 | 83.5 | 85.3 | 83.2 | 86.5 |
| 2 - 3 | 95.3 | 96.1 | 95.9 | 96.6 | 90.5 | 92.0 | 89.7 | 90.9 |
| 4 - 5 | 94.9 | 95.7 | 96.1 | 96.6 | 87.4 | 89.4 | 90.7 | 91.7 |
| 6+ | 91.8 | 93.3 | 92.5 | 93.9 | 88.7 | 89.9 | 88.0 | 89.7 |

TABLE 6.6 - PERCENTAGE OF HOUSEHOLDS WITH A TELEPHONE BY HOUSEHOLD SIZE

| | RACE | | | | | | HISPANIC ORIGIN | |
|----------------------------|-------|-------|-------|-------|-------|-------|-----------------|-------|
| | TOTAL | | WHITE | | BLACK | | Unit | Avail |
| | Unit | Avail | Unit | Avail | Unit | Avail | Unit | Avail |
| 1998 ANNUAL AVERAGE | | | | | | | | |
| TOTAL | 94.1 | 95.2 | 95.1 | 96.0 | 87.9 | 89.7 | 88.4 | 90.0 |
| 1 PERSON | 91.4 | 92.9 | 92.9 | 94.3 | 82.8 | 85.2 | 81.9 | 84.5 |
| 2 - 3 | 95.4 | 96.2 | 96.1 | 96.8 | 90.5 | 92.1 | 89.5 | 91.0 |
| 4 - 5 | 94.9 | 95.7 | 95.7 | 96.4 | 89.5 | 90.9 | 89.9 | 91.3 |
| 6 + | 91.8 | 92.9 | 92.7 | 93.6 | 87.9 | 89.9 | 88.4 | 89.4 |
| MARCH 1999 | | | | | | | | |
| TOTAL | 94.0 | 94.9 | 95.1 | 95.8 | 87.3 | 89.2 | 89.2 | 90.2 |
| 1 PERSON | 90.9 | 92.3 | 92.6 | 93.8 | 82.0 | 84.7 | 82.6 | 84.0 |
| 2 - 3 | 95.3 | 96.0 | 96.1 | 96.7 | 89.6 | 91.2 | 89.9 | 91.4 |
| 4 - 5 | 95.1 | 95.8 | 95.9 | 96.5 | 90.5 | 92.0 | 91.4 | 92.0 |
| 6+ | 92.1 | 93.2 | 93.6 | 94.3 | 84.0 | 86.9 | 89.2 | 89.2 |
| JULY 1999 | | | | | | | | |
| TOTAL | 94.4 | 95.3 | 95.4 | 96.1 | 88.2 | 90.1 | 90.7 | 91.8 |
| 1 PERSON | 91.2 | 92.6 | 92.9 | 94.0 | 82.1 | 85.2 | 83.4 | 84.4 |
| 2 - 3 | 95.5 | 96.2 | 96.1 | 96.7 | 90.8 | 92.3 | 90.8 | 92.1 |
| 4 - 5 | 96.2 | 96.8 | 96.9 | 97.4 | 91.9 | 93.2 | 93.2 | 94.4 |
| 6+ | 92.3 | 93.2 | 93.7 | 94.6 | 85.7 | 87.5 | 91.4 | 91.9 |
| NOVEMBER 1999 | | | | | | | | |
| TOTAL | 94.1 | 94.9 | 95.0 | 95.8 | 87.7 | 89.5 | 89.7 | 90.8 |
| 1 PERSON | 90.7 | 92.2 | 92.2 | 93.5 | 82.2 | 84.8 | 82.0 | 84.7 |
| 2 - 3 | 95.4 | 96.0 | 96.1 | 96.6 | 90.6 | 92.0 | 89.6 | 90.3 |
| 4 - 5 | 95.4 | 96.0 | 96.3 | 96.9 | 89.4 | 90.8 | 92.9 | 93.7 |
| 6+ | 92.2 | 93.8 | 93.0 | 94.2 | 87.9 | 91.1 | 90.3 | 91.3 |
| 1999 ANNUAL AVERAGE | | | | | | | | |
| TOTAL | 94.2 | 95.0 | 95.2 | 95.9 | 87.7 | 89.6 | 89.9 | 90.9 |
| 1 PERSON | 90.9 | 92.4 | 92.6 | 93.8 | 82.1 | 84.9 | 82.7 | 84.4 |
| 2 - 3 | 95.4 | 96.1 | 96.1 | 96.7 | 90.3 | 91.8 | 90.1 | 91.3 |
| 4 - 5 | 95.6 | 96.2 | 96.4 | 96.9 | 90.6 | 92.0 | 92.5 | 93.4 |
| 6 + | 92.2 | 93.4 | 93.4 | 94.4 | 85.9 | 88.5 | 90.3 | 90.8 |
| MARCH 2000 | | | | | | | | |
| TOTAL | 94.6 | 95.3 | 95.4 | 96.0 | 89.7 | 91.2 | 90.6 | 91.5 |
| 1 PERSON | 92.2 | 93.5 | 93.4 | 94.5 | 85.6 | 88.0 | 86.7 | 88.4 |
| 2 - 3 | 95.5 | 96.1 | 96.1 | 96.6 | 91.3 | 92.6 | 90.2 | 91.4 |
| 4 - 5 | 95.6 | 96.1 | 96.4 | 96.8 | 91.6 | 92.5 | 92.3 | 92.8 |
| 6+ | 93.0 | 93.7 | 93.8 | 94.6 | 90.0 | 90.4 | 91.6 | 92.3 |

TABLE 6.7 - PERCENTAGE OF HOUSEHOLDS WITH A TELEPHONE BY HOUSEHOLDER'S AGE

| | RACE | | | | | | HISPANIC ORIGIN | |
|----------------------------|-------|-------|-------|-------|-------|-------|-----------------|-------|
| | TOTAL | | WHITE | | BLACK | | Unit | Avail |
| | Unit | Avail | Unit | Avail | Unit | Avail | Unit | Avail |
| NOVEMBER 1983 | | | | | | | | |
| TOTAL HOUSEHOLDS | 91.4 | 93.7 | 93.1 | 95.0 | 78.8 | 83.9 | 80.7 | 84.6 |
| 16-24 YRS OLD | 76.6 | 84.1 | 80.2 | 86.2 | 49.9 | 68.2 | 64.9 | 71.9 |
| 25-54 YRS OLD | 91.5 | 93.7 | 93.4 | 95.2 | 78.7 | 83.3 | 81.8 | 85.6 |
| 55-59 YRS OLD | 95.0 | 96.1 | 96.1 | 97.0 | 86.3 | 88.5 | 89.3 | 89.3 |
| 60-64 YRS OLD | 95.5 | 96.4 | 96.4 | 97.2 | 89.5 | 90.7 | 87.3 | 90.2 |
| 65-69 YRS OLD | 95.5 | 96.2 | 96.5 | 97.0 | 87.2 | 89.0 | 90.7 | 90.7 |
| 70-99 YRS OLD | 95.4 | 96.5 | 96.0 | 97.0 | 90.1 | 92.3 | 85.5 | 89.1 |
| 1984 ANNUAL AVERAGE | | | | | | | | |
| TOTAL HOUSEHOLDS | 91.6 | 93.7 | 93.2 | 94.9 | 79.8 | 84.5 | 80.9 | 84.3 |
| 16-24 YRS OLD | 77.0 | 83.6 | 79.6 | 85.4 | 58.2 | 70.8 | 60.9 | 69.2 |
| 25-54 YRS OLD | 91.7 | 93.7 | 93.4 | 95.1 | 79.6 | 84.1 | 83.1 | 85.7 |
| 55-59 YRS OLD | 94.9 | 96.1 | 96.1 | 97.1 | 86.6 | 89.2 | 87.1 | 90.1 |
| 60-64 YRS OLD | 94.9 | 96.0 | 96.0 | 97.0 | 86.6 | 88.8 | 87.1 | 89.1 |
| 65-69 YRS OLD | 96.2 | 96.8 | 97.1 | 97.6 | 87.9 | 89.9 | 90.2 | 91.5 |
| 70-99 YRS OLD | 95.3 | 96.5 | 96.0 | 97.1 | 88.2 | 90.9 | 84.4 | 87.6 |
| 1985 ANNUAL AVERAGE | | | | | | | | |
| TOTAL HOUSEHOLDS | 91.8 | 93.9 | 93.3 | 95.0 | 81.1 | 85.2 | 81.3 | 84.4 |
| 16-24 YRS OLD | 77.9 | 83.8 | 80.3 | 85.8 | 60.0 | 69.4 | 64.8 | 70.8 |
| 25-54 YRS OLD | 91.9 | 93.9 | 93.5 | 95.2 | 80.7 | 85.0 | 82.5 | 85.2 |
| 55-59 YRS OLD | 94.9 | 96.0 | 95.8 | 96.8 | 87.8 | 90.0 | 87.4 | 89.2 |
| 60-64 YRS OLD | 94.9 | 95.9 | 95.8 | 96.5 | 88.4 | 90.2 | 89.7 | 91.3 |
| 65-69 YRS OLD | 95.9 | 96.8 | 96.8 | 97.5 | 88.2 | 90.9 | 89.1 | 91.7 |
| 70-99 YRS OLD | 95.5 | 96.6 | 96.2 | 97.3 | 89.1 | 90.7 | 87.6 | 90.9 |
| 1986 ANNUAL AVERAGE | | | | | | | | |
| TOTAL HOUSEHOLDS | 92.3 | 94.1 | 93.7 | 95.2 | 81.6 | 85.9 | 81.4 | 84.1 |
| 16-24 YRS OLD | 79.0 | 84.4 | 81.5 | 85.9 | 59.8 | 72.2 | 63.4 | 67.4 |
| 25-54 YRS OLD | 92.2 | 94.0 | 93.8 | 95.3 | 81.1 | 85.2 | 82.9 | 85.5 |
| 55-59 YRS OLD | 95.2 | 96.3 | 96.1 | 97.0 | 88.0 | 91.3 | 87.6 | 90.4 |
| 60-64 YRS OLD | 95.4 | 96.2 | 96.2 | 97.0 | 88.9 | 90.4 | 89.1 | 90.3 |
| 65-69 YRS OLD | 95.8 | 96.7 | 96.7 | 97.4 | 88.4 | 90.6 | 90.4 | 91.9 |
| 70-99 YRS OLD | 96.0 | 97.0 | 96.5 | 97.4 | 91.3 | 92.9 | 87.5 | 89.8 |
| 1987 ANNUAL AVERAGE | | | | | | | | |
| TOTAL HOUSEHOLDS | 92.4 | 94.2 | 93.8 | 95.4 | 81.8 | 85.9 | 83.0 | 85.4 |
| 16-24 YRS OLD | 78.9 | 84.4 | 81.4 | 86.1 | 61.8 | 72.3 | 65.2 | 70.8 |
| 25-54 YRS OLD | 92.3 | 94.2 | 93.9 | 95.4 | 81.4 | 85.5 | 84.4 | 86.5 |
| 55-59 YRS OLD | 95.2 | 96.2 | 96.4 | 97.2 | 87.0 | 89.6 | 89.1 | 90.7 |
| 60-64 YRS OLD | 95.7 | 96.4 | 96.6 | 97.3 | 88.0 | 90.2 | 90.9 | 92.0 |
| 65-69 YRS OLD | 95.9 | 96.7 | 97.0 | 97.5 | 87.1 | 89.3 | 88.8 | 88.8 |
| 70-99 YRS OLD | 96.0 | 97.0 | 96.5 | 97.5 | 91.9 | 93.0 | 91.6 | 93.1 |
| 1988 ANNUAL AVERAGE | | | | | | | | |
| TOTAL HOUSEHOLDS | 92.7 | 94.5 | 94.1 | 95.6 | 83.0 | 86.8 | 82.1 | 85.1 |
| 16-24 YRS OLD | 80.2 | 85.1 | 82.3 | 86.8 | 65.6 | 73.5 | 64.0 | 70.9 |
| 25-54 YRS OLD | 92.6 | 94.4 | 94.1 | 95.6 | 82.2 | 86.3 | 83.5 | 86.1 |
| 55-59 YRS OLD | 95.1 | 96.4 | 96.1 | 97.2 | 88.3 | 91.0 | 88.5 | 89.9 |
| 60-64 YRS OLD | 95.3 | 96.2 | 96.3 | 97.0 | 87.6 | 89.9 | 87.3 | 90.0 |
| 65-69 YRS OLD | 96.4 | 97.1 | 97.2 | 97.7 | 89.6 | 92.0 | 89.6 | 91.2 |
| 70-99 YRS OLD | 96.2 | 97.5 | 96.7 | 97.9 | 92.3 | 93.9 | 92.2 | 94.3 |

TABLE 6.7 - PERCENTAGE OF HOUSEHOLDS WITH A TELEPHONE BY HOUSEHOLDER'S AGE

| | RACE | | | | | | HISPANIC ORIGIN | |
|----------------------------|-------|-------|-------|-------|-------|-------|-----------------|-------|
| | TOTAL | | WHITE | | BLACK | | Unit | Avail |
| | Unit | Avail | Unit | Avail | Unit | Avail | Unit | Avail |
| 1989 ANNUAL AVERAGE | | | | | | | | |
| TOTAL HOUSEHOLDS | 93.1 | 94.9 | 94.5 | 95.9 | 83.2 | 87.1 | 83.0 | 86.0 |
| 16-24 YRS OLD | 80.5 | 85.9 | 82.9 | 87.7 | 65.3 | 75.2 | 64.8 | 72.3 |
| 25-54 YRS OLD | 92.7 | 94.6 | 94.3 | 95.8 | 82.2 | 86.4 | 83.6 | 86.5 |
| 55-59 YRS OLD | 95.4 | 96.5 | 96.4 | 97.4 | 88.7 | 90.7 | 90.1 | 91.2 |
| 60-64 YRS OLD | 95.7 | 96.7 | 96.6 | 97.3 | 89.2 | 91.6 | 89.8 | 90.0 |
| 65-69 YRS OLD | 96.3 | 97.0 | 97.1 | 97.7 | 90.3 | 91.9 | 88.8 | 91.0 |
| 70-99 YRS OLD | 96.4 | 97.4 | 97.1 | 97.9 | 91.1 | 92.6 | 89.8 | 92.0 |
| 1990 ANNUAL AVERAGE | | | | | | | | |
| TOTAL HOUSEHOLDS | 93.3 | 95.0 | 94.6 | 96.1 | 83.5 | 87.0 | 82.7 | 85.3 |
| 16-24 YRS OLD | 81.2 | 86.5 | 83.6 | 88.2 | 66.4 | 75.3 | 67.8 | 73.5 |
| 25-54 YRS OLD | 92.6 | 94.5 | 94.1 | 95.7 | 82.4 | 86.1 | 82.0 | 84.6 |
| 55-59 YRS OLD | 95.4 | 96.4 | 96.5 | 97.4 | 87.3 | 89.6 | 89.9 | 90.7 |
| 60-64 YRS OLD | 96.2 | 96.9 | 97.1 | 97.6 | 89.7 | 91.6 | 90.6 | 91.1 |
| 65-69 YRS OLD | 96.3 | 97.1 | 97.0 | 97.8 | 90.7 | 91.7 | 90.7 | 92.5 |
| 70-99 YRS OLD | 96.9 | 97.8 | 97.4 | 98.3 | 91.9 | 93.3 | 93.2 | 94.1 |
| 1991 ANNUAL AVERAGE | | | | | | | | |
| TOTAL HOUSEHOLDS | 93.4 | 95.1 | 94.8 | 96.2 | 83.5 | 87.2 | 84.1 | 86.7 |
| 16-24 YRS OLD | 81.0 | 86.1 | 83.4 | 88.0 | 65.7 | 74.5 | 68.5 | 73.9 |
| 25-54 YRS OLD | 92.7 | 94.6 | 94.3 | 95.8 | 82.3 | 86.3 | 84.1 | 86.7 |
| 55-59 YRS OLD | 95.5 | 96.7 | 96.5 | 97.5 | 88.0 | 90.9 | 89.8 | 90.5 |
| 60-64 YRS OLD | 95.9 | 96.9 | 96.9 | 97.6 | 88.5 | 90.8 | 88.3 | 90.4 |
| 65-69 YRS OLD | 96.7 | 97.5 | 97.5 | 98.2 | 89.8 | 91.8 | 92.9 | 94.0 |
| 70-99 YRS OLD | 97.3 | 98.1 | 97.8 | 98.6 | 92.8 | 93.5 | 92.1 | 94.0 |
| 1992 ANNUAL AVERAGE | | | | | | | | |
| TOTAL HOUSEHOLDS | 93.8 | 95.3 | 95.2 | 96.4 | 84.2 | 87.9 | 85.8 | 88.2 |
| 15-24 YRS OLD | 82.0 | 87.4 | 85.0 | 89.6 | 64.2 | 74.1 | 72.8 | 80.4 |
| 25-54 YRS OLD | 93.1 | 94.8 | 94.6 | 95.9 | 82.9 | 87.0 | 85.5 | 87.7 |
| 55-59 YRS OLD | 96.0 | 96.8 | 97.0 | 97.5 | 89.6 | 91.9 | 91.5 | 92.3 |
| 60-64 YRS OLD | 96.3 | 97.1 | 97.0 | 97.7 | 91.2 | 92.6 | 89.3 | 91.2 |
| 65-69 YRS OLD | 96.6 | 97.3 | 97.5 | 98.0 | 89.8 | 92.0 | 92.0 | 92.4 |
| 70-99 YRS OLD | 97.5 | 98.0 | 98.0 | 98.5 | 93.1 | 94.0 | 94.2 | 95.0 |
| 1993 ANNUAL AVERAGE | | | | | | | | |
| TOTAL HOUSEHOLDS | 94.2 | 95.6 | 95.5 | 96.6 | 85.2 | 88.3 | 86.7 | 88.8 |
| 15-24 YRS OLD | 83.3 | 87.3 | 85.7 | 89.2 | 70.1 | 77.3 | 71.8 | 76.3 |
| 25-54 YRS OLD | 93.5 | 95.1 | 95.0 | 96.3 | 83.5 | 87.0 | 86.4 | 88.7 |
| 55-59 YRS OLD | 95.9 | 96.8 | 96.7 | 97.5 | 90.0 | 92.2 | 91.3 | 92.1 |
| 60-64 YRS OLD | 97.0 | 97.6 | 97.7 | 98.3 | 91.9 | 93.3 | 92.5 | 93.7 |
| 65-69 YRS OLD | 97.0 | 97.6 | 97.5 | 98.1 | 92.8 | 93.5 | 92.9 | 93.9 |
| 70-99 YRS OLD | 97.6 | 98.2 | 98.0 | 98.6 | 93.2 | 94.1 | 94.7 | 95.4 |
| 1994 ANNUAL AVERAGE | | | | | | | | |
| TOTAL HOUSEHOLDS | 93.8 | 95.4 | 95.1 | 96.4 | 85.7 | 89.4 | 86.0 | 88.3 |
| 15-24 YRS OLD | 84.3 | 89.2 | 86.1 | 90.4 | 74.0 | 83.0 | 71.8 | 77.1 |
| 25-54 YRS OLD | 93.3 | 95.0 | 94.7 | 96.0 | 84.8 | 88.7 | 86.1 | 88.4 |
| 55-59 YRS OLD | 95.6 | 96.6 | 96.3 | 97.2 | 90.7 | 92.9 | 89.4 | 91.1 |
| 60-64 YRS OLD | 96.3 | 97.2 | 97.1 | 97.9 | 90.1 | 91.9 | 91.8 | 92.4 |
| 65-69 YRS OLD | 96.7 | 97.3 | 97.3 | 97.8 | 91.8 | 93.2 | 93.3 | 93.5 |
| 70-99 YRS OLD | 96.7 | 97.6 | 97.2 | 98.1 | 91.7 | 93.1 | 92.3 | 93.7 |

TABLE 6.7 - PERCENTAGE OF HOUSEHOLDS WITH A TELEPHONE BY HOUSEHOLDER'S AGE

| | RACE | | | | | | HISPANIC ORIGIN | |
|----------------------------|-------|-------|-------|-------|-------|-------|-----------------|-------|
| | TOTAL | | WHITE | | BLACK | | Unit | Avail |
| | Unit | Avail | Unit | Avail | Unit | Avail | Unit | Avail |
| 1995 ANNUAL AVERAGE | | | | | | | | |
| TOTAL HOUSEHOLDS | 93.9 | 95.2 | 95.2 | 96.2 | 86.2 | 89.2 | 85.9 | 87.8 |
| 15-24 YRS OLD | 84.6 | 88.5 | 87.0 | 90.2 | 73.2 | 80.6 | 74.8 | 78.0 |
| 25-54 YRS OLD | 93.6 | 94.9 | 95.0 | 96.0 | 85.4 | 88.5 | 86.1 | 88.0 |
| 55-59 YRS OLD | 95.7 | 96.4 | 96.2 | 96.8 | 92.5 | 93.9 | 88.6 | 90.0 |
| 60-64 YRS OLD | 95.8 | 96.5 | 96.3 | 96.9 | 91.7 | 93.4 | 90.0 | 90.9 |
| 65-69 YRS OLD | 96.4 | 96.8 | 96.9 | 97.4 | 92.2 | 93.1 | 91.2 | 92.6 |
| 70-99 YRS OLD | 96.4 | 97.1 | 97.0 | 97.5 | 91.4 | 92.8 | 90.4 | 92.1 |
| 1996 ANNUAL AVERAGE | | | | | | | | |
| TOTAL HOUSEHOLDS | 93.9 | 95.0 | 94.9 | 95.8 | 87.3 | 89.8 | 86.4 | 88.0 |
| 15-24 YRS OLD | 84.9 | 88.4 | 86.8 | 89.6 | 74.5 | 81.2 | 72.9 | 76.4 |
| 25-54 YRS OLD | 93.5 | 94.8 | 94.6 | 95.6 | 86.6 | 89.4 | 87.1 | 88.8 |
| 55-59 YRS OLD | 95.7 | 96.3 | 96.3 | 96.8 | 91.0 | 92.5 | 90.3 | 90.7 |
| 60-64 YRS OLD | 95.7 | 96.2 | 96.3 | 96.8 | 92.0 | 93.0 | 88.2 | 88.8 |
| 65-69 YRS OLD | 95.8 | 96.3 | 96.4 | 96.8 | 92.5 | 93.3 | 89.5 | 90.4 |
| 70-99 YRS OLD | 96.5 | 97.0 | 96.8 | 97.3 | 93.5 | 94.3 | 90.9 | 92.3 |
| MARCH 1997 | | | | | | | | |
| TOTAL HOUSEHOLDS | 93.9 | 95.1 | 95.0 | 95.9 | 87.3 | 89.9 | 86.3 | 88.6 |
| 15-24 YRS OLD | 85.0 | 89.0 | 86.2 | 89.8 | 77.3 | 83.9 | 72.9 | 77.8 |
| 25-54 YRS OLD | 93.5 | 94.8 | 94.7 | 95.8 | 86.1 | 89.1 | 86.9 | 89.1 |
| 55-59 YRS OLD | 95.6 | 96.2 | 96.7 | 97.2 | 89.9 | 91.7 | 89.5 | 93.8 |
| 60-64 YRS OLD | 96.6 | 97.0 | 97.1 | 97.4 | 93.2 | 93.7 | 92.6 | 92.6 |
| 65-69 YRS OLD | 96.2 | 96.7 | 96.8 | 97.2 | 92.2 | 93.3 | 95.1 | 97.1 |
| 70-99 YRS OLD | 96.2 | 96.7 | 96.3 | 96.9 | 95.2 | 95.4 | 85.7 | 86.2 |
| JULY 1997 | | | | | | | | |
| TOTAL HOUSEHOLDS | 93.9 | 95.0 | 95.0 | 95.9 | 86.9 | 89.2 | 87.0 | 88.6 |
| 15-24 YRS OLD | 84.1 | 87.8 | 86.1 | 89.6 | 72.2 | 78.0 | 76.2 | 80.4 |
| 25-54 YRS OLD | 93.8 | 94.9 | 94.9 | 95.8 | 86.6 | 89.1 | 87.3 | 88.8 |
| 55-59 YRS OLD | 95.9 | 96.7 | 96.6 | 97.1 | 92.4 | 94.1 | 92.1 | 92.8 |
| 60-64 YRS OLD | 95.6 | 96.2 | 96.2 | 96.8 | 91.0 | 91.5 | 90.4 | 91.7 |
| 65-69 YRS OLD | 95.7 | 96.1 | 96.4 | 96.8 | 91.5 | 92.3 | 84.1 | 84.8 |
| 70-99 YRS OLD | 96.0 | 96.5 | 96.6 | 97.0 | 91.9 | 92.0 | 93.7 | 94.6 |
| NOVEMBER 1997 | | | | | | | | |
| TOTAL HOUSEHOLDS | 93.8 | 95.0 | 95.0 | 95.9 | 86.6 | 89.4 | 86.8 | 88.6 |
| 15-24 YRS OLD | 85.7 | 89.6 | 87.8 | 91.0 | 75.1 | 83.0 | 75.9 | 79.9 |
| 25-54 YRS OLD | 93.4 | 94.6 | 94.6 | 95.6 | 86.3 | 88.9 | 87.2 | 88.9 |
| 55-59 YRS OLD | 94.6 | 95.3 | 95.9 | 96.5 | 85.4 | 86.7 | 88.7 | 89.9 |
| 60-64 YRS OLD | 95.9 | 96.4 | 96.5 | 96.9 | 92.0 | 93.0 | 88.7 | 89.2 |
| 65-69 YRS OLD | 96.7 | 97.3 | 97.0 | 97.4 | 94.2 | 95.8 | 93.4 | 95.3 |
| 70-99 YRS OLD | 96.4 | 97.0 | 96.8 | 97.3 | 91.9 | 93.6 | 91.5 | 93.2 |
| 1997 ANNUAL AVERAGE | | | | | | | | |
| TOTAL HOUSEHOLDS | 93.9 | 95.0 | 95.0 | 95.9 | 86.9 | 89.5 | 86.7 | 88.6 |
| 15-24 YRS OLD | 84.9 | 88.8 | 86.7 | 90.1 | 74.9 | 81.6 | 75.0 | 79.4 |
| 25-54 YRS OLD | 93.6 | 94.8 | 94.7 | 95.7 | 86.3 | 89.0 | 87.1 | 88.9 |
| 55-59 YRS OLD | 95.4 | 96.1 | 96.4 | 96.9 | 89.2 | 90.8 | 90.1 | 92.2 |
| 60-64 YRS OLD | 96.0 | 96.5 | 96.6 | 97.0 | 92.1 | 92.7 | 90.6 | 91.2 |
| 65-69 YRS OLD | 96.2 | 96.7 | 96.7 | 97.1 | 92.6 | 93.8 | 90.9 | 92.4 |
| 70-99 YRS OLD | 96.2 | 96.7 | 96.6 | 97.1 | 93.0 | 93.7 | 90.3 | 91.3 |

TABLE 6.7 - PERCENTAGE OF HOUSEHOLDS WITH A TELEPHONE BY HOUSEHOLDER'S AGE

| | RACE | | | | | | HISPANIC ORIGIN | |
|----------------------------|-------|-------|-------|-------|-------|-------|-----------------|-------|
| | TOTAL | | WHITE | | BLACK | | Unit | Avail |
| | Unit | Avail | Unit | Avail | Unit | Avail | Unit | Avail |
| MARCH 1998 | | | | | | | | |
| TOTAL HOUSEHOLDS | 94.1 | 95.1 | 95.1 | 96.0 | 88.1 | 89.7 | 88.8 | 90.2 |
| 15-24 YRS OLD | 86.8 | 89.4 | 88.2 | 90.6 | 80.7 | 84.1 | 81.9 | 84.8 |
| 25-54 YRS OLD | 93.8 | 94.8 | 94.8 | 95.7 | 87.2 | 89.0 | 88.8 | 90.0 |
| 55-59 YRS OLD | 95.8 | 96.4 | 96.2 | 96.9 | 93.5 | 93.6 | 90.4 | 92.9 |
| 60-64 YRS OLD | 95.7 | 96.3 | 96.5 | 97.1 | 90.9 | 92.0 | 90.6 | 92.7 |
| 65-69 YRS OLD | 96.3 | 96.8 | 97.0 | 97.6 | 90.3 | 90.3 | 99.9 | 100.0 |
| 70-99 YRS OLD | 96.2 | 96.8 | 96.6 | 97.1 | 93.8 | 94.9 | 90.6 | 91.3 |
| JULY 1998 | | | | | | | | |
| TOTAL HOUSEHOLDS | 94.1 | 95.2 | 95.1 | 96.0 | 87.9 | 90.0 | 87.4 | 89.3 |
| 15-24 YRS OLD | 87.0 | 90.4 | 88.6 | 91.8 | 77.9 | 82.8 | 78.9 | 83.3 |
| 25-54 YRS OLD | 93.7 | 94.9 | 94.7 | 95.7 | 87.4 | 89.7 | 87.5 | 89.3 |
| 55-59 YRS OLD | 95.4 | 96.2 | 96.3 | 96.9 | 89.8 | 91.7 | 92.1 | 93.4 |
| 60-64 YRS OLD | 95.8 | 96.3 | 96.5 | 96.9 | 92.8 | 93.5 | 90.8 | 92.5 |
| 65-69 YRS OLD | 95.6 | 95.9 | 96.1 | 96.5 | 92.0 | 92.4 | 89.8 | 91.8 |
| 70-99 YRS OLD | 96.4 | 96.8 | 96.8 | 97.1 | 92.7 | 93.6 | 89.9 | 89.9 |
| NOVEMBER 1998 | | | | | | | | |
| TOTAL HOUSEHOLDS | 94.2 | 95.2 | 95.2 | 96.0 | 87.7 | 89.4 | 88.9 | 90.4 |
| 15-24 YRS OLD | 87.3 | 89.7 | 88.5 | 90.7 | 81.1 | 84.6 | 79.3 | 82.5 |
| 25-54 YRS OLD | 93.9 | 95.0 | 95.0 | 95.9 | 87.0 | 88.9 | 89.1 | 90.5 |
| 55-59 YRS OLD | 95.5 | 96.1 | 96.0 | 96.6 | 91.1 | 92.2 | 91.6 | 92.2 |
| 60-64 YRS OLD | 95.8 | 96.4 | 96.4 | 97.0 | 91.8 | 92.9 | 92.1 | 92.6 |
| 65-69 YRS OLD | 95.3 | 96.1 | 96.3 | 97.0 | 88.4 | 89.5 | 95.5 | 95.5 |
| 70-99 YRS OLD | 96.3 | 96.9 | 96.6 | 97.2 | 92.7 | 93.0 | 92.6 | 94.6 |
| 1998 ANNUAL AVERAGE | | | | | | | | |
| TOTAL HOUSEHOLDS | 94.1 | 95.2 | 95.1 | 96.0 | 87.9 | 89.7 | 88.4 | 90.0 |
| 15-24 YRS OLD | 87.0 | 89.8 | 88.4 | 91.0 | 79.9 | 83.8 | 80.0 | 83.5 |
| 25-54 YRS OLD | 93.8 | 94.9 | 94.8 | 95.8 | 87.2 | 89.2 | 88.5 | 89.9 |
| 55-59 YRS OLD | 95.6 | 96.2 | 96.2 | 96.8 | 91.5 | 92.5 | 91.4 | 92.8 |
| 60-64 YRS OLD | 95.8 | 96.3 | 96.5 | 97.0 | 91.8 | 92.8 | 91.2 | 92.6 |
| 65-69 YRS OLD | 95.7 | 96.3 | 96.5 | 97.0 | 90.2 | 90.7 | 95.1 | 95.8 |
| 70-99 YRS OLD | 96.3 | 96.8 | 96.7 | 97.1 | 93.1 | 93.8 | 91.0 | 91.9 |
| MARCH 1999 | | | | | | | | |
| TOTAL HOUSEHOLDS | 94.0 | 94.9 | 95.1 | 95.8 | 87.3 | 89.2 | 89.2 | 90.2 |
| 15-24 YRS OLD | 86.3 | 88.7 | 88.5 | 90.3 | 74.8 | 80.5 | 81.3 | 84.6 |
| 25-54 YRS OLD | 93.8 | 94.8 | 95.0 | 95.8 | 87.1 | 89.0 | 89.3 | 90.2 |
| 55-59 YRS OLD | 95.7 | 96.3 | 96.5 | 97.0 | 89.8 | 91.0 | 92.5 | 94.0 |
| 60-64 YRS OLD | 95.7 | 96.4 | 96.2 | 96.9 | 92.2 | 93.3 | 93.4 | 93.4 |
| 65-69 YRS OLD | 95.4 | 96.0 | 96.2 | 96.7 | 89.4 | 91.0 | 93.2 | 93.2 |
| 70-99 YRS OLD | 95.8 | 96.3 | 96.2 | 96.7 | 92.3 | 92.9 | 92.0 | 92.5 |
| JULY 1999 | | | | | | | | |
| TOTAL HOUSEHOLDS | 94.4 | 95.3 | 95.4 | 96.1 | 88.2 | 90.1 | 90.7 | 91.8 |
| 15-24 YRS OLD | 87.5 | 90.2 | 89.2 | 91.4 | 80.2 | 84.6 | 82.6 | 84.3 |
| 25-54 YRS OLD | 94.2 | 95.1 | 95.3 | 96.1 | 87.7 | 89.9 | 91.0 | 92.2 |
| 55-59 YRS OLD | 95.6 | 96.0 | 96.1 | 96.5 | 91.8 | 91.9 | 91.6 | 92.6 |
| 60-64 YRS OLD | 96.3 | 96.6 | 96.7 | 97.1 | 93.2 | 93.2 | 92.9 | 93.7 |
| 65-69 YRS OLD | 96.3 | 96.7 | 97.2 | 97.5 | 89.9 | 91.1 | 95.7 | 97.6 |
| 70-99 YRS OLD | 96.0 | 96.4 | 96.4 | 96.7 | 92.1 | 92.8 | 94.0 | 94.0 |

TABLE 6.7 - PERCENTAGE OF HOUSEHOLDS WITH A TELEPHONE BY HOUSEHOLDER'S AGE

| | RACE | | | | | | HISPANIC ORIGIN | |
|----------------------------|-------|-------|-------|-------|-------|-------|-----------------|-------|
| | TOTAL | | WHITE | | BLACK | | | |
| | Unit | Avail | Unit | Avail | Unit | Avail | Unit | Avail |
| NOVEMBER 1999 | | | | | | | | |
| TOTAL HOUSEHOLDS | 94.1 | 94.9 | 95.0 | 95.8 | 87.7 | 89.5 | 89.7 | 90.8 |
| 15-24 YRS OLD | 85.5 | 87.8 | 87.0 | 88.9 | 77.6 | 81.8 | 79.0 | 80.5 |
| 25-54 YRS OLD | 94.0 | 94.9 | 95.0 | 95.9 | 87.7 | 89.6 | 90.3 | 91.4 |
| 55-59 YRS OLD | 95.9 | 96.5 | 96.7 | 97.1 | 89.8 | 91.5 | 95.1 | 96.3 |
| 60-64 YRS OLD | 95.1 | 95.7 | 96.2 | 96.5 | 87.4 | 89.5 | 90.4 | 91.3 |
| 65-69 YRS OLD | 95.9 | 96.1 | 96.4 | 96.7 | 90.8 | 91.3 | 93.5 | 93.5 |
| 70-99 YRS OLD | 95.7 | 96.2 | 96.1 | 96.6 | 92.1 | 92.6 | 91.3 | 92.8 |
| 1999 ANNUAL AVERAGE | | | | | | | | |
| TOTAL HOUSEHOLDS | 94.2 | 95.0 | 95.2 | 95.9 | 87.7 | 89.6 | 89.9 | 90.9 |
| 15-24 YRS OLD | 86.4 | 88.9 | 88.2 | 90.2 | 77.5 | 82.3 | 81.0 | 83.1 |
| 25-54 YRS OLD | 94.0 | 94.9 | 95.1 | 95.9 | 87.5 | 89.5 | 90.2 | 91.3 |
| 55-59 YRS OLD | 95.7 | 96.3 | 96.4 | 96.9 | 90.5 | 91.5 | 93.1 | 94.3 |
| 60-64 YRS OLD | 95.7 | 96.2 | 96.4 | 96.8 | 90.9 | 92.0 | 92.2 | 92.8 |
| 65-69 YRS OLD | 95.9 | 96.3 | 96.6 | 97.0 | 90.0 | 91.1 | 94.1 | 94.8 |
| 70-99 YRS OLD | 95.8 | 96.3 | 96.2 | 96.7 | 92.2 | 92.8 | 92.4 | 93.1 |
| MARCH 2000 | | | | | | | | |
| TOTAL HOUSEHOLDS | 94.6 | 95.3 | 95.4 | 96.0 | 89.7 | 91.2 | 90.6 | 91.5 |
| 15-24 YRS OLD | 88.3 | 90.2 | 89.1 | 91.1 | 84.4 | 86.2 | 82.6 | 84.4 |
| 25-54 YRS OLD | 94.3 | 95.2 | 95.2 | 95.9 | 89.2 | 90.9 | 90.9 | 91.8 |
| 55-59 YRS OLD | 96.1 | 96.6 | 96.5 | 97.0 | 92.7 | 93.1 | 88.1 | 89.2 |
| 60-64 YRS OLD | 96.2 | 96.5 | 96.9 | 97.1 | 92.1 | 92.9 | 93.6 | 94.5 |
| 65-69 YRS OLD | 96.2 | 96.4 | 96.7 | 96.9 | 92.7 | 93.7 | 97.4 | 97.4 |
| 70-99 YRS OLD | 96.1 | 96.6 | 96.5 | 96.9 | 92.4 | 93.2 | 93.9 | 95.2 |

TABLE 6.8 - PERCENTAGE OF ADULTS WITH A TELEPHONE BY LABOR FORCE STATUS

| | RACE | | | | | | HISPANIC ORIGIN | |
|----------------------------|-------|-------|-------|-------|-------|-------|-----------------|-------|
| | TOTAL | | WHITE | | BLACK | | Unit | Avail |
| | Unit | Avail | Unit | Avail | Unit | Avail | Unit | Avail |
| NOVEMBER 83 | | | | | | | | |
| TOTAL CNP | 92.8 | 94.5 | 94.1 | 95.6 | 82.7 | 86.6 | 83.4 | 86.5 |
| EMPLOYED | 94.1 | 95.9 | 95.0 | 96.6 | 85.7 | 89.8 | 86.3 | 89.6 |
| UNEMPLOYED | 82.5 | 86.5 | 84.8 | 88.1 | 74.6 | 81.2 | 76.6 | 79.9 |
| NOT IN LABOR FORCE | 92.1 | 93.4 | 93.8 | 94.9 | 80.8 | 83.7 | 80.4 | 83.0 |
| 1984 ANNUAL AVERAGE | | | | | | | | |
| TOTAL CNP | 92.8 | 94.5 | 94.1 | 95.5 | 82.9 | 86.7 | 83.0 | 85.6 |
| EMPLOYED | 94.0 | 95.7 | 95.0 | 96.4 | 85.9 | 89.8 | 85.7 | 88.3 |
| UNEMPLOYED | 81.7 | 85.3 | 84.0 | 87.0 | 74.7 | 80.2 | 74.0 | 77.4 |
| NOT IN LABOR FORCE | 92.1 | 93.5 | 93.8 | 95.0 | 80.7 | 83.9 | 80.3 | 82.8 |
| 1985 ANNUAL AVERAGE | | | | | | | | |
| TOTAL CNP | 93.0 | 94.6 | 94.2 | 95.6 | 84.1 | 87.4 | 83.5 | 85.8 |
| EMPLOYED | 94.2 | 95.8 | 95.0 | 96.5 | 87.3 | 90.4 | 85.1 | 87.5 |
| UNEMPLOYED | 82.3 | 85.8 | 84.2 | 87.3 | 76.3 | 81.1 | 73.8 | 76.9 |
| NOT IN LABOR FORCE | 92.2 | 93.6 | 93.8 | 94.9 | 81.5 | 84.5 | 82.6 | 84.6 |
| 1986 ANNUAL AVERAGE | | | | | | | | |
| TOTAL CNP | 93.4 | 94.8 | 94.6 | 95.8 | 84.6 | 88.1 | 83.3 | 85.4 |
| EMPLOYED | 94.7 | 96.1 | 95.5 | 96.6 | 87.7 | 91.1 | 85.3 | 87.4 |
| UNEMPLOYED | 82.3 | 86.0 | 84.5 | 87.6 | 74.8 | 80.7 | 75.3 | 78.2 |
| NOT IN LABOR FORCE | 92.6 | 93.9 | 94.1 | 95.1 | 82.3 | 85.4 | 81.4 | 83.4 |
| 1987 ANNUAL AVERAGE | | | | | | | | |
| TOTAL CNP | 93.5 | 94.9 | 94.7 | 95.9 | 84.7 | 88.1 | 84.5 | 86.4 |
| EMPLOYED | 94.6 | 96.1 | 95.4 | 96.7 | 87.9 | 91.0 | 86.3 | 88.3 |
| UNEMPLOYED | 82.7 | 86.1 | 85.3 | 88.2 | 74.0 | 79.3 | 77.0 | 79.6 |
| NOT IN LABOR FORCE | 92.7 | 93.9 | 94.2 | 95.2 | 82.2 | 85.5 | 82.5 | 84.1 |
| 1988 ANNUAL AVERAGE | | | | | | | | |
| TOTAL CNP | 93.8 | 95.2 | 94.9 | 96.1 | 85.6 | 88.7 | 83.6 | 86.1 |
| EMPLOYED | 94.9 | 96.2 | 95.6 | 96.8 | 88.5 | 91.5 | 85.4 | 87.7 |
| UNEMPLOYED | 83.3 | 86.8 | 85.9 | 88.9 | 75.4 | 80.5 | 76.7 | 80.3 |
| NOT IN LABOR FORCE | 92.8 | 94.2 | 94.3 | 95.5 | 83.1 | 86.0 | 81.5 | 84.0 |
| 1989 ANNUAL AVERAGE | | | | | | | | |
| TOTAL CNP | 94.1 | 95.5 | 95.3 | 96.4 | 85.8 | 89.0 | 84.7 | 87.0 |
| EMPLOYED | 95.2 | 96.5 | 96.0 | 97.1 | 88.8 | 91.7 | 86.6 | 89.0 |
| UNEMPLOYED | 83.9 | 87.1 | 86.2 | 88.8 | 77.0 | 82.5 | 75.1 | 78.6 |
| NOT IN LABOR FORCE | 93.1 | 94.4 | 94.7 | 95.7 | 82.8 | 85.9 | 82.6 | 84.6 |
| 1990 ANNUAL AVERAGE | | | | | | | | |
| TOTAL CNP | 94.2 | 95.5 | 95.3 | 96.5 | 86.1 | 88.8 | 84.5 | 86.6 |
| EMPLOYED | 95.3 | 96.6 | 96.0 | 97.2 | 89.4 | 91.8 | 86.3 | 88.4 |
| UNEMPLOYED | 85.0 | 88.0 | 87.9 | 90.4 | 75.3 | 80.0 | 77.0 | 80.4 |
| NOT IN LABOR FORCE | 93.0 | 94.3 | 94.6 | 95.6 | 83.2 | 85.8 | 82.4 | 84.1 |

TABLE 6.8 - PERCENTAGE OF ADULTS WITH A TELEPHONE BY LABOR FORCE STATUS

| | RACE | | | | | | HISPANIC ORIGIN | |
|----------------------------|-------|-------|-------|-------|-------|-------|-----------------|-------|
| | TOTAL | | WHITE | | BLACK | | Unit | Avail |
| | Unit | Avail | Unit | Avail | Unit | Avail | Unit | Avail |
| 1991 ANNUAL AVERAGE | | | | | | | | |
| TOTAL CNP | 94.3 | 95.7 | 95.5 | 96.6 | 86.3 | 89.1 | 85.5 | 87.7 |
| EMPLOYED | 95.6 | 96.8 | 96.3 | 97.3 | 89.8 | 92.4 | 87.5 | 89.6 |
| UNEMPLOYED | 86.4 | 89.5 | 88.3 | 91.0 | 78.9 | 84.1 | 78.2 | 81.6 |
| NOT IN LABOR FORCE | 93.1 | 94.4 | 94.7 | 95.8 | 82.6 | 85.3 | 83.5 | 85.4 |
| 1992 ANNUAL AVERAGE | | | | | | | | |
| TOTAL CNP | 94.7 | 95.9 | 95.8 | 96.8 | 86.9 | 89.8 | 87.8 | 89.7 |
| EMPLOYED | 95.8 | 97.0 | 96.5 | 97.5 | 90.1 | 92.8 | 89.5 | 91.6 |
| UNEMPLOYED | 88.1 | 90.3 | 90.0 | 91.8 | 81.2 | 85.0 | 83.4 | 85.8 |
| NOT IN LABOR FORCE | 93.6 | 94.8 | 95.2 | 96.1 | 83.6 | 86.5 | 85.8 | 87.4 |
| 1993 ANNUAL AVERAGE | | | | | | | | |
| TOTAL CNP | 95.0 | 96.1 | 96.0 | 97.0 | 87.5 | 90.0 | 88.2 | 89.9 |
| EMPLOYED | 96.1 | 97.1 | 96.8 | 97.6 | 90.6 | 92.8 | 89.7 | 91.5 |
| UNEMPLOYED | 88.6 | 90.6 | 90.7 | 92.3 | 80.9 | 84.7 | 85.0 | 87.1 |
| NOT IN LABOR FORCE | 93.8 | 94.9 | 95.3 | 96.2 | 84.5 | 87.0 | 86.1 | 87.6 |
| 1994 ANNUAL AVERAGE | | | | | | | | |
| TOTAL CNP | 94.5 | 95.9 | 95.6 | 96.7 | 87.9 | 91.0 | 87.3 | 89.2 |
| EMPLOYED | 95.6 | 96.8 | 96.3 | 97.3 | 90.4 | 93.2 | 88.5 | 90.4 |
| UNEMPLOYED | 87.8 | 90.8 | 89.8 | 92.2 | 81.1 | 86.7 | 84.1 | 86.5 |
| NOT IN LABOR FORCE | 93.4 | 94.8 | 94.8 | 95.9 | 85.4 | 88.5 | 85.7 | 87.6 |
| 1995 ANNUAL AVERAGE | | | | | | | | |
| TOTAL CNP | 95.0 | 96.1 | 95.9 | 96.8 | 89.1 | 91.4 | 88.0 | 89.6 |
| EMPLOYED | 95.8 | 96.7 | 96.5 | 97.2 | 91.2 | 93.2 | 88.9 | 90.4 |
| UNEMPLOYED | 88.8 | 91.7 | 90.8 | 93.1 | 82.3 | 87.4 | 84.4 | 87.2 |
| NOT IN LABOR FORCE | 93.4 | 94.4 | 94.8 | 95.7 | 84.9 | 87.3 | 86.0 | 87.7 |
| 1996 ANNUAL AVERAGE | | | | | | | | |
| TOTAL CNP | 94.9 | 95.8 | 95.6 | 96.4 | 89.7 | 91.8 | 88.4 | 89.7 |
| EMPLOYED | 95.6 | 96.4 | 96.2 | 96.9 | 91.4 | 93.0 | 89.6 | 90.8 |
| UNEMPLOYED | 88.8 | 91.1 | 90.1 | 91.9 | 85.0 | 89.5 | 84.6 | 86.5 |
| NOT IN LABOR FORCE | 93.4 | 94.4 | 94.5 | 95.3 | 86.4 | 88.8 | 85.6 | 87.0 |
| MARCH 97 | | | | | | | | |
| TOTAL CNP | 94.8 | 95.8 | 95.7 | 96.5 | 89.1 | 91.4 | 88.5 | 90.3 |
| EMPLOYED | 95.5 | 96.4 | 96.2 | 96.9 | 90.6 | 92.5 | 89.5 | 91.3 |
| UNEMPLOYED | 88.2 | 91.1 | 89.9 | 91.7 | 82.8 | 89.3 | 84.3 | 86.6 |
| NOT IN LABOR FORCE | 93.4 | 94.5 | 94.6 | 95.5 | 86.9 | 88.8 | 86.0 | 87.7 |
| JULY 97 | | | | | | | | |
| TOTAL CNP | 95.1 | 95.9 | 95.8 | 96.5 | 89.9 | 91.7 | 88.6 | 90.0 |
| EMPLOYED | 95.8 | 96.6 | 96.4 | 97.0 | 91.9 | 93.3 | 89.7 | 91.0 |
| UNEMPLOYED | 88.3 | 90.7 | 90.1 | 92.1 | 82.7 | 86.5 | 80.7 | 82.9 |
| NOT IN LABOR FORCE | 93.4 | 94.3 | 94.8 | 95.5 | 86.2 | 88.2 | 87.0 | 88.3 |

TABLE 6.8 - PERCENTAGE OF ADULTS WITH A TELEPHONE BY LABOR FORCE STATUS

| | RACE | | | | | | HISPANIC ORIGIN | |
|----------------------------|-------|-------|-------|-------|-------|-------|-----------------|-------|
| | TOTAL | | WHITE | | BLACK | | Unit | Avail |
| | Unit | Avail | Unit | Avail | Unit | Avail | Unit | Avail |
| NOVEMBER 97 | | | | | | | | |
| TOTAL CNP | 94.8 | 95.8 | 95.6 | 96.4 | 88.9 | 91.3 | 88.7 | 90.3 |
| EMPLOYED | 95.4 | 96.4 | 96.1 | 96.9 | 90.7 | 92.8 | 89.4 | 91.0 |
| UNEMPLOYED | 86.8 | 89.5 | 89.1 | 90.4 | 79.1 | 85.6 | 82.2 | 83.5 |
| NOT IN LABOR FORCE | 93.7 | 94.5 | 94.9 | 95.6 | 86.2 | 88.3 | 87.8 | 89.2 |
| 1997 ANNUAL AVERAGE | | | | | | | | |
| TOTAL CNP | 94.9 | 95.8 | 95.7 | 96.5 | 89.3 | 91.5 | 88.6 | 90.2 |
| EMPLOYED | 95.6 | 96.5 | 96.2 | 96.9 | 91.1 | 92.9 | 89.5 | 91.1 |
| UNEMPLOYED | 87.8 | 90.4 | 89.7 | 91.4 | 81.5 | 87.1 | 82.4 | 84.3 |
| NOT IN LABOR FORCE | 93.5 | 94.4 | 94.8 | 95.5 | 86.4 | 88.4 | 86.9 | 88.4 |
| MARCH 98 | | | | | | | | |
| TOTAL CNP | 95.1 | 95.9 | 95.7 | 96.5 | 90.5 | 91.8 | 90.1 | 91.4 |
| EMPLOYED | 95.7 | 96.4 | 96.2 | 96.8 | 92.0 | 93.2 | 90.6 | 91.9 |
| UNEMPLOYED | 88.3 | 90.5 | 90.6 | 92.6 | 80.9 | 83.9 | 84.8 | 88.2 |
| NOT IN LABOR FORCE | 94.0 | 94.7 | 95.0 | 95.6 | 88.4 | 89.5 | 89.7 | 90.6 |
| JULY 1998 | | | | | | | | |
| TOTAL CNP | 95.1 | 96.0 | 95.7 | 96.5 | 90.9 | 92.5 | 89.4 | 91.0 |
| EMPLOYED | 95.6 | 96.5 | 96.0 | 96.8 | 92.3 | 93.8 | 90.0 | 91.4 |
| UNEMPLOYED | 90.7 | 92.5 | 92.4 | 93.9 | 86.0 | 88.6 | 85.9 | 88.9 |
| NOT IN LABOR FORCE | 94.1 | 94.9 | 95.1 | 95.8 | 87.8 | 89.6 | 88.1 | 89.8 |
| NOVEMBER 1998 | | | | | | | | |
| TOTAL CNP | 95.0 | 95.9 | 95.8 | 96.5 | 89.9 | 91.3 | 90.1 | 91.5 |
| EMPLOYED | 95.6 | 96.4 | 96.2 | 96.9 | 91.4 | 92.8 | 90.6 | 92.1 |
| UNEMPLOYED | 89.0 | 91.1 | 91.4 | 93.1 | 81.8 | 84.3 | 85.4 | 88.7 |
| NOT IN LABOR FORCE | 93.7 | 94.5 | 94.7 | 95.4 | 87.1 | 88.2 | 89.3 | 90.2 |
| 1998 ANNUAL AVERAGE | | | | | | | | |
| TOTAL CNP | 95.1 | 95.9 | 95.7 | 96.5 | 90.4 | 91.9 | 89.9 | 91.3 |
| EMPLOYED | 95.6 | 96.4 | 96.1 | 96.8 | 91.9 | 93.3 | 90.4 | 91.8 |
| UNEMPLOYED | 89.3 | 91.4 | 91.5 | 93.2 | 82.9 | 85.6 | 85.4 | 88.6 |
| NOT IN LABOR FORCE | 93.9 | 94.7 | 94.9 | 95.6 | 87.8 | 89.1 | 89.0 | 90.2 |
| MARCH 1999 | | | | | | | | |
| TOTAL CNP | 95.0 | 95.8 | 95.8 | 96.4 | 89.7 | 91.3 | 90.8 | 91.6 |
| EMPLOYED | 95.7 | 96.4 | 96.2 | 96.8 | 91.2 | 92.7 | 91.2 | 92.0 |
| UNEMPLOYED | 89.1 | 90.6 | 91.3 | 92.5 | 81.9 | 83.9 | 90.4 | 91.2 |
| NOT IN LABOR FORCE | 93.8 | 94.5 | 94.9 | 95.5 | 87.0 | 88.7 | 89.7 | 90.4 |
| JULY 1999 | | | | | | | | |
| TOTAL CNP | 95.4 | 96.1 | 96.2 | 96.7 | 90.5 | 92.0 | 92.0 | 93.0 |
| EMPLOYED | 96.0 | 96.7 | 96.5 | 97.1 | 92.3 | 93.8 | 92.5 | 93.4 |
| UNEMPLOYED | 89.6 | 91.2 | 92.7 | 94.0 | 81.3 | 83.6 | 88.9 | 90.2 |
| NOT IN LABOR FORCE | 94.2 | 94.8 | 95.3 | 95.8 | 87.7 | 88.7 | 91.0 | 92.1 |

TABLE 6.8 - PERCENTAGE OF ADULTS WITH A TELEPHONE BY LABOR FORCE STATUS

| | RACE | | | | | | HISPANIC ORIGIN | |
|----------------------------|-------|-------|-------|-------|-------|-------|-----------------|-------|
| | TOTAL | | WHITE | | BLACK | | Unit | Avail |
| | Unit | Avail | Unit | Avail | Unit | Avail | Unit | Avail |
| NOVEMBER 99 | | | | | | | | |
| TOTAL CNP | 95.1 | 95.8 | 95.8 | 96.4 | 90.8 | 92.2 | 90.8 | 91.7 |
| EMPLOYED | 95.6 | 96.2 | 96.1 | 96.7 | 91.8 | 93.2 | 90.9 | 91.7 |
| UNEMPLOYED | 90.0 | 91.8 | 90.9 | 92.6 | 86.5 | 88.8 | 88.1 | 89.3 |
| NOT IN LABOR FORCE | 94.2 | 94.9 | 95.1 | 95.7 | 88.4 | 89.8 | 91.3 | 92.2 |
| 1999 ANNUAL AVERAGE | | | | | | | | |
| TOTAL CNP | 95.2 | 95.9 | 95.9 | 96.5 | 90.3 | 91.8 | 91.2 | 92.1 |
| EMPLOYED | 95.8 | 96.4 | 96.3 | 96.9 | 91.8 | 93.2 | 91.5 | 92.4 |
| UNEMPLOYED | 89.6 | 91.2 | 91.6 | 93.0 | 83.2 | 85.4 | 89.1 | 90.2 |
| NOT IN LABOR FORCE | 94.1 | 94.7 | 95.1 | 95.7 | 87.7 | 89.1 | 90.7 | 91.6 |
| MARCH 2000 | | | | | | | | |
| TOTAL CNP | 95.2 | 95.9 | 95.9 | 96.4 | 91.2 | 92.3 | 91.8 | 92.5 |
| EMPLOYED | 95.8 | 96.4 | 96.2 | 96.8 | 92.8 | 94.0 | 91.8 | 92.5 |
| UNEMPLOYED | 89.9 | 91.3 | 91.2 | 92.4 | 85.6 | 88.2 | 89.6 | 91.8 |
| NOT IN LABOR FORCE | 94.6 | 95.2 | 95.5 | 96.0 | 88.9 | 89.9 | 92.1 | 92.6 |

TABLE 6.9 - PERCENTAGE OF HOUSEHOLDS WITH TELEPHONE SERVICE IN MARCH

| Total Household Income in March 1984 Dollars * | 1984 | 1985 | 1986 | 1987 | 1988 | 1989 | 1990 | 1991 | |
|---|--------|--------|--------|--------|--------|--------|--------|--------|--|
| ALABAMA | | | | | | | | | |
| \$9,999 or less | 77.4% | 77.8% | 76.7% | 72.8% | 75.8% | 81.4% | 79.6% | 81.8% | |
| \$10,000 - \$19,999 | 91.2% | 85.1% | 89.9% | 91.3% | 89.1% | 88.9% | 85.0% | 89.0% | |
| \$20,000 - \$29,999 | 91.0% | 96.6% | 96.2% | 92.2% | 94.1% | 97.6% | 94.9% | 95.5% | |
| \$30,000 - \$39,999 | 100.0% | 99.2% | 100.0% | 97.0% | 100.0% | 98.6% | 98.6% | 96.9% | |
| \$40,000 or more | 98.3% | 100.0% | 99.4% | 99.1% | 99.0% | 100.0% | 99.1% | 98.3% | |
| All Households | 89.0% | 88.5% | 89.3% | 87.4% | 88.6% | 90.8% | 88.6% | 90.2% | |
| ALASKA | | | | | | | | | |
| \$9,999 or less | 61.5% | 69.3% | 62.8% | 73.5% | 69.8% | 59.9% | 71.7% | 66.1% | |
| \$10,000 - \$19,999 | 80.2% | 83.6% | 74.2% | 74.0% | 78.8% | 76.2% | 83.3% | 84.4% | |
| \$20,000 - \$29,999 | 90.9% | 90.7% | 93.2% | 88.1% | 89.8% | 86.5% | 91.1% | 90.9% | |
| \$30,000 - \$39,999 | 92.3% | 95.3% | 94.5% | 97.8% | 91.4% | 93.3% | 96.4% | 96.1% | |
| \$40,000 or more | 96.0% | 95.7% | 96.7% | 99.7% | 98.1% | 96.8% | 98.5% | 98.7% | |
| All Households | 85.9% | 89.4% | 88.5% | 88.5% | 87.5% | 84.2% | 89.9% | 89.7% | |
| ARIZONA | | | | | | | | | |
| \$9,999 or less | 73.6% | 69.4% | 82.9% | 76.6% | 80.4% | 73.6% | 74.6% | 83.5% | |
| \$10,000 - \$19,999 | 91.7% | 90.0% | 84.2% | 83.5% | 85.2% | 87.9% | 91.5% | 93.0% | |
| \$20,000 - \$29,999 | 94.1% | 88.9% | 94.5% | 92.3% | 92.5% | 95.7% | 92.6% | 94.2% | |
| \$30,000 - \$39,999 | 97.3% | 92.5% | 97.2% | 93.5% | 98.9% | 98.1% | 98.2% | 99.0% | |
| \$40,000 or more | 99.6% | 97.7% | 95.4% | 97.0% | 97.3% | 98.4% | 99.5% | 100.0% | |
| All Households | 90.0% | 86.6% | 90.3% | 88.4% | 90.7% | 90.6% | 91.2% | 93.5% | |
| ARKANSAS | | | | | | | | | |
| \$9,999 or less | 78.3% | 74.4% | 77.0% | 74.9% | 69.6% | 72.3% | 75.6% | 77.4% | |
| \$10,000 - \$19,999 | 85.7% | 88.9% | 81.6% | 85.0% | 81.8% | 80.4% | 91.4% | 87.3% | |
| \$20,000 - \$29,999 | 95.1% | 91.5% | 94.9% | 98.6% | 94.3% | 92.0% | 91.9% | 93.0% | |
| \$30,000 - \$39,999 | 96.5% | 91.7% | 97.2% | 95.5% | 99.0% | 100.0% | 98.3% | 100.0% | |
| \$40,000 or more | 98.4% | 100.0% | 96.8% | 97.6% | 93.7% | 98.9% | 96.5% | 97.6% | |
| All Households | 87.2% | 85.7% | 85.9% | 87.1% | 83.8% | 84.3% | 88.3% | 88.1% | |
| CALIFORNIA | | | | | | | | | |
| \$9,999 or less | 82.9% | 80.3% | 82.3% | 84.5% | 86.9% | 85.9% | 84.3% | 87.5% | |
| \$10,000 - \$19,999 | 90.5% | 90.6% | 92.3% | 91.1% | 93.6% | 94.7% | 93.9% | 92.9% | |
| \$20,000 - \$29,999 | 95.5% | 95.4% | 93.6% | 95.8% | 95.4% | 94.8% | 96.7% | 96.3% | |
| \$30,000 - \$39,999 | 97.7% | 96.6% | 97.3% | 98.1% | 97.2% | 98.5% | 97.7% | 98.6% | |
| \$40,000 or more | 98.1% | 99.1% | 99.0% | 99.1% | 98.5% | 99.2% | 98.2% | 99.1% | |
| All Households | 92.6% | 92.6% | 93.3% | 94.1% | 94.7% | 95.0% | 94.7% | 95.1% | |
| COLORADO | | | | | | | | | |
| \$9,999 or less | 86.9% | 93.0% | 85.9% | 85.2% | 82.8% | 90.0% | 86.1% | 80.3% | |
| \$10,000 - \$19,999 | 90.4% | 93.1% | 94.2% | 90.4% | 93.9% | 96.6% | 97.1% | 93.0% | |
| \$20,000 - \$29,999 | 97.8% | 98.0% | 96.3% | 95.1% | 98.4% | 97.5% | 95.1% | 98.9% | |
| \$30,000 - \$39,999 | 98.6% | 99.3% | 98.4% | 97.0% | 100.0% | 100.0% | 99.1% | 99.0% | |
| \$40,000 or more | 99.6% | 97.6% | 97.6% | 97.5% | 100.0% | 99.1% | 99.0% | 100.0% | |
| All Households | 94.6% | 96.2% | 94.8% | 93.0% | 94.9% | 96.2% | 94.8% | 94.0% | |
| CONNECTICUT | | | | | | | | | |
| \$9,999 or less | 80.5% | 71.4% | 91.7% | 92.5% | 91.4% | 86.9% | 88.6% | 85.6% | |
| \$10,000 - \$19,999 | 93.5% | 94.8% | 97.2% | 95.6% | 91.0% | 98.0% | 95.8% | 98.2% | |
| \$20,000 - \$29,999 | 97.0% | 99.0% | 97.6% | 97.8% | 96.0% | 98.3% | 100.0% | 98.3% | |
| \$30,000 - \$39,999 | 99.0% | 100.0% | 98.6% | 100.0% | 100.0% | 100.0% | 97.7% | 100.0% | |
| \$40,000 or more | 99.3% | 99.4% | 100.0% | 100.0% | 99.5% | 99.4% | 99.3% | 100.0% | |
| All Households | 94.7% | 94.1% | 97.6% | 97.7% | 96.0% | 97.4% | 97.3% | 97.2% | |

* Current dollar equivalents are at the end of Table 6.9

TABLE 6.9 - PERCENTAGE OF HOUSEHOLDS WITH TELEPHONE SERVICE IN MARCH

| Total Household Income in March 1984 Dollars * | 1992 | 1993 | 1994 | 1995 | 1996 | 1997 | 1998 | 1999 | |
|---|--------|--------|--------|--------|--------|--------|-------|--------|--|
| ALABAMA | | | | | | | | | |
| \$9,999 or less | 79.1% | 85.2% | 83.1% | 79.9% | 81.9% | 78.0% | 83.6% | 79.5% | |
| \$10,000 - \$19,999 | 93.2% | 93.4% | 92.7% | 95.6% | 95.6% | 92.5% | 94.7% | 90.4% | |
| \$20,000 - \$29,999 | 95.0% | 96.3% | 94.1% | 96.1% | 97.3% | 95.7% | 97.2% | 96.6% | |
| \$30,000 - \$39,999 | 99.0% | 95.5% | 96.1% | 100.0% | 92.9% | 100.0% | 98.2% | 98.3% | |
| \$40,000 or more | 97.6% | 99.1% | 94.4% | 98.7% | 97.2% | 97.5% | 99.1% | 100.0% | |
| All Households | 90.5% | 92.7% | 90.8% | 92.5% | 91.8% | 91.3% | 93.6% | 92.0% | |
| ALASKA | | | | | | | | | |
| \$9,999 or less | 81.5% | 63.8% | 72.0% | 76.1% | 82.9% | 74.1% | 79.7% | 86.8% | |
| \$10,000 - \$19,999 | 83.9% | 88.4% | 82.2% | 95.0% | 95.0% | 91.5% | 89.8% | 88.2% | |
| \$20,000 - \$29,999 | 90.8% | 90.5% | 94.9% | 95.0% | 96.7% | 94.9% | 96.7% | 95.7% | |
| \$30,000 - \$39,999 | 94.3% | 91.9% | 100.0% | 94.9% | 100.0% | 100.0% | 96.3% | 99.0% | |
| \$40,000 or more | 97.2% | 99.1% | 98.9% | 99.7% | 96.3% | 99.1% | 95.9% | 98.7% | |
| All Households | 90.9% | 90.0% | 91.6% | 94.0% | 95.4% | 94.3% | 92.8% | 94.8% | |
| ARIZONA | | | | | | | | | |
| \$9,999 or less | 84.2% | 79.3% | 87.5% | 81.9% | 86.9% | 82.4% | 79.5% | 79.1% | |
| \$10,000 - \$19,999 | 90.7% | 94.6% | 91.9% | 91.3% | 88.4% | 86.8% | 92.0% | 90.2% | |
| \$20,000 - \$29,999 | 97.0% | 98.2% | 94.3% | 94.3% | 98.0% | 96.4% | 95.0% | 94.8% | |
| \$30,000 - \$39,999 | 97.7% | 97.2% | 96.5% | 98.7% | 99.1% | 95.2% | 95.6% | 94.0% | |
| \$40,000 or more | 99.1% | 98.9% | 100.0% | 96.9% | 98.1% | 95.7% | 97.9% | 98.8% | |
| All Households | 93.6% | 93.3% | 93.7% | 92.0% | 93.0% | 90.3% | 91.5% | 91.7% | |
| ARKANSAS | | | | | | | | | |
| \$9,999 or less | 75.7% | 80.2% | 81.7% | 80.8% | 72.4% | 78.8% | 77.2% | 77.7% | |
| \$10,000 - \$19,999 | 88.0% | 86.0% | 89.7% | 88.5% | 86.9% | 87.7% | 83.8% | 87.7% | |
| \$20,000 - \$29,999 | 91.4% | 94.1% | 95.5% | 94.0% | 90.7% | 94.2% | 92.9% | 94.7% | |
| \$30,000 - \$39,999 | 97.9% | 97.6% | 97.0% | 96.3% | 96.7% | 96.7% | 96.7% | 96.6% | |
| \$40,000 or more | 97.1% | 98.8% | 98.1% | 97.1% | 97.8% | 98.7% | 98.9% | 100.0% | |
| All Households | 87.2% | 88.7% | 90.1% | 89.3% | 86.1% | 88.7% | 86.4% | 88.8% | |
| CALIFORNIA | | | | | | | | | |
| \$9,999 or less | 85.9% | 87.7% | 89.0% | 87.7% | 87.0% | 87.7% | 89.4% | 89.2% | |
| \$10,000 - \$19,999 | 94.3% | 94.1% | 93.0% | 95.0% | 94.1% | 91.6% | 95.4% | 92.6% | |
| \$20,000 - \$29,999 | 96.6% | 96.1% | 95.6% | 95.1% | 97.0% | 96.0% | 95.0% | 96.0% | |
| \$30,000 - \$39,999 | 98.6% | 98.4% | 97.3% | 97.9% | 97.2% | 97.3% | 96.3% | 97.1% | |
| \$40,000 or more | 98.8% | 99.3% | 98.9% | 99.1% | 98.3% | 97.8% | 97.4% | 97.8% | |
| All Households | 95.0% | 95.2% | 94.8% | 95.0% | 94.6% | 94.0% | 94.9% | 94.6% | |
| COLORADO | | | | | | | | | |
| \$9,999 or less | 86.9% | 90.7% | 91.6% | 86.0% | 87.4% | 88.0% | 81.1% | 89.5% | |
| \$10,000 - \$19,999 | 94.5% | 95.5% | 94.7% | 96.9% | 94.7% | 96.9% | 96.0% | 92.2% | |
| \$20,000 - \$29,999 | 96.0% | 97.5% | 95.8% | 99.2% | 99.0% | 97.9% | 97.0% | 95.9% | |
| \$30,000 - \$39,999 | 100.0% | 100.0% | 98.3% | 99.3% | 99.1% | 99.1% | 93.7% | 95.6% | |
| \$40,000 or more | 100.0% | 99.3% | 97.8% | 98.2% | 98.5% | 98.8% | 97.7% | 99.3% | |
| All Households | 95.4% | 96.5% | 95.6% | 96.3% | 96.2% | 96.5% | 94.2% | 95.4% | |
| CONNECTICUT | | | | | | | | | |
| \$9,999 or less | 85.5% | 89.1% | 88.7% | 87.3% | 96.6% | 85.9% | 74.2% | 80.9% | |
| \$10,000 - \$19,999 | 95.7% | 97.0% | 91.3% | 95.9% | 96.9% | 95.2% | 96.9% | 98.4% | |
| \$20,000 - \$29,999 | 100.0% | 98.2% | 99.3% | 100.0% | 99.3% | 98.5% | 95.5% | 99.4% | |
| \$30,000 - \$39,999 | 98.9% | 100.0% | 98.7% | 100.0% | 98.6% | 100.0% | 95.0% | 98.3% | |
| \$40,000 or more | 99.5% | 100.0% | 100.0% | 98.9% | 99.4% | 98.3% | 97.9% | 98.7% | |
| All Households | 97.1% | 97.5% | 96.2% | 96.3% | 98.3% | 95.6% | 92.7% | 95.3% | |

* Current dollar equivalents are at the end of Table 6.9

TABLE 6.9 - PERCENTAGE OF HOUSEHOLDS WITH TELEPHONE SERVICE IN MARCH

| Total Household Income in March 1984 Dollars * | 1984 | 1985 | 1986 | 1987 | 1988 | 1989 | 1990 | 1991 | |
|---|--------|--------|--------|--------|--------|--------|--------|-------|--|
| DELAWARE | | | | | | | | | |
| \$9,999 or less | 87.3% | 89.6% | 87.2% | 90.3% | 95.0% | 86.6% | 89.0% | 94.4% | |
| \$10,000 - \$19,999 | 92.1% | 94.8% | 93.6% | 96.3% | 92.6% | 93.8% | 92.8% | 96.6% | |
| \$20,000 - \$29,999 | 98.4% | 98.3% | 98.1% | 97.9% | 97.4% | 96.9% | 96.7% | 96.2% | |
| \$30,000 - \$39,999 | 98.4% | 98.1% | 100.0% | 100.0% | 100.0% | 98.9% | 100.0% | 98.3% | |
| \$40,000 or more | 99.5% | 100.0% | 98.8% | 99.4% | 100.0% | 99.2% | 99.1% | 98.5% | |
| All Households | 95.5% | 96.3% | 95.2% | 96.6% | 97.1% | 95.3% | 95.8% | 96.8% | |
| DISTRICT OF COLUMBIA | | | | | | | | | |
| \$9,999 or less | 92.5% | 84.8% | 81.7% | 81.5% | 81.8% | 89.5% | 84.8% | 87.3% | |
| \$10,000 - \$19,999 | 94.6% | 91.5% | 91.8% | 88.6% | 91.5% | 95.0% | 91.4% | 87.7% | |
| \$20,000 - \$29,999 | 97.2% | 93.9% | 95.4% | 94.0% | 96.8% | 98.5% | 97.4% | 95.2% | |
| \$30,000 - \$39,999 | 98.6% | 99.0% | 97.4% | 93.0% | 98.7% | 100.0% | 96.5% | 97.4% | |
| \$40,000 or more | 98.7% | 97.5% | 98.3% | 99.2% | 96.9% | 97.0% | 99.4% | 98.4% | |
| All Households | 95.9% | 92.0% | 91.9% | 91.4% | 92.9% | 95.6% | 93.2% | 92.4% | |
| FLORIDA | | | | | | | | | |
| \$9,999 or less | 80.2% | 77.0% | 74.7% | 80.2% | 82.4% | 83.2% | 83.6% | 84.2% | |
| \$10,000 - \$19,999 | 87.9% | 87.6% | 88.2% | 89.0% | 91.6% | 88.0% | 91.4% | 91.4% | |
| \$20,000 - \$29,999 | 94.8% | 92.6% | 93.3% | 94.6% | 95.5% | 95.5% | 94.8% | 96.2% | |
| \$30,000 - \$39,999 | 96.8% | 98.3% | 96.6% | 96.5% | 97.3% | 97.6% | 97.7% | 99.3% | |
| \$40,000 or more | 99.1% | 97.7% | 98.1% | 98.9% | 99.0% | 98.1% | 98.8% | 99.7% | |
| All Households | 89.9% | 88.9% | 89.1% | 91.2% | 92.8% | 91.7% | 92.6% | 93.2% | |
| GEORGIA | | | | | | | | | |
| \$9,999 or less | 69.1% | 75.0% | 73.3% | 70.0% | 81.9% | 79.5% | 80.3% | 76.5% | |
| \$10,000 - \$19,999 | 85.7% | 86.4% | 88.3% | 81.8% | 88.7% | 88.5% | 88.2% | 90.1% | |
| \$20,000 - \$29,999 | 91.5% | 95.7% | 92.4% | 95.8% | 94.2% | 94.2% | 92.6% | 97.1% | |
| \$30,000 - \$39,999 | 98.7% | 100.0% | 97.2% | 97.8% | 98.9% | 98.4% | 98.7% | 98.7% | |
| \$40,000 or more | 97.8% | 99.8% | 99.1% | 98.1% | 99.3% | 98.8% | 98.7% | 98.5% | |
| All Households | 85.9% | 89.3% | 88.0% | 87.7% | 92.0% | 91.0% | 91.0% | 91.1% | |
| HAWAII | | | | | | | | | |
| \$9,999 or less | 76.1% | 74.6% | 80.1% | 85.7% | 85.9% | 83.4% | 89.6% | 81.1% | |
| \$10,000 - \$19,999 | 93.4% | 93.7% | 92.6% | 90.0% | 95.4% | 96.5% | 94.2% | 92.2% | |
| \$20,000 - \$29,999 | 100.0% | 98.7% | 100.0% | 98.9% | 95.2% | 95.5% | 98.4% | 97.0% | |
| \$30,000 - \$39,999 | 97.2% | 96.6% | 98.5% | 97.2% | 98.7% | 98.5% | 99.1% | 98.3% | |
| \$40,000 or more | 99.3% | 98.7% | 98.0% | 99.4% | 97.4% | 100.0% | 99.4% | 99.4% | |
| All Households | 94.0% | 93.4% | 94.4% | 94.7% | 95.3% | 95.7% | 96.7% | 94.8% | |
| IDAHO | | | | | | | | | |
| \$9,999 or less | 78.4% | 78.6% | 79.6% | 81.4% | 82.8% | 79.8% | 86.7% | 86.9% | |
| \$10,000 - \$19,999 | 89.6% | 92.4% | 92.0% | 89.3% | 93.4% | 92.3% | 88.9% | 88.5% | |
| \$20,000 - \$29,999 | 94.7% | 96.7% | 96.3% | 96.0% | 96.8% | 98.0% | 97.6% | 96.7% | |
| \$30,000 - \$39,999 | 98.7% | 98.2% | 98.0% | 98.1% | 98.8% | 100.0% | 96.5% | 97.8% | |
| \$40,000 or more | 99.1% | 100.0% | 98.9% | 100.0% | 97.3% | 96.8% | 99.6% | 98.4% | |
| All Households | 90.6% | 92.0% | 91.8% | 91.2% | 92.7% | 92.0% | 92.8% | 92.3% | |
| ILLINOIS | | | | | | | | | |
| \$9,999 or less | 87.8% | 84.6% | 82.5% | 85.2% | 84.5% | 85.8% | 84.4% | 83.3% | |
| \$10,000 - \$19,999 | 95.8% | 94.2% | 94.5% | 92.0% | 93.6% | 92.5% | 92.5% | 91.4% | |
| \$20,000 - \$29,999 | 96.8% | 98.1% | 95.6% | 96.6% | 96.7% | 98.4% | 96.9% | 98.1% | |
| \$30,000 - \$39,999 | 99.7% | 97.9% | 98.0% | 97.9% | 99.2% | 97.6% | 99.3% | 97.9% | |
| \$40,000 or more | 99.0% | 98.9% | 98.3% | 99.3% | 99.4% | 98.8% | 99.2% | 99.1% | |
| All Households | 95.6% | 94.4% | 93.4% | 94.1% | 94.4% | 94.6% | 94.5% | 93.9% | |

* Current dollar equivalents are at the end of Table 6.9

TABLE 6.9 - PERCENTAGE OF HOUSEHOLDS WITH TELEPHONE SERVICE IN MARCH

| Total Household Income in March 1984 Dollars * | 1992 | 1993 | 1994 | 1995 | 1996 | 1997 | 1998 | 1999 | |
|---|-------|--------|--------|--------|-------|--------|--------|--------|--|
| DELAWARE | | | | | | | | | |
| \$9,999 or less | 89.1% | 95.1% | 88.7% | 89.7% | 88.7% | 94.4% | 97.3% | 97.2% | |
| \$10,000 - \$19,999 | 92.6% | 90.2% | 92.3% | 94.7% | 98.0% | 91.5% | 96.0% | 97.2% | |
| \$20,000 - \$29,999 | 97.5% | 98.6% | 97.5% | 96.9% | 94.2% | 97.7% | 99.1% | 97.1% | |
| \$30,000 - \$39,999 | 98.6% | 100.0% | 100.0% | 97.4% | 97.4% | 100.0% | 95.1% | 98.8% | |
| \$40,000 or more | 99.0% | 100.0% | 99.4% | 100.0% | 97.4% | 95.2% | 98.5% | 100.0% | |
| All Households | 95.5% | 96.9% | 95.6% | 96.0% | 95.3% | 95.2% | 97.4% | 98.2% | |
| DISTRICT OF COLUMBIA | | | | | | | | | |
| \$9,999 or less | 79.5% | 68.3% | 72.9% | 83.2% | 81.4% | 81.1% | 86.1% | 88.4% | |
| \$10,000 - \$19,999 | 90.8% | 86.0% | 92.8% | 91.4% | 93.6% | 93.7% | 93.7% | 91.2% | |
| \$20,000 - \$29,999 | 92.4% | 92.6% | 96.7% | 96.8% | 97.4% | 93.2% | 89.7% | 89.1% | |
| \$30,000 - \$39,999 | 96.3% | 96.2% | 94.1% | 98.5% | 98.4% | 98.5% | 94.3% | 93.8% | |
| \$40,000 or more | 96.3% | 99.5% | 96.1% | 97.2% | 98.1% | 97.5% | 96.1% | 98.8% | |
| All Households | 90.2% | 87.9% | 89.1% | 92.3% | 92.5% | 91.4% | 91.7% | 92.4% | |
| FLORIDA | | | | | | | | | |
| \$9,999 or less | 86.4% | 84.7% | 84.2% | 86.7% | 86.6% | 84.4% | 85.4% | 87.8% | |
| \$10,000 - \$19,999 | 93.0% | 93.8% | 91.1% | 93.7% | 94.0% | 92.0% | 93.6% | 91.5% | |
| \$20,000 - \$29,999 | 97.2% | 95.9% | 96.1% | 97.2% | 95.8% | 95.4% | 95.6% | 92.8% | |
| \$30,000 - \$39,999 | 98.9% | 98.4% | 97.1% | 97.2% | 95.9% | 94.7% | 97.8% | 95.2% | |
| \$40,000 or more | 98.5% | 99.3% | 98.7% | 98.0% | 97.8% | 97.7% | 97.3% | 97.3% | |
| All Households | 94.1% | 93.5% | 92.4% | 93.9% | 93.4% | 92.1% | 93.3% | 92.6% | |
| GEORGIA | | | | | | | | | |
| \$9,999 or less | 77.7% | 81.9% | 88.6% | 81.0% | 86.1% | 81.6% | 78.4% | 78.7% | |
| \$10,000 - \$19,999 | 92.0% | 95.2% | 91.2% | 90.6% | 88.4% | 87.8% | 90.0% | 90.7% | |
| \$20,000 - \$29,999 | 93.9% | 97.8% | 94.1% | 96.8% | 94.8% | 95.4% | 91.1% | 94.7% | |
| \$30,000 - \$39,999 | 98.1% | 99.3% | 95.7% | 96.5% | 97.0% | 97.9% | 93.3% | 98.5% | |
| \$40,000 or more | 99.1% | 98.6% | 98.0% | 95.4% | 95.7% | 93.9% | 97.4% | 99.0% | |
| All Households | 90.5% | 93.5% | 93.2% | 91.4% | 92.0% | 90.4% | 90.3% | 92.5% | |
| HAWAII | | | | | | | | | |
| \$9,999 or less | 78.0% | 86.7% | 84.6% | 83.5% | 88.8% | 89.9% | 85.4% | 87.2% | |
| \$10,000 - \$19,999 | 95.1% | 91.5% | 92.7% | 91.7% | 86.7% | 89.8% | 92.8% | 93.2% | |
| \$20,000 - \$29,999 | 97.8% | 93.7% | 93.3% | 99.1% | 97.1% | 96.4% | 97.6% | 97.6% | |
| \$30,000 - \$39,999 | 96.8% | 97.5% | 98.2% | 100.0% | 92.7% | 97.2% | 98.2% | 100.0% | |
| \$40,000 or more | 99.5% | 98.6% | 98.0% | 98.8% | 98.7% | 99.3% | 100.0% | 100.0% | |
| All Households | 95.1% | 94.6% | 94.6% | 95.5% | 93.9% | 94.9% | 95.0% | 95.8% | |
| IDAHO | | | | | | | | | |
| \$9,999 or less | 82.3% | 87.5% | 87.0% | 83.9% | 85.6% | 87.9% | 85.6% | 81.9% | |
| \$10,000 - \$19,999 | 91.2% | 92.2% | 93.6% | 94.8% | 91.0% | 95.8% | 90.2% | 93.6% | |
| \$20,000 - \$29,999 | 96.2% | 99.4% | 98.3% | 98.2% | 98.2% | 96.5% | 93.0% | 95.8% | |
| \$30,000 - \$39,999 | 98.9% | 99.2% | 99.1% | 98.9% | 96.7% | 97.1% | 98.6% | 97.9% | |
| \$40,000 or more | 99.6% | 99.2% | 99.1% | 95.7% | 99.1% | 98.4% | 98.5% | 97.9% | |
| All Households | 92.2% | 94.5% | 95.0% | 94.2% | 93.6% | 95.0% | 92.5% | 93.3% | |
| ILLINOIS | | | | | | | | | |
| \$9,999 or less | 83.7% | 82.3% | 81.3% | 81.4% | 83.3% | 83.2% | 81.7% | 75.3% | |
| \$10,000 - \$19,999 | 94.0% | 93.3% | 92.8% | 92.3% | 92.0% | 92.5% | 91.4% | 89.9% | |
| \$20,000 - \$29,999 | 97.1% | 97.3% | 97.7% | 95.3% | 95.8% | 96.7% | 93.0% | 94.2% | |
| \$30,000 - \$39,999 | 99.0% | 99.6% | 97.5% | 97.0% | 93.6% | 96.8% | 97.4% | 96.9% | |
| \$40,000 or more | 99.3% | 98.4% | 99.3% | 98.9% | 98.6% | 97.9% | 97.6% | 97.1% | |
| All Households | 94.5% | 93.7% | 93.5% | 92.9% | 93.1% | 93.5% | 92.6% | 91.3% | |

* Current dollar equivalents are at the end of Table 6.9

TABLE 6.9 - PERCENTAGE OF HOUSEHOLDS WITH TELEPHONE SERVICE IN MARCH

| Total Household Income in March 1984 Dollars * | 1984 | 1985 | 1986 | 1987 | 1988 | 1989 | 1990 | 1991 | |
|---|--------|--------|--------|--------|--------|--------|--------|--------|--|
| INDIANA | | | | | | | | | |
| \$9,999 or less | 80.4% | 78.1% | 82.9% | 81.5% | 80.1% | 76.7% | 85.5% | 85.6% | |
| \$10,000 - \$19,999 | 90.9% | 89.0% | 92.4% | 88.5% | 90.0% | 93.0% | 89.2% | 89.9% | |
| \$20,000 - \$29,999 | 97.7% | 98.6% | 96.0% | 95.3% | 97.3% | 98.6% | 94.7% | 97.4% | |
| \$30,000 - \$39,999 | 98.8% | 99.3% | 97.3% | 97.5% | 96.5% | 99.2% | 98.2% | 98.0% | |
| \$40,000 or more | 98.0% | 98.3% | 98.6% | 98.6% | 99.3% | 98.5% | 98.9% | 97.9% | |
| All Households | 92.0% | 91.7% | 93.0% | 91.3% | 91.6% | 93.0% | 92.3% | 92.8% | |
| IOWA | | | | | | | | | |
| \$9,999 or less | 89.7% | 91.1% | 87.8% | 86.8% | 83.8% | 91.0% | 93.8% | 88.9% | |
| \$10,000 - \$19,999 | 96.6% | 95.5% | 97.0% | 96.8% | 96.3% | 97.9% | 95.2% | 94.6% | |
| \$20,000 - \$29,999 | 97.3% | 96.7% | 96.9% | 98.2% | 98.2% | 99.4% | 98.9% | 98.7% | |
| \$30,000 - \$39,999 | 100.0% | 100.0% | 100.0% | 100.0% | 99.1% | 100.0% | 100.0% | 100.0% | |
| \$40,000 or more | 99.0% | 99.7% | 99.1% | 98.1% | 98.9% | 99.1% | 100.0% | 100.0% | |
| All Households | 95.8% | 95.9% | 95.5% | 95.6% | 94.6% | 97.3% | 97.2% | 95.7% | |
| KANSAS | | | | | | | | | |
| \$9,999 or less | 86.5% | 88.8% | 90.1% | 92.2% | 86.9% | 91.6% | 89.2% | 86.8% | |
| \$10,000 - \$19,999 | 92.9% | 91.2% | 91.1% | 93.9% | 93.4% | 88.4% | 94.0% | 93.1% | |
| \$20,000 - \$29,999 | 97.7% | 97.0% | 93.7% | 96.5% | 98.5% | 98.6% | 97.2% | 96.2% | |
| \$30,000 - \$39,999 | 99.0% | 99.5% | 99.2% | 98.7% | 100.0% | 98.0% | 98.8% | 98.5% | |
| \$40,000 or more | 100.0% | 99.1% | 97.9% | 97.9% | 100.0% | 99.4% | 100.0% | 98.6% | |
| All Households | 94.5% | 94.8% | 93.8% | 95.5% | 95.3% | 94.5% | 95.5% | 94.3% | |
| KENTUCKY | | | | | | | | | |
| \$9,999 or less | 72.1% | 79.1% | 75.4% | 73.8% | 76.0% | 78.8% | 79.2% | 75.2% | |
| \$10,000 - \$19,999 | 89.2% | 88.7% | 86.8% | 90.4% | 90.9% | 89.0% | 87.9% | 89.7% | |
| \$20,000 - \$29,999 | 93.5% | 94.6% | 94.8% | 90.5% | 96.2% | 95.1% | 98.4% | 93.9% | |
| \$30,000 - \$39,999 | 94.2% | 95.8% | 95.8% | 97.3% | 94.4% | 98.6% | 98.7% | 100.0% | |
| \$40,000 or more | 97.3% | 98.4% | 100.0% | 98.9% | 100.0% | 100.0% | 98.8% | 99.0% | |
| All Households | 87.1% | 89.1% | 87.3% | 87.5% | 89.5% | 89.5% | 90.4% | 89.2% | |
| LOUISIANA | | | | | | | | | |
| \$9,999 or less | 80.9% | 79.6% | 78.2% | 72.2% | 68.8% | 79.7% | 77.5% | 85.3% | |
| \$10,000 - \$19,999 | 88.0% | 91.1% | 89.8% | 82.5% | 88.1% | 89.8% | 94.3% | 93.7% | |
| \$20,000 - \$29,999 | 94.1% | 95.1% | 94.9% | 95.2% | 97.8% | 98.8% | 97.2% | 98.0% | |
| \$30,000 - \$39,999 | 97.0% | 99.2% | 97.3% | 100.0% | 97.9% | 98.7% | 99.1% | 97.2% | |
| \$40,000 or more | 98.0% | 99.1% | 100.0% | 100.0% | 100.0% | 98.3% | 99.0% | 100.0% | |
| All Households | 89.6% | 90.7% | 90.6% | 87.1% | 87.1% | 90.8% | 90.5% | 93.0% | |
| MAINE | | | | | | | | | |
| \$9,999 or less | 83.1% | 87.3% | 83.9% | 92.1% | 88.0% | 86.6% | 91.7% | 86.9% | |
| \$10,000 - \$19,999 | 94.0% | 91.4% | 96.0% | 88.4% | 92.6% | 94.8% | 95.0% | 96.4% | |
| \$20,000 - \$29,999 | 98.5% | 99.3% | 94.8% | 97.1% | 96.8% | 98.7% | 96.7% | 96.9% | |
| \$30,000 - \$39,999 | 100.0% | 98.9% | 96.0% | 97.0% | 98.9% | 97.8% | 100.0% | 100.0% | |
| \$40,000 or more | 100.0% | 98.2% | 98.6% | 100.0% | 98.2% | 100.0% | 100.0% | 99.0% | |
| All Households | 94.3% | 94.2% | 92.8% | 94.2% | 94.3% | 95.2% | 96.5% | 95.6% | |
| MARYLAND | | | | | | | | | |
| \$9,999 or less | 87.0% | 85.3% | 82.5% | 85.4% | 86.3% | 78.7% | 83.0% | 92.2% | |
| \$10,000 - \$19,999 | 94.9% | 90.6% | 95.4% | 95.5% | 95.2% | 97.1% | 94.6% | 94.6% | |
| \$20,000 - \$29,999 | 97.9% | 97.6% | 97.9% | 97.3% | 99.1% | 95.5% | 96.8% | 100.0% | |
| \$30,000 - \$39,999 | 99.4% | 100.0% | 100.0% | 100.0% | 98.4% | 100.0% | 98.5% | 97.3% | |
| \$40,000 or more | 98.5% | 99.7% | 99.6% | 100.0% | 99.2% | 100.0% | 99.5% | 99.2% | |
| All Households | 96.2% | 95.3% | 95.8% | 96.3% | 96.5% | 95.8% | 95.5% | 97.3% | |

* Current dollar equivalents are at the end of Table 6.9

TABLE 6.9 - PERCENTAGE OF HOUSEHOLDS WITH TELEPHONE SERVICE IN MARCH

| Total Household Income in March 1984 Dollars * | 1992 | 1993 | 1994 | 1995 | 1996 | 1997 | 1998 | 1999 | |
|---|--------|--------|--------|--------|--------|--------|--------|--------|--|
| INDIANA | | | | | | | | | |
| \$9,999 or less | 70.0% | 79.8% | 87.7% | 83.2% | 92.7% | 91.6% | 84.5% | 83.3% | |
| \$10,000 - \$19,999 | 89.4% | 86.5% | 89.8% | 94.8% | 92.3% | 93.3% | 90.6% | 97.1% | |
| \$20,000 - \$29,999 | 97.6% | 98.6% | 95.8% | 98.2% | 96.8% | 94.6% | 98.7% | 95.1% | |
| \$30,000 - \$39,999 | 98.6% | 97.8% | 93.7% | 100.0% | 94.8% | 96.8% | 97.9% | 96.4% | |
| \$40,000 or more | 100.0% | 99.4% | 100.0% | 99.2% | 97.6% | 95.9% | 97.2% | 96.9% | |
| All Households | 89.4% | 91.3% | 92.8% | 94.2% | 94.7% | 94.3% | 93.9% | 93.8% | |
| IOWA | | | | | | | | | |
| \$9,999 or less | 87.8% | 89.1% | 93.1% | 88.8% | 91.3% | 87.7% | 93.3% | 92.5% | |
| \$10,000 - \$19,999 | 96.1% | 95.8% | 95.4% | 95.6% | 92.5% | 96.3% | 96.8% | 97.1% | |
| \$20,000 - \$29,999 | 96.7% | 98.8% | 98.0% | 98.7% | 99.2% | 98.1% | 95.1% | 94.2% | |
| \$30,000 - \$39,999 | 98.5% | 100.0% | 98.2% | 99.0% | 99.1% | 97.9% | 100.0% | 99.4% | |
| \$40,000 or more | 100.0% | 98.0% | 100.0% | 99.3% | 98.1% | 100.0% | 98.5% | 97.9% | |
| All Households | 95.3% | 96.0% | 96.5% | 96.0% | 95.8% | 96.1% | 96.6% | 96.2% | |
| KANSAS | | | | | | | | | |
| \$9,999 or less | 86.6% | 89.7% | 82.1% | 89.3% | 85.5% | 87.0% | 91.2% | 94.4% | |
| \$10,000 - \$19,999 | 95.2% | 95.8% | 94.0% | 93.1% | 93.7% | 92.4% | 89.9% | 94.7% | |
| \$20,000 - \$29,999 | 94.9% | 99.0% | 99.6% | 97.8% | 96.9% | 98.6% | 100.0% | 96.8% | |
| \$30,000 - \$39,999 | 100.0% | 99.1% | 98.5% | 98.7% | 99.2% | 100.0% | 97.2% | 100.0% | |
| \$40,000 or more | 100.0% | 100.0% | 99.1% | 99.7% | 97.4% | 100.0% | 99.0% | 100.0% | |
| All Households | 94.8% | 96.5% | 94.1% | 94.8% | 93.6% | 94.9% | 95.2% | 97.0% | |
| KENTUCKY | | | | | | | | | |
| \$9,999 or less | 77.6% | 80.8% | 78.9% | 78.1% | 81.0% | 87.7% | 83.4% | 81.1% | |
| \$10,000 - \$19,999 | 91.8% | 91.8% | 94.7% | 93.9% | 91.7% | 90.0% | 94.7% | 94.7% | |
| \$20,000 - \$29,999 | 96.0% | 97.6% | 92.3% | 97.1% | 96.5% | 96.9% | 98.1% | 96.4% | |
| \$30,000 - \$39,999 | 97.9% | 97.3% | 96.3% | 97.8% | 100.0% | 99.1% | 98.7% | 98.7% | |
| \$40,000 or more | 100.0% | 100.0% | 99.3% | 100.0% | 94.8% | 96.2% | 99.2% | 99.4% | |
| All Households | 90.2% | 90.9% | 90.1% | 91.2% | 91.3% | 93.1% | 94.1% | 93.4% | |
| LOUISIANA | | | | | | | | | |
| \$9,999 or less | 84.2% | 77.3% | 81.7% | 81.9% | 79.5% | 81.7% | 84.2% | 82.3% | |
| \$10,000 - \$19,999 | 91.2% | 92.5% | 93.4% | 90.3% | 95.0% | 93.6% | 93.6% | 91.7% | |
| \$20,000 - \$29,999 | 97.9% | 95.7% | 95.0% | 96.4% | 93.2% | 95.0% | 97.1% | 90.5% | |
| \$30,000 - \$39,999 | 99.5% | 100.0% | 98.4% | 100.0% | 93.9% | 92.4% | 97.9% | 94.1% | |
| \$40,000 or more | 100.0% | 100.0% | 98.1% | 98.1% | 97.8% | 98.3% | 98.0% | 98.8% | |
| All Households | 92.7% | 90.4% | 91.6% | 91.0% | 90.5% | 91.2% | 93.5% | 90.6% | |
| MAINE | | | | | | | | | |
| \$9,999 or less | 82.4% | 91.8% | 86.7% | 88.4% | 91.9% | 90.5% | 92.6% | 94.5% | |
| \$10,000 - \$19,999 | 89.3% | 95.7% | 96.7% | 94.0% | 94.8% | 90.3% | 93.2% | 95.6% | |
| \$20,000 - \$29,999 | 95.8% | 99.3% | 96.4% | 98.9% | 98.7% | 95.6% | 97.8% | 98.6% | |
| \$30,000 - \$39,999 | 98.5% | 100.0% | 100.0% | 100.0% | 100.0% | 95.3% | 98.5% | 100.0% | |
| \$40,000 or more | 98.6% | 100.0% | 100.0% | 100.0% | 98.1% | 98.9% | 100.0% | 100.0% | |
| All Households | 91.8% | 96.9% | 95.0% | 95.4% | 96.5% | 93.7% | 95.9% | 97.6% | |
| MARYLAND | | | | | | | | | |
| \$9,999 or less | 86.2% | 86.6% | 95.5% | 87.1% | 92.1% | 85.9% | 89.7% | 91.6% | |
| \$10,000 - \$19,999 | 93.8% | 94.7% | 94.3% | 93.3% | 93.3% | 96.9% | 93.7% | 93.7% | |
| \$20,000 - \$29,999 | 97.8% | 98.3% | 94.1% | 96.2% | 95.6% | 96.2% | 94.9% | 99.3% | |
| \$30,000 - \$39,999 | 98.8% | 96.1% | 95.8% | 98.0% | 96.8% | 97.0% | 97.3% | 100.0% | |
| \$40,000 or more | 98.9% | 100.0% | 97.3% | 98.0% | 100.0% | 98.0% | 100.0% | 98.3% | |
| All Households | 95.7% | 95.9% | 95.6% | 94.8% | 96.2% | 95.3% | 96.1% | 97.0% | |

* Current dollar equivalents are at the end of Table 6.9

TABLE 6.9 - PERCENTAGE OF HOUSEHOLDS WITH TELEPHONE SERVICE IN MARCH

| Total Household Income in March 1984 Dollars * | 1984 | 1985 | 1986 | 1987 | 1988 | 1989 | 1990 | 1991 | |
|---|--------|--------|--------|--------|--------|--------|--------|--------|--|
| MASSACHUSETTS | | | | | | | | | |
| \$9,999 or less | 88.2% | 87.9% | 89.0% | 89.9% | 88.7% | 88.3% | 90.0% | 90.1% | |
| \$10,000 - \$19,999 | 93.1% | 95.0% | 95.4% | 94.8% | 96.9% | 95.0% | 94.5% | 95.4% | |
| \$20,000 - \$29,999 | 97.7% | 97.3% | 97.2% | 99.2% | 98.6% | 99.1% | 98.3% | 98.2% | |
| \$30,000 - \$39,999 | 100.0% | 98.5% | 98.7% | 98.8% | 98.7% | 98.4% | 99.5% | 99.7% | |
| \$40,000 or more | 99.1% | 99.4% | 99.5% | 99.4% | 99.8% | 99.8% | 99.6% | 99.6% | |
| All Households | 95.7% | 95.9% | 96.2% | 96.7% | 96.9% | 96.6% | 96.7% | 96.6% | |
| MICHIGAN | | | | | | | | | |
| \$9,999 or less | 80.9% | 81.0% | 85.0% | 82.7% | 84.5% | 84.3% | 82.7% | 84.2% | |
| \$10,000 - \$19,999 | 93.2% | 92.2% | 91.8% | 95.3% | 93.6% | 94.2% | 93.2% | 94.6% | |
| \$20,000 - \$29,999 | 97.8% | 96.9% | 97.2% | 95.9% | 97.1% | 95.9% | 97.0% | 98.9% | |
| \$30,000 - \$39,999 | 99.1% | 98.7% | 97.7% | 99.1% | 99.1% | 99.1% | 98.7% | 98.4% | |
| \$40,000 or more | 99.7% | 99.5% | 98.9% | 98.8% | 99.2% | 99.6% | 99.5% | 99.5% | |
| All Households | 93.3% | 92.7% | 93.6% | 94.2% | 94.5% | 94.6% | 94.2% | 94.7% | |
| MINNESOTA | | | | | | | | | |
| \$9,999 or less | 85.2% | 90.4% | 85.5% | 87.3% | 92.3% | 90.4% | 89.6% | 92.6% | |
| \$10,000 - \$19,999 | 95.7% | 97.9% | 95.7% | 96.1% | 95.5% | 96.6% | 96.1% | 97.5% | |
| \$20,000 - \$29,999 | 99.7% | 99.3% | 99.2% | 98.2% | 100.0% | 98.2% | 98.5% | 98.0% | |
| \$30,000 - \$39,999 | 99.7% | 97.8% | 99.1% | 98.9% | 98.4% | 97.6% | 98.8% | 97.4% | |
| \$40,000 or more | 99.5% | 99.5% | 100.0% | 99.4% | 99.3% | 100.0% | 99.3% | 100.0% | |
| All Households | 95.9% | 97.1% | 95.6% | 95.9% | 97.1% | 96.5% | 96.5% | 97.2% | |
| MISSISSIPPI | | | | | | | | | |
| \$9,999 or less | 71.3% | 69.1% | 65.5% | 68.2% | 74.2% | 68.7% | 76.9% | 73.5% | |
| \$10,000 - \$19,999 | 79.0% | 81.4% | 86.5% | 84.3% | 79.4% | 86.3% | 87.5% | 88.3% | |
| \$20,000 - \$29,999 | 92.0% | 92.7% | 90.8% | 94.2% | 93.1% | 95.0% | 94.4% | 93.8% | |
| \$30,000 - \$39,999 | 96.3% | 91.6% | 93.9% | 96.5% | 93.3% | 98.9% | 100.0% | 100.0% | |
| \$40,000 or more | 98.4% | 97.2% | 97.9% | 95.4% | 98.9% | 98.9% | 100.0% | 98.8% | |
| All Households | 81.9% | 81.7% | 82.1% | 82.8% | 83.9% | 84.7% | 88.1% | 86.4% | |
| MISSOURI | | | | | | | | | |
| \$9,999 or less | 82.5% | 83.3% | 83.8% | 78.8% | 78.4% | 77.6% | 81.2% | 85.6% | |
| \$10,000 - \$19,999 | 90.4% | 90.8% | 91.1% | 92.3% | 96.1% | 91.9% | 87.9% | 92.9% | |
| \$20,000 - \$29,999 | 96.9% | 96.9% | 97.4% | 93.4% | 97.3% | 98.5% | 96.3% | 99.0% | |
| \$30,000 - \$39,999 | 99.2% | 98.5% | 99.2% | 98.4% | 98.1% | 96.1% | 98.7% | 98.9% | |
| \$40,000 or more | 99.4% | 100.0% | 98.0% | 100.0% | 99.4% | 97.5% | 100.0% | 98.2% | |
| All Households | 92.2% | 92.8% | 93.1% | 91.5% | 93.0% | 91.0% | 91.9% | 94.2% | |
| MONTANA | | | | | | | | | |
| \$9,999 or less | 79.6% | 84.0% | 81.2% | 78.3% | 81.4% | 80.4% | 80.2% | 77.9% | |
| \$10,000 - \$19,999 | 88.7% | 90.2% | 95.8% | 93.0% | 95.6% | 94.5% | 92.7% | 94.2% | |
| \$20,000 - \$29,999 | 96.4% | 97.8% | 97.8% | 94.9% | 90.7% | 96.9% | 95.0% | 95.9% | |
| \$30,000 - \$39,999 | 97.4% | 97.7% | 98.9% | 100.0% | 98.9% | 100.0% | 98.3% | 98.6% | |
| \$40,000 or more | 100.0% | 98.2% | 98.6% | 97.7% | 97.9% | 97.5% | 100.0% | 100.0% | |
| All Households | 90.3% | 92.2% | 93.1% | 91.3% | 91.1% | 92.6% | 91.7% | 91.5% | |
| NEBRASKA | | | | | | | | | |
| \$9,999 or less | 90.7% | 94.2% | 92.0% | 89.0% | 88.1% | 87.0% | 86.3% | 89.4% | |
| \$10,000 - \$19,999 | 97.1% | 93.8% | 93.4% | 93.1% | 97.2% | 96.6% | 97.6% | 95.4% | |
| \$20,000 - \$29,999 | 99.2% | 98.1% | 98.9% | 97.2% | 100.0% | 100.0% | 97.4% | 97.4% | |
| \$30,000 - \$39,999 | 100.0% | 100.0% | 97.3% | 100.0% | 100.0% | 100.0% | 100.0% | 100.0% | |
| \$40,000 or more | 100.0% | 98.7% | 100.0% | 99.1% | 98.4% | 100.0% | 100.0% | 100.0% | |
| All Households | 96.6% | 96.5% | 95.8% | 94.9% | 96.4% | 96.4% | 95.8% | 95.9% | |

* Current dollar equivalents are at the end of Table 6.9

TABLE 6.9 - PERCENTAGE OF HOUSEHOLDS WITH TELEPHONE SERVICE IN MARCH

| Total Household Income in March 1984 Dollars * | 1992 | 1993 | 1994 | 1995 | 1996 | 1997 | 1998 | 1999 | |
|---|--------|--------|--------|--------|--------|--------|-------|--------|--|
| MASSACHUSETTS | | | | | | | | | |
| \$9,999 or less | 91.8% | 91.3% | 92.0% | 90.7% | 87.3% | 91.7% | 84.3% | 90.2% | |
| \$10,000 - \$19,999 | 94.8% | 97.0% | 95.6% | 94.7% | 94.5% | 93.0% | 93.3% | 93.8% | |
| \$20,000 - \$29,999 | 98.4% | 98.9% | 96.0% | 96.4% | 96.1% | 97.1% | 97.8% | 94.5% | |
| \$30,000 - \$39,999 | 99.2% | 99.3% | 98.0% | 99.2% | 98.6% | 100.0% | 97.7% | 97.0% | |
| \$40,000 or more | 99.7% | 99.9% | 98.8% | 98.7% | 99.1% | 98.2% | 97.4% | 98.7% | |
| All Households | 96.9% | 97.4% | 96.2% | 96.0% | 95.2% | 95.9% | 94.1% | 95.2% | |
| MICHIGAN | | | | | | | | | |
| \$9,999 or less | 81.1% | 90.2% | 89.6% | 87.6% | 84.2% | 86.0% | 87.1% | 83.5% | |
| \$10,000 - \$19,999 | 94.9% | 95.1% | 93.8% | 96.2% | 92.9% | 92.9% | 95.0% | 93.3% | |
| \$20,000 - \$29,999 | 97.8% | 97.8% | 98.1% | 97.1% | 96.1% | 98.3% | 96.9% | 95.3% | |
| \$30,000 - \$39,999 | 99.1% | 99.7% | 98.5% | 96.5% | 97.8% | 98.6% | 96.7% | 97.3% | |
| \$40,000 or more | 99.3% | 99.6% | 99.2% | 98.7% | 99.3% | 98.5% | 98.9% | 98.4% | |
| All Households | 94.1% | 96.3% | 95.6% | 95.3% | 94.0% | 94.9% | 95.1% | 93.9% | |
| MINNESOTA | | | | | | | | | |
| \$9,999 or less | 86.2% | 93.5% | 87.4% | 93.9% | 95.8% | 91.7% | 90.0% | 86.5% | |
| \$10,000 - \$19,999 | 99.5% | 98.8% | 97.5% | 96.9% | 96.5% | 96.8% | 98.3% | 92.6% | |
| \$20,000 - \$29,999 | 100.0% | 98.5% | 98.4% | 95.6% | 96.6% | 100.0% | 97.7% | 98.8% | |
| \$30,000 - \$39,999 | 100.0% | 99.0% | 100.0% | 98.4% | 99.0% | 97.1% | 98.9% | 97.9% | |
| \$40,000 or more | 100.0% | 99.4% | 100.0% | 99.4% | 100.0% | 100.0% | 99.4% | 99.1% | |
| All Households | 97.0% | 97.7% | 96.5% | 96.8% | 97.7% | 97.4% | 97.3% | 95.7% | |
| MISSISSIPPI | | | | | | | | | |
| \$9,999 or less | 76.9% | 75.7% | 78.6% | 73.6% | 76.1% | 76.6% | 76.4% | 75.2% | |
| \$10,000 - \$19,999 | 88.5% | 88.9% | 91.5% | 88.5% | 86.1% | 90.2% | 89.1% | 85.0% | |
| \$20,000 - \$29,999 | 94.0% | 95.9% | 94.5% | 96.7% | 91.5% | 96.8% | 98.5% | 94.3% | |
| \$30,000 - \$39,999 | 97.7% | 96.0% | 96.0% | 94.5% | 98.6% | 98.0% | 96.0% | 93.1% | |
| \$40,000 or more | 97.3% | 97.3% | 96.1% | 99.1% | 95.6% | 99.0% | 97.3% | 100.0% | |
| All Households | 86.9% | 87.0% | 88.9% | 87.2% | 86.7% | 89.4% | 89.3% | 87.2% | |
| MISSOURI | | | | | | | | | |
| \$9,999 or less | 88.6% | 80.1% | 83.2% | 85.5% | 87.3% | 95.2% | 84.4% | 82.7% | |
| \$10,000 - \$19,999 | 91.5% | 94.7% | 91.8% | 93.6% | 98.1% | 96.2% | 96.7% | 94.6% | |
| \$20,000 - \$29,999 | 100.0% | 97.6% | 96.4% | 98.4% | 96.6% | 96.7% | 96.5% | 95.6% | |
| \$30,000 - \$39,999 | 100.0% | 99.2% | 94.4% | 96.6% | 99.0% | 100.0% | 98.9% | 99.2% | |
| \$40,000 or more | 99.0% | 100.0% | 100.0% | 100.0% | 100.0% | 100.0% | 99.3% | 100.0% | |
| All Households | 94.8% | 92.8% | 92.1% | 94.1% | 96.3% | 97.5% | 95.0% | 94.8% | |
| MONTANA | | | | | | | | | |
| \$9,999 or less | 80.5% | 84.6% | 91.3% | 91.1% | 89.4% | 86.3% | 87.2% | 88.0% | |
| \$10,000 - \$19,999 | 94.4% | 95.1% | 94.6% | 96.7% | 92.8% | 93.1% | 91.3% | 96.9% | |
| \$20,000 - \$29,999 | 96.6% | 97.9% | 96.4% | 97.3% | 97.8% | 98.1% | 97.9% | 98.7% | |
| \$30,000 - \$39,999 | 98.5% | 100.0% | 98.5% | 99.1% | 100.0% | 98.8% | 97.8% | 99.1% | |
| \$40,000 or more | 100.0% | 98.7% | 99.2% | 100.0% | 95.6% | 99.2% | 97.2% | 97.6% | |
| All Households | 92.6% | 94.5% | 95.4% | 96.3% | 94.2% | 94.1% | 93.2% | 95.6% | |
| NEBRASKA | | | | | | | | | |
| \$9,999 or less | 91.2% | 91.1% | 90.7% | 90.9% | 90.1% | 92.8% | 92.5% | 85.1% | |
| \$10,000 - \$19,999 | 98.0% | 98.7% | 96.2% | 98.8% | 97.5% | 97.5% | 94.4% | 94.8% | |
| \$20,000 - \$29,999 | 98.3% | 97.6% | 99.4% | 99.3% | 98.0% | 97.4% | 96.8% | 98.6% | |
| \$30,000 - \$39,999 | 99.2% | 100.0% | 99.3% | 98.0% | 95.5% | 100.0% | 98.5% | 97.5% | |
| \$40,000 or more | 100.0% | 100.0% | 100.0% | 97.8% | 99.2% | 98.0% | 97.9% | 98.9% | |
| All Households | 97.2% | 97.3% | 97.0% | 97.1% | 96.0% | 97.0% | 95.7% | 94.6% | |

* Current dollar equivalents are at the end of Table 6.9

TABLE 6.9 - PERCENTAGE OF HOUSEHOLDS WITH TELEPHONE SERVICE IN MARCH

| Total Household Income in March 1984 Dollars * | 1984 | 1985 | 1986 | 1987 | 1988 | 1989 | 1990 | 1991 | |
|---|--------|--------|--------|--------|--------|--------|--------|--------|--|
| NEVADA | | | | | | | | | |
| \$9,999 or less | 78.4% | 85.2% | 76.9% | 78.8% | 77.9% | 74.9% | 80.4% | 78.4% | |
| \$10,000 - \$19,999 | 89.8% | 84.5% | 92.5% | 91.1% | 89.6% | 91.3% | 91.8% | 89.2% | |
| \$20,000 - \$29,999 | 97.7% | 96.6% | 93.0% | 91.7% | 96.2% | 95.5% | 98.1% | 97.2% | |
| \$30,000 - \$39,999 | 98.2% | 95.4% | 96.7% | 97.9% | 96.6% | 97.1% | 96.2% | 99.3% | |
| \$40,000 or more | 98.6% | 96.3% | 100.0% | 100.0% | 98.7% | 96.8% | 99.1% | 99.4% | |
| All Households | 93.0% | 91.4% | 91.3% | 92.5% | 92.0% | 91.5% | 93.6% | 92.9% | |
| NEW HAMPSHIRE | | | | | | | | | |
| \$9,999 or less | 82.2% | 87.8% | 84.9% | 91.7% | 90.2% | 88.7% | 88.3% | 86.1% | |
| \$10,000 - \$19,999 | 94.3% | 89.7% | 88.1% | 88.2% | 95.3% | 92.2% | 91.6% | 95.9% | |
| \$20,000 - \$29,999 | 98.4% | 92.6% | 97.1% | 92.4% | 98.0% | 98.0% | 96.9% | 95.3% | |
| \$30,000 - \$39,999 | 99.0% | 98.7% | 97.5% | 97.5% | 95.7% | 98.0% | 97.6% | 100.0% | |
| \$40,000 or more | 100.0% | 97.7% | 100.0% | 98.5% | 99.3% | 98.6% | 100.0% | 100.0% | |
| All Households | 94.8% | 93.3% | 94.0% | 94.1% | 96.4% | 95.8% | 95.9% | 96.7% | |
| NEW JERSEY | | | | | | | | | |
| \$9,999 or less | 83.2% | 84.3% | 80.0% | 81.6% | 85.4% | 86.8% | 86.6% | 83.5% | |
| \$10,000 - \$19,999 | 91.1% | 94.6% | 93.9% | 93.6% | 89.0% | 92.5% | 94.3% | 92.1% | |
| \$20,000 - \$29,999 | 96.1% | 96.6% | 96.9% | 94.4% | 95.4% | 95.9% | 95.0% | 96.6% | |
| \$30,000 - \$39,999 | 99.1% | 100.0% | 98.4% | 98.3% | 98.1% | 96.5% | 98.5% | 97.8% | |
| \$40,000 or more | 98.6% | 99.4% | 98.9% | 99.3% | 99.2% | 99.0% | 98.7% | 99.0% | |
| All Households | 93.6% | 95.2% | 94.5% | 94.2% | 94.3% | 95.1% | 95.5% | 94.8% | |
| NEW MEXICO | | | | | | | | | |
| \$9,999 or less | 61.8% | 67.4% | 67.8% | 73.6% | 70.3% | 73.8% | 75.3% | 71.5% | |
| \$10,000 - \$19,999 | 81.7% | 80.8% | 83.1% | 87.3% | 84.7% | 84.5% | 83.3% | 85.7% | |
| \$20,000 - \$29,999 | 89.8% | 90.7% | 89.9% | 96.8% | 92.6% | 97.1% | 89.2% | 96.5% | |
| \$30,000 - \$39,999 | 98.1% | 96.3% | 98.1% | 94.7% | 93.9% | 93.4% | 97.3% | 93.6% | |
| \$40,000 or more | 99.0% | 98.2% | 98.4% | 99.3% | 98.6% | 98.7% | 99.3% | 98.9% | |
| All Households | 82.1% | 84.3% | 85.2% | 88.2% | 85.5% | 86.5% | 86.4% | 87.3% | |
| NEW YORK | | | | | | | | | |
| \$9,999 or less | 78.4% | 80.4% | 81.6% | 82.9% | 82.2% | 80.6% | 75.4% | 77.7% | |
| \$10,000 - \$19,999 | 91.9% | 91.8% | 92.7% | 91.8% | 92.3% | 94.1% | 90.7% | 89.8% | |
| \$20,000 - \$29,999 | 97.1% | 96.8% | 96.9% | 97.4% | 96.5% | 94.1% | 94.1% | 95.6% | |
| \$30,000 - \$39,999 | 98.0% | 98.1% | 98.2% | 97.6% | 96.8% | 98.4% | 96.4% | 98.5% | |
| \$40,000 or more | 98.5% | 98.8% | 98.4% | 99.1% | 98.9% | 98.9% | 98.3% | 98.6% | |
| All Households | 91.4% | 92.2% | 92.9% | 93.3% | 93.0% | 92.9% | 90.9% | 91.5% | |
| NORTH CAROLINA | | | | | | | | | |
| \$9,999 or less | 73.5% | 75.7% | 78.4% | 77.5% | 77.1% | 82.4% | 82.7% | 84.1% | |
| \$10,000 - \$19,999 | 87.0% | 89.2% | 88.1% | 88.0% | 88.2% | 88.3% | 91.0% | 91.2% | |
| \$20,000 - \$29,999 | 96.4% | 94.6% | 94.3% | 94.1% | 95.5% | 96.3% | 95.5% | 95.3% | |
| \$30,000 - \$39,999 | 98.5% | 99.4% | 98.2% | 98.0% | 98.5% | 99.4% | 97.9% | 98.1% | |
| \$40,000 or more | 98.4% | 99.5% | 98.9% | 99.1% | 99.7% | 100.0% | 99.8% | 100.0% | |
| All Households | 89.0% | 89.9% | 90.1% | 89.8% | 90.2% | 92.1% | 92.5% | 92.8% | |
| NORTH DAKOTA | | | | | | | | | |
| \$9,999 or less | 85.2% | 85.5% | 89.5% | 94.1% | 92.1% | 88.9% | 89.8% | 90.6% | |
| \$10,000 - \$19,999 | 95.0% | 94.9% | 93.1% | 98.3% | 95.0% | 98.3% | 97.9% | 97.6% | |
| \$20,000 - \$29,999 | 95.7% | 98.9% | 98.1% | 98.6% | 100.0% | 97.7% | 98.3% | 99.2% | |
| \$30,000 - \$39,999 | 98.7% | 100.0% | 99.1% | 100.0% | 100.0% | 99.2% | 99.0% | 99.2% | |
| \$40,000 or more | 99.0% | 100.0% | 99.2% | 100.0% | 100.0% | 100.0% | 100.0% | 99.0% | |
| All Households | 93.9% | 94.9% | 95.0% | 97.9% | 96.8% | 96.5% | 96.7% | 96.7% | |

* Current dollar equivalents are at the end of Table 6.9

TABLE 6.9 - PERCENTAGE OF HOUSEHOLDS WITH TELEPHONE SERVICE IN MARCH

| Total Household Income in March 1984 Dollars * | 1992 | 1993 | 1994 | 1995 | 1996 | 1997 | 1998 | 1999 | |
|---|--------|--------|--------|--------|--------|--------|--------|--------|--|
| NEVADA | | | | | | | | | |
| \$9,999 or less | 90.0% | 88.0% | 78.3% | 78.5% | 88.4% | 90.8% | 79.3% | 78.2% | |
| \$10,000 - \$19,999 | 91.1% | 92.7% | 92.3% | 92.1% | 90.0% | 91.3% | 88.8% | 93.3% | |
| \$20,000 - \$29,999 | 97.0% | 96.2% | 96.6% | 93.4% | 96.0% | 92.3% | 95.4% | 97.0% | |
| \$30,000 - \$39,999 | 97.5% | 98.8% | 95.3% | 97.7% | 97.4% | 96.3% | 100.0% | 95.1% | |
| \$40,000 or more | 98.4% | 100.0% | 97.2% | 98.8% | 99.3% | 98.0% | 98.6% | 95.2% | |
| All Households | 94.7% | 95.1% | 92.6% | 92.3% | 94.1% | 93.8% | 92.5% | 92.5% | |
| NEW HAMPSHIRE | | | | | | | | | |
| \$9,999 or less | 82.1% | 87.4% | 89.0% | 89.7% | 96.1% | 93.6% | 88.6% | 90.2% | |
| \$10,000 - \$19,999 | 92.9% | 97.6% | 94.8% | 92.5% | 97.8% | 97.3% | 93.3% | 96.3% | |
| \$20,000 - \$29,999 | 97.0% | 98.1% | 94.0% | 97.4% | 98.2% | 96.4% | 94.5% | 96.4% | |
| \$30,000 - \$39,999 | 100.0% | 100.0% | 100.0% | 96.4% | 95.2% | 98.3% | 100.0% | 95.5% | |
| \$40,000 or more | 98.6% | 100.0% | 100.0% | 99.4% | 99.1% | 99.1% | 98.7% | 97.6% | |
| All Households | 94.6% | 97.2% | 95.9% | 95.2% | 97.6% | 97.1% | 95.4% | 95.7% | |
| NEW JERSEY | | | | | | | | | |
| \$9,999 or less | 84.8% | 83.2% | 83.4% | 81.9% | 83.4% | 88.6% | 90.0% | 88.9% | |
| \$10,000 - \$19,999 | 91.1% | 93.5% | 93.6% | 88.4% | 88.3% | 94.9% | 94.4% | 93.4% | |
| \$20,000 - \$29,999 | 98.6% | 94.5% | 96.0% | 91.9% | 91.6% | 97.1% | 95.2% | 95.6% | |
| \$30,000 - \$39,999 | 98.2% | 98.5% | 97.7% | 97.5% | 96.1% | 97.7% | 95.8% | 97.7% | |
| \$40,000 or more | 98.9% | 99.0% | 97.4% | 96.9% | 98.2% | 99.2% | 99.0% | 97.0% | |
| All Households | 94.9% | 94.3% | 94.0% | 92.0% | 92.4% | 96.1% | 95.7% | 94.9% | |
| NEW MEXICO | | | | | | | | | |
| \$9,999 or less | 71.7% | 75.5% | 80.3% | 78.0% | 68.5% | 69.6% | 76.2% | 76.6% | |
| \$10,000 - \$19,999 | 89.5% | 88.0% | 87.2% | 87.4% | 87.1% | 90.1% | 87.8% | 85.6% | |
| \$20,000 - \$29,999 | 95.1% | 93.7% | 93.5% | 92.4% | 91.1% | 93.0% | 93.4% | 91.5% | |
| \$30,000 - \$39,999 | 99.5% | 97.2% | 97.3% | 97.5% | 96.4% | 95.2% | 89.8% | 94.5% | |
| \$40,000 or more | 98.7% | 99.1% | 96.2% | 100.0% | 97.9% | 100.0% | 97.6% | 93.1% | |
| All Households | 88.6% | 88.7% | 89.4% | 89.0% | 84.3% | 86.0% | 87.8% | 86.7% | |
| NEW YORK | | | | | | | | | |
| \$9,999 or less | 83.2% | 84.2% | 83.7% | 84.8% | 85.4% | 87.5% | 88.5% | 90.7% | |
| \$10,000 - \$19,999 | 92.9% | 94.5% | 93.5% | 94.4% | 93.3% | 95.3% | 95.3% | 94.3% | |
| \$20,000 - \$29,999 | 94.6% | 96.1% | 95.7% | 95.4% | 96.3% | 95.4% | 97.4% | 96.2% | |
| \$30,000 - \$39,999 | 97.6% | 97.6% | 98.0% | 96.2% | 97.6% | 97.3% | 98.4% | 97.5% | |
| \$40,000 or more | 99.3% | 98.5% | 99.1% | 98.5% | 98.4% | 98.8% | 98.7% | 98.1% | |
| All Households | 93.1% | 93.7% | 93.4% | 93.4% | 93.6% | 94.5% | 95.2% | 95.1% | |
| NORTH CAROLINA | | | | | | | | | |
| \$9,999 or less | 83.6% | 85.0% | 83.9% | 83.5% | 85.5% | 83.6% | 85.5% | 84.3% | |
| \$10,000 - \$19,999 | 91.4% | 90.9% | 93.6% | 92.3% | 87.9% | 91.8% | 91.0% | 92.6% | |
| \$20,000 - \$29,999 | 96.7% | 96.3% | 94.5% | 95.7% | 95.9% | 96.3% | 94.5% | 95.7% | |
| \$30,000 - \$39,999 | 97.5% | 98.5% | 97.0% | 97.6% | 98.2% | 98.9% | 97.2% | 99.0% | |
| \$40,000 or more | 99.5% | 99.8% | 99.1% | 98.7% | 99.1% | 98.4% | 98.1% | 98.0% | |
| All Households | 92.7% | 93.1% | 92.9% | 92.6% | 92.5% | 93.5% | 93.1% | 93.3% | |
| NORTH DAKOTA | | | | | | | | | |
| \$9,999 or less | 90.0% | 91.9% | 89.8% | 94.4% | 91.3% | 93.6% | 91.2% | 89.3% | |
| \$10,000 - \$19,999 | 97.2% | 98.2% | 97.1% | 97.8% | 95.5% | 95.4% | 94.9% | 95.7% | |
| \$20,000 - \$29,999 | 98.9% | 97.5% | 98.3% | 98.9% | 98.1% | 96.8% | 100.0% | 99.4% | |
| \$30,000 - \$39,999 | 99.2% | 100.0% | 97.9% | 100.0% | 100.0% | 98.7% | 100.0% | 98.8% | |
| \$40,000 or more | 99.0% | 100.0% | 100.0% | 98.8% | 100.0% | 98.6% | 100.0% | 100.0% | |
| All Households | 96.3% | 97.2% | 96.3% | 97.6% | 96.2% | 96.2% | 96.5% | 95.7% | |

* Current dollar equivalents are at the end of Table 6.9

TABLE 6.9 - PERCENTAGE OF HOUSEHOLDS WITH TELEPHONE SERVICE IN MARCH

| Total Household Income in March 1984 Dollars * | 1984 | 1985 | 1986 | 1987 | 1988 | 1989 | 1990 | 1991 | |
|---|--------|--------|--------|--------|--------|--------|--------|--------|--|
| OHIO | | | | | | | | | |
| \$9,999 or less | 81.0% | 77.4% | 79.1% | 80.6% | 82.8% | 82.2% | 88.6% | 85.9% | |
| \$10,000 - \$19,999 | 93.2% | 91.0% | 94.7% | 94.0% | 93.5% | 94.3% | 95.8% | 94.2% | |
| \$20,000 - \$29,999 | 97.0% | 96.8% | 96.4% | 97.6% | 97.4% | 97.5% | 98.0% | 97.1% | |
| \$30,000 - \$39,999 | 98.4% | 96.9% | 99.2% | 98.0% | 99.4% | 99.5% | 98.3% | 97.9% | |
| \$40,000 or more | 99.4% | 99.3% | 99.4% | 98.5% | 99.4% | 99.6% | 99.6% | 99.8% | |
| All Households | 93.2% | 91.6% | 93.5% | 93.4% | 94.2% | 94.3% | 96.0% | 94.8% | |
| OKLAHOMA | | | | | | | | | |
| \$9,999 or less | 81.9% | 77.5% | 80.8% | 67.8% | 74.7% | 67.5% | 75.8% | 76.7% | |
| \$10,000 - \$19,999 | 90.8% | 88.4% | 86.2% | 89.7% | 88.5% | 86.5% | 91.4% | 87.2% | |
| \$20,000 - \$29,999 | 94.7% | 93.5% | 93.1% | 95.9% | 96.7% | 96.8% | 96.7% | 96.3% | |
| \$30,000 - \$39,999 | 94.4% | 98.7% | 98.8% | 98.9% | 100.0% | 95.5% | 98.4% | 98.7% | |
| \$40,000 or more | 99.0% | 99.2% | 98.2% | 100.0% | 100.0% | 99.1% | 99.2% | 100.0% | |
| All Households | 91.0% | 90.3% | 89.9% | 88.3% | 89.7% | 86.6% | 90.5% | 89.6% | |
| OREGON | | | | | | | | | |
| \$9,999 or less | 76.4% | 73.5% | 83.6% | 72.5% | 68.6% | 71.2% | 82.0% | 88.6% | |
| \$10,000 - \$19,999 | 94.2% | 89.9% | 91.9% | 92.1% | 88.2% | 87.6% | 88.7% | 96.9% | |
| \$20,000 - \$29,999 | 95.0% | 94.4% | 93.5% | 97.5% | 98.7% | 95.1% | 97.9% | 98.6% | |
| \$30,000 - \$39,999 | 100.0% | 100.0% | 97.2% | 98.8% | 100.0% | 95.3% | 100.0% | 100.0% | |
| \$40,000 or more | 96.9% | 93.9% | 99.1% | 100.0% | 100.0% | 99.0% | 97.9% | 98.2% | |
| All Households | 91.4% | 89.6% | 92.4% | 91.5% | 89.7% | 89.6% | 92.8% | 96.2% | |
| PENNSYLVANIA | | | | | | | | | |
| \$9,999 or less | 85.6% | 85.2% | 88.4% | 88.7% | 89.8% | 90.5% | 91.0% | 91.9% | |
| \$10,000 - \$19,999 | 95.2% | 95.0% | 96.8% | 95.7% | 95.2% | 96.4% | 96.6% | 96.9% | |
| \$20,000 - \$29,999 | 98.0% | 97.5% | 98.0% | 98.2% | 99.0% | 98.2% | 98.4% | 98.8% | |
| \$30,000 - \$39,999 | 99.0% | 99.5% | 98.4% | 98.6% | 98.3% | 99.4% | 98.6% | 100.0% | |
| \$40,000 or more | 99.2% | 99.6% | 99.0% | 99.6% | 99.3% | 99.6% | 99.2% | 99.4% | |
| All Households | 94.4% | 94.4% | 95.9% | 96.0% | 96.1% | 96.7% | 96.7% | 97.2% | |
| RHODE ISLAND | | | | | | | | | |
| \$9,999 or less | 86.4% | 80.7% | 87.8% | 91.2% | 92.9% | 83.5% | 82.4% | 83.8% | |
| \$10,000 - \$19,999 | 93.2% | 96.4% | 91.9% | 89.2% | 93.5% | 94.9% | 96.3% | 94.8% | |
| \$20,000 - \$29,999 | 97.8% | 96.7% | 96.1% | 97.3% | 95.3% | 98.8% | 95.5% | 95.5% | |
| \$30,000 - \$39,999 | 98.5% | 100.0% | 100.0% | 100.0% | 98.8% | 100.0% | 100.0% | 98.3% | |
| \$40,000 or more | 98.3% | 98.0% | 100.0% | 100.0% | 100.0% | 99.2% | 99.3% | 99.2% | |
| All Households | 94.0% | 93.3% | 94.8% | 95.4% | 96.1% | 95.3% | 94.8% | 94.6% | |
| SOUTH CAROLINA | | | | | | | | | |
| \$9,999 or less | 66.1% | 73.0% | 77.1% | 75.5% | 75.7% | 72.2% | 76.8% | 75.3% | |
| \$10,000 - \$19,999 | 88.2% | 82.7% | 86.3% | 86.9% | 85.1% | 81.8% | 86.8% | 85.2% | |
| \$20,000 - \$29,999 | 96.1% | 98.2% | 94.7% | 95.7% | 89.7% | 93.1% | 97.9% | 96.9% | |
| \$30,000 - \$39,999 | 93.5% | 98.3% | 100.0% | 97.6% | 98.9% | 98.2% | 98.3% | 96.3% | |
| \$40,000 or more | 99.1% | 95.7% | 99.1% | 98.4% | 98.4% | 99.3% | 100.0% | 100.0% | |
| All Households | 85.1% | 87.5% | 88.9% | 89.1% | 88.5% | 87.2% | 89.7% | 89.7% | |
| SOUTH DAKOTA | | | | | | | | | |
| \$9,999 or less | 84.6% | 85.6% | 84.4% | 82.0% | 80.0% | 84.9% | 88.7% | 85.8% | |
| \$10,000 - \$19,999 | 92.5% | 89.6% | 93.9% | 94.8% | 92.7% | 93.7% | 93.5% | 93.8% | |
| \$20,000 - \$29,999 | 98.4% | 97.8% | 99.3% | 95.9% | 98.4% | 97.5% | 97.8% | 95.4% | |
| \$30,000 - \$39,999 | 98.8% | 97.9% | 98.8% | 99.2% | 98.4% | 96.3% | 98.2% | 99.0% | |
| \$40,000 or more | 100.0% | 99.0% | 97.9% | 97.1% | 100.0% | 98.9% | 99.1% | 98.4% | |
| All Households | 93.0% | 92.4% | 93.5% | 92.3% | 92.3% | 93.4% | 94.4% | 93.5% | |

* Current dollar equivalents are at the end of Table 6.9

TABLE 6.9 - PERCENTAGE OF HOUSEHOLDS WITH TELEPHONE SERVICE IN MARCH

| Total Household Income in March 1984 Dollars * | 1992 | 1993 | 1994 | 1995 | 1996 | 1997 | 1998 | 1999 | |
|---|--------|--------|--------|--------|--------|--------|--------|--------|--|
| OHIO | | | | | | | | | |
| \$9,999 or less | 84.4% | 86.3% | 85.8% | 83.4% | 87.3% | 88.5% | 87.7% | 87.8% | |
| \$10,000 - \$19,999 | 93.6% | 93.7% | 94.8% | 95.8% | 92.9% | 94.7% | 95.1% | 94.0% | |
| \$20,000 - \$29,999 | 97.8% | 98.0% | 96.7% | 95.5% | 98.7% | 96.8% | 98.9% | 98.7% | |
| \$30,000 - \$39,999 | 99.4% | 99.1% | 98.8% | 98.3% | 99.2% | 97.0% | 98.6% | 98.3% | |
| \$40,000 or more | 99.0% | 99.7% | 98.7% | 99.3% | 98.8% | 99.3% | 99.3% | 99.2% | |
| All Households | 94.3% | 95.1% | 94.6% | 93.9% | 95.0% | 95.0% | 95.8% | 95.6% | |
| OKLAHOMA | | | | | | | | | |
| \$9,999 or less | 78.5% | 82.5% | 84.6% | 76.5% | 80.4% | 78.9% | 80.0% | 80.0% | |
| \$10,000 - \$19,999 | 90.8% | 91.2% | 93.8% | 92.9% | 90.0% | 95.4% | 89.5% | 89.2% | |
| \$20,000 - \$29,999 | 97.8% | 96.1% | 98.1% | 99.5% | 95.9% | 98.3% | 95.6% | 98.1% | |
| \$30,000 - \$39,999 | 100.0% | 100.0% | 95.2% | 100.0% | 96.4% | 98.0% | 97.8% | 95.5% | |
| \$40,000 or more | 100.0% | 98.9% | 99.2% | 99.1% | 98.2% | 96.1% | 96.0% | 96.0% | |
| All Households | 91.2% | 91.8% | 93.0% | 91.4% | 90.3% | 91.8% | 90.6% | 90.8% | |
| OREGON | | | | | | | | | |
| \$9,999 or less | 83.5% | 82.4% | 92.6% | 90.3% | 88.1% | 90.5% | 86.8% | 87.8% | |
| \$10,000 - \$19,999 | 90.2% | 91.3% | 92.6% | 98.1% | 95.9% | 95.0% | 94.7% | 94.1% | |
| \$20,000 - \$29,999 | 92.4% | 100.0% | 100.0% | 97.0% | 100.0% | 96.1% | 96.8% | 98.4% | |
| \$30,000 - \$39,999 | 96.8% | 92.7% | 97.9% | 97.0% | 98.9% | 97.4% | 100.0% | 100.0% | |
| \$40,000 or more | 99.3% | 99.3% | 98.7% | 100.0% | 100.0% | 97.7% | 98.4% | 97.1% | |
| All Households | 91.8% | 92.8% | 96.2% | 96.4% | 96.7% | 95.3% | 95.3% | 95.1% | |
| PENNSYLVANIA | | | | | | | | | |
| \$9,999 or less | 93.4% | 92.3% | 91.9% | 91.8% | 92.4% | 93.6% | 92.1% | 92.3% | |
| \$10,000 - \$19,999 | 97.8% | 98.2% | 97.6% | 95.7% | 98.2% | 97.0% | 97.6% | 96.5% | |
| \$20,000 - \$29,999 | 99.0% | 99.0% | 98.7% | 98.3% | 98.1% | 98.6% | 97.7% | 98.7% | |
| \$30,000 - \$39,999 | 99.7% | 99.7% | 99.4% | 99.4% | 98.1% | 99.5% | 98.8% | 97.5% | |
| \$40,000 or more | 99.8% | 99.6% | 99.2% | 99.2% | 99.4% | 99.1% | 98.9% | 99.1% | |
| All Households | 97.8% | 97.5% | 97.1% | 96.6% | 97.1% | 97.3% | 96.9% | 96.9% | |
| RHODE ISLAND | | | | | | | | | |
| \$9,999 or less | 87.0% | 85.6% | 87.6% | 92.9% | 90.7% | 87.6% | 92.5% | 85.8% | |
| \$10,000 - \$19,999 | 93.0% | 96.0% | 96.0% | 94.4% | 94.3% | 91.9% | 95.9% | 96.3% | |
| \$20,000 - \$29,999 | 98.2% | 98.1% | 97.8% | 98.8% | 97.2% | 96.1% | 98.5% | 96.6% | |
| \$30,000 - \$39,999 | 98.2% | 96.8% | 100.0% | 98.8% | 99.3% | 100.0% | 98.5% | 98.9% | |
| \$40,000 or more | 100.0% | 98.9% | 99.6% | 99.0% | 98.2% | 100.0% | 97.7% | 97.3% | |
| All Households | 94.9% | 94.8% | 95.9% | 96.5% | 95.5% | 94.6% | 96.2% | 94.7% | |
| SOUTH CAROLINA | | | | | | | | | |
| \$9,999 or less | 73.1% | 76.4% | 74.9% | 79.5% | 80.6% | 76.2% | 80.5% | 89.9% | |
| \$10,000 - \$19,999 | 88.3% | 88.3% | 85.7% | 90.8% | 93.2% | 91.3% | 92.5% | 93.3% | |
| \$20,000 - \$29,999 | 98.1% | 92.6% | 94.6% | 93.1% | 97.3% | 95.7% | 94.8% | 95.3% | |
| \$30,000 - \$39,999 | 97.3% | 96.0% | 98.2% | 100.0% | 96.4% | 98.5% | 94.5% | 96.1% | |
| \$40,000 or more | 97.9% | 100.0% | 100.0% | 97.6% | 98.9% | 100.0% | 99.1% | 100.0% | |
| All Households | 89.2% | 89.2% | 88.1% | 90.9% | 92.0% | 92.0% | 92.1% | 94.6% | |
| SOUTH DAKOTA | | | | | | | | | |
| \$9,999 or less | 90.6% | 87.5% | 87.6% | 86.8% | 82.7% | 90.5% | 68.5% | 73.8% | |
| \$10,000 - \$19,999 | 91.5% | 93.3% | 97.3% | 95.9% | 93.3% | 92.5% | 94.1% | 93.9% | |
| \$20,000 - \$29,999 | 97.9% | 95.5% | 95.4% | 97.6% | 97.6% | 98.8% | 95.7% | 97.8% | |
| \$30,000 - \$39,999 | 99.2% | 99.2% | 100.0% | 96.7% | 99.0% | 96.7% | 100.0% | 96.9% | |
| \$40,000 or more | 97.6% | 98.4% | 98.2% | 99.0% | 98.9% | 98.8% | 98.2% | 100.0% | |
| All Households | 94.3% | 93.6% | 94.8% | 94.7% | 93.1% | 94.7% | 89.0% | 91.4% | |

* Current dollar equivalents are at the end of Table 6.9

TABLE 6.9 - PERCENTAGE OF HOUSEHOLDS WITH TELEPHONE SERVICE IN MARCH

| Total Household Income in March 1984 Dollars * | 1984 | 1985 | 1986 | 1987 | 1988 | 1989 | 1990 | 1991 | |
|---|--------|-------|--------|--------|--------|--------|--------|--------|--|
| TENNESSEE | | | | | | | | | |
| \$9,999 or less | 71.1% | 75.0% | 79.4% | 80.4% | 80.5% | 86.7% | 86.0% | 75.6% | |
| \$10,000 - \$19,999 | 88.3% | 91.2% | 89.4% | 89.5% | 93.9% | 90.0% | 88.2% | 93.4% | |
| \$20,000 - \$29,999 | 94.5% | 91.2% | 94.1% | 95.4% | 97.5% | 97.6% | 97.0% | 97.6% | |
| \$30,000 - \$39,999 | 100.0% | 97.5% | 100.0% | 96.0% | 93.7% | 97.7% | 100.0% | 100.0% | |
| \$40,000 or more | 100.0% | 98.8% | 100.0% | 97.4% | 99.0% | 100.0% | 99.1% | 97.9% | |
| All Households | 87.1% | 88.0% | 89.8% | 89.5% | 91.6% | 93.0% | 92.3% | 90.8% | |
| TEXAS | | | | | | | | | |
| \$9,999 or less | 74.0% | 73.8% | 72.8% | 77.5% | 70.8% | 73.3% | 77.5% | 78.8% | |
| \$10,000 - \$19,999 | 84.6% | 84.5% | 85.4% | 86.0% | 83.9% | 84.0% | 86.5% | 88.8% | |
| \$20,000 - \$29,999 | 91.7% | 90.1% | 91.2% | 95.8% | 95.5% | 93.1% | 95.9% | 94.9% | |
| \$30,000 - \$39,999 | 97.0% | 96.9% | 94.5% | 96.2% | 97.9% | 98.2% | 98.7% | 98.3% | |
| \$40,000 or more | 98.5% | 98.9% | 99.3% | 99.0% | 98.7% | 97.8% | 98.5% | 99.3% | |
| All Households | 88.4% | 88.1% | 88.1% | 90.2% | 88.2% | 87.8% | 90.0% | 91.2% | |
| UTAH | | | | | | | | | |
| \$9,999 or less | 81.5% | 87.9% | 78.3% | 73.0% | 79.1% | 87.7% | 85.3% | 96.1% | |
| \$10,000 - \$19,999 | 88.4% | 95.9% | 91.2% | 91.9% | 91.0% | 93.6% | 96.8% | 95.4% | |
| \$20,000 - \$29,999 | 97.0% | 96.9% | 98.3% | 97.8% | 97.2% | 99.2% | 99.2% | 98.2% | |
| \$30,000 - \$39,999 | 100.0% | 97.8% | 100.0% | 97.8% | 92.7% | 99.1% | 98.4% | 98.6% | |
| \$40,000 or more | 100.0% | 98.2% | 100.0% | 100.0% | 100.0% | 98.9% | 100.0% | 99.0% | |
| All Households | 92.4% | 95.5% | 94.0% | 92.9% | 92.6% | 95.6% | 0.0% | 97.3% | |
| VERMONT | | | | | | | | | |
| \$9,999 or less | 75.3% | 77.2% | 83.5% | 90.8% | 88.4% | 87.7% | 90.8% | 83.5% | |
| \$10,000 - \$19,999 | 93.3% | 90.3% | 89.9% | 96.4% | 93.9% | 95.0% | 96.4% | 94.8% | |
| \$20,000 - \$29,999 | 96.3% | 96.0% | 97.7% | 95.3% | 100.0% | 97.3% | 97.4% | 95.9% | |
| \$30,000 - \$39,999 | 97.6% | 94.0% | 100.0% | 98.9% | 98.7% | 98.6% | 99.0% | 100.0% | |
| \$40,000 or more | 100.0% | 97.4% | 98.4% | 99.0% | 100.0% | 99.2% | 99.1% | 100.0% | |
| All Households | 91.5% | 90.7% | 94.1% | 95.9% | 95.9% | 95.8% | 96.8% | 94.8% | |
| VIRGINIA | | | | | | | | | |
| \$9,999 or less | 80.4% | 82.5% | 74.7% | 73.1% | 80.0% | 79.8% | 82.1% | 71.6% | |
| \$10,000 - \$19,999 | 90.2% | 86.9% | 90.2% | 91.0% | 94.8% | 88.7% | 89.4% | 91.2% | |
| \$20,000 - \$29,999 | 95.7% | 96.9% | 94.4% | 96.2% | 95.0% | 96.0% | 94.8% | 95.6% | |
| \$30,000 - \$39,999 | 98.2% | 98.4% | 99.2% | 98.7% | 98.0% | 97.1% | 98.3% | 99.0% | |
| \$40,000 or more | 98.9% | 98.3% | 98.9% | 99.1% | 100.0% | 98.6% | 99.3% | 100.0% | |
| All Households | 93.2% | 92.9% | 92.2% | 93.0% | 94.4% | 92.8% | 93.4% | 92.3% | |
| WASHINGTON | | | | | | | | | |
| \$9,999 or less | 82.7% | 82.9% | 80.2% | 81.2% | 83.3% | 84.8% | 92.1% | 92.3% | |
| \$10,000 - \$19,999 | 91.1% | 89.5% | 92.5% | 93.5% | 89.8% | 96.7% | 96.7% | 95.6% | |
| \$20,000 - \$29,999 | 95.9% | 96.1% | 93.3% | 94.6% | 96.8% | 98.5% | 97.0% | 98.7% | |
| \$30,000 - \$39,999 | 96.2% | 98.6% | 96.7% | 99.1% | 98.0% | 99.1% | 99.3% | 100.0% | |
| \$40,000 or more | 98.4% | 97.7% | 97.3% | 98.5% | 99.6% | 100.0% | 99.4% | 100.0% | |
| All Households | 92.9% | 93.1% | 92.1% | 93.4% | 93.5% | 96.6% | 97.2% | 97.4% | |
| WEST VIRGINIA | | | | | | | | | |
| \$9,999 or less | 75.7% | 74.4% | 79.9% | 77.1% | 75.8% | 76.7% | 77.1% | 77.4% | |
| \$10,000 - \$19,999 | 88.8% | 90.9% | 94.0% | 91.9% | 93.2% | 88.6% | 89.3% | 87.7% | |
| \$20,000 - \$29,999 | 91.2% | 93.8% | 97.3% | 95.4% | 92.7% | 93.7% | 94.2% | 97.8% | |
| \$30,000 - \$39,999 | 98.9% | 97.6% | 97.2% | 97.2% | 97.1% | 97.5% | 95.3% | 99.0% | |
| \$40,000 or more | 100.0% | 97.1% | 98.7% | 100.0% | 97.2% | 97.6% | 98.9% | 95.3% | |
| All Households | 87.3% | 88.0% | 90.7% | 88.7% | 88.0% | 87.6% | 88.7% | 89.0% | |

* Current dollar equivalents are at the end of Table 6.9

TABLE 6.9 - PERCENTAGE OF HOUSEHOLDS WITH TELEPHONE SERVICE IN MARCH

| Total Household Income in March 1984 Dollars * | 1992 | 1993 | 1994 | 1995 | 1996 | 1997 | 1998 | 1999 | |
|---|--------|--------|--------|--------|--------|--------|-------|--------|--|
| TENNESSEE | | | | | | | | | |
| \$9,999 or less | 89.6% | 83.0% | 84.6% | 82.5% | 82.6% | 89.3% | 87.1% | 83.3% | |
| \$10,000 - \$19,999 | 91.3% | 93.1% | 91.6% | 93.9% | 93.4% | 92.9% | 93.3% | 92.9% | |
| \$20,000 - \$29,999 | 98.0% | 99.2% | 98.4% | 94.4% | 99.3% | 96.2% | 97.7% | 97.4% | |
| \$30,000 - \$39,999 | 97.8% | 97.8% | 100.0% | 100.0% | 100.0% | 98.3% | 95.7% | 97.2% | |
| \$40,000 or more | 100.0% | 99.3% | 100.0% | 100.0% | 97.5% | 97.6% | 98.3% | 98.4% | |
| All Households | 94.1% | 92.8% | 92.9% | 92.7% | 93.4% | 94.1% | 93.9% | 93.3% | |
| TEXAS | | | | | | | | | |
| \$9,999 or less | 80.7% | 79.7% | 82.6% | 82.2% | 79.7% | 79.6% | 83.2% | 83.1% | |
| \$10,000 - \$19,999 | 91.2% | 91.7% | 91.9% | 88.7% | 89.6% | 90.6% | 90.9% | 91.1% | |
| \$20,000 - \$29,999 | 94.5% | 96.5% | 93.9% | 92.7% | 94.3% | 94.2% | 95.5% | 93.9% | |
| \$30,000 - \$39,999 | 98.0% | 98.6% | 96.9% | 97.6% | 97.4% | 96.3% | 98.0% | 94.4% | |
| \$40,000 or more | 99.3% | 99.0% | 98.5% | 97.9% | 98.2% | 97.5% | 98.0% | 98.1% | |
| All Households | 91.8% | 92.0% | 92.0% | 91.0% | 91.0% | 91.0% | 92.4% | 92.1% | |
| UTAH | | | | | | | | | |
| \$9,999 or less | 91.0% | 86.9% | 87.7% | 91.2% | 84.5% | 98.3% | 94.1% | 89.0% | |
| \$10,000 - \$19,999 | 94.4% | 95.3% | 96.5% | 96.4% | 95.5% | 94.1% | 98.5% | 94.0% | |
| \$20,000 - \$29,999 | 92.5% | 96.3% | 97.4% | 99.5% | 97.1% | 97.8% | 98.8% | 97.2% | |
| \$30,000 - \$39,999 | 98.7% | 100.0% | 97.9% | 99.1% | 99.1% | 100.0% | 99.0% | 98.2% | |
| \$40,000 or more | 97.8% | 98.2% | 98.9% | 100.0% | 99.7% | 99.3% | 98.2% | 97.4% | |
| All Households | 94.4% | 95.6% | 96.2% | 97.3% | 96.0% | 97.5% | 98.0% | 95.6% | |
| VERMONT | | | | | | | | | |
| \$9,999 or less | 83.6% | 87.9% | 87.7% | 88.4% | 91.7% | 84.6% | 85.8% | 89.0% | |
| \$10,000 - \$19,999 | 94.0% | 88.9% | 95.8% | 95.3% | 96.3% | 91.7% | 97.2% | 96.2% | |
| \$20,000 - \$29,999 | 98.9% | 97.3% | 96.6% | 99.2% | 93.8% | 98.0% | 99.0% | 95.6% | |
| \$30,000 - \$39,999 | 98.3% | 96.3% | 98.2% | 99.1% | 97.1% | 99.0% | 98.3% | 96.1% | |
| \$40,000 or more | 98.9% | 97.6% | 96.1% | 100.0% | 100.0% | 100.0% | 98.2% | 99.1% | |
| All Households | 94.2% | 93.4% | 94.7% | 96.4% | 95.7% | 93.9% | 95.6% | 95.5% | |
| VIRGINIA | | | | | | | | | |
| \$9,999 or less | 80.1% | 84.0% | 87.1% | 89.6% | 86.2% | 84.7% | 84.7% | 79.5% | |
| \$10,000 - \$19,999 | 92.4% | 87.3% | 93.0% | 96.0% | 96.3% | 90.0% | 96.1% | 92.7% | |
| \$20,000 - \$29,999 | 97.5% | 97.9% | 96.2% | 98.8% | 97.4% | 97.8% | 94.3% | 98.1% | |
| \$30,000 - \$39,999 | 98.1% | 99.2% | 97.4% | 99.0% | 98.9% | 94.7% | 99.1% | 93.4% | |
| \$40,000 or more | 99.6% | 99.1% | 97.9% | 99.5% | 99.5% | 99.1% | 99.1% | 97.6% | |
| All Households | 94.3% | 94.1% | 94.6% | 97.0% | 95.8% | 93.6% | 95.0% | 93.2% | |
| WASHINGTON | | | | | | | | | |
| \$9,999 or less | 87.5% | 93.1% | 88.8% | 89.9% | 83.6% | 89.0% | 87.1% | 83.1% | |
| \$10,000 - \$19,999 | 97.9% | 97.6% | 94.9% | 95.4% | 91.6% | 95.3% | 91.7% | 95.2% | |
| \$20,000 - \$29,999 | 98.7% | 97.1% | 95.1% | 95.8% | 100.0% | 98.4% | 99.0% | 99.4% | |
| \$30,000 - \$39,999 | 100.0% | 98.6% | 97.7% | 98.1% | 100.0% | 98.7% | 96.4% | 100.0% | |
| \$40,000 or more | 98.9% | 100.0% | 99.2% | 98.2% | 97.1% | 98.9% | 97.8% | 97.8% | |
| All Households | 96.9% | 97.4% | 95.4% | 95.4% | 94.4% | 96.1% | 95.0% | 96.0% | |
| WEST VIRGINIA | | | | | | | | | |
| \$9,999 or less | 79.4% | 78.6% | 78.1% | 84.1% | 81.7% | 83.8% | 85.6% | 87.9% | |
| \$10,000 - \$19,999 | 89.2% | 93.1% | 92.9% | 94.4% | 96.9% | 97.1% | 96.2% | 94.9% | |
| \$20,000 - \$29,999 | 96.2% | 95.5% | 99.3% | 97.8% | 98.3% | 97.4% | 97.8% | 92.3% | |
| \$30,000 - \$39,999 | 97.6% | 95.7% | 98.4% | 96.9% | 100.0% | 100.0% | 95.5% | 96.8% | |
| \$40,000 or more | 97.9% | 100.0% | 98.6% | 98.2% | 99.1% | 100.0% | 99.5% | 98.5% | |
| All Households | 89.6% | 89.4% | 90.6% | 92.4% | 93.1% | 93.6% | 93.6% | 93.0% | |

* Current dollar equivalents are at the end of Table 6.9

TABLE 6.9 - PERCENTAGE OF HOUSEHOLDS WITH TELEPHONE SERVICE IN MARCH

| Total Household Income in March 1984 Dollars * | 1984 | 1985 | 1986 | 1987 | 1988 | 1989 | 1990 | 1991 | |
|---|-------------------------------|----------|----------|----------|----------|----------|----------|----------|--|
| WISCONSIN | | | | | | | | | |
| \$9,999 or less | 88.4% | 83.5% | 81.4% | 85.1% | 86.1% | 88.4% | 89.6% | 90.4% | |
| \$10,000 - \$19,999 | 96.0% | 95.1% | 95.1% | 97.7% | 96.7% | 95.7% | 94.9% | 95.3% | |
| \$20,000 - \$29,999 | 98.1% | 99.4% | 99.5% | 98.8% | 100.0% | 98.7% | 98.9% | 99.4% | |
| \$30,000 - \$39,999 | 99.1% | 99.2% | 100.0% | 100.0% | 98.5% | 100.0% | 100.0% | 100.0% | |
| \$40,000 or more | 100.0% | 98.4% | 100.0% | 100.0% | 98.2% | 100.0% | 100.0% | 99.4% | |
| All Households | 96.0% | 93.8% | 94.6% | 96.2% | 95.8% | 96.8% | 96.6% | 96.8% | |
| WYOMING | | | | | | | | | |
| \$9,999 or less | 74.2% | 84.6% | 73.1% | 85.6% | 79.6% | 84.3% | 83.1% | 84.0% | |
| \$10,000 - \$19,999 | 86.0% | 90.6% | 92.6% | 92.3% | 91.1% | 96.1% | 95.0% | 96.6% | |
| \$20,000 - \$29,999 | 91.7% | 91.8% | 96.6% | 94.8% | 99.3% | 100.0% | 97.0% | 98.1% | |
| \$30,000 - \$39,999 | 100.0% | 96.9% | 96.0% | 98.4% | 100.0% | 100.0% | 100.0% | 98.9% | |
| \$40,000 or more | 98.0% | 97.3% | 99.2% | 98.8% | 98.2% | 97.9% | 100.0% | 100.0% | |
| All Households | 89.2% | 92.2% | 90.7% | 93.5% | 93.5% | 95.4% | 95.3% | 95.5% | |
| UNITED STATES TOTAL | | | | | | | | | |
| \$9,999 or less | 80.1% | 80.0% | 80.5% | 80.8% | 81.4% | 81.9% | 82.9% | 83.4% | |
| \$10,000 - \$19,999 | 90.8% | 90.5% | 91.3% | 90.9% | 91.5% | 91.6% | 91.9% | 92.3% | |
| \$20,000 - \$29,999 | 95.9% | 95.7% | 95.3% | 96.1% | 96.5% | 96.3% | 96.3% | 96.9% | |
| \$30,000 - \$39,999 | 98.3% | 98.1% | 97.9% | 98.0% | 98.0% | 98.4% | 98.4% | 98.7% | |
| \$40,000 or more | 98.8% | 98.9% | 98.9% | 99.0% | 99.1% | 99.1% | 99.0% | 99.2% | |
| All Households | 91.8% | 91.8% | 92.2% | 92.5% | 92.9% | 93.1% | 93.4% | 93.7% | |
| 1984 Dollars | Equivalent in Current Dollars | | | | | | | | |
| \$10,000 | \$10,000 | \$10,370 | \$10,604 | \$10,926 | \$11,354 | \$11,920 | \$12,514 | \$13,158 | |
| \$20,000 | \$20,000 | \$20,740 | \$21,208 | \$21,852 | \$22,708 | \$23,840 | \$25,028 | \$26,316 | |
| \$30,000 | \$30,000 | \$31,110 | \$31,812 | \$32,778 | \$34,062 | \$35,760 | \$37,542 | \$39,474 | |
| \$40,000 | \$40,000 | \$41,480 | \$42,416 | \$43,704 | \$45,416 | \$47,680 | \$50,056 | \$52,632 | |

* Current dollar equivalents are at the end of Table 6.9

TABLE 6.9 - PERCENTAGE OF HOUSEHOLDS WITH TELEPHONE SERVICE IN MARCH

| Total Household Income in March 1984 Dollars * | 1992 | 1993 | 1994 | 1995 | 1996 | 1997 | 1998 | 1999 |
|---|-------------------------------|----------|----------|----------|----------|----------|----------|----------|
| WISCONSIN | | | | | | | | |
| \$9,999 or less | 90.5% | 93.3% | 92.8% | 93.3% | 90.9% | 87.8% | 86.5% | 83.2% |
| \$10,000 - \$19,999 | 97.4% | 98.2% | 96.2% | 96.7% | 95.9% | 94.8% | 94.4% | 96.4% |
| \$20,000 - \$29,999 | 99.7% | 97.1% | 97.8% | 99.6% | 98.6% | 99.1% | 95.8% | 99.2% |
| \$30,000 - \$39,999 | 100.0% | 98.0% | 99.4% | 99.1% | 98.9% | 100.0% | 98.3% | 100.0% |
| \$40,000 or more | 100.0% | 100.0% | 100.0% | 100.0% | 99.4% | 99.4% | 98.5% | 100.0% |
| All Households | 97.7% | 97.4% | 97.1% | 97.9% | 97.2% | 96.4% | 94.9% | 96.3% |
| WYOMING | | | | | | | | |
| \$9,999 or less | 76.4% | 85.5% | 85.4% | 86.2% | 87.1% | 89.5% | 83.4% | 91.1% |
| \$10,000 - \$19,999 | 95.6% | 92.6% | 91.5% | 93.6% | 96.1% | 93.9% | 93.4% | 92.1% |
| \$20,000 - \$29,999 | 96.0% | 96.8% | 96.0% | 94.0% | 99.2% | 97.7% | 96.3% | 98.3% |
| \$30,000 - \$39,999 | 98.8% | 98.7% | 97.1% | 96.4% | 98.8% | 97.5% | 97.7% | 97.0% |
| \$40,000 or more | 100.0% | 98.8% | 98.3% | 98.5% | 99.1% | 98.8% | 95.7% | 98.2% |
| All Households | 92.8% | 94.1% | 92.9% | 93.6% | 95.5% | 94.9% | 92.6% | 95.0% |
| UNITED STATES TOTAL | | | | | | | | |
| \$9,999 or less | 83.7% | 84.8% | 85.7% | 85.1% | 85.4% | 86.0% | 85.7% | 85.5% |
| \$10,000 - \$19,999 | 93.2% | 93.7% | 93.2% | 93.7% | 93.0% | 93.0% | 93.7% | 92.9% |
| \$20,000 - \$29,999 | 96.9% | 97.1% | 96.2% | 96.2% | 96.5% | 96.5% | 96.1% | 96.0% |
| \$30,000 - \$39,999 | 98.7% | 98.5% | 97.6% | 98.0% | 97.6% | 97.6% | 97.4% | 97.2% |
| \$40,000 or more | 99.2% | 99.3% | 98.8% | 98.6% | 98.5% | 98.2% | 98.2% | 98.2% |
| All Households | 93.9% | 94.2% | 93.9% | 93.9% | 93.9% | 94.0% | 94.1% | 94.0% |
| 1984 Dollars | Equivalent in Current Dollars | | | | | | | |
| \$10,000 | \$13,578 | \$13,996 | \$14,347 | \$14,756 | \$15,175 | \$15,595 | \$15,809 | \$16,082 |
| \$20,000 | \$27,156 | \$27,992 | \$28,694 | \$29,512 | \$30,350 | \$31,190 | \$31,618 | \$32,164 |
| \$30,000 | \$40,734 | \$41,988 | \$43,041 | \$44,268 | \$45,525 | \$46,785 | \$47,427 | \$48,246 |
| \$40,000 | \$54,312 | \$55,984 | \$57,388 | \$59,024 | \$60,700 | \$62,380 | \$63,236 | \$64,328 |

* Current dollar equivalents are at the end of Table 6.9

TABLE 6.10
CRITICAL VALUES FOR DETERMINING SIGNIFICANT DIFFERENCES BY STATE

| | In Unit | Available |
|-------------------------|---------|-----------|
| UNITED STATES | 0.4% | 0.3% |
| ALABAMA | 4.1% | 4.0% |
| ALASKA | 3.4% | 2.7% |
| ARIZONA | 2.7% | 2.4% |
| ARKANSAS | 3.6% | 3.5% |
| CALIFORNIA | 1.1% | 1.0% |
| COLORADO | 2.1% | 1.9% |
| CONNECTICUT | 2.6% | 2.5% |
| DELAWARE | 2.8% | 2.4% |
| DIST OF COLUMBIA | 4.6% | 4.1% |
| FLORIDA | 1.7% | 1.7% |
| GEORGIA | 3.3% | 3.1% |
| HAWAII | 3.1% | 2.6% |
| IDAHO | 2.5% | 2.4% |
| ILLINOIS | 2.4% | 2.0% |
| INDIANA | 3.1% | 3.0% |
| IOWA | 2.8% | 2.6% |
| KANSAS | 3.0% | 2.8% |
| KENTUCKY | 3.5% | 3.1% |
| LOUISIANA | 3.4% | 3.1% |
| MAINE | 2.0% | 1.7% |
| MARYLAND | 2.9% | 2.8% |
| MASSACHUSETTS | 2.1% | 1.9% |
| MICHIGAN | 1.7% | 1.6% |
| MINNESOTA | 2.3% | 2.2% |
| MISSISSIPPI | 3.9% | 3.2% |
| MISSOURI | 3.2% | 2.9% |
| MONTANA | 2.5% | 2.3% |
| NEBRASKA | 2.2% | 2.0% |
| NEVADA | 3.6% | 3.5% |
| NEW HAMPSHIRE | 2.7% | 2.4% |
| NEW JERSEY | 2.3% | 2.2% |
| NEW MEXICO | 3.5% | 3.5% |
| NEW YORK | 1.4% | 1.3% |
| NORTH CAROLINA | 2.0% | 1.8% |
| NORTH DAKOTA | 1.9% | 1.7% |
| OHIO | 1.9% | 1.7% |
| OKLAHOMA | 3.5% | 3.2% |
| OREGON | 3.0% | 2.7% |
| PENNSYLVANIA | 1.4% | 1.3% |
| RHODE ISLAND | 3.3% | 3.2% |
| SOUTH CAROLINA | 3.6% | 3.4% |
| SOUTH DAKOTA | 4.0% | 3.8% |
| TENNESSEE | 2.9% | 2.6% |
| TEXAS | 1.8% | 1.6% |
| UTAH | 2.6% | 2.5% |
| VERMONT | 3.4% | 3.0% |
| VIRGINIA | 3.4% | 3.3% |
| WASHINGTON | 2.3% | 2.1% |
| WEST VIRGINIA | 3.3% | 2.8% |
| WISCONSIN | 2.7% | 2.5% |
| WYOMING | 2.8% | 2.5% |

TABLE 6.11
CRITICAL VALUES FOR DETERMINING SIGNIFICANT DIFFERENCES BY INCOME

| | TOTAL | | WHITE | | BLACK | | HISPANIC ORIGIN | |
|----------------------------|---------|-----------|---------|-----------|---------|-----------|-----------------|-----------|
| | In Unit | Available | In Unit | Available | In Unit | Available | In Unit | Available |
| TOTAL | 0.4% | 0.3% | 0.4% | 0.3% | 1.6% | 1.4% | 1.6% | 1.6% |
| UNDER \$5,000 | 3.8% | 3.6% | 4.2% | 4.0% | 7.5% | 7.1% | 9.6% | 9.3% |
| \$5,000 - \$7,499 | 2.9% | 2.9% | 3.2% | 3.1% | 7.3% | 7.1% | 8.8% | 8.4% |
| \$7,500 - \$9,999 | 2.4% | 2.2% | 2.6% | 2.5% | 7.2% | 6.3% | 8.3% | 8.2% |
| \$10,000 - \$12,499 | 2.1% | 1.9% | 2.3% | 2.1% | 7.1% | 6.5% | 6.9% | 6.6% |
| \$12,500 - \$14,999 | 2.1% | 1.9% | 2.2% | 1.9% | 6.8% | 6.3% | 7.1% | 7.0% |
| \$15,000 - \$19,999 | 1.5% | 1.3% | 1.4% | 1.2% | 5.7% | 5.0% | 5.3% | 4.9% |
| \$20,000 - \$24,999 | 1.2% | 1.1% | 1.2% | 1.1% | 3.7% | 3.4% | 5.0% | 4.8% |
| \$25,000 - \$29,999 | 1.1% | 1.0% | 1.1% | 1.0% | 4.6% | 4.3% | 4.0% | 3.7% |
| \$30,000 - \$34,999 | 1.0% | 0.9% | 1.0% | 0.9% | 5.1% | 4.6% | 4.6% | 4.1% |
| \$35,000 - \$39,999 | 0.9% | 0.9% | 0.9% | 0.9% | 4.8% | 4.5% | 3.7% | 3.6% |
| \$40,000 - \$49,999 | 0.7% | 0.6% | 0.7% | 0.6% | 3.0% | 2.8% | 4.1% | 3.7% |
| \$50,000 - \$59,999 | 0.6% | 0.6% | 0.6% | 0.6% | 3.2% | 3.2% | 3.0% | 2.7% |
| \$60,000 - \$74,999 | 0.6% | 0.5% | 0.6% | 0.5% | 4.0% | 3.8% | 2.1% | 2.0% |
| \$75,000 + | 0.4% | 0.4% | 0.4% | 0.4% | 2.6% | 2.4% | 3.0% | 2.8% |

TABLE 6.12
CRITICAL VALUES FOR DETERMINING SIGNIFICANT DIFFERENCES BY HOUSEHOLD SIZE

| | TOTAL | | WHITE | | BLACK | | HISPANIC ORIGIN | |
|-----------------|---------|-----------|---------|-----------|---------|-----------|-----------------|-----------|
| | In Unit | Available | In Unit | Available | In Unit | Available | In Unit | Available |
| TOTAL | 0.4% | 0.3% | 0.4% | 0.3% | 1.6% | 1.4% | 1.6% | 1.6% |
| 1 PERSON | 0.9% | 0.8% | 0.9% | 0.8% | 3.4% | 3.2% | 5.3% | 5.0% |
| 2 - 3 | 0.4% | 0.4% | 0.4% | 0.4% | 2.0% | 1.9% | 2.3% | 2.2% |
| 4 - 5 | 0.6% | 0.6% | 0.6% | 0.5% | 2.9% | 2.7% | 2.3% | 2.0% |
| 6 + | 1.8% | 1.7% | 2.0% | 1.9% | 6.3% | 6.0% | 4.5% | 4.4% |

TABLE 6.13
CRITICAL VALUES FOR DETERMINING SIGNIFICANT DIFFERENCES BY HOUSEHOLDER'S AGE

| | TOTAL | | WHITE | | BLACK | | HISPANIC ORIGIN | |
|----------------------|---------|-----------|---------|-----------|---------|-----------|-----------------|-----------|
| | In Unit | Available | In Unit | Available | In Unit | Available | In Unit | Available |
| TOTAL | 0.4% | 0.3% | 0.4% | 0.3% | 1.6% | 1.4% | 1.6% | 1.6% |
| 15-24 YRS OLD | 2.3% | 2.1% | 2.4% | 2.2% | 7.2% | 6.6% | 5.9% | 5.8% |
| 25-54 YRS OLD | 0.5% | 0.4% | 0.4% | 0.4% | 2.0% | 1.8% | 1.9% | 1.7% |
| 55-59 YRS OLD | 1.1% | 1.0% | 1.0% | 1.0% | 4.8% | 4.5% | 5.8% | 5.4% |
| 60-64 YRS OLD | 1.1% | 1.0% | 1.1% | 1.0% | 4.9% | 4.5% | 6.2% | 6.1% |
| 65-69 YRS OLD | 1.1% | 1.1% | 1.1% | 1.1% | 5.4% | 5.0% | 7.2% | 7.2% |
| 70-99 YRS OLD | 0.7% | 0.7% | 0.7% | 0.7% | 3.6% | 3.3% | 5.8% | 5.4% |

TABLE 6.14
CRITICAL VALUES FOR DETERMINING SIGNIFICANT DIFFERENCES BY LABOR FORCE STATUS

| | TOTAL | | WHITE | | BLACK | | HISPANIC ORIGIN | |
|---------------------------|---------|-----------|---------|-----------|---------|-----------|-----------------|-----------|
| | In Unit | Available | In Unit | Available | In Unit | Available | In Unit | Available |
| TOTAL CNP | 0.3% | 0.3% | 0.3% | 0.3% | 1.4% | 1.3% | 1.4% | 1.3% |
| EMPLOYED | 0.3% | 0.3% | 0.3% | 0.3% | 1.5% | 1.4% | 1.5% | 1.5% |
| UNEMPLOYED | 2.0% | 1.8% | 2.0% | 1.9% | 5.4% | 4.9% | 5.8% | 5.2% |
| NOT IN LABOR FORCE | 0.5% | 0.5% | 0.5% | 0.5% | 2.2% | 2.1% | 2.0% | 1.9% |

TABLE 6.15 - SAMPLE SIZE

| Total Household Income in March 1984 Dollars * | 1984 | 1985 | 1986 | 1987 | 1988 | 1989 | 1990 | 1991 | |
|---|-------|-------|-------|-------|-------|-------|-------|-------|--|
| ALABAMA | | | | | | | | | |
| \$9,999 or less | 271 | 210 | 177 | 221 | 225 | 196 | 210 | 222 | |
| \$10,000 - \$19,999 | 274 | 233 | 155 | 174 | 167 | 212 | 185 | 187 | |
| \$20,000 - \$29,999 | 149 | 132 | 106 | 122 | 134 | 125 | 135 | 142 | |
| \$30,000 - \$39,999 | 111 | 87 | 65 | 95 | 75 | 82 | 83 | 84 | |
| \$40,000 or more | 111 | 89 | 74 | 101 | 119 | 86 | 100 | 93 | |
| All Households | 916 | 751 | 577 | 713 | 720 | 701 | 713 | 728 | |
| ALASKA | | | | | | | | | |
| \$9,999 or less | 144 | 92 | 82 | 94 | 123 | 124 | 108 | 100 | |
| \$10,000 - \$19,999 | 155 | 155 | 140 | 157 | 126 | 167 | 137 | 149 | |
| \$20,000 - \$29,999 | 161 | 147 | 163 | 131 | 131 | 142 | 151 | 135 | |
| \$30,000 - \$39,999 | 104 | 115 | 140 | 116 | 102 | 114 | 107 | 116 | |
| \$40,000 or more | 290 | 340 | 353 | 297 | 287 | 264 | 274 | 269 | |
| All Households | 854 | 849 | 878 | 795 | 769 | 811 | 777 | 769 | |
| ARIZONA | | | | | | | | | |
| \$9,999 or less | 192 | 173 | 120 | 118 | 112 | 127 | 130 | 147 | |
| \$10,000 - \$19,999 | 235 | 194 | 154 | 158 | 160 | 179 | 189 | 173 | |
| \$20,000 - \$29,999 | 198 | 172 | 139 | 120 | 150 | 134 | 160 | 149 | |
| \$30,000 - \$39,999 | 94 | 88 | 91 | 91 | 87 | 92 | 88 | 91 | |
| \$40,000 or more | 122 | 116 | 123 | 139 | 143 | 138 | 143 | 133 | |
| All Households | 841 | 743 | 627 | 626 | 652 | 670 | 710 | 693 | |
| ARKANSAS | | | | | | | | | |
| \$9,999 or less | 230 | 263 | 223 | 238 | 223 | 220 | 225 | 220 | |
| \$10,000 - \$19,999 | 233 | 232 | 193 | 176 | 219 | 252 | 224 | 240 | |
| \$20,000 - \$29,999 | 136 | 147 | 144 | 138 | 155 | 155 | 147 | 156 | |
| \$30,000 - \$39,999 | 69 | 69 | 74 | 91 | 88 | 81 | 106 | 98 | |
| \$40,000 or more | 71 | 72 | 70 | 86 | 92 | 89 | 85 | 86 | |
| All Households | 739 | 783 | 704 | 729 | 777 | 797 | 787 | 800 | |
| CALIFORNIA | | | | | | | | | |
| \$9,999 or less | 1,127 | 1,013 | 906 | 838 | 816 | 531 | 842 | 923 | |
| \$10,000 - \$19,999 | 1,386 | 1,252 | 1,032 | 1,006 | 1,073 | 675 | 1,061 | 1,150 | |
| \$20,000 - \$29,999 | 1,071 | 1,100 | 944 | 862 | 878 | 559 | 957 | 990 | |
| \$30,000 - \$39,999 | 711 | 756 | 685 | 721 | 707 | 465 | 713 | 688 | |
| \$40,000 or more | 1,235 | 1,294 | 1,245 | 1,296 | 1,342 | 722 | 1,380 | 1,365 | |
| All Households | 5,530 | 5,415 | 4,812 | 4,723 | 4,816 | 2,952 | 4,953 | 5,116 | |
| COLORADO | | | | | | | | | |
| \$9,999 or less | 185 | 136 | 112 | 136 | 135 | 139 | 153 | 142 | |
| \$10,000 - \$19,999 | 254 | 186 | 128 | 137 | 153 | 176 | 171 | 159 | |
| \$20,000 - \$29,999 | 193 | 172 | 135 | 138 | 135 | 141 | 135 | 155 | |
| \$30,000 - \$39,999 | 157 | 135 | 117 | 98 | 91 | 86 | 82 | 94 | |
| \$40,000 or more | 232 | 177 | 154 | 160 | 150 | 141 | 153 | 152 | |
| All Households | 1,021 | 806 | 646 | 669 | 664 | 683 | 694 | 702 | |
| CONNECTICUT | | | | | | | | | |
| \$9,999 or less | 110 | 102 | 99 | 90 | 105 | 65 | 60 | 80 | |
| \$10,000 - \$19,999 | 136 | 113 | 116 | 115 | 111 | 79 | 85 | 87 | |
| \$20,000 - \$29,999 | 119 | 128 | 121 | 97 | 96 | 111 | 86 | 108 | |
| \$30,000 - \$39,999 | 114 | 103 | 92 | 93 | 100 | 82 | 75 | 71 | |
| \$40,000 or more | 177 | 201 | 229 | 197 | 191 | 183 | 219 | 193 | |
| All Households | 656 | 647 | 657 | 592 | 603 | 520 | 525 | 539 | |

* Current dollar equivalents are at the end of Table 6.9

TABLE 6.15 - SAMPLE SIZE

| Total Household Income in March 1984 Dollars * | 1992 | 1993 | 1994 | 1995 | 1996 | 1997 | 1998 | 1999 |
|---|-------|-------|-------|-------|-------|-------|-------|-------|
| ALABAMA | | | | | | | | |
| \$9,999 or less | 228 | 210 | 195 | 194 | 199 | 173 | 171 | 166 |
| \$10,000 - \$19,999 | 193 | 189 | 189 | 178 | 172 | 180 | 163 | 131 |
| \$20,000 - \$29,999 | 135 | 141 | 122 | 133 | 127 | 116 | 112 | 117 |
| \$30,000 - \$39,999 | 93 | 85 | 80 | 75 | 65 | 99 | 113 | 83 |
| \$40,000 or more | 106 | 99 | 105 | 136 | 111 | 117 | 123 | 159 |
| All Households | 755 | 724 | 691 | 716 | 674 | 685 | 682 | 656 |
| ALASKA | | | | | | | | |
| \$9,999 or less | 97 | 90 | 96 | 91 | 50 | 59 | 72 | 76 |
| \$10,000 - \$19,999 | 166 | 154 | 129 | 98 | 97 | 95 | 101 | 92 |
| \$20,000 - \$29,999 | 128 | 139 | 130 | 115 | 90 | 88 | 88 | 97 |
| \$30,000 - \$39,999 | 112 | 117 | 106 | 92 | 85 | 87 | 81 | 83 |
| \$40,000 or more | 290 | 281 | 250 | 223 | 189 | 215 | 181 | 211 |
| All Households | 793 | 781 | 711 | 619 | 511 | 544 | 523 | 559 |
| ARIZONA | | | | | | | | |
| \$9,999 or less | 123 | 144 | 132 | 157 | 179 | 207 | 191 | 165 |
| \$10,000 - \$19,999 | 163 | 172 | 180 | 194 | 207 | 217 | 240 | 233 |
| \$20,000 - \$29,999 | 129 | 126 | 131 | 161 | 386 | 147 | 144 | 162 |
| \$30,000 - \$39,999 | 80 | 88 | 87 | 82 | 109 | 105 | 90 | 104 |
| \$40,000 or more | 136 | 117 | 126 | 153 | 144 | 150 | 176 | 203 |
| All Households | 631 | 647 | 656 | 747 | 771 | 826 | 841 | 867 |
| ARKANSAS | | | | | | | | |
| \$9,999 or less | 229 | 234 | 210 | 191 | 199 | 198 | 209 | 189 |
| \$10,000 - \$19,999 | 232 | 204 | 219 | 189 | 207 | 186 | 188 | 194 |
| \$20,000 - \$29,999 | 140 | 155 | 144 | 121 | 126 | 129 | 133 | 118 |
| \$30,000 - \$39,999 | 83 | 77 | 65 | 86 | 87 | 87 | 64 | 70 |
| \$40,000 or more | 97 | 98 | 79 | 89 | 96 | 72 | 82 | 106 |
| All Households | 781 | 768 | 717 | 676 | 715 | 672 | 676 | 677 |
| CALIFORNIA | | | | | | | | |
| \$9,999 or less | 970 | 1,001 | 1,003 | 1,048 | 983 | 996 | 913 | 916 |
| \$10,000 - \$19,999 | 1,160 | 1,116 | 1,059 | 1,029 | 1,016 | 1,007 | 1,012 | 1,000 |
| \$20,000 - \$29,999 | 923 | 918 | 840 | 800 | 714 | 758 | 737 | 801 |
| \$30,000 - \$39,999 | 669 | 638 | 537 | 519 | 551 | 562 | 566 | 548 |
| \$40,000 or more | 1,298 | 1,254 | 1,200 | 1,194 | 1,113 | 1,173 | 1,237 | 1,260 |
| All Households | 5,020 | 4,927 | 4,639 | 4,590 | 4,377 | 4,496 | 4,465 | 4,525 |
| COLORADO | | | | | | | | |
| \$9,999 or less | 141 | 152 | 138 | 124 | 103 | 133 | 118 | 104 |
| \$10,000 - \$19,999 | 178 | 184 | 171 | 153 | 153 | 161 | 156 | 159 |
| \$20,000 - \$29,999 | 150 | 140 | 133 | 158 | 128 | 146 | 152 | 154 |
| \$30,000 - \$39,999 | 90 | 107 | 102 | 119 | 122 | 122 | 114 | 118 |
| \$40,000 or more | 166 | 166 | 181 | 171 | 178 | 196 | 233 | 244 |
| All Households | 725 | 749 | 725 | 725 | 684 | 758 | 773 | 779 |
| CONNECTICUT | | | | | | | | |
| \$9,999 or less | 60 | 90 | 85 | 95 | 85 | 97 | 93 | 96 |
| \$10,000 - \$19,999 | 102 | 102 | 102 | 100 | 101 | 92 | 89 | 104 |
| \$20,000 - \$29,999 | 94 | 92 | 105 | 75 | 91 | 85 | 102 | 75 |
| \$30,000 - \$39,999 | 83 | 92 | 76 | 66 | 66 | 60 | 62 | 65 |
| \$40,000 or more | 171 | 173 | 164 | 168 | 155 | 161 | 189 | 200 |
| All Households | 510 | 549 | 532 | 504 | 498 | 495 | 535 | 540 |

* Current dollar equivalents are at the end of Table 6.9

TABLE 6.15 - SAMPLE SIZE

| Total Household Income in March 1984 Dollars * | 1984 | 1985 | 1986 | 1987 | 1988 | 1989 | 1990 | 1991 | |
|---|-------|-------|-------|-------|-------|-------|-------|-------|--|
| DELAWARE | | | | | | | | | |
| \$9,999 or less | 86 | 103 | 111 | 105 | 93 | 102 | 95 | 90 | |
| \$10,000 - \$19,999 | 137 | 147 | 139 | 123 | 104 | 129 | 120 | 133 | |
| \$20,000 - \$29,999 | 111 | 125 | 104 | 102 | 145 | 120 | 127 | 99 | |
| \$30,000 - \$39,999 | 92 | 96 | 83 | 79 | 77 | 98 | 91 | 69 | |
| \$40,000 or more | 129 | 125 | 118 | 132 | 145 | 145 | 142 | 138 | |
| All Households | 555 | 596 | 555 | 541 | 564 | 594 | 575 | 529 | |
| DISTRICT OF COLUMBIA | | | | | | | | | |
| \$9,999 or less | 140 | 181 | 152 | 115 | 127 | 122 | 161 | 145 | |
| \$10,000 - \$19,999 | 145 | 135 | 163 | 169 | 140 | 135 | 136 | 118 | |
| \$20,000 - \$29,999 | 94 | 109 | 97 | 114 | 119 | 134 | 125 | 109 | |
| \$30,000 - \$39,999 | 73 | 64 | 69 | 67 | 83 | 63 | 68 | 56 | |
| \$40,000 or more | 130 | 134 | 136 | 162 | 165 | 144 | 143 | 123 | |
| All Households | 582 | 623 | 617 | 627 | 634 | 598 | 633 | 551 | |
| FLORIDA | | | | | | | | | |
| \$9,999 or less | 549 | 614 | 595 | 597 | 610 | 681 | 673 | 703 | |
| \$10,000 - \$19,999 | 622 | 730 | 794 | 783 | 800 | 782 | 837 | 831 | |
| \$20,000 - \$29,999 | 422 | 506 | 544 | 589 | 599 | 623 | 640 | 646 | |
| \$30,000 - \$39,999 | 271 | 301 | 352 | 385 | 428 | 403 | 428 | 389 | |
| \$40,000 or more | 290 | 395 | 490 | 564 | 587 | 648 | 584 | 537 | |
| All Households | 2,154 | 2,546 | 2,775 | 2,918 | 3,024 | 3,137 | 3,162 | 3,106 | |
| GEORGIA | | | | | | | | | |
| \$9,999 or less | 272 | 209 | 180 | 147 | 164 | 168 | 154 | 147 | |
| \$10,000 - \$19,999 | 274 | 217 | 161 | 162 | 157 | 146 | 153 | 159 | |
| \$20,000 - \$29,999 | 192 | 162 | 125 | 121 | 124 | 143 | 128 | 117 | |
| \$30,000 - \$39,999 | 133 | 108 | 89 | 96 | 98 | 88 | 86 | 85 | |
| \$40,000 or more | 168 | 153 | 123 | 146 | 162 | 150 | 147 | 134 | |
| All Households | 1,039 | 849 | 678 | 672 | 705 | 695 | 668 | 642 | |
| HAWAII | | | | | | | | | |
| \$9,999 or less | 101 | 87 | 76 | 73 | 64 | 80 | 80 | 68 | |
| \$10,000 - \$19,999 | 120 | 108 | 109 | 119 | 105 | 108 | 106 | 100 | |
| \$20,000 - \$29,999 | 117 | 92 | 84 | 85 | 91 | 107 | 99 | 89 | |
| \$30,000 - \$39,999 | 110 | 88 | 75 | 76 | 81 | 84 | 74 | 67 | |
| \$40,000 or more | 143 | 153 | 154 | 146 | 181 | 151 | 162 | 170 | |
| All Households | 591 | 528 | 498 | 499 | 522 | 530 | 521 | 494 | |
| IDAHO | | | | | | | | | |
| \$9,999 or less | 173 | 176 | 167 | 172 | 170 | 182 | 186 | 205 | |
| \$10,000 - \$19,999 | 248 | 210 | 217 | 206 | 224 | 187 | 202 | 213 | |
| \$20,000 - \$29,999 | 151 | 169 | 153 | 165 | 141 | 174 | 164 | 163 | |
| \$30,000 - \$39,999 | 93 | 99 | 96 | 96 | 88 | 87 | 87 | 109 | |
| \$40,000 or more | 79 | 86 | 89 | 69 | 99 | 95 | 126 | 95 | |
| All Households | 744 | 740 | 722 | 708 | 722 | 725 | 765 | 785 | |
| ILLINOIS | | | | | | | | | |
| \$9,999 or less | 444 | 514 | 527 | 483 | 511 | 480 | 473 | 500 | |
| \$10,000 - \$19,999 | 504 | 501 | 495 | 498 | 474 | 491 | 504 | 504 | |
| \$20,000 - \$29,999 | 437 | 492 | 500 | 470 | 430 | 457 | 475 | 476 | |
| \$30,000 - \$39,999 | 311 | 325 | 356 | 365 | 347 | 343 | 374 | 364 | |
| \$40,000 or more | 456 | 471 | 527 | 522 | 593 | 605 | 616 | 591 | |
| All Households | 2,152 | 2,303 | 2,405 | 2,338 | 2,355 | 2,376 | 2,442 | 2,435 | |

* Current dollar equivalents are at the end of Table 6.9

TABLE 6.15 - SAMPLE SIZE

| Total Household Income in March 1984 Dollars * | 1992 | 1993 | 1994 | 1995 | 1996 | 1997 | 1998 | 1999 |
|---|-------|-------|-------|-------|-------|-------|-------|-------|
| DELAWARE | | | | | | | | |
| \$9,999 or less | 84 | 79 | 79 | 82 | 92 | 89 | 71 | 88 |
| \$10,000 - \$19,999 | 114 | 102 | 110 | 93 | 126 | 109 | 101 | 106 |
| \$20,000 - \$29,999 | 115 | 99 | 89 | 100 | 95 | 83 | 97 | 99 |
| \$30,000 - \$39,999 | 73 | 89 | 72 | 66 | 77 | 65 | 69 | 74 |
| \$40,000 or more | 121 | 125 | 120 | 111 | 111 | 152 | 159 | 136 |
| All Households | 507 | 494 | 470 | 452 | 501 | 498 | 497 | 503 |
| DISTRICT OF COLUMBIA | | | | | | | | |
| \$9,999 or less | 132 | 107 | 129 | 136 | 145 | 154 | 138 | 126 |
| \$10,000 - \$19,999 | 128 | 133 | 124 | 131 | 139 | 124 | 136 | 128 |
| \$20,000 - \$29,999 | 106 | 97 | 74 | 90 | 97 | 104 | 91 | 85 |
| \$30,000 - \$39,999 | 54 | 52 | 47 | 66 | 60 | 57 | 55 | 45 |
| \$40,000 or more | 122 | 138 | 131 | 130 | 123 | 122 | 128 | 144 |
| All Households | 542 | 527 | 505 | 553 | 564 | 561 | 548 | 528 |
| FLORIDA | | | | | | | | |
| \$9,999 or less | 649 | 709 | 744 | 660 | 666 | 638 | 594 | 599 |
| \$10,000 - \$19,999 | 820 | 778 | 705 | 745 | 691 | 706 | 678 | 654 |
| \$20,000 - \$29,999 | 586 | 584 | 556 | 486 | 506 | 468 | 481 | 505 |
| \$30,000 - \$39,999 | 348 | 329 | 332 | 302 | 310 | 328 | 335 | 347 |
| \$40,000 or more | 529 | 511 | 525 | 530 | 445 | 468 | 525 | 586 |
| All Households | 2,932 | 2,911 | 2,862 | 2,723 | 2,618 | 2,608 | 2,613 | 2,691 |
| GEORGIA | | | | | | | | |
| \$9,999 or less | 165 | 160 | 146 | 242 | 164 | 172 | 151 | 138 |
| \$10,000 - \$19,999 | 148 | 148 | 149 | 290 | 175 | 209 | 193 | 192 |
| \$20,000 - \$29,999 | 111 | 125 | 131 | 246 | 173 | 145 | 167 | 137 |
| \$30,000 - \$39,999 | 81 | 73 | 79 | 152 | 103 | 108 | 122 | 120 |
| \$40,000 or more | 117 | 127 | 153 | 264 | 167 | 187 | 213 | 207 |
| All Households | 622 | 633 | 658 | 1,194 | 782 | 821 | 846 | 794 |
| HAWAII | | | | | | | | |
| \$9,999 or less | 61 | 74 | 54 | 64 | 71 | 83 | 85 | 75 |
| \$10,000 - \$19,999 | 110 | 81 | 99 | 84 | 82 | 83 | 83 | 101 |
| \$20,000 - \$29,999 | 95 | 97 | 85 | 75 | 97 | 87 | 74 | 73 |
| \$30,000 - \$39,999 | 60 | 76 | 77 | 72 | 61 | 58 | 60 | 50 |
| \$40,000 or more | 166 | 173 | 153 | 145 | 147 | 136 | 115 | 139 |
| All Households | 492 | 501 | 468 | 440 | 458 | 447 | 417 | 438 |
| IDAHO | | | | | | | | |
| \$9,999 or less | 181 | 164 | 155 | 125 | 155 | 152 | 152 | 145 |
| \$10,000 - \$19,999 | 193 | 200 | 200 | 193 | 167 | 168 | 213 | 188 |
| \$20,000 - \$29,999 | 166 | 154 | 149 | 139 | 149 | 148 | 143 | 144 |
| \$30,000 - \$39,999 | 73 | 96 | 104 | 91 | 92 | 101 | 106 | 109 |
| \$40,000 or more | 100 | 100 | 132 | 126 | 121 | 130 | 127 | 156 |
| All Households | 713 | 714 | 740 | 674 | 684 | 699 | 741 | 742 |
| ILLINOIS | | | | | | | | |
| \$9,999 or less | 496 | 521 | 488 | 489 | 369 | 381 | 370 | 345 |
| \$10,000 - \$19,999 | 556 | 550 | 516 | 519 | 418 | 399 | 433 | 416 |
| \$20,000 - \$29,999 | 453 | 459 | 451 | 444 | 372 | 348 | 355 | 360 |
| \$30,000 - \$39,999 | 336 | 346 | 320 | 310 | 257 | 289 | 306 | 290 |
| \$40,000 or more | 578 | 551 | 540 | 627 | 582 | 574 | 579 | 650 |
| All Households | 2,419 | 2,427 | 2,315 | 2,389 | 1,998 | 1,991 | 2,043 | 2,061 |

* Current dollar equivalents are at the end of Table 6.9

TABLE 6.15 - SAMPLE SIZE

| Total Household Income in March 1984 Dollars * | 1984 | 1985 | 1986 | 1987 | 1988 | 1989 | 1990 | 1991 | |
|---|-------|------|------|------|------|------|------|------|--|
| INDIANA | | | | | | | | | |
| \$9,999 or less | 259 | 215 | 190 | 188 | 187 | 127 | 159 | 177 | |
| \$10,000 - \$19,999 | 273 | 247 | 237 | 215 | 245 | 187 | 177 | 158 | |
| \$20,000 - \$29,999 | 220 | 209 | 210 | 194 | 183 | 143 | 155 | 150 | |
| \$30,000 - \$39,999 | 151 | 140 | 140 | 120 | 116 | 110 | 98 | 81 | |
| \$40,000 or more | 157 | 159 | 148 | 130 | 128 | 124 | 104 | 111 | |
| All Households | 1,060 | 970 | 925 | 847 | 859 | 691 | 693 | 677 | |
| IOWA | | | | | | | | | |
| \$9,999 or less | 228 | 191 | 172 | 161 | 169 | 158 | 167 | 176 | |
| \$10,000 - \$19,999 | 256 | 232 | 202 | 209 | 212 | 207 | 190 | 197 | |
| \$20,000 - \$29,999 | 199 | 168 | 159 | 165 | 163 | 162 | 168 | 183 | |
| \$30,000 - \$39,999 | 116 | 82 | 94 | 102 | 114 | 96 | 105 | 114 | |
| \$40,000 or more | 140 | 146 | 103 | 111 | 94 | 121 | 119 | 123 | |
| All Households | 939 | 819 | 730 | 748 | 752 | 744 | 749 | 793 | |
| KANSAS | | | | | | | | | |
| \$9,999 or less | 171 | 138 | 158 | 149 | 150 | 140 | 166 | 154 | |
| \$10,000 - \$19,999 | 197 | 182 | 178 | 180 | 177 | 192 | 184 | 174 | |
| \$20,000 - \$29,999 | 173 | 161 | 135 | 163 | 148 | 141 | 145 | 168 | |
| \$30,000 - \$39,999 | 111 | 119 | 107 | 96 | 100 | 98 | 96 | 106 | |
| \$40,000 or more | 96 | 141 | 147 | 146 | 143 | 144 | 168 | 154 | |
| All Households | 748 | 741 | 725 | 734 | 718 | 715 | 759 | 756 | |
| KENTUCKY | | | | | | | | | |
| \$9,999 or less | 214 | 204 | 209 | 197 | 185 | 207 | 184 | 190 | |
| \$10,000 - \$19,999 | 208 | 189 | 204 | 167 | 181 | 186 | 162 | 157 | |
| \$20,000 - \$29,999 | 164 | 142 | 113 | 142 | 130 | 108 | 127 | 124 | |
| \$30,000 - \$39,999 | 95 | 82 | 82 | 79 | 73 | 70 | 79 | 94 | |
| \$40,000 or more | 103 | 88 | 86 | 84 | 97 | 101 | 100 | 99 | |
| All Households | 784 | 705 | 694 | 669 | 666 | 672 | 652 | 664 | |
| LOUISIANA | | | | | | | | | |
| \$9,999 or less | 259 | 210 | 169 | 171 | 177 | 176 | 193 | 188 | |
| \$10,000 - \$19,999 | 185 | 180 | 148 | 119 | 138 | 143 | 112 | 128 | |
| \$20,000 - \$29,999 | 126 | 135 | 115 | 96 | 83 | 102 | 109 | 97 | |
| \$30,000 - \$39,999 | 101 | 86 | 81 | 69 | 83 | 80 | 64 | 76 | |
| \$40,000 or more | 120 | 112 | 121 | 119 | 111 | 85 | 92 | 89 | |
| All Households | 791 | 723 | 634 | 574 | 592 | 586 | 570 | 578 | |
| MAINE | | | | | | | | | |
| \$9,999 or less | 153 | 149 | 154 | 122 | 131 | 139 | 105 | 120 | |
| \$10,000 - \$19,999 | 197 | 181 | 147 | 154 | 161 | 133 | 165 | 163 | |
| \$20,000 - \$29,999 | 153 | 126 | 135 | 133 | 131 | 137 | 117 | 99 | |
| \$30,000 - \$39,999 | 108 | 97 | 77 | 74 | 87 | 98 | 78 | 90 | |
| \$40,000 or more | 90 | 95 | 74 | 104 | 104 | 113 | 126 | 112 | |
| All Households | 701 | 648 | 587 | 587 | 614 | 620 | 591 | 584 | |
| MARYLAND | | | | | | | | | |
| \$9,999 or less | 129 | 140 | 140 | 126 | 108 | 75 | 91 | 86 | |
| \$10,000 - \$19,999 | 183 | 171 | 156 | 133 | 124 | 104 | 107 | 101 | |
| \$20,000 - \$29,999 | 183 | 151 | 153 | 142 | 131 | 95 | 123 | 111 | |
| \$30,000 - \$39,999 | 142 | 128 | 122 | 122 | 135 | 79 | 88 | 94 | |
| \$40,000 or more | 302 | 311 | 276 | 240 | 262 | 202 | 190 | 187 | |
| All Households | 939 | 901 | 847 | 763 | 760 | 555 | 599 | 579 | |

* Current dollar equivalents are at the end of Table 6.9

TABLE 6.15 - SAMPLE SIZE

| Total Household Income in March 1984 Dollars * | 1992 | 1993 | 1994 | 1995 | 1996 | 1997 | 1998 | 1999 | |
|---|------|------|------|------|------|------|------|------|--|
| INDIANA | | | | | | | | | |
| \$9,999 or less | 153 | 142 | 147 | 122 | 105 | 140 | 123 | 135 | |
| \$10,000 - \$19,999 | 173 | 178 | 171 | 172 | 182 | 163 | 153 | 146 | |
| \$20,000 - \$29,999 | 138 | 147 | 129 | 121 | 153 | 136 | 149 | 135 | |
| \$30,000 - \$39,999 | 84 | 93 | 90 | 60 | 81 | 103 | 111 | 102 | |
| \$40,000 or more | 108 | 110 | 113 | 107 | 119 | 124 | 148 | 150 | |
| All Households | 656 | 670 | 650 | 582 | 640 | 666 | 684 | 668 | |
| IOWA | | | | | | | | | |
| \$9,999 or less | 158 | 169 | 174 | 138 | 128 | 113 | 118 | 107 | |
| \$10,000 - \$19,999 | 210 | 213 | 202 | 157 | 154 | 188 | 187 | 180 | |
| \$20,000 - \$29,999 | 183 | 176 | 141 | 134 | 142 | 127 | 126 | 135 | |
| \$30,000 - \$39,999 | 119 | 123 | 105 | 107 | 104 | 93 | 93 | 84 | |
| \$40,000 or more | 113 | 102 | 110 | 118 | 119 | 122 | 133 | 141 | |
| All Households | 783 | 783 | 732 | 654 | 647 | 643 | 657 | 647 | |
| KANSAS | | | | | | | | | |
| \$9,999 or less | 153 | 146 | 151 | 160 | 159 | 139 | 127 | 133 | |
| \$10,000 - \$19,999 | 190 | 216 | 190 | 191 | 174 | 170 | 156 | 159 | |
| \$20,000 - \$29,999 | 172 | 163 | 131 | 136 | 117 | 107 | 135 | 130 | |
| \$30,000 - \$39,999 | 93 | 100 | 102 | 70 | 76 | 70 | 89 | 95 | |
| \$40,000 or more | 139 | 149 | 134 | 127 | 134 | 144 | 144 | 148 | |
| All Households | 747 | 774 | 708 | 684 | 660 | 630 | 651 | 665 | |
| KENTUCKY | | | | | | | | | |
| \$9,999 or less | 215 | 247 | 219 | 187 | 159 | 174 | 149 | 153 | |
| \$10,000 - \$19,999 | 187 | 159 | 178 | 172 | 147 | 140 | 155 | 144 | |
| \$20,000 - \$29,999 | 123 | 120 | 109 | 107 | 131 | 106 | 99 | 119 | |
| \$30,000 - \$39,999 | 90 | 85 | 57 | 63 | 69 | 109 | 87 | 82 | |
| \$40,000 or more | 103 | 113 | 120 | 115 | 117 | 112 | 142 | 153 | |
| All Households | 718 | 724 | 683 | 644 | 623 | 641 | 632 | 651 | |
| LOUISIANA | | | | | | | | | |
| \$9,999 or less | 165 | 169 | 153 | 194 | 177 | 179 | 155 | 188 | |
| \$10,000 - \$19,999 | 144 | 130 | 136 | 156 | 163 | 153 | 157 | 159 | |
| \$20,000 - \$29,999 | 100 | 101 | 93 | 110 | 131 | 126 | 114 | 119 | |
| \$30,000 - \$39,999 | 76 | 70 | 64 | 76 | 70 | 77 | 85 | 79 | |
| \$40,000 or more | 94 | 83 | 90 | 102 | 91 | 113 | 140 | 144 | |
| All Households | 579 | 553 | 536 | 638 | 632 | 648 | 651 | 689 | |
| MAINE | | | | | | | | | |
| \$9,999 or less | 132 | 132 | 153 | 132 | 103 | 109 | 113 | 94 | |
| \$10,000 - \$19,999 | 148 | 132 | 157 | 132 | 130 | 130 | 149 | 140 | |
| \$20,000 - \$29,999 | 123 | 129 | 115 | 111 | 134 | 119 | 113 | 123 | |
| \$30,000 - \$39,999 | 85 | 89 | 73 | 57 | 72 | 82 | 67 | 77 | |
| \$40,000 or more | 91 | 89 | 88 | 91 | 81 | 84 | 97 | 116 | |
| All Households | 579 | 571 | 586 | 523 | 520 | 524 | 539 | 550 | |
| MARYLAND | | | | | | | | | |
| \$9,999 or less | 85 | 91 | 70 | 102 | 92 | 94 | 72 | 77 | |
| \$10,000 - \$19,999 | 111 | 134 | 117 | 124 | 125 | 107 | 111 | 97 | |
| \$20,000 - \$29,999 | 115 | 93 | 101 | 93 | 102 | 94 | 107 | 95 | |
| \$30,000 - \$39,999 | 85 | 94 | 73 | 79 | 66 | 76 | 77 | 92 | |
| \$40,000 or more | 175 | 173 | 164 | 158 | 184 | 180 | 197 | 189 | |
| All Households | 571 | 585 | 525 | 556 | 569 | 551 | 564 | 550 | |

* Current dollar equivalents are at the end of Table 6.9

TABLE 6.15 - SAMPLE SIZE

| Total Household Income in March 1984 Dollars * | 1984 | 1985 | 1986 | 1987 | 1988 | 1989 | 1990 | 1991 | |
|---|-------|-------|-------|-------|-------|-------|-------|-------|--|
| MASSACHUSETTS | | | | | | | | | |
| \$9,999 or less | 246 | 331 | 420 | 410 | 418 | 414 | 426 | 481 | |
| \$10,000 - \$19,999 | 293 | 378 | 420 | 412 | 412 | 395 | 383 | 414 | |
| \$20,000 - \$29,999 | 262 | 340 | 446 | 388 | 383 | 398 | 370 | 342 | |
| \$30,000 - \$39,999 | 197 | 278 | 371 | 346 | 347 | 311 | 303 | 335 | |
| \$40,000 or more | 345 | 483 | 603 | 651 | 712 | 721 | 761 | 697 | |
| All Households | 1,343 | 1,810 | 2,260 | 2,207 | 2,272 | 2,239 | 2,243 | 2,269 | |
| MICHIGAN | | | | | | | | | |
| \$9,999 or less | 418 | 523 | 529 | 460 | 476 | 456 | 472 | 541 | |
| \$10,000 - \$19,999 | 408 | 445 | 527 | 474 | 465 | 454 | 510 | 547 | |
| \$20,000 - \$29,999 | 384 | 385 | 415 | 433 | 432 | 478 | 444 | 440 | |
| \$30,000 - \$39,999 | 273 | 302 | 337 | 332 | 328 | 341 | 368 | 352 | |
| \$40,000 or more | 303 | 429 | 537 | 573 | 600 | 558 | 577 | 550 | |
| All Households | 1,786 | 2,084 | 2,345 | 2,272 | 2,301 | 2,287 | 2,371 | 2,430 | |
| MINNESOTA | | | | | | | | | |
| \$9,999 or less | 201 | 165 | 154 | 130 | 131 | 137 | 120 | 118 | |
| \$10,000 - \$19,999 | 255 | 212 | 161 | 142 | 131 | 134 | 130 | 145 | |
| \$20,000 - \$29,999 | 225 | 175 | 141 | 121 | 124 | 125 | 125 | 118 | |
| \$30,000 - \$39,999 | 197 | 140 | 110 | 94 | 120 | 99 | 86 | 86 | |
| \$40,000 or more | 210 | 192 | 152 | 157 | 153 | 141 | 153 | 153 | |
| All Households | 1,088 | 884 | 718 | 644 | 659 | 636 | 614 | 620 | |
| MISSISSIPPI | | | | | | | | | |
| \$9,999 or less | 296 | 259 | 254 | 259 | 240 | 249 | 264 | 267 | |
| \$10,000 - \$19,999 | 201 | 222 | 212 | 192 | 205 | 199 | 196 | 218 | |
| \$20,000 - \$29,999 | 148 | 125 | 124 | 113 | 121 | 127 | 139 | 125 | |
| \$30,000 - \$39,999 | 70 | 66 | 67 | 82 | 82 | 81 | 100 | 78 | |
| \$40,000 or more | 79 | 77 | 84 | 84 | 87 | 89 | 80 | 74 | |
| All Households | 794 | 749 | 741 | 730 | 735 | 745 | 779 | 762 | |
| MISSOURI | | | | | | | | | |
| \$9,999 or less | 266 | 249 | 197 | 189 | 188 | 174 | 148 | 156 | |
| \$10,000 - \$19,999 | 294 | 257 | 238 | 214 | 197 | 183 | 173 | 172 | |
| \$20,000 - \$29,999 | 182 | 198 | 193 | 145 | 162 | 114 | 132 | 126 | |
| \$30,000 - \$39,999 | 130 | 134 | 131 | 119 | 114 | 91 | 84 | 79 | |
| \$40,000 or more | 173 | 171 | 148 | 148 | 147 | 120 | 121 | 112 | |
| All Households | 1,045 | 1,009 | 907 | 815 | 808 | 682 | 658 | 645 | |
| MONTANA | | | | | | | | | |
| \$9,999 or less | 230 | 185 | 207 | 201 | 233 | 192 | 207 | 210 | |
| \$10,000 - \$19,999 | 220 | 201 | 203 | 227 | 210 | 221 | 206 | 232 | |
| \$20,000 - \$29,999 | 180 | 143 | 139 | 154 | 152 | 167 | 153 | 160 | |
| \$30,000 - \$39,999 | 104 | 98 | 97 | 90 | 91 | 99 | 121 | 90 | |
| \$40,000 or more | 96 | 102 | 131 | 125 | 106 | 94 | 106 | 101 | |
| All Households | 830 | 729 | 777 | 797 | 792 | 773 | 793 | 793 | |
| NEBRASKA | | | | | | | | | |
| \$9,999 or less | 202 | 164 | 167 | 158 | 160 | 156 | 170 | 166 | |
| \$10,000 - \$19,999 | 192 | 209 | 193 | 206 | 204 | 206 | 201 | 199 | |
| \$20,000 - \$29,999 | 155 | 171 | 166 | 158 | 161 | 166 | 147 | 165 | |
| \$30,000 - \$39,999 | 93 | 104 | 99 | 100 | 107 | 100 | 113 | 115 | |
| \$40,000 or more | 109 | 117 | 104 | 106 | 117 | 121 | 130 | 118 | |
| All Households | 751 | 765 | 729 | 728 | 749 | 749 | 761 | 763 | |

* Current dollar equivalents are at the end of Table 6.9

TABLE 6.15 - SAMPLE SIZE

| Total Household Income in March 1984 Dollars * | 1992 | 1993 | 1994 | 1995 | 1996 | 1997 | 1998 | 1999 |
|---|-------|-------|-------|-------|-------|-------|-------|-------|
| MASSACHUSETTS | | | | | | | | |
| \$9,999 or less | 455 | 448 | 477 | 487 | 250 | 245 | 251 | 227 |
| \$10,000 - \$19,999 | 437 | 431 | 415 | 429 | 230 | 247 | 217 | 263 |
| \$20,000 - \$29,999 | 374 | 387 | 393 | 328 | 189 | 188 | 194 | 173 |
| \$30,000 - \$39,999 | 323 | 317 | 293 | 328 | 143 | 159 | 136 | 159 |
| \$40,000 or more | 636 | 646 | 662 | 703 | 339 | 346 | 389 | 381 |
| All Households | 2,225 | 2,229 | 2,240 | 2,275 | 1,151 | 1,185 | 1,187 | 1,203 |
| MICHIGAN | | | | | | | | |
| \$9,999 or less | 523 | 514 | 504 | 480 | 327 | 304 | 312 | 291 |
| \$10,000 - \$19,999 | 536 | 562 | 534 | 519 | 349 | 366 | 340 | 345 |
| \$20,000 - \$29,999 | 465 | 449 | 446 | 467 | 287 | 284 | 308 | 278 |
| \$30,000 - \$39,999 | 340 | 325 | 318 | 332 | 224 | 250 | 221 | 239 |
| \$40,000 or more | 581 | 565 | 542 | 597 | 468 | 477 | 481 | 512 |
| All Households | 2,445 | 2,415 | 2,344 | 2,395 | 1,655 | 1,681 | 1,662 | 1,665 |
| MINNESOTA | | | | | | | | |
| \$9,999 or less | 137 | 149 | 134 | 135 | 123 | 117 | 112 | 110 |
| \$10,000 - \$19,999 | 164 | 154 | 134 | 145 | 158 | 147 | 141 | 127 |
| \$20,000 - \$29,999 | 138 | 134 | 138 | 122 | 126 | 126 | 136 | 112 |
| \$30,000 - \$39,999 | 86 | 95 | 90 | 80 | 96 | 110 | 93 | 106 |
| \$40,000 or more | 120 | 149 | 156 | 151 | 182 | 176 | 209 | 226 |
| All Households | 645 | 681 | 652 | 633 | 685 | 676 | 691 | 681 |
| MISSISSIPPI | | | | | | | | |
| \$9,999 or less | 285 | 294 | 251 | 207 | 184 | 181 | 167 | 166 |
| \$10,000 - \$19,999 | 202 | 198 | 200 | 182 | 160 | 158 | 153 | 158 |
| \$20,000 - \$29,999 | 129 | 131 | 115 | 106 | 106 | 118 | 114 | 97 |
| \$30,000 - \$39,999 | 83 | 78 | 85 | 70 | 70 | 56 | 73 | 67 |
| \$40,000 or more | 71 | 95 | 96 | 90 | 75 | 99 | 84 | 101 |
| All Households | 770 | 796 | 747 | 655 | 595 | 612 | 591 | 589 |
| MISSOURI | | | | | | | | |
| \$9,999 or less | 192 | 188 | 171 | 130 | 110 | 120 | 118 | 98 |
| \$10,000 - \$19,999 | 142 | 171 | 154 | 147 | 149 | 162 | 145 | 142 |
| \$20,000 - \$29,999 | 128 | 123 | 123 | 129 | 122 | 113 | 103 | 96 |
| \$30,000 - \$39,999 | 81 | 98 | 96 | 79 | 90 | 92 | 95 | 99 |
| \$40,000 or more | 114 | 114 | 97 | 83 | 115 | 125 | 135 | 144 |
| All Households | 657 | 694 | 641 | 568 | 586 | 612 | 596 | 579 |
| MONTANA | | | | | | | | |
| \$9,999 or less | 186 | 168 | 182 | 173 | 165 | 161 | 167 | 157 |
| \$10,000 - \$19,999 | 216 | 232 | 225 | 220 | 210 | 210 | 206 | 204 |
| \$20,000 - \$29,999 | 142 | 148 | 145 | 152 | 141 | 136 | 146 | 159 |
| \$30,000 - \$39,999 | 82 | 99 | 84 | 84 | 72 | 72 | 84 | 74 |
| \$40,000 or more | 113 | 108 | 121 | 111 | 104 | 109 | 104 | 124 |
| All Households | 739 | 755 | 757 | 740 | 692 | 688 | 707 | 718 |
| NEBRASKA | | | | | | | | |
| \$9,999 or less | 163 | 163 | 147 | 128 | 153 | 140 | 141 | 149 |
| \$10,000 - \$19,999 | 204 | 205 | 191 | 193 | 157 | 170 | 169 | 163 |
| \$20,000 - \$29,999 | 176 | 175 | 179 | 139 | 147 | 136 | 133 | 132 |
| \$30,000 - \$39,999 | 126 | 128 | 106 | 96 | 78 | 95 | 80 | 95 |
| \$40,000 or more | 113 | 125 | 129 | 131 | 119 | 122 | 147 | 149 |
| All Households | 782 | 796 | 752 | 687 | 654 | 663 | 670 | 688 |

* Current dollar equivalents are at the end of Table 6.9

TABLE 6.15 - SAMPLE SIZE

| Total Household Income in March 1984 Dollars * | 1984 | 1985 | 1986 | 1987 | 1988 | 1989 | 1990 | 1991 | |
|---|-------|-------|-------|-------|-------|-------|-------|-------|--|
| NEVADA | | | | | | | | | |
| \$9,999 or less | 98 | 88 | 114 | 77 | 97 | 94 | 100 | 124 | |
| \$10,000 - \$19,999 | 143 | 147 | 135 | 138 | 153 | 144 | 159 | 161 | |
| \$20,000 - \$29,999 | 135 | 118 | 101 | 122 | 129 | 143 | 160 | 152 | |
| \$30,000 - \$39,999 | 114 | 104 | 87 | 82 | 94 | 87 | 105 | 107 | |
| \$40,000 or more | 123 | 120 | 106 | 128 | 124 | 134 | 126 | 158 | |
| All Households | 613 | 577 | 543 | 547 | 597 | 602 | 650 | 702 | |
| NEW HAMPSHIRE | | | | | | | | | |
| \$9,999 or less | 104 | 86 | 61 | 65 | 63 | 83 | 77 | 58 | |
| \$10,000 - \$19,999 | 135 | 116 | 111 | 97 | 112 | 81 | 84 | 74 | |
| \$20,000 - \$29,999 | 120 | 111 | 107 | 102 | 100 | 99 | 94 | 83 | |
| \$30,000 - \$39,999 | 86 | 86 | 69 | 82 | 93 | 85 | 85 | 83 | |
| \$40,000 or more | 94 | 107 | 103 | 134 | 149 | 147 | 166 | 136 | |
| All Households | 539 | 506 | 451 | 480 | 517 | 495 | 506 | 434 | |
| NEW JERSEY | | | | | | | | | |
| \$9,999 or less | 300 | 353 | 375 | 409 | 389 | 355 | 359 | 387 | |
| \$10,000 - \$19,999 | 311 | 363 | 432 | 398 | 398 | 396 | 429 | 406 | |
| \$20,000 - \$29,999 | 292 | 335 | 384 | 384 | 362 | 382 | 351 | 438 | |
| \$30,000 - \$39,999 | 206 | 302 | 377 | 349 | 366 | 346 | 372 | 335 | |
| \$40,000 or more | 382 | 563 | 739 | 740 | 741 | 793 | 821 | 820 | |
| All Households | 1,491 | 1,916 | 2,307 | 2,280 | 2,256 | 2,272 | 2,332 | 2,386 | |
| NEW MEXICO | | | | | | | | | |
| \$9,999 or less | 250 | 232 | 202 | 208 | 206 | 242 | 231 | 203 | |
| \$10,000 - \$19,999 | 219 | 214 | 221 | 246 | 249 | 257 | 247 | 235 | |
| \$20,000 - \$29,999 | 163 | 162 | 148 | 154 | 155 | 165 | 175 | 155 | |
| \$30,000 - \$39,999 | 102 | 101 | 102 | 94 | 84 | 80 | 87 | 91 | |
| \$40,000 or more | 129 | 150 | 132 | 112 | 111 | 108 | 137 | 124 | |
| All Households | 863 | 859 | 805 | 814 | 805 | 852 | 877 | 808 | |
| NEW YORK | | | | | | | | | |
| \$9,999 or less | 1,044 | 1,025 | 1,028 | 995 | 971 | 628 | 1,000 | 1,083 | |
| \$10,000 - \$19,999 | 800 | 914 | 950 | 870 | 885 | 553 | 877 | 879 | |
| \$20,000 - \$29,999 | 663 | 740 | 726 | 745 | 708 | 487 | 766 | 792 | |
| \$30,000 - \$39,999 | 493 | 498 | 542 | 569 | 541 | 376 | 584 | 605 | |
| \$40,000 or more | 676 | 825 | 956 | 947 | 1,007 | 677 | 1,213 | 1,077 | |
| All Households | 3,676 | 4,002 | 4,202 | 4,126 | 4,112 | 2,721 | 4,440 | 4,436 | |
| NORTH CAROLINA | | | | | | | | | |
| \$9,999 or less | 255 | 434 | 551 | 576 | 575 | 542 | 572 | 563 | |
| \$10,000 - \$19,999 | 294 | 458 | 561 | 588 | 589 | 607 | 611 | 632 | |
| \$20,000 - \$29,999 | 237 | 346 | 474 | 478 | 441 | 471 | 484 | 464 | |
| \$30,000 - \$39,999 | 154 | 220 | 284 | 314 | 323 | 321 | 356 | 329 | |
| \$40,000 or more | 132 | 266 | 368 | 359 | 402 | 422 | 445 | 401 | |
| All Households | 1,072 | 1,724 | 2,238 | 2,315 | 2,330 | 2,363 | 2,468 | 2,389 | |
| NORTH DAKOTA | | | | | | | | | |
| \$9,999 or less | 187 | 196 | 173 | 180 | 195 | 175 | 167 | 187 | |
| \$10,000 - \$19,999 | 185 | 206 | 196 | 206 | 213 | 220 | 219 | 217 | |
| \$20,000 - \$29,999 | 157 | 171 | 153 | 153 | 179 | 165 | 176 | 168 | |
| \$30,000 - \$39,999 | 102 | 100 | 113 | 127 | 117 | 115 | 110 | 104 | |
| \$40,000 or more | 108 | 110 | 106 | 97 | 109 | 114 | 97 | 103 | |
| All Households | 739 | 783 | 741 | 763 | 813 | 789 | 769 | 779 | |

* Current dollar equivalents are at the end of Table 6.9

TABLE 6.15 - SAMPLE SIZE

| Total Household Income in March 1984 Dollars * | 1992 | 1993 | 1994 | 1995 | 1996 | 1997 | 1998 | 1999 |
|---|-------|-------|-------|-------|-------|-------|-------|-------|
| NEVADA | | | | | | | | |
| \$9,999 or less | 112 | 120 | 100 | 120 | 115 | 83 | 119 | 111 |
| \$10,000 - \$19,999 | 185 | 152 | 136 | 137 | 142 | 156 | 146 | 168 |
| \$20,000 - \$29,999 | 139 | 149 | 145 | 118 | 107 | 140 | 130 | 169 |
| \$30,000 - \$39,999 | 93 | 101 | 89 | 98 | 94 | 77 | 102 | 97 |
| \$40,000 or more | 166 | 126 | 145 | 141 | 131 | 155 | 171 | 186 |
| All Households | 695 | 648 | 615 | 614 | 589 | 611 | 668 | 731 |
| NEW HAMPSHIRE | | | | | | | | |
| \$9,999 or less | 79 | 74 | 66 | 77 | 80 | 77 | 71 | 77 |
| \$10,000 - \$19,999 | 81 | 85 | 91 | 121 | 98 | 116 | 111 | 85 |
| \$20,000 - \$29,999 | 88 | 108 | 98 | 82 | 108 | 86 | 88 | 108 |
| \$30,000 - \$39,999 | 63 | 82 | 71 | 79 | 64 | 69 | 69 | 73 |
| \$40,000 or more | 132 | 129 | 109 | 111 | 128 | 115 | 148 | 157 |
| All Households | 443 | 478 | 435 | 470 | 478 | 463 | 487 | 500 |
| NEW JERSEY | | | | | | | | |
| \$9,999 or less | 433 | 453 | 447 | 432 | 284 | 256 | 239 | 252 |
| \$10,000 - \$19,999 | 452 | 465 | 442 | 426 | 250 | 292 | 258 | 279 |
| \$20,000 - \$29,999 | 385 | 395 | 389 | 364 | 247 | 205 | 229 | 209 |
| \$30,000 - \$39,999 | 317 | 307 | 318 | 345 | 226 | 231 | 183 | 207 |
| \$40,000 or more | 834 | 775 | 790 | 771 | 481 | 522 | 547 | 552 |
| All Households | 2,421 | 2,395 | 2,386 | 2,338 | 1,488 | 1,506 | 1,456 | 1,499 |
| NEW MEXICO | | | | | | | | |
| \$9,999 or less | 225 | 216 | 192 | 233 | 287 | 295 | 229 | 241 |
| \$10,000 - \$19,999 | 199 | 189 | 203 | 211 | 227 | 263 | 245 | 224 |
| \$20,000 - \$29,999 | 153 | 126 | 112 | 149 | 152 | 144 | 166 | 152 |
| \$30,000 - \$39,999 | 106 | 110 | 96 | 100 | 89 | 91 | 101 | 117 |
| \$40,000 or more | 122 | 117 | 122 | 117 | 112 | 124 | 142 | 178 |
| All Households | 805 | 758 | 725 | 810 | 867 | 917 | 883 | 912 |
| NEW YORK | | | | | | | | |
| \$9,999 or less | 1,111 | 1,067 | 1,072 | 1,107 | 909 | 899 | 895 | 848 |
| \$10,000 - \$19,999 | 878 | 941 | 907 | 878 | 751 | 715 | 673 | 650 |
| \$20,000 - \$29,999 | 741 | 704 | 681 | 673 | 559 | 533 | 535 | 522 |
| \$30,000 - \$39,999 | 560 | 546 | 517 | 447 | 407 | 438 | 384 | 406 |
| \$40,000 or more | 1,049 | 971 | 931 | 959 | 779 | 804 | 863 | 861 |
| All Households | 4,339 | 4,229 | 4,108 | 4,064 | 3,405 | 3,389 | 3,350 | 3,287 |
| NORTH CAROLINA | | | | | | | | |
| \$9,999 or less | 583 | 567 | 530 | 512 | 278 | 261 | 229 | 281 |
| \$10,000 - \$19,999 | 633 | 619 | 600 | 511 | 288 | 314 | 311 | 283 |
| \$20,000 - \$29,999 | 444 | 437 | 429 | 390 | 221 | 249 | 237 | 232 |
| \$30,000 - \$39,999 | 331 | 334 | 314 | 261 | 156 | 191 | 171 | 169 |
| \$40,000 or more | 398 | 443 | 405 | 390 | 249 | 290 | 290 | 304 |
| All Households | 2,389 | 2,400 | 2,278 | 2,064 | 1,192 | 1,305 | 1,238 | 1,269 |
| NORTH DAKOTA | | | | | | | | |
| \$9,999 or less | 195 | 168 | 180 | 173 | 161 | 158 | 162 | 163 |
| \$10,000 - \$19,999 | 221 | 227 | 237 | 197 | 172 | 162 | 161 | 181 |
| \$20,000 - \$29,999 | 170 | 177 | 157 | 145 | 116 | 148 | 133 | 89 |
| \$30,000 - \$39,999 | 97 | 78 | 100 | 94 | 94 | 84 | 85 | 91 |
| \$40,000 or more | 97 | 107 | 119 | 92 | 91 | 89 | 103 | 113 |
| All Households | 780 | 757 | 793 | 701 | 634 | 641 | 644 | 637 |

* Current dollar equivalents are at the end of Table 6.9

TABLE 6.15 - SAMPLE SIZE

| Total Household Income in March 1984 Dollars * | 1984 | 1985 | 1986 | 1987 | 1988 | 1989 | 1990 | 1991 | |
|---|-------|-------|-------|-------|-------|-------|-------|-------|--|
| OHIO | | | | | | | | | |
| \$9,999 or less | 462 | 501 | 479 | 495 | 509 | 518 | 503 | 533 | |
| \$10,000 - \$19,999 | 531 | 546 | 540 | 555 | 577 | 544 | 608 | 644 | |
| \$20,000 - \$29,999 | 485 | 503 | 491 | 491 | 522 | 509 | 504 | 493 | |
| \$30,000 - \$39,999 | 308 | 357 | 376 | 355 | 360 | 384 | 366 | 365 | |
| \$40,000 or more | 373 | 404 | 486 | 497 | 521 | 519 | 551 | 570 | |
| All Households | 2,159 | 2,311 | 2,372 | 2,393 | 2,489 | 2,474 | 2,532 | 2,605 | |
| OKLAHOMA | | | | | | | | | |
| \$9,999 or less | 228 | 189 | 196 | 170 | 189 | 184 | 178 | 177 | |
| \$10,000 - \$19,999 | 245 | 214 | 202 | 189 | 180 | 169 | 187 | 214 | |
| \$20,000 - \$29,999 | 159 | 151 | 167 | 128 | 131 | 130 | 115 | 137 | |
| \$30,000 - \$39,999 | 113 | 106 | 105 | 78 | 87 | 71 | 80 | 82 | |
| \$40,000 or more | 144 | 155 | 127 | 124 | 119 | 128 | 131 | 111 | |
| All Households | 889 | 815 | 797 | 689 | 706 | 682 | 691 | 721 | |
| OREGON | | | | | | | | | |
| \$9,999 or less | 181 | 137 | 123 | 126 | 134 | 107 | 119 | 129 | |
| \$10,000 - \$19,999 | 197 | 196 | 150 | 133 | 124 | 143 | 157 | 161 | |
| \$20,000 - \$29,999 | 184 | 135 | 108 | 142 | 133 | 131 | 132 | 140 | |
| \$30,000 - \$39,999 | 111 | 95 | 76 | 85 | 87 | 98 | 94 | 84 | |
| \$40,000 or more | 118 | 122 | 104 | 99 | 103 | 110 | 108 | 127 | |
| All Households | 791 | 685 | 561 | 585 | 581 | 589 | 610 | 641 | |
| PENNSYLVANIA | | | | | | | | | |
| \$9,999 or less | 575 | 602 | 533 | 494 | 539 | 493 | 513 | 549 | |
| \$10,000 - \$19,999 | 564 | 656 | 652 | 625 | 585 | 608 | 590 | 648 | |
| \$20,000 - \$29,999 | 488 | 475 | 500 | 497 | 509 | 493 | 488 | 522 | |
| \$30,000 - \$39,999 | 297 | 321 | 358 | 326 | 353 | 354 | 361 | 352 | |
| \$40,000 or more | 369 | 410 | 470 | 469 | 493 | 508 | 554 | 513 | |
| All Households | 2,293 | 2,464 | 2,513 | 2,411 | 2,479 | 2,456 | 2,506 | 2,584 | |
| RHODE ISLAND | | | | | | | | | |
| \$9,999 or less | 147 | 141 | 115 | 101 | 97 | 107 | 104 | 88 | |
| \$10,000 - \$19,999 | 143 | 129 | 109 | 110 | 117 | 109 | 121 | 121 | |
| \$20,000 - \$29,999 | 124 | 127 | 109 | 105 | 100 | 90 | 109 | 105 | |
| \$30,000 - \$39,999 | 96 | 82 | 82 | 85 | 89 | 81 | 86 | 63 | |
| \$40,000 or more | 95 | 98 | 99 | 117 | 119 | 145 | 125 | 123 | |
| All Households | 605 | 577 | 514 | 518 | 522 | 532 | 545 | 500 | |
| SOUTH CAROLINA | | | | | | | | | |
| \$9,999 or less | 178 | 151 | 183 | 186 | 163 | 192 | 228 | 171 | |
| \$10,000 - \$19,999 | 178 | 159 | 168 | 172 | 177 | 174 | 204 | 173 | |
| \$20,000 - \$29,999 | 132 | 121 | 115 | 144 | 140 | 160 | 141 | 164 | |
| \$30,000 - \$39,999 | 68 | 81 | 78 | 90 | 115 | 111 | 109 | 102 | |
| \$40,000 or more | 66 | 104 | 135 | 138 | 144 | 147 | 142 | 148 | |
| All Households | 622 | 616 | 679 | 730 | 739 | 784 | 824 | 758 | |
| SOUTH DAKOTA | | | | | | | | | |
| \$9,999 or less | 253 | 232 | 225 | 232 | 222 | 196 | 218 | 189 | |
| \$10,000 - \$19,999 | 249 | 218 | 260 | 255 | 248 | 234 | 203 | 247 | |
| \$20,000 - \$29,999 | 185 | 190 | 169 | 182 | 184 | 158 | 185 | 167 | |
| \$30,000 - \$39,999 | 85 | 104 | 90 | 104 | 98 | 91 | 98 | 114 | |
| \$40,000 or more | 99 | 96 | 96 | 91 | 118 | 129 | 109 | 95 | |
| All Households | 871 | 840 | 840 | 864 | 870 | 808 | 813 | 812 | |

* Current dollar equivalents are at the end of Table 6.9

TABLE 6.15 - SAMPLE SIZE

| Total Household Income in March 1984 Dollars * | 1992 | 1993 | 1994 | 1995 | 1996 | 1997 | 1998 | 1999 | |
|---|-------|-------|-------|-------|-------|-------|-------|-------|--|
| OHIO | | | | | | | | | |
| \$9,999 or less | 554 | 541 | 543 | 548 | 378 | 397 | 364 | 357 | |
| \$10,000 - \$19,999 | 636 | 639 | 641 | 578 | 438 | 439 | 449 | 429 | |
| \$20,000 - \$29,999 | 505 | 521 | 461 | 477 | 306 | 316 | 319 | 287 | |
| \$30,000 - \$39,999 | 371 | 400 | 353 | 317 | 268 | 247 | 264 | 263 | |
| \$40,000 or more | 503 | 521 | 543 | 516 | 442 | 423 | 475 | 538 | |
| All Households | 2,569 | 2,622 | 2,541 | 2,436 | 1,832 | 1,822 | 1,871 | 1,874 | |
| OKLAHOMA | | | | | | | | | |
| \$9,999 or less | 212 | 219 | 223 | 217 | 213 | 219 | 186 | 176 | |
| \$10,000 - \$19,999 | 182 | 197 | 189 | 203 | 214 | 212 | 202 | 185 | |
| \$20,000 - \$29,999 | 131 | 125 | 156 | 134 | 127 | 136 | 165 | 145 | |
| \$30,000 - \$39,999 | 100 | 91 | 85 | 95 | 81 | 93 | 86 | 98 | |
| \$40,000 or more | 116 | 121 | 108 | 119 | 118 | 125 | 129 | 156 | |
| All Households | 741 | 753 | 761 | 768 | 753 | 785 | 768 | 760 | |
| OREGON | | | | | | | | | |
| \$9,999 or less | 135 | 136 | 122 | 131 | 112 | 115 | 119 | 133 | |
| \$10,000 - \$19,999 | 169 | 152 | 152 | 167 | 150 | 163 | 148 | 131 | |
| \$20,000 - \$29,999 | 135 | 108 | 132 | 128 | 136 | 129 | 110 | 115 | |
| \$30,000 - \$39,999 | 95 | 102 | 74 | 93 | 94 | 78 | 83 | 89 | |
| \$40,000 or more | 121 | 141 | 143 | 123 | 131 | 133 | 160 | 169 | |
| All Households | 655 | 639 | 623 | 642 | 623 | 618 | 620 | 637 | |
| PENNSYLVANIA | | | | | | | | | |
| \$9,999 or less | 560 | 590 | 563 | 547 | 456 | 445 | 418 | 407 | |
| \$10,000 - \$19,999 | 612 | 626 | 604 | 609 | 470 | 494 | 445 | 461 | |
| \$20,000 - \$29,999 | 500 | 482 | 479 | 491 | 413 | 387 | 383 | 373 | |
| \$30,000 - \$39,999 | 387 | 332 | 311 | 339 | 307 | 276 | 280 | 273 | |
| \$40,000 or more | 509 | 520 | 519 | 522 | 473 | 491 | 524 | 572 | |
| All Households | 2,568 | 2,550 | 2,476 | 2,508 | 2,119 | 2,093 | 2,050 | 2,086 | |
| RHODE ISLAND | | | | | | | | | |
| \$9,999 or less | 116 | 121 | 119 | 118 | 143 | 141 | 137 | 119 | |
| \$10,000 - \$19,999 | 115 | 127 | 111 | 125 | 103 | 88 | 110 | 105 | |
| \$20,000 - \$29,999 | 106 | 109 | 99 | 101 | 106 | 114 | 76 | 72 | |
| \$30,000 - \$39,999 | 72 | 69 | 80 | 72 | 87 | 73 | 54 | 69 | |
| \$40,000 or more | 106 | 100 | 116 | 113 | 103 | 111 | 143 | 165 | |
| All Households | 515 | 526 | 525 | 529 | 542 | 527 | 520 | 530 | |
| SOUTH CAROLINA | | | | | | | | | |
| \$9,999 or less | 183 | 179 | 201 | 147 | 133 | 105 | 122 | 123 | |
| \$10,000 - \$19,999 | 181 | 184 | 174 | 147 | 131 | 132 | 125 | 138 | |
| \$20,000 - \$29,999 | 129 | 136 | 121 | 99 | 82 | 107 | 108 | 91 | |
| \$30,000 - \$39,999 | 105 | 105 | 67 | 69 | 60 | 66 | 58 | 79 | |
| \$40,000 or more | 142 | 126 | 137 | 118 | 99 | 112 | 127 | 112 | |
| All Households | 740 | 730 | 700 | 580 | 505 | 522 | 540 | 543 | |
| SOUTH DAKOTA | | | | | | | | | |
| \$9,999 or less | 199 | 229 | 223 | 189 | 175 | 179 | 147 | 132 | |
| \$10,000 - \$19,999 | 257 | 242 | 232 | 203 | 180 | 187 | 182 | 175 | |
| \$20,000 - \$29,999 | 171 | 196 | 182 | 161 | 149 | 150 | 126 | 130 | |
| \$30,000 - \$39,999 | 98 | 105 | 105 | 94 | 69 | 70 | 73 | 72 | |
| \$40,000 or more | 94 | 107 | 115 | 121 | 113 | 98 | 111 | 129 | |
| All Households | 819 | 879 | 857 | 768 | 686 | 684 | 639 | 638 | |

* Current dollar equivalents are at the end of Table 6.9

TABLE 6.15 - SAMPLE SIZE

| Total Household Income in March 1984 Dollars * | 1984 | 1985 | 1986 | 1987 | 1988 | 1989 | 1990 | 1991 | |
|---|-------|-------|-------|-------|-------|-------|-------|-------|--|
| TENNESSEE | | | | | | | | | |
| \$9,999 or less | 256 | 249 | 194 | 212 | 198 | 199 | 213 | 190 | |
| \$10,000 - \$19,999 | 229 | 214 | 201 | 188 | 180 | 196 | 164 | 212 | |
| \$20,000 - \$29,999 | 154 | 141 | 123 | 134 | 143 | 133 | 132 | 129 | |
| \$30,000 - \$39,999 | 96 | 94 | 72 | 73 | 79 | 79 | 86 | 81 | |
| \$40,000 or more | 107 | 111 | 78 | 87 | 110 | 115 | 105 | 104 | |
| All Households | 842 | 809 | 668 | 694 | 710 | 722 | 700 | 716 | |
| TEXAS | | | | | | | | | |
| \$9,999 or less | 698 | 703 | 687 | 714 | 735 | 782 | 801 | 721 | |
| \$10,000 - \$19,999 | 787 | 785 | 750 | 734 | 759 | 800 | 813 | 818 | |
| \$20,000 - \$29,999 | 602 | 637 | 552 | 550 | 509 | 612 | 562 | 601 | |
| \$30,000 - \$39,999 | 410 | 390 | 404 | 379 | 429 | 345 | 387 | 377 | |
| \$40,000 or more | 605 | 606 | 615 | 597 | 586 | 567 | 567 | 547 | |
| All Households | 3,102 | 3,121 | 3,008 | 2,974 | 3,018 | 3,106 | 3,130 | 3,064 | |
| UTAH | | | | | | | | | |
| \$9,999 or less | 165 | 119 | 84 | 93 | 92 | 103 | 92 | 109 | |
| \$10,000 - \$19,999 | 221 | 165 | 154 | 150 | 170 | 171 | 157 | 169 | |
| \$20,000 - \$29,999 | 208 | 155 | 131 | 150 | 135 | 133 | 144 | 147 | |
| \$30,000 - \$39,999 | 109 | 97 | 78 | 93 | 94 | 102 | 108 | 94 | |
| \$40,000 or more | 131 | 132 | 119 | 123 | 127 | 97 | 131 | 121 | |
| All Households | 834 | 668 | 566 | 609 | 618 | 606 | 632 | 640 | |
| VERMONT | | | | | | | | | |
| \$9,999 or less | 132 | 106 | 81 | 101 | 108 | 84 | 75 | 90 | |
| \$10,000 - \$19,999 | 175 | 140 | 111 | 131 | 134 | 120 | 115 | 127 | |
| \$20,000 - \$29,999 | 114 | 109 | 106 | 112 | 104 | 110 | 111 | 101 | |
| \$30,000 - \$39,999 | 89 | 85 | 79 | 82 | 82 | 72 | 81 | 67 | |
| \$40,000 or more | 78 | 80 | 112 | 99 | 106 | 116 | 109 | 106 | |
| All Households | 588 | 520 | 489 | 525 | 534 | 502 | 491 | 491 | |
| VIRGINIA | | | | | | | | | |
| \$9,999 or less | 167 | 154 | 134 | 122 | 137 | 138 | 152 | 144 | |
| \$10,000 - \$19,999 | 237 | 214 | 163 | 167 | 173 | 164 | 169 | 180 | |
| \$20,000 - \$29,999 | 215 | 190 | 143 | 165 | 173 | 142 | 148 | 166 | |
| \$30,000 - \$39,999 | 163 | 137 | 132 | 123 | 98 | 112 | 111 | 139 | |
| \$40,000 or more | 267 | 240 | 202 | 239 | 263 | 264 | 283 | 226 | |
| All Households | 1,049 | 935 | 774 | 816 | 844 | 820 | 863 | 855 | |
| WASHINGTON | | | | | | | | | |
| \$9,999 or less | 160 | 126 | 114 | 123 | 122 | 97 | 104 | 109 | |
| \$10,000 - \$19,999 | 229 | 182 | 156 | 138 | 154 | 154 | 176 | 185 | |
| \$20,000 - \$29,999 | 210 | 171 | 129 | 133 | 131 | 139 | 143 | 152 | |
| \$30,000 - \$39,999 | 136 | 117 | 95 | 100 | 107 | 120 | 131 | 125 | |
| \$40,000 or more | 170 | 167 | 143 | 153 | 151 | 167 | 175 | 155 | |
| All Households | 905 | 763 | 637 | 647 | 665 | 677 | 729 | 726 | |
| WEST VIRGINIA | | | | | | | | | |
| \$9,999 or less | 216 | 203 | 235 | 243 | 238 | 227 | 207 | 207 | |
| \$10,000 - \$19,999 | 205 | 201 | 215 | 191 | 191 | 207 | 217 | 200 | |
| \$20,000 - \$29,999 | 126 | 132 | 111 | 129 | 131 | 131 | 134 | 134 | |
| \$30,000 - \$39,999 | 74 | 78 | 76 | 76 | 71 | 71 | 83 | 91 | |
| \$40,000 or more | 68 | 75 | 69 | 67 | 73 | 84 | 89 | 76 | |
| All Households | 689 | 689 | 706 | 706 | 704 | 720 | 730 | 708 | |

* Current dollar equivalents are at the end of Table 6.9

TABLE 6.15 - SAMPLE SIZE

| Total Household Income in March 1984 Dollars * | 1992 | 1993 | 1994 | 1995 | 1996 | 1997 | 1998 | 1999 |
|---|-------|-------|-------|-------|-------|-------|-------|-------|
| TENNESSEE | | | | | | | | |
| \$9,999 or less | 213 | 216 | 216 | 173 | 153 | 172 | 142 | 140 |
| \$10,000 - \$19,999 | 219 | 223 | 197 | 174 | 186 | 159 | 185 | 165 |
| \$20,000 - \$29,999 | 145 | 140 | 141 | 142 | 118 | 120 | 122 | 130 |
| \$30,000 - \$39,999 | 89 | 94 | 77 | 72 | 84 | 98 | 90 | 90 |
| \$40,000 or more | 114 | 103 | 95 | 105 | 96 | 106 | 106 | 131 |
| All Households | 780 | 776 | 726 | 666 | 637 | 655 | 645 | 656 |
| TEXAS | | | | | | | | |
| \$9,999 or less | 755 | 770 | 744 | 709 | 667 | 627 | 657 | 602 |
| \$10,000 - \$19,999 | 796 | 787 | 810 | 717 | 668 | 699 | 657 | 720 |
| \$20,000 - \$29,999 | 571 | 521 | 502 | 490 | 491 | 481 | 487 | 502 |
| \$30,000 - \$39,999 | 334 | 342 | 331 | 314 | 304 | 317 | 336 | 321 |
| \$40,000 or more | 517 | 538 | 554 | 565 | 531 | 559 | 576 | 632 |
| All Households | 2,973 | 2,958 | 2,941 | 2,795 | 2,661 | 2,683 | 2,713 | 2,777 |
| UTAH | | | | | | | | |
| \$9,999 or less | 135 | 95 | 75 | 110 | 77 | 74 | 83 | 87 |
| \$10,000 - \$19,999 | 169 | 132 | 145 | 141 | 167 | 177 | 133 | 126 |
| \$20,000 - \$29,999 | 129 | 136 | 125 | 131 | 142 | 135 | 126 | 123 |
| \$30,000 - \$39,999 | 80 | 94 | 100 | 89 | 107 | 102 | 118 | 93 |
| \$40,000 or more | 104 | 120 | 121 | 133 | 125 | 136 | 166 | 172 |
| All Households | 617 | 577 | 566 | 604 | 618 | 624 | 626 | 601 |
| VERMONT | | | | | | | | |
| \$9,999 or less | 111 | 79 | 88 | 89 | 99 | 112 | 103 | 82 |
| \$10,000 - \$19,999 | 120 | 110 | 112 | 119 | 131 | 134 | 129 | 122 |
| \$20,000 - \$29,999 | 94 | 106 | 104 | 94 | 110 | 92 | 109 | 96 |
| \$30,000 - \$39,999 | 67 | 70 | 56 | 74 | 71 | 88 | 65 | 72 |
| \$40,000 or more | 100 | 67 | 82 | 112 | 96 | 81 | 107 | 112 |
| All Households | 492 | 432 | 442 | 488 | 507 | 507 | 513 | 484 |
| VIRGINIA | | | | | | | | |
| \$9,999 or less | 120 | 120 | 124 | 171 | 132 | 132 | 141 | 118 |
| \$10,000 - \$19,999 | 175 | 157 | 172 | 252 | 169 | 169 | 144 | 165 |
| \$20,000 - \$29,999 | 153 | 151 | 126 | 218 | 135 | 139 | 118 | 122 |
| \$30,000 - \$39,999 | 111 | 126 | 108 | 183 | 86 | 96 | 100 | 93 |
| \$40,000 or more | 217 | 215 | 214 | 357 | 195 | 211 | 233 | 251 |
| All Households | 776 | 769 | 744 | 1,181 | 717 | 747 | 736 | 749 |
| WASHINGTON | | | | | | | | |
| \$9,999 or less | 108 | 105 | 109 | 129 | 111 | 116 | 110 | 94 |
| \$10,000 - \$19,999 | 155 | 145 | 135 | 174 | 152 | 169 | 119 | 122 |
| \$20,000 - \$29,999 | 137 | 149 | 123 | 130 | 124 | 105 | 136 | 134 |
| \$30,000 - \$39,999 | 102 | 82 | 96 | 75 | 87 | 86 | 101 | 115 |
| \$40,000 or more | 170 | 157 | 160 | 155 | 155 | 167 | 203 | 218 |
| All Households | 672 | 638 | 623 | 663 | 629 | 643 | 669 | 683 |
| WEST VIRGINIA | | | | | | | | |
| \$9,999 or less | 217 | 245 | 219 | 223 | 214 | 224 | 206 | 206 |
| \$10,000 - \$19,999 | 213 | 214 | 208 | 195 | 195 | 181 | 168 | 185 |
| \$20,000 - \$29,999 | 130 | 110 | 132 | 125 | 127 | 119 | 134 | 120 |
| \$30,000 - \$39,999 | 84 | 69 | 64 | 76 | 68 | 68 | 78 | 64 |
| \$40,000 or more | 81 | 68 | 74 | 79 | 98 | 96 | 96 | 107 |
| All Households | 725 | 706 | 697 | 698 | 702 | 688 | 682 | 682 |

* Current dollar equivalents are at the end of Table 6.9

TABLE 6.15 - SAMPLE SIZE

| Total Household Income in March 1984 Dollars * | 1984 | 1985 | 1986 | 1987 | 1988 | 1989 | 1990 | 1991 | |
|---|--------|--------|--------|--------|--------|--------|--------|--------|--|
| WISCONSIN | | | | | | | | | |
| \$9,999 or less | 175 | 221 | 172 | 161 | 157 | 135 | 154 | 163 | |
| \$10,000 - \$19,999 | 246 | 191 | 192 | 163 | 184 | 174 | 197 | 209 | |
| \$20,000 - \$29,999 | 191 | 154 | 171 | 179 | 142 | 164 | 180 | 172 | |
| \$30,000 - \$39,999 | 144 | 117 | 121 | 123 | 130 | 130 | 128 | 137 | |
| \$40,000 or more | 149 | 126 | 128 | 157 | 167 | 169 | 169 | 169 | |
| All Households | 905 | 809 | 784 | 783 | 780 | 772 | 828 | 850 | |
| WYOMING | | | | | | | | | |
| \$9,999 or less | 106 | 101 | 119 | 99 | 94 | 103 | 87 | 111 | |
| \$10,000 - \$19,999 | 145 | 131 | 140 | 107 | 102 | 127 | 131 | 120 | |
| \$20,000 - \$29,999 | 140 | 133 | 82 | 83 | 92 | 96 | 110 | 113 | |
| \$30,000 - \$39,999 | 81 | 91 | 81 | 74 | 80 | 85 | 84 | 84 | |
| \$40,000 or more | 97 | 113 | 106 | 88 | 114 | 97 | 106 | 94 | |
| All Households | 569 | 569 | 528 | 451 | 482 | 508 | 518 | 522 | |
| UNITED STATES TOTAL | | | | | | | | | |
| \$9,999 or less | 13,633 | 13,345 | 12,825 | 12,530 | 12,661 | 11,801 | 12,676 | 13,007 | |
| \$10,000 - \$19,999 | 14,753 | 14,478 | 13,991 | 13,578 | 13,729 | 13,014 | 13,841 | 14,240 | |
| \$20,000 - \$29,999 | 11,789 | 11,789 | 11,303 | 11,263 | 11,185 | 10,831 | 11,527 | 11,637 | |
| \$30,000 - \$39,999 | 7,968 | 8,053 | 8,176 | 8,157 | 8,326 | 7,637 | 8,337 | 8,182 | |
| \$40,000 or more | 10,536 | 11,609 | 12,198 | 12,457 | 13,074 | 12,052 | 13,560 | 12,863 | |
| All Households | 58,679 | 59,274 | 58,493 | 57,985 | 58,975 | 55,335 | 59,941 | 59,929 | |

* Current dollar equivalents are at the end of Table 6.9

TABLE 6.15 - SAMPLE SIZE

| Total Household Income in March 1984 Dollars * | 1992 | 1993 | 1994 | 1995 | 1996 | 1997 | 1998 | 1999 | |
|---|--------|--------|--------|--------|--------|--------|--------|--------|--|
| WISCONSIN | | | | | | | | | |
| \$9,999 or less | 141 | 158 | 158 | 119 | 108 | 130 | 119 | 113 | |
| \$10,000 - \$19,999 | 216 | 196 | 196 | 170 | 145 | 150 | 149 | 154 | |
| \$20,000 - \$29,999 | 178 | 173 | 149 | 159 | 151 | 140 | 155 | 139 | |
| \$30,000 - \$39,999 | 136 | 137 | 134 | 105 | 133 | 113 | 99 | 114 | |
| \$40,000 or more | 160 | 191 | 162 | 167 | 179 | 196 | 183 | 187 | |
| All Households | 831 | 855 | 799 | 720 | 716 | 729 | 705 | 707 | |
| WYOMING | | | | | | | | | |
| \$9,999 or less | 109 | 102 | 114 | 120 | 150 | 138 | 157 | 129 | |
| \$10,000 - \$19,999 | 138 | 137 | 118 | 150 | 167 | 180 | 150 | 164 | |
| \$20,000 - \$29,999 | 118 | 108 | 90 | 114 | 119 | 118 | 131 | 126 | |
| \$30,000 - \$39,999 | 89 | 75 | 76 | 105 | 90 | 90 | 93 | 93 | |
| \$40,000 or more | 82 | 95 | 78 | 109 | 112 | 105 | 117 | 128 | |
| All Households | 536 | 517 | 476 | 598 | 638 | 631 | 648 | 640 | |
| UNITED STATES TOTAL | | | | | | | | | |
| \$9,999 or less | 13,224 | 13,325 | 13,015 | 12,867 | 11,130 | 11,103 | 10,608 | 10,304 | |
| \$10,000 - \$19,999 | 14,329 | 14,174 | 13,768 | 13,540 | 11,833 | 11,998 | 11,625 | 11,542 | |
| \$20,000 - \$29,999 | 11,289 | 11,169 | 10,631 | 10,513 | 9,271 | 9,061 | 9,176 | 9,016 | |
| \$30,000 - \$39,999 | 7,875 | 7,910 | 7,342 | 7,275 | 6,482 | 6,714 | 6,607 | 6,714 | |
| \$40,000 or more | 12,502 | 12,392 | 12,323 | 12,746 | 10,966 | 11,435 | 12,337 | 13,209 | |
| All Households | 59,219 | 58,970 | 57,079 | 56,941 | 49,682 | 50,311 | 50,353 | 50,785 | |

* Current dollar equivalents are at the end of Table 6.9

7. Rates and Price Indices

This section contains information on telephone price indices and rate levels.¹ It describes and presents a series of price indices maintained by the Bureau of Labor Statistics (BLS). It also discusses rate levels and changes in average rate levels.

A. Telephone Service Price Indices

The BLS collects a variety of information on telephone service as part of three separate programs -- the Consumer Price Index (CPI), the Producer Price Index (PPI), and the Consumer Expenditure Survey. They can be found on the internet at <http://www.bls.gov/datahome.htm> on the World Wide Web. The monthly price indices represent prices sampled in the middle of the month.

A Consumer Price Index for telephone services was first published in 1935.² Since that time, telephone prices have tended to increase at a slower pace than most other prices. Table 7.1 shows long-run changes in the Consumer Price Indices for all items, all services, telephone services, each of the seven major categories that currently constitute the overall CPI, and several services that are often characterized as public utilities. The price of telephone service has increased less rapidly than the prices of most of these categories when viewed over a long period of time. Chart 7.1 shows the levels of the overall CPI and the CPI for telephone services over time.

The CPI index of telephone services is based on a "market basket" intended to represent the telephone-related expenditures of a typical urban household. It includes both local and long distance services. The annual rate of change during recent years is shown in Table 7.2 for the overall CPI (which measures the impact of inflation on consumers), and the CPI for telephone services. In addition, Table 7.2 shows the Gross Domestic Product chain-type price index (which reflects inflation throughout the economy) prepared by the Bureau of Economic Analysis. Chart 7.2 shows the changes in the overall CPI and the CPI for telephone services over time.

For 1999 the nation's overall level of prices (measured by the CPI for all items) rose by 2.7%. The CPI for telephone services rose by 0.4% during 1999. The CPI for telephone services is composed of three subindices. During 1999, the local service component (including subscriber line charges) rose by 2.8%, while the price index for interstate toll calls fell by 0.7%, and the price index for state toll calls fell by 1.6%. The changes in these subindices over time are shown in Chart 7.3.

1 For more detailed information, see *Reference Book of Rates, Price Indices, and Household Expenditures for Telephone Service*, published by the FCC's Industry Analysis Division in June 1999.

2 BLS publishes two sets of Consumer Price Indices. The CPI-U, used herein, is based on expenditures of all urban consumers. The CPI-W series is based on expenditures of urban wage earners and clerical workers.

The Bureau of Labor Statistics publishes a number of price indices related to local telephone service, two of which are important to the monitoring program. The CPI index of local telephone charges is based on a broadly defined "market basket" of local services that includes monthly service charges, message unit charges, leased equipment, installation, service enhancements (such as tone dialing and call waiting), taxes, subscriber line charges, and all other consumer expenditures associated with local telephone services except long distance charges. In contrast, the PPI index of monthly residential rates is much more narrowly defined. It is based only on monthly service charges for residential service, optional tone dialing service, and subscriber line charges. It excludes taxes and all other telephone service charges. The annual rates of change for these two indices are presented in Table 7.3.

CPI data are available for intrastate toll and interstate toll services since December 1977. Table 7.3 also presents the annual changes in these series for recent years.

Price indices are less reliable when industries are changing rapidly. For example, in 1992, long distance carriers began to increase basic long distance rates while at the same time greatly expanding their range of discount offerings aimed at medium and heavy users of long distance service. The fixed market basket of toll calls measured for the CPI did not fully reflect these discounts. In 1998, the CPI for telephone services was altered to include cellular telephone services, making the new index not directly comparable to prior years. In 1995, BLS made major changes to the PPI telephone series, and there are no data after July 1995 comparable with prior data. At that time the BLS introduced revenue-weighted telephone price indices. The new indices categorize the telephone industry into much finer detail, though the new series are not comparable to the old in many categories. Because of these sorts of difficulties, measures of average revenues are sometimes used as alternatives to price indices.

Monthly data for the CPI telephone indices are shown in Table 7.4. Monthly data for the new CPI indices are shown in Table 7.5, and the current PPI indices are shown in Table 7.6.³

B. Information on Rate Levels

Local rates are regulated by state regulatory agencies and vary greatly from area to area. Characterization of any rate as "typical" is therefore difficult. Table 7.7 presents average local residential rates in urban areas. The price indices published by the BLS indicate percentage changes in the price of the telephone services. The BLS does not publish the actual level of rates. The averages shown in Table 7.7 are based on an FCC survey using the same sampling areas and weights used by the BLS in constructing the Consumer Price Index. In October 1999 the national average for the representative total residential service charge was \$19.87 monthly. The average charge for connecting new phone service was \$43.88.

Table 7.8 presents average monthly local rates for single-line business customers in urban areas. Like the residential rates presented above, they are based on a FCC survey using the same

3 The discontinued Producer Price Indices through July 1995 can be found in Table 5.6 of the May 1997 Monitoring Report in CC Docket No. 87-339.

sampling areas and weights used by the BLS in constructing the Consumer Price Index. In October 1999, the representative average monthly charge was \$41.00, while the average charge for connecting phone service was \$72.48. Table 7.9 presents comparable data for businesses with a key system line, showing an average monthly charge of \$50.09 in October 1999, and an average connection charge of \$176.67. Table 7.10 presents comparable data for business with a PBX trunk, showing an average monthly charge of \$53.65 in October 1999 and an average connection charge of \$176.26.

Basic schedule rates of AT&T, MCI, and Sprint for representative directly dialed interstate long distance calls are shown on an annual basis for 1980 through 1999 in Table 7.11 for residential customers and Table 7.12 for business customers. Higher charges apply to other types of calls, such as those using operator assistance. Lower prices are available through calling plans and other volume discounts. In 1993, AT&T first began to charge different rates to residential and business customers. Since 1984, as a result of telephone rates becoming less distance sensitive, basic schedule charges for directly dialed interstate calls have fallen for calls over longer distances and risen for calls over shorter distances.

Table 7.13 contains average revenue per minute for interstate calls. From 1984 to 1994, AT&T's average revenue per minute declined from 32 cents per minute to 18 cents per minute -- a drop of over 40%. Table 7.13 also shows revenue-per-minute estimates calculated by the FCC staff for all carriers. These estimates show that billed revenue per minute has continued to decline for both international and domestic services.

C. Subscriber Line and Access Charges

Long distance companies rely on the loops, switches, and transport facilities of local telephone companies for access to their customers. As a result, local telephone companies recover a portion of their costs from long distance companies accessing their networks. Both the manner in which these access charges have been assessed and the proportion of the costs they have recovered have varied considerably over time.

In the early 1980s, AT&T provided about three-quarters of the nation's local telephone service and almost all interstate long distance service. Because revenue sharing was largely an internal process for AT&T, it was able to charge prices above cost for long distance calls and share the revenues with local telephone companies. These transfers, while reducing the pressures on the local companies to raise monthly local rates, contributed to inefficiently high long distance rates. The high rates were responsible for suppressing demand for long distance calls and inducing large corporations to bypass the public switched network. Moreover, while such revenue sharing arrangements were sustainable in an industry where one firm monopolized both long distance and local service, they were not compatible with a competitive long distance industry.

In mid-1984 the FCC, in cooperation with a Federal-State Joint Board comprised of both federal and state regulators, introduced sweeping changes to the way that local companies charged for their services. The historic method of sharing revenues was replaced with a new system of access charges that provided a uniform method for local telephone companies to charge for the origination and termination of interstate traffic on their local networks. In

particular, monthly subscriber line charges (SLCs) were introduced to recover a portion of the fixed costs of the local telephone companies' loops directly from end users on a per-line basis. Since local telephone companies were required to reduce their charges to long distance carriers -- dollar for dollar -- the introduction of SLCs permitted reductions in implicit subsidies from long distance service to local service. The rebalancing of prices between local service and interstate long distance calls during the 1980s had a fundamental impact on the telephone industry as the price of long distance service fell and the volume of long distance calling surged.

In mid-1997, as part of its implementation of the 1996 Telecommunications Act, the FCC introduced further interstate access charge reform. Presubscribed interexchange carrier charges (PICCs) were created in order to allow local carriers to recover the remaining portion of their fixed loop costs from long distance carriers on a per-line, instead of a per-minute, basis. Flat cost recovery on a per-line basis not only eliminates the remaining inefficiency in the pricing of long distance access, but allows local companies to recover costs in a competitively neutral manner, consistent with the goals of the 1996 Act. A further access charge reform was adopted on May 31, 2000, which eliminated the PICC and consolidated it with the SLC. This took effect on July 1, 2000.⁴

Average monthly SLCs and PICCs are shown in Table 7.14 and average per-minute rates charged to long distance carriers are shown in Table 7.15. Both tables report historical averages for all local exchange carriers (LECs) that file access tariffs subject to price-cap regulation and LECs in the National Exchange Carrier Association (NECA) pool. These LECs control over 98% of the industry's regulated access lines. Current per-line charges and per-minute charges are reported for each of the carriers in Tables 7.16 and 7.17, respectively.

The averages in Table 7.15 clearly illustrate the effectiveness of access reform in reducing the prices long distance carriers pay per minute for access to the local telephone companies' networks. The reductions in per-minute access prices over time have been a major contributing factor to reductions in long distance prices.

4 Although the changes took effect on July 1, some companies made subsequent adjustments to their tariffs, which did not take effect until August 11.

**TABLE 7.1
LONG-TERM CHANGES FOR VARIOUS PRICE INDICES
(ANNUAL RATES OF CHANGE)**

| | 1936 - 1999 | 1989 - 1999 |
|---------------------------------|-------------|-------------|
| CPI all items | 4.0 % | 3.2 % |
| CPI all services | 4.4 | 3.7 |
| CPI telephone services*** | 2.0 | 0.9 |
| CPI major categories: | | |
| - food & beverages | * | 3.1 |
| - housing | * | 3.0 |
| - apparel | 2.9 | 1.4 |
| - transportation | 3.7 | 2.8 |
| - medical care | 5.1 | 5.5 |
| - recreation ** | * | 1.9 |
| - other goods & services | * | 5.9 |
| CPI public transportation | 4.9 | 4.3 |
| CPI utility natural gas service | 3.5 | 2.0 |
| CPI electricity | 2.1 | 1.2 |
| CPI sewer & water maintenance | * | 4.7 |
| CPI postage | 4.1 | 3.5 |

Source: Bureau of Labor Statistics.

* Series not established until after 1935.

** Series not established until 1993. Figure reflects annual change between 1993 and 1999.

*** The CPI telephone service index was revised in December of 1997.

CHART 7.1

CPI All Items and CPI Telephone Services
1982 - 1984 = 100

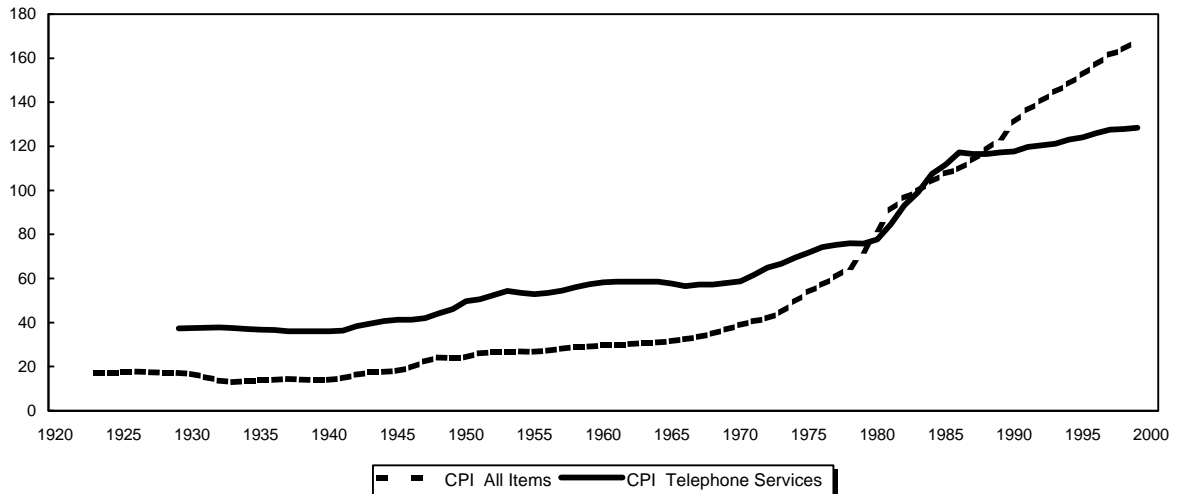

**TABLE 7.2
ANNUAL CHANGES IN MAJOR PRICE INDICES**

| | GDP Chain-type Price Index | CPI - All Items | CPI - Telephone Services |
|------|----------------------------|-----------------|--------------------------|
| 1978 | 7.4 % | 9.0 % | 0.9 % |
| 1979 | 8.3 | 13.3 | 0.7 |
| 1980 | 9.6 | 12.5 | 4.6 |
| 1981 | 8.3 | 8.9 | 11.7 |
| 1982 | 5.1 | 3.8 | 7.2 |
| 1983 | 3.6 | 3.8 | 3.6 |
| 1984 | 3.5 | 3.9 | 9.2 |
| 1985 | 3.0 | 3.8 | 4.7 |
| 1986 | 2.2 | 1.1 | 2.7 |
| 1987 | 3.1 | 4.4 | -1.3 |
| 1988 | 3.7 | 4.4 | 1.3 |
| 1989 | 3.6 | 4.6 | -0.3 |
| 1990 | 4.1 | 6.1 | -0.4 |
| 1991 | 2.8 | 3.1 | 3.5 |
| 1992 | 2.2 | 2.9 | -0.3 |
| 1993 | 2.7 | 2.7 | 1.8 |
| 1994 | 2.0 | 2.7 | 0.7 |
| 1995 | 2.1 | 2.5 | 1.2 |
| 1996 | 1.7 | 3.3 | 2.1 |
| 1997 | 1.6 | 1.7 | 0.2 |
| 1998 | 1.3 | 1.6 | 0.3 * |
| 1999 | 1.6 | 2.7 | 0.4 |

Sources: Bureau of Labor Statistics and Bureau of Economic Analysis.
* The CPI telephone service index was revised in December of 1997.

CHART 7.2

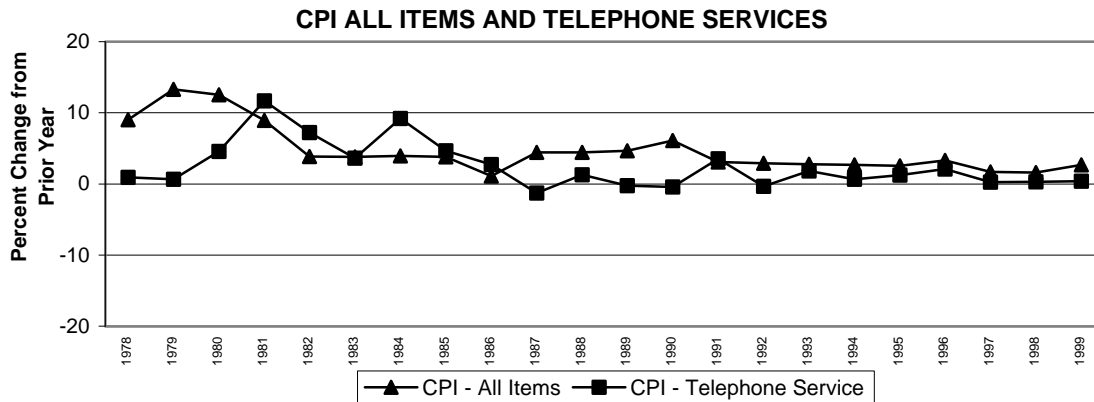

TABLE 7.3
ANNUAL CHANGES IN PRICE INDICES FOR
LOCAL AND LONG DISTANCE TELEPHONE SERVICES

| | Local Residential Service | | Toll Service * | | | |
|------|---------------------------|-------|----------------|-------|------------|-------|
| | CPI | PPI | Interstate | | Intrastate | |
| | | | CPI | PPI | CPI | PPI |
| 1978 | 1.4 % | 3.1 % | -0.7 % | 0.0 % | 1.3 % | 0.1 % |
| 1979 | 1.7 | 1.6 | -0.8 | -0.9 | 0.1 | -0.7 |
| 1980 | 7.0 | 7.1 | 3.4 | 5.5 | -0.6 | 2.3 |
| 1981 | 12.6 | 15.6 | 14.6 | 15.9 | 6.2 | 8.0 |
| 1982 | 10.8 | 9.0 | 2.7 | 3.9 | 4.2 | 1.7 |
| 1983 | 3.1 | 0.2 | 1.4 | 0.0 | 7.4 | 3.9 |
| 1984 | 17.2 | 10.4 | -4.3 | -5.1 | 3.6 | 3.8 |
| 1985 | 8.9 | 12.4 | -3.7 | -3.0 | 0.6 | 2.1 |
| 1986 | 7.1 | 8.9 | -9.4 | -10.0 | 0.3 | -3.5 |
| 1987 | 3.3 | 2.6 | -12.4 | -11.8 | -3.0 | -3.0 |
| 1988 | 4.5 | 4.6 | -4.2 | -2.1 | -4.2 | -3.8 |
| 1989 | 0.6 | 1.9 | -1.3 | -1.7 | -2.6 | 0.5 |
| 1990 | 1.0 | 1.5 | -3.7 | -0.1 | -2.2 | -2.2 |
| 1991 | 5.1 | 2.1 | 1.3 | -1.3 | -1.5 | -2.6 |
| 1992 | 0.5 | -0.2 | -1.3 | 1.0 | -2.4 | 1.3 |
| 1993 | 1.0 | 0.8 | 6.5 | 3.8 | 0.2 | -1.1 |
| 1994 | -0.3 | 0.7 | 5.4 | 6.1 | -1.0 | -1.4 |
| 1995 | 2.6 | ** | 0.1 | ** | -3.8 | ** |
| 1996 | 0.9 | 0.2 | 3.7 | 2.5 | 6.1 | 0.5 |
| 1997 | 1.0 | 0.2 | -4.3 | 3.6 | 2.8 | -4.0 |
| 1998 | 1.3 | -0.1 | -0.8 | 0.0 | 1.5 | -3.3 |
| 1999 | 2.8 | 0.2 | -0.7 | 1.2 | -1.6 | -2.0 |

Source: Bureau of Labor Statistics.

* CPI toll indices represent rates for households. Through 1994, PPI toll indices represent rate changes for both business and residential consumers. Since 1995, PPI indices reflect rates for residential customers.

** The PPI telephone indices were revised in June of 1995. The series are not comparable. Due to substantial month to month variation in the new PPI indices, PPI price levels are determined using a five-month weighted average.

CHART 7.3

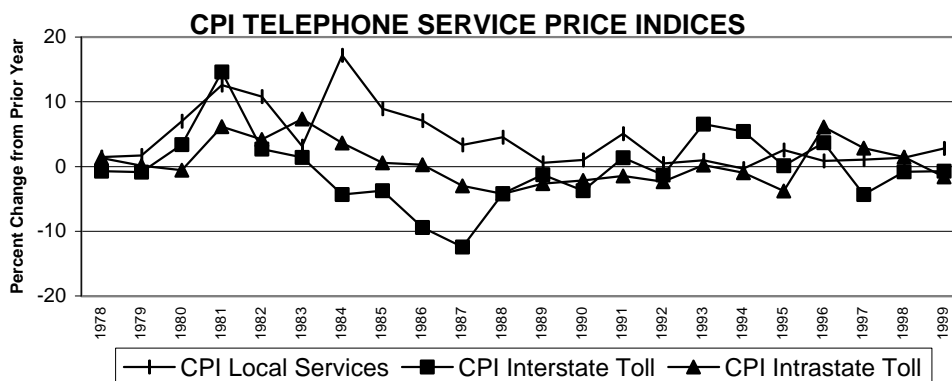

Table 7.4
Consumer Price Indexes
(1982-1984=100)

| | All Goods & Services | All Telephone Services | Local Services | Interstate Toll Service | Intrastate Toll Service |
|----------------------|---------------------------------|-------------------------------|-----------------------|--------------------------------|--------------------------------|
| BLS Series ID | CUUR0000SA0 | CUUR0000SE270A | CUUR0000SEED01 | CUUR0000SS27051 | CUUR0000SS27061 |
| 1983 January | 97.8 | 98.1 | 97.2 | 100.9 | 97.3 |
| February | 97.9 | 98.3 | 96.8 | 101.6 | 98.9 |
| March | 97.9 | 98.5 | 97.0 | 101.6 | 99.3 |
| April | 98.6 | 98.4 | 96.8 | 101.6 | 99.5 |
| May | 99.2 | 98.9 | 97.5 | 101.6 | 100.0 |
| June | 99.5 | 99.3 | 98.1 | 101.6 | 100.2 |
| July | 99.9 | 99.5 | 98.1 | 101.7 | 100.9 |
| August | 100.2 | 99.6 | 98.3 | 101.7 | 101.0 |
| September | 100.7 | 99.9 | 98.6 | 101.7 | 101.2 |
| October | 101.0 | 99.7 | 98.3 | 101.4 | 101.6 |
| November | 101.2 | 100.4 | 99.5 | 101.4 | 102.3 |
| December | 101.3 | 99.8 | 98.3 | 101.3 | 102.2 |
| 1984 January | 101.9 | 105.0 | 106.7 | 101.3 | 104.2 |
| February | 102.4 | 107.0 | 110.0 | 102.1 | 104.2 |
| March | 102.6 | 106.4 | 109.1 | 102.1 | 104.1 |
| April | 103.1 | 106.7 | 109.1 | 102.0 | 105.6 |
| May | 103.4 | 106.9 | 109.5 | 102.3 | 105.1 |
| June | 103.7 | 107.1 | 110.7 | 98.9 | 106.5 |
| July | 104.1 | 107.7 | 112.3 | 96.9 | 107.5 |
| August | 104.5 | 107.9 | 112.9 | 96.8 | 106.6 |
| September | 105.0 | 108.7 | 114.3 | 96.8 | 106.5 |
| October | 105.3 | 108.8 | 114.5 | 97.0 | 106.5 |
| November | 105.3 | 109.4 | 115.4 | 96.9 | 107.1 |
| December | 105.3 | 109.0 | 115.2 | 96.9 | 105.9 |
| 1985 January | 105.5 | 109.3 | 115.6 | 96.9 | 105.9 |
| February | 106.0 | 108.3 | 113.8 | 96.9 | 105.8 |
| March | 106.4 | 109.5 | 116.0 | 96.9 | 106.1 |
| April | 106.9 | 109.4 | 115.8 | 96.9 | 106.0 |
| May | 107.3 | 109.6 | 116.0 | 97.4 | 105.8 |
| June | 107.6 | 112.1 | 121.3 | 94.7 | 106.2 |
| July | 107.8 | 112.9 | 123.0 | 93.1 | 107.5 |
| August | 108.0 | 113.6 | 123.9 | 93.3 | 107.8 |
| September | 108.3 | 113.7 | 124.2 | 93.3 | 107.8 |
| October | 108.7 | 113.8 | 124.3 | 93.3 | 108.0 |
| November | 109.0 | 114.2 | 125.2 | 93.3 | 107.9 |
| December | 109.3 | 114.1 | 125.5 | 93.3 | 106.5 |
| 1986 January | 109.6 | 114.6 | 126.2 | 93.3 | 106.7 |
| February | 109.3 | 114.8 | 126.4 | 93.3 | 107.0 |
| March | 108.8 | 115.3 | 127.2 | 93.3 | 107.1 |
| April | 108.6 | 116.5 | 129.5 | 93.3 | 106.8 |
| May | 108.9 | 116.5 | 129.5 | 93.3 | 106.9 |
| June | 109.5 | 118.7 | 135.6 | 88.0 | 106.7 |
| July | 109.5 | 118.7 | 137.0 | 84.7 | 106.7 |
| August | 109.7 | 118.8 | 137.2 | 84.4 | 107.0 |
| September | 110.2 | 118.3 | 136.5 | 84.4 | 106.5 |
| October | 110.3 | 118.9 | 137.5 | 84.4 | 106.8 |
| November | 110.4 | 117.6 | 135.1 | 84.4 | 106.5 |
| December | 110.5 | 117.2 | 134.4 | 84.5 | 106.8 |

Table 7.4
Consumer Price Indexes
(1982-1984=100)

| | All Goods & Services | All Telephone Services | Local Services | Interstate Toll Service | Intrastate Toll Service |
|----------------------|---------------------------------|-------------------------------|-----------------------|--------------------------------|--------------------------------|
| BLS Series ID | CUUR0000SA0 | CUUR0000SE270A | CUUR0000SEED01 | CUUR0000SS27051 | CUUR0000SS27061 |
| 1987 January | 111.2 | 116.6 | 137.6 | 77.1 | 107.0 |
| February | 111.6 | 116.4 | 137.5 | 77.1 | 106.4 |
| March | 112.1 | 116.4 | 137.4 | 77.1 | 106.4 |
| April | 112.7 | 116.7 | 138.2 | 77.0 | 106.3 |
| May | 113.1 | 116.4 | 138.1 | 76.7 | 105.2 |
| June | 113.5 | 115.6 | 137.5 | 76.7 | 102.7 |
| July | 113.8 | 116.6 | 141.0 | 73.4 | 104.0 |
| August | 114.4 | 117.0 | 141.9 | 73.4 | 103.8 |
| September | 115.0 | 116.6 | 140.9 | 73.7 | 103.5 |
| October | 115.3 | 117.0 | 141.3 | 73.7 | 104.1 |
| November | 115.4 | 116.9 | 141.4 | 73.7 | 103.6 |
| December | 115.4 | 115.7 | 138.9 | 74.0 | 103.6 |
| 1988 January | 115.7 | 115.8 | 139.9 | 72.2 | 104.1 |
| February | 116.0 | 116.6 | 141.6 | 72.2 | 103.6 |
| March | 116.5 | 116.2 | 141.1 | 72.0 | 103.2 |
| April | 117.1 | 116.6 | 142.0 | 72.1 | 102.9 |
| May | 117.5 | 116.6 | 142.0 | 72.1 | 102.8 |
| June | 118.0 | 115.8 | 140.8 | 72.1 | 102.3 |
| July | 118.5 | 115.8 | 141.4 | 72.1 | 100.3 |
| August | 119.0 | 114.8 | 139.4 | 72.1 | 100.3 |
| September | 119.8 | 115.6 | 140.6 | 73.1 | 100.0 |
| October | 120.2 | 115.8 | 141.1 | 73.1 | 99.4 |
| November | 120.3 | 115.7 | 140.9 | 73.1 | 99.4 |
| December | 120.5 | 117.2 | 145.2 | 70.9 | 99.2 |
| 1989 January | 121.1 | 116.8 | 145.0 | 70.9 | 97.4 |
| February | 121.6 | 116.6 | 144.7 | 70.8 | 97.4 |
| March | 122.3 | 116.2 | 144.1 | 70.8 | 96.9 |
| April | 123.1 | 117.2 | 146.6 | 70.0 | 96.8 |
| May | 123.8 | 117.9 | 147.8 | 69.8 | 97.4 |
| June | 124.1 | 117.6 | 147.2 | 69.8 | 97.4 |
| July | 124.4 | 117.8 | 147.8 | 69.6 | 97.0 |
| August | 124.6 | 117.7 | 147.6 | 69.6 | 97.0 |
| September | 125.0 | 117.8 | 147.9 | 69.6 | 96.9 |
| October | 125.6 | 116.9 | 146.2 | 69.6 | 96.7 |
| November | 125.9 | 117.2 | 146.8 | 69.6 | 96.8 |
| December | 126.1 | 116.9 | 146.0 | 70.0 | 96.6 |
| 1990 January | 127.4 | 117.6 | 148.4 | 69.1 | 95.2 |
| February | 128.0 | 117.9 | 149.0 | 69.0 | 95.1 |
| March | 128.4 | 118.2 | 149.7 | 69.0 | 95.0 |
| April | 128.9 | 118.4 | 150.0 | 69.0 | 95.1 |
| May | 129.2 | 118.0 | 149.2 | 69.0 | 95.2 |
| June | 129.9 | 118.0 | 149.2 | 69.0 | 95.3 |
| July | 130.4 | 115.5 | 145.4 | 67.4 | 95.4 |
| August | 130.6 | 117.7 | 149.7 | 67.4 | 95.3 |
| September | 132.7 | 117.9 | 150.1 | 67.4 | 95.2 |
| October | 133.5 | 118.6 | 151.4 | 67.4 | 94.8 |
| November | 133.8 | 118.6 | 151.4 | 67.4 | 94.7 |
| December | 133.8 | 116.4 | 147.5 | 67.4 | 94.5 |

Table 7.4
Consumer Price Indexes
(1982-1984=100)

| | All Goods & Services | All Telephone Services | Local Services | Interstate Toll Service | Intrastate Toll Service |
|----------------------|---------------------------------|-------------------------------|-----------------------|--------------------------------|--------------------------------|
| BLS Series ID | CUUR0000SA0 | CUUR0000SE270A | CUUR0000SEED01 | CUUR0000SS27051 | CUUR0000SS27061 |
| 1991 January | 134.6 | 119.3 | 153.4 | 67.1 | 93.4 |
| February | 134.8 | 119.2 | 153.2 | 67.1 | 93.4 |
| March | 135.0 | 119.3 | 153.2 | 67.5 | 93.3 |
| April | 135.2 | 119.3 | 153.4 | 67.5 | 92.9 |
| May | 135.6 | 119.3 | 153.6 | 67.5 | 92.6 |
| June | 136.0 | 119.5 | 153.6 | 67.5 | 93.1 |
| July | 136.2 | 119.6 | 153.8 | 67.5 | 93.2 |
| August | 136.6 | 119.7 | 154.1 | 67.5 | 93.2 |
| September | 137.2 | 119.9 | 154.2 | 68.0 | 93.1 |
| October | 137.4 | 120.0 | 154.5 | 68.0 | 92.9 |
| November | 137.8 | 120.4 | 155.0 | 68.2 | 93.3 |
| December | 137.9 | 120.5 | 155.0 | 68.3 | 93.1 |
| 1992 January | 138.1 | 120.8 | 155.8 | 68.6 | 92.5 |
| February | 138.6 | 120.8 | 155.8 | 68.6 | 92.2 |
| March | 139.3 | 120.9 | 156.2 | 68.6 | 91.8 |
| April | 139.5 | 120.8 | 156.2 | 68.6 | 91.4 |
| May | 139.7 | 120.8 | 156.2 | 68.6 | 91.4 |
| June | 140.2 | 119.9 | 154.7 | 68.2 | 91.2 |
| July | 140.5 | 120.3 | 155.7 | 67.5 | 91.4 |
| August | 140.9 | 120.1 | 155.4 | 67.6 | 91.2 |
| September | 141.3 | 120.0 | 155.3 | 67.4 | 91.1 |
| October | 141.8 | 120.0 | 155.4 | 67.4 | 91.0 |
| November | 142.0 | 120.0 | 155.4 | 67.4 | 90.9 |
| December | 141.9 | 120.1 | 155.7 | 67.4 | 90.9 |
| 1993 January | 142.6 | 120.7 | 156.4 | 68.3 | 90.6 |
| February | 143.1 | 120.7 | 156.3 | 68.3 | 90.6 |
| March | 143.6 | 120.9 | 156.3 | 69.0 | 90.7 |
| April | 144.0 | 120.3 | 155.3 | 69.0 | 90.5 |
| May | 144.2 | 120.9 | 156.3 | 69.0 | 90.6 |
| June | 144.4 | 120.7 | 156.0 | 69.0 | 90.3 |
| July | 144.4 | 121.0 | 156.2 | 69.3 | 90.7 |
| August | 144.8 | 121.2 | 156.3 | 70.1 | 90.7 |
| September | 145.1 | 121.6 | 156.7 | 70.3 | 90.9 |
| October | 145.7 | 121.8 | 156.8 | 70.8 | 91.0 |
| November | 145.8 | 121.9 | 157.0 | 70.8 | 91.0 |
| December | 145.8 | 122.3 | 157.2 | 71.8 | 91.1 |
| 1994 January | 146.2 | 122.0 | 156.8 | 71.8 | 90.5 |
| February | 146.7 | 123.3 | 156.9 | 75.6 | 90.5 |
| March | 147.2 | 123.2 | 156.9 | 75.6 | 90.2 |
| April | 147.4 | 123.0 | 156.8 | 75.3 | 90.0 |
| May | 147.5 | 123.1 | 157.0 | 75.2 | 90.0 |
| June | 148.0 | 123.3 | 157.2 | 75.3 | 90.3 |
| July | 148.4 | 123.2 | 157.1 | 75.3 | 90.3 |
| August | 149.0 | 123.3 | 157.1 | 75.6 | 90.3 |
| September | 149.4 | 123.3 | 156.9 | 75.7 | 90.3 |
| October | 149.5 | 123.2 | 156.9 | 75.7 | 90.2 |
| November | 149.7 | 123.1 | 156.6 | 75.7 | 90.1 |
| December | 149.7 | 123.1 | 156.7 | 75.7 | 90.2 |

Table 7.4
Consumer Price Indexes
(1982-1984=100)

| | All Goods & Services | All Telephone Services | Local Services | Interstate Toll Service | Intrastate Toll Service |
|----------------------|----------------------|------------------------|----------------|-------------------------|-------------------------|
| BLS Series ID | CUUR0000SA0 | CUUR0000SE270A | CUUR0000SEED01 | CUUR0000SS27051 | CUUR0000SS27061 |
| 1995 January | 150.3 | 124.7 | 160.9 | 76.3 | 85.9 |
| February | 150.9 | 123.8 | 160.4 | 74.3 | 85.6 |
| March | 151.4 | 123.6 | 160.1 | 74.1 | 85.5 |
| April | 151.9 | 123.7 | 160.0 | 74.9 | 85.5 |
| May | 152.2 | 123.5 | 159.5 | 74.9 | 85.7 |
| June | 152.5 | 124.0 | 160.5 | 74.9 | 85.5 |
| July | 152.5 | 124.1 | 160.4 | 74.9 | 86.2 |
| August | 152.9 | 123.9 | 160.2 | 74.9 | 86.0 |
| September | 153.2 | 124.1 | 160.5 | 74.9 | 86.1 |
| October | 153.7 | 124.2 | 160.5 | 74.9 | 86.8 |
| November | 153.6 | 124.1 | 160.6 | 74.4 | 86.7 |
| December | 153.5 | 124.6 | 160.7 | 75.8 | 86.8 |
| 1996 January | 154.4 | 124.7 | 160.6 | 75.8 | 87.2 |
| February | 154.9 | 124.7 | 160.7 | 75.8 | 87.2 |
| March | 155.7 | 125.4 | 160.6 | 78.0 | 87.5 |
| April | 156.3 | 123.5 | 156.8 | 78.0 | 88.0 |
| May | 156.6 | 125.4 | 160.3 | 78.0 | 88.6 |
| June | 156.7 | 126.0 | 161.0 | 78.4 | 88.9 |
| July | 157.0 | 126.2 | 161.3 | 78.4 | 89.1 |
| August | 157.3 | 126.5 | 161.3 | 78.4 | 90.9 |
| September | 157.8 | 126.7 | 161.4 | 78.6 | 91.0 |
| October | 158.3 | 126.9 | 161.9 | 78.6 | 91.0 |
| November | 158.6 | 127.0 | 161.9 | 78.6 | 91.3 |
| December | 158.6 | 127.2 | 162.1 | 78.6 | 92.1 |
| 1997 January | 159.1 | 127.6 | 161.7 | 80.4 | 91.9 |
| February | 159.6 | 127.6 | 162.3 | 78.8 | 93.6 |
| March | 160.0 | 127.9 | 162.6 | 78.8 | 93.9 |
| April | 160.2 | 128.0 | 162.7 | 78.8 | 93.8 |
| May | 160.1 | 128.0 | 162.9 | 78.8 | 93.8 |
| June | 160.3 | 128.3 | 163.5 | 78.8 | 93.8 |
| July | 160.5 | 128.3 | 163.4 | 78.7 | 94.1 |
| August | 160.8 | 127.1 | 163.4 | 74.8 | 94.1 |
| September | 161.2 | 127.1 | 163.3 | 74.8 | 94.5 |
| October | 161.6 | 127.3 | 163.7 | 75.1 | 93.9 |
| November | 161.5 | 127.6 | 163.8 | 75.1 | 95.0 |
| December | 161.3 | 127.5 | 163.8 | 75.2 | 94.7 |
| 1998 January | 161.6 | | 163.8 | 75.2 | 94.3 |
| February | 161.9 | Discontinued | 164.4 | 75.3 | 93.7 |
| March | 162.2 | Refer to Table 7.5 | 165.6 | 75.3 | 94.4 |
| April | 162.5 | for revised index | 165.6 | 75.3 | 95.6 |
| May | 162.8 | of telephone | 165.7 | 76.3 | 96.2 |
| June | 163.0 | service. | 166.1 | 76.1 | 97.1 |
| July | 163.2 | | 166.2 | 76.7 | 95.9 |
| August | 163.4 | | 166.0 | 74.5 | 96.2 |
| September | 163.6 | | 166.1 | 75.2 | 96.0 |
| October | 164.0 | | 166.3 | 75.2 | 96.2 |
| November | 164.0 | | 166.4 | 75.8 | 96.7 |
| December | 163.9 | | 166.0 | 74.6 | 96.1 |

Table 7.4
Consumer Price Indexes
(1982-1984=100)

| | All Goods & Services | All Telephone Services | Local Services | Interstate Toll Service | Intrastate Toll Service |
|----------------------|---------------------------------|-------------------------------|-----------------------|--------------------------------|--------------------------------|
| BLS Series ID | CUUR0000SA0 | CUUR0000SE270A | CUUR0000SEED01 | CUUR0000SS27051 | CUUR0000SS27061 |
| 1999 January | 164.3 | | 167.4 | 74.7 | 95.9 |
| February | 164.5 | | 167.1 | 74.5 | 95.4 |
| March | 165.0 | | 167.6 | 74.0 | 95.0 |
| April | 166.2 | | 165.3 | 74.8 | 95.4 |
| May | 166.2 | | 168.2 | 72.5 | 94.9 |
| June | 166.2 | | 169.1 | 72.4 | 94.9 |
| July | 166.7 | | 169.8 | 71.7 | 94.7 |
| August | 167.1 | | 170.0 | 72.1 | 94.5 |
| September | 167.9 | | 169.8 | 72.1 | 93.9 |
| October | 168.2 | | 169.5 | 72.9 | 93.6 |
| November | 168.3 | | 170.2 | 74.5 | 93.9 |
| December | 168.3 | | 170.7 | 74.1 | 94.6 |
| 2000 January | 168.7 | | 171.6 | 73.9 | 94.8 |
| February | 169.7 | | 171.9 | 70.7 | 93.9 |
| March | 171.1 | | 172.2 | 70.0 | 93.3 |
| April | 171.2 | | 172.3 | 69.5 | 92.6 |
| May | 171.3 | | 172.4 | 69.2 | 92.4 |
| June | 172.3 | | 173.3 | 66.9 | 90.0 |
| July | 172.6 | | 175.8 | 67.5 | 90.6 |

Table 7.5
New Consumer Price Indexes (December 1997 = 100)

| | | Telephone Services | Local Telephone Services | Long Distance Charges | Interstate Toll Service | Intrastate Toll Service | Cellular Telephone Services |
|----------------------|-----------|---------------------------|---------------------------------|------------------------------|--------------------------------|--------------------------------|------------------------------------|
| BLS Series ID | | CUUR0000SEED | CUUR0000SEED01 | CUUR0000SEED02 | CUUR0000SS27051 | CUUR0000SS27061 | CUUR0000SEED03 |
| 1997 | December | 100.0 | 100.0 | 100.0 | 100.0 | 100.0 | 100.0 |
| 1998 | January | 99.9 | 100.0 | 99.8 | 100.0 | 99.6 | 99.0 |
| | February | 100.0 | 100.4 | 99.7 | 100.1 | 98.9 | 98.1 |
| | March | 100.4 | 101.1 | 99.9 | 100.1 | 99.7 | 97.4 |
| | April | 100.5 | 101.1 | 100.1 | 100.1 | 101.0 | 96.4 |
| | May | 101.1 | 101.2 | 101.3 | 101.5 | 101.6 | 96.2 |
| | June | 101.4 | 101.4 | 101.7 | 101.2 | 102.5 | 94.4 |
| | July | 101.5 | 101.5 | 101.9 | 102.0 | 101.3 | 94.2 |
| | August | 100.4 | 101.3 | 99.9 | 99.1 | 101.6 | 93.9 |
| | September | 100.7 | 101.4 | 100.4 | 100.0 | 101.4 | 94.1 |
| | October | 100.7 | 101.5 | 100.4 | 100.0 | 101.6 | 93.7 |
| | November | 101.1 | 101.6 | 101.0 | 100.8 | 102.1 | 92.4 |
| | December | 100.3 | 101.3 | 99.9 | 99.2 | 101.5 | 91.7 |
| 1999 | January | 100.7 | 102.2 | 99.9 | 99.3 | 101.3 | 90.9 |
| | February | 100.4 | 102.0 | 99.5 | 99.1 | 100.7 | 89.7 |
| | March | 100.2 | 102.3 | 98.9 | 98.4 | 100.3 | 89.0 |
| | April | 100.0 | 100.9 | 99.8 | 99.5 | 100.7 | 87.8 |
| | May | 99.6 | 102.7 | 97.5 | 96.4 | 100.2 | 85.8 |
| | June | 99.7 | 103.2 | 97.4 | 96.3 | 100.2 | 84.0 |
| | July | 99.5 | 103.7 | 96.7 | 95.3 | 100.0 | 82.9 |
| | August | 99.8 | 103.8 | 97.1 | 95.9 | 99.8 | 82.3 |
| | September | 99.6 | 103.7 | 96.8 | 95.9 | 99.2 | 82.6 |
| | October | 99.8 | 103.5 | 97.4 | 96.9 | 98.8 | 82.0 |
| | November | 100.6 | 103.9 | 98.7 | 99.1 | 99.2 | 81.2 |
| | December | 100.7 | 104.2 | 98.6 | 98.5 | 99.9 | 81.1 |
| 2000 | January | 100.9 | 104.8 | 98.5 | 98.3 | 100.1 | 80.6 |
| | February | 99.4 | 104.9 | 95.5 | 94.0 | 99.2 | 79.7 |
| | March | 98.9 | 105.1 | 94.4 | 93.1 | 98.5 | 79.2 |
| | April | 98.6 | 105.2 | 93.7 | 92.4 | 97.8 | 78.9 |
| | May | 98.5 | 105.3 | 93.4 | 92.0 | 97.6 | 78.2 |
| | June | 97.2 | 105.8 | 90.6 | 89.0 | 95.0 | 76.8 |
| | July | 98.2 | 107.3 | 91.3 | 89.8 | 95.7 | 74.9 |

Table 7.6
 Producer Price Indexes
 (June 1995 = 100)

| | Final Demand | Telephone Communications except Radiotelephone | Local Service, except Private Lines | Residence Local Service | Business Local Service | Coin Local Service | Other Local Service |
|---------------|--------------|--|-------------------------------------|-------------------------|------------------------|--------------------|---------------------|
| BLS Series ID | pcubfd1# | pcu4813# | pcu4813#1 | pcu4813#111 | pcu4813#112 | pcu4813#113 | pcu4813#114 |
| 1995 June | 100.0 | 100.0 | 100.0 | 100.0 | 100.0 | 100.0 | 100.0 |
| July | 100.0 | 102.8 | 100.0 | 100.0 | 100.0 | 100.0 | 100.0 |
| August | 99.9 | 100.7 | 100.0 | 100.0 | 100.0 | 100.0 | 100.0 |
| September | 99.8 | 100.6 | 100.1 | 100.0 | 100.2 | 100.6 | 100.0 |
| October | 100.4 | 100.4 | 100.0 | 99.8 | 100.2 | 100.6 | 100.0 |
| November | 100.4 | 99.6 | 100.0 | 99.8 | 100.2 | 100.6 | 100.0 |
| December | 100.8 | 99.6 | 100.0 | 99.8 | 100.2 | 100.6 | 100.0 |
| 1996 January | 101.1 | 99.3 | 100.0 | 99.8 | 100.1 | 100.6 | 100.0 |
| February | 101.1 | 99.6 | 100.0 | 99.8 | 100.2 | 100.6 | 100.0 |
| March | 101.6 | 99.5 | 100.1 | 99.8 | 100.2 | 101.9 | 100.0 |
| April | 102.0 | 99.7 | 100.1 | 99.8 | 100.2 | 101.9 | 100.0 |
| May | 102.6 | 99.5 | 100.1 | 99.8 | 100.2 | 101.9 | 100.0 |
| June | 102.9 | 99.9 | 100.2 | 100.0 | 100.2 | 101.9 | 100.0 |
| July | 102.8 | 100.3 | 100.3 | 100.0 | 100.4 | 102.0 | 100.0 |
| August | 103.0 | 100.6 | 100.4 | 100.0 | 100.5 | 102.0 | 100.0 |
| September | 102.9 | 100.5 | 100.4 | 100.0 | 100.5 | 102.0 | 100.0 |
| October | 103.7 | 100.4 | 100.4 | 100.0 | 100.5 | 102.0 | 100.0 |
| November | 103.4 | 100.1 | 100.4 | 100.0 | 100.5 | 102.0 | 100.0 |
| December | 103.4 | 99.5 | 100.4 | 100.0 | 100.5 | 102.0 | 100.0 |
| 1997 January | 103.5 | 100.5 | 100.4 | 100.0 | 100.5 | 102.0 | 100.0 |
| February | 103.3 | 99.8 | 100.4 | 100.0 | 100.5 | 102.0 | 100.0 |
| March | 103.1 | 99.0 | 100.3 | 100.0 | 100.5 | 102.0 | 100.0 |
| April | 102.6 | 99.2 | 100.4 | 100.0 | 100.6 | 102.0 | 100.0 |
| May | 102.8 | 99.9 | 100.5 | 100.2 | 100.7 | 102.1 | 100.0 |
| June | 102.7 | 100.4 | 100.5 | 100.2 | 100.7 | 102.1 | 100.0 |
| July | 102.5 | 100.1 | 100.4 | 100.1 | 100.5 | 102.1 | 100.0 |
| August | 102.8 | 100.4 | 100.4 | 100.1 | 100.5 | 102.1 | 100.0 |
| September | 102.9 | 99.3 | 100.4 | 100.1 | 100.5 | 102.1 | 100.0 |
| October | 103.3 | 99.0 | 100.4 | 100.2 | 100.5 | 102.1 | 100.0 |
| November | 102.9 | 99.0 | 100.5 | 100.2 | 100.5 | 102.1 | 102.3 |
| December | 102.5 | 99.1 | 100.4 | 100.2 | 100.5 | 101.4 | 102.3 |
| 1998 January | 101.8 | 99.2 | 100.5 | 100.2 | 100.6 | 101.7 | 102.3 |
| February | 101.7 | 99.0 | 100.5 | 100.2 | 100.6 | 101.7 | 102.3 |
| March | 101.6 | 98.7 | 100.5 | 100.2 | 100.6 | 101.7 | 102.3 |
| April | 101.9 | 98.6 | 100.5 | 100.2 | 100.6 | 101.7 | 102.3 |
| May | 102.0 | 98.7 | 100.4 | 100.0 | 100.5 | 101.7 | 102.3 |
| June | 102.0 | 98.2 | 100.3 | 100.0 | 100.4 | 101.7 | 102.3 |
| July | 102.3 | 99.0 | 100.3 | 100.1 | 100.3 | 101.7 | 102.3 |
| August | 102.0 | 98.7 | 100.3 | 100.1 | 100.3 | 101.7 | 102.3 |
| September | 102.0 | 98.5 | 100.3 | 100.1 | 100.4 | 101.7 | 102.3 |
| October | 102.7 | 97.9 | 100.3 | 100.1 | 100.3 | 101.7 | 102.3 |
| November | 102.1 | 97.3 | 100.3 | 100.1 | 100.3 | 101.7 | 102.3 |
| December | 102.2 | 97.4 | 100.3 | 100.1 | 100.4 | 101.7 | 102.3 |
| 1999 January | 102.5 | 96.9 | 100.4 | 100.2 | 100.4 | 101.7 | 102.3 |
| February | 102.1 | 96.2 | 100.4 | 100.2 | 100.5 | 101.7 | 102.3 |
| March | 102.3 | 96.6 | 100.4 | 100.2 | 100.5 | 101.7 | 102.3 |
| April | 103.0 | 97.3 | 100.5 | 100.2 | 100.5 | 101.7 | 102.3 |
| May | 103.4 | 97.0 | 100.5 | 100.2 | 100.5 | 101.7 | 102.3 |
| June | 103.7 | 97.1 | 100.5 | 100.2 | 100.5 | 101.7 | 102.3 |
| July | 104.0 | 95.5 | 100.5 | 100.2 | 100.5 | 101.8 | 102.5 |
| August | 104.5 | 95.8 | 100.5 | 100.2 | 100.5 | 101.8 | 102.5 |
| September | 105.3 | 95.7 | 100.5 | 100.4 | 100.5 | 101.8 | 102.5 |
| October | 105.7 | 95.2 | 100.5 | 100.4 | 100.5 | 101.8 | 102.5 |
| November | 105.6 | 94.3 | 100.5 | 100.4 | 100.5 | 101.8 | 102.5 |
| December | 105.7 | 94.5 | 100.5 | 100.3 | 100.5 | 101.8 | 102.5 |
| 2000 January | 105.5 | 94.8 | 100.6 | 100.3 | 100.6 | 101.8 | 102.5 |
| February | 106.6 | 94.1 | 100.6 | 100.3 | 100.6 | 101.8 | 102.5 |
| March | 107.0 | 94.8 | 100.7 | 100.3 | 100.9 | 101.8 | 102.5 |
| April * | 107.0 | 94.0 | 100.6 | 100.3 | 100.6 | 101.8 | 102.5 |
| May * | 107.6 | 93.7 | 100.6 | 100.3 | 100.6 | 101.8 | 102.5 |
| June * | 108.3 | 94.2 | 100.6 | 100.3 | 100.6 | 101.8 | 102.5 |
| July * | 108.3 | 94.3 | 100.8 | 100.5 | 101.0 | 101.8 | 102.5 |

* subject to revision

Table 7.6
Producer Price Indexes
(June 1995 = 100)

| | Directory Assistance | Other Local Service, except Directory Assistance | Public Switched Toll Service | Residence Switched Toll Service | Intrastate Residence Switched Toll Service | Interstate Residence Switched Toll Service | International Residence Switched Toll Service |
|----------------------|----------------------|--|------------------------------|---------------------------------|--|--|---|
| BLS Series ID | pcu4813#11401 | pcu4813#11409 | pcu4813#2 | pcu4813#21 | pcu4813#211 | pcu4813#212 | pcu4813#213 |
| 1995 June | 100.0 | 100.0 | 100.0 | 100.0 | 100.0 | 100.0 | 100.0 |
| July | 100.0 | 100.0 | 105.2 | 102.6 | 101.2 | 105.2 | 99.4 |
| August | 100.0 | 100.0 | 101.3 | 101.3 | 101.1 | 103.7 | 95.7 |
| September | 100.0 | 100.0 | 101.0 | 101.0 | 103.2 | 100.1 | 97.2 |
| October | 100.0 | 100.0 | 100.8 | 102.0 | 105.8 | 100.9 | 96.4 |
| November | 100.0 | 100.0 | 99.3 | 99.7 | 102.9 | 98.1 | 94.3 |
| December | 100.0 | 100.0 | 99.1 | 100.1 | 104.2 | 96.3 | 97.1 |
| 1996 January | 100.0 | 100.0 | 98.8 | 99.6 | 101.6 | 99.3 | 95.0 |
| February | 100.0 | 100.0 | 99.3 | 100.3 | 104.7 | 98.2 | 95.0 |
| March | 100.0 | 100.0 | 99.0 | 101.3 | 106.3 | 98.8 | 92.9 |
| April | 100.0 | 100.0 | 99.3 | 100.6 | 104.2 | 98.6 | 93.3 |
| May | 100.0 | 100.0 | 98.8 | 100.8 | 106.0 | 97.9 | 93.8 |
| June | 100.0 | 100.0 | 99.5 | 101.2 | 106.0 | 98.2 | 94.2 |
| July | 100.0 | 100.0 | 100.2 | 102.8 | 106.4 | 102.3 | 92.8 |
| August | 100.0 | 100.0 | 100.9 | 103.3 | 110.4 | 99.2 | 90.5 |
| September | 100.0 | 100.0 | 100.6 | 102.1 | 107.8 | 98.1 | 89.3 |
| October | 100.0 | 100.0 | 100.4 | 101.2 | 104.0 | 101.3 | 85.9 |
| November | 100.0 | 100.0 | 99.9 | 100.1 | 105.7 | 99.1 | 79.8 |
| December | 100.0 | 100.0 | 98.8 | 99.2 | 105.1 | 97.0 | 77.8 |
| 1997 January | 100.0 | 100.0 | 100.6 | 102.7 | 103.5 | 105.4 | 82.0 |
| February | 100.0 | 100.0 | 99.3 | 101.7 | 103.1 | 104.1 | 79.6 |
| March | 100.0 | 100.0 | 97.7 | 99.5 | 102.2 | 99.0 | 80.2 |
| April | 100.0 | 100.0 | 98.2 | 100.2 | 101.0 | 102.2 | 80.1 |
| May | 100.0 | 100.0 | 99.3 | 101.4 | 101.8 | 105.0 | 80.1 |
| June | 100.0 | 100.0 | 100.3 | 101.8 | 101.4 | 104.9 | 84.4 |
| July | 100.0 | 100.0 | 99.7 | 102.2 | 99.9 | 107.0 | 85.1 |
| August | 100.0 | 100.0 | 100.4 | 103.4 | 100.9 | 107.1 | 85.6 |
| September | 100.0 | 100.0 | 98.4 | 100.9 | 100.5 | 104.2 | 85.6 |
| October | 100.0 | 100.0 | 97.8 | 99.4 | 100.7 | 102.0 | 84.7 |
| November | 103.6 | 100.0 | 97.6 | 98.2 | 103.9 | 97.3 | 80.7 |
| December | 103.6 | 100.0 | 97.9 | 99.7 | 100.6 | 104.6 | 83.4 |
| 1998 January | 103.6 | 100.0 | 98.0 | 100.5 | 99.0 | 107.2 | 82.7 |
| February | 103.6 | 100.0 | 97.7 | 100.2 | 96.7 | 110.0 | 76.8 |
| March | 103.6 | 100.0 | 97.2 | 100.8 | 94.0 | 115.1 | 78.1 |
| April | 103.6 | 100.0 | 97.0 | 99.1 | 97.8 | 107.3 | 78.0 |
| May | 103.6 | 100.0 | 97.2 | 99.9 | 99.2 | 107.3 | 79.6 |
| June | 103.6 | 100.0 | 96.4 | 98.9 | 99.3 | 105.3 | 77.6 |
| July | 103.6 | 100.0 | 97.9 | 100.9 | 99.0 | 108.7 | 76.3 |
| August | 103.6 | 100.0 | 97.2 | 99.6 | 97.8 | 109.1 | 76.7 |
| September | 103.6 | 100.0 | 96.8 | 98.7 | 97.2 | 108.3 | 74.2 |
| October | 103.6 | 100.0 | 95.7 | 98.9 | 97.5 | 107.8 | 76.4 |
| November | 103.6 | 100.0 | 94.6 | 96.3 | 96.9 | 102.4 | 73.2 |
| December | 103.6 | 100.0 | 94.8 | 96.2 | 96.9 | 104.2 | 68.3 |
| 1999 January | 103.6 | 100.0 | 93.9 | 97.3 | 97.2 | 105.0 | 72.7 |
| February | 103.6 | 100.0 | 92.5 | 95.4 | 96.4 | 102.0 | 69.6 |
| March | 103.6 | 100.0 | 93.3 | 96.9 | 97.0 | 106.0 | 68.0 |
| April | 103.6 | 100.0 | 94.5 | 97.6 | 96.6 | 108.0 | 69.1 |
| May | 103.6 | 100.0 | 93.9 | 97.3 | 96.8 | 106.8 | 69.5 |
| June | 103.6 | 100.0 | 94.2 | 97.4 | 96.7 | 107.2 | 69.3 |
| July | 104.0 | 100.0 | 91.1 | 98.4 | 97.2 | 108.7 | 71.6 |
| August | 104.0 | 100.0 | 91.7 | 99.4 | 97.5 | 110.1 | 73.9 |
| September | 104.0 | 100.0 | 91.4 | 99.0 | 96.6 | 110.1 | 73.1 |
| October | 104.0 | 100.0 | 90.5 | 97.6 | 96.9 | 107.5 | 69.7 |
| November | 104.0 | 100.0 | 88.8 | 95.4 | 95.2 | 104.0 | 67.0 |
| December | 104.0 | 100.0 | 89.3 | 95.8 | 94.3 | 106.6 | 65.8 |
| 2000 January | 104.0 | 100.0 | 89.7 | 96.5 | 94.8 | 107.4 | 67.5 |
| February | 104.0 | 100.0 | 88.4 | 94.1 | 96.2 | 100.1 | 65.9 |
| March | 104.0 | 100.0 | 89.7 | 96.2 | 95.0 | 105.9 | 68.2 |
| April * | 104.0 | 100.0 | 88.3 | 94.8 | 93.7 | 104.3 | 66.2 |
| May * | 104.0 | 100.0 | 87.7 | 93.3 | 93.5 | 100.4 | 66.1 |
| June * | 104.0 | 100.0 | 88.6 | 95.9 | 95.5 | 105.2 | 66.9 |
| July * | 104.0 | 100.0 | 88.7 | 95.9 | 95.1 | 105.2 | 67.8 |

* subject to revision

Table 7.6
Producer Price Indexes
(June 1995 = 100)

| | Business Switched Toll Service | Business Switched Access Toll Service | Outbound Business Switched Access Toll Service | Intrastate Business Switched Access Toll Service, Toll Service, Outbound | Interstate Business Switched Access Toll Service, Toll Service, Outbound | International Business Switched Access Toll Service, Toll Service, Outbound | Inbound Business Switched Access Toll Service |
|----------------------|--------------------------------|---------------------------------------|--|--|--|---|---|
| BLS Series ID | pcu4813#22 | pcu4813#221 | pcu4813#2211 | pcu4813#22111 | pcu4813#22112 | pcu4813#22113 | pcu4813#2212 |
| 1995 June | 100.0 | 100.0 | 100.0 | 100.0 | 100.0 | 100.0 | 100.0 |
| July | 108.2 | 104.0 | 103.8 | 100.6 | 102.7 | 116.4 | 104.4 |
| August | 101.4 | 101.4 | 101.3 | 100.7 | 102.7 | 99.2 | 101.6 |
| September | 101.0 | 102.1 | 103.1 | 101.0 | 103.3 | 109.4 | 100.3 |
| October | 99.5 | 100.3 | 99.4 | 100.8 | 98.9 | 97.0 | 101.9 |
| November | 98.8 | 99.2 | 99.4 | 100.8 | 98.5 | 97.9 | 98.9 |
| December | 98.0 | 98.4 | 99.2 | 100.3 | 98.5 | 98.9 | 97.1 |
| 1996 January | 97.8 | 98.7 | 99.1 | 100.9 | 95.9 | 102.7 | 98.0 |
| February | 98.0 | 99.0 | 98.3 | 101.5 | 96.5 | 94.0 | 100.1 |
| March | 96.3 | 96.5 | 96.2 | 100.7 | 93.7 | 88.7 | 97.0 |
| April | 97.8 | 98.4 | 98.0 | 101.2 | 94.8 | 96.3 | 99.0 |
| May | 96.5 | 96.7 | 97.8 | 101.6 | 95.1 | 93.9 | 94.7 |
| June | 97.5 | 97.2 | 97.5 | 101.1 | 96.5 | 87.6 | 96.5 |
| July | 97.1 | 97.4 | 97.2 | 101.6 | 95.3 | 88.8 | 97.7 |
| August | 98.0 | 99.4 | 99.7 | 102.0 | 101.6 | 88.5 | 98.9 |
| September | 98.9 | 100.3 | 101.7 | 102.2 | 108.2 | 84.0 | 97.7 |
| October | 99.4 | 102.5 | 105.0 | 103.1 | 114.5 | 87.4 | 98.1 |
| November | 99.7 | 101.3 | 101.4 | 101.7 | 106.0 | 89.1 | 101.0 |
| December | 98.2 | 99.2 | 97.8 | 101.8 | 98.2 | 82.2 | 101.5 |
| 1997 January | 98.0 | 100.1 | 97.6 | 102.6 | 96.1 | 86.6 | 104.4 |
| February | 96.4 | 98.8 | 97.5 | 102.4 | 98.8 | 81.1 | 101.0 |
| March | 95.7 | 98.3 | 97.9 | 101.0 | 98.2 | 89.1 | 98.9 |
| April | 95.8 | 98.7 | 98.7 | 100.8 | 100.5 | 88.7 | 98.8 |
| May | 96.9 | 100.7 | 100.7 | 101.3 | 106.5 | 85.8 | 100.8 |
| June | 98.5 | 103.2 | 103.7 | 100.4 | 113.6 | 90.7 | 102.4 |
| July | 96.7 | 103.0 | 105.9 | 100.4 | 121.0 | 86.0 | 98.1 |
| August | 96.9 | 104.2 | 107.0 | 100.8 | 124.0 | 85.2 | 99.4 |
| September | 95.5 | 103.2 | 107.9 | 101.9 | 125.9 | 83.1 | 95.2 |
| October | 95.8 | 103.3 | 107.6 | 102.1 | 124.0 | 86.7 | 95.9 |
| November | 96.9 | 104.6 | 108.3 | 101.7 | 125.9 | 88.3 | 98.2 |
| December | 95.8 | 104.4 | 108.8 | 103.0 | 126.3 | 87.2 | 96.6 |
| 1998 January | 95.0 | 102.9 | 108.7 | 102.6 | 126.3 | 85.3 | 92.8 |
| February | 94.6 | 103.0 | 111.1 | 102.5 | 132.1 | 87.5 | 88.9 |
| March | 93.0 | 100.5 | 108.9 | 102.3 | 128.2 | 83.6 | 85.9 |
| April | 94.4 | 103.0 | 112.6 | 102.5 | 137.3 | 85.8 | 86.4 |
| May | 94.0 | 102.7 | 111.5 | 101.6 | 135.6 | 86.5 | 87.3 |
| June | 93.5 | 102.2 | 111.2 | 102.8 | 132.8 | 87.0 | 86.5 |
| July | 94.3 | 103.4 | 112.0 | 103.7 | 134.6 | 85.3 | 88.4 |
| August | 94.3 | 102.3 | 112.9 | 104.2 | 135.4 | 87.9 | 84.1 |
| September | 94.6 | 105.8 | 115.6 | 105.6 | 142.1 | 85.2 | 88.7 |
| October | 92.0 | 102.6 | 111.2 | 106.9 | 130.0 | 82.3 | 87.6 |
| November | 92.5 | 102.3 | 111.4 | 106.4 | 129.1 | 87.1 | 86.6 |
| December | 93.1 | 103.4 | 112.5 | 106.3 | 132.1 | 87.8 | 87.5 |
| 1999 January | 89.9 | 100.0 | 108.1 | 104.7 | 122.2 | 88.1 | 86.0 |
| February | 89.1 | 99.7 | 106.4 | 104.5 | 118.4 | 86.2 | 88.0 |
| March | 89.0 | 100.0 | 107.5 | 104.9 | 120.3 | 88.0 | 87.0 |
| April | 90.8 | 101.2 | 107.9 | 104.3 | 122.2 | 88.1 | 89.4 |
| May | 89.9 | 100.5 | 107.9 | 104.1 | 120.6 | 92.3 | 87.8 |
| June | 90.5 | 101.9 | 110.5 | 104.7 | 123.8 | 100.2 | 86.9 |
| July | 82.4 | 93.8 | 100.0 | 102.5 | 104.6 | 84.2 | 83.0 |
| August | 82.5 | 95.8 | 103.2 | 102.9 | 112.9 | 83.5 | 83.0 |
| September | 82.4 | 94.8 | 101.8 | 102.5 | 110.4 | 82.1 | 82.5 |
| October | 82.1 | 94.1 | 100.0 | 102.3 | 109.6 | 72.6 | 83.7 |
| November | 80.9 | 92.4 | 98.8 | 101.9 | 108.1 | 69.3 | 81.3 |
| December | 81.5 | 93.4 | 99.3 | 101.9 | 107.0 | 75.4 | 83.1 |
| 2000 January | 81.6 | 95.4 | 102.1 | 102.4 | 109.9 | 85.2 | 83.8 |
| February | 81.6 | 92.9 | 98.5 | 101.5 | 104.8 | 76.9 | 83.2 |
| March | 82.1 | 95.3 | 101.4 | 103.0 | 113.6 | 69.3 | 84.6 |
| April * | 80.5 | 93.4 | 100.1 | 102.4 | 110.2 | 71.0 | 81.8 |
| May * | 81.0 | 93.8 | 100.9 | 102.6 | 111.0 | 73.9 | 81.5 |
| June * | 79.9 | 93.2 | 100.9 | 102.8 | 111.6 | 71.8 | 79.9 |
| July * | 80.1 | 93.5 | 101.4 | 103.0 | 112.3 | 72.8 | 79.8 |

* subject to revision

Table 7.6
 Producer Price Indexes
 (June 1995 = 100)

| | Intrastate Business Switched Access Toll Service, Inbound | Interstate Business Switched Access Toll Service, Inbound | International Business Switched Access Toll Service, Inbound | Business Special Access Switched Toll Service, except Private Lines | Outbound Business Special Access Switched Toll Service | Intrastate Business Special Access Switched Toll Service, Outbound |
|---------------|---|---|--|---|--|--|
| BLS Series ID | pcu4813#22121 | pcu4813#22122 | pcu4813#22123 | pcu4813#222 | pcu4813#2221 | pcu4813#22211 |
| 1995 June | 100.0 | 100.0 | 100.0 | 100.0 | 100.0 | 100.0 |
| July | 100.6 | 107.5 | 94.6 | 115.4 | 119.9 | 119.0 |
| August | 100.7 | 101.8 | 103.9 | 101.3 | 100.3 | 105.6 |
| September | 98.9 | 101.1 | 92.4 | 99.1 | 97.7 | 98.9 |
| October | 98.3 | 104.1 | 99.3 | 98.0 | 98.3 | 107.4 |
| November | 99.5 | 99.5 | 95.5 | 98.0 | 98.5 | 105.8 |
| December | 101.0 | 93.5 | 107.1 | 97.3 | 97.8 | 100.0 |
| 1996 January | 96.2 | 95.6 | 106.6 | 96.3 | 95.8 | 105.2 |
| February | 97.4 | 98.8 | 101.2 | 96.4 | 95.1 | 103.6 |
| March | 95.3 | 90.4 | 93.4 | 95.8 | 94.3 | 101.2 |
| April | 95.9 | 94.9 | 91.0 | 96.9 | 95.3 | 102.1 |
| May | 91.2 | 92.3 | 88.1 | 96.2 | 96.6 | 93.8 |
| June | 96.6 | 90.0 | 93.9 | 98.2 | 96.2 | 102.2 |
| July | 95.6 | 89.6 | 93.2 | 96.7 | 95.1 | 112.2 |
| August | 91.4 | 94.8 | 100.6 | 95.6 | 95.9 | 110.6 |
| September | 92.3 | 94.2 | 92.9 | 96.6 | 95.1 | 100.7 |
| October | 91.0 | 94.4 | 93.6 | 94.2 | 93.3 | 96.0 |
| November | 91.6 | 97.9 | 86.7 | 96.9 | 93.6 | 93.8 |
| December | 90.8 | 91.5 | 93.2 | 96.7 | 90.7 | 90.3 |
| 1997 January | 87.1 | 95.6 | 101.5 | 94.6 | 90.5 | 85.5 |
| February | 90.5 | 95.5 | 91.8 | 92.3 | 89.6 | 87.9 |
| March | 90.3 | 93.0 | 82.8 | 91.2 | 88.5 | 86.3 |
| April | 90.7 | 92.2 | 90.2 | 91.0 | 89.0 | 88.3 |
| May | 87.8 | 99.0 | 86.9 | 90.5 | 86.7 | 87.0 |
| June | 86.9 | 100.5 | 91.7 | 90.5 | 87.3 | 82.0 |
| July | 82.2 | 94.0 | 84.4 | 86.1 | 83.3 | 83.4 |
| August | 81.7 | 97.4 | 79.4 | 84.4 | 81.0 | 83.5 |
| September | 79.7 | 88.9 | 72.5 | 82.4 | 76.9 | 82.8 |
| October | 80.8 | 87.4 | 74.3 | 83.2 | 77.9 | 81.2 |
| November | 79.5 | 92.0 | 79.8 | 83.8 | 77.8 | 85.5 |
| December | 75.6 | 90.9 | 73.9 | 81.3 | 76.8 | 86.0 |
| 1998 January | 76.0 | 85.4 | 68.8 | 81.7 | 75.9 | 83.4 |
| February | 74.2 | 84.7 | 74.3 | 80.6 | 73.2 | 79.7 |
| March | 75.7 | 80.6 | 74.8 | 80.3 | 76.7 | 85.8 |
| April | 72.9 | 84.2 | 67.3 | 79.7 | 74.7 | 77.9 |
| May | 69.5 | 85.8 | 62.3 | 79.2 | 73.0 | 79.8 |
| June | 70.0 | 85.0 | 59.8 | 78.8 | 68.7 | 76.0 |
| July | 75.6 | 85.6 | 60.1 | 79.0 | 67.4 | 65.2 |
| August | 74.2 | 78.6 | 62.8 | 80.7 | 70.5 | 70.4 |
| September | 75.6 | 86.7 | 61.1 | 75.8 | 66.1 | 70.5 |
| October | 74.6 | 85.4 | 55.7 | 74.1 | 65.4 | 65.7 |
| November | 70.5 | 84.8 | 60.1 | 76.0 | 70.1 | 71.4 |
| December | 73.8 | 84.6 | 65.6 | 75.9 | 67.2 | 70.1 |
| 1999 January | 75.3 | 79.6 | 69.9 | 72.9 | 65.4 | 67.0 |
| February | 78.0 | 83.4 | 65.2 | 71.2 | 63.5 | 63.0 |
| March | 74.7 | 82.9 | 65.4 | 70.5 | 62.3 | 63.5 |
| April | 76.5 | 86.8 | 70.9 | 73.3 | 64.7 | 69.5 |
| May | 74.4 | 83.7 | 75.7 | 72.0 | 63.1 | 66.0 |
| June | 73.6 | 82.4 | 74.5 | 71.2 | 60.0 | 61.9 |
| July | 70.7 | 74.5 | 79.3 | 63.0 | 58.3 | 61.5 |
| August | 70.0 | 75.3 | 74.4 | 60.1 | 51.5 | 54.5 |
| September | 69.8 | 74.8 | 69.0 | 61.4 | 54.2 | 58.7 |
| October | 70.5 | 76.1 | 79.9 | 61.9 | 57.6 | 60.8 |
| November | 68.3 | 72.3 | 74.7 | 61.4 | 53.9 | 54.0 |
| December | 69.7 | 75.0 | 81.2 | 61.5 | 56.0 | 56.3 |
| 2000 January | 70.7 | 76.6 | 76.2 | 58.2 | 50.6 | 47.0 |
| February | 70.2 | 75.7 | 75.0 | 62.4 | 55.5 | 55.3 |
| March | 76.1 | 74.9 | 80.1 | 59.7 | 52.6 | 52.3 |
| April * | 69.5 | 74.5 | 59.3 | 58.8 | 51.9 | 53.1 |
| May * | 69.1 | 74.0 | 58.0 | 59.5 | 54.4 | 51.9 |
| June * | 67.5 | 71.2 | 59.1 | 57.3 | 51.0 | 52.0 |
| July * | 67.4 | 71.0 | 59.0 | 57.5 | 51.3 | 52.0 |

* subject to revision

Table 7.6
 Producer Price Indexes
 (June 1995 = 100)

| | Interstate Business Special Access Switched Toll Service, Outbound | International Business Special Access Switched Toll Service, Outbound | Inbound Business Special Access Switched Toll Service | Intrastate Business Special Access Switched Toll Service, Inbound | Interstate Business Special Access Switched Toll Service, Inbound | International Business Special Access Switched Toll Service, Inbound |
|---------------|--|---|---|---|---|--|
| BLS Series ID | pcu4813#22212 | pcu4813#22213 | pcu4813#2222 | pcu4813#22221 | pcu4813#22222 | pcu4813#22223 |
| 1995 June | 100.0 | 100.0 | 100.0 | 100.0 | 100.0 | 100.0 |
| July | 98.9 | 152.8 | 107.3 | 101.6 | 109.0 | 99.6 |
| August | 98.9 | 100.4 | 103.3 | 107.4 | 102.2 | 98.5 |
| September | 95.3 | 99.7 | 101.7 | 104.9 | 99.9 | 97.6 |
| October | 92.9 | 105.7 | 97.5 | 93.8 | 99.7 | 97.3 |
| November | 94.9 | 105.1 | 97.0 | 93.3 | 98.7 | 97.2 |
| December | 95.3 | 103.8 | 96.4 | 94.2 | 97.1 | 97.1 |
| 1996 January | 92.6 | 97.8 | 97.1 | 93.5 | 97.7 | 97.0 |
| February | 91.7 | 96.6 | 98.9 | 96.7 | 101.5 | 97.3 |
| March | 89.4 | 98.7 | 98.5 | 92.5 | 100.8 | 97.4 |
| April | 92.4 | 97.1 | 99.9 | 108.5 | 98.8 | 97.6 |
| May | 92.2 | 100.6 | 95.5 | 98.3 | 96.0 | 97.5 |
| June | 86.6 | 103.2 | 101.6 | 102.2 | 105.4 | 97.7 |
| July | 82.9 | 101.7 | 99.4 | 101.2 | 101.1 | 97.5 |
| August | 89.6 | 101.2 | 95.0 | 101.7 | 91.1 | 97.2 |
| September | 91.6 | 98.7 | 99.3 | 100.1 | 100.1 | 97.1 |
| October | 91.2 | 93.2 | 95.9 | 103.0 | 97.8 | 97.2 |
| November | 94.3 | 91.5 | 102.9 | 113.1 | 107.5 | 96.9 |
| December | 87.7 | 93.7 | 107.3 | 103.0 | 118.1 | 96.7 |
| 1997 January | 86.9 | 97.4 | 102.0 | 106.0 | 106.4 | 96.7 |
| February | 88.8 | 94.4 | 97.3 | 109.9 | 96.0 | 96.5 |
| March | 85.2 | 95.3 | 96.2 | 106.7 | 96.5 | 96.6 |
| April | 87.8 | 93.1 | 94.6 | 101.3 | 97.4 | 96.8 |
| May | 85.6 | 88.8 | 97.3 | 102.5 | 101.1 | 97.2 |
| June | 83.7 | 89.3 | 96.1 | 99.9 | 99.4 | 97.3 |
| July | 77.7 | 90.5 | 91.1 | 98.5 | 90.0 | 96.9 |
| August | 74.0 | 89.0 | 90.6 | 96.0 | 91.4 | 97.1 |
| September | 68.5 | 83.2 | 92.3 | 86.6 | 97.2 | 97.0 |
| October | 72.4 | 81.7 | 92.7 | 88.4 | 97.2 | 96.9 |
| November | 72.0 | 82.1 | 94.6 | 80.3 | 99.1 | 96.7 |
| December | 69.3 | 79.3 | 89.5 | 79.1 | 89.7 | 96.7 |
| 1998 January | 69.0 | 82.3 | 92.2 | 71.7 | 96.3 | 96.5 |
| February | 65.7 | 82.6 | 93.9 | 73.6 | 104.0 | 96.5 |
| March | 69.9 | 86.0 | 86.7 | 68.4 | 94.4 | 96.4 |
| April | 70.3 | 80.9 | 88.8 | 65.6 | 103.5 | 96.6 |
| May | 69.6 | 75.2 | 90.4 | 71.2 | 101.8 | 96.4 |
| June | 63.5 | 72.3 | 96.9 | 76.8 | 110.9 | 96.5 |
| July | 64.6 | 70.2 | 99.9 | 79.0 | 120.4 | 96.5 |
| August | 65.1 | 78.1 | 99.0 | 74.9 | 121.6 | 96.4 |
| September | 62.9 | 66.4 | 93.3 | 80.4 | 109.7 | 96.5 |
| October | 62.1 | 67.7 | 89.6 | 74.9 | 104.3 | 96.5 |
| November | 68.0 | 72.4 | 86.5 | 77.2 | 98.0 | 96.2 |
| December | 63.3 | 70.3 | 91.4 | 79.3 | 106.5 | 96.1 |
| 1999 January | 61.4 | 68.5 | 86.3 | 77.3 | 97.6 | 96.0 |
| February | 58.3 | 68.0 | 84.9 | 84.6 | 93.0 | 96.1 |
| March | 58.5 | 63.8 | 85.2 | 80.3 | 94.7 | 96.0 |
| April | 63.6 | 61.5 | 88.6 | 79.8 | 101.2 | 96.2 |
| May | 63.5 | 57.7 | 88.0 | 79.9 | 100.0 | 96.2 |
| June | 60.0 | 54.2 | 91.2 | 83.8 | 104.9 | 96.9 |
| July | 56.6 | 53.6 | 71.6 | 64.0 | 74.2 | 97.1 |
| August | 53.1 | 38.7 | 75.7 | 67.4 | 80.7 | 96.5 |
| September | 55.0 | 43.4 | 74.4 | 65.5 | 79.0 | 96.2 |
| October | 57.3 | 50.6 | 69.5 | 59.5 | 71.6 | 92.1 |
| November | 51.2 | 50.1 | 74.8 | 65.6 | 79.6 | 85.0 |
| December | 53.7 | 52.5 | 71.2 | 61.6 | 74.3 | 84.5 |
| 2000 January | 44.9 | 51.3 | 71.9 | 62.4 | 75.2 | 90.6 |
| February | 51.9 | 53.8 | 74.8 | 66.0 | 79.5 | 90.0 |
| March | 49.4 | 49.1 | 72.5 | 63.1 | 76.1 | 90.8 |
| April * | 51.2 | 43.7 | 71.1 | 61.4 | 74.0 | 85.6 |
| May * | 50.3 | 53.6 | 68.7 | 58.5 | 70.4 | 80.3 |
| June * | 50.3 | 42.4 | 68.4 | 58.2 | 70.0 | 90.4 |
| July * | 50.4 | 43.3 | 68.4 | 58.2 | 70.0 | 90.7 |

* subject to revision

Table 7.6
 Producer Price Indexes
 (June 1995 = 100)

| | Other Toll Service | Private Line Service | Intrastate Private Line Service | LEC Intrastate Private Line Service | Other Telephone Services | Directory Advertising | Other Telephone Services |
|---------------|--------------------|----------------------|---------------------------------|-------------------------------------|--------------------------|-----------------------|--------------------------|
| BLS Series ID | pcu4813#29 | pcu4813#3 | pcu4813#31 | pcu4813#311 | pcu4813#9 | pcu4813#91 | pcu4813#99 |
| 1995 June | 100.0 | 100.0 | 100.0 | 100.0 | 100.0 | 100.0 | 100.0 |
| July | 100.0 | 100.0 | 100.0 | 100.0 | 100.0 | 100.0 | 100.0 |
| August | 100.0 | 100.0 | 100.0 | 100.0 | 100.0 | 100.0 | 100.0 |
| September | 100.0 | 100.0 | 100.0 | 100.0 | 100.0 | 100.0 | 100.0 |
| October | 100.0 | 100.0 | 100.0 | 100.0 | 100.0 | 100.0 | 100.0 |
| November | 100.0 | 100.0 | 100.0 | 100.0 | 100.2 | 100.3 | 100.0 |
| December | 100.0 | 100.0 | 100.0 | 100.0 | 100.2 | 100.3 | 100.0 |
| 1996 January | 100.0 | 100.0 | 100.0 | 100.0 | 100.2 | 100.3 | 100.0 |
| February | 100.0 | 100.0 | 99.9 | 99.9 | 100.2 | 100.3 | 100.0 |
| March | 100.0 | 100.0 | 99.9 | 99.9 | 100.2 | 100.3 | 100.0 |
| April | 100.0 | 100.4 | 101.1 | 101.2 | 100.2 | 100.3 | 100.0 |
| May | 100.1 | 100.4 | 101.1 | 101.2 | 100.2 | 100.3 | 100.0 |
| June | 99.8 | 100.4 | 101.1 | 101.2 | 100.2 | 100.3 | 100.0 |
| July | 100.3 | 100.4 | 101.1 | 101.2 | 100.2 | 100.2 | 100.0 |
| August | 100.9 | 100.4 | 101.1 | 101.2 | 100.2 | 100.3 | 100.0 |
| September | 100.2 | 100.4 | 101.1 | 101.2 | 100.2 | 100.2 | 100.0 |
| October | 100.2 | 100.3 | 100.8 | 100.9 | 100.4 | 100.5 | 100.0 |
| November | 100.2 | 100.3 | 100.8 | 100.9 | 100.6 | 100.7 | 100.0 |
| December | 100.2 | 100.3 | 100.8 | 100.9 | 100.6 | 100.7 | 100.0 |
| 1997 January | 100.2 | 100.3 | 100.8 | 100.9 | 100.5 | 100.7 | 100.0 |
| February | 100.2 | 100.3 | 100.8 | 100.9 | 100.6 | 100.7 | 100.0 |
| March | 100.2 | 100.3 | 100.8 | 100.9 | 100.5 | 100.6 | 100.0 |
| April | 100.2 | 100.3 | 100.8 | 100.9 | 100.5 | 100.7 | 100.0 |
| May | 100.2 | 100.3 | 100.9 | 101.1 | 100.5 | 100.7 | 100.0 |
| June | 100.2 | 100.3 | 100.9 | 101.1 | 100.5 | 100.6 | 100.0 |
| July | 100.2 | 100.3 | 100.9 | 101.1 | 100.5 | 100.6 | 100.0 |
| August | 100.2 | 100.3 | 100.9 | 101.1 | 100.5 | 100.6 | 100.0 |
| September | 100.2 | 100.3 | 100.8 | 100.9 | 100.5 | 100.6 | 100.0 |
| October | 100.6 | 100.3 | 100.8 | 100.9 | 100.7 | 100.8 | 100.0 |
| November | 100.6 | 100.3 | 100.8 | 100.9 | 100.7 | 100.9 | 100.0 |
| December | 100.7 | 100.3 | 100.8 | 100.9 | 100.7 | 100.8 | 100.0 |
| 1998 January | 100.5 | 100.3 | 100.8 | 100.9 | 100.7 | 100.8 | 100.0 |
| February | 101.3 | 100.3 | 100.8 | 100.9 | 100.8 | 100.9 | 100.0 |
| March | 101.0 | 100.3 | 100.8 | 100.9 | 100.7 | 100.9 | 100.0 |
| April | 101.8 | 100.3 | 100.8 | 100.9 | 100.7 | 100.8 | 100.0 |
| May | 101.8 | 100.3 | 100.8 | 100.9 | 100.7 | 100.8 | 100.0 |
| June | 101.8 | 100.3 | 100.8 | 100.9 | 100.7 | 100.8 | 100.0 |
| July | 102.0 | 100.3 | 100.8 | 100.9 | 100.7 | 100.8 | 100.0 |
| August | 101.4 | 100.3 | 100.8 | 100.9 | 100.7 | 100.8 | 100.0 |
| September | 102.3 | 100.3 | 100.8 | 100.9 | 100.6 | 100.8 | 100.0 |
| October | 102.0 | 100.3 | 100.8 | 100.9 | 100.8 | 101.0 | 100.0 |
| November | 101.8 | 100.3 | 100.8 | 100.9 | 100.8 | 101.0 | 100.0 |
| December | 102.0 | 100.3 | 100.8 | 100.9 | 100.8 | 101.0 | 100.0 |
| 1999 January | 101.5 | 100.2 | 100.6 | 100.7 | 100.8 | 101.0 | 100.0 |
| February | 101.5 | 100.3 | 100.8 | 101.0 | 100.8 | 101.0 | 100.0 |
| March | 101.5 | 100.3 | 100.8 | 101.0 | 100.8 | 101.0 | 100.0 |
| April | 101.4 | 100.3 | 100.8 | 101.0 | 100.8 | 101.0 | 100.0 |
| May | 102.0 | 100.3 | 100.8 | 101.0 | 100.8 | 101.0 | 100.0 |
| June | 100.1 | 100.3 | 100.8 | 101.0 | 100.8 | 101.0 | 100.0 |
| July | 101.6 | 100.3 | 100.8 | 100.9 | 100.2 | 100.2 | 100.0 |
| August | 100.0 | 100.3 | 100.8 | 100.9 | 100.2 | 100.2 | 100.0 |
| September | 101.9 | 100.3 | 100.8 | 100.9 | 100.8 | 101.0 | 100.0 |
| October | 100.0 | 100.3 | 100.8 | 100.9 | 100.8 | 100.9 | 100.0 |
| November | 98.8 | 100.3 | 100.8 | 100.9 | 100.9 | 101.1 | 100.0 |
| December | 99.1 | 100.4 | 101.2 | 101.4 | 100.4 | 100.5 | 100.0 |
| 2000 January | 99.1 | 100.4 | 101.2 | 101.4 | 100.7 | 100.9 | 100.0 |
| February | 99.6 | 100.4 | 101.2 | 101.4 | 100.9 | 101.0 | 100.0 |
| March | 100.2 | 100.4 | 101.2 | 101.4 | 100.5 | 100.7 | 100.0 |
| April * | 97.8 | 100.4 | 101.2 | 101.4 | 100.5 | 100.7 | 100.0 |
| May * | 100.3 | 100.4 | 101.2 | 101.4 | 100.0 | 100.1 | 100.0 |
| June * | 100.9 | 100.4 | 101.2 | 101.4 | 100.0 | 100.1 | 100.0 |
| July * | 101.0 | 100.4 | 101.2 | 101.4 | 100.7 | 100.9 | 100.0 |

* subject to revision

Table 7.7
Average Residential Rates for Local Service in Urban Areas, 1986-1999
(as of October 15)

| | 1986 | 1987 | 1988 | 1989 | 1990 | 1991 | 1992 | 1993 | 1994 | 1995 | 1996 | 1997 | 1998 | 1999 |
|--|--------------|--------------|--------------|--------------|--------------|--------------|--------------|--------------|--------------|--------------|--------------|--------------|--------------|--------------|
| Representative Monthly Charge * | \$12.58 | \$12.44 | \$12.32 | \$12.30 | \$12.36 | \$13.03 | \$13.05 | \$13.16 | \$13.19 | \$13.62 | \$13.71 | \$13.67 | \$13.75 | \$13.75 |
| Subscriber Line Charges | 2.04 | 2.66 | 2.67 | 3.53 | 3.55 | 3.56 | 3.55 | 3.55 | 3.55 | 3.54 | 3.54 | 3.53 | 3.52 | 3.58 |
| Additional Monthly Charge for Touch-tone Service | 1.57 | 1.52 | 1.54 | 1.52 | 1.33 | 1.06 | 0.97 | 0.94 | 0.77 | 0.44 | 0.30 | 0.25 | 0.10 | 0.09 |
| Taxes, 911 and Other Charges | 1.51 | 1.56 | 1.58 | 1.70 | 2.00 | 2.12 | 2.15 | 2.29 | 2.31 | 2.41 | 2.40 | 2.42 | 2.39 | 2.45 |
| Total Monthly Charge | 17.70 | 18.18 | 18.11 | 19.05 | 19.24 | 19.77 | 19.72 | 19.95 | 19.81 | 20.01 | 19.95 | 19.88 | 19.76 | 19.87 |
| Basic Connection Charge | 45.63 | 44.04 | 42.94 | 43.06 | 43.06 | 42.00 | 41.50 | 41.38 | 41.28 | 40.91 | 41.11 | 41.04 | 41.24 | 41.24 |
| Additional Connection Charge for Touch-tone Service | 1.34 | 1.31 | 1.55 | 1.76 | 1.77 | 1.27 | 1.22 | 1.23 | 0.85 | 0.23 | 0.23 | 0.17 | 0.12 | 0.12 |
| Taxes, 911 and Other Charges | 2.28 | 2.20 | 2.11 | 2.44 | 2.32 | 2.30 | 2.29 | 2.30 | 2.33 | 2.44 | 2.36 | 2.46 | 2.38 | 2.52 |
| Total Connection Charge | 49.25 | 47.55 | 46.60 | 47.26 | 47.15 | 45.57 | 45.01 | 44.92 | 44.46 | 43.58 | 43.70 | 43.67 | 43.74 | 43.88 |
| Additional Charge if Drop Line and Connection Block Needed | n.a. | n.a. | 6.04 | 6.07 | 6.89 | 6.89 | 6.50 | 7.29 | 6.74 | 5.90 | 5.74 | 5.65 | 5.64 | 5.76 |
| Lowest-cost Inside Wiring Maintenance Plan | 0.58 | 0.85 | 0.89 | 1.07 | 1.07 | 1.20 | 1.25 | 1.31 | 1.45 | 1.52 | 1.78 | 1.68 | 2.22 | 2.65 |

* Rate is based upon flat-rate service where available, and measured/message service with 100 five-minute, same-zone business-day calls elsewhere.

Table 7.8
Average Local Rates for Businesses with a Single Line in Urban Areas

| | 1989 | 1990 | 1991 | 1992 | 1993 | 1994 | 1995 | 1996 | 1997 | 1998 | 1999 |
|--|--------------|--------------|--------------|--------------|--------------|--------------|--------------|--------------|--------------|--------------|--------------|
| Monthly Representative Service Charge* | \$31.06 | \$30.97 | \$32.29 | \$32.45 | \$32.70 | \$32.25 | \$32.48 | \$32.58 | \$32.76 | \$32.44 | \$32.22 |
| Subscriber Line Charges | 3.55 | 3.57 | 3.57 | 3.56 | 3.57 | 3.57 | 3.57 | 3.54 | 3.54 | 3.54 | 3.52 |
| Extra for Touch-tone | 2.43 | 2.35 | 1.84 | 1.71 | 1.67 | 1.21 | 0.97 | 0.82 | 0.38 | 0.32 | 0.25 |
| Taxes, 911 and Other Charges | 4.21 | 4.32 | 4.42 | 4.57 | 4.63 | 4.61 | 4.79 | 4.87 | 4.99 | 4.97 | 5.01 |
| Total Monthly Charge | 41.25 | 41.21 | 42.12 | 42.29 | 42.57 | 41.64 | 41.80 | 41.81 | 41.67 | 41.27 | 41.00 |
| Monthly Charge for Flat-rate Service | \$33.04 | \$33.29 | \$34.12 | \$34.06 | \$34.85 | \$34.39 | \$34.45 | \$34.42 | \$34.68 | \$34.39 | \$33.84 |
| Subscriber Line Charges | 3.65 | 3.69 | 3.70 | 3.70 | 3.70 | 3.70 | 3.69 | 3.61 | 3.61 | 3.56 | 3.52 |
| Extra for Touch-tone | 2.12 | 2.11 | 1.87 | 1.84 | 1.76 | 1.12 | 1.00 | 0.89 | 0.53 | 0.49 | 0.47 |
| Taxes, 911 and other Charges | 4.90 | 4.98 | 5.22 | 5.34 | 5.50 | 5.36 | 5.58 | 5.55 | 5.58 | 5.63 | 5.56 |
| Total Monthly Charge for Flat-rate Service | 43.71 | 44.07 | 44.91 | 44.94 | 45.81 | 44.57 | 44.71 | 44.47 | 44.39 | 44.07 | 43.39 |
| Number of Sample Cities with Flat-rate Service | 59 | 56 | 54 | 54 | 54 | 53 | 53 | 53 | 53 | 54 | 54 |
| Monthly Charge for Measured/Message Service | \$16.18 | \$16.17 | \$16.76 | \$16.55 | \$16.60 | \$16.74 | \$17.06 | \$17.26 | \$17.28 | \$17.16 | 17.12 |
| 200 Five-minute Business-day Same-zone Calls | 16.11 | 16.19 | 16.70 | 17.23 | 17.57 | 17.38 | 17.15 | 17.10 | 17.18 | 17.15 | 17.06 |
| Subscriber Line Charges | 3.54 | 3.55 | 3.55 | 3.54 | 3.55 | 3.55 | 3.54 | 3.51 | 3.51 | 3.53 | 3.52 |
| Extra for Touch-tone | 2.48 | 2.39 | 1.87 | 1.73 | 1.68 | 1.22 | 0.98 | 0.83 | 0.39 | 0.33 | 0.25 |
| Tax including 911 Charges | 4.41 | 4.53 | 4.56 | 4.77 | 4.86 | 4.83 | 5.01 | 5.13 | 5.22 | 5.19 | 5.27 |
| Total Monthly Charge for Measured/Message Service | 42.72 | 42.83 | 43.44 | 43.82 | 44.26 | 43.72 | 43.75 | 43.84 | 43.57 | 43.35 | 43.22 |
| Number of Sample Cities with Measured/Message Service | 83 | 83 | 84 | 84 | 84 | 87 | 87 | 86 | 85 | 85 | 85 |
| Cost of a Five-minute Business-day Same-zone Call | \$0.09 | \$0.09 | \$0.09 | \$0.09 | \$0.09 | \$0.09 | \$0.09 | \$0.09 | \$0.09 | \$0.09 | \$0.09 |
| Basic Connection Charge | \$71.05 | \$71.36 | \$72.75 | \$72.55 | \$71.41 | \$69.88 | \$67.87 | \$68.47 | \$68.67 | \$65.83 | \$67.87 |
| Additional Connection Charge for Touch-tone Service | 1.70 | 1.89 | 1.13 | 1.19 | 1.17 | 0.92 | 0.27 | 0.17 | 0.17 | 0.12 | 0.12 |
| Tax | 4.06 | 4.15 | 4.32 | 4.33 | 4.25 | 4.13 | 4.17 | 4.20 | 4.45 | 4.13 | 4.49 |
| Total Connection Charge | 76.81 | 77.40 | 78.20 | 78.07 | 76.83 | 74.93 | 72.31 | 72.85 | 73.29 | 70.09 | 72.48 |
| Additional Charge if Drop Line and Connection Block Needed | \$5.92 | \$7.87 | \$6.90 | \$6.83 | \$6.64 | \$6.49 | \$7.28 | \$6.98 | \$6.54 | \$6.54 | \$6.65 |
| Lowest-cost Inside Wiring Maintenance Plan | \$1.78 | \$1.91 | \$2.05 | \$2.03 | \$2.08 | \$2.26 | \$2.39 | \$2.63 | \$2.84 | \$3.04 | \$3.51 |

Table 7.9
Average Local Rates for Businesses with a Key System Line in Urban Areas

| | 1989 | 1990 | 1991 | 1992 | 1993 | 1994 | 1995 | 1996 | 1997 | 1998 | 1999 |
|--|---------------|---------------|---------------|---------------|---------------|---------------|---------------|---------------|---------------|---------------|---------------|
| Monthly Representative Service Charge* | \$37.19 | \$36.74 | \$36.92 | \$37.18 | \$37.36 | \$36.98 | \$37.34 | \$36.98 | \$37.25 | \$37.30 | \$37.10 |
| Subscriber Line Charges | 4.87 | 4.98 | 4.85 | 4.78 | 5.36 | 5.45 | 5.61 | 5.50 | 5.75 | 5.82 | 6.78 |
| Extra for Touch-tone | 2.65 | 2.49 | 1.94 | 1.82 | 1.67 | 1.23 | 1.00 | 0.85 | 0.41 | 0.33 | 0.27 |
| Taxes, 911 and Other Charges | 5.18 | 5.23 | 5.13 | 5.29 | 5.39 | 5.37 | 5.59 | 5.66 | 5.81 | 6.11 | 5.95 |
| Total Monthly Charge | 49.89 | 49.44 | 48.84 | 49.08 | 49.78 | 49.04 | 49.54 | 49.00 | 49.22 | 49.56 | 50.09 |
| Monthly Charge for Flat-rate Service | \$44.84 | \$44.75 | \$44.35 | \$44.44 | \$44.85 | \$44.88 | \$45.31 | \$45.33 | \$44.71 | \$45.05 | \$43.87 |
| Subscriber Line Charges | 5.65 | 5.68 | 5.55 | 5.52 | 6.02 | 6.16 | 6.17 | 6.10 | 6.63 | 7.06 | 7.38 |
| Extra for Touch-tone | 2.25 | 2.15 | 1.87 | 1.84 | 1.76 | 1.13 | 1.07 | 0.96 | 0.60 | 0.49 | 0.47 |
| Taxes, including 911 and other Charges | 6.77 | 6.73 | 6.70 | 6.83 | 6.96 | 6.96 | 7.16 | 7.16 | 7.17 | 7.79 | 7.17 |
| Total Monthly Charge for Flat-rate Service | 59.51 | 59.32 | 58.48 | 58.64 | 59.60 | 59.14 | 59.70 | 59.55 | 59.11 | 60.39 | 58.90 |
| Number of Sample Cities with Flat-rate Service | 59 | 56 | 54 | 54 | 54 | 53 | 53 | 53 | 53 | 54 | 54 |
| Monthly Charge for Measured/Message Service | \$20.38 | \$20.48 | \$19.81 | \$19.38 | \$19.98 | \$19.81 | \$20.16 | \$20.13 | \$21.10 | \$20.41 | \$20.83 |
| 200 Five-minute Business-day Same-zone Calls | 16.01 | 16.10 | 16.88 | 17.45 | 17.86 | 17.66 | 17.36 | 17.40 | 17.33 | 17.39 | 17.50 |
| Subscriber Line Charges | 4.78 | 4.88 | 4.74 | 4.67 | 5.24 | 5.35 | 5.53 | 5.46 | 5.61 | 6.17 | 6.74 |
| Extra for Touch-tone | 2.77 | 2.59 | 1.99 | 1.86 | 1.70 | 1.24 | 1.00 | 0.86 | 0.36 | 0.27 | 0.19 |
| Taxes, including 911 and other Charges | 4.93 | 5.10 | 4.91 | 5.05 | 5.20 | 5.18 | 5.35 | 5.55 | 5.70 | 6.08 | 5.95 |
| Total Monthly Charge for Measured/Message Service | 48.87 | 49.14 | 48.33 | 48.41 | 49.98 | 49.24 | 49.40 | 49.40 | 50.10 | 50.32 | 51.22 |
| Number of Sample Cities with Measured/Message Service | 77 | 77 | 78 | 78 | 80 | 81 | 81 | 79 | 77 | 80 | 80 |
| Cost of a Five-minute Business-day Same-zone Call | \$0.0932 | \$0.0948 | \$0.0935 | \$0.0955 | \$0.0969 | \$0.0947 | \$0.0928 | \$0.0927 | \$0.0922 | \$0.0921 | \$0.0900 |
| Basic Connection Charge for Three Lines | \$166.89 | \$165.13 | \$178.14 | \$178.25 | \$170.59 | \$169.78 | \$167.99 | \$167.93 | \$167.17 | \$166.34 | \$165.02 |
| Additional Connection Charge for Touch-tone Service | 5.10 | 5.68 | 3.40 | 3.39 | 3.48 | 2.75 | 0.67 | 0.67 | 0.52 | 0.37 | 0.37 |
| Taxes | 9.43 | 9.30 | 9.67 | 9.61 | 9.02 | 9.00 | 9.84 | 10.04 | 11.04 | 10.54 | 11.27 |
| Total Connection Charge for Three Lines | 181.42 | 180.11 | 191.21 | 191.25 | 183.08 | 181.54 | 178.49 | 178.64 | 178.74 | 177.28 | 176.67 |
| Additional Charge if Drop Line and Connection Block Needed | 13.39 | 14.09 | 20.79 | 12.76 | 13.28 | 11.58 | 11.69 | 9.89 | 9.57 | 9.57 | 9.69 |

* Rate is based upon flat-rate service where available, and measured/message service with 200 five-minute, same-zone business-day calls elsewhere.

Table 7.10
Average Local Rates for Businesses with a PBX Trunk in Urban Areas

| | 1989 | 1990 | 1991 | 1992 | 1993 | 1994 | 1995 | 1996 | 1997 | 1998 | 1999 |
|--|---------------|---------------|---------------|---------------|---------------|---------------|---------------|---------------|---------------|---------------|---------------|
| Monthly Representative Service Charge* | \$39.24 | \$39.18 | \$40.86 | \$40.96 | \$40.35 | \$39.83 | \$40.10 | \$40.13 | \$40.07 | \$40.36 | \$40.08 |
| Subscriber Line Charges | 4.98 | 4.98 | 4.85 | 4.78 | 5.36 | 5.45 | 5.61 | 5.57 | 5.74 | 5.17 | 6.79 |
| Extra for Touch-tone | 3.29 | 3.29 | 2.66 | 2.47 | 2.38 | 1.74 | 1.36 | 1.13 | 0.58 | 0.49 | 0.39 |
| Taxes, including 911 and Other Charges | 5.63 | 5.65 | 5.71 | 5.90 | 5.89 | 5.83 | 6.05 | 6.12 | 6.24 | 6.27 | 6.39 |
| Total Monthly Charge | 53.14 | 53.10 | 54.08 | 54.11 | 53.98 | 52.85 | 53.12 | 52.95 | 52.63 | 52.29 | 53.65 |
| Monthly Charge for Flat-rate Service | \$49.40 | \$49.36 | \$51.49 | \$51.24 | \$51.21 | \$51.05 | \$51.09 | \$50.92 | \$50.46 | \$51.13 | \$50.04 |
| Subscriber Line Charges | 5.68 | 5.68 | 5.55 | 5.52 | 6.02 | 6.16 | 6.17 | 6.10 | 6.61 | 6.93 | 7.40 |
| Extra for Touch-tone | 3.29 | 2.65 | 2.32 | 2.29 | 2.14 | 1.40 | 1.28 | 1.15 | 0.73 | 0.63 | 0.61 |
| Taxes, including 911 and Other Charges | 7.44 | 7.49 | 7.75 | 7.95 | 7.98 | 7.95 | 8.12 | 8.09 | 8.08 | 8.68 | 8.11 |
| Total Monthly Charge for Flat-rate Service | 65.81 | 65.19 | 67.11 | 66.99 | 67.36 | 66.56 | 66.66 | 66.26 | 65.87 | 67.36 | 66.16 |
| Number of Sample Cities with Flat-rate Service | 53 | 56 | 54 | 54 | 54 | 53 | 53 | 53 | 53 | 54 | 54 |
| Monthly Charge for Measured/Message Service | \$20.53 | \$20.45 | \$20.88 | \$20.65 | \$20.23 | \$20.03 | \$20.42 | \$20.44 | \$21.16 | \$20.81 | \$21.17 |
| 200 Five-minute Business-day Same-zone Calls | 16.10 | 16.10 | 16.57 | 17.18 | 17.61 | 17.41 | 17.10 | 17.04 | 17.22 | 17.12 | 17.28 |
| Subscriber Line Charges | 4.89 | 4.85 | 4.76 | 4.68 | 5.27 | 5.34 | 5.52 | 5.47 | 5.63 | 5.55 | 6.75 |
| Extra for Touch-tone | 3.41 | 3.41 | 2.69 | 2.47 | 2.37 | 1.72 | 1.33 | 1.08 | 0.54 | 0.42 | 0.30 |
| Tax including 911 Charges | 5.16 | 5.16 | 5.04 | 5.22 | 5.25 | 5.21 | 5.36 | 5.51 | 5.76 | 5.82 | 5.99 |
| Total Monthly Charge for Measured/Message Service | 50.09 | 49.97 | 49.93 | 50.20 | 50.73 | 49.71 | 49.73 | 49.54 | 50.31 | 49.72 | 51.49 |
| Number of Sample Cities with Measured/Message Service | 77 | 74 | 76 | 76 | 78 | 79 | 79 | 78 | 76 | 78 | 78 |
| Cost of a Five-minute Business-day Same-zone Call | \$0.10 | \$0.10 | \$0.09 | \$0.10 | \$0.10 | \$0.09 | \$0.09 | \$0.09 | \$0.09 | \$0.09 | \$0.09 |
| Basic Connection Charge for Three Lines | \$164.60 | \$164.60 | \$178.28 | \$178.39 | \$170.74 | \$169.93 | \$168.08 | \$168.02 | \$166.42 | \$165.91 | \$164.60 |
| Additional Connection Charge for Touch-tone Service | 5.51 | 5.51 | 3.22 | 3.39 | 3.48 | 2.75 | 0.67 | 0.67 | 0.52 | 0.67 | 0.37 |
| Tax | 9.20 | 9.20 | 9.65 | 9.61 | 9.02 | 9.01 | 9.84 | 10.05 | 11.04 | 10.56 | 11.29 |
| Total Connection Charge for Three Lines | 179.31 | 179.31 | 191.16 | 191.39 | 183.23 | 181.69 | 178.59 | 178.73 | 177.99 | 177.14 | 176.26 |
| Additional Charge if Drop Line and Connection Block Needed | 14.09 | 14.09 | 20.79 | 12.58 | 13.28 | 11.58 | 11.69 | 10.46 | 10.10 | 10.10 | 9.87 |

Table 7.11
Basic Schedule Rates of AT&T, MCI, and Sprint for Residential Customers as of December 31
10-minute Call

| | Residence Rates for a 10 Minute Call | | | | | | | | | | | | | | | | | | | | | | | | | | |
|------|--------------------------------------|--------|--------|---------|--------|--------|---------------|--------|--------|--------|--------|--------|----------------|--------|--------|--------|--------|--------|--------|--------|--------|---------|--------|--------|--------|--------|--------|
| | 5 Mile Call | | | | | | 200 Mile Call | | | | | | 2455 Mile Call | | | | | | | | | | | | | | |
| | Day | | | Evening | | | Night | | | Day | | | Evening | | | Night | | | Day | | | Evening | | | Night | | |
| | AT&T | MCI | Sprint | AT&T | MCI | Sprint | AT&T | MCI | Sprint | AT&T | MCI | Sprint | AT&T | MCI | Sprint | AT&T | MCI | Sprint | AT&T | MCI | Sprint | AT&T | MCI | Sprint | AT&T | MCI | Sprint |
| 1980 | \$1.01 | | | \$0.65 | | | \$0.40 | | | \$3.54 | \$2.58 | \$2.50 | \$2.30 | \$0.77 | \$1.00 | \$1.46 | \$0.77 | \$1.00 | \$4.17 | \$3.82 | \$3.30 | \$2.71 | \$1.15 | \$1.32 | \$1.66 | \$1.15 | \$1.32 |
| 1981 | 1.13 | | | 0.73 | | | 0.45 | | | 4.07 | 3.39 | 2.90 | 2.64 | 1.57 | 1.16 | 1.62 | 1.12 | 1.16 | 4.80 | 4.00 | 3.83 | 3.11 | 1.85 | 1.53 | 1.92 | 1.33 | 1.53 |
| 1982 | 1.76 | \$1.53 | \$1.53 | 1.05 | \$0.65 | \$0.61 | 0.70 | \$0.51 | \$0.36 | 4.09 | 3.42 | 3.43 | 2.45 | 1.45 | 1.44 | 1.63 | 1.20 | 1.19 | 5.15 | 4.32 | 4.32 | 3.09 | 1.93 | 1.82 | 2.06 | 1.50 | 1.31 |
| 1983 | 1.76 | 1.54 | 1.54 | 1.05 | 0.92 | 0.89 | 0.70 | 0.61 | 0.59 | 4.09 | 3.42 | 3.43 | 2.45 | 1.70 | 1.68 | 1.63 | 1.32 | 1.30 | 5.15 | 4.32 | 4.32 | 3.09 | 2.13 | 1.99 | 2.06 | 1.66 | 1.56 |
| 1984 | 1.65 | 1.48 | 1.62 | 0.99 | 0.90 | 0.97 | 0.66 | 0.60 | 0.64 | 3.87 | 3.48 | 3.63 | 2.32 | 2.19 | 2.23 | 1.54 | 1.44 | 1.49 | 4.83 | 4.47 | 4.67 | 2.89 | 2.73 | 2.69 | 1.93 | 1.82 | 1.81 |
| 1985 | 1.98 | 1.80 | 1.70 | 1.18 | 1.10 | 1.12 | 0.79 | 0.73 | 0.92 | 3.66 | 3.48 | 3.45 | 2.19 | 2.09 | 2.13 | 1.46 | 1.39 | 1.45 | 4.43 | 4.28 | 4.10 | 2.65 | 2.59 | 2.56 | 1.77 | 1.71 | 1.73 |
| 1986 | 1.75 | 1.67 | 1.61 | 1.05 | 0.99 | 0.98 | 0.77 | 0.72 | 0.62 | 3.14 | 3.04 | 3.03 | 1.88 | 1.80 | 1.79 | 1.38 | 1.31 | 1.30 | 3.79 | 3.68 | 3.67 | 2.27 | 2.24 | 2.23 | 1.66 | 1.62 | 1.61 |
| 1987 | 1.48 | 1.45 | 1.46 | 0.91 | 0.86 | 0.90 | 0.69 | 0.67 | 0.68 | 2.56 | 2.51 | 2.52 | 1.58 | 1.44 | 1.56 | 1.20 | 1.18 | 1.04 | 3.08 | 3.04 | 3.04 | 1.90 | 1.89 | 1.89 | 1.44 | 1.42 | 1.43 |
| 1988 | 1.47 | 1.44 | 1.44 | 0.98 | 0.86 | 0.90 | 0.70 | 0.66 | 0.68 | 2.34 | 2.40 | 2.40 | 1.56 | 1.44 | 1.56 | 1.12 | 1.17 | 1.04 | 2.75 | 2.84 | 2.84 | 1.84 | 1.85 | 1.86 | 1.32 | 1.41 | 1.42 |
| 1989 | 1.71 | 1.70 | 1.70 | 1.14 | 1.12 | 1.12 | 0.97 | 0.92 | 0.85 | 2.30 | 2.15 | 2.25 | 1.54 | 1.45 | 1.45 | 1.21 | 1.15 | 1.15 | 2.50 | 2.45 | 2.45 | 1.67 | 1.55 | 1.55 | 1.32 | 1.25 | 1.25 |
| 1990 | 1.71 | 1.70 | 1.71 | 1.14 | 1.12 | 1.12 | 0.97 | 0.92 | 0.95 | 2.15 | 2.10 | 2.10 | 1.45 | 1.38 | 1.40 | 1.21 | 1.15 | 1.20 | 2.49 | 2.40 | 2.40 | 1.49 | 1.40 | 1.40 | 1.32 | 1.25 | 1.30 |
| 1991 | 1.70 | 1.70 | 1.71 | 1.11 | 1.10 | 1.11 | 1.05 | 1.00 | 1.00 | 2.10 | 2.10 | 2.10 | 1.45 | 1.35 | 1.40 | 1.22 | 1.20 | 1.20 | 2.45 | 2.40 | 2.40 | 1.49 | 1.40 | 1.40 | 1.35 | 1.30 | 1.30 |
| 1992 | 2.00 | 1.99 | 2.00 | 1.30 | 1.30 | 1.30 | 1.10 | 1.09 | 1.10 | 2.20 | 2.10 | 2.10 | 1.40 | 1.35 | 1.40 | 1.30 | 1.18 | 1.30 | 2.50 | 2.50 | 2.40 | 1.50 | 1.48 | 1.50 | 1.30 | 1.25 | 1.30 |
| 1993 | 2.20 | 2.20 | 2.20 | 1.20 | 1.20 | 1.20 | 1.10 | 1.10 | 1.10 | 2.40 | 2.40 | 2.40 | 1.50 | 1.48 | 1.50 | 1.30 | 1.18 | 1.30 | 2.50 | 2.50 | 2.50 | 1.50 | 1.49 | 1.50 | 1.30 | 1.29 | 1.30 |
| 1994 | 2.40 | 2.40 | 2.40 | 1.40 | 1.40 | 1.40 | 1.20 | 1.20 | 1.20 | 2.70 | 2.70 | 2.70 | 1.60 | 1.60 | 1.60 | 1.40 | 1.40 | 1.40 | 2.80 | 2.80 | 2.80 | 1.70 | 1.70 | 1.70 | 1.50 | 1.50 | 1.50 |
| 1995 | 2.40 | 2.40 | 2.40 | 1.40 | 1.40 | 1.40 | 1.20 | 1.20 | 1.20 | 2.70 | 2.70 | 2.70 | 1.60 | 1.60 | 1.60 | 1.40 | 1.40 | 1.40 | 2.80 | 2.80 | 2.80 | 1.70 | 1.70 | 1.70 | 1.50 | 1.50 | 1.50 |
| 1996 | 2.60 | 2.60 | 2.60 | 1.40 | 1.40 | 1.40 | 1.30 | 1.30 | 1.30 | 2.90 | 2.80 | 2.90 | 1.70 | 1.70 | 1.70 | 1.50 | 1.50 | 1.50 | 3.10 | 3.10 | 3.10 | 1.90 | 1.90 | 1.90 | 1.60 | 1.60 | 1.60 |
| 1997 | 2.80 | 2.60 | 2.60 | 1.60 | 1.30 | 1.40 | 1.30 | 1.30 | 1.30 | 2.80 | 2.90 | 2.90 | 1.60 | 1.80 | 1.70 | 1.30 | 1.80 | 1.50 | 2.80 | 2.90 | 3.10 | 1.60 | 1.80 | 1.90 | 1.30 | 1.80 | 1.60 |
| 1998 | 2.80 | 2.60 | 2.50 | 1.60 | 1.30 | 1.00 | 1.30 | 1.30 | 1.00 | 2.80 | 2.90 | 2.50 | 1.60 | 1.80 | 1.00 | 1.30 | 1.80 | 1.00 | 2.80 | 2.90 | 2.50 | 1.60 | 1.80 | 1.00 | 1.30 | 1.80 | 1.00 |
| 1999 | 2.60 | 2.60 | 2.60 | 1.60 | 1.30 | 1.40 | 1.15 | 1.30 | 1.30 | 2.60 | 2.90 | 2.90 | 1.60 | 1.80 | 1.70 | 1.15 | 1.80 | 1.50 | 2.60 | 2.90 | 3.10 | 1.60 | 1.80 | 1.90 | 1.15 | 1.80 | 1.60 |
| | Percentage Change from 1984 to 1999 | | | | | | | | | | | | | | | | | | | | | | | | | | |
| | 58% | 76% | 61% | 62% | 44% | 44% | 74% | 116% | 102% | -33% | -17% | -20% | -31% | -18% | -24% | -25% | 25% | 1% | -46% | -35% | -34% | -45% | -34% | -29% | -40% | -1% | -12% |

Table 7.12
Basic Schedule Rates of AT&T, MCI, and Sprint for Business Customers as of December 31
10-minute Day Call

| | Business Day Rates for 10 Minute calls | | | | | | | | | | | | | | | | | | | | | | | | | | |
|------|--|--------|--------|--------------|--------|--------|--------------|--------|--------|--------------|--------|--------|---------------|--------|--------|---------------|--------|--------|---------------|--------|--------|----------------|--------|--------|----------------|--------|--------|
| | 5 Mile Call | | | 16 Mile Call | | | 39 Mile Call | | | 90 Mile Call | | | 200 Mile Call | | | 334 Mile Call | | | 678 Mile Call | | | 1418 Mile Call | | | 2455 Mile Call | | |
| | AT&T | MCI | Sprint | AT&T | MCI | Sprint | AT&T | MCI | Sprint | AT&T | MCI | Sprint | AT&T | MCI | Sprint | AT&T | MCI | Sprint | AT&T | MCI | Sprint | AT&T | MCI | Sprint | AT&T | MCI | Sprint |
| 1980 | \$1.01 | | | \$1.41 | | | \$2.35 | | | \$3.15 | \$2.37 | \$2.30 | \$3.54 | \$2.58 | \$2.50 | \$3.74 | \$2.81 | \$2.70 | \$3.77 | \$3.22 | \$2.90 | \$3.97 | \$3.61 | \$3.20 | \$4.17 | \$3.82 | \$3.30 |
| 1981 | 1.13 | | | 1.63 | | | 2.77 | | | 3.67 | 3.07 | 2.67 | 4.07 | 3.39 | 2.90 | 4.36 | 3.62 | 3.13 | 4.39 | 3.66 | 3.36 | 4.60 | 3.84 | 3.71 | 4.80 | 4.00 | 3.83 |
| 1982 | 1.76 | \$1.53 | \$1.53 | 2.38 | \$1.54 | \$1.55 | 3.00 | \$1.94 | \$1.92 | 3.90 | 3.28 | 3.27 | 4.09 | 3.42 | 3.43 | 4.37 | 3.63 | 3.62 | 4.49 | 3.74 | 3.74 | 4.60 | 3.84 | 3.85 | 5.15 | 4.32 | 4.32 |
| 1983 | 1.76 | 1.54 | 1.54 | 2.38 | 2.10 | 2.09 | 3.00 | 2.70 | 2.69 | 3.90 | 3.28 | 3.29 | 4.09 | 3.42 | 3.43 | 4.37 | 3.63 | 3.62 | 4.49 | 3.74 | 3.74 | 4.60 | 3.84 | 3.83 | 5.15 | 4.32 | 4.32 |
| 1984 | 1.65 | 1.48 | 1.62 | 2.27 | 1.96 | 2.19 | 2.79 | 2.56 | 2.76 | 3.69 | 3.33 | 3.49 | 3.87 | 3.48 | 3.63 | 4.06 | 3.72 | 3.80 | 4.18 | 3.84 | 3.98 | 4.29 | 3.96 | 4.06 | 4.83 | 4.47 | 4.67 |
| 1985 | 1.98 | 1.80 | 1.70 | 2.59 | 2.33 | 2.00 | 3.00 | 2.82 | 2.20 | 3.48 | 3.29 | 3.34 | 3.66 | 3.48 | 3.45 | 3.85 | 3.72 | 3.63 | 3.97 | 3.84 | 3.70 | 4.07 | 3.96 | 3.80 | 4.43 | 4.28 | 4.10 |
| 1986 | 1.75 | 1.67 | 1.61 | 2.26 | 2.12 | 2.11 | 2.57 | 2.47 | 2.46 | 2.95 | 2.85 | 2.84 | 3.14 | 3.04 | 3.03 | 3.33 | 3.25 | 3.24 | 3.44 | 3.35 | 3.34 | 3.54 | 3.46 | 3.45 | 3.79 | 3.68 | 3.67 |
| 1987 | 1.48 | 1.45 | 1.46 | 1.89 | 1.85 | 1.86 | 2.09 | 2.04 | 2.06 | 2.38 | 2.32 | 2.34 | 2.56 | 2.51 | 2.52 | 2.75 | 2.70 | 2.70 | 2.95 | 2.90 | 2.92 | 2.96 | 2.91 | 2.93 | 3.08 | 3.04 | 3.04 |
| 1988 | 1.47 | 1.44 | 1.44 | 1.78 | 1.75 | 1.76 | 1.98 | 1.94 | 1.94 | 2.16 | 2.12 | 2.13 | 2.34 | 2.40 | 2.40 | 2.43 | 2.50 | 2.50 | 2.64 | 2.69 | 2.71 | 2.64 | 2.71 | 2.73 | 2.75 | 2.84 | 2.84 |
| 1989 | 1.71 | 1.70 | 1.70 | 2.01 | 2.00 | 2.00 | 2.21 | 2.15 | 2.20 | 2.21 | 2.15 | 2.20 | 2.30 | 2.15 | 2.25 | 2.31 | 2.15 | 2.30 | 2.40 | 2.35 | 2.35 | 2.50 | 2.45 | 2.45 | 2.50 | 2.45 | 2.45 |
| 1990 | 1.71 | 1.70 | 1.71 | 1.97 | 1.90 | 1.90 | 1.97 | 1.90 | 1.90 | 2.15 | 2.10 | 2.10 | 2.15 | 2.10 | 2.10 | 2.30 | 2.10 | 2.30 | 2.39 | 2.30 | 2.30 | 2.49 | 2.40 | 2.40 | 2.49 | 2.40 | 2.40 |
| 1991 | 1.70 | 1.70 | 1.71 | 1.80 | 1.80 | 1.80 | 1.90 | 1.90 | 1.90 | 2.10 | 2.10 | 2.10 | 2.10 | 2.10 | 2.10 | 2.30 | 2.30 | 2.30 | 2.30 | 2.30 | 2.30 | 2.44 | 2.40 | 2.40 | 2.45 | 2.40 | 2.40 |
| 1992 | 2.00 | 1.99 | 2.00 | 2.20 | 2.20 | 2.20 | 2.20 | 2.20 | 2.20 | 2.20 | 2.20 | 2.20 | 2.20 | 2.10 | 2.10 | 2.30 | 2.29 | 2.30 | 2.30 | 2.30 | 2.30 | 2.40 | 2.39 | 2.40 | 2.50 | 2.50 | 2.40 |
| 1993 | 2.20 | 2.27 | 2.27 | 2.20 | 2.27 | 2.27 | 2.20 | 2.27 | 2.27 | 2.40 | 2.45 | 2.45 | 2.40 | 2.45 | 2.45 | 2.40 | 2.51 | 2.51 | 2.40 | 2.51 | 2.51 | 2.58 | 2.62 | 2.62 | 2.58 | 2.63 | 2.63 |
| 1994 | 2.20 | 2.27 | 2.54 | 2.20 | 2.27 | 2.54 | 2.20 | 2.26 | 2.54 | 2.40 | 2.45 | 2.77 | 2.40 | 2.45 | 2.77 | 2.40 | 2.51 | 2.77 | 2.40 | 2.51 | 2.77 | 2.58 | 2.62 | 2.98 | 2.58 | 2.63 | 2.98 |
| 1995 | 2.82 | 2.61 | 2.72 | 2.82 | 2.61 | 2.72 | 2.82 | 2.61 | 2.72 | 3.04 | 2.82 | 2.94 | 3.04 | 2.82 | 2.94 | 3.04 | 2.82 | 2.94 | 3.04 | 2.80 | 2.94 | 3.19 | 2.95 | 3.08 | 3.19 | 2.95 | 3.08 |
| 1996 | 3.10 | 3.09 | 2.72 | 3.10 | 3.09 | 2.72 | 3.10 | 3.09 | 2.72 | 3.35 | 3.34 | 2.72 | 3.35 | 3.34 | 2.94 | 3.35 | 3.34 | 2.94 | 3.35 | 3.34 | 2.94 | 3.51 | 3.50 | 3.08 | 3.51 | 3.50 | 3.08 |
| 1997 | 3.64 | 3.87 | 2.89 | 3.64 | 3.87 | 2.89 | 3.64 | 3.87 | 2.89 | 3.64 | 3.87 | 3.12 | 3.64 | 3.87 | 3.12 | 3.64 | 3.87 | 3.12 | 3.64 | 3.87 | 3.12 | 3.64 | 3.87 | 3.26 | 3.64 | 3.87 | 3.26 |
| 1998 | 3.64 | 3.87 | 3.34 | 3.64 | 3.87 | 3.34 | 3.64 | 3.87 | 3.34 | 3.64 | 3.87 | 3.60 | 3.64 | 3.87 | 3.60 | 3.64 | 3.87 | 3.60 | 3.64 | 3.87 | 3.60 | 3.64 | 3.87 | 3.77 | 3.64 | 3.87 | 3.77 |
| 1999 | 3.64 | 4.30 | 3.51 | 3.64 | 4.30 | 3.51 | 3.64 | 4.30 | 3.51 | 3.64 | 4.30 | 3.78 | 3.64 | 4.30 | 3.78 | 3.64 | 4.30 | 3.78 | 3.64 | 4.30 | 3.78 | 3.64 | 4.30 | 3.96 | 3.64 | 4.30 | 3.96 |
| | Percent change 1984 to 1999 | | | | | | | | | | | | | | | | | | | | | | | | | | |
| | 121% | 191% | 117% | 60% | 120% | 61% | 30% | 68% | 27% | -1% | 29% | 8% | -6% | 24% | 4% | -10% | 16% | -1% | -13% | 12% | -5% | -15% | 9% | -2% | -25% | -4% | -15% |

Note: Sprint has not offered basic "dial1" MTS to new business customers since 7/30/95.

TABLE 7.13
AVERAGE REVENUE PER MINUTE

| | AT&T | All Carriers ** | | |
|------|--|--|-------------------------------------|----------------------------------|
| | All Interstate and International Switched Services * | All Interstate and International Switched Services | International Switched Services *** | All Interstate Switched Services |
| 1984 | \$0.32 | | | |
| 1985 | 0.31 | | | |
| 1986 | 0.28 | | | |
| 1987 | 0.25 | | | |
| 1988 | 0.23 | | | |
| 1989 | 0.22 | | | |
| 1990 | 0.20 | | | |
| 1991 | 0.20 | | | |
| 1992 | 0.19 | \$0.19 | \$1.04 | \$0.15 |
| 1993 | 0.19 | 0.19 | 1.03 | 0.15 |
| 1994 | 0.18 | 0.18 | 0.96 | 0.14 |
| 1995 | N/A | 0.17 | 0.92 | 0.13 |
| 1996 | N/A | 0.16 | 0.78 | 0.12 |
| 1997 | N/A | 0.15 | 0.71 | 0.11 |
| 1998 | N/A | 0.14 | 0.68 | 0.11 |
| 1999 | N/A | 0.14 | 0.56 *** | 0.11 |

Data for some prior years have been revised.

* Source: AT&T.

** Source: Industry Analysis Division, *Telecommunications Industry Revenue*.

*** Preliminary data

TABLE 7.14
INTERSTATE PER-LINE ACCESS CHARGES
(National Average per Month per Line) *

| Rates in Effect | | Charged to End Users ** (Subscriber Line Charges) | | | Charged to Long Distance Carriers *** (Presubscribed Interexchange Carrier Charges) | | | |
|-----------------|----------|--|----------------------------|--------------------------------------|--|----------------------------|-----------------------|---------|
| From | To | Residential and Single-Line Business | Non-Primary Residential | Multiline Business and Centrex | Residential and Single-Line Business | Non-Primary Residential | Multiline Business | Centrex |
| 05/26/84 | 05/31/85 | \$0.00 | | \$4.99 | | | | |
| 06/01/85 | 09/30/85 | 1.00 | | 4.99 | | | | |
| 10/01/85 | 05/31/86 | 1.00 | | 4.97 | | | | |
| 06/01/86 | 12/31/86 | 2.00 | | 4.97 | | | | |
| 01/01/87 | 06/30/87 | 2.00 | | 5.12 | | | | |
| 07/01/87 | 12/31/87 | 2.60 | | 5.12 | | | | |
| 01/01/88 | 11/30/88 | 2.60 | | 5.01 | | | | |
| 12/01/88 | 03/31/89 | 3.20 | | 5.01 | | | | |
| 04/01/89 | 12/31/89 | 3.50 | | 4.94 | | | | |
| 01/01/90 | 06/30/90 | 3.48 | | 4.84 | | | | |
| 07/01/90 | 12/31/90 | 3.48 | | 4.83 | | | | |
| 01/01/91 | 06/30/91 | 3.48 | | 4.77 | | | | |
| 07/01/91 | 11/27/91 | 3.49 | | 4.74 | | | | |
| 11/28/91 | 06/30/92 | 3.49 | | 4.76 | | | | |
| 07/01/92 | 06/30/93 | 3.49 | | 4.68 | | | | |
| 07/01/93 | 06/30/94 | 3.50 | | 5.37 | | | | |
| 07/01/94 | 06/30/95 | 3.50 | | 5.45 | | | | |
| 07/01/95 | 06/30/96 | 3.50 | | 5.50 | | | | |
| 07/01/96 | 06/30/97 | 3.50 | | 5.53 | | | | |
| 07/01/97 | 12/31/97 | 3.50 | | 5.68 | | | | |
| 01/01/98 | 06/30/98 | 3.50 | \$4.98 | 6.92 | \$0.49 | \$1.50 | \$2.52 | \$0.35 |
| 07/01/98 | 12/31/98 | 3.50 | 4.99 | 7.11 | 0.49 | 1.38 | 2.38 | 0.38 |
| 01/01/99 | 06/30/99 | 3.50 | 5.88 | 7.05 | 0.49 | 1.38 | 2.22 | 0.32 |
| 07/01/99 | 12/31/99 | 3.50 | 5.84 | 6.94 | 0.95 | 1.77 | 2.78 | 0.42 |
| 01/01/00 | 06/30/00 | 3.50 | 5.81 | 6.94 | 0.92 | 1.70 | 2.44 | 0.35 |
| 08/11/00 | 12/31/00 | 4.28 | 5.99 | 6.88 | 0.00 | 0.00 | 2.30 | 0.37 |

Source: Industry Analysis Division, *Monitoring Report* and access tariff filings.

* This table shows average rates (weighted by access lines) for all local exchange carriers (LECs) that file access tariffs subject to price-cap regulation and all LECs in the National Exchange Carrier Association (NECA) pool.

** Prior to 1/01/98 carriers did not charge separate subscriber line charge (SLC) rates for primary and non-primary residential lines. Therefore, the residential and single-line business average SLCs reported prior to 1/01/98 include all residential SLC charges. The average residential and single-line business SLC rate as of 1/01/98 excludes non-primary residential SLC charges. Non-primary SLC charges are now reported separately, except for the LECs in the NECA pool, which continue to charge a single residential SLC. Under price-cap regulation, as of July 1, 2000, the caps on SLCs for primary residential and single-line business, non-primary residential, and multiline business and Centrex lines equal \$4.35, \$7.00, and \$9.20, respectively. For NECA pool companies, the residential SLC cap is \$3.50, while the multiline business and Centrex SLC cap equals \$6.00.

*** On 1/01/98 price-cap carriers began to charge presubscribed interexchange carrier charges (PICCs). The reported PICCs are averages per line including both price-cap and NECA pool lines. While carriers do not charge different rates for Centrex and multiline business SLCs, they do charge different PICC rates for these lines. Therefore, the average multiline business and Centrex PICC rates are reported separately. However, multiline business line counts, used to compute average PICC rates, include Centrex lines for LECs in the NECA pool, which do not charge PICCs or distinguish in access filings between the two line types. On 7/01/00 price-cap carriers stopped charging residential and single line business PICCs. Therefore, under price-cap regulation, as of July 1, 1999, the caps on PICCs for primary residential and single-line business, non-primary residential, and multiline business lines equal \$0.00, \$0.00, and \$4.31, respectively. Centrex groups of 9 or fewer lines are capped at the multiline business PICC rate of \$4.31 per group. Centrex groups with more than 9 lines are capped \$0.48 per line (1/9th the multiline business rate).

TABLE 7.15
INTERSTATE PER-MINUTE ACCESS CHARGES
(National Average in Cents per Minute) *

| Rates in Effect | | Interstate Charges for Switched Access Service | | | | |
|-----------------|----------|--|--|---------------------------------------|---|--|
| From | To | Carrier Common Line per Originating Access Minute* | Carrier Common Line per Terminating Access Minute* | Traffic Sensitive per Switched Minute | Non-Traffic Sensitive per Switched Minute** | Total Charge per Conversation Minute *** |
| 05/26/84 | 01/14/85 | 5.24 ¢ | 5.24 ¢ | 3.10 ¢ | | 17.26 ¢ |
| 01/15/85 | 05/31/85 | 5.43 | 5.43 | 3.10 | | 17.66 |
| 06/01/85 | 09/30/85 | 4.71 | 4.71 | 3.10 | | 16.17 |
| 10/01/85 | 05/31/86 | 4.33 | 4.33 | 3.10 | | 15.38 |
| 06/01/86 | 12/31/86 | 3.04 | 4.33 | 3.10 | | 14.00 |
| 01/01/87 | 06/30/87 | 1.55 | 4.33 | 3.10 | | 12.41 |
| 07/01/87 | 12/31/87 | 0.69 | 4.33 | 3.10 | | 11.49 |
| 01/01/88 | 11/30/88 | 0.00 | 4.14 | 3.10 | | 10.56 |
| 12/01/88 | 02/14/89 | 0.00 | 3.39 | 3.00 | | 9.60 |
| 02/15/89 | 03/31/89 | 0.00 | 3.25 | 3.00 | | 9.46 |
| 04/01/89 | 12/31/89 | 1.00 | 1.83 | 3.00 | | 9.11 |
| 01/01/90 | 06/30/90 | 1.00 | 1.53 | 2.50 | | 7.78 |
| 07/01/90 | 12/31/90 | 1.00 | 1.23 | 2.50 | | 7.48 |
| 01/01/91 | 06/30/91 | 1.00 | 1.14 | 2.40 | | 7.18 |
| 07/01/91 | 06/30/92 | 0.88 | 1.06 | 2.40 | | 6.97 |
| 07/01/92 | 06/30/93 | 0.79 | 0.95 | 2.40 | | 6.76 |
| 07/01/93 | 06/30/94 | 0.88 | 1.16 | 2.20 | | 6.66 |
| 07/01/94 | 06/30/95 | 0.84 | 1.08 | 2.10 | 0.28 ¢ | 6.89 |
| 07/01/95 | 06/30/96 | 0.74 | 0.89 | 1.96 | 0.21 | 6.16 |
| 07/01/96 | 06/30/97 | 0.72 | 0.89 | 1.95 | 0.17 | 6.04 |
| 07/01/97 | 12/31/97 | 0.64 | 0.84 | 1.63 | 0.14 | 5.18 |
| 01/01/98 | 06/30/98 | 0.68 | 0.23 | 1.29 | 0.21 | 4.04 |
| 07/01/98 | 12/31/98 | 0.91 | 0.20 | 0.99 | 0.30 | 3.82 |
| 01/01/99 | 06/30/99 | 0.82 | 0.16 | 0.98 | 0.32 | 3.71 |
| 07/01/99 | 12/31/99 | 0.37 | 0.10 | 0.86 | 0.28 | 2.82 |
| 01/01/00 | 06/30/00 | 0.32 | 0.10 | 0.86 | 0.31 | 2.85 |
| 08/11/00 | 12/31/00 | 0.23 | 0.07 | 0.52 | 0.26 | 1.91 |

Source: Industry Analysis Division, *Monitoring Report* and access tariff filings.

* This table shows average rates (weighted by minutes of use) for all local exchange carriers (LECs) that file access tariffs subject to price-cap regulation and all LECs in the National Exchange Carrier Association (NECA) pool. The average rates reported here do not include the average revenue per minute from subscriber line charges (SLCs) or primary interexchange carrier charges (PICCs), which are reported in Table 1.1.

** Non-traffic sensitive charges include charges assessed on a per-month per-unit basis. Prior to 07/01/94 these charges were included in the average traffic-sensitive rates.

*** The total charge per conversation minute consists of charges on the originating end of the call, which are adjusted for dialing and call setup time, plus charges on the terminating end. Originating charges per conversation minute equal the carrier common line charge per originating access minute plus the traffic-sensitive charge per switched minute, both multiplied by 1.07 to account for dialing and call setup time, plus the non-traffic-sensitive charge per switched minute. Terminating charges per conversation minute equal carrier common line charges per terminating access minute plus both traffic-sensitive and non-traffic-sensitive charges per switched minute.

TABLE 7.16

INTERSTATE PER-LINE ACCESS CHARGES BY CARRIER

(In Dollars per Month per Line)*

| Company | Rates Effective From 08/11/00 To 12/31/00 | | | | | | | 1999 Average Monthly Access Lines** (Thousands) | | |
|-------------------------|---|-------------------------|--------------------------------|---|-------------------------|--------------------|---------|--|-------------------------|--------------------------------|
| | Subscriber Line Charges | | | Presubscribed Interexchange Carrier Charges | | | | | | |
| | Residential and Single-Line Business | Non-Primary Residential | Multiline Business and Centrex | Residential and Single-Line Business | Non-Primary Residential | Multiline Business | Centrex | Residential and Single-Line Business | Non-Primary Residential | Multiline Business and Centrex |
| AllTel | \$4.35 | \$5.41 | \$6.04 | \$0.00 | \$0.00 | \$0.00 | \$0.00 | 180 | 17 | 82 |
| BellSouth | 4.35 | 6.96 | 7.84 | 0.00 | 0.00 | 4.31 | 0.48 | 14,845 | 2,527 | 6,736 |
| Cincinnati Bell | 4.35 | 6.07 | 6.22 | 0.00 | 0.00 | 0.69 | 0.08 | 650 | 87 | 297 |
| Citizens | 4.34 | 6.97 | 9.12 | 0.00 | 0.00 | 4.22 | 0.63 | 765 | 39 | 201 |
| Global Crossing | 4.35 | 6.05 | 8.34 | 0.00 | 0.00 | 1.47 | 0.24 | 648 | 81 | 263 |
| Iowa Telecom | 4.35 | 7.00 | 9.20 | 0.00 | 0.00 | 4.31 | 0.86 | 225 | 12 | 47 |
| Qwest | 4.35 | 6.39 | 8.33 | 0.00 | 0.00 | 2.78 | 2.78 | 10,371 | 1,767 | 4,748 |
| SBC | 4.35 | 5.14 | 5.65 | 0.00 | 0.00 | 0.53 | 0.11 | 31,160 | 7,093 | 19,038 |
| Sprint | 4.32 | 6.37 | 8.13 | 0.00 | 0.00 | 3.28 | 0.45 | 5,138 | 736 | 1,794 |
| Verizon | 4.35 | 6.40 | 7.41 | 0.00 | 0.00 | 3.55 | 0.55 | 35,491 | 6,458 | 16,905 |
| All Price Caps | 4.35 | 5.99 | 6.92 | 0.00 | 0.00 | 2.43 | 0.37 | 99,472 | 18,819 | 50,112 |
| NECA | 3.50 | N/A | 5.97 | N/A | N/A | N/A | N/A | 9,003 | N/A | 2,062 |
| All Price Caps And NECA | \$4.28 | \$5.99 | \$6.88 | \$0.00 | \$0.00 | \$2.30 | \$0.37 | 108,475 | 18,819 | 52,174 |

Source: Access tariff filings.

* This table shows average rates (weighted by access lines) for all local exchange carriers (LECs) that file access tariffs subject to price-cap regulation and all LECs in the National Exchange Carrier Association (NECA) pool. Rates are composites of all regions and subsidiaries of each local exchange carrier. No information is available for those carriers that are not in the NECA pool, but are subject to rate-of-return regulation.

** Access line counts measure lines that companies report as qualified to receive subscriber line charges (SLCs). ISDN-BRI lines, which are charged non-primary SLC and PICC rates are included in the non-primary residential line counts. ISDN-PRI lines, which are charged rates equal to five times the multiline business SLC and PICC rates, are multiplied by five and added to multiline business counts.

TABLE 7.17

INTERSTATE PER-MINUTE ACCESS CHARGES BY CARRIER

(In Cents per Minute) *

| Company | Rates Effective From 08/11/00 To 12/31/00 | | | | | 1999 Minutes of Use (Millions) | | |
|-------------------------|---|---|--|--|---|-----------------------------------|-----------------|-----------------|
| | Carrier Common Line per Originating Access Minute | Carrier Common Line per Terminating Access Minute | Switched Traffic Sensitive per Access Minute | Switched Non-Traffic Sensitive per Access Minute** | Total Charge per Conversation Minute*** | CCL Originating | CCL Terminating | Local Switching |
| | AllTel | 0.00 ¢ | 0.00 ¢ | 0.97 ¢ | 0.46 ¢ | 2.93 ¢ | 246 | 561 |
| BellSouth | 0.02 | 0.00 | 0.38 | 0.26 | 1.33 | 28,738 | 52,997 | 81,100 |
| Cincinnati Bell | 0.00 | 0.00 | 0.52 | 0.19 | 1.47 | 1,059 | 2,191 | 3,251 |
| Citizens | 1.28 | 0.00 | 0.92 | 1.14 | 5.56 | 1,550 | 1,486 | 3,015 |
| Global Crossing | 0.64 | 0.00 | 0.72 | 0.42 | 3.02 | 774 | 1,826 | 2,604 |
| Iowa Telecom | 1.66 | 0.00 | 0.84 | 0.22 | 3.96 | 252 | 516 | 770 |
| Qwest | 0.00 | 0.00 | 0.49 | 0.19 | 1.41 | 21,588 | 40,107 | 62,239 |
| SBC | 0.00 | 0.00 | 0.50 | 0.21 | 1.46 | 63,313 | 86,767 | 152,856 |
| Sprint | 0.30 | 0.00 | 0.70 | 0.18 | 2.12 | 9,467 | 14,759 | 24,349 |
| Verizon | 0.35 | 0.00 | 0.48 | 0.21 | 1.79 | 61,426 | 127,515 | 190,453 |
| All Price Caps | 0.16 | 0.00 | 0.49 | 0.22 | 1.63 | 188,412 | 328,724 | 521,451 |
| NECA | 1.00 | 1.39 | 1.59 | 1.43 | 8.62 | 14,074 | 16,181 | 15,903 |
| All Price Caps And NECA | 0.23 ¢ | 0.07 ¢ | 0.52 ¢ | 0.26 ¢ | 1.91 ¢ | 202,487 | 344,905 | 537,355 |

Source: Access tariff filings.

* This table shows average rates (weighted by minutes of use) for all local exchange carriers (LECs) that file access tariffs subject to price-cap regulation and all LECs in the National Exchange Carrier Association (NECA) pool. Rates are composites of all regions and subsidiaries of each local exchange carrier. No information is available for those carriers that are not in the NECA pool, but are subject to rate-of-return regulation. The average rates reported here do not include the average revenue per minute from subscriber line charges (SLCs) or primary interexchange carrier charges (PICCs), which are reported in Table 1.1.

** Non-traffic sensitive charges include charges assessed on a per-month per-unit basis. Prior to 07/01/94 these charges were included in the average traffic-sensitive rates.

*** The total charge per conversation minute consists of charges on the originating end of the call, which are adjusted for dialing and call setup time, plus charges on the terminating end. Originating charges per conversation minute equal the carrier common line charge per originating access minute plus the traffic-sensitive charge per switched minute, both multiplied by 1.07 to account for dialing and call setup time, plus the non-traffic-sensitive charge per switched minute. Terminating charges per conversation minute equal carrier common line charges per terminating access minute plus both traffic-sensitive and non-traffic-sensitive charges per switched minute.

8. Network Usage and Growth

To monitor use of the public switched telephone network, the National Exchange Carrier Association (NECA) provides quarterly reports to the Commission on the volume of interstate access minutes of use (MOU) passing through the local switches. To supplement this information, local telephone companies that settle on a cost basis also provide, on an annual basis, their dial equipment minutes (DEM) and factors. The Joint Board recognizes that much of this information is not otherwise collected by any single entity and that reports should be received and consolidated by NECA.

The data reported in this section include new annual data for 1998 and revisions of the data that were contained in our previous reports.¹ Also included are the latest quarterly estimates of industry total access minutes, through the first quarter of 2000. The minutes reported here are those minutes that pass through the incumbent local exchange carriers' switches.

Beginning with data for 1999, local switching access minutes are now reported instead of CCL access minutes for non-participants in the NECA common line tariff. Also, only total minutes are being reported and we no longer receive monthly data. NECA now reports total local switching minutes quarterly instead of the monthly carrier common line (CCL) access minutes, which were previously reported and shown in prior monitoring reports. There are three reasons for this.

First, access reform changes that were implemented on January 1, 1998, have already caused the CCL rates for some price-cap incumbent local exchange carriers (ILECs) to go to zero, and will eventually cause the CCL rates for all price-cap ILECs to go to zero. Since ILECs derive their reported CCL rates by dividing the CCL revenue by the CCL rate, this presents a reporting problem where a price-cap ILEC's CCL rates are zero.²

Second, the amount of non-premium minutes in the quarterly reports has declined to a level where it is no longer significant. Non-premium minutes for 1984, which was the first period for which data are available, represented 13% of the total access minutes. For 1998, non-premium minutes represented only 0.07% of the total minutes.

Third, quarterly data, rather than monthly data, are sufficient and less burdensome for the carriers to maintain.

Table 8.1 presents NECA's latest available information on local switching access minutes for interstate traffic that pass through the ILECs' switches. Quarterly data are shown for totals of the tier 1 carriers, the non-tier 1 carriers, and the industry. These figures do not include the minutes from the closed end of WATS or toll-free (800/888/877) calls. Table 8.2 provides quarterly industry total access minutes back to mid-1984.

Table 8.3 summarizes annual data for the total industry for 1980 through 1998 on local, state,

1 Data for 1999 are scheduled to be submitted by NECA on March 1, 2001.

2 Because the revenues are also zero, this calculation becomes zero divided by zero, which is undefined.

interstate, and total DEM minutes. It also shows annual percentage growth rates and the distribution between categories of usage. Table 8.4 summarizes industry total lines.³ Table 8.5 shows the average daily line usage. It is calculated from the values in Tables 8.3 and 8.4.

The NECA compilation of data provided at the study area level appears in Tables 8.6 through 8.12. These tables provide annual data for the years 1995 through 1998.⁴ In order to be responsive to state concerns, the study areas are sorted by state, and state totals or averages (where applicable) are provided. Within each state's listing, the study areas are arranged in numerical order by their NECA study area code.⁵ The second column identifies whether a study area is part of a Tier 1 cost company, a Tier 2 cost company, or an average schedule company (designated by a 1, 2, or A, respectively). The data in these tables are revised and supersede the usage data in previous reports.⁶ Table 8.6 provides data on interstate access minutes of use. This table includes data for the study areas of average schedule companies. Tables 8.7 through 8.10 provide data on dial equipment minutes for cost companies only. Table 8.7 has local minutes; Table 8.8 has state toll minutes; Table 8.9 has interstate minutes; and Table 8.10 has total minutes.

Tables 8.11 and 8.12 present data on interstate separations factors. Table 8.11 presents DEM factors for the years 1995 through 1998. These are the ratios of interstate DEM to total DEM. Table 8.12 presents weighted (or transitional) DEM factors.

Table 8.13 provides a cross-reference table of the NECA state codes that are part of their study area codes.

The following descriptions of minutes of use measures are based on information provided by NECA:

Access MOU are "earned MOU" which are derived by dividing the earned revenues by the corresponding rate. This definition of access minutes is in agreement with the tariff review plan and ARMIS reports. Access minutes of use generating revenues have been discounted, which can produce distortions in revenue amounts. Further, revenues are normalized to include changes in terminating/originating and percent interstate use factors, billing adjustments, and the imputations of

3 These lines are loops reported for the universal service high cost loop support. These were most recently reported in the December 1999 Monitoring Report, Table 3.12.

4 Similar data (for cost companies) going back to 1992 appear in the June 1999 Monitoring Report, data going back to 1984 appear in the May 1993 Monitoring Report, and data going back to 1980 appear in the January 1992 Monitoring Report.

5 A study area is usually an operating company's operations in one state. The first two digits of the NECA study area code identify the state, and the remaining four digits identify the study area. The numerical code for each state is shown in Table 8.13.

6 In cases where study areas have merged, the historical data have been restated to reflect the merger.

access charges (where applicable). Revenues are also calendarized, which will change derived minutes.

Access MOU include only the domestic portion of international calls. Similarly, WATS and toll-free (800/888/877) calls are counted only on one end of the call.⁷ Finally, minutes include time for incomplete calls and setup time.

⁷ WATS calls generate access minutes only at the terminating end of the call and toll-free (800/888/877) calls generate access minutes only at the originating end of the call; both types of minutes are counted in the terminating minutes.

Table 8.1

**National Exchange Carrier Association, Inc.
Interstate Switched Access Minutes of Use**

| | Tier 1 | Non Tier 1 | Industry |
|---------------|-----------------|-------------------|-----------------|
| PERIOD | TOTAL | TOTAL | TOTAL |
| 1996 | | | |
| 1st Quarter | 107,570,464,000 | 8,089,343,000 | 115,659,810,000 |
| 2nd Quarter | 106,524,939,000 | 8,187,681,000 | 114,712,623,000 |
| 3rd Quarter | 108,902,184,000 | 8,600,591,000 | 117,502,779,000 |
| 4th Quarter | 111,720,544,000 | 8,500,839,000 | 120,221,387,000 |
| 1997 | | | |
| 1st Quarter | 113,497,760,000 | 8,598,360,000 | 122,096,123,000 |
| 2nd Quarter | 115,501,511,000 | 8,945,571,000 | 124,447,085,000 |
| 3rd Quarter | 115,754,878,000 | 9,152,451,000 | 124,907,331,000 |
| 4th Quarter | 116,707,302,000 | 9,141,090,000 | 125,848,395,000 |
| 1998 | | | |
| 1st Quarter | 115,248,457,000 | 8,786,650,000 | 124,035,110,000 |
| 2nd Quarter | 121,838,616,000 | 9,508,850,000 | 131,347,468,000 |
| 3rd Quarter | 121,067,675,000 | 9,597,459,000 | 130,665,136,000 |
| 4th Quarter | 122,923,425,000 | 9,856,457,000 | 132,779,884,000 |
| 1999 | | | |
| 1st Quarter | 126,486,353,692 | 9,207,183,561 | 135,693,537,253 |
| 2nd Quarter | 135,988,768,625 | 9,521,130,126 | 145,509,898,751 |
| 3rd Quarter | 135,583,925,961 | 9,792,795,401 | 145,376,721,362 |
| 4th Quarter | 137,797,785,624 | 9,876,784,220 | 147,674,569,844 |
| 2000 | | | |
| 1st Quarter | 140,308,416,989 | 10,134,564,936 | 150,442,981,925 |

TABLE 8.2
INTERSTATE SWITCHED ACCESS MINUTES
(In Billions)

| Year | Period | Access Minutes | Year | Period | Access Minutes | Year | Period | Access Minutes |
|------|----------------|----------------|------------|----------------|----------------|------------|----------------|----------------|
| 1984 | Third Quarter | 37.5 | 1990 | First Quarter | 74.7 | 1996 | First Quarter | 115.7 |
| | Fourth Quarter | 39.6 | | Second Quarter | 75.8 | | Second Quarter | 114.7 |
| | | | | Third Quarter | 77.9 | | Third Quarter | 117.5 |
| | | | | Fourth Quarter | 79.1 | | Fourth Quarter | 120.2 |
| | | | Total 1990 | 307.4 | | Total 1996 | 468.1 | |
| 1985 | First Quarter | 39.6 | 1991 | First Quarter | 79.2 | 1997 | First Quarter | 122.1 |
| | Second Quarter | 41.5 | | Second Quarter | 81.9 | | Second Quarter | 124.4 |
| | Third Quarter | 42.8 | | Third Quarter | 82.6 | | Third Quarter | 124.9 |
| | Fourth Quarter | 43.3 | | Fourth Quarter | 84.4 | | Fourth Quarter | 125.8 |
| | Total 1985 | 167.1 | | Total 1991 | 328.0 | | Total 1997 | 497.3 |
| 1986 | First Quarter | 43.0 | 1992 | First Quarter | 85.6 | 1998 | First Quarter | 124.0 |
| | Second Quarter | 44.8 | | Second Quarter | 86.5 | | Second Quarter | 131.3 |
| | Third Quarter | 46.7 | | Third Quarter | 87.9 | | Third Quarter | 130.7 |
| | Fourth Quarter | 48.5 | | Fourth Quarter | 89.8 | | Fourth Quarter | 132.8 |
| | Total 1986 | 183.1 | | Total 1992 | 349.7 | | Total 1998 | 518.8 |
| 1987 | First Quarter | 51.2 | 1993 | First Quarter | 90.6 | 1999 | First Quarter | 135.7 |
| | Second Quarter | 52.5 | | Second Quarter | 91.2 | | Second Quarter | 145.5 |
| | Third Quarter | 55.0 | | Third Quarter | 93.6 | | Third Quarter | 145.4 |
| | Fourth Quarter | 57.0 | | Fourth Quarter | 95.9 | | Fourth Quarter | 147.7 |
| | Total 1987 | 215.7 | | Total 1993 | 371.2 | | Total 1999 | 574.3 |
| 1988 | First Quarter | 59.0 | 1994 | First Quarter | 98.7 | 2000 | First Quarter | 150.4 |
| | Second Quarter | 59.6 | | Second Quarter | 97.9 | | | |
| | Third Quarter | 62.1 | | Third Quarter | 101.9 | | | |
| | Fourth Quarter | 64.0 | | Fourth Quarter | 102.9 | | | |
| | Total 1988 | 244.6 | | Total 1994 | 401.4 | | | |
| 1989 | First Quarter | 66.2 | 1995 | First Quarter | 105.6 | | | |
| | Second Quarter | 68.5 | | Second Quarter | 106.8 | | | |
| | Third Quarter | 69.7 | | Third Quarter | 109.0 | | | |
| | Fourth Quarter | 72.6 | | Fourth Quarter | 110.6 | | | |
| | Total 1989 | 277.1 | | Total 1995 | 431.9 | | | |

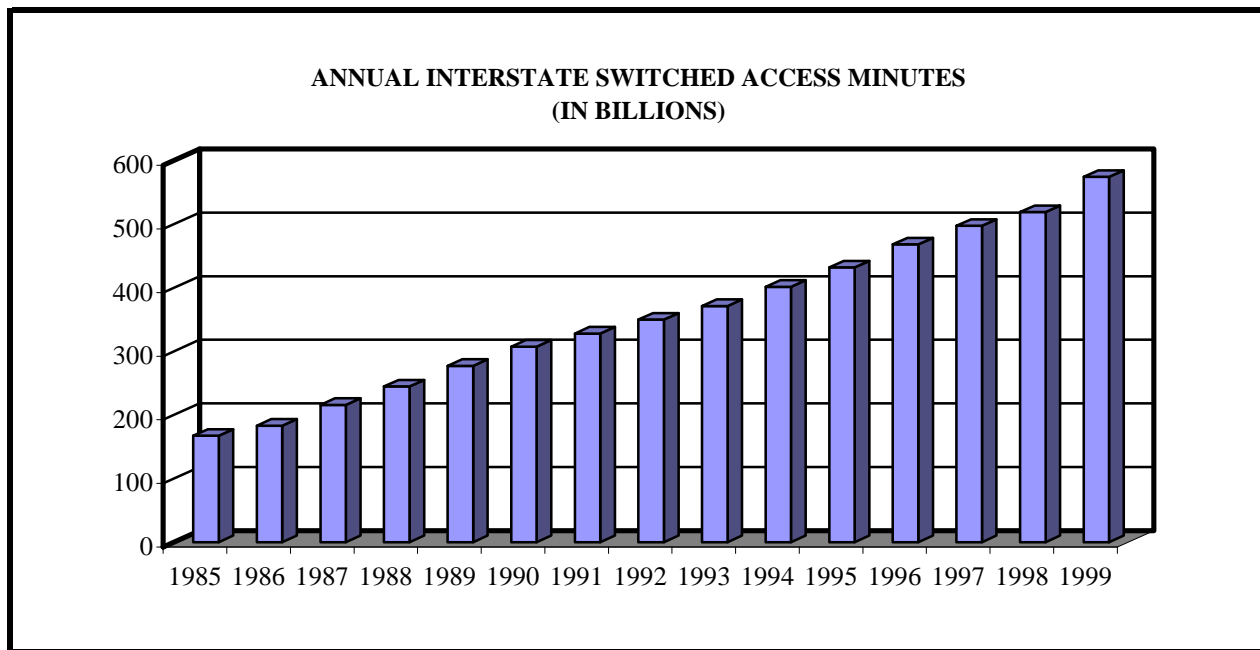

TABLE 8.3

DIAL EQUIPMENT MINUTES
(BILLIONS OF MINUTES)

| Year | Local | Intrastate Toll | Interstate Toll | Total |
|------|-------|-----------------|-----------------|-------|
| 1980 | 1,458 | 141 | 133 | 1,733 |
| 1981 | 1,492 | 151 | 144 | 1,787 |
| 1982 | 1,540 | 158 | 154 | 1,853 |
| 1983 | 1,587 | 166 | 169 | 1,923 |
| 1984 | 1,639 | 198 | 208 | 2,045 |
| 1985 | 1,673 | 222 | 250 | 2,145 |
| 1986 | 1,699 | 237 | 270 | 2,207 |
| 1987 | 1,713 | 253 | 295 | 2,261 |
| 1988 | 1,795 | 269 | 321 | 2,384 |
| 1989 | 1,829 | 286 | 344 | 2,459 |
| 1990 | 1,846 | 298 | 353 | 2,497 |
| 1991 | 1,860 | 302 | 366 | 2,527 |
| 1992 | 1,926 | 311 | 381 | 2,622 |
| 1993 | 2,027 | 316 | 396 | 2,743 |
| 1994 | 2,126 | 327 | 420 | 2,877 |
| 1995 | 2,224 | 346 | 454 | 3,025 |
| 1996 | 2,402 | 373 | 490 | 3,265 |
| 1997 | 2,695 | 407 | 528 | 3,630 |
| 1998 | 2,986 | 422 | 555 | 3,962 |

Increase over Prior Year

| | | | | |
|------|-----|-----|-----|-----|
| 1981 | 2% | 7% | 8% | 3% |
| 1982 | 3% | 5% | 7% | 4% |
| 1983 | 3% | 5% | 10% | 4% |
| 1984 | 3% | 19% | 23% | 6% |
| 1985 | 2% | 12% | 20% | 5% |
| 1986 | 2% | 7% | 8% | 3% |
| 1987 | 1% | 7% | 9% | 2% |
| 1988 | 5% | 6% | 9% | 5% |
| 1989 | 2% | 6% | 7% | 3% |
| 1990 | 1% | 4% | 3% | 2% |
| 1991 | 1% | 1% | 4% | 1% |
| 1992 | 4% | 3% | 4% | 4% |
| 1993 | 5% | 2% | 4% | 5% |
| 1994 | 5% | 3% | 6% | 5% |
| 1995 | 5% | 6% | 8% | 5% |
| 1996 | 8% | 8% | 8% | 8% |
| 1997 | 12% | 9% | 8% | 11% |
| 1998 | 11% | 4% | 5% | 9% |

Percent Distribution

| | | | | |
|------|-----|-----|-----|------|
| 1980 | 84% | 8% | 8% | 100% |
| 1981 | 83% | 8% | 8% | 100% |
| 1982 | 83% | 9% | 8% | 100% |
| 1983 | 83% | 9% | 9% | 100% |
| 1984 | 80% | 10% | 10% | 100% |
| 1985 | 78% | 10% | 12% | 100% |
| 1986 | 77% | 11% | 12% | 100% |
| 1987 | 76% | 11% | 13% | 100% |
| 1988 | 75% | 11% | 13% | 100% |
| 1989 | 74% | 12% | 14% | 100% |
| 1990 | 74% | 12% | 14% | 100% |
| 1991 | 74% | 12% | 14% | 100% |
| 1992 | 73% | 12% | 15% | 100% |
| 1993 | 74% | 12% | 14% | 100% |
| 1994 | 74% | 11% | 15% | 100% |
| 1995 | 74% | 11% | 15% | 100% |
| 1996 | 74% | 11% | 15% | 100% |
| 1997 | 74% | 11% | 15% | 100% |
| 1998 | 75% | 11% | 14% | 100% |

TABLE 8.4

TOTAL U.S. TELEPHONE LINES

| Year | Local Loops | Annual Growth |
|-------------|--------------------|----------------------|
| 1980 | 102,216,367 | NA |
| 1981 | 105,559,222 | 3.3% |
| 1982 | 107,519,214 | 1.9% |
| 1983 | 110,612,689 | 2.9% |
| 1984 | 112,550,739 | 1.8% |
| 1985 | 115,985,813 | 3.1% |
| 1986 | 118,289,121 | 2.0% |
| 1987 | 122,789,249 | 3.8% |
| 1988 | 127,086,765 | 3.5% |
| 1989 | 131,504,568 | 3.5% |
| 1990 | 136,114,201 | 3.5% |
| 1991 | 139,412,884 | 2.4% |
| 1992 | 143,341,581 | 2.8% |
| 1993 | 148,106,159 | 3.3% |
| 1994 | 153,447,946 | 3.6% |
| 1995 | 159,659,411 | 4.0% |
| 1996 | 166,443,124 | 4.2% |
| 1997 | 173,858,146 | 4.5% |
| 1998 | 179,822,123 | 3.4% |

TABLE 8.5

**LINE USAGE PER DAY
(DIAL EQUIPMENT MINUTES PER LOCAL LOOP)**

| Year | Local | Intrastate Toll | Interstate Toll | Total |
|-------------|--------------|------------------------|------------------------|--------------|
| 1980 | 39 | 4 | 4 | 46 |
| 1981 | 39 | 4 | 4 | 46 |
| 1982 | 39 | 4 | 4 | 47 |
| 1983 | 39 | 4 | 4 | 48 |
| 1984 | 40 | 5 | 5 | 50 |
| 1985 | 40 | 5 | 6 | 51 |
| 1986 | 39 | 5 | 6 | 51 |
| 1987 | 38 | 6 | 7 | 50 |
| 1988 | 39 | 6 | 7 | 51 |
| 1989 | 38 | 6 | 7 | 51 |
| 1990 | 37 | 6 | 7 | 50 |
| 1991 | 37 | 6 | 7 | 50 |
| 1992 | 37 | 6 | 7 | 50 |
| 1993 | 37 | 6 | 7 | 51 |
| 1994 | 38 | 6 | 8 | 51 |
| 1995 | 38 | 6 | 8 | 52 |
| 1996 | 39 | 6 | 8 | 54 |
| 1997 | 42 | 6 | 8 | 57 |
| 1998 | 45 | 6 | 8 | 60 |

Increase over Prior Year

| | | | | |
|------|-----|-----|-----|-----|
| 1981 | -1% | 4% | 5% | 0% |
| 1982 | 1% | 3% | 5% | 2% |
| 1983 | 0% | 2% | 7% | 1% |
| 1984 | 1% | 17% | 21% | 4% |
| 1985 | -1% | 9% | 17% | 2% |
| 1986 | -0% | 5% | 6% | 1% |
| 1987 | -3% | 3% | 5% | -1% |
| 1988 | 1% | 2% | 5% | 2% |
| 1989 | -1% | 3% | 4% | -0% |
| 1990 | -2% | 1% | -1% | -2% |
| 1991 | -2% | -1% | 1% | -1% |
| 1992 | 0% | -0% | 1% | 1% |
| 1993 | 2% | -1% | 1% | 2% |
| 1994 | 1% | -0% | 3% | 1% |
| 1995 | 1% | 2% | 4% | 1% |
| 1996 | 3% | 3% | 3% | 3% |
| 1997 | 8% | 5% | 3% | 7% |
| 1998 | 7% | 0% | 2% | 6% |

TABLE 8.6
TOTAL INTERSTATE ACCESS MINUTES
BY STUDY AREA (IN THOUSANDS)

| SACODE | TYPE | NAME | 1995 | 1996 | 1997 | 1998 |
|--------------|------|---|------------------|------------------|-------------------|-------------------|
| TOTAL | | ALABAMA | 5,793,491 | 6,276,233 | 6,737,712 | 6,976,930 |
| 250281 | 2 | CONTEL OF THE SOUTH, INC. - AL | 216,911 | 236,908 | 264,276 | 235,476 |
| 250282 | 2 | BLOUNTSVILLE TEL. CO., INC. | 5,398 | 6,602 | 5,736 | 8,489 |
| 250283 | A | BRINDLEE MOUNTAIN | 24,664 | 29,653 | 32,359 | 32,797 |
| 250284 | 2 | BUTLER TEL. CO., INC. | 13,672 | 14,451 | 18,061 | 22,373 |
| 250285 | A | CASTLEBERRY TEL CO | 2,029 | 2,119 | 2,370 | 2,770 |
| 250286 | A | NATIONAL OF ALABAMA | 5,270 | 5,515 | 5,898 | 6,026 |
| 250290 | 2 | FARMERS TEL COOP INC - ALABAMA | 30,881 | 34,641 | 38,655 | 39,853 |
| 250293 | 1 | GTE SOUTH INC. - ALABAMA | 431,562 | 457,466 | 465,141 | 467,294 |
| 250295 | A | GRACEBA TOTAL COMM | 11,432 | 9,643 | 12,131 | 13,122 |
| 250296 | 2 | GOSHEN TEL. CO. | 1,757 | 1,702 | 1,686 | 1,792 |
| 250297 | 2 | GROVE HILL TEL. CORP. | 4,553 | 5,244 | 5,520 | 5,249 |
| 250298 | 2 | GULF TEL. CO.-AL | 120,250 | 135,371 | 153,418 | 161,143 |
| 250299 | 2 | HAYNEVILLE TEL. CO., INC. | 3,318 | 4,707 | 4,463 | 5,430 |
| 250300 | 2 | HOPPER TEL. CO., INC. | 4,620 | 5,185 | 6,642 | 6,307 |
| 250301 | A | FRONTIER-LAMAR CNTY | 5,555 | 7,891 | 8,176 | 7,437 |
| 250302 | 2 | ALLTEL ALABAMA | 42,074 | 47,865 | 52,128 | 58,303 |
| 250304 | 2 | MILLRY TEL. CO., INC. | 14,546 | 15,662 | 15,638 | 17,441 |
| 250305 | 2 | MON-CRE TEL. COOP. INC. | 4,895 | 5,580 | 5,812 | 7,908 |
| 250306 | 2 | FRONTIER COMM. OF AL, INC. | 31,225 | 33,671 | 34,053 | 34,458 |
| 250307 | A | MOUNDVILLE TEL CO | 2,509 | 2,797 | 3,358 | 3,368 |
| 250308 | A | NEW HOPE TEL COOP | 8,741 | 11,264 | 16,052 | 14,670 |
| 250311 | A | OAKMAN TEL CO (TDS) | 3,517 | 3,609 | 4,028 | 4,524 |
| 250312 | A | ONEONTA TEL CO | 10,792 | 12,199 | 13,400 | 13,911 |
| 250314 | 2 | PEOPLES TEL. CO. | 29,599 | 32,354 | 35,254 | 37,139 |
| 250315 | 2 | PINE BELT TEL. CO. | 5,123 | 5,612 | 5,842 | 6,932 |
| 250316 | 2 | RAGLAND TEL. CO. | 1,796 | 2,168 | 2,487 | 1,920 |
| 250317 | A | ROANOKE TEL CO | 12,344 | 13,744 | 15,200 | 16,133 |
| 250318 | 2 | FRONTIER COMM. OF THE SOUTH, INC. | 32,377 | 36,893 | 37,891 | 37,274 |
| 250322 | A | UNION SPRINGS TEL CO | 11,760 | 12,260 | 12,613 | 13,327 |
| 255181 | 1 | SOUTH CENTRAL BELL-AL | 4,700,322 | 5,083,457 | 5,459,426 | 5,694,065 |
| TOTAL | | ALASKA | 1,134,633 | 1,217,345 | 1,279,906 | 1,279,645 |
| 613000 | 2 | ALASKA COMMUNICATIONS SYSTEMS, INC. D/B/A ATU | 491,965 | 520,992 | 536,534 | 515,984 |
| 613001 | 2 | ARCTIC SLOPE TEL. ASSOCIATION COOP.INC. | 12,021 | 12,244 | 11,121 | 13,433 |
| 613002 | 2 | BETTLES TELEPHONE CO. INC. | 219 | 204 | 218 | 249 |
| 613003 | 2 | BRISTOL BAY TELEPHONE COOP. INC. | 4,373 | 4,533 | 5,598 | 5,015 |
| 613004 | 2 | BUSH-TELL INC. | 940 | 1,135 | 1,376 | 1,707 |
| 613005 | A | CIRCLE UTILITIES | 30 | 43 | 49 | 50 |
| 613006 | 2 | COPPER VALLEY TEL. COOP. INC. | 13,133 | 14,182 | 14,452 | 13,503 |
| 613007 | 2 | CORDOVA TELEPHONE COOPERATIVE, INC. | 5,721 | 6,107 | 6,303 | 6,224 |
| 613008 | 2 | FAIRBANKS MUNICIPAL UTILITIES SYSTEM | 98,798 | 104,487 | 107,197 | 100,064 |
| 613009 | 2 | GTE ALASKA INCORPORATED | 44,075 | 50,960 | 52,693 | 54,187 |
| 613010 | 2 | GLACIER STATE TELEPHONE COMPANY | 136,581 | 140,115 | 150,748 | 161,576 |
| 613011 | 2 | INTERIOR TELEPHONE COMPANY INC. | 20,297 | 21,352 | 21,888 | 22,111 |
| 613012 | 2 | JUNEAU & DOUGLAS TELEPHONE COMPANY | 68,830 | 73,287 | 82,875 | 86,531 |
| 613013 | 2 | KETCHIKAN PUBLIC UTILITIES | 34,864 | 40,120 | 43,718 | 44,340 |
| 613015 | 2 | MATANUSKA TELEPHONE ASSOC., INC. | 116,588 | 135,498 | 147,097 | 148,690 |
| 613016 | 2 | MUKLUK TEL. COMPANY, INC. | 1,100 | 1,435 | 1,589 | 2,183 |
| 613018 | 2 | NUSHAGAK TELEPHONE COOPERATIVE, INC. | 4,101 | 4,444 | 5,129 | 4,886 |
| 613019 | 2 | OTZ TELEPHONE COOPERATIVE, INC. | 4,933 | 5,771 | 6,899 | 8,226 |
| 613020 | 2 | SITKA TELEPHONE COMPANY | 38,573 | 39,472 | 43,320 | 45,446 |
| 613022 | 2 | TELEPHONE UTILITIES OF ALASKA | 30,744 | 33,544 | 32,248 | 34,221 |
| 613023 | 2 | UNITED UTILITIES INC. | 5,357 | 5,970 | 7,074 | 9,284 |
| 613025 | 2 | YUKON TELEPHONE COMPANY, INC. | 778 | 778 | 947 | 1,025 |
| 613026 | A | NORTH COUNTRY TEL CO | 253 | 314 | 401 | 313 |
| 613028 | 2 | SUMMIT TEL & TEL CO OF ALASKA | 357 | 356 | 432 | 395 |
| TOTAL | | ARIZONA | 8,202,851 | 9,480,518 | 10,131,957 | 10,912,326 |
| 452169 | 2 | SAN CARLOS APACHE TELECOMM. UTILITY, INC. | 0 | 0 | 340 | 2,413 |
| 452171 | 2 | ARIZONA TEL. CO. | 6,935 | 7,121 | 7,173 | 7,291 |
| 452172 | 2 | CITIZENS UTILITIES RURAL COMPANY INC. | 292,326 | 342,391 | 328,439 | 323,962 |
| 452173 | 2 | PAPAGO TRIBAL UTILITY AUTHORITY | 2,590 | 3,334 | 3,240 | 4,580 |
| 452174 | 2 | SOUTHWESTERN TEL. CO. | 12,479 | 14,204 | 21,297 | 15,936 |
| 452175 | 2 | CENTURY TELEPHONE OF SOUTHWEST, INC.-AZ | 4,076 | 4,514 | 3,765 | 4,156 |
| 452176 | 2 | VALLEY TELEPHONE COOPERATIVE INC-AZ | 17,568 | 26,244 | 22,513 | 24,342 |
| 452179 | 2 | GILA RIVER TELECOMMUNICATIONS, INC. | 10,208 | 13,189 | 11,978 | 11,485 |
| 452191 | 2 | ACCIPITER COMMUNICATIONS, INC. | 0 | 4 | 76 | 309 |
| 452200 | 2 | FORT MOJAVE TELECOMMUNICATIONS, INC. | 1,468 | 6,612 | 7,414 | 3,241 |
| 452226 | 2 | MIDVALE TELEPHONE EXCHANGE, INC.-ARIZONA | 619 | 1,162 | 1,614 | 1,191 |
| 452302 | 1 | CONTEL OF CALIFORNIA - ARIZONA | 17,947 | 20,218 | 27,230 | 24,739 |
| | | ARIZONA (CONT.) | | | | |
| 453334 | 2 | TABLE TOP TELEPHONE COMPANY, INC. | 10,300 | 15,304 | 17,637 | 17,900 |
| 454426 | 2 | CITIZENS UTILITIES CO. DBA CITIZENS-ARIZONA | 90,566 | 118,119 | 120,338 | 87,032 |
| 454449 | 1 | NAVAJO COMMUNICATIONS CO INC-AZ | 8,584 | 52,111 | 55,173 | 59,404 |
| 455101 | 1 | MOUNTAIN BELL-ARIZONA | 7,727,184 | 8,855,989 | 9,503,731 | 10,324,346 |

TABLE 8.6
TOTAL INTERSTATE ACCESS MINUTES
BY STUDY AREA (IN THOUSANDS)

| SACODE | TYPE | NAME | 1995 | 1996 | 1997 | 1998 |
|--------------|------|---|-------------------|-------------------|-------------------|-------------------|
| TOTAL | | ARKANSAS | 3,503,121 | 3,843,822 | 4,223,883 | 4,225,758 |
| 401691 | 2 | ALLTEL ARKANSAS, INC. | 201,387 | 243,695 | 252,136 | 268,571 |
| 401692 | 2 | ARKANSAS TELEPHONE COMPANY | 17,494 | 17,385 | 18,599 | 14,028 |
| 401697 | 2 | CENTRAL ARKANSAS TEL. COOP INC. | 5,641 | 6,861 | 6,844 | 7,262 |
| 401698 | 2 | CLEVELAND CTY TEL. CO. | 4,358 | 4,485 | 5,186 | 4,942 |
| 401699 | 2 | DECATUR TELEPHONE CO INC- ARKANSAS | 3,665 | 4,151 | 3,941 | 3,843 |
| 401702 | 2 | SOUTH ARKANSAS TEL. CO.,INC. | 8,141 | 8,409 | 9,616 | 11,130 |
| 401704 | A | LAVACA TEL CO-AR | 2,536 | 2,992 | 3,626 | 3,869 |
| 401705 | 2 | CENTURY TELEPHONE OF ARKANSAS, INC. | 46,472 | 49,912 | 49,380 | 51,772 |
| 401709 | 2 | MADISON COUNTY TEL. CO. INC. | 7,475 | 8,216 | 8,400 | 8,226 |
| 401710 | A | MAGAZINE TEL CO | 1,648 | 2,159 | 2,094 | 2,048 |
| 401711 | 2 | CENTURY TELEPHONE OF MOUNTAIN HOME, INC. | 62,671 | 69,247 | 67,815 | 74,901 |
| 401712 | A | MOUNTAIN VIEW TEL CO | 13,923 | 15,970 | 18,727 | 18,023 |
| 401713 | 2 | NORTHERN ARKANSAS TEL. CO.,INC. | 23,306 | 24,309 | 24,694 | 24,354 |
| 401718 | A | PRAIRIE GROVE TEL CO | 16,182 | 18,499 | 19,654 | 20,932 |
| 401720 | 2 | CENTURY TELEPHONE OF REDFIELD, INC. | 3,390 | 3,444 | 3,794 | 4,274 |
| 401721 | A | RICE BELT TEL CO | 1,647 | 1,969 | 2,134 | 2,075 |
| 401722 | A | E RITTER TEL CO | 9,796 | 10,230 | 9,708 | 10,304 |
| 401724 | 2 | SOUTHWEST ARKANSAS TEL. COOP. INC. | 13,848 | 14,363 | 17,751 | 17,864 |
| 401726 | 2 | TRI-COUNTY TEL. CO. INC.-AR | 11,874 | 14,190 | 14,151 | 15,681 |
| 401727 | 2 | CENTURY TELEPHONE OF SOUTH ARKANSAS, INC. | 3,620 | 4,105 | 4,118 | 4,431 |
| 401729 | 2 | WALNUT HILL TELEPHONE COMPANY | 16,413 | 16,734 | 22,143 | 25,891 |
| 401730 | 2 | CONTEL OF AR, INC. DBA GTE ARKANSAS | 223,037 | 257,829 | 204,451 | 297,679 |
| 401733 | 2 | YELCOT TEL. CO.,INC. | 9,536 | 9,790 | 10,789 | 12,190 |
| 401734 | 2 | YELL COUNTY TELEPHONE COMPANY | 13,918 | 8,389 | 8,805 | 9,016 |
| 401790 | 2 | CONTEL KS DBA GTE SYSTEMS OF ARKANSAS | 51,213 | 55,861 | 56,008 | 60,813 |
| 402080 | 1 | GTE SOUTHWEST INC. - ARKANSAS | 209,126 | 225,221 | 231,374 | 250,196 |
| 403031 | 2 | SCOTT COUNTY TELEPHONE COMPANY | 331 | 416 | 400 | 530 |
| 405211 | 1 | SOUTHWESTERN BELL-ARKANSAS | 2,520,472 | 2,744,991 | 3,147,545 | 3,000,912 |
| TOTAL | | CALIFORNIA | 40,705,446 | 44,628,601 | 47,951,305 | 46,794,340 |
| 542301 | 2 | CALAVERAS TELEPHONE COMPANY | 3,366 | 3,561 | 4,175 | 4,298 |
| 542302 | 1 | CONTEL OF CALIFORNIA - CALIFORNIA | 644,621 | 704,581 | 723,782 | 667,306 |
| 542308 | 2 | CITIZENS UTILITIES CO. OF CALIF. | 181,964 | 221,562 | 271,380 | 254,835 |
| 542311 | 2 | CAL-ORE TELEPHONE CO. | 7,665 | 7,928 | 7,959 | 8,407 |
| 542313 | 2 | DUCOR TELEPHONE COMPANY | 1,399 | 1,713 | 1,185 | 1,440 |
| 542315 | 2 | EVANS TELEPHONE COMPANY | 17,868 | 17,398 | 18,872 | 22,378 |
| 542318 | 2 | FORESTHILL TELEPHONE COMPANY | 4,340 | 4,570 | 4,694 | 4,646 |
| 542319 | 1 | GENERAL TEL CO OF CALIFORNIA | 7,910,376 | 8,292,676 | 8,722,238 | 8,972,627 |
| 542321 | 2 | HAPPY VALLEY TELEPHONE COMPANY | 4,718 | 4,547 | 5,012 | 5,257 |
| 542322 | 2 | HORNITOS TELEPHONE COMPANY | 1,070 | 1,141 | 1,271 | 1,067 |
| 542323 | 2 | WINTERHAVEN TELEPHONE COMPANY | 7,111 | 7,851 | 8,484 | 8,131 |
| 542324 | 2 | KERMAN TELEPHONE COMPANY | 6,501 | 7,336 | 8,924 | 10,650 |
| 542332 | 2 | THE PONDEROSA TELEPHONE COMPANY | 11,387 | 12,025 | 13,148 | 13,063 |
| 542334 | 2 | ROSEVILLE TELEPHONE COMPANY | 187,475 | 217,738 | 232,781 | 255,104 |
| 542338 | 2 | SIERRA TELEPHONE COMPANY, INC. | 27,150 | 29,590 | 34,047 | 30,563 |
| 542339 | 2 | THE SISKIYOU TELEPHONE CO. | 8,243 | 9,322 | 10,406 | 10,069 |
| 542343 | 2 | THE VOLCANO TELEPHONE COMPANY | 13,053 | 13,077 | 11,012 | 14,143 |
| 542344 | 1 | WEST COAST TEL. CO. OF CALIFORNIA | 24,987 | 28,490 | 35,338 | 32,400 |
| 542346 | 2 | PINNACLES TELEPHONE COMPANY | 407 | 500 | 494 | 471 |
| 543402 | 2 | CITIZENS TELECOMMUNICATIONS OF GOLDEN STATE | 0 | 26,401 | 25,395 | 24,267 |
| 544342 | 2 | CITIZENS TELECOMMUNICATIONS CO. OF TUOLUMNE | 0 | 6,783 | 11,994 | 11,790 |
| 545170 | 1 | PACIFIC BELL | 31,641,745 | 35,009,811 | 37,798,714 | 36,441,427 |
| TOTAL | | COLORADO | 8,465,958 | 9,250,225 | 10,143,204 | 10,800,860 |
| 461835 | 2 | SUNFLOWER TELEPHONE CO.,INC. - CO | 1,161 | 1,394 | 1,415 | 1,414 |
| 462178 | A | AGATE TEL CO | 286 | 370 | 352 | 332 |
| 462181 | 2 | BIJOU TEL COOPERATIVE ASSOC. INC | 3,678 | 5,001 | 4,565 | 3,401 |
| 462182 | 2 | BLANCA TELEPHONE CO. | 2,359 | 2,498 | 2,392 | 2,541 |
| 462184 | 2 | DELTA COUNTY TELE-COMM INC. | 25,060 | 25,568 | 27,082 | 27,688 |
| 462185 | 2 | CENTURYTEL OF EAGLE, INC. | 183,639 | 221,543 | 226,118 | 225,051 |
| 462186 | 2 | EASTERN SLOPE RURAL TEL ASSN INC | 12,742 | 13,431 | 10,945 | 15,322 |
| 462187 | 2 | EL PASO COUNTY MUTUAL TEL CO | 3,787 | 3,787 | 3,787 | 3,787 |
| 462188 | 2 | FARMERS TEL CO, INC. - COLORADO | 1,219 | 1,421 | 1,459 | 1,980 |
| 462190 | 2 | HAXTUN TELEPHONE COMPANY | 4,173 | 5,448 | 5,802 | 6,020 |
| | | COLORADO (CONT.) | | | | |
| 462192 | 2 | BIG SANDY TELECOM INC. | 1,920 | 2,065 | 2,228 | 2,421 |
| 462193 | 2 | NUCLA-NATURITA TEL. CO. | 3,891 | 4,224 | 4,028 | 4,451 |
| 462194 | 2 | NUNN TEL. COMPANY | 974 | 1,254 | 1,071 | 1,596 |
| 462195 | 2 | SOUTH PARK TELEPHONE COMPANY | 0 | 0 | 0 | 82 |
| 462196 | 2 | PEETZ COOP. TEL. CO. | 741 | 818 | 842 | 817 |
| 462197 | A | PHILLIPS COUNTY TEL | 5,489 | 6,113 | 6,178 | 6,224 |
| 462198 | A | PINE DRIVE TEL CO | 1,577 | 1,777 | 1,969 | 1,857 |
| 462199 | 2 | PLAINS COOPERATIVE TEL. ASSOC. INC. | 3,798 | 4,431 | 4,334 | 3,929 |
| 462201 | 2 | RICO TEL. CO. | 624 | 697 | 638 | 657 |
| 462202 | 2 | ROGGEN TELEPHONE COOPERATIVE CO. | 651 | 611 | 681 | 731 |
| 462203 | 2 | THE RYE TELEPHONE CO. INC. | 5,728 | 6,094 | 6,849 | 7,315 |

TABLE 8.6
TOTAL INTERSTATE ACCESS MINUTES
BY STUDY AREA (IN THOUSANDS)

| SACODE | TYPE | NAME | 1995 | 1996 | 1997 | 1998 |
|--------------|------|---|-------------------|-------------------|-------------------|-------------------|
| 462204 | 2 | COLUMBINE ACQ CORP DBA COLUMBINE TELECOM CO | 3,971 | 4,544 | 4,337 | 4,611 |
| 462206 | A | STONEHAM COOP TEL CO | 256 | 323 | 335 | 298 |
| 462207 | 2 | STRASBURG TEL. CO. | 2,801 | 2,979 | 3,224 | 3,531 |
| 462208 | 2 | CENTURY TELEPHONE OF COLORADO, INC. | 28,990 | 27,918 | 28,819 | 35,915 |
| 462209 | 2 | WIGGINS TEL. ASSOC. | 3,279 | 3,502 | 3,333 | 3,494 |
| 462210 | A | WILLARD TEL CO | 189 | 223 | 212 | 245 |
| 465102 | 1 | MOUNTAIN BELL-COLORADO | 8,162,977 | 8,902,193 | 9,790,210 | 10,435,149 |
| TOTAL | | CONNECTICUT | 7,351,250 | 7,976,491 | 8,373,940 | 8,701,833 |
| 132454 | A | THE WOODBURY TEL CO | 71,986 | 77,711 | 87,543 | 90,258 |
| 135200 | 1 | SOUTHERN NEW ENGLAND TEL. | 7,279,264 | 7,898,780 | 8,286,397 | 8,611,575 |
| TOTAL | | DELAWARE | 1,873,143 | 2,084,082 | 2,188,852 | 2,330,220 |
| 565010 | 1 | DIAMOND STATE TEL. CO. | 1,873,143 | 2,084,082 | 2,188,852 | 2,330,220 |
| TOTAL | | DISTRICT OF COLUMBIA | 2,824,908 | 2,934,516 | 2,968,049 | 3,044,558 |
| 575020 | 1 | C & P TELEPHONE COMPANY OF WA D.C. | 2,824,908 | 2,934,516 | 2,968,049 | 3,044,558 |
| TOTAL | | FLORIDA | 27,387,823 | 29,582,350 | 32,247,098 | 34,369,609 |
| 210291 | 2 | FLORALA TELEPHONE COMPANY- FLORIDA | 9,920 | 10,405 | 11,561 | 11,261 |
| 210318 | 2 | FRONTIER COMM. OF THE SOUTH-FL | 7,764 | 8,695 | 9,950 | 11,013 |
| 210328 | 1 | GTE FLORIDA INCORPORATED | 5,795,733 | 6,177,229 | 6,821,881 | 6,846,812 |
| 210329 | 2 | GTC, INC.(GULF) | 15,849 | 16,413 | 18,044 | 20,368 |
| 210330 | 2 | VISTA-UNITED TELECOMM. SYSTEMS | 104,725 | 128,612 | 147,889 | 152,938 |
| 210331 | 2 | INDIANTOWN TEL. SYSTEM | 9,259 | 8,701 | 10,241 | 8,388 |
| 210335 | 2 | NORTHEAST FLORIDA TEL. CO., INC. | 12,253 | 13,727 | 15,121 | 18,234 |
| 210336 | 2 | ALLTEL FLORIDA INC. | 154,000 | 165,900 | 185,683 | 195,635 |
| 210338 | 2 | QUINCY TEL. CO.-FL DIV. | 24,062 | 24,894 | 29,187 | 32,545 |
| 210339 | 2 | GTC, INC.(ST. JOSEPH) | 62,457 | 65,502 | 73,387 | 75,680 |
| 210341 | 1 | SPRINT-FLORIDA, INCORPORATED | 3,929,445 | 4,370,225 | 4,649,650 | 5,653,483 |
| 215191 | 1 | SOUTHERN BELL-FL | 17,262,355 | 18,592,049 | 20,274,504 | 21,343,252 |
| TOTAL | | GEORGIA | 13,315,770 | 14,523,718 | 16,196,253 | 16,921,643 |
| 220324 | A | VALLEY TEL CO | 41,098 | 39,487 | 13,118 | 14,260 |
| 220338 | 2 | QUINCY TEL. CO.-GA DIV. | 2,725 | 2,825 | 3,064 | 3,107 |
| 220344 | 2 | ALMA TEL. CO., INC. | 10,901 | 13,272 | 14,092 | 15,366 |
| 220346 | A | BLUE RIDGE TEL CO | 16,289 | 19,782 | 22,432 | 22,945 |
| 220347 | 2 | BRANTLEY TEL. CO., INC. | 8,461 | 8,028 | 9,536 | 10,862 |
| 220348 | 2 | BULLOCH CNTY. RURAL TEL. COOP., INC. | 13,727 | 16,513 | 19,602 | 20,806 |
| 220351 | 2 | CAMDEN TEL & TEL CO INC - GEORGIA | 93,626 | 103,109 | 112,266 | 119,722 |
| 220354 | 2 | CHICKAMAUGA TEL. CORP. | 9,354 | 10,854 | 15,647 | 15,430 |
| 220355 | 2 | CITIZENS TEL. CO., INC.-GA | 9,264 | 10,247 | 10,169 | 11,245 |
| 220356 | 2 | COASTAL UTILITIES INC | 157,042 | 165,651 | 163,042 | 172,736 |
| 220357 | 2 | ALLTEL GEORGIA INC. | 107,637 | 122,500 | 138,434 | 149,498 |
| 220358 | 2 | DARIEN TEL. CO., INC. | 12,611 | 12,117 | 13,591 | 13,180 |
| 220360 | 2 | ELLIJAY TEL. CO. | 16,430 | 19,528 | 22,309 | 27,486 |
| 220362 | 2 | FAIRMOUNT TELEPHONE CO. INC. | 3,017 | 3,564 | 4,107 | 4,790 |
| 220364 | A | GEORGIA TEL CORP | 18,413 | 18,670 | 16,440 | 18,528 |
| 220365 | A | GLENWOOD TEL CO | 1,693 | 1,575 | 1,811 | 2,231 |
| 220368 | 2 | HART TEL. CO. | 50,924 | 9,344 | 16,299 | 22,404 |
| 220369 | 2 | COMSOUTH TELECOMMUNICATIONS, INC. | 8,851 | 11,331 | 12,027 | 15,889 |
| 220371 | 2 | INTERSTATE TEL. CO. | 26,050 | 33,535 | 42,544 | 57,741 |
| 220375 | A | NELSON-BALL GROUND | 9,224 | 9,506 | 12,156 | 13,415 |
| 220376 | 2 | PEMBROKE TEL. CO., INC. | 5,472 | 6,047 | 6,461 | 8,206 |
| 220377 | 2 | PINELAND TEL. COOP. | 18,064 | 21,919 | 23,564 | 30,237 |
| 220378 | 2 | PLANTERS RURAL TEL. COOP INC. | 11,626 | 12,952 | 15,681 | 16,178 |
| 220379 | 2 | PLANT TEL. CO. | 16,975 | 18,674 | 16,891 | 27,666 |
| 220380 | A | PROGRESSIVE RURAL | 5,316 | 6,766 | 8,290 | 7,948 |
| 220381 | 2 | PUBLIC SERVICE TEL. CO. | 14,659 | 15,742 | 18,378 | 23,529 |
| | | GEORGIA (CONT.) | | | | |
| 220382 | A | RINGGOLD TEL CO | 29,982 | 34,822 | 38,747 | 39,864 |
| 220386 | 2 | STANDARD TEL. CO. | 126,302 | 149,216 | 182,268 | 206,448 |
| 220387 | A | FRONTIER OF GEORGIA | 62,409 | 69,237 | 72,129 | 63,496 |
| 220389 | A | TRENTON TEL CO | 15,389 | 17,945 | 17,444 | 15,484 |
| 220392 | 2 | WAVERLY HALL TEL. CO., INC. | 3,816 | 4,255 | 4,545 | 4,392 |
| 220394 | 2 | WILKES TEL & ELECTRIC CO. | 19,419 | 21,657 | 23,855 | 25,132 |
| 220395 | A | ACCUCOMM TELECOMM. | 6,252 | 7,545 | 8,615 | 11,173 |
| 223036 | 1 | GEORGIA ALLTEL TELECOM | 161,593 | 185,040 | 189,959 | 205,379 |
| 223037 | 1 | ALLTEL GEORGIA COMMUNICATIONS CORP. | 579,334 | 655,265 | 688,747 | 734,399 |
| 225192 | 1 | SOUTHERN BELL-GA | 11,621,823 | 12,665,200 | 14,217,994 | 14,770,471 |
| TOTAL | | GUAM | 0 | 0 | 61,592 | 155,817 |
| 663800 | 2 | GUAM TELEPHONE AUTHORITY | 0 | 0 | 61,592 | 155,817 |
| TOTAL | | HAWAII | 1,777,683 | 1,899,145 | 2,005,011 | 2,034,388 |
| 623021 | 2 | SANDWICH ISLES COMMUNICATIONS, INC. | 0 | 0 | 0 | 63 |
| 623100 | 1 | GTE HAWAIIAN TEL. CO. INC. | 1,777,683 | 1,899,145 | 2,005,011 | 2,034,313 |

TABLE 8.6
TOTAL INTERSTATE ACCESS MINUTES
BY STUDY AREA (IN THOUSANDS)

| SACODE | TYPE | NAME | 1995 | 1996 | 1997 | 1998 |
|--------------|------|--|-------------------|-------------------|-------------------|-------------------|
| 623205 | 2 | TELHAWAII, INC. | 0 | 0 | 0 | 12 |
| TOTAL | | IDAHO | 2,168,612 | 2,383,777 | 2,514,234 | 2,603,384 |
| 472213 | 2 | ALBION TEL. CO. INC. | 3,895 | 6,618 | 19,066 | 20,511 |
| 472215 | 2 | CAMBRIDGE TEL. CO.,INC.-ID | 2,802 | 3,756 | 7,823 | 8,281 |
| 472218 | 2 | CUSTER TEL. COOPERATIVE INC. | 5,881 | 7,093 | 7,222 | 8,090 |
| 472220 | 2 | FILER MUTUAL TELEPHONE COMPANY - ID | 5,588 | 7,181 | 7,234 | 6,593 |
| 472221 | A | FARMERS MUTUAL TEL | 8,611 | 8,965 | 9,554 | 9,296 |
| 472222 | 2 | FREMONT TELCOM CO. | 0 | 673 | 17,052 | 20,502 |
| 472223 | 2 | CENTURYTEL OF THE GEM STATE - ID | 3,707 | 4,672 | 5,382 | 4,300 |
| 472225 | 2 | CENTURY TELEPHONE OF IDAHO | 17,673 | 16,976 | 15,978 | 15,854 |
| 472226 | 2 | MIDVALE TEL. EXCH. INC. | 1,319 | 1,473 | 3,942 | 3,560 |
| 472227 | A | MUD LAKE TEL COOP | 4,641 | 5,440 | 5,890 | 5,467 |
| 472230 | 2 | POTLATCH TELEPHONE COMPANY INC. | 3,709 | 4,223 | 3,775 | 3,568 |
| 472231 | 2 | PROJECT MUTUAL TEL. COOP. ASSN. | 15,928 | 17,114 | 23,552 | 23,897 |
| 472232 | 2 | DIRECT COMMUNICATIONS ROCKLAND, INC. | 1,581 | 1,880 | 5,677 | 5,496 |
| 472233 | 2 | RURAL TELEPHONE COMPANY - ID | 1,081 | 1,856 | 2,454 | 4,089 |
| 472234 | 2 | TROY TELEPHONE COMPANY | 3,261 | 3,610 | 4,092 | 3,879 |
| 472295 | 2 | SILVER STAR TEL. CO. INC.-ID | 1,469 | 1,778 | 9,903 | 18,600 |
| 472416 | 1 | GTE NORTHWEST INC. - IDAHO | 455,965 | 499,821 | 522,473 | 479,674 |
| 472423 | 2 | INLAND TELEPHONE COMPANY - ID | 1,296 | 1,413 | 1,417 | 1,336 |
| 474427 | 2 | CITIZENS TELECOMMUNICATIONS COMPANY OF IDAHO | 53,059 | 69,978 | 63,994 | 54,357 |
| 475103 | 1 | MOUNTAIN BELL-IDAHO | 1,484,090 | 1,620,083 | 1,672,576 | 1,799,449 |
| 475162 | 1 | PACIFIC NORTHWEST BELL-IDAHO | 93,055 | 99,173 | 105,178 | 106,583 |
| TOTAL | | ILLINOIS | 18,966,000 | 20,729,105 | 21,834,433 | 22,952,785 |
| 340976 | A | ADAMS TEL COOP | 7,677 | 9,427 | 11,976 | 13,380 |
| 340978 | 2 | ALHAMBRA-GRANTFORK TEL. CO. | 2,289 | 2,442 | 2,872 | 3,236 |
| 340983 | A | CAMBRIDGE TEL CO -IL | 4,016 | 4,068 | 3,924 | 4,095 |
| 340984 | 2 | CASS COUNTY TEL. CO. | 5,891 | 6,868 | 7,215 | 7,864 |
| 340985 | 2 | CENTRAL TEL. CO. OF IL | 602,104 | 668,525 | 647,210 | 122,409 |
| 340990 | A | CLARKSVILLE MUTUAL | 344 | 408 | 590 | 553 |
| 340993 | A | CROSSVILLE TEL CO | 1,932 | 1,866 | 1,946 | 2,092 |
| 340998 | A | FRONTIER-DEPUE | 1,503 | 1,793 | 1,903 | 1,817 |
| 341003 | 2 | EGYPTIAN TEL. COOP. ASSN. | 6,249 | 6,945 | 7,196 | 6,295 |
| 341004 | 2 | EL PASO TEL. CO. | 5,081 | 4,219 | 6,057 | 6,041 |
| 341009 | 2 | C-R TEL. CO. | 2,180 | 2,039 | 2,272 | 2,312 |
| 341011 | 2 | FRONTIER COMM. OF LAKESIDE, INC. | 2,381 | 2,468 | 2,251 | 1,915 |
| 341012 | 2 | FLAT ROCK MUTUAL TELEPHONE COMPANY | 1,088 | 1,189 | 1,367 | 1,604 |
| 341015 | 1 | GTE NORTH INC. - ILLINOIS | 1,351,318 | 1,479,332 | 1,586,186 | 1,462,548 |
| 341016 | A | GENESEO TEL CO | 19,692 | 19,761 | 21,422 | 23,085 |
| 341017 | A | GLASFORD TEL CO | 1,849 | 2,165 | 2,558 | 2,659 |
| 341020 | 2 | GRAFTON TEL. CO. | 1,979 | 2,001 | 2,130 | 2,710 |
| 341021 | A | GRANDVIEW MUTUAL TEL | 141 | 160 | 235 | 265 |
| 341023 | 2 | GRIDLEY TEL. CO. | 3,059 | 3,537 | 4,159 | 4,210 |
| 341024 | A | HAMILTON COUNTY COOP | 5,029 | 4,789 | 5,225 | 5,598 |
| 341025 | 2 | SHAWNEE TEL. CO. | 8,619 | 9,079 | 10,667 | 19,607 |
| 341026 | 2 | HARRISONVILLE TEL. CO. | 54,022 | 60,651 | 65,104 | 69,224 |
| 341029 | A | HENRY COUNTY TEL CO | 3,565 | 3,502 | 3,523 | 3,525 |
| 341032 | 2 | HOME TEL. CO.-ST. JACOB | 2,021 | 2,310 | 2,777 | 3,130 |
| 341036 | 1 | CONTEL OF IL, INC. DBA GTE IL | 411,858 | 462,218 | 491,218 | 441,940 |
| 341037 | 2 | ILLINOIS CONS. TEL. CO. | 210,369 | 227,821 | 229,685 | 228,711 |
| 341038 | 2 | FRONTIER COMM. OF ILLINOIS, INC. | 9,841 | 12,285 | 12,925 | 13,231 |
| | | ILLINOIS (CONT.) | | | | |
| 341041 | A | KINSMAN MUTUAL TEL | 147 | 149 | 141 | 156 |
| 341043 | 2 | LA HARPE TEL. CO. | 2,382 | 2,509 | 2,812 | 2,897 |
| 341045 | 2 | LEAF RIVER TEL. CO. | 1,685 | 1,914 | 2,113 | 2,151 |
| 341046 | A | LEONORE MUTUAL TEL | 460 | 505 | 572 | 574 |
| 341047 | A | MCDONOUGH TEL COOP | 9,063 | 9,812 | 10,031 | 9,204 |
| 341048 | 2 | MCNABB TEL. CO. | 905 | 1,052 | 1,233 | 1,314 |
| 341049 | 2 | MADISON TEL. CO. | 3,400 | 3,638 | 4,206 | 4,197 |
| 341050 | A | MARSEILLES TEL CO | 7,689 | 10,133 | 14,258 | 15,782 |
| 341053 | A | METAMORA TEL CO | 9,428 | 9,450 | 11,657 | 13,288 |
| 341054 | A | MID CENTURY TEL COOP | 7,450 | 7,868 | 8,520 | 9,720 |
| 341055 | 2 | FRONTIER COMM.-MIDLAND, INC. | 14,629 | 18,679 | 23,272 | 17,614 |
| 341057 | 2 | GALLATIN RIVER COMMUNICATIONS L.L.C. | 0 | 0 | 0 | 19,318 |
| 341058 | 2 | MONTROSE MUTUAL TEL. CO. | 2,677 | 2,831 | 3,020 | 2,962 |
| 341060 | 2 | MOULTRIE INDEPENDENT TEL. CO. | 1,334 | 1,634 | 2,500 | 3,031 |
| 341061 | 2 | FRONTIER COMM. OF MT. PULASKI, INC. | 25,979 | 13,505 | 4,240 | 4,096 |
| 341062 | A | NEW WINDSOR TEL CO | 1,324 | 1,341 | 1,470 | 1,521 |
| 341065 | 2 | ODIN TEL. EXCHANGE, INC. | 2,379 | 2,588 | 3,187 | 1,772 |
| 341066 | 2 | ONEIDA TEL. EXCHANGE | 1,149 | 1,253 | 1,356 | 1,267 |
| 341067 | 2 | FRONTIER COMM. OF ORION, INC. | 4,754 | 5,314 | 5,491 | 5,709 |
| 341073 | 2 | FRONTIER COMM.-PRAIRIE, INC. | 1,997 | 2,268 | 2,595 | 2,840 |
| 341075 | A | REYNOLDS TEL CO, INC | 1,496 | 1,486 | 1,674 | 1,709 |
| 341079 | 2 | FRONTIER COMM.-SCHUYLER, INC. | 9,736 | 10,029 | 11,632 | 11,471 |
| 341086 | A | TONICA TEL CO | 1,227 | 1,203 | 1,071 | 1,171 |

TABLE 8.6
TOTAL INTERSTATE ACCESS MINUTES
BY STUDY AREA (IN THOUSANDS)

| SACODE | TYPE | NAME | 1995 | 1996 | 1997 | 1998 |
|--------------|------|---|------------------|------------------|------------------|------------------|
| 341087 | A | VIOLA HOME TEL CO | 1,676 | 1,713 | 1,912 | 1,975 |
| 341088 | 2 | WABASH TEL. COOP., INC. | 7,962 | 9,695 | 10,523 | 10,341 |
| 341091 | 2 | WOODHULL COMMUNITY TEL. CO. | 1,516 | 1,821 | 2,027 | 2,097 |
| 341092 | A | STELLE TEL CO | 168 | 147 | 227 | 243 |
| 341093 | 2 | YATES CITY TEL. CO. | 824 | 1,104 | 1,099 | 1,203 |
| 343035 | 2 | GTE SOUTH INC. - ILLINOIS | 79,960 | 85,437 | 93,139 | 86,952 |
| 345070 | 1 | ILLINOIS BELL TEL CO | 16,036,505 | 17,518,159 | 18,473,863 | 20,262,156 |
| TOTAL | | INDIANA | 8,118,975 | 8,867,790 | 9,276,273 | 9,306,727 |
| 320742 | 2 | BLOOMINGDALE HOME TEL. CO. INC. | 1,211 | 1,279 | 1,325 | 1,341 |
| 320744 | A | CAMDEN TEL CO - IN | 2,905 | 3,267 | 2,567 | 2,719 |
| 320747 | 2 | CENTRAL INDIANA TEL. CO., INC. | 6,221 | 6,247 | 6,408 | 7,301 |
| 320750 | A | FRONTIER OF INDIANA | 4,272 | 4,581 | 4,850 | 5,110 |
| 320751 | A | CITIZENS TEL CORP | 4,160 | 5,441 | 6,330 | 6,781 |
| 320753 | 2 | CLAY CTY RURAL TEL. COOP. INC. | 21,086 | 24,365 | 25,207 | 29,810 |
| 320756 | A | CRAIGVILLE TEL CO | 1,620 | 1,843 | 1,933 | 2,309 |
| 320759 | 2 | DAVISS-MARTIN CTY RURAL TEL CORP | 4,263 | 3,903 | 4,144 | 4,048 |
| 320771 | A | GEETINGSVILLE TEL CO | 850 | 946 | 982 | 1,122 |
| 320772 | 1 | GTE NORTH INC. - INDIANA | 1,874,368 | 2,071,409 | 2,184,654 | 2,042,633 |
| 320776 | 2 | COMM. CORP. OF INDIANA | 19,883 | 21,142 | 22,632 | 24,253 |
| 320777 | A | HOME CO OF PITTSBORO | 4,130 | 4,544 | 5,588 | 6,269 |
| 320778 | A | HOME TEL CO INC | 2,877 | 3,182 | 3,224 | 3,269 |
| 320779 | 2 | CONTEL OF INDIANA, INC. | 376,401 | 411,317 | 438,930 | 409,671 |
| 320783 | A | LIGONIER TEL CO | 7,034 | 7,448 | 9,533 | 10,639 |
| 320788 | 2 | MERCHANTS & FARMERS TEL. CO. | 1,302 | 1,280 | 1,178 | 1,132 |
| 320790 | A | MONON TEL CO | 4,326 | 4,365 | 4,152 | 5,001 |
| 320792 | A | MULBERRY COOP TEL CO | 3,845 | 4,340 | 4,456 | 4,818 |
| 320796 | A | NEW LISBON TEL CO | 2,107 | 2,472 | 2,690 | 2,660 |
| 320797 | 2 | NEW PARIS TEL., INC. | 6,004 | 6,179 | 5,766 | 6,144 |
| 320800 | 2 | NORTHWESTERN INDIANA TEL. CO. INC. | 37,942 | 42,591 | 44,756 | 50,318 |
| 320801 | 2 | CENTURY TELEPHONE OF ODON, INC. | 3,111 | 3,062 | 3,190 | 3,005 |
| 320807 | A | PERRY-SPENCER RURAL | 9,426 | 10,254 | 9,710 | 11,141 |
| 320809 | A | COMM CORP OF S. IN | 3,906 | 4,208 | 4,146 | 3,896 |
| 320813 | A | PULASKI-WHITE RURAL | 3,277 | 3,755 | 4,088 | 4,917 |
| 320815 | A | ROCHESTER TEL CO | 14,382 | 15,727 | 16,647 | 18,260 |
| 320816 | A | S & W TEL CO | 844 | 892 | 915 | 1,053 |
| 320818 | A | SMITHVILLE TEL CO | 51,267 | 53,592 | 57,932 | 66,462 |
| 320819 | 2 | SOUTHEASTERN IND. RURAL TEL. COOP INC. | 10,136 | 10,201 | 10,321 | 11,452 |
| 320825 | A | SUNMAN TEL CO | 9,988 | 11,300 | 11,825 | 13,366 |
| 320826 | A | SWAYZEE TEL CO | 2,351 | 2,403 | 2,264 | 2,372 |
| 320827 | A | SWEETSER RURAL TEL | 3,995 | 4,293 | 4,321 | 4,492 |
| 320828 | 2 | FRONTIER COMM. OF THORNTOWN, INC. | 5,175 | 5,417 | 5,494 | 5,818 |
| 320829 | A | TIPTON TEL CO | 8,233 | 8,079 | 8,742 | 13,735 |
| 320830 | A | TRI-COUNTY TEL CO | 5,454 | 6,155 | 6,208 | 6,869 |
| 320832 | 1 | UNITED TEL. CO. OF INDIANA, INC. | 499,947 | 598,219 | 545,181 | 576,235 |
| 320834 | A | WASHINGTON CTY RURAL | 7,262 | 7,842 | 7,882 | 8,440 |
| 320837 | A | WEST POINT TEL CO | 1,350 | 1,599 | 1,886 | 1,349 |
| | | INDIANA (CONT.) | | | | |
| 320839 | A | YEOMAN TEL CO, INC | 1,997 | 2,157 | 2,611 | 2,819 |
| 323034 | 1 | CONTEL OF SOUTH, INC. DBA GTE SYSTEMS OF IN | 18,972 | 20,320 | 22,550 | 20,952 |
| 325080 | 1 | INDIANA BELL TEL CO | 5,071,095 | 5,466,175 | 5,769,056 | 5,902,748 |
| TOTAL | | IOWA | 4,305,988 | 4,528,586 | 4,573,630 | 4,913,911 |
| 351096 | A | AMANA COLONIES TEL | 3,401 | 2,507 | 31,116 | 46,703 |
| 351097 | A | ANDREW TEL CO INC | 426 | 496 | 508 | 497 |
| 351098 | A | ARCADIA TEL CO | 465 | 494 | 512 | 493 |
| 351101 | A | ATKINS TEL CO, INC | 1,204 | 1,119 | 1,267 | 1,290 |
| 351105 | 2 | AYRSHIRE FMRS. MUT. TEL. CO. | 579 | 539 | 551 | 586 |
| 351106 | 2 | ALPINE COMMUNICATIONS, L.C. | 0 | 0 | 12,052 | 14,628 |
| 351107 | A | BALDWIN-NASHVILLE | 476 | 449 | 454 | 429 |
| 351108 | A | BARNES CITY COOP | 240 | 216 | 236 | 227 |
| 351110 | 2 | BERNARD TEL. CO., INC. | 2,034 | 2,278 | 1,141 | 1,377 |
| 351112 | A | BREDA TEL COOP | 4,113 | 3,530 | 4,253 | 4,132 |
| 351113 | A | BROOKLYN MUTUAL TEL | 3,322 | 3,065 | 3,790 | 5,262 |
| 351114 | A | THE BURT TEL CO | 869 | 824 | 798 | 784 |
| 351115 | A | BUTLER-BREMER MUTUAL | 2,627 | 2,685 | 3,795 | 3,905 |
| 351118 | A | CASCADE TEL CO | 2,725 | 2,817 | 2,845 | 2,803 |
| 351119 | A | CASEY MUTUAL TEL CO | 1,097 | 1,128 | 1,047 | 995 |
| 351121 | A | CENTER JUNCTION TEL | 172 | 184 | 187 | 164 |
| 351125 | A | CENTRAL SCOTT TEL CO | 13,774 | 15,166 | 15,782 | 15,550 |
| 351126 | A | CENTURYTEL-CHESTER | 708 | 800 | 851 | 979 |
| 351127 | 2 | CENTRAL TELEPHONE COMPANY - IOWA | 131,297 | 147,195 | 153,925 | 154,152 |
| 351129 | A | THE CITIZENS MUTUAL | 9,793 | 9,995 | 10,119 | 9,907 |
| 351130 | A | CLARENCE TEL CO | 1,524 | 1,601 | 1,546 | 1,554 |
| 351132 | A | CLEAR LAKE INDEPEND | 13,306 | 12,487 | 13,703 | 13,408 |
| 351133 | A | C-M-L TEL COOP ASSN | 1,485 | 1,527 | 1,623 | 1,578 |
| 351134 | A | COLO TEL CO | 1,532 | 1,188 | 1,255 | 1,288 |

TABLE 8.6
TOTAL INTERSTATE ACCESS MINUTES
BY STUDY AREA (IN THOUSANDS)

| SACODE | TYPE | NAME | 1995 | 1996 | 1997 | 1998 |
|---------------------|------|---------------------------------|---------|---------|---------|---------|
| 351136 | A | COON CREEK TEL CO | 1,021 | 1,006 | 930 | 1,010 |
| 351137 | A | COON VALLEY COOP TEL | 937 | 952 | 950 | 1,019 |
| 351139 | A | COOPERATIVE TEL CO | 3,197 | 3,515 | 3,381 | 3,209 |
| 351141 | A | CORN BELT TEL CO | 1,368 | 1,447 | 1,547 | 1,376 |
| 351146 | A | CUMBERLAND TEL CO | 846 | 879 | 862 | 828 |
| 351147 | A | DANVILLE MUTUAL TEL | 1,877 | 1,952 | 1,995 | 2,115 |
| 351149 | A | DEFIANCE TEL CO | 522 | 576 | 596 | 558 |
| 351150 | A | DIXON TEL CO | 1,759 | 1,601 | 1,237 | 1,140 |
| 351152 | A | DUMONT TEL CO | 6,254 | 4,888 | 5,325 | 4,751 |
| 351153 | A | DUNKERTON TEL COOP | 1,428 | 1,839 | 1,933 | 1,995 |
| 351156 | A | EAST BUCHANAN COOP | 1,748 | 1,790 | 1,797 | 1,952 |
| 351157 | A | ELLSWORTH COOP ASSN | 1,270 | 1,256 | 1,259 | 1,180 |
| 351160 | A | FARMERS & BUSINESSME | 1,555 | 1,528 | 1,783 | 1,884 |
| 351162 | A | FARMERS COOP TEL CO | 2,107 | 2,103 | 2,119 | 2,137 |
| 351166 | A | FARMERS & MERCHANTS | 1,668 | 1,821 | 1,683 | 1,996 |
| 351168 | A | FARMERS MUTUAL COOP-HARLAN | 7,839 | 8,933 | 9,349 | 8,539 |
| 351169 | A | FARMERS MUTUAL COOP-MOULTON | 1,008 | 1,010 | 1,009 | 1,024 |
| 351171 | A | FARMERS MUTUAL TEL-JESUP | 3,512 | 4,033 | 4,053 | 4,312 |
| 351172 | A | FARMERS MUTUAL TEL-NORA SPRINGS | 4,033 | 4,073 | 4,204 | 4,589 |
| 351173 | A | FARMERS MUTUAL COOP-SHELLSBURG | 3,382 | 3,402 | 3,703 | 3,696 |
| 351174 | A | FARMERS MUTUAL TEL-STANTON | 3,454 | 3,488 | 2,587 | 2,581 |
| 351175 | A | FARMERS TEL CO - BAT | 575 | 619 | 596 | 609 |
| 351176 | A | FARMERS TEL CO-ESSEX | 3,204 | 3,126 | 1,425 | 2,830 |
| 351177 | A | FARMERS TEL CO -RICE | 3,367 | 3,484 | 3,621 | 3,803 |
| 351179 | A | FENTON CO-OP TEL CO | 644 | 644 | 664 | 620 |
| 351186 | 1 | GTE NORTH INC. - IOWA | 269,129 | 296,725 | 310,767 | 266,408 |
| 351187 | A | MID-IOWA TEL CO | 2,156 | 2,071 | 1,688 | 1,507 |
| 351188 | A | GOLDFIELD TEL CO | 1,195 | 1,224 | 1,241 | 1,130 |
| 351189 | A | RIVER VALLEY COOP | 2,047 | 1,980 | 1,997 | 1,978 |
| 351191 | A | GRAND MOUND COOP TEL | 1,097 | 1,184 | 1,267 | 1,169 |
| 351195 | A | GRISWOLD CO-OP TEL | 3,712 | 3,937 | 4,191 | 4,190 |
| 351199 | A | HAWKEYE TEL CO | 727 | 757 | 722 | 753 |
| 351202 | A | HOSPERS TEL EXCH INC | 1,517 | 1,582 | 1,583 | 1,445 |
| 351203 | A | HUBBARD COOP ASSN | 1,472 | 1,376 | 1,294 | 1,249 |
| 351205 | A | HUXLEY COOP TEL CO | 6,627 | 6,059 | 3,435 | 3,383 |
| 351206 | A | IAMO TEL CO - IA | 969 | 1,006 | 1,004 | 1,019 |
| 351207 | 1 | CONTEL OF IA, INC., DBA GTE IA | 176,641 | 187,681 | 197,392 | 210,710 |
| 351209 | A | INTERSTATE 35 TEL CO | 1,881 | 1,872 | 1,910 | 2,071 |
| 351212 | A | JEFFERSON TEL CO -IA | 28,148 | 6,738 | 6,699 | 7,009 |
| 351213 | A | JORDAN SOLDIER VLY | 3,960 | 3,314 | 3,781 | 4,114 |
| 351214 | A | KALONA COOP TEL CO | 3,715 | 4,039 | 4,119 | 4,255 |
| IOWA (CONT.) | | | | | | |
| 351217 | A | KEYSTONE FRMS COOP | 1,863 | 1,616 | 1,646 | 1,601 |
| 351220 | A | LA PORTE CITY TEL CO | 3,201 | 3,105 | 3,085 | 3,028 |
| 351222 | A | LA MOTTE TEL CO | 1,216 | 1,556 | 1,496 | 1,425 |
| 351223 | A | LAUREL TEL CO, INC | 551 | 649 | 526 | 408 |
| 351225 | A | LEHIGH VALLEY COOP | 2,915 | 2,698 | 2,862 | 2,652 |
| 351228 | A | LONE ROCK CO-OP TEL | 479 | 428 | 445 | 455 |
| 351229 | 2 | LOST NATION - ELWOOD TEL. CO. | 7,325 | 8,175 | 6,106 | 6,233 |
| 351230 | A | NORTHEAST IOWA TEL | 5,277 | 4,019 | 3,830 | 4,399 |
| 351232 | A | LYNNVILLE TEL. CO. | 433 | 450 | 442 | 472 |
| 351235 | A | MANILLA TEL CO | 1,038 | 1,069 | 1,061 | 1,057 |
| 351237 | A | MARNE & ELK HORN TEL | 2,407 | 2,436 | 2,389 | 2,608 |
| 351238 | A | MARTELLE COOP ASSN | 428 | 478 | 520 | 505 |
| 351239 | A | MASSENA TEL CO | 1,093 | 1,153 | 1,112 | 1,157 |
| 351241 | A | MECHANICSVILLE TEL | 1,386 | 1,386 | 1,363 | 1,339 |
| 351242 | A | MILES COOP TEL ASSN | 1,315 | 1,323 | 1,278 | 1,274 |
| 351243 | A | MILLER TEL CO - IA | 255 | 302 | 272 | 177 |
| 351245 | A | MINBURN TEL CO | 990 | 940 | 951 | 973 |
| 351246 | A | MINERVA VALLEY TEL | 1,370 | 1,324 | 1,263 | 1,258 |
| 351247 | A | MODERN COOP TEL CO | 1,319 | 1,357 | 1,256 | 1,295 |
| 351248 | A | MONTEZUMA MUTUAL TEL | 3,987 | 3,959 | 4,207 | 4,371 |
| 351250 | A | MUTUAL TEL CO.OF MORNING SUN | 1,151 | 1,151 | 1,024 | 1,102 |
| 351251 | A | MEDIAPOLIS TEL CO | 4,293 | 4,249 | 4,212 | 4,487 |
| 351252 | A | MUTUAL TEL CO | 11,581 | 11,855 | 12,788 | 12,666 |
| 351257 | A | NORTH ENGLISH COOP | 1,162 | 1,200 | 1,104 | 1,109 |
| 351259 | A | NORTHERN IOWA TEL CO | 5,636 | 5,575 | 5,885 | 5,790 |
| 351260 | A | NORTHWEST IOWA TEL | 144,171 | 18,198 | 12,732 | 75,486 |
| 351261 | A | NORTHWEST TEL COOP | 2,192 | 2,197 | 2,141 | 1,946 |
| 351262 | A | NORWAY RURAL TEL CO | 1,282 | 1,252 | 1,290 | 1,205 |
| 351263 | A | OGDEN TEL CO - IA | 3,228 | 3,194 | 3,143 | 3,051 |
| 351264 | A | OLIN TEL CO, INC | 1,224 | 1,201 | 1,279 | 1,300 |
| 351265 | A | ONSLOW COOP TEL ASSN | 385 | 409 | 375 | 351 |
| 351266 | A | ORAN MUTUAL TEL CO | 374 | 334 | 323 | 335 |
| 351269 | A | PALO COOP TEL ASSN | 1,238 | 1,460 | 1,324 | 1,454 |
| 351270 | A | PALMER MUTUAL TEL CO | 535 | 548 | 532 | 481 |
| 351271 | A | PANORA COOP TEL ASSN | 6,059 | 6,654 | 5,708 | 4,739 |
| 351273 | A | PEOPLES TEL CO - IA | 1,514 | 1,559 | 1,656 | 1,531 |

TABLE 8.6
TOTAL INTERSTATE ACCESS MINUTES
BY STUDY AREA (IN THOUSANDS)

| SACODE | TYPE | NAME | 1995 | 1996 | 1997 | 1998 |
|---------------------|------|--|------------------|------------------|------------------|------------------|
| 351274 | A | POSTVILLE DBA PTI | 4,137 | 4,226 | 4,543 | 5,409 |
| 351275 | A | PRAIRIEBURG TEL CO | 322 | 313 | 331 | 315 |
| 351276 | A | PRESTON TEL CO | 1,360 | 1,463 | 1,574 | 1,547 |
| 351277 | A | RADCLIFFE TEL CO | 840 | 805 | 859 | 866 |
| 351278 | A | READLYN TEL CO | 1,062 | 1,056 | 1,062 | 1,090 |
| 351280 | A | RINGSTED TEL CO | 914 | 950 | 990 | 944 |
| 351282 | A | ROCKWELL COOP ASSN | 2,089 | 2,130 | 2,033 | 2,024 |
| 351283 | A | ROYAL TEL CO | 3,028 | 5,880 | 6,610 | 6,600 |
| 351284 | A | RUTHVEN TEL EXCHANGE | 1,336 | 1,360 | 1,518 | 1,553 |
| 351285 | A | SAC COUNTY MUTUAL | 1,818 | 1,861 | 1,916 | 1,836 |
| 351291 | A | SCHALLER TEL CO | 6,459 | 4,902 | 6,586 | 7,736 |
| 351292 | A | SEARSBORO TEL CO | 410 | 813 | 1,055 | 8,470 |
| 351293 | A | SHARON TEL CO | 2,238 | 2,255 | 2,389 | 2,444 |
| 351294 | A | SCRANTON TEL CO | 1,395 | 1,177 | 1,019 | 1,175 |
| 351295 | A | SHELL ROCK TEL CO | 1,606 | 1,572 | 1,734 | 1,890 |
| 351297 | A | HEART OF IOWA COOP | 3,785 | 4,111 | 4,311 | 3,321 |
| 351298 | A | SOUTH SLOPE COOP TEL | 13,172 | 14,286 | 16,750 | 20,212 |
| 351301 | A | SOUTHWEST TEL EXCH | 1,726 | 1,733 | 1,665 | 1,597 |
| 351302 | A | SPRINGVILLE COOP TEL | 1,903 | 1,864 | 1,988 | 1,808 |
| 351303 | A | COOP TEL EXCHANGE | 1,241 | 1,133 | 1,109 | 1,083 |
| 351304 | A | SWISHER TEL CO | 1,268 | 1,424 | 1,534 | 1,618 |
| 351305 | A | STRATFORD MUTUAL TEL | 2,809 | 2,549 | 2,312 | 1,731 |
| 351306 | A | SULLY TEL ASSOC | 1,607 | 1,578 | 1,533 | 1,644 |
| 351307 | A | SUPERIOR TEL COOP | 526 | 614 | 634 | 630 |
| 351308 | A | TEMPLETON TEL CO | 567 | 562 | 599 | 511 |
| 351309 | A | TERRIL TEL CO | 4,882 | 5,130 | 5,371 | 5,103 |
| 351310 | A | TITONKA TEL CO | 1,068 | 1,003 | 1,010 | 930 |
| 351316 | 2 | UNITED FARMERS TEL. CO. | 5,832 | 6,357 | 6,844 | 5,449 |
| 351319 | A | VAN BUREN TEL CO | 3,883 | 4,087 | 4,417 | 4,323 |
| 351320 | A | VAN HORNE COOP TEL | 5,418 | 5,184 | 5,776 | 5,259 |
| 351322 | A | VENTURA TEL CO, INC | 1,120 | 1,008 | 1,030 | 1,031 |
| 351324 | A | VILLISCA FARMERS TEL | 2,648 | 2,705 | 2,540 | 2,559 |
| 351326 | A | WALNUT TEL CO, INC | 1,816 | 1,878 | 1,879 | 1,719 |
| 351327 | 2 | WEBB-DICKENS TEL. CORP. | 985 | 927 | 943 | 972 |
| IOWA (CONT.) | | | | | | |
| 351328 | A | WEBSTER-CALHOUN COOP | 9,659 | 10,480 | 6,786 | 8,251 |
| 351329 | A | WELLMAN COOP TEL | 2,067 | 2,149 | 2,121 | 2,227 |
| 351331 | A | WEST IOWA TEL CO | 8,641 | 8,993 | 9,911 | 8,752 |
| 351332 | A | WEST LIBERTY TEL CO | 7,812 | 8,025 | 8,715 | 8,877 |
| 351334 | A | WESTERN IOWA ASSN | 6,691 | 6,499 | 6,981 | 6,945 |
| 351335 | A | WESTSIDE INDEPENDENT | 622 | 675 | 681 | 571 |
| 351336 | A | WILTON TEL CO | 3,601 | 3,837 | 4,706 | 3,630 |
| 351337 | A | WINNEBAGO COOP ASSN | 13,916 | 13,102 | 13,859 | 14,433 |
| 351341 | 2 | FRONTIER COMM.-SCHUYLER, INC. | 1,968 | 1,819 | 1,711 | 1,850 |
| 351342 | A | WOOLSTOCK MUTUAL | 423 | 472 | 464 | 451 |
| 351343 | A | WYOMING MUTUAL TEL | 1,075 | 1,112 | 1,098 | 1,002 |
| 351344 | A | PRAIRIE TEL CO | 2,590 | 2,448 | 3,731 | 2,386 |
| 351346 | 2 | ACE TEL. ASSN.-IA | 7,163 | 7,091 | 7,854 | 7,240 |
| 351405 | A | HILLS TEL CO, INC-IA | 6,591 | 6,906 | 6,769 | 7,218 |
| 351424 | A | MABEL COOP TEL-IA | 1,974 | 2,147 | 2,252 | 2,310 |
| 351790 | 2 | CONTEL OF KANSAS DBA CONTEL SYSTEM OF IOWA | 167,875 | 191,806 | 196,533 | 206,446 |
| 351888 | 2 | GRAND RIVER MUT. TEL. CORP.-IA | 13,473 | 13,003 | 18,539 | 21,904 |
| 355141 | 1 | NORTHWESTERN BELL-IA | 2,978,968 | 3,265,867 | 3,227,774 | 3,495,464 |
| TOTAL | | | 4,249,624 | 4,599,618 | 4,889,765 | 5,130,726 |
| KANSAS | | | | | | |
| 411317 | 2 | THE UTC OF IOWA DBA UTC OF EASTERN KANSAS | 114,505 | 126,590 | 119,453 | 124,669 |
| 411746 | 2 | BLUE VALLEY TELEPHONE COMPANY | 10,045 | 12,492 | 11,092 | 10,631 |
| 411756 | A | COLUMBUS TELEPHONE | 7,075 | 6,641 | 6,405 | 6,203 |
| 411758 | A | COUNCIL GROVE TEL CO | 4,787 | 4,400 | 4,280 | 4,711 |
| 411761 | 2 | CUNNINGHAM TELEPHONE CO. INC. | 3,033 | 3,509 | 3,277 | 3,400 |
| 411764 | 2 | ELKHART TELEPHONE COMPANY INC. | 5,789 | 5,985 | 6,528 | 6,645 |
| 411777 | 2 | GOLDEN BELT TELEPHONE ASSN. INC. | 6,665 | 7,073 | 8,618 | 13,103 |
| 411778 | A | GORHAM TEL CO | 745 | 809 | 673 | 772 |
| 411780 | A | HAVILAND TEL CO | 8,743 | 10,936 | 10,829 | 10,023 |
| 411781 | 2 | H & B COMMUNICATIONS INC. | 1,634 | 1,809 | 2,225 | 3,005 |
| 411782 | 2 | HOME TELEPHONE COMPANY INC. | 4,200 | 4,400 | 3,201 | 4,481 |
| 411785 | 2 | J. B. N. TELEPHONE COMPANY INC. | 4,072 | 5,012 | 6,030 | 5,437 |
| 411788 | 2 | KANOKLA TEL. ASSOC. INC.- KS | 5,582 | 5,861 | 5,415 | 5,240 |
| 411791 | A | LA HARPE TEL CO INC | 778 | 787 | 710 | 1,421 |
| 411801 | 2 | MADISON TEL. CO. INC.- KS | 4,180 | 7,968 | 6,065 | 4,143 |
| 411807 | 2 | MOKAN DIAL, INC.- KS | 8,382 | 9,343 | 9,668 | 9,381 |
| 411808 | 2 | MOUNDRIDGE TEL. CO. | 9,115 | 11,073 | 12,300 | 14,338 |
| 411809 | 2 | MUTUAL TELEPHONE COMPANY | 1,254 | 1,723 | 1,053 | 1,122 |
| 411814 | 2 | PEOPLES MUTUAL TEL. CO.-KS | 3,458 | 4,164 | 4,338 | 3,750 |
| 411817 | 2 | PIONEER TELEPHONE ASSOCIATION INC. | 40,066 | 43,186 | 47,079 | 54,311 |
| 411818 | 2 | CRAW-KAN TELEPHONE COOP INC- KS | 43,460 | 38,819 | 44,666 | 35,588 |
| 411820 | A | RAINBOW TEL COOP | 3,666 | 3,660 | 4,025 | 4,125 |

TABLE 8.6
TOTAL INTERSTATE ACCESS MINUTES
BY STUDY AREA (IN THOUSANDS)

| SACODE | TYPE | NAME | 1995 | 1996 | 1997 | 1998 |
|-------------------------|------|---------------------------------------|------------------|------------------|------------------|------------------|
| 411826 | 2 | RURAL TEL. SERVICE CO.,INC. | 16,599 | 17,482 | 22,645 | 28,506 |
| 411827 | 2 | S & T TEL. COOP. ASSN. | 4,210 | 5,429 | 6,957 | 7,066 |
| 411829 | 2 | S & A TEL. CO.,INC. | 1,139 | 1,895 | 1,430 | 1,468 |
| 411831 | 2 | SOUTH CENTRAL TEL. ASSN. INC.-KS | 4,837 | 9,112 | 7,191 | 6,308 |
| 411833 | 2 | SOUTHERN KANSAS TEL. CO.,INC. | 16,131 | 18,522 | 23,560 | 21,915 |
| 411835 | 2 | SUNFLOWER TEL. CO.,INC. | 9,597 | 12,473 | 13,752 | 14,759 |
| 411839 | A | TRI-COUNTY TEL ASSN | 6,503 | 6,422 | 6,665 | 7,248 |
| 411840 | 2 | TWIN VALLEY TEL. INC.-KS | 4,939 | 5,059 | 7,915 | 11,549 |
| 411841 | 2 | UNITED TELEPHONE ASSN. INC. | 16,373 | 17,052 | 17,077 | 15,319 |
| 411842 | 2 | UNITED TELEPHONE CO OF KS | 210,903 | 221,608 | 222,839 | 222,124 |
| 411845 | A | WAMEGO TEL CO INC | 10,706 | 10,921 | 11,748 | 11,261 |
| 411847 | 2 | WHEAT STATE TELEPHONE, INC. | 4,163 | 4,094 | 3,973 | 5,092 |
| 411849 | 2 | WILSON TELEPHONE COMPANY INC. | 5,518 | 5,571 | 4,841 | 5,285 |
| 411852 | 2 | ZENDA TELEPHONE COMPANY INC. | 413 | 373 | 399 | 442 |
| 411957 | 2 | THE UTC OF MO DBA UTC OF SE. KS | 23,024 | 26,244 | 26,299 | 26,772 |
| 412030 | 2 | TOTAH TELEPHONE CO. INC. | 3,262 | 3,592 | 4,512 | 6,859 |
| 415214 | 1 | SOUTHWESTERN BELL-KANSAS | 3,620,074 | 3,917,527 | 4,190,036 | 4,412,252 |
| TOTAL KENTUCKY | | | 5,043,412 | 5,440,254 | 5,882,518 | 6,058,012 |
| 260396 | A | BALLARD RURAL COOP | 16,342 | 15,968 | 18,757 | 19,976 |
| 260398 | A | BRANDENBURG TEL CO | 65,938 | 71,358 | 77,835 | 80,174 |
| 260401 | A | DUO COUNTY TEL COOP | 21,409 | 23,472 | 21,053 | 22,135 |
| 260402 | 2 | ALLTEL KENTUCKY, INC. | 39,274 | 45,358 | 46,996 | 55,734 |
| 260406 | A | FOOTHILLS RURAL COOP | 23,492 | 25,788 | 28,739 | 33,118 |
| 260407 | 1 | GTE SOUTH INC. - KENTUCKY | 1,093,191 | 1,184,757 | 1,258,714 | 1,283,237 |
| 260408 | A | GEARHEART-COALFIELDS | 10,270 | 11,427 | 13,878 | 13,134 |
| 260410 | 2 | CONTEL KY, INC. DBA GTE KENTUCKY | 173,305 | 189,500 | 199,391 | 184,474 |
| 260411 | 2 | LESLIE COUNTY TEL. CO., INC. | 13,003 | 14,191 | 15,472 | 14,406 |
| KENTUCKY (CONT.) | | | | | | |
| 260412 | A | LEWISPORT TEL CO | 3,078 | 3,721 | 4,577 | 4,502 |
| 260413 | A | LOGAN TEL. COOP. INC | 12,842 | 14,503 | 16,064 | 16,490 |
| 260414 | A | MOUNTAIN RURAL COOP | 21,702 | 23,745 | 25,346 | 25,987 |
| 260415 | A | PEOPLES RURAL COOP | 9,964 | 11,147 | 11,761 | 11,745 |
| 260417 | A | SALEM TEL CO | 3,784 | 4,399 | 4,500 | 4,484 |
| 260418 | A | SOUTH CENTRAL RURAL | 39,631 | 42,117 | 44,270 | 47,074 |
| 260419 | A | THACKER/GRIGSBY TEL | 11,290 | 13,008 | 15,153 | 16,072 |
| 260421 | A | WEST KENTUCKY RURAL | 36,354 | 38,744 | 43,124 | 42,957 |
| 265061 | 1 | CINCINNATI BELL-KENTUCKY | 464,794 | 512,908 | 569,192 | 486,006 |
| 265182 | 1 | SOUTH CENTRAL BELL-KENTUCKY | 2,983,749 | 3,194,143 | 3,467,696 | 3,696,307 |
| TOTAL LOUISIANA | | | 5,696,970 | 6,116,197 | 6,562,269 | 7,338,839 |
| 270423 | 2 | CENTRAL LOUISIANA TELEPHONE COMPANY | 33,247 | 34,916 | 34,834 | 37,116 |
| 270424 | 2 | CENTURY TEL. OF SOUTHEAST LA, INC. | 18,000 | 17,812 | 19,232 | 21,760 |
| 270425 | 2 | CAMERON TEL. CO.- LA | 18,895 | 21,538 | 22,409 | 23,413 |
| 270426 | A | CAMPTI-PLEASANT HILL | 5,123 | 5,299 | 4,977 | 4,235 |
| 270427 | 2 | CENTURY TEL. OF CHATHAM, INC. | 2,987 | 3,505 | 3,609 | 3,734 |
| 270428 | A | DELCAMBRE TEL CO | 1,757 | 1,990 | 2,808 | 2,481 |
| 270429 | 2 | EAST ASCENSION TEL. CO. | 59,847 | 67,138 | 77,409 | 90,502 |
| 270430 | 2 | ELIZABETH TEL. CO., INC. | 5,410 | 6,089 | 6,750 | 8,396 |
| 270431 | 2 | CADDOAN TELEPHONE COMPANY | 26,543 | 27,881 | 26,919 | 30,390 |
| 270432 | A | KAPLAN TEL CO | 6,595 | 7,650 | 8,306 | 8,946 |
| 270433 | 2 | LAFOURCHE TEL. CO. | 23,178 | 26,820 | 28,501 | 33,215 |
| 270434 | 2 | CENTURY TEL. OF EVANGELINE, INC. | 56,651 | 60,000 | 60,497 | 67,034 |
| 270435 | 2 | NORTHEAST LOUISIANA TEL. CO., INC. | 2,707 | 3,393 | 2,191 | 3,007 |
| 270436 | 2 | CENTURY TEL. OF NORTH LOUISIANA, INC. | 18,814 | 19,432 | 19,160 | 21,600 |
| 270438 | 2 | RESERVE TEL. CO. | 7,802 | 11,006 | 12,646 | 14,103 |
| 270439 | 2 | CENTURY TELEPHONE OF RINGGOLD, INC. | 3,586 | 4,059 | 4,147 | 4,390 |
| 270440 | 2 | CENTURY TEL. CO. OF EAST LA | 6,344 | 7,203 | 6,362 | 6,658 |
| 270441 | 2 | STAR TEL. CO., INC. | 7,038 | 7,726 | 9,468 | 11,964 |
| 270442 | 2 | CENTURY TEL. OF SOUTHWEST LA, INC. | 11,018 | 12,053 | 12,215 | 13,751 |
| 275183 | 1 | SOUTH CENTRAL BELL-LA | 5,381,428 | 5,770,687 | 6,199,830 | 6,932,145 |
| TOTAL MAINE | | | 1,896,262 | 1,987,224 | 2,177,117 | 2,426,356 |
| 100002 | 2 | BRYANT POND TEL. CO. | 1,193 | 1,404 | 15,275 | 20,249 |
| 100003 | 2 | LINCOLNVILLE TEL. CO. | 4,730 | 3,377 | 23,460 | 32,048 |
| 100004 | 2 | CHINA TEL. CO. | 6,442 | 7,996 | 8,482 | 10,726 |
| 100005 | A | COBBOSSEECONTEE TEL | 1,382 | 1,418 | 1,248 | 1,119 |
| 100007 | 2 | ISLAND TEL. CO. | 977 | 1,332 | 1,077 | 1,507 |
| 100010 | 2 | HAMPDEN TEL. CO. | 9,299 | 8,873 | 9,605 | 9,870 |
| 100011 | 2 | HARTLAND & ST. ALBANS TEL. CO. | 6,461 | 7,243 | 7,613 | 8,497 |
| 100015 | A | COMMUNITY SERVICE | 19,117 | 21,099 | 23,241 | 30,395 |
| 100019 | A | OXFORD COUNTY TEL | 10,963 | 11,648 | 12,837 | 15,176 |
| 100020 | A | PINE TREE TEL & TEL | 14,566 | 14,852 | 15,466 | 18,192 |
| 100022 | A | SACO RIVER TEL & TEL | 17,275 | 20,046 | 22,006 | 27,597 |
| 100024 | 2 | SOMERSET TEL. CO. | 22,340 | 23,916 | 25,522 | 26,372 |
| 100025 | 2 | STANDISH TEL. CO. | 16,677 | 17,918 | 43,013 | 56,375 |
| 100027 | 2 | UNION RIVER TEL. CO. | 1,827 | 2,044 | 2,253 | 2,337 |

TABLE 8.6
TOTAL INTERSTATE ACCESS MINUTES
BY STUDY AREA (IN THOUSANDS)

| SACODE | TYPE | NAME | 1995 | 1996 | 1997 | 1998 |
|--------------|------|---|-------------------|-------------------|-------------------|-------------------|
| 100029 | 2 | UNITY TEL. CO., INC. | 10,170 | 11,606 | 12,446 | 15,054 |
| 100031 | 2 | WARREN TEL. CO. | 3,934 | 4,231 | 3,904 | 3,989 |
| 100034 | 2 | WEST PENOBSCOT TEL. & TEL. CO. | 4,140 | 4,711 | 4,939 | 5,398 |
| 103313 | 2 | NORTHLAND TEL. CO. OF MAINE | 0 | 0 | 46,718 | 54,371 |
| 103315 | 2 | MID MAINE TELECOM, INC. | 0 | 0 | 9,253 | 11,731 |
| 105111 | 1 | NEW ENGLAND TEL.-MAINE | 1,744,769 | 1,823,510 | 1,888,759 | 2,075,352 |
| TOTAL | | MARYLAND | 9,901,365 | 10,862,267 | 11,364,941 | 12,022,514 |
| 180216 | A | ARMSTRONG TEL OF MD | 21,844 | 23,773 | 22,911 | 24,158 |
| 185030 | 1 | C & P TEL. CO. OF MD | 9,879,521 | 10,838,494 | 11,342,030 | 11,998,356 |
| TOTAL | | MASSACHUSETTS | 12,286,543 | 13,130,879 | 13,793,808 | 14,406,479 |
| 110036 | A | GRANBY TEL & TEL -MA | 6,929 | 7,008 | 7,849 | 8,372 |
| 110037 | 2 | RICHMOND TEL. CO. | 3,593 | 3,959 | 4,052 | 4,181 |
| 115112 | 1 | NEW ENGLAND TEL.-MA | 12,276,021 | 13,119,913 | 13,781,907 | 14,393,927 |
| TOTAL | | MICHIGAN | 11,768,238 | 12,588,337 | 13,139,328 | 13,827,346 |
| 310669 | A | ALLENDALE TEL CO | 9,291 | 9,642 | 11,195 | 12,925 |
| 310671 | 2 | CENTURY TEL. MIDWEST, INC. | 39,093 | 40,605 | 44,573 | 50,020 |
| 310672 | 2 | COMM. CORP. OF MICHIGAN | 8,903 | 8,800 | 9,163 | 9,348 |
| 310675 | A | BARAGA TEL CO | 9,292 | 10,352 | 9,970 | 9,645 |
| 310676 | A | BARRY COUNTY TEL CO | 10,117 | 11,000 | 12,546 | 13,863 |
| | | MICHIGAN (CONT.) | | | | |
| 310677 | 2 | ISLAND TEL. CO. | 1,419 | 1,510 | 1,029 | 1,533 |
| 310678 | A | BLANCHARD TEL ASSN | 1,857 | 1,958 | 2,854 | 3,545 |
| 310679 | 2 | BLOOMINGDALE TEL. CO. | 3,343 | 3,755 | 4,096 | 4,478 |
| 310680 | 2 | CHIPPEWA COUNTY TEL. CO. | 2,197 | 2,637 | 2,600 | 2,902 |
| 310682 | 2 | C, C & S TELCO, INC. - MICHIGAN | 39,713 | 48,161 | 53,582 | 57,627 |
| 310683 | 2 | CARR TEL. CO. | 2,128 | 1,780 | 1,808 | 2,152 |
| 310685 | 2 | CHATHAM TEL. CO.-MI | 5,184 | 5,608 | 5,558 | 5,688 |
| 310688 | A | CLIMAX TEL CO | 9,803 | 8,607 | 9,445 | 11,882 |
| 310689 | 2 | CENTURYTEL OF UPPER MICHIGAN | 0 | 0 | 3,658 | 24,779 |
| 310691 | 2 | DEERFIELD FARMERS TEL. CO. | 7,059 | 7,350 | 7,976 | 8,522 |
| 310692 | A | DRENTHE TEL CO | 851 | 932 | 1,106 | 1,179 |
| 310694 | A | FARMERS DBA CHAPIN | 737 | 779 | 1,188 | 1,459 |
| 310695 | 1 | GTE NORTH INC. - MICHIGAN | 1,190,037 | 1,326,843 | 1,362,340 | 1,548,736 |
| 310702 | 2 | CENTURY TEL. OF MICHIGAN, INC. | 76,643 | 83,171 | 85,378 | 91,868 |
| 310703 | A | KALEVA TEL CO | 3,269 | 3,347 | 3,885 | 4,485 |
| 310704 | 2 | ACE TEL. CO. OF MI, INC. | 5,562 | 6,166 | 6,603 | 6,667 |
| 310705 | A | CENTURY-NORTHN MICH. | 3,803 | 3,761 | 4,132 | 4,438 |
| 310708 | A | LENNON TEL CO | 3,269 | 3,483 | 4,104 | 4,790 |
| 310711 | 2 | MIDWAY TEL. CO. | 1,608 | 1,807 | 1,917 | 1,940 |
| 310713 | 2 | HIAWATHA TEL. CO. | 10,258 | 10,515 | 9,788 | 10,551 |
| 310714 | 2 | OGDEN TEL. CO. | 1,178 | 1,175 | 1,290 | 1,189 |
| 310717 | 2 | ONTONAGON COUNTY TEL. CO. | 11,048 | 10,949 | 11,045 | 9,718 |
| 310720 | 2 | PENINSULA TEL. CO.-MI | 3,118 | 3,349 | 3,250 | 3,462 |
| 310721 | 2 | PIGEON TEL. CO. | 5,539 | 6,569 | 4,213 | 7,770 |
| 310725 | A | SAND CREEK TEL CO | 2,528 | 2,601 | 2,648 | 2,779 |
| 310726 | 2 | SHIAWASSEE TEL. CO. | 8,792 | 9,115 | 9,467 | 9,342 |
| 310728 | 2 | SPRINGPORT TEL. CO. | 3,067 | 3,165 | 3,245 | 3,350 |
| 310732 | 2 | UPPER PENINSULA TEL. CO. | 13,938 | 13,529 | 13,540 | 14,694 |
| 310734 | 2 | WALDRON TEL. CO. | 1,637 | 1,652 | 1,837 | 1,859 |
| 310735 | A | WESTPHALIA TEL CO | 1,179 | 1,139 | 1,775 | 1,998 |
| 310737 | 2 | WINN TEL. CO. | 1,886 | 2,167 | 2,106 | 2,458 |
| 310738 | 2 | WOLVERINE TEL. CO. | 13,638 | 12,915 | 13,719 | 13,562 |
| 313033 | 1 | CONTEL OF SOUTH, INC. DBA GTE SYSTEMS OF MI | 96,574 | 105,317 | 110,060 | 100,866 |
| 315090 | 1 | MICHIGAN BELL TEL CO | 10,158,679 | 10,812,125 | 11,300,641 | 11,759,276 |
| TOTAL | | MINNESOTA | 6,727,051 | 7,442,160 | 8,018,941 | 8,515,680 |
| 361140 | 2 | CONTEL OF MINNESOTA, INC. | 231,764 | 258,445 | 274,730 | 246,262 |
| 361186 | 1 | GTE NORTH INC. - MINNESOTA | 10,256 | 8,505 | 8,875 | 7,382 |
| 361337 | A | WINNEBAGO COOP ASSN | 1,270 | 1,321 | 1,566 | 1,472 |
| 361346 | 2 | ACE TEL. ASSN.-MN | 25,866 | 27,381 | 30,485 | 34,092 |
| 361347 | A | ALBANY MUTUAL ASSN | 3,848 | 4,292 | 4,475 | 5,668 |
| 361348 | A | WILDERNESS VALLEY | | | | 31 |
| 361350 | 2 | ARVIG TEL. CO. | 21,390 | 15,853 | 19,461 | 20,904 |
| 361353 | A | CITY OF BARNESVILLE | 3,067 | 3,191 | 3,434 | 3,312 |
| 361356 | A | BENTON COOP TEL CO | 4,314 | 4,296 | 4,808 | 5,680 |
| 361357 | 2 | BLACKDUCK TEL. CO. | 2,779 | 3,566 | 3,386 | 3,291 |
| 361358 | A | BLUE EARTH VALLEY | 13,040 | 12,827 | 13,332 | 14,900 |
| 361362 | A | BRIDGEWATER TEL CO | 13,378 | 13,675 | 13,547 | 21,486 |
| 361365 | A | CALLAWAY TEL CO | 647 | 798 | 857 | 953 |
| 361367 | 2 | CENTRAL TELEPHONE COMPANY - MN | 264,378 | 306,437 | 331,470 | 338,472 |
| 361370 | 2 | CLARA CITY TEL. EXCH. CO. | 3,003 | 2,722 | 2,551 | 2,587 |
| 361372 | A | CLEMENTS TEL CO | 252 | 427 | 332 | 387 |
| 361373 | A | CONSOLIDATED TEL CO | 12,114 | 13,708 | 13,553 | 12,622 |
| 361374 | 2 | ARROWHEAD COMM. CORP. | 926 | 966 | 1,133 | 1,438 |

TABLE 8.6
TOTAL INTERSTATE ACCESS MINUTES
BY STUDY AREA (IN THOUSANDS)

| SACODE | TYPE | NAME | 1995 | 1996 | 1997 | 1998 |
|--------------------------|------|--------------------------------|------------------|------------------|------------------|------------------|
| 361375 | A | MID-COMMUNICATIONS | 14,089 | 15,732 | 17,136 | 20,431 |
| 361380 | A | DELAVAN TEL CO | 666 | 675 | 684 | 837 |
| 361381 | A | DUNNELL TEL CO | 873 | 887 | 937 | 887 |
| 361383 | A | EAGLE VALLEY TEL CO | 1,018 | 987 | 1,255 | 1,240 |
| 361384 | A | EASTON TEL CO | 474 | 427 | 459 | 583 |
| 361385 | 2 | EAST OTTER TAIL TEL. CO. | 28,352 | 29,995 | 32,539 | 31,909 |
| 361386 | A | ECKLES TEL CO | 5,838 | 5,873 | 6,421 | 7,280 |
| 361387 | 2 | EMILY COOP. TEL. CO. | 2,037 | 2,260 | 2,028 | 1,994 |
| 361389 | A | FARMERS MUTUAL TEL | 2,651 | 2,845 | 3,134 | 2,860 |
| 361390 | A | FEDERATED TEL COOP | 6,161 | 6,623 | 3,412 | 4,324 |
| 361391 | 2 | FELTON TEL. CO., INC. | 1,479 | 1,588 | 1,771 | 1,780 |
| 361395 | 2 | GARDEN VALLEY TEL. CO. | 28,631 | 27,935 | 31,282 | 31,328 |
| 361396 | A | GARDONVILLE COOP TEL | 3,643 | 3,776 | 4,633 | 5,285 |
| 361399 | 2 | GRANADA TEL. CO. | 432 | 513 | 523 | 541 |
| 361401 | A | HALSTAD TEL CO | 4,185 | 4,152 | 4,794 | 4,191 |
| 361403 | A | FEDERATED UTILITIES | 1,433 | 1,481 | 1,631 | 1,476 |
| MINNESOTA (CONT.) | | | | | | |
| 361404 | A | HARMONY TEL CO | 1,969 | 2,111 | 2,525 | 2,847 |
| 361405 | A | HILLS TEL CO, INC | 1,810 | 1,855 | 1,832 | 1,722 |
| 361408 | A | HOME TEL CO - MN | 3,187 | 3,143 | 3,498 | 4,852 |
| 361409 | A | HUTCHINSON TEL CO | 18,874 | 20,968 | 23,173 | 23,605 |
| 361410 | 2 | JOHNSON TELEPHONE COMPANY | 2,836 | 2,672 | 2,587 | 2,846 |
| 361412 | A | KASSON & MANTORVILLE | 9,059 | 8,114 | 8,335 | 7,531 |
| 361413 | A | MID STATE DBA KMP | 3,751 | 4,777 | 5,167 | 4,136 |
| 361414 | 2 | LAKEDALE TELEPHONE COMPANY | 18,100 | 18,921 | 18,371 | 25,795 |
| 361419 | A | LISMORE COOP TEL CO | 926 | 988 | 1,117 | 751 |
| 361422 | A | LONSDALE TEL CO | 1,370 | 1,811 | 1,992 | 2,073 |
| 361423 | A | LOWRY TEL CO | 1,082 | 1,210 | 1,349 | 1,670 |
| 361424 | A | MABEL COOP TEL - MN | 1,848 | 2,075 | 2,270 | 2,367 |
| 361425 | A | CHRISTENSEN-MADELIA | 3,790 | 3,507 | 3,890 | 4,032 |
| 361426 | A | MANCHESTER-HARTLAND | 1,558 | 1,284 | 1,491 | 1,210 |
| 361427 | A | MANKATO CITIZENS TEL | 88,721 | 90,591 | 100,894 | 116,224 |
| 361430 | A | MELROSE TEL CO | 9,279 | 11,234 | 15,352 | 14,024 |
| 361431 | A | MIDWEST TEL CO | 5,299 | 5,224 | 5,327 | 6,309 |
| 361433 | 2 | MID STATE TELEPHONE COMPANY | 10,997 | 11,397 | 11,608 | 12,405 |
| 361437 | A | MINNESOTA LAKE TEL | 923 | 898 | 955 | 1,283 |
| 361439 | A | MINNESOTA VALLEY TEL | 1,403 | 1,604 | 1,853 | 1,858 |
| 361440 | A | CANNON VLY TELECOM | 5,080 | 7,068 | 8,311 | 6,416 |
| 361442 | 2 | NEW ULM TELECOM, INC. | 22,770 | 24,223 | 23,526 | 24,024 |
| 361443 | A | LORETEL SYSTEMS, INC | 26,149 | 27,422 | 30,898 | 32,034 |
| 361445 | 2 | CENTURYTEL OF MINNESOTA, INC. | 1,162 | 1,226 | 16,349 | 65,149 |
| 361448 | A | OSAKIS TEL CO | 3,192 | 3,180 | 3,316 | 3,556 |
| 361450 | A | PARK REGION MUTUAL | 10,213 | 14,996 | 15,644 | 17,958 |
| 361451 | 2 | PAUL BUNYAN RURAL TEL. COOP. | 17,818 | 17,901 | 19,080 | 21,543 |
| 361453 | 2 | PEOPLES TELEPHONE COMPANY - MN | 3,104 | 3,217 | 3,482 | 4,783 |
| 361454 | 2 | PINE ISLAND TELEPHONE COMPANY | 4,929 | 5,143 | 5,395 | 6,071 |
| 361456 | 2 | UNITED TELEPHONE CO OF MINN | 275,435 | 307,141 | 333,381 | 354,335 |
| 361472 | A | REDWOOD COUNTY TEL | 9,008 | 9,939 | 10,848 | 12,159 |
| 361474 | A | ROTHSAY TEL CO, INC | 1,049 | 1,064 | 1,224 | 1,099 |
| 361475 | A | RUNESTONE TEL ASSN | 7,003 | 7,021 | 7,235 | 8,379 |
| 361476 | A | SACRED HEART TEL CO | 928 | 928 | 980 | 850 |
| 361479 | A | SCOTT RICE TEL CO | 27,633 | 31,355 | 34,944 | 36,315 |
| 361482 | A | SHERBURNE CTY RURAL | 21,410 | 24,061 | 25,919 | 23,924 |
| 361483 | 2 | SLEEPY EYE TEL. CO. | 8,844 | 9,825 | 11,713 | 11,745 |
| 361485 | A | SPRING GROVE COOP | 3,301 | 3,571 | 3,720 | 3,713 |
| 361487 | A | STARBUCK TEL CO | 2,302 | 2,123 | 2,173 | 2,166 |
| 361491 | 2 | TWIN VALLEY-ULEN TEL CO INC. | 7,580 | 5,822 | 7,205 | 6,649 |
| 361494 | A | UPSALA COOP TEL ASSN | 1,099 | 1,309 | 1,563 | 1,417 |
| 361495 | A | VALLEY TEL CO - MN | 2,062 | 8,218 | 11,485 | 11,857 |
| 361499 | A | CROSSLAKE TEL CO | 3,197 | 3,519 | 3,419 | 3,683 |
| 361500 | A | NORTHERN TEL CO - MN | 73 | 69 | 83 | 132 |
| 361501 | A | WEST CENTRAL TEL | 6,490 | 7,373 | 7,537 | 6,840 |
| 361502 | A | WESTERN TEL CO | 4,344 | 4,660 | 4,234 | 4,349 |
| 361505 | A | WIKSTROM TEL CO, INC | 10,747 | 11,432 | 11,975 | 12,683 |
| 361507 | A | WINSTED TEL CO | 3,203 | 3,713 | 3,348 | 2,844 |
| 361508 | A | WINTHROP TEL CO | 1,920 | 2,053 | 2,253 | 2,207 |
| 361510 | A | WOODSTOCK TEL CO | 2,488 | 2,263 | 2,380 | 2,468 |
| 361512 | A | WOLVERTON TEL CO | 409 | 446 | 434 | 456 |
| 361515 | A | ZUMBROTA TEL CO | 4,482 | 4,641 | 4,746 | 4,293 |
| 361654 | A | INTERSTATE TELECOMM. | 3,017 | 3,348 | 3,516 | 3,493 |
| 365142 | 1 | NORTHWESTERN BELL-MINNESOTA | 5,323,576 | 5,903,348 | 6,342,401 | 6,740,668 |
| TOTAL | | | 3,582,886 | 3,825,653 | 4,068,293 | 4,362,100 |
| 280446 | 2 | BAY SPRINGS TEL. CO., INC. | 21,170 | 26,635 | 29,832 | 30,300 |
| 280447 | A | BRUCE TEL CO - MS | 4,685 | 4,943 | 6,336 | 5,799 |
| 280451 | A | DECATUR TEL CO -MS | 3,062 | 3,708 | 3,775 | 4,225 |
| 280452 | 2 | DELTA TEL. CO., INC. | 8,357 | 9,376 | 9,255 | 9,165 |

TABLE 8.6
TOTAL INTERSTATE ACCESS MINUTES
BY STUDY AREA (IN THOUSANDS)

| SACODE | TYPE | NAME | 1995 | 1996 | 1997 | 1998 |
|----------------------------|------|---|------------------|------------------|------------------|------------------|
| 280453 | 2 | ALLTEL MISSISSIPPI INC. | 22,788 | 24,351 | 26,466 | 26,865 |
| 280454 | 2 | FRANKLIN TEL. CO., INC.-MS | 16,591 | 18,327 | 19,157 | 20,840 |
| 280455 | A | FULTON TEL CO | 16,815 | 17,342 | 18,548 | 16,983 |
| 280456 | 2 | GEORGETOWN TELE. CO., INC. | 619 | 662 | 663 | 725 |
| 280457 | 2 | LAKESIDE TEL. CO., INC. | 954 | 982 | 1,000 | 1,210 |
| 280458 | 2 | CENTURY TEL. OF NORTH MISSISSIPPI, INC. | 51,627 | 55,791 | 63,580 | 74,883 |
| 280460 | A | FRONTIER-MISSISSIPPI | 10,470 | 12,126 | 12,430 | 12,836 |
| 280461 | 2 | NOXAPATER TEL. CO. | 1,487 | 1,732 | 1,924 | 1,976 |
| 280462 | A | MOUND BAYOU TEL & CO | 3,869 | 4,057 | 4,346 | 4,115 |
| 280466 | 2 | SLEDGE TEL. CO., INC. | 1,393 | 1,450 | 1,606 | 1,668 |
| MISSISSIPPI (CONT.) | | | | | | |
| 280467 | A | SMITHVILLE TEL CO | 1,653 | 1,904 | 2,029 | 2,088 |
| 283301 | 2 | SOUTHEAST MISSISSIPPI TEL. CO. | 10,364 | 11,857 | 10,695 | 11,249 |
| 285184 | 1 | SOUTH CENTRAL BELL-MISSISSIPPI | 3,406,982 | 3,629,936 | 3,854,600 | 4,135,260 |
| 287449 | A | MYRTLE TEL CO | | 474 | 2,049 | 1,913 |
| TOTAL | | MISSOURI | 8,069,871 | 8,764,918 | 9,477,183 | 9,707,291 |
| 420463 | 2 | BPS TELEPHONE COMPANY | 0 | 8,231 | 11,605 | 10,951 |
| 420472 | 2 | CASS COUNTY TELEPHONE COMPANY | 0 | 14,223 | 19,173 | 18,076 |
| 421186 | 1 | GTE NORTH INC. - MISSOURI | 293,488 | 313,084 | 329,363 | 368,297 |
| 421206 | A | IAMO TEL CO - MO | 2,870 | 3,157 | 2,474 | 2,757 |
| 421759 | A | CRAW-KAN TEL COOP-MO | 5,947 | 6,177 | 6,894 | 7,323 |
| 421789 | 2 | THE KS STATE TEL CO DBA CONTEL OF E. MO | 17,363 | 11,030 | 8,985 | 8,179 |
| 421807 | 2 | MOKAN DIAL, INC.- MO | 1,209 | 1,189 | 1,373 | 1,348 |
| 421846 | 1 | CONTEL SYSTEMS MO DBA GTE SYSTEMS OF MO | 122,839 | 125,598 | 136,535 | 127,286 |
| 421860 | A | ALMA TEL CO | 520 | 789 | 625 | 687 |
| 421864 | 2 | CHARITON VALLEY TELEPHONE CO. | 11,736 | 11,759 | 13,986 | 15,739 |
| 421865 | 2 | CITIZENS TELEPHONE CO - MISSOURI | 7,578 | 8,460 | 9,071 | 10,267 |
| 421866 | 2 | OZARK TELEPHONE COMPANY | 0 | 7,176 | 8,740 | 8,595 |
| 421874 | A | ELLINGTON TEL CO | 3,088 | 3,245 | 3,295 | 3,339 |
| 421876 | A | FARBER TEL CO | 529 | 447 | 467 | 637 |
| 421882 | 2 | FIDELITY TELEPHONE COMPANY | 22,925 | 26,472 | 29,876 | 35,752 |
| 421885 | 2 | ALLTEL MISSOURI INC. | 103,897 | 119,346 | 127,360 | 132,357 |
| 421886 | 2 | GOODMAN TEL. CO. | 4,740 | 4,704 | 4,749 | 5,517 |
| 421887 | A | GRANBY TEL CO - MO | 7,523 | 10,109 | 7,498 | 6,097 |
| 421888 | 2 | GRAND RIVER MUTUAL TEL CORP - MO | 31,082 | 29,662 | 33,026 | 34,861 |
| 421890 | 2 | GREEN HILLS TELEPHONE CORP. | 9,053 | 7,015 | 24,396 | 6,652 |
| 421893 | A | CHOCTAW TELEPHONE CO | 957 | 948 | 1,155 | 1,500 |
| 421900 | A | KLM TEL CO | 2,556 | 3,022 | 3,024 | 3,249 |
| 421901 | 2 | KINGDOM TELEPHONE COMPANY | 8,952 | 6,916 | 8,641 | 9,898 |
| 421908 | 2 | LE-RU TELEPHONE COMPANY | 4,065 | 3,155 | 4,478 | 4,835 |
| 421912 | 2 | MCDONALD COUNTY TELEPHONE CO. | 9,919 | 9,851 | 10,834 | 11,673 |
| 421914 | 2 | MARK TWAIN RURAL TELEPHONE CO. | 10,651 | 9,569 | 8,957 | 8,433 |
| 421917 | 2 | MID-MISSOURI TELEPHONE CO. | 6,293 | 6,408 | 7,755 | 8,606 |
| 421920 | A | MILLER TEL CO - MO | 1,938 | 1,874 | 2,510 | 3,073 |
| 421922 | 2 | CONTEL OF MISSOURI, INC. | 554,681 | 588,456 | 632,232 | 617,055 |
| 421927 | A | NEW FLORENCE TEL CO | 820 | 918 | 900 | 892 |
| 421928 | 2 | NEW LONDON TEL. CO. | 1,714 | 1,486 | 1,993 | 2,090 |
| 421929 | 2 | HOLWAY TELEPHONE COMPANY | 1,144 | 1,250 | 1,243 | 1,165 |
| 421931 | 2 | NORTHEAST MISSOURI RURAL TEL. CO. | 11,299 | 14,288 | 20,798 | 22,768 |
| 421932 | A | LATHROP TEL COMPANY | 2,429 | 2,432 | 2,698 | 3,058 |
| 421934 | 2 | ORCHARD FARM TELEPHONE COMPANY | 830 | 737 | 1,072 | 1,038 |
| 421935 | A | OREGON FARMERS MUT | 2,119 | 2,126 | 2,175 | 2,099 |
| 421936 | A | PEACE VALLEY TEL CO | 873 | 1,268 | 1,478 | 1,496 |
| 421942 | A | ROCK PORT TEL CO | 6,288 | 6,852 | 6,005 | 6,164 |
| 421945 | A | SENECA TEL CO | 7,527 | 7,733 | 8,396 | 9,225 |
| 421949 | 2 | STEELVILLE TEL. EXCH. INC. | 6,305 | 6,371 | 7,375 | 7,152 |
| 421951 | 2 | STOUTLAND TELEPHONE COMPANY | 2,425 | 2,444 | 3,152 | 2,977 |
| 421957 | 2 | UNITED TELEPHONE CO. OF MISSOURI | 484,130 | 556,366 | 579,119 | 604,129 |
| 425213 | 1 | SOUTHWESTERN BELL-MISSOURI | 6,295,567 | 6,818,575 | 7,381,702 | 7,569,998 |
| TOTAL | | MONTANA | 1,626,606 | 1,786,684 | 1,806,577 | 1,942,103 |
| 482235 | 2 | BLACKFOOT TEL. COOPERATIVE INC. | 25,524 | 29,058 | 30,986 | 30,219 |
| 482241 | 2 | HOT SPRINGS TEL. CO. | 2,299 | 2,569 | 3,005 | 2,739 |
| 482242 | 2 | INTERBEL TEL. COOPERATIVE INC. | 5,760 | 6,178 | 6,137 | 6,885 |
| 482244 | 2 | LINCOLN TEL. CO. INC. | 2,623 | 3,099 | 3,040 | 3,008 |
| 482246 | 2 | MID-RIVERS TEL. COOPERATIVE INC. | 29,413 | 34,968 | 33,920 | 35,548 |
| 482247 | 2 | NEMONT TELEPHONE COOP.- MONTANA | 37,343 | 43,601 | 43,796 | 43,977 |
| 482248 | 2 | NORTHERN TEL. COOP INC.- MT | 4,725 | 4,667 | 4,768 | 4,614 |
| 482249 | 2 | CENTURYTEL OF MONTANA, INC. | 159,980 | 174,802 | 188,716 | 195,733 |
| 482250 | 2 | PROJECT TEL. CO. | 15,788 | 17,239 | 17,892 | 17,561 |
| 482251 | 2 | RANGE TEL. COOP INC.-MT | 13,707 | 13,150 | 11,520 | 14,712 |
| 482252 | A | RONAN TEL CO | 10,255 | 11,284 | 12,430 | 11,731 |
| 482254 | 2 | SOUTHERN MONTANA TEL. CO. | 2,968 | 2,868 | 2,347 | 2,889 |
| 482255 | 2 | 3-RIVERS TEL. COOPERATIVE INC. | 47,090 | 53,553 | 55,219 | 57,117 |
| 482257 | 2 | TRIANGLE TEL. COOPERATIVE ASSN. INC. | 24,019 | 28,703 | 31,519 | 34,389 |
| 483308 | 2 | CLARK FORK TELECOMMUNICATIONS, INC. | 28,456 | 31,725 | 34,807 | 34,463 |

TABLE 8.6
TOTAL INTERSTATE ACCESS MINUTES
BY STUDY AREA (IN THOUSANDS)

| SACODE | TYPE | NAME | 1995 | 1996 | 1997 | 1998 |
|--------------|------|---|------------------|------------------|------------------|------------------|
| 483310 | 2 | CENTRAL MONTANA COMMUNICATIONS, INC. | 20,453 | 24,198 | 27,000 | 29,853 |
| 484322 | 2 | CITIZENS TELECOMMUNICATIONS CO. OF MONTANA | 25,239 | 28,947 | 30,090 | 25,831 |
| 485104 | 1 | MOUNTAIN BELL-MONTANA | 1,170,961 | 1,276,074 | 1,269,385 | 1,390,833 |
| TOTAL | | NEBRASKA | 2,675,539 | 2,955,269 | 3,015,904 | 3,297,105 |
| 371186 | 1 | GTE NORTH INC. - NEBRASKA | 130,358 | 142,902 | 137,384 | 155,004 |
| 371516 | 2 | ARAPAHOE TELEPHONE COMPANY | 2,612 | 2,707 | 6,154 | 8,391 |
| 371517 | 2 | ARLINGTON TELEPHONE COMPANY | 2,457 | 2,565 | 2,418 | 2,279 |
| 371518 | 2 | ELSIE COMMUNICATIONS, INC. | 619 | 665 | 832 | 1,018 |
| 371524 | 2 | BLAIR TELEPHONE COMPANY | 25,796 | 31,682 | 30,299 | 28,321 |
| 371525 | 2 | THREE RIVER TELCO | 3,280 | 3,620 | 3,847 | 3,239 |
| 371526 | 2 | CAMBRIDGE TELEPHONE COMPANY - NE | 3,019 | 3,064 | 3,427 | 3,513 |
| 371530 | A | CONSOLIDATED TELCO | 3,964 | 4,361 | 5,611 | 6,813 |
| 371531 | 2 | CLARKS TELEPHONE COMPANY | 1,638 | 1,766 | 1,818 | 2,177 |
| 371532 | A | CONSOLIDATED TEL CO | 6,227 | 7,232 | 9,814 | 12,092 |
| 371534 | 2 | COZAD TELEPHONE COMPANY | 7,432 | 7,898 | 7,603 | 6,947 |
| 371536 | 2 | CURTIS TELEPHONE COMPANY | 1,796 | 2,082 | 2,359 | 2,315 |
| 371537 | 2 | DALTON TEL. CO.,INC. | 3,653 | 4,715 | 4,495 | 4,397 |
| 371540 | 2 | DILLER TELEPHONE COMPANY | 1,804 | 1,839 | 2,045 | 2,161 |
| 371542 | 2 | EASTERN NEBRASKA TELEPHONE COMPANY | 7,948 | 8,786 | 8,378 | 7,783 |
| 371545 | A | EUSTIS TEL EXCHANGE | 786 | 937 | 1,083 | 1,187 |
| 371553 | 2 | GLENWOOD TELEPHONE MEMBERSHIP CORP. | 4,847 | 6,499 | 5,497 | 4,983 |
| 371555 | A | HAMILTON TEL CO | 15,903 | 19,231 | 19,629 | 19,790 |
| 371556 | A | HARTINGTON TEL CO | 13,088 | 16,216 | 14,501 | 13,292 |
| 371557 | 2 | HARTMAN TELEPHONE EXCHANGES INC. | 1,410 | 1,342 | 1,309 | 1,339 |
| 371558 | 2 | HEMINGFORD COOP. TELEPHONE COMPANY | 2,325 | 2,734 | 2,580 | 2,493 |
| 371559 | A | HENDERSON CO-OP TEL | 2,487 | 2,578 | 2,709 | 2,646 |
| 371561 | A | HERSHEY COOP TEL CO | 3,193 | 3,386 | 3,273 | 2,796 |
| 371562 | A | HOME TEL CO OF NE | 1,955 | 2,245 | 2,425 | 2,571 |
| 371563 | A | HOOPER TEL CO | 2,310 | 2,720 | 2,604 | 2,633 |
| 371565 | A | K & M TEL CO, INC | 1,364 | 1,393 | 1,305 | 1,314 |
| 371567 | 2 | KEYSTONE-ARTHUR TELEPHONE COMPANY | 1,644 | 1,791 | 1,613 | 1,750 |
| 371568 | 1 | ALIAN COMMUNICATIONS CO. | 633,324 | 666,683 | 694,883 | 774,084 |
| 371574 | 2 | NEBRASKA CENTRAL TELEPHONE COMPANY | 12,524 | 14,621 | 22,421 | 23,269 |
| 371576 | A | NORTHEAST NEBRASKA | 9,080 | 10,200 | 18,714 | 20,059 |
| 371577 | 2 | GREAT PLAINS COMMUNICATIONS, INC. | 56,791 | 61,734 | 80,365 | 83,507 |
| 371581 | A | PIERCE TEL CO | 3,600 | 3,984 | 3,853 | 3,787 |
| 371582 | A | PLAINVIEW TEL CO | 2,339 | 2,619 | 2,450 | 2,312 |
| 371586 | 2 | ROCK COUNTY TEL. CO. | 2,208 | 2,488 | 2,528 | 2,342 |
| 371590 | A | SODTOWN TEL CO | 180 | 213 | 209 | 226 |
| 371591 | 2 | SOUTHEAST NEBRASKA TEL. CO. | 12,602 | 14,609 | 14,400 | 12,687 |
| 371592 | 2 | STANTON TEL. CO.,INC. | 7,903 | 9,992 | 11,534 | 9,712 |
| 371595 | 2 | UNITED TELEPHONE CO. OF THE WEST-NE | 81,272 | 87,839 | 91,108 | 97,814 |
| 371597 | 2 | WAUNETA TEL. CO. | 1,595 | 1,536 | 1,469 | 1,570 |
| 372455 | 2 | BENKELMAN TELEPHONE COMPANY INC. | 3,415 | 3,481 | 3,304 | 3,248 |
| 375143 | 1 | NORTHWESTERN BELL-NEBRASKA | 1,594,790 | 1,788,312 | 1,783,654 | 1,959,242 |
| TOTAL | | NEVADA | 3,942,843 | 4,528,152 | 5,120,195 | 4,963,683 |
| 552220 | 2 | FILER MUTUAL TELEPHONE COMPANY - NV | 4,389 | 4,455 | 4,051 | 3,783 |
| 552223 | 2 | CENTURYTEL OF THE GEM STATE-NV | 1,433 | 1,776 | 2,203 | 1,367 |
| 552233 | 2 | RURAL TELEPHONE COMPANY - NV | 4,210 | 6,049 | 8,117 | 9,796 |
| 552284 | 2 | BEEHIVE TELEPHONE COMPANY, INC., NV | 334 | 260 | 220 | 2,849 |
| 552302 | 1 | CONTEL OF CALIFORNIA - NEVADA | 130,789 | 141,249 | 151,491 | 139,323 |
| 552348 | 1 | CENTRAL TELEPHONE COMPANY - NEVADA | 2,660,436 | 3,051,251 | 3,463,718 | 3,649,625 |
| 552349 | 2 | CHURCHILL CO. TEL. & TEL. SYSTEM | 44,669 | 50,341 | 50,306 | 51,386 |
| 552351 | 2 | LINCOLN COUNTY TELEPHONE SYSTEM INC. | 5,148 | 5,622 | 6,874 | 6,661 |
| 552353 | 2 | MOAPA VALLEY TELEPHONE COMPANY | 9,754 | 11,031 | 11,980 | 12,344 |
| 552356 | 2 | RIO VIRGIN TELEPHONE COMPANY | 18,515 | 22,801 | 28,026 | 32,134 |
| 553304 | 2 | HUMBOLDT TELEPHONE COMPANY | 874 | 3,423 | 3,589 | 3,557 |
| 554431 | 2 | CITIZENS TELECOMMUNICATIONS OF NEVADA-NORTH | 0 | 73,506 | 129,101 | 76,213 |
| 554432 | 2 | CITIZENS TELECOMMUNICATIONS OF NEVADA-SOUTH | 0 | 5,595 | 9,001 | 5,223 |
| 555173 | 1 | NEVADA BELL | 1,062,292 | 1,150,793 | 1,251,516 | 969,422 |
| TOTAL | | NEW HAMPSHIRE | 2,925,216 | 3,208,741 | 3,384,744 | 3,613,129 |
| 120038 | 2 | BRETTON WOODS TEL. CO. | 1,247 | 1,468 | 2,039 | 2,266 |
| 120039 | 2 | GRANITE STATE TEL., INC. | 30,636 | 34,298 | 37,007 | 40,681 |
| 120040 | 2 | CHICHESTER TEL. CO. | 3,913 | 4,269 | 5,349 | 8,735 |
| 120042 | A | DIXVILLE TEL CO | 504 | 417 | 482 | 405 |
| 120043 | A | DUNBARTON TEL CO | 4,087 | 4,666 | 5,585 | 6,245 |
| 120045 | 2 | KEARSARGE TEL. CO. | 25,320 | 27,188 | 28,284 | 28,568 |
| 120046 | 2 | MERIDEN TEL. CO. | 2,866 | 2,907 | 3,046 | 3,208 |
| 120047 | 2 | MERRIMACK COUNTY TEL. CO. | 22,882 | 25,611 | 26,555 | 28,064 |
| 120049 | 2 | UNION TEL. CO. | 16,710 | 18,488 | 19,523 | 21,900 |
| 120050 | 2 | WILTON TEL. CO. - NH | 14,351 | 13,877 | 13,264 | 16,395 |
| 123321 | 2 | MCTA, INC. | 42,486 | 48,649 | 51,926 | 54,113 |
| | | NEW HAMPSHIRE (CONT.) | | | | |
| 125113 | 1 | NEW ENGLAND TEL.-NH | 2,760,214 | 3,026,902 | 3,191,684 | 3,402,549 |

TABLE 8.6
TOTAL INTERSTATE ACCESS MINUTES
BY STUDY AREA (IN THOUSANDS)

| SACODE | TYPE | NAME | 1995 | 1996 | 1997 | 1998 |
|--------------|------|---|-------------------|-------------------|-------------------|-------------------|
| TOTAL | | NEW JERSEY | 19,928,849 | 21,513,910 | 22,628,636 | 23,121,720 |
| 160135 | 2 | WARWICK VALLEY TEL. CO.-NJ | 23,679 | 25,234 | 26,464 | 28,610 |
| 160138 | 1 | UNITED TEL. CO. OF NJ, INC. | 592,098 | 670,660 | 708,030 | 739,119 |
| 165120 | 1 | NEW JERSEY BELL | 19,313,072 | 20,818,016 | 21,894,142 | 22,353,991 |
| TOTAL | | NEW MEXICO | 2,930,499 | 3,163,828 | 3,312,921 | 3,501,739 |
| 492066 | 2 | DELL TELEPHONE CO-OP. INC.-NM | 711 | 700 | 802 | 802 |
| 492080 | 1 | GTE SOUTHWEST INC. - NEW MEXICO | 140,532 | 144,014 | 152,137 | 169,848 |
| 492176 | 2 | VALLEY TELEPHONE COOPERATIVE INC-NM | 6,334 | 6,424 | 6,248 | 6,652 |
| 492177 | 2 | CONTEL OF THE WEST - NEW MEXICO | 108,569 | 116,772 | 123,721 | 138,614 |
| 492259 | 2 | BACA VALLEY TEL. CO. | 2,629 | 2,448 | 2,563 | 2,908 |
| 492262 | 2 | E.N.M.R. TEL COOP. INC.-NM | 44,669 | 41,883 | 41,701 | 45,012 |
| 492263 | 2 | LA JICARITA RURAL TEL. COOP. INC. | 4,093 | 5,184 | 5,542 | 6,611 |
| 492264 | 2 | LEACO RURAL TEL. COOPERATIVE INC. | 3,687 | 4,352 | 7,787 | 7,861 |
| 492265 | 2 | TULAROSA BASIN TELEPHONE COMPANY, INC. | 0 | 4,928 | 14,744 | 18,559 |
| 492268 | 2 | WESTERN NEW MEXICO TEL. CO., INC. | 22,567 | 23,988 | 29,428 | 26,671 |
| 492270 | 2 | PENASCO VALLEY TEL. COOPERATIVE INC. | 8,143 | 9,032 | 9,727 | 10,207 |
| 492272 | 2 | ROOSEVELT COUNTY RURAL TEL. COOP.,INC. | 4,710 | 4,656 | 5,397 | 7,807 |
| 492274 | 2 | CENTURY TELEPHONE OF SOUTHWEST, INC.-NM | 16,810 | 16,636 | 16,418 | 16,590 |
| 494449 | 2 | NAVAJO COMMUNICATIONS CO INC-NM | 3,011 | 19,580 | 19,706 | 14,736 |
| 495105 | 1 | MOUNTAIN BELL-NEW MEXICO | 2,564,034 | 2,763,231 | 2,877,001 | 3,028,860 |
| TOTAL | | NEW YORK | 33,729,891 | 35,121,920 | 35,950,754 | 37,530,592 |
| 150071 | 2 | ARMSTRONG TEL. CO.-NY | 6,764 | 7,585 | 8,068 | 7,623 |
| 150072 | 2 | AU SABLE VALLEY TEL. CO. INC. | 13,137 | 14,066 | 13,991 | 14,912 |
| 150073 | 2 | BERKSHIRE TEL. CORP. | 11,726 | 13,248 | 14,084 | 14,388 |
| 150076 | A | CASSADAGA TEL CORP | 2,994 | 3,250 | 3,279 | 3,231 |
| 150077 | 2 | CHAMPLAIN TEL. CO. | 17,709 | 19,153 | 20,212 | 19,939 |
| 150078 | 2 | CHAUTAUQUA & ERIE TEL. CORP. | 26,132 | 27,420 | 28,789 | 28,641 |
| 150079 | 2 | CHAZY & WESTPORT TEL. CORP. | 7,522 | 8,315 | 8,488 | 9,057 |
| 150081 | 2 | CITIZENS TEL. CO. OF HAMMOND, NY | 1,987 | 2,224 | 1,864 | 2,715 |
| 150084 | 2 | TACONIC TEL. CORP. | 60,629 | 64,991 | 70,808 | 75,752 |
| 150085 | 2 | CROWN POINT TEL. CORP. | 1,844 | 1,995 | 2,137 | 2,191 |
| 150088 | A | DELHI TEL CO | 10,022 | 10,997 | 12,605 | 12,949 |
| 150089 | 2 | DEPOSIT TELEPHONE CO. INC. | 13,743 | 15,053 | 14,593 | 12,223 |
| 150091 | 2 | DUNKIRK AND FREDONIA TEL. CO. | 20,106 | 20,173 | 22,688 | 22,886 |
| 150092 | 2 | EDWARDS TELEPHONE CO. INC. | 2,674 | 2,957 | 3,210 | 3,618 |
| 150093 | 2 | EMPIRE TELEPHONE CORP - NEW YORK | 15,088 | 17,027 | 18,036 | 20,046 |
| 150095 | 2 | THE FISHERS ISLAND TEL. CO. | 2,593 | 2,629 | 2,897 | 2,871 |
| 150097 | 2 | GERMANTOWN TEL. CO., INC. | 5,336 | 5,708 | 6,478 | 6,947 |
| 150099 | 2 | HANCOCK TEL. CO.-NY | 3,599 | 3,934 | 4,486 | 4,583 |
| 150100 | 2 | FRONTIER COMM. OF NY, INC. | 188,994 | 209,056 | 216,392 | 233,662 |
| 150104 | 2 | MARGARETVILLE TEL. CO. INC. | 5,898 | 6,695 | 6,871 | 7,746 |
| 150105 | 2 | MIDDLEBURGH TELEPHONE CO. | 9,553 | 10,069 | 11,293 | 12,221 |
| 150106 | 2 | ALLTEL NEW YORK INC.- FULTON | 95,148 | 105,968 | 110,069 | 110,962 |
| 150107 | 2 | NEWPORT TEL. CO.,INC. | 4,613 | 5,422 | 5,588 | 6,232 |
| 150108 | 2 | NICHOLVILLE TEL. CO. INC. | 3,901 | 4,212 | 4,393 | 5,435 |
| 150109 | 2 | ALLTEL NEW YORK INC. - JAMESTOWN | 110,089 | 118,110 | 122,021 | 126,785 |
| 150110 | 2 | OGDEN TELEPHONE COMPANY - NY | 36,309 | 33,853 | 33,853 | 33,853 |
| 150111 | 2 | ONEIDA COUNTY RURAL TEL. CO. | 5,718 | 6,404 | 7,092 | 7,930 |
| 150112 | A | ONTARIO TEL CO | 7,910 | 8,896 | 11,019 | 11,946 |
| 150113 | 2 | ALLTEL NY INC. - RED JACKET | 6,244 | 7,058 | 7,297 | 7,077 |
| 150114 | 2 | ORISKANY FALLS TEL. CORP. | 960 | 1,147 | 1,220 | 1,244 |
| 150116 | 2 | PATTERSONVILLE TEL CO- NEW YORK | 2,953 | 3,268 | 3,455 | 3,710 |
| 150118 | 2 | PORT BYRON TEL. CO. | 5,229 | 5,542 | 6,097 | 5,985 |
| 150121 | 1 | FRONTIER CORP. | 1,178,886 | 1,212,142 | 1,248,879 | 1,283,355 |
| 150122 | 2 | FRONTIER COMM. OF SENECA GORHAM, INC. | 15,948 | 17,030 | 18,183 | 20,176 |
| 150125 | A | STATE TEL CO | 13,485 | 15,579 | 16,088 | 16,424 |
| 150128 | 2 | FRONTIER COMM. OF SYLVAN LAKE, INC. | 50,452 | 50,665 | 53,530 | 57,443 |
| 150129 | 2 | TOWNSHIP TEL. CO., INC. | 6,933 | 7,621 | 7,062 | 8,466 |
| 150131 | 2 | TRUMANSBURG HOME TEL. CO. | 11,806 | 13,069 | 13,880 | 15,945 |
| 150133 | 2 | VERNON TEL. CO., INC. | 5,291 | 5,343 | 5,893 | 5,723 |
| 150135 | 2 | WARWICK VALLEY TEL. CO.-NY | 51,532 | 57,129 | 64,398 | 71,525 |
| 154532 | 1 | CITIZENS TELECOMM. CO. OF NY-NY | 481,562 | 528,537 | 569,607 | 608,200 |
| 154533 | 1 | CITIZENS TELECOMM. CO. OF NY-RED HOOK | 37,216 | 39,485 | 41,050 | 43,733 |
| 154534 | 1 | CITIZENS TELECOMM. CO. OF NY-WEST. CNTY | 45,247 | 46,162 | 50,469 | 53,669 |
| 155130 | 1 | NEW YORK TEL. | 31,124,408 | 32,362,732 | 33,058,342 | 34,506,577 |
| TOTAL | | NORTH CAROLINA | 11,395,859 | 12,702,934 | 13,699,070 | 14,670,720 |
| 230468 | 2 | ATLANTIC TEL. MEMB. CORP. | 63,353 | 73,558 | 80,504 | 94,939 |
| 230469 | 2 | BARNARDSVILLE TEL. CO. | 2,549 | 2,482 | 3,580 | 3,984 |
| 230470 | 1 | CAROLINA TEL. & TEL. CO. | 2,603,319 | 2,892,522 | 3,047,359 | 3,323,072 |
| 230471 | 2 | CENTRAL TEL. CO. - NORTH CAROLINA | 461,859 | 493,195 | 535,856 | 597,240 |
| 230473 | 2 | CITIZENS TEL. CO.-NC | 46,084 | 50,039 | 52,767 | 55,380 |
| 230474 | 2 | THE CONCORD TEL. CO. | 187,577 | 212,273 | 228,848 | 265,470 |
| 230476 | 2 | ALLTEL CAROLINA INC.- NORTH | 476,459 | 532,717 | 589,272 | 671,963 |

TABLE 8.6
TOTAL INTERSTATE ACCESS MINUTES
BY STUDY AREA (IN THOUSANDS)

| SACODE | TYPE | NAME | 1995 | 1996 | 1997 | 1998 |
|--------------|------|---|-------------------|-------------------|-------------------|-------------------|
| 230478 | A | ELLERBE TEL CO | 3,274 | 3,409 | 5,129 | 5,563 |
| 230479 | 1 | GTE SOUTH INC. - NORTH CAROLINA | 627,152 | 688,137 | 753,463 | 696,586 |
| 230483 | 2 | LEXCOM TELEPHONE COMPANY | 59,435 | 59,833 | 64,984 | 74,294 |
| 230485 | A | MEBTEL, INC. | 16,793 | 19,853 | 23,571 | 27,219 |
| 230491 | A | NORTH STATE TEL CO | 238,152 | 260,798 | 270,912 | 296,572 |
| 230494 | A | PINEVILLE TEL CO | 4,700 | 5,645 | 6,037 | 6,392 |
| 230495 | A | RANDOLPH TEL CO | 7,634 | 8,351 | 9,158 | 9,434 |
| 230496 | A | RANDOLPH MEMBERSHIP | 10,755 | 11,418 | 13,640 | 15,102 |
| 230497 | A | PIEDMONT MEMBERSHIP | 3,804 | 5,057 | 5,605 | 6,741 |
| 230498 | 2 | SALUDA MOUNTAIN TEL. CO. | 4,065 | 4,376 | 4,503 | 7,175 |
| 230500 | A | SERVICE TEL CO | 2,565 | 2,510 | 4,258 | 10,528 |
| 230501 | A | SKYLINE MEMBERSHIP | 61,819 | 68,451 | 71,691 | 75,954 |
| 230502 | 2 | STAR TEL. MEMB. CORP. | 24,462 | 29,143 | 31,627 | 35,953 |
| 230503 | A | SURRY MEMBERSHIP | 19,022 | 21,167 | 24,595 | 26,395 |
| 230505 | A | TRI COUNTY TEL MEMBR | 4,116 | 4,569 | 5,213 | 5,699 |
| 230509 | 1 | CONTEL OF NC, INC. DBA GTE NC | 273,654 | 311,086 | 336,472 | 322,441 |
| 230510 | 2 | WILKES TEL. MEMB. CORP. | 11,670 | 13,655 | 14,828 | 17,918 |
| 230511 | A | YADKIN VALLEY TEL | 39,438 | 43,272 | 47,183 | 52,015 |
| 235193 | 1 | SOUTHERN BELL-NC | 6,142,148 | 6,885,416 | 7,468,015 | 7,966,692 |
| TOTAL | | NORTH DAKOTA | 1,103,695 | 1,230,046 | 1,278,254 | 1,305,491 |
| 381447 | 2 | CONTEL OF ND, INC., DBA GTE ND | 29,608 | 47,939 | 64,617 | 65,295 |
| 381509 | A | WOLVERTON TEL CO | 719 | 770 | 946 | 835 |
| 381601 | A | ABSARAKA COOP TEL CO | 97 | 105 | 100 | 103 |
| 381604 | 2 | BEK COMMUNICATIONS COOPERATIVE | 8,331 | 13,596 | 15,887 | 13,531 |
| 381607 | 2 | CONSOLIDATED TELEPHONE COOPERATIVE | 11,914 | 21,271 | 29,283 | 34,119 |
| 381610 | 2 | DAKOTA CENTRAL RURAL TEL COOP ASSN | 5,766 | 10,711 | 16,046 | 18,494 |
| 381611 | A | DICKEY RURAL COOP | 7,123 | 14,671 | 19,962 | 19,943 |
| 381614 | A | POLAR COMM., INC. | 734 | 2,912 | 4,377 | 4,221 |
| 381615 | A | GRIGGS COUNTY TEL CO | 4,315 | 5,324 | 5,898 | 5,304 |
| 381616 | 2 | INTER-COMMUNITY TELEPHONE COMPANY | 3,450 | 6,129 | 11,380 | 10,442 |
| 381617 | 2 | MIDSTATE TELEPHONE COMPANY | 6,061 | 6,742 | 5,764 | 4,338 |
| 381622 | A | MOORE & LIBERTY TEL | 2,395 | 3,002 | 3,231 | 2,689 |
| 381623 | A | NOONAN FARMERS TEL | 446 | 487 | 636 | 1,042 |
| 381625 | A | NORTHWEST COMM COOP | 8,294 | 13,757 | 17,954 | 21,375 |
| 381630 | 2 | POLAR COMMUNICATIONS MUTUAL AID CORP | 22,236 | 25,606 | 29,069 | 25,472 |
| 381631 | A | RED RIVER RURAL TEL | 5,137 | 7,364 | 10,742 | 10,061 |
| 381632 | 2 | RESERVATION TELEPHONE COOPERATIVE | 13,056 | 17,327 | 21,875 | 20,824 |
| 381634 | 2 | SOURIS RIVER TELECOMMUNICATIONS COOPERATIVE | 35,420 | 45,243 | 44,710 | 43,864 |
| 381636 | A | UNITED TEL MUTUAL | 11,023 | 16,880 | 23,965 | 34,960 |
| 381637 | 2 | WEST RIVER MUTUAL AID TELEPHONE CORP | 27,144 | 37,582 | 47,210 | 49,915 |
| 381638 | A | MIDSTATE COMM. | 113 | 2,129 | 4,585 | 4,210 |
| 382247 | A | NEMONT TEL COOP - ND | 1,160 | 1,033 | 865 | 814 |
| 383303 | A | SRT COMMUNICATIONS | 79,618 | 83,736 | 85,406 | 92,868 |
| 385144 | 1 | NORTHWESTERN BELL-NORTH DAKOTA | 819,538 | 845,730 | 813,744 | 820,771 |
| TOTAL | | NORTHERN MARIANA ISLANDS | 24,446 | 25,396 | 25,436 | 57,982 |
| 653700 | 1 | MICRONESIAN TELECOMMUNICATIONS CORPORATION | 24,446 | 25,396 | 25,436 | 57,982 |
| TOTAL | | OHIO | 14,435,988 | 15,419,825 | 16,303,046 | 16,782,279 |
| 300585 | A | ARCADIA TEL CO | 1,203 | 1,232 | 1,436 | 1,601 |
| 300586 | A | THE ARTHUR MUTUAL | 2,474 | 2,694 | 2,880 | 3,010 |
| 300588 | A | AYERSVILLE TEL CO | 2,122 | 2,243 | 2,252 | 2,648 |
| 300589 | A | BASCOM MUTUAL TEL CO | 910 | 1,026 | 915 | 938 |
| 300590 | A | BENTON RIDGE TEL CO | 2,233 | 2,215 | 2,166 | 2,427 |
| 300591 | A | BUCKLAND MUTUAL TEL | 1,290 | 1,351 | 1,426 | 1,631 |
| 300594 | A | THE CHAMPAIGN TEL CO | 22,969 | 24,948 | 19,091 | 17,583 |
| 300597 | 2 | CHILLICOTHE TEL. CO. | 57,791 | 72,066 | 73,780 | 55,014 |
| 300598 | 2 | MCCLURE TEL. CO. | 1,424 | 1,582 | 1,607 | 2,008 |
| 300604 | A | COLUMBUS GROVE TEL | 2,437 | 2,680 | 3,002 | 3,571 |
| 300606 | A | CONNEAUT TEL CO | 16,387 | 16,509 | 15,828 | 15,816 |
| 300607 | 2 | CONTINENTAL TEL. CO. OF OHIO | 3,645 | 3,940 | 3,990 | 3,999 |
| 300609 | A | DOYLESTOWN TEL CO | 6,669 | 7,712 | 7,907 | 9,449 |
| | | OHIO (CONT.) | | | | |
| 300612 | 2 | THE FARMERS MUTUAL TEL CO - OKOLONA, OH | 707 | 750 | 728 | 1,090 |
| 300613 | 2 | LITTLE MIAMI COMM. CORP. | 5,094 | 4,956 | 5,094 | 5,323 |
| 300614 | A | FORT JENNINGS TEL CO | 1,044 | 1,273 | 1,245 | 1,587 |
| 300615 | 1 | GTE NORTH INC. - OHIO | 1,672,336 | 1,816,834 | 1,974,172 | 2,229,051 |
| 300618 | A | GERMANTOWN INDEPEND | 6,486 | 6,681 | 7,262 | 8,049 |
| 300619 | A | GLANDORF TEL CO | 961 | 995 | 1,127 | 1,592 |
| 300625 | A | KALIDA TEL CO | 1,976 | 2,144 | 2,482 | 2,392 |
| 300630 | 2 | CENTRAL TELEPHONE COMPANY OF OHIO | 160,365 | 175,444 | 173,544 | 169,182 |
| 300633 | A | MIDDLE POINT HOME | 1,163 | 1,424 | 1,589 | 1,851 |
| 300634 | A | MINFORD TEL CO | 4,410 | 4,897 | 5,136 | 5,860 |
| 300639 | A | THE NEW KNOXVILLE | 3,247 | 3,452 | 3,340 | 3,654 |
| 300644 | 2 | THE NOVA TEL. CO. | 1,871 | 2,325 | 1,664 | 3,339 |
| 300645 | A | OAKWOOD TEL CO | 1,980 | 1,943 | 2,045 | 2,066 |

TABLE 8.6
TOTAL INTERSTATE ACCESS MINUTES
BY STUDY AREA (IN THOUSANDS)

| SACODE | TYPE | NAME | 1995 | 1996 | 1997 | 1998 |
|-----------------|------|--------------------------------------|------------------|------------------|------------------|------------------|
| 300649 | A | ORWELL TEL CO | 12,494 | 13,007 | 12,858 | 14,547 |
| 300650 | A | OTTOVILLE MUTUAL | 1,925 | 2,139 | 2,161 | 2,167 |
| 300651 | A | PATTERSONVILLE TEL | 451 | 488 | 673 | 668 |
| 300654 | A | RIDGEVILLE TEL CO | 1,522 | 1,655 | 1,666 | 1,813 |
| 300656 | A | SHERWOOD MUTUAL TEL | 2,210 | 2,326 | 2,517 | 2,903 |
| 300658 | 2 | SYCAMORE TEL. CO. | 2,947 | 3,131 | 3,389 | 4,370 |
| 300659 | A | TELEPHONE SERVICE | 18,022 | 19,471 | 22,388 | 26,133 |
| 300661 | 1 | UNITED TEL. CO. OF OHIO | 1,080,705 | 1,198,273 | 1,231,634 | 1,351,954 |
| 300662 | A | VANLUE TEL CO | 1,253 | 1,658 | 1,599 | 1,648 |
| 300663 | A | VAUGHNSVILLE TEL CO | 558 | 585 | 659 | 727 |
| 300664 | A | WABASH MUTUAL TEL CO | 1,272 | 1,307 | 1,329 | 1,643 |
| 300665 | 2 | ALLTEL OHIO INC - WESTERN OHIO | 251,257 | 280,551 | 288,675 | 309,705 |
| 300666 | 2 | WESTERN RESERVE TEL. CO. | 430,320 | 489,404 | 495,823 | 526,064 |
| 300682 | 2 | C, C & S TELCO, INC.- OHIO | 1,589 | 1,625 | 1,847 | 2,029 |
| 305062 | 1 | CINCINNATI BELL-OHIO | 2,036,177 | 2,200,656 | 2,355,054 | 1,958,691 |
| 305150 | 1 | OHIO BELL TEL CO | 8,610,092 | 9,040,232 | 9,565,065 | 10,022,485 |
| TOTAL | | | 4,844,936 | 5,097,030 | 5,497,432 | 5,796,805 |
| OKLAHOMA | | | | | | |
| 431704 | A | LAVACA TEL CO-OK | 3,580 | 2,941 | 3,544 | 3,933 |
| 431788 | 2 | KANOKLA TELEPHONE ASSN.INC. - OK | 3,459 | 4,293 | 4,506 | 4,663 |
| 431831 | 2 | SOUTH CENTRAL TEL. ASSN., INC.-OK | 883 | 1,023 | 1,049 | 1,359 |
| 431965 | 2 | ALLTEL OKLAHOMA, INC. | 32,762 | 36,649 | 37,505 | 36,629 |
| 431966 | 2 | ATLAS TELEPHONE CO. | 4,840 | 5,348 | 5,960 | 7,128 |
| 431968 | A | BEGGS TEL CO | 2,743 | 3,057 | 3,314 | 3,077 |
| 431969 | 2 | BIXBY TELEPHONE CO. | 15,732 | 17,258 | 18,564 | 21,910 |
| 431974 | 2 | CANADIAN VALLEY TELEPHONE CO. | 2,316 | 2,492 | 2,875 | 2,483 |
| 431976 | 2 | CARNEGIE TELEPHONE CO.INC. | 2,172 | 2,927 | 3,462 | 3,743 |
| 431977 | 2 | CENTRAL OKLAHOMA TELEPHONE CO. | 4,432 | 4,996 | 4,943 | 5,042 |
| 431979 | 2 | CHEROKEE TELEPHONE CO. | 15,531 | 18,761 | 18,434 | 18,255 |
| 431980 | 2 | CHICKASAW TELEPHONE CO. | 25,145 | 26,895 | 28,533 | 30,690 |
| 431981 | 2 | CHOUTEAU TELEPHONE CO. | 7,385 | 6,530 | 7,581 | 7,398 |
| 431984 | 2 | OKLAHOMA COMMUNICATION SYSTEMS INC. | 30,593 | 33,243 | 35,268 | 36,404 |
| 431985 | 2 | CROSS TELEPHONE CO. | 17,704 | 19,271 | 20,729 | 21,575 |
| 431988 | 2 | DOBSON TELEPHONE CO. | 11,530 | 12,481 | 11,641 | 12,407 |
| 431994 | 2 | GRAND TELEPHONE CO. INC. | 7,586 | 6,215 | 6,941 | 7,180 |
| 431995 | 2 | HINTON TELEPHONE CO. | 6,200 | 8,067 | 8,432 | 8,847 |
| 432006 | 2 | MICLOUD TELEPHONE CO. | 12,829 | 14,493 | 16,155 | 21,396 |
| 432008 | A | MEDICINE PARK TEL CO | 2,223 | 2,024 | 1,958 | 2,331 |
| 432010 | 2 | MID-AMERICA TEL.,INC. | 3,147 | 3,979 | 3,918 | 3,712 |
| 432011 | 2 | OKLAHOMA ALLTEL, INC. | 47,726 | 53,662 | 55,357 | 55,452 |
| 432013 | 2 | OKLAHOMA TELEPHONE & TELEGRAPH INC. | 3,811 | 4,591 | 5,138 | 4,606 |
| 432014 | 2 | OKLAHOMA WESTERN TELEPHONE CO. | 7,442 | 9,652 | 9,507 | 8,836 |
| 432016 | 2 | PANHANDLE TELEPHONE COOPERATIVE INC. | 65,241 | 71,890 | 72,740 | 81,072 |
| 432017 | 2 | PINE TELEPHONE CO INC- OK | 16,422 | 17,217 | 20,402 | 23,935 |
| 432018 | 2 | PIONEER TEL. COOP. INC. | 110,696 | 123,328 | 132,182 | 130,313 |
| 432020 | 2 | POTTAWATOMIE TELEPHONE CO. | 2,913 | 4,176 | 4,407 | 4,355 |
| 432022 | 2 | SALINA-SPAVINAW TEL. CO.,INC. | 13,198 | 14,698 | 15,378 | 18,361 |
| 432023 | A | SHIDLER TEL CO | 1,501 | 1,494 | 1,606 | 1,564 |
| 432025 | 2 | SOUTHWEST OKLAHOMA TEL. CO. | 2,012 | 2,285 | 2,167 | 2,446 |
| 432029 | 2 | TERRAL TEL. CO. | 1,245 | 1,255 | 1,294 | 1,004 |
| 432030 | 2 | TOTAH TELEPHONE CO. INC. | 4,352 | 5,025 | 5,888 | 7,919 |
| 432032 | 2 | VALLIANT TELEPHONE COMPANY | 5,989 | 5,375 | 5,637 | 6,707 |
| 432034 | 2 | WYANDOTTE TELEPHONE COMPANY | 2,471 | 2,615 | 2,768 | 2,955 |
| 432080 | 1 | GTE SOUTHWEST INC. - OKLAHOMA | 280,788 | 306,872 | 336,087 | 375,697 |
| 432141 | A | SANTA ROSA TEL COOP | 2,285 | 2,252 | 2,460 | 2,277 |
| 435215 | 1 | SOUTHWESTERN BELL-OKLAHOMA | 4,064,051 | 4,237,700 | 4,579,101 | 4,809,143 |
| TOTAL | | | 5,765,224 | 6,468,835 | 6,481,775 | 6,958,054 |
| OREGON | | | | | | |
| 532226 | 2 | MIDVALE TEL. EXCH. INC. - OR | 681 | 738 | 963 | 981 |
| 532359 | 2 | BEAVER CREEK COOPERATIVE TEL. CO. | 9,649 | 10,338 | 9,919 | 11,539 |
| 532361 | 2 | CENTURYTEL OF EASTERN OREGON | 134,946 | 193,840 | 191,760 | 196,875 |
| 532362 | 2 | CANBY TELEPHONE ASSOCIATION | 21,270 | 24,829 | 24,589 | 27,117 |
| 532363 | 2 | CLEAR CREEK MUTUAL TELEPHONE CO. | 8,237 | 8,918 | 9,258 | 10,152 |
| 532364 | 2 | COLTON TELEPHONE COMPANY | 3,119 | 3,182 | 3,162 | 3,520 |
| 532369 | 2 | EAGLE TELEPHONE SYSTEM INC. | 1,061 | 1,264 | 1,510 | 1,264 |
| 532371 | 2 | CASCADE UTILITIES INC. | 23,198 | 21,652 | 21,573 | 24,763 |
| 532373 | A | GERVAIS TELEPHONE CO | 2,528 | 2,916 | 2,734 | 2,889 |
| 532375 | 2 | ROOME TELECOMMUNICATIONS INC. | 2,782 | 3,159 | 3,527 | 3,355 |
| 532376 | 2 | HELIIX TELEPHONE COMPANY | 647 | 735 | 742 | 852 |
| 532377 | 2 | HOME TELEPHONE COMPANY | 1,390 | 1,573 | 1,872 | 1,694 |
| 532378 | 2 | TRANS-CASCADES TELEPHONE COMPANY | 333 | 379 | 422 | 537 |
| 532383 | 2 | MOLALLA TELEPHONE COMPANY | 13,369 | 14,142 | 13,890 | 16,132 |
| 532384 | 2 | MONITOR COOPERATIVE TELEPHONE CO | 1,336 | 1,431 | 1,695 | 1,748 |
| 532385 | 2 | MONROE TELEPHONE COMPANY | 1,527 | 1,733 | 1,694 | 1,575 |
| 532386 | A | MT. ANGEL TEL CO. | 4,077 | 3,986 | 4,499 | 4,737 |
| 532387 | 2 | NEHALEM TELEPHONE AND TELEGRAPH | 5,554 | 5,239 | 5,663 | 5,900 |
| 532388 | 2 | NORTH STATE TELEPHONE COMPANY - OR | 1,552 | 1,683 | 1,782 | 2,082 |

TABLE 8.6
TOTAL INTERSTATE ACCESS MINUTES
BY STUDY AREA (IN THOUSANDS)

| SACODE | TYPE | NAME | 1995 | 1996 | 1997 | 1998 |
|--------------|------|---|-------------------|-------------------|-------------------|-------------------|
| 532389 | 2 | OREGON TELEPHONE CORPORATION | 5,002 | 5,579 | 5,800 | 6,259 |
| 532390 | 2 | OREGON-IDAHO UTILITIES, INC. | 3,228 | 3,327 | 4,014 | 3,881 |
| 532391 | A | PEOPLES TEL CO. - OR | 3,247 | 3,554 | 3,838 | 3,322 |
| 532392 | 2 | PINE TELEPHONE SYSTEM INC. - OR | 2,577 | 2,468 | 2,185 | 2,825 |
| 532393 | 2 | PIONEER TELEPHONE COOPERATIVE | 33,684 | 37,835 | 37,483 | 41,227 |
| 532396 | A | ST PAUL COOP ASSN | 1,078 | 1,723 | 1,282 | 1,354 |
| 532397 | 2 | SCIO MUTUAL TEL. ASSOCIATION | 4,467 | 4,778 | 4,720 | 5,222 |
| 532399 | A | STAYTON COOP TEL CO | 14,717 | 16,064 | 16,465 | 16,989 |
| 532400 | 2 | UNITED TELEPHONE CO OF THE NW - OR | 170,251 | 176,709 | 183,499 | 197,800 |
| 532404 | 2 | ASOTIN TELEPHONE COMPANY - OREGON | 429 | 488 | 410 | 429 |
| 532416 | 1 | GTE NORTHWEST INC. - OREGON | 1,329,261 | 1,465,598 | 1,580,824 | 1,584,966 |
| 532456 | 2 | MALHEUR HOME TELEPHONE COMPANY | 53,513 | 57,918 | 57,838 | 58,181 |
| 533401 | 2 | CITIZENS TELECOMMUNICATIONS COMPANY OF OREGON | 21,082 | 42,911 | 44,359 | 44,958 |
| 535163 | 1 | PACIFIC NORTHWEST BELL-OREGON | 3,885,432 | 4,348,144 | 4,237,803 | 4,672,930 |
| TOTAL | | PENNSYLVANIA | 18,785,800 | 20,467,722 | 21,065,892 | 21,692,308 |
| 170145 | A | THE BENTLEYVILLE TEL | 6,176 | 7,278 | 8,015 | 8,649 |
| 170149 | 2 | BREEZEWOOD TELEPHONE COMPANY | 13,464 | 14,024 | 14,742 | 15,302 |
| 170151 | A | BUFFALO VALLEY TEL | 54,156 | 56,358 | 55,230 | 54,104 |
| 170152 | 2 | CANTON TELEPHONE COMPANY | 7,653 | 8,045 | 8,267 | 8,750 |
| 170156 | A | CITIZENS - KECKSBURG | 7,500 | 8,781 | 9,432 | 9,663 |
| 170161 | A | COMMONWEALTH TEL ENT | 464,290 | 480,483 | 497,749 | 527,343 |
| 170162 | A | THE CONESTOGA TEL | 77,667 | 86,560 | 105,311 | 117,108 |
| 170165 | A | DENVER & EPHRATA | 98,450 | 104,484 | 111,901 | 126,734 |
| 170168 | 2 | ENTERPRISE TELEPHONE COMPANY | 57,220 | 60,413 | 64,584 | 67,934 |
| 170169 | 1 | GTE NORTH INC. - PENNSYLVANIA | 1,108,217 | 1,187,305 | 1,312,871 | 1,263,894 |
| 170170 | 1 | CONTEL OF PA, INC. DBA GTE PA | 134,368 | 144,695 | 151,123 | 150,302 |
| 170171 | A | HICKORY TEL CO | 1,814 | 2,797 | 2,927 | 2,929 |
| 170175 | A | IRONTON TEL CO | 8,004 | 8,209 | 10,507 | 12,758 |
| 170176 | 2 | ALLTEL PENNSYLVANIA INC. | 439,915 | 473,958 | 494,472 | 504,588 |
| 170177 | 2 | LACKAWAXEN TEL. CO. | 10,408 | 12,093 | 11,546 | 10,619 |
| 170178 | 2 | FRONTIER COMM.-LAKEWOOD, INC. | 2,509 | 2,667 | 2,878 | 3,162 |
| 170179 | A | LAUREL HIGHLAND TEL | 10,093 | 7,876 | 8,114 | 8,289 |
| 170183 | 2 | MAHANOY & MAHANTONGO TEL. CO. | 5,541 | 5,994 | 5,817 | 6,018 |
| 170185 | A | MARIANNA - SCENERY | 5,226 | 5,527 | 5,936 | 6,957 |
| 170189 | 2 | ARMSTRONG TEL. CO.-PA | 4,198 | 4,339 | 4,120 | 4,137 |
| 170191 | A | NORTH EASTERN PA TEL | 29,309 | 34,806 | 31,086 | 34,831 |
| 170192 | 2 | NORTH PENN TEL. CO. | 16,305 | 16,180 | 18,071 | 19,370 |
| 170193 | A | NORTH PITTSBURGH TEL | 180,634 | 193,408 | 211,032 | 217,587 |
| 170194 | 2 | FRONTIER COMM.-OSWAYO RIVER, INC. | 4,680 | 6,033 | 6,150 | 6,480 |
| 170195 | A | ARMSTRONG TEL NORTH | 1,266 | 1,291 | 1,279 | 1,398 |
| 170196 | A | PALMERTON TEL CO | 26,526 | 28,636 | 31,368 | 35,186 |
| 170197 | A | PENNSYLVANIA TEL CO | 2,006 | 1,689 | 1,939 | 2,157 |
| 170200 | A | PYMATUNING IND TEL | 6,265 | 6,358 | 6,491 | 6,407 |
| 170201 | 1 | GTE NORTH, INC. - PA | 102,681 | 112,199 | 107,806 | 107,784 |
| 170204 | A | SOUTH CANAAN TEL CO | 6,169 | 5,981 | 8,625 | 9,167 |
| 170206 | 2 | SUGAR VALLEY TEL. CO. | 2,074 | 2,034 | 2,035 | 2,237 |
| 170209 | 1 | UNITED TEL. CO. OF PA | 741,653 | 814,880 | 857,774 | 906,118 |
| 170210 | A | VENUS TEL CORP | 2,948 | 3,279 | 3,215 | 3,463 |
| 170215 | A | YUKON - WALTZ TEL CO | 2,928 | 2,630 | 2,635 | 2,648 |
| 170277 | A | WEST SIDE TEL CO-PA | 75 | 88 | 94 | 133 |
| | | PENNSYLVANIA (CONT.) | | | | |
| 175000 | 1 | BELL OF PENNSYLVANIA | 15,143,411 | 16,556,345 | 16,890,750 | 17,428,103 |
| TOTAL | | PUERTO RICO | 1,661,942 | 1,815,850 | 1,961,777 | 2,154,952 |
| 633200 | 1 | PUERTO RICO COMMUNICATION AUTHORITY | 194,224 | 218,281 | 246,442 | 270,449 |
| 633201 | 1 | PUERTO RICO TEL. CO. | 1,467,718 | 1,597,569 | 1,715,336 | 1,884,503 |
| TOTAL | | RHODE ISLAND | 2,019,095 | 2,151,932 | 2,254,975 | 2,383,904 |
| 585114 | 1 | NEW ENGLAND TEL.-RI | 2,019,095 | 2,151,932 | 2,254,975 | 2,383,904 |
| TOTAL | | SOUTH CAROLINA | 5,889,708 | 6,445,101 | 6,975,519 | 7,495,555 |
| 240479 | 1 | GTE SOUTH INC. - SOUTH CAROLINA | 547,224 | 591,695 | 627,885 | 637,838 |
| 240506 | 2 | UNITED TEL. CO. OF THE CAROLINAS | 252,148 | 267,620 | 293,081 | 311,629 |
| 240512 | 2 | BLUFFTON TEL. CO., INC. | 17,829 | 23,726 | 27,553 | 41,482 |
| 240515 | A | CHESNEE TEL CO | 8,839 | 9,842 | 11,121 | 11,203 |
| 240516 | A | CHESTER TEL CO - SC | 44,141 | 46,305 | 45,841 | 50,064 |
| 240517 | 2 | ALLTEL SOUTH CAROLINA INC. | 105,720 | 116,599 | 132,400 | 153,226 |
| 240520 | 2 | FARMERS TEL COOP INC - SC | 128,724 | 144,024 | 169,071 | 167,012 |
| 240521 | 2 | FORT MILL TEL. CO. | 51,793 | 60,462 | 69,023 | 77,802 |
| 240523 | 2 | HARGRAY TEL. CO. INC. | 173,681 | 190,689 | 202,545 | 205,909 |
| 240524 | A | HEATH SPRINGS TEL CO | 2,290 | 2,805 | 3,149 | 3,259 |
| 240526 | 1 | CONTEL OF SC, INC. DBA GTE SC | 68,359 | 75,204 | 79,252 | 69,965 |
| 240527 | 2 | HOME TEL. CO., INC.-SC | 40,469 | 44,433 | 47,254 | 50,400 |
| 240528 | 2 | HORRY TEL. COOP. INC. | 184,071 | 205,637 | 228,218 | 252,875 |
| 240531 | 2 | LANCASTER TEL. CO. | 36,524 | 41,718 | 47,201 | 54,052 |
| 240532 | A | LOCKHART TEL CO INC | 1,156 | 1,250 | 1,292 | 1,062 |

TABLE 8.6
TOTAL INTERSTATE ACCESS MINUTES
BY STUDY AREA (IN THOUSANDS)

| SACODE | TYPE | NAME | 1995 | 1996 | 1997 | 1998 |
|--------------|------|--|-------------------|-------------------|-------------------|-------------------|
| 240533 | 2 | MCCLELLANVILLE TEL. CO. INC. | 3,988 | 4,135 | 4,457 | 4,461 |
| 240535 | A | NORWAY TEL CO | 1,444 | 1,500 | 1,555 | 1,715 |
| 240536 | A | PALMETTO RURAL COOP | 30,957 | 33,509 | 32,931 | 38,070 |
| 240538 | A | PIEDMONT RURAL COOP | 21,123 | 22,800 | 25,568 | 29,974 |
| 240539 | 2 | PBT TELECOM, INC. | 17,731 | 22,828 | 26,502 | 31,682 |
| 240541 | A | RIDGEWAY TEL CO | 3,688 | 4,574 | 4,847 | 5,297 |
| 240542 | 2 | ROCK HILL TEL. CO. | 122,706 | 139,681 | 150,408 | 170,530 |
| 240544 | A | ST STEPHEN TEL CO | 11,430 | 11,907 | 12,677 | 16,117 |
| 240546 | A | SANDHILL TEL COOP | 31,404 | 33,454 | 35,961 | 37,087 |
| 240550 | A | WEST CAROLINA RURAL | 23,017 | 25,507 | 27,679 | 26,862 |
| 240551 | 2 | WILLISTON TEL. CO. | 9,785 | 10,404 | 11,230 | 11,899 |
| 245194 | 1 | SOUTHERN BELL-SC | 3,949,465 | 4,312,793 | 4,656,818 | 5,034,084 |
| TOTAL | | SOUTH DAKOTA | 1,308,145 | 1,457,721 | 1,334,496 | 1,486,306 |
| 391640 | A | ARMOUR INDEPENDENT | 1,703 | 3,132 | 5,691 | 4,344 |
| 391642 | A | BALTIC TELECOM COOP. | 4,065 | 4,239 | 6,293 | 7,466 |
| 391647 | 2 | CHEYENNE RIVER SIOUX TRIBAL TEL AUTH | 6,869 | 7,898 | 8,623 | 9,557 |
| 391649 | A | BERESFORD MUNICIPAL | 4,074 | 3,930 | 3,510 | 3,496 |
| 391650 | A | CITY OF BROOKINGS | 45,346 | 49,932 | 50,056 | 45,756 |
| 391652 | 2 | DAKOTA COOP TELECOMMUNICATIONS CO INC | 13,971 | 15,424 | 17,568 | 16,843 |
| 391653 | A | CITY OF FAITH MUNIC | 1,099 | 1,413 | 1,268 | 1,336 |
| 391654 | A | INTERSTATE TELECOMM. | 16,279 | 24,548 | 36,435 | 35,822 |
| 391657 | A | SPLITROCK TELECOM | 12,007 | 14,754 | 19,394 | 18,715 |
| 391659 | 2 | GOLDEN WEST TELECOMM. COOP, INC. | 36,775 | 45,499 | 39,252 | 42,921 |
| 391660 | A | MT RUSHMORE TEL | 1,316 | 8,008 | 19,409 | 22,088 |
| 391661 | A | HANSON COUNTY TEL CO | 1,920 | 2,985 | 4,795 | 4,238 |
| 391664 | A | JAMES VALLEY COOP | 6,379 | 8,120 | 11,593 | 10,528 |
| 391666 | 2 | JEFFERSON TELEPHONE COMPANY - SD | 3,014 | 3,224 | 3,538 | 3,081 |
| 391667 | 2 | KADOKA TELEPHONE COMPANY | 1,821 | 2,058 | 2,519 | 1,646 |
| 391668 | 2 | KENNEBEC TELEPHONE COMPANY | 944 | 1,901 | 2,571 | 2,465 |
| 391669 | A | MCCOOK COOP TEL CO | 1,669 | 1,726 | 1,740 | 1,703 |
| 391670 | A | MIDSTATE TEL COMPANY | 7,242 | 9,137 | 12,648 | 12,697 |
| 391671 | A | MOBRIDGE TELCOMM | | 4,269 | 9,462 | 10,173 |
| 391674 | A | ROBERTS COUNTY COOP | 1,441 | 3,156 | 6,344 | 5,061 |
| 391676 | 2 | SANBORN TEL. COOP. | 6,372 | 10,609 | 14,628 | 16,913 |
| 391677 | A | SIOUX VALLEY TEL. CO | 11,652 | 12,452 | 14,598 | 15,805 |
| 391679 | 2 | STOCKHOLM-STRANDBURG TEL. CO. | 564 | 1,927 | 2,554 | 2,048 |
| 391680 | 2 | SULLY BUTTES TELEPHONE COOP. INC. | 11,080 | 21,242 | 30,980 | 30,896 |
| 391682 | A | TRI-COUNTY TELCOM | 1,190 | 1,480 | 1,643 | 1,571 |
| 391684 | A | UNION TEL CO. | 3,354 | 4,218 | 4,323 | 4,236 |
| 391685 | 2 | VALLEY TELECOMM. COOP. ASSN.,INC. | 5,503 | 7,600 | 10,166 | 9,795 |
| 391686 | A | VIVIAN TELEPHONE CO | 60,031 | 85,095 | 46,897 | 51,160 |
| 391688 | A | WESTERN TEL CO. | 2,409 | 2,838 | 2,921 | 2,488 |
| 391689 | 2 | WEST RIVER COOPERATIVE TEL. CO. | 4,790 | 10,200 | 15,015 | 16,043 |
| 395145 | 1 | NORTHWESTERN BELL-SOUTH DAKOTA | 1,033,266 | 1,084,707 | 928,061 | 1,075,415 |
| TOTAL | | TENNESSEE | 8,511,914 | 9,192,728 | 9,898,101 | 10,291,183 |
| 290280 | 2 | ARDMORE TEL. CO., INC. | 21,424 | 21,398 | 23,239 | 23,650 |
| 290552 | 2 | ADAMSVILLE TELEPHONE COMPANY INC. | 17,272 | 19,707 | 19,528 | 20,973 |
| 290553 | A | BEN LOMAND RURAL | 51,891 | 57,624 | 61,458 | 64,241 |
| 290554 | A | BLEDSON TEL COOP | 17,319 | 19,348 | 19,713 | 20,064 |
| 290557 | 2 | CENTURY TEL. OF CLAIBORNE, INC. | 17,142 | 19,815 | 18,323 | 21,234 |
| 290559 | A | CONCORD TEL EXCHANGE | 72,281 | 80,073 | 90,641 | 99,709 |
| 290561 | A | CROCKETT TEL CO | 7,451 | 8,845 | 10,102 | 10,116 |
| 290562 | 2 | DEKALB TEL. COOP, INC. | 31,461 | 36,785 | 37,765 | 40,832 |
| 290565 | A | HIGHLAND TEL COOP-TN | 34,829 | 39,733 | 45,391 | 39,803 |
| 290567 | 1 | UNITED INTER-MOUNTAIN TEL. CO.-TN | 573,656 | 637,637 | 640,306 | 667,209 |
| 290570 | A | LORETTO TEL CO | 10,919 | 12,540 | 12,735 | 13,212 |
| 290571 | 2 | MILLINGTON TEL. CO., INC. | 77,589 | 80,773 | 76,534 | 67,252 |
| 290573 | 2 | NORTH CENTRAL TEL COOP, INC. | 28,395 | 30,924 | 35,958 | 34,569 |
| 290574 | A | CENTURYTEL-OOLTEWAH | 27,229 | 28,752 | 32,064 | 33,940 |
| 290575 | 2 | TENNESSEE TEL. CO. | 133,770 | 141,699 | 163,633 | 176,268 |
| 290576 | A | PEOPLES TEL CO | 8,444 | 9,500 | 11,313 | 12,013 |
| 290578 | 2 | TELLICO TEL. CO., INC. | 14,534 | 15,669 | 16,926 | 17,193 |
| 290579 | 2 | TWIN LAKES TEL. COOP. CORP. | 63,637 | 69,762 | 76,599 | 74,513 |
| 290580 | 2 | CITIZENS TELECOM OF THE VOLUNTEER STATE, LLC | 9,363 | 43,314 | 47,382 | 73,819 |
| 290581 | A | UTC OF TN | 27,478 | 24,366 | 23,389 | 28,622 |
| 290583 | A | WEST TENNESSEE TEL | 7,014 | 8,553 | 9,464 | 9,088 |
| 290584 | A | YORKVILLE TEL COOP | 2,714 | 3,580 | 4,711 | 5,426 |
| 294336 | 1 | CITIZENS UTILITIES DBA CITIZENS OF TENN | 178,010 | 191,883 | 219,581 | 223,248 |
| 295185 | 1 | SOUTH CENTRAL BELL-TENNESSEE | 7,078,092 | 7,590,449 | 8,201,347 | 8,514,189 |
| TOTAL | | TEXAS | 24,446,363 | 27,024,914 | 29,830,786 | 31,283,930 |
| 440425 | 2 | CAMERON TELEPHONE COMPANY - TEXAS | 1,665 | 1,772 | 2,222 | 2,502 |
| 442038 | A | BLOSSOM TEL CO | 1,574 | 1,771 | 2,000 | 2,139 |
| 442039 | 2 | BIG BEND TELEPHONE COMPANY INC. | 10,241 | 11,369 | 12,316 | 11,514 |
| 442040 | 2 | BRAZORIA TEL. CO. | 8,142 | 7,917 | 8,824 | 9,836 |
| 442041 | 2 | BRAZOS TELEPHONE COOPERATIVE INC. | 2,592 | 9,106 | 9,396 | 9,066 |

TABLE 8.6
TOTAL INTERSTATE ACCESS MINUTES
BY STUDY AREA (IN THOUSANDS)

| SACODE | TYPE | NAME | 1995 | 1996 | 1997 | 1998 |
|---------------|------|---|------------------|------------------|------------------|------------------|
| 442043 | A | NORTH TEXAS TEL. CO. | 1,305 | 1,386 | 1,192 | 1,436 |
| 442046 | 2 | CAP ROCK TELEPHONE COMPANY INC. | 4,733 | 7,910 | 9,845 | 11,555 |
| 442052 | 2 | CENTRAL TEXAS TELEPHONE CO-OP. INC. | 4,122 | 6,039 | 9,233 | 9,037 |
| 442057 | 2 | COLEMAN COUNTY TELEPHONE CO-OP. INC. | 2,207 | 2,283 | 2,933 | 3,329 |
| 442059 | 2 | COLORADO VALLEY TELEPHONE CO-OP. INC. | 6,976 | 7,398 | 10,324 | 12,374 |
| 442060 | 2 | COMANCHE COUNTY TEL COMPANY INC. | 7,720 | 7,422 | 9,160 | 10,004 |
| 442061 | 2 | COMMUNITY TELEPHONE COMPANY, INC. | 2,059 | 2,556 | 2,732 | 2,929 |
| 442065 | 2 | CUMBY TELEPHONE COOPERATIVE INC. | 1,405 | 1,542 | 1,222 | 1,393 |
| 442066 | 2 | DELL TELEPHONE CO-OP. INC. - TX | 1,973 | 1,408 | 1,989 | 1,793 |
| 442068 | 2 | EASTEX TELEPHONE COOPERATIVE INC. | 42,705 | 43,452 | 47,572 | 54,643 |
| 442069 | 2 | ELECTRA TELEPHONE COMPANY, INC. | 3,467 | 4,882 | 4,302 | 4,522 |
| 442070 | 2 | ETEX TELEPHONE COOPERATIVE INC. | 19,469 | 23,534 | 23,334 | 27,233 |
| 442071 | 2 | FIVE AREA TELEPHONE CO-OP. INC. | 5,696 | 14,998 | 16,939 | 16,020 |
| 442072 | 2 | FORT BEND TELEPHONE COMPANY | 64,306 | 64,014 | 67,527 | 75,560 |
| 442073 | 2 | BORDER TO BORDER COMMUNICATIONS | 35 | 98 | 109 | 106 |
| 442076 | 2 | GANADO TELEPHONE COMPANY INC. | 1,600 | 2,785 | 4,014 | 4,813 |
| 442080 | 1 | GTE SOUTHWEST INC. - TEXAS | 3,535,916 | 3,820,638 | 4,242,479 | 4,111,314 |
| 442083 | 2 | GUADALUPE VALLEY TEL CO-OP. INC. | 48,533 | 57,661 | 65,298 | 82,374 |
| 442084 | 2 | UNITED TELEPHONE CO. OF TEXAS INC. | 201,724 | 219,134 | 243,592 | 278,923 |
| 442086 | 2 | HILL COUNTRY TELEPHONE CO-OP. INC. | 21,838 | 24,148 | 27,192 | 29,263 |
| 442090 | 2 | ALENCO COMMUNICATIONS, INC. | 1,118 | 2,137 | 3,064 | 3,561 |
| 442091 | 2 | ETS TELEPHONE COMPANY, INC. | 0 | 20 | 234 | 1,233 |
| 442093 | 2 | INDUSTRY TELEPHONE COMPANY | 3,460 | 3,146 | 3,717 | 3,876 |
| 442097 | 2 | KERRVILLE TELEPHONE COMPANY | 36,161 | 41,197 | 43,251 | 46,985 |
| 442101 | 2 | CENTURY TELEPHONE OF LAKE DALLAS, INC. | 16,845 | 20,950 | 23,476 | 29,736 |
| 442103 | 2 | LA WARD TELEPHONE EXCHANGE INC. | 1,751 | 2,107 | 2,242 | 2,596 |
| 442104 | 2 | LAKE LIVINGSTON TEL. CO. | 1,508 | 1,606 | 2,199 | 2,126 |
| 442105 | 2 | LIPAN TELEPHONE COMPANY | 1,747 | 1,944 | 1,951 | 2,151 |
| 442107 | A | LIVINGSTON TEL CO | 10,307 | 10,936 | 15,097 | 16,641 |
| 442109 | 2 | LUFKIN-CONROE TELEPHONE EXCHANGE, INC. | 173,117 | 200,400 | 238,063 | 274,422 |
| 442112 | 2 | MID-PLAINS RURAL TEL. CO-OP. INC. | 4,867 | 4,995 | 5,400 | 5,806 |
| 442114 | 2 | CENTRAL TELEPHONE COMPANY OF TEXAS | 557,165 | 595,309 | 639,177 | 721,845 |
| 442116 | 2 | MUENSTER TELEPHONE CORP. OF TEXAS | 3,583 | 3,675 | 4,711 | 5,891 |
| 442117 | 2 | CENTURY TELEPHONE OF PORT ARANSAS, INC. | 9,851 | 9,809 | 10,606 | 10,703 |
| 442130 | 2 | PEOPLES TELEPHONE COOPERATIVE - TX | 18,809 | 29,163 | 24,031 | 27,714 |
| 442131 | 2 | POKA-LAMBRO TELEPHONE COOPERATIVE, INC. | 6,392 | 8,030 | 8,447 | 7,971 |
| 442134 | 2 | RIVIERA TELEPHONE COMPANY INC. | 2,560 | 2,222 | 2,348 | 3,025 |
| 442135 | 2 | SOUTHWEST TEXAS TELEPHONE COMPANY | 5,484 | 5,813 | 6,716 | 7,960 |
| 442140 | 2 | CENTURY TELEPHONE OF SAN MARCOS, INC. | 66,099 | 69,904 | 72,830 | 87,559 |
| TEXAS (CONT.) | | | | | | |
| 442141 | 2 | SANTA ROSA TEL. COOP.,INC. | 2,558 | 3,421 | 4,024 | 4,233 |
| 442143 | 2 | SOUTH PLAINS TEL. COOP.,INC. | 7,468 | 8,095 | 9,041 | 9,622 |
| 442147 | 2 | SUGAR LAND TEL. CO. | 147,849 | 165,624 | 178,919 | 186,641 |
| 442150 | 2 | TATUM TEL. CO. | 2,554 | 3,211 | 3,505 | 2,398 |
| 442151 | 2 | TAYLOR TEL. CO-OP.,INC. | 11,533 | 10,249 | 10,964 | 12,238 |
| 442153 | 2 | TEXAS-ALLTEL, INC. | 41,146 | 49,054 | 59,739 | 58,242 |
| 442154 | 1 | CONTEL OF TEXAS, INC. | 368,693 | 394,023 | 396,554 | 369,802 |
| 442159 | 2 | VALLEY TELEPHONE CO-OP. INC. - TX | 7,597 | 10,219 | 11,229 | 13,271 |
| 442166 | 2 | WEST TEXAS RURAL TEL. CO-OP. INC. | 5,103 | 5,286 | 5,473 | 5,596 |
| 442168 | 2 | WES-TEX TELEPHONE CO-OP. | 4,674 | 5,023 | 5,211 | 5,218 |
| 442170 | 2 | XIT RURAL TELEPHONE CO-OP. INC. | 4,516 | 5,194 | 7,107 | 7,030 |
| 442262 | 2 | E.N.M.R. TEL. COOP.,INC.-TX | 2,500 | 2,692 | 2,698 | 2,492 |
| 445216 | 1 | SOUTHWESTERN BELL-TEXAS | 18,917,346 | 21,004,236 | 23,203,013 | 24,571,670 |
| TOTAL | | | 3,182,015 | 3,587,659 | 3,884,595 | 4,079,602 |
| UTAH | | | | | | |
| 502277 | 2 | CENTRAL UTAH TEL. INC. | 2,096 | 3,775 | 4,128 | 3,969 |
| 502278 | 2 | EMERY COUNTY FARMERS UNION TEL ASSN | 12,612 | 13,580 | 15,173 | 16,166 |
| 502279 | A | GUNNISON TEL CO | 3,088 | 3,883 | 4,316 | 3,926 |
| 502282 | A | MANTI TEL CO | 3,456 | 3,750 | 4,686 | 4,967 |
| 502283 | A | SKYLINE TELECOM | 842 | 2,025 | 3,319 | 3,863 |
| 502284 | 2 | BEEHIVE TELEPHONE CO., INC., UT | 26,062 | 30,490 | 21,113 | 30,616 |
| 502286 | 2 | SOUTH CENTRAL UTAH TEL. ASSN. INC. | 20,150 | 26,310 | 42,678 | 34,699 |
| 502287 | 2 | UINTAH BASIN TEL. ASSN. INC. | 7,666 | 6,771 | 7,501 | 8,668 |
| 502288 | 2 | ALL WEST COMMUNICATIONS-UT | 7,282 | 8,375 | 8,839 | 9,339 |
| 503032 | 2 | BEAR LAKE COMMUNICATIONS | 997 | 972 | 1,614 | 1,436 |
| 504429 | 2 | CITIZENS TELECOMMUNICATIONS COMPANY OF UTAH | 65,043 | 74,701 | 75,104 | 47,102 |
| 504449 | 2 | NAVAJO COMMUNICATIONS CO INC-UT | 454 | 2,341 | 2,020 | 6,402 |
| 505107 | 1 | MOUNTAIN BELL-UTAH | 3,032,267 | 3,410,686 | 3,694,104 | 3,908,448 |
| TOTAL | | | 1,218,639 | 1,355,352 | 1,472,800 | 1,545,607 |
| VERMONT | | | | | | |
| 140053 | A | FRANKLIN TEL CO - VT | 1,225 | 1,221 | 1,418 | 1,417 |
| 140058 | 2 | LUDLOW TEL. CO. | 13,803 | 15,050 | 15,502 | 15,428 |
| 140061 | 2 | NORTHFIELD TEL. CO. | 12,442 | 12,799 | 12,969 | 13,482 |
| 140062 | 2 | PERKINSVILLE TEL. CO. | 3,671 | 3,438 | 3,419 | 3,744 |
| 140064 | A | SHOREHAM TEL CO INC. | 10,193 | 10,842 | 11,548 | 11,579 |
| 140068 | 2 | TOPSHAM TEL. CO., INC. | 3,879 | 4,986 | 4,983 | 5,206 |
| 140069 | 2 | WAITSFIELD/FAYSTON TEL. CO. | 23,311 | 47,096 | 73,750 | 78,377 |

TABLE 8.6
TOTAL INTERSTATE ACCESS MINUTES
BY STUDY AREA (IN THOUSANDS)

| SACODE | TYPE | NAME | 1995 | 1996 | 1997 | 1998 |
|--------------|------|---|-------------------|-------------------|-------------------|-------------------|
| 143331 | 2 | NORTHLAND TELEPHONE COMPANY OF VERMONT | 0 | 9,031 | 17,091 | 18,286 |
| 145115 | 1 | NEW ENGLAND TEL.-VT | 1,150,115 | 1,209,162 | 1,245,898 | 1,314,094 |
| 147332 | 2 | VERMONT TELEPHONE COMPANY, INC. | 0 | 41,726 | 86,222 | 83,995 |
| TOTAL | | VIRGIN ISLANDS | 238,630 | 262,455 | 290,344 | 300,212 |
| 643300 | 2 | VIRGIN ISLANDS TELEPHONE CORPORATION | 238,630 | 262,455 | 290,344 | 300,212 |
| TOTAL | | VIRGINIA | 13,201,806 | 14,302,326 | 15,335,033 | 16,671,584 |
| 190217 | 2 | AMELIA TEL. CORP. | 8,343 | 9,267 | 9,723 | 10,330 |
| 190219 | A | BUGGS ISLAND COOP | 8,134 | 11,167 | 10,503 | 11,108 |
| 190220 | A | BURKE'S GARDEN TEL | 156 | 156 | 205 | 161 |
| 190225 | A | CITIZENS TEL COOP | 11,335 | 12,700 | 14,225 | 14,031 |
| 190226 | A | CLIFTON FORGE WAYNES | 71,417 | 85,463 | 89,294 | 93,503 |
| 190233 | 1 | CONTEL OF VA, INC. DBA GTE VA | 1,466,341 | 1,604,327 | 1,764,321 | 2,090,827 |
| 190236 | A | NORTH RIVER TEL COOP | 1,514 | 1,781 | 1,687 | 2,156 |
| 190237 | A | HIGHLAND TEL COOP | 1,979 | 2,071 | 2,132 | 2,185 |
| 190238 | A | MT GROVE-WILLIAMSVIL | 2,158 | 2,695 | 2,824 | 3,102 |
| 190239 | A | NEW HOPE TEL CO - VA | 1,295 | 1,420 | 1,652 | 1,807 |
| 190243 | A | PEMBROKE TEL COOP | 4,561 | 5,014 | 5,509 | 6,380 |
| 190244 | A | PEOPLES MUTUAL TEL | 10,155 | 11,684 | 13,036 | 14,584 |
| 190248 | A | SCOTT COUNTY COOP | 14,112 | 14,163 | 14,239 | 15,429 |
| 190249 | 2 | ROANOKE & BOTETOURT TEL. CO. | 26,646 | 30,835 | 28,302 | 23,992 |
| 190250 | A | SHENANDOAH TEL CO | 49,038 | 53,348 | 58,908 | 66,542 |
| 190253 | A | VIRGINIA TEL CO | 6,091 | 6,653 | 8,966 | 10,431 |
| 190254 | 2 | CENTRAL TEL. CO. OF VA | 710,703 | 702,090 | 791,021 | 836,105 |
| 190479 | 1 | GTE SOUTH INC. - VIRGINIA | 87,353 | 96,740 | 100,836 | 118,513 |
| 190567 | 1 | UNITED INTER-MOUNTAIN TEL. CO.-VA | 258,010 | 257,385 | 249,133 | 281,337 |
| 193029 | 2 | NEW CASTLE TEL. CO. | 3,341 | 3,599 | 3,793 | 3,867 |
| 195040 | 1 | C & P TEL. CO. OF VA | 10,459,123 | 11,389,768 | 12,164,725 | 13,065,194 |
| TOTAL | | WASHINGTON | 9,502,645 | 10,342,972 | 11,042,750 | 11,418,654 |
| 522400 | 2 | UNITED TELEPHONE CO OF THE NW - WA | 174,393 | 189,394 | 204,007 | 208,472 |
| 522404 | 2 | ASOTIN TELEPHONE COMPANY - WA | 3,205 | 3,509 | 3,323 | 3,222 |
| | | WASHINGTON (CONT.) | | | | |
| 522408 | 2 | CENTURYTEL OF WASHINGTON, INC. | 327,814 | 406,575 | 423,894 | 442,826 |
| 522410 | 2 | CENTURYTEL OF COWICHE, INC. | 3,229 | 3,498 | 4,113 | 4,948 |
| 522412 | 2 | ELLENSBURG TELEPHONE COMPANY | 51,417 | 56,524 | 60,693 | 64,426 |
| 522416 | 1 | GTE NORTHWEST INC. - WASHINGTON | 1,858,788 | 2,038,381 | 2,199,076 | 2,140,030 |
| 522417 | 2 | HAT ISLAND TELEPHONE COMPANY | 62 | 95 | 102 | 94 |
| 522418 | 2 | PEND OREILLE TELEPHONE COMPANY | 0 | 0 | 4,385 | 6,356 |
| 522419 | 2 | HOOD CANAL TELEPHONE COMPANY | 2,069 | 2,193 | 2,273 | 2,353 |
| 522423 | 2 | INLAND TELEPHONE COMPANY - WA | 5,627 | 6,713 | 7,347 | 7,298 |
| 522426 | 2 | KALAMA TELEPHONE COMPANY | 7,916 | 8,555 | 9,162 | 8,231 |
| 522427 | 2 | LEWIS RIVER TELEPHONE COMPANY INC. | 14,685 | 16,374 | 18,379 | 17,125 |
| 522430 | A | MCDANIEL TEL CO | 8,075 | 7,779 | 8,589 | 8,267 |
| 522431 | 2 | MASHELL TELECOM INC. | 5,914 | 6,186 | 7,457 | 8,114 |
| 522437 | 2 | PIONEER TELEPHONE COMPANY | 2,564 | 2,527 | 2,858 | 2,510 |
| 522442 | 2 | ST. JOHN TELEPHONE CO. | 1,454 | 1,630 | 1,383 | 1,370 |
| 522446 | 2 | TENINO TEL. CO. | 6,788 | 6,839 | 6,519 | 6,418 |
| 522447 | 2 | TOLEDO TELEPHONE COMPANY INC. | 5,771 | 7,634 | 8,824 | 6,631 |
| 522449 | 1 | CONTEL NORTHWEST INC. DBA GTE SYSTEMS NW-WA | 186,691 | 206,254 | 213,412 | 217,513 |
| 522451 | 2 | WESTERN WAHAKIAKUM COUNTY TEL COMPANY | 3,283 | 3,480 | 3,718 | 3,642 |
| 522452 | 2 | WHIDBEY TEL. CO. | 30,579 | 31,346 | 35,045 | 35,867 |
| 522453 | 2 | YCOM NETWORKS, INC. | 23,613 | 25,477 | 27,982 | 29,413 |
| 525161 | 1 | PACIFIC NORTHWEST BELL-WASHINGTON | 6,778,708 | 7,312,006 | 7,790,209 | 8,193,528 |
| TOTAL | | WEST VIRGINIA | 2,600,706 | 2,855,891 | 2,906,622 | 3,022,108 |
| 200256 | A | ARMSTRONG OF WV | 5,432 | 5,281 | 5,143 | 5,522 |
| 200257 | A | SPRUCE KNOB SENECA | 2,477 | 2,306 | 2,429 | 2,381 |
| 200259 | 2 | HARDY TEL. CO. | 6,323 | 7,183 | 7,376 | 7,920 |
| 200267 | 2 | ARMSTRONG TEL. CO. | 8,950 | 9,473 | 9,929 | 9,111 |
| 200271 | 2 | CITIZENS MOUNTAIN STATE TEL. CO. | 29,704 | 61,603 | 59,296 | 72,760 |
| 200277 | A | WEST SIDE TEL-WV | 7,701 | 8,666 | 6,023 | 7,009 |
| 204338 | 2 | CITIZENS UTILITIES CO. DBA CITIZENS OF W VA | 75,844 | 81,955 | 85,355 | 72,165 |
| 204339 | 2 | CITIZENS UTILITIES CO. DBA CITIZENS OF W VA | 262,276 | 286,794 | 289,381 | 285,307 |
| 205050 | 1 | C & P TEL. CO. OF W VA | 2,201,999 | 2,392,630 | 2,441,690 | 2,559,934 |
| TOTAL | | WISCONSIN | 6,864,046 | 7,342,448 | 7,717,796 | 8,124,880 |
| 330841 | 2 | CENCOM OF WISCONSIN INC DBA PTI COMMUNICATION | 44,704 | 48,966 | 48,200 | 53,971 |
| 330842 | A | AMERY TELCOM, INC. | 14,748 | 15,846 | 17,079 | 16,952 |
| 330843 | A | AMHERST TEL CO | 7,331 | 7,033 | 7,055 | 8,637 |
| 330844 | 2 | BADGER TELECOM, INC. | 14,981 | 9,591 | 9,790 | 10,790 |
| 330846 | A | BALDWIN TELECOM | 10,168 | 11,280 | 12,191 | 12,666 |
| 330847 | A | BELMONT TEL CO | 1,614 | 1,755 | 1,921 | 1,913 |
| 330848 | A | BERGEN TEL CO | 611 | 583 | 643 | 613 |
| 330849 | A | BLACK EARTH TEL CO | 2,120 | 2,030 | 2,112 | 2,336 |
| 330850 | A | BLOOMER TEL CO | 4,975 | 5,509 | 6,401 | 6,745 |

TABLE 8.6
TOTAL INTERSTATE ACCESS MINUTES
BY STUDY AREA (IN THOUSANDS)

| SACODE | TYPE | NAME | 1995 | 1996 | 1997 | 1998 |
|--------------------------|------|--|---------|-----------|-----------|-----------|
| 330851 | A | BONDUEL TEL CO | 2,521 | 2,346 | 2,445 | 2,341 |
| 330855 | 2 | BRUCE TEL. CO., INC. | 2,665 | 2,997 | 3,109 | 3,447 |
| 330856 | A | BURLINGTON B&W | 10,734 | 11,335 | 13,316 | 16,059 |
| 330857 | 2 | CASCO TEL. CO. | 1,216 | 1,284 | 1,641 | 1,850 |
| 330859 | 2 | CENTRAL STATE TEL. CO. | 14,218 | 15,089 | 15,482 | 15,506 |
| 330860 | 2 | CHEQUAMEGON TEL. COOP., INC. | 17,972 | 19,305 | 19,101 | 20,592 |
| 330861 | A | CHIBARDUN TEL COOP | 9,891 | 11,369 | 12,757 | 14,106 |
| 330863 | A | CITIZENS TEL COOP-WI | 3,161 | 3,546 | 4,266 | 4,561 |
| 330865 | A | CLEAR LAKE TEL CO-WI | 3,009 | 3,205 | 3,702 | 4,104 |
| 330866 | A | COCHRANE COOP TEL CO | 2,891 | 3,030 | 3,302 | 3,426 |
| 330868 | A | COON VALLEY FARMERS | 2,963 | 3,456 | 3,707 | 4,056 |
| 330870 | 2 | CRANDON TEL. CO. | 3,883 | 4,591 | 4,173 | 5,344 |
| 330872 | A | CUBA CITY EXCHANGE | 4,267 | 4,518 | 4,864 | 4,881 |
| 330875 | A | DICKEYVILLE TEL CORP | 3,697 | 2,517 | 2,657 | 2,688 |
| 330877 | 2 | CENTURY TEL. OF FAIRWATER-BRANDON-ALTO, INC. | 1,769 | 1,848 | 2,485 | 2,315 |
| 330879 | A | FARMERS INDEPENDENT | 5,732 | 8,010 | 8,795 | 8,646 |
| 330880 | A | FARMERS TEL CO - WI | 11,646 | 13,289 | 14,198 | 14,969 |
| 330881 | A | MID-PLAINS TEL CO | 89,105 | 98,335 | 108,471 | 117,059 |
| 330884 | 2 | CENTURY TELEPHONE OF FORESTVILLE, INC. | 2,808 | 3,077 | 2,617 | 2,968 |
| 330886 | 1 | GTE NORTH INC. - WISCONSIN | 934,290 | 1,022,565 | 1,079,260 | 1,149,823 |
| 330889 | A | HAGER TELECOM INC. | 5,652 | 6,092 | 5,948 | 5,922 |
| 330891 | 2 | HEADWATERS TEL. CO. | 6,100 | 7,317 | 8,179 | 10,308 |
| 330892 | A | HILLSBORO TEL CO | 2,658 | 2,780 | 3,010 | 3,304 |
| 330895 | 2 | CENTURY TEL. OF WISCONSIN, INC. | 150,605 | 152,072 | 152,738 | 169,363 |
| 330896 | A | LAKEFIELD TEL CO | 2,077 | 2,316 | 2,560 | 2,839 |
| 330898 | 2 | CENTURY TEL. OF LARSEN-READFIELD, INC. | 3,155 | 3,420 | 4,078 | 4,626 |
| 330899 | A | LA VALLE TEL COOP | 2,815 | 2,991 | 3,091 | 3,286 |
| WISCONSIN (CONT.) | | | | | | |
| 330900 | A | LEMONWEIR VALLEY TEL | 6,937 | 6,789 | 7,064 | 7,228 |
| 330902 | A | LUCK TEL CO | 4,670 | 5,882 | 5,868 | 6,088 |
| 330905 | A | MANAWA TEL CO | 2,922 | 3,232 | 3,489 | 4,119 |
| 330908 | 2 | MARQUETTE-ADAMS TEL. COOP. INC. | 6,222 | 6,345 | 5,677 | 6,887 |
| 330909 | 2 | MIDWAY TEL. CO. | 13,229 | 13,202 | 13,313 | 13,566 |
| 330910 | 2 | MILLTOWN MUTUAL TEL. CO. | 4,202 | 5,482 | 5,411 | 5,583 |
| 330912 | 2 | FRONTIER COMM. OF MONDOVI, INC. | 4,543 | 5,204 | 5,581 | 5,742 |
| 330913 | 2 | CENTURY TEL. OF MONROE COUNTY, INC. | 23,390 | 26,586 | 26,992 | 29,303 |
| 330914 | A | EASTCOAST TELECOM | 8,418 | 8,774 | 9,463 | 9,595 |
| 330915 | A | MOSINEE TEL CO | 9,277 | 9,355 | 9,774 | 9,720 |
| 330916 | 2 | MOUNT HOREB TEL. CO. | 7,790 | 8,221 | 8,608 | 9,220 |
| 330917 | 2 | MOUNT VERNON TEL. CO. | 18,308 | 18,596 | 20,367 | 24,438 |
| 330918 | A | NELSON TEL COOP | 6,917 | 7,677 | 8,352 | 9,025 |
| 330920 | 2 | NIAGARA TEL. CO. | 11,360 | 11,616 | 12,417 | 12,994 |
| 330922 | 2 | CENTURYTEL OF THE MIDWEST-WI/NORTHWEST | 145,134 | 161,706 | 162,247 | 189,678 |
| 330924 | 2 | CENTURYTEL OF THE MIDWEST-KENDALL, INC. | 671 | 753 | 874 | 18,406 |
| 330925 | A | BAYLAND TEL CO | 2,416 | 2,743 | 3,187 | 3,584 |
| 330930 | A | GRANTLAND TELECOM | 6,267 | 6,188 | 8,270 | 10,197 |
| 330931 | 2 | CENTURY TEL. OF SOUTHERN WISCONSIN, INC. | 11,062 | 12,242 | 16,351 | 14,827 |
| 330934 | 2 | CENTURYTEL OF THE MIDWEST-WI/PLATTEVILLE | 21,498 | 21,869 | 23,067 | 22,602 |
| 330936 | 2 | INDIANHEAD TEL. CO. | 4,079 | 4,363 | 4,521 | 5,079 |
| 330937 | 2 | PRICE COUNTY TEL. CO. | 10,332 | 11,040 | 11,033 | 11,051 |
| 330938 | A | NORTHEAST TEL CO | 9,872 | 10,793 | 11,912 | 13,129 |
| 330940 | 2 | RHINELANDER TEL. CO. | 25,515 | 29,071 | 29,558 | 36,660 |
| 330941 | 2 | RIB LAKE TEL. CO. | 2,191 | 2,674 | 2,462 | 2,647 |
| 330942 | A | RICHLAND-GRANT COOP | 4,410 | 4,914 | 5,269 | 5,867 |
| 330943 | A | RIVERSIDE TELECOM | 4,729 | 5,061 | 7,093 | 10,402 |
| 330944 | A | FRONTIER-ST. CROIX | 20,667 | 22,601 | 27,737 | 31,200 |
| 330945 | A | SCANDINAVIA TEL CO | 5,147 | 4,739 | 4,688 | 4,621 |
| 330946 | A | SHARON TEL CO | 3,752 | 3,462 | 3,660 | 4,059 |
| 330949 | A | SIREN TEL CO, INC | 4,281 | 5,269 | 5,537 | 5,620 |
| 330950 | 2 | CENTURY TEL. OF NORTHWEST WISCONSIN, INC. | 43,471 | 49,445 | 49,219 | 56,447 |
| 330951 | A | SOMERSET TEL CO | 8,114 | 8,454 | 9,148 | 9,246 |
| 330952 | 2 | SOUTHEAST TEL. CO. OF WIS., INC. | 17,132 | 17,606 | 18,779 | 21,475 |
| 330954 | A | STOCKBRIDGE & SHERWD | 3,210 | 3,512 | 4,989 | 6,431 |
| 330955 | A | STATE LONG DISTANCE | 22,010 | 22,723 | 24,898 | 26,076 |
| 330956 | 2 | CENTURY TEL. OF NORTHERN WISCONSIN, INC. | 24,946 | 26,517 | 25,824 | 29,507 |
| 330958 | 2 | TENNEY TEL. CO. | 1,949 | 2,361 | 2,374 | 2,706 |
| 330959 | 2 | CENTURYTEL OF MIDWEST-WI/THORP | 3,302 | 3,738 | 3,873 | 4,672 |
| 330960 | A | TRI-COUNTY TEL COOP | 5,856 | 6,467 | 7,806 | 7,308 |
| 330962 | A | UNION TEL CO | 7,399 | 7,999 | 8,563 | 9,294 |
| 330963 | 2 | UTELCO, INC | 30,886 | 32,008 | 32,750 | 37,394 |
| 330964 | 2 | FRONTIER COMM. OF WISCONSIN, INC. | 32,744 | 37,279 | 39,380 | 44,208 |
| 330966 | A | VERNON TEL COOP | 10,966 | 12,044 | 12,613 | 13,662 |
| 330967 | A | FRONTIER OF VIROQUA | 5,786 | 6,505 | 7,050 | 8,036 |
| 330968 | A | WAUNAKEE TEL CO | 11,411 | 13,539 | 20,782 | 19,182 |
| 330970 | A | CENTURYTEL-MW-WI | 20,416 | 12,084 | 13,339 | 14,684 |
| 330971 | A | W. WISCONSIN TELCOM | 14,145 | 15,069 | 15,933 | 16,252 |
| 330973 | 2 | WITTENBERG TEL. CO. | 2,872 | 3,305 | 3,493 | 4,311 |
| 330974 | 2 | WOOD COUNTY TEL. CO. | 41,979 | 48,335 | 51,373 | 61,044 |

TABLE 8.6
TOTAL INTERSTATE ACCESS MINUTES
BY STUDY AREA (IN THOUSANDS)

| SACODE | TYPE | NAME | 1995 | 1996 | 1997 | 1998 |
|----------------------|------|-------------------------------------|------------------|------------------|------------------|------------------|
| 335220 | 1 | WISCONSIN BELL | 4,742,492 | 5,051,716 | 5,300,428 | 5,476,797 |
| TOTAL WYOMING | | | 1,106,569 | 1,167,037 | 1,228,629 | 1,289,761 |
| 511595 | 2 | UNITED TELEPHONE CO. OF THE WEST-WY | 26,924 | 29,615 | 27,256 | 28,307 |
| 512251 | 2 | RANGE TEL. COOPERATIVE INC.-WY | 56,690 | 56,426 | 66,236 | 78,465 |
| 512289 | 2 | CHUGWATER TELEPHONE COMPANY | 1,053 | 1,143 | 1,205 | 1,216 |
| 512290 | 2 | ALL WEST COMMUNICATIONS-WY | 1,821 | 2,018 | 1,804 | 1,686 |
| 512291 | 2 | DUBOIS TELEPHONE EXCHANGE INC. | 8,482 | 8,675 | 8,645 | 8,774 |
| 512295 | 2 | SILVER STAR TEL. CO.- WY | 7,770 | 8,698 | 9,527 | 10,146 |
| 512296 | 2 | TRI-COUNTY TEL. ASSN. INC.-WY | 20,538 | 22,776 | 27,286 | 27,121 |
| 512297 | 2 | UNION TELEPHONE CO. | 32,476 | 29,789 | 33,430 | 34,243 |
| 512299 | 2 | CENTURYTEL OF WYOMING, INC. | 14,778 | 16,540 | 17,535 | 16,732 |
| 515108 | 1 | MOUNTAIN BELL-WYOMING | 936,036 | 991,356 | 1,035,703 | 1,083,071 |
| | | TOTAL TIER 1 COST COMPANIES | 402,491,563 | 436,390,377 | 463,743,262 | 483,335,974 |
| | | TOTAL TIER 2 COST COMPANIES | 23,203,585 | 25,963,599 | 28,017,053 | 29,088,372 |
| | | TOTAL COST COMPANIES | 425,695,149 | 462,353,976 | 491,760,315 | 512,424,346 |
| | | TOTAL AVERAGE SCHEDULE COMPANIES | 5,290,338 | 5,604,513 | 6,026,037 | 6,477,680 |
| | | TOTAL INDUSTRY | 430,985,487 | 467,958,489 | 497,786,352 | 518,902,026 |

TABLE 8.7
LOCAL DIAL EQUIPMENT MINUTES
BY STUDY AREA (IN THOUSANDS)

| SACODE | TYPE | NAME | 1995 | 1996 | 1997 | 1998 |
|--------------|------|---|-------------------|-------------------|-------------------|-------------------|
| TOTAL | | ALABAMA | 41,590,623 | 45,822,387 | 52,273,833 | 59,613,539 |
| 250281 | 2 | CONTEL OF THE SOUTH, INC. - AL | 1,249,810 | 1,305,821 | 1,442,043 | 1,630,373 |
| 250282 | 2 | BLOUNTSVILLE TEL. CO., INC. | 32,834 | 34,004 | 66,063 | 41,582 |
| 250284 | 2 | BUTLER TEL. CO., INC. | 83,213 | 92,072 | 92,796 | 93,757 |
| 250290 | 2 | FARMERS TEL COOP INC - ALABAMA | 0 | 0 | 0 | 452,456 |
| 250293 | 1 | GTE SOUTH INC. - ALABAMA | 1,872,528 | 2,020,075 | 2,185,231 | 2,476,429 |
| 250296 | 2 | GOSHEN TEL. CO. | 9,839 | 10,611 | 11,160 | 11,503 |
| 250297 | 2 | GROVE HILL TEL. CORP. | 27,019 | 30,845 | 35,459 | 36,228 |
| 250298 | 2 | GULF TEL. CO.-AL | 352,004 | 383,235 | 411,652 | 426,280 |
| 250299 | 2 | HAYNEVILLE TEL. CO., INC. | 0 | 51,419 | 52,544 | 54,974 |
| 250300 | 2 | HOPPER TEL. CO., INC. | 28,482 | 34,115 | 42,288 | 52,515 |
| 250302 | 2 | ALLTEL ALABAMA | 197,444 | 197,444 | 276,531 | 359,485 |
| 250304 | 2 | MILLRY TEL. CO., INC. | 74,118 | 75,020 | 77,244 | 77,021 |
| 250305 | 2 | MON-CRE TEL. COOP. INC. | 50,911 | 52,499 | 70,171 | 64,323 |
| 250306 | 2 | FRONTIER COMM. OF AL, INC. | 165,220 | 169,516 | 168,307 | 175,266 |
| 250314 | 2 | PEOPLES TEL. CO. | 178,164 | 189,348 | 201,873 | 226,777 |
| 250315 | 2 | PINE BELT TEL. CO. | 32,839 | 30,004 | 23,954 | 21,649 |
| 250316 | 2 | RAGLAND TEL. CO. | 13,863 | 12,212 | 20,337 | 19,168 |
| 250318 | 2 | FRONTIER COMM. OF THE SOUTH, INC. | 119,668 | 123,976 | 124,718 | 126,002 |
| 255181 | 1 | SOUTH CENTRAL BELL-AL | 37,102,668 | 41,010,172 | 46,971,464 | 53,267,750 |
| TOTAL | | ALASKA | 4,468,284 | 4,761,741 | 5,313,598 | 5,786,894 |
| 613000 | 2 | ALASKA COMMUNICATIONS SYSTEMS, INC. D/B/A ATU | 2,274,578 | 2,327,680 | 2,487,289 | 2,814,668 |
| 613001 | 2 | ARCTIC SLOPE TEL. ASSOCIATION COOP.INC. | 10,815 | 10,640 | 11,615 | 12,400 |
| 613002 | 2 | BETTLES TELEPHONE CO. INC. | 0 | 55 | 53 | 192 |
| 613003 | 2 | BRISTOL BAY TELEPHONE COOP. INC. | 9,800 | 10,592 | 11,533 | 11,836 |
| 613004 | 2 | BUSH-TELL INC. | 4,699 | 5,030 | 5,598 | 5,835 |
| 613006 | 2 | COPPER VALLEY TEL. COOP. INC. | 32,924 | 35,511 | 36,679 | 37,437 |
| 613007 | 2 | CORDOVA TELEPHONE COOPERATIVE, INC. | 11,124 | 11,050 | 10,730 | 11,217 |
| 613008 | 2 | FAIRBANKS MUNICIPAL UTILITIES SYSTEM | 463,549 | 572,137 | 734,890 | 715,455 |
| 613009 | 2 | GTE ALASKA INCORPORATED | 121,651 | 121,651 | 172,099 | 172,099 |
| 613010 | 2 | GLACIER STATE TELEPHONE COMPANY | 478,243 | 535,000 | 548,696 | 559,461 |
| 613011 | 2 | INTERIOR TELEPHONE COMPANY INC. | 22,909 | 23,071 | 25,158 | 26,017 |
| 613012 | 2 | JUNEAU & DOUGLAS TELEPHONE COMPANY | 236,722 | 251,126 | 265,123 | 277,861 |
| 613013 | 2 | KETCHIKAN PUBLIC UTILITIES | 101,113 | 106,888 | 107,574 | 102,501 |
| 613015 | 2 | MATANUSKA TELEPHONE ASSOC., INC. | 486,294 | 527,010 | 661,397 | 785,009 |
| 613016 | 2 | MUKLUK TEL. COMPANY, INC. | 4,417 | 4,896 | 5,421 | 5,435 |
| 613018 | 2 | NUSHAGAK TELEPHONE COOPERATIVE, INC. | 15,445 | 16,680 | 17,232 | 17,356 |
| 613019 | 2 | OTZ TELEPHONE COOPERATIVE, INC. | 17,538 | 18,600 | 20,259 | 21,435 |
| 613020 | 2 | SITKA TELEPHONE COMPANY | 80,252 | 82,289 | 82,494 | 91,084 |
| 613022 | 2 | TELEPHONE UTILITIES OF ALASKA | 59,708 | 61,779 | 65,394 | 67,842 |
| 613023 | 2 | UNITED UTILITIES INC. | 35,228 | 38,641 | 42,682 | 49,960 |
| 613025 | 2 | YUKON TELEPHONE COMPANY, INC. | 1,128 | 1,222 | 1,400 | 1,517 |
| 613028 | 2 | SUMMIT TEL & TEL CO OF ALASKA | 148 | 193 | 280 | 276 |
| TOTAL | | ARIZONA | 34,344,197 | 38,172,509 | 44,869,521 | 49,055,923 |
| 452169 | 2 | SAN CARLOS APACHE TELECOMM. UTILITY, INC. | 0 | 0 | 7,861 | 7,097 |
| 452171 | 2 | ARIZONA TEL. CO. | 5,004 | 5,447 | 6,338 | 6,080 |
| 452172 | 2 | CITIZENS UTILITIES RURAL COMPANY INC. | 515,026 | 563,454 | 775,145 | 372,185 |
| 452173 | 2 | PAPAGO TRIBAL UTILITY AUTHORITY | 16,475 | 18,358 | 22,002 | 23,582 |
| 452174 | 2 | SOUTHWESTERN TEL. CO. | 8,402 | 10,724 | 10,678 | 11,407 |
| 452175 | 2 | CENTURY TELEPHONE OF SOUTHWEST, INC.-AZ | 7,844 | 7,867 | 8,107 | 8,816 |
| 452176 | 2 | VALLEY TELEPHONE COOPERATIVE INC-AZ | 7,165 | 10,503 | 52,577 | 56,271 |
| 452179 | 2 | GILA RIVER TELECOMMUNICATIONS, INC. | 11,195 | 11,095 | 11,798 | 23,578 |
| 452191 | 2 | ACCIPTER COMMUNICATIONS, INC. | 0 | 0 | 215 | 381 |
| 452200 | 2 | FORT MOJAVE TELECOMMUNICATIONS, INC. | 1,681 | 2,216 | 3,112 | 4,431 |
| 452226 | 2 | MIDVALE TELEPHONE EXCHANGE, INC.-ARIZONA | 1,320 | 1,926 | 2,769 | 3,812 |
| 452302 | 1 | CONTEL OF CALIFORNIA - ARIZONA | 43,963 | 44,302 | 51,352 | 65,771 |
| 453334 | 2 | TABLE TOP TELEPHONE COMPANY, INC. | 18,703 | 22,385 | 22,763 | 30,553 |
| 454426 | 2 | CITIZENS UTILITIES CO. DBA CITIZENS-ARIZONA | 186,576 | 172,836 | 181,478 | 376,562 |
| 454449 | 1 | NAVAJO COMMUNICATIONS CO INC-AZ | 59,013 | 58,689 | 61,623 | 43,130 |
| 455101 | 1 | MOUNTAIN BELL-ARIZONA | 33,461,829 | 37,242,708 | 43,651,701 | 48,022,267 |
| TOTAL | | ARKANSAS | 15,816,443 | 16,548,189 | 17,245,053 | 20,153,029 |
| 401691 | 2 | ALLTEL ARKANSAS, INC. | 837,419 | 893,300 | 905,048 | 945,397 |
| 401692 | 2 | ARKANSAS TELEPHONE COMPANY | 55,853 | 63,929 | 64,253 | 61,903 |
| 401697 | 2 | CENTRAL ARKANSAS TEL. COOP INC. | 32,211 | 25,297 | 24,763 | 26,794 |
| 401698 | 2 | CLEVELAND CTY TEL. CO. | 26,079 | 25,524 | 29,903 | 31,121 |
| 401699 | 2 | DECATUR TELEPHONE CO INC- ARKANSAS | 6,687 | 10,331 | 8,675 | 8,942 |
| 401702 | 2 | SOUTH ARKANSAS TEL. CO.,INC. | 38,994 | 36,623 | 31,694 | 32,301 |
| 401705 | 2 | CENTURY TELEPHONE OF ARKANSAS, INC. | 144,531 | 150,838 | 139,989 | 144,434 |
| 401709 | 2 | MADISON COUNTY TEL. CO. INC. | 31,673 | 31,863 | 33,270 | 31,702 |
| 401711 | 2 | CENTURY TELEPHONE OF MOUNTAIN HOME, INC. | 182,844 | 210,095 | 220,336 | 228,948 |
| | | ARKANSAS (CONT.) | | | | |
| 401713 | 2 | NORTHERN ARKANSAS TEL. CO.,INC. | 33,197 | 41,516 | 47,390 | 52,710 |

TABLE 8.7
LOCAL DIAL EQUIPMENT MINUTES
BY STUDY AREA (IN THOUSANDS)

| SACODE | TYPE | NAME | 1995 | 1996 | 1997 | 1998 |
|--------------|------|---|--------------------|--------------------|--------------------|--------------------|
| 401720 | 2 | CENTURY TELEPHONE OF REDFIELD, INC. | 12,298 | 12,202 | 12,768 | 13,346 |
| 401724 | 2 | SOUTHWEST ARKANSAS TEL. COOP. INC. | 81,654 | 75,833 | 100,353 | 104,503 |
| 401726 | 2 | TRI-COUNTY TEL. CO. INC.-AR | 61,368 | 66,668 | 70,101 | 72,127 |
| 401727 | 2 | CENTURY TELEPHONE OF SOUTH ARKANSAS, INC. | 8,984 | 8,983 | 9,139 | 9,139 |
| 401729 | 2 | WALNUT HILL TELEPHONE COMPANY | 43,434 | 43,075 | 44,798 | 45,178 |
| 401730 | 2 | CONTEL OF AR, INC. DBA GTE ARKANSAS | 811,996 | 949,327 | 1,068,271 | 1,116,349 |
| 401733 | 2 | YELCOT TEL. CO.,INC. | 28,312 | 30,385 | 30,385 | 43,013 |
| 401734 | 2 | YELL COUNTY TELEPHONE COMPANY | 42,744 | 47,937 | 46,203 | 41,407 |
| 401790 | 2 | CONTEL KS DBA GTE SYSTEMS OF ARKANSAS | 186,788 | 189,449 | 161,785 | 150,336 |
| 402080 | 1 | GTE SOUTHWEST INC. - ARKANSAS | 820,156 | 869,815 | 977,431 | 1,116,248 |
| 403031 | 2 | SCOTT COUNTY TELEPHONE COMPANY | 398 | 244 | 42 | 9 |
| 405211 | 1 | SOUTHWESTERN BELL-ARKANSAS | 12,328,825 | 12,764,956 | 13,218,458 | 15,877,123 |
| TOTAL | | CALIFORNIA | 233,349,648 | 249,048,170 | 269,624,788 | 288,228,682 |
| 542301 | 2 | CALAVERAS TELEPHONE COMPANY | 11,832 | 17,038 | 21,684 | 21,031 |
| 542302 | 1 | CONTEL OF CALIFORNIA - CALIFORNIA | 3,156,705 | 3,150,972 | 3,156,462 | 3,169,263 |
| 542308 | 2 | CITIZENS UTILITIES CO. OF CALIF. | 799,235 | 726,269 | 762,582 | 1,498,262 |
| 542311 | 2 | CAL-ORE TELEPHONE CO. | 12,024 | 13,741 | 14,335 | 14,961 |
| 542313 | 2 | DUCOR TELEPHONE COMPANY | 4,425 | 4,297 | 4,793 | 5,930 |
| 542315 | 2 | EVANS TELEPHONE COMPANY | 93,895 | 86,864 | 88,801 | 93,154 |
| 542318 | 2 | FORESTHILL TELEPHONE COMPANY | 11,193 | 11,767 | 10,503 | 12,912 |
| 542319 | 1 | GENERAL TEL CO OF CALIFORNIA | 40,200,494 | 41,112,869 | 44,676,879 | 49,546,622 |
| 542321 | 2 | HAPPY VALLEY TELEPHONE COMPANY | 29,563 | 32,136 | 36,009 | 35,852 |
| 542322 | 2 | HORNITOS TELEPHONE COMPANY | 875 | 858 | 1,157 | 1,195 |
| 542323 | 2 | WINTERHAVEN TELEPHONE COMPANY | 4,220 | 4,791 | 5,232 | 7,065 |
| 542324 | 2 | KERMAN TELEPHONE COMPANY | 15,734 | 70,040 | 74,245 | 78,781 |
| 542332 | 2 | THE PONDEROSA TELEPHONE COMPANY | 42,399 | 44,642 | 46,678 | 49,029 |
| 542334 | 2 | ROSEVILLE TELEPHONE COMPANY | 1,191,658 | 1,325,927 | 1,701,922 | 1,845,976 |
| 542338 | 2 | SIERRA TELEPHONE COMPANY, INC. | 122,678 | 137,293 | 151,879 | 156,658 |
| 542339 | 2 | THE SISKIYOU TELEPHONE CO. | 26,956 | 29,306 | 29,877 | 30,650 |
| 542343 | 2 | THE VOLCANO TELEPHONE COMPANY | 31,303 | 31,954 | 33,000 | 34,459 |
| 542344 | 1 | WEST COAST TEL. CO. OF CALIFORNIA | 101,889 | 118,746 | 120,650 | 126,580 |
| 542346 | 2 | PINNACLES TELEPHONE COMPANY | 443 | 421 | 496 | 478 |
| 543402 | 2 | CITIZENS TELECOMMUNICATIONS OF GOLDEN STATE | 95,312 | 97,939 | 101,741 | 154,202 |
| 544342 | 2 | CITIZENS TELECOMMUNICATIONS CO. OF TUOLUMNE | 37,028 | 37,028 | 38,702 | 56,708 |
| 545170 | 1 | PACIFIC BELL | 187,359,785 | 201,993,272 | 218,547,164 | 231,288,915 |
| TOTAL | | COLORADO | 34,099,067 | 37,071,602 | 43,308,634 | 49,551,512 |
| 461835 | 2 | SUNFLOWER TELEPHONE CO.,INC. - CO | 3,091 | 3,391 | 3,392 | 3,235 |
| 462181 | 2 | BIJOU TEL COOPERATIVE ASSOC. INC | 8,889 | 8,876 | 10,028 | 10,028 |
| 462182 | 2 | BLANCA TELEPHONE CO. | 4,657 | 5,885 | 6,224 | 7,092 |
| 462184 | 2 | DELTA COUNTY TELE-COMM INC. | 79,880 | 83,443 | 90,189 | 97,371 |
| 462185 | 2 | CENTURYTEL OF EAGLE, INC. | 488,329 | 622,543 | 659,909 | 698,869 |
| 462186 | 2 | EASTERN SLOPE RURAL TEL ASSN INC | 35,613 | 34,470 | 37,432 | 40,477 |
| 462187 | 2 | EL PASO COUNTY MUTUAL TEL CO | 34,736 | 40,397 | 50,469 | 63,104 |
| 462188 | 2 | FARMERS TEL CO, INC. - COLORADO | 3,265 | 3,720 | 4,129 | 4,632 |
| 462190 | 2 | HAXTUN TELEPHONE COMPANY | 9,212 | 10,759 | 11,404 | 16,714 |
| 462192 | 2 | BIG SANDY TELECOM INC. | 8,741 | 9,196 | 11,842 | 13,018 |
| 462193 | 2 | NUCLA-NATURITA TEL. CO. | 12,704 | 14,232 | 15,511 | 17,538 |
| 462194 | 2 | NUNN TEL. COMPANY | 3,087 | 3,745 | 4,163 | 4,807 |
| 462195 | 2 | SOUTH PARK TELEPHONE COMPANY | 0 | 0 | 0 | 217 |
| 462196 | 2 | PEETZ COOP. TEL. CO. | 1,808 | 1,866 | 2,391 | 2,165 |
| 462199 | 2 | PLAINS COOPERATIVE TEL. ASSOC. INC. | 14,169 | 16,574 | 18,235 | 22,927 |
| 462201 | 2 | RICO TEL. CO. | 450 | 469 | 554 | 878 |
| 462202 | 2 | ROGGEN TELEPHONE COOPERATIVE CO. | 1,240 | 1,327 | 1,499 | 2,788 |
| 462203 | 2 | THE RYE TELEPHONE CO. INC. | 17,295 | 21,902 | 20,507 | 24,593 |
| 462204 | 2 | COLUMBINE ACQ CORP DBA COLUMBINE TELECOM CO | 6,479 | 10,105 | 9,940 | 12,429 |
| 462207 | 2 | STRASBURG TEL. CO. | 8,977 | 7,774 | 8,861 | 9,802 |
| 462208 | 2 | CENTURY TELEPHONE OF COLORADO, INC. | 41,015 | 52,764 | 59,406 | 65,610 |
| 462209 | 2 | WIGGINS TEL. ASSOC. | 14,155 | 12,485 | 16,217 | 21,347 |
| 465102 | 1 | MOUNTAIN BELL-COLORADO | 33,301,276 | 36,105,680 | 42,266,333 | 48,411,870 |
| TOTAL | | CONNECTICUT | 26,700,010 | 28,697,160 | 31,638,584 | 33,040,741 |
| 135200 | 1 | SOUTHERN NEW ENGLAND TEL. | 26,700,010 | 28,697,160 | 31,638,584 | 33,040,741 |
| TOTAL | | DELAWARE | 6,948,000 | 7,431,445 | 8,325,138 | 8,646,916 |
| 565010 | 1 | DIAMOND STATE TEL. CO. | 6,948,000 | 7,431,445 | 8,325,138 | 8,646,916 |
| TOTAL | | DISTRICT OF COLUMBIA | 11,885,000 | 12,317,539 | 12,825,686 | 12,556,263 |
| 575020 | 1 | C & P TELEPHONE COMPANY OF WA D.C. | 11,885,000 | 12,317,539 | 12,825,686 | 12,556,263 |
| TOTAL | | FLORIDA | 120,859,194 | 131,420,447 | 169,141,555 | 208,329,401 |
| 210291 | 2 | FLORALA TELEPHONE COMPANY- FLORIDA | 26,538 | 51,787 | 56,535 | 65,993 |
| 210318 | 2 | FRONTIER COMM. OF THE SOUTH-FL | 74,944 | 78,324 | 98,308 | 107,156 |
| 210328 | 1 | GTE FLORIDA INCORPORATED | 24,817,464 | 27,322,154 | 31,180,249 | 35,434,827 |

TABLE 8.7
LOCAL DIAL EQUIPMENT MINUTES
BY STUDY AREA (IN THOUSANDS)

| SACODE | TYPE | NAME | 1995 | 1996 | 1997 | 1998 |
|--------------|------|--|--------------------|--------------------|--------------------|--------------------|
| 210329 | 2 | GTC, INC.(GULF) | 114,634 | 124,727 | 131,939 | 146,636 |
| 210330 | 2 | VISTA-UNITED TELECOMM. SYSTEMS | 279,996 | 371,609 | 406,569 | 464,928 |
| 210331 | 2 | INDIANTOWN TEL. SYSTEM | 18,981 | 19,770 | 20,249 | 21,085 |
| 210335 | 2 | NORTHEAST FLORIDA TEL. CO., INC. | 105,458 | 113,705 | 144,708 | 165,168 |
| 210336 | 2 | ALLTEL FLORIDA INC. | 783,910 | 838,516 | 903,587 | 914,908 |
| 210338 | 2 | QUINCY TEL. CO.-FL DIV. | 275,337 | 306,788 | 311,478 | 61,783 |
| 210339 | 2 | GTC, INC.(ST. JOSEPH) | 260,787 | 291,392 | 329,846 | 369,377 |
| 210341 | 1 | SPRINT-FLORIDA, INCORPORATED | 4,473,493 | 4,622,615 | 19,414,347 | 29,685,159 |
| 215191 | 1 | SOUTHERN BELL-FL | 89,627,653 | 97,279,062 | 116,143,740 | 140,892,382 |
| TOTAL | | GEORGIA | 75,854,368 | 87,446,753 | 104,285,071 | 122,035,276 |
| 220338 | 2 | QUINCY TEL. CO.-GA DIV. | 13,251 | 13,620 | 14,938 | 15,493 |
| 220344 | 2 | ALMA TEL. CO., INC. | 85,506 | 91,789 | 120,825 | 125,001 |
| 220347 | 2 | BRANTLEY TEL. CO., INC. | 49,761 | 54,110 | 56,633 | 67,082 |
| 220348 | 2 | BULLOCH CNTY. RURAL TEL. COOP., INC. | 79,818 | 120,640 | 126,043 | 130,309 |
| 220351 | 2 | CAMDEN TEL & TEL CO INC - GEORGIA | 222,290 | 246,913 | 265,937 | 289,235 |
| 220354 | 2 | CHICKAMAUGA TEL. CORP. | 101,806 | 100,801 | 108,679 | 109,778 |
| 220355 | 2 | CITIZENS TEL. CO., INC.-GA | 59,571 | 65,215 | 67,335 | 71,090 |
| 220356 | 2 | COASTAL UTILITIES INC | 304,846 | 330,332 | 347,438 | 368,779 |
| 220357 | 2 | ALLTEL GEORGIA INC. | 483,535 | 595,316 | 895,258 | 969,488 |
| 220358 | 2 | DARIEN TEL. CO., INC. | 49,131 | 54,160 | 68,271 | 66,645 |
| 220360 | 2 | ELLIJAY TEL. CO. | 111,225 | 124,287 | 138,086 | 158,488 |
| 220362 | 2 | FAIRMOUNT TELEPHONE CO. INC. | 6,851 | 7,221 | 45,185 | 44,124 |
| 220368 | 2 | HART TEL. CO. | 0 | 0 | 141,648 | 92,013 |
| 220369 | 2 | COMSOUTH TELECOMMUNICATIONS, INC. | 54,917 | 56,504 | 58,402 | 64,710 |
| 220371 | 2 | INTERSTATE TEL. CO. | 196,379 | 211,082 | 198,742 | 253,108 |
| 220376 | 2 | PEMBROKE TEL. CO., INC. | 0 | 0 | 63,118 | 98,493 |
| 220377 | 2 | PINELAND TEL. COOP. | 128,975 | 132,324 | 143,839 | 129,189 |
| 220378 | 2 | PLANTERS RURAL TEL. COOP INC. | 0 | 110,872 | 106,393 | 119,170 |
| 220379 | 2 | PLANT TEL. CO. | 93,802 | 107,986 | 76,431 | 74,505 |
| 220381 | 2 | PUBLIC SERVICE TEL. CO. | 145,142 | 159,928 | 170,490 | 201,543 |
| 220386 | 2 | STANDARD TEL. CO. | 553,909 | 612,037 | 683,990 | 733,434 |
| 220392 | 2 | WAVERLY HALL TEL. CO., INC. | 12,428 | 15,039 | 20,767 | 21,630 |
| 220394 | 2 | WILKES TEL & ELECTRIC CO. | 147,420 | 151,332 | 153,971 | 160,968 |
| 223036 | 1 | GEORGIA ALLTEL TELECOM | 877,324 | 903,663 | 1,053,336 | 1,070,654 |
| 223037 | 1 | ALLTEL GEORGIA COMMUNICATIONS CORP. | 3,058,032 | 3,277,190 | 4,097,992 | 4,465,374 |
| 225192 | 1 | SOUTHERN BELL-GA | 69,018,449 | 79,904,390 | 95,061,326 | 112,134,974 |
| TOTAL | | GUAM | 0 | 0 | 1,643,389 | 1,644,104 |
| 663800 | 2 | GUAM TELEPHONE AUTHORITY | 0 | 0 | 1,643,389 | 1,644,104 |
| TOTAL | | HAWAII | 8,933,118 | 9,060,644 | 10,166,113 | 10,682,829 |
| 623021 | 2 | SANDWICH ISLES COMMUNICATIONS, INC. | 0 | 0 | 0 | 535 |
| 623100 | 1 | GTE HAWAIIAN TEL. CO. INC. | 8,933,118 | 9,060,644 | 10,166,113 | 10,682,294 |
| 623205 | 2 | TELHAWAII, INC. | 0 | 0 | 0 | 0 |
| TOTAL | | IDAHO | 6,734,702 | 7,567,866 | 9,180,450 | 10,582,106 |
| 472213 | 2 | ALBION TEL. CO. INC. | 7,595 | 12,038 | 39,573 | 48,568 |
| 472215 | 2 | CAMBRIDGE TEL. CO.,INC.-ID | 4,291 | 5,727 | 11,861 | 15,969 |
| 472218 | 2 | CUSTER TEL. COOPERATIVE INC. | 12,602 | 13,482 | 14,052 | 14,384 |
| 472220 | 2 | FILER MUTUAL TELEPHONE COMPANY - ID | 7,801 | 10,263 | 21,586 | 35,023 |
| 472222 | 2 | FREMONT TELCOM CO. | 0 | 1,186 | 31,641 | 31,536 |
| 472223 | 2 | CENTURYTEL OF THE GEM STATE - ID | 6,181 | 7,157 | 6,565 | 6,944 |
| 472225 | 2 | CENTURY TELEPHONE OF IDAHO | 28,275 | 29,970 | 30,771 | 31,413 |
| 472226 | 2 | MIDVALE TEL. EXCH. INC. | 1,932 | 2,640 | 6,446 | 7,191 |
| 472230 | 2 | POTLATCH TELEPHONE COMPANY INC. | 5,206 | 5,393 | 9,295 | 9,675 |
| 472231 | 2 | PROJECT MUTUAL TEL. COOP. ASSN. | 93,040 | 115,275 | 138,837 | 167,535 |
| 472232 | 2 | DIRECT COMMUNICATIONS ROCKLAND, INC. | 2,235 | 4,106 | 10,942 | 22,722 |
| 472233 | 2 | RURAL TELEPHONE COMPANY - ID | 754 | 867 | 767 | 1,124 |
| 472234 | 2 | TROY TELEPHONE COMPANY | 2,952 | 3,316 | 3,498 | 3,610 |
| 472295 | 2 | SILVER STAR TEL. CO. INC.-ID | 1,638 | 1,758 | 11,639 | 37,456 |
| 472416 | 1 | GTE NORTHWEST INC. - IDAHO | 779,821 | 882,374 | 1,114,795 | 1,297,261 |
| 472423 | 2 | INLAND TELEPHONE COMPANY - ID | 2,755 | 3,194 | 3,463 | 4,939 |
| 474427 | 2 | CITIZENS TELECOMMUNICATIONS COMPANY OF IDAHO | 84,619 | 84,730 | 88,967 | 128,000 |
| 475103 | 1 | MOUNTAIN BELL-IDAHO | 5,294,260 | 5,920,643 | 7,064,796 | 8,025,287 |
| 475162 | 1 | PACIFIC NORTHWEST BELL-IDAHO | 398,746 | 463,744 | 570,957 | 693,470 |
| TOTAL | | ILLINOIS | 103,576,580 | 107,609,455 | 108,672,045 | 113,367,014 |
| 340978 | 2 | ALHAMBRA-GRANTFORK TEL. CO. | 4,875 | 4,839 | 6,593 | 4,156 |
| 340984 | 2 | CASS COUNTY TEL. CO. | 19,296 | 19,072 | 20,434 | 24,028 |
| 340985 | 2 | CENTRAL TEL. CO. OF IL | 2,263,579 | 1,996,334 | 466,343 | 0 |
| 341003 | 2 | EGYPTIAN TEL. COOP. ASSN. | 10,829 | 11,888 | 15,545 | 15,545 |
| 341004 | 2 | EL PASO TEL. CO. | 12,153 | 14,488 | 20,330 | 10,048 |

TABLE 8.7
LOCAL DIAL EQUIPMENT MINUTES
BY STUDY AREA (IN THOUSANDS)

| SACODE | TYPE | NAME | 1995 | 1996 | 1997 | 1998 |
|--------------|------|---|-------------------|-------------------|-------------------|-------------------|
| 341009 | 2 | C-R TEL. CO. | 6,217 | 7,176 | 7,176 | 7,176 |
| 341011 | 2 | FRONTIER COMM. OF LAKESIDE, INC. | 5,552 | 5,829 | 6,906 | 7,706 |
| 341012 | 2 | FLAT ROCK MUTUAL TELEPHONE COMPANY | 2,024 | 1,885 | 3,122 | 1,970 |
| 341015 | 1 | GTE NORTH INC. - ILLINOIS | 5,159,771 | 5,423,704 | 5,829,785 | 6,478,087 |
| 341020 | 2 | GRAFTON TEL. CO. | 2,990 | 3,614 | 6,055 | 3,574 |
| 341023 | 2 | GRIDLEY TEL. CO. | 6,630 | 8,857 | 11,187 | 11,183 |
| 341025 | 2 | SHAWNEE TEL. CO. | 35,536 | 33,151 | 37,300 | 54,829 |
| 341026 | 2 | HARRISONVILLE TEL. CO. | 0 | 149,001 | 171,612 | 211,234 |
| 341032 | 2 | HOME TEL. CO.-ST. JACOB | 3,097 | 3,895 | 6,149 | 6,197 |
| 341036 | 1 | CONTEL OF IL, INC. DBA GTE IL | 1,183,864 | 1,181,290 | 1,181,761 | 1,192,754 |
| 341037 | 2 | ILLINOIS CONS. TEL. CO. | 762,179 | 823,994 | 823,994 | 823,994 |
| 341038 | 2 | FRONTIER COMM. OF ILLINOIS, INC. | 18,769 | 19,100 | 18,755 | 30,101 |
| 341043 | 2 | LA HARPE TEL. CO. | 6,657 | 7,954 | 8,992 | 8,897 |
| 341045 | 2 | LEAF RIVER TEL. CO. | 2,198 | 2,387 | 2,158 | 2,065 |
| 341048 | 2 | MCNABB TEL. CO. | 1,789 | 1,840 | 3,215 | 1,935 |
| 341049 | 2 | MADISON TEL. CO. | 5,061 | 5,061 | 5,061 | 8,747 |
| 341055 | 2 | FRONTIER COMM.-MIDLAND, INC. | 21,431 | 21,737 | 22,310 | 26,982 |
| 341057 | 2 | GALLATIN RIVER COMMUNICATIONS L.L.C. | 0 | 0 | 0 | 0 |
| 341058 | 2 | MONTROSE MUTUAL TEL. CO. | 9,080 | 9,523 | 9,523 | 9,523 |
| 341060 | 2 | MOULTRIE INDEPENDENT TEL. CO. | 4,273 | 5,080 | 5,437 | 4,706 |
| 341061 | 2 | FRONTIER COMM. OF MT. PULASKI, INC. | 10,775 | 13,192 | 14,978 | 16,505 |
| 341065 | 2 | ODIN TEL. EXCHANGE, INC. | 6,043 | 6,026 | 6,129 | 6,301 |
| 341066 | 2 | ONEIDA TEL. EXCHANGE | 3,222 | 3,904 | 3,904 | 3,892 |
| 341067 | 2 | FRONTIER COMM. OF ORION, INC. | 16,125 | 18,875 | 20,187 | 21,318 |
| 341073 | 2 | FRONTIER COMM.-PRAIRIE, INC. | 5,916 | 6,795 | 9,011 | 9,749 |
| 341079 | 2 | FRONTIER COMM.-SCHUYLER, INC. | 21,885 | 28,367 | 29,841 | 29,808 |
| 341088 | 2 | WABASH TEL. COOP., INC. | 32,250 | 36,629 | 36,629 | 36,629 |
| 341091 | 2 | WOODHULL COMMUNITY TEL. CO. | 4,611 | 4,913 | 5,781 | 5,781 |
| 341093 | 2 | YATES CITY TEL. CO. | 0 | 2,944 | 3,168 | 3,509 |
| 343035 | 2 | GTE SOUTH INC. - ILLINOIS | 311,614 | 305,433 | 320,662 | 538 |
| 345070 | 1 | ILLINOIS BELL TEL CO | 93,616,291 | 97,420,680 | 99,532,013 | 104,287,547 |
| TOTAL | | INDIANA | 42,620,393 | 45,427,208 | 49,639,130 | 52,755,629 |
| 320742 | 2 | BLOOMINGDALE HOME TEL. CO. INC. | 5,394 | 5,135 | 5,286 | 5,458 |
| 320747 | 2 | CENTRAL INDIANA TEL. CO., INC. | 32,696 | 37,019 | 37,915 | 39,409 |
| 320753 | 2 | CLAY CTY RURAL TEL. COOP. INC. | 40,690 | 47,346 | 49,006 | 95,122 |
| 320759 | 2 | DAVISS-MARTIN CTY RURAL TEL CORP | 31,174 | 34,679 | 38,526 | 37,419 |
| 320772 | 1 | GTE NORTH INC. - INDIANA | 8,165,587 | 8,438,533 | 8,928,933 | 10,024,032 |
| 320776 | 2 | COMM. CORP. OF INDIANA | 147,077 | 165,300 | 195,505 | 209,713 |
| 320779 | 2 | CONTEL OF INDIANA, INC. | 1,660,669 | 1,636,450 | 1,593,531 | 1,634 |
| 320788 | 2 | MERCHANTS & FARMERS TEL. CO. | 3,416 | 4,334 | 5,028 | 8,829 |
| 320797 | 2 | NEW PARIS TEL., INC. | 17,365 | 18,128 | 18,889 | 19,797 |
| 320800 | 2 | NORTHWESTERN INDIANA TEL. CO. INC. | 91,386 | 94,913 | 102,955 | 116,275 |
| 320801 | 2 | CENTURY TELEPHONE OF ODON, INC. | 16,719 | 16,786 | 17,134 | 17,451 |
| 320819 | 2 | SOUTHEASTERN IND. RURAL TEL. COOP INC. | 48,714 | 50,960 | 53,887 | 55,144 |
| 320828 | 2 | FRONTIER COMM. OF THORNTOWN, INC. | 25,449 | 26,328 | 26,600 | 24,960 |
| 320832 | 1 | UNITED TEL. CO. OF INDIANA, INC. | 1,782,402 | 1,816,056 | 1,953,532 | 2,272,150 |
| 323034 | 1 | CONTEL OF SOUTH, INC. DBA GTE SYSTEMS OF IN | 56,043 | 56,906 | 61,221 | 129,648 |
| 325080 | 1 | INDIANA BELL TEL CO | 30,495,612 | 32,978,335 | 36,551,181 | 39,698,588 |
| TOTAL | | IOWA | 15,354,535 | 15,990,632 | 18,800,089 | 21,062,086 |
| 351105 | 2 | AYRSHIRE FMRS. MUT. TEL. CO. | 1,154 | 1,115 | 1,173 | 1,111 |
| 351106 | 2 | ALPINE COMMUNICATIONS, L.C. | 0 | 0 | 47,789 | 60,221 |
| 351110 | 2 | BERNARD TEL. CO., INC. | 7,449 | 7,725 | 3,504 | 3,939 |
| 351127 | 2 | CENTRAL TELEPHONE COMPANY - IOWA | 425,422 | 457,577 | 572,262 | 689,605 |
| 351186 | 1 | GTE NORTH INC. - IOWA | 791,163 | 799,988 | 886,228 | 1,092,734 |
| 351207 | 1 | CONTEL OF IA, INC., DBA GTE IA | 603,352 | 615,612 | 663,359 | 725,782 |
| 351229 | 2 | LOST NATION - ELWOOD TEL. CO. | 2,438 | 3,156 | 2,325 | 2,434 |
| 351316 | 2 | UNITED FARMERS TEL. CO. | 2,593 | 2,404 | 2,446 | 2,161 |
| 351327 | 2 | WEBB-DICKENS TEL. CORP. | 1,309 | 1,286 | 1,294 | 1,178 |
| 351341 | 2 | FRONTIER COMM.-SCHUYLER, INC. | 8,071 | 9,367 | 8,969 | 10,040 |
| 351346 | 2 | ACE TEL. ASSN.-IA | 25,689 | 26,269 | 27,120 | 28,323 |
| 351790 | 2 | CONTEL OF KANSAS DBA CONTEL SYSTEM OF IOWA | 519,415 | 537,909 | 665,321 | 778 |
| 351888 | 2 | GRAND RIVER MUT. TEL. CORP.-IA | 49,243 | 52,412 | 78,330 | 75,051 |
| 355141 | 1 | NORTHWESTERN BELL-IA | 12,917,236 | 13,475,812 | 15,839,969 | 18,368,728 |
| TOTAL | | KANSAS | 17,437,353 | 19,333,636 | 22,501,802 | 25,152,784 |
| 411317 | 2 | THE UTC OF IOWA DBA UTC OF EASTERN KANSAS | 324,081 | 348,890 | 377,359 | 336,451 |
| 411746 | 2 | BLUE VALLEY TELEPHONE COMPANY | 13,701 | 12,488 | 11,743 | 11,614 |
| 411761 | 2 | CUNNINGHAM TELEPHONE CO. INC. | 7,652 | 6,820 | 8,215 | 7,002 |
| 411764 | 2 | ELKHART TELEPHONE COMPANY INC. | 10,306 | 13,172 | 15,019 | 15,685 |
| 411777 | 2 | GOLDEN BELT TELEPHONE ASSN. INC. | 15,155 | 14,859 | 21,508 | 28,526 |
| 411781 | 2 | H & B COMMUNICATIONS INC. | 6,535 | 5,782 | 5,917 | 4,272 |
| 411782 | 2 | HOME TELEPHONE COMPANY INC. | 3,411 | 7,343 | 8,031 | 9,378 |

TABLE 8.7
LOCAL DIAL EQUIPMENT MINUTES
BY STUDY AREA (IN THOUSANDS)

| SACODE | TYPE | NAME | 1995 | 1996 | 1997 | 1998 |
|--------------|------|---------------------------------------|-------------------|-------------------|-------------------|-------------------|
| 411785 | 2 | J. B. N. TELEPHONE COMPANY INC. | 12,147 | 11,988 | 11,441 | 20,791 |
| 411788 | 2 | KANOKLA TEL. ASSOC. INC.- KS | 11,441 | 12,247 | 12,247 | 13,349 |
| 411801 | 2 | MADISON TEL. CO. INC.- KS | 4,055 | 4,908 | 4,841 | 5,976 |
| 411807 | 2 | MOKAN DIAL, INC.- KS | 11,532 | 11,725 | 18,203 | 26,090 |
| 411808 | 2 | MOUNDRIDGE TEL. CO. | 14,749 | 17,812 | 20,029 | 19,025 |
| 411809 | 2 | MUTUAL TELEPHONE COMPANY | 1,808 | 1,950 | 2,281 | 2,873 |
| 411814 | 2 | PEOPLES MUTUAL TEL. CO.-KS | 6,836 | 7,850 | 8,033 | 11,470 |
| 411817 | 2 | PIONEER TELEPHONE ASSOCIATION INC. | 112,444 | 122,254 | 152,997 | 120,165 |
| 411818 | 2 | CRAW-KAN TELEPHONE COOP INC- KS | 74,837 | 76,368 | 78,148 | 91,831 |
| 411826 | 2 | RURAL TEL. SERVICE CO.,INC. | 31,817 | 34,159 | 34,159 | 55,183 |
| 411827 | 2 | S & T TEL. COOP. ASSN. | 6,998 | 7,196 | 12,464 | 11,827 |
| 411829 | 2 | S & A TEL. CO.,INC. | 3,789 | 3,757 | 4,216 | 6,947 |
| 411831 | 2 | SOUTH CENTRAL TEL. ASSN. INC.-KS | 7,656 | 9,506 | 9,375 | 14,104 |
| 411833 | 2 | SOUTHERN KANSAS TEL. CO.,INC. | 21,099 | 21,761 | 19,419 | 20,864 |
| 411835 | 2 | SUNFLOWER TEL. CO.,INC. | 27,286 | 26,236 | 30,600 | 29,897 |
| 411840 | 2 | TWIN VALLEY TEL. INC.-KS | 8,933 | 8,919 | 9,112 | 8,542 |
| 411841 | 2 | UNITED TELEPHONE ASSN. INC. | 26,732 | 26,976 | 26,549 | 25,145 |
| 411842 | 2 | UNITED TELEPHONE CO OF KS | 556,880 | 554,040 | 557,986 | 850,649 |
| 411847 | 2 | WHEAT STATE TELEPHONE, INC. | 11,722 | 11,722 | 11,722 | 14,585 |
| 411849 | 2 | WILSON TELEPHONE COMPANY INC. | 8,692 | 7,887 | 7,916 | 6,286 |
| 411852 | 2 | ZENDA TELEPHONE COMPANY INC. | 1,516 | 1,561 | 1,668 | 1,894 |
| 411957 | 2 | THE UTC OF MO DBA UTC OF SE. KS | 47,797 | 49,659 | 49,659 | 49,873 |
| 412030 | 2 | TOTAH TELEPHONE CO. INC. | 4,068 | 4,568 | 7,647 | 7,792 |
| 415214 | 1 | SOUTHWESTERN BELL-KANSAS | 16,041,677 | 17,889,235 | 20,963,297 | 23,324,701 |
| TOTAL | | KENTUCKY | 30,963,103 | 34,582,046 | 38,647,930 | 42,782,681 |
| 260402 | 2 | ALLTEL KENTUCKY, INC. | 312,471 | 318,252 | 349,893 | 375,754 |
| 260407 | 1 | GTE SOUTH INC. - KENTUCKY | 5,845,024 | 6,141,308 | 6,398,815 | 6,809,770 |
| 260410 | 2 | CONTEL KY, INC. DBA GTE KENTUCKY | 938,461 | 1,243,101 | 1,530,492 | 1,644 |
| 260411 | 2 | LESLIE COUNTY TEL. CO., INC. | 161,347 | 166,695 | 150,094 | 156,192 |
| 265061 | 1 | CINCINNATI BELL-KENTUCKY | 3,167,375 | 3,463,676 | 3,780,526 | 5,218,356 |
| 265182 | 1 | SOUTH CENTRAL BELL-KENTUCKY | 20,538,424 | 23,249,014 | 26,438,110 | 30,220,965 |
| TOTAL | | LOUISIANA | 44,238,364 | 46,902,508 | 51,944,942 | 60,919,241 |
| 270423 | 2 | CENTRAL LOUISIANA TELEPHONE COMPANY | 210,542 | 221,098 | 226,581 | 231,279 |
| 270424 | 2 | CENTURY TEL. OF SOUTHEAST LA, INC. | 147,626 | 144,549 | 150,234 | 156,026 |
| 270425 | 2 | CAMERON TEL. CO.- LA | 58,798 | 60,091 | 69,505 | 105,993 |
| 270427 | 2 | CENTURY TEL. OF CHATHAM, INC. | 9,432 | 8,659 | 9,018 | 9,187 |
| 270429 | 2 | EAST ASCENSION TEL. CO. | 353,885 | 377,882 | 380,898 | 426,559 |
| 270430 | 2 | ELIZABETH TEL. CO., INC. | 32,353 | 34,623 | 37,825 | 44,581 |
| 270431 | 2 | CADDOAN TELEPHONE COMPANY | 84,699 | 100,827 | 103,088 | 105,550 |
| 270433 | 2 | LAFOURCHE TEL. CO. | 118,497 | 126,611 | 151,274 | 188,484 |
| 270434 | 2 | CENTURY TEL. OF EVANGELINE, INC. | 401,873 | 449,401 | 463,423 | 478,533 |
| 270435 | 2 | NORTHEAST LOUISIANA TEL. CO., INC. | 6,867 | 6,892 | 7,133 | 10,302 |
| 270436 | 2 | CENTURY TEL. OF NORTH LOUISIANA, INC. | 68,747 | 68,711 | 70,372 | 71,348 |
| 270438 | 2 | RESERVE TEL. CO. | 48,501 | 42,051 | 52,323 | 53,600 |
| 270439 | 2 | CENTURY TELEPHONE OF RINGGOLD, INC. | 0 | 0 | 20,092 | 19,889 |
| 270440 | 2 | CENTURY TEL. CO. OF EAST LA | 29,568 | 34,520 | 35,508 | 35,111 |
| 270441 | 2 | STAR TEL. CO., INC. | 0 | 56,568 | 66,710 | 71,411 |
| 270442 | 2 | CENTURY TEL. OF SOUTHWEST LA, INC. | 46,042 | 48,066 | 49,204 | 50,114 |
| 275183 | 1 | SOUTH CENTRAL BELL-LA | 42,620,933 | 45,121,958 | 50,051,756 | 58,861,274 |
| TOTAL | | MAINE | 6,171,224 | 6,974,190 | 8,242,946 | 9,956,592 |
| 100002 | 2 | BRYANT POND TEL. CO. | 0 | 0 | 0 | 38,552 |
| 100003 | 2 | LINCOLNVILLE TEL. CO. | 54,311 | 60,439 | 61,239 | 72,325 |
| 100004 | 2 | CHINA TEL. CO. | 14,670 | 15,447 | 16,428 | 17,788 |
| 100007 | 2 | ISLAND TEL. CO. | 2,305 | 2,213 | 2,079 | 2,148 |
| 100010 | 2 | HAMPDEN TEL. CO. | 25,418 | 27,954 | 29,350 | 31,029 |
| 100011 | 2 | HARTLAND & ST. ALBANS TEL. CO. | 16,942 | 23,044 | 23,816 | 26,723 |
| 100024 | 2 | SOMERSET TEL. CO. | 59,970 | 73,699 | 106,839 | 113,902 |
| 100025 | 2 | STANDISH TEL. CO. | 95,427 | 104,982 | 83,066 | 91,984 |
| 100027 | 2 | UNION RIVER TEL. CO. | 5,559 | 5,170 | 5,330 | 5,647 |
| 100029 | 2 | UNITY TEL. CO., INC. | 20,917 | 28,016 | 36,282 | 40,677 |
| 100031 | 2 | WARREN TEL. CO. | 10,784 | 11,906 | 13,262 | 18,197 |
| 100034 | 2 | WEST PENOBSCOT TEL. & TEL. CO. | 10,116 | 13,272 | 14,936 | 26,154 |
| | | MAINE (CONT.) | | | | |
| 103313 | 2 | NORTHLAND TEL. CO. OF MAINE | 142,008 | 158,547 | 182,705 | 249,900 |
| 103315 | 2 | MID MAINE TELECOM, INC. | 35,781 | 39,948 | 46,035 | 54,622 |
| 105111 | 1 | NEW ENGLAND TEL.-MAINE | 5,677,015 | 6,409,552 | 7,621,580 | 9,166,945 |
| TOTAL | | MARYLAND | 60,268,367 | 61,697,709 | 63,386,230 | 68,510,518 |
| 185030 | 1 | C & P TEL. CO. OF MD | 60,268,367 | 61,697,709 | 63,386,230 | 68,510,518 |
| TOTAL | | MASSACHUSETTS | 49,894,396 | 50,083,448 | 54,363,805 | 66,633,057 |
| 110037 | 2 | RICHMOND TEL. CO. | 6,619 | 7,398 | 6,843 | 12,417 |

TABLE 8.7
LOCAL DIAL EQUIPMENT MINUTES
BY STUDY AREA (IN THOUSANDS)

| SACODE | TYPE | NAME | 1995 | 1996 | 1997 | 1998 |
|--------------|------|---|-------------------|-------------------|-------------------|-------------------|
| 115112 | 1 | NEW ENGLAND TEL.-MA | 49,887,777 | 50,076,050 | 54,356,962 | 66,620,640 |
| TOTAL | | MICHIGAN | 75,039,980 | 79,155,225 | 82,698,856 | 84,666,078 |
| 310671 | 2 | CENTURY TEL. MIDWEST, INC. | 151,742 | 166,246 | 173,952 | 180,612 |
| 310672 | 2 | COMM. CORP. OF MICHIGAN | 0 | 0 | 0 | 71,019 |
| 310677 | 2 | ISLAND TEL. CO. | 2,967 | 2,999 | 3,556 | 4,585 |
| 310679 | 2 | BLOOMINGDALE TEL. CO. | 6,470 | 6,528 | 6,774 | 5,996 |
| 310680 | 2 | CHIPPEWA COUNTY TEL. CO. | 4,478 | 5,553 | 7,968 | 7,274 |
| 310682 | 2 | C, C & S TELCO, INC. - MICHIGAN | 159,580 | 173,959 | 206,977 | 279,258 |
| 310683 | 2 | CARR TEL. CO. | 3,734 | 3,803 | 3,916 | 3,138 |
| 310685 | 2 | CHATHAM TEL. CO.-MI | 18,289 | 17,805 | 17,784 | 17,287 |
| 310689 | 2 | CENTURYTEL OF UPPER MICHIGAN | 0 | 0 | 0 | 135,639 |
| 310691 | 2 | DEERFIELD FARMERS TEL. CO. | 15,513 | 16,765 | 17,778 | 19,010 |
| 310695 | 1 | GTE NORTH INC. - MICHIGAN | 5,401,309 | 5,568,111 | 6,040,525 | 6,637,096 |
| 310702 | 2 | CENTURY TEL. OF MICHIGAN, INC. | 298,092 | 329,216 | 347,849 | 365,317 |
| 310704 | 2 | ACE TEL. CO. OF MI, INC. | 14,156 | 14,690 | 14,553 | 16,182 |
| 310711 | 2 | MIDWAY TEL. CO. | 4,679 | 3,789 | 3,670 | 3,865 |
| 310713 | 2 | HIAWATHA TEL. CO. | 31,411 | 30,874 | 32,342 | 32,860 |
| 310714 | 2 | OGDEN TEL. CO. | 3,889 | 4,090 | 4,392 | 4,290 |
| 310717 | 2 | ONTONAGON COUNTY TEL. CO. | 33,961 | 26,586 | 25,434 | 25,044 |
| 310720 | 2 | PENINSULA TEL. CO.-MI | 8,758 | 10,006 | 10,231 | 10,701 |
| 310721 | 2 | PIGEON TEL. CO. | 3,790 | 4,315 | 4,818 | 5,487 |
| 310726 | 2 | SHIAWASSEE TEL. CO. | 0 | 0 | 0 | 67,147 |
| 310728 | 2 | SPRINGPORT TEL. CO. | 2,043 | 2,015 | 2,552 | 2,232 |
| 310732 | 2 | UPPER PENINSULA TEL. CO. | 20,283 | 21,097 | 20,534 | 24,419 |
| 310734 | 2 | WALDRON TEL. CO. | 3,600 | 3,727 | 3,825 | 5,425 |
| 310737 | 2 | WINN TEL. CO. | 1,781 | 1,794 | 1,866 | 1,879 |
| 310738 | 2 | WOLVERINE TEL. CO. | 71,642 | 72,820 | 75,377 | 76,233 |
| 313033 | 1 | CONTEL OF SOUTH, INC. DBA GTE SYSTEMS OF MI | 389,427 | 389,398 | 437,460 | 477,339 |
| 315090 | 1 | MICHIGAN BELL TEL CO | 68,388,385 | 72,279,041 | 75,234,723 | 76,186,745 |
| TOTAL | | MINNESOTA | 36,050,727 | 38,412,024 | 43,166,658 | 46,448,241 |
| 361140 | 2 | CONTEL OF MINNESOTA, INC. | 827,289 | 954,562 | 1,099,666 | 1,215,305 |
| 361186 | 1 | GTE NORTH INC. - MINNESOTA | 22,671 | 24,040 | 23,667 | 28,724 |
| 361346 | 2 | ACE TEL. ASSN.-MN | 61,432 | 65,171 | 71,059 | 75,244 |
| 361350 | 2 | ARVIG TEL. CO. | 53,933 | 57,269 | 60,021 | 60,642 |
| 361357 | 2 | BLACKDUCK TEL. CO. | 8,988 | 9,683 | 9,920 | 9,980 |
| 361367 | 2 | CENTRAL TELEPHONE COMPANY - MN | 1,354,493 | 1,451,083 | 1,661,565 | 1,861,492 |
| 361370 | 2 | CLARA CITY TEL. EXCH. CO. | 11,509 | 11,474 | 11,587 | 11,564 |
| 361374 | 2 | ARROWHEAD COMM. CORP. | 2,253 | 3,507 | 3,812 | 4,323 |
| 361385 | 2 | EAST OTTER TAIL TEL. CO. | 107,606 | 110,829 | 120,404 | 128,465 |
| 361387 | 2 | EMILY COOP. TEL. CO. | 4,581 | 4,795 | 4,584 | 4,606 |
| 361391 | 2 | FELTON TEL. CO., INC. | 6,445 | 6,240 | 7,936 | 7,710 |
| 361395 | 2 | GARDEN VALLEY TEL. CO. | 92,806 | 96,842 | 95,320 | 93,955 |
| 361399 | 2 | GRANADA TEL. CO. | 830 | 883 | 1,313 | 1,085 |
| 361410 | 2 | JOHNSON TELEPHONE COMPANY | 7,842 | 8,118 | 8,956 | 8,895 |
| 361414 | 2 | LAKEDALE TELEPHONE COMPANY | 53,046 | 57,913 | 60,505 | 62,055 |
| 361433 | 2 | MID STATE TELEPHONE COMPANY | 59,084 | 63,655 | 67,418 | 83,389 |
| 361442 | 2 | NEW ULM TELECOM, INC. | 84,907 | 103,456 | 109,689 | 118,746 |
| 361445 | 2 | CENTURYTEL OF MINNESOTA, INC. | 0 | 0 | 0 | 286,966 |
| 361451 | 2 | PAUL BUNYAN RURAL TEL. COOP. | 85,910 | 90,127 | 89,753 | 94,168 |
| 361453 | 2 | PEOPLES TELEPHONE COMPANY - MN | 0 | 0 | 9,280 | 11,173 |
| 361454 | 2 | PINE ISLAND TELEPHONE COMPANY | 25,712 | 29,584 | 33,037 | 36,035 |
| 361456 | 2 | UNITED TELEPHONE CO OF MINN | 1,468,964 | 1,543,294 | 1,699,012 | 2,014,501 |
| 361483 | 2 | SLEEPY EYE TEL. CO. | 32,934 | 35,804 | 36,617 | 41,993 |
| 361491 | 2 | TWIN VALLEY-ULEN TEL CO INC. | 24,975 | 23,074 | 22,965 | 23,807 |
| 365142 | 1 | NORTHWESTERN BELL-MINNESOTA | 31,652,516 | 33,660,621 | 37,858,572 | 40,163,416 |
| TOTAL | | MISSISSIPPI | 21,173,220 | 22,684,585 | 25,027,407 | 28,814,145 |
| 280446 | 2 | BAY SPRINGS TEL. CO., INC. | 183,932 | 209,230 | 196,018 | 211,526 |
| 280452 | 2 | DELTA TEL. CO., INC. | 44,594 | 47,908 | 48,473 | 51,550 |
| 280453 | 2 | ALLTEL MISSISSIPPI INC. | 138,059 | 138,059 | 168,398 | 190,871 |
| 280454 | 2 | FRANKLIN TEL. CO., INC.-MS | 80,939 | 91,934 | 96,000 | 102,327 |
| | | MISSISSIPPI (CONT.) | | | | |
| 280456 | 2 | GEORGETOWN TELE. CO., INC. | 3,748 | 1,880 | 1,897 | 3,763 |
| 280457 | 2 | LAKESIDE TEL. CO., INC. | 3,694 | 3,703 | 4,030 | 4,279 |
| 280458 | 2 | CENTURY TEL. OF NORTH MISSISSIPPI, INC. | 259,437 | 306,921 | 336,686 | 368,097 |
| 280461 | 2 | NOXAPATER TEL. CO. | 16,706 | 17,247 | 17,756 | 18,554 |
| 280466 | 2 | SLEDGE TEL. CO., INC. | 11,706 | 10,982 | 11,856 | 12,538 |
| 283301 | 2 | SOUTHEAST MISSISSIPPI TEL. CO. | 36,570 | 38,816 | 38,845 | 56,434 |
| 285184 | 1 | SOUTH CENTRAL BELL-MISSISSIPPI | 20,393,835 | 21,817,905 | 24,107,448 | 27,794,205 |
| TOTAL | | MISSOURI | 44,746,242 | 48,218,933 | 52,240,701 | 57,412,569 |
| 420463 | 2 | BPS TELEPHONE COMPANY | 0 | 5,509 | 24,385 | 24,533 |
| 420472 | 2 | CASS COUNTY TELEPHONE COMPANY | 0 | 38,622 | 37,116 | 38,759 |

TABLE 8.7
LOCAL DIAL EQUIPMENT MINUTES
BY STUDY AREA (IN THOUSANDS)

| SACODE | TYPE | NAME | 1995 | 1996 | 1997 | 1998 |
|--------------|------|--|-------------------|-------------------|-------------------|-------------------|
| 421186 | 1 | GTE NORTH INC. - MISSOURI | 1,125,782 | 1,127,426 | 1,371,402 | 1,721,239 |
| 421789 | 2 | THE KS STATE TEL CO DBA CONTEL OF E. MO | 49,199 | 29,000 | 13,255 | 17 |
| 421807 | 2 | MOKAN DIAL, INC.- MO | 11,032 | 10,996 | 12,196 | 14,121 |
| 421846 | 1 | CONTEL SYSTEMS MO DBA GTE SYSTEMS OF MO | 407,799 | 479,568 | 544,451 | 660,843 |
| 421864 | 2 | CHARITON VALLEY TELEPHONE CO. | 45,876 | 41,923 | 46,069 | 42,044 |
| 421865 | 2 | CITIZENS TELEPHONE CO - MISSOURI | 27,847 | 29,210 | 31,372 | 28,214 |
| 421866 | 2 | OZARK TELEPHONE COMPANY | 0 | 3,521 | 4,517 | 5,859 |
| 421882 | 2 | FIDELITY TELEPHONE COMPANY | 106,153 | 112,371 | 139,668 | 142,824 |
| 421885 | 2 | ALLTEL MISSOURI INC. | 402,574 | 419,990 | 439,707 | 459,693 |
| 421886 | 2 | GOODMAN TEL. CO. | 6,648 | 6,202 | 5,677 | 6,443 |
| 421888 | 2 | GRAND RIVER MUTUAL TEL CORP - MO | 109,552 | 121,691 | 109,110 | 130,846 |
| 421890 | 2 | GREEN HILLS TELEPHONE CORP. | 0 | 0 | 16,472 | 17,857 |
| 421901 | 2 | KINGDOM TELEPHONE COMPANY | 23,694 | 28,175 | 30,365 | 33,446 |
| 421908 | 2 | LE-RU TELEPHONE COMPANY | 5,456 | 6,176 | 5,648 | 6,431 |
| 421912 | 2 | MCDONALD COUNTY TELEPHONE CO. | 0 | 0 | 0 | 0 |
| 421914 | 2 | MARK TWAIN RURAL TELEPHONE CO. | 0 | 19,363 | 21,239 | 20,169 |
| 421917 | 2 | MID-MISSOURI TELEPHONE CO. | 0 | 0 | 15,085 | 15,426 |
| 421922 | 2 | CONTEL OF MISSOURI, INC. | 1,279,915 | 1,382,810 | 1,949,898 | 2,557,201 |
| 421928 | 2 | NEW LONDON TEL. CO. | 3,932 | 3,278 | 3,471 | 6,184 |
| 421929 | 2 | HOLWAY TELEPHONE COMPANY | 3,720 | 2,830 | 3,114 | 2,947 |
| 421931 | 2 | NORTHEAST MISSOURI RURAL TEL. CO. | 21,764 | 32,802 | 51,130 | 50,969 |
| 421934 | 2 | ORCHARD FARM TELEPHONE COMPANY | 7,451 | 8,175 | 8,972 | 9,093 |
| 421949 | 2 | STEELVILLE TEL. EXCH. INC. | 33,693 | 36,561 | 43,852 | 43,852 |
| 421951 | 2 | STOUTLAND TELEPHONE COMPANY | 6,971 | 7,451 | 7,551 | 7,945 |
| 421957 | 2 | UNITED TELEPHONE CO. OF MISSOURI | 2,163,146 | 2,300,556 | 2,300,556 | 2,725,436 |
| 425213 | 1 | SOUTHWESTERN BELL-MISSOURI | 38,904,037 | 41,964,728 | 45,004,424 | 48,640,178 |
| TOTAL | | MONTANA | 4,746,431 | 5,161,196 | 6,062,124 | 6,821,906 |
| 482235 | 2 | BLACKFOOT TEL. COOPERATIVE INC. | 31,352 | 31,418 | 33,003 | 34,653 |
| 482241 | 2 | HOT SPRINGS TEL. CO. | 3,298 | 3,756 | 5,190 | 5,508 |
| 482242 | 2 | INTERBEL TEL. COOPERATIVE INC. | 10,433 | 11,118 | 11,704 | 12,721 |
| 482244 | 2 | LINCOLN TEL. CO. INC. | 3,142 | 3,555 | 3,436 | 3,508 |
| 482246 | 2 | MID-RIVERS TEL. COOPERATIVE INC. | 63,622 | 65,518 | 65,377 | 68,597 |
| 482247 | 2 | NEMONT TELEPHONE COOP.- MONTANA | 103,352 | 79,709 | 78,533 | 77,494 |
| 482248 | 2 | NORTHERN TEL. COOP INC.- MT | 7,823 | 7,970 | 7,378 | 7,328 |
| 482249 | 2 | CENTURYTEL OF MONTANA, INC. | 562,341 | 618,358 | 609,175 | 634,002 |
| 482250 | 2 | PROJECT TEL. CO. | 27,398 | 27,407 | 32,403 | 34,792 |
| 482251 | 2 | RANGE TEL. COOP INC.-MT | 26,494 | 29,849 | 30,879 | 31,034 |
| 482254 | 2 | SOUTHERN MONTANA TEL. CO. | 2,539 | 2,747 | 2,744 | 2,830 |
| 482255 | 2 | 3-RIVERS TEL. COOPERATIVE INC. | 93,413 | 104,242 | 87,093 | 88,415 |
| 482257 | 2 | TRIANGLE TEL. COOPERATIVE ASSN. INC. | 58,506 | 70,638 | 63,669 | 61,569 |
| 483308 | 2 | CLARK FORK TELECOMMUNICATIONS, INC. | 37,260 | 38,507 | 41,694 | 43,752 |
| 483310 | 2 | CENTRAL MONTANA COMMUNICATIONS, INC. | 37,988 | 45,087 | 46,995 | 49,603 |
| 484322 | 2 | CITIZENS TELECOMMUNICATIONS CO. OF MONTANA | 67,374 | 64,256 | 67,469 | 68,089 |
| 485104 | 1 | MOUNTAIN BELL-MONTANA | 3,610,096 | 3,957,061 | 4,875,381 | 5,598,012 |
| TOTAL | | NEBRASKA | 11,356,737 | 12,154,967 | 14,005,382 | 15,286,055 |
| 371186 | 1 | GTE NORTH INC. - NEBRASKA | 420,456 | 455,917 | 563,681 | 628,840 |
| 371516 | 2 | ARAPAHOE TELEPHONE COMPANY | 6,873 | 7,259 | 15,497 | 21,406 |
| 371517 | 2 | ARLINGTON TELEPHONE COMPANY | 5,310 | 6,307 | 1,133 | 1,443 |
| 371518 | 2 | ELSIE COMMUNICATIONS, INC. | 0 | 0 | 1,133 | 1,443 |
| 371524 | 2 | BLAIR TELEPHONE COMPANY | 45,041 | 61,614 | 84,064 | 111,995 |
| 371525 | 2 | THREE RIVER TELCO | 7,223 | 7,158 | 7,569 | 7,569 |
| 371526 | 2 | CAMBRIDGE TELEPHONE COMPANY - NE | 8,761 | 11,116 | 11,768 | 13,598 |
| 371531 | 2 | CLARKS TELEPHONE COMPANY | 4,965 | 5,235 | 5,496 | 5,745 |
| 371534 | 2 | COZAD TELEPHONE COMPANY | 16,648 | 18,341 | 19,845 | 20,837 |
| 371536 | 2 | CURTIS TELEPHONE COMPANY | 5,403 | 5,855 | 5,983 | 6,061 |
| 371537 | 2 | DALTON TEL. CO.,INC. | 5,212 | 5,040 | 5,301 | 4,836 |
| 371540 | 2 | DILLER TELEPHONE COMPANY | 3,790 | 3,929 | 4,489 | 4,860 |
| 371542 | 2 | EASTERN NEBRASKA TELEPHONE COMPANY | 16,755 | 17,037 | 18,642 | 23,064 |
| 371553 | 2 | GLENWOOD TELEPHONE MEMBERSHIP CORP. | 17,790 | 19,309 | 19,903 | 19,903 |
| | | NEBRASKA (CONT.) | | | | |
| 371557 | 2 | HARTMAN TELEPHONE EXCHANGES INC. | 1,938 | 1,904 | 1,917 | 1,919 |
| 371558 | 2 | HEMINGFORD COOP. TELEPHONE COMPANY | 9,970 | 9,932 | 9,983 | 10,025 |
| 371567 | 2 | KEYSTONE-ARTHUR TELEPHONE COMPANY | 1,146 | 1,152 | 1,408 | 1,989 |
| 371568 | 1 | ALIAN COMMUNICATIONS CO. | 2,717,538 | 2,934,370 | 3,271,720 | 3,622,768 |
| 371574 | 2 | NEBRASKA CENTRAL TELEPHONE COMPANY | 45,863 | 45,543 | 64,004 | 52,609 |
| 371577 | 2 | GREAT PLAINS COMMUNICATIONS, INC. | 151,224 | 149,318 | 180,140 | 230,989 |
| 371586 | 2 | ROCK COUNTY TEL. CO. | 6,538 | 7,743 | 8,209 | 8,925 |
| 371591 | 2 | SOUTHEAST NEBRASKA TEL. CO. | 37,062 | 37,399 | 38,303 | 37,253 |
| 371592 | 2 | STANTON TEL. CO.,INC. | 6,359 | 6,957 | 8,710 | 10,383 |
| 371595 | 2 | UNITED TELEPHONE CO. OF THE WEST-NE | 289,229 | 301,117 | 317,311 | 344,831 |
| 371597 | 2 | WAUNETA TEL. CO. | 3,793 | 3,950 | 3,849 | 3,519 |
| 372455 | 2 | BENKELMAN TELEPHONE COMPANY INC. | 8,779 | 9,358 | 9,510 | 8,291 |
| 375143 | 1 | NORTHWESTERN BELL-NEBRASKA | 7,513,071 | 8,022,106 | 9,325,818 | 10,080,954 |

TABLE 8.7
LOCAL DIAL EQUIPMENT MINUTES
BY STUDY AREA (IN THOUSANDS)

| SACODE | TYPE | NAME | 1995 | 1996 | 1997 | 1998 |
|--------------|------|---|--------------------|--------------------|--------------------|--------------------|
| TOTAL | | NEVADA | 13,352,480 | 14,461,527 | 16,665,853 | 22,436,184 |
| 552220 | 2 | FILER MUTUAL TELEPHONE COMPANY - NV | 2,569 | 1,794 | 3,292 | 5,279 |
| 552223 | 2 | CENTURYTEL OF THE GEM STATE-NV | 3,195 | 3,241 | 3,672 | 3,836 |
| 552233 | 2 | RURAL TELEPHONE COMPANY - NV | 1,797 | 2,431 | 1,867 | 1,765 |
| 552284 | 2 | BEEHIVE TELEPHONE COMPANY, INC., NV | 774 | 840 | 879 | 2,138 |
| 552302 | 1 | CONTEL OF CALIFORNIA - NEVADA | 198,597 | 198,597 | 198,597 | 198,597 |
| 552348 | 1 | CENTRAL TELEPHONE COMPANY - NEVADA | 9,347,890 | 9,873,530 | 10,929,010 | 16,030,452 |
| 552349 | 2 | CHURCHILL CO. TEL. & TEL. SYSTEM | 95,408 | 102,123 | 115,211 | 121,683 |
| 552351 | 2 | LINCOLN COUNTY TELEPHONE SYSTEM INC. | 8,746 | 9,494 | 9,655 | 10,243 |
| 552353 | 2 | MOAPA VALLEY TELEPHONE COMPANY | 19,798 | 23,462 | 26,200 | 28,191 |
| 552356 | 2 | RIO VIRGIN TELEPHONE COMPANY | 18,898 | 28,512 | 34,034 | 67,374 |
| 553304 | 2 | HUMBOLDT TELEPHONE COMPANY | 137 | 2,558 | 2,836 | 3,138 |
| 554431 | 2 | CITIZENS TELECOMMUNICATIONS OF NEVADA-NORTH | 162,351 | 208,954 | 322,649 | 249,756 |
| 554432 | 2 | CITIZENS TELECOMMUNICATIONS OF NEVADA-SOUTH | 10,851 | 10,851 | 11,393 | 18,894 |
| 555173 | 1 | NEVADA BELL | 3,481,469 | 3,995,141 | 5,006,559 | 5,694,838 |
| TOTAL | | NEW HAMPSHIRE | 6,483,026 | 7,500,858 | 9,386,902 | 11,576,892 |
| 120038 | 2 | BRETTON WOODS TEL. CO. | 561 | 554 | 554 | 554 |
| 120039 | 2 | GRANITE STATE TEL., INC. | 48,981 | 64,973 | 68,932 | 78,771 |
| 120040 | 2 | CHICHESTER TEL. CO. | 7,677 | 8,655 | 9,109 | 9,714 |
| 120045 | 2 | KEARSARGE TEL. CO. | 30,700 | 41,045 | 45,404 | 59,477 |
| 120046 | 2 | MERIDEN TEL. CO. | 1,658 | 2,688 | 3,154 | 3,448 |
| 120047 | 2 | MERRIMACK COUNTY TEL. CO. | 30,659 | 37,233 | 23,283 | 59,457 |
| 120049 | 2 | UNION TEL. CO. | 23,474 | 25,877 | 28,098 | 80,701 |
| 120050 | 2 | WILTON TEL. CO. - NH | 17,419 | 18,121 | 32,536 | 34,658 |
| 123321 | 2 | MCTA, INC. | 27,385 | 29,571 | 55,630 | 80,711 |
| 125113 | 1 | NEW ENGLAND TEL.-NH | 6,294,512 | 7,272,141 | 9,120,201 | 11,169,402 |
| TOTAL | | NEW JERSEY | 56,066,610 | 64,518,976 | 75,163,199 | 84,583,678 |
| 160135 | 2 | WARWICK VALLEY TEL. CO.-NJ | 44,194 | 46,663 | 49,852 | 49,852 |
| 160138 | 1 | UNITED TEL. CO. OF NJ, INC. | 1,138,416 | 1,191,708 | 1,299,907 | 2,281,957 |
| 165120 | 1 | NEW JERSEY BELL | 54,884,000 | 63,280,605 | 73,813,440 | 82,251,869 |
| TOTAL | | NEW MEXICO | 11,225,186 | 12,136,398 | 14,049,897 | 14,418,831 |
| 492066 | 2 | DELL TELEPHONE CO-OP. INC.-NM | 1,475 | 1,842 | 1,892 | 1,925 |
| 492080 | 1 | GTE SOUTHWEST INC. - NEW MEXICO | 526,916 | 531,375 | 838,189 | 825,670 |
| 492176 | 2 | VALLEY TELEPHONE COOPERATIVE INC-NM | 7,466 | 8,675 | 8,213 | 8,675 |
| 492177 | 2 | CONTEL OF THE WEST - NEW MEXICO | 243,144 | 253,594 | 323,244 | 357 |
| 492259 | 2 | BACA VALLEY TEL. CO. | 3,173 | 3,392 | 3,635 | 4,775 |
| 492262 | 2 | E.N.M.R. TEL COOP. INC.-NM | 68,114 | 81,945 | 84,245 | 92,965 |
| 492263 | 2 | LA JICARITA RURAL TEL. COOP. INC. | 17,609 | 19,869 | 21,488 | 23,459 |
| 492264 | 2 | LEACO RURAL TEL. COOPERATIVE INC. | 3,736 | 4,222 | 7,936 | 8,941 |
| 492265 | 2 | TULAROSA BASIN TELEPHONE COMPANY, INC. | 0 | 18,546 | 47,449 | 53,354 |
| 492268 | 2 | WESTERN NEW MEXICO TEL. CO., INC. | 32,293 | 39,608 | 46,519 | 51,716 |
| 492270 | 2 | PENASCO VALLEY TEL. COOPERATIVE INC. | 15,240 | 15,561 | 13,149 | 13,132 |
| 492272 | 2 | ROOSEVELT COUNTY RURAL TEL. COOP.,INC. | 14,171 | 16,226 | 28,774 | 42,030 |
| 492274 | 2 | CENTURY TELEPHONE OF SOUTHWEST, INC.-NM | 16,715 | 22,474 | 23,737 | 25,445 |
| 494449 | 2 | NAVAJO COMMUNICATIONS CO INC-NM | 13,966 | 14,256 | 14,256 | 12,927 |
| 495105 | 1 | MOUNTAIN BELL-NEW MEXICO | 10,261,166 | 11,104,813 | 12,587,172 | 13,253,460 |
| TOTAL | | NEW YORK | 172,560,890 | 181,388,263 | 203,103,455 | 204,694,562 |
| 150071 | 2 | ARMSTRONG TEL. CO.-NY | 0 | 22,183 | 21,842 | 20,385 |
| 150072 | 2 | AU SABLE VALLEY TEL. CO. INC. | 29,402 | 29,359 | 29,548 | 32,562 |
| 150073 | 2 | BERKSHIRE TEL. CORP. | 54,201 | 56,615 | 59,020 | 62,289 |
| 150077 | 2 | CHAMPLAIN TEL. CO. | 27,910 | 39,554 | 47,704 | 47,955 |
| 150078 | 2 | CHAUTAUQUA & ERIE TEL. CORP. | 84,676 | 84,845 | 84,693 | 89,132 |
| 150079 | 2 | CHAZY & WESTPORT TEL. CORP. | 34,135 | 33,848 | 34,372 | 37,937 |
| 150081 | 2 | CITIZENS TEL. CO. OF HAMMOND, NY | 6,338 | 5,654 | 7,748 | 7,805 |
| | | NEW YORK (CONT.) | | | | |
| 150084 | 2 | TACONIC TEL. CORP. | 169,272 | 188,788 | 137,040 | 142,546 |
| 150085 | 2 | CROWN POINT TEL. CORP. | 7,343 | 7,535 | 7,787 | 8,141 |
| 150089 | 2 | DEPOSIT TELEPHONE CO. INC. | 80,229 | 82,041 | 84,589 | 87,549 |
| 150091 | 2 | DUNKIRK AND FREDONIA TEL. CO. | 102,000 | 109,859 | 116,946 | 121,677 |
| 150092 | 2 | EDWARDS TELEPHONE CO. INC. | 11,697 | 13,783 | 14,617 | 18,873 |
| 150093 | 2 | EMPIRE TELEPHONE CORP - NEW YORK | 51,703 | 51,095 | 55,192 | 63,267 |
| 150095 | 2 | THE FISHERS ISLAND TEL. CO. | 1,610 | 1,812 | 1,724 | 1,377 |
| 150097 | 2 | GERMANTOWN TEL. CO., INC. | 16,742 | 18,612 | 46,709 | 47,849 |
| 150099 | 2 | HANCOCK TEL. CO.-NY | 11,300 | 5,598 | 5,676 | 5,868 |
| 150100 | 2 | FRONTIER COMM. OF NY, INC. | 686,318 | 770,099 | 818,265 | 902,886 |
| 150104 | 2 | MARGARETVILLE TEL. CO. INC. | 15,491 | 17,204 | 18,475 | 20,028 |
| 150105 | 2 | MIDDLEBURGH TELEPHONE CO. | 32,860 | 32,178 | 32,752 | 32,715 |
| 150106 | 2 | ALLTEL NEW YORK INC.- FULTON | 611,595 | 645,481 | 716,634 | 713,756 |
| 150107 | 2 | NEWPORT TEL. CO.,INC. | 35,241 | 37,007 | 38,227 | 68,059 |
| 150108 | 2 | NICHOLVILLE TEL. CO. INC. | 22,618 | 23,316 | 24,605 | 26,288 |

TABLE 8.7
LOCAL DIAL EQUIPMENT MINUTES
BY STUDY AREA (IN THOUSANDS)

| SACODE | TYPE | NAME | 1995 | 1996 | 1997 | 1998 |
|---------------------------------------|------|---|-------------------|--------------------|--------------------|--------------------|
| 150109 | 2 | ALLTEL NEW YORK INC. - JAMESTOWN | 616,862 | 619,022 | 664,675 | 696,465 |
| 150110 | 2 | OGDEN TELEPHONE COMPANY - NY | 314,246 | 266,446 | 266,446 | 266,446 |
| 150111 | 2 | ONEIDA COUNTY RURAL TEL. CO. | 39,102 | 47,001 | 48,861 | 51,808 |
| 150113 | 2 | ALLTEL NY INC. - RED JACKET | 21,128 | 21,128 | 23,146 | 23,146 |
| 150114 | 2 | ORISKANY FALLS TEL. CORP. | 7,835 | 8,847 | 8,818 | 9,694 |
| 150116 | 2 | PATTERSONVILLE TEL CO- NEW YORK | 15,822 | 16,074 | 16,291 | 15,138 |
| 150118 | 2 | PORT BYRON TEL. CO. | 38,111 | 42,095 | 40,750 | 44,207 |
| 150121 | 1 | FRONTIER CORP. | 9,165,505 | 9,005,000 | 9,033,571 | 10,758,030 |
| 150122 | 2 | FRONTIER COMM. OF SENECA GORHAM, INC. | 48,134 | 51,917 | 57,052 | 63,446 |
| 150128 | 2 | FRONTIER COMM. OF SYLVAN LAKE, INC. | 257,755 | 279,439 | 300,426 | 313,560 |
| 150129 | 2 | TOWNSHIP TEL. CO., INC. | 32,433 | 32,296 | 29,784 | 35,028 |
| 150131 | 2 | TRUMANSBURG HOME TEL. CO. | 43,860 | 46,186 | 48,796 | 76,624 |
| 150133 | 2 | VERNON TEL. CO., INC. | 32,019 | 32,402 | 41,158 | 42,662 |
| 150135 | 2 | WARWICK VALLEY TEL. CO.-NY | 102,117 | 114,313 | 125,447 | 125,447 |
| 154532 | 1 | CITIZENS TELECOMM. CO. OF NY-NY | 2,166,739 | 2,219,073 | 5,781,121 | 2,213,543 |
| 154533 | 1 | CITIZENS TELECOMM. CO. OF NY-RED HOOK | 119,697 | 119,004 | 217,097 | 179,385 |
| 154534 | 1 | CITIZENS TELECOMM. CO. OF NY-WEST. CNTY | 138,641 | 135,366 | 460,959 | 232,375 |
| 155130 | 1 | NEW YORK TEL. | 157,308,200 | 166,056,187 | 183,534,894 | 186,988,613 |
| TOTAL NORTH CAROLINA | | | 59,942,657 | 67,046,436 | 77,476,499 | 94,491,579 |
| 230468 | 2 | ATLANTIC TEL. MEMB. CORP. | 245,426 | 288,782 | 312,222 | 337,689 |
| 230469 | 2 | BARNARDSVILLE TEL. CO. | 20,772 | 21,347 | 22,650 | 23,937 |
| 230470 | 1 | CAROLINA TEL. & TEL. CO. | 14,494,660 | 15,102,680 | 16,857,300 | 18,710,089 |
| 230471 | 2 | CENTRAL TEL. CO. - NORTH CAROLINA | 3,201,676 | 3,461,577 | 3,844,428 | 4,074,863 |
| 230473 | 2 | CITIZENS TEL. CO.-NC | 164,601 | 185,966 | 185,825 | 196,617 |
| 230474 | 2 | THE CONCORD TEL. CO. | 1,176,295 | 1,240,267 | 1,310,853 | 1,402,853 |
| 230476 | 2 | ALLTEL CAROLINA INC.- NORTH | 2,143,522 | 2,381,460 | 3,105,313 | 3,365,077 |
| 230479 | 1 | GTE SOUTH INC. - NORTH CAROLINA | 2,553,219 | 3,307,631 | 3,955,132 | 4,279,033 |
| 230483 | 2 | LEXCOM TELEPHONE COMPANY | 0 | 0 | 483,027 | 577,143 |
| 230498 | 2 | SALUDA MOUNTAIN TEL. CO. | 13,033 | 13,739 | 18,350 | 26,079 |
| 230502 | 2 | STAR TEL. MEMB. CORP. | 235,724 | 248,955 | 262,318 | 274,655 |
| 230509 | 1 | CONTEL OF NC, INC. DBA GTE NC | 1,109,184 | 1,280,014 | 1,401,719 | 1,533,430 |
| 230510 | 2 | WILKES TEL. MEMB. CORP. | 165,855 | 178,780 | 191,408 | 220,241 |
| 235193 | 1 | SOUTHERN BELL-NC | 34,418,690 | 39,335,239 | 45,525,955 | 59,469,872 |
| TOTAL NORTH DAKOTA | | | 3,872,467 | 4,339,860 | 4,861,593 | 5,232,894 |
| 381447 | 2 | CONTEL OF ND, INC., DBA GTE ND | 99,926 | 149,631 | 155,588 | 152,489 |
| 381604 | 2 | BEK COMMUNICATIONS COOPERATIVE | 48,032 | 70,202 | 73,627 | 71,573 |
| 381607 | 2 | CONSOLIDATED TELEPHONE COOPERATIVE | 35,672 | 59,240 | 67,412 | 67,212 |
| 381610 | 2 | DAKOTA CENTRAL RURAL TEL COOP ASSN | 19,591 | 37,067 | 38,011 | 35,395 |
| 381616 | 2 | INTER-COMMUNITY TELEPHONE COMPANY | 7,067 | 15,510 | 17,010 | 17,076 |
| 381617 | 2 | MIDSTATE TELEPHONE COMPANY | 9,439 | 9,558 | 9,935 | 11,244 |
| 381630 | 2 | POLAR COMMUNICATIONS MUTUAL AID CORP | 70,021 | 72,190 | 74,421 | 78,217 |
| 381632 | 2 | RESERVATION TELEPHONE COOPERATIVE | 42,573 | 60,931 | 66,628 | 61,886 |
| 381634 | 2 | SOURIS RIVER TELECOMMUNICATIONS COOPERATIVE | 102,180 | 125,763 | 130,350 | 109,612 |
| 381637 | 2 | WEST RIVER MUTUAL AID TELEPHONE CORP | 85,406 | 128,023 | 161,819 | 166,191 |
| 385144 | 1 | NORTHWESTERN BELL-NORTH DAKOTA | 3,352,560 | 3,611,744 | 4,066,792 | 4,461,999 |
| TOTAL NORTHERN MARIANA ISLANDS | | | 77,423 | 77,423 | 415,235 | 435,275 |
| 653700 | 1 | MICRONESIAN TELECOMMUNICATIONS CORPORATION | 77,423 | 77,423 | 415,235 | 435,275 |
| TOTAL OHIO | | | 96,746,493 | 102,691,410 | 108,606,216 | 114,036,986 |
| 300597 | 2 | CHILLICOTHE TEL. CO. | 453,986 | 523,704 | 575,031 | 628,618 |
| 300598 | 2 | MCCLURE TEL. CO. | 3,141 | 3,308 | 3,595 | 3,517 |
| 300607 | 2 | CONTINENTAL TEL. CO. OF OHIO | 20,934 | 22,455 | 24,069 | 24,910 |
| 300612 | 2 | THE FARMERS MUTUAL TEL CO - OKOLONA, OH | 2,431 | 2,701 | 2,759 | 4,322 |
| 300613 | 2 | LITTLE MIAMI COMM. CORP. | 23,055 | 27,378 | 31,899 | 34,326 |
| OHIO (CONT.) | | | | | | |
| 300615 | 1 | GTE NORTH INC. - OHIO | 7,960,606 | 7,922,084 | 8,121,466 | 8,315,786 |
| 300630 | 2 | CENTRAL TELEPHONE COMPANY OF OHIO | 1,035,383 | 1,130,195 | 1,167,953 | 1,206,098 |
| 300644 | 2 | THE NOVA TEL. CO. | 6,588 | 7,593 | 9,782 | 10,528 |
| 300658 | 2 | SYCAMORE TEL. CO. | 12,373 | 14,626 | 16,042 | 16,768 |
| 300661 | 1 | UNITED TEL. CO. OF OHIO | 5,787,242 | 5,830,860 | 6,345,143 | 7,677,605 |
| 300665 | 2 | ALLTEL OHIO INC - WESTERN OHIO | 1,432,272 | 1,447,426 | 1,473,321 | 1,510,251 |
| 300666 | 2 | WESTERN RESERVE TEL. CO. | 1,937,963 | 1,961,274 | 2,075,014 | 2,140,341 |
| 300682 | 2 | C, C & S TELCO, INC.- OHIO | 3,172 | 3,125 | 2,933 | 4,802 |
| 305062 | 1 | CINCINNATI BELL-OHIO | 15,223,701 | 16,647,840 | 16,740,378 | 18,359,744 |
| 305150 | 1 | OHIO BELL TEL CO | 62,843,643 | 67,146,841 | 72,016,831 | 74,099,371 |
| TOTAL OKLAHOMA | | | 23,906,536 | 26,491,025 | 30,305,577 | 33,666,136 |
| 431788 | 2 | KANOKLA TELEPHONE ASSN.INC. - OK | 6,156 | 5,761 | 5,788 | 5,503 |
| 431831 | 2 | SOUTH CENTRAL TEL. ASSN., INC.-OK | 1,533 | 1,605 | 1,525 | 4,839 |
| 431965 | 2 | ALLTEL OKLAHOMA, INC. | 87,926 | 88,779 | 94,196 | 96,101 |
| 431966 | 2 | ATLAS TELEPHONE CO. | 10,052 | 9,743 | 8,148 | 8,148 |
| 431969 | 2 | BIXBY TELEPHONE CO. | 120,696 | 135,000 | 170,249 | 199,139 |

TABLE 8.7
LOCAL DIAL EQUIPMENT MINUTES
BY STUDY AREA (IN THOUSANDS)

| SACODE | TYPE | NAME | 1995 | 1996 | 1997 | 1998 |
|--------------|------|---|-------------------|--------------------|--------------------|--------------------|
| 431974 | 2 | CANADIAN VALLEY TELEPHONE CO. | 4,262 | 3,532 | 3,771 | 3,806 |
| 431976 | 2 | CARNEGIE TELEPHONE CO.INC. | 10,382 | 11,110 | 12,389 | 10,100 |
| 431977 | 2 | CENTRAL OKLAHOMA TELEPHONE CO. | 13,954 | 13,954 | 13,954 | 13,954 |
| 431979 | 2 | CHEROKEE TELEPHONE CO. | 35,522 | 34,981 | 34,983 | 34,981 |
| 431980 | 2 | CHICKASAW TELEPHONE CO. | 69,292 | 73,503 | 88,459 | 94,817 |
| 431981 | 2 | CHOUTEAU TELEPHONE CO. | 23,775 | 23,775 | 25,789 | 30,714 |
| 431984 | 2 | OKLAHOMA COMMUNICATION SYSTEMS INC. | 233,396 | 255,520 | 267,711 | 275,888 |
| 431985 | 2 | CROSS TELEPHONE CO. | 57,294 | 56,355 | 37,518 | 54,240 |
| 431988 | 2 | DOBSON TELEPHONE CO. | 30,718 | 31,906 | 31,763 | 29,288 |
| 431994 | 2 | GRAND TELEPHONE CO. INC. | 21,607 | 27,037 | 27,758 | 24,036 |
| 431995 | 2 | HINTON TELEPHONE CO. | 26,232 | 26,793 | 25,158 | 27,330 |
| 432006 | 2 | MICLOUD TELEPHONE CO. | 39,931 | 58,091 | 61,534 | 65,484 |
| 432010 | 2 | MID-AMERICA TEL.,INC. | 9,221 | 9,853 | 9,715 | 9,696 |
| 432011 | 2 | OKLAHOMA ALLTEL, INC. | 139,171 | 148,743 | 154,708 | 162,007 |
| 432013 | 2 | OKLAHOMA TELEPHONE & TELEGRAPH INC. | 12,036 | 10,493 | 13,292 | 13,238 |
| 432014 | 2 | OKLAHOMA WESTERN TELEPHONE CO. | 18,299 | 18,016 | 18,252 | 18,252 |
| 432016 | 2 | PANHANDLE TELEPHONE COOPERATIVE INC. | 106,126 | 106,148 | 105,552 | 104,999 |
| 432017 | 2 | PINE TELEPHONE CO INC- OK | 57,058 | 54,725 | 77,028 | 72,361 |
| 432018 | 2 | PIONEER TEL. COOP. INC. | 367,654 | 373,199 | 387,699 | 406,815 |
| 432020 | 2 | POTTAWATOMIE TELEPHONE CO. | 12,990 | 16,059 | 17,416 | 19,893 |
| 432022 | 2 | SALINA-SPAVINAW TEL. CO.,INC. | 47,475 | 45,790 | 46,105 | 52,475 |
| 432025 | 2 | SOUTHWEST OKLAHOMA TEL. CO. | 4,274 | 4,315 | 5,702 | 6,909 |
| 432029 | 2 | TERRAL TEL. CO. | 1,721 | 1,905 | 1,593 | 1,593 |
| 432030 | 2 | TOTAH TELEPHONE CO. INC. | 5,970 | 6,621 | 7,696 | 7,945 |
| 432032 | 2 | VALLIANT TELEPHONE COMPANY | 22,537 | 22,760 | 21,615 | 27,497 |
| 432034 | 2 | WYANDOTTE TELEPHONE COMPANY | 2,267 | 2,485 | 2,589 | 2,712 |
| 432080 | 1 | GTE SOUTHWEST INC. - OKLAHOMA | 1,183,499 | 1,428,530 | 1,743,152 | 2,187,219 |
| 435215 | 1 | SOUTHWESTERN BELL-OKLAHOMA | 21,123,508 | 23,383,942 | 26,782,770 | 29,594,157 |
| TOTAL | | OREGON | 22,310,791 | 25,142,153 | 29,569,248 | 33,720,948 |
| 532226 | 2 | MIDVALE TEL. EXCH. INC. - OR | 975 | 918 | 1,004 | 1,449 |
| 532359 | 2 | BEAVER CREEK COOPERATIVE TEL. CO. | 48,813 | 51,360 | 53,280 | 54,443 |
| 532361 | 2 | CENTURYTEL OF EASTERN OREGON | 398,460 | 490,687 | 581,538 | 672,657 |
| 532362 | 2 | CANBY TELEPHONE ASSOCIATION | 107,332 | 117,673 | 126,542 | 130,530 |
| 532363 | 2 | CLEAR CREEK MUTUAL TELEPHONE CO. | 49,309 | 51,759 | 51,993 | 52,402 |
| 532364 | 2 | COLTON TELEPHONE COMPANY | 9,589 | 10,208 | 10,112 | 10,198 |
| 532369 | 2 | EAGLE TELEPHONE SYSTEM INC. | 1,462 | 1,827 | 1,735 | 1,764 |
| 532371 | 2 | CASCADE UTILITIES INC. | 122,050 | 125,596 | 134,581 | 113,468 |
| 532375 | 2 | ROOME TELECOMMUNICATIONS INC. | 2,359 | 3,142 | 3,859 | 6,411 |
| 532376 | 2 | HELIUM TELEPHONE COMPANY | 710 | 432 | 465 | 463 |
| 532377 | 2 | HOME TELEPHONE COMPANY | 3,143 | 3,145 | 3,788 | 3,910 |
| 532378 | 2 | TRANS-CASCADES TELEPHONE COMPANY | 630 | 631 | 605 | 1,154 |
| 532383 | 2 | MOLALLA TELEPHONE COMPANY | 42,512 | 49,060 | 50,884 | 58,798 |
| 532384 | 2 | MONITOR COOPERATIVE TELEPHONE CO | 3,679 | 3,754 | 3,868 | 4,111 |
| 532385 | 2 | MONROE TELEPHONE COMPANY | 3,619 | 4,384 | 7,611 | 7,941 |
| 532387 | 2 | NEHALEM TELEPHONE AND TELEGRAPH | 8,883 | 9,161 | 9,039 | 9,089 |
| 532388 | 2 | NORTH STATE TELEPHONE COMPANY - OR | 1,866 | 1,637 | 1,655 | 2,582 |
| 532389 | 2 | OREGON TELEPHONE CORPORATION | 6,484 | 6,534 | 7,984 | 11,582 |
| 532390 | 2 | OREGON-IDAHO UTILITIES, INC. | 3,741 | 3,797 | 3,700 | 3,875 |
| 532392 | 2 | PINE TELEPHONE SYSTEM INC. - OR | 3,997 | 4,787 | 4,906 | 5,114 |
| 532393 | 2 | PIONEER TELEPHONE COOPERATIVE | 89,065 | 107,119 | 128,549 | 135,534 |
| 532397 | 2 | SCIO MUTUAL TEL. ASSOCIATION | 12,197 | 14,336 | 18,740 | 19,408 |
| 532400 | 2 | UNITED TELEPHONE CO OF THE NW - OR | 493,914 | 493,914 | 578,166 | 950,079 |
| 532404 | 2 | ASOTIN TELEPHONE COMPANY - OREGON | 147 | 291 | 312 | 308 |
| 532416 | 1 | GTE NORTHWEST INC. - OREGON | 4,274,867 | 4,859,234 | 5,914,491 | 6,872,897 |
| | | OREGON (CONT.) | | | | |
| 532456 | 2 | MALHEUR HOME TELEPHONE COMPANY | 139,133 | 151,932 | 171,178 | 186,418 |
| 533401 | 2 | CITIZENS TELECOMMUNICATIONS COMPANY OF OREGON | 88,882 | 92,220 | 96,831 | 150,295 |
| 535163 | 1 | PACIFIC NORTHWEST BELL-OREGON | 16,392,974 | 18,482,617 | 21,601,830 | 24,254,066 |
| TOTAL | | PENNSYLVANIA | 94,284,982 | 101,014,346 | 109,596,897 | 115,872,366 |
| 170149 | 2 | BREEZEWOOD TELEPHONE COMPANY | 34,337 | 35,092 | 35,729 | 36,836 |
| 170152 | 2 | CANTON TELEPHONE COMPANY | 32,674 | 34,831 | 35,476 | 37,002 |
| 170168 | 2 | ENTERPRISE TELEPHONE COMPANY | 218,797 | 233,019 | 241,375 | 253,202 |
| 170169 | 1 | GTE NORTH INC. - PENNSYLVANIA | 5,973,332 | 6,145,725 | 6,509,167 | 6,830,833 |
| 170170 | 1 | CONTEL OF PA. INC. DBA GTE PA | 461,590 | 464,492 | 573,261 | 610,266 |
| 170176 | 2 | ALLTEL PENNSYLVANIA INC. | 2,164,096 | 2,324,715 | 2,555,460 | 2,756,291 |
| 170177 | 2 | LACKAWAXEN TEL. CO. | 8,282 | 8,429 | 8,580 | 8,429 |
| 170178 | 2 | FRONTIER COMM.-LAKEWOOD, INC. | 14,884 | 15,285 | 15,213 | 16,096 |
| 170183 | 2 | MAHANAY & MAHANTONGO TEL. CO. | 31,224 | 29,806 | 31,340 | 32,546 |
| 170189 | 2 | ARMSTRONG TEL. CO.-PA | 10,128 | 10,517 | 11,054 | 11,267 |
| 170192 | 2 | NORTH PENN TEL. CO. | 25,948 | 28,346 | 29,676 | 30,465 |
| 170194 | 2 | FRONTIER COMM.-OSWAYO RIVER, INC. | 14,358 | 14,817 | 14,662 | 15,233 |
| 170201 | 1 | GTE NORTH, INC. - PA | 288,129 | 307,081 | 327,852 | 354,690 |
| 170206 | 2 | SUGAR VALLEY TEL. CO. | 5,902 | 6,582 | 6,689 | 11,116 |

TABLE 8.7
LOCAL DIAL EQUIPMENT MINUTES
BY STUDY AREA (IN THOUSANDS)

| SACODE | TYPE | NAME | 1995 | 1996 | 1997 | 1998 |
|--------------|------|--|--------------------|--------------------|--------------------|--------------------|
| 170209 | 1 | UNITED TEL. CO. OF PA | 3,420,302 | 3,593,431 | 3,829,590 | 5,141,172 |
| 175000 | 1 | BELL OF PENNSYLVANIA | 81,581,000 | 87,762,177 | 95,371,773 | 99,726,921 |
| TOTAL | | PUERTO RICO | 13,356,805 | 11,634,197 | 12,121,038 | 13,944,921 |
| 633200 | 1 | PUERTO RICO COMMUNICATION AUTHORITY | 1,730,189 | 1,137,110 | 1,280,117 | 1,727,377 |
| 633201 | 1 | PUERTO RICO TEL. CO. | 11,626,616 | 10,497,087 | 10,840,921 | 12,217,544 |
| TOTAL | | RHODE ISLAND | 7,736,539 | 8,149,709 | 9,180,254 | 10,727,456 |
| 585114 | 1 | NEW ENGLAND TEL.-RI | 7,736,539 | 8,149,709 | 9,180,254 | 10,727,456 |
| TOTAL | | SOUTH CAROLINA | 29,670,773 | 32,590,434 | 38,327,886 | 44,617,886 |
| 240479 | 1 | GTE SOUTH INC. - SOUTH CAROLINA | 2,218,728 | 2,481,720 | 2,642,777 | 2,792,274 |
| 240506 | 2 | UNITED TEL. CO. OF THE CAROLINAS | 1,278,476 | 1,359,020 | 1,441,445 | 1,802,545 |
| 240512 | 2 | BLUFFTON TEL. CO., INC. | 21,222 | 34,979 | 34,979 | 34,979 |
| 240517 | 2 | ALLTEL SOUTH CAROLINA INC. | 599,789 | 612,949 | 668,518 | 704,421 |
| 240520 | 2 | FARMERS TEL COOP INC - SC | 873,490 | 948,450 | 956,251 | 1,032,757 |
| 240521 | 2 | FORT MILL TEL. CO. | 0 | 0 | 181,623 | 191,566 |
| 240523 | 2 | HARGRAY TEL. CO. INC. | 307,640 | 346,102 | 346,102 | 366,423 |
| 240526 | 1 | CONTEL OF SC, INC. DBA GTE SC | 265,234 | 260,361 | 382,607 | 515,876 |
| 240527 | 2 | HOME TEL. CO., INC.-SC | 0 | 0 | 264,264 | 336,165 |
| 240528 | 2 | HORRY TEL. COOP. INC. | 632,354 | 741,793 | 732,089 | 948,794 |
| 240531 | 2 | LANCASTER TEL. CO. | 0 | 0 | 383,158 | 404,975 |
| 240533 | 2 | MCCLELLANVILLE TEL. CO. INC. | 21,210 | 21,562 | 24,046 | 27,346 |
| 240539 | 2 | PBT TELECOM, INC. | 191,628 | 214,412 | 232,384 | 252,140 |
| 240542 | 2 | ROCK HILL TEL. CO. | 0 | 0 | 838,021 | 889,929 |
| 240551 | 2 | WILLISTON TEL. CO. | 78,511 | 100,650 | 116,791 | 121,503 |
| 245194 | 1 | SOUTHERN BELL-SC | 23,182,491 | 25,468,436 | 29,082,831 | 34,196,192 |
| TOTAL | | SOUTH DAKOTA | 3,476,742 | 3,551,969 | 3,959,530 | 4,000,433 |
| 391647 | 2 | CHEYENNE RIVER SIOUX TRIBAL TEL AUTH | 32,570 | 34,319 | 37,314 | 37,096 |
| 391652 | 2 | DAKOTA COOP TELECOMMUNICATIONS CO INC | 51,585 | 55,434 | 55,855 | 58,949 |
| 391659 | 2 | GOLDEN WEST TELECOMM. COOP, INC. | 128,756 | 143,378 | 150,845 | 160,329 |
| 391666 | 2 | JEFFERSON TELEPHONE COMPANY - SD | 1,853 | 1,984 | 1,907 | 1,951 |
| 391667 | 2 | KADOKA TELEPHONE COMPANY | 2,866 | 3,007 | 3,537 | 3,387 |
| 391668 | 2 | KENNEBEC TELEPHONE COMPANY | 1,457 | 1,911 | 5,078 | 4,038 |
| 391676 | 2 | SANBORN TEL. COOP. | 18,227 | 33,681 | 45,412 | 46,706 |
| 391679 | 2 | STOCKHOLM-STRANDBURG TEL. CO. | 1,489 | 2,572 | 4,374 | 5,462 |
| 391680 | 2 | SULLY BUTTES TELEPHONE COOP. INC. | 35,668 | 70,621 | 93,057 | 101,675 |
| 391685 | 2 | VALLEY TELECOMM. COOP. ASSN., INC. | 18,163 | 32,606 | 31,282 | 31,774 |
| 391689 | 2 | WEST RIVER COOPERATIVE TEL. CO. | 11,799 | 26,057 | 27,233 | 26,023 |
| 395145 | 1 | NORTHWESTERN BELL-SOUTH DAKOTA | 3,172,309 | 3,146,400 | 3,503,636 | 3,523,042 |
| TOTAL | | TENNESSEE | 54,061,608 | 60,447,173 | 68,937,445 | 82,900,178 |
| 290280 | 2 | ARDMORE TEL. CO., INC. | 0 | 0 | 177,406 | 185,929 |
| 290552 | 2 | ADAMSVILLE TELEPHONE COMPANY INC. | 100,232 | 108,160 | 111,869 | 114,182 |
| 290557 | 2 | CENTURY TEL. OF CLAIBORNE, INC. | 139,202 | 150,628 | 157,231 | 164,614 |
| 290562 | 2 | DEKALB TEL. COOP, INC. | 263,820 | 267,642 | 238,688 | 409,781 |
| 290567 | 1 | UNITED INTER-MOUNTAIN TEL. CO.-TN | 3,342,701 | 3,720,797 | 4,070,552 | 4,509,364 |
| 290571 | 2 | MILLINGTON TEL. CO., INC. | 526,471 | 558,785 | 578,488 | 613,455 |
| 290573 | 2 | NORTH CENTRAL TEL COOP, INC. | 256,126 | 274,970 | 275,659 | 282,647 |
| 290575 | 2 | TENNESSEE TEL. CO. | 858,697 | 916,924 | 994,194 | 1,142,757 |
| 290578 | 2 | TELLICO TEL. CO., INC. | 0 | 0 | 0 | 120,182 |
| 290579 | 2 | TWIN LAKES TEL. COOP. CORP. | 467,524 | 538,699 | 594,225 | 618,591 |
| | | TENNESSEE (CONT.) | | | | |
| 290580 | 2 | CITIZENS TELECOM OF THE VOLUNTEER STATE, LLC | 301,964 | 437,686 | 224,564 | 155,612 |
| 294336 | 1 | CITIZENS UTILITIES DBA CITIZENS OF TENN | 781,081 | 786,373 | 1,125,396 | 1,371,746 |
| 295185 | 1 | SOUTH CENTRAL BELL-TENNESSEE | 47,023,789 | 52,686,508 | 60,389,174 | 73,211,317 |
| TOTAL | | TEXAS | 165,983,024 | 184,782,593 | 209,429,395 | 234,130,810 |
| 440425 | 2 | CAMERON TELEPHONE COMPANY - TEXAS | 5,609 | 7,027 | 7,867 | 10,167 |
| 442039 | 2 | BIG BEND TELEPHONE COMPANY INC. | 19,219 | 19,976 | 24,945 | 18,047 |
| 442040 | 2 | BRAZORIA TEL. CO. | 90,005 | 108,268 | 192,902 | 118,434 |
| 442041 | 2 | BRAZOS TELEPHONE COOPERATIVE INC. | 1,948 | 31,003 | 45,886 | 52,622 |
| 442046 | 2 | CAP ROCK TELEPHONE COMPANY INC. | 16,020 | 28,515 | 26,599 | 29,300 |
| 442052 | 2 | CENTRAL TEXAS TELEPHONE CO-OP. INC. | 22,321 | 33,811 | 42,273 | 44,289 |
| 442057 | 2 | COLEMAN COUNTY TELEPHONE CO-OP. INC. | 10,571 | 10,283 | 10,645 | 10,669 |
| 442059 | 2 | COLORADO VALLEY TELEPHONE CO-OP. INC. | 33,126 | 34,488 | 39,627 | 48,086 |
| 442060 | 2 | COMANCHE COUNTY TEL COMPANY INC. | 43,443 | 46,835 | 44,701 | 43,248 |
| 442061 | 2 | COMMUNITY TELEPHONE COMPANY, INC. | 15,401 | 16,880 | 13,890 | 14,245 |
| 442065 | 2 | CUMBY TELEPHONE COOPERATIVE INC. | 3,199 | 3,288 | 3,494 | 3,775 |
| 442066 | 2 | DELL TELEPHONE CO-OP. INC. - TX | 2,597 | 2,897 | 3,055 | 3,250 |
| 442068 | 2 | EASTEX TELEPHONE COOPERATIVE INC. | 273,714 | 312,666 | 300,490 | 317,437 |
| 442069 | 2 | ELECTRA TELEPHONE COMPANY, INC. | 13,057 | 12,823 | 18,229 | 32,146 |
| 442070 | 2 | ETEX TELEPHONE COOPERATIVE INC. | 107,702 | 105,565 | 107,446 | 133,718 |
| 442071 | 2 | FIVE AREA TELEPHONE CO-OP. INC. | 18,927 | 48,969 | 52,214 | 52,809 |

TABLE 8.7
LOCAL DIAL EQUIPMENT MINUTES
BY STUDY AREA (IN THOUSANDS)

| SACODE | TYPE | NAME | 1995 | 1996 | 1997 | 1998 |
|--------------|------|---|-------------------|-------------------|-------------------|-------------------|
| 442072 | 2 | FORT BEND TELEPHONE COMPANY | 393,154 | 444,859 | 498,935 | 549,413 |
| 442073 | 2 | BORDER TO BORDER COMMUNICATIONS | 6 | 35 | 42 | 70 |
| 442076 | 2 | GANADO TELEPHONE COMPANY INC. | 9,430 | 17,527 | 22,892 | 35,882 |
| 442080 | 1 | GTE SOUTHWEST INC. - TEXAS | 17,202,345 | 18,456,285 | 21,396,112 | 24,221,569 |
| 442083 | 2 | GUADALUPE VALLEY TEL CO-OP. INC. | 129,713 | 144,407 | 158,992 | 174,259 |
| 442084 | 2 | UNITED TELEPHONE CO. OF TEXAS INC. | 1,105,879 | 1,183,964 | 1,307,689 | 1,021,020 |
| 442086 | 2 | HILL COUNTRY TELEPHONE CO-OP. INC. | 73,966 | 77,378 | 95,558 | 106,238 |
| 442090 | 2 | ALENCO COMMUNICATIONS, INC. | 1,931 | 2,365 | 5,336 | 5,756 |
| 442091 | 2 | ETS TELEPHONE COMPANY, INC. | 0 | 571 | 1,789 | 8,173 |
| 442093 | 2 | INDUSTRY TELEPHONE COMPANY | 6,846 | 7,196 | 7,460 | 7,366 |
| 442097 | 2 | KERRVILLE TELEPHONE COMPANY | 157,200 | 194,717 | 194,717 | 256,762 |
| 442101 | 2 | CENTURY TELEPHONE OF LAKE DALLAS, INC. | 68,241 | 86,774 | 92,279 | 107,409 |
| 442103 | 2 | LA WARD TELEPHONE EXCHANGE INC. | 4,323 | 4,274 | 9,244 | 12,809 |
| 442104 | 2 | LAKE LIVINGSTON TEL. CO. | 4,302 | 3,455 | 5,056 | 5,342 |
| 442105 | 2 | LIPAN TELEPHONE COMPANY | 7,273 | 7,649 | 7,765 | 6,509 |
| 442109 | 2 | LUFKIN-CONROE TELEPHONE EXCHANGE, INC. | 1,177,037 | 1,371,433 | 1,744,578 | 2,361,625 |
| 442112 | 2 | MID-PLAINS RURAL TEL. CO-OP. INC. | 14,129 | 18,103 | 20,196 | 20,997 |
| 442114 | 2 | CENTRAL TELEPHONE COMPANY OF TEXAS | 2,552,766 | 2,825,912 | 3,088,807 | 3,965,435 |
| 442116 | 2 | MUENSTER TELEPHONE CORP. OF TEXAS | 18,833 | 20,514 | 22,866 | 29,195 |
| 442117 | 2 | CENTURY TELEPHONE OF PORT ARANSAS, INC. | 11,135 | 18,263 | 22,487 | 23,863 |
| 442130 | 2 | PEOPLES TELEPHONE COOPERATIVE - TX | 64,956 | 61,922 | 81,895 | 96,980 |
| 442131 | 2 | POKA-LAMBRO TELEPHONE COOPERATIVE, INC. | 23,167 | 24,632 | 31,221 | 38,731 |
| 442134 | 2 | RIVIERA TELEPHONE COMPANY INC. | 5,741 | 6,292 | 6,794 | 7,226 |
| 442135 | 2 | SOUTHWEST TEXAS TELEPHONE COMPANY | 19,486 | 20,977 | 21,276 | 22,463 |
| 442140 | 2 | CENTURY TELEPHONE OF SAN MARCOS, INC. | 280,641 | 295,663 | 308,916 | 330,976 |
| 442141 | 2 | SANTA ROSA TEL. COOP.,INC. | 11,191 | 14,427 | 14,273 | 18,818 |
| 442143 | 2 | SOUTH PLAINS TEL. COOP.,INC. | 44,323 | 49,530 | 52,410 | 55,588 |
| 442147 | 2 | SUGAR LAND TEL. CO. | 937,435 | 1,143,120 | 1,317,662 | 1,553,907 |
| 442150 | 2 | TATUM TEL. CO. | 5,816 | 6,514 | 8,178 | 24,410 |
| 442151 | 2 | TAYLOR TEL. CO-OP.,INC. | 53,413 | 63,398 | 76,093 | 77,009 |
| 442153 | 2 | TEXAS-ALLTEL, INC. | 190,849 | 220,090 | 252,072 | 288,556 |
| 442154 | 1 | CONTEL OF TEXAS, INC. | 1,628,351 | 2,000,952 | 2,395,702 | 2,844,905 |
| 442159 | 2 | VALLEY TELEPHONE CO-OP. INC. - TX | 37,214 | 38,323 | 10,225 | 41,386 |
| 442166 | 2 | WEST TEXAS RURAL TEL. CO-OP. INC. | 16,262 | 16,069 | 17,385 | 14,412 |
| 442168 | 2 | WES-TEX TELEPHONE CO-OP. | 26,942 | 26,196 | 28,103 | 34,576 |
| 442170 | 2 | XIT RURAL TELEPHONE CO-OP. INC. | 7,701 | 7,774 | 7,656 | 6,926 |
| 442262 | 2 | E.N.M.R. TEL. COOP.,INC.-TX | 10,822 | 13,891 | 12,008 | 11,295 |
| 445216 | 1 | SOUTHWESTERN BELL-TEXAS | 139,003,342 | 155,063,848 | 175,150,462 | 194,810,712 |
| TOTAL | | UTAH | 14,671,793 | 16,304,518 | 18,848,796 | 20,612,154 |
| 502277 | 2 | CENTRAL UTAH TEL. INC. | 12,766 | 16,422 | 15,291 | 19,220 |
| 502278 | 2 | EMERY COUNTY FARMERS UNION TEL ASSN | 50,043 | 54,023 | 60,095 | 62,584 |
| 502284 | 2 | BEEHIVE TELEPHONE CO., INC., UT | 9,080 | 9,191 | 19,397 | 23,397 |
| 502286 | 2 | SOUTH CENTRAL UTAH TEL. ASSN. INC. | 41,326 | 54,543 | 84,660 | 84,660 |
| 502287 | 2 | UINTAH BASIN TEL. ASSN. INC. | 16,605 | 20,358 | 26,390 | 27,429 |
| 502288 | 2 | ALL WEST COMMUNICATIONS-UT | 15,744 | 18,509 | 24,701 | 24,114 |
| 503032 | 2 | BEAR LAKE COMMUNICATIONS | 2,449 | 2,467 | 2,812 | 3,370 |
| 504429 | 2 | CITIZENS TELECOMMUNICATIONS COMPANY OF UTAH | 149,070 | 125,572 | 131,851 | 167,334 |
| 504449 | 2 | NAVAJO COMMUNICATIONS CO INC-UT | 862 | 856 | 856 | 955 |
| 505107 | 1 | MOUNTAIN BELL-UTAH | 14,373,847 | 16,002,578 | 18,482,744 | 20,199,091 |
| TOTAL | | VERMONT | 3,309,627 | 4,037,820 | 4,732,867 | 5,419,603 |
| 140058 | 2 | LUDLOW TEL. CO. | 15,161 | 20,684 | 23,692 | 25,484 |
| 140061 | 2 | NORTHFIELD TEL. CO. | 20,373 | 30,556 | 36,099 | 35,882 |
| 140062 | 2 | PERKINSVILLE TEL. CO. | 1,819 | 3,598 | 4,125 | 4,436 |
| 140068 | 2 | TOPSHAM TEL. CO., INC. | 9,753 | 10,186 | 10,561 | 13,379 |
| 140069 | 2 | WAITSFIELD/FAYSTON TEL. CO. | 90,861 | 152,649 | 173,158 | 181,971 |
| 143331 | 2 | NORTHLAND TELEPHONE COMPANY OF VERMONT | 16,778 | 34,479 | 39,149 | 50,242 |
| 145115 | 1 | NEW ENGLAND TEL.-VT | 3,082,763 | 3,637,458 | 4,272,833 | 4,961,983 |
| 147332 | 2 | VERMONT TELEPHONE COMPANY, INC. | 72,120 | 148,209 | 173,251 | 146,226 |
| TOTAL | | VIRGIN ISLANDS | 1,339,654 | 1,491,121 | 1,602,669 | 1,670,376 |
| 643300 | 2 | VIRGIN ISLANDS TELEPHONE CORPORATION | 1,339,654 | 1,491,121 | 1,602,669 | 1,670,376 |
| TOTAL | | VIRGINIA | 58,757,540 | 66,714,184 | 75,717,727 | 83,777,883 |
| 190217 | 2 | AMELIA TEL. CORP. | 62,936 | 78,309 | 85,512 | 87,510 |
| 190233 | 1 | CONTEL OF VA, INC. DBA GTE VA | 5,121,600 | 6,553,629 | 8,215,976 | 10,159,311 |
| 190249 | 2 | ROANOKE & BOTETOURT TEL. CO. | 107,420 | 174,609 | 190,389 | 198,658 |
| 190254 | 2 | CENTRAL TEL. CO. OF VA | 3,155,151 | 3,535,804 | 3,875,241 | 4,704,723 |
| 190479 | 1 | GTE SOUTH INC. - VIRGINIA | 510,288 | 600,778 | 701,306 | 789,622 |
| 190567 | 1 | UNITED INTER-MOUNTAIN TEL. CO.-VA | 1,259,613 | 1,268,645 | 1,397,285 | 1,626,716 |
| 193029 | 2 | NEW CASTLE TEL. CO. | 17,532 | 18,396 | 19,246 | 23,995 |
| 195040 | 1 | C & P TEL. CO. OF VA | 48,523,000 | 54,484,014 | 61,232,773 | 66,187,347 |
| TOTAL | | WASHINGTON | 41,600,204 | 46,782,251 | 56,192,394 | 65,333,907 |

TABLE 8.7
 LOCAL DIAL EQUIPMENT MINUTES
 BY STUDY AREA (IN THOUSANDS)

| SACODE | TYPE | NAME | 1995 | 1996 | 1997 | 1998 |
|--------------|------|---|-------------------|-------------------|-------------------|-------------------|
| 522400 | 2 | UNITED TELEPHONE CO OF THE NW - WA | 624,386 | 707,876 | 762,839 | 1,140,479 |
| 522404 | 2 | ASOTIN TELEPHONE COMPANY - WA | 10,935 | 12,358 | 12,724 | 13,069 |
| 522408 | 2 | CENTURYTEL OF WASHINGTON, INC. | 1,131,608 | 1,423,284 | 1,544,874 | 1,724,536 |
| 522410 | 2 | CENTURYTEL OF COWICHE, INC. | 19,542 | 22,334 | 23,037 | 24,097 |
| 522412 | 2 | ELLENSBURG TELEPHONE COMPANY | 117,662 | 148,567 | 180,143 | 244,437 |
| 522416 | 1 | GTE NORTHWEST INC. - WASHINGTON | 6,629,177 | 7,421,207 | 9,243,030 | 10,800,878 |
| 522417 | 2 | HAT ISLAND TELEPHONE COMPANY | 0 | 0 | 0 | 0 |
| 522418 | 2 | PEND OREILLE TELEPHONE COMPANY | 0 | 0 | 8,569 | 21,884 |
| 522419 | 2 | HOOD CANAL TELEPHONE COMPANY | 3,758 | 4,033 | 5,777 | 5,921 |
| 522423 | 2 | INLAND TELEPHONE COMPANY - WA | 11,704 | 12,600 | 11,197 | 12,189 |
| 522426 | 2 | KALAMA TELEPHONE COMPANY | 21,160 | 23,187 | 25,548 | 24,925 |
| 522427 | 2 | LEWIS RIVER TELEPHONE COMPANY INC. | 49,531 | 54,914 | 63,316 | 111,572 |
| 522431 | 2 | MASHELL TELECOM INC. | 6,640 | 7,641 | 8,469 | 8,476 |
| 522437 | 2 | PIONEER TELEPHONE COMPANY | 4,465 | 4,950 | 7,640 | 9,679 |
| 522442 | 2 | ST. JOHN TELEPHONE CO. | 3,273 | 3,637 | 3,312 | 4,579 |
| 522446 | 2 | TENINO TEL. CO. | 13,474 | 14,733 | 15,637 | 16,088 |
| 522447 | 2 | TOLEDO TELEPHONE COMPANY INC. | 12,261 | 14,883 | 18,288 | 21,473 |
| 522449 | 1 | CONTEL NORTHWEST INC. DBA GTE SYSTEMS NW-WA | 515,616 | 780,508 | 1,137,640 | 1,521,865 |
| 522451 | 2 | WESTERN WAHAKIAKUM COUNTY TEL COMPANY | 0 | 0 | 0 | 0 |
| 522452 | 2 | WHIDBEY TEL. CO. | 0 | 0 | 0 | 0 |
| 522453 | 2 | YCOM NETWORKS, INC. | 99,312 | 123,726 | 133,408 | 146,586 |
| 525161 | 1 | PACIFIC NORTHWEST BELL-WASHINGTON | 32,325,698 | 36,001,813 | 42,986,946 | 49,481,173 |
| TOTAL | | WEST VIRGINIA | 14,941,482 | 15,969,148 | 17,604,674 | 17,984,398 |
| 200259 | 2 | HARDY TEL. CO. | 26,269 | 28,901 | 32,448 | 34,963 |
| 200267 | 2 | ARMSTRONG TEL. CO. | 55,905 | 60,984 | 60,253 | 62,136 |
| 200271 | 2 | CITIZENS MOUNTAIN STATE TEL. CO. | 258,655 | 367,386 | 473,995 | 159,734 |
| 204338 | 2 | CITIZENS UTILITIES CO. DBA CITIZENS OF W VA | 373,216 | 352,159 | 530,184 | 250,195 |
| 204339 | 2 | CITIZENS UTILITIES CO. DBA CITIZENS OF W VA | 906,437 | 915,533 | 966,510 | 837,538 |
| 205050 | 1 | C & P TEL. CO. OF W VA | 13,321,000 | 14,244,185 | 15,541,285 | 16,639,831 |
| TOTAL | | WISCONSIN | 33,763,659 | 36,558,799 | 39,365,211 | 42,182,274 |
| 330841 | 2 | CENCOM OF WISCONSIN INC DBA PTI COMMUNICATION | 187,455 | 197,670 | 203,059 | 207,421 |
| 330844 | 2 | BADGER TELECOM, INC. | 0 | 0 | 0 | 68,044 |
| 330855 | 2 | BRUCE TEL. CO., INC. | 11,606 | 11,028 | 10,644 | 15,895 |
| 330857 | 2 | CASCO TEL. CO. | 13,224 | 14,195 | 14,662 | 14,945 |
| 330859 | 2 | CENTRAL STATE TEL. CO. | 75,146 | 95,577 | 104,368 | 111,551 |
| 330860 | 2 | CHEQUAMEGON TEL. COOP., INC. | 43,211 | 37,015 | 43,158 | 43,848 |
| 330870 | 2 | CRANDON TEL. CO. | 25,896 | 27,921 | 29,418 | 29,418 |
| 330877 | 2 | CENTURY TEL. OF FAIRWATER-BRANDON-ALTO, INC. | 10,396 | 13,287 | 20,420 | 20,600 |
| 330884 | 2 | CENTURY TELEPHONE OF FORESTVILLE, INC. | 19,573 | 19,187 | 19,593 | 19,961 |
| 330886 | 1 | GTE NORTH INC. - WISCONSIN | 3,154,337 | 3,319,690 | 3,364,571 | 3,464,647 |
| 330891 | 2 | HEADWATERS TEL. CO. | 24,403 | 28,434 | 29,066 | 29,066 |
| 330895 | 2 | CENTURY TEL. OF WISCONSIN, INC. | 676,602 | 717,975 | 750,568 | 779,880 |
| 330898 | 2 | CENTURY TEL. OF LARSEN-READFIELD, INC. | 22,090 | 22,782 | 23,649 | 24,672 |
| 330908 | 2 | MARQUETTE-ADAMS TEL. COOP. INC. | 13,065 | 12,384 | 24,321 | 26,047 |
| 330909 | 2 | MIDWAY TEL. CO. | 70,045 | 72,906 | 75,732 | 79,150 |
| 330910 | 2 | MILLTOWN MUTUAL TEL. CO. | 13,604 | 17,658 | 15,838 | 23,970 |
| 330912 | 2 | FRONTIER COMM. OF MONDOVI, INC. | 29,107 | 30,690 | 36,255 | 28,575 |
| | | WISCONSIN (CONT.) | | | | |
| 330913 | 2 | CENTURY TEL. OF MONROE COUNTY, INC. | 80,915 | 91,359 | 96,081 | 102,348 |
| 330916 | 2 | MOUNT HOREB TEL. CO. | 39,701 | 40,751 | 42,789 | 48,503 |
| 330917 | 2 | MOUNT VERNON TEL. CO. | 81,613 | 141,395 | 96,880 | 102,008 |
| 330920 | 2 | NIAGARA TEL. CO. | 26,272 | 29,196 | 27,854 | 20,987 |
| 330922 | 2 | CENTURYTEL OF THE MIDWEST-WI/NORTHWEST | 829,895 | 723,909 | 745,118 | 778,742 |
| 330924 | 2 | CENTURYTEL OF THE MIDWEST-KENDALL, INC. | 0 | 0 | 0 | 0 |
| 330931 | 2 | CENTURY TEL. OF SOUTHERN WISCONSIN, INC. | 51,738 | 53,150 | 80,158 | 82,758 |
| 330934 | 2 | CENTURYTEL OF THE MIDWEST-WI/PLATTEVILLE | 97,433 | 100,749 | 103,981 | 108,086 |
| 330936 | 2 | INDIANHEAD TEL. CO. | 11,153 | 12,792 | 14,189 | 18,030 |
| 330937 | 2 | PRICE COUNTY TEL. CO. | 31,203 | 34,928 | 34,928 | 42,431 |
| 330940 | 2 | RHINELANDER TEL. CO. | 97,931 | 108,956 | 113,589 | 113,589 |
| 330941 | 2 | RIB LAKE TEL. CO. | 7,902 | 8,870 | 9,694 | 9,694 |
| 330950 | 2 | CENTURY TEL. OF NORTHWEST WISCONSIN, INC. | 104,244 | 127,328 | 132,584 | 138,208 |
| 330952 | 2 | SOUTHEAST TEL. CO. OF WIS., INC. | 72,383 | 79,842 | 83,332 | 88,584 |
| 330956 | 2 | CENTURY TEL. OF NORTHERN WISCONSIN, INC. | 81,821 | 87,096 | 89,636 | 92,266 |
| 330958 | 2 | TENNEY TEL. CO. | 7,268 | 7,719 | 7,308 | 9,493 |
| 330959 | 2 | CENTURYTEL OF MIDWEST-WI/THORP | 16,920 | 17,751 | 18,890 | 19,381 |
| 330963 | 2 | UTELCO, INC | 140,267 | 155,494 | 164,448 | 185,719 |
| 330964 | 2 | FRONTIER COMM. OF WISCONSIN, INC. | 194,474 | 194,594 | 202,148 | 222,740 |
| 330973 | 2 | WITTENBERG TEL. CO. | 19,204 | 18,945 | 23,949 | 30,493 |
| 330974 | 2 | WOOD COUNTY TEL. CO. | 260,417 | 269,785 | 277,947 | 288,211 |
| 335220 | 1 | WISCONSIN BELL | 27,121,142 | 29,615,791 | 32,234,386 | 34,692,311 |
| TOTAL | | WYOMING | 2,792,741 | 2,979,562 | 3,427,082 | 3,737,529 |
| 511595 | 2 | UNITED TELEPHONE CO. OF THE WEST-WY | 57,003 | 58,713 | 61,871 | 61,595 |

TABLE 8.7
LOCAL DIAL EQUIPMENT MINUTES
BY STUDY AREA (IN THOUSANDS)

| SACODE | TYPE | NAME | 1995 | 1996 | 1997 | 1998 |
|--------|------|----------------------------------|---------------|---------------|---------------|---------------|
| 512251 | 2 | RANGE TEL. COOPERATIVE INC.-WY | 115,924 | 132,715 | 156,475 | 173,410 |
| 512289 | 2 | CHUGWATER TELEPHONE COMPANY | 1,138 | 1,206 | 1,249 | 1,316 |
| 512290 | 2 | ALL WEST COMMUNICATIONS-WY | 2,072 | 2,484 | 2,501 | 2,501 |
| 512291 | 2 | DUBOIS TELEPHONE EXCHANGE INC. | 10,644 | 11,546 | 11,770 | 15,188 |
| 512295 | 2 | SILVER STAR TEL. CO.- WY | 10,079 | 16,680 | 21,837 | 25,644 |
| 512296 | 2 | TRI-COUNTY TEL. ASSN. INC.-WY | 40,916 | 43,712 | 53,639 | 55,289 |
| 512297 | 2 | UNION TELEPHONE CO. | 46,457 | 46,805 | 51,518 | 56,269 |
| 512299 | 2 | CENTURYTEL OF WYOMING, INC. | 22,320 | 23,377 | 25,478 | 26,713 |
| 515108 | 1 | MOUNTAIN BELL-WYOMING | 2,486,188 | 2,642,324 | 3,040,743 | 3,319,603 |
| | | TOTAL TIER 1 COST COMPANIES | 2,097,275,196 | 2,265,610,921 | 2,541,838,951 | 2,822,787,517 |
| | | TOTAL TIER 2 COST COMPANIES | 94,236,838 | 102,945,447 | 116,050,049 | 123,914,431 |
| | | TOTAL COST COMPANIES | 2,191,512,034 | 2,368,556,367 | 2,657,888,999 | 2,946,701,948 |
| | | TOTAL AVERAGE SCHEDULE COMPANIES | 32,899,392 | 33,785,939 | 36,949,677 | 38,845,424 |
| | | TOTAL INDUSTRY | 2,224,411,426 | 2,402,342,306 | 2,694,838,676 | 2,985,547,372 |

TABLE 8.8
STATE TOLL DIAL EQUIPMENT MINUTES
BY STUDY AREA (IN THOUSANDS)

| SACODE | TYPE | NAME | 1995 | 1996 | 1997 | 1998 |
|--------------|------|---|------------------|------------------|------------------|------------------|
| TOTAL | | ALABAMA | 3,454,289 | 3,736,308 | 3,997,765 | 4,366,365 |
| 250281 | 2 | CONTEL OF THE SOUTH, INC. - AL | 205,268 | 243,645 | 372,082 | 404,466 |
| 250282 | 2 | BLOUNTSVILLE TEL. CO., INC. | 5,178 | 5,564 | 7,886 | 5,356 |
| 250284 | 2 | BUTLER TEL. CO., INC. | 12,005 | 14,070 | 14,748 | 15,553 |
| 250290 | 2 | FARMERS TEL COOP INC - ALABAMA | 0 | 0 | 0 | 37,139 |
| 250293 | 1 | GTE SOUTH INC. - ALABAMA | 350,648 | 415,167 | 515,086 | 594,635 |
| 250296 | 2 | GOSHEN TEL. CO. | 1,828 | 1,824 | 2,173 | 2,041 |
| 250297 | 2 | GROVE HILL TEL. CORP. | 9,418 | 11,162 | 10,719 | 11,255 |
| 250298 | 2 | GULF TEL. CO.-AL | 65,611 | 70,255 | 81,084 | 83,691 |
| 250299 | 2 | HAYNEVILLE TEL. CO., INC. | 0 | 2,879 | 3,325 | 3,352 |
| 250300 | 2 | HOPPER TEL. CO., INC. | 21,528 | 27,196 | 4,914 | 5,195 |
| 250302 | 2 | ALLTEL ALABAMA | 54,632 | 54,632 | 50,670 | 46,301 |
| 250304 | 2 | MILLRY TEL. CO., INC. | 21,631 | 24,914 | 27,547 | 29,136 |
| 250305 | 2 | MON-CRE TEL. COOP. INC. | 21,549 | 22,857 | 3,025 | 3,634 |
| 250306 | 2 | FRONTIER COMM. OF AL, INC. | 13,434 | 14,353 | 16,292 | 18,689 |
| 250314 | 2 | PEOPLES TEL. CO. | 23,584 | 21,241 | 22,213 | 25,115 |
| 250315 | 2 | PINE BELT TEL. CO. | 11,400 | 13,121 | 14,920 | 16,929 |
| 250316 | 2 | RAGLAND TEL. CO. | 6,666 | 9,415 | 2,534 | 8,108 |
| 250318 | 2 | FRONTIER COMM. OF THE SOUTH, INC. | 13,156 | 13,973 | 14,589 | 15,193 |
| 255181 | 1 | SOUTH CENTRAL BELL-AL | 2,616,754 | 2,770,039 | 2,833,959 | 3,040,577 |
| TOTAL | | ALASKA | 689,665 | 731,149 | 725,709 | 741,503 |
| 613000 | 2 | ALASKA COMMUNICATIONS SYSTEMS, INC. D/B/A ATU | 204,792 | 218,713 | 224,914 | 221,404 |
| 613001 | 2 | ARCTIC SLOPE TEL. ASSOCIATION COOP.INC. | 15,795 | 15,706 | 16,574 | 19,412 |
| 613002 | 2 | BETTLES TELEPHONE CO. INC. | 0 | 234 | 125 | 449 |
| 613003 | 2 | BRISTOL BAY TELEPHONE COOP. INC. | 6,086 | 6,830 | 6,930 | 6,520 |
| 613004 | 2 | BUSH-TELL INC. | 4,771 | 4,837 | 5,136 | 5,470 |
| 613006 | 2 | COPPER VALLEY TEL. COOP. INC. | 13,559 | 15,120 | 14,336 | 13,111 |
| 613007 | 2 | CORDOVA TELEPHONE COOPERATIVE, INC. | 4,153 | 4,249 | 4,277 | 3,894 |
| 613008 | 2 | FAIRBANKS MUNICIPAL UTILITIES SYSTEM | 52,141 | 54,233 | 56,851 | 72,246 |
| 613009 | 2 | GTE ALASKA INCORPORATED | 50,917 | 50,917 | 39,502 | 39,502 |
| 613010 | 2 | GLACIER STATE TELEPHONE COMPANY | 85,919 | 91,556 | 86,922 | 90,640 |
| 613011 | 2 | INTERIOR TELEPHONE COMPANY INC. | 13,092 | 14,082 | 13,759 | 12,990 |
| 613012 | 2 | JUNEAU & DOUGLAS TELEPHONE COMPANY | 36,721 | 39,784 | 38,130 | 39,214 |
| 613013 | 2 | KETCHIKAN PUBLIC UTILITIES | 13,799 | 15,713 | 15,453 | 15,787 |
| 613015 | 2 | MATANUSKA TELEPHONE ASSOC., INC. | 100,059 | 103,296 | 101,358 | 99,596 |
| 613016 | 2 | MUKLUK TEL. COMPANY, INC. | 4,424 | 5,164 | 5,337 | 5,784 |
| 613018 | 2 | NUSHAGAK TELEPHONE COOPERATIVE, INC. | 6,108 | 7,042 | 7,357 | 7,407 |
| 613019 | 2 | OTZ TELEPHONE COOPERATIVE, INC. | 11,742 | 12,948 | 13,626 | 14,888 |
| 613020 | 2 | SITKA TELEPHONE COMPANY | 36,380 | 39,497 | 38,978 | 35,922 |
| 613022 | 2 | TELEPHONE UTILITIES OF ALASKA | 3,081 | 3,335 | 5,781 | 6,038 |
| 613023 | 2 | UNITED UTILITIES INC. | 23,926 | 25,432 | 27,587 | 28,344 |
| 613025 | 2 | YUKON TELEPHONE COMPANY, INC. | 1,857 | 2,116 | 2,143 | 2,171 |
| 613028 | 2 | SUMMIT TEL & TEL CO OF ALASKA | 345 | 344 | 633 | 715 |
| TOTAL | | ARIZONA | 2,303,981 | 2,091,183 | 2,665,910 | 2,964,371 |
| 452169 | 2 | SAN CARLOS APACHE TELECOMM. UTILITY, INC. | 0 | 0 | 2,579 | 3,558 |
| 452171 | 2 | ARIZONA TEL. CO. | 7,272 | 7,228 | 8,371 | 8,890 |
| 452172 | 2 | CITIZENS UTILITIES RURAL COMPANY INC. | 53,782 | 53,961 | 122,621 | 198,674 |
| 452173 | 2 | PAPAGO TRIBAL UTILITY AUTHORITY | 6,630 | 7,541 | 9,118 | 9,751 |
| 452174 | 2 | SOUTHWESTERN TEL. CO. | 3,230 | 3,294 | 4,170 | 4,995 |
| 452175 | 2 | CENTURY TELEPHONE OF SOUTHWEST, INC.-AZ | 3,967 | 4,072 | 4,222 | 4,136 |
| 452176 | 2 | VALLEY TELEPHONE COOPERATIVE INC-AZ | 6,705 | 8,968 | 19,522 | 26,236 |
| 452179 | 2 | GILA RIVER TELECOMMUNICATIONS, INC. | 19,581 | 23,049 | 24,629 | 18,277 |
| 452191 | 2 | ACCIPITER COMMUNICATIONS, INC. | 0 | 0 | 294 | 363 |
| 452200 | 2 | FORT MOJAVE TELECOMMUNICATIONS, INC. | 1,128 | 654 | 657 | 1,000 |
| 452226 | 2 | MIDVALE TELEPHONE EXCHANGE, INC.-ARIZONA | 1,005 | 1,570 | 1,639 | 2,001 |
| 452302 | 1 | CONTEL OF CALIFORNIA - ARIZONA | 16,464 | 16,294 | 19,179 | 20,157 |
| 453334 | 2 | TABLE TOP TELEPHONE COMPANY, INC. | 7,167 | 8,618 | 9,107 | 9,708 |
| 454426 | 2 | CITIZENS UTILITIES CO. DBA CITIZENS-ARIZONA | 78,752 | 43,885 | 119,471 | 138,076 |
| 454449 | 1 | NAVAJO COMMUNICATIONS CO INC-AZ | 30,398 | 29,671 | 22,991 | 29,232 |
| 455101 | 1 | MOUNTAIN BELL-ARIZONA | 2,067,900 | 1,882,377 | 2,297,341 | 2,489,318 |
| TOTAL | | ARKANSAS | 3,377,673 | 4,261,027 | 5,338,827 | 5,095,810 |
| 401691 | 2 | ALLTEL ARKANSAS, INC. | 295,679 | 326,078 | 420,666 | 458,032 |
| 401692 | 2 | ARKANSAS TELEPHONE COMPANY | 14,824 | 17,224 | 20,732 | 19,202 |
| 401697 | 2 | CENTRAL ARKANSAS TEL. COOP INC. | 10,408 | 13,933 | 18,207 | 14,540 |
| 401698 | 2 | CLEVELAND CTY TEL. CO. | 14,756 | 17,262 | 20,775 | 21,997 |
| 401699 | 2 | DECATUR TELEPHONE CO INC- ARKANSAS | 4,840 | 6,401 | 8,815 | 9,458 |
| 401702 | 2 | SOUTH ARKANSAS TEL. CO.,INC. | 11,443 | 12,913 | 16,258 | 15,779 |
| 401705 | 2 | CENTURY TELEPHONE OF ARKANSAS, INC. | 33,423 | 39,089 | 67,662 | 74,062 |
| 401709 | 2 | MADISON COUNTY TEL. CO. INC. | 9,501 | 14,502 | 18,166 | 21,206 |
| 401711 | 2 | CENTURY TELEPHONE OF MOUNTAIN HOME, INC. | 30,122 | 31,390 | 35,161 | 37,385 |
| | | ARKANSAS (CONT.) | | | | |
| 401713 | 2 | NORTHERN ARKANSAS TEL. CO.,INC. | 25,020 | 29,909 | 42,730 | 67,383 |
| 401720 | 2 | CENTURY TELEPHONE OF REDFIELD, INC. | 10,938 | 12,316 | 14,901 | 20,005 |
| 401724 | 2 | SOUTHWEST ARKANSAS TEL. COOP. INC. | 13,574 | 14,188 | 17,179 | 14,811 |

TABLE 8.8
STATE TOLL DIAL EQUIPMENT MINUTES
BY STUDY AREA (IN THOUSANDS)

| SACODE | TYPE | NAME | 1995 | 1996 | 1997 | 1998 |
|--------------|------|---|-------------------|-------------------|-------------------|-------------------|
| 401726 | 2 | TRI-COUNTY TEL. CO. INC.-AR | 17,476 | 21,138 | 22,508 | 26,500 |
| 401727 | 2 | CENTURY TELEPHONE OF SOUTH ARKANSAS, INC. | 4,507 | 6,436 | 8,310 | 8,048 |
| 401729 | 2 | WALNUT HILL TELEPHONE COMPANY | 16,107 | 20,547 | 23,424 | 23,530 |
| 401730 | 2 | CONTEL OF AR, INC. DBA GTE ARKANSAS | 270,855 | 349,902 | 412,546 | 441,181 |
| 401733 | 2 | YELCOT TEL. CO.,INC. | 9,987 | 10,497 | 10,497 | 7,459 |
| 401734 | 2 | YELL COUNTY TELEPHONE COMPANY | 11,267 | 44,824 | 48,168 | 33,539 |
| 401790 | 2 | CONTEL KS DBA GTE SYSTEMS OF ARKANSAS | 44,877 | 51,127 | 60,236 | 69,730 |
| 402080 | 1 | GTE SOUTHWEST INC. - ARKANSAS | 232,076 | 311,921 | 391,302 | 424,528 |
| 403031 | 2 | SCOTT COUNTY TELEPHONE COMPANY | 383 | 659 | 921 | 863 |
| 405211 | 1 | SOUTHWESTERN BELL-ARKANSAS | 2,295,609 | 2,908,768 | 3,659,663 | 3,286,571 |
| TOTAL | | CALIFORNIA | 81,178,013 | 87,132,197 | 93,363,220 | 93,540,491 |
| 542301 | 2 | CALAVERAS TELEPHONE COMPANY | 14,858 | 16,780 | 19,385 | 20,907 |
| 542302 | 1 | CONTEL OF CALIFORNIA - CALIFORNIA | 1,645,759 | 1,640,239 | 1,644,297 | 1,652,132 |
| 542308 | 2 | CITIZENS UTILITIES CO. OF CALIF. | 401,046 | 331,192 | 517,489 | 551,750 |
| 542311 | 2 | CAL-ORE TELEPHONE CO. | 7,230 | 7,846 | 10,000 | 9,666 |
| 542313 | 2 | DUCOR TELEPHONE COMPANY | 5,892 | 6,380 | 6,991 | 7,418 |
| 542315 | 2 | EVANS TELEPHONE COMPANY | 59,017 | 61,601 | 66,703 | 69,122 |
| 542318 | 2 | FORESTHILL TELEPHONE COMPANY | 16,450 | 19,201 | 20,277 | 20,258 |
| 542319 | 1 | GENERAL TEL CO OF CALIFORNIA | 13,938,311 | 14,847,383 | 15,923,372 | 16,380,108 |
| 542321 | 2 | HAPPY VALLEY TELEPHONE COMPANY | 12,893 | 13,591 | 16,397 | 17,923 |
| 542322 | 2 | HORNITOS TELEPHONE COMPANY | 3,584 | 3,585 | 4,445 | 5,049 |
| 542323 | 2 | WINTERHAVEN TELEPHONE COMPANY | 1,563 | 1,784 | 2,302 | 3,147 |
| 542324 | 2 | KERMAN TELEPHONE COMPANY | 5,846 | 26,330 | 27,814 | 28,281 |
| 542332 | 2 | THE PONDEROSA TELEPHONE COMPANY | 42,800 | 46,237 | 47,315 | 51,870 |
| 542334 | 2 | ROSEVILLE TELEPHONE COMPANY | 396,689 | 468,261 | 466,732 | 503,080 |
| 542338 | 2 | SIERRA TELEPHONE COMPANY, INC. | 79,484 | 84,900 | 93,438 | 100,955 |
| 542339 | 2 | THE SISKIYOU TELEPHONE CO. | 19,166 | 21,093 | 22,988 | 23,073 |
| 542343 | 2 | THE VOLCANO TELEPHONE COMPANY | 46,368 | 45,346 | 47,530 | 50,992 |
| 542344 | 1 | WEST COAST TEL. CO. OF CALIFORNIA | 32,887 | 37,141 | 38,937 | 38,051 |
| 542346 | 2 | PINNACLES TELEPHONE COMPANY | 1,629 | 1,492 | 1,779 | 1,777 |
| 543402 | 2 | CITIZENS TELECOMMUNICATIONS OF GOLDEN STATE | 54,763 | 59,810 | 54,287 | 88,724 |
| 544342 | 2 | CITIZENS TELECOMMUNICATIONS CO. OF TUOLUMNE | 24,582 | 24,936 | 21,832 | 26,362 |
| 545170 | 1 | PACIFIC BELL | 64,367,197 | 69,367,068 | 74,308,909 | 73,889,846 |
| TOTAL | | COLORADO | 2,699,549 | 2,809,801 | 3,031,328 | 3,334,874 |
| 461835 | 2 | SUNFLOWER TELEPHONE CO.,INC. - CO | 793 | 713 | 591 | 628 |
| 462181 | 2 | BIJOU TEL COOPERATIVE ASSOC. INC | 3,308 | 3,537 | 3,934 | 3,934 |
| 462182 | 2 | BLANCA TELEPHONE CO. | 932 | 1,289 | 1,770 | 1,955 |
| 462184 | 2 | DELTA COUNTY TELE-COMM INC. | 12,219 | 12,741 | 13,471 | 14,255 |
| 462185 | 2 | CENTURYTEL OF EAGLE, INC. | 97,051 | 112,102 | 143,987 | 133,541 |
| 462186 | 2 | EASTERN SLOPE RURAL TEL ASSN INC | 11,936 | 12,803 | 13,624 | 14,230 |
| 462187 | 2 | EL PASO COUNTY MUTUAL TEL CO | 4,997 | 5,956 | 7,262 | 8,254 |
| 462188 | 2 | FARMERS TEL CO, INC. - COLORADO | 443 | 523 | 554 | 563 |
| 462190 | 2 | HAXTUN TELEPHONE COMPANY | 5,266 | 6,995 | 6,328 | 3,140 |
| 462192 | 2 | BIG SANDY TELECOM INC. | 2,213 | 2,365 | 2,821 | 2,840 |
| 462193 | 2 | NUCLA-NATURITA TEL. CO. | 2,173 | 2,395 | 2,295 | 2,256 |
| 462194 | 2 | NUNN TEL. COMPANY | 712 | 733 | 749 | 757 |
| 462195 | 2 | SOUTH PARK TELEPHONE COMPANY | 0 | 0 | 0 | 49 |
| 462196 | 2 | PEETZ COOP. TEL. CO. | 412 | 446 | 441 | 417 |
| 462199 | 2 | PLAINS COOPERATIVE TEL. ASSOC. INC. | 3,413 | 3,462 | 3,907 | 3,785 |
| 462201 | 2 | RICO TEL. CO. | 229 | 273 | 250 | 219 |
| 462202 | 2 | ROGGEN TELEPHONE COOPERATIVE CO. | 1,334 | 1,177 | 1,142 | 761 |
| 462203 | 2 | THE RYE TELEPHONE CO. INC. | 2,651 | 2,890 | 2,794 | 3,169 |
| 462204 | 2 | COLUMBINE ACQ CORP DBA COLUMBINE TELECOM CO | 1,693 | 1,873 | 2,851 | 2,903 |
| 462207 | 2 | STRASBURG TEL. CO. | 2,221 | 2,996 | 2,736 | 3,291 |
| 462208 | 2 | CENTURY TELEPHONE OF COLORADO, INC. | 8,163 | 6,855 | 7,386 | 8,080 |
| 462209 | 2 | WIGGINS TEL. ASSOC. | 3,501 | 3,575 | 3,721 | 3,518 |
| 465102 | 1 | MOUNTAIN BELL-COLORADO | 2,533,891 | 2,624,101 | 2,808,713 | 3,122,330 |
| TOTAL | | CONNECTICUT | 4,597,819 | 5,298,813 | 5,856,140 | 6,029,763 |
| 135200 | 1 | SOUTHERN NEW ENGLAND TEL. | 4,597,819 | 5,298,813 | 5,856,140 | 6,029,763 |
| TOTAL | | DELAWARE | 347,000 | 375,003 | 427,640 | 525,886 |
| 565010 | 1 | DIAMOND STATE TEL. CO. | 347,000 | 375,003 | 427,640 | 525,886 |
| TOTAL | | DISTRICT OF COLUMBIA | 0 | 0 | 0 | 0 |
| 575020 | 1 | C & P TELEPHONE COMPANY OF WA D.C. | 0 | 0 | 0 | 0 |
| TOTAL | | FLORIDA | 16,043,849 | 15,959,005 | 17,538,181 | 19,630,662 |
| 210291 | 2 | FLORALA TELEPHONE COMPANY- FLORIDA | 4,212 | 9,595 | 10,019 | 9,271 |
| 210318 | 2 | FRONTIER COMM. OF THE SOUTH-FL | 2,191 | 2,355 | 3,959 | 4,442 |
| 210328 | 1 | GTE FLORIDA INCORPORATED | 3,239,922 | 3,509,680 | 3,698,736 | 3,883,947 |
| 210329 | 2 | GTC, INC.(GULF) | 24,998 | 24,191 | 24,503 | 25,906 |
| 210330 | 2 | VISTA-UNITED TELECOMM. SYSTEMS | 41,684 | 49,578 | 55,652 | 59,359 |
| 210331 | 2 | INDIANTOWN TEL. SYSTEM | 12,200 | 12,096 | 12,566 | 10,877 |
| 210335 | 2 | NORTHEAST FLORIDA TEL. CO., INC. | 17,206 | 16,783 | 11,842 | 16,882 |

TABLE 8.8
STATE TOLL DIAL EQUIPMENT MINUTES
BY STUDY AREA (IN THOUSANDS)

| SACODE | TYPE | NAME | 1995 | 1996 | 1997 | 1998 |
|--------------|------|--|------------------|-------------------|-------------------|-------------------|
| 210336 | 2 | ALLTEL FLORIDA INC. | 160,503 | 174,158 | 178,950 | 184,084 |
| 210338 | 2 | QUINCY TEL. CO.-FL DIV. | 17,518 | 16,655 | 16,457 | 17,039 |
| 210339 | 2 | GTC, INC.(ST. JOSEPH) | 81,400 | 82,141 | 70,160 | 74,507 |
| 210341 | 1 | SPRINT-FLORIDA, INCORPORATED | 3,039,710 | 3,162,094 | 3,444,507 | 4,333,881 |
| 215191 | 1 | SOUTHERN BELL-FL | 9,402,304 | 8,899,680 | 10,010,831 | 11,010,468 |
| TOTAL | | GEORGIA | 6,114,273 | 5,845,597 | 6,637,681 | 7,753,429 |
| 220338 | 2 | QUINCY TEL. CO.-GA DIV. | 1,518 | 1,456 | 1,490 | 1,529 |
| 220344 | 2 | ALMA TEL. CO., INC. | 19,123 | 19,089 | 15,956 | 16,249 |
| 220347 | 2 | BRANTLEY TEL. CO., INC. | 16,501 | 17,955 | 18,661 | 21,479 |
| 220348 | 2 | BULLOCH CNTY. RURAL TEL. COOP., INC. | 23,782 | 27,521 | 28,042 | 25,558 |
| 220351 | 2 | CAMDEN TEL & TEL CO INC - GEORGIA | 28,549 | 31,359 | 33,674 | 32,930 |
| 220354 | 2 | CHICKAMAUGA TEL. CORP. | 10,571 | 11,322 | 7,842 | 5,350 |
| 220355 | 2 | CITIZENS TEL. CO., INC.-GA | 18,498 | 17,195 | 17,117 | 18,796 |
| 220356 | 2 | COASTAL UTILITIES INC | 95,682 | 88,715 | 94,072 | 93,158 |
| 220357 | 2 | ALLTEL GEORGIA INC. | 81,242 | 85,063 | 119,100 | 122,464 |
| 220358 | 2 | DARIEN TEL. CO., INC. | 16,859 | 19,232 | 11,312 | 10,453 |
| 220360 | 2 | ELLIJAY TEL. CO. | 35,685 | 40,585 | 43,454 | 49,513 |
| 220362 | 2 | FAIRMOUNT TELEPHONE CO. INC. | 8,137 | 7,800 | 4,025 | 3,608 |
| 220368 | 2 | HART TEL. CO. | 0 | 0 | 34,298 | 37,982 |
| 220369 | 2 | COMSOUTH TELECOMMUNICATIONS, INC. | 21,475 | 23,829 | 26,493 | 27,355 |
| 220371 | 2 | INTERSTATE TEL. CO. | 25,036 | 27,111 | 29,480 | 38,412 |
| 220376 | 2 | PEMBROKE TEL. CO., INC. | 0 | 0 | 5,278 | 10,275 |
| 220377 | 2 | PINELAND TEL. COOP. | 40,754 | 40,616 | 44,216 | 33,913 |
| 220378 | 2 | PLANTERS RURAL TEL. COOP INC. | 0 | 22,459 | 18,256 | 17,645 |
| 220379 | 2 | PLANT TEL. CO. | 31,232 | 27,108 | 79,533 | 108,163 |
| 220381 | 2 | PUBLIC SERVICE TEL. CO. | 37,167 | 41,509 | 35,909 | 34,114 |
| 220386 | 2 | STANDARD TEL. CO. | 181,754 | 225,239 | 359,230 | 449,288 |
| 220392 | 2 | WAVERLY HALL TEL. CO., INC. | 4,447 | 4,249 | 2,049 | 2,516 |
| 220394 | 2 | WILKES TEL & ELECTRIC CO. | 28,953 | 31,845 | 32,860 | 38,040 |
| 223036 | 1 | GEORGIA ALLTEL TELECOM | 236,534 | 210,920 | 197,195 | 194,526 |
| 223037 | 1 | ALLTEL GEORGIA COMMUNICATIONS CORP. | 562,532 | 545,341 | 591,591 | 607,184 |
| 225192 | 1 | SOUTHERN BELL-GA | 4,588,242 | 4,278,082 | 4,786,547 | 5,752,929 |
| TOTAL | | GUAM | 0 | 0 | 0 | 0 |
| 663800 | 2 | GUAM TELEPHONE AUTHORITY | 0 | 0 | 0 | 0 |
| TOTAL | | HAWAII | 474,968 | 479,558 | 543,572 | 568,998 |
| 623021 | 2 | SANDWICH ISLES COMMUNICATIONS, INC. | 0 | 0 | 0 | 23 |
| 623100 | 1 | GTE HAWAIIAN TEL. CO. INC. | 474,968 | 479,558 | 543,572 | 568,971 |
| 623205 | 2 | TELHAWAII, INC. | 0 | 0 | 0 | 4 |
| TOTAL | | IDAHO | 980,481 | 1,033,501 | 950,142 | 838,921 |
| 472213 | 2 | ALBION TEL. CO. INC. | 3,367 | 4,707 | 13,130 | 12,984 |
| 472215 | 2 | CAMBRIDGE TEL. CO.,INC.-ID | 2,798 | 3,085 | 5,768 | 6,738 |
| 472218 | 2 | CUSTER TEL. COOPERATIVE INC. | 4,014 | 3,566 | 3,994 | 4,093 |
| 472220 | 2 | FILER MUTUAL TELEPHONE COMPANY - ID | 8,491 | 9,064 | 6,619 | 1,812 |
| 472222 | 2 | FREMONT TELCOM CO. | 0 | 320 | 9,533 | 7,193 |
| 472223 | 2 | CENTURYTEL OF THE GEM STATE - ID | 3,726 | 4,025 | 5,079 | 4,556 |
| 472225 | 2 | CENTURY TELEPHONE OF IDAHO | 6,575 | 5,824 | 5,777 | 6,351 |
| 472226 | 2 | MIDVALE TEL. EXCH. INC. | 1,213 | 1,623 | 2,780 | 2,899 |
| 472230 | 2 | POTLATCH TELEPHONE COMPANY INC. | 3,230 | 3,558 | 5,802 | 6,475 |
| 472231 | 2 | PROJECT MUTUAL TEL. COOP. ASSN. | 10,929 | 12,592 | 12,573 | 12,146 |
| 472232 | 2 | DIRECT COMMUNICATIONS ROCKLAND, INC. | 1,407 | 1,598 | 2,532 | 1,887 |
| 472233 | 2 | RURAL TELEPHONE COMPANY - ID | 1,350 | 1,261 | 1,233 | 1,474 |
| 472234 | 2 | TROY TELEPHONE COMPANY | 2,921 | 3,225 | 2,741 | 3,024 |
| 472295 | 2 | SILVER STAR TEL. CO. INC.-ID | 1,123 | 1,142 | 4,358 | 5,781 |
| 472416 | 1 | GTE NORTHWEST INC. - IDAHO | 133,227 | 169,500 | 199,600 | 210,629 |
| 472423 | 2 | INLAND TELEPHONE COMPANY - ID | 873 | 1,075 | 975 | 855 |
| 474427 | 2 | CITIZENS TELECOMMUNICATIONS COMPANY OF IDAHO | 49,802 | 31,770 | 43,000 | 46,968 |
| 475103 | 1 | MOUNTAIN BELL-IDAHO | 683,363 | 711,354 | 561,863 | 436,778 |
| 475162 | 1 | PACIFIC NORTHWEST BELL-IDAHO | 62,071 | 64,212 | 62,785 | 66,276 |
| TOTAL | | ILLINOIS | 9,674,200 | 11,107,036 | 13,357,763 | 14,521,952 |
| 340978 | 2 | ALHAMBRA-GRANTFORK TEL. CO. | 7,471 | 7,301 | 7,356 | 7,558 |
| 340984 | 2 | CASS COUNTY TEL. CO. | 13,012 | 13,533 | 13,644 | 14,274 |
| 340985 | 2 | CENTRAL TEL. CO. OF IL | 365,899 | 322,700 | 75,384 | 0 |
| 341003 | 2 | EGYPTIAN TEL. COOP. ASSN. | 15,379 | 16,388 | 19,908 | 19,908 |
| 341004 | 2 | EL PASO TEL. CO. | 9,528 | 10,086 | 10,868 | 10,223 |
| 341009 | 2 | C-R TEL. CO. | 4,849 | 4,926 | 4,926 | 4,926 |
| 341011 | 2 | FRONTIER COMM. OF LAKESIDE, INC. | 3,077 | 3,135 | 3,534 | 3,804 |
| 341012 | 2 | FLAT ROCK MUTUAL TELEPHONE COMPANY | 2,768 | 2,807 | 3,005 | 2,867 |
| 341015 | 1 | GTE NORTH INC. - ILLINOIS | 2,212,327 | 2,466,589 | 2,566,693 | 2,685,774 |
| 341020 | 2 | GRAFTON TEL. CO. | 5,142 | 5,033 | 5,171 | 5,278 |
| 341023 | 2 | GRIDLEY TEL. CO. | 6,609 | 6,859 | 6,953 | 6,763 |

TABLE 8.8
STATE TOLL DIAL EQUIPMENT MINUTES
BY STUDY AREA (IN THOUSANDS)

| SACODE | TYPE | NAME | 1995 | 1996 | 1997 | 1998 |
|--------------|------|---|------------------|------------------|------------------|------------------|
| 341025 | 2 | SHAWNEE TEL. CO. | 15,141 | 15,173 | 17,833 | 16,576 |
| 341026 | 2 | HARRISONVILLE TEL. CO. | 0 | 59,983 | 58,588 | 62,011 |
| 341032 | 2 | HOME TEL. CO.-ST. JACOB | 6,747 | 7,221 | 7,479 | 7,253 |
| 341036 | 1 | CONTEL OF IL, INC. DBA GTE IL | 701,381 | 701,493 | 703,098 | 722,166 |
| 341037 | 2 | ILLINOIS CONS. TEL. CO. | 339,067 | 359,080 | 359,080 | 359,080 |
| 341038 | 2 | FRONTIER COMM. OF ILLINOIS, INC. | 27,280 | 30,336 | 31,701 | 32,007 |
| 341043 | 2 | LA HARPE TEL. CO. | 3,541 | 3,523 | 3,414 | 3,272 |
| 341045 | 2 | LEAF RIVER TEL. CO. | 3,028 | 3,174 | 3,351 | 3,454 |
| 341048 | 2 | MCNABB TEL. CO. | 2,742 | 2,927 | 2,825 | 2,864 |
| 341049 | 2 | MADISON TEL. CO. | 10,070 | 9,982 | 9,670 | 13,565 |
| 341055 | 2 | FRONTIER COMM.-MIDLAND, INC. | 28,335 | 29,512 | 32,311 | 31,423 |
| 341057 | 2 | GALLATIN RIVER COMMUNICATIONS L.L.C. | 0 | 0 | 0 | 0 |
| 341058 | 2 | MONTROSE MUTUAL TEL. CO. | 7,493 | 8,078 | 8,078 | 8,078 |
| 341060 | 2 | MOULTRIE INDEPENDENT TEL. CO. | 3,787 | 3,811 | 4,074 | 4,825 |
| 341061 | 2 | FRONTIER COMM. OF MT. PULASKI, INC. | 16,094 | 13,283 | 9,142 | 8,996 |
| 341065 | 2 | ODIN TEL. EXCHANGE, INC. | 7,130 | 7,555 | 7,648 | 8,114 |
| 341066 | 2 | ONEIDA TEL. EXCHANGE | 2,434 | 2,445 | 2,445 | 2,595 |
| 341067 | 2 | FRONTIER COMM. OF ORION, INC. | 4,699 | 5,221 | 4,952 | 5,124 |
| 341073 | 2 | FRONTIER COMM.-PRAIRIE, INC. | 4,229 | 4,669 | 4,836 | 4,942 |
| 341079 | 2 | FRONTIER COMM.-SCHUYLER, INC. | 10,688 | 10,503 | 10,248 | 10,282 |
| 341088 | 2 | WABASH TEL. COOP., INC. | 22,003 | 22,619 | 22,619 | 22,619 |
| 341091 | 2 | WOODHULL COMMUNITY TEL. CO. | 3,303 | 3,413 | 3,306 | 3,306 |
| 341093 | 2 | YATES CITY TEL. CO. | 0 | 3,015 | 2,936 | 3,047 |
| 343035 | 2 | GTE SOUTH INC. - ILLINOIS | 143,011 | 132,431 | 139,251 | 225 |
| 345070 | 1 | ILLINOIS BELL TEL CO | 5,665,939 | 6,808,236 | 9,191,434 | 10,424,753 |
| TOTAL | | INDIANA | 6,065,115 | 6,531,043 | 6,833,263 | 7,221,156 |
| 320742 | 2 | BLOOMINGDALE HOME TEL. CO. INC. | 1,470 | 1,661 | 1,867 | 1,779 |
| 320747 | 2 | CENTRAL INDIANA TEL. CO., INC. | 7,567 | 8,687 | 9,335 | 9,286 |
| 320753 | 2 | CLAY CTY RURAL TEL. COOP. INC. | 45,356 | 53,347 | 55,700 | 77,989 |
| 320759 | 2 | DAVISS-MARTIN CTY RURAL TEL CORP | 8,683 | 9,720 | 10,110 | 11,250 |
| 320772 | 1 | GTE NORTH INC. - INDIANA | 1,475,669 | 1,565,745 | 1,655,883 | 1,806,471 |
| 320776 | 2 | COMM. CORP. OF INDIANA | 30,223 | 33,964 | 39,043 | 41,719 |
| 320779 | 2 | CONTEL OF INDIANA, INC. | 376,224 | 367,167 | 348,816 | 369 |
| 320788 | 2 | MERCHANTS & FARMERS TEL. CO. | 1,996 | 2,177 | 2,359 | 2,710 |
| 320797 | 2 | NEW PARIS TEL., INC. | 5,507 | 5,719 | 6,368 | 6,572 |
| 320800 | 2 | NORTHWESTERN INDIANA TEL. CO. INC. | 47,758 | 49,444 | 50,390 | 39,317 |
| 320801 | 2 | CENTURY TELEPHONE OF ODON, INC. | 5,176 | 5,865 | 6,203 | 6,260 |
| 320819 | 2 | SOUTHEASTERN IND. RURAL TEL. COOP INC. | 15,666 | 16,327 | 17,199 | 17,570 |
| 320828 | 2 | FRONTIER COMM. OF THORNTOWN, INC. | 6,510 | 7,751 | 7,619 | 6,882 |
| 320832 | 1 | UNITED TEL. CO. OF INDIANA, INC. | 565,812 | 576,495 | 620,136 | 932,238 |
| 323034 | 1 | CONTEL OF SOUTH, INC. DBA GTE SYSTEMS OF IN | 19,708 | 20,401 | 23,866 | 24,637 |
| 325080 | 1 | INDIANA BELL TEL CO | 3,451,790 | 3,806,574 | 3,978,369 | 4,236,106 |
| TOTAL | | IOWA | 3,008,861 | 3,135,189 | 3,315,729 | 3,085,811 |
| 351105 | 2 | AYRSHIRE FMRS. MUT. TEL. CO. | 1,698 | 2,012 | 2,356 | 2,532 |
| 351106 | 2 | ALPINE COMMUNICATIONS, L.C. | 0 | 0 | 12,919 | 17,524 |
| 351110 | 2 | BERNARD TEL. CO., INC. | 3,815 | 3,818 | 3,582 | 2,974 |
| 351127 | 2 | CENTRAL TELEPHONE COMPANY - IOWA | 152,755 | 153,118 | 156,671 | 159,658 |
| 351186 | 1 | GTE NORTH INC. - IOWA | 412,466 | 453,549 | 489,554 | 534,631 |
| 351207 | 1 | CONTEL OF IA, INC., DBA GTE IA | 247,521 | 270,805 | 338,560 | 393,578 |
| 351229 | 2 | LOST NATION - ELWOOD TEL. CO. | 2,718 | 3,032 | 3,232 | 2,532 |
| 351316 | 2 | UNITED FARMERS TEL. CO. | 3,046 | 3,070 | 3,399 | 4,007 |
| 351327 | 2 | WEBB-DICKENS TEL. CORP. | 2,471 | 2,522 | 3,004 | 3,611 |
| 351341 | 2 | FRONTIER COMM.-SCHUYLER, INC. | 3,334 | 4,082 | 4,157 | 4,175 |
| 351346 | 2 | ACE TEL. ASSN.-IA | 17,024 | 21,489 | 21,276 | 23,502 |
| 351790 | 2 | CONTEL OF KANSAS DBA CONTEL SYSTEM OF IOWA | 212,184 | 224,184 | 255,051 | 271 |
| 351888 | 2 | GRAND RIVER MUT. TEL. CORP.-IA | 20,412 | 25,697 | 34,173 | 48,725 |
| 355141 | 1 | NORTHWESTERN BELL-IA | 1,929,417 | 1,967,810 | 1,987,794 | 1,888,091 |
| TOTAL | | KANSAS | 3,072,364 | 3,242,176 | 3,390,372 | 3,533,731 |
| 411317 | 2 | THE UTC OF IOWA DBA UTC OF EASTERN KANSAS | 201,501 | 195,778 | 211,754 | 176,714 |
| 411746 | 2 | BLUE VALLEY TELEPHONE COMPANY | 10,872 | 13,017 | 18,094 | 23,411 |
| 411761 | 2 | CUNNINGHAM TELEPHONE CO. INC. | 5,839 | 5,945 | 6,006 | 6,979 |
| 411764 | 2 | ELKHART TELEPHONE COMPANY INC. | 2,731 | 2,544 | 2,614 | 2,987 |
| 411777 | 2 | GOLDEN BELT TELEPHONE ASSN. INC. | 16,507 | 17,072 | 22,379 | 39,475 |
| 411781 | 2 | H & B COMMUNICATIONS INC. | 4,609 | 5,444 | 5,407 | 5,662 |
| 411782 | 2 | HOME TELEPHONE COMPANY INC. | 11,752 | 10,309 | 11,427 | 11,482 |
| 411785 | 2 | J. B. N. TELEPHONE COMPANY INC. | 9,244 | 12,356 | 13,206 | 13,434 |
| 411788 | 2 | KANOKLA TEL. ASSOC. INC.- KS | 7,024 | 8,758 | 8,758 | 11,574 |
| 411801 | 2 | MADISON TEL. CO. INC.- KS | 2,486 | 2,628 | 2,774 | 3,051 |
| 411807 | 2 | MOKAN DIAL, INC.- KS | 13,112 | 14,184 | 15,932 | 17,377 |
| 411808 | 2 | MOUNDRIDGE TEL. CO. | 8,681 | 18,960 | 20,519 | 21,045 |
| 411809 | 2 | MUTUAL TELEPHONE COMPANY | 2,077 | 2,057 | 2,355 | 2,692 |
| 411814 | 2 | PEOPLES MUTUAL TEL. CO.-KS | 4,295 | 4,689 | 5,549 | 6,157 |
| 411817 | 2 | PIONEER TELEPHONE ASSOCIATION INC. | 37,396 | 46,477 | 37,477 | 36,187 |

TABLE 8.8
STATE TOLL DIAL EQUIPMENT MINUTES
BY STUDY AREA (IN THOUSANDS)

| SACODE | TYPE | NAME | 1995 | 1996 | 1997 | 1998 |
|--------------|------|---------------------------------------|-------------------|-------------------|-------------------|-------------------|
| 411818 | 2 | CRAW-KAN TELEPHONE COOP INC- KS | 45,846 | 47,502 | 53,176 | 63,392 |
| 411826 | 2 | RURAL TEL. SERVICE CO.,INC. | 26,830 | 31,021 | 29,555 | 47,146 |
| 411827 | 2 | S & T TEL. COOP. ASSN. | 7,061 | 7,060 | 11,503 | 11,654 |
| 411829 | 2 | S & A TEL. CO.,INC. | 4,382 | 4,654 | 5,197 | 5,448 |
| 411831 | 2 | SOUTH CENTRAL TEL. ASSN. INC.-KS | 5,532 | 5,513 | 4,935 | 4,998 |
| 411833 | 2 | SOUTHERN KANSAS TEL. CO.,INC. | 20,549 | 21,770 | 34,851 | 51,023 |
| 411835 | 2 | SUNFLOWER TEL. CO.,INC. | 12,040 | 13,980 | 26,964 | 19,711 |
| 411840 | 2 | TWIN VALLEY TEL. INC.-KS | 8,543 | 10,962 | 15,715 | 16,410 |
| 411841 | 2 | UNITED TELEPHONE ASSN. INC. | 20,040 | 21,000 | 27,638 | 22,372 |
| 411842 | 2 | UNITED TELEPHONE CO OF KS | 233,533 | 243,038 | 244,769 | 246,243 |
| 411847 | 2 | WHEAT STATE TELEPHONE, INC. | 12,492 | 12,492 | 12,492 | 14,971 |
| 411849 | 2 | WILSON TELEPHONE COMPANY INC. | 7,266 | 7,784 | 8,280 | 11,235 |
| 411852 | 2 | ZENDA TELEPHONE COMPANY INC. | 1,028 | 1,074 | 1,086 | 1,245 |
| 411957 | 2 | THE UTC OF MO DBA UTC OF SE. KS | 11,609 | 11,725 | 11,725 | 12,036 |
| 412030 | 2 | TOTAH TELEPHONE CO. INC. | 6,757 | 7,359 | 6,851 | 7,214 |
| 415214 | 1 | SOUTHWESTERN BELL-KANSAS | 2,310,730 | 2,435,026 | 2,511,383 | 2,620,406 |
| TOTAL | | KENTUCKY | 2,986,634 | 3,246,288 | 3,360,887 | 3,401,816 |
| 260402 | 2 | ALLTEL KENTUCKY, INC. | 25,234 | 27,181 | 31,300 | 33,776 |
| 260407 | 1 | GTE SOUTH INC. - KENTUCKY | 762,589 | 847,774 | 898,039 | 943,124 |
| 260410 | 2 | CONTEL KY, INC. DBA GTE KENTUCKY | 165,467 | 204,043 | 255,921 | 289 |
| 260411 | 2 | LESLIE COUNTY TEL. CO., INC. | 19,412 | 20,654 | 23,369 | 27,034 |
| 265061 | 1 | CINCINNATI BELL-KENTUCKY | 171,832 | 148,820 | 145,094 | 233,382 |
| 265182 | 1 | SOUTH CENTRAL BELL-KENTUCKY | 1,842,100 | 1,997,816 | 2,007,164 | 2,164,211 |
| TOTAL | | LOUISIANA | 3,349,844 | 3,509,167 | 4,093,161 | 4,629,104 |
| 270423 | 2 | CENTRAL LOUISIANA TELEPHONE COMPANY | 96,596 | 108,276 | 111,968 | 124,599 |
| 270424 | 2 | CENTURY TEL. OF SOUTHEAST LA, INC. | 91,229 | 91,619 | 97,364 | 126,431 |
| 270425 | 2 | CAMERON TEL. CO.- LA | 58,677 | 63,287 | 63,826 | 40,475 |
| 270427 | 2 | CENTURY TEL. OF CHATHAM, INC. | 11,696 | 12,454 | 12,066 | 16,404 |
| 270429 | 2 | EAST ASCENSION TEL. CO. | 217,093 | 241,853 | 277,665 | 306,996 |
| 270430 | 2 | ELIZABETH TEL. CO., INC. | 14,038 | 16,165 | 19,250 | 16,223 |
| 270431 | 2 | CADDOAN TELEPHONE COMPANY | 41,126 | 44,115 | 49,729 | 54,379 |
| 270433 | 2 | LAFOURCHE TEL. CO. | 55,317 | 63,079 | 71,515 | 77,939 |
| 270434 | 2 | CENTURY TEL. OF EVANGELINE, INC. | 182,103 | 216,221 | 244,425 | 367,053 |
| 270435 | 2 | NORTHEAST LOUISIANA TEL. CO., INC. | 16,172 | 17,651 | 18,196 | 15,964 |
| 270436 | 2 | CENTURY TEL. OF NORTH LOUISIANA, INC. | 50,662 | 54,094 | 56,785 | 62,919 |
| 270438 | 2 | RESERVE TEL. CO. | 49,834 | 53,953 | 50,568 | 52,132 |
| 270439 | 2 | CENTURY TELEPHONE OF RINGGOLD, INC. | 0 | 0 | 11,137 | 14,408 |
| 270440 | 2 | CENTURY TEL. CO. OF EAST LA | 15,883 | 19,163 | 20,084 | 19,717 |
| 270441 | 2 | STAR TEL. CO., INC. | 0 | 41,266 | 39,744 | 48,410 |
| 270442 | 2 | CENTURY TEL. OF SOUTHWEST LA, INC. | 23,794 | 30,199 | 32,661 | 37,689 |
| 275183 | 1 | SOUTH CENTRAL BELL-LA | 2,425,623 | 2,435,771 | 2,916,177 | 3,247,368 |
| TOTAL | | MAINE | 1,656,258 | 1,900,684 | 2,112,310 | 2,037,331 |
| 100002 | 2 | BRYANT POND TEL. CO. | 0 | 0 | 0 | 14,636 |
| 100003 | 2 | LINCOLNVILLE TEL. CO. | 27,261 | 29,828 | 32,202 | 39,685 |
| 100004 | 2 | CHINA TEL. CO. | 14,770 | 16,933 | 17,543 | 17,959 |
| 100007 | 2 | ISLAND TEL. CO. | 1,195 | 1,263 | 1,461 | 1,445 |
| 100010 | 2 | HAMPDEN TEL. CO. | 9,883 | 10,373 | 11,206 | 12,253 |
| 100011 | 2 | HARTLAND & ST. ALBANS TEL. CO. | 10,697 | 11,259 | 11,873 | 12,495 |
| 100024 | 2 | SOMERSET TEL. CO. | 27,131 | 27,311 | 37,078 | 42,878 |
| 100025 | 2 | STANDISH TEL. CO. | 82,532 | 89,302 | 70,462 | 79,613 |
| 100027 | 2 | UNION RIVER TEL. CO. | 2,158 | 2,664 | 2,644 | 2,860 |
| 100029 | 2 | UNITY TEL. CO., INC. | 15,745 | 12,150 | 14,236 | 14,510 |
| 100031 | 2 | WARREN TEL. CO. | 7,827 | 7,704 | 7,566 | 8,021 |
| 100034 | 2 | WEST PENOBSCOT TEL. & TEL. CO. | 8,104 | 8,442 | 8,557 | 8,552 |
| | | MAINE (CONT.) | | | | |
| 103313 | 2 | NORTHLAND TEL. CO. OF MAINE | 42,792 | 45,814 | 59,972 | 63,952 |
| 103315 | 2 | MID MAINE TELECOM, INC. | 13,849 | 14,827 | 19,409 | 18,474 |
| 105111 | 1 | NEW ENGLAND TEL.-MAINE | 1,392,314 | 1,622,814 | 1,818,101 | 1,699,999 |
| TOTAL | | MARYLAND | 3,986,000 | 4,488,168 | 4,978,476 | 5,531,352 |
| 185030 | 1 | C & P TEL. CO. OF MD | 3,986,000 | 4,488,168 | 4,978,476 | 5,531,352 |
| TOTAL | | MASSACHUSETTS | 12,481,245 | 14,121,512 | 16,710,095 | 11,368,546 |
| 110037 | 2 | RICHMOND TEL. CO. | 3,267 | 3,632 | 3,102 | 4,201 |
| 115112 | 1 | NEW ENGLAND TEL.-MA | 12,477,978 | 14,117,880 | 16,706,993 | 11,364,345 |
| TOTAL | | MICHIGAN | 17,539,236 | 19,542,461 | 20,833,847 | 24,041,795 |
| 310671 | 2 | CENTURY TEL. MIDWEST, INC. | 157,883 | 181,194 | 184,020 | 197,816 |
| 310672 | 2 | COMM. CORP. OF MICHIGAN | 0 | 0 | 0 | 17,679 |
| 310677 | 2 | ISLAND TEL. CO. | 2,289 | 2,514 | 2,561 | 2,981 |
| 310679 | 2 | BLOOMINGDALE TEL. CO. | 11,276 | 12,350 | 14,318 | 15,879 |
| 310680 | 2 | CHIPPEWA COUNTY TEL. CO. | 5,814 | 6,740 | 7,982 | 7,133 |
| 310682 | 2 | C, C & S TELCO, INC. - MICHIGAN | 82,001 | 86,092 | 90,633 | 89,819 |
| 310683 | 2 | CARR TEL. CO. | 5,919 | 5,454 | 5,681 | 5,569 |

TABLE 8.8
STATE TOLL DIAL EQUIPMENT MINUTES
BY STUDY AREA (IN THOUSANDS)

| SACODE | TYPE | NAME | 1995 | 1996 | 1997 | 1998 |
|--------------|------|---|------------------|------------------|------------------|------------------|
| 310685 | 2 | CHATHAM TEL. CO.-MI | 9,661 | 10,889 | 11,525 | 11,160 |
| 310689 | 2 | CENTURYTEL OF UPPER MICHIGAN | 0 | 0 | 0 | 46,715 |
| 310691 | 2 | DEERFIELD FARMERS TEL. CO. | 13,017 | 14,420 | 15,634 | 15,983 |
| 310695 | 1 | GTE NORTH INC. - MICHIGAN | 2,366,791 | 2,624,267 | 2,827,775 | 2,999,968 |
| 310702 | 2 | CENTURY TEL. OF MICHIGAN, INC. | 244,557 | 269,563 | 286,664 | 315,266 |
| 310704 | 2 | ACE TEL. CO. OF MI, INC. | 37,647 | 40,923 | 43,024 | 45,538 |
| 310711 | 2 | MIDWAY TEL. CO. | 3,936 | 3,493 | 3,827 | 4,416 |
| 310713 | 2 | HIAWATHA TEL. CO. | 15,252 | 17,076 | 18,894 | 19,979 |
| 310714 | 2 | OGDEN TEL. CO. | 2,026 | 2,128 | 2,361 | 2,291 |
| 310717 | 2 | ONTONAGON COUNTY TEL. CO. | 12,965 | 12,258 | 11,672 | 11,850 |
| 310720 | 2 | PENINSULA TEL. CO.-MI | 3,574 | 3,476 | 3,842 | 4,280 |
| 310721 | 2 | PIGEON TEL. CO. | 3,786 | 4,115 | 4,506 | 4,379 |
| 310726 | 2 | SHIAWASSEE TEL. CO. | 0 | 0 | 0 | 31,402 |
| 310728 | 2 | SPRINGPORT TEL. CO. | 2,355 | 2,587 | 2,371 | 3,858 |
| 310732 | 2 | UPPER PENINSULA TEL. CO. | 21,562 | 24,505 | 27,655 | 31,007 |
| 310734 | 2 | WALDRON TEL. CO. | 2,454 | 2,591 | 2,680 | 2,194 |
| 310737 | 2 | WINN TEL. CO. | 5,620 | 6,032 | 6,380 | 7,308 |
| 310738 | 2 | WOLVERINE TEL. CO. | 46,109 | 49,898 | 52,357 | 54,059 |
| 313033 | 1 | CONTEL OF SOUTH, INC. DBA GTE SYSTEMS OF MI | 190,212 | 199,921 | 223,461 | 229,977 |
| 315090 | 1 | MICHIGAN BELL TEL CO | 14,292,532 | 15,959,976 | 16,984,025 | 19,863,288 |
| TOTAL | | MINNESOTA | 3,628,412 | 3,686,446 | 4,046,656 | 4,243,654 |
| 361140 | 2 | CONTEL OF MINNESOTA, INC. | 320,318 | 359,866 | 393,801 | 420,830 |
| 361186 | 1 | GTE NORTH INC. - MINNESOTA | 13,323 | 14,637 | 15,454 | 17,073 |
| 361346 | 2 | ACE TEL. ASSN.-MN | 50,311 | 54,988 | 59,522 | 65,184 |
| 361350 | 2 | ARVIG TEL. CO. | 24,372 | 26,551 | 34,055 | 33,526 |
| 361357 | 2 | BLACKDUCK TEL. CO. | 4,668 | 4,775 | 5,171 | 5,480 |
| 361367 | 2 | CENTRAL TELEPHONE COMPANY - MN | 198,059 | 182,426 | 191,236 | 200,014 |
| 361370 | 2 | CLARA CITY TEL. EXCH. CO. | 6,373 | 6,259 | 7,179 | 7,123 |
| 361374 | 2 | ARROWHEAD COMM. CORP. | 2,681 | 2,358 | 2,026 | 2,249 |
| 361385 | 2 | EAST OTTER TAIL TEL. CO. | 41,511 | 44,760 | 49,862 | 57,099 |
| 361387 | 2 | EMILY COOP. TEL. CO. | 3,232 | 3,588 | 5,830 | 6,034 |
| 361391 | 2 | FELTON TEL. CO., INC. | 1,960 | 2,184 | 2,316 | 2,582 |
| 361395 | 2 | GARDEN VALLEY TEL. CO. | 47,880 | 58,181 | 59,093 | 57,544 |
| 361399 | 2 | GRANADA TEL. CO. | 1,605 | 1,788 | 1,659 | 1,526 |
| 361410 | 2 | JOHNSON TELEPHONE COMPANY | 4,236 | 5,120 | 5,507 | 6,177 |
| 361414 | 2 | LAKEDALE TELEPHONE COMPANY | 52,129 | 57,199 | 68,380 | 61,618 |
| 361433 | 2 | MID STATE TELEPHONE COMPANY | 25,756 | 29,307 | 31,240 | 31,745 |
| 361442 | 2 | NEW ULM TELECOM, INC. | 32,459 | 37,386 | 39,733 | 37,313 |
| 361445 | 2 | CENTURYTEL OF MINNESOTA, INC. | 0 | 0 | 0 | 103,580 |
| 361451 | 2 | PAUL BUNYAN RURAL TEL. COOP. | 23,298 | 26,690 | 34,690 | 35,615 |
| 361453 | 2 | PEOPLES TELEPHONE COMPANY - MN | 0 | 0 | 5,725 | 5,536 |
| 361454 | 2 | PINE ISLAND TELEPHONE COMPANY | 7,778 | 9,341 | 8,068 | 7,690 |
| 361456 | 2 | UNITED TELEPHONE CO OF MINN | 290,430 | 314,478 | 346,208 | 395,478 |
| 361483 | 2 | SLEEPY EYE TEL. CO. | 21,245 | 22,849 | 22,790 | 22,498 |
| 361491 | 2 | TWIN VALLEY-ULEN TEL CO INC. | 9,288 | 9,953 | 10,473 | 11,316 |
| 365142 | 1 | NORTHWESTERN BELL-MINNESOTA | 2,445,497 | 2,411,765 | 2,646,640 | 2,648,824 |
| TOTAL | | MISSISSIPPI | 1,808,834 | 1,973,143 | 1,895,431 | 1,955,270 |
| 280446 | 2 | BAY SPRINGS TEL. CO., INC. | 23,600 | 28,925 | 14,842 | 13,738 |
| 280452 | 2 | DELTA TEL. CO., INC. | 18,090 | 21,220 | 26,111 | 30,564 |
| 280453 | 2 | ALLTEL MISSISSIPPI INC. | 24,115 | 24,516 | 22,668 | 20,360 |
| 280454 | 2 | FRANKLIN TEL. CO., INC.-MS | 38,895 | 45,918 | 56,520 | 66,885 |
| | | MISSISSIPPI (CONT.) | | | | |
| 280456 | 2 | GEORGETOWN TELE. CO., INC. | 1,898 | 2,777 | 3,120 | 1,706 |
| 280457 | 2 | LAKESIDE TEL. CO., INC. | 1,456 | 1,471 | 1,330 | 1,366 |
| 280458 | 2 | CENTURY TEL. OF NORTH MISSISSIPPI, INC. | 13,675 | 21,593 | 24,228 | 26,657 |
| 280461 | 2 | NOXAPATER TEL. CO. | 3,821 | 4,340 | 4,755 | 5,240 |
| 280466 | 2 | SLEDGE TEL. CO., INC. | 803 | 793 | 810 | 793 |
| 283301 | 2 | SOUTHEAST MISSISSIPPI TEL. CO. | 10,151 | 11,264 | 11,916 | 15,836 |
| 285184 | 1 | SOUTH CENTRAL BELL-MISSISSIPPI | 1,672,329 | 1,810,326 | 1,729,130 | 1,772,125 |
| TOTAL | | MISSOURI | 5,234,181 | 5,714,225 | 6,542,845 | 7,837,300 |
| 420463 | 2 | BPS TELEPHONE COMPANY | 0 | 2,430 | 15,485 | 22,326 |
| 420472 | 2 | CASS COUNTY TELEPHONE COMPANY | 0 | 20,387 | 16,939 | 16,486 |
| 421186 | 1 | GTE NORTH INC. - MISSOURI | 349,107 | 354,659 | 370,985 | 410,759 |
| 421789 | 2 | THE KS STATE TEL CO DBA CONTEL OF E. MO | 22,876 | 17,482 | 14,349 | 15 |
| 421807 | 2 | MOKAN DIAL, INC.- MO | 1,109 | 1,386 | 1,034 | 891 |
| 421846 | 1 | CONTEL SYSTEMS MO DBA GTE SYSTEMS OF MO | 156,673 | 200,438 | 247,155 | 300,607 |
| 421864 | 2 | CHARITON VALLEY TELEPHONE CO. | 33,925 | 36,204 | 39,560 | 40,461 |
| 421865 | 2 | CITIZENS TELEPHONE CO - MISSOURI | 12,989 | 12,945 | 15,084 | 14,974 |
| 421866 | 2 | OZARK TELEPHONE COMPANY | 0 | 6,504 | 6,716 | 6,568 |
| 421882 | 2 | FIDELITY TELEPHONE COMPANY | 42,646 | 46,077 | 55,344 | 52,938 |
| 421885 | 2 | ALLTEL MISSOURI INC. | 166,261 | 174,948 | 186,186 | 198,804 |
| 421886 | 2 | GOODMAN TEL. CO. | 7,658 | 8,235 | 9,520 | 10,526 |
| 421888 | 2 | GRAND RIVER MUTUAL TEL CORP - MO | 42,229 | 53,080 | 68,684 | 79,090 |
| 421890 | 2 | GREEN HILLS TELEPHONE CORP. | 0 | 0 | 33,683 | 43,751 |

TABLE 8.8
STATE TOLL DIAL EQUIPMENT MINUTES
BY STUDY AREA (IN THOUSANDS)

| SACODE | TYPE | NAME | 1995 | 1996 | 1997 | 1998 |
|-------------------------|------|---|------------------|------------------|------------------|------------------|
| 421901 | 2 | KINGDOM TELEPHONE COMPANY | 18,678 | 26,798 | 32,347 | 31,908 |
| 421908 | 2 | LE-RU TELEPHONE COMPANY | 3,798 | 4,395 | 5,775 | 7,650 |
| 421912 | 2 | MCDONALD COUNTY TELEPHONE CO. | 0 | 0 | 0 | 0 |
| 421914 | 2 | MARK TWAIN RURAL TELEPHONE CO. | 0 | 23,633 | 31,082 | 28,590 |
| 421917 | 2 | MID-MISSOURI TELEPHONE CO. | 0 | 0 | 19,525 | 21,065 |
| 421922 | 2 | CONTEL OF MISSOURI, INC. | 743,012 | 838,735 | 1,164,412 | 1,410,180 |
| 421928 | 2 | NEW LONDON TEL. CO. | 5,927 | 5,806 | 9,485 | 7,317 |
| 421929 | 2 | HOLWAY TELEPHONE COMPANY | 2,299 | 2,477 | 2,485 | 2,533 |
| 421931 | 2 | NORTHEAST MISSOURI RURAL TEL. CO. | 13,283 | 22,597 | 34,331 | 29,249 |
| 421934 | 2 | ORCHARD FARM TELEPHONE COMPANY | 830 | 812 | 744 | 788 |
| 421949 | 2 | STEEVILLE TEL. EXCH. INC. | 11,101 | 10,518 | 11,271 | 11,271 |
| 421951 | 2 | STOUTLAND TELEPHONE COMPANY | 8,847 | 9,524 | 12,116 | 13,720 |
| 421957 | 2 | UNITED TELEPHONE CO. OF MISSOURI | 582,810 | 619,832 | 619,832 | 1,106,432 |
| 425213 | 1 | SOUTHWESTERN BELL-MISSOURI | 3,008,121 | 3,214,324 | 3,518,715 | 3,968,400 |
| TOTAL | | | 1,100,538 | 1,127,724 | 1,171,131 | 1,140,790 |
| MONTANA | | | | | | |
| 482235 | 2 | BLACKFOOT TEL. COOPERATIVE INC. | 28,395 | 30,381 | 30,642 | 32,707 |
| 482241 | 2 | HOT SPRINGS TEL. CO. | 2,013 | 2,215 | 2,254 | 2,393 |
| 482242 | 2 | INTERBEL TEL. COOPERATIVE INC. | 3,106 | 3,221 | 3,331 | 2,691 |
| 482244 | 2 | LINCOLN TEL. CO. INC. | 2,494 | 2,804 | 2,771 | 2,701 |
| 482246 | 2 | MID-RIVERS TEL. COOPERATIVE INC. | 36,221 | 37,338 | 38,652 | 34,621 |
| 482247 | 2 | NEMONT TELEPHONE COOP.- MONTANA | 53,438 | 38,540 | 40,722 | 41,479 |
| 482248 | 2 | NORTHERN TEL. COOP INC.- MT | 6,429 | 7,067 | 8,049 | 6,351 |
| 482249 | 2 | CENTURYTEL OF MONTANA, INC. | 67,811 | 73,029 | 79,134 | 86,810 |
| 482250 | 2 | PROJECT TEL. CO. | 15,491 | 17,585 | 18,194 | 21,769 |
| 482251 | 2 | RANGE TEL. COOP INC.-MT | 14,043 | 17,012 | 13,497 | 15,521 |
| 482254 | 2 | SOUTHERN MONTANA TEL. CO. | 2,858 | 2,988 | 2,989 | 3,152 |
| 482255 | 2 | 3-RIVERS TEL. COOPERATIVE INC. | 57,147 | 62,732 | 68,118 | 68,175 |
| 482257 | 2 | TRIANGLE TEL. COOPERATIVE ASSN. INC. | 34,798 | 37,894 | 34,038 | 32,576 |
| 483308 | 2 | CLARK FORK TELECOMMUNICATIONS, INC. | 20,905 | 20,168 | 20,834 | 22,732 |
| 483310 | 2 | CENTRAL MONTANA COMMUNICATIONS, INC. | 25,011 | 22,383 | 19,858 | 19,782 |
| 484322 | 2 | CITIZENS TELECOMMUNICATIONS CO. OF MONTANA | 13,396 | 7,773 | 10,487 | 8,234 |
| 485104 | 1 | MOUNTAIN BELL-MONTANA | 716,983 | 744,595 | 777,560 | 739,094 |
| TOTAL | | | 1,764,246 | 1,830,783 | 1,929,686 | 1,905,286 |
| NEBRASKA | | | | | | |
| 371186 | 1 | GTE NORTH INC. - NEBRASKA | 169,006 | 179,051 | 179,489 | 181,489 |
| 371516 | 2 | ARAPAHOE TELEPHONE COMPANY | 3,409 | 3,470 | 7,002 | 10,240 |
| 371517 | 2 | ARLINGTON TELEPHONE COMPANY | 4,595 | 4,624 | 4,175 | 3,738 |
| 371518 | 2 | ELSIE COMMUNICATIONS, INC. | 0 | 0 | 1,229 | 1,145 |
| 371524 | 2 | BLAIR TELEPHONE COMPANY | 24,585 | 25,215 | 21,879 | 18,937 |
| 371525 | 2 | THREE RIVER TELCO | 4,169 | 4,029 | 4,429 | 5,061 |
| 371526 | 2 | CAMBRIDGE TELEPHONE COMPANY - NE | 4,069 | 4,048 | 3,990 | 4,101 |
| 371531 | 2 | CLARKS TELEPHONE COMPANY | 4,259 | 4,599 | 4,870 | 5,616 |
| 371534 | 2 | COZAD TELEPHONE COMPANY | 8,010 | 8,431 | 9,601 | 10,056 |
| 371536 | 2 | CURTIS TELEPHONE COMPANY | 2,886 | 3,053 | 2,959 | 2,904 |
| 371537 | 2 | DALTON TEL. CO.,INC. | 4,775 | 4,668 | 4,896 | 4,833 |
| 371540 | 2 | DILLER TELEPHONE COMPANY | 3,268 | 3,446 | 3,060 | 3,643 |
| 371542 | 2 | EASTERN NEBRASKA TELEPHONE COMPANY | 9,678 | 9,588 | 9,783 | 10,959 |
| 371553 | 2 | GLENWOOD TELEPHONE MEMBERSHIP CORP. | 8,659 | 8,909 | 9,360 | 9,360 |
| NEBRASKA (CONT.) | | | | | | |
| 371557 | 2 | HARTMAN TELEPHONE EXCHANGES INC. | 1,153 | 1,165 | 1,238 | 1,299 |
| 371558 | 2 | HEMINGFORD COOP. TELEPHONE COMPANY | 1,646 | 1,578 | 2,047 | 2,189 |
| 371567 | 2 | KEYSTONE-ARTHUR TELEPHONE COMPANY | 2,092 | 1,666 | 1,705 | 1,781 |
| 371568 | 1 | ALIANTE COMMUNICATIONS CO. | 595,768 | 627,319 | 687,121 | 674,778 |
| 371574 | 2 | NEBRASKA CENTRAL TELEPHONE COMPANY | 18,205 | 18,351 | 24,548 | 19,800 |
| 371577 | 2 | GREAT PLAINS COMMUNICATIONS, INC. | 92,068 | 93,898 | 102,603 | 126,020 |
| 371586 | 2 | ROCK COUNTY TEL. CO. | 3,174 | 2,939 | 3,145 | 3,708 |
| 371591 | 2 | SOUTHEAST NEBRASKA TEL. CO. | 8,709 | 10,359 | 9,860 | 6,301 |
| 371592 | 2 | STANTON TEL. CO.,INC. | 3,930 | 3,647 | 3,645 | 3,902 |
| 371595 | 2 | UNITED TELEPHONE CO. OF THE WEST-NE | 37,971 | 40,264 | 42,430 | 48,985 |
| 371597 | 2 | WAUNETA TEL. CO. | 2,043 | 2,069 | 2,239 | 2,395 |
| 372455 | 2 | BENKELMAN TELEPHONE COMPANY INC. | 2,533 | 2,615 | 3,307 | 3,365 |
| 375143 | 1 | NORTHWESTERN BELL-NEBRASKA | 743,588 | 761,781 | 779,077 | 738,680 |
| TOTAL | | | 608,037 | 656,759 | 765,157 | 889,289 |
| NEVADA | | | | | | |
| 552220 | 2 | FILER MUTUAL TELEPHONE COMPANY - NV | 2,796 | 404 | 392 | 430 |
| 552223 | 2 | CENTURYTEL OF THE GEM STATE-NV | 690 | 912 | 791 | 885 |
| 552233 | 2 | RURAL TELEPHONE COMPANY - NV | 1,948 | 1,879 | 3,976 | 6,427 |
| 552284 | 2 | BEEHIVE TELEPHONE COMPANY, INC., NV | 279 | 293 | 174 | 1 |
| 552302 | 1 | CONTEL OF CALIFORNIA - NEVADA | 40,421 | 40,421 | 40,421 | 40,421 |
| 552348 | 1 | CENTRAL TELEPHONE COMPANY - NEVADA | 176,110 | 186,013 | 205,898 | 196,065 |
| 552349 | 2 | CHURCHILL CO. TEL. & TEL. SYSTEM | 23,005 | 25,957 | 29,212 | 32,023 |
| 552351 | 2 | LINCOLN COUNTY TELEPHONE SYSTEM INC. | 6,089 | 6,127 | 6,757 | 6,903 |
| 552353 | 2 | MOAPA VALLEY TELEPHONE COMPANY | 7,337 | 7,534 | 7,710 | 6,815 |
| 552356 | 2 | RIO VIRGIN TELEPHONE COMPANY | 8,768 | 8,820 | 10,142 | 8,654 |
| 553304 | 2 | HUMBOLDT TELEPHONE COMPANY | 2,099 | 2,329 | 2,489 | 2,441 |
| 554431 | 2 | CITIZENS TELECOMMUNICATIONS OF NEVADA-NORTH | 26,770 | 27,643 | 41,327 | 37,000 |

TABLE 8.8
STATE TOLL DIAL EQUIPMENT MINUTES
BY STUDY AREA (IN THOUSANDS)

| SACODE | TYPE | NAME | 1995 | 1996 | 1997 | 1998 |
|--------------|------|---|-------------------|-------------------|-------------------|-------------------|
| 554432 | 2 | CITIZENS TELECOMMUNICATIONS OF NEVADA-SOUTH | 6,741 | 6,904 | 7,933 | 6,245 |
| 555173 | 1 | NEVADA BELL | 304,985 | 341,523 | 407,935 | 544,978 |
| TOTAL | | NEW HAMPSHIRE | 1,480,649 | 1,684,047 | 1,797,527 | 1,727,542 |
| 120038 | 2 | BRETTON WOODS TEL. CO. | 710 | 710 | 710 | 579 |
| 120039 | 2 | GRANITE STATE TEL., INC. | 25,712 | 27,417 | 29,360 | 27,711 |
| 120040 | 2 | CHICHESTER TEL. CO. | 5,208 | 5,648 | 5,895 | 6,032 |
| 120045 | 2 | KEARSARGE TEL. CO. | 24,808 | 26,463 | 27,313 | 30,458 |
| 120046 | 2 | MERIDEN TEL. CO. | 1,484 | 1,640 | 1,553 | 1,616 |
| 120047 | 2 | MERRIMACK COUNTY TEL. CO. | 22,636 | 22,681 | 24,650 | 31,378 |
| 120049 | 2 | UNION TEL. CO. | 19,050 | 21,935 | 22,632 | 21,124 |
| 120050 | 2 | WILTON TEL. CO. - NH | 7,357 | 9,559 | 8,462 | 8,361 |
| 123321 | 2 | MCTA, INC. | 10,891 | 11,920 | 13,425 | 34,953 |
| 125113 | 1 | NEW ENGLAND TEL.-NH | 1,362,794 | 1,556,075 | 1,663,528 | 1,565,331 |
| TOTAL | | NEW JERSEY | 20,898,814 | 20,292,364 | 20,344,040 | 21,241,283 |
| 160135 | 2 | WARWICK VALLEY TEL. CO.-NJ | 36,044 | 37,351 | 41,131 | 41,131 |
| 160138 | 1 | UNITED TEL. CO. OF NJ, INC. | 875,770 | 916,768 | 1,000,004 | 985,731 |
| 165120 | 1 | NEW JERSEY BELL | 19,987,000 | 19,338,245 | 19,302,905 | 20,214,421 |
| TOTAL | | NEW MEXICO | 1,031,840 | 1,075,048 | 1,147,827 | 1,157,393 |
| 492066 | 2 | DELL TELEPHONE CO-OP. INC.-NM | 620 | 591 | 619 | 578 |
| 492080 | 1 | GTE SOUTHWEST INC. - NEW MEXICO | 59,695 | 63,899 | 109,265 | 95,787 |
| 492176 | 2 | VALLEY TELEPHONE COOPERATIVE INC-NM | 2,820 | 3,401 | 3,207 | 3,664 |
| 492177 | 2 | CONTEL OF THE WEST - NEW MEXICO | 71,968 | 74,744 | 83,039 | 87 |
| 492259 | 2 | BACA VALLEY TEL. CO. | 1,670 | 1,965 | 2,154 | 1,976 |
| 492262 | 2 | E.N.M.R. TEL COOP. INC.-NM | 28,335 | 26,929 | 27,488 | 22,368 |
| 492263 | 2 | LA JICARITA RURAL TEL. COOP. INC. | 5,130 | 5,897 | 6,317 | 5,296 |
| 492264 | 2 | LEACO RURAL TEL. COOPERATIVE INC. | 3,938 | 3,801 | 5,387 | 4,894 |
| 492265 | 2 | TULAROSA BASIN TELEPHONE COMPANY, INC. | 0 | 2,932 | 7,562 | 7,623 |
| 492268 | 2 | WESTERN NEW MEXICO TEL. CO., INC. | 10,619 | 17,983 | 14,750 | 15,605 |
| 492270 | 2 | PENASCO VALLEY TEL. COOPERATIVE INC. | 8,870 | 9,347 | 8,002 | 7,979 |
| 492272 | 2 | ROOSEVELT COUNTY RURAL TEL. COOP.INC. | 3,902 | 4,496 | 5,236 | 6,837 |
| 492274 | 2 | CENTURY TELEPHONE OF SOUTHWEST, INC.-NM | 16,701 | 18,589 | 17,292 | 12,598 |
| 494449 | 2 | NAVAJO COMMUNICATIONS CO INC-NM | 10,469 | 10,636 | 10,636 | 15,732 |
| 495105 | 1 | MOUNTAIN BELL-NEW MEXICO | 807,103 | 829,839 | 846,872 | 956,370 |
| TOTAL | | NEW YORK | 13,416,526 | 15,729,295 | 21,212,852 | 20,888,752 |
| 150071 | 2 | ARMSTRONG TEL. CO.-NY | 0 | 14,015 | 16,281 | 20,499 |
| 150072 | 2 | AU SABLE VALLEY TEL. CO. INC. | 19,321 | 21,316 | 21,668 | 33,139 |
| 150073 | 2 | BERKSHIRE TEL. CORP. | 25,812 | 28,530 | 29,842 | 31,493 |
| 150077 | 2 | CHAMPLAIN TEL. CO. | 17,482 | 16,686 | 20,387 | 24,603 |
| 150078 | 2 | CHAUTAUQUA & ERIE TEL. CORP. | 34,861 | 37,655 | 37,859 | 39,812 |
| 150079 | 2 | CHAZY & WESTPORT TEL. CORP. | 14,752 | 14,512 | 15,606 | 17,694 |
| 150081 | 2 | CITIZENS TEL. CO. OF HAMMOND, NY | 6,080 | 5,903 | 6,550 | 6,302 |
| | | NEW YORK (CONT.) | | | | |
| 150084 | 2 | TACONIC TEL. CORP. | 108,617 | 93,968 | 83,055 | 81,645 |
| 150085 | 2 | CROWN POINT TEL. CORP. | 3,262 | 3,337 | 3,449 | 3,606 |
| 150089 | 2 | DEPOSIT TELEPHONE CO. INC. | 32,792 | 28,758 | 34,632 | 35,913 |
| 150091 | 2 | DUNKIRK AND FREDONIA TEL. CO. | 35,140 | 32,368 | 34,064 | 34,312 |
| 150092 | 2 | EDWARDS TELEPHONE CO. INC. | 10,282 | 12,475 | 14,091 | 19,809 |
| 150093 | 2 | EMPIRE TELEPHONE CORP - NEW YORK | 27,081 | 27,128 | 29,197 | 34,021 |
| 150095 | 2 | THE FISHERS ISLAND TEL. CO. | 890 | 924 | 908 | 1,042 |
| 150097 | 2 | GERMANTOWN TEL. CO., INC. | 10,378 | 10,899 | 10,792 | 12,023 |
| 150099 | 2 | HANCOCK TEL. CO.-NY | 6,314 | 5,999 | 6,207 | 6,672 |
| 150100 | 2 | FRONTIER COMM. OF NY, INC. | 465,995 | 516,801 | 542,088 | 548,721 |
| 150104 | 2 | MARGARETVILLE TEL. CO. INC. | 9,365 | 9,854 | 9,598 | 11,364 |
| 150105 | 2 | MIDDLEBURGH TELEPHONE CO. | 31,627 | 29,058 | 29,544 | 30,320 |
| 150106 | 2 | ALLTEL NEW YORK INC.- FULTON | 86,556 | 88,731 | 94,198 | 87,264 |
| 150107 | 2 | NEWPORT TEL. CO.,INC. | 9,886 | 10,379 | 10,722 | 13,240 |
| 150108 | 2 | NICHOLVILLE TEL. CO. INC. | 8,139 | 8,399 | 8,859 | 9,416 |
| 150109 | 2 | ALLTEL NEW YORK INC. - JAMESTOWN | 81,189 | 88,852 | 89,953 | 90,931 |
| 150110 | 2 | OGDEN TELEPHONE COMPANY - NY | 51,153 | 52,052 | 52,052 | 52,052 |
| 150111 | 2 | ONEIDA COUNTY RURAL TEL. CO. | 9,685 | 9,077 | 8,768 | 9,717 |
| 150113 | 2 | ALLTEL NY INC. - RED JACKET | 9,624 | 9,516 | 11,923 | 12,612 |
| 150114 | 2 | ORISKANY FALLS TEL. CORP. | 2,418 | 2,965 | 3,051 | 3,232 |
| 150116 | 2 | PATTERSONVILLE TEL CO- NEW YORK | 4,979 | 5,531 | 6,321 | 6,505 |
| 150118 | 2 | PORT BYRON TEL. CO. | 12,542 | 14,128 | 15,018 | 17,648 |
| 150121 | 1 | FRONTIER CORP. | 489,164 | 973,000 | 1,011,857 | 901,051 |
| 150122 | 2 | FRONTIER COMM. OF SENECA GORHAM, INC. | 30,724 | 32,442 | 36,292 | 50,582 |
| 150128 | 2 | FRONTIER COMM. OF SYLVAN LAKE, INC. | 63,954 | 66,375 | 69,790 | 72,244 |
| 150129 | 2 | TOWNSHIP TEL. CO., INC. | 16,395 | 14,619 | 20,965 | 22,943 |
| 150131 | 2 | TRUMANSBURG HOME TEL. CO. | 22,985 | 24,273 | 23,829 | 26,271 |
| 150133 | 2 | VERNON TEL. CO., INC. | 8,661 | 8,760 | 13,481 | 15,637 |
| 150135 | 2 | WARWICK VALLEY TEL. CO.-NY | 59,239 | 64,942 | 71,869 | 71,869 |
| 154532 | 1 | CITIZENS TELECOMM. CO. OF NY-NY | 809,261 | 813,216 | 1,368,920 | 978,676 |
| 154533 | 1 | CITIZENS TELECOMM. CO. OF NY-RED HOOK | 57,334 | 55,204 | 91,233 | 67,317 |

TABLE 8.8
STATE TOLL DIAL EQUIPMENT MINUTES
BY STUDY AREA (IN THOUSANDS)

| SACODE | TYPE | NAME | 1995 | 1996 | 1997 | 1998 |
|--------------|------|---|-------------------|-------------------|-------------------|-------------------|
| 154534 | 1 | CITIZENS TELECOMM. CO. OF NY-WEST. CNTY | 65,359 | 59,931 | 95,665 | 82,623 |
| 155130 | 1 | NEW YORK TEL. | 10,657,226 | 12,416,719 | 17,162,268 | 17,303,932 |
| TOTAL | | NORTH CAROLINA | 8,017,265 | 8,101,128 | 8,585,434 | 8,877,637 |
| 230468 | 2 | ATLANTIC TEL. MEMB. CORP. | 63,381 | 70,184 | 78,320 | 80,862 |
| 230469 | 2 | BARNARDSVILLE TEL. CO. | 1,660 | 1,732 | 1,784 | 1,460 |
| 230470 | 1 | CAROLINA TEL. & TEL. CO. | 2,149,265 | 2,239,422 | 2,499,597 | 2,462,062 |
| 230471 | 2 | CENTRAL TEL. CO. - NORTH CAROLINA | 620,175 | 670,519 | 744,678 | 766,804 |
| 230473 | 2 | CITIZENS TEL. CO.-NC | 33,278 | 41,833 | 47,877 | 50,989 |
| 230474 | 2 | THE CONCORD TEL. CO. | 156,669 | 161,070 | 170,527 | 182,631 |
| 230476 | 2 | ALLTEL CAROLINA INC.- NORTH | 281,576 | 256,697 | 250,330 | 256,674 |
| 230479 | 1 | GTE SOUTH INC. - NORTH CAROLINA | 312,148 | 327,020 | 339,392 | 339,018 |
| 230483 | 2 | LEXCOM TELEPHONE COMPANY | 0 | 0 | 105,152 | 124,171 |
| 230498 | 2 | SALUDA MOUNTAIN TEL. CO. | 2,363 | 2,545 | 3,179 | 2,854 |
| 230502 | 2 | STAR TEL. MEMB. CORP. | 75,647 | 79,866 | 84,117 | 88,164 |
| 230509 | 1 | CONTEL OF NC, INC. DBA GTE NC | 161,063 | 248,688 | 380,861 | 475,269 |
| 230510 | 2 | WILKES TEL. MEMB. CORP. | 16,307 | 15,505 | 15,198 | 13,215 |
| 235193 | 1 | SOUTHERN BELL-NC | 4,143,734 | 3,986,045 | 3,864,421 | 4,033,463 |
| TOTAL | | NORTH DAKOTA | 694,945 | 716,764 | 706,300 | 639,557 |
| 381447 | 2 | CONTEL OF ND, INC., DBA GTE ND | 33,749 | 46,869 | 48,514 | 43,807 |
| 381604 | 2 | BEK COMMUNICATIONS COOPERATIVE | 11,949 | 17,786 | 19,911 | 19,452 |
| 381607 | 2 | CONSOLIDATED TELEPHONE COOPERATIVE | 10,001 | 19,816 | 20,111 | 19,309 |
| 381610 | 2 | DAKOTA CENTRAL RURAL TEL COOP ASSN | 6,977 | 15,686 | 15,690 | 13,748 |
| 381616 | 2 | INTER-COMMUNITY TELEPHONE COMPANY | 4,823 | 8,858 | 9,945 | 10,584 |
| 381617 | 2 | MIDSTATE TELEPHONE COMPANY | 4,965 | 4,716 | 4,596 | 4,305 |
| 381630 | 2 | POLAR COMMUNICATIONS MUTUAL AID CORP | 21,871 | 20,808 | 22,057 | 25,309 |
| 381632 | 2 | RESERVATION TELEPHONE COOPERATIVE | 13,610 | 21,295 | 22,200 | 19,421 |
| 381634 | 2 | SOURIS RIVER TELECOMMUNICATIONS COOPERATIVE | 30,779 | 30,311 | 29,039 | 26,713 |
| 381637 | 2 | WEST RIVER MUTUAL AID TELEPHONE CORP | 25,682 | 32,643 | 39,555 | 42,255 |
| 385144 | 1 | NORTHWESTERN BELL-NORTH DAKOTA | 530,538 | 497,976 | 474,682 | 414,655 |
| TOTAL | | NORTHERN MARIANA ISLANDS | 12,030 | 12,030 | 9,349 | 12,516 |
| 653700 | 1 | MICRONESIAN TELECOMMUNICATIONS CORPORATION | 12,030 | 12,030 | 9,349 | 12,516 |
| TOTAL | | OHIO | 12,205,842 | 13,337,119 | 14,371,485 | 15,998,200 |
| 300597 | 2 | CHILLICOTHE TEL. CO. | 81,261 | 71,413 | 57,452 | 42,383 |
| 300598 | 2 | MCCLURE TEL. CO. | 3,015 | 3,293 | 3,711 | 3,764 |
| 300607 | 2 | CONTINENTAL TEL. CO. OF OHIO | 7,819 | 8,000 | 9,514 | 9,517 |
| 300612 | 2 | THE FARMERS MUTUAL TEL CO - OKOLONA, OH | 1,368 | 1,217 | 1,278 | 1,178 |
| 300613 | 2 | LITTLE MIAMI COMM. CORP. | 10,002 | 9,989 | 10,281 | 11,358 |
| | | OHIO (CONT.) | | | | |
| 300615 | 1 | GTE NORTH INC. - OHIO | 2,186,005 | 2,254,508 | 2,296,670 | 2,332,171 |
| 300630 | 2 | CENTRAL TELEPHONE COMPANY OF OHIO | 191,321 | 214,759 | 231,697 | 241,804 |
| 300644 | 2 | THE NOVA TEL. CO. | 5,087 | 5,057 | 5,809 | 5,799 |
| 300658 | 2 | SYCAMORE TEL. CO. | 7,594 | 7,437 | 6,605 | 6,016 |
| 300661 | 1 | UNITED TEL. CO. OF OHIO | 1,630,574 | 1,642,864 | 1,787,764 | 2,803,093 |
| 300665 | 2 | ALLTEL OHIO INC - WESTERN OHIO | 210,964 | 222,208 | 244,911 | 236,855 |
| 300666 | 2 | WESTERN RESERVE TEL. CO. | 357,206 | 358,723 | 380,746 | 375,171 |
| 300682 | 2 | C, C & S TELCO, INC.- OHIO | 1,046 | 1,169 | 1,292 | 1,066 |
| 305062 | 1 | CINCINNATI BELL-OHIO | 742,452 | 787,616 | 884,406 | 865,790 |
| 305150 | 1 | OHIO BELL TEL CO | 6,770,128 | 7,748,867 | 8,449,350 | 9,062,233 |
| TOTAL | | OKLAHOMA | 3,354,855 | 3,693,220 | 4,248,282 | 4,622,680 |
| 431788 | 2 | KANOKLA TELEPHONE ASSN. INC. - OK | 4,277 | 4,310 | 4,594 | 4,526 |
| 431831 | 2 | SOUTH CENTRAL TEL. ASSN., INC.-OK | 1,079 | 958 | 965 | 1,142 |
| 431965 | 2 | ALLTEL OKLAHOMA, INC. | 53,094 | 55,192 | 56,962 | 67,268 |
| 431966 | 2 | ATLAS TELEPHONE CO. | 8,047 | 7,427 | 8,951 | 8,904 |
| 431969 | 2 | BIXBY TELEPHONE CO. | 7,279 | 7,759 | 8,714 | 12,475 |
| 431974 | 2 | CANADIAN VALLEY TELEPHONE CO. | 5,102 | 5,297 | 5,818 | 6,889 |
| 431976 | 2 | CARNEGIE TELEPHONE CO. INC. | 5,767 | 5,751 | 5,785 | 1,037 |
| 431977 | 2 | CENTRAL OKLAHOMA TELEPHONE CO. | 11,285 | 11,296 | 11,331 | 11,397 |
| 431979 | 2 | CHEROKEE TELEPHONE CO. | 14,300 | 14,717 | 14,753 | 16,116 |
| 431980 | 2 | CHICKASAW TELEPHONE CO. | 34,862 | 35,353 | 34,589 | 35,561 |
| 431981 | 2 | CHOUTEAU TELEPHONE CO. | 11,329 | 11,329 | 15,631 | 15,876 |
| 431984 | 2 | OKLAHOMA COMMUNICATION SYSTEMS INC. | 29,790 | 33,731 | 36,924 | 41,418 |
| 431985 | 2 | CROSS TELEPHONE CO. | 32,828 | 31,625 | 29,727 | 38,760 |
| 431988 | 2 | DOBSON TELEPHONE CO. | 11,462 | 14,565 | 18,202 | 23,994 |
| 431994 | 2 | GRAND TELEPHONE CO. INC. | 11,145 | 15,852 | 16,267 | 15,396 |
| 431995 | 2 | HINTON TELEPHONE CO. | 12,537 | 12,147 | 10,312 | 11,206 |
| 432006 | 2 | MCCLOUD TELEPHONE CO. | 40,422 | 27,641 | 32,784 | 35,578 |
| 432010 | 2 | MID-AMERICA TEL., INC. | 8,630 | 9,816 | 8,384 | 10,632 |
| 432011 | 2 | OKLAHOMA ALLTEL, INC. | 50,407 | 52,653 | 59,819 | 71,117 |
| 432013 | 2 | OKLAHOMA TELEPHONE & TELEGRAPH INC. | 7,592 | 9,409 | 10,127 | 12,873 |
| 432014 | 2 | OKLAHOMA WESTERN TELEPHONE CO. | 11,988 | 11,737 | 11,227 | 10,382 |
| 432016 | 2 | PANHANDLE TELEPHONE COOPERATIVE INC. | 42,187 | 45,899 | 46,856 | 43,044 |
| 432017 | 2 | PINE TELEPHONE CO INC- OK | 12,194 | 15,081 | 17,073 | 33,567 |

TABLE 8.8
STATE TOLL DIAL EQUIPMENT MINUTES
BY STUDY AREA (IN THOUSANDS)

| SACODE | TYPE | NAME | 1995 | 1996 | 1997 | 1998 |
|--------------|------|---|-------------------|-------------------|-------------------|-------------------|
| 432018 | 2 | PIONEER TEL. COOP. INC. | 216,123 | 229,322 | 258,376 | 288,278 |
| 432020 | 2 | POTTAWATOMIE TELEPHONE CO. | 8,901 | 7,867 | 8,431 | 8,083 |
| 432022 | 2 | SALINA-SPAVINAW TEL. CO.,INC. | 24,977 | 25,298 | 20,570 | 38,884 |
| 432025 | 2 | SOUTHWEST OKLAHOMA TEL. CO. | 3,763 | 4,281 | 4,100 | 4,457 |
| 432029 | 2 | TERRAL TEL. CO. | 548 | 835 | 1,054 | 1,054 |
| 432030 | 2 | TOTAH TELEPHONE CO. INC. | 10,367 | 10,467 | 10,734 | 12,461 |
| 432032 | 2 | VALLIANT TELEPHONE COMPANY | 5,912 | 7,238 | 9,049 | 10,506 |
| 432034 | 2 | WYANDOTTE TELEPHONE COMPANY | 2,291 | 2,734 | 2,638 | 3,618 |
| 432080 | 1 | GTE SOUTHWEST INC. - OKLAHOMA | 208,935 | 198,275 | 219,609 | 229,579 |
| 435215 | 1 | SOUTHWESTERN BELL-OKLAHOMA | 2,445,435 | 2,767,357 | 3,247,925 | 3,496,603 |
| TOTAL | | OREGON | 3,069,913 | 3,162,229 | 3,234,219 | 3,451,162 |
| 532226 | 2 | MIDVALE TEL. EXCH. INC. - OR | 809 | 701 | 748 | 533 |
| 532359 | 2 | BEAVER CREEK COOPERATIVE TEL. CO. | 7,539 | 7,635 | 7,725 | 7,304 |
| 532361 | 2 | CENTURYTEL OF EASTERN OREGON | 148,962 | 186,605 | 183,877 | 198,212 |
| 532362 | 2 | CANBY TELEPHONE ASSOCIATION | 14,959 | 16,118 | 16,570 | 16,427 |
| 532363 | 2 | CLEAR CREEK MUTUAL TELEPHONE CO. | 4,248 | 4,374 | 4,279 | 4,317 |
| 532364 | 2 | COLTON TELEPHONE COMPANY | 6,605 | 6,989 | 6,641 | 6,502 |
| 532369 | 2 | EAGLE TELEPHONE SYSTEM INC. | 1,366 | 1,470 | 1,378 | 1,275 |
| 532371 | 2 | CASCADE UTILITIES INC. | 14,079 | 13,511 | 12,585 | 11,277 |
| 532375 | 2 | ROOME TELECOMMUNICATIONS INC. | 3,515 | 3,881 | 4,408 | 4,318 |
| 532376 | 2 | HELIX TELEPHONE COMPANY | 1,243 | 1,267 | 1,254 | 1,177 |
| 532377 | 2 | HOME TELEPHONE COMPANY | 2,669 | 2,713 | 2,853 | 3,006 |
| 532378 | 2 | TRANS-CASCADES TELEPHONE COMPANY | 702 | 734 | 820 | 550 |
| 532383 | 2 | MOLALLA TELEPHONE COMPANY | 25,914 | 26,973 | 27,860 | 24,685 |
| 532384 | 2 | MONITOR COOPERATIVE TELEPHONE CO | 3,709 | 3,816 | 3,853 | 3,974 |
| 532385 | 2 | MONROE TELEPHONE COMPANY | 4,254 | 4,075 | 2,984 | 2,914 |
| 532387 | 2 | NEHALEM TELEPHONE AND TELEGRAPH | 7,982 | 8,710 | 8,883 | 8,963 |
| 532388 | 2 | NORTH STATE TELEPHONE COMPANY - OR | 2,359 | 2,477 | 2,508 | 2,373 |
| 532389 | 2 | OREGON TELEPHONE CORPORATION | 8,124 | 8,220 | 8,143 | 6,475 |
| 532390 | 2 | OREGON-IDAHO UTILITIES, INC. | 1,494 | 1,514 | 1,630 | 1,684 |
| 532392 | 2 | PINE TELEPHONE SYSTEM INC. - OR | 2,029 | 1,967 | 1,951 | 1,816 |
| 532393 | 2 | PIONEER TELEPHONE COOPERATIVE | 38,609 | 38,011 | 38,565 | 38,539 |
| 532397 | 2 | SCIO MUTUAL TEL. ASSOCIATION | 7,850 | 8,075 | 6,473 | 6,135 |
| 532400 | 2 | UNITED TELEPHONE CO OF THE NW - OR | 173,034 | 173,034 | 202,551 | 318,166 |
| 532404 | 2 | ASOTIN TELEPHONE COMPANY - OREGON | 334 | 375 | 351 | 324 |
| 532416 | 1 | GTE NORTHWEST INC. - OREGON | 514,812 | 564,517 | 649,091 | 739,200 |
| | | OREGON (CONT.) | | | | |
| 532456 | 2 | MALHEUR HOME TELEPHONE COMPANY | 15,101 | 13,904 | 14,927 | 15,399 |
| 533401 | 2 | CITIZENS TELECOMMUNICATIONS COMPANY OF OREGON | 35,572 | 36,814 | 47,714 | 37,231 |
| 535163 | 1 | PACIFIC NORTHWEST BELL-OREGON | 2,022,038 | 2,023,749 | 1,973,598 | 1,988,385 |
| TOTAL | | PENNSYLVANIA | 15,683,717 | 17,042,992 | 18,296,644 | 20,242,011 |
| 170149 | 2 | BREEZEWOOD TELEPHONE COMPANY | 12,138 | 9,339 | 9,742 | 9,931 |
| 170152 | 2 | CANTON TELEPHONE COMPANY | 9,135 | 7,564 | 7,964 | 8,127 |
| 170168 | 2 | ENTERPRISE TELEPHONE COMPANY | 65,823 | 64,383 | 67,663 | 68,524 |
| 170169 | 1 | GTE NORTH INC. - PENNSYLVANIA | 1,041,180 | 1,076,155 | 1,178,458 | 1,233,730 |
| 170170 | 1 | CONTEL OF PA, INC. DBA GTE PA | 162,849 | 163,168 | 184,525 | 197,212 |
| 170176 | 2 | ALLTEL PENNSYLVANIA INC. | 617,266 | 636,181 | 672,317 | 681,922 |
| 170177 | 2 | LACKAWAXEN TEL. CO. | 6,636 | 8,122 | 7,301 | 8,122 |
| 170178 | 2 | FRONTIER COMM.-LAKEWOOD, INC. | 5,592 | 5,739 | 6,172 | 6,078 |
| 170183 | 2 | MAHANAY & MAHANTONGO TEL. CO. | 14,436 | 14,509 | 15,374 | 15,862 |
| 170189 | 2 | ARMSTRONG TEL. CO.-PA | 10,766 | 11,860 | 12,994 | 11,803 |
| 170192 | 2 | NORTH PENN TEL. CO. | 14,762 | 13,681 | 14,001 | 13,470 |
| 170194 | 2 | FRONTIER COMM.-OSWAYO RIVER, INC. | 4,655 | 5,205 | 4,174 | 4,765 |
| 170201 | 1 | GTE NORTH, INC. - PA | 81,903 | 91,172 | 97,303 | 105,326 |
| 170206 | 2 | SUGAR VALLEY TEL. CO. | 4,430 | 4,920 | 5,436 | 5,001 |
| 170209 | 1 | UNITED TEL. CO. OF PA | 1,078,146 | 1,132,720 | 1,207,162 | 1,323,198 |
| 175000 | 1 | BELL OF PENNSYLVANIA | 12,554,000 | 13,798,274 | 14,806,058 | 16,548,941 |
| TOTAL | | PUERTO RICO | 3,927,905 | 6,809,808 | 7,306,117 | 6,759,224 |
| 633200 | 1 | PUERTO RICO COMMUNICATION AUTHORITY | 596,855 | 1,136,143 | 1,220,346 | 1,109,959 |
| 633201 | 1 | PUERTO RICO TEL. CO. | 3,331,050 | 5,673,665 | 6,085,771 | 5,649,265 |
| TOTAL | | RHODE ISLAND | 824,395 | 944,507 | 1,164,157 | 1,162,345 |
| 585114 | 1 | NEW ENGLAND TEL.-RI | 824,395 | 944,507 | 1,164,157 | 1,162,345 |
| TOTAL | | SOUTH CAROLINA | 2,962,023 | 3,117,860 | 3,319,193 | 3,330,903 |
| 240479 | 1 | GTE SOUTH INC. - SOUTH CAROLINA | 374,124 | 442,837 | 483,580 | 519,309 |
| 240506 | 2 | UNITED TEL. CO. OF THE CAROLINAS | 182,697 | 194,207 | 205,986 | 184,551 |
| 240512 | 2 | BLUFFTON TEL. CO., INC. | 12,023 | 7,729 | 7,729 | 7,729 |
| 240517 | 2 | ALLTEL SOUTH CAROLINA INC. | 65,441 | 63,142 | 62,979 | 60,601 |
| 240520 | 2 | FARMERS TEL COOP INC - SC | 126,260 | 150,543 | 148,395 | 167,090 |
| 240521 | 2 | FORT MILL TEL. CO. | 0 | 0 | 13,160 | 14,237 |
| 240523 | 2 | HARGRAY TEL. CO. INC. | 78,526 | 88,342 | 88,342 | 93,534 |
| 240526 | 1 | CONTEL OF SC, INC. DBA GTE SC | 33,050 | 36,521 | 55,140 | 72,007 |
| 240527 | 2 | HOME TEL. CO., INC.-SC | 0 | 0 | 54,296 | 56,898 |

TABLE 8.8
STATE TOLL DIAL EQUIPMENT MINUTES
BY STUDY AREA (IN THOUSANDS)

| SACODE | TYPE | NAME | 1995 | 1996 | 1997 | 1998 |
|--------------|------|--|-------------------|-------------------|-------------------|-------------------|
| 240528 | 2 | HORRY TEL. COOP. INC. | 58,123 | 46,656 | 48,867 | 64,468 |
| 240531 | 2 | LANCASTER TEL. CO. | 0 | 0 | 29,359 | 35,759 |
| 240533 | 2 | MCCLELLANVILLE TEL. CO. INC. | 4,422 | 5,239 | 5,602 | 6,053 |
| 240539 | 2 | PBT TELECOM, INC. | 36,470 | 31,293 | 34,999 | 32,395 |
| 240542 | 2 | ROCK HILL TEL. CO. | 0 | 0 | 63,227 | 62,918 |
| 240551 | 2 | WILLISTON TEL. CO. | 11,823 | 13,195 | 12,547 | 12,242 |
| 245194 | 1 | SOUTHERN BELL-SC | 1,979,064 | 2,038,157 | 2,004,986 | 1,941,112 |
| TOTAL | | SOUTH DAKOTA | 634,459 | 649,166 | 609,971 | 619,238 |
| 391647 | 2 | CHEYENNE RIVER SIOUX TRIBAL TEL AUTH | 5,110 | 5,326 | 6,689 | 6,426 |
| 391652 | 2 | DAKOTA COOP TELECOMMUNICATIONS CO INC | 15,257 | 16,046 | 15,668 | 20,298 |
| 391659 | 2 | GOLDEN WEST TELECOMM. COOP, INC. | 38,768 | 34,464 | 35,504 | 38,389 |
| 391666 | 2 | JEFFERSON TELEPHONE COMPANY - SD | 1,101 | 1,124 | 1,159 | 1,205 |
| 391667 | 2 | KADOKA TELEPHONE COMPANY | 1,412 | 1,263 | 1,263 | 1,221 |
| 391668 | 2 | KENNEBEC TELEPHONE COMPANY | 1,095 | 1,117 | 2,653 | 2,806 |
| 391676 | 2 | SANBORN TEL. COOP. | 7,604 | 13,939 | 11,632 | 10,966 |
| 391679 | 2 | STOCKHOLM-STRANDBURG TEL. CO. | 556 | 947 | 1,914 | 1,555 |
| 391680 | 2 | SULLY BUTTES TELEPHONE COOP, INC. | 13,413 | 34,676 | 36,134 | 33,461 |
| 391685 | 2 | VALLEY TELECOMM. COOP. ASSN.,INC. | 4,520 | 8,246 | 9,617 | 12,306 |
| 391689 | 2 | WEST RIVER COOPERATIVE TEL. CO. | 4,239 | 9,502 | 9,160 | 7,740 |
| 395145 | 1 | NORTHWESTERN BELL-SOUTH DAKOTA | 541,383 | 522,517 | 478,579 | 482,866 |
| TOTAL | | TENNESSEE | 4,340,795 | 4,646,043 | 4,698,771 | 5,157,856 |
| 290280 | 2 | ARDMORE TEL. CO., INC. | 0 | 0 | 9,966 | 10,719 |
| 290552 | 2 | ADAMSVILLE TELEPHONE COMPANY INC. | 12,994 | 14,761 | 15,238 | 15,417 |
| 290557 | 2 | CENTURY TEL. OF CLAIBORNE, INC. | 12,021 | 12,633 | 13,985 | 15,487 |
| 290562 | 2 | DEKALB TEL. COOP, INC. | 36,561 | 35,189 | 38,124 | 52,446 |
| 290567 | 1 | UNITED INTER-MOUNTAIN TEL. CO.-TN | 554,453 | 617,168 | 675,182 | 906,272 |
| 290571 | 2 | MILLINGTON TEL. CO., INC. | 15,906 | 17,406 | 17,699 | 21,555 |
| 290573 | 2 | NORTH CENTRAL TEL COOP, INC. | 31,514 | 34,018 | 35,853 | 42,555 |
| 290575 | 2 | TENNESSEE TEL. CO. | 97,901 | 108,104 | 125,917 | 126,986 |
| 290578 | 2 | TELLICO TEL. CO., INC. | 0 | 0 | 0 | 23,358 |
| 290579 | 2 | TWIN LAKES TEL. COOP. CORP. | 71,299 | 72,506 | 95,486 | 83,662 |
| | | TENNESSEE (CONT.) | | | | |
| 290580 | 2 | CITIZENS TELECOM OF THE VOLUNTEER STATE, LLC | 18,609 | 27,346 | 15,992 | 28,188 |
| 294336 | 1 | CITIZENS UTILITIES DBA CITIZENS OF TENN | 142,354 | 144,855 | 225,612 | 216,850 |
| 295185 | 1 | SOUTH CENTRAL BELL-TENNESSEE | 3,347,185 | 3,562,057 | 3,429,717 | 3,614,360 |
| TOTAL | | TEXAS | 22,229,278 | 23,523,868 | 24,225,943 | 25,334,177 |
| 440425 | 2 | CAMERON TELEPHONE COMPANY - TEXAS | 6,200 | 5,354 | 4,938 | 3,822 |
| 442039 | 2 | BIG BEND TELEPHONE COMPANY INC. | 16,266 | 15,658 | 15,316 | 16,391 |
| 442040 | 2 | BRAZORIA TEL. CO. | 20,437 | 20,015 | 36,084 | 21,697 |
| 442041 | 2 | BRAZOS TELEPHONE COOPERATIVE INC. | 7,021 | 18,702 | 19,997 | 20,963 |
| 442046 | 2 | CAP ROCK TELEPHONE COMPANY INC. | 11,807 | 15,924 | 18,070 | 18,924 |
| 442052 | 2 | CENTRAL TEXAS TELEPHONE CO-OP. INC. | 18,227 | 21,681 | 26,061 | 27,434 |
| 442057 | 2 | COLEMAN COUNTY TELEPHONE CO-OP. INC. | 8,052 | 8,483 | 8,090 | 7,744 |
| 442059 | 2 | COLORADO VALLEY TELEPHONE CO-OP. INC. | 25,538 | 26,971 | 25,531 | 23,088 |
| 442060 | 2 | COMANCHE COUNTY TEL COMPANY INC. | 24,408 | 27,992 | 26,233 | 20,563 |
| 442061 | 2 | COMMUNITY TELEPHONE COMPANY, INC. | 6,546 | 6,946 | 6,943 | 6,905 |
| 442065 | 2 | CUMBY TELEPHONE COOPERATIVE INC. | 4,324 | 4,919 | 5,366 | 5,946 |
| 442066 | 2 | DELL TELEPHONE CO-OP. INC. - TX | 1,908 | 1,773 | 1,949 | 1,816 |
| 442068 | 2 | EASTEX TELEPHONE COOPERATIVE INC. | 115,234 | 120,150 | 96,592 | 84,842 |
| 442069 | 2 | ELECTRA TELEPHONE COMPANY, INC. | 6,328 | 7,136 | 5,883 | 4,630 |
| 442070 | 2 | ETEX TELEPHONE COOPERATIVE INC. | 50,410 | 53,646 | 53,152 | 36,952 |
| 442071 | 2 | FIVE AREA TELEPHONE CO-OP. INC. | 8,485 | 21,020 | 22,688 | 20,383 |
| 442072 | 2 | FORT BEND TELEPHONE COMPANY | 100,582 | 83,775 | 76,753 | 83,947 |
| 442073 | 2 | BORDER TO BORDER COMMUNICATIONS | 54 | 220 | 262 | 274 |
| 442076 | 2 | GANADO TELEPHONE COMPANY INC. | 4,800 | 6,811 | 7,898 | 8,946 |
| 442080 | 1 | GTE SOUTHWEST INC. - TEXAS | 3,325,670 | 3,563,914 | 3,999,254 | 4,405,149 |
| 442083 | 2 | GUADALUPE VALLEY TEL CO-OP. INC. | 112,425 | 124,870 | 137,099 | 149,283 |
| 442084 | 2 | UNITED TELEPHONE CO. OF TEXAS INC. | 491,727 | 526,447 | 581,461 | 354,906 |
| 442086 | 2 | HILL COUNTRY TELEPHONE CO-OP. INC. | 44,383 | 43,596 | 45,992 | 50,543 |
| 442090 | 2 | ALENCO COMMUNICATIONS, INC. | 5,979 | 8,220 | 9,212 | 8,107 |
| 442091 | 2 | ETS TELEPHONE COMPANY, INC. | 0 | 16 | 285 | 2,710 |
| 442093 | 2 | INDUSTRY TELEPHONE COMPANY | 7,517 | 7,387 | 7,206 | 6,514 |
| 442097 | 2 | KERRVILLE TELEPHONE COMPANY | 60,171 | 76,910 | 78,655 | 70,997 |
| 442101 | 2 | CENTURY TELEPHONE OF LAKE DALLAS, INC. | 20,489 | 20,220 | 21,603 | 23,308 |
| 442103 | 2 | LA WARD TELEPHONE EXCHANGE INC. | 4,918 | 5,691 | 3,524 | 3,903 |
| 442104 | 2 | LAKE LIVINGSTON TEL. CO. | 3,829 | 3,981 | 3,986 | 3,795 |
| 442105 | 2 | LIPAN TELEPHONE COMPANY | 5,428 | 6,314 | 6,668 | 6,149 |
| 442109 | 2 | LUFKIN-CONROE TELEPHONE EXCHANGE, INC. | 276,645 | 256,346 | 270,945 | 298,579 |
| 442112 | 2 | MID-PLAINS RURAL TEL. CO-OP. INC. | 13,835 | 8,445 | 8,339 | 8,228 |
| 442114 | 2 | CENTRAL TELEPHONE COMPANY OF TEXAS | 398,096 | 407,471 | 445,378 | 601,178 |
| 442116 | 2 | MUENSTER TELEPHONE CORP. OF TEXAS | 16,960 | 17,042 | 14,825 | 12,474 |
| 442117 | 2 | CENTURY TELEPHONE OF PORT ARANSAS, INC. | 10,634 | 12,896 | 14,265 | 13,224 |
| 442130 | 2 | PEOPLES TELEPHONE COOPERATIVE - TX | 29,527 | 39,085 | 38,125 | 39,751 |
| 442131 | 2 | POKA-LAMBRO TELEPHONE COOPERATIVE, INC. | 11,074 | 11,534 | 16,512 | 19,023 |

TABLE 8.8
STATE TOLL DIAL EQUIPMENT MINUTES
BY STUDY AREA (IN THOUSANDS)

| SACODE | TYPE | NAME | 1995 | 1996 | 1997 | 1998 |
|--------------|------|---|------------------|------------------|------------------|------------------|
| 442134 | 2 | RIVIERA TELEPHONE COMPANY INC. | 4,038 | 5,098 | 5,245 | 4,933 |
| 442135 | 2 | SOUTHWEST TEXAS TELEPHONE COMPANY | 12,997 | 14,924 | 13,156 | 14,863 |
| 442140 | 2 | CENTURY TELEPHONE OF SAN MARCOS, INC. | 114,177 | 123,908 | 125,272 | 138,629 |
| 442141 | 2 | SANTA ROSA TEL. COOP.,INC. | 5,868 | 7,016 | 7,113 | 7,018 |
| 442143 | 2 | SOUTH PLAINS TEL. COOP.,INC. | 14,761 | 16,177 | 18,051 | 19,036 |
| 442147 | 2 | SUGAR LAND TEL. CO. | 100,051 | 101,159 | 113,003 | 126,116 |
| 442150 | 2 | TATUM TEL. CO. | 5,277 | 6,388 | 5,526 | 3,192 |
| 442151 | 2 | TAYLOR TEL. CO-OP.,INC. | 24,063 | 19,786 | 16,256 | 15,940 |
| 442153 | 2 | TEXAS-ALLTEL, INC. | 89,144 | 90,737 | 79,959 | 77,698 |
| 442154 | 1 | CONTEL OF TEXAS, INC. | 830,808 | 906,555 | 937,178 | 993,842 |
| 442159 | 2 | VALLEY TELEPHONE CO-OP. INC. - TX | 26,707 | 26,935 | 7,294 | 29,570 |
| 442166 | 2 | WEST TEXAS RURAL TEL. CO-OP. INC. | 4,850 | 8,145 | 8,170 | 7,803 |
| 442168 | 2 | WES-TEX TELEPHONE CO-OP. | 15,370 | 16,816 | 17,250 | 10,519 |
| 442170 | 2 | XIT RURAL TELEPHONE CO-OP. INC. | 2,634 | 2,345 | 3,207 | 3,376 |
| 442262 | 2 | E.N.M.R. TEL. COOP.,INC.-TX | 936 | 1,350 | 2,111 | 1,815 |
| 445216 | 1 | SOUTHWESTERN BELL-TEXAS | 15,701,661 | 16,568,968 | 16,706,014 | 17,386,739 |
| TOTAL | | UTAH | 1,540,860 | 1,633,132 | 1,772,379 | 1,897,183 |
| 502277 | 2 | CENTRAL UTAH TEL. INC. | 4,904 | 5,577 | 5,037 | 6,037 |
| 502278 | 2 | EMERY COUNTY FARMERS UNION TEL ASSN | 14,723 | 14,265 | 13,748 | 14,462 |
| 502284 | 2 | BEEHIVE TELEPHONE CO., INC., UT | 1,841 | 2,144 | 1,123 | 2,094 |
| 502286 | 2 | SOUTH CENTRAL UTAH TEL. ASSN. INC. | 15,646 | 22,154 | 35,159 | 35,159 |
| 502287 | 2 | UINTAH BASIN TEL. ASSN. INC. | 17,774 | 19,484 | 22,033 | 24,629 |
| 502288 | 2 | ALL WEST COMMUNICATIONS-UT | 10,625 | 12,347 | 11,730 | 13,940 |
| 503032 | 2 | BEAR LAKE COMMUNICATIONS | 1,930 | 2,322 | 2,008 | 1,958 |
| 504429 | 2 | CITIZENS TELECOMMUNICATIONS COMPANY OF UTAH | 45,188 | 23,229 | 56,450 | 49,748 |
| 504449 | 2 | NAVAJO COMMUNICATIONS CO INC-UT | 573 | 609 | 609 | 636 |
| 505107 | 1 | MOUNTAIN BELL-UTAH | 1,427,656 | 1,531,001 | 1,624,482 | 1,748,520 |
| TOTAL | | VERMONT | 610,269 | 619,944 | 667,614 | 658,997 |
| 140058 | 2 | LUDLOW TEL. CO. | 5,870 | 6,672 | 6,473 | 7,356 |
| 140061 | 2 | NORTHFIELD TEL. CO. | 10,753 | 6,569 | 4,922 | 4,462 |
| 140062 | 2 | PERKINSVILLE TEL. CO. | 3,074 | 1,592 | 980 | 965 |
| 140068 | 2 | TOPSHAM TEL. CO., INC. | 3,285 | 2,276 | 2,167 | 2,854 |
| 140069 | 2 | WAITSFIELD/FAYSTON TEL. CO. | 41,630 | 50,296 | 54,877 | 60,804 |
| 143331 | 2 | NORTHLAND TELEPHONE COMPANY OF VERMONT | 5,980 | 8,915 | 9,764 | 8,299 |
| 145115 | 1 | NEW ENGLAND TEL.-VT | 523,359 | 519,301 | 563,632 | 549,989 |
| 147332 | 2 | VERMONT TELEPHONE COMPANY, INC. | 16,317 | 24,324 | 24,800 | 24,268 |
| TOTAL | | VIRGIN ISLANDS | 0 | 0 | 0 | 0 |
| 643300 | 2 | VIRGIN ISLANDS TELEPHONE CORPORATION | 0 | 0 | 0 | 0 |
| TOTAL | | VIRGINIA | 5,971,058 | 6,384,224 | 6,704,091 | 7,563,751 |
| 190217 | 2 | AMELIA TEL. CORP. | 11,768 | 12,055 | 12,047 | 12,302 |
| 190233 | 1 | CONTEL OF VA, INC. DBA GTE VA | 884,354 | 1,158,125 | 1,425,595 | 1,551,763 |
| 190249 | 2 | ROANOKE & BOTETOURT TEL. CO. | 27,859 | 25,111 | 27,078 | 28,165 |
| 190254 | 2 | CENTRAL TEL. CO. OF VA | 633,604 | 710,045 | 778,209 | 1,099,956 |
| 190479 | 1 | GTE SOUTH INC. - VIRGINIA | 74,910 | 104,063 | 103,500 | 110,237 |
| 190567 | 1 | UNITED INTER-MOUNTAIN TEL. CO.-VA | 194,626 | 196,021 | 215,898 | 336,816 |
| 193029 | 2 | NEW CASTLE TEL. CO. | 5,938 | 6,199 | 6,854 | 7,577 |
| 195040 | 1 | C & P TEL. CO. OF VA | 4,138,000 | 4,172,605 | 4,134,910 | 4,416,935 |
| TOTAL | | WASHINGTON | 6,614,358 | 7,158,891 | 7,911,324 | 8,321,814 |
| 522400 | 2 | UNITED TELEPHONE CO OF THE NW - WA | 216,184 | 245,092 | 264,122 | 332,090 |
| 522404 | 2 | ASOTIN TELEPHONE COMPANY - WA | 1,905 | 2,036 | 2,101 | 1,848 |
| 522408 | 2 | CENTURYTEL OF WASHINGTON, INC. | 387,843 | 450,504 | 481,751 | 489,005 |
| 522410 | 2 | CENTURYTEL OF COWICHE, INC. | 4,136 | 4,186 | 4,102 | 3,651 |
| 522412 | 2 | ELLENSBURG TELEPHONE COMPANY | 61,214 | 58,703 | 59,666 | 57,142 |
| 522416 | 1 | GTE NORTHWEST INC. - WASHINGTON | 1,446,527 | 1,698,566 | 2,036,693 | 2,181,876 |
| 522417 | 2 | HAT ISLAND TELEPHONE COMPANY | 0 | 0 | 0 | 0 |
| 522418 | 2 | PEND OREILLE TELEPHONE COMPANY | 0 | 0 | 3,724 | 5,579 |
| 522419 | 2 | HOOD CANAL TELEPHONE COMPANY | 2,856 | 2,643 | 3,187 | 3,087 |
| 522423 | 2 | INLAND TELEPHONE COMPANY - WA | 7,914 | 8,299 | 10,195 | 11,479 |
| 522426 | 2 | KALAMA TELEPHONE COMPANY | 4,891 | 5,049 | 6,300 | 6,624 |
| 522427 | 2 | LEWIS RIVER TELEPHONE COMPANY INC. | 6,445 | 7,200 | 9,033 | 9,015 |
| 522431 | 2 | MASHELL TELECOM INC. | 1,952 | 2,126 | 2,234 | 2,048 |
| 522437 | 2 | PIONEER TELEPHONE COMPANY | 3,342 | 3,582 | 3,422 | 3,488 |
| 522442 | 2 | ST. JOHN TELEPHONE CO. | 2,349 | 2,411 | 2,784 | 2,850 |
| 522446 | 2 | TENINO TEL. CO. | 10,413 | 9,516 | 12,620 | 14,575 |
| 522447 | 2 | TOLEDO TELEPHONE COMPANY INC. | 7,022 | 6,549 | 6,274 | 6,527 |
| 522449 | 1 | CONTEL NORTHWEST INC. DBA GTE SYSTEMS NW-WA | 207,620 | 313,691 | 402,108 | 463,303 |
| 522451 | 2 | WESTERN WAHAKIAKUM COUNTY TEL COMPANY | 0 | 0 | 0 | 0 |
| 522452 | 2 | WHIDBEY TEL. CO. | 0 | 0 | 0 | 0 |
| 522453 | 2 | YCOM NETWORKS, INC. | 22,623 | 19,317 | 19,887 | 18,697 |
| 525161 | 1 | PACIFIC NORTHWEST BELL-WASHINGTON | 4,219,122 | 4,319,421 | 4,581,121 | 4,708,930 |
| TOTAL | | WEST VIRGINIA | 1,099,529 | 1,129,201 | 1,206,008 | 1,332,380 |

TABLE 8.8
STATE TOLL DIAL EQUIPMENT MINUTES
BY STUDY AREA (IN THOUSANDS)

| SACODE | TYPE | NAME | 1995 | 1996 | 1997 | 1998 |
|--------------|------|---|--------------------|--------------------|--------------------|--------------------|
| 200259 | 2 | HARDY TEL. CO. | 2,117 | 2,457 | 3,007 | 3,054 |
| 200267 | 2 | ARMSTRONG TEL. CO. | 6,144 | 7,126 | 7,706 | 8,366 |
| 200271 | 2 | CITIZENS MOUNTAIN STATE TEL. CO. | 40,677 | 44,405 | 50,737 | 24,066 |
| 204338 | 2 | CITIZENS UTILITIES CO. DBA CITIZENS OF W VA | 75,934 | 43,784 | 77,869 | 58,175 |
| 204339 | 2 | CITIZENS UTILITIES CO. DBA CITIZENS OF W VA | 102,656 | 61,544 | 60,141 | 83,080 |
| 205050 | 1 | C & P TEL. CO. OF W VA | 872,000 | 969,884 | 1,006,547 | 1,155,639 |
| TOTAL | | WISCONSIN | 6,158,539 | 6,817,449 | 7,028,929 | 7,349,914 |
| 330841 | 2 | CENCOM OF WISCONSIN INC DBA PTI COMMUNICATION | 61,818 | 64,423 | 68,278 | 72,367 |
| 330844 | 2 | BADGER TELECOM, INC. | 0 | 0 | 0 | 22,001 |
| 330855 | 2 | BRUCE TEL. CO., INC. | 6,792 | 5,649 | 5,727 | 6,842 |
| 330857 | 2 | CASCO TEL. CO. | 3,082 | 3,417 | 3,847 | 3,748 |
| 330859 | 2 | CENTRAL STATE TEL. CO. | 24,112 | 27,809 | 28,569 | 30,203 |
| 330860 | 2 | CHEQUAMEGON TEL. COOP., INC. | 15,529 | 16,489 | 18,107 | 19,106 |
| 330870 | 2 | CRANDON TEL. CO. | 7,956 | 8,559 | 9,411 | 9,411 |
| 330877 | 2 | CENTURY TEL. OF FAIRWATER-BRANDON-ALTO, INC. | 4,146 | 4,573 | 3,538 | 3,493 |
| 330884 | 2 | CENTURY TELEPHONE OF FORESTVILLE, INC. | 4,700 | 4,733 | 5,130 | 4,862 |
| 330886 | 1 | GTE NORTH INC. - WISCONSIN | 1,184,786 | 1,434,130 | 1,376,633 | 1,372,298 |
| 330891 | 2 | HEADWATERS TEL. CO. | 9,526 | 10,582 | 9,671 | 9,671 |
| 330895 | 2 | CENTURY TEL. OF WISCONSIN, INC. | 104,408 | 95,854 | 123,943 | 124,106 |
| 330898 | 2 | CENTURY TEL. OF LARSEN-READFIELD, INC. | 4,911 | 6,121 | 6,238 | 6,187 |
| 330908 | 2 | MARQUETTE-ADAMS TEL. COOP. INC. | 7,794 | 8,462 | 13,649 | 12,872 |
| 330909 | 2 | MIDWAY TEL. CO. | 22,959 | 26,123 | 27,463 | 26,800 |
| 330910 | 2 | MILLTOWN MUTUAL TEL. CO. | 2,810 | 2,883 | 2,828 | 2,965 |
| 330912 | 2 | FRONTIER COMM. OF MONDOVI, INC. | 5,257 | 5,098 | 5,187 | 5,437 |
| | | WISCONSIN (CONT.) | | | | |
| 330913 | 2 | CENTURY TEL. OF MONROE COUNTY, INC. | 23,971 | 29,471 | 30,693 | 30,501 |
| 330916 | 2 | MOUNT HOREB TEL. CO. | 9,142 | 9,369 | 9,831 | 11,140 |
| 330917 | 2 | MOUNT VERNON TEL. CO. | 18,537 | 23,115 | 23,243 | 25,240 |
| 330920 | 2 | NIAGARA TEL. CO. | 7,210 | 7,383 | 7,528 | 9,049 |
| 330922 | 2 | CENTURYTEL OF THE MIDWEST-WI/NORTHWEST | 177,568 | 198,475 | 212,888 | 224,118 |
| 330924 | 2 | CENTURYTEL OF THE MIDWEST-KENDALL, INC. | 0 | 0 | 0 | 0 |
| 330931 | 2 | CENTURY TEL. OF SOUTHERN WISCONSIN, INC. | 18,613 | 18,982 | 19,430 | 21,234 |
| 330934 | 2 | CENTURYTEL OF THE MIDWEST-WI/PLATTEVILLE | 17,231 | 17,536 | 18,107 | 19,966 |
| 330936 | 2 | INDIANHEAD TEL. CO. | 3,538 | 3,900 | 4,085 | 4,707 |
| 330937 | 2 | PRICE COUNTY TEL. CO. | 8,322 | 8,430 | 8,430 | 11,125 |
| 330940 | 2 | RHINELANDER TEL. CO. | 31,366 | 33,046 | 32,546 | 32,546 |
| 330941 | 2 | RIB LAKE TEL. CO. | 2,871 | 3,051 | 3,006 | 3,006 |
| 330950 | 2 | CENTURY TEL. OF NORTHWEST WISCONSIN, INC. | 25,480 | 26,817 | 27,490 | 28,311 |
| 330952 | 2 | SOUTHEAST TEL. CO. OF WIS., INC. | 30,852 | 32,844 | 34,819 | 36,369 |
| 330956 | 2 | CENTURY TEL. OF NORTHERN WISCONSIN, INC. | 30,818 | 34,070 | 34,669 | 36,445 |
| 330958 | 2 | TENNEY TEL. CO. | 2,661 | 2,796 | 2,853 | 3,098 |
| 330959 | 2 | CENTURYTEL OF MIDWEST-WI/THORP | 6,902 | 7,193 | 7,474 | 7,223 |
| 330963 | 2 | UTELCO, INC | 31,787 | 33,676 | 34,221 | 37,619 |
| 330964 | 2 | FRONTIER COMM. OF WISCONSIN, INC. | 60,358 | 57,785 | 61,813 | 64,991 |
| 330973 | 2 | WITTENBERG TEL. CO. | 6,370 | 9,309 | 10,849 | 8,939 |
| 330974 | 2 | WOOD COUNTY TEL. CO. | 63,571 | 65,983 | 67,641 | 70,044 |
| 335220 | 1 | WISCONSIN BELL | 4,110,788 | 4,469,312 | 4,669,098 | 4,931,874 |
| TOTAL | | WYOMING | 425,905 | 423,194 | 453,312 | 536,572 |
| 511595 | 2 | UNITED TELEPHONE CO. OF THE WEST-WY | 8,927 | 9,307 | 9,807 | 10,719 |
| 512251 | 2 | RANGE TEL. COOPERATIVE INC.-WY | 38,918 | 34,650 | 33,469 | 37,289 |
| 512289 | 2 | CHUGWATER TELEPHONE COMPANY | 801 | 807 | 928 | 1,018 |
| 512290 | 2 | ALL WEST COMMUNICATIONS-WY | 532 | 652 | 627 | 627 |
| 512291 | 2 | DUBOIS TELEPHONE EXCHANGE INC. | 4,305 | 3,878 | 4,075 | 3,882 |
| 512295 | 2 | SILVER STAR TEL. CO.- WY | 3,062 | 2,015 | 2,216 | 2,468 |
| 512296 | 2 | TRI-COUNTY TEL. ASSN. INC.-WY | 13,385 | 15,005 | 16,033 | 15,966 |
| 512297 | 2 | UNION TELEPHONE CO. | 15,612 | 14,302 | 16,476 | 16,897 |
| 512299 | 2 | CENTURYTEL OF WYOMING, INC. | 8,691 | 8,884 | 9,998 | 11,529 |
| 515108 | 1 | MOUNTAIN BELL-WYOMING | 331,673 | 333,696 | 359,683 | 436,176 |
| | | TOTAL TIER 1 COST COMPANIES | 311,903,640 | 336,918,188 | 367,190,565 | 379,605,995 |
| | | TOTAL TIER 2 COST COMPANIES | 25,527,691 | 27,351,284 | 30,244,130 | 32,012,349 |
| | | TOTAL COST COMPANIES | 337,431,332 | 364,269,472 | 397,434,695 | 411,618,344 |
| | | TOTAL AVERAGE SCHEDULE COMPANIES | 8,912,072 | 8,976,490 | 9,629,559 | 10,035,419 |
| | | TOTAL INDUSTRY | 346,343,404 | 373,245,962 | 407,064,254 | 421,653,763 |

TABLE 8.9
INTERSTATE DIAL EQUIPMENT MINUTES
BY STUDY AREA (IN THOUSANDS)

| SACODE | TYPE | NAME | 1995 | 1996 | 1997 | 1998 |
|--------------|------|---|------------------|-------------------|-------------------|-------------------|
| TOTAL | | ALABAMA | 5,894,209 | 6,377,162 | 6,957,290 | 7,350,549 |
| 250281 | 2 | CONTEL OF THE SOUTH, INC. - AL | 207,475 | 234,380 | 290,843 | 304,917 |
| 250282 | 2 | BLOUNTSVILLE TEL. CO., INC. | 3,899 | 3,589 | 5,324 | 9,216 |
| 250284 | 2 | BUTLER TEL. CO., INC. | 14,589 | 17,163 | 18,139 | 19,792 |
| 250290 | 2 | FARMERS TEL COOP INC - ALABAMA | 0 | 0 | 0 | 53,644 |
| 250293 | 1 | GTE SOUTH INC. - ALABAMA | 400,216 | 442,099 | 470,978 | 497,618 |
| 250296 | 2 | GOSHEN TEL. CO. | 1,664 | 1,657 | 1,946 | 2,210 |
| 250297 | 2 | GROVE HILL TEL. CORP. | 4,592 | 6,051 | 5,732 | 6,448 |
| 250298 | 2 | GULF TEL. CO.-AL | 151,892 | 167,314 | 193,309 | 212,797 |
| 250299 | 2 | HAYNEVILLE TEL. CO., INC. | 0 | 7,056 | 7,979 | 8,918 |
| 250300 | 2 | HOPPER TEL. CO., INC. | 7,670 | 9,549 | 8,494 | 6,819 |
| 250302 | 2 | ALLTEL ALABAMA | 38,051 | 38,051 | 48,193 | 54,874 |
| 250304 | 2 | MILLRY TEL. CO., INC. | 15,305 | 17,147 | 17,166 | 18,596 |
| 250305 | 2 | MON-CRE TEL. COOP. INC. | 16,754 | 15,751 | 8,822 | 9,194 |
| 250306 | 2 | FRONTIER COMM. OF AL, INC. | 33,418 | 36,028 | 36,436 | 36,870 |
| 250314 | 2 | PEOPLES TEL. CO. | 31,795 | 32,930 | 37,659 | 46,041 |
| 250315 | 2 | PINE BELT TEL. CO. | 5,195 | 5,886 | 6,418 | 7,094 |
| 250316 | 2 | RAGLAND TEL. CO. | 2,060 | 1,371 | 1,829 | 2,128 |
| 250318 | 2 | FRONTIER COMM. OF THE SOUTH, INC. | 34,649 | 39,477 | 40,544 | 39,883 |
| 255181 | 1 | SOUTH CENTRAL BELL-AL | 4,924,983 | 5,301,663 | 5,757,481 | 6,013,488 |
| TOTAL | | ALASKA | 1,195,222 | 1,293,423 | 1,689,053 | 1,868,848 |
| 613000 | 2 | ALASKA COMMUNICATIONS SYSTEMS, INC. D/B/A ATU | 503,034 | 538,500 | 885,269 | 1,014,936 |
| 613001 | 2 | ARCTIC SLOPE TEL. ASSOCIATION COOP. INC. | 15,591 | 17,703 | 18,522 | 22,051 |
| 613002 | 2 | BETTLES TELEPHONE CO. INC. | 0 | 188 | 81 | 292 |
| 613003 | 2 | BRISTOL BAY TELEPHONE COOP. INC. | 6,398 | 7,479 | 7,420 | 8,693 |
| 613004 | 2 | BUSH-TELL INC. | 1,421 | 1,827 | 2,338 | 3,301 |
| 613006 | 2 | COPPER VALLEY TEL. COOP. INC. | 15,889 | 18,488 | 20,173 | 19,912 |
| 613007 | 2 | CORDOVA TELEPHONE COOPERATIVE, INC. | 6,345 | 6,924 | 7,405 | 7,333 |
| 613008 | 2 | FAIRBANKS MUNICIPAL UTILITIES SYSTEM | 98,790 | 101,830 | 109,795 | 107,477 |
| 613009 | 2 | GTE ALASKA INCORPORATED | 43,884 | 43,884 | 38,367 | 38,367 |
| 613010 | 2 | GLACIER STATE TELEPHONE COMPANY | 140,948 | 148,395 | 157,322 | 169,906 |
| 613011 | 2 | INTERIOR TELEPHONE COMPANY INC. | 24,913 | 29,487 | 32,692 | 34,483 |
| 613012 | 2 | JUNEAU & DOUGLAS TELEPHONE COMPANY | 73,991 | 78,931 | 84,416 | 92,818 |
| 613013 | 2 | KETCHIKAN PUBLIC UTILITIES | 46,170 | 50,303 | 60,027 | 62,013 |
| 613015 | 2 | MATANUSKA TELEPHONE ASSOC., INC. | 124,127 | 145,406 | 156,389 | 163,071 |
| 613016 | 2 | MUKLUK TEL. COMPANY, INC. | 1,696 | 2,257 | 3,078 | 5,712 |
| 613018 | 2 | NUSHAGAK TELEPHONE COOPERATIVE, INC. | 5,209 | 6,324 | 6,653 | 6,774 |
| 613019 | 2 | OTZ TELEPHONE COOPERATIVE, INC. | 7,236 | 9,643 | 11,013 | 14,438 |
| 613020 | 2 | SITKA TELEPHONE COMPANY | 40,069 | 42,783 | 45,046 | 49,134 |
| 613022 | 2 | TELEPHONE UTILITIES OF ALASKA | 32,446 | 35,382 | 32,953 | 36,304 |
| 613023 | 2 | UNITED UTILITIES INC. | 5,583 | 6,027 | 7,880 | 9,241 |
| 613025 | 2 | YUKON TELEPHONE COMPANY, INC. | 1,030 | 1,220 | 1,773 | 2,113 |
| 613028 | 2 | SUMMIT TEL & TEL CO OF ALASKA | 450 | 438 | 443 | 479 |
| TOTAL | | ARIZONA | 9,220,563 | 10,074,587 | 11,009,783 | 12,167,758 |
| 452169 | 2 | SAN CARLOS APACHE TELECOMM. UTILITY, INC. | 0 | 0 | 1,972 | 2,616 |
| 452171 | 2 | ARIZONA TEL. CO. | 6,622 | 7,525 | 7,339 | 7,895 |
| 452172 | 2 | CITIZENS UTILITIES RURAL COMPANY INC. | 359,546 | 372,950 | 323,896 | 605,884 |
| 452173 | 2 | PAPAGO TRIBAL UTILITY AUTHORITY | 3,625 | 4,139 | 5,030 | 5,388 |
| 452174 | 2 | SOUTHWESTERN TEL. CO. | 12,760 | 14,019 | 16,504 | 17,438 |
| 452175 | 2 | CENTURY TELEPHONE OF SOUTHWEST, INC.-AZ | 4,315 | 4,827 | 4,191 | 4,494 |
| 452176 | 2 | VALLEY TELEPHONE COOPERATIVE INC-AZ | 7,741 | 11,353 | 24,323 | 27,135 |
| 452179 | 2 | GILA RIVER TELECOMMUNICATIONS, INC. | 5,604 | 5,937 | 7,799 | 10,332 |
| 452191 | 2 | ACCIPITER COMMUNICATIONS, INC. | 0 | 0 | 66 | 342 |
| 452200 | 2 | FORT MOJAVE TELECOMMUNICATIONS, INC. | 2,200 | 2,737 | 3,246 | 3,680 |
| 452226 | 2 | MIDVALE TELEPHONE EXCHANGE, INC.-ARIZONA | 761 | 1,246 | 1,664 | 1,607 |
| 452302 | 1 | CONTEL OF CALIFORNIA - ARIZONA | 28,946 | 28,573 | 29,957 | 30,443 |
| 453334 | 2 | TABLE TOP TELEPHONE COMPANY, INC. | 12,515 | 17,269 | 18,527 | 19,385 |
| 454426 | 2 | CITIZENS UTILITIES CO. DBA CITIZENS-ARIZONA | 67,862 | 91,377 | 240,219 | 259,943 |
| 454449 | 1 | NAVAJO COMMUNICATIONS CO INC-AZ | 47,310 | 47,618 | 42,267 | 57,373 |
| 455101 | 1 | MOUNTAIN BELL-ARIZONA | 8,660,756 | 9,465,017 | 10,282,782 | 11,113,803 |
| TOTAL | | ARKANSAS | 3,596,759 | 3,917,532 | 4,139,612 | 4,434,911 |
| 401691 | 2 | ALLTEL ARKANSAS, INC. | 232,183 | 246,934 | 240,205 | 243,048 |
| 401692 | 2 | ARKANSAS TELEPHONE COMPANY | 18,277 | 20,770 | 20,097 | 21,107 |
| 401697 | 2 | CENTRAL ARKANSAS TEL. COOP INC. | 6,072 | 7,300 | 7,331 | 8,017 |
| 401698 | 2 | CLEVELAND CTY TEL. CO. | 3,119 | 4,060 | 4,595 | 4,842 |
| 401699 | 2 | DECATUR TELEPHONE CO INC- ARKANSAS | 3,542 | 4,503 | 4,123 | 3,664 |
| 401702 | 2 | SOUTH ARKANSAS TEL. CO., INC. | 8,038 | 8,626 | 10,423 | 12,572 |
| 401705 | 2 | CENTURY TELEPHONE OF ARKANSAS, INC. | 50,861 | 53,818 | 56,007 | 57,472 |
| 401709 | 2 | MADISON COUNTY TEL. CO. INC. | 9,180 | 7,611 | 9,509 | 7,030 |
| 401711 | 2 | CENTURY TELEPHONE OF MOUNTAIN HOME, INC. | 78,431 | 80,218 | 77,344 | 80,666 |
| | | ARKANSAS (CONT.) | | | | |
| 401713 | 2 | NORTHERN ARKANSAS TEL. CO., INC. | 21,871 | 24,659 | 29,244 | 36,328 |
| 401720 | 2 | CENTURY TELEPHONE OF REDFIELD, INC. | 4,372 | 5,215 | 4,181 | 4,733 |
| 401724 | 2 | SOUTHWEST ARKANSAS TEL. COOP. INC. | 16,178 | 16,287 | 18,175 | 20,070 |

TABLE 8.9
INTERSTATE DIAL EQUIPMENT MINUTES
BY STUDY AREA (IN THOUSANDS)

| SACODE | TYPE | NAME | 1995 | 1996 | 1997 | 1998 |
|--------------|------|---|-------------------|-------------------|-------------------|-------------------|
| 401726 | 2 | TRI-COUNTY TEL. CO. INC.-AR | 14,058 | 14,961 | 15,977 | 16,453 |
| 401727 | 2 | CENTURY TELEPHONE OF SOUTH ARKANSAS, INC. | 3,584 | 4,388 | 4,640 | 4,854 |
| 401729 | 2 | WALNUT HILL TELEPHONE COMPANY | 14,071 | 16,584 | 17,081 | 14,923 |
| 401730 | 2 | CONTEL OF AR, INC. DBA GTE ARKANSAS | 230,228 | 249,007 | 281,631 | 300,178 |
| 401733 | 2 | YELCOT TEL. CO.,INC. | 9,798 | 10,460 | 10,460 | 6,930 |
| 401734 | 2 | YELL COUNTY TELEPHONE COMPANY | 10,448 | 24,643 | 25,405 | 18,386 |
| 401790 | 2 | CONTEL KS DBA GTE SYSTEMS OF ARKANSAS | 40,447 | 39,187 | 42,351 | 47,419 |
| 402080 | 1 | GTE SOUTHWEST INC. - ARKANSAS | 177,443 | 201,243 | 231,152 | 253,291 |
| 403031 | 2 | SCOTT COUNTY TELEPHONE COMPANY | 352 | 446 | 457 | 570 |
| 405211 | 1 | SOUTHWESTERN BELL-ARKANSAS | 2,644,206 | 2,876,611 | 3,029,225 | 3,272,359 |
| TOTAL | | CALIFORNIA | 40,172,092 | 42,740,317 | 49,341,032 | 46,914,552 |
| 542301 | 2 | CALAVERAS TELEPHONE COMPANY | 3,385 | 3,840 | 4,755 | 4,813 |
| 542302 | 1 | CONTEL OF CALIFORNIA - CALIFORNIA | 748,397 | 749,346 | 749,286 | 749,002 |
| 542308 | 2 | CITIZENS UTILITIES CO. OF CALIF. | 211,123 | 288,208 | 423,954 | 401,619 |
| 542311 | 2 | CAL-ORE TELEPHONE CO. | 7,682 | 7,982 | 8,086 | 9,344 |
| 542313 | 2 | DUCOR TELEPHONE COMPANY | 1,523 | 1,743 | 1,403 | 1,314 |
| 542315 | 2 | EVANS TELEPHONE COMPANY | 19,720 | 20,008 | 20,897 | 24,545 |
| 542318 | 2 | FORESTHILL TELEPHONE COMPANY | 5,007 | 5,852 | 6,234 | 6,251 |
| 542319 | 1 | GENERAL TEL CO OF CALIFORNIA | 6,304,348 | 6,533,291 | 6,938,706 | 7,245,069 |
| 542321 | 2 | HAPPY VALLEY TELEPHONE COMPANY | 5,568 | 5,958 | 8,206 | 7,323 |
| 542322 | 2 | HORNITOS TELEPHONE COMPANY | 985 | 1,098 | 1,335 | 1,251 |
| 542323 | 2 | WINTERHAVEN TELEPHONE COMPANY | 8,984 | 9,106 | 9,980 | 8,683 |
| 542324 | 2 | KERMAN TELEPHONE COMPANY | 1,554 | 7,426 | 9,098 | 11,819 |
| 542332 | 2 | THE PONDEROSA TELEPHONE COMPANY | 12,533 | 13,397 | 14,176 | 15,531 |
| 542334 | 2 | ROSEVILLE TELEPHONE COMPANY | 210,427 | 239,810 | 343,830 | 517,957 |
| 542338 | 2 | SIERRA TELEPHONE COMPANY, INC. | 28,327 | 31,680 | 35,960 | 33,393 |
| 542339 | 2 | THE SISKIYOU TELEPHONE CO. | 8,821 | 9,570 | 11,122 | 10,684 |
| 542343 | 2 | THE VOLCANO TELEPHONE COMPANY | 13,125 | 12,872 | 11,883 | 12,748 |
| 542344 | 1 | WEST COAST TEL. CO. OF CALIFORNIA | 37,249 | 40,255 | 40,294 | 39,667 |
| 542346 | 2 | PINNACLES TELEPHONE COMPANY | 478 | 569 | 589 | 556 |
| 543402 | 2 | CITIZENS TELECOMMUNICATIONS OF GOLDEN STATE | 26,244 | 24,831 | 31,929 | 53,081 |
| 544342 | 2 | CITIZENS TELECOMMUNICATIONS CO. OF TUOLUMNE | 6,284 | 5,930 | 10,621 | 12,312 |
| 545170 | 1 | PACIFIC BELL | 32,510,329 | 34,727,545 | 40,658,690 | 37,747,589 |
| TOTAL | | COLORADO | 9,202,284 | 9,900,349 | 10,970,447 | 11,786,985 |
| 461835 | 2 | SUNFLOWER TELEPHONE CO.,INC. - CO | 1,115 | 1,236 | 1,491 | 1,648 |
| 462181 | 2 | BIJOU TEL COOPERATIVE ASSOC. INC | 3,515 | 3,541 | 4,059 | 4,059 |
| 462182 | 2 | BLANCA TELEPHONE CO. | 2,190 | 2,750 | 3,021 | 3,019 |
| 462184 | 2 | DELTA COUNTY TELE-COMM INC. | 25,416 | 26,326 | 27,519 | 28,643 |
| 462185 | 2 | CENTURYTEL OF EAGLE, INC. | 191,471 | 233,728 | 229,859 | 237,179 |
| 462186 | 2 | EASTERN SLOPE RURAL TEL ASSN INC | 13,424 | 14,644 | 16,082 | 17,032 |
| 462187 | 2 | EL PASO COUNTY MUTUAL TEL CO | 8,392 | 9,884 | 11,740 | 13,973 |
| 462188 | 2 | FARMERS TEL CO, INC. - COLORADO | 1,315 | 1,514 | 1,642 | 2,057 |
| 462190 | 2 | HAXTUN TELEPHONE COMPANY | 6,180 | 7,228 | 8,240 | 4,002 |
| 462192 | 2 | BIG SANDY TELECOM INC. | 2,008 | 2,184 | 2,486 | 2,644 |
| 462193 | 2 | NUCLA-NATURITA TEL. CO. | 3,809 | 4,859 | 4,857 | 4,820 |
| 462194 | 2 | NUNN TEL. COMPANY | 1,343 | 1,412 | 1,607 | 1,739 |
| 462195 | 2 | SOUTH PARK TELEPHONE COMPANY | 0 | 99 | 0 | 99 |
| 462196 | 2 | PEETZ COOP. TEL. CO. | 870 | 865 | 988 | 971 |
| 462199 | 2 | PLAINS COOPERATIVE TEL. ASSOC. INC. | 3,407 | 3,622 | 4,170 | 4,005 |
| 462201 | 2 | RICO TEL. CO. | 738 | 748 | 767 | 663 |
| 462202 | 2 | ROGGEN TELEPHONE COOPERATIVE CO. | 988 | 935 | 1,040 | 880 |
| 462203 | 2 | THE RYE TELEPHONE CO. INC. | 5,721 | 6,836 | 7,337 | 8,262 |
| 462204 | 2 | COLUMBINE ACQ CORP DBA COLUMBINE TELECOM CO | 3,835 | 4,522 | 4,918 | 5,015 |
| 462207 | 2 | STRASBURG TEL. CO. | 2,915 | 3,293 | 3,457 | 3,883 |
| 462208 | 2 | CENTURY TELEPHONE OF COLORADO, INC. | 31,907 | 29,671 | 36,443 | 39,150 |
| 462209 | 2 | WIGGINS TEL. ASSOC. | 3,915 | 3,504 | 3,678 | 3,901 |
| 465102 | 1 | MOUNTAIN BELL-COLORADO | 8,887,807 | 9,536,949 | 10,595,045 | 11,399,338 |
| TOTAL | | CONNECTICUT | 7,879,836 | 8,523,961 | 9,089,531 | 9,389,859 |
| 135200 | 1 | SOUTHERN NEW ENGLAND TEL. | 7,879,836 | 8,523,961 | 9,089,531 | 9,389,859 |
| TOTAL | | DELAWARE | 2,043,000 | 2,326,433 | 2,427,261 | 2,570,703 |
| 565010 | 1 | DIAMOND STATE TEL. CO. | 2,043,000 | 2,326,433 | 2,427,261 | 2,570,703 |
| TOTAL | | DISTRICT OF COLUMBIA | 3,022,000 | 3,152,101 | 3,043,659 | 3,098,019 |
| 575020 | 1 | C & P TELEPHONE COMPANY OF WA D.C. | 3,022,000 | 3,152,101 | 3,043,659 | 3,098,019 |
| TOTAL | | FLORIDA | 29,062,180 | 30,861,483 | 33,141,125 | 35,281,165 |
| 210291 | 2 | FLORALA TELEPHONE COMPANY- FLORIDA | 5,579 | 11,854 | 11,867 | 11,257 |
| 210318 | 2 | FRONTIER COMM. OF THE SOUTH-FL | 8,308 | 9,305 | 11,743 | 12,759 |
| 210328 | 1 | GTE FLORIDA INCORPORATED | 5,550,440 | 5,908,793 | 6,412,006 | 6,835,403 |
| 210329 | 2 | GTC, INC.(GULF) | 18,347 | 18,481 | 18,999 | 22,324 |
| 210330 | 2 | VISTA-UNITED TELECOMM. SYSTEMS | 128,304 | 156,029 | 154,306 | 164,876 |
| 210331 | 2 | INDIANTOWN TEL. SYSTEM | 8,600 | 10,138 | 10,532 | 10,780 |
| 210335 | 2 | NORTHEAST FLORIDA TEL. CO., INC. | 13,266 | 14,349 | 16,418 | 24,490 |

TABLE 8.9
INTERSTATE DIAL EQUIPMENT MINUTES
BY STUDY AREA (IN THOUSANDS)

| SACODE | TYPE | NAME | 1995 | 1996 | 1997 | 1998 |
|--------------|------|--|-------------------|-------------------|-------------------|-------------------|
| 210336 | 2 | ALLTEL FLORIDA INC. | 153,569 | 171,110 | 179,992 | 179,116 |
| 210338 | 2 | QUINCY TEL. CO.-FL DIV. | 24,941 | 26,871 | 32,146 | 36,824 |
| 210339 | 2 | GTC, INC.(ST. JOSEPH) | 64,841 | 70,994 | 69,767 | 72,575 |
| 210341 | 1 | SPRINT-FLORIDA, INCORPORATED | 4,729,399 | 5,103,908 | 5,300,421 | 5,668,013 |
| 215191 | 1 | SOUTHERN BELL-FL | 18,356,586 | 19,359,650 | 20,922,929 | 22,242,748 |
| TOTAL | | GEORGIA | 13,642,589 | 14,830,448 | 16,618,934 | 17,564,958 |
| 220338 | 2 | QUINCY TEL. CO.-GA DIV. | 2,763 | 3,010 | 3,307 | 3,769 |
| 220344 | 2 | ALMA TEL. CO., INC. | 10,746 | 12,549 | 15,265 | 15,577 |
| 220347 | 2 | BRANTLEY TEL. CO., INC. | 9,023 | 9,800 | 10,388 | 11,496 |
| 220348 | 2 | BULLOCH CNTY. RURAL TEL. COOP., INC. | 15,123 | 19,070 | 22,393 | 22,380 |
| 220351 | 2 | CAMDEN TEL & TEL CO INC - GEORGIA | 105,617 | 116,930 | 125,418 | 130,024 |
| 220354 | 2 | CHICKAMAUGA TEL. CORP. | 8,126 | 8,447 | 7,478 | 7,169 |
| 220355 | 2 | CITIZENS TEL. CO., INC.-GA | 9,078 | 10,353 | 11,694 | 11,604 |
| 220356 | 2 | COASTAL UTILITIES INC | 171,022 | 178,568 | 183,562 | 185,151 |
| 220357 | 2 | ALLTEL GEORGIA INC. | 75,989 | 88,010 | 123,386 | 141,243 |
| 220358 | 2 | DARIEN TEL. CO., INC. | 12,607 | 13,347 | 12,976 | 14,594 |
| 220360 | 2 | ELLIJAY TEL. CO. | 17,368 | 21,130 | 25,099 | 29,952 |
| 220362 | 2 | FAIRMOUNT TELEPHONE CO. INC. | 3,322 | 3,832 | 4,337 | 4,976 |
| 220368 | 2 | HART TEL. CO. | 0 | 0 | 31,889 | 17,017 |
| 220369 | 2 | COMSOUTH TELECOMMUNICATIONS, INC. | 10,932 | 11,740 | 12,385 | 17,658 |
| 220371 | 2 | INTERSTATE TEL. CO. | 27,962 | 39,065 | 47,296 | 61,531 |
| 220376 | 2 | PEMBROKE TEL. CO., INC. | 0 | 0 | 4,173 | 9,973 |
| 220377 | 2 | PINELAND TEL. COOP. | 17,662 | 20,311 | 27,962 | 30,355 |
| 220378 | 2 | PLANTERS RURAL TEL. COOP INC. | 0 | 13,751 | 16,491 | 17,522 |
| 220379 | 2 | PLANT TEL. CO. | 18,236 | 19,686 | 19,342 | 29,549 |
| 220381 | 2 | PUBLIC SERVICE TEL. CO. | 15,774 | 17,965 | 20,479 | 27,169 |
| 220386 | 2 | STANDARD TEL. CO. | 152,658 | 174,267 | 218,302 | 292,089 |
| 220392 | 2 | WAVERLY HALL TEL. CO., INC. | 3,091 | 3,302 | 4,012 | 4,399 |
| 220394 | 2 | WILKES TEL & ELECTRIC CO. | 21,957 | 24,455 | 28,594 | 30,563 |
| 223036 | 1 | GEORGIA ALLTEL TELECOM | 197,594 | 206,883 | 200,293 | 195,300 |
| 223037 | 1 | ALLTEL GEORGIA COMMUNICATIONS CORP. | 521,876 | 572,689 | 694,017 | 725,660 |
| 225192 | 1 | SOUTHERN BELL-GA | 12,214,063 | 13,241,288 | 14,748,396 | 15,528,239 |
| TOTAL | | GUAM | 0 | 0 | 200,026 | 201,018 |
| 663800 | 2 | GUAM TELEPHONE AUTHORITY | 0 | 0 | 200,026 | 201,018 |
| TOTAL | | HAWAII | 1,433,880 | 1,458,888 | 1,661,755 | 1,724,741 |
| 623021 | 2 | SANDWICH ISLES COMMUNICATIONS, INC. | 0 | 0 | 0 | 60 |
| 623100 | 1 | GTE HAWAIIAN TEL. CO. INC. | 1,433,880 | 1,458,888 | 1,661,755 | 1,724,650 |
| 623205 | 2 | TELHAWAII, INC. | 0 | 0 | 0 | 12 |
| TOTAL | | IDAHO | 2,233,693 | 2,440,427 | 2,627,533 | 2,813,802 |
| 472213 | 2 | ALBION TEL. CO. INC. | 4,354 | 7,780 | 26,945 | 28,913 |
| 472215 | 2 | CAMBRIDGE TEL. CO.,INC.-ID | 2,819 | 4,326 | 10,277 | 11,682 |
| 472218 | 2 | CUSTER TEL. COOPERATIVE INC. | 7,623 | 8,535 | 8,184 | 8,324 |
| 472220 | 2 | FILER MUTUAL TELEPHONE COMPANY - ID | 7,937 | 7,210 | 7,630 | 7,258 |
| 472222 | 2 | FREMONT TELCOM CO. | 0 | 715 | 18,079 | 20,327 |
| 472223 | 2 | CENTURYTEL OF THE GEM STATE - ID | 3,946 | 4,739 | 5,109 | 4,734 |
| 472225 | 2 | CENTURY TELEPHONE OF IDAHO | 18,590 | 18,056 | 17,611 | 17,482 |
| 472226 | 2 | MIDVALE TEL. EXCH. INC. | 1,331 | 2,002 | 4,345 | 4,125 |
| 472230 | 2 | POTLATCH TELEPHONE COMPANY INC. | 3,908 | 4,590 | 8,365 | 8,043 |
| 472231 | 2 | PROJECT MUTUAL TEL. COOP. ASSN. | 17,575 | 20,312 | 24,325 | 23,377 |
| 472232 | 2 | DIRECT COMMUNICATIONS ROCKLAND, INC. | 1,355 | 2,819 | 6,832 | 6,638 |
| 472233 | 2 | RURAL TELEPHONE COMPANY - ID | 931 | 1,204 | 1,295 | 1,644 |
| 472234 | 2 | TROY TELEPHONE COMPANY | 3,441 | 3,901 | 4,247 | 4,172 |
| 472295 | 2 | SILVER STAR TEL. CO. INC.-ID | 1,554 | 1,863 | 14,074 | 22,887 |
| 472416 | 1 | GTE NORTHWEST INC. - IDAHO | 343,494 | 411,989 | 478,266 | 505,415 |
| 472423 | 2 | INLAND TELEPHONE COMPANY - ID | 1,541 | 1,712 | 1,547 | 1,046 |
| 474427 | 2 | CITIZENS TELECOMMUNICATIONS COMPANY OF IDAHO | 34,256 | 47,771 | 45,569 | 62,045 |
| 475103 | 1 | MOUNTAIN BELL-IDAHO | 1,656,554 | 1,759,908 | 1,806,657 | 1,935,753 |
| 475162 | 1 | PACIFIC NORTHWEST BELL-IDAHO | 122,483 | 130,997 | 138,174 | 139,935 |
| TOTAL | | ILLINOIS | 19,113,134 | 20,851,405 | 22,686,035 | 24,172,607 |
| 340978 | 2 | ALHAMBRA-GRANTFORK TEL. CO. | 2,349 | 2,819 | 3,346 | 3,540 |
| 340984 | 2 | CASS COUNTY TEL. CO. | 6,025 | 7,239 | 7,875 | 8,405 |
| 340985 | 2 | CENTRAL TEL. CO. OF IL | 592,501 | 522,519 | 122,060 | 0 |
| 341003 | 2 | EGYPTIAN TEL. COOP. ASSN. | 7,537 | 7,965 | 7,403 | 7,403 |
| 341004 | 2 | EL PASO TEL. CO. | 4,924 | 5,520 | 7,168 | 7,981 |
| 341009 | 2 | C-R TEL. CO. | 2,233 | 2,442 | 2,442 | 2,442 |
| 341011 | 2 | FRONTIER COMM. OF LAKESIDE, INC. | 2,471 | 2,668 | 2,461 | 2,051 |
| 341012 | 2 | FLAT ROCK MUTUAL TELEPHONE COMPANY | 1,152 | 1,304 | 1,549 | 1,738 |
| 341015 | 1 | GTE NORTH INC. - ILLINOIS | 1,091,052 | 1,255,309 | 1,315,644 | 1,364,446 |
| 341020 | 2 | GRAFTON TEL. CO. | 2,038 | 2,271 | 2,696 | 3,053 |
| 341023 | 2 | GRIDLEY TEL. CO. | 3,163 | 3,910 | 4,322 | 4,435 |

TABLE 8.9
INTERSTATE DIAL EQUIPMENT MINUTES
BY STUDY AREA (IN THOUSANDS)

| SACODE | TYPE | NAME | 1995 | 1996 | 1997 | 1998 |
|--------------|------|---|------------------|------------------|------------------|------------------|
| 341025 | 2 | SHAWNEE TEL. CO. | 9,165 | 9,727 | 12,931 | 20,569 |
| 341026 | 2 | HARRISONVILLE TEL. CO. | 0 | 59,180 | 68,405 | 74,271 |
| 341032 | 2 | HOME TEL. CO.-ST. JACOB | 2,228 | 2,672 | 3,243 | 3,478 |
| 341036 | 1 | CONTEL OF IL, INC. DBA GTE IL | 363,066 | 365,286 | 366,677 | 363,412 |
| 341037 | 2 | ILLINOIS CONS. TEL. CO. | 235,411 | 251,093 | 251,093 | 251,093 |
| 341038 | 2 | FRONTIER COMM. OF ILLINOIS, INC. | 9,763 | 12,393 | 13,823 | 14,157 |
| 341043 | 2 | LA HARPE TEL. CO. | 2,445 | 2,730 | 2,928 | 3,139 |
| 341045 | 2 | LEAF RIVER TEL. CO. | 1,871 | 2,063 | 2,224 | 2,314 |
| 341048 | 2 | MCNABB TEL. CO. | 960 | 1,260 | 1,337 | 1,450 |
| 341049 | 2 | MADISON TEL. CO. | 3,542 | 3,630 | 3,942 | 5,520 |
| 341055 | 2 | FRONTIER COMM.-MIDLAND, INC. | 15,928 | 18,103 | 26,039 | 18,612 |
| 341057 | 2 | GALLATIN RIVER COMMUNICATIONS L.L.C. | 0 | 0 | 0 | 0 |
| 341058 | 2 | MONTROSE MUTUAL TEL. CO. | 2,802 | 3,180 | 3,180 | 3,180 |
| 341060 | 2 | MOULTRIE INDEPENDENT TEL. CO. | 1,369 | 1,698 | 2,559 | 3,728 |
| 341061 | 2 | FRONTIER COMM. OF MT. PULASKI, INC. | 27,957 | 15,881 | 4,579 | 4,357 |
| 341065 | 2 | ODIN TEL. EXCHANGE, INC. | 2,580 | 2,680 | 3,352 | 3,119 |
| 341066 | 2 | ONEIDA TEL. EXCHANGE | 1,211 | 1,453 | 1,453 | 1,536 |
| 341067 | 2 | FRONTIER COMM. OF ORION, INC. | 5,021 | 5,678 | 5,846 | 6,074 |
| 341073 | 2 | FRONTIER COMM.-PRAIRIE, INC. | 2,114 | 2,396 | 2,769 | 2,999 |
| 341079 | 2 | FRONTIER COMM.-SCHUYLER, INC. | 10,189 | 10,902 | 12,286 | 12,209 |
| 341088 | 2 | WABASH TEL. COOP., INC. | 8,359 | 10,586 | 10,586 | 10,586 |
| 341091 | 2 | WOODHULL COMMUNITY TEL. CO. | 1,888 | 2,002 | 2,288 | 2,288 |
| 341093 | 2 | YATES CITY TEL. CO. | 0 | 1,228 | 1,375 | 1,374 |
| 343035 | 2 | GTE SOUTH INC. - ILLINOIS | 85,822 | 82,779 | 89,248 | 158 |
| 345070 | 1 | ILLINOIS BELL TEL CO | 16,603,999 | 18,168,840 | 20,316,906 | 21,957,491 |
| TOTAL | | INDIANA | 8,017,824 | 8,543,064 | 9,171,540 | 9,662,660 |
| 320742 | 2 | BLOOMINGDALE HOME TEL. CO. INC. | 1,348 | 1,419 | 1,255 | 1,447 |
| 320747 | 2 | CENTRAL INDIANA TEL. CO., INC. | 6,554 | 6,784 | 7,213 | 7,959 |
| 320753 | 2 | CLAY CTY RURAL TEL. COOP. INC. | 26,691 | 31,273 | 34,923 | 50,100 |
| 320759 | 2 | DAVISS-MARTIN CTY RURAL TEL CORP | 4,330 | 4,139 | 4,325 | 4,380 |
| 320772 | 1 | GTE NORTH INC. - INDIANA | 1,638,372 | 1,729,516 | 1,808,754 | 1,884,807 |
| 320776 | 2 | COMM. CORP. OF INDIANA | 27,302 | 30,765 | 36,585 | 45,187 |
| 320779 | 2 | CONTEL OF INDIANA, INC. | 431,685 | 422,466 | 383,904 | 404 |
| 320788 | 2 | MERCHANTS & FARMERS TEL. CO. | 1,390 | 1,309 | 1,366 | 1,510 |
| 320797 | 2 | NEW PARIS TEL., INC. | 5,971 | 6,132 | 6,309 | 6,479 |
| 320800 | 2 | NORTHWESTERN INDIANA TEL. CO. INC. | 38,219 | 42,696 | 46,460 | 40,058 |
| 320801 | 2 | CENTURY TELEPHONE OF ODON, INC. | 3,267 | 3,272 | 3,449 | 3,327 |
| 320819 | 2 | SOUTHEASTERN IND. RURAL TEL. COOP INC. | 13,435 | 14,032 | 14,886 | 15,189 |
| 320828 | 2 | FRONTIER COMM. OF THORNTOWN, INC. | 5,445 | 5,771 | 5,927 | 6,087 |
| 320832 | 1 | UNITED TEL. CO. OF INDIANA, INC. | 475,856 | 485,176 | 521,903 | 873,378 |
| 323034 | 1 | CONTEL OF SOUTH, INC. DBA GTE SYSTEMS OF IN | 12,895 | 13,259 | 15,083 | 15,543 |
| 325080 | 1 | INDIANA BELL TEL CO | 5,325,064 | 5,745,054 | 6,279,197 | 6,706,804 |
| TOTAL | | IOWA | 4,008,375 | 4,337,153 | 4,556,151 | 4,596,532 |
| 351105 | 2 | AYRSHIRE FMRS. MUT. TEL. CO. | 548 | 648 | 757 | 794 |
| 351106 | 2 | ALPINE COMMUNICATIONS, L.C. | 0 | 0 | 13,499 | 14,858 |
| 351110 | 2 | BERNARD TEL. CO., INC. | 13,567 | 16,630 | 2,441 | 3,965 |
| 351127 | 2 | CENTRAL TELEPHONE COMPANY - IOWA | 140,719 | 157,829 | 164,961 | 167,743 |
| 351186 | 1 | GTE NORTH INC. - IOWA | 208,234 | 221,963 | 241,223 | 254,370 |
| 351207 | 1 | CONTEL OF IA, INC., DBA GTE IA | 162,766 | 173,169 | 187,595 | 194,735 |
| 351229 | 2 | LOST NATION - ELWOOD TEL. CO. | 9,179 | 11,999 | 8,632 | 7,057 |
| 351316 | 2 | UNITED FARMERS TEL. CO. | 7,162 | 7,741 | 8,799 | 8,443 |
| 351327 | 2 | WEBB-DICKENS TEL. CORP. | 1,057 | 1,132 | 1,267 | 1,502 |
| 351341 | 2 | FRONTIER COMM.-SCHUYLER, INC. | 2,135 | 1,939 | 1,845 | 1,940 |
| 351346 | 2 | ACE TEL. ASSN.-IA | 13,010 | 14,042 | 12,939 | 13,391 |
| 351790 | 2 | CONTEL OF KANSAS DBA CONTEL SYSTEM OF IOWA | 165,519 | 178,422 | 201,850 | 212 |
| 351888 | 2 | GRAND RIVER MUT. TEL. CORP.-IA | 14,639 | 15,205 | 20,666 | 25,396 |
| 355141 | 1 | NORTHWESTERN BELL-IA | 3,269,840 | 3,536,434 | 3,689,677 | 3,902,126 |
| TOTAL | | KANSAS | 4,378,891 | 4,684,366 | 5,032,322 | 5,392,286 |
| 411317 | 2 | THE UTC OF IOWA DBA UTC OF EASTERN KANSAS | 108,936 | 112,084 | 121,230 | 110,335 |
| 411746 | 2 | BLUE VALLEY TELEPHONE COMPANY | 9,151 | 9,483 | 11,828 | 11,025 |
| 411761 | 2 | CUNNINGHAM TELEPHONE CO. INC. | 3,086 | 3,513 | 3,154 | 3,856 |
| 411764 | 2 | ELKHART TELEPHONE COMPANY INC. | 6,412 | 6,808 | 6,950 | 7,123 |
| 411777 | 2 | GOLDEN BELT TELEPHONE ASSN. INC. | 7,230 | 7,913 | 12,149 | 20,557 |
| 411781 | 2 | H & B COMMUNICATIONS INC. | 1,796 | 2,580 | 3,518 | 6,841 |
| 411782 | 2 | HOME TELEPHONE COMPANY INC. | 4,774 | 5,834 | 6,206 | 6,777 |
| 411785 | 2 | J. B. N. TELEPHONE COMPANY INC. | 4,200 | 5,927 | 5,962 | 5,824 |
| 411788 | 2 | KANOKLA TEL. ASSOC. INC.- KS | 5,262 | 6,108 | 6,108 | 6,402 |
| 411801 | 2 | MADISON TEL. CO. INC.- KS | 1,299 | 1,437 | 1,596 | 1,784 |
| 411807 | 2 | MOKAN DIAL, INC.- KS | 8,270 | 9,434 | 9,100 | 10,581 |
| 411808 | 2 | MOUNDRIDGE TEL. CO. | 8,737 | 15,390 | 15,829 | 16,699 |
| 411809 | 2 | MUTUAL TELEPHONE COMPANY | 1,118 | 1,181 | 1,265 | 1,352 |
| 411814 | 2 | PEOPLES MUTUAL TEL. CO.-KS | 3,882 | 4,249 | 4,144 | 4,151 |
| 411817 | 2 | PIONEER TELEPHONE ASSOCIATION INC. | 45,097 | 46,335 | 51,425 | 53,933 |

TABLE 8.9
INTERSTATE DIAL EQUIPMENT MINUTES
BY STUDY AREA (IN THOUSANDS)

| SACODE | TYPE | NAME | 1995 | 1996 | 1997 | 1998 |
|----------------------------|------|---------------------------------------|-------------------|-------------------|-------------------|-------------------|
| 411818 | 2 | CRAW-KAN TELEPHONE COOP INC- KS | 43,191 | 46,466 | 54,872 | 41,811 |
| 411826 | 2 | RURAL TEL. SERVICE CO.,INC. | 18,568 | 19,118 | 19,118 | 30,737 |
| 411827 | 2 | S & T TEL. COOP. ASSN. | 4,277 | 4,898 | 7,802 | 7,786 |
| 411829 | 2 | S & A TEL. CO.,INC. | 1,722 | 1,939 | 1,628 | 1,783 |
| 411831 | 2 | SOUTH CENTRAL TEL. ASSN. INC.-KS | 4,918 | 5,692 | 5,656 | 5,908 |
| 411833 | 2 | SOUTHERN KANSAS TEL. CO.,INC. | 14,173 | 13,263 | 17,867 | 16,151 |
| 411835 | 2 | SUNFLOWER TEL. CO.,INC. | 11,949 | 12,178 | 13,761 | 15,744 |
| 411840 | 2 | TWIN VALLEY TEL. INC.-KS | 4,453 | 5,352 | 8,531 | 12,489 |
| 411841 | 2 | UNITED TELEPHONE ASSN. INC. | 17,076 | 17,728 | 24,583 | 18,650 |
| 411842 | 2 | UNITED TELEPHONE CO OF KS | 224,998 | 233,064 | 234,725 | 246,583 |
| 411847 | 2 | WHEAT STATE TELEPHONE, INC. | 4,228 | 4,228 | 4,228 | 5,616 |
| 411849 | 2 | WILSON TELEPHONE COMPANY INC. | 4,012 | 4,089 | 3,824 | 4,399 |
| 411852 | 2 | ZENDA TELEPHONE COMPANY INC. | 451 | 499 | 505 | 505 |
| 411957 | 2 | THE UTC OF MO DBA UTC OF SE. KS | 24,978 | 26,839 | 26,839 | 27,622 |
| 412030 | 2 | TOTAH TELEPHONE CO. INC. | 3,744 | 5,133 | 5,865 | 9,149 |
| 415214 | 1 | SOUTHWESTERN BELL-KANSAS | 3,776,902 | 4,045,601 | 4,342,054 | 4,680,114 |
| TOTAL KENTUCKY | | | 4,664,040 | 5,130,486 | 5,562,045 | 5,717,355 |
| 260402 | 2 | ALLTEL KENTUCKY, INC. | 34,186 | 36,145 | 42,526 | 46,643 |
| 260407 | 1 | GTE SOUTH INC. - KENTUCKY | 912,331 | 961,339 | 1,000,950 | 1,047,519 |
| 260410 | 2 | CONTEL KY, INC. DBA GTE KENTUCKY | 166,487 | 214,053 | 255,033 | 281 |
| 260411 | 2 | LESLIE COUNTY TEL. CO., INC. | 13,997 | 14,152 | 16,468 | 17,144 |
| 265061 | 1 | CINCINNATI BELL-KENTUCKY | 477,630 | 607,520 | 628,076 | 738,995 |
| 265182 | 1 | SOUTH CENTRAL BELL-KENTUCKY | 3,059,409 | 3,297,277 | 3,618,992 | 3,866,774 |
| TOTAL LOUISIANA | | | 6,262,637 | 6,825,318 | 6,958,842 | 7,409,972 |
| 270423 | 2 | CENTRAL LOUISIANA TELEPHONE COMPANY | 38,245 | 41,924 | 46,255 | 41,046 |
| 270424 | 2 | CENTURY TEL. OF SOUTHEAST LA, INC. | 20,178 | 20,913 | 21,307 | 24,186 |
| 270425 | 2 | CAMERON TEL. CO.- LA | 34,831 | 35,331 | 42,133 | 24,994 |
| 270427 | 2 | CENTURY TEL. OF CHATHAM, INC. | 3,142 | 3,749 | 3,920 | 4,051 |
| 270429 | 2 | EAST ASCENSION TEL. CO. | 56,865 | 62,408 | 82,789 | 96,671 |
| 270430 | 2 | ELIZABETH TEL. CO., INC. | 7,184 | 8,255 | 8,642 | 8,971 |
| 270431 | 2 | CADDOAN TELEPHONE COMPANY | 28,270 | 33,532 | 33,642 | 32,995 |
| 270433 | 2 | LAFOURCHE TEL. CO. | 24,000 | 26,942 | 28,695 | 32,985 |
| 270434 | 2 | CENTURY TEL. OF EVANGELINE, INC. | 66,280 | 68,632 | 71,716 | 74,392 |
| 270435 | 2 | NORTHEAST LOUISIANA TEL. CO., INC. | 2,160 | 2,326 | 2,359 | 3,296 |
| 270436 | 2 | CENTURY TEL. OF NORTH LOUISIANA, INC. | 22,198 | 22,276 | 23,292 | 23,952 |
| 270438 | 2 | RESERVE TEL. CO. | 8,327 | 12,972 | 13,491 | 13,815 |
| 270439 | 2 | CENTURY TELEPHONE OF RINGGOLD, INC. | 0 | 0 | 4,479 | 4,782 |
| 270440 | 2 | CENTURY TEL. CO. OF EAST LA | 7,716 | 9,351 | 10,133 | 7,237 |
| 270441 | 2 | STAR TEL. CO., INC. | 0 | 8,394 | 10,146 | 13,122 |
| 270442 | 2 | CENTURY TEL. OF SOUTHWEST LA, INC. | 12,193 | 12,871 | 13,840 | 15,012 |
| 275183 | 1 | SOUTH CENTRAL BELL-LA | 5,931,046 | 6,455,441 | 6,542,004 | 6,988,464 |
| TOTAL MAINE | | | 2,064,216 | 2,104,961 | 2,210,742 | 2,498,353 |
| 100002 | 2 | BRYANT POND TEL. CO. | 0 | 0 | 0 | 21,262 |
| 100003 | 2 | LINCOLNVILLE TEL. CO. | 30,253 | 32,624 | 29,310 | 34,389 |
| 100004 | 2 | CHINA TEL. CO. | 6,230 | 8,330 | 9,324 | 11,131 |
| 100007 | 2 | ISLAND TEL. CO. | 1,035 | 1,350 | 1,346 | 1,469 |
| 100010 | 2 | HAMPDEN TEL. CO. | 8,939 | 9,661 | 9,828 | 10,504 |
| 100011 | 2 | HARTLAND & ST. ALBANS TEL. CO. | 7,094 | 8,152 | 8,222 | 9,300 |
| 100024 | 2 | SOMERSET TEL. CO. | 24,969 | 26,416 | 38,495 | 37,515 |
| 100025 | 2 | STANDISH TEL. CO. | 64,593 | 69,743 | 52,688 | 60,119 |
| 100027 | 2 | UNION RIVER TEL. CO. | 2,150 | 2,354 | 2,337 | 2,397 |
| 100029 | 2 | UNITY TEL. CO., INC. | 9,900 | 11,962 | 15,258 | 12,257 |
| 100031 | 2 | WARREN TEL. CO. | 4,400 | 4,446 | 3,693 | 3,896 |
| 100034 | 2 | WEST PENOBSCOT TEL. & TEL. CO. | 4,426 | 5,115 | 4,851 | 5,154 |
| MAINE (CONT.) | | | | | | |
| 103313 | 2 | NORTHLAND TEL. CO. OF MAINE | 48,229 | 52,188 | 54,372 | 64,474 |
| 103315 | 2 | MID MAINE TELECOM, INC. | 10,013 | 10,835 | 11,288 | 11,881 |
| 105111 | 1 | NEW ENGLAND TEL.-MAINE | 1,841,983 | 1,861,785 | 1,969,732 | 2,212,606 |
| TOTAL MARYLAND | | | 10,727,000 | 11,787,166 | 11,875,009 | 12,446,865 |
| 185030 | 1 | C & P TEL. CO. OF MD | 10,727,000 | 11,787,166 | 11,875,009 | 12,446,865 |
| TOTAL MASSACHUSETTS | | | 13,038,353 | 13,593,421 | 14,639,069 | 15,212,987 |
| 110037 | 2 | RICHMOND TEL. CO. | 5,845 | 6,547 | 3,782 | 4,770 |
| 115112 | 1 | NEW ENGLAND TEL.-MA | 13,032,508 | 13,586,874 | 14,635,287 | 15,208,217 |
| TOTAL MICHIGAN | | | 11,414,559 | 12,704,542 | 13,661,115 | 14,361,811 |
| 310671 | 2 | CENTURY TEL. MIDWEST, INC. | 49,412 | 48,125 | 49,910 | 53,880 |
| 310672 | 2 | COMM. CORP. OF MICHIGAN | 0 | 0 | 0 | 10,945 |
| 310677 | 2 | ISLAND TEL. CO. | 1,573 | 1,747 | 1,776 | 2,028 |
| 310679 | 2 | BLOOMINGDALE TEL. CO. | 3,317 | 3,525 | 3,784 | 4,521 |
| 310680 | 2 | CHIPPEWA COUNTY TEL. CO. | 2,506 | 2,437 | 2,773 | 3,087 |
| 310682 | 2 | C, C & S TELCO, INC. - MICHIGAN | 44,519 | 51,192 | 56,889 | 57,448 |
| 310683 | 2 | CARR TEL. CO. | 1,557 | 1,774 | 1,900 | 2,095 |

TABLE 8.9
INTERSTATE DIAL EQUIPMENT MINUTES
BY STUDY AREA (IN THOUSANDS)

| SACODE | TYPE | NAME | 1995 | 1996 | 1997 | 1998 |
|----------------------------|------|---|------------------|------------------|------------------|-------------------|
| 310685 | 2 | CHATHAM TEL. CO.-MI | 5,079 | 5,588 | 4,996 | 5,679 |
| 310689 | 2 | CENTURYTEL OF UPPER MICHIGAN | 0 | 0 | 0 | 26,602 |
| 310691 | 2 | DEERFIELD FARMERS TEL. CO. | 7,405 | 8,089 | 8,326 | 9,395 |
| 310695 | 1 | GTE NORTH INC. - MICHIGAN | 926,276 | 1,009,616 | 1,069,816 | 1,108,862 |
| 310702 | 2 | CENTURY TEL. OF MICHIGAN, INC. | 101,011 | 102,580 | 93,714 | 98,839 |
| 310704 | 2 | ACE TEL. CO. OF MI, INC. | 17,930 | 20,803 | 22,042 | 23,800 |
| 310711 | 2 | MIDWAY TEL. CO. | 1,697 | 1,790 | 2,006 | 2,102 |
| 310713 | 2 | HIAWATHA TEL. CO. | 10,682 | 10,733 | 10,550 | 11,112 |
| 310714 | 2 | OGDEN TEL. CO. | 1,327 | 1,384 | 1,351 | 1,318 |
| 310717 | 2 | ONTONAGON COUNTY TEL. CO. | 11,514 | 11,298 | 10,865 | 10,340 |
| 310720 | 2 | PENINSULA TEL. CO.-MI | 2,445 | 3,139 | 3,380 | 3,791 |
| 310721 | 2 | PIGEON TEL. CO. | 1,275 | 1,608 | 1,540 | 1,813 |
| 310726 | 2 | SHIAWASSEE TEL. CO. | 0 | 0 | 0 | 10,868 |
| 310728 | 2 | SPRINGPORT TEL. CO. | 890 | 895 | 991 | 656 |
| 310732 | 2 | UPPER PENINSULA TEL. CO. | 11,455 | 12,787 | 13,064 | 13,058 |
| 310734 | 2 | WALDRON TEL. CO. | 1,798 | 1,928 | 2,056 | 1,797 |
| 310737 | 2 | WINN TEL. CO. | 2,113 | 2,158 | 2,283 | 2,304 |
| 310738 | 2 | WOLVERINE TEL. CO. | 14,679 | 13,795 | 13,845 | 14,753 |
| 313033 | 1 | CONTEL OF SOUTH, INC. DBA GTE SYSTEMS OF MI | 93,841 | 97,517 | 105,373 | 106,568 |
| 315090 | 1 | MICHIGAN BELL TEL CO | 10,100,257 | 11,290,033 | 12,177,884 | 12,774,150 |
| TOTAL | | | 6,844,387 | 7,479,921 | 8,088,127 | 8,733,257 |
| MINNESOTA | | | | | | |
| 361140 | 2 | CONTEL OF MINNESOTA, INC. | 179,757 | 193,604 | 207,620 | 217,740 |
| 361186 | 1 | GTE NORTH INC. - MINNESOTA | 6,326 | 6,914 | 6,904 | 7,460 |
| 361346 | 2 | ACE TEL. ASSN.-MN | 61,001 | 64,041 | 70,151 | 78,288 |
| 361350 | 2 | ARVIG TEL. CO. | 22,656 | 24,941 | 24,665 | 22,944 |
| 361357 | 2 | BLACKDUCK TEL. CO. | 3,176 | 3,711 | 3,719 | 3,758 |
| 361367 | 2 | CENTRAL TELEPHONE COMPANY - MN | 285,045 | 329,322 | 355,803 | 376,905 |
| 361370 | 2 | CLARA CITY TEL. EXCH. CO. | 3,425 | 2,803 | 3,065 | 2,907 |
| 361374 | 2 | ARROWHEAD COMM. CORP. | 1,188 | 1,050 | 1,238 | 1,469 |
| 361385 | 2 | EAST OTTER TAIL TEL. CO. | 33,218 | 35,768 | 35,417 | 35,420 |
| 361387 | 2 | EMILY COOP. TEL. CO. | 2,282 | 2,474 | 2,517 | 2,317 |
| 361391 | 2 | FELTON TEL. CO., INC. | 1,464 | 1,641 | 1,964 | 2,111 |
| 361395 | 2 | GARDEN VALLEY TEL. CO. | 32,415 | 31,524 | 33,794 | 32,196 |
| 361399 | 2 | GRANADA TEL. CO. | 358 | 403 | 524 | 517 |
| 361410 | 2 | JOHNSON TELEPHONE COMPANY | 3,048 | 2,961 | 2,759 | 3,227 |
| 361414 | 2 | LAKEDALE TELEPHONE COMPANY | 19,408 | 20,115 | 20,612 | 25,748 |
| 361433 | 2 | MID STATE TELEPHONE COMPANY | 13,468 | 15,426 | 16,175 | 17,770 |
| 361442 | 2 | NEW ULM TELECOM, INC. | 26,945 | 28,570 | 27,755 | 26,422 |
| 361445 | 2 | CENTURYTEL OF MINNESOTA, INC. | 0 | 0 | 0 | 68,791 |
| 361451 | 2 | PAUL BUNYAN RURAL TEL. COOP. | 23,375 | 23,435 | 20,506 | 22,913 |
| 361453 | 2 | PEOPLES TELEPHONE COMPANY - MN | 0 | 0 | 3,750 | 4,260 |
| 361454 | 2 | PINE ISLAND TELEPHONE COMPANY | 4,792 | 5,452 | 5,294 | 6,049 |
| 361456 | 2 | UNITED TELEPHONE CO OF MINN | 264,004 | 285,864 | 314,708 | 415,700 |
| 361483 | 2 | SLEEPY EYE TEL. CO. | 10,303 | 11,719 | 12,298 | 12,832 |
| 361491 | 2 | TWIN VALLEY-ULEN TEL CO INC. | 9,501 | 8,057 | 7,993 | 7,287 |
| 365142 | 1 | NORTHWESTERN BELL-MINNESOTA | 5,837,233 | 6,380,125 | 6,908,894 | 7,338,228 |
| TOTAL | | | 3,682,121 | 3,916,676 | 4,231,412 | 4,514,292 |
| MISSISSIPPI | | | | | | |
| 280446 | 2 | BAY SPRINGS TEL. CO., INC. | 16,116 | 17,282 | 32,052 | 0 |
| 280452 | 2 | DELTA TEL. CO., INC. | 7,975 | 9,046 | 11,113 | 9,900 |
| 280453 | 2 | ALL TEL MISSISSIPPI INC. | 22,418 | 22,018 | 27,195 | 29,654 |
| 280454 | 2 | FRANKLIN TEL. CO., INC.-MS | 17,291 | 18,577 | 22,129 | 22,763 |
| MISSISSIPPI (CONT.) | | | | | | |
| 280456 | 2 | GEORGETOWN TELE. CO., INC. | 1,057 | 1,320 | 1,401 | 791 |
| 280457 | 2 | LAKESIDE TEL. CO., INC. | 1,012 | 1,050 | 1,136 | 1,309 |
| 280458 | 2 | CENTURY TEL. OF NORTH MISSISSIPPI, INC. | 55,376 | 60,157 | 71,902 | 81,855 |
| 280461 | 2 | NOXAPATER TEL. CO. | 1,688 | 1,981 | 2,263 | 2,228 |
| 280466 | 2 | SLEDGE TEL. CO., INC. | 1,480 | 1,552 | 1,687 | 1,809 |
| 283301 | 2 | SOUTHEAST MISSISSIPPI TEL. CO. | 10,987 | 12,779 | 12,288 | 14,589 |
| 285184 | 1 | SOUTH CENTRAL BELL-MISSISSIPPI | 3,546,722 | 3,770,915 | 4,048,245 | 4,349,394 |
| TOTAL | | | 8,334,253 | 8,968,683 | 9,797,275 | 10,900,495 |
| MISSOURI | | | | | | |
| 420463 | 2 | BPS TELEPHONE COMPANY | 0 | 2,389 | 11,316 | 11,094 |
| 420472 | 2 | CASS COUNTY TELEPHONE COMPANY | 0 | 35,511 | 22,506 | 28,620 |
| 421186 | 1 | GTE NORTH INC. - MISSOURI | 260,415 | 266,486 | 259,243 | 266,882 |
| 421789 | 2 | THE KS STATE TEL CO DBA CONTEL OF E. MO | 15,788 | 6,947 | 4,171 | 4 |
| 421807 | 2 | MOKAN DIAL, INC.- MO | 1,243 | 1,232 | 1,239 | 1,263 |
| 421846 | 1 | CONTEL SYSTEMS MO DBA GTE SYSTEMS OF MO | 116,059 | 126,421 | 141,867 | 151,826 |
| 421864 | 2 | CHARITON VALLEY TELEPHONE CO. | 12,397 | 12,913 | 14,124 | 16,581 |
| 421865 | 2 | CITIZENS TELEPHONE CO - MISSOURI | 8,166 | 9,214 | 9,326 | 10,556 |
| 421866 | 2 | OZARK TELEPHONE COMPANY | 0 | 10,092 | 9,248 | 9,298 |
| 421882 | 2 | FIDELITY TELEPHONE COMPANY | 24,604 | 26,731 | 35,585 | 37,429 |
| 421885 | 2 | ALL TEL MISSOURI INC. | 115,937 | 121,663 | 124,209 | 124,682 |
| 421886 | 2 | GOODMAN TEL. CO. | 5,016 | 5,261 | 5,523 | 5,903 |
| 421888 | 2 | GRAND RIVER MUTUAL TEL CORP - MO | 32,238 | 36,767 | 37,946 | 54,291 |
| 421890 | 2 | GREEN HILLS TELEPHONE CORP. | 0 | 0 | 8,613 | 6,949 |

TABLE 8.9
INTERSTATE DIAL EQUIPMENT MINUTES
BY STUDY AREA (IN THOUSANDS)

| SACODE | TYPE | NAME | 1995 | 1996 | 1997 | 1998 |
|-------------------------|------|---|------------------|------------------|------------------|------------------|
| 421901 | 2 | KINGDOM TELEPHONE COMPANY | 8,640 | 10,135 | 12,113 | 14,636 |
| 421908 | 2 | LE-RU TELEPHONE COMPANY | 4,350 | 5,166 | 4,854 | 4,386 |
| 421912 | 2 | MCDONALD COUNTY TELEPHONE CO. | 0 | 0 | 0 | 0 |
| 421914 | 2 | MARK TWAIN RURAL TELEPHONE CO. | 0 | 9,569 | 11,813 | 14,665 |
| 421917 | 2 | MID-MISSOURI TELEPHONE CO. | 0 | 0 | 7,709 | 9,418 |
| 421922 | 2 | CONTEL OF MISSOURI, INC. | 490,894 | 456,572 | 631,050 | 778,434 |
| 421928 | 2 | NEW LONDON TEL. CO. | 1,714 | 1,445 | 1,897 | 2,010 |
| 421929 | 2 | HOLWAY TELEPHONE COMPANY | 877 | 1,354 | 1,285 | 1,255 |
| 421931 | 2 | NORTHEAST MISSOURI RURAL TEL. CO. | 10,985 | 16,213 | 24,061 | 24,848 |
| 421934 | 2 | ORCHARD FARM TELEPHONE COMPANY | 867 | 892 | 938 | 1,124 |
| 421949 | 2 | STEEVILLE TEL. EXCH. INC. | 6,287 | 6,518 | 7,656 | 7,656 |
| 421951 | 2 | STOUTLAND TELEPHONE COMPANY | 2,353 | 2,399 | 3,004 | 2,861 |
| 421957 | 2 | UNITED TELEPHONE CO. OF MISSOURI | 597,966 | 668,321 | 668,321 | 1,041,743 |
| 425213 | 1 | SOUTHWESTERN BELL-MISSOURI | 6,617,456 | 7,128,474 | 7,737,660 | 8,272,080 |
| TOTAL MONTANA | | | 1,719,237 | 1,847,291 | 2,002,335 | 2,255,494 |
| 482235 | 2 | BLACKFOOT TEL. COOPERATIVE INC. | 24,850 | 27,173 | 30,085 | 29,889 |
| 482241 | 2 | HOT SPRINGS TEL. CO. | 2,175 | 2,554 | 2,419 | 2,427 |
| 482242 | 2 | INTERBEL TEL. COOPERATIVE INC. | 6,126 | 7,035 | 7,982 | 10,142 |
| 482244 | 2 | LINCOLN TEL. CO. INC. | 2,591 | 3,398 | 3,246 | 3,452 |
| 482246 | 2 | MID-RIVERS TEL. COOPERATIVE INC. | 31,601 | 32,576 | 33,725 | 37,698 |
| 482247 | 2 | NEMONT TELEPHONE COOP.- MONTANA | 48,526 | 45,281 | 47,263 | 45,068 |
| 482248 | 2 | NORTHERN TEL. COOP INC.- MT | 6,157 | 6,458 | 6,931 | 5,102 |
| 482249 | 2 | CENTURYTEL OF MONTANA, INC. | 167,949 | 183,104 | 189,779 | 203,949 |
| 482250 | 2 | PROJECT TEL. CO. | 9,766 | 18,590 | 19,445 | 21,272 |
| 482251 | 2 | RANGE TEL. COOP INC.-MT | 14,316 | 19,824 | 16,537 | 16,233 |
| 482254 | 2 | SOUTHERN MONTANA TEL. CO. | 2,438 | 2,627 | 3,045 | 3,408 |
| 482255 | 2 | 3-RIVERS TEL. COOPERATIVE INC. | 48,815 | 51,924 | 49,041 | 54,736 |
| 482257 | 2 | TRIANGLE TEL. COOPERATIVE ASSN. INC. | 23,623 | 28,245 | 33,913 | 36,375 |
| 483308 | 2 | CLARK FORK TELECOMMUNICATIONS, INC. | 31,563 | 32,179 | 34,410 | 35,605 |
| 483310 | 2 | CENTRAL MONTANA COMMUNICATIONS, INC. | 22,622 | 25,636 | 28,505 | 31,050 |
| 484322 | 2 | CITIZENS TELECOMMUNICATIONS CO. OF MONTANA | 18,895 | 22,992 | 24,042 | 25,500 |
| 485104 | 1 | MOUNTAIN BELL-MONTANA | 1,257,221 | 1,337,694 | 1,471,965 | 1,693,586 |
| TOTAL NEBRASKA | | | 2,850,186 | 3,080,928 | 3,374,325 | 3,715,262 |
| 371186 | 1 | GTE NORTH INC. - NEBRASKA | 84,857 | 99,746 | 131,932 | 140,979 |
| 371516 | 2 | ARAPAHOE TELEPHONE COMPANY | 2,766 | 2,886 | 6,354 | 7,816 |
| 371517 | 2 | ARLINGTON TELEPHONE COMPANY | 2,219 | 2,306 | 2,169 | 2,053 |
| 371518 | 2 | ELSIE COMMUNICATIONS, INC. | 0 | 0 | 886 | 942 |
| 371524 | 2 | BLAIR TELEPHONE COMPANY | 24,820 | 30,722 | 29,360 | 28,227 |
| 371525 | 2 | THREE RIVER TELCO | 2,948 | 3,380 | 3,567 | 2,935 |
| 371526 | 2 | CAMBRIDGE TELEPHONE COMPANY - NE | 3,235 | 3,518 | 3,668 | 3,675 |
| 371531 | 2 | CLARKS TELEPHONE COMPANY | 1,708 | 1,876 | 1,956 | 2,252 |
| 371534 | 2 | COZAD TELEPHONE COMPANY | 7,682 | 8,450 | 7,997 | 7,938 |
| 371536 | 2 | CURTIS TELEPHONE COMPANY | 1,849 | 2,143 | 2,452 | 2,438 |
| 371537 | 2 | DALTON TEL. CO.,INC. | 3,822 | 4,294 | 4,561 | 4,642 |
| 371540 | 2 | DILLER TELEPHONE COMPANY | 2,008 | 2,163 | 2,807 | 2,298 |
| 371542 | 2 | EASTERN NEBRASKA TELEPHONE COMPANY | 7,588 | 8,668 | 8,507 | 8,986 |
| 371553 | 2 | GLENWOOD TELEPHONE MEMBERSHIP CORP. | 5,289 | 5,794 | 5,845 | 5,845 |
| NEBRASKA (CONT.) | | | | | | |
| 371557 | 2 | HARTMAN TELEPHONE EXCHANGES INC. | 1,559 | 1,687 | 1,735 | 1,746 |
| 371558 | 2 | HEMINGFORD COOP. TELEPHONE COMPANY | 2,312 | 2,432 | 2,746 | 2,659 |
| 371567 | 2 | KEYSTONE-ARTHUR TELEPHONE COMPANY | 1,892 | 1,790 | 1,768 | 1,957 |
| 371568 | 1 | ALIANTE COMMUNICATIONS CO. | 678,875 | 741,092 | 773,999 | 884,293 |
| 371574 | 2 | NEBRASKA CENTRAL TELEPHONE COMPANY | 12,987 | 15,483 | 21,590 | 17,946 |
| 371577 | 2 | GREAT PLAINS COMMUNICATIONS, INC. | 68,198 | 71,870 | 78,828 | 94,601 |
| 371586 | 2 | ROCK COUNTY TEL. CO. | 2,029 | 2,455 | 2,494 | 2,616 |
| 371591 | 2 | SOUTHEAST NEBRASKA TEL. CO. | 59,808 | 76,386 | 74,667 | 13,981 |
| 371592 | 2 | STANTON TEL. CO.,INC. | 6,934 | 8,566 | 9,502 | 8,917 |
| 371595 | 2 | UNITED TELEPHONE CO. OF THE WEST-NE | 83,384 | 86,811 | 91,480 | 113,553 |
| 371597 | 2 | WAUNETA TEL. CO. | 1,607 | 1,602 | 1,651 | 1,693 |
| 372455 | 2 | BENKELMAN TELEPHONE COMPANY INC. | 3,911 | 3,792 | 3,616 | 3,539 |
| 375143 | 1 | NORTHWESTERN BELL-NEBRASKA | 1,775,899 | 1,891,016 | 2,098,187 | 2,346,737 |
| TOTAL NEVADA | | | 4,276,722 | 4,371,514 | 4,772,339 | 5,262,056 |
| 552220 | 2 | FILER MUTUAL TELEPHONE COMPANY - NV | 2,613 | 4,677 | 4,103 | 4,099 |
| 552223 | 2 | CENTURYTEL OF THE GEM STATE-NV | 2,235 | 2,751 | 2,000 | 2,027 |
| 552233 | 2 | RURAL TELEPHONE COMPANY - NV | 3,423 | 3,983 | 4,660 | 2,848 |
| 552284 | 2 | BEEHIVE TELEPHONE COMPANY, INC., NV | 664 | 278 | 221 | 2,845 |
| 552302 | 1 | CONTEL OF CALIFORNIA - NEVADA | 163,066 | 163,066 | 163,066 | 163,066 |
| 552348 | 1 | CENTRAL TELEPHONE COMPANY - NEVADA | 2,728,000 | 2,709,247 | 2,998,866 | 3,806,068 |
| 552349 | 2 | CHURCHILL CO. TEL. & TEL. SYSTEM | 62,071 | 70,402 | 77,105 | 77,979 |
| 552351 | 2 | LINCOLN COUNTY TELEPHONE SYSTEM INC. | 6,449 | 6,916 | 8,854 | 8,472 |
| 552353 | 2 | MOAPA VALLEY TELEPHONE COMPANY | 10,159 | 11,918 | 13,636 | 14,788 |
| 552356 | 2 | RIO VIRGIN TELEPHONE COMPANY | 22,766 | 22,670 | 27,180 | 29,817 |
| 553304 | 2 | HUMBOLDT TELEPHONE COMPANY | 2,429 | 3,238 | 3,580 | 3,863 |
| 554431 | 2 | CITIZENS TELECOMMUNICATIONS OF NEVADA-NORTH | 87,076 | 98,441 | 138,491 | 128,245 |

TABLE 8.9
INTERSTATE DIAL EQUIPMENT MINUTES
BY STUDY AREA (IN THOUSANDS)

| SACODE | TYPE | NAME | 1995 | 1996 | 1997 | 1998 |
|--------------|------|---|-------------------|-------------------|-------------------|-------------------|
| 554432 | 2 | CITIZENS TELECOMMUNICATIONS OF NEVADA-SOUTH | 9,453 | 9,290 | 6,850 | 9,578 |
| 555173 | 1 | NEVADA BELL | 1,176,318 | 1,264,637 | 1,323,727 | 1,008,361 |
| TOTAL | | NEW HAMPSHIRE | 3,192,844 | 3,423,222 | 3,708,180 | 4,089,959 |
| 120038 | 2 | BRETTON WOODS TEL. CO. | 1,411 | 1,441 | 1,441 | 1,571 |
| 120039 | 2 | GRANITE STATE TEL., INC. | 33,828 | 35,878 | 37,703 | 41,392 |
| 120040 | 2 | CHICHESTER TEL. CO. | 4,460 | 4,921 | 6,152 | 7,944 |
| 120045 | 2 | KEARSARGE TEL. CO. | 27,381 | 29,997 | 32,351 | 33,047 |
| 120046 | 2 | MERIDEN TEL. CO. | 3,324 | 3,525 | 3,405 | 3,832 |
| 120047 | 2 | MERRIMACK COUNTY TEL. CO. | 23,244 | 24,111 | 26,427 | 33,231 |
| 120049 | 2 | UNION TEL. CO. | 16,731 | 20,312 | 23,438 | 23,038 |
| 120050 | 2 | WILTON TEL. CO. - NH | 13,023 | 13,172 | 14,355 | 16,400 |
| 123321 | 2 | MCTA, INC. | 23,710 | 28,128 | 31,241 | 54,332 |
| 125113 | 1 | NEW ENGLAND TEL.-NH | 3,045,730 | 3,261,738 | 3,531,667 | 3,875,171 |
| TOTAL | | NEW JERSEY | 21,818,120 | 23,352,859 | 23,822,221 | 24,392,099 |
| 160135 | 2 | WARWICK VALLEY TEL. CO.-NJ | 25,260 | 27,378 | 28,022 | 28,022 |
| 160138 | 1 | UNITED TEL. CO. OF NJ, INC. | 616,860 | 647,317 | 701,147 | 1,067,802 |
| 165120 | 1 | NEW JERSEY BELL | 21,176,000 | 22,678,164 | 23,093,052 | 23,296,275 |
| TOTAL | | NEW MEXICO | 3,143,088 | 3,397,273 | 3,704,558 | 3,759,285 |
| 492066 | 2 | DELL TELEPHONE CO-OP. INC.-NM | 898 | 963 | 1,185 | 1,238 |
| 492080 | 1 | GTE SOUTHWEST INC. - NEW MEXICO | 131,100 | 139,024 | 307,202 | 285,642 |
| 492176 | 2 | VALLEY TELEPHONE COOPERATIVE INC-NM | 5,628 | 6,762 | 6,191 | 7,243 |
| 492177 | 2 | CONTEL OF THE WEST - NEW MEXICO | 72,312 | 76,303 | 88,181 | 92 |
| 492259 | 2 | BACA VALLEY TEL. CO. | 2,576 | 2,748 | 2,890 | 3,373 |
| 492262 | 2 | E.N.M.R. TEL COOP. INC.-NM | 48,591 | 44,908 | 48,883 | 51,834 |
| 492263 | 2 | LA JICARITA RURAL TEL. COOP. INC. | 4,666 | 4,963 | 5,602 | 7,227 |
| 492264 | 2 | LEACO RURAL TEL. COOPERATIVE INC. | 3,499 | 4,604 | 7,645 | 7,938 |
| 492265 | 2 | TULAROSA BASIN TELEPHONE COMPANY, INC. | 0 | 6,023 | 16,327 | 16,519 |
| 492268 | 2 | WESTERN NEW MEXICO TEL. CO., INC. | 21,052 | 32,350 | 27,020 | 27,826 |
| 492270 | 2 | PENASCO VALLEY TEL. COOPERATIVE INC. | 11,197 | 13,099 | 10,851 | 10,883 |
| 492272 | 2 | ROOSEVELT COUNTY RURAL TEL. COOP.INC. | 6,214 | 6,612 | 8,340 | 12,432 |
| 492274 | 2 | CENTURY TELEPHONE OF SOUTHWEST, INC.-NM | 17,777 | 17,791 | 18,121 | 18,106 |
| 494449 | 2 | NAVAJO COMMUNICATIONS CO INC-NM | 17,060 | 18,357 | 18,357 | 22,073 |
| 495105 | 1 | MOUNTAIN BELL-NEW MEXICO | 2,800,518 | 3,022,766 | 3,137,761 | 3,286,857 |
| TOTAL | | NEW YORK | 35,765,470 | 38,702,236 | 39,685,739 | 39,373,779 |
| 150071 | 2 | ARMSTRONG TEL. CO.-NY | 0 | 7,972 | 7,555 | 6,308 |
| 150072 | 2 | AU SABLE VALLEY TEL. CO. INC. | 13,237 | 12,683 | 12,133 | 15,955 |
| 150073 | 2 | BERKSHIRE TEL. CORP. | 15,661 | 17,233 | 18,023 | 19,021 |
| 150077 | 2 | CHAMPLAIN TEL. CO. | 17,937 | 19,089 | 21,532 | 21,900 |
| 150078 | 2 | CHAUTAUQUA & ERIE TEL. CORP. | 29,990 | 31,170 | 31,213 | 32,836 |
| 150079 | 2 | CHAZY & WESTPORT TEL. CORP. | 9,833 | 9,536 | 9,269 | 9,663 |
| 150081 | 2 | CITIZENS TEL. CO. OF HAMMOND, NY | 2,767 | 2,447 | 2,642 | 3,346 |
| | | NEW YORK (CONT.) | | | | |
| 150084 | 2 | TACONIC TEL. CORP. | 96,983 | 87,686 | 72,678 | 80,345 |
| 150085 | 2 | CROWN POINT TEL. CORP. | 1,875 | 1,932 | 1,996 | 2,087 |
| 150089 | 2 | DEPOSIT TELEPHONE CO. INC. | 18,919 | 19,318 | 19,902 | 20,593 |
| 150091 | 2 | DUNKIRK AND FREDONIA TEL. CO. | 22,357 | 24,486 | 26,144 | 26,804 |
| 150092 | 2 | EDWARDS TELEPHONE CO. INC. | 2,777 | 3,307 | 3,510 | 3,976 |
| 150093 | 2 | EMPIRE TELEPHONE CORP - NEW YORK | 15,814 | 17,490 | 19,057 | 20,641 |
| 150095 | 2 | THE FISHERS ISLAND TEL. CO. | 3,083 | 2,883 | 2,842 | 3,211 |
| 150097 | 2 | GERMANTOWN TEL. CO., INC. | 6,534 | 7,168 | 7,072 | 7,048 |
| 150099 | 2 | HANCOCK TEL. CO.-NY | 4,958 | 4,019 | 4,425 | 4,731 |
| 150100 | 2 | FRONTIER COMM. OF NY, INC. | 381,749 | 411,662 | 413,492 | 250,018 |
| 150104 | 2 | MARGARETVILLE TEL. CO. INC. | 6,084 | 7,017 | 7,564 | 9,564 |
| 150105 | 2 | MIDDLEBURGH TELEPHONE CO. | 11,122 | 10,890 | 13,057 | 13,371 |
| 150106 | 2 | ALLTEL NEW YORK INC.- FULTON | 89,006 | 98,098 | 104,118 | 104,200 |
| 150107 | 2 | NEWPORT TEL. CO.,INC. | 4,265 | 4,499 | 4,645 | 6,091 |
| 150108 | 2 | NICHOLVILLE TEL. CO. INC. | 4,627 | 4,772 | 5,035 | 5,334 |
| 150109 | 2 | ALLTEL NEW YORK INC. - JAMESTOWN | 116,723 | 126,513 | 131,038 | 138,017 |
| 150110 | 2 | OGDEN TELEPHONE COMPANY - NY | 54,371 | 61,670 | 61,670 | 61,670 |
| 150111 | 2 | ONEIDA COUNTY RURAL TEL. CO. | 5,975 | 6,777 | 7,245 | 7,991 |
| 150113 | 2 | ALLTEL NY INC. - RED JACKET | 6,943 | 7,051 | 8,037 | 7,347 |
| 150114 | 2 | ORISKANY FALLS TEL. CORP. | 1,242 | 1,408 | 1,377 | 1,333 |
| 150116 | 2 | PATTERSONVILLE TEL CO- NEW YORK | 4,385 | 4,890 | 5,159 | 5,797 |
| 150118 | 2 | PORT BYRON TEL. CO. | 5,301 | 5,923 | 6,452 | 6,624 |
| 150121 | 1 | FRONTIER CORP. | 1,673,711 | 1,834,000 | 1,892,959 | 1,377,784 |
| 150122 | 2 | FRONTIER COMM. OF SENECA GORHAM, INC. | 16,973 | 18,123 | 19,267 | 21,589 |
| 150128 | 2 | FRONTIER COMM. OF SYLVAN LAKE, INC. | 52,454 | 52,061 | 57,292 | 61,464 |
| 150129 | 2 | TOWNSHIP TEL. CO., INC. | 8,362 | 8,396 | 8,060 | 8,681 |
| 150131 | 2 | TRUMANSBURG HOME TEL. CO. | 12,500 | 14,032 | 15,251 | 17,405 |
| 150133 | 2 | VERNON TEL. CO., INC. | 6,755 | 6,837 | 7,987 | 7,925 |
| 150135 | 2 | WARWICK VALLEY TEL. CO.-NY | 55,192 | 63,357 | 68,902 | 68,902 |
| 154532 | 1 | CITIZENS TELECOMM. CO. OF NY-NY | 460,000 | 530,948 | 1,161,660 | 747,223 |
| 154533 | 1 | CITIZENS TELECOMM. CO. OF NY-RED HOOK | 43,468 | 43,765 | 84,170 | 58,027 |

TABLE 8.9
INTERSTATE DIAL EQUIPMENT MINUTES
BY STUDY AREA (IN THOUSANDS)

| SACODE | TYPE | NAME | 1995 | 1996 | 1997 | 1998 |
|--------------|------|---|-------------------|-------------------|-------------------|-------------------|
| 154534 | 1 | CITIZENS TELECOMM. CO. OF NY-WEST. CNTY | 44,000 | 44,118 | 86,796 | 66,009 |
| 155130 | 1 | NEW YORK TEL. | 32,437,541 | 35,067,011 | 35,254,514 | 36,042,951 |
| TOTAL | | NORTH CAROLINA | 11,210,739 | 12,006,837 | 13,177,019 | 16,087,960 |
| 230468 | 2 | ATLANTIC TEL. MEMB. CORP. | 69,070 | 79,152 | 86,337 | 100,687 |
| 230469 | 2 | BARNARDSVILLE TEL. CO. | 2,763 | 3,057 | 3,519 | 3,620 |
| 230470 | 1 | CAROLINA TEL. & TEL. CO. | 2,665,730 | 2,609,599 | 2,903,215 | 4,469,260 |
| 230471 | 2 | CENTRAL TEL. CO. - NORTH CAROLINA | 520,906 | 462,540 | 513,697 | 1,204,527 |
| 230473 | 2 | CITIZENS TEL. CO.-NC | 49,476 | 54,285 | 60,710 | 65,279 |
| 230474 | 2 | THE CONCORD TEL. CO. | 219,486 | 227,729 | 241,691 | 259,595 |
| 230476 | 2 | ALLTEL CAROLINA INC.- NORTH | 457,879 | 476,543 | 531,609 | 584,023 |
| 230479 | 1 | GTE SOUTH INC. - NORTH CAROLINA | 506,395 | 585,350 | 618,688 | 618,459 |
| 230483 | 2 | LEXCOM TELEPHONE COMPANY | 0 | 0 | 67,536 | 81,778 |
| 230498 | 2 | SALUDA MOUNTAIN TEL. CO. | 4,327 | 4,836 | 6,414 | 8,124 |
| 230502 | 2 | STAR TEL. MEMB. CORP. | 67,550 | 71,304 | 75,078 | 78,677 |
| 230509 | 1 | CONTEL OF NC, INC. DBA GTE NC | 240,732 | 303,220 | 317,477 | 343,954 |
| 230510 | 2 | WILKES TEL. MEMB. CORP. | 12,243 | 14,237 | 16,563 | 19,995 |
| 235193 | 1 | SOUTHERN BELL-NC | 6,394,182 | 7,114,985 | 7,734,485 | 8,249,982 |
| TOTAL | | NORTH DAKOTA | 1,175,380 | 1,300,849 | 1,293,734 | 1,308,166 |
| 381447 | 2 | CONTEL OF ND, INC., DBA GTE ND | 24,389 | 63,065 | 66,019 | 67,393 |
| 381604 | 2 | BEK COMMUNICATIONS COOPERATIVE | 9,222 | 21,184 | 22,509 | 21,950 |
| 381607 | 2 | CONSOLIDATED TELEPHONE COOPERATIVE | 10,907 | 26,663 | 30,517 | 31,081 |
| 381610 | 2 | DAKOTA CENTRAL RURAL TEL COOP ASSN | 5,747 | 15,845 | 16,683 | 16,740 |
| 381616 | 2 | INTER-COMMUNITY TELEPHONE COMPANY | 3,405 | 8,127 | 9,080 | 8,880 |
| 381617 | 2 | MIDSTATE TELEPHONE COMPANY | 6,498 | 7,139 | 7,586 | 7,714 |
| 381630 | 2 | POLAR COMMUNICATIONS MUTUAL AID CORP | 24,797 | 27,901 | 29,516 | 29,514 |
| 381632 | 2 | RESERVATION TELEPHONE COOPERATIVE | 12,601 | 20,334 | 22,096 | 22,260 |
| 381634 | 2 | SOURIS RIVER TELECOMMUNICATIONS COOPERATIVE | 59,322 | 57,383 | 54,929 | 50,446 |
| 381637 | 2 | WEST RIVER MUTUAL AID TELEPHONE CORP | 29,717 | 44,711 | 54,318 | 61,932 |
| 385144 | 1 | NORTHWESTERN BELL-NORTH DAKOTA | 988,774 | 1,008,495 | 980,480 | 990,256 |
| TOTAL | | NORTHERN MARIANA ISLANDS | 60,152 | 60,152 | 67,134 | 69,301 |
| 653700 | 1 | MICRONESIAN TELECOMMUNICATIONS CORPORATION | 60,152 | 60,152 | 67,134 | 69,301 |
| TOTAL | | OHIO | 14,325,771 | 15,737,573 | 16,846,218 | 18,278,930 |
| 300597 | 2 | CHILLICOTHE TEL. CO. | 42,408 | 92,766 | 91,125 | 93,052 |
| 300598 | 2 | MCCLURE TEL. CO. | 1,522 | 1,741 | 1,899 | 2,321 |
| 300607 | 2 | CONTINENTAL TEL. CO. OF OHIO | 3,828 | 3,977 | 4,053 | 4,550 |
| 300612 | 2 | THE FARMERS MUTUAL TEL CO - OKOLONA, OH | 550 | 750 | 859 | 1,131 |
| 300613 | 2 | LITTLE MIAMI COMM. CORP. | 4,901 | 5,500 | 5,915 | 6,181 |
| | | OHIO (CONT.) | | | | |
| 300615 | 1 | GTE NORTH INC. - OHIO | 1,290,030 | 1,330,921 | 1,336,993 | 1,338,799 |
| 300630 | 2 | CENTRAL TELEPHONE COMPANY OF OHIO | 184,526 | 209,591 | 252,237 | 273,542 |
| 300644 | 2 | THE NOVA TEL. CO. | 2,125 | 2,709 | 2,850 | 4,089 |
| 300658 | 2 | SYCAMORE TEL. CO. | 2,944 | 3,226 | 4,276 | 5,423 |
| 300661 | 1 | UNITED TEL. CO. OF OHIO | 1,268,151 | 1,299,103 | 1,413,684 | 2,011,688 |
| 300665 | 2 | ALLTEL OHIO INC - WESTERN OHIO | 213,022 | 228,114 | 254,687 | 272,207 |
| 300666 | 2 | WESTERN RESERVE TEL. CO. | 407,163 | 419,977 | 447,217 | 459,949 |
| 300682 | 2 | C. C & S TELCO, INC.- OHIO | 1,682 | 1,744 | 1,933 | 2,298 |
| 305062 | 1 | CINCINNATI BELL-OHIO | 2,093,739 | 2,278,268 | 2,382,660 | 2,541,272 |
| 305150 | 1 | OHIO BELL TEL CO | 8,809,178 | 9,859,184 | 10,645,830 | 11,262,426 |
| TOTAL | | OKLAHOMA | 5,027,288 | 5,367,436 | 6,122,123 | 6,229,591 |
| 431788 | 2 | KANOKLA TELEPHONE ASSN. INC. - OK | 3,460 | 4,178 | 4,848 | 4,888 |
| 431831 | 2 | SOUTH CENTRAL TEL. ASSN., INC.-OK | 890 | 1,038 | 948 | 1,358 |
| 431965 | 2 | ALLTEL OKLAHOMA, INC. | 34,982 | 35,503 | 38,589 | 33,375 |
| 431966 | 2 | ATLAS TELEPHONE CO. | 4,993 | 5,051 | 6,542 | 6,588 |
| 431969 | 2 | BIXBY TELEPHONE CO. | 16,803 | 18,161 | 20,553 | 29,595 |
| 431974 | 2 | CANADIAN VALLEY TELEPHONE CO. | 2,743 | 2,674 | 2,910 | 2,772 |
| 431976 | 2 | CARNEGIE TELEPHONE CO. INC. | 3,324 | 4,126 | 4,731 | 4,257 |
| 431977 | 2 | CENTRAL OKLAHOMA TELEPHONE CO. | 3,820 | 3,809 | 3,774 | 3,809 |
| 431979 | 2 | CHEROKEE TELEPHONE CO. | 14,185 | 14,687 | 14,671 | 15,528 |
| 431980 | 2 | CHICKASAW TELEPHONE CO. | 35,829 | 42,197 | 47,705 | 46,965 |
| 431981 | 2 | CHOUTEAU TELEPHONE CO. | 7,110 | 7,110 | 8,023 | 7,748 |
| 431984 | 2 | OKLAHOMA COMMUNICATION SYSTEMS INC. | 32,297 | 36,035 | 39,339 | 43,967 |
| 431985 | 2 | CROSS TELEPHONE CO. | 19,833 | 19,207 | 15,662 | 21,621 |
| 431988 | 2 | DOBSON TELEPHONE CO. | 9,979 | 14,092 | 12,827 | 13,633 |
| 431994 | 2 | GRAND TELEPHONE CO. INC. | 10,034 | 11,211 | 11,502 | 10,867 |
| 431995 | 2 | HINTON TELEPHONE CO. | 5,814 | 6,495 | 8,162 | 7,883 |
| 432006 | 2 | M-CLOUD TELEPHONE CO. | 11,561 | 12,810 | 13,827 | 16,539 |
| 432010 | 2 | MID-AMERICA TEL., INC. | 4,635 | 4,253 | 4,122 | 4,040 |
| 432011 | 2 | OKLAHOMA ALLTEL, INC. | 53,309 | 54,630 | 55,061 | 52,837 |
| 432013 | 2 | OKLAHOMA TELEPHONE & TELEGRAPH INC. | 3,191 | 5,475 | 5,543 | 5,180 |
| 432014 | 2 | OKLAHOMA WESTERN TELEPHONE CO. | 6,161 | 6,945 | 7,478 | 7,789 |
| 432016 | 2 | PANHANDLE TELEPHONE COOPERATIVE INC. | 71,556 | 87,368 | 88,255 | 91,535 |
| 432017 | 2 | PINE TELEPHONE CO INC- OK | 11,980 | 17,478 | 29,262 | 38,460 |

TABLE 8.9
INTERSTATE DIAL EQUIPMENT MINUTES
BY STUDY AREA (IN THOUSANDS)

| SACODE | TYPE | NAME | 1995 | 1996 | 1997 | 1998 |
|--------------|------|---|-------------------|-------------------|-------------------|-------------------|
| 432018 | 2 | PIONEER TEL. COOP. INC. | 109,435 | 124,847 | 140,920 | 154,186 |
| 432020 | 2 | POTTAWATOMIE TELEPHONE CO. | 3,651 | 4,334 | 4,558 | 4,790 |
| 432022 | 2 | SALINA-SPAVINAW TEL. CO.,INC. | 17,759 | 17,413 | 14,399 | 22,821 |
| 432025 | 2 | SOUTHWEST OKLAHOMA TEL. CO. | 2,376 | 2,399 | 2,664 | 2,906 |
| 432029 | 2 | TERRAL TEL. CO. | 1,034 | 1,156 | 1,177 | 1,177 |
| 432030 | 2 | TOTAH TELEPHONE CO. INC. | 4,055 | 5,486 | 5,874 | 8,789 |
| 432032 | 2 | VALLIANT TELEPHONE COMPANY | 5,957 | 5,896 | 6,083 | 7,162 |
| 432034 | 2 | WYANDOTTE TELEPHONE COMPANY | 3,334 | 2,801 | 2,988 | 3,213 |
| 432080 | 1 | GTE SOUTHWEST INC. - OKLAHOMA | 237,696 | 295,862 | 328,876 | 380,427 |
| 435215 | 1 | SOUTHWESTERN BELL-OKLAHOMA | 4,273,503 | 4,492,709 | 5,170,251 | 5,172,884 |
| TOTAL | | OREGON | 5,766,692 | 6,306,033 | 6,905,147 | 7,425,784 |
| 532226 | 2 | MIDVALE TEL. EXCH. INC. - OR | 749 | 865 | 998 | 1,144 |
| 532359 | 2 | BEAVER CREEK COOPERATIVE TEL. CO. | 10,248 | 11,080 | 11,709 | 12,311 |
| 532361 | 2 | CENTURYTEL OF EASTERN OREGON | 148,349 | 199,710 | 201,412 | 207,251 |
| 532362 | 2 | CANBY TELEPHONE ASSOCIATION | 23,384 | 26,847 | 28,387 | 29,413 |
| 532363 | 2 | CLEAR CREEK MUTUAL TELEPHONE CO. | 8,659 | 9,538 | 10,413 | 10,772 |
| 532364 | 2 | COLTON TELEPHONE COMPANY | 3,319 | 3,442 | 3,512 | 3,725 |
| 532369 | 2 | EAGLE TELEPHONE SYSTEM INC. | 1,108 | 1,306 | 1,300 | 1,293 |
| 532371 | 2 | CASCADE UTILITIES INC. | 20,914 | 22,364 | 23,817 | 21,312 |
| 532375 | 2 | ROOME TELECOMMUNICATIONS INC. | 4,388 | 3,976 | 3,669 | 3,809 |
| 532376 | 2 | HELIX TELEPHONE COMPANY | 700 | 789 | 781 | 913 |
| 532377 | 2 | HOME TELEPHONE COMPANY | 1,519 | 1,719 | 1,915 | 1,899 |
| 532378 | 2 | TRANS-CASCADES TELEPHONE COMPANY | 368 | 404 | 497 | 379 |
| 532383 | 2 | MOLALLA TELEPHONE COMPANY | 13,268 | 14,640 | 15,075 | 16,678 |
| 532384 | 2 | MONITOR COOPERATIVE TELEPHONE CO | 1,429 | 1,693 | 1,934 | 2,002 |
| 532385 | 2 | MONROE TELEPHONE COMPANY | 2,477 | 2,751 | 2,929 | 3,134 |
| 532387 | 2 | NEHALEM TELEPHONE AND TELEGRAPH | 5,692 | 5,815 | 6,082 | 6,363 |
| 532388 | 2 | NORTH STATE TELEPHONE COMPANY - OR | 1,648 | 1,783 | 1,924 | 2,345 |
| 532389 | 2 | OREGON TELEPHONE CORPORATION | 5,276 | 5,926 | 6,281 | 6,980 |
| 532390 | 2 | OREGON-IDAHO UTILITIES, INC. | 3,448 | 3,767 | 4,255 | 4,233 |
| 532392 | 2 | PINE TELEPHONE SYSTEM INC. - OR | 2,659 | 2,761 | 2,841 | 3,071 |
| 532393 | 2 | PIONEER TELEPHONE COOPERATIVE | 35,999 | 39,383 | 42,819 | 42,420 |
| 532397 | 2 | SCIO MUTUAL TEL. ASSOCIATION | 4,734 | 5,138 | 5,232 | 5,588 |
| 532400 | 2 | UNITED TELEPHONE CO OF THE NW - OR | 173,796 | 173,796 | 211,033 | 355,744 |
| 532404 | 2 | ASOTIN TELEPHONE COMPANY - OREGON | 451 | 531 | 502 | 474 |
| 532416 | 1 | GTE NORTHWEST INC. - OREGON | 908,873 | 1,110,745 | 1,285,723 | 1,353,934 |
| | | OREGON (CONT.) | | | | |
| 532456 | 2 | MALHEUR HOME TELEPHONE COMPANY | 57,298 | 62,594 | 61,654 | 62,015 |
| 533401 | 2 | CITIZENS TELECOMMUNICATIONS COMPANY OF OREGON | 39,714 | 40,949 | 44,001 | 53,804 |
| 535163 | 1 | PACIFIC NORTHWEST BELL-OREGON | 4,286,224 | 4,551,721 | 4,924,452 | 5,212,777 |
| TOTAL | | PENNSYLVANIA | 19,263,356 | 20,827,102 | 20,975,038 | 22,052,208 |
| 170149 | 2 | BREEZEWOOD TELEPHONE COMPANY | 13,872 | 15,320 | 15,732 | 16,439 |
| 170152 | 2 | CANTON TELEPHONE COMPANY | 8,170 | 8,608 | 8,872 | 9,362 |
| 170168 | 2 | ENTERPRISE TELEPHONE COMPANY | 80,142 | 64,701 | 69,673 | 72,689 |
| 170169 | 1 | GTE NORTH INC. - PENNSYLVANIA | 937,533 | 1,005,971 | 1,159,492 | 1,226,668 |
| 170170 | 1 | CONTEL OF PA. INC. DBA GTE PA | 101,486 | 101,602 | 113,725 | 120,827 |
| 170176 | 2 | ALLTEL PENNSYLVANIA INC. | 443,841 | 471,576 | 471,135 | 484,995 |
| 170177 | 2 | LACKAWAXEN TEL. CO. | 9,945 | 12,948 | 11,938 | 12,948 |
| 170178 | 2 | FRONTIER COMM.-LAKEWOOD, INC. | 2,728 | 2,865 | 3,109 | 3,383 |
| 170183 | 2 | MAHANOEY & MAHANTONGO TEL. CO. | 5,991 | 6,342 | 6,589 | 6,642 |
| 170189 | 2 | ARMSTRONG TEL. CO.-PA | 4,897 | 4,895 | 4,813 | 4,472 |
| 170192 | 2 | NORTH PENN TEL. CO. | 15,700 | 19,335 | 20,090 | 21,527 |
| 170194 | 2 | FRONTIER COMM.-OSWAYO RIVER, INC. | 7,940 | 5,871 | 6,580 | 6,933 |
| 170201 | 1 | GTE NORTH, INC. - PA | 86,236 | 90,981 | 96,149 | 100,586 |
| 170206 | 2 | SUGAR VALLEY TEL. CO. | 2,191 | 2,321 | 2,448 | 2,433 |
| 170209 | 1 | UNITED TEL. CO. OF PA | 786,681 | 814,989 | 860,129 | 1,394,796 |
| 175000 | 1 | BELL OF PENNSYLVANIA | 16,756,000 | 18,198,777 | 18,124,564 | 18,567,507 |
| TOTAL | | PUERTO RICO | 3,060,027 | 2,976,662 | 3,234,292 | 3,644,792 |
| 633200 | 1 | PUERTO RICO COMMUNICATION AUTHORITY | 343,379 | 358,816 | 420,490 | 481,281 |
| 633201 | 1 | PUERTO RICO TEL. CO. | 2,716,648 | 2,617,846 | 2,813,802 | 3,163,511 |
| TOTAL | | RHODE ISLAND | 2,176,329 | 2,297,924 | 2,486,255 | 2,617,401 |
| 585114 | 1 | NEW ENGLAND TEL.-RI | 2,176,329 | 2,297,924 | 2,486,255 | 2,617,401 |
| TOTAL | | SOUTH CAROLINA | 5,760,853 | 6,320,400 | 7,152,411 | 7,802,819 |
| 240479 | 1 | GTE SOUTH INC. - SOUTH CAROLINA | 517,835 | 620,029 | 649,978 | 696,751 |
| 240506 | 2 | UNITED TEL. CO. OF THE CAROLINAS | 285,464 | 317,150 | 336,385 | 422,434 |
| 240512 | 2 | BLUFFTON TEL. CO., INC. | 22,989 | 23,254 | 23,254 | 23,254 |
| 240517 | 2 | ALLTEL SOUTH CAROLINA INC. | 111,282 | 117,797 | 128,357 | 129,408 |
| 240520 | 2 | FARMERS TEL COOP INC - SC | 149,979 | 168,275 | 171,831 | 178,278 |
| 240521 | 2 | FORT MILL TEL. CO. | 0 | 0 | 64,113 | 67,636 |
| 240523 | 2 | HARGRAY TEL. CO. INC. | 287,498 | 323,440 | 323,440 | 342,449 |
| 240526 | 1 | CONTEL OF SC, INC. DBA GTE SC | 68,480 | 71,322 | 109,683 | 147,156 |
| 240527 | 2 | HOME TEL. CO., INC.-SC | 0 | 0 | 50,199 | 55,385 |

TABLE 8.9
INTERSTATE DIAL EQUIPMENT MINUTES
BY STUDY AREA (IN THOUSANDS)

| SACODE | TYPE | NAME | 1995 | 1996 | 1997 | 1998 |
|--------------|------|--|-------------------|-------------------|-------------------|-------------------|
| 240528 | 2 | HORRY TEL. COOP. INC. | 197,055 | 211,686 | 225,214 | 302,120 |
| 240531 | 2 | LANCASTER TEL. CO. | 0 | 0 | 49,916 | 60,672 |
| 240533 | 2 | MCCLELLANVILLE TEL. CO. INC. | 4,432 | 5,256 | 5,413 | 5,806 |
| 240539 | 2 | PBT TELECOM. INC. | 22,002 | 24,367 | 27,265 | 34,232 |
| 240542 | 2 | ROCK HILL TEL. CO. | 0 | 0 | 166,142 | 172,604 |
| 240551 | 2 | WILLISTON TEL. CO. | 11,041 | 12,743 | 13,642 | 14,112 |
| 245194 | 1 | SOUTHERN BELL-SC | 4,082,796 | 4,425,080 | 4,807,579 | 5,150,523 |
| TOTAL | | SOUTH DAKOTA | 1,251,960 | 1,332,508 | 1,328,270 | 1,510,762 |
| 391647 | 2 | CHEYENNE RIVER SIOUX TRIBAL TEL AUTH | 7,639 | 8,794 | 9,522 | 12,950 |
| 391652 | 2 | DAKOTA COOP TELECOMMUNICATIONS CO INC | 15,245 | 17,859 | 18,696 | 16,755 |
| 391659 | 2 | GOLDEN WEST TELECOMM. COOP, INC. | 38,634 | 47,884 | 43,161 | 44,808 |
| 391666 | 2 | JEFFERSON TELEPHONE COMPANY - SD | 3,320 | 3,670 | 3,415 | 2,879 |
| 391667 | 2 | KADOKA TELEPHONE COMPANY | 1,718 | 1,967 | 1,887 | 1,803 |
| 391668 | 2 | KENNEBEC TELEPHONE COMPANY | 1,003 | 1,350 | 2,718 | 2,541 |
| 391676 | 2 | SANBORN TEL. COOP. | 6,730 | 15,555 | 15,421 | 16,460 |
| 391679 | 2 | STOCKHOLM-STRANDBURG TEL. CO. | 558 | 1,592 | 2,616 | 2,495 |
| 391680 | 2 | SULLY BUTTES TELEPHONE COOP. INC. | 11,720 | 32,583 | 30,915 | 29,975 |
| 391685 | 2 | VALLEY TELECOMM. COOP. ASSN. INC. | 5,859 | 10,093 | 10,309 | 10,173 |
| 391689 | 2 | WEST RIVER COOPERATIVE TEL. CO. | 4,743 | 15,052 | 16,515 | 16,794 |
| 395145 | 1 | NORTHWESTERN BELL-SOUTH DAKOTA | 1,154,790 | 1,176,109 | 1,173,095 | 1,353,130 |
| TOTAL | | TENNESSEE | 8,491,492 | 9,171,445 | 10,093,578 | 10,963,707 |
| 290280 | 2 | ARDMORE TEL. CO., INC. | 0 | 0 | 24,057 | 26,162 |
| 290552 | 2 | ADAMSVILLE TELEPHONE COMPANY INC. | 21,043 | 22,450 | 23,186 | 22,755 |
| 290557 | 2 | CENTURY TEL. OF CLAIBORNE, INC. | 18,198 | 21,201 | 21,051 | 22,987 |
| 290562 | 2 | DEKALB TEL. COOP, INC. | 33,242 | 35,625 | 38,620 | 56,081 |
| 290567 | 1 | UNITED INTER-MOUNTAIN TEL. CO.-TN | 635,864 | 700,677 | 766,541 | 1,280,802 |
| 290571 | 2 | MILLINGTON TEL. CO., INC. | 85,946 | 99,282 | 100,966 | 102,789 |
| 290573 | 2 | NORTH CENTRAL TEL COOP, INC. | 28,002 | 33,365 | 37,668 | 41,408 |
| 290575 | 2 | TENNESSEE TEL. CO. | 147,682 | 165,371 | 211,439 | 235,911 |
| 290578 | 2 | TELLICO TEL. CO., INC. | 0 | 0 | 0 | 19,599 |
| 290579 | 2 | TWIN LAKES TEL. COOP. CORP. | 96,068 | 115,781 | 143,548 | 111,610 |
| | | TENNESSEE (CONT.) | | | | |
| 290580 | 2 | CITIZENS TELECOM OF THE VOLUNTEER STATE, LLC | 33,042 | 48,402 | 29,910 | 20,393 |
| 294336 | 1 | CITIZENS UTILITIES DBA CITIZENS OF TENN | 136,101 | 132,924 | 301,413 | 251,579 |
| 295185 | 1 | SOUTH CENTRAL BELL-TENNESSEE | 7,256,302 | 7,796,366 | 8,395,179 | 8,771,631 |
| TOTAL | | TEXAS | 24,724,311 | 27,307,354 | 30,469,539 | 32,033,123 |
| 440425 | 2 | CAMERON TELEPHONE COMPANY - TEXAS | 2,482 | 2,654 | 2,881 | 2,770 |
| 442039 | 2 | BIG BEND TELEPHONE COMPANY INC. | 12,550 | 11,805 | 10,600 | 11,461 |
| 442040 | 2 | BRAZORIA TEL. CO. | 12,425 | 12,675 | 23,129 | 13,968 |
| 442041 | 2 | BRAZOS TELEPHONE COOPERATIVE INC. | 3,317 | 11,163 | 10,503 | 8,851 |
| 442046 | 2 | CAP ROCK TELEPHONE COMPANY INC. | 5,917 | 9,238 | 11,587 | 12,561 |
| 442052 | 2 | CENTRAL TEXAS TELEPHONE CO-OP. INC. | 6,845 | 8,848 | 10,661 | 9,848 |
| 442057 | 2 | COLEMAN COUNTY TELEPHONE CO-OP. INC. | 1,634 | 2,380 | 2,953 | 3,642 |
| 442059 | 2 | COLORADO VALLEY TELEPHONE CO-OP. INC. | 7,628 | 9,257 | 12,481 | 14,824 |
| 442060 | 2 | COMANCHE COUNTY TEL COMPANY INC. | 14,602 | 18,093 | 20,175 | 20,322 |
| 442061 | 2 | COMMUNITY TELEPHONE COMPANY, INC. | 2,703 | 3,456 | 2,900 | 3,026 |
| 442065 | 2 | CUMBY TELEPHONE COOPERATIVE INC. | 2,719 | 2,869 | 3,258 | 3,123 |
| 442066 | 2 | DELL TELEPHONE CO-OP. INC. - TX | 1,908 | 2,167 | 2,278 | 2,414 |
| 442068 | 2 | EASTEX TELEPHONE COOPERATIVE INC. | 63,170 | 73,621 | 51,775 | 60,161 |
| 442069 | 2 | ELECTRA TELEPHONE COMPANY, INC. | 2,572 | 3,126 | 3,329 | 3,744 |
| 442070 | 2 | ETEX TELEPHONE COOPERATIVE INC. | 19,454 | 22,446 | 24,143 | 26,818 |
| 442071 | 2 | FIVE AREA TELEPHONE CO-OP. INC. | 5,638 | 16,979 | 18,986 | 17,142 |
| 442072 | 2 | FORT BEND TELEPHONE COMPANY | 89,698 | 88,134 | 85,280 | 92,394 |
| 442073 | 2 | BORDER TO BORDER COMMUNICATIONS | 52 | 201 | 147 | 134 |
| 442076 | 2 | GANADO TELEPHONE COMPANY INC. | 1,278 | 2,555 | 3,830 | 5,982 |
| 442080 | 1 | GTE SOUTHWEST INC. - TEXAS | 2,831,278 | 3,016,034 | 3,379,450 | 3,563,853 |
| 442083 | 2 | GUADALUPE VALLEY TEL CO-OP. INC. | 71,991 | 79,920 | 87,945 | 96,183 |
| 442084 | 2 | UNITED TELEPHONE CO. OF TEXAS INC. | 211,534 | 234,935 | 259,486 | 229,698 |
| 442086 | 2 | HILL COUNTRY TELEPHONE CO-OP. INC. | 22,354 | 28,484 | 33,117 | 32,988 |
| 442090 | 2 | ALENCO COMMUNICATIONS, INC. | 1,976 | 2,890 | 3,417 | 3,730 |
| 442091 | 2 | ETS TELEPHONE COMPANY, INC. | 0 | 40 | 402 | 1,322 |
| 442093 | 2 | INDUSTRY TELEPHONE COMPANY | 3,232 | 3,342 | 4,201 | 4,774 |
| 442097 | 2 | KERRVILLE TELEPHONE COMPANY | 55,272 | 65,105 | 62,600 | 63,909 |
| 442101 | 2 | CENTURY TELEPHONE OF LAKE DALLAS, INC. | 20,918 | 22,350 | 26,960 | 32,676 |
| 442103 | 2 | LA WARD TELEPHONE EXCHANGE INC. | 1,773 | 2,375 | 2,158 | 2,514 |
| 442104 | 2 | LAKE LIVINGSTON TEL. CO. | 2,400 | 2,362 | 2,531 | 2,490 |
| 442105 | 2 | LIPAN TELEPHONE COMPANY | 2,296 | 2,805 | 2,897 | 2,285 |
| 442109 | 2 | LUFKIN-CONROE TELEPHONE EXCHANGE, INC. | 197,985 | 227,457 | 253,756 | 288,662 |
| 442112 | 2 | MID-PLAINS RURAL TEL. CO-OP. INC. | 8,615 | 9,481 | 11,033 | 13,038 |
| 442114 | 2 | CENTRAL TELEPHONE COMPANY OF TEXAS | 547,727 | 597,022 | 652,563 | 887,000 |
| 442116 | 2 | MUENSTER TELEPHONE CORP. OF TEXAS | 7,275 | 8,724 | 9,540 | 7,806 |
| 442117 | 2 | CENTURY TELEPHONE OF PORT ARANSAS, INC. | 14,317 | 10,483 | 10,379 | 11,832 |
| 442130 | 2 | PEOPLES TELEPHONE COOPERATIVE - TX | 20,367 | 25,495 | 25,434 | 29,131 |
| 442131 | 2 | POKA-LAMBRO TELEPHONE COOPERATIVE, INC. | 7,472 | 7,215 | 9,459 | 9,421 |

TABLE 8.9
INTERSTATE DIAL EQUIPMENT MINUTES
BY STUDY AREA (IN THOUSANDS)

| SACODE | TYPE | NAME | 1995 | 1996 | 1997 | 1998 |
|--------------|------|---|-------------------|-------------------|-------------------|-------------------|
| 442134 | 2 | RIVIERA TELEPHONE COMPANY INC. | 2,596 | 2,749 | 3,344 | 4,100 |
| 442135 | 2 | SOUTHWEST TEXAS TELEPHONE COMPANY | 4,985 | 7,937 | 8,076 | 8,975 |
| 442140 | 2 | CENTURY TELEPHONE OF SAN MARCOS, INC. | 69,275 | 70,556 | 85,595 | 95,001 |
| 442141 | 2 | SANTA ROSA TEL. COOP.,INC. | 3,005 | 4,300 | 4,904 | 4,475 |
| 442143 | 2 | SOUTH PLAINS TEL. COOP.,INC. | 8,574 | 10,191 | 9,442 | 10,786 |
| 442147 | 2 | SUGAR LAND TEL. CO. | 169,803 | 181,356 | 204,798 | 243,692 |
| 442150 | 2 | TATUM TEL. CO. | 1,555 | 2,002 | 2,312 | 1,991 |
| 442151 | 2 | TAYLOR TEL. CO-OP.,INC. | 14,965 | 10,969 | 11,292 | 12,739 |
| 442153 | 2 | TEXAS-ALLTEL, INC. | 45,845 | 51,852 | 60,738 | 58,922 |
| 442154 | 1 | CONTEL OF TEXAS, INC. | 283,908 | 324,467 | 355,342 | 386,463 |
| 442159 | 2 | VALLEY TELEPHONE CO-OP. INC. - TX | 6,628 | 6,789 | 1,765 | 7,149 |
| 442166 | 2 | WEST TEXAS RURAL TEL. CO-OP. INC. | 4,344 | 5,651 | 5,806 | 6,201 |
| 442168 | 2 | WES-TEX TELEPHONE CO-OP. | 8,016 | 8,687 | 8,607 | 5,466 |
| 442170 | 2 | XIT RURAL TELEPHONE CO-OP. INC. | 3,955 | 4,187 | 6,374 | 7,519 |
| 442262 | 2 | E.N.M.R. TEL. COOP.,INC.-TX | 2,165 | 2,464 | 2,854 | 2,718 |
| 445216 | 1 | SOUTHWESTERN BELL-TEXAS | 19,809,320 | 21,965,009 | 24,560,066 | 25,580,427 |
| TOTAL | | UTAH | 3,409,571 | 3,799,596 | 4,188,123 | 4,401,281 |
| 502277 | 2 | CENTRAL UTAH TEL. INC. | 2,757 | 3,365 | 4,189 | 5,589 |
| 502278 | 2 | EMERY COUNTY FARMERS UNION TEL ASSN | 12,303 | 14,642 | 17,354 | 19,354 |
| 502284 | 2 | BEEHIVE TELEPHONE CO., INC., UT | 26,588 | 31,954 | 24,674 | 31,565 |
| 502286 | 2 | SOUTH CENTRAL UTAH TEL. ASSN. INC. | 24,471 | 37,838 | 57,179 | 57,178 |
| 502287 | 2 | UINTAH BASIN TEL. ASSN. INC. | 10,516 | 11,723 | 13,457 | 14,688 |
| 502288 | 2 | ALL WEST COMMUNICATIONS-UT | 6,970 | 8,496 | 9,036 | 10,795 |
| 503032 | 2 | BEAR LAKE COMMUNICATIONS | 1,285 | 1,217 | 1,803 | 2,015 |
| 504429 | 2 | CITIZENS TELECOMMUNICATIONS COMPANY OF UTAH | 49,155 | 64,174 | 81,998 | 60,430 |
| 504449 | 2 | NAVAJO COMMUNICATIONS CO INC-UT | 2,302 | 2,247 | 2,247 | 2,342 |
| 505107 | 1 | MOUNTAIN BELL-UTAH | 3,273,224 | 3,623,939 | 3,976,187 | 4,197,325 |
| TOTAL | | VERMONT | 1,402,028 | 1,514,130 | 1,591,004 | 1,771,931 |
| 140058 | 2 | LUDLOW TEL. CO. | 14,861 | 20,741 | 21,586 | 23,678 |
| 140061 | 2 | NORTHFIELD TEL. CO. | 15,933 | 16,386 | 15,740 | 16,115 |
| 140062 | 2 | PERKINSVILLE TEL. CO. | 4,045 | 4,086 | 3,695 | 4,004 |
| 140068 | 2 | TOPSHAM TEL. CO., INC. | 6,146 | 5,089 | 5,710 | 7,683 |
| 140069 | 2 | WAITSFIELD/FAYSTON TEL. CO. | 76,741 | 82,696 | 84,131 | 88,722 |
| 143331 | 2 | NORTHLAND TELEPHONE COMPANY OF VERMONT | 11,679 | 19,900 | 19,351 | 21,007 |
| 145115 | 1 | NEW ENGLAND TEL.-VT | 1,219,178 | 1,274,165 | 1,347,908 | 1,521,142 |
| 147332 | 2 | VERMONT TELEPHONE COMPANY, INC. | 53,445 | 91,068 | 92,883 | 89,580 |
| TOTAL | | VIRGIN ISLANDS | 269,030 | 299,447 | 321,849 | 335,446 |
| 643300 | 2 | VIRGIN ISLANDS TELEPHONE CORPORATION | 269,030 | 299,447 | 321,849 | 335,446 |
| TOTAL | | VIRGINIA | 13,604,945 | 15,065,473 | 15,979,553 | 17,686,445 |
| 190217 | 2 | AMELIA TEL. CORP. | 8,837 | 10,334 | 10,294 | 10,595 |
| 190233 | 1 | CONTEL OF VA, INC. DBA GTE VA | 1,403,339 | 1,790,107 | 2,036,999 | 2,241,264 |
| 190249 | 2 | ROANOKE & BOTETOURT TEL. CO. | 21,377 | 33,084 | 36,038 | 37,588 |
| 190254 | 2 | CENTRAL TEL. CO. OF VA | 768,218 | 731,820 | 802,075 | 1,341,387 |
| 190479 | 1 | GTE SOUTH INC. - VIRGINIA | 73,939 | 93,725 | 95,489 | 103,382 |
| 190567 | 1 | UNITED INTER-MOUNTAIN TEL. CO.-VA | 245,031 | 269,440 | 296,761 | 442,187 |
| 193029 | 2 | NEW CASTLE TEL. CO. | 3,204 | 3,350 | 3,586 | 3,734 |
| 195040 | 1 | C & P TEL. CO. OF VA | 11,081,000 | 12,133,612 | 12,698,311 | 13,506,309 |
| TOTAL | | WASHINGTON | 9,834,328 | 10,624,060 | 11,524,070 | 12,243,460 |
| 522400 | 2 | UNITED TELEPHONE CO OF THE NW - WA | 182,046 | 205,412 | 217,950 | 307,447 |
| 522404 | 2 | ASOTIN TELEPHONE COMPANY - WA | 3,400 | 3,789 | 3,963 | 3,575 |
| 522408 | 2 | CENTURYTEL OF WASHINGTON, INC. | 353,568 | 433,751 | 435,502 | 465,438 |
| 522410 | 2 | CENTURYTEL OF COWICHE, INC. | 3,209 | 3,677 | 4,295 | 4,853 |
| 522412 | 2 | ELLENSBURG TELEPHONE COMPANY | 51,301 | 58,508 | 63,042 | 66,568 |
| 522416 | 1 | GTE NORTHWEST INC. - WASHINGTON | 1,356,287 | 1,484,679 | 1,715,443 | 1,812,168 |
| 522417 | 2 | HAT ISLAND TELEPHONE COMPANY | 0 | 0 | 0 | 185 |
| 522418 | 2 | PEND OREILLE TELEPHONE COMPANY | 0 | 0 | 4,651 | 7,242 |
| 522419 | 2 | HOOD CANAL TELEPHONE COMPANY | 2,421 | 2,541 | 3,073 | 3,165 |
| 522423 | 2 | INLAND TELEPHONE COMPANY - WA | 5,675 | 6,623 | 7,871 | 8,492 |
| 522426 | 2 | KALAMA TELEPHONE COMPANY | 10,279 | 12,040 | 12,471 | 11,384 |
| 522427 | 2 | LEWIS RIVER TELEPHONE COMPANY INC. | 14,705 | 16,941 | 18,564 | 19,219 |
| 522431 | 2 | MASHELL TELECOM INC. | 1,471 | 1,516 | 1,789 | 1,764 |
| 522437 | 2 | PIONEER TELEPHONE COMPANY | 2,482 | 2,611 | 2,932 | 2,763 |
| 522442 | 2 | ST. JOHN TELEPHONE CO. | 1,519 | 1,750 | 1,568 | 1,546 |
| 522446 | 2 | TENINO TEL. CO. | 8,051 | 11,860 | 10,230 | 12,686 |
| 522447 | 2 | TOLEDO TELEPHONE COMPANY INC. | 8,736 | 6,285 | 6,553 | 5,634 |
| 522449 | 1 | CONTEL NORTHWEST INC. DBA GTE SYSTEMS NW-WA | 148,120 | 162,479 | 186,035 | 199,370 |
| 522451 | 2 | WESTERN WAHAKIACUM COUNTY TEL COMPANY | 3,564 | 3,937 | 4,222 | 3,992 |
| 522452 | 2 | WHIDBEY TEL. CO. | 39,571 | 40,571 | 40,858 | 44,361 |
| 522453 | 2 | YCOM NETWORKS, INC. | 24,970 | 27,190 | 30,009 | 31,494 |
| 525161 | 1 | PACIFIC NORTHWEST BELL-WASHINGTON | 7,612,954 | 8,137,901 | 8,753,048 | 9,230,113 |
| TOTAL | | WEST VIRGINIA | 2,784,794 | 3,087,422 | 3,106,920 | 3,093,910 |

TABLE 8.9
INTERSTATE DIAL EQUIPMENT MINUTES
BY STUDY AREA (IN THOUSANDS)

| SACODE | TYPE | NAME | 1995 | 1996 | 1997 | 1998 |
|--------------|------|---|--------------------|--------------------|--------------------|--------------------|
| 200259 | 2 | HARDY TEL. CO. | 8,529 | 10,049 | 10,638 | 12,260 |
| 200267 | 2 | ARMSTRONG TEL. CO. | 10,778 | 11,724 | 12,020 | 13,033 |
| 200271 | 2 | CITIZENS MOUNTAIN STATE TEL. CO. | 58,682 | 98,465 | 110,801 | 64,696 |
| 204338 | 2 | CITIZENS UTILITIES CO. DBA CITIZENS OF W VA | 65,732 | 91,406 | 220,457 | 110,134 |
| 204339 | 2 | CITIZENS UTILITIES CO. DBA CITIZENS OF W VA | 228,073 | 249,571 | 193,579 | 242,599 |
| 205050 | 1 | C & P TEL. CO. OF W VA | 2,413,000 | 2,626,207 | 2,559,425 | 2,651,187 |
| TOTAL | | WISCONSIN | 6,465,319 | 6,970,428 | 7,399,001 | 7,726,191 |
| 330841 | 2 | CENCOM OF WISCONSIN INC DBA PTI COMMUNICATION | 48,597 | 53,759 | 53,790 | 59,404 |
| 330844 | 2 | BADGER TELECOM, INC. | 0 | 0 | 0 | 13,738 |
| 330855 | 2 | BRUCE TEL. CO., INC. | 3,414 | 3,032 | 3,439 | 4,061 |
| 330857 | 2 | CASCO TEL. CO. | 1,258 | 1,397 | 1,731 | 1,970 |
| 330859 | 2 | CENTRAL STATE TEL. CO. | 15,790 | 17,257 | 17,002 | 17,841 |
| 330860 | 2 | CHEQUAMEGON TEL. COOP., INC. | 20,001 | 21,776 | 22,589 | 24,742 |
| 330870 | 2 | CRANDON TEL. CO. | 4,493 | 4,863 | 4,731 | 4,731 |
| 330877 | 2 | CENTURY TEL. OF FAIRWATER-BRANDON-ALTO, INC. | 1,696 | 1,943 | 2,777 | 2,558 |
| 330884 | 2 | CENTURY TELEPHONE OF FORESTVILLE, INC. | 2,959 | 3,286 | 2,957 | 3,228 |
| 330886 | 1 | GTE NORTH INC. - WISCONSIN | 673,518 | 740,003 | 748,278 | 756,720 |
| 330891 | 2 | HEADWATERS TEL. CO. | 6,660 | 8,082 | 9,406 | 9,406 |
| 330895 | 2 | CENTURY TEL. OF WISCONSIN, INC. | 167,935 | 169,552 | 176,794 | 186,360 |
| 330898 | 2 | CENTURY TEL. OF LARSEN-READFIELD, INC. | 3,316 | 3,654 | 4,741 | 5,027 |
| 330908 | 2 | MARQUETTE-ADAMS TEL. COOP. INC. | 6,508 | 6,303 | 7,461 | 7,197 |
| 330909 | 2 | MIDWAY TEL. CO. | 15,279 | 16,146 | 16,538 | 16,814 |
| 330910 | 2 | MILLTOWN MUTUAL TEL. CO. | 5,288 | 5,259 | 5,342 | 5,989 |
| 330912 | 2 | FRONTIER COMM. OF MONDOVI, INC. | 4,916 | 5,597 | 6,007 | 6,179 |
| | | WISCONSIN (CONT.) | | | | |
| 330913 | 2 | CENTURY TEL. OF MONROE COUNTY, INC. | 24,800 | 28,452 | 29,689 | 31,862 |
| 330916 | 2 | MOUNT HOREB TEL. CO. | 11,398 | 11,668 | 12,179 | 13,795 |
| 330917 | 2 | MOUNT VERNON TEL. CO. | 18,837 | 24,006 | 23,674 | 27,894 |
| 330920 | 2 | NIAGARA TEL. CO. | 14,318 | 14,429 | 15,076 | 20,439 |
| 330922 | 2 | CENTURYTEL OF THE MIDWEST-WI/NORTHWEST | 155,896 | 172,641 | 181,993 | 202,430 |
| 330924 | 2 | CENTURYTEL OF THE MIDWEST-KENDALL, INC. | 0 | 0 | 0 | 0 |
| 330931 | 2 | CENTURY TEL. OF SOUTHERN WISCONSIN, INC. | 11,653 | 12,311 | 17,534 | 16,358 |
| 330934 | 2 | CENTURYTEL OF THE MIDWEST-WI/PLATTEVILLE | 22,268 | 23,420 | 24,389 | 24,193 |
| 330936 | 2 | INDIANHEAD TEL. CO. | 4,399 | 4,389 | 4,447 | 4,996 |
| 330937 | 2 | PRICE COUNTY TEL. CO. | 11,875 | 12,408 | 12,408 | 9,868 |
| 330940 | 2 | RHINELANDER TEL. CO. | 27,360 | 31,757 | 34,967 | 34,967 |
| 330941 | 2 | RIB LAKE TEL. CO. | 2,050 | 2,155 | 2,350 | 2,350 |
| 330950 | 2 | CENTURY TEL. OF NORTHWEST WISCONSIN, INC. | 45,847 | 52,822 | 56,514 | 61,385 |
| 330952 | 2 | SOUTHEAST TEL. CO. OF WIS., INC. | 17,613 | 21,798 | 24,947 | 28,074 |
| 330956 | 2 | CENTURY TEL. OF NORTHERN WISCONSIN, INC. | 26,442 | 28,361 | 27,728 | 32,190 |
| 330958 | 2 | TENNEY TEL. CO. | 2,239 | 2,837 | 2,734 | 3,058 |
| 330959 | 2 | CENTURYTEL OF MIDWEST-WI/THORP | 3,381 | 3,870 | 4,025 | 4,963 |
| 330963 | 2 | UTELCO, INC | 29,555 | 34,595 | 37,009 | 41,510 |
| 330964 | 2 | FRONTIER COMM. OF WISCONSIN, INC. | 38,153 | 42,982 | 45,288 | 47,463 |
| 330973 | 2 | WITTENBERG TEL. CO. | 4,290 | 3,687 | 4,404 | 3,935 |
| 330974 | 2 | WOOD COUNTY TEL. CO. | 58,353 | 60,698 | 62,476 | 64,783 |
| 335220 | 1 | WISCONSIN BELL | 4,952,961 | 5,319,233 | 5,691,588 | 5,923,715 |
| TOTAL | | WYOMING | 1,214,269 | 1,286,812 | 1,419,682 | 1,589,998 |
| 511595 | 2 | UNITED TELEPHONE CO. OF THE WEST-WY | 26,741 | 28,960 | 30,517 | 33,237 |
| 512251 | 2 | RANGE TEL. COOPERATIVE INC.-WY | 70,509 | 75,325 | 76,659 | 75,621 |
| 512289 | 2 | CHUGWATER TELEPHONE COMPANY | 962 | 998 | 1,043 | 1,006 |
| 512290 | 2 | ALL WEST COMMUNICATIONS-WY | 1,740 | 2,048 | 2,008 | 2,008 |
| 512291 | 2 | DUBOIS TELEPHONE EXCHANGE INC. | 9,150 | 8,992 | 9,431 | 10,183 |
| 512295 | 2 | SILVER STAR TEL. CO.- WY | 8,380 | 9,402 | 10,317 | 10,946 |
| 512296 | 2 | TRI-COUNTY TEL. ASSN. INC.-WY | 20,164 | 21,776 | 26,765 | 28,098 |
| 512297 | 2 | UNION TELEPHONE CO. | 29,209 | 30,955 | 30,501 | 36,285 |
| 512299 | 2 | CENTURYTEL OF WYOMING, INC. | 17,307 | 18,962 | 18,329 | 18,563 |
| 515108 | 1 | MOUNTAIN BELL-WYOMING | 1,030,106 | 1,089,394 | 1,214,111 | 1,374,052 |
| | | TOTAL TIER 1 COST COMPANIES | 420,337,878 | 453,316,678 | 487,775,011 | 511,036,929 |
| | | TOTAL TIER 2 COST COMPANIES | 24,854,519 | 27,342,560 | 30,362,367 | 33,471,550 |
| | | TOTAL COST COMPANIES | 445,192,397 | 480,659,238 | 518,137,378 | 544,508,479 |
| | | TOTAL AVERAGE SCHEDULE COMPANIES | 8,677,059 | 8,973,627 | 9,667,205 | 10,492,858 |
| | | TOTAL INDUSTRY | 453,869,456 | 489,632,865 | 527,804,583 | 555,001,337 |

TABLE 8.10
TOTAL DIAL EQUIPMENT MINUTES
BY STUDY AREA (IN THOUSANDS)

| SACODE | TYPE | NAME | 1995 | 1996 | 1997 | 1998 |
|--------------|------|---|-------------------|-------------------|-------------------|-------------------|
| TOTAL | | ALABAMA | 50,939,121 | 55,935,857 | 63,228,888 | 71,330,453 |
| 250281 | 2 | CONTEL OF THE SOUTH, INC. - AL | 1,662,553 | 1,783,846 | 2,104,968 | 2,339,756 |
| 250282 | 2 | BLOUNTSVILLE TEL. CO., INC. | 41,911 | 43,157 | 79,273 | 56,153 |
| 250284 | 2 | BUTLER TEL. CO., INC. | 109,807 | 123,305 | 125,683 | 129,103 |
| 250290 | 2 | FARMERS TEL COOP INC - ALABAMA | 0 | 0 | 0 | 543,240 |
| 250293 | 1 | GTE SOUTH INC. - ALABAMA | 2,623,392 | 2,877,341 | 3,171,295 | 3,568,682 |
| 250296 | 2 | GOSHEN TEL. CO. | 13,331 | 14,093 | 15,279 | 15,754 |
| 250297 | 2 | GROVE HILL TEL. CORP. | 41,029 | 48,058 | 51,909 | 53,931 |
| 250298 | 2 | GULF TEL. CO.-AL | 569,507 | 620,805 | 686,045 | 722,769 |
| 250299 | 2 | HAYNEVILLE TEL. CO., INC. | 0 | 61,354 | 63,847 | 67,243 |
| 250300 | 2 | HOPPER TEL. CO., INC. | 57,680 | 70,860 | 55,696 | 64,529 |
| 250302 | 2 | ALLTEL ALABAMA | 290,126 | 290,126 | 375,393 | 460,660 |
| 250304 | 2 | MILLRY TEL. CO., INC. | 111,054 | 117,081 | 121,957 | 124,753 |
| 250305 | 2 | MON-CRE TEL. COOP. INC. | 89,214 | 91,107 | 82,017 | 77,151 |
| 250306 | 2 | FRONTIER COMM. OF AL, INC. | 212,072 | 219,897 | 221,036 | 230,825 |
| 250314 | 2 | PEOPLES TEL. CO. | 233,543 | 243,519 | 261,745 | 297,933 |
| 250315 | 2 | PINE BELT TEL. CO. | 49,434 | 49,010 | 45,292 | 45,672 |
| 250316 | 2 | RAGLAND TEL. CO. | 22,589 | 22,998 | 24,699 | 29,405 |
| 250318 | 2 | FRONTIER COMM. OF THE SOUTH, INC. | 167,473 | 177,426 | 179,850 | 181,079 |
| 255181 | 1 | SOUTH CENTRAL BELL-AL | 44,644,405 | 49,081,874 | 55,562,904 | 62,321,815 |
| TOTAL | | ALASKA | 6,353,171 | 6,786,313 | 7,728,360 | 8,397,245 |
| 613000 | 2 | ALASKA COMMUNICATIONS SYSTEMS, INC. D/B/A ATU | 2,982,404 | 3,084,893 | 3,597,472 | 4,051,008 |
| 613001 | 2 | ARCTIC SLOPE TEL. ASSOCIATION COOP.INC. | 42,200 | 44,050 | 46,710 | 53,863 |
| 613002 | 2 | BETTLES TELEPHONE CO. INC. | 0 | 477 | 260 | 932 |
| 613003 | 2 | BRISTOL BAY TELEPHONE COOP. INC. | 22,284 | 24,900 | 25,883 | 27,049 |
| 613004 | 2 | BUSH-TELL INC. | 10,891 | 11,694 | 13,071 | 14,606 |
| 613006 | 2 | COPPER VALLEY TEL. COOP. INC. | 62,372 | 69,120 | 71,188 | 70,460 |
| 613007 | 2 | CORDOVA TELEPHONE COOPERATIVE, INC. | 21,622 | 22,223 | 22,413 | 22,445 |
| 613008 | 2 | FAIRBANKS MUNICIPAL UTILITIES SYSTEM | 614,480 | 728,201 | 901,536 | 895,178 |
| 613009 | 2 | GTE ALASKA INCORPORATED | 216,453 | 216,453 | 249,968 | 249,968 |
| 613010 | 2 | GLACIER STATE TELEPHONE COMPANY | 705,110 | 774,951 | 792,940 | 820,007 |
| 613011 | 2 | INTERIOR TELEPHONE COMPANY INC. | 60,914 | 66,640 | 71,609 | 73,490 |
| 613012 | 2 | JUNEAU & DOUGLAS TELEPHONE COMPANY | 347,434 | 369,841 | 387,669 | 409,893 |
| 613013 | 2 | KETCHIKAN PUBLIC UTILITIES | 161,082 | 172,905 | 183,054 | 180,301 |
| 613015 | 2 | MATANUSKA TELEPHONE ASSOC., INC. | 710,480 | 775,712 | 919,143 | 1,047,676 |
| 613016 | 2 | MUKLUK TEL. COMPANY, INC. | 10,537 | 12,317 | 13,836 | 16,931 |
| 613018 | 2 | NUSHAGAK TELEPHONE COOPERATIVE, INC. | 26,763 | 30,046 | 31,243 | 31,538 |
| 613019 | 2 | OTZ TELEPHONE COOPERATIVE, INC. | 36,516 | 41,191 | 44,898 | 50,762 |
| 613020 | 2 | SITKA TELEPHONE COMPANY | 156,701 | 164,568 | 166,518 | 176,139 |
| 613022 | 2 | TELEPHONE UTILITIES OF ALASKA | 95,235 | 100,496 | 104,129 | 110,184 |
| 613023 | 2 | UNITED UTILITIES INC. | 64,737 | 70,100 | 78,149 | 87,545 |
| 613025 | 2 | YUKON TELEPHONE COMPANY, INC. | 4,015 | 4,559 | 5,316 | 5,800 |
| 613028 | 2 | SUMMIT TEL & TEL CO OF ALASKA | 943 | 976 | 1,356 | 1,470 |
| TOTAL | | ARIZONA | 45,868,741 | 50,338,279 | 58,545,214 | 64,188,053 |
| 452169 | 2 | SAN CARLOS APACHE TELECOMM. UTILITY, INC. | 0 | 0 | 12,412 | 13,271 |
| 452171 | 2 | ARIZONA TEL. CO. | 18,898 | 20,200 | 22,048 | 22,864 |
| 452172 | 2 | CITIZENS UTILITIES RURAL COMPANY INC. | 928,355 | 990,365 | 1,221,662 | 1,176,743 |
| 452173 | 2 | PAPAGO TRIBAL UTILITY AUTHORITY | 26,729 | 30,038 | 36,150 | 38,720 |
| 452174 | 2 | SOUTHWESTERN TEL. CO. | 24,393 | 28,037 | 31,353 | 33,840 |
| 452175 | 2 | CENTURY TELEPHONE OF SOUTHWEST, INC.-AZ | 16,126 | 16,766 | 16,520 | 17,446 |
| 452176 | 2 | VALLEY TELEPHONE COOPERATIVE INC-AZ | 21,611 | 30,824 | 96,423 | 109,642 |
| 452179 | 2 | GILA RIVER TELECOMMUNICATIONS, INC. | 36,381 | 40,081 | 44,226 | 52,187 |
| 452191 | 2 | ACCIPITER COMMUNICATIONS, INC. | 0 | 0 | 575 | 1,087 |
| 452200 | 2 | FORT MOJAVE TELECOMMUNICATIONS, INC. | 5,009 | 5,607 | 7,016 | 9,111 |
| 452226 | 2 | MIDVALE TELEPHONE EXCHANGE, INC.-ARIZONA | 3,086 | 4,742 | 6,072 | 7,420 |
| 452302 | 1 | CONTEL OF CALIFORNIA - ARIZONA | 89,373 | 89,169 | 100,488 | 116,371 |
| 453334 | 2 | TABLE TOP TELEPHONE COMPANY, INC. | 38,385 | 48,273 | 50,398 | 59,647 |
| 454426 | 2 | CITIZENS UTILITIES CO. DBA CITIZENS-ARIZONA | 333,190 | 308,097 | 541,167 | 774,582 |
| 454449 | 1 | NAVAJO COMMUNICATIONS CO INC-AZ | 136,720 | 135,978 | 126,881 | 129,736 |
| 455101 | 1 | MOUNTAIN BELL-ARIZONA | 44,190,485 | 48,590,102 | 56,231,824 | 61,625,388 |
| TOTAL | | ARKANSAS | 22,790,875 | 24,726,747 | 26,723,493 | 29,683,750 |
| 401691 | 2 | ALLTEL ARKANSAS, INC. | 1,365,281 | 1,466,312 | 1,565,918 | 1,646,476 |
| 401692 | 2 | ARKANSAS TELEPHONE COMPANY | 88,954 | 101,924 | 105,082 | 102,212 |
| 401697 | 2 | CENTRAL ARKANSAS TEL. COOP INC. | 48,691 | 46,530 | 50,300 | 49,351 |
| 401698 | 2 | CLEVELAND CTY TEL. CO. | 43,954 | 46,845 | 55,273 | 57,960 |
| 401699 | 2 | DECATUR TELEPHONE CO INC- ARKANSAS | 15,069 | 21,235 | 21,613 | 22,063 |
| 401702 | 2 | SOUTH ARKANSAS TEL. CO.,INC. | 58,475 | 58,163 | 58,375 | 60,652 |
| 401705 | 2 | CENTURY TELEPHONE OF ARKANSAS, INC. | 228,815 | 243,745 | 263,658 | 275,969 |
| 401709 | 2 | MADISON COUNTY TEL. CO. INC. | 50,354 | 53,976 | 60,945 | 59,938 |
| 401711 | 2 | CENTURY TELEPHONE OF MOUNTAIN HOME, INC. | 291,396 | 321,703 | 332,842 | 346,999 |
| | | ARKANSAS (CONT.) | | | | |
| 401713 | 2 | NORTHERN ARKANSAS TEL. CO.,INC. | 80,088 | 96,084 | 119,364 | 156,422 |
| 401720 | 2 | CENTURY TELEPHONE OF REDFIELD, INC. | 27,608 | 29,733 | 31,850 | 38,084 |
| 401724 | 2 | SOUTHWEST ARKANSAS TEL. COOP. INC. | 111,406 | 106,308 | 135,706 | 139,384 |
| 401726 | 2 | TRI-COUNTY TEL. CO. INC.-AR | 92,901 | 102,767 | 108,585 | 115,080 |
| 401727 | 2 | CENTURY TELEPHONE OF SOUTH ARKANSAS, INC. | 17,076 | 19,807 | 22,088 | 22,041 |
| 401729 | 2 | WALNUT HILL TELEPHONE COMPANY | 73,612 | 80,206 | 85,303 | 83,631 |
| 401730 | 2 | CONTEL OF AR, INC. DBA GTE ARKANSAS | 1,313,079 | 1,548,237 | 1,762,448 | 1,857,708 |
| 401733 | 2 | YELCOT TEL. CO.,INC. | 48,098 | 51,343 | 51,343 | 57,401 |

TABLE 8.10
TOTAL DIAL EQUIPMENT MINUTES
BY STUDY AREA (IN THOUSANDS)

| SACODE | TYPE | NAME | 1995 | 1996 | 1997 | 1998 |
|--------------|------|---|--------------------|--------------------|--------------------|--------------------|
| 401734 | 2 | YELL COUNTY TELEPHONE COMPANY | 64,459 | 117,404 | 119,775 | 93,332 |
| 401790 | 2 | CONTEL KS DBA GTE SYSTEMS OF ARKANSAS | 272,112 | 279,763 | 264,372 | 267,485 |
| 402080 | 1 | GTE SOUTHWEST INC. - ARKANSAS | 1,229,675 | 1,382,979 | 1,599,885 | 1,794,067 |
| 403031 | 2 | SCOTT COUNTY TELEPHONE COMPANY | 1,133 | 1,349 | 1,420 | 1,442 |
| 405211 | 1 | SOUTHWESTERN BELL-ARKANSAS | 17,268,640 | 18,550,335 | 19,907,346 | 22,436,053 |
| TOTAL | | CALIFORNIA | 354,699,753 | 378,920,684 | 412,329,040 | 428,683,725 |
| 542301 | 2 | CALAVERAS TELEPHONE COMPANY | 30,075 | 37,658 | 45,823 | 46,751 |
| 542302 | 1 | CONTEL OF CALIFORNIA - CALIFORNIA | 5,550,861 | 5,540,557 | 5,550,045 | 5,570,397 |
| 542308 | 2 | CITIZENS UTILITIES CO. OF CALIF. | 1,411,405 | 1,345,669 | 1,704,026 | 2,451,631 |
| 542311 | 2 | CAL-ORE TELEPHONE CO. | 26,936 | 29,570 | 32,421 | 33,971 |
| 542313 | 2 | DUCOR TELEPHONE COMPANY | 11,840 | 12,420 | 13,187 | 14,663 |
| 542315 | 2 | EVANS TELEPHONE COMPANY | 172,632 | 168,473 | 176,401 | 186,821 |
| 542318 | 2 | FORESTHILL TELEPHONE COMPANY | 32,650 | 36,821 | 37,013 | 39,420 |
| 542319 | 1 | GENERAL TEL CO OF CALIFORNIA | 60,443,153 | 62,493,543 | 67,538,957 | 73,171,799 |
| 542321 | 2 | HAPPY VALLEY TELEPHONE COMPANY | 48,024 | 51,685 | 60,612 | 61,098 |
| 542322 | 2 | HORNITOS TELEPHONE COMPANY | 5,444 | 5,542 | 6,936 | 7,495 |
| 542323 | 2 | WINTERHAVEN TELEPHONE COMPANY | 14,768 | 15,681 | 17,513 | 18,895 |
| 542324 | 2 | KERMAN TELEPHONE COMPANY | 23,133 | 103,796 | 111,156 | 118,880 |
| 542332 | 2 | THE PONDEROSA TELEPHONE COMPANY | 97,732 | 104,276 | 108,169 | 116,430 |
| 542334 | 2 | ROSEVILLE TELEPHONE COMPANY | 1,798,774 | 2,033,998 | 2,512,484 | 2,867,013 |
| 542338 | 2 | SIERRA TELEPHONE COMPANY, INC. | 230,489 | 253,873 | 281,277 | 291,005 |
| 542339 | 2 | THE SISKIYOU TELEPHONE CO. | 54,943 | 59,969 | 63,987 | 64,407 |
| 542343 | 2 | THE VOLCANO TELEPHONE COMPANY | 90,796 | 90,173 | 92,413 | 98,199 |
| 542344 | 1 | WEST COAST TEL. CO. OF CALIFORNIA | 172,025 | 196,142 | 199,881 | 204,298 |
| 542346 | 2 | PINNACLES TELEPHONE COMPANY | 2,550 | 2,481 | 2,863 | 2,812 |
| 543402 | 2 | CITIZENS TELECOMMUNICATIONS OF GOLDEN STATE | 176,319 | 182,579 | 187,957 | 296,008 |
| 544342 | 2 | CITIZENS TELECOMMUNICATIONS CO. OF TUOLUMNE | 67,894 | 67,894 | 71,155 | 95,383 |
| 545170 | 1 | PACIFIC BELL | 284,237,311 | 306,087,885 | 333,514,763 | 342,926,350 |
| TOTAL | | COLORADO | 46,000,899 | 49,781,752 | 57,310,409 | 64,673,371 |
| 461835 | 2 | SUNFLOWER TELEPHONE CO.,INC. - CO | 4,999 | 5,339 | 5,475 | 5,511 |
| 462181 | 2 | BIJOU TEL COOPERATIVE ASSOC. INC | 15,713 | 15,955 | 18,021 | 18,021 |
| 462182 | 2 | BLANCA TELEPHONE CO. | 7,778 | 9,924 | 11,015 | 12,066 |
| 462184 | 2 | DELTA COUNTY TELE-COMM INC. | 117,515 | 122,510 | 131,179 | 140,269 |
| 462185 | 2 | CENTURYTEL OF EAGLE, INC. | 776,851 | 968,372 | 1,033,755 | 1,069,589 |
| 462186 | 2 | EASTERN SLOPE RURAL TEL ASSN INC | 60,973 | 61,916 | 67,138 | 71,739 |
| 462187 | 2 | EL PASO COUNTY MUTUAL TEL CO | 48,126 | 56,237 | 69,472 | 85,331 |
| 462188 | 2 | FARMERS TEL CO, INC. - COLORADO | 5,024 | 5,756 | 6,325 | 7,252 |
| 462190 | 2 | HAXTUN TELEPHONE COMPANY | 20,659 | 24,982 | 25,972 | 23,856 |
| 462192 | 2 | BIG SANDY TELECOM INC. | 12,962 | 13,745 | 17,149 | 18,503 |
| 462193 | 2 | NUCLA-NATURITA TEL. CO. | 18,685 | 21,486 | 22,664 | 24,614 |
| 462194 | 2 | NUNN TEL. COMPANY | 5,142 | 5,890 | 6,519 | 7,304 |
| 462195 | 2 | SOUTH PARK TELEPHONE COMPANY | 0 | 99 | 0 | 364 |
| 462196 | 2 | PEETZ COOP. TEL. CO. | 3,090 | 3,178 | 3,820 | 3,553 |
| 462199 | 2 | PLAINS COOPERATIVE TEL. ASSOC. INC. | 20,988 | 23,658 | 26,312 | 30,717 |
| 462201 | 2 | RICO TEL. CO. | 1,417 | 1,489 | 1,571 | 1,759 |
| 462202 | 2 | ROGGEN TELEPHONE COOPERATIVE CO. | 3,562 | 3,439 | 3,680 | 4,429 |
| 462203 | 2 | THE RYE TELEPHONE CO. INC. | 25,666 | 31,628 | 30,637 | 36,024 |
| 462204 | 2 | COLUMBINE ACQ CORP DBA COLUMBINE TELECOM CO | 12,007 | 16,500 | 17,709 | 20,348 |
| 462207 | 2 | STRASBURG TEL. CO. | 14,113 | 14,063 | 15,054 | 16,976 |
| 462208 | 2 | CENTURY TELEPHONE OF COLORADO, INC. | 81,085 | 89,290 | 103,235 | 112,840 |
| 462209 | 2 | WIGGINS TEL. ASSOC. | 21,571 | 19,563 | 23,616 | 28,766 |
| 465102 | 1 | MOUNTAIN BELL-COLORADO | 44,722,974 | 48,266,730 | 55,670,091 | 62,933,538 |
| TOTAL | | CONNECTICUT | 39,177,665 | 42,519,934 | 46,584,255 | 48,460,363 |
| 135200 | 1 | SOUTHERN NEW ENGLAND TEL. | 39,177,665 | 42,519,934 | 46,584,255 | 48,460,363 |
| TOTAL | | DELAWARE | 9,338,000 | 10,132,881 | 11,180,039 | 11,743,505 |
| 565010 | 1 | DIAMOND STATE TEL. CO. | 9,338,000 | 10,132,881 | 11,180,039 | 11,743,505 |
| TOTAL | | DISTRICT OF COLUMBIA | 14,907,000 | 15,469,640 | 15,869,345 | 15,654,282 |
| 575020 | 1 | C & P TELEPHONE COMPANY OF WA D.C. | 14,907,000 | 15,469,640 | 15,869,345 | 15,654,282 |
| TOTAL | | FLORIDA | 165,965,223 | 178,240,935 | 219,820,861 | 263,241,229 |
| 210291 | 2 | FLORALA TELEPHONE COMPANY- FLORIDA | 36,329 | 73,236 | 78,421 | 86,520 |
| 210318 | 2 | FRONTIER COMM. OF THE SOUTH-FL | 85,443 | 89,984 | 114,009 | 124,357 |
| 210328 | 1 | GTE FLORIDA INCORPORATED | 33,607,826 | 36,740,627 | 41,290,991 | 46,154,177 |
| 210329 | 2 | GTC, INC.(GULF) | 157,979 | 167,400 | 175,441 | 194,866 |
| 210330 | 2 | VISTA-UNITED TELECOMM. SYSTEMS | 449,984 | 577,216 | 616,527 | 689,162 |
| 210331 | 2 | INDIANTOWN TEL. SYSTEM | 39,781 | 42,004 | 43,348 | 42,742 |
| 210335 | 2 | NORTHEAST FLORIDA TEL. CO., INC. | 135,930 | 144,837 | 172,968 | 206,540 |
| 210336 | 2 | ALLTEL FLORIDA INC. | 1,097,982 | 1,183,783 | 1,262,528 | 1,278,109 |
| 210338 | 2 | QUINCY TEL. CO.-FL DIV. | 317,795 | 350,314 | 360,080 | 115,646 |
| 210339 | 2 | GTC, INC.(ST. JOSEPH) | 407,029 | 444,526 | 469,773 | 516,459 |
| 210341 | 1 | SPRINT-FLORIDA, INCORPORATED | 12,242,602 | 12,888,617 | 28,159,275 | 39,687,053 |
| 215191 | 1 | SOUTHERN BELL-FL | 117,386,543 | 125,538,392 | 147,077,500 | 174,145,598 |
| TOTAL | | GEORGIA | 95,611,230 | 108,122,799 | 127,541,686 | 147,353,663 |
| 220338 | 2 | QUINCY TEL. CO.-GA DIV. | 17,531 | 18,086 | 19,736 | 20,790 |
| 220344 | 2 | ALMA TEL. CO., INC. | 115,376 | 123,427 | 152,046 | 156,828 |
| 220347 | 2 | BRANTLEY TEL. CO., INC. | 75,285 | 81,866 | 85,682 | 100,057 |

TABLE 8.10
TOTAL DIAL EQUIPMENT MINUTES
BY STUDY AREA (IN THOUSANDS)

| SACODE | TYPE | NAME | 1995 | 1996 | 1997 | 1998 |
|--------------|------|--|--------------------|--------------------|--------------------|--------------------|
| 220348 | 2 | BULLOCH CNTY. RURAL TEL. COOP., INC. | 118,722 | 167,231 | 176,477 | 178,247 |
| 220351 | 2 | CAMDEN TEL & TEL CO INC - GEORGIA | 356,456 | 395,202 | 425,029 | 452,188 |
| 220354 | 2 | CHICKAMAUGA TEL. CORP. | 120,502 | 120,570 | 123,999 | 122,297 |
| 220355 | 2 | CITIZENS TEL. CO., INC.-GA | 87,147 | 92,763 | 96,146 | 101,490 |
| 220356 | 2 | COASTAL UTILITIES INC | 571,550 | 597,615 | 625,072 | 647,088 |
| 220357 | 2 | ALLTEL GEORGIA INC. | 640,766 | 768,388 | 1,137,743 | 1,233,195 |
| 220358 | 2 | DARIEN TEL. CO., INC. | 78,597 | 86,739 | 92,559 | 91,691 |
| 220360 | 2 | ELLIJAY TEL. CO. | 164,278 | 186,002 | 206,639 | 237,952 |
| 220362 | 2 | FAIRMOUNT TELEPHONE CO. INC. | 18,310 | 18,853 | 53,547 | 52,708 |
| 220368 | 2 | HART TEL. CO. | 0 | 0 | 207,835 | 147,012 |
| 220369 | 2 | COMSOUTH TELECOMMUNICATIONS, INC. | 87,325 | 92,074 | 97,280 | 109,723 |
| 220371 | 2 | INTERSTATE TEL. CO. | 249,377 | 277,258 | 275,517 | 353,051 |
| 220376 | 2 | PEMBROKE TEL. CO., INC. | 0 | 0 | 72,570 | 118,742 |
| 220377 | 2 | PINELAND TEL. COOP. | 187,391 | 193,252 | 216,017 | 193,457 |
| 220378 | 2 | PLANTERS RURAL TEL. COOP INC. | 0 | 147,082 | 141,140 | 154,337 |
| 220379 | 2 | PLANT TEL. CO. | 143,270 | 154,780 | 175,306 | 212,216 |
| 220381 | 2 | PUBLIC SERVICE TEL. CO. | 198,083 | 219,402 | 226,879 | 262,826 |
| 220386 | 2 | STANDARD TEL. CO. | 888,321 | 1,011,543 | 1,261,522 | 1,474,811 |
| 220392 | 2 | WAVERLY HALL TEL. CO., INC. | 19,967 | 22,590 | 26,828 | 28,545 |
| 220394 | 2 | WILKES TEL & ELECTRIC CO. | 198,330 | 207,631 | 215,425 | 229,571 |
| 223036 | 1 | GEORGIA ALLTEL TELECOM | 1,311,452 | 1,321,466 | 1,450,824 | 1,460,480 |
| 223037 | 1 | ALLTEL GEORGIA COMMUNICATIONS CORP. | 4,142,440 | 4,395,220 | 5,383,600 | 5,798,218 |
| 225192 | 1 | SOUTHERN BELL-GA | 85,820,754 | 97,423,760 | 114,596,269 | 133,416,142 |
| TOTAL | | GUAM | 0 | 0 | 1,843,415 | 1,845,122 |
| 663800 | 2 | GUAM TELEPHONE AUTHORITY | 0 | 0 | 1,843,415 | 1,845,122 |
| TOTAL | | HAWAII | 10,841,966 | 10,999,090 | 12,371,440 | 12,976,568 |
| 623021 | 2 | SANDWICH ISLES COMMUNICATIONS, INC. | 0 | 0 | 0 | 637 |
| 623100 | 1 | GTE HAWAIIAN TEL. CO. INC. | 10,841,966 | 10,999,090 | 12,371,440 | 12,975,915 |
| 623205 | 2 | TELHAWAII, INC. | 0 | 0 | 0 | 16 |
| TOTAL | | IDAHO | 9,948,876 | 11,041,794 | 12,758,125 | 14,234,829 |
| 472213 | 2 | ALBION TEL. CO. INC. | 15,316 | 24,525 | 79,649 | 90,465 |
| 472215 | 2 | CAMBRIDGE TEL. CO.,INC.-ID | 9,907 | 13,138 | 27,906 | 34,389 |
| 472218 | 2 | CUSTER TEL. COOPERATIVE INC. | 24,239 | 25,582 | 26,230 | 26,801 |
| 472220 | 2 | FILER MUTUAL TELEPHONE COMPANY - ID | 24,229 | 26,537 | 35,835 | 44,092 |
| 472222 | 2 | FREMONT TELCOM CO. | 0 | 2,221 | 59,253 | 59,056 |
| 472223 | 2 | CENTURYTEL OF THE GEM STATE - ID | 13,853 | 15,922 | 16,753 | 16,234 |
| 472225 | 2 | CENTURY TELEPHONE OF IDAHO | 53,440 | 53,851 | 54,159 | 55,246 |
| 472226 | 2 | MIDVALE TEL. EXCH. INC. | 4,477 | 6,265 | 13,570 | 14,215 |
| 472230 | 2 | POTLATCH TELEPHONE COMPANY INC. | 12,344 | 13,541 | 23,463 | 24,194 |
| 472231 | 2 | PROJECT MUTUAL TEL. COOP. ASSN. | 121,543 | 148,180 | 175,735 | 203,057 |
| 472232 | 2 | DIRECT COMMUNICATIONS ROCKLAND, INC. | 4,997 | 8,523 | 20,306 | 31,248 |
| 472233 | 2 | RURAL TELEPHONE COMPANY - ID | 3,036 | 3,332 | 3,295 | 4,243 |
| 472234 | 2 | TROY TELEPHONE COMPANY | 9,315 | 10,443 | 10,486 | 10,806 |
| 472295 | 2 | SILVER STAR TEL. CO. INC.-ID | 4,315 | 4,763 | 30,071 | 66,124 |
| 472416 | 1 | GTE NORTHWEST INC. - IDAHO | 1,256,542 | 1,463,863 | 1,792,661 | 2,013,305 |
| 472423 | 2 | INLAND TELEPHONE COMPANY - ID | 5,168 | 5,982 | 5,985 | 6,840 |
| 474427 | 2 | CITIZENS TELECOMMUNICATIONS COMPANY OF IDAHO | 168,677 | 164,271 | 177,535 | 237,014 |
| 475103 | 1 | MOUNTAIN BELL-IDAHO | 7,634,177 | 8,391,905 | 9,433,316 | 10,397,818 |
| 475162 | 1 | PACIFIC NORTHWEST BELL-IDAHO | 583,300 | 658,953 | 771,916 | 899,681 |
| TOTAL | | ILLINOIS | 132,363,915 | 139,567,896 | 144,715,843 | 152,061,573 |
| 340978 | 2 | ALHAMBRA-GRANTFORK TEL. CO. | 14,696 | 14,959 | 17,296 | 15,254 |
| 340984 | 2 | CASS COUNTY TEL. CO. | 38,333 | 39,844 | 41,953 | 46,706 |
| 340985 | 2 | CENTRAL TEL. CO. OF IL | 3,221,979 | 2,841,552 | 663,787 | 0 |
| 341003 | 2 | EGYPTIAN TEL. COOP. ASSN. | 33,745 | 36,241 | 42,856 | 42,856 |
| 341004 | 2 | EL PASO TEL. CO. | 26,605 | 30,094 | 38,366 | 28,252 |
| 341009 | 2 | C-R TEL. CO. | 13,299 | 14,544 | 14,544 | 14,544 |
| 341011 | 2 | FRONTIER COMM. OF LAKESIDE, INC. | 11,099 | 11,632 | 12,901 | 13,560 |
| 341012 | 2 | FLAT ROCK MUTUAL TELEPHONE COMPANY | 5,943 | 5,995 | 7,676 | 6,575 |
| 341015 | 1 | GTE NORTH INC. - ILLINOIS | 8,463,150 | 9,145,602 | 9,712,122 | 10,528,307 |
| 341020 | 2 | GRAFTON TEL. CO. | 10,169 | 10,918 | 13,922 | 11,905 |
| 341023 | 2 | GRIDLEY TEL. CO. | 16,401 | 19,625 | 22,463 | 22,381 |
| 341025 | 2 | SHAWNEE TEL. CO. | 59,842 | 58,051 | 68,065 | 91,974 |
| 341026 | 2 | HARRISONVILLE TEL. CO. | 0 | 268,163 | 298,605 | 347,516 |
| 341032 | 2 | HOME TEL. CO.-ST. JACOB | 12,072 | 13,788 | 16,871 | 16,927 |
| 341036 | 1 | CONTEL OF IL, INC. DBA GTE IL | 2,248,311 | 2,248,069 | 2,251,536 | 2,278,332 |
| 341037 | 2 | ILLINOIS CONS. TEL. CO. | 1,336,657 | 1,434,168 | 1,434,168 | 1,434,168 |
| 341038 | 2 | FRONTIER COMM. OF ILLINOIS, INC. | 55,812 | 61,829 | 64,280 | 76,265 |
| 341043 | 2 | LA HARPE TEL. CO. | 12,643 | 14,206 | 15,334 | 15,308 |
| 341045 | 2 | LEAF RIVER TEL. CO. | 7,096 | 7,625 | 7,732 | 7,832 |
| 341048 | 2 | MENARD TEL. CO. | 5,491 | 6,027 | 7,377 | 6,249 |
| 341049 | 2 | MADISON TEL. CO. | 18,672 | 18,672 | 18,672 | 27,832 |
| 341055 | 2 | FRONTIER COMM.-MIDLAND, INC. | 65,694 | 69,352 | 80,660 | 77,016 |
| 341057 | 2 | GALLATIN RIVER COMMUNICATIONS L.L.C. | 0 | 0 | 0 | 0 |
| 341058 | 2 | MONTROSE MUTUAL TEL. CO. | 19,374 | 20,781 | 20,781 | 20,781 |
| 341060 | 2 | MOULTRIE INDEPENDENT TEL. CO. | 9,428 | 10,588 | 12,070 | 13,259 |
| 341061 | 2 | FRONTIER COMM. OF MT. PULASKI, INC. | 54,825 | 42,356 | 28,698 | 29,858 |

TABLE 8.10
TOTAL DIAL EQUIPMENT MINUTES
BY STUDY AREA (IN THOUSANDS)

| SACODE | TYPE | NAME | 1995 | 1996 | 1997 | 1998 |
|--------------|------|---|-------------------|-------------------|-------------------|-------------------|
| 341065 | 2 | ODIN TEL. EXCHANGE, INC. | 15,752 | 16,261 | 17,129 | 17,535 |
| 341066 | 2 | ONEIDA TEL. EXCHANGE | 6,868 | 7,802 | 7,802 | 8,023 |
| 341067 | 2 | FRONTIER COMM. OF ORION, INC. | 25,846 | 29,774 | 30,985 | 32,516 |
| 341073 | 2 | FRONTIER COMM.-PRAIRIE, INC. | 12,260 | 13,859 | 16,617 | 17,690 |
| 341079 | 2 | FRONTIER COMM.-SCHUYLER, INC. | 42,762 | 49,772 | 52,374 | 52,298 |
| 341088 | 2 | WABASH TEL. COOP., INC. | 62,611 | 69,834 | 69,834 | 69,834 |
| 341091 | 2 | WOODHULL COMMUNITY TEL. CO. | 9,802 | 10,328 | 11,376 | 11,376 |
| 341093 | 2 | YATES CITY TEL. CO. | 0 | 7,187 | 7,479 | 7,931 |
| 343035 | 2 | GTE SOUTH INC. - ILLINOIS | 540,447 | 520,643 | 549,161 | 921 |
| 345070 | 1 | ILLINOIS BELL TEL CO | 115,886,229 | 122,397,756 | 129,040,353 | 136,669,791 |
| TOTAL | | INDIANA | 56,703,332 | 60,501,315 | 65,643,933 | 69,639,444 |
| 320742 | 2 | BLOOMINGDALE HOME TEL. CO. INC. | 8,213 | 8,215 | 8,408 | 8,684 |
| 320747 | 2 | CENTRAL INDIANA TEL. CO., INC. | 46,817 | 52,490 | 54,463 | 56,654 |
| 320753 | 2 | CLAY CTY RURAL TEL. COOP. INC. | 112,738 | 131,965 | 139,628 | 223,211 |
| 320759 | 2 | DAVISS-MARTIN CTY RURAL TEL CORP | 44,187 | 48,538 | 52,962 | 53,049 |
| 320772 | 1 | GTE NORTH INC. - INDIANA | 11,279,628 | 11,733,794 | 12,393,570 | 13,715,310 |
| 320776 | 2 | COMM. CORP. OF INDIANA | 204,602 | 230,030 | 271,134 | 296,619 |
| 320779 | 2 | CONTEL OF INDIANA, INC. | 2,468,578 | 2,426,084 | 2,326,251 | 2,407 |
| 320788 | 2 | MERCHANTS & FARMERS TEL. CO. | 6,802 | 7,820 | 8,753 | 13,050 |
| 320797 | 2 | NEW PARIS TEL., INC. | 28,844 | 29,979 | 31,567 | 32,848 |
| 320800 | 2 | NORTHWESTERN INDIANA TEL. CO. INC. | 177,362 | 187,054 | 199,805 | 195,650 |
| 320801 | 2 | CENTURY TELEPHONE OF ODON, INC. | 25,161 | 25,923 | 26,786 | 27,038 |
| 320819 | 2 | SOUTHEASTERN IND. RURAL TEL. COOP INC. | 77,815 | 81,319 | 85,972 | 87,903 |
| 320828 | 2 | FRONTIER COMM. OF THORNTON, INC. | 37,403 | 39,849 | 40,145 | 37,929 |
| 320832 | 1 | UNITED TEL. CO. OF INDIANA, INC. | 2,824,070 | 2,877,727 | 3,095,571 | 4,077,766 |
| 323034 | 1 | CONTEL OF SOUTH, INC. DBA GTE SYSTEMS OF IN | 88,645 | 90,566 | 100,170 | 169,828 |
| 325080 | 1 | INDIANA BELL TEL CO | 39,272,466 | 42,529,963 | 46,808,747 | 50,641,498 |
| TOTAL | | IOWA | 22,371,770 | 23,462,974 | 26,671,969 | 28,744,429 |
| 351105 | 2 | AYRSHIRE FMRS. MUT. TEL. CO. | 3,400 | 3,776 | 4,286 | 4,437 |
| 351106 | 2 | ALPINE COMMUNICATIONS, L.C. | 0 | 0 | 74,207 | 92,603 |
| 351110 | 2 | BERNARD TEL. CO., INC. | 24,832 | 28,173 | 9,527 | 10,878 |
| 351127 | 2 | CENTRAL TELEPHONE COMPANY - IOWA | 718,897 | 768,524 | 893,893 | 1,017,006 |
| 351186 | 1 | GTE NORTH INC. - IOWA | 1,411,863 | 1,475,500 | 1,617,005 | 1,881,735 |
| 351207 | 1 | CONTEL OF IA, INC., DBA GTE IA | 1,013,639 | 1,059,586 | 1,189,514 | 1,314,095 |
| 351229 | 2 | LOST NATION - ELWOOD TEL. CO. | 14,335 | 18,187 | 14,189 | 12,023 |
| 351316 | 2 | UNITED FARMERS TEL. CO. | 12,800 | 13,215 | 14,644 | 14,611 |
| 351327 | 2 | WEBB-DICKENS TEL. CORP. | 4,837 | 4,940 | 5,565 | 6,291 |
| 351341 | 2 | FRONTIER COMM.-SCHUYLER, INC. | 13,540 | 15,388 | 14,971 | 16,155 |
| 351346 | 2 | ACE TEL. ASSN.-IA | 55,723 | 61,799 | 61,335 | 65,217 |
| 351790 | 2 | CONTEL OF KANSAS DBA CONTEL SYSTEM OF IOWA | 897,118 | 940,514 | 1,122,222 | 1,261 |
| 351888 | 2 | GRAND RIVER MUT. TEL. CORP.-IA | 84,294 | 93,315 | 133,170 | 149,171 |
| 355141 | 1 | NORTHWESTERN BELL-IA | 18,116,493 | 18,980,056 | 21,517,440 | 24,158,945 |
| TOTAL | | KANSAS | 24,888,608 | 27,260,177 | 30,924,495 | 34,078,800 |
| 411317 | 2 | THE UTC OF IOWA DBA UTC OF EASTERN KANSAS | 634,518 | 656,752 | 710,343 | 623,499 |
| 411746 | 2 | BLUE VALLEY TELEPHONE COMPANY | 33,725 | 34,988 | 41,665 | 46,050 |
| 411761 | 2 | CUNNINGHAM TELEPHONE CO. INC. | 16,577 | 16,278 | 17,376 | 17,837 |
| 411764 | 2 | ELKHART TELEPHONE COMPANY INC. | 19,449 | 22,523 | 24,584 | 25,795 |
| 411777 | 2 | GOLDEN BELT TELEPHONE ASSN. INC. | 38,892 | 39,845 | 56,035 | 88,558 |
| 411781 | 2 | H & B COMMUNICATIONS INC. | 12,940 | 13,805 | 14,842 | 16,774 |
| 411782 | 2 | HOME TELEPHONE COMPANY INC. | 19,936 | 23,486 | 25,664 | 27,637 |
| 411785 | 2 | J. B. N. TELEPHONE COMPANY INC. | 25,592 | 30,272 | 30,609 | 40,049 |
| 411788 | 2 | KANOKLA TEL. ASSOC. INC.- KS | 23,727 | 27,112 | 27,112 | 31,325 |
| 411801 | 2 | MADISON TEL. CO. INC.- KS | 7,840 | 8,972 | 9,211 | 10,811 |
| 411807 | 2 | MOKAN DIAL, INC.- KS | 32,914 | 35,343 | 43,235 | 54,048 |
| 411808 | 2 | MOUNDRIDGE TEL. CO. | 32,167 | 52,162 | 56,377 | 56,769 |
| 411809 | 2 | MUTUAL TELEPHONE COMPANY | 5,003 | 5,188 | 5,902 | 6,917 |
| 411814 | 2 | PEOPLES MUTUAL TEL. CO.-KS | 15,013 | 16,788 | 17,726 | 21,778 |
| 411817 | 2 | PIONEER TELEPHONE ASSOCIATION INC. | 194,937 | 215,066 | 241,898 | 210,285 |
| 411818 | 2 | CRAW-KAN TELEPHONE COOP INC- KS | 163,874 | 170,336 | 186,197 | 197,035 |
| 411826 | 2 | RURAL TEL. SERVICE CO.,INC. | 77,216 | 84,298 | 82,831 | 133,066 |
| 411827 | 2 | S & T TEL. COOP. ASSN. | 18,337 | 19,155 | 31,769 | 31,267 |
| 411829 | 2 | S & A TEL. CO.,INC. | 9,892 | 10,350 | 11,041 | 14,178 |
| 411831 | 2 | SOUTH CENTRAL TEL. ASSN. INC.-KS | 18,106 | 20,710 | 19,966 | 25,010 |
| 411833 | 2 | SOUTHERN KANSAS TEL. CO.,INC. | 55,821 | 56,794 | 72,136 | 88,037 |
| 411835 | 2 | SUNFLOWER TEL. CO.,INC. | 51,275 | 52,393 | 71,325 | 65,352 |
| 411840 | 2 | TWIN VALLEY TEL. INC.-KS | 21,929 | 25,233 | 33,358 | 37,440 |
| 411841 | 2 | UNITED TELEPHONE ASSN. INC. | 63,848 | 65,704 | 78,771 | 66,166 |
| 411842 | 2 | UNITED TELEPHONE CO OF KS | 1,015,411 | 1,030,142 | 1,037,480 | 1,343,474 |
| 411847 | 2 | WHEAT STATE TELEPHONE, INC. | 28,441 | 28,441 | 28,441 | 35,172 |
| 411849 | 2 | WILSON TELEPHONE COMPANY INC. | 19,970 | 19,761 | 20,020 | 21,921 |
| 411852 | 2 | ZENDA TELEPHONE COMPANY INC. | 2,995 | 3,134 | 3,259 | 3,643 |
| 411957 | 2 | THE UTC OF MO DBA UTC OF SE. KS | 84,384 | 88,223 | 88,223 | 89,531 |
| 412030 | 2 | TOTAH TELEPHONE CO. INC. | 14,569 | 17,060 | 20,363 | 24,154 |
| 415214 | 1 | SOUTHWESTERN BELL-KANSAS | 22,129,309 | 24,369,862 | 27,816,734 | 30,625,221 |
| TOTAL | | KENTUCKY | 38,613,777 | 42,958,820 | 47,570,862 | 51,901,852 |
| 260402 | 2 | ALLTEL KENTUCKY, INC. | 371,891 | 381,578 | 423,719 | 456,173 |
| 260407 | 1 | GTE SOUTH INC. - KENTUCKY | 7,519,944 | 7,950,421 | 8,297,804 | 8,800,413 |

TABLE 8.10
TOTAL DIAL EQUIPMENT MINUTES
BY STUDY AREA (IN THOUSANDS)

| SACODE | TYPE | NAME | 1995 | 1996 | 1997 | 1998 |
|--------------|------|---|--------------------|--------------------|--------------------|--------------------|
| 260410 | 2 | CONTEL KY, INC. DBA GTE KENTUCKY | 1,270,416 | 1,661,196 | 2,041,446 | 2,214 |
| 260411 | 2 | LESLIE COUNTY TEL. CO., INC. | 194,757 | 201,501 | 189,931 | 200,369 |
| 265061 | 1 | CINCINNATI BELL-KENTUCKY | 3,816,837 | 4,220,016 | 4,553,696 | 6,190,733 |
| 265182 | 1 | SOUTH CENTRAL BELL-KENTUCKY | 25,439,933 | 28,544,107 | 32,064,266 | 36,251,950 |
| TOTAL | | LOUISIANA | 53,850,845 | 57,236,992 | 62,996,944 | 72,958,317 |
| 270423 | 2 | CENTRAL LOUISIANA TELEPHONE COMPANY | 345,382 | 371,298 | 384,803 | 396,925 |
| 270424 | 2 | CENTURY TEL. OF SOUTHEAST LA, INC. | 259,033 | 257,081 | 268,905 | 306,643 |
| 270425 | 2 | CAMERON TEL. CO.- LA | 152,306 | 158,709 | 175,464 | 171,462 |
| 270427 | 2 | CENTURY TEL. OF CHATHAM, INC. | 24,270 | 24,863 | 25,004 | 29,642 |
| 270429 | 2 | EAST ASCENSION TEL. CO. | 627,843 | 682,143 | 741,352 | 830,226 |
| 270430 | 2 | ELIZABETH TEL. CO., INC. | 53,576 | 59,043 | 65,716 | 69,775 |
| 270431 | 2 | CADDOAN TELEPHONE COMPANY | 154,095 | 178,475 | 186,459 | 192,924 |
| 270433 | 2 | LAFOURCHE TEL. CO. | 197,815 | 216,632 | 251,484 | 299,408 |
| 270434 | 2 | CENTURY TEL. OF EVANGELINE, INC. | 650,256 | 734,254 | 779,563 | 919,978 |
| 270435 | 2 | NORTHEAST LOUISIANA TEL. CO., INC. | 25,200 | 26,870 | 27,688 | 29,561 |
| 270436 | 2 | CENTURY TEL. OF NORTH LOUISIANA, INC. | 141,607 | 145,081 | 150,449 | 158,219 |
| 270438 | 2 | RESERVE TEL. CO. | 106,662 | 108,977 | 116,382 | 119,546 |
| 270439 | 2 | CENTURY TELEPHONE OF RINGGOLD, INC. | 0 | 0 | 35,708 | 39,079 |
| 270440 | 2 | CENTURY TEL. CO. OF EAST LA | 53,168 | 63,034 | 65,725 | 62,065 |
| 270441 | 2 | STAR TEL. CO., INC. | 0 | 106,228 | 116,600 | 132,944 |
| 270442 | 2 | CENTURY TEL. OF SOUTHWEST LA, INC. | 82,029 | 91,136 | 95,705 | 102,815 |
| 275183 | 1 | SOUTH CENTRAL BELL-LA | 50,977,602 | 54,013,170 | 59,509,937 | 69,097,106 |
| TOTAL | | MAINE | 9,891,698 | 10,979,835 | 12,565,998 | 14,492,276 |
| 100002 | 2 | BRYANT POND TEL. CO. | 0 | 0 | 0 | 74,449 |
| 100003 | 2 | LINCOLNVILLE TEL. CO. | 111,825 | 122,891 | 122,751 | 146,399 |
| 100004 | 2 | CHINA TEL. CO. | 35,671 | 40,709 | 43,295 | 46,878 |
| 100007 | 2 | ISLAND TEL. CO. | 4,535 | 4,825 | 4,885 | 5,062 |
| 100010 | 2 | HAMPDEN TEL. CO. | 44,240 | 47,988 | 50,383 | 53,785 |
| 100011 | 2 | HARTLAND & ST. ALBANS TEL. CO. | 34,734 | 42,455 | 43,911 | 48,518 |
| 100024 | 2 | SOMERSET TEL. CO. | 112,070 | 127,427 | 182,412 | 194,295 |
| 100025 | 2 | STANDISH TEL. CO. | 242,552 | 264,027 | 206,215 | 231,715 |
| 100027 | 2 | UNION RIVER TEL. CO. | 9,868 | 10,188 | 10,311 | 10,904 |
| 100029 | 2 | UNITY TEL. CO., INC. | 46,563 | 52,128 | 65,776 | 67,444 |
| 100031 | 2 | WARREN TEL. CO. | 23,011 | 24,057 | 24,521 | 30,114 |
| 100034 | 2 | WEST PENOBSCOT TEL. & TEL. CO. | 22,645 | 26,830 | 28,344 | 39,860 |
| | | MAINE (CONT.) | | | | |
| 103313 | 2 | NORTHLAND TEL. CO. OF MAINE | 233,029 | 256,549 | 297,049 | 378,326 |
| 103315 | 2 | MID MAINE TELECOM, INC. | 59,643 | 65,610 | 76,731 | 84,976 |
| 105111 | 1 | NEW ENGLAND TEL.-MAINE | 8,911,312 | 9,894,151 | 11,409,413 | 13,079,550 |
| TOTAL | | MARYLAND | 74,981,367 | 77,973,043 | 80,239,715 | 86,488,735 |
| 185030 | 1 | C & P TEL. CO. OF MD | 74,981,367 | 77,973,043 | 80,239,715 | 86,488,735 |
| TOTAL | | MASSACHUSETTS | 75,413,994 | 77,798,381 | 85,712,969 | 93,214,590 |
| 110037 | 2 | RICHMOND TEL. CO. | 15,731 | 17,577 | 13,727 | 21,388 |
| 115112 | 1 | NEW ENGLAND TEL.-MA | 75,398,263 | 77,780,804 | 85,699,242 | 93,193,202 |
| TOTAL | | MICHIGAN | 103,993,776 | 111,402,229 | 117,193,819 | 123,069,683 |
| 310671 | 2 | CENTURY TEL. MIDWEST, INC. | 359,037 | 395,565 | 407,883 | 432,308 |
| 310672 | 2 | COMM. CORP. OF MICHIGAN | 0 | 0 | 0 | 99,642 |
| 310677 | 2 | ISLAND TEL. CO. | 6,829 | 7,261 | 7,893 | 9,595 |
| 310679 | 2 | BLOOMINGDALE TEL. CO. | 21,063 | 22,403 | 24,876 | 26,396 |
| 310680 | 2 | CHIPPEWA COUNTY TEL. CO. | 12,798 | 14,730 | 18,723 | 17,494 |
| 310682 | 2 | C, C & S TELCO, INC. - MICHIGAN | 286,099 | 311,243 | 354,499 | 426,525 |
| 310683 | 2 | CARR TEL. CO. | 11,210 | 11,031 | 11,497 | 10,801 |
| 310685 | 2 | CHATHAM TEL. CO.-MI | 33,029 | 34,282 | 34,305 | 34,127 |
| 310689 | 2 | CENTURYTEL OF UPPER MICHIGAN | 0 | 0 | 0 | 208,956 |
| 310691 | 2 | DEERFIELD FARMERS TEL. CO. | 35,935 | 39,274 | 41,738 | 44,388 |
| 310695 | 1 | GTE NORTH INC. - MICHIGAN | 8,694,376 | 9,201,994 | 9,938,116 | 10,745,926 |
| 310702 | 2 | CENTURY TEL. OF MICHIGAN, INC. | 643,660 | 701,359 | 728,227 | 779,422 |
| 310704 | 2 | ACE TEL. CO. OF MI, INC. | 69,733 | 76,416 | 79,620 | 85,521 |
| 310711 | 2 | MIDWAY TEL. CO. | 10,313 | 9,072 | 9,503 | 10,382 |
| 310713 | 2 | HIAWATHA TEL. CO. | 57,345 | 58,682 | 61,786 | 63,952 |
| 310714 | 2 | OGDEN TEL. CO. | 7,242 | 7,602 | 8,105 | 7,899 |
| 310717 | 2 | ONTONAGON COUNTY TEL. CO. | 58,440 | 50,142 | 47,970 | 47,234 |
| 310720 | 2 | PENINSULA TEL. CO.-MI | 14,777 | 16,621 | 17,454 | 18,772 |
| 310721 | 2 | PIGEON TEL. CO. | 8,851 | 10,038 | 10,864 | 11,679 |
| 310726 | 2 | SHIAWASSEE TEL. CO. | 0 | 0 | 0 | 109,417 |
| 310728 | 2 | SPRINGPORT TEL. CO. | 5,288 | 5,496 | 5,914 | 6,746 |
| 310732 | 2 | UPPER PENINSULA TEL. CO. | 53,300 | 58,389 | 61,253 | 68,484 |
| 310734 | 2 | WALDRON TEL. CO. | 7,852 | 8,246 | 8,561 | 9,416 |
| 310737 | 2 | WINN TEL. CO. | 9,515 | 9,984 | 10,528 | 11,491 |
| 310738 | 2 | WOLVERINE TEL. CO. | 132,431 | 136,513 | 141,578 | 145,045 |
| 313033 | 1 | CONTEL OF SOUTH, INC. DBA GTE SYSTEMS OF MI | 673,480 | 686,836 | 766,294 | 813,884 |
| 315090 | 1 | MICHIGAN BELL TEL CO | 92,781,174 | 99,529,050 | 104,396,632 | 108,824,183 |
| TOTAL | | MINNESOTA | 46,523,525 | 49,578,391 | 55,301,441 | 59,425,152 |
| 361140 | 2 | CONTEL OF MINNESOTA, INC. | 1,327,364 | 1,508,032 | 1,701,087 | 1,853,875 |
| 361186 | 1 | GTE NORTH INC. - MINNESOTA | 42,320 | 45,591 | 46,025 | 53,257 |
| 361346 | 2 | ACE TEL. ASSN.-MN | 172,743 | 184,199 | 200,732 | 218,716 |

TABLE 8.10
TOTAL DIAL EQUIPMENT MINUTES
BY STUDY AREA (IN THOUSANDS)

| SACODE | TYPE | NAME | 1995 | 1996 | 1997 | 1998 |
|--------------|------|---|-------------------|-------------------|-------------------|-------------------|
| 361350 | 2 | ARVIG TEL. CO. | 100,960 | 108,761 | 118,742 | 117,113 |
| 361357 | 2 | BLACKDUCK TEL. CO. | 16,833 | 18,168 | 18,809 | 19,218 |
| 361367 | 2 | CENTRAL TELEPHONE COMPANY - MN | 1,837,598 | 1,962,832 | 2,208,603 | 2,438,411 |
| 361370 | 2 | CLARA CITY TEL. EXCH. CO. | 21,307 | 20,535 | 21,832 | 21,594 |
| 361374 | 2 | ARROWHEAD COMM. CORP. | 6,123 | 6,915 | 7,075 | 8,042 |
| 361385 | 2 | EAST OTTER TAIL TEL. CO. | 182,335 | 191,357 | 205,684 | 220,983 |
| 361387 | 2 | EMILY COOP. TEL. CO. | 10,095 | 10,858 | 12,931 | 12,957 |
| 361391 | 2 | FELTON TEL. CO., INC. | 9,869 | 10,065 | 12,217 | 12,403 |
| 361395 | 2 | GARDEN VALLEY TEL. CO. | 173,100 | 186,547 | 188,207 | 183,695 |
| 361399 | 2 | GRANADA TEL. CO. | 2,793 | 3,073 | 3,496 | 3,128 |
| 361410 | 2 | JOHNSON TELEPHONE COMPANY | 15,126 | 16,199 | 17,221 | 18,298 |
| 361414 | 2 | LAKEDALE TELEPHONE COMPANY | 124,583 | 135,228 | 149,497 | 149,422 |
| 361433 | 2 | MID STATE TELEPHONE COMPANY | 98,308 | 108,388 | 114,834 | 132,903 |
| 361442 | 2 | NEW ULM TELECOM, INC. | 144,312 | 169,413 | 177,176 | 182,481 |
| 361445 | 2 | CENTURYTEL OF MINNESOTA, INC. | 0 | 0 | 0 | 459,337 |
| 361451 | 2 | PAUL BUNYAN RURAL TEL. COOP. | 132,583 | 140,252 | 144,950 | 152,696 |
| 361453 | 2 | PEOPLES TELEPHONE COMPANY - MN | 0 | 0 | 18,755 | 20,969 |
| 361454 | 2 | PINE ISLAND TELEPHONE COMPANY | 38,282 | 44,376 | 46,399 | 49,774 |
| 361456 | 2 | UNITED TELEPHONE CO OF MINN | 2,023,399 | 2,143,636 | 2,359,928 | 2,825,678 |
| 361483 | 2 | SLEEPY EYE TEL. CO. | 64,482 | 70,372 | 71,705 | 77,323 |
| 361491 | 2 | TWIN VALLEY-ULEN TEL CO INC. | 43,763 | 41,084 | 41,430 | 42,409 |
| 365142 | 1 | NORTHWESTERN BELL-MINNESOTA | 39,935,246 | 42,452,511 | 47,414,106 | 50,150,468 |
| TOTAL | | MISSISSIPPI | 26,664,176 | 28,574,404 | 31,154,250 | 35,283,706 |
| 280446 | 2 | BAY SPRINGS TEL. CO., INC. | 223,648 | 255,437 | 242,911 | 225,264 |
| 280452 | 2 | DELTA TEL. CO., INC. | 70,658 | 78,174 | 85,698 | 92,015 |
| 280453 | 2 | ALLTEL MISSISSIPPI INC. | 184,593 | 184,593 | 218,262 | 240,885 |
| 280454 | 2 | FRANKLIN TEL. CO., INC.-MS | 137,126 | 156,429 | 174,649 | 191,976 |
| | | MISSISSIPPI (CONT.) | | | | |
| 280456 | 2 | GEORGETOWN TELE. CO., INC. | 6,703 | 5,977 | 6,419 | 6,259 |
| 280457 | 2 | LAKESIDE TEL. CO., INC. | 6,162 | 6,224 | 6,496 | 6,954 |
| 280458 | 2 | CENTURY TEL. OF NORTH MISSISSIPPI, INC. | 328,488 | 388,671 | 432,816 | 476,608 |
| 280461 | 2 | NOXAPATER TEL. CO. | 22,215 | 23,568 | 24,775 | 26,022 |
| 280466 | 2 | SLEDGE TEL. CO., INC. | 13,989 | 13,328 | 14,353 | 15,140 |
| 283301 | 2 | SOUTHEAST MISSISSIPPI TEL. CO. | 57,708 | 62,858 | 63,048 | 86,859 |
| 285184 | 1 | SOUTH CENTRAL BELL-MISSISSIPPI | 25,612,886 | 27,399,146 | 29,884,823 | 33,915,724 |
| TOTAL | | MISSOURI | 58,314,676 | 62,901,841 | 68,580,821 | 76,150,364 |
| 420463 | 2 | BPS TELEPHONE COMPANY | 0 | 10,328 | 51,186 | 57,954 |
| 420472 | 2 | CASS COUNTY TELEPHONE COMPANY | 0 | 94,521 | 76,561 | 83,866 |
| 421186 | 1 | GTE NORTH INC. - MISSOURI | 1,735,304 | 1,748,571 | 2,001,630 | 2,398,880 |
| 421789 | 2 | THE KS STATE TEL CO DBA CONTEL OF E. MO | 87,864 | 53,429 | 31,775 | 36 |
| 421807 | 2 | MOKAN DIAL, INC. - MO | 13,385 | 13,613 | 14,469 | 16,275 |
| 421846 | 1 | CONTEL SYSTEMS MO DBA GTE SYSTEMS OF MO | 680,530 | 806,427 | 933,473 | 1,113,276 |
| 421864 | 2 | CHARITON VALLEY TELEPHONE CO. | 92,197 | 91,040 | 99,753 | 99,086 |
| 421865 | 2 | CITIZENS TELEPHONE CO - MISSOURI | 49,002 | 51,369 | 55,782 | 53,744 |
| 421866 | 2 | OZARK TELEPHONE COMPANY | 0 | 20,118 | 20,481 | 21,725 |
| 421882 | 2 | FIDELITY TELEPHONE COMPANY | 173,404 | 185,179 | 230,597 | 233,191 |
| 421885 | 2 | ALLTEL MISSOURI INC. | 684,772 | 716,602 | 750,102 | 783,180 |
| 421886 | 2 | GOODMAN TEL. CO. | 19,322 | 19,698 | 20,721 | 22,872 |
| 421888 | 2 | GRAND RIVER MUTUAL TEL CORP - MO | 184,020 | 211,537 | 215,740 | 264,227 |
| 421890 | 2 | GREEN HILLS TELEPHONE CORP. | 0 | 0 | 58,768 | 68,557 |
| 421901 | 2 | KINGDOM TELEPHONE COMPANY | 51,013 | 65,107 | 74,825 | 79,991 |
| 421908 | 2 | LE-RU TELEPHONE COMPANY | 13,605 | 15,737 | 16,276 | 18,466 |
| 421912 | 2 | MCDONALD COUNTY TELEPHONE CO. | 0 | 0 | 0 | 0 |
| 421914 | 2 | MARK TWAIN RURAL TELEPHONE CO. | 0 | 52,566 | 64,135 | 63,424 |
| 421917 | 2 | MID-MISSOURI TELEPHONE CO. | 0 | 0 | 42,319 | 45,910 |
| 421922 | 2 | CONTEL OF MISSOURI, INC. | 2,513,822 | 2,678,116 | 3,745,360 | 4,745,815 |
| 421928 | 2 | NEW LONDON TEL. CO. | 11,574 | 10,528 | 14,853 | 15,511 |
| 421929 | 2 | HOLWAY TELEPHONE COMPANY | 6,896 | 6,661 | 6,884 | 6,735 |
| 421931 | 2 | NORTHEAST MISSOURI RURAL TEL. CO. | 46,032 | 71,612 | 109,522 | 105,066 |
| 421934 | 2 | ORCHARD FARM TELEPHONE COMPANY | 9,148 | 9,880 | 10,653 | 11,005 |
| 421949 | 2 | STEELVILLE TEL. EXCH. INC. | 51,081 | 53,597 | 62,779 | 62,779 |
| 421951 | 2 | STOUTLAND TELEPHONE COMPANY | 18,170 | 19,373 | 22,671 | 24,526 |
| 421957 | 2 | UNITED TELEPHONE CO. OF MISSOURI | 3,343,922 | 3,588,708 | 3,588,708 | 4,873,611 |
| 425213 | 1 | SOUTHWESTERN BELL-MISSOURI | 48,529,614 | 52,307,526 | 56,260,799 | 60,880,658 |
| TOTAL | | MONTANA | 7,566,206 | 8,136,211 | 9,235,591 | 10,218,189 |
| 482235 | 2 | BLACKFOOT TEL. COOPERATIVE INC. | 84,597 | 88,972 | 93,731 | 97,248 |
| 482241 | 2 | HOT SPRINGS TEL. CO. | 7,486 | 8,526 | 9,862 | 10,329 |
| 482242 | 2 | INTERBEL TEL. COOPERATIVE INC. | 19,665 | 21,374 | 23,017 | 25,553 |
| 482244 | 2 | LINCOLN TEL. CO. INC. | 8,227 | 9,756 | 9,453 | 9,661 |
| 482246 | 2 | MID-RIVERS TEL. COOPERATIVE INC. | 131,444 | 135,432 | 137,754 | 140,916 |
| 482247 | 2 | NEMONT TELEPHONE COOP. - MONTANA | 205,315 | 163,530 | 166,518 | 164,041 |
| 482248 | 2 | NORTHERN TEL. COOP INC. - MT | 20,409 | 21,494 | 22,359 | 18,781 |
| 482249 | 2 | CENTURYTEL OF MONTANA, INC. | 798,101 | 874,491 | 878,089 | 924,761 |
| 482250 | 2 | PROJECT TEL. CO. | 52,655 | 63,582 | 70,043 | 77,833 |
| 482251 | 2 | RANGE TEL. COOP INC.-MT | 54,853 | 66,685 | 60,913 | 62,788 |
| 482254 | 2 | SOUTHERN MONTANA TEL. CO. | 7,835 | 8,362 | 8,778 | 9,390 |
| 482255 | 2 | 3-RIVERS TEL. COOPERATIVE INC. | 199,375 | 218,898 | 204,253 | 211,327 |
| 482257 | 2 | TRIANGLE TEL. COOPERATIVE ASSN. INC. | 116,928 | 136,777 | 131,620 | 130,521 |
| 483308 | 2 | CLARK FORK TELECOMMUNICATIONS, INC. | 89,728 | 90,854 | 96,938 | 102,089 |

TABLE 8.10
TOTAL DIAL EQUIPMENT MINUTES
BY STUDY AREA (IN THOUSANDS)

| SACODE | TYPE | NAME | 1995 | 1996 | 1997 | 1998 |
|--------------|------|---|-------------------|--------------------|--------------------|--------------------|
| 483310 | 2 | CENTRAL MONTANA COMMUNICATIONS, INC. | 85,621 | 93,106 | 95,358 | 100,435 |
| 484322 | 2 | CITIZENS TELECOMMUNICATIONS CO. OF MONTANA | 99,666 | 95,022 | 101,998 | 101,823 |
| 485104 | 1 | MOUNTAIN BELL-MONTANA | 5,584,300 | 6,039,350 | 7,124,906 | 8,030,692 |
| TOTAL | | NEBRASKA | 15,971,169 | 17,066,678 | 19,309,393 | 20,906,603 |
| 371186 | 1 | GTE NORTH INC. - NEBRASKA | 674,319 | 734,714 | 875,102 | 951,308 |
| 371516 | 2 | ARAPAHOE TELEPHONE COMPANY | 13,047 | 13,616 | 28,853 | 39,461 |
| 371517 | 2 | ARLINGTON TELEPHONE COMPANY | 12,124 | 13,236 | 7,477 | 7,233 |
| 371518 | 2 | ELSIE COMMUNICATIONS, INC. | 0 | 0 | 3,248 | 3,530 |
| 371524 | 2 | BLAIR TELEPHONE COMPANY | 94,445 | 117,551 | 135,303 | 159,159 |
| 371525 | 2 | THREE RIVER TELCO | 14,341 | 14,567 | 15,565 | 15,565 |
| 371526 | 2 | CAMBRIDGE TELEPHONE COMPANY - NE | 16,065 | 18,682 | 19,426 | 21,375 |
| 371531 | 2 | CLARKS TELEPHONE COMPANY | 10,932 | 11,710 | 12,321 | 13,613 |
| 371534 | 2 | COZAD TELEPHONE COMPANY | 32,339 | 35,223 | 37,443 | 38,831 |
| 371536 | 2 | CURTIS TELEPHONE COMPANY | 10,138 | 11,050 | 11,393 | 11,403 |
| 371537 | 2 | DALTON TEL. CO.,INC. | 13,809 | 14,002 | 14,757 | 14,311 |
| 371540 | 2 | DILLER TELEPHONE COMPANY | 9,066 | 9,538 | 10,356 | 10,801 |
| 371542 | 2 | EASTERN NEBRASKA TELEPHONE COMPANY | 34,021 | 35,294 | 36,932 | 43,009 |
| 371553 | 2 | GLENWOOD TELEPHONE MEMBERSHIP CORP. | 31,738 | 34,013 | 35,108 | 35,108 |
| | | NEBRASKA (CONT.) | | | | |
| 371557 | 2 | HARTMAN TELEPHONE EXCHANGES INC. | 4,650 | 4,755 | 4,890 | 4,963 |
| 371558 | 2 | HEMINGFORD COOP. TELEPHONE COMPANY | 13,928 | 13,943 | 14,775 | 14,873 |
| 371567 | 2 | KEYSTONE-ARTHUR TELEPHONE COMPANY | 5,130 | 4,607 | 4,881 | 5,727 |
| 371568 | 1 | ALIANTE COMMUNICATIONS CO. | 3,992,181 | 4,302,781 | 4,732,840 | 5,181,839 |
| 371574 | 2 | NEBRASKA CENTRAL TELEPHONE COMPANY | 77,054 | 79,378 | 110,142 | 90,355 |
| 371577 | 2 | GREAT PLAINS COMMUNICATIONS, INC. | 311,490 | 315,086 | 361,570 | 451,610 |
| 371586 | 2 | ROCK COUNTY TEL. CO. | 11,741 | 13,138 | 13,848 | 15,250 |
| 371591 | 2 | SOUTHEAST NEBRASKA TEL. CO. | 105,579 | 124,144 | 122,830 | 57,535 |
| 371592 | 2 | STANTON TEL. CO.,INC. | 17,222 | 19,170 | 21,857 | 23,203 |
| 371595 | 2 | UNITED TELEPHONE CO. OF THE WEST-NE | 410,584 | 428,192 | 451,220 | 507,369 |
| 371597 | 2 | WAUNETA TEL. CO. | 7,444 | 7,621 | 7,740 | 7,608 |
| 372455 | 2 | BENKELMAN TELEPHONE COMPANY INC. | 15,223 | 15,765 | 16,432 | 15,195 |
| 375143 | 1 | NORTHWESTERN BELL-NEBRASKA | 10,032,558 | 10,674,903 | 12,203,082 | 13,166,371 |
| TOTAL | | NEVADA | 18,237,239 | 19,489,801 | 22,203,349 | 28,587,529 |
| 552220 | 2 | FILER MUTUAL TELEPHONE COMPANY - NV | 7,977 | 6,875 | 7,787 | 9,808 |
| 552223 | 2 | CENTURYTEL OF THE GEM STATE-NV | 6,120 | 6,904 | 6,463 | 6,748 |
| 552233 | 2 | RURAL TELEPHONE COMPANY - NV | 7,167 | 8,292 | 10,503 | 11,041 |
| 552284 | 2 | BEEHIVE TELEPHONE COMPANY, INC., NV | 1,718 | 1,412 | 1,274 | 4,984 |
| 552302 | 1 | CONTEL OF CALIFORNIA - NEVADA | 402,084 | 402,084 | 402,084 | 402,084 |
| 552348 | 1 | CENTRAL TELEPHONE COMPANY - NEVADA | 12,252,000 | 12,768,790 | 14,133,774 | 20,032,585 |
| 552349 | 2 | CHURCHILL CO. TEL. & TEL. SYSTEM | 180,483 | 198,483 | 221,529 | 231,685 |
| 552351 | 2 | LINCOLN COUNTY TELEPHONE SYSTEM INC. | 21,283 | 22,537 | 25,266 | 25,618 |
| 552353 | 2 | MOAPA VALLEY TELEPHONE COMPANY | 37,294 | 42,914 | 47,545 | 49,793 |
| 552356 | 2 | RIO VIRGIN TELEPHONE COMPANY | 50,432 | 60,001 | 71,355 | 105,845 |
| 553304 | 2 | HUMBOLDT TELEPHONE COMPANY | 4,666 | 8,125 | 8,904 | 9,442 |
| 554431 | 2 | CITIZENS TELECOMMUNICATIONS OF NEVADA-NORTH | 276,197 | 335,038 | 502,467 | 415,000 |
| 554432 | 2 | CITIZENS TELECOMMUNICATIONS OF NEVADA-SOUTH | 27,045 | 27,045 | 26,176 | 34,717 |
| 555173 | 1 | NEVADA BELL | 4,962,772 | 5,601,301 | 6,738,221 | 7,248,177 |
| TOTAL | | NEW HAMPSHIRE | 11,156,519 | 12,608,127 | 14,892,608 | 17,394,393 |
| 120038 | 2 | BRETTON WOODS TEL. CO. | 2,682 | 2,704 | 2,704 | 2,704 |
| 120039 | 2 | GRANITE STATE TEL., INC. | 108,522 | 128,267 | 135,995 | 147,874 |
| 120040 | 2 | CHICHESTER TEL. CO. | 17,345 | 19,224 | 21,157 | 23,690 |
| 120045 | 2 | KEARSARGE TEL. CO. | 82,889 | 97,505 | 105,068 | 122,981 |
| 120046 | 2 | MERIDEN TEL. CO. | 6,465 | 7,854 | 8,112 | 8,896 |
| 120047 | 2 | MERRIMACK COUNTY TEL. CO. | 76,539 | 84,025 | 74,360 | 124,066 |
| 120049 | 2 | UNION TEL. CO. | 59,255 | 68,123 | 74,168 | 124,863 |
| 120050 | 2 | WILTON TEL. CO. - NH | 37,799 | 40,851 | 55,352 | 59,419 |
| 123321 | 2 | MCTA, INC. | 61,986 | 69,619 | 100,296 | 169,996 |
| 125113 | 1 | NEW ENGLAND TEL.-NH | 10,703,036 | 12,089,954 | 14,315,396 | 16,609,904 |
| TOTAL | | NEW JERSEY | 98,783,544 | 108,164,198 | 119,329,460 | 130,217,060 |
| 160135 | 2 | WARWICK VALLEY TEL. CO.-NJ | 105,498 | 111,391 | 119,005 | 119,005 |
| 160138 | 1 | UNITED TEL. CO. OF NJ, INC. | 2,631,046 | 2,755,793 | 3,001,058 | 4,335,490 |
| 165120 | 1 | NEW JERSEY BELL | 96,047,000 | 105,297,014 | 116,209,397 | 125,762,565 |
| TOTAL | | NEW MEXICO | 15,400,113 | 16,608,719 | 18,902,282 | 19,335,508 |
| 492066 | 2 | DELL TELEPHONE CO-OP. INC.-NM | 2,993 | 3,396 | 3,696 | 3,741 |
| 492080 | 1 | GTE SOUTHWEST INC. - NEW MEXICO | 717,711 | 734,298 | 1,254,656 | 1,207,099 |
| 492176 | 2 | VALLEY TELEPHONE COOPERATIVE INC-NM | 15,915 | 18,837 | 17,611 | 19,582 |
| 492177 | 2 | CONTEL OF THE WEST - NEW MEXICO | 387,423 | 404,640 | 494,464 | 535 |
| 492259 | 2 | BACA VALLEY TEL. CO. | 7,419 | 8,105 | 8,679 | 10,124 |
| 492262 | 2 | E.N.M.R. TEL COOP. INC.-NM | 145,040 | 153,782 | 160,616 | 167,167 |
| 492263 | 2 | LA JICARITA RURAL TEL. COOP. INC. | 27,405 | 30,728 | 33,408 | 35,982 |
| 492264 | 2 | LEACO RURAL TEL. COOPERATIVE INC. | 11,173 | 12,628 | 20,969 | 21,773 |
| 492265 | 2 | TULAROSA BASIN TELEPHONE COMPANY, INC. | 0 | 27,501 | 71,337 | 77,496 |
| 492268 | 2 | WESTERN NEW MEXICO TEL. CO., INC. | 63,965 | 89,941 | 88,289 | 95,148 |
| 492270 | 2 | PENASCO VALLEY TEL. COOPERATIVE INC. | 35,308 | 38,007 | 32,002 | 31,994 |
| 492272 | 2 | ROOSEVELT COUNTY RURAL TEL. COOP.,INC. | 24,288 | 27,334 | 42,351 | 61,299 |
| 492274 | 2 | CENTURY TELEPHONE OF SOUTHWEST, INC.-NM | 51,193 | 58,854 | 59,149 | 56,149 |
| 494449 | 2 | NAVAJO COMMUNICATIONS CO INC-NM | 41,495 | 43,250 | 43,250 | 50,732 |

TABLE 8.10
TOTAL DIAL EQUIPMENT MINUTES
BY STUDY AREA (IN THOUSANDS)

| SACODE | TYPE | NAME | 1995 | 1996 | 1997 | 1998 |
|--------------|------|---|--------------------|--------------------|--------------------|--------------------|
| 495105 | 1 | MOUNTAIN BELL-NEW MEXICO | 13,868,787 | 14,957,418 | 16,571,805 | 17,496,687 |
| TOTAL | | NEW YORK | 221,742,886 | 235,819,794 | 264,002,047 | 264,957,093 |
| 150071 | 2 | ARMSTRONG TEL. CO.-NY | 0 | 44,170 | 45,678 | 47,191 |
| 150072 | 2 | AU SABLE VALLEY TEL. CO. INC. | 61,960 | 63,358 | 63,349 | 81,656 |
| 150073 | 2 | BERKSHIRE TEL. CORP. | 95,674 | 102,378 | 106,885 | 112,803 |
| 150077 | 2 | CHAMPLAIN TEL. CO. | 63,329 | 75,329 | 89,623 | 94,458 |
| 150078 | 2 | CHAUTAUQUA & ERIE TEL. CORP. | 149,528 | 153,670 | 153,766 | 161,781 |
| 150079 | 2 | CHAZY & WESTPORT TEL. CORP. | 58,720 | 57,896 | 59,247 | 65,294 |
| 150081 | 2 | CITIZENS TEL. CO. OF HAMMOND, NY | 15,185 | 14,005 | 16,939 | 17,453 |
| | | NEW YORK (CONT.) | | | | |
| 150084 | 2 | TACONIC TEL. CORP. | 374,872 | 370,442 | 292,772 | 304,536 |
| 150085 | 2 | CROWN POINT TEL. CORP. | 12,480 | 12,804 | 13,233 | 13,834 |
| 150089 | 2 | DEPOSIT TELEPHONE CO. INC. | 131,941 | 130,116 | 139,123 | 144,055 |
| 150091 | 2 | DUNKIRK AND FREDONIA TEL. CO. | 159,498 | 166,713 | 177,154 | 182,793 |
| 150092 | 2 | EDWARDS TELEPHONE CO. INC. | 24,756 | 29,565 | 32,218 | 42,658 |
| 150093 | 2 | EMPIRE TELEPHONE CORP - NEW YORK | 94,598 | 95,713 | 103,445 | 117,928 |
| 150095 | 2 | THE FISHERS ISLAND TEL. CO. | 5,584 | 5,618 | 5,474 | 5,631 |
| 150097 | 2 | GERMANTOWN TEL. CO., INC. | 33,653 | 36,678 | 64,573 | 66,920 |
| 150099 | 2 | HANCOCK TEL. CO.-NY | 22,572 | 15,617 | 16,308 | 17,271 |
| 150100 | 2 | FRONTIER COMM. OF NY, INC. | 1,534,061 | 1,698,562 | 1,773,845 | 1,701,625 |
| 150104 | 2 | MARGARETVILLE TEL. CO. INC. | 30,940 | 34,075 | 35,636 | 40,956 |
| 150105 | 2 | MIDDLEBURGH TELEPHONE CO. | 75,608 | 72,126 | 75,353 | 76,405 |
| 150106 | 2 | ALLTEL NEW YORK INC.- FULTON | 787,157 | 832,310 | 914,951 | 905,221 |
| 150107 | 2 | NEWPORT TEL. CO.,INC. | 49,392 | 51,885 | 53,594 | 87,390 |
| 150108 | 2 | NICHOLVILLE TEL. CO. INC. | 35,384 | 36,487 | 38,499 | 41,037 |
| 150109 | 2 | ALLTEL NEW YORK INC. - JAMESTOWN | 814,773 | 834,386 | 885,666 | 925,412 |
| 150110 | 2 | OGDEN TELEPHONE COMPANY - NY | 419,771 | 380,168 | 380,168 | 380,168 |
| 150111 | 2 | ONEIDA COUNTY RURAL TEL. CO. | 54,761 | 62,855 | 64,874 | 69,516 |
| 150113 | 2 | ALLTEL NY INC. - RED JACKET | 37,695 | 37,695 | 43,105 | 43,105 |
| 150114 | 2 | ORISKANY FALLS TEL. CORP. | 11,495 | 13,221 | 13,246 | 14,259 |
| 150116 | 2 | PATTERSONVILLE TEL CO- NEW YORK | 25,185 | 26,495 | 27,771 | 27,440 |
| 150118 | 2 | PORT BYRON TEL. CO. | 55,954 | 62,146 | 62,221 | 68,479 |
| 150121 | 1 | FRONTIER CORP. | 11,328,380 | 11,812,000 | 11,938,387 | 13,036,865 |
| 150122 | 2 | FRONTIER COMM. OF SENECA GORHAM, INC. | 95,830 | 102,482 | 112,610 | 135,616 |
| 150128 | 2 | FRONTIER COMM. OF SYLVAN LAKE, INC. | 374,163 | 397,876 | 427,508 | 447,267 |
| 150129 | 2 | TOWNSHIP TEL. CO., INC. | 57,190 | 55,310 | 58,809 | 66,652 |
| 150131 | 2 | TRUMANSBURG HOME TEL. CO. | 79,346 | 84,492 | 87,876 | 120,300 |
| 150133 | 2 | VERNON TEL. CO., INC. | 47,436 | 47,999 | 62,626 | 66,224 |
| 150135 | 2 | WARWICK VALLEY TEL. CO.-NY | 216,548 | 242,612 | 266,218 | 266,218 |
| 154532 | 1 | CITIZENS TELECOMM. CO. OF NY-NY | 3,436,000 | 3,563,237 | 8,311,701 | 3,939,442 |
| 154533 | 1 | CITIZENS TELECOMM. CO. OF NY-RED HOOK | 220,499 | 217,973 | 392,500 | 304,729 |
| 154534 | 1 | CITIZENS TELECOMM. CO. OF NY-WEST. CNTY | 248,000 | 239,415 | 643,420 | 381,007 |
| 155130 | 1 | NEW YORK TEL. | 200,402,967 | 213,539,917 | 235,951,676 | 240,335,496 |
| TOTAL | | NORTH CAROLINA | 79,170,660 | 87,154,401 | 99,238,951 | 119,457,176 |
| 230468 | 2 | ATLANTIC TEL. MEMB. CORP. | 377,876 | 438,117 | 476,879 | 519,238 |
| 230469 | 2 | BARNARDSVILLE TEL. CO. | 25,195 | 26,137 | 27,953 | 29,018 |
| 230470 | 1 | CAROLINA TEL. & TEL. CO. | 19,309,655 | 19,951,701 | 22,260,112 | 25,641,411 |
| 230471 | 2 | CENTRAL TEL. CO. - NORTH CAROLINA | 4,342,756 | 4,594,636 | 5,102,803 | 6,046,194 |
| 230473 | 2 | CITIZENS TEL. CO.-NC | 247,355 | 282,084 | 294,412 | 312,885 |
| 230474 | 2 | THE CONCORD TEL. CO. | 1,552,450 | 1,629,067 | 1,723,071 | 1,845,079 |
| 230476 | 2 | ALLTEL CAROLINA INC.- NORTH | 2,882,977 | 3,114,699 | 3,887,251 | 4,205,775 |
| 230479 | 1 | GTE SOUTH INC. - NORTH CAROLINA | 3,371,762 | 4,220,001 | 4,913,212 | 5,236,510 |
| 230483 | 2 | LEXCOM TELEPHONE COMPANY | 0 | 0 | 655,714 | 783,093 |
| 230498 | 2 | SALUDA MOUNTAIN TEL. CO. | 19,723 | 21,119 | 27,943 | 37,057 |
| 230502 | 2 | STAR TEL. MEMB. CORP. | 378,921 | 400,126 | 421,513 | 441,495 |
| 230509 | 1 | CONTEL OF NC, INC. DBA GTE NC | 1,510,979 | 1,831,922 | 2,100,057 | 2,352,653 |
| 230510 | 2 | WILKES TEL. MEMB. CORP. | 194,405 | 208,522 | 223,169 | 253,451 |
| 235193 | 1 | SOUTHERN BELL-NC | 44,956,606 | 50,436,269 | 57,124,861 | 71,753,317 |
| TOTAL | | NORTH DAKOTA | 5,742,792 | 6,357,473 | 6,861,626 | 7,180,617 |
| 381447 | 2 | CONTEL OF ND, INC., DBA GTE ND | 158,065 | 259,565 | 270,120 | 263,689 |
| 381604 | 2 | BEK COMMUNICATIONS COOPERATIVE | 69,203 | 109,173 | 116,047 | 112,975 |
| 381607 | 2 | CONSOLIDATED TELEPHONE COOPERATIVE | 56,580 | 105,719 | 118,039 | 117,602 |
| 381610 | 2 | DAKOTA CENTRAL RURAL TEL COOP ASSN | 32,315 | 68,598 | 70,385 | 65,884 |
| 381616 | 2 | INTER-COMMUNITY TELEPHONE COMPANY | 15,295 | 32,496 | 36,036 | 36,540 |
| 381617 | 2 | MIDSTATE TELEPHONE COMPANY | 20,903 | 21,413 | 22,118 | 23,263 |
| 381630 | 2 | POLAR COMMUNICATIONS MUTUAL AID CORP | 116,689 | 120,899 | 125,994 | 133,039 |
| 381632 | 2 | RESERVATION TELEPHONE COOPERATIVE | 68,783 | 102,560 | 110,925 | 103,567 |
| 381634 | 2 | SOURIS RIVER TELECOMMUNICATIONS COOPERATIVE | 192,282 | 213,457 | 214,318 | 186,771 |
| 381637 | 2 | WEST RIVER MUTUAL AID TELEPHONE CORP | 140,805 | 205,378 | 255,692 | 270,377 |
| 385144 | 1 | NORTHWESTERN BELL-NORTH DAKOTA | 4,871,872 | 5,118,215 | 5,521,954 | 5,866,910 |
| TOTAL | | NORTHERN MARIANA ISLANDS | 149,605 | 149,605 | 491,718 | 517,092 |
| 653700 | 1 | MICRONESIAN TELECOMMUNICATIONS CORPORATION | 149,605 | 149,605 | 491,718 | 517,092 |
| TOTAL | | OHIO | 123,278,106 | 131,766,101 | 139,823,918 | 148,314,115 |
| 300597 | 2 | CHILLICOTHE TEL. CO. | 577,655 | 687,883 | 723,608 | 764,053 |
| 300598 | 2 | MCCLURE TEL. CO. | 7,679 | 8,342 | 9,205 | 9,601 |
| 300607 | 2 | CONTINENTAL TEL. CO. OF OHIO | 32,581 | 34,431 | 37,637 | 38,976 |
| 300612 | 2 | THE FARMERS MUTUAL TEL CO - OKOLONA, OH | 4,349 | 4,669 | 4,895 | 6,632 |

TABLE 8.10
TOTAL DIAL EQUIPMENT MINUTES
BY STUDY AREA (IN THOUSANDS)

| SACODE | TYPE | NAME | 1995 | 1996 | 1997 | 1998 |
|--------------|------|---|--------------------|--------------------|--------------------|--------------------|
| 300613 | 2 | LITTLE MIAMI COMM. CORP. OHIO (CONT.) | 37,958 | 42,867 | 48,094 | 51,866 |
| 300615 | 1 | GTE NORTH INC. - OHIO | 11,436,641 | 11,507,513 | 11,755,129 | 11,986,756 |
| 300630 | 2 | CENTRAL TELEPHONE COMPANY OF OHIO | 1,411,231 | 1,554,545 | 1,651,887 | 1,721,445 |
| 300644 | 2 | THE NOVA TEL. CO. | 13,801 | 15,359 | 18,441 | 20,416 |
| 300658 | 2 | SYCAMORE TEL. CO. | 22,911 | 25,289 | 26,923 | 28,208 |
| 300661 | 1 | UNITED TEL. CO. OF OHIO | 8,685,967 | 8,772,827 | 9,546,591 | 12,492,386 |
| 300665 | 2 | ALLTEL OHIO INC - WESTERN OHIO | 1,856,259 | 1,897,748 | 1,972,919 | 2,019,313 |
| 300666 | 2 | WESTERN RESERVE TEL. CO. | 2,702,332 | 2,739,974 | 2,902,977 | 2,975,461 |
| 300682 | 2 | C, C & S TELCO, INC. - OHIO | 5,901 | 6,037 | 6,157 | 8,166 |
| 305062 | 1 | CINCINNATI BELL-OHIO | 18,059,892 | 19,713,724 | 20,007,444 | 21,766,806 |
| 305150 | 1 | OHIO BELL TEL CO | 78,422,949 | 84,754,892 | 91,112,011 | 94,424,030 |
| TOTAL | | OKLAHOMA | 32,288,679 | 35,551,681 | 40,675,982 | 44,518,407 |
| 431788 | 2 | KANOKLA TELEPHONE ASSN.INC. - OK | 13,893 | 14,249 | 15,230 | 14,917 |
| 431831 | 2 | SOUTH CENTRAL TEL. ASSN., INC.-OK | 3,502 | 3,601 | 3,439 | 7,339 |
| 431965 | 2 | ALLTEL OKLAHOMA, INC. | 176,002 | 179,474 | 189,747 | 196,745 |
| 431966 | 2 | ATLAS TELEPHONE CO. | 23,093 | 22,220 | 23,641 | 23,641 |
| 431969 | 2 | BIXBY TELEPHONE CO. | 144,777 | 160,919 | 199,516 | 241,209 |
| 431974 | 2 | CANADIAN VALLEY TELEPHONE CO. | 12,106 | 11,503 | 12,499 | 13,467 |
| 431976 | 2 | CARNEGIE TELEPHONE CO.INC. | 19,473 | 20,986 | 22,904 | 15,394 |
| 431977 | 2 | CENTRAL OKLAHOMA TELEPHONE CO. | 29,059 | 29,059 | 29,059 | 29,159 |
| 431979 | 2 | CHEROKEE TELEPHONE CO. | 64,007 | 64,384 | 64,407 | 66,625 |
| 431980 | 2 | CHICKASAW TELEPHONE CO. | 139,982 | 151,053 | 170,754 | 177,343 |
| 431981 | 2 | CHOUTEAU TELEPHONE CO. | 42,214 | 42,214 | 49,443 | 54,338 |
| 431984 | 2 | OKLAHOMA COMMUNICATION SYSTEMS INC. | 295,483 | 325,286 | 343,974 | 361,272 |
| 431985 | 2 | CROSS TELEPHONE CO. | 109,955 | 107,187 | 82,908 | 114,621 |
| 431988 | 2 | DOBSON TELEPHONE CO. | 52,159 | 60,563 | 62,791 | 66,915 |
| 431994 | 2 | GRAND TELEPHONE CO. INC. | 42,786 | 54,101 | 55,527 | 50,299 |
| 431995 | 2 | HINTON TELEPHONE CO. | 44,583 | 45,435 | 43,631 | 46,419 |
| 432006 | 2 | M-CLOUD TELEPHONE CO. | 91,914 | 98,542 | 108,145 | 117,601 |
| 432010 | 2 | MID-AMERICA TEL.,INC. | 22,486 | 23,922 | 22,221 | 24,368 |
| 432011 | 2 | OKLAHOMA ALLTEL, INC. | 242,888 | 256,025 | 269,588 | 285,961 |
| 432013 | 2 | OKLAHOMA TELEPHONE & TELEGRAPH INC. | 22,818 | 25,377 | 28,961 | 31,291 |
| 432014 | 2 | OKLAHOMA WESTERN TELEPHONE CO. | 36,448 | 36,697 | 36,957 | 36,423 |
| 432016 | 2 | PANHANDLE TELEPHONE COOPERATIVE INC. | 219,868 | 239,415 | 240,663 | 239,578 |
| 432017 | 2 | PINE TELEPHONE CO INC- OK | 81,232 | 87,285 | 123,363 | 144,387 |
| 432018 | 2 | PIONEER TEL. COOP. INC. | 693,212 | 727,367 | 786,994 | 849,280 |
| 432020 | 2 | POTTAWATOMIE TELEPHONE CO. | 25,542 | 28,259 | 30,405 | 32,766 |
| 432022 | 2 | SALINA-SPAVINAW TEL. CO.,INC. | 90,211 | 88,501 | 81,074 | 114,179 |
| 432025 | 2 | SOUTHWEST OKLAHOMA TEL. CO. | 10,414 | 10,995 | 12,466 | 14,271 |
| 432029 | 2 | TERRAL TEL. CO. | 3,303 | 3,895 | 3,824 | 3,824 |
| 432030 | 2 | TOTAH TELEPHONE CO. INC. | 20,392 | 22,574 | 24,304 | 29,195 |
| 432032 | 2 | VALLIANT TELEPHONE COMPANY | 34,406 | 35,894 | 36,747 | 45,166 |
| 432034 | 2 | WYANDOTTE TELEPHONE COMPANY | 7,892 | 8,021 | 8,215 | 9,543 |
| 432080 | 1 | GTE SOUTHWEST INC. - OKLAHOMA | 1,630,130 | 1,922,667 | 2,291,637 | 2,797,225 |
| 435215 | 1 | SOUTHWESTERN BELL-OKLAHOMA | 27,842,446 | 30,644,008 | 35,200,946 | 38,263,644 |
| TOTAL | | OREGON | 31,147,395 | 34,610,415 | 39,708,614 | 44,597,894 |
| 532226 | 2 | MIDVALE TEL. EXCH. INC. - OR | 2,533 | 2,485 | 2,751 | 3,127 |
| 532359 | 2 | BEAVER CREEK COOPERATIVE TEL. CO. | 66,600 | 70,075 | 72,714 | 74,058 |
| 532361 | 2 | CENTURYTEL OF EASTERN OREGON | 695,771 | 877,002 | 966,828 | 1,078,119 |
| 532362 | 2 | CANBY TELEPHONE ASSOCIATION | 145,675 | 160,638 | 171,500 | 176,370 |
| 532363 | 2 | CLEAR CREEK MUTUAL TELEPHONE CO. | 62,216 | 65,670 | 66,685 | 67,492 |
| 532364 | 2 | COLTON TELEPHONE COMPANY | 19,513 | 20,639 | 20,265 | 20,424 |
| 532369 | 2 | EAGLE TELEPHONE SYSTEM INC. | 3,935 | 4,602 | 4,413 | 4,332 |
| 532371 | 2 | CASCADE UTILITIES INC. | 157,042 | 161,472 | 170,984 | 146,058 |
| 532375 | 2 | ROOME TELECOMMUNICATIONS INC. | 10,262 | 10,999 | 11,936 | 14,538 |
| 532376 | 2 | HELIX TELEPHONE COMPANY | 2,653 | 2,488 | 2,500 | 2,554 |
| 532377 | 2 | HOME TELEPHONE COMPANY | 7,332 | 7,577 | 8,556 | 8,816 |
| 532378 | 2 | TRANS-CASCADES TELEPHONE COMPANY | 1,700 | 1,768 | 1,922 | 2,082 |
| 532383 | 2 | MOLALLA TELEPHONE COMPANY | 81,694 | 90,673 | 93,819 | 100,161 |
| 532384 | 2 | MONITOR COOPERATIVE TELEPHONE CO | 8,817 | 9,263 | 9,655 | 10,087 |
| 532385 | 2 | MONROE TELEPHONE COMPANY | 10,349 | 11,210 | 13,523 | 13,989 |
| 532387 | 2 | NEHALEM TELEPHONE AND TELEGRAPH | 22,557 | 23,686 | 24,004 | 24,416 |
| 532388 | 2 | NORTH STATE TELEPHONE COMPANY - OR | 5,872 | 5,897 | 6,086 | 7,301 |
| 532389 | 2 | OREGON TELEPHONE CORPORATION | 19,885 | 20,680 | 22,408 | 25,037 |
| 532390 | 2 | OREGON-IDAHO UTILITIES, INC. | 8,683 | 9,078 | 9,585 | 9,792 |
| 532392 | 2 | PINE TELEPHONE SYSTEM INC. - OR | 8,686 | 9,514 | 9,698 | 10,002 |
| 532393 | 2 | PIONEER TELEPHONE COOPERATIVE | 163,674 | 184,513 | 209,934 | 216,492 |
| 532397 | 2 | SCIO MUTUAL TEL. ASSOCIATION | 24,781 | 27,548 | 30,445 | 31,131 |
| 532400 | 2 | UNITED TELEPHONE CO OF THE NW - OR | 840,744 | 840,744 | 991,750 | 1,623,990 |
| 532404 | 2 | ASOTIN TELEPHONE COMPANY - OREGON | 932 | 1,197 | 1,165 | 1,105 |
| 532416 | 1 | GTE NORTHWEST INC. - OREGON OREGON (CONT.) | 5,698,552 | 6,534,496 | 7,849,305 | 8,966,031 |
| 532456 | 2 | MALHEUR HOME TELEPHONE COMPANY | 211,532 | 228,430 | 247,758 | 263,832 |
| 533401 | 2 | CITIZENS TELECOMMUNICATIONS COMPANY OF OREGON | 164,169 | 169,983 | 188,546 | 241,331 |
| 535163 | 1 | PACIFIC NORTHWEST BELL-OREGON | 22,701,236 | 25,058,087 | 28,499,880 | 31,455,228 |
| TOTAL | | PENNSYLVANIA | 129,232,055 | 138,884,439 | 148,868,579 | 158,166,586 |
| 170149 | 2 | BREEZEWOOD TELEPHONE COMPANY | 60,347 | 59,751 | 61,203 | 63,206 |
| 170152 | 2 | CANTON TELEPHONE COMPANY | 49,980 | 51,003 | 52,313 | 54,491 |

TABLE 8.10
TOTAL DIAL EQUIPMENT MINUTES
BY STUDY AREA (IN THOUSANDS)

| SACODE | TYPE | NAME | 1995 | 1996 | 1997 | 1998 |
|--------------|------|--|--------------------|--------------------|--------------------|--------------------|
| 170168 | 2 | ENTERPRISE TELEPHONE COMPANY | 364,762 | 362,103 | 378,711 | 394,416 |
| 170169 | 1 | GTE NORTH INC. - PENNSYLVANIA | 7,952,045 | 8,227,851 | 8,847,117 | 9,291,231 |
| 170170 | 1 | CONTEL OF PA, INC. DBA GTE PA | 725,924 | 729,263 | 871,511 | 928,305 |
| 170176 | 2 | ALLTEL PENNSYLVANIA INC. | 3,225,204 | 3,432,472 | 3,698,912 | 3,923,208 |
| 170177 | 2 | LACKAWAXEN TEL. CO. | 24,864 | 29,500 | 27,819 | 29,500 |
| 170178 | 2 | FRONTIER COMM.-LAKEWOOD, INC. | 23,204 | 23,889 | 24,495 | 25,557 |
| 170183 | 2 | MAHANAY & MAHANTONGO TEL. CO. | 51,651 | 50,656 | 53,303 | 55,050 |
| 170189 | 2 | ARMSTRONG TEL. CO.-PA | 25,791 | 27,272 | 28,861 | 27,542 |
| 170192 | 2 | NORTH PENN TEL. CO. | 56,410 | 61,362 | 63,767 | 65,462 |
| 170194 | 2 | FRONTIER COMM.-OSWAYO RIVER, INC. | 26,953 | 25,893 | 25,416 | 26,932 |
| 170201 | 1 | GTE NORTH, INC. - PA | 456,268 | 489,234 | 521,304 | 560,602 |
| 170206 | 2 | SUGAR VALLEY TEL. CO. | 12,524 | 13,822 | 14,574 | 18,551 |
| 170209 | 1 | UNITED TEL. CO. OF PA | 5,285,129 | 5,541,140 | 5,896,881 | 7,859,166 |
| 175000 | 1 | BELL OF PENNSYLVANIA | 110,891,000 | 119,759,228 | 128,302,395 | 134,843,369 |
| TOTAL | | PUERTO RICO | 20,344,737 | 21,420,667 | 22,661,447 | 24,348,937 |
| 633200 | 1 | PUERTO RICO COMMUNICATION AUTHORITY | 2,670,423 | 2,632,069 | 2,920,953 | 3,318,617 |
| 633201 | 1 | PUERTO RICO TEL. CO. | 17,674,314 | 18,788,598 | 19,740,494 | 21,030,320 |
| TOTAL | | RHODE ISLAND | 10,737,263 | 11,392,140 | 12,830,666 | 14,507,202 |
| 585114 | 1 | NEW ENGLAND TEL.-RI | 10,737,263 | 11,392,140 | 12,830,666 | 14,507,202 |
| TOTAL | | SOUTH CAROLINA | 38,393,648 | 42,028,694 | 48,799,490 | 55,751,608 |
| 240479 | 1 | GTE SOUTH INC. - SOUTH CAROLINA | 3,110,687 | 3,544,586 | 3,776,335 | 4,008,334 |
| 240506 | 2 | UNITED TEL. CO. OF THE CAROLINAS | 1,746,637 | 1,870,378 | 1,983,816 | 2,409,530 |
| 240512 | 2 | BLUFFTON TEL. CO., INC. | 56,234 | 65,961 | 65,961 | 65,961 |
| 240517 | 2 | ALLTEL SOUTH CAROLINA INC. | 776,512 | 793,888 | 859,854 | 894,430 |
| 240520 | 2 | FARMERS TEL COOP INC - SC | 1,149,728 | 1,267,268 | 1,276,477 | 1,378,125 |
| 240521 | 2 | FORT MILL TEL. CO. | 0 | 0 | 258,896 | 273,439 |
| 240523 | 2 | HARGRAY TEL. CO. INC. | 673,664 | 757,884 | 757,884 | 802,406 |
| 240526 | 1 | CONTEL OF SC, INC. DBA GTE SC | 366,764 | 368,204 | 547,430 | 735,039 |
| 240527 | 2 | HOME TEL. CO., INC.-SC | 0 | 0 | 368,759 | 448,447 |
| 240528 | 2 | HORRY TEL. COOP. INC. | 887,532 | 1,000,135 | 1,006,169 | 1,315,382 |
| 240531 | 2 | LANCASTER TEL. CO. | 0 | 0 | 462,433 | 501,407 |
| 240533 | 2 | MCCLLELLANVILLE TEL. CO. INC. | 30,064 | 32,057 | 35,062 | 39,204 |
| 240539 | 2 | PBT TELECOM, INC. | 250,100 | 270,072 | 294,648 | 318,767 |
| 240542 | 2 | ROCK HILL TEL. CO. | 0 | 0 | 1,067,390 | 1,125,451 |
| 240551 | 2 | WILLISTON TEL. CO. | 101,375 | 126,588 | 142,980 | 147,858 |
| 245194 | 1 | SOUTHERN BELL-SC | 29,244,351 | 31,931,673 | 35,895,396 | 41,287,827 |
| TOTAL | | SOUTH DAKOTA | 5,363,161 | 5,533,643 | 5,897,772 | 6,130,433 |
| 391647 | 2 | CHEYENNE RIVER SIOUX TRIBAL TEL AUTH | 45,318 | 48,439 | 53,524 | 56,472 |
| 391652 | 2 | DAKOTA COOP TELECOMMUNICATIONS CO INC | 82,087 | 89,339 | 90,219 | 96,001 |
| 391659 | 2 | GOLDEN WEST TELECOMM. COOP, INC. | 206,158 | 225,725 | 229,510 | 243,526 |
| 391666 | 2 | JEFFERSON TELEPHONE COMPANY - SD | 6,274 | 6,777 | 6,481 | 6,036 |
| 391667 | 2 | KADOKA TELEPHONE COMPANY | 5,996 | 6,237 | 6,687 | 6,411 |
| 391668 | 2 | KENNEBEC TELEPHONE COMPANY | 3,556 | 4,377 | 10,450 | 9,385 |
| 391676 | 2 | SANBORN TEL. COOP. | 32,562 | 63,175 | 72,465 | 74,132 |
| 391679 | 2 | STOCKHOLM-STRANDBURG TEL. CO. | 2,604 | 5,111 | 8,904 | 9,511 |
| 391680 | 2 | SULLY BUTTES TELEPHONE COOP. INC. | 60,801 | 137,880 | 160,106 | 165,111 |
| 391685 | 2 | VALLEY TELECOMM. COOP. ASSN.,INC. | 28,542 | 50,946 | 51,208 | 54,253 |
| 391689 | 2 | WEST RIVER COOPERATIVE TEL. CO. | 20,781 | 50,611 | 52,907 | 50,557 |
| 395145 | 1 | NORTHWESTERN BELL-SOUTH DAKOTA | 4,868,482 | 4,845,026 | 5,155,310 | 5,359,038 |
| TOTAL | | TENNESSEE | 66,893,895 | 74,264,661 | 83,729,794 | 99,021,741 |
| 290280 | 2 | ARDMORE TEL. CO., INC. | 0 | 0 | 211,430 | 222,810 |
| 290552 | 2 | ADAMSVILLE TELEPHONE COMPANY INC. | 134,269 | 145,371 | 150,293 | 152,354 |
| 290557 | 2 | CENTURY TEL. OF CLAIBORNE, INC. | 169,422 | 184,462 | 192,267 | 203,088 |
| 290562 | 2 | DEKALB TEL. COOP, INC. | 333,623 | 338,456 | 315,432 | 518,309 |
| 290567 | 1 | UNITED INTER-MOUNTAIN TEL. CO.-TN | 4,533,018 | 5,038,642 | 5,512,275 | 6,696,438 |
| 290571 | 2 | MILLINGTON TEL. CO., INC. | 628,323 | 675,473 | 697,153 | 737,799 |
| 290573 | 2 | NORTH CENTRAL TEL COOP, INC. | 315,643 | 342,353 | 349,180 | 366,610 |
| 290575 | 2 | TENNESSEE TEL. CO. | 1,104,280 | 1,190,399 | 1,331,549 | 1,505,654 |
| 290578 | 2 | TELLICO TEL. CO., INC. | 0 | 0 | 0 | 163,139 |
| 290579 | 2 | TWIN LAKES TEL. COOP. CORP. | 634,891 | 726,986 | 833,259 | 813,863 |
| | | TENNESSEE (CONT.) | | | | |
| 290580 | 2 | CITIZENS TELECOM OF THE VOLUNTEER STATE, LLC | 353,615 | 513,434 | 270,466 | 204,194 |
| 294336 | 1 | CITIZENS UTILITIES DBA CITIZENS OF TENN | 1,059,536 | 1,064,153 | 1,652,422 | 1,840,175 |
| 295185 | 1 | SOUTH CENTRAL BELL-TENNESSEE | 57,627,276 | 64,044,931 | 72,214,070 | 85,597,308 |
| TOTAL | | TEXAS | 212,936,613 | 235,613,816 | 264,124,877 | 291,498,111 |
| 440425 | 2 | CAMERON TELEPHONE COMPANY - TEXAS | 14,292 | 15,034 | 15,685 | 16,760 |
| 442039 | 2 | BIG BEND TELEPHONE COMPANY INC. | 48,035 | 47,438 | 50,861 | 45,899 |
| 442040 | 2 | BRAZORIA TEL. CO. | 122,866 | 140,959 | 252,116 | 154,099 |
| 442041 | 2 | BRAZOS TELEPHONE COOPERATIVE INC. | 12,287 | 60,869 | 76,385 | 82,436 |
| 442046 | 2 | CAP ROCK TELEPHONE COMPANY INC. | 33,745 | 53,677 | 56,256 | 60,785 |
| 442052 | 2 | CENTRAL TEXAS TELEPHONE CO-OP. INC. | 47,393 | 64,340 | 78,995 | 81,570 |
| 442057 | 2 | COLEMAN COUNTY TELEPHONE CO-OP. INC. | 20,258 | 21,146 | 21,687 | 22,055 |
| 442059 | 2 | COLORADO VALLEY TELEPHONE CO-OP. INC. | 66,291 | 70,716 | 77,639 | 85,999 |
| 442060 | 2 | COMANCHE COUNTY TEL COMPANY INC. | 82,452 | 92,921 | 91,109 | 84,133 |
| 442061 | 2 | COMMUNITY TELEPHONE COMPANY, INC. | 24,650 | 27,282 | 23,733 | 24,176 |
| 442065 | 2 | CUMBY TELEPHONE COOPERATIVE INC. | 10,242 | 11,076 | 12,117 | 12,844 |

TABLE 8.10
TOTAL DIAL EQUIPMENT MINUTES
BY STUDY AREA (IN THOUSANDS)

| SACODE | TYPE | NAME | 1995 | 1996 | 1997 | 1998 |
|--------------|------|---|-------------------|-------------------|-------------------|--------------------|
| 442066 | 2 | DELL TELEPHONE CO-OP. INC. - TX | 6,413 | 6,837 | 7,282 | 7,480 |
| 442068 | 2 | EASTEX TELEPHONE COOPERATIVE INC. | 452,118 | 506,436 | 448,857 | 462,440 |
| 442069 | 2 | ELECTRA TELEPHONE COMPANY, INC. | 21,957 | 23,086 | 27,441 | 40,519 |
| 442070 | 2 | ETEX TELEPHONE COOPERATIVE INC. | 177,565 | 181,657 | 184,741 | 197,489 |
| 442071 | 2 | FIVE AREA TELEPHONE CO-OP. INC. | 33,050 | 86,967 | 93,889 | 90,334 |
| 442072 | 2 | FORT BEND TELEPHONE COMPANY | 583,434 | 616,768 | 660,968 | 725,753 |
| 442073 | 2 | BORDER TO BORDER COMMUNICATIONS | 112 | 457 | 450 | 478 |
| 442076 | 2 | GANADO TELEPHONE COMPANY INC. | 15,508 | 26,894 | 34,620 | 50,810 |
| 442080 | 1 | GTE SOUTHWEST INC. - TEXAS | 23,359,293 | 25,036,233 | 28,774,816 | 32,190,571 |
| 442083 | 2 | GUADALUPE VALLEY TEL CO-OP. INC. | 314,129 | 349,197 | 384,037 | 419,725 |
| 442084 | 2 | UNITED TELEPHONE CO. OF TEXAS INC. | 1,809,139 | 1,945,347 | 2,148,635 | 1,605,624 |
| 442086 | 2 | HILL COUNTRY TELEPHONE CO-OP. INC. | 140,704 | 149,457 | 174,667 | 189,770 |
| 442090 | 2 | ALENCO COMMUNICATIONS, INC. | 9,885 | 13,475 | 17,965 | 17,593 |
| 442091 | 2 | ETS TELEPHONE COMPANY, INC. | 0 | 627 | 2,476 | 12,205 |
| 442093 | 2 | INDUSTRY TELEPHONE COMPANY | 17,596 | 17,925 | 18,866 | 18,654 |
| 442097 | 2 | KERRVILLE TELEPHONE COMPANY | 272,643 | 336,732 | 335,972 | 391,669 |
| 442101 | 2 | CENTURY TELEPHONE OF LAKE DALLAS, INC. | 109,648 | 129,344 | 140,842 | 163,393 |
| 442103 | 2 | LA WARD TELEPHONE EXCHANGE INC. | 11,014 | 12,340 | 14,927 | 19,226 |
| 442104 | 2 | LAKE LIVINGSTON TEL. CO. | 10,532 | 9,798 | 11,574 | 11,627 |
| 442105 | 2 | LIPAN TELEPHONE COMPANY | 14,996 | 16,768 | 17,330 | 14,943 |
| 442109 | 2 | LUFKIN-CONROE TELEPHONE EXCHANGE, INC. | 1,651,668 | 1,855,236 | 2,269,279 | 2,948,865 |
| 442112 | 2 | MID-PLAINS RURAL TEL. CO-OP. INC. | 36,579 | 36,029 | 39,569 | 42,263 |
| 442114 | 2 | CENTRAL TELEPHONE COMPANY OF TEXAS | 3,498,589 | 3,830,405 | 4,186,748 | 5,453,613 |
| 442116 | 2 | MUENSTER TELEPHONE CORP. OF TEXAS | 43,068 | 46,280 | 47,230 | 49,476 |
| 442117 | 2 | CENTURY TELEPHONE OF PORT ARANSAS, INC. | 36,087 | 41,641 | 47,132 | 48,919 |
| 442130 | 2 | PEOPLES TELEPHONE COOPERATIVE - TX | 114,850 | 126,501 | 145,454 | 165,861 |
| 442131 | 2 | POKA-LAMBRO TELEPHONE COOPERATIVE, INC. | 41,713 | 43,381 | 57,191 | 67,175 |
| 442134 | 2 | RIVIERA TELEPHONE COMPANY INC. | 12,376 | 14,138 | 15,383 | 16,259 |
| 442135 | 2 | SOUTHWEST TEXAS TELEPHONE COMPANY | 37,468 | 43,838 | 42,508 | 46,300 |
| 442140 | 2 | CENTURY TELEPHONE OF SAN MARCOS, INC. | 464,093 | 490,128 | 519,783 | 564,605 |
| 442141 | 2 | SANTA ROSA TEL. COOP.,INC. | 20,064 | 25,743 | 26,290 | 30,311 |
| 442143 | 2 | SOUTH PLAINS TEL. COOP.,INC. | 67,658 | 75,897 | 79,903 | 85,410 |
| 442147 | 2 | SUGAR LAND TEL. CO. | 1,207,289 | 1,425,634 | 1,635,463 | 1,923,715 |
| 442150 | 2 | TATUM TEL. CO. | 12,648 | 14,904 | 16,017 | 29,594 |
| 442151 | 2 | TAYLOR TEL. CO-OP.,INC. | 92,441 | 94,154 | 103,642 | 105,688 |
| 442153 | 2 | TEXAS-ALLTEL, INC. | 325,838 | 362,679 | 392,769 | 425,175 |
| 442154 | 1 | CONTEL OF TEXAS, INC. | 2,743,067 | 3,231,974 | 3,688,222 | 4,225,210 |
| 442159 | 2 | VALLEY TELEPHONE CO-OP. INC. - TX | 70,549 | 72,048 | 19,284 | 78,106 |
| 442166 | 2 | WEST TEXAS RURAL TEL. CO-OP. INC. | 25,457 | 29,865 | 31,361 | 28,415 |
| 442168 | 2 | WES-TEX TELEPHONE CO-OP. | 50,327 | 51,699 | 53,960 | 50,562 |
| 442170 | 2 | XIT RURAL TELEPHONE CO-OP. INC. | 14,290 | 14,307 | 17,237 | 17,821 |
| 442262 | 2 | E.N.M.R. TEL. COOP.,INC.-TX | 13,924 | 17,705 | 16,973 | 15,828 |
| 445216 | 1 | SOUTHWESTERN BELL-TEXAS | 174,514,323 | 193,597,825 | 216,416,542 | 237,777,878 |
| TOTAL | | UTAH | 19,622,223 | 21,737,247 | 24,809,298 | 26,910,618 |
| 502277 | 2 | CENTRAL UTAH TEL. INC. | 20,426 | 25,364 | 24,516 | 30,846 |
| 502278 | 2 | EMERY COUNTY FARMERS UNION TEL ASSN | 77,069 | 82,930 | 91,197 | 96,400 |
| 502284 | 2 | BEEHIVE TELEPHONE CO., INC., UT | 37,509 | 43,289 | 45,194 | 57,057 |
| 502286 | 2 | SOUTH CENTRAL UTAH TEL. ASSN. INC. | 81,444 | 114,535 | 176,998 | 176,997 |
| 502287 | 2 | UINTAH BASIN TEL. ASSN. INC. | 44,895 | 51,565 | 61,880 | 66,746 |
| 502288 | 2 | ALL WEST COMMUNICATIONS-UT | 33,339 | 39,352 | 45,467 | 48,849 |
| 503032 | 2 | BEAR LAKE COMMUNICATIONS | 5,664 | 6,006 | 6,623 | 7,343 |
| 504429 | 2 | CITIZENS TELECOMMUNICATIONS COMPANY OF UTAH | 243,414 | 212,976 | 270,299 | 277,511 |
| 504449 | 2 | NAVAJO COMMUNICATIONS CO INC-UT | 3,737 | 3,712 | 3,712 | 3,934 |
| 505107 | 1 | MOUNTAIN BELL-UTAH | 19,074,727 | 21,157,518 | 24,083,413 | 26,144,936 |
| TOTAL | | VERMONT | 5,321,924 | 6,171,894 | 6,991,485 | 7,850,530 |
| 140058 | 2 | LUDLOW TEL. CO. | 35,892 | 48,097 | 51,752 | 56,518 |
| 140061 | 2 | NORTHFIELD TEL. CO. | 47,058 | 53,511 | 56,760 | 56,459 |
| 140062 | 2 | PERKINSVILLE TEL. CO. | 8,938 | 9,276 | 8,800 | 9,405 |
| 140068 | 2 | TOPSHAM TEL. CO., INC. | 19,184 | 17,552 | 18,437 | 23,916 |
| 140069 | 2 | WAITSFIELD/FAYSTON TEL. CO. | 209,232 | 285,641 | 312,166 | 331,497 |
| 143331 | 2 | NORTHLAND TELEPHONE COMPANY OF VERMONT | 34,437 | 63,294 | 68,264 | 79,548 |
| 145115 | 1 | NEW ENGLAND TEL.-VT | 4,825,300 | 5,430,924 | 6,184,373 | 7,033,114 |
| 147332 | 2 | VERMONT TELEPHONE COMPANY, INC. | 141,882 | 263,601 | 290,933 | 260,074 |
| TOTAL | | VIRGIN ISLANDS | 1,608,684 | 1,790,568 | 1,924,518 | 2,005,821 |
| 643300 | 2 | VIRGIN ISLANDS TELEPHONE CORPORATION | 1,608,684 | 1,790,568 | 1,924,518 | 2,005,821 |
| TOTAL | | VIRGINIA | 78,333,544 | 88,163,881 | 98,401,371 | 109,028,079 |
| 190217 | 2 | AMELIA TEL. CORP. | 83,542 | 100,698 | 107,853 | 110,407 |
| 190233 | 1 | CONTEL OF VA, INC. DBA GTE VA | 7,409,293 | 9,501,861 | 11,678,570 | 13,952,338 |
| 190249 | 2 | ROANOKE & BOTETOURT TEL. CO. | 156,656 | 232,804 | 253,505 | 264,411 |
| 190254 | 2 | CENTRAL TEL. CO. OF VA | 4,556,973 | 4,977,669 | 5,455,525 | 7,146,066 |
| 190479 | 1 | GTE SOUTH INC. - VIRGINIA | 659,137 | 798,566 | 900,295 | 1,003,241 |
| 190567 | 1 | UNITED INTER-MOUNTAIN TEL. CO.-VA | 1,699,270 | 1,734,106 | 1,909,944 | 2,405,719 |
| 193029 | 2 | NEW CASTLE TEL. CO. | 26,674 | 27,946 | 29,685 | 35,306 |
| 195040 | 1 | C & P TEL. CO. OF VA | 63,742,000 | 70,790,231 | 78,065,994 | 84,110,591 |
| TOTAL | | WASHINGTON | 58,048,890 | 64,565,203 | 75,627,788 | 85,899,181 |
| 522400 | 2 | UNITED TELEPHONE CO OF THE NW - WA | 1,022,617 | 1,158,380 | 1,244,911 | 1,780,015 |
| 522404 | 2 | ASOTIN TELEPHONE COMPANY - WA | 16,241 | 18,182 | 18,788 | 18,492 |

TABLE 8.10
TOTAL DIAL EQUIPMENT MINUTES
BY STUDY AREA (IN THOUSANDS)

| SACODE | TYPE | NAME | 1995 | 1996 | 1997 | 1998 |
|--------------|------|---|-------------------|-------------------|-------------------|-------------------|
| 522408 | 2 | CENTURYTEL OF WASHINGTON, INC. | 1,873,020 | 2,307,539 | 2,462,127 | 2,678,979 |
| 522410 | 2 | CENTURYTEL OF COWICHE, INC. | 26,887 | 30,198 | 31,434 | 32,602 |
| 522412 | 2 | ELLENSBURG TELEPHONE COMPANY | 230,176 | 265,778 | 302,851 | 368,147 |
| 522416 | 1 | GTE NORTHWEST INC. - WASHINGTON | 9,431,991 | 10,604,452 | 12,995,166 | 14,794,922 |
| 522417 | 2 | HAT ISLAND TELEPHONE COMPANY | 0 | 0 | 0 | 185 |
| 522418 | 2 | PEND OREILLE TELEPHONE COMPANY | 0 | 0 | 16,944 | 34,706 |
| 522419 | 2 | HOOD CANAL TELEPHONE COMPANY | 9,035 | 9,216 | 12,038 | 12,174 |
| 522423 | 2 | INLAND TELEPHONE COMPANY - WA | 25,293 | 27,522 | 29,263 | 32,160 |
| 522426 | 2 | KALAMA TELEPHONE COMPANY | 36,330 | 40,277 | 44,319 | 42,933 |
| 522427 | 2 | LEWIS RIVER TELEPHONE COMPANY INC. | 70,681 | 79,055 | 90,913 | 139,806 |
| 522431 | 2 | MASHELL TELECOM INC. | 10,063 | 11,283 | 12,492 | 12,287 |
| 522437 | 2 | PIONEER TELEPHONE COMPANY | 10,288 | 11,143 | 13,995 | 15,929 |
| 522442 | 2 | ST. JOHN TELEPHONE CO. | 7,141 | 7,798 | 7,663 | 8,975 |
| 522446 | 2 | TENINO TEL. CO. | 31,938 | 36,109 | 38,487 | 43,349 |
| 522447 | 2 | TOLEDO TELEPHONE COMPANY INC. | 28,019 | 27,717 | 31,115 | 33,635 |
| 522449 | 1 | CONTEL NORTHWEST INC. DBA GTE SYSTEMS NW-WA | 871,356 | 1,256,678 | 1,725,783 | 2,184,538 |
| 522451 | 2 | WESTERN WAHIAKUM COUNTY TEL COMPANY | 3,564 | 3,937 | 4,222 | 3,992 |
| 522452 | 2 | WHIDBEY TEL. CO. | 39,571 | 40,571 | 40,858 | 44,361 |
| 522453 | 2 | YCOM NETWORKS, INC. | 146,905 | 170,233 | 183,304 | 196,777 |
| 525161 | 1 | PACIFIC NORTHWEST BELL-WASHINGTON | 44,157,774 | 48,459,135 | 56,321,115 | 63,420,216 |
| TOTAL | | WEST VIRGINIA | 18,825,804 | 20,185,771 | 21,917,601 | 22,410,688 |
| 200259 | 2 | HARDY TEL. CO. | 36,915 | 41,407 | 46,093 | 50,278 |
| 200267 | 2 | ARMSTRONG TEL. CO. | 72,828 | 79,835 | 79,979 | 83,535 |
| 200271 | 2 | CITIZENS MOUNTAIN STATE TEL. CO. | 358,014 | 510,256 | 635,533 | 248,497 |
| 204338 | 2 | CITIZENS UTILITIES CO. DBA CITIZENS OF W VA | 514,882 | 487,350 | 828,510 | 418,504 |
| 204339 | 2 | CITIZENS UTILITIES CO. DBA CITIZENS OF W VA | 1,237,165 | 1,226,647 | 1,220,230 | 1,163,217 |
| 205050 | 1 | C & P TEL. CO. OF W VA | 16,606,000 | 17,840,276 | 19,107,257 | 20,446,657 |
| TOTAL | | WISCONSIN | 46,387,517 | 50,346,677 | 53,793,142 | 57,258,379 |
| 330841 | 2 | CENCOM OF WISCONSIN INC DBA PTI COMMUNICATION | 297,870 | 315,852 | 325,126 | 339,192 |
| 330844 | 2 | BADGER TELECOM, INC. | 0 | 0 | 0 | 103,782 |
| 330855 | 2 | BRUCE TEL. CO., INC. | 21,812 | 19,709 | 19,810 | 26,798 |
| 330857 | 2 | CASCO TEL. CO. | 17,564 | 19,009 | 20,240 | 20,663 |
| 330859 | 2 | CENTRAL STATE TEL. CO. | 115,048 | 140,643 | 149,940 | 159,595 |
| 330860 | 2 | CHEQUAMEGON TEL. COOP., INC. | 78,741 | 75,281 | 83,853 | 87,696 |
| 330870 | 2 | CRANDON TEL. CO. | 38,344 | 41,344 | 43,560 | 43,560 |
| 330877 | 2 | CENTURY TEL. OF FAIRWATER-BRANDON-ALTO, INC. | 16,238 | 19,803 | 26,735 | 26,651 |
| 330884 | 2 | CENTURY TELEPHONE OF FORESTVILLE, INC. | 27,232 | 27,206 | 27,681 | 28,051 |
| 330886 | 1 | GTE NORTH INC. - WISCONSIN | 5,012,641 | 5,493,823 | 5,489,482 | 5,593,665 |
| 330891 | 2 | HEADWATERS TEL. CO. | 40,589 | 47,098 | 48,142 | 48,142 |
| 330895 | 2 | CENTURY TEL. OF WISCONSIN, INC. | 948,945 | 983,381 | 1,051,305 | 1,090,346 |
| 330898 | 2 | CENTURY TEL. OF LARSEN-READFIELD, INC. | 30,317 | 32,558 | 34,628 | 35,887 |
| 330908 | 2 | MARQUETTE-ADAMS TEL. COOP. INC. | 27,367 | 27,150 | 45,430 | 46,115 |
| 330909 | 2 | MIDWAY TEL. CO. | 108,283 | 115,174 | 119,733 | 122,764 |
| 330910 | 2 | MILLTOWN MUTUAL TEL. CO. | 21,701 | 25,800 | 24,009 | 32,924 |
| 330912 | 2 | FRONTIER COMM. OF MONDOVI, INC. | 39,280 | 41,385 | 47,449 | 40,191 |
| | | WISCONSIN (CONT.) | | | | |
| 330913 | 2 | CENTURY TEL. OF MONROE COUNTY, INC. | 129,686 | 149,281 | 156,462 | 164,712 |
| 330916 | 2 | MOUNT HOREB TEL. CO. | 60,241 | 61,788 | 64,799 | 73,438 |
| 330917 | 2 | MOUNT VERNON TEL. CO. | 118,987 | 188,516 | 143,797 | 155,142 |
| 330920 | 2 | NIAGARA TEL. CO. | 47,801 | 51,008 | 50,458 | 50,475 |
| 330922 | 2 | CENTURYTEL OF THE MIDWEST-WI/NORTHWEST | 1,163,359 | 1,095,025 | 1,139,999 | 1,205,290 |
| 330924 | 2 | CENTURYTEL OF THE MIDWEST-KENDALL, INC. | 0 | 0 | 0 | 0 |
| 330931 | 2 | CENTURY TEL. OF SOUTHERN WISCONSIN, INC. | 82,004 | 84,444 | 117,122 | 120,350 |
| 330934 | 2 | CENTURYTEL OF THE MIDWEST-WI/PLATTEVILLE | 136,932 | 141,705 | 146,477 | 152,245 |
| 330936 | 2 | INDIANHEAD TEL. CO. | 19,090 | 21,081 | 22,720 | 27,734 |
| 330937 | 2 | PRICE COUNTY TEL. CO. | 51,400 | 55,767 | 55,767 | 63,424 |
| 330940 | 2 | RHINELANDER TEL. CO. | 156,657 | 173,759 | 181,103 | 181,103 |
| 330941 | 2 | RIB LAKE TEL. CO. | 12,823 | 14,076 | 15,050 | 15,050 |
| 330950 | 2 | CENTURY TEL. OF NORTHWEST WISCONSIN, INC. | 175,571 | 206,967 | 216,588 | 227,904 |
| 330952 | 2 | SOUTHEAST TEL. CO. OF WIS., INC. | 120,848 | 134,485 | 143,098 | 153,027 |
| 330956 | 2 | CENTURY TEL. OF NORTHERN WISCONSIN, INC. | 139,082 | 149,526 | 152,032 | 160,902 |
| 330958 | 2 | TENNEY TEL. CO. | 12,168 | 13,353 | 12,895 | 15,649 |
| 330959 | 2 | CENTURYTEL OF MIDWEST-WI/THORP | 27,204 | 28,813 | 30,388 | 31,566 |
| 330963 | 2 | UTELCO, INC | 201,610 | 223,765 | 235,678 | 264,848 |
| 330964 | 2 | FRONTIER COMM. OF WISCONSIN, INC. | 292,985 | 295,361 | 309,249 | 335,193 |
| 330973 | 2 | WITENBERG TEL. CO. | 29,864 | 31,940 | 39,201 | 43,367 |
| 330974 | 2 | WOOD COUNTY TEL. CO. | 382,342 | 396,466 | 408,064 | 423,038 |
| 335220 | 1 | WISCONSIN BELL | 36,184,891 | 39,404,336 | 42,595,072 | 45,547,900 |
| TOTAL | | WYOMING | 4,432,916 | 4,689,569 | 5,300,075 | 5,864,099 |
| 511595 | 2 | UNITED TELEPHONE CO. OF THE WEST-WY | 92,671 | 96,980 | 102,195 | 105,551 |
| 512251 | 2 | RANGE TEL. COOPERATIVE INC.-WY | 225,351 | 242,690 | 266,603 | 286,321 |
| 512289 | 2 | CHUGWATER TELEPHONE COMPANY | 2,902 | 3,011 | 3,219 | 3,341 |
| 512290 | 2 | ALL WEST COMMUNICATIONS-WY | 4,345 | 5,184 | 5,136 | 5,136 |
| 512291 | 2 | DUBOIS TELEPHONE EXCHANGE INC. | 24,099 | 24,416 | 25,277 | 29,254 |
| 512295 | 2 | SILVER STAR TEL. CO.- WY | 21,521 | 28,097 | 34,370 | 39,058 |
| 512296 | 2 | TRI-COUNTY TEL. ASSN. INC.-WY | 74,465 | 80,493 | 96,437 | 99,353 |
| 512297 | 2 | UNION TELEPHONE CO. | 91,278 | 92,063 | 98,495 | 109,450 |
| 512299 | 2 | CENTURYTEL OF WYOMING, INC. | 48,318 | 51,222 | 53,805 | 56,806 |
| 515108 | 1 | MOUNTAIN BELL-WYOMING | 3,847,967 | 4,065,414 | 4,614,537 | 5,129,831 |

TABLE 8.10
TOTAL DIAL EQUIPMENT MINUTES
BY STUDY AREA (IN THOUSANDS)

| SACODE | TYPE | NAME | 1995 | 1996 | 1997 | 1998 |
|--------|------|----------------------------------|---------------|---------------|---------------|---------------|
| | | TOTAL TIER 1 COST COMPANIES | 2,829,516,715 | 3,055,845,787 | 3,396,804,526 | 3,713,430,441 |
| | | TOTAL TIER 2 COST COMPANIES | 144,619,049 | 157,639,290 | 176,656,546 | 189,398,330 |
| | | TOTAL COST COMPANIES | 2,974,135,763 | 3,213,485,077 | 3,573,461,072 | 3,902,828,771 |
| | | TOTAL AVERAGE SCHEDULE COMPANIES | 50,488,523 | 51,736,056 | 56,246,441 | 59,373,701 |
| | | TOTAL INDUSTRY | 3,024,624,286 | 3,265,221,133 | 3,629,707,513 | 3,962,202,472 |

TABLE 8.11
UNWEIGHTED INTERSTATE DEM FACTORS
BY STUDY AREA

| SACODE | TYPE | NAME | 1995 | 1996 | 1997 | 1998 |
|----------------|------|---|---------------|---------------|---------------|---------------|
| AVERAGE | | ALABAMA | 0.1157 | 0.1140 | 0.1100 | 0.1030 |
| 250281 | 2 | CONTEL OF THE SOUTH, INC. - AL | 0.1248 | 0.1314 | 0.1382 | 0.1303 |
| 250282 | 2 | BLOUNTSVILLE TEL. CO., INC. | 0.0930 | 0.0832 | 0.0672 | 0.1641 |
| 250284 | 2 | BUTLER TEL. CO., INC. | 0.1329 | 0.1392 | 0.1443 | 0.1533 |
| 250290 | 2 | FARMERS TEL COOP INC - ALABAMA | 0.0000 | 0.0000 | 0.0000 | 0.0987 |
| 250293 | 1 | GTE SOUTH INC. - ALABAMA | 0.1526 | 0.1536 | 0.1485 | 0.1394 |
| 250296 | 2 | GOSHEN TEL. CO. | 0.1249 | 0.1176 | 0.1274 | 0.1403 |
| 250297 | 2 | GROVE HILL TEL. CORP. | 0.1119 | 0.1259 | 0.1104 | 0.1196 |
| 250298 | 2 | GULF TEL. CO.-AL | 0.2667 | 0.2695 | 0.2818 | 0.2944 |
| 250299 | 2 | HAYNEVILLE TEL. CO., INC. | 0.0000 | 0.1150 | 0.1250 | 0.1326 |
| 250300 | 2 | HOPPER TEL. CO., INC. | 0.1330 | 0.1348 | 0.1525 | 0.1057 |
| 250302 | 2 | ALLTEL ALABAMA | 0.1312 | 0.1312 | 0.1284 | 0.1191 |
| 250304 | 2 | MILLRY TEL. CO., INC. | 0.1378 | 0.1465 | 0.1408 | 0.1491 |
| 250305 | 2 | MON-CRE TEL. COOP. INC. | 0.1878 | 0.1729 | 0.1076 | 0.1192 |
| 250306 | 2 | FRONTIER COMM. OF AL, INC. | 0.1576 | 0.1638 | 0.1648 | 0.1597 |
| 250314 | 2 | PEOPLES TEL. CO. | 0.1361 | 0.1352 | 0.1439 | 0.1545 |
| 250315 | 2 | PINE BELT TEL. CO. | 0.1051 | 0.1201 | 0.1417 | 0.1553 |
| 250316 | 2 | RAGLAND TEL. CO. | 0.0912 | 0.0596 | 0.0740 | 0.0724 |
| 250318 | 2 | FRONTIER COMM. OF THE SOUTH, INC. | 0.2069 | 0.2225 | 0.2254 | 0.2203 |
| 255181 | 1 | SOUTH CENTRAL BELL-AL | 0.1103 | 0.1080 | 0.1036 | 0.0965 |
| AVERAGE | | ALASKA | 0.1881 | 0.1906 | 0.2186 | 0.2226 |
| 613000 | 2 | ALASKA COMMUNICATIONS SYSTEMS, INC. D/B/A ATU | 0.1687 | 0.1746 | 0.2461 | 0.2505 |
| 613001 | 2 | ARCTIC SLOPE TEL. ASSOCIATION COOP.INC. | 0.3694 | 0.4019 | 0.3965 | 0.4094 |
| 613002 | 2 | BETTLES TELEPHONE CO. INC. | 0.0000 | 0.3939 | 0.3130 | 0.3130 |
| 613003 | 2 | BRISTOL BAY TELEPHONE COOP. INC. | 0.2871 | 0.3003 | 0.2867 | 0.3214 |
| 613004 | 2 | BUSH-TELL INC. | 0.1305 | 0.1563 | 0.1788 | 0.2260 |
| 613006 | 2 | COPPER VALLEY TEL. COOP. INC. | 0.2548 | 0.2675 | 0.2834 | 0.2826 |
| 613007 | 2 | CORDOVA TELEPHONE COOPERATIVE, INC. | 0.2935 | 0.3116 | 0.3304 | 0.3267 |
| 613008 | 2 | FAIRBANKS MUNICIPAL UTILITIES SYSTEM | 0.1608 | 0.1398 | 0.1218 | 0.1201 |
| 613009 | 2 | GTE ALASKA INCORPORATED | 0.2027 | 0.2027 | 0.1535 | 0.1535 |
| 613010 | 2 | GLACIER STATE TELEPHONE COMPANY | 0.1999 | 0.1915 | 0.1984 | 0.2072 |
| 613011 | 2 | INTERIOR TELEPHONE COMPANY INC. | 0.4090 | 0.4425 | 0.4565 | 0.4692 |
| 613012 | 2 | JUNEAU & DOUGLAS TELEPHONE COMPANY | 0.2130 | 0.2134 | 0.2178 | 0.2264 |
| 613013 | 2 | KETCHIKAN PUBLIC UTILITIES | 0.2866 | 0.2909 | 0.3279 | 0.3439 |
| 613015 | 2 | MATANUSKA TELEPHONE ASSOC., INC. | 0.1747 | 0.1874 | 0.1701 | 0.1557 |
| 613016 | 2 | MUKLUK TEL. COMPANY, INC. | 0.1609 | 0.1832 | 0.2224 | 0.3374 |
| 613018 | 2 | NUSHAGAK TELEPHONE COOPERATIVE, INC. | 0.1947 | 0.2105 | 0.2130 | 0.2148 |
| 613019 | 2 | OTZ TELEPHONE COOPERATIVE, INC. | 0.1982 | 0.2341 | 0.2453 | 0.2844 |
| 613020 | 2 | SITKA TELEPHONE COMPANY | 0.2557 | 0.2600 | 0.2705 | 0.2789 |
| 613022 | 2 | TELEPHONE UTILITIES OF ALASKA | 0.3407 | 0.3521 | 0.3165 | 0.3295 |
| 613023 | 2 | UNITED UTILITIES INC. | 0.0862 | 0.0860 | 0.1008 | 0.1056 |
| 613025 | 2 | YUKON TELEPHONE COMPANY, INC. | 0.2566 | 0.2677 | 0.3335 | 0.3643 |
| 613028 | 2 | SUMMIT TEL & TEL CO OF ALASKA | 0.4770 | 0.4490 | 0.3266 | 0.3261 |
| AVERAGE | | ARIZONA | 0.2010 | 0.2001 | 0.1881 | 0.1896 |
| 452169 | 2 | SAN CARLOS APACHE TELECOMM. UTILITY, INC. | 0.0000 | 0.0000 | 0.1589 | 0.1971 |
| 452171 | 2 | ARIZONA TEL. CO. | 0.3504 | 0.3725 | 0.3329 | 0.3453 |
| 452172 | 2 | CITIZENS UTILITIES RURAL COMPANY INC. | 0.3873 | 0.3766 | 0.2651 | 0.5149 |
| 452173 | 2 | PAPAGO TRIBAL UTILITY AUTHORITY | 0.1356 | 0.1378 | 0.1391 | 0.1391 |
| 452174 | 2 | SOUTHWESTERN TEL. CO. | 0.5231 | 0.5000 | 0.5264 | 0.5153 |
| 452175 | 2 | CENTURY TELEPHONE OF SOUTHWEST, INC.-AZ | 0.2676 | 0.2879 | 0.2537 | 0.2576 |
| 452176 | 2 | VALLEY TELEPHONE COOPERATIVE INC-AZ | 0.3582 | 0.3683 | 0.2523 | 0.2475 |
| 452179 | 2 | GILA RIVER TELECOMMUNICATIONS, INC. | 0.1541 | 0.1481 | 0.1763 | 0.1980 |
| 452191 | 2 | ACCIPITER COMMUNICATIONS, INC. | 0.0000 | 0.0000 | 0.1144 | 0.3151 |
| 452200 | 2 | FORT MOJAVE TELECOMMUNICATIONS, INC. | 0.4391 | 0.4881 | 0.4627 | 0.4039 |
| 452226 | 2 | MIDVALE TELEPHONE EXCHANGE, INC.-ARIZONA | 0.2465 | 0.2628 | 0.2741 | 0.2166 |
| 452302 | 1 | CONTEL OF CALIFORNIA - ARIZONA | 0.3239 | 0.3204 | 0.2981 | 0.2616 |
| 453334 | 2 | TABLE TOP TELEPHONE COMPANY, INC. | 0.3260 | 0.3577 | 0.3676 | 0.3250 |
| 454426 | 2 | CITIZENS UTILITIES CO. DBA CITIZENS-ARIZONA | 0.2037 | 0.2966 | 0.4439 | 0.3356 |
| 454449 | 1 | NAVAJO COMMUNICATIONS CO INC-AZ | 0.3460 | 0.3502 | 0.3331 | 0.4422 |
| 455101 | 1 | MOUNTAIN BELL-ARIZONA | 0.1960 | 0.1948 | 0.1829 | 0.1803 |
| AVERAGE | | ARKANSAS | 0.1578 | 0.1584 | 0.1549 | 0.1494 |
| 401691 | 2 | ALLTEL ARKANSAS, INC. | 0.1701 | 0.1684 | 0.1534 | 0.1476 |
| 401692 | 2 | ARKANSAS TELEPHONE COMPANY | 0.2055 | 0.2038 | 0.1912 | 0.2065 |
| 401697 | 2 | CENTRAL ARKANSAS TEL. COOP INC. | 0.1247 | 0.1569 | 0.1457 | 0.1624 |
| 401698 | 2 | CLEVELAND CTY TEL. CO. | 0.0710 | 0.0867 | 0.0831 | 0.0835 |
| 401699 | 2 | DECATUR TELEPHONE CO INC- ARKANSAS | 0.2351 | 0.2120 | 0.1908 | 0.1661 |
| 401702 | 2 | SOUTH ARKANSAS TEL. CO.,INC. | 0.1375 | 0.1483 | 0.1785 | 0.2073 |
| 401705 | 2 | CENTURY TELEPHONE OF ARKANSAS, INC. | 0.2223 | 0.2208 | 0.2124 | 0.2083 |
| 401709 | 2 | MADISON COUNTY TEL. CO. INC. | 0.1823 | 0.1410 | 0.1560 | 0.1173 |
| 401711 | 2 | CENTURY TELEPHONE OF MOUNTAIN HOME, INC. | 0.2692 | 0.2494 | 0.2324 | 0.2325 |
| | | ARKANSAS (CONT.) | | | | |
| 401713 | 2 | NORTHERN ARKANSAS TEL. CO.,INC. | 0.2731 | 0.2566 | 0.2450 | 0.2322 |
| 401720 | 2 | CENTURY TELEPHONE OF REDFIELD, INC. | 0.1584 | 0.1754 | 0.1313 | 0.1243 |
| 401724 | 2 | SOUTHWEST ARKANSAS TEL. COOP. INC. | 0.1452 | 0.1532 | 0.1339 | 0.1440 |

TABLE 8.11
UNWEIGHTED INTERSTATE DEM FACTORS
BY STUDY AREA

| SACODE | TYPE | NAME | 1995 | 1996 | 1997 | 1998 |
|-------------------------------------|------|---|---------------|---------------|---------------|---------------|
| 401726 | 2 | TRI-COUNTY TEL. CO. INC.-AR | 0.1513 | 0.1456 | 0.1471 | 0.1430 |
| 401727 | 2 | CENTURY TELEPHONE OF SOUTH ARKANSAS, INC. | 0.2099 | 0.2216 | 0.2100 | 0.2202 |
| 401729 | 2 | WALNUT HILL TELEPHONE COMPANY | 0.1911 | 0.2068 | 0.2002 | 0.1784 |
| 401730 | 2 | CONTEL OF AR, INC. DBA GTE ARKANSAS | 0.1753 | 0.1608 | 0.1598 | 0.1616 |
| 401733 | 2 | YELCOT TEL. CO.,INC. | 0.2037 | 0.2037 | 0.2037 | 0.1207 |
| 401734 | 2 | YELL COUNTY TELEPHONE COMPANY | 0.1621 | 0.2099 | 0.2121 | 0.1970 |
| 401790 | 2 | CONTEL KS DBA GTE SYSTEMS OF ARKANSAS | 0.1486 | 0.1401 | 0.1602 | 0.1773 |
| 402080 | 1 | GTE SOUTHWEST INC. - ARKANSAS | 0.1443 | 0.1455 | 0.1445 | 0.1412 |
| 403031 | 2 | SCOTT COUNTY TELEPHONE COMPANY | 0.3105 | 0.3304 | 0.3220 | 0.3952 |
| 405211 | 1 | SOUTHWESTERN BELL-ARKANSAS | 0.1531 | 0.1551 | 0.1522 | 0.1459 |
| AVERAGE CALIFORNIA | | | 0.1133 | 0.1128 | 0.1197 | 0.1094 |
| 542301 | 2 | CALAVERAS TELEPHONE COMPANY | 0.1125 | 0.1020 | 0.1038 | 0.1029 |
| 542302 | 1 | CONTEL OF CALIFORNIA - CALIFORNIA | 0.1348 | 0.1352 | 0.1350 | 0.1345 |
| 542308 | 2 | CITIZENS UTILITIES CO. OF CALIF. | 0.1496 | 0.2142 | 0.2488 | 0.1638 |
| 542311 | 2 | CAL-ORE TELEPHONE CO. | 0.2852 | 0.2700 | 0.2494 | 0.2750 |
| 542313 | 2 | DUCOR TELEPHONE COMPANY | 0.1287 | 0.1403 | 0.1064 | 0.0896 |
| 542315 | 2 | EVANS TELEPHONE COMPANY | 0.1142 | 0.1188 | 0.1185 | 0.1314 |
| 542318 | 2 | FORESTHILL TELEPHONE COMPANY | 0.1534 | 0.1589 | 0.1684 | 0.1586 |
| 542319 | 1 | GENERAL TEL CO OF CALIFORNIA | 0.1043 | 0.1045 | 0.1027 | 0.0990 |
| 542321 | 2 | HAPPY VALLEY TELEPHONE COMPANY | 0.1159 | 0.1153 | 0.1354 | 0.1199 |
| 542322 | 2 | HORNITOS TELEPHONE COMPANY | 0.1810 | 0.1982 | 0.1924 | 0.1669 |
| 542323 | 2 | WINTERHAVEN TELEPHONE COMPANY | 0.6084 | 0.5807 | 0.5699 | 0.4596 |
| 542324 | 2 | KERMAN TELEPHONE COMPANY | 0.0672 | 0.0715 | 0.0818 | 0.0994 |
| 542332 | 2 | THE PONDEROSA TELEPHONE COMPANY | 0.1282 | 0.1285 | 0.1311 | 0.1334 |
| 542334 | 2 | ROSEVILLE TELEPHONE COMPANY | 0.1170 | 0.1179 | 0.1368 | 0.1807 |
| 542338 | 2 | SIERRA TELEPHONE COMPANY, INC. | 0.1229 | 0.1248 | 0.1278 | 0.1148 |
| 542339 | 2 | THE SISKIYOU TELEPHONE CO. | 0.1605 | 0.1596 | 0.1738 | 0.1659 |
| 542343 | 2 | THE VOLCANO TELEPHONE COMPANY | 0.1446 | 0.1428 | 0.1286 | 0.1298 |
| 542344 | 1 | WEST COAST TEL. CO. OF CALIFORNIA | 0.2165 | 0.2052 | 0.2016 | 0.1942 |
| 542346 | 2 | PINNACLES TELEPHONE COMPANY | 0.1873 | 0.2292 | 0.2056 | 0.1979 |
| 543402 | 2 | CITIZENS TELECOMMUNICATIONS OF GOLDEN STATE | 0.1488 | 0.1360 | 0.1699 | 0.1793 |
| 544342 | 2 | CITIZENS TELECOMMUNICATIONS CO. OF TUOLUMNE | 0.0926 | 0.0873 | 0.1493 | 0.1291 |
| 545170 | 1 | PACIFIC BELL | 0.1144 | 0.1135 | 0.1219 | 0.1101 |
| AVERAGE COLORADO | | | 0.2000 | 0.1989 | 0.1914 | 0.1823 |
| 461835 | 2 | SUNFLOWER TELEPHONE CO.,INC. - CO | 0.2231 | 0.2314 | 0.2723 | 0.2990 |
| 462181 | 2 | BIJOU TEL COOPERATIVE ASSOC. INC | 0.2237 | 0.2220 | 0.2252 | 0.2252 |
| 462182 | 2 | BLANCA TELEPHONE CO. | 0.2815 | 0.2771 | 0.2743 | 0.2502 |
| 462184 | 2 | DELTA COUNTY TELE-COMM INC. | 0.2163 | 0.2149 | 0.2098 | 0.2042 |
| 462185 | 2 | CENTURY TEL OF EAGLE, INC. | 0.2465 | 0.2414 | 0.2224 | 0.2217 |
| 462186 | 2 | EASTERN SLOPE RURAL TEL ASSN INC | 0.2202 | 0.2365 | 0.2395 | 0.2374 |
| 462187 | 2 | EL PASO COUNTY MUTUAL TEL CO | 0.1744 | 0.1758 | 0.1690 | 0.1638 |
| 462188 | 2 | FARMERS TEL CO, INC. - COLORADO | 0.2618 | 0.2630 | 0.2596 | 0.2837 |
| 462190 | 2 | HAXTUN TELEPHONE COMPANY | 0.2992 | 0.2893 | 0.3173 | 0.1678 |
| 462192 | 2 | BIG SANDY TELECOM INC. | 0.1549 | 0.1589 | 0.1450 | 0.1429 |
| 462193 | 2 | NUCLA-NATURITA TEL. CO. | 0.2038 | 0.2261 | 0.2143 | 0.1958 |
| 462194 | 2 | NUNN TEL. COMPANY | 0.2612 | 0.2398 | 0.2465 | 0.2382 |
| 462195 | 2 | SOUTH PARK TELEPHONE COMPANY | 0.0000 | 0.0000 | 0.0000 | 0.2712 |
| 462196 | 2 | PEETZ COOP. TEL. CO. | 0.2816 | 0.2723 | 0.2587 | 0.2734 |
| 462199 | 2 | PLAINS COOPERATIVE TEL. ASSOC. INC. | 0.1623 | 0.1531 | 0.1585 | 0.1304 |
| 462201 | 2 | RICO TEL. CO. | 0.5210 | 0.5020 | 0.4884 | 0.3766 |
| 462202 | 2 | ROGGEN TELEPHONE COOPERATIVE CO. | 0.2775 | 0.2718 | 0.2825 | 0.1988 |
| 462203 | 2 | THE RYE TELEPHONE CO. INC. | 0.2229 | 0.2161 | 0.2395 | 0.2293 |
| 462204 | 2 | COLUMBINE ACQ CORP DBA COLUMBINE TELECOM CO | 0.3194 | 0.2741 | 0.2777 | 0.2465 |
| 462207 | 2 | STRASBURG TEL. CO. | 0.2066 | 0.2342 | 0.2297 | 0.2287 |
| 462208 | 2 | CENTURY TELEPHONE OF COLORADO, INC. | 0.3935 | 0.3323 | 0.3530 | 0.3470 |
| 462209 | 2 | WIGGINS TEL. ASSOC. | 0.1815 | 0.1791 | 0.1557 | 0.1356 |
| 465102 | 1 | MOUNTAIN BELL-COLORADO | 0.1987 | 0.1976 | 0.1903 | 0.1811 |
| AVERAGE CONNECTICUT | | | 0.2011 | 0.2005 | 0.1951 | 0.1938 |
| 135200 | 1 | SOUTHERN NEW ENGLAND TEL. | 0.2011 | 0.2005 | 0.1951 | 0.1938 |
| AVERAGE DELAWARE | | | 0.2188 | 0.2296 | 0.2171 | 0.2189 |
| 565010 | 1 | DIAMOND STATE TEL. CO. | 0.2188 | 0.2296 | 0.2171 | 0.2189 |
| AVERAGE DISTRICT OF COLUMBIA | | | 0.2027 | 0.2038 | 0.1918 | 0.1979 |
| 575020 | 1 | C & P TELEPHONE COMPANY OF WA D.C. | 0.2027 | 0.2038 | 0.1918 | 0.1979 |
| AVERAGE FLORIDA | | | 0.1751 | 0.1731 | 0.1508 | 0.1340 |
| 210291 | 2 | FLORALA TELEPHONE COMPANY- FLORIDA | 0.1536 | 0.1619 | 0.1513 | 0.1301 |
| 210318 | 2 | FRONTIER COMM. OF THE SOUTH-FL | 0.0972 | 0.1034 | 0.1030 | 0.1026 |
| 210328 | 1 | GTE FLORIDA INCORPORATED | 0.1652 | 0.1608 | 0.1553 | 0.1481 |
| 210329 | 2 | GTC, INC.(GULF) | 0.1161 | 0.1104 | 0.1083 | 0.1146 |
| 210330 | 2 | VISTA-UNITED TELECOMM. SYSTEMS | 0.2851 | 0.2703 | 0.2503 | 0.2392 |
| 210331 | 2 | INDIANTOWN TEL. SYSTEM | 0.2162 | 0.2414 | 0.2430 | 0.2522 |
| 210335 | 2 | NORTHEAST FLORIDA TEL. CO., INC. | 0.0976 | 0.0991 | 0.0949 | 0.1186 |

TABLE 8.11
UNWEIGHTED INTERSTATE DEM FACTORS
BY STUDY AREA

| SACODE | TYPE | NAME | 1995 | 1996 | 1997 | 1998 |
|----------------|------|--|---------------|---------------|---------------|---------------|
| 210336 | 2 | ALLTEL FLORIDA INC. | 0.1399 | 0.1445 | 0.1426 | 0.1401 |
| 210338 | 2 | QUINCY TEL. CO.-FL DIV. | 0.0785 | 0.0767 | 0.0893 | 0.3184 |
| 210339 | 2 | GTC, INC.(ST. JOSEPH) | 0.1593 | 0.1597 | 0.1485 | 0.1405 |
| 210341 | 1 | SPRINT-FLORIDA, INCORPORATED | 0.1826 | 0.1882 | 0.1882 | 0.1428 |
| 215191 | 1 | SOUTHERN BELL-FL | 0.1564 | 0.1542 | 0.1423 | 0.1277 |
| AVERAGE | | GEORGIA | 0.1427 | 0.1372 | 0.1303 | 0.1192 |
| 220338 | 2 | QUINCY TEL. CO.-GA DIV. | 0.1576 | 0.1664 | 0.1676 | 0.1813 |
| 220344 | 2 | ALMA TEL. CO., INC. | 0.0931 | 0.1017 | 0.1004 | 0.0993 |
| 220347 | 2 | BRANTLEY TEL. CO., INC. | 0.1199 | 0.1197 | 0.1212 | 0.1149 |
| 220348 | 2 | BULLOCH CNTY. RURAL TEL. COOP., INC. | 0.1274 | 0.1140 | 0.1269 | 0.1256 |
| 220351 | 2 | CAMDEN TEL & TEL CO INC - GEORGIA | 0.2963 | 0.2959 | 0.2951 | 0.2875 |
| 220354 | 2 | CHICKAMAUGA TEL. CORP. | 0.0674 | 0.0701 | 0.0603 | 0.0586 |
| 220355 | 2 | CITIZENS TEL. CO., INC.-GA | 0.1042 | 0.1116 | 0.1216 | 0.1143 |
| 220356 | 2 | COASTAL UTILITIES INC | 0.2992 | 0.2988 | 0.2937 | 0.2861 |
| 220357 | 2 | ALLTEL GEORGIA INC. | 0.1186 | 0.1145 | 0.1084 | 0.1145 |
| 220358 | 2 | DARIEN TEL. CO., INC. | 0.1604 | 0.1539 | 0.1402 | 0.1592 |
| 220360 | 2 | ELLIJAY TEL. CO. | 0.1057 | 0.1136 | 0.1215 | 0.1259 |
| 220362 | 2 | FAIRMOUNT TELEPHONE CO. INC. | 0.1814 | 0.2033 | 0.0810 | 0.0944 |
| 220368 | 2 | HART TEL. CO. | 0.0000 | 0.0000 | 0.1534 | 0.1158 |
| 220369 | 2 | COMSOUTH TELECOMMUNICATIONS, INC. | 0.1252 | 0.1275 | 0.1273 | 0.1609 |
| 220371 | 2 | INTERSTATE TEL. CO. | 0.1121 | 0.1409 | 0.1717 | 0.1743 |
| 220376 | 2 | PEMBROKE TEL. CO., INC. | 0.0000 | 0.0000 | 0.0575 | 0.0840 |
| 220377 | 2 | PINELAND TEL. COOP. | 0.0943 | 0.1051 | 0.1294 | 0.1569 |
| 220378 | 2 | PLANTERS RURAL TEL. COOP INC. | 0.0000 | 0.0935 | 0.1168 | 0.1135 |
| 220379 | 2 | PLANT TEL. CO. | 0.1273 | 0.1272 | 0.1103 | 0.1392 |
| 220381 | 2 | PUBLIC SERVICE TEL. CO. | 0.0796 | 0.0819 | 0.0903 | 0.1034 |
| 220386 | 2 | STANDARD TEL. CO. | 0.1719 | 0.1723 | 0.1730 | 0.1981 |
| 220392 | 2 | WAVERLY HALL TEL. CO., INC. | 0.1548 | 0.1462 | 0.1495 | 0.1541 |
| 220394 | 2 | WILKES TEL & ELECTRIC CO. | 0.1107 | 0.1178 | 0.1327 | 0.1331 |
| 223036 | 1 | GEORGIA ALLTEL TELECOM | 0.1507 | 0.1566 | 0.1381 | 0.1337 |
| 223037 | 1 | ALLTEL GEORGIA COMMUNICATIONS CORP. | 0.1260 | 0.1303 | 0.1289 | 0.1252 |
| 225192 | 1 | SOUTHERN BELL-GA | 0.1423 | 0.1359 | 0.1287 | 0.1164 |
| AVERAGE | | GUAM | 0.0000 | 0.0000 | 0.1085 | 0.1089 |
| 663800 | 2 | GUAM TELEPHONE AUTHORITY | 0.0000 | 0.0000 | 0.1085 | 0.1089 |
| AVERAGE | | HAWAII | 0.1323 | 0.1326 | 0.1343 | 0.1329 |
| 623021 | 2 | SANDWICH ISLES COMMUNICATIONS, INC. | 0.0000 | 0.0000 | 0.0000 | 0.1252 |
| 623100 | 1 | GTE HAWAIIAN TEL. CO. INC. | 0.1323 | 0.1326 | 0.1343 | 0.1329 |
| 623205 | 2 | TELHAWAII, INC. | 0.0000 | 0.0000 | 0.0000 | 0.7242 |
| AVERAGE | | IDAHO | 0.2245 | 0.2210 | 0.2059 | 0.1977 |
| 472213 | 2 | ALBION TEL. CO. INC. | 0.2843 | 0.3172 | 0.3383 | 0.3196 |
| 472215 | 2 | CAMBRIDGE TEL. CO.,INC.-ID | 0.2845 | 0.3292 | 0.3683 | 0.3397 |
| 472218 | 2 | CUSTER TEL. COOPERATIVE INC. | 0.3145 | 0.3336 | 0.3120 | 0.3106 |
| 472220 | 2 | FILER MUTUAL TELEPHONE COMPANY - ID | 0.3276 | 0.2717 | 0.2129 | 0.1646 |
| 472222 | 2 | FREMONT TELCOM CO. | 0.0000 | 0.3217 | 0.3051 | 0.3442 |
| 472223 | 2 | CENTURYTEL OF THE GEM STATE - ID | 0.2849 | 0.2977 | 0.3050 | 0.2916 |
| 472225 | 2 | CENTURY TELEPHONE OF IDAHO | 0.3479 | 0.3353 | 0.3252 | 0.3164 |
| 472226 | 2 | MIDVALE TEL. EXCH. INC. | 0.2974 | 0.3196 | 0.3202 | 0.2902 |
| 472230 | 2 | POTLATCH TELEPHONE COMPANY INC. | 0.3166 | 0.3390 | 0.3565 | 0.3325 |
| 472231 | 2 | PROJECT MUTUAL TEL. COOP. ASSN. | 0.1446 | 0.1371 | 0.1384 | 0.1151 |
| 472232 | 2 | DIRECT COMMUNICATIONS ROCKLAND, INC. | 0.2711 | 0.3307 | 0.3364 | 0.2124 |
| 472233 | 2 | RURAL TELEPHONE COMPANY - ID | 0.3068 | 0.3612 | 0.3932 | 0.3875 |
| 472234 | 2 | TROY TELEPHONE COMPANY | 0.3694 | 0.3736 | 0.4050 | 0.3861 |
| 472295 | 2 | SILVER STAR TEL. CO. INC.-ID | 0.3600 | 0.3911 | 0.4680 | 0.3461 |
| 472416 | 1 | GTE NORTHWEST INC. - IDAHO | 0.2734 | 0.2814 | 0.2668 | 0.2510 |
| 472423 | 2 | INLAND TELEPHONE COMPANY - ID | 0.2982 | 0.2863 | 0.2585 | 0.1529 |
| 474427 | 2 | CITIZENS TELECOMMUNICATIONS COMPANY OF IDAHO | 0.2031 | 0.2908 | 0.2567 | 0.2618 |
| 475103 | 1 | MOUNTAIN BELL-IDAHO | 0.2170 | 0.2097 | 0.1915 | 0.1862 |
| 475162 | 1 | PACIFIC NORTHWEST BELL-IDAHO | 0.2100 | 0.1988 | 0.1790 | 0.1555 |
| AVERAGE | | ILLINOIS | 0.1444 | 0.1494 | 0.1568 | 0.1590 |
| 340978 | 2 | ALHAMBRA-GRANTFORK TEL. CO. | 0.1598 | 0.1884 | 0.1935 | 0.2321 |
| 340984 | 2 | CASS COUNTY TEL. CO. | 0.1572 | 0.1817 | 0.1877 | 0.1799 |
| 340985 | 2 | CENTRAL TEL. CO. OF IL | 0.1839 | 0.1839 | 0.1839 | 0.0000 |
| 341003 | 2 | EGYPTIAN TEL. COOP. ASSN. | 0.2233 | 0.2198 | 0.1727 | 0.1727 |
| 341004 | 2 | EL PASO TEL. CO. | 0.1851 | 0.1834 | 0.1868 | 0.2825 |
| 341009 | 2 | C-R TEL. CO. | 0.1679 | 0.1679 | 0.1679 | 0.1679 |
| 341011 | 2 | FRONTIER COMM. OF LAKESIDE, INC. | 0.2226 | 0.2293 | 0.1907 | 0.1512 |
| 341012 | 2 | FLAT ROCK MUTUAL TELEPHONE COMPANY | 0.1938 | 0.2175 | 0.2018 | 0.2643 |
| 341015 | 1 | GTE NORTH INC. - ILLINOIS | 0.1289 | 0.1373 | 0.1355 | 0.1296 |
| 341020 | 2 | GRAFTON TEL. CO. | 0.2004 | 0.2080 | 0.1936 | 0.2564 |
| 341023 | 2 | GRIDLEY TEL. CO. | 0.1928 | 0.1992 | 0.1924 | 0.1982 |

TABLE 8.11
UNWEIGHTED INTERSTATE DEM FACTORS
BY STUDY AREA

| SACODE | TYPE | NAME | 1995 | 1996 | 1997 | 1998 |
|------------------------|------|---|---------------|---------------|---------------|---------------|
| 341025 | 2 | SHAWNEE TEL. CO. | 0.1532 | 0.1676 | 0.1900 | 0.2236 |
| 341026 | 2 | HARRISONVILLE TEL. CO. | 0.0000 | 0.2207 | 0.2291 | 0.2137 |
| 341032 | 2 | HOME TEL. CO.-ST. JACOB | 0.1846 | 0.1938 | 0.1922 | 0.2055 |
| 341036 | 1 | CONTEL OF IL, INC. DBA GTE IL | 0.1615 | 0.1625 | 0.1629 | 0.1595 |
| 341037 | 2 | ILLINOIS CONS. TEL. CO. | 0.1761 | 0.1751 | 0.1751 | 0.1751 |
| 341038 | 2 | FRONTIER COMM. OF ILLINOIS, INC. | 0.1749 | 0.2004 | 0.2150 | 0.1856 |
| 341043 | 2 | LA HARPE TEL. CO. | 0.1934 | 0.1921 | 0.1909 | 0.2051 |
| 341045 | 2 | LEAF RIVER TEL. CO. | 0.2636 | 0.2706 | 0.2876 | 0.2954 |
| 341048 | 2 | MCNABB TEL. CO. | 0.1749 | 0.2090 | 0.1812 | 0.2320 |
| 341049 | 2 | MADISON TEL. CO. | 0.1897 | 0.1944 | 0.2111 | 0.1983 |
| 341055 | 2 | FRONTIER COMM.-MIDLAND, INC. | 0.2425 | 0.2610 | 0.3228 | 0.2417 |
| 341057 | 2 | GALLATIN RIVER COMMUNICATIONS L.L.C. | 0.0000 | 0.0000 | 0.0000 | 0.0000 |
| 341058 | 2 | MONTROSE MUTUAL TEL. CO. | 0.1446 | 0.1530 | 0.1530 | 0.1530 |
| 341060 | 2 | MOULTRIE INDEPENDENT TEL. CO. | 0.1452 | 0.1603 | 0.2120 | 0.2811 |
| 341061 | 2 | FRONTIER COMM. OF MT. PULASKI, INC. | 0.5099 | 0.3749 | 0.1596 | 0.1459 |
| 341065 | 2 | ODIN TEL. EXCHANGE, INC. | 0.1638 | 0.1648 | 0.1957 | 0.1779 |
| 341066 | 2 | ONEIDA TEL. EXCHANGE | 0.1764 | 0.1862 | 0.1862 | 0.1914 |
| 341067 | 2 | FRONTIER COMM. OF ORION, INC. | 0.1943 | 0.1907 | 0.1887 | 0.1868 |
| 341073 | 2 | FRONTIER COMM.-PRAIRIE, INC. | 0.1725 | 0.1729 | 0.1666 | 0.1695 |
| 341079 | 2 | FRONTIER COMM.-SCHUYLER, INC. | 0.2383 | 0.2190 | 0.2346 | 0.2334 |
| 341088 | 2 | WABASH TEL. COOP., INC. | 0.1335 | 0.1516 | 0.1516 | 0.1516 |
| 341091 | 2 | WOODHULL COMMUNITY TEL. CO. | 0.1926 | 0.1938 | 0.2011 | 0.2011 |
| 341093 | 2 | YATES CITY TEL. CO. | 0.0000 | 0.1709 | 0.1838 | 0.1733 |
| 343035 | 2 | GTE SOUTH INC. - ILLINOIS | 0.1588 | 0.1590 | 0.1625 | 0.1719 |
| 345070 | 1 | ILLINOIS BELL TEL CO | 0.1433 | 0.1484 | 0.1574 | 0.1607 |
| AVERAGE INDIANA | | | 0.1414 | 0.1412 | 0.1397 | 0.1388 |
| 320742 | 2 | BLOOMINGDALE HOME TEL. CO. INC. | 0.1642 | 0.1727 | 0.1492 | 0.1666 |
| 320747 | 2 | CENTRAL INDIANA TEL. CO., INC. | 0.1400 | 0.1292 | 0.1324 | 0.1405 |
| 320753 | 2 | CLAY CTY RURAL TEL. COOP. INC. | 0.2368 | 0.2370 | 0.2501 | 0.2245 |
| 320759 | 2 | DAVISS-MARTIN CTY RURAL TEL CORP | 0.0980 | 0.0853 | 0.0817 | 0.0826 |
| 320772 | 1 | GTE NORTH INC. - INDIANA | 0.1453 | 0.1474 | 0.1459 | 0.1374 |
| 320776 | 2 | COMM. CORP. OF INDIANA | 0.1334 | 0.1337 | 0.1349 | 0.1523 |
| 320779 | 2 | CONTEL OF INDIANA, INC. | 0.1749 | 0.1741 | 0.1650 | 0.1679 |
| 320788 | 2 | MERCHANTS & FARMERS TEL. CO. | 0.2044 | 0.1674 | 0.1561 | 0.1157 |
| 320797 | 2 | NEW PARIS TEL., INC. | 0.2070 | 0.2045 | 0.1999 | 0.1972 |
| 320800 | 2 | NORTHWESTERN INDIANA TEL. CO. INC. | 0.2155 | 0.2283 | 0.2325 | 0.2047 |
| 320801 | 2 | CENTURY TELEPHONE OF ODON, INC. | 0.1298 | 0.1262 | 0.1288 | 0.1231 |
| 320819 | 2 | SOUTHEASTERN IND. RURAL TEL. COOP INC. | 0.1726 | 0.1726 | 0.1731 | 0.1728 |
| 320828 | 2 | FRONTIER COMM. OF THORNTOWN, INC. | 0.1456 | 0.1448 | 0.1476 | 0.1605 |
| 320832 | 1 | UNITED TEL. CO. OF INDIANA, INC. | 0.1685 | 0.1686 | 0.1686 | 0.2142 |
| 323034 | 1 | CONTEL OF SOUTH, INC. DBA GTE SYSTEMS OF IN | 0.1455 | 0.1464 | 0.1506 | 0.0915 |
| 325080 | 1 | INDIANA BELL TEL CO | 0.1356 | 0.1351 | 0.1341 | 0.1324 |
| AVERAGE IOWA | | | 0.1792 | 0.1849 | 0.1708 | 0.1599 |
| 351105 | 2 | AYRSHIRE FMRS. MUT. TEL. CO. | 0.1613 | 0.1716 | 0.1767 | 0.1789 |
| 351106 | 2 | ALPINE COMMUNICATIONS, L.C. | 0.0000 | 0.0000 | 0.1819 | 0.1604 |
| 351110 | 2 | BERNARD TEL. CO., INC. | 0.5464 | 0.5903 | 0.2562 | 0.3645 |
| 351127 | 2 | CENTRAL TELEPHONE COMPANY - IOWA | 0.1957 | 0.2054 | 0.1845 | 0.1649 |
| 351186 | 1 | GTE NORTH INC. - IOWA | 0.1475 | 0.1504 | 0.1492 | 0.1352 |
| 351207 | 1 | CONTEL OF IA, INC., DBA GTE IA | 0.1606 | 0.1634 | 0.1577 | 0.1482 |
| 351229 | 2 | LOST NATION - ELWOOD TEL. CO. | 0.6403 | 0.6598 | 0.6084 | 0.5870 |
| 351316 | 2 | UNITED FARMERS TEL. CO. | 0.5595 | 0.5857 | 0.6009 | 0.5778 |
| 351327 | 2 | WEBB-DICKENS TEL. CORP. | 0.2186 | 0.2292 | 0.2276 | 0.2388 |
| 351341 | 2 | FRONTIER COMM.-SCHUYLER, INC. | 0.1577 | 0.1260 | 0.1232 | 0.1201 |
| 351346 | 2 | ACE TEL. ASSN.-IA | 0.2335 | 0.2272 | 0.2110 | 0.2053 |
| 351790 | 2 | CONTEL OF KANSAS DBA CONTEL SYSTEM OF IOWA | 0.1845 | 0.1897 | 0.1799 | 0.1684 |
| 351888 | 2 | GRAND RIVER MUT. TEL. CORP.-IA | 0.1737 | 0.1629 | 0.1552 | 0.1702 |
| 355141 | 1 | NORTHWESTERN BELL-IA | 0.1805 | 0.1863 | 0.1715 | 0.1615 |
| AVERAGE KANSAS | | | 0.1759 | 0.1718 | 0.1627 | 0.1582 |
| 411317 | 2 | THE UTC OF IOWA DBA UTC OF EASTERN KANSAS | 0.1717 | 0.1707 | 0.1707 | 0.1770 |
| 411746 | 2 | BLUE VALLEY TELEPHONE COMPANY | 0.2714 | 0.2710 | 0.2839 | 0.2394 |
| 411761 | 2 | CUNNINGHAM TELEPHONE CO. INC. | 0.1862 | 0.2158 | 0.1815 | 0.2162 |
| 411764 | 2 | ELKHART TELEPHONE COMPANY INC. | 0.3297 | 0.3023 | 0.2827 | 0.2762 |
| 411777 | 2 | GOLDEN BELT TELEPHONE ASSN. INC. | 0.1859 | 0.1986 | 0.2168 | 0.2321 |
| 411781 | 2 | H & B COMMUNICATIONS INC. | 0.1388 | 0.1869 | 0.2370 | 0.4078 |
| 411782 | 2 | HOME TELEPHONE COMPANY INC. | 0.2394 | 0.2484 | 0.2418 | 0.2452 |
| 411785 | 2 | J. B. N. TELEPHONE COMPANY INC. | 0.1641 | 0.1958 | 0.1948 | 0.1454 |
| 411788 | 2 | KANOKLA TEL. ASSOC. INC.- KS | 0.2218 | 0.2253 | 0.2253 | 0.2044 |
| 411801 | 2 | MADISON TEL. CO. INC.- KS | 0.1657 | 0.1601 | 0.1732 | 0.1650 |
| 411807 | 2 | MOKAN DIAL, INC.- KS | 0.2513 | 0.2669 | 0.2105 | 0.1958 |
| 411808 | 2 | MOUNDRIDGE TEL. CO. | 0.2716 | 0.2950 | 0.2808 | 0.2942 |
| 411809 | 2 | MUTUAL TELEPHONE COMPANY | 0.2235 | 0.2277 | 0.2144 | 0.1954 |
| 411814 | 2 | PEOPLES MUTUAL TEL. CO.-KS | 0.2586 | 0.2531 | 0.2338 | 0.1906 |
| 411817 | 2 | PIONEER TELEPHONE ASSOCIATION INC. | 0.2313 | 0.2154 | 0.2126 | 0.2565 |

TABLE 8.11
UNWEIGHTED INTERSTATE DEM FACTORS
BY STUDY AREA

| SACODE | TYPE | NAME | 1995 | 1996 | 1997 | 1998 |
|------------------------------|------|---------------------------------------|---------------|---------------|---------------|---------------|
| 411818 | 2 | CRAW-KAN TELEPHONE COOP INC- KS | 0.2636 | 0.2728 | 0.2947 | 0.2122 |
| 411826 | 2 | RURAL TEL. SERVICE CO.,INC. | 0.2405 | 0.2268 | 0.2308 | 0.2310 |
| 411827 | 2 | S & T TEL. COOP. ASSN. | 0.2333 | 0.2557 | 0.2456 | 0.2490 |
| 411829 | 2 | S & A TEL. CO.,INC. | 0.1741 | 0.1874 | 0.1474 | 0.1257 |
| 411831 | 2 | SOUTH CENTRAL TEL. ASSN. INC.-KS | 0.2716 | 0.2748 | 0.2833 | 0.2362 |
| 411833 | 2 | SOUTHERN KANSAS TEL. CO.,INC. | 0.2539 | 0.2335 | 0.2477 | 0.1835 |
| 411835 | 2 | SUNFLOWER TEL. CO.,INC. | 0.2330 | 0.2324 | 0.1929 | 0.2409 |
| 411840 | 2 | TWIN VALLEY TEL. INC.-KS | 0.2031 | 0.2121 | 0.2557 | 0.3336 |
| 411841 | 2 | UNITED TELEPHONE ASSN. INC. | 0.2674 | 0.2698 | 0.3121 | 0.2819 |
| 411842 | 2 | UNITED TELEPHONE CO OF KS | 0.2216 | 0.2262 | 0.2262 | 0.1835 |
| 411847 | 2 | WHEAT STATE TELEPHONE, INC. | 0.1486 | 0.1486 | 0.1486 | 0.1597 |
| 411849 | 2 | WILSON TELEPHONE COMPANY INC. | 0.2009 | 0.2069 | 0.1910 | 0.2007 |
| 411852 | 2 | ZENDA TELEPHONE COMPANY INC. | 0.1505 | 0.1592 | 0.1548 | 0.1385 |
| 411957 | 2 | THE UTC OF MO DBA UTC OF SE. KS | 0.2960 | 0.3042 | 0.3042 | 0.3085 |
| 412030 | 2 | TOTAH TELEPHONE CO. INC. | 0.2570 | 0.3009 | 0.2880 | 0.3788 |
| 415214 | 1 | SOUTHWESTERN BELL-KANSAS | 0.1707 | 0.1660 | 0.1561 | 0.1528 |
| AVERAGE KENTUCKY | | | 0.1208 | 0.1194 | 0.1169 | 0.1102 |
| 260402 | 2 | ALLTEL KENTUCKY, INC. | 0.0919 | 0.0947 | 0.1004 | 0.1022 |
| 260407 | 1 | GTE SOUTH INC. - KENTUCKY | 0.1213 | 0.1209 | 0.1206 | 0.1190 |
| 260410 | 2 | CONTEL KY, INC. DBA GTE KENTUCKY | 0.1310 | 0.1289 | 0.1249 | 0.1268 |
| 260411 | 2 | LESLIE COUNTY TEL. CO., INC. | 0.0719 | 0.0702 | 0.0867 | 0.0856 |
| 265061 | 1 | CINCINNATI BELL-KENTUCKY | 0.1251 | 0.1440 | 0.1379 | 0.1194 |
| 265182 | 1 | SOUTH CENTRAL BELL-KENTUCKY | 0.1203 | 0.1155 | 0.1129 | 0.1067 |
| AVERAGE LOUISIANA | | | 0.1163 | 0.1192 | 0.1105 | 0.1016 |
| 270423 | 2 | CENTRAL LOUISIANA TELEPHONE COMPANY | 0.1107 | 0.1129 | 0.1202 | 0.1034 |
| 270424 | 2 | CENTURY TEL. OF SOUTHEAST LA, INC. | 0.0779 | 0.0813 | 0.0792 | 0.0789 |
| 270425 | 2 | CAMERON TEL. CO.- LA | 0.2287 | 0.2226 | 0.2401 | 0.1458 |
| 270427 | 2 | CENTURY TEL. OF CHATHAM, INC. | 0.1295 | 0.1508 | 0.1568 | 0.1367 |
| 270429 | 2 | EAST ASCENSION TEL. CO. | 0.0906 | 0.0915 | 0.1117 | 0.1164 |
| 270430 | 2 | ELIZABETH TEL. CO., INC. | 0.1341 | 0.1398 | 0.1315 | 0.1286 |
| 270431 | 2 | CADDOAN TELEPHONE COMPANY | 0.1835 | 0.1879 | 0.1804 | 0.1710 |
| 270433 | 2 | LAFOURCHE TEL. CO. | 0.1213 | 0.1244 | 0.1141 | 0.1102 |
| 270434 | 2 | CENTURY TEL. OF EVANGELINE, INC. | 0.1019 | 0.0935 | 0.0920 | 0.0809 |
| 270435 | 2 | NORTHEAST LOUISIANA TEL. CO., INC. | 0.0857 | 0.0866 | 0.0852 | 0.1115 |
| 270436 | 2 | CENTURY TEL. OF NORTH LOUISIANA, INC. | 0.1568 | 0.1535 | 0.1548 | 0.1514 |
| 270438 | 2 | RESERVE TEL. CO. | 0.0781 | 0.1190 | 0.1159 | 0.1156 |
| 270439 | 2 | CENTURY TELEPHONE OF RINGGOLD, INC. | 0.0000 | 0.0000 | 0.1254 | 0.1224 |
| 270440 | 2 | CENTURY TEL. CO. OF EAST LA | 0.1451 | 0.1483 | 0.1542 | 0.1166 |
| 270441 | 2 | STAR TEL. CO., INC. | 0.0000 | 0.0790 | 0.0870 | 0.0987 |
| 270442 | 2 | CENTURY TEL. OF SOUTHWEST LA, INC. | 0.1486 | 0.1412 | 0.1446 | 0.1460 |
| 275183 | 1 | SOUTH CENTRAL BELL-LA | 0.1163 | 0.1195 | 0.1099 | 0.1011 |
| AVERAGE MAINE | | | 0.2087 | 0.1917 | 0.1759 | 0.1724 |
| 100002 | 2 | BRYANT POND TEL. CO. | 0.0000 | 0.0000 | 0.0000 | 0.2856 |
| 100003 | 2 | LINCOLNVILLE TEL. CO. | 0.2705 | 0.2655 | 0.2388 | 0.2349 |
| 100004 | 2 | CHINA TEL. CO. | 0.1747 | 0.2046 | 0.2154 | 0.2375 |
| 100007 | 2 | ISLAND TEL. CO. | 0.2282 | 0.2797 | 0.2754 | 0.2903 |
| 100010 | 2 | HAMPDEN TEL. CO. | 0.2021 | 0.2013 | 0.1951 | 0.1953 |
| 100011 | 2 | HARTLAND & ST. ALBANS TEL. CO. | 0.2042 | 0.1920 | 0.1872 | 0.1917 |
| 100024 | 2 | SOMERSET TEL. CO. | 0.2228 | 0.2073 | 0.2110 | 0.1931 |
| 100025 | 2 | STANDISH TEL. CO. | 0.2663 | 0.2642 | 0.2555 | 0.2595 |
| 100027 | 2 | UNION RIVER TEL. CO. | 0.2179 | 0.2311 | 0.2266 | 0.2198 |
| 100029 | 2 | UNITY TEL. CO., INC. | 0.2126 | 0.2295 | 0.2320 | 0.1817 |
| 100031 | 2 | WARREN TEL. CO. | 0.1912 | 0.1848 | 0.1506 | 0.1294 |
| 100034 | 2 | WEST PENOBSCOT TEL. & TEL. CO. | 0.1954 | 0.1907 | 0.1711 | 0.1293 |
| MAINE (CONT.) | | | | | | |
| 103313 | 2 | NORTHLAND TEL. CO. OF MAINE | 0.2070 | 0.2034 | 0.1830 | 0.1704 |
| 103315 | 2 | MID MAINE TELECOM, INC. | 0.1679 | 0.1651 | 0.1471 | 0.1398 |
| 105111 | 1 | NEW ENGLAND TEL.-MAINE | 0.2067 | 0.1882 | 0.1726 | 0.1692 |
| AVERAGE MARYLAND | | | 0.1431 | 0.1512 | 0.1480 | 0.1439 |
| 185030 | 1 | C & P TEL. CO. OF MD | 0.1431 | 0.1512 | 0.1480 | 0.1439 |
| AVERAGE MASSACHUSETTS | | | 0.1729 | 0.1747 | 0.1708 | 0.1632 |
| 110037 | 2 | RICHMOND TEL. CO. | 0.3716 | 0.3725 | 0.2755 | 0.2230 |
| 115112 | 1 | NEW ENGLAND TEL.-MA | 0.1728 | 0.1747 | 0.1708 | 0.1632 |
| AVERAGE MICHIGAN | | | 0.1098 | 0.1140 | 0.1166 | 0.1167 |
| 310671 | 2 | CENTURY TEL. MIDWEST, INC. | 0.1376 | 0.1217 | 0.1224 | 0.1246 |
| 310672 | 2 | COMM. CORP. OF MICHIGAN | 0.0000 | 0.0000 | 0.0000 | 0.1098 |
| 310677 | 2 | ISLAND TEL. CO. | 0.2303 | 0.2406 | 0.2250 | 0.2114 |
| 310679 | 2 | BLOOMINGDALE TEL. CO. | 0.1575 | 0.1573 | 0.1521 | 0.1713 |
| 310680 | 2 | CHIPPEWA COUNTY TEL. CO. | 0.1958 | 0.1654 | 0.1481 | 0.1765 |
| 310682 | 2 | C, C & S TELCO, INC. - MICHIGAN | 0.1556 | 0.1645 | 0.1605 | 0.1347 |
| 310683 | 2 | CARR TEL. CO. | 0.1389 | 0.1608 | 0.1653 | 0.1939 |

TABLE 8.11
UNWEIGHTED INTERSTATE DEM FACTORS
BY STUDY AREA

| SACODE | TYPE | NAME | 1995 | 1996 | 1997 | 1998 |
|----------------------------|------|---|---------------|---------------|---------------|---------------|
| 310685 | 2 | CHATHAM TEL. CO.-MI | 0.1538 | 0.1630 | 0.1456 | 0.1664 |
| 310689 | 2 | CENTURYTEL OF UPPER MICHIGAN | 0.0000 | 0.0000 | 0.0000 | 0.1273 |
| 310691 | 2 | DEERFIELD FARMERS TEL. CO. | 0.2061 | 0.2060 | 0.1995 | 0.2116 |
| 310695 | 1 | GTE NORTH INC. - MICHIGAN | 0.1065 | 0.1097 | 0.1076 | 0.1032 |
| 310702 | 2 | CENTURY TEL. OF MICHIGAN, INC. | 0.1569 | 0.1463 | 0.1287 | 0.1268 |
| 310704 | 2 | ACE TEL. CO. OF MI, INC. | 0.2571 | 0.2722 | 0.2768 | 0.2783 |
| 310711 | 2 | MIDWAY TEL. CO. | 0.1646 | 0.1973 | 0.2111 | 0.2024 |
| 310713 | 2 | HIAWATHA TEL. CO. | 0.1863 | 0.1829 | 0.1708 | 0.1738 |
| 310714 | 2 | OGDEN TEL. CO. | 0.1833 | 0.1820 | 0.1667 | 0.1669 |
| 310717 | 2 | ONTONAGON COUNTY TEL. CO. | 0.1970 | 0.2253 | 0.2265 | 0.2189 |
| 310720 | 2 | PENINSULA TEL. CO.-MI | 0.1654 | 0.1889 | 0.1937 | 0.2020 |
| 310721 | 2 | PIGEON TEL. CO. | 0.1441 | 0.1602 | 0.1418 | 0.1552 |
| 310726 | 2 | SHIAWASSEE TEL. CO. | 0.0000 | 0.0000 | 0.0000 | 0.0993 |
| 310728 | 2 | SPRINGPORT TEL. CO. | 0.1683 | 0.1628 | 0.1675 | 0.0972 |
| 310732 | 2 | UPPER PENINSULA TEL. CO. | 0.2149 | 0.2190 | 0.2133 | 0.1907 |
| 310734 | 2 | WALDRON TEL. CO. | 0.2290 | 0.2338 | 0.2401 | 0.1908 |
| 310737 | 2 | WINN TEL. CO. | 0.2221 | 0.2162 | 0.2168 | 0.2005 |
| 310738 | 2 | WOLVERINE TEL. CO. | 0.1108 | 0.1011 | 0.0978 | 0.1017 |
| 313033 | 1 | CONTEL OF SOUTH, INC. DBA GTE SYSTEMS OF MI | 0.1393 | 0.1420 | 0.1375 | 0.1309 |
| 315090 | 1 | MICHIGAN BELL TEL CO | 0.1089 | 0.1134 | 0.1167 | 0.1174 |
| AVERAGE MINNESOTA | | | 0.1471 | 0.1509 | 0.1463 | 0.1470 |
| 361140 | 2 | CONTEL OF MINNESOTA, INC. | 0.1354 | 0.1284 | 0.1221 | 0.1175 |
| 361186 | 1 | GTE NORTH INC. - MINNESOTA | 0.1495 | 0.1517 | 0.1500 | 0.1401 |
| 361346 | 2 | ACE TEL. ASSN.-MN | 0.3531 | 0.3477 | 0.3495 | 0.3579 |
| 361350 | 2 | ARVIG TEL. CO. | 0.2244 | 0.2293 | 0.2077 | 0.1959 |
| 361357 | 2 | BLACKDUCK TEL. CO. | 0.1887 | 0.2042 | 0.1977 | 0.1955 |
| 361367 | 2 | CENTRAL TELEPHONE COMPANY - MN | 0.1551 | 0.1678 | 0.1611 | 0.1546 |
| 361370 | 2 | CLARA CITY TEL. EXCH. CO. | 0.1607 | 0.1365 | 0.1404 | 0.1346 |
| 361374 | 2 | ARROWHEAD COMM. CORP. | 0.1940 | 0.1519 | 0.1750 | 0.1827 |
| 361385 | 2 | EAST OTTER TAIL TEL. CO. | 0.1822 | 0.1869 | 0.1722 | 0.1603 |
| 361387 | 2 | EMILY COOP. TEL. CO. | 0.2260 | 0.2279 | 0.1947 | 0.1788 |
| 361391 | 2 | FELTON TEL. CO., INC. | 0.1484 | 0.1631 | 0.1608 | 0.1702 |
| 361395 | 2 | GARDEN VALLEY TEL. CO. | 0.1873 | 0.1690 | 0.1796 | 0.1753 |
| 361399 | 2 | GRANADA TEL. CO. | 0.1282 | 0.1310 | 0.1499 | 0.1652 |
| 361410 | 2 | JOHNSON TELEPHONE COMPANY | 0.2015 | 0.1828 | 0.1602 | 0.1763 |
| 361414 | 2 | LAKEDALE TELEPHONE COMPANY | 0.1558 | 0.1488 | 0.1379 | 0.1723 |
| 361433 | 2 | MID STATE TELEPHONE COMPANY | 0.1370 | 0.1423 | 0.1409 | 0.1337 |
| 361442 | 2 | NEW ULM TELECOM, INC. | 0.1867 | 0.1686 | 0.1566 | 0.1448 |
| 361445 | 2 | CENTURYTEL OF MINNESOTA, INC. | 0.0000 | 0.0000 | 0.0000 | 0.1498 |
| 361451 | 2 | PAUL BUNYAN RURAL TEL. COOP. | 0.1481 | 0.1406 | 0.1415 | 0.1501 |
| 361453 | 2 | PEOPLES TELEPHONE COMPANY - MN | 0.0000 | 0.0000 | 0.2000 | 0.2032 |
| 361454 | 2 | PINE ISLAND TELEPHONE COMPANY | 0.1252 | 0.1229 | 0.1141 | 0.1215 |
| 361456 | 2 | UNITED TELEPHONE CO OF MINN | 0.1305 | 0.1334 | 0.1334 | 0.1471 |
| 361483 | 2 | SLEEPY EYE TEL. CO. | 0.1598 | 0.1665 | 0.1715 | 0.1660 |
| 361491 | 2 | TWIN VALLEY-ULEN TEL CO INC. | 0.2171 | 0.1961 | 0.1929 | 0.1718 |
| 365142 | 1 | NORTHWESTERN BELL-MINNESOTA | 0.1462 | 0.1503 | 0.1457 | 0.1463 |
| AVERAGE MISSISSIPPI | | | 0.1381 | 0.1371 | 0.1358 | 0.1279 |
| 280446 | 2 | BAY SPRINGS TEL. CO., INC. | 0.0721 | 0.0677 | 0.1319 | 0.0000 |
| 280452 | 2 | DELTA TEL. CO., INC. | 0.1129 | 0.1157 | 0.1297 | 0.1076 |
| 280453 | 2 | ALLTEL MISSISSIPPI INC. | 0.1214 | 0.1193 | 0.1246 | 0.1231 |
| 280454 | 2 | FRANKLIN TEL. CO., INC.-MS | 0.1261 | 0.1188 | 0.1267 | 0.1186 |
| MISSISSIPPI (CONT.) | | | | | | |
| 280456 | 2 | GEORGETOWN TELE. CO., INC. | 0.1577 | 0.2209 | 0.2183 | 0.1263 |
| 280457 | 2 | LAKESIDE TEL. CO., INC. | 0.1642 | 0.1687 | 0.1748 | 0.1882 |
| 280458 | 2 | CENTURY TEL. OF NORTH MISSISSIPPI, INC. | 0.1686 | 0.1548 | 0.1661 | 0.1717 |
| 280461 | 2 | NOXAPATER TEL. CO. | 0.0760 | 0.0840 | 0.0913 | 0.0856 |
| 280466 | 2 | SLEDGE TEL. CO., INC. | 0.1058 | 0.1165 | 0.1176 | 0.1195 |
| 283301 | 2 | SOUTHEAST MISSISSIPPI TEL. CO. | 0.1904 | 0.2033 | 0.1949 | 0.1680 |
| 285184 | 1 | SOUTH CENTRAL BELL-MISSISSIPPI | 0.1385 | 0.1376 | 0.1355 | 0.1282 |
| AVERAGE MISSOURI | | | 0.1429 | 0.1426 | 0.1429 | 0.1431 |
| 420463 | 2 | BPS TELEPHONE COMPANY | 0.0000 | 0.2313 | 0.2211 | 0.1914 |
| 420472 | 2 | CASS COUNTY TELEPHONE COMPANY | 0.0000 | 0.3757 | 0.2940 | 0.3413 |
| 421186 | 1 | GTE NORTH INC. - MISSOURI | 0.1501 | 0.1524 | 0.1295 | 0.1113 |
| 421789 | 2 | THE KS STATE TEL CO DBA CONTEL OF E. MO | 0.1797 | 0.1300 | 0.1313 | 0.1114 |
| 421807 | 2 | MOKAN DIAL, INC.- MO | 0.0929 | 0.0905 | 0.0856 | 0.0776 |
| 421846 | 1 | CONTEL SYSTEMS MO DBA GTE SYSTEMS OF MO | 0.1705 | 0.1568 | 0.1520 | 0.1364 |
| 421864 | 2 | CHARITON VALLEY TELEPHONE CO. | 0.1345 | 0.1418 | 0.1416 | 0.1673 |
| 421865 | 2 | CITIZENS TELEPHONE CO - MISSOURI | 0.1667 | 0.1794 | 0.1672 | 0.1964 |
| 421866 | 2 | OZARK TELEPHONE COMPANY | 0.0000 | 0.5017 | 0.4515 | 0.4280 |
| 421882 | 2 | FIDELITY TELEPHONE COMPANY | 0.1419 | 0.1444 | 0.1543 | 0.1605 |
| 421885 | 2 | ALLTEL MISSOURI INC. | 0.1693 | 0.1698 | 0.1656 | 0.1592 |
| 421886 | 2 | GOODMAN TEL. CO. | 0.2596 | 0.2671 | 0.2665 | 0.2581 |
| 421888 | 2 | GRAND RIVER MUTUAL TEL CORP - MO | 0.1752 | 0.1738 | 0.1759 | 0.2055 |
| 421890 | 2 | GREEN HILLS TELEPHONE CORP. | 0.0000 | 0.0000 | 0.1466 | 0.1014 |

TABLE 8.11
UNWEIGHTED INTERSTATE DEM FACTORS
BY STUDY AREA

| SACODE | TYPE | NAME | 1995 | 1996 | 1997 | 1998 |
|-------------------------|------|---|---------------|---------------|---------------|---------------|
| 421901 | 2 | KINGDOM TELEPHONE COMPANY | 0.1694 | 0.1557 | 0.1619 | 0.1830 |
| 421908 | 2 | LE-RU TELEPHONE COMPANY | 0.3197 | 0.3283 | 0.2982 | 0.2375 |
| 421912 | 2 | MCDONALD COUNTY TELEPHONE CO. | 0.0000 | 0.0000 | 0.0000 | 0.0000 |
| 421914 | 2 | MARK TWAIN RURAL TELEPHONE CO. | 0.0000 | 0.1820 | 0.1842 | 0.2312 |
| 421917 | 2 | MID-MISSOURI TELEPHONE CO. | 0.0000 | 0.0000 | 0.1822 | 0.2051 |
| 421922 | 2 | CONTEL OF MISSOURI, INC. | 0.1953 | 0.1705 | 0.1685 | 0.1640 |
| 421928 | 2 | NEW LONDON TEL. CO. | 0.1481 | 0.1373 | 0.1277 | 0.1296 |
| 421929 | 2 | HOLWAY TELEPHONE COMPANY | 0.1272 | 0.2033 | 0.1866 | 0.1863 |
| 421931 | 2 | NORTHEAST MISSOURI RURAL TEL. CO. | 0.2386 | 0.2264 | 0.2197 | 0.2365 |
| 421934 | 2 | ORCHARD FARM TELEPHONE COMPANY | 0.0948 | 0.0903 | 0.0880 | 0.1022 |
| 421949 | 2 | STEELVILLE TEL. EXCH. INC. | 0.1231 | 0.1216 | 0.1220 | 0.1220 |
| 421951 | 2 | STOUTLAND TELEPHONE COMPANY | 0.1295 | 0.1238 | 0.1325 | 0.1167 |
| 421957 | 2 | UNITED TELEPHONE CO. OF MISSOURI | 0.1788 | 0.1862 | 0.1862 | 0.2138 |
| 425213 | 1 | SOUTHWESTERN BELL-MISSOURI | 0.1364 | 0.1363 | 0.1375 | 0.1359 |
| AVERAGE MONTANA | | | 0.2272 | 0.2270 | 0.2168 | 0.2207 |
| 482235 | 2 | BLACKFOOT TEL. COOPERATIVE INC. | 0.2937 | 0.3054 | 0.3210 | 0.3073 |
| 482241 | 2 | HOT SPRINGS TEL. CO. | 0.2906 | 0.2996 | 0.2452 | 0.2350 |
| 482242 | 2 | INTERBEL TEL. COOPERATIVE INC. | 0.3115 | 0.3292 | 0.3468 | 0.3969 |
| 482244 | 2 | LINCOLN TEL. CO. INC. | 0.3149 | 0.3483 | 0.3434 | 0.3574 |
| 482246 | 2 | MID-RIVERS TEL. COOPERATIVE INC. | 0.2404 | 0.2405 | 0.2448 | 0.2675 |
| 482247 | 2 | NEMONT TELEPHONE COOP.- MONTANA | 0.2364 | 0.2769 | 0.2838 | 0.2747 |
| 482248 | 2 | NORTHERN TEL. COOP INC.- MT | 0.3017 | 0.3004 | 0.3100 | 0.2717 |
| 482249 | 2 | CENTURYTEL OF MONTANA, INC. | 0.2104 | 0.2094 | 0.2161 | 0.2205 |
| 482250 | 2 | PROJECT TEL. CO. | 0.1855 | 0.2924 | 0.2776 | 0.2733 |
| 482251 | 2 | RANGE TEL. COOP INC.-MT | 0.2610 | 0.2973 | 0.2715 | 0.2585 |
| 482254 | 2 | SOUTHERN MONTANA TEL. CO. | 0.3111 | 0.3142 | 0.3469 | 0.3630 |
| 482255 | 2 | 3-RIVERS TEL. COOPERATIVE INC. | 0.2448 | 0.2372 | 0.2401 | 0.2590 |
| 482257 | 2 | TRIANGLE TEL. COOPERATIVE ASSN. INC. | 0.2020 | 0.2065 | 0.2577 | 0.2787 |
| 483308 | 2 | CLARK FORK TELECOMMUNICATIONS, INC. | 0.3518 | 0.3542 | 0.3550 | 0.3488 |
| 483310 | 2 | CENTRAL MONTANA COMMUNICATIONS, INC. | 0.2642 | 0.2753 | 0.2989 | 0.3092 |
| 484322 | 2 | CITIZENS TELECOMMUNICATIONS CO. OF MONTANA | 0.1896 | 0.2420 | 0.2357 | 0.2504 |
| 485104 | 1 | MOUNTAIN BELL-MONTANA | 0.2251 | 0.2215 | 0.2066 | 0.2109 |
| AVERAGE NEBRASKA | | | 0.1785 | 0.1805 | 0.1748 | 0.1777 |
| 371186 | 1 | GTE NORTH INC. - NEBRASKA | 0.1258 | 0.1358 | 0.1508 | 0.1482 |
| 371516 | 2 | ARAPAHOE TELEPHONE COMPANY | 0.2120 | 0.2120 | 0.2202 | 0.1981 |
| 371517 | 2 | ARLINGTON TELEPHONE COMPANY | 0.1830 | 0.1742 | 0.1442 | 0.1167 |
| 371518 | 2 | ELSIE COMMUNICATIONS, INC. | 0.0000 | 0.0000 | 0.2729 | 0.3333 |
| 371524 | 2 | BLAIR TELEPHONE COMPANY | 0.2628 | 0.2613 | 0.2170 | 0.1773 |
| 371525 | 2 | THREE RIVER TELCO | 0.2056 | 0.2320 | 0.2292 | 0.1886 |
| 371526 | 2 | CAMBRIDGE TELEPHONE COMPANY - NE | 0.2014 | 0.1883 | 0.1888 | 0.1719 |
| 371531 | 2 | CLARKS TELEPHONE COMPANY | 0.1562 | 0.1602 | 0.1588 | 0.1654 |
| 371534 | 2 | COZAD TELEPHONE COMPANY | 0.2375 | 0.2399 | 0.2136 | 0.2044 |
| 371536 | 2 | CURTIS TELEPHONE COMPANY | 0.1824 | 0.1939 | 0.2152 | 0.2138 |
| 371537 | 2 | DALTON TEL. CO.,INC. | 0.2768 | 0.3067 | 0.3090 | 0.3244 |
| 371540 | 2 | DILLER TELEPHONE COMPANY | 0.2215 | 0.2268 | 0.2711 | 0.2127 |
| 371542 | 2 | EASTERN NEBRASKA TELEPHONE COMPANY | 0.2230 | 0.2456 | 0.2304 | 0.2089 |
| 371553 | 2 | GLENWOOD TELEPHONE MEMBERSHIP CORP. | 0.1667 | 0.1704 | 0.1665 | 0.1665 |
| NEBRASKA (CONT.) | | | | | | |
| 371557 | 2 | HARTMAN TELEPHONE EXCHANGES INC. | 0.3352 | 0.3547 | 0.3548 | 0.3518 |
| 371558 | 2 | HEMINGFORD COOP. TELEPHONE COMPANY | 0.1660 | 0.1745 | 0.1859 | 0.1788 |
| 371567 | 2 | KEYSTONE-ARTHUR TELEPHONE COMPANY | 0.3688 | 0.3884 | 0.3622 | 0.3417 |
| 371568 | 1 | ALIANTE COMMUNICATIONS CO. | 0.1701 | 0.1722 | 0.1635 | 0.1707 |
| 371574 | 2 | NEBRASKA CENTRAL TELEPHONE COMPANY | 0.1685 | 0.1951 | 0.1960 | 0.1986 |
| 371577 | 2 | GREAT PLAINS COMMUNICATIONS, INC. | 0.2173 | 0.2260 | 0.2180 | 0.2095 |
| 371586 | 2 | ROCK COUNTY TEL. CO. | 0.1728 | 0.1869 | 0.1801 | 0.1716 |
| 371591 | 2 | SOUTHEAST NEBRASKA TEL. CO. | 0.5665 | 0.6153 | 0.6079 | 0.2430 |
| 371592 | 2 | STANTON TEL. CO.,INC. | 0.4026 | 0.4468 | 0.4347 | 0.3843 |
| 371595 | 2 | UNITED TELEPHONE CO. OF THE WEST-NE | 0.2031 | 0.2027 | 0.2027 | 0.2238 |
| 371597 | 2 | WAUNETA TEL. CO. | 0.2159 | 0.2102 | 0.2134 | 0.2226 |
| 372455 | 2 | BENKELMAN TELEPHONE COMPANY INC. | 0.2569 | 0.2405 | 0.2200 | 0.2329 |
| 375143 | 1 | NORTHWESTERN BELL-NEBRASKA | 0.1770 | 0.1771 | 0.1719 | 0.1782 |
| AVERAGE NEVADA | | | 0.2345 | 0.2243 | 0.2149 | 0.1841 |
| 552220 | 2 | FILER MUTUAL TELEPHONE COMPANY - NV | 0.3276 | 0.6803 | 0.5269 | 0.4179 |
| 552223 | 2 | CENTURYTEL OF THE GEM STATE-NV | 0.3652 | 0.3985 | 0.3095 | 0.3004 |
| 552233 | 2 | RURAL TELEPHONE COMPANY - NV | 0.4775 | 0.4803 | 0.4437 | 0.2580 |
| 552284 | 2 | BEEHIVE TELEPHONE COMPANY, INC., NV | 0.3865 | 0.1971 | 0.1737 | 0.5708 |
| 552302 | 1 | CONTEL OF CALIFORNIA - NEVADA | 0.4056 | 0.4056 | 0.4056 | 0.4056 |
| 552348 | 1 | CENTRAL TELEPHONE COMPANY - NEVADA | 0.2227 | 0.2122 | 0.2122 | 0.1900 |
| 552349 | 2 | CHURCHILL CO. TEL. & TEL. SYSTEM | 0.3439 | 0.3547 | 0.3481 | 0.3366 |
| 552351 | 2 | LINCOLN COUNTY TELEPHONE SYSTEM INC. | 0.3030 | 0.3069 | 0.3504 | 0.3307 |
| 552353 | 2 | MOAPA VALLEY TELEPHONE COMPANY | 0.2724 | 0.2777 | 0.2868 | 0.2970 |
| 552356 | 2 | RIO VIRGIN TELEPHONE COMPANY | 0.4514 | 0.3778 | 0.3809 | 0.2817 |
| 553304 | 2 | HUMBOLDT TELEPHONE COMPANY | 0.5207 | 0.3985 | 0.4020 | 0.4091 |
| 554431 | 2 | CITIZENS TELECOMMUNICATIONS OF NEVADA-NORTH | 0.3153 | 0.2938 | 0.2756 | 0.3090 |

TABLE 8.11
UNWEIGHTED INTERSTATE DEM FACTORS
BY STUDY AREA

| SACODE | TYPE | NAME | 1995 | 1996 | 1997 | 1998 |
|----------------|------|---|---------------|---------------|---------------|---------------|
| 554432 | 2 | CITIZENS TELECOMMUNICATIONS OF NEVADA-SOUTH | 0.3495 | 0.3435 | 0.2617 | 0.2759 |
| 555173 | 1 | NEVADA BELL | 0.2370 | 0.2258 | 0.1965 | 0.1391 |
| AVERAGE | | NEW HAMPSHIRE | 0.2862 | 0.2715 | 0.2490 | 0.2351 |
| 120038 | 2 | BRETTON WOODS TEL. CO. | 0.5261 | 0.5327 | 0.5327 | 0.5809 |
| 120039 | 2 | GRANITE STATE TEL., INC. | 0.3117 | 0.2797 | 0.2772 | 0.2799 |
| 120040 | 2 | CHICHESTER TEL. CO. | 0.2572 | 0.2560 | 0.2908 | 0.3353 |
| 120045 | 2 | KEARSARGE TEL. CO. | 0.3303 | 0.3076 | 0.3079 | 0.2687 |
| 120046 | 2 | MERIDEN TEL. CO. | 0.5141 | 0.4489 | 0.4198 | 0.4308 |
| 120047 | 2 | MERRIMACK COUNTY TEL. CO. | 0.3037 | 0.2870 | 0.3554 | 0.2679 |
| 120049 | 2 | UNION TEL. CO. | 0.2824 | 0.2982 | 0.3160 | 0.1845 |
| 120050 | 2 | WILTON TEL. CO. - NH | 0.3445 | 0.3224 | 0.2593 | 0.2760 |
| 123321 | 2 | MCTA, INC. | 0.3825 | 0.4040 | 0.3115 | 0.3196 |
| 125113 | 1 | NEW ENGLAND TEL.-NH | 0.2846 | 0.2698 | 0.2467 | 0.2333 |
| AVERAGE | | NEW JERSEY | 0.2209 | 0.2159 | 0.1996 | 0.1873 |
| 160135 | 2 | WARWICK VALLEY TEL. CO.-NJ | 0.2394 | 0.2458 | 0.2355 | 0.2355 |
| 160138 | 1 | UNITED TEL. CO. OF NJ, INC. | 0.2345 | 0.2349 | 0.2336 | 0.2463 |
| 165120 | 1 | NEW JERSEY BELL | 0.2205 | 0.2154 | 0.1987 | 0.1852 |
| AVERAGE | | NEW MEXICO | 0.2041 | 0.2045 | 0.1960 | 0.1944 |
| 492066 | 2 | DELL TELEPHONE CO-OP. INC.-NM | 0.3000 | 0.2837 | 0.3207 | 0.3310 |
| 492080 | 1 | GTE SOUTHWEST INC. - NEW MEXICO | 0.1827 | 0.1893 | 0.2449 | 0.2366 |
| 492176 | 2 | VALLEY TELEPHONE COOPERATIVE INC-NM | 0.3537 | 0.3590 | 0.3515 | 0.3699 |
| 492177 | 2 | CONTEL OF THE WEST - NEW MEXICO | 0.1866 | 0.1886 | 0.1783 | 0.1713 |
| 492259 | 2 | BACA VALLEY TEL. CO. | 0.3472 | 0.3391 | 0.3330 | 0.3332 |
| 492262 | 2 | E.N.M.R. TEL COOP. INC.-NM | 0.3350 | 0.2920 | 0.3043 | 0.3101 |
| 492263 | 2 | LA JICARITA RURAL TEL. COOP. INC. | 0.1703 | 0.1615 | 0.1677 | 0.2009 |
| 492264 | 2 | LEACO RURAL TEL. COOPERATIVE INC. | 0.3132 | 0.3646 | 0.3646 | 0.3646 |
| 492265 | 2 | TULAROSA BASIN TELEPHONE COMPANY, INC. | 0.0000 | 0.2190 | 0.2289 | 0.2132 |
| 492268 | 2 | WESTERN NEW MEXICO TEL. CO., INC. | 0.3291 | 0.3597 | 0.3060 | 0.2925 |
| 492270 | 2 | PENASCO VALLEY TEL. COOPERATIVE INC. | 0.3171 | 0.3446 | 0.3391 | 0.3402 |
| 492272 | 2 | ROOSEVELT COUNTY RURAL TEL. COOP.,INC. | 0.2558 | 0.2419 | 0.1969 | 0.2028 |
| 492274 | 2 | CENTURY TELEPHONE OF SOUTHWEST, INC.-NM | 0.3473 | 0.3023 | 0.3064 | 0.3225 |
| 494449 | 2 | NAVAJO COMMUNICATIONS CO INC-NM | 0.4111 | 0.4244 | 0.4244 | 0.4351 |
| 495105 | 1 | MOUNTAIN BELL-NEW MEXICO | 0.2019 | 0.2021 | 0.1893 | 0.1879 |
| AVERAGE | | NEW YORK | 0.1613 | 0.1641 | 0.1503 | 0.1486 |
| 150071 | 2 | ARMSTRONG TEL. CO.-NY | 0.0000 | 0.1805 | 0.1654 | 0.1337 |
| 150072 | 2 | AU SABLE VALLEY TEL. CO. INC. | 0.2136 | 0.2002 | 0.1915 | 0.1954 |
| 150073 | 2 | BERKSHIRE TEL. CORP. | 0.1637 | 0.1683 | 0.1686 | 0.1686 |
| 150077 | 2 | CHAMPLAIN TEL. CO. | 0.2832 | 0.2534 | 0.2403 | 0.2318 |
| 150078 | 2 | CHAUTAUQUA & ERIE TEL. CORP. | 0.2006 | 0.2028 | 0.2030 | 0.2030 |
| 150079 | 2 | CHAZY & WESTPORT TEL. CORP. | 0.1675 | 0.1647 | 0.1564 | 0.1480 |
| 150081 | 2 | CITIZENS TEL. CO. OF HAMMOND, NY | 0.1822 | 0.1747 | 0.1560 | 0.1917 |
| | | NEW YORK (CONT.) | | | | |
| 150084 | 2 | TACONIC TEL. CORP. | 0.2587 | 0.2367 | 0.2482 | 0.2638 |
| 150085 | 2 | CROWN POINT TEL. CORP. | 0.1502 | 0.1509 | 0.1509 | 0.1509 |
| 150089 | 2 | DEPOSIT TELEPHONE CO. INC. | 0.1434 | 0.1485 | 0.1431 | 0.1430 |
| 150091 | 2 | DUNKIRK AND FREDONIA TEL. CO. | 0.1402 | 0.1469 | 0.1476 | 0.1466 |
| 150092 | 2 | EDWARDS TELEPHONE CO. INC. | 0.1122 | 0.1118 | 0.1089 | 0.0932 |
| 150093 | 2 | EMPIRE TELEPHONE CORP - NEW YORK | 0.1672 | 0.1827 | 0.1842 | 0.1750 |
| 150095 | 2 | THE FISHERS ISLAND TEL. CO. | 0.5522 | 0.5131 | 0.5192 | 0.5704 |
| 150097 | 2 | GERMANTOWN TEL. CO., INC. | 0.1941 | 0.1954 | 0.1095 | 0.1053 |
| 150099 | 2 | HANCOCK TEL. CO.-NY | 0.2196 | 0.2574 | 0.2713 | 0.2739 |
| 150100 | 2 | FRONTIER COMM. OF NY, INC. | 0.2488 | 0.2424 | 0.2331 | 0.1469 |
| 150104 | 2 | MARGARETVILLE TEL. CO. INC. | 0.1966 | 0.2059 | 0.2122 | 0.2335 |
| 150105 | 2 | MIDDLEBURGH TELEPHONE CO. | 0.1471 | 0.1510 | 0.1733 | 0.1750 |
| 150106 | 2 | ALLTEL NEW YORK INC.- FULTON | 0.1131 | 0.1179 | 0.1138 | 0.1151 |
| 150107 | 2 | NEWPORT TEL. CO.,INC. | 0.0863 | 0.0867 | 0.0867 | 0.0697 |
| 150108 | 2 | NICHOLVILLE TEL. CO. INC. | 0.1308 | 0.1308 | 0.1308 | 0.1300 |
| 150109 | 2 | ALLTEL NEW YORK INC. - JAMESTOWN | 0.1433 | 0.1516 | 0.1480 | 0.1491 |
| 150110 | 2 | OGDEN TELEPHONE COMPANY - NY | 0.1295 | 0.1622 | 0.1622 | 0.1622 |
| 150111 | 2 | ONEIDA COUNTY RURAL TEL. CO. | 0.1091 | 0.1078 | 0.1117 | 0.1150 |
| 150113 | 2 | ALLTEL NY INC. - RED JACKET | 0.1842 | 0.1871 | 0.1864 | 0.1704 |
| 150114 | 2 | ORISKANY FALLS TEL. CORP. | 0.1080 | 0.1065 | 0.1040 | 0.0935 |
| 150116 | 2 | PATTERSONVILLE TEL CO- NEW YORK | 0.1741 | 0.1846 | 0.1858 | 0.2113 |
| 150118 | 2 | PORT BYRON TEL. CO. | 0.0947 | 0.0953 | 0.1037 | 0.0967 |
| 150121 | 1 | FRONTIER CORP. | 0.1477 | 0.1553 | 0.1586 | 0.1057 |
| 150122 | 2 | FRONTIER COMM. OF SENECA GORHAM, INC. | 0.1771 | 0.1768 | 0.1711 | 0.1592 |
| 150128 | 2 | FRONTIER COMM. OF SYLVAN LAKE, INC. | 0.1402 | 0.1308 | 0.1340 | 0.1374 |
| 150129 | 2 | TOWNSHIP TEL. CO., INC. | 0.1462 | 0.1518 | 0.1371 | 0.1302 |
| 150131 | 2 | TRUMANSBURG HOME TEL. CO. | 0.1575 | 0.1661 | 0.1735 | 0.1447 |
| 150133 | 2 | VERNON TEL. CO., INC. | 0.1424 | 0.1424 | 0.1275 | 0.1197 |
| 150135 | 2 | WARWICK VALLEY TEL. CO.-NY | 0.2549 | 0.2611 | 0.2588 | 0.2588 |
| 154532 | 1 | CITIZENS TELECOMM. CO. OF NY-NY | 0.1339 | 0.1490 | 0.1398 | 0.1897 |
| 154533 | 1 | CITIZENS TELECOMM. CO. OF NY-RED HOOK | 0.1971 | 0.2008 | 0.2144 | 0.1904 |

TABLE 8.11
UNWEIGHTED INTERSTATE DEM FACTORS
BY STUDY AREA

| SACODE | TYPE | NAME | 1995 | 1996 | 1997 | 1998 |
|----------------|------|---|---------------|---------------|---------------|---------------|
| 154534 | 1 | CITIZENS TELECOMM. CO. OF NY-WEST. CNTY | 0.1774 | 0.1843 | 0.1349 | 0.1732 |
| 155130 | 1 | NEW YORK TEL. | 0.1619 | 0.1642 | 0.1494 | 0.1500 |
| AVERAGE | | NORTH CAROLINA | 0.1416 | 0.1378 | 0.1328 | 0.1347 |
| 230468 | 2 | ATLANTIC TEL. MEMB. CORP. | 0.1828 | 0.1807 | 0.1810 | 0.1939 |
| 230469 | 2 | BARNARDSVILLE TEL. CO. | 0.1096 | 0.1170 | 0.1259 | 0.1248 |
| 230470 | 1 | CAROLINA TEL. & TEL. CO. | 0.1381 | 0.1308 | 0.1304 | 0.1743 |
| 230471 | 2 | CENTRAL TEL. CO. - NORTH CAROLINA | 0.1199 | 0.1007 | 0.1007 | 0.1992 |
| 230473 | 2 | CITIZENS TEL. CO.-NC | 0.2000 | 0.1924 | 0.2062 | 0.2086 |
| 230474 | 2 | THE CONCORD TEL. CO. | 0.1414 | 0.1398 | 0.1403 | 0.1407 |
| 230476 | 2 | ALLTEL CAROLINA INC.- NORTH | 0.1588 | 0.1530 | 0.1368 | 0.1389 |
| 230479 | 1 | GTE SOUTH INC. - NORTH CAROLINA | 0.1502 | 0.1387 | 0.1259 | 0.1181 |
| 230483 | 2 | LEXCOM TELEPHONE COMPANY | 0.0000 | 0.0000 | 0.1030 | 0.1044 |
| 230498 | 2 | SALUDA MOUNTAIN TEL. CO. | 0.2194 | 0.2290 | 0.2296 | 0.2192 |
| 230502 | 2 | STAR TEL. MEMB. CORP. | 0.1783 | 0.1782 | 0.1781 | 0.1782 |
| 230509 | 1 | CONTEL OF NC, INC. DBA GTE NC | 0.1593 | 0.1655 | 0.1512 | 0.1462 |
| 230510 | 2 | WILKES TEL. MEMB. CORP. | 0.0630 | 0.0683 | 0.0742 | 0.0789 |
| 235193 | 1 | SOUTHERN BELL-NC | 0.1422 | 0.1411 | 0.1354 | 0.1150 |
| AVERAGE | | NORTH DAKOTA | 0.2047 | 0.2046 | 0.1885 | 0.1822 |
| 381447 | 2 | CONTEL OF ND, INC., DBA GTE ND | 0.1543 | 0.2430 | 0.2444 | 0.2556 |
| 381604 | 2 | BEK COMMUNICATIONS COOPERATIVE | 0.1333 | 0.1940 | 0.1940 | 0.1943 |
| 381607 | 2 | CONSOLIDATED TELEPHONE COOPERATIVE | 0.1928 | 0.2522 | 0.2585 | 0.2643 |
| 381610 | 2 | DAKOTA CENTRAL RURAL TEL COOP ASSN | 0.1778 | 0.2310 | 0.2370 | 0.2541 |
| 381616 | 2 | INTER-COMMUNITY TELEPHONE COMPANY | 0.2227 | 0.2501 | 0.2520 | 0.2430 |
| 381617 | 2 | MIDSTATE TELEPHONE COMPANY | 0.3109 | 0.3334 | 0.3430 | 0.3316 |
| 381630 | 2 | POLAR COMMUNICATIONS MUTUAL AID CORP | 0.2125 | 0.2308 | 0.2343 | 0.2218 |
| 381632 | 2 | RESERVATION TELEPHONE COOPERATIVE | 0.1832 | 0.1983 | 0.1992 | 0.2149 |
| 381634 | 2 | SOURIS RIVER TELECOMMUNICATIONS COOPERATIVE | 0.3085 | 0.2688 | 0.2563 | 0.2701 |
| 381637 | 2 | WEST RIVER MUTUAL AID TELEPHONE CORP | 0.2111 | 0.2177 | 0.2124 | 0.2291 |
| 385144 | 1 | NORTHWESTERN BELL-NORTH DAKOTA | 0.2030 | 0.1970 | 0.1776 | 0.1688 |
| AVERAGE | | NORTHERN MARIANA ISLANDS | 0.4021 | 0.4021 | 0.1365 | 0.1340 |
| 653700 | 1 | MICRONESIAN TELECOMMUNICATIONS CORPORATION | 0.4021 | 0.4021 | 0.1365 | 0.1340 |
| AVERAGE | | OHIO | 0.1162 | 0.1194 | 0.1205 | 0.1232 |
| 300597 | 2 | CHILLICOTHE TEL. CO. | 0.0734 | 0.1349 | 0.1259 | 0.1218 |
| 300598 | 2 | MCCLURE TEL. CO. | 0.1983 | 0.2087 | 0.2063 | 0.2417 |
| 300607 | 2 | CONTINENTAL TEL. CO. OF OHIO | 0.1175 | 0.1155 | 0.1077 | 0.1167 |
| 300612 | 2 | THE FARMERS MUTUAL TEL CO - OKOLONA, OH | 0.1266 | 0.1607 | 0.1755 | 0.1706 |
| 300613 | 2 | LITTLE MIAMI COMM. CORP. | 0.1291 | 0.1283 | 0.1230 | 0.1192 |
| | | OHIO (CONT.) | | | | |
| 300615 | 1 | GTE NORTH INC. - OHIO | 0.1128 | 0.1157 | 0.1137 | 0.1117 |
| 300630 | 2 | CENTRAL TELEPHONE COMPANY OF OHIO | 0.1308 | 0.1348 | 0.1527 | 0.1589 |
| 300644 | 2 | THE NOVA TEL. CO. | 0.1540 | 0.1764 | 0.1545 | 0.2003 |
| 300658 | 2 | SYCAMORE TEL. CO. | 0.1285 | 0.1276 | 0.1588 | 0.1923 |
| 300661 | 1 | UNITED TEL. CO. OF OHIO | 0.1460 | 0.1481 | 0.1481 | 0.1610 |
| 300665 | 2 | ALLTEL OHIO INC - WESTERN OHIO | 0.1148 | 0.1202 | 0.1291 | 0.1348 |
| 300666 | 2 | WESTERN RESERVE TEL. CO. | 0.1507 | 0.1533 | 0.1541 | 0.1546 |
| 300682 | 2 | C, C & S TELCO, INC.- OHIO | 0.2851 | 0.2888 | 0.3139 | 0.2815 |
| 305062 | 1 | CINCINNATI BELL-OHIO | 0.1159 | 0.1156 | 0.1191 | 0.1168 |
| 305150 | 1 | OHIO BELL TEL CO | 0.1123 | 0.1163 | 0.1168 | 0.1193 |
| AVERAGE | | OKLAHOMA | 0.1557 | 0.1510 | 0.1505 | 0.1399 |
| 431788 | 2 | KANOKLA TELEPHONE ASSN. INC. - OK | 0.2490 | 0.2932 | 0.3183 | 0.3277 |
| 431831 | 2 | SOUTH CENTRAL TEL. ASSN., INC.-OK | 0.2540 | 0.2883 | 0.2758 | 0.1850 |
| 431965 | 2 | ALLTEL OKLAHOMA, INC. | 0.1988 | 0.1978 | 0.2034 | 0.1696 |
| 431966 | 2 | ATLAS TELEPHONE CO. | 0.2162 | 0.2273 | 0.2767 | 0.2787 |
| 431969 | 2 | BIXBY TELEPHONE CO. | 0.1161 | 0.1129 | 0.1030 | 0.1227 |
| 431974 | 2 | CANADIAN VALLEY TELEPHONE CO. | 0.2266 | 0.2325 | 0.2328 | 0.2059 |
| 431976 | 2 | CARNEGIE TELEPHONE CO. INC. | 0.1707 | 0.1966 | 0.2066 | 0.2766 |
| 431977 | 2 | CENTRAL OKLAHOMA TELEPHONE CO. | 0.1315 | 0.1311 | 0.1299 | 0.1306 |
| 431979 | 2 | CHEROKEE TELEPHONE CO. | 0.2216 | 0.2281 | 0.2278 | 0.2331 |
| 431980 | 2 | CHICKASAW TELEPHONE CO. | 0.2560 | 0.2794 | 0.2794 | 0.2648 |
| 431981 | 2 | CHOUTEAU TELEPHONE CO. | 0.1684 | 0.1684 | 0.1623 | 0.1426 |
| 431984 | 2 | OKLAHOMA COMMUNICATION SYSTEMS INC. | 0.1093 | 0.1108 | 0.1144 | 0.1217 |
| 431985 | 2 | CROSS TELEPHONE CO. | 0.1804 | 0.1792 | 0.1889 | 0.1886 |
| 431988 | 2 | DOBSON TELEPHONE CO. | 0.1913 | 0.2327 | 0.2043 | 0.2037 |
| 431994 | 2 | GRAND TELEPHONE CO. INC. | 0.2345 | 0.2072 | 0.2071 | 0.2160 |
| 431995 | 2 | HINTON TELEPHONE CO. | 0.1304 | 0.1430 | 0.1871 | 0.1698 |
| 432006 | 2 | MICLOUD TELEPHONE CO. | 0.1258 | 0.1300 | 0.1279 | 0.1406 |
| 432010 | 2 | MID-AMERICA TEL., INC. | 0.2061 | 0.1778 | 0.1855 | 0.1658 |
| 432011 | 2 | OKLAHOMA ALLTEL, INC. | 0.2195 | 0.2134 | 0.2042 | 0.1848 |
| 432013 | 2 | OKLAHOMA TELEPHONE & TELEGRAPH INC. | 0.1398 | 0.2157 | 0.1914 | 0.1655 |
| 432014 | 2 | OKLAHOMA WESTERN TELEPHONE CO. | 0.1690 | 0.1892 | 0.2023 | 0.2139 |
| 432016 | 2 | PANHANDLE TELEPHONE COOPERATIVE INC. | 0.3254 | 0.3649 | 0.3667 | 0.3821 |
| 432017 | 2 | PINE TELEPHONE CO INC- OK | 0.1475 | 0.2002 | 0.2372 | 0.2664 |

TABLE 8.11
UNWEIGHTED INTERSTATE DEM FACTORS
BY STUDY AREA

| SACODE | TYPE | NAME | 1995 | 1996 | 1997 | 1998 |
|----------------|------|---|---------------|---------------|---------------|---------------|
| 432018 | 2 | PIONEER TEL. COOP. INC. | 0.1579 | 0.1716 | 0.1791 | 0.1815 |
| 432020 | 2 | POTTAWATOMIE TELEPHONE CO. | 0.1429 | 0.1534 | 0.1499 | 0.1462 |
| 432022 | 2 | SALINA-SPAVINAW TEL. CO.,INC. | 0.1969 | 0.1968 | 0.1776 | 0.1999 |
| 432025 | 2 | SOUTHWEST OKLAHOMA TEL. CO. | 0.2282 | 0.2182 | 0.2137 | 0.2036 |
| 432029 | 2 | TERRAL TEL. CO. | 0.3130 | 0.2967 | 0.3078 | 0.3078 |
| 432030 | 2 | TOTAH TELEPHONE CO. INC. | 0.1988 | 0.2430 | 0.2417 | 0.3010 |
| 432032 | 2 | VALLIANT TELEPHONE COMPANY | 0.1731 | 0.1643 | 0.1655 | 0.1586 |
| 432034 | 2 | WYANDOTTE TELEPHONE COMPANY | 0.4224 | 0.3493 | 0.3638 | 0.3367 |
| 432080 | 1 | GTE SOUTHWEST INC. - OKLAHOMA | 0.1458 | 0.1539 | 0.1435 | 0.1360 |
| 435215 | 1 | SOUTHWESTERN BELL-OKLAHOMA | 0.1535 | 0.1466 | 0.1469 | 0.1352 |
| AVERAGE | | OREGON | 0.1851 | 0.1822 | 0.1739 | 0.1665 |
| 532226 | 2 | MIDVALE TEL. EXCH. INC. - OR | 0.2959 | 0.3483 | 0.3627 | 0.3659 |
| 532359 | 2 | BEAVER CREEK COOPERATIVE TEL. CO. | 0.1539 | 0.1581 | 0.1610 | 0.1662 |
| 532361 | 2 | CENTURYTEL OF EASTERN OREGON | 0.2132 | 0.2277 | 0.2083 | 0.1922 |
| 532362 | 2 | CANBY TELEPHONE ASSOCIATION | 0.1605 | 0.1671 | 0.1655 | 0.1668 |
| 532363 | 2 | CLEAR CREEK MUTUAL TELEPHONE CO. | 0.1392 | 0.1452 | 0.1562 | 0.1596 |
| 532364 | 2 | COLTON TELEPHONE COMPANY | 0.1701 | 0.1668 | 0.1733 | 0.1824 |
| 532369 | 2 | EAGLE TELEPHONE SYSTEM INC. | 0.2815 | 0.2837 | 0.2946 | 0.2985 |
| 532371 | 2 | CASCADE UTILITIES INC. | 0.1332 | 0.1385 | 0.1393 | 0.1459 |
| 532375 | 2 | ROOME TELECOMMUNICATIONS INC. | 0.4276 | 0.3615 | 0.3074 | 0.2620 |
| 532376 | 2 | HELIX TELEPHONE COMPANY | 0.2638 | 0.3171 | 0.3124 | 0.3574 |
| 532377 | 2 | HOME TELEPHONE COMPANY | 0.2072 | 0.2269 | 0.2238 | 0.2154 |
| 532378 | 2 | TRANS-CASCADES TELEPHONE COMPANY | 0.2163 | 0.2284 | 0.2585 | 0.1819 |
| 532383 | 2 | MOLALLA TELEPHONE COMPANY | 0.1624 | 0.1615 | 0.1607 | 0.1665 |
| 532384 | 2 | MONITOR COOPERATIVE TELEPHONE CO | 0.1621 | 0.1828 | 0.2003 | 0.1985 |
| 532385 | 2 | MONROE TELEPHONE COMPANY | 0.2393 | 0.2454 | 0.2166 | 0.2241 |
| 532387 | 2 | NEHALEM TELEPHONE AND TELEGRAPH | 0.2523 | 0.2455 | 0.2534 | 0.2606 |
| 532388 | 2 | NORTH STATE TELEPHONE COMPANY - OR | 0.2806 | 0.3024 | 0.3161 | 0.3212 |
| 532389 | 2 | OREGON TELEPHONE CORPORATION | 0.2653 | 0.2866 | 0.2803 | 0.2788 |
| 532390 | 2 | OREGON-IDAHO UTILITIES, INC. | 0.3971 | 0.4149 | 0.4439 | 0.4323 |
| 532392 | 2 | PINE TELEPHONE SYSTEM INC. - OR | 0.3061 | 0.2902 | 0.2929 | 0.3071 |
| 532393 | 2 | PIONEER TELEPHONE COOPERATIVE | 0.2199 | 0.2134 | 0.2040 | 0.1959 |
| 532397 | 2 | SCIO MUTUAL TEL. ASSOCIATION | 0.1911 | 0.1865 | 0.1718 | 0.1795 |
| 532400 | 2 | UNITED TELEPHONE CO OF THE NW - OR | 0.2067 | 0.2067 | 0.2128 | 0.2191 |
| 532404 | 2 | ASOTIN TELEPHONE COMPANY - OREGON | 0.4843 | 0.4433 | 0.4311 | 0.4285 |
| 532416 | 1 | GTE NORTHWEST INC. - OREGON | 0.1595 | 0.1700 | 0.1638 | 0.1510 |
| | | OREGON (CONT.) | | | | |
| 532456 | 2 | MALHEUR HOME TELEPHONE COMPANY | 0.2709 | 0.2740 | 0.2488 | 0.2351 |
| 533401 | 2 | CITIZENS TELECOMMUNICATIONS COMPANY OF OREGON | 0.2419 | 0.2409 | 0.2334 | 0.2229 |
| 535163 | 1 | PACIFIC NORTHWEST BELL-OREGON | 0.1888 | 0.1816 | 0.1728 | 0.1657 |
| AVERAGE | | PENNSYLVANIA | 0.1491 | 0.1500 | 0.1409 | 0.1394 |
| 170149 | 2 | BREEZEWOOD TELEPHONE COMPANY | 0.2299 | 0.2564 | 0.2570 | 0.2601 |
| 170152 | 2 | CANTON TELEPHONE COMPANY | 0.1635 | 0.1688 | 0.1696 | 0.1718 |
| 170168 | 2 | ENTERPRISE TELEPHONE COMPANY | 0.2197 | 0.1787 | 0.1840 | 0.1843 |
| 170169 | 1 | GTE NORTH INC. - PENNSYLVANIA | 0.1179 | 0.1223 | 0.1311 | 0.1320 |
| 170170 | 1 | CONTEL OF PA, INC. DBA GTE PA | 0.1398 | 0.1393 | 0.1305 | 0.1302 |
| 170176 | 2 | ALLTEL PENNSYLVANIA INC. | 0.1376 | 0.1856 | 0.1274 | 0.1236 |
| 170177 | 2 | LACKAWAXEN TEL. CO. | 0.4000 | 0.4389 | 0.4291 | 0.4389 |
| 170178 | 2 | FRONTIER COMM.-LAKEWOOD, INC. | 0.1176 | 0.1199 | 0.1269 | 0.1324 |
| 170183 | 2 | MAHANAY & MAHANTONGO TEL. CO. | 0.1160 | 0.1252 | 0.1236 | 0.1207 |
| 170189 | 2 | ARMSTRONG TEL. CO.-PA | 0.1899 | 0.1795 | 0.1668 | 0.1624 |
| 170192 | 2 | NORTH PENN TEL. CO. | 0.2783 | 0.3151 | 0.3151 | 0.3288 |
| 170194 | 2 | FRONTIER COMM.-OSWAYO RIVER, INC. | 0.2946 | 0.2267 | 0.2589 | 0.2574 |
| 170201 | 1 | GTE NORTH, INC. - PA | 0.1890 | 0.1860 | 0.1844 | 0.1794 |
| 170206 | 2 | SUGAR VALLEY TEL. CO. | 0.1750 | 0.1679 | 0.1680 | 0.1312 |
| 170209 | 1 | UNITED TEL. CO. OF PA | 0.1488 | 0.1471 | 0.1459 | 0.1775 |
| 175000 | 1 | BELL OF PENNSYLVANIA | 0.1511 | 0.1520 | 0.1413 | 0.1377 |
| AVERAGE | | PUERTO RICO | 0.1504 | 0.1390 | 0.1427 | 0.1497 |
| 633200 | 1 | PUERTO RICO COMMUNICATION AUTHORITY | 0.1286 | 0.1363 | 0.1440 | 0.1450 |
| 633201 | 1 | PUERTO RICO TEL. CO. | 0.1537 | 0.1393 | 0.1425 | 0.1504 |
| AVERAGE | | RHODE ISLAND | 0.2027 | 0.2017 | 0.1938 | 0.1804 |
| 585114 | 1 | NEW ENGLAND TEL.-RI | 0.2027 | 0.2017 | 0.1938 | 0.1804 |
| AVERAGE | | SOUTH CAROLINA | 0.1500 | 0.1504 | 0.1466 | 0.1400 |
| 240479 | 1 | GTE SOUTH INC. - SOUTH CAROLINA | 0.1665 | 0.1749 | 0.1721 | 0.1738 |
| 240506 | 2 | UNITED TEL. CO. OF THE CAROLINAS | 0.1634 | 0.1696 | 0.1696 | 0.1753 |
| 240512 | 2 | BLUFFTON TEL. CO., INC. | 0.4088 | 0.3525 | 0.3525 | 0.3525 |
| 240517 | 2 | ALLTEL SOUTH CAROLINA INC. | 0.1433 | 0.1484 | 0.1493 | 0.1447 |
| 240520 | 2 | FARMERS TEL COOP INC - SC | 0.1304 | 0.1328 | 0.1346 | 0.1294 |
| 240521 | 2 | FORT MILL TEL. CO. | 0.0000 | 0.0000 | 0.2476 | 0.2474 |
| 240523 | 2 | HARGRAY TEL. CO. INC. | 0.4268 | 0.4268 | 0.4268 | 0.4268 |
| 240526 | 1 | CONTEL OF SC, INC. DBA GTE SC | 0.1867 | 0.1937 | 0.2004 | 0.2002 |
| 240527 | 2 | HOME TEL. CO., INC.-SC | 0.0000 | 0.0000 | 0.1361 | 0.1235 |

TABLE 8.11
UNWEIGHTED INTERSTATE DEM FACTORS
BY STUDY AREA

| SACODE | TYPE | NAME | 1995 | 1996 | 1997 | 1998 |
|----------------|------|--|---------------|---------------|---------------|---------------|
| 240528 | 2 | HORRY TEL. COOP. INC. | 0.2220 | 0.2117 | 0.2238 | 0.2297 |
| 240531 | 2 | LANCASTER TEL. CO. | 0.0000 | 0.0000 | 0.1079 | 0.1210 |
| 240533 | 2 | MCCLELLANVILLE TEL. CO. INC. | 0.1474 | 0.1640 | 0.1544 | 0.1481 |
| 240539 | 2 | PBT TELECOM, INC. | 0.0880 | 0.0902 | 0.0925 | 0.1074 |
| 240542 | 2 | ROCK HILL TEL. CO. | 0.0000 | 0.0000 | 0.1557 | 0.1534 |
| 240551 | 2 | WILLISTON TEL. CO. | 0.1089 | 0.1007 | 0.0954 | 0.0954 |
| 245194 | 1 | SOUTHERN BELL-S-C | 0.1396 | 0.1386 | 0.1339 | 0.1247 |
| AVERAGE | | SOUTH DAKOTA | 0.2334 | 0.2408 | 0.2252 | 0.2464 |
| 391647 | 2 | CHEYENNE RIVER SIOUX TRIBAL TEL AUTH | 0.1686 | 0.1815 | 0.1779 | 0.2293 |
| 391652 | 2 | DAKOTA COOP TELECOMMUNICATIONS CO INC | 0.1857 | 0.1999 | 0.2072 | 0.1745 |
| 391659 | 2 | GOLDEN WEST TELECOMM. COOP. INC. | 0.1874 | 0.2121 | 0.1881 | 0.1840 |
| 391666 | 2 | JEFFERSON TELEPHONE COMPANY - SD | 0.5292 | 0.5414 | 0.5270 | 0.4770 |
| 391667 | 2 | KADOKA TELEPHONE COMPANY | 0.2865 | 0.3154 | 0.2821 | 0.2812 |
| 391668 | 2 | KENNEBEC TELEPHONE COMPANY | 0.2822 | 0.3084 | 0.2601 | 0.2707 |
| 391676 | 2 | SANBORN TEL. COOP. | 0.2067 | 0.2462 | 0.2128 | 0.2220 |
| 391679 | 2 | STOCKHOLM-STRANDBURG TEL. CO. | 0.2143 | 0.3115 | 0.2938 | 0.2623 |
| 391680 | 2 | SULLY BUTTES TELEPHONE COOP. INC. | 0.1928 | 0.2363 | 0.1931 | 0.1815 |
| 391685 | 2 | VALLEY TELECOMM. COOP. ASSN.,INC. | 0.2053 | 0.1981 | 0.2013 | 0.1875 |
| 391689 | 2 | WEST RIVER COOPERATIVE TEL. CO. | 0.2283 | 0.2974 | 0.3121 | 0.3322 |
| 395145 | 1 | NORTHWESTERN BELL-SOUTH DAKOTA | 0.2372 | 0.2427 | 0.2276 | 0.2525 |
| AVERAGE | | TENNESSEE | 0.1269 | 0.1235 | 0.1205 | 0.1107 |
| 290280 | 2 | ARDMORE TEL. CO., INC. | 0.0000 | 0.0000 | 0.1138 | 0.1174 |
| 290552 | 2 | ADAMSVILLE TELEPHONE COMPANY INC. | 0.1567 | 0.1544 | 0.1543 | 0.1494 |
| 290557 | 2 | CENTURY TEL. OF CLAIBORNE, INC. | 0.1074 | 0.1149 | 0.1095 | 0.1132 |
| 290562 | 2 | DEKALB TEL. COOP, INC. | 0.0996 | 0.1053 | 0.1224 | 0.1082 |
| 290567 | 1 | UNITED INTER-MOUNTAIN TEL. CO.-TN | 0.1403 | 0.1391 | 0.1391 | 0.1913 |
| 290571 | 2 | MILLINGTON TEL. CO., INC. | 0.1368 | 0.1470 | 0.1448 | 0.1393 |
| 290573 | 2 | NORTH CENTRAL TEL COOP, INC. | 0.0887 | 0.0975 | 0.1079 | 0.1129 |
| 290575 | 2 | TENNESSEE TEL. CO. | 0.1337 | 0.1389 | 0.1588 | 0.1567 |
| 290578 | 2 | TELLICO TEL. CO., INC. | 0.0000 | 0.0000 | 0.0000 | 0.1201 |
| 290579 | 2 | TWIN LAKES TEL. COOP. CORP. | 0.1513 | 0.1593 | 0.1723 | 0.1371 |
| | | TENNESSEE (CONT.) | | | | |
| 290580 | 2 | CITIZENS TELECOM OF THE VOLUNTEER STATE, LLC | 0.0934 | 0.0943 | 0.1106 | 0.0999 |
| 294336 | 1 | CITIZENS UTILITIES DBA CITIZENS OF TENN | 0.1285 | 0.1249 | 0.1824 | 0.1367 |
| 295185 | 1 | SOUTH CENTRAL BELL-TENNESSEE | 0.1259 | 0.1217 | 0.1163 | 0.1025 |
| AVERAGE | | TEXAS | 0.1161 | 0.1159 | 0.1154 | 0.1099 |
| 440425 | 2 | CAMERON TELEPHONE COMPANY - TEXAS | 0.1737 | 0.1765 | 0.1837 | 0.1653 |
| 442039 | 2 | BIG BEND TELEPHONE COMPANY INC. | 0.2613 | 0.2488 | 0.2084 | 0.2497 |
| 442040 | 2 | BRAZORIA TEL. CO. | 0.1011 | 0.0899 | 0.0917 | 0.0906 |
| 442041 | 2 | BRAZOS TELEPHONE COOPERATIVE INC. | 0.2700 | 0.1834 | 0.1375 | 0.1074 |
| 442046 | 2 | CAP ROCK TELEPHONE COMPANY INC. | 0.1754 | 0.1721 | 0.2060 | 0.2066 |
| 442052 | 2 | CENTRAL TEXAS TELEPHONE CO-OP. INC. | 0.1444 | 0.1375 | 0.1350 | 0.1207 |
| 442057 | 2 | COLEMAN COUNTY TELEPHONE CO-OP. INC. | 0.0807 | 0.1126 | 0.1362 | 0.1651 |
| 442059 | 2 | COLORADO VALLEY TELEPHONE CO-OP. INC. | 0.1151 | 0.1309 | 0.1608 | 0.1724 |
| 442060 | 2 | COMANCHE COUNTY TEL COMPANY INC. | 0.1771 | 0.1947 | 0.2214 | 0.2415 |
| 442061 | 2 | COMMUNITY TELEPHONE COMPANY, INC. | 0.1096 | 0.1267 | 0.1222 | 0.1252 |
| 442065 | 2 | CUMBY TELEPHONE COOPERATIVE INC. | 0.2655 | 0.2591 | 0.2689 | 0.2432 |
| 442066 | 2 | DELL TELEPHONE CO-OP. INC. - TX | 0.2975 | 0.3170 | 0.3129 | 0.3228 |
| 442068 | 2 | EASTEX TELEPHONE COOPERATIVE INC. | 0.1397 | 0.1454 | 0.1153 | 0.1301 |
| 442069 | 2 | ELECTRA TELEPHONE COMPANY, INC. | 0.1171 | 0.1354 | 0.1213 | 0.0924 |
| 442070 | 2 | ETEX TELEPHONE COOPERATIVE INC. | 0.1096 | 0.1236 | 0.1307 | 0.1358 |
| 442071 | 2 | FIVE AREA TELEPHONE CO-OP. INC. | 0.1706 | 0.1952 | 0.2022 | 0.1898 |
| 442072 | 2 | FORT BEND TELEPHONE COMPANY | 0.1537 | 0.1429 | 0.1290 | 0.1273 |
| 442073 | 2 | BORDER TO BORDER COMMUNICATIONS | 0.4622 | 0.4409 | 0.3267 | 0.2802 |
| 442076 | 2 | GANADO TELEPHONE COMPANY INC. | 0.0824 | 0.0950 | 0.1106 | 0.1177 |
| 442080 | 1 | GTE SOUTHWEST INC. - TEXAS | 0.1212 | 0.1205 | 0.1174 | 0.1107 |
| 442083 | 2 | GUADALUPE VALLEY TEL CO-OP. INC. | 0.2292 | 0.2289 | 0.2290 | 0.2292 |
| 442084 | 2 | UNITED TELEPHONE CO. OF TEXAS INC. | 0.1169 | 0.1208 | 0.1208 | 0.1431 |
| 442086 | 2 | HILL COUNTRY TELEPHONE CO-OP. INC. | 0.1589 | 0.1906 | 0.1896 | 0.1738 |
| 442090 | 2 | ALENCO COMMUNICATIONS, INC. | 0.1999 | 0.2145 | 0.1902 | 0.2120 |
| 442091 | 2 | ETS TELEPHONE COMPANY, INC. | 0.0000 | 0.0646 | 0.1623 | 0.1083 |
| 442093 | 2 | INDUSTRY TELEPHONE COMPANY | 0.1837 | 0.1864 | 0.2227 | 0.2559 |
| 442097 | 2 | KERRVILLE TELEPHONE COMPANY | 0.2027 | 0.1933 | 0.1863 | 0.1632 |
| 442101 | 2 | CENTURY TELEPHONE OF LAKE DALLAS, INC. | 0.1908 | 0.1728 | 0.1914 | 0.2000 |
| 442103 | 2 | LA WARD TELEPHONE EXCHANGE INC. | 0.1609 | 0.1925 | 0.1446 | 0.1308 |
| 442104 | 2 | LAKE LIVINGSTON TEL. CO. | 0.2279 | 0.2411 | 0.2187 | 0.2141 |
| 442105 | 2 | LIPAN TELEPHONE COMPANY | 0.1531 | 0.1673 | 0.1672 | 0.1529 |
| 442109 | 2 | LUFKIN-CONROE TELEPHONE EXCHANGE, INC. | 0.1199 | 0.1226 | 0.1118 | 0.0979 |
| 442112 | 2 | MID-PLAINS RURAL TEL. CO-OP. INC. | 0.2355 | 0.2631 | 0.2788 | 0.3085 |
| 442114 | 2 | CENTRAL TELEPHONE COMPANY OF TEXAS | 0.1566 | 0.1559 | 0.1559 | 0.1626 |
| 442116 | 2 | MUENSTER TELEPHONE CORP. OF TEXAS | 0.1689 | 0.1885 | 0.2020 | 0.1578 |
| 442117 | 2 | CENTURY TELEPHONE OF PORT ARANSAS, INC. | 0.3967 | 0.2517 | 0.2202 | 0.2419 |
| 442130 | 2 | PEOPLES TELEPHONE COOPERATIVE - TX | 0.1773 | 0.2015 | 0.1749 | 0.1756 |
| 442131 | 2 | POKA-LAMBRO TELEPHONE COOPERATIVE, INC. | 0.1791 | 0.1663 | 0.1654 | 0.1403 |

TABLE 8.11
UNWEIGHTED INTERSTATE DEM FACTORS
BY STUDY AREA

| SACODE | TYPE | NAME | 1995 | 1996 | 1997 | 1998 |
|-------------------------------|------|---|---------------|---------------|---------------|---------------|
| 442134 | 2 | RIVIERA TELEPHONE COMPANY INC. | 0.2098 | 0.1944 | 0.2174 | 0.2522 |
| 442135 | 2 | SOUTHWEST TEXAS TELEPHONE COMPANY | 0.1330 | 0.1811 | 0.1900 | 0.1938 |
| 442140 | 2 | CENTURY TELEPHONE OF SAN MARCOS, INC. | 0.1493 | 0.1440 | 0.1647 | 0.1683 |
| 442141 | 2 | SANTA ROSA TEL. COOP.,INC. | 0.1498 | 0.1670 | 0.1865 | 0.1476 |
| 442143 | 2 | SOUTH PLAINS TEL. COOP.,INC. | 0.1267 | 0.1343 | 0.1182 | 0.1263 |
| 442147 | 2 | SUGAR LAND TEL. CO. | 0.1406 | 0.1272 | 0.1252 | 0.1267 |
| 442150 | 2 | TATUM TEL. CO. | 0.1229 | 0.1343 | 0.1443 | 0.0673 |
| 442151 | 2 | TAYLOR TEL. CO-OP.,INC. | 0.1619 | 0.1165 | 0.1090 | 0.1205 |
| 442153 | 2 | TEXAS-ALLTEL, INC. | 0.1407 | 0.1430 | 0.1546 | 0.1386 |
| 442154 | 1 | CONTEL OF TEXAS, INC. | 0.1035 | 0.1004 | 0.0963 | 0.0915 |
| 442159 | 2 | VALLEY TELEPHONE CO-OP. INC. - TX | 0.0940 | 0.0942 | 0.0915 | 0.0915 |
| 442166 | 2 | WEST TEXAS RURAL TEL. CO-OP. INC. | 0.1707 | 0.1892 | 0.1851 | 0.2182 |
| 442168 | 2 | WES-TEX TELEPHONE CO-OP. | 0.1593 | 0.1680 | 0.1595 | 0.1081 |
| 442170 | 2 | XIT RURAL TELEPHONE CO-OP. INC. | 0.2768 | 0.2927 | 0.3698 | 0.4219 |
| 442262 | 2 | E.N.M.R. TEL. COOP.,INC.-TX | 0.1555 | 0.1392 | 0.1682 | 0.1717 |
| 445216 | 1 | SOUTHWESTERN BELL-TEXAS | 0.1135 | 0.1135 | 0.1135 | 0.1076 |
| AVERAGE UTAH | | | 0.1738 | 0.1748 | 0.1688 | 0.1636 |
| 502277 | 2 | CENTRAL UTAH TEL. INC. | 0.1350 | 0.1327 | 0.1708 | 0.1812 |
| 502278 | 2 | EMERY COUNTY FARMERS UNION TEL ASSN | 0.1596 | 0.1766 | 0.1903 | 0.2008 |
| 502284 | 2 | BEEHIVE TELEPHONE CO., INC., UT | 0.7088 | 0.7382 | 0.5460 | 0.5532 |
| 502286 | 2 | SOUTH CENTRAL UTAH TEL. ASSN. INC. | 0.3005 | 0.3304 | 0.3230 | 0.3230 |
| 502287 | 2 | UINTAH BASIN TEL. ASSN. INC. | 0.2342 | 0.2273 | 0.2175 | 0.2201 |
| 502288 | 2 | ALL WEST COMMUNICATIONS-UT | 0.2091 | 0.2159 | 0.1987 | 0.2210 |
| 503032 | 2 | BEAR LAKE COMMUNICATIONS | 0.2269 | 0.2026 | 0.2722 | 0.2745 |
| 504429 | 2 | CITIZENS TELECOMMUNICATIONS COMPANY OF UTAH | 0.2019 | 0.3013 | 0.3034 | 0.2178 |
| 504449 | 2 | NAVAJO COMMUNICATIONS CO INC-UT | 0.6159 | 0.6053 | 0.6053 | 0.5955 |
| 505107 | 1 | MOUNTAIN BELL-UTAH | 0.1716 | 0.1713 | 0.1651 | 0.1605 |
| AVERAGE VERMONT | | | 0.2634 | 0.2453 | 0.2276 | 0.2257 |
| 140058 | 2 | LUDLOW TEL. CO. | 0.4141 | 0.4312 | 0.4171 | 0.4189 |
| 140061 | 2 | NORTHFIELD TEL. CO. | 0.3386 | 0.3062 | 0.2773 | 0.2854 |
| 140062 | 2 | PERKINSVILLE TEL. CO. | 0.4526 | 0.4405 | 0.4200 | 0.4257 |
| 140068 | 2 | TOPSHAM TEL. CO., INC. | 0.3204 | 0.2899 | 0.3097 | 0.3212 |
| 140069 | 2 | WAITSFIELD/FAYSTON TEL. CO. | 0.3668 | 0.2895 | 0.2695 | 0.2676 |
| 143331 | 2 | NORTHLAND TELEPHONE COMPANY OF VERMONT | 0.3391 | 0.3144 | 0.2835 | 0.2641 |
| 145115 | 1 | NEW ENGLAND TEL.-VT | 0.2527 | 0.2346 | 0.2180 | 0.2163 |
| 147332 | 2 | VERMONT TELEPHONE COMPANY, INC. | 0.3767 | 0.3455 | 0.3193 | 0.3444 |
| AVERAGE VIRGIN ISLANDS | | | 0.1672 | 0.1672 | 0.1672 | 0.1672 |
| 643300 | 2 | VIRGIN ISLANDS TELEPHONE CORPORATION | 0.1672 | 0.1672 | 0.1672 | 0.1672 |
| AVERAGE VIRGINIA | | | 0.1737 | 0.1709 | 0.1624 | 0.1622 |
| 190217 | 2 | AMELIA TEL. CORP. | 0.1058 | 0.1026 | 0.0954 | 0.0960 |
| 190233 | 1 | CONTEL OF VA, INC. DBA GTE VA | 0.1894 | 0.1884 | 0.1744 | 0.1606 |
| 190249 | 2 | ROANOKE & BOTETOURT TEL. CO. | 0.1365 | 0.1421 | 0.1422 | 0.1422 |
| 190254 | 2 | CENTRAL TEL. CO. OF VA | 0.1686 | 0.1470 | 0.1470 | 0.1877 |
| 190479 | 1 | GTE SOUTH INC. - VIRGINIA | 0.1122 | 0.1174 | 0.1061 | 0.1030 |
| 190567 | 1 | UNITED INTER-MOUNTAIN TEL. CO.-VA | 0.1442 | 0.1554 | 0.1554 | 0.1838 |
| 193029 | 2 | NEW CASTLE TEL. CO. | 0.1201 | 0.1199 | 0.1208 | 0.1058 |
| 195040 | 1 | C & P TEL. CO. OF VA | 0.1738 | 0.1714 | 0.1627 | 0.1606 |
| AVERAGE WASHINGTON | | | 0.1694 | 0.1645 | 0.1524 | 0.1425 |
| 522400 | 2 | UNITED TELEPHONE CO OF THE NW - WA | 0.1780 | 0.1773 | 0.1751 | 0.1727 |
| 522404 | 2 | ASOTIN TELEPHONE COMPANY - WA | 0.2094 | 0.2084 | 0.2109 | 0.1933 |
| 522408 | 2 | CENTURYTEL OF WASHINGTON, INC. | 0.1888 | 0.1880 | 0.1769 | 0.1737 |
| 522410 | 2 | CENTURYTEL OF COWICHE, INC. | 0.1193 | 0.1218 | 0.1366 | 0.1489 |
| 522412 | 2 | ELLENSBURG TELEPHONE COMPANY | 0.2229 | 0.2201 | 0.2082 | 0.1808 |
| 522416 | 1 | GTE NORTHWEST INC. - WASHINGTON | 0.1438 | 0.1400 | 0.1320 | 0.1225 |
| 522417 | 2 | HAT ISLAND TELEPHONE COMPANY | 0.3333 | 0.0000 | 0.0000 | 1.0000 |
| 522418 | 2 | PEND OREILLE TELEPHONE COMPANY | 0.0000 | 0.0000 | 0.2745 | 0.2087 |
| 522419 | 2 | HOOD CANAL TELEPHONE COMPANY | 0.2679 | 0.2757 | 0.2553 | 0.2600 |
| 522423 | 2 | INLAND TELEPHONE COMPANY - WA | 0.2244 | 0.2406 | 0.2690 | 0.2640 |
| 522426 | 2 | KALAMA TELEPHONE COMPANY | 0.2829 | 0.2989 | 0.2814 | 0.2652 |
| 522427 | 2 | LEWIS RIVER TELEPHONE COMPANY INC. | 0.2080 | 0.2143 | 0.2042 | 0.1375 |
| 522431 | 2 | MASHELL TELECOM INC. | 0.1462 | 0.1344 | 0.1432 | 0.1436 |
| 522437 | 2 | PIONEER TELEPHONE COMPANY | 0.2412 | 0.2343 | 0.2095 | 0.1734 |
| 522442 | 2 | ST. JOHN TELEPHONE CO. | 0.2127 | 0.2244 | 0.2046 | 0.1722 |
| 522446 | 2 | TENINO TEL. CO. | 0.2521 | 0.3284 | 0.2658 | 0.2926 |
| 522447 | 2 | TOLEDO TELEPHONE COMPANY INC. | 0.3118 | 0.2268 | 0.2106 | 0.1675 |
| 522449 | 1 | CONTEL NORTHWEST INC. DBA GTE SYSTEMS NW-WA | 0.1700 | 0.1293 | 0.1078 | 0.0913 |
| 522451 | 2 | WESTERN WAHKLAKUM COUNTY TEL COMPANY | 0.2414 | 0.2552 | 0.2660 | 0.2540 |
| 522452 | 2 | WHIDBEY TEL. CO. | 0.2441 | 0.2582 | 0.2424 | 0.2499 |
| 522453 | 2 | YCOM NETWORKS, INC. | 0.1700 | 0.1597 | 0.1637 | 0.1600 |
| 525161 | 1 | PACIFIC NORTHWEST BELL-WASHINGTON | 0.1724 | 0.1679 | 0.1554 | 0.1455 |
| AVERAGE WEST VIRGINIA | | | 0.1479 | 0.1530 | 0.1418 | 0.1381 |

TABLE 8.11
UNWEIGHTED INTERSTATE DEM FACTORS
BY STUDY AREA

| SACODE | TYPE | NAME | 1995 | 1996 | 1997 | 1998 |
|----------------|------|---|---------------|---------------|---------------|---------------|
| 200259 | 2 | HARDY TEL. CO. | 0.2310 | 0.2427 | 0.2308 | 0.2439 |
| 200267 | 2 | ARMSTRONG TEL. CO. | 0.1480 | 0.1469 | 0.1503 | 0.1560 |
| 200271 | 2 | CITIZENS MOUNTAIN STATE TEL. CO. | 0.1639 | 0.1930 | 0.1743 | 0.2603 |
| 204338 | 2 | CITIZENS UTILITIES CO. DBA CITIZENS OF W VA | 0.1277 | 0.1876 | 0.2661 | 0.2632 |
| 204339 | 2 | CITIZENS UTILITIES CO. DBA CITIZENS OF W VA | 0.1844 | 0.2035 | 0.1586 | 0.2086 |
| 205050 | 1 | C & P TEL. CO. OF W VA | 0.1453 | 0.1472 | 0.1340 | 0.1297 |
| AVERAGE | | WISCONSIN | 0.1394 | 0.1384 | 0.1375 | 0.1349 |
| 330841 | 2 | CENCOM OF WISCONSIN INC DBA PTI COMMUNICATION | 0.1631 | 0.1702 | 0.1654 | 0.1751 |
| 330844 | 2 | BADGER TELECOM, INC. | 0.0000 | 0.0000 | 0.0000 | 0.1324 |
| 330855 | 2 | BRUCE TEL. CO., INC. | 0.1565 | 0.1538 | 0.1736 | 0.1515 |
| 330857 | 2 | CASCO TEL. CO. | 0.0716 | 0.0735 | 0.0855 | 0.0954 |
| 330859 | 2 | CENTRAL STATE TEL. CO. | 0.1373 | 0.1227 | 0.1134 | 0.1118 |
| 330860 | 2 | CHEQUAMEGON TEL. COOP., INC. | 0.2540 | 0.2893 | 0.2694 | 0.2821 |
| 330870 | 2 | CRANDON TEL. CO. | 0.1172 | 0.1176 | 0.1086 | 0.1086 |
| 330877 | 2 | CENTURY TEL. OF FAIRWATER-BRANDON-ALTO, INC. | 0.1045 | 0.0981 | 0.1039 | 0.0960 |
| 330884 | 2 | CENTURY TELEPHONE OF FORESTVILLE, INC. | 0.1087 | 0.1208 | 0.1068 | 0.1151 |
| 330886 | 1 | GTE NORTH INC. - WISCONSIN | 0.1344 | 0.1347 | 0.1363 | 0.1353 |
| 330891 | 2 | HEADWATERS TEL. CO. | 0.1641 | 0.1716 | 0.1954 | 0.1954 |
| 330895 | 2 | CENTURY TEL. OF WISCONSIN, INC. | 0.1770 | 0.1724 | 0.1682 | 0.1709 |
| 330898 | 2 | CENTURY TEL. OF LARSEN-READFIELD, INC. | 0.1094 | 0.1122 | 0.1369 | 0.1401 |
| 330908 | 2 | MARQUETTE-ADAMS TEL. COOP. INC. | 0.2378 | 0.2322 | 0.1642 | 0.1561 |
| 330909 | 2 | MIDWAY TEL. CO. | 0.1411 | 0.1402 | 0.1381 | 0.1370 |
| 330910 | 2 | MILLTOWN MUTUAL TEL. CO. | 0.2437 | 0.2038 | 0.2225 | 0.1819 |
| 330912 | 2 | FRONTIER COMM. OF MONDOVI, INC. | 0.1252 | 0.1353 | 0.1266 | 0.1537 |
| | | WISCONSIN (CONT.) | | | | |
| 330913 | 2 | CENTURY TEL. OF MONROE COUNTY, INC. | 0.1912 | 0.1906 | 0.1898 | 0.1934 |
| 330916 | 2 | MOUNT HOREB TEL. CO. | 0.1892 | 0.1888 | 0.1880 | 0.1878 |
| 330917 | 2 | MOUNT VERNON TEL. CO. | 0.1583 | 0.1273 | 0.1646 | 0.1798 |
| 330920 | 2 | NIAGARA TEL. CO. | 0.2995 | 0.2829 | 0.2988 | 0.4049 |
| 330922 | 2 | CENTURYTEL OF THE MIDWEST-WI/NORTHWEST | 0.1340 | 0.1577 | 0.1596 | 0.1680 |
| 330924 | 2 | CENTURYTEL OF THE MIDWEST-KENDALL, INC. | 0.0000 | 0.0000 | 0.0000 | 0.0000 |
| 330931 | 2 | CENTURY TEL. OF SOUTHERN WISCONSIN, INC. | 0.1421 | 0.1458 | 0.1497 | 0.1359 |
| 330934 | 2 | CENTURYTEL OF THE MIDWEST-WI/PLATTEVILLE | 0.1626 | 0.1653 | 0.1665 | 0.1589 |
| 330936 | 2 | INDIANHEAD TEL. CO. | 0.2304 | 0.2082 | 0.1957 | 0.1802 |
| 330937 | 2 | PRICE COUNTY TEL. CO. | 0.2310 | 0.2225 | 0.2225 | 0.1556 |
| 330940 | 2 | RHINELANDER TEL. CO. | 0.1747 | 0.1828 | 0.1931 | 0.1931 |
| 330941 | 2 | RIB LAKE TEL. CO. | 0.1599 | 0.1531 | 0.1561 | 0.1561 |
| 330950 | 2 | CENTURY TEL. OF NORTHWEST WISCONSIN, INC. | 0.2611 | 0.2552 | 0.2609 | 0.2693 |
| 330952 | 2 | SOUTHEAST TEL. CO. OF WIS., INC. | 0.1457 | 0.1621 | 0.1743 | 0.1835 |
| 330956 | 2 | CENTURY TEL. OF NORTHERN WISCONSIN, INC. | 0.1901 | 0.1897 | 0.1824 | 0.2001 |
| 330958 | 2 | TENNEY TEL. CO. | 0.1840 | 0.2125 | 0.2120 | 0.1954 |
| 330959 | 2 | CENTURYTEL OF MIDWEST-WI/THORP | 0.1243 | 0.1343 | 0.1324 | 0.1572 |
| 330963 | 2 | UTELCO, INC | 0.1466 | 0.1546 | 0.1570 | 0.1567 |
| 330964 | 2 | FRONTIER COMM. OF WISCONSIN, INC. | 0.1360 | 0.1418 | 0.1522 | 0.1416 |
| 330973 | 2 | WITTENBERG TEL. CO. | 0.1437 | 0.1154 | 0.1123 | 0.0907 |
| 330974 | 2 | WOOD COUNTY TEL. CO. | 0.1526 | 0.1531 | 0.1531 | 0.1531 |
| 335220 | 1 | WISCONSIN BELL | 0.1369 | 0.1350 | 0.1336 | 0.1301 |
| AVERAGE | | WYOMING | 0.2739 | 0.2744 | 0.2679 | 0.2711 |
| 511595 | 2 | UNITED TELEPHONE CO. OF THE WEST-WY | 0.2886 | 0.2986 | 0.2986 | 0.3149 |
| 512251 | 2 | RANGE TEL. COOPERATIVE INC.-WY | 0.3129 | 0.3104 | 0.2875 | 0.2641 |
| 512289 | 2 | CHUGWATER TELEPHONE COMPANY | 0.3317 | 0.3316 | 0.3240 | 0.3012 |
| 512290 | 2 | ALL WEST COMMUNICATIONS-WY | 0.4005 | 0.3951 | 0.3910 | 0.3910 |
| 512291 | 2 | DUBOIS TELEPHONE EXCHANGE INC. | 0.3797 | 0.3683 | 0.3731 | 0.3481 |
| 512295 | 2 | SILVER STAR TEL. CO.- WY | 0.3894 | 0.3346 | 0.3002 | 0.2802 |
| 512296 | 2 | TRI-COUNTY TEL. ASSN. INC.-WY | 0.2708 | 0.2705 | 0.2775 | 0.2828 |
| 512297 | 2 | UNION TELEPHONE CO. | 0.3200 | 0.3362 | 0.3097 | 0.3315 |
| 512299 | 2 | CENTURYTEL OF WYOMING, INC. | 0.3582 | 0.3702 | 0.3407 | 0.3268 |
| 515108 | 1 | MOUNTAIN BELL-WYOMING | 0.2677 | 0.2680 | 0.2631 | 0.2679 |
| AVERAGE | | TIER 1 COST COMPANIES | 0.1486 | 0.1483 | 0.1436 | 0.1376 |
| AVERAGE | | TIER 2 COST COMPANIES | 0.1719 | 0.1735 | 0.1719 | 0.1767 |
| AVERAGE | | ALL COST COMPANIES | 0.1497 | 0.1496 | 0.1450 | 0.1395 |
| AVERAGE | | AVERAGE SCHEDULE COMPANIES | 0.1719 | 0.1735 | 0.1719 | 0.1767 |
| AVERAGE | | TOTAL INDUSTRY | 0.1501 | 0.1500 | 0.1454 | 0.1401 |

TABLE 8.12
WEIGHTED INTERSTATE DEM FACTORS
BY STUDY AREA

| SACODE | TYPE | NAME | 1995 | 1996 | 1997 | 1998 |
|-------------------------|------|---|--------|--------|--------|--------|
| ALABAMA | | | | | | |
| 250281 | 2 | CONTEL OF THE SOUTH, INC. - AL | 0.1248 | 0.1314 | 0.1382 | 0.1303 |
| 250282 | 2 | BLOUNTSVILLE TEL. CO., INC. | 0.2791 | 0.2495 | 0.2015 | 0.3304 |
| 250284 | 2 | BUTLER TEL. CO., INC. | 0.3986 | 0.4176 | 0.4330 | 0.4317 |
| 250290 | 2 | FARMERS TEL COOP INC - ALABAMA | 0.0000 | 0.0000 | 0.0000 | 0.0987 |
| 250293 | 1 | GTE SOUTH INC. - ALABAMA | 0.1526 | 0.1536 | 0.1485 | 0.1394 |
| 250296 | 2 | GOSHEN TEL. CO. | 0.3746 | 0.3527 | 0.3821 | 0.3755 |
| 250297 | 2 | GROVE HILL TEL. CORP. | 0.3358 | 0.3777 | 0.3312 | 0.3714 |
| 250298 | 2 | GULF TEL. CO.-AL | 0.5334 | 0.5390 | 0.5635 | 0.5639 |
| 250299 | 2 | HAYNEVILLE TEL. CO., INC. | 0.0000 | 0.3450 | 0.3749 | 0.3626 |
| 250300 | 2 | HOPPER TEL. CO., INC. | 0.3989 | 0.4043 | 0.4575 | 0.1057 |
| 250302 | 2 | ALLTEL ALABAMA | 0.2623 | 0.2623 | 0.2568 | 0.2503 |
| 250304 | 2 | MILLRY TEL. CO., INC. | 0.4135 | 0.4394 | 0.4223 | 0.1491 |
| 250305 | 2 | MON-CRE TEL. COOP. INC. | 0.5634 | 0.5187 | 0.3227 | 0.1192 |
| 250306 | 2 | FRONTIER COMM. OF AL, INC. | 0.3939 | 0.4096 | 0.4121 | 0.4055 |
| 250314 | 2 | PEOPLES TEL. CO. | 0.3404 | 0.3381 | 0.3597 | 0.3574 |
| 250315 | 2 | PINE BELT TEL. CO. | 0.3153 | 0.3603 | 0.4251 | 0.1553 |
| 250316 | 2 | RAGLAND TEL. CO. | 0.2736 | 0.1788 | 0.2221 | 0.1916 |
| 250318 | 2 | FRONTIER COMM. OF THE SOUTH, INC. | 0.6207 | 0.5562 | 0.5636 | 0.5540 |
| 255181 | 1 | SOUTH CENTRAL BELL-AL | 0.1104 | 0.1081 | 0.1038 | 0.0967 |
| ALASKA | | | | | | |
| 613000 | 2 | ALASKA COMMUNICATIONS SYSTEMS, INC. D/B/A ATU | 0.1687 | 0.1746 | 0.2461 | 0.2505 |
| 613001 | 2 | ARCTIC SLOPE TEL. ASSOCIATION COOP.INC. | 0.8500 | 0.8500 | 0.8500 | 0.8500 |
| 613002 | 2 | BETTLES TELEPHONE CO. INC. | 0.0000 | 0.8500 | 0.8500 | 0.8500 |
| 613003 | 2 | BRISTOL BAY TELEPHONE COOP. INC. | 0.8500 | 0.8500 | 0.8500 | 0.8500 |
| 613004 | 2 | BUSH-TELL INC. | 0.3915 | 0.4688 | 0.5365 | 0.5385 |
| 613006 | 2 | COPPER VALLEY TEL. COOP. INC. | 0.7643 | 0.8025 | 0.8500 | 0.8176 |
| 613007 | 2 | CORDOVA TELEPHONE COOPERATIVE, INC. | 0.8500 | 0.8500 | 0.8500 | 0.8500 |
| 613008 | 2 | FAIRBANKS MUNICIPAL UTILITIES SYSTEM | 0.3215 | 0.2797 | 0.2436 | 0.2599 |
| 613009 | 2 | GTE ALASKA INCORPORATED | 0.5069 | 0.5069 | 0.3837 | 0.4576 |
| 613010 | 2 | GLACIER STATE TELEPHONE COMPANY | 0.3998 | 0.3830 | 0.3968 | 0.3987 |
| 613011 | 2 | INTERIOR TELEPHONE COMPANY INC. | 0.8500 | 0.8500 | 0.8500 | 0.8500 |
| 613012 | 2 | JUNEAU & DOUGLAS TELEPHONE COMPANY | 0.5324 | 0.4268 | 0.4355 | 0.4399 |
| 613013 | 2 | KETCHIKAN PUBLIC UTILITIES | 0.8500 | 0.8500 | 0.8198 | 0.7803 |
| 613015 | 2 | MATANUSKA TELEPHONE ASSOC., INC. | 0.3494 | 0.3749 | 0.3403 | 0.3431 |
| 613016 | 2 | MUKLUK TEL. COMPANY, INC. | 0.4828 | 0.5497 | 0.6673 | 0.7039 |
| 613018 | 2 | NUSHAGAK TELEPHONE COOPERATIVE, INC. | 0.5840 | 0.6315 | 0.6389 | 0.6358 |
| 613019 | 2 | OTZ TELEPHONE COOPERATIVE, INC. | 0.5945 | 0.7023 | 0.7359 | 0.7526 |
| 613020 | 2 | SITKA TELEPHONE COMPANY | 0.6393 | 0.6499 | 0.6763 | 0.6689 |
| 613022 | 2 | TELEPHONE UTILITIES OF ALASKA | 0.8500 | 0.8500 | 0.8500 | 0.8500 |
| 613023 | 2 | UNITED UTILITIES INC. | 0.2587 | 0.2579 | 0.3025 | 0.2775 |
| 613025 | 2 | YUKON TELEPHONE COMPANY, INC. | 0.7697 | 0.8031 | 0.8500 | 0.8500 |
| 613028 | 2 | SUMMIT TEL & TEL CO OF ALASKA | 0.8500 | 0.8500 | 0.8500 | 0.8500 |
| ARIZONA | | | | | | |
| 452169 | 2 | SAN CARLOS APACHE TELECOMM. UTILITY, INC. | 0.0000 | 0.0000 | 0.4766 | 0.1971 |
| 452171 | 2 | ARIZONA TEL. CO. | 0.8500 | 0.8500 | 0.8500 | 0.8500 |
| 452172 | 2 | CITIZENS UTILITIES RURAL COMPANY INC. | 0.3873 | 0.3766 | 0.2651 | 0.5149 |
| 452173 | 2 | PAPAGO TRIBAL UTILITY AUTHORITY | 0.4068 | 0.4134 | 0.4174 | 0.4147 |
| 452174 | 2 | SOUTHWESTERN TEL. CO. | 0.8500 | 0.8500 | 0.8500 | 0.8500 |
| 452175 | 2 | CENTURY TELEPHONE OF SOUTHWEST, INC.-AZ | 0.8028 | 0.8500 | 0.7611 | 0.8334 |
| 452176 | 2 | VALLEY TELEPHONE COOPERATIVE INC-AZ | 0.8500 | 0.8500 | 0.7568 | 0.8500 |
| 452179 | 2 | GILA RIVER TELECOMMUNICATIONS, INC. | 0.4622 | 0.4443 | 0.5290 | 0.1980 |
| 452191 | 2 | ACCIPITER COMMUNICATIONS, INC. | 0.0000 | 0.0000 | 0.3431 | 0.5439 |
| 452200 | 2 | FORT MOJAVE TELECOMMUNICATIONS, INC. | 0.8500 | 0.8500 | 0.8500 | 0.4039 |
| 452226 | 2 | MIDVALE TELEPHONE EXCHANGE, INC.-ARIZONA | 0.7396 | 0.7885 | 0.8224 | 0.7423 |
| 452302 | 1 | CONTEL OF CALIFORNIA - ARIZONA | 0.8500 | 0.8500 | 0.8500 | 0.8500 |
| 453334 | 2 | TABLE TOP TELEPHONE COMPANY, INC. | 0.8500 | 0.8500 | 0.8500 | 0.3250 |
| 454426 | 2 | CITIZENS UTILITIES CO. DBA CITIZENS-ARIZONA | 0.4074 | 0.5932 | 0.8500 | 0.6712 |
| 454449 | 1 | NAVAJO COMMUNICATIONS CO INC-AZ | 0.8500 | 0.8500 | 0.8328 | 0.8500 |
| 455101 | 1 | MOUNTAIN BELL-ARIZONA | 0.1960 | 0.1948 | 0.1829 | 0.1803 |
| ARKANSAS | | | | | | |
| 401691 | 2 | ALLTEL ARKANSAS, INC. | 0.1701 | 0.1684 | 0.1534 | 0.1476 |
| 401692 | 2 | ARKANSAS TELEPHONE COMPANY | 0.6164 | 0.6114 | 0.5737 | 0.6141 |
| 401697 | 2 | CENTRAL ARKANSAS TEL. COOP INC. | 0.3741 | 0.4707 | 0.4372 | 0.4762 |
| 401698 | 2 | CLEVELAND CTY TEL. CO. | 0.2129 | 0.2600 | 0.2494 | 0.2569 |
| 401699 | 2 | DECATUR TELEPHONE CO INC- ARKANSAS | 0.7051 | 0.6361 | 0.5723 | 0.5901 |
| 401702 | 2 | SOUTH ARKANSAS TEL. CO.,INC. | 0.4124 | 0.4449 | 0.5356 | 0.5039 |
| 401705 | 2 | CENTURY TELEPHONE OF ARKANSAS, INC. | 0.5557 | 0.5520 | 0.5311 | 0.5395 |
| 401709 | 2 | MADISON COUNTY TEL. CO. INC. | 0.5469 | 0.4230 | 0.4681 | 0.3993 |
| 401711 | 2 | CENTURY TELEPHONE OF MOUNTAIN HOME, INC. | 0.6729 | 0.4987 | 0.4648 | 0.4818 |
| ARKANSAS (CONT.) | | | | | | |
| 401713 | 2 | NORTHERN ARKANSAS TEL. CO.,INC. | 0.8193 | 0.7699 | 0.7350 | 0.7455 |
| 401720 | 2 | CENTURY TELEPHONE OF REDFIELD, INC. | 0.4751 | 0.5262 | 0.3938 | 0.4750 |
| 401724 | 2 | SOUTHWEST ARKANSAS TEL. COOP. INC. | 0.4356 | 0.4596 | 0.4018 | 0.4504 |
| 401726 | 2 | TRI-COUNTY TEL. CO. INC.-AR | 0.4540 | 0.4367 | 0.4414 | 0.4341 |

TABLE 8.12
WEIGHTED INTERSTATE DEM FACTORS
BY STUDY AREA

| SACODE | TYPE | NAME | 1995 | 1996 | 1997 | 1998 |
|-----------------------------|------|---|--------|--------|--------|--------|
| 401727 | 2 | CENTURY TELEPHONE OF SOUTH ARKANSAS, INC. | 0.6297 | 0.6647 | 0.6301 | 0.6633 |
| 401729 | 2 | WALNUT HILL TELEPHONE COMPANY | 0.5734 | 0.6203 | 0.6007 | 0.5920 |
| 401730 | 2 | CONTEL OF AR, INC. DBA GTE ARKANSAS | 0.1753 | 0.1608 | 0.1598 | 0.1616 |
| 401733 | 2 | YELCOT TEL. CO.,INC. | 0.6111 | 0.6112 | 0.6112 | 0.5282 |
| 401734 | 2 | YELL COUNTY TELEPHONE COMPANY | 0.4863 | 0.6297 | 0.6363 | 0.6168 |
| 401790 | 2 | CONTEL KS DBA GTE SYSTEMS OF ARKANSAS | 0.3716 | 0.2801 | 0.3204 | 0.3465 |
| 402080 | 1 | GTE SOUTHWEST INC. - ARKANSAS | 0.1443 | 0.1455 | 0.1445 | 0.1412 |
| 403031 | 2 | SCOTT COUNTY TELEPHONE COMPANY | 0.8500 | 0.8500 | 0.8500 | 0.8500 |
| 405211 | 1 | SOUTHWESTERN BELL-ARKANSAS | 0.1531 | 0.1551 | 0.1522 | 0.1459 |
| CALIFORNIA | | | | | | |
| 542301 | 2 | CALAVERAS TELEPHONE COMPANY | 0.3376 | 0.3059 | 0.3113 | 0.3181 |
| 542302 | 1 | CONTEL OF CALIFORNIA - CALIFORNIA | 0.1348 | 0.1352 | 0.1350 | 0.1345 |
| 542308 | 2 | CITIZENS UTILITIES CO. OF CALIF. | 0.1496 | 0.2142 | 0.2488 | 0.1638 |
| 542311 | 2 | CAL-ORE TELEPHONE CO. | 0.8500 | 0.8099 | 0.7482 | 0.8150 |
| 542313 | 2 | DUCOR TELEPHONE COMPANY | 0.3860 | 0.4210 | 0.3191 | 0.3703 |
| 542315 | 2 | EVANS TELEPHONE COMPANY | 0.3427 | 0.2969 | 0.2962 | 0.3095 |
| 542318 | 2 | FORESTHILL TELEPHONE COMPANY | 0.4601 | 0.4768 | 0.5052 | 0.4764 |
| 542319 | 1 | GENERAL TEL CO OF CALIFORNIA | 0.1043 | 0.1045 | 0.1027 | 0.0990 |
| 542321 | 2 | HAPPY VALLEY TELEPHONE COMPANY | 0.3478 | 0.3458 | 0.4062 | 0.3504 |
| 542322 | 2 | HORNITOS TELEPHONE COMPANY | 0.5430 | 0.5946 | 0.5773 | 0.5633 |
| 542323 | 2 | WINTERHAVEN TELEPHONE COMPANY | 0.8500 | 0.8500 | 0.8500 | 0.8500 |
| 542324 | 2 | KERMAN TELEPHONE COMPANY | 0.2015 | 0.2146 | 0.2455 | 0.2425 |
| 542332 | 2 | THE PONDEROSA TELEPHONE COMPANY | 0.3847 | 0.3854 | 0.3932 | 0.3904 |
| 542334 | 2 | ROSEVILLE TELEPHONE COMPANY | 0.1170 | 0.1179 | 0.1368 | 0.1807 |
| 542338 | 2 | SIERRA TELEPHONE COMPANY, INC. | 0.3072 | 0.3120 | 0.3196 | 0.2395 |
| 542339 | 2 | THE SISKIYOU TELEPHONE CO. | 0.4816 | 0.4787 | 0.5215 | 0.4850 |
| 542343 | 2 | THE VOLCANO TELEPHONE COMPANY | 0.4337 | 0.4282 | 0.3857 | 0.3439 |
| 542344 | 1 | WEST COAST TEL. CO. OF CALIFORNIA | 0.5413 | 0.5131 | 0.5040 | 0.5020 |
| 542346 | 2 | PINNACLES TELEPHONE COMPANY | 0.5620 | 0.6876 | 0.6167 | 0.6564 |
| 543402 | 2 | CITIZENS TELECOMMUNICATIONS OF GOLDEN STATE | 0.3721 | 0.3400 | 0.4247 | 0.4483 |
| 544342 | 2 | CITIZENS TELECOMMUNICATIONS CO. OF TUOLUMNE | 0.2777 | 0.2620 | 0.4478 | 0.3872 |
| 545170 | 1 | PACIFIC BELL | 0.1144 | 0.1135 | 0.1219 | 0.1101 |
| COLORADO | | | | | | |
| 461835 | 2 | SUNFLOWER TELEPHONE CO.,INC. - CO | 0.6693 | 0.6942 | 0.8170 | 0.7618 |
| 462181 | 2 | BIJOU TEL COOPERATIVE ASSOC. INC | 0.6711 | 0.6659 | 0.6757 | 0.6692 |
| 462182 | 2 | BLANCA TELEPHONE CO. | 0.8446 | 0.8312 | 0.8228 | 0.8044 |
| 462184 | 2 | DELTA COUNTY TELE-COMM INC. | 0.6488 | 0.6447 | 0.6293 | 0.6340 |
| 462185 | 2 | CENTURYTEL OF EAGLE, INC. | 0.2465 | 0.2414 | 0.2224 | 0.2217 |
| 462186 | 2 | EASTERN SLOPE RURAL TEL ASSN INC | 0.6605 | 0.7095 | 0.7186 | 0.7104 |
| 462187 | 2 | EL PASO COUNTY MUTUAL TEL CO | 0.5231 | 0.5273 | 0.5070 | 0.5153 |
| 462188 | 2 | FARMERS TEL CO, INC. - COLORADO | 0.7855 | 0.7889 | 0.7789 | 0.8096 |
| 462190 | 2 | HAXTUN TELEPHONE COMPANY | 0.8500 | 0.8500 | 0.8500 | 0.7465 |
| 462192 | 2 | BIG SANDY TELECOM INC. | 0.4648 | 0.4767 | 0.4349 | 0.4607 |
| 462193 | 2 | NUCLA-NATURITA TEL. CO. | 0.6115 | 0.6784 | 0.6430 | 0.6481 |
| 462194 | 2 | NUNN TEL. COMPANY | 0.7836 | 0.7193 | 0.7395 | 0.7177 |
| 462195 | 2 | SOUTH PARK TELEPHONE COMPANY | 0.0000 | 0.0000 | 0.0000 | 0.8137 |
| 462196 | 2 | PEETZ COOP. TEL. CO. | 0.8449 | 0.8170 | 0.7761 | 0.8180 |
| 462199 | 2 | PLAINS COOPERATIVE TEL. ASSOC. INC. | 0.4870 | 0.4593 | 0.4754 | 0.4366 |
| 462201 | 2 | RICO TEL. CO. | 0.8500 | 0.8500 | 0.8500 | 0.3766 |
| 462202 | 2 | ROGGEN TELEPHONE COOPERATIVE CO. | 0.8325 | 0.8153 | 0.8475 | 0.7423 |
| 462203 | 2 | THE RYE TELEPHONE CO. INC. | 0.6687 | 0.6484 | 0.7184 | 0.6616 |
| 462204 | 2 | COLUMBINE ACQ CORP DBA COLUMBINE TELECOM CO | 0.8500 | 0.8222 | 0.8332 | 0.7946 |
| 462207 | 2 | STRASBURG TEL. CO. | 0.6197 | 0.7026 | 0.6890 | 0.6971 |
| 462208 | 2 | CENTURY TELEPHONE OF COLORADO, INC. | 0.8500 | 0.8500 | 0.8500 | 0.8500 |
| 462209 | 2 | WIGGINS TEL. ASSOC. | 0.5444 | 0.5373 | 0.4672 | 0.4938 |
| 465102 | 1 | MOUNTAIN BELL-COLORADO | 0.1987 | 0.1976 | 0.1903 | 0.1811 |
| CONNECTICUT | | | | | | |
| 135200 | 1 | SOUTHERN NEW ENGLAND TEL. | 0.2013 | 0.2008 | 0.1952 | 0.1938 |
| DELAWARE | | | | | | |
| 565010 | 1 | DIAMOND STATE TEL. CO. | 0.2188 | 0.2296 | 0.2171 | 0.2189 |
| DISTRICT OF COLUMBIA | | | | | | |
| 575020 | 1 | C & P TELEPHONE COMPANY OF WA D.C. | 0.2027 | 0.2038 | 0.1918 | 0.1979 |
| FLORIDA | | | | | | |
| 210291 | 2 | FLORALA TELEPHONE COMPANY- FLORIDA | 0.4607 | 0.4856 | 0.4540 | 0.4538 |
| 210318 | 2 | FRONTIER COMM. OF THE SOUTH-FL | 0.2917 | 0.3102 | 0.3090 | 0.3094 |
| 210328 | 1 | GTE FLORIDA INCORPORATED | 0.1652 | 0.1608 | 0.1553 | 0.1481 |
| 210329 | 2 | GTC, INC.(GULF) | 0.3484 | 0.3312 | 0.3249 | 0.3354 |
| 210330 | 2 | VISTA-UNITED TELECOMM. SYSTEMS | 0.7841 | 0.6758 | 0.6257 | 0.6447 |
| 210331 | 2 | INDIANTOWN TEL. SYSTEM | 0.6486 | 0.7241 | 0.7289 | 0.7349 |
| 210335 | 2 | NORTHEAST FLORIDA TEL. CO., INC. | 0.2928 | 0.2972 | 0.2848 | 0.3167 |
| 210336 | 2 | ALLTEL FLORIDA INC. | 0.1399 | 0.1445 | 0.1426 | 0.1401 |
| 210338 | 2 | QUINCY TEL. CO.-FL DIV. | 0.1962 | 0.1918 | 0.2232 | 0.3184 |

TABLE 8.12
WEIGHTED INTERSTATE DEM FACTORS
BY STUDY AREA

| SACODE | TYPE | NAME | 1995 | 1996 | 1997 | 1998 |
|-----------------|------|--|--------|--------|--------|--------|
| 210339 | 2 | GTC, INC.(ST. JOSEPH) | 0.3186 | 0.3194 | 0.2970 | 0.3002 |
| 210341 | 1 | SPRINT-FLORIDA, INCORPORATED | 0.1922 | 0.1991 | 0.1882 | 0.1428 |
| 215191 | 1 | SOUTHERN BELL-FL | 0.1564 | 0.1543 | 0.1425 | 0.1280 |
| GEORGIA | | | | | | |
| 220338 | 2 | QUINCY TEL. CO.-GA DIV. | 0.4728 | 0.4993 | 0.5028 | 0.5141 |
| 220344 | 2 | ALMA TEL. CO., INC. | 0.2794 | 0.3050 | 0.3012 | 0.3027 |
| 220347 | 2 | BRANTLEY TEL. CO., INC. | 0.3596 | 0.3591 | 0.3637 | 0.3543 |
| 220348 | 2 | BULLOCH CNTY. RURAL TEL. COOP., INC. | 0.3821 | 0.3421 | 0.3807 | 0.3536 |
| 220351 | 2 | CAMDEN TEL & TEL CO INC - GEORGIA | 0.7407 | 0.7397 | 0.5902 | 0.5834 |
| 220354 | 2 | CHICKAMAUGA TEL. CORP. | 0.2023 | 0.2102 | 0.1809 | 0.1987 |
| 220355 | 2 | CITIZENS TEL. CO., INC.-GA | 0.3125 | 0.3348 | 0.3649 | 0.3376 |
| 220356 | 2 | COASTAL UTILITIES INC | 0.5985 | 0.5976 | 0.5873 | 0.5849 |
| 220357 | 2 | ALLTEL GEORGIA INC. | 0.1186 | 0.1145 | 0.1084 | 0.1145 |
| 220358 | 2 | DARIEN TEL. CO., INC. | 0.4812 | 0.4616 | 0.4206 | 0.4669 |
| 220360 | 2 | ELLIJAY TEL. CO. | 0.3172 | 0.2840 | 0.3037 | 0.2963 |
| 220362 | 2 | FAIRMOUNT TELEPHONE CO. INC. | 0.5443 | 0.6098 | 0.2430 | 0.5009 |
| 220368 | 2 | HART TEL. CO. | 0.0000 | 0.0000 | 0.4603 | 0.4226 |
| 220369 | 2 | COMSOUTH TELECOMMUNICATIONS, INC. | 0.3756 | 0.3825 | 0.3819 | 0.4160 |
| 220371 | 2 | INTERSTATE TEL. CO. | 0.2803 | 0.3522 | 0.4292 | 0.3856 |
| 220376 | 2 | PEMBROKE TEL. CO., INC. | 0.0000 | 0.0000 | 0.1725 | 0.1990 |
| 220377 | 2 | PINELAND TEL. COOP. | 0.2356 | 0.2628 | 0.3236 | 0.3146 |
| 220378 | 2 | PLANTERS RURAL TEL. COOP INC. | 0.0000 | 0.2805 | 0.3505 | 0.3005 |
| 220379 | 2 | PLANT TEL. CO. | 0.3818 | 0.3816 | 0.3310 | 0.3936 |
| 220381 | 2 | PUBLIC SERVICE TEL. CO. | 0.2389 | 0.2047 | 0.2257 | 0.2262 |
| 220386 | 2 | STANDARD TEL. CO. | 0.1719 | 0.1723 | 0.1730 | 0.1981 |
| 220392 | 2 | WAVERLY HALL TEL. CO., INC. | 0.4645 | 0.4385 | 0.4486 | 0.4465 |
| 220394 | 2 | WILKES TEL & ELECTRIC CO. | 0.2768 | 0.2944 | 0.3318 | 0.3098 |
| 223036 | 1 | GEORGIA ALLTEL TELECOM | 0.1507 | 0.1566 | 0.1381 | 0.1337 |
| 223037 | 1 | ALLTEL GEORGIA COMMUNICATIONS CORP. | 0.1260 | 0.1303 | 0.1288 | 0.1252 |
| 225192 | 1 | SOUTHERN BELL-GA | 0.1425 | 0.1361 | 0.1356 | 0.1168 |
| GUAM | | | | | | |
| 663800 | 2 | GUAM TELEPHONE AUTHORITY | 0.0000 | 0.0000 | 0.1085 | 0.1089 |
| HAWAII | | | | | | |
| 623021 | 2 | SANDWICH ISLES COMMUNICATIONS, INC. | 0.0000 | 0.0000 | 0.0000 | 0.1252 |
| 623100 | 1 | GTE HAWAIIAN TEL. CO. INC. | 0.1323 | 0.1326 | 0.1343 | 0.1329 |
| 623205 | 2 | TELHAWAII, INC. | 0.0000 | 0.0000 | 0.0000 | 0.7242 |
| IDAHO | | | | | | |
| 472213 | 2 | ALBION TEL. CO. INC. | 0.8500 | 0.8500 | 0.8500 | 0.8500 |
| 472215 | 2 | CAMBRIDGE TEL. CO.,INC.-ID | 0.8500 | 0.8500 | 0.8500 | 0.8500 |
| 472218 | 2 | CUSTER TEL. COOPERATIVE INC. | 0.8500 | 0.8500 | 0.8500 | 0.8500 |
| 472220 | 2 | FILER MUTUAL TELEPHONE COMPANY - ID | 0.8500 | 0.8500 | 0.6388 | 0.8500 |
| 472222 | 2 | FREMONT TELCOM CO. | 0.0000 | 0.3217 | 0.8500 | 0.8500 |
| 472223 | 2 | CENTURYTEL OF THE GEM STATE - ID | 0.8500 | 0.8500 | 0.8500 | 0.8500 |
| 472225 | 2 | CENTURY TELEPHONE OF IDAHO | 0.8500 | 0.8500 | 0.8500 | 0.8500 |
| 472226 | 2 | MIDVALE TEL. EXCH. INC. | 0.8500 | 0.8500 | 0.8500 | 0.2902 |
| 472230 | 2 | POTLATCH TELEPHONE COMPANY INC. | 0.8500 | 0.8500 | 0.8500 | 0.8500 |
| 472231 | 2 | PROJECT MUTUAL TEL. COOP. ASSN. | 0.4338 | 0.4112 | 0.4153 | 0.1151 |
| 472232 | 2 | DIRECT COMMUNICATIONS ROCKLAND, INC. | 0.8134 | 0.3307 | 0.8500 | 0.8500 |
| 472233 | 2 | RURAL TELEPHONE COMPANY - ID | 0.8500 | 0.8500 | 0.8500 | 0.8500 |
| 472234 | 2 | TROY TELEPHONE COMPANY | 0.8500 | 0.8500 | 0.8500 | 0.8500 |
| 472295 | 2 | SILVER STAR TEL. CO. INC.-ID | 0.8500 | 0.8500 | 0.8500 | 0.8500 |
| 472416 | 1 | GTE NORTHWEST INC. - IDAHO | 0.2734 | 0.2814 | 0.2668 | 0.2510 |
| 472423 | 2 | INLAND TELEPHONE COMPANY - ID | 0.8500 | 0.8500 | 0.7756 | 0.7255 |
| 474427 | 2 | CITIZENS TELECOMMUNICATIONS COMPANY OF IDAHO | 0.5077 | 0.7170 | 0.6417 | 0.5236 |
| 475103 | 1 | MOUNTAIN BELL-IDAHO | 0.2170 | 0.2097 | 0.1915 | 0.1862 |
| 475162 | 1 | PACIFIC NORTHWEST BELL-IDAHO | 0.4200 | 0.3976 | 0.3580 | 0.3543 |
| ILLINOIS | | | | | | |
| 340978 | 2 | ALHAMBRA-GRANTFORK TEL. CO. | 0.4795 | 0.5653 | 0.5804 | 0.2321 |
| 340984 | 2 | CASS COUNTY TEL. CO. | 0.4715 | 0.5450 | 0.5632 | 0.1799 |
| 340985 | 2 | CENTRAL TEL. CO. OF IL | 0.1839 | 0.1839 | 0.1839 | 0.0000 |
| 341003 | 2 | EGYPTIAN TEL. COOP. ASSN. | 0.6700 | 0.6593 | 0.5182 | 0.6123 |
| 341004 | 2 | EL PASO TEL. CO. | 0.5553 | 0.5503 | 0.5605 | 0.2825 |
| 341009 | 2 | C-R TEL. CO. | 0.5037 | 0.5037 | 0.5037 | 0.5038 |
| 341011 | 2 | FRONTIER COMM. OF LAKESIDE, INC. | 0.6678 | 0.6880 | 0.5722 | 0.1512 |
| 341012 | 2 | FLAT ROCK MUTUAL TELEPHONE COMPANY | 0.5815 | 0.6524 | 0.6053 | 0.6993 |
| 341015 | 1 | GTE NORTH INC. - ILLINOIS | 0.1289 | 0.1373 | 0.1355 | 0.1296 |
| 341020 | 2 | GRAFTON TEL. CO. | 0.6011 | 0.6241 | 0.5809 | 0.2564 |
| 341023 | 2 | GRIDLEY TEL. CO. | 0.5785 | 0.5977 | 0.5773 | 0.5966 |
| 341025 | 2 | SHAWNEE TEL. CO. | 0.4595 | 0.5027 | 0.5699 | 0.2236 |
| 341026 | 2 | HARRISONVILLE TEL. CO. | 0.0000 | 0.5517 | 0.5727 | 0.2137 |
| 341032 | 2 | HOME TEL. CO.-ST. JACOB | 0.5537 | 0.5814 | 0.5766 | 0.2055 |

TABLE 8.12
WEIGHTED INTERSTATE DEM FACTORS
BY STUDY AREA

| SACODE | TYPE | NAME | 1995 | 1996 | 1997 | 1998 |
|---------|------|---|--------|--------|--------|--------|
| 341036 | 1 | CONTEL OF IL, INC. DBA GTE IL | 0.1615 | 0.1625 | 0.1629 | 0.1595 |
| 341037 | 2 | ILLINOIS CONS. TEL. CO. | 0.1761 | 0.1751 | 0.1751 | 0.1751 |
| 341038 | 2 | FRONTIER COMM. OF ILLINOIS, INC. | 0.5248 | 0.6013 | 0.6451 | 0.1856 |
| 341043 | 2 | LA HARPE TEL. CO. | 0.5802 | 0.5764 | 0.5728 | 0.5894 |
| 341045 | 2 | LEAF RIVER TEL. CO. | 0.7908 | 0.8119 | 0.8500 | 0.2954 |
| 341048 | 2 | MCNABB TEL. CO. | 0.5246 | 0.6270 | 0.5437 | 0.6500 |
| 341049 | 2 | MADISON TEL. CO. | 0.5690 | 0.5831 | 0.6333 | 0.5871 |
| 341055 | 2 | FRONTIER COMM.-MIDLAND, INC. | 0.7274 | 0.7831 | 0.8500 | 0.2417 |
| 341057 | 2 | GALLATIN RIVER COMMUNICATIONS L.L.C. | 0.0000 | 0.0000 | 0.0000 | 0.0000 |
| 341058 | 2 | MONTROSE MUTUAL TEL. CO. | 0.4338 | 0.4591 | 0.4591 | 0.4591 |
| 341060 | 2 | MOULTRIE INDEPENDENT TEL. CO. | 0.4355 | 0.4810 | 0.6360 | 0.8017 |
| 341061 | 2 | FRONTIER COMM. OF MT. PULASKI, INC. | 0.8500 | 0.8500 | 0.4787 | 0.1459 |
| 341065 | 2 | ODIN TEL. EXCHANGE, INC. | 0.4914 | 0.4944 | 0.5871 | 0.5075 |
| 341066 | 2 | ONEIDA TEL. EXCHANGE | 0.5292 | 0.5586 | 0.5586 | 0.5638 |
| 341067 | 2 | FRONTIER COMM. OF ORION, INC. | 0.5828 | 0.5721 | 0.5660 | 0.5682 |
| 341073 | 2 | FRONTIER COMM.-PRAIRIE, INC. | 0.5174 | 0.5186 | 0.4999 | 0.1695 |
| 341079 | 2 | FRONTIER COMM.-SCHUYLER, INC. | 0.7148 | 0.6571 | 0.7037 | 0.2334 |
| 341088 | 2 | WABASH TEL. COOP., INC. | 0.4005 | 0.4548 | 0.4548 | 0.1516 |
| 341091 | 2 | WOODHULL COMMUNITY TEL. CO. | 0.5779 | 0.5815 | 0.6034 | 0.5888 |
| 341093 | 2 | YATES CITY TEL. CO. | 0.0000 | 0.5128 | 0.5514 | 0.5152 |
| 343035 | 2 | GTE SOUTH INC. - ILLINOIS | 0.3176 | 0.3180 | 0.3250 | 0.3309 |
| 345070 | 1 | ILLINOIS BELL TEL CO | 0.1433 | 0.1484 | 0.1574 | 0.1607 |
| <hr/> | | | | | | |
| INDIANA | | | | | | |
| 320742 | 2 | BLOOMINGDALE HOME TEL. CO. INC. | 0.4926 | 0.5181 | 0.4477 | 0.5121 |
| 320747 | 2 | CENTRAL INDIANA TEL. CO., INC. | 0.4200 | 0.3877 | 0.3973 | 0.3990 |
| 320753 | 2 | CLAY CTY RURAL TEL. COOP. INC. | 0.5919 | 0.5924 | 0.6253 | 0.5799 |
| 320759 | 2 | DAVISS-MARTIN CTY RURAL TEL CORP | 0.2940 | 0.2558 | 0.2450 | 0.2531 |
| 320772 | 1 | GTE NORTH INC. - INDIANA | 0.1453 | 0.1474 | 0.1459 | 0.1374 |
| 320776 | 2 | COMM. CORP. OF INDIANA | 0.4003 | 0.4012 | 0.4048 | 0.3530 |
| 320779 | 2 | CONTEL OF INDIANA, INC. | 0.1749 | 0.1741 | 0.1650 | 0.1679 |
| 320788 | 2 | MERCHANTS & FARMERS TEL. CO. | 0.6131 | 0.5022 | 0.4683 | 0.4505 |
| 320797 | 2 | NEW PARIS TEL., INC. | 0.6210 | 0.6136 | 0.5996 | 0.6063 |
| 320800 | 2 | NORTHWESTERN INDIANA TEL. CO. INC. | 0.5387 | 0.5706 | 0.5813 | 0.5471 |
| 320801 | 2 | CENTURY TELEPHONE OF ODON, INC. | 0.3895 | 0.3787 | 0.3863 | 0.3755 |
| 320819 | 2 | SOUTHEASTERN IND. RURAL TEL. COOP INC. | 0.5179 | 0.5177 | 0.5194 | 0.5179 |
| 320828 | 2 | FRONTIER COMM. OF THORNTOWN, INC. | 0.4367 | 0.4344 | 0.4429 | 0.1605 |
| 320832 | 1 | UNITED TEL. CO. OF INDIANA, INC. | 0.1685 | 0.1686 | 0.1686 | 0.2142 |
| 323034 | 1 | CONTEL OF SOUTH, INC. DBA GTE SYSTEMS OF IN | 0.4364 | 0.4392 | 0.4078 | 0.3843 |
| 325080 | 1 | INDIANA BELL TEL CO | 0.1356 | 0.1351 | 0.1341 | 0.1324 |
| <hr/> | | | | | | |
| IOWA | | | | | | |
| 351105 | 2 | AYRSHIRE FMRS. MUT. TEL. CO. | 0.4839 | 0.5147 | 0.5300 | 0.5221 |
| 351106 | 2 | ALPINE COMMUNICATIONS, L.C. | 0.0000 | 0.0000 | 0.5457 | 0.5243 |
| 351110 | 2 | BERNARD TEL. CO., INC. | 0.8500 | 0.8500 | 0.7685 | 0.8500 |
| 351127 | 2 | CENTRAL TELEPHONE COMPANY - IOWA | 0.1957 | 0.2054 | 0.1845 | 0.1649 |
| 351186 | 1 | GTE NORTH INC. - IOWA | 0.1475 | 0.1504 | 0.1492 | 0.1352 |
| 351207 | 1 | CONTEL OF IA, INC., DBA GTE IA | 0.1606 | 0.1634 | 0.1577 | 0.1482 |
| 351229 | 2 | LOST NATION - ELWOOD TEL. CO. | 0.8500 | 0.8500 | 0.8500 | 0.8500 |
| 351316 | 2 | UNITED FARMERS TEL. CO. | 0.8500 | 0.8500 | 0.8500 | 0.8500 |
| 351327 | 2 | WEBB-DICKENS TEL. CORP. | 0.6559 | 0.6876 | 0.6828 | 0.6972 |
| 351341 | 2 | FRONTIER COMM.-SCHUYLER, INC. | 0.4730 | 0.3779 | 0.3696 | 0.3720 |
| 351346 | 2 | ACE TEL. ASSN.-IA | 0.7004 | 0.6816 | 0.6329 | 0.6598 |
| 351790 | 2 | CONTEL OF KANSAS DBA CONTEL SYSTEM OF IOWA | 0.1845 | 0.1871 | 0.1799 | 0.1684 |
| 351888 | 2 | GRAND RIVER MUT. TEL. CORP.-IA | 0.5210 | 0.4888 | 0.4656 | 0.4961 |
| 355141 | 1 | NORTHWESTERN BELL-IA | 0.1805 | 0.1863 | 0.1715 | 0.1615 |
| <hr/> | | | | | | |
| KANSAS | | | | | | |
| 411317 | 2 | THE UTC OF IOWA DBA UTC OF EASTERN KANSAS | 0.1717 | 0.1707 | 0.1707 | 0.1770 |
| 411746 | 2 | BLUE VALLEY TELEPHONE COMPANY | 0.8141 | 0.8131 | 0.8500 | 0.7815 |
| 411761 | 2 | CUNNINGHAM TELEPHONE CO. INC. | 0.5585 | 0.6474 | 0.5446 | 0.6478 |
| 411764 | 2 | ELKHART TELEPHONE COMPANY INC. | 0.8500 | 0.8500 | 0.8481 | 0.8500 |
| 411777 | 2 | GOLDEN BELT TELEPHONE ASSN. INC. | 0.5577 | 0.5958 | 0.6504 | 0.6293 |
| 411781 | 2 | H & B COMMUNICATIONS INC. | 0.4163 | 0.5607 | 0.7111 | 0.4078 |
| 411782 | 2 | HOME TELEPHONE COMPANY INC. | 0.7183 | 0.7452 | 0.7255 | 0.7420 |
| 411785 | 2 | J. B. N. TELEPHONE COMPANY INC. | 0.4924 | 0.5874 | 0.5843 | 0.5370 |
| 411788 | 2 | KANOKLA TEL. ASSOC. INC.- KS | 0.6653 | 0.6758 | 0.6758 | 0.6549 |
| 411801 | 2 | MADISON TEL. CO. INC.- KS | 0.4971 | 0.4804 | 0.5197 | 0.4853 |
| 411807 | 2 | MOKAN DIAL, INC.- KS | 0.7538 | 0.8008 | 0.6314 | 0.7296 |
| 411808 | 2 | MOUNDRIDGE TEL. CO. | 0.8148 | 0.8500 | 0.8423 | 0.8500 |
| 411809 | 2 | MUTUAL TELEPHONE COMPANY | 0.6704 | 0.6830 | 0.6432 | 0.6508 |
| 411814 | 2 | PEOPLES MUTUAL TEL. CO.-KS | 0.7757 | 0.7593 | 0.7014 | 0.6968 |
| 411817 | 2 | PIONEER TELEPHONE ASSOCIATION INC. | 0.5784 | 0.5386 | 0.5315 | 0.5796 |
| 411818 | 2 | CRAW-KAN TELEPHONE COOP INC- KS | 0.6589 | 0.6820 | 0.7367 | 0.6214 |
| 411826 | 2 | RURAL TEL. SERVICE CO.,INC. | 0.7214 | 0.6804 | 0.5770 | 0.5712 |
| 411827 | 2 | S & T TEL. COOP. ASSN. | 0.6998 | 0.7672 | 0.7367 | 0.7605 |
| 411829 | 2 | S & A TEL. CO.,INC. | 0.5222 | 0.5621 | 0.4422 | 0.5005 |

TABLE 8.12
WEIGHTED INTERSTATE DEM FACTORS
BY STUDY AREA

| SACODE | TYPE | NAME | 1995 | 1996 | 1997 | 1998 |
|----------------------|------|---------------------------------------|--------|--------|--------|--------|
| 411831 | 2 | SOUTH CENTRAL TEL. ASSN. INC.-KS | 0.8149 | 0.8245 | 0.8499 | 0.7859 |
| 411833 | 2 | SOUTHERN KANSAS TEL. CO.,INC. | 0.7617 | 0.7006 | 0.7430 | 0.6505 |
| 411835 | 2 | SUNFLOWER TEL. CO.,INC. | 0.6991 | 0.6973 | 0.5788 | 0.7058 |
| 411840 | 2 | TWIN VALLEY TEL. INC.-KS | 0.6092 | 0.6363 | 0.7672 | 0.7578 |
| 411841 | 2 | UNITED TELEPHONE ASSN. INC. | 0.8023 | 0.8095 | 0.8500 | 0.8215 |
| 411842 | 2 | UNITED TELEPHONE CO OF KS | 0.2216 | 0.2262 | 0.2262 | 0.1835 |
| 411847 | 2 | WHEAT STATE TELEPHONE, INC. | 0.4459 | 0.4459 | 0.4459 | 0.4570 |
| 411849 | 2 | WILSON TELEPHONE COMPANY INC. | 0.6027 | 0.6208 | 0.5730 | 0.6146 |
| 411852 | 2 | ZENDA TELEPHONE COMPANY INC. | 0.4514 | 0.4777 | 0.4645 | 0.4570 |
| 411957 | 2 | THE UTC OF MO DBA UTC OF SE. KS | 0.8500 | 0.8500 | 0.8500 | 0.8500 |
| 412030 | 2 | TOTAH TELEPHONE CO. INC. | 0.7710 | 0.8500 | 0.8500 | 0.8500 |
| 415214 | 1 | SOUTHWESTERN BELL-KANSAS | 0.1707 | 0.1660 | 0.1561 | 0.1528 |
| KENTUCKY | | | | | | |
| 260402 | 2 | ALLTEL KENTUCKY, INC. | 0.1838 | 0.1895 | 0.2007 | 0.1970 |
| 260407 | 1 | GTE SOUTH INC. - KENTUCKY | 0.1213 | 0.1209 | 0.1206 | 0.1190 |
| 260410 | 2 | CONTEL KY, INC. DBA GTE KENTUCKY | 0.1310 | 0.1289 | 0.1249 | 0.1268 |
| 260411 | 2 | LESLIE COUNTY TEL. CO., INC. | 0.2156 | 0.2107 | 0.2601 | 0.2260 |
| 265061 | 1 | CINCINNATI BELL-KENTUCKY | 0.1251 | 0.1440 | 0.1379 | 0.1194 |
| 265182 | 1 | SOUTH CENTRAL BELL-KENTUCKY | 0.1205 | 0.1157 | 0.1130 | 0.1069 |
| LOUISIANA | | | | | | |
| 270423 | 2 | CENTRAL LOUISIANA TELEPHONE COMPANY | 0.2768 | 0.2823 | 0.3005 | 0.2728 |
| 270424 | 2 | CENTURY TEL. OF SOUTHEAST LA, INC. | 0.1947 | 0.2034 | 0.1981 | 0.2009 |
| 270425 | 2 | CAMERON TEL. CO.- LA | 0.6861 | 0.6678 | 0.7204 | 0.5910 |
| 270427 | 2 | CENTURY TEL. OF CHATHAM, INC. | 0.3884 | 0.4524 | 0.4703 | 0.4383 |
| 270429 | 2 | EAST ASCENSION TEL. CO. | 0.1811 | 0.1830 | 0.2233 | 0.2079 |
| 270430 | 2 | ELIZABETH TEL. CO., INC. | 0.4023 | 0.4195 | 0.3945 | 0.4082 |
| 270431 | 2 | CADDOAN TELEPHONE COMPANY | 0.5504 | 0.5636 | 0.5413 | 0.5468 |
| 270433 | 2 | LAFOURCHE TEL. CO. | 0.3033 | 0.3109 | 0.2853 | 0.2967 |
| 270434 | 2 | CENTURY TEL. OF EVANGELINE, INC. | 0.2039 | 0.1869 | 0.1840 | 0.1743 |
| 270435 | 2 | NORTHEAST LOUISIANA TEL. CO., INC. | 0.2572 | 0.2597 | 0.2556 | 0.2846 |
| 270436 | 2 | CENTURY TEL. OF NORTH LOUISIANA, INC. | 0.4703 | 0.4606 | 0.4644 | 0.4585 |
| 270438 | 2 | RESERVE TEL. CO. | 0.2342 | 0.3571 | 0.3478 | 0.3536 |
| 270439 | 2 | CENTURY TELEPHONE OF RINGGOLD, INC. | 0.0000 | 0.0000 | 0.3763 | 0.3927 |
| 270440 | 2 | CENTURY TEL. CO. OF EAST LA | 0.4354 | 0.4450 | 0.4625 | 0.4133 |
| 270441 | 2 | STAR TEL. CO., INC. | 0.0000 | 0.2371 | 0.2610 | 0.2567 |
| 270442 | 2 | CENTURY TEL. OF SOUTHWEST LA, INC. | 0.4459 | 0.4237 | 0.4338 | 0.4285 |
| 275183 | 1 | SOUTH CENTRAL BELL-LA | 0.1164 | 0.1196 | 0.1100 | 0.1015 |
| MAINE | | | | | | |
| 100002 | 2 | BRYANT POND TEL. CO. | 0.0000 | 0.0000 | 0.0000 | 0.2856 |
| 100003 | 2 | LINCOLNVILLE TEL. CO. | 0.6763 | 0.6637 | 0.5969 | 0.6308 |
| 100004 | 2 | CHINA TEL. CO. | 0.5240 | 0.6138 | 0.6461 | 0.2375 |
| 100007 | 2 | ISLAND TEL. CO. | 0.6847 | 0.8391 | 0.8262 | 0.8497 |
| 100010 | 2 | HAMPDEN TEL. CO. | 0.6062 | 0.6040 | 0.5852 | 0.5979 |
| 100011 | 2 | HARTLAND & ST. ALBANS TEL. CO. | 0.6127 | 0.5760 | 0.5617 | 0.5757 |
| 100024 | 2 | SOMERSET TEL. CO. | 0.5570 | 0.5183 | 0.5276 | 0.5040 |
| 100025 | 2 | STANDISH TEL. CO. | 0.6658 | 0.6604 | 0.6387 | 0.5879 |
| 100027 | 2 | UNION RIVER TEL. CO. | 0.6537 | 0.6932 | 0.6799 | 0.6819 |
| 100029 | 2 | UNITY TEL. CO., INC. | 0.6379 | 0.6884 | 0.6959 | 0.1817 |
| 100031 | 2 | WARREN TEL. CO. | 0.5736 | 0.5545 | 0.4518 | 0.4990 |
| 100034 | 2 | WEST PENOBSCOT TEL. & TEL. CO. | 0.5863 | 0.5720 | 0.5134 | 0.5106 |
| MAINE (CONT.) | | | | | | |
| 103313 | 2 | NORTHLAND TEL. CO. OF MAINE | 0.4139 | 0.4068 | 0.3661 | 0.1704 |
| 103315 | 2 | MID MAINE TELECOM, INC. | 0.5036 | 0.4954 | 0.4413 | 0.4708 |
| 105111 | 1 | NEW ENGLAND TEL.-MAINE | 0.2067 | 0.1886 | 0.1727 | 0.1694 |
| MARYLAND | | | | | | |
| 185030 | 1 | C & P TEL. CO. OF MD | 0.1431 | 0.1512 | 0.1480 | 0.1439 |
| MASSACHUSETTS | | | | | | |
| 110037 | 2 | RICHMOND TEL. CO. | 0.8500 | 0.8500 | 0.8266 | 0.8500 |
| 115112 | 1 | NEW ENGLAND TEL.-MA | 0.1729 | 0.1747 | 0.1710 | 0.1546 |
| MICHIGAN | | | | | | |
| 310671 | 2 | CENTURY TEL. MIDWEST, INC. | 0.2752 | 0.2433 | 0.2447 | 0.2463 |
| 310672 | 2 | COMM. CORP. OF MICHIGAN | 0.0000 | 0.0000 | 0.0000 | 0.1098 |
| 310677 | 2 | ISLAND TEL. CO. | 0.6908 | 0.7219 | 0.6749 | 0.6926 |
| 310679 | 2 | BLOOMINGDALE TEL. CO. | 0.4725 | 0.4720 | 0.4563 | 0.4859 |
| 310680 | 2 | CHIPPEWA COUNTY TEL. CO. | 0.5874 | 0.4963 | 0.4443 | 0.5073 |
| 310682 | 2 | C, C & S TELCO, INC. - MICHIGAN | 0.3112 | 0.3290 | 0.3210 | 0.1347 |
| 310683 | 2 | CARR TEL. CO. | 0.4167 | 0.4825 | 0.4958 | 0.5156 |
| 310685 | 2 | CHATHAM TEL. CO.-MI | 0.4613 | 0.4890 | 0.4369 | 0.4924 |
| 310689 | 2 | CENTURY TEL OF UPPER MICHIGAN | 0.0000 | 0.0000 | 0.0000 | 0.2937 |
| 310691 | 2 | DEERFIELD FARMERS TEL. CO. | 0.6182 | 0.6179 | 0.5985 | 0.2116 |
| 310695 | 1 | GTE NORTH INC. - MICHIGAN | 0.1065 | 0.1097 | 0.1076 | 0.1032 |
| 310702 | 2 | CENTURY TEL. OF MICHIGAN, INC. | 0.1569 | 0.1463 | 0.1287 | 0.1268 |

TABLE 8.12
WEIGHTED INTERSTATE DEM FACTORS
BY STUDY AREA

| SACODE | TYPE | NAME | 1995 | 1996 | 1997 | 1998 |
|---------------------|------|---|--------|--------|--------|--------|
| 310704 | 2 | ACE TEL. CO. OF MI, INC. | 0.7714 | 0.8167 | 0.8305 | 0.8228 |
| 310711 | 2 | MIDWAY TEL. CO. | 0.4937 | 0.5920 | 0.6334 | 0.5971 |
| 310713 | 2 | HIAWATHA TEL. CO. | 0.5588 | 0.5487 | 0.5123 | 0.5395 |
| 310714 | 2 | OGDEN TEL. CO. | 0.5499 | 0.5461 | 0.5002 | 0.5309 |
| 310717 | 2 | ONTONAGON COUNTY TEL. CO. | 0.5911 | 0.6760 | 0.6795 | 0.6696 |
| 310720 | 2 | PENINSULA TEL. CO.-MI | 0.4963 | 0.5666 | 0.5810 | 0.2020 |
| 310721 | 2 | PIGEON TEL. CO. | 0.4323 | 0.4806 | 0.4253 | 0.4756 |
| 310726 | 2 | SHIAWASSEE TEL. CO. | 0.0000 | 0.0000 | 0.0000 | 0.0993 |
| 310728 | 2 | SPRINGPORT TEL. CO. | 0.5049 | 0.4884 | 0.5026 | 0.0972 |
| 310732 | 2 | UPPER PENINSULA TEL. CO. | 0.6448 | 0.6570 | 0.6398 | 0.6287 |
| 310734 | 2 | WALDRON TEL. CO. | 0.6870 | 0.7015 | 0.7204 | 0.1908 |
| 310737 | 2 | WINN TEL. CO. | 0.6663 | 0.6485 | 0.6504 | 0.6328 |
| 310738 | 2 | WOLVERINE TEL. CO. | 0.3325 | 0.3032 | 0.2934 | 0.3038 |
| 313033 | 1 | CONTEL OF SOUTH, INC. DBA GTE SYSTEMS OF MI | 0.2787 | 0.2840 | 0.1948 | 0.1309 |
| 315090 | 1 | MICHIGAN BELL TEL CO | 0.1089 | 0.1134 | 0.1167 | 0.1174 |
| <hr/> | | | | | | |
| MINNESOTA | | | | | | |
| 361140 | 2 | CONTEL OF MINNESOTA, INC. | 0.1354 | 0.1284 | 0.1221 | 0.1175 |
| 361186 | 1 | GTE NORTH INC. - MINNESOTA | 0.4485 | 0.4550 | 0.4500 | 0.4434 |
| 361346 | 2 | ACE TEL. ASSN.-MN | 0.8500 | 0.8500 | 0.8500 | 0.8500 |
| 361350 | 2 | ARVIG TEL. CO. | 0.5610 | 0.5733 | 0.5193 | 0.5399 |
| 361357 | 2 | BLACKDUCK TEL. CO. | 0.5661 | 0.6127 | 0.5931 | 0.6040 |
| 361367 | 2 | CENTRAL TELEPHONE COMPANY - MN | 0.1551 | 0.1678 | 0.1611 | 0.1546 |
| 361370 | 2 | CLARA CITY TEL. EXCH. CO. | 0.4822 | 0.4094 | 0.4212 | 0.4076 |
| 361374 | 2 | ARROWHEAD COMM. CORP. | 0.5821 | 0.4556 | 0.5249 | 0.4864 |
| 361385 | 2 | EAST OTTER TAIL TEL. CO. | 0.4555 | 0.4673 | 0.4305 | 0.4407 |
| 361387 | 2 | EMILY COOP. TEL. CO. | 0.6780 | 0.6837 | 0.5841 | 0.1788 |
| 361391 | 2 | FELTON TEL. CO., INC. | 0.4451 | 0.4893 | 0.4824 | 0.4964 |
| 361395 | 2 | GARDEN VALLEY TEL. CO. | 0.4681 | 0.4225 | 0.4489 | 0.4287 |
| 361399 | 2 | GRANADA TEL. CO. | 0.3845 | 0.3929 | 0.4498 | 0.4272 |
| 361410 | 2 | JOHNSON TELEPHONE COMPANY | 0.6045 | 0.5484 | 0.4807 | 0.5419 |
| 361414 | 2 | LAKEDALE TELEPHONE COMPANY | 0.4673 | 0.3719 | 0.3447 | 0.3954 |
| 361433 | 2 | MID STATE TELEPHONE COMPANY | 0.4110 | 0.4270 | 0.4226 | 0.4184 |
| 361442 | 2 | NEW ULM TELECOM, INC. | 0.4668 | 0.4216 | 0.3916 | 0.3978 |
| 361445 | 2 | CENTURYTEL OF MINNESOTA, INC. | 0.0000 | 0.0000 | 0.0000 | 0.1498 |
| 361451 | 2 | PAUL BUNYAN RURAL TEL. COOP. | 0.4377 | 0.4066 | 0.4244 | 0.4211 |
| 361453 | 2 | PEOPLES TELEPHONE COMPANY - MN | 0.0000 | 0.0000 | 0.5999 | 0.6031 |
| 361454 | 2 | PINE ISLAND TELEPHONE COMPANY | 0.3755 | 0.3686 | 0.3423 | 0.3673 |
| 361456 | 2 | UNITED TELEPHONE CO OF MINN | 0.1305 | 0.1334 | 0.1334 | 0.1471 |
| 361483 | 2 | SLEEPY EYE TEL. CO. | 0.4794 | 0.4996 | 0.5145 | 0.4990 |
| 361491 | 2 | TWIN VALLEY-ULEN TEL CO INC. | 0.6513 | 0.5884 | 0.5787 | 0.5641 |
| 365142 | 1 | NORTHWESTERN BELL-MINNESOTA | 0.1462 | 0.1503 | 0.1457 | 0.1463 |
| <hr/> | | | | | | |
| MISSISSIPPI | | | | | | |
| 280446 | 2 | BAY SPRINGS TEL. CO., INC. | 0.1801 | 0.1691 | 0.3299 | 0.0000 |
| 280452 | 2 | DELTA TEL. CO., INC. | 0.3386 | 0.3472 | 0.3890 | 0.3390 |
| 280453 | 2 | ALLTEL MISSISSIPPI INC. | 0.3643 | 0.2982 | 0.3115 | 0.3020 |
| 280454 | 2 | FRANKLIN TEL. CO., INC.-MS | 0.3783 | 0.3563 | 0.3801 | 0.3561 |
| <hr/> | | | | | | |
| MISSISSIPPI (CONT.) | | | | | | |
| 280456 | 2 | GEORGETOWN TELE. CO., INC. | 0.4730 | 0.6627 | 0.6550 | 0.1263 |
| 280457 | 2 | LAKESIDE TEL. CO., INC. | 0.4925 | 0.5060 | 0.5245 | 0.1882 |
| 280458 | 2 | CENTURY TEL. OF NORTH MISSISSIPPI, INC. | 0.4214 | 0.3869 | 0.4153 | 0.4039 |
| 280461 | 2 | NOXAPATER TEL. CO. | 0.2280 | 0.2521 | 0.2740 | 0.2537 |
| 280466 | 2 | SLEDGE TEL. CO., INC. | 0.3174 | 0.3494 | 0.3527 | 0.3524 |
| 283301 | 2 | SOUTHEAST MISSISSIPPI TEL. CO. | 0.5712 | 0.6099 | 0.5847 | 0.5745 |
| 285184 | 1 | SOUTH CENTRAL BELL-MISSISSIPPI | 0.1386 | 0.1377 | 0.1356 | 0.1285 |
| <hr/> | | | | | | |
| MISSOURI | | | | | | |
| 420463 | 2 | BPS TELEPHONE COMPANY | 0.0000 | 0.6940 | 0.6632 | 0.6541 |
| 420472 | 2 | CASS COUNTY TELEPHONE COMPANY | 0.0000 | 0.8500 | 0.8500 | 0.8500 |
| 421186 | 1 | GTE NORTH INC. - MISSOURI | 0.1501 | 0.1524 | 0.1295 | 0.1113 |
| 421789 | 2 | THE KS STATE TEL CO DBA CONTEL OF E. MO | 0.5391 | 0.3901 | 0.3938 | 0.3714 |
| 421807 | 2 | MOKAN DIAL, INC.- MO | 0.2787 | 0.2715 | 0.2569 | 0.2586 |
| 421846 | 1 | CONTEL SYSTEMS MO DBA GTE SYSTEMS OF MO | 0.3411 | 0.1568 | 0.1520 | 0.1364 |
| 421864 | 2 | CHARITON VALLEY TELEPHONE CO. | 0.4034 | 0.4255 | 0.4248 | 0.4510 |
| 421865 | 2 | CITIZENS TELEPHONE CO - MISSOURI | 0.5000 | 0.5381 | 0.5015 | 0.5551 |
| 421866 | 2 | OZARK TELEPHONE COMPANY | 0.0000 | 0.8500 | 0.8500 | 0.8500 |
| 421882 | 2 | FIDELITY TELEPHONE COMPANY | 0.3547 | 0.3609 | 0.3858 | 0.3770 |
| 421885 | 2 | ALLTEL MISSOURI INC. | 0.1693 | 0.1698 | 0.1656 | 0.1592 |
| 421886 | 2 | GOODMAN TEL. CO. | 0.7788 | 0.8012 | 0.7996 | 0.7922 |
| 421888 | 2 | GRAND RIVER MUTUAL TEL CORP - MO | 0.4380 | 0.4345 | 0.4397 | 0.4662 |
| 421890 | 2 | GREEN HILLS TELEPHONE CORP. | 0.0000 | 0.0000 | 0.4397 | 0.3945 |
| 421901 | 2 | KINGDOM TELEPHONE COMPANY | 0.5081 | 0.4670 | 0.4856 | 0.4943 |
| 421908 | 2 | LE-RU TELEPHONE COMPANY | 0.8500 | 0.8500 | 0.8500 | 0.8500 |
| 421912 | 2 | MCDONALD COUNTY TELEPHONE CO. | 0.0000 | 0.0000 | 0.0000 | 0.0000 |
| 421914 | 2 | MARK TWAIN RURAL TELEPHONE CO. | 0.0000 | 0.5461 | 0.5526 | 0.5953 |
| 421917 | 2 | MID-MISSOURI TELEPHONE CO. | 0.0000 | 0.0000 | 0.5465 | 0.5695 |
| 421922 | 2 | CONTEL OF MISSOURI, INC. | 0.1953 | 0.1705 | 0.1685 | 0.1640 |

TABLE 8.12
WEIGHTED INTERSTATE DEM FACTORS
BY STUDY AREA

| SACODE | TYPE | NAME | 1995 | 1996 | 1997 | 1998 |
|------------------|------|---|--------|--------|--------|--------|
| 421928 | 2 | NEW LONDON TEL. CO. | 0.4443 | 0.4118 | 0.3832 | 0.4041 |
| 421929 | 2 | HOLWAY TELEPHONE COMPANY | 0.3816 | 0.6098 | 0.5598 | 0.5929 |
| 421931 | 2 | NORTHEAST MISSOURI RURAL TEL. CO. | 0.7159 | 0.6792 | 0.6591 | 0.6893 |
| 421934 | 2 | ORCHARD FARM TELEPHONE COMPANY | 0.2844 | 0.2709 | 0.2640 | 0.2828 |
| 421949 | 2 | STEELVILLE TEL. EXCH. INC. | 0.3692 | 0.3649 | 0.3659 | 0.3652 |
| 421951 | 2 | STOUTLAND TELEPHONE COMPANY | 0.3885 | 0.3714 | 0.3975 | 0.3643 |
| 421957 | 2 | UNITED TELEPHONE CO. OF MISSOURI | 0.1788 | 0.1862 | 0.1862 | 0.2138 |
| 425213 | 1 | SOUTHWESTERN BELL-MISSOURI | 0.1364 | 0.1363 | 0.1375 | 0.1359 |
| <hr/> | | | | | | |
| MONTANA | | | | | | |
| 482235 | 2 | BLACKFOOT TEL. COOPERATIVE INC. | 0.8500 | 0.8500 | 0.8500 | 0.3073 |
| 482241 | 2 | HOT SPRINGS TEL. CO. | 0.8500 | 0.8500 | 0.7357 | 0.2350 |
| 482242 | 2 | INTERBEL TEL. COOPERATIVE INC. | 0.8500 | 0.8500 | 0.8500 | 0.3969 |
| 482244 | 2 | LINCOLN TEL. CO. INC. | 0.8500 | 0.8500 | 0.8500 | 0.3574 |
| 482246 | 2 | MID-RIVERS TEL. COOPERATIVE INC. | 0.6010 | 0.6013 | 0.6121 | 0.6283 |
| 482247 | 2 | NEMONT TELEPHONE COOP.- MONTANA | 0.5909 | 0.6922 | 0.7096 | 0.2747 |
| 482248 | 2 | NORTHERN TEL. COOP INC.- MT | 0.8500 | 0.8500 | 0.8500 | 0.8500 |
| 482249 | 2 | CENTURYTEL OF MONTANA, INC. | 0.2104 | 0.2094 | 0.2161 | 0.2205 |
| 482250 | 2 | PROJECT TEL. CO. | 0.5564 | 0.8500 | 0.8329 | 0.8500 |
| 482251 | 2 | RANGE TEL. COOP INC.-MT | 0.7830 | 0.8500 | 0.8145 | 0.2585 |
| 482254 | 2 | SOUTHERN MONTANA TEL. CO. | 0.8500 | 0.8500 | 0.8500 | 0.8500 |
| 482255 | 2 | 3-RIVERS TEL. COOPERATIVE INC. | 0.6121 | 0.5930 | 0.6003 | 0.2590 |
| 482257 | 2 | TRIANGLE TEL. COOPERATIVE ASSN. INC. | 0.6061 | 0.6195 | 0.7730 | 0.2787 |
| 483308 | 2 | CLARK FORK TELECOMMUNICATIONS, INC. | 0.8500 | 0.8500 | 0.8500 | 0.8500 |
| 483310 | 2 | CENTRAL MONTANA COMMUNICATIONS, INC. | 0.7926 | 0.8260 | 0.8500 | 0.3092 |
| 484322 | 2 | CITIZENS TELECOMMUNICATIONS CO. OF MONTANA | 0.5688 | 0.7259 | 0.7071 | 0.7513 |
| 485104 | 1 | MOUNTAIN BELL-MONTANA | 0.2251 | 0.2215 | 0.2066 | 0.2109 |
| <hr/> | | | | | | |
| NEBRASKA | | | | | | |
| 371186 | 1 | GTE NORTH INC. - NEBRASKA | 0.1258 | 0.1358 | 0.1508 | 0.1482 |
| 371516 | 2 | ARAPAHOE TELEPHONE COMPANY | 0.6359 | 0.6360 | 0.6607 | 0.6220 |
| 371517 | 2 | ARLINGTON TELEPHONE COMPANY | 0.5491 | 0.5227 | 0.4326 | 0.4651 |
| 371518 | 2 | ELSIE COMMUNICATIONS, INC. | 0.0000 | 0.0000 | 0.8188 | 0.8126 |
| 371524 | 2 | BLAIR TELEPHONE COMPANY | 0.7884 | 0.7840 | 0.6510 | 0.7000 |
| 371525 | 2 | THREE RIVER TELCO | 0.6168 | 0.6960 | 0.6875 | 0.6526 |
| 371526 | 2 | CAMBRIDGE TELEPHONE COMPANY - NE | 0.6041 | 0.5649 | 0.5665 | 0.5486 |
| 371531 | 2 | CLARKS TELEPHONE COMPANY | 0.4686 | 0.4807 | 0.4763 | 0.4858 |
| 371534 | 2 | COZAD TELEPHONE COMPANY | 0.7126 | 0.7198 | 0.6407 | 0.6843 |
| 371536 | 2 | CURTIS TELEPHONE COMPANY | 0.5472 | 0.5817 | 0.6456 | 0.6016 |
| 371537 | 2 | DALTON TEL. CO.,INC. | 0.8303 | 0.8500 | 0.8500 | 0.8500 |
| 371540 | 2 | DILLER TELEPHONE COMPANY | 0.6644 | 0.6803 | 0.8133 | 0.6663 |
| 371542 | 2 | EASTERN NEBRASKA TELEPHONE COMPANY | 0.6691 | 0.7368 | 0.6911 | 0.7001 |
| 371553 | 2 | GLENWOOD TELEPHONE MEMBERSHIP CORP. | 0.5000 | 0.5111 | 0.4995 | 0.5072 |
| <hr/> | | | | | | |
| NEBRASKA (CONT.) | | | | | | |
| 371557 | 2 | HARTMAN TELEPHONE EXCHANGES INC. | 0.8500 | 0.8500 | 0.8500 | 0.8500 |
| 371558 | 2 | HEMINGFORD COOP. TELEPHONE COMPANY | 0.4980 | 0.5234 | 0.5576 | 0.5277 |
| 371567 | 2 | KEYSTONE-ARTHUR TELEPHONE COMPANY | 0.8500 | 0.8500 | 0.8500 | 0.8500 |
| 371568 | 1 | ALIANTE COMMUNICATIONS CO. | 0.1701 | 0.1722 | 0.1635 | 0.1707 |
| 371574 | 2 | NEBRASKA CENTRAL TELEPHONE COMPANY | 0.5056 | 0.5852 | 0.5881 | 0.5887 |
| 371577 | 2 | GREAT PLAINS COMMUNICATIONS, INC. | 0.4371 | 0.4371 | 0.4360 | 0.4189 |
| 371586 | 2 | ROCK COUNTY TEL. CO. | 0.5184 | 0.5606 | 0.5402 | 0.5453 |
| 371591 | 2 | SOUTHEAST NEBRASKA TEL. CO. | 0.8500 | 0.8500 | 0.8500 | 0.8500 |
| 371592 | 2 | STANTON TEL. CO.,INC. | 0.8500 | 0.8500 | 0.8500 | 0.8500 |
| 371595 | 2 | UNITED TELEPHONE CO. OF THE WEST-NE | 0.4062 | 0.4055 | 0.4055 | 0.4476 |
| 371597 | 2 | WAUNETA TEL. CO. | 0.6478 | 0.6306 | 0.6401 | 0.6430 |
| 372455 | 2 | BENKELMAN TELEPHONE COMPANY INC. | 0.7707 | 0.7216 | 0.6601 | 0.7140 |
| 375143 | 1 | NORTHWESTERN BELL-NEBRASKA | 0.1770 | 0.1771 | 0.1719 | 0.1782 |
| <hr/> | | | | | | |
| NEVADA | | | | | | |
| 552220 | 2 | FILER MUTUAL TELEPHONE COMPANY - NV | 0.8500 | 0.8500 | 0.8500 | 0.8500 |
| 552223 | 2 | CENTURYTEL OF THE GEM STATE-NV | 0.8500 | 0.8500 | 0.8500 | 0.8500 |
| 552233 | 2 | RURAL TELEPHONE COMPANY - NV | 0.8500 | 0.8500 | 0.8500 | 0.8500 |
| 552284 | 2 | BEEHIVE TELEPHONE COMPANY, INC., NV | 0.8500 | 0.5913 | 0.5210 | 0.8500 |
| 552302 | 1 | CONTEL OF CALIFORNIA - NEVADA | 0.8111 | 0.8111 | 0.8111 | 0.8111 |
| 552348 | 1 | CENTRAL TELEPHONE COMPANY - NEVADA | 0.2227 | 0.2122 | 0.2122 | 0.1900 |
| 552349 | 2 | CHURCHILL CO. TEL. & TEL. SYSTEM | 0.8500 | 0.8500 | 0.8500 | 0.8500 |
| 552351 | 2 | LINCOLN COUNTY TELEPHONE SYSTEM INC. | 0.8500 | 0.8500 | 0.8500 | 0.8500 |
| 552353 | 2 | MOAPA VALLEY TELEPHONE COMPANY | 0.8172 | 0.8332 | 0.8500 | 0.8500 |
| 552356 | 2 | RIO VIRGIN TELEPHONE COMPANY | 0.8500 | 0.8500 | 0.8500 | 0.8500 |
| 553304 | 2 | HUMBOLDT TELEPHONE COMPANY | 0.8500 | 0.8500 | 0.8500 | 0.8500 |
| 554431 | 2 | CITIZENS TELECOMMUNICATIONS OF NEVADA-NORTH | 0.7882 | 0.5876 | 0.5512 | 0.6180 |
| 554432 | 2 | CITIZENS TELECOMMUNICATIONS OF NEVADA-SOUTH | 0.8500 | 0.8500 | 0.7850 | 0.8277 |
| 555173 | 1 | NEVADA BELL | 0.2370 | 0.2258 | 0.1965 | 0.1391 |
| <hr/> | | | | | | |
| NEW HAMPSHIRE | | | | | | |
| 120038 | 2 | BRETTON WOODS TEL. CO. | 0.8500 | 0.8500 | 0.8500 | 0.8500 |
| 120039 | 2 | GRANITE STATE TEL., INC. | 0.8500 | 0.8391 | 0.8317 | 0.2799 |
| 120040 | 2 | CHICHESTER TEL. CO. | 0.7715 | 0.7679 | 0.8500 | 0.8473 |

TABLE 8.12
WEIGHTED INTERSTATE DEM FACTORS
BY STUDY AREA

| SACODE | TYPE | NAME | 1995 | 1996 | 1997 | 1998 |
|------------------|------|---|--------|--------|--------|--------|
| 120045 | 2 | KEARSARGE TEL. CO. | 0.8500 | 0.8500 | 0.8500 | 0.8500 |
| 120046 | 2 | MERIDEN TEL. CO. | 0.8500 | 0.8500 | 0.8500 | 0.8500 |
| 120047 | 2 | MERRIMACK COUNTY TEL. CO. | 0.8500 | 0.8500 | 0.8500 | 0.8418 |
| 120049 | 2 | UNION TEL. CO. | 0.8471 | 0.8500 | 0.8500 | 0.7808 |
| 120050 | 2 | WILTON TEL. CO. - NH | 0.8500 | 0.8500 | 0.7780 | 0.2760 |
| 123321 | 2 | MCTA, INC. | 0.8500 | 0.8500 | 0.7787 | 0.8500 |
| 125113 | 1 | NEW ENGLAND TEL.-NH | 0.2849 | 0.2704 | 0.2469 | 0.2339 |
| <hr/> | | | | | | |
| NEW JERSEY | | | | | | |
| 160135 | 2 | WARWICK VALLEY TEL. CO.-NJ | 0.7183 | 0.7373 | 0.7064 | 0.6083 |
| 160138 | 1 | UNITED TEL. CO. OF NJ, INC. | 0.2345 | 0.2349 | 0.2336 | 0.2463 |
| 165120 | 1 | NEW JERSEY BELL | 0.2205 | 0.2154 | 0.1987 | 0.1852 |
| <hr/> | | | | | | |
| NEW MEXICO | | | | | | |
| 492066 | 2 | DELL TELEPHONE CO-OP. INC.-NM | 0.8500 | 0.8500 | 0.8500 | 0.8500 |
| 492080 | 1 | GTE SOUTHWEST INC. - NEW MEXICO | 0.3653 | 0.3787 | 0.4897 | 0.4260 |
| 492176 | 2 | VALLEY TELEPHONE COOPERATIVE INC-NM | 0.8500 | 0.8500 | 0.8500 | 0.8500 |
| 492177 | 2 | CONTEL OF THE WEST - NEW MEXICO | 0.3733 | 0.3771 | 0.3567 | 0.3598 |
| 492259 | 2 | BACA VALLEY TEL. CO. | 0.8500 | 0.8500 | 0.8500 | 0.3332 |
| 492262 | 2 | E.N.M.R. TEL COOP. INC.-NM | 0.8375 | 0.7301 | 0.7609 | 0.7481 |
| 492263 | 2 | LA JICARITA RURAL TEL. COOP. INC. | 0.5108 | 0.4845 | 0.5031 | 0.5239 |
| 492264 | 2 | LEACO RURAL TEL. COOPERATIVE INC. | 0.8500 | 0.8500 | 0.8500 | 0.8500 |
| 492265 | 2 | TULAROSA BASIN TELEPHONE COMPANY, INC. | 0.0000 | 0.6570 | 0.6866 | 0.6512 |
| 492268 | 2 | WESTERN NEW MEXICO TEL. CO., INC. | 0.8500 | 0.8500 | 0.8500 | 0.8500 |
| 492270 | 2 | PENASCO VALLEY TEL. COOPERATIVE INC. | 0.8500 | 0.8500 | 0.8500 | 0.3402 |
| 492272 | 2 | ROOSEVELT COUNTY RURAL TEL. COOP.,INC. | 0.7675 | 0.7257 | 0.5908 | 0.2028 |
| 492274 | 2 | CENTURY TELEPHONE OF SOUTHWEST, INC.-NM | 0.8500 | 0.8500 | 0.8500 | 0.8500 |
| 494449 | 2 | NAVAJO COMMUNICATIONS CO INC-NM | 0.8500 | 0.8500 | 0.8500 | 0.8500 |
| 495105 | 1 | MOUNTAIN BELL-NEW MEXICO | 0.2019 | 0.2021 | 0.1893 | 0.1879 |
| <hr/> | | | | | | |
| NEW YORK | | | | | | |
| 150071 | 2 | ARMSTRONG TEL. CO.-NY | 0.0000 | 0.5414 | 0.4962 | 0.4946 |
| 150072 | 2 | AU SABLE VALLEY TEL. CO. INC. | 0.6409 | 0.6006 | 0.5746 | 0.5958 |
| 150073 | 2 | BERKSHIRE TEL. CORP. | 0.4911 | 0.5050 | 0.5059 | 0.5053 |
| 150077 | 2 | CHAMPLAIN TEL. CO. | 0.8497 | 0.7602 | 0.7208 | 0.7387 |
| 150078 | 2 | CHAUTAUQUA & ERIE TEL. CORP. | 0.5014 | 0.5071 | 0.5075 | 0.2030 |
| 150079 | 2 | CHAZY & WESTPORT TEL. CORP. | 0.5024 | 0.4941 | 0.4693 | 0.4774 |
| 150081 | 2 | CITIZENS TEL. CO. OF HAMMOND, NY | 0.5466 | 0.5242 | 0.4679 | 0.5412 |
| <hr/> | | | | | | |
| NEW YORK (CONT.) | | | | | | |
| 150084 | 2 | TACONIC TEL. CORP. | 0.5174 | 0.4734 | 0.4965 | 0.5005 |
| 150085 | 2 | CROWN POINT TEL. CORP. | 0.4507 | 0.4526 | 0.4526 | 0.4526 |
| 150089 | 2 | DEPOSIT TELEPHONE CO. INC. | 0.4302 | 0.4454 | 0.4292 | 0.4279 |
| 150091 | 2 | DUNKIRK AND FREDONIA TEL. CO. | 0.4205 | 0.4406 | 0.3689 | 0.3669 |
| 150092 | 2 | EDWARDS TELEPHONE CO. INC. | 0.3365 | 0.3355 | 0.3268 | 0.3169 |
| 150093 | 2 | EMPIRE TELEPHONE CORP - NEW YORK | 0.5015 | 0.5482 | 0.5527 | 0.5405 |
| 150095 | 2 | THE FISHERS ISLAND TEL. CO. | 0.8500 | 0.8500 | 0.8500 | 0.8500 |
| 150097 | 2 | GERMANTOWN TEL. CO., INC. | 0.5824 | 0.5863 | 0.3286 | 0.4962 |
| 150099 | 2 | HANCOCK TEL. CO.-NY | 0.6589 | 0.7721 | 0.8140 | 0.7887 |
| 150100 | 2 | FRONTIER COMM. OF NY, INC. | 0.2488 | 0.2424 | 0.2331 | 0.1469 |
| 150104 | 2 | MARGARETVILLE TEL. CO. INC. | 0.5899 | 0.6178 | 0.6367 | 0.6454 |
| 150105 | 2 | MIDDLEBURGH TELEPHONE CO. | 0.4413 | 0.4530 | 0.5198 | 0.4770 |
| 150106 | 2 | ALLTEL NEW YORK INC.- FULTON | 0.2261 | 0.2357 | 0.2276 | 0.2330 |
| 150107 | 2 | NEWPORT TEL. CO.,INC. | 0.2590 | 0.2601 | 0.2600 | 0.2431 |
| 150108 | 2 | NICHOLVILLE TEL. CO. INC. | 0.3923 | 0.3924 | 0.3923 | 0.3915 |
| 150109 | 2 | ALLTEL NEW YORK INC. - JAMESTOWN | 0.2865 | 0.3032 | 0.2959 | 0.3008 |
| 150110 | 2 | OGDEN TELEPHONE COMPANY - NY | 0.3238 | 0.3244 | 0.3244 | 0.3244 |
| 150111 | 2 | ONEIDA COUNTY RURAL TEL. CO. | 0.3273 | 0.3235 | 0.3350 | 0.3306 |
| 150113 | 2 | ALLTEL NY INC. - RED JACKET | 0.5526 | 0.5612 | 0.5593 | 0.5446 |
| 150114 | 2 | ORISKANY FALLS TEL. CORP. | 0.3241 | 0.3196 | 0.3120 | 0.3066 |
| 150116 | 2 | PATTERSONVILLE TEL CO- NEW YORK | 0.5223 | 0.5537 | 0.5573 | 0.5804 |
| 150118 | 2 | PORT BYRON TEL. CO. | 0.2842 | 0.2859 | 0.3111 | 0.2873 |
| 150121 | 1 | FRONTIER CORP. | 0.1477 | 0.1552 | 0.1586 | 0.1057 |
| 150122 | 2 | FRONTIER COMM. OF SENECA GORHAM, INC. | 0.5313 | 0.5305 | 0.5133 | 0.5129 |
| 150128 | 2 | FRONTIER COMM. OF SYLVAN LAKE, INC. | 0.3505 | 0.3271 | 0.3350 | 0.3337 |
| 150129 | 2 | TOWNSHIP TEL. CO., INC. | 0.4386 | 0.4554 | 0.4112 | 0.4044 |
| 150131 | 2 | TRUMANSBURG HOME TEL. CO. | 0.4726 | 0.4982 | 0.5206 | 0.4768 |
| 150133 | 2 | VERNON TEL. CO., INC. | 0.4272 | 0.4273 | 0.3826 | 0.4045 |
| 150135 | 2 | WARWICK VALLEY TEL. CO.-NY | 0.6372 | 0.6529 | 0.6470 | 0.6470 |
| 154532 | 1 | CITIZENS TELECOMM. CO. OF NY-NY | 0.1333 | 0.1490 | 0.1398 | 0.1897 |
| 154533 | 1 | CITIZENS TELECOMM. CO. OF NY-RED HOOK | 0.4928 | 0.5020 | 0.5361 | 0.4761 |
| 154534 | 1 | CITIZENS TELECOMM. CO. OF NY-WEST. CNTY | 0.3548 | 0.3686 | 0.2698 | 0.3465 |
| 155130 | 1 | NEW YORK TEL. | 0.1619 | 0.1643 | 0.1503 | 0.1501 |
| <hr/> | | | | | | |
| NORTH CAROLINA | | | | | | |
| 230468 | 2 | ATLANTIC TEL. MEMB. CORP. | 0.3656 | 0.3613 | 0.3621 | 0.3746 |
| 230469 | 2 | BARNARDSVILLE TEL. CO. | 0.3289 | 0.3509 | 0.3777 | 0.3587 |
| 230470 | 1 | CAROLINA TEL. & TEL. CO. | 0.1381 | 0.1308 | 0.1304 | 0.1743 |
| 230471 | 2 | CENTRAL TEL. CO. - NORTH CAROLINA | 0.1199 | 0.1007 | 0.1007 | 0.1992 |

TABLE 8.12
WEIGHTED INTERSTATE DEM FACTORS
BY STUDY AREA

| SACODE | TYPE | NAME | 1995 | 1996 | 1997 | 1998 |
|---------------------------------|------|---|--------|--------|--------|--------|
| 230473 | 2 | CITIZENS TEL. CO.-NC | 0.5000 | 0.4811 | 0.5155 | 0.4973 |
| 230474 | 2 | THE CONCORD TEL. CO. | 0.1414 | 0.1398 | 0.1403 | 0.1407 |
| 230476 | 2 | ALLTEL CAROLINA INC.- NORTH | 0.1588 | 0.1530 | 0.1368 | 0.1389 |
| 230479 | 1 | GTE SOUTH INC. - NORTH CAROLINA | 0.1502 | 0.1387 | 0.1259 | 0.1181 |
| 230483 | 2 | LEXCOM TELEPHONE COMPANY | 0.0000 | 0.0000 | 0.2060 | 0.2074 |
| 230498 | 2 | SALUDA MOUNTAIN TEL. CO. | 0.6581 | 0.6869 | 0.6887 | 0.6772 |
| 230502 | 2 | STAR TEL. MEMB. CORP. | 0.4457 | 0.4455 | 0.4453 | 0.4455 |
| 230509 | 1 | CONTEL OF NC, INC. DBA GTE NC | 0.1593 | 0.1655 | 0.1512 | 0.1462 |
| 230510 | 2 | WILKES TEL. MEMB. CORP. | 0.1889 | 0.2048 | 0.2227 | 0.1813 |
| 235193 | 1 | SOUTHERN BELL-NC | 0.1423 | 0.1555 | 0.1358 | 0.1152 |
| NORTH DAKOTA | | | | | | |
| 381447 | 2 | CONTEL OF ND, INC., DBA GTE ND | 0.3858 | 0.6074 | 0.6110 | 0.6200 |
| 381604 | 2 | BEK COMMUNICATIONS COOPERATIVE | 0.3998 | 0.5821 | 0.5819 | 0.5824 |
| 381607 | 2 | CONSOLIDATED TELEPHONE COOPERATIVE | 0.5783 | 0.7566 | 0.7756 | 0.7687 |
| 381610 | 2 | DAKOTA CENTRAL RURAL TEL COOP ASSN | 0.5335 | 0.6930 | 0.7111 | 0.7161 |
| 381616 | 2 | INTER-COMMUNITY TELEPHONE COMPANY | 0.6680 | 0.7503 | 0.7559 | 0.7432 |
| 381617 | 2 | MIDSTATE TELEPHONE COMPANY | 0.8500 | 0.8500 | 0.8500 | 0.8500 |
| 381630 | 2 | POLAR COMMUNICATIONS MUTUAL AID CORP | 0.6375 | 0.6923 | 0.7028 | 0.2218 |
| 381632 | 2 | RESERVATION TELEPHONE COOPERATIVE | 0.5496 | 0.5948 | 0.5976 | 0.6115 |
| 381634 | 2 | SOURIS RIVER TELECOMMUNICATIONS COOPERATIVE | 0.7713 | 0.6721 | 0.6407 | 0.6733 |
| 381637 | 2 | WEST RIVER MUTUAL AID TELEPHONE CORP | 0.6332 | 0.5443 | 0.5311 | 0.5556 |
| 385144 | 1 | NORTHWESTERN BELL-NORTH DAKOTA | 0.2030 | 0.1970 | 0.1776 | 0.1688 |
| NORTHERN MARIANA ISLANDS | | | | | | |
| 653700 | 1 | MICRONESIAN TELECOMMUNICATIONS CORPORATION | 0.8500 | 0.8500 | 0.2731 | 0.3388 |
| OHIO | | | | | | |
| 300597 | 2 | CHILLICOTHE TEL. CO. | 0.1468 | 0.2697 | 0.2519 | 0.2566 |
| 300598 | 2 | MCCLURE TEL. CO. | 0.5947 | 0.6262 | 0.6188 | 0.6592 |
| 300607 | 2 | CONTINENTAL TEL. CO. OF OHIO | 0.3525 | 0.3465 | 0.3231 | 0.3477 |
| 300612 | 2 | THE FARMERS MUTUAL TEL CO - OKOLONA, OH | 0.3797 | 0.4822 | 0.5265 | 0.1706 |
| 300613 | 2 | LITTLE MIAMI COMM. CORP. | 0.3874 | 0.3849 | 0.3690 | 0.3758 |
| OHIO (CONT.) | | | | | | |
| 300615 | 1 | GTE NORTH INC. - OHIO | 0.1128 | 0.1157 | 0.1137 | 0.1117 |
| 300630 | 2 | CENTRAL TELEPHONE COMPANY OF OHIO | 0.1308 | 0.1348 | 0.1527 | 0.1589 |
| 300644 | 2 | THE NOVA TEL. CO. | 0.4620 | 0.5292 | 0.4636 | 0.5531 |
| 300658 | 2 | SYCAMORE TEL. CO. | 0.3854 | 0.3827 | 0.4765 | 0.4474 |
| 300661 | 1 | UNITED TEL. CO. OF OHIO | 0.1460 | 0.1481 | 0.1481 | 0.1610 |
| 300665 | 2 | ALLTEL OHIO INC - WESTERN OHIO | 0.1148 | 0.1202 | 0.1291 | 0.1348 |
| 300666 | 2 | WESTERN RESERVE TEL. CO. | 0.1507 | 0.1533 | 0.1541 | 0.1546 |
| 300682 | 2 | C, C & S TELCO, INC. - OHIO | 0.8500 | 0.8500 | 0.8500 | 0.8426 |
| 305062 | 1 | CINCINNATI BELL-OHIO | 0.1159 | 0.1156 | 0.1191 | 0.1168 |
| 305150 | 1 | OHIO BELL TEL CO | 0.1123 | 0.1163 | 0.1168 | 0.1193 |
| OKLAHOMA | | | | | | |
| 431788 | 2 | KANOKLA TELEPHONE ASSN. INC. - OK | 0.7471 | 0.8500 | 0.8500 | 0.8500 |
| 431831 | 2 | SOUTH CENTRAL TEL. ASSN., INC.-OK | 0.7620 | 0.8500 | 0.8275 | 0.7616 |
| 431965 | 2 | ALLTEL OKLAHOMA, INC. | 0.4969 | 0.4945 | 0.5084 | 0.4664 |
| 431966 | 2 | ATLAS TELEPHONE CO. | 0.6482 | 0.6819 | 0.8301 | 0.7333 |
| 431969 | 2 | BIXBY TELEPHONE CO. | 0.3482 | 0.3386 | 0.3090 | 0.3484 |
| 431974 | 2 | CANADIAN VALLEY TELEPHONE CO. | 0.6797 | 0.6974 | 0.6985 | 0.6708 |
| 431976 | 2 | CARNEGIE TELEPHONE CO. INC. | 0.5122 | 0.5898 | 0.6197 | 0.6698 |
| 431977 | 2 | CENTRAL OKLAHOMA TELEPHONE CO. | 0.3944 | 0.3932 | 0.3897 | 0.3928 |
| 431979 | 2 | CHEROKEE TELEPHONE CO. | 0.6648 | 0.6843 | 0.6833 | 0.6893 |
| 431980 | 2 | CHICKASAW TELEPHONE CO. | 0.7679 | 0.8381 | 0.8381 | 0.8235 |
| 431981 | 2 | CHOUTEAU TELEPHONE CO. | 0.5053 | 0.5053 | 0.4868 | 0.4794 |
| 431984 | 2 | OKLAHOMA COMMUNICATION SYSTEMS INC. | 0.2733 | 0.2769 | 0.2859 | 0.1217 |
| 431985 | 2 | CROSS TELEPHONE CO. | 0.5411 | 0.5376 | 0.5667 | 0.5470 |
| 431988 | 2 | DOBSON TELEPHONE CO. | 0.5740 | 0.6980 | 0.6128 | 0.6691 |
| 431994 | 2 | GRAND TELEPHONE CO. INC. | 0.7035 | 0.6217 | 0.6214 | 0.6305 |
| 431995 | 2 | HINTON TELEPHONE CO. | 0.3912 | 0.4289 | 0.5612 | 0.4557 |
| 432006 | 2 | MCCLOUD TELEPHONE CO. | 0.3774 | 0.3900 | 0.3836 | 0.4006 |
| 432010 | 2 | MID-AMERICA TEL., INC. | 0.6184 | 0.5334 | 0.5565 | 0.5214 |
| 432011 | 2 | OKLAHOMA ALLTEL, INC. | 0.5487 | 0.5334 | 0.5106 | 0.5048 |
| 432013 | 2 | OKLAHOMA TELEPHONE & TELEGRAPH INC. | 0.4195 | 0.6472 | 0.5741 | 0.5970 |
| 432014 | 2 | OKLAHOMA WESTERN TELEPHONE CO. | 0.5071 | 0.5677 | 0.6070 | 0.5923 |
| 432016 | 2 | PANHANDLE TELEPHONE COOPERATIVE INC. | 0.8136 | 0.8500 | 0.8500 | 0.7470 |
| 432017 | 2 | PINE TELEPHONE CO INC- OK | 0.4424 | 0.6007 | 0.7116 | 0.6668 |
| 432018 | 2 | PIONEER TEL. COOP. INC. | 0.3157 | 0.3433 | 0.3581 | 0.3532 |
| 432020 | 2 | POTTAWATOMIE TELEPHONE CO. | 0.4288 | 0.4601 | 0.4497 | 0.4529 |
| 432022 | 2 | SALINA-SPAVINAW TEL. CO., INC. | 0.5906 | 0.5903 | 0.5328 | 0.5934 |
| 432025 | 2 | SOUTHWEST OKLAHOMA TEL. CO. | 0.6845 | 0.6547 | 0.6410 | 0.6401 |
| 432029 | 2 | TERRAL TEL. CO. | 0.8500 | 0.8500 | 0.8500 | 0.8500 |
| 432030 | 2 | TOTAH TELEPHONE CO. INC. | 0.5965 | 0.7291 | 0.7251 | 0.7871 |
| 432032 | 2 | VALLIANT TELEPHONE COMPANY | 0.5194 | 0.4928 | 0.4966 | 0.4871 |
| 432034 | 2 | WYANDOTTE TELEPHONE COMPANY | 0.8500 | 0.8500 | 0.8500 | 0.8500 |
| 432080 | 1 | GTE SOUTHWEST INC. - OKLAHOMA | 0.1458 | 0.1539 | 0.1435 | 0.1360 |

TABLE 8.12
WEIGHTED INTERSTATE DEM FACTORS
BY STUDY AREA

| SACODE | TYPE | NAME | 1995 | 1996 | 1997 | 1998 |
|-----------------------|------|---|--------|--------|--------|--------|
| 435215 | 1 | SOUTHWESTERN BELL-OKLAHOMA | 0.1535 | 0.1466 | 0.1469 | 0.1352 |
| OREGON | | | | | | |
| 532226 | 2 | MIDVALE TEL. EXCH. INC. - OR | 0.8500 | 0.8500 | 0.8500 | 0.8500 |
| 532359 | 2 | BEAVER CREEK COOPERATIVE TEL. CO. | 0.4616 | 0.4744 | 0.4831 | 0.4825 |
| 532361 | 2 | CENTURYTEL OF EASTERN OREGON | 0.2132 | 0.2277 | 0.2083 | 0.1922 |
| 532362 | 2 | CANBY TELEPHONE ASSOCIATION | 0.4816 | 0.5014 | 0.4138 | 0.4175 |
| 532363 | 2 | CLEAR CREEK MUTUAL TELEPHONE CO. | 0.4175 | 0.4357 | 0.4685 | 0.4501 |
| 532364 | 2 | COLTON TELEPHONE COMPANY | 0.5103 | 0.5003 | 0.5199 | 0.5159 |
| 532369 | 2 | EAGLE TELEPHONE SYSTEM INC. | 0.8444 | 0.8500 | 0.8500 | 0.8500 |
| 532371 | 2 | CASCADE UTILITIES INC. | 0.3995 | 0.4155 | 0.4179 | 0.4229 |
| 532375 | 2 | ROOME TELECOMMUNICATIONS INC. | 0.8500 | 0.8500 | 0.8500 | 0.8500 |
| 532376 | 2 | HELIX TELEPHONE COMPANY | 0.7915 | 0.8500 | 0.8500 | 0.8500 |
| 532377 | 2 | HOME TELEPHONE COMPANY | 0.6216 | 0.6807 | 0.6713 | 0.6692 |
| 532378 | 2 | TRANS-CASCADES TELEPHONE COMPANY | 0.6490 | 0.6851 | 0.7755 | 0.6386 |
| 532383 | 2 | MOLALLA TELEPHONE COMPANY | 0.4872 | 0.4844 | 0.4821 | 0.4894 |
| 532384 | 2 | MONITOR COOPERATIVE TELEPHONE CO | 0.4864 | 0.5483 | 0.6009 | 0.5641 |
| 532385 | 2 | MONROE TELEPHONE COMPANY | 0.7180 | 0.7363 | 0.6497 | 0.7149 |
| 532387 | 2 | NEHALEM TELEPHONE AND TELEGRAPH | 0.7570 | 0.7365 | 0.7602 | 0.7516 |
| 532388 | 2 | NORTH STATE TELEPHONE COMPANY - OR | 0.8417 | 0.8500 | 0.8500 | 0.8500 |
| 532389 | 2 | OREGON TELEPHONE CORPORATION | 0.7960 | 0.8500 | 0.8409 | 0.8500 |
| 532390 | 2 | OREGON-IDAHO UTILITIES, INC. | 0.8500 | 0.8500 | 0.8500 | 0.8500 |
| 532392 | 2 | PINE TELEPHONE SYSTEM INC. - OR | 0.8500 | 0.8500 | 0.8500 | 0.8500 |
| 532393 | 2 | PIONEER TELEPHONE COOPERATIVE | 0.5499 | 0.5336 | 0.5099 | 0.5161 |
| 532397 | 2 | SCIO MUTUAL TEL. ASSOCIATION | 0.5732 | 0.5595 | 0.5155 | 0.5525 |
| 532400 | 2 | UNITED TELEPHONE CO OF THE NW - OR | 0.2067 | 0.2067 | 0.2128 | 0.2191 |
| 532404 | 2 | ASOTIN TELEPHONE COMPANY - OREGON | 0.8500 | 0.8500 | 0.8500 | 0.8500 |
| 532416 | 1 | GTE NORTHWEST INC. - OREGON | 0.1595 | 0.1700 | 0.1638 | 0.1510 |
| OREGON (CONT.) | | | | | | |
| 532456 | 2 | MALHEUR HOME TELEPHONE COMPANY | 0.6772 | 0.6850 | 0.6221 | 0.6461 |
| 533401 | 2 | CITIZENS TELECOMMUNICATIONS COMPANY OF OREGON | 0.6048 | 0.6023 | 0.5834 | 0.5574 |
| 535163 | 1 | PACIFIC NORTHWEST BELL-OREGON | 0.1888 | 0.1816 | 0.1728 | 0.1657 |
| PENNSYLVANIA | | | | | | |
| 170149 | 2 | BREEZEWOOD TELEPHONE COMPANY | 0.6896 | 0.7692 | 0.7711 | 0.7729 |
| 170152 | 2 | CANTON TELEPHONE COMPANY | 0.4904 | 0.5063 | 0.5088 | 0.5094 |
| 170168 | 2 | ENTERPRISE TELEPHONE COMPANY | 0.4394 | 0.3574 | 0.3679 | 0.3630 |
| 170169 | 1 | GTE NORTH INC. - PENNSYLVANIA | 0.1179 | 0.1223 | 0.1311 | 0.1322 |
| 170170 | 1 | CONTEL OF PA, INC. DBA GTE PA | 0.1398 | 0.1393 | 0.1305 | 0.1302 |
| 170176 | 2 | ALLTEL PENNSYLVANIA INC. | 0.1376 | 0.1365 | 0.1274 | 0.1236 |
| 170177 | 2 | LACKAWAXEN TEL. CO. | 0.8500 | 0.8500 | 0.8500 | 0.8500 |
| 170178 | 2 | FRONTIER COMM.-LAKEWOOD, INC. | 0.3527 | 0.3598 | 0.3808 | 0.3722 |
| 170183 | 2 | MAHANOEY & MAHANTONGO TEL. CO. | 0.3480 | 0.3756 | 0.3708 | 0.3710 |
| 170189 | 2 | ARMSTRONG TEL. CO.-PA | 0.5697 | 0.5385 | 0.5003 | 0.5214 |
| 170192 | 2 | NORTH PENN TEL. CO. | 0.8350 | 0.8500 | 0.8500 | 0.8500 |
| 170194 | 2 | FRONTIER COMM.-OSWAYO RIVER, INC. | 0.8500 | 0.6802 | 0.7767 | 0.7109 |
| 170201 | 1 | GTE NORTH, INC. - PA | 0.3780 | 0.3719 | 0.3689 | 0.3654 |
| 170206 | 2 | SUGAR VALLEY TEL. CO. | 0.5249 | 0.5036 | 0.5040 | 0.4669 |
| 170209 | 1 | UNITED TEL. CO. OF PA | 0.1488 | 0.1471 | 0.1459 | 0.1775 |
| 175000 | 1 | BELL OF PENNSYLVANIA | 0.1511 | 0.1520 | 0.1413 | 0.1377 |
| PUERTO RICO | | | | | | |
| 633200 | 1 | PUERTO RICO COMMUNICATION AUTHORITY | 0.1286 | 0.1363 | 0.1440 | 0.1450 |
| 633201 | 1 | PUERTO RICO TEL. CO. | 0.1537 | 0.1393 | 0.1425 | 0.1504 |
| RHODE ISLAND | | | | | | |
| 585114 | 1 | NEW ENGLAND TEL.-RI | 0.2028 | 0.2018 | 0.1940 | 0.1809 |
| SOUTH CAROLINA | | | | | | |
| 240479 | 1 | GTE SOUTH INC. - SOUTH CAROLINA | 0.1665 | 0.1749 | 0.1721 | 0.1738 |
| 240506 | 2 | UNITED TEL. CO. OF THE CAROLINAS | 0.1634 | 0.1696 | 0.1696 | 0.1753 |
| 240512 | 2 | BLUFFTON TEL. CO., INC. | 0.8500 | 0.8500 | 0.8500 | 0.8500 |
| 240517 | 2 | ALLTEL SOUTH CAROLINA INC. | 0.2866 | 0.2968 | 0.1493 | 0.1447 |
| 240520 | 2 | FARMERS TEL COOP INC - SC | 0.2609 | 0.2656 | 0.1346 | 0.1294 |
| 240521 | 2 | FORT MILL TEL. CO. | 0.0000 | 0.0000 | 0.6191 | 0.6188 |
| 240523 | 2 | HARGRAY TEL. CO. INC. | 0.8500 | 0.8500 | 0.8500 | 0.4268 |
| 240526 | 1 | CONTEL OF SC, INC. DBA GTE SC | 0.4668 | 0.3874 | 0.4007 | 0.4100 |
| 240527 | 2 | HOME TEL. CO., INC.-SC | 0.0000 | 0.0000 | 0.3403 | 0.3216 |
| 240528 | 2 | HORRY TEL. COOP. INC. | 0.2220 | 0.2117 | 0.2238 | 0.2297 |
| 240531 | 2 | LANCASTER TEL. CO. | 0.0000 | 0.0000 | 0.2159 | 0.2289 |
| 240533 | 2 | MCCLELLANVILLE TEL. CO. INC. | 0.4423 | 0.4919 | 0.4632 | 0.4760 |
| 240539 | 2 | PBT TELECOM, INC. | 0.1760 | 0.2256 | 0.2313 | 0.2427 |
| 240542 | 2 | ROCK HILL TEL. CO. | 0.0000 | 0.0000 | 0.3113 | 0.1534 |
| 240551 | 2 | WILLISTON TEL. CO. | 0.3267 | 0.3020 | 0.2862 | 0.2968 |
| 245194 | 1 | SOUTHERN BELL-SC | 0.1397 | 0.1388 | 0.1341 | 0.1250 |
| SOUTH DAKOTA | | | | | | |
| 391647 | 2 | CHEYENNE RIVER SIOUX TRIBAL TEL AUTH | 0.5057 | 0.5446 | 0.5337 | 0.5924 |

TABLE 8.12
WEIGHTED INTERSTATE DEM FACTORS
BY STUDY AREA

| SACODE | TYPE | NAME | 1995 | 1996 | 1997 | 1998 |
|--------------------------|------|--|--------|--------|--------|--------|
| 391652 | 2 | DAKOTA COOP TELECOMMUNICATIONS CO INC | 0.5571 | 0.5997 | 0.6217 | 0.5743 |
| 391659 | 2 | GOLDEN WEST TELECOMM. COOP. INC. | 0.4685 | 0.5303 | 0.4701 | 0.5022 |
| 391666 | 2 | JEFFERSON TELEPHONE COMPANY - SD | 0.8500 | 0.8500 | 0.8500 | 0.8500 |
| 391667 | 2 | KADOKA TELEPHONE COMPANY | 0.8500 | 0.8500 | 0.8464 | 0.8500 |
| 391668 | 2 | KENNEBEC TELEPHONE COMPANY | 0.8467 | 0.8500 | 0.7804 | 0.8123 |
| 391676 | 2 | SANBORN TEL. COOP. | 0.6201 | 0.7387 | 0.6384 | 0.7145 |
| 391679 | 2 | STOCKHOLM-STRANDBURG TEL. CO. | 0.6429 | 0.8500 | 0.8500 | 0.8500 |
| 391680 | 2 | SULLY BUTTES TELEPHONE COOP. INC. | 0.5783 | 0.5908 | 0.4827 | 0.5360 |
| 391685 | 2 | VALLEY TELECOMM. COOP. ASSN.,INC. | 0.6158 | 0.5944 | 0.6040 | 0.5837 |
| 391689 | 2 | WEST RIVER COOPERATIVE TEL. CO. | 0.6848 | 0.8500 | 0.8500 | 0.8500 |
| 395145 | 1 | NORTHWESTERN BELL-SOUTH DAKOTA | 0.2372 | 0.2427 | 0.2276 | 0.2525 |
| TENNESSEE | | | | | | |
| 290280 | 2 | ARDMORE TEL. CO., INC. | 0.0000 | 0.0000 | 0.3413 | 0.3450 |
| 290552 | 2 | ADAMSVILLE TELEPHONE COMPANY INC. | 0.4702 | 0.4633 | 0.4628 | 0.4582 |
| 290557 | 2 | CENTURY TEL. OF CLAIBORNE, INC. | 0.3222 | 0.3448 | 0.3285 | 0.1132 |
| 290562 | 2 | DEKALB TEL. COOP. INC. | 0.2491 | 0.2631 | 0.3061 | 0.2661 |
| 290567 | 1 | UNITED INTER-MOUNTAIN TEL. CO.-TN | 0.1403 | 0.1391 | 0.1391 | 0.1913 |
| 290571 | 2 | MILLINGTON TEL. CO., INC. | 0.2736 | 0.2940 | 0.2897 | 0.2863 |
| 290573 | 2 | NORTH CENTRAL TEL COOP, INC. | 0.2218 | 0.2436 | 0.2697 | 0.2591 |
| 290575 | 2 | TENNESSEE TEL. CO. | 0.1337 | 0.1389 | 0.1588 | 0.1567 |
| 290578 | 2 | TELLICO TEL. CO., INC. | 0.0000 | 0.0000 | 0.0000 | 0.1201 |
| 290579 | 2 | TWIN LAKES TEL. COOP. CORP. | 0.3026 | 0.3185 | 0.3445 | 0.2964 |
| TENNESSEE (CONT.) | | | | | | |
| 290580 | 2 | CITIZENS TELECOM OF THE VOLUNTEER STATE, LLC | 0.2336 | 0.2357 | 0.2212 | 0.1997 |
| 294336 | 1 | CITIZENS UTILITIES DBA CITIZENS OF TENN | 0.1285 | 0.1249 | 0.1824 | 0.1367 |
| 295185 | 1 | SOUTH CENTRAL BELL-TENNESSEE | 0.1260 | 0.1219 | 0.1163 | 0.1029 |
| TEXAS | | | | | | |
| 440425 | 2 | CAMERON TELEPHONE COMPANY - TEXAS | 0.5211 | 0.5295 | 0.5511 | 0.5183 |
| 442039 | 2 | BIG BEND TELEPHONE COMPANY INC. | 0.7838 | 0.7465 | 0.6252 | 0.7474 |
| 442040 | 2 | BRAZORIA TEL. CO. | 0.3034 | 0.2698 | 0.2752 | 0.2705 |
| 442041 | 2 | BRAZOS TELEPHONE COOPERATIVE INC. | 0.8099 | 0.5502 | 0.5053 | 0.4742 |
| 442046 | 2 | CAP ROCK TELEPHONE COMPANY INC. | 0.5261 | 0.5163 | 0.6179 | 0.5509 |
| 442052 | 2 | CENTRAL TEXAS TELEPHONE CO-OP. INC. | 0.4333 | 0.4125 | 0.4049 | 0.3958 |
| 442057 | 2 | COLEMAN COUNTY TELEPHONE CO-OP. INC. | 0.2420 | 0.3377 | 0.4085 | 0.3902 |
| 442059 | 2 | COLORADO VALLEY TELEPHONE CO-OP. INC. | 0.3452 | 0.3927 | 0.4823 | 0.4342 |
| 442060 | 2 | COMANCHE COUNTY TEL COMPANY INC. | 0.5313 | 0.5841 | 0.6643 | 0.6310 |
| 442061 | 2 | COMMUNITY TELEPHONE COMPANY, INC. | 0.3289 | 0.3800 | 0.3666 | 0.3785 |
| 442065 | 2 | CUMBY TELEPHONE COOPERATIVE INC. | 0.7964 | 0.7772 | 0.8066 | 0.7613 |
| 442066 | 2 | DELL TELEPHONE CO-OP. INC. - TX | 0.8500 | 0.8500 | 0.8500 | 0.8500 |
| 442068 | 2 | EASTEX TELEPHONE COOPERATIVE INC. | 0.2794 | 0.2907 | 0.2381 | 0.2755 |
| 442069 | 2 | ELECTRA TELEPHONE COMPANY, INC. | 0.3514 | 0.4062 | 0.3639 | 0.3632 |
| 442070 | 2 | ETEX TELEPHONE COOPERATIVE INC. | 0.2739 | 0.3089 | 0.3267 | 0.3211 |
| 442071 | 2 | FIVE AREA TELEPHONE CO-OP. INC. | 0.5118 | 0.5857 | 0.6067 | 0.5802 |
| 442072 | 2 | FORT BEND TELEPHONE COMPANY | 0.3075 | 0.2858 | 0.2580 | 0.2702 |
| 442073 | 2 | BORDER TO BORDER COMMUNICATIONS | 0.8500 | 0.8500 | 0.8500 | 0.8500 |
| 442076 | 2 | GANADO TELEPHONE COMPANY INC. | 0.2472 | 0.2850 | 0.3319 | 0.1177 |
| 442080 | 1 | GTE SOUTHWEST INC. - TEXAS | 0.1212 | 0.1205 | 0.1174 | 0.1107 |
| 442083 | 2 | GUADALUPE VALLEY TEL CO-OP. INC. | 0.4584 | 0.4577 | 0.4580 | 0.4580 |
| 442084 | 2 | UNITED TELEPHONE CO. OF TEXAS INC. | 0.1169 | 0.1208 | 0.1208 | 0.1431 |
| 442086 | 2 | HILL COUNTRY TELEPHONE CO-OP. INC. | 0.3972 | 0.4765 | 0.4740 | 0.4597 |
| 442090 | 2 | ALENCO COMMUNICATIONS, INC. | 0.5997 | 0.6435 | 0.5706 | 0.6410 |
| 442091 | 2 | ETS TELEPHONE COMPANY, INC. | 0.0000 | 0.1939 | 0.4868 | 0.2376 |
| 442093 | 2 | INDUSTRY TELEPHONE COMPANY | 0.5510 | 0.5593 | 0.6680 | 0.6288 |
| 442097 | 2 | KERRVILLE TELEPHONE COMPANY | 0.5068 | 0.3867 | 0.3727 | 0.3565 |
| 442101 | 2 | CENTURY TELEPHONE OF LAKE DALLAS, INC. | 0.5723 | 0.5184 | 0.5743 | 0.5456 |
| 442103 | 2 | LA WARD TELEPHONE EXCHANGE INC. | 0.4828 | 0.5774 | 0.4338 | 0.1308 |
| 442104 | 2 | LAKE LIVINGSTON TEL. CO. | 0.6836 | 0.7232 | 0.6562 | 0.6963 |
| 442105 | 2 | LIPAN TELEPHONE COMPANY | 0.4592 | 0.5018 | 0.5015 | 0.4875 |
| 442109 | 2 | LUFKIN-CONROE TELEPHONE EXCHANGE, INC. | 0.1199 | 0.1226 | 0.1118 | 0.0979 |
| 442112 | 2 | MID-PLAINS RURAL TEL. CO-OP. INC. | 0.7065 | 0.7894 | 0.8365 | 0.8348 |
| 442114 | 2 | CENTRAL TELEPHONE COMPANY OF TEXAS | 0.1566 | 0.1559 | 0.1559 | 0.1626 |
| 442116 | 2 | MUENSTER TELEPHONE CORP. OF TEXAS | 0.5068 | 0.5655 | 0.6059 | 0.5348 |
| 442117 | 2 | CENTURY TELEPHONE OF PORT ARANSAS, INC. | 0.8500 | 0.7552 | 0.6607 | 0.7454 |
| 442130 | 2 | PEOPLES TELEPHONE COOPERATIVE - TX | 0.5320 | 0.5039 | 0.4371 | 0.4779 |
| 442131 | 2 | POKA-LAMBRO TELEPHONE COOPERATIVE, INC. | 0.5374 | 0.4990 | 0.4962 | 0.4729 |
| 442134 | 2 | RIVIERA TELEPHONE COMPANY INC. | 0.6293 | 0.5832 | 0.6522 | 0.6410 |
| 442135 | 2 | SOUTHWEST TEXAS TELEPHONE COMPANY | 0.3991 | 0.5432 | 0.5700 | 0.5560 |
| 442140 | 2 | CENTURY TELEPHONE OF SAN MARCOS, INC. | 0.2985 | 0.2879 | 0.3294 | 0.3122 |
| 442141 | 2 | SANTA ROSA TEL. COOP.,INC. | 0.4493 | 0.5011 | 0.5596 | 0.4817 |
| 442143 | 2 | SOUTH PLAINS TEL. COOP.,INC. | 0.3802 | 0.4028 | 0.3545 | 0.3948 |
| 442147 | 2 | SUGAR LAND TEL. CO. | 0.1406 | 0.1272 | 0.1252 | 0.1267 |
| 442150 | 2 | TATUM TEL. CO. | 0.3688 | 0.4030 | 0.4330 | 0.3359 |
| 442151 | 2 | TAYLOR TEL. CO-OP.,INC. | 0.4857 | 0.3495 | 0.3269 | 0.3535 |
| 442153 | 2 | TEXAS-ALLTEL, INC. | 0.2814 | 0.2859 | 0.3093 | 0.2816 |
| 442154 | 1 | CONTEL OF TEXAS, INC. | 0.1035 | 0.1004 | 0.0963 | 0.0915 |
| 442159 | 2 | VALLEY TELEPHONE CO-OP. INC. - TX | 0.2819 | 0.2827 | 0.2746 | 0.2800 |

TABLE 8.12
WEIGHTED INTERSTATE DEM FACTORS
BY STUDY AREA

| SACODE | TYPE | NAME | 1995 | 1996 | 1997 | 1998 |
|-----------------------|------|---|--------|--------|--------|--------|
| 442166 | 2 | WEST TEXAS RURAL TEL. CO-OP. INC. | 0.5120 | 0.5677 | 0.5554 | 0.5967 |
| 442168 | 2 | WES-TEX TELEPHONE CO-OP. | 0.4778 | 0.5041 | 0.4785 | 0.4442 |
| 442170 | 2 | XIT RURAL TELEPHONE CO-OP. INC. | 0.8303 | 0.8500 | 0.8500 | 0.8500 |
| 442262 | 2 | E.N.M.R. TEL. COOP.,INC.-TX | 0.4665 | 0.4175 | 0.5045 | 0.4252 |
| 445216 | 1 | SOUTHWESTERN BELL-TEXAS | 0.1135 | 0.1135 | 0.1135 | 0.1076 |
| UTAH | | | | | | |
| 502277 | 2 | CENTRAL UTAH TEL. INC. | 0.4049 | 0.3981 | 0.5125 | 0.4466 |
| 502278 | 2 | EMERY COUNTY FARMERS UNION TEL ASSN | 0.4789 | 0.5297 | 0.5709 | 0.5539 |
| 502284 | 2 | BEEHIVE TELEPHONE CO., INC., UT | 0.8500 | 0.8500 | 0.8500 | 0.8500 |
| 502286 | 2 | SOUTH CENTRAL UTAH TEL. ASSN. INC. | 0.8500 | 0.8259 | 0.8076 | 0.8186 |
| 502287 | 2 | UINTAH BASIN TEL. ASSN. INC. | 0.7027 | 0.6820 | 0.6524 | 0.6747 |
| 502288 | 2 | ALL WEST COMMUNICATIONS-UT | 0.6272 | 0.6477 | 0.5962 | 0.5962 |
| 503032 | 2 | BEAR LAKE COMMUNICATIONS | 0.6806 | 0.6078 | 0.8167 | 0.6797 |
| 504429 | 2 | CITIZENS TELECOMMUNICATIONS COMPANY OF UTAH | 0.6058 | 0.7533 | 0.7584 | 0.4355 |
| 504449 | 2 | NAVAJO COMMUNICATIONS CO INC-UT | 0.8500 | 0.8500 | 0.8500 | 0.8500 |
| 505107 | 1 | MOUNTAIN BELL-UTAH | 0.1716 | 0.1713 | 0.1651 | 0.1605 |
| VERMONT | | | | | | |
| 140058 | 2 | LUDLOW TEL. CO. | 0.8500 | 0.8500 | 0.8500 | 0.8500 |
| 140061 | 2 | NORTHFIELD TEL. CO. | 0.8500 | 0.8500 | 0.8319 | 0.8500 |
| 140062 | 2 | PERKINSVILLE TEL. CO. | 0.8500 | 0.8500 | 0.8500 | 0.8500 |
| 140068 | 2 | TOPSHAM TEL. CO., INC. | 0.8500 | 0.8500 | 0.8500 | 0.3212 |
| 140069 | 2 | WAITSFIELD/FAYSTON TEL. CO. | 0.7335 | 0.7238 | 0.6738 | 0.5572 |
| 143331 | 2 | NORTHLAND TELEPHONE COMPANY OF VERMONT | 0.8500 | 0.8500 | 0.8500 | 0.8500 |
| 145115 | 1 | NEW ENGLAND TEL.-VT | 0.2531 | 0.2351 | 0.2181 | 0.2165 |
| 147332 | 2 | VERMONT TELEPHONE COMPANY, INC. | 0.7534 | 0.8500 | 0.7981 | 0.3444 |
| VIRGIN ISLANDS | | | | | | |
| 643300 | 2 | VIRGIN ISLANDS TELEPHONE CORPORATION | 0.1672 | 0.1672 | 0.1672 | 0.1672 |
| VIRGINIA | | | | | | |
| 190217 | 2 | AMELIA TEL. CORP. | 0.3173 | 0.3079 | 0.2863 | 0.3012 |
| 190233 | 1 | CONTEL OF VA, INC. DBA GTE VA | 0.1894 | 0.1884 | 0.1744 | 0.1606 |
| 190249 | 2 | ROANOKE & BOTETOURT TEL. CO. | 0.4094 | 0.4263 | 0.4265 | 0.1422 |
| 190254 | 2 | CENTRAL TEL. CO. OF VA | 0.1686 | 0.1470 | 0.1470 | 0.1877 |
| 190479 | 1 | GTE SOUTH INC. - VIRGINIA | 0.2244 | 0.2347 | 0.2121 | 0.2204 |
| 190567 | 1 | UNITED INTER-MOUNTAIN TEL. CO.-VA | 0.1442 | 0.1554 | 0.1554 | 0.1838 |
| 193029 | 2 | NEW CASTLE TEL. CO. | 0.3603 | 0.3597 | 0.3624 | 0.3455 |
| 195040 | 1 | C & P TEL. CO. OF VA | 0.1738 | 0.1714 | 0.1627 | 0.1606 |
| WASHINGTON | | | | | | |
| 522400 | 2 | UNITED TELEPHONE CO OF THE NW - WA | 0.1780 | 0.1773 | 0.1751 | 0.1727 |
| 522404 | 2 | ASOTIN TELEPHONE COMPANY - WA | 0.6281 | 0.6251 | 0.6328 | 0.6101 |
| 522408 | 2 | CENTURYTEL OF WASHINGTON, INC. | 0.1888 | 0.1880 | 0.1769 | 0.1737 |
| 522410 | 2 | CENTURYTEL OF COWICHE, INC. | 0.3580 | 0.3653 | 0.4099 | 0.3924 |
| 522412 | 2 | ELLENSBURG TELEPHONE COMPANY | 0.5572 | 0.4403 | 0.4163 | 0.4010 |
| 522416 | 1 | GTE NORTHWEST INC. - WASHINGTON | 0.1438 | 0.1400 | 0.1320 | 0.1225 |
| 522417 | 2 | HAT ISLAND TELEPHONE COMPANY | 0.0000 | 0.0000 | 0.0000 | 0.8500 |
| 522418 | 2 | PEND OREILLE TELEPHONE COMPANY | 0.0000 | 0.0000 | 0.8235 | 0.7577 |
| 522419 | 2 | HOOD CANAL TELEPHONE COMPANY | 0.8038 | 0.8270 | 0.7659 | 0.8113 |
| 522423 | 2 | INLAND TELEPHONE COMPANY - WA | 0.6731 | 0.7219 | 0.8069 | 0.7453 |
| 522426 | 2 | KALAMA TELEPHONE COMPANY | 0.8488 | 0.8500 | 0.8442 | 0.2652 |
| 522427 | 2 | LEWIS RIVER TELEPHONE COMPANY INC. | 0.6241 | 0.6429 | 0.6126 | 0.5661 |
| 522431 | 2 | MASHELL TELECOM INC. | 0.4386 | 0.4031 | 0.4296 | 0.4123 |
| 522437 | 2 | PIONEER TELEPHONE COMPANY | 0.7237 | 0.7029 | 0.6286 | 0.6420 |
| 522442 | 2 | ST. JOHN TELEPHONE CO. | 0.6381 | 0.6732 | 0.6137 | 0.6210 |
| 522446 | 2 | TENINO TEL. CO. | 0.7562 | 0.8500 | 0.7974 | 0.8500 |
| 522447 | 2 | TOLEDO TELEPHONE COMPANY INC. | 0.8500 | 0.6803 | 0.6318 | 0.6210 |
| 522449 | 1 | CONTEL NORTHWEST INC. DBA GTE SYSTEMS NW-WA | 0.1700 | 0.1293 | 0.1078 | 0.0913 |
| 522451 | 2 | WESTERN WAHAKIUM COUNTY TEL COMPANY | 0.8500 | 0.8500 | 0.7980 | 0.8500 |
| 522452 | 2 | WHIDBEY TEL. CO. | 0.8500 | 0.8500 | 0.8500 | 0.8500 |
| 522453 | 2 | YCOM NETWORKS, INC. | 0.5099 | 0.4459 | 0.4093 | 0.3996 |
| 525161 | 1 | PACIFIC NORTHWEST BELL-WASHINGTON | 0.1724 | 0.1679 | 0.1554 | 0.1455 |
| WEST VIRGINIA | | | | | | |
| 200259 | 2 | HARDY TEL. CO. | 0.6931 | 0.7280 | 0.6924 | 0.7292 |
| 200267 | 2 | ARMSTRONG TEL. CO. | 0.4440 | 0.4406 | 0.4509 | 0.4497 |
| 200271 | 2 | CITIZENS MOUNTAIN STATE TEL. CO. | 0.3278 | 0.3859 | 0.3487 | 0.5207 |
| 204338 | 2 | CITIZENS UTILITIES CO. DBA CITIZENS OF W VA | 0.2553 | 0.3751 | 0.5322 | 0.5263 |
| 204339 | 2 | CITIZENS UTILITIES CO. DBA CITIZENS OF W VA | 0.1844 | 0.2035 | 0.1586 | 0.2086 |
| 205050 | 1 | C & P TEL. CO. OF W VA | 0.1453 | 0.1472 | 0.1340 | 0.1297 |
| WISCONSIN | | | | | | |
| 330841 | 2 | CENCOM OF WISCONSIN INC DBA PTI COMMUNICATION | 0.3263 | 0.3404 | 0.3309 | 0.3453 |
| 330844 | 2 | BADGER TELECOM, INC. | 0.0000 | 0.0000 | 0.0000 | 0.1324 |
| 330855 | 2 | BRUCE TEL. CO., INC. | 0.4696 | 0.4615 | 0.5209 | 0.1515 |
| 330857 | 2 | CASCO TEL. CO. | 0.2148 | 0.2205 | 0.2566 | 0.2424 |

TABLE 8.12
WEIGHTED INTERSTATE DEM FACTORS
BY STUDY AREA

| SACODE | TYPE | NAME | 1995 | 1996 | 1997 | 1998 |
|---------------------------|------|--|--------|--------|--------|--------|
| 330859 | 2 | CENTRAL STATE TEL. CO. | 0.4118 | 0.3681 | 0.2835 | 0.2958 |
| 330860 | 2 | CHEQUAMEGON TEL. COOP., INC. | 0.7620 | 0.8500 | 0.8082 | 0.2821 |
| 330870 | 2 | CRANDON TEL. CO. | 0.3515 | 0.3529 | 0.3258 | 0.3439 |
| 330877 | 2 | CENTURY TEL. OF FAIRWATER-BRANDON-ALTO, INC. | 0.3134 | 0.2944 | 0.3116 | 0.2922 |
| 330884 | 2 | CENTURY TELEPHONE OF FORESTVILLE, INC. | 0.3260 | 0.3623 | 0.3205 | 0.3566 |
| 330886 | 1 | GTE NORTH INC. - WISCONSIN | 0.1344 | 0.1347 | 0.1363 | 0.1353 |
| 330891 | 2 | HEADWATERS TEL. CO. | 0.4923 | 0.5148 | 0.5861 | 0.1954 |
| 330895 | 2 | CENTURY TEL. OF WISCONSIN, INC. | 0.1770 | 0.1724 | 0.1682 | 0.1709 |
| 330898 | 2 | CENTURY TEL. OF LARSEN-READFIELD, INC. | 0.3281 | 0.3367 | 0.4107 | 0.3646 |
| 330908 | 2 | MARQUETTE-ADAMS TEL. COOP. INC. | 0.7135 | 0.6965 | 0.4927 | 0.6204 |
| 330909 | 2 | MIDWAY TEL. CO. | 0.4233 | 0.4206 | 0.4144 | 0.4173 |
| 330910 | 2 | MILLTOWN MUTUAL TEL. CO. | 0.7310 | 0.6115 | 0.6675 | 0.1819 |
| 330912 | 2 | FRONTIER COMM. OF MONDOVI, INC. | 0.3755 | 0.4058 | 0.3798 | 0.4242 |
| <hr/> | | | | | | |
| WISCONSIN (CONT.) | | | | | | |
| 330913 | 2 | CENTURY TEL. OF MONROE COUNTY, INC. | 0.5737 | 0.4765 | 0.4744 | 0.4793 |
| 330916 | 2 | MOUNT HOREB TEL. CO. | 0.5676 | 0.5665 | 0.5639 | 0.1878 |
| 330917 | 2 | MOUNT VERNON TEL. CO. | 0.4749 | 0.5093 | 0.4939 | 0.5193 |
| 330920 | 2 | NIAGARA TEL. CO. | 0.8500 | 0.8487 | 0.8500 | 0.4049 |
| 330922 | 2 | CENTURYTEL OF THE MIDWEST-WI/NORTHWEST | 0.1340 | 0.1577 | 0.1596 | 0.1680 |
| 330924 | 2 | CENTURYTEL OF THE MIDWEST-KENDALL, INC. | 0.0000 | 0.0000 | 0.0000 | 0.0000 |
| 330931 | 2 | CENTURY TEL. OF SOUTHERN WISCONSIN, INC. | 0.4263 | 0.4374 | 0.4491 | 0.4275 |
| 330934 | 2 | CENTURYTEL OF THE MIDWEST-WI/PLATTEVILLE | 0.4879 | 0.4958 | 0.4995 | 0.4895 |
| 330936 | 2 | INDIANHEAD TEL. CO. | 0.6913 | 0.6246 | 0.5872 | 0.1802 |
| 330937 | 2 | PRICE COUNTY TEL. CO. | 0.6931 | 0.6675 | 0.6675 | 0.6006 |
| 330940 | 2 | RHINELANDER TEL. CO. | 0.4366 | 0.4569 | 0.4827 | 0.1931 |
| 330941 | 2 | RIB LAKE TEL. CO. | 0.4796 | 0.4593 | 0.4684 | 0.1561 |
| 330950 | 2 | CENTURY TEL. OF NORTHWEST WISCONSIN, INC. | 0.6528 | 0.6380 | 0.6523 | 0.6522 |
| 330952 | 2 | SOUTHEAST TEL. CO. OF WIS., INC. | 0.4372 | 0.4863 | 0.5230 | 0.1835 |
| 330956 | 2 | CENTURY TEL. OF NORTHERN WISCONSIN, INC. | 0.4753 | 0.4742 | 0.4560 | 0.4846 |
| 330958 | 2 | TENNEY TEL. CO. | 0.5520 | 0.6375 | 0.6361 | 0.6204 |
| 330959 | 2 | CENTURYTEL OF MIDWEST-WI/THORP | 0.3729 | 0.4029 | 0.3973 | 0.4258 |
| 330963 | 2 | UTELCO, INC | 0.3665 | 0.3865 | 0.3926 | 0.3886 |
| 330964 | 2 | FRONTIER COMM. OF WISCONSIN, INC. | 0.2596 | 0.2916 | 0.2920 | 0.2874 |
| 330973 | 2 | WITTENBERG TEL. CO. | 0.4310 | 0.3463 | 0.3370 | 0.0907 |
| 330974 | 2 | WOOD COUNTY TEL. CO. | 0.3052 | 0.3062 | 0.3062 | 0.1531 |
| 335220 | 1 | WISCONSIN BELL | 0.1369 | 0.1350 | 0.1336 | 0.1301 |
| <hr/> | | | | | | |
| WYOMING | | | | | | |
| 511595 | 2 | UNITED TELEPHONE CO. OF THE WEST-WY | 0.8500 | 0.8500 | 0.8500 | 0.8500 |
| 512251 | 2 | RANGE TEL. COOPERATIVE INC.-WY | 0.7822 | 0.7759 | 0.7189 | 0.2641 |
| 512289 | 2 | CHUGWATER TELEPHONE COMPANY | 0.8500 | 0.8500 | 0.8500 | 0.3012 |
| 512290 | 2 | ALL WEST COMMUNICATIONS-WY | 0.8500 | 0.8500 | 0.8500 | 0.8500 |
| 512291 | 2 | DUBOIS TELEPHONE EXCHANGE INC. | 0.8500 | 0.8500 | 0.8500 | 0.8500 |
| 512295 | 2 | SILVER STAR TEL. CO.- WY | 0.8500 | 0.8500 | 0.8500 | 0.8500 |
| 512296 | 2 | TRI-COUNTY TEL. ASSN. INC.-WY | 0.8124 | 0.8116 | 0.8326 | 0.2828 |
| 512297 | 2 | UNION TELEPHONE CO. | 0.8500 | 0.8500 | 0.8500 | 0.8500 |
| 512299 | 2 | CENTURYTEL OF WYOMING, INC. | 0.8500 | 0.8500 | 0.8500 | 0.8500 |
| 515108 | 1 | MOUNTAIN BELL-WYOMING | 0.2677 | 0.2680 | 0.2631 | 0.2679 |
| <hr/> | | | | | | |
| AVERAGE SCHEDULE ESTIMATE | | | 0.4159 | 0.4145 | 0.4039 | 0.4153 |

**TABLE 8.13
STATE CODE REFERENCE**

| SORTED BY STATE ALPHABETICALLY | | SORTED BY STATE CODE NUMERICALLY | |
|---------------------------------------|-----------------------|---|--------------------------|
| <u>STATE</u> | <u>STATE CODE</u> | <u>STATE CODE</u> | <u>STATE</u> |
| ALABAMA | 25 | 10 | MAINE |
| ALASKA | 61 | 11 | MASSACHUSETTS |
| ARIZONA | 45 | 12 | NEW HAMPSHIRE |
| ARKANSAS | 40 | 13 | CONNECTICUT |
| CALIFORNIA | 54 | 14 | VERMONT |
| COLORADO | 46 | 15 | NEW YORK |
| CONNECTICUT | 13 | 16 | NEW JERSEY |
| DELAWARE | 56 | 17 | PENNSYLVANIA |
| DISTRICT OF COLUMBIA | 57 | 18 | MARYLAND |
| FLORIDA | 21 | 19 | VIRGINIA |
| GEORGIA | 22 | 20 | WEST VIRGINIA |
| GUAM | 66 | 21 | FLORIDA |
| HAWAII | 62 | 22 | GEORGIA |
| IDAHO | 47 | 23 | NORTH CAROLINA |
| ILLINOIS | 34 | 24 | SOUTH CAROLINA |
| INDIANA | 32 | 25 | ALABAMA |
| IOWA | 35 | 26 | KENTUCKY |
| KANSAS | 41 | 27 | LOUISIANA |
| KENTUCKY | 26 | 28 | MISSISSIPPI |
| LOUISIANA | 27 | 29 | TENNESSEE |
| MAINE | 10 | 30 | OHIO |
| MARYLAND | 18 | 31 | MICHIGAN |
| MASSACHUSETTS | 11 | 32 | INDIANA |
| MICHIGAN | 31 | 33 | WISCONSIN |
| MINNESOTA | 36 | 34 | ILLINOIS |
| MISSISSIPPI | 28 | 35 | IOWA |
| MISSOURI | 42 | 36 | MINNESOTA |
| MONTANA | 48 | 37 | NEBRASKA |
| NEBRASKA | 37 | 38 | NORTH DAKOTA |
| NEVADA | 55 | 39 | SOUTH DAKOTA |
| NEW HAMPSHIRE | 12 | 40 | ARKANSAS |
| NEW JERSEY | 16 | 41 | KANSAS |
| NEW MEXICO | 49 | 42 | MISSOURI |
| NEW YORK | 15 | 43 | OKLAHOMA |
| NORTH CAROLINA | 23 | 44 | TEXAS |
| NORTH DAKOTA | 38 | 45 | ARIZONA |
| NORTHERN MARIANA ISLANDS | 65 | 46 | COLORADO |
| OHIO | 30 | 47 | IDAHO |
| OKLAHOMA | 43 | 48 | MONTANA |
| OREGON | 53 | 49 | NEW MEXICO |
| PENNSYLVANIA | 17 | 50 | UTAH |
| PUERTO RICO | 63 | 51 | WYOMING |
| RHODE ISLAND | 58 | 52 | WASHINGTON |
| SOUTH CAROLINA | 24 | 53 | OREGON |
| SOUTH DAKOTA | 39 | 54 | CALIFORNIA |
| TENNESSEE | 29 | 55 | NEVADA |
| TEXAS | 44 | 56 | DELAWARE |
| UTAH | 50 | 57 | DISTRICT OF COLUMBIA |
| VERMONT | 14 | 58 | RHODE ISLAND |
| VIRGIN ISLANDS | 64 | 61 | ALASKA |
| VIRGINIA | 19 | 62 | HAWAII |
| WASHINGTON | 52 | 63 | PUERTO RICO |
| WEST VIRGINIA | 20 | 64 | VIRGIN ISLANDS |
| WISCONSIN | 33 | 65 | NORTHERN MARIANA ISLANDS |
| WYOMING | 51 | 66 | GUAM |

9. Quality of Service

This section summarizes various kinds of service quality data filed by certain local exchange telephone companies in April 2000 covering the 1999 calendar year. The Federal Communications Commission (FCC or Commission) does not impose service quality standards, *per se*, on communications common carriers. Rather, the Commission annually monitors carrier-submitted data and publishes the most recent quality of service available in this data section prior to releasing a separate report on recent quality of service trends.¹ The data contained here provides an initial view of the most current quality of service data including customer-initiated trouble reports and company responses. This section publicizes information about company performance and, specifically, statistics about company responsiveness to network failures and associated consumer complaints. We include, in the tables following the text of this section, company comparison data about various service parameters including installation, maintenance, switch downtime, and trunk blocking, along with associated customer perception data.

Background

At the end of 1983, anticipating AT&T's imminent divestiture of its local operating companies, the Commission directed the Common Carrier Bureau to establish a monitoring program that would provide a basis for detecting adverse trends in network service quality. Throughout 1985, the Bureau modified the service quality reporting requirements to reduce unnecessary paperwork and to ensure that needed information would be provided in a more uniform format. The data were received semiannually, typically in March and August, and formed the basis for FCC summary reports published in June 1990 and July 1991.

With the implementation of price-cap regulation for certain local exchange carriers, the Commission made several major changes to the service quality monitoring program beginning with reports filed in 1991. First, the Commission expanded the class of companies filing reports to include non-Bell carriers subject to price-cap regulation.² Second, the Commission included service quality reports as part of the Automated Reporting Management Information System (ARMIS).³ Third, the Commission ordered significant changes to the kinds of data reported.⁴ Following these developments,

1 The last report was released December 1, 1999 (mimeo number 96662), which covered data for 1996, 1997 and 1998.

2 *See Policy and Rules Concerning Rates for Dominant Carriers*, Second Report and Order, 5 FCC Rcd 6786, 6827-31 (1990) (*LEC Price Cap Order*) (establishing the current service quality monitoring program and incorporating the service quality reports into the ARMIS program), Erratum, 5 FCC Rcd 7664 (Com. Car. Bur. 1990), *modified on recon.*, 6 FCC Rcd 2637 (1991); *aff'd sub nom.*, *Nat'l Rural Telecom Ass'n v. FCC*, 988 F.2d 174 (D.C.Cir. 1993).

3 *LEC Price Cap Order*, 5 FCC Rcd 6786, 6827-30. The ARMIS database includes a variety of mechanized company financial and infrastructure reports in addition to the quality-of-service reports. Most data are available disaggregated to a study area or state level.

4 *LEC Price Cap Order*, 5 FCC Rcd 6786, 6827-30; *See Policy and Rules Concerning*

the Commission released service quality summary reports in February 1993, March 1994, March 1996, September 1998, and December 1999. Pursuant to requirements in the Telecommunications Act of 1996⁵ the Commission reduced the frequency of the filed data from quarterly to annual submissions.⁶ In May 1997 relevant definitions were clarified further and these changes have been reflected starting with data covering the 1997 calendar year.⁷ This section represents an early view of data filed for 1999, which are subject to revision by the companies.

Data

The source data used in preparing this section can be extracted from an online database maintained on FCC website at www.fcc.gov/ccb/armis/db. The data are also available from ITS, Inc., at (202) 857-3800. Selected paper filings are available in the Common Carrier Bureau public reference room at 445 12th Street, SW, Washington, D.C. 20554.

The data presented in this section summarize ARMIS 43-05 and 43-06 carrier filings for 1999 and represent an initial view of the data. The tables accompanying this section highlight many of the data elements now received. Tables include data from each major holding company: the regional Bell companies, GTE (including Contel), and Sprint.⁸

Rates for Dominant Carriers, Memorandum Opinion and Order, 6 FCC Rcd 2974 (Com. Car. Bur. 1991) (*Service Quality Order*), reconsideration 6 FCC Rcd 7462 (Com. Car. Bur. 1991). Previously the Common Carrier Bureau had collected data on five basic service quality measurements from the Bell Operating Companies. These were customer satisfaction levels, dial tone delay, transmission quality, on time service orders, and percentage of call blocking due to equipment failure.

5 Telecommunications Act of 1996, Pub. L. No. 104-104, 110 Stat. 56 (1996 Act).

6 Orders implementing filing frequency and other reporting requirement changes associated with implementation of the Telecommunications Act of 1996 are as follows: *Implementation of the Telecommunications Act of 1996: Reform of Filing Requirements and Carrier Classifications*, Order and Notice of Proposed Rulemaking, 11 FCC Rcd 11716 (rel. Sep. 12, 1996); *Revision of ARMIS Quarterly Report (FCC Report 43-01) et al.*, Order, 11 FCC Rcd 22508 (Com. Car. Bur., rel. Dec. 17, 1996); *Policy and Rules Concerning Rates for Dominant Carriers*, Memorandum Opinion and Order, 12 FCC Rcd 8115 (rel. May 30, 1997); *Revision of ARMIS Annual Summary Report (FCC Report 43-01) et al.*, Order, 12 FCC Rcd 21831 (Com. Car. Bur., rel. Dec. 16, 1997).

7 See *Policy and Rules Concerning Rates for Dominant Carriers*, Memorandum Opinion and Order, 12 FCC Rcd 8115 (rel. May 30, 1997).

8 In February 1992, United Telecommunications Inc. became Sprint Corporation [Local Division]; and in March 1993, Sprint Corporation acquired Centel Corporation. Although Bell Atlantic and NYNEX merged in August 1997, the tables continue to reflect the merged entities separately. Similarly, SBC, Pacific Telesis and Ameritech facilities are shown separately despite the merger of the SBC and Pacific in April 1997 and SBC and Ameritech in October 1999. Bell Atlantic's recent with GTE and its new name Verizon Communications is not reflected in

The data items summarized in the tables largely contain raw data measurements that are not scaled by company indexing processes. This removes a degree of procedural variation among companies. For example, companies file a fairly extensive amount of raw data about switching outages, including outage durations and number of lines affected.

The data summarized in this section contain sums, or weighted averages, of data reported by states or study areas and may be useful in assessing overall trends. Where information is reported in terms of percentages or average time intervals, data presented here are based on a composite of individual study area data that are calculated by weighting the percentage or time interval figures. For example, we weight the percent of commitments met by the corresponding number of orders provided in the filed data.⁹

The items contained in the tables are summarized below. Installation, maintenance and customer complaint data are shown in Table 9.1, and switch downtime and trunk servicing data are shown in Table 9.2. Installation and maintenance data are presented separately for services provided to end users and for interexchange carrier access facilities. Outage data categorized by cause are shown in Table 9.3. Customer perception data are contained in Table 9.4 and the associated survey sample sizes are contained in Table 9.5.

This section has attempted to display data elements that have remained roughly comparable over the past few years. More detailed information on the raw data from which this section has been developed is contained on the Commission's website for the ARMIS database noted above. In addition, complete data descriptions are available in the Commission Orders referenced above.¹⁰ The row numbers and columns associated with the raw source data in the ARMIS 43-05 report are included in the descriptions below.¹¹

this report, which reflects carrier status as of the end of 1999.

9 Company composite data were typically recalculated on a consistent basis from study area data, as a number of company supplied composites could not be confirmed. Although the companies have prepared their own company rollups, we have discovered various inconsistencies or inaccuracies in some of these company-prepared composites. We have therefore weighted data involving percentages or time intervals in order to arrive at the more consistent composite data shown in the tables and expect that the companies will want to review their procedures for preparing composites. Parameters used for weighting in this section were appropriate for the composite being calculated and were based on the raw data filed by the carriers but are not necessarily shown in the tables. For example, we calculate composite installation interval data by summing the individual study area results multiplied by the number of installation orders reported for each study area and then dividing the result by the total number of orders.

10 See footnote 6, *supra*.

11 For rows 110-121 in the raw machine readable data sets, column a or aa is the first column; for rows 130 to 151, column d or ad is the first column; for rows 180 to 190, column k or ak is the first column; for rows 200 to 214, column n or an is the first column; for rows 220 to 319 and

1. Percent of Installation Commitments Met

Percent of installations that were met by the date promised by the company to the customer. It is presented separately for residential and business customers' local service (row 132, columns f and i or af and ai, respectively) and access services provided to carriers (row 112, columns a and c or aa and ac).

2. Average Installation Interval (in days)

Average interval (in days) between the installation service order and completion of installation. It is shown separately for access services provided to carriers (row 114, column a and c or aa and ac) and for residential and business customers' local service (row 134, columns f and i or af and ai, respectively). Data on intervals for missed installations (rows 113 and 133) were replaced by average interval described above.

3. Average Repair Interval

Average time (in hours) for the company to repair access lines and service subcategories for switched access, high-speed special access, and all special access. Only data for switched and special access services provided to carriers are presented. (See row 121, column a and c or aa and ac.)

4. Initial Trouble Reports per Thousand Access Lines

Calculated as the total count of trouble reports reported as "initial trouble reports," divided by the number of access lines in thousands. (Note that multiple calls within a 30 day period associated with the same problem are counted as a single initial trouble, and the number of

333-500, column t is the first column; and for rows 320 to 332, column aa or da is the first column. The companies also file printed copies of their submissions where rows 110-121 are designated as Table I, rows 130-170 are designated as Table II, rows 180-190 are designated as Table III, rows 200-214 are designated as Table IV, rows 220-319 and 333-500 are designated as Table IV-A, and rows 320-332 are designated as Table V. Note that some of the row numbers in the data such as rows 142, 143 and 160 do not appear in numerical order. In addition to definitional wording changes, most of which are minor, rows 111, 131, 160 and 170 (missed installations for customer reasons and subsequent trouble reports) have been added with the 1997 data; however, not all companies have populated the added rows. Many column designations have also been changed and most column labels are now preceded by the letter "a". The reader should note that there are variations in numbers of switches and access lines in the various ARMIS reports that may lead to inconsistencies when comparing data sources; however, these variations are not believed to be significant enough to alter the observations made in this section. Because the entire row and column descriptions and definitions for each year in question are too voluminous to reproduce here, the reader should refer to the relevant Commission Order referenced in a prior footnote describing requirements for the specific data year of interest.

access lines reported and used in the calculation is the total number of access lines divided by 1,000.) This item is subcategorized by Metropolitan Statistical Areas (MSA) (the sum of row 141, column d or ad and row 141, column g or ag divided by the sum of row 140, column d or ad and row 140, column g or ag); non-MSA (the sum of row 141, column e or ae and row 141, column h or ah divided by the sum of row 140, column e or ae and row 140, column h or ah); residence (row 141, column f or af divided by row 140, column f or af); and business (row 141, column i divided by row 140, column i or ai). Note that access lines for data filed in 1997 were requested in whole numbers, but were requested in thousands for prior years.

5. Found or Verified Troubles per Thousand Access Lines

Calculated as described in item 4, above. Represents the number of trouble reports in which the company identified a problem (row 141, column j or aj less row 143, column j or aj divided by row 140, column j or aj).

6. Repeat Troubles as a percent of Initial Trouble Reports

Calculated as the number of initial trouble reports acted on that recur, or remain unresolved, within 30 days of the initial trouble report, divided by the number of initial trouble reports as described above (row 142, column j or aj divided by row 141, column j or aj). Provides a measure of the effectiveness of the company in resolving troubles at the outset. Subcategorized by MSA, non-MSA, residence, and business. (Also refer to the discussion of data qualifications that follows.)

7. Complaints per Million Access Lines

The number of residential and business customer complaints, per million access lines, reported to state or federal regulatory bodies during the reporting period. (Total residence complaints are calculated as the sum of row 331, column aa and row 332, column aa; total business complaints are calculated as the sum of row 321, column aa or da and row 322, column aa or da).

8. Number of Access Lines, Trunk Groups and Switches

The count of in-service access lines (row 140, column j or aj), trunk groups (row 180, column k or ak), and switches (the sum of row 200, column n or an and row 201, column n or an or the sum of row 210, column n or an through row 214, column n or an). Trunk groups only include common trunk groups between Local Exchange Carrier (LEC) access tandems and LEC end offices. When comparing current data herein with data in prior reports the reader should note that access lines were reported in thousands in pre 1997 data submissions. Starting with 1997 data submissions access line data was requested in whole numbers. Data for 1995 was annualized as the average of quarterly data.

9. Switches with Downtime

Number of network switches experiencing downtime and the percentage of the total number of company network switches experiencing downtime (row 210, column o or ao through row 214, column o or ao or the sum of row 200, column o or ao and row 201, column o or ao).

10. Average Switch Downtime in Seconds per Switch

Total switch downtime divided by the total number of company network switches indicates the average switch downtime in seconds per switch. Shown for all occurrences (the sum of row 200, column p or ap and row 201, column p or ap, multiplied by 60 and divided by the sum of row 200, column n or an and row 201, column n or an) and for unscheduled occurrences greater than 2 minutes (data derived from rows 220 through 319 and rows 333 through 500, columns t through z in the source data divided by the sum of rows 200 and 201, column n or an).

11. Unscheduled Downtime Over 2 Minutes per Occurrence

Number of occurrences of more than 2 minutes in duration that were unscheduled, the number of occurrences per million access lines, the average number of minutes per occurrence, the average number of lines affected per occurrence, the average number of line-minutes per occurrence in thousands, and the outage line-minutes per access line. For each outage, the number of lines affected was multiplied by the duration of the outage to provide the line-minutes of outage. The resulting sum of these data represents total outage line-minutes. This number was divided by the total number of access lines to provide line-minutes-per-access-line, and, by the number of occurrences, to provide the line-minutes-per-occurrence. This categorizes the normalized magnitude of the outage in two ways and provides a realistic means to compare the impact of such outages between companies. A separate table is provided for each company showing the number of outages and outage line-minutes by cause. (These items are derived from data in rows 220 through 319 and 333 through 500, columns t through z, in the source data).

12. Scheduled Downtime Over 2 Minutes per Occurrence

Determined as in item 11, above, except that it consists of scheduled occurrences. (These items are derived from data contained on rows 220 through 319, and rows 333 through 500, columns t through z, in the source data).

13. Percent of Trunk Groups Meeting Design Objectives

This data item provides the percentage of trunk groups exceeding an industry standard for blocking over the reporting interval (the sum of rows 189 and 190, column k, divided by row 180, column k for 1995 data and the sum of rows 189 and 190, column ak divided by row 180 column ak starting with 1996 data). The trunk groups measured and reported are interexchange access facilities. These represent only a small portion of the total trunk groups in service.

Qualifications

The data presented in this section are a first view of recently filed. As in the past we have identified several pitfalls and general qualifications in using quality of service data that are presented below.

Overall, we caution readers to be aware of potential methodological shortcomings and inconsistencies associated with use of the service quality data presented in this section. First, carriers periodically revise submitted data as problems are discovered and data presented here may contain errors or may not reflect the latest updates. Second, although the data are subject to an initial screening by Commission staff and certain problems may have been corrected in carrier-submitted revised filings, there are still potential flaws in the data that will only become apparent when users subject the data to further analysis or compare it with data from other sources.¹²

Third, Commission staff have recalculated holding company totals or data composites and these might not match company-filed totals or composites.¹³ This is primarily due to calculation variations regarding, *e.g.*, percentages or average intervals that require weighting in the calculations. Carriers have updated earlier filings numerous times. The data presented here typically reflect data updates to the most recent ARMIS filing of April 2000. We therefore caution the reader that some of the problems that may be discovered in connection with the data presented here resulted from differences in aggregation methodologies, errors including data irregularities, or data revisions that either could not be used or were not available in time for use in this section.¹⁴

Fourth, outage measurements should be considered in context. For example, the average number of lines affected per event would tend to favor a company with a larger number of smaller or remote switches with lower line counts per switch, while the average outage duration might favor a company with larger switches. Thus, using the average number of lines per event measurement, one 25,000 line switch that is out of service for five minutes would appear to have a greater service impact than ten 2,500 line switches that are out of service for five minutes. That is why we present a grouping

12 For example, small variations between GTE prepared composites and those that we calculated independently appear to have been caused by inclusion or exclusion of data from study areas such as Micronesia (GTMC) and Alaska (GTAK).

13 Recent Commission orders have modified definitions in the data collection process in an attempt to remove perceived ambiguities. We note, however, that because this section contains many items whose composites are calculated as weighted sums or averages, we have recalculated company composites for this section to improve consistency and we have pointed out general cautions in using the data. We expect that this will be useful to the companies in their review of internal processes associated with calculation of composites and may enable us to use company-calculated composites in the future.

14 We have noted in some cases that total access lines as reported in the last column of row 140 does not agree with the sum of the first column entry of rows 320 and 330. Variations in access line and switch counts may affect normalized outage data reported in the tables. In some instances irregularities inherent in the underlying data at the study area level may have resulted in other undetected errors in the calculated composites.

of outage measurements that include the outage line-minutes per event and per 1,000 access lines. We have also added the number of outages per switch as another metric for measuring a company's performance.

Except in the calculation of company composites, we have not, in most cases, deleted or adjusted data. It is expected that the process of data correction will continue as problems are further identified and corrected.

This section presents data that reflect several different ways of measuring switch outages, including line-minutes-per-access line and line-minutes-per-event. Outage line-minutes is a measure that combines both duration and number of lines affected in a single parameter. We derived this parameter from the raw data by simply multiplying the number of lines involved in each outage by the duration of the outage, summing the resulting values and dividing the sum by the total number of access lines or events. Because outage measurements tend to exhibit more variability than other measurements, we have shown in the tables several ways of presenting the results. Improvements in responding to outages by some of the reporting companies may be associated with efforts to improve switch reliability, including working with manufacturers to replace poorly performing switches and to improve performance of existing ones.¹⁵

Because performance within any single data category may vary widely over time, evaluating a given company's performance by looking at a single measurement may be misleading, especially considering that long lead times might be needed to correct certain problems or that corrections might already be underway. On the other hand, problems that are observed in several service quality measurement categories could also reflect overall service deterioration. We believe that customer complaint and perception levels should be viewed in the context of other measures of performance. However, we have found that it is practically impossible to ascertain whether changes in aggregate customer complaint levels result from developments in a single problem area or reflect a perception of a wider ranging set of problems. For these reasons and because data is now filed annually rather than quarterly we recommend the use of both trend and pattern analysis of the data.

Finally, one of the measurements for which service quality data are collected is the number of service affecting troubles reported by customers. Because of the various classifications of trouble reports, the Commission's May 1997 Order addressed problems relating to subtleties in the definitions associated with the terms "initial" and "repeat" trouble reports.¹⁶ This and other issues were addressed

15 GTE representatives previously expressed concerns about presentation of its outage data in this section, asserting that the raw number of outages taken out of context would result in GTE appearing worse than other companies due to the large number of small and remote switches in its territory. The use of a menu of data elements as a description of outage performance actually tends to portray performance more equitably for all companies and reduces reporting bias that would tend to result from a more limited description of the data.

16 This issue was discussed in the last report on service quality and was addressed in recent Commission orders. *See Policy and Rules Concerning Rates for Dominant Carriers*, Memorandum Opinion and Order, 12 FCC Rcd 8115, 8133 (rel. May 30, 1997); *Revision of ARMIS Annual Summary Report (FCC Report 43-01) et al.*, Order, 12 FCC Rcd 21831, 21835 (Com. Car. Bur., rel. Dec. 16, 1997). *See also* Federal Communications Commission,

in an October 1993 Order modifying filing requirements and were the subject of further clarification and expansion in subsequent orders leading to the reporting of a new category of recurring trouble reports.¹⁷

All of these reflections and observations essentially relate to the issue of maintaining the necessary continuity of data measurements. While an attempt has been made to preserve continuity up to this point, detection of errors and changes in reporting requirements that are deemed necessary will introduce discontinuities into certain time series data or eliminate certain items of data entirely.

We note that changes in service quality measurements may be dictated by changes in technology and that the companies periodically wish to change their internal measurement procedures, from which regulatory data are drawn, adding difficulty to long-term measurements.¹⁸ In some cases procedural changes in the data measurement and collection process may be subtle enough so that they are not immediately noticeable in the data. Significant changes in company procedures, however, usually result in noticeable and abrupt changes in data levels. It appears that at least some of these changes are not reported to the Commission. These factors tend to limit the number of years of data available to track service quality trends and will affect the frequency and availability of summary reports that are prepared by the Commission. Although the Commission has made every effort to standardize and rationalize data reporting over the years, given the number of changes to the reporting regimes and predictable future changes, one should not assume exact comparability on all measurements for data sets as they are presented year by year.

It is our experience that service reliability data are, by their nature, subject to a greater volatility than other types of company data. As a general rule, one should be cautious about interpreting individual measurements until one develops a sense of what the data measurements disclose about company performance.

Industry Analysis Division, *Quality-of-Service for the Local Operating Companies Aggregated to the Holding Company Level*, released March 22, 1996 (mimeo 60268) for further discussion.

17 See *Policy and Rules Concerning Rates for Dominant Carriers*, Memorandum Opinion and Order, 8 FCC Rcd 7474, ¶ 26 and attachments (1993). See also *Revision of ARMIS Annual Summary Report (FCC Report 43-01) et al.*, 12 FCC Rcd 21831 (introducing reporting of "subsequent" troubles).

18 For those interested in trending customer perception data in this section with that available in prior Reports it should be noted that Bell Atlantic, for example, reported changes to its customer perception surveys that were reflected in its post-1990 data, and Pacific Telesis had noted changes effective in January 1992.

Table 9.1: Company Comparison -- Installation, Maintenance, & Customer Complaints -- 1999

| Company | Bell Atlantic North | Bell Atlantic South | BellSouth | SBC Ameritech | SBC Pacific | SBC Southwestern | US West | GTE | Sprint |
|--|---------------------|---------------------|-----------|---------------|-------------|------------------|---------|-------|--------|
| ACCESS SERVICES PROVIDED TO CARRIERS -- SWITCHED ACCESS | | | | | | | | | |
| Percent Installation Commitments Met | 97.7 | 94.2 | 96.2 | 91.4 | 60.7 | 64.0 | 86.5 | 95.7 | 82.3 |
| Average Installation Interval (days) | 41.4 | 25.7 | 26.0 | 70.1 | 26.8 | 27.8 | 41.0 | 29.5 | 2.7 |
| Average Repair Interval (hours) | 3.2 | 4.9 | 2.6 | 25.7 | 11.9 | 4.3 | 9.7 | 5.2 | 13.5 |
| ACCESS SERVICES PROVIDED TO CARRIERS -- SPECIAL ACCESS | | | | | | | | | |
| Percent Installation Commitments Met | 84.0 | 85.4 | 85.1 | 93.6 | 74.9 | 97.0 | 84.0 | 90.6 | 80.0 |
| Average Installation Interval (days) | 20.4 | 15.1 | 15.9 | 15.7 | 22.3 | 0.0 | 23.3 | 20.6 | 9.8 |
| Average Repair Interval (hours) | 4.0 | 4.2 | 4.4 | 3.0 | 4.4 | 2.7 | 4.4 | 7.9 | 13.5 |
| LOCAL SERVICES PROVIDED TO RESIDENTIAL AND BUSINESS CUSTOMERS | | | | | | | | | |
| Percent Installation Commitments Met | 98.3 | 97.7 | 97.3 | 98.9 | 98.9 | 98.5 | 98.2 | 98.3 | 97.7 |
| Residence | 98.5 | 98.3 | 97.8 | 99.0 | 99.0 | 98.6 | 98.5 | 95.5 | 97.9 |
| Business | 97.0 | 94.0 | 91.8 | 97.7 | 98.0 | 97.8 | 96.1 | 98.6 | 96.1 |
| Average Installation Interval (days) | 1.2 | 2.2 | 1.4 | 2.2 | 1.8 | 0.9 | 1.7 | 1.6 | 4.7 |
| Residence | 1.1 | 2.1 | 1.2 | 2.1 | 1.5 | 0.8 | 1.4 | 1.4 | 4.5 |
| Business | 1.8 | 3.2 | 2.6 | 2.9 | 3.7 | 1.1 | 3.2 | 3.4 | 5.9 |
| Initial Trouble Reports per Thousand Lines | 182.6 | 156.1 | 287.8 | 208.3 | 153.3 | 205.1 | 202.2 | 173.7 | 235.8 |
| Total MSA | 184.3 | 157.4 | 272.5 | 204.9 | 152.0 | 178.2 | 201.8 | 166.5 | 230.1 |
| Total Non MSA | 170.6 | 140.6 | 379.2 | 255.1 | 188.7 | 346.5 | 203.7 | 192.6 | 247.4 |
| Total Residence | 222.8 | 198.2 | 336.9 | 263.2 | 205.8 | 245.2 | 246.5 | 201.7 | 277.7 |
| Total Business | 108.4 | 82.1 | 173.9 | 110.1 | 72.1 | 112.9 | 109.2 | 108.2 | 127.8 |
| Troubles Found per Thousand Lines | 131.2 | 105.1 | 144.1 | 147.4 | 106.6 | 142.6 | 141.3 | 173.4 | 144.2 |
| Repeat Troubles as a Pct. of Trouble Rpts. | 20.1% | 22.0% | 19.9% | 18.1% | 16.0% | 14.3% | 38.4% | NA | 13.6% |
| Total Residence | 20.2% | 22.5% | 20.6% | 18.6% | 16.3% | 14.6% | 38.0% | NA | 14.0% |
| Total Business | 19.6% | 19.9% | 16.9% | 16.0% | 14.8% | 12.9% | 40.3% | NA | 11.1% |
| Res. Complaints per Mill. Res. Access Lines | 263.3 | 402.6 | 265.4 | 312.4 | 57.0 | 44.3 | 1,053.1 | 131.1 | 249.4 |
| Bus. Complaints per Mill. Bus. Access Lines | 146.6 | 77.7 | 120.4 | 44.4 | 15.2 | 12.8 | 391.1 | 41.1 | 118.3 |

Please refer to text for notes and data qualifications

Table 9.2: Company Comparison -- Switch Downtime & Trunk Blocking -- 1999

| Company | Bell Atlantic North | Bell Atlantic South | BellSouth | SBC Ameritech | SBC Pacific | SBC Southwestern | US West | GTE | Sprint |
|---|---------------------|---------------------|-----------|---------------|-------------|------------------|---------|---------|---------|
| Total Access Lines in Thousands | 19,103 | 22,730 | 24,458 | 21,036 | 18,285 | 16,287 | 17,449 | 20,015 | 7,879 |
| Total Trunk Groups | 1,054 | 1,090 | 3,712 | 1,289 | 2,089 | 932 | 2,920 | 2,494 | 4,697 |
| Total Switches | 1,297 | 1,339 | 1,649 | 1,432 | 799 | 1,658 | 1,428 | 4,531 | 1,359 |
| Switches with Downtime | | | | | | | | | |
| Number of Switches | 65 | 59 | 137 | 336 | 109 | 285 | 1,107 | 154 | 171 |
| As a percentage of Total Switches | 5.0% | 4.4% | 8.3% | 23.5% | 13.6% | 17.2% | 77.5% | 3.4% | 12.6% |
| Average Switch Downtime in seconds per Switch | | | | | | | | | |
| For All Events | 59.5 | 49.7 | 168.2 | 61.1 | 4.4 | 36.1 | 214.1 | 215.4 | 739.6 |
| For Unscheduled Events Over 2 Minutes | 53.1 | 47.3 | 158.7 | 32.0 | 165.2 | 3.6 | 134.7 | 214.2 | 665.8 |
| For Unscheduled Downtime More than 2 Minutes | | | | | | | | | |
| Number of Occurrences or Events | 20 | 22 | 98 | 39 | 5 | 10 | 90 | 151 | 119 |
| Events per Hundred Switches | 1.5 | 1.6 | 5.9 | 2.7 | 0.6 | 0.6 | 6.3 | 3.3 | 8.8 |
| Events per Million Access Lines | 1.05 | 0.97 | 4.01 | 1.85 | 0.27 | 0.61 | 5.16 | 7.54 | 15.10 |
| Average Outage Duration in Minutes | 57.4 | 48.0 | 44.5 | 19.6 | 440.0 | 10.0 | 35.6 | 107.1 | 126.7 |
| Average Lines Affected per Event in Thousands | 19.0 | 27.5 | 20.2 | 31.3 | 38.5 | 42.9 | 8.8 | 3.2 | 4.3 |
| Outage Line-Minutes per Event in Thousands | 835.4 | 1,711.9 | 602.0 | 662.5 | 15,377.5 | 342.3 | 515.6 | 154.1 | 538.3 |
| Outage Line-Minutes per 1,000 Access Lines | 874.6 | 1,656.9 | 2,412.1 | 1,228.2 | 4,204.9 | 210.2 | 2,659.1 | 1,162.3 | 8,129.4 |
| For Scheduled Downtime More than 2 Minutes | | | | | | | | | |
| Number of Occurrences or Events | 18 | 5 | 28 | 22 | 4 | 38 | 469 | 2 | 85 |
| Events per Hundred Switches | 1.4 | 0.4 | 1.7 | 1.5 | 0.5 | 2.3 | 32.8 | 0.0 | 6.3 |
| Events per Million Access Lines | 0.94 | 0.22 | 1.14 | 1.05 | 0.22 | 2.33 | 26.88 | 0.10 | 10.79 |
| Average Outage Duration in Minutes | 6.1 | 3.3 | 6.4 | 23.0 | 257.7 | 5.1 | 2.3 | 3.6 | 19.7 |
| Avg. Lines Affected per Event in Thousands | 41.1 | 32.1 | 21.9 | 20.5 | 48.9 | 38.7 | 10.4 | 9.5 | 10.9 |
| Outage Line-Minutes per Event in Thousands | 241.1 | 106.9 | 115.2 | 120.1 | 19,180.8 | 178.8 | 24.9 | 33.8 | 164.6 |
| Outage Line-Minutes per 1,000 Access Lines | 227.1 | 23.5 | 131.9 | 125.6 | 4,195.9 | 417.1 | 670.1 | 3.4 | 1,775.5 |
| % Trunk Grps. Exceeding Blocking Objectives | 5.50% | 20.73% | 3.80% | 0.93% | 4.88% | 1.29% | 8.63% | 0.64% | 1.11% |

Please refer to text for notes and data qualifications

Table 9.3: Company Comparison -- Switch Downtime Causes -- 1999

| Company | Bell Atlantic North | Bell Atlantic South | BellSouth | SBC Ameritech | SBC Pacific | SBC Southwestern | US West | GTE | Sprint |
|--|---------------------|---------------------|-----------|---------------|-------------|------------------|---------|-------|--------|
| TOTAL NUMBER OF OUTAGES | | | | | | | | | |
| 1. Scheduled | 18 | 5 | 28 | 22 | 4 | 38 | 469 | 2 | 85 |
| 2. Proced. Errors -- Telco. (Inst./Maint.) | 5 | 3 | 0 | 2 | 2 | 2 | 3 | 8 | 16 |
| 3. Proced. Errors -- Telco. (Other) | 0 | 1 | 12 | 5 | 0 | 2 | 1 | 6 | 1 |
| 4. Procedural Errors -- System Vendors | 1 | 2 | 12 | 8 | 1 | 1 | 2 | 1 | 1 |
| 5. Procedural Errors -- Other Vendors | 1 | 0 | 3 | 0 | 0 | 0 | 1 | 9 | 5 |
| 6. Software Design | 1 | 4 | 34 | 17 | 0 | 1 | 41 | 16 | 5 |
| 7. Hardware design | 0 | 0 | 4 | 0 | 0 | 0 | 4 | 0 | 0 |
| 8. Hardware Failure | 5 | 5 | 26 | 7 | 0 | 1 | 29 | 69 | 33 |
| 9. Natural Causes | 0 | 1 | 1 | 0 | 0 | 0 | 0 | 10 | 7 |
| 10. Traffic Overload | 0 | 0 | 0 | 0 | 0 | 0 | 0 | 0 | 0 |
| 11. Environmental | 0 | 1 | 0 | 0 | 0 | 0 | 0 | 1 | 1 |
| 12. External Power Failure | 2 | 0 | 3 | 0 | 0 | 0 | 6 | 30 | 8 |
| 13. Massive Line Outage | 0 | 0 | 0 | 0 | 0 | 0 | 0 | 0 | 13 |
| 14. Remote | 1 | 1 | 0 | 0 | 0 | 0 | 1 | 1 | 13 |
| 15. Other/Unknown | 4 | 4 | 3 | 0 | 2 | 3 | 2 | 0 | 16 |
| TOTAL OUTAGE LINE-MINUTES PER THOUSAND ACCESS LINES | | | | | | | | | |
| 1. Scheduled | 227.1 | 23.5 | 131.9 | 125.6 | 4195.9 | 417.1 | 670.1 | 3.4 | 1775.5 |
| 2. Proced. Errors -- Telco. (Inst./Maint.) | 463.0 | 168.8 | 0.0 | 10.8 | 1967.9 | 15.2 | 1934.3 | 21.0 | 2058.1 |
| 3. Proced. Errors -- Telco. (Other) | 0.0 | 6.2 | 81.3 | 382.9 | 0.0 | 82.0 | 3.3 | 36.9 | 2.8 |
| 4. Procedural Errors -- System Vendors | 5.6 | 54.5 | 248.2 | 278.3 | 1472.8 | 3.6 | 1.8 | 0.3 | 768.5 |
| 5. Procedural Errors -- Other Vendors | 1.0 | 0.0 | 13.8 | 0.0 | 0.0 | 0.0 | 8.5 | 96.6 | 200.2 |
| 6. Software Design | 6.0 | 39.1 | 752.6 | 433.7 | 0.0 | 10.8 | 233.8 | 123.3 | 1133.3 |
| 7. Hardware design | 0.0 | 0.0 | 13.7 | 0.0 | 0.0 | 0.0 | 10.3 | 0.0 | 0.0 |
| 8. Hardware Failure | 87.0 | 102.7 | 416.0 | 122.5 | 0.0 | 8.3 | 219.0 | 565.4 | 1466.4 |
| 9. Natural Causes | 0.0 | 1252.7 | 0.6 | 0.0 | 0.0 | 0.0 | 0.0 | 148.0 | 478.0 |
| 10. Traffic Overload | 0.0 | 0.0 | 0.0 | 0.0 | 0.0 | 0.0 | 0.0 | 0.0 | 0.0 |
| 11. Environmental | 0.0 | 25.6 | 0.0 | 0.0 | 0.0 | 0.0 | 0.0 | 55.1 | 2.7 |
| 12. External Power Failure | 204.3 | 0.0 | 794.2 | 0.0 | 0.0 | 0.0 | 240.6 | 110.6 | 295.1 |
| 13. Massive Line Outage | 0.0 | 0.0 | 0.0 | 0.0 | 0.0 | 0.0 | 0.0 | 0.0 | 1256.9 |
| 14. Remote | 15.7 | 0.5 | 0.0 | 0.0 | 0.0 | 0.0 | 2.9 | 5.3 | 106.9 |
| 15. Other/Unknown | 92.1 | 6.8 | 91.6 | 0.0 | 764.2 | 90.2 | 4.7 | 0.0 | 360.5 |

Please refer to text for notes and data qualifications

Table 9.4: Company Comparison -- 1999 Customer Perception Surveys

| Company | Bell Atlantic North | Bell Atlantic South | BellSouth | SBC Ameritech | SBC Pacific | SBC Southwestern | US West | GTE |
|--------------------------------------|---------------------|---------------------|-----------|---------------|-------------|------------------|---------|-------|
| Percentage of Customers Dissatisfied | | | | | | | | |
| Installations: | | | | | | | | |
| Residential | 5.06 | 5.66 | 9.15 | 7.80 | 16.34 | 5.70 | 7.08 | 7.08 |
| Small Business | 9.46 | 8.57 | 8.21 | 11.30 | 16.10 | 7.39 | 17.40 | 12.53 |
| Large Business | 7.19 | 10.26 | 6.06 | NA | 17.05 | 7.38 | NA | 3.27 |
| Repairs: | | | | | | | | |
| Residential | 13.87 | 15.84 | 15.09 | 15.30 | 23.77 | 7.94 | 12.97 | 11.59 |
| Small Business | 10.79 | 13.00 | 10.73 | 14.08 | 16.81 | 5.98 | 16.05 | 12.22 |
| Large Business | 10.00 | 13.02 | 6.77 | NA | 19.50 | 8.12 | NA | 2.59 |
| Business Office: | | | | | | | | |
| Residential | 7.43 | 5.65 | 8.39 | 8.63 | 13.94 | 6.54 | 2.78 | 1.81 |
| Small Business | 8.27 | 9.94 | 10.63 | 14.21 | 17.37 | 7.37 | 6.85 | 3.44 |
| Large Business | 7.55 | 10.82 | 6.34 | 5.17 | 15.10 | 5.58 | NA | 0.90 |

Please refer to text for notes and data qualifications

Table 9.5: Company Comparison -- 1999 Customer Perception Surveys

| Company | Bell Atlantic North | Bell Atlantic South | BellSouth | SBC Ameritech | SBC Pacific | SBC Southwestern | US West | GTE |
|---|---------------------|---------------------|-----------|---------------|-------------|------------------|---------|--------|
| Sample Sizes -- Customer Perception Surveys | | | | | | | | |
| Installations: | | | | | | | | |
| Residential | 14,730 | 10,066 | 37,611 | 29,324 | 15,682 | 9,365 | 17,826 | 21,337 |
| Small Business | 14,941 | 10,590 | 18,254 | 27,211 | 13,470 | 13,942 | 7,382 | 21,413 |
| Large Business | 2,019 | 1,345 | NA | NA | 4,466 | 6,112 | NA | 825 |
| Repairs: | | | | | | | | |
| Residential | 14,729 | 10,042 | 29,489 | 28,457 | 16,108 | 18,634 | 11,309 | 21,345 |
| Small Business | 15,105 | 10,617 | 20,714 | 27,986 | 15,193 | 14,066 | 2,706 | 21,539 |
| Large Business | 1,960 | 1,248 | NA | NA | 3,813 | 5,264 | NA | 754 |
| Business Office: | | | | | | | | |
| Residential | 15,995 | 19,599 | 27,513 | 49,513 | 15,985 | 27,909 | 8,509 | 20,711 |
| Small Business | 5,051 | 6,631 | 9,798 | 5,873 | 26,894 | 27,627 | 5,493 | 14,027 |
| Large Business | 1,365 | 961 | 962 | 1,141 | 6,654 | 2,062 | NA | 781 |

Please refer to text for notes and data qualifications

10. Infrastructure

The infrastructure information contained in this report is based upon data collected by the FCC as part of its price-cap monitoring procedures.¹ This summary is intended to highlight changes in the use of technology in the local telephone company plant.

The data (ARMIS 43-07 reports²) upon which this infrastructure summary is based are filed April 1 for the previous calendar year. This infrastructure report includes data through 1999.³ The most recent data were filed in April 2000.

Background

The data items presented here summarize ARMIS Report 43-07, which is filed by local exchange carriers subject to mandatory price-cap regulation. The information contained in this report is for the years 1991 through 1999.

The ARMIS 43-07 reports are filed only by those local exchange companies originally subject to mandatory price-cap regulation--the Bell operating companies (BOCs) and the telephone operating companies owned by GTE.⁴ Together, these large companies provide service to more than 90% of the nation's telephone lines. The data are generally filed at the study area level, which typically consists of a company's operations within a state. The state-by-state data are available from the Commission's ARMIS web page at <http://www.fcc.gov/ccb/armis/db/> on the World Wide Web.

The information summarized in this report is organized into two tables: Table 10.1 shows switching system data and gross plant expenditures covering all types of plant. Table 10.2 shows transmission system data. Each table contains segments for each of the regional Bell operating companies, one for the companies owned by GTE, and two that summarize data for all the BOCs and

-
- 1 These procedures were established in CC Docket No. 87-313.
 - 2 ARMIS, an acronym for Automated Reporting Management Information System, is a publicly available repository of financial, plant, demand, and quality-of-service data. Additional infrastructure data are contained in the ARMIS 43-08 report. See *Statistics of Communications Common Carriers*, published annually by the FCC's Industry Analysis Division for a compilation of 43-08 infrastructure data.
 - 3 See *Infrastructure of the Local Operating Companies Aggregated to the Holding Company Level*, released April 24, 1994 for data for the years 1989 and 1990. Those early years have not been included in this report because some of the data apparently contain discrepancies and are inconsistent with the later years. Reports containing data for the early years can be found in the infrastructure section of the FCC-State Link internet site at <http://www.fcc.gov/ccb/stats> on the World Wide Web under the file names INFRA99.ZIP, INFRA98.ZIP, INFRA95.ZIP, and INFRA93.ZIP.
 - 4 See *Policy and Rules Concerning Rates for Dominant Carriers*, CC Docket No. 87-313, 5 FCC Rcd 6786 (1990) (LEC Price Cap Order), *Erratum*, 5 FCC Rcd 7664 (1990), and 8 FCC Rcd 7474 (1993).

all reporting companies. The data summarized for each holding company reflect the aggregate of data filed for individual states or study areas and should be useful in assessing overall trends.

In some cases, refiled data may cause values to differ from prior summary reports. Totals associated with GTE and Contel entities have been aggregated into a single GTE composite. Similarly, NYNEX data are included in the Bell Atlantic Total Company data.

Description of the Technologies and Analysis of the Data

The data in the attached tables provide a historical series for a variety of plant elements that illustrate the deployment of technology in the networks of the major local exchange carriers.⁵ The data items provide a picture of the technologies currently in use. For example, although the issue of fiber in the local loop has gained a great deal of attention because of its potential for facilitating development of wideband video services, the progression of lower data-rate digital technologies to greater numbers of customers through an increased use of digital local access has been occurring for some time. Both switching and transmission technologies provide the building blocks that make this possible. In the switch, Signaling System 7 (SS7) provides a means for networks and interoffice switches to communicate with each other. This system uses separate digital links outside the voice channel to accomplish this. Other elements in the data relating to equal access switches and touch-tone capable switches show that nearly all switches now are equipped for both equal access and touch-tone dialing.

A useful overall measure of company activity is the dollar amount of total gross capital expenditures, which increased about 14% for the BOCs in 1999 and 2.5% in 1998. The data reported includes all plant additions on both switching and transmission facilities motivated by modernization, replacement and growth.⁶ Total gross capital expenditures should therefore continue to be an important overall parameter in assessing deployment of infrastructure in the local service business. Because construction expenditures may ultimately affect quality of service levels, broad long term changes in the relationship between construction expenditures and access line growth should be of continued interest.

Although there is considerable interest in digital switching, the term "digital switch" by itself is often misleading and does not address the important issues of switching capability and modularity which allows for lower-cost upgrading and capacity expansion. For example, while most network switches are currently classified as digital stored-program-controlled-switches, this classification by itself does not

5 A number of irregularities including several time series anomalies were noted in the data. Not all data revisions were available in time for inclusion in this report. GTE indicates that at least some of the discrepancies have resulted from system changes made to its data collection systems over the past year. BellSouth indicates that ISDN capable line data (row 490) reflects a change in methodology. Prior data was based on equipped central office pairs. Data for 1999 is based on working lines.

⁶ The data is provided as a single number in the ARMIS 43-07 report and includes additions to plant accounts 2110, 2210, 2220, 2230, 2310, 2410, 2680, and 2690.

indicate whether the switch has ISDN or SS7 capability and does not address the issue of modularity that allows lower-cost expansion. Because there are multiple capabilities that may be available in modern digital switches, assessment of digital switching proliferation requires one to look at more than a single statistic. While there are no across-the-board relationships between modularity and switch capability, many of the switches with ISDN capability also tend to be modular in design and can often be upgraded with software that can facilitate lower-cost expansion. ARMIS data currently mandated and being collected only cover circuit switches that provide a dedicated path through the network for the duration of a call, not routers or switches that are used in connection with frame relay, ATM and internet services that are specifically designed to handle data packets or bursts. Information on call routers (packet switches), frame relay and ATM switches is not currently collected but would more accurately portray deployment of current technology than the simple digital/analog categories

ISDN technology provides the service protocols and channel designations for digital services to customers and can convey voice, computer data or compressed video. Basic-rate ISDN services are provided as two 64-kilobit data channels and one 16-kilobit control channel associated with each basic-rate access line. The control channels allow the transfer of special information between the switch and the customer, unavailable with in-band signaling, as well as advanced network-control features currently used in a number of enhanced services. Primary rate ISDN provides the capacity of twenty-three 64-kilobit data channels and one 64-kilobit control channel. Availability of the service is significant and expanding, and newer services are now available that offer broadband digital capability using special terminal equipment that enhances the capability of existing copper access lines.⁷ Readers interested in more disaggregated information may wish to examine data at a more localized level than presented here.⁸

In the aggregate, there was a very small increase (less than 1%) in the number of ISDN-capable switches in 1999 following a 15% increase in 1998 and a 22% increase in 1997. The number of ISDN-capable switches has doubled since 1994 and has gone up more than five-fold since 1991 but now with the availability of xDSL access technologies ISDN appears to be growing much more slowly.⁹

7 These services are generally referred to as xDSL (Digital Subscriber Loop) services. Limited data on the proliferation of xDSL terminal equipment by incumbent carriers are contained in Table 8 of our most recent *Fiber Deployment Update*, released September 9, 1999.

8 Individual study-area data are also available to address more localized issues. This information is available on the ARMIS Web page at <http://www.fcc.gov/ccb/armis/db/> on the World Wide Web.

9 The companies can promote network modernization along with the systematic growth of high bandwidth services by attracting new customers to digital services with a wider range of digital consumer choices at a variety of data rates and cost. Data trends suggest that rate adjustments and service offerings that promote ISDN as an entry level digital alternative to the broader bandwidth xDSL services might be an effective way to increase the overall market for digital services and allow greater penetration of digital facilities in less urbanized areas. New service offerings at ISDN data rates, could, for example, include a lower cost entry-level non-switched digital service geared to internet users.

Although switch capabilities and modularity tend to vary by vendor, these switches tend to be better able to deal with the changing characteristics of telecommunication traffic.¹⁰

The companies typically report the number of access lines that can be connected to ISDN service within each wire center or switch. Because ISDN is a digital service, it is equipped to handle communication between computers without the need to first convert the signal to an analog form. Early on it was primarily marketed as a medium for enhanced voice services and was primarily targeted to business users. It has become an increasingly attractive alternative for residential customers and small businesses needing a second line for a computer, and therefore its pricing in relation to the cost of two analog lines can significantly affect proliferation of the service. Not all transmission lines are capable of ISDN or higher rate digital operation. Thus, information on lines capable of handling ISDN data rates was added to the ARMIS 43-07 filing requirements starting with end-of-year 1997 data. This data will be helpful in assessing the capability of existing incumbent carriers to provide basic digital services and is included with this year's summary.

Many of the companies had installed digital switches in response to the equal-access requirements of divestiture. Today, nearly 100% of the Bell company switching entities have equal-access. Although 98% of the BOCs' switches are digital stored-program-controlled switches, only about one-third have ISDN capability. The companies generally have been responding to increased interest in ISDN service and internet use by replacing or upgrading existing switches for ISDN capability.¹¹

A number of transmission elements are included in the tables. These illustrate the rapid development of fiber capacity in terms of terminations, sheath kilometers, and links. The number of sheath kilometers of fiber has more than doubled from 1991-1999, with over a half million fiber sheath kilometers being reported in 1999. The number of sheath kilometers of copper has remained steady at about 5.2 million and other sheath data, in relative terms, are not significant.

Table 10.2 also highlights the relative magnitude of equipped and working channels, providing an indication of termination equipment utilization. In both cases, copper has grown about 15% from 1991 to 1999, whereas fiber has increased over five-fold. Analog links have almost disappeared, and the number of interoffice fiber carrier links has surpassed the number of copper carrier links. Although data on links and channels show that circuits connecting local central offices could typically be provided on only two fibers, the economics of fiber deployment have resulted in deployments of typical fiber cables containing more than 40 fibers. This suggests that there is a significant amount of fiber capacity currently unused in the *interoffice* transmission plant.¹²

10 Continuing changes in demand patterns for new access lines, and in the character of telephone traffic from pure voice traffic to a changing mix of voice and data, underscore the desirability of targeted improvement to the switching infrastructure. Use of easily upgradeable switching systems will be increasingly important.

11 New marketing, pricing and regulatory approaches designed to promote greater ISDN use by smaller business and residential customers will also promote the use of broadband capabilities and result in improvements to the local infrastructure.

12 A large portion of the cost of fiber deployment is associated with labor and installation rather

Although the overall level of growth in fiber has been high, its use in the local loop at present is relatively small. The BOCs had an installed base of about 189 million copper-pair mainframe terminations in their central offices for local loop use in 1999. About 2 million BOC fiber terminations had been installed by end-of-year 1999. The data show that growth in central office fiber terminations increased about 10% during 1999 as compared to about 21% in 1998; however customer DS-1 and DS-3 terminations on fiber facilities increased dramatically in 1999 as compared to 1998. Over the longer term, fiber and hybrid copper/fiber systems will likely become increasingly important in the local loop as the number of high-quality copper pairs available to support digital services declines.

than with the cable itself. Thus, the incremental cost of installing a larger fiber cable is typically relatively small. This suggests that the sheath-kilometer parameter shown in the attached tables may be a better measure of fiber coverage than fiber kilometers. In general, care should be exercised in interpreting aggregate fiber data when determining, for example, whether fiber is concentrated in certain parts of a company's service area with relatively little fiber elsewhere. See *FCC Fiber Deployment Update - End of Year 1998*, released September 9, 1999.

Table 10.1 Switching Data
Total - All Companies

| | 1991 | 1992 | 1993 | 1994 | 1995 | 1996 | 1997 | 1998 | 1999 |
|--|----------|----------|----------|----------|-----------|-----------|-----------|-----------|-----------|
| Total Gross Capital Expenditures (Millions) | \$17,286 | \$17,292 | \$17,384 | \$17,405 | \$18,009 | \$20,122 | \$21,233 | \$21,847 | \$24,299 |
| Local Switches | 16,251 | 16,506 | 16,650 | 16,017 | 16,157 | 16,267 | 16,186 | 16,117 | 16,261 |
| Tandems | 461 | 477 | 475 | 456 | 470 | 484 | 481 | 493 | 492 |
| Hosts | 2,000 | 2,217 | 2,366 | 2,309 | 2,382 | 2,432 | 2,515 | 2,471 | 2,461 |
| Remotes (Stand Alone Only) | 5,632 | 5,689 | 6,349 | 6,706 | 7,140 | 7,098 | 7,164 | 7,977 | 8,103 |
| Total Switches | 16,392 | 16,701 | 16,858 | 16,195 | 16,342 | 16,486 | 16,448 | 16,395 | 16,516 |
| Electromechanical | 2,610 | 1,954 | 1,493 | 1,029 | 739 | 394 | 168 | 0 | 0 |
| Analog Stored Program Control | 2,265 | 2,007 | 1,632 | 1,179 | 1,002 | 735 | 558 | 431 | 314 |
| Digital Stored Program Control | 11,517 | 12,739 | 13,733 | 13,987 | 14,601 | 15,356 | 15,722 | 15,964 | 16,202 |
| Total Number Access Lines in Service (000) | 123,022 | 125,776 | 129,642 | 133,409 | 138,907 | 143,239 | 150,043 | 155,530 | 159,364 |
| Electromechanical Lines Served | 3,310 | 1,977 | 1,348 | 912 | 596 | 286 | 157 | 0 | 0 |
| Analog Stored Program Control Lines Served | 54,838 | 49,989 | 42,746 | 33,699 | 29,409 | 24,803 | 21,416 | 16,688 | 11,713 |
| Digital Stored Program Control Lines Served | 64,873 | 73,815 | 85,549 | 98,799 | 108,903 | 118,149 | 128,470 | 138,842 | 147,651 |
| Touch-Tone Capable Switches | 16,137 | 16,506 | 16,697 | 16,017 | 16,199 | 16,267 | 16,185 | 16,117 | 16,262 |
| Access Lines with Touch-Tone Capability (000) | 122,849 | 125,776 | 129,642 | 133,376 | 138,870 | 143,239 | 150,043 | 155,530 | 159,364 |
| Switches Equipped for Equal Access | 11,607 | 14,211 | 15,096 | 15,055 | 15,600 | 15,967 | 16,245 | 16,374 | 16,475 |
| Access Lines with Equal Access (000) | 118,626 | 123,193 | 128,062 | 132,456 | 138,324 | 142,946 | 149,878 | 155,530 | 159,364 |
| Total Switches Equipped w/SS7-394 (InterLATA) Svc. | 1,248 | 5,745 | 8,037 | 10,358 | 11,890 | 13,171 | 13,879 | 15,151 | 15,994 |
| Lines with SS7-394 (InterLATA) Service (000) | 23,377 | 71,033 | 96,117 | 118,616 | 129,232 | 137,458 | 146,677 | 154,022 | 158,475 |
| Total Switches Equipped w/SS7-317 (IntraLATA) Svc. | 4,091 | 7,434 | 8,845 | 10,584 | 11,907 | 13,504 | 13,903 | 15,173 | 16,010 |
| Lines with SS7-317 (IntraLATA) Service (000) | 62,193 | 85,559 | 102,208 | 120,239 | 129,436 | 137,778 | 146,743 | 154,125 | 158,533 |
| Total Switches Equipped with ISDN | 964 | 1,437 | 2,146 | 2,670 | 3,258 | 3,852 | 4,681 | 5,392 | 5,404 |
| Lines with Access to ISDN (000) | 21,295 | 29,775 | 41,970 | 61,549 | 77,523 | 95,113 | 106,575 | 121,408 | 127,030 |
| Basic Rate ISDN (BRI) Interfaces Equipped | 298,176 | 491,430 | 591,561 | 801,518 | 1,039,456 | 1,507,551 | 1,797,254 | 2,491,509 | 2,720,871 |
| Primary Rate ISDN (PRI) Interfaces Equipped | 1,730 | 3,147 | 5,816 | 15,526 | 32,580 | 67,885 | 136,233 | 234,515 | 334,910 |

Table 10.1 Switching Data
Total - Bell Operating Companies

| | 1991 | 1992 | 1993 | 1994 | 1995 | 1996 | 1997 | 1998 | 1999 |
|--|----------|----------|----------|----------|----------|-----------|-----------|-----------|-----------|
| Total Gross Capital Expenditures (Millions) | \$14,502 | \$14,629 | \$14,683 | \$14,667 | \$15,436 | \$17,494 | \$18,212 | \$18,663 | \$21,317 |
| Local Switches | 9,829 | 9,909 | 9,919 | 9,862 | 9,883 | 9,768 | 9,733 | 9,579 | 9,602 |
| Tandems | 302 | 315 | 317 | 313 | 313 | 318 | 316 | 331 | 328 |
| Hosts | 1,263 | 1,293 | 1,411 | 1,460 | 1,498 | 1,503 | 1,576 | 1,516 | 1,516 |
| Remotes (Stand Alone Only) | 3,584 | 4,131 | 4,617 | 4,939 | 5,109 | 5,173 | 5,204 | 5,239 | 5,242 |
| Total Switches | 9,951 | 10,069 | 10,089 | 10,023 | 10,051 | 9,966 | 9,965 | 9,791 | 9,825 |
| Electromechanical | 1,148 | 615 | 296 | 95 | 60 | 1 | 0 | 0 | 0 |
| Analog Stored Program Control | 2,167 | 1,924 | 1,554 | 1,133 | 976 | 718 | 548 | 431 | 314 |
| Digital Stored Program Control | 6,636 | 7,530 | 8,239 | 8,795 | 9,015 | 9,247 | 9,417 | 9,360 | 9,511 |
| Total Number Access Lines in Service (000) | 107,389 | 109,995 | 113,368 | 117,345 | 122,266 | 125,846 | 131,722 | 136,426 | 139,349 |
| Electromechanical Lines Served | 1,876 | 717 | 264 | 115 | 63 | 1 | 0 | 0 | 0 |
| Analog Stored Program Control Lines Served | 53,450 | 48,959 | 41,912 | 33,191 | 29,031 | 24,561 | 21,219 | 16,688 | 11,713 |
| Digital Stored Program Control Lines Served | 52,062 | 60,324 | 71,192 | 84,040 | 93,172 | 101,283 | 110,503 | 119,738 | 127,636 |
| Touch-Tone Capable Switches | 9,715 | 9,909 | 9,966 | 9,862 | 9,925 | 9,768 | 9,732 | 9,579 | 9,603 |
| Access Lines with Touch-Tone Capability (000) | 107,216 | 109,995 | 113,368 | 117,312 | 122,229 | 125,846 | 131,722 | 136,426 | 139,349 |
| Switches Equipped for Equal Access | 8,601 | 9,281 | 9,697 | 9,933 | 9,978 | 9,845 | 9,936 | 9,768 | 9,784 |
| Access Lines with Equal Access (000) | 105,415 | 109,007 | 112,993 | 117,266 | 122,210 | 125,845 | 131,722 | 136,426 | 139,349 |
| Total Switches Equipped w/SS7-394 (InterLATA) Svc. | 1,248 | 4,246 | 6,003 | 8,108 | 8,960 | 9,274 | 9,664 | 9,624 | 9,685 |
| Lines with SS7-394 (InterLATA) Service (000) | 23,377 | 64,527 | 87,232 | 107,842 | 116,364 | 122,266 | 130,712 | 135,878 | 139,214 |
| Total Switches Equipped w/SS7-317 (IntraLATA) Svc. | 3,670 | 5,392 | 6,688 | 8,334 | 8,977 | 9,286 | 9,688 | 9,646 | 9,701 |
| Lines with SS7-317 (IntraLATA) Service (000) | 57,322 | 76,486 | 92,493 | 109,465 | 116,568 | 122,344 | 130,778 | 135,981 | 139,271 |
| Total Switches Equipped with ISDN | 920 | 1,219 | 1,874 | 2,400 | 2,868 | 3,329 | 3,902 | 4,146 | 4,352 |
| Lines with Access to ISDN (000) | 20,565 | 28,376 | 39,875 | 56,546 | 71,274 | 85,435 | 95,956 | 106,834 | 112,103 |
| Basic Rate ISDN (BRI) Interfaces Equipped | 289,292 | 468,667 | 560,820 | 738,506 | 948,130 | 1,409,406 | 1,670,308 | 2,352,038 | 2,552,907 |
| Primary Rate ISDN (PRI) Interfaces Equipped | 1,653 | 2,672 | 4,920 | 14,120 | 29,877 | 60,508 | 119,768 | 198,129 | 287,322 |

Table 10.1 Switching Data
Bell Atlantic Total

| | 1991 | 1992 | 1993 | 1994 | 1995 | 1996 | 1997 | 1998 | 1999 |
|--|---------|---------|---------|---------|---------|---------|---------|-----------|-----------|
| Total Gross Capital Expenditures (Millions) | \$4,451 | \$4,113 | \$4,285 | \$4,315 | \$4,706 | \$5,030 | \$5,333 | \$5,670 | \$6,830 |
| Local Switches | 2,720 | 2,733 | 2,712 | 2,705 | 2,696 | 2,684 | 2,703 | 2,616 | 2,636 |
| Tandems | 72 | 65 | 65 | 65 | 65 | 71 | 67 | 67 | 74 |
| Hosts | 364 | 354 | 349 | 358 | 371 | 367 | 365 | 369 | 381 |
| Remotes (Stand Alone Only) | 1,170 | 1,329 | 1,365 | 1,407 | 1,424 | 1,444 | 1,447 | 1,405 | 1,437 |
| Total Switches | 2,750 | 2,768 | 2,747 | 2,738 | 2,729 | 2,723 | 2,737 | 2,655 | 2,682 |
| Electromechanical | 128 | 0 | 0 | 0 | 0 | 0 | 0 | 0 | 0 |
| Analog Stored Program Control | 541 | 463 | 349 | 246 | 194 | 137 | 86 | 37 | 16 |
| Digital Stored Program Control | 2,081 | 2,305 | 2,398 | 2,492 | 2,535 | 2,586 | 2,651 | 2,618 | 2,666 |
| Total Number Access Lines in Service (000) | 33,159 | 33,879 | 34,774 | 35,745 | 36,959 | 38,305 | 39,714 | 40,838 | 41,833 |
| Electromechanical Lines Served | 447 | 0 | 0 | 0 | 0 | 0 | 0 | 0 | 0 |
| Analog Stored Program Control Lines Served | 13,564 | 11,797 | 9,750 | 7,569 | 5,576 | 4,057 | 2,975 | 1,442 | 568 |
| Digital Stored Program Control Lines Served | 19,148 | 22,082 | 25,024 | 28,176 | 31,383 | 34,248 | 36,739 | 39,396 | 41,266 |
| Touch-Tone Capable Switches | 2,633 | 2,733 | 2,712 | 2,705 | 2,692 | 2,684 | 2,703 | 2,616 | 2,636 |
| Access Lines with Touch-Tone Capability (000) | 33,034 | 33,879 | 34,774 | 35,745 | 36,959 | 38,305 | 39,714 | 40,838 | 41,833 |
| Switches Equipped for Equal Access | 2,578 | 2,723 | 2,728 | 2,738 | 2,729 | 2,723 | 2,737 | 2,655 | 2,682 |
| Access Lines with Equal Access (000) | 32,833 | 33,787 | 34,722 | 35,745 | 36,959 | 38,305 | 39,714 | 40,838 | 41,833 |
| Total Switches Equipped w/SS7-394 (InterLATA) Svc. | 161 | 1,183 | 1,690 | 2,381 | 2,577 | 2,650 | 2,707 | 2,644 | 2,671 |
| Lines with SS7-394 (InterLATA) Service (000) | 3,147 | 15,819 | 24,540 | 31,970 | 34,877 | 37,173 | 39,422 | 40,515 | 41,778 |
| Total Switches Equipped w/SS7-317 (IntraLATA) Svc. | 1,608 | 2,045 | 2,328 | 2,493 | 2,576 | 2,661 | 2,718 | 2,655 | 2,682 |
| Lines with SS7-317 (IntraLATA) Service (000) | 20,307 | 25,639 | 29,521 | 32,881 | 34,948 | 37,222 | 39,473 | 40,573 | 41,833 |
| Total Switches Equipped with ISDN | 359 | 409 | 629 | 839 | 930 | 1,079 | 1,220 | 1,298 | 1,306 |
| Lines with Access to ISDN (000) | 9,357 | 9,977 | 13,406 | 21,107 | 22,117 | 27,682 | 31,125 | 34,367 | 36,336 |
| Basic Rate ISDN (BRI) Interfaces Equipped | 42,409 | 132,307 | 164,380 | 282,051 | 363,320 | 505,652 | 660,542 | 1,088,060 | 1,167,022 |
| Primary Rate ISDN (PRI) Interfaces Equipped | 7 | 301 | 958 | 6,393 | 12,507 | 24,775 | 43,922 | 71,983 | 97,177 |

Table 10.1 Switching Data
BellSouth Companies

| | 1991 | 1992 | 1993 | 1994 | 1995 | 1996 | 1997 | 1998 | 1999 |
|--|---------|---------|---------|---------|---------|---------|---------|---------|---------|
| Total Gross Capital Expenditures (Millions) | \$2,841 | \$2,925 | \$3,012 | \$3,118 | \$3,160 | \$3,269 | \$3,477 | \$3,459 | \$4,317 |
| Local Switches | 1,666 | 1,664 | 1,661 | 1,658 | 1,647 | 1,650 | 1,654 | 1,653 | 1,649 |
| Tandems | 62 | 66 | 70 | 70 | 71 | 70 | 70 | 71 | 71 |
| Hosts | 270 | 272 | 269 | 280 | 289 | 297 | 317 | 307 | 306 |
| Remotes (Stand Alone Only) | 696 | 703 | 714 | 732 | 742 | 747 | 766 | 765 | 765 |
| Total Switches | 1,680 | 1,678 | 1,680 | 1,677 | 1,668 | 1,670 | 1,674 | 1,673 | 1,668 |
| Electromechanical | 0 | 0 | 0 | 0 | 0 | 0 | 0 | 0 | 0 |
| Analog Stored Program Control | 318 | 283 | 236 | 182 | 158 | 130 | 106 | 100 | 83 |
| Digital Stored Program Control | 1,362 | 1,395 | 1,444 | 1,495 | 1,510 | 1,540 | 1,568 | 1,573 | 1,585 |
| Total Number Access Lines in Service (000) | 17,972 | 18,607 | 19,233 | 20,141 | 21,064 | 22,019 | 23,080 | 23,909 | 24,458 |
| Electromechanical Lines Served | 0 | 0 | 0 | 0 | 0 | 0 | 0 | 0 | 0 |
| Analog Stored Program Control Lines Served | 7,726 | 7,173 | 5,929 | 4,837 | 4,455 | 4,020 | 3,746 | 3,536 | 2,972 |
| Digital Stored Program Control Lines Served | 10,246 | 11,434 | 13,304 | 15,304 | 16,609 | 17,999 | 19,334 | 20,373 | 21,486 |
| Touch-Tone Capable Switches | 1,666 | 1,664 | 1,661 | 1,658 | 1,647 | 1,650 | 1,654 | 1,653 | 1,649 |
| Access Lines with Touch-Tone Capability (000) | 17,972 | 18,607 | 19,233 | 20,141 | 21,064 | 22,019 | 23,080 | 23,909 | 24,458 |
| Switches Equipped for Equal Access | 1,680 | 1,678 | 1,680 | 1,677 | 1,668 | 1,670 | 1,674 | 1,673 | 1,668 |
| Access Lines with Equal Access (000) | 17,972 | 18,607 | 19,233 | 20,141 | 21,064 | 22,019 | 23,080 | 23,909 | 24,458 |
| Total Switches Equipped w/SS7-394 (InterLATA) Svc. | 590 | 966 | 1,447 | 1,627 | 1,629 | 1,652 | 1,674 | 1,673 | 1,668 |
| Lines with SS7-394 (InterLATA) Service (000) | 9,391 | 14,231 | 18,067 | 20,118 | 20,737 | 21,874 | 23,080 | 23,909 | 24,458 |
| Total Switches Equipped w/SS7-317 (IntraLATA) Svc. | 956 | 1,121 | 1,452 | 1,628 | 1,630 | 1,652 | 1,674 | 1,673 | 1,668 |
| Lines with SS7-317 (IntraLATA) Service (000) | 14,635 | 15,959 | 18,122 | 20,136 | 20,755 | 21,874 | 23,080 | 23,909 | 24,458 |
| Total Switches Equipped with ISDN | 171 | 224 | 324 | 407 | 467 | 518 | 584 | 596 | 645 |
| Lines with Access to ISDN (000) | 3,319 | 4,934 | 7,606 | 9,708 | 10,988 | 12,948 | 14,894 | 15,980 | 17,413 |
| Basic Rate ISDN (BRI) Interfaces Equipped | 34,613 | 50,774 | 65,607 | 76,348 | 80,641 | 122,043 | 167,512 | 183,458 | 202,391 |
| Primary Rate ISDN (PRI) Interfaces Equipped | 282 | 559 | 1,814 | 3,534 | 4,803 | 9,154 | 21,389 | 33,564 | 51,669 |

Table 10.1 Switching Data
SBC -- Ameritech Companies

| | 1991 | 1992 | 1993 | 1994 | 1995 | 1996 | 1997 | 1998 | 1999 |
|--|---------|---------|---------|---------|---------|---------|---------|---------|---------|
| Total Gross Capital Expenditures (Millions) | \$1,877 | \$1,716 | \$1,719 | \$1,517 | \$1,578 | \$1,997 | \$1,912 | \$2,250 | \$2,244 |
| Local Switches | 1,421 | 1,433 | 1,422 | 1,413 | 1,415 | 1,410 | 1,435 | 1,419 | 1,432 |
| Tandems | 49 | 46 | 47 | 47 | 46 | 46 | 47 | 51 | 52 |
| Hosts | 224 | 178 | 230 | 236 | 238 | 236 | 243 | 236 | 234 |
| Remotes (Stand Alone Only) | 654 | 666 | 684 | 717 | 731 | 743 | 769 | 764 | 775 |
| Total Switches | 1,438 | 1,473 | 1,469 | 1,460 | 1,461 | 1,456 | 1,482 | 1,470 | 1,485 |
| Electromechanical | 46 | 0 | 0 | 0 | 0 | 0 | 0 | 0 | 0 |
| Analog Stored Program Control | 373 | 318 | 224 | 119 | 97 | 71 | 58 | 46 | 39 |
| Digital Stored Program Control | 1,019 | 1,155 | 1,245 | 1,341 | 1,364 | 1,385 | 1,424 | 1,424 | 1,446 |
| Total Number Access Lines in Service (000) | 16,634 | 16,887 | 17,500 | 18,122 | 19,310 | 19,553 | 20,335 | 20,790 | 21,036 |
| Electromechanical Lines Served | 65 | 6 | 0 | 0 | 0 | 0 | 0 | 0 | 0 |
| Analog Stored Program Control Lines Served | 9,076 | 7,898 | 5,862 | 3,845 | 3,727 | 3,228 | 2,793 | 2,193 | 1,811 |
| Digital Stored Program Control Lines Served | 7,492 | 8,988 | 11,638 | 14,278 | 15,583 | 16,324 | 17,541 | 18,597 | 19,225 |
| Touch-Tone Capable Switches | 1,394 | 1,433 | 1,469 | 1,413 | 1,461 | 1,410 | 1,434 | 1,419 | 1,433 |
| Access Lines with Touch-Tone Capability (000) | 16,586 | 16,887 | 17,500 | 18,122 | 19,310 | 19,553 | 20,335 | 20,790 | 21,036 |
| Switches Equipped for Equal Access | 1,390 | 1,459 | 1,469 | 1,450 | 1,461 | 1,410 | 1,482 | 1,470 | 1,484 |
| Access Lines with Equal Access (000) | 16,563 | 16,855 | 17,500 | 18,122 | 19,310 | 19,553 | 20,335 | 20,790 | 21,036 |
| Total Switches Equipped w/SS7-394 (InterLATA) Svc. | 213 | 646 | 1,001 | 1,254 | 1,400 | 1,438 | 1,463 | 1,451 | 1,476 |
| Lines with SS7-394 (InterLATA) Service (000) | 4,779 | 9,099 | 13,376 | 16,482 | 18,538 | 19,293 | 20,266 | 20,694 | 20,998 |
| Total Switches Equipped w/SS7-317 (IntraLATA) Svc. | 502 | 818 | 1,116 | 1,347 | 1,417 | 1,439 | 1,463 | 1,462 | 1,481 |
| Lines with SS7-317 (IntraLATA) Service (000) | 7,662 | 9,838 | 13,961 | 17,217 | 18,653 | 19,322 | 20,280 | 20,739 | 21,001 |
| Total Switches Equipped with ISDN | 108 | 181 | 387 | 444 | 489 | 601 | 695 | 784 | 816 |
| Lines with Access to ISDN (000) | 1,738 | 3,839 | 8,056 | 10,259 | 12,860 | 13,802 | 15,464 | 16,804 | 17,472 |
| Basic Rate ISDN (BRI) Interfaces Equipped | 55,890 | 56,352 | 67,415 | 87,862 | 97,550 | 226,355 | 180,280 | 220,867 | 259,312 |
| Primary Rate ISDN (PRI) Interfaces Equipped | 703 | 728 | 707 | 1,505 | 1,677 | 4,247 | 14,569 | 24,800 | 38,037 |

Table 10.1 Switching Data
SBC -- Pacific Telesis Companies

| | 1991 | 1992 | 1993 | 1994 | 1995 | 1996 | 1997 | 1998 | 1999 |
|--|---------|---------|---------|---------|---------|---------|---------|---------|---------|
| Total Gross Capital Expenditures (Millions) | \$1,688 | \$1,625 | \$1,734 | \$1,620 | \$1,664 | \$1,877 | \$2,209 | \$2,165 | \$2,354 |
| Local Switches | 842 | 853 | 846 | 837 | 840 | 833 | 810 | 801 | 799 |
| Tandems | 19 | 20 | 20 | 20 | 20 | 20 | 21 | 24 | 24 |
| Hosts | 102 | 103 | 111 | 121 | 117 | 114 | 135 | 121 | 116 |
| Remotes (Stand Alone Only) | 238 | 253 | 302 | 320 | 316 | 310 | 364 | 361 | 350 |
| Total Switches | 862 | 873 | 866 | 857 | 860 | 853 | 830 | 824 | 822 |
| Electromechanical | 4 | 3 | 3 | 2 | 1 | 0 | 0 | 0 | 0 |
| Analog Stored Program Control | 242 | 218 | 176 | 109 | 87 | 72 | 49 | 38 | 17 |
| Digital Stored Program Control | 616 | 652 | 687 | 746 | 772 | 781 | 781 | 786 | 805 |
| Total Number Access Lines in Service (000) | 14,381 | 14,661 | 14,971 | 15,417 | 16,021 | 16,460 | 17,155 | 18,158 | 18,285 |
| Electromechanical Lines Served | 1 | 1 | 1 | 1 | 0 | 0 | 0 | 0 | 0 |
| Analog Stored Program Control Lines Served | 8,557 | 8,128 | 7,036 | 5,029 | 4,036 | 3,354 | 2,422 | 1,825 | 754 |
| Digital Stored Program Control Lines Served | 5,823 | 6,532 | 7,934 | 10,387 | 11,985 | 13,106 | 14,733 | 16,333 | 17,531 |
| Touch-Tone Capable Switches | 842 | 853 | 846 | 837 | 840 | 833 | 810 | 801 | 799 |
| Access Lines with Touch-Tone Capability (000) | 14,381 | 14,661 | 14,971 | 15,384 | 15,984 | 16,460 | 17,155 | 18,158 | 18,285 |
| Switches Equipped for Equal Access | 832 | 844 | 844 | 834 | 838 | 852 | 810 | 801 | 799 |
| Access Lines with Equal Access (000) | 14,348 | 14,630 | 14,949 | 15,360 | 15,966 | 16,460 | 17,155 | 18,158 | 18,285 |
| Total Switches Equipped w/SS7-394 (InterLATA) Svc. | 53 | 374 | 522 | 764 | 772 | 794 | 791 | 803 | 796 |
| Lines with SS7-394 (InterLATA) Service (000) | 1,161 | 9,638 | 12,490 | 14,781 | 15,512 | 15,616 | 16,956 | 18,134 | 18,285 |
| Total Switches Equipped w/SS7-317 (IntraLATA) Svc. | 253 | 374 | 522 | 764 | 772 | 794 | 804 | 803 | 796 |
| Lines with SS7-317 (IntraLATA) Service (000) | 7,190 | 9,638 | 12,490 | 14,781 | 15,512 | 15,616 | 16,956 | 18,134 | 18,285 |
| Total Switches Equipped with ISDN | 88 | 150 | 229 | 347 | 417 | 473 | 531 | 551 | 574 |
| Lines with Access to ISDN (000) | 1,567 | 2,905 | 5,349 | 8,494 | 10,291 | 11,895 | 13,632 | 15,134 | 16,202 |
| Basic Rate ISDN (BRI) Interfaces Equipped | 36,246 | 47,661 | 65,683 | 115,146 | 171,305 | 304,182 | 314,003 | 468,493 | 489,369 |
| Primary Rate ISDN (PRI) Interfaces Equipped | 113 | 308 | 357 | 708 | 3,491 | 13,448 | 20,125 | 31,345 | 47,794 |

Table 10.1 Switching Data
SBC -- Southwestern Bell Companies

| | 1991 | 1992 | 1993 | 1994 | 1995 | 1996 | 1997 | 1998 | 1999 |
|--|---------|---------|---------|---------|---------|---------|---------|---------|---------|
| Total Gross Capital Expenditures (Millions) | \$1,519 | \$1,835 | \$1,723 | \$1,739 | \$1,759 | \$2,326 | \$2,741 | \$2,752 | \$2,602 |
| Local Switches | 1,356 | 1,392 | 1,437 | 1,511 | 1,644 | 1,670 | 1,690 | 1,644 | 1,658 |
| Tandems | 48 | 67 | 64 | 60 | 60 | 60 | 60 | 67 | 56 |
| Hosts | 131 | 191 | 230 | 233 | 245 | 241 | 267 | 230 | 228 |
| Remotes (Stand Alone Only) | 311 | 488 | 672 | 779 | 935 | 1,077 | 1,077 | 1,158 | 1,163 |
| Total Switches | 1,380 | 1,425 | 1,469 | 1,539 | 1,679 | 1,730 | 1,750 | 1,711 | 1,727 |
| Electromechanical | 398 | 222 | 83 | 73 | 58 | 0 | 0 | 0 | 0 |
| Analog Stored Program Control | 366 | 348 | 308 | 264 | 252 | 162 | 136 | 115 | 88 |
| Digital Stored Program Control | 616 | 855 | 1,078 | 1,202 | 1,369 | 1,568 | 1,614 | 1,596 | 1,639 |
| Total Number Access Lines in Service (000) | 12,357 | 12,693 | 13,180 | 13,611 | 14,095 | 14,104 | 15,306 | 15,872 | 16,287 |
| Electromechanical Lines Served | 686 | 314 | 102 | 96 | 62 | 0 | 0 | 0 | 0 |
| Analog Stored Program Control Lines Served | 7,704 | 7,455 | 7,078 | 6,608 | 6,531 | 5,657 | 5,055 | 4,119 | 3,107 |
| Digital Stored Program Control Lines Served | 3,967 | 4,924 | 6,000 | 6,907 | 7,502 | 8,447 | 10,251 | 11,753 | 13,180 |
| Touch-Tone Capable Switches | 1,356 | 1,392 | 1,437 | 1,511 | 1,644 | 1,670 | 1,690 | 1,644 | 1,658 |
| Access Lines with Touch-Tone Capability (000) | 12,357 | 12,693 | 13,180 | 13,611 | 14,095 | 14,104 | 15,306 | 15,872 | 16,287 |
| Switches Equipped for Equal Access | 871 | 1,119 | 1,340 | 1,511 | 1,644 | 1,670 | 1,741 | 1,711 | 1,710 |
| Access Lines with Equal Access (000) | 11,517 | 12,284 | 13,060 | 13,611 | 14,095 | 14,104 | 15,306 | 15,872 | 16,287 |
| Total Switches Equipped w/SS7-394 (InterLATA) Svc. | 0 | 607 | 723 | 1,263 | 1,466 | 1,597 | 1,724 | 1,707 | 1,724 |
| Lines with SS7-394 (InterLATA) Service (000) | 0 | 8,117 | 8,828 | 12,787 | 13,289 | 13,890 | 15,249 | 15,858 | 16,276 |
| Total Switches Equipped w/SS7-317 (IntraLATA) Svc. | 105 | 563 | 649 | 1,263 | 1,466 | 1,597 | 1,724 | 1,707 | 1,724 |
| Lines with SS7-317 (IntraLATA) Service (000) | 2,332 | 7,733 | 8,468 | 12,787 | 13,289 | 13,890 | 15,249 | 15,858 | 16,276 |
| Total Switches Equipped with ISDN | 79 | 92 | 92 | 123 | 303 | 331 | 331 | 360 | 428 |
| Lines with Access to ISDN (000) | 981 | 1,964 | 1,476 | 1,933 | 8,826 | 9,440 | 10,577 | 13,361 | 12,158 |
| Basic Rate ISDN (BRI) Interfaces Equipped | 47,230 | 88,960 | 88,960 | 57,041 | 108,784 | 104,604 | 185,018 | 225,427 | 267,190 |
| Primary Rate ISDN (PRI) Interfaces Equipped | 161 | 380 | 410 | 1,238 | 5,084 | 6,150 | 15,434 | 31,570 | 46,533 |

Table 10.1 Switching Data
U S WEST Companies

| | 1991 | 1992 | 1993 | 1994 | 1995 | 1996 | 1997 | 1998 | 1999 |
|--|---------|---------|---------|---------|---------|---------|---------|---------|---------|
| Total Gross Capital Expenditures (Millions) | \$2,126 | \$2,413 | \$2,210 | \$2,359 | \$2,570 | \$2,995 | \$2,540 | \$2,366 | \$2,970 |
| Local Switches | 1,824 | 1,834 | 1,841 | 1,738 | 1,641 | 1,521 | 1,441 | 1,446 | 1,428 |
| Tandems | 52 | 51 | 51 | 51 | 51 | 51 | 51 | 51 | 51 |
| Hosts | 172 | 195 | 222 | 232 | 238 | 248 | 249 | 253 | 251 |
| Remotes (Stand Alone Only) | 515 | 692 | 880 | 984 | 961 | 852 | 781 | 786 | 752 |
| Total Switches | 1,841 | 1,852 | 1,858 | 1,752 | 1,654 | 1,534 | 1,492 | 1,458 | 1,441 |
| Electromechanical | 572 | 390 | 210 | 20 | 1 | 1 | 0 | 0 | 0 |
| Analog Stored Program Control | 327 | 294 | 261 | 213 | 188 | 146 | 113 | 95 | 71 |
| Digital Stored Program Control | 942 | 1,168 | 1,387 | 1,519 | 1,465 | 1,387 | 1,379 | 1,363 | 1,370 |
| Total Number Access Lines in Service (000) | 12,886 | 13,268 | 13,710 | 14,309 | 14,817 | 15,405 | 16,132 | 16,859 | 17,449 |
| Electromechanical Lines Served | 677 | 396 | 161 | 18 | 1 | 1 | 0 | 0 | 0 |
| Analog Stored Program Control Lines Served | 6,823 | 6,508 | 6,257 | 5,303 | 4,706 | 4,245 | 4,228 | 3,574 | 2,501 |
| Digital Stored Program Control Lines Served | 5,386 | 6,364 | 7,292 | 8,988 | 10,110 | 11,159 | 11,905 | 13,286 | 14,948 |
| Touch-Tone Capable Switches | 1,824 | 1,834 | 1,841 | 1,738 | 1,641 | 1,521 | 1,441 | 1,446 | 1,428 |
| Access Lines with Touch-Tone Capability (000) | 12,886 | 13,268 | 13,710 | 14,309 | 14,817 | 15,405 | 16,132 | 16,859 | 17,449 |
| Switches Equipped for Equal Access | 1,250 | 1,458 | 1,636 | 1,723 | 1,638 | 1,520 | 1,492 | 1,458 | 1,441 |
| Access Lines with Equal Access (000) | 12,182 | 12,844 | 13,529 | 14,287 | 14,816 | 15,404 | 16,132 | 16,859 | 17,449 |
| Total Switches Equipped w/SS7-394 (InterLATA) Svc. | 231 | 470 | 620 | 819 | 1,116 | 1,143 | 1,305 | 1,346 | 1,350 |
| Lines with SS7-394 (InterLATA) Service (000) | 4,899 | 7,623 | 9,931 | 11,704 | 13,411 | 14,420 | 15,739 | 16,769 | 17,418 |
| Total Switches Equipped w/SS7-317 (IntraLATA) Svc. | 246 | 471 | 621 | 839 | 1,116 | 1,143 | 1,305 | 1,346 | 1,350 |
| Lines with SS7-317 (IntraLATA) Service (000) | 5,196 | 7,679 | 9,931 | 11,663 | 13,411 | 14,420 | 15,739 | 16,769 | 17,418 |
| Total Switches Equipped with ISDN | 115 | 163 | 213 | 240 | 262 | 327 | 541 | 557 | 583 |
| Lines with Access to ISDN (000) | 3,603 | 4,757 | 3,982 | 5,045 | 6,192 | 9,668 | 10,264 | 11,189 | 12,522 |
| Basic Rate ISDN (BRI) Interfaces Equipped | 72,904 | 92,613 | 108,775 | 120,058 | 126,530 | 146,570 | 162,953 | 165,733 | 167,623 |
| Primary Rate ISDN (PRI) Interfaces Equipped | 387 | 396 | 674 | 742 | 2,315 | 2,734 | 4,329 | 4,867 | 6,112 |

Table 10.1 Switching Data
GTE Companies

| | 1991 | 1992 | 1993 | 1994 | 1995 | 1996 | 1997 | 1998 | 1999 |
|--|---------|---------|---------|---------|---------|---------|---------|---------|---------|
| Total Gross Capital Expenditures (Millions) | \$2,784 | \$2,663 | \$2,700 | \$2,738 | \$2,573 | \$2,628 | \$3,021 | \$3,184 | \$2,983 |
| Local Switches | 6,422 | 6,597 | 6,731 | 6,155 | 6,274 | 6,499 | 6,453 | 6,538 | 6,659 |
| Tandems | 159 | 162 | 158 | 143 | 157 | 166 | 165 | 162 | 164 |
| Hosts | 737 | 924 | 955 | 849 | 884 | 929 | 939 | 955 | 945 |
| Remotes (Stand Alone Only) | 2,048 | 1,558 | 1,732 | 1,767 | 2,031 | 1,925 | 1,960 | 2,738 | 2,861 |
| Total Switches | 6,441 | 6,632 | 6,769 | 6,172 | 6,291 | 6,520 | 6,483 | 6,604 | 6,691 |
| Electromechanical | 1,462 | 1,339 | 1,197 | 934 | 679 | 393 | 168 | 0 | 0 |
| Analog Stored Program Control | 98 | 83 | 78 | 46 | 26 | 17 | 10 | 0 | 0 |
| Digital Stored Program Control | 4,881 | 5,209 | 5,494 | 5,192 | 5,586 | 6,109 | 6,305 | 6,604 | 6,691 |
| Total Number Access Lines in Service (000) | 15,633 | 15,781 | 16,274 | 16,064 | 16,641 | 17,393 | 18,321 | 19,105 | 20,015 |
| Electromechanical Lines Served | 1,434 | 1,260 | 1,084 | 797 | 533 | 285 | 157 | 0 | 0 |
| Analog Stored Program Control Lines Served | 1,388 | 1,030 | 834 | 508 | 378 | 242 | 197 | 0 | 0 |
| Digital Stored Program Control Lines Served | 12,811 | 13,491 | 14,357 | 14,759 | 15,731 | 16,866 | 17,966 | 19,105 | 20,015 |
| Touch-Tone Capable Switches | 6,422 | 6,597 | 6,731 | 6,155 | 6,274 | 6,499 | 6,453 | 6,538 | 6,659 |
| Access Lines with Touch-Tone Capability (000) | 15,633 | 15,781 | 16,274 | 16,064 | 16,641 | 17,393 | 18,321 | 19,105 | 20,015 |
| Switches Equipped for Equal Access | 3,006 | 4,930 | 5,399 | 5,122 | 5,622 | 6,122 | 6,309 | 6,606 | 6,691 |
| Access Lines with Equal Access (000) | 13,211 | 14,186 | 15,069 | 15,190 | 16,114 | 17,101 | 18,156 | 19,105 | 20,015 |
| Total Switches Equipped w/SS7-394 (InterLATA) Svc. | 0 | 1,499 | 2,034 | 2,250 | 2,930 | 3,897 | 4,215 | 5,527 | 6,309 |
| Lines with SS7-394 (InterLATA) Service (000) | 0 | 6,506 | 8,885 | 10,774 | 12,868 | 15,192 | 15,965 | 18,143 | 19,261 |
| Total Switches Equipped w/SS7-317 (IntraLATA) Svc. | 421 | 2,042 | 2,157 | 2,250 | 2,930 | 4,218 | 4,215 | 5,527 | 6,309 |
| Lines with SS7-317 (IntraLATA) Service (000) | 4,871 | 9,073 | 9,715 | 10,774 | 12,868 | 15,434 | 15,965 | 18,143 | 19,261 |
| Total Switches Equipped with ISDN | 44 | 218 | 272 | 270 | 390 | 523 | 779 | 1,246 | 1,052 |
| Lines with Access to ISDN (000) | 730 | 1,399 | 2,095 | 5,003 | 6,249 | 9,678 | 10,619 | 14,574 | 14,926 |
| Basic Rate ISDN (BRI) Interfaces Equipped | 8,884 | 22,763 | 30,741 | 63,012 | 91,326 | 98,145 | 126,946 | 139,471 | 167,964 |
| Primary Rate ISDN (PRI) Interfaces Equipped | 77 | 475 | 896 | 1,406 | 2,703 | 7,377 | 16,465 | 36,386 | 47,588 |

Table 10.2 Transmission System Data
Total - All Companies

| | 1991 | 1992 | 1993 | 1994 | 1995 | 1996 | 1997 | 1998 | 1999 |
|--|-------------|-------------|-------------|-------------|-------------|-------------|-------------|-------------|-------------|
| Sheath Kilometers: | | | | | | | | | |
| Total Sheath Kilometers | 5,768,111 | 5,825,538 | 5,631,823 | 5,570,853 | 5,553,702 | 5,587,572 | 5,664,315 | 5,763,419 | 5,862,588 |
| Copper | 5,251,928 | 5,248,771 | 5,281,958 | 5,185,466 | 5,127,707 | 5,124,940 | 5,163,039 | 5,212,873 | 5,255,778 |
| Fiber | 245,150 | 291,471 | 341,415 | 378,038 | 419,175 | 456,814 | 495,380 | 536,520 | 576,868 |
| Other | 271,035 | 285,296 | 8,451 | 7,350 | 6,819 | 5,819 | 5,896 | 14,026 | 13,672 |
| Interoffice Working Facilities: | | | | | | | | | |
| Digital Carrier Links | 3,480,813 | 3,909,481 | 4,567,066 | 4,994,143 | 6,433,855 | 8,720,221 | 11,203,512 | 14,822,362 | 17,755,449 |
| Copper | 1,127,431 | 980,270 | 923,461 | 686,515 | 604,164 | 723,700 | 861,424 | 909,263 | 679,446 |
| Radio | 83,446 | 102,347 | 102,680 | 92,924 | 79,573 | 51,798 | 50,629 | 44,977 | 38,860 |
| Fiber | 2,269,936 | 2,826,864 | 3,540,922 | 4,214,704 | 5,750,118 | 7,944,723 | 10,291,459 | 13,868,122 | 17,037,143 |
| Total Circuit Links | 19,086,423 | 19,926,411 | 20,533,013 | 23,293,421 | 25,385,271 | 24,387,840 | 28,847,081 | 32,231,481 | 41,456,836 |
| Baseband | 1,463,701 | 968,452 | 692,383 | 547,345 | 423,463 | 380,113 | 319,122 | 311,350 | 360,437 |
| Analog Carrier | 87,492 | 37,080 | 23,063 | 12,206 | 8,647 | 3,498 | 2,260 | 989 | 493 |
| Digital Carrier | 17,535,230 | 18,920,879 | 19,817,544 | 22,733,870 | 24,953,161 | 24,004,229 | 28,525,699 | 31,919,142 | 39,249,268 |
| Loop Plant - Central Office Terminations: | | | | | | | | | |
| Total Equipped Channels | 215,602,988 | 227,730,736 | 248,436,477 | 254,793,596 | 263,768,547 | 255,430,475 | 264,429,362 | 279,341,845 | 301,323,866 |
| Copper | 207,367,142 | 217,154,922 | 221,879,025 | 222,353,743 | 226,953,330 | 227,384,081 | 230,903,175 | 236,490,113 | 239,529,969 |
| Fiber Digital Carrier | 8,227,643 | 10,569,994 | 26,549,664 | 32,433,491 | 36,809,055 | 28,041,605 | 33,515,370 | 42,846,429 | 54,608,075 |
| Other | 8,202 | 5,821 | 7,791 | 6,360 | 6,162 | 4,789 | 10,817 | 5,303 | 4,538 |
| Total Working Channels | 136,482,321 | 139,618,361 | 142,822,216 | 149,000,831 | 155,980,548 | 163,245,940 | 170,083,120 | 182,546,160 | 194,450,381 |
| Copper | 131,199,676 | 132,456,117 | 133,010,643 | 136,073,024 | 141,452,266 | 144,576,836 | 147,286,389 | 151,593,687 | 153,540,207 |
| Fiber Digital Carrier | 5,278,258 | 7,159,115 | 9,807,620 | 12,924,773 | 14,525,425 | 18,666,394 | 22,793,636 | 30,950,165 | 40,663,228 |
| Other | 4,386 | 3,131 | 3,955 | 3,035 | 2,857 | 2,710 | 3,095 | 2,308 | 246,946 |
| Other Transmission Facility Data: | | | | | | | | | |
| Copper Pairs Term Main Frame (Loop Plant Only) | 208,381,202 | 209,059,369 | 212,060,160 | 210,515,830 | 212,867,099 | 213,115,863 | 215,534,261 | 218,990,613 | 220,996,180 |
| Fiber Strands Term in the CO (Loop Plant Only) | 277,698 | 476,713 | 598,657 | 982,625 | 1,203,705 | 1,465,877 | 1,651,999 | 2,006,581 | 2,178,743 |
| Fiber Term at Customer Premises DS1 Rate | 75,141 | 106,758 | 146,405 | 184,235 | 222,040 | 294,808 | 363,189 | 421,075 | 790,145 |
| Fiber Term at Customer Premises DS3 Rate & High | 17,991 | 14,824 | 16,251 | 19,963 | 22,699 | 32,352 | 29,893 | 47,205 | 247,066 |
| ISDN Capable Lines | | | | | | | 105,949,660 | 107,514,214 | 127,868,963 |

Table 10.2 Transmission System Data
Total - Bell Operating Companies

| | 1991 | 1992 | 1993 | 1994 | 1995 | 1996 | 1997 | 1998 | 1999 |
|---|-------------|-------------|-------------|-------------|-------------|-------------|-------------|-------------|-------------|
| Sheath Kilometers: | | | | | | | | | |
| Total Sheath Kilometers | 4,163,639 | 4,214,804 | 4,264,568 | 4,256,253 | 4,319,069 | 4,339,067 | 4,396,205 | 4,473,351 | 4,550,151 |
| Copper | 3,955,622 | 3,965,405 | 3,976,101 | 3,934,243 | 3,960,342 | 3,947,238 | 3,974,204 | 4,009,772 | 4,036,521 |
| Fiber | 196,791 | 238,406 | 280,017 | 314,661 | 351,907 | 386,011 | 416,105 | 449,554 | 483,688 |
| Other | 11,228 | 10,993 | 8,451 | 7,350 | 6,819 | 5,819 | 5,896 | 14,026 | 13,672 |
| Interoffice Working Facilities: | | | | | | | | | |
| Digital Carrier Links | 3,271,023 | 3,564,847 | 4,159,574 | 4,495,728 | 5,828,645 | 7,955,574 | 10,067,498 | 13,558,832 | 16,674,514 |
| Copper | 1,039,316 | 864,931 | 805,290 | 568,197 | 485,909 | 433,758 | 413,204 | 420,488 | 465,365 |
| Radio | 77,664 | 89,731 | 90,175 | 81,137 | 68,563 | 44,421 | 43,693 | 38,515 | 38,804 |
| Fiber | 2,154,043 | 2,610,185 | 3,264,106 | 3,846,394 | 5,274,173 | 7,477,395 | 9,610,601 | 13,099,829 | 16,170,345 |
| Total Circuit Links | 16,382,990 | 16,936,496 | 17,480,159 | 19,862,967 | 21,280,627 | 22,487,142 | 26,385,683 | 29,786,010 | 37,868,903 |
| Baseband | 1,324,771 | 905,946 | 630,460 | 488,510 | 367,759 | 336,461 | 278,352 | 271,269 | 321,907 |
| Analog Carrier | 66,571 | 28,956 | 16,135 | 7,470 | 4,918 | 2,123 | 1,427 | 619 | 329 |
| Digital Carrier | 14,991,648 | 16,001,594 | 16,833,542 | 19,366,987 | 20,907,950 | 22,148,558 | 26,105,904 | 29,514,122 | 35,700,029 |
| Loop Plant - Central Office Terminations: | | | | | | | | | |
| Total Equipped Channels | 187,777,737 | 199,711,901 | 219,835,083 | 226,750,190 | 233,174,719 | 225,301,948 | 234,150,782 | 247,886,836 | 258,724,799 |
| Copper | 180,538,025 | 190,509,931 | 194,889,380 | 196,073,469 | 198,236,366 | 199,237,109 | 203,193,297 | 208,249,299 | 209,641,211 |
| Fiber Digital Carrier | 7,234,047 | 9,199,377 | 24,942,615 | 30,675,406 | 34,937,147 | 26,063,083 | 30,956,125 | 39,636,465 | 49,082,186 |
| Other | 5,665 | 2,594 | 3,091 | 1,313 | 1,206 | 1,756 | 1,360 | 1,072 | 1,402 |
| Total Working Channels | 118,654,346 | 120,848,353 | 124,191,050 | 130,191,511 | 136,230,815 | 142,823,739 | 149,428,649 | 160,620,830 | 168,462,701 |
| Copper | 114,046,814 | 114,609,436 | 115,495,808 | 118,436,706 | 122,975,273 | 125,595,227 | 128,436,312 | 131,867,374 | 133,325,001 |
| Fiber Digital Carrier | 4,605,184 | 6,237,727 | 8,693,817 | 11,754,497 | 13,255,293 | 17,227,823 | 20,992,080 | 28,753,249 | 35,137,339 |
| Other | 2,347 | 1,192 | 1,427 | 309 | 249 | 689 | 257 | 207 | 361 |
| Other Transmission Facility Data: | | | | | | | | | |
| Copper Pairs Term Main Frame (Loop Plant Only) | 181,769,794 | 182,448,499 | 183,819,758 | 184,441,462 | 184,159,296 | 185,310,972 | 185,820,281 | 188,677,100 | 189,375,937 |
| Fiber Strands Term in the CO (Loop Plant Only) | 259,058 | 450,209 | 560,159 | 927,144 | 1,131,943 | 1,385,505 | 1,558,761 | 1,879,977 | 2,062,477 |
| Fiber Term at Customer Premises DS1 Rate | 73,731 | 102,303 | 139,865 | 176,294 | 207,421 | 278,339 | 339,709 | 416,229 | 518,619 |
| Fiber Term at Customer Premises DS3 Rate & High ISDN Capable Lines | 17,468 | 12,793 | 12,426 | 15,527 | 18,153 | 21,309 | 27,720 | 42,766 | 94,336 |
| | | | | | | | 93,014,032 | 93,781,745 | 111,603,350 |

Table 10.2 Transmission System Data
Bell Atlantic Total Company

| | 1991 | 1992 | 1993 | 1994 | 1995 | 1996 | 1997 | 1998 | 1999 |
|--|------------|------------|------------|------------|------------|------------|------------|------------|------------|
| Sheath Kilometers: | | | | | | | | | |
| Total Sheath Kilometers | 942,313 | 949,646 | 958,275 | 967,084 | 973,148 | 979,664 | 992,970 | 1,008,405 | 1,022,395 |
| Copper | 885,619 | 880,017 | 877,352 | 875,728 | 872,797 | 871,984 | 873,583 | 876,739 | 879,768 |
| Fiber | 53,269 | 66,619 | 78,415 | 89,132 | 98,425 | 107,141 | 118,987 | 130,872 | 141,888 |
| Other | 3,425 | 3,011 | 2,507 | 2,224 | 1,927 | 539 | 401 | 794 | 739 |
| Interoffice Working Facilities: | | | | | | | | | |
| Digital Carrier Links | 607,015 | 631,790 | 694,744 | 738,158 | 770,523 | 867,765 | 1,138,588 | 1,434,388 | 937,802 |
| Copper | 172,937 | 144,092 | 112,514 | 115,170 | 111,706 | 98,410 | 104,494 | 110,408 | 116,694 |
| Radio | 12,844 | 11,753 | 10,290 | 9,103 | 8,067 | 6,054 | 4,920 | 3,666 | 2,502 |
| Fiber | 421,234 | 475,945 | 571,940 | 613,885 | 650,750 | 763,301 | 1,029,174 | 1,320,314 | 818,606 |
| Total Circuit Links | 5,199,461 | 5,142,664 | 5,159,173 | 5,201,204 | 5,213,347 | 5,357,022 | 5,853,744 | 6,834,238 | 8,687,801 |
| Baseband | 833,745 | 553,149 | 416,456 | 318,210 | 212,813 | 187,389 | 147,412 | 132,650 | 108,811 |
| Analog Carrier | 197 | 0 | 0 | 0 | 0 | 0 | 0 | 0 | 0 |
| Digital Carrier | 4,365,519 | 4,589,515 | 4,742,716 | 4,882,994 | 5,000,534 | 5,169,633 | 5,706,332 | 6,701,588 | 8,584,990 |
| Loop Plant - Central Office Terminations: | | | | | | | | | |
| Total Equipped Channels | 63,840,703 | 65,747,651 | 82,980,954 | 86,021,165 | 90,107,803 | 77,287,239 | 80,327,245 | 86,996,490 | 92,301,202 |
| Copper | 60,990,753 | 62,105,433 | 65,122,822 | 65,275,522 | 65,663,036 | 65,333,981 | 66,426,101 | 67,001,475 | 66,662,496 |
| Fiber Digital Carrier | 2,849,951 | 3,642,219 | 17,858,134 | 20,745,643 | 24,444,767 | 11,953,258 | 13,901,144 | 19,995,015 | 25,638,706 |
| Other | 0 | 0 | 0 | 0 | 0 | 0 | 0 | 0 | 0 |
| Total Working Channels | 37,674,622 | 38,168,035 | 40,222,933 | 40,922,175 | 43,690,966 | 45,428,073 | 48,600,177 | 53,815,181 | 58,961,565 |
| Copper | 36,155,389 | 36,121,824 | 36,776,495 | 36,387,944 | 37,927,283 | 37,998,341 | 39,429,529 | 39,221,423 | 39,882,421 |
| Fiber Digital Carrier | 1,519,233 | 2,046,213 | 3,446,439 | 4,534,231 | 5,763,683 | 7,429,732 | 9,170,648 | 14,593,758 | 19,079,144 |
| Other | 0 | 0 | 0 | 0 | 0 | 0 | 0 | 0 | 0 |
| Other Transmission Facility Data: | | | | | | | | | |
| Copper Pairs Term Main Frame (Loop Plant Only) | 60,036,981 | 59,659,102 | 60,557,866 | 60,577,213 | 60,635,648 | 60,742,136 | 61,342,895 | 61,875,146 | 61,342,016 |
| Fiber Strands Term in the CO (Loop Plant Only) | 62,518 | 213,998 | 273,279 | 604,501 | 704,901 | 804,787 | 872,210 | 1,074,947 | 1,247,579 |
| Fiber Term at Customer Premises DS1 Rate | 17,373 | 33,090 | 47,833 | 65,929 | 78,266 | 103,307 | 131,829 | 106,632 | 147,132 |
| Fiber Term at Customer Premises DS3 Rate & High | 2,890 | 676 | 1,306 | 1,767 | 2,333 | 3,381 | 4,094 | 9,515 | 13,277 |
| ISDN Capable Lines | | | | | | | 31,943,090 | 40,648,786 | 52,446,784 |

Table 10.2 Transmission System Data
BellSouth Companies

| | 1991 | 1992 | 1993 | 1994 | 1995 | 1996 | 1997 | 1998 | 1999 |
|--|------------|------------|------------|------------|------------|------------|------------|------------|------------|
| Sheath Kilometers: | | | | | | | | | |
| Total Sheath Kilometers | 966,488 | 979,751 | 993,633 | 1,005,397 | 1,020,809 | 1,034,601 | 1,050,186 | 1,074,896 | 1,110,838 |
| Copper | 916,955 | 921,509 | 927,265 | 930,812 | 937,626 | 943,090 | 951,758 | 965,108 | 973,995 |
| Fiber | 47,759 | 56,692 | 65,100 | 73,370 | 82,012 | 90,093 | 96,852 | 105,335 | 116,507 |
| Other | 1,773 | 1,550 | 1,268 | 1,215 | 1,171 | 1,418 | 1,576 | 4,453 | 4,067 |
| Interoffice Working Facilities: | | | | | | | | | |
| Digital Carrier Links | 567,627 | 792,255 | 991,318 | 1,035,397 | 1,210,164 | 1,490,563 | 1,873,566 | 2,457,119 | 2,543,675 |
| Copper | 81,294 | 89,209 | 86,357 | 52,806 | 48,503 | 69,210 | 66,326 | 89,213 | 113,962 |
| Radio | 11,394 | 27,597 | 27,188 | 24,234 | 16,393 | 6,942 | 2,082 | 928 | 652 |
| Fiber | 474,939 | 675,449 | 877,770 | 958,357 | 1,145,268 | 1,414,411 | 1,805,158 | 2,366,978 | 2,429,061 |
| Total Circuit Links | 2,459,749 | 2,702,141 | 2,935,085 | 4,287,654 | 4,756,430 | 5,245,925 | 6,107,816 | 6,134,728 | 8,564,658 |
| Baseband | 59,780 | 28,095 | 17,575 | 14,713 | 9,985 | 16,635 | 12,054 | 9,675 | 6,054 |
| Analog Carrier | 630 | 122 | 99 | 50 | 0 | 0 | 0 | 0 | 0 |
| Digital Carrier | 2,399,339 | 2,673,924 | 2,917,390 | 4,272,891 | 4,746,445 | 5,229,290 | 6,095,762 | 6,125,053 | 8,558,604 |
| Loop Plant - Central Office Terminations: | | | | | | | | | |
| Total Equipped Channels | 31,352,182 | 31,742,421 | 33,070,338 | 34,669,704 | 36,022,283 | 37,866,890 | 39,550,588 | 40,957,871 | 42,025,575 |
| Copper | 28,925,104 | 28,821,672 | 29,291,200 | 29,995,720 | 30,351,794 | 30,903,216 | 31,270,774 | 31,917,878 | 31,849,537 |
| Fiber Digital Carrier | 2,426,385 | 2,919,937 | 3,778,341 | 4,673,140 | 5,669,647 | 6,962,832 | 8,278,972 | 9,039,151 | 10,175,104 |
| Other | 692 | 812 | 798 | 842 | 842 | 842 | 842 | 842 | 934 |
| Total Working Channels | 19,915,444 | 20,196,488 | 21,275,558 | 23,284,636 | 24,682,894 | 26,230,400 | 27,921,162 | 29,836,968 | 30,422,706 |
| Copper | 18,002,278 | 17,874,950 | 18,288,532 | 19,283,574 | 19,871,262 | 20,318,019 | 20,708,890 | 21,233,672 | 21,237,643 |
| Fiber Digital Carrier | 1,913,109 | 2,321,451 | 2,986,937 | 4,000,986 | 4,811,550 | 5,912,292 | 7,212,190 | 8,603,214 | 9,184,935 |
| Other | 56 | 87 | 90 | 77 | 82 | 89 | 82 | 82 | 128 |
| Other Transmission Facility Data: | | | | | | | | | |
| Copper Pairs Term Main Frame (Loop Plant Only) | 26,383,292 | 26,382,231 | 26,433,408 | 26,451,200 | 26,527,293 | 26,342,776 | 26,703,438 | 27,082,625 | 26,602,864 |
| Fiber Strands Term in the CO (Loop Plant Only) | 44,363 | 52,591 | 59,663 | 73,260 | 106,710 | 138,364 | 157,957 | 185,416 | 205,840 |
| Fiber Term at Customer Premises DS1 Rate | 2,726 | 4,681 | 9,078 | 13,941 | 19,132 | 27,482 | 36,911 | 50,431 | 67,886 |
| Fiber Term at Customer Premises DS3 Rate & High | 2,918 | 5,490 | 3,294 | 4,034 | 4,559 | 5,353 | 6,847 | 8,974 | 35,492 |
| ISDN Capable Lines | | | | | | | 25,918,582 | 15,841,265 | 13,049,641 |

Table 10.2 Transmission System Data
SBC -- Ameritech Companies

| | 1991 | 1992 | 1993 | 1994 | 1995 | 1996 | 1997 | 1998 | 1999 |
|--|------------|------------|------------|------------|------------|------------|------------|------------|------------|
| Sheath Kilometers: | | | | | | | | | |
| Total Sheath Kilometers | 547,157 | 552,792 | 556,814 | 537,133 | 562,934 | 575,407 | 586,712 | 598,858 | 601,779 |
| Copper | 522,154 | 522,374 | 521,187 | 498,239 | 519,775 | 526,955 | 533,491 | 541,197 | 540,170 |
| Fiber | 24,559 | 29,468 | 34,655 | 37,980 | 42,370 | 47,676 | 52,450 | 56,687 | 60,637 |
| Other | 444 | 950 | 971 | 915 | 789 | 776 | 771 | 974 | 972 |
| Interoffice Working Facilities: | | | | | | | | | |
| Digital Carrier Links | 291,366 | 335,813 | 452,223 | 535,035 | 715,311 | 915,501 | 1,084,919 | 1,350,740 | 1,670,368 |
| Copper | 91,888 | 84,340 | 69,609 | 55,193 | 46,806 | 36,261 | 29,355 | 36,092 | 33,811 |
| Radio | 5,041 | 4,662 | 4,651 | 3,861 | 759 | 281 | 279 | 293 | 237 |
| Fiber | 194,437 | 246,811 | 377,963 | 475,981 | 667,746 | 878,959 | 1,055,285 | 1,314,355 | 1,636,320 |
| Total Circuit Links | 2,628,075 | 2,783,389 | 2,800,655 | 2,964,296 | 3,278,058 | 3,577,253 | 4,118,183 | 4,912,927 | 5,990,907 |
| Baseband | 187,964 | 151,207 | 59,460 | 56,164 | 56,287 | 53,688 | 47,196 | 46,197 | 43,915 |
| Analog Carrier | 3,295 | 1,734 | 468 | 440 | 189 | 38 | 38 | 35 | 32 |
| Digital Carrier | 2,436,816 | 2,630,448 | 2,740,727 | 2,907,692 | 3,221,582 | 3,523,527 | 4,070,949 | 4,866,695 | 4,094,322 |
| Loop Plant - Central Office Terminations: | | | | | | | | | |
| Total Equipped Channels | 29,845,701 | 29,831,652 | 30,818,287 | 31,847,802 | 31,957,236 | 33,365,840 | 34,740,814 | 36,301,862 | 37,842,246 |
| Copper | 29,005,103 | 28,551,452 | 29,549,359 | 29,482,850 | 29,124,886 | 29,571,017 | 29,797,059 | 30,063,619 | 30,255,769 |
| Fiber Digital Carrier | 840,598 | 1,280,200 | 1,268,928 | 2,364,952 | 2,832,350 | 3,794,823 | 4,943,755 | 6,238,243 | 7,586,477 |
| Other | 0 | 0 | 0 | 0 | 0 | 0 | 0 | 0 | 0 |
| Total Working Channels | 19,055,582 | 19,283,745 | 18,610,716 | 19,105,653 | 19,714,345 | 20,506,219 | 21,152,075 | 21,782,557 | 22,227,572 |
| Copper | 18,588,687 | 18,317,812 | 17,811,513 | 18,096,153 | 18,478,770 | 18,896,376 | 19,082,995 | 19,216,231 | 19,135,507 |
| Fiber Digital Carrier | 466,895 | 965,933 | 799,203 | 1,009,500 | 1,235,575 | 1,609,843 | 2,069,080 | 2,566,326 | 3,092,065 |
| Other | 0 | 0 | 0 | 0 | 0 | 0 | 0 | 0 | 0 |
| Other Transmission Facility Data: | | | | | | | | | |
| Copper Pairs Term Main Frame (Loop Plant Only) | 28,038,407 | 28,244,797 | 28,687,860 | 28,645,733 | 28,217,638 | 28,693,470 | 28,970,660 | 29,303,138 | 29,605,539 |
| Fiber Strands Term in the CO (Loop Plant Only) | 31,299 | 40,664 | 56,834 | 66,035 | 79,661 | 103,648 | 123,302 | 141,621 | 165,171 |
| Fiber Term at Customer Premises DS1 Rate | 13,964 | 18,905 | 23,675 | 26,660 | 31,941 | 39,124 | 46,366 | 53,506 | 62,090 |
| Fiber Term at Customer Premises DS3 Rate & High | 1,462 | 1,871 | 2,434 | 2,755 | 3,192 | 3,874 | 4,453 | 5,145 | 5,788 |
| ISDN Capable Lines | | | | | | | 9,339,241 | 9,476,166 | 9,499,034 |

Table 10.2 Transmission System Data
SBC -- Pacific Telesis Companies

| | 1991 | 1992 | 1993 | 1994 | 1995 | 1996 | 1997 | 1998 | 1999 |
|---|------------|------------|------------|------------|------------|------------|------------|------------|------------|
| Sheath Kilometers: | | | | | | | | | |
| Total Sheath Kilometers | 348,654 | 351,748 | 351,695 | 343,658 | 346,127 | 349,697 | 363,726 | 368,122 | 363,304 |
| Copper | 335,484 | 336,461 | 334,674 | 324,942 | 325,537 | 327,040 | 339,207 | 341,563 | 334,493 |
| Fiber | 11,266 | 13,412 | 15,814 | 17,598 | 19,472 | 21,513 | 23,375 | 25,416 | 27,648 |
| Other | 1,904 | 1,875 | 1,207 | 1,118 | 1,118 | 1,144 | 1,144 | 1,144 | 1,163 |
| Interoffice Working Facilities: | | | | | | | | | |
| Digital Carrier Links | 1,012,194 | 839,177 | 890,295 | 962,296 | 1,383,235 | 2,544,964 | 3,280,630 | 4,514,485 | 5,811,424 |
| Copper | 439,280 | 344,605 | 334,947 | 153,090 | 122,703 | 117,589 | 110,587 | 88,363 | 63,984 |
| Radio | 7,381 | 7,761 | 8,501 | 7,568 | 8,489 | 9,914 | 10,533 | 11,091 | 11,104 |
| Fiber | 565,533 | 486,811 | 546,847 | 801,638 | 1,252,043 | 2,417,461 | 3,159,510 | 4,415,031 | 5,736,336 |
| Total Circuit Links | 2,233,398 | 2,104,431 | 2,137,179 | 2,568,706 | 2,646,904 | 2,240,779 | 3,369,967 | 3,760,855 | 4,352,282 |
| Baseband | 118,782 | 89,606 | 66,642 | 42,095 | 35,016 | 30,232 | 27,020 | 22,639 | 18,370 |
| Analog Carrier | 1,854 | 710 | 609 | 451 | 256 | 297 | 263 | 92 | 104 |
| Digital Carrier | 2,112,762 | 2,014,115 | 2,069,928 | 2,526,160 | 2,611,632 | 2,210,250 | 3,342,684 | 3,738,124 | 4,333,808 |
| Loop Plant - Central Office Terminations: | | | | | | | | | |
| Total Equipped Channels | 16,684,591 | 25,576,494 | 26,287,306 | 26,447,355 | 26,850,298 | 27,732,011 | 28,635,080 | 29,739,661 | 30,750,502 |
| Copper | 16,417,534 | 25,239,670 | 25,859,697 | 25,914,609 | 26,178,875 | 26,951,967 | 27,548,645 | 28,348,883 | 29,074,479 |
| Fiber Digital Carrier | 266,970 | 336,737 | 427,522 | 532,661 | 671,162 | 779,783 | 1,086,411 | 1,390,754 | 1,675,811 |
| Other | 87 | 87 | 87 | 85 | 261 | 261 | 24 | 24 | 212 |
| Total Working Channels | 15,393,192 | 15,624,516 | 15,840,904 | 16,110,206 | 16,877,850 | 17,719,765 | 18,254,128 | 20,103,518 | 20,981,860 |
| Copper | 15,222,339 | 15,400,695 | 15,556,249 | 15,758,760 | 16,448,199 | 17,212,991 | 17,569,012 | 19,235,044 | 19,944,469 |
| Fiber Digital Carrier | 170,776 | 223,744 | 284,575 | 351,364 | 429,536 | 506,657 | 685,092 | 868,450 | 1,037,263 |
| Other | 77 | 77 | 80 | 82 | 115 | 117 | 24 | 24 | 128 |
| Other Transmission Facility Data: | | | | | | | | | |
| Copper Pairs Term Main Frame (Loop Plant Only) | 23,813,846 | 24,098,663 | 24,632,897 | 24,577,002 | 24,619,462 | 25,055,625 | 25,412,880 | 25,953,289 | 26,639,408 |
| Fiber Strands Term in the CO (Loop Plant Only) | 31,676 | 35,565 | 39,830 | 33,538 | 34,692 | 37,156 | 88,192 | 97,385 | 101,516 |
| Fiber Term at Customer Premises DS1 Rate | 570 | 628 | 701 | 756 | 655 | 719 | 762 | 854 | 894 |
| Fiber Term at Customer Premises DS3 Rate & High ISDN Capable Lines | 7,772 | 1,710 | 2,410 | 3,108 | 4,047 | 3,113 | 6,145 | 7,432 | 9,430 |
| | | | | | | | 12,803,002 | 14,007,670 | 14,466,224 |

Table 10.2 Transmission System Data
SBC -- Southwestern Bell Companies

| | 1991 | 1992 | 1993 | 1994 | 1995 | 1996 | 1997 | 1998 | 1999 |
|--|------------|------------|------------|------------|------------|------------|------------|------------|------------|
| Sheath Kilometers: | | | | | | | | | |
| Total Sheath Kilometers | 631,229 | 637,840 | 646,283 | 652,224 | 662,108 | 676,945 | 685,526 | 700,914 | 715,915 |
| Copper | 603,323 | 605,825 | 608,238 | 609,725 | 612,764 | 617,776 | 622,960 | 634,236 | 645,280 |
| Fiber | 24,226 | 28,407 | 35,548 | 40,621 | 47,530 | 57,228 | 60,561 | 66,074 | 70,023 |
| Other | 3,682 | 3,608 | 2,497 | 1,878 | 1,814 | 1,942 | 2,005 | 604 | 612 |
| Interoffice Working Facilities: | | | | | | | | | |
| Digital Carrier Links | 402,312 | 537,239 | 660,586 | 717,040 | 1,116,103 | 1,236,919 | 1,510,025 | 2,278,495 | 3,768,834 |
| Copper | 129,880 | 104,474 | 112,915 | 119,260 | 120,492 | 44,702 | 35,545 | 32,033 | 55,698 |
| Radio | 17,454 | 13,055 | 15,354 | 13,261 | 13,094 | 5,172 | 7,256 | 4,023 | 4,323 |
| Fiber | 254,978 | 419,710 | 532,317 | 584,519 | 982,517 | 1,187,045 | 1,467,224 | 2,242,439 | 3,708,813 |
| Total Circuit Links | 1,812,234 | 2,028,241 | 2,132,469 | 2,271,891 | 2,583,685 | 2,887,611 | 3,374,225 | 4,013,947 | 5,040,973 |
| Baseband | 68,676 | 50,622 | 42,930 | 32,798 | 26,474 | 21,045 | 19,123 | 24,501 | 53,980 |
| Analog Carrier | 14,371 | 6,676 | 2,080 | 827 | 97 | 26 | 11 | 15 | 19 |
| Digital Carrier | 1,729,187 | 1,970,943 | 2,087,459 | 2,238,266 | 2,557,114 | 2,866,540 | 3,355,091 | 3,989,431 | 4,986,974 |
| Loop Plant - Central Office Terminations: | | | | | | | | | |
| Total Equipped Channels | 22,805,215 | 23,280,470 | 22,801,616 | 23,675,325 | 23,990,229 | 23,765,557 | 26,003,155 | 26,573,984 | 27,781,986 |
| Copper | 22,387,043 | 22,835,410 | 21,895,338 | 22,010,813 | 23,356,682 | 22,976,132 | 24,957,200 | 25,399,685 | 26,437,109 |
| Fiber Digital Carrier | 414,723 | 444,970 | 906,188 | 1,664,422 | 633,547 | 789,425 | 1,045,955 | 1,174,299 | 1,344,877 |
| Other | 3,449 | 90 | 90 | 90 | 0 | 0 | 0 | 0 | 0 |
| Total Working Channels | 12,924,549 | 13,400,320 | 13,431,477 | 15,446,486 | 15,917,610 | 16,579,937 | 16,305,661 | 17,626,797 | 17,857,937 |
| Copper | 12,595,246 | 13,047,301 | 12,703,861 | 14,046,786 | 15,376,311 | 15,937,288 | 15,532,286 | 16,738,819 | 16,854,720 |
| Fiber Digital Carrier | 327,985 | 352,945 | 727,542 | 1,399,626 | 541,299 | 642,649 | 773,375 | 887,978 | 1,003,217 |
| Other | 1,318 | 74 | 74 | 74 | 0 | 0 | 0 | 0 | 0 |
| Other Transmission Facility Data: | | | | | | | | | |
| Copper Pairs Term Main Frame (Loop Plant Only) | 21,723,564 | 22,047,874 | 21,379,496 | 22,010,903 | 21,990,829 | 22,185,268 | 22,926,817 | 22,904,300 | 23,579,244 |
| Fiber Strands Term in the CO (Loop Plant Only) | 37,827 | 41,947 | 56,560 | 66,497 | 124,026 | 189,365 | 193,409 | 206,178 | 158,881 |
| Fiber Term at Customer Premises DS1 Rate | 28,216 | 33,162 | 38,568 | 44,622 | 48,552 | 77,598 | 77,545 | 113,701 | 103,739 |
| Fiber Term at Customer Premises DS3 Rate & High | 1,338 | 1,612 | 1,916 | 2,566 | 2,733 | 4,365 | 5,039 | 5,615 | 1,995 |
| ISDN Capable Lines | | | | | | | 3,773,275 | 4,157,674 | 12,158,269 |

Table 10.2 Transmission System Data
U S WEST Companies

| | 1991 | 1992 | 1993 | 1994 | 1995 | 1996 | 1997 | 1998 | 1999 |
|---|------------|------------|------------|------------|------------|------------|------------|------------|------------|
| Sheath Kilometers: | | | | | | | | | |
| Total Sheath Kilometers | 727,800 | 743,027 | 757,868 | 750,756 | 753,942 | 722,753 | 717,084 | 722,157 | 735,920 |
| Copper | 692,088 | 699,219 | 707,384 | 694,797 | 691,844 | 660,393 | 653,205 | 650,929 | 662,816 |
| Fiber | 35,712 | 43,808 | 50,485 | 55,960 | 62,098 | 62,360 | 63,880 | 65,171 | 66,986 |
| Other | 0 | 0 | 0 | 0 | 0 | 0 | 0 | 6,057 | 6,119 |
| Interoffice Working Facilities: | | | | | | | | | |
| Digital Carrier Links | 390,509 | 428,573 | 470,408 | 507,802 | 633,309 | 899,862 | 1,179,770 | 1,523,605 | 1,942,411 |
| Copper | 124,037 | 98,211 | 88,948 | 72,678 | 35,699 | 67,586 | 66,897 | 64,379 | 81,216 |
| Radio | 23,550 | 24,903 | 24,191 | 23,110 | 21,761 | 16,058 | 18,623 | 18,514 | 19,986 |
| Fiber | 242,922 | 305,459 | 357,269 | 412,014 | 575,849 | 816,218 | 1,094,250 | 1,440,712 | 1,841,209 |
| Total Circuit Links | 2,050,073 | 2,175,630 | 2,315,598 | 2,569,216 | 2,802,203 | 3,178,552 | 3,561,748 | 4,129,315 | 5,232,282 |
| Baseband | 55,824 | 33,267 | 27,397 | 24,530 | 27,184 | 27,472 | 25,547 | 35,607 | 90,777 |
| Analog Carrier | 46,224 | 19,714 | 12,879 | 5,702 | 4,376 | 1,762 | 1,115 | 477 | 174 |
| Digital Carrier | 1,948,025 | 2,122,649 | 2,275,322 | 2,538,984 | 2,770,643 | 3,149,318 | 3,535,086 | 4,093,231 | 5,141,331 |
| Loop Plant - Central Office Terminations: | | | | | | | | | |
| Total Equipped Channels | 23,249,345 | 23,533,213 | 23,876,582 | 24,088,839 | 24,246,870 | 25,284,411 | 24,893,900 | 27,316,968 | 28,023,288 |
| Copper | 22,812,488 | 22,956,294 | 23,170,964 | 23,393,955 | 23,561,093 | 23,500,796 | 23,193,518 | 25,517,759 | 25,361,821 |
| Fiber Digital Carrier | 435,420 | 575,314 | 703,502 | 694,588 | 685,674 | 1,782,962 | 1,699,888 | 1,799,003 | 2,661,211 |
| Other | 1,437 | 1,605 | 2,116 | 296 | 103 | 653 | 494 | 206 | 256 |
| Total Working Channels | 13,690,957 | 14,175,249 | 14,809,462 | 15,322,355 | 15,347,150 | 16,359,345 | 17,195,446 | 17,455,809 | 18,011,061 |
| Copper | 13,482,875 | 13,846,854 | 14,359,158 | 14,863,489 | 14,873,448 | 15,232,212 | 16,113,600 | 16,222,185 | 16,270,241 |
| Fiber Digital Carrier | 207,186 | 327,441 | 449,121 | 458,790 | 473,650 | 1,126,650 | 1,081,695 | 1,233,523 | 1,740,715 |
| Other | 896 | 954 | 1,183 | 76 | 52 | 483 | 151 | 101 | 105 |
| Other Transmission Facility Data: | | | | | | | | | |
| Copper Pairs Term Main Frame (Loop Plant Only) | 21,773,704 | 22,015,832 | 22,128,231 | 22,179,411 | 22,168,426 | 22,291,697 | 20,463,591 | 21,558,602 | 21,606,866 |
| Fiber Strands Term in the CO (Loop Plant Only) | 51,375 | 65,444 | 73,993 | 83,313 | 81,953 | 112,185 | 123,691 | 174,430 | 183,490 |
| Fiber Term at Customer Premises DS1 Rate | 10,882 | 11,837 | 20,010 | 24,386 | 28,875 | 30,109 | 46,296 | 91,105 | 136,878 |
| Fiber Term at Customer Premises DS3 Rate & High ISDN Capable Lines | 1,088 | 1,434 | 1,066 | 1,297 | 1,289 | 1,223 | 1,142 | 6,085 | 28,354 |
| | | | | | | | 9,236,842 | 9,650,184 | 9,983,398 |

Table 10.2 Transmission System Data
GTE Companies

| | 1991 | 1992 | 1993 | 1994 | 1995 | 1996 | 1997 | 1998 | 1999 |
|--|------------|------------|------------|------------|------------|------------|------------|------------|------------|
| Sheath Kilometers: | | | | | | | | | |
| Total Sheath Kilometers | 1,604,472 | 1,610,734 | 1,367,255 | 1,314,600 | 1,234,633 | 1,248,505 | 1,268,110 | 1,290,068 | 1,312,437 |
| Copper | 1,296,306 | 1,283,366 | 1,305,857 | 1,251,223 | 1,167,365 | 1,177,702 | 1,188,835 | 1,203,101 | 1,219,257 |
| Fiber | 48,359 | 53,065 | 61,398 | 63,377 | 67,268 | 70,803 | 79,275 | 86,966 | 93,180 |
| Other | 259,807 | 274,303 | 0 | 0 | 0 | 0 | 0 | 0 | 0 |
| Interoffice Working Facilities: | | | | | | | | | |
| Digital Carrier Links | 209,790 | 344,634 | 407,492 | 498,415 | 605,210 | 764,647 | 1,136,014 | 1,263,530 | 1,080,935 |
| Copper | 88,115 | 115,339 | 118,171 | 118,318 | 118,255 | 289,942 | 448,220 | 488,775 | 214,081 |
| Radio | 5,782 | 12,616 | 12,505 | 11,787 | 11,010 | 7,377 | 6,936 | 6,462 | 56 |
| Fiber | 115,893 | 216,679 | 276,816 | 368,310 | 475,945 | 467,328 | 680,858 | 768,293 | 866,798 |
| Total Circuit Links | 2,703,433 | 2,989,915 | 3,052,854 | 3,430,454 | 4,104,644 | 1,900,698 | 2,461,398 | 2,445,471 | 3,587,933 |
| Baseband | 138,930 | 62,506 | 61,923 | 58,835 | 55,704 | 43,652 | 40,770 | 40,081 | 38,530 |
| Analog Carrier | 20,921 | 8,124 | 6,928 | 4,736 | 3,729 | 1,375 | 833 | 370 | 164 |
| Digital Carrier | 2,543,582 | 2,919,285 | 2,984,002 | 3,366,883 | 4,045,211 | 1,855,671 | 2,419,795 | 2,405,020 | 3,549,239 |
| Loop Plant - Central Office Terminations: | | | | | | | | | |
| Total Equipped Channels | 27,825,251 | 28,018,835 | 28,601,394 | 28,043,406 | 30,593,828 | 30,128,527 | 30,278,580 | 31,455,009 | 42,599,067 |
| Copper | 26,829,117 | 26,644,991 | 26,989,645 | 26,280,274 | 28,716,964 | 28,146,972 | 27,709,878 | 28,240,814 | 29,888,758 |
| Fiber Digital Carrier | 993,596 | 1,370,617 | 1,607,049 | 1,758,085 | 1,871,908 | 1,978,522 | 2,559,245 | 3,209,964 | 5,525,889 |
| Other | 2,537 | 3,227 | 4,700 | 5,047 | 4,956 | 3,033 | 9,457 | 4,231 | 3,136 |
| Total Working Channels | 17,827,975 | 18,770,008 | 18,631,166 | 18,809,320 | 19,749,733 | 20,422,201 | 20,654,471 | 21,925,330 | 25,987,680 |
| Copper | 17,152,862 | 17,846,681 | 17,514,835 | 17,636,318 | 18,476,993 | 18,981,609 | 18,850,077 | 19,726,313 | 20,215,206 |
| Fiber Digital Carrier | 673,074 | 921,388 | 1,113,803 | 1,170,276 | 1,270,132 | 1,438,571 | 1,801,556 | 2,196,916 | 5,525,889 |
| Other | 2,039 | 1,939 | 2,528 | 2,726 | 2,608 | 2,021 | 2,838 | 2,101 | 246,585 |
| Other Transmission Facility Data: | | | | | | | | | |
| Copper Pairs Term Main Frame (Loop Plant Only) | 26,611,408 | 26,610,870 | 28,240,402 | 26,074,368 | 28,707,803 | 27,804,891 | 29,713,980 | 30,313,513 | 31,620,243 |
| Fiber Strands Term in the CO (Loop Plant Only) | 18,640 | 26,504 | 38,498 | 55,481 | 71,762 | 80,372 | 93,238 | 126,604 | 116,266 |
| Fiber Term at Customer Premises DS1 Rate | 1,410 | 4,455 | 6,540 | 7,941 | 14,619 | 16,469 | 23,480 | 4,846 | 271,526 |
| Fiber Term at Customer Premises DS3 Rate & High | 523 | 2,031 | 3,825 | 4,436 | 4,546 | 11,043 | 2,173 | 4,439 | 152,730 |
| ISDN Capable Lines | | | | | | | 12,935,628 | 13,732,469 | 16,265,613 |

11. Revenues, Expenses, and Investment

This section provides information on revenues, expenses and investment by major local telephone companies. The information included in this section is calculated from some of the summary information in ARMIS. The original data plus more detailed data can be found in the ARMIS reports, which are available for public access on the ARMIS internet site (<http://www.fcc.gov/ccb/armis/db/>).

The source of the data in this section is ARMIS 43-01 Annual Summary Report, prescribed for every local exchange carrier with operating revenues in 1998 in excess of \$119 million. The report is filed on a study area basis and includes data on revenues, expenses and investment to enable the Commission to monitor the carriers' operations.¹ For this section, information was derived from ARMIS 43-01 data for 1999.

Table 11.1 shows Revenues and Other Operating Items.

Table 11.2 shows Expenses and Taxes.

Table 11.3 shows Gross Investment.

Table 11.4 shows Total Investment Reserves--row 1890 of the ARMIS report.

Table 11.5 shows Net Income which is the difference between
Table 11.1--Revenues and Other Operating Items and
Table 11.2--Expenses and Taxes.

Table 11.6 shows Average Net Investment--row 1910 of the ARMIS report--which is the difference between

Table 11.3--Gross Investment and
Table 11.4--Total Investment Reserves.

Tables 11.7 and 11.8 show the detailed items that when aggregated constitute
Table 11.1--Revenues and Other Operating Items.

Table 11.7 shows Total Operating Revenues--row 1090 of the ARMIS report.

Table 11.8 shows Other Operating Income or Loss--row 1290 of the ARMIS report.

Tables 11.9 through 11.11 show the detailed items that when aggregated constitute
Table 11.2--Expenses and Taxes.

1 11 Tier 1 carriers furnished the data for 128 study areas used in this report. The data covers all 50 states (except Alaska), the District of Columbia, and the Commonwealth of Puerto Rico. Smaller carriers that, in the aggregate, serve about 7% of the nation's telephone lines do not file ARMIS data.

Table 11.9 shows Total Operating Expenses--row 1190 of the ARMIS report.

Table 11.10 shows Total Non-operating Items--row 1390 of the ARMIS report.

Table 11.11 shows Taxes (Federal, State and Other)--rows 1490, 1590, and 1595 of the ARMIS report.²

Tables 11.12 and 11.13 show the detailed items that when aggregated constitute Table 11.3--Gross Investments.

Table 11.12 shows Total Plant Investment--row 1690 of the ARMIS report.

Table 11.13 shows Total Other Investments--row 1790 of the ARMIS report.

Each table in this section contains columns headed "Subject to Separations", "Intrastate", and "Interstate".³ The "Subject to Separations" column reflects the total amount that is subject to separations allocations between the state and interstate jurisdictions pursuant to Part 36 of the Commission's Rules. The "Interstate" and "Intrastate" columns reflect the amounts allocated to the interstate and state jurisdictions pursuant to those rules. In some instances, the "Interstate" column also reflects FCC prescribed adjustments made after the separations process. These adjustments are made only at the interstate level; consequently, the "Intrastate" and "Interstate" columns may not necessarily add up to the "Subject to Separations" column.

Each table also contains a column headed "Percent Interstate". The data in this column is calculated by dividing the data in the "Interstate" column by the data in the "Subject to Separations" column.

Table 11.6--Average Net Investment--has one additional column headed "Interstate Rate of Return". The data in this column is calculated by dividing the data in the "Interstate" column of Table 11.5--Net Income--by the data in the "Interstate" column of Table 11.6.

2 Beginning in 1999, mid-sized companies (carriers other than the Bell operating companies and GTE subsidiaries) no longer report taxes to different governments separately. Therefore, Table 11.11 shows the sum of rows 1490 and 1590 for the Bell operating companies and GTE subsidiaries and row 1595 for mid-sized companies.

3 These are reported in columns (f), (g), and (h) in the ARMIS 43-01 reports. The numbers are in thousands of dollars.

TABLE 11.1
REVENUES AND OTHER OPERATING ITEMS
(\$000) -- 1999

| STUDY AREA | State Code | Subject to Separations | Intrastate | Interstate | Percent Interstate |
|---|-------------------|---|--|---|----------------------------|
| ALL REPORTING LOCAL EXCHANGE COS. BELL OPERATING COS. OTHER REPORTING LOCAL EXCHANGE COS. | | \$105,280,883 85,090,856 20,190,027 | \$76,990,121 62,344,506 14,645,615 | \$28,290,747 22,746,340 5,544,407 | 26.87% 26.73% 27.46% |
| BELLSOUTH - ALABAMA | AL | 1,304,335 | 1,001,274 | 303,062 | 23.23% |
| GTE -- CONTEL SO - ALABAMA | AL | 86,646 | 64,644 | 22,002 | 25.39% |
| GTE -- SO - ALABAMA | AL | 126,900 | 86,515 | 40,385 | 31.82% |
| GTE -- CONTEL - ARIZONA | AZ | 8,251 | 5,288 | 2,962 | 35.90% |
| U S WEST -- ARIZONA | AZ | 1,625,172 | 1,142,559 | 482,614 | 29.70% |
| GTE -- SW - ARKANSAS | AR | 72,509 | 46,629 | 25,880 | 35.69% |
| SBC - SOUTHWESTERN BELL - ARKANSAS | AR | 700,738 | 533,436 | 167,302 | 23.88% |
| GTE -- CALIFORNIA | CA | 2,776,703 | 2,154,733 | 621,969 | 22.40% |
| GTE -- CONTEL - CALIFORNIA | CA | 263,393 | 190,927 | 72,465 | 27.51% |
| GTE -- NW - WEST COAST OF CA | CA | 13,066 | 8,051 | 5,015 | 38.38% |
| SBC - PACIFIC BELL - CALIFORNIA | CA | 8,990,195 | 6,763,752 | 2,226,441 | 24.77% |
| U S WEST -- COLORADO | CO | 1,933,746 | 1,370,780 | 562,966 | 29.11% |
| SBC - SOUTHERN NEW ENGLAND TEL. - CT | CT | 1,378,886 | 963,260 | 415,626 | 30.14% |
| BELL ATLANTIC - DELAWARE | DE | 280,162 | 187,922 | 92,239 | 32.92% |
| BELL ATLANTIC - DISTRICT OF COLUMBIA | DC | 604,040 | 374,958 | 229,083 | 37.93% |
| BELLSOUTH - FLORIDA | FL | 3,948,791 | 2,875,082 | 1,073,707 | 27.19% |
| GTE -- FLORIDA | FL | 1,471,119 | 1,068,189 | 402,930 | 27.39% |
| SPRINT -- FLORIDA | FL | 1,212,356 | 854,252 | 358,103 | 29.54% |
| ALLTEL - GEORGIA | GA | 238,570 | 182,499 | 56,071 | 23.50% |
| BELLSOUTH - GEORGIA | GA | 3,060,355 | 2,263,328 | 797,026 | 26.04% |
| GTE -- HAWAIIAN TELEPHONE | HI | 501,444 | 362,688 | 138,756 | 27.67% |
| GTE -- NW - IDAHO | ID | 112,355 | 58,551 | 53,805 | 47.89% |
| U S WEST -- IDAHO | ID | 302,629 | 207,959 | 94,670 | 31.28% |
| U S WEST -- IDAHO | ID | 20,128 | 12,816 | 7,310 | 36.32% |
| SBC - AMERITECH - ILLINOIS BELL | IL | 4,032,950 | 3,069,980 | 962,969 | 23.88% |
| GTE -- NO - CONTEL ILLINOIS | IL | 119,104 | 82,852 | 36,252 | 30.44% |
| GTE -- NO - ILLINOIS | IL | 422,028 | 304,608 | 117,421 | 27.82% |
| GTE -- SO - ILLINOIS | IL | 24,390 | 16,845 | 7,544 | 30.93% |
| SBC - AMERITECH - INDIANA BELL | IN | 1,304,786 | 987,913 | 316,874 | 24.29% |
| GTE -- CONTEL SO - INDIANA | IN | 6,024 | 4,235 | 1,789 | 29.70% |
| GTE -- NO - CONTEL INDIANA | IN | 127,926 | 89,177 | 38,749 | 30.29% |
| GTE -- NO - INDIANA | IN | 560,468 | 399,035 | 161,433 | 28.80% |
| SPRINT -- UTC OF INDIANA | IN | 161,223 | 117,599 | 43,624 | 27.06% |
| GTE -- MD - CONTEL - IOWA | IA | 56,787 | 39,306 | 17,480 | 30.78% |
| GTE -- MD - CONTEL SYSTEMS OF IOWA | IA | 44,291 | 29,152 | 15,139 | 34.18% |
| GTE -- MD - IOWA | IA | 82,204 | 58,117 | 24,087 | 29.30% |
| U S WEST -- IOWA | IA | 581,687 | 397,079 | 184,610 | 31.74% |
| SBC - SOUTHWESTERN BELL - KANSAS | KS | 912,307 | 685,369 | 226,938 | 24.88% |
| BELLSOUTH - KENTUCKY | KY | 801,669 | 599,400 | 202,270 | 25.23% |
| CINCINNATI BELL TELEPHONE CO. - KENTUCKY | KY | 115,793 | 92,178 | 23,615 | 20.39% |
| GTE -- SO - CONTEL - KENTUCKY | KY | 72,166 | 49,490 | 22,675 | 31.42% |
| GTE -- SO - KENTUCKY | KY | 367,717 | 269,693 | 98,023 | 26.66% |
| BELLSOUTH - LOUISIANA | LA | 1,561,055 | 1,210,139 | 350,916 | 22.48% |
| BELL ATLANTIC - NEW ENGLAND - ME | ME | 515,097 | 380,220 | 134,877 | 26.18% |
| BELL ATLANTIC - MARYLAND | MD | 2,122,489 | 1,534,522 | 587,967 | 27.70% |
| BELL ATLANTIC - NEW ENGLAND - MA | MA | 2,741,565 | 1,895,012 | 846,553 | 30.88% |
| SBC - AMERITECH - MICHIGAN BELL | MI | 3,391,565 | 2,652,498 | 739,066 | 21.79% |
| GTE -- CONTEL SO - MICHIGAN | MI | 27,794 | 20,740 | 7,054 | 25.38% |
| GTE -- NO - MICHIGAN | MI | 437,230 | 334,801 | 102,430 | 23.43% |
| U S WEST -- MINNESOTA | MN | 1,333,688 | 938,986 | 394,705 | 29.60% |
| BELLSOUTH - MISSISSIPPI | MS | 987,089 | 769,116 | 217,972 | 22.08% |
| GTE -- MD - CONTEL OF EASTERN MO | MO | 3,359 | 2,017 | 1,342 | 39.95% |
| GTE -- MD - CONTEL OF SYS MO | MO | 37,101 | 25,444 | 11,657 | 31.42% |
| GTE -- MD - CONTEL MISSOURI | MO | 214,102 | 161,263 | 52,839 | 24.68% |
| GTE -- MD - MISSOURI | MO | 93,398 | 69,531 | 23,867 | 25.55% |
| SBC - SOUTHWESTERN BELL - MISSOURI | MO | 1,695,784 | 1,247,337 | 448,448 | 26.44% |
| SPRINT -- UTC OF MISSOURI | MO | 194,712 | 139,958 | 54,754 | 28.12% |
| U S WEST -- MONTANA | MT | 252,471 | 180,337 | 72,133 | 28.57% |
| ALIAN TELECOMMUNICATIONS CO. | NE | 181,629 | 134,377 | 47,252 | 26.02% |
| GTE -- MD - NEBRASKA | NE | 36,216 | 24,966 | 11,249 | 31.06% |
| U S WEST -- NEBRASKA | NE | 443,147 | 314,476 | 128,668 | 29.04% |

**TABLE 11.1
REVENUES AND OTHER OPERATING ITEMS
(\$000) -- 1998**

| STUDY AREA | State Code | Subject to Separations | Intrastate | Interstate | Percent Interstate |
|--------------------------------------|-------------------|-------------------------------|-------------------|-------------------|---------------------------|
| GTE -- CONTEL NEVADA | NV | 22,545 | 11,741 | 10,804 | 47.92% |
| SBC - NEVADA BELL | NV | 176,623 | 113,113 | 63,510 | 35.96% |
| SPRINT -- CENTEL OF NEVADA | NV | 393,656 | 275,059 | 118,598 | 30.13% |
| BELL ATLANTIC - NEW ENGLAND - NH | NH | 503,025 | 328,308 | 174,717 | 34.73% |
| BELL ATLANTIC - NEW JERSEY | NJ | 3,548,064 | 2,439,296 | 1,108,768 | 31.25% |
| SPRINT -- UTC OF NEW JERSEY | NJ | 133,231 | 97,141 | 36,089 | 27.09% |
| GTE -- SW - CONTEL - NEW MEXICO | NM | 36,424 | 22,835 | 13,589 | 37.31% |
| GTE -- SW - NEW MEXICO | NM | 32,985 | 21,149 | 11,835 | 35.88% |
| U S WEST -- NEW MEXICO | NM | 517,668 | 368,302 | 149,365 | 28.85% |
| BELL ATLANTIC - NEW YORK | NY | 7,993,680 | 5,844,079 | 2,149,601 | 26.89% |
| CITIZENS TELECOM -- RED HOOK | NY | 13,000 | 7,754 | 5,246 | 40.35% |
| CITIZENS TELECOM -- UPSTATE | NY | 195,401 | 133,142 | 62,260 | 31.86% |
| CITIZENS TELECOM -- W. COUNTIES | NY | 21,019 | 12,649 | 8,370 | 39.82% |
| FRONTIER OF ROCHESTER | NY | 321,031 | 252,540 | 68,491 | 21.33% |
| ALLTEL - CAROLINA | NC | 116,717 | 93,069 | 23,648 | 20.26% |
| BELLSOUTH - NORTH CAROLINA | NC | 1,688,566 | 1,264,848 | 423,717 | 25.09% |
| GTE -- SO - CONTEL - NORTH CAROLINA | NC | 89,095 | 60,276 | 28,820 | 32.35% |
| GTE -- SO - NORTH CAROLINA | NC | 200,254 | 141,166 | 59,088 | 29.51% |
| SPRINT -- CAROLINA TEL & TEL OF NC | NC | 704,677 | 520,260 | 184,417 | 26.17% |
| SPRINT -- CENTEL OF NORTH CAROLINA | NC | 173,388 | 135,799 | 37,589 | 21.68% |
| U S WEST -- NORTH DAKOTA | ND | 165,469 | 111,737 | 53,731 | 32.47% |
| SBC - AMERITECH - OHIO BELL | OH | 2,254,794 | 1,647,415 | 607,379 | 26.94% |
| CINCINNATI BELL TELEPHONE CO. - OHIO | OH | 530,200 | 405,115 | 125,085 | 23.59% |
| ALLTEL - WESTERN RESERVE - OHIO | OH | 120,804 | 95,028 | 25,776 | 21.34% |
| GTE - NO - OHIO | OH | 520,447 | 377,134 | 143,313 | 27.54% |
| SPRINT -- UTC OF OHIO | OH | 443,399 | 335,190 | 108,209 | 24.40% |
| GTE -- SW - OKLAHOMA | OK | 69,293 | 46,992 | 22,301 | 32.18% |
| SBC - SOUTHWESTERN BELL - OKLAHOMA | OK | 986,631 | 731,497 | 255,133 | 25.86% |
| GTE -- NW - OREGON | OR | 319,284 | 206,191 | 113,094 | 35.42% |
| SPRINT -- UTC OF THE NW - OREGON | OR | 54,976 | 35,610 | 19,366 | 35.23% |
| U S WEST -- OREGON | OR | 852,290 | 595,743 | 256,546 | 30.10% |
| ALLTEL - PENNSYLVANIA | PA | 141,613 | 112,966 | 28,646 | 20.23% |
| BELL ATLANTIC OF PENNSYLVANIA | PA | 3,391,587 | 2,411,628 | 979,958 | 28.89% |
| GTE -- NO - CONTEL - PENNSYLVANIA | PA | 42,096 | 29,855 | 12,241 | 29.08% |
| GTE -- NO - CONTEL - QUAKER STATE | PA | 30,203 | 20,758 | 9,445 | 31.27% |
| GTE -- NO - PENNSYLVANIA | PA | 331,245 | 244,415 | 86,830 | 26.21% |
| SPRINT -- UTC OF PENNSYLVANIA | PA | 254,251 | 200,306 | 53,945 | 21.22% |
| GTE - PUERTO RICO TEL CO | PR | 135,327 | 80,759 | 54,568 | 40.32% |
| GTE - PUERTO RICO TEL CO - CENTRAL | PR | 885,229 | 594,833 | 290,396 | 32.80% |
| BELL ATLANTIC - NEW ENGLAND - RI | RI | 374,945 | 258,733 | 116,211 | 30.99% |
| BELLSOUTH - SOUTH CAROLINA | SC | 1,044,050 | 806,051 | 237,999 | 22.80% |
| GTE -- SO - CONTEL - SOUTH CAROLINA | SC | 18,414 | 11,231 | 7,182 | 39.00% |
| GTE -- SO - CAROLINA | SC | 146,220 | 103,467 | 42,755 | 29.24% |
| U S WEST -- SOUTH DAKOTA | SD | 188,001 | 127,924 | 60,077 | 31.96% |
| BELLSOUTH - TENNESSEE | TN | 1,729,598 | 1,291,052 | 438,548 | 25.36% |
| SPRINT -- UTC -- SE - TENNESSEE | TN | 144,273 | 103,184 | 41,089 | 28.48% |
| GTE -- SW - CONTEL - TEXAS | TX | 134,962 | 94,066 | 40,896 | 30.30% |
| GTE -- SW - TEXAS | TX | 1,234,040 | 890,258 | 343,782 | 27.86% |
| SBC - SOUTHWESTERN BELL - TEXAS | TX | 6,303,308 | 4,789,850 | 1,513,457 | 24.01% |
| SPRINT -- CENTEL OF TEXAS | TX | 140,659 | 94,930 | 45,729 | 32.51% |
| SPRINT -- UTC OF TEXAS | TX | 105,243 | 78,276 | 26,967 | 25.62% |
| U S WEST -- UTAH | UT | 677,501 | 459,243 | 218,259 | 32.22% |
| BELL ATLANTIC - NEW ENGLAND - VT | VT | 249,376 | 177,945 | 71,431 | 28.64% |
| BELL ATLANTIC - VIRGINIA | VA | 2,147,057 | 1,525,968 | 621,088 | 28.93% |
| GTE -- SO - CONTEL - VIRGINIA | VA | 345,765 | 209,640 | 136,125 | 39.37% |
| GTE -- SO - VIRGINIA | VA | 23,807 | 16,322 | 7,485 | 31.44% |
| SPRINT -- CENTEL OF VIRGINIA | VA | 191,466 | 148,128 | 43,338 | 22.63% |
| SPRINT -- UTC -- SE - VIRGINIA | VA | 70,344 | 51,192 | 19,150 | 27.22% |
| GTE -- NW - CONTEL - WASHINGTON | WA | 66,974 | 47,245 | 19,730 | 29.46% |
| GTE -- NW - WASHINGTON | WA | 595,370 | 411,152 | 184,219 | 30.94% |
| SPRINT -- UTC OF THE NW - WA | WA | 57,559 | 39,138 | 18,421 | 32.00% |
| U S WEST -- WASHINGTON | WA | 1,462,726 | 1,020,682 | 442,045 | 30.22% |
| BELL ATLANTIC - WEST VIRGINIA | WV | 604,806 | 438,527 | 166,280 | 27.49% |
| SBC - AMERITECH - WISCONSIN BELL | WI | 1,224,048 | 912,710 | 311,338 | 25.44% |
| GTE -- NO - WISCONSIN | WI | 314,167 | 229,304 | 84,862 | 27.01% |
| U S WEST -- WYOMING | WY | 180,517 | 120,345 | 60,170 | 33.33% |

**TABLE 11.2
EXPENSES AND TAXES
(\$000) -- 1999**

| STUDY AREA | State Code | Subject to Separations | Intrastate | Interstate | Percent Interstate |
|--|-------------------|-------------------------------|-------------------|-------------------|---------------------------|
| ALL REPORTING LOCAL EXCHANGE COS. | | \$85,852,865 | \$63,789,259 | \$21,832,260 | 25.43% |
| BELL OPERATING COS. | | 70,514,549 | 52,190,256 | 18,049,661 | 25.60% |
| OTHER REPORTING LOCAL EXCHANGE COS. | | 15,338,316 | 11,599,003 | 3,782,599 | 24.66% |
| BELLSOUTH - ALABAMA | AL | 1,009,215 | 759,718 | 249,021 | 24.67% |
| GTE -- CONTEL SO - ALABAMA | AL | 69,519 | 53,804 | 18,322 | 26.36% |
| GTE -- SO - ALABAMA | AL | 98,077 | 71,728 | 30,626 | 31.23% |
| GTE -- CONTEL - ARIZONA | AZ | 6,376 | 4,027 | 2,402 | 37.67% |
| U S WEST -- ARIZONA | AZ | 1,365,376 | 991,817 | 373,662 | 27.37% |
| GTE -- SW - ARKANSAS | AR | 58,165 | 41,866 | 21,880 | 37.62% |
| SBC - SOUTHWESTERN BELL - ARKANSAS | AR | 588,082 | 438,838 | 141,661 | 24.09% |
| GTE -- CALIFORNIA | CA | 2,128,376 | 1,681,568 | 450,213 | 21.15% |
| GTE -- CONTEL - CALIFORNIA | CA | 200,381 | 153,052 | 47,758 | 23.83% |
| GTE -- NW - WEST COAST OF CA | CA | 8,996 | 5,760 | 4,025 | 44.74% |
| SBC - PACIFIC BELL - CALIFORNIA | CA | 7,789,525 | 5,915,887 | 1,731,107 | 22.22% |
| U S WEST -- COLORADO | CO | 1,646,720 | 1,199,930 | 446,755 | 27.13% |
| SBC - SOUTHERN NEW ENGLAND TEL. - CT | CT | 1,240,117 | 893,331 | 347,763 | 28.04% |
| BELL ATLANTIC - DELAWARE | DE | 237,028 | 166,039 | 71,005 | 29.96% |
| BELL ATLANTIC - DISTRICT OF COLUMBIA | DC | 513,567 | 344,265 | 169,286 | 32.96% |
| BELLSOUTH - FLORIDA | FL | 3,084,789 | 2,261,909 | 822,750 | 26.67% |
| GTE -- FLORIDA | FL | 1,196,296 | 898,590 | 297,755 | 24.89% |
| SPRINT -- FLORIDA | FL | 853,566 | 650,125 | 203,441 | 23.83% |
| ALLTEL - GEORGIA | GA | 133,860 | 100,882 | 35,986 | 26.88% |
| BELLSOUTH - GEORGIA | GA | 2,297,726 | 1,691,289 | 605,625 | 26.36% |
| GTE -- HAWAIIAN TELEPHONE | HI | 387,099 | 290,576 | 96,685 | 24.98% |
| GTE -- NW - IDAHO | ID | 81,153 | 48,439 | 37,577 | 46.30% |
| U S WEST -- IDAHO | ID | 234,677 | 164,231 | 70,514 | 30.05% |
| U S WEST -- IDAHO | ID | 15,291 | 10,307 | 4,981 | 32.57% |
| SBC - AMERITECH - ILLINOIS BELL | IL | 3,026,181 | 2,338,382 | 690,532 | 22.82% |
| GTE -- NO - CONTEL ILLINOIS | IL | 83,360 | 60,620 | 22,742 | 27.28% |
| GTE -- NO - ILLINOIS | IL | 311,816 | 232,657 | 79,172 | 25.39% |
| GTE -- SO - ILLINOIS | IL | 17,970 | 12,813 | 5,157 | 28.70% |
| SBC - AMERITECH - INDIANA BELL | IN | 950,388 | 724,519 | 231,217 | 24.33% |
| GTE -- CONTEL SO - INDIANA | IN | 4,506 | 3,222 | 1,285 | 28.52% |
| GTE -- NO - CONTEL INDIANA | IN | 84,468 | 60,883 | 23,586 | 27.92% |
| GTE -- NO - INDIANA | IN | 395,837 | 293,284 | 102,562 | 25.91% |
| SPRINT -- UTC OF INDIANA | IN | 108,218 | 80,378 | 27,840 | 25.73% |
| GTE -- MD - CONTEL - IOWA | IA | 44,215 | 31,230 | 12,986 | 29.37% |
| GTE -- MD - CONTEL SYSTEMS OF IOWA | IA | 31,047 | 21,963 | 9,085 | 29.26% |
| GTE -- MD - IOWA | IA | 65,903 | 48,525 | 17,379 | 26.37% |
| U S WEST -- IOWA | IA | 496,761 | 350,504 | 146,256 | 29.44% |
| SBC - SOUTHWESTERN BELL - KANSAS | KS | 786,721 | 581,303 | 204,929 | 26.05% |
| BELLSOUTH - KENTUCKY | KY | 621,469 | 465,149 | 156,264 | 25.14% |
| CINCINNATI BELL TELEPHONE CO. - KENTUCKY | KY | 76,975 | 58,754 | 18,221 | 23.67% |
| GTE -- SO - CONTEL - KENTUCKY | KY | 57,013 | 42,250 | 18,824 | 33.02% |
| GTE -- SO - KENTUCKY | KY | 275,285 | 207,711 | 67,914 | 24.67% |
| BELLSOUTH - LOUISIANA | LA | 1,200,349 | 923,940 | 276,021 | 23.00% |
| BELL ATLANTIC - NEW ENGLAND - ME | ME | 415,686 | 313,211 | 102,485 | 24.65% |
| BELL ATLANTIC - MARYLAND | MD | 1,702,336 | 1,236,712 | 465,739 | 27.36% |
| BELL ATLANTIC - NEW ENGLAND - MA | MA | 2,347,491 | 1,663,902 | 683,721 | 29.13% |
| SBC - AMERITECH - MICHIGAN BELL | MI | 2,440,310 | 1,935,523 | 517,671 | 21.21% |
| GTE -- CONTEL SO - MICHIGAN | MI | 24,287 | 19,179 | 5,109 | 21.04% |
| GTE -- NO - MICHIGAN | MI | 354,754 | 281,055 | 74,079 | 20.88% |
| U S WEST -- MINNESOTA | MN | 1,088,153 | 795,788 | 292,375 | 26.87% |
| BELLSOUTH - MISSISSIPPI | MS | 726,667 | 550,359 | 176,108 | 24.24% |
| GTE -- MD - CONTEL OF EASTERN MO | MO | 2,579 | 1,796 | 1,155 | 44.78% |
| GTE -- MD - CONTEL OF SYS MO | MO | 29,749 | 22,174 | 8,790 | 29.55% |
| GTE -- MD - CONTEL MISSOURI | MO | 169,437 | 132,982 | 39,079 | 23.06% |
| GTE -- MD - MISSOURI | MO | 79,144 | 61,182 | 19,027 | 24.04% |
| SBC - SOUTHWESTERN BELL - MISSOURI | MO | 1,425,489 | 1,056,013 | 368,084 | 25.82% |
| SPRINT -- UTC OF MISSOURI | MO | 144,921 | 108,997 | 35,924 | 24.79% |
| U S WEST -- MONTANA | MT | 208,109 | 150,314 | 57,811 | 27.78% |
| ALIAN TELECOMMUNICATIONS CO. | NE | 123,125 | 92,038 | 31,100 | 25.26% |
| GTE -- MD - NEBRASKA | NE | 26,825 | 19,670 | 7,154 | 26.67% |
| U S WEST -- NEBRASKA | NE | 359,178 | 255,241 | 104,002 | 28.96% |

**TABLE 11.2
EXPENSES AND TAXES
(\$000) -- 1998**

| STUDY AREA | State Code | Subject to Separations | Intrastate | Interstate | Percent Interstate |
|--------------------------------------|-------------------|-------------------------------|-------------------|-------------------|---------------------------|
| GTE -- CONTEL NEVADA | NV | 16,949.00 | 9,447.00 | 7,506.00 | 44.29% |
| SBC - NEVADA BELL | NV | 171,291.00 | 119,919.00 | 51,183.00 | 29.88% |
| SPRINT -- CENTEL OF NEVADA | NV | 309,966.00 | 248,661.00 | 61,306.00 | 19.78% |
| BELL ATLANTIC - NEW ENGLAND - NH | NH | 408,894.00 | 281,315.00 | 127,598.00 | 31.21% |
| BELL ATLANTIC - NEW JERSEY | NJ | 3,177,328.00 | 2,321,290.00 | 856,067.00 | 26.94% |
| SPRINT -- UTC OF NEW JERSEY | NJ | 84,918.00 | 66,674.00 | 18,244.00 | 21.48% |
| GTE -- SW - CONTEL - NEW MEXICO | NM | 26,698.00 | 18,010.00 | 10,163.00 | 38.07% |
| GTE -- SW - NEW MEXICO | NM | 21,969.00 | 14,496.00 | 7,477.00 | 34.03% |
| U S WEST -- NEW MEXICO | NM | 428,859.00 | 311,568.00 | 117,341.00 | 27.36% |
| BELL ATLANTIC - NEW YORK | NY | 7,340,010.00 | 5,321,806.00 | 2,018,680.00 | 27.50% |
| CITIZENS TELECOM -- RED HOOK | NY | 6,940.00 | 4,449.00 | 2,490.00 | 35.88% |
| CITIZENS TELECOM -- UPSTATE | NY | 127,402.00 | 91,577.00 | 36,706.00 | 28.81% |
| CITIZENS TELECOM -- W. COUNTIES | NY | 14,067.00 | 9,657.00 | 5,611.00 | 39.89% |
| FRONTIER OF ROCHESTER | NY | 212,943.00 | 172,724.00 | 40,219.00 | 18.89% |
| ALLTEL - CAROLINA | NC | 81,209.00 | 62,636.00 | 18,461.00 | 22.73% |
| BELLSOUTH - NORTH CAROLINA | NC | 1,288,922.00 | 967,408.00 | 321,332.00 | 24.93% |
| GTE -- SO - CONTEL - NORTH CAROLINA | NC | 71,856.00 | 52,454.00 | 21,935.00 | 30.53% |
| GTE -- SO - NORTH CAROLINA | NC | 171,071.00 | 129,143.00 | 41,933.00 | 24.51% |
| SPRINT -- CAROLINA TEL & TEL OF NC | NC | 553,730.00 | 412,715.00 | 141,015.00 | 25.47% |
| SPRINT -- CENTEL OF NORTH CAROLINA | NC | 126,587.00 | 99,547.00 | 27,041.00 | 21.36% |
| U S WEST -- NORTH DAKOTA | ND | 130,645.00 | 91,560.00 | 39,078.00 | 29.91% |
| SBC - AMERITECH - OHIO BELL | OH | 1,751,458.00 | 1,333,716.00 | 434,190.00 | 24.79% |
| CINCINNATI BELL TELEPHONE CO. - OHIO | OH | 325,314.00 | 254,816.00 | 70,504.00 | 21.67% |
| ALLTEL - WESTERN RESERVE - OHIO | OH | 76,133.00 | 57,166.00 | 18,971.00 | 24.92% |
| GTE - NO - OHIO | OH | 410,445.00 | 310,100.00 | 100,349.00 | 24.45% |
| SPRINT -- UTC OF OHIO | OH | 294,414.00 | 214,912.00 | 79,503.00 | 27.00% |
| GTE -- SW - OKLAHOMA | OK | 62,681.00 | 47,012.00 | 15,671.00 | 25.00% |
| SBC - SOUTHWESTERN BELL - OKLAHOMA | OK | 863,876.00 | 646,741.00 | 217,160.00 | 25.14% |
| GTE -- NW - OREGON | OR | 235,873.00 | 164,160.00 | 71,721.00 | 30.41% |
| SPRINT -- UTC OF THE NW - OREGON | OR | 37,043.00 | 27,588.00 | 9,455.00 | 25.52% |
| U S WEST -- OREGON | OR | 720,026.00 | 522,835.00 | 197,193.00 | 27.39% |
| ALLTEL - PENNSYLVANIA | PA | 96,679.00 | 75,654.00 | 21,023.00 | 21.75% |
| BELL ATLANTIC OF PENNSYLVANIA | PA | 2,975,432.00 | 2,214,169.00 | 761,355.00 | 25.59% |
| GTE -- NO - CONTEL - PENNSYLVANIA | PA | 27,588.00 | 20,420.00 | 7,169.00 | 25.99% |
| GTE -- NO - CONTEL - QUAKER STATE | PA | 20,316.00 | 14,339.00 | 5,979.00 | 29.43% |
| GTE -- NO - PENNSYLVANIA | PA | 251,531.00 | 193,558.00 | 57,984.00 | 23.05% |
| SPRINT -- UTC OF PENNSYLVANIA | PA | 173,924.00 | 135,766.00 | 38,157.00 | 21.94% |
| GTE - PUERTO RICO TEL CO | PR | 122,102.00 | 85,911.00 | 36,425.00 | 29.83% |
| GTE - PUERTO RICO TEL CO - CENTRAL | PR | 860,983.00 | 629,183.00 | 231,828.00 | 26.93% |
| BELL ATLANTIC - NEW ENGLAND - RI | RI | 302,770.00 | 217,272.00 | 85,512.00 | 28.24% |
| BELLSOUTH - SOUTH CAROLINA | SC | 788,432.00 | 601,294.00 | 186,993.00 | 23.72% |
| GTE -- SO - CONTEL - SOUTH CAROLINA | SC | 12,932.00 | 8,537.00 | 4,396.00 | 33.99% |
| GTE -- SO - CAROLINA | SC | 109,937.00 | 80,871.00 | 29,071.00 | 26.44% |
| U S WEST -- SOUTH DAKOTA | SD | 146,420.00 | 102,705.00 | 43,728.00 | 29.86% |
| BELLSOUTH - TENNESSEE | TN | 1,349,930.00 | 1,004,893.00 | 344,754.00 | 25.54% |
| SPRINT -- UTC -- SE - TENNESSEE | TN | 105,171.00 | 80,264.00 | 24,907.00 | 23.68% |
| GTE -- SW - CONTEL - TEXAS | TX | 129,733.00 | 99,463.00 | 30,556.00 | 23.55% |
| GTE -- SW - TEXAS | TX | 1,016,822.00 | 774,314.00 | 242,531.00 | 23.85% |
| SBC - SOUTHWESTERN BELL - TEXAS | TX | 5,658,653.00 | 4,163,694.00 | 1,331,716.00 | 23.53% |
| SPRINT -- CENTEL OF TEXAS | TX | 95,133.00 | 72,041.00 | 23,092.00 | 24.27% |
| SPRINT -- UTC OF TEXAS | TX | 85,837.00 | 65,517.00 | 20,319.00 | 23.67% |
| U S WEST -- UTAH | UT | 549,552.00 | 387,521.00 | 162,107.00 | 29.50% |
| BELL ATLANTIC - NEW ENGLAND - VT | VT | 203,434.00 | 147,920.00 | 55,530.00 | 27.30% |
| BELL ATLANTIC - VIRGINIA | VA | 1,639,027.00 | 1,169,705.00 | 469,285.00 | 28.63% |
| GTE -- SO - CONTEL - VIRGINIA | VA | 280,887.00 | 195,135.00 | 85,757.00 | 30.53% |
| GTE -- SO - VIRGINIA | VA | 21,406.00 | 15,622.00 | 6,790.00 | 31.72% |
| SPRINT -- CENTEL OF VIRGINIA | VA | 137,442.00 | 104,345.00 | 33,097.00 | 24.08% |
| SPRINT -- UTC -- SE - VIRGINIA | VA | 46,365.00 | 34,706.00 | 11,659.00 | 25.15% |
| GTE -- NW - CONTEL - WASHINGTON | WA | 42,174.00 | 30,763.00 | 11,696.00 | 27.73% |
| GTE -- NW - WASHINGTON | WA | 412,608.00 | 302,167.00 | 110,500.00 | 26.78% |
| SPRINT -- UTC OF THE NW - WA | WA | 36,067.00 | 27,509.00 | 8,558.00 | 23.73% |
| U S WEST -- WASHINGTON | WA | 1,242,651.00 | 920,117.00 | 321,495.00 | 25.87% |
| BELL ATLANTIC - WEST VIRGINIA | WV | 487,465.00 | 359,694.00 | 127,794.00 | 26.22% |
| SBC - AMERITECH - WISCONSIN BELL | WI | 925,439.00 | 702,715.00 | 227,571.00 | 24.59% |
| GTE -- NO - WISCONSIN | WI | 251,173.00 | 191,194.00 | 59,984.00 | 23.88% |
| U S WEST -- WYOMING | WY | 146,634.00 | 101,978.00 | 44,654.00 | 30.45% |

**TABLE 11.3
GROSS INVESTMENT
(\$000) -- 1999**

| STUDY AREA | State Code | Subject to Separations | Intrastate | Interstate | Percent Interstate |
|--|------------|------------------------|---------------|--------------|--------------------|
| ALL REPORTING LOCAL EXCHANGE COS. | | \$322,505,842 | \$235,921,100 | \$87,594,731 | 27.16% |
| BELL OPERATING COS. | | 256,625,202 | 185,687,476 | 71,180,415 | 27.74% |
| OTHER REPORTING LOCAL EXCHANGE COS. | | 65,880,640 | 50,233,624 | 16,414,316 | 24.92% |
| BELLSOUTH - ALABAMA | AL | 4,541,820 | 3,350,053 | 1,198,691 | 26.39% |
| GTE -- CONTEL SO - ALABAMA | AL | 290,074 | 224,743 | 66,431 | 22.90% |
| GTE -- SO - ALABAMA | AL | 378,387 | 287,472 | 93,933 | 24.82% |
| GTE -- CONTEL - ARIZONA | AZ | 21,850 | 12,725 | 9,197 | 42.09% |
| U S WEST -- ARIZONA | AZ | 4,978,397 | 3,651,486 | 1,337,095 | 26.86% |
| GTE -- SW - ARKANSAS | AR | 253,656 | 192,440 | 62,877 | 24.79% |
| SBC - SOUTHWESTERN BELL - ARKANSAS | AR | 2,156,491 | 1,580,986 | 568,812 | 26.38% |
| GTE -- CALIFORNIA | CA | 9,143,600 | 7,209,119 | 2,105,359 | 23.03% |
| GTE -- CONTEL - CALIFORNIA | CA | 969,461 | 753,027 | 217,278 | 22.41% |
| GTE -- NW - WEST COAST OF CA | CA | 40,081 | 26,860 | 13,516 | 33.72% |
| SBC - PACIFIC BELL - CALIFORNIA | CA | 29,449,717 | 22,856,219 | 6,435,002 | 21.85% |
| U S WEST -- COLORADO | CO | 6,477,527 | 4,728,158 | 1,764,683 | 27.24% |
| SBC - SOUTHERN NEW ENGLAND TEL. - CT | CT | 4,697,173 | 3,403,675 | 1,306,884 | 27.82% |
| BELL ATLANTIC - DELAWARE | DE | 925,365 | 646,000 | 279,162 | 30.17% |
| BELL ATLANTIC - DISTRICT OF COLUMBIA | DC | 1,677,907 | 1,049,968 | 633,893 | 37.78% |
| BELLSOUTH - FLORIDA | FL | 11,968,254 | 8,863,817 | 3,137,659 | 26.22% |
| GTE -- FLORIDA | FL | 4,662,269 | 3,475,604 | 1,247,152 | 26.75% |
| SPRINT -- FLORIDA | FL | 3,925,505 | 2,982,704 | 964,861 | 24.58% |
| ALLTEL - GEORGIA | GA | 788,226 | 601,685 | 187,782 | 23.82% |
| BELLSOUTH - GEORGIA | GA | 8,965,616 | 6,501,846 | 2,486,217 | 27.73% |
| GTE -- HAWAIIAN TELEPHONE | HI | 1,799,358 | 1,379,613 | 472,098 | 26.24% |
| GTE -- NW - IDAHO | ID | 383,765 | 276,582 | 111,260 | 28.99% |
| U S WEST -- IDAHO | ID | 959,966 | 641,658 | 321,649 | 33.51% |
| U S WEST -- IDAHO | ID | 69,676 | 47,250 | 22,712 | 32.60% |
| SBC - AMERITECH - ILLINOIS BELL | IL | 10,287,728 | 7,846,396 | 2,513,907 | 24.44% |
| GTE -- NO - CONTEL ILLINOIS | IL | 412,100 | 315,534 | 100,899 | 24.48% |
| GTE -- NO - ILLINOIS | IL | 1,467,189 | 1,128,707 | 381,795 | 26.02% |
| GTE -- SO - ILLINOIS | IL | 127,132 | 92,419 | 27,620 | 21.73% |
| SBC - AMERITECH - INDIANA BELL | IN | 3,380,477 | 2,518,878 | 869,158 | 25.71% |
| GTE -- CONTEL SO - INDIANA | IN | 28,077 | 20,303 | 7,055 | 25.13% |
| GTE -- NO - CONTEL INDIANA | IN | 365,169 | 270,979 | 97,180 | 26.61% |
| GTE -- NO - INDIANA | IN | 1,757,835 | 1,345,715 | 434,710 | 24.73% |
| SPRINT -- UTC OF INDIANA | IN | 507,394 | 379,771 | 135,654 | 26.74% |
| GTE -- MD - CONTEL - IOWA | IA | 197,322 | 141,558 | 56,207 | 28.48% |
| GTE -- MD - CONTEL SYSTEMS OF IOWA | IA | 151,359 | 112,207 | 36,419 | 24.06% |
| GTE -- MD - IOWA | IA | 313,691 | 239,932 | 76,439 | 24.37% |
| U S WEST -- IOWA | IA | 1,977,194 | 1,366,852 | 612,744 | 30.99% |
| SBC - SOUTHWESTERN BELL - KANSAS | KS | 2,555,574 | 1,806,011 | 736,304 | 28.81% |
| BELLSOUTH - KENTUCKY | KY | 2,542,637 | 1,856,570 | 694,086 | 27.30% |
| CINCINNATI BELL TELEPHONE CO. - KENTUCKY | KY | 339,132 | 256,162 | 82,913 | 24.45% |
| GTE -- SO - CONTEL - KENTUCKY | KY | 262,285 | 199,931 | 64,251 | 24.50% |
| GTE -- SO - KENTUCKY | KY | 1,088,827 | 824,705 | 279,689 | 25.69% |
| BELLSOUTH - LOUISIANA | LA | 5,018,644 | 3,863,635 | 1,165,631 | 23.23% |
| BELL ATLANTIC - NEW ENGLAND - ME | ME | 1,532,271 | 1,115,299 | 419,558 | 27.38% |
| BELL ATLANTIC - MARYLAND | MD | 6,065,333 | 4,171,252 | 1,904,206 | 31.39% |
| BELL ATLANTIC - NEW ENGLAND - MA | MA | 9,207,392 | 6,372,419 | 2,844,616 | 30.89% |
| SBC - AMERITECH - MICHIGAN BELL | MI | 8,759,800 | 6,772,606 | 2,017,820 | 23.04% |
| GTE -- CONTEL SO - MICHIGAN | MI | 134,456 | 103,839 | 25,934 | 19.29% |
| GTE -- NO - MICHIGAN | MI | 1,511,229 | 1,165,924 | 389,266 | 25.76% |
| U S WEST -- MINNESOTA | MN | 4,108,844 | 2,964,981 | 1,158,366 | 28.19% |
| BELLSOUTH - MISSISSIPPI | MS | 3,038,883 | 2,248,094 | 791,324 | 26.04% |
| GTE -- MD - CONTEL OF EASTERN MO | MO | 10,686 | 7,939 | 2,776 | 25.98% |
| GTE -- MD - CONTEL OF SYS MO | MO | 141,819 | 109,336 | 32,760 | 23.10% |
| GTE -- MD - CONTEL MISSOURI | MO | 803,158 | 617,946 | 189,245 | 23.56% |
| GTE -- MD - MISSOURI | MO | 303,386 | 236,948 | 68,906 | 22.71% |
| SBC - SOUTHWESTERN BELL - MISSOURI | MO | 5,447,859 | 3,858,823 | 1,577,561 | 28.96% |
| SPRINT -- UTC OF MISSOURI | MO | 542,941 | 398,259 | 154,660 | 28.49% |
| U S WEST -- MONTANA | MT | 791,830 | 539,153 | 253,101 | 31.96% |
| ALIAN TELECOMMUNICATIONS CO. | NE | 548,522 | 407,729 | 141,828 | 25.86% |
| GTE -- MD - NEBRASKA | NE | 122,724 | 93,714 | 29,965 | 24.42% |
| U S WEST -- NEBRASKA | NE | 1,388,719 | 925,863 | 466,608 | 33.60% |

**TABLE 11.3
GROSS INVESTMENT
(\$000) -- 1998**

| STUDY AREA | State Code | Subject to Separations | Intrastate | Interstate | Percent Interstate |
|--------------------------------------|-------------------|-------------------------------|-------------------|-------------------|---------------------------|
| GTE -- CONTEL NEVADA | NV | 85,109 | 48,912 | 36,415 | 42.79% |
| SBC - NEVADA BELL | NV | 651,569 | 483,499 | 168,966 | 25.93% |
| SPRINT -- CENTEL OF NEVADA | NV | 1,217,842 | 926,433 | 296,996 | 24.39% |
| BELL ATLANTIC - NEW ENGLAND - NH | NH | 1,761,937 | 1,193,692 | 568,414 | 32.26% |
| BELL ATLANTIC - NEW JERSEY | NJ | 9,576,608 | 6,322,108 | 3,293,249 | 34.39% |
| SPRINT -- UTC OF NEW JERSEY | NJ | 347,710 | 262,560 | 89,529 | 25.75% |
| GTE -- SW - CONTEL - NEW MEXICO | NM | 126,191 | 89,375 | 37,283 | 29.54% |
| GTE -- SW - NEW MEXICO | NM | 109,668 | 72,878 | 37,634 | 34.32% |
| U S WEST -- NEW MEXICO | NM | 1,834,032 | 1,305,707 | 533,557 | 29.09% |
| BELL ATLANTIC - NEW YORK | NY | 22,739,927 | 15,681,688 | 7,091,306 | 31.18% |
| CITIZENS TELECOM -- RED HOOK | NY | 27,916 | 18,371 | 9,543 | 34.18% |
| CITIZENS TELECOM -- UPSTATE | NY | 592,176 | 446,589 | 145,585 | 24.58% |
| CITIZENS TELECOM -- W. COUNTIES | NY | 67,026 | 47,262 | 19,763 | 29.49% |
| FRONTIER OF ROCHESTER | NY | 1,017,426 | 785,412 | 234,542 | 23.05% |
| ALLTEL - CAROLINA | NC | 388,842 | 296,328 | 93,236 | 23.98% |
| BELLSOUTH - NORTH CAROLINA | NC | 5,286,529 | 3,933,358 | 1,368,917 | 25.89% |
| GTE -- SO - CONTEL - NORTH CAROLINA | NC | 309,944 | 234,344 | 77,296 | 24.94% |
| GTE -- SO - NORTH CAROLINA | NC | 634,056 | 484,562 | 156,000 | 24.60% |
| SPRINT -- CAROLINA TEL & TEL OF NC | NC | 2,140,652 | 1,586,923 | 583,230 | 27.25% |
| SPRINT -- CENTEL OF NORTH CAROLINA | NC | 466,453 | 357,273 | 109,105 | 23.39% |
| U S WEST -- NORTH DAKOTA | ND | 500,411 | 326,808 | 176,439 | 35.26% |
| SBC - AMERITECH - OHIO BELL | OH | 6,447,958 | 4,787,925 | 1,682,092 | 26.09% |
| CINCINNATI BELL TELEPHONE CO. - OHIO | OH | 1,385,769 | 1,080,340 | 305,239 | 22.03% |
| ALLTEL - WESTERN RESERVE - OHIO | OH | 397,176 | 300,520 | 97,366 | 24.51% |
| GTE - NO - OHIO | OH | 1,799,536 | 1,391,738 | 451,789 | 25.11% |
| SPRINT -- UTC OF OHIO | OH | 1,295,591 | 967,101 | 351,195 | 27.11% |
| GTE -- SW - OKLAHOMA | OK | 290,673 | 219,632 | 72,968 | 25.10% |
| SBC - SOUTHWESTERN BELL - OKLAHOMA | OK | 3,105,655 | 2,259,356 | 832,043 | 26.79% |
| GTE -- NW - OREGON | OR | 998,081 | 743,208 | 264,150 | 26.47% |
| SPRINT -- UTC OF THE NW - OREGON | OR | 180,937 | 132,698 | 50,344 | 27.82% |
| U S WEST -- OREGON | OR | 2,632,742 | 1,868,881 | 778,700 | 29.58% |
| ALLTEL - PENNSYLVANIA | PA | 476,556 | 366,718 | 110,673 | 23.22% |
| BELL ATLANTIC OF PENNSYLVANIA | PA | 10,034,533 | 6,972,255 | 3,066,870 | 30.56% |
| GTE -- NO - CONTEL - PENNSYLVANIA | PA | 105,446 | 81,503 | 26,883 | 25.49% |
| GTE -- NO - CONTEL - QUAKER STATE | PA | 89,448 | 63,113 | 26,827 | 29.99% |
| GTE -- NO - PENNSYLVANIA | PA | 1,074,914 | 827,796 | 279,542 | 26.01% |
| SPRINT -- UTC OF PENNSYLVANIA | PA | 741,478 | 563,851 | 186,722 | 25.18% |
| GTE - PUERTO RICO TEL CO | PR | 337,452 | 254,059 | 84,916 | 25.16% |
| GTE - PUERTO RICO TEL CO - CENTRAL | PR | 2,934,332 | 2,198,501 | 746,835 | 25.45% |
| BELL ATLANTIC - NEW ENGLAND - RI | RI | 1,061,750 | 758,113 | 306,166 | 28.84% |
| BELLSOUTH - SOUTH CAROLINA | SC | 3,052,559 | 2,240,067 | 819,078 | 26.83% |
| GTE -- SO - CONTEL - SOUTH CAROLINA | SC | 48,615 | 33,410 | 15,787 | 32.47% |
| GTE -- SO - CAROLINA | SC | 416,311 | 313,123 | 106,059 | 25.48% |
| U S WEST -- SOUTH DAKOTA | SD | 626,040 | 419,881 | 207,544 | 33.15% |
| BELLSOUTH - TENNESSEE | TN | 4,941,058 | 3,585,641 | 1,363,070 | 27.59% |
| SPRINT -- UTC -- SE - TENNESSEE | TN | 465,669 | 353,286 | 117,168 | 25.16% |
| GTE -- SW - CONTEL - TEXAS | TX | 716,859 | 559,665 | 157,561 | 21.98% |
| GTE -- SW - TEXAS | TX | 4,276,940 | 3,237,656 | 1,078,564 | 25.22% |
| SBC - SOUTHWESTERN BELL - TEXAS | TX | 19,567,942 | 13,932,833 | 5,567,689 | 28.45% |
| SPRINT -- CENTEL OF TEXAS | TX | 451,859 | 345,488 | 107,268 | 23.74% |
| SPRINT -- UTC OF TEXAS | TX | 413,980 | 315,459 | 104,621 | 25.27% |
| U S WEST -- UTAH | UT | 2,373,968 | 1,677,931 | 703,741 | 29.64% |
| BELL ATLANTIC - NEW ENGLAND - VT | VT | 874,858 | 613,288 | 262,207 | 29.97% |
| BELL ATLANTIC - VIRGINIA | VA | 5,914,524 | 3,996,353 | 1,929,848 | 32.63% |
| GTE -- SO - CONTEL - VIRGINIA | VA | 1,145,449 | 856,684 | 296,001 | 25.84% |
| GTE -- SO - VIRGINIA | VA | 91,749 | 68,471 | 25,017 | 27.27% |
| SPRINT -- CENTEL OF VIRGINIA | VA | 640,300 | 488,938 | 148,143 | 23.14% |
| SPRINT -- UTC -- SE - VIRGINIA | VA | 216,597 | 160,014 | 58,987 | 27.23% |
| GTE -- NW - CONTEL - WASHINGTON | WA | 221,000 | 172,865 | 49,030 | 22.19% |
| GTE -- NW - WASHINGTON | WA | 1,960,778 | 1,528,142 | 453,126 | 23.11% |
| SPRINT -- UTC OF THE NW - WA | WA | 178,602 | 135,052 | 45,670 | 25.57% |
| U S WEST -- WASHINGTON | WA | 5,021,939 | 3,679,387 | 1,365,455 | 27.19% |
| BELL ATLANTIC - WEST VIRGINIA | WV | 1,863,187 | 1,348,008 | 516,643 | 27.73% |
| SBC - AMERITECH - WISCONSIN BELL | WI | 3,036,354 | 2,236,584 | 826,259 | 27.21% |
| GTE -- NO - WISCONSIN | WI | 1,204,867 | 925,240 | 301,793 | 25.05% |
| U S WEST -- WYOMING | WY | 748,028 | 516,165 | 234,713 | 31.38% |

TABLE 11.4
TOTAL INVESTMENT RESERVES
(\$000) -- 1999

| STUDY AREA | State Code | Subject to Separations | Intrastate | Interstate | Percent Interstate |
|--|-------------------|-------------------------------|-------------------|-------------------|---------------------------|
| ALL REPORTING LOCAL EXCHANGE COS. | | \$204,751,626 | \$151,356,321 | \$53,697,138 | 26.23% |
| BELL OPERATING COS. | | 163,394,312 | 119,557,568 | 44,139,440 | 27.01% |
| OTHER REPORTING LOCAL EXCHANGE COS. | | 41,357,314 | 31,798,753 | 9,557,698 | 23.11% |
| BELLSOUTH - ALABAMA | AL | 2,978,881 | 2,226,683 | 752,200 | 25.25% |
| GTE -- CONTEL SO - ALABAMA | AL | 181,327 | 145,426 | 35,901 | 19.80% |
| GTE -- SO - ALABAMA | AL | 243,415 | 192,068 | 51,347 | 21.09% |
| GTE -- CONTEL - ARIZONA | AZ | 13,513 | 7,789 | 5,723 | 42.35% |
| U S WEST -- ARIZONA | AZ | 3,041,629 | 2,229,285 | 812,342 | 26.71% |
| GTE -- SW - ARKANSAS | AR | 153,924 | 114,549 | 39,375 | 25.58% |
| SBC - SOUTHWESTERN BELL - ARKANSAS | AR | 1,350,626 | 977,100 | 373,526 | 27.66% |
| GTE -- CALIFORNIA | CA | 6,331,717 | 4,999,295 | 1,332,421 | 21.04% |
| GTE -- CONTEL - CALIFORNIA | CA | 628,986 | 495,952 | 133,034 | 21.15% |
| GTE -- NW - WEST COAST OF CA | CA | 23,808 | 15,969 | 7,838 | 32.92% |
| SBC - PACIFIC BELL - CALIFORNIA | CA | 17,704,107 | 13,681,894 | 4,022,212 | 22.72% |
| U S WEST -- COLORADO | CO | 3,667,704 | 2,678,422 | 989,282 | 26.97% |
| SBC - SOUTHERN NEW ENGLAND TEL. - CT | CT | 2,824,963 | 2,040,613 | 784,351 | 27.77% |
| BELL ATLANTIC - DELAWARE | DE | 529,730 | 375,069 | 160,835 | 30.36% |
| BELL ATLANTIC - DISTRICT OF COLUMBIA | DC | 951,503 | 616,069 | 351,346 | 36.93% |
| BELLSOUTH - FLORIDA | FL | 7,592,943 | 5,619,277 | 1,973,666 | 25.99% |
| GTE -- FLORIDA | FL | 2,934,663 | 2,249,854 | 684,809 | 23.34% |
| SPRINT -- FLORIDA | FL | 2,378,246 | 1,788,161 | 590,084 | 24.81% |
| ALLTEL - GEORGIA | GA | 412,825 | 314,952 | 97,873 | 23.71% |
| BELLSOUTH - GEORGIA | GA | 5,536,328 | 4,070,824 | 1,465,505 | 26.47% |
| GTE -- HAWAIIAN TELEPHONE | HI | 1,042,081 | 798,385 | 243,696 | 23.39% |
| GTE -- NW - IDAHO | ID | 221,994 | 159,758 | 62,236 | 28.03% |
| U S WEST -- IDAHO | ID | 606,296 | 404,480 | 201,817 | 33.29% |
| U S WEST -- IDAHO | ID | 48,735 | 32,892 | 15,843 | 32.51% |
| SBC - AMERITECH - ILLINOIS BELL | IL | 7,492,354 | 5,937,526 | 1,554,625 | 20.75% |
| GTE -- NO - CONTEL ILLINOIS | IL | 297,224 | 228,245 | 68,979 | 23.21% |
| GTE -- NO - ILLINOIS | IL | 966,253 | 748,095 | 218,158 | 22.58% |
| GTE -- SO - ILLINOIS | IL | 63,829 | 46,595 | 17,235 | 27.00% |
| SBC - AMERITECH - INDIANA BELL | IN | 2,591,757 | 2,013,133 | 578,623 | 22.33% |
| GTE -- CONTEL SO - INDIANA | IN | 14,767 | 10,703 | 4,064 | 27.52% |
| GTE -- NO - CONTEL INDIANA | IN | 250,746 | 188,418 | 62,327 | 24.86% |
| GTE -- NO - INDIANA | IN | 1,174,020 | 911,128 | 262,893 | 22.39% |
| SPRINT -- UTC OF INDIANA | IN | 394,273 | 294,826 | 99,448 | 25.22% |
| GTE -- MD - CONTEL - IOWA | IA | 144,947 | 105,974 | 38,972 | 26.89% |
| GTE -- MD - CONTEL SYSTEMS OF IOWA | IA | 91,125 | 67,825 | 23,301 | 25.57% |
| GTE -- MD - IOWA | IA | 196,046 | 149,047 | 46,999 | 23.97% |
| U S WEST -- IOWA | IA | 1,379,380 | 948,755 | 430,626 | 31.22% |
| SBC - SOUTHWESTERN BELL - KANSAS | KS | 1,620,754 | 1,139,603 | 481,151 | 29.69% |
| BELLSOUTH - KENTUCKY | KY | 1,637,539 | 1,208,988 | 428,550 | 26.17% |
| CINCINNATI BELL TELEPHONE CO. - KENTUCKY | KY | 0 | 0 | 0 | 0.00% |
| GTE -- SO - CONTEL - KENTUCKY | KY | 194,735 | 146,445 | 48,288 | 24.80% |
| GTE -- SO - KENTUCKY | KY | 168,842 | 133,085 | 35,757 | 21.18% |
| BELLSOUTH - LOUISIANA | LA | 718,203 | 556,385 | 161,818 | 22.53% |
| BELL ATLANTIC - NEW ENGLAND - ME | ME | 3,260,364 | 2,470,156 | 790,208 | 24.24% |
| BELL ATLANTIC - MARYLAND | MD | 1,007,951 | 733,729 | 274,222 | 27.21% |
| BELL ATLANTIC - NEW ENGLAND - MA | MA | 3,624,218 | 2,545,021 | 1,125,465 | 31.05% |
| SBC - AMERITECH - MICHIGAN BELL | MI | 5,926,683 | 4,098,896 | 1,827,787 | 30.84% |
| GTE -- CONTEL SO - MICHIGAN | MI | 6,744,767 | 5,413,136 | 1,331,632 | 19.74% |
| GTE -- NO - MICHIGAN | MI | 72,999 | 59,401 | 13,598 | 18.63% |
| U S WEST -- MINNESOTA | MN | 1,043,615 | 831,133 | 212,481 | 20.36% |
| BELLSOUTH - MISSISSIPPI | MS | 2,646,793 | 1,910,282 | 736,512 | 27.83% |
| GTE -- MD - CONTEL OF EASTERN MO | MO | 2,035,169 | 1,516,765 | 518,405 | 25.47% |
| GTE -- MD - CONTEL OF SYS MO | MO | 3,276 | 2,636 | 640 | 19.54% |
| GTE -- MD - CONTEL MISSOURI | MO | 86,694 | 68,357 | 18,337 | 21.15% |
| GTE -- MD - MISSOURI | MO | 472,288 | 377,130 | 95,159 | 20.15% |
| SBC - SOUTHWESTERN BELL - MISSOURI | MO | 168,970 | 138,134 | 30,835 | 18.25% |
| SPRINT -- UTC OF MISSOURI | MO | 3,273,234 | 2,317,518 | 955,716 | 29.20% |
| U S WEST -- MONTANA | MT | 273,491 | 200,406 | 73,085 | 26.72% |
| ALIAN TELECOMMUNICATIONS CO. | NE | 497,518 | 338,015 | 159,502 | 32.06% |
| GTE -- MD - NEBRASKA | NE | 343,380 | 255,258 | 88,122 | 25.66% |
| U S WEST -- NEBRASKA | NE | 85,344 | 66,861 | 18,483 | 21.66% |

**TABLE 11.4
TOTAL INVESTMENT RESERVES
(\$000) -- 1998**

| STUDY AREA | State Code | Subject to Separations | Intrastate | Interstate | Percent Interstate |
|--------------------------------------|-------------------|-------------------------------|-------------------|-------------------|---------------------------|
| GTE -- CONTEL NEVADA | NV | 939,779 | 622,486 | 317,291 | 33.76% |
| SBC - NEVADA BELL | NV | 48,525 | 27,717 | 20,809 | 42.88% |
| SPRINT -- CENTEL OF NEVADA | NV | 356,193 | 263,636 | 92,556 | 25.98% |
| BELL ATLANTIC - NEW ENGLAND - NH | NH | 602,710 | 457,819 | 144,163 | 23.92% |
| BELL ATLANTIC - NEW JERSEY | NJ | 1,100,047 | 747,349 | 352,697 | 32.06% |
| SPRINT -- UTC OF NEW JERSEY | NJ | 5,913,590 | 4,075,479 | 1,929,323 | 32.63% |
| GTE -- SW - CONTEL - NEW MEXICO | NM | 216,094 | 162,462 | 53,632 | 24.82% |
| GTE -- SW - NEW MEXICO | NM | 85,768 | 60,616 | 25,151 | 29.32% |
| U S WEST -- NEW MEXICO | NM | 79,031 | 52,388 | 26,642 | 33.71% |
| BELL ATLANTIC - NEW YORK | NY | 1,163,114 | 824,642 | 338,474 | 29.10% |
| CITIZENS TELECOM -- RED HOOK | NY | 14,420,650 | 9,906,273 | 4,514,378 | 31.30% |
| CITIZENS TELECOM -- UPSTATE | NY | 16,646 | 10,957 | 5,689 | 34.18% |
| CITIZENS TELECOM -- W. COUNTIES | NY | 325,242 | 244,850 | 80,393 | 24.72% |
| FRONTIER OF ROCHESTER | NY | 39,179 | 27,291 | 11,888 | 30.34% |
| ALLTEL - CAROLINA | NC | 588,007 | 454,679 | 133,328 | 22.67% |
| BELLSOUTH - NORTH CAROLINA | NC | 210,270 | 159,551 | 50,720 | 24.12% |
| GTE -- SO - CONTEL - NORTH CAROLINA | NC | 3,175,634 | 2,349,944 | 825,691 | 26.00% |
| GTE -- SO - NORTH CAROLINA | NC | 201,802 | 157,016 | 44,787 | 22.19% |
| SPRINT -- CAROLINA TEL & TEL OF NC | NC | 398,439 | 312,776 | 85,663 | 21.50% |
| SPRINT -- CENTEL OF NORTH CAROLINA | NC | 1,500,210 | 1,100,895 | 399,180 | 26.61% |
| U S WEST -- NORTH DAKOTA | ND | 264,017 | 201,280 | 62,739 | 23.76% |
| SBC - AMERITECH - OHIO BELL | OH | 348,596 | 226,191 | 122,402 | 35.11% |
| CINCINNATI BELL TELEPHONE CO. - OHIO | OH | 4,793,435 | 3,730,153 | 1,063,282 | 22.18% |
| ALLTEL - WESTERN RESERVE - OHIO | OH | 812,503 | 634,040 | 178,465 | 21.96% |
| GTE - NO - OHIO | OH | 222,223 | 166,753 | 55,471 | 24.96% |
| SPRINT -- UTC OF OHIO | OH | 1,176,621 | 915,785 | 260,836 | 22.17% |
| GTE -- SW - OKLAHOMA | OK | 949,850 | 705,306 | 244,544 | 25.75% |
| SBC - SOUTHWESTERN BELL - OKLAHOMA | OK | 184,631 | 145,425 | 39,206 | 21.23% |
| GTE -- NW - OREGON | OR | 2,103,689 | 1,530,681 | 573,007 | 27.24% |
| SPRINT -- UTC OF THE NW - OREGON | OR | 551,151 | 413,319 | 137,832 | 25.01% |
| U S WEST -- OREGON | OR | 115,491 | 84,661 | 30,830 | 26.69% |
| ALLTEL - PENNSYLVANIA | PA | 1,589,100 | 1,128,554 | 459,965 | 28.95% |
| BELL ATLANTIC OF PENNSYLVANIA | PA | 275,287 | 212,139 | 63,148 | 22.94% |
| GTE -- NO - CONTEL - PENNSYLVANIA | PA | 6,081,423 | 4,318,590 | 1,851,393 | 30.44% |
| GTE -- NO - CONTEL - QUAKER STATE | PA | 77,838 | 62,369 | 15,469 | 19.87% |
| GTE -- NO - PENNSYLVANIA | PA | 65,814 | 48,609 | 17,205 | 26.14% |
| SPRINT -- UTC OF PENNSYLVANIA | PA | 780,048 | 618,918 | 161,130 | 20.66% |
| GTE - PUERTO RICO TEL CO | PR | 497,669 | 376,678 | 120,990 | 24.31% |
| GTE - PUERTO RICO TEL CO - CENTRAL | PR | 171,021 | 127,572 | 43,449 | 25.41% |
| BELL ATLANTIC - NEW ENGLAND - RI | RI | 1,579,099 | 1,179,522 | 399,577 | 25.30% |
| BELLSOUTH - SOUTH CAROLINA | SC | 674,495 | 480,533 | 193,962 | 28.76% |
| GTE -- SO - CONTEL - SOUTH CAROLINA | SC | 1,986,388 | 1,475,244 | 511,142 | 25.73% |
| GTE -- SO - CAROLINA | SC | 27,778 | 19,606 | 8,172 | 29.42% |
| U S WEST -- SOUTH DAKOTA | SD | 267,206 | 205,757 | 61,449 | 23.00% |
| BELLSOUTH - TENNESSEE | TN | 415,030 | 277,237 | 137,791 | 33.20% |
| SPRINT -- UTC -- SE - TENNESSEE | TN | 3,105,231 | 2,287,750 | 817,483 | 26.33% |
| GTE -- SW - CONTEL - TEXAS | TX | 305,390 | 232,700 | 72,690 | 23.80% |
| GTE -- SW - TEXAS | TX | 485,091 | 387,326 | 97,765 | 20.15% |
| SBC - SOUTHWESTERN BELL - TEXAS | TX | 2,704,466 | 2,100,868 | 603,598 | 22.32% |
| SPRINT -- CENTEL OF TEXAS | TX | 12,181,261 | 8,738,519 | 3,442,741 | 28.26% |
| SPRINT -- UTC OF TEXAS | TX | 262,405 | 199,096 | 63,308 | 24.13% |
| U S WEST -- UTAH | UT | 264,318 | 200,568 | 63,750 | 24.12% |
| BELL ATLANTIC - NEW ENGLAND - VT | VT | 1,344,426 | 949,690 | 394,735 | 29.36% |
| BELL ATLANTIC - VIRGINIA | VA | 567,240 | 398,083 | 169,157 | 29.82% |
| GTE -- SO - CONTEL - VIRGINIA | VA | 3,586,769 | 2,511,011 | 1,116,202 | 31.12% |
| GTE -- SO - VIRGINIA | VA | 632,616 | 475,284 | 157,332 | 24.87% |
| SPRINT -- CENTEL OF VIRGINIA | VA | 56,413 | 42,444 | 13,969 | 24.76% |
| SPRINT -- UTC -- SE - VIRGINIA | VA | 356,939 | 272,933 | 84,006 | 23.54% |
| GTE -- NW - CONTEL - WASHINGTON | WA | 150,375 | 113,168 | 37,207 | 24.74% |
| GTE -- NW - WASHINGTON | WA | 126,830 | 97,814 | 29,016 | 22.88% |
| SPRINT -- UTC OF THE NW - WA | WA | 971,602 | 741,000 | 230,602 | 23.73% |
| U S WEST -- WASHINGTON | WA | 105,032 | 79,461 | 25,571 | 24.35% |
| BELL ATLANTIC - WEST VIRGINIA | WV | 3,101,800 | 2,273,731 | 828,054 | 26.70% |
| SBC - AMERITECH - WISCONSIN BELL | WI | 1,225,977 | 906,304 | 334,649 | 27.30% |
| GTE -- NO - WISCONSIN | WI | 2,165,690 | 1,658,391 | 507,253 | 23.42% |
| U S WEST -- WYOMING | WY | 814,101 | 641,090 | 173,011 | 21.25% |

**TABLE 11.5
NET INCOME
(\$000) -- 1999**

| STUDY AREA | State Code | Subject to Separations | Intrastate | Interstate | Percent Interstate |
|--|-------------------|-------------------------------|-------------------|-------------------|---------------------------|
| ALL REPORTING LOCAL EXCHANGE COS. | | \$19,428,018 | \$13,200,862 | \$6,458,487 | 33.24% |
| BELL OPERATING COS. | | 14,576,307 | 10,154,250 | 4,696,679 | 32.22% |
| OTHER REPORTING LOCAL EXCHANGE COS. | | 4,851,711 | 3,046,612 | 1,761,808 | 36.31% |
| BELLSOUTH - ALABAMA | AL | 295,120 | 241,556 | 54,041 | 18.31% |
| GTE -- CONTEL SO - ALABAMA | AL | 17,127 | 10,840 | 3,680 | 21.49% |
| GTE -- SO - ALABAMA | AL | 28,823 | 14,787 | 9,759 | 33.86% |
| GTE -- CONTEL - ARIZONA | AZ | 1,875 | 1,261 | 560 | 29.87% |
| U S WEST -- ARIZONA | AZ | 259,796 | 150,742 | 108,952 | 41.94% |
| GTE -- SW - ARKANSAS | AR | 14,344 | 4,763 | 4,000 | 27.89% |
| SBC - SOUTHWESTERN BELL - ARKANSAS | AR | 112,656 | 94,598 | 25,641 | 22.76% |
| GTE -- CALIFORNIA | CA | 648,327 | 473,165 | 171,756 | 26.49% |
| GTE -- CONTEL - CALIFORNIA | CA | 63,012 | 37,875 | 24,707 | 39.21% |
| GTE -- NW - WEST COAST OF CA | CA | 4,070 | 2,291 | 990 | 24.32% |
| SBC - PACIFIC BELL - CALIFORNIA | CA | 1,200,670 | 847,865 | 495,334 | 41.25% |
| U S WEST -- COLORADO | CO | 287,026 | 170,850 | 116,211 | 40.49% |
| SBC - SOUTHERN NEW ENGLAND TEL. - CT | CT | 138,769 | 69,929 | 67,863 | 48.90% |
| BELL ATLANTIC - DELAWARE | DE | 43,134 | 21,883 | 21,234 | 49.23% |
| BELL ATLANTIC - DISTRICT OF COLUMBIA | DC | 90,473 | 30,693 | 59,797 | 66.09% |
| BELLSOUTH - FLORIDA | FL | 864,002 | 613,173 | 250,957 | 29.05% |
| GTE -- FLORIDA | FL | 274,823 | 169,599 | 105,175 | 38.27% |
| SPRINT -- FLORIDA | FL | 358,790 | 204,127 | 154,662 | 43.11% |
| ALLTEL - GEORGIA | GA | 104,710 | 81,617 | 20,085 | 19.18% |
| BELLSOUTH - GEORGIA | GA | 762,629 | 572,039 | 191,401 | 25.10% |
| GTE -- HAWAIIAN TELEPHONE | HI | 114,345 | 72,112 | 42,071 | 36.79% |
| GTE -- NW - IDAHO | ID | 31,202 | 10,112 | 16,228 | 52.01% |
| U S WEST -- IDAHO | ID | 67,952 | 43,728 | 24,156 | 35.55% |
| U S WEST -- IDAHO | ID | 4,837 | 2,509 | 2,329 | 48.15% |
| SBC - AMERITECH - ILLINOIS BELL | IL | 1,006,769 | 731,598 | 272,437 | 27.06% |
| GTE -- NO - CONTEL ILLINOIS | IL | 35,744 | 22,232 | 13,510 | 37.80% |
| GTE -- NO - ILLINOIS | IL | 110,212 | 71,951 | 38,249 | 34.70% |
| GTE -- SO - ILLINOIS | IL | 6,420 | 4,032 | 2,387 | 37.18% |
| SBC - AMERITECH - INDIANA BELL | IN | 354,398 | 263,394 | 85,657 | 24.17% |
| GTE -- CONTEL SO - INDIANA | IN | 1,518 | 1,013 | 504 | 33.20% |
| GTE -- NO - CONTEL INDIANA | IN | 43,458 | 28,294 | 15,163 | 34.89% |
| GTE -- NO - INDIANA | IN | 164,631 | 105,751 | 58,871 | 35.76% |
| SPRINT -- UTC OF INDIANA | IN | 53,005 | 37,221 | 15,784 | 29.78% |
| GTE -- MD - CONTEL - IOWA | IA | 12,572 | 8,076 | 4,494 | 35.75% |
| GTE -- MD - CONTEL SYSTEMS OF IOWA | IA | 13,244 | 7,189 | 6,054 | 45.71% |
| GTE -- MD - IOWA | IA | 16,301 | 9,592 | 6,708 | 41.15% |
| U S WEST -- IOWA | IA | 84,926 | 46,575 | 38,354 | 45.16% |
| SBC - SOUTHWESTERN BELL - KANSAS | KS | 125,586 | 104,066 | 22,009 | 17.53% |
| BELLSOUTH - KENTUCKY | KY | 180,200 | 134,251 | 46,006 | 25.53% |
| CINCINNATI BELL TELEPHONE CO. - KENTUCKY | KY | 38,818 | 33,424 | 5,394 | 13.90% |
| GTE -- SO - CONTEL - KENTUCKY | KY | 15,153 | 7,240 | 3,851 | 25.41% |
| GTE -- SO - KENTUCKY | KY | 92,432 | 61,982 | 30,109 | 32.57% |
| BELLSOUTH - LOUISIANA | LA | 360,706 | 286,199 | 74,895 | 20.76% |
| BELL ATLANTIC - NEW ENGLAND - ME | ME | 99,411 | 67,009 | 32,392 | 32.58% |
| BELL ATLANTIC - MARYLAND | MD | 420,153 | 297,810 | 122,228 | 29.09% |
| BELL ATLANTIC - NEW ENGLAND - MA | MA | 394,074 | 231,110 | 162,832 | 41.32% |
| SBC - AMERITECH - MICHIGAN BELL | MI | 951,255 | 716,975 | 221,395 | 23.27% |
| GTE -- CONTEL SO - MICHIGAN | MI | 3,507 | 1,561 | 1,945 | 55.46% |
| GTE -- NO - MICHIGAN | MI | 82,476 | 53,746 | 28,351 | 34.37% |
| U S WEST -- MINNESOTA | MN | 245,535 | 143,198 | 102,330 | 41.68% |
| BELLSOUTH - MISSISSIPPI | MS | 260,422 | 218,757 | 41,864 | 16.08% |
| GTE -- MD - CONTEL OF EASTERN MO | MO | 780 | 221 | 187 | 23.97% |
| GTE -- MD - CONTEL OF SYS MO | MO | 7,352 | 3,270 | 2,867 | 39.00% |
| GTE -- MD - CONTEL MISSOURI | MO | 44,665 | 28,281 | 13,760 | 30.81% |
| GTE -- MD - MISSOURI | MO | 14,254 | 8,349 | 4,840 | 33.96% |
| SBC - SOUTHWESTERN BELL - MISSOURI | MO | 270,295 | 191,324 | 80,364 | 29.73% |
| SPRINT -- UTC OF MISSOURI | MO | 49,791 | 30,961 | 18,830 | 37.82% |
| U S WEST -- MONTANA | MT | 44,362 | 30,023 | 14,322 | 32.28% |
| ALIAN TELECOMMUNICATIONS CO. | NE | 58,504 | 42,339 | 16,152 | 27.61% |
| GTE -- MD - NEBRASKA | NE | 9,391 | 5,296 | 4,095 | 43.61% |
| U S WEST -- NEBRASKA | NE | 83,969 | 59,235 | 24,666 | 29.38% |

**TABLE 11.5
NET INCOME
(\$000) -- 1998**

| STUDY AREA | State Code | Subject to Separations | Intrastate | Interstate | Percent Interstate |
|--------------------------------------|-------------------|-------------------------------|-------------------|-------------------|---------------------------|
| GTE -- CONTEL NEVADA | NV | 5,596 | 2,294 | 3,298 | 58.93% |
| SBC - NEVADA BELL | NV | 5,332 | (6,806) | 12,327 | 231.19% |
| SPRINT -- CENTEL OF NEVADA | NV | 83,690 | 26,398 | 57,292 | 68.46% |
| BELL ATLANTIC - NEW ENGLAND - NH | NH | 94,131 | 46,993 | 47,119 | 50.06% |
| BELL ATLANTIC - NEW JERSEY | NJ | 370,736 | 118,006 | 252,701 | 68.16% |
| SPRINT -- UTC OF NEW JERSEY | NJ | 48,313 | 30,467 | 17,845 | 36.94% |
| GTE -- SW - CONTEL - NEW MEXICO | NM | 9,726 | 4,825 | 3,426 | 35.23% |
| GTE -- SW - NEW MEXICO | NM | 11,016 | 6,653 | 4,358 | 39.56% |
| U S WEST -- NEW MEXICO | NM | 88,809 | 56,734 | 32,024 | 36.06% |
| BELL ATLANTIC - NEW YORK | NY | 653,670 | 522,273 | 130,921 | 20.03% |
| CITIZENS TELECOM -- RED HOOK | NY | 6,060 | 3,305 | 2,756 | 45.48% |
| CITIZENS TELECOM -- UPSTATE | NY | 67,999 | 41,565 | 25,554 | 37.58% |
| CITIZENS TELECOM -- W. COUNTIES | NY | 6,952 | 2,992 | 2,759 | 39.69% |
| FRONTIER OF ROCHESTER | NY | 108,088 | 79,816 | 28,272 | 26.16% |
| ALLTEL - CAROLINA | NC | 35,508 | 30,433 | 5,187 | 14.61% |
| BELLSOUTH - NORTH CAROLINA | NC | 399,644 | 297,440 | 102,385 | 25.62% |
| GTE -- SO - CONTEL - NORTH CAROLINA | NC | 17,239 | 7,822 | 6,885 | 39.94% |
| GTE -- SO - NORTH CAROLINA | NC | 29,183 | 12,023 | 17,155 | 58.78% |
| SPRINT -- CAROLINA TEL & TEL OF NC | NC | 150,947 | 107,545 | 43,402 | 28.75% |
| SPRINT -- CENTEL OF NORTH CAROLINA | NC | 46,801 | 36,252 | 10,548 | 22.54% |
| U S WEST -- NORTH DAKOTA | ND | 34,824 | 20,177 | 14,653 | 42.08% |
| SBC - AMERITECH - OHIO BELL | OH | 503,336 | 313,699 | 173,189 | 34.41% |
| CINCINNATI BELL TELEPHONE CO. - OHIO | OH | 204,886 | 150,299 | 54,581 | 26.64% |
| ALLTEL - WESTERN RESERVE - OHIO | OH | 44,671 | 37,862 | 6,805 | 15.23% |
| GTE - NO - OHIO | OH | 110,002 | 67,034 | 42,964 | 39.06% |
| SPRINT -- UTC OF OHIO | OH | 148,985 | 120,278 | 28,706 | 19.27% |
| GTE -- SW - OKLAHOMA | OK | 6,612 | (20) | 6,630 | 100.27% |
| SBC - SOUTHWESTERN BELL - OKLAHOMA | OK | 122,755 | 84,756 | 37,973 | 30.93% |
| GTE -- NW - OREGON | OR | 83,411 | 42,031 | 41,373 | 49.60% |
| SPRINT -- UTC OF THE NW - OREGON | OR | 17,933 | 8,022 | 9,911 | 55.27% |
| U S WEST -- OREGON | OR | 132,264 | 72,908 | 59,353 | 44.87% |
| ALLTEL - PENNSYLVANIA | PA | 44,934 | 37,312 | 7,623 | 16.96% |
| BELL ATLANTIC OF PENNSYLVANIA | PA | 416,155 | 197,459 | 218,603 | 52.53% |
| GTE -- NO - CONTEL - PENNSYLVANIA | PA | 14,508 | 9,435 | 5,072 | 34.96% |
| GTE -- NO - CONTEL - QUAKER STATE | PA | 9,887 | 6,419 | 3,466 | 35.06% |
| GTE -- NO - PENNSYLVANIA | PA | 79,714 | 50,857 | 28,846 | 36.19% |
| SPRINT -- UTC OF PENNSYLVANIA | PA | 80,327 | 64,540 | 15,788 | 19.65% |
| GTE - PUERTO RICO TEL CO | PR | 13,225 | (5,152) | 18,143 | 137.19% |
| GTE - PUERTO RICO TEL CO - CENTRAL | PR | 24,246 | (34,350) | 58,568 | 241.56% |
| BELL ATLANTIC - NEW ENGLAND - RI | RI | 72,175 | 41,461 | 30,699 | 42.53% |
| BELLSOUTH - SOUTH CAROLINA | SC | 255,618 | 204,757 | 51,006 | 19.95% |
| GTE -- SO - CONTEL - SOUTH CAROLINA | SC | 5,482 | 2,694 | 2,786 | 50.82% |
| GTE -- SO - CAROLINA | SC | 36,283 | 22,596 | 13,684 | 37.71% |
| U S WEST -- SOUTH DAKOTA | SD | 41,581 | 25,219 | 16,349 | 39.32% |
| BELLSOUTH - TENNESSEE | TN | 379,668 | 286,159 | 93,794 | 24.70% |
| SPRINT -- UTC -- SE - TENNESSEE | TN | 39,102 | 22,920 | 16,182 | 41.38% |
| GTE -- SW - CONTEL - TEXAS | TX | 5,229 | (5,397) | 10,340 | 197.74% |
| GTE -- SW - TEXAS | TX | 217,218 | 115,944 | 101,251 | 46.61% |
| SBC - SOUTHWESTERN BELL - TEXAS | TX | 644,655 | 626,156 | 181,741 | 28.19% |
| SPRINT -- CENTEL OF TEXAS | TX | 45,526 | 22,889 | 22,637 | 49.72% |
| SPRINT -- UTC OF TEXAS | TX | 19,406 | 12,759 | 6,648 | 34.26% |
| U S WEST -- UTAH | UT | 127,949 | 71,722 | 56,152 | 43.89% |
| BELL ATLANTIC - NEW ENGLAND - VT | VT | 45,942 | 30,025 | 15,901 | 34.61% |
| BELL ATLANTIC - VIRGINIA | VA | 508,030 | 356,263 | 151,803 | 29.88% |
| GTE -- SO - CONTEL - VIRGINIA | VA | 64,878 | 14,505 | 50,368 | 77.63% |
| GTE -- SO - VIRGINIA | VA | 2,401 | 700 | 695 | 28.95% |
| SPRINT -- CENTEL OF VIRGINIA | VA | 54,024 | 43,783 | 10,241 | 18.96% |
| SPRINT -- UTC -- SE - VIRGINIA | VA | 23,979 | 16,486 | 7,491 | 31.24% |
| GTE -- NW - CONTEL - WASHINGTON | WA | 24,800 | 16,482 | 8,034 | 32.40% |
| GTE -- NW - WASHINGTON | WA | 182,762 | 108,985 | 73,719 | 40.34% |
| SPRINT -- UTC OF THE NW - WA | WA | 21,492 | 11,629 | 9,863 | 45.89% |
| U S WEST -- WASHINGTON | WA | 220,075 | 100,565 | 120,550 | 54.78% |
| BELL ATLANTIC - WEST VIRGINIA | WV | 117,341 | 78,833 | 38,486 | 32.80% |
| SBC - AMERITECH - WISCONSIN BELL | WI | 298,609 | 209,995 | 83,767 | 28.05% |
| GTE -- NO - WISCONSIN | WI | 62,994 | 38,110 | 24,878 | 39.49% |
| U S WEST -- WYOMING | WY | 33,883 | 18,367 | 15,516 | 45.79% |

**TABLE 11.6
AVERAGE NET INVESTMENT
(\$000) -- 1999**

| STUDY AREA | State Code | Subject to Separations | Intrastate | Interstate | Percent Interstate | Rate of Return |
|--|-------------------|-------------------------------|-------------------|-------------------|---------------------------|-----------------------|
| ALL REPORTING LOCAL EXCHANGE COS. BELL OPERATING COS. | | \$117,754,216 | \$84,564,779 | \$33,897,593 | 28.79% | 19.05% |
| OTHER REPORTING LOCAL EXCHANGE COS. | | 93,230,890 | 66,129,908 | 27,040,975 | 29.00% | 17.37% |
| | | 24,523,326 | 18,434,871 | 6,856,618 | 27.96% | 25.70% |
| BELLSOUTH - ALABAMA | AL | 1,562,939 | 1,123,370 | 446,491 | 28.57% | 12.10% |
| GTE -- CONTEL SO - ALABAMA | AL | 108,747 | 79,317 | 30,530 | 28.07% | 12.05% |
| GTE -- SO - ALABAMA | AL | 134,972 | 95,404 | 42,586 | 31.55% | 22.92% |
| GTE -- CONTEL - ARIZONA | AZ | 8,337 | 4,936 | 3,474 | 41.67% | 16.12% |
| U S WEST -- ARIZONA | AZ | 1,936,768 | 1,422,201 | 524,753 | 27.09% | 20.76% |
| GTE -- SW - ARKANSAS | AR | 99,732 | 77,891 | 23,502 | 23.57% | 17.02% |
| SBC - SOUTHWESTERN BELL - ARKANSAS | AR | 805,865 | 603,886 | 195,286 | 24.23% | 13.13% |
| GTE -- CALIFORNIA | CA | 2,811,883 | 2,209,824 | 772,938 | 27.49% | 22.22% |
| GTE -- CONTEL - CALIFORNIA | CA | 340,475 | 257,075 | 84,244 | 24.74% | 29.33% |
| GTE -- NW - WEST COAST OF CA | CA | 16,273 | 10,891 | 5,678 | 34.89% | 17.44% |
| SBC - PACIFIC BELL - CALIFORNIA | CA | 11,745,610 | 9,174,325 | 2,412,790 | 20.54% | 20.53% |
| U S WEST -- COLORADO | CO | 2,809,823 | 2,049,736 | 775,401 | 27.60% | 14.99% |
| SBC - SOUTHERN NEW ENGLAND TEL. - CT | CT | 1,872,210 | 1,363,062 | 522,533 | 27.91% | 12.99% |
| BELL ATLANTIC - DELAWARE | DE | 395,635 | 270,931 | 118,327 | 29.91% | 17.95% |
| BELL ATLANTIC - DISTRICT OF COLUMBIA | DC | 726,404 | 433,899 | 282,547 | 38.90% | 21.16% |
| BELLSOUTH - FLORIDA | FL | 4,375,311 | 3,244,540 | 1,163,993 | 26.60% | 21.56% |
| GTE -- FLORIDA | FL | 1,727,606 | 1,225,750 | 562,343 | 32.55% | 18.70% |
| SPRINT -- FLORIDA | FL | 1,547,259 | 1,194,543 | 374,777 | 24.22% | 41.27% |
| ALLTEL - GEORGIA | GA | 375,401 | 286,733 | 89,909 | 23.95% | 22.34% |
| BELLSOUTH - GEORGIA | GA | 3,429,288 | 2,431,022 | 1,020,712 | 29.76% | 18.75% |
| GTE -- HAWAIIAN TELEPHONE | HI | 757,277 | 581,228 | 228,402 | 30.16% | 18.42% |
| GTE -- NW - IDAHO | ID | 161,771 | 116,824 | 49,024 | 30.30% | 33.10% |
| U S WEST -- IDAHO | ID | 353,670 | 237,178 | 119,832 | 33.88% | 20.16% |
| U S WEST -- IDAHO | ID | 20,941 | 14,358 | 6,869 | 32.80% | 33.91% |
| SBC - AMERITECH - ILLINOIS BELL | IL | 2,795,374 | 1,908,870 | 959,282 | 34.32% | 28.40% |
| GTE -- NO - CONTEL ILLINOIS | IL | 114,876 | 87,289 | 31,920 | 27.79% | 42.32% |
| GTE -- NO - ILLINOIS | IL | 500,936 | 380,612 | 163,637 | 32.67% | 23.37% |
| GTE -- SO - ILLINOIS | IL | 63,303 | 45,824 | 10,385 | 16.41% | 22.99% |
| SBC - AMERITECH - INDIANA BELL | IN | 788,720 | 505,745 | 290,535 | 36.84% | 29.48% |
| GTE -- CONTEL SO - INDIANA | IN | 13,310 | 9,600 | 2,991 | 22.47% | 16.85% |
| GTE -- NO - CONTEL INDIANA | IN | 114,423 | 82,561 | 34,853 | 30.46% | 43.51% |
| GTE -- NO - INDIANA | IN | 583,815 | 434,587 | 171,817 | 29.43% | 34.26% |
| SPRINT -- UTC OF INDIANA | IN | 113,121 | 84,945 | 36,206 | 32.01% | 43.59% |
| GTE -- MD - CONTEL - IOWA | IA | 52,375 | 35,584 | 17,235 | 32.91% | 26.07% |
| GTE -- MD - CONTEL SYSTEMS OF IOWA | IA | 60,234 | 44,382 | 13,118 | 21.78% | 46.15% |
| GTE -- MD - IOWA | IA | 117,645 | 90,885 | 29,440 | 25.02% | 22.79% |
| U S WEST -- IOWA | IA | 597,814 | 418,097 | 182,118 | 30.46% | 21.06% |
| SBC - SOUTHWESTERN BELL - KANSAS | KS | 934,820 | 666,408 | 255,153 | 27.29% | 8.63% |
| BELLSOUTH - KENTUCKY | KY | 905,098 | 647,582 | 265,536 | 29.34% | 17.33% |
| CINCINNATI BELL TELEPHONE CO. - KENTUCKY | KY | 339,132 | 256,162 | 82,913 | 24.45% | 6.51% |
| GTE -- SO - CONTEL - KENTUCKY | KY | 67,550 | 53,486 | 15,963 | 23.63% | 24.12% |
| GTE -- SO - KENTUCKY | KY | 919,985 | 691,620 | 243,932 | 26.51% | 12.34% |
| BELLSOUTH - LOUISIANA | LA | 4,300,441 | 3,307,250 | 1,003,813 | 23.34% | 7.46% |
| BELL ATLANTIC - NEW ENGLAND - ME | ME | (1,728,093) | (1,354,857) | (370,650) | 21.45% | -8.74% |
| BELL ATLANTIC - MARYLAND | MD | 5,057,382 | 3,437,523 | 1,629,984 | 32.23% | 7.50% |
| BELL ATLANTIC - NEW ENGLAND - MA | MA | 5,583,174 | 3,827,398 | 1,719,151 | 30.79% | 9.47% |
| SBC - AMERITECH - MICHIGAN BELL | MI | 2,833,117 | 2,673,710 | 190,033 | 6.71% | 116.50% |
| GTE -- CONTEL SO - MICHIGAN | MI | (6,610,311) | (5,309,297) | (1,305,698) | 19.75% | -0.15% |
| GTE -- NO - MICHIGAN | MI | 1,438,230 | 1,106,523 | 375,668 | 26.12% | 7.55% |
| U S WEST -- MINNESOTA | MN | 3,065,229 | 2,133,848 | 945,885 | 30.86% | 10.82% |
| BELLSOUTH - MISSISSIPPI | MS | 392,090 | 337,812 | 54,812 | 13.98% | 76.38% |
| GTE -- MD - CONTEL OF EASTERN MO | MO | (2,024,483) | (1,508,826) | (515,629) | 25.47% | -0.04% |
| GTE -- MD - CONTEL OF SYS MO | MO | 138,543 | 106,700 | 32,120 | 23.18% | 8.93% |
| GTE -- MD - CONTEL MISSOURI | MO | 716,464 | 549,589 | 170,908 | 23.85% | 8.05% |
| GTE -- MD - MISSOURI | MO | (168,902) | (140,182) | (26,253) | 15.54% | -18.44% |
| SBC - SOUTHWESTERN BELL - MISSOURI | MO | 5,278,889 | 3,720,689 | 1,546,726 | 29.30% | 5.20% |
| SPRINT -- UTC OF MISSOURI | MO | (2,730,293) | (1,919,259) | (801,056) | 29.34% | -2.35% |
| U S WEST -- MONTANA | MT | 518,339 | 338,747 | 180,016 | 34.73% | 7.96% |
| ALIAN TELECOMMUNICATIONS CO. | NE | 51,004 | 69,714 | (17,674) | -34.65% | -91.39% |
| GTE -- MD - NEBRASKA | NE | (220,656) | (161,544) | (58,157) | 26.36% | -7.04% |
| U S WEST -- NEBRASKA | NE | 1,303,375 | 859,002 | 448,125 | 34.38% | 5.50% |

**TABLE 11.6
AVERAGE NET INVESTMENT
(\$000) -- 1998**

| STUDY AREA | State Code | Subject to Separations | Intrastate | Interstate | Percent Interstate | Rate of Return |
|--------------------------------------|-------------------|-------------------------------|-------------------|-------------------|---------------------------|-----------------------|
| GTE -- CONTEL NEVADA | NV | (854,670) | (573,574) | (280,876) | 32.86% | -1.17% |
| SBC - NEVADA BELL | NV | 603,044 | 455,782 | 148,157 | 24.57% | 8.32% |
| SPRINT -- CENTEL OF NEVADA | NV | 861,649 | 662,797 | 204,440 | 23.73% | 28.02% |
| BELL ATLANTIC - NEW ENGLAND - NH | NH | 1,159,227 | 735,873 | 424,251 | 36.60% | 11.11% |
| BELL ATLANTIC - NEW JERSEY | NJ | 8,476,561 | 5,574,759 | 2,940,552 | 34.69% | 8.59% |
| SPRINT -- UTC OF NEW JERSEY | NJ | (5,565,880) | (3,812,919) | (1,839,794) | 33.05% | -0.97% |
| GTE -- SW - CONTEL - NEW MEXICO | NM | (89,903) | (73,087) | (16,349) | 18.19% | -20.96% |
| GTE -- SW - NEW MEXICO | NM | 23,900 | 12,262 | 12,483 | 52.23% | 34.91% |
| U S WEST -- NEW MEXICO | NM | 1,755,001 | 1,253,319 | 506,915 | 28.88% | 6.32% |
| BELL ATLANTIC - NEW YORK | NY | 21,576,813 | 14,857,046 | 6,752,832 | 31.30% | 1.94% |
| CITIZENS TELECOM -- RED HOOK | NY | (14,392,734) | (9,887,902) | (4,504,835) | 31.30% | -0.06% |
| CITIZENS TELECOM -- UPSTATE | NY | 575,530 | 435,632 | 139,896 | 24.31% | 18.27% |
| CITIZENS TELECOM -- W. COUNTIES | NY | (258,216) | (197,588) | (60,630) | 23.48% | -4.55% |
| FRONTIER OF ROCHESTER | NY | 978,247 | 758,121 | 222,654 | 22.76% | 12.70% |
| ALLTEL - CAROLINA | NC | (199,165) | (158,351) | (40,092) | 20.13% | -12.94% |
| BELLSOUTH - NORTH CAROLINA | NC | 5,076,259 | 3,773,807 | 1,318,197 | 25.97% | 7.77% |
| GTE -- SO - CONTEL - NORTH CAROLINA | NC | (2,865,690) | (2,115,600) | (748,395) | 26.12% | -0.92% |
| GTE -- SO - NORTH CAROLINA | NC | 432,254 | 327,546 | 111,213 | 25.73% | 15.43% |
| SPRINT -- CAROLINA TEL & TEL OF NC | NC | 1,742,213 | 1,274,147 | 497,567 | 28.56% | 8.72% |
| SPRINT -- CENTEL OF NORTH CAROLINA | NC | (1,033,757) | (743,622) | (290,075) | 28.06% | -3.64% |
| U S WEST -- NORTH DAKOTA | ND | 236,394 | 125,528 | 113,700 | 48.10% | 12.89% |
| SBC - AMERITECH - OHIO BELL | OH | 6,099,362 | 4,561,734 | 1,559,690 | 25.57% | 11.10% |
| CINCINNATI BELL TELEPHONE CO. - OHIO | OH | (3,407,666) | (2,649,813) | (758,043) | 22.25% | -7.20% |
| ALLTEL - WESTERN RESERVE - OHIO | OH | (415,327) | (333,520) | (81,099) | 19.53% | -8.39% |
| GTE - NO - OHIO | OH | 1,577,313 | 1,224,985 | 396,318 | 25.13% | 10.84% |
| SPRINT -- UTC OF OHIO | OH | 118,970 | 51,316 | 90,359 | 75.95% | 31.77% |
| GTE -- SW - OKLAHOMA | OK | (659,177) | (485,674) | (171,576) | 26.03% | -3.86% |
| SBC - SOUTHWESTERN BELL - OKLAHOMA | OK | 2,921,024 | 2,113,931 | 792,837 | 27.14% | 4.79% |
| GTE -- NW - OREGON | OR | (1,105,608) | (787,473) | (308,857) | 27.94% | -13.40% |
| SPRINT -- UTC OF THE NW - OREGON | OR | (370,214) | (280,621) | (87,488) | 23.63% | -11.33% |
| U S WEST -- OREGON | OR | 2,517,251 | 1,784,220 | 747,870 | 29.71% | 7.94% |
| ALLTEL - PENNSYLVANIA | PA | (1,112,544) | (761,836) | (349,292) | 31.40% | -2.18% |
| BELL ATLANTIC OF PENNSYLVANIA | PA | 9,759,246 | 6,760,116 | 3,003,722 | 30.78% | 7.28% |
| GTE -- NO - CONTEL - PENNSYLVANIA | PA | (5,975,977) | (4,237,087) | (1,824,510) | 30.53% | -0.28% |
| GTE -- NO - CONTEL - QUAKER STATE | PA | 11,610 | 744 | 11,358 | 97.83% | 30.52% |
| GTE -- NO - PENNSYLVANIA | PA | 1,009,100 | 779,187 | 262,337 | 26.00% | 11.00% |
| SPRINT -- UTC OF PENNSYLVANIA | PA | (38,570) | (55,067) | 25,592 | -66.35% | 61.69% |
| GTE - PUERTO RICO TEL CO | PR | (160,217) | (122,619) | (36,074) | 22.52% | -50.29% |
| GTE - PUERTO RICO TEL CO - CENTRAL | PR | 2,763,311 | 2,070,929 | 703,386 | 25.45% | 8.33% |
| BELL ATLANTIC - NEW ENGLAND - RI | RI | (517,349) | (421,409) | (93,411) | 18.06% | -32.86% |
| BELLSOUTH - SOUTH CAROLINA | SC | 2,378,064 | 1,759,534 | 625,116 | 26.29% | 8.16% |
| GTE -- SO - CONTEL - SOUTH CAROLINA | SC | (1,937,773) | (1,441,834) | (495,355) | 25.56% | -0.56% |
| GTE -- SO - CAROLINA | SC | 388,533 | 293,517 | 97,887 | 25.19% | 13.98% |
| U S WEST -- SOUTH DAKOTA | SD | 358,834 | 214,124 | 146,095 | 40.71% | 11.19% |
| BELLSOUTH - TENNESSEE | TN | 4,526,028 | 3,308,404 | 1,225,279 | 27.07% | 7.65% |
| SPRINT -- UTC -- SE - TENNESSEE | TN | (2,639,562) | (1,934,464) | (700,315) | 26.53% | -2.31% |
| GTE -- SW - CONTEL - TEXAS | TX | 411,469 | 326,965 | 84,871 | 20.63% | 12.18% |
| GTE -- SW - TEXAS | TX | 3,791,849 | 2,850,330 | 980,799 | 25.87% | 10.32% |
| SBC - SOUTHWESTERN BELL - TEXAS | TX | 16,863,476 | 11,831,965 | 4,964,091 | 29.44% | 3.66% |
| SPRINT -- CENTEL OF TEXAS | TX | (11,729,402) | (8,393,031) | (3,335,473) | 28.44% | -0.68% |
| SPRINT -- UTC OF TEXAS | TX | 151,575 | 116,363 | 41,313 | 27.26% | 16.09% |
| U S WEST -- UTAH | UT | 2,109,650 | 1,477,363 | 639,991 | 30.34% | 8.77% |
| BELL ATLANTIC - NEW ENGLAND - VT | VT | (469,568) | (336,402) | (132,528) | 28.22% | -12.00% |
| BELL ATLANTIC - VIRGINIA | VA | 5,347,284 | 3,598,270 | 1,760,691 | 32.93% | 8.62% |
| GTE -- SO - CONTEL - VIRGINIA | VA | (2,441,320) | (1,654,327) | (820,201) | 33.60% | -6.14% |
| GTE -- SO - VIRGINIA | VA | (540,867) | (406,813) | (132,315) | 24.46% | -0.53% |
| SPRINT -- CENTEL OF VIRGINIA | VA | 583,887 | 446,494 | 134,174 | 22.98% | 7.63% |
| SPRINT -- UTC -- SE - VIRGINIA | VA | (140,342) | (112,919) | (25,019) | 17.83% | -29.94% |
| GTE -- NW - CONTEL - WASHINGTON | WA | 70,625 | 59,697 | 11,823 | 16.74% | 67.95% |
| GTE -- NW - WASHINGTON | WA | 1,833,948 | 1,430,328 | 424,110 | 23.13% | 17.38% |
| SPRINT -- UTC OF THE NW - WA | WA | (793,000) | (605,948) | (184,932) | 23.32% | -5.33% |
| U S WEST -- WASHINGTON | WA | 4,916,907 | 3,599,926 | 1,339,884 | 27.25% | 9.00% |
| BELL ATLANTIC - WEST VIRGINIA | WV | (1,238,613) | (925,723) | (311,411) | 25.14% | -12.36% |
| SBC - AMERITECH - WISCONSIN BELL | WI | 1,810,377 | 1,330,280 | 491,610 | 27.16% | 17.04% |
| GTE -- NO - WISCONSIN | WI | (960,823) | (733,151) | (205,460) | 21.38% | -12.11% |
| U S WEST -- WYOMING | WY | (66,073) | (124,925) | 61,702 | -93.38% | 25.15% |

**TABLE 11.7
TOTAL OPERATING REVENUES
(\$000) -- 1999**

| STUDY AREA | State Code | Subject to Separations | Intrastate | Interstate | Percent Interstate |
|--|------------|------------------------|--------------|--------------|--------------------|
| ALL REPORTING LOCAL EXCHANGE COS. | | \$105,225,986 | \$76,950,631 | \$28,275,348 | 26.87% |
| BELL OPERATING COS. | | \$85,038,989 | \$62,307,338 | \$22,731,644 | 26.73% |
| OTHER REPORTING LOCAL EXCHANGE COS. | | \$20,186,997 | \$14,643,293 | \$5,543,704 | 27.46% |
| BELLSOUTH - ALABAMA | AL | 1,304,297 | 1,001,245 | 303,052 | 23.23% |
| GTE -- CONTEL SO - ALABAMA | AL | 86,599 | 64,608 | 21,991 | 25.39% |
| GTE -- SO - ALABAMA | AL | 126,900 | 86,515 | 40,385 | 31.82% |
| GTE -- CONTEL - ARIZONA | AZ | 8,251 | 5,288 | 2,962 | 35.90% |
| U S WEST -- ARIZONA | AZ | 1,625,172 | 1,142,559 | 482,614 | 29.70% |
| GTE -- SW - ARKANSAS | AR | 72,509 | 46,629 | 25,880 | 35.69% |
| SBC - SOUTHWESTERN BELL - ARKANSAS | AR | 700,372 | 533,171 | 167,201 | 23.87% |
| GTE -- CALIFORNIA | CA | 2,776,323 | 2,154,436 | 621,887 | 22.40% |
| GTE -- CONTEL - CALIFORNIA | CA | 263,400 | 190,933 | 72,467 | 27.51% |
| GTE -- NW - WEST COAST OF CA | CA | 13,064 | 8,050 | 5,014 | 38.38% |
| SBC - PACIFIC BELL - CALIFORNIA | CA | 8,981,075 | 6,756,623 | 2,224,451 | 24.77% |
| U S WEST -- COLORADO | CO | 1,933,746 | 1,370,780 | 562,966 | 29.11% |
| SBC - SOUTHERN NEW ENGLAND TEL. - CT | CT | 1,386,040 | 968,430 | 417,610 | 30.13% |
| BELL ATLANTIC - DELAWARE | DE | 280,143 | 187,909 | 92,234 | 32.92% |
| BELL ATLANTIC - DISTRICT OF COLUMBIA | DC | 603,971 | 374,914 | 229,058 | 37.93% |
| BELLSOUTH - FLORIDA | FL | 3,950,844 | 2,876,616 | 1,074,227 | 27.19% |
| GTE -- FLORIDA | FL | 1,470,942 | 1,068,057 | 402,885 | 27.39% |
| SPRINT -- FLORIDA | FL | 1,212,671 | 854,492 | 358,179 | 29.54% |
| ALLTEL - GEORGIA | GA | 238,570 | 182,499 | 56,071 | 23.50% |
| BELLSOUTH - GEORGIA | GA | 3,060,076 | 2,263,122 | 796,954 | 26.04% |
| GTE -- HAWAIIAN TELEPHONE | HI | 501,112 | 362,433 | 138,679 | 27.67% |
| GTE -- NW - IDAHO | ID | 112,355 | 58,551 | 53,805 | 47.89% |
| U S WEST -- IDAHO | ID | 302,629 | 207,959 | 94,670 | 31.28% |
| U S WEST -- IDAHO | ID | 20,128 | 12,816 | 7,310 | 36.32% |
| SBC - AMERITECH - ILLINOIS BELL | IL | 4,034,362 | 3,071,054 | 963,308 | 23.88% |
| GTE -- NO - CONTEL ILLINOIS | IL | 119,104 | 82,852 | 36,252 | 30.44% |
| GTE -- NO - ILLINOIS | IL | 422,087 | 304,653 | 117,435 | 27.82% |
| GTE -- SO - ILLINOIS | IL | 24,390 | 16,845 | 7,544 | 30.93% |
| SBC - AMERITECH - INDIANA BELL | IN | 1,305,126 | 988,167 | 316,960 | 24.29% |
| GTE -- CONTEL SO - INDIANA | IN | 6,024 | 4,235 | 1,789 | 29.70% |
| GTE -- NO - CONTEL INDIANA | IN | 127,925 | 89,177 | 38,749 | 30.29% |
| GTE -- NO - INDIANA | IN | 560,451 | 399,022 | 161,429 | 28.80% |
| SPRINT -- UTC OF INDIANA | IN | 161,219 | 117,596 | 43,623 | 27.06% |
| GTE -- MD - CONTEL - IOWA | IA | 56,787 | 39,306 | 17,480 | 30.78% |
| GTE -- MD - CONTEL SYSTEMS OF IOWA | IA | 44,292 | 29,153 | 15,139 | 34.18% |
| GTE -- MD - IOWA | IA | 82,215 | 58,125 | 24,090 | 29.30% |
| U S WEST -- IOWA | IA | 581,687 | 397,079 | 184,610 | 31.74% |
| SBC - SOUTHWESTERN BELL - KANSAS | KS | 912,889 | 685,777 | 227,112 | 24.88% |
| BELLSOUTH - KENTUCKY | KY | 801,644 | 599,381 | 202,264 | 25.23% |
| CINCINNATI BELL TELEPHONE CO. - KENTUCKY | KY | 115,793 | 92,178 | 23,615 | 20.39% |
| GTE -- SO - CONTEL - KENTUCKY | KY | 72,165 | 49,489 | 22,675 | 31.42% |
| GTE -- SO - KENTUCKY | KY | 367,701 | 269,681 | 98,019 | 26.66% |
| BELLSOUTH - LOUISIANA | LA | 1,561,313 | 1,210,332 | 350,980 | 22.48% |
| BELL ATLANTIC - NEW ENGLAND - ME | ME | 514,848 | 380,031 | 134,817 | 26.19% |
| BELL ATLANTIC - MARYLAND | MD | 2,122,741 | 1,534,709 | 588,032 | 27.70% |
| BELL ATLANTIC - NEW ENGLAND - MA | MA | 2,738,449 | 1,892,699 | 845,750 | 30.88% |
| SBC - AMERITECH - MICHIGAN BELL | MI | 3,392,190 | 2,652,976 | 739,214 | 21.79% |
| GTE -- CONTEL SO - MICHIGAN | MI | 27,785 | 20,733 | 7,052 | 25.38% |
| GTE -- NO - MICHIGAN | MI | 437,171 | 334,755 | 102,416 | 23.43% |
| U S WEST -- MINNESOTA | MN | 1,333,688 | 938,986 | 394,705 | 29.60% |
| BELLSOUTH - MISSISSIPPI | MS | 987,283 | 769,263 | 218,019 | 22.08% |
| GTE -- MD - CONTEL OF EASTERN MO | MO | 3,359 | 2,017 | 1,342 | 39.95% |
| GTE -- MD - CONTEL OF SYS MO | MO | 37,101 | 25,444 | 11,657 | 31.42% |
| GTE -- MD - CONTEL MISSOURI | MO | 214,102 | 161,263 | 52,839 | 24.68% |
| GTE -- MD - MISSOURI | MO | 93,398 | 69,531 | 23,867 | 25.55% |
| SBC - SOUTHWESTERN BELL - MISSOURI | MO | 1,693,968 | 1,246,020 | 447,948 | 26.44% |
| SPRINT -- UTC OF MISSOURI | MO | 194,710 | 139,957 | 54,754 | 28.12% |
| U S WEST -- MONTANA | MT | 252,471 | 180,337 | 72,133 | 28.57% |
| ALIAN TELECOMMUNICATIONS CO. | NE | 181,629 | 134,377 | 47,252 | 26.02% |
| GTE -- MD - NEBRASKA | NE | 36,215 | 24,966 | 11,249 | 31.06% |
| U S WEST -- NEBRASKA | NE | 443,147 | 314,476 | 128,668 | 29.04% |

**TABLE 11.7
TOTAL OPERATING REVENUES
(\$000) -- 1998**

| STUDY AREA | State Code | Subject to Separations | Intrastate | Interstate | Percent Interstate |
|--------------------------------------|-------------------|-------------------------------|-------------------|-------------------|---------------------------|
| GTE -- CONTEL NEVADA | NV | 22,545 | 11,741 | 10,804 | 47.92% |
| SBC - NEVADA BELL | NV | 176,605 | 113,100 | 63,505 | 35.96% |
| SPRINT -- CENTEL OF NEVADA | NV | 393,657 | 275,060 | 118,598 | 30.13% |
| BELL ATLANTIC - NEW ENGLAND - NH | NH | 502,737 | 328,046 | 174,691 | 34.75% |
| BELL ATLANTIC - NEW JERSEY | NJ | 3,548,021 | 2,439,265 | 1,108,756 | 31.25% |
| SPRINT -- UTC OF NEW JERSEY | NJ | 133,229 | 97,140 | 36,089 | 27.09% |
| GTE -- SW - CONTEL - NEW MEXICO | NM | 36,424 | 22,835 | 13,589 | 37.31% |
| GTE -- SW - NEW MEXICO | NM | 33,026 | 21,177 | 11,849 | 35.88% |
| U S WEST -- NEW MEXICO | NM | 517,668 | 368,302 | 149,365 | 28.85% |
| BELL ATLANTIC - NEW YORK | NY | 7,945,887 | 5,810,443 | 2,135,444 | 26.87% |
| CITIZENS TELECOM -- RED HOOK | NY | 13,000 | 7,754 | 5,246 | 40.35% |
| CITIZENS TELECOM -- UPSTATE | NY | 193,713 | 131,866 | 61,846 | 31.93% |
| CITIZENS TELECOM -- W. COUNTIES | NY | 21,019 | 12,649 | 8,370 | 39.82% |
| FRONTIER OF ROCHESTER | NY | 321,031 | 252,540 | 68,491 | 21.33% |
| ALLTEL - CAROLINA | NC | 116,717 | 93,069 | 23,648 | 20.26% |
| BELLSOUTH - NORTH CAROLINA | NC | 1,688,631 | 1,264,894 | 423,736 | 25.09% |
| GTE -- SO - CONTEL - NORTH CAROLINA | NC | 89,096 | 60,277 | 28,820 | 32.35% |
| GTE -- SO - NORTH CAROLINA | NC | 200,097 | 141,046 | 59,051 | 29.51% |
| SPRINT -- CAROLINA TEL & TEL OF NC | NC | 704,689 | 520,269 | 184,420 | 26.17% |
| SPRINT -- CENTEL OF NORTH CAROLINA | NC | 173,389 | 135,800 | 37,589 | 21.68% |
| U S WEST -- NORTH DAKOTA | ND | 165,469 | 111,737 | 53,731 | 32.47% |
| SBC - AMERITECH - OHIO BELL | OH | 2,255,077 | 1,647,626 | 607,451 | 26.94% |
| CINCINNATI BELL TELEPHONE CO. - OHIO | OH | 530,200 | 405,115 | 125,085 | 23.59% |
| ALLTEL - WESTERN RESERVE - OHIO | OH | 120,804 | 95,028 | 25,776 | 21.34% |
| GTE - NO - OHIO | OH | 520,452 | 377,138 | 143,314 | 27.54% |
| SPRINT -- UTC OF OHIO | OH | 443,499 | 335,265 | 108,234 | 24.40% |
| GTE -- SW - OKLAHOMA | OK | 69,293 | 46,992 | 22,301 | 32.18% |
| SBC - SOUTHWESTERN BELL - OKLAHOMA | OK | 986,417 | 731,341 | 255,075 | 25.86% |
| GTE -- NW - OREGON | OR | 319,122 | 206,070 | 113,052 | 35.43% |
| SPRINT -- UTC OF THE NW - OREGON | OR | 54,976 | 35,610 | 19,366 | 35.23% |
| U S WEST -- OREGON | OR | 852,290 | 595,743 | 256,546 | 30.10% |
| ALLTEL - PENNSYLVANIA | PA | 141,613 | 112,966 | 28,646 | 20.23% |
| BELL ATLANTIC OF PENNSYLVANIA | PA | 3,391,164 | 2,411,317 | 979,847 | 28.89% |
| GTE -- NO - CONTEL - PENNSYLVANIA | PA | 42,070 | 29,835 | 12,235 | 29.08% |
| GTE -- NO - CONTEL - QUAKER STATE | PA | 30,203 | 20,758 | 9,445 | 31.27% |
| GTE -- NO - PENNSYLVANIA | PA | 331,242 | 244,413 | 86,829 | 26.21% |
| SPRINT -- UTC OF PENNSYLVANIA | PA | 254,239 | 200,297 | 53,942 | 21.22% |
| GTE - PUERTO RICO TEL CO | PR | 135,327 | 80,759 | 54,568 | 40.32% |
| GTE - PUERTO RICO TEL CO - CENTRAL | PR | 885,229 | 594,833 | 290,396 | 32.80% |
| BELL ATLANTIC - NEW ENGLAND - RI | RI | 374,479 | 258,344 | 116,134 | 31.01% |
| BELLSOUTH - SOUTH CAROLINA | SC | 1,044,042 | 806,045 | 237,997 | 22.80% |
| GTE -- SO - CONTEL - SOUTH CAROLINA | SC | 18,414 | 11,231 | 7,182 | 39.00% |
| GTE -- SO - CAROLINA | SC | 146,226 | 103,471 | 42,756 | 29.24% |
| U S WEST -- SOUTH DAKOTA | SD | 188,001 | 127,924 | 60,077 | 31.96% |
| BELLSOUTH - TENNESSEE | TN | 1,729,561 | 1,291,024 | 438,538 | 25.36% |
| SPRINT -- UTC -- SE - TENNESSEE | TN | 144,273 | 103,184 | 41,089 | 28.48% |
| GTE -- SW - CONTEL - TEXAS | TX | 134,965 | 94,068 | 40,897 | 30.30% |
| GTE -- SW - TEXAS | TX | 1,234,457 | 890,573 | 343,884 | 27.86% |
| SBC - SOUTHWESTERN BELL - TEXAS | TX | 6,302,882 | 4,789,544 | 1,513,337 | 24.01% |
| SPRINT -- CENTEL OF TEXAS | TX | 140,659 | 94,930 | 45,729 | 32.51% |
| SPRINT -- UTC OF TEXAS | TX | 105,242 | 78,275 | 26,967 | 25.62% |
| U S WEST -- UTAH | UT | 677,501 | 459,243 | 218,259 | 32.22% |
| BELL ATLANTIC - NEW ENGLAND - VT | VT | 249,182 | 177,794 | 71,388 | 28.65% |
| BELL ATLANTIC - VIRGINIA | VA | 2,147,035 | 1,525,952 | 621,082 | 28.93% |
| GTE -- SO - CONTEL - VIRGINIA | VA | 345,789 | 209,658 | 136,131 | 39.37% |
| GTE -- SO - VIRGINIA | VA | 23,803 | 16,319 | 7,484 | 31.44% |
| SPRINT -- CENTEL OF VIRGINIA | VA | 191,464 | 148,127 | 43,338 | 22.64% |
| SPRINT -- UTC -- SE - VIRGINIA | VA | 70,342 | 51,191 | 19,150 | 27.22% |
| GTE -- NW - CONTEL - WASHINGTON | WA | 66,974 | 47,245 | 19,730 | 29.46% |
| GTE -- NW - WASHINGTON | WA | 594,428 | 410,419 | 184,009 | 30.96% |
| SPRINT -- UTC OF THE NW - WA | WA | 57,559 | 39,138 | 18,421 | 32.00% |
| U S WEST -- WASHINGTON | WA | 1,462,726 | 1,020,682 | 442,045 | 30.22% |
| BELL ATLANTIC - WEST VIRGINIA | WV | 604,805 | 438,526 | 166,280 | 27.49% |
| SBC - AMERITECH - WISCONSIN BELL | WI | 1,223,993 | 912,670 | 311,323 | 25.44% |
| GTE -- NO - WISCONSIN | WI | 314,182 | 229,316 | 84,866 | 27.01% |
| U S WEST -- WYOMING | WY | 180,517 | 120,345 | 60,170 | 33.33% |

**TABLE 11.8
OTHER OPERATING INCOME OR LOSS
(\$000) -- 1999**

| STUDY AREA | State Code | Subject to Separations | Intrastate | Interstate | Percent Interstate |
|--|------------|------------------------|------------|------------|--------------------|
| ALL REPORTING LOCAL EXCHANGE COS. | | \$54,897 | \$39,490 | \$15,399 | 28.05% |
| BELL OPERATING COS. | | 51,867 | 37,168 | 14,696 | 28.33% |
| OTHER REPORTING LOCAL EXCHANGE COS. | | 3,030 | 2,322 | 703 | 23.20% |
| BELLSOUTH - ALABAMA | AL | 38 | 29 | 10 | 26.32% |
| GTE -- CONTEL SO - ALABAMA | AL | 47 | 36 | 11 | 23.40% |
| GTE -- SO - ALABAMA | AL | 0 | 0 | 0 | 0.00% |
| GTE -- CONTEL - ARIZONA | AZ | 0 | 0 | 0 | 0.00% |
| U S WEST -- ARIZONA | AZ | 0 | 0 | 0 | 0.00% |
| GTE -- SW - ARKANSAS | AR | 0 | 0 | 0 | 0.00% |
| SBC - SOUTHWESTERN BELL - ARKANSAS | AR | 366 | 265 | 101 | 27.60% |
| GTE -- CALIFORNIA | CA | 380 | 297 | 82 | 21.58% |
| GTE -- CONTEL - CALIFORNIA | CA | (7) | (6) | (2) | 28.57% |
| GTE -- NW - WEST COAST OF CA | CA | 2 | 1 | 1 | 50.00% |
| SBC - PACIFIC BELL - CALIFORNIA | CA | 9,120 | 7,129 | 1,990 | 21.82% |
| U S WEST -- COLORADO | CO | 0 | 0 | 0 | 0.00% |
| SBC - SOUTHERN NEW ENGLAND TEL. - CT | CT | (7,154) | (5,170) | (1,984) | 27.73% |
| BELL ATLANTIC - DELAWARE | DE | 19 | 13 | 5 | 26.32% |
| BELL ATLANTIC - DISTRICT OF COLUMBIA | DC | 69 | 44 | 25 | 36.23% |
| BELLSOUTH - FLORIDA | FL | (2,053) | (1,534) | (520) | 25.33% |
| GTE -- FLORIDA | FL | 177 | 132 | 45 | 25.42% |
| SPRINT -- FLORIDA | FL | (315) | (240) | (76) | 24.13% |
| ALLTEL - GEORGIA | GA | 0 | 0 | 0 | 0.00% |
| BELLSOUTH - GEORGIA | GA | 279 | 206 | 72 | 25.81% |
| GTE -- HAWAIIAN TELEPHONE | HI | 332 | 255 | 77 | 23.19% |
| GTE -- NW - IDAHO | ID | 0 | 0 | 0 | 0.00% |
| U S WEST -- IDAHO | ID | 0 | 0 | 0 | 0.00% |
| U S WEST -- IDAHO | ID | 0 | 0 | 0 | 0.00% |
| SBC - AMERITECH - ILLINOIS BELL | IL | (1,412) | (1,074) | (339) | 24.01% |
| GTE -- NO - CONTEL ILLINOIS | IL | 0 | 0 | 0 | 0.00% |
| GTE -- NO - ILLINOIS | IL | (59) | (45) | (14) | 23.73% |
| GTE -- SO - ILLINOIS | IL | 0 | 0 | 0 | 0.00% |
| SBC - AMERITECH - INDIANA BELL | IN | (340) | (254) | (86) | 25.29% |
| GTE -- CONTEL SO - INDIANA | IN | 0 | 0 | 0 | 0.00% |
| GTE -- NO - CONTEL INDIANA | IN | 1 | 0 | 0 | 0.00% |
| GTE -- NO - INDIANA | IN | 17 | 13 | 4 | 23.53% |
| SPRINT -- UTC OF INDIANA | IN | 4 | 3 | 1 | 25.00% |
| GTE -- MD - CONTEL - IOWA | IA | 0 | 0 | 0 | 0.00% |
| GTE -- MD - CONTEL SYSTEMS OF IOWA | IA | (1) | (1) | 0 | 0.00% |
| GTE -- MD - IOWA | IA | (11) | (8) | (3) | 27.27% |
| U S WEST -- IOWA | IA | 0 | 0 | 0 | 0.00% |
| SBC - SOUTHWESTERN BELL - KANSAS | KS | (582) | (408) | (174) | 29.90% |
| BELLSOUTH - KENTUCKY | KY | 25 | 19 | 6 | 24.00% |
| CINCINNATI BELL TELEPHONE CO. - KENTUCKY | KY | 0 | 0 | 0 | 0.00% |
| GTE -- SO - CONTEL - KENTUCKY | KY | 1 | 1 | 0 | 0.00% |
| GTE -- SO - KENTUCKY | KY | 16 | 12 | 4 | 25.00% |
| BELLSOUTH - LOUISIANA | LA | (258) | (193) | (64) | 24.81% |
| BELL ATLANTIC - NEW ENGLAND - ME | ME | 249 | 189 | 60 | 24.10% |
| BELL ATLANTIC - MARYLAND | MD | (252) | (187) | (65) | 25.79% |
| BELL ATLANTIC - NEW ENGLAND - MA | MA | 3,116 | 2,313 | 803 | 25.77% |
| SBC - AMERITECH - MICHIGAN BELL | MI | (625) | (478) | (148) | 23.68% |
| GTE -- CONTEL SO - MICHIGAN | MI | 9 | 7 | 2 | 22.22% |
| GTE -- NO - MICHIGAN | MI | 59 | 46 | 14 | 23.73% |
| U S WEST -- MINNESOTA | MN | 0 | 0 | 0 | 0.00% |
| BELLSOUTH - MISSISSIPPI | MS | (194) | (147) | (47) | 24.23% |
| GTE -- MD - CONTEL OF EASTERN MO | MO | 0 | 0 | 0 | 0.00% |
| GTE -- MD - CONTEL OF SYS MO | MO | 0 | 0 | 0 | 0.00% |
| GTE -- MD - CONTEL MISSOURI | MO | 0 | 0 | 0 | 0.00% |
| GTE -- MD - MISSOURI | MO | 0 | 0 | 0 | 0.00% |
| SBC - SOUTHWESTERN BELL - MISSOURI | MO | 1,816 | 1,317 | 500 | 27.53% |
| SPRINT -- UTC OF MISSOURI | MO | 2 | 1 | 0 | 0.00% |
| U S WEST -- MONTANA | MT | 0 | 0 | 0 | 0.00% |
| ALIAN TELECOMMUNICATIONS CO. | NE | 0 | 0 | 0 | 0.00% |
| GTE -- MD - NEBRASKA | NE | 1 | 0 | 0 | 0.00% |
| U S WEST -- NEBRASKA | NE | 0 | 0 | 0 | 0.00% |

**TABLE 11.8
OTHER OPERATING INCOME OR LOSS
(\$000) -- 1998**

| STUDY AREA | State Code | Subject to Separations | Intrastate | Interstate | Percent Interstate |
|--------------------------------------|-------------------|-------------------------------|-------------------|-------------------|---------------------------|
| GTE -- CONTEL NEVADA | NV | 0 | 0 | 0 | 0.00% |
| SBC - NEVADA BELL | NV | 18 | 13 | 5 | 27.78% |
| SPRINT -- CENTEL OF NEVADA | NV | (1) | (1) | 0 | 0.00% |
| BELL ATLANTIC - NEW ENGLAND - NH | NH | 288 | 262 | 26 | 9.03% |
| BELL ATLANTIC - NEW JERSEY | NJ | 43 | 31 | 12 | 27.91% |
| SPRINT -- UTC OF NEW JERSEY | NJ | 2 | 1 | 0 | 0.00% |
| GTE -- SW - CONTEL - NEW MEXICO | NM | 0 | 0 | 0 | 0.00% |
| GTE -- SW - NEW MEXICO | NM | (41) | (28) | (14) | 34.15% |
| U S WEST -- NEW MEXICO | NM | 0 | 0 | 0 | 0.00% |
| BELL ATLANTIC - NEW YORK | NY | 47,793 | 33,636 | 14,157 | 29.62% |
| CITIZENS TELECOM -- RED HOOK | NY | 0 | 0 | 0 | 0.00% |
| CITIZENS TELECOM -- UPSTATE | NY | 1,688 | 1,276 | 414 | 24.53% |
| CITIZENS TELECOM -- W. COUNTIES | NY | 0 | 0 | 0 | 0.00% |
| FRONTIER OF ROCHESTER | NY | 0 | 0 | 0 | 0.00% |
| ALLTEL - CAROLINA | NC | 0 | 0 | 0 | 0.00% |
| BELLSOUTH - NORTH CAROLINA | NC | (65) | (46) | (19) | 29.23% |
| GTE -- SO - CONTEL - NORTH CAROLINA | NC | (1) | (1) | 0 | 0.00% |
| GTE -- SO - NORTH CAROLINA | NC | 157 | 120 | 37 | 23.57% |
| SPRINT -- CAROLINA TEL & TEL OF NC | NC | (12) | (9) | (3) | 25.00% |
| SPRINT -- CENTEL OF NORTH CAROLINA | NC | (1) | (1) | 0 | 0.00% |
| U S WEST -- NORTH DAKOTA | ND | 0 | 0 | 0 | 0.00% |
| SBC - AMERITECH - OHIO BELL | OH | (283) | (211) | (72) | 25.44% |
| CINCINNATI BELL TELEPHONE CO. - OHIO | OH | 0 | 0 | 0 | 0.00% |
| ALLTEL - WESTERN RESERVE - OHIO | OH | 0 | 0 | 0 | 0.00% |
| GTE - NO - OHIO | OH | (5) | (4) | (1) | 20.00% |
| SPRINT -- UTC OF OHIO | OH | (100) | (75) | (25) | 25.00% |
| GTE -- SW - OKLAHOMA | OK | 0 | 0 | 0 | 0.00% |
| SBC - SOUTHWESTERN BELL - OKLAHOMA | OK | 214 | 156 | 58 | 27.10% |
| GTE -- NW - OREGON | OR | 162 | 121 | 42 | 25.93% |
| SPRINT -- UTC OF THE NW - OREGON | OR | 0 | 0 | 0 | 0.00% |
| U S WEST -- OREGON | OR | 0 | 0 | 0 | 0.00% |
| ALLTEL - PENNSYLVANIA | PA | 0 | 0 | 0 | 0.00% |
| BELL ATLANTIC OF PENNSYLVANIA | PA | 423 | 311 | 111 | 26.24% |
| GTE -- NO - CONTEL - PENNSYLVANIA | PA | 26 | 20 | 6 | 23.08% |
| GTE -- NO - CONTEL - QUAKER STATE | PA | 0 | 0 | 0 | 0.00% |
| GTE -- NO - PENNSYLVANIA | PA | 3 | 2 | 1 | 33.33% |
| SPRINT -- UTC OF PENNSYLVANIA | PA | 12 | 9 | 3 | 25.00% |
| GTE - PUERTO RICO TEL CO | PR | 0 | 0 | 0 | 0.00% |
| GTE - PUERTO RICO TEL CO - CENTRAL | PR | 0 | 0 | 0 | 0.00% |
| BELL ATLANTIC - NEW ENGLAND - RI | RI | 466 | 389 | 77 | 16.52% |
| BELLSOUTH - SOUTH CAROLINA | SC | 8 | 6 | 2 | 25.00% |
| GTE -- SO - CONTEL - SOUTH CAROLINA | SC | 0 | 0 | 0 | 0.00% |
| GTE -- SO - CAROLINA | SC | (6) | (4) | (1) | 16.67% |
| U S WEST -- SOUTH DAKOTA | SD | 0 | 0 | 0 | 0.00% |
| BELLSOUTH - TENNESSEE | TN | 37 | 28 | 10 | 27.03% |
| SPRINT -- UTC -- SE - TENNESSEE | TN | 0 | 0 | 0 | 0.00% |
| GTE -- SW - CONTEL - TEXAS | TX | (3) | (2) | (1) | 33.33% |
| GTE -- SW - TEXAS | TX | (417) | (315) | (102) | 24.46% |
| SBC - SOUTHWESTERN BELL - TEXAS | TX | 426 | 306 | 120 | 28.17% |
| SPRINT -- CENTEL OF TEXAS | TX | 0 | 0 | 0 | 0.00% |
| SPRINT -- UTC OF TEXAS | TX | 1 | 1 | 0 | 0.00% |
| U S WEST -- UTAH | UT | 0 | 0 | 0 | 0.00% |
| BELL ATLANTIC - NEW ENGLAND - VT | VT | 194 | 151 | 43 | 22.16% |
| BELL ATLANTIC - VIRGINIA | VA | 22 | 16 | 6 | 27.27% |
| GTE -- SO - CONTEL - VIRGINIA | VA | (24) | (18) | (6) | 25.00% |
| GTE -- SO - VIRGINIA | VA | 4 | 3 | 1 | 25.00% |
| SPRINT -- CENTEL OF VIRGINIA | VA | 2 | 1 | 0 | 0.00% |
| SPRINT -- UTC -- SE - VIRGINIA | VA | 2 | 1 | 0 | 0.00% |
| GTE -- NW - CONTEL - WASHINGTON | WA | 0 | 0 | 0 | 0.00% |
| GTE -- NW - WASHINGTON | WA | 942 | 733 | 210 | 22.29% |
| SPRINT -- UTC OF THE NW - WA | WA | 0 | 0 | 0 | 0.00% |
| U S WEST -- WASHINGTON | WA | 0 | 0 | 0 | 0.00% |
| BELL ATLANTIC - WEST VIRGINIA | WV | 1 | 1 | 0 | 0.00% |
| SBC - AMERITECH - WISCONSIN BELL | WI | 55 | 40 | 15 | 27.27% |
| GTE -- NO - WISCONSIN | WI | (15) | (12) | (4) | 26.67% |
| U S WEST -- WYOMING | WY | 0 | 0 | 0 | 0.00% |

TABLE 11.9
TOTAL OPERATING EXPENSES
(\$000) -- 1999

| STUDY AREA | State Code | Subject to Separations | Intrastate | Interstate | Percent Interstate |
|--|-------------------|-------------------------------|-------------------|-------------------|---------------------------|
| ALL REPORTING LOCAL EXCHANGE COS. | | \$70,087,587 | \$52,195,944 | \$17,958,064 | 25.62% |
| BELL OPERATING COS. | | 57,106,945 | 42,219,046 | 14,886,547 | 26.07% |
| OTHER REPORTING LOCAL EXCHANGE COS. | | 12,980,642 | 9,976,898 | 3,071,517 | 23.66% |
| BELLSOUTH - ALABAMA | AL | 802,812 | 586,252 | 215,769 | 26.88% |
| GTE -- CONTEL SO - ALABAMA | AL | 54,318 | 42,254 | 16,210 | 29.84% |
| GTE -- SO - ALABAMA | AL | 74,456 | 56,441 | 24,819 | 33.33% |
| GTE -- CONTEL - ARIZONA | AZ | 4,900 | 3,054 | 1,933 | 39.45% |
| U S WEST -- ARIZONA | AZ | 1,155,015 | 863,867 | 291,201 | 25.21% |
| GTE -- SW - ARKANSAS | AR | 49,326 | 39,541 | 18,970 | 38.46% |
| SBC - SOUTHWESTERN BELL - ARKANSAS | AR | 487,491 | 359,935 | 127,577 | 26.17% |
| GTE -- CALIFORNIA | CA | 1,654,035 | 1,321,384 | 338,376 | 20.46% |
| GTE -- CONTEL - CALIFORNIA | CA | 150,631 | 119,209 | 32,143 | 21.34% |
| GTE -- NW - WEST COAST OF CA | CA | 5,952 | 4,020 | 3,262 | 54.81% |
| SBC - PACIFIC BELL - CALIFORNIA | CA | 6,409,246 | 4,982,570 | 1,426,693 | 22.26% |
| U S WEST -- COLORADO | CO | 1,453,867 | 1,080,163 | 373,580 | 25.70% |
| SBC - SOUTHERN NEW ENGLAND TEL. - CT | CT | 1,154,118 | 844,314 | 309,804 | 26.84% |
| BELL ATLANTIC - DELAWARE | DE | 193,559 | 136,693 | 56,881 | 29.39% |
| BELL ATLANTIC - DISTRICT OF COLUMBIA | DC | 370,293 | 245,950 | 124,328 | 33.58% |
| BELLSOUTH - FLORIDA | FL | 2,436,090 | 1,785,836 | 649,943 | 26.68% |
| GTE -- FLORIDA | FL | 913,942 | 684,570 | 229,446 | 25.11% |
| SPRINT -- FLORIDA | FL | 855,318 | 651,469 | 203,849 | 23.83% |
| ALLTEL - GEORGIA | GA | 134,536 | 101,398 | 36,146 | 26.87% |
| BELLSOUTH - GEORGIA | GA | 1,800,555 | 1,308,136 | 491,081 | 27.27% |
| GTE -- HAWAIIAN TELEPHONE | HI | 318,195 | 245,539 | 72,906 | 22.91% |
| GTE -- NW - IDAHO | ID | 58,481 | 39,669 | 26,943 | 46.07% |
| U S WEST -- IDAHO | ID | 188,032 | 130,815 | 57,306 | 30.48% |
| U S WEST -- IDAHO | ID | 11,730 | 8,198 | 3,529 | 30.09% |
| SBC - AMERITECH - ILLINOIS BELL | IL | 2,303,007 | 1,783,582 | 520,233 | 22.59% |
| GTE -- NO - CONTEL ILLINOIS | IL | 60,747 | 45,790 | 14,961 | 24.63% |
| GTE -- NO - ILLINOIS | IL | 236,665 | 180,053 | 56,630 | 23.93% |
| GTE -- SO - ILLINOIS | IL | 12,693 | 9,137 | 3,556 | 28.02% |
| SBC - AMERITECH - INDIANA BELL | IN | 696,996 | 526,014 | 171,184 | 24.56% |
| GTE -- CONTEL SO - INDIANA | IN | 3,338 | 2,383 | 955 | 28.61% |
| GTE -- NO - CONTEL INDIANA | IN | 54,635 | 40,333 | 14,303 | 26.18% |
| GTE -- NO - INDIANA | IN | 277,486 | 211,697 | 65,803 | 23.71% |
| SPRINT -- UTC OF INDIANA | IN | 108,163 | 80,300 | 27,863 | 25.76% |
| GTE -- MD - CONTEL - IOWA | IA | 33,498 | 24,548 | 8,952 | 26.72% |
| GTE -- MD - CONTEL SYSTEMS OF IOWA | IA | 22,779 | 17,179 | 5,601 | 24.59% |
| GTE -- MD - IOWA | IA | 54,075 | 41,968 | 12,108 | 22.39% |
| U S WEST -- IOWA | IA | 415,135 | 299,162 | 115,954 | 27.93% |
| SBC - SOUTHWESTERN BELL - KANSAS | KS | 676,894 | 491,282 | 185,624 | 27.42% |
| BELLSOUTH - KENTUCKY | KY | 486,577 | 360,322 | 126,153 | 25.93% |
| CINCINNATI BELL TELEPHONE CO. - KENTUCKY | KY | 77,133 | 58,873 | 18,260 | 23.67% |
| GTE -- SO - CONTEL - KENTUCKY | KY | 41,393 | 31,802 | 16,400 | 39.62% |
| GTE -- SO - KENTUCKY | KY | 198,634 | 151,215 | 47,987 | 24.16% |
| BELLSOUTH - LOUISIANA | LA | 909,758 | 686,282 | 222,923 | 24.50% |
| BELL ATLANTIC - NEW ENGLAND - ME | ME | 333,148 | 255,146 | 78,007 | 23.42% |
| BELL ATLANTIC - MARYLAND | MD | 1,309,033 | 932,430 | 376,718 | 28.78% |
| BELL ATLANTIC - NEW ENGLAND - MA | MA | 2,050,409 | 1,473,064 | 577,445 | 28.16% |
| SBC - AMERITECH - MICHIGAN BELL | MI | 1,834,941 | 1,457,770 | 377,860 | 20.59% |
| GTE -- CONTEL SO - MICHIGAN | MI | 17,158 | 13,367 | 3,792 | 22.10% |
| GTE -- NO - MICHIGAN | MI | 253,854 | 198,155 | 56,283 | 22.17% |
| U S WEST -- MINNESOTA | MN | 896,255 | 666,446 | 229,768 | 25.64% |
| BELLSOUTH - MISSISSIPPI | MS | 539,831 | 397,320 | 142,184 | 26.34% |
| GTE -- MD - CONTEL OF EASTERN MO | MO | 1,839 | 1,410 | 1,033 | 56.17% |
| GTE -- MD - CONTEL OF SYS MO | MO | 21,399 | 16,539 | 6,829 | 31.91% |
| GTE -- MD - CONTEL MISSOURI | MO | 119,092 | 92,231 | 31,121 | 26.13% |
| GTE -- MD - MISSOURI | MO | 62,236 | 48,115 | 15,849 | 25.47% |
| SBC - SOUTHWESTERN BELL - MISSOURI | MO | 1,178,919 | 858,111 | 320,846 | 27.22% |
| SPRINT -- UTC OF MISSOURI | MO | 142,288 | 106,364 | 35,924 | 25.25% |
| U S WEST -- MONTANA | MT | 156,327 | 111,326 | 45,008 | 28.79% |
| ALIAN TELECOMMUNICATIONS CO. | NE | 122,805 | 91,793 | 31,025 | 25.26% |
| GTE -- MD - NEBRASKA | NE | 18,278 | 13,805 | 4,474 | 24.48% |
| U S WEST -- NEBRASKA | NE | 298,222 | 208,772 | 89,547 | 30.03% |

TABLE 11.9
TOTAL OPERATING EXPENSES
(\$000) -- 1998

| STUDY AREA | State Code | Subject to Separations | Intrastate | Interstate | Percent Interstate |
|--------------------------------------|-------------------|-------------------------------|-------------------|-------------------|---------------------------|
| GTE -- CONTEL NEVADA | NV | 14,018 | 8,248 | 5,776 | 41.20% |
| SBC - NEVADA BELL | NV | 164,723 | 119,814 | 45,666 | 27.72% |
| SPRINT -- CENTEL OF NEVADA | NV | 310,095 | 248,548 | 61,547 | 19.85% |
| BELL ATLANTIC - NEW ENGLAND - NH | NH | 352,045 | 250,592 | 101,464 | 28.82% |
| BELL ATLANTIC - NEW JERSEY | NJ | 2,301,029 | 1,623,844 | 677,215 | 29.43% |
| SPRINT -- UTC OF NEW JERSEY | NJ | 85,366 | 67,012 | 18,354 | 21.50% |
| GTE -- SW - CONTEL - NEW MEXICO | NM | 20,802 | 15,147 | 8,093 | 38.90% |
| GTE -- SW - NEW MEXICO | NM | 15,186 | 10,442 | 4,748 | 31.27% |
| U S WEST -- NEW MEXICO | NM | 363,350 | 266,227 | 97,160 | 26.74% |
| BELL ATLANTIC - NEW YORK | NY | 6,279,554 | 4,464,921 | 1,814,945 | 28.90% |
| CITIZENS TELECOM -- RED HOOK | NY | 7,105 | 4,614 | 2,490 | 35.05% |
| CITIZENS TELECOM -- UPSTATE | NY | 129,633 | 93,808 | 36,706 | 28.32% |
| CITIZENS TELECOM -- W. COUNTIES | NY | 13,738 | 9,427 | 5,512 | 40.12% |
| FRONTIER OF ROCHESTER | NY | 214,974 | 174,260 | 40,714 | 18.94% |
| ALLTEL - CAROLINA | NC | 81,780 | 63,071 | 18,597 | 22.74% |
| BELLSOUTH - NORTH CAROLINA | NC | 1,006,357 | 745,461 | 260,578 | 25.89% |
| GTE -- SO - CONTEL - NORTH CAROLINA | NC | 57,077 | 43,431 | 17,847 | 31.27% |
| GTE -- SO - NORTH CAROLINA | NC | 139,560 | 108,375 | 31,191 | 22.35% |
| SPRINT -- CAROLINA TEL & TEL OF NC | NC | 554,439 | 413,235 | 141,204 | 25.47% |
| SPRINT -- CENTEL OF NORTH CAROLINA | NC | 126,566 | 99,535 | 27,031 | 21.36% |
| U S WEST -- NORTH DAKOTA | ND | 105,241 | 73,915 | 31,311 | 29.75% |
| SBC - AMERITECH - OHIO BELL | OH | 1,341,906 | 1,021,958 | 321,059 | 23.93% |
| CINCINNATI BELL TELEPHONE CO. - OHIO | OH | 331,091 | 260,314 | 70,783 | 21.38% |
| ALLTEL - WESTERN RESERVE - OHIO | OH | 76,651 | 57,558 | 19,097 | 24.91% |
| GTE - NO - OHIO | OH | 327,825 | 252,574 | 75,256 | 22.96% |
| SPRINT -- UTC OF OHIO | OH | 293,594 | 214,106 | 79,489 | 27.07% |
| GTE -- SW - OKLAHOMA | OK | 45,748 | 34,853 | 10,898 | 23.82% |
| SBC - SOUTHWESTERN BELL - OKLAHOMA | OK | 776,389 | 583,842 | 192,581 | 24.80% |
| GTE -- NW - OREGON | OR | 171,978 | 126,675 | 45,313 | 26.35% |
| SPRINT -- UTC OF THE NW - OREGON | OR | 37,047 | 27,591 | 9,456 | 25.52% |
| U S WEST -- OREGON | OR | 582,388 | 423,019 | 159,345 | 27.36% |
| ALLTEL - PENNSYLVANIA | PA | 96,788 | 75,738 | 21,048 | 21.75% |
| BELL ATLANTIC OF PENNSYLVANIA | PA | 2,322,656 | 1,703,260 | 619,488 | 26.67% |
| GTE -- NO - CONTEL - PENNSYLVANIA | PA | 16,520 | 12,638 | 3,884 | 23.51% |
| GTE -- NO - CONTEL - QUAKER STATE | PA | 12,521 | 8,782 | 3,741 | 29.88% |
| GTE -- NO - PENNSYLVANIA | PA | 169,571 | 130,663 | 38,925 | 22.95% |
| SPRINT -- UTC OF PENNSYLVANIA | PA | 173,806 | 135,581 | 38,225 | 21.99% |
| GTE - PUERTO RICO TEL CO | PR | 109,261 | 84,380 | 25,242 | 23.10% |
| GTE - PUERTO RICO TEL CO - CENTRAL | PR | 811,722 | 620,552 | 191,213 | 23.56% |
| BELL ATLANTIC - NEW ENGLAND - RI | RI | 233,497 | 171,772 | 61,730 | 26.44% |
| BELLSOUTH - SOUTH CAROLINA | SC | 591,530 | 439,141 | 152,138 | 25.72% |
| GTE -- SO - CONTEL - SOUTH CAROLINA | SC | 9,155 | 6,477 | 2,679 | 29.26% |
| GTE -- SO - CAROLINA | SC | 79,553 | 59,738 | 19,821 | 24.92% |
| U S WEST -- SOUTH DAKOTA | SD | 115,426 | 81,546 | 33,886 | 29.36% |
| BELLSOUTH - TENNESSEE | TN | 1,055,420 | 773,527 | 281,424 | 26.66% |
| SPRINT -- UTC -- SE - TENNESSEE | TN | 105,293 | 80,358 | 24,935 | 23.68% |
| GTE -- SW - CONTEL - TEXAS | TX | 114,287 | 89,873 | 24,851 | 21.74% |
| GTE -- SW - TEXAS | TX | 817,846 | 634,198 | 183,675 | 22.46% |
| SBC - SOUTHWESTERN BELL - TEXAS | TX | 4,729,593 | 3,508,985 | 1,220,746 | 25.81% |
| SPRINT -- CENTEL OF TEXAS | TX | 95,422 | 72,280 | 23,142 | 24.25% |
| SPRINT -- UTC OF TEXAS | TX | 86,063 | 65,689 | 20,374 | 23.67% |
| U S WEST -- UTAH | UT | 480,541 | 346,945 | 133,658 | 27.81% |
| BELL ATLANTIC - NEW ENGLAND - VT | VT | 163,385 | 119,411 | 43,988 | 26.92% |
| BELL ATLANTIC - VIRGINIA | VA | 1,320,513 | 948,563 | 371,913 | 28.16% |
| GTE -- SO - CONTEL - VIRGINIA | VA | 246,445 | 190,889 | 55,562 | 22.55% |
| GTE -- SO - VIRGINIA | VA | 19,804 | 15,015 | 6,437 | 32.50% |
| SPRINT -- CENTEL OF VIRGINIA | VA | 137,641 | 104,514 | 33,127 | 24.07% |
| SPRINT -- UTC -- SE - VIRGINIA | VA | 46,412 | 34,740 | 11,672 | 25.15% |
| GTE -- NW - CONTEL - WASHINGTON | WA | 31,229 | 24,222 | 7,443 | 23.83% |
| GTE -- NW - WASHINGTON | WA | 313,118 | 242,724 | 70,483 | 22.51% |
| SPRINT -- UTC OF THE NW - WA | WA | 36,095 | 27,530 | 8,565 | 23.73% |
| U S WEST -- WASHINGTON | WA | 1,088,883 | 826,651 | 260,585 | 23.93% |
| BELL ATLANTIC - WEST VIRGINIA | WV | 370,300 | 269,819 | 100,505 | 27.14% |
| SBC - AMERITECH - WISCONSIN BELL | WI | 689,651 | 528,836 | 160,954 | 23.34% |
| GTE -- NO - WISCONSIN | WI | 183,539 | 141,888 | 41,659 | 22.70% |
| U S WEST -- WYOMING | WY | 124,308 | 87,239 | 37,062 | 29.81% |

**TABLE 11.10
TOTAL NON-OPERATING ITEMS
(\$000) -- 1999**

| STUDY AREA | State Code | Subject to Separations | Intrastate | Interstate | Percent Interstate |
|--|-------------------|-------------------------------|-------------------|-------------------|---------------------------|
| ALL REPORTING LOCAL EXCHANGE COS. | | \$2,041,107 | \$2,077,241 | (\$36,134) | -1.77% |
| BELL OPERATING COS. | | 1,593,322 | 1,627,412 | (34,091) | -2.14% |
| OTHER REPORTING LOCAL EXCHANGE COS. | | 447,785 | 449,829 | (2,043) | -0.46% |
| BELLSOUTH - ALABAMA | AL | 22,009 | 22,077 | (67) | -0.30% |
| GTE -- CONTEL SO - ALABAMA | AL | 5,421 | 5,406 | 15 | 0.28% |
| GTE -- SO - ALABAMA | AL | 6,487 | 6,465 | 22 | 0.34% |
| GTE -- CONTEL - ARIZONA | AZ | (18) | (7) | (11) | 61.11% |
| U S WEST -- ARIZONA | AZ | 621 | 1,794 | (1,173) | -188.89% |
| GTE -- SW - ARKANSAS | AR | (1,728) | (1,741) | 13 | -0.75% |
| SBC - SOUTHWESTERN BELL - ARKANSAS | AR | 18,946 | 18,708 | 238 | 1.26% |
| GTE -- CALIFORNIA | CA | 62,220 | 61,833 | 387 | 0.62% |
| GTE -- CONTEL - CALIFORNIA | CA | 12,271 | 12,219 | 52 | 0.42% |
| GTE -- NW - WEST COAST OF CA | CA | 0 | 0 | 1 | 0.00% |
| SBC - PACIFIC BELL - CALIFORNIA | CA | 457,572 | 462,167 | (4,595) | -1.00% |
| U S WEST -- COLORADO | CO | (549) | 871 | (1,419) | 258.47% |
| SBC - SOUTHERN NEW ENGLAND TEL. - CT | CT | 18,207 | 18,749 | (542) | -2.98% |
| BELL ATLANTIC - DELAWARE | DE | 5,984 | 6,107 | (123) | -2.06% |
| BELL ATLANTIC - DISTRICT OF COLUMBIA | DC | 21,687 | 22,081 | (394) | -1.82% |
| BELLSOUTH - FLORIDA | FL | 7,911 | 8,819 | (905) | -11.44% |
| GTE -- FLORIDA | FL | 89,707 | 89,663 | 44 | 0.05% |
| SPRINT -- FLORIDA | FL | (1,752) | (1,344) | (408) | 23.29% |
| ALLTEL - GEORGIA | GA | (676) | (516) | (160) | 23.67% |
| BELLSOUTH - GEORGIA | GA | 14,071 | 14,632 | (560) | -3.98% |
| GTE -- HAWAIIAN TELEPHONE | HI | (7,997) | (8,070) | 73 | -0.91% |
| GTE -- NW - IDAHO | ID | 2,659 | 2,660 | (1) | -0.04% |
| U S WEST -- IDAHO | ID | 8,624 | 8,767 | (143) | -1.66% |
| U S WEST -- IDAHO | ID | 489 | 489 | (1) | -0.20% |
| SBC - AMERITECH - ILLINOIS BELL | IL | 59,555 | 59,615 | (60) | -0.10% |
| GTE -- NO - CONTEL ILLINOIS | IL | 3,042 | 3,044 | (2) | -0.07% |
| GTE -- NO - ILLINOIS | IL | 11,202 | 11,167 | 35 | 0.31% |
| GTE -- SO - ILLINOIS | IL | 682 | 691 | (9) | -1.32% |
| SBC - AMERITECH - INDIANA BELL | IN | 10,547 | 10,516 | 31 | 0.29% |
| GTE -- CONTEL SO - INDIANA | IN | 160 | 161 | (1) | -0.63% |
| GTE -- NO - CONTEL INDIANA | IN | 3,194 | 3,215 | (21) | -0.66% |
| GTE -- NO - INDIANA | IN | 15,458 | 15,530 | (73) | -0.47% |
| SPRINT -- UTC OF INDIANA | IN | 55 | 78 | (23) | -41.82% |
| GTE -- MD - CONTEL - IOWA | IA | 1,060 | 1,041 | 18 | 1.70% |
| GTE -- MD - CONTEL SYSTEMS OF IOWA | IA | (884) | (886) | 2 | -0.23% |
| GTE -- MD - IOWA | IA | (2,196) | (2,211) | 15 | -0.68% |
| U S WEST -- IOWA | IA | 8,135 | 8,283 | (149) | -1.83% |
| SBC - SOUTHWESTERN BELL - KANSAS | KS | (583) | (599) | 15 | -2.57% |
| BELLSOUTH - KENTUCKY | KY | 7,192 | 7,427 | (235) | -3.27% |
| CINCINNATI BELL TELEPHONE CO. - KENTUCKY | KY | (158) | (119) | (39) | 24.68% |
| GTE -- SO - CONTEL - KENTUCKY | KY | 6,045 | 6,045 | 0 | 0.00% |
| GTE -- SO - KENTUCKY | KY | 16,047 | 16,029 | 19 | 0.12% |
| BELLSOUTH - LOUISIANA | LA | 29,727 | 29,815 | (87) | -0.29% |
| BELL ATLANTIC - NEW ENGLAND - ME | ME | 3,073 | 3,342 | (269) | -8.75% |
| BELL ATLANTIC - MARYLAND | MD | 37,908 | 39,009 | (1,101) | -2.90% |
| BELL ATLANTIC - NEW ENGLAND - MA | MA | 33,876 | 36,752 | (2,876) | -8.49% |
| SBC - AMERITECH - MICHIGAN BELL | MI | 13,164 | 13,170 | (6) | -0.05% |
| GTE -- CONTEL SO - MICHIGAN | MI | 4,044 | 4,048 | (4) | -0.10% |
| GTE -- NO - MICHIGAN | MI | 45,902 | 45,826 | 76 | 0.17% |
| U S WEST -- MINNESOTA | MN | 42,220 | 42,803 | (584) | -1.38% |
| BELLSOUTH - MISSISSIPPI | MS | (3,564) | (3,451) | (114) | 3.20% |
| GTE -- MD - CONTEL OF EASTERN MO | MO | 220 | 222 | (2) | -0.91% |
| GTE -- MD - CONTEL OF SYS MO | MO | 3,010 | 3,008 | 3 | 0.10% |
| GTE -- MD - CONTEL MISSOURI | MO | 24,562 | 24,561 | 0 | 0.00% |
| GTE -- MD - MISSOURI | MO | 6,643 | 6,648 | (5) | -0.08% |
| SBC - SOUTHWESTERN BELL - MISSOURI | MO | 28,833 | 28,409 | 424 | 1.47% |
| SPRINT -- UTC OF MISSOURI | MO | 2,633 | 2,633 | 0 | 0.00% |
| U S WEST -- MONTANA | MT | 7,999 | 8,034 | (34) | -0.43% |
| ALIAN TELECOMMUNICATIONS CO. | NE | 320 | 245 | 75 | 23.44% |
| GTE -- MD - NEBRASKA | NE | 2,376 | 2,379 | (4) | -0.17% |
| U S WEST -- NEBRASKA | NE | 2,460 | 2,525 | (67) | -2.72% |

**TABLE 11.10
TOTAL NON-OPERATING ITEMS
(\$000) -- 1998**

| STUDY AREA | State Code | Subject to Separations | Intrastate | Interstate | Percent Interstate |
|--------------------------------------|-------------------|-------------------------------|-------------------|-------------------|---------------------------|
| GTE -- CONTEL NEVADA | NV | (118) | (55) | (63) | 53.39% |
| SBC - NEVADA BELL | NV | 3,378 | 3,599 | (221) | -6.54% |
| SPRINT -- CENTEL OF NEVADA | NV | (129) | 113 | (241) | 186.82% |
| BELL ATLANTIC - NEW ENGLAND - NH | NH | 3,019 | 3,565 | (546) | -18.09% |
| BELL ATLANTIC - NEW JERSEY | NJ | 248,726 | 250,682 | (1,956) | -0.79% |
| SPRINT -- UTC OF NEW JERSEY | NJ | (448) | (338) | (110) | 24.55% |
| GTE -- SW - CONTEL - NEW MEXICO | NM | 28 | 39 | (11) | -39.29% |
| GTE -- SW - NEW MEXICO | NM | (205) | (162) | (42) | 20.49% |
| U S WEST -- NEW MEXICO | NM | 77 | 264 | (188) | -244.16% |
| BELL ATLANTIC - NEW YORK | NY | 213,924 | 222,715 | (8,791) | -4.11% |
| CITIZENS TELECOM -- RED HOOK | NY | (165) | (165) | 0 | 0.00% |
| CITIZENS TELECOM -- UPSTATE | NY | (2,231) | (2,231) | 0 | 0.00% |
| CITIZENS TELECOM -- W. COUNTIES | NY | 329 | 230 | 99 | 30.09% |
| FRONTIER OF ROCHESTER | NY | (2,031) | (1,536) | (495) | 24.37% |
| ALLTEL - CAROLINA | NC | (571) | (435) | (136) | 23.82% |
| BELLSOUTH - NORTH CAROLINA | NC | 13,755 | 14,123 | (368) | -2.68% |
| GTE -- SO - CONTEL - NORTH CAROLINA | NC | 5,247 | 5,243 | 3 | 0.06% |
| GTE -- SO - NORTH CAROLINA | NC | 10,614 | 10,603 | 12 | 0.11% |
| SPRINT -- CAROLINA TEL & TEL OF NC | NC | (709) | (520) | (189) | 26.66% |
| SPRINT -- CENTEL OF NORTH CAROLINA | NC | 21 | 12 | 10 | 47.62% |
| U S WEST -- NORTH DAKOTA | ND | 4,076 | 4,090 | (14) | -0.34% |
| SBC - AMERITECH - OHIO BELL | OH | 10,883 | 11,077 | (193) | -1.77% |
| CINCINNATI BELL TELEPHONE CO. - OHIO | OH | (5,777) | (5,498) | (279) | 4.83% |
| ALLTEL - WESTERN RESERVE - OHIO | OH | (518) | (392) | (126) | 24.32% |
| GTE - NO - OHIO | OH | 360 | 251 | 110 | 30.56% |
| SPRINT -- UTC OF OHIO | OH | 820 | 806 | 14 | 1.71% |
| GTE -- SW - OKLAHOMA | OK | 10,369 | 10,358 | 11 | 0.11% |
| SBC - SOUTHWESTERN BELL - OKLAHOMA | OK | (6,260) | (6,399) | 139 | -2.22% |
| GTE -- NW - OREGON | OR | 7,753 | 7,861 | (108) | -1.39% |
| SPRINT -- UTC OF THE NW - OREGON | OR | (4) | (3) | (1) | 25.00% |
| U S WEST -- OREGON | OR | 35,284 | 35,668 | (384) | -1.09% |
| ALLTEL - PENNSYLVANIA | PA | (109) | (84) | (25) | 22.94% |
| BELL ATLANTIC OF PENNSYLVANIA | PA | 123,882 | 125,498 | (1,616) | -1.30% |
| GTE -- NO - CONTEL - PENNSYLVANIA | PA | 2,188 | 2,175 | 13 | 0.59% |
| GTE -- NO - CONTEL - QUAKER STATE | PA | 1,510 | 1,515 | (5) | -0.33% |
| GTE -- NO - PENNSYLVANIA | PA | 22,893 | 22,841 | 52 | 0.23% |
| SPRINT -- UTC OF PENNSYLVANIA | PA | 118 | 185 | (68) | -57.63% |
| GTE - PUERTO RICO TEL CO | PR | 0 | 0 | 0 | 0.00% |
| GTE - PUERTO RICO TEL CO - CENTRAL | PR | 0 | 0 | 0 | 0.00% |
| BELL ATLANTIC - NEW ENGLAND - RI | RI | 7,502 | 7,784 | (282) | -3.76% |
| BELLSOUTH - SOUTH CAROLINA | SC | 17,123 | 17,138 | (16) | -0.09% |
| GTE -- SO - CONTEL - SOUTH CAROLINA | SC | 409 | 406 | 3 | 0.73% |
| GTE -- SO - CAROLINA | SC | 4,728 | 4,738 | (10) | -0.21% |
| U S WEST -- SOUTH DAKOTA | SD | 5,307 | 5,371 | (64) | -1.21% |
| BELLSOUTH - TENNESSEE | TN | 22,074 | 22,107 | (33) | -0.15% |
| SPRINT -- UTC -- SE - TENNESSEE | TN | (122) | (94) | (28) | 22.95% |
| GTE -- SW - CONTEL - TEXAS | TX | 11,711 | 11,793 | (82) | -0.70% |
| GTE -- SW - TEXAS | TX | 63,446 | 63,601 | (155) | -0.24% |
| SBC - SOUTHWESTERN BELL - TEXAS | TX | 19,219 | 21,459 | (2,241) | -11.66% |
| SPRINT -- CENTEL OF TEXAS | TX | (289) | (239) | (50) | 17.30% |
| SPRINT -- UTC OF TEXAS | TX | (226) | (172) | (55) | 24.34% |
| U S WEST -- UTAH | UT | 456 | 1,002 | (546) | -119.74% |
| BELL ATLANTIC - NEW ENGLAND - VT | VT | 5,976 | 6,155 | (179) | -3.00% |
| BELL ATLANTIC - VIRGINIA | VA | (7,954) | (6,986) | (968) | 12.17% |
| GTE -- SO - CONTEL - VIRGINIA | VA | 839 | 768 | 71 | 8.46% |
| GTE -- SO - VIRGINIA | VA | 51 | 44 | 7 | 13.73% |
| SPRINT -- CENTEL OF VIRGINIA | VA | (199) | (169) | (30) | 15.08% |
| SPRINT -- UTC -- SE - VIRGINIA | VA | (47) | (34) | (13) | 27.66% |
| GTE -- NW - CONTEL - WASHINGTON | WA | (2,158) | (2,147) | (11) | 0.51% |
| GTE -- NW - WASHINGTON | WA | (10,364) | (10,205) | (159) | 1.53% |
| SPRINT -- UTC OF THE NW - WA | WA | (28) | (21) | (7) | 25.00% |
| U S WEST -- WASHINGTON | WA | 5,131 | 5,833 | (702) | -13.68% |
| BELL ATLANTIC - WEST VIRGINIA | WV | 8,212 | 8,412 | (200) | -2.44% |
| SBC - AMERITECH - WISCONSIN BELL | WI | (1,562) | (1,680) | 118 | -7.55% |
| GTE -- NO - WISCONSIN | WI | 20,788 | 20,824 | (36) | -0.17% |
| U S WEST -- WYOMING | WY | 4,980 | 5,024 | (44) | -0.88% |

**TABLE 11.11
TAXES (FEDERAL, STATE AND OTHER)
(\$000) -- 1999**

| STUDY AREA | State Code | Subject to Separations | Intrastate | Interstate | Percent Interstate |
|--|-------------------|-------------------------------|-------------------|-------------------|---------------------------|
| ALL REPORTING LOCAL EXCHANGE COS. | | \$14,428,320 | \$9,996,437 | \$4,145,419 | 28.73% |
| BELL OPERATING COS. | | \$11,814,282 | \$8,343,798 | \$3,197,205 | 27.06% |
| OTHER REPORTING LOCAL EXCHANGE COS. | | \$2,614,038 | \$1,652,639 | \$948,214 | 36.27% |
| BELLSOUTH - ALABAMA | AL | 184,394 | 151,389 | 33,319 | 18.07% |
| GTE -- CONTEL SO - ALABAMA | AL | 9,780 | 6,144 | 2,097 | 21.44% |
| GTE -- SO - ALABAMA | AL | 17,134 | 8,822 | 5,785 | 33.76% |
| GTE -- CONTEL - ARIZONA | AZ | 1,494 | 980 | 480 | 32.13% |
| U S WEST -- ARIZONA | AZ | 209,740 | 126,156 | 83,634 | 39.88% |
| GTE -- SW - ARKANSAS | AR | 10,567 | 4,066 | 2,897 | 27.42% |
| SBC - SOUTHWESTERN BELL - ARKANSAS | AR | 81,645 | 60,195 | 13,846 | 16.96% |
| GTE -- CALIFORNIA | CA | 412,121 | 298,351 | 111,450 | 27.04% |
| GTE -- CONTEL - CALIFORNIA | CA | 37,479 | 21,624 | 15,563 | 41.52% |
| GTE -- NW - WEST COAST OF CA | CA | 3,044 | 1,740 | 762 | 25.03% |
| SBC - PACIFIC BELL - CALIFORNIA | CA | 922,707 | 471,150 | 309,009 | 33.49% |
| U S WEST -- COLORADO | CO | 193,402 | 118,896 | 74,594 | 38.57% |
| SBC - SOUTHERN NEW ENGLAND TEL. - CT | CT | 67,792 | 30,268 | 38,501 | 56.79% |
| BELL ATLANTIC - DELAWARE | DE | 37,485 | 23,239 | 14,247 | 38.01% |
| BELL ATLANTIC - DISTRICT OF COLUMBIA | DC | 121,587 | 76,234 | 45,352 | 37.30% |
| BELLSOUTH - FLORIDA | FL | 640,788 | 467,254 | 173,712 | 27.11% |
| GTE -- FLORIDA | FL | 192,647 | 124,357 | 68,265 | 35.44% |
| SPRINT -- FLORIDA | FL | 136,202 | 76,827 | 59,375 | 43.59% |
| ALLTEL - GEORGIA | GA | 39,750 | 30,871 | 7,827 | 19.69% |
| BELLSOUTH - GEORGIA | GA | 483,100 | 368,521 | 115,104 | 23.83% |
| GTE -- HAWAIIAN TELEPHONE | HI | 76,901 | 53,107 | 23,706 | 30.83% |
| GTE -- NW - IDAHO | ID | 20,013 | 6,110 | 10,635 | 53.14% |
| U S WEST -- IDAHO | ID | 38,021 | 24,649 | 13,351 | 35.11% |
| U S WEST -- IDAHO | ID | 3,072 | 1,620 | 1,453 | 47.30% |
| SBC - AMERITECH - ILLINOIS BELL | IL | 663,619 | 495,185 | 170,359 | 25.67% |
| GTE -- NO - CONTEL ILLINOIS | IL | 19,571 | 11,786 | 7,783 | 39.77% |
| GTE -- NO - ILLINOIS | IL | 63,949 | 41,437 | 22,507 | 35.20% |
| GTE -- SO - ILLINOIS | IL | 4,595 | 2,985 | 1,610 | 35.04% |
| SBC - AMERITECH - INDIANA BELL | IN | 242,845 | 187,989 | 60,002 | 24.71% |
| GTE -- CONTEL SO - INDIANA | IN | 1,008 | 678 | 331 | 32.84% |
| GTE -- NO - CONTEL INDIANA | IN | 26,639 | 17,335 | 9,304 | 34.93% |
| GTE -- NO - INDIANA | IN | 102,893 | 66,057 | 36,832 | 35.80% |
| SPRINT -- UTC OF INDIANA | IN | 20,839 | 14,349 | 6,490 | 31.14% |
| GTE -- MD - CONTEL - IOWA | IA | 9,657 | 5,641 | 4,016 | 41.59% |
| GTE -- MD - CONTEL SYSTEMS OF IOWA | IA | 9,152 | 5,670 | 3,482 | 38.05% |
| GTE -- MD - IOWA | IA | 14,024 | 8,768 | 5,256 | 37.48% |
| U S WEST -- IOWA | IA | 73,491 | 43,059 | 30,451 | 41.44% |
| SBC - SOUTHWESTERN BELL - KANSAS | KS | 110,410 | 90,620 | 19,290 | 17.47% |
| BELLSOUTH - KENTUCKY | KY | 127,700 | 97,400 | 30,346 | 23.76% |
| CINCINNATI BELL TELEPHONE CO. - KENTUCKY | KY | 12,005 | 10,447 | 1,562 | 13.01% |
| GTE -- SO - CONTEL - KENTUCKY | KY | 9,575 | 4,403 | 2,424 | 25.32% |
| GTE -- SO - KENTUCKY | KY | 60,604 | 40,467 | 19,908 | 32.85% |
| BELLSOUTH - LOUISIANA | LA | 260,864 | 207,843 | 53,185 | 20.39% |
| BELL ATLANTIC - NEW ENGLAND - ME | ME | 79,465 | 54,723 | 24,747 | 31.14% |
| BELL ATLANTIC - MARYLAND | MD | 355,395 | 265,273 | 90,122 | 25.36% |
| BELL ATLANTIC - NEW ENGLAND - MA | MA | 263,206 | 154,086 | 109,152 | 41.47% |
| SBC - AMERITECH - MICHIGAN BELL | MI | 592,205 | 464,583 | 139,817 | 23.61% |
| GTE -- CONTEL SO - MICHIGAN | MI | 3,085 | 1,764 | 1,321 | 42.82% |
| GTE -- NO - MICHIGAN | MI | 54,998 | 37,074 | 17,720 | 32.22% |
| U S WEST -- MINNESOTA | MN | 149,678 | 86,539 | 63,191 | 42.22% |
| BELLSOUTH - MISSISSIPPI | MS | 190,400 | 156,490 | 34,038 | 17.88% |
| GTE -- MD - CONTEL OF EASTERN MO | MO | 520 | 164 | 124 | 23.85% |
| GTE -- MD - CONTEL OF SYS MO | MO | 5,340 | 2,627 | 1,958 | 36.67% |
| GTE -- MD - CONTEL MISSOURI | MO | 25,783 | 16,190 | 7,958 | 30.87% |
| GTE -- MD - MISSOURI | MO | 10,265 | 6,419 | 3,183 | 31.01% |
| SBC - SOUTHWESTERN BELL - MISSOURI | MO | 217,737 | 169,493 | 46,814 | 21.50% |
| SPRINT -- UTC OF MISSOURI | MO | 19,109 | 11,800 | 7,310 | 38.25% |
| U S WEST -- MONTANA | MT | 43,783 | 30,954 | 12,837 | 29.32% |
| ALIAN TELECOMMUNICATIONS CO. | NE | 23,212 | 16,805 | 6,277 | 27.04% |
| GTE -- MD - NEBRASKA | NE | 6,171 | 3,486 | 2,684 | 43.49% |
| U S WEST -- NEBRASKA | NE | 58,496 | 43,944 | 14,522 | 24.83% |

**TABLE 11.11
TAXES (FEDERAL, STATE AND OTHER)
(\$000) -- 1998**

| STUDY AREA | State Code | Subject to Separations | Intrastate | Interstate | Percent Interstate |
|--------------------------------------|-------------------|-------------------------------|-------------------|-------------------|---------------------------|
| GTE -- CONTEL NEVADA | NV | 3,049 | 1,254 | 1,793 | 58.81% |
| SBC - NEVADA BELL | NV | 3,190 | (3,494) | 5,738 | 179.87% |
| SPRINT -- CENTEL OF NEVADA | NV | 24,761 | 5,754 | 19,007 | 76.76% |
| BELL ATLANTIC - NEW ENGLAND - NH | NH | 53,830 | 27,158 | 26,680 | 49.56% |
| BELL ATLANTIC - NEW JERSEY | NJ | 627,573 | 446,764 | 180,808 | 28.81% |
| SPRINT -- UTC OF NEW JERSEY | NJ | 20,225 | 12,771 | 7,455 | 36.86% |
| GTE -- SW - CONTEL - NEW MEXICO | NM | 5,868 | 2,824 | 2,081 | 35.46% |
| GTE -- SW - NEW MEXICO | NM | 6,988 | 4,216 | 2,771 | 39.65% |
| U S WEST -- NEW MEXICO | NM | 65,432 | 45,077 | 20,369 | 31.13% |
| BELL ATLANTIC - NEW YORK | NY | 846,532 | 634,170 | 212,526 | 25.11% |
| CITIZENS TELECOM -- RED HOOK | NY | 0 | 0 | 1,065 | 0.00% |
| CITIZENS TELECOM -- UPSTATE | NY | 0 | 0 | 10,253 | 0.00% |
| CITIZENS TELECOM -- W. COUNTIES | NY | 0 | 0 | 1,126 | 0.00% |
| FRONTIER OF ROCHESTER | NY | 28,176 | 19,718 | 8,457 | 30.01% |
| ALLTEL - CAROLINA | NC | 13,501 | 11,718 | 1,823 | 13.50% |
| BELLSOUTH - NORTH CAROLINA | NC | 268,810 | 207,824 | 61,122 | 22.74% |
| GTE -- SO - CONTEL - NORTH CAROLINA | NC | 9,532 | 3,780 | 4,085 | 42.86% |
| GTE -- SO - NORTH CAROLINA | NC | 20,897 | 10,165 | 10,730 | 51.35% |
| SPRINT -- CAROLINA TEL & TEL OF NC | NC | 62,514 | 44,614 | 17,900 | 28.63% |
| SPRINT -- CENTEL OF NORTH CAROLINA | NC | 16,995 | 13,197 | 3,798 | 22.35% |
| U S WEST -- NORTH DAKOTA | ND | 21,328 | 13,555 | 7,781 | 36.48% |
| SBC - AMERITECH - OHIO BELL | OH | 398,669 | 300,681 | 113,324 | 28.43% |
| CINCINNATI BELL TELEPHONE CO. - OHIO | OH | 66,927 | 48,036 | 18,888 | 28.22% |
| ALLTEL - WESTERN RESERVE - OHIO | OH | 18,823 | 16,111 | 2,711 | 14.40% |
| GTE - NO - OHIO | OH | 82,260 | 57,275 | 24,983 | 30.37% |
| SPRINT -- UTC OF OHIO | OH | 63,626 | 50,692 | 12,935 | 20.33% |
| GTE -- SW - OKLAHOMA | OK | 6,564 | 1,801 | 4,762 | 72.55% |
| SBC - SOUTHWESTERN BELL - OKLAHOMA | OK | 93,747 | 69,298 | 24,440 | 26.07% |
| GTE -- NW - OREGON | OR | 56,142 | 29,624 | 26,516 | 47.23% |
| SPRINT -- UTC OF THE NW - OREGON | OR | 6,762 | 2,925 | 3,837 | 56.74% |
| U S WEST -- OREGON | OR | 102,354 | 64,148 | 38,232 | 37.35% |
| ALLTEL - PENNSYLVANIA | PA | 20,399 | 17,245 | 3,155 | 15.47% |
| BELL ATLANTIC OF PENNSYLVANIA | PA | 528,894 | 385,411 | 143,483 | 27.13% |
| GTE -- NO - CONTEL - PENNSYLVANIA | PA | 8,880 | 5,607 | 3,272 | 36.85% |
| GTE -- NO - CONTEL - QUAKER STATE | PA | 6,285 | 4,042 | 2,243 | 35.69% |
| GTE -- NO - PENNSYLVANIA | PA | 59,067 | 40,054 | 19,007 | 32.18% |
| SPRINT -- UTC OF PENNSYLVANIA | PA | 35,278 | 28,229 | 7,049 | 19.98% |
| GTE - PUERTO RICO TEL CO | PR | 12,841 | 1,531 | 11,183 | 87.09% |
| GTE - PUERTO RICO TEL CO - CENTRAL | PR | 49,261 | 8,631 | 40,615 | 82.45% |
| BELL ATLANTIC - NEW ENGLAND - RI | RI | 61,771 | 37,716 | 24,064 | 38.96% |
| BELLSOUTH - SOUTH CAROLINA | SC | 179,779 | 145,015 | 34,871 | 19.40% |
| GTE -- SO - CONTEL - SOUTH CAROLINA | SC | 3,368 | 1,654 | 1,714 | 50.89% |
| GTE -- SO - CAROLINA | SC | 25,656 | 16,395 | 9,260 | 36.09% |
| U S WEST -- SOUTH DAKOTA | SD | 25,687 | 15,788 | 9,906 | 38.56% |
| BELLSOUTH - TENNESSEE | TN | 272,436 | 209,259 | 63,363 | 23.26% |
| SPRINT -- UTC -- SE - TENNESSEE | TN | 14,637 | 8,477 | 6,160 | 42.09% |
| GTE -- SW - CONTEL - TEXAS | TX | 3,735 | (2,203) | 5,787 | 154.94% |
| GTE -- SW - TEXAS | TX | 135,530 | 76,515 | 59,011 | 43.54% |
| SBC - SOUTHWESTERN BELL - TEXAS | TX | 909,841 | 633,250 | 113,211 | 12.44% |
| SPRINT -- CENTEL OF TEXAS | TX | 16,723 | 8,607 | 8,116 | 48.53% |
| SPRINT -- UTC OF TEXAS | TX | 8,543 | 5,817 | 2,726 | 31.91% |
| U S WEST -- UTAH | UT | 68,555 | 39,574 | 28,995 | 42.29% |
| BELL ATLANTIC - NEW ENGLAND - VT | VT | 34,073 | 22,354 | 11,721 | 34.40% |
| BELL ATLANTIC - VIRGINIA | VA | 326,468 | 228,128 | 98,340 | 30.12% |
| GTE -- SO - CONTEL - VIRGINIA | VA | 33,603 | 3,478 | 30,124 | 89.65% |
| GTE -- SO - VIRGINIA | VA | 1,551 | 563 | 346 | 22.31% |
| SPRINT -- CENTEL OF VIRGINIA | VA | 18,948 | 15,453 | 3,494 | 18.44% |
| SPRINT -- UTC -- SE - VIRGINIA | VA | 8,708 | 5,945 | 2,763 | 31.73% |
| GTE -- NW - CONTEL - WASHINGTON | WA | 13,103 | 8,688 | 4,264 | 32.54% |
| GTE -- NW - WASHINGTON | WA | 109,854 | 69,648 | 40,176 | 36.57% |
| SPRINT -- UTC OF THE NW - WA | WA | 7,486 | 3,955 | 3,530 | 47.15% |
| U S WEST -- WASHINGTON | WA | 148,637 | 87,633 | 61,612 | 41.45% |
| BELL ATLANTIC - WEST VIRGINIA | WV | 108,953 | 81,463 | 27,489 | 25.23% |
| SBC - AMERITECH - WISCONSIN BELL | WI | 237,350 | 175,559 | 66,499 | 28.02% |
| GTE -- NO - WISCONSIN | WI | 46,846 | 28,482 | 18,361 | 39.19% |
| U S WEST -- WYOMING | WY | 17,346 | 9,715 | 7,636 | 44.02% |

**TABLE 11.12
TOTAL PLANT INVESTMENT
(\$000) -- 1999**

| STUDY AREA | State Code | Subject to Separations | Intrastate | Interstate | Percent Interstate |
|---|------------|--|--|--|----------------------------|
| ALL REPORTING LOCAL EXCHANGE COS. BELL OPERATING COS. OTHER REPORTING LOCAL EXCHANGE COS. | | \$319,781,162 255,210,560 64,570,602 | \$234,737,021 185,555,600 49,181,421 | \$85,044,132 69,654,962 15,389,170 | 26.59% 27.29% 23.83% |
| BELLSOUTH - ALABAMA | AL | 4,670,601 | 3,497,330 | 1,173,271 | 25.12% |
| GTE -- CONTEL SO - ALABAMA | AL | 288,216 | 223,311 | 64,905 | 22.52% |
| GTE -- SO - ALABAMA | AL | 376,963 | 286,398 | 90,565 | 24.02% |
| GTE -- CONTEL - ARIZONA | AZ | 21,242 | 12,365 | 8,877 | 41.79% |
| U S WEST -- ARIZONA | AZ | 4,799,922 | 3,520,594 | 1,279,326 | 26.65% |
| GTE -- SW - ARKANSAS | AR | 253,248 | 192,135 | 61,113 | 24.13% |
| SBC - SOUTHWESTERN BELL - ARKANSAS | AR | 2,069,296 | 1,498,268 | 571,027 | 27.60% |
| GTE -- CALIFORNIA | CA | 8,850,344 | 6,935,313 | 1,915,031 | 21.64% |
| GTE -- CONTEL - CALIFORNIA | CA | 951,935 | 738,501 | 213,434 | 22.42% |
| GTE -- NW - WEST COAST OF CA | CA | 39,754 | 26,634 | 13,120 | 33.00% |
| SBC - PACIFIC BELL - CALIFORNIA | CA | 28,516,054 | 22,079,894 | 6,436,160 | 22.57% |
| U S WEST -- COLORADO | CO | 6,201,301 | 4,527,356 | 1,673,947 | 26.99% |
| SBC - SOUTHERN NEW ENGLAND TEL. - CT | CT | 4,574,087 | 3,298,553 | 1,275,534 | 27.89% |
| BELL ATLANTIC - DELAWARE | DE | 903,601 | 626,743 | 276,858 | 30.64% |
| BELL ATLANTIC - DISTRICT OF COLUMBIA | DC | 1,714,139 | 1,094,073 | 620,066 | 36.17% |
| BELLSOUTH - FLORIDA | FL | 11,848,067 | 8,788,478 | 3,059,588 | 25.82% |
| GTE -- FLORIDA | FL | 4,626,496 | 3,448,970 | 1,177,526 | 25.45% |
| SPRINT -- FLORIDA | FL | 3,840,935 | 2,918,552 | 922,384 | 24.01% |
| ALLTEL - GEORGIA | GA | 765,561 | 584,446 | 181,115 | 23.66% |
| BELLSOUTH - GEORGIA | GA | 9,180,332 | 6,764,825 | 2,415,507 | 26.31% |
| GTE -- HAWAIIAN TELEPHONE | HI | 1,789,080 | 1,371,762 | 417,318 | 23.33% |
| GTE -- NW - IDAHO | ID | 375,001 | 268,436 | 106,564 | 28.42% |
| U S WEST -- IDAHO | ID | 941,902 | 629,540 | 312,362 | 33.16% |
| U S WEST -- IDAHO | ID | 69,531 | 47,144 | 22,389 | 32.20% |
| SBC - AMERITECH - ILLINOIS BELL | IL | 10,087,388 | 7,662,673 | 2,424,714 | 24.04% |
| GTE -- NO - CONTEL ILLINOIS | IL | 408,594 | 312,859 | 95,734 | 23.43% |
| GTE -- NO - ILLINOIS | IL | 1,455,293 | 1,119,589 | 335,704 | 23.07% |
| GTE -- SO - ILLINOIS | IL | 99,123 | 72,055 | 27,068 | 27.31% |
| SBC - AMERITECH - INDIANA BELL | IN | 3,362,945 | 2,508,013 | 854,932 | 25.42% |
| GTE -- CONTEL SO - INDIANA | IN | 25,030 | 18,099 | 6,931 | 27.69% |
| GTE -- NO - CONTEL INDIANA | IN | 360,703 | 267,668 | 93,035 | 25.79% |
| GTE -- NO - INDIANA | IN | 1,737,477 | 1,330,174 | 407,302 | 23.44% |
| SPRINT -- UTC OF INDIANA | IN | 502,615 | 376,016 | 126,600 | 25.19% |
| GTE -- MD - CONTEL - IOWA | IA | 196,291 | 140,824 | 55,467 | 28.26% |
| GTE -- MD - CONTEL SYSTEMS OF IOWA | IA | 137,413 | 101,870 | 35,543 | 25.87% |
| GTE -- MD - IOWA | IA | 312,856 | 239,297 | 73,559 | 23.51% |
| U S WEST -- IOWA | IA | 1,949,959 | 1,348,032 | 601,927 | 30.87% |
| SBC - SOUTHWESTERN BELL - KANSAS | KS | 2,475,880 | 1,738,993 | 736,887 | 29.76% |
| BELLSOUTH - KENTUCKY | KY | 2,612,215 | 1,935,646 | 676,566 | 25.90% |
| CINCINNATI BELL TELEPHONE CO. - KENTUCKY | KY | 335,076 | 253,130 | 81,943 | 24.46% |
| GTE -- SO - CONTEL - KENTUCKY | KY | 260,685 | 198,716 | 61,969 | 23.77% |
| GTE -- SO - KENTUCKY | KY | 1,082,469 | 819,904 | 262,565 | 24.26% |
| BELLSOUTH - LOUISIANA | LA | 4,743,362 | 3,603,150 | 1,140,214 | 24.04% |
| BELL ATLANTIC - NEW ENGLAND - ME | ME | 1,509,929 | 1,099,063 | 410,865 | 27.21% |
| BELL ATLANTIC - MARYLAND | MD | 6,217,640 | 4,347,870 | 1,869,771 | 30.07% |
| BELL ATLANTIC - NEW ENGLAND - MA | MA | 8,956,658 | 6,201,842 | 2,754,816 | 30.76% |
| SBC - AMERITECH - MICHIGAN BELL | MI | 8,697,170 | 6,722,015 | 1,975,154 | 22.71% |
| GTE -- CONTEL SO - MICHIGAN | MI | 111,326 | 85,979 | 25,347 | 22.77% |
| GTE -- NO - MICHIGAN | MI | 1,494,867 | 1,153,422 | 341,445 | 22.84% |
| U S WEST -- MINNESOTA | MN | 4,000,707 | 2,887,085 | 1,113,621 | 27.84% |
| BELLSOUTH - MISSISSIPPI | MS | 3,105,934 | 2,323,872 | 782,060 | 25.18% |
| GTE -- MD - CONTEL OF EASTERN MO | MO | 10,431 | 7,750 | 2,681 | 25.70% |
| GTE -- MD - CONTEL OF SYS MO | MO | 141,216 | 108,873 | 32,343 | 22.90% |
| GTE -- MD - CONTEL MISSOURI | MO | 797,863 | 613,878 | 183,984 | 23.06% |
| GTE -- MD - MISSOURI | MO | 300,506 | 234,726 | 65,779 | 21.89% |
| SBC - SOUTHWESTERN BELL - MISSOURI | MO | 5,376,229 | 3,803,036 | 1,573,194 | 29.26% |
| SPRINT -- UTC OF MISSOURI | MO | 542,905 | 400,263 | 142,642 | 26.27% |
| U S WEST -- MONTANA | MT | 783,155 | 533,244 | 249,911 | 31.91% |
| ALIAN TELECOMMUNICATIONS CO. | NE | 538,049 | 399,977 | 138,073 | 25.66% |
| GTE -- MD - NEBRASKA | NE | 121,984 | 93,150 | 28,834 | 23.64% |
| U S WEST -- NEBRASKA | NE | 1,369,441 | 913,046 | 456,397 | 33.33% |

**TABLE 11.12
TOTAL PLANT INVESTMENT
(\$000) -- 1998**

| STUDY AREA | State Code | Subject to Separations | Intrastate | Interstate | Percent Interstate |
|--------------------------------------|-------------------|-------------------------------|-------------------|-------------------|---------------------------|
| GTE -- CONTEL NEVADA | NV | 82,639 | 47,471 | 35,168 | 42.56% |
| SBC - NEVADA BELL | NV | 621,493 | 458,078 | 163,415 | 26.29% |
| SPRINT -- CENTEL OF NEVADA | NV | 1,177,556 | 895,505 | 282,051 | 23.95% |
| BELL ATLANTIC - NEW ENGLAND - NH | NH | 1,723,726 | 1,167,764 | 555,963 | 32.25% |
| BELL ATLANTIC - NEW JERSEY | NJ | 10,384,792 | 7,172,040 | 3,212,752 | 30.94% |
| SPRINT -- UTC OF NEW JERSEY | NJ | 339,849 | 256,639 | 83,210 | 24.48% |
| GTE -- SW - CONTEL - NEW MEXICO | NM | 124,385 | 88,091 | 36,294 | 29.18% |
| GTE -- SW - NEW MEXICO | NM | 106,408 | 70,703 | 35,706 | 33.56% |
| U S WEST -- NEW MEXICO | NM | 1,800,607 | 1,281,918 | 518,687 | 28.81% |
| BELL ATLANTIC - NEW YORK | NY | 22,166,820 | 15,293,485 | 6,873,336 | 31.01% |
| CITIZENS TELECOM -- RED HOOK | NY | 26,239 | 17,261 | 8,976 | 34.21% |
| CITIZENS TELECOM -- UPSTATE | NY | 566,011 | 426,892 | 139,118 | 24.58% |
| CITIZENS TELECOM -- W. COUNTIES | NY | 63,235 | 44,586 | 18,648 | 29.49% |
| FRONTIER OF ROCHESTER | NY | 936,720 | 722,081 | 214,639 | 22.91% |
| ALLTEL - CAROLINA | NC | 372,188 | 283,650 | 88,537 | 23.79% |
| BELLSOUTH - NORTH CAROLINA | NC | 5,215,570 | 3,880,941 | 1,334,630 | 25.59% |
| GTE -- SO - CONTEL - NORTH CAROLINA | NC | 306,930 | 232,067 | 74,863 | 24.39% |
| GTE -- SO - NORTH CAROLINA | NC | 627,514 | 479,586 | 147,928 | 23.57% |
| SPRINT -- CAROLINA TEL & TEL OF NC | NC | 2,106,709 | 1,561,768 | 544,940 | 25.87% |
| SPRINT -- CENTEL OF NORTH CAROLINA | NC | 461,823 | 353,730 | 108,092 | 23.41% |
| U S WEST -- NORTH DAKOTA | ND | 493,370 | 322,218 | 171,152 | 34.69% |
| SBC - AMERITECH - OHIO BELL | OH | 6,399,162 | 4,752,211 | 1,646,952 | 25.74% |
| CINCINNATI BELL TELEPHONE CO. - OHIO | OH | 1,384,523 | 1,083,592 | 300,932 | 21.74% |
| ALLTEL - WESTERN RESERVE - OHIO | OH | 375,486 | 284,100 | 91,387 | 24.34% |
| GTE - NO - OHIO | OH | 1,774,587 | 1,369,161 | 405,426 | 22.85% |
| SPRINT -- UTC OF OHIO | OH | 1,273,222 | 949,771 | 323,451 | 25.40% |
| GTE -- SW - OKLAHOMA | OK | 289,875 | 219,034 | 70,840 | 24.44% |
| SBC - SOUTHWESTERN BELL - OKLAHOMA | OK | 3,078,143 | 2,239,311 | 838,832 | 27.25% |
| GTE -- NW - OREGON | OR | 975,859 | 724,292 | 251,567 | 25.78% |
| SPRINT -- UTC OF THE NW - OREGON | OR | 179,060 | 131,320 | 47,740 | 26.66% |
| U S WEST -- OREGON | OR | 2,564,090 | 1,820,124 | 743,969 | 29.01% |
| ALLTEL - PENNSYLVANIA | PA | 452,519 | 348,292 | 104,227 | 23.03% |
| BELL ATLANTIC OF PENNSYLVANIA | PA | 10,484,004 | 7,461,271 | 3,022,733 | 28.83% |
| GTE -- NO - CONTEL - PENNSYLVANIA | PA | 105,094 | 81,234 | 23,860 | 22.70% |
| GTE -- NO - CONTEL - QUAKER STATE | PA | 88,901 | 62,723 | 26,178 | 29.45% |
| GTE -- NO - PENNSYLVANIA | PA | 1,070,059 | 824,062 | 245,997 | 22.99% |
| SPRINT -- UTC OF PENNSYLVANIA | PA | 730,883 | 555,707 | 175,176 | 23.97% |
| GTE - PUERTO RICO TEL CO | PR | 329,097 | 247,769 | 81,328 | 24.71% |
| GTE - PUERTO RICO TEL CO - CENTRAL | PR | 2,801,753 | 2,099,194 | 702,559 | 25.08% |
| BELL ATLANTIC - NEW ENGLAND - RI | RI | 1,034,521 | 738,684 | 295,838 | 28.60% |
| BELLSOUTH - SOUTH CAROLINA | SC | 3,142,399 | 2,340,365 | 802,032 | 25.52% |
| GTE -- SO - CONTEL - SOUTH CAROLINA | SC | 48,272 | 33,171 | 15,101 | 31.28% |
| GTE -- SO - CAROLINA | SC | 413,845 | 311,510 | 102,335 | 24.73% |
| U S WEST -- SOUTH DAKOTA | SD | 609,963 | 409,100 | 200,860 | 32.93% |
| BELLSOUTH - TENNESSEE | TN | 5,182,912 | 3,840,181 | 1,342,732 | 25.91% |
| SPRINT -- UTC -- SE - TENNESSEE | TN | 461,828 | 350,869 | 110,959 | 24.03% |
| GTE -- SW - CONTEL - TEXAS | TX | 699,542 | 546,166 | 153,376 | 21.93% |
| GTE -- SW - TEXAS | TX | 4,232,190 | 3,201,192 | 1,030,998 | 24.36% |
| SBC - SOUTHWESTERN BELL - TEXAS | TX | 19,488,534 | 13,962,410 | 5,526,124 | 28.36% |
| SPRINT -- CENTEL OF TEXAS | TX | 441,778 | 337,691 | 104,087 | 23.56% |
| SPRINT -- UTC OF TEXAS | TX | 405,899 | 309,317 | 96,583 | 23.79% |
| U S WEST -- UTAH | UT | 2,301,012 | 1,626,382 | 674,631 | 29.32% |
| BELL ATLANTIC - NEW ENGLAND - VT | VT | 860,275 | 603,056 | 257,219 | 29.90% |
| BELL ATLANTIC - VIRGINIA | VA | 6,432,343 | 4,535,754 | 1,896,589 | 29.49% |
| GTE -- SO - CONTEL - VIRGINIA | VA | 1,138,628 | 851,581 | 287,046 | 25.21% |
| GTE -- SO - VIRGINIA | VA | 91,203 | 68,063 | 23,140 | 25.37% |
| SPRINT -- CENTEL OF VIRGINIA | VA | 632,078 | 482,663 | 149,415 | 23.64% |
| SPRINT -- UTC -- SE - VIRGINIA | VA | 215,101 | 159,167 | 55,934 | 26.00% |
| GTE -- NW - CONTEL - WASHINGTON | WA | 219,135 | 171,422 | 47,714 | 21.77% |
| GTE -- NW - WASHINGTON | WA | 1,923,338 | 1,495,523 | 427,815 | 22.24% |
| SPRINT -- UTC OF THE NW - WA | WA | 176,610 | 133,549 | 43,060 | 24.38% |
| U S WEST -- WASHINGTON | WA | 4,887,424 | 3,580,806 | 1,306,617 | 26.73% |
| BELL ATLANTIC - WEST VIRGINIA | WV | 1,862,104 | 1,353,014 | 509,090 | 27.34% |
| SBC - AMERITECH - WISCONSIN BELL | WI | 2,999,886 | 2,205,526 | 794,360 | 26.48% |
| GTE -- NO - WISCONSIN | WI | 1,190,484 | 914,214 | 276,269 | 23.21% |
| U S WEST -- WYOMING | WY | 739,965 | 510,583 | 229,385 | 31.00% |

**TABLE 11.13
TOTAL OTHER INVESTMENT
(\$000) -- 1999**

| STUDY AREA | State Code | Subject to Separations | Intrastate | Interstate | Percent Interstate |
|--|------------|------------------------|-------------|-------------|--------------------|
| ALL REPORTING LOCAL EXCHANGE COS. | | \$2,724,680 | \$1,184,079 | \$2,550,599 | 93.61% |
| BELL OPERATING COS. | | 1,414,642 | 131,876 | 1,525,453 | 107.83% |
| OTHER REPORTING LOCAL EXCHANGE COS. | | 1,310,038 | 1,052,203 | 1,025,146 | 78.25% |
| BELLSOUTH - ALABAMA | AL | (128,781) | (147,277) | 25,420 | -19.74% |
| GTE -- CONTEL SO - ALABAMA | AL | 1,858 | 1,432 | 1,526 | 82.13% |
| GTE -- SO - ALABAMA | AL | 1,424 | 1,074 | 3,368 | 236.52% |
| GTE -- CONTEL - ARIZONA | AZ | 608 | 360 | 320 | 52.63% |
| U S WEST -- ARIZONA | AZ | 178,475 | 130,892 | 57,769 | 32.37% |
| GTE -- SW - ARKANSAS | AR | 408 | 305 | 1,764 | 432.35% |
| SBC - SOUTHWESTERN BELL - ARKANSAS | AR | 87,195 | 82,718 | (2,215) | -2.54% |
| GTE -- CALIFORNIA | CA | 293,256 | 273,806 | 190,328 | 64.90% |
| GTE -- CONTEL - CALIFORNIA | CA | 17,526 | 14,526 | 3,844 | 21.93% |
| GTE -- NW - WEST COAST OF CA | CA | 327 | 226 | 396 | 121.10% |
| SBC - PACIFIC BELL - CALIFORNIA | CA | 933,663 | 776,325 | (1,158) | -0.12% |
| U S WEST -- COLORADO | CO | 276,226 | 200,802 | 90,736 | 32.85% |
| SBC - SOUTHERN NEW ENGLAND TEL. - CT | CT | 123,086 | 105,122 | 31,350 | 25.47% |
| BELL ATLANTIC - DELAWARE | DE | 21,764 | 19,257 | 2,304 | 10.59% |
| BELL ATLANTIC - DISTRICT OF COLUMBIA | DC | (36,232) | (44,105) | 13,827 | -38.16% |
| BELLSOUTH - FLORIDA | FL | 120,187 | 75,339 | 78,071 | 64.96% |
| GTE -- FLORIDA | FL | 35,773 | 26,634 | 69,626 | 194.63% |
| SPRINT -- FLORIDA | FL | 84,570 | 64,152 | 42,477 | 50.23% |
| ALLTEL - GEORGIA | GA | 22,665 | 17,239 | 6,667 | 29.42% |
| BELLSOUTH - GEORGIA | GA | (214,716) | (262,979) | 70,710 | -32.93% |
| GTE -- HAWAIIAN TELEPHONE | HI | 10,278 | 7,851 | 54,780 | 532.98% |
| GTE -- NW - IDAHO | ID | 8,764 | 8,146 | 4,696 | 53.58% |
| U S WEST -- IDAHO | ID | 18,064 | 12,118 | 9,287 | 51.41% |
| U S WEST -- IDAHO | ID | 145 | 106 | 323 | 222.76% |
| SBC - AMERITECH - ILLINOIS BELL | IL | 200,340 | 183,723 | 89,193 | 44.52% |
| GTE -- NO - CONTEL ILLINOIS | IL | 3,506 | 2,675 | 5,165 | 147.32% |
| GTE -- NO - ILLINOIS | IL | 11,896 | 9,118 | 46,091 | 387.45% |
| GTE -- SO - ILLINOIS | IL | 28,009 | 20,364 | 552 | 1.97% |
| SBC - AMERITECH - INDIANA BELL | IN | 17,532 | 10,865 | 14,226 | 81.14% |
| GTE -- CONTEL SO - INDIANA | IN | 3,047 | 2,204 | 124 | 4.07% |
| GTE -- NO - CONTEL INDIANA | IN | 4,466 | 3,311 | 4,145 | 92.81% |
| GTE -- NO - INDIANA | IN | 20,358 | 15,541 | 27,408 | 134.63% |
| SPRINT -- UTC OF INDIANA | IN | 4,779 | 3,755 | 9,054 | 189.45% |
| GTE -- MD - CONTEL - IOWA | IA | 1,031 | 734 | 740 | 71.77% |
| GTE -- MD - CONTEL SYSTEMS OF IOWA | IA | 13,946 | 10,337 | 876 | 6.28% |
| GTE -- MD - IOWA | IA | 835 | 635 | 2,880 | 344.91% |
| U S WEST -- IOWA | IA | 27,235 | 18,820 | 10,817 | 39.72% |
| SBC - SOUTHWESTERN BELL - KANSAS | KS | 79,694 | 67,018 | (583) | -0.73% |
| BELLSOUTH - KENTUCKY | KY | (69,578) | (79,076) | 17,520 | -25.18% |
| CINCINNATI BELL TELEPHONE CO. - KENTUCKY | KY | 4,056 | 3,032 | 970 | 23.92% |
| GTE -- SO - CONTEL - KENTUCKY | KY | 1,600 | 1,215 | 2,282 | 142.63% |
| GTE -- SO - KENTUCKY | KY | 6,358 | 4,801 | 17,124 | 269.33% |
| BELLSOUTH - LOUISIANA | LA | 275,282 | 260,485 | 25,417 | 9.23% |
| BELL ATLANTIC - NEW ENGLAND - ME | ME | 22,342 | 16,236 | 8,693 | 38.91% |
| BELL ATLANTIC - MARYLAND | MD | (152,307) | (176,618) | 34,435 | -22.61% |
| BELL ATLANTIC - NEW ENGLAND - MA | MA | 250,734 | 170,577 | 89,800 | 35.81% |
| SBC - AMERITECH - MICHIGAN BELL | MI | 62,630 | 50,591 | 42,666 | 68.12% |
| GTE -- CONTEL SO - MICHIGAN | MI | 23,130 | 17,860 | 587 | 2.54% |
| GTE -- NO - MICHIGAN | MI | 16,362 | 12,502 | 47,821 | 292.27% |
| U S WEST -- MINNESOTA | MN | 108,137 | 77,896 | 44,745 | 41.38% |
| BELLSOUTH - MISSISSIPPI | MS | (67,051) | (75,778) | 9,264 | -13.82% |
| GTE -- MD - CONTEL OF EASTERN MO | MO | 255 | 189 | 95 | 37.25% |
| GTE -- MD - CONTEL OF SYS MO | MO | 603 | 463 | 417 | 69.15% |
| GTE -- MD - CONTEL MISSOURI | MO | 5,295 | 4,068 | 5,261 | 99.36% |
| GTE -- MD - MISSOURI | MO | 2,880 | 2,222 | 3,127 | 108.58% |
| SBC - SOUTHWESTERN BELL - MISSOURI | MO | 71,630 | 55,787 | 4,367 | 6.10% |
| SPRINT -- UTC OF MISSOURI | MO | 36 | (2,004) | 12,018 | 33383.33% |
| U S WEST -- MONTANA | MT | 8,675 | 5,909 | 3,190 | 36.77% |
| ALIAN TELECOMMUNICATIONS CO. | NE | 10,473 | 7,752 | 3,755 | 35.85% |
| GTE -- MD - NEBRASKA | NE | 740 | 564 | 1,131 | 152.84% |
| U S WEST -- NEBRASKA | NE | 19,278 | 12,817 | 10,211 | 52.97% |

**TABLE 11.13
TOTAL OTHER INVESTMENT
(\$000) -- 1998**

| STUDY AREA | State Code | Subject to Separations | Intrastate | Interstate | Percent Interstate |
|--------------------------------------|-------------------|-------------------------------|-------------------|-------------------|---------------------------|
| GTE -- CONTEL NEVADA | NV | 2,470 | 1,441 | 1,247 | 50.49% |
| SBC - NEVADA BELL | NV | 30,076 | 25,421 | 5,551 | 18.46% |
| SPRINT -- CENTEL OF NEVADA | NV | 40,286 | 30,928 | 14,945 | 37.10% |
| BELL ATLANTIC - NEW ENGLAND - NH | NH | 38,211 | 25,928 | 12,451 | 32.58% |
| BELL ATLANTIC - NEW JERSEY | NJ | (808,184) | (849,932) | 80,497 | -9.96% |
| SPRINT -- UTC OF NEW JERSEY | NJ | 7,861 | 5,921 | 6,319 | 80.38% |
| GTE -- SW - CONTEL - NEW MEXICO | NM | 1,806 | 1,284 | 989 | 54.76% |
| GTE -- SW - NEW MEXICO | NM | 3,260 | 2,175 | 1,928 | 59.14% |
| U S WEST -- NEW MEXICO | NM | 33,425 | 23,789 | 14,870 | 44.49% |
| BELL ATLANTIC - NEW YORK | NY | 573,107 | 388,203 | 217,970 | 38.03% |
| CITIZENS TELECOM -- RED HOOK | NY | 1,677 | 1,110 | 567 | 33.81% |
| CITIZENS TELECOM -- UPSTATE | NY | 26,165 | 19,697 | 6,467 | 24.72% |
| CITIZENS TELECOM -- W. COUNTIES | NY | 3,791 | 2,676 | 1,115 | 29.41% |
| FRONTIER OF ROCHESTER | NY | 80,706 | 63,331 | 19,903 | 24.66% |
| ALLTEL - CAROLINA | NC | 16,654 | 12,678 | 4,699 | 28.22% |
| BELLSOUTH - NORTH CAROLINA | NC | 70,959 | 52,417 | 34,287 | 48.32% |
| GTE -- SO - CONTEL - NORTH CAROLINA | NC | 3,014 | 2,277 | 2,433 | 80.72% |
| GTE -- SO - NORTH CAROLINA | NC | 6,542 | 4,976 | 8,072 | 123.39% |
| SPRINT -- CAROLINA TEL & TEL OF NC | NC | 33,943 | 25,155 | 38,290 | 112.81% |
| SPRINT -- CENTEL OF NORTH CAROLINA | NC | 4,630 | 3,543 | 1,013 | 21.88% |
| U S WEST -- NORTH DAKOTA | ND | 7,041 | 4,590 | 5,287 | 75.09% |
| SBC - AMERITECH - OHIO BELL | OH | 48,796 | 35,714 | 35,140 | 72.01% |
| CINCINNATI BELL TELEPHONE CO. - OHIO | OH | 1,246 | (3,252) | 4,307 | 345.67% |
| ALLTEL - WESTERN RESERVE - OHIO | OH | 21,690 | 16,420 | 5,979 | 27.57% |
| GTE - NO - OHIO | OH | 24,949 | 22,577 | 46,363 | 185.83% |
| SPRINT -- UTC OF OHIO | OH | 22,369 | 17,330 | 27,744 | 124.03% |
| GTE -- SW - OKLAHOMA | OK | 798 | 598 | 2,128 | 266.67% |
| SBC - SOUTHWESTERN BELL - OKLAHOMA | OK | 27,512 | 20,045 | (6,789) | -24.68% |
| GTE -- NW - OREGON | OR | 22,222 | 18,916 | 12,583 | 56.62% |
| SPRINT -- UTC OF THE NW - OREGON | OR | 1,877 | 1,378 | 2,604 | 138.73% |
| U S WEST -- OREGON | OR | 68,652 | 48,757 | 34,731 | 50.59% |
| ALLTEL - PENNSYLVANIA | PA | 24,037 | 18,426 | 6,446 | 26.82% |
| BELL ATLANTIC OF PENNSYLVANIA | PA | (449,471) | (489,016) | 44,137 | -9.82% |
| GTE -- NO - CONTEL - PENNSYLVANIA | PA | 352 | 269 | 3,023 | 858.81% |
| GTE -- NO - CONTEL - QUAKER STATE | PA | 547 | 390 | 649 | 118.65% |
| GTE -- NO - PENNSYLVANIA | PA | 4,855 | 3,734 | 33,545 | 690.94% |
| SPRINT -- UTC OF PENNSYLVANIA | PA | 10,595 | 8,144 | 11,546 | 108.98% |
| GTE - PUERTO RICO TEL CO | PR | 8,355 | 6,290 | 3,588 | 42.94% |
| GTE - PUERTO RICO TEL CO - CENTRAL | PR | 132,579 | 99,307 | 44,276 | 33.40% |
| BELL ATLANTIC - NEW ENGLAND - RI | RI | 27,229 | 19,429 | 10,328 | 37.93% |
| BELLSOUTH - SOUTH CAROLINA | SC | (89,840) | (100,298) | 17,046 | -18.97% |
| GTE -- SO - CONTEL - SOUTH CAROLINA | SC | 343 | 239 | 686 | 200.00% |
| GTE -- SO - CAROLINA | SC | 2,466 | 1,613 | 3,724 | 151.01% |
| U S WEST -- SOUTH DAKOTA | SD | 16,077 | 10,781 | 6,684 | 41.57% |
| BELLSOUTH - TENNESSEE | TN | (241,854) | (254,540) | 20,338 | -8.41% |
| SPRINT -- UTC -- SE - TENNESSEE | TN | 3,841 | 2,417 | 6,209 | 161.65% |
| GTE -- SW - CONTEL - TEXAS | TX | 17,317 | 13,499 | 4,185 | 24.17% |
| GTE -- SW - TEXAS | TX | 44,750 | 36,464 | 47,566 | 106.29% |
| SBC - SOUTHWESTERN BELL - TEXAS | TX | 79,408 | (29,577) | 41,565 | 52.34% |
| SPRINT -- CENTEL OF TEXAS | TX | 10,081 | 7,797 | 3,181 | 31.55% |
| SPRINT -- UTC OF TEXAS | TX | 8,081 | 6,142 | 8,038 | 99.47% |
| U S WEST -- UTAH | UT | 72,956 | 51,549 | 29,110 | 39.90% |
| BELL ATLANTIC - NEW ENGLAND - VT | VT | 14,583 | 10,232 | 4,988 | 34.20% |
| BELL ATLANTIC - VIRGINIA | VA | (517,819) | (539,401) | 33,259 | -6.42% |
| GTE -- SO - CONTEL - VIRGINIA | VA | 6,821 | 5,103 | 8,955 | 131.29% |
| GTE -- SO - VIRGINIA | VA | 546 | 408 | 1,877 | 343.77% |
| SPRINT -- CENTEL OF VIRGINIA | VA | 8,222 | 6,275 | (1,272) | -15.47% |
| SPRINT -- UTC -- SE - VIRGINIA | VA | 1,496 | 847 | 3,053 | 204.08% |
| GTE -- NW - CONTEL - WASHINGTON | WA | 1,865 | 1,443 | 1,316 | 70.56% |
| GTE -- NW - WASHINGTON | WA | 37,440 | 32,619 | 25,311 | 67.60% |
| SPRINT -- UTC OF THE NW - WA | WA | 1,992 | 1,503 | 2,610 | 131.02% |
| U S WEST -- WASHINGTON | WA | 134,515 | 98,581 | 58,838 | 43.74% |
| BELL ATLANTIC - WEST VIRGINIA | WV | 1,083 | (5,006) | 7,553 | 697.41% |
| SBC - AMERITECH - WISCONSIN BELL | WI | 36,468 | 31,058 | 31,899 | 87.47% |
| GTE -- NO - WISCONSIN | WI | 14,383 | 11,026 | 25,524 | 177.46% |
| U S WEST -- WYOMING | WY | 8,063 | 5,582 | 5,328 | 66.08% |

Customer Response

Publication: Monitoring Report
September 2000

You can help us provide the best possible information to the public by completing this form and returning it to the Industry Analysis Division of the FCC's Common Carrier Bureau.

1. Please check the category that best describes you:

- press
- current telecommunications carrier
- potential telecommunications carrier
- business customer evaluating vendors/service options
- consultant, law firm, lobbyist
- other business customer
- academic/student
- residential customer
- FCC employee
- other federal government employee
- state or local government employee
- Other (please specify) _____

2. Please rate the report: Excellent Good Satisfactory Poor No opinion

| | | | | | |
|----------------------|-----|-----|-----|-----|-----|
| Data accuracy | (_) | (_) | (_) | (_) | (_) |
| Data presentation | (_) | (_) | (_) | (_) | (_) |
| Timeliness of data | (_) | (_) | (_) | (_) | (_) |
| Completeness of data | (_) | (_) | (_) | (_) | (_) |
| Text clarity | (_) | (_) | (_) | (_) | (_) |
| Completeness of text | (_) | (_) | (_) | (_) | (_) |

3. Overall, how do you rate this report? Excellent Good Satisfactory Poor No opinion

(_)

4. How can this report be improved?

5. May we contact you to discuss possible improvements?

Name:
Telephone #:

| | | |
|--|----|--|
| To discuss the information in this report contact: Industry Analysis Division at 202-418-0940 | | |
| Fax this response to | or | Mail this response to |
| 202-418-0520 | | FCC/CCB/IAD 445 12 th St. SW Washington, DC 20554 |