# Office of the Chief Human Capital Officer

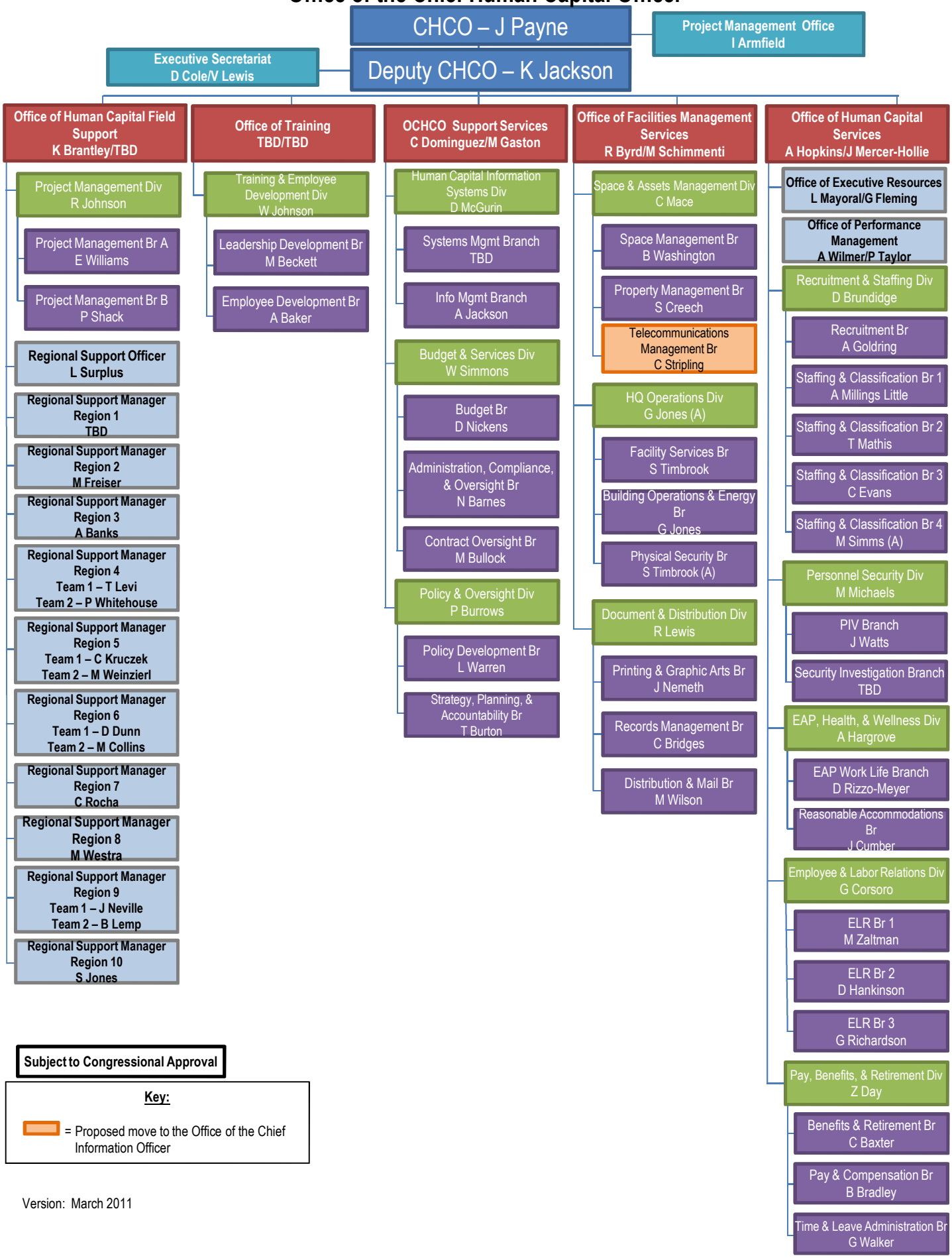


**Subject to Congressional Approval**

**Key:**

= Proposed move to the Office of the Chief Information Officer

Version: March 2011