Congressional District 38
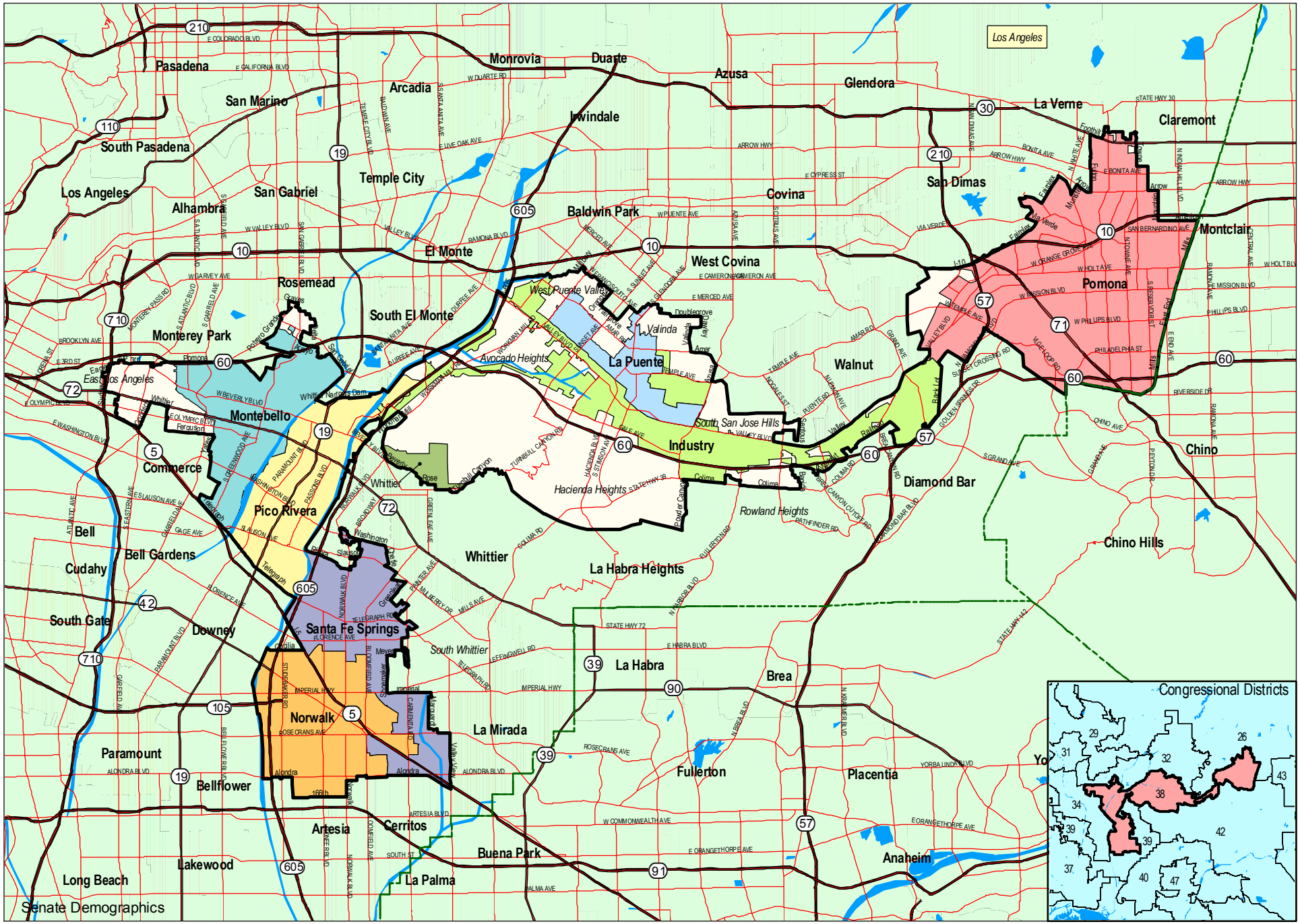
(as adopted by the State Legislature September 2001)