



MISO Daily Report

Tuesday June 1, 2010

Price	<=0	>=100	>=200
Forecast Error %	0-4.9%	5-9.9%	>=10%

Day-Ahead Prices and Cleared Load

Hour Ending:																									Avg. Hr \$	
	1	2	3	4	5	6	7	8	9	10	11	12	13	14	15	16	17	18	19	20	21	22	23	24	All	On Pk
Cinergy Hub	22.72	20.51	19.86	20.08	20.90	24.49	32.73	34.77	37.03	49.69	58.08	63.04	67.16	68.73	69.15	73.47	69.47	62.56	59.36	55.18	57.75	39.18	25.87	24.27	44.84	55.66
First Energy Hub	23.10	20.90	20.31	20.52	21.29	25.26	33.83	34.58	36.13	46.60	54.47	58.85	66.67	68.49	68.87	73.36	63.81	58.02	54.75	51.11	54.03	37.06	24.98	23.87	43.37	53.24
Illinois Hub	20.95	19.13	18.53	18.70	19.20	22.13	29.49	32.59	35.00	46.98	55.13	62.69	66.63	75.00	69.68	71.57	70.31	58.00	55.90	51.90	54.01	37.09	30.78	22.91	43.51	54.58
Michigan Hub	27.33	23.49	22.85	23.03	24.21	32.83	48.85	42.92	43.45	53.28	61.52	66.76	71.10	71.17	72.40	76.31	72.59	65.79	62.85	58.47	62.08	41.49	26.65	25.38	49.03	59.30
Minnesota Hub	16.25	15.38	14.59	14.19	14.60	16.61	21.09	26.04	27.17	30.78	35.51	36.70	38.87	41.57	40.00	41.38	42.51	40.11	33.96	31.80	31.63	27.96	21.41	19.11	28.30	34.21
Wisconsin PS	19.19	17.86	17.11	16.96	17.49	19.78	27.70	32.80	35.61	40.98	45.39	49.59	54.19	58.84	58.94	58.37	55.41	52.34	41.00	38.16	39.60	32.97	24.65	21.46	36.51	44.93
Cleared Load (GW)	54.6	51.8	50.8	51.1	53.0	58.4	66.7	71.0	74.2	77.2	79.4	81.3	82.9	84.7	85.1	85.0	84.6	83.4	81.3	79.6	80.1	74.8	65.9	6.2		

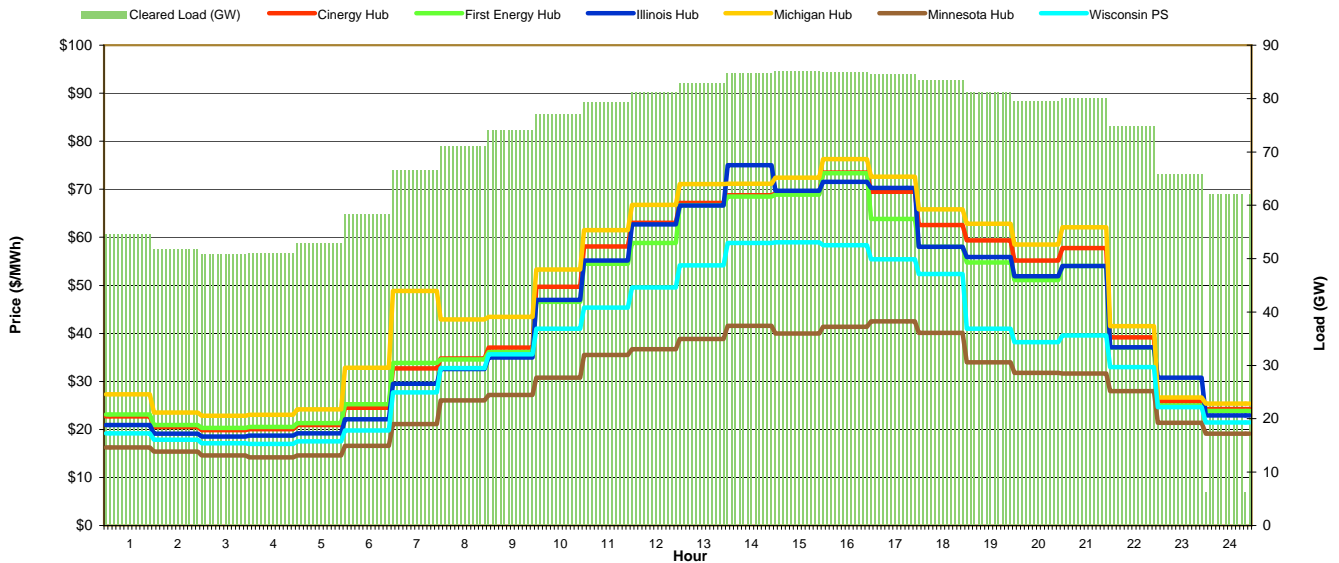

Preliminary Real-Time Prices with Forecasted and Actual System Load

Hour Ending:																									Avg. Hr \$	
	1	2	3	4	5	6	7	8	9	10	11	12	13	14	15	16	17	18	19	20	21	22	23	24	All	On Pk
Cinergy Hub	18.74	18.26	18.29	19.87	21.87	21.97	21.88	24.31	24.50	27.14	33.06	38.10	88.49	70.29	57.00	64.68	62.64	65.53	49.92	39.65	69.22	75.27	56.01	23.16	42.08	52.86
First Energy Hub	19.06	18.60	18.67	20.39	22.36	22.40	22.31	24.80	25.10	27.88	33.77	38.86	90.22	74.39	57.84	65.63	63.43	66.20	50.14	39.80	69.54	75.61	56.43	23.45	42.79	53.73
Illinois Hub	18.19	17.65	17.40	24.22	25.08	20.68	20.28	23.61	23.87	26.49	32.83	37.46	87.10	72.42	56.45	64.09	62.08	65.13	49.58	39.23	68.32	74.41	55.47	22.61	41.86	52.41
Michigan Hub	19.28	18.82	18.93	20.91	22.86	22.86	22.86	25.26	25.57	28.44	34.40	39.81	92.37	76.04	59.06	66.84	64.48	67.39	51.20	40.73	71.47	77.76	57.90	23.91	43.71	54.92
Minnesota Hub	17.84	16.88	15.35	6.23	12.76	17.87	20.03	23.61	23.31	27.38	30.90	34.77	65.97	63.44	48.60	46.08	47.15	55.02	35.72	34.22	56.89	68.40	55.71	21.66	35.24	44.82
Wisconsin PS	18.66	17.96	16.80	13.63	18.59	19.69	21.04	25.02	24.90	27.52	32.89	34.30	47.08	55.23	44.00	28.92	35.68	50.33	23.36	34.53	51.89	70.12	58.61	23.57	33.09	40.27
Forecasted Load (GW)	57.4	55.1	53.8	53.5	54.8	57.4	61.2	66.7	71.5	75.5	78.7	81.2	83.2	84.6	85.1	85.2	85.0	83.9	82.0	79.3	78.5	75.7	69.6	64.0		
Forecast Error %	-7.0%	-6.3%	-5.5%	-4.6%	-3.1%	0.0%	3.0%	2.4%	1.0%	0.6%	0.3%	0.4%	0.6%	1.0%	1.5%	2.1%	2.4%	2.3%	2.3%	2.6%	2.6%	2.2%	1.6%	1.4%		

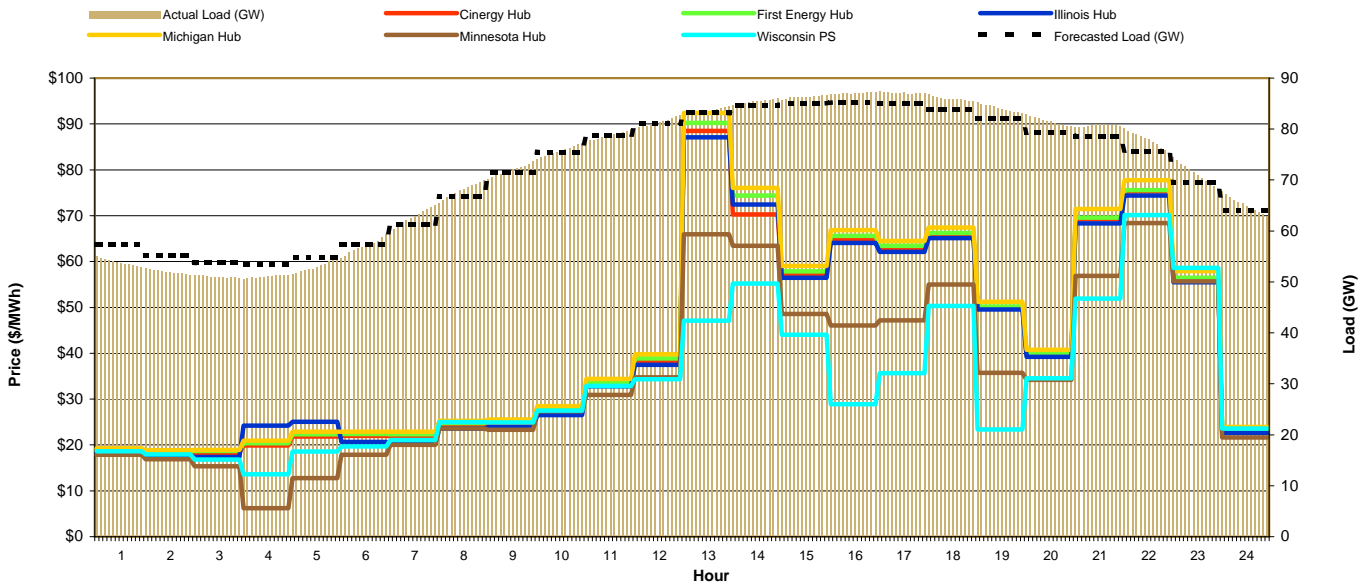



MISO Daily Report

Wednesday June 2, 2010

Price	<=0	>=100	>=200
Forecast Error %	0-4.9%	5-9.9%	>=10%

Day-Ahead Prices and Cleared Load

Hour Ending:																									Avg. Hr \$	
	1	2	3	4	5	6	7	8	9	10	11	12	13	14	15	16	17	18	19	20	21	22	23	24	All	On Pk
Cinergy Hub	23.85	23.11	22.25	22.30	22.97	23.92	27.08	31.51	37.31	44.33	52.41	55.58	59.63	63.64	66.55	67.13	65.59	57.05	53.25	39.87	52.63	37.37	30.08	26.44	41.91	50.87
First Energy Hub	23.57	22.91	22.11	22.39	22.88	24.80	28.03	32.15	38.25	46.79	53.19	56.33	60.10	64.61	67.26	68.05	66.69	57.37	54.00	40.57	52.96	37.03	28.11	25.24	42.31	51.47
Illinois Hub	22.18	20.76	19.15	19.44	20.76	21.79	25.12	29.65	33.46	38.43	48.11	55.39	59.28	64.51	68.33	71.55	69.06	57.96	54.01	40.93	52.99	36.06	28.40	23.48	40.87	50.51
Michigan Hub	27.55	25.27	24.54	24.25	25.58	29.94	33.27	35.96	43.86	59.38	57.08	58.88	63.00	67.85	70.52	70.79	69.49	59.60	56.10	44.01	55.51	39.40	32.32	29.31	45.98	55.23
Minnesota Hub	19.01	17.67	16.83	16.23	16.85	19.34	21.53	25.58	26.34	28.05	30.42	33.19	34.58	36.99	34.02	33.94	35.91	34.66	30.60	28.46	28.19	29.62	22.85	19.49	26.68	30.84
Wisconsin PS	20.95	19.73	18.97	18.63	19.17	20.57	23.59	28.11	31.81	34.43	40.06	40.26	41.89	46.17	44.80	47.85	45.11	40.31	39.88	36.42	38.23	32.42	24.80	19.21	32.22	38.28
Cleared Load (GW)	58.4	55.9	54.4	54.2	56.5	61.0	68.0	72.6	75.9	79.0	81.8	83.3	84.5	85.2	85.1	85.1	84.7	83.9	81.2	78.2	79.7	75.7	68.8	6.3		

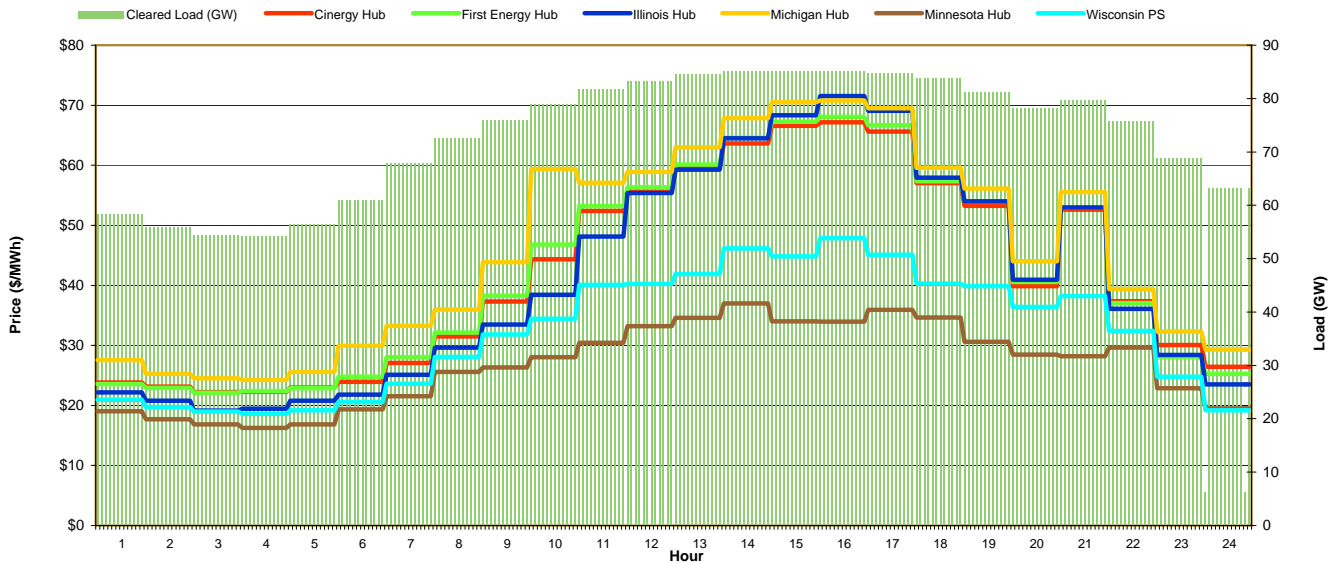

Preliminary Real-Time Prices with Forecasted and Actual System Load

Hour Ending:																									Avg. Hr \$	
	1	2	3	4	5	6	7	8	9	10	11	12	13	14	15	16	17	18	19	20	21	22	23	24	All	On Pk
Cinergy Hub	24.02	21.73	22.12	21.91	24.69	24.43	37.56	24.31	24.74	24.27	24.62	28.48	32.55	41.70	43.67	35.70	31.85	26.17	24.99	26.06	26.41	31.53	36.76	27.17	28.64	30.24
First Energy Hub	24.43	22.14	22.53	22.26	25.10	24.79	38.23	24.74	25.16	24.79	25.15	29.00	33.07	42.29	44.23	36.10	32.17	26.44	25.28	26.40	26.85	32.05	29.58	27.34	28.76	30.21
Illinois Hub	23.30	21.07	21.34	21.08	23.62	23.45	36.14	23.46	24.03	23.57	23.93	27.65	31.45	40.23	42.07	34.47	30.91	25.44	24.41	25.40	25.57	30.56	35.61	26.23	27.71	29.30
Michigan Hub	24.88	22.56	23.00	22.71	25.69	25.50	39.44	25.48	26.05	25.49	25.63	29.34	33.48	42.62	44.47	36.34	32.24	26.47	25.38	26.69	27.13	32.63	37.44	28.16	29.53	31.06
Minnesota Hub	19.40	14.87	16.84	17.02	18.53	21.89	34.42	22.43	22.73	22.38	22.60	21.55	26.56	36.83	38.16	31.34	28.08	23.60	23.26	24.18	24.39	29.23	34.76	26.08	25.05	27.01
Wisconsin PS	23.36	20.23	20.95	20.92	23.34	24.12	37.82	24.87	25.38	24.88	25.34	30.21	33.30	41.73	43.22	35.21	31.64	26.36	25.47	26.70	27.03	32.33	37.34	27.22	28.71	30.69
Forecasted Load (GW)	61.9	59.2	57.6	57.1	58.7	61.4	66.3	71.8	75.8	79.5	82.6	84.6	86.3	87.2	87.5	87.5	86.9	85.4	83.3	80.7	79.7	76.8	71.5	65.7		
Forecast Error %	-2.0%	-2.4%	-2.6%	-2.8%	-2.5%	-0.2%	-0.3%	-2.2%	-4.0%	-6.0%	-7.7%	-8.8%	-9.1%	-8.6%	-8.5%	-8.1%	-7.3%	-7.3%	-7.2%	-6.7%	-5.8%	-5.3%	-6.4%	-6.1%		

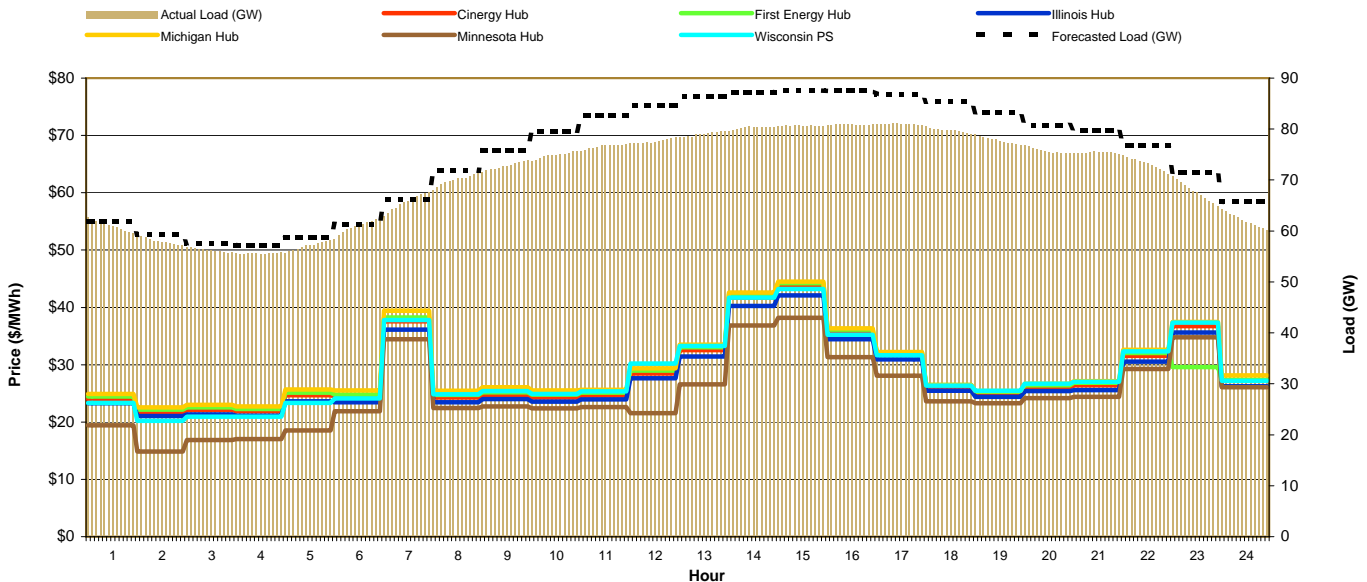



MISO Daily Report

Thursday June 3, 2010

Price	<=0	>=100	>=200
Forecast Error %	0-4.9%	5-9.9%	>=10%

Day-Ahead Prices and Cleared Load

Hour Ending:	1	2	3	4	5	6	7	8	9	10	11	12	13	14	15	16	17	18	19	20	21	22	23	24	Avg. Hr \$			
																									All	On Pk		
Cinergy Hub	24.68	23.38	22.71	22.68	23.32	24.72	30.00	32.14	34.97	41.28	46.90	43.82	47.73	50.79	50.11	51.56	49.36	45.21	41.33	37.25	41.67	32.27	26.63	24.51	36.21	42.06		
First Energy Hub	24.09	23.31	22.56	22.63	23.90	26.14	30.07	30.41	33.55	40.95	47.27	43.33	47.34	50.83	50.18	51.70	48.41	43.18	39.10	33.03	39.88	28.67	25.87	23.95	35.43	40.86		
Illinois Hub	23.42	21.86	19.59	19.89	21.86	22.81	27.92	30.96	33.46	39.83	45.15	43.13	46.86	50.24	49.54	51.09	48.86	44.62	40.26	35.76	40.76	31.13	23.71	22.62	34.81	40.96		
Michigan Hub	26.11	25.07	23.79	23.96	26.26	30.55	39.66	34.86	38.78	43.71	49.69	46.49	50.63	53.83	53.08	54.73	52.33	47.88	45.21	43.36	45.48	36.93	39.69	29.39	40.06	46.04		
Minnesota Hub	18.97	17.64	17.07	16.96	17.78	19.12	24.08	27.16	27.87	32.22	34.78	39.27	41.88	44.99	44.08	45.56	43.35	41.80	35.74	32.53	35.53	30.56	23.93	19.11	30.50	36.33		
Wisconsin PS	20.31	18.83	18.41	18.18	19.81	21.33	27.28	30.62	31.63	35.40	40.05	41.38	44.33	49.92	50.44	50.02	47.77	42.35	39.22	34.13	39.18	32.68	24.79	21.37	33.31	39.62		
Cleared Load (GW)	57.3	54.5	52.9	53.0	55.1	59.3	66.6	69.5	72.5	74.5	76.7	78.3	79.3	80.1	79.8	79.8	79.5	78.0	76.6	74.8	75.8	71.8	65.7	6.1				

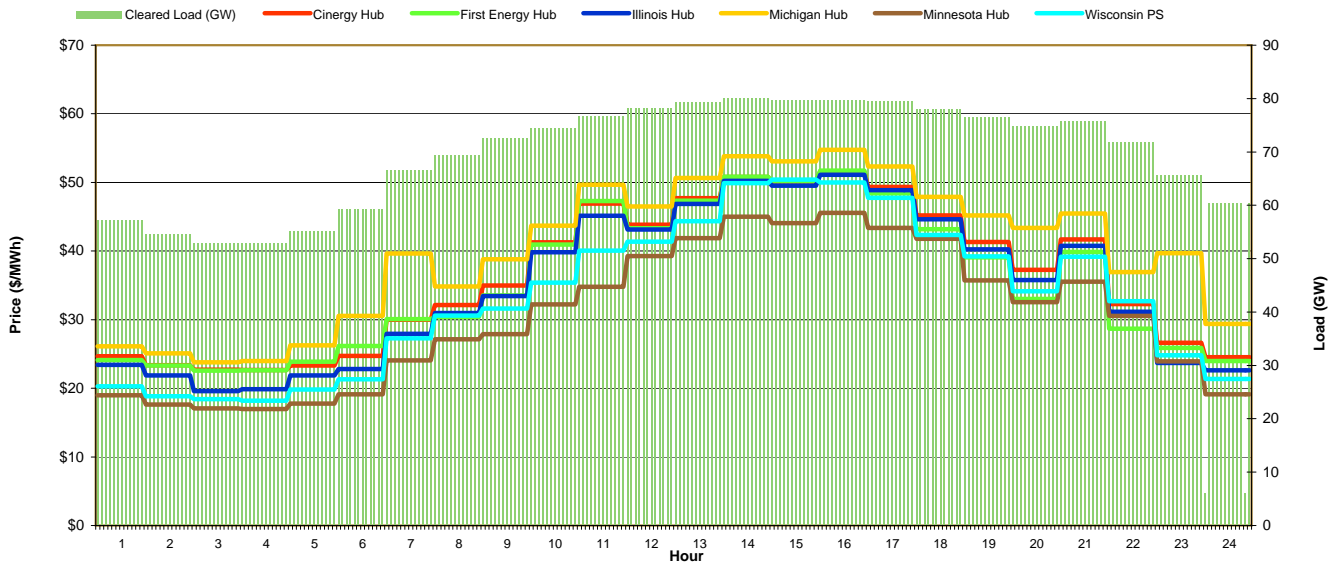

Preliminary Real-Time Prices with Forecasted and Actual System Load

Hour Ending:	1	2	3	4	5	6	7	8	9	10	11	12	13	14	15	16	17	18	19	20	21	22	23	24	Avg. Hr \$			
																									All	On Pk		
Cinergy Hub	23.19	22.61	22.29	22.27	23.13	24.49	23.41	26.05	27.67	30.31	32.26	33.11	47.42	39.73	47.48	60.41	39.64	46.76	29.09	27.25	34.80	33.01	24.42	22.97	31.82	36.21		
First Energy Hub	23.50	22.84	22.53	22.59	23.50	24.52	22.12	26.15	28.08	29.54	33.53	34.42	53.12	41.67	49.70	47.50	40.61	41.34	28.63	27.57	27.88	33.26	24.55	23.22	31.35	35.47		
Illinois Hub	22.33	21.56	21.07	19.93	20.59	21.81	22.22	25.07	26.54	29.32	31.64	32.53	49.95	39.31	47.01	44.75	38.36	39.36	27.22	26.22	26.29	31.64	23.40	23.22	29.64	33.66		
Michigan Hub	23.99	23.26	22.90	23.03	23.98	25.43	24.22	27.05	29.08	31.96	34.32	34.99	53.47	41.87	49.76	47.61	40.64	41.41	28.81	27.94	28.29	34.22	25.28	23.95	31.91	36.04		
Minnesota Hub	21.46	20.52	19.90	18.85	19.70	20.81	21.58	22.95	24.30	23.21	24.71	24.63	13.55	24.69	24.88	29.74	32.71	28.78	23.88	22.42	22.69	26.92	31.63	16.12	23.36	25.11		
Wisconsin PS	22.80	21.95	21.29	19.97	20.72	22.02	23.08	26.16	27.71	32.47	34.91	36.12	64.07	38.09	43.66	43.22	39.12	38.44	27.61	27.11	27.47	33.28	25.47	19.54	30.68	35.30		
Forecasted Load (GW)	59.7	57.2	55.8	55.5	56.3	59.5	64.0	68.6	71.9	74.8	77.1	78.8	80.3	81.1	81.5	81.0	80.0	77.9	76.0	75.6	73.1	68.3	62.9					
Forecast Error %	-2.9%	-2.9%	-2.9%	-2.6%	-1.0%	-0.1%	0.3%	-0.3%	-0.3%	-0.6%	-0.6%	-0.5%	-0.3%	0.3%	0.2%	0.1%	0.2%	0.0%	0.0%	0.0%	0.7%	-0.8%	-1.0%					

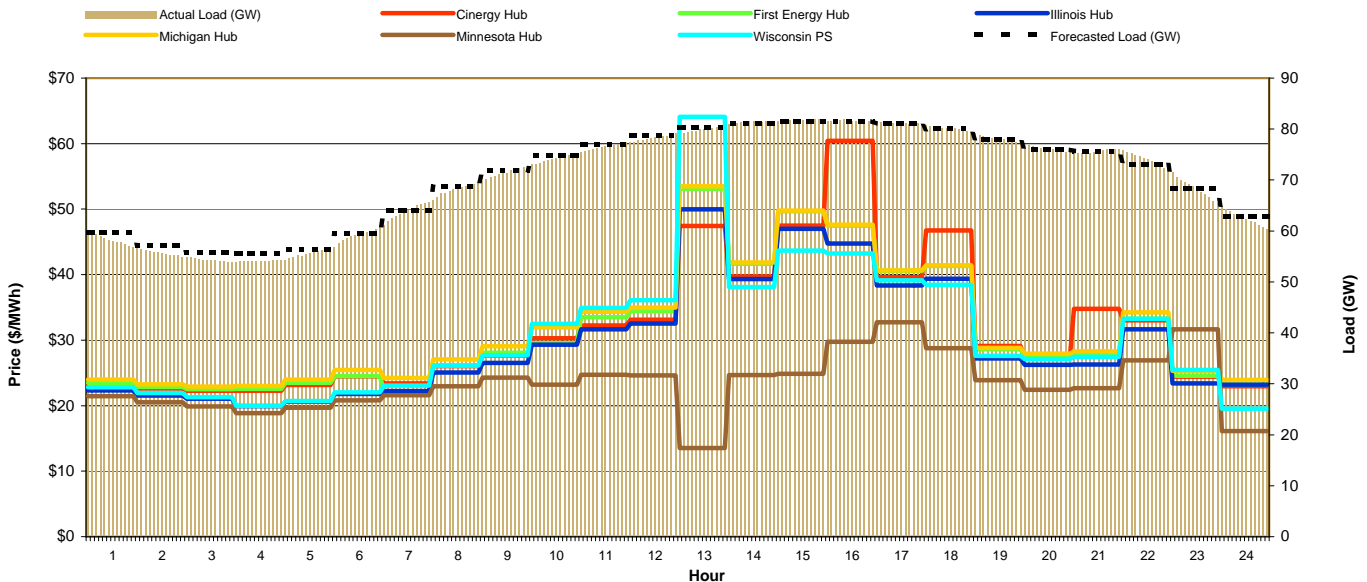



MISO Daily Report

Friday June 4, 2010

Price	<=0	>=100	>=200
Forecast Error %	0-4.9%	5-9.9%	>=10%

Day-Ahead Prices and Cleared Load

Hour Ending:	1	2	3	4	5	6	7	8	9	10	11	12	13	14	15	16	17	18	19	20	21	22	23	24	Avg. Hr \$			
																									All	On Pk		
Cinergy Hub	23.51	22.60	21.90	21.68	22.37	22.76	25.64	27.96	32.96	39.54	45.51	47.00	51.44	54.03	54.00	54.31	54.36	45.55	41.75	38.03	42.33	32.44	27.24	25.02	36.41	43.03		
First Energy Hub	23.23	22.44	21.83	21.74	22.56	22.98	26.17	28.44	33.66	40.36	45.94	47.45	52.01	51.40	51.04	50.96	52.69	46.46	42.59	38.83	43.21	32.34	26.26	24.43	36.21	42.73		
Illinois Hub	22.00	19.51	18.60	18.81	19.14	20.00	24.51	26.47	30.64	36.67	41.76	43.08	47.78	48.58	48.14	47.44	51.55	42.87	39.37	36.64	40.39	31.82	26.31	23.86	33.58	39.97		
Michigan Hub	24.88	23.25	22.49	22.34	23.20	23.44	26.86	31.73	34.66	42.20	47.21	48.73	53.34	54.93	54.80	54.18	56.49	47.38	43.47	39.67	44.20	33.78	28.10	25.92	37.80	44.68		
Minnesota Hub	16.24	14.67	14.20	13.69	14.04	15.90	20.21	22.25	24.44	27.83	30.65	31.34	37.99	43.15	43.29	43.63	43.57	40.17	35.41	33.18	34.84	30.49	25.15	20.00	28.18	34.21		
Wisconsin PS	18.96	17.85	17.28	16.86	17.32	18.60	22.24	24.69	28.80	33.81	38.49	40.35	44.20	46.94	47.19	47.97	52.12	47.22	42.35	36.53	38.97	32.89	26.77	22.46	32.53	39.33		
Cleared Load (GW)	57.8	55.1	53.8	53.7	55.6	58.8	65.5	70.2	73.3	75.7	78.2	79.7	80.6	81.7	81.5	81.8	81.0	79.6	77.1	74.9	75.6	72.2	65.7	61.1				

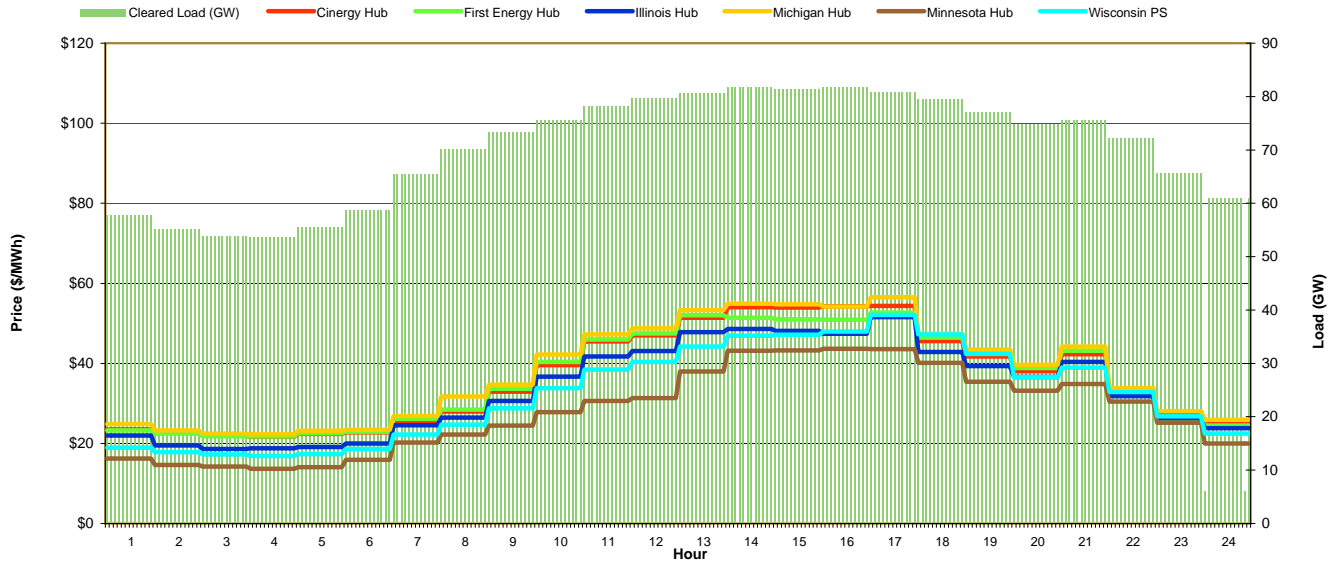

Preliminary Real-Time Prices with Forecasted and Actual System Load

Hour Ending:	1	2	3	4	5	6	7	8	9	10	11	12	13	14	15	16	17	18	19	20	21	22	23	24	Avg. Hr \$			
																									All	On Pk		
Cinergy Hub	21.04	19.58	19.64	23.49	22.18	21.86	29.23	39.24	47.32	63.79	115.82	87.01	66.09	81.89	82.47	99.38	71.14	62.25	74.20	76.26	53.72	43.04	39.95	27.75	53.68	68.97		
First Energy Hub	21.30	19.84	19.87	24.02	22.46	22.13	29.70	39.93	37.14	39.16	56.10	50.73	47.27	58.34	53.97	74.65	72.11	62.78	74.57	76.77	54.15	43.36	40.33	28.09	44.53	55.09		
Illinois Hub	19.30	16.08	17.58	11.57	19.69	19.74	27.74	37.36	34.74	36.79	47.00	40.23	43.83	54.18	50.14	69.78	52.83	54.62	71.48	73.92	51.87	41.81	38.82	26.70	39.91	49.96		
Michigan Hub	21.84	20.36	20.28	25.19	22.96	22.56	30.13	40.53	37.77	39.70	60.32	56.71	46.82	57.03	52.58	72.99	70.60	61.65	73.94	76.62	54.33	43.62	40.98	28.61	44.92	55.39		
Minnesota Hub	19.20	15.37	16.81	10.64	18.90	19.16	26.96	36.29	33.46	34.35	38.94	30.78	42.71	51.71	47.44	66.63	66.17	58.55	68.74	70.83	49.69	40.57	38.09	24.50	38.60	48.43		
Wisconsin PS	18.90	15.80	17.70	9.19	19.98	20.24	29.06	39.41	36.72	38.25	39.00	27.20	45.99	56.28	51.89	71.95	70.59	62.04	73.43	75.42	52.95	42.90	39.86	24.41	40.80	51.49		
Forecasted Load (GW)	59.5	57.1	55.7	55.3	55.9	58.9	63.5	68.5	72.3	75.3	77.9	80.1	81.7	82.9	83.4	83.7	83.4	81.8	79.5	77.4	76.3	73.9	68.5	63.4				
Forecast Error %	-2.3%	-2.5%	-2.6%	-2.4%	-1.0%	-0.3%	0.4%	0.2%	0.4%	1.0%	1.1%	1.1%	1.4%	1.7%	1.6%	1.5%	1.4%	1.6%	1.7%	1.6%	1.7%	2.2%	2.6%	2.5%				

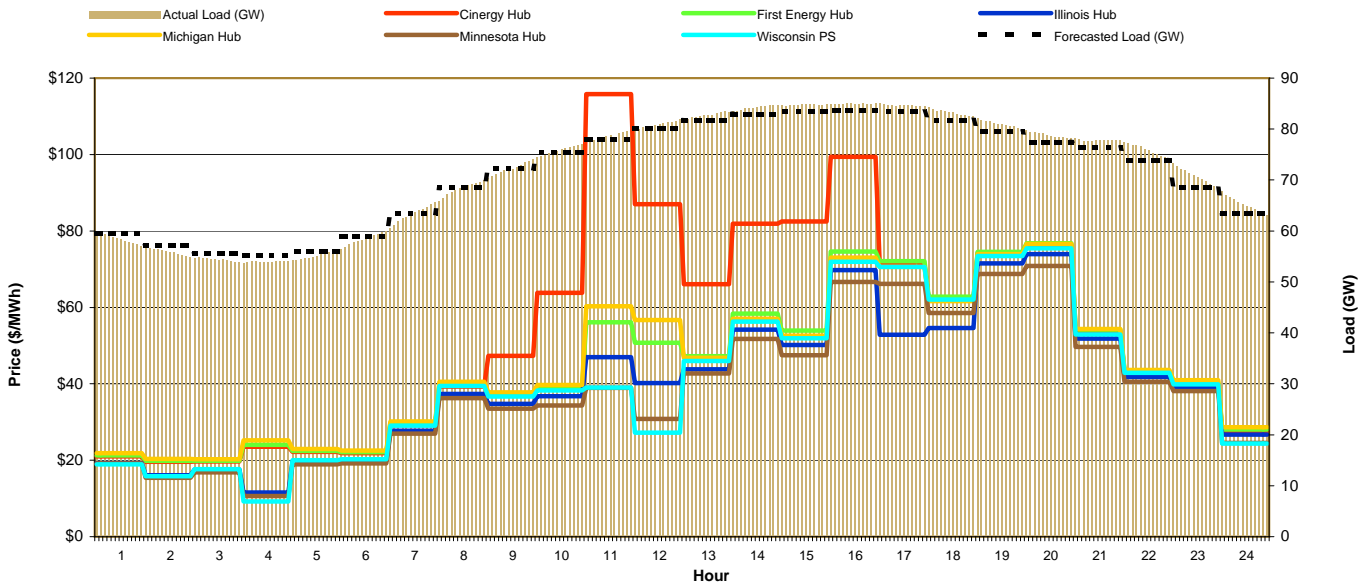



MISO Daily Report

Saturday June 5, 2010

Price	<=0	>=100	>=200
Forecast Error %	0-4.9%	5-9.9%	>=10%

Day-Ahead Prices and Cleared Load

Hour Ending:	1	2	3	4	5	6	7	8	9	10	11	12	13	14	15	16	17	18	19	20	21	22	23	24	Avg. Hr \$	
																									All	On Pk
Cinergy Hub	24.92	23.00	22.32	21.78	21.95	22.08	23.55	26.01	30.84	41.30	45.63	49.09	49.47	51.97	57.70	58.58	55.00	49.54	40.65	35.31	39.73	32.60	26.77	24.14	36.41	43.14
First Energy Hub	24.94	23.25	22.45	21.78	22.01	22.21	23.88	26.57	29.05	36.85	40.16	44.19	44.45	46.41	45.77	45.93	47.75	40.77	34.33	29.79	33.56	26.42	24.02	23.04	32.48	37.25
Illinois Hub	23.61	20.40	19.03	18.47	18.70	19.01	21.37	24.98	27.41	35.42	39.01	41.96	42.12	44.24	46.44	44.75	45.63	41.87	38.24	33.72	37.80	31.34	25.33	22.90	31.82	37.52
Michigan Hub	25.88	23.67	22.84	22.30	22.51	22.64	24.49	27.24	29.98	38.97	42.45	45.22	45.50	47.33	49.35	48.63	48.61	45.32	42.58	37.01	41.68	34.11	27.80	25.05	35.05	40.74
Minnesota Hub	18.05	16.86	16.54	15.80	15.69	16.56	17.66	19.60	21.06	25.89	29.34	30.01	30.05	29.79	29.52	29.23	29.31	27.90	24.60	25.69	21.67	19.73	17.63	23.07	26.19	32.07
Wisconsin PS	20.64	19.22	18.35	17.84	18.28	19.03	20.97	23.29	25.31	31.96	34.60	36.82	37.63	38.63	39.50	41.15	39.99	33.61	30.98	29.00	30.67	28.46	23.13	19.83	28.28	32.79
Cleared Load (GW)	57.2	54.3	52.7	51.8	52.5	53.2	57.0	62.3	65.8	68.9	71.1	71.4	71.9	72.1	72.4	73.1	73.3	72.5	70.8	69.3	70.5	67.6	62.4	5.7		

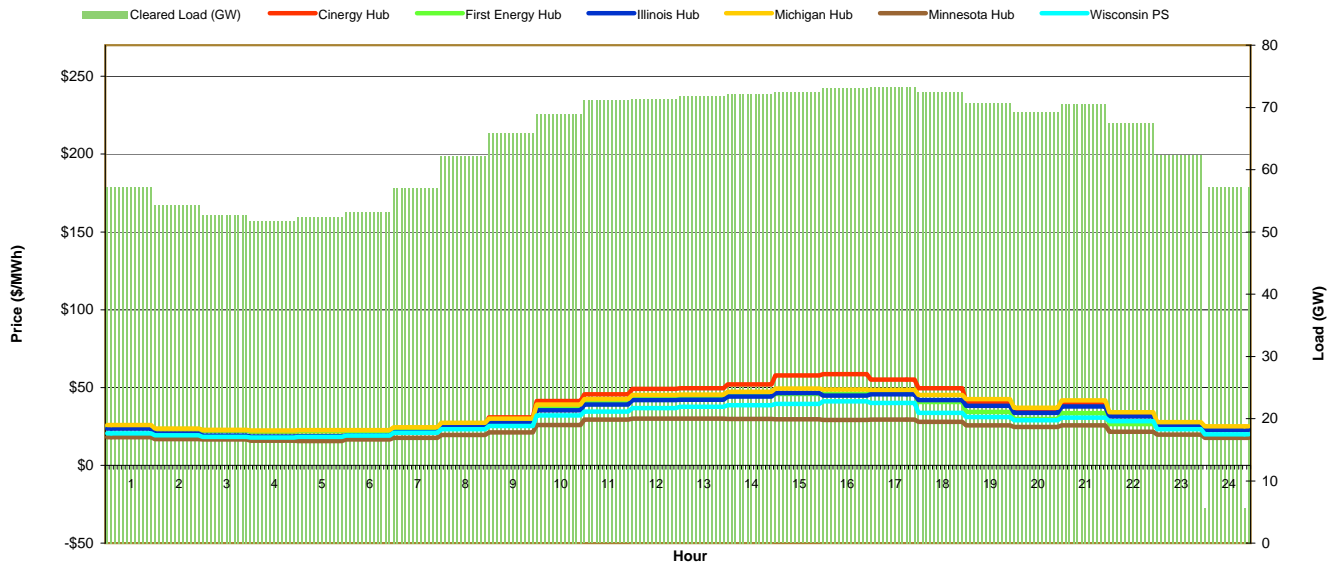

Preliminary Real-Time Prices with Forecasted and Actual System Load

Hour Ending:	1	2	3	4	5	6	7	8	9	10	11	12	13	14	15	16	17	18	19	20	21	22	23	24	Avg. Hr \$	
																									All	On Pk
Cinergy Hub	25.97	24.11	23.88	23.36	24.70	22.80	23.56	50.31	34.72	27.61	36.71	51.06	50.91	52.19	48.42	77.01	99.06	58.98	158.63	77.27	254.93	34.67	29.11	53.63	56.82	71.35
First Energy Hub	26.28	24.42	24.23	23.70	25.14	23.20	23.95	49.64	35.28	29.63	37.48	53.39	51.89	52.91	48.90	69.39	77.07	48.44	158.87	77.73	256.67	34.99	29.39	53.89	55.69	69.48
Illinois Hub	24.86	23.10	22.92	27.75	23.93	21.75	24.66	39.90	33.18	27.86	35.02	49.78	48.47	49.76	46.40	62.71	64.35	41.78	153.01	74.08	246.97	31.85	21.24	45.37	51.70	64.15
Michigan Hub	26.73	24.77	24.41	23.84	25.26	23.25	24.06	50.27	35.83	29.82	37.63	53.49	51.98	53.03	48.97	69.59	77.10	48.33	160.35	78.27	262.57	35.68	29.75	54.99	56.25	70.17
Minnesota Hub	23.70	19.63	13.75	7.24	17.64	20.16	17.52	39.68	30.87	25.67	32.00	44.79	43.33	43.90	29.38	31.82	30.76	36.01	70.36	63.98	140.96	29.22	15.20	-1.57	34.42	44.25
Wisconsin PS	25.33	22.87	21.20	20.19	22.93	22.04	22.36	47.26	34.24	28.74	36.06	50.77	49.10	50.16	42.06	36.15	21.73	34.50	15.66	70.87	75.01	30.58	23.95	-38.23	31.89	40.42
Forecasted Load (GW)	60.4	57.5	55.8	55.5	55.6	56.3	57.6	61.9	66.5	70.5	73.6	75.6	76.9	77.7	78.2	78.5	78.6	77.7	75.6	73.4	72.3	69.7	65.5	61.0		
Forecast Error %	0.5%	0.5%	0.3%	-1.1%	-1.0%	-1.2%	0.2%	-0.5%	-1.0%	-1.8%	-2.8%	-3.0%	-4.0%	-5.1%	-5.8%	-6.6%	-6.9%	-6.3%	-4.9%	-3.5%	-3.1%	-2.4%	-3.0%	-2.4%		

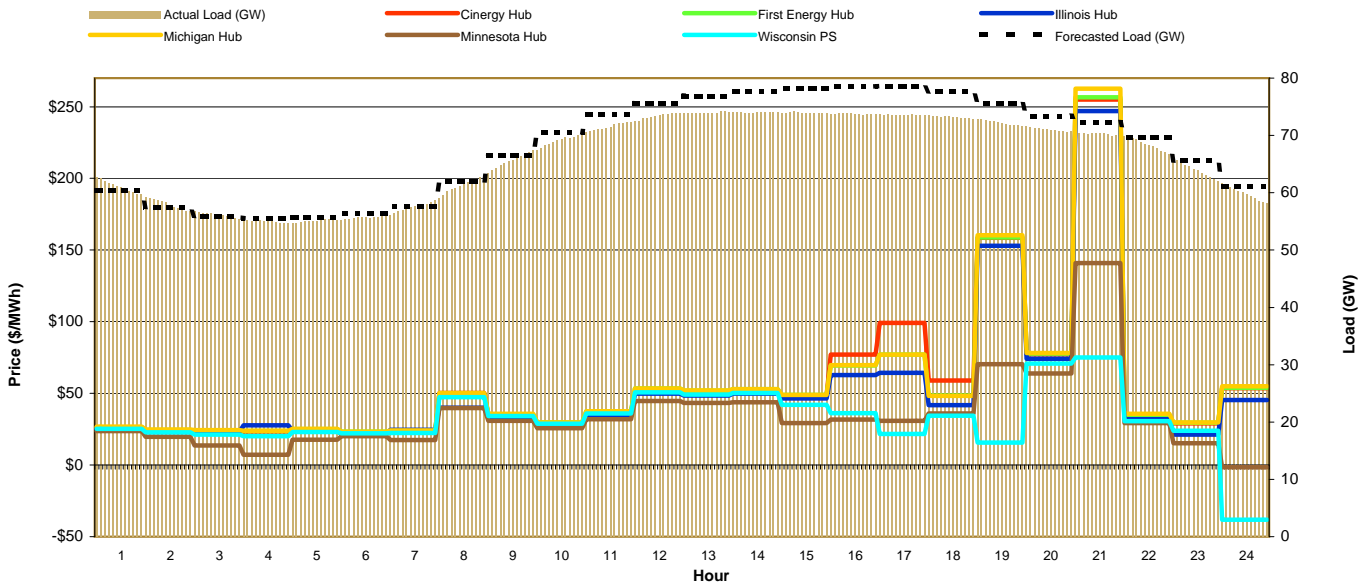



MISO Daily Report

Sunday June 6, 2010

Price	<=0	>=100	>=200
Forecast Error %	0-4.9%	5-9.9%	>=10%

Day-Ahead Prices and Cleared Load

Hour Ending:																									Avg. Hr \$	
	1	2	3	4	5	6	7	8	9	10	11	12	13	14	15	16	17	18	19	20	21	22	23	24	All	On Pk
Cinergy Hub	23.89	23.22	22.77	22.59	21.33	20.48	20.94	23.25	23.93	25.28	26.42	28.14	28.26	29.36	30.78	31.19	31.07	29.05	28.11	26.98	31.29	25.62	23.18	21.87	25.79	27.62
First Energy Hub	22.07	21.37	21.19	21.15	20.99	20.32	20.94	22.92	23.11	23.50	24.77	24.88	24.39	24.14	24.42	24.67	24.67	24.38	24.94	25.00	26.48	24.33	22.35	21.09	23.25	24.31
Illinois Hub	21.00	19.37	19.00	18.79	18.47	17.45	16.56	20.36	21.27	22.75	25.46	29.18	31.67	35.38	37.18	38.66	38.72	36.94	30.19	29.20	38.75	26.81	20.95	18.81	26.37	30.22
Michigan Hub	24.65	23.85	23.44	23.26	22.05	21.06	21.58	24.16	24.93	26.36	27.73	29.60	29.45	30.37	31.80	32.31	32.26	30.34	28.93	27.85	32.69	26.46	23.80	22.35	26.72	28.69
Minnesota Hub	15.84	14.73	13.73	13.23	12.88	12.58	12.42	16.41	16.41	16.83	18.26	19.52	19.74	20.14	19.71	20.12	21.21	21.69	21.43	21.80	23.20	21.75	20.01	18.02	17.99	19.89
Wisconsin PS	19.15	18.35	17.69	17.22	16.62	15.88	16.46	19.81	20.08	21.61	23.27	25.59	27.29	29.22	30.02	30.88	30.71	29.79	28.64	27.28	31.56	25.78	21.67	19.92	23.52	26.45
Cleared Load (GW)	53.1	50.8	49.6	49.3	49.4	49.4	50.3	55.2	59.0	61.3	64.1	65.7	66.1	66.5	66.7	66.9	67.5	67.5	66.9	66.0	68.3	65.2	59.7	5.5		

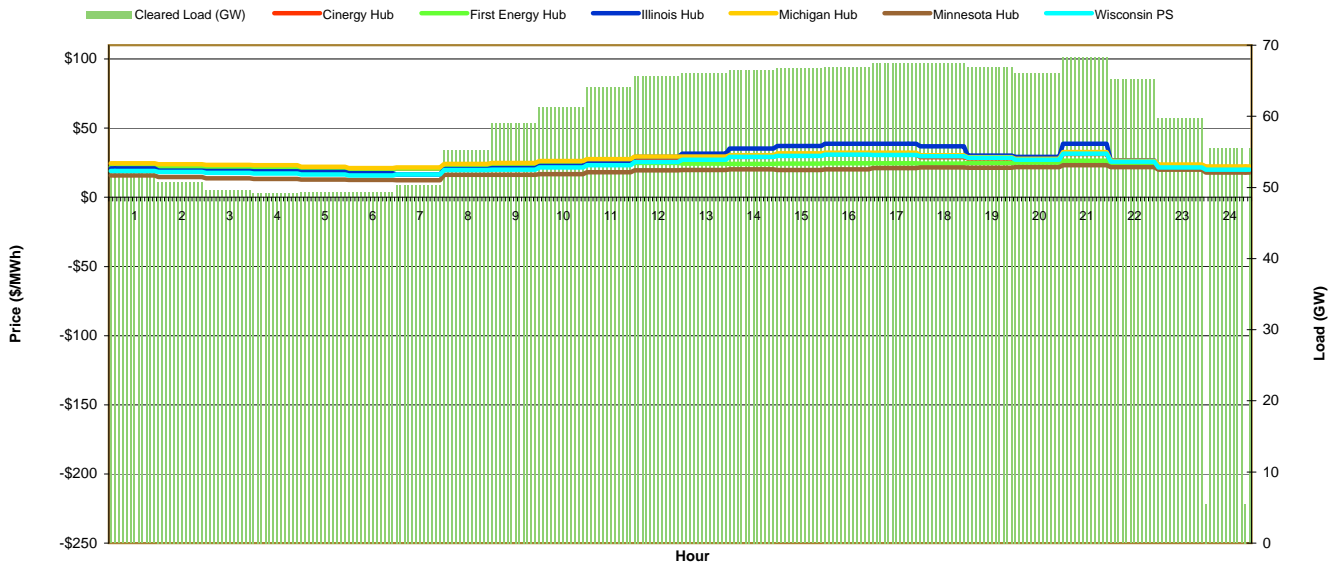

Preliminary Real-Time Prices with Forecasted and Actual System Load

Hour Ending:																									Avg. Hr \$	
	1	2	3	4	5	6	7	8	9	10	11	12	13	14	15	16	17	18	19	20	21	22	23	24	All	On Pk
Cinergy Hub	30.11	87.27	37.67	27.58	20.36	5.76	43.35	23.22	26.32	30.67	24.44	24.98	30.38	26.14	23.94	26.29	29.73	25.09	24.31	24.30	24.42	27.30	22.01	17.62	28.47	25.85
First Energy Hub	31.59	97.91	45.53	36.30	25.97	29.29	43.11	23.64	26.93	31.32	24.96	25.62	30.86	26.86	24.61	26.95	30.44	25.56	24.71	24.74	24.80	27.63	22.37	17.97	31.24	26.38
Illinois Hub	20.36	15.42	-23.07	-34.33	-19.45	-168.83	6.73	21.61	22.03	27.02	22.15	22.04	25.34	21.18	21.37	23.89	26.82	22.34	22.76	22.79	22.57	25.25	20.89	16.76	7.65	23.13
Michigan Hub	32.14	102.79	49.51	40.12	28.35	39.50	50.21	23.79	27.23	31.51	25.19	33.26	64.01	62.52	59.75	59.61	63.02	29.90	25.01	25.00	25.15	28.19	22.73	18.14	40.28	37.87
Minnesota Hub	15.70	2.86	-30.64	-42.81	-34.95	-187.68	-3.51	16.13	19.21	22.90	18.31	18.59	-4.12	11.95	18.90	20.34	22.94	21.17	20.92	20.21	22.14	24.89	20.51	14.61	1.19	18.44
Wisconsin PS	19.56	-11.74	-47.49	-59.82	-38.35	-243.21	-8.41	21.05	22.28	28.62	16.19	20.80	-35.02	13.40	21.40	20.85	25.82	24.13	23.52	23.43	23.92	26.95	21.74	16.96	-3.06	18.69
Forecasted Load (GW)	56.9	54.4	53.0	51.9	51.6	51.6	51.9	55.0	58.2	60.2	61.8	62.9	64.1	64.4	64.4	64.8	65.1	65.3	65.1	64.6	65.1	63.7	59.2	55.6		
Forecast Error %	-1.1%	-0.9%	-1.3%	-1.3%	-1.4%	-2.5%	-2.4%	-3.3%	-3.5%	-2.3%	-1.2%	-0.8%	-1.5%	-1.6%	-1.4%	-1.2%	-0.2%	-0.2%	-0.4%	-0.8%	-1.5%	-0.5%	0.2%	-1.1%		

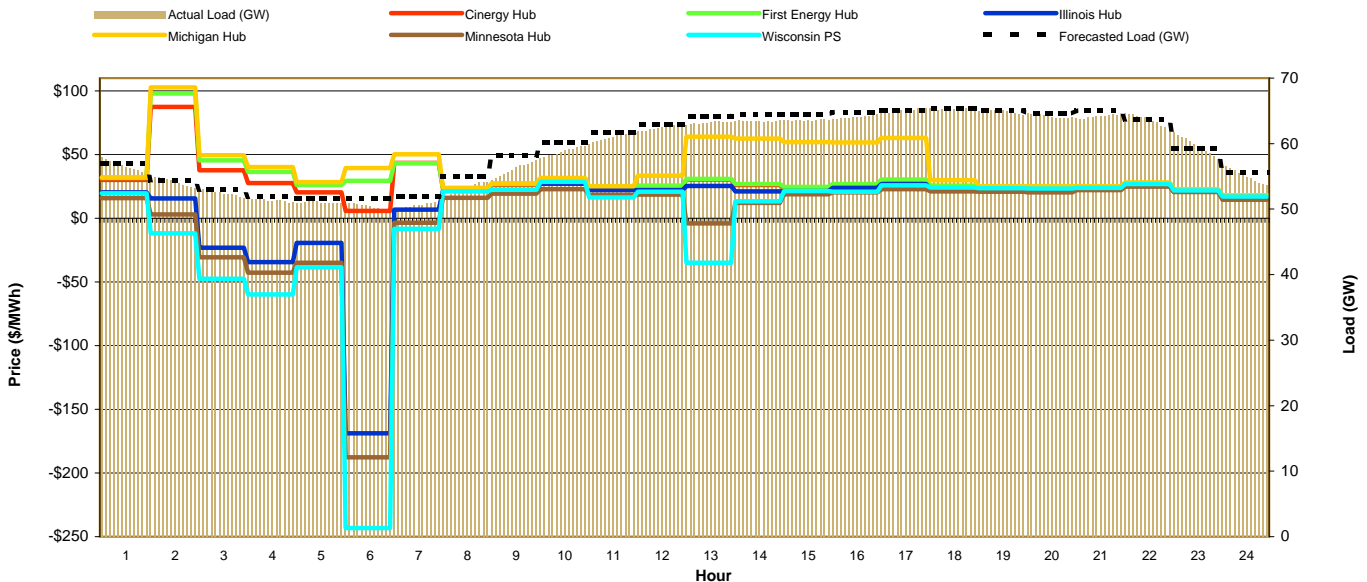



MISO Daily Report

Monday June 7, 2010

Price	<=0	>=100	>=200
Forecast Error %	0-4.9%	5-9.9%	>=10%

Day-Ahead Prices and Cleared Load

Hour Ending:																									Avg. Hr \$	
	1	2	3	4	5	6	7	8	9	10	11	12	13	14	15	16	17	18	19	20	21	22	23	24	All	On Pk
Cinergy Hub	21.19	18.20	17.98	20.01	22.13	23.41	26.91	31.41	35.50	43.27	46.16	46.71	47.37	46.51	46.59	47.33	45.42	43.84	39.97	36.70	44.01	30.81	25.42	23.67	34.61	41.06
First Energy Hub	21.29	18.19	17.95	20.20	22.49	23.63	27.53	31.99	36.16	44.11	47.06	47.47	48.23	47.59	47.63	48.34	46.38	44.76	40.68	37.33	44.80	30.81	25.44	23.03	35.13	41.80
Illinois Hub	16.53	14.52	12.60	13.86	16.90	19.47	24.62	28.77	32.59	41.61	45.99	44.80	45.85	46.85	47.23	48.53	45.57	44.55	37.71	34.10	42.07	30.07	23.63	20.64	32.46	40.00
Michigan Hub	21.73	18.48	18.27	20.63	23.01	24.08	28.27	33.00	37.30	45.33	48.31	48.59	49.33	48.63	48.64	49.30	47.30	45.70	41.76	38.36	46.25	32.20	26.38	24.44	36.05	42.90
Minnesota Hub	15.44	14.07	13.49	13.35	14.57	17.23	22.54	24.05	27.60	30.40	30.88	30.73	36.14	38.41	39.04	39.71	38.30	39.18	32.21	28.22	30.41	24.33	19.66	16.80	26.53	31.83
Wisconsin PS	16.50	15.08	14.36	14.43	15.96	18.13	24.23	27.84	31.55	41.84	46.34	49.44	47.53	45.61	45.30	46.79	46.10	43.05	36.94	33.44	37.83	29.12	22.53	18.51	32.02	39.45
Cleared Load (GW)	49.9	48.0	47.1	47.3	49.6	54.0	62.1	66.9	69.3	70.9	72.4	72.8	73.3	74.2	74.4	74.4	74.2	72.7	72.1	71.1	72.3	69.3	63.7	5.7		

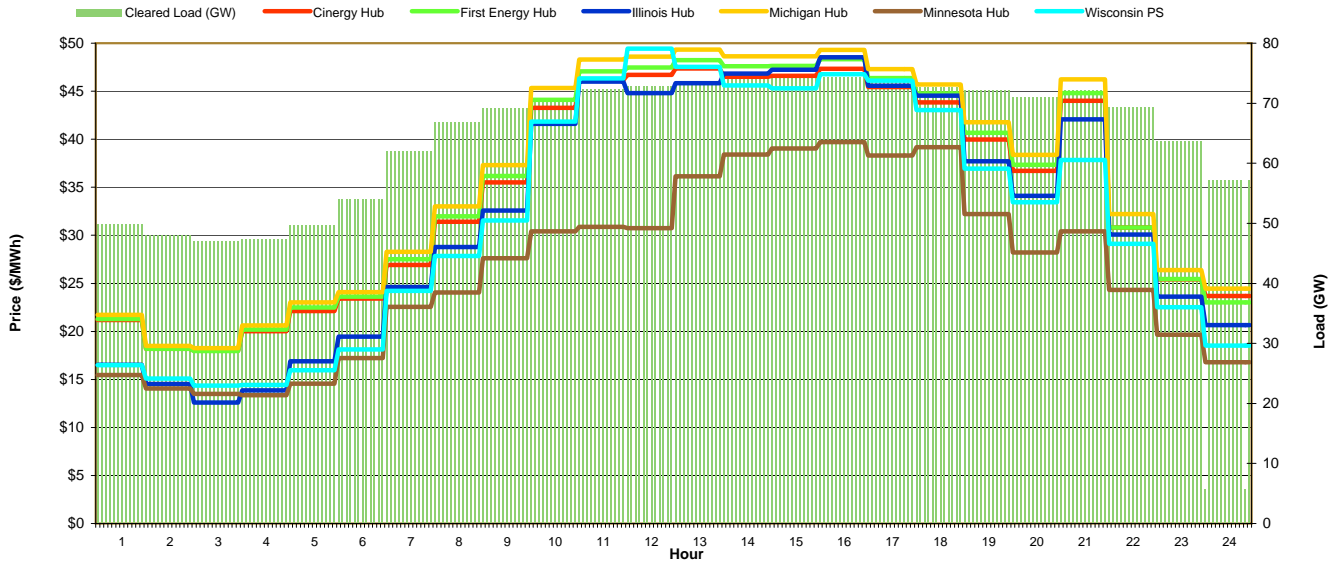

Preliminary Real-Time Prices with Forecasted and Actual System Load

Hour Ending:																									Avg. Hr \$	
	1	2	3	4	5	6	7	8	9	10	11	12	13	14	15	16	17	18	19	20	21	22	23	24	All	On Pk
Cinergy Hub	18.07	17.66	16.59	17.30	21.24	22.47	27.42	28.24	29.87	41.58	40.39	45.77	39.81	43.82	45.53	32.76	29.52	36.16	39.80	32.14	44.53	28.71	21.37	23.54	31.01	36.25
First Energy Hub	18.45	17.96	16.85	17.57	21.56	22.82	27.82	28.64	30.24	42.08	40.94	46.25	40.04	40.73	33.03	31.77	29.36	35.94	39.55	32.06	44.54	28.74	21.58	23.89	30.52	35.34
Illinois Hub	17.19	16.89	15.88	16.57	20.28	21.32	25.86	26.62	28.25	39.34	38.23	43.37	37.81	41.72	43.33	31.17	28.01	34.16	37.60	30.37	42.06	27.30	20.16	21.32	29.37	34.34
Michigan Hub	18.66	18.15	17.02	17.74	21.82	23.19	28.64	29.57	31.11	43.32	42.34	47.34	40.91	44.95	46.55	33.34	30.11	37.08	40.99	33.20	46.15	29.72	22.14	24.45	32.02	37.43
Minnesota Hub	17.10	16.82	15.73	16.28	18.51	19.15	25.51	25.96	28.10	39.19	38.37	42.80	36.65	39.69	40.79	30.70	27.83	33.42	36.86	29.82	40.91	26.91	19.85	22.04	28.71	33.62
Wisconsin PS	17.71	17.38	16.33	17.03	20.62	21.72	27.20	27.99	29.93	41.45	40.32	45.44	39.37	43.26	44.45	32.39	29.31	35.42	38.83	31.28	43.58	28.46	20.95	22.91	30.55	35.77
Forecasted Load (GW)	52.9	51.6	51.0	51.4	53.3	55.9	60.9	65.5	68.6	70.8	72.3	73.2	73.9	74.1	73.7	73.5	73.0	72.1	70.7	69.1	69.3	67.4	63.2	58.3		
Forecast Error %	-1.6%	-2.8%	-2.8%	-3.4%	-2.9%	-1.7%	-1.2%	-0.5%	-0.4%	-0.1%	0.1%	0.7%	1.2%	1.8%	2.0%	1.7%	1.5%	1.4%	1.3%	1.5%	1.4%	2.0%	0.4%	0.4%		

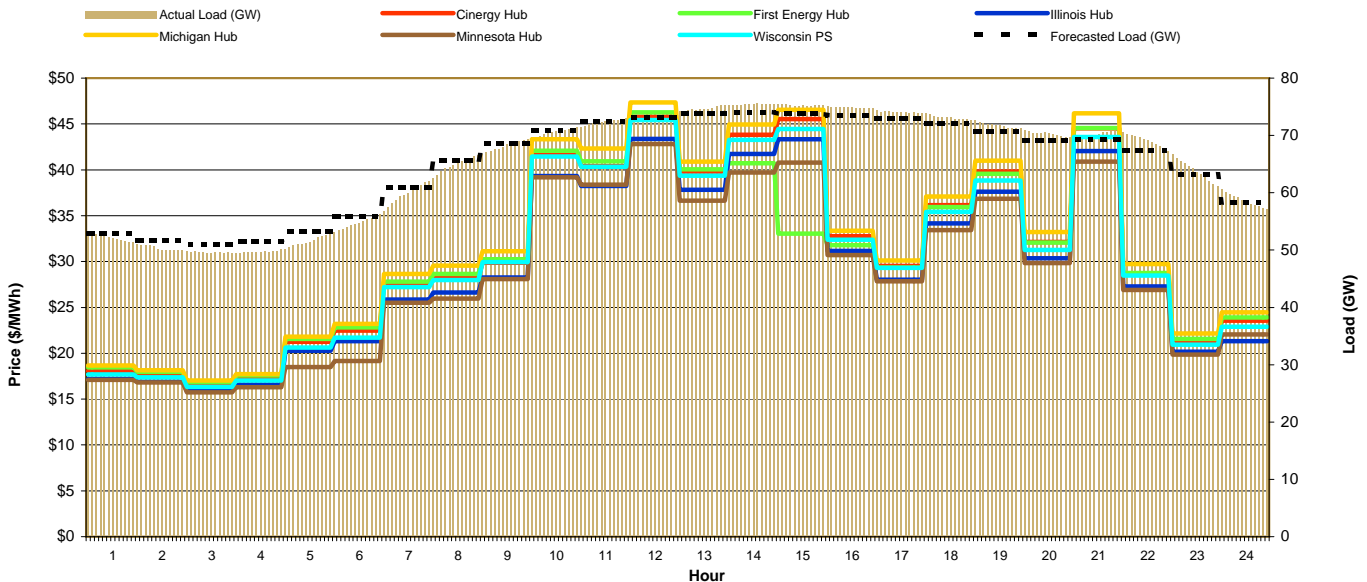



MISO Daily Report

Tuesday June 8, 2010

Price	<=0	>=100	>=200
Forecast Error %	0-4.9%	5-9.9%	>=10%

Day-Ahead Prices and Cleared Load

Hour Ending:																									Avg. Hr \$	
	1	2	3	4	5	6	7	8	9	10	11	12	13	14	15	16	17	18	19	20	21	22	23	24	All	On Pk
Cinergy Hub	23.77	23.07	22.51	22.54	23.49	25.15	28.81	31.93	36.26	40.68	43.14	45.48	45.54	44.45	44.38	44.40	44.65	41.75	38.88	37.43	40.30	32.80	27.89	25.46	34.78	40.00
First Energy Hub	22.80	22.54	22.16	22.17	23.35	24.96	28.76	29.22	32.82	39.33	41.57	43.73	43.78	39.13	36.67	33.18	34.93	31.02	28.68	28.52	32.58	27.52	24.69	23.28	30.72	34.21
Illinois Hub	18.00	16.92	16.00	16.00	18.33	21.18	25.81	28.32	31.98	36.32	40.57	45.04	45.10	44.33	45.40	45.79	39.51	37.99	37.19	35.12	38.31	31.36	25.68	22.34	31.77	38.00
Michigan Hub	24.24	23.52	22.96	22.99	24.29	26.27	29.90	36.69	41.41	46.37	48.20	50.64	51.05	50.74	49.88	49.32	49.70	46.42	41.27	40.34	44.89	32.93	28.61	26.26	37.87	44.28
Minnesota Hub	17.11	15.88	14.87	14.46	14.65	15.32	19.40	21.39	23.37	27.26	31.75	37.43	38.46	38.02	37.53	37.06	38.34	35.96	30.24	27.60	29.63	26.24	21.65	17.52	26.30	31.37
Wisconsin PS	18.96	17.47	16.70	16.68	17.43	18.77	25.18	27.58	31.08	34.82	38.79	42.56	43.81	44.10	42.77	41.62	44.52	41.07	38.11	35.44	38.84	32.35	23.94	20.11	31.36	37.58
Cleared Load (GW)	54.0	51.5	50.4	50.7	53.3	57.1	63.1	67.1	69.1	71.0	71.6	71.7	72.6	73.2	72.8	72.8	72.1	71.1	69.3	68.6	69.9	67.6	62.3	5.7		

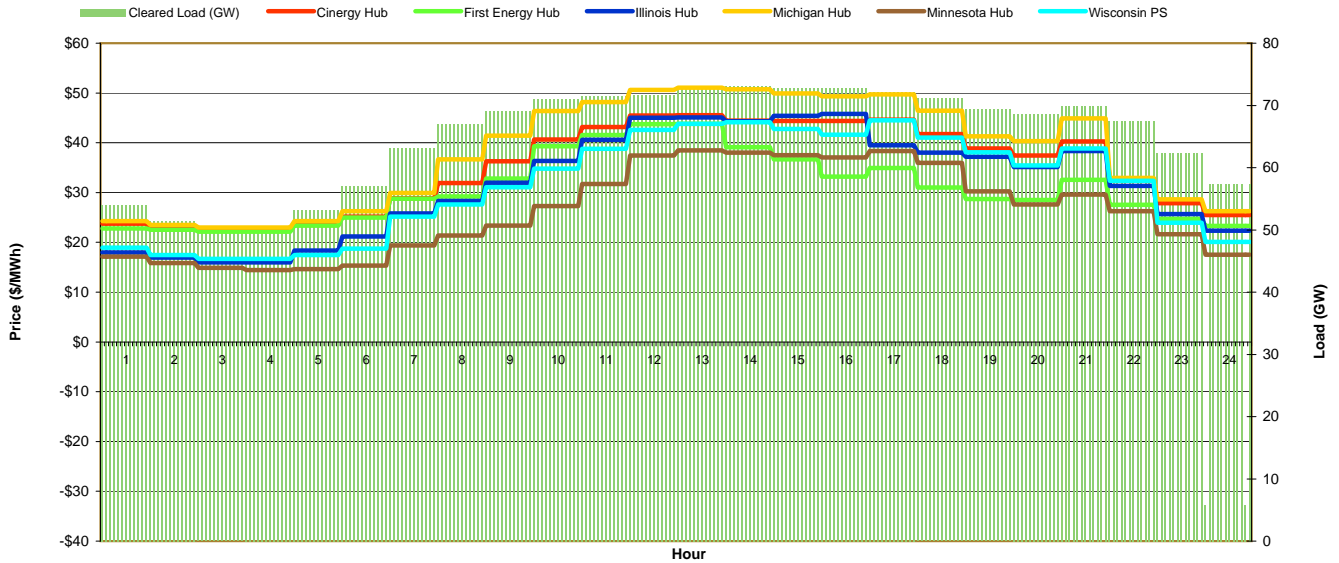

Preliminary Real-Time Prices with Forecasted and Actual System Load

Hour Ending:																									Avg. Hr \$	
	1	2	3	4	5	6	7	8	9	10	11	12	13	14	15	16	17	18	19	20	21	22	23	24	All	On Pk
Cinergy Hub	22.57	21.95	11.20	20.11	22.00	22.90	30.67	23.36	51.39	35.95	28.73	30.03	34.47	33.73	26.55	24.50	24.84	25.28	26.16	32.39	33.07	26.61	24.41	22.66	27.31	30.09
First Energy Hub	22.88	22.25	11.33	20.37	22.32	23.28	31.25	23.74	52.34	36.51	29.16	30.38	34.84	34.12	26.84	24.88	25.22	25.64	26.53	32.95	33.62	27.06	25.00	22.75	27.72	30.55
Illinois Hub	20.58	19.96	10.67	19.11	20.68	20.44	26.09	22.09	48.23	33.65	26.76	23.91	19.82	26.39	24.56	22.18	22.89	23.36	23.09	25.62	26.23	24.97	22.18	18.63	23.84	26.00
Michigan Hub	23.39	22.75	11.55	20.80	22.91	27.43	51.52	24.42	54.38	38.76	30.18	31.31	35.73	34.82	27.39	25.24	25.48	25.90	26.87	33.39	34.12	27.42	25.31	23.41	29.35	31.30
Minnesota Hub	14.05	8.83	3.48	8.92	14.01	16.18	22.94	14.94	44.26	31.28	26.18	26.67	30.87	30.68	24.30	22.52	21.35	21.73	20.64	24.96	28.88	24.13	22.14	0.51	21.02	25.97
Wisconsin PS	19.27	-10.46	-28.48	3.78	11.90	6.78	16.83	-7.11	49.06	34.36	28.09	27.90	33.19	32.57	25.72	23.77	19.33	19.64	13.93	17.94	29.01	25.84	23.39	-27.34	16.20	24.79
Forecasted Load (GW)	55.6	53.5	52.5	52.5	54.1	56.7	61.5	66.2	68.7	70.6	72.0	72.9	73.5	73.8	73.6	73.3	72.9	71.9	70.7	69.9	70.4	68.8	64.5	59.8		
Forecast Error %	-1.0%	-1.1%	-1.5%	-1.5%	-1.1%	0.5%	0.6%	-0.4%	0.0%	0.2%	0.5%	0.3%	0.3%	-0.4%	-0.7%	-1.5%	-1.6%	-1.4%	-0.6%	0.0%	-0.5%	-1.3%	-1.9%	-1.3%		

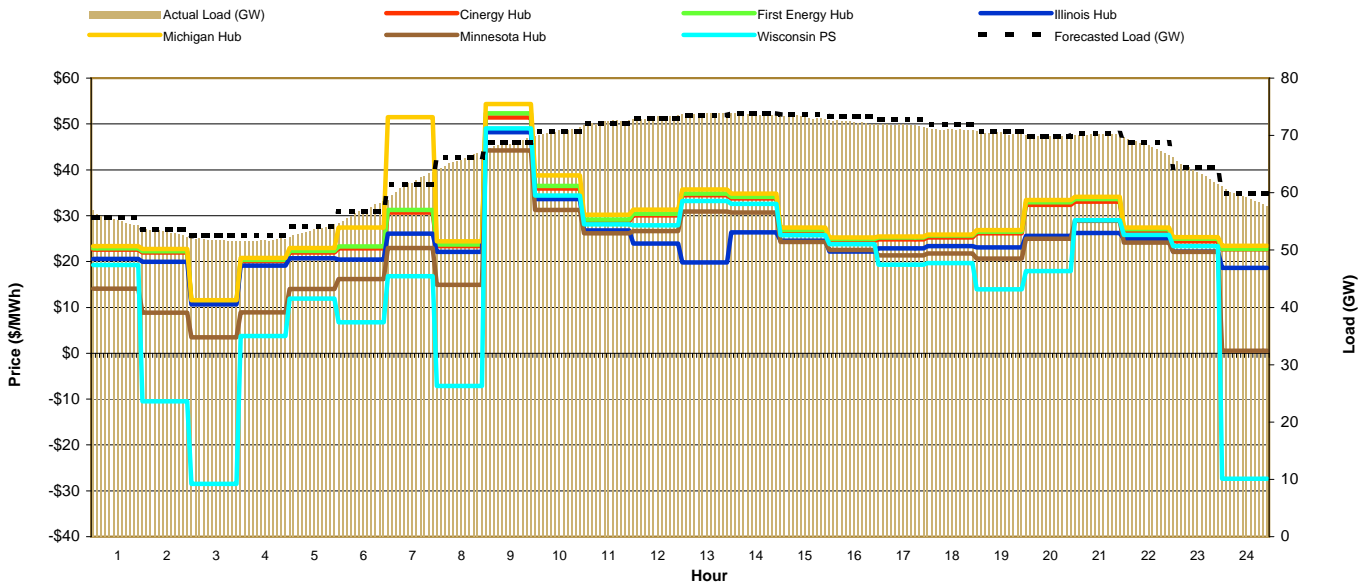



MISO Daily Report

Wednesday June 9, 2010

Price	<=0	>=100	>=200
Forecast Error %	0-4.9%	5-9.9%	>=10%

Day-Ahead Prices and Cleared Load

Hour Ending:																									Avg. Hr \$	
	1	2	3	4	5	6	7	8	9	10	11	12	13	14	15	16	17	18	19	20	21	22	23	24	All	On Pk
Cinergy Hub	24.27	22.60	22.00	22.00	23.12	24.72	28.09	32.00	33.00	38.40	42.76	43.09	43.82	47.03	48.41	48.45	46.53	42.73	40.35	38.03	43.09	35.29	27.70	24.79	35.09	40.67
First Energy Hub	23.52	22.53	22.01	22.05	23.12	24.77	28.55	32.54	33.59	38.86	40.44	43.48	44.44	48.02	48.11	48.93	45.60	42.44	40.12	37.73	42.79	34.25	27.18	24.28	34.97	40.53
Illinois Hub	20.00	17.90	17.99	18.18	18.55	20.48	25.10	28.99	30.46	35.80	39.30	40.00	41.60	45.87	47.54	44.50	43.99	42.56	38.69	36.47	41.32	33.85	27.36	22.17	32.44	38.64
Michigan Hub	25.18	23.27	22.76	22.83	23.99	26.30	32.94	38.04	37.36	43.07	49.89	49.62	50.65	53.27	55.18	54.83	51.28	46.41	43.25	40.75	46.45	36.26	28.53	25.70	38.66	45.30
Minnesota Hub	13.97	10.00	9.57	9.81	11.36	16.32	20.13	22.43	26.54	29.88	31.84	31.39	28.95	34.72	33.90	35.11	37.74	37.50	34.71	32.54	36.87	30.23	25.17	19.53	25.84	31.85
Wisconsin PS	11.94	4.23	4.25	6.03	10.90	14.76	19.70	22.11	28.94	33.44	34.10	33.84	32.04	39.65	35.34	32.67	33.70	42.89	40.42	38.09	43.14	35.32	27.09	22.44	26.96	34.55
Cleared Load (GW)	54.8	52.8	51.7	51.9	54.1	58.0	65.1	69.0	71.6	73.8	75.5	77.1	78.4	79.0	78.7	78.6	78.2	77.0	75.3	73.9	74.5	71.8	65.7	6.0		

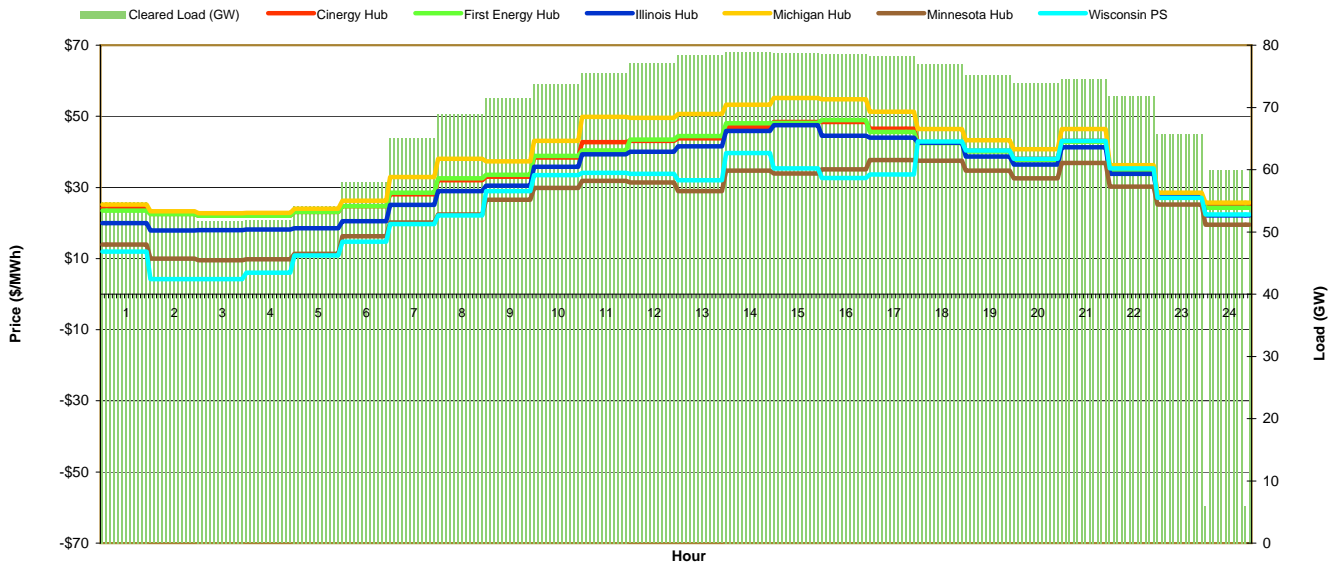

Preliminary Real-Time Prices with Forecasted and Actual System Load

Hour Ending:																									Avg. Hr \$	
	1	2	3	4	5	6	7	8	9	10	11	12	13	14	15	16	17	18	19	20	21	22	23	24	All	On Pk
Cinergy Hub	19.38	13.82	19.45	19.94	21.21	37.94	22.64	24.76	27.64	27.79	25.92	33.31	32.29	42.25	39.98	36.78	42.60	44.98	33.64	33.44	62.15	37.94	29.09	34.47	31.81	35.91
First Energy Hub	19.73	14.06	19.68	20.17	21.58	37.62	23.15	25.29	28.02	28.11	26.23	33.63	32.53	42.39	39.99	36.75	33.34	44.90	33.68	33.54	62.58	38.22	29.49	34.81	31.65	35.54
Illinois Hub	17.25	13.15	18.08	18.08	18.92	19.55	21.40	23.35	26.10	26.27	24.74	31.82	30.41	40.31	38.16	35.18	40.79	42.95	32.18	31.99	59.37	36.16	27.51	26.75	29.19	34.21
Michigan Hub	24.67	16.90	19.95	20.47	22.03	58.20	23.81	26.04	28.85	29.04	27.10	34.61	33.51	43.83	41.31	38.04	44.07	46.51	34.92	34.85	65.19	39.80	30.60	37.83	34.26	37.39
Minnesota Hub	8.60	-3.88	-10.63	-14.75	15.14	14.73	20.96	22.54	25.12	25.04	22.51	24.36	22.42	29.62	29.44	28.73	32.65	33.25	31.46	31.20	56.31	37.12	26.09	15.90	21.83	29.87
Wisconsin PS	-43.57	-22.18	-16.66	-53.23	14.58	6.46	22.41	23.94	27.48	27.38	21.48	9.28	12.61	12.94	19.87	21.60	23.56	21.25	28.82	30.05	58.27	37.42	24.35	23.95	13.83	25.02
Forecasted Load (GW)	57.5	55.4	54.3	54.2	55.7	59.2	62.4	66.3	69.3	71.5	73.9	75.6	76.8	77.8	78.3	78.5	78.3	77.3	75.6	74.4	74.1	71.3	66.3	61.0		
Forecast Error %	-2.9%	-2.9%	-2.8%	-2.4%	-1.8%	-0.9%	1.4%	1.8%	1.7%	1.6%	0.6%	0.1%	-0.1%	0.1%	0.0%	0.2%	0.3%	0.7%	0.8%	-0.1%	-0.9%	0.6%	-0.1%	0.0%		

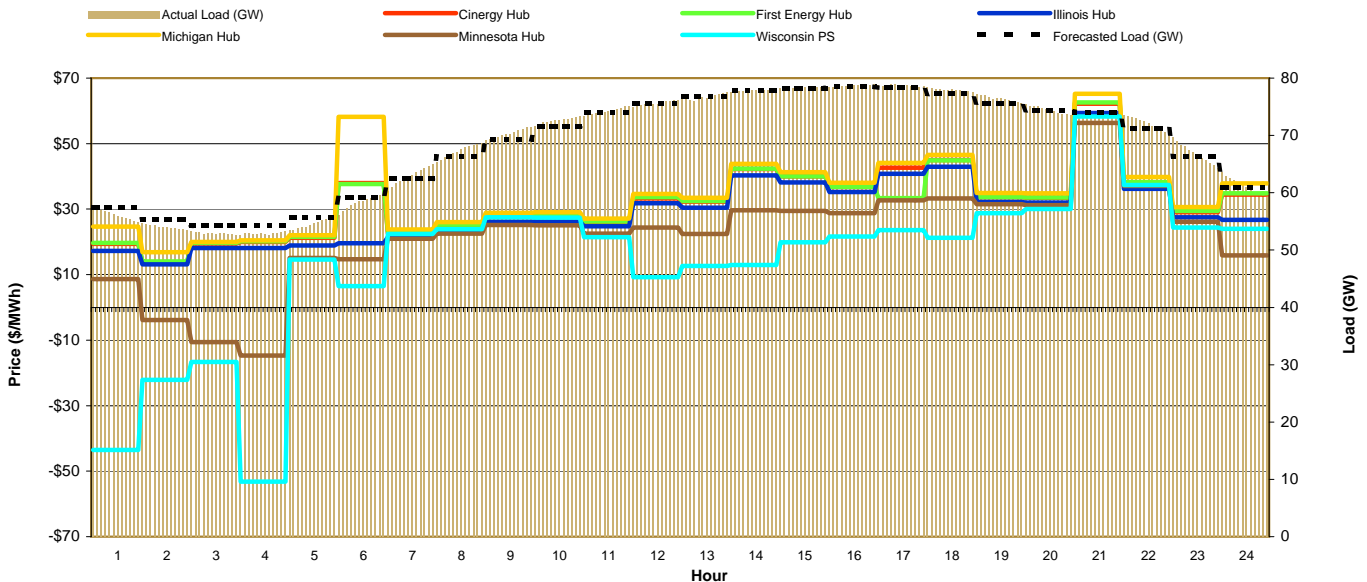



MISO Daily Report

Thursday June 10, 2010

Price	<=0	>=100	>=200
Forecast Error %	0-4.9%	5-9.9%	>=10%

Day-Ahead Prices and Cleared Load

Hour Ending:																									Avg. Hr \$	
	1	2	3	4	5	6	7	8	9	10	11	12	13	14	15	16	17	18	19	20	21	22	23	24	All	On Pk
Cinergy Hub	24.37	22.60	22.07	22.88	24.02	26.00	28.33	33.89	37.64	47.01	50.25	52.03	52.57	54.85	55.85	52.52	54.25	50.75	49.92	46.06	49.83	37.17	27.33	24.46	39.49	47.00
First Energy Hub	24.35	22.48	21.94	22.73	23.92	26.01	28.77	34.38	38.20	47.75	51.17	53.03	53.70	55.93	55.25	53.84	53.00	49.08	48.45	45.42	48.69	37.55	27.66	25.72	39.54	47.07
Illinois Hub	19.85	18.09	17.59	17.75	18.65	21.29	25.08	29.34	32.72	41.18	47.41	50.14	50.60	53.65	53.77	50.49	51.84	49.06	47.58	43.23	46.78	34.83	25.75	22.12	36.20	44.27
Michigan Hub	25.77	23.86	23.21	23.93	25.43	30.62	34.12	38.55	42.20	49.57	52.81	55.06	56.64	57.42	57.92	55.72	57.53	52.42	51.45	47.37	51.99	39.11	28.35	26.50	41.98	49.63
Minnesota Hub	14.14	11.73	11.24	10.81	11.78	14.44	17.14	20.07	21.67	22.16	24.07	25.46	26.59	28.91	26.59	26.06	27.24	25.22	23.62	22.52	24.54	20.92	17.93	14.46	20.39	23.97
Wisconsin PS	13.81	11.40	11.02	11.15	12.77	11.08	21.72	25.63	31.69	36.63	42.88	45.72	47.90	50.00	48.23	45.10	43.96	41.11	39.59	36.95	40.05	30.25	23.87	19.18	30.90	39.35
Cleared Load (GW)	54.0	50.5	49.4	50.3	52.8	57.6	64.5	68.6	71.7	73.8	75.7	77.2	78.0	79.5	79.7	80.7	79.3	78.5	76.3	74.8	75.7	72.4	65.4	6.0		

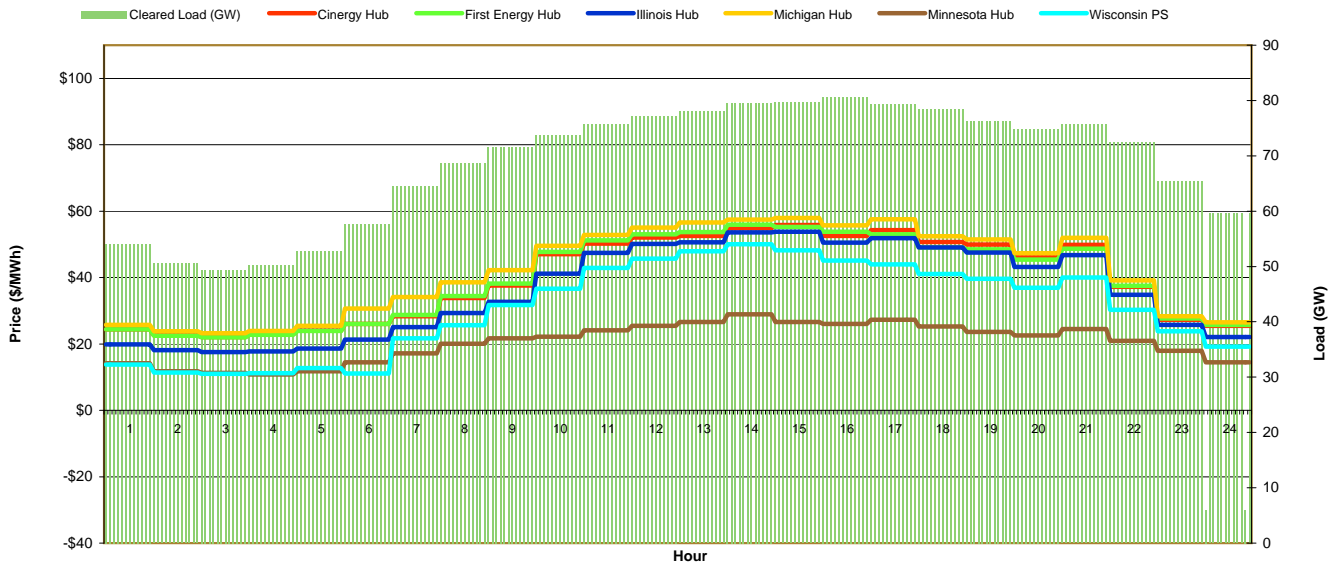

Preliminary Real-Time Prices with Forecasted and Actual System Load

Hour Ending:																									Avg. Hr \$	
	1	2	3	4	5	6	7	8	9	10	11	12	13	14	15	16	17	18	19	20	21	22	23	24	All	On Pk
Cinergy Hub	22.85	23.91	21.36	23.64	30.64	22.77	25.41	25.52	31.81	53.13	30.83	49.19	45.00	40.91	65.12	60.30	103.42	42.20	57.11	36.87	42.08	37.49	68.49	30.48	41.27	49.34
First Energy Hub	22.75	24.30	21.85	24.03	30.74	23.26	25.86	26.00	32.48	53.70	31.52	50.60	46.89	41.57	64.64	59.57	105.90	43.08	58.95	36.86	39.48	37.58	68.68	30.30	41.69	49.84
Illinois Hub	10.08	17.57	19.10	19.55	17.80	20.13	22.24	24.25	29.54	39.64	29.53	46.15	41.78	42.11	68.61	56.10	99.57	40.55	54.75	29.06	36.53	35.39	57.05	21.56	36.61	45.66
Michigan Hub	35.96	38.15	26.37	25.15	33.43	25.56	28.17	26.96	33.70	58.30	32.59	51.90	46.70	41.83	64.97	60.05	106.59	43.49	59.94	37.55	40.67	38.97	72.03	31.85	44.20	51.02
Minnesota Hub	-10.80	7.71	16.49	13.42	-4.07	16.89	17.98	23.46	26.76	15.50	27.48	35.72	22.14	26.58	31.99	44.60	78.10	33.11	28.37	24.78	32.44	29.91	16.14	-5.83	22.87	31.07
Wisconsin PS	3.51	14.93	18.96	18.19	10.85	19.77	22.13	25.64	30.55	31.78	30.86	38.02	34.98	39.06	54.63	42.45	70.83	32.65	12.66	29.08	23.01	30.96	7.41	-27.68	25.63	33.41
Forecasted Load (GW)	57.5	55.2	53.8	53.6	55.1	57.2	61.7	66.6	69.9	72.6	74.9	76.7	78.3	79.4	79.8	79.9	79.6	78.5	76.7	75.1	75.0	73.1	68.7	63.1		
Forecast Error %	-0.9%	-1.1%	-1.5%	-1.5%	-1.6%	0.0%	0.9%	0.8%	1.2%	1.5%	1.4%	1.3%	1.1%	1.0%	1.0%	0.8%	0.5%	0.6%	0.6%	0.5%	0.3%	-1.0%	-0.2%			

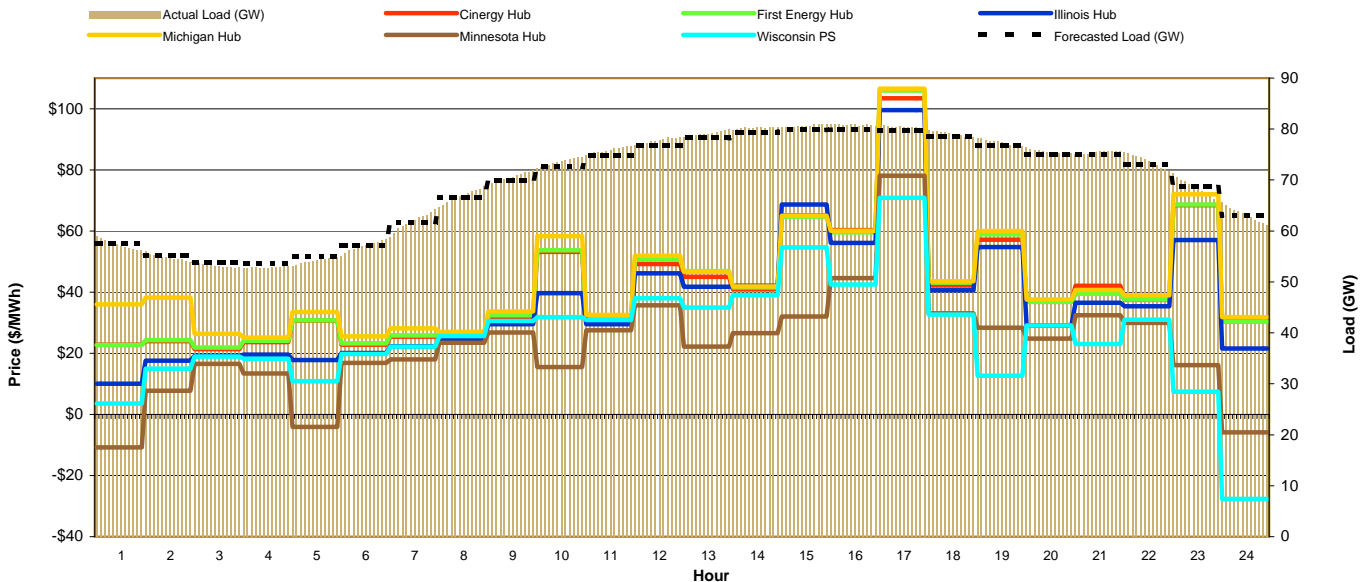



MISO Daily Report

Friday June 11, 2010

Price	<=0	>=100	>=200
Forecast Error %	0-4.9%	5-9.9%	>=10%

Day-Ahead Prices and Cleared Load

Hour Ending:	1	2	3	4	5	6	7	8	9	10	11	12	13	14	15	16	17	18	19	20	21	22	23	24	Avg. Hr \$			
																									All	On Pk		
Cinergy Hub	25.77	24.01	22.96	23.23	24.23	25.11	28.56	31.10	36.49	41.34	47.09	50.64	51.73	57.28	55.14	60.23	55.00	54.51	48.29	46.70	47.96	44.16	32.76	30.80	40.21	47.53	40.21	47.53
First Energy Hub	26.08	24.32	23.18	23.48	24.55	25.41	29.04	31.75	37.17	42.15	48.01	51.63	52.67	58.31	56.12	61.26	55.84	55.34	49.03	47.50	48.81	44.32	29.86	28.67	40.60	48.11	40.60	48.11
Illinois Hub	20.04	18.12	16.73	16.57	17.45	20.25	24.71	26.87	31.95	36.70	43.32	46.86	48.25	53.90	52.28	56.90	52.45	51.57	45.38	43.17	44.21	40.47	32.79	27.33	36.18	44.19	36.18	44.19
Michigan Hub	30.55	27.60	25.16	25.30	26.60	29.59	33.96	37.82	42.20	47.34	49.84	54.63	56.36	61.32	59.92	65.42	60.70	56.60	50.18	48.20	49.74	44.87	33.19	31.81	43.70	51.15	43.70	51.15
Minnesota Hub	7.84	3.62	2.15	0.98	1.04	9.61	16.29	18.64	20.99	24.57	31.80	34.86	36.34	41.48	42.34	41.74	42.95	36.93	25.31	23.52	25.25	24.28	19.93	18.93	22.97	30.68	22.97	30.68
Wisconsin PS	11.33	3.74	3.60	3.72	9.91	13.59	20.94	24.60	24.48	28.88	34.68	37.35	37.52	42.18	44.13	44.85	50.34	46.48	40.33	38.86	41.83	36.10	26.80	21.85	28.67	37.46	28.67	37.46
Cleared Load (GW)	56.2	54.4	53.7	53.8	55.7	58.8	65.6	70.6	73.6	76.9	79.5	80.9	83.0	83.8	84.6	84.5	84.7	82.9	81.3	78.7	79.3	75.7	69.3	6.4				

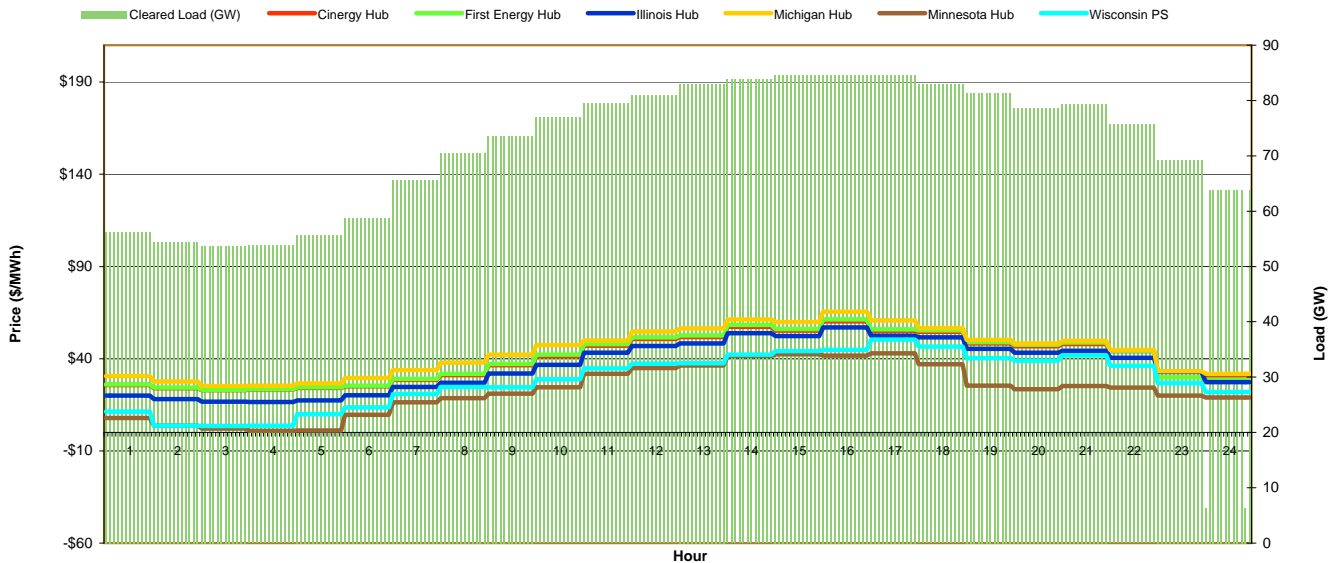

Preliminary Real-Time Prices with Forecasted and Actual System Load

Hour Ending:	1	2	3	4	5	6	7	8	9	10	11	12	13	14	15	16	17	18	19	20	21	22	23	24	Avg. Hr \$			
																									All	On Pk		
Cinergy Hub	23.67	26.34	18.52	22.37	23.29	23.71	27.58	37.61	25.50	31.04	88.75	45.13	31.30	38.60	50.25	57.09	49.96	37.06	38.80	32.63	26.69	31.55	31.09	52.98	36.31	40.82	36.31	40.82
First Energy Hub	25.74	29.71	21.90	22.13	23.66	23.99	27.89	37.80	25.67	31.22	88.78	44.95	31.22	35.92	49.88	57.19	49.98	37.16	38.90	32.63	26.70	31.57	31.15	52.46	36.59	40.67	36.59	40.67
Illinois Hub	1.81	0.52	-7.16	15.49	18.48	21.03	23.26	35.33	24.27	29.62	85.01	43.54	30.24	34.83	48.54	120.23	200.84	36.80	38.27	32.22	26.43	31.28	30.60	54.04	40.65	53.00	40.65	53.00
Michigan Hub	27.94	32.41	24.25	19.62	24.74	25.07	29.41	39.26	26.64	32.46	92.05	46.36	31.92	36.74	50.71	58.09	51.14	38.13	40.32	34.00	27.87	33.08	32.63	53.94	37.67	41.96	37.67	41.96
Minnesota Hub	-7.66	-2.50	-10.06	-53.62	16.86	19.57	17.97	20.25	22.33	24.36	60.92	33.64	27.00	32.81	46.17	52.83	46.06	34.50	35.32	29.55	24.14	28.79	20.68	-47.88	19.67	33.71	19.67	33.71
Wisconsin PS	-22.98	-9.23	-17.25	-18.01	17.45	21.09	21.73	5.25	22.67	22.39	45.26	28.79	27.40	35.87	50.16	57.50	50.57	37.50	38.28	31.95	27.01	31.71	11.32	4.06	21.69	32.73	21.69	32.73
Forecasted Load (GW)	58.8	56.2	54.7	54.5	55.8	58.7	62.7	68.0	72.0	75.6	78.6	81.1	83.5	85.3	85.8	86.0	85.8	84.2	81.8	79.5	78.3	75.9	71.2	66.4				
Forecast Error %	0.2%	0.2%	0.6%	0.8%	0.8%	1.7%	2.5%	1.5%	1.4%	1.3%	0.6%	-0.9%	-1.8%	-2.4%	-2.5%	-2.5%	-2.1%	-1.5%	-1.3%	-0.2%	0.6%	0.4%	-0.3%					

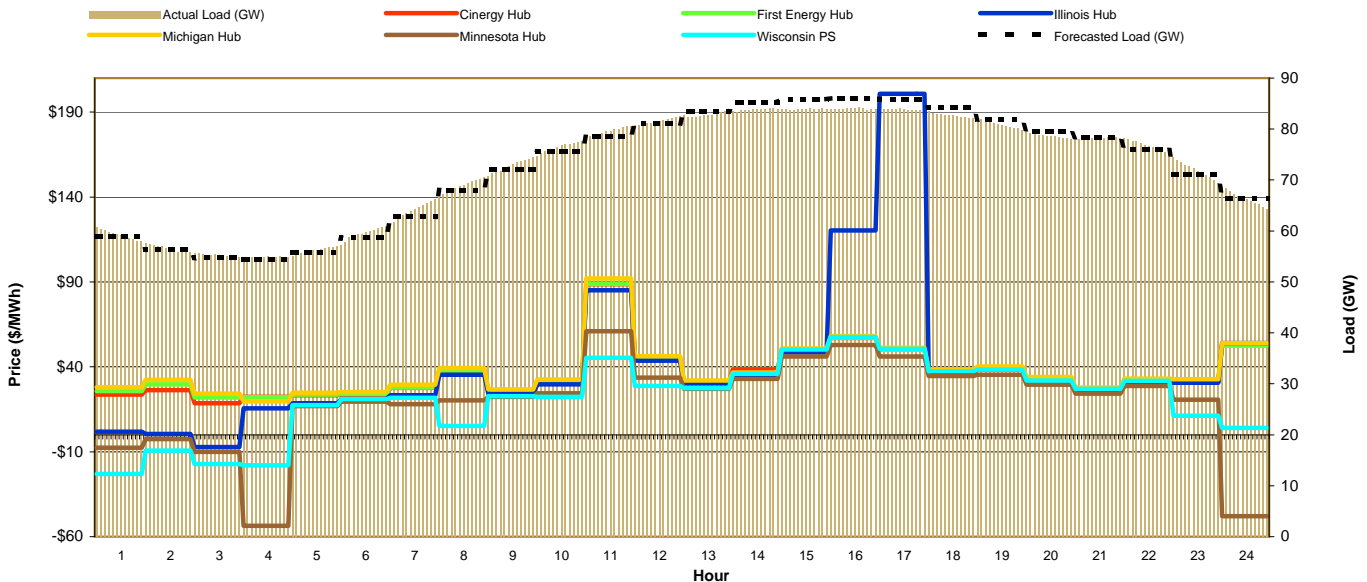



MISO Daily Report

Saturday June 12, 2010

Price	<=0	>=100	>=200
Forecast Error %	0-4.9%	5-9.9%	>=10%

Day-Ahead Prices and Cleared Load

Hour Ending:																									Avg. Hr \$	
	1	2	3	4	5	6	7	8	9	10	11	12	13	14	15	16	17	18	19	20	21	22	23	24	All	On Pk
Cinergy Hub	27.07	25.33	24.49	23.95	23.86	23.93	25.40	30.00	37.10	41.30	50.98	53.18	57.92	61.07	64.15	69.40	67.33	63.98	56.05	50.18	52.26	45.19	33.63	31.66	43.31	52.11
First Energy Hub	27.25	25.44	24.63	24.13	24.05	24.17	25.72	30.35	37.46	40.93	48.53	51.94	55.50	60.38	63.64	68.34	61.78	58.81	52.46	48.08	49.87	44.02	32.23	30.70	42.10	50.27
Illinois Hub	20.90	19.51	18.84	18.82	18.82	18.94	20.91	25.20	31.01	36.58	45.74	49.09	52.33	56.72	58.23	62.64	60.12	54.53	48.14	43.73	45.82	38.68	29.29	25.18	37.49	46.12
Michigan Hub	28.09	26.29	25.22	24.68	24.63	24.66	26.48	31.48	40.32	46.00	53.64	55.89	60.22	62.85	65.90	70.36	67.81	64.94	60.35	51.12	53.05	46.35	34.43	32.93	44.90	54.04
Minnesota Hub	14.92	13.75	12.00	10.85	11.25	13.78	14.10	18.71	21.33	21.06	24.72	31.11	31.99	26.74	27.07	25.46	24.82	22.69	21.68	21.83	23.15	20.78	18.65	14.44	20.29	23.86
Wisconsin PS	12.04	8.41	8.34	8.27	8.70	16.42	19.32	22.61	26.75	29.10	32.41	38.19	38.58	38.25	42.58	47.28	38.09	34.31	33.62	32.59	35.69	27.09	23.47	20.23	26.76	33.79
Cleared Load (GW)	58.1	54.6	53.0	52.4	53.1	54.6	59.8	64.8	69.3	73.3	76.3	78.6	79.8	80.4	81.0	82.1	82.0	81.5	80.0	77.4	78.7	75.1	68.5	6.3		

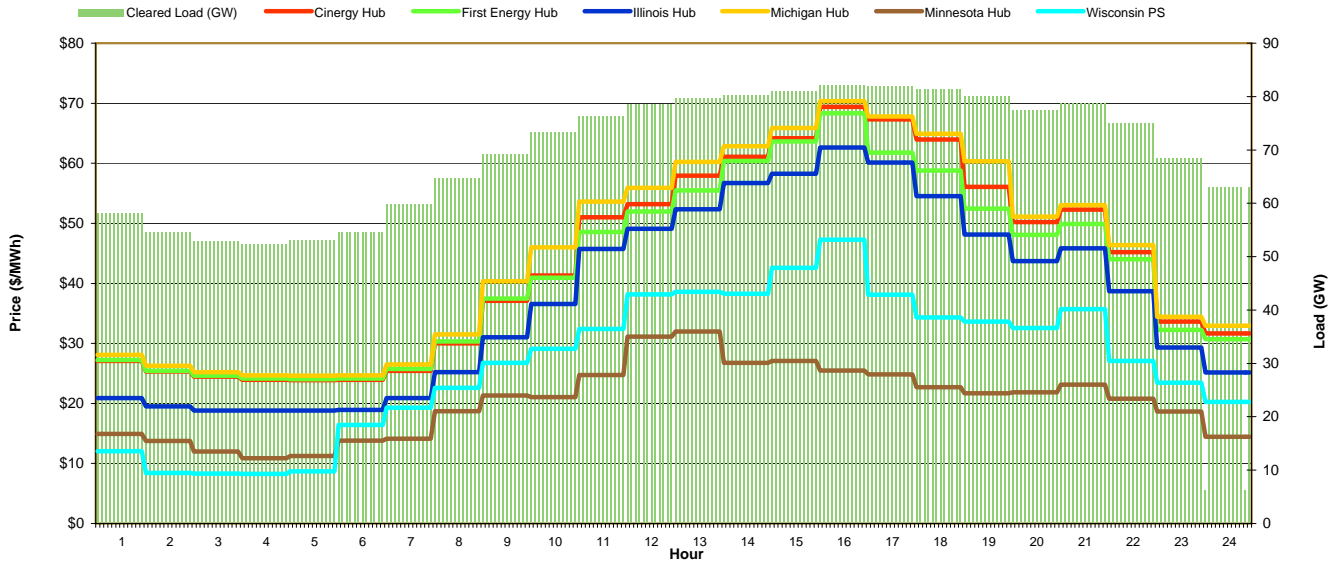

Preliminary Real-Time Prices with Forecasted and Actual System Load

Hour Ending:																									Avg. Hr \$	
	1	2	3	4	5	6	7	8	9	10	11	12	13	14	15	16	17	18	19	20	21	22	23	24	All	On Pk
Cinergy Hub	22.61	24.08	23.27	22.55	22.15	22.60	31.36	29.15	25.73	31.42	42.04	31.26	33.97	46.19	50.32	33.34	29.10	27.18	24.04	24.75	23.88	24.62	20.26	39.00	29.37	31.08
First Energy Hub	22.72	24.24	23.50	22.79	22.34	22.82	31.62	29.35	24.80	31.89	42.97	32.11	34.92	44.00	51.33	27.06	29.75	27.94	24.78	25.55	24.63	25.32	20.74	42.11	29.55	31.07
Illinois Hub	21.90	23.30	22.41	21.71	21.30	15.48	23.49	26.53	23.70	30.47	40.75	30.12	32.32	39.58	39.14	20.84	24.07	22.00	17.51	22.25	22.13	23.01	18.58	13.87	24.85	27.06
Michigan Hub	23.62	25.23	24.45	23.69	23.21	24.23	33.45	30.72	25.90	33.25	58.85	49.00	63.00	71.35	74.73	72.33	73.00	78.41	74.62	65.13	54.22	42.37	35.92	44.59	46.89	56.43
Minnesota Hub	19.56	19.31	19.22	19.08	19.09	0.49	4.11	20.05	20.90	23.28	25.22	26.92	26.43	31.40	31.02	20.65	22.49	21.06	20.51	21.14	20.59	21.52	17.45	10.61	20.09	23.16
Wisconsin PS	22.21	22.56	21.59	21.38	21.09	9.63	11.60	23.05	23.93	28.98	37.79	30.46	29.33	33.78	21.95	23.53	23.89	22.65	22.85	23.44	22.68	23.53	19.00	4.48	22.72	25.68
Forecasted Load (GW)	63.2	60.1	58.1	57.0	56.9	57.2	59.0	63.9	68.8	72.3	75.9	78.4	80.1	81.3	81.7	82.6	82.9	82.2	80.5	79.3	78.7	76.1	71.0	66.9		
Forecast Error %	-2.4%	-2.0%	-2.0%	-1.9%	-1.6%	-1.2%	-0.3%	-1.7%	-2.1%	-1.3%	-1.6%	-2.3%	-3.0%	-3.6%	-3.5%	-4.5%	-4.6%	-5.0%	-5.7%	-7.1%	-7.6%	-6.7%	-6.8%	-8.3%		

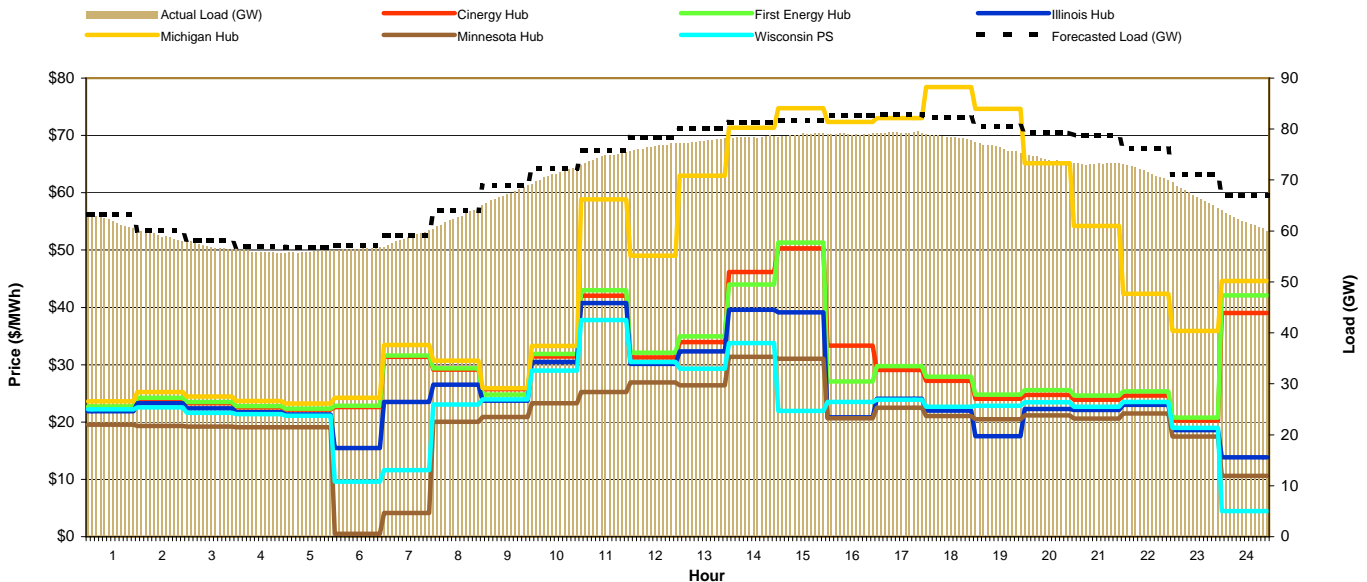



MISO Daily Report

Sunday June 13, 2010

Price	<=0	>=100	>=200
Forecast Error %	0-4.9%	5-9.9%	>=10%

Day-Ahead Prices and Cleared Load

Hour Ending:																									Avg. Hr \$	
	1	2	3	4	5	6	7	8	9	10	11	12	13	14	15	16	17	18	19	20	21	22	23	24	All	On Pk
Cinergy Hub	27.93	25.34	23.96	22.55	21.92	21.75	23.85	26.41	29.15	37.27	44.41	48.50	53.02	52.07	60.87	58.66	60.51	56.30	51.53	48.26	50.05	41.96	32.86	27.55	39.45	46.99
First Energy Hub	28.34	25.74	24.32	22.40	21.89	21.64	24.09	26.67	29.42	37.17	44.16	48.20	52.84	52.41	60.71	58.15	59.68	55.93	51.12	48.30	50.16	41.66	33.10	27.93	39.42	46.86
Illinois Hub	22.94	20.59	18.60	12.56	13.38	12.08	18.73	20.67	23.68	30.48	36.33	39.59	42.83	43.66	53.77	56.72	55.31	49.06	42.73	40.80	42.21	34.83	27.51	22.57	32.57	40.01
Michigan Hub	29.05	26.40	25.03	23.16	22.62	22.41	25.03	27.62	30.37	38.29	45.48	49.65	55.28	55.00	62.86	64.96	68.01	57.58	52.58	49.64	52.23	43.02	33.84	28.63	41.20	49.15
Minnesota Hub	13.03	12.33	9.26	6.27	7.05	5.48	7.65	11.60	15.36	17.95	20.07	20.50	20.61	20.64	20.84	20.84	21.22	21.46	22.22	22.17	22.80	20.92	17.18	15.04	16.35	19.77
Wisconsin PS	18.84	17.70	15.15	12.76	13.32	12.28	15.19	18.44	21.51	24.85	28.80	31.89	32.78	35.42	37.61	38.38	41.14	36.16	34.77	34.55	35.30	28.49	23.70	20.26	26.22	31.48
Cleared Load (GW)	58.1	56.3	54.0	51.5	51.1	50.7	54.8	60.4	65.2	68.7	72.7	75.1	76.0	77.8	78.1	79.1	79.5	78.6	77.5	76.8	78.3	74.6	68.1	6.3		

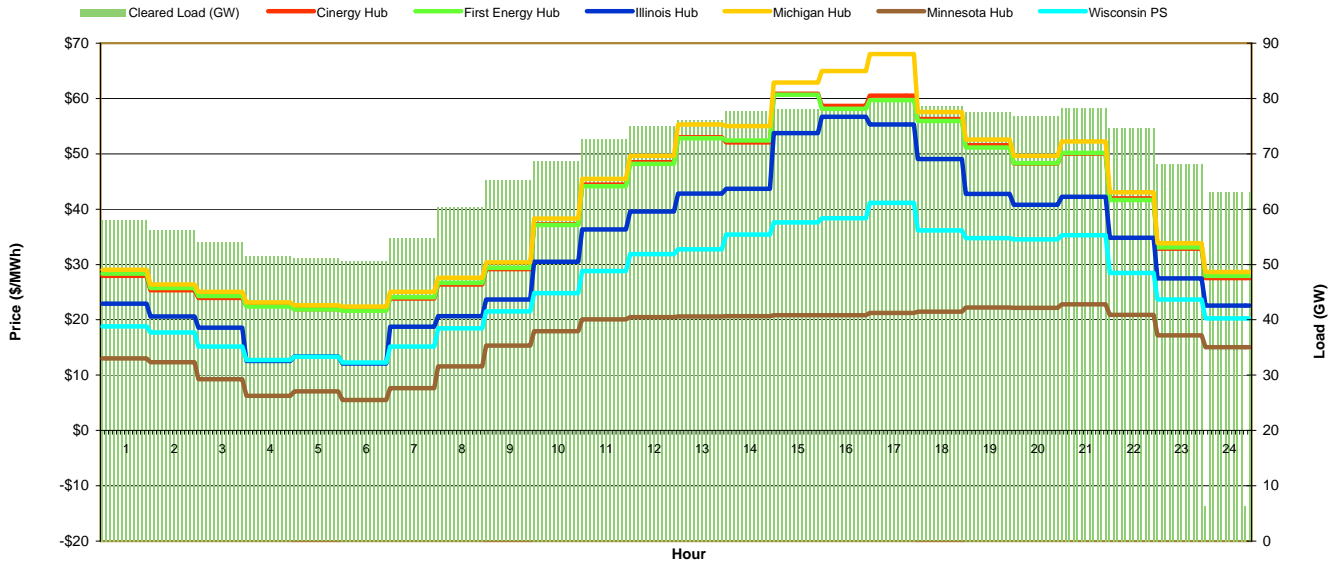

Preliminary Real-Time Prices with Forecasted and Actual System Load

Hour Ending:																									Avg. Hr \$	
	1	2	3	4	5	6	7	8	9	10	11	12	13	14	15	16	17	18	19	20	21	22	23	24	All	On Pk
Cinergy Hub	22.70	28.56	20.34	18.98	18.96	-12.26	17.07	29.01	22.79	22.23	25.14	28.21	27.27	28.72	30.58	30.43	27.14	27.30	26.30	24.72	22.70	22.91	21.24	23.20	26.32	
First Energy Hub	24.89	31.38	20.72	19.29	19.27	-12.40	17.49	32.52	23.05	21.97	25.34	28.57	26.33	27.38	29.03	29.30	27.23	26.92	26.51	24.69	22.57	25.98	23.07	21.12	23.43	26.28
Illinois Hub	6.58	6.66	18.01	17.08	17.18	-12.02	14.51	2.28	17.15	17.30	20.35	23.55	25.14	24.31	26.91	26.86	23.40	19.56	15.14	18.85	21.45	24.30	21.64	19.64	17.33	20.51
Michigan Hub	26.47	33.39	21.57	20.00	19.94	-12.65	18.03	34.53	23.79	22.48	25.89	29.54	26.86	27.40	29.06	29.18	27.06	26.88	26.64	25.14	23.22	26.50	23.65	22.22	24.04	26.75
Minnesota Hub	4.60	3.99	17.46	16.35	16.47	-11.78	13.93	-0.95	17.64	19.54	20.52	21.37	20.18	18.32	17.74	18.32	19.17	21.27	18.88	19.55	20.07	23.16	20.48	16.78	15.54	18.45
Wisconsin PS	0.89	-1.31	17.85	16.98	17.13	-12.47	14.22	-7.59	18.48	21.20	21.78	22.41	20.94	17.20	17.36	19.55	23.94	22.06	24.33	23.31	22.05	25.06	22.16	19.66	16.13	19.64
Forecasted Load (GW)	60.2	57.2	55.2	53.9	53.2	52.6	53.8	58.1	63.2	67.5	71.2	74.3	76.4	77.9	79.2	80.3	81.0	80.9	79.9	78.4	78.2	76.3	71.9	66.9		
Forecast Error %	-4.7%	-4.5%	-4.3%	-4.1%	-3.6%	-2.7%	-3.1%	-4.4%	-6.0%	-6.8%	-7.8%	-8.1%	-8.3%	-8.8%	-9.2%	-9.7%	-10.0%	-10.2%	-10.2%	-10.0%	-9.8%	-9.1%	-9.8%			

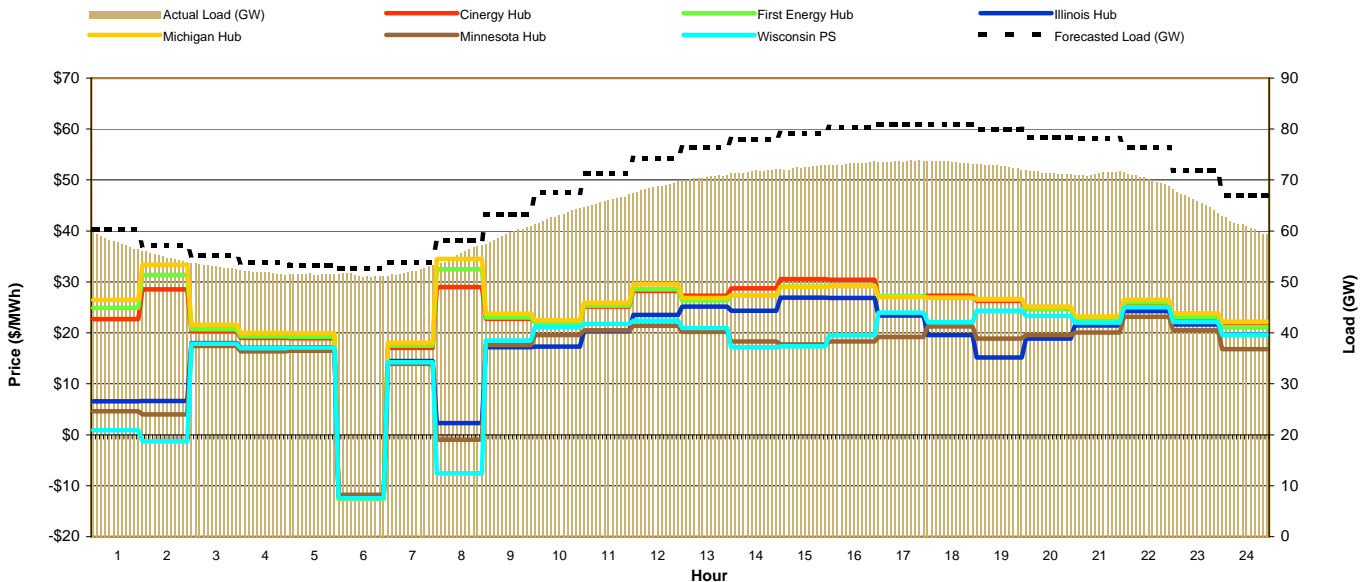



MISO Daily Report

Monday June 14, 2010

Price	<=0	>=100	>=200
Forecast Error %	0-4.9%	5-9.9%	>=10%

Day-Ahead Prices and Cleared Load

Hour Ending:																									Avg. Hr \$	
	1	2	3	4	5	6	7	8	9	10	11	12	13	14	15	16	17	18	19	20	21	22	23	24	All	On Pk
Cinergy Hub	25.12	24.06	23.38	23.35	24.18	24.93	29.10	33.15	40.35	50.00	54.60	57.11	62.00	66.84	62.49	61.19	58.02	52.05	48.68	50.06	49.76	37.33	28.56	26.13	42.19	50.76
First Energy Hub	25.69	24.62	23.89	23.83	24.77	25.41	28.77	32.38	38.99	48.38	52.80	55.19	59.04	63.67	59.70	51.79	48.86	45.04	43.33	44.33	44.34	32.10	27.41	25.68	39.58	46.71
Illinois Hub	17.73	15.83	14.92	14.63	16.69	17.51	21.34	23.41	27.48	32.46	43.77	53.23	56.88	62.86	61.35	58.50	59.27	51.23	39.94	37.65	34.99	28.45	23.74	19.86	34.74	43.45
Michigan Hub	26.45	25.44	24.71	24.65	25.56	27.18	35.03	40.21	45.19	51.34	60.91	64.83	68.77	73.60	72.51	63.54	59.09	53.29	50.45	50.85	51.59	36.94	29.59	27.34	45.38	54.54
Minnesota Hub	9.15	5.01	3.46	4.01	6.71	10.92	15.94	18.77	22.11	24.57	31.14	31.73	36.15	37.07	37.01	34.92	30.54	27.72	23.74	22.56	22.65	22.01	18.06	15.63	21.32	27.55
Wisconsin PS	14.49	11.84	10.81	11.00	12.88	15.37	22.30	23.94	26.71	31.72	35.60	37.83	39.88	42.80	42.37	39.83	37.51	34.80	27.49	27.09	28.07	25.66	20.94	18.29	26.63	32.64
Cleared Load (GW)	56.5	54.5	53.5	53.5	55.6	58.6	66.0	70.8	74.3	77.5	79.9	80.8	81.6	82.2	82.5	82.0	81.5	80.3	78.6	76.4	76.7	73.7	66.7	6.2		

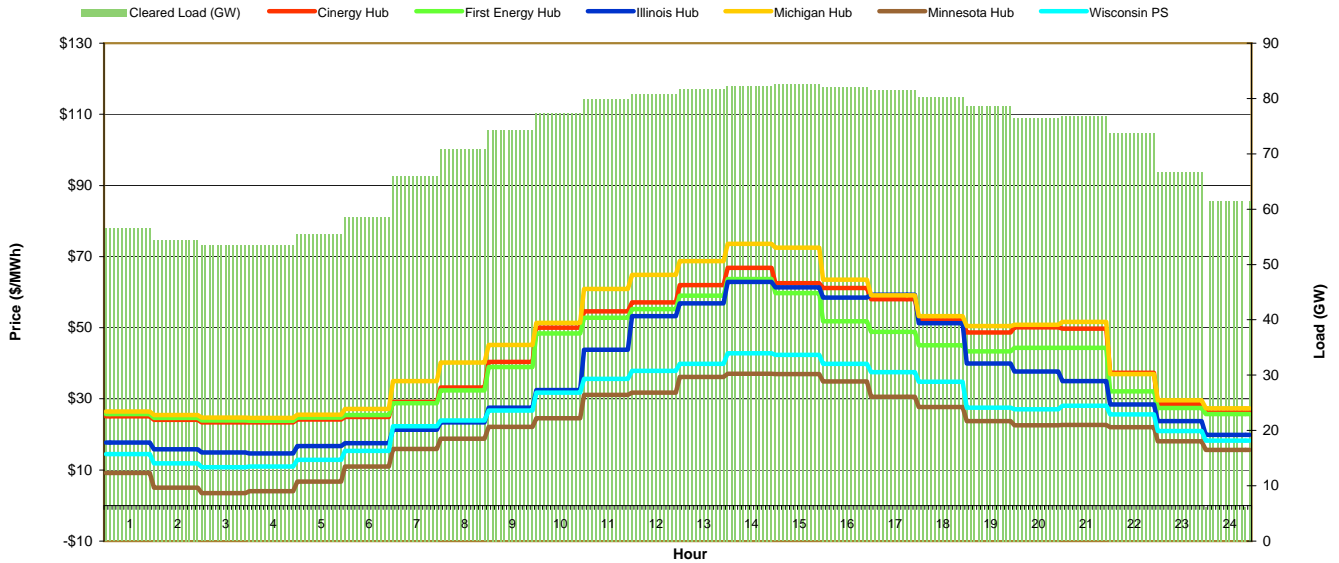

Preliminary Real-Time Prices with Forecasted and Actual System Load

Hour Ending:																									Avg. Hr \$	
	1	2	3	4	5	6	7	8	9	10	11	12	13	14	15	16	17	18	19	20	21	22	23	24	All	On Pk
Cinergy Hub	23.74	22.21	21.12	21.59	23.61	22.53	23.87	27.37	37.65	46.99	82.09	119.16	92.11	87.01	110.03	66.06	61.07	41.04	31.89	75.79	37.81	37.47	24.53	28.32	48.54	61.13
First Energy Hub	24.77	22.47	21.39	21.91	24.13	22.72	23.84	26.41	37.97	47.47	82.78	120.16	92.79	87.73	110.95	66.73	61.67	41.32	32.10	76.33	38.27	37.87	24.81	28.79	48.97	61.59
Illinois Hub	15.31	20.90	20.12	20.47	20.78	21.27	22.60	26.16	36.01	44.54	78.43	113.59	87.59	82.87	105.51	63.39	58.76	39.50	30.65	71.36	36.04	35.88	23.30	25.02	45.84	58.35
Michigan Hub	25.90	23.19	22.03	22.56	24.95	23.78	42.22	32.89	39.47	49.03	84.52	122.01	93.93	88.86	112.03	67.46	62.10	41.68	32.55	78.12	39.37	39.28	25.70	29.47	50.96	63.06
Minnesota Hub	12.81	16.04	13.44	12.55	15.64	18.91	20.84	21.80	27.53	42.06	73.28	105.44	80.81	75.47	97.02	59.19	55.12	37.10	28.55	41.05	33.41	33.51	21.62	-4.17	39.13	52.06
Wisconsin PS	12.98	20.62	19.24	19.38	20.59	21.68	23.70	26.76	36.32	46.85	81.23	116.79	89.21	83.76	106.26	64.24	59.40	39.78	30.73	17.01	36.49	36.50	23.32	16.16	43.70	55.91
Forecasted Load (GW)	59.3	56.9	55.8	55.5	57.2	60.0	64.5	69.6	73.5	76.6	79.2	81.1	82.7	83.7	83.9	83.6	82.8	81.4	79.4	77.5	76.7	74.1	69.5	64.2		
Forecast Error %	-3.6%	-2.9%	-3.1%	-2.3%	-1.6%	0.3%	1.2%	1.1%	0.9%	1.0%	0.9%	1.1%	1.1%	1.2%	0.6%	0.6%	0.7%	1.0%	1.4%	1.4%	1.0%	1.2%	-0.3%	-0.5%		

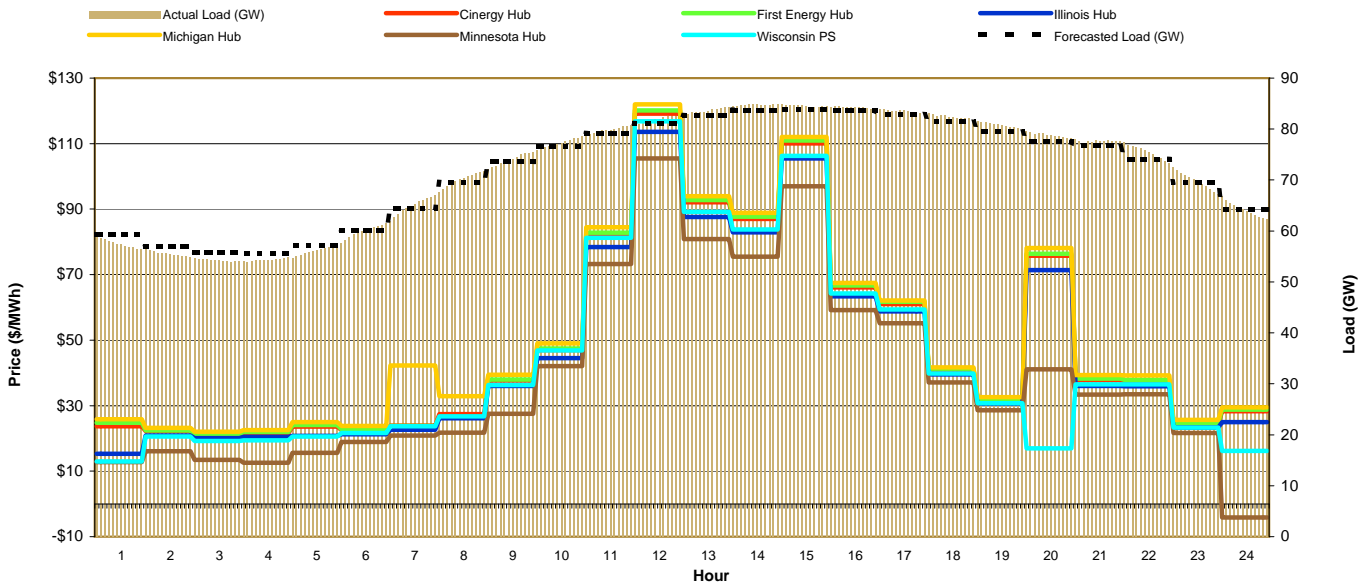



MISO Daily Report

Tuesday June 15, 2010

Price	<=0	>=100	>=200
Forecast Error %	0-4.9%	5-9.9%	>=10%

Day-Ahead Prices and Cleared Load

Hour Ending:																									Avg. Hr \$	
	1	2	3	4	5	6	7	8	9	10	11	12	13	14	15	16	17	18	19	20	21	22	23	24	All	On Pk
Cinergy Hub	28.07	26.58	24.59	24.14	25.66	26.95	27.96	30.53	34.32	43.31	46.44	49.03	50.03	50.37	52.22	53.49	51.79	48.71	46.08	45.83	49.91	39.42	36.01	29.26	39.20	45.47
First Energy Hub	24.72	23.58	23.11	23.00	23.52	24.81	27.61	28.12	33.07	41.52	44.09	47.56	46.27	44.82	46.59	49.30	47.79	44.50	41.50	43.22	47.03	37.98	27.39	25.05	36.09	41.92
Illinois Hub	20.51	19.74	18.80	18.48	19.37	20.68	20.33	22.48	30.79	38.88	45.34	51.95	39.92	38.29	39.22	41.55	38.56	36.53	33.69	35.40	38.40	33.26	27.74	21.66	31.32	37.00
Michigan Hub	30.16	28.52	26.38	25.89	27.53	28.84	31.91	34.97	37.94	46.97	51.87	52.42	54.55	56.84	59.30	59.70	55.31	52.62	50.59	48.54	52.10	40.73	38.14	31.34	42.63	49.54
Minnesota Hub	14.59	14.50	14.32	14.12	14.54	15.43	17.57	20.12	23.51	23.14	33.82	33.82	35.15	35.04	35.18	30.87	37.00	36.96	31.03	27.95	27.29	26.79	19.50	16.25	24.94	29.82
Wisconsin PS	16.66	16.03	15.65	15.62	16.19	17.90	22.23	25.63	29.37	32.23	37.80	39.06	41.82	45.19	42.04	40.77	37.92	37.69	32.83	31.88	33.02	30.36	22.74	18.95	29.15	35.02
Cleared Load (GW)	57.8	55.2	53.8	54.0	55.9	59.4	65.5	70.0	72.9	75.2	77.8	78.5	79.9	81.2	81.5	81.6	81.1	79.1	77.4	75.5	76.1	73.6	68.4	6.3		

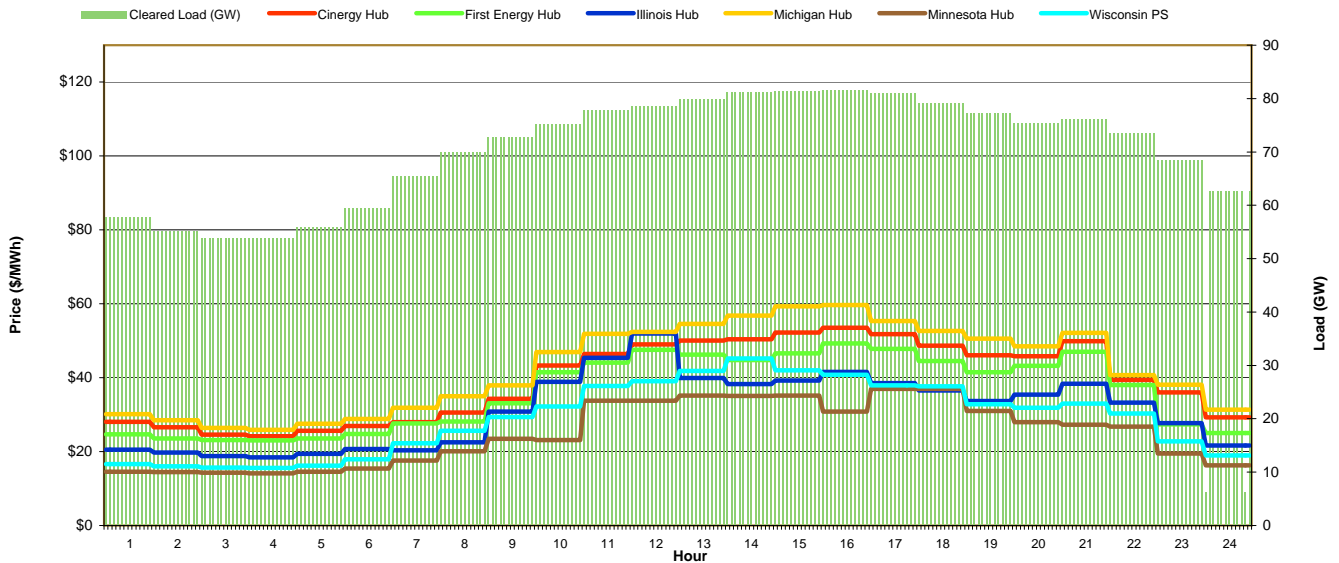

Preliminary Real-Time Prices with Forecasted and Actual System Load

Hour Ending:																									Avg. Hr \$	
	1	2	3	4	5	6	7	8	9	10	11	12	13	14	15	16	17	18	19	20	21	22	23	24	All	On Pk
Cinergy Hub	29.76	24.56	24.09	23.92	50.94	26.53	25.05	53.09	33.73	35.87	86.81	123.16	58.58	53.26	69.86	50.63	51.26	45.17	36.33	35.72	32.65	31.09	27.02	26.07	43.96	51.51
First Energy Hub	31.69	25.05	24.56	24.37	55.61	13.68	22.74	53.92	34.32	36.39	92.32	124.87	59.23	53.79	70.45	51.05	51.69	45.53	36.64	36.05	33.07	31.51	27.46	26.62	44.28	52.39
Illinois Hub	17.23	20.80	20.19	20.52	14.62	21.78	22.86	50.58	31.83	50.67	94.37	118.24	55.57	50.86	77.91	59.65	48.92	43.32	34.88	34.39	31.38	30.07	26.06	24.55	41.72	52.42
Michigan Hub	32.59	25.53	25.07	24.88	57.88	25.94	25.91	55.42	35.36	37.33	94.48	127.14	59.81	54.05	70.72	51.10	51.72	45.82	37.07	36.63	33.70	32.40	28.37	27.28	45.68	53.20
Minnesota Hub	15.79	19.75	19.02	19.42	9.79	22.62	19.88	46.30	23.32	29.82	81.61	110.74	44.98	47.81	63.34	45.33	45.78	40.50	31.43	31.78	29.40	28.74	24.44	19.78	36.31	45.33
Wisconsin PS	14.39	20.69	19.90	20.43	3.08	20.73	23.13	52.59	30.00	31.03	90.12	121.30	42.77	52.42	68.61	49.32	49.97	44.17	32.99	34.88	32.08	30.87	26.24	17.65	38.72	49.33
Forecasted Load (GW)	61.2	58.6	57.1	56.7	58.3	61.3	66.1	70.5	73.3	76.2	78.8	80.8	82.5	83.7	84.2	84.3	83.7	82.4	80.4	78.6	78.0	75.6	70.8	65.3		
Forecast Error %	-2.2%	-2.4%	-2.2%	-2.0%	-1.8%	-0.6%	-0.5%	-0.3%	0.4%	0.3%	0.5%	0.4%	0.7%	0.4%	-0.4%	-0.8%	-0.3%	-0.2%	-0.3%	-0.2%	-1.0%	-1.2%	-1.9%	-1.9%		

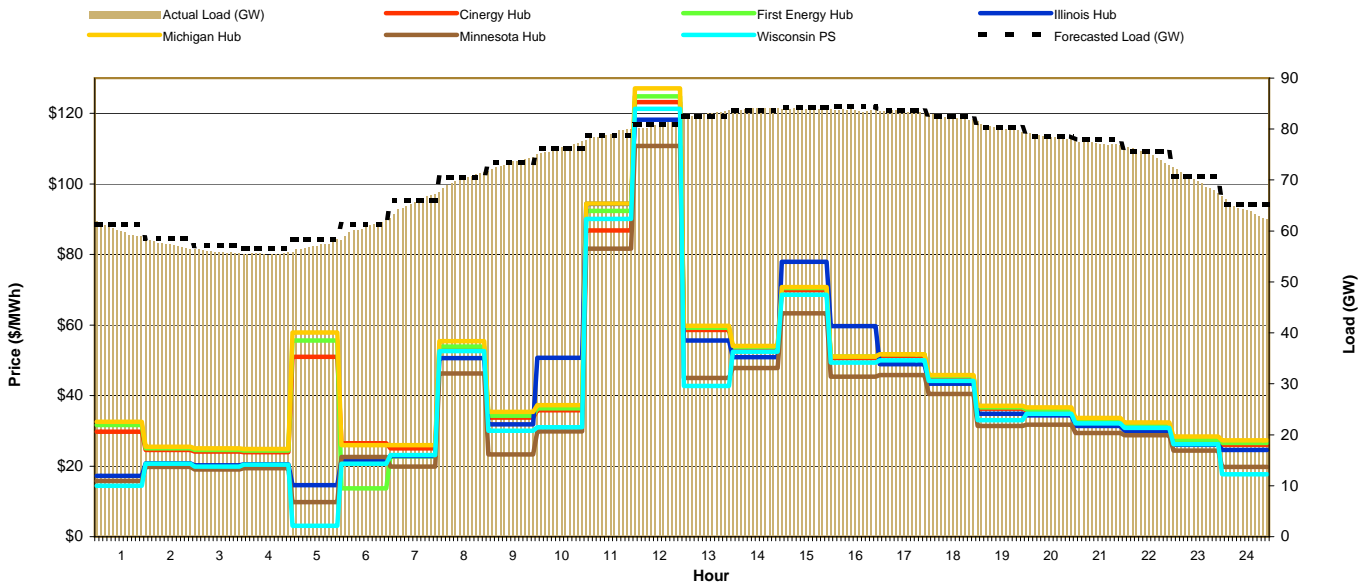



MISO Daily Report

Wednesday June 16, 2010

Price	<=0	>=100	>=200
Forecast Error %	0-4.9%	5-9.9%	>=10%

Day-Ahead Prices and Cleared Load

Hour Ending:																									Avg. Hr \$	
	1	2	3	4	5	6	7	8	9	10	11	12	13	14	15	16	17	18	19	20	21	22	23	24	All	On Pk
Cinergy Hub	25.95	24.27	23.62	23.51	24.10	25.53	31.68	35.12	37.27	44.21	49.57	53.18	59.45	63.66	64.31	66.87	64.64	56.22	50.64	48.56	49.79	42.69	32.04	27.44	42.68	51.14
First Energy Hub	26.70	25.14	24.40	24.23	24.76	26.28	31.02	35.19	37.16	45.32	50.50	54.98	61.25	65.72	66.44	69.26	66.75	56.22	50.98	45.72	49.79	42.16	30.02	27.31	43.22	51.72
Illinois Hub	21.75	19.45	19.19	19.05	20.02	20.79	22.47	31.20	34.81	42.91	61.42	55.63	66.00	67.60	78.68	93.50	83.43	66.00	49.85	57.41	45.66	40.30	28.91	22.56	44.52	56.46
Michigan Hub	27.59	25.94	25.19	25.03	25.59	27.17	33.30	36.80	40.65	48.20	55.29	59.21	65.01	68.87	70.53	73.27	70.29	62.04	55.57	52.41	52.29	47.98	33.43	29.10	46.28	55.74
Minnesota Hub	16.48	16.15	15.71	15.16	15.67	16.56	18.19	23.27	27.42	24.33	29.59	29.35	35.79	38.04	39.24	39.35	40.00	36.25	27.26	24.99	30.00	24.48	20.66	14.93	25.79	30.63
Wisconsin PS	18.24	17.16	16.95	16.66	17.39	19.05	22.98	27.70	29.42	33.85	38.07	37.43	40.51	43.74	43.68	44.80	46.08	39.62	34.84	32.70	34.71	32.62	25.18	20.10	30.56	36.56
Cleared Load (GW)	59.5	56.8	55.5	55.3	57.8	61.1	67.1	71.9	74.3	76.9	80.4	82.0	83.3	84.2	85.2	85.4	85.1	84.0	82.4	80.8	80.7	76.8	71.1	6.5		

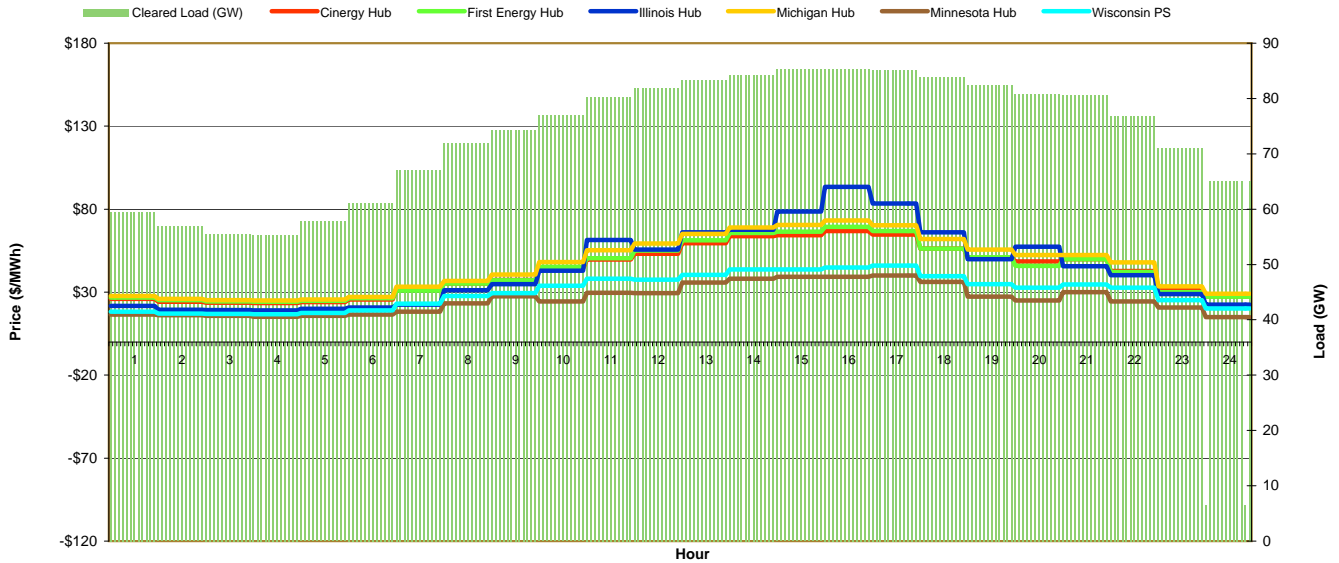

Preliminary Real-Time Prices with Forecasted and Actual System Load

Hour Ending:																									Avg. Hr \$	
	1	2	3	4	5	6	7	8	9	10	11	12	13	14	15	16	17	18	19	20	21	22	23	24	All	On Pk
Cinergy Hub	25.14	20.48	21.26	23.89	31.85	26.44	24.56	25.63	38.27	37.01	31.27	47.89	49.54	54.57	70.77	67.50	61.14	42.82	33.06	24.46	27.63	26.61	21.80	21.59	35.63	41.25
First Energy Hub	52.98	20.86	21.83	24.90	70.57	27.16	24.49	26.02	38.88	37.73	31.94	48.91	50.54	60.63	76.35	70.78	62.96	43.11	33.27	24.56	25.28	26.02	21.73	21.05	39.27	42.42
Illinois Hub	13.30	19.64	12.60	8.30	13.87	16.19	22.81	24.58	35.89	35.07	30.14	45.82	47.46	57.22	72.34	67.46	60.58	48.78	51.81	24.11	27.10	26.15	21.33	17.96	33.35	42.24
Michigan Hub	127.03	21.45	22.67	26.63	175.32	28.56	25.79	26.90	40.38	39.19	32.94	50.15	51.60	61.72	77.73	71.73	63.70	43.74	33.71	24.90	27.91	27.44	22.70	21.99	47.75	43.53
Minnesota Hub	13.70	18.58	14.18	9.31	14.82	6.02	19.42	22.63	16.39	24.40	25.88	36.47	37.71	43.80	51.70	49.84	45.27	32.84	28.40	22.70	24.68	17.58	17.90	-42.19	23.00	31.14
Wisconsin PS	12.52	19.97	14.20	7.32	12.64	11.27	22.49	25.47	16.63	19.43	26.88	34.07	35.12	38.03	39.83	39.23	37.48	28.71	31.01	25.14	27.96	27.61	22.40	-105.95	19.56	29.69
Forecasted Load (GW)	62.1	59.0	57.5	57.0	58.5	61.8	66.9	71.6	75.4	79.0	82.1	84.5	86.5	88.0	88.6	88.6	88.0	86.4	83.8	81.3	80.2	77.0	71.0	64.7		
Forecast Error %	-3.5%	-2.8%	-2.8%	-2.4%	-1.8%	-2.0%	-2.0%	-1.2%	-0.9%	-1.3%	-2.2%	-2.8%	-3.1%	-3.4%	-3.2%	-2.6%	-2.4%	-1.7%	-1.3%	-1.2%	-1.5%	-0.2%	0.6%			

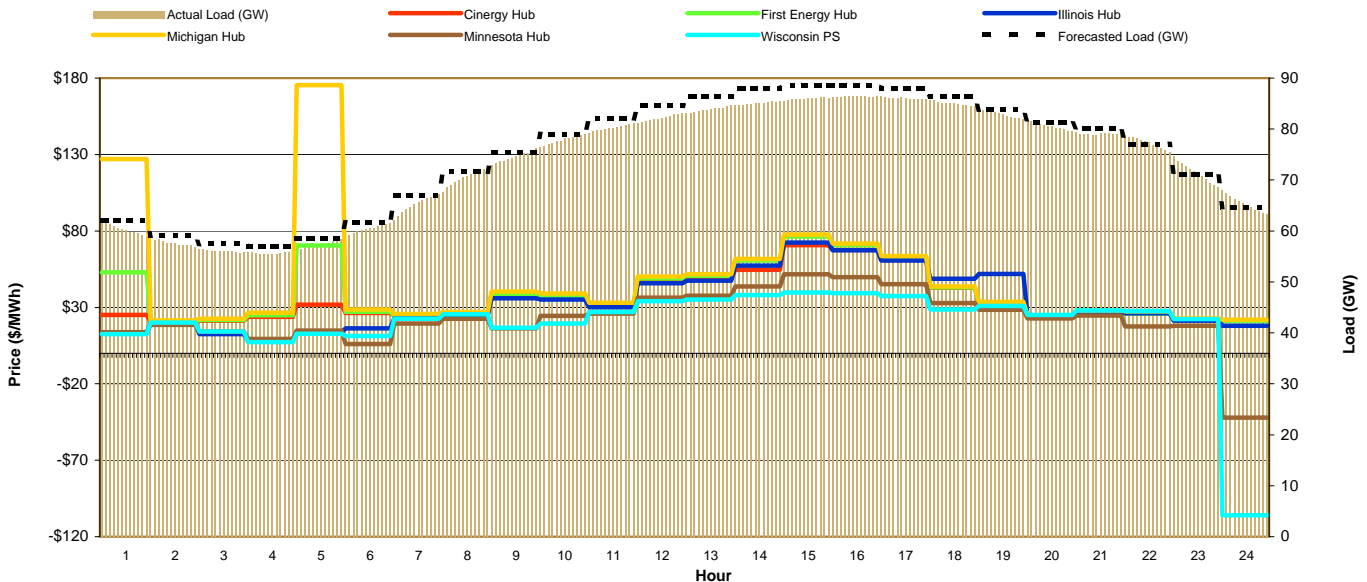



MISO Daily Report

Thursday June 17, 2010

Price	<=0	>=100	>=200
Forecast Error %	0-4.9%	5-9.9%	>=10%

Day-Ahead Prices and Cleared Load

Hour Ending:																									Avg. Hr \$	
	1	2	3	4	5	6	7	8	9	10	11	12	13	14	15	16	17	18	19	20	21	22	23	24	All	On Pk
Cinergy Hub	25.06	23.57	22.87	23.23	24.65	24.53	28.46	32.26	36.23	44.82	51.27	52.96	58.36	66.38	67.15	70.04	68.91	61.87	52.31	49.89	50.51	42.47	31.70	26.77	43.18	52.32
First Energy Hub	24.92	23.78	23.17	23.61	24.87	24.71	28.50	32.34	35.57	42.99	51.67	53.84	59.45	67.58	68.30	70.99	68.48	61.29	51.22	47.56	50.09	41.87	27.62	23.60	42.83	51.93
Illinois Hub	21.05	19.34	18.38	18.74	19.12	20.69	23.95	28.42	32.68	48.90	64.26	73.47	69.02	87.09	91.63	100.76	95.48	75.86	69.18	58.16	47.80	54.61	37.16	25.25	50.04	64.66
Michigan Hub	26.57	24.94	24.29	24.67	29.41	27.89	29.75	33.73	37.95	48.46	54.49	55.43	61.25	69.58	70.47	73.18	70.56	63.12	53.56	52.25	52.45	44.17	32.63	27.58	45.35	54.58
Minnesota Hub	12.11	10.62	8.88	8.00	7.72	10.06	14.73	19.31	22.31	25.78	32.68	36.26	38.13	41.91	42.81	47.05	46.06	41.38	33.63	31.55	36.13	29.57	22.18	17.58	26.52	34.17
Wisconsin PS	16.99	16.00	14.30	14.02	14.13	17.48	20.62	25.05	27.20	35.18	39.41	43.28	44.23	49.78	50.51	53.19	51.70	47.26	40.10	36.17	40.11	37.39	29.47	22.48	32.75	40.62
Cleared Load (GW)	59.5	56.6	55.2	55.4	57.9	61.0	68.2	73.1	76.5	80.0	84.0	86.3	87.7	88.7	89.8	90.2	89.8	88.5	86.7	84.7	84.4	80.4	73.7	6.7		

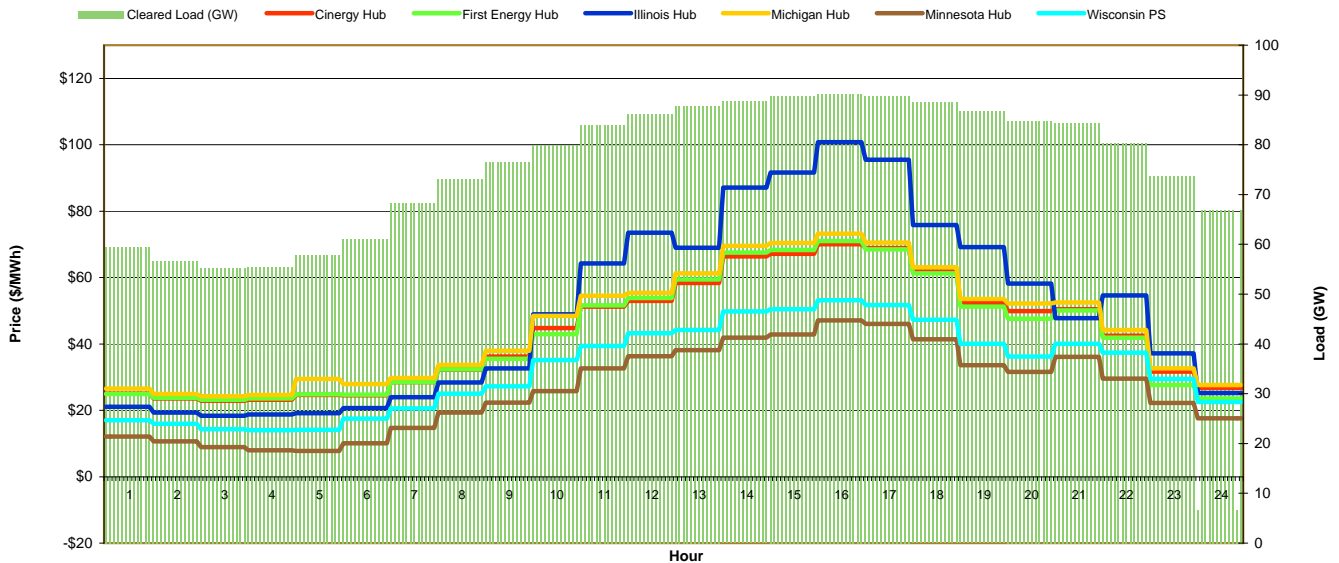

Preliminary Real-Time Prices with Forecasted and Actual System Load

Hour Ending:																									Avg. Hr \$	
	1	2	3	4	5	6	7	8	9	10	11	12	13	14	15	16	17	18	19	20	21	22	23	24	All	On Pk
Cinergy Hub	16.44	17.91	17.32	-3.96	12.70	18.55	29.00	21.60	22.90	23.53	25.13	26.69	30.47	35.65	39.86	71.15	39.95	38.70	24.63	23.55	25.02	26.33	23.74	23.34	26.26	31.18
First Energy Hub	16.60	18.16	17.59	-3.93	12.85	18.36	29.18	21.70	23.00	23.40	25.04	26.59	30.34	35.45	39.58	70.78	39.61	38.24	24.29	23.23	24.73	26.06	23.57	23.20	26.15	30.98
Illinois Hub	15.86	17.23	16.61	-3.88	12.73	20.62	33.65	20.92	22.24	22.87	36.16	26.10	29.92	35.19	66.32	111.00	122.11	73.91	25.78	23.40	24.66	26.06	23.39	22.69	34.40	43.13
Michigan Hub	17.20	18.82	18.17	-4.08	13.32	19.47	30.35	22.54	23.84	24.38	25.76	27.13	31.00	36.51	40.83	72.64	40.63	39.33	25.03	23.95	25.38	26.85	24.35	24.08	26.98	31.88
Minnesota Hub	9.98	7.74	10.20	-10.80	-4.62	0.57	14.41	18.81	22.31	28.98	21.23	25.77	27.68	27.02	27.40	54.69	37.28	33.45	23.84	21.71	22.31	25.27	22.45	20.98	20.36	27.51
Wisconsin PS	16.48	17.77	17.20	-3.94	12.61	17.90	11.13	20.93	23.21	24.58	25.96	27.79	31.28	36.65	40.88	48.72	40.08	32.18	24.99	22.21	22.55	27.03	23.79	22.60	24.36	29.55
Forecasted Load (GW)	61.0	58.4	57.0	56.6	58.5	61.6	66.6	72.2	75.2	78.4	81.0	83.3	85.1	86.3	87.4	87.9	88.1	86.8	84.8	82.3	81.0	78.2	72.9	68.6		
Forecast Error %	-0.7%	-1.2%	-1.9%	-2.1%	-2.6%	-2.7%	-2.9%	-1.5%	-1.3%	-1.2%	-1.0%	-0.7%	-0.1%	0.1%	0.5%	0.8%	1.5%	1.6%	1.7%	1.5%	2.0%	0.7%	-2.2%			

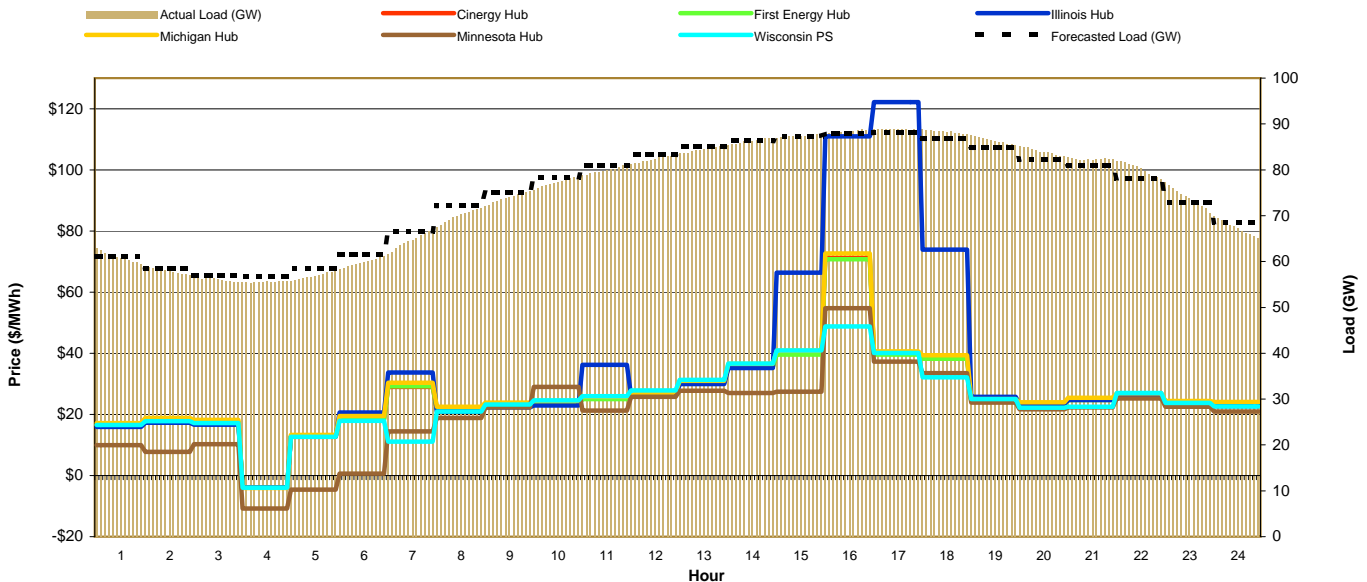



MISO Daily Report

Friday June 18, 2010

Price	<=0	>=100	>=200
Forecast Error %	0-4.9%	5-9.9%	>=10%

Day-Ahead Prices and Cleared Load

Hour Ending:																									Avg. Hr \$	
	1	2	3	4	5	6	7	8	9	10	11	12	13	14	15	16	17	18	19	20	21	22	23	24	All	On Pk
Cinergy Hub	23.21	20.39	18.66	19.33	20.30	22.46	24.91	27.97	31.80	40.47	50.62	52.94	58.24	68.67	73.85	80.01	72.94	63.48	53.79	49.33	50.42	40.80	31.91	28.23	42.70	52.95
First Energy Hub	23.05	20.87	19.10	19.79	20.78	22.99	25.00	28.02	31.83	40.52	50.70	53.37	58.66	68.48	74.09	80.16	73.34	63.88	53.40	47.01	50.19	36.15	30.66	27.75	42.49	52.53
Illinois Hub	20.70	18.51	17.44	17.72	18.15	19.90	22.58	27.67	31.11	46.19	69.64	79.17	77.82	111.74	118.00	125.42	115.16	88.55	63.43	54.79	47.31	51.70	34.50	27.12	54.35	71.39
Michigan Hub	24.46	21.53	19.68	20.43	21.47	23.77	26.07	29.13	33.07	42.12	52.64	55.54	61.00	71.24	76.94	83.42	76.52	66.51	55.64	52.83	52.61	45.21	33.36	29.48	44.78	55.49
Minnesota Hub	13.61	13.07	12.09	12.01	12.79	14.35	17.63	21.22	22.49	30.34	37.97	38.50	40.61	42.12	46.15	47.52	43.00	38.81	29.40	27.02	31.00	23.27	20.43	16.33	27.16	33.74
Wisconsin PS	17.63	15.76	14.98	14.32	15.42	18.12	20.89	25.13	30.20	36.33	39.06	43.81	44.48	52.45	52.29	56.07	52.31	49.45	44.12	42.39	42.68	36.71	28.46	22.62	33.98	42.24
Cleared Load (GW)	60.6	57.5	55.6	55.3	57.3	60.9	68.1	72.8	77.2	81.2	85.5	88.7	90.9	92.1	92.8	93.3	93.0	91.2	88.7	86.1	85.3	81.5	74.7	6.8		

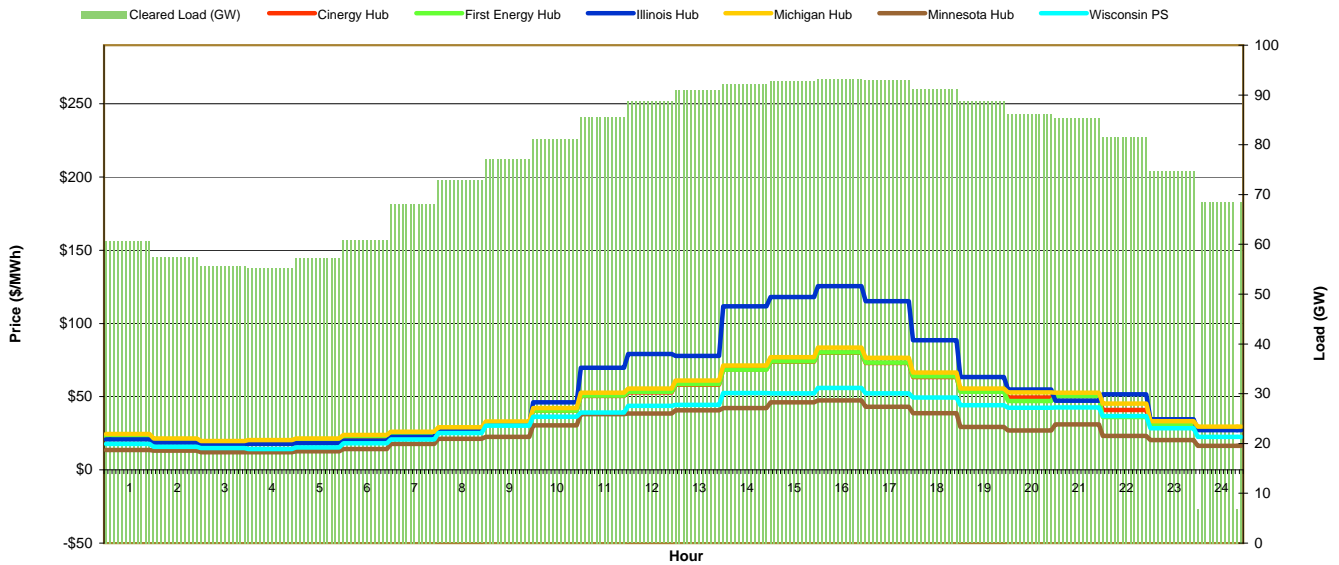

Preliminary Real-Time Prices with Forecasted and Actual System Load

Hour Ending:																									Avg. Hr \$	
	1	2	3	4	5	6	7	8	9	10	11	12	13	14	15	16	17	18	19	20	21	22	23	24	All	On Pk
Cinergy Hub	20.74	20.86	19.27	19.73	18.01	-9.30	22.04	23.05	28.95	25.23	35.66	35.64	78.05	77.26	89.19	126.54	88.48	47.76	43.24	29.61	26.11	23.91	24.16	24.43	39.11	50.18
First Energy Hub	20.73	21.63	19.44	20.15	18.41	-9.20	20.44	22.79	28.29	24.93	35.64	35.45	77.55	79.19	113.14	149.82	112.66	73.10	61.33	29.63	26.16	23.89	24.10	24.49	43.91	57.35
Illinois Hub	20.06	20.27	18.65	18.79	17.54	-8.97	21.27	37.85	46.06	50.11	101.57	195.19	221.19	223.82	288.46	272.58	114.02	123.61	170.93	28.23	25.41	23.40	23.45	23.61	86.55	121.62
Michigan Hub	21.39	22.24	19.93	20.59	18.73	-9.44	22.25	23.83	29.86	26.09	36.93	36.62	79.51	78.91	90.91	129.90	91.93	49.65	45.43	30.93	27.44	25.10	25.26	25.40	40.39	51.77
Minnesota Hub	18.32	18.37	17.54	18.03	16.38	-8.31	-43.50	19.45	24.93	22.04	27.08	29.19	51.33	54.42	59.77	93.34	56.84	28.58	25.98	17.67	18.43	21.05	22.04	11.45	25.85	35.76
Wisconsin PS	19.98	20.13	18.91	19.50	17.84	-9.17	58.09	20.36	25.40	23.43	25.89	32.34	39.21	45.28	44.35	58.84	12.52	29.59	19.08	15.14	23.27	24.14	24.28	21.54	26.25	28.94
Forecasted Load (GW)	64.8	61.9	60.1	59.6	61.0	64.1	69.1	74.3	77.8	81.6	85.2	88.2	90.3	92.4	93.6	94.4	94.1	92.5	89.9	87.0	85.2	82.1	76.6	71.2		
Forecast Error %	-3.6%	-4.0%	-4.6%	-4.9%	-5.5%	-6.3%	-5.8%	-4.8%	-2.4%	-1.7%	-1.7%	-1.3%	-0.8%	-0.9%	-0.8%	-0.7%	-1.0%	-1.4%	-2.3%	-3.3%	-4.2%	-4.7%	-5.6%			

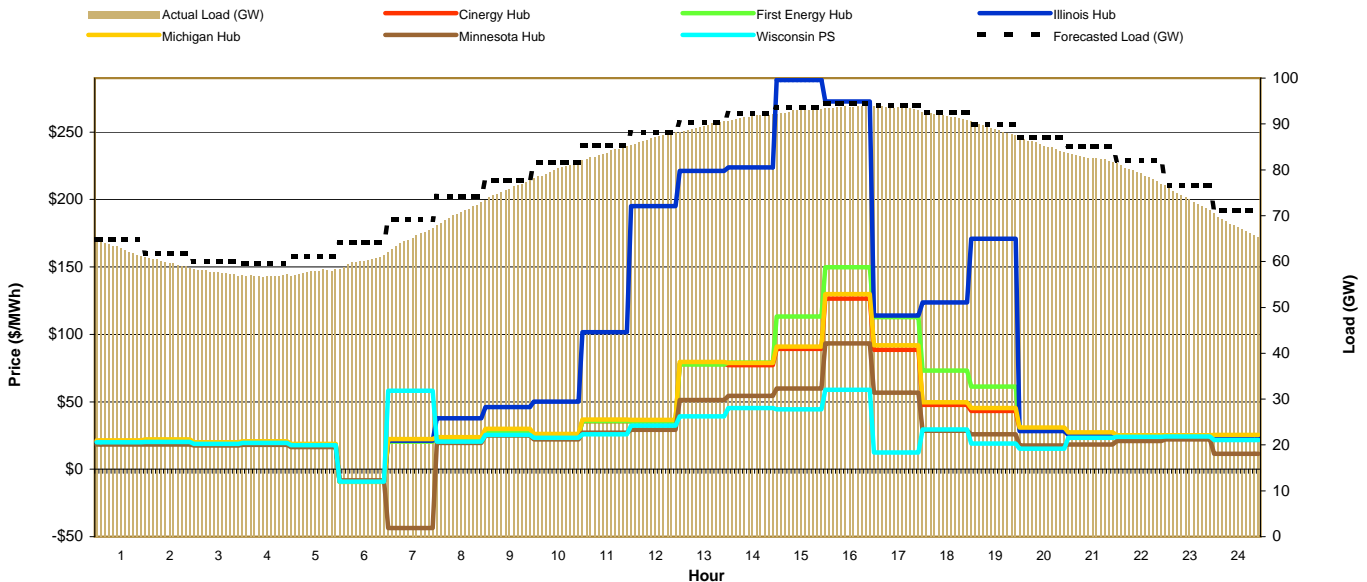



MISO Daily Report

Saturday June 19, 2010

Price	<=0	>=100	>=200
Forecast Error %	0-4.9%	5-9.9%	>=10%

Day-Ahead Prices and Cleared Load

Hour Ending:																									Avg. Hr \$	
	1	2	3	4	5	6	7	8	9	10	11	12	13	14	15	16	17	18	19	20	21	22	23	24	All	On Pk
Cinergy Hub	25.77	24.38	23.73	23.24	23.32	22.81	25.19	29.43	37.87	44.89	57.20	62.73	66.06	71.24	71.49	75.00	72.13	68.07	60.40	52.99	52.70	42.86	31.21	28.13	45.54	56.02
First Energy Hub	25.72	24.28	23.73	23.31	23.43	23.00	25.51	29.80	38.34	45.40	57.81	63.01	66.04	71.28	71.58	76.31	71.86	67.72	60.14	52.66	52.37	43.02	31.40	28.24	45.67	56.17
Illinois Hub	22.73	20.67	19.37	19.56	19.44	16.85	21.50	25.84	33.00	41.21	52.88	59.81	64.58	68.18	71.20	76.09	70.19	65.02	59.96	50.95	50.79	46.09	30.72	23.91	42.94	54.16
Michigan Hub	27.19	25.67	25.06	24.61	24.75	24.00	26.21	30.63	39.39	46.58	59.28	63.93	66.93	72.14	72.71	77.42	73.11	68.90	61.15	53.54	53.19	43.72	32.63	29.94	46.78	57.20
Minnesota Hub	14.47	12.66	10.07	9.82	9.78	9.65	13.06	16.34	20.42	23.74	26.03	30.06	34.64	35.00	36.69	41.03	39.69	37.17	31.60	31.96	30.74	27.06	19.84	17.13	24.11	30.13
Wisconsin PS	19.98	18.08	16.76	16.28	16.55	17.55	19.45	21.55	26.10	29.23	38.38	41.97	42.87	44.28	48.17	49.14	43.56	41.86	38.70	34.65	35.68	34.43	24.66	20.57	30.85	37.20
Cleared Load (GW)	62.0	58.8	56.7	55.7	56.2	55.3	61.3	66.7	70.9	75.8	79.2	81.4	82.9	83.9	85.2	85.5	85.1	83.8	81.9	79.4	78.6	75.1	68.5	6.4		

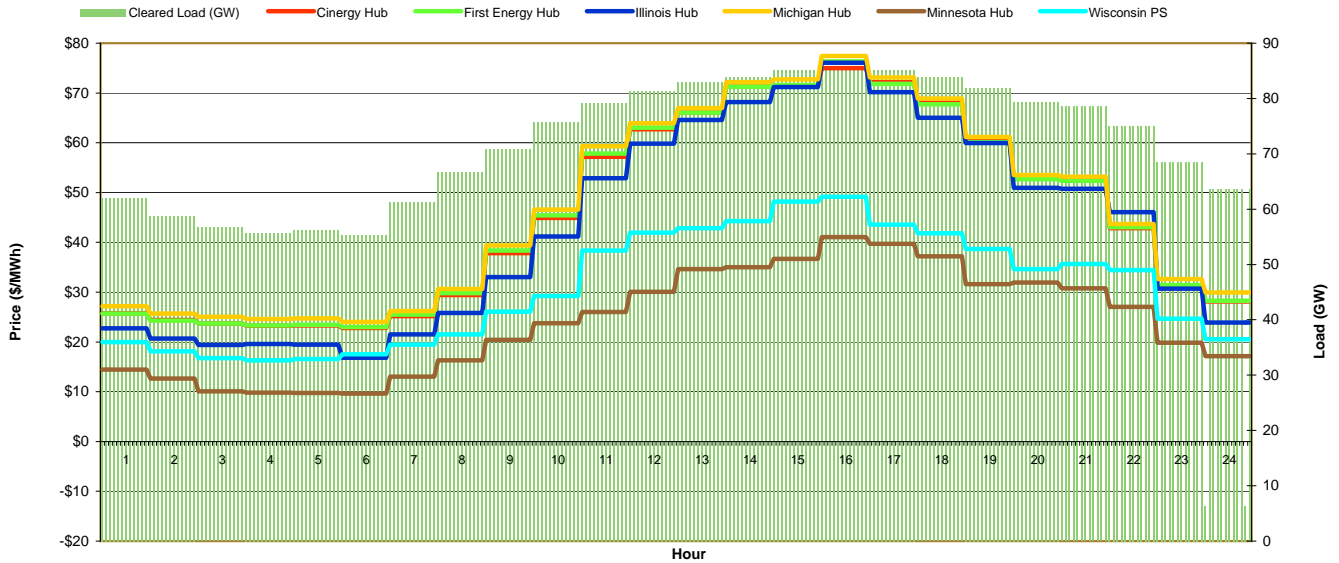

Preliminary Real-Time Prices with Forecasted and Actual System Load

Hour Ending:																									Avg. Hr \$	
	1	2	3	4	5	6	7	8	9	10	11	12	13	14	15	16	17	18	19	20	21	22	23	24	All	On Pk
Cinergy Hub	23.48	23.03	21.22	8.60	17.72	0.14	-4.35	20.78	27.48	23.57	23.69	24.97	35.75	42.65	44.17	65.21	77.39	38.40	34.92	27.41	26.96	28.99	25.42	24.82	28.43	35.49
First Energy Hub	23.75	23.40	21.56	8.75	17.99	0.07	-4.48	21.05	25.77	22.77	22.06	25.04	33.84	40.20	42.63	59.92	68.26	34.94	24.98	22.85	26.05	25.10	22.37	22.09	26.29	32.36
Illinois Hub	22.63	21.19	20.41	8.22	17.04	0.26	-3.95	19.97	25.55	22.74	22.42	24.01	31.61	37.48	39.71	55.97	65.67	35.08	32.24	25.99	25.79	28.02	24.98	24.24	26.14	32.33
Michigan Hub	24.49	24.01	21.96	8.99	18.25	0.02	-4.59	21.68	28.37	24.46	24.19	25.43	33.86	40.18	42.56	60.13	70.03	37.17	34.19	27.37	27.22	29.43	26.25	25.84	27.97	34.53
Minnesota Hub	14.95	11.97	10.66	6.72	10.37	-8.12	-13.94	19.20	2.24	21.69	12.76	20.55	21.17	26.34	28.02	36.62	47.74	29.81	27.13	23.48	22.66	25.62	19.37	18.50	18.15	24.03
Wisconsin PS	21.58	20.44	18.73	8.18	16.17	-1.91	-6.64	21.23	-6.40	23.05	8.23	23.02	21.99	22.84	23.22	26.86	40.87	29.85	27.01	24.63	23.91	28.36	24.74	23.99	19.33	22.71
Forecasted Load (GW)	66.8	63.3	60.9	59.5	59.2	59.1	60.9	65.8	71.4	75.9	80.1	83.2	85.3	86.8	87.7	88.4	88.4	87.6	85.6	82.7	80.5	77.6	72.1	67.4		
Forecast Error %	-7.0%	-7.3%	-7.5%	-8.3%	-8.4%	-7.5%	-7.0%	-7.8%	-7.2%	-6.8%	-7.7%	-8.3%	-8.6%	-8.7%	-8.2%	-7.9%	-7.3%	-7.7%	-7.6%	-7.6%	-7.5%	-6.2%	-5.6%	-6.7%		

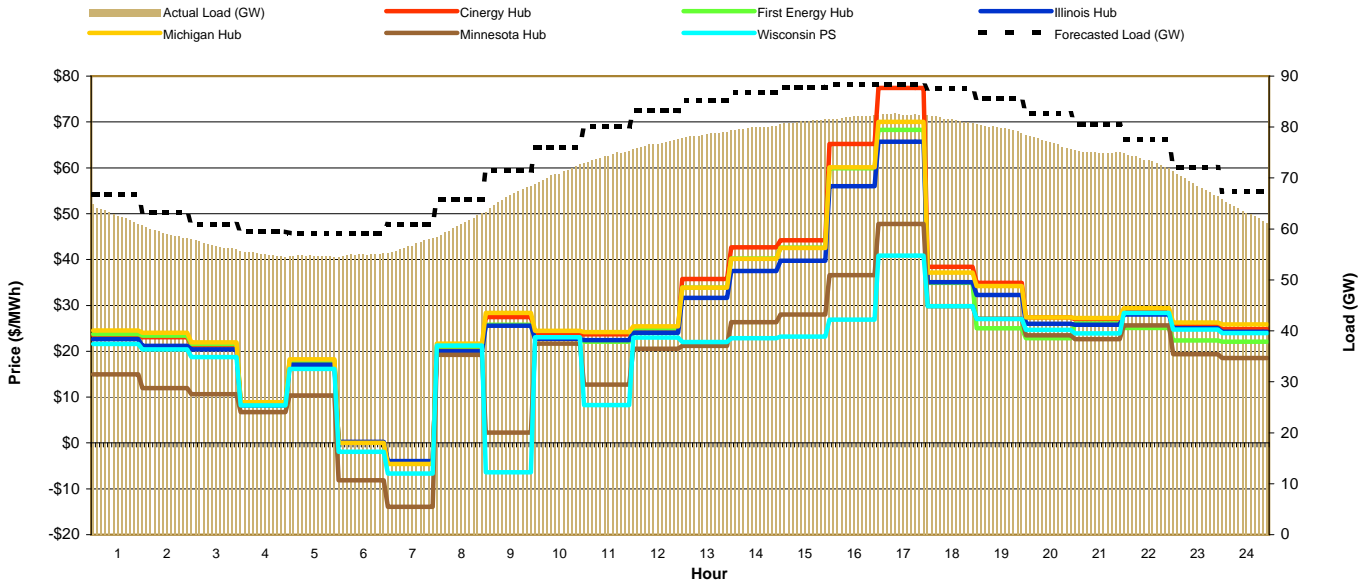



MISO Daily Report

Sunday June 20, 2010

Price	<=0	>=100	>=200
Forecast Error %	0-4.9%	5-9.9%	>=10%

Day-Ahead Prices and Cleared Load

Hour Ending:	1	2	3	4	5	6	7	8	9	10	11	12	13	14	15	16	17	18	19	20	21	22	23	24	Avg. Hr \$			
																									All	On Pk		
Cinergy Hub	25.72	23.80	22.45	21.28	20.43	10.60	19.29	24.87	27.21	30.41	37.87	47.83	53.73	58.49	63.95	66.71	69.00	60.25	52.41	48.60	51.42	41.16	30.59	28.72	39.03	47.78		
First Energy Hub	26.16	24.21	22.84	21.65	20.79	10.69	19.32	25.14	27.50	29.80	36.01	43.53	49.71	52.32	56.03	57.86	59.89	53.77	52.40	48.74	50.91	41.43	29.58	24.86	36.88	44.66		
Illinois Hub	21.52	20.22	18.59	18.00	17.54	7.69	14.40	21.10	23.46	26.50	34.08	43.23	50.89	53.43	57.87	60.18	62.05	55.07	52.64	48.75	50.25	52.93	27.06	24.09	35.90	44.97		
Michigan Hub	27.29	25.22	23.84	22.64	21.73	11.18	19.89	25.84	28.22	30.53	36.80	44.80	52.21	54.66	58.91	61.09	63.05	55.97	53.58	49.50	52.12	41.89	31.96	30.38	38.47	46.32		
Minnesota Hub	13.64	12.91	11.37	9.47	9.36	5.38	10.20	14.31	16.58	19.28	21.20	23.42	25.61	25.29	27.13	27.62	31.37	30.52	33.63	30.10	29.47	24.63	18.33	14.74	20.23	24.91		
Wisconsin PS	17.21	16.22	14.34	12.97	12.86	7.67	13.69	18.27	20.54	22.70	24.63	27.75	30.49	32.33	35.76	37.09	38.60	34.91	35.70	33.10	31.92	32.83	22.60	19.48	24.73	29.95		
Cleared Load (GW)	58.1	54.9	52.4	51.4	50.8	47.4	49.3	58.0	64.0	67.7	70.7	73.3	75.0	76.5	78.2	79.0	79.4	79.0	77.4	76.3	76.7	74.3	68.3	6.3				

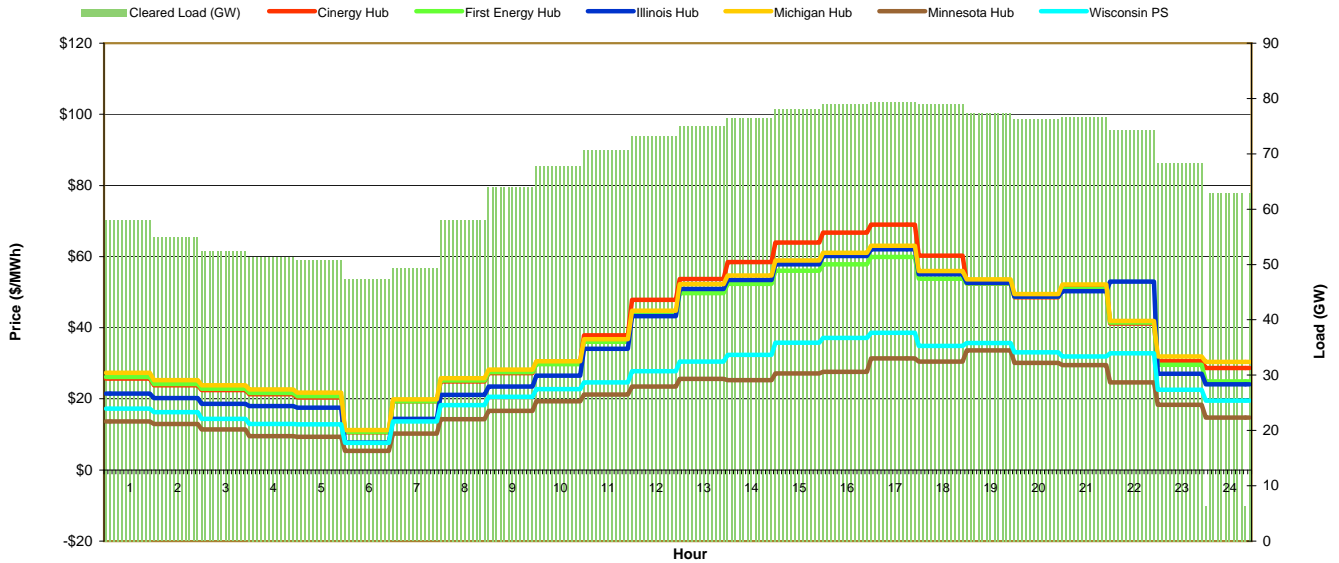

Preliminary Real-Time Prices with Forecasted and Actual System Load

Hour Ending:	1	2	3	4	5	6	7	8	9	10	11	12	13	14	15	16	17	18	19	20	21	22	23	24	Avg. Hr \$			
																									All	On Pk		
Cinergy Hub	17.98	21.54	17.76	14.54	16.46	-1.91	17.39	24.68	32.79	28.69	50.25	38.64	52.99	33.85	64.29	54.55	46.90	57.89	88.68	61.05	116.15	54.63	31.71	25.71	40.30	52.36		
First Energy Hub	15.74	21.54	18.00	14.76	16.70	-1.97	17.63	24.19	31.63	25.20	50.77	38.97	53.35	34.05	61.24	53.88	45.27	58.12	88.91	60.64	113.04	52.13	30.13	25.24	39.55	51.35		
Illinois Hub	13.57	20.82	17.10	14.06	15.99	-1.88	16.83	23.75	27.44	27.64	48.51	37.21	51.15	32.71	58.55	51.88	43.52	56.41	86.59	59.39	111.88	47.65	25.20	23.61	37.90	49.34		
Michigan Hub	19.21	22.53	18.49	15.05	16.97	-1.95	17.73	25.33	34.24	29.53	51.58	39.51	54.13	34.40	62.12	54.04	45.04	57.81	88.60	61.34	117.58	55.68	32.89	26.64	40.77	52.74		
Minnesota Hub	4.39	19.33	15.85	13.29	15.39	-1.75	16.22	21.79	13.64	25.54	44.76	34.04	47.56	30.69	54.95	48.99	41.39	54.85	84.37	57.80	107.97	51.28	5.79	22.01	34.59	45.34		
Wisconsin PS	10.46	21.48	17.52	14.52	16.57	-1.91	17.52	24.51	23.99	28.51	49.88	38.18	52.15	33.23	59.80	52.60	44.34	57.80	88.85	60.94	114.78	54.50	-14.64	23.59	37.05	48.09		
Forecasted Load (GW)	60.2	57.0	54.8	53.5	52.8	51.8	52.8	57.3	62.6	66.5	70.4	73.8	76.3	77.7	79.0	80.2	81.1	81.1	80.4	78.6	78.3	76.6	72.1	66.9				
Forecast Error %	-2.8%	-3.0%	-2.9%	-3.1%	-3.0%	-2.3%	-0.9%	-0.5%	-0.5%	0.4%	-0.2%	-0.8%	-1.5%	-1.0%	-0.4%	0.0%	-0.1%	0.2%	0.3%	0.3%	-0.4%	0.5%	-0.3%	-0.7%				

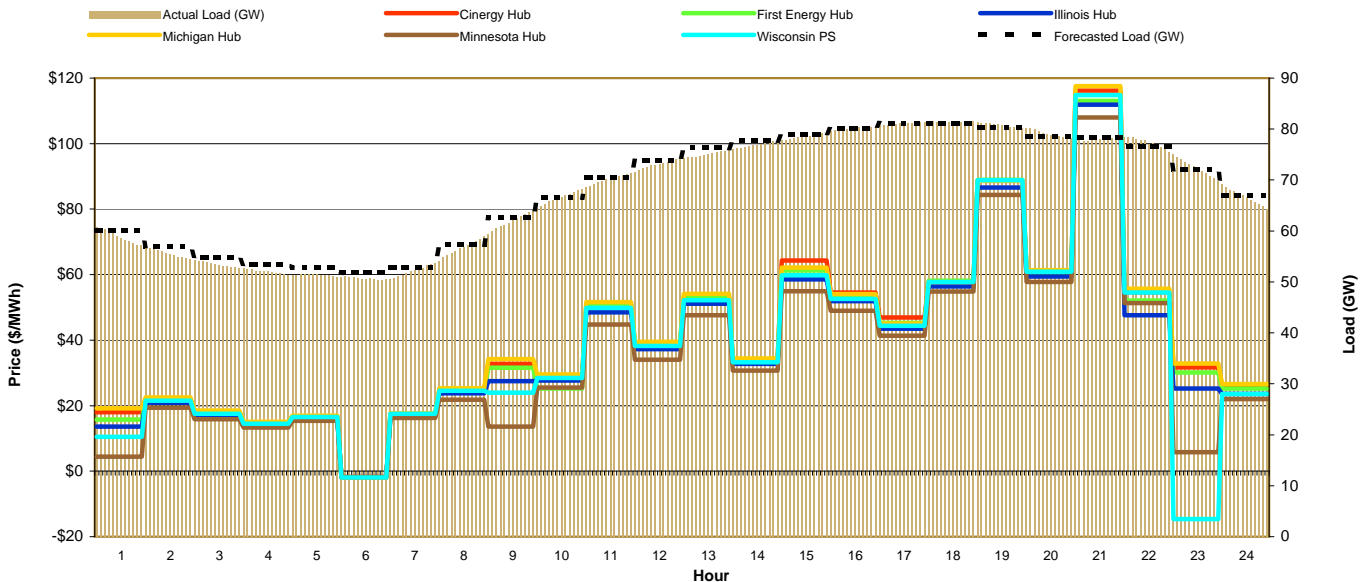



MISO Daily Report

Monday June 21, 2010

Price	<=0	>=100	>=200
Forecast Error %	0-4.9%	5-9.9%	>=10%

Day-Ahead Prices and Cleared Load

Hour Ending:																									Avg. Hr \$			
	1	2	3	4	5	6	7	8	9	10	11	12	13	14	15	16	17	18	19	20	21	22	23	24	All	On Pk		
Cinergy Hub	23.94	22.51	21.71	21.44	23.30	24.67	27.93	36.43	38.85	45.89	55.70	58.75	66.61	76.58	79.17	86.02	79.64	70.02	60.71	54.87	55.34	47.99	33.66	31.42	47.63	59.14		
First Energy Hub	24.03	22.54	21.71	21.81	23.36	24.23	28.22	36.11	39.16	46.24	56.10	59.67	67.34	77.26	79.80	86.94	80.40	70.57	61.37	55.35	55.51	48.34	31.93	27.01	47.71	59.51		
Illinois Hub	20.60	19.49	18.64	18.34	19.57	20.79	24.09	33.40	38.13	45.61	55.43	63.34	70.30	85.67	92.51	103.77	94.56	75.68	67.25	62.67	54.76	53.50	32.01	26.76	49.87	64.29		
Michigan Hub	25.26	23.76	22.98	22.71	24.73	26.18	28.99	37.99	39.86	47.03	56.89	60.50	68.46	78.64	81.75	88.76	82.12	71.83	62.41	56.29	56.45	49.17	34.89	33.33	49.21	60.82		
Minnesota Hub	13.97	13.75	13.41	13.31	13.30	14.46	17.02	22.16	29.76	33.24	33.67	34.46	39.48	48.64	52.20	56.94	52.64	47.38	33.87	33.56	33.51	32.94	21.37	18.96	30.17	37.86		
Wisconsin PS	18.08	17.42	16.78	16.71	17.16	18.77	22.67	33.61	32.89	34.77	39.03	38.17	43.45	52.32	52.03	55.40	51.72	45.63	39.26	38.01	38.26	35.95	28.02	22.90	33.71	41.15		
Cleared Load (GW)	59.7	57.0	55.6	55.3	57.4	60.3	67.9	73.1	76.6	80.6	84.7	87.4	89.2	90.8	91.6	91.8	91.9	90.6	88.5	86.6	86.2	82.3	75.5	7.0				

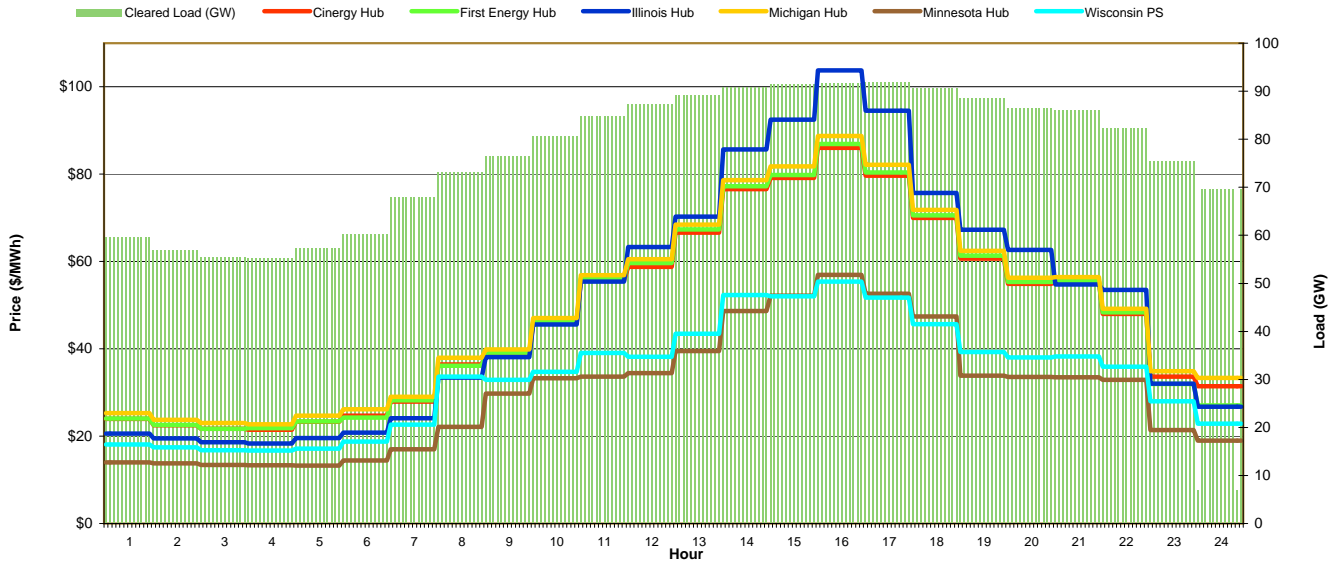

Preliminary Real-Time Prices with Forecasted and Actual System Load

Hour Ending:																									Avg. Hr \$			
	1	2	3	4	5	6	7	8	9	10	11	12	13	14	15	16	17	18	19	20	21	22	23	24	All	On Pk		
Cinergy Hub	23.44	22.85	20.21	19.60	22.60	24.29	30.38	25.53	31.77	34.73	33.81	33.05	87.77	56.20	55.31	62.89	57.59	77.39	62.40	47.49	40.51	40.22	31.15	27.57	40.36	48.61		
First Energy Hub	23.49	16.42	19.13	16.80	22.86	21.13	30.75	23.87	32.20	35.16	34.32	33.73	89.84	57.68	57.58	64.61	58.63	78.26	62.91	46.05	36.10	39.60	29.69	27.35	39.92	48.76		
Illinois Hub	20.86	22.10	19.51	18.84	21.62	22.14	21.89	22.92	14.68	18.40	27.53	31.75	84.30	49.21	18.22	41.01	49.12	63.88	40.51	40.67	30.49	26.27	24.04	20.15	31.25	36.44		
Michigan Hub	24.30	23.68	20.90	20.30	23.41	25.16	31.65	26.60	33.06	36.07	34.95	33.83	90.18	57.89	57.57	64.65	58.94	78.54	63.25	48.34	41.51	41.61	32.76	28.75	41.58	49.98		
Minnesota Hub	15.09	12.32	11.97	16.37	18.82	20.21	25.05	22.13	28.67	28.00	29.27	31.15	83.80	54.22	53.90	59.89	54.32	72.88	59.35	45.74	39.03	39.37	25.78	25.54	36.37	45.47		
Wisconsin PS	21.63	20.60	18.51	19.09	22.02	23.71	28.06	24.94	29.82	27.46	30.88	34.06	90.44	58.22	57.76	64.54	58.74	78.67	63.34	48.29	41.21	41.13	22.11	27.71	39.70	48.22		
Forecasted Load (GW)	62.7	60.0	58.5	58.0	59.5	62.9	68.3	74.5	78.7	83.3	87.2	89.9	92.6	94.4	95.2	95.5	95.4	94.5	92.5	90.0	88.4	85.4	79.5	73.0				
Forecast Error %	-0.7%	-1.0%	-1.1%	-1.1%	-0.6%	-0.8%	-0.6%	-1.0%	-0.6%	-1.4%	-2.2%	-2.6%	-3.3%	-3.6%	-3.5%	-3.4%	-3.5%	-3.7%	-3.1%	-2.8%	-2.5%	-2.4%	-3.3%	-3.3%				

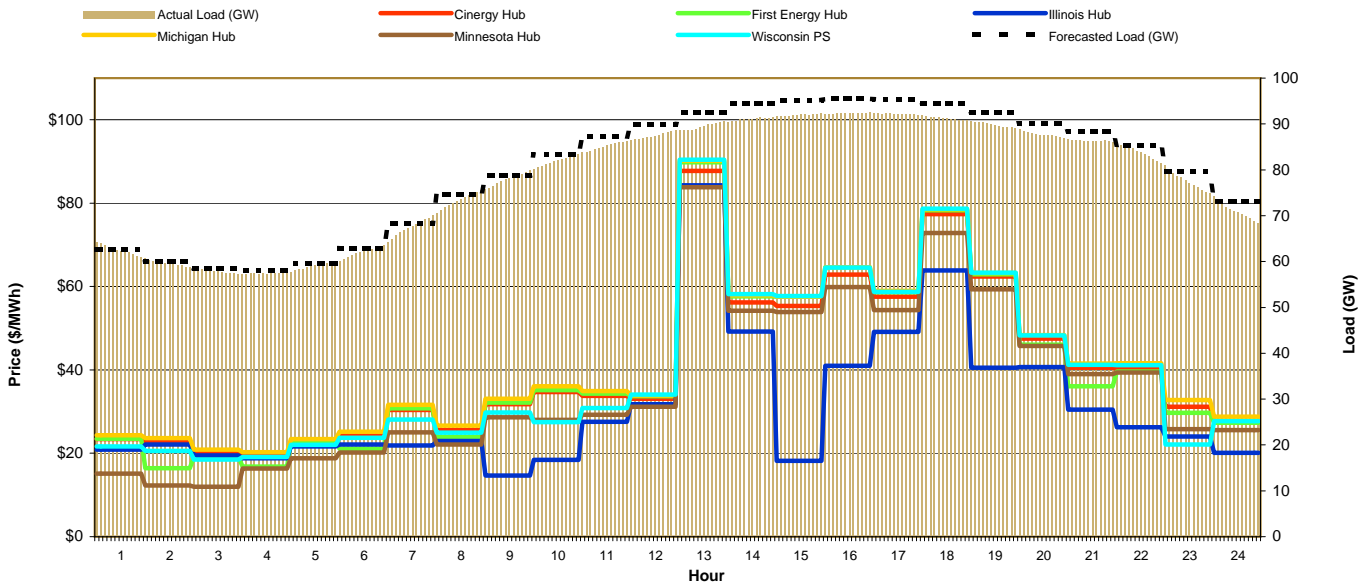



MISO Daily Report

Tuesday June 22, 2010

Price	<=0	>=100	>=200
Forecast Error %	0-4.9%	5-9.9%	>=10%

Day-Ahead Prices and Cleared Load

Hour Ending:																									Avg. Hr \$	
	1	2	3	4	5	6	7	8	9	10	11	12	13	14	15	16	17	18	19	20	21	22	23	24	All	On Pk
Cinergy Hub	25.95	24.45	23.58	23.45	24.34	25.61	29.48	36.40	42.36	51.86	62.26	66.69	73.76	84.06	88.30	97.00	88.71	82.33	71.90	66.02	67.78	54.84	42.34	35.36	53.70	67.29
First Energy Hub	26.39	24.68	23.81	23.68	24.93	26.34	29.36	36.15	42.09	51.55	61.87	66.36	73.13	83.48	87.44	96.25	87.95	81.54	71.06	65.61	67.35	54.16	41.47	28.56	53.13	66.72
Illinois Hub	22.79	20.29	19.62	19.44	19.70	20.80	25.97	36.35	36.56	48.60	65.09	65.46	75.38	97.03	112.88	119.53	102.72	80.62	70.95	60.78	65.81	55.80	36.69	31.10	54.58	70.64
Michigan Hub	27.93	25.58	24.69	24.56	26.93	28.67	30.42	37.25	43.37	53.14	63.78	68.44	75.43	86.12	90.97	100.22	91.49	84.08	73.21	67.58	69.40	55.68	43.88	36.76	55.40	69.00
Minnesota Hub	19.33	18.53	17.37	17.20	17.16	18.77	21.81	31.17	36.45	40.44	46.05	51.07	52.78	61.33	66.73	72.85	67.64	65.86	56.44	48.50	48.45	40.76	24.38	21.56	40.11	50.68
Wisconsin PS	20.90	19.93	19.12	19.03	19.55	21.57	24.96	39.11	35.93	35.90	42.39	45.57	48.90	58.14	56.49	61.30	69.09	58.28	50.67	46.57	46.63	39.94	31.08	26.83	39.08	47.87
Cleared Load (GW)	65.5	62.9	60.9	60.3	62.4	65.9	72.8	76.8	81.5	85.4	88.7	91.7	94.6	96.8	97.7	97.9	97.9	96.2	94.1	91.4	90.9	87.6	80.4	7.4		

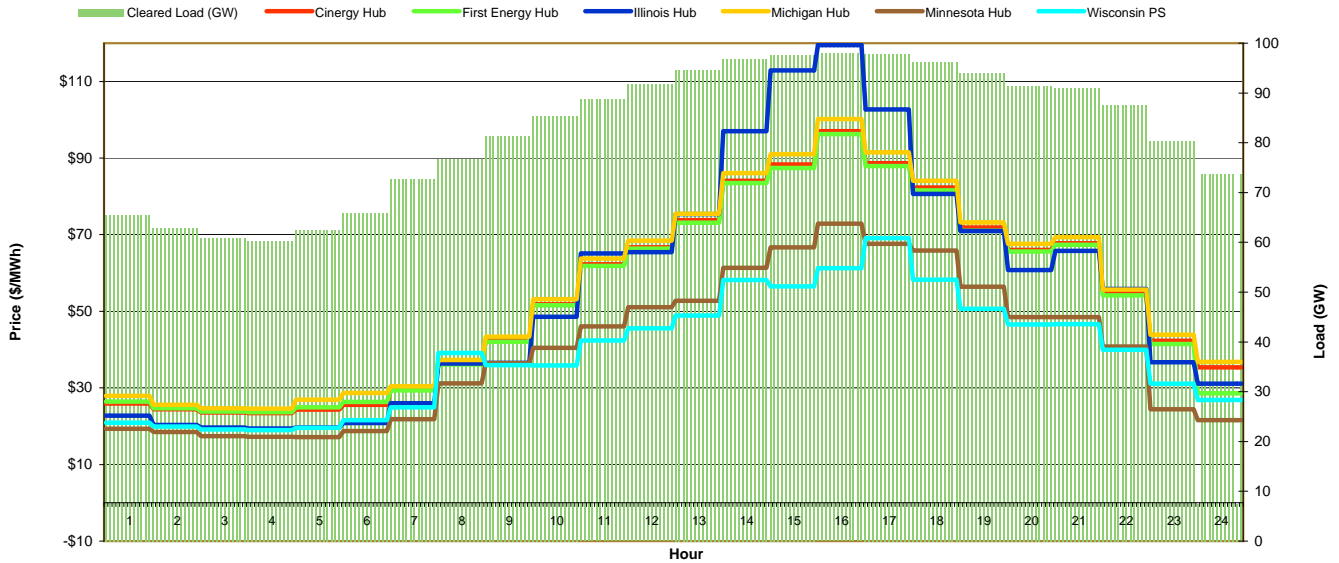

Preliminary Real-Time Prices with Forecasted and Actual System Load

Hour Ending:																									Avg. Hr \$	
	1	2	3	4	5	6	7	8	9	10	11	12	13	14	15	16	17	18	19	20	21	22	23	24	All	On Pk
Cinergy Hub	22.26	20.45	21.00	21.37	23.24	24.49	20.74	22.77	30.05	40.83	40.87	39.46	53.87	66.98	72.65	80.61	72.24	76.56	74.62	56.91	51.42	37.86	28.75	24.33	42.68	52.90
First Energy Hub	29.18	20.69	21.25	22.06	24.28	24.85	20.72	22.53	28.12	37.18	20.53	39.88	54.69	68.16	75.56	82.56	73.60	77.94	75.92	57.52	51.13	38.08	28.73	23.32	42.44	52.01
Illinois Hub	18.82	19.74	19.70	19.30	21.16	23.19	19.90	22.02	23.33	28.86	20.89	-4.75	12.52	11.06	6.17	36.23	27.55	37.58	56.23	25.97	26.89	31.18	28.27	23.35	23.13	24.38
Michigan Hub	50.38	21.35	21.82	24.02	27.28	25.78	21.82	23.70	31.31	42.66	42.33	40.75	55.58	69.10	76.22	83.34	74.39	78.76	76.96	58.64	52.88	39.07	29.91	25.34	45.56	54.73
Minnesota Hub	18.50	18.78	17.67	14.77	16.82	18.02	18.53	21.35	25.88	33.77	38.93	38.94	52.85	66.29	75.47	82.21	74.30	78.71	75.09	56.14	51.08	37.97	27.46	23.60	40.96	52.28
Wisconsin PS	19.36	20.53	20.56	19.98	21.97	23.52	20.94	23.48	26.43	32.93	41.45	41.29	56.18	70.43	77.90	84.76	76.46	81.21	78.34	59.28	53.93	40.14	30.10	25.08	43.59	54.64
Forecasted Load (GW)	67.4	64.3	62.4	61.8	63.3	66.5	71.7	77.4	81.2	85.9	89.8	93.0	95.6	97.6	98.4	98.6	98.2	97.4	95.8	93.4	91.9	88.7	82.7	76.2		
Forecast Error %	-2.7%	-3.0%	-3.4%	-3.4%	-3.4%	-2.9%	-3.6%	-4.0%	-3.1%	-3.7%	-3.4%	-2.0%	-2.3%	-1.7%	-1.1%	-0.2%	0.7%	1.1%	1.1%	0.8%	0.3%	1.2%	0.1%	-0.3%		

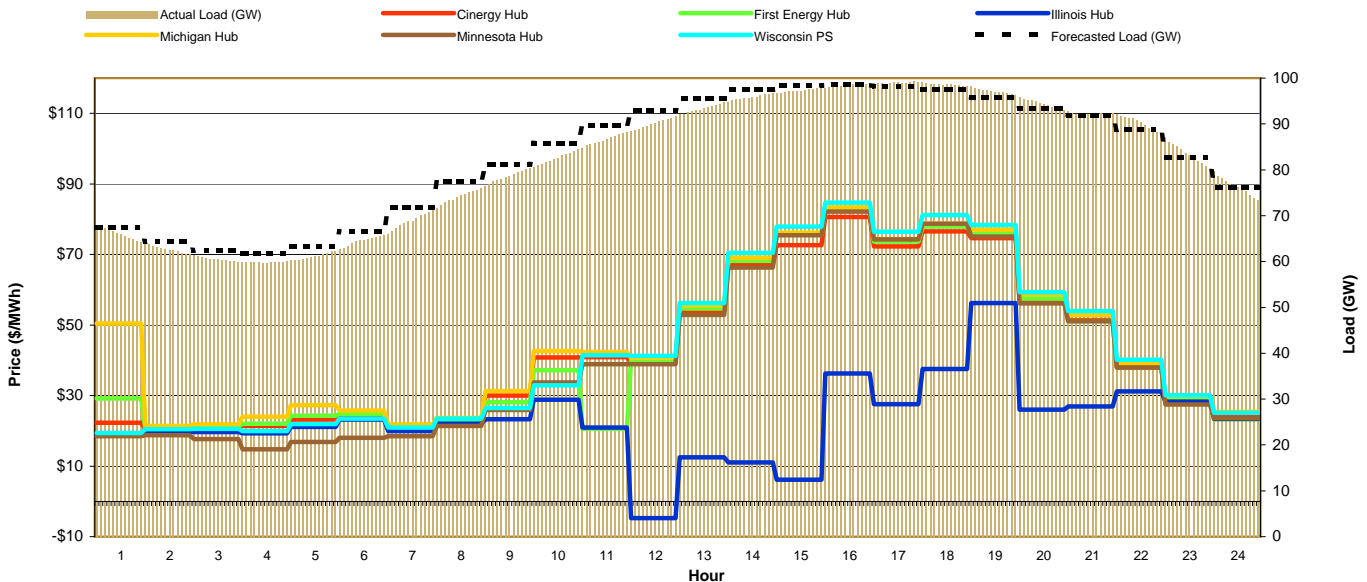



MISO Daily Report

Wednesday June 23, 2010

Price	<=0	>=100	>=200
Forecast Error %	0-4.9%	5-9.9%	>=10%

Day-Ahead Prices and Cleared Load

Hour Ending:																									Avg. Hr \$	
	1	2	3	4	5	6	7	8	9	10	11	12	13	14	15	16	17	18	19	20	21	22	23	24	All	On Pk
Cinergy Hub	26.92	24.16	23.12	22.96	23.64	25.20	28.37	37.17	43.25	53.34	62.78	66.89	76.29	83.66	87.21	95.21	85.75	78.52	70.80	64.48	62.84	50.02	37.83	31.07	52.56	66.00
First Energy Hub	26.83	24.94	23.75	23.58	24.98	26.96	28.27	36.92	42.78	52.60	61.86	66.24	75.57	83.06	86.53	94.37	85.20	77.90	69.47	63.46	62.12	49.51	38.01	31.08	52.33	65.35
Illinois Hub	22.16	20.06	19.02	17.51	18.69	20.32	23.78	38.37	37.36	44.87	57.83	68.39	76.11	87.37	95.06	101.51	93.38	77.58	82.81	71.65	65.51	56.13	35.66	29.32	52.52	68.10
Michigan Hub	32.79	26.98	25.47	25.37	28.57	31.63	29.24	38.03	44.09	54.35	63.91	68.39	77.98	85.68	89.58	97.44	87.82	80.32	71.72	65.49	64.05	51.01	39.40	36.19	54.81	67.45
Minnesota Hub	20.00	18.46	17.01	16.74	16.92	18.39	20.50	30.36	35.63	30.64	36.84	42.62	45.44	49.94	52.95	50.06	43.70	43.44	42.85	33.15	48.34	38.55	26.21	23.83	33.44	40.67
Wisconsin PS	20.72	19.91	18.91	18.66	18.95	21.36	27.81	36.32	40.35	40.66	53.29	59.03	65.34	71.35	73.17	81.92	70.80	66.09	56.35	53.12	48.53	39.39	30.72	25.78	44.10	55.40
Cleared Load (GW)	67.1	64.5	62.3	62.1	63.9	67.1	73.3	78.7	81.9	86.2	89.7	92.4	95.7	97.6	98.7	98.9	98.6	97.1	94.6	91.1	90.0	87.0	80.2	7.4		

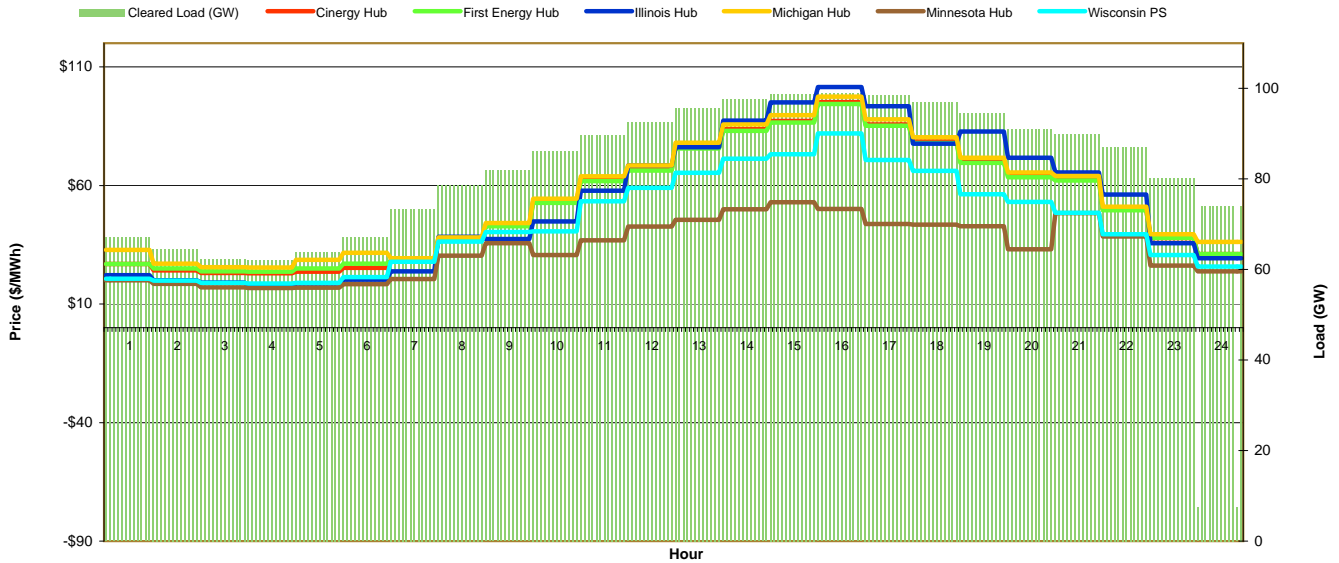

Preliminary Real-Time Prices with Forecasted and Actual System Load

Hour Ending:																									Avg. Hr \$	
	1	2	3	4	5	6	7	8	9	10	11	12	13	14	15	16	17	18	19	20	21	22	23	24	All	On Pk
Cinergy Hub	24.00	23.73	23.15	23.93	25.16	42.81	34.29	31.08	49.63	35.25	26.73	28.22	44.18	69.70	49.34	56.07	73.75	73.64	62.96	44.68	51.67	29.09	24.21	28.33	40.65	46.89
First Energy Hub	23.02	23.78	23.58	24.38	28.21	61.44	33.93	31.53	49.94	35.25	27.36	29.09	45.23	71.84	50.35	56.84	70.79	72.68	50.32	40.75	45.67	28.59	24.35	26.64	40.65	45.66
Illinois Hub	21.82	21.41	21.11	22.63	21.72	28.49	26.23	26.84	40.80	28.75	25.89	27.37	42.61	67.49	33.61	48.56	47.93	62.46	39.09	32.84	36.30	27.53	23.43	27.08	33.42	38.22
Michigan Hub	25.11	24.92	24.82	25.45	36.22	114.97	35.42	32.97	52.77	37.15	27.52	28.71	44.82	71.13	50.31	57.78	72.78	75.03	52.08	42.30	47.50	29.82	25.51	29.46	44.36	46.76
Minnesota Hub	22.50	20.54	18.96	16.67	17.37	20.33	-22.56	26.01	32.08	24.48	25.32	26.30	36.12	54.08	42.52	30.73	22.95	21.80	20.15	20.30	23.12	24.77	19.59	-2.41	22.57	28.15
Wisconsin PS	24.44	22.01	20.51	22.68	22.64	8.66	-81.32	23.90	31.08	27.00	27.88	29.32	36.70	52.39	46.92	51.33	65.08	57.67	42.40	34.85	32.06	27.48	19.52	-29.33	25.66	37.85
Forecasted Load (GW)	71.2	67.8	65.5	64.8	66.1	69.3	74.4	80.6	84.4	88.8	92.9	96.0	98.5	100.5	101.5	102.1	101.6	100.1	97.6	94.2	92.2	88.6	82.5	75.3		
Forecast Error %	-1.0%	-1.2%	-1.3%	-1.3%	-2.0%	-2.1%	-2.1%	-2.6%	-1.2%	-1.7%	-2.9%	-3.4%	-3.5%	-3.6%	-3.8%	-4.4%	-4.1%	-3.9%	-3.7%	-3.4%	-3.7%	-3.9%	-5.3%	-4.3%		

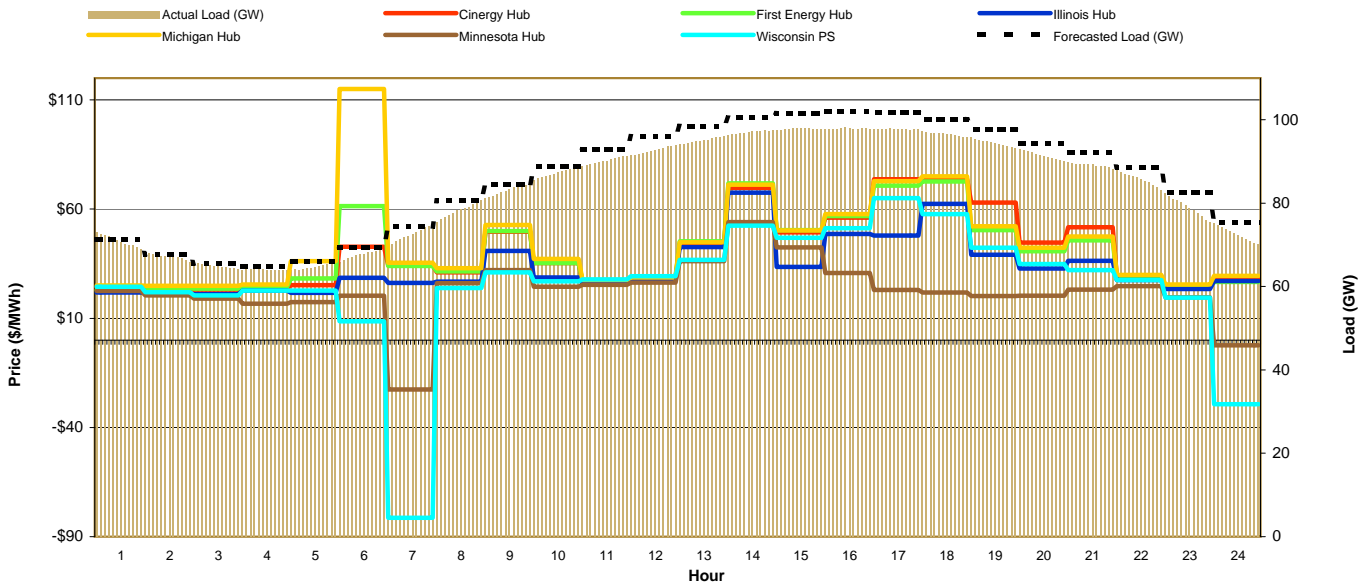



MISO Daily Report

Thursday June 24, 2010

Price	<=0	>=100	>=200
Forecast Error %	0-4.9%	5-9.9%	>=10%

Day-Ahead Prices and Cleared Load

Hour Ending:																									Avg. Hr \$	
	1	2	3	4	5	6	7	8	9	10	11	12	13	14	15	16	17	18	19	20	21	22	23	24	All	On Pk
Cinergy Hub	27.62	24.53	23.84	23.66	24.10	25.28	32.73	40.03	44.25	52.00	59.21	63.60	72.60	76.13	82.39	87.45	79.82	72.37	63.20	52.66	53.10	44.74	31.29	25.58	49.26	60.93
First Energy Hub	28.21	25.47	24.60	24.48	25.83	27.37	29.45	32.22	36.41	48.58	55.93	62.86	71.86	75.36	81.70	86.87	79.11	71.41	57.98	47.87	48.78	34.75	29.68	26.51	47.22	57.59
Illinois Hub	25.00	22.98	22.18	21.96	21.80	22.66	30.74	41.22	43.44	50.73	57.14	60.69	69.39	81.43	91.25	91.82	85.40	67.88	62.18	52.13	52.64	45.10	28.76	22.83	48.81	61.33
Michigan Hub	33.51	28.25	26.92	26.95	30.64	34.11	35.59	45.31	48.75	54.99	61.84	64.29	73.75	77.22	83.72	89.05	81.11	73.28	67.75	56.97	57.16	50.24	47.55	43.72	53.86	64.56
Minnesota Hub	18.84	16.37	15.81	15.77	15.71	16.52	19.63	26.41	31.95	31.12	35.60	48.29	51.68	57.90	65.63	69.17	63.30	57.03	46.17	40.41	38.52	31.30	23.88	19.50	35.69	44.90
Wisconsin PS	20.64	18.81	17.73	17.56	17.67	19.20	22.46	33.06	38.47	37.10	44.66	46.35	51.80	56.47	58.78	61.62	56.67	50.77	46.04	39.60	42.58	33.60	27.69	22.17	36.73	45.33
Cleared Load (GW)	66.0	62.4	60.7	60.4	62.4	65.4	69.8	74.7	77.7	80.8	83.7	86.1	87.9	89.7	89.9	89.8	89.7	88.2	86.2	83.7	82.8	79.4	73.6	6.7		

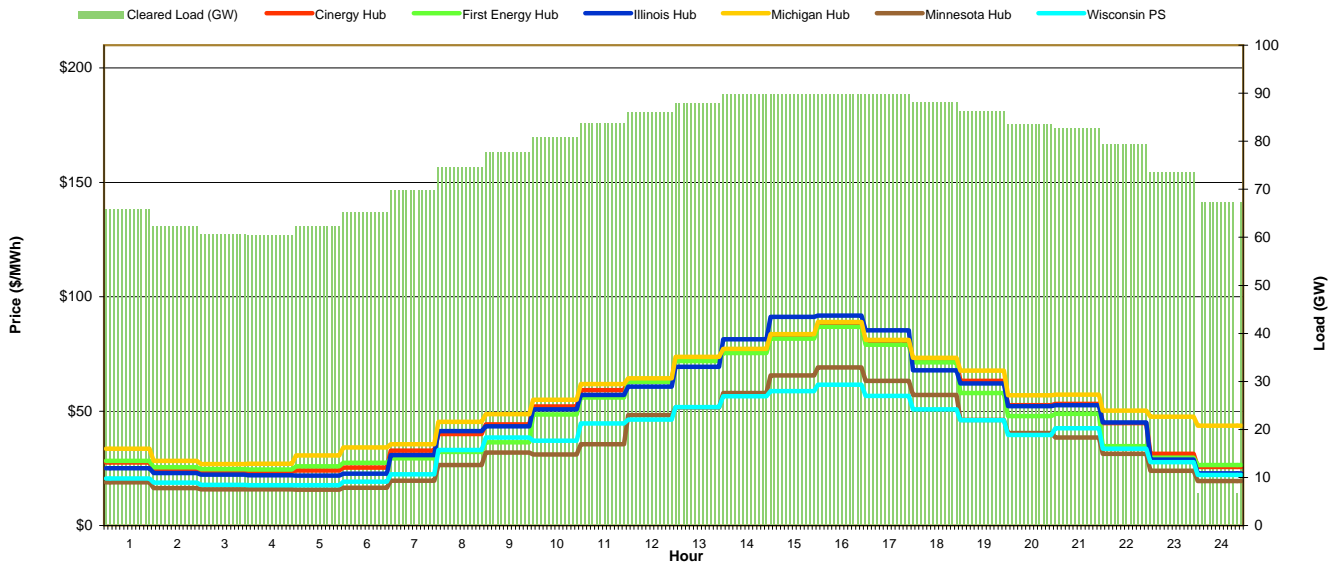

Preliminary Real-Time Prices with Forecasted and Actual System Load

Hour Ending:																									Avg. Hr \$	
	1	2	3	4	5	6	7	8	9	10	11	12	13	14	15	16	17	18	19	20	21	22	23	24	All	On Pk
Cinergy Hub	24.29	22.47	21.62	22.14	19.81	31.08	27.97	28.72	47.64	66.39	33.74	38.03	69.59	55.81	75.86	66.95	67.41	63.33	37.87	34.29	28.54	32.18	22.95	20.98	39.99	48.08
First Energy Hub	33.57	22.45	21.78	22.32	19.88	30.52	17.30	19.60	23.27	66.51	34.49	38.85	71.20	57.04	77.39	68.10	68.37	63.92	38.16	34.54	28.50	31.47	20.63	19.20	38.71	46.38
Illinois Hub	19.23	21.57	20.86	21.42	19.04	29.74	26.81	27.85	45.86	63.66	60.12	37.05	108.32	102.27	176.17	120.87	174.59	205.18	49.65	72.90	28.09	31.61	22.34	20.37	62.73	82.91
Michigan Hub	58.55	25.00	22.78	23.11	20.74	32.40	29.28	30.29	50.18	69.87	35.18	39.55	72.96	58.79	86.30	70.63	70.76	65.88	39.25	35.41	29.58	33.78	29.00	25.64	43.95	51.09
Minnesota Hub	18.75	16.36	15.50	10.67	18.13	20.79	25.62	26.01	32.09	37.24	30.61	34.49	54.49	47.34	63.68	56.36	57.26	53.01	35.73	31.74	27.53	30.33	22.37	20.08	32.76	40.02
Wisconsin PS	19.37	20.77	20.26	19.42	19.64	28.43	27.90	28.72	25.20	20.98	31.38	34.54	47.64	44.02	58.33	50.36	50.60	46.25	35.42	30.82	29.24	31.24	8.51	6.82	30.66	35.83
Forecasted Load (GW)	70.5	67.1	64.9	64.1	65.2	68.2	72.5	78.0	80.7	83.7	86.6	89.0	91.1	92.9	93.5	93.7	93.1	91.9	89.6	86.8	84.7	81.6	75.7	69.3		
Forecast Error %	-5.0%	-5.4%	-5.4%	-5.5%	-4.9%	-4.9%	-4.0%	-4.2%	-2.8%	-2.5%	-3.0%	-3.3%	-3.7%	-3.5%	-3.0%	-2.5%	-2.7%	-2.9%	-3.0%	-1.9%	-2.4%	-2.5%				

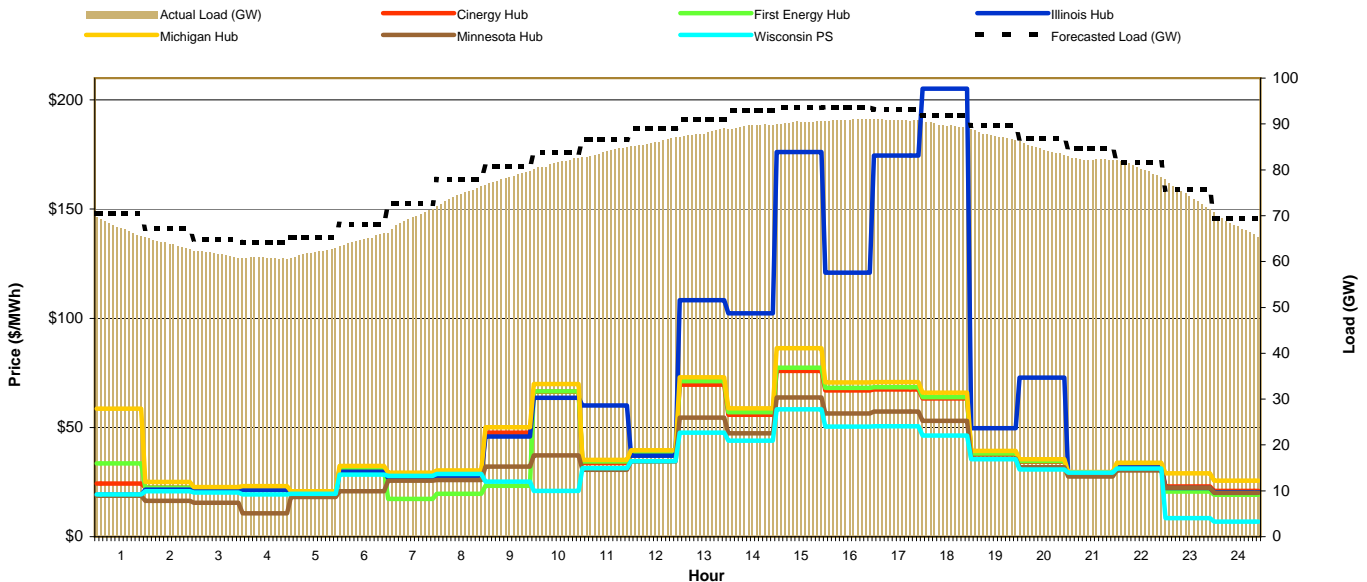



MISO Daily Report

Friday June 25, 2010

Price	<=0	>=100	>=200
Forecast Error %	0-4.9%	5-9.9%	>=10%

Day-Ahead Prices and Cleared Load

Hour Ending:																									Avg. Hr \$	
	1	2	3	4	5	6	7	8	9	10	11	12	13	14	15	16	17	18	19	20	21	22	23	24	All	On Pk
Cinergy Hub	23.18	20.44	19.43	19.65	20.11	22.22	25.87	27.36	32.38	39.26	46.70	51.66	55.56	61.73	66.82	70.93	65.51	60.00	50.47	43.68	44.87	37.15	28.52	26.97	40.02	48.91
First Energy Hub	23.78	21.46	20.58	20.74	21.26	22.88	24.98	26.21	30.83	36.57	40.17	47.60	54.74	60.99	65.19	69.37	64.28	59.27	47.84	38.27	36.78	32.07	27.90	25.67	38.31	46.13
Illinois Hub	21.46	19.28	18.31	18.27	18.65	20.52	24.76	26.21	31.92	38.69	47.18	54.42	58.09	65.52	67.21	74.60	71.55	62.91	55.63	42.67	44.33	36.58	27.53	22.76	40.38	50.32
Michigan Hub	33.39	26.20	24.54	24.59	25.05	27.68	27.35	28.55	33.38	41.94	50.98	54.34	56.38	63.15	67.80	72.54	66.84	61.38	52.74	47.27	49.58	39.58	30.03	29.27	43.11	51.03
Minnesota Hub	17.23	15.42	13.78	12.20	13.07	13.99	17.79	21.35	30.19	30.51	34.31	40.01	44.31	50.66	55.87	60.52	54.59	49.92	38.65	35.53	34.44	33.01	21.05	18.49	31.54	39.68
Wisconsin PS	18.11	16.10	14.62	13.83	15.19	15.93	18.91	27.39	31.23	36.70	35.96	40.05	44.68	47.68	53.82	56.18	53.45	47.50	41.37	39.23	39.28	33.54	23.88	19.13	32.65	40.74
Cleared Load (GW)	61.2	58.6	56.7	56.4	57.7	60.1	66.2	71.2	75.4	78.9	82.7	85.0	87.4	88.7	89.9	90.4	90.1	88.6	86.3	82.7	81.6	77.6	71.6	6.6		

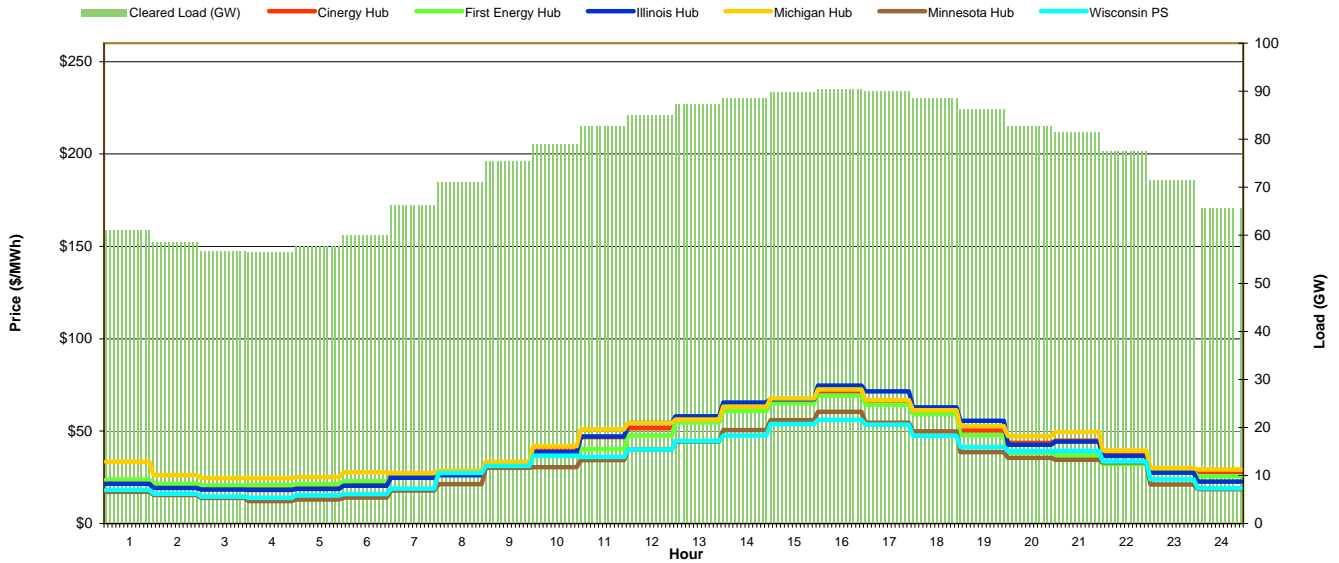

Preliminary Real-Time Prices with Forecasted and Actual System Load

Hour Ending:																									Avg. Hr \$	
	1	2	3	4	5	6	7	8	9	10	11	12	13	14	15	16	17	18	19	20	21	22	23	24	All	On Pk
Cinergy Hub	19.51	19.39	16.50	13.73	17.53	18.56	23.35	31.44	36.05	38.59	59.82	41.60	57.19	67.44	61.65	68.15	87.98	64.37	58.43	31.80	46.79	35.68	25.51	26.86	40.33	50.78
First Energy Hub	19.12	19.81	16.87	14.05	17.93	18.96	23.86	30.82	34.17	33.18	50.04	42.12	57.88	68.10	62.24	68.79	88.60	64.53	58.45	31.19	46.27	35.63	25.57	27.03	39.80	49.85
Illinois Hub	18.87	18.75	15.92	13.25	16.94	17.95	22.61	30.50	35.05	105.77	153.47	89.24	175.29	194.39	155.90	198.51	255.24	172.25	172.54	32.82	45.92	34.96	24.97	26.17	84.47	117.30
Michigan Hub	24.67	20.36	20.14	14.42	18.34	19.35	26.43	35.62	38.22	45.25	67.15	43.22	58.68	68.75	62.97	69.59	89.74	65.68	59.71	32.55	48.35	36.92	26.39	27.89	42.52	53.05
Minnesota Hub	18.01	17.81	15.15	12.55	16.27	17.27	21.48	32.26	55.59	40.83	48.20	38.48	49.77	58.41	55.41	53.61	65.41	48.79	38.28	27.51	42.24	32.40	23.85	25.00	35.61	44.44
Wisconsin PS	2.89	19.53	5.31	13.81	17.74	18.82	15.46	22.23	39.28	20.47	28.20	40.93	49.21	57.03	55.28	47.63	53.95	41.82	8.82	27.06	47.07	35.65	25.59	26.77	30.02	37.51
Forecasted Load (GW)	63.7	60.7	58.9	58.4	59.5	61.9	66.5	72.0	75.4	79.2	82.3	84.9	87.2	88.9	89.7	90.1	89.8	88.2	85.7	83.0	81.2	78.3	73.3	68.3		
Forecast Error %	-1.7%	-2.2%	-2.6%	-2.8%	-3.0%	-2.7%	-2.5%	-1.9%	-0.1%	0.2%	0.2%	0.0%	0.0%	0.1%	0.3%	0.8%	1.3%	1.9%	2.0%	0.8%	0.2%	0.7%	0.1%	-0.9%		

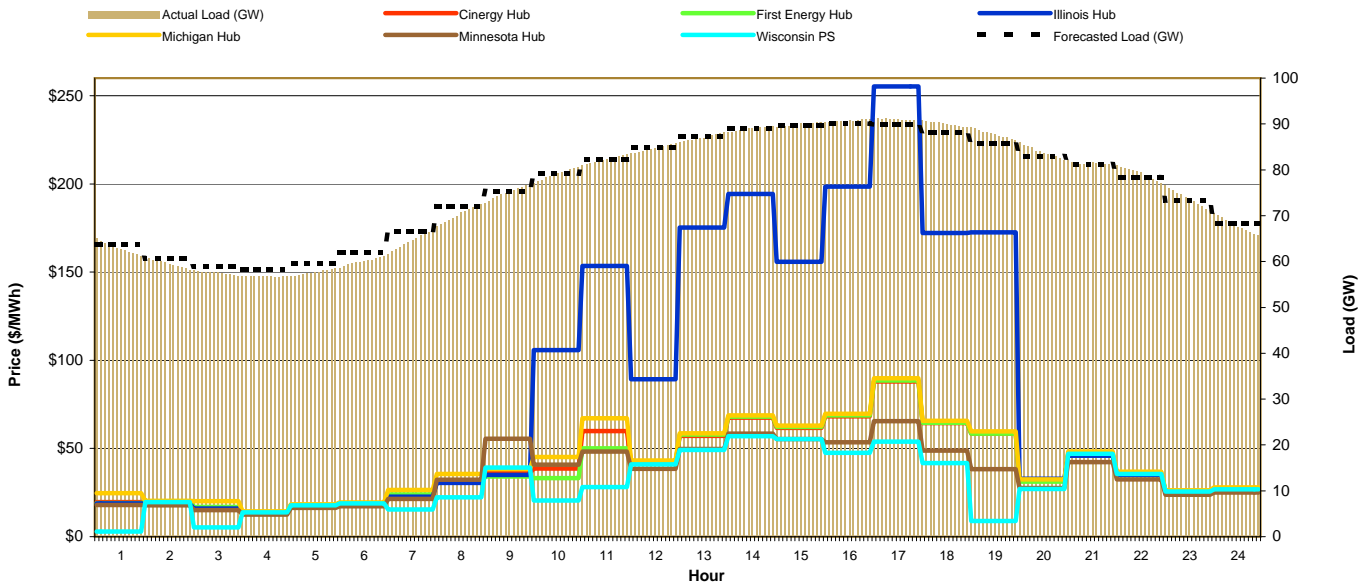



MISO Daily Report

Saturday June 26, 2010

Price	<=0	>=100	>=200
Forecast Error %	0-4.9%	5-9.9%	>=10%

Day-Ahead Prices and Cleared Load

Hour Ending:																									Avg. Hr \$	
	1	2	3	4	5	6	7	8	9	10	11	12	13	14	15	16	17	18	19	20	21	22	23	24	All	On Pk
Cinergy Hub	24.74	22.91	21.54	20.81	20.58	19.52	22.67	26.71	30.22	36.00	41.71	48.51	53.05	56.76	60.81	71.02	67.13	62.19	55.08	48.84	49.00	41.61	31.96	28.53	40.08	48.79
First Energy Hub	24.24	22.80	21.30	20.96	20.74	19.81	23.13	25.91	28.48	35.58	41.16	48.51	54.19	57.98	62.23	72.60	68.79	63.80	56.16	49.61	49.93	42.44	29.89	26.81	40.29	49.20
Illinois Hub	23.10	21.48	20.16	19.43	19.23	18.31	21.00	24.94	28.87	37.48	46.77	53.43	60.50	61.74	65.65	78.80	73.08	65.20	58.54	59.66	47.68	42.87	30.86	22.58	41.72	52.25
Michigan Hub	27.20	25.11	23.83	22.94	22.70	21.61	24.66	28.78	31.72	37.28	43.05	49.90	54.63	58.28	62.28	72.58	68.93	63.95	56.25	49.83	50.02	42.52	34.98	30.45	41.81	50.31
Minnesota Hub	18.51	16.34	15.39	14.93	15.26	15.03	14.73	18.66	21.19	22.63	33.35	39.90	44.65	33.87	43.85	47.56	49.46	51.50	43.40	36.96	36.27	34.20	20.38	19.68	29.49	36.11
Wisconsin PS	15.40	14.51	12.75	12.69	12.63	12.12	13.10	18.00	24.97	28.15	32.73	37.33	40.07	41.11	47.71	51.87	51.39	49.34	45.85	40.64	38.44	35.11	24.01	20.17	30.00	37.92
Cleared Load (GW)	60.4	57.1	55.2	54.4	54.3	53.3	57.6	64.3	69.9	74.4	78.3	80.6	82.0	83.7	85.3	85.8	85.2	84.4	81.6	80.8	78.4	70.7	6.5			

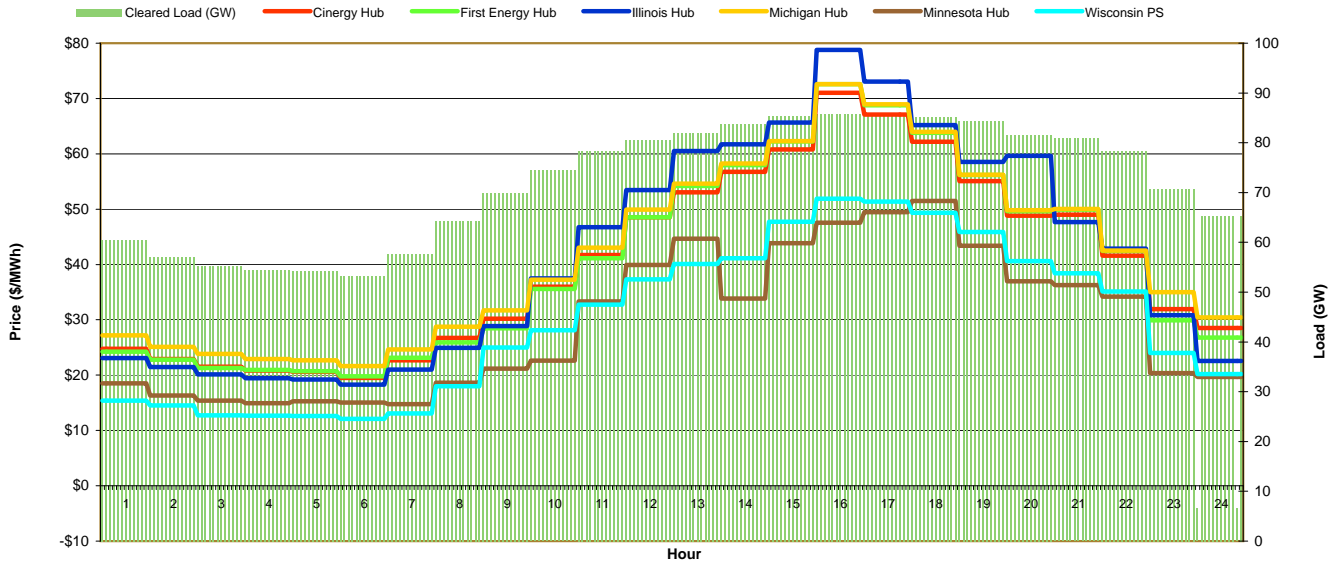

Preliminary Real-Time Prices with Forecasted and Actual System Load

Hour Ending:																									Avg. Hr \$	
	1	2	3	4	5	6	7	8	9	10	11	12	13	14	15	16	17	18	19	20	21	22	23	24	All	On Pk
Cinergy Hub	27.33	25.15	24.79	20.23	21.28	20.43	23.72	24.47	25.99	27.35	31.94	33.75	47.59	57.15	50.47	64.65	65.78	52.86	40.74	38.28	45.08	37.49	29.54	30.90	36.12	42.07
First Energy Hub	27.55	25.41	30.18	20.54	21.62	20.87	27.85	24.83	26.31	22.77	24.10	31.24	45.36	56.85	50.64	65.00	66.13	52.99	40.75	38.28	45.20	37.63	29.40	29.25	35.86	41.09
Illinois Hub	26.66	24.88	22.28	19.34	20.54	20.43	21.05	22.73	24.63	26.48	30.92	32.85	46.39	55.92	49.27	61.85	64.79	52.24	40.19	37.53	44.17	36.72	28.90	30.07	35.03	40.97
Michigan Hub	28.59	26.40	44.16	21.16	22.26	21.86	38.65	25.60	27.15	28.37	33.09	34.92	48.97	58.63	51.82	66.67	67.98	54.65	42.27	39.58	47.04	39.49	31.10	32.39	38.87	43.58
Minnesota Hub	20.26	18.97	15.13	12.40	15.60	16.84	21.69	35.93	44.48	34.45	29.65	31.87	45.11	54.60	48.37	61.43	62.36	50.37	34.14	38.44	41.61	41.45	26.32	26.65	34.51	42.54
Wisconsin PS	25.69	23.73	20.47	18.39	20.10	19.66	21.07	24.62	26.11	27.68	32.13	34.05	47.36	56.60	49.81	63.48	64.69	52.27	31.21	2.18	31.31	31.87	27.70	27.94	32.50	37.69
Forecasted Load (GW)	64.5	59.9	57.6	56.4	56.2	56.3	58.4	63.0	68.6	72.9	77.2	80.5	83.0	84.7	86.1	87.4	88.2	87.8	86.7	84.0	82.1	79.7	74.6	69.8		
Forecast Error %	-2.4%	-0.4%	-0.5%	-0.7%	-0.6%	0.1%	-0.2%	-0.8%	-1.4%	-0.6%	-0.3%	-0.2%	0.3%	1.1%	1.5%	1.8%	1.9%	2.2%	1.4%	1.7%	2.1%	1.7%	0.8%			

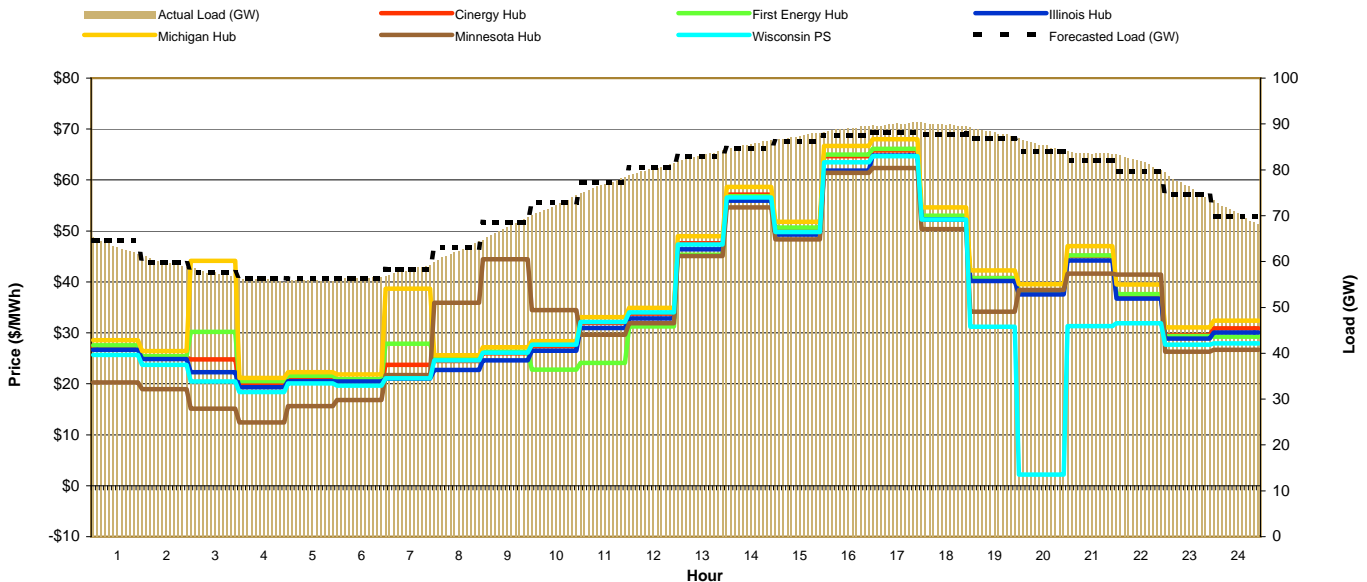



MISO Daily Report

Sunday June 27, 2010

Price	<=0	>=100	>=200
Forecast Error %	0-4.9%	5-9.9%	>=10%

Day-Ahead Prices and Cleared Load

Hour Ending:	Day																								Avg. Hr \$	
	1	2	3	4	5	6	7	8	9	10	11	12	13	14	15	16	17	18	19	20	21	22	23	24	All	On Pk
Cinergy Hub	25.90	23.84	22.71	21.08	20.66	19.30	23.41	25.12	28.37	35.35	41.93	50.32	54.12	58.43	63.62	68.87	68.21	62.32	57.82	53.03	52.42	43.95	35.28	28.99	41.04	49.95
First Energy Hub	25.72	24.47	23.30	21.54	21.10	19.76	23.83	25.24	28.16	30.78	37.75	48.84	53.80	59.01	64.35	69.43	68.64	62.51	57.65	52.58	51.65	44.10	31.00	27.70	40.54	49.09
Illinois Hub	21.22	20.27	19.27	18.46	18.14	16.63	18.43	21.56	24.66	32.23	40.04	50.00	54.07	60.93	65.31	69.73	74.58	64.66	61.13	50.08	49.95	42.41	28.60	23.73	39.42	49.37
Michigan Hub	27.59	25.29	24.11	22.29	21.85	20.46	24.25	25.89	29.52	38.53	44.53	50.96	54.35	58.71	63.95	68.94	68.57	62.66	58.63	53.28	52.77	44.67	41.35	30.86	42.25	51.08
Minnesota Hub	17.41	15.78	14.52	14.07	13.46	12.34	11.12	18.01	21.44	28.94	31.23	34.00	39.02	39.13	40.43	42.76	46.56	48.72	49.55	40.25	37.00	35.46	23.18	19.21	28.90	35.98
Wisconsin PS	19.27	18.31	17.28	16.56	16.10	14.53	15.12	20.03	22.89	29.91	33.15	35.20	39.74	41.05	42.77	44.92	47.14	46.97	47.23	40.54	40.86	36.33	27.31	20.60	30.57	37.25
Cleared Load (GW)	61.8	58.5	56.0	55.0	54.7	53.1	56.8	62.6	67.7	71.2	75.9	79.2	81.3	83.4	84.6	86.2	86.3	86.1	84.6	82.5	82.3	79.6	73.0	6.7		

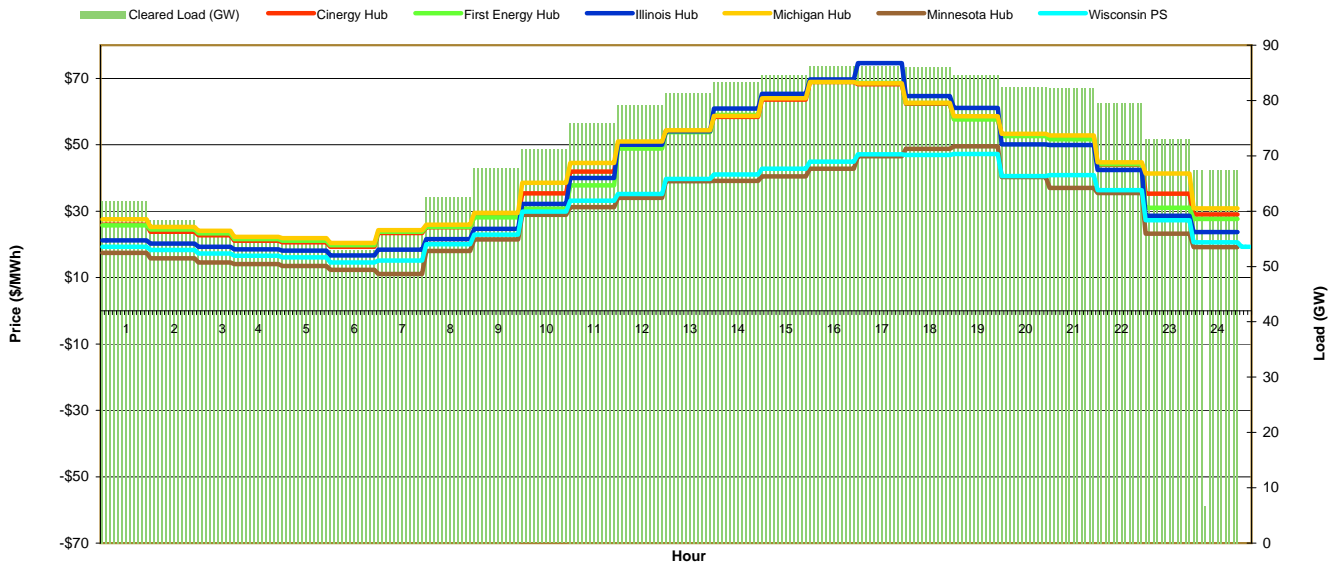

Preliminary Real-Time Prices with Forecasted and Actual System Load

Hour Ending:	Day																								Avg. Hr \$	
	1	2	3	4	5	6	7	8	9	10	11	12	13	14	15	16	17	18	19	20	21	22	23	24	All	On Pk
Cinergy Hub	24.76	25.28	18.53	16.45	18.95	5.39	18.87	24.43	30.32	30.05	41.08	44.42	28.60	26.11	27.02	27.46	30.04	32.70	32.41	31.22	27.44	25.32	23.99	21.17	26.33	30.16
First Energy Hub	24.17	25.50	18.72	16.67	19.23	5.48	19.07	25.06	30.44	22.14	43.56	46.79	29.35	26.94	27.92	28.36	30.81	33.28	32.83	31.58	27.86	25.67	19.71	7.44	25.77	30.14
Illinois Hub	23.73	24.59	18.41	15.76	18.10	-0.15	17.06	11.41	-0.10	9.33	25.23	28.77	27.19	25.01	26.00	26.65	29.19	32.01	31.75	30.48	26.67	24.64	23.33	19.20	21.43	23.60
Michigan Hub	25.47	26.50	19.40	17.28	19.84	5.69	19.67	25.83	31.44	31.08	44.65	48.15	29.59	26.86	27.59	27.95	30.59	33.43	33.11	31.98	28.32	26.18	24.66	21.91	27.39	31.35
Minnesota Hub	-18.68	19.67	16.64	14.74	17.30	4.73	17.12	18.89	23.14	23.85	22.36	26.11	25.84	23.77	38.85	25.41	27.59	30.77	30.27	29.29	25.28	22.87	21.50	15.61	20.96	25.99
Wisconsin PS	-59.10	18.48	17.76	15.81	18.28	5.15	18.38	19.67	27.94	28.32	21.45	25.48	27.68	25.60	26.32	27.20	29.58	32.87	32.47	31.31	27.39	25.30	23.93	20.02	20.30	27.03
Forecasted Load (GW)	64.4	61.1	58.7	57.1	56.4	55.6	56.6	61.1	67.0	72.2	76.6	80.5	83.1	85.0	86.6	87.9	88.6	88.8	87.6	86.0	85.1	83.0	77.4	72.0		
Forecast Error %	-15.0%	1.4%	1.4%	1.5%	1.3%	1.5%	1.8%	1.1%	0.0%	-0.9%	-1.3%	-1.9%	-2.3%	-3.7%	-4.6%	-4.1%	-4.3%	-4.4%	-5.2%	-6.5%	-6.8%	-6.7%	-17.1%			

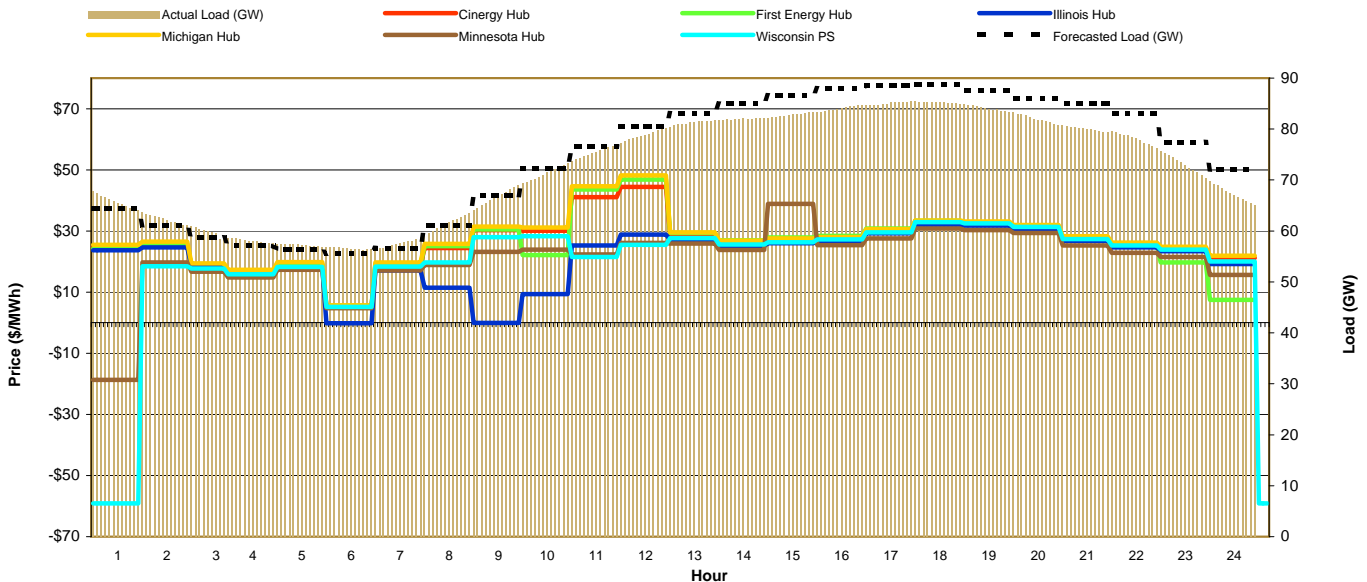



MISO Daily Report

Monday June 28, 2010

Price	<=0	>=100	>=200
Forecast Error %	0-4.9%	5-9.9%	>=10%

Day-Ahead Prices and Cleared Load

Hour Ending:																									Avg. Hr \$			
	1	2	3	4	5	6	7	8	9	10	11	12	13	14	15	16	17	18	19	20	21	22	23	24	All	On Pk		
Cinergy Hub	25.37	23.95	23.18	22.92	23.85	25.64	28.87	33.84	40.04	48.33	56.43	59.62	65.56	71.40	74.08	75.08	67.15	62.80	53.15	47.90	47.82	41.79	27.87	44.87	54.70			
First Energy Hub	25.64	24.68	23.88	23.60	24.56	24.73	28.23	32.77	38.31	47.05	55.04	58.60	64.72	70.31	74.41	75.78	67.81	63.24	53.31	44.93	44.51	39.60	28.53	26.02	44.18	53.68		
Illinois Hub	19.98	19.21	18.44	18.28	18.93	19.97	22.16	28.30	32.57	40.95	53.86	58.15	62.52	68.35	70.43	73.69	71.60	64.23	59.15	47.39	45.69	40.70	27.04	21.46	41.79	52.79		
Michigan Hub	27.12	25.53	24.71	24.43	25.44	27.43	30.39	35.23	42.80	50.80	59.01	60.57	68.27	76.28	74.80	76.30	68.84	64.25	54.53	51.23	51.20	44.88	31.79	29.91	46.91	56.92		
Minnesota Hub	16.56	14.63	14.02	14.14	14.46	14.64	18.53	24.44	30.90	35.60	34.88	34.89	43.30	47.11	37.31	44.61	51.25	47.88	41.81	38.30	36.39	30.88	24.22	19.70	30.44	37.74		
Wisconsin PS	18.11	17.15	16.32	15.97	16.44	17.25	20.18	26.90	31.94	36.06	39.80	43.31	44.80	47.26	60.62	58.80	50.39	44.93	38.54	37.73	37.62	32.64	24.86	20.18	33.24	41.01		
Cleared Load (GW)	62.7	60.4	58.5	57.8	60.1	63.3	69.8	75.8	79.1	82.8	86.0	88.6	90.1	91.0	91.9	91.9	91.6	89.8	87.5	84.7	83.6	79.6	73.0	6.7				

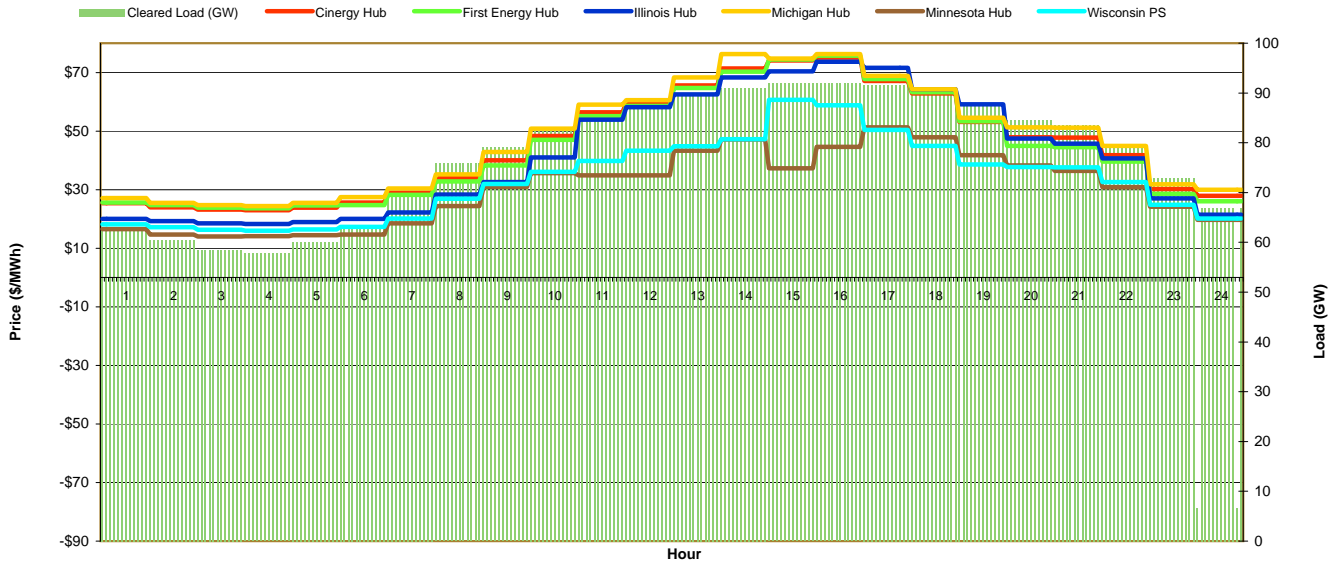

Preliminary Real-Time Prices with Forecasted and Actual System Load

Hour Ending:																									Avg. Hr \$			
	1	2	3	4	5	6	7	8	9	10	11	12	13	14	15	16	17	18	19	20	21	22	23	24	All	On Pk		
Cinergy Hub	21.86	21.60	16.22	15.70	19.86	20.19	22.51	24.61	26.24	33.03	36.97	43.66	72.32	45.24	38.39	38.46	34.66	36.55	28.21	23.86	24.11	23.25	19.45	19.20	29.42	34.31		
First Energy Hub	22.00	28.03	16.33	24.64	20.10	20.43	22.80	24.92	26.25	30.10	40.55	38.84	68.57	48.05	39.72	40.43	36.11	36.81	25.88	24.18	16.33	23.29	19.78	19.46	29.73	33.74		
Illinois Hub	20.13	-31.35	15.78	-58.90	18.69	19.50	21.80	23.94	25.64	27.13	26.45	22.68	45.20	38.46	35.77	33.74	31.23	35.25	24.15	23.45	23.22	22.75	18.97	18.64	20.10	28.63		
Michigan Hub	22.83	29.93	16.84	26.98	20.64	20.84	23.39	25.88	27.79	36.62	42.70	41.87	70.01	49.00	40.68	41.57	36.86	38.03	30.23	24.86	25.41	24.55	20.46	20.05	31.58	36.03		
Minnesota Hub	18.37	-33.09	14.99	-60.32	17.62	18.31	20.26	22.24	23.43	24.21	22.30	24.67	31.02	33.35	30.29	29.79	28.22	27.26	23.21	21.37	21.18	23.72	18.73	16.25	17.47	25.31		
Wisconsin PS	20.79	-45.85	16.05	-79.48	18.97	19.91	22.46	24.91	26.70	26.71	30.96	31.60	36.08	32.96	30.80	29.13	28.20	25.09	22.49	22.99	22.87	23.04	19.51	19.06	17.75	27.12		
Forecasted Load (GW)	64.5	61.7	60.0	59.5	61.0	63.7	68.6	74.5	78.9	82.8	86.0	88.4	90.4	91.9	92.5	92.6	92.0	90.6	88.8	86.2	84.3	81.3	75.1	69.5				
Forecast Error %	-3.2%	-3.5%	-3.5%	-3.2%	-2.6%	-1.7%	-1.0%	-1.0%	-0.9%	-0.9%	-1.2%	-1.6%	-2.0%	-2.2%	-2.6%	-2.8%	-3.2%	-3.5%	-4.6%	-5.8%	-6.4%	-5.8%	-6.2%	-7.6%				

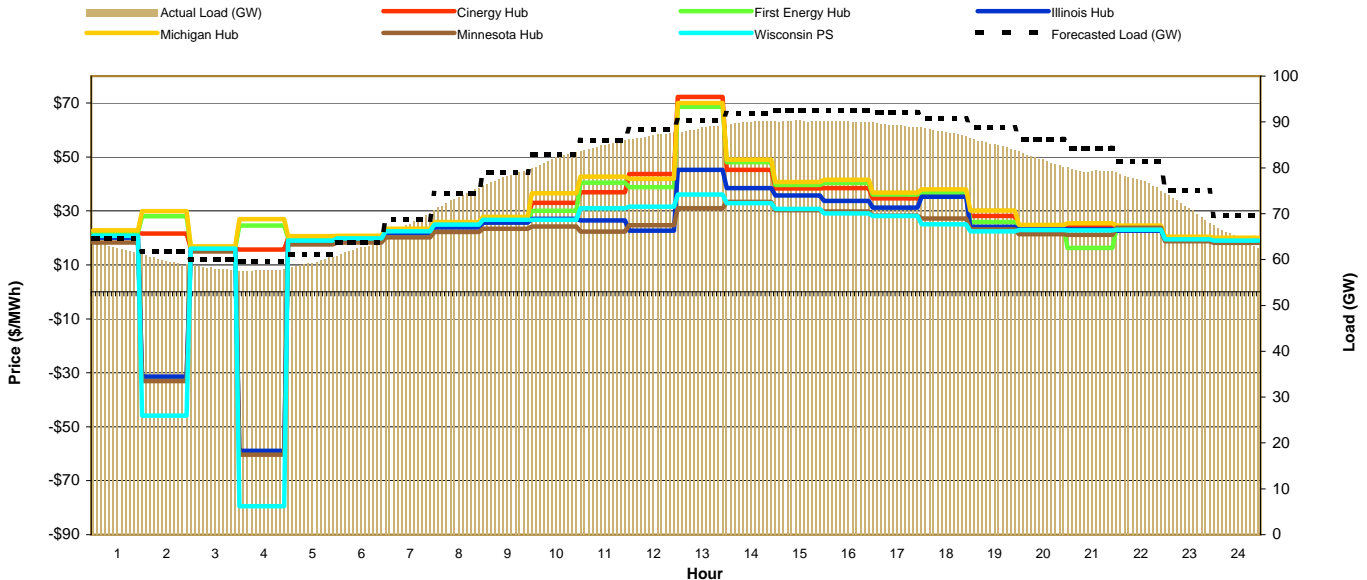



MISO Daily Report

Tuesday June 29, 2010

Price	<=0	>=100	>=200
Forecast Error %	0-4.9%	5-9.9%	>=10%

Day-Ahead Prices and Cleared Load

Hour Ending:																									Avg. Hr \$	
	1	2	3	4	5	6	7	8	9	10	11	12	13	14	15	16	17	18	19	20	21	22	23	24	All	On Pk
Cinergy Hub	24.65	21.66	20.93	20.64	23.01	24.33	25.61	28.27	31.73	38.10	41.83	42.61	47.77	50.13	50.40	49.93	49.03	42.89	41.72	36.83	36.50	29.91	24.42	23.85	34.45	40.13
First Energy Hub	25.07	22.45	21.73	21.37	23.81	24.13	25.09	26.55	29.15	31.92	36.05	37.10	44.40	43.80	44.64	42.20	38.24	35.63	29.23	27.77	28.13	25.90	22.48	21.50	30.35	33.95
Illinois Hub	17.96	15.61	14.71	14.98	16.82	16.99	21.26	25.61	28.68	33.29	39.27	39.51	44.70	49.71	50.11	49.86	52.81	47.34	39.65	35.28	34.96	29.14	21.32	18.73	31.60	38.83
Michigan Hub	26.81	23.58	22.84	22.46	25.03	26.58	27.34	29.80	33.52	40.21	43.47	44.16	49.58	52.18	52.53	52.12	51.06	44.37	42.97	38.10	37.72	31.18	25.97	25.68	36.22	41.81
Minnesota Hub	16.25	14.23	12.90	12.68	13.90	11.44	18.47	24.48	29.02	33.33	39.86	37.64	42.95	45.56	43.67	42.71	46.44	40.71	37.27	34.19	34.65	28.61	20.19	17.38	29.11	36.33
Wisconsin PS	16.19	14.16	12.92	13.08	14.55	16.59	19.83	25.73	30.74	35.07	41.81	40.08	44.92	48.59	49.94	49.13	48.12	41.39	36.15	35.25	36.10	31.09	21.17	17.79	30.85	38.45
Cleared Load (GW)	58.4	54.5	52.9	52.8	55.5	58.7	62.4	68.3	71.0	72.9	74.9	76.8	77.7	78.4	78.9	79.3	78.7	78.1	75.5	73.3	73.2	70.8	65.6	6.0		

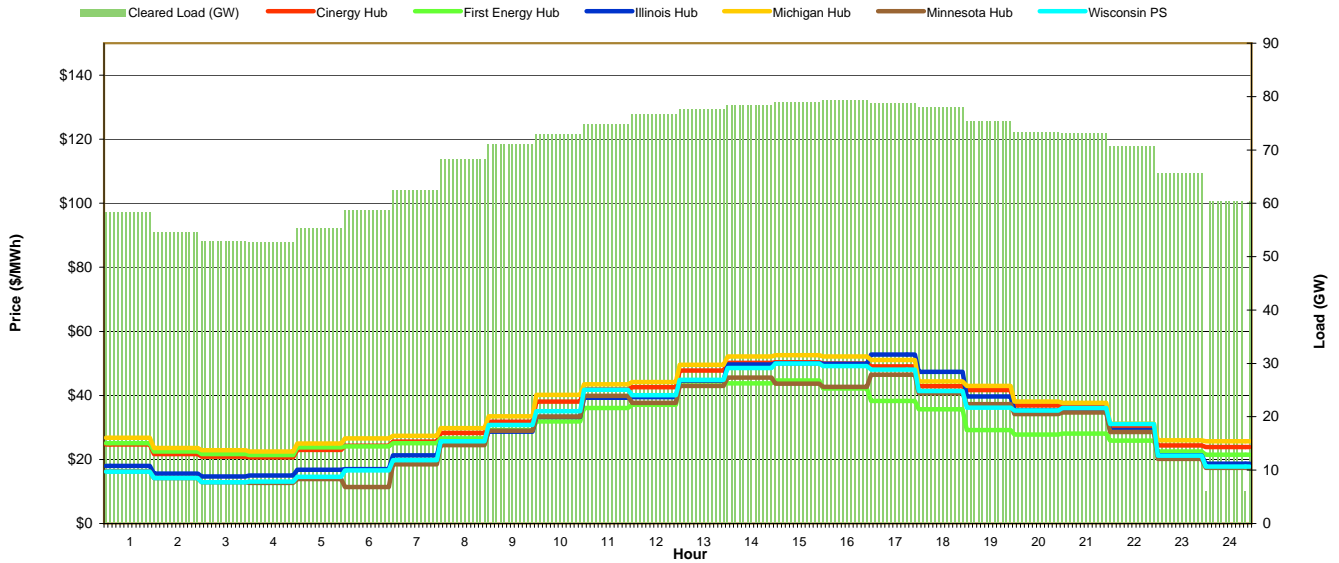

Preliminary Real-Time Prices with Forecasted and Actual System Load

Hour Ending:																									Avg. Hr \$	
	1	2	3	4	5	6	7	8	9	10	11	12	13	14	15	16	17	18	19	20	21	22	23	24	All	On Pk
Cinergy Hub	18.47	18.83	16.18	16.20	16.87	24.21	34.77	27.13	36.78	45.32	36.82	34.38	46.11	37.69	41.58	41.28	37.56	28.81	30.83	27.44	26.95	26.13	18.80	18.25	29.47	33.98
First Energy Hub	18.72	19.12	16.43	16.45	17.16	24.88	63.72	27.84	34.08	31.71	32.14	35.08	47.56	38.53	41.50	41.69	37.86	28.85	29.94	22.62	27.23	26.42	19.48	18.04	29.88	32.66
Illinois Hub	17.94	18.25	15.71	15.76	16.38	16.67	20.53	25.48	34.23	37.04	32.79	30.78	40.77	34.49	39.45	38.47	35.82	28.21	28.45	26.71	26.15	25.47	17.56	17.77	26.70	31.37
Michigan Hub	19.33	19.69	16.84	16.87	17.56	25.83	142.03	28.69	39.05	48.61	39.12	36.53	49.21	39.65	43.16	42.88	38.69	29.60	32.26	28.34	27.99	27.28	25.74	18.90	35.58	36.05
Minnesota Hub	17.40	17.63	15.26	15.12	15.53	15.12	21.41	49.58	33.61	41.63	33.96	31.88	42.07	35.06	38.70	38.73	35.48	27.39	29.32	25.93	25.67	25.31	17.66	17.24	27.78	33.25
Wisconsin PS	18.28	18.52	15.99	16.03	16.70	15.20	21.24	29.46	37.23	45.91	37.09	34.65	45.31	37.83	41.42	41.24	37.43	28.66	30.96	27.34	27.09	26.61	18.28	18.26	28.61	34.15
Forecasted Load (GW)	61.7	58.8	57.1	56.5	57.8	60.7	65.1	69.5	72.8	74.5	76.6	78.2	79.4	80.3	80.7	80.9	80.5	79.2	77.4	75.4	74.7	72.5	68.3	63.7		
Forecast Error %	-2.9%	-3.0%	-3.4%	-3.4%	-3.5%	-3.2%	-3.2%	-1.8%	-0.2%	-0.2%	-0.6%	-0.8%	-1.4%	-1.3%	-1.6%	-1.5%	-1.7%	-1.7%	-2.5%	-3.3%	-2.3%	-4.1%	-5.9%			

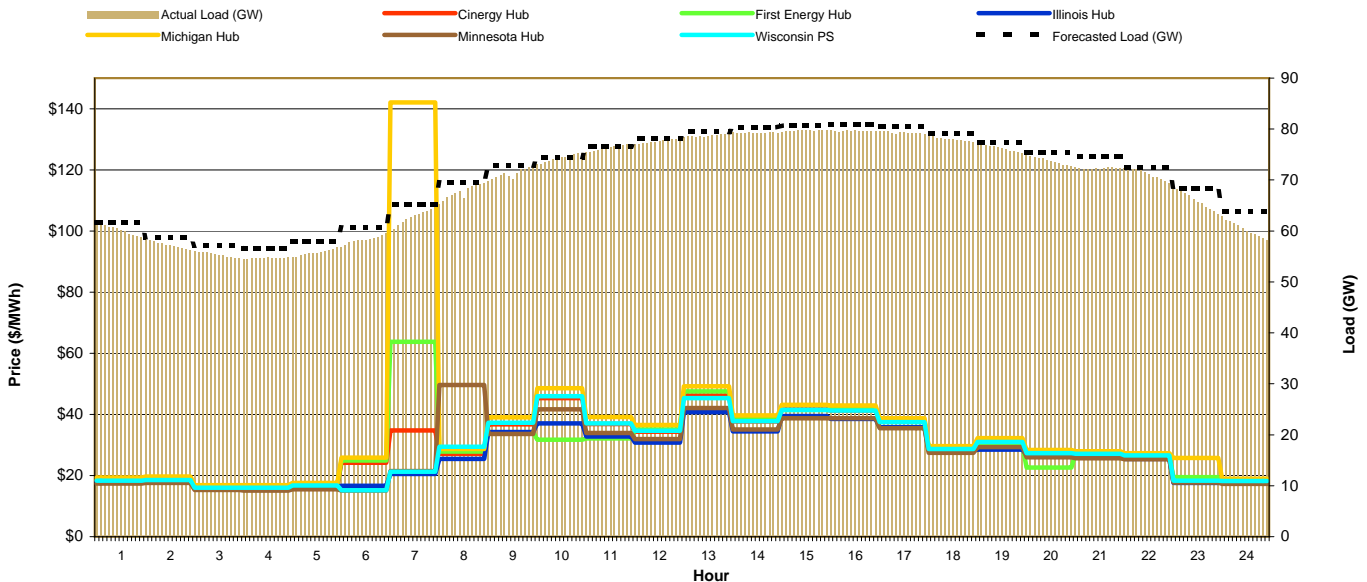



MISO Daily Report

Wednesday June 30, 2010

Price	<=0	>=100	>=200
Forecast Error %	0-4.9%	5-9.9%	>=10%

Day-Ahead Prices and Cleared Load

Hour Ending:																									Avg. Hr \$	
	1	2	3	4	5	6	7	8	9	10	11	12	13	14	15	16	17	18	19	20	21	22	23	24	All	On Pk
Cinergy Hub	20.49	18.07	16.97	16.56	18.66	20.17	26.31	26.09	27.16	31.81	33.56	34.19	37.36	39.87	41.00	42.07	43.20	40.44	34.31	29.57	29.98	25.98	22.01	21.14	29.04	33.86
First Energy Hub	22.44	20.77	19.21	19.23	22.54	24.71	27.69	27.04	27.92	32.79	34.67	35.32	38.19	39.82	40.84	40.80	42.18	39.10	33.53	29.96	30.45	26.57	22.84	20.66	29.97	33.88
Illinois Hub	17.56	16.27	15.46	15.32	16.36	16.96	21.52	24.65	26.05	30.27	31.66	32.31	35.26	37.51	39.09	39.81	40.46	37.77	32.32	26.72	28.71	25.33	20.68	17.98	26.92	31.79
Michigan Hub	32.68	28.63	25.78	26.97	33.68	37.48	29.54	28.59	28.49	33.46	35.38	36.04	39.48	42.13	43.18	44.23	45.41	42.49	36.02	30.85	31.43	27.12	27.88	27.98	33.96	35.76
Minnesota Hub	16.41	13.97	12.85	12.72	13.69	16.34	18.82	23.22	27.25	32.34	34.35	34.87	37.94	40.67	42.42	44.78	45.81	42.15	35.73	30.56	29.40	24.41	19.21	15.27	27.72	34.07
Wisconsin PS	16.37	15.46	14.61	14.48	14.73	16.78	19.31	24.61	28.22	33.34	35.27	35.92	39.35	42.05	43.18	44.53	45.78	42.80	36.22	30.86	32.72	28.56	21.26	17.27	28.90	35.29
Cleared Load (GW)	54.6	52.6	51.7	51.5	53.2	56.1	62.9	67.9	70.5	72.5	74.6	75.6	76.4	77.0	77.6	77.8	77.5	76.5	75.1	73.4	73.4	71.4	64.0	5.9		

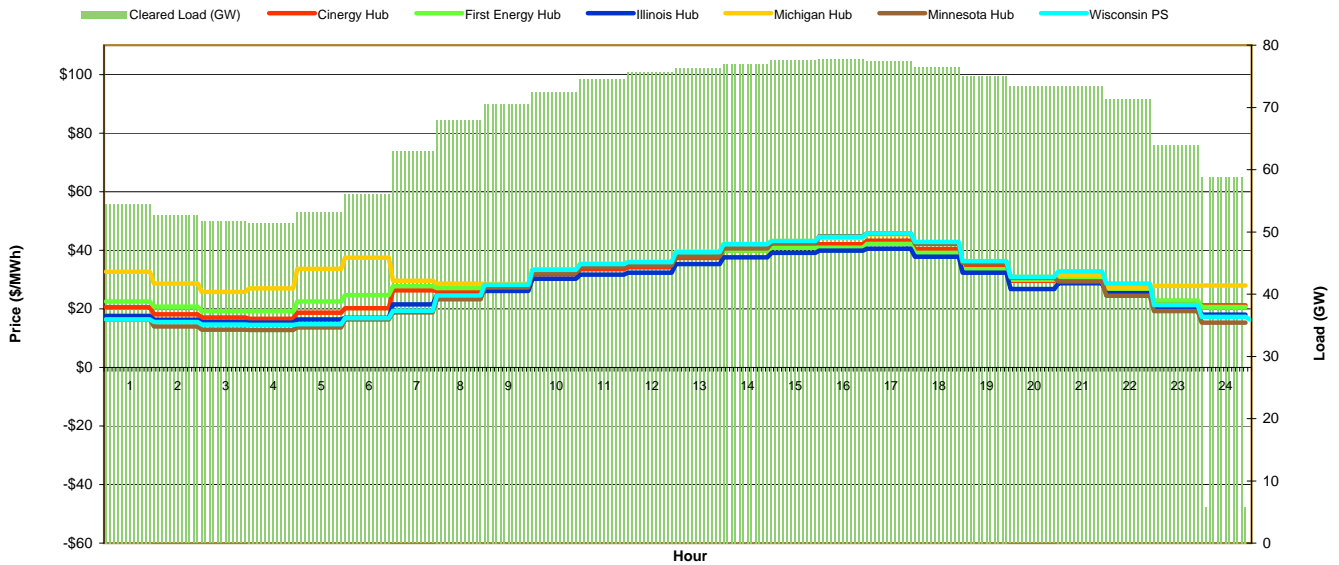

Preliminary Real-Time Prices with Forecasted and Actual System Load

Hour Ending:																									Avg. Hr \$	
	1	2	3	4	5	6	7	8	9	10	11	12	13	14	15	16	17	18	19	20	21	22	23	24	All	On Pk
Cinergy Hub	10.59	19.92	16.07	15.69	21.92	18.67	21.83	30.56	25.89	30.51	26.13	30.80	79.42	31.60	43.18	35.62	61.04	31.93	29.58	30.39	33.84	25.00	18.47	18.60	29.47	35.25
First Energy Hub	16.28	20.82	16.30	15.89	22.48	18.89	23.05	49.42	25.93	30.80	26.35	31.14	79.60	31.76	43.58	35.81	61.24	32.30	29.20	29.85	34.12	25.10	40.87	18.77	31.65	37.94
Illinois Hub	-37.19	11.51	13.87	14.46	14.90	17.52	18.66	21.23	25.25	27.41	25.11	29.12	77.87	30.15	40.76	34.05	58.20	29.14	28.12	29.87	30.53	24.49	8.18	19.62	24.70	32.47
Michigan Hub	18.56	21.65	16.76	16.29	23.55	19.37	26.47	101.49	26.97	32.17	27.22	32.23	82.75	33.04	45.15	37.02	63.17	33.30	30.75	31.50	35.81	26.09	99.49	19.27	37.50	46.13
Minnesota Hub	-36.92	11.04	13.42	14.29	20.07	25.75	21.32	23.36	28.75	28.34	25.70	45.16	79.78	32.75	44.93	37.19	60.89	31.74	28.92	29.69	47.56	31.48	17.68	16.14	28.29	37.12
Wisconsin PS	-50.11	9.98	13.88	14.71	10.30	18.50	19.08	22.74	26.98	31.48	27.21	33.85	82.97	33.32	45.72	37.56	63.93	33.61	30.93	31.54	36.53	26.53	9.93	18.71	26.24	35.92
Forecasted Load (GW)	59.6	56.9	55.3	55.1	56.4	59.4	63.4	66.7	69.8	72.2	73.8	75.3	76.4	77.4	77.9	78.0	77.7	77.2	75.8	74.1	73.3	71.4	66.2	62.8		
Forecast Error %	-6.1%	-5.8%	-5.7%	-5.9%	-5.8%	-6.1%	-5.0%	-2.3%	-1.5%	-1.2%	-0.8%	-0.9%	-0.7%	-0.8%	-0.6%	-0.4%	0.0%	-0.3%	-0.6%	-1.3%	-1.3%	-0.9%	-0.6%	-12.9%		

