

The **APPLE** Initiative



**Action Plan for
Public Lands &
Education**



Federal Public Land Surface & Subsurface

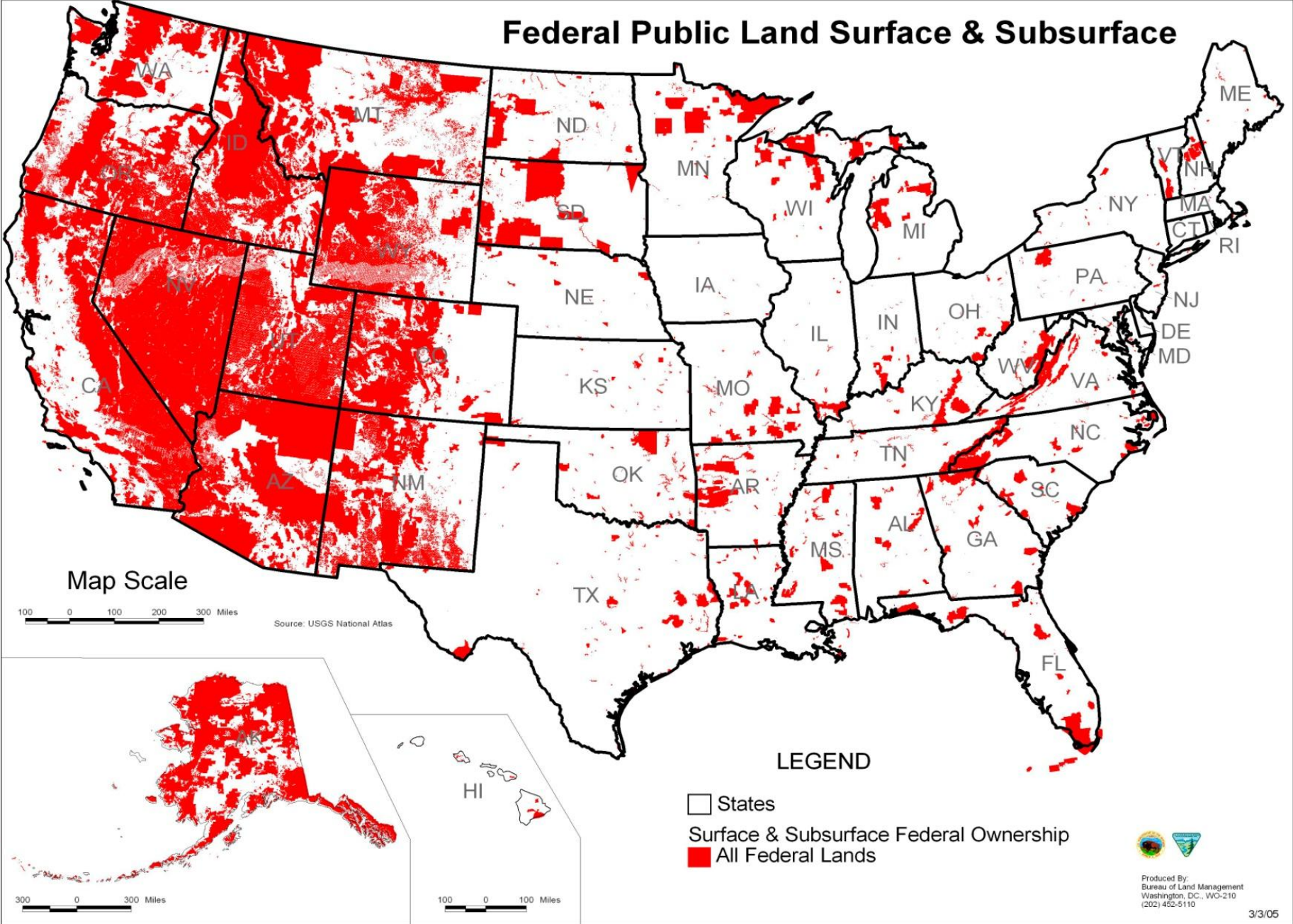

Map Scale

0 100 200 300 Miles

Source: USGS National Atlas

LEGEND

States

Surface & Subsurface Federal Ownership

All Federal Lands



Produced By:
Bureau of Land Management
Washington, DC, WO-210
(202) 452-5110

Percent Change In Expenditures Per Pupil over the last 20+ years

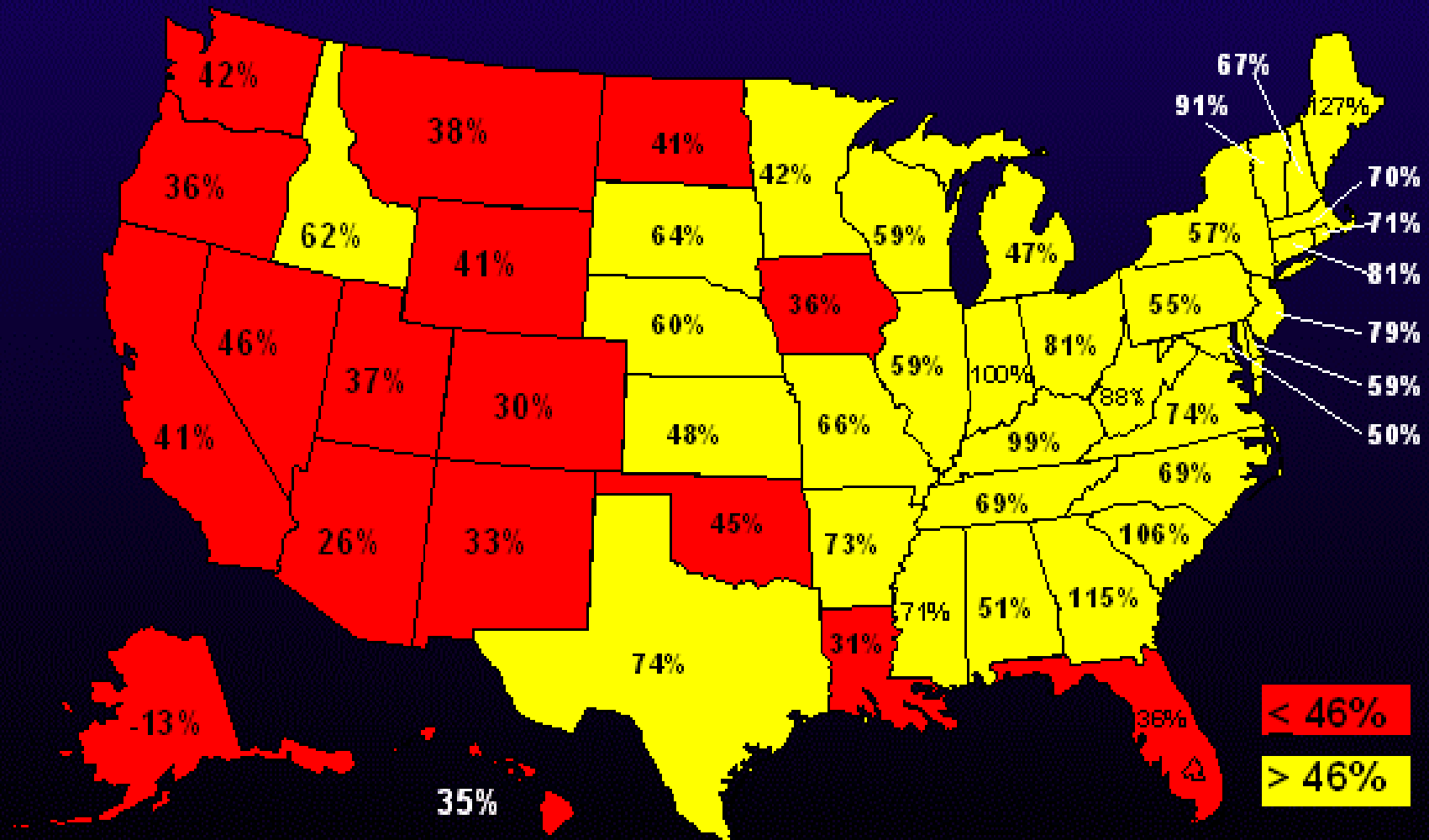



Note: calculations use constant dollars

Source: U.S. Department of Education, National Center for Education Statistics

The West's Education Paradox

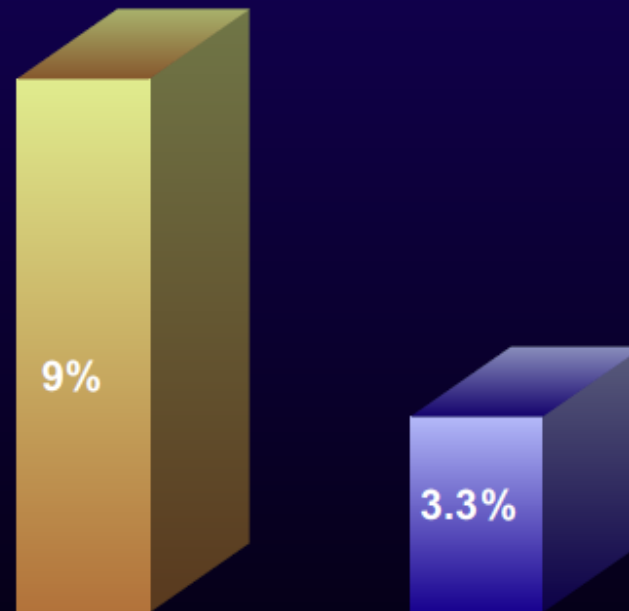
Percent Change In Projected Enrollment 2012-2018



 **13 Western States Average**
 **37 Other States Average**

State and Local Taxes As A Percent of Personal Income 2008

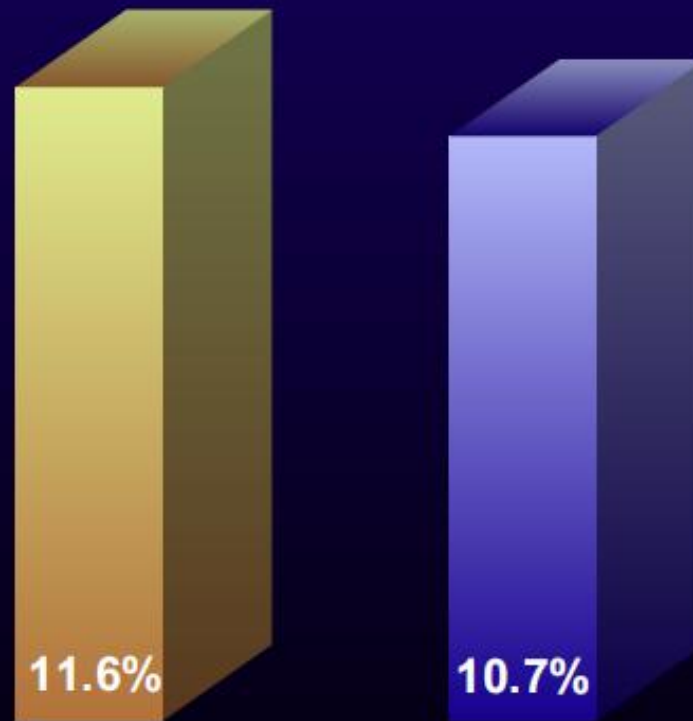

 13 Western States Average
 37 Other States Average

The Problem: High Percent of Federal Land Ownership In The West

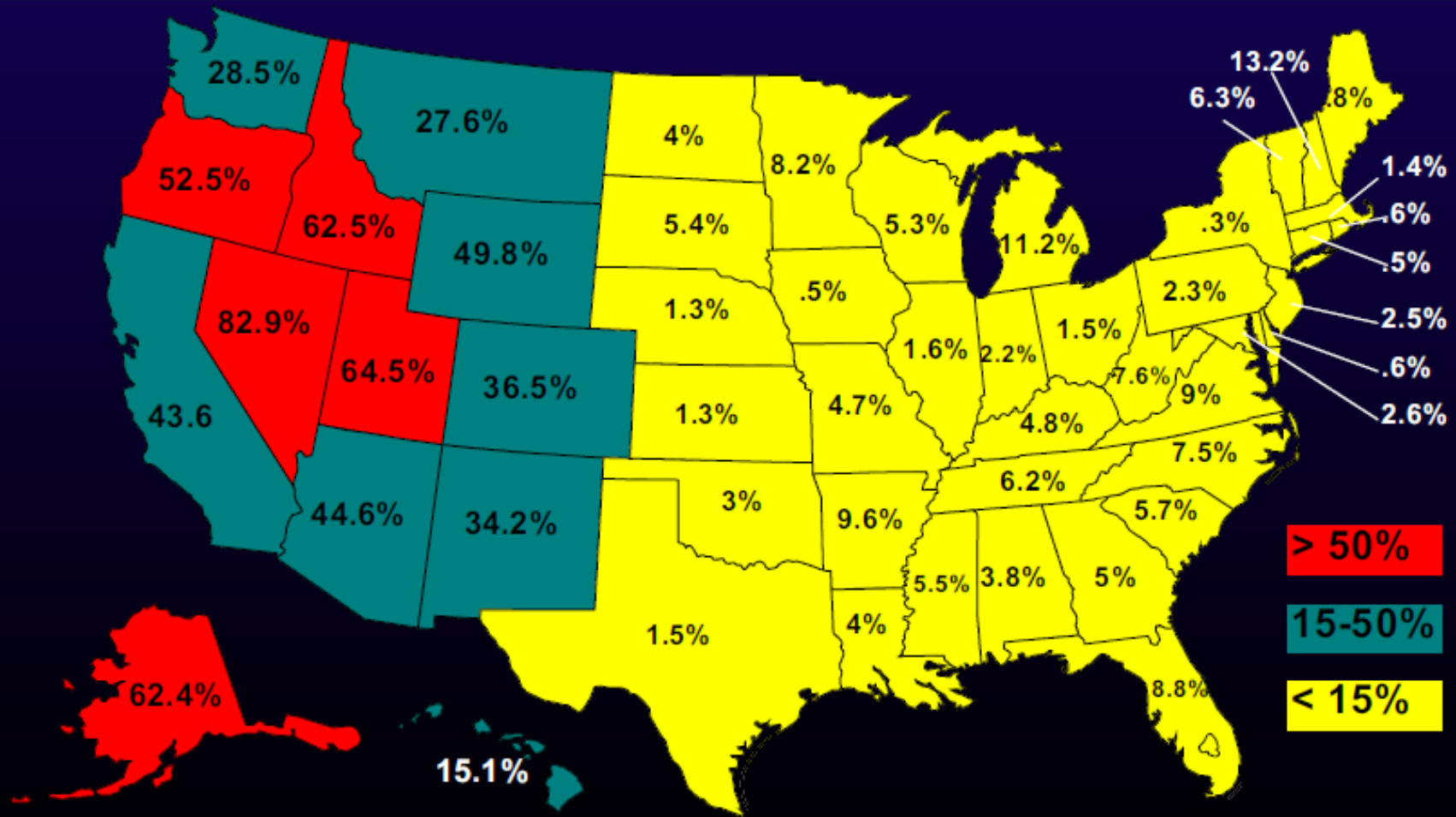

Source: U.S. Dept. of the Interior, Bureau of Land Management. Public Land Statistics 2000



Enabling Acts

- A state enabling act is a congressional act that admits a state into the Union and outlines the agreements related to admission
- Most western states' enabling acts promise 5% of the proceeds from the sale of federal land to the state for public education
- Federal government has abandoned its original policy to dispose of public lands

Federal PILT Payments Compared To Annual Property Tax Revenue Lost

13 Western States



 Annual Property Tax Revenue Lost
 FY 2010 Federal PILT Payments

Annual Property Tax Revenue Lost

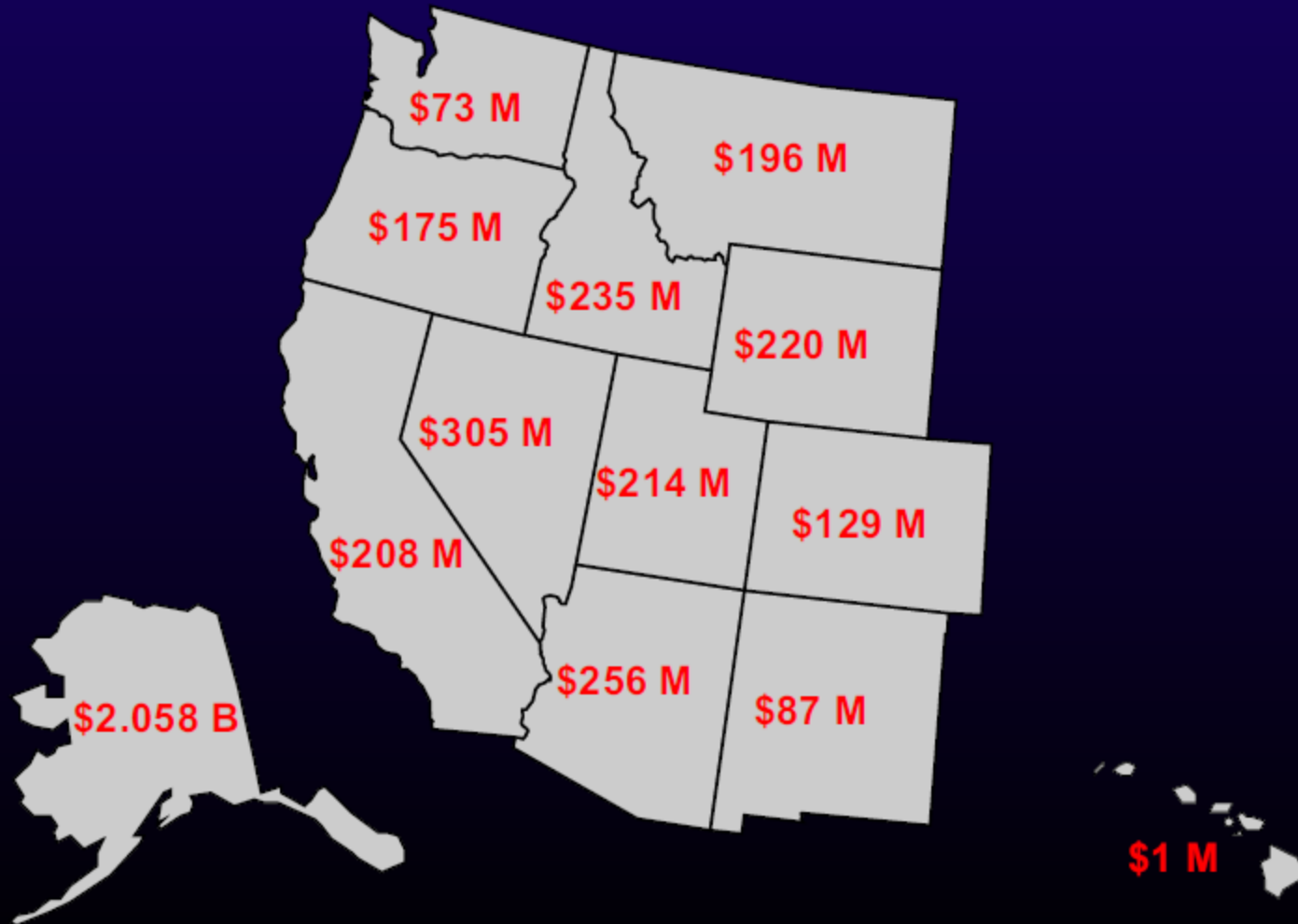

Annual Property Tax Loss To Public Education

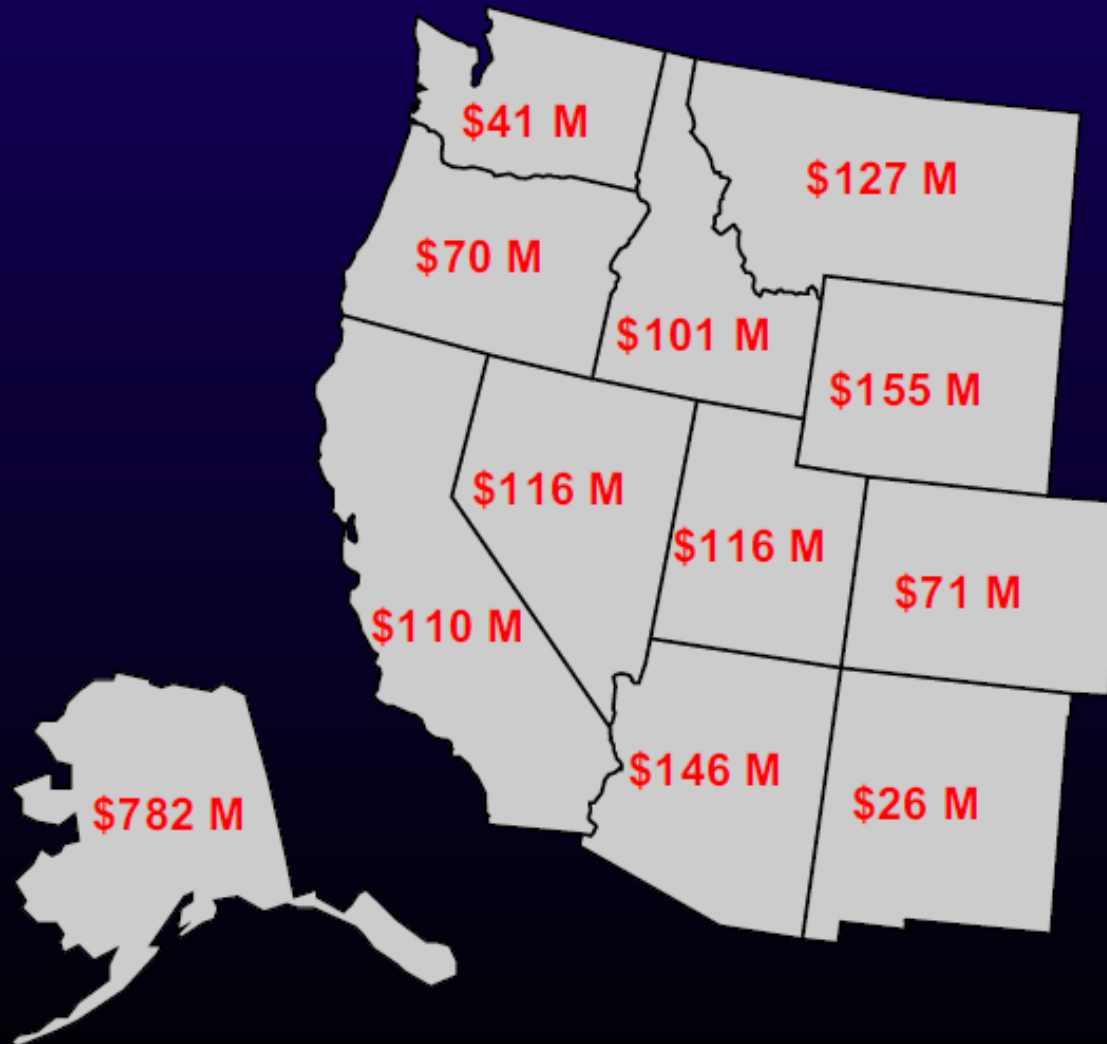

The Solution:

The **APPLE** Initiative

Action **P**lan for

Public **L**ands & **E**ducation

H.R. 2852 APPLE

- Authorize Western States to select five percent of BLM and Forest Service lands within their state to be sold or leased, with the generated revenue dedicated solely to public education.
- NO wilderness areas designated by Congress, trust lands, National Historic Sites or lands located within a military reservation areas be included in the land selected by the States.