

U.S. Court of Federal Claims

ELECTRONIC CASE FILING CM/ECF

User Manual for Attorneys

(Revised November 4, 2004)

TABLE OF CONTENTS

Basics	4
Basics - Electronic Access	4
Basics - Electronic Filing	4
Basics - Electronic Noticing	4
Basics - Fees	4
Basics - Signatures	4
Basics - Sealed Documents	5
Basics - User Interactions	5
Basics - Conventions used in this Manual	5
Basics - Windows Terminology	5
Basics - Selecting Multiple Items (Ctrl-Click)	6
Basics - User Manual	7
Basics - General Navigation	7
Basics - Correcting a Mistake	7
Basics - Documents Filed In Error	7
Basics - How to Access the System	7
Basics - CM/ECF User Assistance	7
Basics - Hardware and Software Requirements	8
Basics - PACER Registration	8
Basics - Attorney Registration and Certification	8
Basics - Setting Up the Acrobat PDF Reader	9
Basics - Portable Document Format (PDF)	9
Basics - Limitations on Attachments	9
Basics - How to View a PDF File	9
Basics - Scanned PDF Documents	9
Basics - A Step-By-Step Guide	11
Basics - How to Access the System	11
Basics - Logging In	11
Basics - Selecting ECF Features	13
Filing	14
Civil - Filing a Complaint/Petition	14
Civil - Filing Documents for Civil Cases	14
Civil - E-Mail Notification of Documents That Were Filed	25
Civil - Add/Create a New Party	26
Civil - Linking Documents (Refer to existing event)	27
Query	29
Query - Attorney	32
Query - Case Summary	32
Query - Deadlines/Hearings	32
Query - Docket Report	33
Query - History/Documents	33
Other Queries	34
Reports	35

Report - Docket Sheet	35
Report - Civil Cases	36
Utilities	38
Utilities - Your Account	38
Utilities - Maintain Your Account	38
Utilities - View Your Transaction Log	40
Utilities - Legal Research	41
Utilities - Verify a Document	41
Utilities - Links	41
Logout	42

Basics

CM/ECF is the case management and electronic document filing system for the federal courts. It provides federal courts with enhanced and updated docket management and it allows courts to maintain case documents in electronic form. Each court has the option of permitting case documents -- motions, notices, orders, etc. -- to be filed with the court over the Internet.

This manual provides instructions on how to use the Electronic Case Filing (ECF) portion of this system to file documents with the court, as well using the Case Management (CM) part to view and retrieve docket sheets and documents for all cases assigned to this system. Users should have a working knowledge of web browsers and Adobe Acrobat Reader.

Basics - Electronic Access

A key feature of the CM/ECF system is that it provides unprecedented access to up-to-the-second docket sheets as well as to the documents themselves over the Internet through the Court's electronic filing web site. Please note that only those cases that have been designated as ECF cases and have documents filed electronically will be able to provide access to the document as well as the docket sheet.

Basics - Electronic Filing

Another key feature of the CM/ECF system is that it accepts documents filed electronically over the Internet.

Basics - Electronic Noticing

A third key feature of the CM/ECF system is that it provides immediate e-mail notices to all counsel involved in a case and the court whenever a document is filed. To receive electronic notice of filings, attorneys must be registered to file electronically and must have the e-mail noticing feature of their Court account turned on.

Basics - Fees

Electronic access to court data by the public is available through the Public Access to Court Electronic Records (PACER) program. Attorneys and litigants receive one free copy of documents filed electronically in their cases within 14 days of filing; additional copies are available for viewing or downloading at seven cents per page. Directed by Congress to fund electronic access through user fees, the judiciary has set the fee at the lowest possible level sufficient to recoup program costs.

Basics - Signatures

The Clerks Office will issue login ID's and passwords for CM/ECF. Instead of physically signing documents, CM/ECF users must type "s/" followed by their

name on the signature line. For example, attorneys shall file documents electronically with signatures indicated as "s/Jane Doe" or "s/John Doe". This in combination with your login and password constitutes your signature when filing a document.

Basics - Sealed Documents

Sealed documents are to be filed electronically using the "Sealed" menus. Pursuant to General Order 2004- you must have an order from the Judge that allows for the electronic filing of sealed documents in any case prior to filing. See page 15 for details.

Basics - User Interactions

There are three general types of user interactions allowed by the system:

- Entering information in data fields
- Using command buttons to direct system activities
- Mouse-clicking on hyperlinks

Basics - Conventions used in this Manual

- Data to be entered by the user is shown enclosed in angle brackets: <data to be entered>.
- Buttons are represented in this manual in [bracketed boldface type].
- Hyperlinks are represented in underlined boldface type.

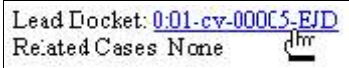
Basics - Windows Terminology

There are several Windows features that you will see throughout CM/ECF.

Feature	Example	Function
Hyperlink		Clicking on a hyperlink will take you to the link.
Button		Click once to perform the function listed.
Drop Down List		Click on the down arrow to activate the drop down list. Make your selection by left mouse clicking on the option once.

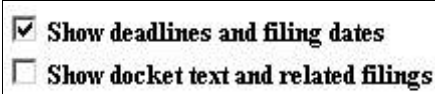
List Box		<p>Scroll through this list using the up or down arrows. Make your selection by left mouse clicking on the option once. These menus will allow multiple selections by holding down the Control (Ctrl) button on the keyboard and left clicking the items to be included.</p>
Radio Button		<p>Click on the option you want. You may only select one.</p>
Check Box		<p>Check/uncheck each item to turn it on/off. Multiple check boxes can be selected.</p>

Basics - Selecting Multiple Items (Ctrl-Click)

The Windows Operating system allows you to select multiple items by using the Control-Click (Ctrl-Click) method. CM/ECF takes advantage of this feature. For menu options that allow it, you can select multiple items by:

1. Left click once on the first item you want to select
2. Hold down the Control key (Ctrl) on your keyboard and simultaneously select the next item you want by left clicking it with the mouse
3. You can select additional items by repeating step 2.

Basics - User Manual

You can download or view the most recent version of the CM/ECF Users Manual for Attorneys (in PDF format) from the Court's public website at <http://www.uscfc.uscourts.gov>.

Basics - General Navigation

Many screens have the following two buttons:

-  clears all characters entered in the box(es) on that screen.
-  accepts the entry just made and displays the next entry screen, if any.

Basics - Correcting a Mistake

Use the Back button on the Netscape toolbar to go back and correct an entry made on a previous screen. Docket transactions are not complete until the final "Next" button is clicked. However, once the document is transmitted to the court, only the court can make changes or corrections.

Basics - Documents Filed In Error

The most common errors in electronic filing are:

- Posting the wrong PDF file to a docket entry
- Selecting the wrong document type from the menu
- Entering the wrong case number and not discovering the error before completing the transaction.

The ECF system does not permit you to change the misfiled document(s) or incorrect docket entry after the transaction has been accepted.

Contact the Clerks Office at 202-219-9657 immediately to report the error. You will need to provide the case and document numbers for the document requiring correction. You will be advised of any action you should take.

Basics - How to Access the System

Attorneys can access CM/ECF via the Internet by using Netscape to go to <https://ecf.cofc.uscourts.gov>. The training database is located at <https://ecf-train.cofc.uscourts.gov>.

Basics - CM/ECF User Assistance

For assistance with CM/ECF, you can contact the Court's CM/ECF User Assistance unit between the hours of 9:00 a.m. and 5:00 p.m., Monday through Friday. The toll free number is 866-784-6273. The local number is 202-219-9942.

Basics - Hardware and Software Requirements

Filers will need the following hardware and software to file documents in the CM/ECF electronic filing system:

- A personal computer running a standard platform such as Windows, Macintosh or Linux.
- A PDF-compatible word processor like WordPerfect, Word or OpenOffice.org.
- Internet service.
- Netscape Navigator version 4.7x or 7.0x or Internet Explorer 5.5 or 6.0.
- Software to convert documents from a word processor format to portable document format (PDF).
- Adobe Acrobat Reader, which is available for free, is needed for viewing PDF documents.
- A scanner may be necessary to create electronic images of documents that are not available in electronic format. Note, scanning should be used only when an electronic version cannot be created. Scanned PDF files are considerably larger than PDF files created by electronic means.

Basics - PACER Registration

ECF users must have a PACER account with the Court in order to use the Query and Report features of the ECF system. If you do not have a PACER login, contact the PACER Service Center to establish an account. You may call the PACER Service Center at (800) 676-6856 or (210) 301-6440 for information or to register for an account. Also, you may register for PACER online at <http://pacer.psc.uscourts.gov>.

Basics - Attorney Registration and Certification

In order to file documents electronically and to receive e-mail notices of documents that are filed, attorneys must be admitted to practice before the Court and must be registered to file electronically. Additionally, attorneys must pass an on-line certification test.

Upon registration and certification, attorneys will be provided with a CM/ECF login ID and password that will allow access to the system. The login ID and password will also serve as the attorney's signature for all documents that are filed electronically. The Attorney Registration Form and Attorney Certification test can be found on the court's public web site at <http://www.uscfc.uscourts.gov> in the Electronic Filing section.

Once an account has been established, your login ID and password will be sent to you by the Office of the Clerk. Registered users can visit a training version of the system on the Internet at <https://ecf-train.cofc.uscourts.gov> to practice ECF activities. We strongly recommend that registered users practice in the “training” ECF database before filing documents in the “live” ECF database.

Basics - Setting Up the Acrobat PDF Reader

Users must set up Adobe’s Acrobat Reader software in order to view documents that have been electronically filed on the system. All filings must be filed in PDF format. When installing this product, please review and follow Adobe’s directions to utilize Acrobat Reader after installation.

Basics - Portable Document Format (PDF)

Only PDF (Portable Document Format) documents may be filed with the court using the ECF system. Before sending the file to the court, users should preview the PDF formatted document to ensure that it appears in its entirety and in the proper format.

You must convert all of your documents to PDF format before submitting them to the Court’s Electronic Case Filing (ECF) system. The conversion process requires special software such as Adobe Acrobat Writer or FinePrint pdfFactory. WordPerfect versions 9 and 10 have Acrobat Writer built-in and can also be used to convert documents to PDF.

Basics - Limitations on Attachments

Electronic attachments shall not exceed 4M per PDF file. For documents over 50 pages, a paper copy must be provided to chambers. Additional courtesy copies might be required per instructions by judge. See court Rules and General Orders for additional guidelines.

Basics - How to View a PDF File

- Start the *Adobe Acrobat* program.
- Go to the *File* menu and choose *Open*.
- Click on the location and file name of the document to be viewed.
- If the designated location is correct, and the file is in PDF format, Adobe Acrobat loads the file and displays it on the screen.
- If the displayed document is larger than the screen or consists of multiple pages, use the scroll bars to move through the document.
- Click on the *View* menu for other options for viewing the displayed document. Choose the option that is most appropriate for the document.

Basics - Scanned PDF Documents

The court recommends that scanning be used as a last resort. You should try to create PDF documents electronically by using a PDF writing program such as

Adobe Acrobat Writer. Scanned documents are significantly larger electronically created PDF documents.

If you need to scan a document, use the following guidelines to minimize the size of your scanned document:

- Scan at 200 dpi resolution
- Scan as Black & White, not Color or Grayscale
- Scan to PDF format

Basics - A Step-By-Step Guide

Below is a step-by-step guide for entering the system, preparing a document for filing, filing a motion or application, and displaying a docket sheet. We suggest that you go through the steps on the training data base before trying to actually file a document.

Basics - How to Access the System

Users can get into the system via the Internet by going to <https://ecf.cofc.uscourts.gov>

You may also go to the Court's web site at www.uscfc.uscourts.gov and click on the Electronic Case Filing hyperlink. Click on U.S. Court of Federal Claims link to open the login screen and login to ECF. Users can access the Training Database by going to <https://ecf-train.cofc.uscourts.gov>.

Basics - Logging In

The next screen is the login screen.

ECF/PACER Login

Notice
This is a **Restricted Web Site** for Official Court Business only. Unauthorized entry is prohibited and subject to prosecution under Title 18 of the U.S. Code. All activities and access attempts are logged.

Instructions
Enter your ECF login and password for electronic filing capabilities. If you do not need filing capabilities, enter your PACER login and password. If you do not have a PACER login, contact the PACER Service Center to establish an account. You may register online at <http://pacer.psc.uscourts.gov> or call the PACER Service Center at (800) 675-6856 or (210) 301-6441.

An access fee of \$.07 per page, as approved by the Judicial Conference of the United States at its September 1998 session, will be assessed for access to this service. All inquiries will be charged to your PACER account. If you do not need filing capabilities, enter your PACER login and password. The Client code is provided to the PACER user as a means of tracking transactions by client. This code can be up to thirty two alphanumeric characters long.

Authentication

Login:

Password:

client code:

Enter your ECF Login and Password in the appropriate data entry fields. All ECF login names and passwords are case sensitive. Note: Use your ECF login and password if you are entering the system to file a filing or to maintain your account. If you only wish to enter ECF to query the database for case information or to view a document, enter you PACER login and password. Verify that you have entered your ECF login and password correctly. If not, click on the [Clear] button to erase the Login and Password entries and re-enter the correct information. After you enter the correct login and password information, click on the [Login] button to transmit your user information to the ECF system. If the ECF system does not recognize your login and password, it will display the following error message on a new screen.

Login failed either your login name or key is incorrect!
Click on the [Back] button in your browser and re-enter your correct login and password.

The most common login problems are:

- You did not enter your correct login ID or password.
- You had the CAPS LOCK button on the keyboard. CM/ECF is case sensitive.
- You are trying to log into the TEST or TRAINING system instead of the LIVE system.

Please note that the LIVE system background color is white. The background color for the TRAINING system is pink.

Once the Main Menu appears, choose from a list of options on the top navigation bar.

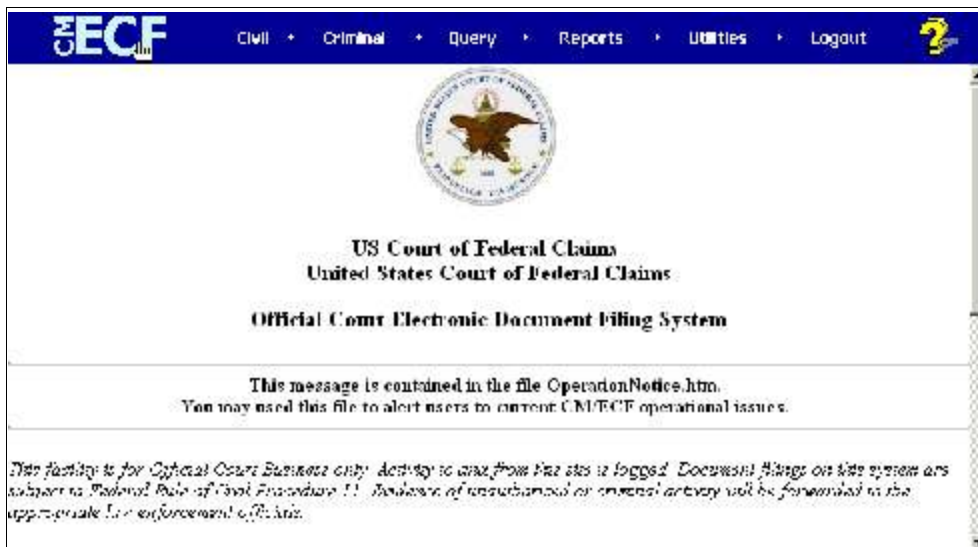

Note: The date *you last logged into the system* appears at the bottom left corner of this screen. You should review this information each time you login for security reasons. If you believe your last login date and time are incorrect, or suspect an unauthorized party is using your login and password, please telephone the court's Help Desk as soon as possible.

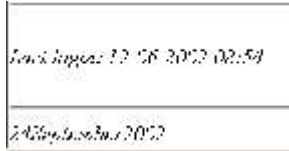

Basics - Selecting ECF Features

ECF provides the following features that are accessible from the Blue menu bar at the top of the opening screen.

Civil- Select Civil to electronically file all civil case filings, motions, and other court documents.

Criminal- The Criminal portions of CM/ECF have been deactivated for the Court of Federal Claims.

Query- Query ECF by specific case number, party name, or nature of suit to retrieve documents that are relevant to the case. You must login to PACER before you can query ECF.

Reports- Choose Reports to retrieve docket sheets and cases-filed reports. You must login to PACER before you can view an ECF report.

Utilities- Maintain personal ECF account information and access helpful links in the Utilities area of ECF.

Logout- Allows you to exit from ECF and prevents further filing with your password until the next time you log in.

Filing

Registered filers will use the Civil feature of ECF to electronically self-file and docket with the Court a variety of filings. This section of the manual describes the basic steps that you need to take in order to file a single motion with the Court. The process is consistent regardless of the event.

Civil - Filing a Complaint/Petition

The Court will not accept complaints filed electronically. Complaints must be filed in the traditional manner. If the case meets the criteria for electronic filing, the Clerk's Office will scan the complaint, open the case as an ECF case, and notify all parties.

Civil - Filing Documents for Civil Cases

There are eight basic steps involved in filing a document:

1. Select the type of document to file (see Attorney Event Menu);
2. Enter the case number in which the document is to be filed;
3. Designate the party(s) filing the document;
4. Specify the PDF file name and location for the document to be filed.
5. Add attachments, if any, to the document being filed.
6. Modify docket text as necessary
7. Submit the filing to ECF
8. Receive notification of electronic filing

After successfully logging into ECF, follow these steps to file a filing.

1. Select the type of document to file

Select Civil from the blue menu bar at the top of the ECF screen. The Civil Event window opens displaying a list of menus containing all of the events from which you may choose for your filing. This section of the User's Manual describes the process for filing a Motion in ECF. The process is similar for filing other filings in ECF.

If you are filing a SEALED document you MUST select one of the SEALED menus from the Civil Events list. Failure to do so will result in your filing being instantly available to the public. Once you have selected a sealed menu the following screen will appear to verify you are filing a sealed document and to remind you that you need to have an order from the court allowing the filing of sealed documents in this particular case.

For this demonstration click on Motions, under Motions and Related Filings

The Motions screen appears and displays a motion selection field with a scroll bar next to it. Scroll through the menu until you find the type of motion you wish to file.

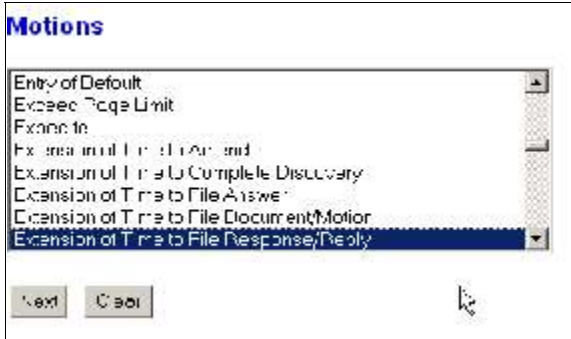

For demonstration purposes, highlight Extension of Time to File Response/Reply and click on [Next].

Note: To select more than one motion, press and hold down the Ctrl key, and click on each of the desired multiple forms of relief.

2. Enter the case number in which the document is to be filed
A new Motions screen opens with a Case Number field. Enter the number of the case for which you are filing a motion and click on [Next].

- If the number is entered incorrectly, click **Clear** to re-enter. If the computer prompts that you entered an invalid case number, click on **Back** to re-enter.
- When the case number is correct, click on **Next**

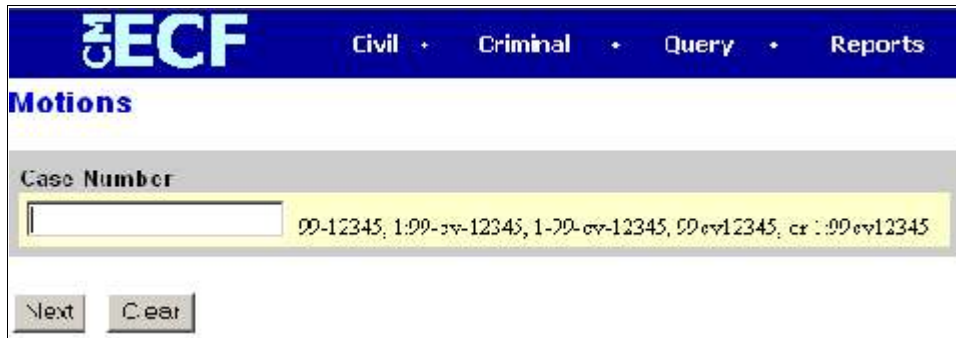

3. Verification

Use this screen to verify that you have selected the right case and that the case is an ECF case that requires electronic filing. The cases's full docket number and short title is a hyperlink that will allow you to jump to the case's Docket Report (for a PACER charge). This link will remain at the top of each screen through the filing process so you can always be sure of which case you are filing to. The large banner under the docket number tells you if this case may be filed to electronically. You should see a green banner that indicates you may continue with electronic filing. If you see a red banner stating that the case is a paper case, then STOP and do not continue filing.

4. Designate the party(s) filing the document

Highlight the name of the party or parties for whom you are filing the motion. If you represent multiple parties you may select them all by holding down the control key while pointing and clicking on each party you wish to select.

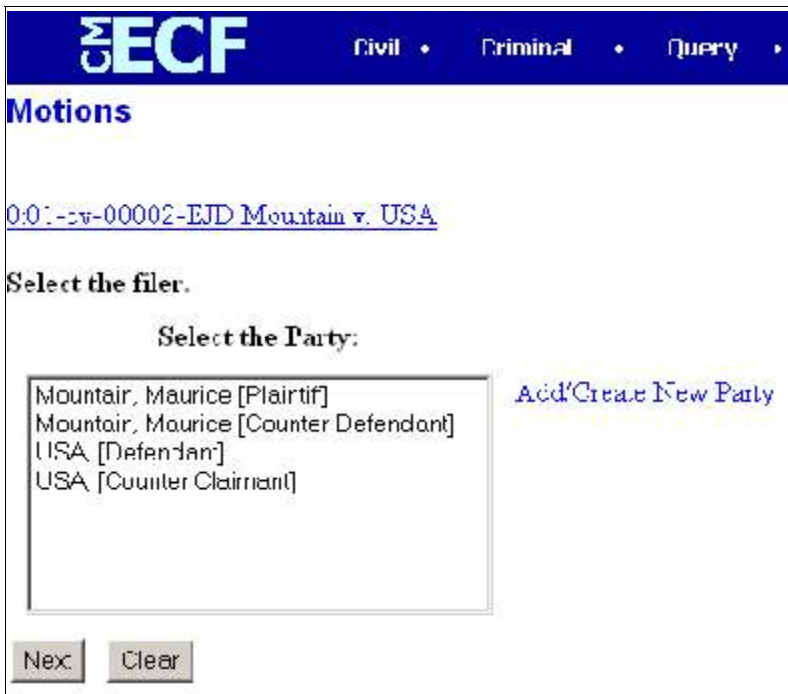

After highlighting the parties to the motion, click on the [Next] button.

Note: If your party does not appear, see the section of this manual titled Add/Create New Party.

5. Specify the PDF file name and location for the document to be filed
ECF accepts the party or parties you selected and refreshes the screen to display a new Motions screen depicted below. ECF displays a field for locating and entering the PDF file of the document you are filing in ECF.

Note: The system requires that you attach an electronic copy of the filing. All documents that you intend to file in ECF MUST reside in PDF format. Otherwise, ECF will not accept the document and you will not be able to continue filing your document.

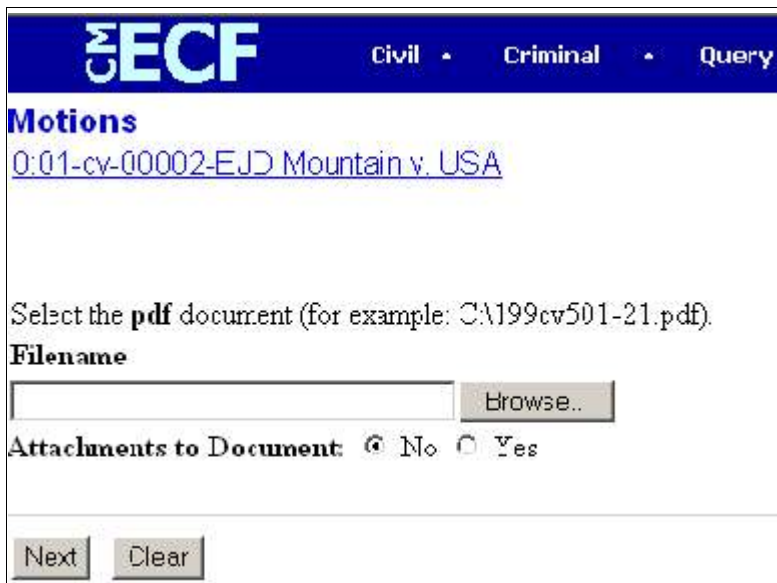

- Click on the [Browse] button. Your browser opens the following screen.

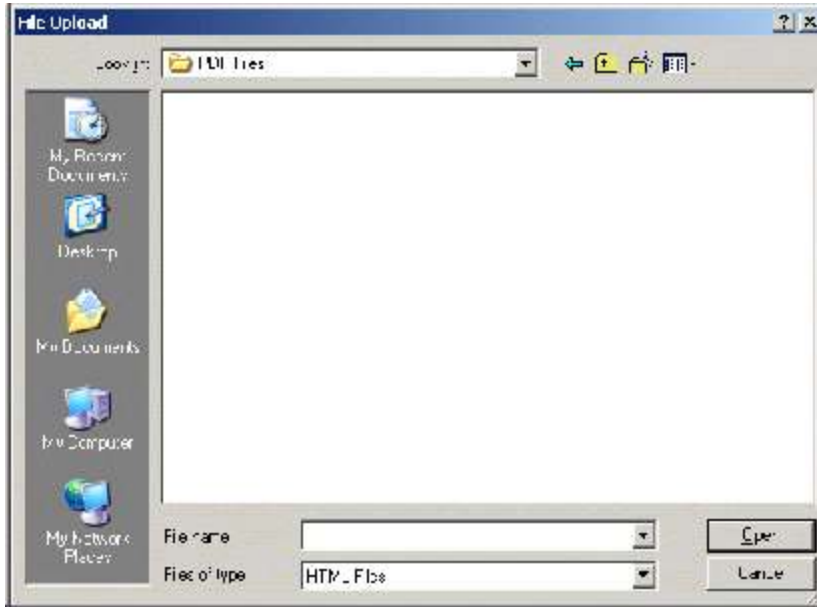

If necessary, change the Files of type from

- Navigate to the appropriate directory and file name to select the PDF document you wish to file.
- Highlight the file to upload to ECF.

Note: In order to verify that you have selected the correct document, right mouse click on the highlighted file name to open a quick menu and left mouse click on Open. Adobe Acrobat will launch and open the PDF document that you selected. You should view it to verify that it is the correct document.

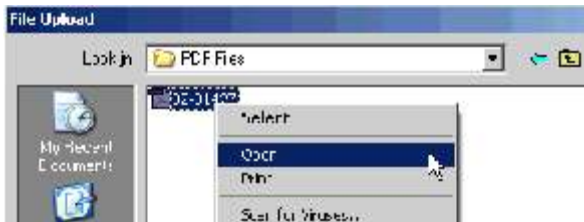

- Once you have verified the document is correct, close or minimize Adobe Acrobat and click on the [Open] button. ECF closes the File Upload screen and inserts the PDF file name and location in the Filename box.

- If there are no attachments to the motion, click on [Next]. A new Motions window opens. Go to Section 6, "Modifying Docket Text,... to proceed with your filing.
- If you have Attachments to your motion, you will select the Yes radio button on the screen depicted above.

Click on [Next] and proceed to the first step in Section 5, "Adding Attachments to Documents Being Filed...."

In the event you selected and highlighted a file that is *not* in PDF format, ECF will display the following error message after you click on the [Next] button.

- ECF will not permit you to select a file for your filing that is not in PDF format.
- Click on the [Back] button and ECF will return to the Motions screen. Select and highlight the PDF file of your filing and proceed as before.

Failure to Select A Document to File

If you fail to select a document to file with your filing, ECF will display the error message depicted below.

- If you click [OK] from the screen depicted above ECF will return you to the Motions screen. You cannot proceed without attaching a PDF document.

Every motion will have a different series of screens depending on the type of motion. For a Motion for Extension of Time to File/Reply, you will see:

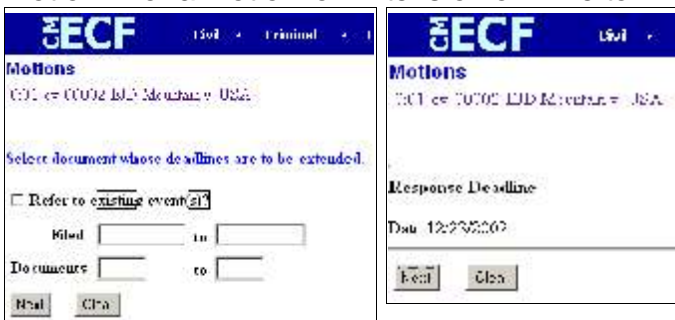

Enter data as appropriate to the motion you selected. Click [Next] to move to the next screens.

6. Add attachments to documents being filed

If you acknowledged the need to attach documents to your motion during the previous step, a new Motions screen appears.

- Click on [Browse] to search for the document file name of the attachment.
- Next to the field for attachment Type, click on the arrow and ECF opens a pulldown screen. Highlight the type of attachment from the displayed selection.
- To describe the attachment more fully, click in the Description box and type a clear and concise description of the attachment.
- Click on [Add to List].

ECF adds the selected document as an attachment to the filing and the document will now appear in the list box.

- Repeat the sequence for each additional attachment.
- After adding all of the desired PDF documents as attachments, click on [Next].

Limitations on Attachments

Electronic attachments shall not exceed 4M per PDF file. For documents over 50 pages, a paper copy must be provided to chambers. Additional courtesy copies might be required per instructions by judge. See court Rules and General Orders for additional guidelines.

7. Modify docket text

Click on the button shown here to open a modifier drop-down list. Select a modifier if appropriate.

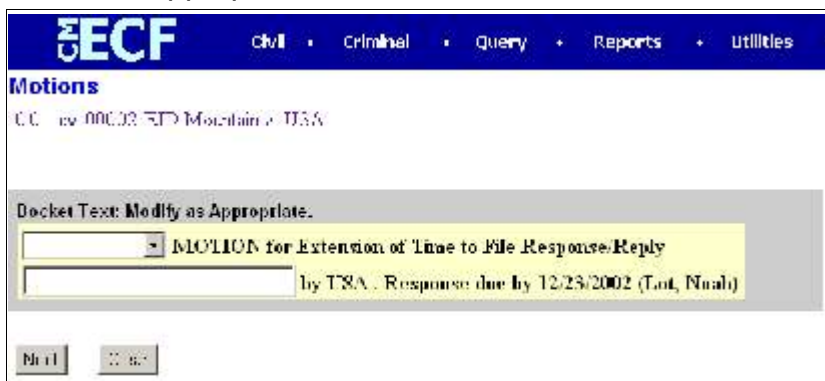

Click in the open text area to type additional text for the description of the filing. Keep in mind that this text appears on the docket sheet, so you must exercise good professional judgment here. Click on the [Next] button.

8. Submit the filing

A new Motions window appears with the complete text for the docket report.

- Review the docket text and correct any errors. If you need to modify data on a previous screen, click the button on the Netscape toolbar to find the screen you wish to alter.

Note: The screen above contains the following warning.

Pressing the NEXT button on this screen commits this transaction. You will have no further opportunity to modify this transaction if you continue.

This is your last chance to cancel this docket entry before making it permanent. Clicking on Next will docket this entry on the docket sheet.

Click on the [Next] button to file and docket the filing.

At any time prior to this step, you can abort the ECF filing or return to previous screens by:

- clicking on any hyperlink on the Blue ECF menu bar *to abort* the current transaction. ECF will reset to the beginning of the process you just selected.
- clicking on the Web Browser [Back] button until *you return to the desired screen*.

9. Notice of Electronic Filing

ECF opens a new Motions window displaying an ECF filing receipt.

- The screen depicted above provides confirmation that ECF has registered your transaction and the filing is now an official court document. It also displays the date and time of your transaction and the number that was assigned to your document.
- Select [Print] on the browser's toolbar to print the document receipt.
- Select [File] on the browser's menu bar, and choose Save Frame As from the drop-down window to save the receipt to a file on the hard drive of your computer.
- ECF will electronically transmit the Notice of Electronic Filing to the attorneys in the case who have registered for CM/ECF accounts and to the court. The ECF filing report also displays the names and addresses of individuals who will *not* be electronically notified of the filing.

At the bottom of the Notice of Electronic Filing screen, you will see who the notice was electronically mailed to.

0:01-cv-2 Notice will be electronically mailed to:
Carol:nc Aspen cfcatty@hotmail.com

0:01-cv-2 Notice will not be electronically mailed to:
Uncle Sam
Civil Litigation Branch
Department of Justice
1100 I. Street, NW
Washington, DC 20001

Civil - E-Mail Notification of Documents That Were Filed

After a filing is electronically filed, the ECF System sends a Notice of Electronic Filing to the designated attorneys and parties who have supplied their E-mail addresses to the Court. Individuals who receive electronic notification of the filing (including the filer) are permitted one "free look" at the document by clicking on the associated hyperlinked document number embedded in the Notice of Electronic Filing. The Court strongly urges you to copy the Notice of Electronic Filing *and* documents to your hard-drive for future access. Subsequent retrieval of the case docket sheet and filing from CM/ECF must be made through your PACER account and is subject to regular PACER fees.

Civil - Add/Create a New Party

In rare cases you may need to add a party to the ECF system. If the party you represent is not listed in the "Select a Party" screen, click on Add/Create New Party. The screen depicted below will appear.

You must first perform a search to see if your party is already entered on the ECF system. Type the first few letters of the party's last name for an individual, or the first few letters of the company name. Click [Search].

If a match is found, ECF will display a list of party names. If the name of the party you represent appears in the list, click on it and then click [Select name from list]. Review the party information and select the party's role in this filing. Click [Submit].

If a match is not found, or your party does not appear in the list, click [Create new party]. ECF displays the following screen.

- For a company, enter the entire company name in ALL CAPS in the Last Name field. Choose the appropriate Role from the drop down list. Click [Submit].
- For an individual, fill out the Last Name, First Name, Middle Name, Generation in ALL CAPS as appropriate. Choose the appropriate Role from the drop down list. Click [Submit].
- Leave all other fields blank.

Civil - Linking Documents (Refer to existing event)

Some filings such as Responses and Replies should be "linked" to their related documents in the case. When filing these and certain other types of documents you will be presented with the following screen.

An "event" in CM/ECF is anything that has been filed in a case. To link the document you are currently filing to a previously filed document, check the box in front of "Refer to existing event(s)?" and click [Next].

		Civil + Criminal + Query + Reports + Utilities + Logout	
Other Orders			
_01-cv-00-00-010-Mountain, v. USA			
Select the appropriate event(s) to which your event relates:			
<input type="checkbox"/>	10/21/2002	5	MOTION for Extension of Time until 11/02/02 to File response to motion for summary judgment by USA Service: 7/30/02. Response due by 11/02/02 (Berry, Addy) (Terminated)
<input type="checkbox"/>	10/21/2002	7	MOTION for Extension of Time until 11/05/02 to File by Maurice Mountain Service. 10/12/02. Response due by 11/02/02 (Berry, Addy) (Terminated)
<input type="checkbox"/>	10/22/2002	8	MOTION for Leave to File Supplemental Brief by USA Service: 10/22/02. Response due by 11/02/02 (Berry, Addy) (Terminated)

Click the checkbox for the document you wish to link to and click [Next].

Query

Registered participants should use this feature to query the Electronic Case Filing (ECF) system for specific case information. To enter the Query mode, click on Query from the Blue menu bar of ECF.

ECF opens the PACER Login screen. You must enter your PACER login and password before ECF permits you to query the ECF database.

A screenshot of the PACER Login screen. At the top is a blue header with the 'ECF' logo and a menu bar containing 'Civil', 'Criminal', 'Query', 'Reports', and 'Utilities'. Below the header is the title 'PACER Login'. There is a 'Notice' section with text about restricted access. Below that is an 'Instructions' section with text about login requirements and a URL. A paragraph below that discusses access fees. At the bottom is a login form with three input fields: 'login', 'password', and 'Client code:'. The form has a yellow background.

Note: Your PACER login and password are different from your ECF login and password. You must have a PACER account in order to retrieve, view, and print certain documents. You will be charged the standard PACER fee to access documents, docket sheets, etc. from ECF. After you enter your PACER login and password, ECF opens a Query data entry screen as depicted below.

If you know the number that the Court has assigned to the case, enter it in the Case Number field and click on the [Run Query] button. ECF opens the query screen depicted in Figure B on the next page.

You may query the ECF database by the name of a party or an attorney to the case. Enter the last name of the party in the appropriate field. If more than one person with that name is in the database, ECF returns a screen from which to select the correct name. If you click on the name of the party, ECF will open the query screen depicted in Figure B. If the individual is a party to more than one case, ECF will open a screen listing all of the party's cases (Figure A). Click on the case number hyperlink and ECF opens the query screen depicted in Figure B.

Figure A

Case Number	Party Name	Filed Date
001-00000-EL1	WELC v. USA	Filed 10/7/02
001-00005-ELD	WELC	Filed 10/30/02
001-00007-ELL	WELC	Filed 10/30/02
001-00008-ELH	WELC	Filed 10/30/02
001-00010-ELJ	WELC v. USA	Filed 10/30/02

After querying the database by case number, name, or nature of suit, ECF opens the Query window for the specific case you selected. See Figure B.

You may also query a case by the nature of suit. You must enter a range for either the filed date or the last entry date in order for the query to run. To search for all cases of a certain type, use the date 1/1/1970 as the "beginning of time." When you run the query, if there is more than one case that meet those criteria, you will get a screen similar to the one in Figure A, but listing multiple case numbers.

Figure B

At the top of the window, ECF displays the case number, parties to the case, presiding Judge, date that the initial claim was filed, and date of last filing for the case. You may choose specific case information from a large list of query options by clicking on the appropriate hyperlinked name on the screen. The following paragraphs describe several of the available case-specific query options.

Query - Attorney

This query displays the names, addresses, and telephone numbers of the attorneys who represent each of the parties to the case.

ECF		Civil	Criminal	Query	Reports	Utilities	Logout	?
0:01-cv-00006-EJD Walden v. USA Edward J. Darrach, presiding Date filed: 10/20/2002 Date of last filing: 10/18/2002								
Attorneys								
Uncle Sam	representing ply	USA (Defendant)						
Civil Litigation Branch Department of Justice 1100 L Street, NW Washington, DC 20001 202 512 4226 Assigned: 10/20/2002 LEAD ATTORNEY ATTORNEY TO BE NOTICED								

Query - Case Summary

This query provides a summary of current case-specific information as represented below.

ECF		Civil	Criminal	Query	Reports	Utilities	Logout	?
0:01-cv-00006-EJD Walden v. USA Edward J. Darrach, presiding Date filed: 10/20/2002 Date of last filing: 10/18/2002								
Case Summary								
Office:	0	Filed:	10/20/2002					
Jury Demand:	None	Demand:	\$24000					
Nature of Suit:	210	Jurisdiction:	U.S. Government Defendant					
Cause:	20:1491 Tucker Act	Disposition:						
County:	None	Terminated:						
Origin:	1	Reopened:						
Lead Case:	None							
Related Case(s):	None	Other Court Case(s):	None					
Party 1:	Tim Walden (Plaintiff)							

Query - Deadlines/Hearings

This query produces a screen that allows you to query the database by various means to obtain hearing and other schedule deadlines. If you query as illustrated below, ECF opens the Deadline/Hearings screen depicted on the next page.

After the window opens, if you click on a document number, ECF will display the actual Scheduling Order for the conference or hearing.

If you click on the button to the left of the Deadline/Hearing title, ECF will display the docket information and related docketing entries for the hearing that you selected.

Query - Docket Report

When you select Docket Report, ECF opens the Docket Sheet screen with the case number already filled and is otherwise exactly like the Docket Sheet in the Report menu.

Query - History/Documents

This selection queries the database for case event history and documents associated with the case. After you click on the History/Documents hyperlink, ECF opens the screen depicted below. You may select the sort order for the query report and choose to exhibit all events or only those with documents attached. ECF also offers you the option to display the docket text in the report.

After making your selections, click on the [Run Query] button. ECF queries the database and builds your report. The figure below depicts a portion of a History/Documents report. This particular report lists all of the events and documents associated with the case in reverse chronological order. It also displays the docketing text for all docketed events.

Doc. No.	Dates	Description	Private Event	Type Subtype	Docket Part ID
1	Filed & Entered: 08/06/02	Completed		case case	0
2	Filed & Entered: 09/10/02	Motion for summary judgment		motion disml	11
3	Filed & Entered: 09/10/02 Terminated: 11/06/02	Motion for Summary Judgment		motion summary	12
4	Filed & Entered: 09/10/02	Response to Motion		response motion	13
5	Filed & Entered: 09/26/02	Reply to response to Motion		response motion	14

You may view a PDF file of actual documents by clicking on the document number in the far-left column of the onscreen report.

Other Queries

The process for selecting and running other queries in the Query feature of ECF is similar to what has been described above.

Reports

The Reports feature of ECF provides the user with several report options. After selecting the Reports feature from the *Blue* menu bar, ECF opens the Reports screen depicted below.

If you select Civil Cases or Docket Sheet from the screen depicted above, ECF will ask you to login to PACER. You may view Court Calendar Events for a case without logging into PACER.

Report - Docket Sheet

Click on the Docket Sheet hyperlink in the figure above and ECF opens the PACER login screen.

Enter your PACER login and password. Click on the [Login] button and ECF will open the Docket Sheet report query window depicted below.

A screenshot of the ECF Docket Sheet query window. The top navigation bar is blue with the ECF logo on the left and menu items: Civil and Criminal. The title "Docket Sheet" is displayed. Below the title, there is a "Case number" input field. There are two radio buttons: "Filed" (selected) and "Entered". Next to "Entered" are two input fields for dates, with "to" between them. Below that, there are two input fields for "Documents", also with "to" between them. There are three checkboxes: "Include terminated parties" (checked), "Include list of Movers of Electronic Filing" (unchecked), and "Include List of Deeds and Counsel" (checked). Below the checkboxes is a "Sort by" dropdown menu with "Order into first" selected. At the bottom, there are two buttons: "Run Report" and "ESC".

This is the same query window that ECF displayed when you selected Docket Report from the Query feature. Enter the case number for your docket sheet in the Case Number field. Select parameters for the remainder of the data entry fields and click on the [Run Report] button. ECF will display a full docket sheet for the case you selected. See the Query feature section of this manual for a depiction of a partial docket sheet report. If you do not need a complete docket sheet, you can narrow the query using the date filed/entered fields. ECF also offers various sorting options from the Docket Sheet query screen.

Report - Civil Cases

The Civil Cases report provides you with the flexibility to query the ECF database to locate cases electronically filed within a specific date range, or by Nature of Suit and Cause Code. When you click on the Civil Cases hyperlink, ECF displays a query screen as depicted here.

Note: If you are not logged into PACER, ECF will display the PACER login screen. Login to PACER and ECF will open the Civil Cases Report screen.

Enter the range of case filing dates for your report and select a Nature of Suit or Cause Code, if you wish to narrow your search. If you leave all fields blank, ECF will display a report for all cases opened in ECF. This picture depicts part of a report of all test cases filed in ECF from 11/08/2002 to 12/09/2002.

Case Number/ Title	Date Filed/ Response Added	Date Closed/ Reclosed	Days Pending	Notes
002 cv 00012 EJD Ma. Myself and I v. USA	Filed: 11/13/2002		07	Case: 201/9: Tolson Act NOS. Contract: Lease (CDs) Practice: Edward J. Damich Any demand: None
002 cv 00014 EJD Party USA	Filed: 11/13/2002		02	Case: 201/9: Tolson Act NOS. Contract: Maintenance Practice: Edward J. Damich Referral: Emily C. Hewitt

The far-left column of the Cases Filed report contains hyperlinked case numbers. If you click on a particular case number, ECF opens the Docket Sheet report window from which you can retrieve the docket sheet for the selected case. Follow the instructions in the previous section for a Docket Sheet report.

Utilities

The Utilities menu provides the means for registered users to maintain their account in ECF and to view all of their ECF transactions.

Utilities - Your Account

This section of the Utilities feature provides you the capability to maintain certain aspects of your ECF account with the Court and to view a log of all your transactions within ECF.

Utilities - Maintain Your Account

Click on the Maintain Your Account hyperlink to open the Maintain User Account information screen.

A screenshot of the "Maintain User Account" form. The form contains various input fields and dropdown menus for user information. Fields include: Last Name, First Name, Middle Name, Last Name (repeated), Gender (dropdown), Nick Name, Title, Bar Number, Office, Address 1, Address 2, Address 3, City, State (dropdown), Zip, Country (dropdown), EMail, Birth Date, AD Code, and Birth State. There are also dropdown menus for "Default style" and "Email alert style". At the bottom, there are buttons for "Print Information" and "User Information", and "Submit" and "Clear" buttons.

This screen displays all of the registration information that is contained within the ECF database for your account with the Court. This includes Bar Identification and Bar status. **DO NOT CHANGE YOUR MAILING ADDRESS. CONTACT THE CLERK'S OFFICE TO REQUEST A CHANGE OF ADDRESS .**

Clicking on the [E-mail information] button opens the following screen.

ECF will E-mail to parties their Notices of Electronic Filing based upon the information entered in this screen. Perform the following steps to enter additional email addresses for individuals that you wish ECF to notify regarding new case filings and documents.

- From the screen depicted in Figure 31A, enter a check mark by clicking on the box to the left of the line, which reads "to these additional addresses...."
- Enter the e-mail addresses of those individuals you wish to notify concerning ECF activity. This data entry field has a capacity of 250 characters for approximately ten E-mail addresses.
- Stipulate the format of the ECF notices by selecting your choice from the bottom of the screen.
- If you wish to enter completely new information about your account, use the [Clear] button to clear the fields on this screen.

After updating your account information, click on the [Return to Account screen] button to return to your Maintain User Account screen (Figure 30).

To edit or view login information about your account, select the button labeled More user information, from the Maintain User Account screen. ECF opens the screen depicted below.

Login	ncoblot	Last login	12-30-2002 09:49
Password	*****	Current login	12-30-2002 09:49
Prid	10	Create date	09/13/2002
Registered	Y	Update date	10/08/2002
Groups	Attorney		

At the bottom of the form, there are two buttons: "Return to Account screen" and "Clear".

This screen displays user login information and provides the means to change your ECF password. Notice that ECF displays a string of asterisks in the Password field. To change your ECF password, place your cursor in the Password field and delete the asterisks. Type in your new password. ECF displays the actual characters of your new password as you type. When you have completed your interface with ECF from this screen, click on the [Return to Account screen] button to reopen the Maintain User Account screen. When you are satisfied that all of your account information is accurate and up-to-date, click on the [Submit] button at the bottom of the Maintain User Account screen to submit your changes to ECF. ECF will notify you onscreen that your updates were accepted. If you changed passwords, you may begin using the new password during your next ECF session.

Utilities - View Your Transaction Log

This feature, allows you to review all transactions ECF has processed with your login and password. If you believe or suspect someone is using your login and password without your permission, change your password immediately, then telephone the Court's Help Desk as soon as possible.

From the Utilities screen, click on the [View your Transaction Log] button. ECF opens a screen with two fields for entering the Date Selection Criteria for a Transaction Log Report. Enter the date range for your report and click on the [Submit] button. ECF displays a report of all your transactions in ECF within the date range you specified for Date Selection Criteria. See figure below for a sample transaction log report.

 Civil • Criminal • Query • Reports • Utilities • Logout 				
Transaction Log				
Report Period: 01/01/1996 - 12/09/2002				
Id	Date	Case Number	Text	
125333	12/02/2002 11:27:43	0-02-cv-12	MOTION for Attorney Fees by Me, Myself and I. Response due by 12/19/2002 (Lot, Noah)	
125334	12/02/2002 11:25:35	0-02-cv-12	JOINT MOTION to Proceed with Trial and to schedule a pretrial schedule by Me, Myself and I. (Lot, Noah)	
125335	12/02/2002 11:26:01	0-02-cv-12	JOINT MOTION to Schedule an Early Neutral Evaluation (ENE) by Me, Myself and I. (Lot, Noah)	
125336	12/02/2002 11:26:32	0-02-cv-12	JOINT MOTION to Schedule Post-Discatory mediation meeting by Me, Myself and I. (Lot, Noah)	
125337	12/02/2002 11:27:09	0-02-cv-12	JOINT MOTION for a Stay of Proceedings pending further discussion with the ADR judge by Me, Myself and I. (Lot, Noah)	
125339	12/02/2002 11:28:43	0-02-cv-12	JOINT MOTION for a Stay of Pre-Trial Proceedings pending further discussion with the ADR judge by Me, Myself and I. (Lot, Noah)	
125342	12/02/2002 11:29:25	0-02-cv-12	MOTION to Alter or Amend Judgment pursuant to Rule 59(e) by Me, Myself and I. (Lot, Noah)	

Use this feature of ECF to review your transactions and to verify that:

- all of the transactions you entered are reflected in the Transaction Log
- no unauthorized individuals have entered transactions into ECF using your login name and password.

Utilities - Legal Research

When you click on the Legal Research hyperlink from the Miscellaneous screen, ECF opens a new screen that contains hyperlinks to a Law Dictionary, a Medical Dictionary, and Westlaw via the Internet.

Utilities - Verify a Document

Select the Verify a Document hyperlink to open a query screen and enter data in the screen fields to locate a particular document attached to a specific case number.

Utilities - Links

There are several useful links to websites or documents of interest:

- USCFC Rules (PDF) - This document links to the court's rules
- USCFC Home Page - This link goes to the U.S. Court of Federal Claim's public website
- Court of Appeals for the Federal Circuit - This link goes to the U.S. Court of Appeals for the Federal Circuit's public website.
- CM/ECF Resources - This link goes to the U.S. Court of Federal Claim's CM/ECF website page.

Logout

After you have completed all of your transactions for a particular session in ECF, you should exit from the system.

Click on the Logout hyperlink from the ECF Blue menu bar. ECF will log you out of the system and return you to the main CM/ECF login screen.