

# *Hurricane Protection System Borrow*

## 👉 Lake Pontchartrain & Vicinity Project

- **New Orleans East: 12,300,000 cy**
- **New Orleans Metro: 1,300,000 cy**
- **Jefferson/St. Charles: 15,700,000 cy**
- **St. Bernard Parish: 28,400,000 cy**

## 👉 West Bank & Vicinity Project

- **Belle Chasse: 4,700,000 cy**
- **Gretna-Algiers: 3,500,000 cy**
- **Harvey-Westwego: 12,900,000 cy**
- **Plaquemines Parish: 24,000,000 cy**

## 👉 Other Projects

- **New Orleans to Venice, Larose to Golden Meadow, Grand Isle non-Federal, Plaquemines Parish non-Federal - 52,287,000 cy**

*Current estimates indicate over 100 million cubic yards are needed for the HPS*



IER 18 – Government Furnished Borrow  
Public Review Completed:  
Addendum Public Review : 1/10/08 to 2/11/08  
St. Charles Parish  
Bonnet Carre North  
Jefferson Parish West Bank  
Churchill Farms  
Westbank Site G  
New Orleans East  
Maynard  
Cummins North  
St. Bernard Parish  
Dockville  
910 Bayou Road  
1418.1420 Bayou Road  
1572 Bayou Road  
4001 Florissant Highway  
Plaquemines Parish  
Belle Chasse  
Triumph

IER 22 – Government Furnished Borrow  
Tentative Public Review: March 08  
6 sites identified for investigation  
Plaquemines Parish  
Brad Buras  
Chauvin  
Tabony  
Jefferson Parish  
Westbank F  
Westbank I  
Westbank N

IER 24 – Borrow Stockpile Sites  
Tentative Public Review: 08  
22 Sites identified for investigation in St. Bernard, Plaquemines, and Orleans  
Parishes

IER 19 – Pre-Approved Government Furnished Borrow  
Public Review Completed:  
Addendum Public Review : 1/10/08 to 2/11/08  
Iberville Parish  
St. Gabriel  
Jefferson Parish West Bank  
River Birch Phase 1 and 2  
New Orleans East  
Eastover  
Mississippi  
Pearlington  
St. Bernard Parish  
Gatien Navy  
Sylvia Guillot  
DK Aggregates  
Plaquemines Parish  
Kimble #2

IER 23 – Pre-Approved Government Furnished Borrow  
Tentative Public Review March 08  
5 sites identified for investigation  
St. Bernard Parish  
Acosta  
1025 Florissant Hwy.  
St. Charles Parish  
3C Riverside  
Plaquemines Parish  
Myrtle Grove  
Mississippi  
Pearlington Dirt Phase 2

**IER 18 Addendum – Government Furnished Borrow**

**IER 19 Addendum – Pre-Approved Contractor Furnished Borrow**

**Released for 30-Day Public Review and Comment: 1/10/2008**

**Public Comment Period closes: 2/11/2008**

Reports are available:

Electronically: [www.nolaenvironmental.gov](http://www.nolaenvironmental.gov)

Hard Copy: Contact Gib Owen at

[mvnenvironmental@usace.army.mil](mailto:mvnenvironmental@usace.army.mil)

or

504 862-1337

or

USACE, PM-RS

P.O. Box 60267

New Orleans, LA 70160-0267

# Investigated Borrow Sites – System Wide

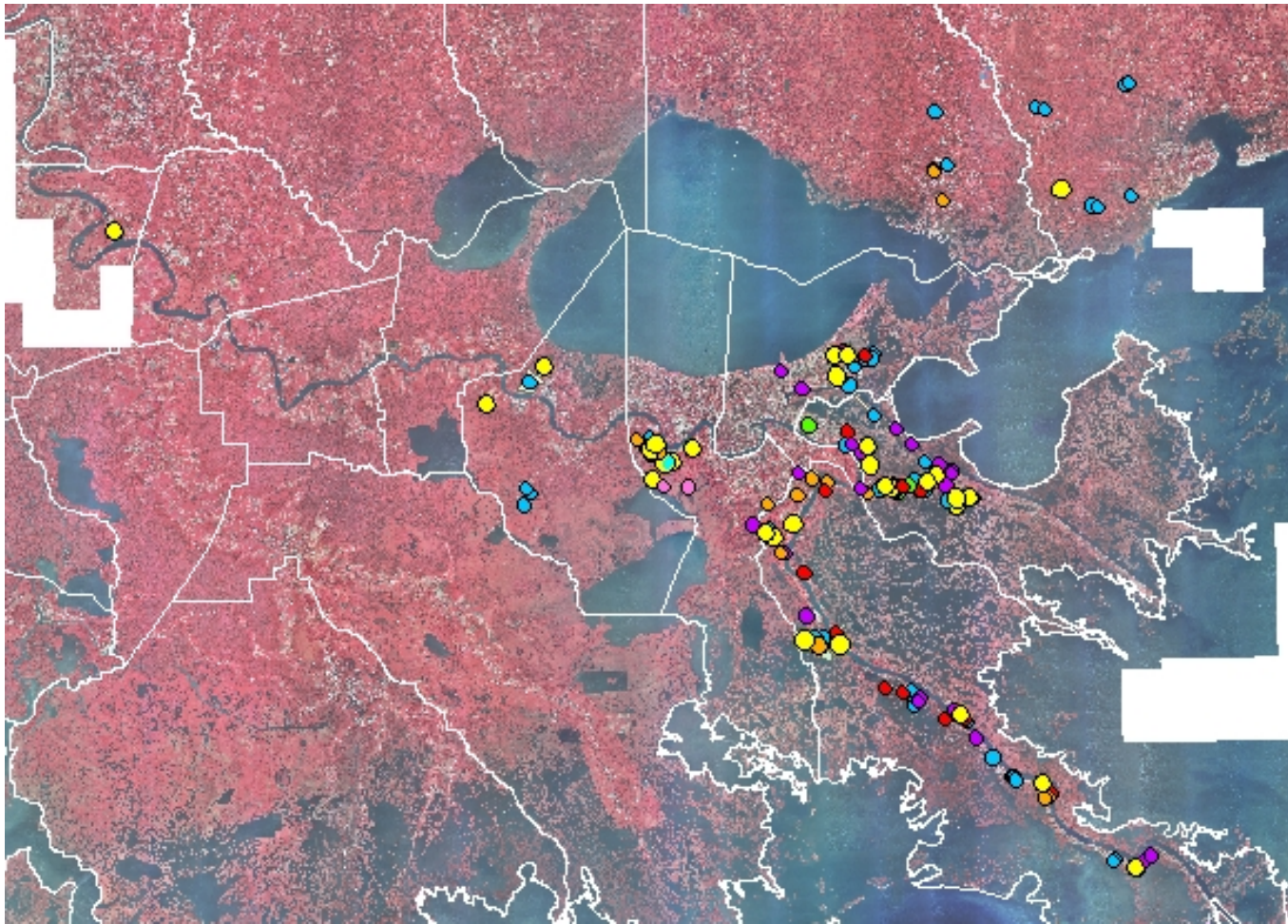

Revision 2; 15 January 2008

Borrow Areas included in IERs 18, 19, 22, and 23 (yellow) Borrow Areas under Investigation (orange)  
Borrow Area under Preliminary Investigation (green) Borrow Areas Declined (red) Borrow Areas under Task  
Force Guardian (blue) Borrow Area Investigation being Initiated (pink) Stockpile Area under Investigation  
(purple)

# Bonnet Carre Spillway, St. Charles Parish

St. John the Baptist Parish

Bonnet Carre North Phase 1

St. Charles Parish

Bonnet Carre North Phase 2

BCN-PILPV01.1  
BCS-PILPV04.1

BCS-PILPV06e.1

**Bonnet Carre Spillway (TFG)**

BCS-PILPV06.1

BCS-PILPV05.1

Bonnet Carre South Phase 2

BCS-PILPV02.1

BCS-PILPV104.01

West Bank RR

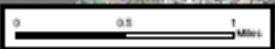

**Legend**

- Government Furnished Approved
- Contractor Furnished Approved
- Government Furnished Under Investigation
- Contractor Under Investigation
- Government Furnished Declined
- Contractor Furnished Declined
- Government Furnished Exhausted
- Active Identified Borrow Property
- TFG Borrow Pit
- TFG Borrow Property Declined
- TFG Borrow Property
- Proposed Stockpile area

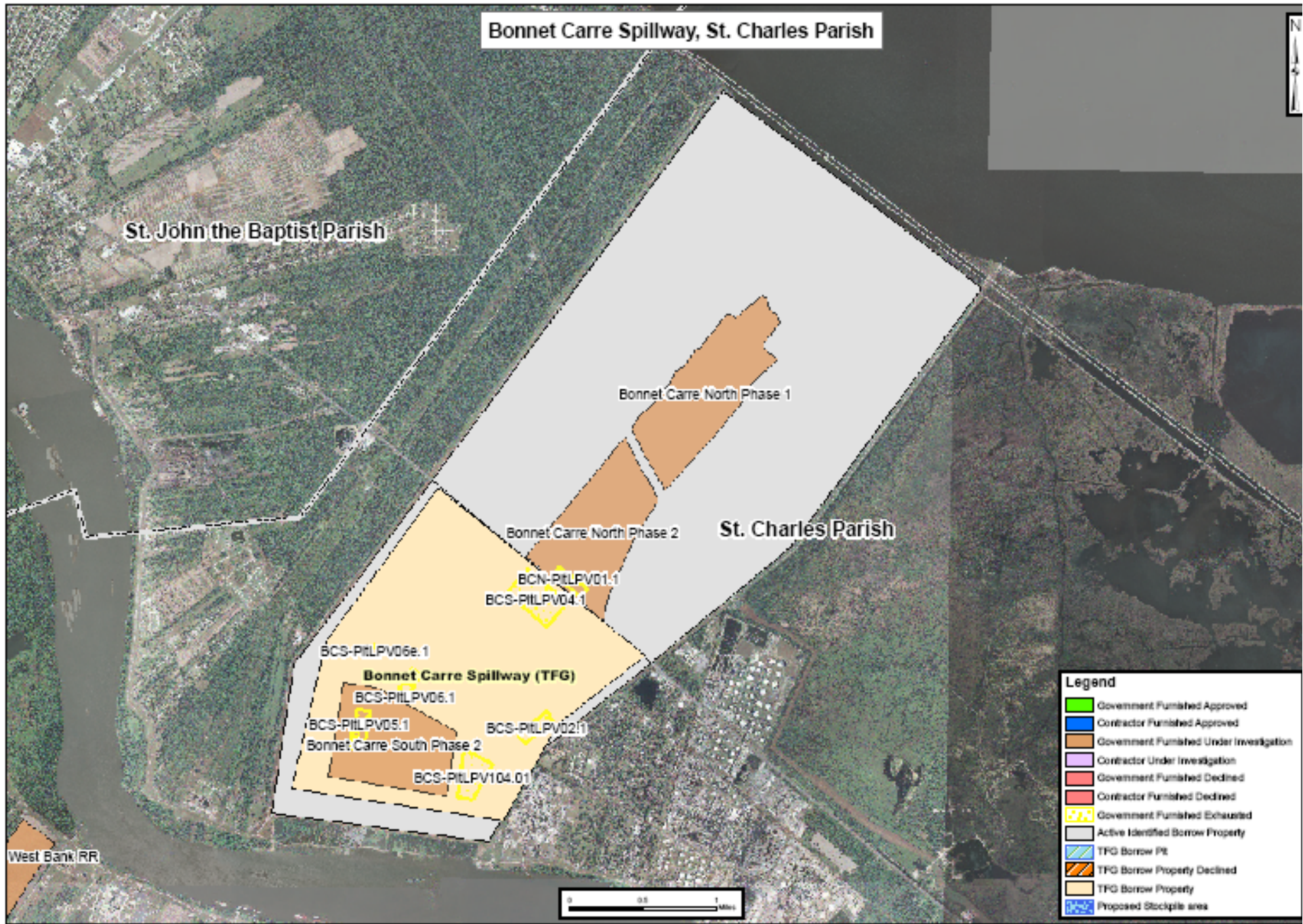

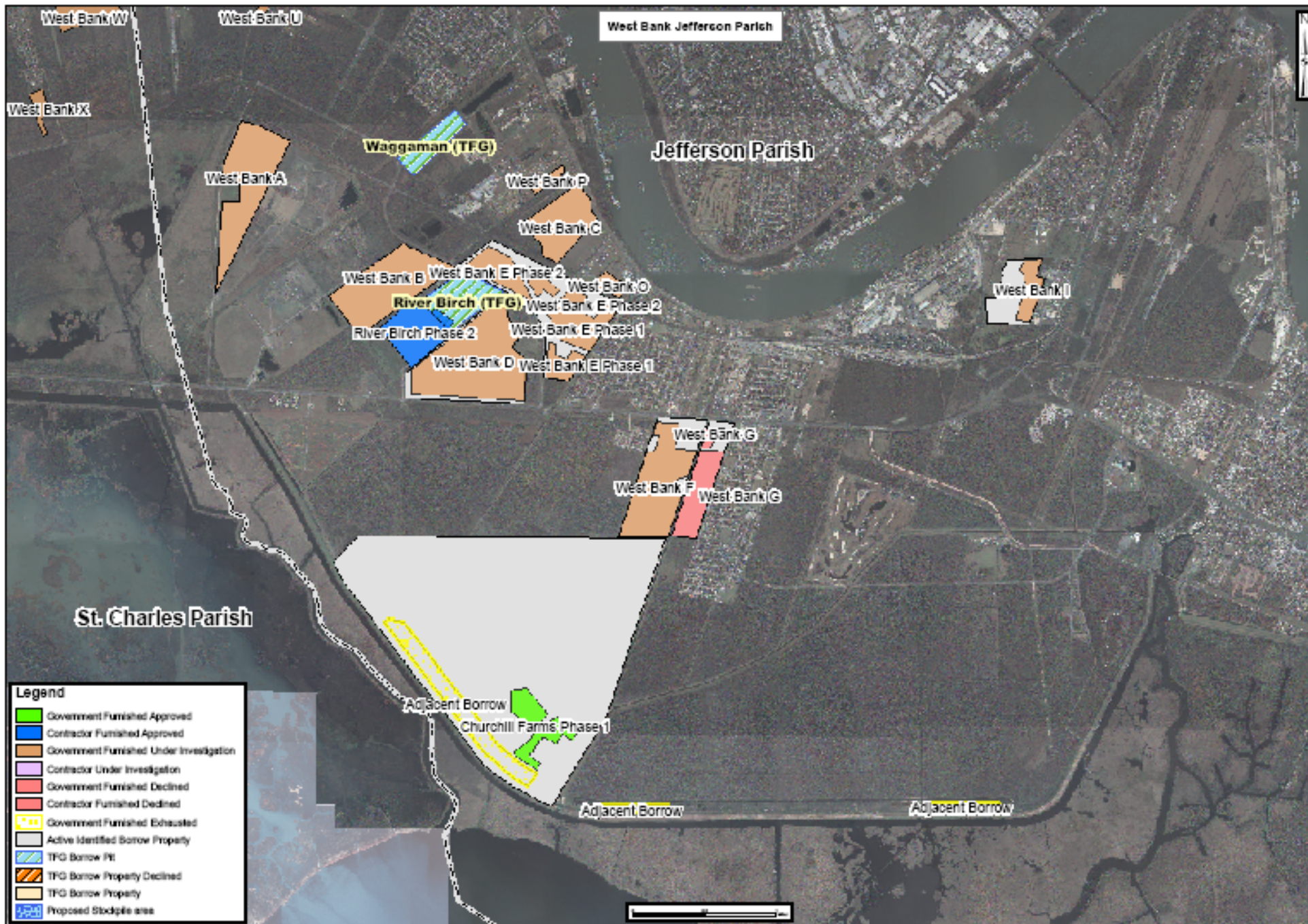



New Orleans East, Orleans Parish



- Legend
- Government Furnished Approved
  - Contractor Furnished Approved
  - Government Furnished Under Investigation
  - Contractor Under Investigation
  - Government Furnished Declined
  - Contractor Furnished Declined
  - Government Furnished Exhausted
  - Active Identified Borrow Property
  - TFG Borrow Pit
  - TFG Borrow Property Declined
  - TFG Borrow Property
  - Proposed Stockpile area







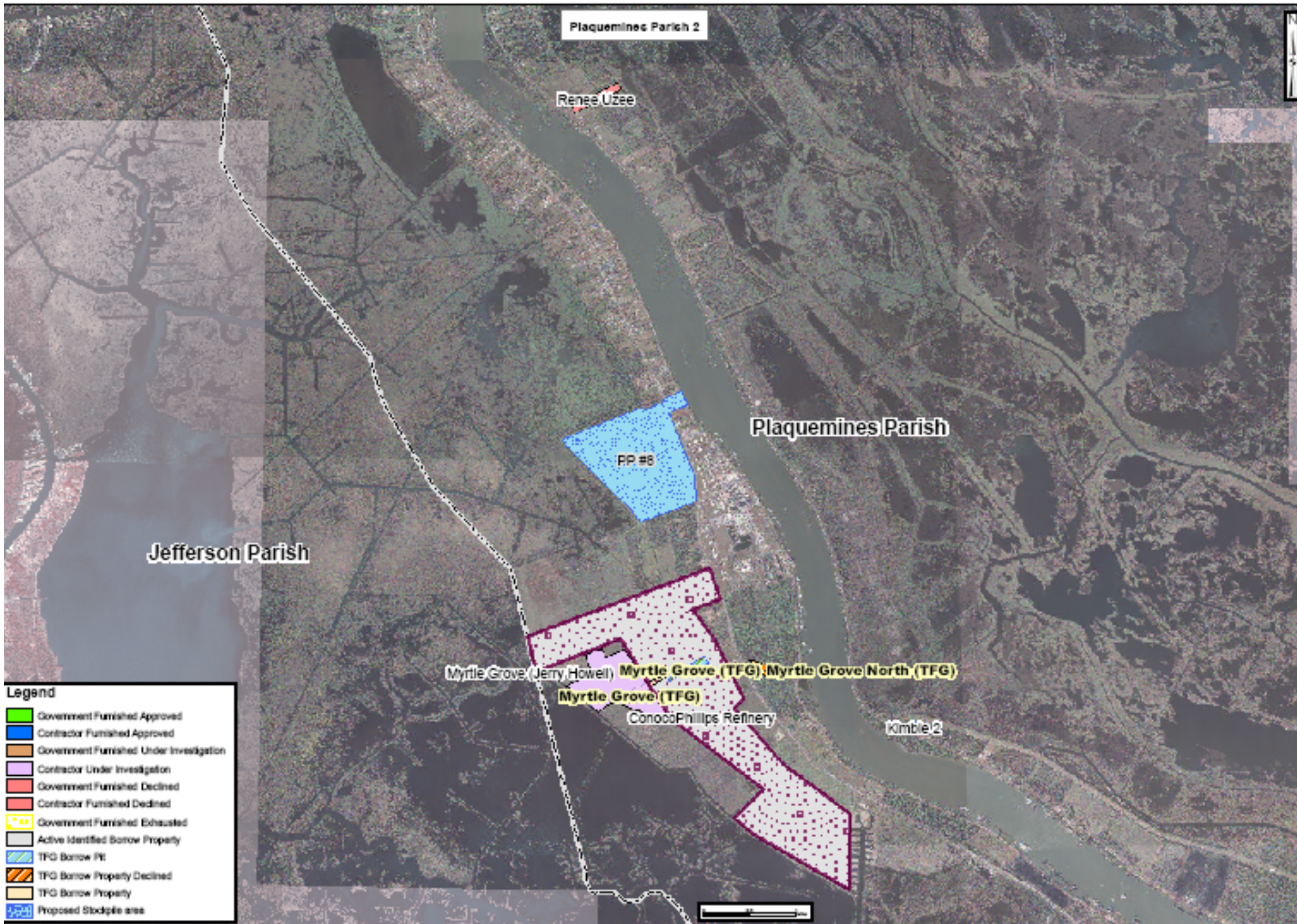

Plaquemines Parish 2

Renee Uzee

Plaquemines Parish

Jefferson Parish

PP #8

Myrtle Grove (Jerry Howell) Myrtle Grove (TFG) Myrtle Grove North (TFG)

Myrtle Grove (TFG)

ConocoPhillips Refinery

Kimble 2



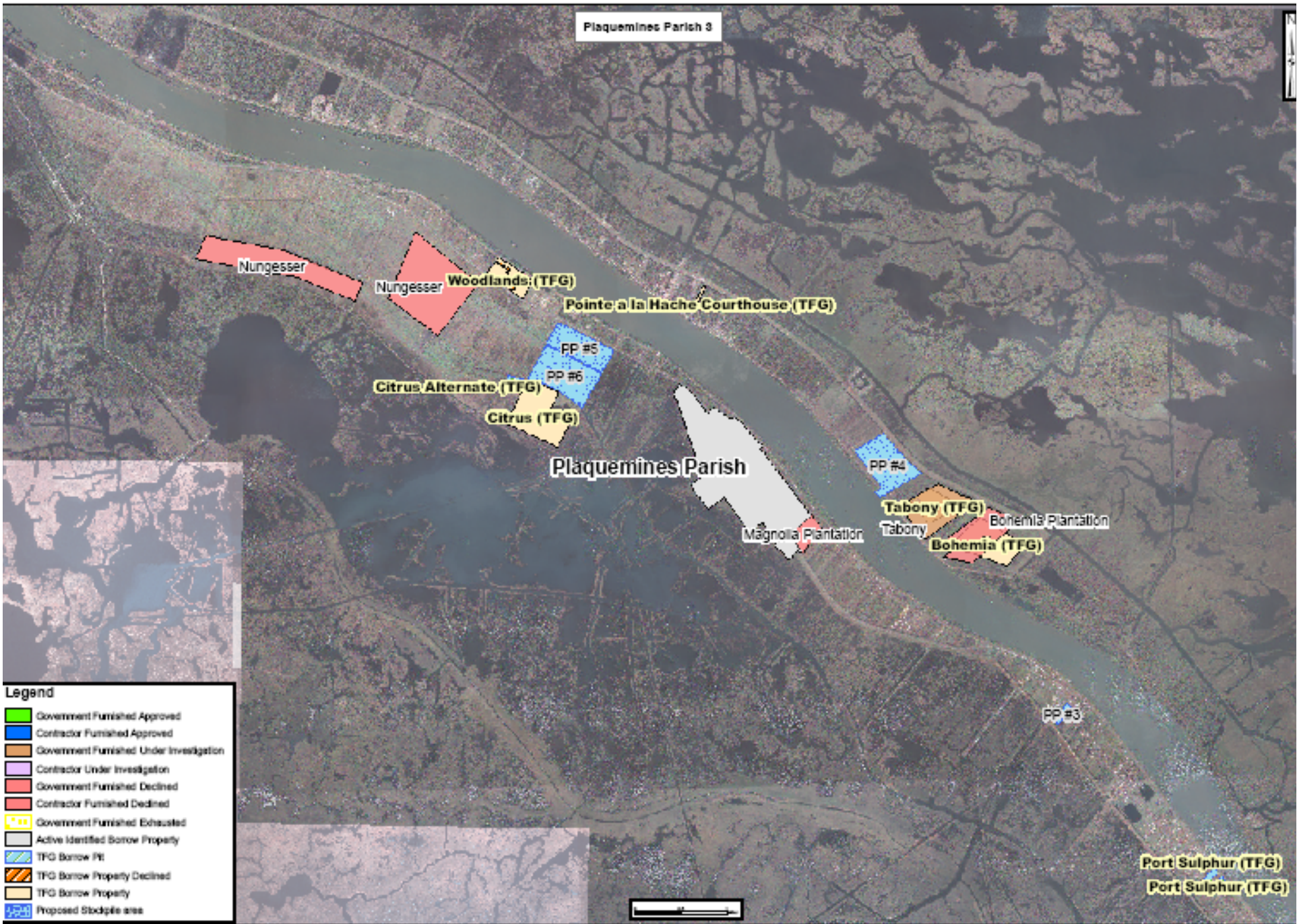





St. Tammany Parish

Murphy (TFG)

St. Tammany Parish

Whisperwood (TFG)

Ski Lake (TFG)

**Legend**

- Government Furnished Approved
- Contractor Furnished Approved
- Government Furnished Under Investigation
- Contractor Under Investigation
- Government Furnished Declined
- Contractor Furnished Declined
- Government Furnished Exhausted
- Active Identified Borrow Property
- TFG Borrow Pt
- TFG Borrow Property Declined
- TFG Borrow Property
- Proposed Stockpile area



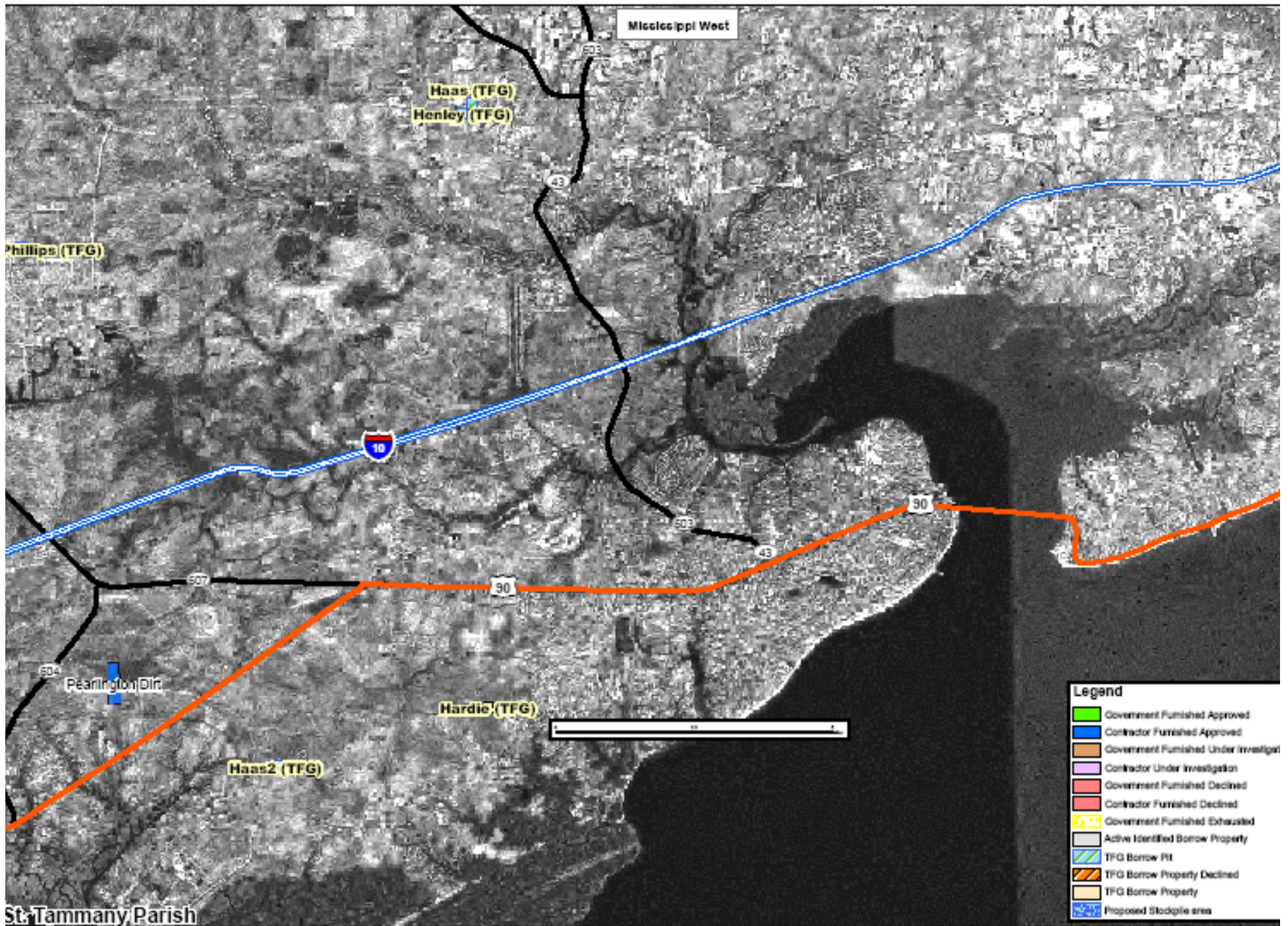

St. Tammany Parish