

Considerations for Handling Large Animals in Biocontainment



Diana L. Whipple

Deputy Director

USDA, ARS, National Animal Disease Center, Ames, IA

Select Agent Program Workshop

May 10, 2011

Ames, Iowa



Centers for Disease Control and Prevention & Animal and Plant Health Inspection Service

Select Agent Program



Large Animals Housed in Biocontainment Facilities at NADC

Domestic Animals

- Pigs
- Sheep
- Goats
- Cattle
- Horses
- Turkeys



Large Animals Housed in Biocontainment Facilities at NADC

Wildlife Species

- ❑ Feral Swine
- ❑ White-tailed Deer
- ❑ Fallow Deer
- ❑ Elk
- ❑ Reindeer
- ❑ Bison



Safety Considerations When Handling Large Animals and Wildlife Species

Biosafety

- ❑ **Organisms used for experiment**
 - Primary barrier
 - Engineering controls
 - Appropriate PPE
 - Experimental protocols (i.e. route of inoculation)
- ❑ **Organisms/parasites carried by animal**
 - Source of animals
 - Baylisascaris procyonis in raccoons

Safety Considerations When Handling Large Animals and Wildlife Species

Physical Safety for Worker

- ❑ Animal Behavior
 - Flight zones
 - Disposition of species and animals (aggressiveness)
- ❑ Barriers between worker and animals
- ❑ Expect the unexpected
- ❑ Proper restraint of animals
 - physical and chemical
- ❑ PPE to protect against bites, etc.
- ❑ Buddy system

Safety Considerations When Handling Large Animals and Wildlife Species

Physical Safety for Animal

- ❑ Animal Behavior
 - Flight zones
 - Disposition of species and animals (aggressiveness)
- ❑ Facilities
 - Proper penning systems and flooring materials
 - Eliminate/minimize protrusions and obstacles
 - Lighting levels
- ❑ Proper restraint of animals
 - physical and chemical

Safety Considerations When Handling Large Animals and Wildlife Species

- ❑ Plan all aspects of work prior to moving animals into biocontainment**

- ❑ Risk Assessments**
 - Biosafety
 - Worker Safety
 - Animal Safety

- ❑ Training of personnel**

- ❑ Performance verification of facility**

Cattle: Behavior

- ❑ **Domesticated**
 - Typically adapted to being around humans
- ❑ **Can be fractious or aggressive**
- ❑ **Can kick or charge**
- ❑ **Often curious**
- ❑ **Herd animals**
 - Best to group house

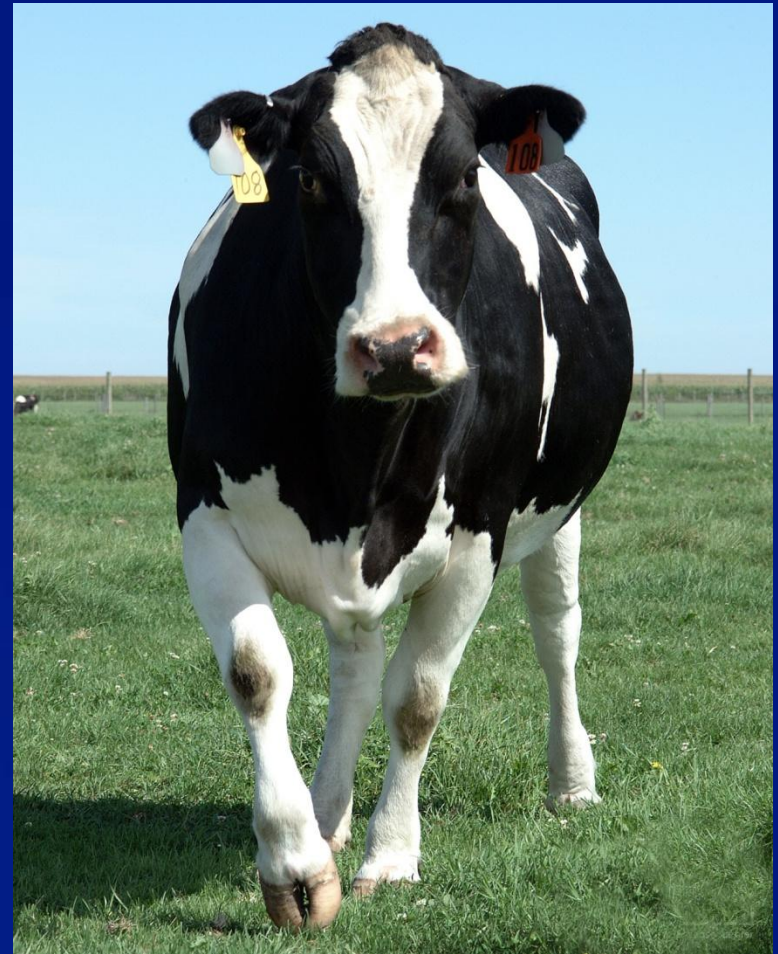

Cattle: Facilities

- ❑ **Size of animal dictates pen size**
- ❑ **Need suitable penning and gating systems**
- ❑ **Suitable flooring material**
 - Animal comfort
 - Not too slick
- ❑ **Capability to handle animal wastes**

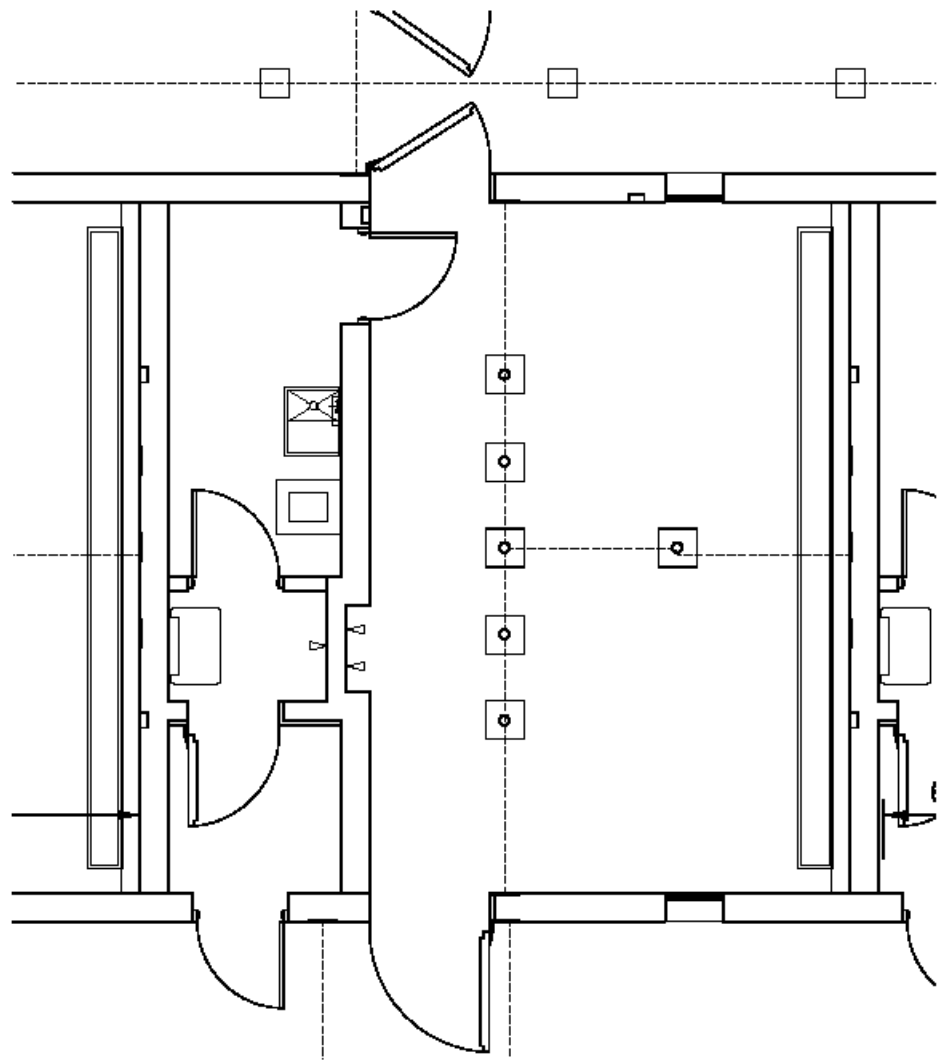



White-tailed Deer: Behavior

- ❑ Skittish and easily frightened
- ❑ Typically flee when approached
- ❑ Prone to injury
- ❑ Will strike and kick
- ❑ Hooves are quite sharp
- ❑ Can easily jump over people



White-tailed Deer: Behavior

- ❑ Maintain breeding herd
- ❑ Daily presence of animal caretakers
- ❑ Bottle feed fawns
- ❑ Provide enrichment



White-tailed Deer: Facilities

- ❑ **Eliminate protrusions**
- ❑ **8' tall gates**
- ❑ **Eliminate areas where legs can get caught**
 - Decking material on standard gates
 - Panels with holes in new facility
- ❑ **Area for deer while cleaning pen**
- ❑ **Flooring material; not too slick for deer**



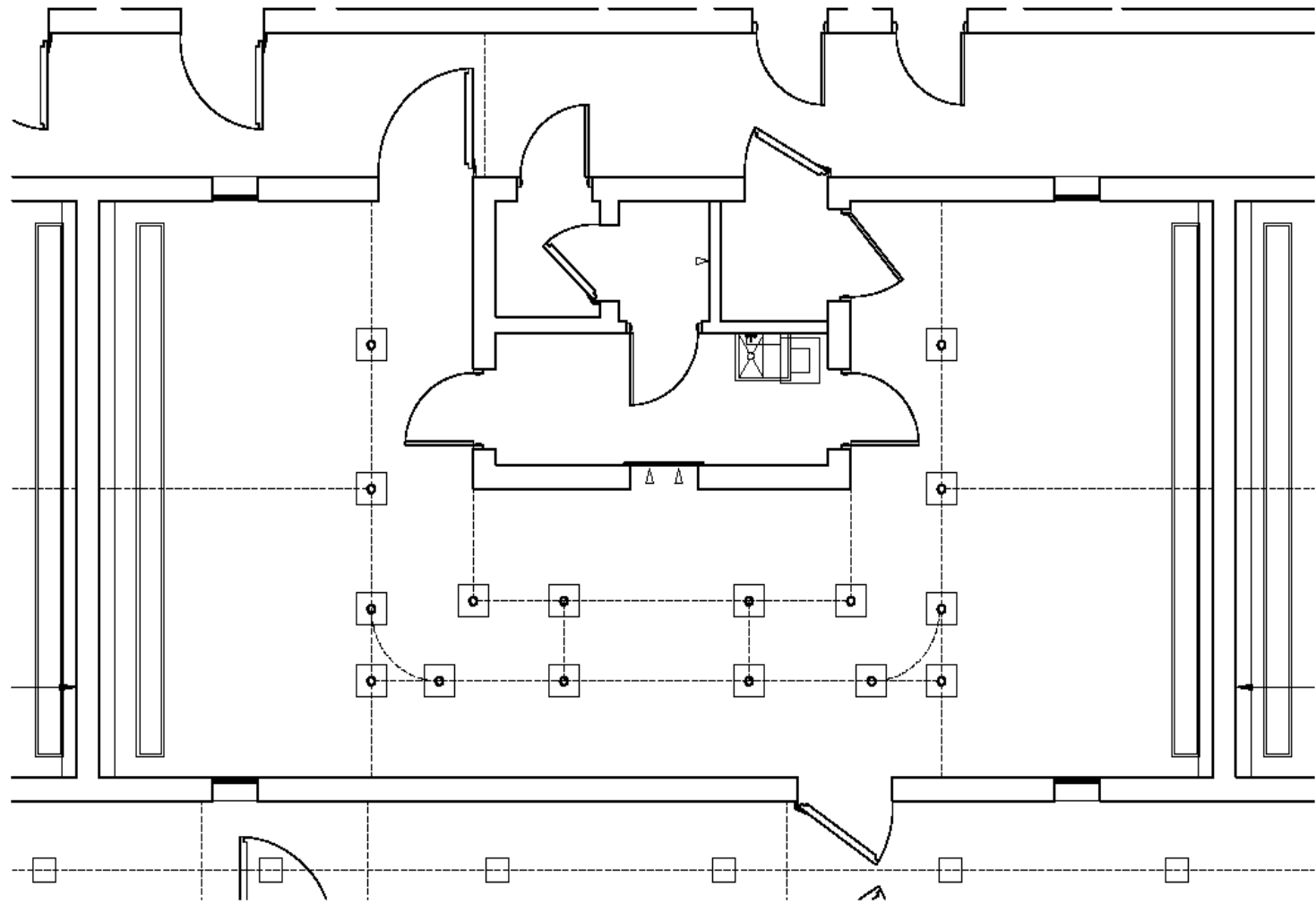



Bison: Behavior

- ❑ **Very powerful**
- ❑ **Requires rugged fencing and handling equipment**
- ❑ **Tend to flee when approached but can be aggressive**
- ❑ **Can become agitated if not given enough space in containment**



Bison: Behavior

- ❑ **NADC purchases female bison as calves and rears on site**
- ❑ **Mature bulls are purchased for breeding**
 - **Bulls can be aggressive**
- ❑ **Bison are accustomed to being around people before they go into containment**

Bison: Facilities

- ❑ Eliminate protrusions**
- ❑ Penning and gating must be rugged**
- ❑ Pen sizes must be large enough so bison don't feel threatened when someone walks in front of pens**
- ❑ Design facilities and protocols so workers do not enter pen with bison unless bison is sedated**

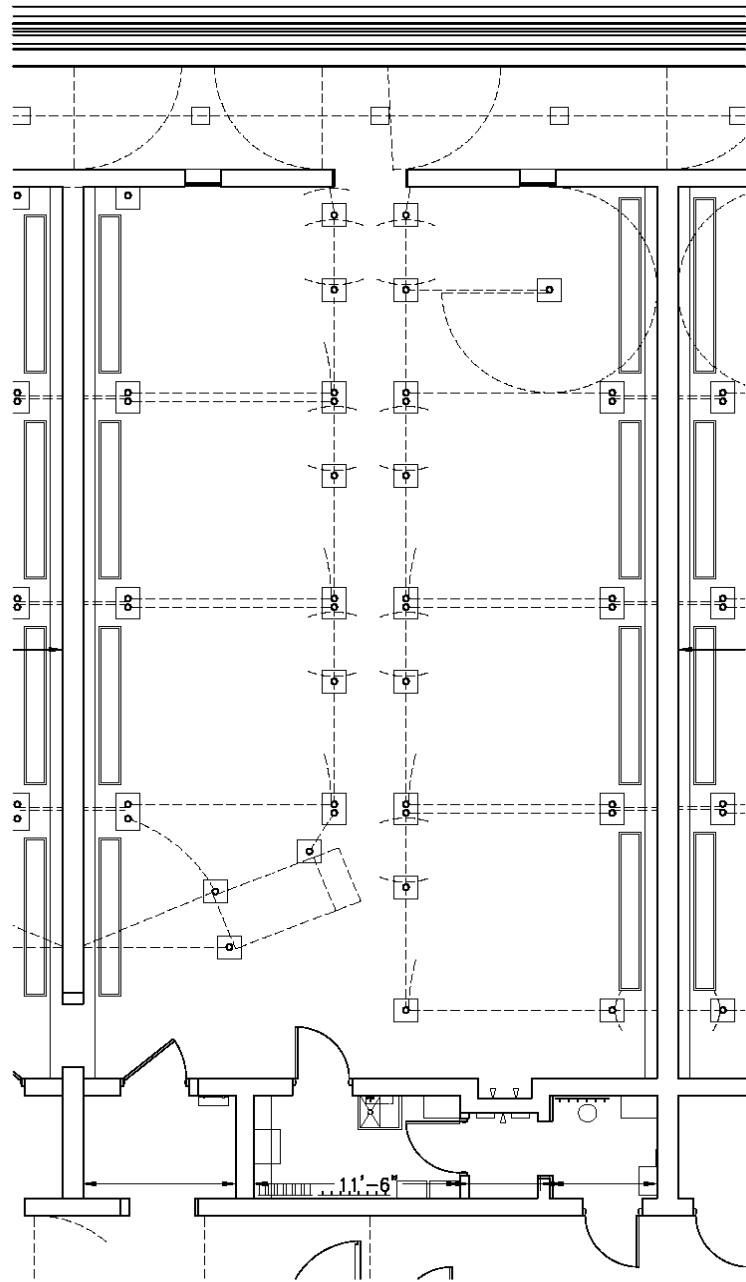



Bison: Restraint



Questions?



Discussion

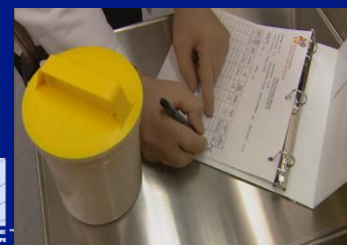

For more information, please contact Select Agent Program

Telephone: 301-734-5960 (APHIS) or 404-718-2000 (CDC)

E-mail: Agricultural.Select.Agent.Program@aphis.usda.gov (APHIS) or lrsat@cdc.gov (CDC)

Web: <http://www.selectagent.gov/>

The findings and conclusions in this report are those of the authors and do not necessarily represent the official position of the Select Agent Program.



Centers for Disease Control and Prevention & Animal and Plant Health Inspection Service
Select Agent Program

