

OE ENERGY MARKET SNAPSHOT

Southeast States Version – August 2012 Data

Office of Enforcement
Federal Energy Regulatory Commission
September 2012



Infrastructure Report

August Infrastructure Report



Weather

Regional Cooling Degree Days – January to August 2012

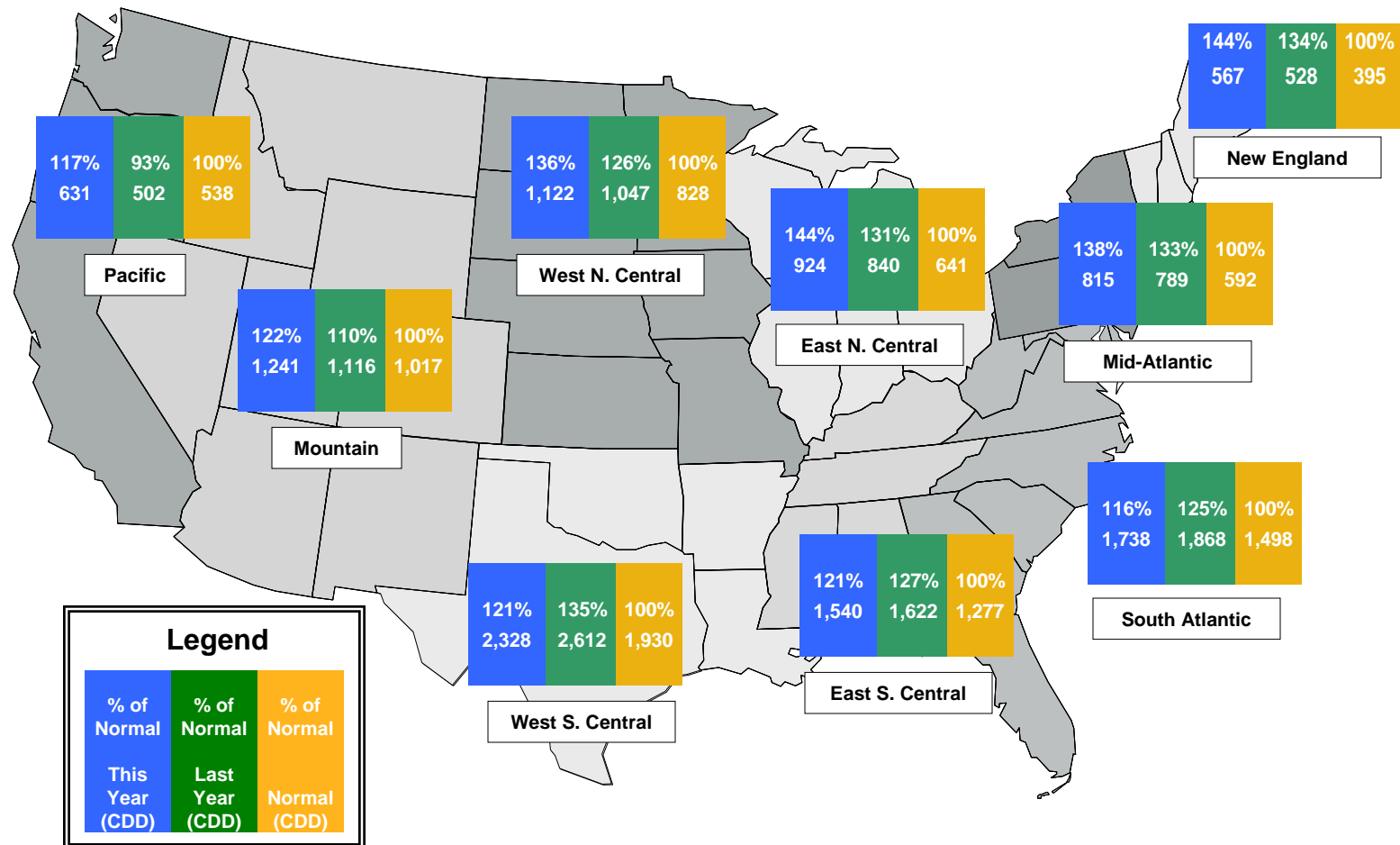

Source: Derived from NOAA data. Normal is based on a 30-year average of cooling degree day data.
September 2012 Southeast Snapshot Report



Electricity Markets

Southeast Electric Market: Last Month's Southeastern Index Prices

Federal Energy Regulatory Commission • Market Oversight • www.ferc.gov/oversight

Southeastern Daily Index Day-Ahead On-Peak Prices

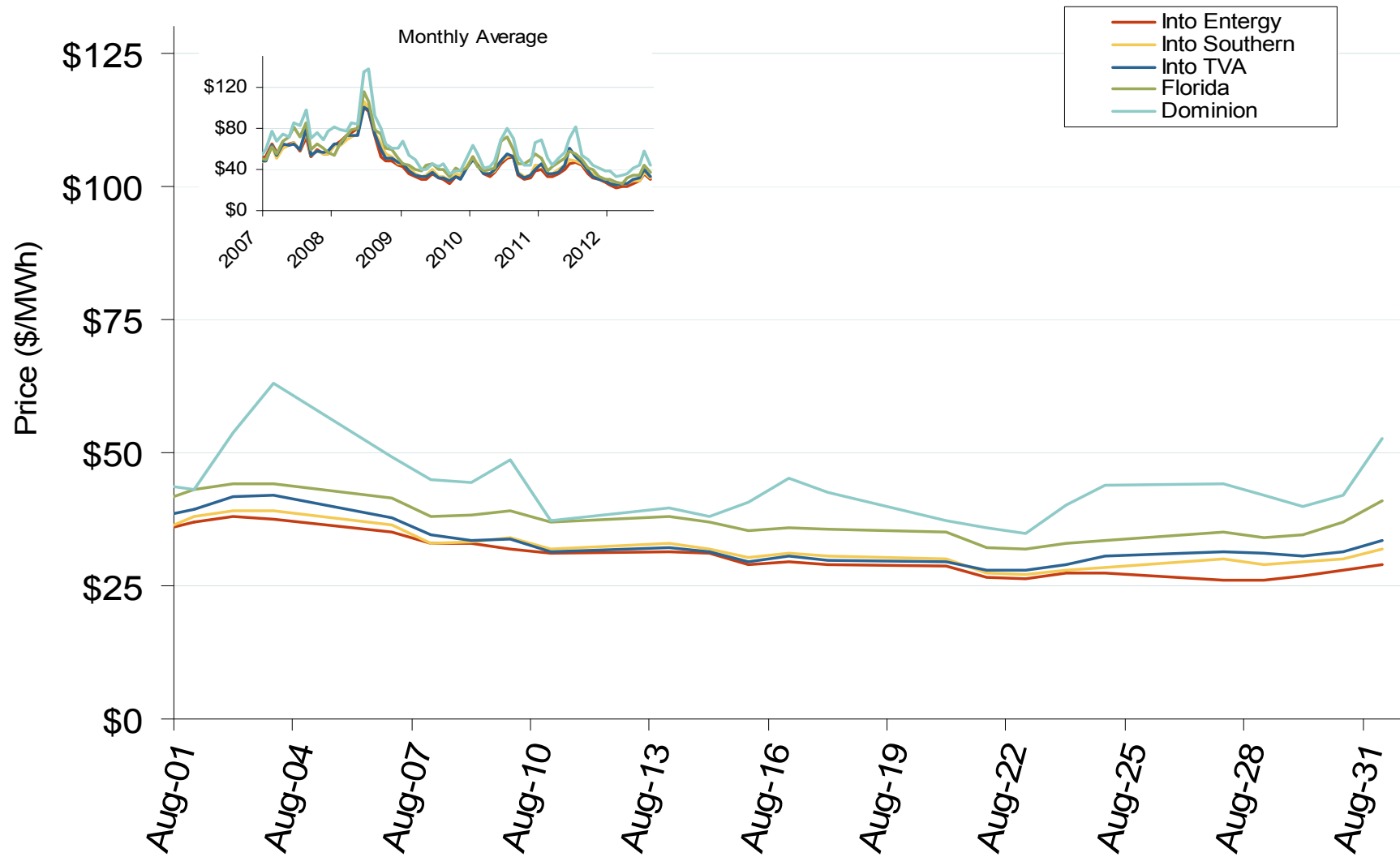

Southeast Electric Market: Southeastern Index Prices

Federal Energy Regulatory Commission • Market Oversight • www.ferc.gov/oversight

Southeastern Daily Index Day-Ahead On-Peak Prices

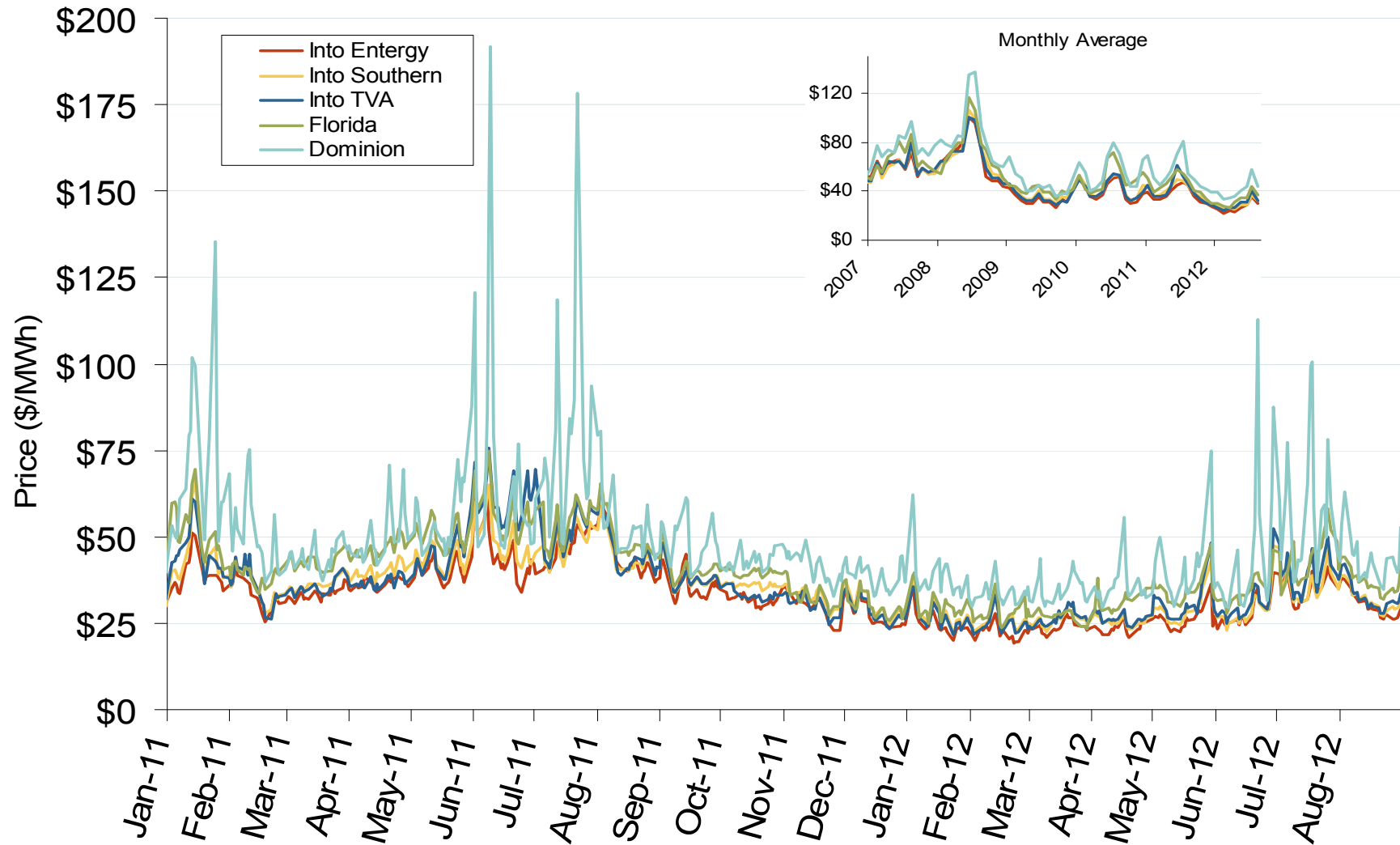

Southeast Electric Market: Last Month's Midwestern Index Prices

Federal Energy Regulatory Commission • Market Oversight • www.ferc.gov/oversight

Midwestern Daily Index Day-Ahead On-Peak Prices

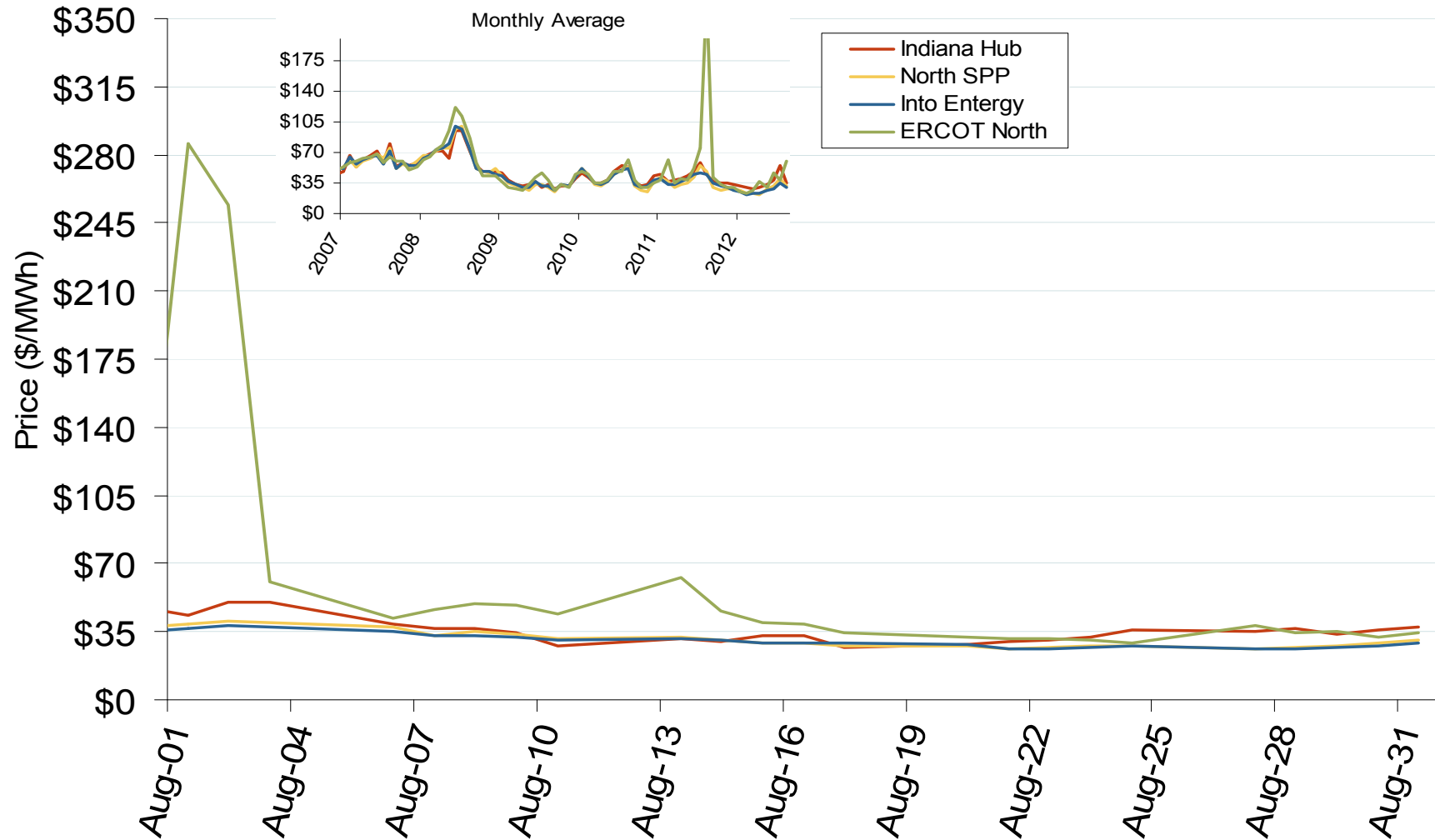

Southeast Electric Market: Midwestern Index Prices

Federal Energy Regulatory Commission • Market Oversight • www.ferc.gov/oversight

Midwestern Daily Index Day-Ahead On-Peak Prices

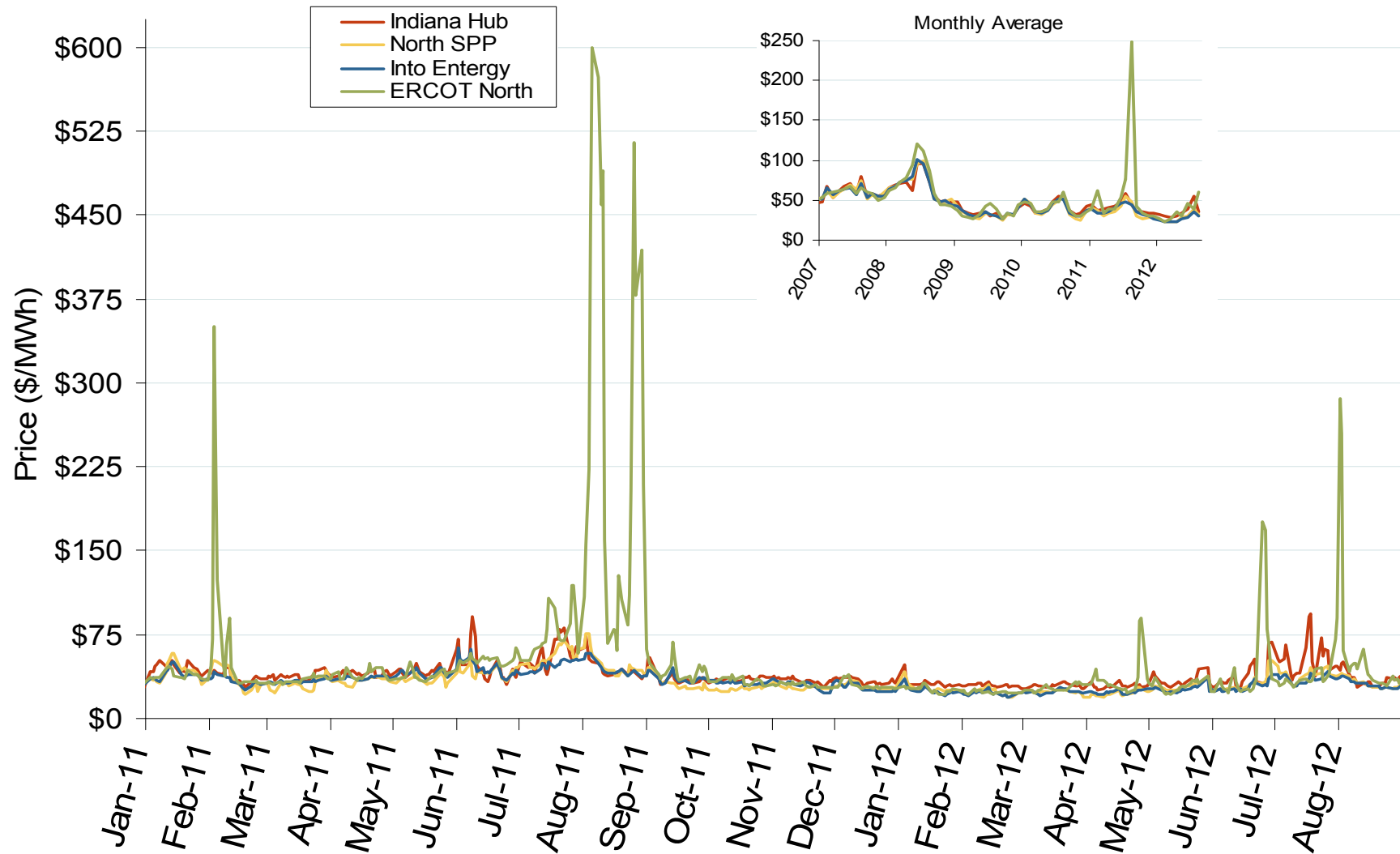

PJM Electric Market: Last Month's RTO Prices

Federal Energy Regulatory Commission • Market Oversight • www.ferc.gov/oversight

Daily Average of PJM Day-Ahead Prices - All Hours

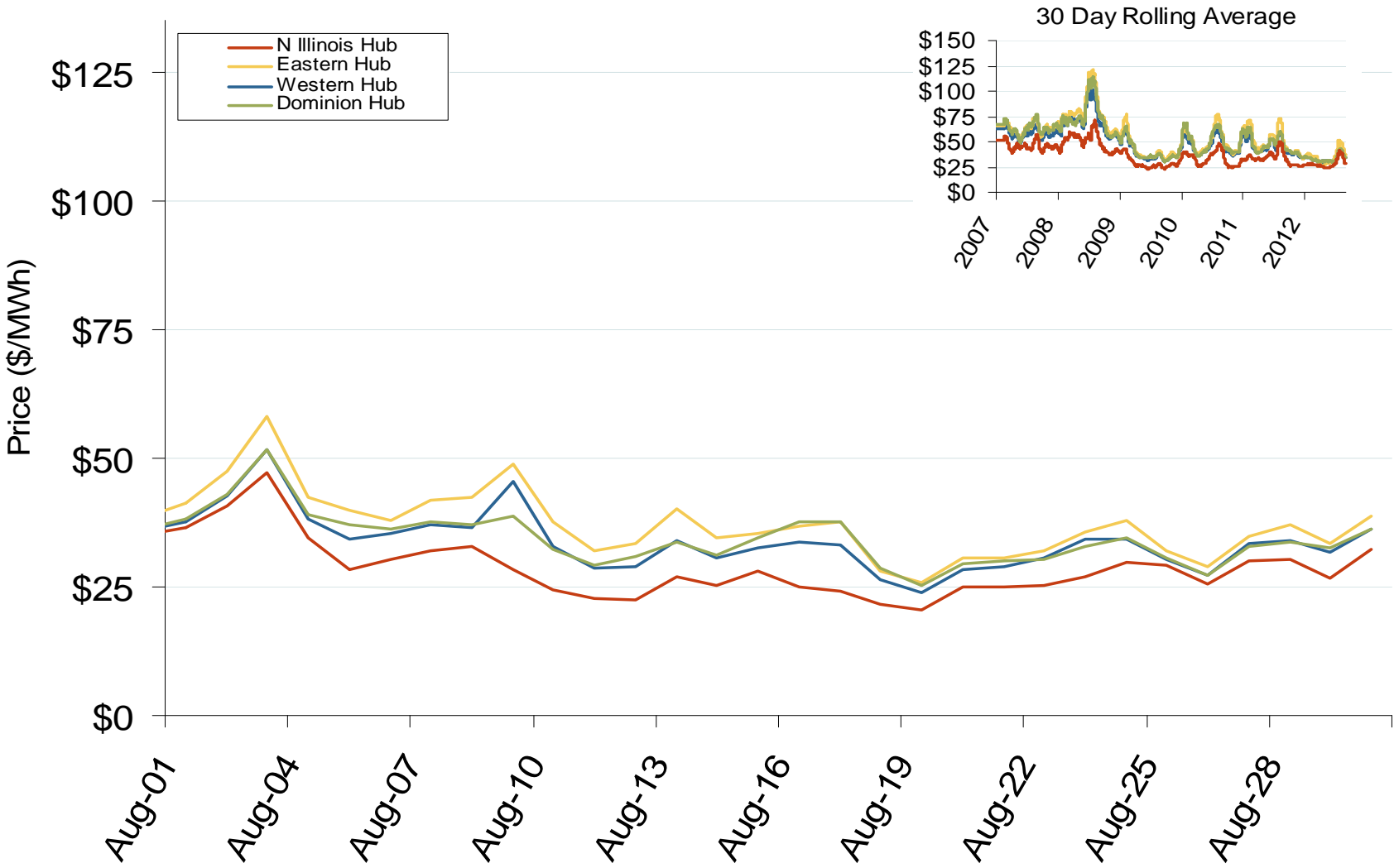

Southeast Electric Market: South Central Implied Heat Rates

Federal Energy Regulatory Commission • Market Oversight • www.ferc.gov/oversight

Implied Heat Rates at South Central Trading Points - Weekly Avgs.

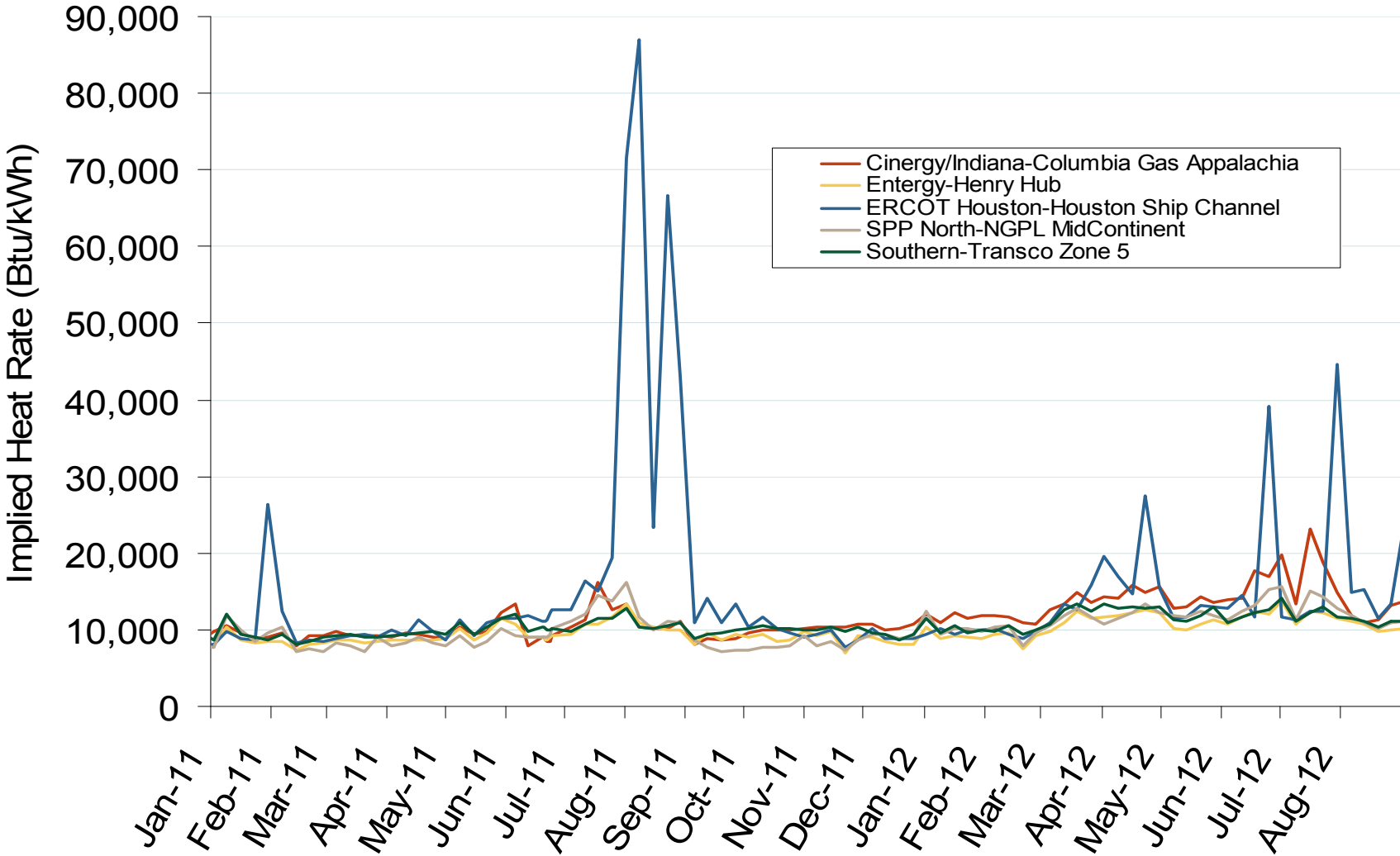

Source: Derived from Platts on-peak electric and natural gas price data
September 2012 Southeast Snapshot Report

Updated: September 06, 2012

Daily Average of PJM Day-Ahead Prices - All Hours

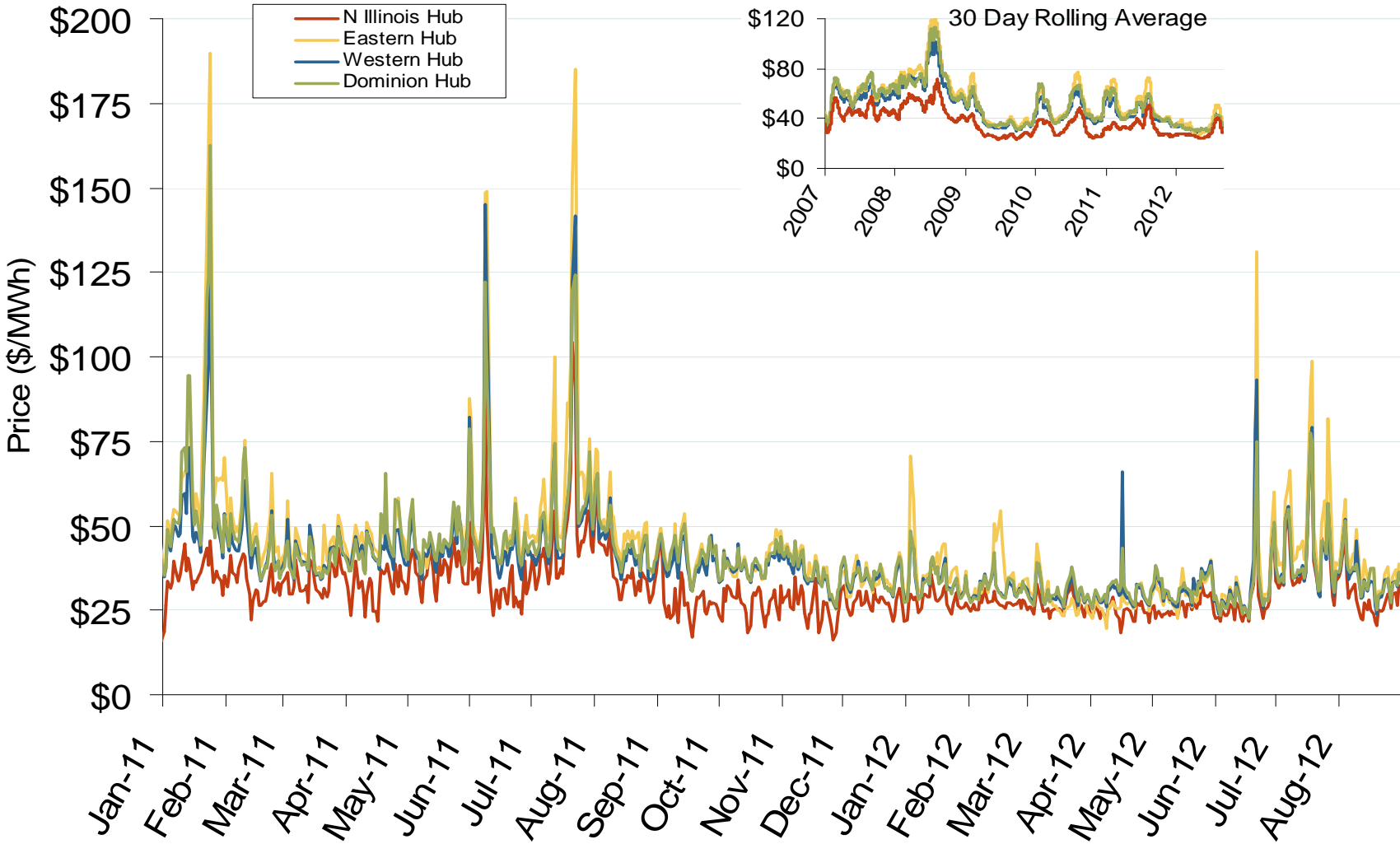

Weekly U.S. Electric Generation Output

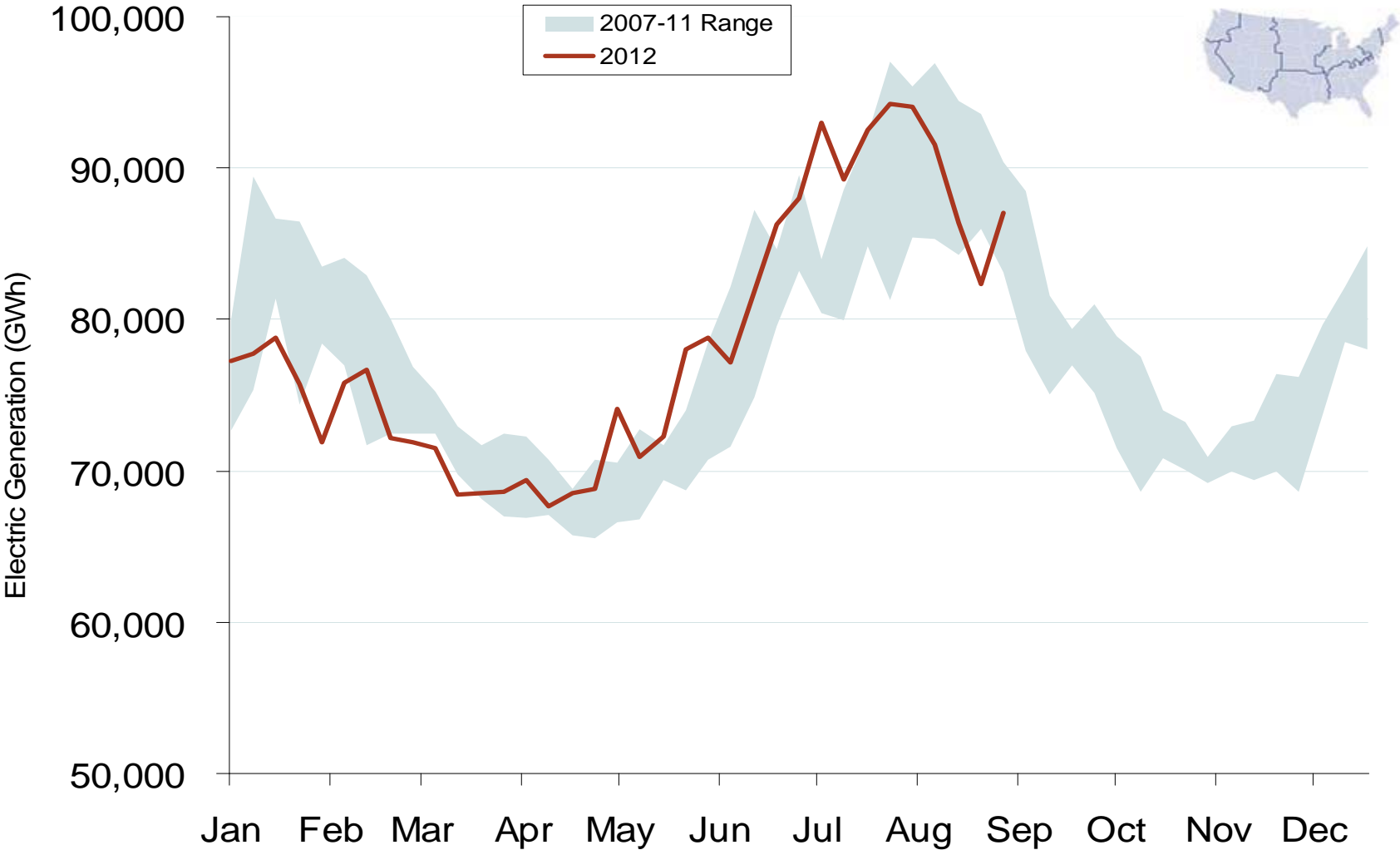

Southeast Electric Market: Generation Output

Federal Energy Regulatory Commission • Market Oversight • www.ferc.gov/oversight

Weekly Generation Output - Southeast

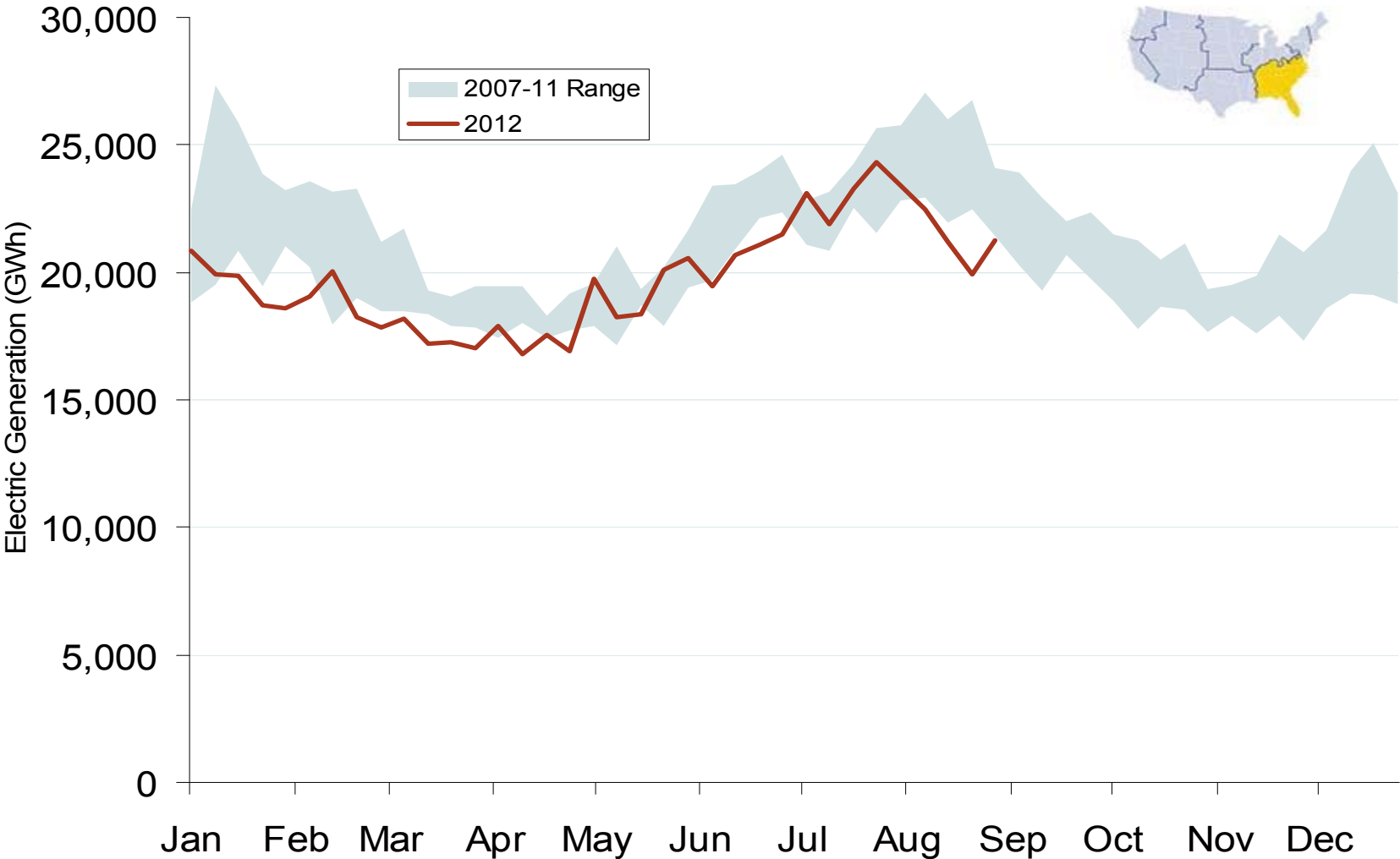

Source: Derived from *EEI* data
September 2012 Southeast Snapshot Report

Weekly Generation Output - South Central

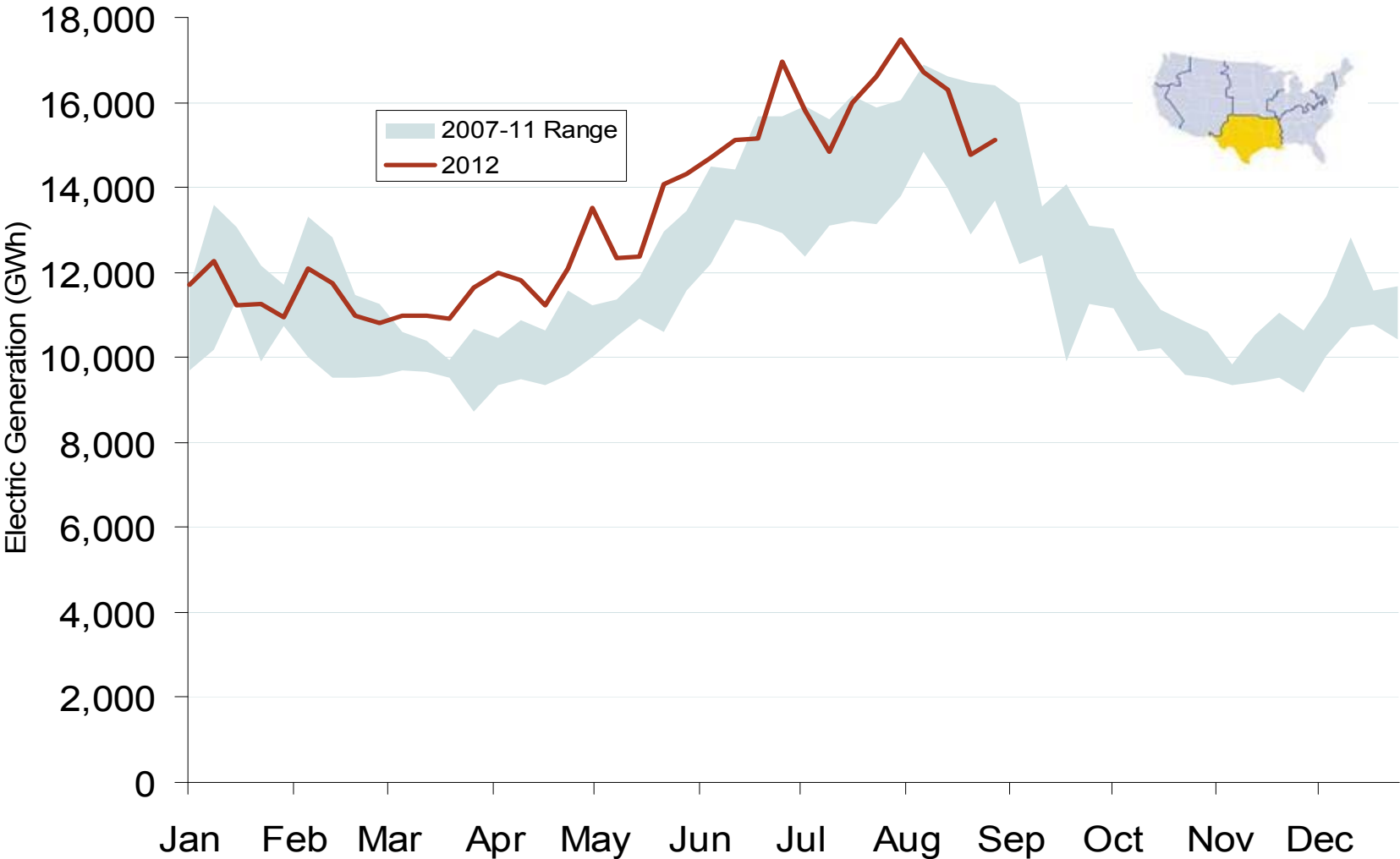

Weekly Generation Output - Mid Atlantic

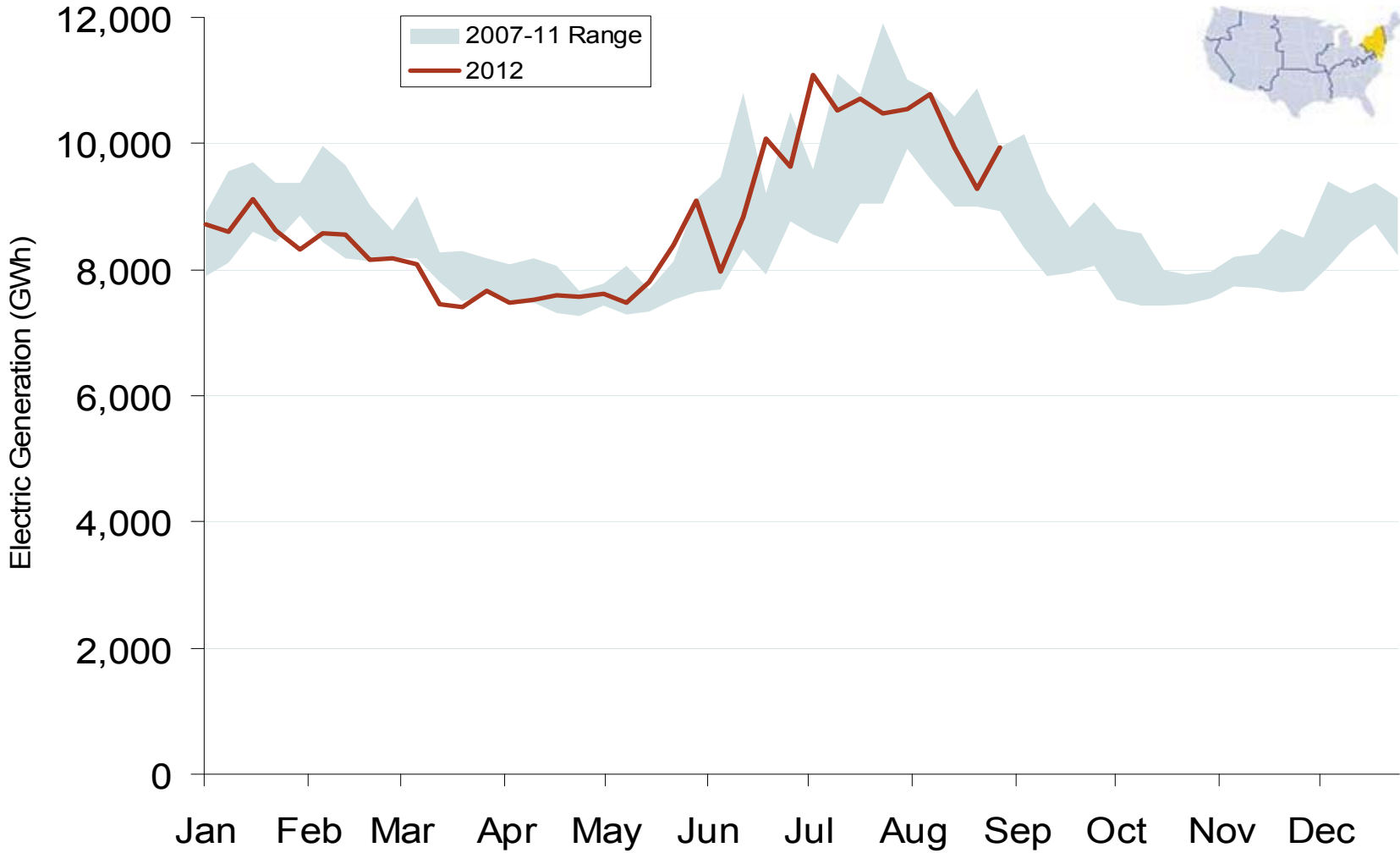

Monthly Southeastern Hydroelectric Generation

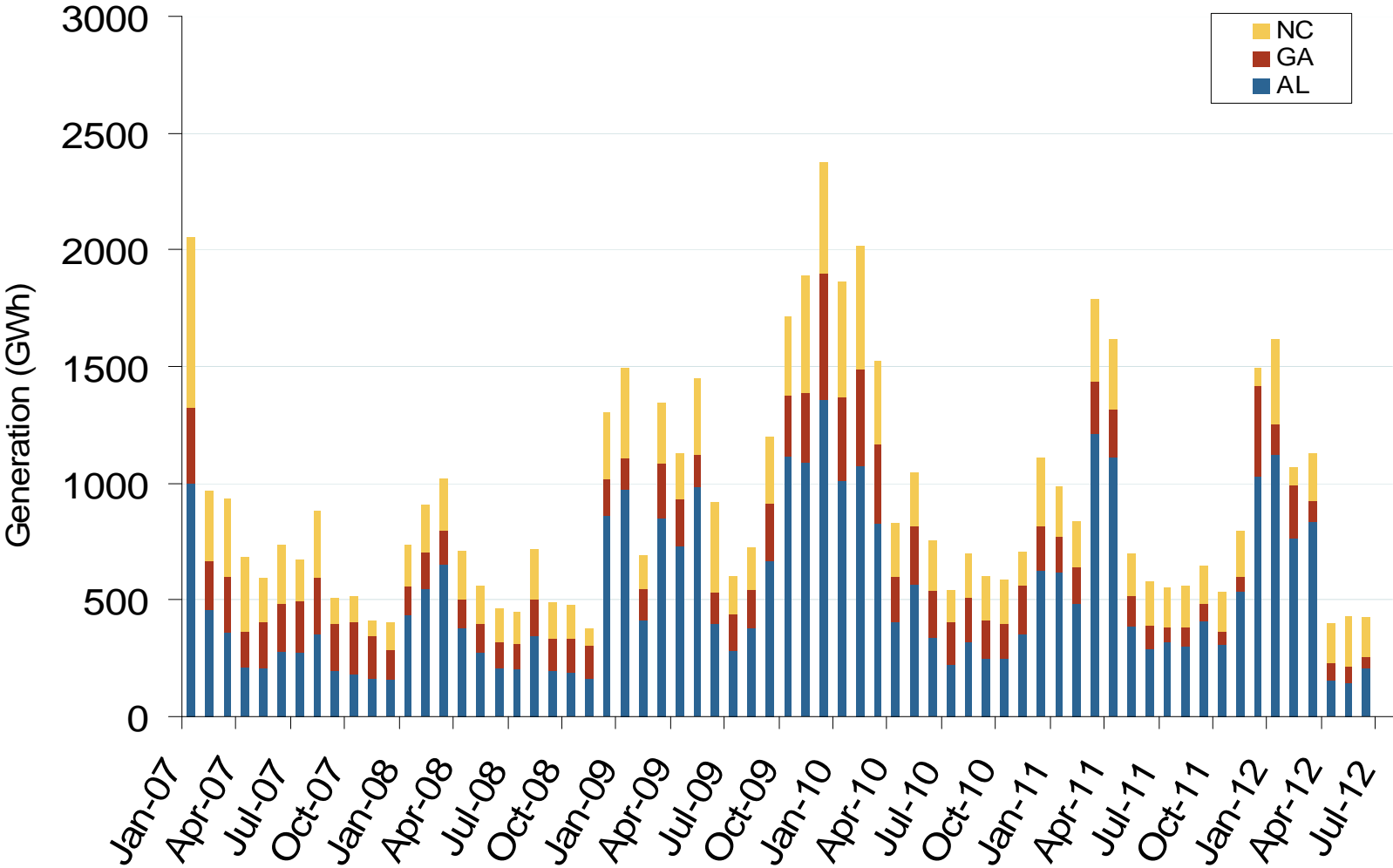



Natural Gas and Fuels Markets

Natural Gas Market Overview: 5 Year Range of Henry Hub Spot Prices

Federal Energy Regulatory Commission • Market Oversight • www.ferc.gov/oversight

Henry Hub Natural Gas Daily Spot Prices

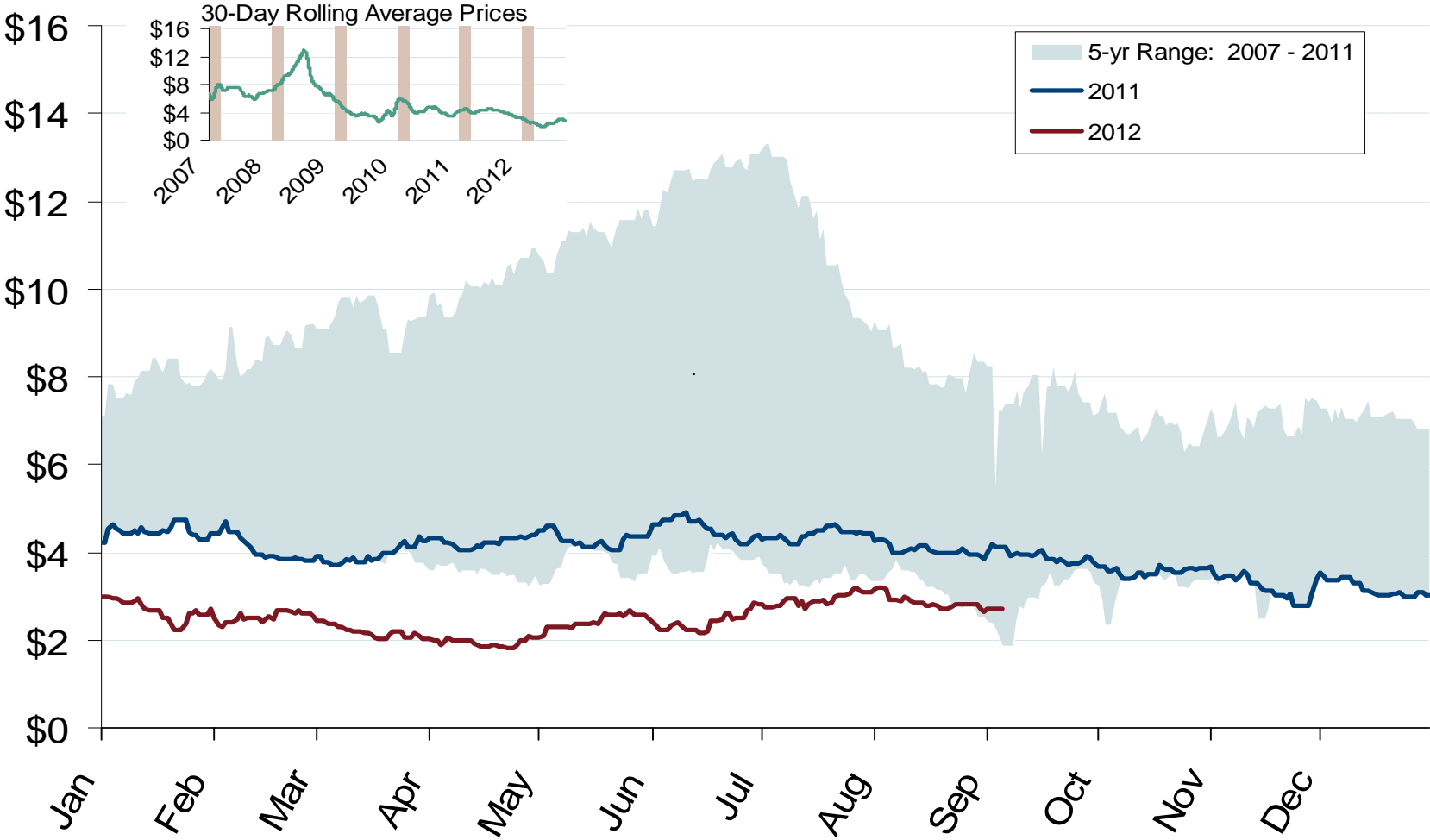

Source: Derived from *Platts* data
September 2012 Southeast Snapshot Report

Updated: September 10, 2012

Southeastern Day-Ahead Hub Spot Prices and Basis

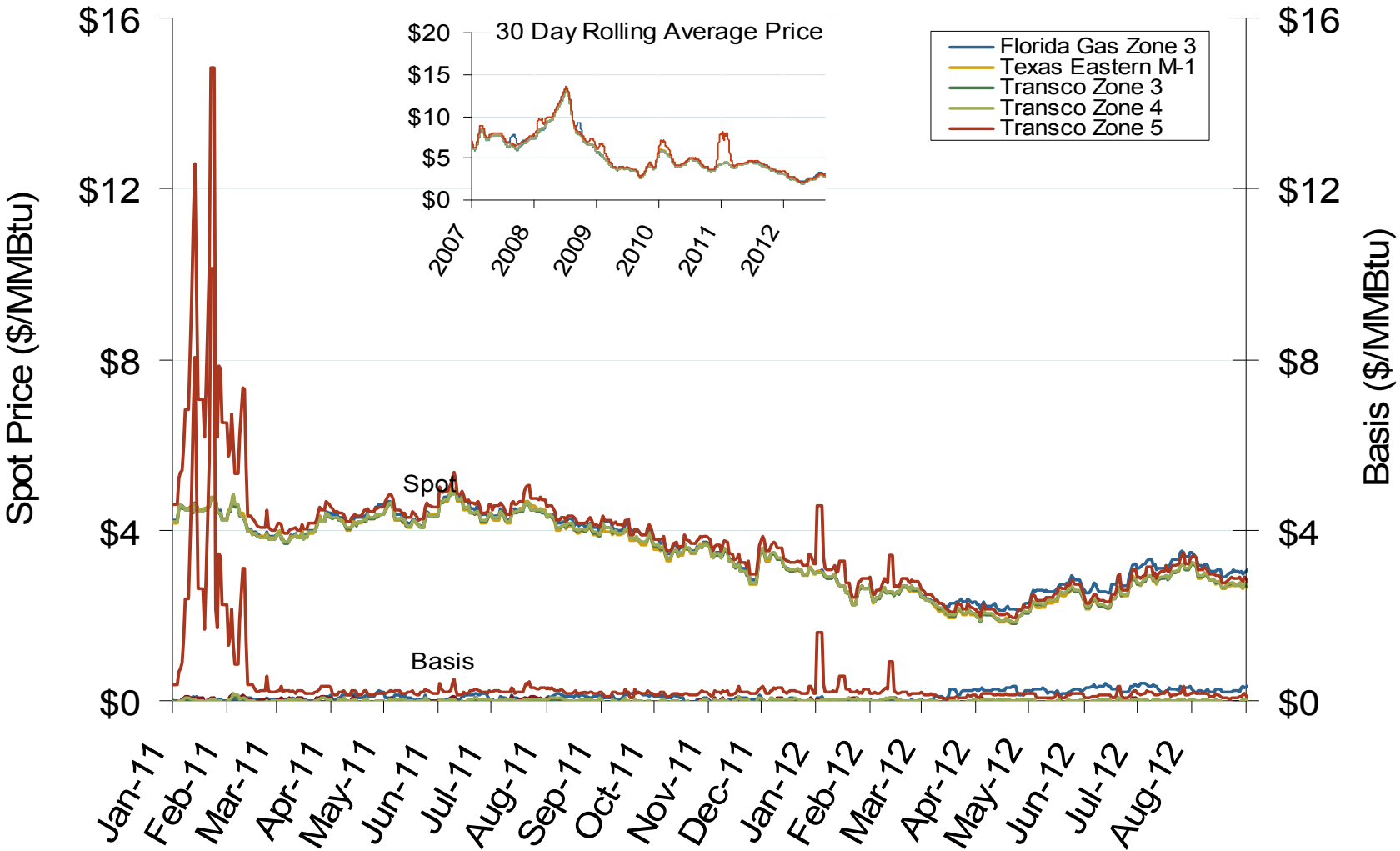

Southeast Natural Gas Market: Average Basis to Henry Hub

Federal Energy Regulatory Commission • Market Oversight • www.ferc.gov/oversight

Southeastern Monthly Average Basis Value to Henry Hub

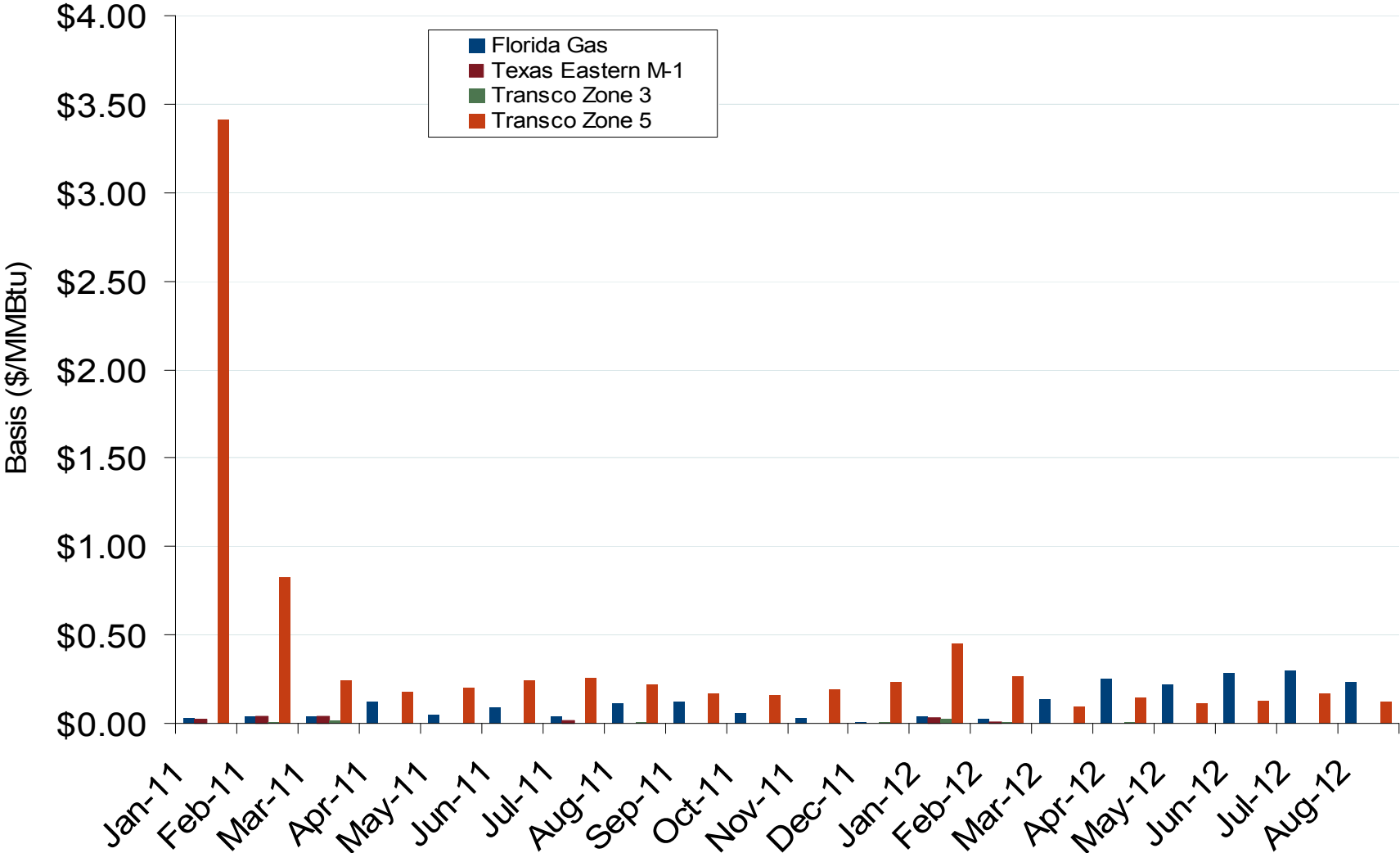

Source: Derived from Platts data
September 2012 Southeast Snapshot Report

South Central Natural Gas Market: Spot Prices and Basis

Federal Energy Regulatory Commission • Market Oversight • www.ferc.gov/oversight

Gulf Day-Ahead Hub Spot Prices and Basis

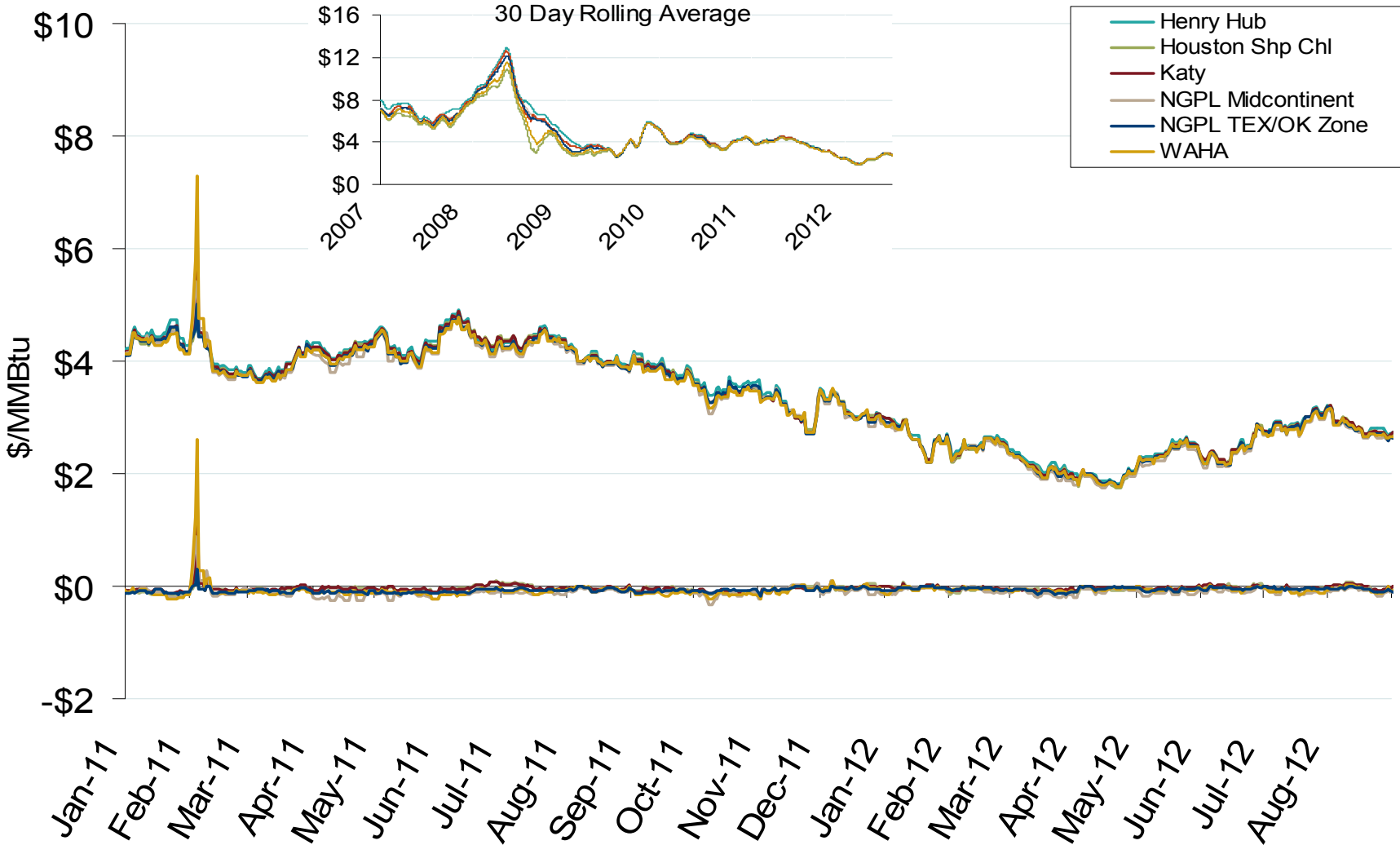

Gulf Natural Gas Market: Average Basis to Henry Hub

Federal Energy Regulatory Commission • Market Oversight • www.ferc.gov/oversight

Gulf Monthly Average Basis Value to Henry Hub

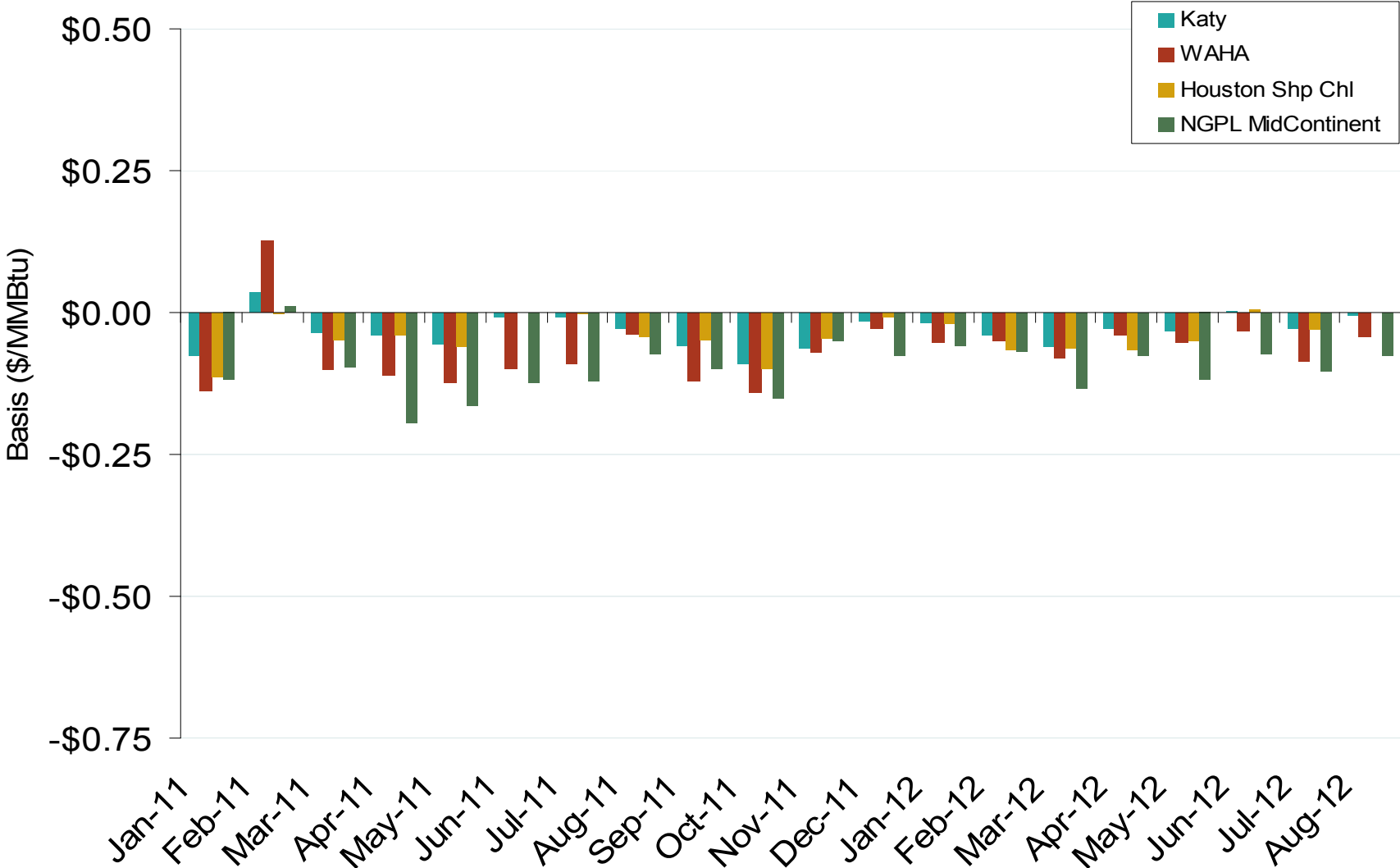

Source: Derived from Platts data
September 2012 Southeast Snapshot Report

FGT Z3 Basis Increases

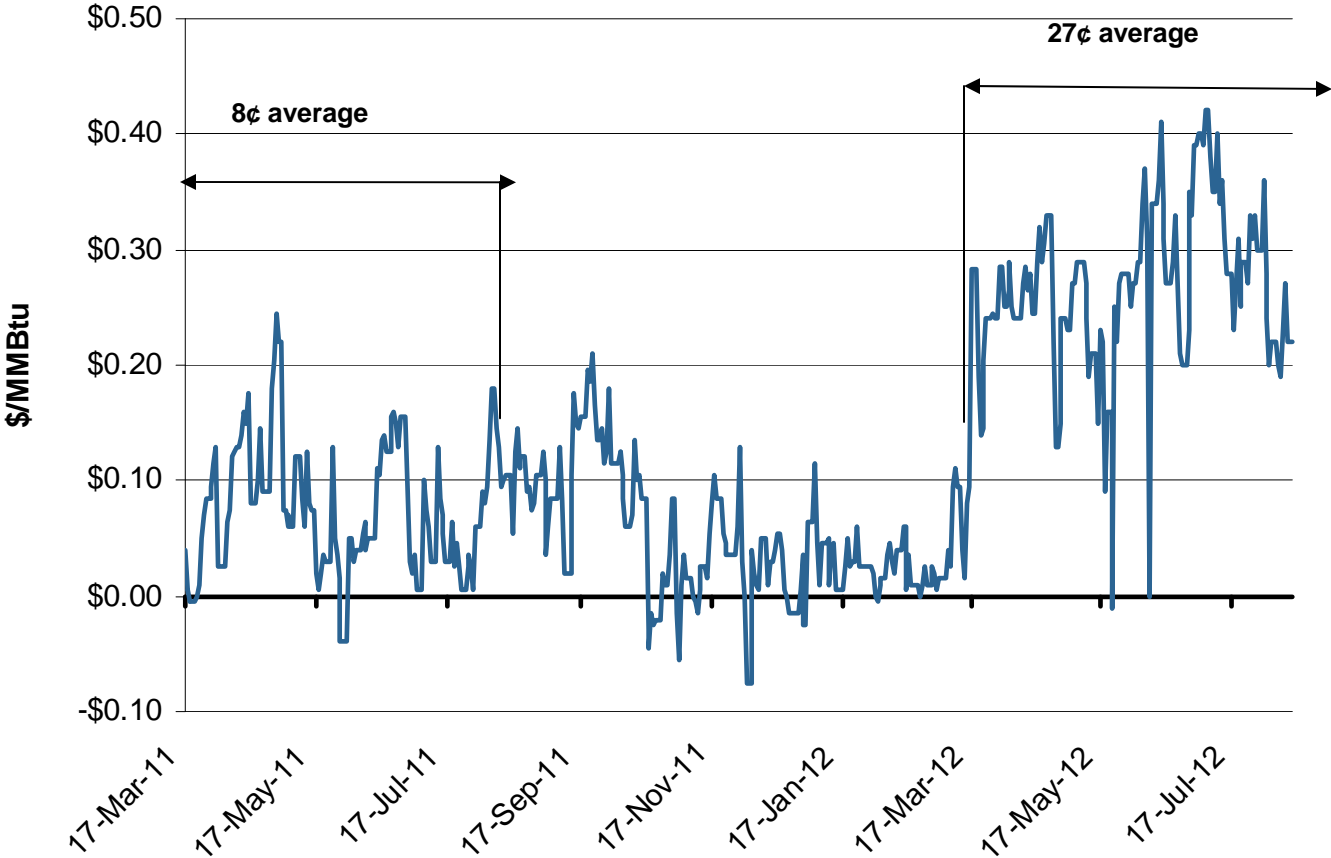

Source: Derived from NGI's Daily Gas Price Index data.

Updated August 2012

U.S. NG Supply and Demand 2011 vs. 2012: January - August

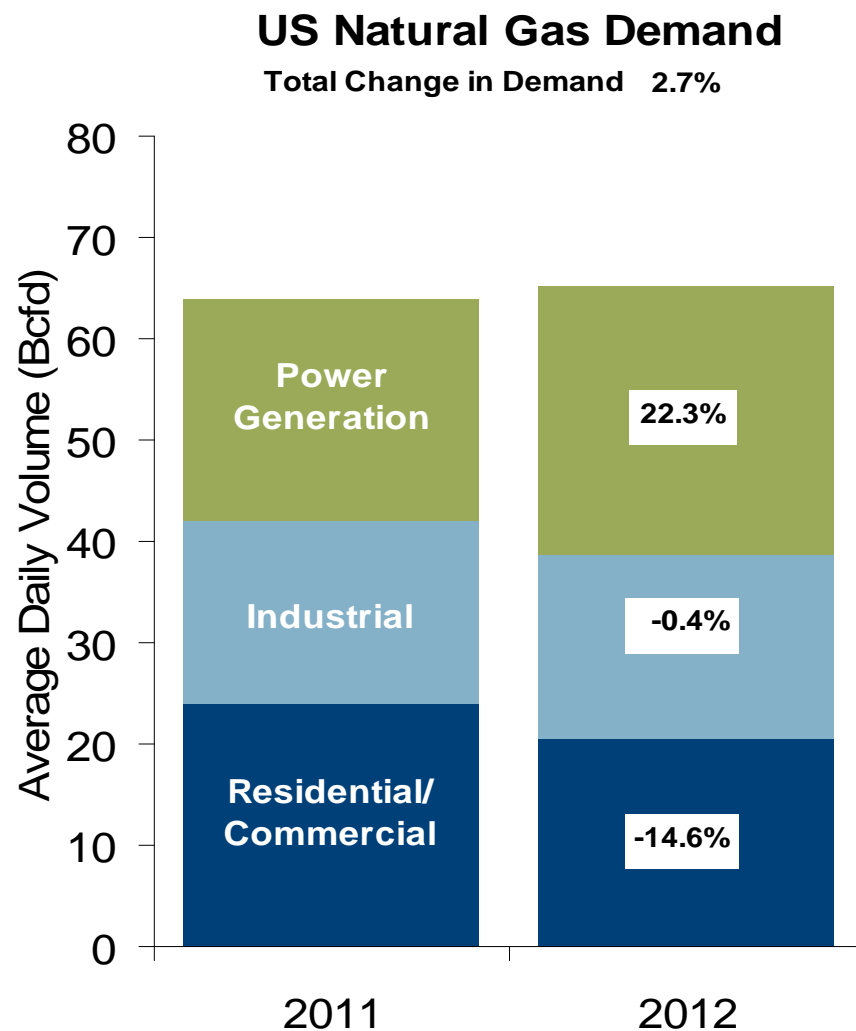
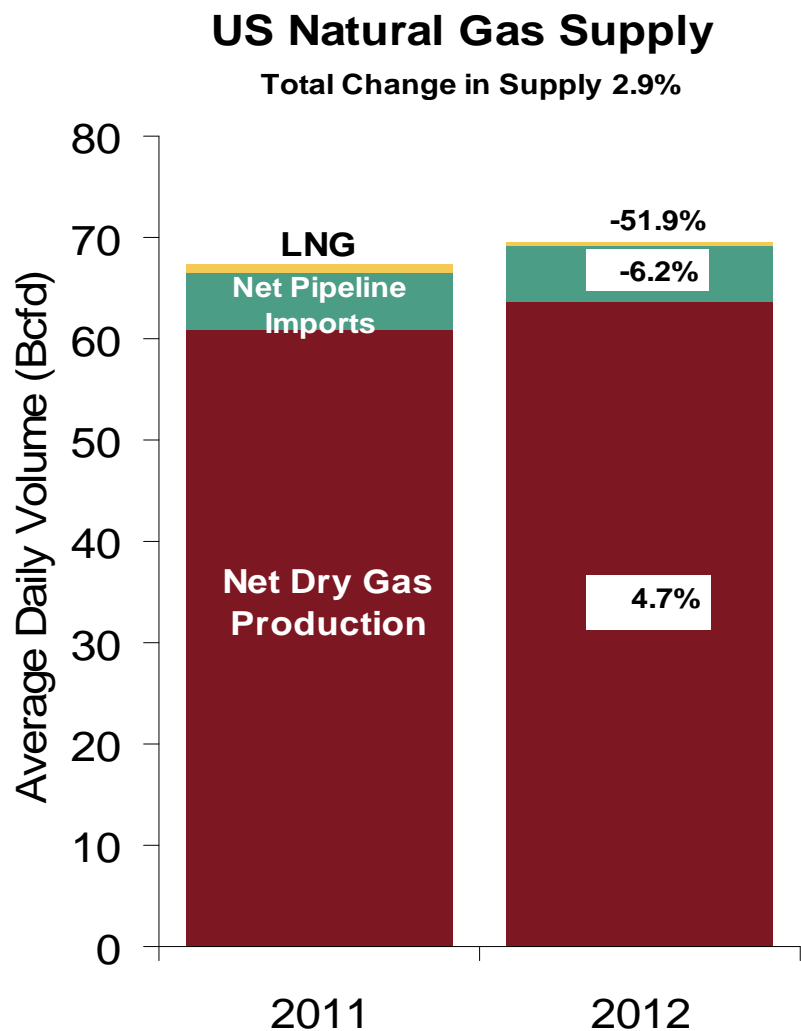

Natural Gas market Overview: Consumption by Sector

Federal Energy Regulatory Commission • Market Oversight • www.ferc.gov/oversight

Annual U.S. Natural Gas Consumption by Sector

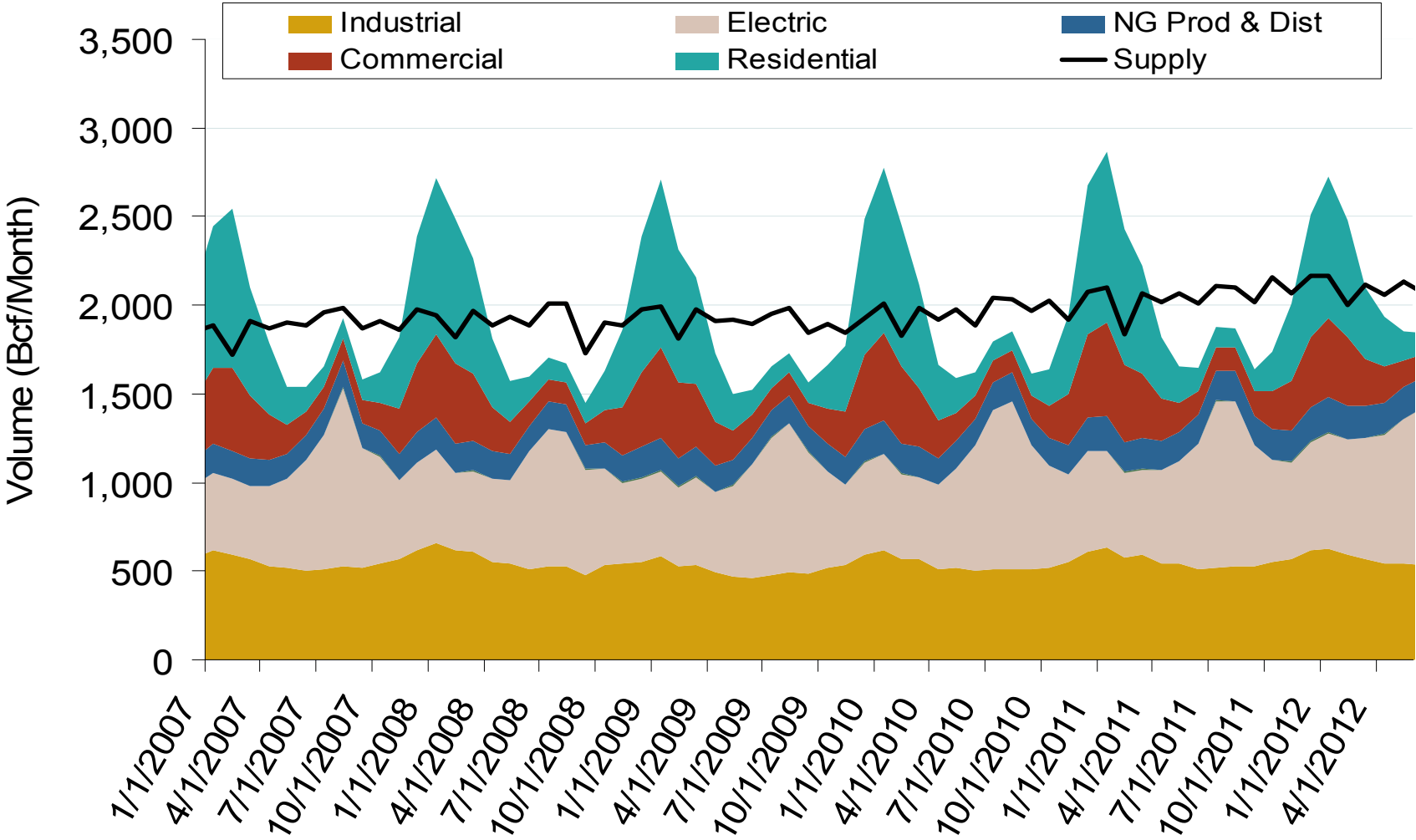

Notes: Supply includes lower 48 state production, net pipeline imports, and LNG imports

Source: Derived from EIA data

Natural Gas Market Overview: Total US Gas Demand

Federal Energy Regulatory Commission • Market Oversight • www.ferc.gov/oversight

Total U.S. Natural Gas Demand All Sectors

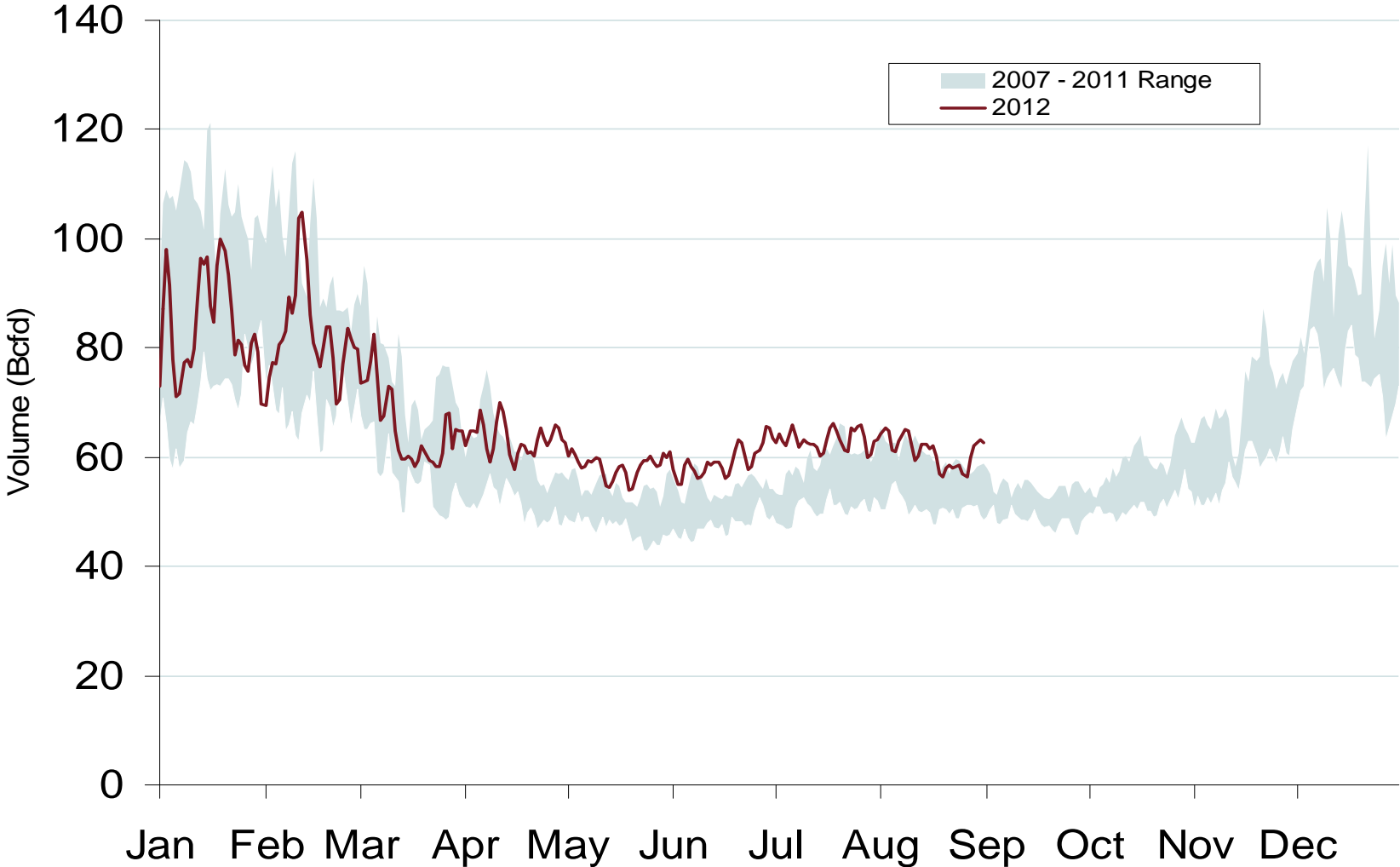

Source: Derived from *Bentek Energy* data
September 2012 Southeast Snapshot Report

Updated: September 06, 2012

Daily Gulf Natural Gas Demand All Sectors

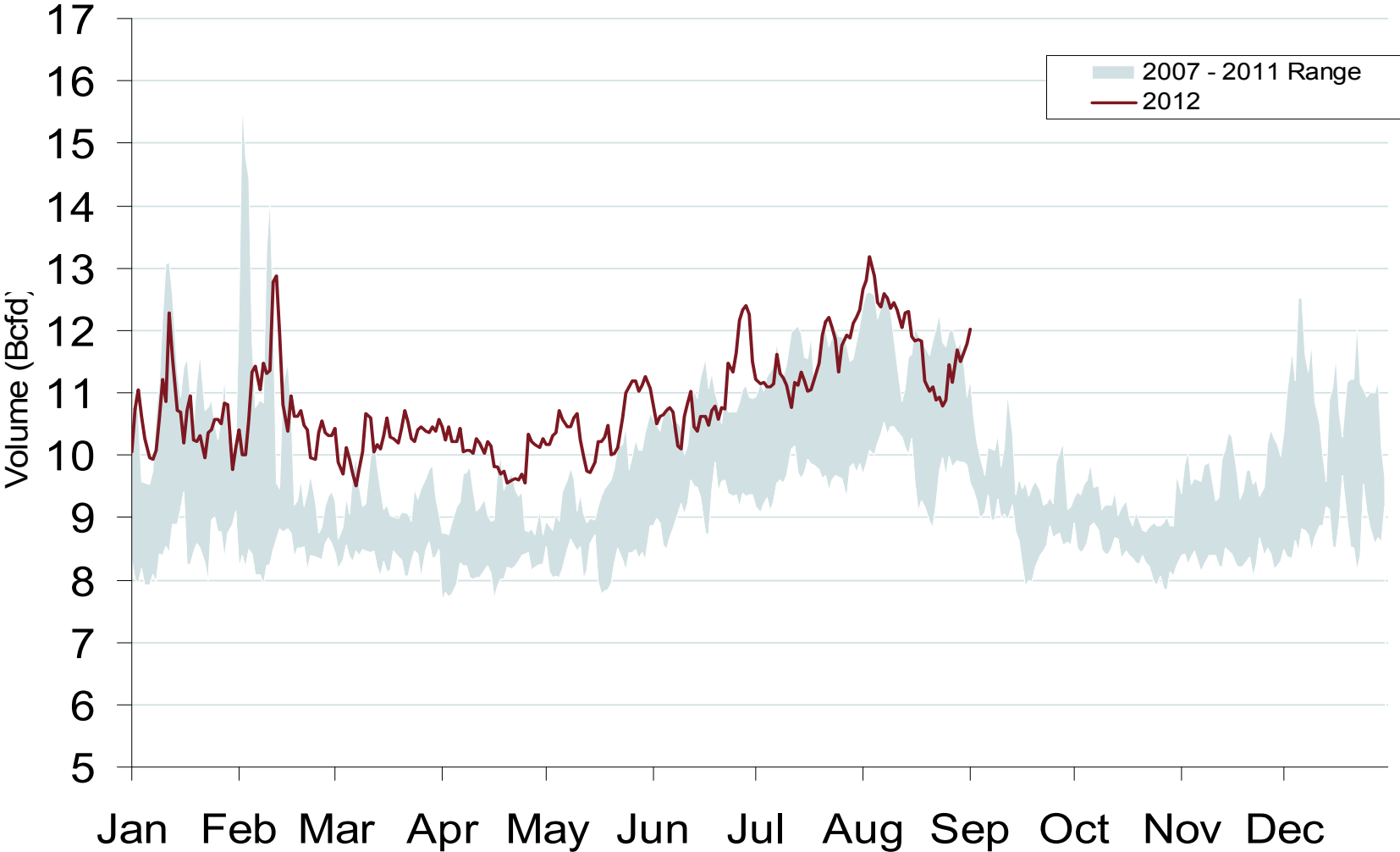

Southeast Natural Gas Market: Daily Demand

Federal Energy Regulatory Commission • Market Oversight • www.ferc.gov/oversight

Daily Southeast Natural Gas Demand All Sectors

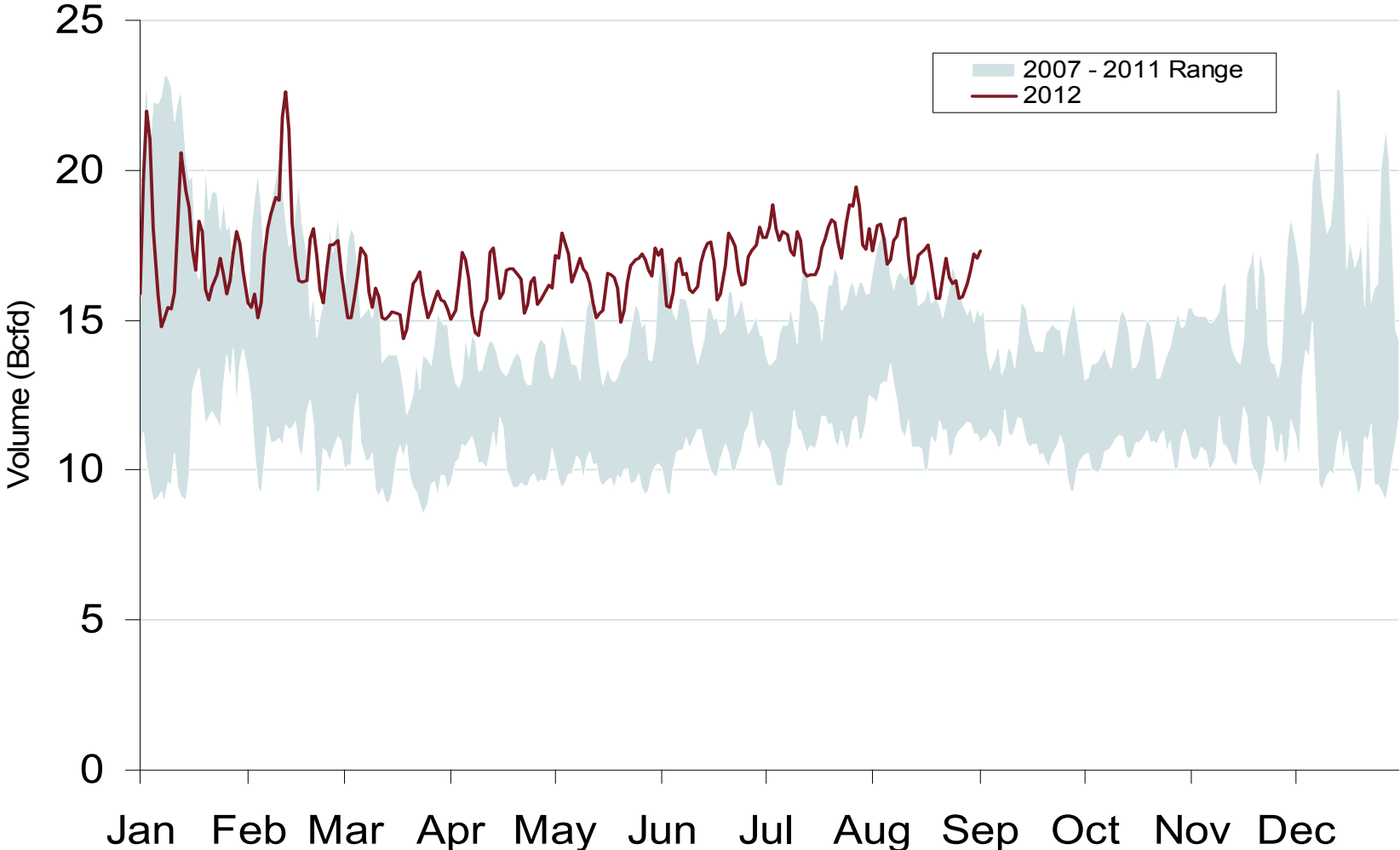

Source: Derived from *Bentek Energy* data
September 2012 Southeast Snapshot Report

Updated: September 06, 2012

Natural Gas Market Overview: NG Consumption for Power Generation

Federal Energy Regulatory Commission • Market Oversight • www.ferc.gov/oversight

U.S. Natural Gas Consumption for Power Generation

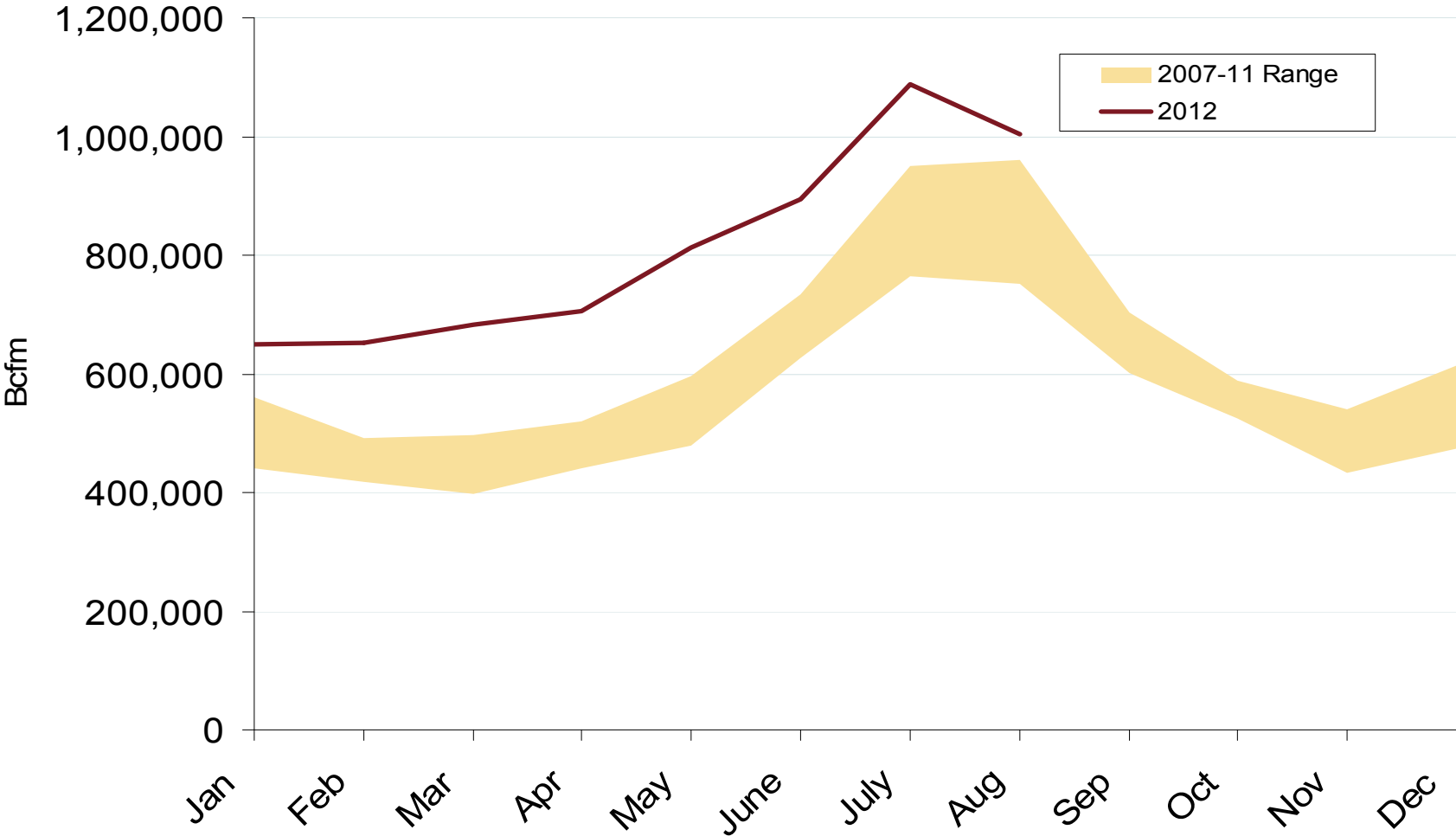

Source: Derived from *Bentek Energy* data
September 2012 Southeast Snapshot Report

Updated: September 06, 2012

Southeast Natural Gas Market: NG Consumption for Power Generation

Federal Energy Regulatory Commission • Market Oversight • www.ferc.gov/oversight

Southeast Natural Gas Consumption for Power Generation

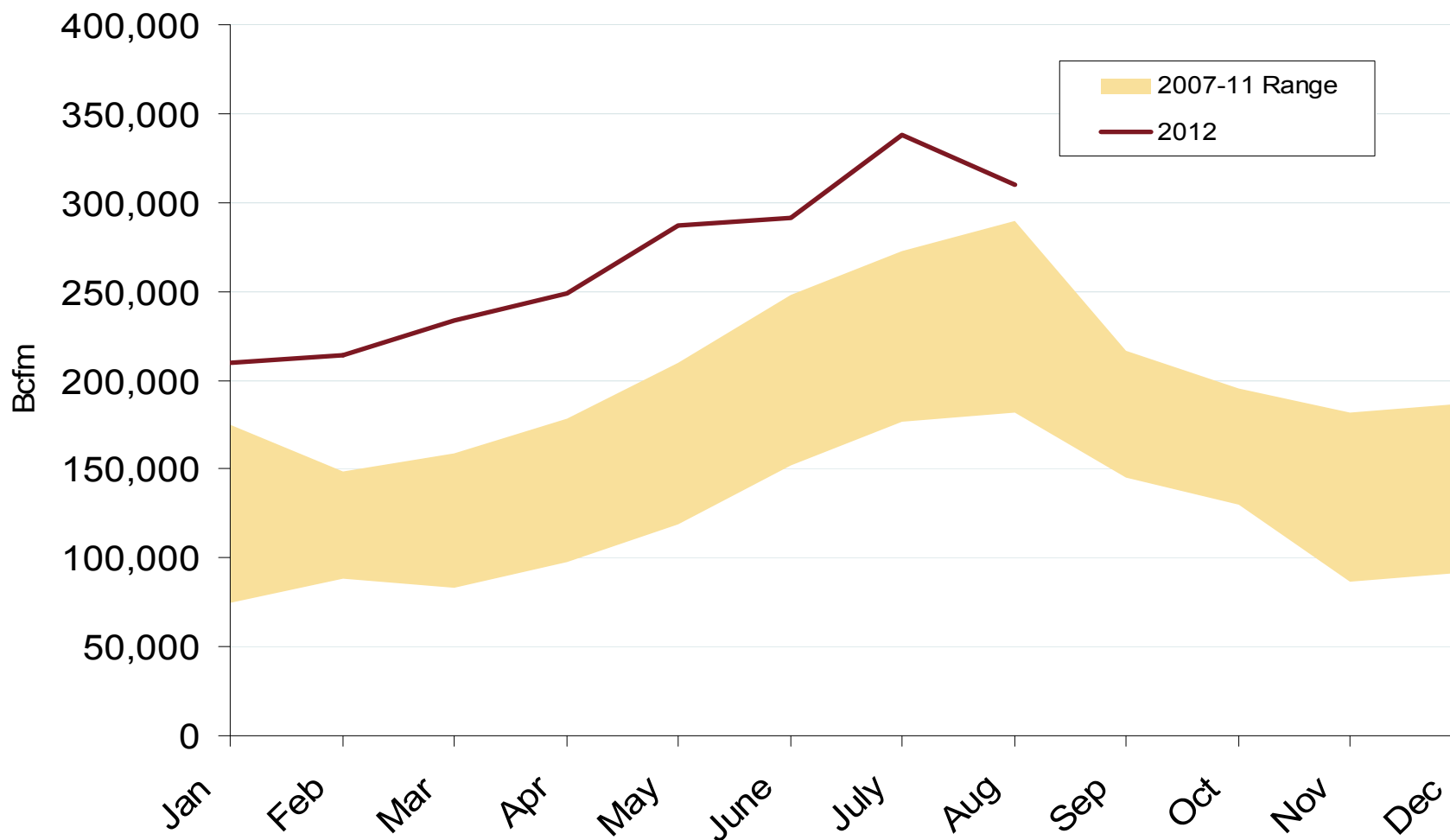

Gulf Natural Gas Consumption for Power Generation

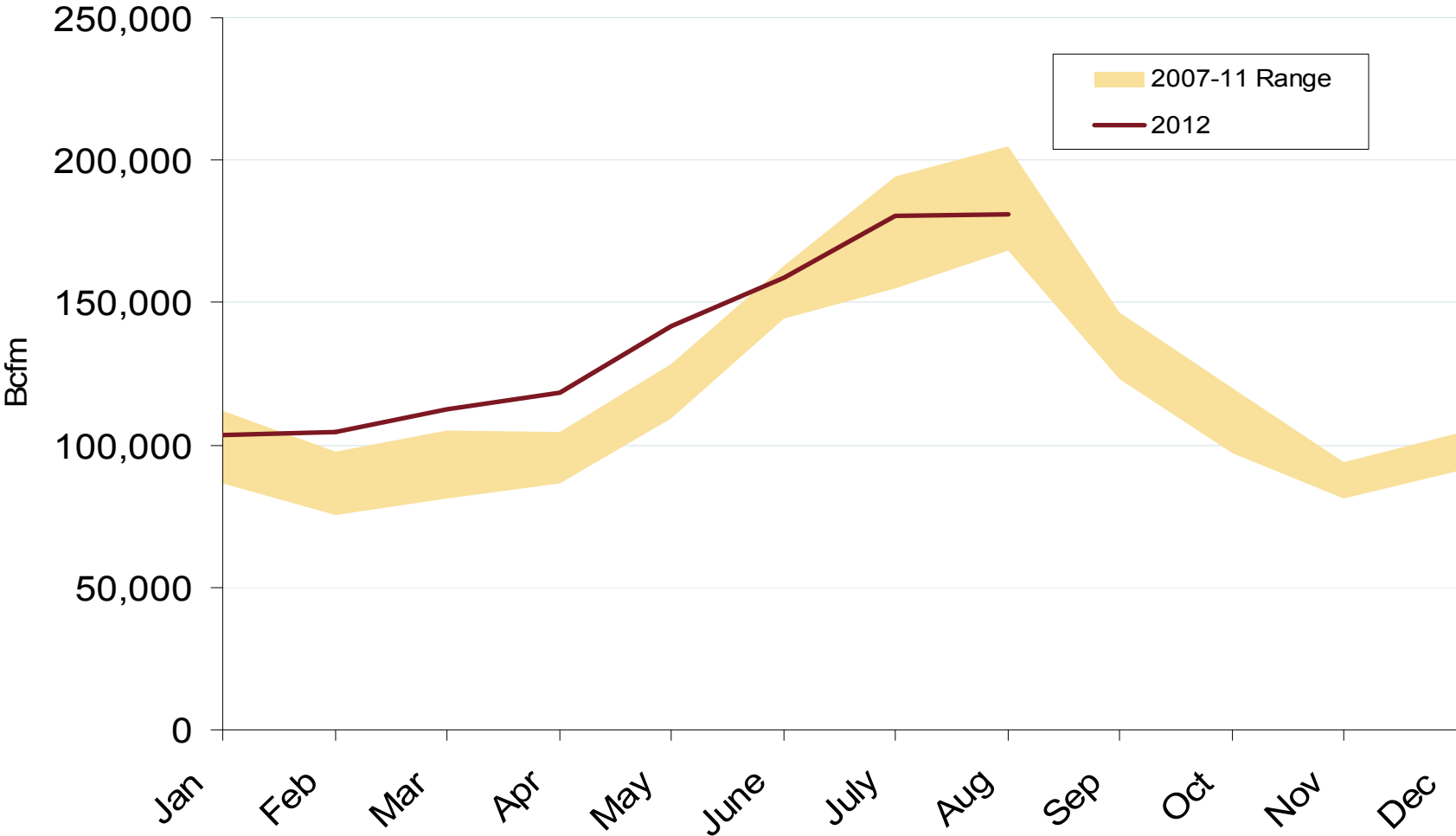

Source: Derived from *Bentek Energy* data
September 2012 Southeast Snapshot Report

Updated: September 06, 2012

Major Shifts in U.S. CCGT Units Capacity Factors in 2012

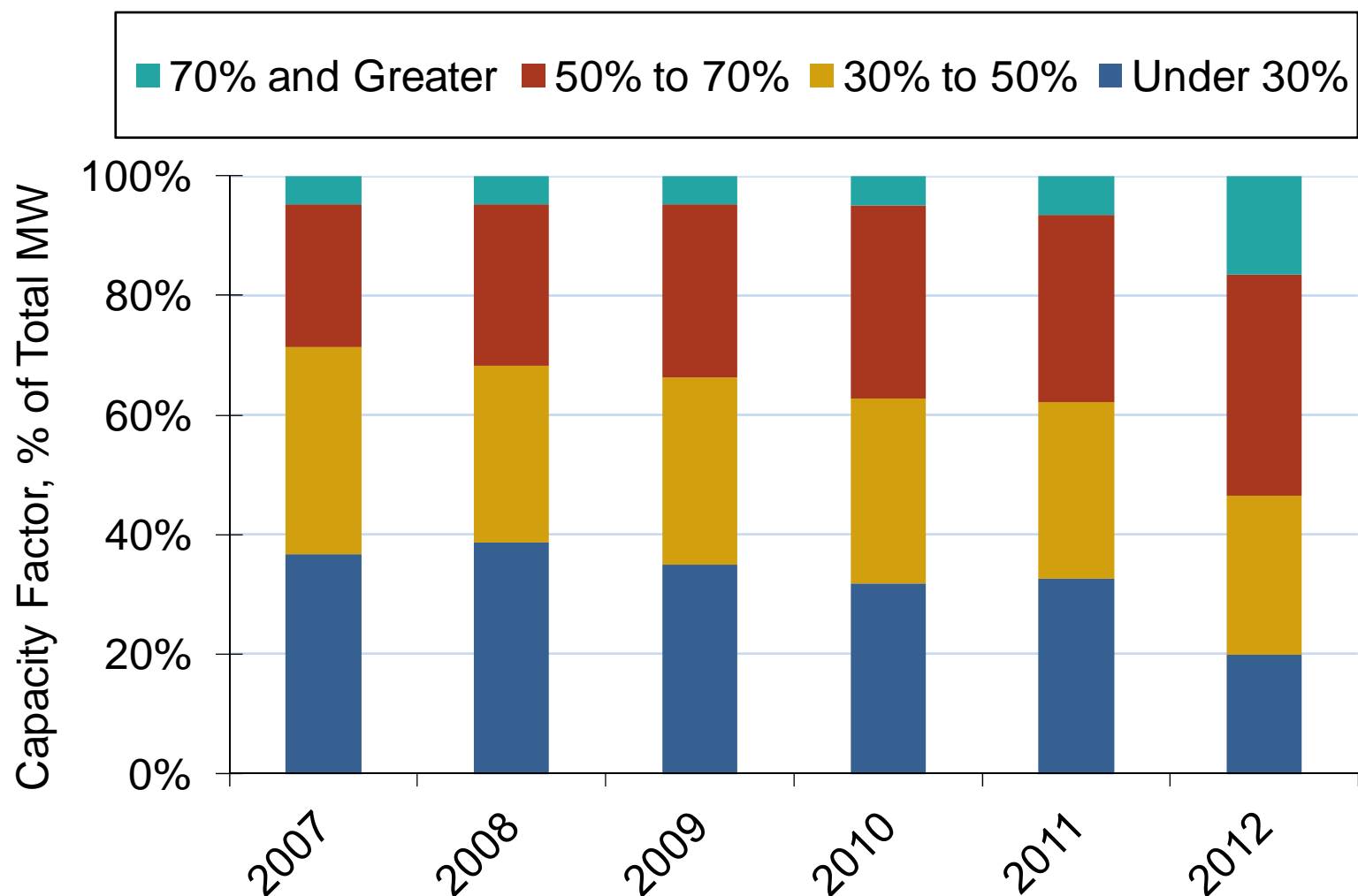

Note: CCGT-Combined Cycle Gas Turbines. The capacity factor of a plant as the annual number of MWh generated divided by the plants annual operating capability which is maximum load at which a generator can operate without exceeding approved plant stress limits.

Source: Derived from SNL Data

Updated May, 2011

2122

While Coal Dominates SERC Capacity, CCGT Use on the Rise

SERC CCGT Use

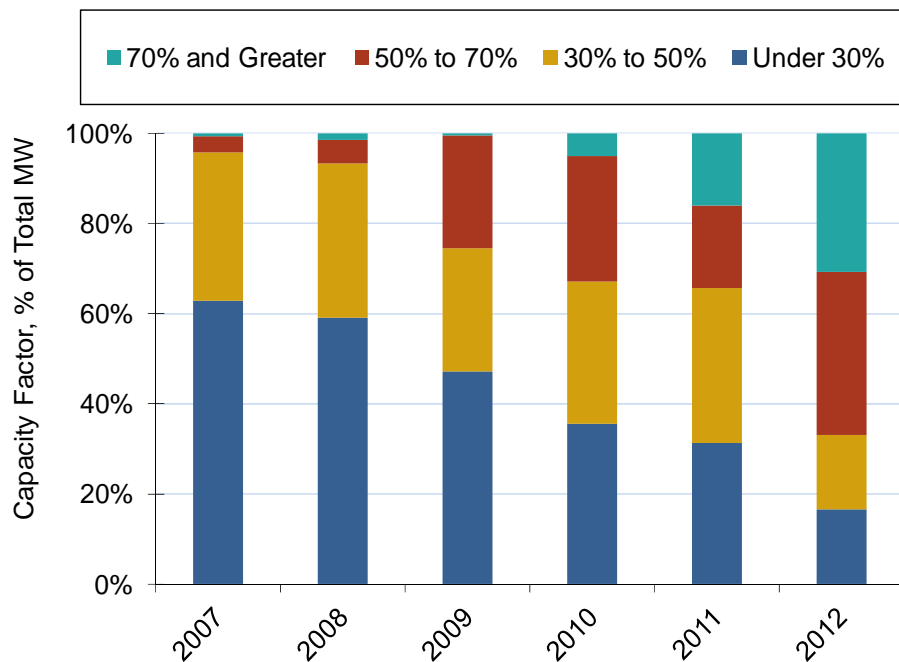

FRCC CCGT Use

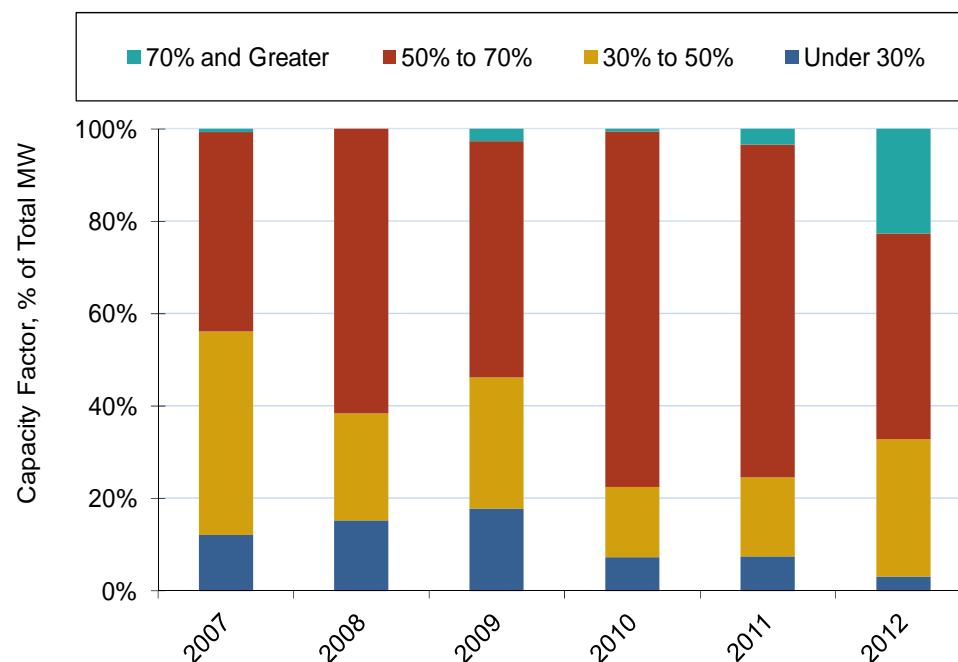

Note: CCGT-Combined Cycle Gas Turbines. The capacity factor of a plant as the annual number of MWh generated divided by the plants annual operating capability which is maximum load at which a generator can operate without exceeding approved plant stress limits.

Source: Derived from SNL Data

Updated May, 2011

2122

Natural Gas Markets: Monthly U.S. Dry Gas Production

Federal Energy Regulatory Commission • Market Oversight • www.ferc.gov/oversight

Monthly U.S. Dry Gas Production – Lower 48 States

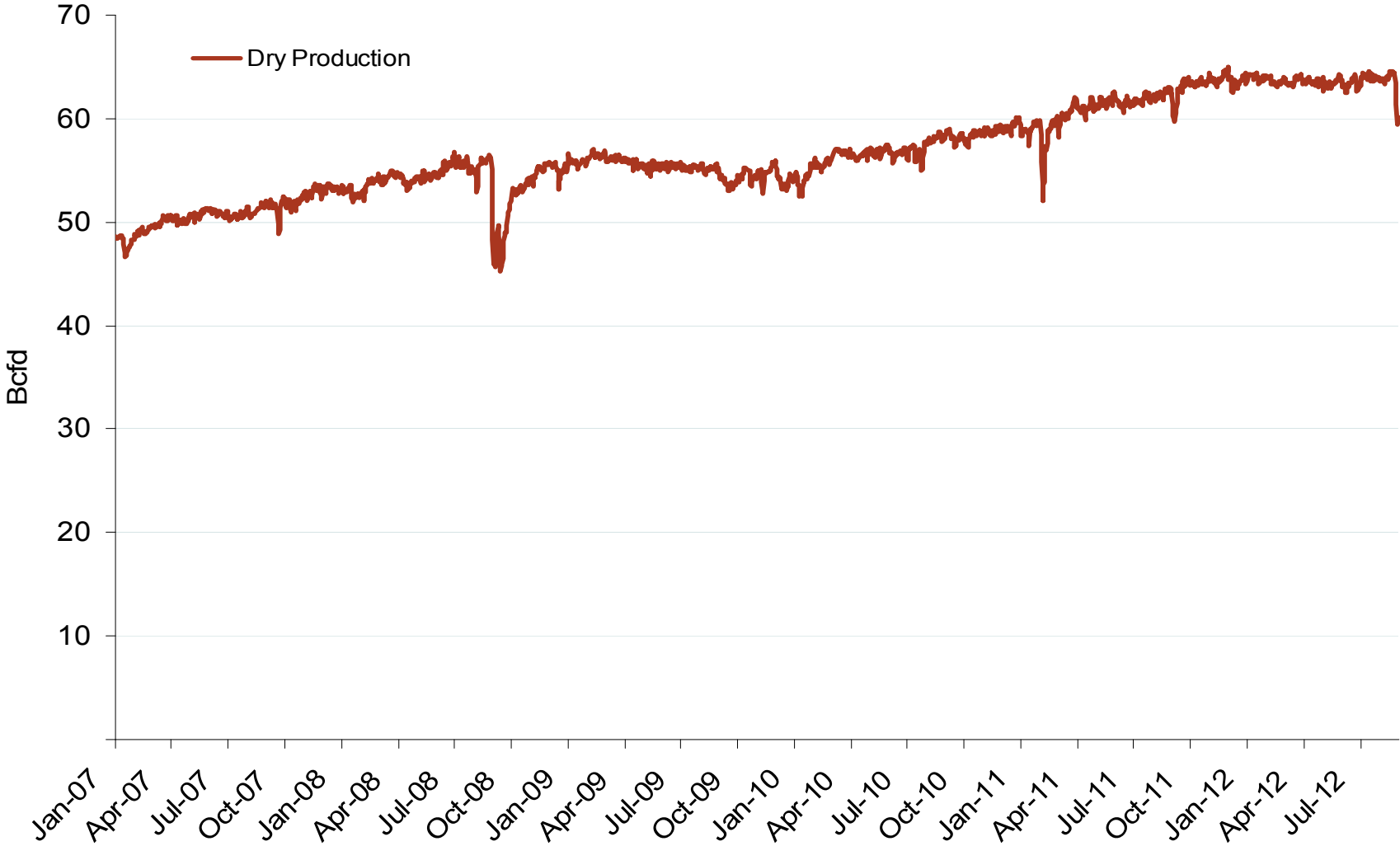

Note: Prior to July 2010, chart was derived from a combination of EIA and Bentek Energy data

Source: Derived from Bentek Energy data

Natural Gas Market Overview: Drilling Rig Count

Federal Energy Regulatory Commission • Market Oversight • www.ferc.gov/oversight

U.S. and Canadian NG Drilling Rig Count and Daily Spot Prices

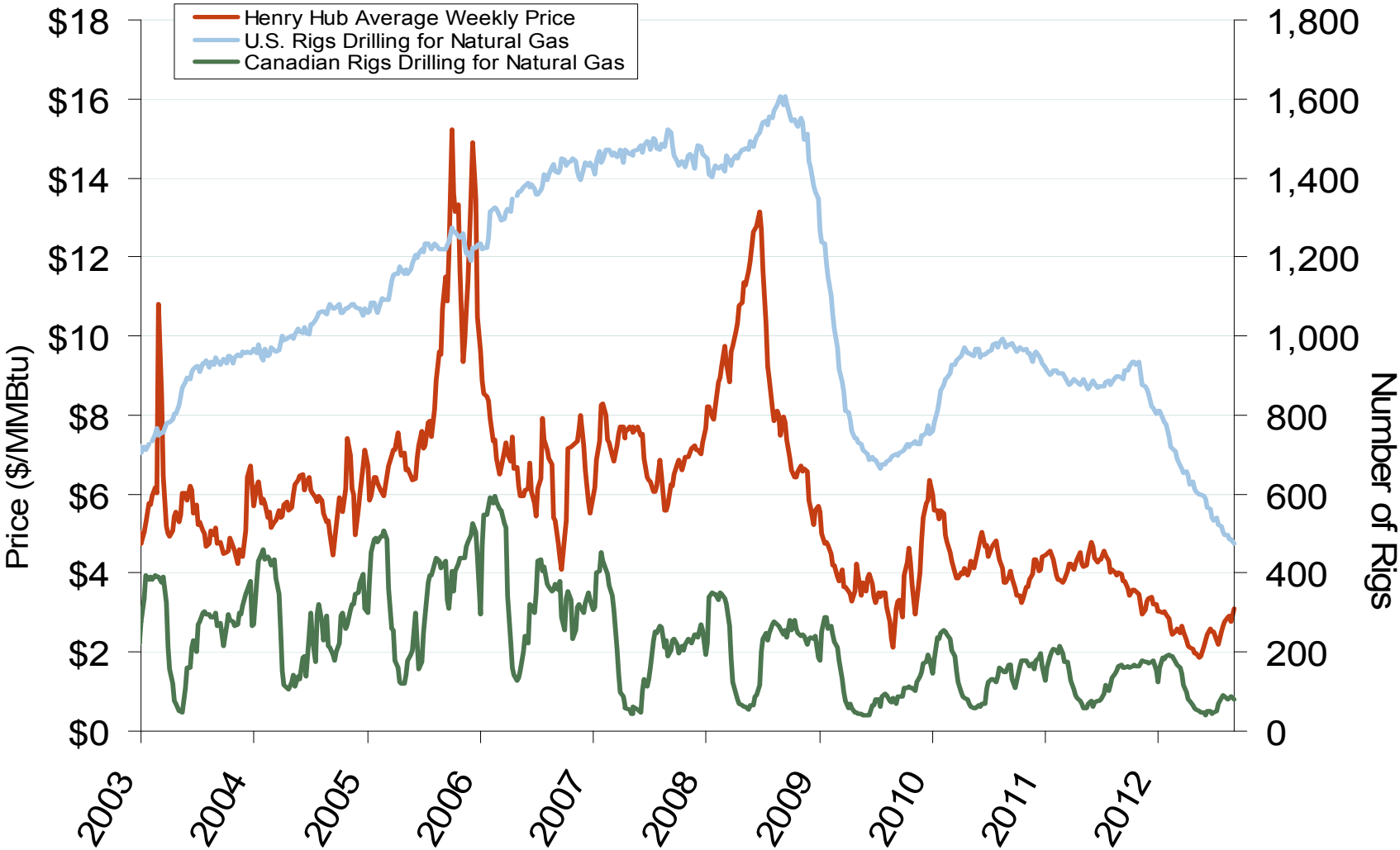

Source: Derived from *Platts* and *Baker Hughes* data
September 2012 Southeast Snapshot Report

Natural Gas Storage Inventories – August 31, 2012

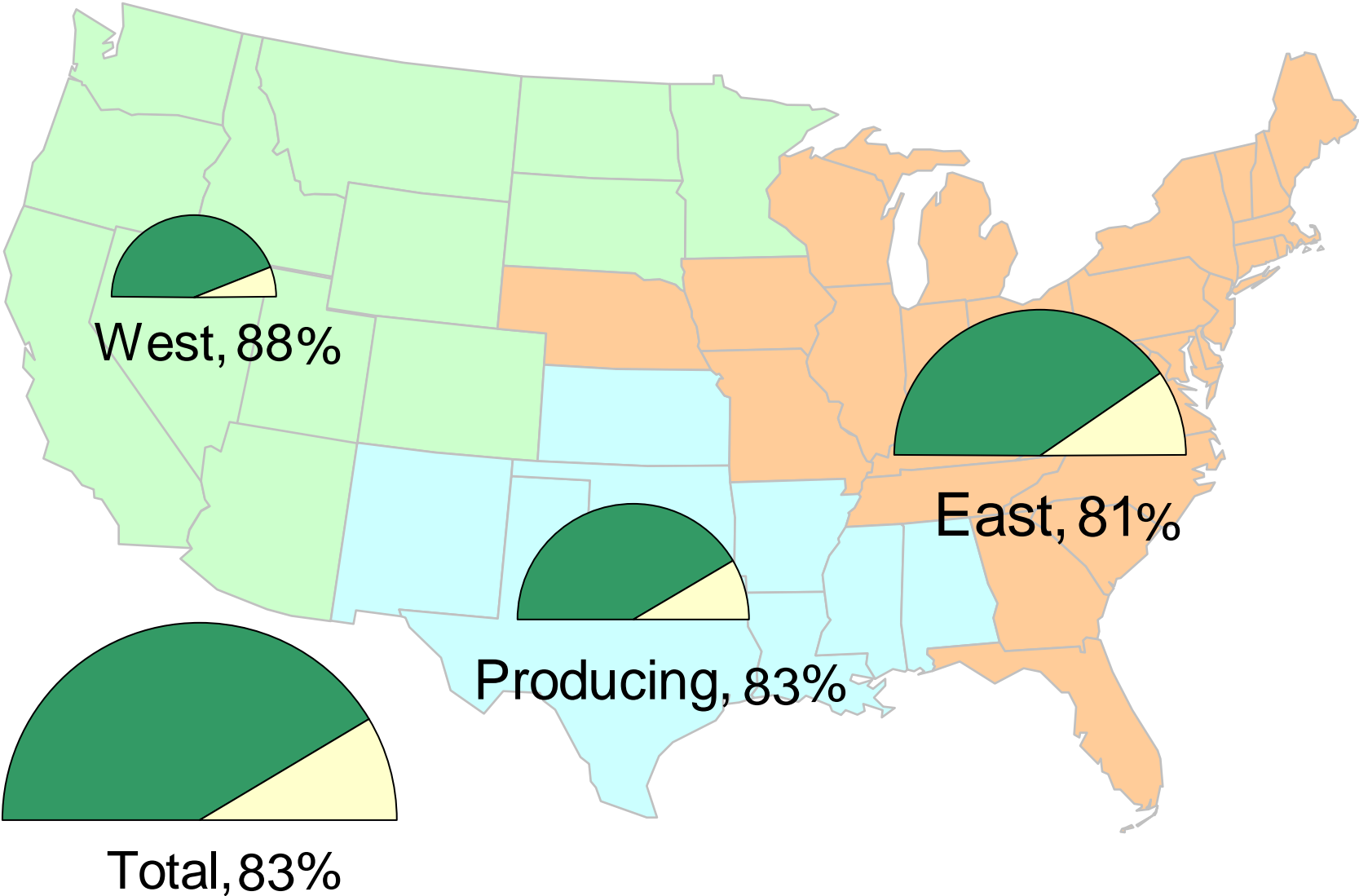

Source: Derived from EIA Storage and Estimated Working Gas Capacity data
September 2012 Southeast Snapshot Report

Updated: September 6, 2012⁰²²

Total U.S. Working Gas in Storage

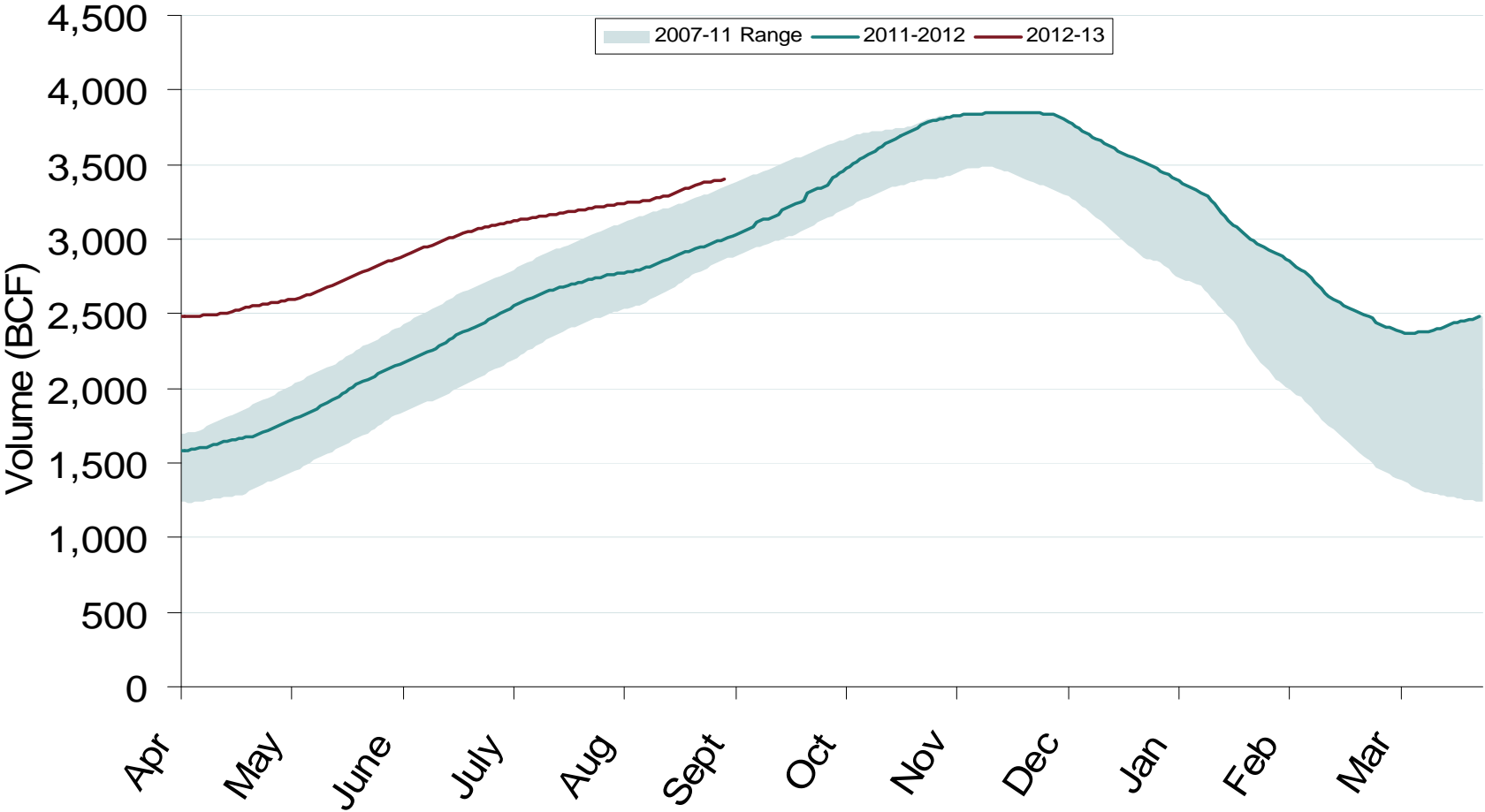

Natural Gas Market Overview: Regional Storage

Federal Energy Regulatory Commission • Market Oversight • www.ferc.gov/oversight

Regional Totals of Working Gas in Storage

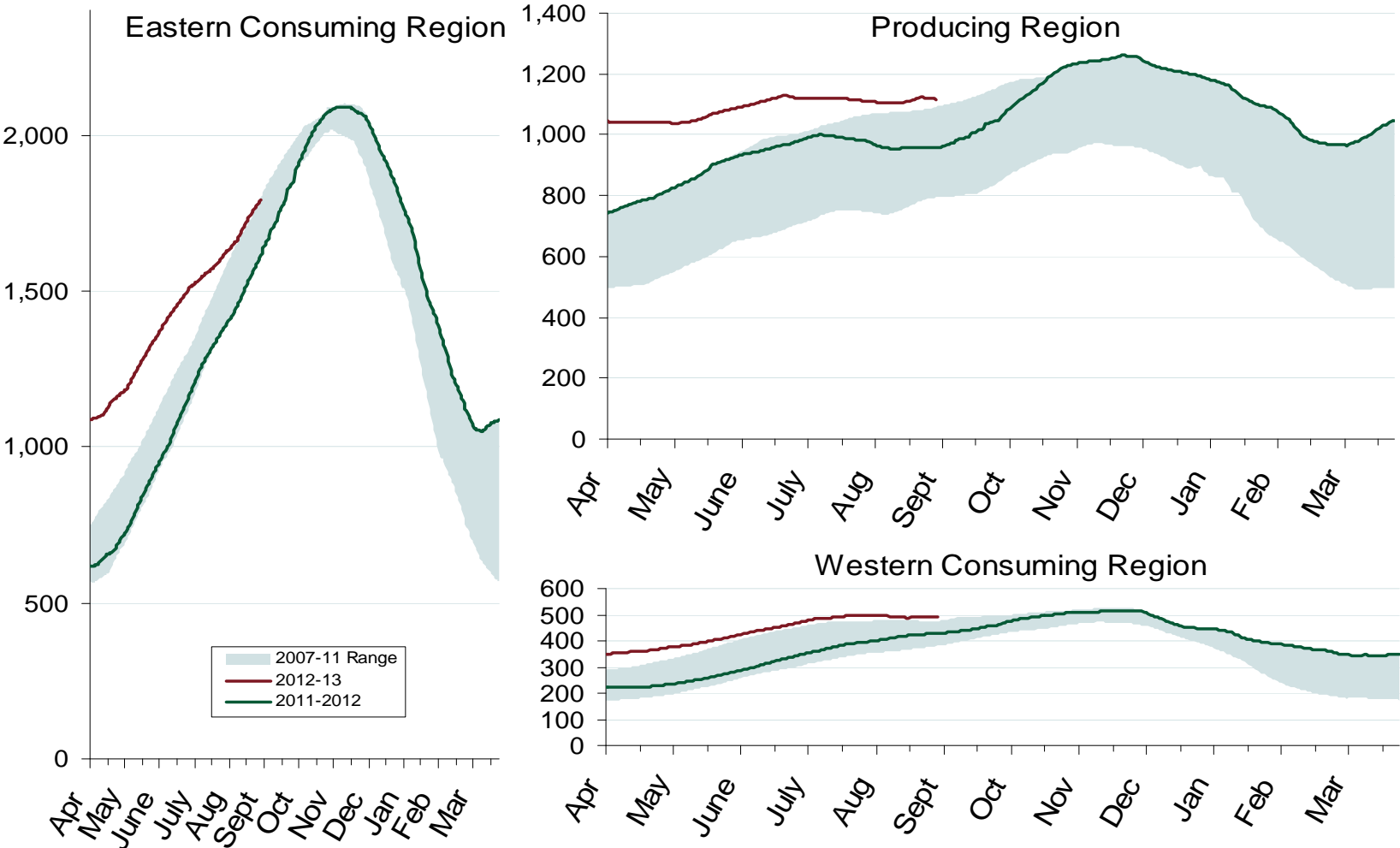

Source: Derived from EIA data
September 2012 Southeast Snapshot Report

Natural Gas Overview: World LNG Prices

Federal Energy Regulatory Commission • Market Oversight • www.ferc.gov/oversight**World LNG Estimated October 2012 Landed Prices**

Monthly Gas Imports at Existing U.S. LNG Facilities

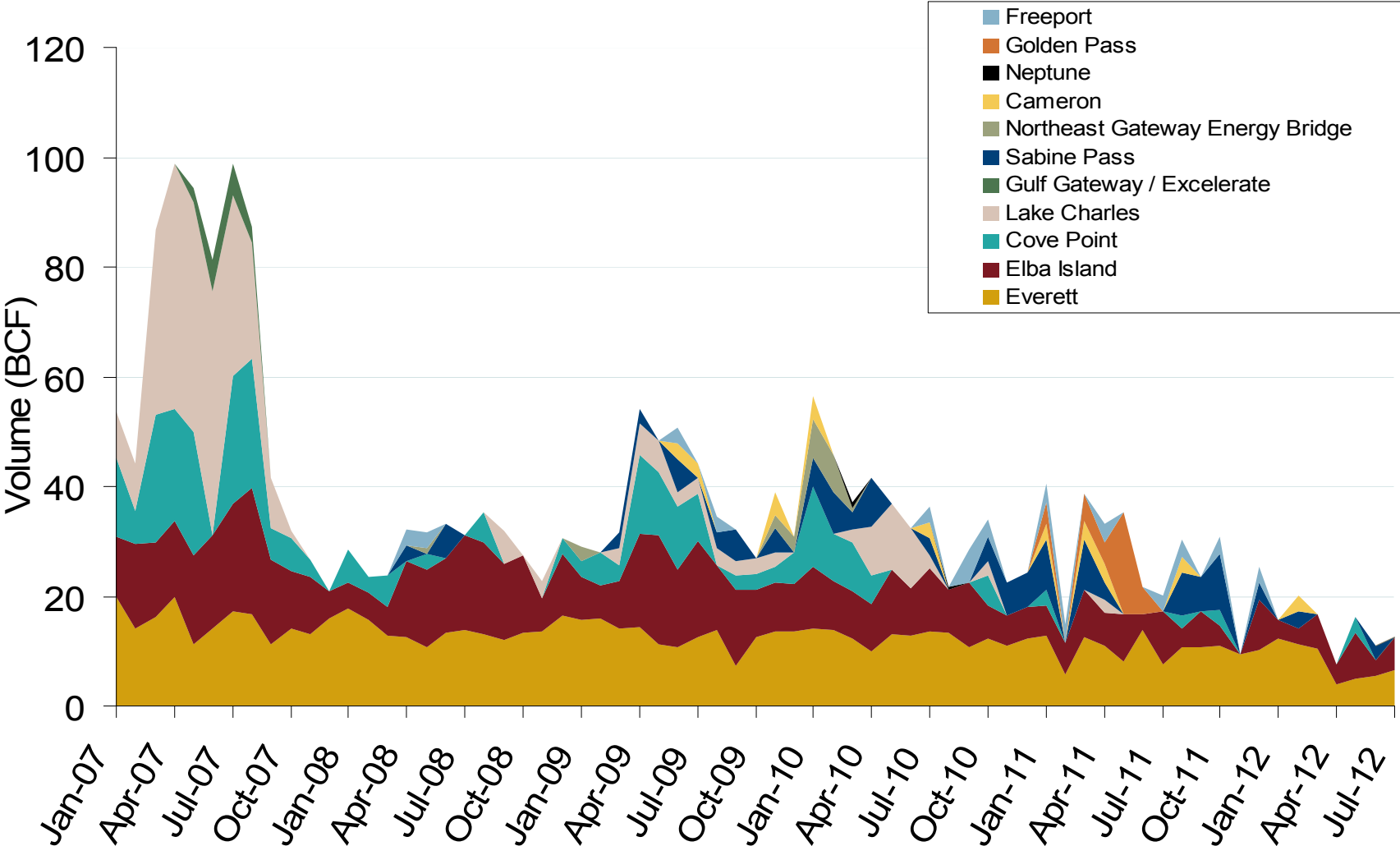

Source: Derived from DOE Office of Fossil Energy data
September 2012 Southeast Snapshot Report

Updated: September 06, 2012

Daily Gas Sendout from Existing U.S. LNG Facilities

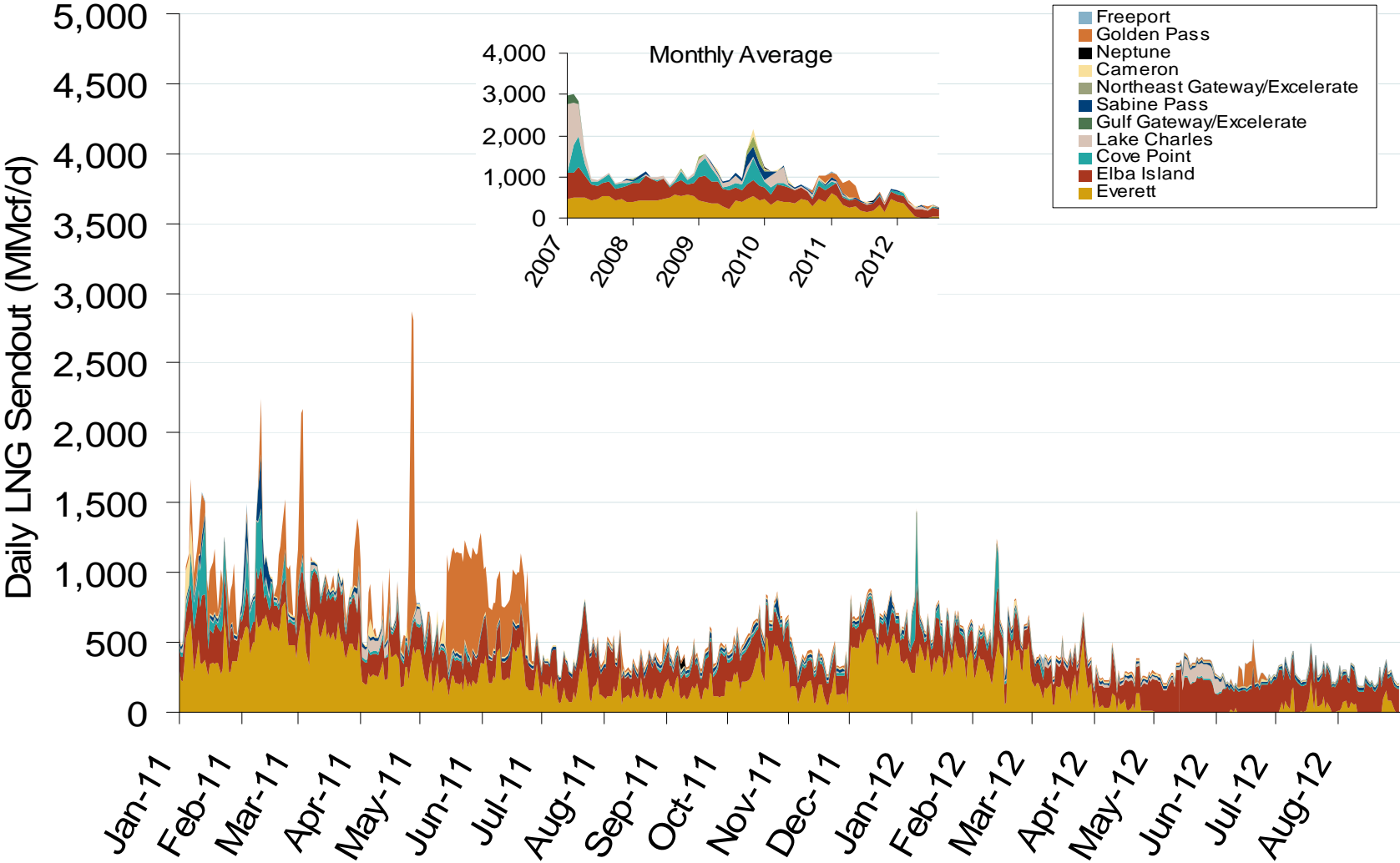

Notes: Everett data includes flows onto the AGT and TGP interstate lines, plus estimates of flows to the Mystic 7 power plant, Keyspan BostonGas, and LNG trucked out of the terminal. Excludes flows to the Freeport LNG which flows via intrastate pipelines and flows to the Mystic 8 and 9 power plants.

Source: Derived from Bentek Energy data

September 2012 Southeast Snapshot Report

Updated: September 07, 2012

Atlantic Basin European and US Spot Natural Gas Prices

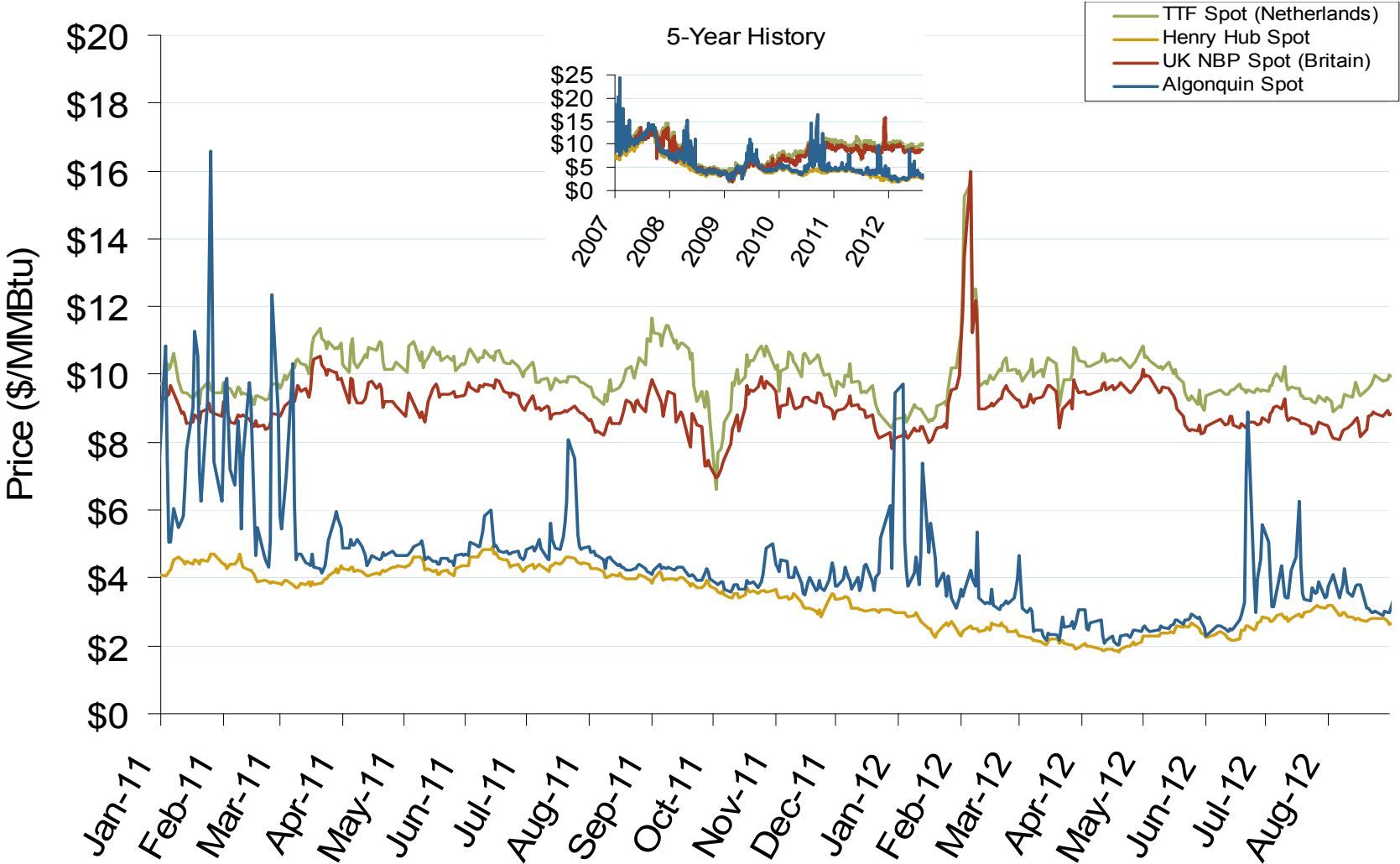

Source: Derived from *Bloomberg* and *ICE* data
September 2012 Southeast Snapshot Report

Updated: September 04, 2012

Natural Gas Overview: Natural Gas Imports

Federal Energy Regulatory Commission • Market Oversight • www.ferc.gov/oversight

Canadian and LNG Natural Gas Imports Into the U.S.

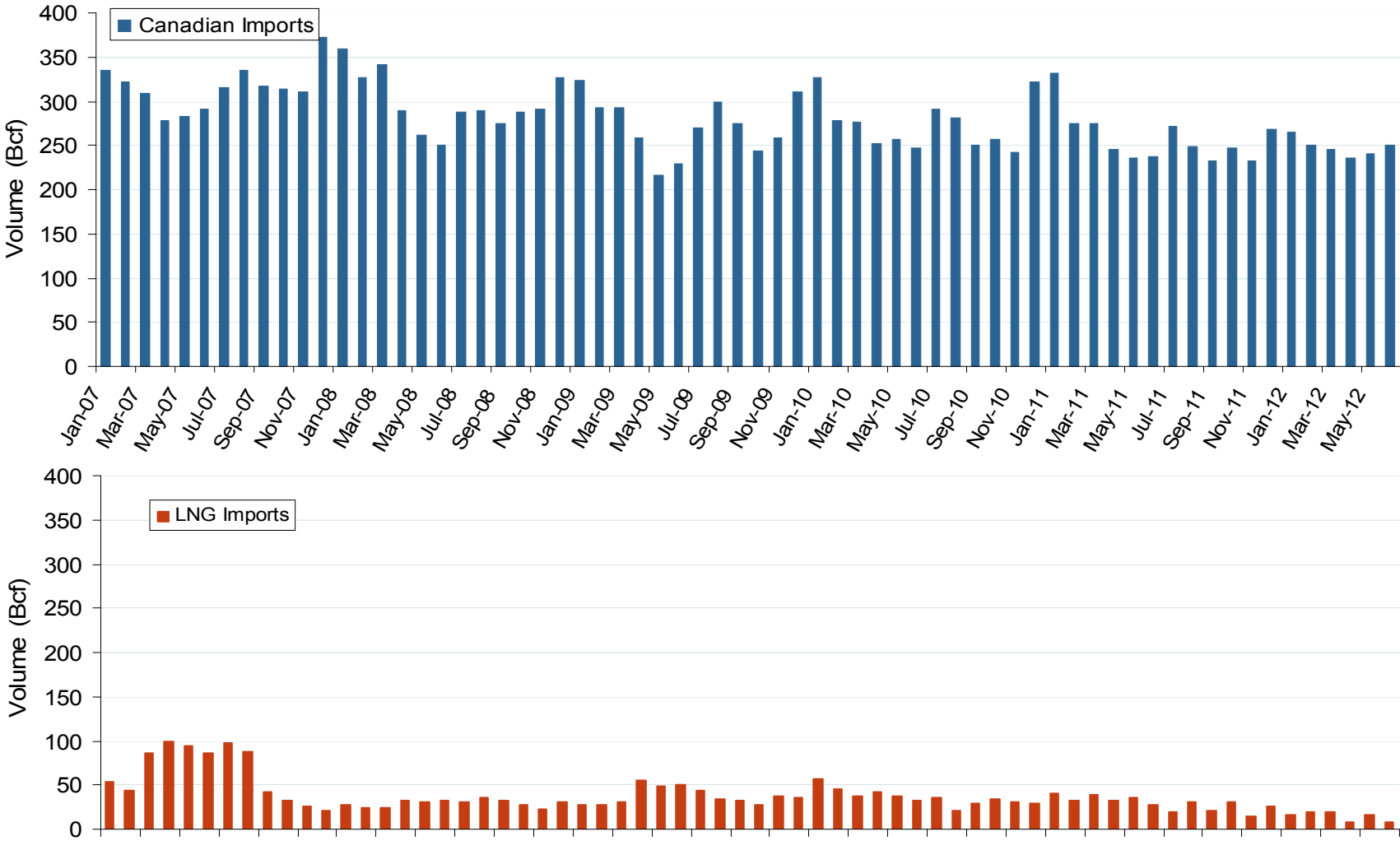

Source: EIA Natural Gas Monthly
September 2012 Southeast Snapshot Report

Updated: September 06, 2012

Natural Gas Trading: Futures Open Interest and Volume

Federal Energy Regulatory Commission • Market Oversight • www.ferc.gov/oversight

Nymex NG Futures Month-End Open Interest and Monthly Volume

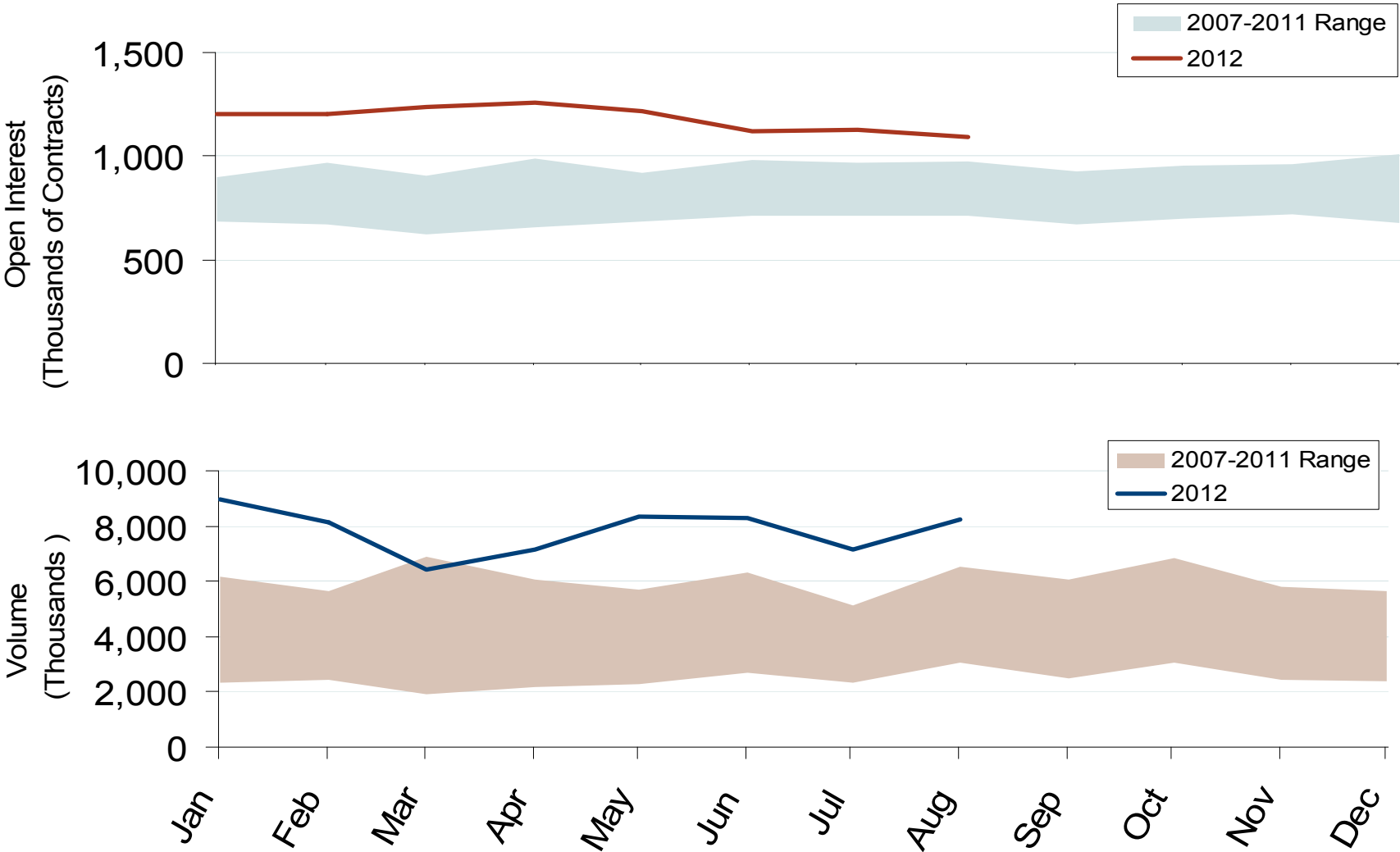

Source: Derived from Nymex data
September 2012 Southeast Snapshot Report

Daily Physical Index Price & Daily Futures Settlement Price

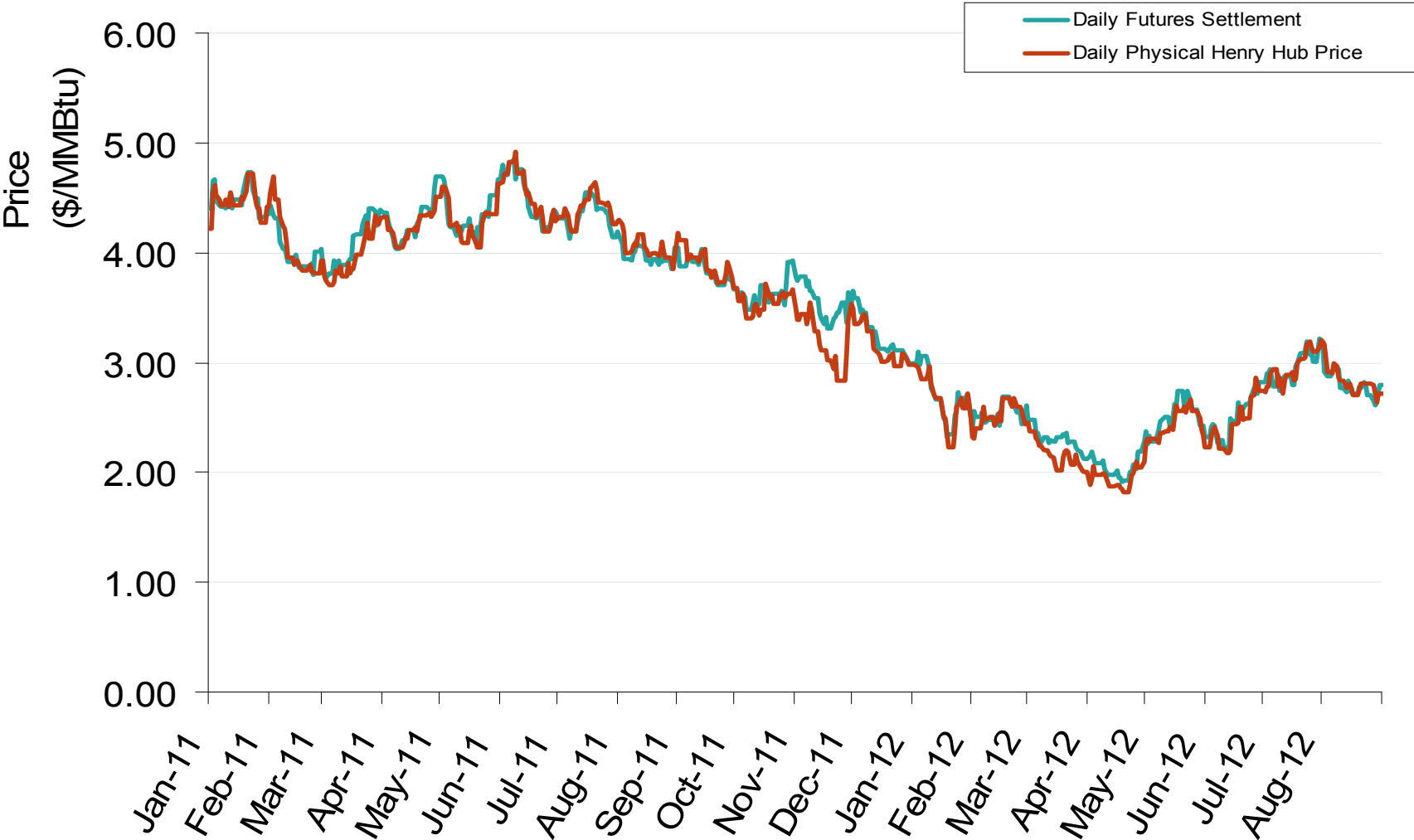

Natural Gas Market Overview: NGL Prices

Federal Energy Regulatory Commission • Market Oversight • www.ferc.gov/oversight

U.S. Natural Gas vs. Natural Gas Liquids (NGL) Prices

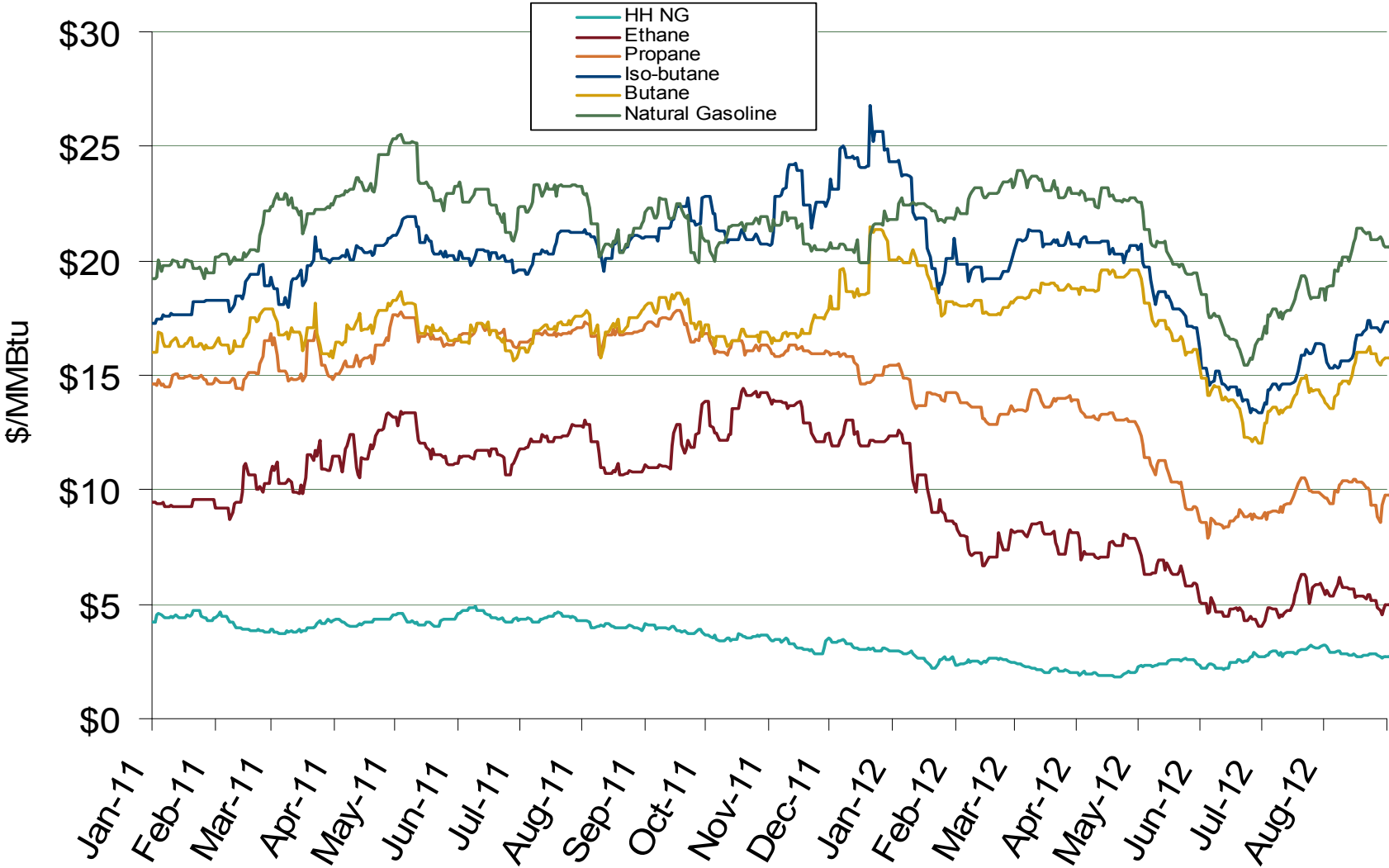

Source: Derived from Bloomberg Data
September 2012 Southeast Snapshot Report

Updated: September 04, 2012

Other Fuels Market: Fossil Fuel Prices

Federal Energy Regulatory Commission • Market Oversight • www.ferc.gov/oversight

Oil, Coal, Natural Gas and Propane Daily Spot Prices

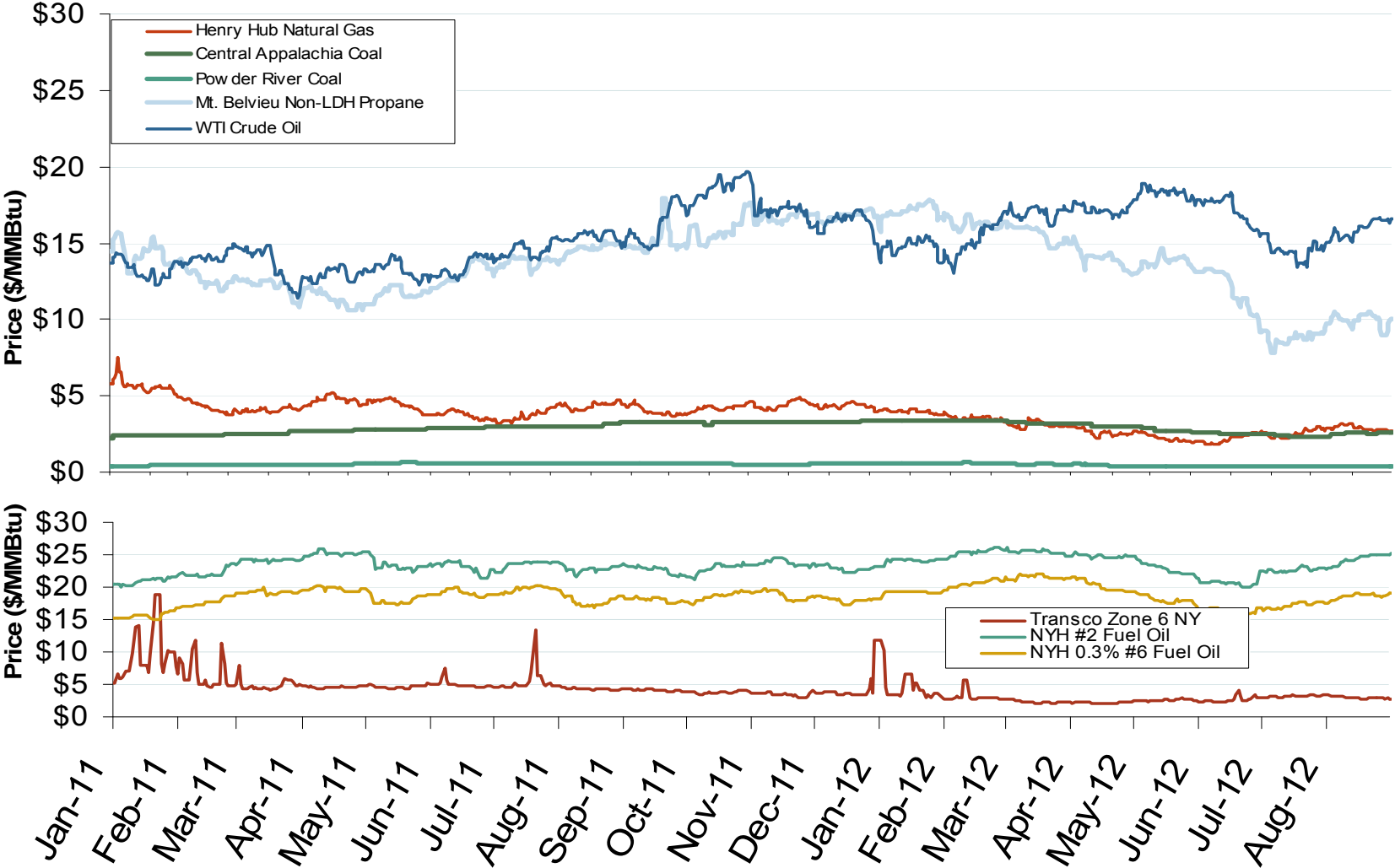

Notes: Coal prices are quoted in \$/ton. Conversion factors to \$/MMBtu are based on contract specifications of 12,000 btus/pound for Central Appalachian coal and 8800 btus/pound for Powder River Basin coal

Source: Derived from ICE and Bloomberg data

Gas Prices Reach Parity with Coal

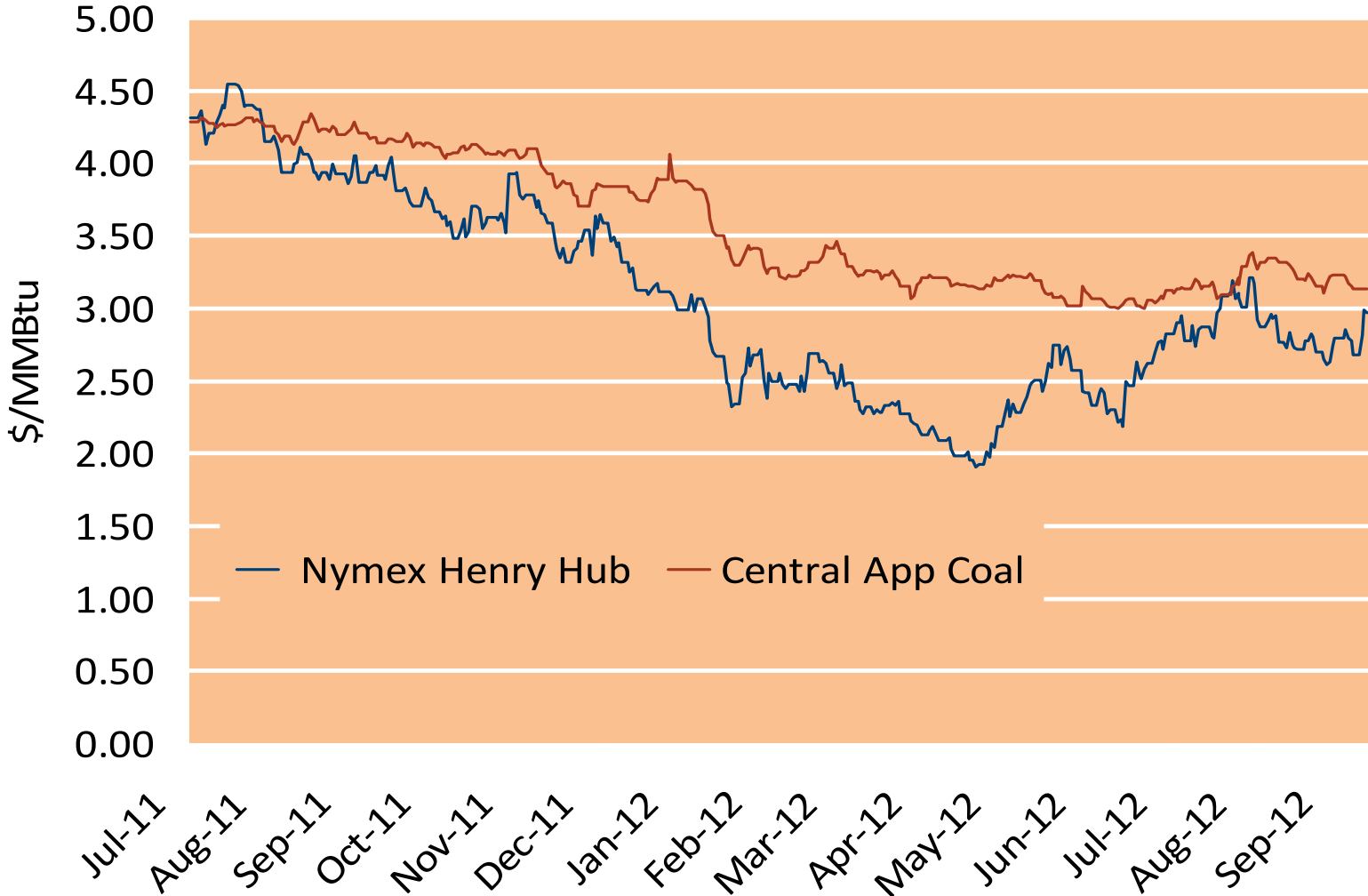

Source: Bloomberg

National Electric Market Overview: Coal Prices

Federal Energy Regulatory Commission • Market Oversight • www.ferc.gov/oversight

Central Appalachian and Powder River Basin Coal Prices

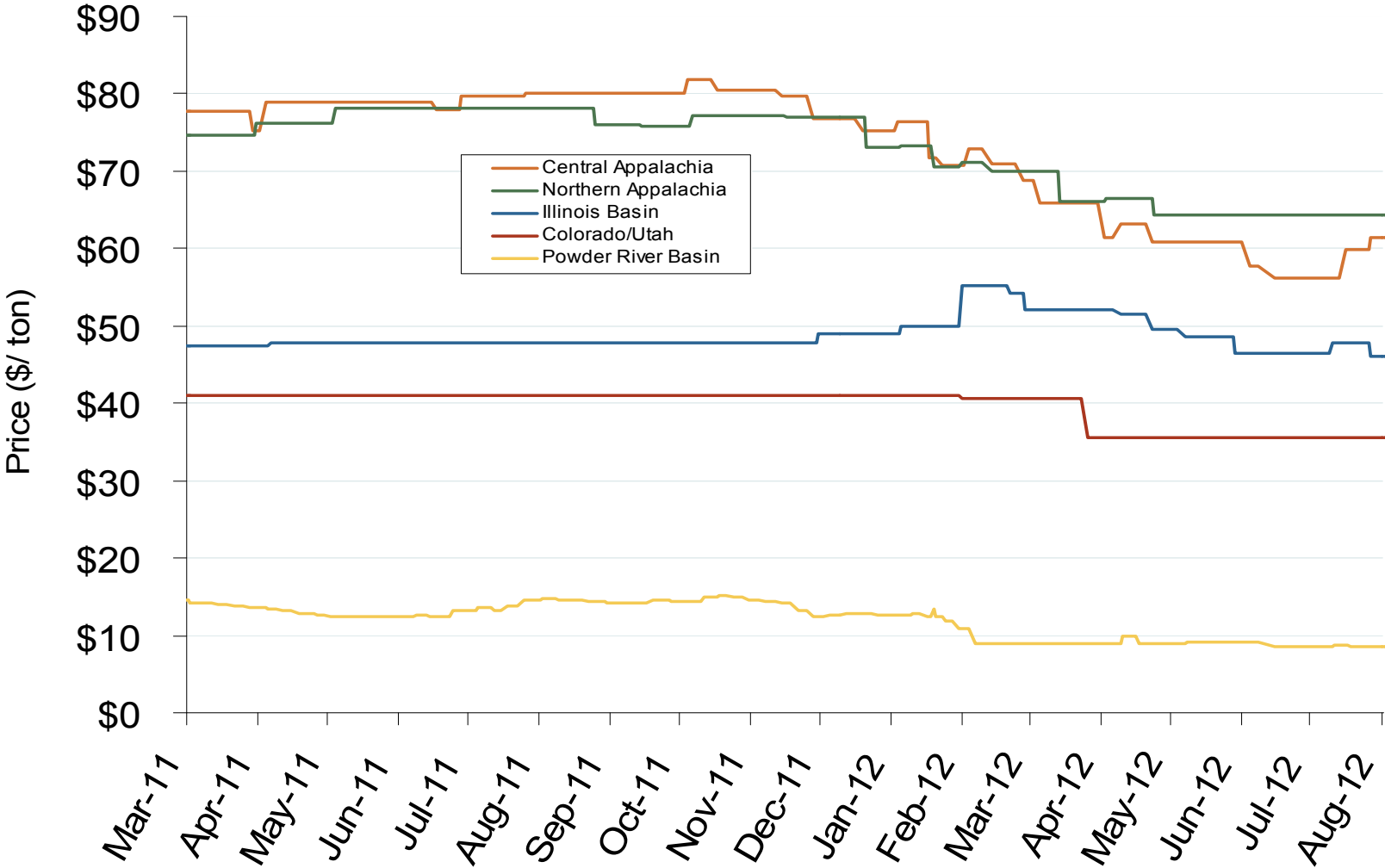

Notes: The Central Appalachian (CAPP) coal is priced at Big Sandy. All others are mine mouth prices. Prices do not include transportation costs to a plant, as those can vary widely by contract specifications. Prices exclude incremental cost of emissions allowances

Source: Derived from Bloomberg data

Other Fuels Market: U.S. Coal Stockpiles

Federal Energy Regulatory Commission • Market Oversight • www.ferc.gov/oversight**U.S. Coal Stockpiles at Electric Power Generating Facilities**