

Center for Development of Security Excellence

Student Handbook

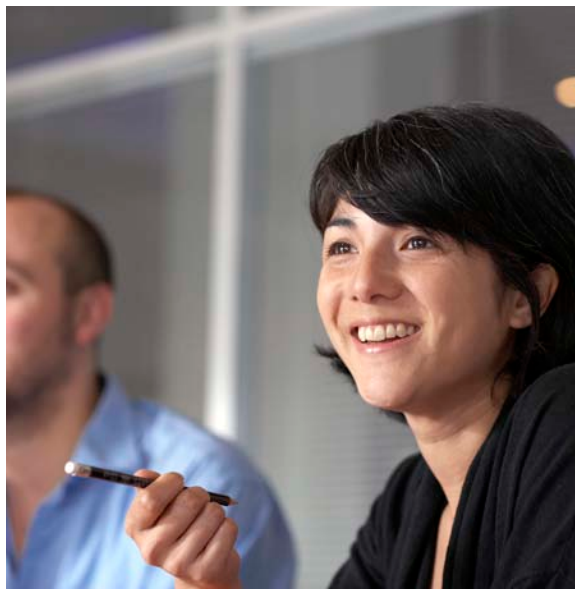



Defense Security Service

Center for Development of Security Excellence

938 Elkridge Landing Road
Linthicum, MD 21090

Welcome to the Center for Development of Security Excellence (CDSE). We encourage you to take advantage of all the training and resources available to you through the CDSE. In addition to the classroom training available in Linthicum, MD, online training and resources can be accessed from the CDSE homepage at <http://dssa.dss.mil>.

Be assured that our instructors and support staff are committed to providing an environment that facilitates learning and professional growth.

Best wishes for successful completion on your selected course of study.

Very respectfully,

A handwritten signature in black ink, reading "Brian K. Miller". The signature is written in a cursive style with a large initial "B" and "M".

Brian K. Miller
Director of Training, CDSE

Table of Contents

I. STORY AND MISSION

Welcome Letter	i
About Defense Security Service	iii
About Security Professional Education Development Program	iv

II. GENERAL INFORMATION

Directions to CDSE	1
Student Parking	2
Hours of Operation	2
Special Needs	3
Arrival/In-Processing	3
Dress Code	3
ID Badges	3
Attendance	4
Internet Access	4
Telephone/Fax	4
Smoking Area	4
Lost and Found	4
Emergency Information	4
Medical Problems/Emergencies	5
Comments/Concerns/Complaints	5
CDSE Food Facilities	5

III. HOTELS AND RESTAURANTS

Hotels	6
Map of Hotels	7
Restaurants	8
Map of Restaurants	9

IV. LOCAL INFORMATION

Banking	10
Health Care	10
Post Office	10
Laundry and Dry Cleaning	11
Movie Theater	11
Outdoor Recreation	11

APPENDIX

Important Links	15
Student Parking Map	16

About Defense Security Service

CONTRIBUTING TO NATIONAL SECURITY

The Defense Security Service (DSS) is an agency of the Department of Defense (DoD) located in Quantico, VA, with field offices throughout the United States. The Under Secretary of Defense for Intelligence provides authority, direction, and control over DSS. DSS provides the military services, Defense Agencies, 23 Federal agencies, and approximately 12,000 cleared contractor facilities with security support services.

DSS Vision and Mission

DSS is the premier provider of personnel and industrial security services in the DoD. DSS supports and improves national security and the warfighter, secures the Nation's technological base, and oversees the protection of U.S. and foreign classified information in the hands of industry.

We accomplish this mission by clearing industrial facilities, personnel, and associated information systems; collecting, analyzing, and providing threat information to industry and Government partners; managing foreign ownership control and influence in cleared industry; providing advice and oversight to industry; delivering security education and training; and providing information technology services that support the industrial security mission of DoD and its partner agencies.

CORE MISSION AREAS

National Industrial Security Program

DSS administers and implements the defense portion of the National Industrial Security Program pursuant to Executive Order 12829. Approximately 285 Industrial Security Representatives are spread across the United States in four geographic regions. They provide oversight and assistance to cleared contractor facilities and assist the organization's management and Facility Security Officers in ensuring protection of national security information. DSS has responsibility for approximately 12,000 cleared contractor facilities. DISCO, located in Columbus, Ohio, processes requests for industrial personnel security investigations and provides eligibility or clearance determinations for cleared industry personnel under the NISP.

CDSE

The Center for Development of Security Education (CDSE) directorate is located in Linthicum, MD, and oversees the missions of Education, Training, Security Professionalization, Technology-Enhanced Learning, and Security Analysis and Innovation. CDSE provides security education and training to DoD and other U.S. Government personnel and employees of foreign governments. Its professional staff of instructors, technology professionals, and education support personnel combine expertise to create, collaborate, and facilitate delivery of quality education and training. Through formal classroom, computer-based training, and distance learning, the CDSE provides a curriculum focusing on the core security disciplines, Physical, Information, Industrial, Personnel, and Special Access Programs while integrating Counterintelligence and Information Systems Security.

SCDPO Services

The Security Career Development and Professionalization Office (SCDPO) facilitates development validation and maintenance of security skill standards and identifies security education and training products that address those standards. In addition, SCDPO provides career development advice and guidance to assist security professionals and practitioners with identifying appropriate security education and training resources available that will enhance their proficiency. SCDPO supports existing and emerging DoD strategic initiatives to broaden the knowledge of professionalism within the security community.

About the Security Professional Education Development (SPeD) Program

What is the SPeD Certification Program?

The SPeD Certification Program is the Department of Defense (DoD) initiative to professionalize the security workforce. The SPeD program has three elements: training and education, security professionalization (workshops and outreach), and the SPeD Certification Program, which ensures that security practitioners can demonstrate proficiency in a common set of competencies. The purpose of the SPeD Certification Program is to promote interoperability, facilitate development and training, and develop a workforce of certified security professionals.

What are the SPeD Certifications?

Certifications	Acronym	Certification Description
Security Fundamentals Professional Certification	SFPC	The individual understands foundational security concepts, principles, and practices.
Security Asset Protection Professional Certification	SAPPC	The individual applies foundational security concepts, principles, and practices.
Security Program Integration Professional Certification	SPIPC	The individual understands and applies risk assessment and security program management based on security concepts, principles, and practices (to be released in FY 2012).
Security Enterprise Professional Certification	SEPC	The individual understands and applies concepts, principles, and practices for managing enterprise-wide security (under development).

SPeD Certification Basics

To obtain Certification, the individual must do the following:	Waivers
Requirements: <ul style="list-style-type: none">• Successfully pass the assessment• Be an employee in good standing• Be conferred by the Under Secretary of Defense for Intelligence USD(I)	NONE

Certification Renewal Requirements

To maintain Certification, the individual must do the following:		Waivers
Requirements:	<ul style="list-style-type: none">• Complete approved continuing professional development units• Be an employee in good standing	As specified in DoD Component's Implementation Plan

The certification holder will need to recertify if:		Waivers
Conditions:	The DoD Security Training Council (DSTC) determines the content addressed in the certification's assessment modules to be significantly out-of-date, or an individual fails to meet the certification maintenance requirements.	NONE

How do I schedule a SPêD Certification Assessment?

Before beginning the process, notify your supervisor of your plans to schedule a SPêD Certification Assessment.

- Step One:** Component must identify you as an applicant or you may volunteer based on your Component's SPêD Candidate policy.
- Step Two:** Create or update your STEPP account to be added to the SPêD Certification Audience.
- Step Three:** Contact your Component SPêD Project Management Office to schedule your test date and time.
- Step Four:** Register for the Certification Assessment via SPeDCert.Registration@dss.mil with your confirmed scheduled test site location, date, and time.

What should I expect at the test site?

The SPêD Certification Assessment is administered via computer in a proctored environment. The Assessment is password-protected and hosted on a secure server to assure privacy and integrity. The test takes approximately three hours.

On the day of the Assessment, be sure to bring your registrar confirmation email, STEPP username and password, and government-issued photo identification (Common Access Card (CAC), or driver's license).

How do I know if I am certified?

The candidate must earn a score that is equivalent to or exceeds the passing score. Candidates will be notified of results by their DoD Component after formal review of their results by their DoD Component and USD(I).

general information

Directions to the CDSE

Center for Development of Security Excellence is located at 938 Elkridge Landing Road, Linthicum, MD 21090.

From Washington DC/ Northern VA area:

- Take I-95 North to Route 295 North (Baltimore-Washington Parkway)
- Proceed approximately 20 miles
- Take the W. Nursery Road exit
- Bear right on W. Nursery Road
- Turn right at the 2nd traffic light onto Winterson Road
- **Please refer to Student Parking Directions on page 2 or the Student Parking Map on page 16**
- CDSE is on the left; number 938 is on the upper left front of the building

From Baltimore:

- Take I-95 South to 695 East
- Take I-695 East to 295 South (Baltimore-Washington Parkway)
- Take the W. Nursery Road exit
- Turn left on W. Nursery Road
- Turn right at the 3rd traffic light onto Winterson Road
- **Please refer to Student Parking Directions on page 2 or the Student Parking Map on page 16**
- CDSE is on the left; number 938 is on the upper left front of the building

From Baltimore Washington International (BWI) Thurgood Marshall Airport:

- CDSE is 5 to 10 minutes from BWI Airport
- Follow Elm Road from the airport; turn right on Terminal Road; cross Rt. 170 (Airport Loop)
- Turn left at the light onto Elkridge Landing Road
- Turn left off Elkridge Landing Road before the light at Winterson Road (This left is just past the Springhill Suites by Marriott Hotel on the right.)
- **Please refer to Student Parking Directions on page 2 or the Student Parking Map on page 16**
- CDSE is the second building on the right; No. 938 is on the upper left front of the building

Student Parking

Please park in the designated area. CDSE shares the parking lots with tenants of other buildings and parking in the inappropriate area can result in your vehicle being towed. Directions to the designated parking area are available at the front desk.

CDSE Student Parking Lot

- From Winterson Road (Baltimore or Washington, D.C., area directions), make a left at the light onto Elkridge Landing Road.
- Make the next right turn and then a quick left turn into the first parking lot on the left. (Student Parking signs are posted at the entrance.)
- or -
- From Elkridge Landing Road (BWI Airport directions), after taking the last left before reaching the light on Winterson Road, make a quick left turn into the first parking lot on the left. (Student Parking signs are posted at the entrance.)
- To enter the CDSE, exit the CDSE Student Parking entrance to the left and walk to the second building on the right. Number 938 is on the upper left front of the building. Enter through the front door.

Overflow Parking Lot (also for students)

- From Winterson Road, continue past first parking lot entrance.
- Turn left into the Candlewood Suites entrance.
- Follow signs to FANX Overflow Parking and park.
- Walk from the Overflow Lot to the sidewalk heading back to the buildings closest to Winterson Road. CDSE is the first building at the end of this sidewalk; enter through the front door.
- or -
- Walk on Winterson Road from the Candlewood Suites entrance to the first building on right; enter through the front door.

Please refer to the Student Parking Map on page 16.

Hours of Operation

Classes begin at 0800 daily and end at approximately 1630. Students can enter the building at any time between 0730 and 1630.

NOTE: PHOTO IDENTIFICATION IS REQUIRED FOR ENTRY TO THE CDSE FACILITY. PLEASE ENTER FROM THE FRONT OF THE BUILDING AND HAVE A PHOTO ID IN HAND FOR CHECK-IN ON THE FIRST DAY OF CLASS.

Special Needs

The CDSE supports the Americans with Disabilities Act of 1990. Students, visiting instructors, and other CDSE guests with special needs should contact the CDSE Registrar at least two weeks prior to arrival by calling (410) 865-2732 or DSN 283-7732, or by sending an email to CDSE@dss.mil.

Arrival / In-Processing

Please arrive 15 to 30 minutes early to check in at the front desk. Photo identification is required to gain entry to the facility. Please have your government-issued photo I.D. or another form of photo I.D. readily available upon your arrival. Once you arrive at the CDSE, please take a look at the map on page 16 to ensure you are parked in the correct location. All parking immediately outside the building is reserved for staff and guest speakers.

Once you enter the building on the first day of class, you will be asked to sign-in at the front desk and will be given a badge and a castle key for the duration of your class. Upon sign-in and badge and castle key reception, the course administrator will instruct you as to where in the building your course will be held.

Dress Code

The CDSE firmly believes attire is a reflection of an efficient, orderly, and professionally operated organization. We also recognize the value of occasional casual attire, which creates a more comfortable work and learning environment.

The CDSE standard for dress and appearance is business casual. Khaki slacks and polo shirts are great; such apparel as tank tops, shorts, sweat suits, tennis shoes, or jeans are not acceptable. Civilian attire is recommended for military personnel. Please remember to bring a jacket as our heating and cooling system is temperamental.

Appropriate dress is expected at all times.

ID Badges

Badges for students are issued at the reception desk or in the classroom, and badges for guests and visitors are issued at the reception desk, (410) 865-3113. Guests who are not DSS employees must be escorted by a CDSE point of contact, unless other arrangements have been coordinated with the security coordinator. Students' name tags serve as the building badge with unescorted access limited to the classrooms, as appropriate.

Visits of foreign nationals must be coordinated through the CDSE Security Coordinator, Lee Greenberg, (410) 865-3250.

Attendance

Students are expected to attend all scheduled sessions on time. Tardiness and absences must be excused by the course instructor in advance.

Internet Access

For your convenience, computers are available in the Cantina. Password information is located at the computer stations. Please note that WiFi is not available in the building.

Telephone/Fax

Local and Long Distance calls:

Dial 8 + (area code) + 7 digit number

Calls within the CDSE building:

Dial last 4 digits only

Fax machines

(410) 865-3139 - Front Desk

(410) 865-3182 - CDSE

(410) 865-2704 - Registrar

Smoking Areas

The only designated smoking area for the building is the outside break area with the picnic tables on the Winterson Road end of the building.

Lost and Found

The reception desk in the CDSE lobby, (410) 865-3113/3114, serves as the Lost and Found for the CDSE. Please contact the receptionist if something is lost or found.

Emergency Information

In the event of inclement weather, or any other event that might require early dismissal from or closing of the DSS building in Linthicum, CDSE students should call the following phone number for up-to-date information:

(410) 865-3232

Medical Problems/Emergencies

First Aid - There are several first aid kits located throughout the CDSE building. A defibrillator is located at the receptionist's station in the lobby.

While in class, you will be required to fill out an emergency contact form.

Comments/Concerns/Complaints

The CDSE wants students to be successful and enjoy their learning experiences. While attending any CDSE course, students are encouraged to share comments, concerns, complaints, or grievances directly with the course instructor. Should the concern involve an instructor, students should contact the CDSE at DSS.CDSE@dss.mil.

If that process is pursued without satisfaction, students may write or call the Commission of the Council on Occupational Education, 41 Perimeter Center, NE, Suite 640, Atlanta, GA 30346, or call (770) 396-3898 or (800) 917-2081.

CDSE Food Facilities

Cantina - A lunch room with ample seating, microwaves, and a refrigerator is located on the 1st floor. Also located in the Cantina are several vending machines, dispensing sodas, snacks, and hot beverages. Computers, a television, and several phones are also available in the Cantina for your convenience.

Defense Security Service
<http://dssa.dss.mil>



hotels & restaurants

Hotels

1. [Candlewood Suites Baltimore-Extended Stay](#)
1247 Winterson Road, Linthicum, MD
(888) 299-2208
2. [Comfort Suites BWI Airport Linthicum Heights](#)
815 Elkridge Landing Road, Linthicum, MD
(410) 691-1000
3. [Country Inn & Suites](#)
1717 W Nursery Road, Linthicum, MD
(410) 694-0205
4. [Courtyard Baltimore BWI Airport](#)
1671 West Nursery Road, Linthicum, MD
(410) 859-8855
5. [Embassy Suites Hotel Baltimore-BWI Airport](#)
1300 Concourse Drive, Linthicum, MD
(410) 850-0747
6. [La Quinta Inn-Airport](#)
1734 W Nursery Road, Linthicum, MD
(410) 859-2333
7. [Hampton Inn BWI Airport](#)
829 Elkridge Landing Road, Linthicum, MD
(410) 850-0600
8. [Hilton Baltimore BWI Airport](#)
1739 West Nursery Road, Linthicum, MD
(410) 694-0808
9. [Doubletree by Hilton Baltimore BWI Airport Hotel](#)
890 Elkridge Landing Road, Linthicum, MD
(410) 859-8400
10. [Homestead-Linthicum Heights](#)
939 International Drive, Linthicum, MD
(410) 691-6334
11. [Homewood Suites by Hilton](#)
1181 Winterson Road, Linthicum, MD
(410) 684-6100
12. [Hyatt Place Baltimore BWI Airport](#)
940 International Drive, Linthicum, MD
(410) 859-3366
13. [Marriott - BWI Airport](#)
1743 West Nursery Road, Baltimore, MD
(410) 859-8300
14. [Microtel Inn and Suites - Baltimore Maryland](#)
1170 Winterson Road, Linthicum, MD
(410) 865-7500
15. [Red Roof Inn](#)
827 Elkridge Landing Road, Linthicum, MD
(410) 850-7600
16. [Residence Inn Baltimore BWI Airport](#)
1160 Winterson Road, Linthicum, MD
(410) 691-0255
17. [Sheraton BWI Hotel](#)
1100 Elkridge Landing Road, Linthicum, MD
(443) 577-2100
18. [SpringHill Suites Baltimore BWI Airport](#)
899 Elkridge Landing Road, Linthicum, MD
(410) 694-0555
19. [Staybridge Suites BWI Extended Stay Hotel](#)
1301 Winterson Road, Linthicum, MD
(888) 299-2208
20. [TownePlace Suites Baltimore BWI Airport](#)
1171 Winterson Road, Linthicum, MD
(410) 694-0060
21. [Westin BWI Airport](#)
1110 Elkridge Landing Road, Linthicum, MD
(443) 577-2310

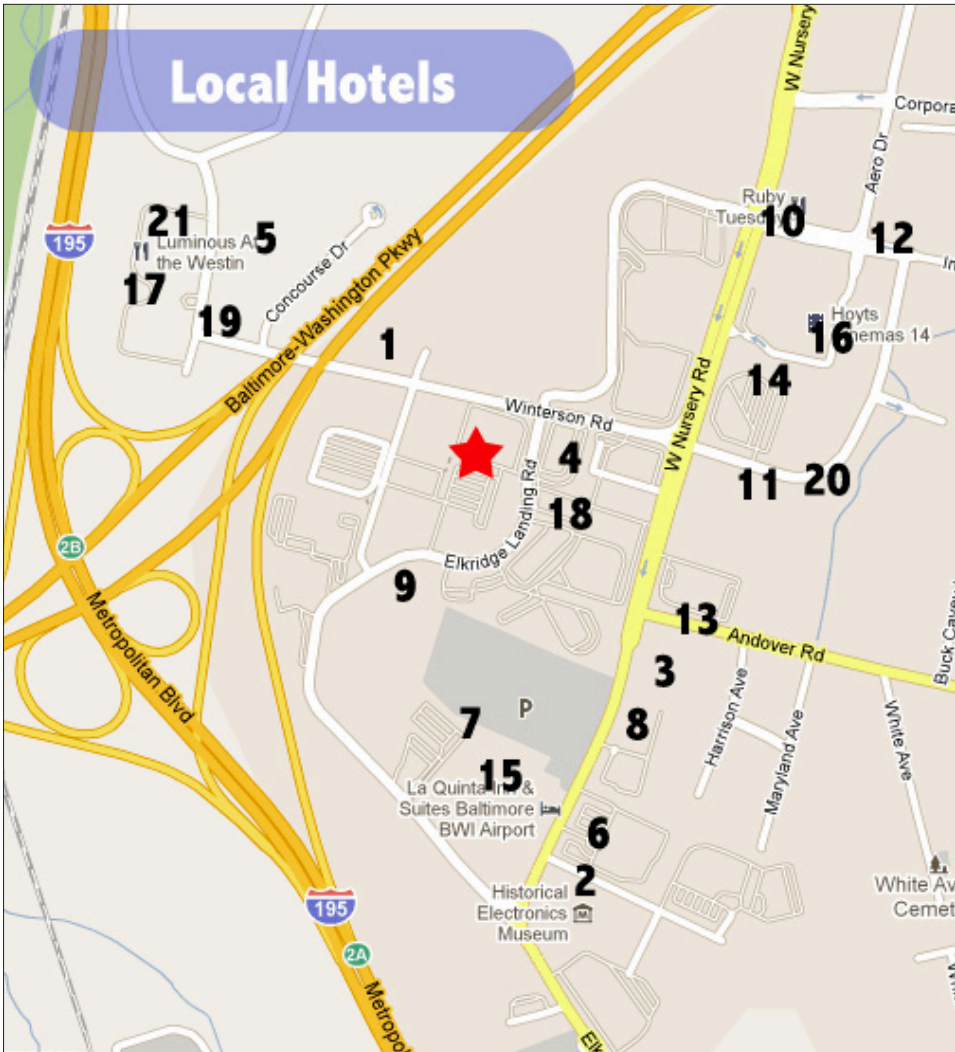

This list of local accommodations and restaurants is provided for informational purposes only and should not be considered an endorsement by DSS of any of the establishments on the list.

Restaurants

1. **Gateway Deli**
1302 Concourse Drive
Linthicum, MD
(410) 850-5084
2. **Adamm's Airport Deli**
891 Elkrigde Landing Road
Linthicum, MD
(410) 850-4333
3. **Ruby Tuesday's**
950 International Drive
Linthicum, MD
(410) 694-0031
4. **Bob Evan's**
996 Corporate Boulevard
Linthicum, MD
(410) 684-2102
5. **Wendy's**
1589 W. Nursery Road
Linthicum, MD
(410) 850-0694
6. **Starbucks**
1700 W. Nursery Road
Linthicum, MD
(410) 859-1233
7. **Quiznos**
823 Elkrigde Landing Road
Linthicum, MD
(410) 850-4430
8. **McDonald's**
776 Elkrigde Landing Road
Linthicum, MD
(410) 859-8983
9. **Domino's Pizza**
506 S. Camp Meade Road
Linthicum, MD
(410) 859-3030
10. **Subway**
529 S. Camp Meade Road
Linthicum, MD
(410) 684-3030
11. **Papa John's Pizza**
529 S. Camp Meade Road
Linthicum, MD
(410) 684-2777
12. **Ocean (Chinese)**
529 Camp Meade Road
Linthicum, MD
(410) 691-2222
13. **Matsu (Japanese)**
517 S. Camp Meade Road
Linthicum, MD
(410) 850-0009
14. **Squisito too (Italian)**
417 S. Camp Meade Road
Linthicum, MD
(410) 684-6868
15. **KFC**
708 Nursery Road
Linthicum, MD
(410) 789-1727
16. **Burger King**
718 Nursery Road
Linthicum, MD
(410) 789-1209
17. **Taco Bell**
5184 Raynor Avenue
Linthicum, MD
(410) 789-5085
18. **Duncan's Famous**
810 Nursery Road
Linthicum, MD
(410) 636-1100
19. **Season's Pizza**
810 Nursery Road
Linthicum, MD
(410) 609-1002
20. **G&M Restaurant & Carryout**
804 Hammonds Ferry Road
Linthicum, MD
(410) 636-1777
21. **Howard's**
711 N. Hammonds Ferry Road
Linthicum, MD
(410) 789-9742
22. **Olive Grove**
705 N. Hammonds Ferry Road
Linthicum, MD
(410) 636-1385
23. **700 South Gourmet Deli & Cafe**
1190 Winterson Road
Linthicum, MD
(410) 859-1707

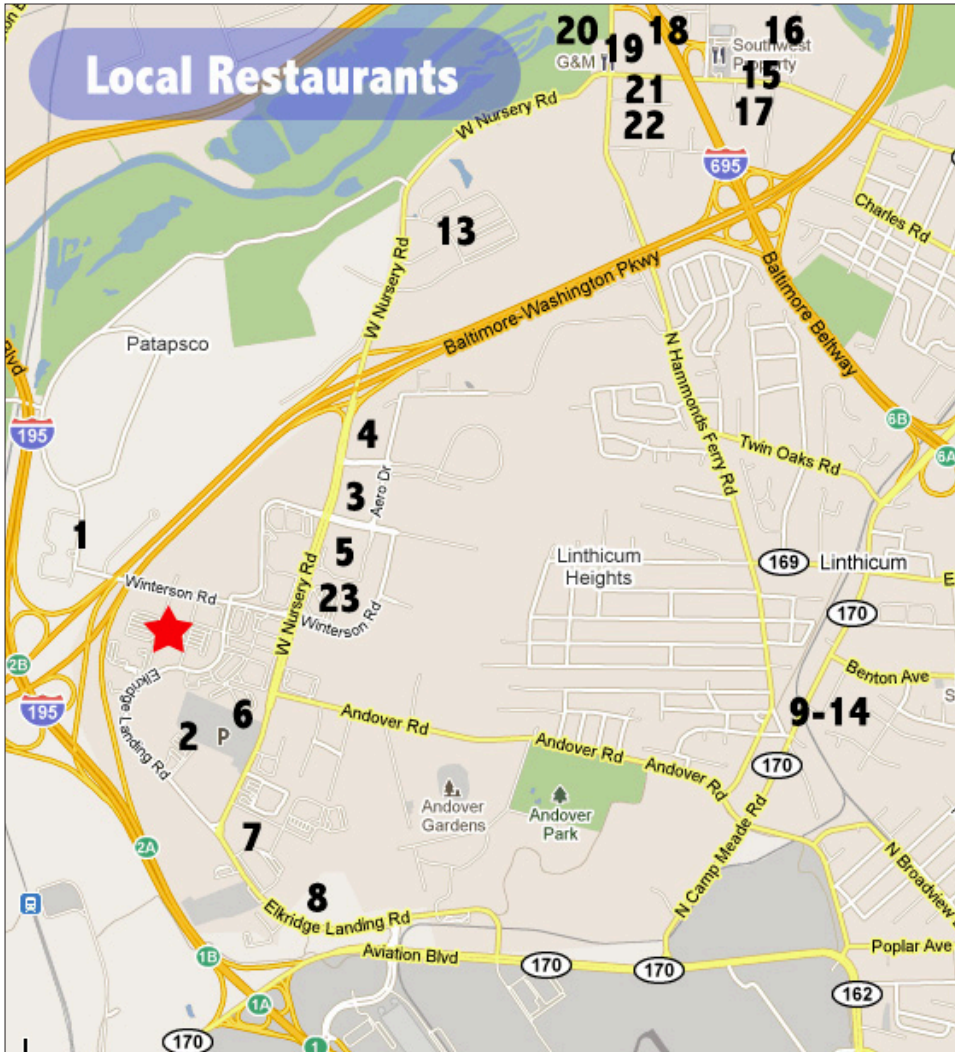

This list of local accommodations and restaurants is provided for informational purposes only and should not be considered an endorsement by DSS of any of the establishments on the list.

local information

Banking

Wachovia Bank

721 N. Hammonds Ferry Road
Linthicum, MD
(410) 609-0368

First National Bank of Maryland

801 Elkridge Landing Road
Linthicum, MD
(410) 850-4050

Bank of America

201 Benton Avenue #1
Linthicum, MD
(410) 859-0200

M&T Bank

801 Elkridge Landing Road
Linthicum, MD
(410) 850-4051

Healthcare

Hospital and Pharmacy

Baltimore/Washington Medical Center

301 Hospital Drive
Glen Burnie, MD
(410) 787-4000

Linthicum Pharmacy

400 S. Hammonds Ferry Road
Linthicum, MD
(410) 859-0555

Dentists

Robin Williman DDS

310 S. Hammonds Ferry Road
Linthicum, MD
(410) 859-0335

Michael J Daciek DDS

411 S. Camp Meade Road
Linthicum, MD
(410) 850-0505

Post Office

U.S. Post Office

515 S. Camp Meade Road
Linthicum, MD
(410) 859-9886

This list of local accommodations and restaurants is provided for informational purposes only and should not be considered an endorsement by DSS of any of the establishments on the list.

Laundry and Dry Cleaning

Linthicum Laundromat

521 S. Camp Meade Road
Linthicum, MD
(410) 859-0310

Linthicum Cleaners

201 Transmission Court
Linthicum, MD
(410) 859-0231

Movie Theater

Hoyts West Nursery Cinema

1591 West Nursery Drive
Linthicum, MD
(410) 850-8999

Outdoor Recreation

Baltimore Inner Harbor (approx. 16 minutes from CDSE)

Baltimore's Inner Harbor is one of the most photographed and visited areas of the city. It has been one of the major seaports in the United States since the 1700s and started blossoming into the cultural center of Baltimore in the 1970s.

Distinct in function and form, locals and visitors enjoy the Inner Harbor and its surrounding neighborhoods that offer a variety of fine dining, cultural experiences, and exciting nightlife.

From breath-taking panoramic views of the skyline from the Observation Level of the World Trade Center to the up-close and personal experiences of street performances happening spontaneously at the waterfront, Baltimore's Inner Harbor offers more to see and do than you might imagine.

Inner Harbor Restaurants

Elegant gourmet cuisine and ethnic foods from around the world and plenty of fresh seafood from Maryland's Chesapeake Bay abound. Come sample a taste of Baltimore at one of the many Inner Harbor restaurants.

Harborplace and the Gallery

200 E. Pratt Street
Baltimore, MD
Phone: (410) 332-4191

Located in the heart of the Inner Harbor on Pratt Street, Harborplace and the Gallery offer unique shopping, diverse dining, and a variety of entertainment right on the picturesque waterfront.

This list of local accommodations and restaurants is provided for informational purposes only and should not be considered an endorsement by DSS of any of the establishments on the list.

Spirit Cruises - Baltimore

561 Light Street
Baltimore, MD
Phone: (866) 312-2469

The newly renovated Spirit of Baltimore offers year-round lunch and dinner cruises as well as specialty and holiday cruises. The Spirit has two fully enclosed climate-controlled decks along with an open air panoramic deck that boasts the best views of the historic Harbor. The Inner Harbor Spirit offers interactive, narrated 60-minute sightseeing tours of Baltimore from April through October giving you an insider's view of our famous Inner Harbor.

Maryland Science Center

601 Light Street
Baltimore, MD
Phone: (410) 545-5927

Let your senses and your mind wander as you experience the numerous sights and hands-on activities at the Maryland Science Center. Featuring an IMAX theater and a planetarium, it's sure to please everyone.

Baltimore Aquarium

501 E. Pratt Street, Pier 3
Baltimore, MD
Phone: (410) 576-3800

The National Aquarium in Baltimore houses sharks, dolphins, rays, and tropical fish among the more than 16,000 creatures in naturalistic exhibits, including a walk-through rain forest, an exciting live-action dolphin show, and a new Australian exhibit.

World Trade Center

401 E. Pratt Street
Baltimore, MD
Phone: (410) 837-8439

Seeming to hover 405 feet directly over top of the harbor, the World Trade Center in Baltimore offers the best view of the city in every direction from the "Top of the World" Observation Level on the 27th floor. Constructed in 1977, its 32 floors make up the world's tallest equilateral 5-sided building.

Fort McHenry

2400 E. Fort Avenue
Baltimore, MD
Phone: (410) 962-4290

A water-taxi ride away, you can learn about the Battle of Baltimore and the nation's history by visiting Fort McHenry. Fireworks conclude Flag Day and Defender's Day celebrations. And special events include living history weekends where the Fort McHenry Guard performs demonstrations.

This list of local accommodations and restaurants is provided for informational purposes only and should not be considered an endorsement by DSS of any of the establishments on the list.

Ed Kane's Water Taxi

1735 Lancaster Street
Baltimore, MD
Phone: (410) 563-3901

For the perfect transportation in and around Baltimore's Inner Harbor, the water taxi is an affordable solution. Located on Lancaster Street, one price buys unlimited rides for the day, and group discount rates are available. Native Baltimore residents and frequent city visitors often opt for the frequent floater annual pass.

Baltimore Maritime Museum

802 S. Caroline Street
Baltimore, MD
Phone: (410) 396-3453

Located at Pier 3 and Pier 5, be sure to see the treasures of the Inner Harbor by touring USS Torsk, USCGC Taney, the Lightship Chesapeake, and more. Visit the Maritime Museum and you'll receive a discount for USS Constellation, the only Civil War ship still floating today.

Baltimore Orioles

333 W. Camden Street
Oriole Park at Camden Yards
Baltimore, MD
Phone: (888) 848-BIRD

A visit to Camden Yards is just minutes away and, if you're a true baseball fan, be sure to see the Baltimore Orioles Hall of Fame exhibit and the Babe Ruth Birthplace and Museum located nearby. You can also visit the Sports Legends Museum, which offers 22,000 square feet of artifacts and interactive exhibits, transforming Camden Station into one of the most spectacular sports museums in America.

Baltimore Ravens

1101 Russell Street
M&T Bank Stadium
Baltimore, MD
Phone: (410) 261-7283

Get in on the spirit of the Purple and Black when you attend a Baltimore Ravens football game at the M&T Bank Stadium just a short distance from the Inner Harbor.

Port Discovery Children's Museum

35 Market Place
Baltimore, MD
Phone: (410) 727-8120

Discovery Children's Museum provides experiences that ignite imagination, inspire learning, and nurture growth through play. The Museum offers three floors of educational, interactive and hands-on/minds-on experiences designed for children ages 2 through 10.

This list of local accommodations and restaurants is provided for informational purposes only and should not be considered an endorsement by DSS of any of the establishments on the list.

Baltimore & Ohio Railroad Museum

901 W. Pratt Street
Baltimore, MD
Phone: (410) 752-2490

Where America's most important, historic, and comprehensive collection lives to tell the story of railroading every day. Forty acres of heritage and a world class collection await your discovery!

Power Plant Live!

34 Market Place
Baltimore, MD
Phone: (410) 727-LIVE(5483)

A block away from Baltimore's Inner Harbor is Power Plant Live!, a premier dining and entertainment district featuring a variety of restaurants and nightclubs that surround a common plaza. There is also outdoor seating that often features live performances.

Baltimore Museum of Industry

1415 Key Highway
Baltimore, MD
Phone: (410) 727-4808

Visit re-created workshops, explore industry from days past, and see the 1906 Steam Tug Baltimore, a national historic landmark. Enjoy hands-on activities for kids, tours for the whole family, and free parking.

Defense Security Service
<http://dssa.dss.mil>



This list of local accommodations and restaurants is provided for informational purposes only and should not be considered an endorsement by DSS of any of the establishments on the list.

appendix

Important Links

Center for Development of Security Excellence <http://dssa.dss.mil>

Defense Security Service <http://www.dss.mil>

Important E-mail Addresses

General Security - GeneralSecurity.Training@dss.mil

Industrial Security - IndustrialSecurity.Training@dss.mil

Personnel Security - PersonnelSecurity.Training@dss.mil

Information Security - InformationSecurity.Training@dss.mil

Special Access Program Security - SAPSecurity.Training@dss.mil

Physical Security - PhysicalSecurity.Training@dss.mil

JPAS training inquiries - JPAS.Training@dss.mil

General CDSE questions - DSS.CDSE@dss.mil

SPeD inquiries - SPeD@dss.mil

ENROL or registration questions - CDSE.Registrar.Support@dss.mil

Technical problems or system error messages - DSS.ENROL.support@dss.mil

Resource Tool comments and suggestions - Resource.Tool@dss.mil

CDSE Flash - Newsletter@dss.mil

Important Phone Numbers

Front Desk (410) 865-3113

Emergency Information (410) 865-3232

DSS Linthicum, MD Parking Map

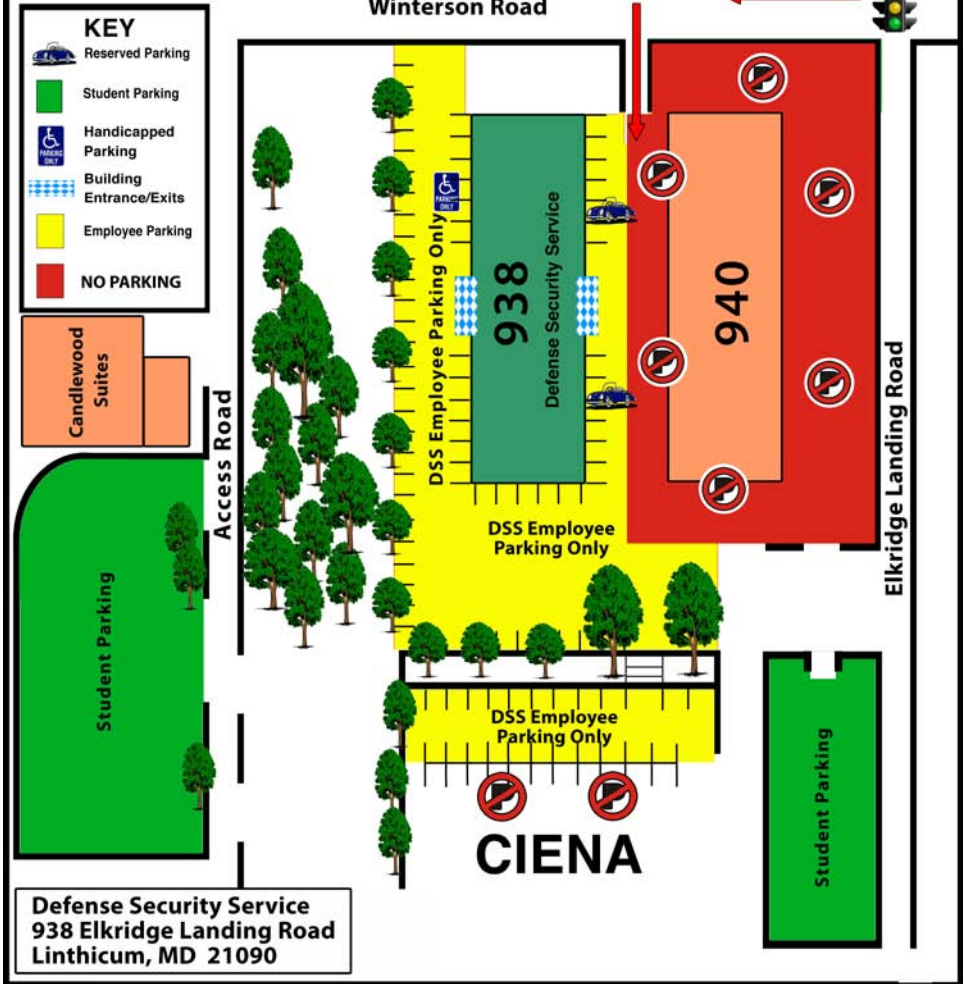



Center for Development of Security Excellence

938 Elkridge Landing Road
Linthicum, MD 21090

<http://dssa.dss.mil>