

**COMPUTER TESTING SUPPLEMENT
FOR
AVIATION MECHANIC GENERAL,
POWERPLANT, AND AIRFRAME;
AND PARACHUTE RIGGER**



DO NOT MARK IN THIS BOOK



U.S. Department of Transportation
Federal Aviation Administration

**COMPUTER TESTING SUPPLEMENT
FOR
AVIATION MECHANIC GENERAL,
POWERPLANT, AND AIRFRAME;
AND PARACHUTE RIGGER**

2005

U.S. DEPARTMENT OF TRANSPORTATION
FEDERAL AVIATION ADMINISTRATION
Flight Standards Service

PREFACE

This computer testing supplement is designed by the Flight Standards Service of the Federal Aviation Administration (FAA) for use by computer testing designees (CTDs) in the administration of computer-assisted airman knowledge tests in the following knowledge areas:

Aviation Mechanic General—AMG
Aviation Mechanic Powerplant—AMP
Aviation Mechanic Airframe—AMA
Parachute Rigger—RIG, RMC, RMP

FAA-CT-8080-4E supersedes FAA-CT-8080-4D, Computer Testing Supplement for Aviation Mechanic General, Powerplant, and Airframe; and Parachute Rigger, dated 2001.

Comments regarding this supplement should be sent to:

U.S. Department of Transportation
Federal Aviation Administration
Flight Standards Service
Airman Testing Standards Branch, AFS-630
P.O. Box 25082
Oklahoma City, OK 73125

CONTENTS

Preface	iii
Contents	v

APPENDIX 1—AVIATION MECHANIC GENERAL

FIGURE 1.—Equation	1
FIGURE 2.—Equation	1
FIGURE 3.—Equation	1
FIGURE 4.—Circuit Diagram	2
FIGURE 5.—Formula	2
FIGURE 6.—Circuit Diagram	2
FIGURE 7.—Circuit Diagram	3
FIGURE 8.—Circuit Diagram	3
FIGURE 9.—Circuit Diagram	3
FIGURE 10.—Battery Circuit	4
FIGURE 11.—Circuit Diagram	4
FIGURE 12.—Circuit Diagram	4
FIGURE 13.—Circuit Diagram	5
FIGURE 14.—Circuit Diagram	5
FIGURE 15.—Landing Gear Circuit	6
FIGURE 16.—Fuel System Circuit	7
FIGURE 17.—Electrical Symbols	8
FIGURE 18.—Landing Gear Circuit	9
FIGURE 19.—Landing Gear Circuit	9
FIGURE 20.—Circuit Diagram	10
FIGURE 21.—Electrical Symbols	10
FIGURE 22.—Transistors	11
FIGURE 23.—Transistorized Circuit	12
FIGURE 24.—Logic Gate	13
FIGURE 25.—Logic Gate	13
FIGURE 26.—Logic Gates	14
FIGURE 27.—Object Views	15
FIGURE 28.—Object Views	15
FIGURE 29.—Object Views	16
FIGURE 30.—Object Views	16
FIGURE 31.—Sketches	17
FIGURE 32.—Sketches	18
FIGURE 33.—Material Symbols	18
FIGURE 34.—Aircraft Drawing	19
FIGURE 35.—Aircraft Drawing	20
FIGURE 36.—Aircraft Drawing	21
FIGURE 37.—Aircraft Drawing	22
FIGURE 38.—Performance Chart	22
FIGURE 39.—Electric Wire Chart	23
FIGURE 40.—Cable Tension Chart	23
FIGURE 41.—Performance Chart	24
FIGURE 42.—Aircraft Hardware	24
FIGURE 43.—Aircraft Hardware	25

CONTENTS—Continued

FIGURE 44.—Welds	25
FIGURE 45.—Welds	26
FIGURE 46.—Precision Measurement	26
FIGURE 47.—Precision Measurement	27
FIGURE 48.—Precision Measurement	27
FIGURE 49.—Precision Measurement	28
FIGURE 50.—Marshalling Signals	28
FIGURE 51.—Marshalling Signals	29
FIGURE 52.—Equation	29
FIGURE 53.—Equation	29
FIGURE 54.—Trapezoid Area	30
FIGURE 55.—Triangle Area	30
FIGURE 56.—Trapezoid Area	30
FIGURE 57.—Triangle Area	31
FIGURE 58.—Equation	31
FIGURE 59.—Equation	31
FIGURE 60.—Equation	32
FIGURE 61.—Physics	32
FIGURE 62.—Part 1 of 3 – Maintenance Data	33
FIGURE 62A.—Part 2 of 3 – Maintenance Data	34
FIGURE 62B.—Part 3 of 3 – Maintenance Data	35
FIGURE 63.—Airworthiness Directive Excerpt	36
FIGURE 64.—Resistance Total	37
FIGURE 65.—Scientific Notation	37
FIGURE 66.—Equation	37
FIGURE 67.—Equation	37
FIGURE 68.—Alternative Answer	38
FIGURE 69.—Equation	38
FIGURE 70.—Alternative Answer	38
FIGURE 71.—Volume of a Sphere	38

APPENDIX 2—AVIATION MECHANIC POWERPLANT

FIGURE 1.—Airworthiness Directive Excerpt	1
FIGURE 2.—Fire Extinguisher Pressure Chart	2
FIGURE 3.—Fire Extinguisher Pressure Chart	2
FIGURE 4.—Electric Wire Chart	3
FIGURE 5.—Starter-Generator Circuit	4
FIGURE 6.—Fuel/Air Ratio Graphs	5
FIGURE 7.—Fuel System	6

APPENDIX 3—AVIATION MECHANIC AIRFRAME

FIGURE 1.—Rivets	1
FIGURE 2.—Countersinking	1
FIGURE 3.—Grip Length	1
FIGURE 4.—Bending Sheet Metal	2

CONTENTS—Continued

FIGURE 5.—Sheet Metal Layout	2
FIGURE 6.—Sheet Metal Layout	3
FIGURE 7.—Sheet Metal Layout	3
FIGURE 8.—Control Cable	4
FIGURE 9.—Cable Tension Chart	4
FIGURE 10.—Torque Value	5
FIGURE 11.—Fittings	5
FIGURE 12.—Backup Rings	5
FIGURE 13.—Cooling System	6
FIGURE 14.—Pressure Temperature Correction Chart	6
FIGURE 15.—Formula	7
FIGURE 16.—Antennas	7
FIGURE 17.—Fuel System	7
FIGURE 18.—Battery Connections	8
FIGURE 19.—Landing Gear Circuit	9
FIGURE 20.—Landing Gear Circuit	10
FIGURE 21.—Fire Extinguisher Chart	10

APPENDIX 4—PARACHUTE RIGGER

FIGURE 1.—Tacking Knot	1
FIGURE 2.—Parachute Material	1
FIGURE 3.—Seam Stitching	2
FIGURE 4.—Suspension Line Attachment	2
FIGURE 5.—Suspension Lines	3
FIGURE 6.—Fittings	3
FIGURE 7.—Radial Seam Stitching	4
FIGURE 8.—Lift Web Stitching	4
FIGURE 9.—Knots	5
FIGURE 10.—Machine Stitching	5
FIGURE 11.—French Fell Seam	6
FIGURE 12.—English Fell Seam	6
FIGURE 13.—Machine Stitching	7
FIGURE 14.—Machine Stitching	7
FIGURE 15.—Machine Stitching	7
FIGURE 16.—Hardware Threading	8

APPENDIX 1

AVIATION MECHANIC GENERAL

$$C_T = \frac{1}{1/C_1 + 1/C_2 + 1/C_3 \dots}$$

FIGURE 1.—Equation.

$$C_T = \frac{1}{1/C_1 + 1/C_2 + 1/C_3}$$

FIGURE 2.—Equation.

$$L_T = \frac{1}{1/L_1 + 1/L_2 + 1/L_3 \dots}$$

FIGURE 3.—Equation.

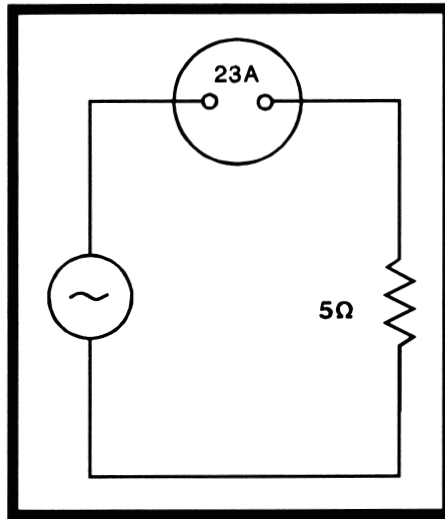

FIGURE 4.—Circuit Diagram.

$$Z = \sqrt{R^2 + (X_L - X_C)^2}$$

Z = Impedance
 R = Resistance
 X_L = Inductive Reactance
 X_C = Capacitive Reactance

FIGURE 5.—Formula.

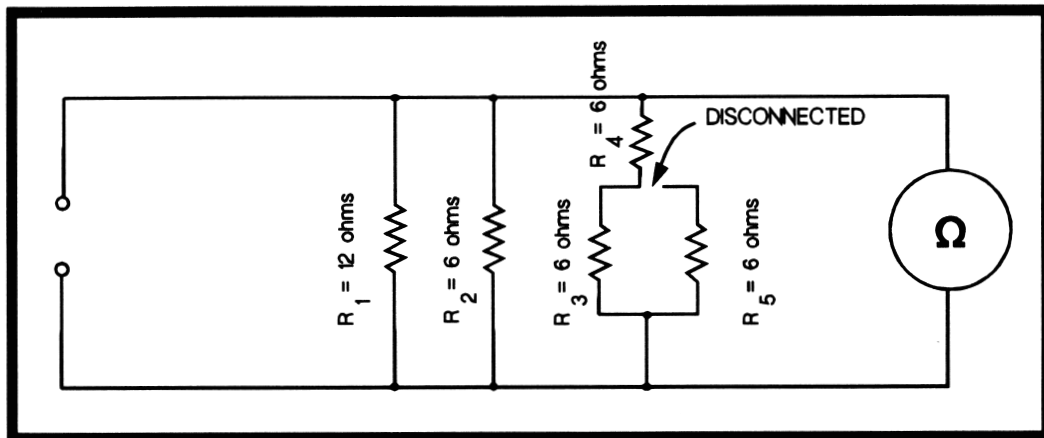

FIGURE 6.—Circuit Diagram.

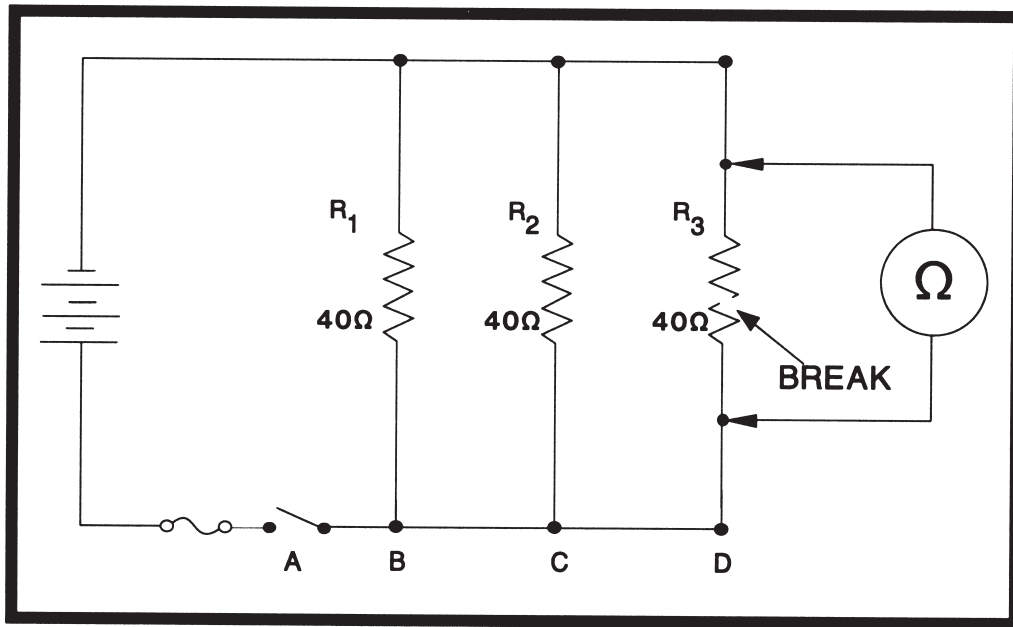

FIGURE 7.—Circuit Diagram.

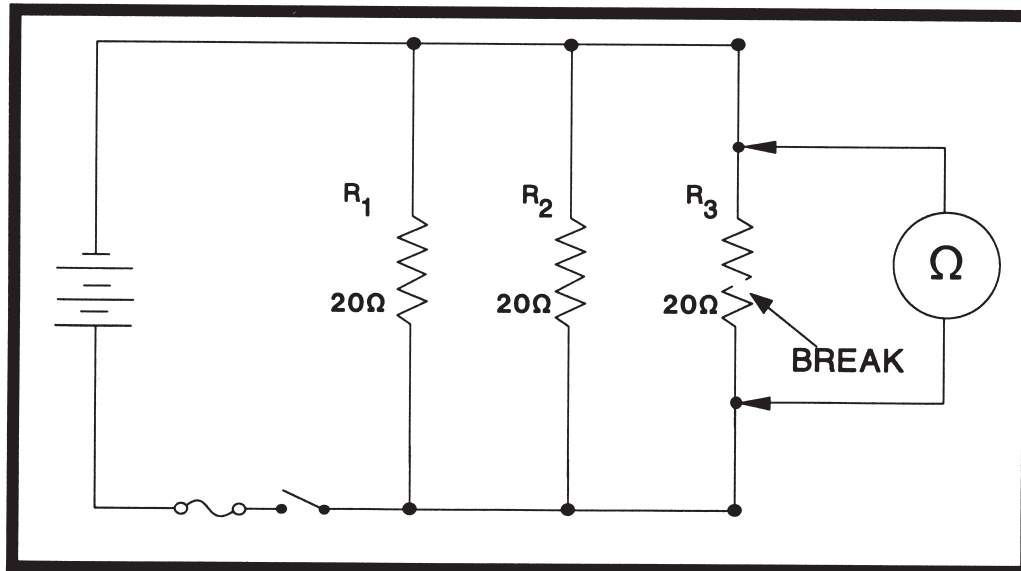

FIGURE 8.—Circuit Diagram.

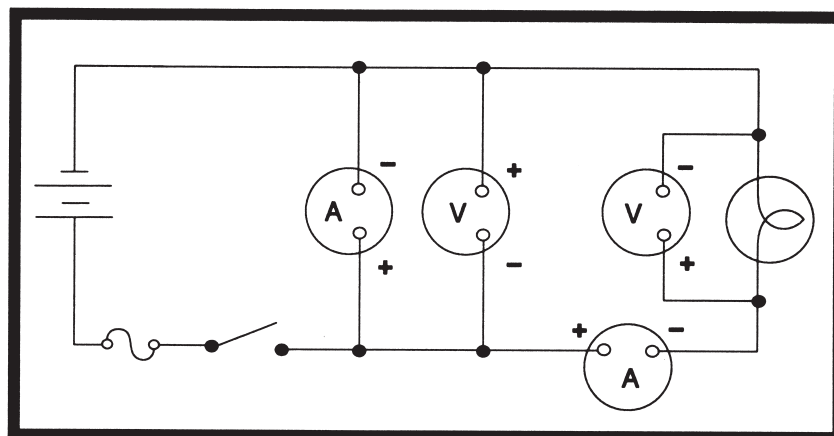

FIGURE 9.—Circuit Diagram.

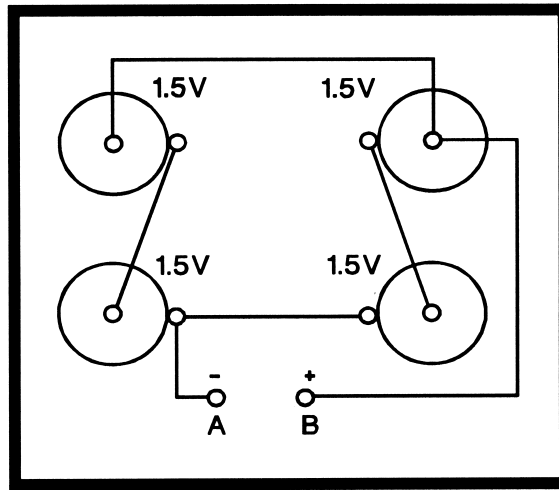

FIGURE 10.—Battery Circuit.

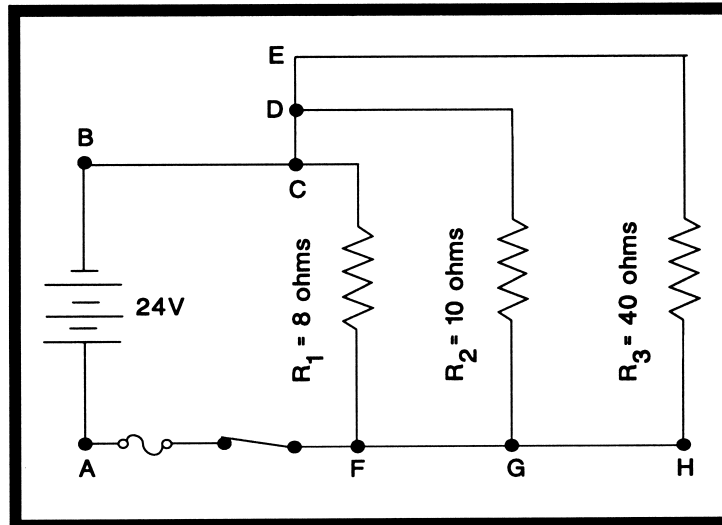

FIGURE 11.—Circuit Diagram.

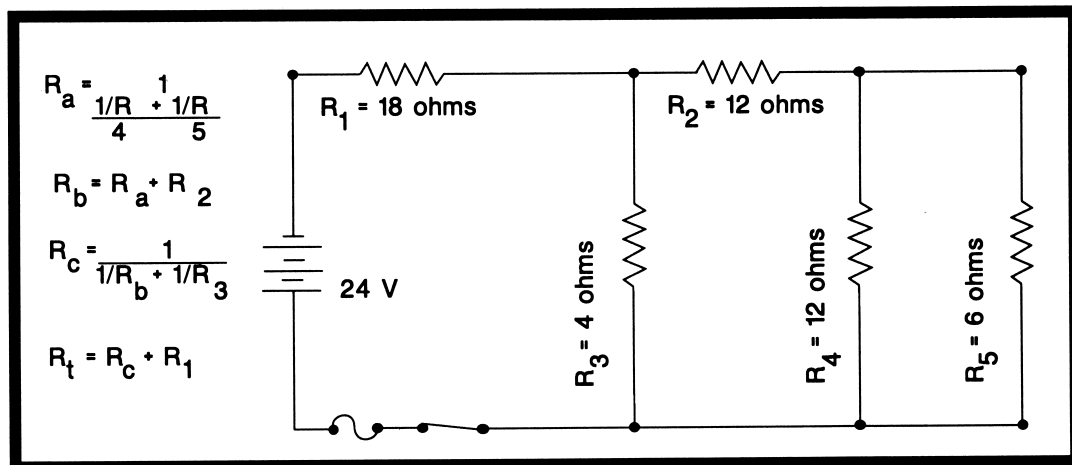

FIGURE 12.—Circuit Diagram.

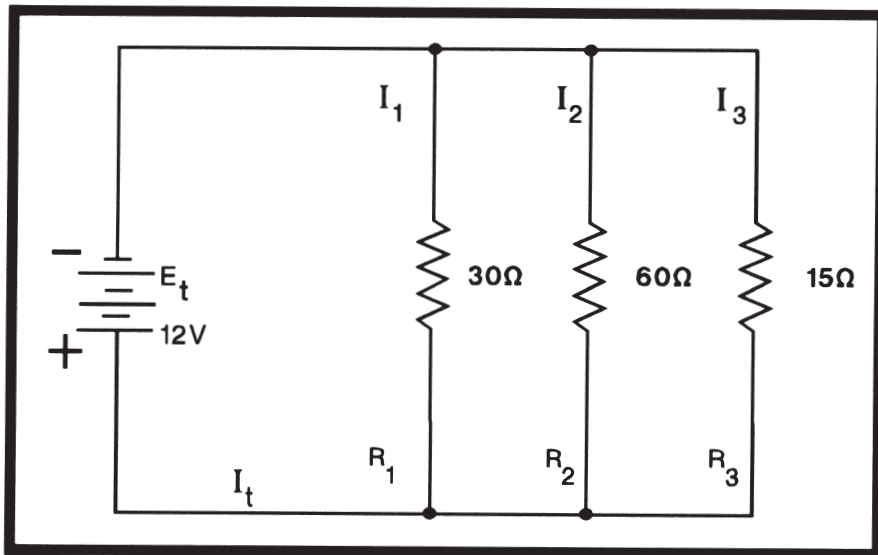

FIGURE 13.—Circuit Diagram.

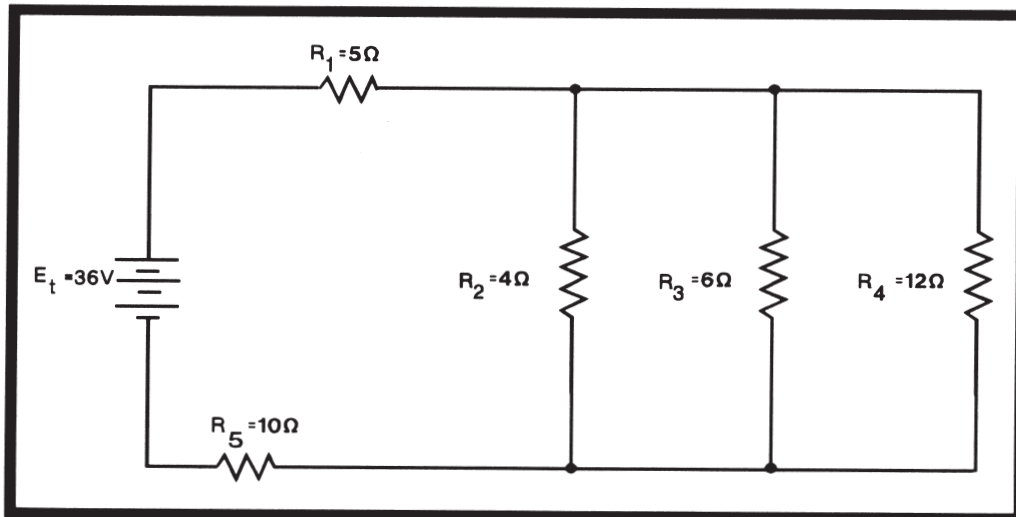

FIGURE 14.—Circuit Diagram.

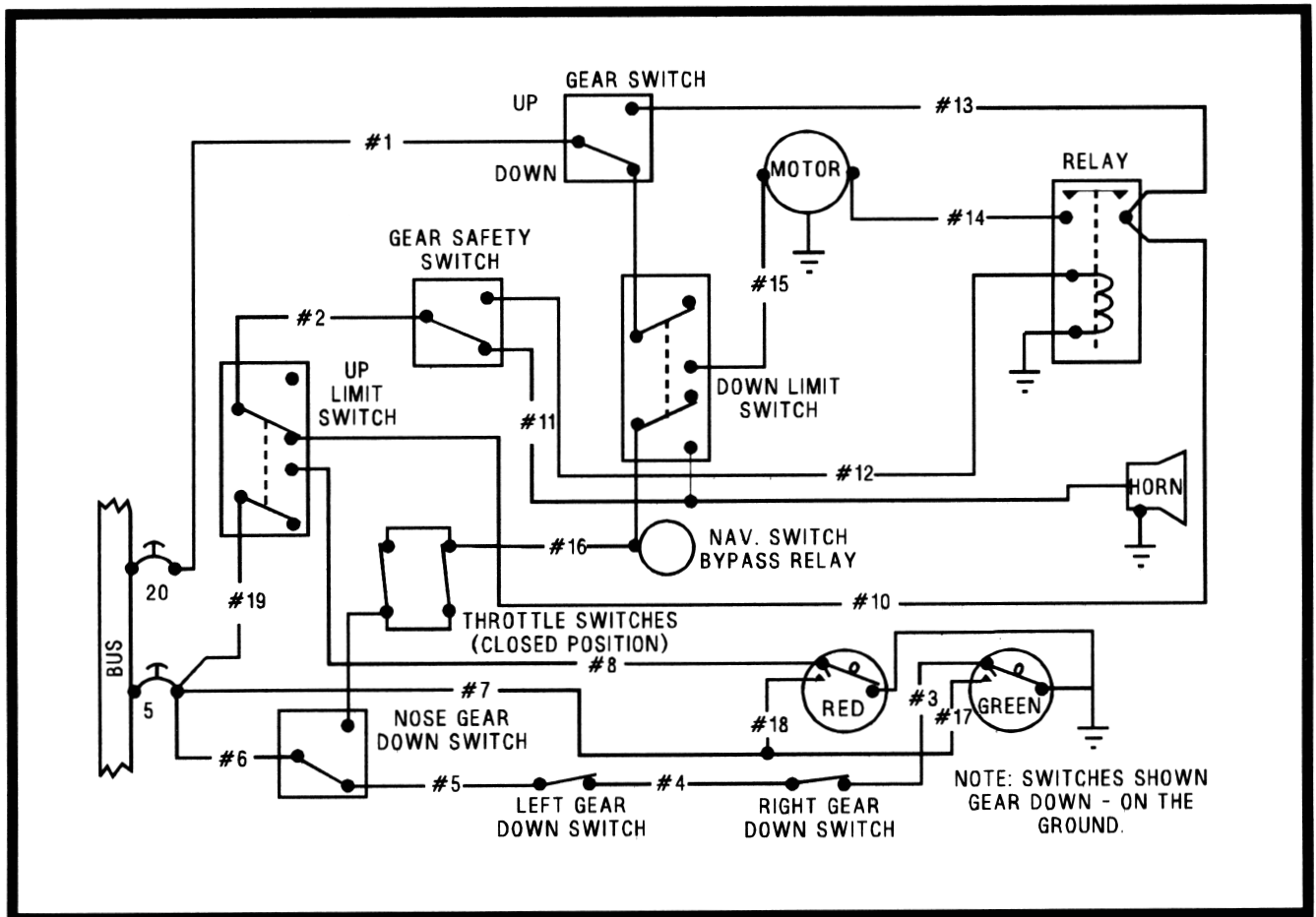

FIGURE 15.—Landing Gear Circuit.

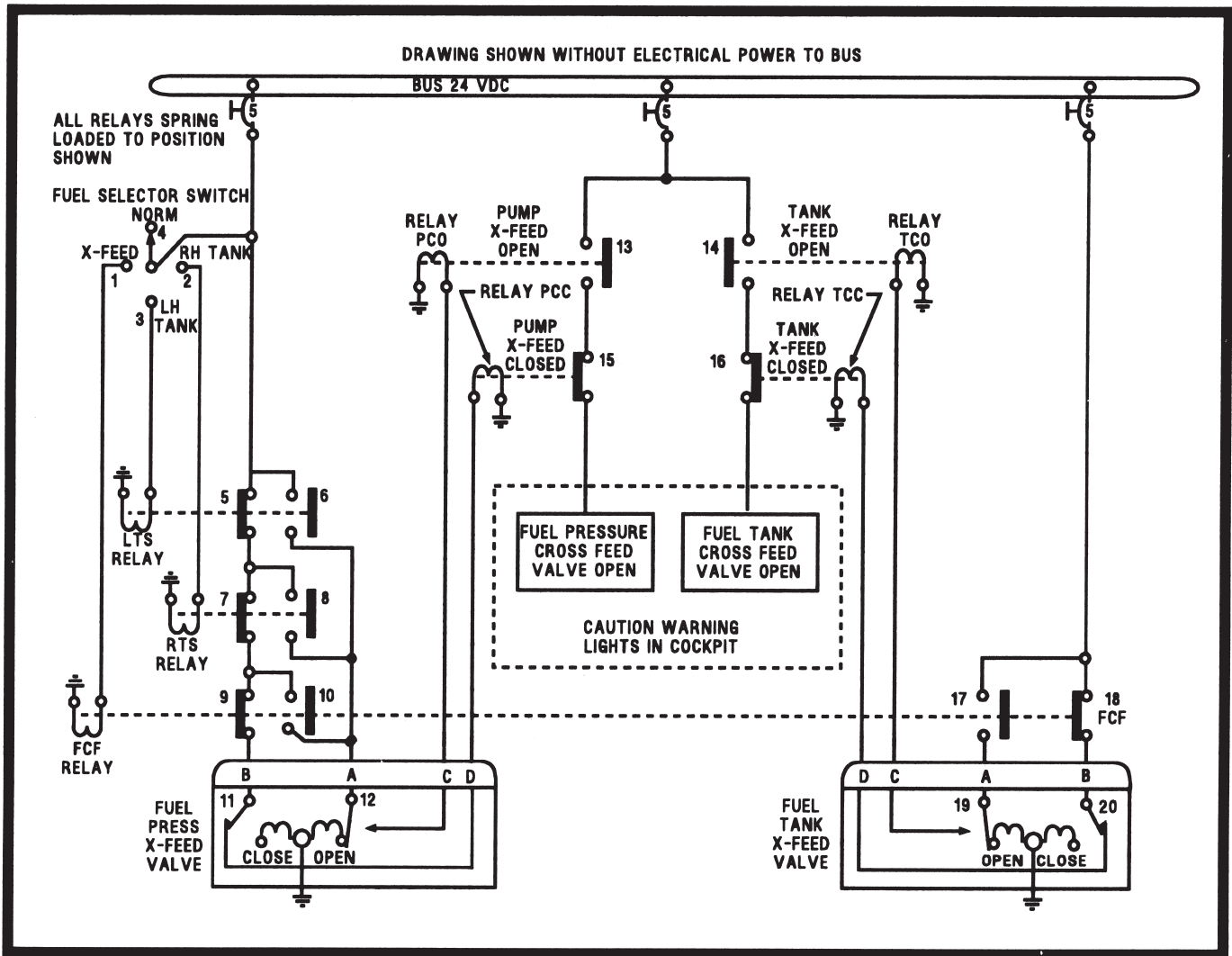

FIGURE 16.—Fuel System Circuit.

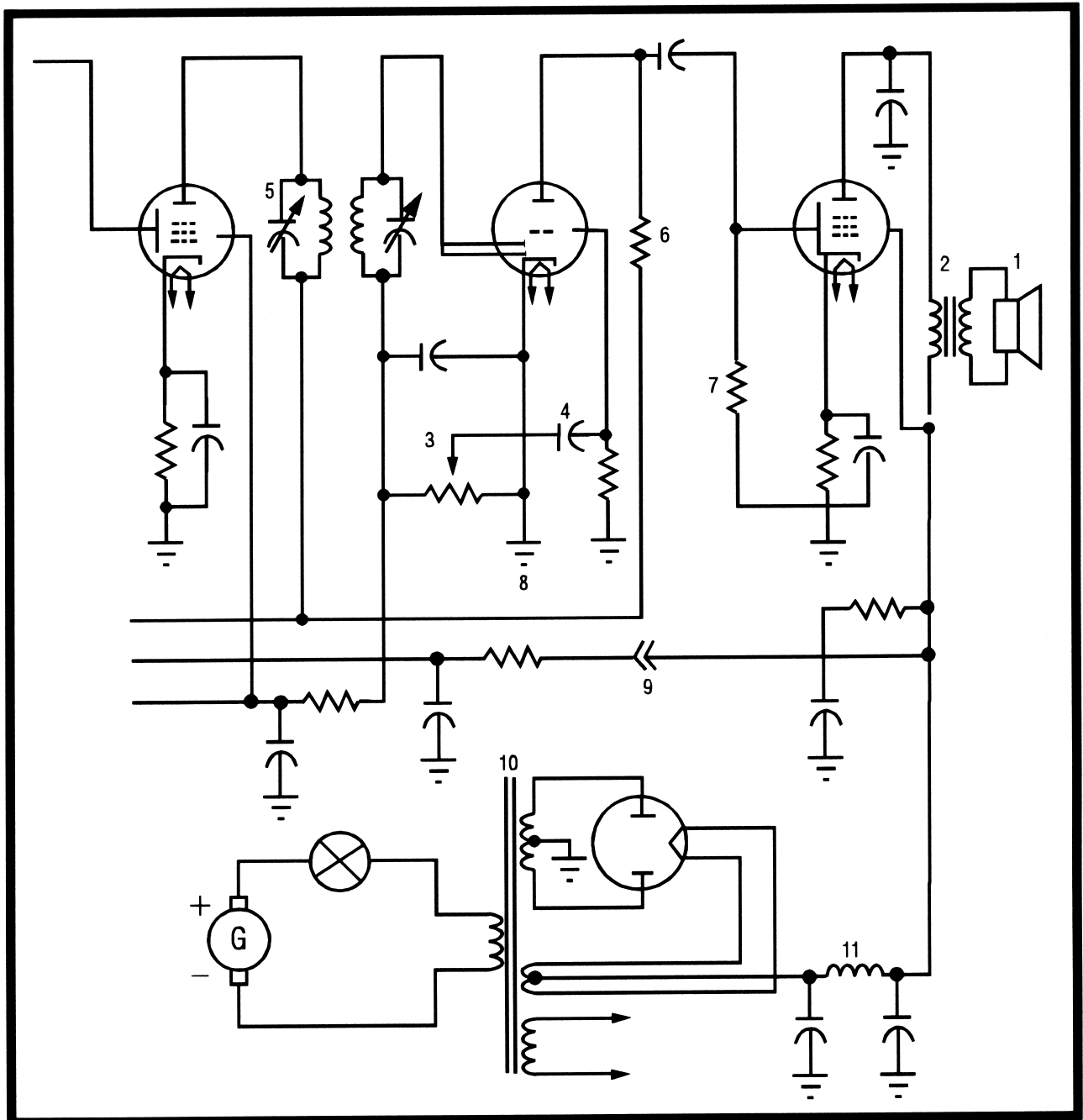

FIGURE 17.—Electrical Symbols.

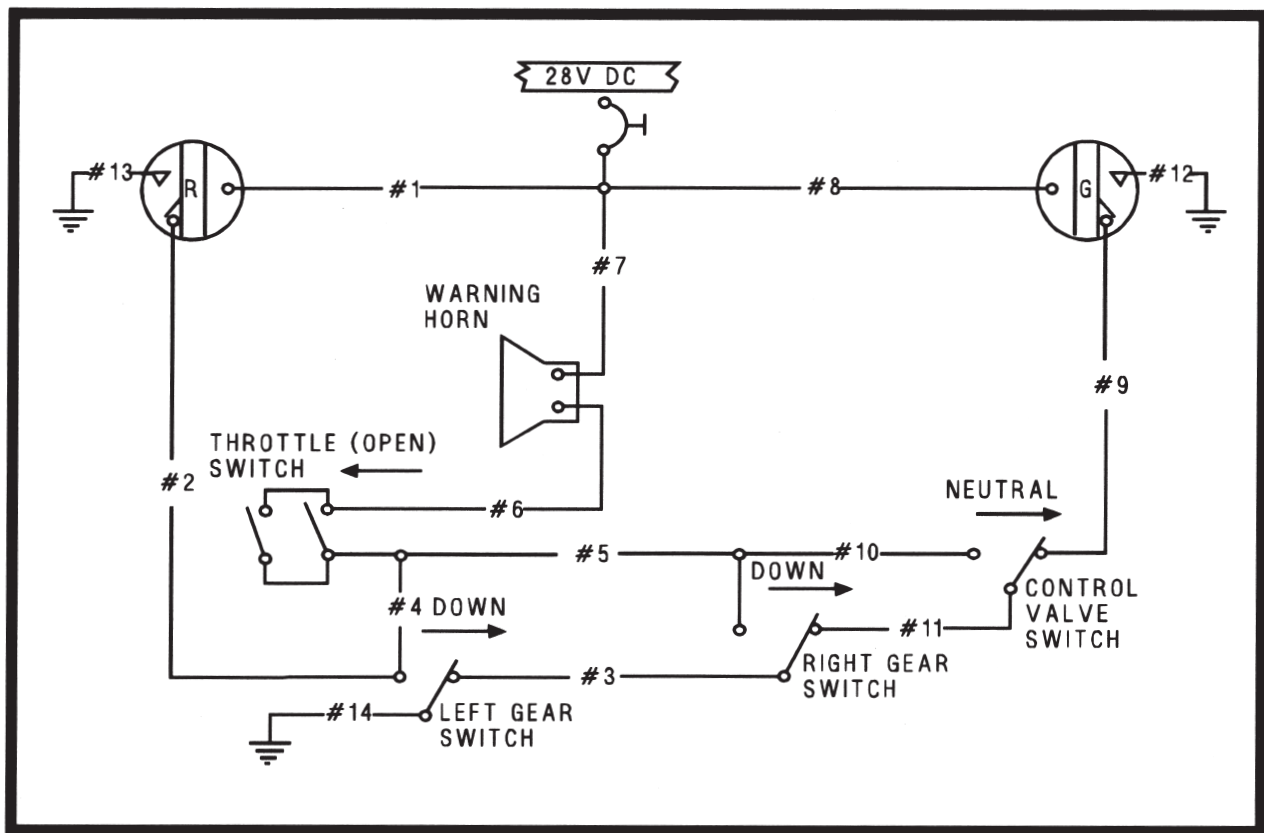

FIGURE 18.—Landing Gear Circuit.

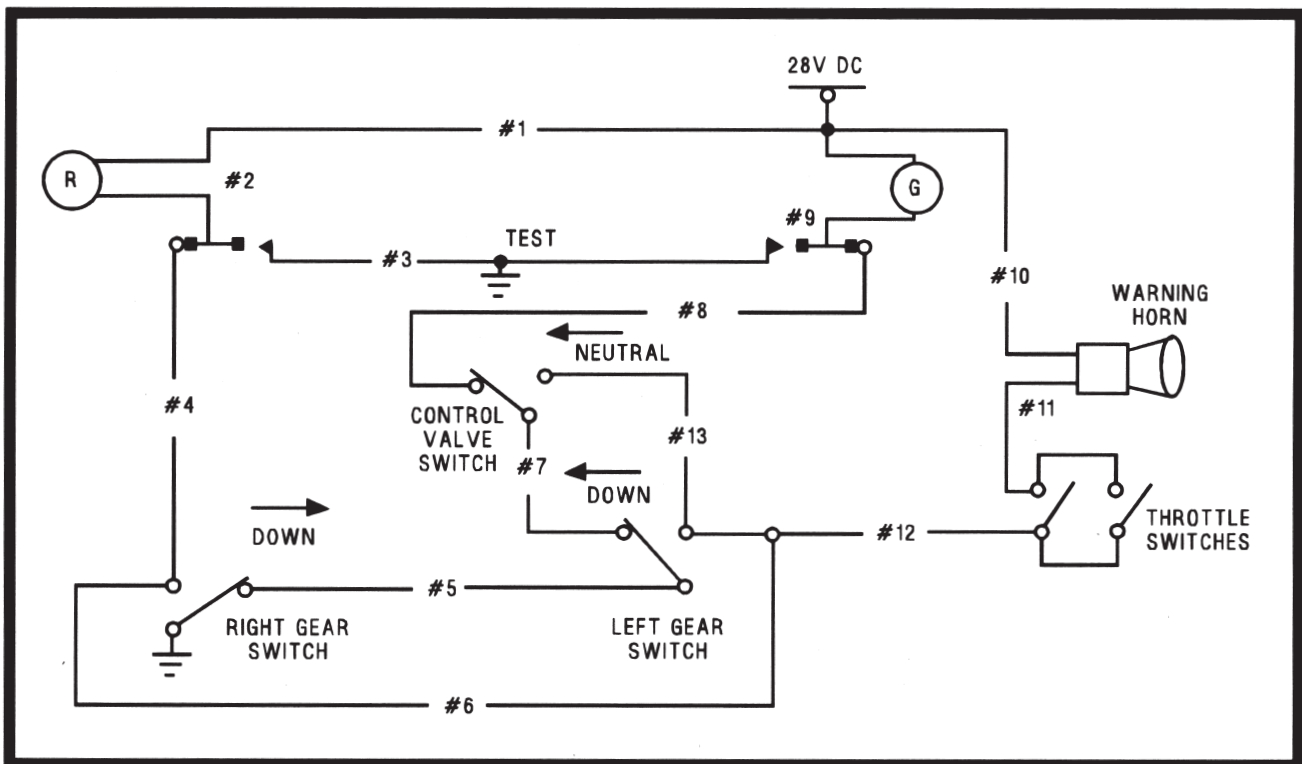

FIGURE 19.—Landing Gear Circuit.

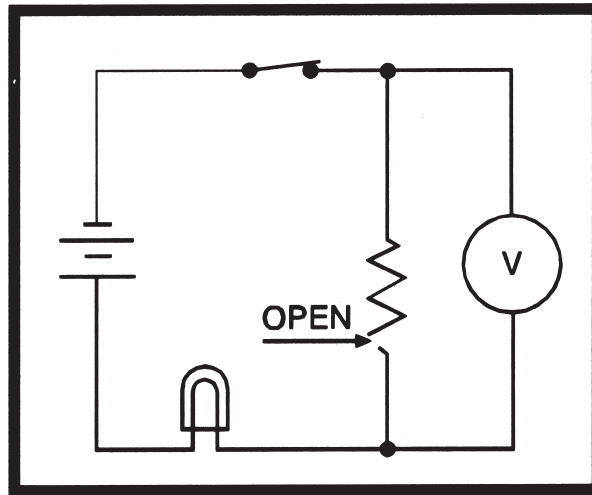

FIGURE 20.—Circuit Diagram.

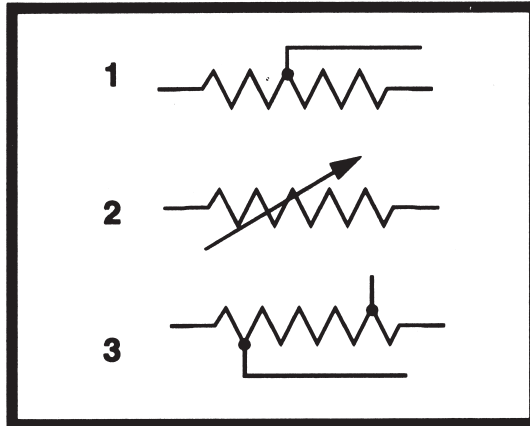

FIGURE 21.—Electrical Symbols.

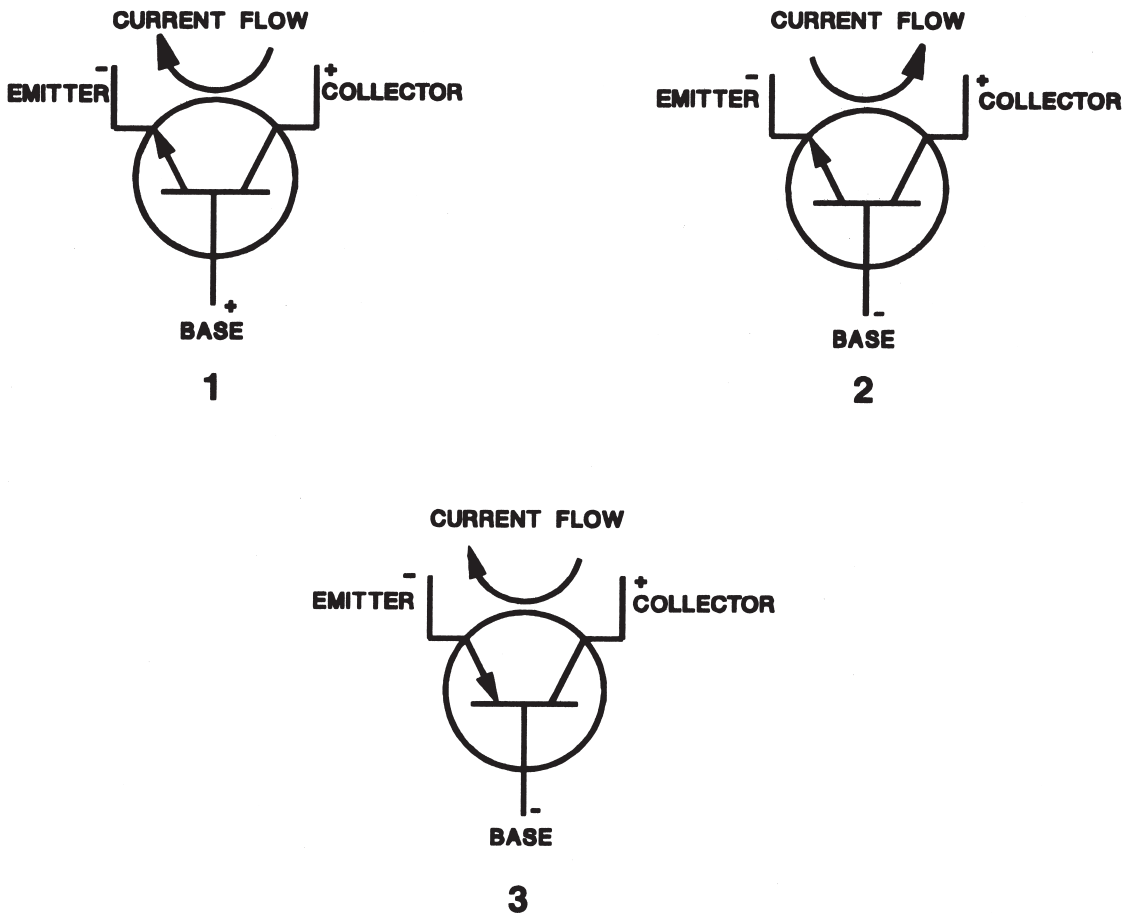

FIGURE 22.—Transistors.

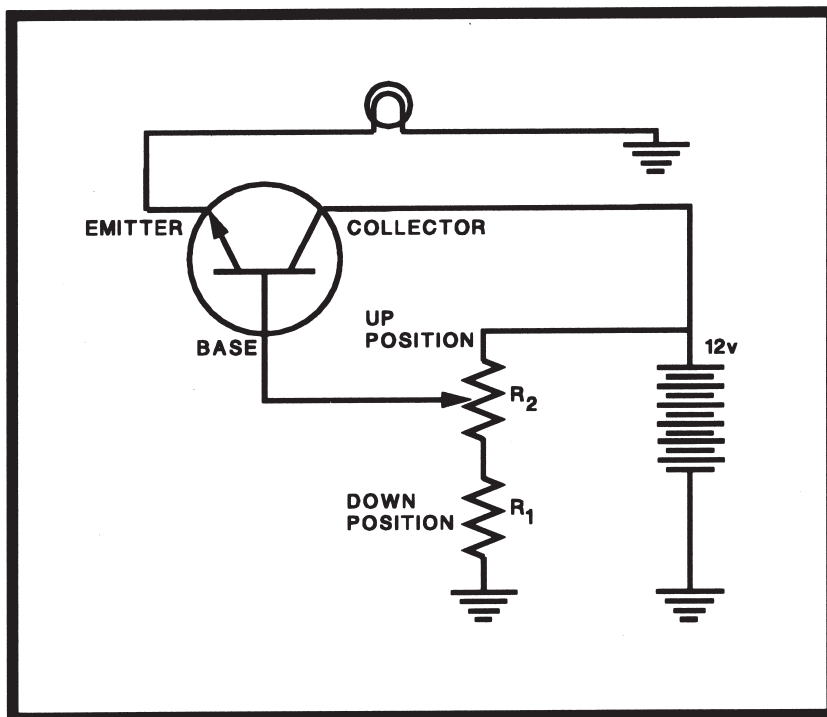

FIGURE 23.—Transistorized Circuit.

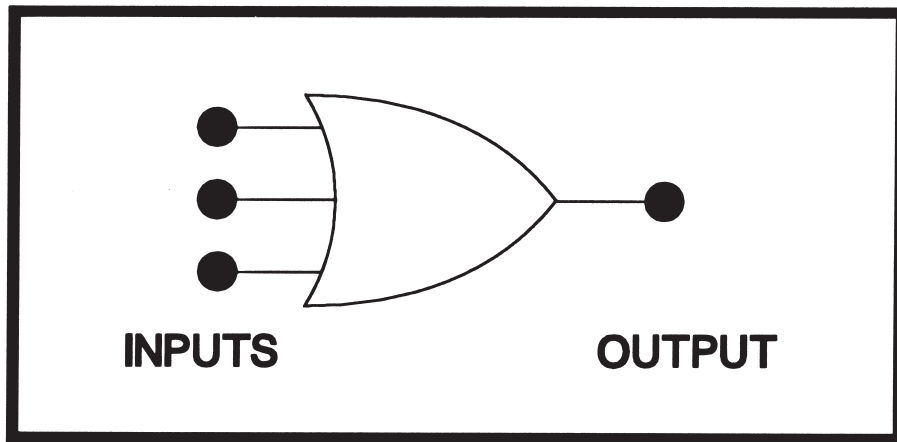

FIGURE 24.—Logic Gate.

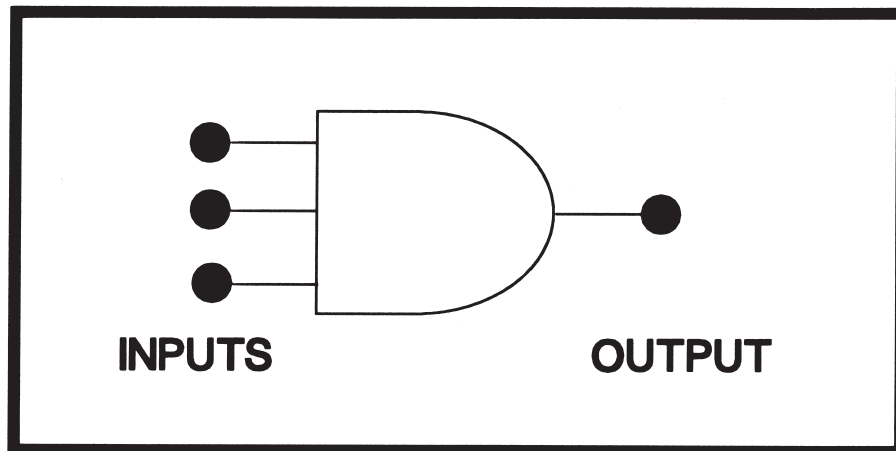

FIGURE 25.—Logic Gate.

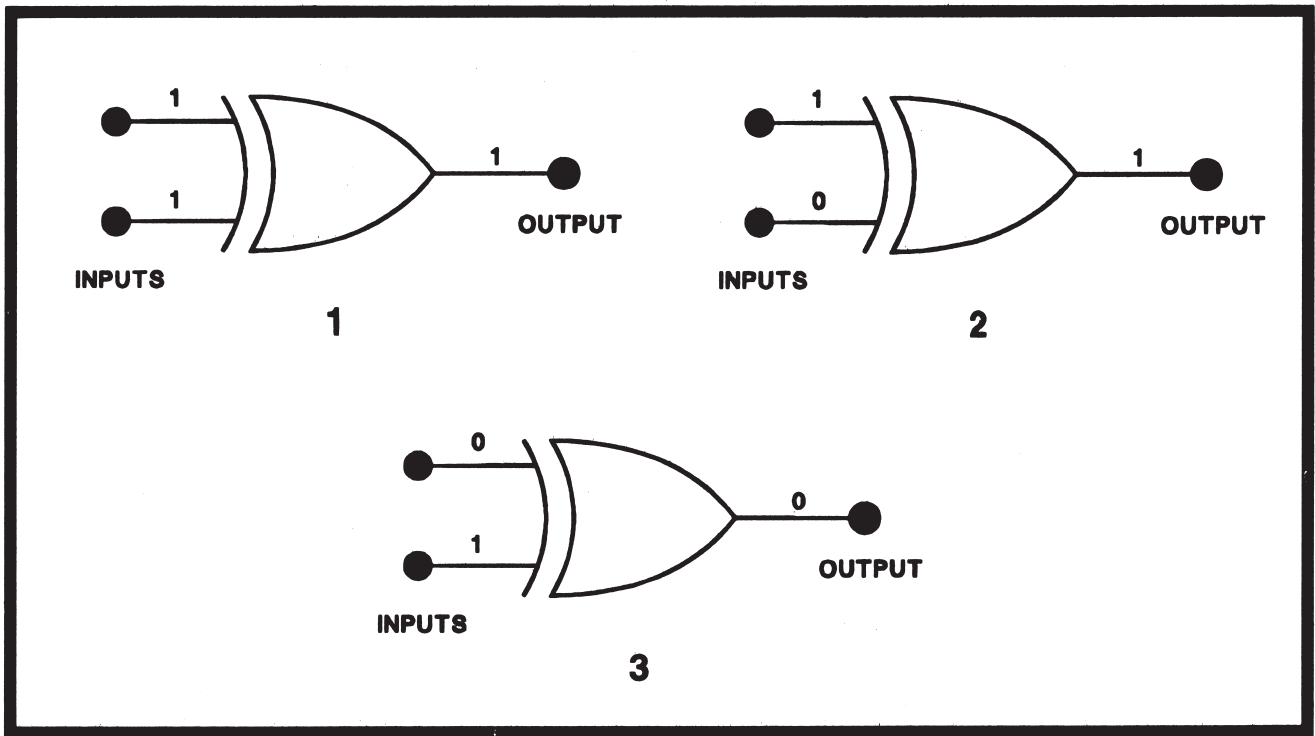

FIGURE 26.—Logic Gates.

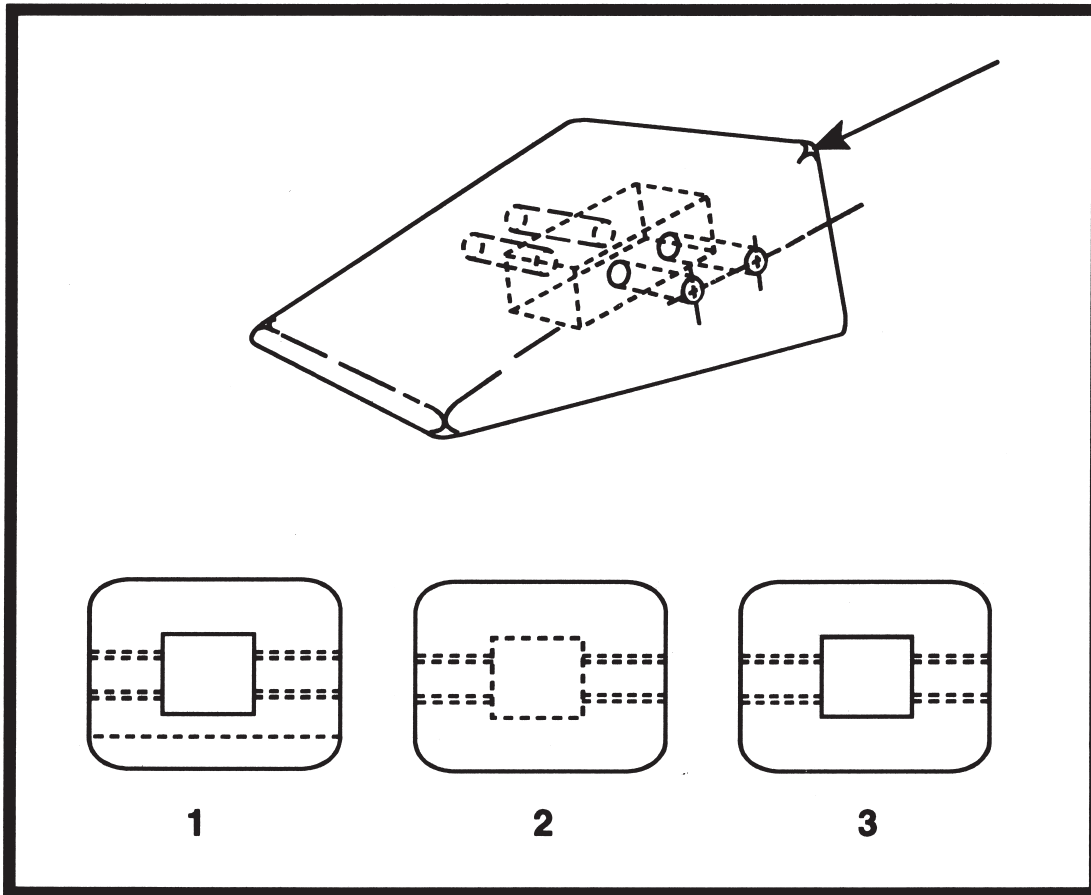

FIGURE 27.—Object Views.

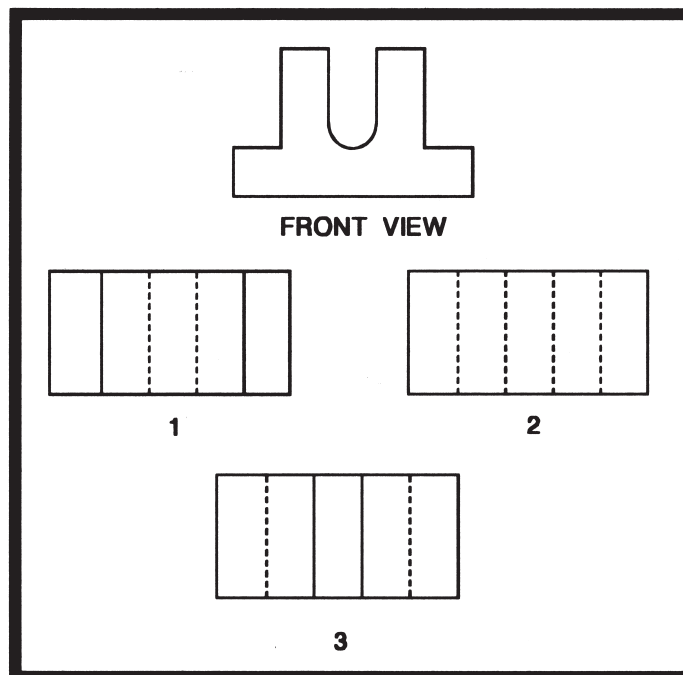

FIGURE 28.—Object Views.

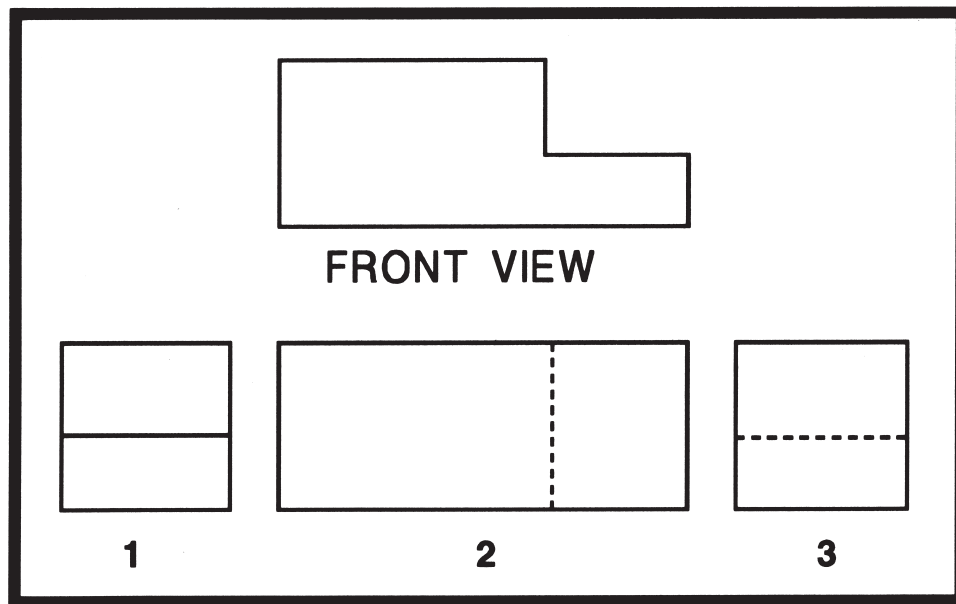

FIGURE 29.—Object Views.

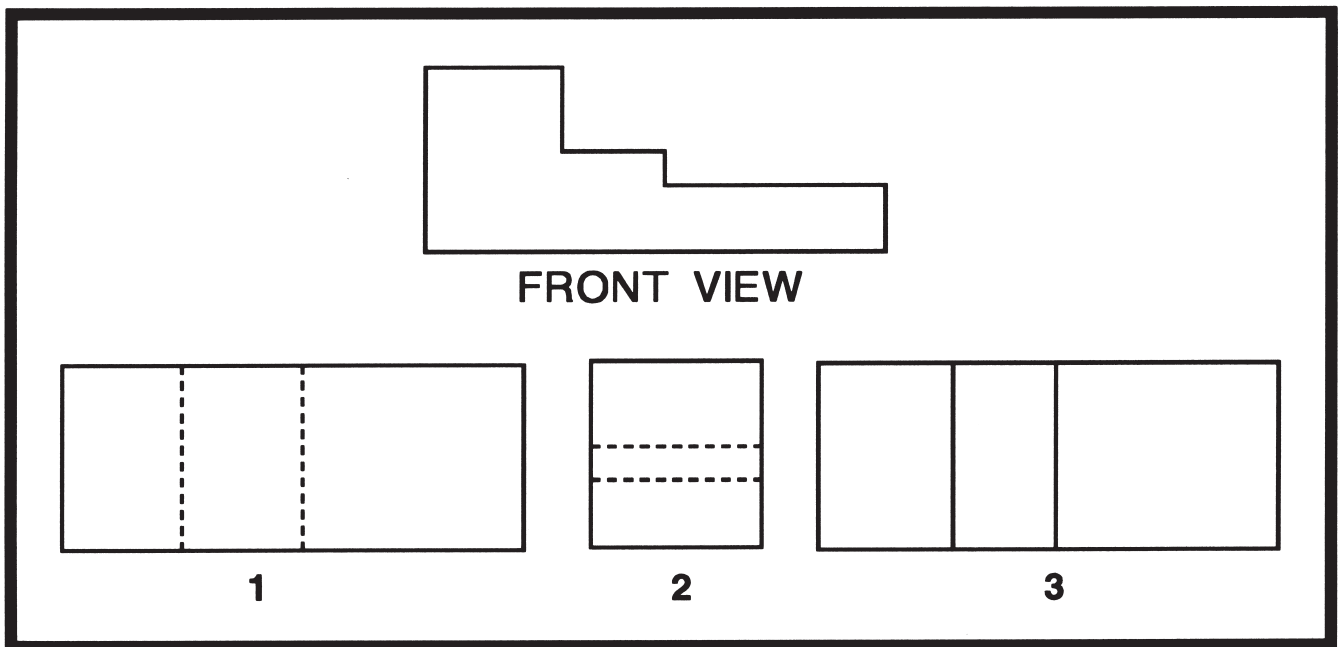

FIGURE 30.—Object Views.

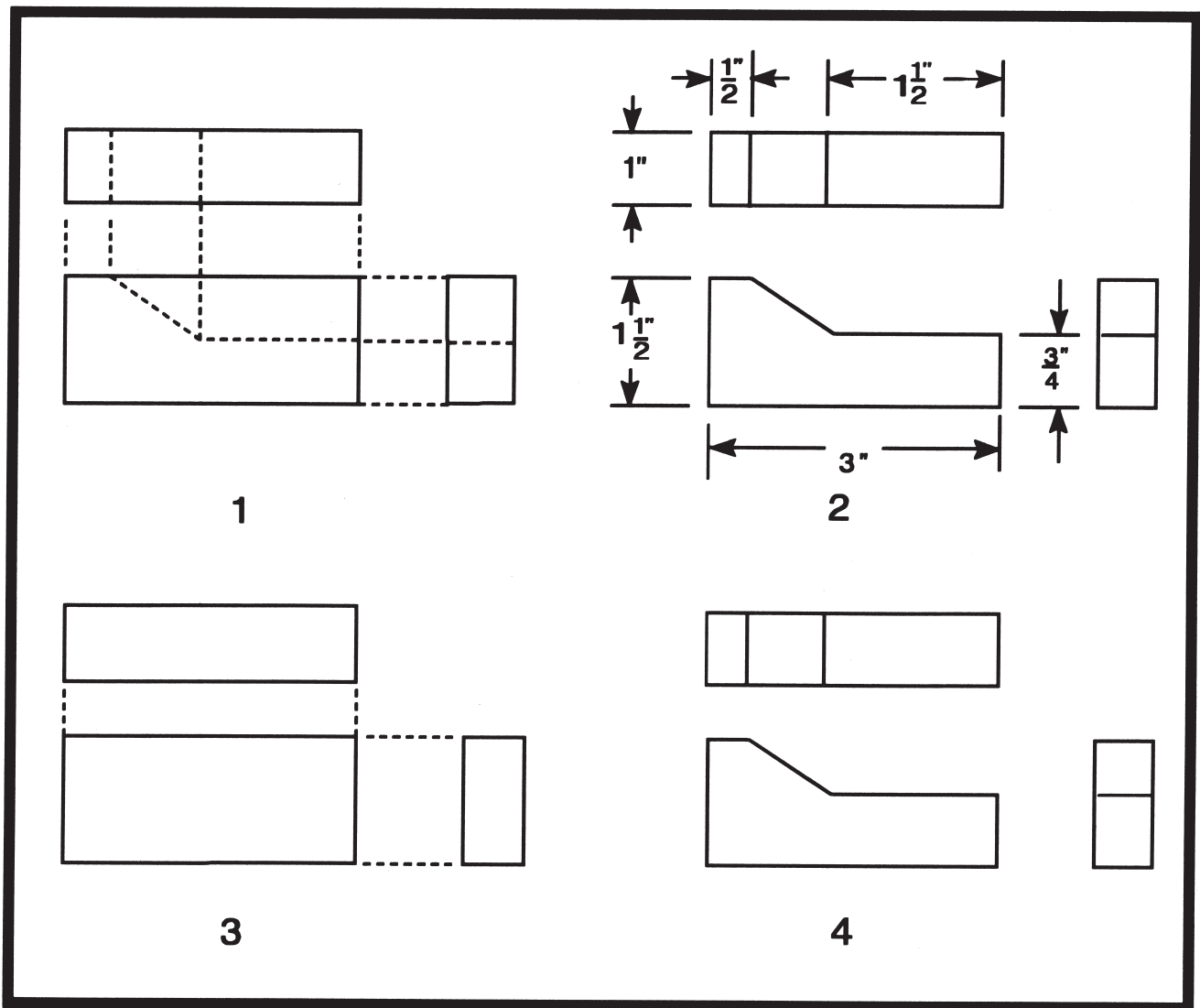

FIGURE 31.—Sketches.

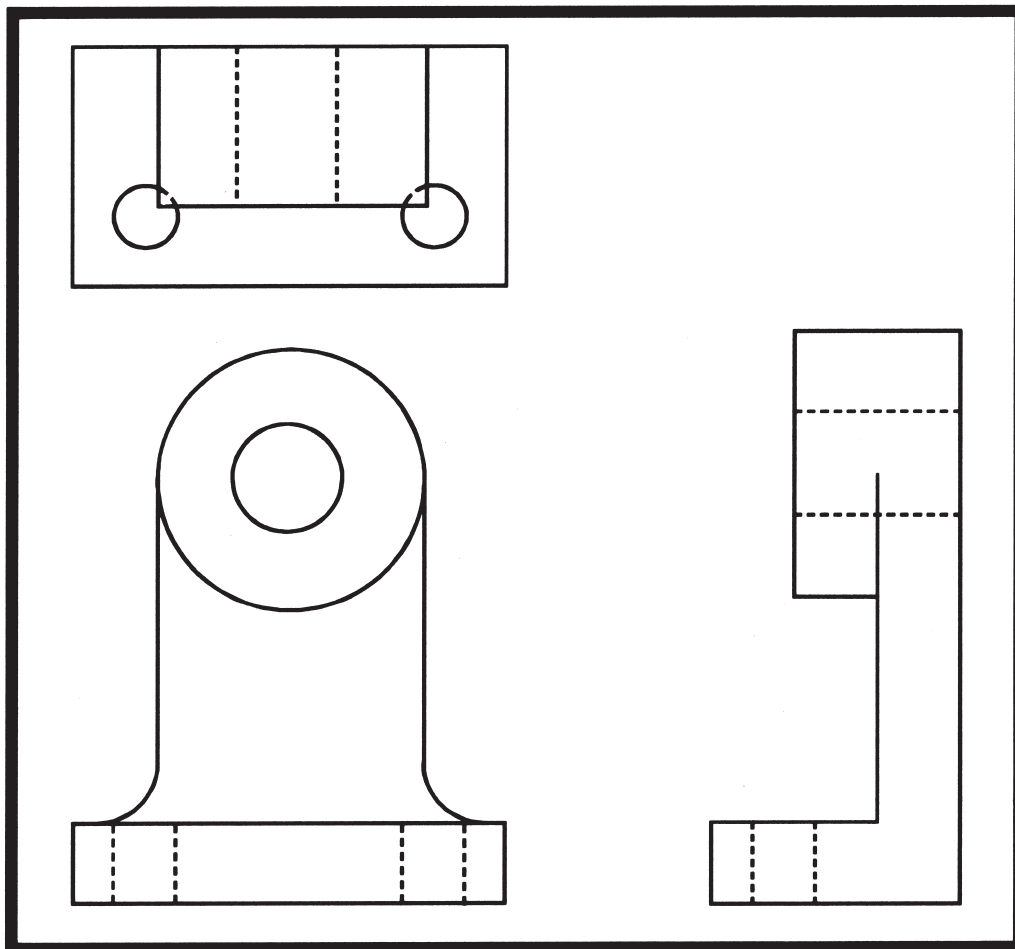

FIGURE 32.—Sketches.

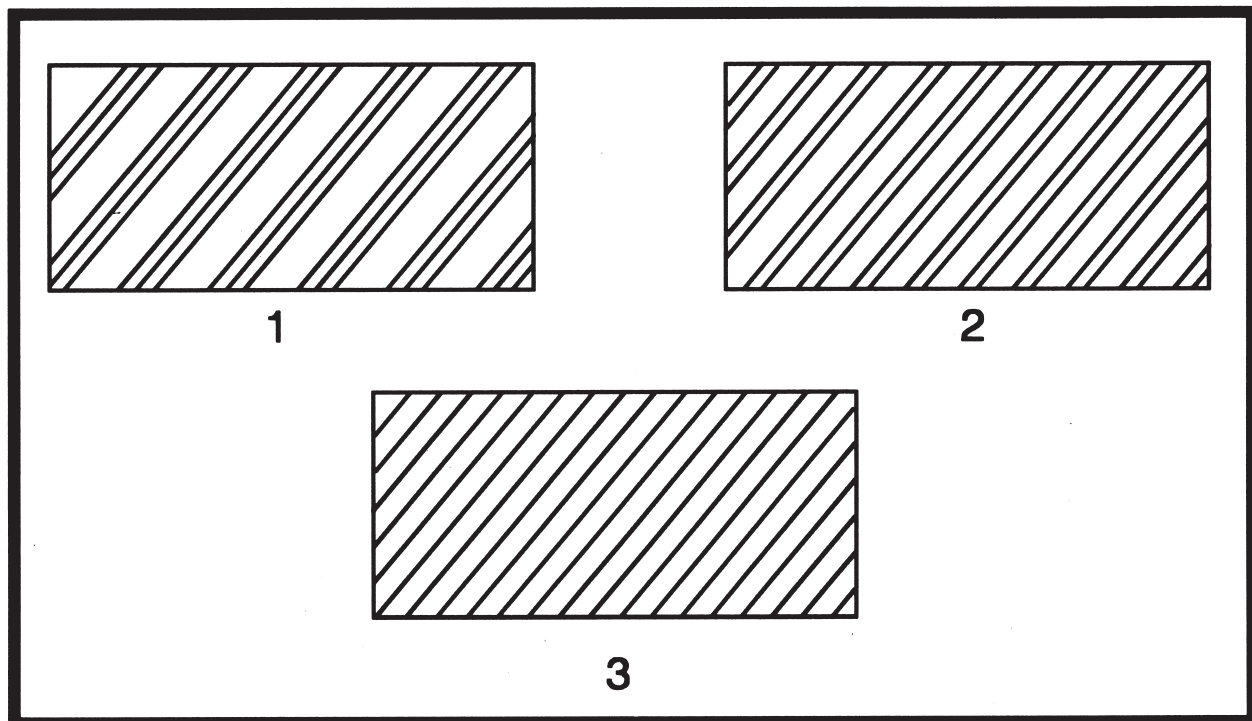

FIGURE 33.—Material Symbols.

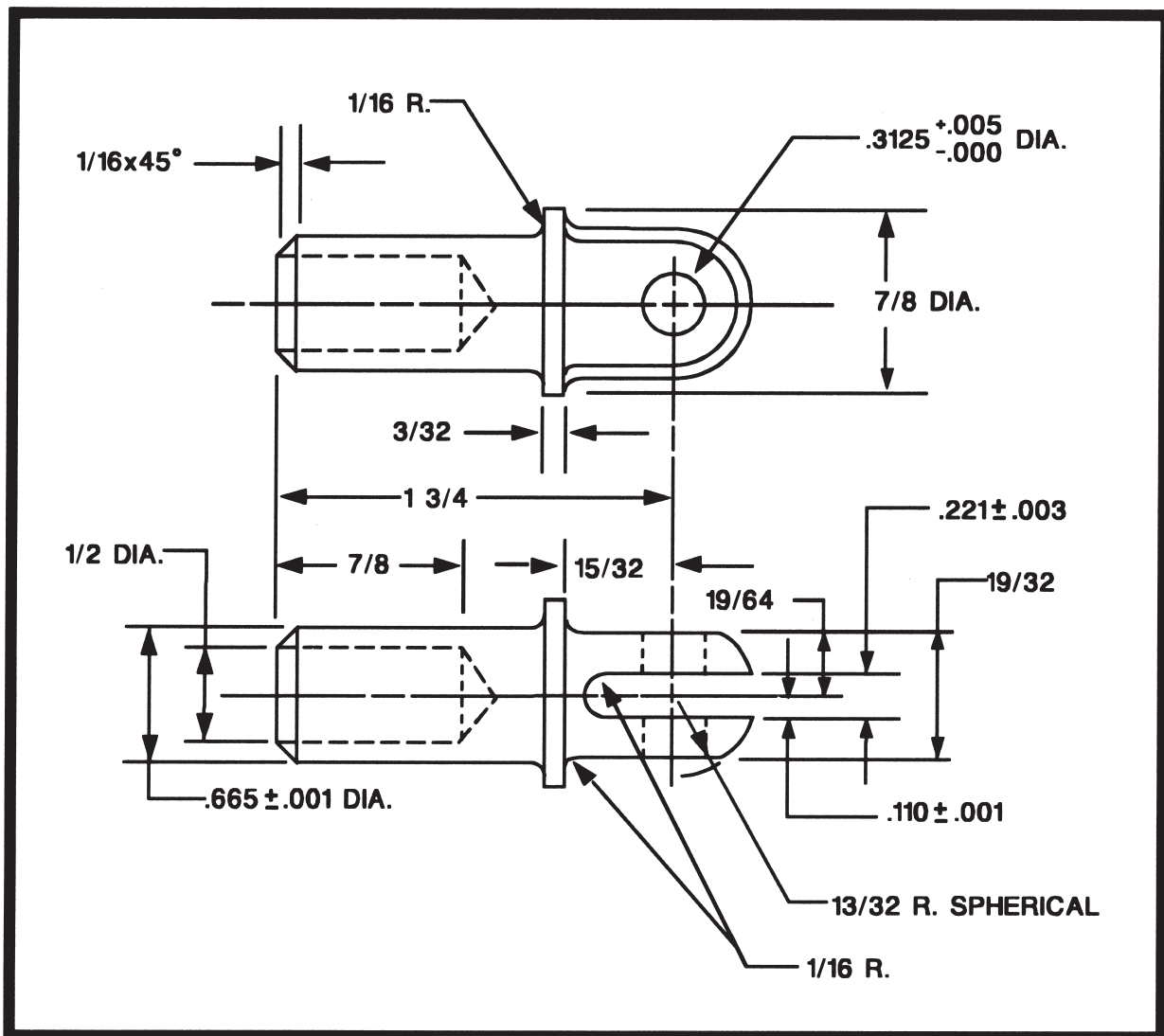

FIGURE 34.—Aircraft Drawing.

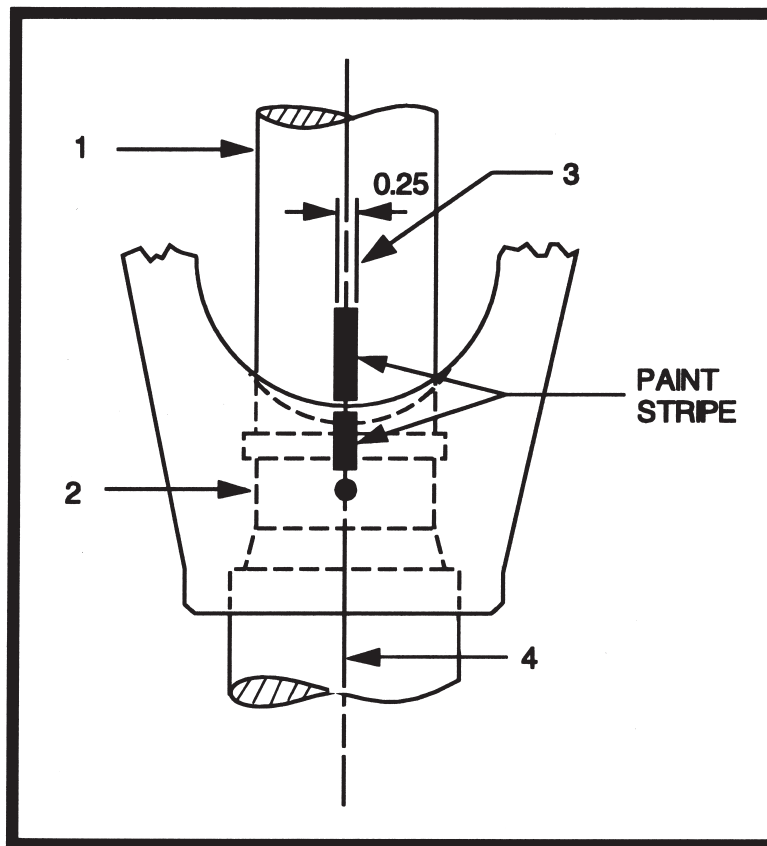

FIGURE 35.—Aircraft Drawing.

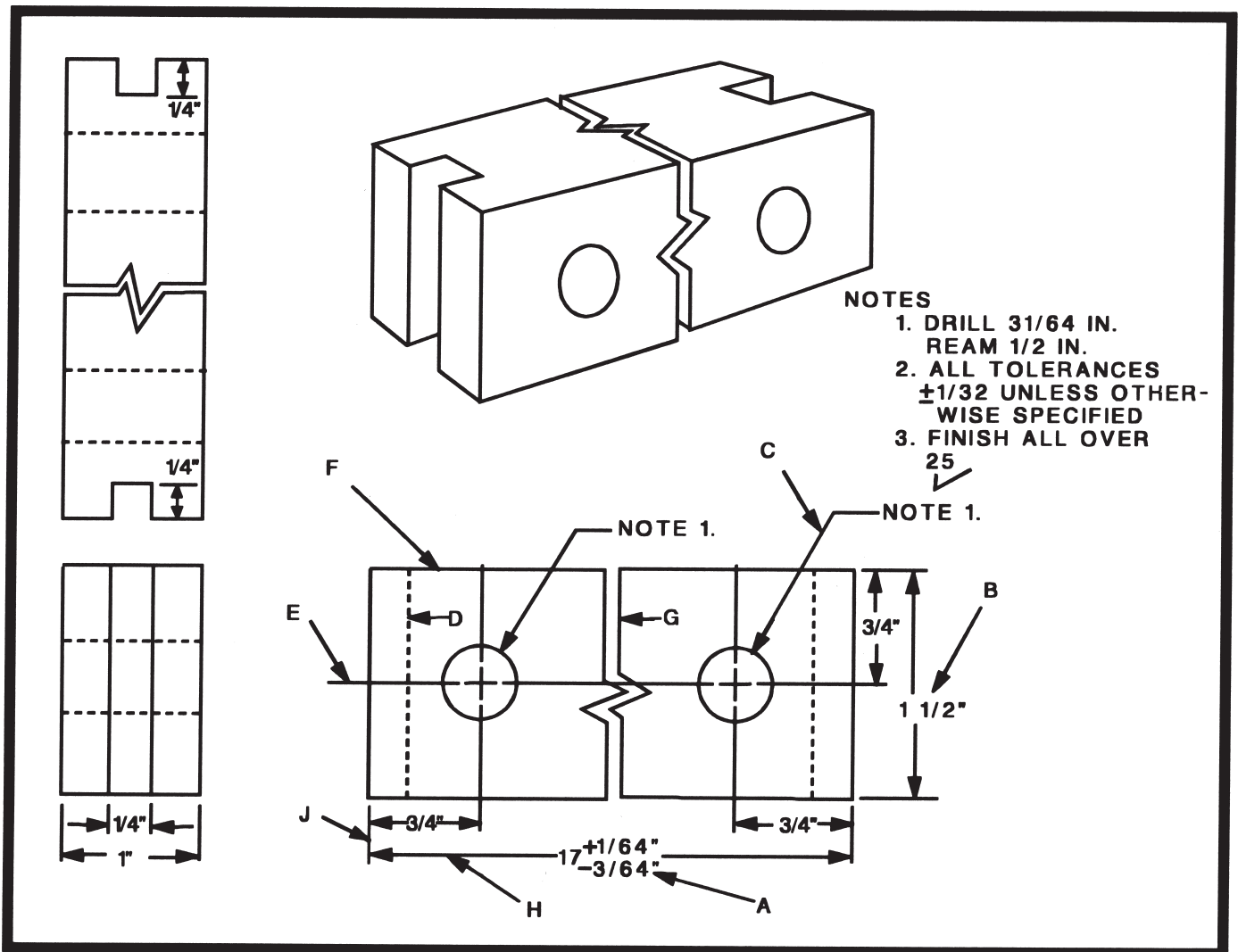

FIGURE 36.—Aircraft Drawing.

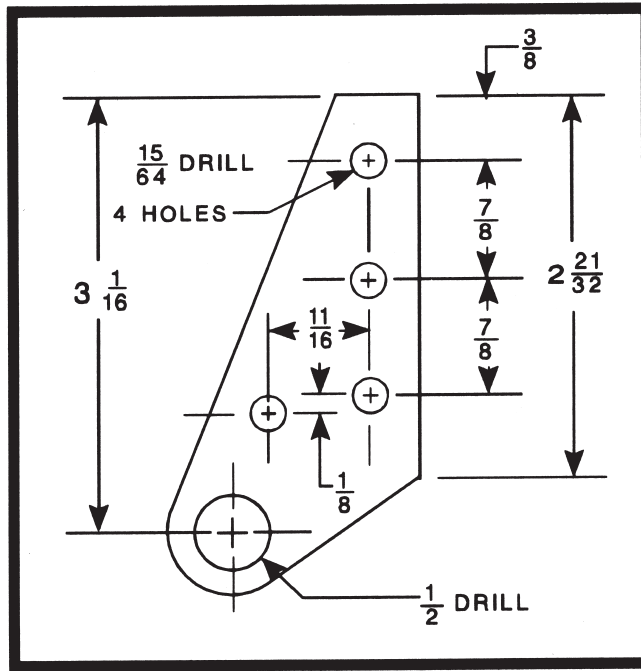

FIGURE 37.—Aircraft Drawing.

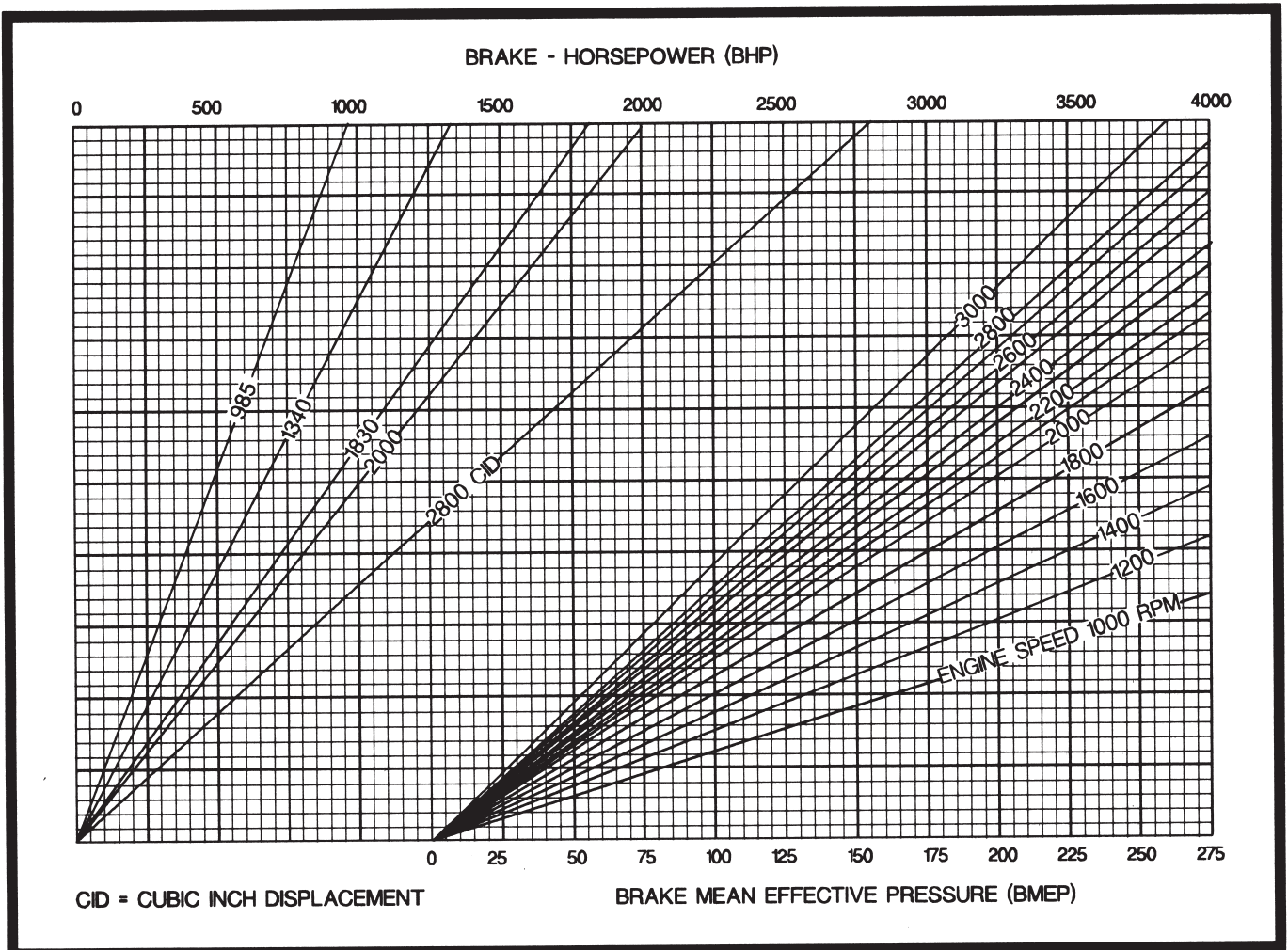

FIGURE 38.—Performance Chart.

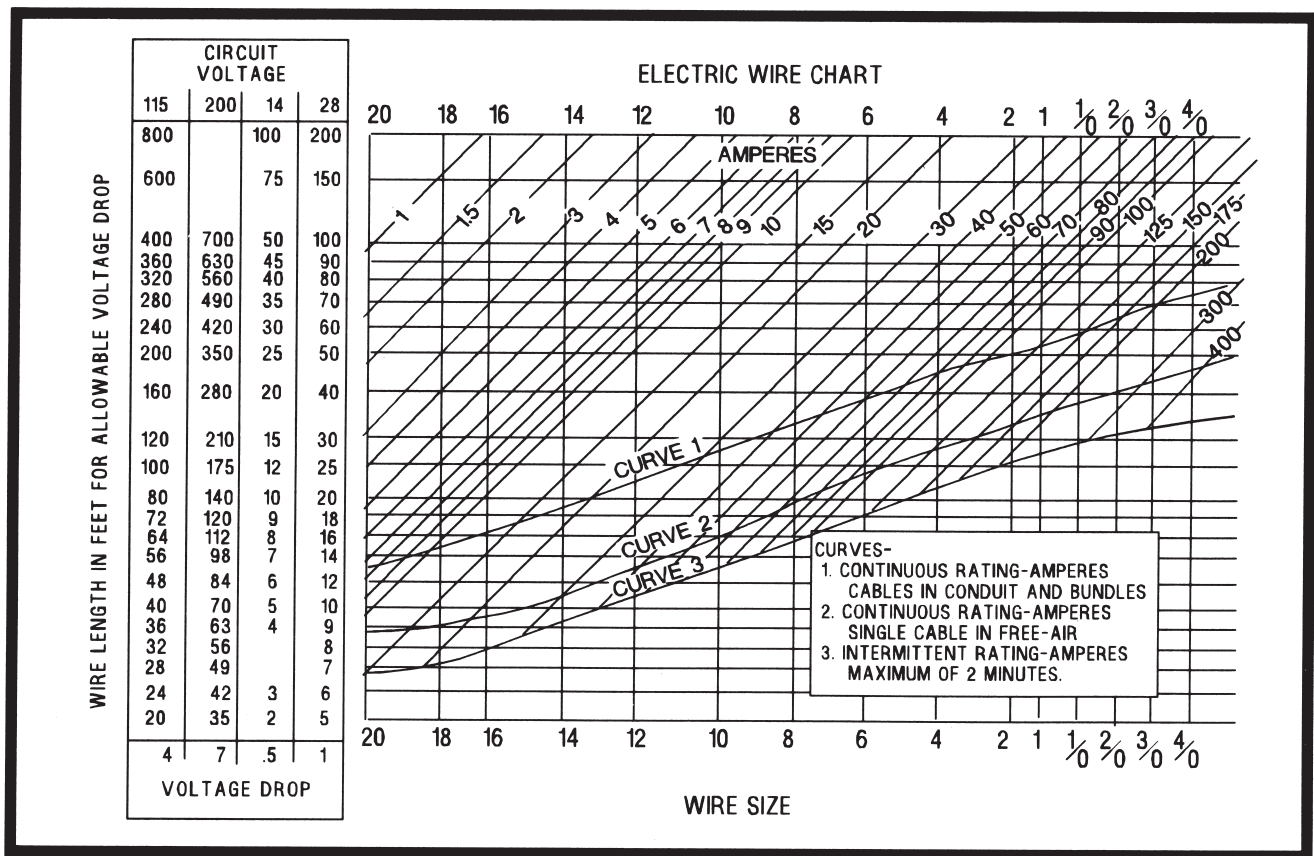

FIGURE 39.—Electric Wire Chart.

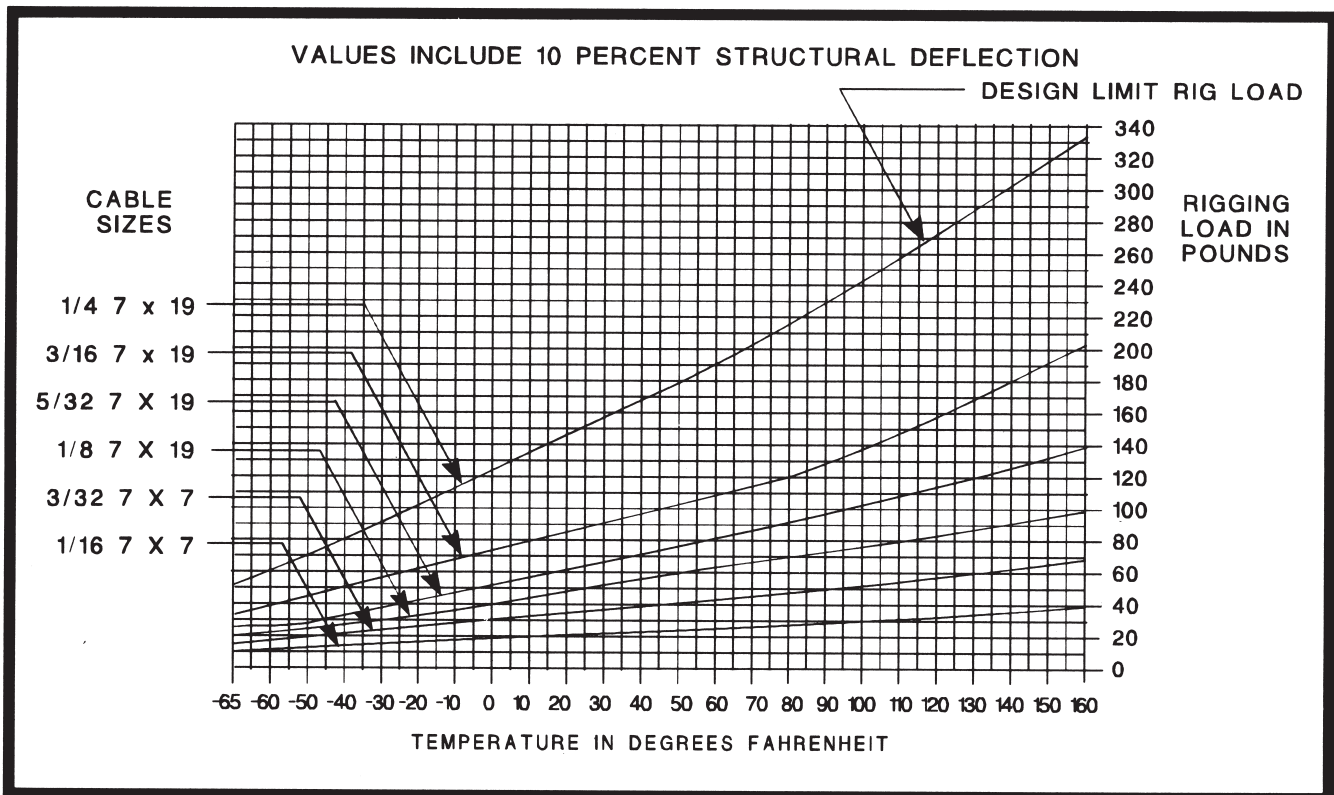

FIGURE 40.—Cable Tension Chart.

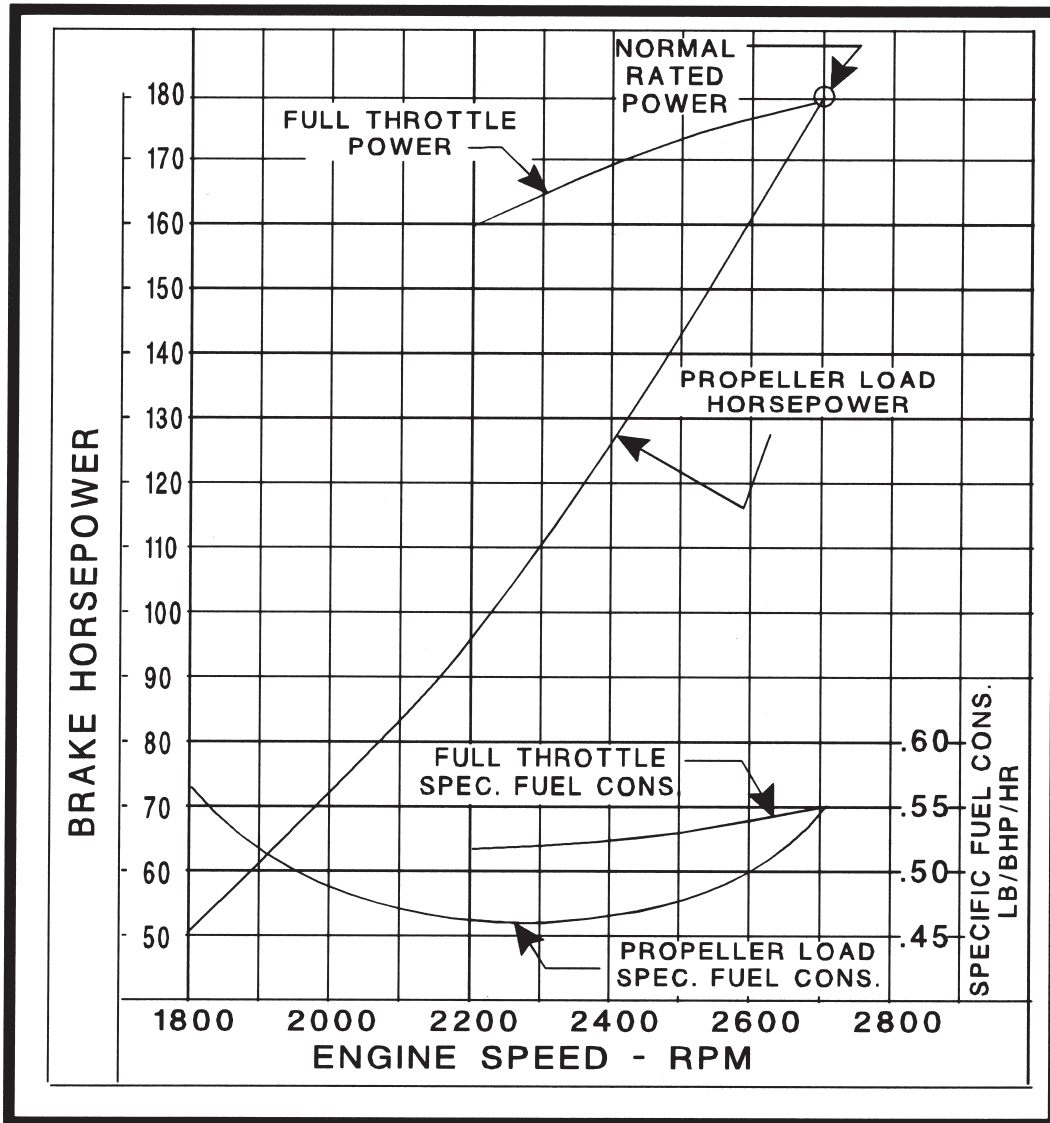

FIGURE 41.—Performance Chart.

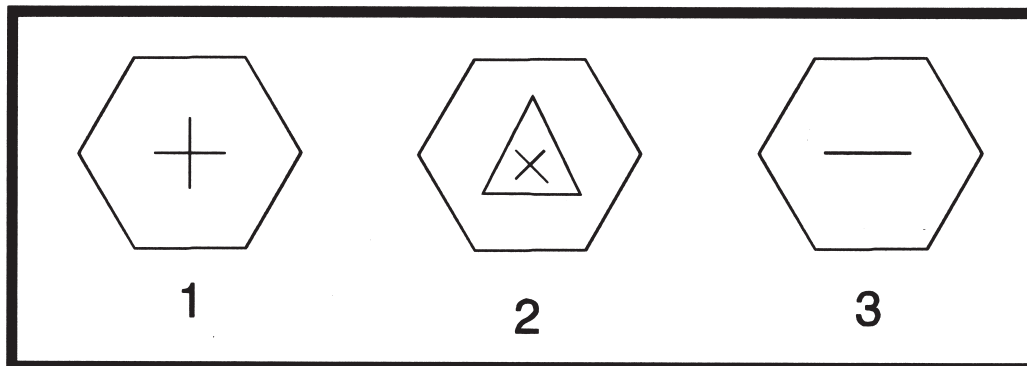

FIGURE 42.—Aircraft Hardware.

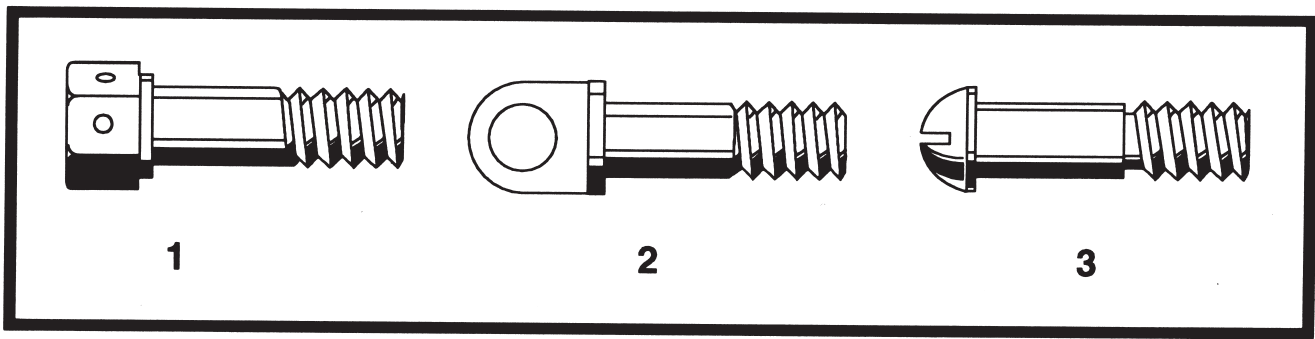

FIGURE 43.—Aircraft Hardware.

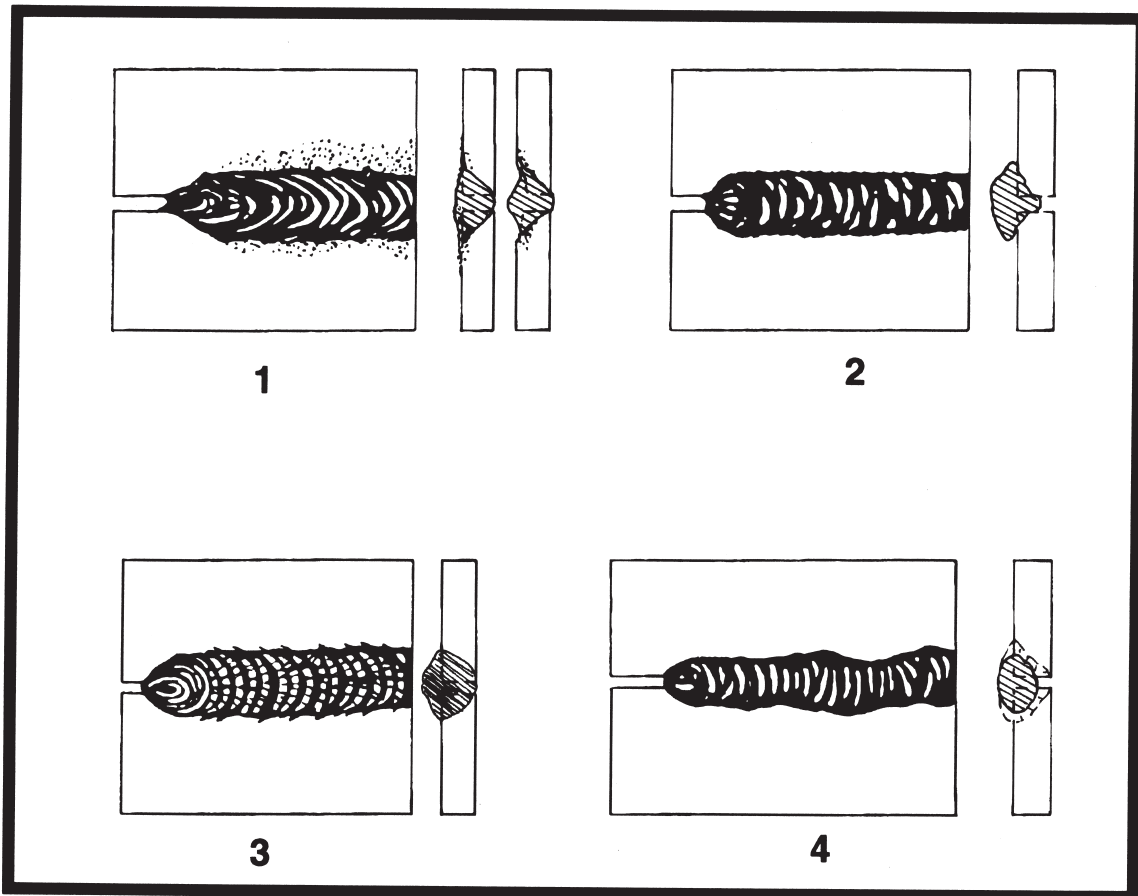

FIGURE 44.—Welds.

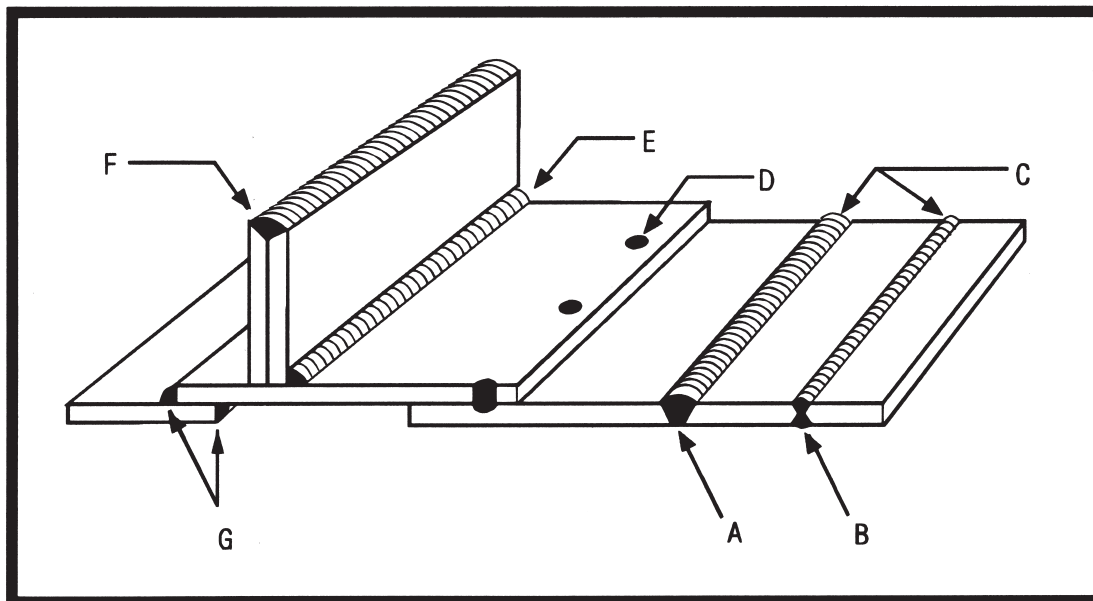

FIGURE 45.—Welds.

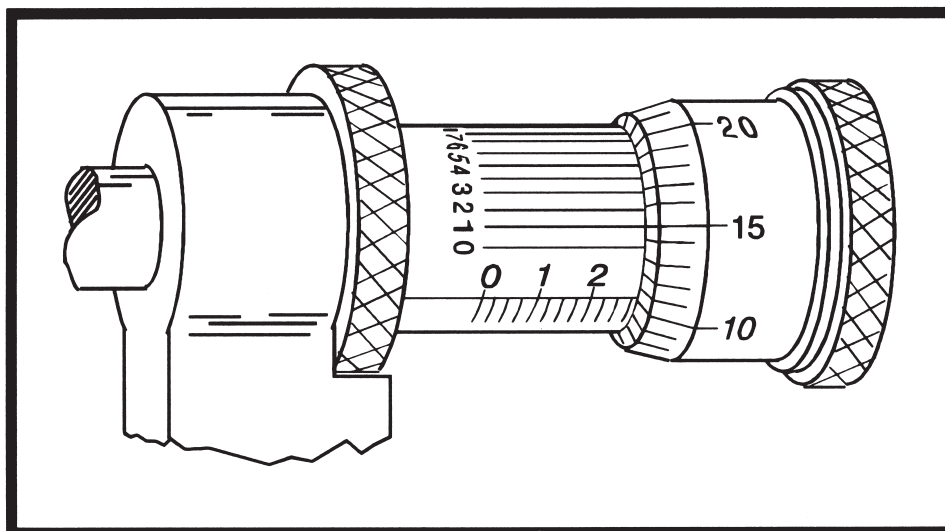

FIGURE 46.—Precision Measurement.

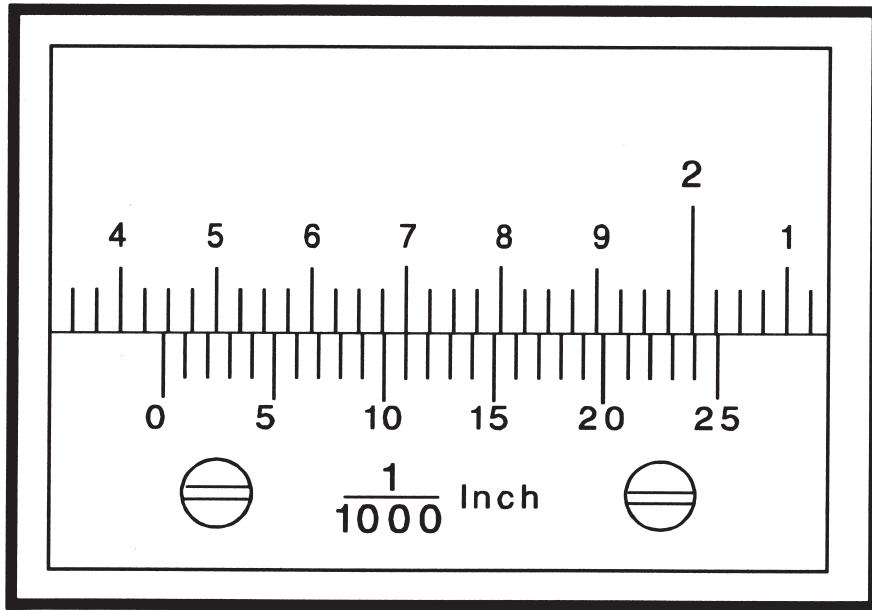

FIGURE 47.—Precision Measurement.

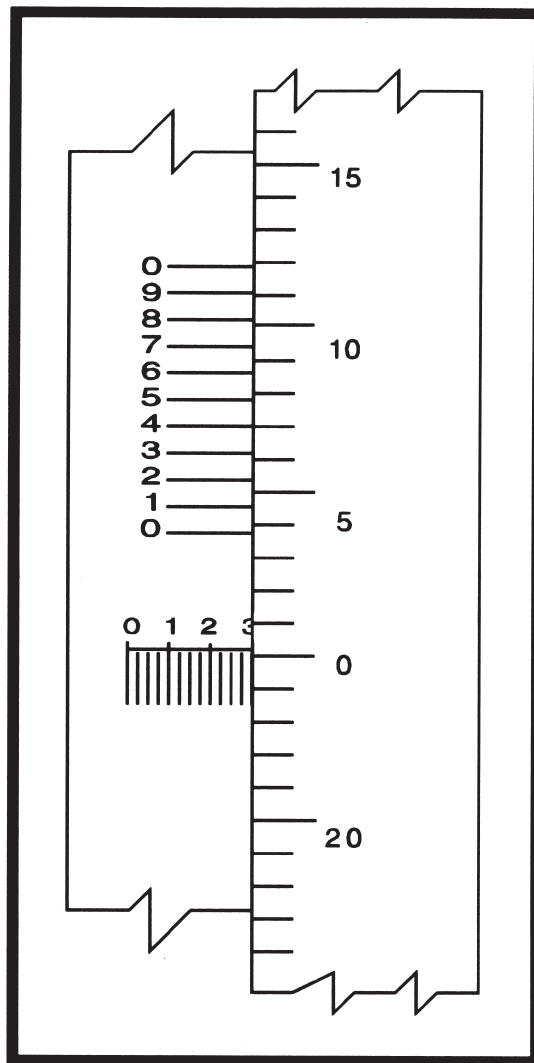

FIGURE 48.—Precision Measurement.

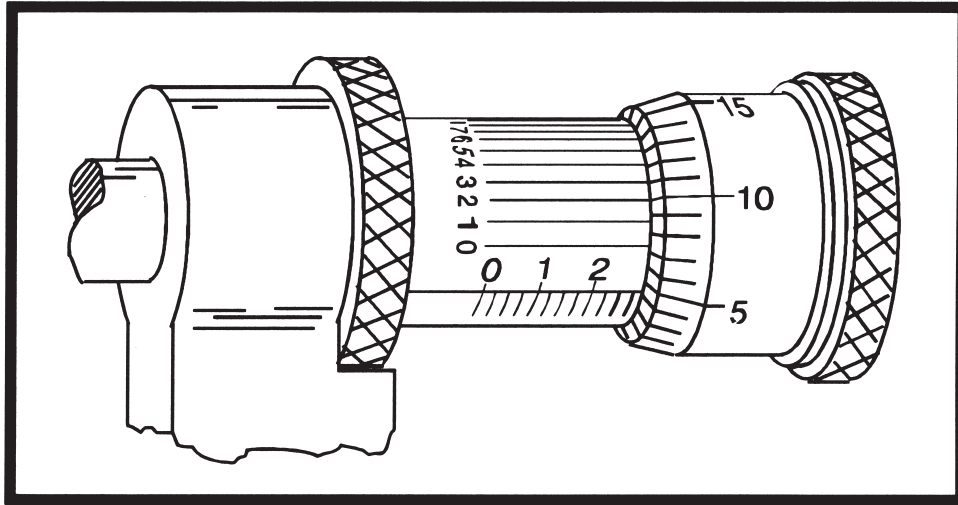

FIGURE 49.—Precision Measurement.

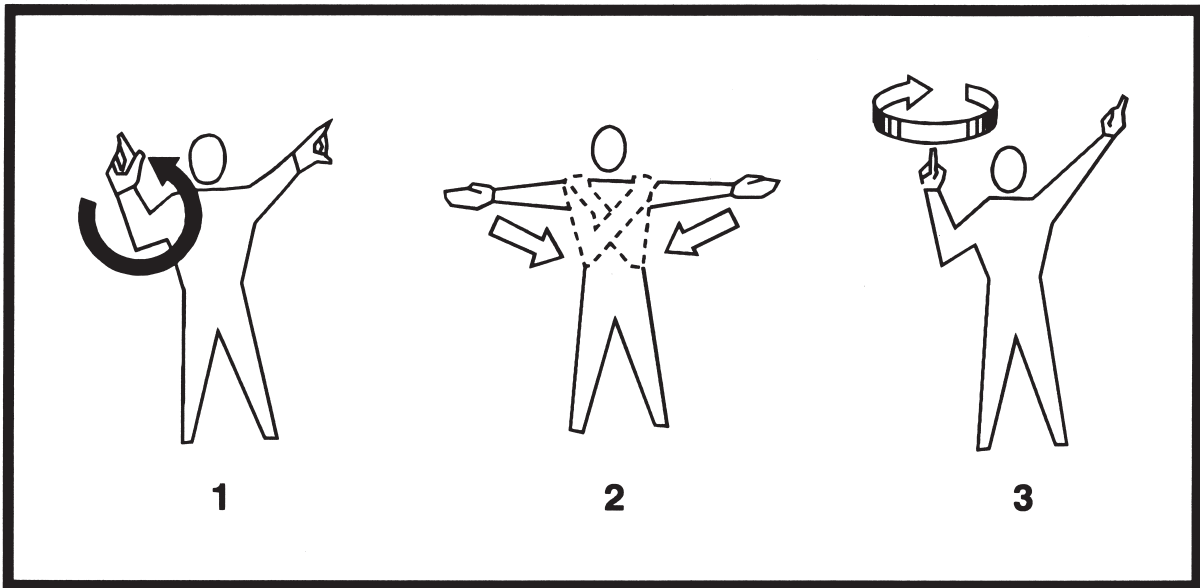

FIGURE 50.—Marshalling Signals.

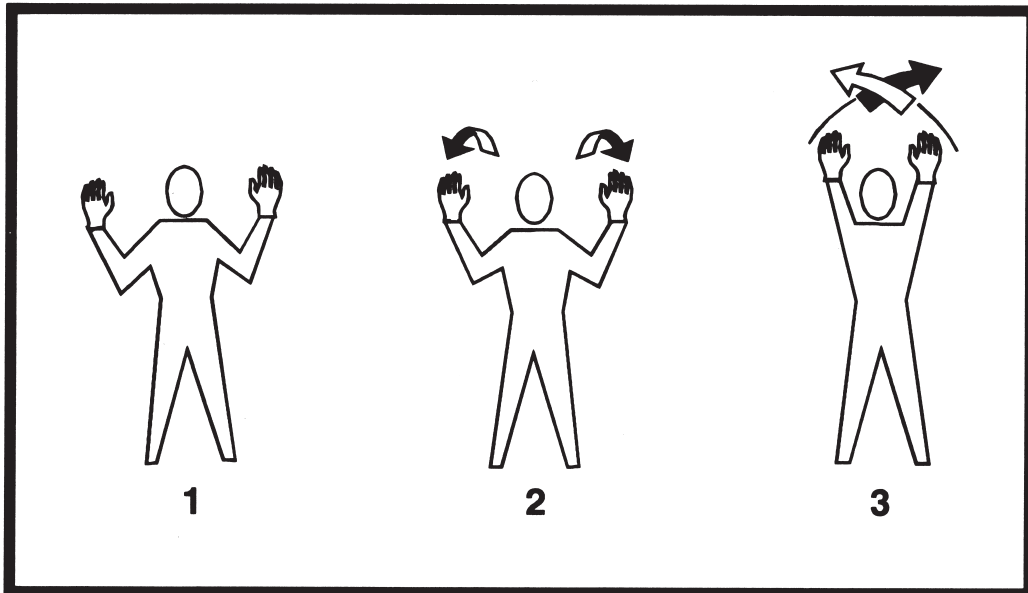

FIGURE 51.—Marshalling Signals.

$$\sqrt{(-4)^0 + 6 + (\sqrt[4]{1296}) (\sqrt{3})^2} =$$

FIGURE 52.—Equation.

$$\frac{\sqrt[2]{31} + \sqrt[2]{43}}{(17)^2} =$$

FIGURE 53.—Equation.

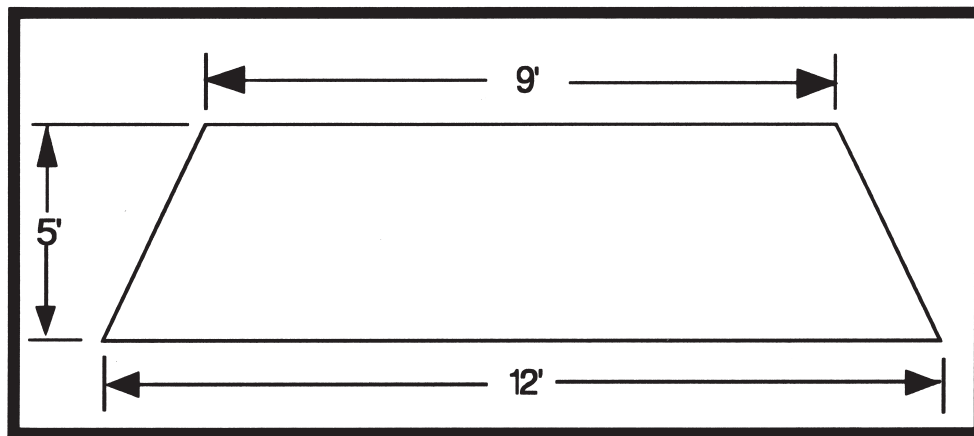

FIGURE 54.—Trapezoid Area.

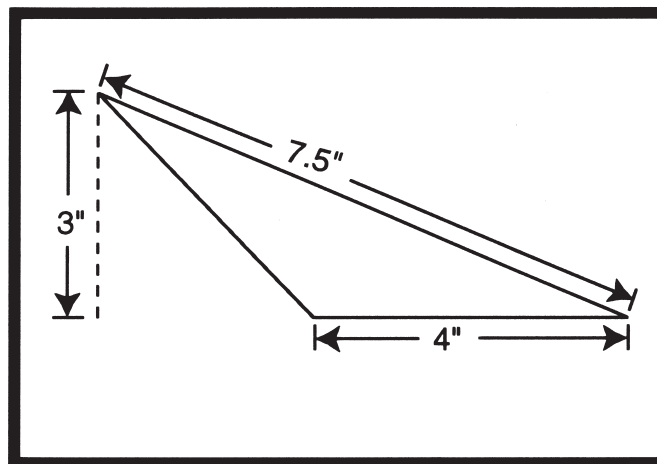

FIGURE 55.—Triangle Area.

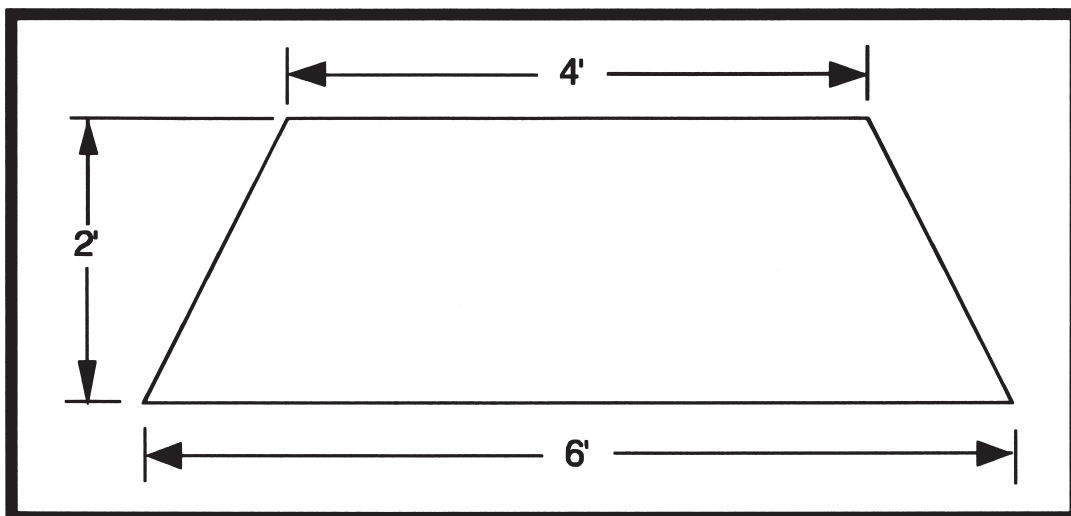

FIGURE 56.—Trapezoid Area.

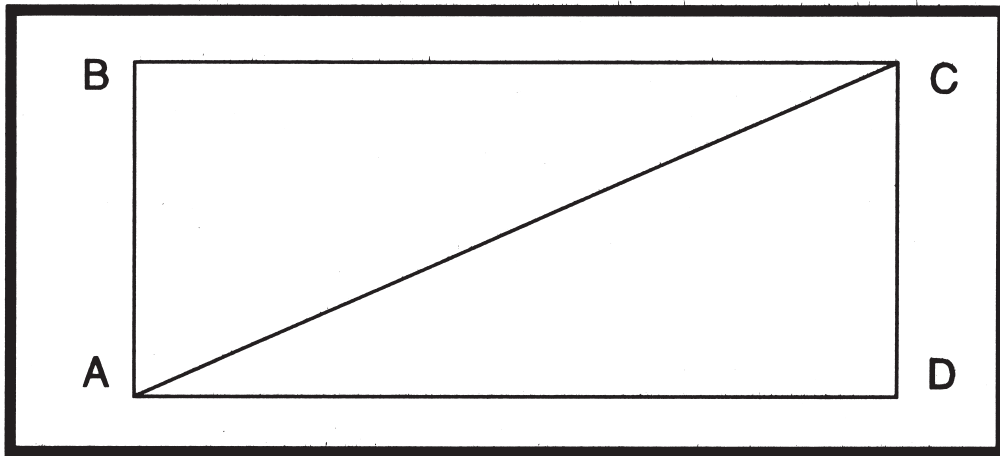

FIGURE 57.—Triangle Area.

$$\frac{(-35 + 25)(-7) + (\pi)(16^{-2})}{\sqrt{25}} =$$

FIGURE 58.—Equation.

$$\frac{-4\sqrt{125}}{-6\sqrt{-36}} =$$

FIGURE 59.—Equation.

$$\frac{(-5 + 23) (-2) + (3^{-3}) (\sqrt{64})}{-27 \div 9} =$$

FIGURE 60.—Equation.

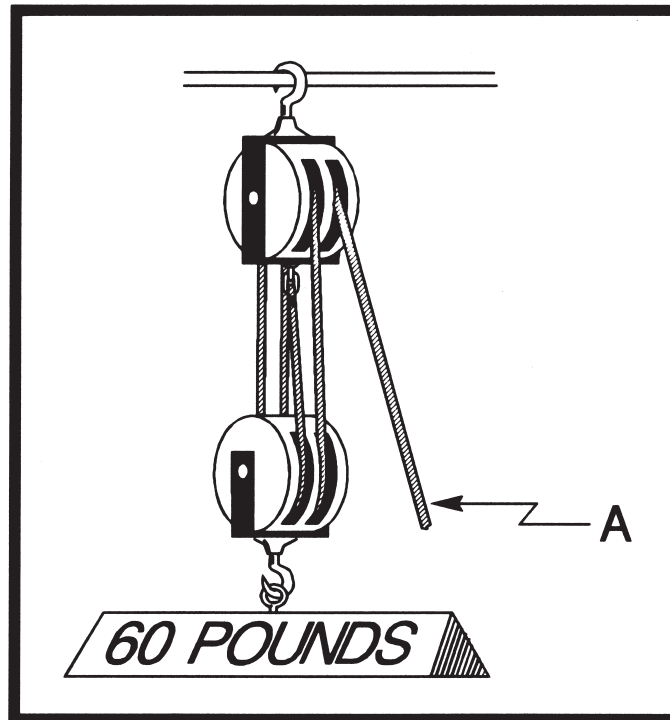

FIGURE 61.—Physics.

			REV. B																	
4	4	MS20470AD-4-4	RIVET																	
8	8	NAS1097-3-4	RIVET																	
4	4	NAS1473-3A	DOMED NUTPLATE																	
5	5	NAS1097-4-5	RIVET																	
37	37	NAS1097-4-4	RIVET																	
2	2	-103	CLIP																	
1		-102	DOUBLER																	
	1	-101	DOUBLER																	
			NAME																	
			UNIT WT.																	
			DWG. AREA																	
				DASH NUMBERS SHOWN				DASH NUMBERS OPPOSITE				FIRST RELEASE								
				ALL				N/A												
				UNLESS OTHERWISE NOTED				FOR CONTINUATION SEE ZONE												
				B				36TCP				001-ALL								
				A				36P				088-ALL								
				1				36P				001-087								
				NO. REQ. PER AIRPLANE				TYPE				EFF.								
				SCALE FULL				A/C												
				992-148-XXX																
				SPEEDWIND AIRCRAFT ENGINEERING SECTION																
				LAST CHANCE AIRPORT																
				ANYTOWN OK 73125-1234																
				1																
				THE use of this document shall be restricted to conveyance of information to customers or vendors only. Neither classified nor unclassified documents may be reproduced without the written consent of THE SPEEDWIND AIRCRAFT CORP.																
				BY DATE APPR.																

Area 1

7A7

FIGURE 62.—Part 1 of 3 — Maintenance Data.

Area 2

GENERAL NOTES -100

1. ALL BENDS +/- .5 deg.
2. All holes +/- .003.
3. Apply Alodine 1000.
4. Prime with MIL-P-23377 or equivalent.
5. Trim S-1 C just aft of the clip at STA. 355.750 and forward of the front face of the STA. 370.25 frame and remove from the airplane.
6. Position the -101 doubler as shown. Install wet with NAS1097AD-4-4 and -4-5 rivets and a faying surface seal of PR 1422. Pick up the rivet row that was in S-1 C and the aft rivets in sta. 370.25. Tie doubler into front frame with clips as shown using MS20470AD-4-4 rivets through the clips and the frame.
7. Install 4 NAS1473-3A nutplates with NAS1097-3-4 rivets through the skin and doubler to retain the antenna.
8. Strip paint and primer from under the antenna footprint.
9. Treat skin with Alodine 1000.
10. Install antenna and apply weather seal fillet around antenna base.

Area 3

GENERAL NOTES -200

Note: P. S. = Process Specification
IAW = in accordance with

1. All bends IAW P. S. 1000.
2. All holes IAW P. S. 1015.
3. Heat treat -102 to -T6 IAW P. S. 5602.
4. Alodine IAW P. S. 10000.
5. Prime IAW P. S. 10125.
6. Trim S-1 C just aft of the clip at STA. 355.750 and forward of the front face of the STA. 370.25 frame and remove from airplane.
7. Position the -102 doubler as shown. Install wet with NAS1097AD-4-4 and -4-5 rivets, and a faying surface seal IAW P. S. 41255. Pick up the rivet row that was in S-1 C and the aft rivets in STA. 370.25. Add two edge rows as shown. Tie doubler into front frame with clips as shown using MS20470AD-4-4 rivets through the clips and the frame.
8. Install 4 NAS1473-3A nutplates with NAS1097-3-4 rivets through the skin and doubler to retain the antenna.
9. Strip paint and primer from under the antenna footprint.
10. Treat skin IAW P.S. 10000.
11. Install antenna and apply weather seal fillet around antenna base.

FIGURE 62A.—Part 2 of 3 – Maintenance Data.

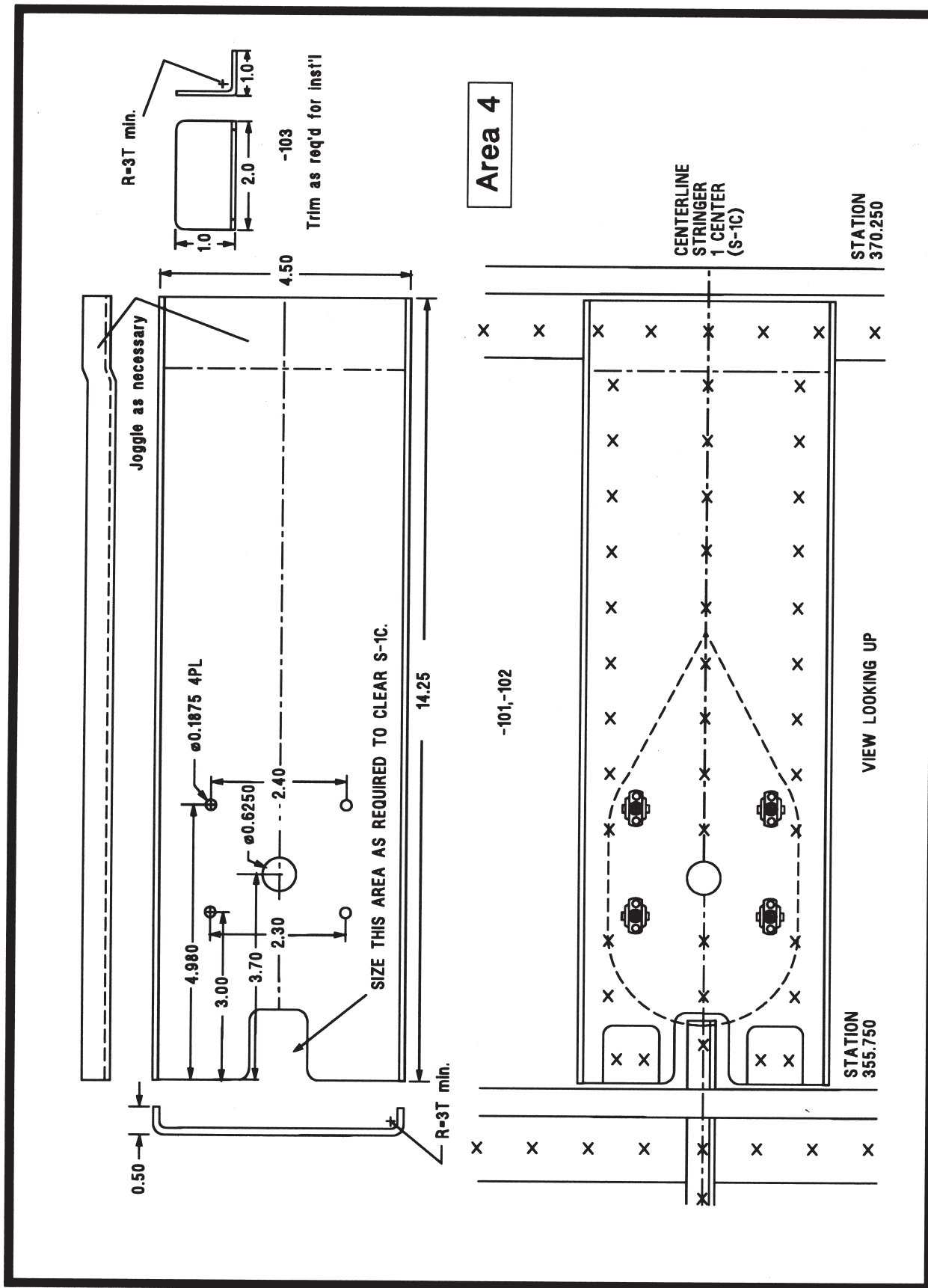

FIGURE 62B.—Part 3 of 3 — Maintenance Data.

The following is the compliance portion of an Airworthiness Directive. "Compliance required as indicated, unless already accomplished:

I. Aircraft with less than 500-hours' total time in service: Inspect in accordance with instructions below at 500-hours' total time, or within the next 50-hours' time in service after the effective date of this AD, and repeat after each subsequent 200 hours in service.

II. Aircraft with 500-hours' through 1,000-hours' total time in service: Inspect in accordance with instructions below within the next 50-hours' time in service after the effective date of this AD, and repeat after each subsequent 200 hours in service.

III. Aircraft with more than 1,000-hours' time in service: Inspect in accordance with instructions below within the next 25-hours' time in service after the effective date of this AD, and repeat after each subsequent 200 hours in service."

FIGURE 63.—Airworthiness Directive Excerpt.

$$R_t = E^2/P$$

FIGURE 64.— Resistance Total.

$$1 \quad 3.47 \times 10^4 = 34,700.$$

$$2 \quad 2(4^{10}) = 2,097,152.$$

FIGURE 65.—Scientific Notation.

$$-4 + 6 + 10^3 (\sqrt{1296}) =$$

FIGURE 66.— Equation.

$$\frac{\sqrt{31} + \sqrt{43}}{(17)^2} =$$

FIGURE 67.—Equation.

$$\begin{array}{l} 1. (4.631)^5 \\ 2. 4.631 \times 10^5 \\ 3. 4.631 \times 10^{-5} \end{array}$$

FIGURE 68.—Alternative Answer.

$$(\sqrt{100} + \sqrt{36} - \sqrt{16}) =$$

FIGURE 69.—Equation.

$$\begin{array}{l} 1. (\sqrt{31}) + (\sqrt{43}) \div 17^2 \\ 2. (\sqrt{31} + \sqrt{43}) \div 17^2 \\ 3. (\sqrt{31}) + (\sqrt{43}) - 17^2 \end{array}$$

FIGURE 70.—Alternative Answer.

$$V = 1/6\pi D^3$$

FIGURE 71.—Volume of a Sphere.

APPENDIX 2

AVIATION MECHANIC POWERPLANT

This is the compliance portion of an FAA Airworthiness Directive.

Compliance required as indicated:

- (A) For model O-690 series engines, serial Nos. 101-40 through 5264-40 and IO-690 series engines, serial Nos. 101-48 through 423-48, compliance with (C) required within 25 hours' time in service after the effective date of this AD and every 100 hours' time in service thereafter.
- (B) For Model O-690 series engines, serial Nos. 5265-40 through 6129-40 and IO-690 series engines, serial Nos. 424-48 through 551-48, compliances with (C) required as follows:
- (1) Within 25 hours' time in service after the effective date of this AD and every 100 hours' time in service thereafter for engines with more than 275 hours' time in service on the effective date of this AD.
 - (2) Prior to the accumulation of 300 hours total time in service and every 100 hours' time in service thereafter for engines with 275 hours or less time in service on the effective date of this AD.
- (C) Inspect the oil pump drive shaft (P/N 67512) on applicable engines in accordance with instructions contained in Connin Service Bulletin No. 295. Any shafts which are found to be damaged shall be replaced before further flight. These inspections shall be continued until Connin P/N 67512 (redesigned) or P/N 74641 oil pump drive shaft is installed at which time the inspections may be discontinued.

FIGURE 1.—Airworthiness Directive Excerpt.

CONTAINER PRESSURE VERSUS TEMPERATURE		
TEMPERATURE °F	CONTAINER PRESSURE (PSIG)	
	MINIMUM	MAXIMUM
-40	60	145
-30	83	165
-20	105	188
-10	125	210
0	145	230
10	167	252
20	188	275
30	209	295
40	230	317
50	255	342
60	284	370
70	319	405
80	356	443
90	395	483
100	438	523

FIGURE 2.—Fire Extinguisher Pressure Chart.

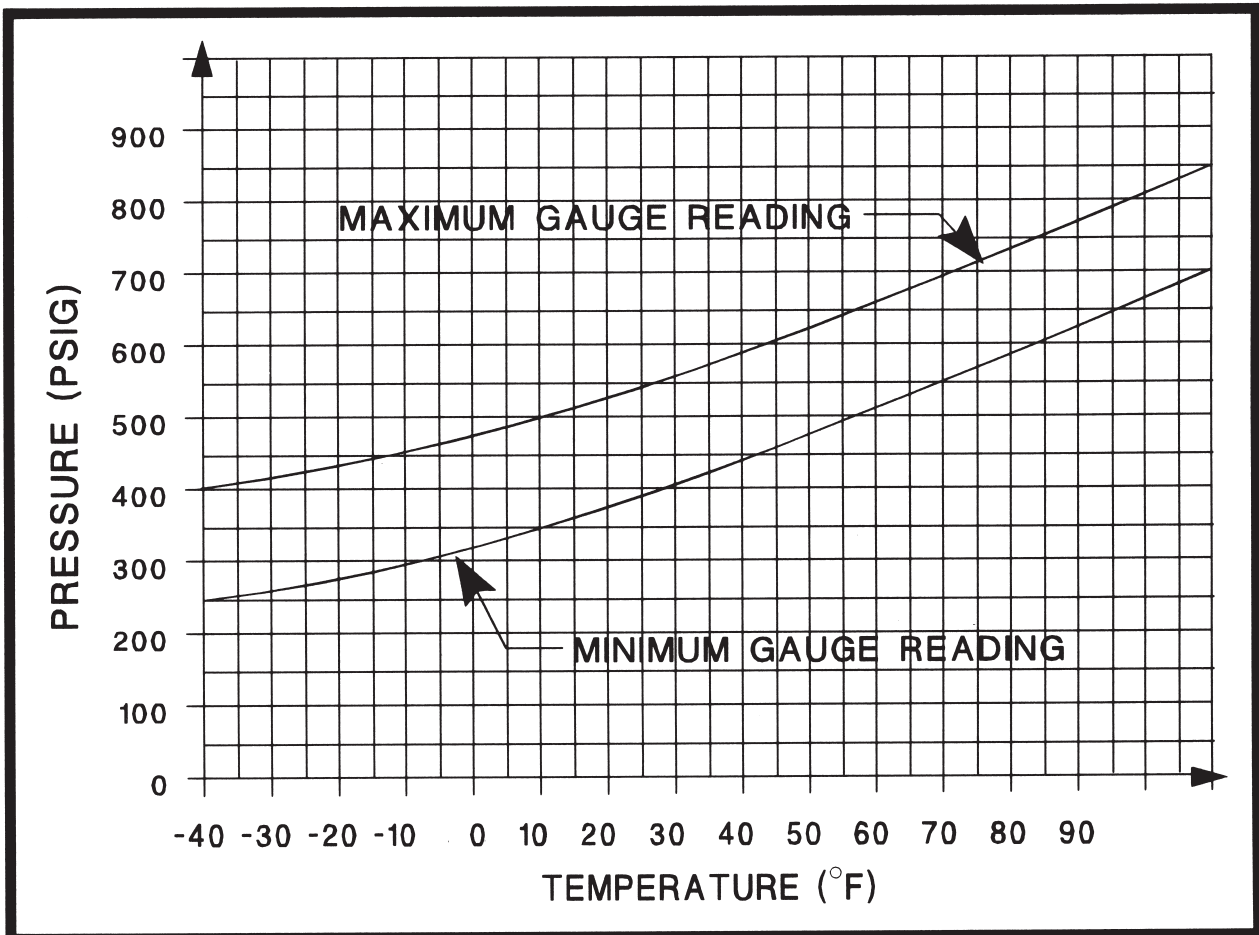

FIGURE 3.—Fire Extinguisher Pressure Chart.

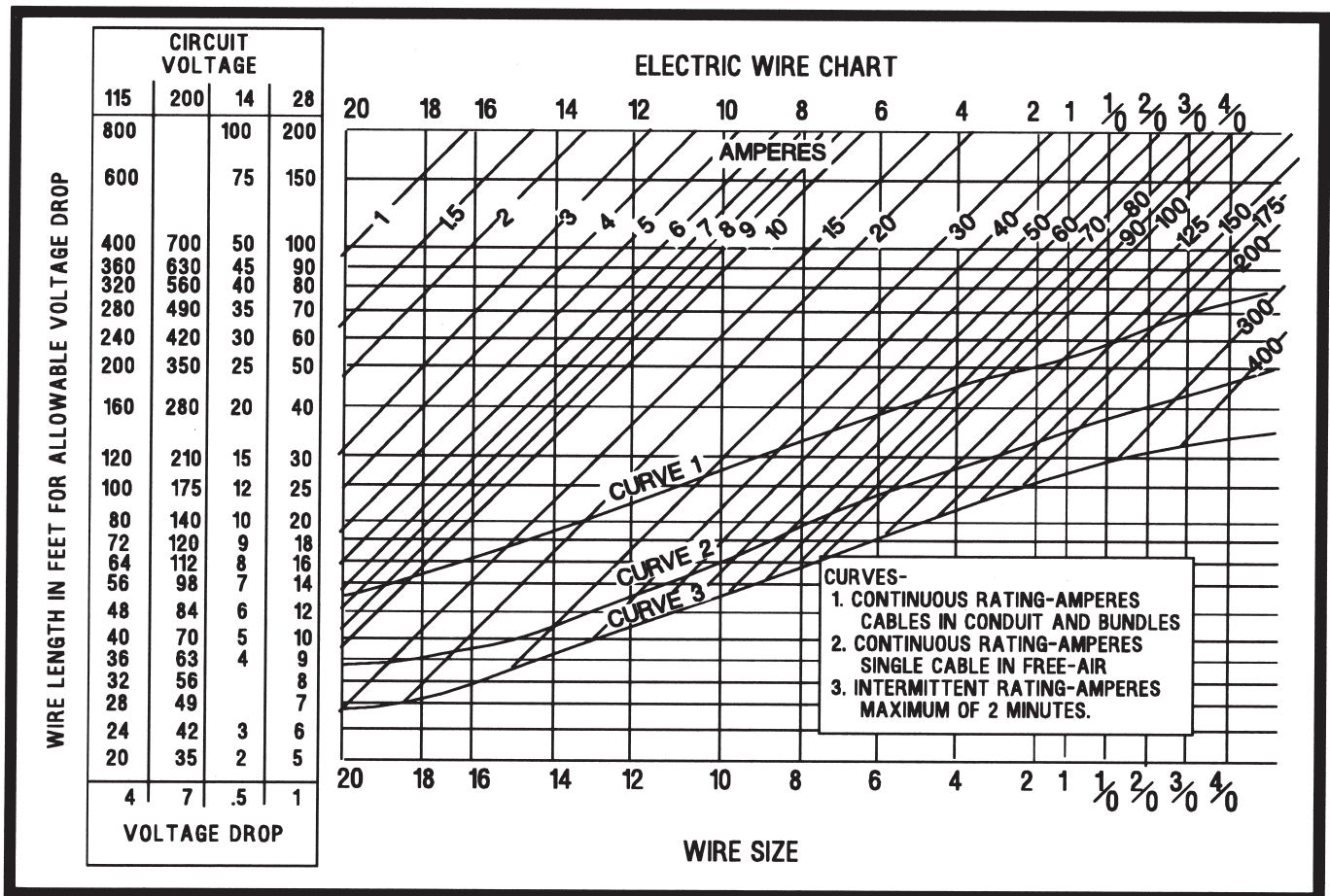

FIGURE 4.—Electric Wire Chart.

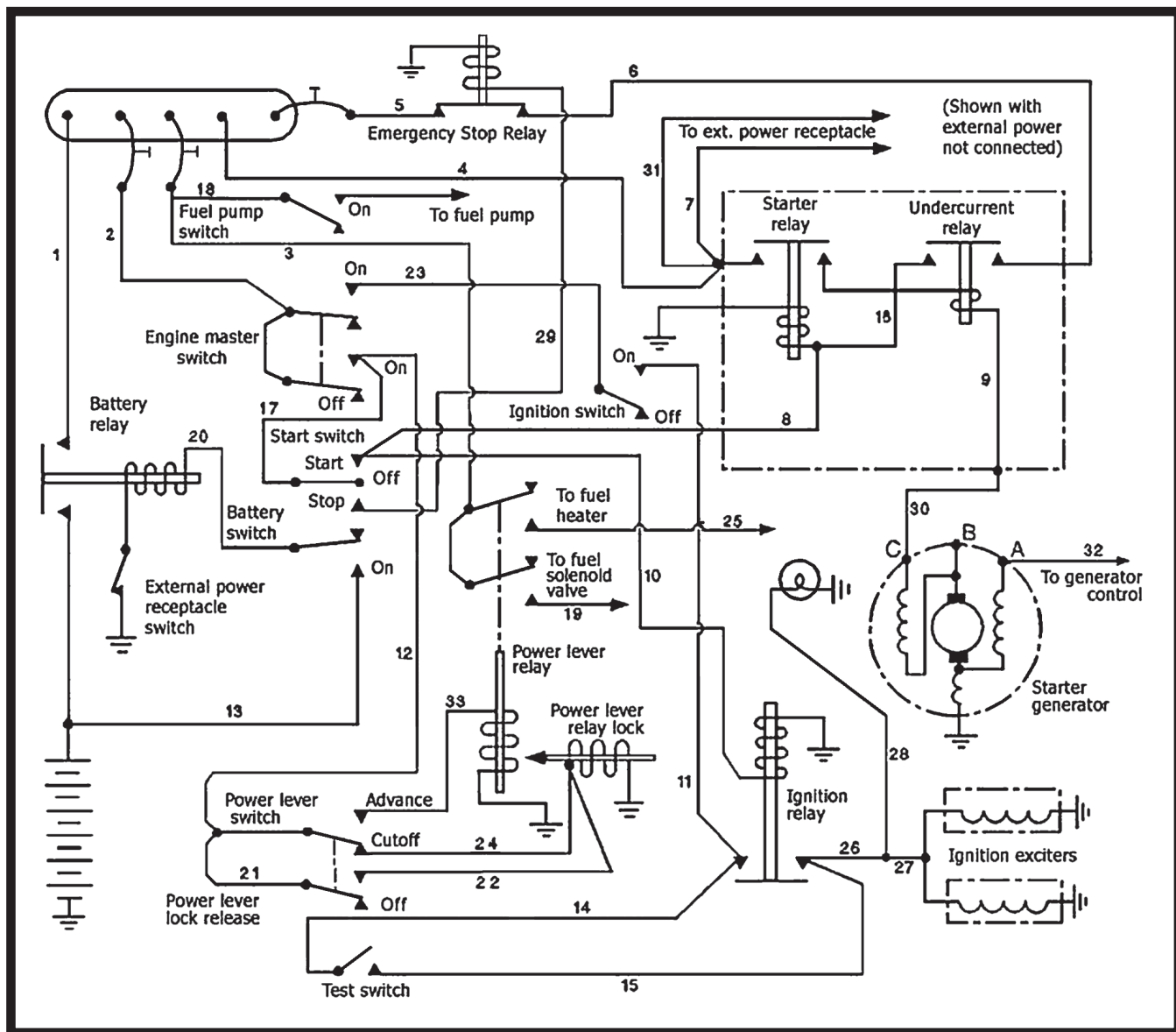

FIGURE 5.—Starter-Generator Circuit.

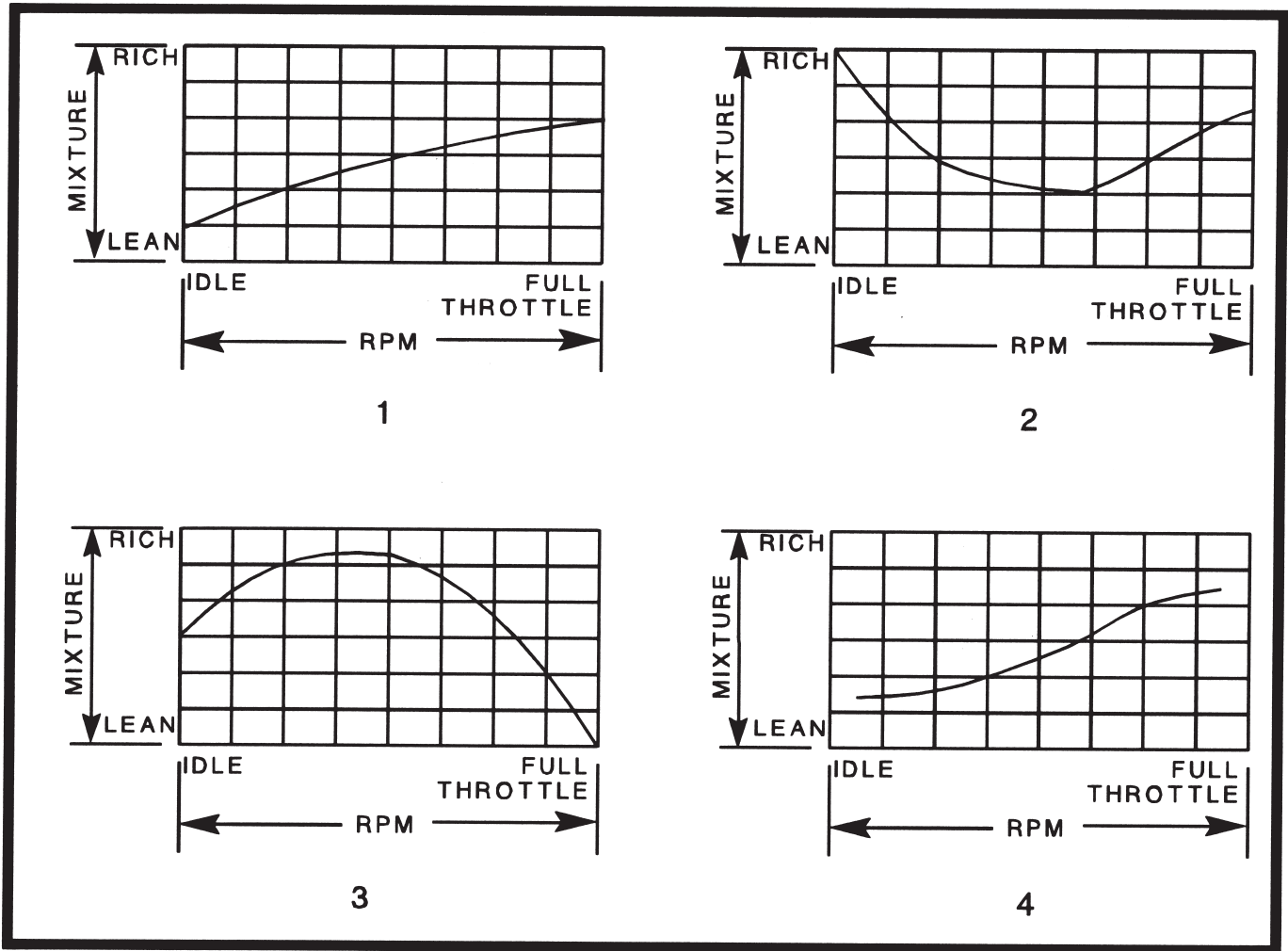

FIGURE 6.—Fuel/Air Ratio Graphs.

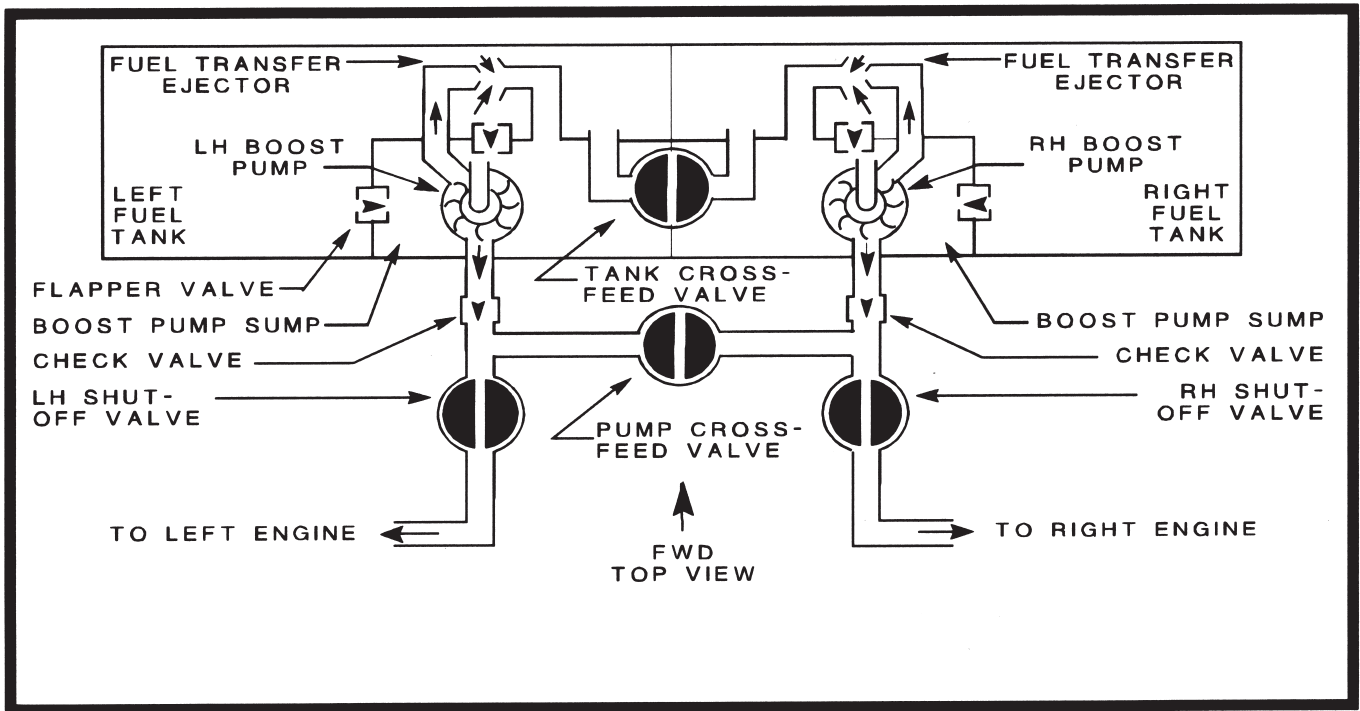

FIGURE 7.—Fuel System.

APPENDIX 3

AVIATION MECHANIC AIRFRAME

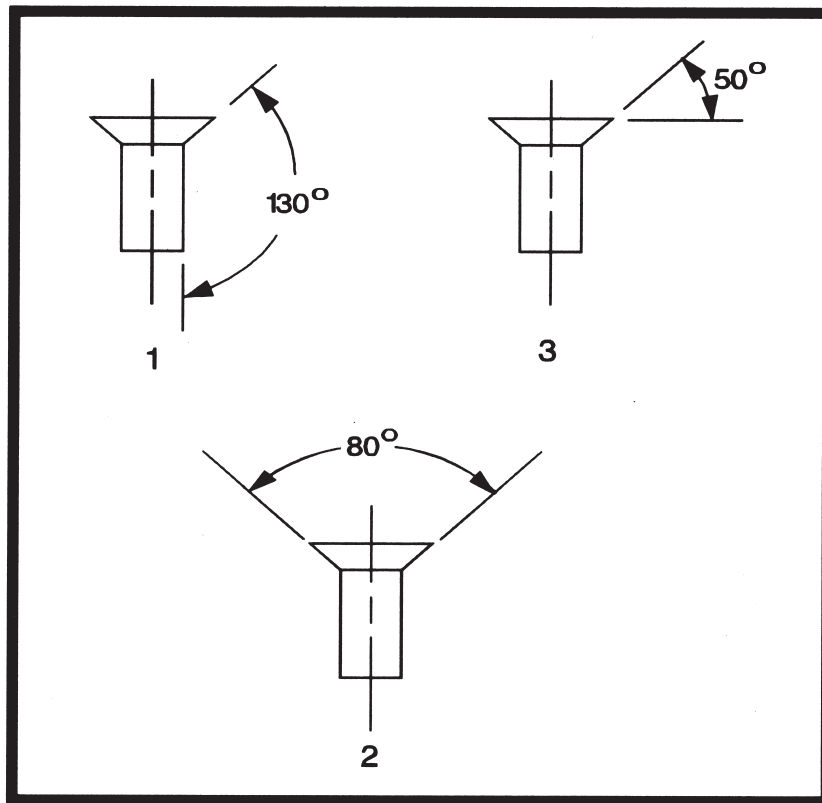

FIGURE 1.—Rivets.

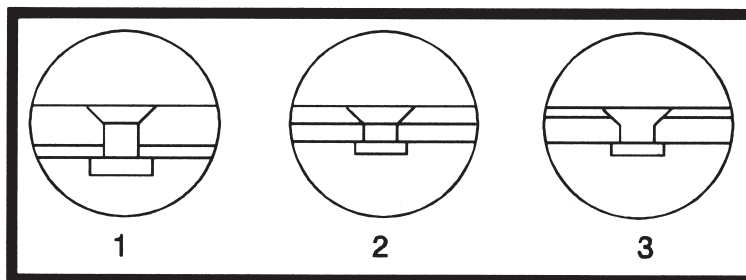

FIGURE 2.—Countersinking.

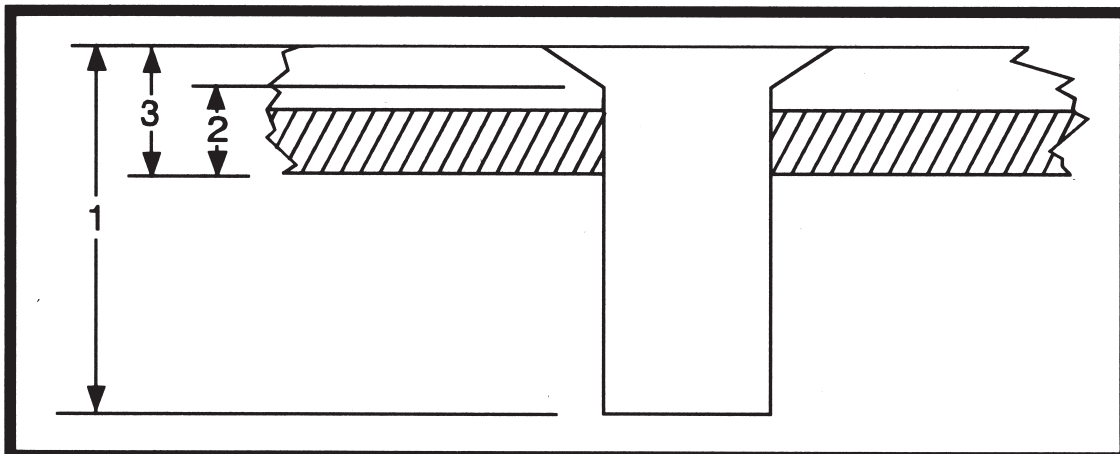

FIGURE 3.—Grip Length.

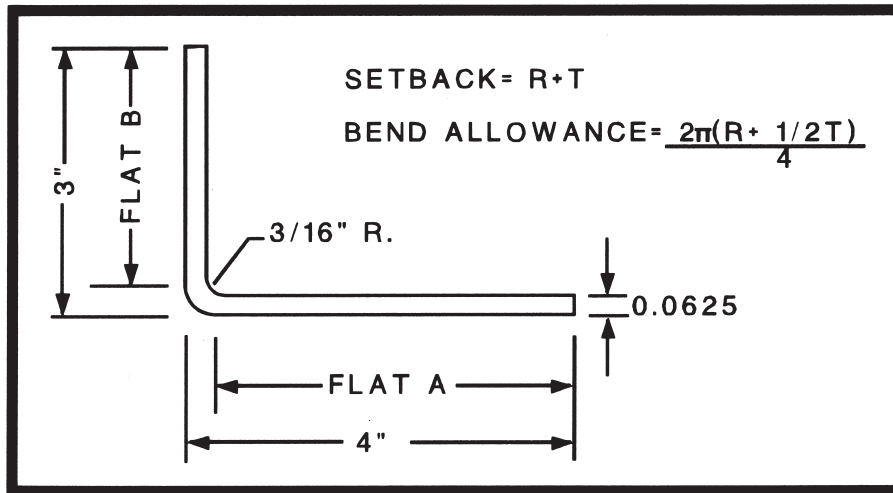

FIGURE 4.—Bending Sheet Metal.

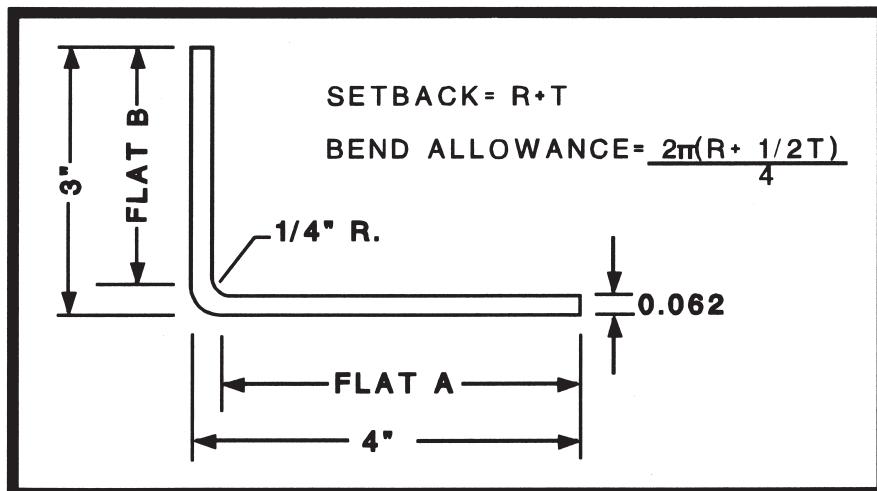

FIGURE 5.—Sheet Metal Layout.

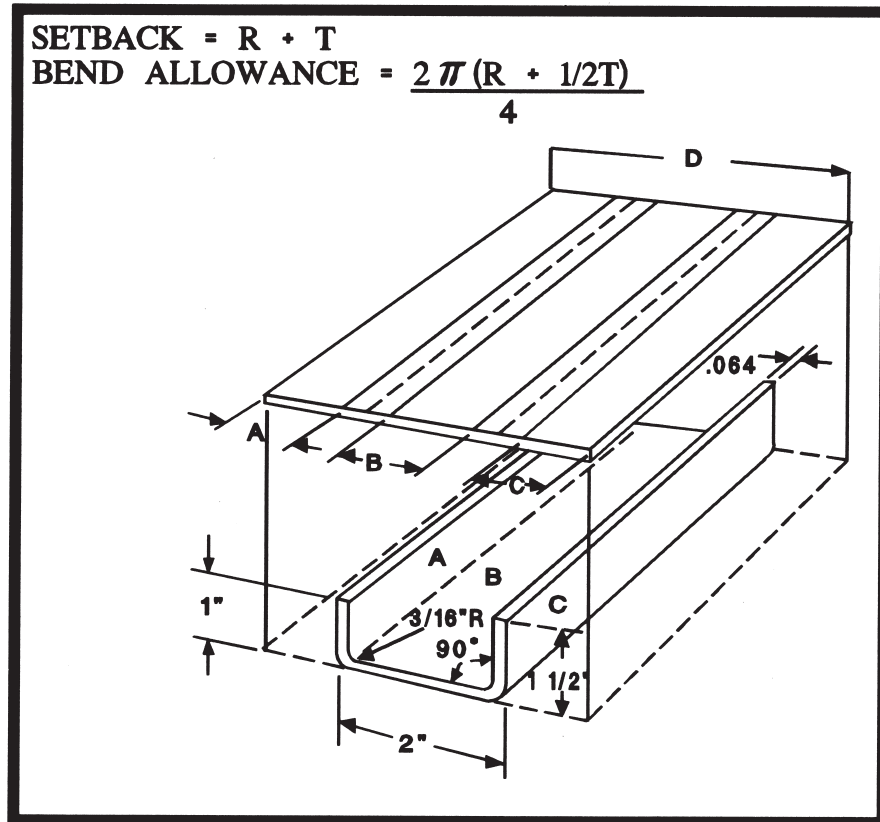

FIGURE 6.—Sheet Metal Layout.

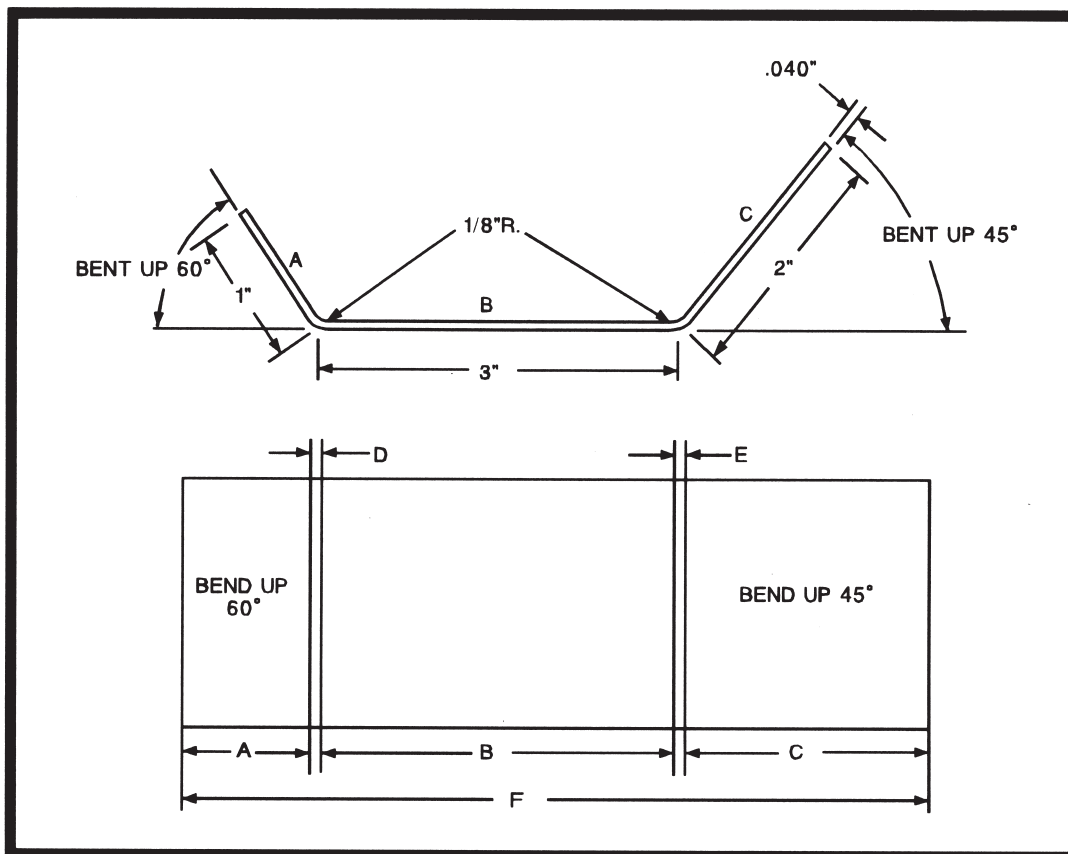

FIGURE 7.—Sheet Metal Layout.

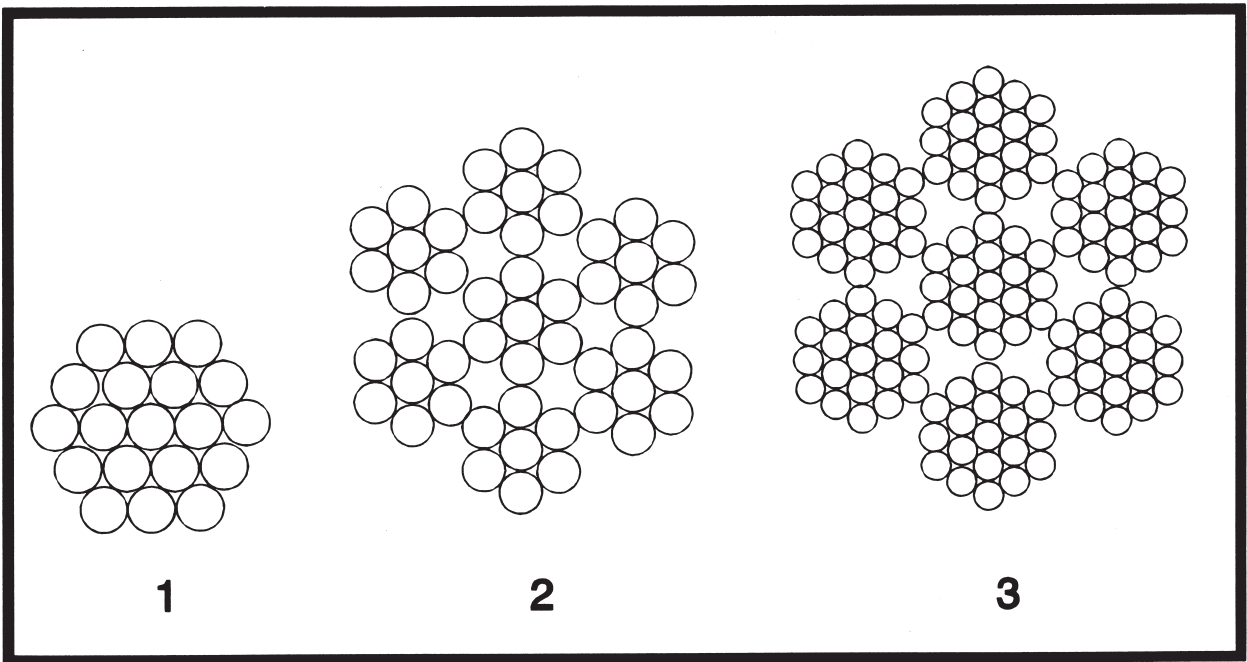

FIGURE 8.—Control Cable.

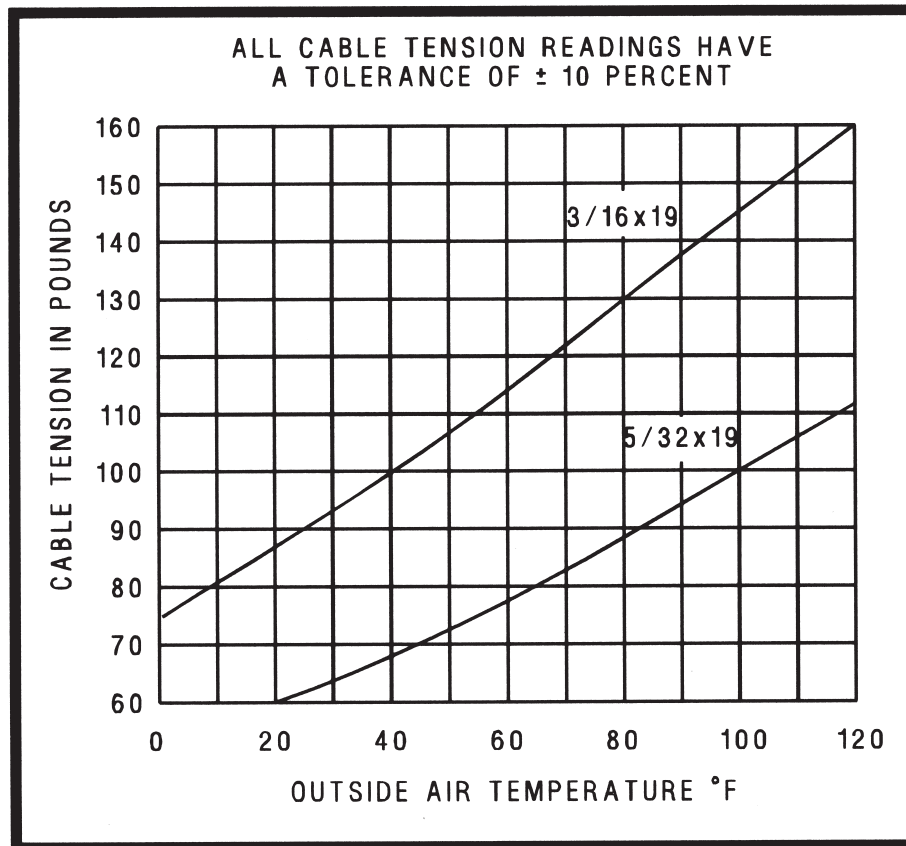

FIGURE 9.—Cable Tension Chart.

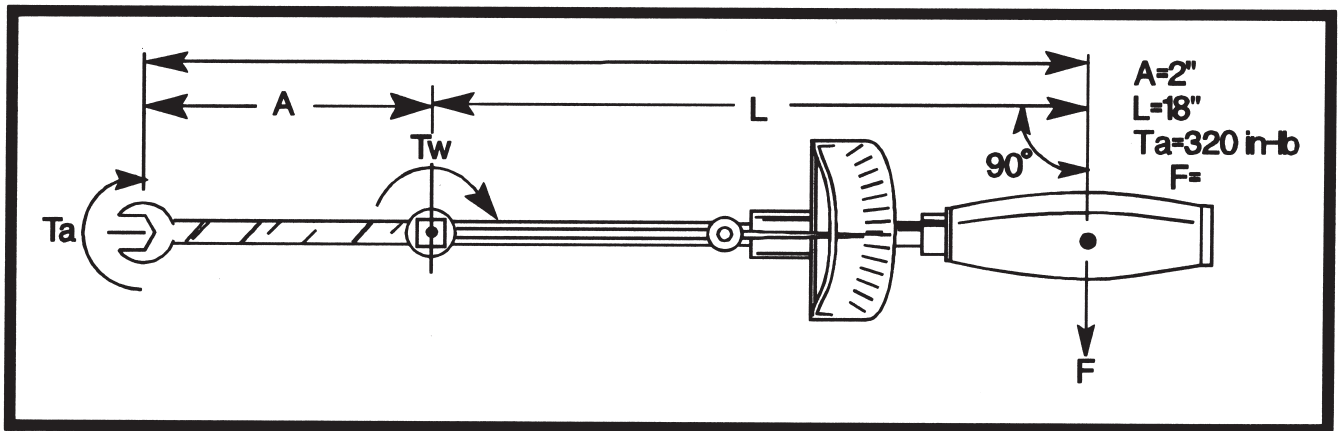

FIGURE 10.—Torque Value.

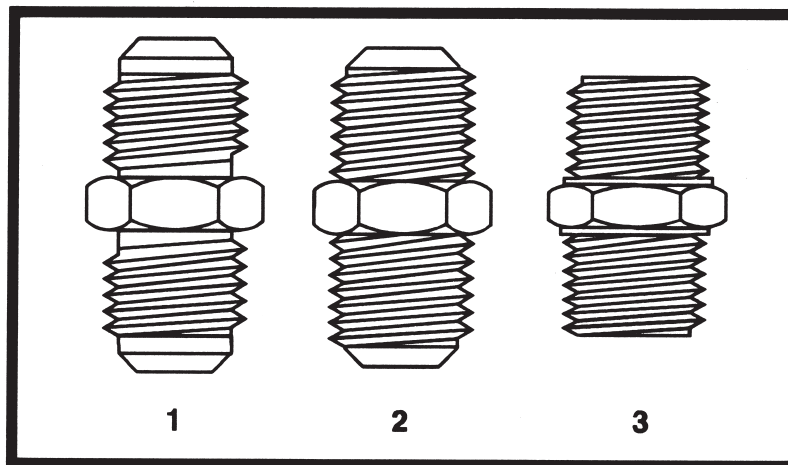

FIGURE 11.—Fittings.

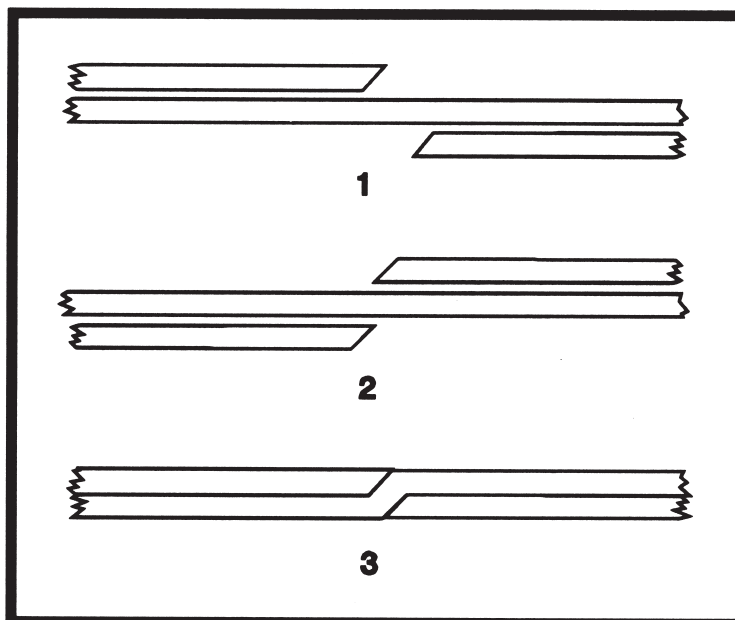

FIGURE 12.—Backup Rings.

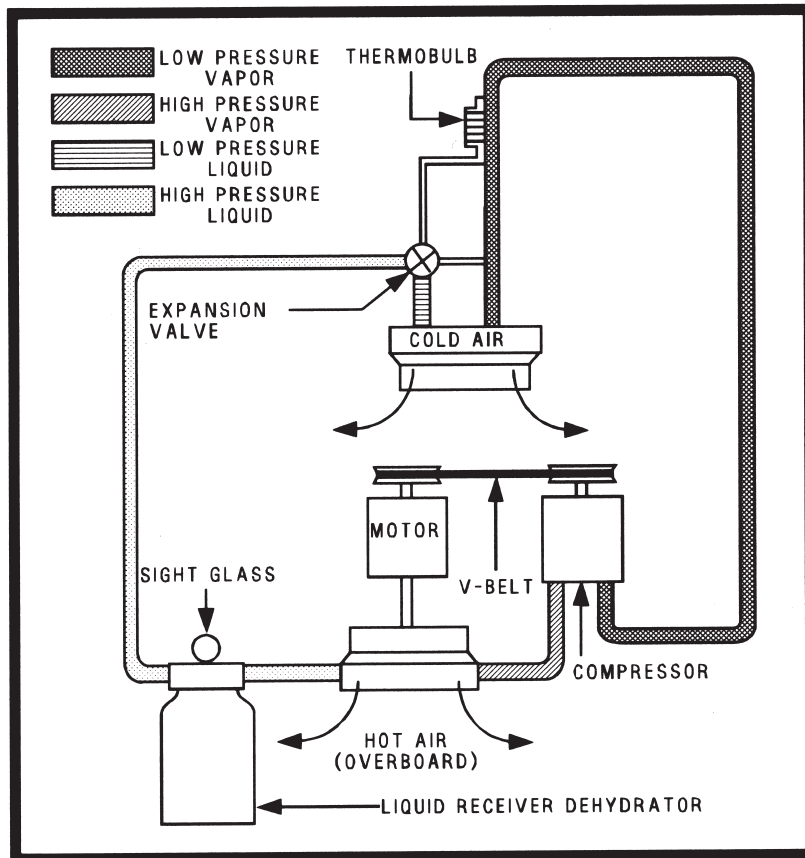

FIGURE 13.—Cooling System.

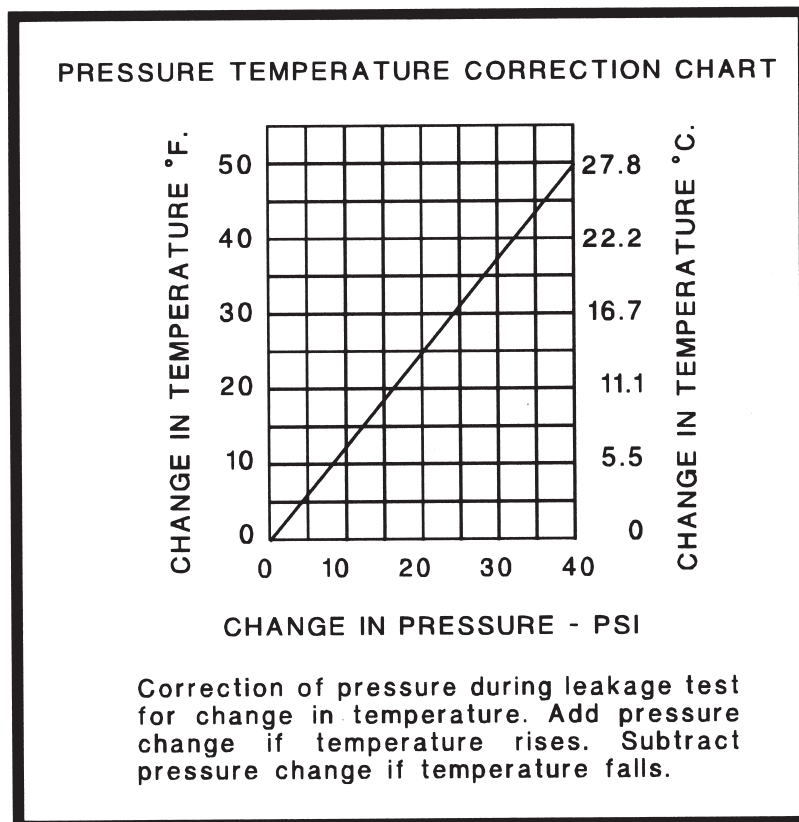

FIGURE 14.—Pressure Temperature Correction Chart.

$$D = .000327AV^2$$

FIGURE 15.—Formula.

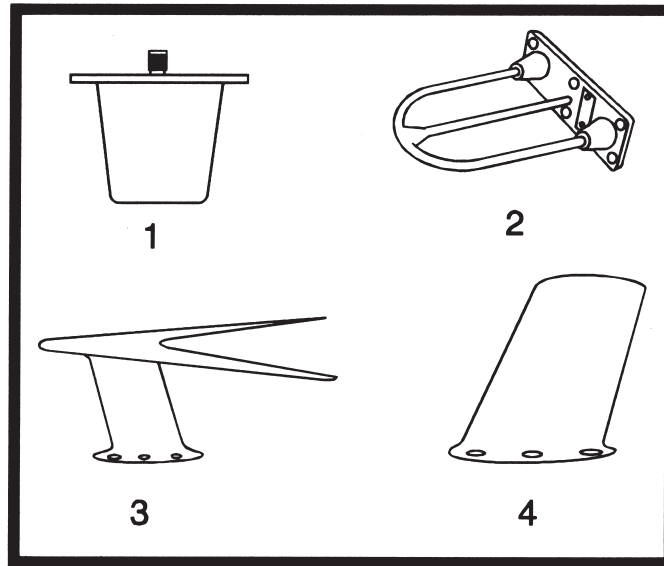

FIGURE 16.—Antennas.

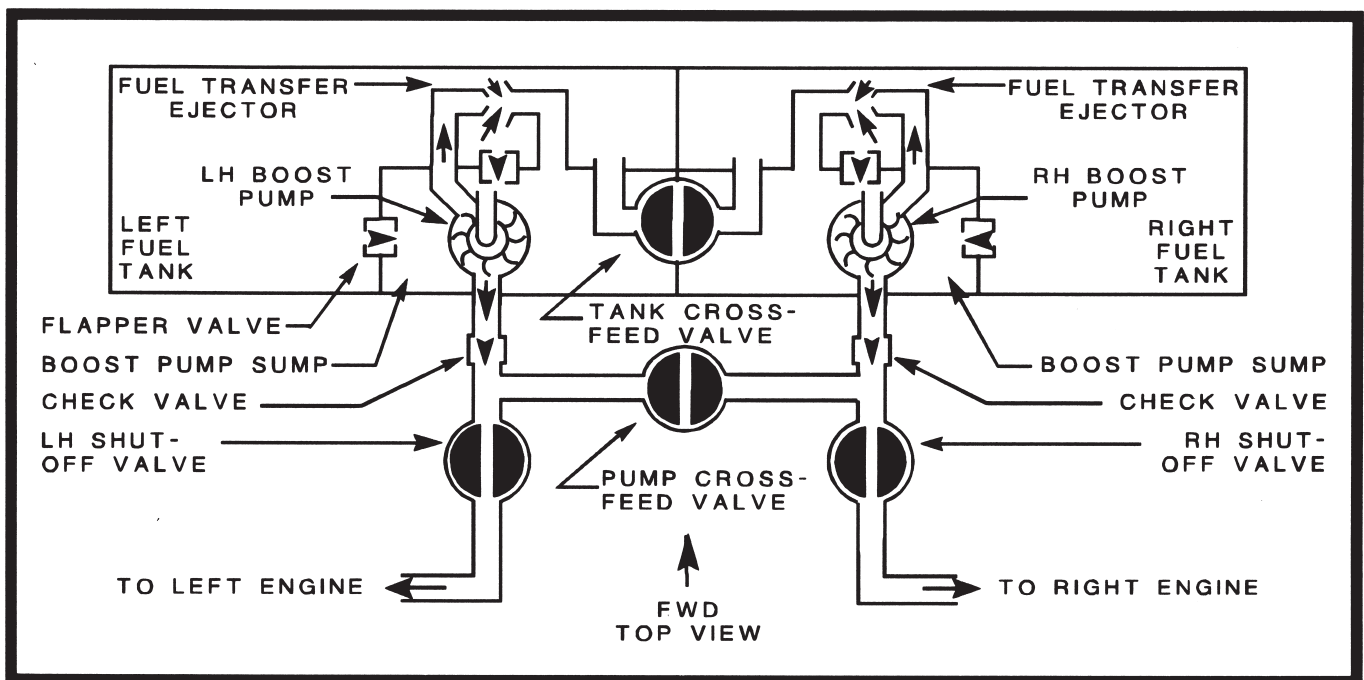

FIGURE 17.—Fuel System.

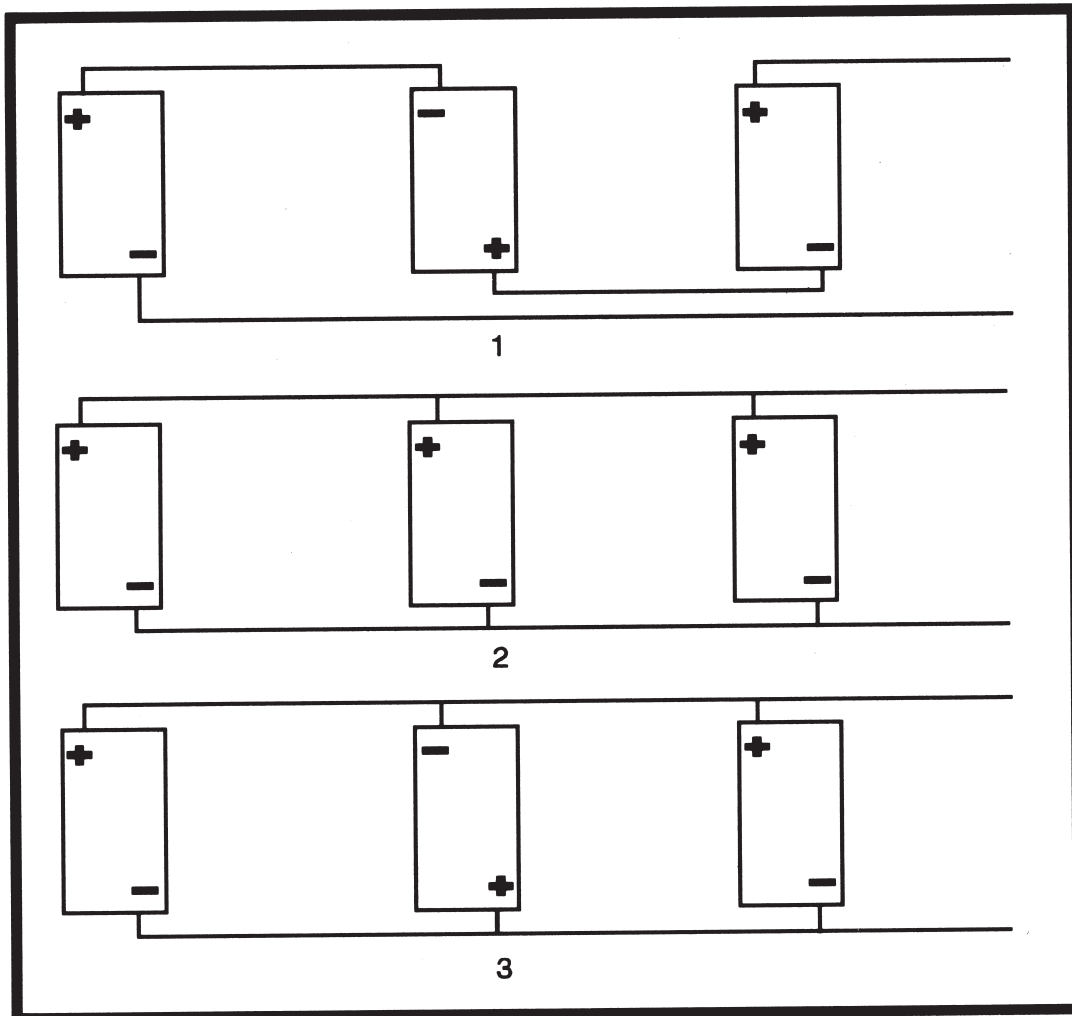

FIGURE 18.—Battery Connections.

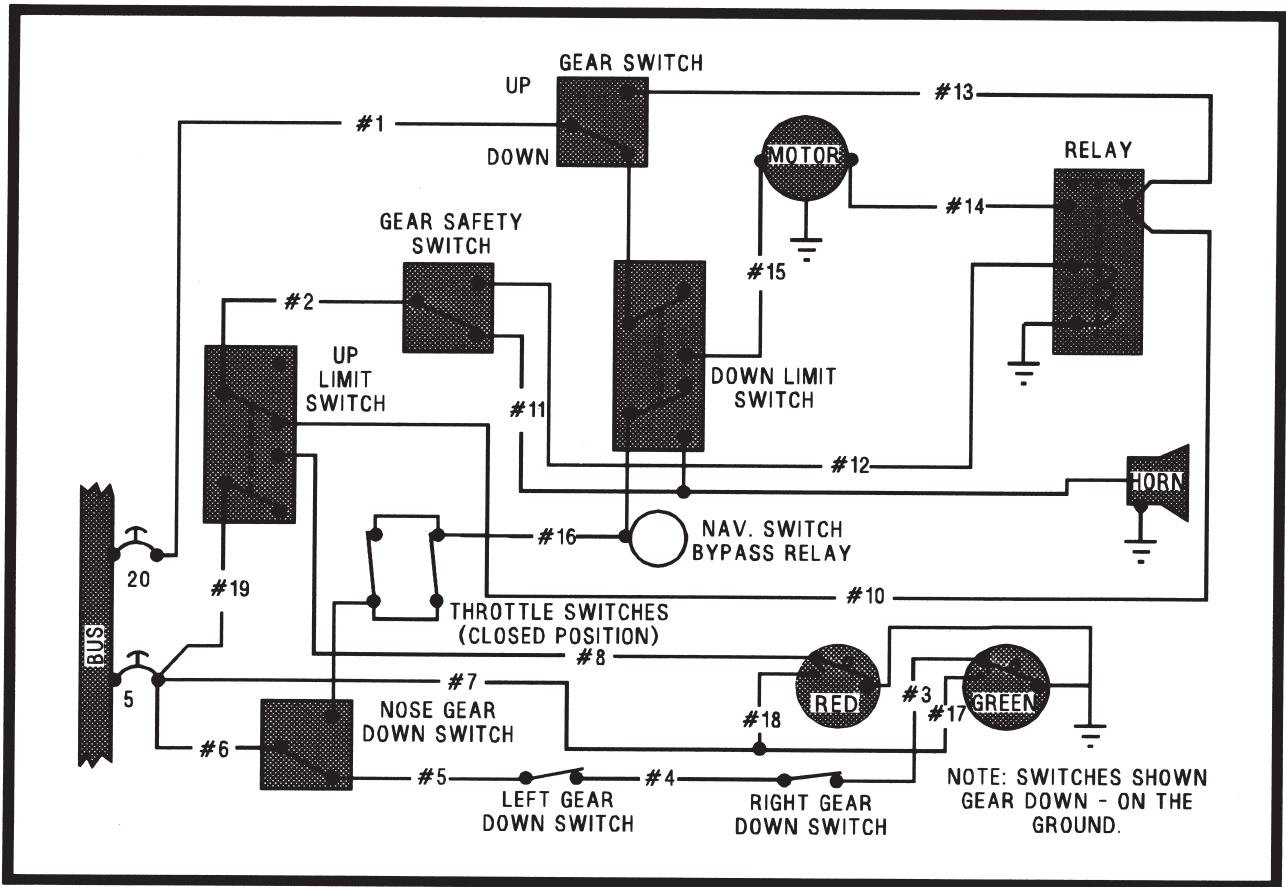

FIGURE 19.—Landing Gear Circuit.

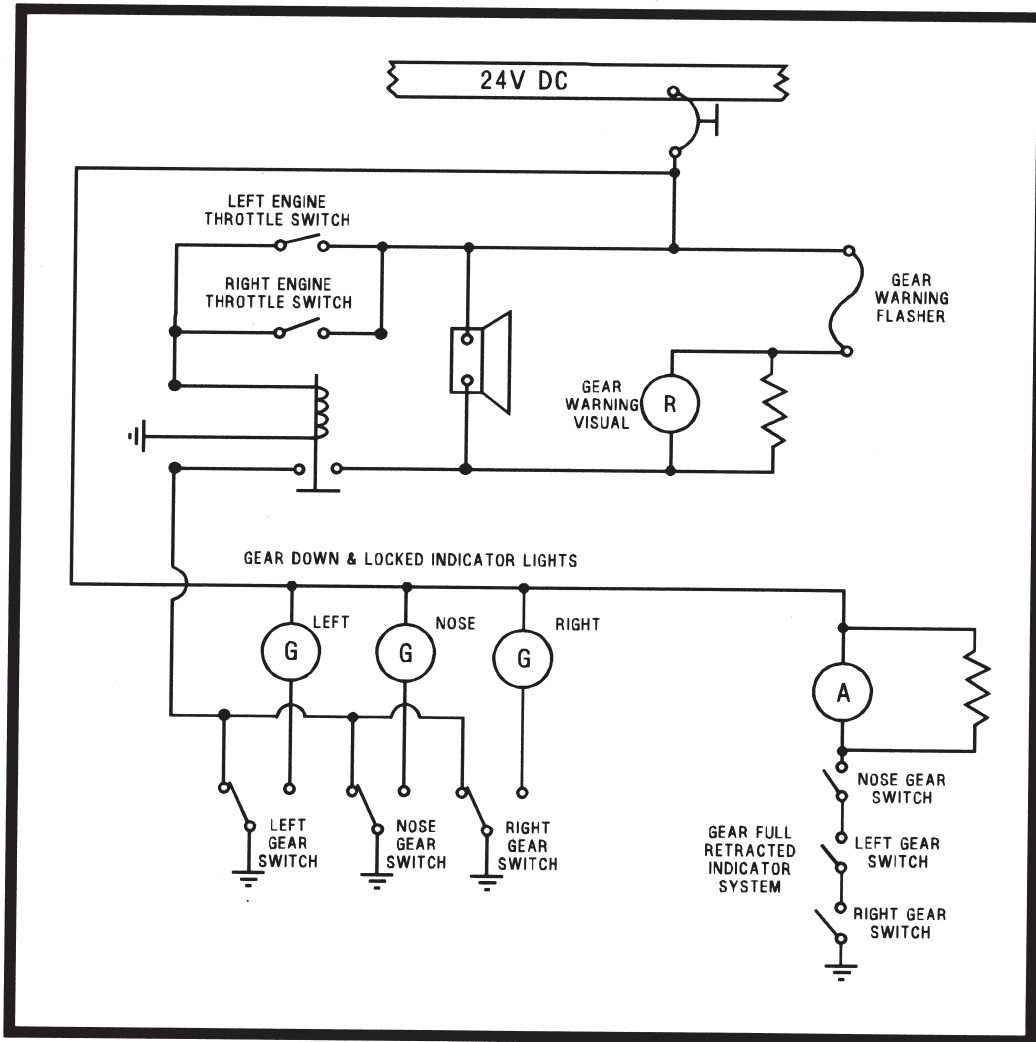

FIGURE 20.—Landing Gear Circuit.

CONTAINER PRESSURE VERSUS TEMPERATURE		
TEMPERATURE °F	CONTAINER PRESSURE (PSIG)	
	MINIMUM	MAXIMUM
-40	60	145
-30	83	165
-20	105	188
-10	125	210
0	145	230
10	167	252
20	188	275
30	209	295
40	230	317
50	255	342
60	284	370
70	319	405
80	356	443
90	395	483
100	438	523

FIGURE 21.—Fire Extinguisher Chart.

APPENDIX 4
PARACHUTE RIGGER

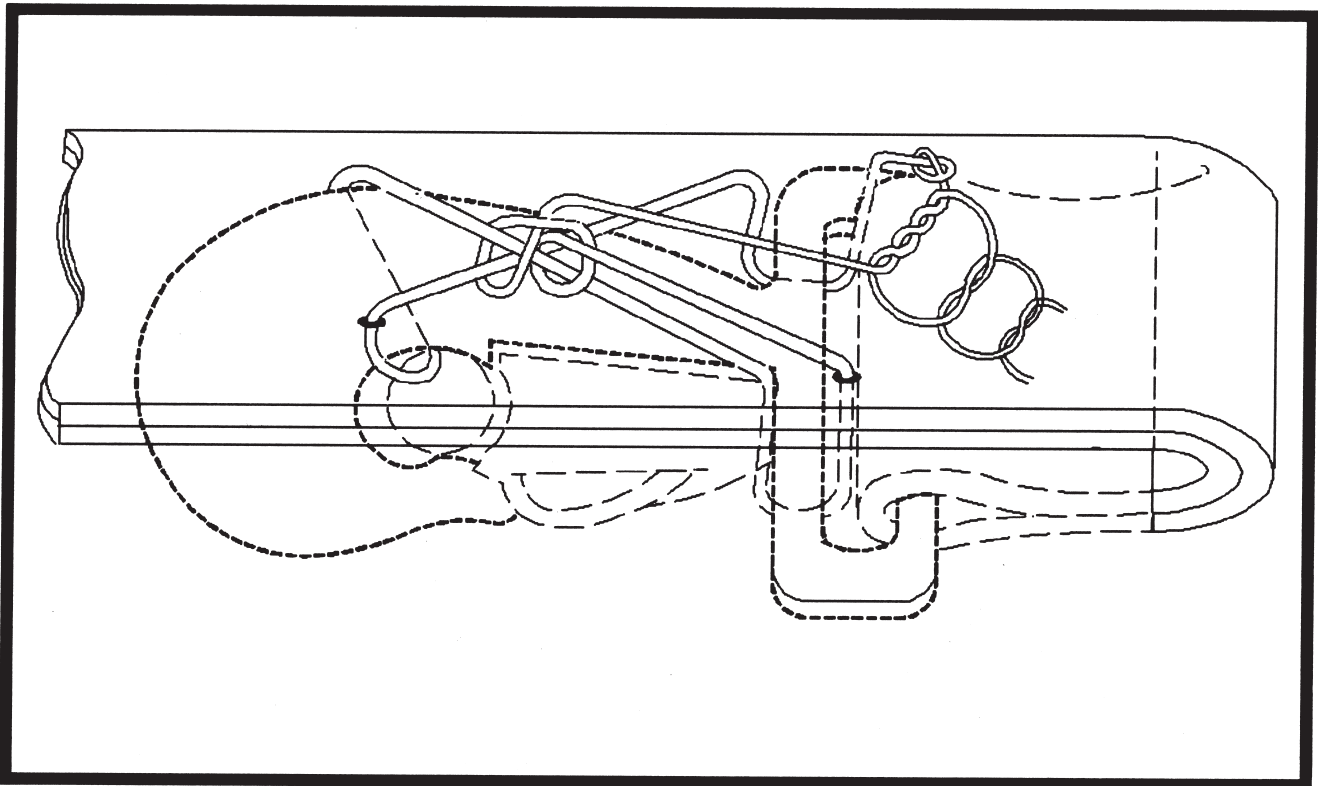

FIGURE 1.—Tacking Knot.

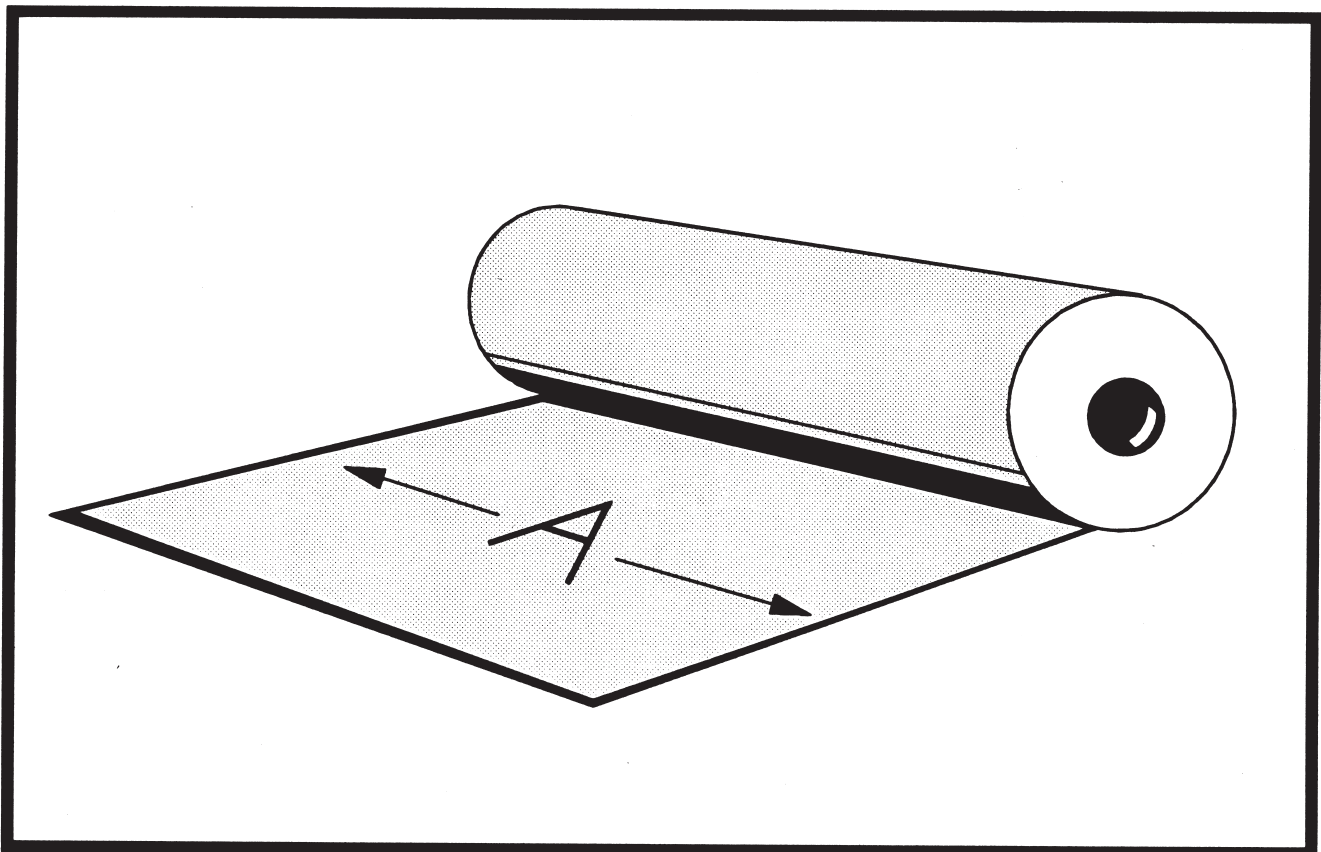

FIGURE 2.—Parachute Material.

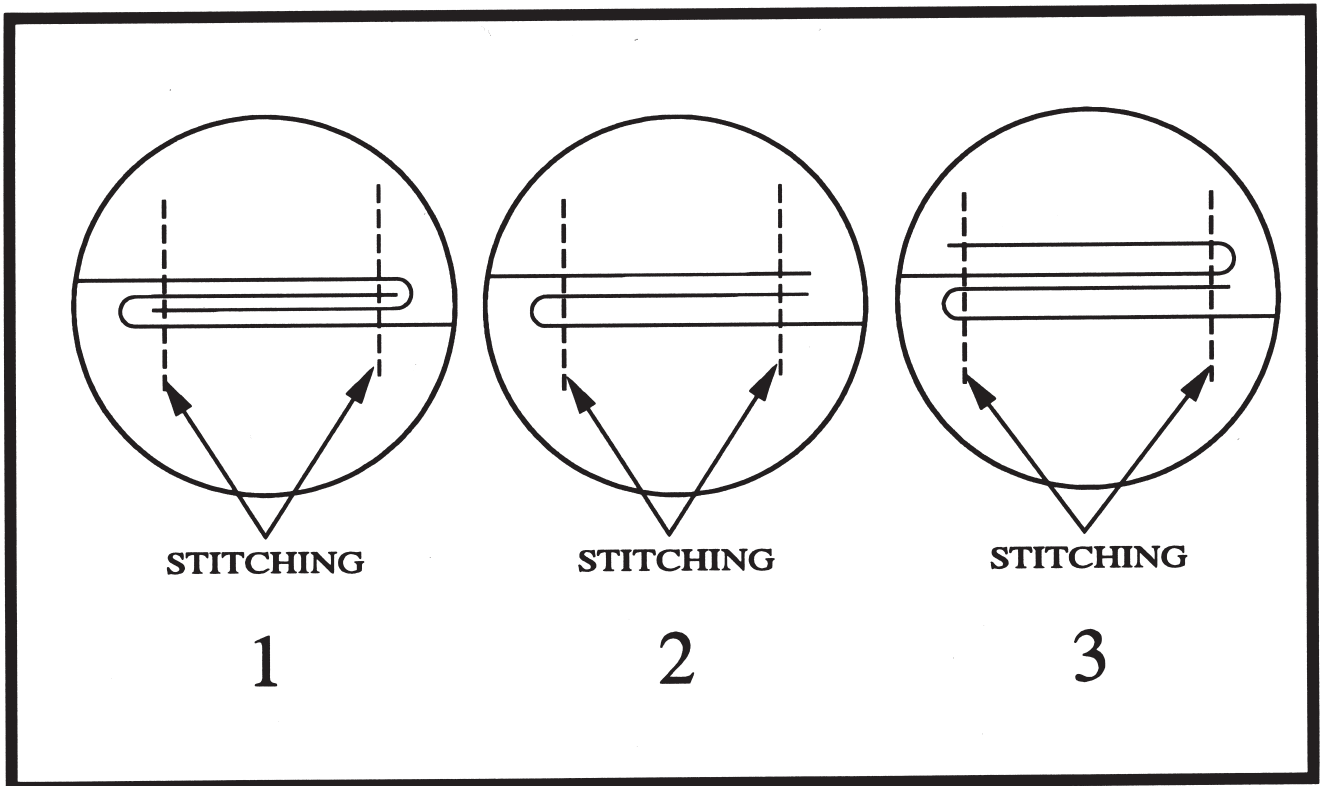

FIGURE 3.—Seam Stitching.

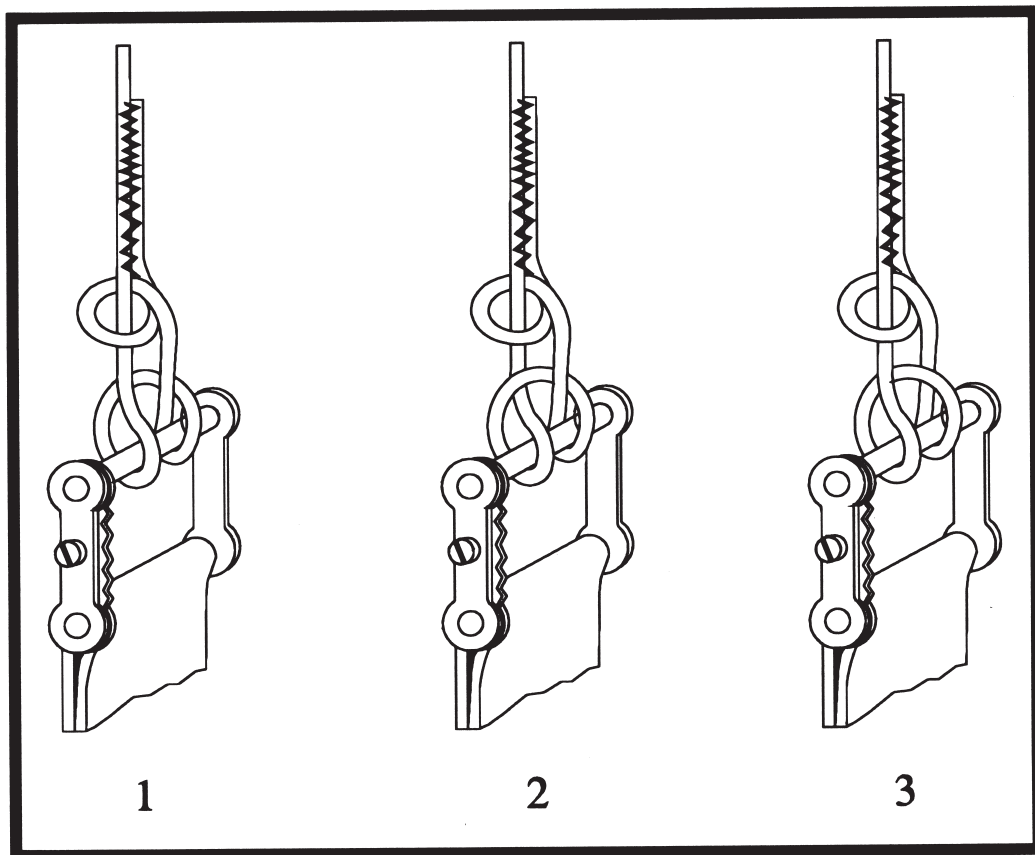

FIGURE 4.—Suspension Line Attachment.

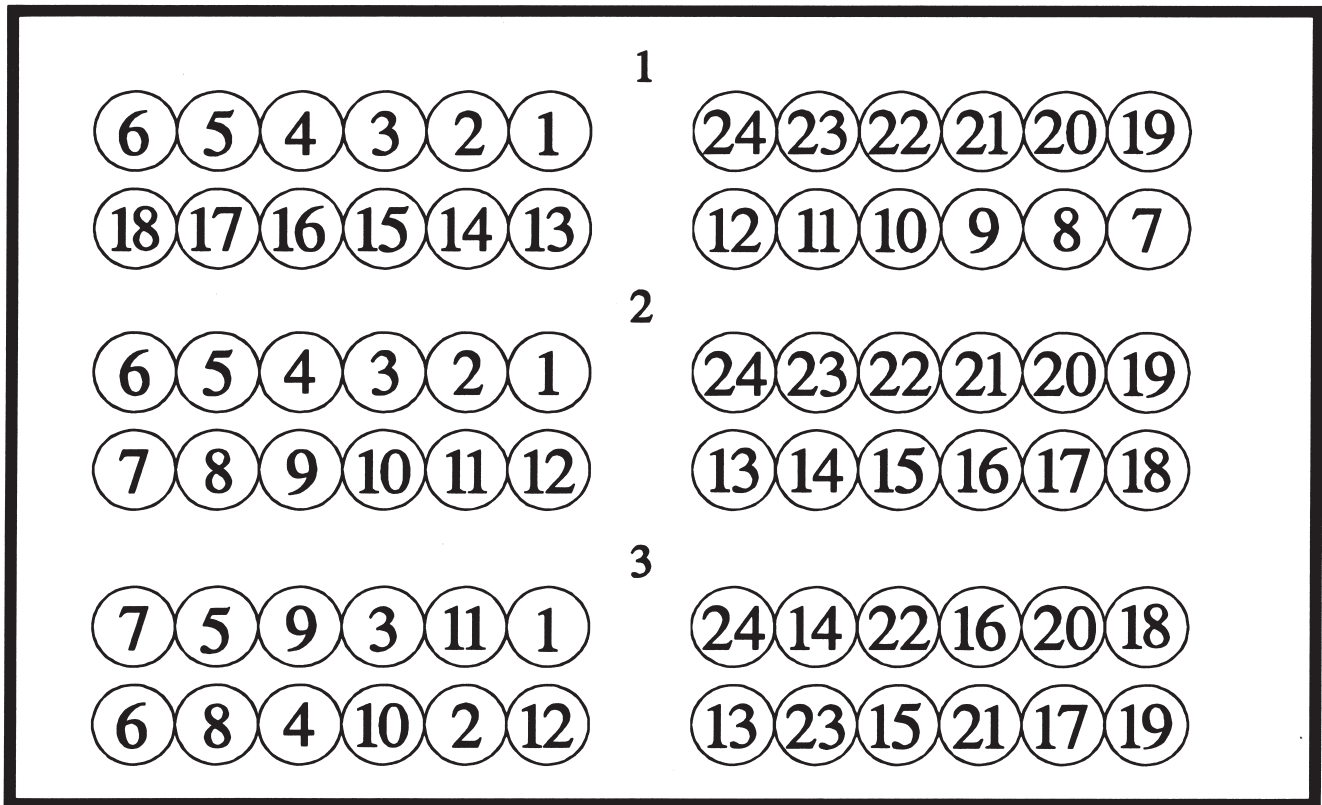

FIGURE 5.—Suspension Lines.

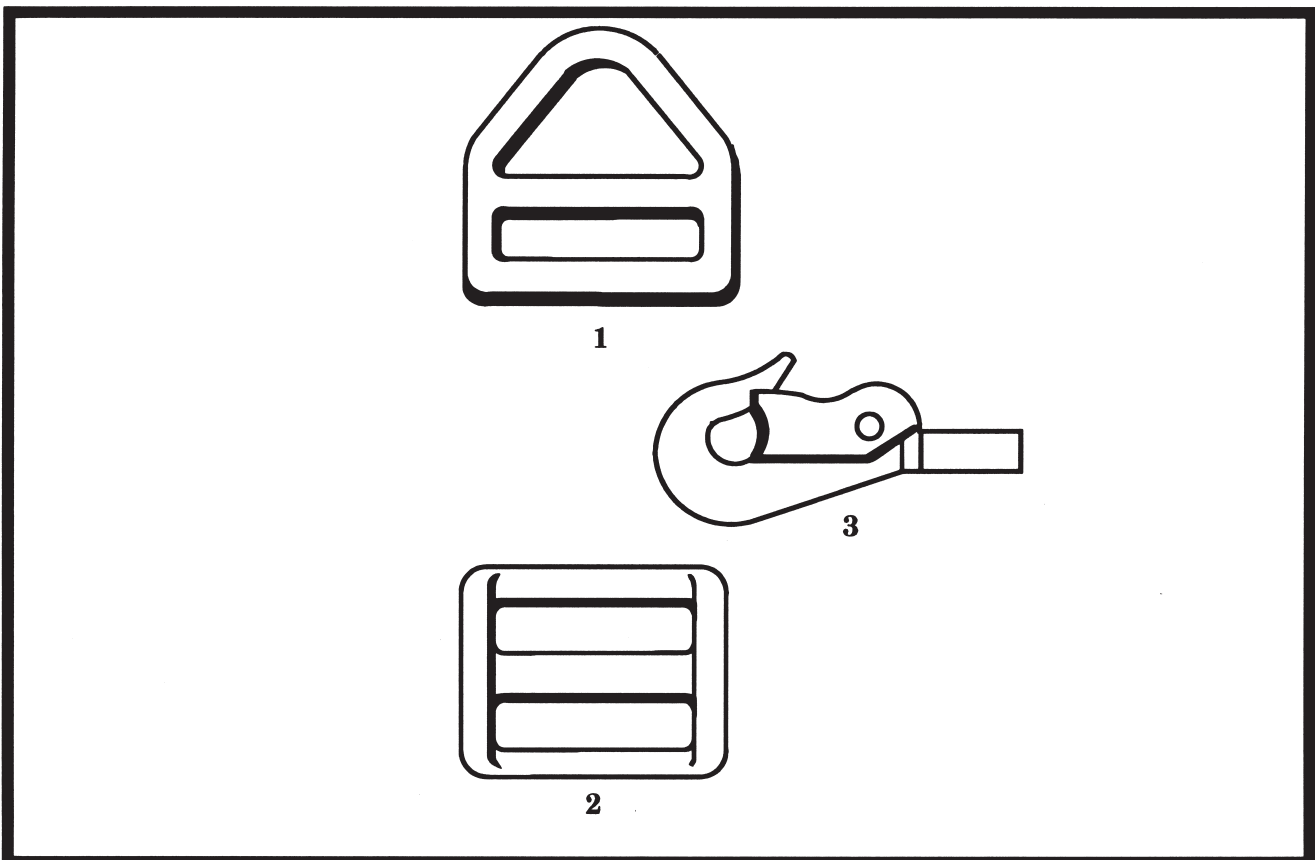

FIGURE 6.—Fittings.

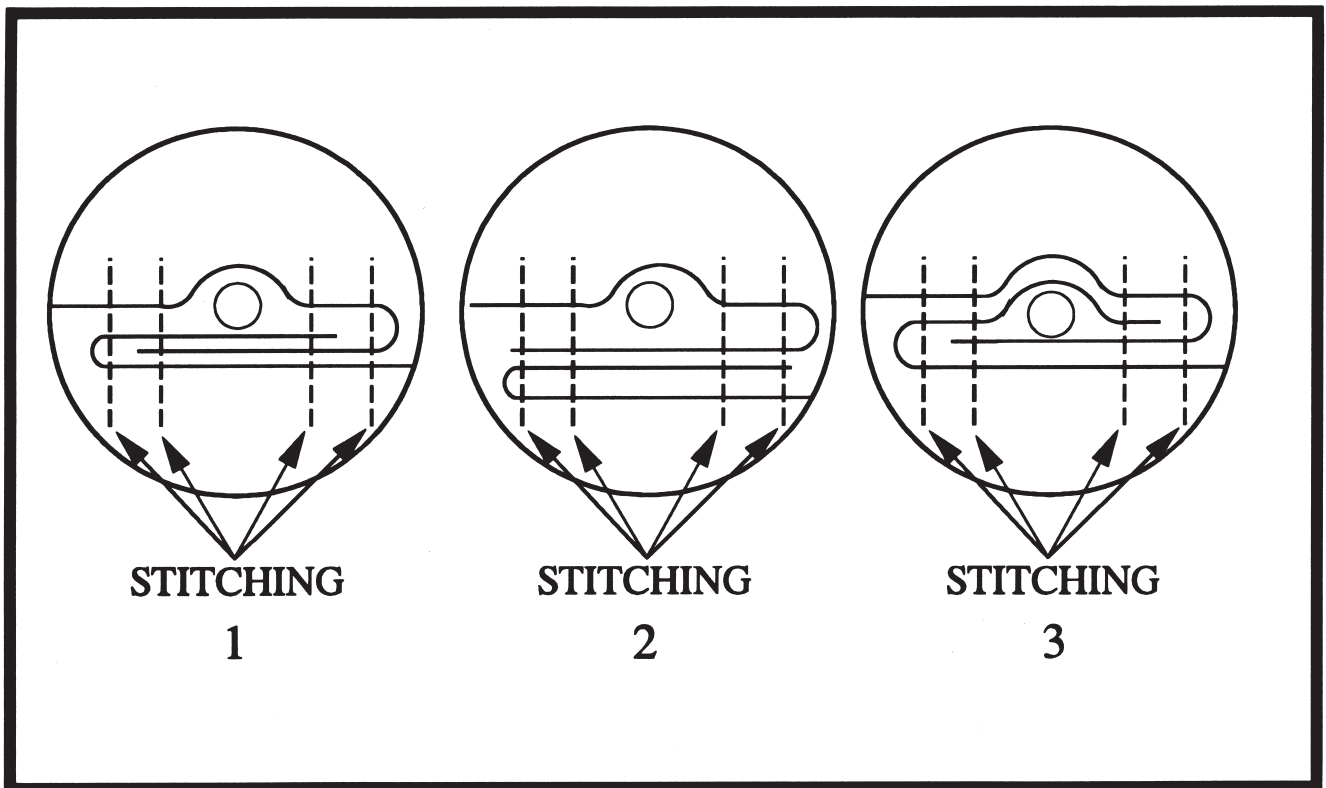

FIGURE 7.—Radial Seam Stitching.

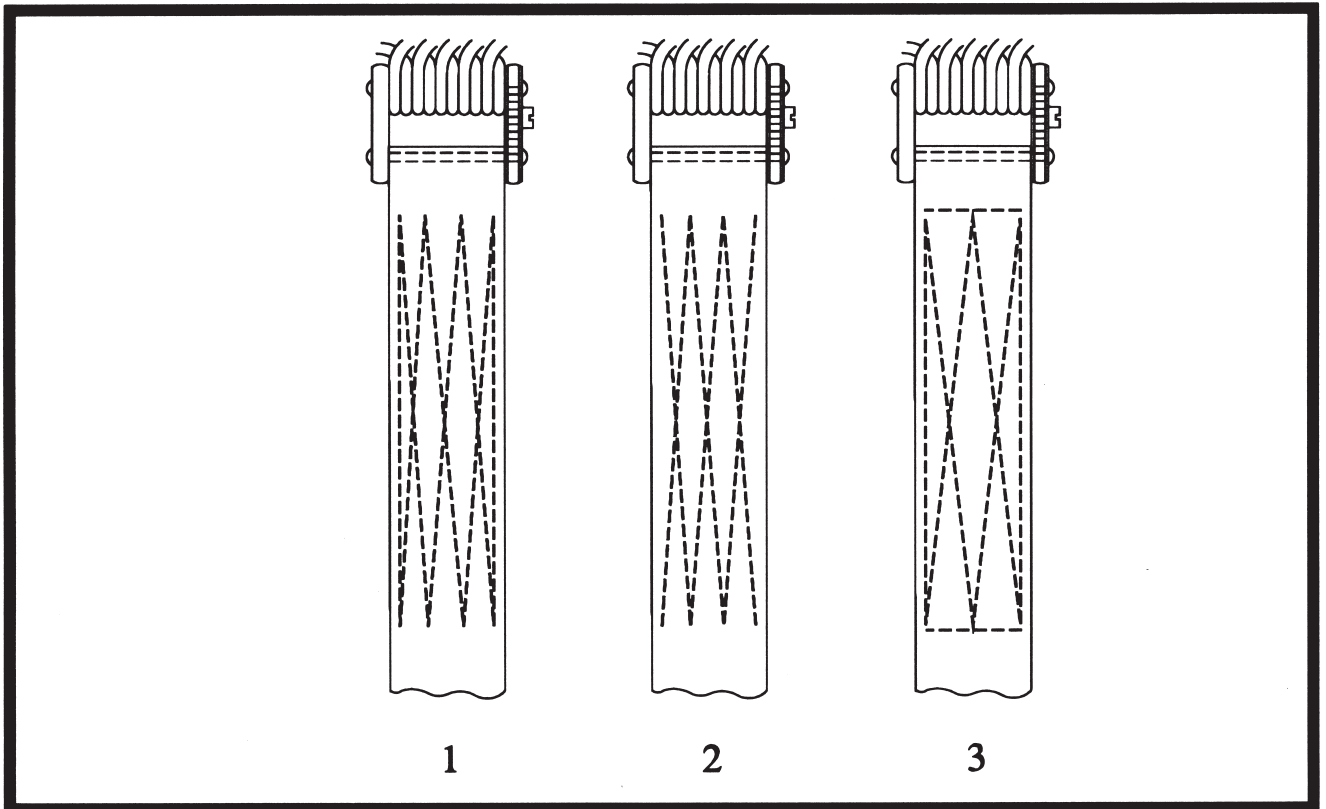

FIGURE 8.—Lift Web Stitching.

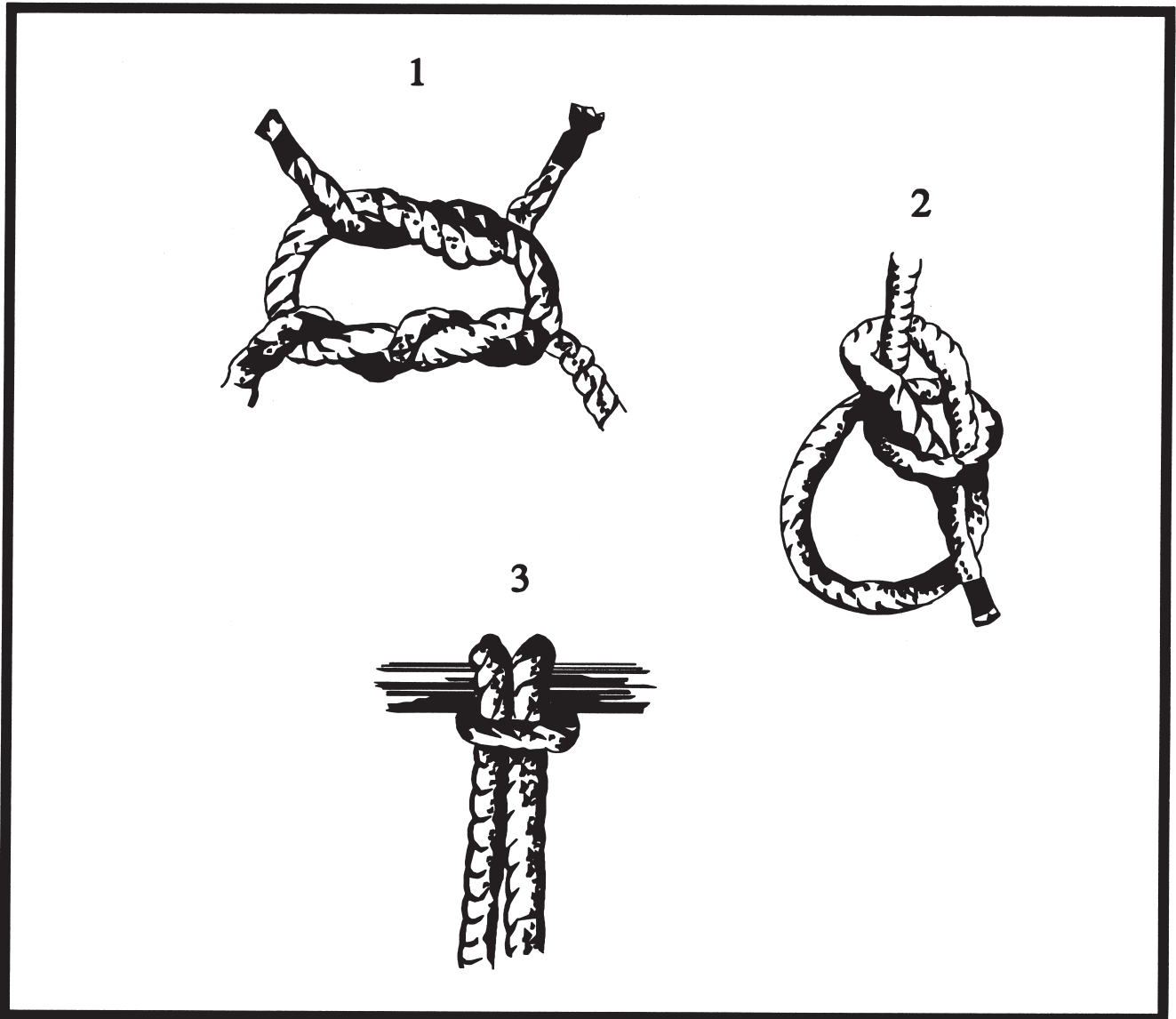

FIGURE 9.—Knots.

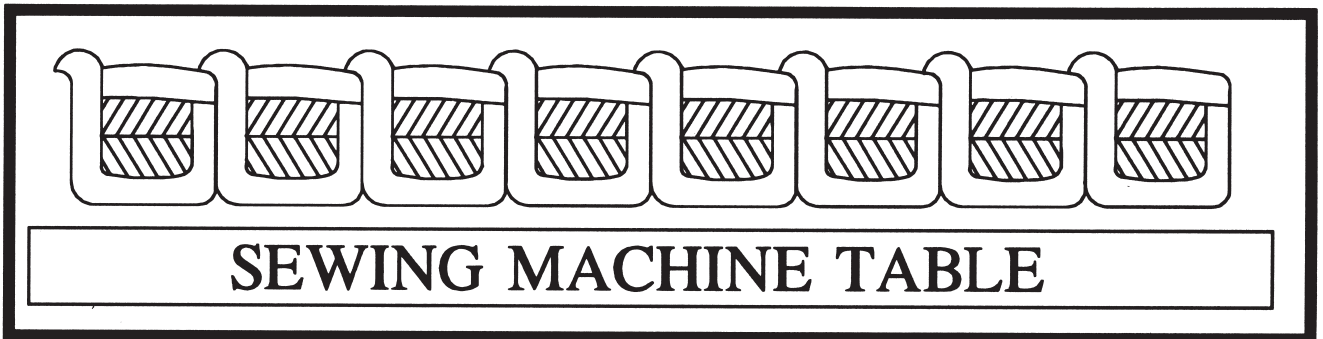

FIGURE 10.—Machine Stitching.

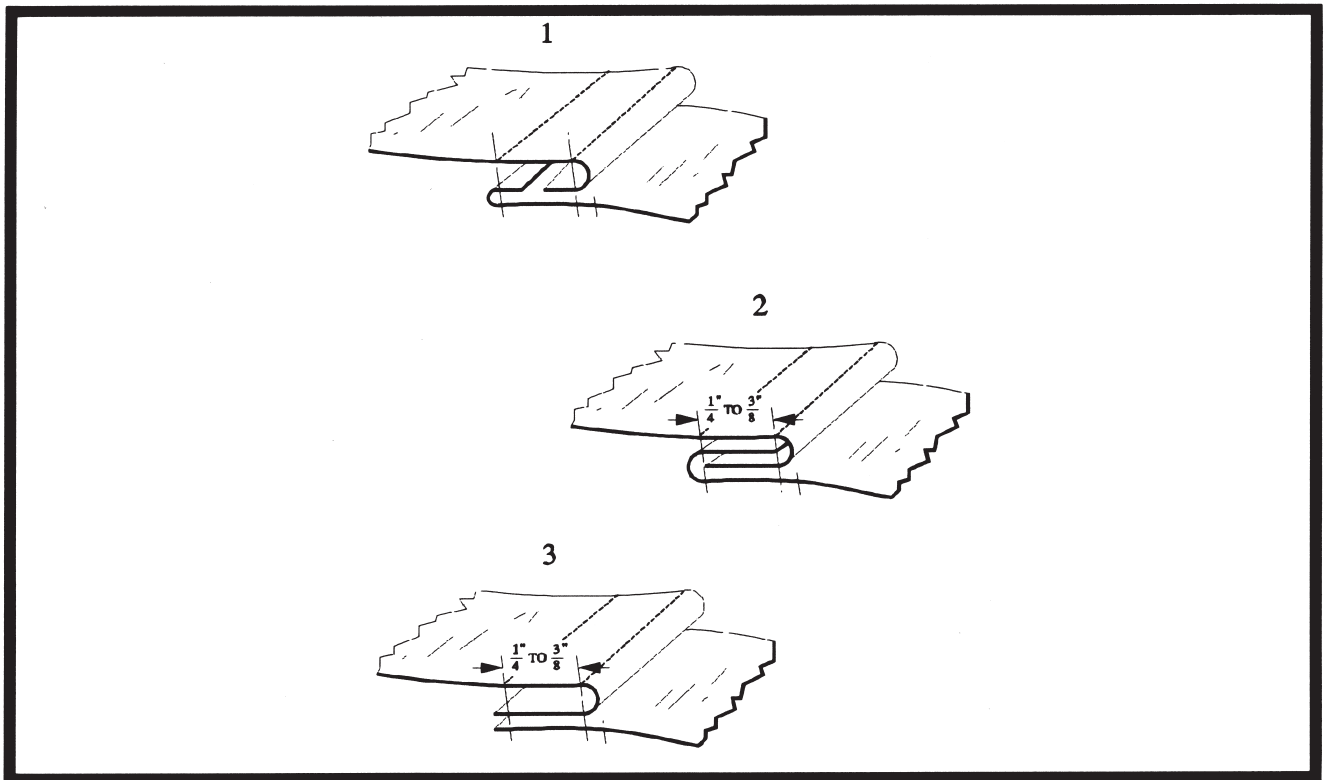

FIGURE 11.—French Fell Seam.

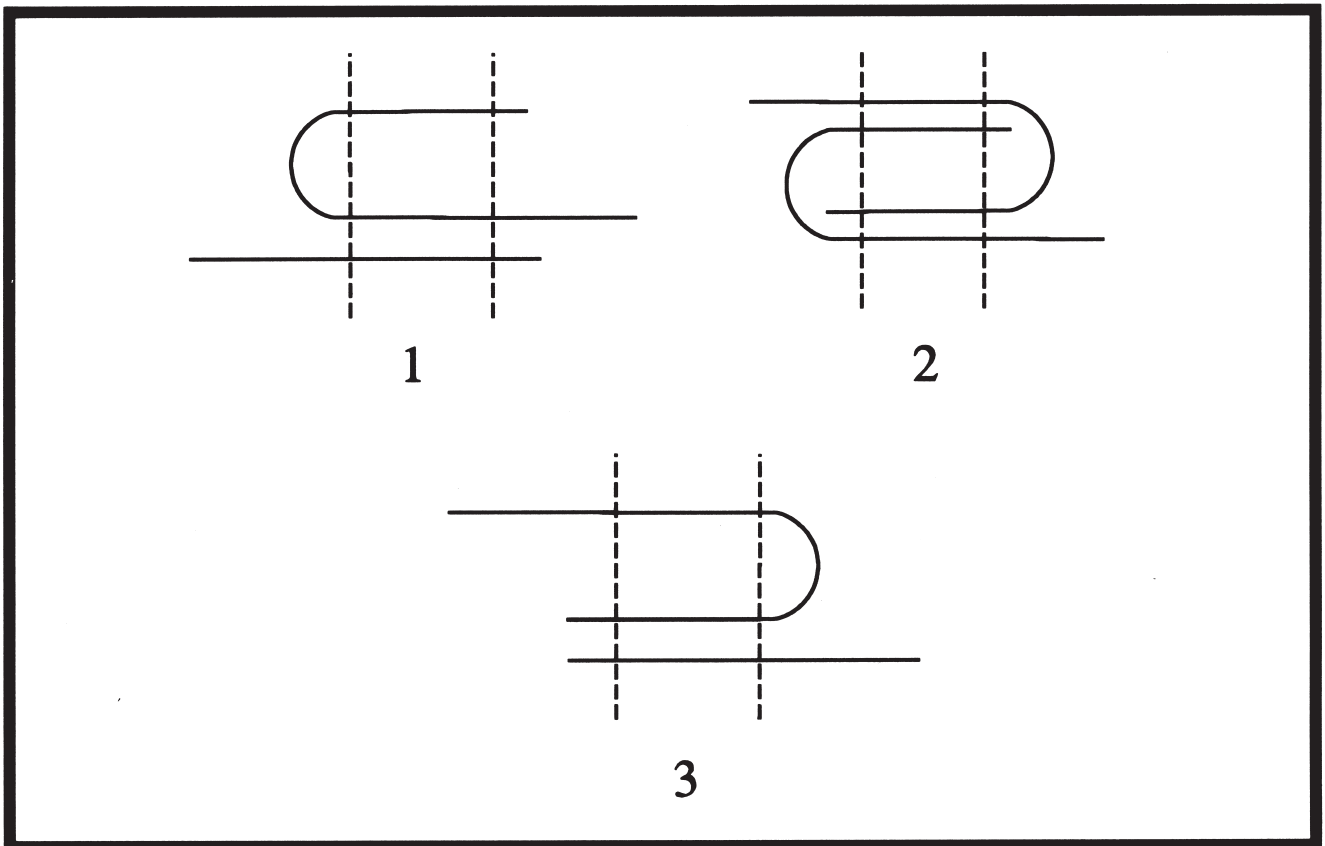

FIGURE 12.—English Fell Seam.

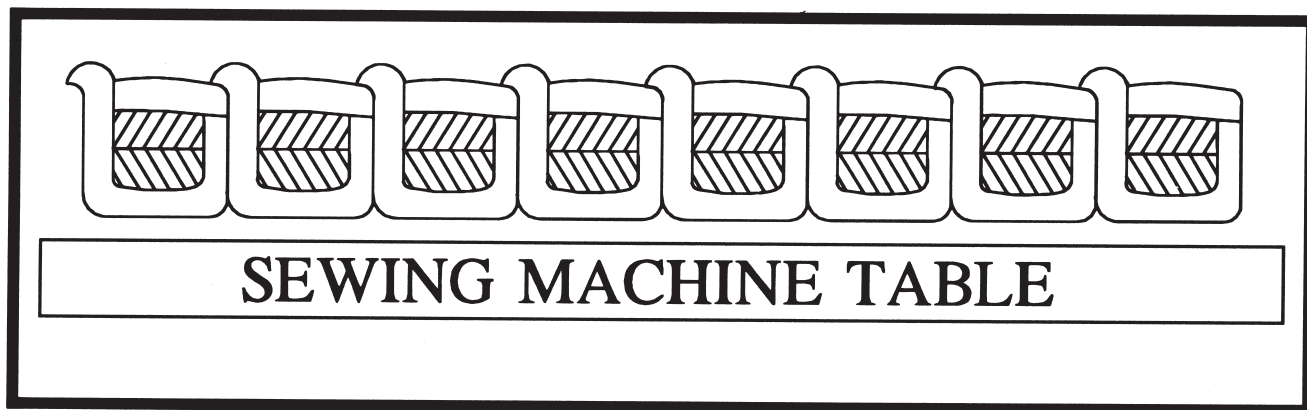

FIGURE 13.—Machine Stitching.

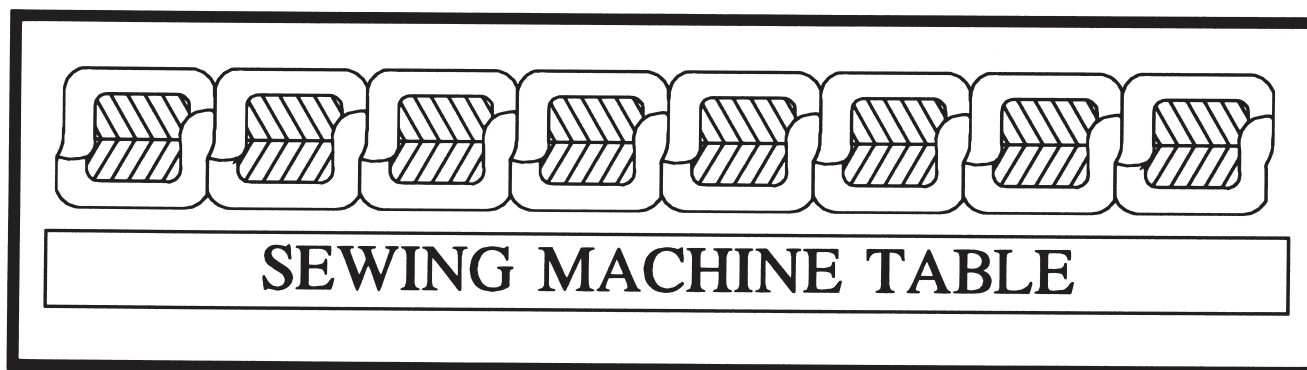

FIGURE 14.—Machine Stitching.



FIGURE 15.—Machine Stitching.

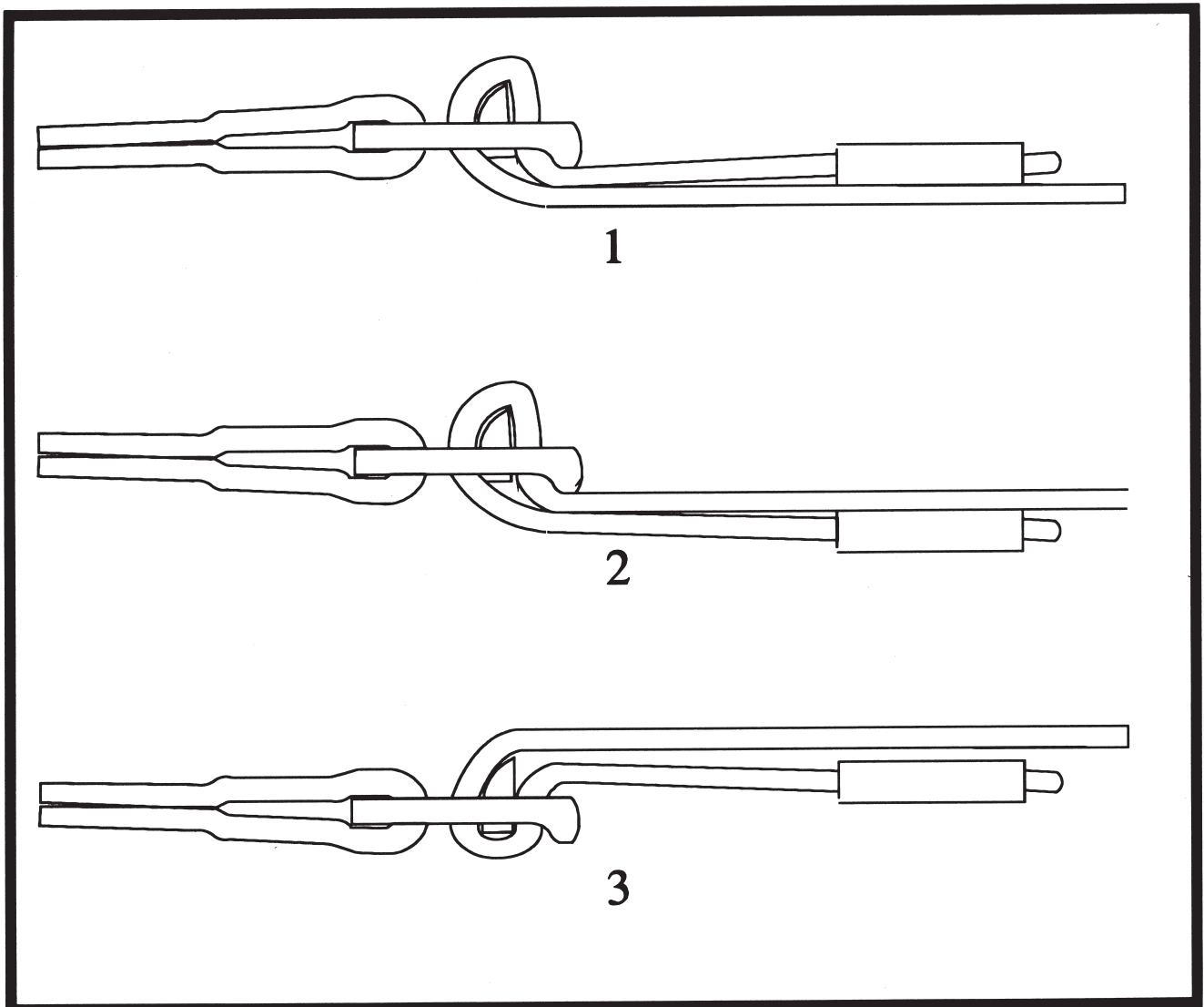

FIGURE 16.—Hardware Threading.