



# PJM Daily Report

Tuesday February 01, 2011

<b>Price</b>	<=0	>=100	>=200
<b>Forecast Error %</b>	0-4.9%	5-9.9%	>=10%

## Day-Ahead Prices and DA Forecast Load

Hour Ending:	1	2	3	4	5	6	7	8	9	10	11	12	13	14	15	16	17	18	19	20	21	22	23	24	Avg. Hr \$			
	All	On Pk																										
Western Hub	39.03	38.05	37.21	37.49	38.26	40.87	49.57	50.35	51.51	52.44	52.75	51.93	48.65	46.90	44.17	43.81	44.92	54.54	54.88	50.40	46.39	42.93	39.04	36.77	45.54	48.48	45.54	48.48
Baltimore G&E	44.03	42.12	41.39	41.76	42.97	46.05	56.54	54.46	55.83	55.43	55.54	55.08	52.92	50.16	47.88	47.53	48.81	60.30	60.00	53.48	50.14	46.34	42.25	39.62	49.61	52.26	49.61	52.26
PEPCO	43.60	42.14	41.55	41.90	43.32	46.47	56.94	54.36	55.58	54.60	54.68	54.40	52.47	49.58	47.44	47.00	48.39	59.55	58.19	53.06	49.54	45.89	41.60	39.36	49.23	51.65	49.23	51.65
Commonwealth Edison	25.01	21.93	20.54	18.49	20.54	22.73	27.37	37.18	39.64	40.27	40.16	38.86	36.30	35.41	33.38	32.69	33.56	38.37	43.90	40.52	36.36	34.50	29.49	25.03	32.18	36.91	32.18	36.91
Dominion	42.07	41.37	40.42	40.98	42.38	44.58	54.32	53.32	54.66	53.01	52.97	52.63	50.86	47.94	45.92	45.43	46.99	56.36	55.49	52.21	48.57	45.23	40.64	38.03	47.77	50.14	47.77	50.14
New Jersey Hub	46.99	43.91	41.54	42.29	42.63	45.95	58.58	58.06	59.82	62.06	63.53	61.49	58.63	56.03	53.23	53.18	56.18	76.62	72.56	61.93	59.18	50.96	50.77	46.76	55.12	59.64	55.12	59.64
DA Forecast Load (GW)	83.0	80.8	79.9	79.8	81.6	86.4	94.4	99.3	99.2	98.0	96.8	95.3	93.6	92.5	91.3	91.0	92.5	97.4	99.2	98.0	96.1	92.7	87.2	81.4				

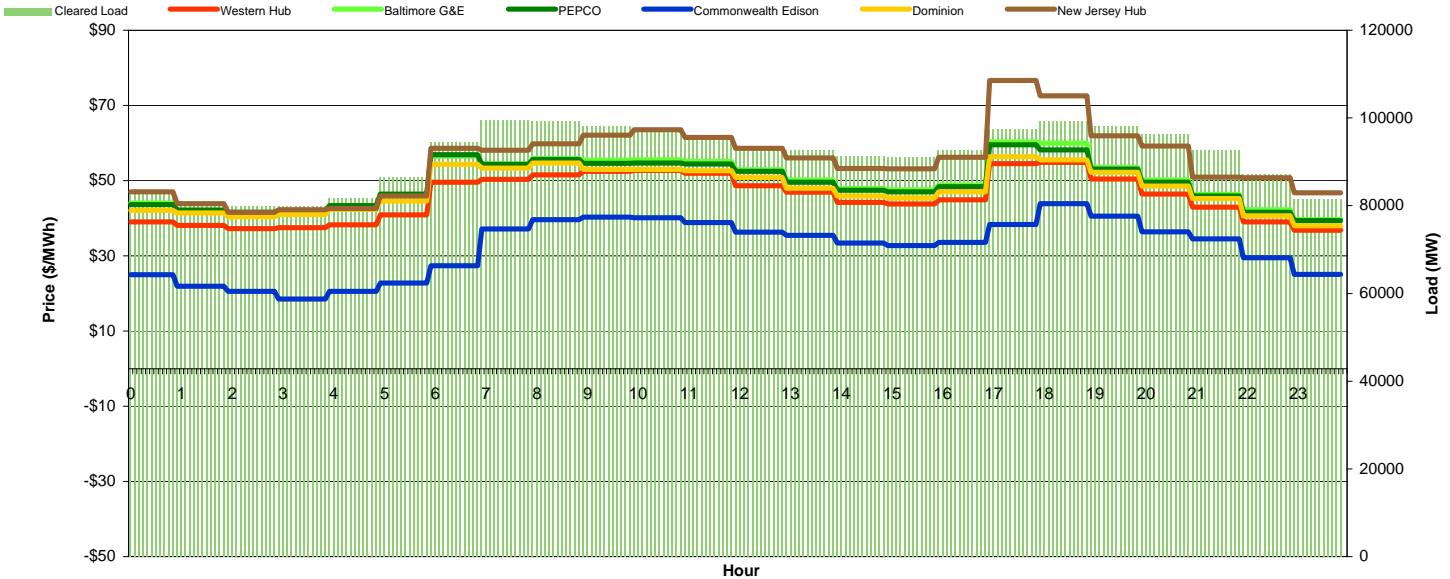

## Preliminary Real-Time Prices with Forecasted and Actual System Load

Hour Ending:	1	2	3	4	5	6	7	8	9	10	11	12	13	14	15	16	17	18	19	20	21	22	23	24	Avg. Hr \$			
	All	On Pk																										
Western Hub	37.17	38.47	35.29	35.66	36.67	36.67	40.67	41.04	42.85	44.93	43.21	46.40	46.29	45.04	41.93	39.78	39.06	44.14	42.38	46.57	47.37	41.31	31.90	42.37	41.13	42.76	41.13	42.76
Baltimore G&E	40.56	42.35	37.42	38.17	39.29	38.76	45.77	45.00	46.37	48.12	45.63	48.98	48.82	47.32	44.52	42.86	41.53	56.00	46.64	50.27	50.38	44.25	34.60	40.85	44.35	46.33	44.35	46.33
PEPCO	40.90	42.92	37.28	38.11	39.14	38.24	46.14	44.86	46.01	47.63	44.91	48.19	48.09	46.58	43.89	42.41	40.82	51.93	45.30	49.66	49.68	43.76	34.50	38.12	43.71	45.51	43.71	45.51
Commonwealth Edison	28.23	27.92	30.50	29.29	28.99	31.30	35.15	37.37	39.16	41.33	39.95	43.04	43.58	41.54	38.51	35.73	35.99	35.16	38.71	42.86	44.28	38.13	27.50	-43.07	32.96	38.93	32.96	38.93
Dominion	42.37	44.91	37.85	38.65	39.75	38.18	47.17	44.81	45.78	47.17	44.36	47.57	47.41	45.86	43.18	41.85	40.07	42.54	43.56	49.11	49.12	43.32	34.63	30.74	42.91	44.40	42.91	44.40
New Jersey Hub	39.02	39.94	36.95	37.36	38.47	38.55	42.43	43.41	45.78	48.42	46.61	50.12	49.99	48.83	45.67	43.13	42.26	60.76	49.28	50.65	51.48	44.97	34.16	53.69	45.08	47.22	45.08	47.22
DA Forecast Load (GW)	81.62	79.50	78.77	79.10	80.82	85.36	92.14	97.10	97.96	98.23	97.84	97.00	95.65	94.42	93.19	92.59	93.59	97.79	100.13	98.70	95.89	92.02	86.21	80.81				
Forecast Error %	-1.6%	-1.6%	-1.4%	-0.9%	-0.9%	-1.2%	-2.4%	-2.2%	-1.2%	0.3%	1.1%	1.8%	2.2%	2.1%	2.1%	1.8%	1.1%	0.4%	0.9%	0.7%	-0.3%	-0.7%	-1.1%	-0.7%				

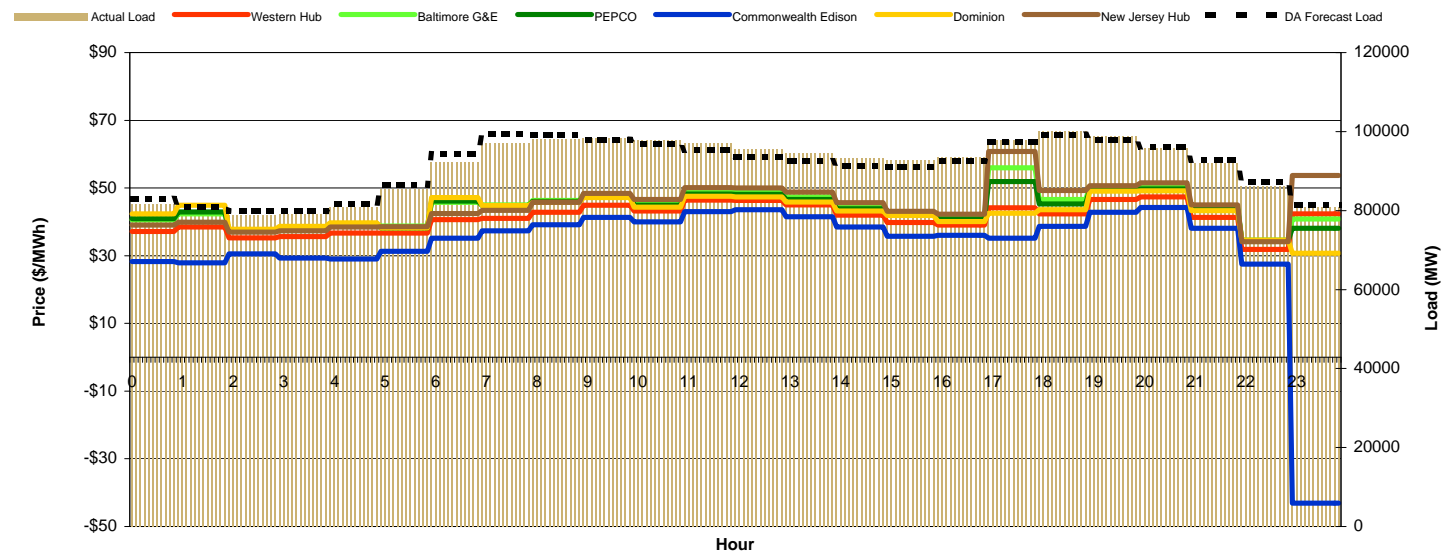



# PJM Daily Report

Wednesday February 02, 2011

Price	<=0	>=100	>=200
Forecast Error %	0-4.9%	5-9.9%	>=10%

## Day-Ahead Prices and DA Forecast Load

Hour Ending:	1	2	3	4	5	6	7	8	9	10	11	12	13	14	15	16	17	18	19	20	21	22	23	24	Avg. Hr \$			
	All	On Pk																										
Western Hub	34.53	33.43	33.37	33.26	34.06	35.95	40.74	46.33	45.28	46.69	46.33	45.27	43.31	40.99	39.91	39.66	41.57	52.17	58.65	53.89	51.95	45.95	39.88	36.05	42.47	46.11	42.47	46.11
Baltimore G&E	38.44	36.56	36.37	36.38	37.22	39.26	44.90	49.16	47.82	48.31	47.70	46.63	44.83	42.37	41.93	41.69	43.58	57.05	61.27	56.76	55.09	48.55	41.82	38.77	45.10	48.41	45.10	48.41
PEPCO	38.30	36.45	36.44	36.48	37.28	38.99	44.02	48.67	47.45	47.69	47.03	45.94	44.31	41.90	41.58	41.32	43.08	55.73	59.97	55.94	54.43	48.09	41.32	38.45	44.62	47.78	44.62	47.78
Commonwealth Edison	26.10	23.54	22.36	22.06	23.71	25.88	29.95	40.37	40.08	42.44	41.69	41.05	38.90	36.37	35.18	34.89	37.36	44.99	55.40	52.55	50.52	44.46	37.55	30.91	36.60	42.11	36.60	42.11
Dominion	38.31	36.56	36.92	36.90	37.68	38.66	42.83	48.42	47.24	47.26	46.62	45.50	43.83	41.42	41.11	40.84	42.30	53.50	58.66	55.34	54.00	47.82	41.12	38.10	44.21	47.19	44.21	47.19
New Jersey Hub	39.13	37.33	36.71	36.51	37.51	40.36	48.30	52.49	51.47	53.03	52.42	51.55	50.19	47.72	46.18	45.78	49.82	69.72	75.24	61.79	58.85	51.82	45.79	42.10	49.24	53.99	49.24	53.99
DA Forecast Load (GW)	77.2	74.8	73.6	73.4	74.9	79.3	87.0	91.8	92.3	91.9	91.3	90.5	89.7	89.0	88.2	87.7	89.2	93.9	97.5	96.9	95.6	92.6	87.7	82.6				

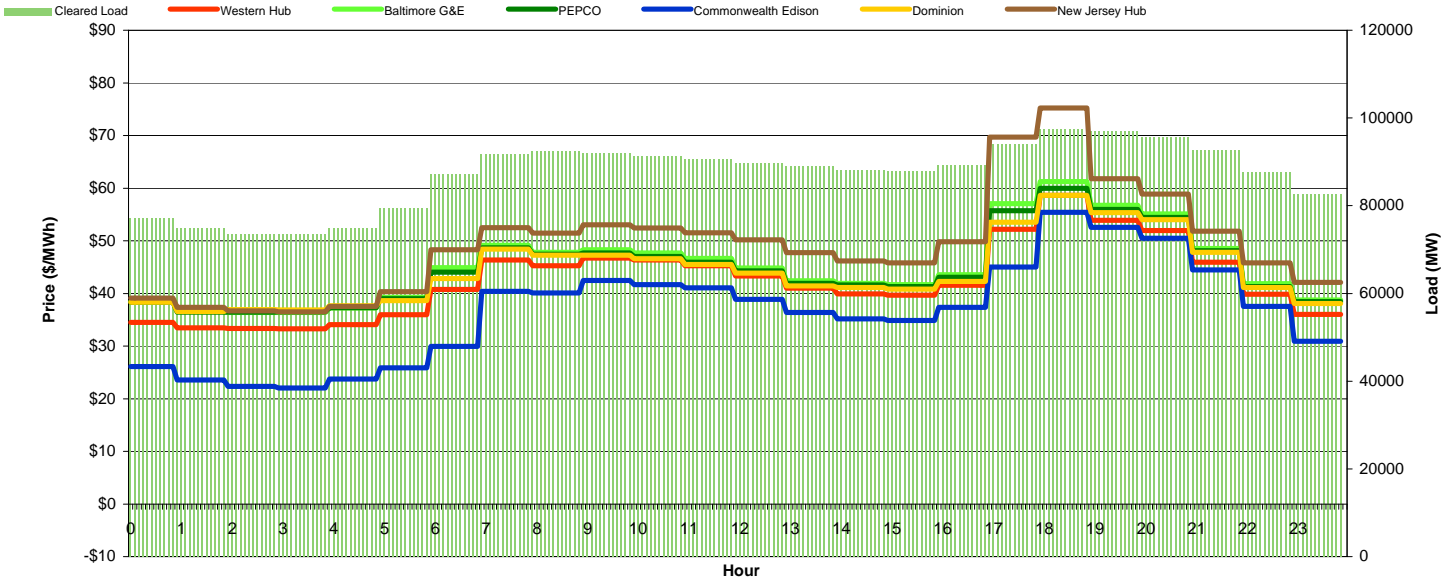

## Preliminary Real-Time Prices with Forecasted and Actual System Load

Hour Ending:	1	2	3	4	5	6	7	8	9	10	11	12	13	14	15	16	17	18	19	20	21	22	23	24	Avg. Hr \$			
	All	On Pk																										
Western Hub	43.07	33.95	33.62	30.31	32.31	32.97	37.16	38.16	35.31	36.37	39.01	37.15	36.73	36.11	34.15	32.92	33.98	38.88	54.48	50.50	43.87	41.76	34.03	34.88	37.57	38.96	37.57	38.96
Baltimore G&E	42.87	34.19	37.93	32.18	35.18	35.25	40.87	43.73	39.18	39.32	41.34	35.80	37.35	36.78	33.27	34.60	35.71	43.32	57.38	53.00	46.35	43.77	35.76	36.41	39.65	41.04	39.65	41.04
PEPCO	41.10	33.05	38.84	32.01	35.28	34.94	40.65	44.09	39.05	38.85	40.57	35.71	36.61	36.11	33.16	33.92	34.98	41.62	55.98	51.80	45.43	42.89	35.04	35.76	39.06	40.36	40.36	39.06
Commonwealth Edison	-4.72	3.90	21.20	26.09	25.22	28.14	32.64	32.37	30.99	32.77	35.75	35.87	34.58	33.93	33.05	30.30	31.37	35.01	51.34	47.96	41.03	39.27	32.02	32.91	30.96	36.10	36.10	30.96
Dominion	37.15	30.64	41.25	32.33	36.17	35.10	40.64	44.53	39.05	38.54	40.02	36.37	35.97	35.71	33.67	33.27	34.23	39.45	54.78	50.80	44.65	42.19	34.43	35.32	38.59	39.85	39.85	38.59
New Jersey Hub	50.28	38.58	34.21	31.47	33.41	34.40	38.76	39.93	37.36	38.73	42.08	53.60	58.85	45.53	40.28	35.48	36.45	46.62	58.64	54.40	47.32	44.91	36.67	37.19	42.30	44.80	44.80	42.30
DA Forecast Load (GW)	76.45	74.00	72.80	72.55	73.36	77.04	83.15	86.86	87.18	87.61	87.96	87.62	86.71	85.72	84.68	84.39	85.95	90.90	95.72	95.86	94.83	92.08	87.46	82.74				
Forecast Error %	-0.9%	-1.1%	-1.0%	-1.2%	-2.1%	-2.8%	-4.5%	-5.3%	-5.5%	-4.7%	-3.6%	-3.1%	-3.3%	-3.6%	-3.9%	-3.8%	-3.6%	-3.2%	-1.8%	-1.1%	-0.9%	-0.6%	-0.3%	0.1%				

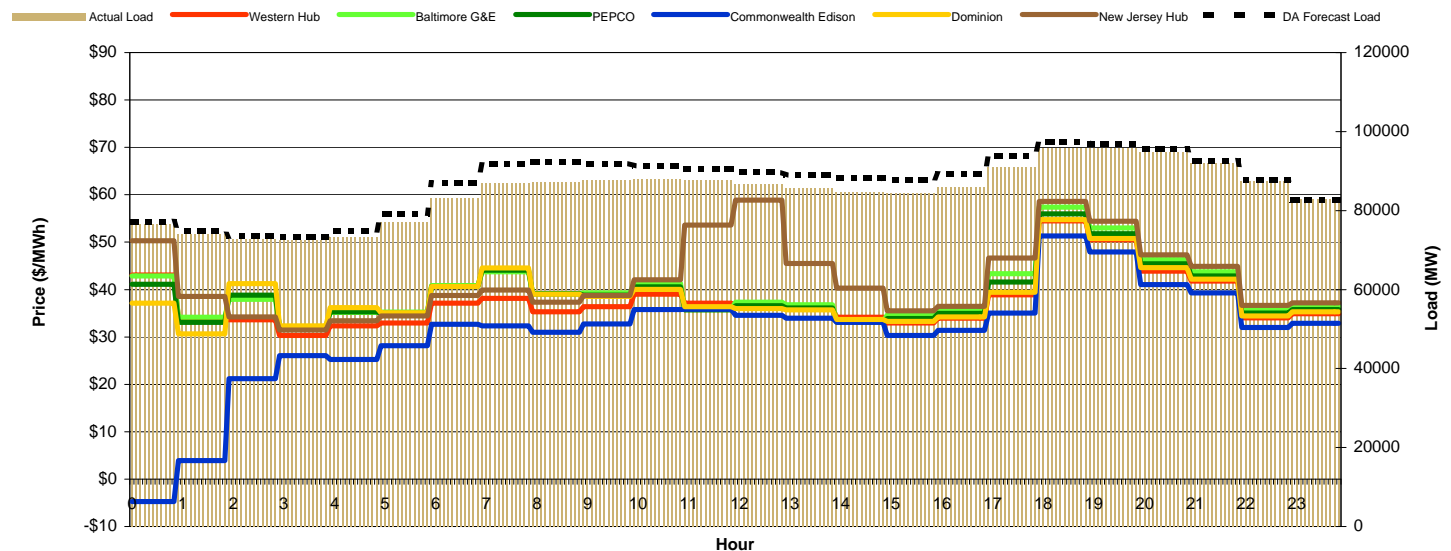



# PJM Daily Report

Thursday February 03, 2011

Price	<=0	>=100	>=200
Forecast Error %	0-4.9%	5-9.9%	>=10%

## Day-Ahead Prices and DA Forecast Load

Hour Ending:	1	2	3	4	5	6	7	8	9	10	11	12	13	14	15	16	17	18	19	20	21	22	23	24	Avg. Hr \$			
																									All	On Pk		
Western Hub	37.92	36.86	36.49	36.65	37.53	43.16	59.29	67.94	54.62	54.37	54.11	50.75	45.53	43.28	41.80	41.80	43.35	60.00	72.93	62.98	61.67	55.12	44.67	41.39	49.34	53.43		
Baltimore G&E	40.45	39.40	38.84	39.11	40.08	46.42	66.83	76.52	59.44	58.45	57.87	54.79	48.82	46.96	45.49	45.60	46.72	75.05	90.19	72.87	72.40	64.09	49.21	45.26	55.04	60.28		
PEPCO	40.11	39.17	38.64	38.88	39.81	46.35	66.82	76.42	59.17	58.03	57.41	54.58	48.51	46.65	45.20	45.27	46.49	72.32	86.77	71.81	71.45	64.27	48.98	44.71	54.49	59.58		
Commonwealth Edison	30.81	28.52	28.82	28.65	30.80	35.52	45.02	57.79	48.55	49.17	47.47	43.82	38.69	37.53	35.78	35.22	36.36	44.35	59.33	56.16	55.38	48.38	39.79	36.27	41.59	45.86		
Dominion	40.52	39.82	39.56	39.86	40.70	47.33	66.83	77.06	59.70	58.41	57.79	55.09	48.75	46.81	45.36	45.26	46.73	64.91	78.08	70.81	70.15	64.79	49.52	44.64	54.10	58.70		
New Jersey Hub	42.34	40.75	40.20	40.33	41.08	47.21	72.45	80.06	65.11	66.84	66.64	60.47	55.25	51.66	51.69	50.18	54.82	83.02	95.05	78.77	77.87	65.62	54.22	57.86	59.98	66.08		
DA Forecast Load (GW)	80.4	78.9	78.3	79.1	81.3	86.2	93.7	98.2	98.4	97.6	96.7	95.4	94.2	93.0	92.0	91.5	93.2	98.4	101.9	102.4	100.9	98.1	93.3	88.4				

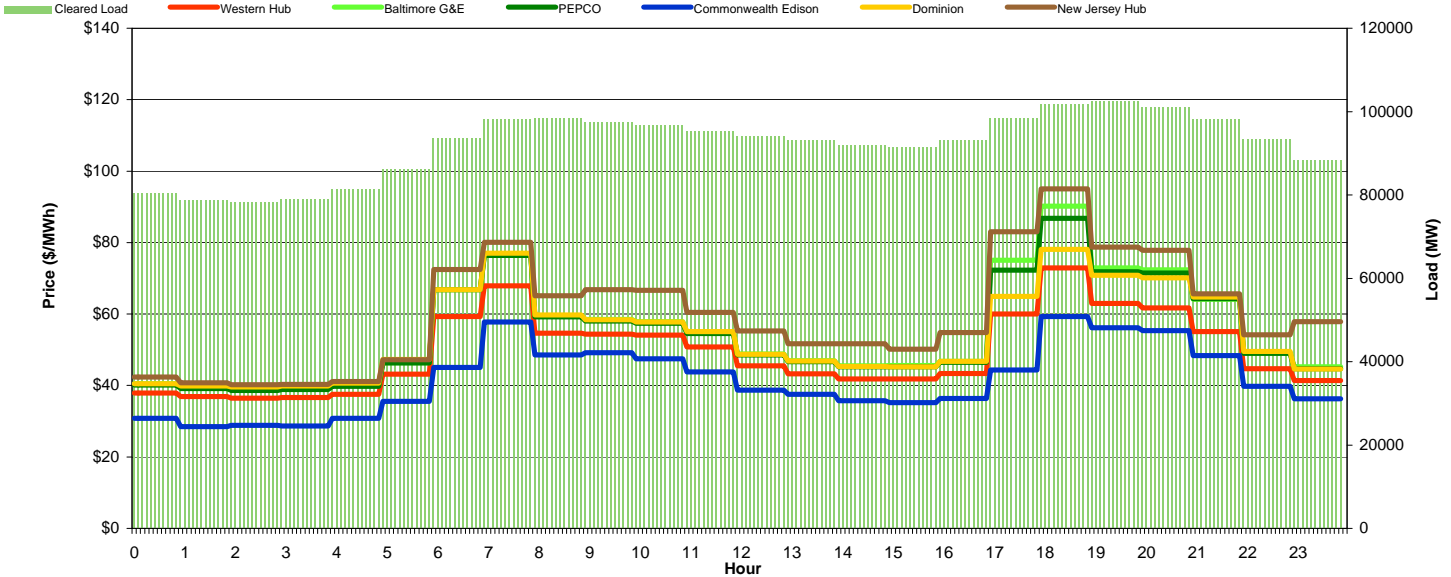

## Preliminary Real-Time Prices with Forecasted and Actual System Load

Hour Ending:	1	2	3	4	5	6	7	8	9	10	11	12	13	14	15	16	17	18	19	20	21	22	23	24	Avg. Hr \$			
																									All	On Pk		
Western Hub	37.22	35.50	35.13	35.87	34.68	37.86	56.76	54.67	47.70	53.27	63.77	45.55	43.07	42.31	40.27	39.09	38.67	51.06	77.76	55.04	58.38	56.43	40.84	37.53	46.60	50.49		
Baltimore G&E	38.89	37.16	36.81	37.63	36.57	39.96	64.92	64.78	51.02	56.32	66.37	47.54	45.48	44.60	42.26	41.49	42.99	65.33	101.30	58.46	62.05	58.96	42.60	39.04	50.94	55.72		
PEPCO	38.27	36.58	36.23	37.03	35.95	39.17	63.83	64.96	50.16	55.28	65.32	46.78	44.65	43.96	41.56	40.66	41.68	61.00	96.38	57.06	60.75	57.80	41.87	38.38	49.80	54.37		
Commonwealth Edison	34.97	33.12	32.79	33.44	32.27	35.31	49.19	45.09	44.23	50.05	60.44	43.11	40.22	39.03	37.47	36.07	34.61	39.90	57.13	51.51	54.05	53.88	38.09	34.90	42.12	45.30		
Dominion	38.08	36.46	36.15	36.97	35.82	38.87	62.42	64.67	49.48	54.44	64.71	46.33	43.96	43.50	41.13	40.03	40.03	53.03	85.16	55.77	59.70	56.97	41.44	38.01	48.46	52.52		
New Jersey Hub	39.46	37.53	37.02	37.80	36.52	40.01	64.92	64.12	52.00	61.72	69.05	49.35	47.48	45.68	43.36	44.94	59.22	86.50	127.56	65.29	67.23	61.32	44.23	40.63	55.12	61.82		
DA Forecast Load (GW)	79.67	78.42	78.19	78.89	81.10	86.51	95.40	100.22	100.10	98.66	97.15	95.29	93.46	92.09	90.87	90.40	91.88	96.89	101.69	102.26	101.12	98.37	93.24	88.04				
Forecast Error %	-1.0%	-0.6%	-0.2%	-0.3%	-0.2%	0.3%	1.8%	2.1%	1.7%	1.1%	0.5%	-0.1%	-0.7%	-1.0%	-1.2%	-1.2%	-1.4%	-1.5%	-0.2%	-0.2%	0.2%	0.3%	-0.1%	-0.4%				

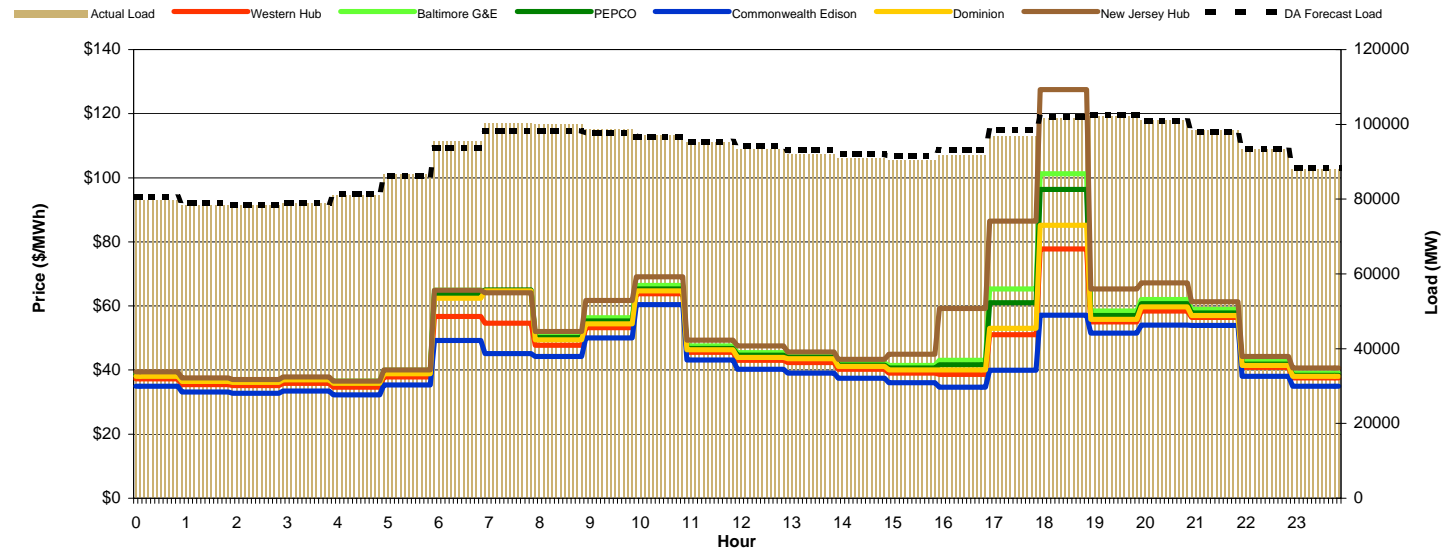



# PJM Daily Report

Friday February 04, 2011

Price	<=0	>=100	>=200
Forecast Error %	0-4.9%	5-9.9%	>=10%

## Day-Ahead Prices and DA Forecast Load

Hour Ending:	1	2	3	4	5	6	7	8	9	10	11	12	13	14	15	16	17	18	19	20	21	22	23	24	Avg. Hr \$			
																									All	On Pk		
Western Hub	41.26	40.58	39.38	39.34	39.99	46.61	65.60	72.86	55.72	52.03	50.83	44.86	41.96	40.28	38.66	37.96	38.40	45.77	46.09	44.57	44.24	41.44	38.70	36.97	45.17	45.90		
Baltimore G&E	44.38	43.64	42.18	42.53	43.48	50.79	76.25	86.05	61.26	56.59	56.36	48.41	46.02	43.96	42.05	41.96	42.50	50.41	50.98	49.21	48.65	45.41	42.78	40.81	49.86	50.79		
PEPCO	43.64	43.11	41.87	42.30	42.97	50.56	75.06	86.81	61.13	56.59	56.36	48.23	45.81	43.70	41.65	41.60	42.14	49.75	50.17	48.93	48.42	45.02	42.23	39.52	49.48	50.53		
Commonwealth Edison	28.15	25.73	25.13	25.29	26.31	32.24	45.30	62.20	49.34	46.83	43.87	39.14	36.47	34.34	32.32	30.97	32.15	36.31	40.10	39.18	38.71	37.31	34.27	29.73	36.31	39.60		
Dominion	43.11	42.94	42.30	43.13	43.07	50.00	71.56	87.51	61.32	57.10	56.63	48.35	46.20	44.13	41.85	41.79	42.00	49.30	49.75	49.17	48.85	45.16	42.26	38.41	49.41	50.71		
New Jersey Hub	47.49	45.87	43.40	43.44	45.38	52.11	79.29	83.04	63.81	60.31	57.83	53.34	48.93	46.93	44.49	43.86	45.57	68.05	64.82	52.89	51.86	49.95	46.44	49.96	53.71	55.13		
DA Forecast Load (GW)	85.0	83.3	82.9	83.3	85.3	90.2	98.4	102.4	101.3	99.1	96.6	94.1	91.9	89.8	87.9	86.8	87.8	92.0	95.2	94.5	93.5	91.3	87.6	83.4				

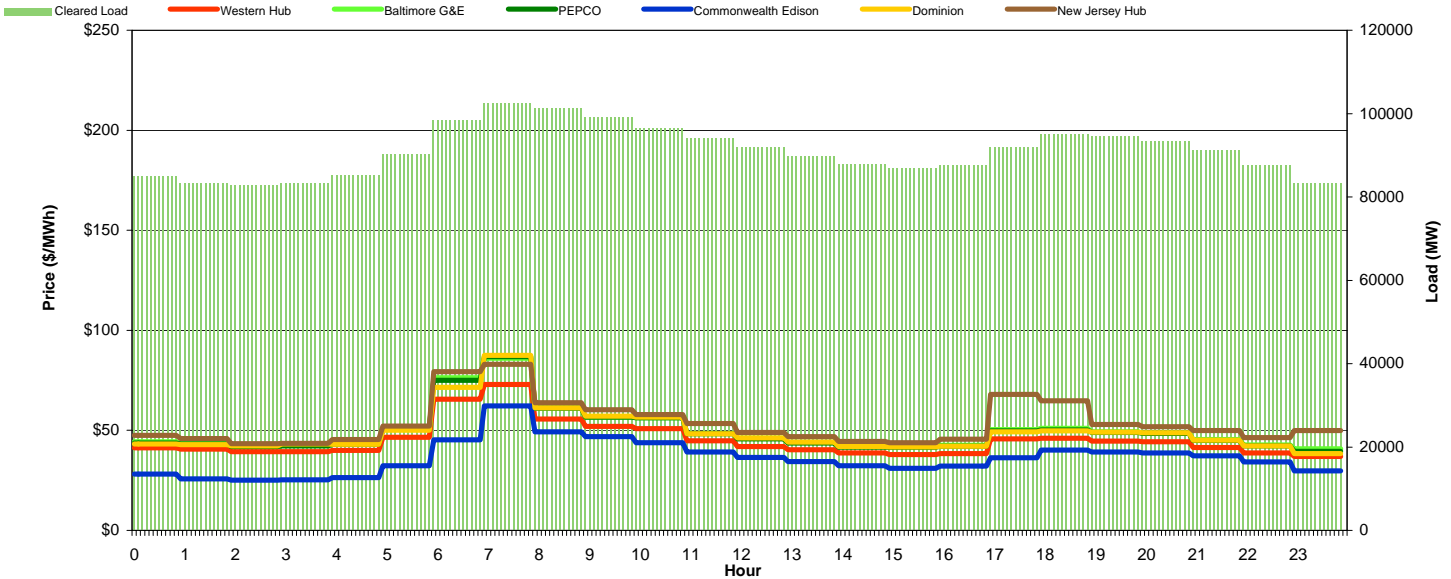

## Preliminary Real-Time Prices with Forecasted and Actual System Load

Hour Ending:	1	2	3	4	5	6	7	8	9	10	11	12	13	14	15	16	17	18	19	20	21	22	23	24	Avg. Hr \$			
																									All	On Pk		
Western Hub	37.77	40.17	37.93	38.60	45.43	41.94	66.83	128.47	55.16	65.19	59.18	48.26	40.63	41.76	43.38	43.24	44.20	54.59	60.02	50.25	47.16	42.22	36.95	37.44	50.28	53.79		
Baltimore G&E	39.46	42.30	39.97	40.75	48.31	44.83	121.59	204.58	73.74	78.88	71.69	58.50	45.86	45.03	46.34	47.62	48.92	79.10	81.98	52.45	49.14	44.05	38.99	40.28	61.85	66.68		
PEPCO	38.71	41.15	38.82	39.50	46.54	43.22	103.12	198.46	70.68	77.76	70.19	55.24	44.34	44.44	45.43	47.20	48.38	71.73	74.04	51.36	48.21	43.23	38.41	39.93	59.17	64.32		
Commonwealth Edison	33.85	29.66	30.19	28.90	29.66	31.25	33.51	54.10	36.91	51.59	48.17	39.28	35.47	36.08	32.66	31.10	28.91	28.49	45.30	45.52	43.70	39.11	30.15	26.39	36.25	39.16		
Dominion	38.15	39.25	37.56	37.84	43.55	40.99	74.44	177.31	64.96	75.27	67.54	50.97	42.68	43.69	43.68	45.73	46.42	58.33	61.81	50.50	47.77	42.78	37.85	39.71	54.53	59.83		
New Jersey Hub	40.79	43.89	41.17	41.93	50.00	46.36	197.18	236.11	136.11	101.47	78.50	68.47	57.77	46.70	47.61	47.72	49.35	124.27	112.86	54.96	51.42	46.07	39.98	40.20	75.04	81.21		
DA Forecast Load (GW)	84.40	82.53	82.13	82.40	84.35	89.24	97.46	102.00	101.48	99.81	97.99	95.81	93.67	91.87	90.30	89.08	89.86	93.43	96.68	95.87	94.40	91.85	87.54	82.92				
Forecast Error %	-0.7%	-1.0%	-0.9%	-1.0%	-1.1%	-1.1%	-1.0%	-0.4%	0.1%	0.7%	1.5%	1.8%	2.0%	2.3%	2.7%	2.6%	2.4%	1.5%	1.6%	1.5%	1.0%	0.6%	-0.1%	-0.5%				

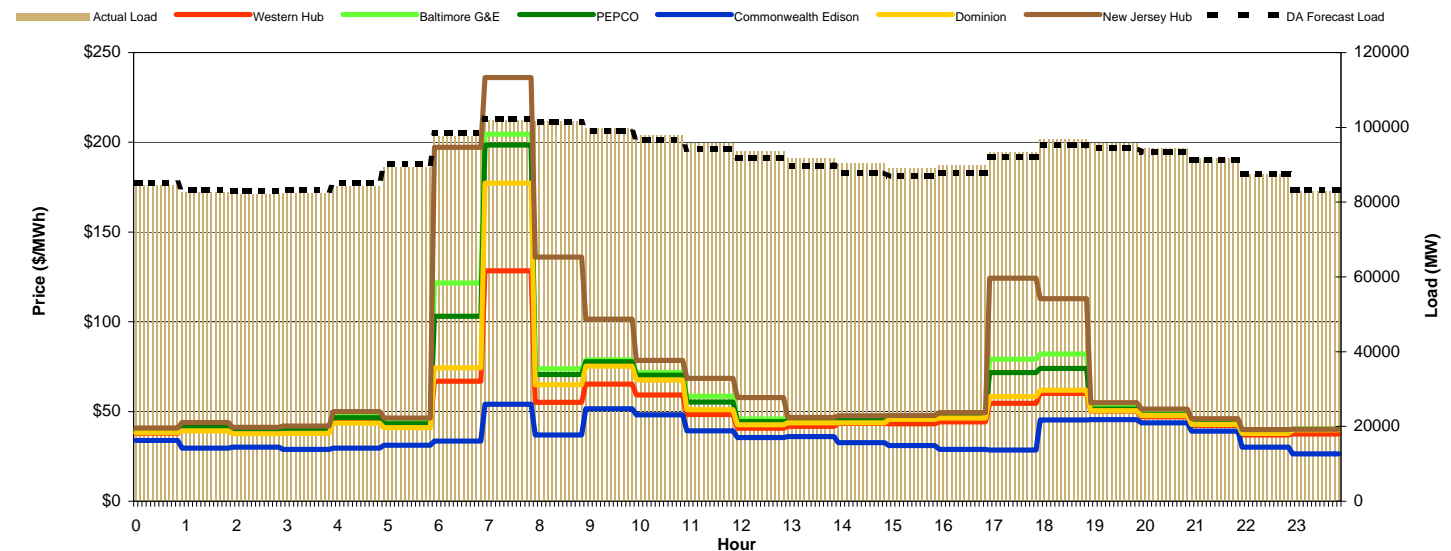



# PJM Daily Report

Saturday February 05, 2011

Price	<=0	>=100	>=200
Forecast Error %	0-4.9%	5-9.9%	>=10%

## Day-Ahead Prices and DA Forecast Load

Hour Ending:	1	2	3	4	5	6	7	8	9	10	11	12	13	14	15	16	17	18	19	20	21	22	23	24	Avg. Hr \$			
																									All	On Pk		
Western Hub	39.99	38.54	39.01	38.70	38.46	39.21	40.19	41.97	50.88	65.72	53.31	50.00	42.42	40.50	39.68	39.70	39.88	45.73	47.86	45.64	43.00	40.39	39.57	36.69	42.79	44.77	42.79	44.77
Baltimore G&E	43.40	41.49	41.91	41.62	41.40	42.71	44.05	45.23	56.23	61.14	58.09	54.83	45.97	43.69	42.93	42.97	43.28	50.27	52.24	50.03	46.82	44.05	42.46	39.84	46.53	48.77	46.53	48.77
PEPCO	43.16	41.27	41.74	41.52	41.25	42.66	44.11	45.11	56.32	60.96	57.79	54.76	45.76	43.40	42.67	42.73	42.98	50.17	51.93	50.02	46.80	43.91	42.06	39.72	46.37	48.59	46.37	48.59
Commonwealth Edison	29.55	28.82	28.85	28.75	28.81	29.33	31.37	35.96	43.76	48.53	47.00	43.77	36.41	33.45	32.71	32.94	32.79	37.29	42.12	40.80	38.03	35.21	34.13	30.12	35.44	38.43	35.44	38.43
Dominion	42.54	41.23	41.79	41.82	41.48	42.71	43.94	45.42	56.92	61.13	58.18	55.08	46.00	43.65	42.87	42.93	43.02	50.41	52.06	50.49	47.47	44.28	42.28	39.76	46.56	48.89	46.56	48.89
New Jersey Hub	44.17	42.51	42.78	42.35	42.12	43.18	43.82	45.92	56.16	61.08	58.42	54.50	46.49	44.66	43.87	43.86	44.66	51.35	53.36	50.37	47.49	44.34	44.11	40.17	47.16	49.41	47.16	49.41
DA Forecast Load (GW)	79.0	76.8	75.6	75.3	75.8	77.6	80.2	83.1	85.8	87.3	87.0	85.7	83.9	81.8	80.3	79.7	80.6	84.0	86.7	86.7	85.8	83.6	80.5	76.8				

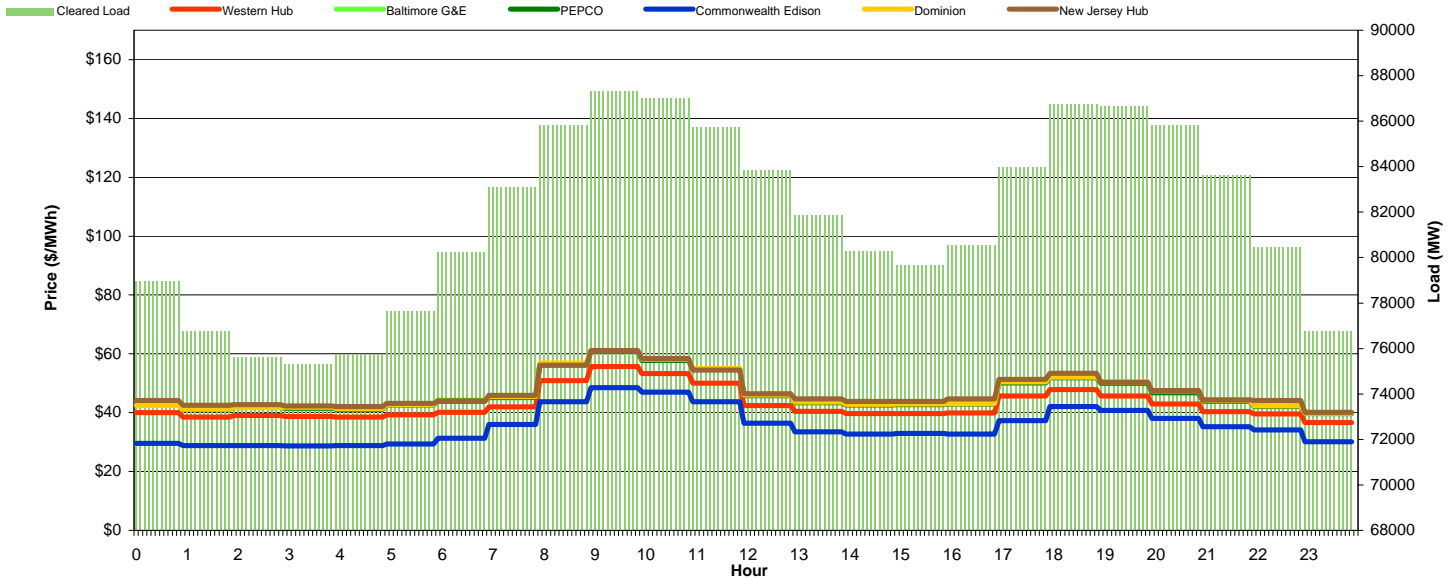

## Preliminary Real-Time Prices with Forecasted and Actual System Load

Hour Ending:	1	2	3	4	5	6	7	8	9	10	11	12	13	14	15	16	17	18	19	20	21	22	23	24	Avg. Hr \$			
																									All	On Pk		
Western Hub	40.21	44.54	42.41	39.88	43.70	40.61	38.48	42.84	112.01	147.30	68.21	131.46	52.01	44.74	43.43	44.36	41.46	84.92	51.60	49.08	42.12	39.74	38.03	36.27	56.64	64.58	56.64	64.58
Baltimore G&E	42.79	46.84	44.07	41.53	45.57	42.30	40.25	45.03	117.96	155.34	71.99	138.49	54.81	47.24	46.14	46.70	44.77	95.67	55.09	52.23	44.46	41.73	39.85	38.04	59.95	68.59	59.95	68.59
PEPCO	42.30	46.42	43.44	40.91	44.76	41.68	39.61	44.31	116.16	152.91	70.81	136.21	53.95	46.34	45.27	45.57	44.08	94.92	54.30	51.48	43.77	40.99	39.04	37.18	59.02	67.51	59.02	67.51
Commonwealth Edison	34.85	39.40	39.48	36.51	37.41	37.89	36.02	40.35	106.83	140.79	64.86	124.89	48.82	37.41	34.58	34.25	32.87	55.06	47.52	45.72	39.45	37.27	34.80	30.43	50.73	57.84	50.73	57.84
Dominion	42.52	46.86	43.44	40.81	44.04	41.67	39.55	44.26	115.99	152.35	70.39	135.17	53.44	45.01	43.83	43.68	42.88	91.35	53.86	51.12	43.48	40.68	38.50	36.08	58.37	66.62	58.37	66.62
New Jersey Hub	43.66	47.31	45.12	42.45	46.81	43.02	40.41	45.05	118.55	156.86	72.93	140.27	55.77	48.21	46.77	47.97	44.82	92.26	55.20	52.60	44.97	42.33	40.78	38.93	60.54	69.08	60.54	69.08
DA Forecast Load (GW)	78.73	76.40	75.02	74.63	74.94	76.51	79.39	82.77	85.73	88.36	89.51	89.02	87.75	86.11	84.63	83.94	84.48	87.33	90.00	89.21	87.59	85.26	81.65	77.75				
Forecast Error %	-0.3%	-0.5%	-0.8%	-0.9%	-1.1%	-1.5%	-1.0%	-0.4%	-0.1%	1.2%	2.9%	3.9%	4.6%	5.2%	5.4%	5.4%	4.9%	4.0%	3.8%	3.0%	2.1%	1.9%	1.5%	1.3%				

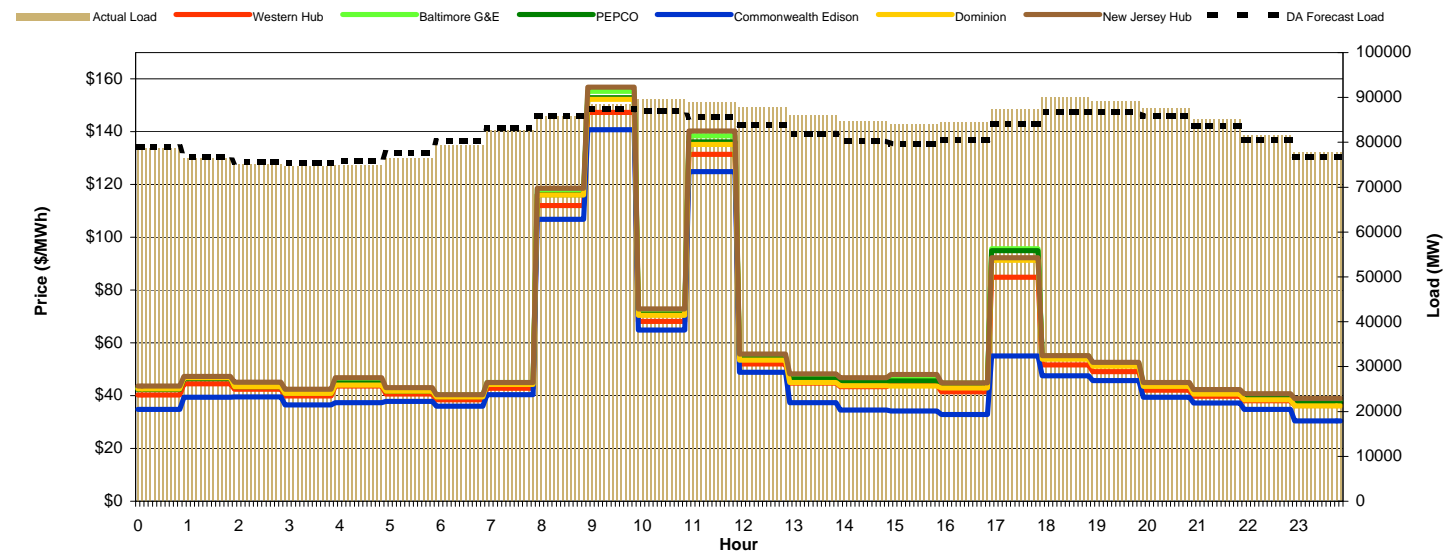



# PJM Daily Report

Sunday February 06, 2011

Price	<=0	>=100	>=200
Forecast Error %	0-4.9%	5-9.9%	>=10%

## Day-Ahead Prices and DA Forecast Load

Hour Ending:	1	2	3	4	5	6	7	8	9	10	11	12	13	14	15	16	17	18	19	20	21	22	23	24	Avg. Hr \$			
	All	On Pk																										
Western Hub	38.93	38.05	37.65	37.08	37.16	38.39	41.09	43.35	47.67	48.29	46.09	41.27	39.14	38.21	36.95	37.47	39.68	53.19	56.46	50.39	50.12	45.38	42.15	38.21	42.60	44.74	42.60	44.74
Baltimore G&E	42.32	41.38	41.18	40.54	40.72	44.46	49.96	51.22	58.15	59.63	56.72	48.87	45.51	43.91	41.87	42.51	46.06	71.51	61.95	55.22	55.08	50.01	45.83	42.26	49.04	52.13	49.04	52.13
PEPCO	42.11	41.36	41.21	40.54	40.69	44.04	49.96	51.95	59.28	60.30	56.36	47.69	44.69	43.31	41.48	42.25	45.29	67.42	61.72	55.21	55.00	50.03	45.44	42.01	48.72	51.71	48.72	51.71
Commonwealth Edison	30.30	29.46	28.86	28.53	28.56	28.85	29.09	33.95	35.41	35.09	34.13	32.56	31.68	30.90	30.47	30.67	31.16	35.30	47.97	43.64	42.84	37.45	35.19	30.33	33.43	35.53	33.43	35.53
Dominion	41.34	41.15	40.92	40.22	40.28	41.66	47.15	51.83	59.15	58.78	53.42	44.09	42.19	41.45	40.37	41.10	42.61	52.67	61.20	55.20	54.85	50.10	44.61	41.29	46.99	49.60	46.99	49.60
New Jersey Hub	42.80	41.25	40.80	40.23	40.31	43.60	46.83	47.61	52.83	54.62	53.44	48.31	45.14	43.77	41.92	42.32	46.20	69.80	62.56	55.33	55.02	49.98	47.20	44.26	48.17	51.00	48.17	51.00
DA Forecast Load (GW)	73.2	71.1	70.1	69.8	70.5	72.2	74.6	77.1	79.4	80.6	80.4	79.8	78.9	77.7	76.8	76.5	78.1	82.9	86.7	87.0	86.2	83.6	79.8	75.8				

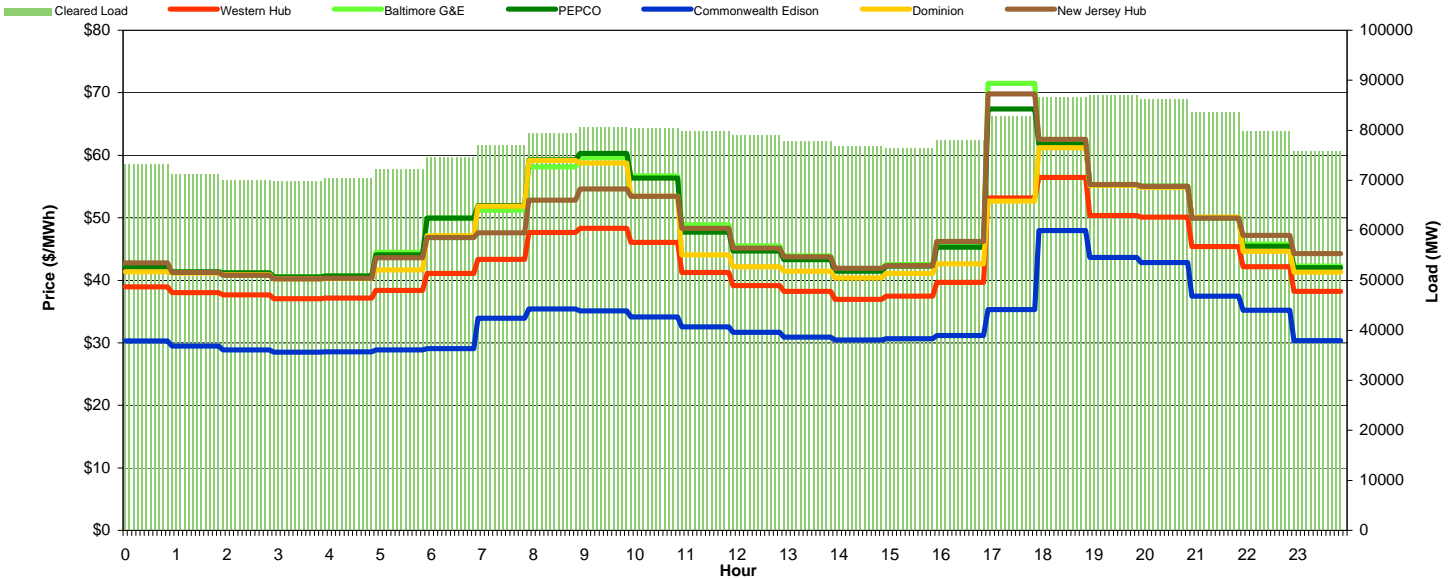

## Preliminary Real-Time Prices with Forecasted and Actual System Load

Hour Ending:	1	2	3	4	5	6	7	8	9	10	11	12	13	14	15	16	17	18	19	20	21	22	23	24	Avg. Hr \$			
	All	On Pk																										
Western Hub	38.45	37.28	38.77	38.07	35.57	46.51	36.75	39.51	42.83	36.55	36.38	35.03	34.99	34.32	33.06	31.86	32.27	40.46	37.21	35.39	35.44	35.12	34.49	33.05	36.64	35.93	36.64	35.93
Baltimore G&E	40.23	39.07	40.63	39.92	37.30	64.55	40.40	47.73	55.39	41.90	41.83	39.50	37.84	36.62	34.45	33.30	33.77	43.73	39.47	37.31	37.44	37.08	36.36	34.76	40.44	39.61	40.44	39.61
PEPCO	39.54	38.34	39.87	39.14	36.63	58.08	39.39	47.26	56.75	41.59	40.22	38.04	36.83	35.83	33.99	32.84	33.26	42.94	38.75	36.65	36.75	36.42	35.73	34.20	39.54	38.99	38.99	38.99
Commonwealth Edison	34.32	31.05	31.64	30.10	29.36	31.52	30.35	31.65	31.76	31.77	32.56	31.59	32.30	31.80	30.91	29.83	30.13	34.63	34.63	33.45	33.28	33.01	32.31	30.93	31.87	32.23	31.87	32.23
Dominion	38.94	37.32	38.77	37.90	35.77	38.03	37.86	46.09	57.53	41.30	38.10	36.17	35.83	35.06	33.73	32.53	32.85	41.81	38.35	36.35	36.45	36.17	35.45	33.96	38.01	38.36	38.01	38.36
New Jersey Hub	40.89	39.78	41.39	40.68	37.78	62.87	40.36	45.27	48.01	40.51	43.19	40.97	38.82	37.27	34.84	33.65	34.22	44.50	40.10	37.93	38.06	37.54	36.88	35.24	40.45	39.48	40.45	39.48
DA Forecast Load (GW)	74.28	72.02	70.80	70.36	70.73	72.16	74.67	77.14	79.36	80.20	80.16	79.57	78.85	77.77	76.90	76.82	78.20	82.44	85.73	84.52	84.10	82.65	80.85	77.51				
Forecast Error %	1.4%	1.2%	1.0%	0.9%	0.3%	0.0%	0.1%	0.0%	0.0%	-0.5%	-0.3%	-0.3%	-0.1%	0.0%	0.2%	0.5%	0.1%	-0.6%	-1.1%	-2.9%	-2.4%	-1.2%	1.3%	2.3%				

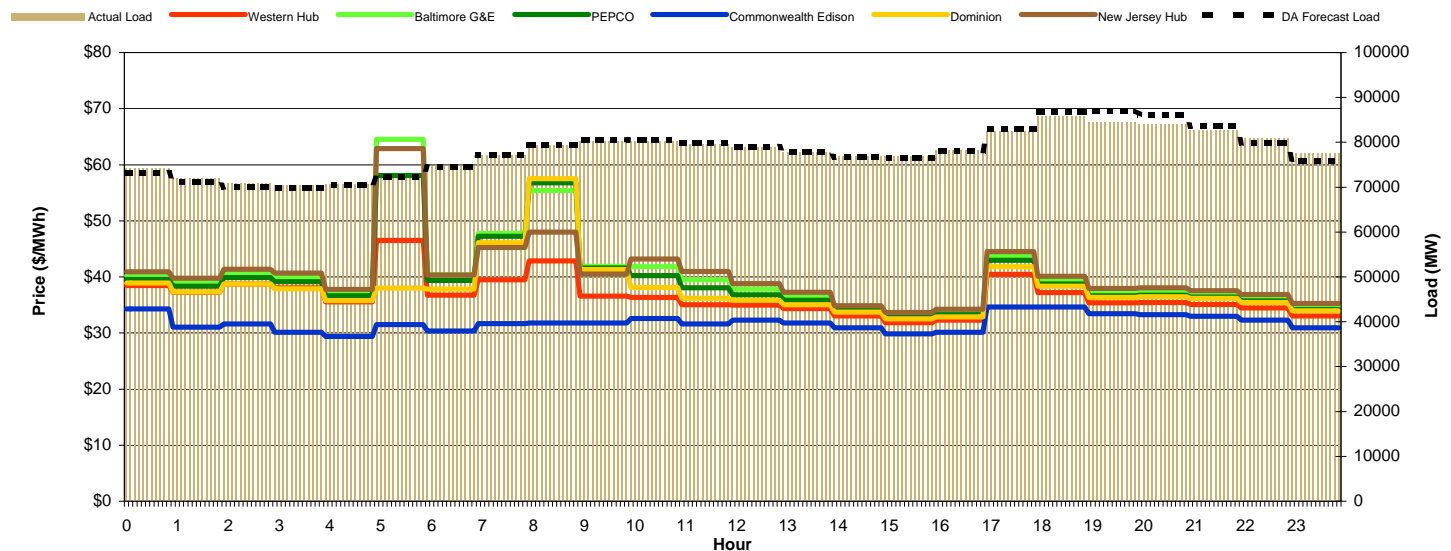



# PJM Daily Report

Monday February 07, 2011

Price	<=0	>=100	>=200
Forecast Error %	0-4.9%	5-9.9%	>=10%

## Day-Ahead Prices and DA Forecast Load

Hour Ending:	1	2	3	4	5	6	7	8	9	10	11	12	13	14	15	16	17	18	19	20	21	22	23	24	Avg. Hr \$			
	All	On Pk																										
Western Hub	36.65	34.79	34.78	34.92	35.18	40.76	46.02	49.27	48.55	48.51	48.89	45.07	42.01	40.28	39.65	39.38	40.08	50.62	53.60	49.49	49.87	41.63	38.27	36.96	42.68	45.32		
Baltimore G&E	38.01	37.49	37.11	37.41	37.61	44.98	53.96	54.72	53.61	52.97	52.95	48.31	45.00	42.98	42.61	42.51	43.81	58.09	59.96	52.89	53.92	44.81	40.52	39.41	46.49	49.35		
PEPCO	37.48	37.01	36.73	37.03	37.25	44.91	54.97	54.88	53.79	53.08	52.88	47.87	44.67	42.55	42.27	42.21	43.24	56.73	58.00	52.35	53.74	44.44	39.88	38.85	46.12	48.91		
Commonwealth Edison	29.21	28.05	27.78	27.95	28.81	32.99	35.23	43.46	43.47	43.88	45.25	42.01	39.06	37.29	36.27	35.73	35.97	43.77	48.99	47.37	46.93	38.99	35.86	33.31	37.82	41.52		
Dominion	36.92	36.44	36.42	36.75	37.01	44.78	54.85	55.34	54.26	53.30	52.93	47.62	44.56	42.25	41.91	41.87	42.32	52.94	53.77	52.42	54.32	44.54	39.56	38.36	45.64	48.37		
New Jersey Hub	39.11	38.54	37.66	38.06	38.23	45.17	50.93	54.13	53.69	53.73	53.83	51.45	47.90	46.23	45.26	44.72	46.44	60.21	63.36	54.54	54.71	45.96	44.56	41.68	47.92	51.29		
DA Forecast Load (GW)	73.5	72.3	72.2	72.6	74.4	79.6	88.0	93.0	92.9	91.8	90.6	89.2	87.6	86.5	85.5	85.0	86.5	91.2	95.1	94.8	93.3	90.0	84.8	79.3				

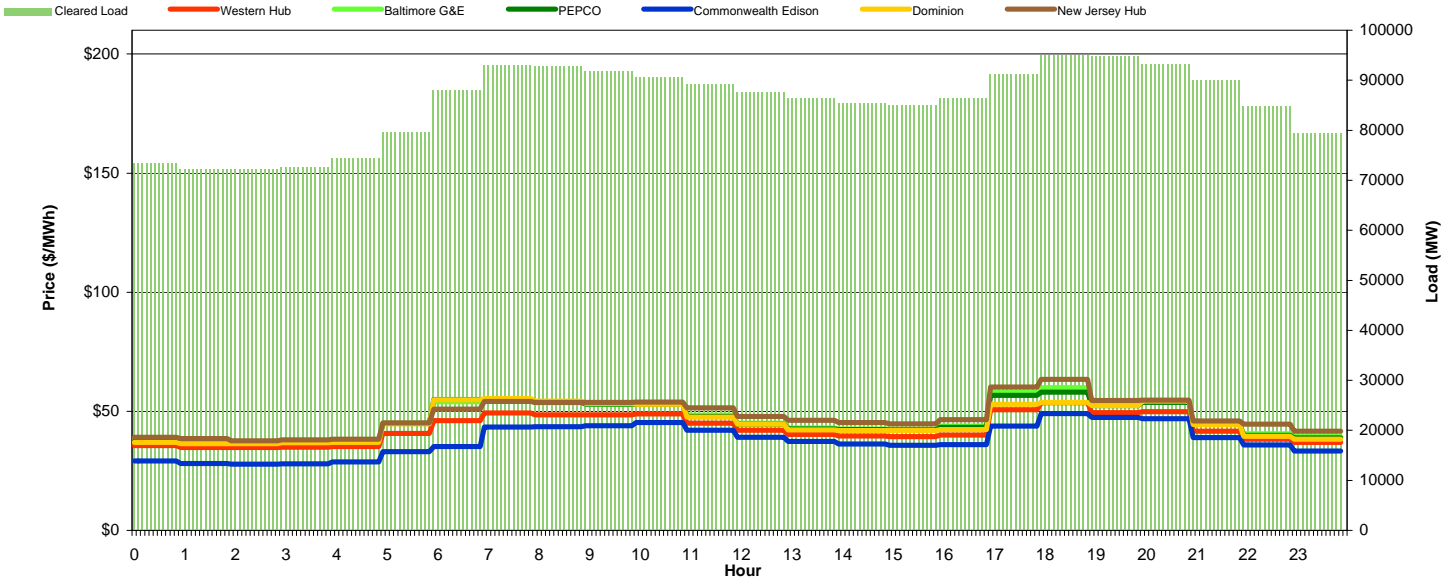

## Preliminary Real-Time Prices with Forecasted and Actual System Load

Hour Ending:	1	2	3	4	5	6	7	8	9	10	11	12	13	14	15	16	17	18	19	20	21	22	23	24	Avg. Hr \$			
	All	On Pk																										
Western Hub	33.36	33.99	34.10	33.70	34.23	42.01	101.84	127.98	45.78	45.32	42.23	40.18	39.04	39.90	40.03	39.89	40.08	100.54	43.32	43.97	42.25	39.76	36.80	33.45	48.07	50.44		
Baltimore G&E	35.16	35.81	35.98	35.64	36.33	47.84	142.66	180.75	49.73	46.47	43.51	41.53	40.33	41.26	41.51	41.26	41.56	189.68	45.85	45.87	43.99	41.20	37.92	34.47	57.35	60.78		
PEPCO	34.49	35.12	35.27	34.95	35.65	48.05	152.36	193.89	49.54	45.60	42.74	40.85	39.62	40.53	40.75	40.50	40.73	156.66	44.64	44.92	43.11	40.38	37.23	33.85	56.31	58.86		
Commonwealth Edison	28.77	29.07	28.28	27.92	28.11	32.54	62.04	78.43	37.07	35.18	35.57	33.97	33.15	33.95	34.93	32.35	32.20	37.11	35.98	36.70	34.77	32.28	29.75	28.08	35.76	37.09		
Dominion	33.77	34.39	34.47	34.18	34.90	48.20	160.95	205.22	49.15	44.11	41.75	40.01	38.75	39.67	40.01	39.45	39.56	54.68	42.65	43.78	42.11	39.38	36.33	33.08	52.11	52.29		
New Jersey Hub	35.63	36.32	36.34	35.77	36.15	43.94	103.84	130.57	47.97	47.37	44.65	42.30	40.94	41.83	42.03	41.64	42.12	190.65	46.43	46.36	44.29	41.64	38.21	34.90	53.83	58.06		
DA Forecast Load (GW)	74.04	72.58	72.04	72.67	74.78	80.05	88.99	94.06	93.37	91.40	89.68	87.95	86.54	85.64	85.92	85.69	87.42	91.64	94.76	94.32	92.56	89.29	84.13	78.81				
Forecast Error %	0.7%	0.4%	-0.3%	0.2%	0.5%	0.6%	1.1%	1.1%	0.5%	-0.4%	-1.0%	-1.4%	-1.3%	-1.0%	0.5%	0.8%	1.1%	0.5%	-0.3%	-0.5%	-0.8%	-0.8%	-0.8%	-0.6%				

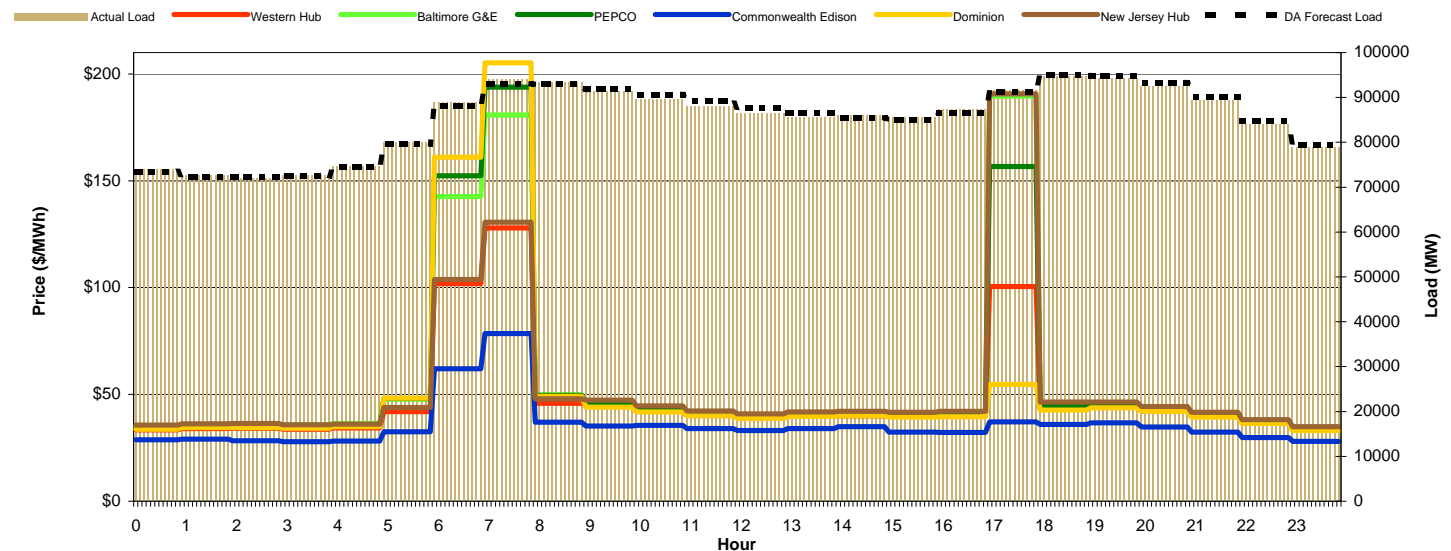



# PJM Daily Report

Tuesday February 08, 2011

Price	<=0	>=100	>=200
Forecast Error %	0-4.9%	5-9.9%	>=10%

## Day-Ahead Prices and DA Forecast Load

Hour Ending:	1	2	3	4	5	6	7	8	9	10	11	12	13	14	15	16	17	18	19	20	21	22	23	24	Avg. Hr \$			
	All	On Pk																										
Western Hub	36.09	35.60	35.00	35.33	35.74	39.85	47.75	50.56	51.83	52.83	51.91	48.09	45.02	44.45	44.20	44.36	45.95	61.51	79.40	72.17	65.85	57.28	47.43	43.87	48.84	53.93	48.84	53.93
Baltimore G&E	41.15	39.60	38.18	38.69	39.57	45.70	56.42	56.73	56.93	57.55	55.80	50.47	47.24	46.41	46.66	47.01	50.46	71.87	92.34	81.80	75.06	64.23	52.71	51.32	54.33	59.58	54.33	59.58
PEPCO	39.75	38.69	37.50	38.05	38.68	44.97	57.38	57.36	57.73	58.09	56.24	50.52	47.25	46.33	46.63	47.02	50.29	71.77	93.35	82.63	75.79	64.89	53.14	51.99	54.42	59.94	54.42	59.94
Commonwealth Edison	29.90	28.66	28.94	29.19	29.25	31.83	36.42	40.86	42.66	45.13	44.86	41.85	39.12	38.16	38.09	37.45	37.44	48.27	66.42	62.58	56.94	49.40	41.05	35.81	40.85	45.64	40.85	45.64
Dominion	37.94	37.60	36.96	37.60	37.78	43.85	57.34	58.15	58.75	58.76	57.10	51.06	47.64	46.54	46.95	47.24	50.12	71.57	94.41	83.92	77.07	66.07	54.08	51.64	54.59	60.59	54.59	60.59
New Jersey Hub	45.91	42.78	40.32	40.84	42.49	49.35	54.45	59.05	58.90	57.35	59.02	56.24	54.15	53.54	53.52	53.15	57.70	84.12	92.31	80.04	72.80	62.63	55.21	52.16	57.42	63.11	57.42	63.11
DA Forecast Load (GW)	76.1	74.4	73.9	74.2	76.4	82.1	90.4	95.6	96.4	96.5	96.2	95.7	95.2	94.9	94.4	94.5	96.4	101.8	105.9	105.9	104.5	101.7	96.8	92.1				

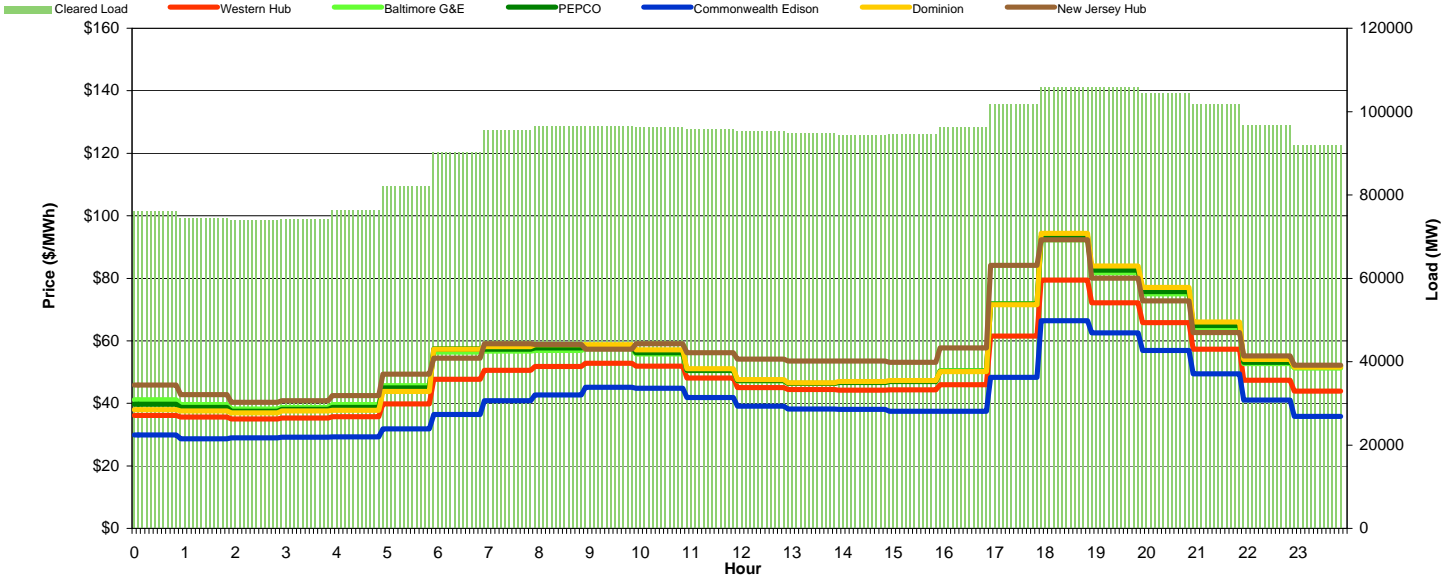

## Preliminary Real-Time Prices with Forecasted and Actual System Load

Hour Ending:	1	2	3	4	5	6	7	8	9	10	11	12	13	14	15	16	17	18	19	20	21	22	23	24	Avg. Hr \$			
	All	On Pk																										
Western Hub	31.95	31.41	33.05	33.71	30.72	29.04	37.36	35.92	38.10	37.12	38.23	39.32	37.59	37.21	37.32	38.19	41.59	49.25	68.52	86.58	68.03	95.75	43.90	40.70	44.19	49.54	44.19	49.54
Baltimore G&E	42.62	34.35	34.58	35.33	32.28	30.64	39.67	38.21	40.52	39.45	40.67	41.83	39.98	39.58	39.75	40.74	45.65	56.37	98.88	132.78	95.25	141.78	52.18	46.53	53.32	61.48	53.32	61.48
PEPCO	37.59	33.06	33.96	34.62	31.77	30.12	38.79	37.31	39.53	38.52	39.60	40.75	38.92	38.51	38.63	39.55	44.44	55.24	105.83	144.10	100.74	152.64	52.90	46.66	53.91	62.95	53.91	62.95
Commonwealth Edison	28.27	29.09	29.00	28.70	28.69	27.36	32.79	32.08	34.45	34.61	33.80	34.91	33.20	32.93	31.81	31.79	31.85	33.20	38.03	42.84	42.27	48.26	33.02	30.97	33.50	35.57	33.50	35.57
Dominion	34.03	32.39	33.40	33.90	31.63	29.95	37.99	36.53	38.66	37.93	38.55	39.71	37.81	37.41	37.24	37.97	43.28	55.92	112.02	153.08	105.26	160.88	53.23	46.56	54.39	64.09	54.39	64.09
New Jersey Hub	25.33	31.30	34.75	35.58	32.06	30.07	38.70	37.49	40.55	39.60	41.05	42.30	40.48	40.07	40.31	41.20	57.31	108.46	72.55	88.88	76.80	99.30	46.11	42.77	49.29	57.03	49.29	57.03
DA Forecast Load (GW)	74.74	72.86	72.28	72.48	74.44	79.60	88.31	93.41	93.60	93.26	92.91	92.48	91.87	91.33	91.09	91.24	92.98	98.01	103.81	104.80	103.98	101.39	96.51	91.68				
Forecast Error %	-1.7%	-2.1%	-2.1%	-2.4%	-2.6%	-3.1%	-2.3%	-2.3%	-2.9%	-3.4%	-3.4%	-3.4%	-3.5%	-3.8%	-3.5%	-3.5%	-3.5%	-3.7%	-1.9%	-1.0%	-0.5%	-0.3%	-0.3%	-0.4%				

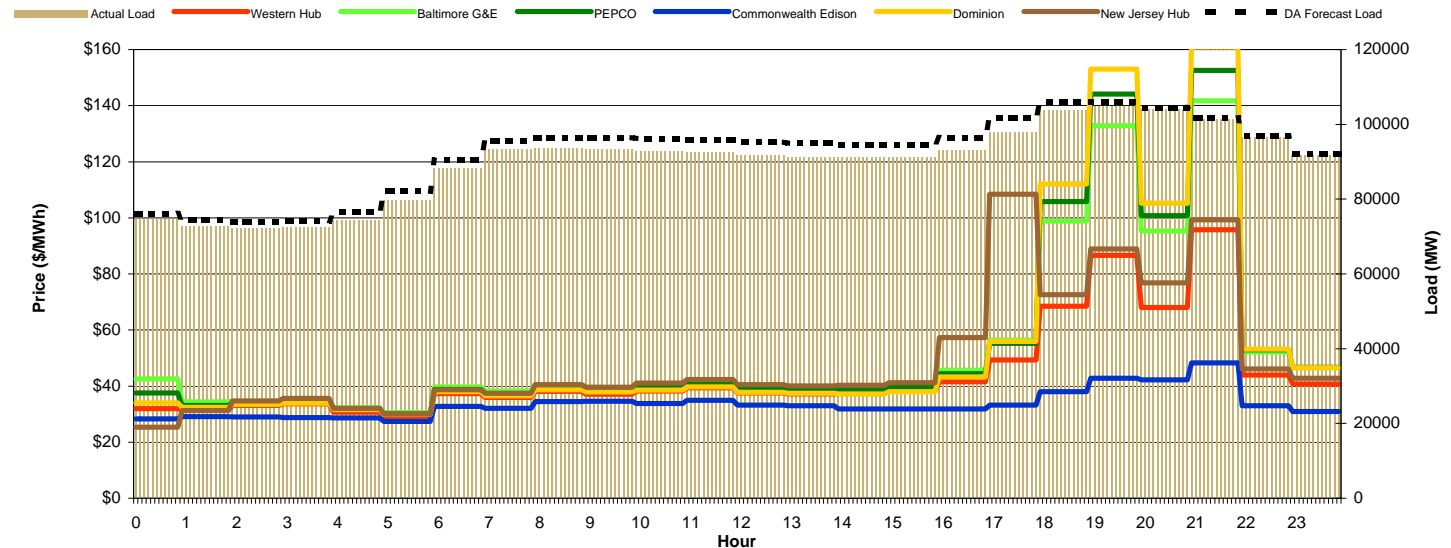





# PJM Daily Report

Wednesday February 09, 2011

Price	<=0	>=100	>=200
Forecast Error %	0-4.9%	5-9.9%	>=10%

## Day-Ahead Prices and DA Forecast Load

Hour Ending:	1	2	3	4	5	6	7	8	9	10	11	12	13	14	15	16	17	18	19	20	21	22	23	24	Avg. Hr \$				
	All	On Pk																											
Western Hub	48.49	47.39	47.30	47.81	49.75	60.22	92.27	99.75	72.26	65.05	62.22	55.14	49.00	46.24	45.13	44.68	46.30	61.64	73.98	66.53	63.00	57.25	49.70	46.08	58.22	59.87	58.22	59.87	
Baltimore G&E	58.46	56.69	56.18	58.08	61.23	78.30	130.74	136.14	84.85	74.21	72.11	62.68	55.74	52.22	51.09	50.54	53.27	78.97	92.57	76.03	71.49	64.77	56.49	53.95	70.28	70.82	70.28	70.82	
PEPCO	59.61	57.85	57.32	59.68	62.95	81.53	137.63	143.09	86.40	74.84	72.12	62.66	55.93	52.41	51.45	50.88	53.45	77.42	90.49	76.01	71.42	64.72	56.44	54.62	71.29	71.23	71.29	71.23	
Commonwealth Edison	31.51	30.76	30.59	30.30	31.03	32.87	47.80	47.80	59.15	56.03	52.69	49.77	44.54	39.40	36.95	34.87	34.58	35.53	41.29	55.35	56.39	54.50	48.12	40.31	35.22	42.07	46.22	42.07	46.22
Dominion	60.21	58.14	57.95	60.97	64.01	82.10	138.27	146.22	87.55	76.32	73.06	62.17	55.61	52.13	51.92	51.26	52.77	72.20	81.86	75.66	71.70	64.88	55.73	53.32	71.08	70.69	71.08	70.69	
New Jersey Hub	52.88	50.96	50.35	50.73	52.78	63.75	101.64	106.84	78.17	71.46	69.53	64.12	56.74	53.89	52.14	52.26	54.85	86.87	94.57	76.95	72.07	62.73	58.61	51.76	66.11	69.49	66.11	69.49	
DA Forecast Load (GW)	87.2	85.8	85.7	86.7	89.3	95.2	103.8	108.1	107.1	104.8	102.5	100.5	98.2	96.4	95.1	94.5	96.5	101.6	106.4	105.9	104.2	101.2	96.0	90.5					

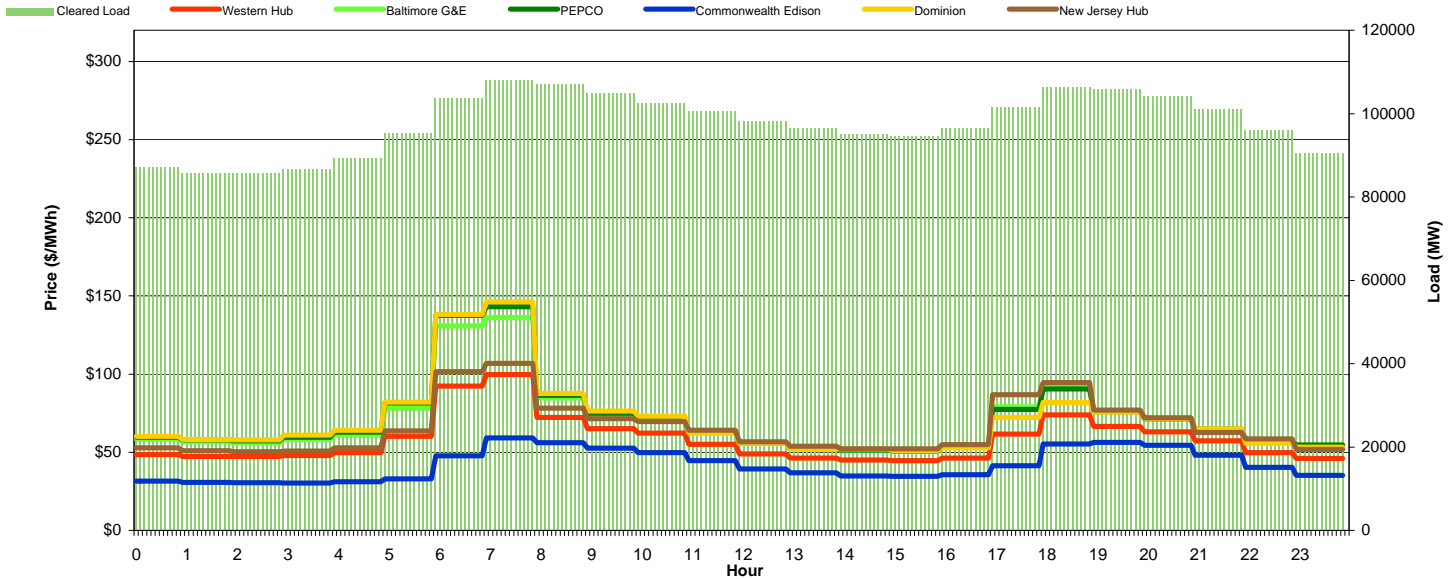

## Preliminary Real-Time Prices with Forecasted and Actual System Load

Hour Ending:	1	2	3	4	5	6	7	8	9	10	11	12	13	14	15	16	17	18	19	20	21	22	23	24	Avg. Hr \$			
	All	On Pk																										
Western Hub	40.73	40.16	41.78	41.55	42.41	48.03	176.06	183.88	85.97	100.88	72.98	46.62	46.08	46.29	51.86	54.45	53.72	128.90	58.37	67.75	52.28	50.15	47.19	38.61	67.36	71.71	67.36	71.71
Baltimore G&E	45.91	46.28	47.71	46.85	49.93	59.00	280.06	282.46	121.01	109.31	68.58	51.21	50.65	51.35	57.70	60.92	60.14	182.37	72.57	77.95	62.26	60.75	55.17	42.83	85.12	89.02	85.12	89.02
PEPCO	45.79	45.35	47.43	46.69	50.14	58.50	284.69	303.23	128.09	113.69	67.56	50.25	49.76	50.54	56.86	59.85	59.21	195.89	75.18	77.76	62.81	61.49	55.82	42.59	87.05	91.75	87.05	91.75
Commonwealth Edison	31.89	30.53	31.39	30.03	27.32	29.68	70.69	93.66	53.93	40.19	39.34	35.53	33.59	34.21	34.21	32.89	33.33	36.83	35.12	57.95	43.06	39.37	30.97	30.99	39.86	42.14	39.86	42.14
Dominion	45.61	44.16	49.71	47.82	49.63	56.71	274.05	320.03	132.79	115.14	65.01	48.73	48.18	49.16	54.76	56.94	56.64	214.67	80.81	78.59	63.84	62.40	57.37	42.64	88.14	94.07	88.14	94.07
New Jersey Hub	42.85	57.08	51.12	43.78	44.94	67.14	243.72	195.06	89.39	89.78	67.73	49.91	49.20	49.88	55.58	58.86	57.49	130.53	60.47	71.88	55.49	53.92	50.01	41.07	74.04	74.07	74.04	74.07
DA Forecast Load (GW)	88.49	87.15	87.02	87.53	89.61	94.56	103.14	107.11	105.67	103.32	101.29	99.10	97.01	95.96	95.61	95.84	97.59	101.69	105.26	105.17	103.41	100.04	94.69	89.27				
Forecast Error %	1.4%	1.5%	1.5%	1.0%	0.4%	-0.7%	-0.6%	-0.9%	-1.3%	-1.4%	-1.2%	-1.4%	-1.2%	-0.5%	0.5%	1.4%	1.2%	0.0%	-1.1%	-0.7%	-0.8%	-1.2%	-1.4%	-1.4%				

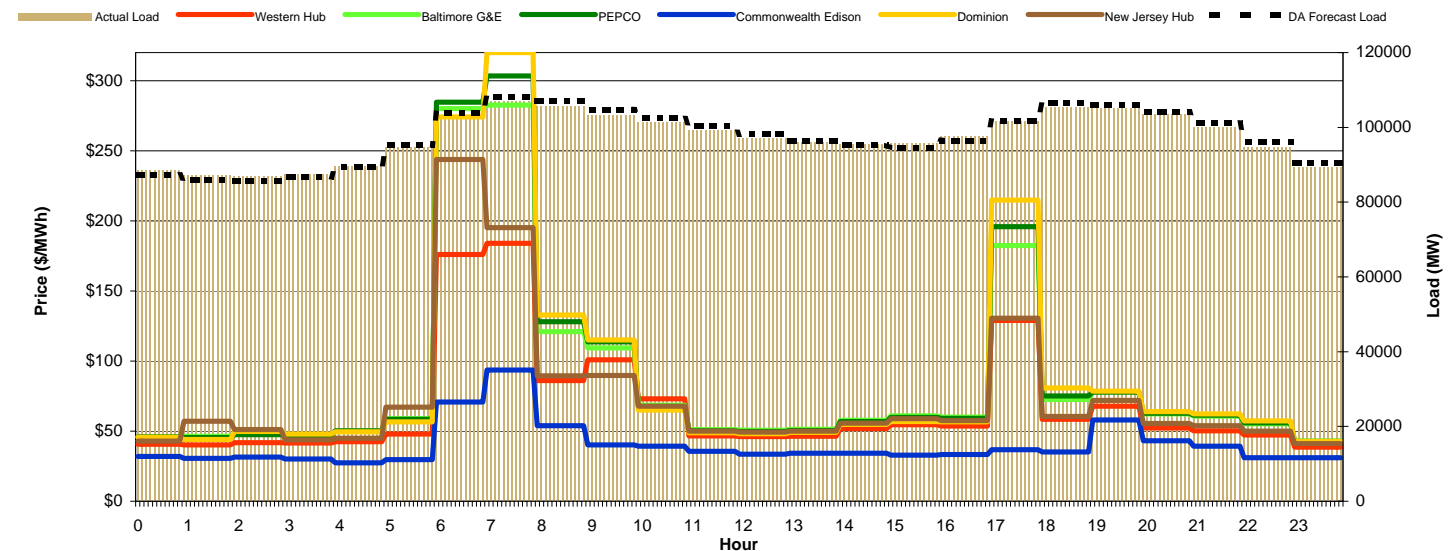



# PJM Daily Report

Thursday February 10, 2011

Price	<=0	>=100	>=200
Forecast Error %	0-4.9%	5-9.9%	>=10%

## Day-Ahead Prices and DA Forecast Load

Hour Ending:	1	2	3	4	5	6	7	8	9	10	11	12	13	14	15	16	17	18	19	20	21	22	23	24	Avg. Hr \$			
																									All	On Pk		
Western Hub	48.12	44.96	45.39	46.88	48.29	54.35	78.86	87.14	72.84	72.65	70.96	60.49	54.92	52.31	51.28	49.55	53.15	81.01	97.83	83.69	80.97	70.85	60.28	54.61	63.39	68.75	63.39	68.75
Baltimore G&E	55.81	51.44	51.40	53.84	56.05	66.09	103.12	108.40	83.75	83.26	82.81	70.67	63.78	61.40	60.09	58.53	64.84	120.93	146.09	110.89	104.63	90.25	76.89	68.59	78.90	86.70	78.90	86.70
PEPCO	56.44	52.00	51.90	54.68	57.02	67.60	106.76	111.33	84.42	83.90	82.65	69.43	63.27	61.23	60.18	58.44	64.11	114.64	141.11	109.93	106.29	91.16	79.62	70.00	79.09	86.36	79.09	86.36
Commonwealth Edison	32.07	31.50	31.58	31.74	31.89	33.92	43.58	61.38	57.04	56.46	53.00	44.98	38.90	35.27	33.64	32.33	33.14	37.52	50.06	52.70	52.06	45.52	35.20	31.93	41.14	44.95	41.14	44.95
Dominion	56.33	52.00	52.04	55.52	58.41	67.03	104.27	111.60	84.60	84.36	81.78	66.02	61.42	60.09	59.70	57.80	61.93	86.83	113.20	99.90	102.56	87.24	80.53	68.78	75.58	81.22	75.58	81.22
New Jersey Hub	53.02	49.16	49.47	50.64	51.94	59.30	86.51	93.79	79.32	79.22	80.24	69.86	62.23	59.65	57.95	56.97	65.40	114.24	128.85	100.86	91.23	79.91	65.22	61.92	72.79	80.31	72.79	80.31
DA Forecast Load (GW)	86.0	84.5	84.4	85.3	87.6	93.2	102.2	106.9	106.2	104.4	102.8	101.2	99.7	98.6	97.6	97.2	98.8	104.2	109.4	109.6	107.8	104.7	99.8	94.7				

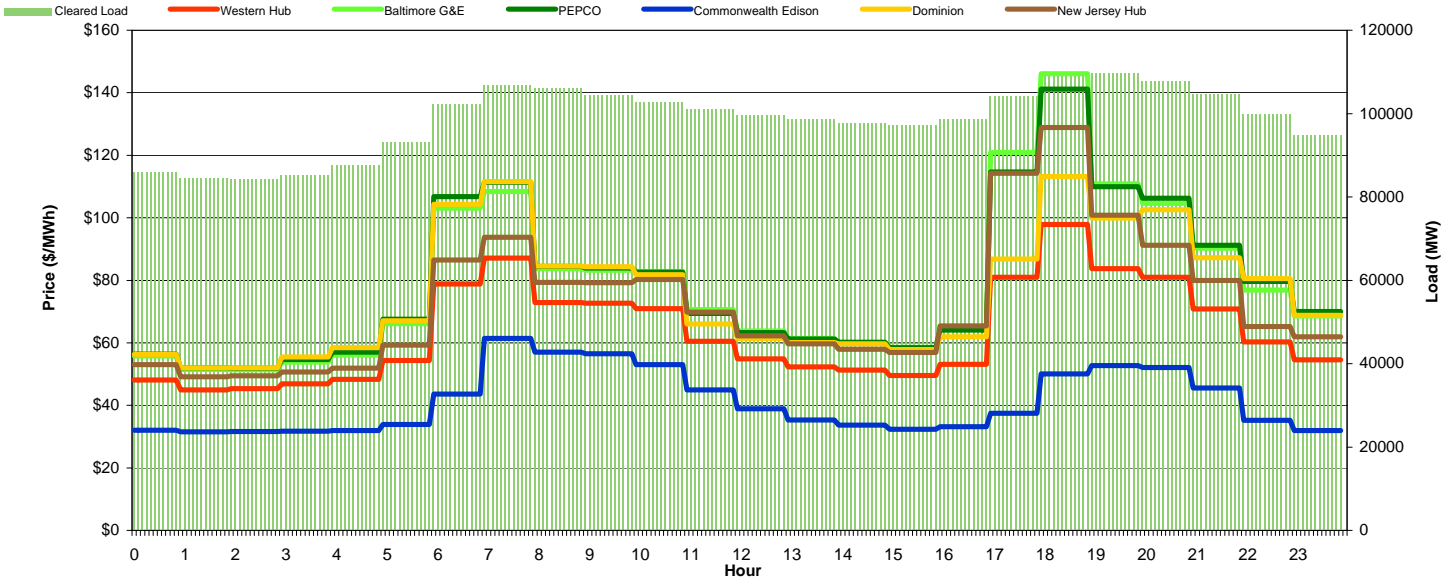

## Preliminary Real-Time Prices with Forecasted and Actual System Load

Hour Ending:	1	2	3	4	5	6	7	8	9	10	11	12	13	14	15	16	17	18	19	20	21	22	23	24	Avg. Hr \$			
																									All	On Pk		
Western Hub	35.54	35.74	41.03	64.25	33.97	35.06	52.70	61.81	93.65	54.03	64.45	44.19	47.75	41.71	38.76	38.79	33.03	64.00	55.44	56.97	58.22	52.36	42.80	45.07	49.64	53.00	49.64	53.00
Baltimore G&E	38.00	38.34	45.40	75.90	35.74	37.62	63.24	70.93	98.97	60.76	68.21	51.28	56.91	46.88	42.40	42.94	35.78	93.97	75.11	77.30	77.26	66.91	50.94	54.36	58.55	63.53	58.55	63.53
PEPCO	37.50	37.98	45.62	78.55	35.05	36.98	62.69	69.78	96.49	60.96	66.90	52.00	58.35	47.35	42.33	43.00	35.17	89.67	74.73	75.83	78.57	68.94	49.95	55.42	58.33	63.13	58.33	63.13
Commonwealth Edison	31.99	30.71	30.61	31.71	32.07	32.64	43.92	55.07	89.18	44.70	60.19	36.59	35.28	32.11	31.85	30.45	28.68	31.35	32.49	36.03	35.12	35.61	33.59	31.31	38.05	40.52	38.05	40.52
Dominion	37.54	38.53	47.52	86.21	34.98	36.83	62.02	68.99	95.64	62.36	66.76	52.91	62.31	51.60	44.77	44.19	34.61	54.45	50.32	66.92	76.48	70.30	48.19	55.86	56.26	59.42	56.26	59.42
New Jersey Hub	37.50	37.24	42.28	64.67	35.46	36.44	73.76	79.38	98.95	56.80	68.36	48.46	51.40	47.25	42.46	41.21	39.24	114.54	78.39	83.27	73.34	62.43	57.44	50.58	59.20	65.18	59.20	65.18
DA Forecast Load (GW)	85.54	83.88	83.35	83.82	85.89	91.05	99.62	104.53	104.30	102.31	100.50	98.34	96.45	94.69	93.18	92.19	93.17	97.84	104.10	105.51	104.96	102.42	97.62	92.89				
Forecast Error %	-0.5%	-0.8%	-1.2%	-1.7%	-1.9%	-2.3%	-2.6%	-2.2%	-1.7%	-2.0%	-2.2%	-2.8%	-3.2%	-4.0%	-4.6%	-5.2%	-5.7%	-6.1%	-4.9%	-3.7%	-2.6%	-2.1%	-2.2%	-1.9%				

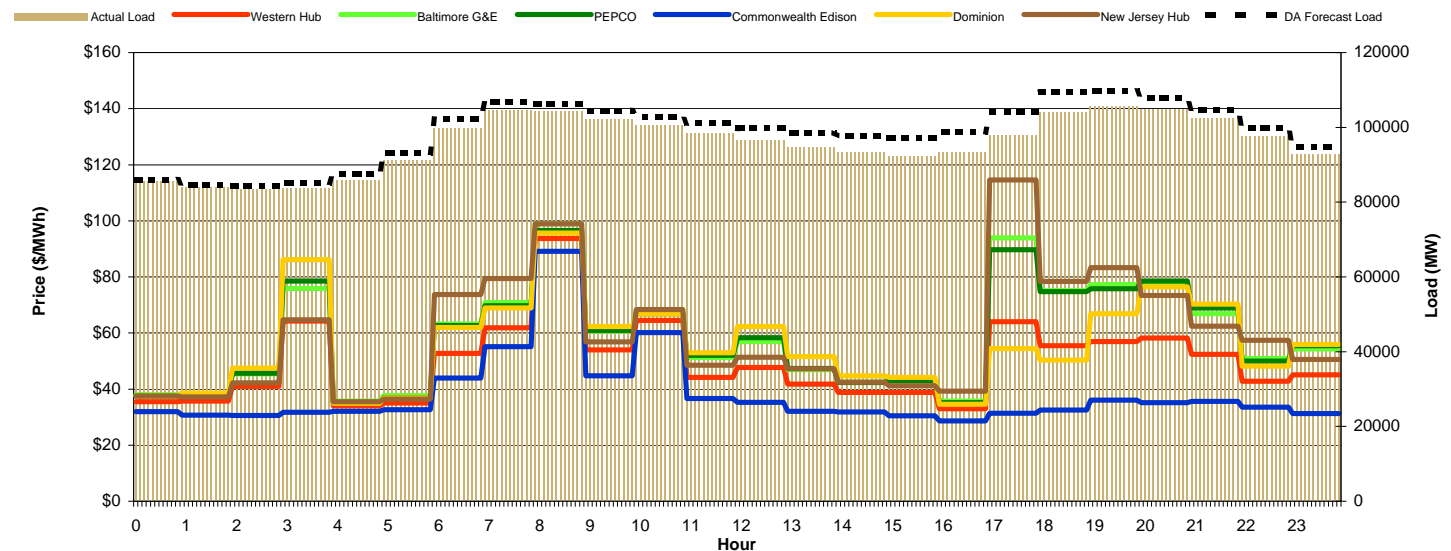



# PJM Daily Report

## Friday February 11, 2011

Price	<=0	>=100	>=200
Forecast Error %	0-4.9%	5-9.9%	>=10%

### Day-Ahead Prices and DA Forecast Load

Hour Ending:	1	2	3	4	5	6	7	8	9	10	11	12	13	14	15	16	17	18	19	20	21	22	23	24	Avg. Hr \$			
																									All	On Pk		
Western Hub	49.69	48.58	48.46	49.28	52.43	58.87	113.88	115.32	72.01	60.69	53.35	47.53	41.91	40.38	39.61	38.74	39.69	50.17	50.74	47.87	46.87	43.47	40.26	38.94	53.70	51.79		
Baltimore G&E	58.29	56.78	56.27	57.93	63.21	74.83	173.33	170.32	87.81	71.16	60.67	53.64	46.57	45.70	44.70	43.69	45.71	65.93	62.68	56.55	55.35	50.09	44.43	43.02	66.19	62.81		
PEPCO	59.24	57.94	57.24	59.20	65.04	78.15	176.00	171.63	90.38	72.67	60.97	53.36	46.10	45.10	44.41	43.38	44.94	63.66	60.95	56.56	55.33	50.12	44.06	42.87	66.64	62.73		
Commonwealth Edison	30.24	28.58	28.32	27.98	28.27	31.45	45.78	61.00	47.12	46.29	42.37	37.97	33.63	31.55	30.24	28.72	28.81	29.53	36.05	34.17	34.45	32.52	31.14	28.40	34.77	36.60		
Dominion	60.31	59.93	58.67	61.41	67.61	81.12	171.32	169.08	91.95	74.50	61.38	53.00	45.55	44.22	43.92	42.81	43.78	57.28	56.25	55.91	54.98	50.04	44.10	42.58	66.32	61.80		
New Jersey Hub	54.45	52.28	52.32	52.73	56.08	62.71	103.84	107.53	78.65	66.01	58.45	54.30	49.41	49.28	47.33	45.41	48.74	74.68	66.96	56.24	55.24	50.63	46.99	43.41	59.74	59.74		
DA Forecast Load (GW)	89.5	88.0	87.6	87.9	90.0	94.5	102.7	106.6	105.0	101.7	99.3	96.5	93.5	91.1	89.4	88.1	89.2	93.7	98.0	97.5	96.3	94.1	90.2	85.8				

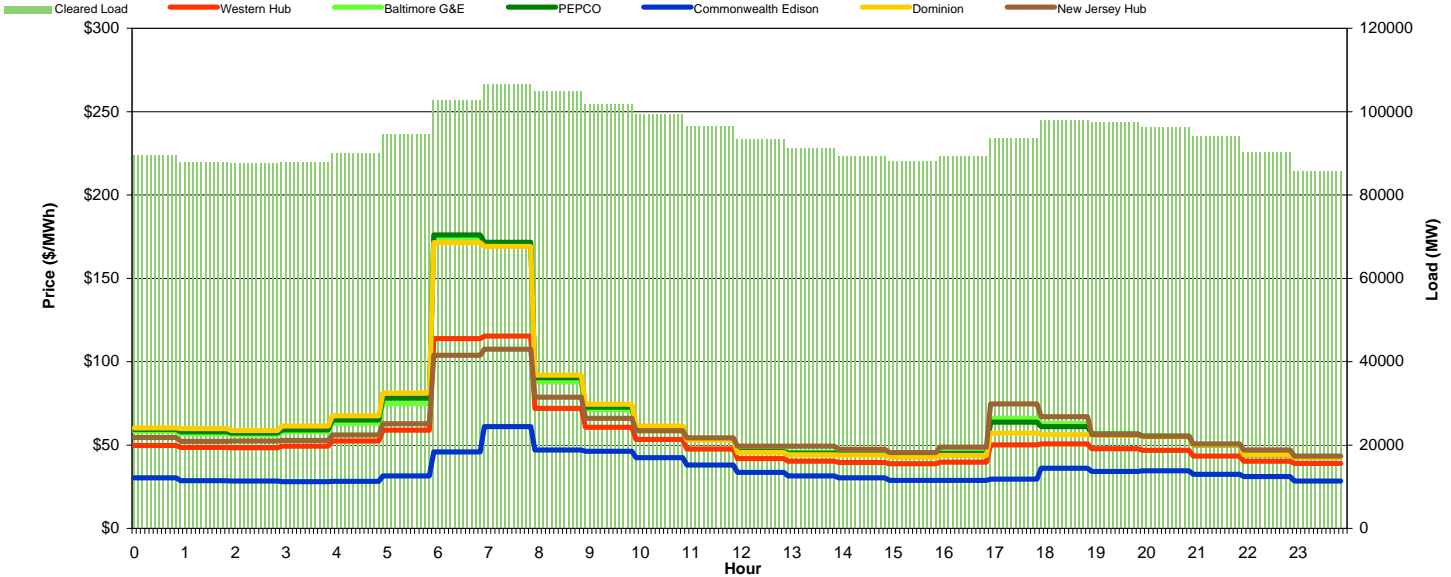

### Preliminary Real-Time Prices with Forecasted and Actual System Load

Hour Ending:	1	2	3	4	5	6	7	8	9	10	11	12	13	14	15	16	17	18	19	20	21	22	23	24	Avg. Hr \$			
																									All	On Pk		
Western Hub	38.26	41.71	43.68	43.58	42.80	78.70	169.82	127.54	65.54	49.38	48.81	39.99	36.63	34.94	33.27	32.97	30.39	36.34	37.19	37.02	37.50	40.57	35.41	32.50	50.61	45.22		
Baltimore G&E	41.44	46.48	50.09	49.37	49.21	104.25	275.07	206.62	94.69	58.04	49.66	40.16	38.17	36.97	35.13	34.71	31.56	36.66	39.78	40.89	41.22	45.25	37.36	34.51	63.22	54.18		
PEPCO	40.65	46.69	50.84	49.80	49.76	110.57	288.55	216.08	102.36	59.19	47.11	37.53	37.24	36.44	34.57	34.11	30.68	33.46	38.76	40.63	40.88	45.34	36.56	34.12	64.25	54.43		
Commonwealth Edison	28.96	5.91	28.60	19.48	15.75	26.92	43.86	41.20	35.54	38.75	45.39	37.04	31.65	26.64	26.04	26.63	27.54	32.87	32.02	30.90	22.31	26.87	28.28	14.95	28.92	31.86		
Dominion	39.46	49.04	56.48	53.16	51.25	124.88	295.90	217.69	109.14	60.26	47.57	38.16	37.19	37.32	35.36	34.64	30.27	33.03	38.31	40.67	40.55	46.10	36.27	34.18	66.11	55.16		
New Jersey Hub	42.56	43.64	45.45	45.40	44.55	79.48	226.48	167.21	67.44	51.93	120.14	128.51	53.82	48.09	50.81	64.05	57.86	148.26	70.97	55.19	52.34	55.15	47.16	34.11	75.02	77.43		
DA Forecast Load (GW)	89.70	88.45	88.16	89.09	91.16	96.27	104.73	108.51	105.99	102.57	98.76	95.70	92.55	90.30	88.32	87.23	87.88	91.40	96.35	96.59	95.75	93.71	90.25	85.95				
Forecast Error %	0.2%	0.6%	0.6%	1.4%	1.3%	1.9%	2.0%	1.8%	1.0%	0.8%	-0.6%	-0.8%	-1.0%	-0.9%	-1.2%	-1.0%	-1.5%	-2.4%	-1.7%	-0.9%	-0.5%	-0.4%	0.0%	0.1%				

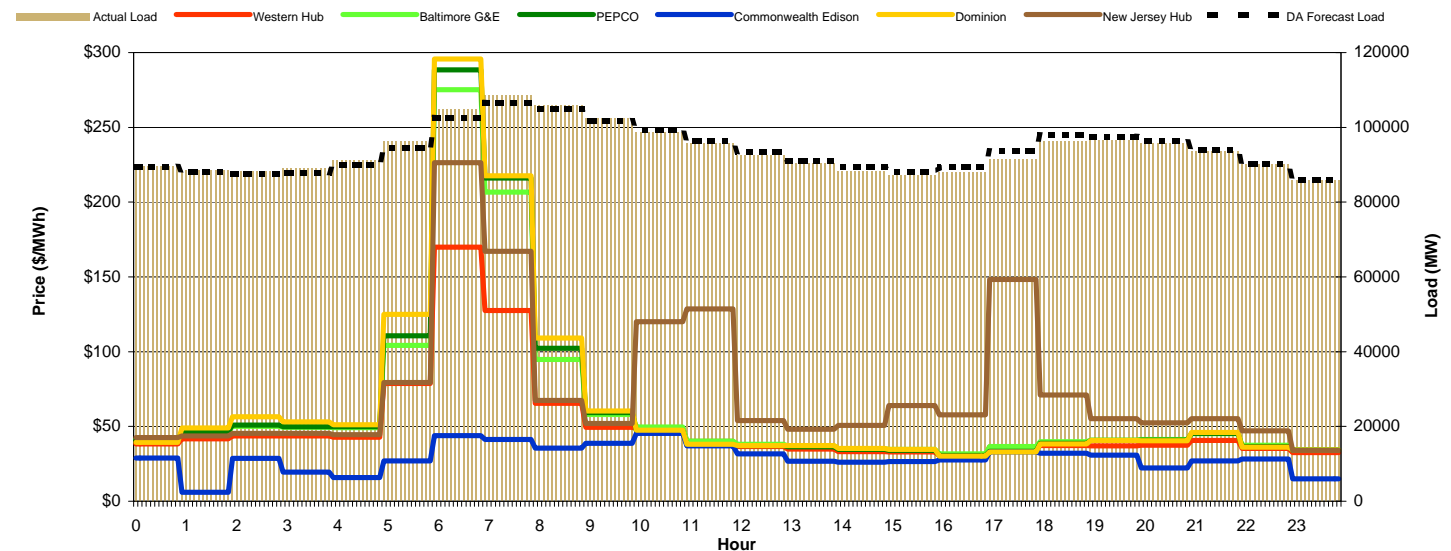



# PJM Daily Report

Saturday February 12, 2011

Price	<=0	>=100	>=200
Forecast Error %	0-4.9%	5-9.9%	>=10%

## Day-Ahead Prices and DA Forecast Load

Hour Ending:	1	2	3	4	5	6	7	8	9	10	11	12	13	14	15	16	17	18	19	20	21	22	23	24	Avg. Hr \$			
	All	On Pk																										
Western Hub	40.92	39.35	39.47	39.06	38.99	40.08	49.38	52.48	56.06	54.31	48.15	42.95	37.63	34.69	34.40	33.85	35.15	42.86	46.13	42.02	40.26	39.87	36.70	35.58	41.68	42.35	41.68	42.35
Baltimore G&E	45.26	44.02	44.85	44.32	44.29	46.52	60.02	62.52	66.15	62.50	54.69	47.39	41.32	38.00	37.87	37.15	38.76	50.63	53.99	47.20	45.76	45.57	40.66	40.03	47.48	48.14	47.48	48.14
PEPCO	45.51	44.43	44.54	44.97	44.96	47.56	62.02	64.24	67.60	63.31	55.22	47.52	41.24	37.84	37.87	37.07	38.66	49.92	53.00	47.42	46.12	46.10	40.69	40.28	47.87	48.36	47.87	48.36
Commonwealth Edison	27.71	25.07	23.94	23.77	23.95	24.85	28.15	36.29	39.87	39.72	36.16	34.64	30.77	28.18	27.50	27.28	27.48	28.93	35.50	33.12	30.80	29.29	27.23	25.34	29.81	32.05	29.81	32.05
Dominion	46.49	45.50	46.21	45.98	45.93	48.07	62.80	65.98	68.86	64.31	55.58	47.74	41.38	37.81	37.98	36.99	38.47	47.20	49.93	47.70	46.45	46.44	40.73	39.83	48.10	48.35	48.10	48.35
New Jersey Hub	44.49	42.25	42.19	41.48	41.28	42.08	51.80	54.86	59.36	57.74	51.49	46.29	41.40	38.57	38.18	36.92	38.68	50.96	53.99	46.95	44.65	43.87	40.01	38.84	45.35	46.50	45.35	46.50
DA Forecast Load (GW)	81.5	79.5	78.8	78.7	79.5	81.6	84.4	87.0	88.7	88.7	87.5	85.4	82.9	80.5	78.5	77.6	78.5	82.1	87.0	87.3	86.9	85.2	82.5	79.0				

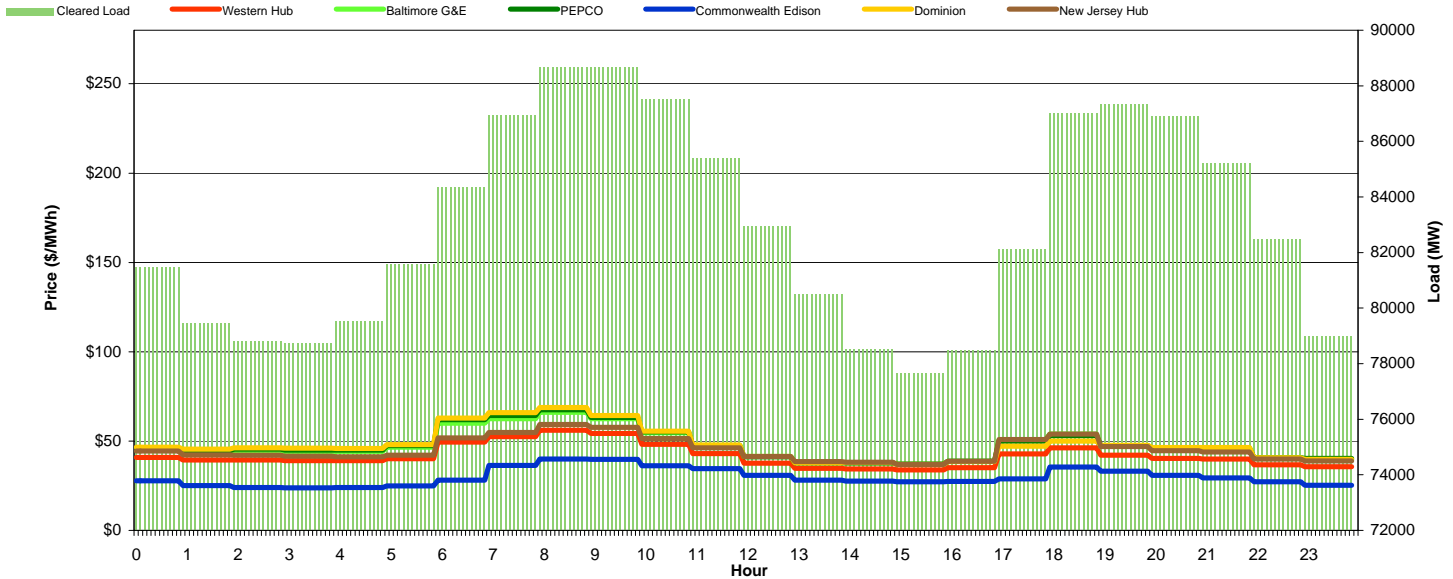

## Preliminary Real-Time Prices with Forecasted and Actual System Load

Hour Ending:	1	2	3	4	5	6	7	8	9	10	11	12	13	14	15	16	17	18	19	20	21	22	23	24	Avg. Hr \$			
	All	On Pk																										
Western Hub	35.85	45.05	36.99	40.09	41.89	36.14	35.62	36.34	40.20	43.10	38.46	37.77	36.10	33.48	31.31	31.83	33.74	45.89	91.13	38.19	36.66	35.55	35.43	33.72	39.60	40.32	39.60	40.32
Baltimore G&E	37.63	49.09	40.09	44.16	47.03	37.99	37.73	38.55	42.86	46.18	40.54	39.71	37.89	36.15	33.78	34.31	36.09	69.10	183.98	46.22	38.53	37.84	38.12	36.17	47.07	49.99	47.07	49.99
PEPCO	36.96	49.31	40.10	44.56	47.90	37.40	37.04	37.80	42.04	45.46	39.70	38.82	37.10	36.03	33.73	34.37	35.85	60.27	149.99	43.09	37.71	37.28	37.83	35.97	44.85	46.69	44.85	46.69
Commonwealth Edison	20.89	16.28	16.04	17.70	23.32	15.66	26.60	27.62	30.73	32.46	30.51	30.37	29.72	26.68	25.61	16.21	29.70	33.14	31.27	28.03	27.69	25.82	26.05	10.31	24.93	28.23	24.93	28.23
Dominion	36.84	51.19	42.87	48.99	54.34	37.68	36.94	37.67	41.87	45.21	39.28	38.31	36.60	37.55	35.28	36.16	36.63	46.41	97.37	38.74	37.17	37.16	38.54	36.61	42.73	42.50	42.73	42.50
New Jersey Hub	37.67	46.66	38.47	41.40	42.87	37.56	44.45	47.25	50.30	51.04	43.78	46.95	45.09	36.24	32.80	33.18	37.67	96.54	274.48	53.04	38.96	37.66	37.46	35.57	53.63	60.15	53.63	60.15
DA Forecast Load (GW)	82.61	80.91	80.14	80.08	80.72	82.37	85.31	87.57	89.73	90.03	89.00	87.28	84.95	82.17	80.12	79.07	79.77	83.12	88.21	88.47	87.70	85.89	82.77	79.21				
Forecast Error %	1.4%	1.8%	1.7%	1.7%	1.5%	1.0%	1.1%	0.7%	1.2%	1.5%	1.7%	2.2%	2.4%	2.1%	2.0%	1.8%	1.6%	1.2%	1.4%	1.3%	0.9%	0.8%	0.3%	0.3%				

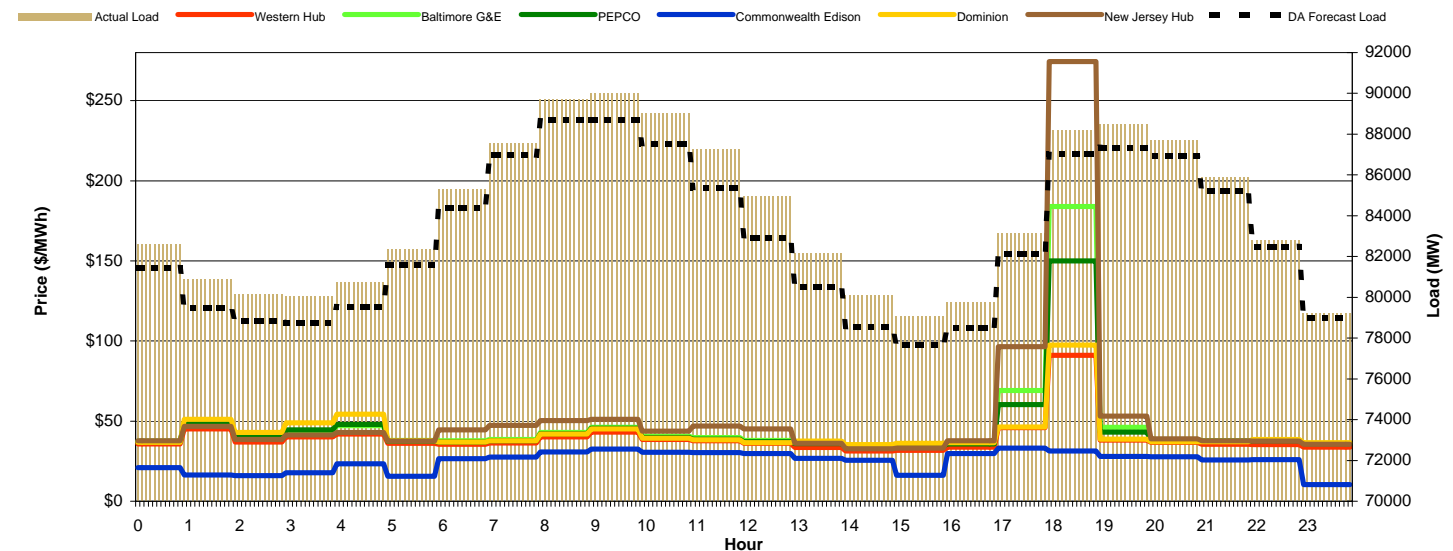



# PJM Daily Report

Sunday February 13, 2011

Price	<=0	>=100	>=200
Forecast Error %	0-4.9%	5-9.9%	>=10%

## Day-Ahead Prices and DA Forecast Load

Hour Ending:	1	2	3	4	5	6	7	8	9	10	11	12	13	14	15	16	17	18	19	20	21	22	23	24	Avg. Hr \$	
	All	On Pk																								
Western Hub	35.20	34.77	34.65	34.26	33.94	35.29	39.84	40.08	41.22	39.19	39.11	36.25	34.95	34.18	33.36	33.12	33.78	39.03	46.35	46.62	44.65	41.90	36.38	34.22	37.60	38.76
Baltimore G&E	39.24	38.89	38.54	37.90	37.59	39.66	46.57	46.03	47.28	43.88	43.05	38.95	37.91	37.23	36.51	36.09	36.77	44.24	50.22	51.44	49.24	46.14	40.00	38.24	41.73	42.81
PEPCO	38.83	38.51	38.60	37.91	37.63	39.86	47.59	46.85	48.02	44.13	43.04	38.49	37.58	37.05	36.40	35.92	36.59	43.16	49.67	51.42	49.13	46.00	39.82	38.37	41.69	42.70
Commonwealth Edison	17.72	14.33	11.86	10.07	10.65	12.00	13.55	23.10	23.18	25.18	27.73	26.01	25.45	23.67	23.25	22.61	23.99	27.01	37.25	35.68	33.20	30.66	24.82	22.59	22.73	27.05
Dominion	37.79	37.71	38.67	38.15	38.02	40.33	48.88	48.56	49.27	44.57	43.46	38.36	37.49	37.11	36.50	35.88	36.52	41.76	49.80	51.72	49.27	45.84	39.26	37.51	41.77	42.84
New Jersey Hub	39.68	39.32	37.57	37.24	36.64	38.16	43.16	43.78	45.14	43.30	43.54	41.25	39.35	38.40	37.56	36.52	37.72	51.69	59.53	52.22	49.85	46.45	39.76	36.78	42.27	44.13
DA Forecast Load (GW)	76.7	74.7	73.8	73.6	74.1	75.6	78.0	79.9	81.4	81.4	80.2	78.7	77.2	75.9	74.8	74.3	75.3	79.7	84.2	84.9	84.1	81.6	78.0	73.8		

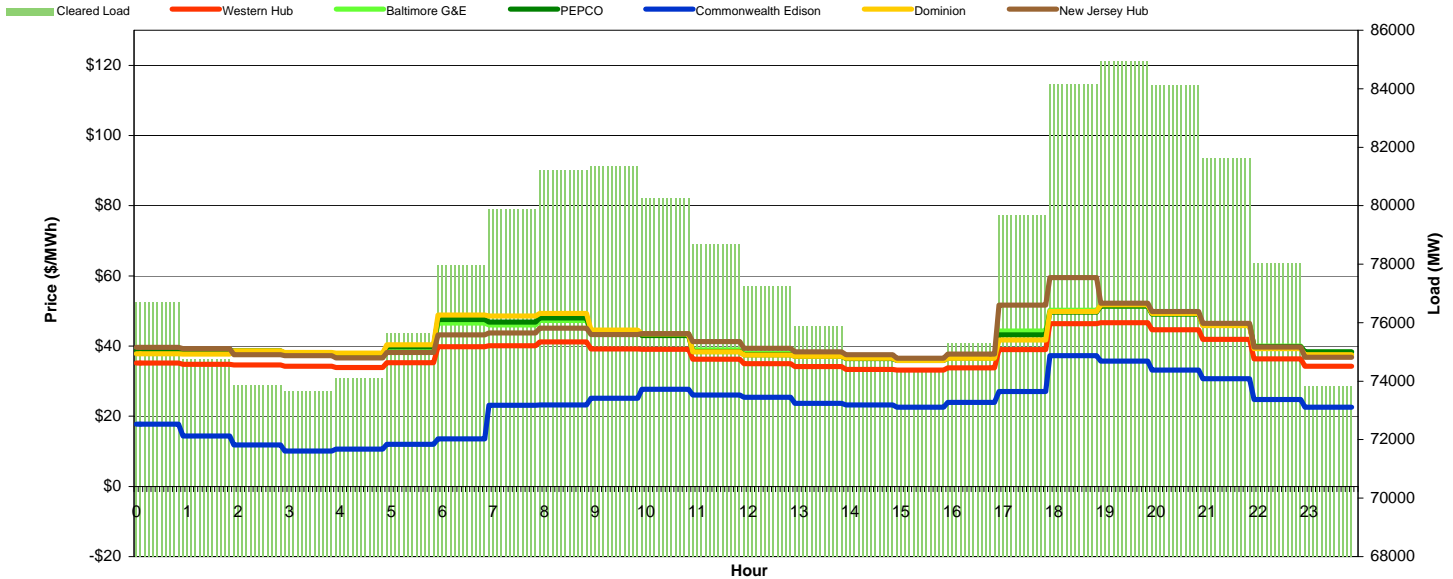

## Preliminary Real-Time Prices with Forecasted and Actual System Load

Hour Ending:	1	2	3	4	5	6	7	8	9	10	11	12	13	14	15	16	17	18	19	20	21	22	23	24	Avg. Hr \$	
	All	On Pk																								
Western Hub	39.29	35.22	36.56	37.63	36.15	38.37	36.76	37.28	39.74	39.28	37.51	34.75	33.08	36.34	33.60	31.86	30.96	32.24	36.44	36.23	35.92	37.21	32.82	32.01	35.72	35.33
Baltimore G&E	43.27	37.41	38.03	39.21	38.05	39.63	38.91	40.97	43.43	42.17	39.29	35.60	38.32	45.69	37.30	35.11	33.68	34.32	38.90	38.83	38.52	40.00	35.18	34.65	38.60	38.58
PEPCO	43.74	37.25	37.42	38.63	37.68	38.91	38.53	41.12	43.73	41.99	37.93	33.79	39.69	49.11	37.88	35.48	33.87	33.96	38.30	38.34	38.07	39.60	34.93	34.79	38.53	38.61
Commonwealth Edison	9.54	-5.19	6.80	0.64	4.35	-6.80	25.00	19.25	4.61	14.92	24.18	12.74	3.05	3.38	13.35	3.76	3.37	21.78	32.00	31.73	30.63	34.07	28.08	8.66	13.50	17.56
Dominion	46.05	37.94	37.28	38.54	38.06	38.44	40.91	43.36	46.65	43.01	39.79	35.58	44.13	57.96	40.26	37.32	35.13	34.10	38.05	38.55	38.36	40.06	35.37	35.77	40.03	40.48
New Jersey Hub	40.62	36.89	38.58	39.66	37.94	40.41	38.49	38.85	41.14	41.36	99.68	118.46	41.25	36.75	34.44	32.73	31.83	33.80	38.47	38.24	37.82	39.48	34.51	33.10	43.52	46.18
DA Forecast Load (GW)	75.94	74.13	73.29	72.96	73.30	74.48	76.64	78.78	80.67	81.20	80.16	78.30	76.49	74.93	73.41	73.11	74.06	77.51	82.98	84.28	83.51	81.03	76.96	72.71		
Forecast Error %	-1.0%	-0.8%	-0.7%	-0.9%	-1.1%	-1.5%	-1.7%	-1.4%	-0.6%	-0.2%	-0.1%	-0.5%	-1.0%	-1.3%	-1.9%	-1.6%	-1.6%	-2.7%	-1.4%	-0.7%	-0.7%	-0.7%	-1.4%	-1.5%		

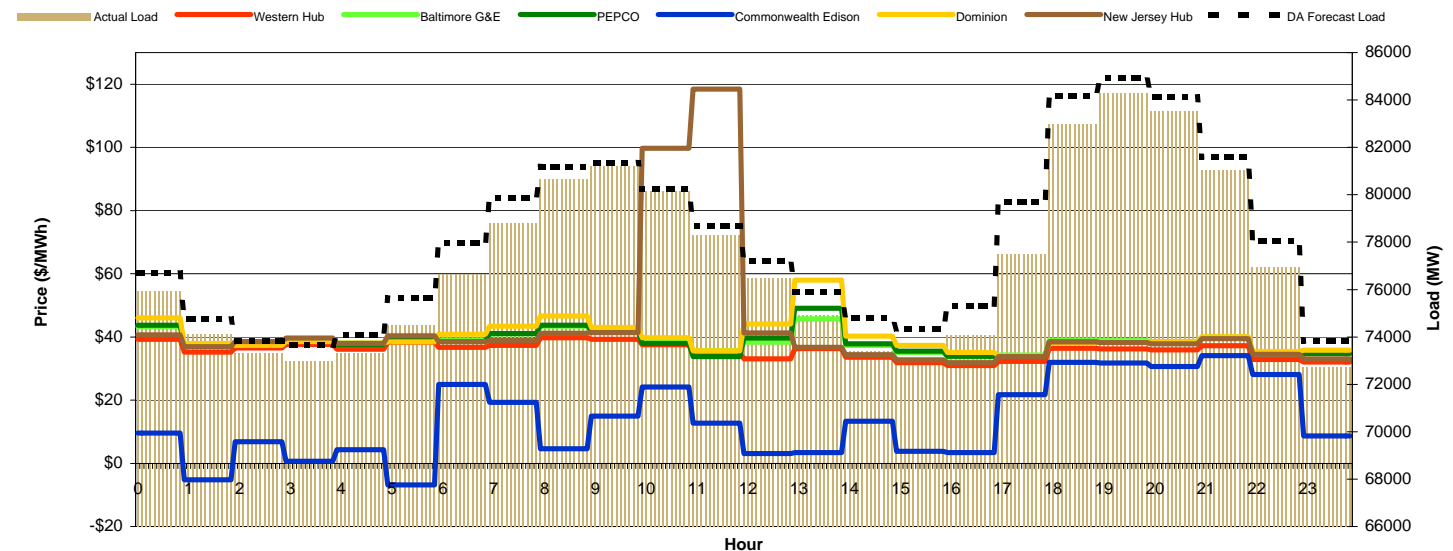



# PJM Daily Report

Monday February 14, 2011

<b>Price</b>	<=0	>=100	>=200
<b>Forecast Error %</b>	0-4.9%	5-9.9%	>=10%

## Day-Ahead Prices and DA Forecast Load

Hour Ending:	1	2	3	4	5	6	7	8	9	10	11	12	13	14	15	16	17	18	19	20	21	22	23	24	Avg. Hr \$	
																									All	On Pk
Western Hub	32.78	32.12	31.86	31.94	32.70	35.75	48.56	51.88	45.41	46.20	42.84	39.84	38.56	37.50	37.16	36.84	37.81	52.04	63.50	49.78	47.04	43.93	37.06	34.00	41.13	44.21
Baltimore G&E	35.91	35.05	34.74	34.99	36.22	40.35	58.61	58.21	49.98	50.95	46.59	43.00	41.18	40.10	39.84	39.35	40.67	65.33	82.33	54.06	51.86	47.65	39.53	36.58	45.96	49.41
PEPCO	35.88	35.07	34.79	35.06	36.40	40.80	60.23	58.55	50.12	51.01	45.92	42.07	40.47	39.41	39.18	38.76	40.15	62.20	76.47	53.51	51.66	47.32	38.95	36.19	45.42	48.48
Commonwealth Edison	11.11	8.79	7.78	7.06	10.06	20.61	40.20	35.02	37.32	35.14	33.26	32.50	31.55	31.73	31.24	31.85	36.92	46.17	43.97	40.37	37.87	31.01	24.09	28.06	36.01	
Dominion	35.63	35.10	34.84	35.05	36.64	40.63	59.00	58.56	50.14	51.10	45.03	40.58	39.69	38.63	38.31	38.09	39.33	51.76	58.59	52.93	51.49	47.13	38.57	35.48	43.85	46.25
New Jersey Hub	35.09	34.22	33.75	33.87	34.61	37.75	52.15	56.01	49.18	49.87	47.64	44.79	42.93	41.80	41.34	40.78	42.12	65.73	82.85	54.23	50.85	47.21	40.39	36.65	45.66	49.86
DA Forecast Load (GW)	69.8	68.2	67.7	68.4	70.3	75.7	84.7	89.7	89.2	87.7	86.3	84.9	83.6	82.8	82.2	81.8	83.4	88.4	91.6	91.9	90.8	87.8	83.0	77.8		

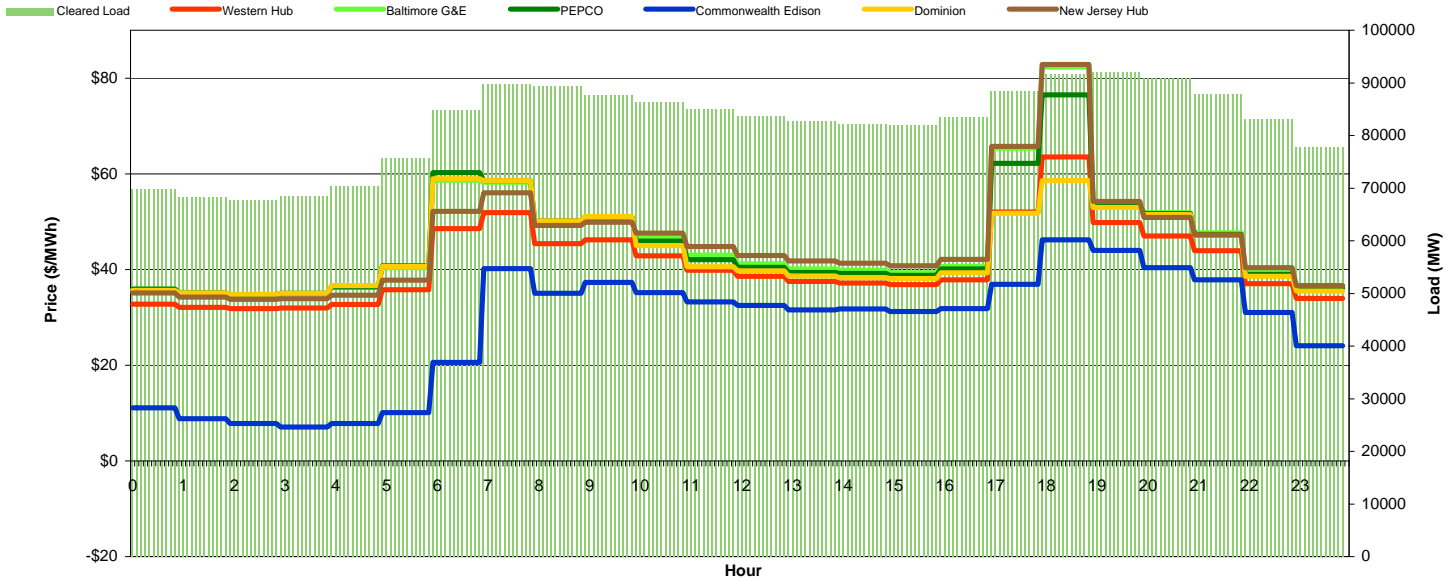

## Preliminary Real-Time Prices with Forecasted and Actual System Load

Hour Ending:	1	2	3	4	5	6	7	8	9	10	11	12	13	14	15	16	17	18	19	20	21	22	23	24	Avg. Hr \$	
																									All	On Pk
Western Hub	31.59	31.61	31.25	30.59	30.22	29.54	34.33	34.37	33.91	34.64	36.81	33.85	33.60	36.81	34.41	35.62	34.06	35.25	40.61	41.09	38.77	36.25	33.52	30.35	34.29	35.85
Baltimore G&E	34.20	34.21	33.80	32.50	32.10	30.96	36.03	36.41	36.20	37.28	38.64	35.67	35.48	39.66	36.58	38.23	35.94	37.41	43.51	43.36	40.89	38.05	35.02	31.39	36.40	38.02
PEPCO	34.35	34.53	34.17	32.61	32.01	30.54	35.26	35.73	35.76	37.03	37.88	35.15	35.04	39.69	36.37	38.18	35.53	37.20	43.56	42.31	39.93	37.21	34.34	30.75	36.05	37.56
Commonwealth Edison	22.90	10.04	1.94	-8.33	16.49	21.80	39.81	34.63	31.06	35.32	42.72	34.56	33.09	30.07	29.66	29.44	30.56	32.04	36.30	38.64	36.25	33.85	31.30	30.91	28.13	33.72
Dominion	35.48	35.81	35.51	33.22	32.40	30.20	34.19	35.15	36.94	38.91	37.35	34.89	34.65	40.52	36.63	38.90	35.36	34.12	38.11	41.37	39.15	36.51	33.71	29.74	35.78	37.02
New Jersey Hub	32.57	32.22	31.72	31.16	30.99	30.42	35.62	35.76	35.37	36.21	38.92	35.40	34.90	37.88	35.52	36.56	35.32	36.75	42.38	43.44	40.73	37.97	34.91	31.49	35.59	37.38
DA Forecast Load (GW)	69.08	67.33	66.74	67.10	68.84	73.75	82.52	86.62	86.28	85.36	84.48	82.90	81.99	81.23	80.61	80.23	81.24	84.34	88.88	89.36	88.04	85.50	80.90	76.28		
Forecast Error %	-1.1%	-1.3%	-1.4%	-1.9%	-2.1%	-2.6%	-2.6%	-3.5%	-3.3%	-2.6%	-2.1%	-2.4%	-2.0%	-1.9%	-1.9%	-2.0%	-2.6%	-4.5%	-3.0%	-2.8%	-3.0%	-2.6%	-2.5%	-1.9%		

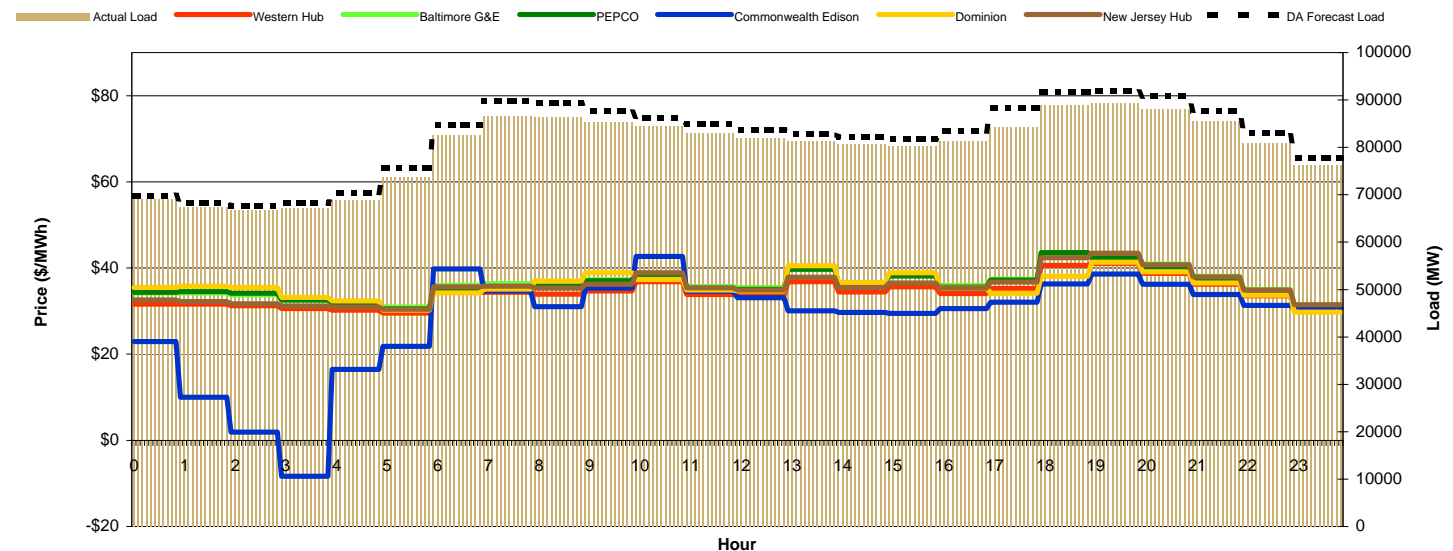



# PJM Daily Report

Tuesday February 15, 2011

Price	<=0	>=100	>=200
Forecast Error %	0-4.9%	5-9.9%	>=10%

## Day-Ahead Prices and DA Forecast Load

Hour Ending:	1	2	3	4	5	6	7	8	9	10	11	12	13	14	15	16	17	18	19	20	21	22	23	24	Avg. Hr \$			
	All	On Pk																										
Western Hub	34.03	33.67	33.23	33.20	34.50	38.65	66.52	67.50	50.56	48.10	44.89	41.39	38.99	37.55	36.43	35.85	38.25	50.33	59.60	49.59	49.03	44.19	38.41	35.57	43.33	45.67		
Baltimore G&E	36.29	35.94	35.62	36.02	37.20	42.85	86.10	83.29	57.06	53.61	51.05	47.29	44.45	42.52	40.80	40.16	44.34	67.30	82.51	58.84	58.66	52.14	42.45	39.14	50.65	54.15		
PEPCO	36.09	35.82	35.62	36.10	37.10	43.08	90.02	85.45	57.18	53.75	49.86	45.60	42.99	41.07	39.41	38.82	42.72	62.94	76.36	57.68	57.53	50.95	41.95	39.12	49.88	52.77		
Commonwealth Edison	25.00	22.37	18.82	15.62	18.67	23.43	39.09	51.62	41.64	39.94	37.53	34.75	31.88	31.21	29.73	29.57	29.87	33.32	41.47	40.34	38.57	33.82	28.50	20.83	31.57	35.86		
Dominion	36.27	36.06	36.04	36.32	37.38	43.04	89.26	85.94	58.51	55.00	47.48	42.11	40.09	38.24	36.84	36.22	38.88	48.92	57.24	54.08	53.95	48.22	42.02	38.93	47.38	48.98		
New Jersey Hub	35.94	35.25	34.44	34.68	36.20	40.66	70.05	73.03	55.07	52.26	51.69	48.86	45.51	43.93	42.33	41.64	45.35	66.86	81.04	57.27	56.67	50.94	42.49	37.90	49.17	53.43		
DA Forecast Load (GW)	75.6	73.9	73.4	74.3	76.5	82.3	91.6	96.5	95.3	93.0	91.0	88.9	87.1	85.5	84.2	83.7	85.2	91.4	95.0	95.5	94.7	92.0	87.1	81.9				

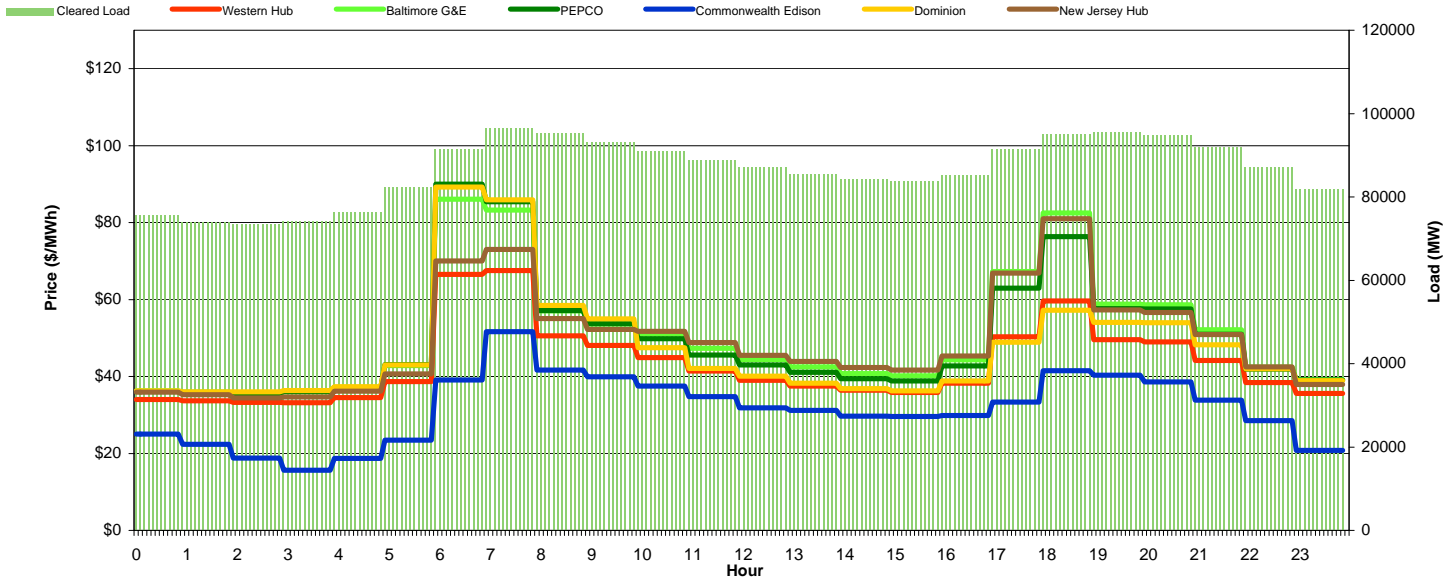

## Preliminary Real-Time Prices with Forecasted and Actual System Load

Hour Ending:	1	2	3	4	5	6	7	8	9	10	11	12	13	14	15	16	17	18	19	20	21	22	23	24	Avg. Hr \$			
	All	On Pk																										
Western Hub	30.96	36.11	31.11	31.99	31.59	31.68	42.24	45.38	40.12	40.14	38.42	38.08	34.73	34.49	33.04	32.53	31.25	73.79	56.27	49.92	41.21	40.69	32.64	31.43	38.74	41.42		
Baltimore G&E	31.99	36.24	32.32	33.83	32.90	33.09	45.77	52.53	43.35	42.99	41.70	41.29	37.35	38.23	35.27	35.03	33.40	97.68	72.11	68.01	49.43	48.77	34.96	34.30	43.86	48.26		
PEPCO	31.43	35.15	31.93	33.66	32.40	32.49	45.23	53.14	42.87	42.35	41.37	41.00	36.97	38.33	34.83	34.75	33.14	115.20	79.00	71.42	50.62	49.61	34.46	34.08	44.81	49.94		
Commonwealth Edison	26.87	13.44	28.63	28.68	25.63	27.40	28.05	38.11	36.87	42.06	38.96	39.90	36.37	41.86	32.43	32.73	42.89	30.83	40.63	37.43	41.16	32.88	30.77	28.58	33.46	37.24		
Dominion	30.70	32.81	31.64	33.96	31.74	31.71	44.00	53.35	42.28	41.64	41.42	41.51	37.10	39.43	34.54	34.89	29.86	23.69	48.03	73.88	47.44	50.13	33.99	33.65	39.31	42.07		
New Jersey Hub	32.11	38.83	31.75	32.50	32.37	32.36	43.28	46.61	41.78	41.98	40.06	39.58	36.23	35.65	34.42	33.69	32.66	69.62	56.16	51.73	43.03	42.41	34.00	32.67	39.81	42.47		
DA Forecast Load (GW)	72.88	71.46	71.15	71.84	74.26	80.01	89.32	93.81	92.96	91.31	89.83	88.42	86.79	85.38	83.88	83.03	84.07	88.01	93.90	95.07	94.18	91.51	86.51	81.29				
Forecast Error %	-3.6%	-3.3%	-3.1%	-3.2%	-2.9%	-2.8%	-2.4%	-2.8%	-2.5%	-1.8%	-1.3%	-0.6%	-0.3%	-0.2%	-0.4%	-0.8%	-1.3%	-3.7%	-1.1%	-0.5%	-0.6%	-0.5%	-0.7%	-0.8%				

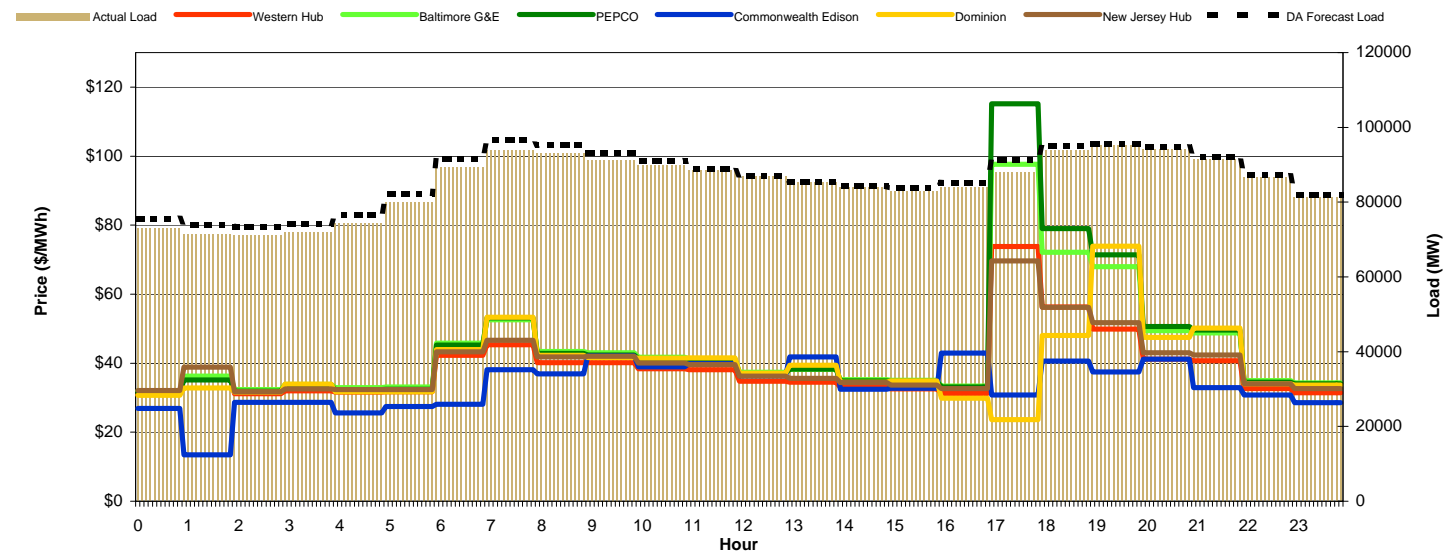



# PJM Daily Report

Wednesday February 16, 2011

Price	<=0	>=100	>=200
Forecast Error %	0-4.9%	5-9.9%	>=10%

## Day-Ahead Prices and DA Forecast Load

Hour Ending:	1	2	3	4	5	6	7	8	9	10	11	12	13	14	15	16	17	18	19	20	21	22	23	24	Avg. Hr \$			
																									All	On Pk		
Western Hub	34.20	33.91	33.37	33.46	34.48	40.43	65.00	64.64	47.48	41.50	40.20	38.80	36.02	34.75	33.85	33.65	34.01	41.04	47.91	43.14	40.00	37.04	33.19	32.00	39.75	40.45		
Baltimore G&E	37.81	37.11	36.92	37.21	38.66	48.05	86.51	84.21	56.53	47.44	46.37	44.75	41.25	39.11	37.70	37.58	37.23	51.82	57.56	48.05	45.20	41.96	36.28	35.26	46.27	47.07		
PEPCO	37.90	37.21	37.14	37.49	39.06	49.20	91.02	87.69	57.27	47.56	45.80	43.95	40.48	38.37	37.11	36.81	36.84	49.29	55.45	48.03	45.24	41.73	35.91	35.30	46.33	46.72		
Commonwealth Edison	26.31	23.18	22.01	21.61	22.34	24.92	34.08	46.81	40.31	36.90	36.64	35.24	31.51	30.66	30.47	30.06	30.46	31.53	39.76	37.94	33.75	29.23	26.26	20.34	30.93	34.22		
Dominion	37.83	37.73	37.66	38.18	40.29	49.96	92.18	89.39	57.42	47.53	44.98	42.57	39.35	37.27	36.20	35.74	36.10	41.12	49.50	48.14	45.22	41.38	35.88	35.08	45.70	45.49		
New Jersey Hub	36.06	35.68	34.91	34.77	35.77	42.40	68.02	68.58	51.65	45.16	46.12	45.87	42.35	40.14	38.15	38.46	37.36	51.79	57.57	47.09	44.14	41.01	36.23	33.85	43.88	45.73		
DA Forecast Load (GW)	76.9	75.3	74.4	74.9	76.8	83.0	91.3	95.3	93.6	91.1	88.8	86.6	84.6	83.1	81.8	81.2	82.7	87.5	90.5	90.0	89.0	86.3	81.4	76.1				

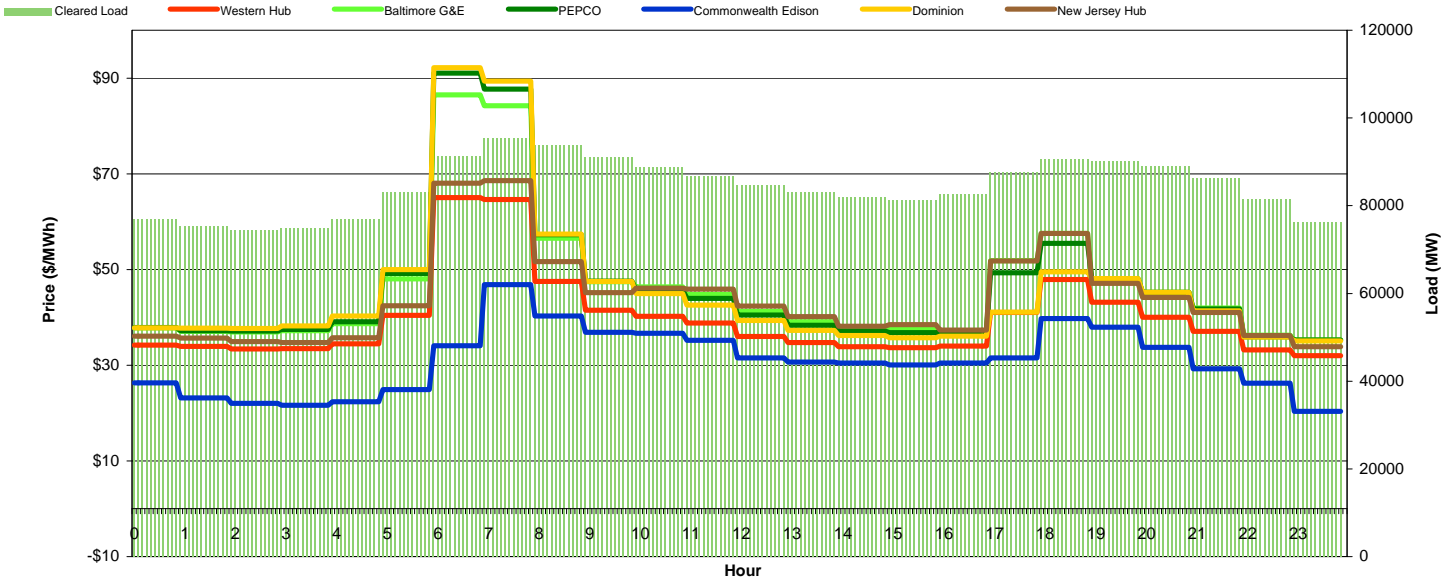

## Preliminary Real-Time Prices with Forecasted and Actual System Load

Hour Ending:	1	2	3	4	5	6	7	8	9	10	11	12	13	14	15	16	17	18	19	20	21	22	23	24	Avg. Hr \$			
																									All	On Pk		
Western Hub	32.76	31.41	43.28	31.12	34.26	34.77	47.94	43.15	40.07	36.11	36.71	36.79	34.01	32.63	31.70	31.85	31.79	33.06	37.08	36.75	34.88	33.06	31.30	24.80	35.05	35.06		
Baltimore G&E	33.58	32.87	43.26	32.62	35.60	41.99	57.85	51.06	44.28	38.51	40.41	39.02	35.77	34.40	33.26	33.41	33.36	34.80	39.20	38.62	37.00	35.26	32.75	25.86	37.70	37.57		
PEPCO	32.68	32.31	41.68	32.07	34.81	38.68	57.71	51.73	44.10	37.83	40.02	38.33	35.12	33.76	32.67	32.82	32.74	34.12	38.35	37.68	36.27	34.61	32.18	25.48	36.99	37.02		
Commonwealth Edison	21.80	28.35	4.85	27.60	26.88	30.88	38.96	35.12	35.46	33.20	32.95	34.01	31.55	30.08	29.38	29.58	29.42	30.66	34.17	42.10	32.45	42.14	29.16	23.00	30.57	33.21		
Dominion	30.90	31.85	37.98	31.63	33.63	36.35	57.84	52.28	43.98	37.15	39.55	37.65	34.40	32.98	31.92	32.07	32.03	33.36	37.53	36.60	35.59	33.65	31.63	25.12	36.15	36.40		
New Jersey Hub	34.85	32.35	47.79	32.02	35.70	30.88	47.98	44.42	41.74	37.79	38.51	38.48	35.39	34.01	32.84	33.00	33.01	34.33	38.73	38.69	36.60	34.87	32.76	25.76	36.35	36.57		
DA Forecast Load (GW)	77.60	75.72	75.23	75.51	77.18	82.35	90.63	94.33	92.80	90.38	88.08	85.74	83.63	82.07	80.40	79.26	79.76	82.51	87.37	87.96	86.45	83.21	78.24	72.55				
Forecast Error %	0.9%	0.6%	1.1%	0.8%	0.5%	-0.7%	-0.7%	-1.1%	-0.9%	-0.7%	-0.8%	-1.0%	-1.2%	-1.2%	-1.7%	-2.4%	-3.5%	-5.7%	-3.4%	-2.3%	-2.8%	-3.6%	-3.9%	-4.7%				

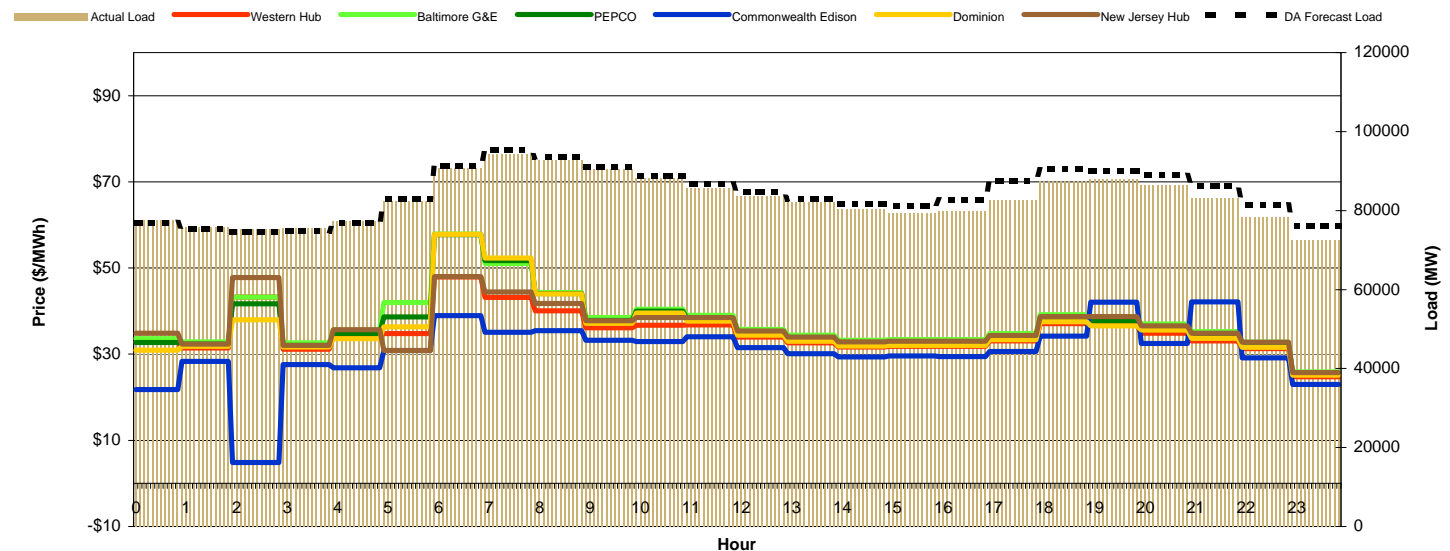





# PJM Daily Report

Thursday February 17, 2011

Price	<=0	>=100	>=200
Forecast Error %	0-4.9%	5-9.9%	>=10%

## Day-Ahead Prices and DA Forecast Load

Hour Ending:	1	2	3	4	5	6	7	8	9	10	11	12	13	14	15	16	17	18	19	20	21	22	23	24	Avg. Hr \$			
																									All	On Pk		
Western Hub	32.91	31.92	31.48	31.32	31.70	33.65	42.51	45.55	40.86	40.07	39.42	36.22	34.91	34.33	33.68	32.85	33.33	38.00	42.98	40.66	38.41	34.31	32.09	30.90	36.00	37.35		
Baltimore G&E	35.24	34.38	33.99	33.89	34.33	37.42	50.70	55.06	46.11	45.51	45.42	40.35	38.91	38.43	36.65	36.03	36.43	45.10	50.69	45.52	43.56	38.59	35.04	33.88	40.47	42.34		
PEPCO	34.78	34.07	33.73	33.65	34.06	37.30	51.25	53.93	45.50	44.66	44.15	39.26	37.79	37.22	35.76	35.02	35.47	43.51	48.78	44.72	42.55	37.95	34.14	32.94	39.68	41.28		
Commonwealth Edison	17.69	15.03	13.15	12.32	19.43	21.01	25.20	36.29	34.21	32.43	31.78	30.04	29.08	28.58	27.95	28.05	28.69	30.40	36.79	35.79	32.38	27.74	24.99	20.30	26.64	30.95		
Dominion	33.62	33.08	32.74	32.70	33.21	36.42	49.96	51.86	44.96	43.66	42.63	38.26	36.71	35.95	34.84	33.84	34.27	40.87	45.89	43.80	41.28	37.24	33.03	31.42	38.43	39.94		
New Jersey Hub	35.38	33.99	33.48	33.31	33.58	35.97	45.48	51.55	44.85	44.65	44.99	42.02	40.59	40.47	37.88	37.59	37.19	48.10	51.47	45.23	43.15	38.81	35.38	35.37	40.44	42.75		
DA Forecast Load (GW)	72.1	70.0	69.0	69.2	70.8	75.5	83.7	87.8	87.1	85.2	83.5	82.0	80.4	79.3	78.3	77.9	79.0	82.8	85.3	84.9	83.8	81.0	76.1	70.9				

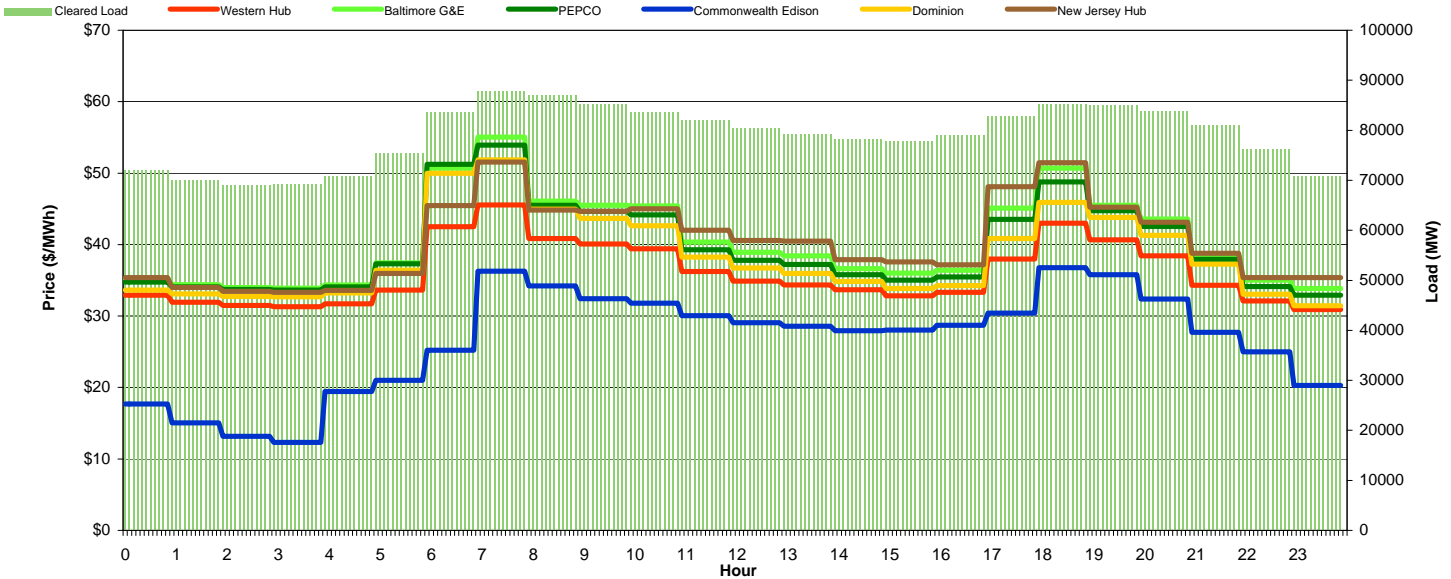

## Preliminary Real-Time Prices with Forecasted and Actual System Load

Hour Ending:	1	2	3	4	5	6	7	8	9	10	11	12	13	14	15	16	17	18	19	20	21	22	23	24	Avg. Hr \$			
																									All	On Pk		
Western Hub	27.16	28.23	26.77	29.60	32.55	35.70	37.72	35.73	34.48	35.56	35.50	33.55	34.21	34.11	33.09	31.42	32.02	34.96	50.73	46.00	36.49	32.09	30.12	26.51	33.93	35.63		
Baltimore G&E	28.24	29.95	34.35	34.36	36.73	50.13	40.51	41.37	37.20	37.07	36.76	35.01	35.91	37.64	34.42	32.73	34.20	37.54	55.24	48.04	38.15	33.98	31.88	27.52	37.04	37.95		
PEPCO	27.91	29.50	32.73	33.25	35.70	47.31	39.71	39.92	36.67	36.48	36.01	34.46	35.24	36.23	33.71	32.06	33.50	37.12	55.23	47.01	37.38	33.29	31.28	26.99	36.19	37.22		
Commonwealth Edison	25.18	25.88	22.53	24.19	8.46	30.41	28.44	57.35	31.63	29.61	35.98	31.12	30.55	30.04	32.59	31.07	29.67	34.45	45.73	46.20	34.38	30.12	28.22	26.06	31.24	34.92		
Dominion	27.66	28.97	29.53	30.56	33.27	40.82	38.53	36.62	35.83	35.59	34.62	33.67	34.23	34.41	32.39	30.67	32.43	33.47	47.05	46.00	36.63	32.51	30.64	26.17	34.26	35.42		
New Jersey Hub	28.02	34.05	58.80	30.44	29.21	30.02	37.41	38.20	38.37	37.20	37.28	35.01	35.64	36.06	34.39	32.70	32.62	35.62	58.21	48.16	38.16	33.15	30.88	27.57	36.55	37.60		
DA Forecast Load (GW)	69.08	66.97	66.03	65.93	67.72	72.35	80.74	84.97	84.28	82.85	81.64	80.36	79.32	78.49	77.46	76.68	76.78	78.95	82.97	83.34	81.62	78.32	73.19	67.90				
Forecast Error %	-4.1%	-4.3%	-4.3%	-4.7%	-4.3%	-4.1%	-3.5%	-3.3%	-3.2%	-2.7%	-2.3%	-2.0%	-1.3%	-1.0%	-1.1%	-1.5%	-2.9%	-4.7%	-2.7%	-1.9%	-2.7%	-3.3%	-3.9%	-4.2%				

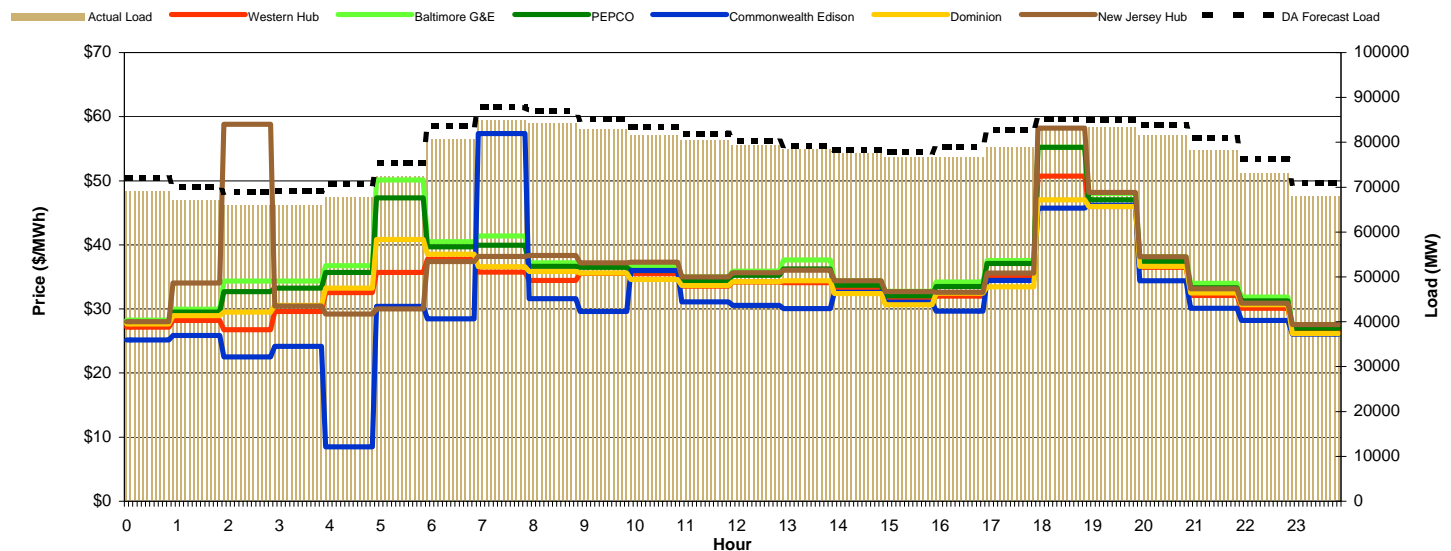



# PJM Daily Report

Friday February 18, 2011

Price	<=0	>=100	>=200
Forecast Error %	0-4.9%	5-9.9%	>=10%

## Day-Ahead Prices and DA Forecast Load

Hour Ending:	1	2	3	4	5	6	7	8	9	10	11	12	13	14	15	16	17	18	19	20	21	22	23	24	Avg. Hr \$	
																									All	On Pk
Western Hub	28.49	27.67	27.09	27.09	27.56	29.09	36.24	39.50	38.64	37.90	38.04	36.15	35.06	34.13	33.61	33.48	32.83	36.93	39.22	37.45	37.08	33.82	29.84	29.43	33.60	35.85
Baltimore G&E	30.29	29.29	28.59	28.69	29.24	31.22	40.80	43.24	41.68	40.88	41.10	40.39	38.04	37.14	36.36	36.27	34.85	41.39	44.27	39.97	39.60	35.87	32.57	30.85	36.36	38.98
PEPCO	29.84	28.89	28.23	28.39	28.91	30.90	40.31	42.46	40.86	40.05	40.31	39.28	37.36	36.42	35.67	35.57	34.29	40.02	42.61	39.31	38.90	35.24	32.13	30.42	35.68	38.15
Commonwealth Edison	16.73	15.36	13.38	12.96	14.10	16.60	25.15	35.09	34.44	34.19	33.93	31.74	30.50	29.39	28.75	28.71	28.43	30.16	34.11	33.29	30.63	26.49	22.59	26.70	31.50	
Dominion	28.97	28.09	27.40	27.66	28.18	30.22	38.88	40.62	39.79	39.14	39.39	37.82	36.63	35.59	34.65	34.44	33.47	36.60	38.67	38.51	38.18	34.50	31.56	29.68	34.53	36.85
New Jersey Hub	31.80	30.72	30.12	29.87	30.36	31.95	40.83	44.47	43.76	42.36	42.66	42.89	39.32	38.56	37.67	37.72	37.18	44.52	46.87	41.98	41.60	37.68	34.14	32.11	37.96	40.84
DA Forecast Load (GW)	64.7	62.5	61.4	61.3	62.5	66.8	74.3	79.3	79.8	79.4	78.6	77.7	76.8	76.1	75.4	74.7	75.5	78.2	80.4	79.5	77.6	75.2	71.4	67.1		

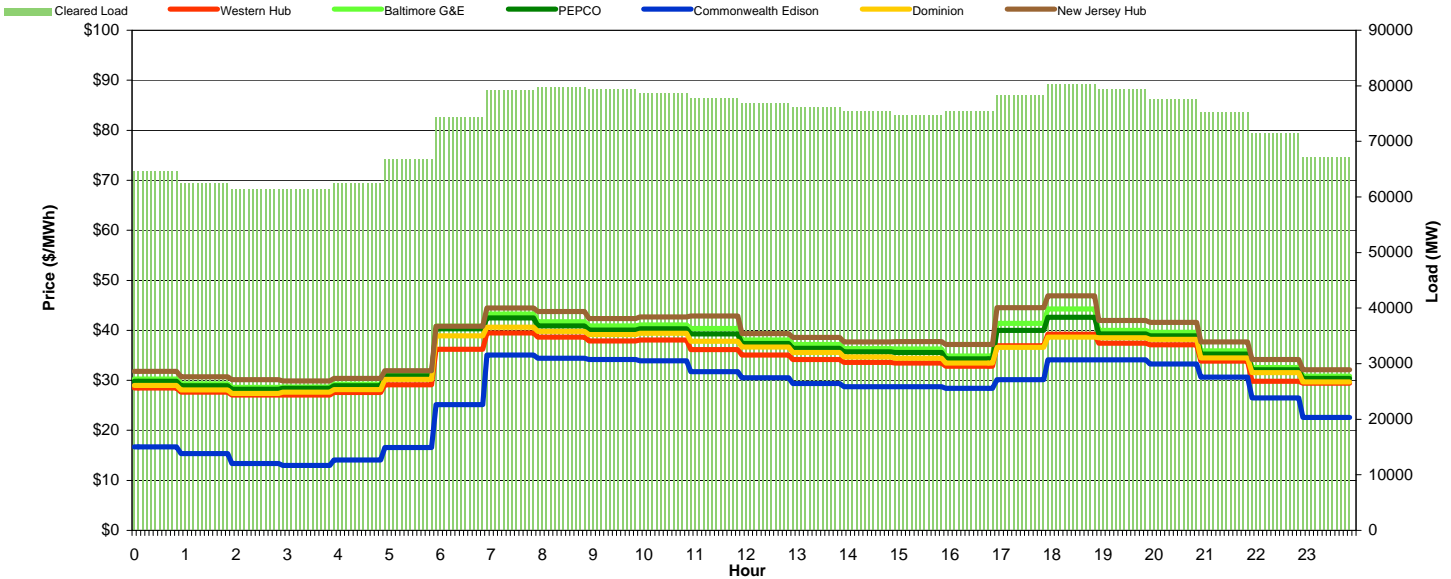

## Preliminary Real-Time Prices with Forecasted and Actual System Load

Hour Ending:	1	2	3	4	5	6	7	8	9	10	11	12	13	14	15	16	17	18	19	20	21	22	23	24	Avg. Hr \$	
																									All	On Pk
Western Hub	26.53	25.72	25.31	18.91	26.55	27.06	35.90	33.34	34.77	34.03	37.38	45.51	37.98	33.64	31.20	31.46	31.17	31.02	37.97	34.07	32.12	29.86	28.19	27.43	31.55	33.98
Baltimore G&E	27.47	26.82	26.38	19.74	27.72	28.27	37.52	37.05	39.80	38.26	42.82	50.85	44.57	36.86	33.70	33.93	33.76	35.88	49.28	36.49	33.90	31.28	29.46	28.58	34.60	37.99
PEPCO	26.96	26.47	26.04	19.49	27.35	27.91	36.84	36.01	39.59	37.18	41.72	52.93	42.52	36.06	33.44	34.00	34.02	35.38	47.85	35.65	33.18	30.72	28.98	28.13	34.10	37.45
Commonwealth Edison	25.74	24.14	23.83	17.82	24.81	25.32	34.34	29.96	29.24	30.83	33.64	36.33	32.67	29.90	27.88	27.73	27.14	26.26	29.27	31.94	30.01	27.95	26.53	25.75	28.29	29.83
Dominion	26.07	26.18	25.75	19.28	27.00	27.54	35.63	34.33	32.58	34.58	37.37	36.20	38.90	33.34	30.34	29.72	28.89	30.15	37.11	34.67	32.38	30.10	28.44	27.59	31.01	33.07
New Jersey Hub	27.54	26.37	25.88	19.32	27.16	27.59	37.06	48.03	51.96	51.65	60.36	47.23	42.77	36.20	34.69	32.97	32.58	48.49	88.48	40.06	34.81	31.27	29.39	28.56	38.77	44.43
DA Forecast Load (GW)	63.67	61.27	60.30	59.94	61.26	65.36	73.08	77.58	78.41	78.71	78.87	78.60	77.51	76.44	75.20	74.16	73.87	75.27	79.12	79.08	77.43	75.16	71.42	67.21		
Forecast Error %	-1.7%	-2.0%	-1.8%	-2.2%	-2.0%	-2.1%	-1.6%	-2.2%	-1.8%	-0.9%	0.4%	1.1%	0.9%	0.4%	-0.2%	-0.8%	-2.1%	-3.8%	-1.6%	-0.5%	-0.3%	-0.1%	0.0%	0.2%		

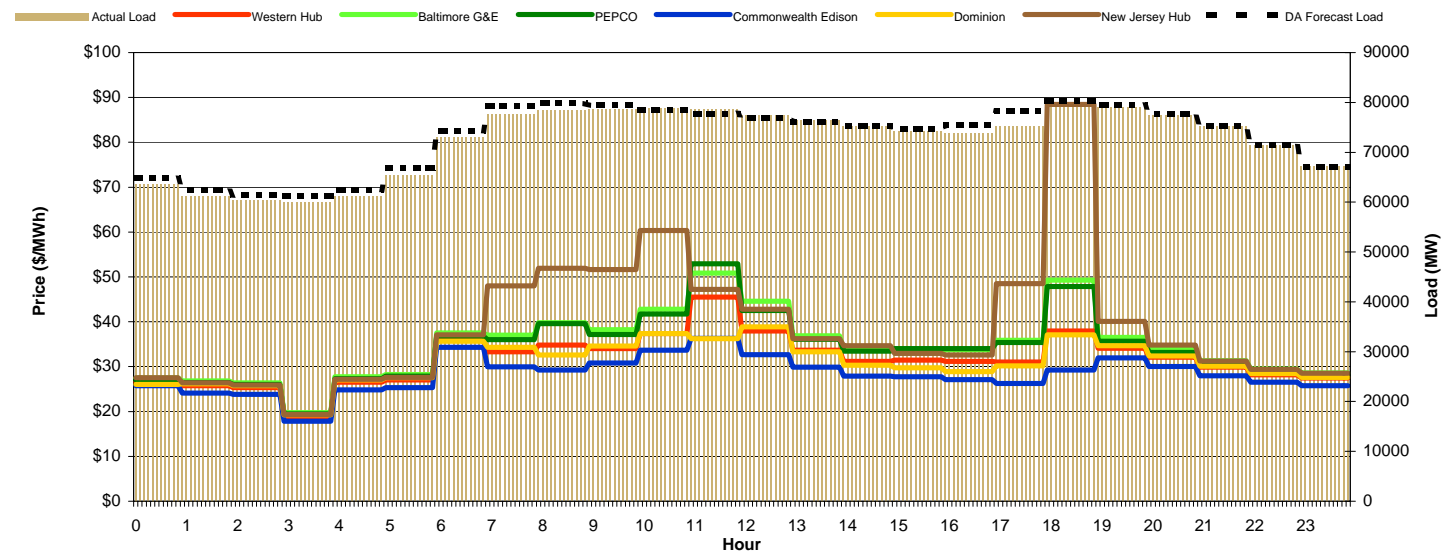



# PJM Daily Report

## Saturday February 19, 2011

<b>Price</b>	<=0	>=100	>=200
<b>Forecast Error %</b>	0-4.9%	5-9.9%	>=10%

### Day-Ahead Prices and DA Forecast Load

Hour Ending:	1	2	3	4	5	6	7	8	9	10	11	12	13	14	15	16	17	18	19	20	21	22	23	24	Avg. Hr \$			
																									All	On Pk		
Western Hub	31.85	30.14	29.65	29.55	30.44	31.64	34.91	37.28	39.38	41.33	41.10	39.71	36.85	34.38	33.29	33.51	33.54	40.97	49.77	43.82	42.46	41.06	37.80	34.33	36.61	39.14		
Baltimore G&E	33.42	31.62	31.09	30.99	31.93	33.44	37.96	39.87	43.58	47.18	47.21	45.88	42.46	37.69	36.13	36.40	37.24	49.61	62.55	51.21	48.20	47.38	41.52	37.14	40.90	44.63		
PEPCO	32.93	31.20	30.69	30.62	31.52	33.03	37.37	39.56	42.62	45.56	45.72	44.54	40.96	36.49	35.10	35.35	35.92	47.12	58.56	49.38	46.95	45.73	40.26	36.45	39.73	43.11		
Commonwealth Edison	24.07	22.84	22.42	22.52	22.74	23.94	25.87	29.02	30.66	31.15	31.23	29.87	28.16	27.59	26.71	26.90	27.13	29.31	37.50	34.25	32.49	30.25	28.40	25.14	27.92	30.04		
Dominion	31.92	30.35	29.92	29.87	30.59	31.97	35.68	38.64	40.02	40.75	40.85	40.04	36.57	33.79	32.75	32.97	32.78	39.35	46.38	44.11	43.36	41.25	37.46	35.04	36.52	38.82		
New Jersey Hub	34.60	32.69	32.18	32.03	33.02	34.13	39.11	41.33	44.84	48.50	47.77	46.36	42.84	39.11	37.62	37.92	38.52	50.47	63.47	51.34	48.05	47.51	42.89	37.77	41.84	45.53		
DA Forecast Load (GW)	64.5	62.3	61.3	61.3	62.2	64.4	67.6	71.2	74.3	75.8	75.8	74.7	73.1	71.4	70.1	69.8	71.1	75.3	79.4	79.8	79.2	78.0	75.4	72.1				

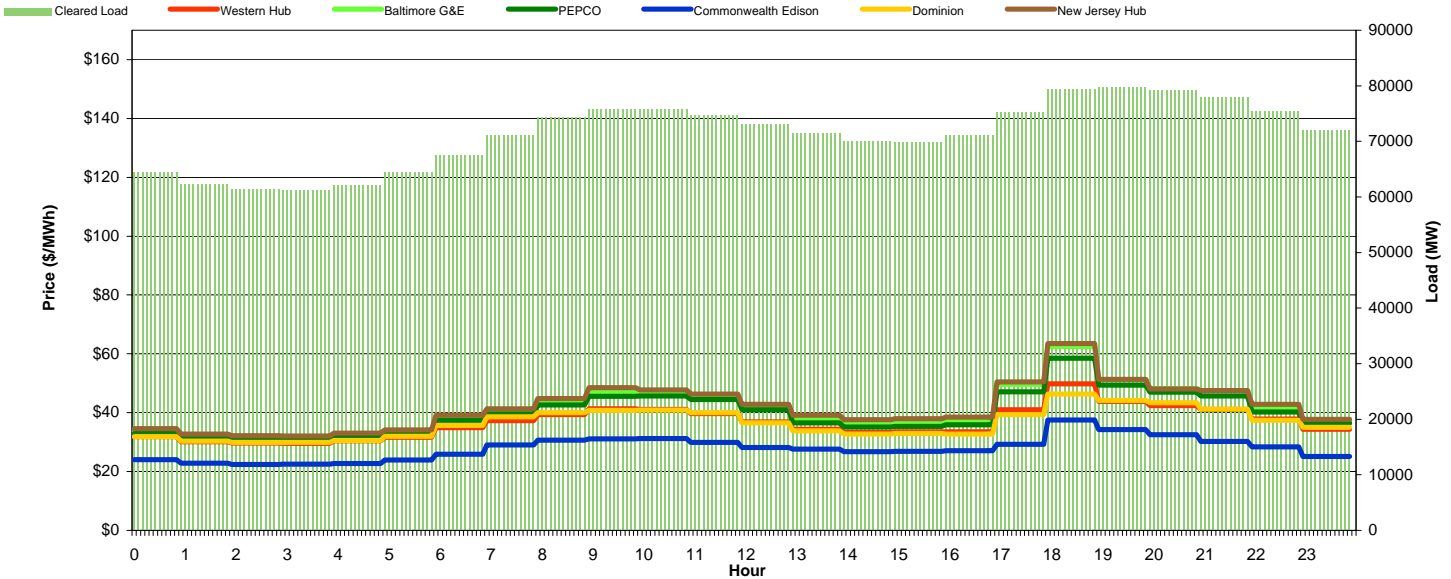

### Preliminary Real-Time Prices with Forecasted and Actual System Load

Hour Ending:	1	2	3	4	5	6	7	8	9	10	11	12	13	14	15	16	17	18	19	20	21	22	23	24	Avg. Hr \$			
																									All	On Pk		
Western Hub	27.68	26.96	28.32	27.31	27.58	28.67	29.06	33.49	41.26	35.80	42.61	41.19	37.83	36.99	32.19	32.22	32.61	37.51	58.68	140.74	67.70	81.57	40.24	44.34	43.02	49.54		
Baltimore G&E	29.09	27.98	29.38	28.34	28.64	29.78	30.25	34.53	42.75	37.49	47.06	46.39	39.53	38.67	33.70	33.73	34.18	42.12	65.14	155.99	70.61	85.05	41.91	46.29	45.78	53.05		
PEPCO	28.61	27.61	29.02	27.98	28.26	29.39	29.81	33.90	41.88	36.79	45.65	44.85	38.81	37.95	33.09	33.12	33.54	40.69	64.22	162.58	68.90	82.94	40.83	45.20	45.23	52.48		
Commonwealth Edison	25.75	24.78	26.37	25.25	25.52	26.87	27.28	12.21	21.39	33.48	38.54	36.93	35.27	34.22	29.75	29.70	29.97	33.04	48.34	111.97	42.80	45.85	22.66	34.59	34.27	37.88		
Dominion	27.99	27.15	28.59	27.53	27.79	28.93	29.32	32.38	40.20	35.98	43.66	42.57	38.00	37.08	32.35	32.33	32.71	38.52	50.83	108.61	66.09	79.35	38.95	43.67	41.27	46.85		
New Jersey Hub	30.83	27.89	29.26	28.19	28.47	29.52	29.95	34.50	42.90	37.38	60.05	64.17	39.82	39.05	33.91	33.97	34.50	56.39	67.38	148.12	76.63	87.58	42.38	46.76	47.90	56.17		
DA Forecast Load (GW)	63.90	62.19	61.46	61.42	62.07	64.17	67.46	70.89	74.11	76.13	76.89	76.29	75.04	73.65	72.27	71.48	72.35	75.21	80.52	82.11	81.72	80.30	77.62	74.45				
Forecast Error %	-0.9%	-0.2%	0.2%	0.2%	-0.1%	-0.4%	-0.2%	-0.4%	-0.3%	0.4%	1.4%	2.2%	2.7%	3.2%	3.1%	2.4%	1.8%	-0.2%	1.4%	2.9%	3.2%	2.9%	3.0%	3.3%				

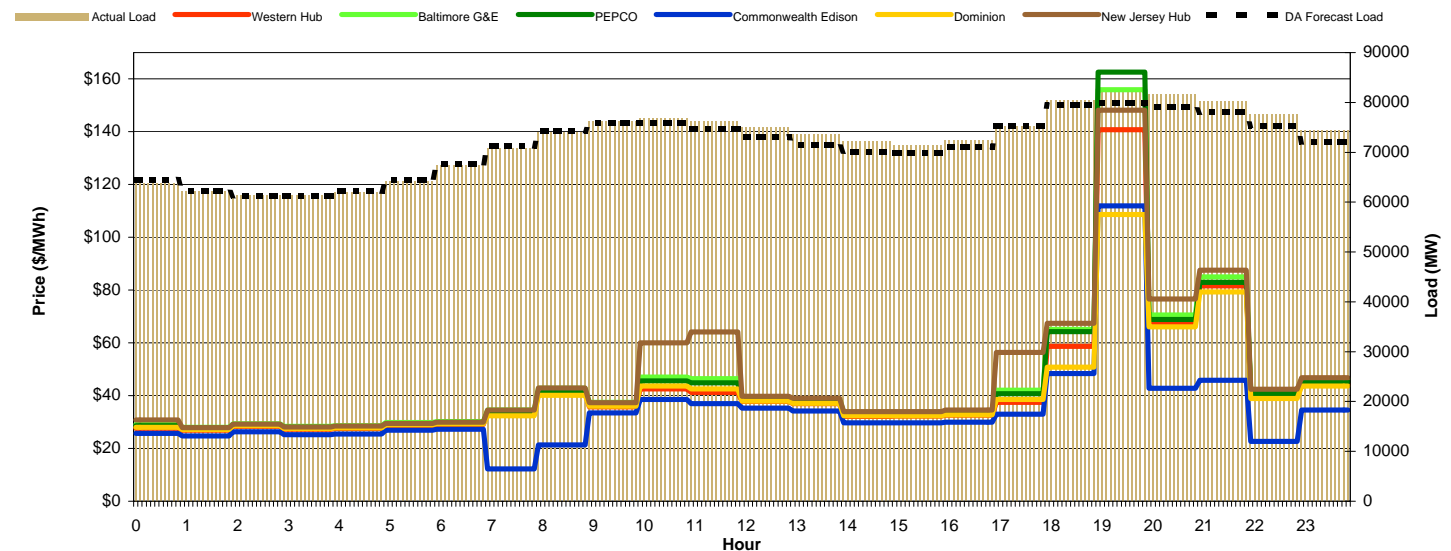



# PJM Daily Report

Sunday February 20, 2011

Price	<=0	>=100	>=200
Forecast Error %	0-4.9%	5-9.9%	>=10%

## Day-Ahead Prices and DA Forecast Load

Hour Ending:	1	2	3	4	5	6	7	8	9	10	11	12	13	14	15	16	17	18	19	20	21	22	23	24	Avg. Hr \$			
																									All	On Pk		
Western Hub	37.29	36.62	36.02	35.16	35.02	37.43	40.17	43.13	42.20	42.12	39.72	37.01	35.21	33.56	33.16	33.07	34.35	43.06	52.82	45.09	42.24	38.93	35.45	32.15	38.37	39.45	38.37	39.45
Baltimore G&E	39.76	39.11	38.50	37.51	37.45	40.12	43.64	47.63	46.86	46.69	43.30	39.84	37.63	35.79	35.30	35.17	36.54	49.56	66.35	49.01	46.15	41.88	37.91	34.28	41.92	43.47	41.92	43.47
PEPCO	39.01	38.44	37.85	36.92	36.83	39.42	43.22	47.51	46.70	46.37	42.77	39.13	36.80	35.07	34.66	34.55	35.78	47.64	61.86	48.19	45.48	41.17	37.23	33.79	41.10	42.56	41.10	42.56
Commonwealth Edison	26.33	25.24	24.29	23.26	22.56	23.78	25.11	28.80	28.85	29.22	29.04	28.03	27.30	26.79	26.34	26.40	27.04	30.90	37.47	37.79	34.59	30.17	27.20	23.39	27.91	29.75	27.91	29.75
Dominion	37.56	37.28	36.55	35.66	35.43	37.84	41.44	46.20	45.56	44.92	41.25	37.50	35.24	33.76	33.45	33.38	34.27	41.69	47.91	46.63	44.23	39.68	35.98	32.79	39.01	40.10	39.01	40.10
New Jersey Hub	42.80	41.89	41.65	40.75	40.61	42.64	45.33	48.14	47.12	47.73	45.89	43.14	39.89	37.59	36.89	36.89	38.72	52.47	70.63	51.46	47.46	43.30	39.08	34.94	44.04	45.40	44.04	45.40
DA Forecast Load (GW)	70.5	68.7	68.0	68.0	68.8	70.7	73.2	75.8	77.6	77.9	76.6	75.2	73.9	72.4	71.3	71.0	72.8	77.7	81.6	81.9	81.4	79.6	75.8	71.6				

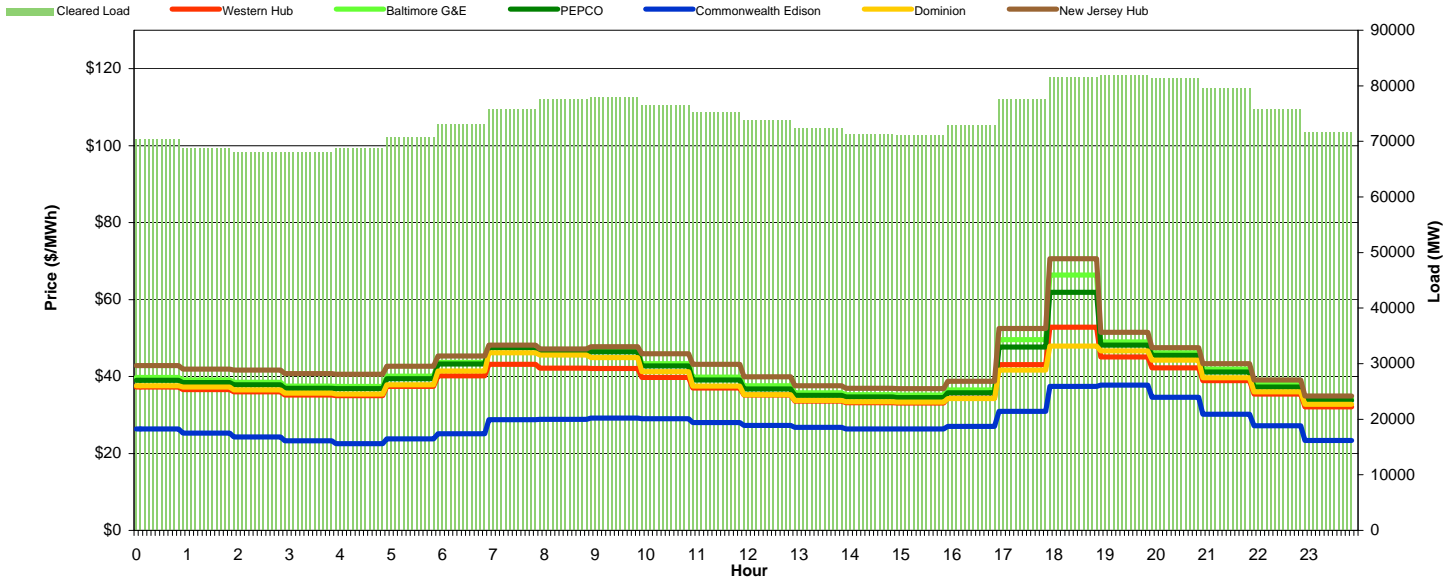

## Preliminary Real-Time Prices with Forecasted and Actual System Load

Hour Ending:	1	2	3	4	5	6	7	8	9	10	11	12	13	14	15	16	17	18	19	20	21	22	23	24	Avg. Hr \$			
																									All	On Pk		
Western Hub	63.25	33.84	34.04	40.43	34.01	32.88	31.85	32.10	35.09	35.35	36.09	33.09	34.68	32.23	33.30	32.93	32.58	47.70	90.57	35.03	38.49	34.00	31.41	29.96	38.12	38.42	38.12	38.42
Baltimore G&E	65.30	35.29	35.64	42.04	35.57	34.13	33.46	33.72	36.80	37.07	37.78	34.31	36.02	33.78	35.11	34.65	33.84	49.66	109.02	36.82	40.56	35.89	33.05	31.41	40.46	41.13	40.46	41.13
PEPCO	63.70	34.60	34.97	41.16	34.90	33.34	32.83	33.12	36.11	36.32	37.03	33.55	35.28	33.28	34.91	34.36	33.22	48.52	122.12	35.99	39.71	35.16	32.43	30.81	40.31	41.32	40.31	41.32
Commonwealth Edison	19.16	20.02	25.76	21.24	28.32	17.54	25.19	26.47	21.07	27.93	29.36	15.45	20.44	28.95	20.05	28.94	22.15	23.33	44.67	32.41	35.42	31.33	28.91	27.74	25.91	27.30	25.91	27.30
Dominion	60.51	33.72	34.12	39.70	34.20	31.76	32.09	32.48	35.31	35.50	36.17	32.07	33.94	32.96	35.77	34.91	32.13	46.16	44.57	35.07	38.75	34.34	31.77	30.27	36.18	35.74	36.18	35.74
New Jersey Hub	66.34	35.43	35.60	42.18	35.33	34.13	32.75	32.82	35.97	36.50	37.32	34.31	35.90	33.23	33.91	33.57	33.58	49.47	88.48	36.75	40.23	35.48	32.64	30.98	39.29	39.38	39.29	39.38
DA Forecast Load (GW)	71.42	69.77	69.16	69.05	69.66	71.30	73.80	75.92	77.94	78.91	79.05	78.02	76.98	75.58	74.38	74.22	75.45	78.97	83.41	83.42	82.17	79.61	76.06	72.08				
Forecast Error %	1.3%	1.5%	1.7%	1.5%	1.2%	0.8%	0.9%	0.1%	0.5%	1.3%	3.3%	3.7%	4.2%	4.4%	4.3%	4.5%	3.6%	1.6%	2.2%	1.9%	0.9%	0.0%	0.3%	0.6%				

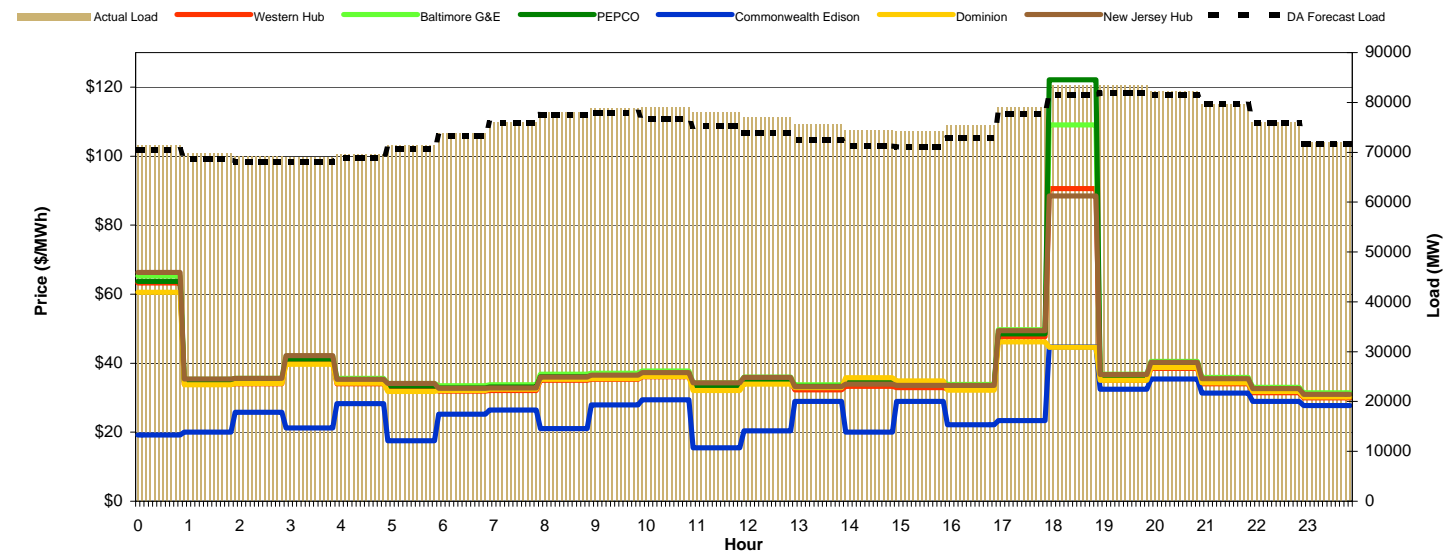



# PJM Daily Report

Monday February 21, 2011

Price	<=0	>=100	>=200
Forecast Error %	0-4.9%	5-9.9%	>=10%

## Day-Ahead Prices and DA Forecast Load

Hour Ending:	1	2	3	4	5	6	7	8	9	10	11	12	13	14	15	16	17	18	19	20	21	22	23	24	Avg. Hr \$			
	All	On Pk																										
Western Hub	30.94	30.24	30.14	30.05	30.44	32.69	39.76	44.30	43.33	45.02	45.33	42.55	39.96	38.89	37.05	36.08	37.35	48.17	56.47	48.69	45.88	40.03	34.28	32.93	39.19	42.71	39.19	42.71
Baltimore G&E	32.58	31.78	31.65	31.51	32.13	34.50	44.10	48.43	47.07	48.57	49.91	46.87	43.30	41.82	40.01	38.19	40.44	65.72	76.53	58.33	52.20	45.82	35.49	34.96	43.83	48.67	43.83	48.67
PEPCO	32.04	31.28	31.23	31.08	31.79	33.94	42.83	47.14	45.93	47.40	48.31	45.21	42.05	40.67	38.83	37.28	39.15	59.36	69.49	55.07	50.08	43.72	34.81	33.97	42.19	46.53	42.19	46.53
Commonwealth Edison	21.36	19.22	18.67	18.88	18.90	21.14	27.42	34.86	37.31	37.82	37.27	34.50	32.82	31.95	30.33	29.81	30.24	31.80	41.38	40.48	38.32	32.58	30.83	26.11	30.17	34.52	30.17	34.52
Dominion	30.75	30.08	30.17	30.09	31.24	33.03	39.54	43.96	43.59	45.05	44.43	41.15	39.49	38.30	36.34	35.73	36.48	40.07	48.03	45.67	44.70	38.09	33.20	31.18	37.93	40.89	37.93	40.89
New Jersey Hub	33.95	33.19	32.92	32.79	32.93	35.24	45.64	50.65	49.45	51.48	52.68	49.44	45.61	44.60	42.57	41.07	43.66	68.43	79.27	60.73	54.13	47.60	37.79	36.91	45.95	51.20	45.95	51.20
DA Forecast Load (GW)	68.8	67.1	66.5	66.9	68.6	73.6	82.1	86.9	87.1	86.4	85.5	84.3	83.0	82.0	81.1	80.5	81.6	85.5	89.7	90.2	89.1	86.1	81.3	76.0				

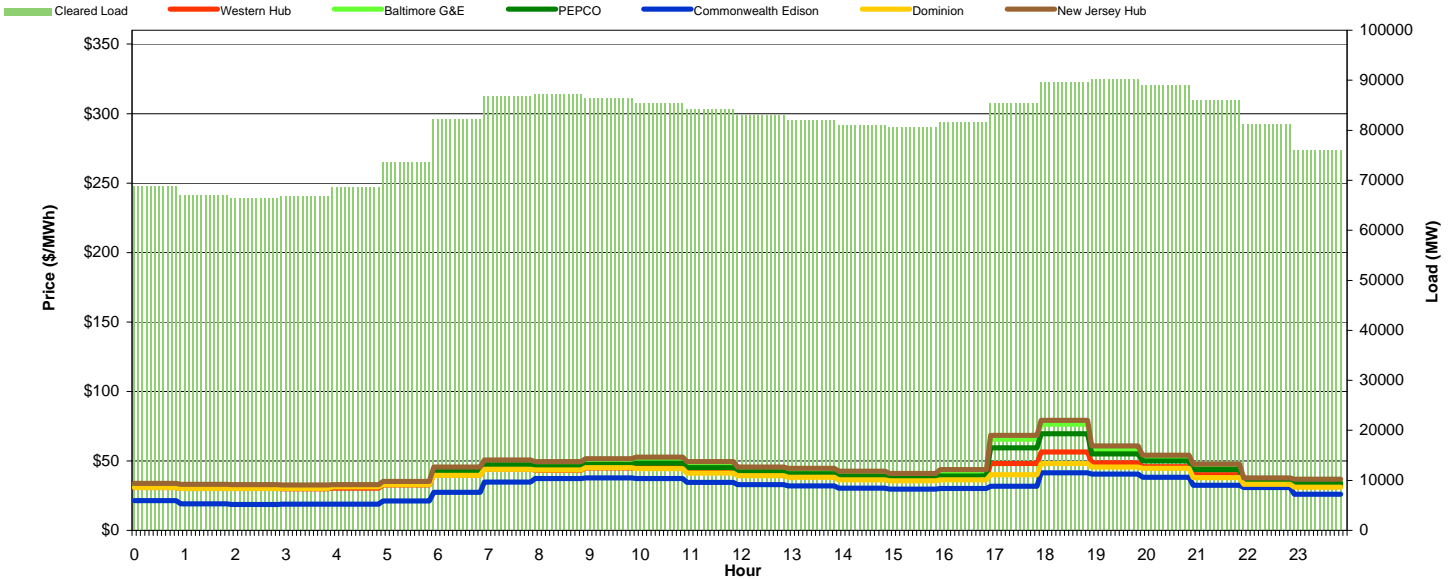

## Preliminary Real-Time Prices with Forecasted and Actual System Load

Hour Ending:	1	2	3	4	5	6	7	8	9	10	11	12	13	14	15	16	17	18	19	20	21	22	23	24	Avg. Hr \$			
	All	On Pk																										
Western Hub	30.62	30.56	29.47	29.41	31.31	30.20	31.76	35.69	47.30	84.00	118.62	214.99	75.71	50.87	113.39	44.02	67.61	163.23	250.23	156.75	118.10	116.78	44.09	41.67	81.52	106.34	81.52	106.34
Baltimore G&E	31.96	31.82	30.79	30.74	32.78	31.65	33.47	37.68	49.97	88.45	127.08	243.97	88.35	56.39	131.18	48.87	81.70	202.03	306.79	196.86	133.35	134.24	46.33	42.02	93.27	123.33	93.27	123.33
PEPCO	31.35	31.17	30.24	30.20	32.19	31.03	32.71	36.75	48.59	85.93	124.14	244.76	92.77	58.95	135.50	48.13	81.90	230.39	347.23	211.11	135.49	132.77	45.16	40.28	96.61	128.72	96.61	128.72
Commonwealth Edison	28.21	27.18	27.53	27.57	29.29	28.28	29.66	32.99	43.48	76.85	104.60	175.95	55.65	39.72	81.13	36.42	41.46	46.58	116.46	85.15	93.99	90.54	41.00	8.60	57.01	72.62	57.01	72.62
Dominion	30.74	30.35	29.84	29.82	31.73	30.56	32.14	35.83	47.22	83.19	110.42	227.77	68.80	38.59	75.10	37.15	41.51	40.68	98.01	61.52	90.87	90.35	43.75	35.89	60.08	74.42	60.08	74.42
New Jersey Hub	31.64	31.59	30.37	30.23	32.19	30.99	32.71	36.94	49.57	88.14	124.36	223.02	77.10	51.65	115.67	45.79	69.99	155.95	242.16	157.42	121.19	121.51	46.02	46.32	83.02	107.91	83.02	107.91
DA Forecast Load (GW)	68.91	67.11	66.41	66.32	67.51	71.00	76.91	81.29	83.77	85.55	86.90	87.16	87.02	86.83	86.55	86.58	87.87	90.94	93.96	94.12	92.51	89.64	84.81	80.23				
Forecast Error %	0.1%	0.0%	-0.1%	-0.9%	-1.6%	-3.6%	-6.3%	-6.5%	-3.9%	-0.9%	1.6%	3.4%	4.8%	5.9%	6.7%	7.5%	7.7%	6.4%	4.8%	4.4%	3.9%	4.1%	4.3%	5.5%				

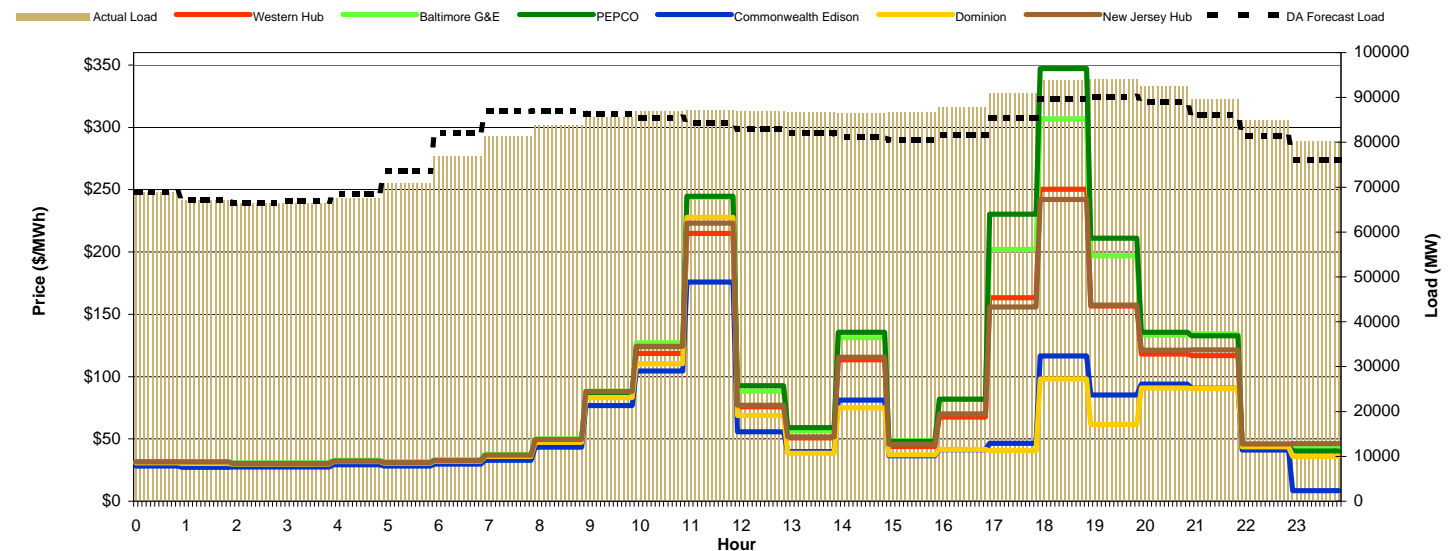



# PJM Daily Report

Tuesday February 22, 2011

Price	<=0	>=100	>=200
Forecast Error %	0-4.9%	5-9.9%	>=10%

## Day-Ahead Prices and DA Forecast Load

Hour Ending:	1	2	3	4	5	6	7	8	9	10	11	12	13	14	15	16	17	18	19	20	21	22	23	24	Avg. Hr \$			
	All	On Pk																										
Western Hub	32.92	32.57	32.31	32.61	32.80	34.91	48.46	59.44	52.53	52.21	51.12	48.39	44.73	42.28	40.41	40.04	41.53	57.12	77.75	68.05	58.54	49.93	40.70	36.38	46.15	51.55		
Baltimore G&E	34.75	34.35	34.17	34.61	34.87	37.45	58.93	73.17	61.87	60.58	58.19	52.54	48.07	47.60	44.66	44.54	47.30	73.09	107.30	84.04	69.46	55.59	44.30	39.80	53.38	60.77		
PEPCO	34.10	33.78	33.62	34.06	34.31	36.88	57.05	70.21	60.76	59.53	57.72	52.30	47.36	46.16	43.96	43.69	46.10	69.52	101.43	81.86	68.84	55.72	43.97	39.48	52.18	59.32		
Commonwealth Edison	28.06	27.86	27.53	27.00	27.63	28.86	36.86	45.03	41.31	41.73	41.09	40.80	38.06	34.86	33.74	33.50	34.13	41.83	52.17	51.88	45.30	39.64	32.43	29.74	36.71	40.47		
Dominion	32.72	32.52	32.39	32.95	33.20	35.55	49.35	58.80	54.18	53.43	53.47	50.28	45.28	41.65	41.34	40.60	41.78	56.02	77.78	71.88	63.13	53.70	42.54	38.60	47.22	52.87		
New Jersey Hub	36.22	35.91	35.55	35.67	35.90	38.47	57.73	71.40	60.45	59.69	57.28	52.50	49.02	48.42	45.22	45.20	47.39	72.04	100.89	79.01	65.32	54.23	44.36	40.10	52.83	59.53		
DA Forecast Load (GW)	75.8	73.8	73.2	73.4	75.3	80.2	88.6	93.2	93.3	92.6	91.9	90.7	89.4	88.3	87.3	86.7	87.7	91.8	96.9	99.3	96.5	93.7	88.8	83.9				

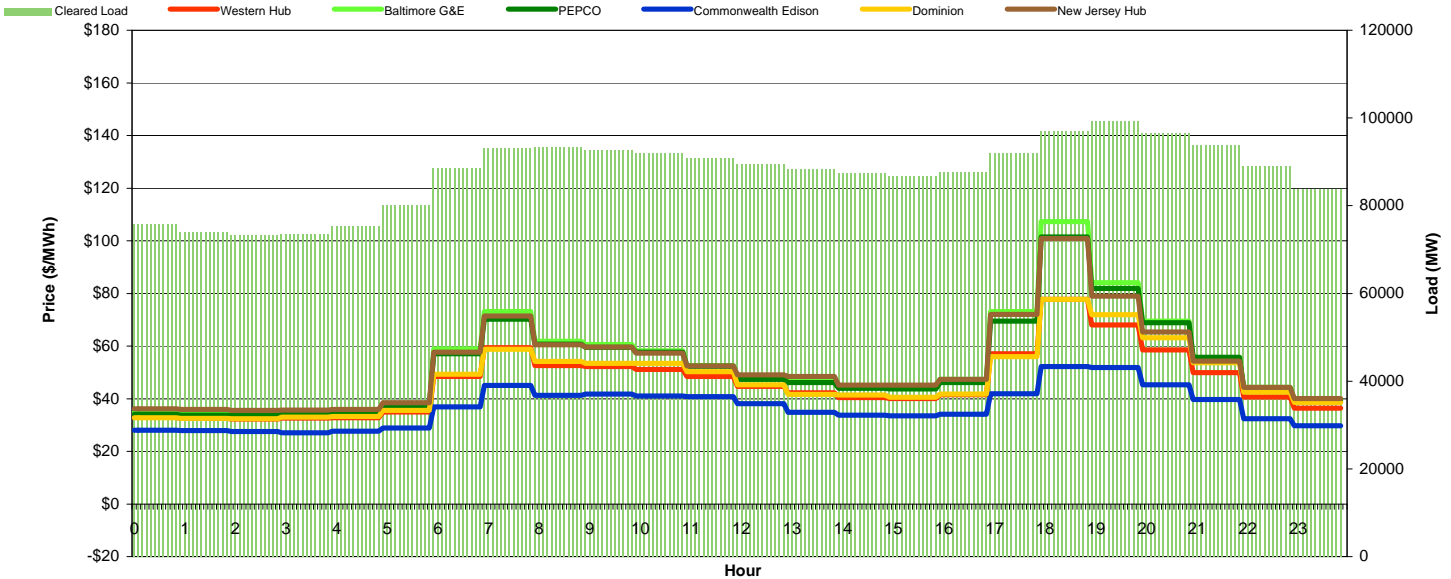

## Preliminary Real-Time Prices with Forecasted and Actual System Load

Hour Ending:	1	2	3	4	5	6	7	8	9	10	11	12	13	14	15	16	17	18	19	20	21	22	23	24	Avg. Hr \$			
	All	On Pk																										
Western Hub	39.62	52.63	34.90	36.16	36.09	38.20	84.91	45.21	82.80	81.55	57.14	61.25	49.63	41.33	39.65	40.22	36.84	44.15	162.00	59.78	54.59	51.22	40.62	39.76	54.59	59.25		
Baltimore G&E	38.85	51.56	36.32	37.35	37.87	40.19	89.07	47.48	86.57	85.24	59.58	63.62	51.50	42.88	41.26	41.93	38.47	46.41	170.40	62.63	57.16	53.49	42.39	41.42	56.82	61.94		
PEPCO	36.90	49.01	35.60	36.33	37.03	39.34	87.27	46.39	84.71	83.49	58.33	62.39	50.59	42.14	40.55	41.21	37.75	45.41	166.24	61.11	55.83	52.31	41.55	40.64	55.51	60.63		
Commonwealth Edison	-6.11	-8.45	31.93	24.40	31.95	35.29	78.01	41.60	76.49	75.46	52.81	56.76	45.97	38.27	36.19	34.89	34.02	38.62	147.21	54.86	50.32	47.17	37.47	36.47	45.48	54.26		
Dominion	32.16	42.74	34.74	34.69	36.05	38.48	85.50	45.30	82.68	81.59	57.03	61.11	49.63	41.36	39.80	40.17	37.08	44.12	162.52	59.81	54.71	51.32	40.83	39.99	53.89	59.32		
New Jersey Hub	44.97	59.64	35.99	38.00	37.14	38.93	86.96	46.86	85.86	84.48	59.42	63.65	51.68	43.19	41.26	41.66	38.30	46.07	168.81	62.50	57.05	53.60	42.51	41.78	57.10	61.68		
DA Forecast Load (GW)	76.55	75.09	74.73	75.22	77.58	82.34	89.94	94.59	95.96	95.63	94.91	93.84	92.50	91.30	90.07	89.55	90.34	93.46	98.65	99.26	97.78	94.40	89.22	84.22				
Forecast Error %	1.0%	1.7%	2.1%	2.4%	3.1%	2.7%	1.6%	1.5%	2.9%	3.3%	3.3%	3.5%	3.5%	3.4%	3.2%	3.3%	3.0%	1.8%	1.8%	0.0%	1.3%	0.7%	0.4%	0.4%				

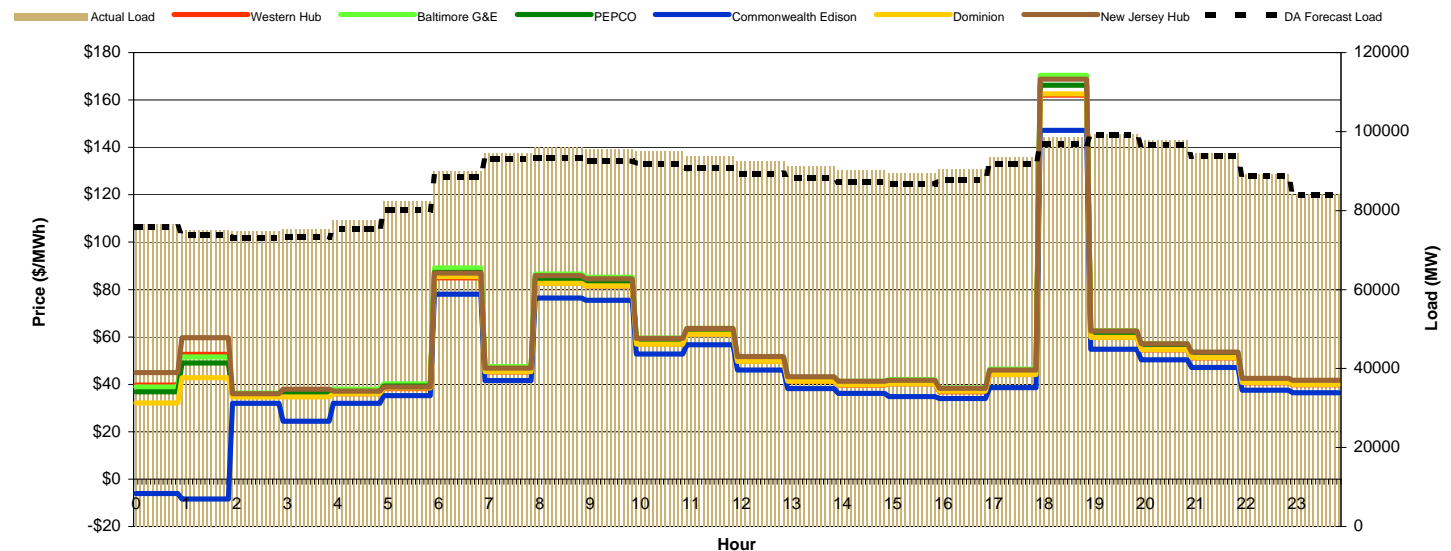



# PJM Daily Report

Wednesday February 23, 2011

<b>Price</b>	<=0	>=100	>=200
<b>Forecast Error %</b>	0-4.9%	5-9.9%	>=10%

## Day-Ahead Prices and DA Forecast Load

Hour Ending:	1	2	3	4	5	6	7	8	9	10	11	12	13	14	15	16	17	18	19	20	21	22	23	24	Avg. Hr \$			
	All	On Pk																										
Western Hub	46.29	44.31	44.38	44.74	45.60	54.70	91.70	103.00	72.60	63.91	58.53	51.69	44.73	43.23	41.93	41.43	39.29	49.95	73.67	65.66	54.70	52.18	41.89	37.84	54.50	56.15		
Baltimore G&E	48.15	46.10	46.34	46.77	47.90	59.11	117.45	126.53	95.68	79.37	73.34	66.56	55.82	54.28	51.32	50.68	42.14	61.75	99.85	78.66	62.51	58.96	44.27	39.70	64.72	68.86		
PEPCO	47.22	45.26	45.52	45.96	47.01	58.32	119.29	126.61	89.81	74.70	68.31	61.34	51.98	50.51	48.19	47.60	41.27	57.90	91.10	74.44	60.04	56.73	43.47	38.97	62.15	65.25		
Commonwealth Edison	29.00	26.62	25.80	25.64	25.38	32.03	51.45	77.85	54.99	50.37	43.28	36.90	32.55	31.23	30.86	30.30	30.49	35.37	53.41	55.45	46.63	43.74	34.17	29.05	38.86	42.97		
Dominion	45.04	43.32	43.46	44.05	44.92	55.32	113.27	122.93	70.94	60.82	53.35	45.35	40.29	39.04	38.74	38.31	39.22	45.76	64.75	63.17	53.86	51.66	42.50	37.78	54.08	54.42		
New Jersey Hub	51.88	49.06	49.62	49.92	50.64	60.91	104.62	119.20	97.28	85.30	77.65	71.12	58.78	56.82	53.88	52.99	46.63	70.65	109.24	86.93	68.62	63.27	46.56	41.49	67.63	72.81		
DA Forecast Load (GW)	82.2	80.9	80.7	81.5	83.7	88.7	96.7	100.0	98.3	95.4	92.6	90.1	87.5	85.4	83.8	82.7	83.6	88.1	93.9	94.9	94.4	92.1	87.6	82.8				

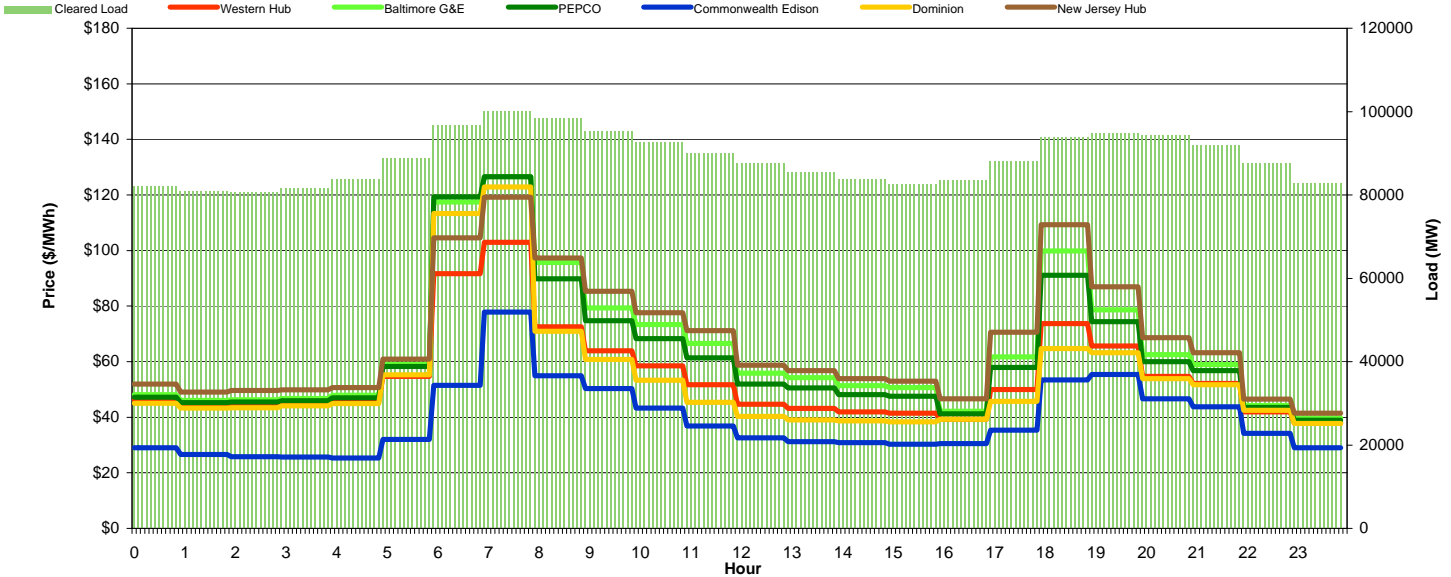

## Preliminary Real-Time Prices with Forecasted and Actual System Load

Hour Ending:	1	2	3	4	5	6	7	8	9	10	11	12	13	14	15	16	17	18	19	20	21	22	23	24	Avg. Hr \$			
	All	On Pk																										
Western Hub	36.66	36.61	36.91	36.92	33.33	36.94	142.68	119.70	52.51	67.77	92.68	39.09	37.47	36.85	38.51	35.54	33.49	33.13	38.49	38.69	40.75	48.11	41.43	38.09	49.68	49.64		
Baltimore G&E	38.34	38.37	38.92	38.73	34.84	38.69	168.92	167.18	55.76	106.71	106.03	40.43	39.77	38.52	41.55	37.07	35.03	35.81	41.18	41.00	43.79	51.03	43.36	39.89	56.71	57.76		
PEPCO	37.69	37.72	38.34	38.01	34.23	37.93	172.04	164.52	54.72	91.13	100.07	39.59	38.59	37.59	39.98	36.18	34.25	36.74	41.32	40.13	43.62	50.33	42.31	38.93	55.25	55.69		
Commonwealth Edison	24.32	24.80	27.70	29.59	25.56	27.03	81.70	47.27	43.21	38.46	64.88	32.00	33.80	24.75	30.35	30.80	28.71	26.95	32.57	34.04	33.74	32.73	31.46	28.66	34.80	35.36		
Dominion	37.28	37.35	38.24	37.59	33.66	36.94	171.30	148.65	52.89	44.09	85.37	38.66	36.49	36.38	37.38	35.30	33.37	28.05	34.51	37.38	37.16	44.96	40.33	37.13	50.02	48.19		
New Jersey Hub	38.36	38.25	38.43	38.48	34.46	38.33	146.06	164.37	54.52	102.78	105.78	40.99	40.26	38.91	41.99	37.35	34.96	33.93	40.17	40.86	42.81	50.47	43.85	40.31	55.28	57.12		
DA Forecast Load (GW)	80.79	79.23	78.84	79.38	81.40	86.59	95.30	98.75	97.16	94.66	92.70	90.73	88.65	87.02	85.33	84.18	84.77	87.72	93.58	95.04	94.19	91.49	86.63	81.42				
Forecast Error %	-1.8%	-2.1%	-2.3%	-2.6%	-2.7%	-2.4%	-1.4%	-1.3%	-1.2%	-0.8%	0.1%	0.7%	1.3%	1.8%	1.9%	1.8%	1.4%	-0.5%	-0.3%	0.2%	-0.2%	-0.6%	-1.1%	-1.7%				

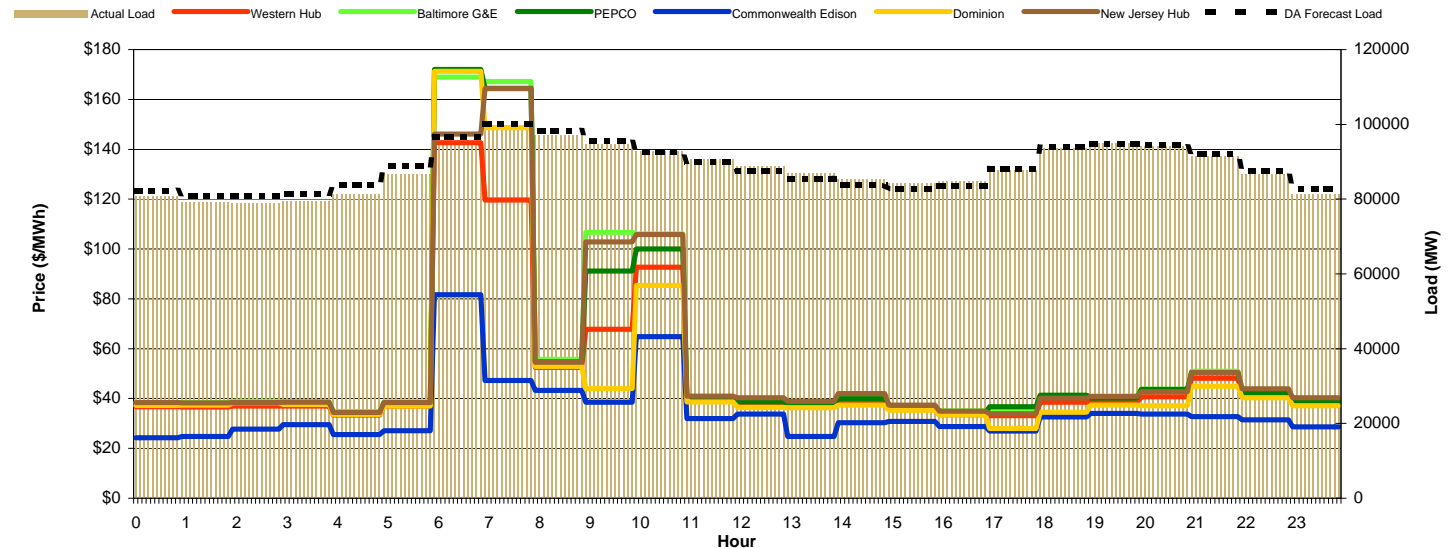



# PJM Daily Report

Thursday February 24, 2011

Price	<=0	>=100	>=200
Forecast Error %	0-4.9%	5-9.9%	>=10%

## Day-Ahead Prices and DA Forecast Load

Hour Ending:	1	2	3	4	5	6	7	8	9	10	11	12	13	14	15	16	17	18	19	20	21	22	23	24	Avg. Hr \$			
																									All	On Pk		
Western Hub	36.36	34.96	34.36	34.57	34.31	38.01	58.25	58.62	50.05	48.29	47.11	42.68	39.95	38.41	37.45	36.96	37.44	48.76	56.92	44.02	42.84	37.63	33.47	32.00	41.81	43.79		
Baltimore G&E	38.65	36.51	36.13	36.57	36.42	40.61	79.59	70.50	53.69	51.75	49.95	44.18	41.65	40.94	40.32	38.93	40.86	64.18	75.88	52.32	48.22	39.73	34.39	32.49	46.85	49.22		
PEPCO	37.43	36.09	35.76	36.25	36.07	40.16	73.89	68.68	52.50	49.40	47.87	42.69	40.61	39.76	39.03	37.81	39.36	58.44	71.69	49.24	46.06	38.76	33.76	31.97	45.14	47.23		
Commonwealth Edison	26.60	25.20	23.83	24.05	24.74	27.95	33.13	41.51	38.83	35.57	35.54	32.62	32.10	30.93	30.06	29.81	29.86	31.54	34.88	33.57	33.59	30.62	27.74	24.45	30.78	33.05		
Dominion	34.97	35.31	34.88	35.43	35.43	39.23	54.79	61.92	48.99	43.52	42.71	39.02	38.25	37.09	35.96	35.36	35.56	40.84	41.75	40.48	40.28	37.11	32.98	31.05	39.70	40.74		
New Jersey Hub	41.67	38.73	37.85	38.02	37.57	42.30	77.93	69.30	57.57	58.28	55.96	50.81	47.51	45.41	44.53	42.85	45.71	69.80	78.40	56.97	53.44	44.00	37.41	35.36	50.31	53.62		
DA Forecast Load (GW)	77.9	76.2	75.4	75.7	77.5	82.1	90.0	93.7	90.6	88.7	86.7	84.8	83.3	81.8	81.0	81.7	84.7	88.7	88.9	87.8	84.8	80.0	74.7					

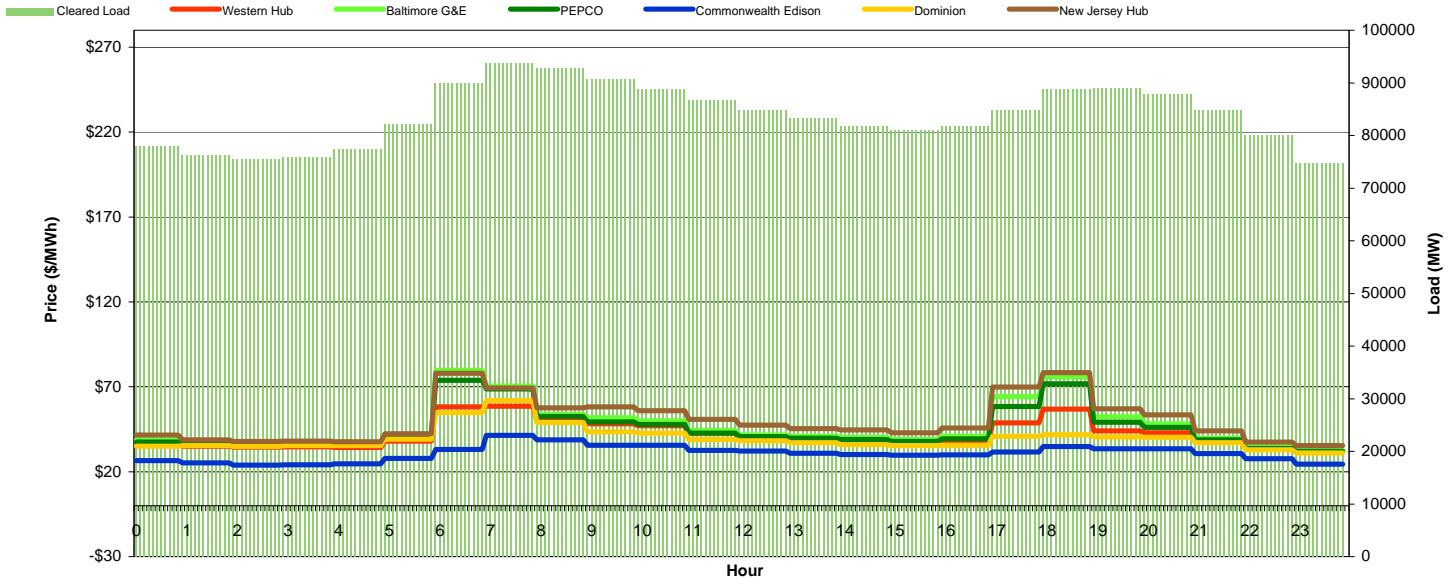

## Preliminary Real-Time Prices with Forecasted and Actual System Load

Hour Ending:	1	2	3	4	5	6	7	8	9	10	11	12	13	14	15	16	17	18	19	20	21	22	23	24	Avg. Hr \$			
																									All	On Pk		
Western Hub	42.50	46.53	45.72	38.39	39.29	42.61	184.73	45.85	38.18	41.66	47.26	42.72	49.68	56.53	38.87	38.75	41.96	48.25	54.69	50.16	70.79	38.20	31.96	29.53	50.20	45.97		
Baltimore G&E	42.40	45.35	45.19	40.12	41.37	44.50	237.02	52.84	42.35	44.93	52.05	45.66	47.50	44.81	41.67	41.32	45.94	52.21	61.18	54.62	78.31	39.64	33.11	30.58	54.36	48.63		
PEPCO	40.24	42.43	42.68	39.27	40.73	43.52	273.19	51.30	42.30	44.60	52.18	45.05	47.46	47.80	40.98	40.54	45.32	51.79	60.61	54.79	82.18	38.81	32.45	30.04	55.43	48.63		
Commonwealth Edison	0.52	-17.10	-8.04	26.77	23.79	21.26	56.25	29.56	28.68	29.87	31.03	31.00	34.35	37.37	30.95	30.46	30.56	31.57	32.87	34.20	40.50	30.93	29.14	25.34	26.74	32.07		
Dominion	35.79	36.19	37.34	37.43	38.72	40.55	71.72	41.68	39.49	41.25	48.76	40.24	45.82	45.05	34.89	35.84	36.05	41.89	43.16	42.04	51.31	37.20	31.50	29.26	40.97	41.01		
New Jersey Hub	48.07	54.16	52.12	40.02	40.63	44.46	177.99	50.21	39.48	43.43	49.28	44.98	56.59	75.29	41.09	40.87	44.09	50.48	57.08	52.31	72.41	40.51	33.84	31.12	53.35	49.50		
DA Forecast Load (GW)	77.38	75.54	75.10	75.25	77.16	82.04	90.42	93.72	92.17	90.57	90.37	89.17	87.71	86.94	86.27	85.99	87.26	89.93	93.08	92.82	91.10	87.48	82.18	76.68				
Forecast Error %	-0.6%	-0.8%	-0.4%	-0.7%	-0.4%	-0.1%	0.5%	0.1%	-0.6%	0.0%	1.9%	2.9%	3.5%	4.4%	5.5%	6.2%	6.8%	6.2%	5.0%	4.4%	3.7%	3.1%	2.8%	2.7%				

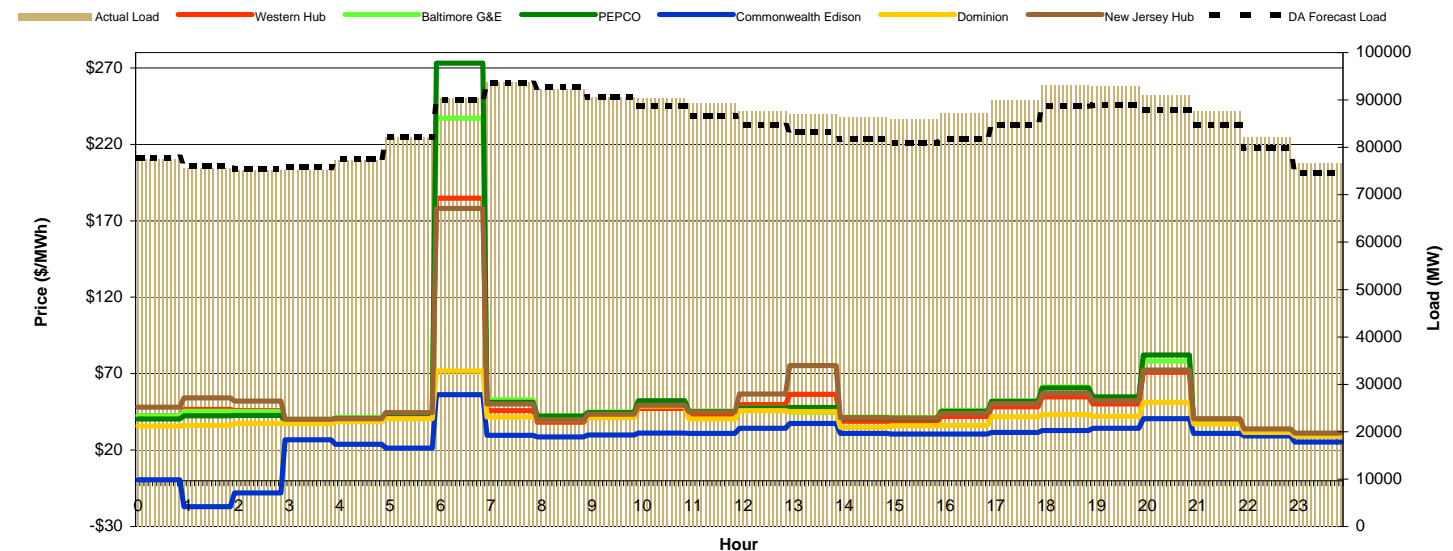





# PJM Daily Report

## Friday February 25, 2011

<b>Price</b>	<=0	>=100	>=200
<b>Forecast Error %</b>	0-4.9%	5-9.9%	>=10%

### Day-Ahead Prices and DA Forecast Load

Hour Ending:	1	2	3	4	5	6	7	8	9	10	11	12	13	14	15	16	17	18	19	20	21	22	23	24	Avg. Hr \$			
																									All	On Pk		
Western Hub	32.21	31.23	30.28	30.48	30.84	32.40	40.45	39.28	39.37	41.30	42.35	39.87	37.94	37.18	35.69	34.51	34.96	40.37	49.21	44.38	41.00	38.50	35.49	34.35	37.23	39.46	37.23	39.46
Baltimore G&E	32.94	32.21	31.63	31.52	31.96	33.42	44.48	41.53	42.66	46.23	48.71	45.43	42.35	40.68	39.77	36.55	37.25	48.70	60.24	49.14	44.00	40.81	37.59	36.80	40.69	43.85	40.69	43.85
PEPCO	32.45	31.76	31.18	31.16	31.56	33.01	44.75	41.14	41.79	44.69	46.59	43.45	40.81	39.49	38.41	35.94	36.53	45.71	56.44	47.62	43.02	40.06	36.84	35.80	39.59	42.41	39.59	42.41
Commonwealth Edison	23.08	21.94	21.16	21.26	21.89	23.18	28.55	31.63	32.61	33.11	33.98	32.59	32.03	33.29	31.33	31.54	31.72	32.49	41.08	40.62	37.83	35.49	32.61	28.59	30.56	33.99	30.56	33.99
Dominion	31.66	31.04	30.37	30.51	30.86	32.20	39.19	40.02	39.67	40.79	41.12	38.71	37.63	37.47	35.57	35.21	35.46	37.60	46.07	44.46	41.51	39.38	36.41	33.86	36.95	39.19	36.95	39.19
New Jersey Hub	35.80	34.58	33.39	33.58	33.95	35.86	44.75	44.36	46.70	49.87	52.07	49.31	45.92	44.12	42.76	39.80	41.00	52.69	63.09	52.40	47.19	44.56	40.45	39.33	43.65	47.27	43.65	47.27
DA Forecast Load (GW)	71.2	68.9	67.9	67.8	69.0	72.9	80.0	84.2	84.9	84.7	84.4	83.4	82.2	81.1	79.9	79.0	79.5	82.5	86.4	86.5	85.3	83.3	80.1	76.2				

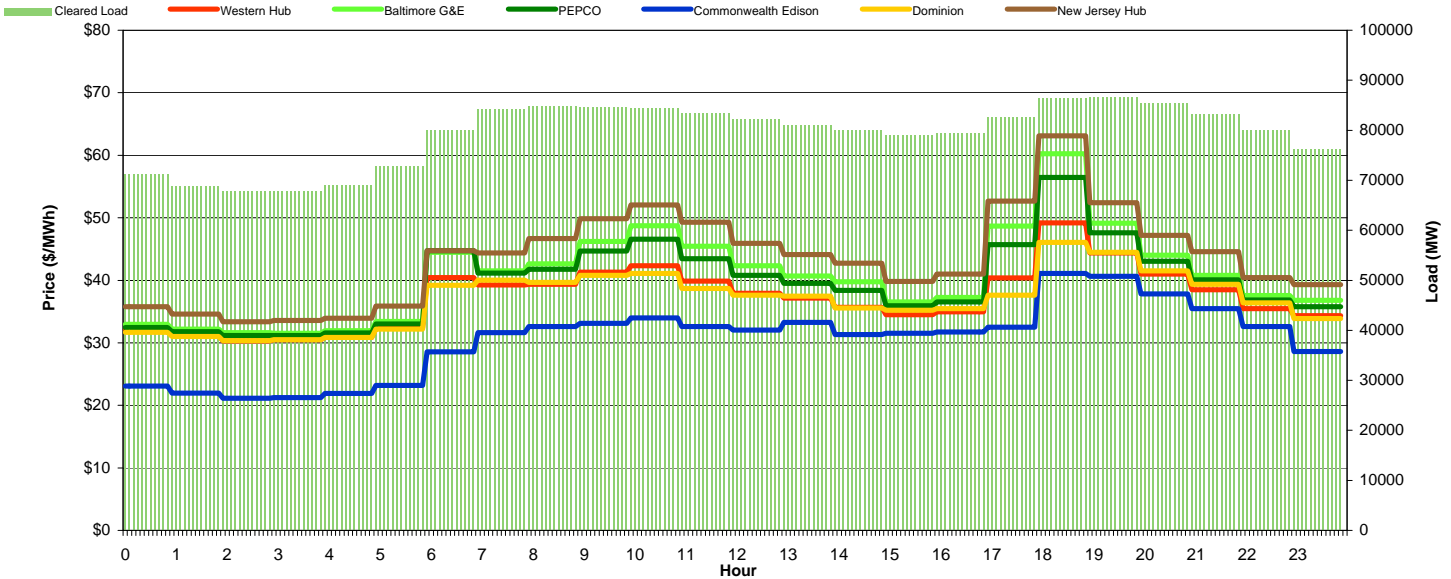

### Preliminary Real-Time Prices with Forecasted and Actual System Load

Hour Ending:	1	2	3	4	5	6	7	8	9	10	11	12	13	14	15	16	17	18	19	20	21	22	23	24	Avg. Hr \$			
																									All	On Pk		
Western Hub	30.01	32.14	28.63	28.97	29.97	31.16	33.92	35.86	59.26	42.09	65.18	45.51	42.83	39.77	37.79	39.34	39.54	35.36	56.11	57.82	44.71	48.21	44.81	37.15	41.09	45.89	41.09	45.89
Baltimore G&E	31.04	33.41	29.63	29.96	31.04	32.35	35.42	37.59	61.96	44.25	67.77	47.17	44.42	41.62	39.32	40.96	41.25	37.57	59.08	60.28	46.62	50.27	46.59	38.61	42.84	47.92	42.84	47.92
PEPCO	30.53	33.01	29.20	29.53	30.59	31.87	34.76	36.80	60.63	43.62	66.46	46.28	43.64	41.22	38.58	40.17	40.38	37.57	58.44	58.97	45.58	49.20	45.66	37.86	42.11	47.08	42.11	47.08
Commonwealth Edison	25.64	28.43	26.43	26.70	27.51	24.31	28.55	33.12	54.86	38.45	60.55	42.15	39.73	36.01	34.92	36.23	36.21	31.18	50.82	53.72	41.31	44.46	41.32	34.24	37.37	42.19	37.37	42.19
Dominion	29.86	32.70	28.74	29.04	30.04	31.28	34.08	35.84	59.03	41.02	64.78	45.06	42.59	38.42	37.61	39.21	39.29	32.90	54.03	57.42	44.38	47.98	44.63	37.06	40.71	45.26	40.71	45.26
New Jersey Hub	31.48	33.52	29.84	30.16	31.21	32.21	34.93	37.40	62.65	44.68	69.38	48.83	45.78	42.29	40.30	41.95	42.33	37.53	59.86	61.98	48.08	51.61	47.98	39.68	43.57	48.91	43.57	48.91
DA Forecast Load (GW)	72.37	70.09	68.94	68.62	69.85	73.92	81.52	85.74	86.61	86.87	86.85	85.99	84.85	83.88	82.78	81.99	82.70	85.09	89.03	89.45	88.29	86.01	82.17	77.96				
Forecast Error %	1.7%	1.7%	1.6%	1.2%	1.3%	1.4%	1.9%	1.8%	2.1%	2.5%	2.9%	3.1%	3.2%	3.4%	3.5%	3.8%	4.1%	3.1%	3.1%	3.4%	3.5%	3.3%	2.6%	2.3%				

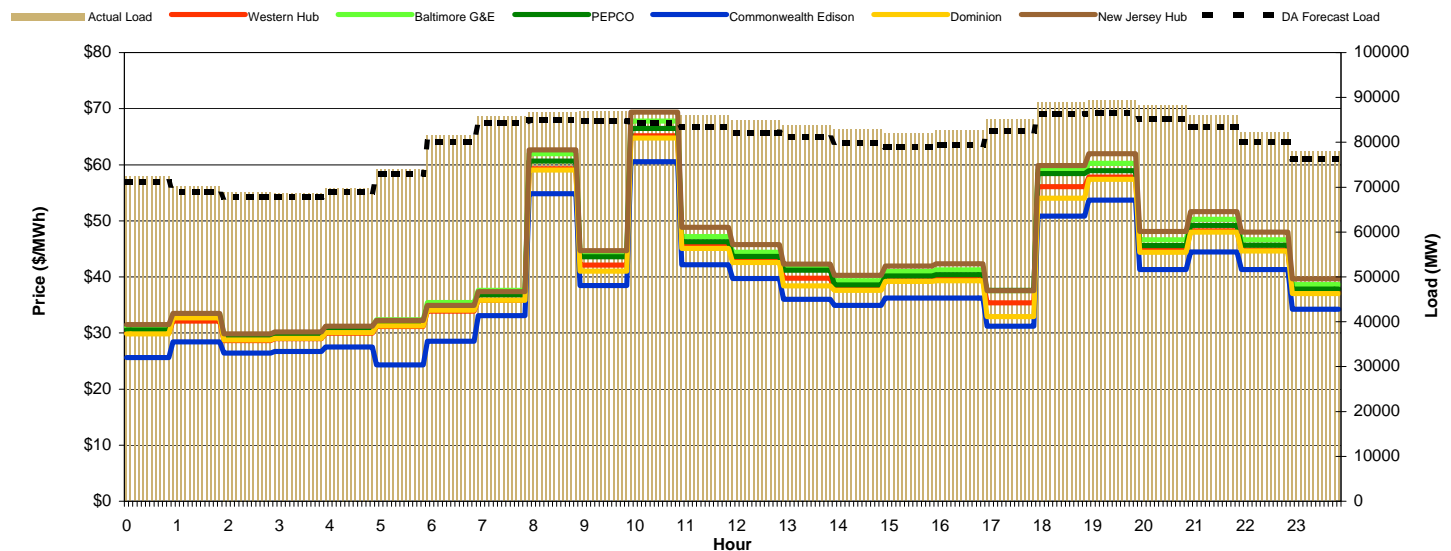



# PJM Daily Report

Saturday February 26, 2011

<b>Price</b>	<=0	>=100	>=200
<b>Forecast Error %</b>	0-4.9%	5-9.9%	>=10%

## Day-Ahead Prices and DA Forecast Load

Hour Ending:	1	2	3	4	5	6	7	8	9	10	11	12	13	14	15	16	17	18	19	20	21	22	23	24	Avg. Hr \$			
Western Hub	36.32	36.48	35.50	35.30	34.55	36.07	40.00	45.22	49.39	48.20	47.16	41.23	37.29	34.73	34.64	34.15	35.13	40.54	52.84	46.65	41.67	38.34	35.27	33.35	39.58	41.40	All	On Pk
Baltimore G&E	38.77	38.91	38.28	37.39	36.73	38.56	43.05	48.64	53.71	51.79	50.78	44.64	39.20	36.36	36.61	35.95	37.71	46.40	64.39	51.92	45.47	40.87	37.14	35.62	42.87	45.10		
PEPCO	37.91	38.08	37.33	36.93	36.33	38.26	42.80	48.47	52.93	50.95	49.95	43.50	38.59	35.77	35.98	35.34	36.88	44.31	60.32	50.61	44.37	40.02	36.43	35.25	41.97	44.03		
Commonwealth Edison	31.53	30.33	29.04	28.93	28.57	29.43	31.13	37.50	41.46	42.47	41.56	36.01	33.12	30.31	29.73	29.57	29.63	31.87	41.56	39.68	35.95	33.14	30.80	28.39	33.41	35.27		
Dominion	36.30	36.35	35.38	36.06	35.55	37.62	41.96	48.09	51.10	49.33	48.15	41.14	37.91	35.10	35.09	34.50	35.19	38.85	49.15	47.30	42.33	38.88	35.73	34.55	40.07	41.74		
New Jersey Hub	40.82	40.65	39.64	38.33	37.18	39.02	43.68	49.38	54.69	53.17	52.34	47.50	41.02	38.50	38.10	37.75	39.63	49.95	66.58	53.08	47.34	43.04	39.02	36.35	44.45	46.94		
DA Forecast Load (GW)	75.0	73.1	72.4	72.4	73.3	75.7	79.0	81.9	84.0	84.4	83.5	81.6	79.4	77.1	75.4	74.7	75.6	79.3	83.7	84.4	83.9	82.3	79.4	75.9				

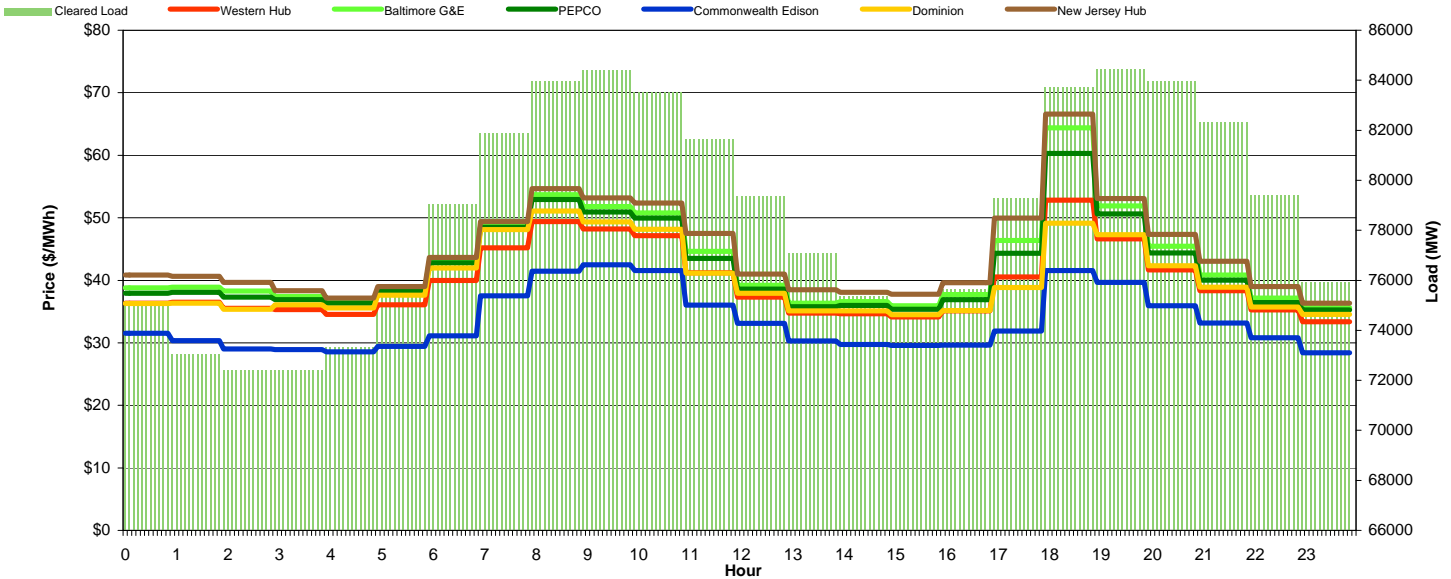

## Preliminary Real-Time Prices with Forecasted and Actual System Load

Hour Ending:	1	2	3	4	5	6	7	8	9	10	11	12	13	14	15	16	17	18	19	20	21	22	23	24	Avg. Hr \$			
Western Hub	37.00	39.69	38.63	37.36	36.08	33.87	34.20	36.00	41.15	50.27	42.50	37.64	41.61	35.02	34.99	33.16	32.84	35.81	54.50	36.51	36.38	34.44	33.62	32.29	37.73	38.53	All	On Pk
Baltimore G&E	38.96	43.47	41.95	38.77	37.47	35.24	35.75	37.65	42.97	50.37	43.22	38.73	42.13	36.56	36.45	34.59	34.26	36.41	56.71	38.44	38.28	36.23	35.23	33.70	39.31	39.89		
PEPCO	38.15	42.14	40.75	38.03	36.76	34.61	35.11	36.98	42.08	48.99	42.23	37.88	41.09	35.90	35.82	34.03	33.70	35.56	55.44	37.63	37.46	35.51	34.58	33.12	38.48	39.05		
Commonwealth Edison	33.69	33.80	30.91	30.34	31.36	29.73	30.98	32.53	37.09	39.34	35.70	32.90	34.15	32.25	32.24	30.45	30.07	29.85	48.72	34.11	33.65	31.75	31.00	29.86	33.19	34.11		
Dominion	37.27	40.53	39.38	37.56	36.34	34.21	34.77	36.64	41.65	47.11	41.12	37.06	39.76	35.46	35.46	33.62	33.23	34.29	54.23	37.09	36.87	34.98	34.06	32.62	37.72	38.29		
New Jersey Hub	42.49	57.39	53.81	39.47	37.61	34.85	34.83	36.54	42.17	50.70	43.28	38.64	42.28	36.14	35.97	33.96	33.72	36.48	56.21	37.97	37.97	35.75	34.89	33.62	40.28	39.54		
DA Forecast Load (GW)	74.46	72.51	71.67	71.44	72.26	73.97	77.01	79.86	82.64	83.66	83.11	81.11	78.87	77.06	75.22	74.41	75.18	77.70	82.29	83.00	81.97	80.09	76.73	73.04				
Forecast Error %	-0.7%	-0.7%	-1.0%	-1.3%	-1.5%	-2.2%	-2.6%	-2.5%	-1.6%	-0.9%	-0.5%	-0.6%	-0.6%	0.0%	-0.2%	-0.4%	-0.6%	-2.0%	-1.7%	-1.7%	-2.4%	-2.7%	-3.4%	-3.8%				

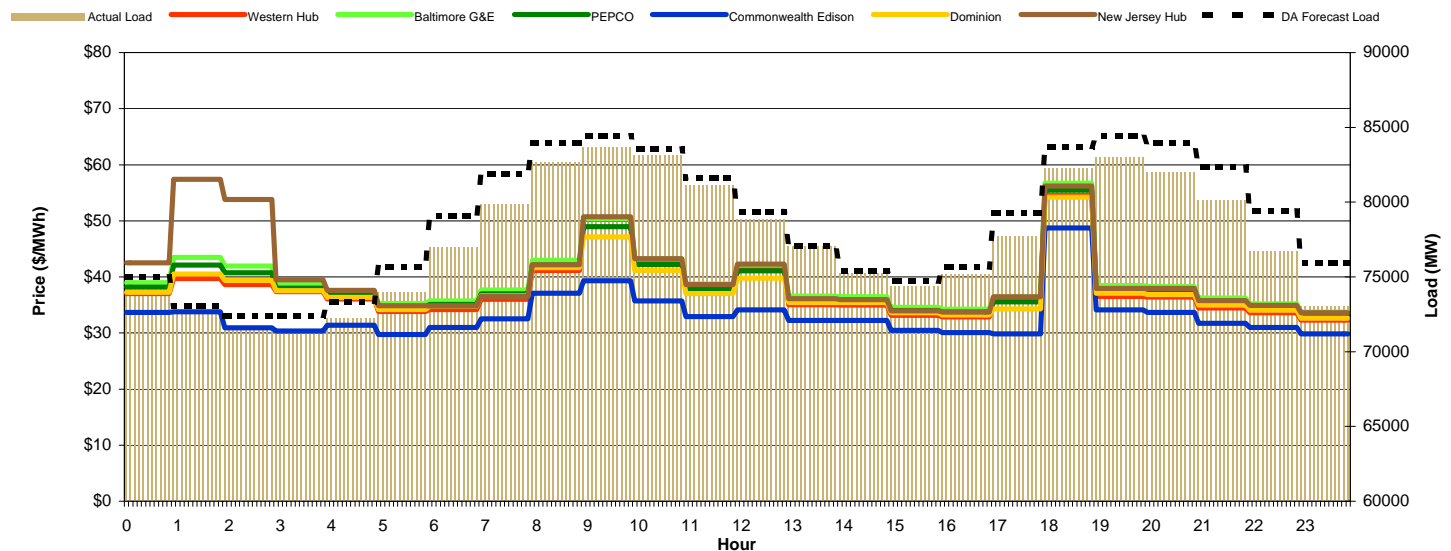



# PJM Daily Report

Sunday February 27, 2011

Price	<=0	>=100	>=200
Forecast Error %	0-4.9%	5-9.9%	>=10%

## Day-Ahead Prices and DA Forecast Load

Hour Ending:	1	2	3	4	5	6	7	8	9	10	11	12	13	14	15	16	17	18	19	20	21	22	23	24	Avg. Hr \$			
																									All	On Pk		
Western Hub	33.87	32.86	32.38	32.65	32.25	32.54	32.60	34.06	37.41	39.17	38.02	34.36	33.41	32.63	31.81	31.65	32.23	34.97	44.84	40.61	36.85	34.21	31.45	29.84	34.44	35.48		
Baltimore G&E	36.08	35.04	34.59	34.78	34.34	34.99	35.25	36.03	39.64	41.34	40.75	36.21	35.03	34.32	33.35	33.10	33.78	38.96	52.00	43.66	39.27	36.41	33.02	31.68	36.82	37.93		
PEPCO	35.51	34.56	34.18	34.32	33.90	34.62	34.93	35.51	38.88	40.59	39.55	35.50	34.54	33.91	32.94	32.71	33.34	37.44	49.50	42.69	38.42	35.57	32.53	31.34	36.12	37.10		
Commonwealth Edison	28.52	28.18	27.82	27.68	27.47	27.57	27.62	29.69	31.88	33.28	31.93	29.32	29.00	28.30	27.77	28.04	28.29	29.00	37.53	36.54	33.31	29.89	27.94	25.74	29.68	30.73		
Dominion	34.71	33.87	33.54	33.63	33.28	33.81	34.18	35.04	38.27	39.89	37.83	34.65	33.81	33.14	32.20	32.02	32.58	33.72	42.87	40.81	37.17	34.20	31.71	30.70	34.90	35.62		
New Jersey Hub	37.29	36.15	35.46	35.59	34.99	35.58	35.15	36.56	40.48	42.69	42.65	38.08	36.45	35.61	34.45	34.34	35.32	41.91	56.72	46.61	41.87	39.00	34.86	32.49	38.35	39.85		
DA Forecast Load (GW)	70.6	68.5	67.5	67.1	67.5	68.8	70.7	72.6	74.4	75.2	74.6	73.6	72.5	71.2	70.0	69.5	70.4	73.5	78.2	79.4	78.8	76.4	72.6	68.6				

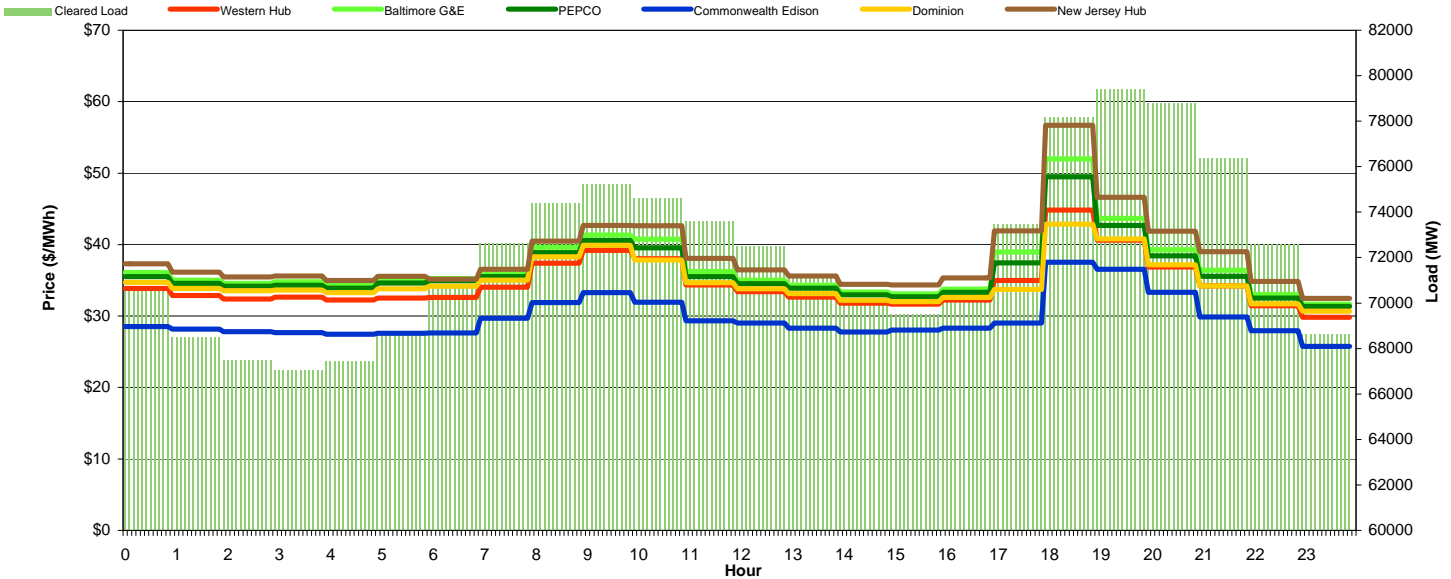

## Preliminary Real-Time Prices with Forecasted and Actual System Load

Hour Ending:	1	2	3	4	5	6	7	8	9	10	11	12	13	14	15	16	17	18	19	20	21	22	23	24	Avg. Hr \$			
																									All	On Pk		
Western Hub	32.06	31.54	30.57	31.01	30.37	29.76	30.46	31.67	32.95	33.62	31.71	30.89	30.68	30.93	30.62	30.34	31.00	30.42	47.60	36.28	34.90	32.68	29.16	26.23	31.98	32.84		
Baltimore G&E	33.49	32.97	31.95	32.35	31.57	30.92	31.75	33.05	34.37	35.00	32.99	32.17	31.94	32.10	31.76	31.45	32.20	31.85	49.90	38.00	36.47	34.01	30.30	27.22	33.32	34.22		
PEPCO	32.98	32.51	31.52	31.91	31.17	30.55	31.37	32.67	33.88	34.42	32.47	31.67	31.48	31.67	31.35	31.05	31.77	31.32	48.95	37.23	35.77	33.46	29.87	26.83	32.83	33.69		
Commonwealth Edison	29.84	29.43	28.75	28.99	28.22	27.67	28.34	29.38	30.07	30.70	29.20	28.70	28.62	28.83	28.52	28.31	28.93	28.59	44.84	34.23	32.57	30.41	27.40	24.49	29.79	30.58		
Dominion	32.57	32.18	31.22	31.56	30.77	30.21	31.04	32.35	33.44	33.94	31.90	31.10	30.96	31.20	30.91	30.63	31.31	30.80	48.21	36.58	35.13	32.77	29.35	26.41	32.36	33.16		
New Jersey Hub	33.36	32.83	31.74	32.26	31.47	30.52	31.00	32.10	33.59	34.57	32.81	32.03	31.83	31.95	31.54	31.29	32.09	32.64	49.68	37.94	36.64	34.17	30.43	27.42	33.16	34.08		
DA Forecast Load (GW)	69.60	67.39	65.91	65.41	65.61	66.74	68.78	70.51	72.76	73.69	72.88	71.76	70.58	69.68	68.64	68.40	69.36	72.40	77.85	79.28	78.12	75.40	71.37	67.12				
Forecast Error %	-1.4%	-1.6%	-2.4%	-2.4%	-2.7%	-2.9%	-2.8%	-2.9%	-2.2%	-2.0%	-2.3%	-2.5%	-2.7%	-2.2%	-2.0%	-1.6%	-1.5%	-1.4%	-0.4%	-0.2%	-0.8%	-1.2%	-1.7%	-2.2%				

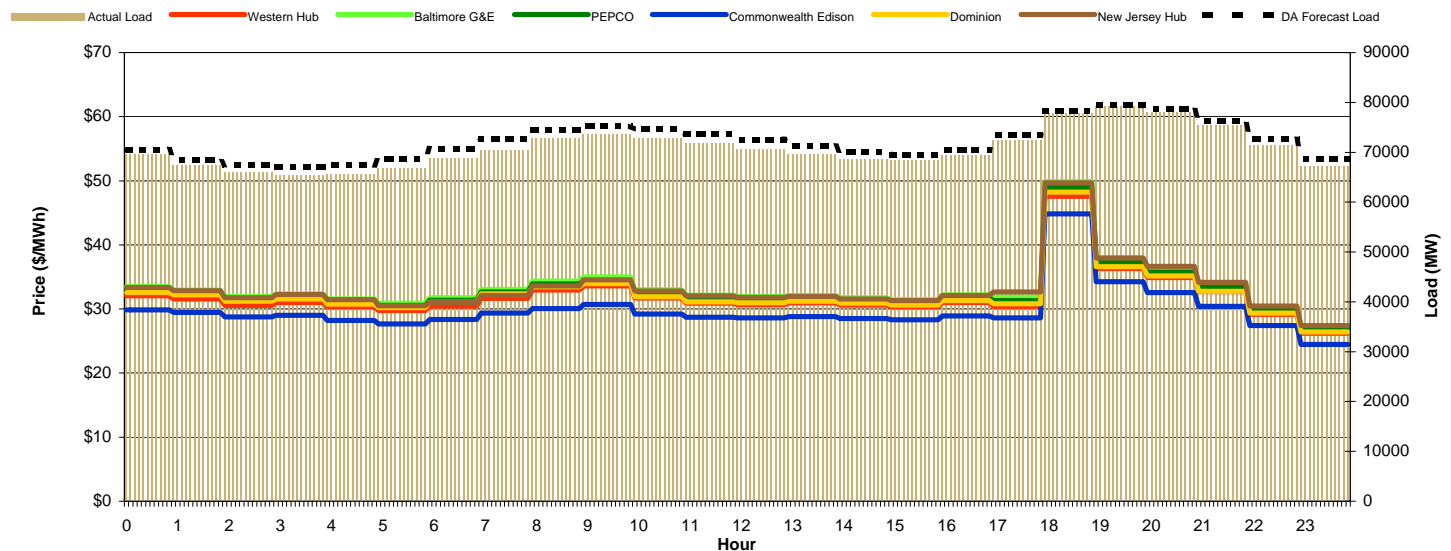



# PJM Daily Report

Monday February 28, 2011

<b>Price</b>	<=0	>=100	>=200
<b>Forecast Error %</b>	0-4.9%	5-9.9%	>=10%

## Day-Ahead Prices and DA Forecast Load

Hour Ending:	1	2	3	4	5	6	7	8	9	10	11	12	13	14	15	16	17	18	19	20	21	22	23	24	Avg. Hr \$			
																									All	On Pk		
Western Hub	28.39	27.61	27.60	27.59	27.90	28.76	35.95	39.07	40.03	41.23	43.47	40.76	38.67	37.16	35.10	34.36	35.85	40.49	53.82	47.32	41.13	37.64	33.21	30.37	36.40	39.96	36.40	39.96
Baltimore G&E	29.83	28.90	28.91	28.89	29.28	30.52	39.09	42.04	42.14	43.41	46.62	43.86	40.83	38.95	37.22	36.39	38.07	45.74	64.02	50.66	43.69	39.76	34.78	31.65	38.97	43.01	38.97	43.01
PEPCO	29.41	28.49	28.53	28.53	28.91	30.05	38.23	41.29	41.32	42.39	44.89	42.56	39.88	38.17	36.56	35.85	37.13	43.99	60.31	49.46	42.67	38.94	34.14	31.15	38.03	41.85	38.03	41.85
Commonwealth Edison	25.94	24.69	24.59	24.61	24.86	25.95	30.91	35.52	35.85	35.30	37.21	35.62	34.51	33.34	32.45	31.57	32.34	35.75	46.93	45.30	39.11	35.74	30.65	27.81	32.77	36.07	32.77	36.07
Dominion	28.86	27.95	28.04	28.10	28.47	29.41	36.77	40.28	40.43	40.99	41.46	40.00	38.34	36.99	35.78	35.06	35.46	39.66	50.87	47.82	41.53	38.11	33.44	30.49	36.43	39.76	36.43	39.76
New Jersey Hub	30.84	30.15	29.99	29.92	30.25	31.23	40.31	44.17	44.56	46.31	50.09	47.14	44.88	42.79	39.95	39.13	41.19	49.84	68.17	53.05	45.93	41.10	36.25	33.37	41.28	45.91	41.28	45.91
DA Forecast Load (GW)	64.8	63.0	62.2	62.3	63.9	68.7	77.1	81.7	82.1	82.0	81.8	81.0	80.4	79.8	79.3	78.9	79.7	82.3	85.9	86.3	84.8	81.6	76.6	71.4				

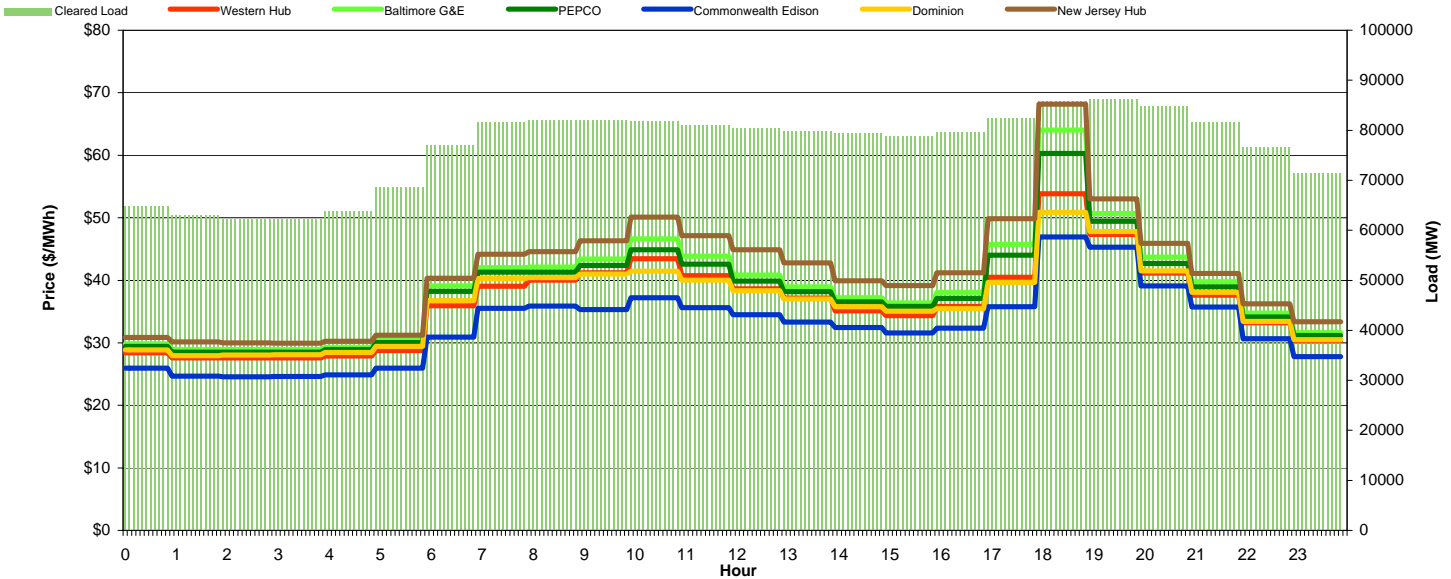

## Preliminary Real-Time Prices with Forecasted and Actual System Load

Hour Ending:	1	2	3	4	5	6	7	8	9	10	11	12	13	14	15	16	17	18	19	20	21	22	23	24	Avg. Hr \$			
																									All	On Pk		
Western Hub	28.43	26.44	22.02	23.67	28.22	29.25	35.87	35.20	37.24	40.29	47.05	47.56	44.96	37.98	35.24	35.19	40.43	44.38	46.40	66.94	41.85	38.13	41.44	32.07	37.76	42.52	37.76	42.52
Baltimore G&E	29.40	27.28	22.66	24.38	29.11	30.38	37.63	36.87	39.21	41.86	48.62	47.31	41.59	39.31	36.48	36.46	41.98	46.20	48.19	69.21	43.17	39.31	42.70	32.98	38.85	43.65	38.85	43.65
PEPCO	29.03	26.98	22.43	24.12	28.80	30.02	37.16	36.27	38.72	41.24	47.98	47.13	42.12	38.78	35.99	35.97	41.32	45.48	47.45	68.24	42.55	38.77	42.16	32.60	38.39	43.14	38.39	43.14
Commonwealth Edison	26.66	24.97	20.72	22.18	26.48	27.35	29.55	32.86	34.45	37.76	44.45	45.84	44.45	35.12	32.41	32.13	37.04	40.76	43.15	63.57	39.65	36.15	39.43	30.48	35.32	39.95	35.32	39.95
Dominion	28.62	26.65	22.16	23.80	28.42	29.61	36.68	35.62	38.19	40.67	47.44	47.31	43.67	38.28	35.46	35.38	40.63	44.77	46.73	67.30	41.94	38.29	41.59	32.23	37.98	42.70	37.98	42.70
New Jersey Hub	29.71	27.60	22.89	24.65	29.38	30.36	37.10	36.88	39.17	42.46	49.69	52.28	53.22	40.25	37.24	37.07	42.73	46.91	48.91	70.38	43.92	39.78	43.14	33.42	39.96	45.25	39.96	45.25
DA Forecast Load (GW)	63.93	62.05	61.33	61.44	63.36	67.60	75.83	80.76	81.24	81.42	81.72	82.02	81.93	81.66	81.20	80.97	81.91	84.11	86.91	87.55	86.01	82.73	77.88	73.06				
Forecast Error %	-1.3%	-1.5%	-1.4%	-1.4%	-0.9%	-1.6%	-1.7%	-1.1%	-1.1%	-0.7%	-0.1%	1.2%	1.9%	2.3%	2.4%	2.7%	2.8%	2.2%	1.2%	1.4%	1.4%	1.4%	1.6%	2.3%				

