

Appendix J

Photo Exhibits

**Center for Marine Education and Research— Aerial
Exhibit 1**



Center for Marine Education and Research— Site Plan

Exhibit 1



INSTITUTE FOR MARINE MAMMAL STUDIES

Exhibit 2

Multimedia Center



Multimedia Center.



Breezeway and multimedia center.

Multimedia Center Floor Plan

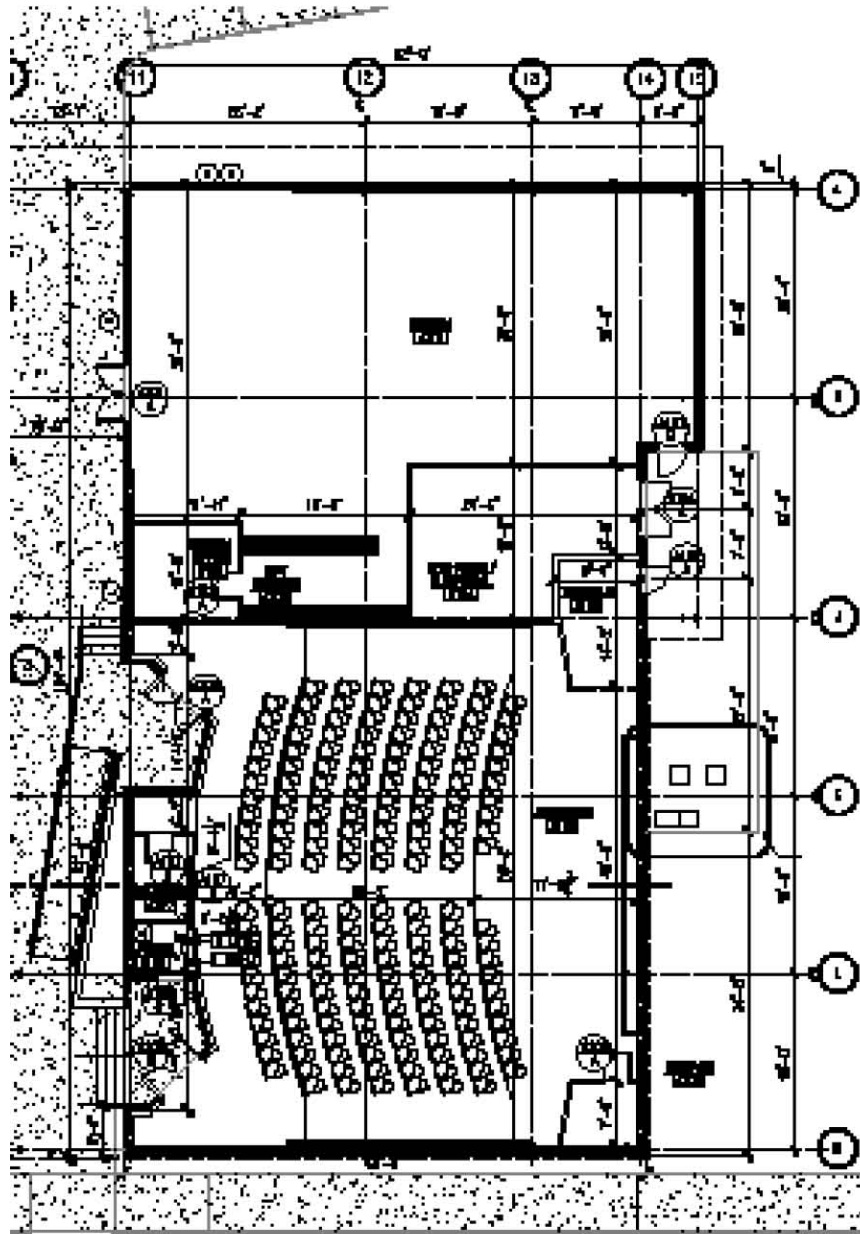

BUILDING A-1 AND A-2 FLOOR PLAN
SCALE 1/8" = 1'-0"

Exhibit 2 continued

Multimedia Center—Museum & Classroom



Interactive museum.



Reception area—museum.



Museum office—adjacent to reception area.



Multimedia classroom.



Multimedia classroom (view from back of room).



Multimedia classroom—speaker's podium and emergency exit hallway at front classroom.

Exhibit 3

Animal Care Facility and Pools



Animal Care building—housing life support area, fish kitchen, locker rooms, showers, staff meeting and records area (front view).



Another front view of Animal Care building.



Close-up view of exterior entrance of fish freezer and ramp.



Marine mammal rehab pools—main, large pool in back, 40-foot pool to left, and 30-foot pool to right of photo. View is from 2nd floor security tower in Animal Care building .



East view of dolphin rehab pools behind Animal Care building; 30-foot diameter pool is in foreground and 40-foot diameter pool is in background (30ft. pool is 8ft. deep and 40ft. pool is 10ft. deep).



Main, large, rectangular, marine mammal rehab pool with holding and medical pens in middle. Pool capacity is 650,000 gallons and dimensions are: 125'L x 60'W x 12'D. Perimeter fence can be seen in background.

Exhibit 3 continued

Animal Care Facility and Pools



Two wells constructed for water conservation.



Water treatment and mixing pools for rehab area with wells in background (west of animal care building).

Exhibit 3 continued

Animal Care Building Floor Plan

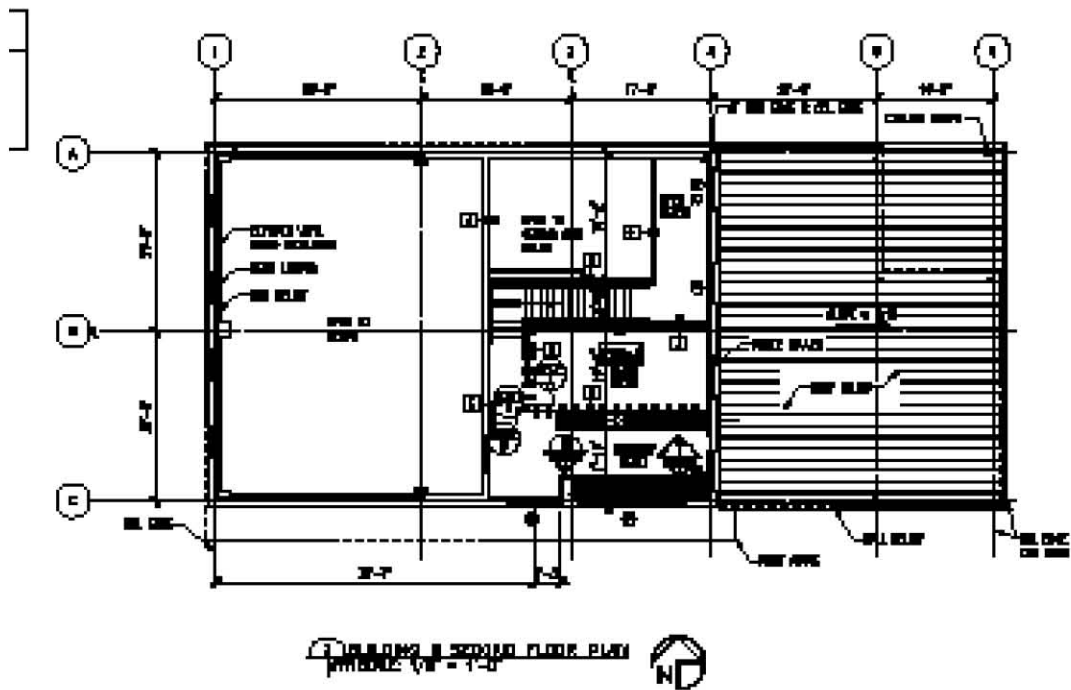
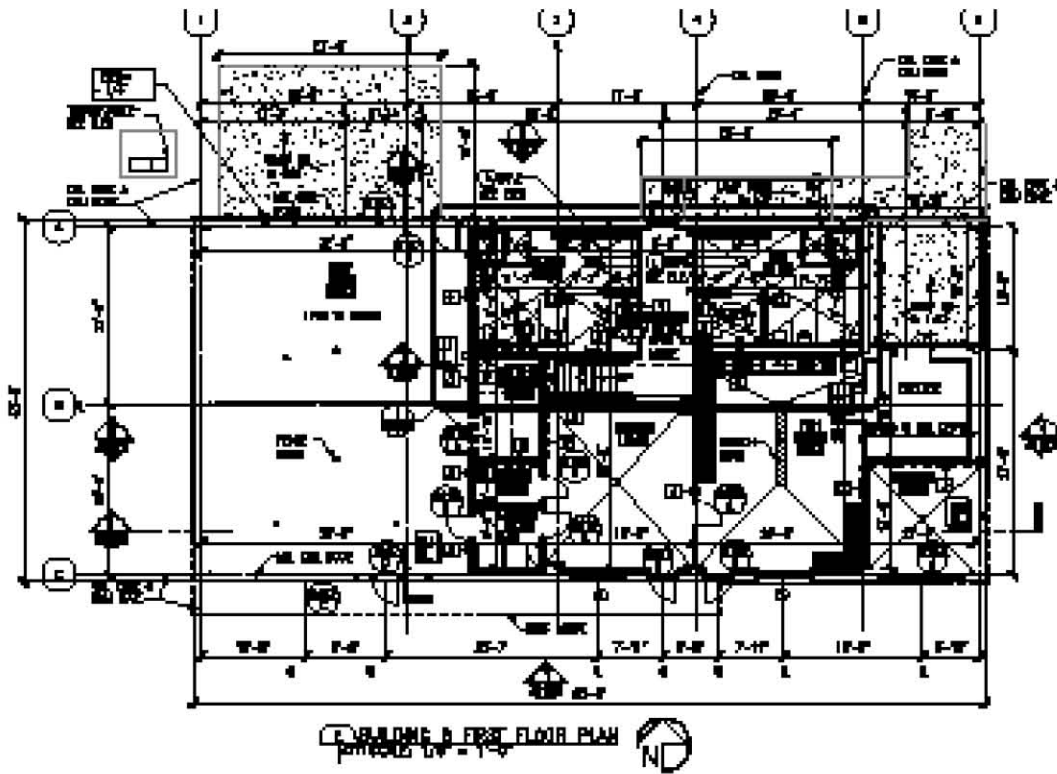

Exhibit 3 continued

Animal Care Facility Interior



Life support systems (pumps and filters) in Animal Care building.



Animal care staff meeting room.



Fish kitchen in Animal Care building—view of sink, counter space, and walk-in freezer.



Another view of the fish kitchen with refrigerator and stainless steel cabinets and counter (view of pools through window).



Interior view of walk-in freezer.

Exhibit 3 continued

Animal Care Facility Interior



Laundry area.



Security room and water quality lab in Animal Care building (2nd floor). The two sets of windows overlook the pools (left) and life support systems (window in back of photo).



Men's locker room. Locker rooms contain changing area, restrooms, and shower.



Interior view of women's locker room.



Shower and toilet facilities.



Changing area and lockers.

Exhibit 4

Veterinary Hospital



Front view (north side) of Veterinary Hospital.



Exterior of Veterinary Hospital, north and west sides of the building.



Receptionist area and lobby.



Exam room.



Small animal treatment room.



Surgical Prep Room.

Exhibit 4 Continued

Veterinary Hospital Floor Plan

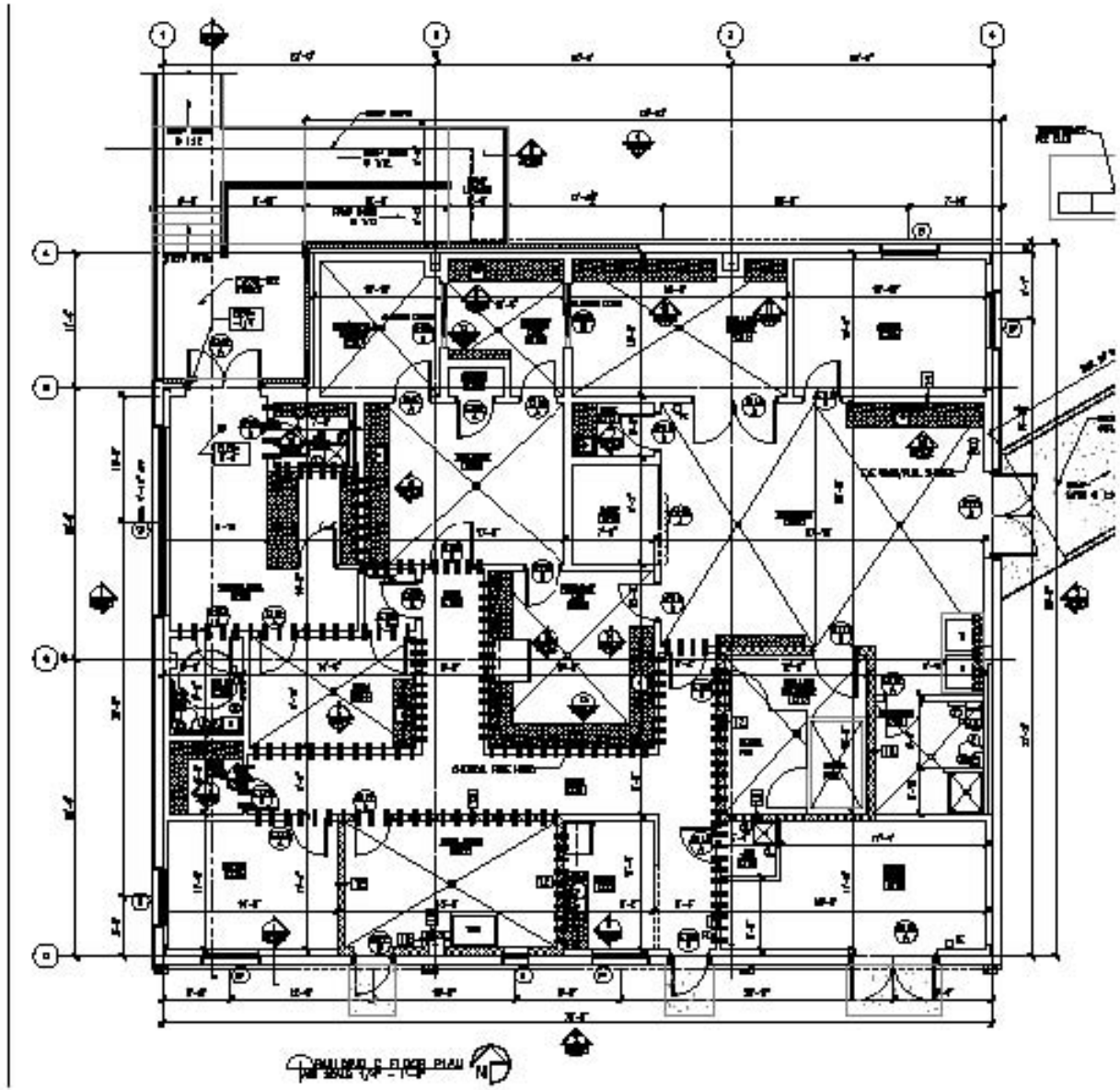

Exhibit 4 continued

Veterinary Hospital Interior



Small animal surgery room.



Large animal (marine mammal) surgery room.



Pharmacy/laboratory in veterinary hospital.



Large animal treatment room.



X-ray area.



Large animal recovery room.

Exhibit 4 continued

Veterinary Hospital Interior



Break area for staff .



Laundry area.



Small animal recovery ward with outdoor access and sink.



Veterinary Hospital hallway.



Veterinarian office.



Secondary office space.

Exhibit 5

Necropsy Building



Exterior of Necropsy Lab.



Inside of Necropsy Lab with freezer and cooler. Both are walk-in types capable of storing a large pilot whale carcass if necessary.

Quarantine Area



Quarantine facility.



Covered pools and water treatment.



34 x 17 x 5 ft. deep pool within green house structure.



50 x 17 x 5 ft. deep pool within green house structure.

Necropsy Building Floor Plan

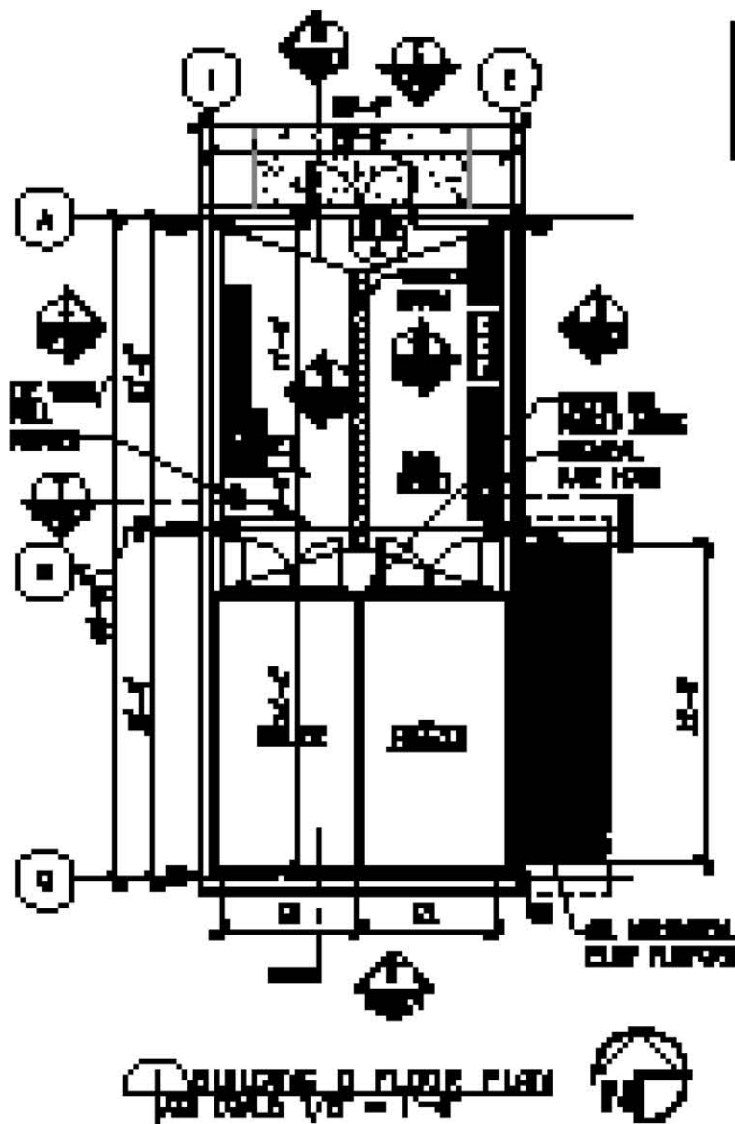

Exhibit 6

Sea Lion Facility



Side view: display stage with bleacher viewing.



Front view: display stage with bleacher viewing.



Interior holding pens.



Interior holding pools.



Dry resting areas.