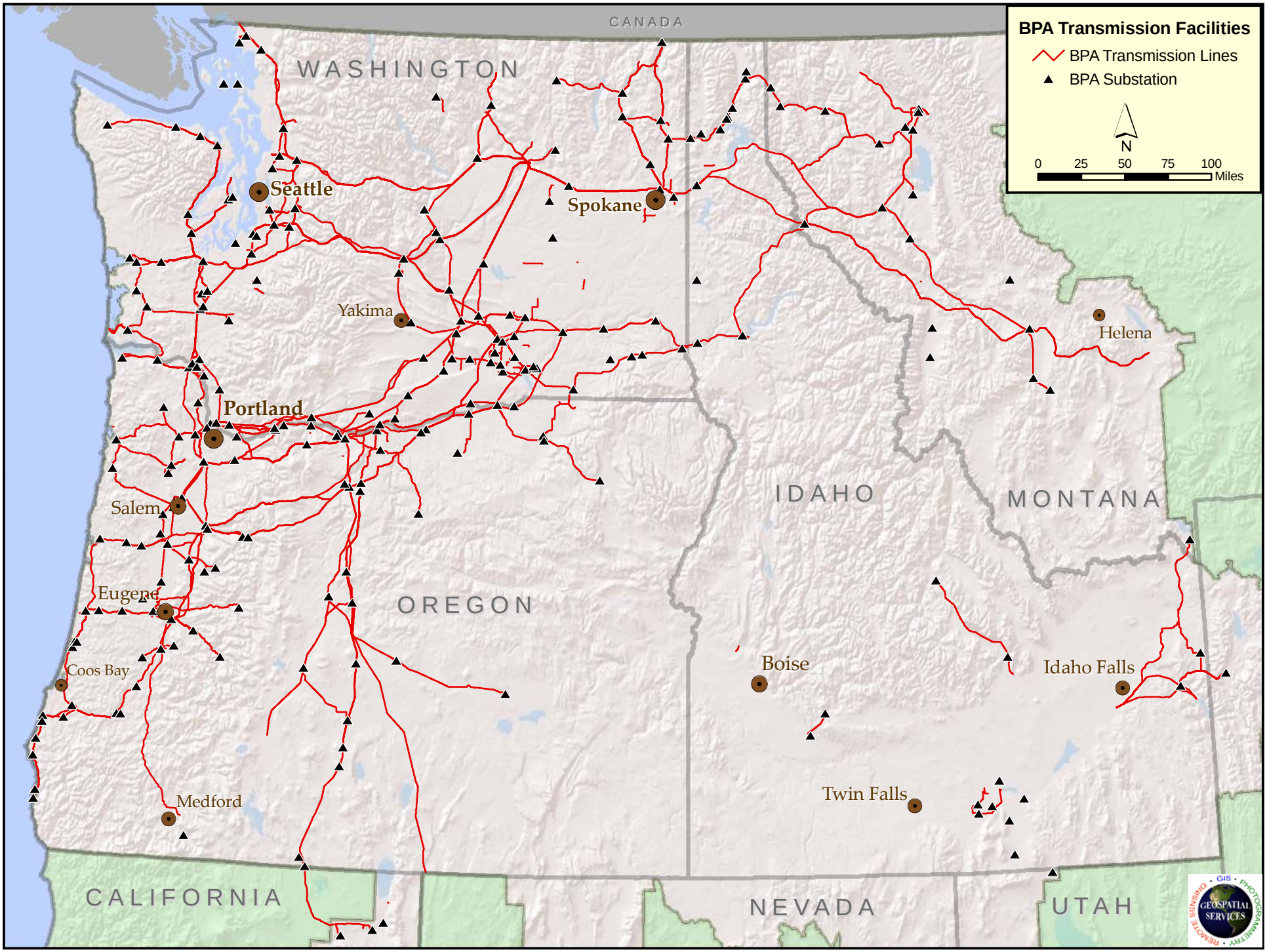

File Path: \\sqlp42\gis_data2\work\jake\Simple\BPA_TLines_all.mxd, Date: April 23, 2008, User: JJB7738