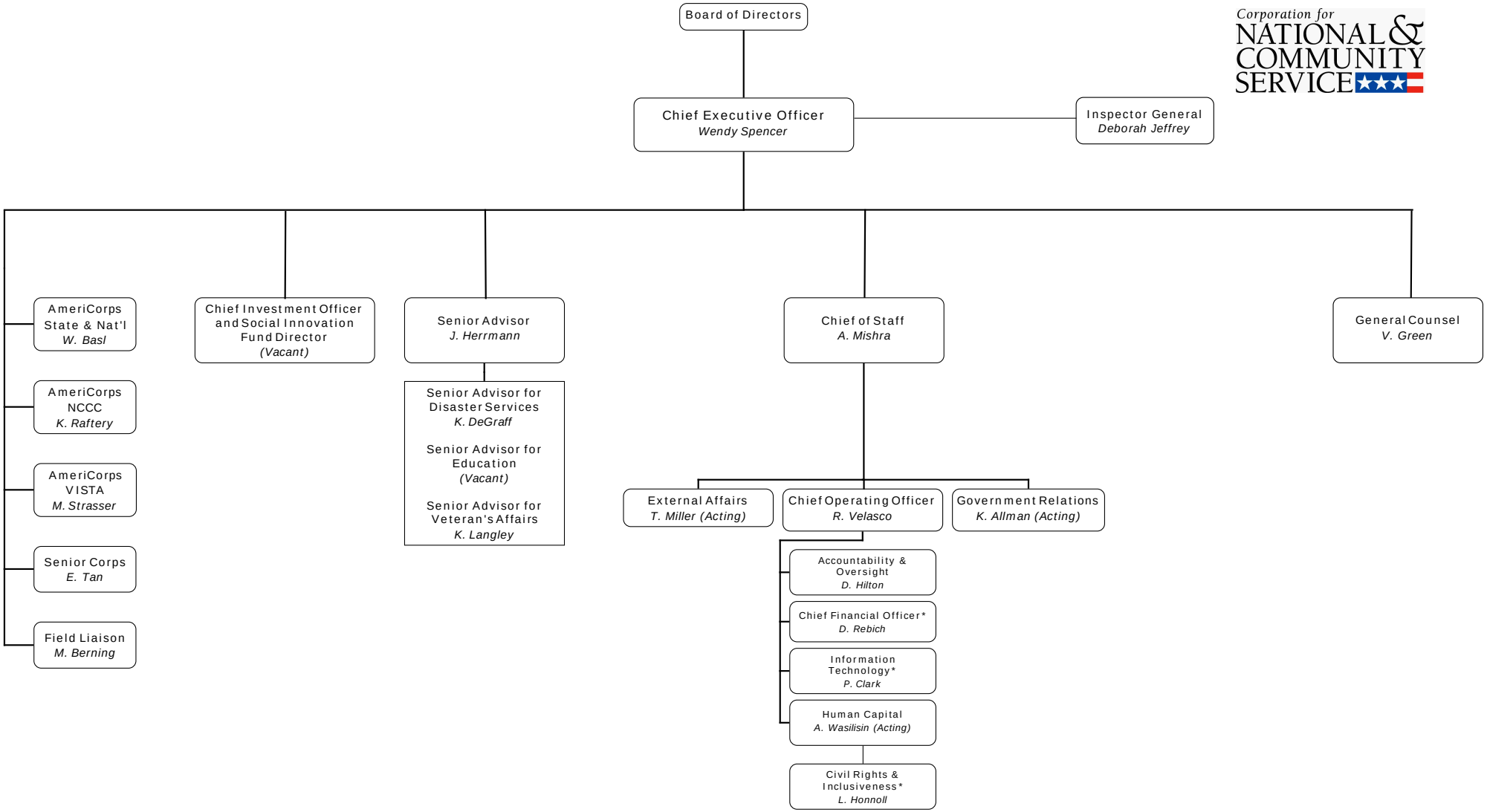

*Denotes staff that also have a reporting line to the CEO.

January
2013