OFFICE OF GENERAL COUNSEL

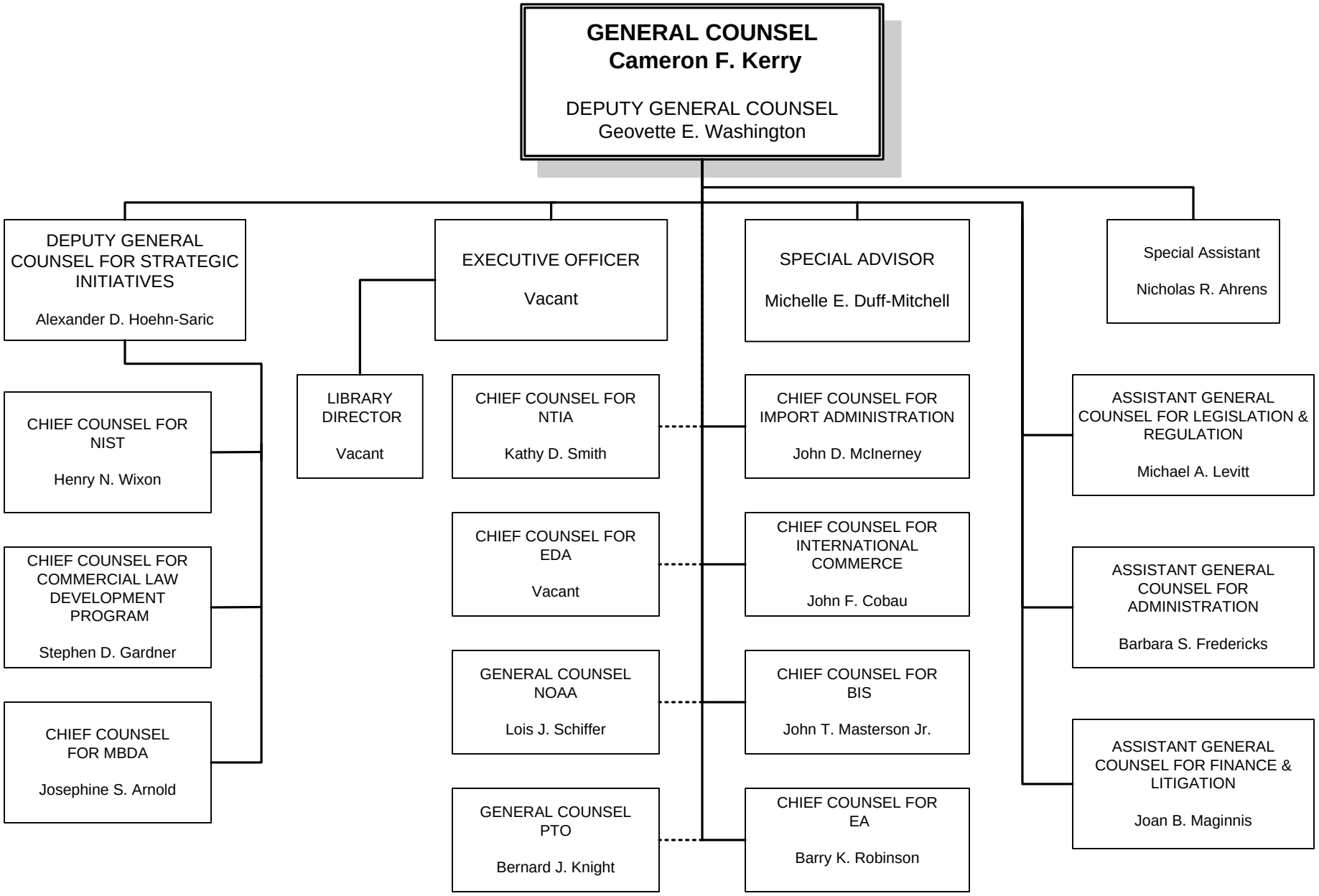

Last Update 6/5/2012

NHN

Represents dual reporting lines with respect to legal policy issues