Structure for Headquarters in the Water Resources Discipline

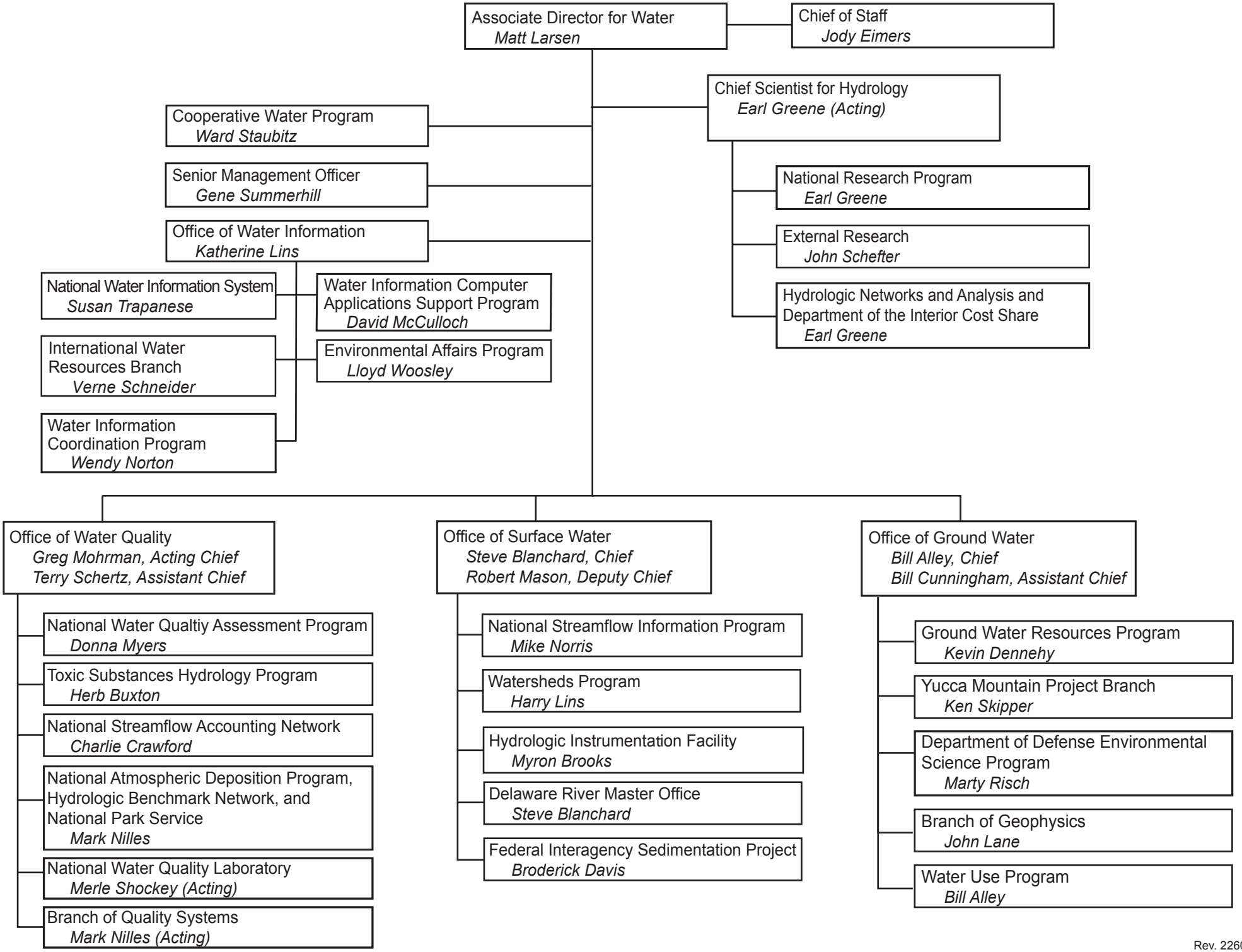

Rev. 22609