

2006 Annual Report

*Migratory Bird
Conservation Commission*



Report of the Migratory Bird Conservation Commission for Fiscal Year 2006

Table of Contents

The Migratory Bird Conservation Commission (MBCC)	1
The Migratory Bird Conservation Fund (MBCF)	2
MBCC Approvals During Fiscal Year 2006	3
Summary of FY 2006 MBCF Land Acquisitions.	4
National Wildlife Refuge Boundary Approvals for FY 2006	5
National Wildlife Refuge New Area Boundary Approval	6
National Wildlife Refuge Boundary Addition Approvals	8
MBCC Membership	32
Map Showing National Migratory Bird Refuge Areas	33
Map Showing Wetland Management Districts and Waterfowl Production Areas By County	34
National Migratory Bird Areas and Waterfowl Production Areas Tables One and Two Notes	35
Table One - National Migratory Bird Areas	36
Table Two - Waterfowl Production Areas by State and County	47
North American Wetlands Conservation Fund MBCC Approvals for FY 2006	52
Table Three - U.S. Wetlands Conservation Standard and Small Grant Proposals Approved by the MBCC for FY 2006	53
Table Four - Canadian Wetlands Conservation Proposals Approved by the MBCC for FY 2006	55
Table Five - Mexican Wetlands Conservation Proposals Approved by the MBCC for FY 2006	56
Events	57

The Migratory Bird Conservation Commission

Section 2 of the Migratory Bird Conservation Act of February 18, 1929 (Act), as amended, established the Migratory Bird Conservation Commission.

Section 2. A Commission to be known as the Migratory Bird Conservation Commission, consisting of the Secretary of the Interior; as Chairman; the Administrator of the Environmental Protection Agency; the Secretary of Agriculture; two Members of the Senate, to be selected by the President of the Senate; and two Members of the House of Representatives, to be selected by the Speaker; is created and authorized to consider and pass upon any area of land, water, or land and water that may be recommended by the Secretary of the Interior for purchase or rental under this Act, and to fix the price or prices at which such area may be purchased or rented; and no purchase or rental shall

be made of any such area until it has been duly approved for purchase or rental by said Commission. Any Member of the House of Representatives who is a member of the Commission, if reelected to the succeeding Congress, may serve on the Commission notwithstanding the expiration of a Congress. Any vacancy on the Commission shall be filled in the same manner as the original appointment. The ranking officer of the branch or department of a State to which is committed the administration of its game laws, or his authorized representative, shall be a member ex officio of said Commission for the purpose of considering and voting on all questions relating to the acquisition, under said sections, of areas in his State. For purposes of said sections, the purchase or rental of any area of land, water, or land and water includes the purchase or rental of any interest in any such area of land, water, or land and water.

Membership

Hon. Dirk Kempthorne
Secretary of the Interior; Chairman

Hon. Mike Johanns
Secretary of Agriculture

Hon. Stephen L. Johnson
Administrator; Environmental Protection Agency

Hon. Thad Cochran
Senator from Mississippi

Hon. Blanche L. Lincoln
Senator from Arkansas

Hon. John D. Dingell
Representative from Michigan

Hon. Curt Weldon
Representative from Pennsylvania

A. Eric Alvarez,
Secretary to the Commission
Telephone: (703) 358-1716

The Migratory Bird Conservation Fund

The Migratory Bird Conservation Fund provides the Department of the Interior with monies to acquire migratory bird habitat. There are three major sources of money for the Fund. The most well-known source is the revenue received from the sale of Migratory Bird Hunting and Conservation Stamps, commonly known as Duck Stamps, as provided for under the Migratory Bird Hunting and Conservation Stamp Act of March 18, 1934, as amended. The other two major sources include appropriations, as authorized by the Wetlands Loan Act of October 4, 1961, as amended, and import duties collected on arms and ammunition, as authorized by the Emergency Wetlands Resources Act of 1986.

Two land acquisition programs are financed from the Migratory Bird Conservation Fund. The first program purchases major migratory bird areas under the authority of the Migratory Bird Conservation Act, as amended. Lands and interests in land acquired through this program are considered and approved by the Migratory Bird Conservation Commission. The second

program acquires small natural wetland and pothole areas, and interests therein, designated as Waterfowl Production Areas. These wetlands and associated uplands are located mainly in the Prairie Pothole Region of the upper Midwest. They are acquired under the authority of the Migratory Bird Hunting and Conservation Stamp Act, as amended, and do not require approval from the Commission.

During Fiscal Year 2006, the Department of the Interior obligated a total of \$9,360,975 for the acquisition of land and interests in land totaling 14,759 acres in major migratory bird conservation areas. The Department also obligated \$17,634,863 for projects in Waterfowl Production Areas totaling 36,703 acres.

A total of \$38,937,217 was available for obligation from the Migratory Bird Conservation Fund during FY 2006. Obligations for all Migratory Bird Conservation Fund land acquisition functions during the fiscal year totaled \$38,255,979.

MBCC Approvals During Fiscal Year 2006

In Fiscal Year 2006, the Migratory Bird Conservation Commission approved the 35,756-acre acquisition boundary of Glacial Ridge National Wildlife Refuge in Polk County, Minnesota. The Commission also approved boundary additions, totaling 179,216 acres, at eleven previously-approved refuges, and the purchase price of 7,131 acres, at twenty previously-approved refuges.

Area Approval - New Area

<i>State</i>	<i>Area</i>	<i>New Area Acres</i>
Minnesota	Glacial Ridge NWR	35,756
Total		35,756

Area Approvals - Boundary Additions

<i>State</i>	<i>Area</i>	<i>Addition Acres</i>
Arkansas	White River NWR	172,924
Maine	Sunkhaze Meadows NWR	184
Maryland	Blackwater NWR	295
Massachusetts	Silvio O. Conte NFWR	2,000
Michigan	Detroit River IWR	63
New Hampshire	Lake Umbagog NWR	392
Oregon	William L. Finley NWR	36
Texas	San Bernard NWR	2,132
Texas	Trinity River NWR	470
Vermont	Missisquoi NWR	10
Vermont	Silvio O. Conte NFWR	120
Virginia	Eastern Shore of Virginia NWR	590
Total		179,216

Price Approvals

<i>State</i>	<i>Area</i>	<i>Price Approval Acres</i>
Arkansas	Overflow NWR	382
Arkansas	White River NWR	226
California	Grasslands WMA	326
California	North Central Valley WMA	1,174
Maine	Sunkhaze Meadows NWR	219
Maryland	Blackwater NWR	295
Massachusetts	Silvio O. Conte NFWR	107
Michigan	Detroit River IWR	63
Minnesota	Glacial Ridge NWR	402
New Hampshire	Lake Umbagog NWR	392
New Jersey	Cape May NWR	31
New Jersey	Edwin B. Forsythe NWR	118
New Jersey	Wallkill NWR	35
New York	Montezuma NWR	476
North Carolina	Cedar Island NWR	14
Oregon	William L. Finley NWR	36
Texas	San Bernard NWR	2,132
Texas	Trinity River NWR	470
Vermont	Missisquoi NWR	10
Vermont	Silvio O. Conte NFWR	76
Virginia	Eastern Shore of Virginia NWR	147
Total		7,131

Grand Total

222,103

Summary of Fiscal Year 2006 MBCF Land Acquisitions

Land Contracted for Purchase or Lease

National Wildlife Refuges: Purchase

<i>State</i>	<i>Area</i>	<i>Acres</i>
Arkansas	Cache River	1,806
Arkansas	White River	226
California	Grasslands WMA (easements)	324
California	North Central Valley WMA (easements)	372
New Hampshire	Lake Umbagog	409
New Jersey	Cape May	11
New Jersey	Edwin B. Forsythe	117
New Jersey	Wallkill River	1
North Carolina	Cedar Island	14
Oregon	William L. Finley	36
Texas	San Bernard	1,806
Texas	Trinity River	470
Vermont	Missisquoi	10
Virginia	Eastern Shore of Virginia	147
Total		5,749

National Wildlife Refuges: Lease

<i>State</i>	<i>Area</i>	<i>Acres</i>
Louisiana	Lacassine	653
Louisiana	Upper Ouachita	3,235
Mississippi	Dahomey	260
Mississippi	Panther Swamp	640
Mississippi	St. Catherine Creek	502
Montana	Lost Trail	240
Utah	Ouray	2,692
Wyoming	Cokeville Meadows	788
Total		9,010

Waterfowl Production Areas

<i>State</i>	<i>Type of Acquisition</i>	<i>Acres</i>
Iowa	Fee	703
Michigan	Fee	160
Minnesota	Fee	1,305
Minnesota	Easement	2,535
Montana	Easement	2,964
Montana	Lease	1,400
North Dakota	Fee	343
North Dakota	Easement	5,236
South Dakota	Fee	23
South Dakota	Easement	21,867
Wisconsin	Fee	169
Total		36,705

Grand Total 51,464

National Wildlife Refuge Boundary Approvals for Fiscal Year 2006

Glacial Ridge National Wildlife Refuge

Polk County, Minnesota

White River National Wildlife Refuge

Arkansas, Desha, Monroe, and Phillips Counties, Arkansas

Sunkhaze Meadows National Wildlife Refuge

Penobscot County, Maine

Blackwater National Wildlife Refuge

Dorchester County, Maryland

Silvio O. Conte National Fish and Wildlife Refuge, Mill River Division

Hampshire County, Massachusetts

Detroit River International Wildlife Refuge

Wayne and Monroe Counties, Michigan

Lake Umbagog National Wildlife Refuge

Coos County, New Hampshire

William L. Finley National Wildlife Refuge

Linn County, Oregon

San Bernard National Wildlife Refuge

Brazoria and Fort Bend Counties, Texas

Trinity River National Wildlife Refuge

Liberty County, Texas

Missisquoi National Wildlife Refuge

Franklin County, Vermont

Silvio O. Conte National Fish and Wildlife Refuge, Nulhegan Basin Division

Essex County, Vermont

Eastern Shore of Virginia National Wildlife Refuge

Northampton County, Virginia

National Wildlife Refuge New Area Boundary Approval

Glacial Ridge National Wildlife Refuge

Polk County, Minnesota

Glacial Ridge National Wildlife Refuge (NWR) was authorized on October 12, 2004, under the legal authorities of the Migratory Bird Conservation Act, February 18, 1929, and the Emergency Wetland Resources Act of 1986. Glacial Ridge NWR is located along the glacial ridge of historic Lake Agassiz, approximately 10 miles east of Crookston, Minnesota, and sits in the upper reaches of more than 10 sub-watershed basins that flow into the Sandhill and Red Lake River watersheds. The refuge is within the prairie pothole region, an area known for its historically high waterfowl production. There are 35,756 acres within the approved acquisition boundary, 2,309 of which were donated by The Nature Conservancy (TNC).

The landscape of Glacial Ridge NWR was carved by wind and water over 12,000 years ago, as water levels in glacial Lake Agassiz fluctuated. The variety of prairie grasslands and wetlands that

formed provided for a very diverse and continentally important biological community. A high percentage of the original, pre-settlement wetlands of this area have been drained over the last century, and surface mining activities still pose a strong threat to the less than one percent of native tallgrass prairie habitat remaining in Minnesota. Glacial Ridge NWR is the center point for the restoration of this fragile ecosystem. The Service and its partners' efforts are directed to restoring the landscape that includes more than 12,000 acres of shallow and deepwater wetlands, wet prairie, and natural stream watercourses. The restored tallgrass prairie would provide breeding habitat for several waterfowl species including the northern pintail, blue-winged teal, canvasback, mallard, and redhead, and will benefit more than 20 species of grassland songbirds that are declining nationally.

There are 56 ownerships within the refuge, with a wide range of acreages (10 – 20,000+ acres). Tract 12 is located in the historically treeless area of the tallgrass

prairie. The property was farmed for many years; however, it is currently not being cultivated and contains a mixture of grasses and forbs. Minnesota DNR property lies on its northern border and TNC property lies on its western and southeastern border. The tract contains four restored wetlands, and several existing wetlands that provide excellent migratory bird habitat.

Tract 14 is located on an old beach ridge on the southern boundary of the refuge. The tract consists of several restored wetlands, and former cropland that has been seeded to native grasses. Minnesota DNR property lies on its southern border and TNC property lies on its western border. The tract supports nesting habitat for the northern pintail, and shorebirds including marbled godwits, Upland sandpipers, and Wilson's phalaropes.

The Commission approved the 35,456-acre refuge boundary, and gave price approval for 402 acres, in two ownerships, on September 13, 2006.



Glacial Ridge National Wildlife Refuge

Polk County, Minnesota

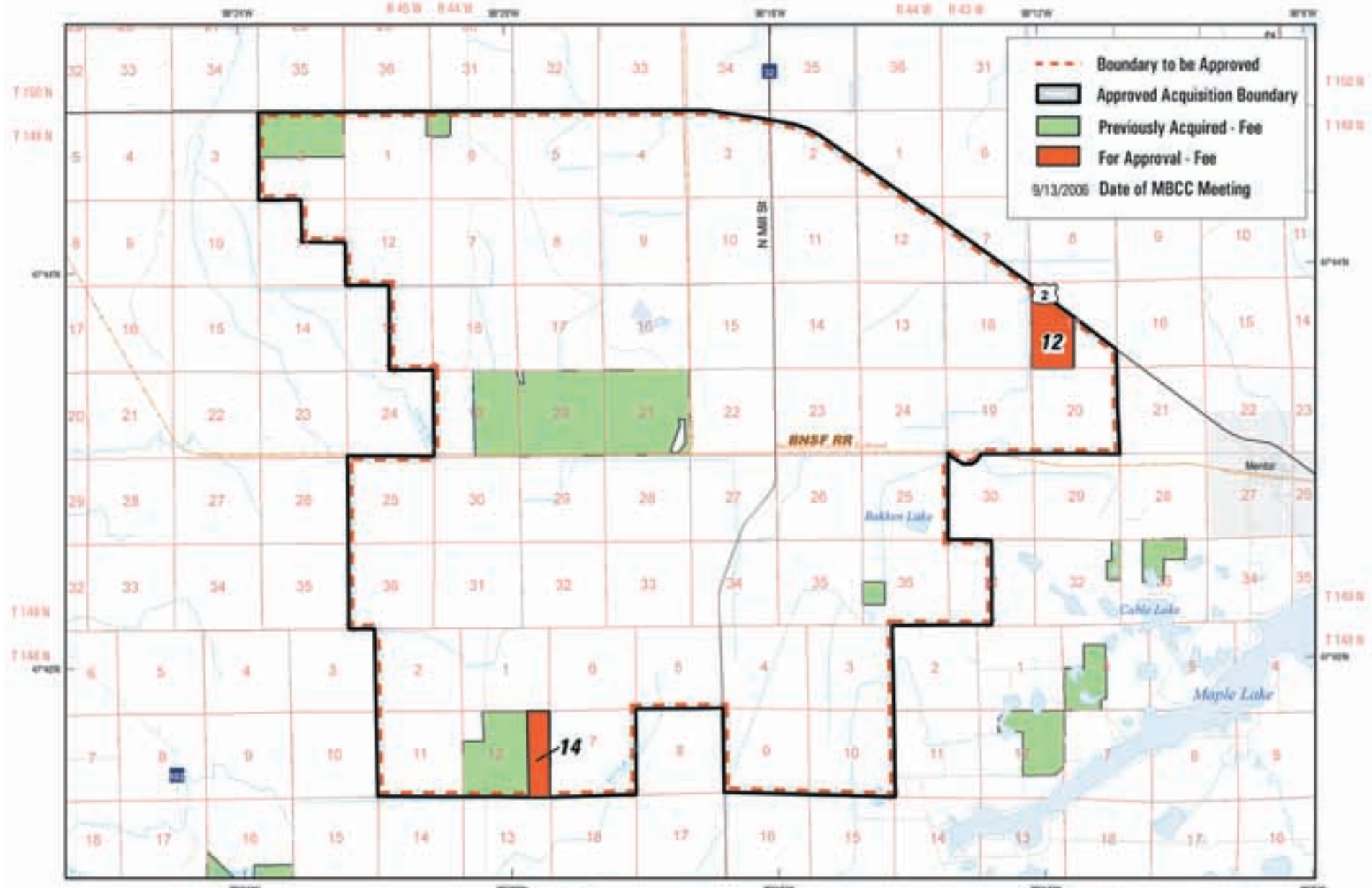

Produced in the Division of Realty
 Fort Snelling, MN
 Land Status Current as: 7/26/06
 Base Map Source: ESRI Streetmap

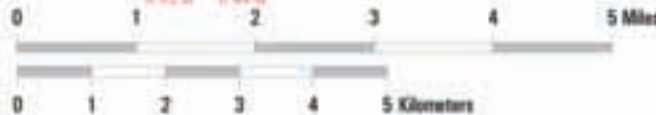

National Wildlife Refuge Boundary Addition Approvals

White River National Wildlife Refuge *Desha, Monroe, and Phillips Counties, Arkansas*

White River National Wildlife Refuge was authorized by Executive Order 7173 on September 4, 1935, as a refuge “to effectuate further the purposes of the Migratory Bird Conservation Act (45 Stat. 1222) ...as a refuge and breeding ground for migratory birds and other wildlife.” Land was acquired under various emergency relief programs, and the “Arkansas-Idaho Land Exchange Act of 1992” resulted in the transfer of 40,749 acres of primarily bottomland hardwood wetlands to the refuge. The exchange, along with other land acquisitions, joined the north end of the White River NWR to the south end of Cache River NWR. To date 141,196 acres have been acquired, which includes 10,559 acres purchased with Migratory Bird Conservation Commission approval and funds.

White River NWR lies in the floodplain of the White River near where it meets the Mississippi River; and is one of the largest remaining bottomland hardwood forests in the Mississippi River Valley. One of the primary purposes of the refuge is to preserve and protect habitat for wintering migratory waterfowl and other migratory birds. The area is designated as one of the six original flagship areas for the North American Waterfowl Management Plan, and has also been recognized as a Wetland of International Importance under the Ramsar Convention, and as a Globally Important Bird Area by the American Bird Conservancy. The White River and Cache River basins of Arkansas are considered the #1 wintering areas for mallards in North America; however, large concentrations of other waterfowl species such as the wood duck, gadwall, and green-winged teal winter on the White River NWR. The refuge provides critical breeding, migration,

and wintering habitat for waterfowl and neo-tropical migratory birds, and a major north-south corridor in the Mississippi Valley.

The 172,924-acre boundary approval has expanded the Service’s ability to offer outdoor recreation opportunities, including waterfowl hunting, fishing, and wildlife observation, an important public use, particularly with the sighting of the ivory-billed woodpecker, thought to be extinct. Both of the tracts approved for acquisition provide wintering and nesting habitat for waterfowl, including mallards and wood ducks.

The Commission approved the 172,924-acre refuge boundary, and gave price approval for 226 acres, in two ownerships, on September 13, 2006. This aligned the Migratory Bird Conservation Commission’s approved boundary with the Service’s existing refuge boundary.



White River National Wildlife Refuge

Arkansas, Desha, Monroe and Phillips Counties, Arkansas

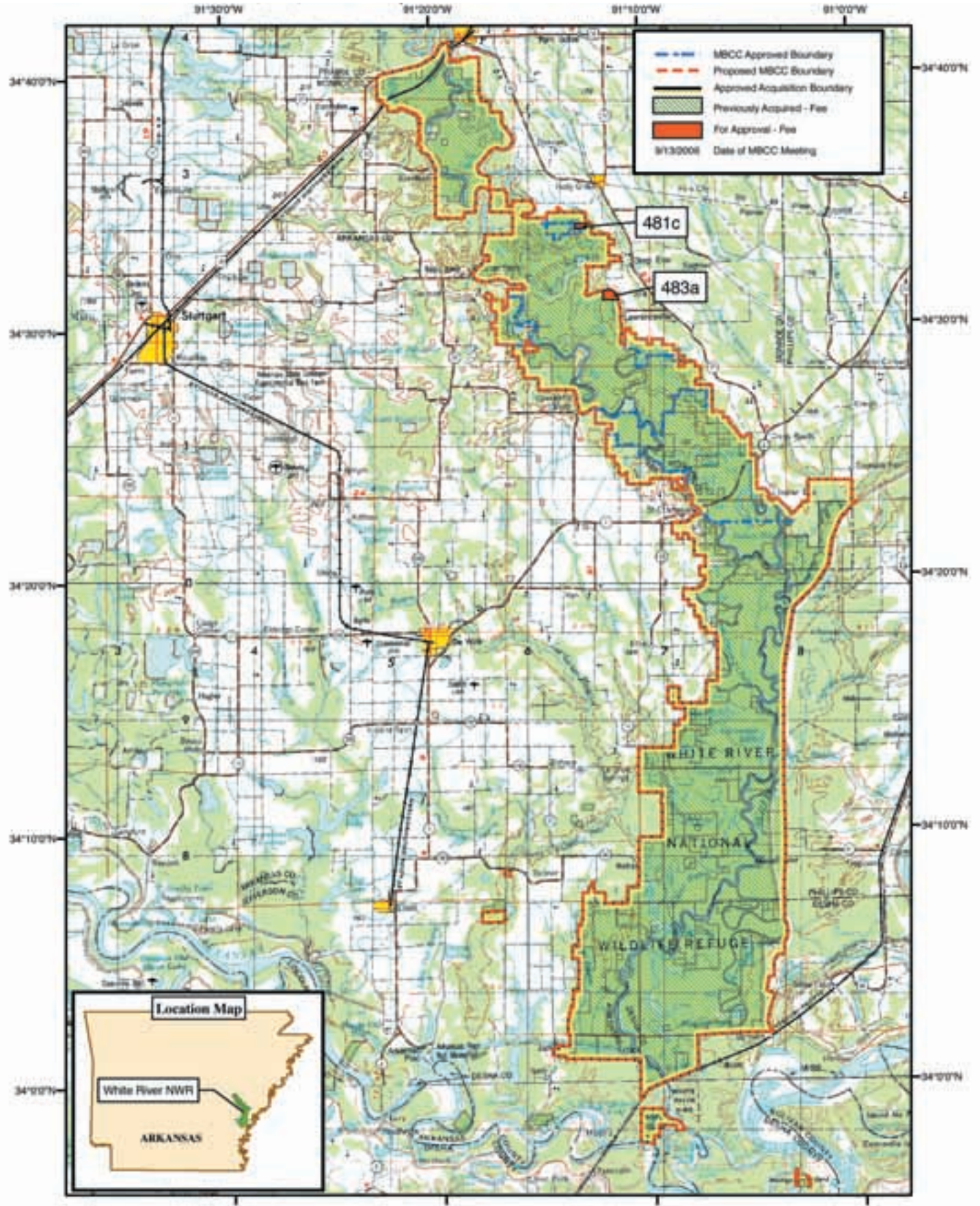

Produced in the Division of Realty
 Atlanta, GA
 Land Status Current to: 3/13/2006
 Base Map Source: USGS DRG 1978

**National Wildlife Refuge Boundary
Addition Approvals (continued)**

**Sunkhaze Meadows
National Wildlife Refuge**
Penobscot County, Maine

Sunkhaze Meadows National Wildlife Refuge was established in 1988, with the acquisition of 9,300 acres from The Nature Conservancy. Subsequent Service-approved expansions have increased the boundary to 11,784 acres. Sunkhaze Meadows NWR is located near Bangor, Maine, about five miles north of the University of Maine at Orono. The refuge straddles Sunkhaze Stream, which enters the Penobscot River just north of Old Town. The Commission approved Sunkhaze Meadows NWR as a new refuge on September 10, 2003, and gave price approval for the acquisition of 951 acres.

This refuge protects and provides the necessary breeding habitat, food, cover,

and travel corridors in the Atlantic Flyway for the American black duck and ring-necked duck. The area is regionally ranked high in the North American Waterfowl Management Plan, and is listed as a high priority in the Northeast Atlantic Coast area because of its importance to the American black duck. Sunkhaze Meadows NWR also protects and provides important habitat for neo-tropical migrants and the American woodcock. Over 145 species of birds have been recorded on the refuge, including all of Maine's 23 species of warblers. The habitat is a wetland complex consisting of wet meadows, shrub thickets, wooded swamps, and open riverine habitat, along with plant communities associated with peat lands such as shrub heath, wooded cedar, and spruce bogs. Residential and commercial development is steadily increasing at the edge of the refuge.

The tract approved for acquisition consists of 219 acres, with 9,000 feet of frontage on Sunkhaze Stream and Dudley Brook, with accompanying wetlands. It runs through the refuge in a secluded, remote area, and was historically used for timber harvesting. The acquisition of this parcel will enhance adjacent refuge lands by greatly increasing continuity of waterfowl habitat at a crucial location. It is ideally suited for recreational purposes with its extensive stream frontage, and is one of the last tracts to be acquired for the refuge. The Service plans to manage this tract for the benefit of the American black duck, ring-necked duck, neo-tropical migrant songbirds, and the American woodcock.

The Commission approved the 184-acre refuge boundary addition and gave price approval for a 219-acre tract on September 13, 2006.



Sunhaze Meadows National Wildlife Refuge

Penobscot County, Maine

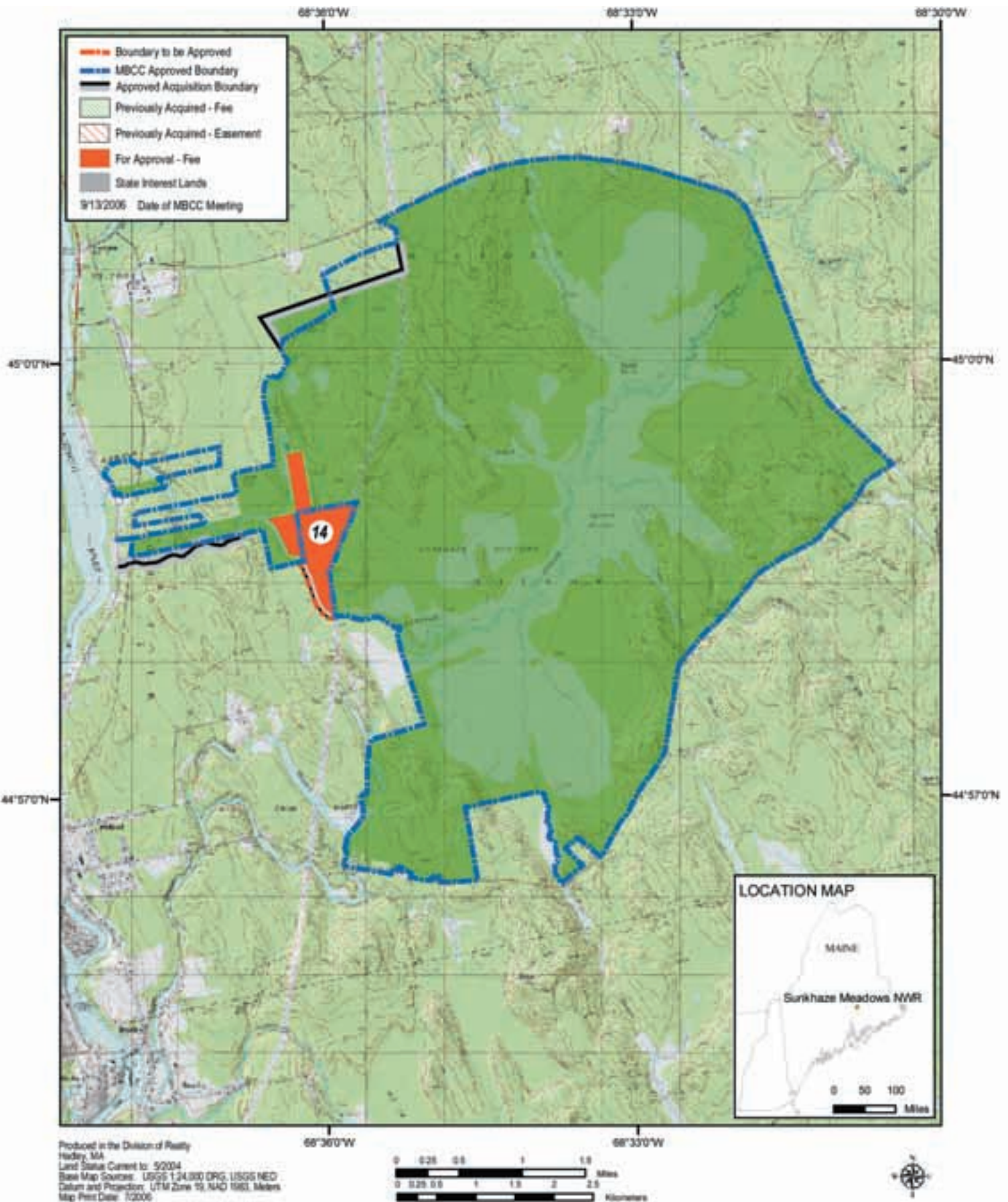

Produced in the Division of Realty
 Haddam, MA
 Last State Current to: 5/2004
 Base Map Source: USGS 1:24,000 DRG, USGS NED
 Datum and Projection: UTM Zone 19, NAD 1983, Meters
 Map Print Date: 1/2006

**National Wildlife Refuge Boundary
Addition Approvals (continued)**

Blackwater National Wildlife Refuge
Dorchester County, Maryland

Blackwater National Wildlife Refuge was authorized in 1932 as a waterfowl sanctuary. Before it was designated as a refuge, the marshland along the middle Blackwater River was managed as a fur farm. The refuge and its adjacent marshes and waters are one of the Chesapeake Bay's most important and productive estuarine assets. They support a wide diversity of aquatic and emergent plant communities, which provide optimum habitat for large concentrations of waterfowl. Blackwater NWR is part of the Chesapeake Marshlands NWR Complex, which includes Blackwater NWR, Martin NWR, and Susquehanna NWR. The Director approved the Land Protection Plan, as part of the

Comprehensive Conservation Plan, for the Complex on July 19, 2006, including authorization to add 15,545 acres to Blackwater NWR. The acquisition boundary at Blackwater NWR is now 43,796 acres.

Areas in and around Blackwater NWR are undergoing tremendous land use changes. Timber harvesting for saw timber and pulp production, and land clearing for agricultural purposes, are seriously reducing available habitat and degrading water quality. The tracts approved for acquisition are approximately 295 acres of forested wetlands that protect critical waterfowl habitat. They are located in the southwest area of Blackwater NWR, close to the headwaters of Coles Creek, where the water regime is mostly fresh. These tracts

have an abundance of oaks, including a diversity of red and white oak species. The woodlands remain flooded throughout the winter, making soft and hard mast available for wintering waterfowl species, principally for the mallard, American black duck, and wood duck. Numerous species of other migratory birds, including the bald eagle, songbirds, and webless water birds, also utilize this area for nesting, roosting, and foraging. The Service plans to manage these tracts to promote and enhance waterfowl habitat, particularly for American black ducks, wood ducks, and other high priority migratory birds.

The Commission approved the 295-acre refuge boundary addition and gave price approval for these tracts on September 13, 2006.



Blackwater National Wildlife Refuge

Dorchester County, Maryland

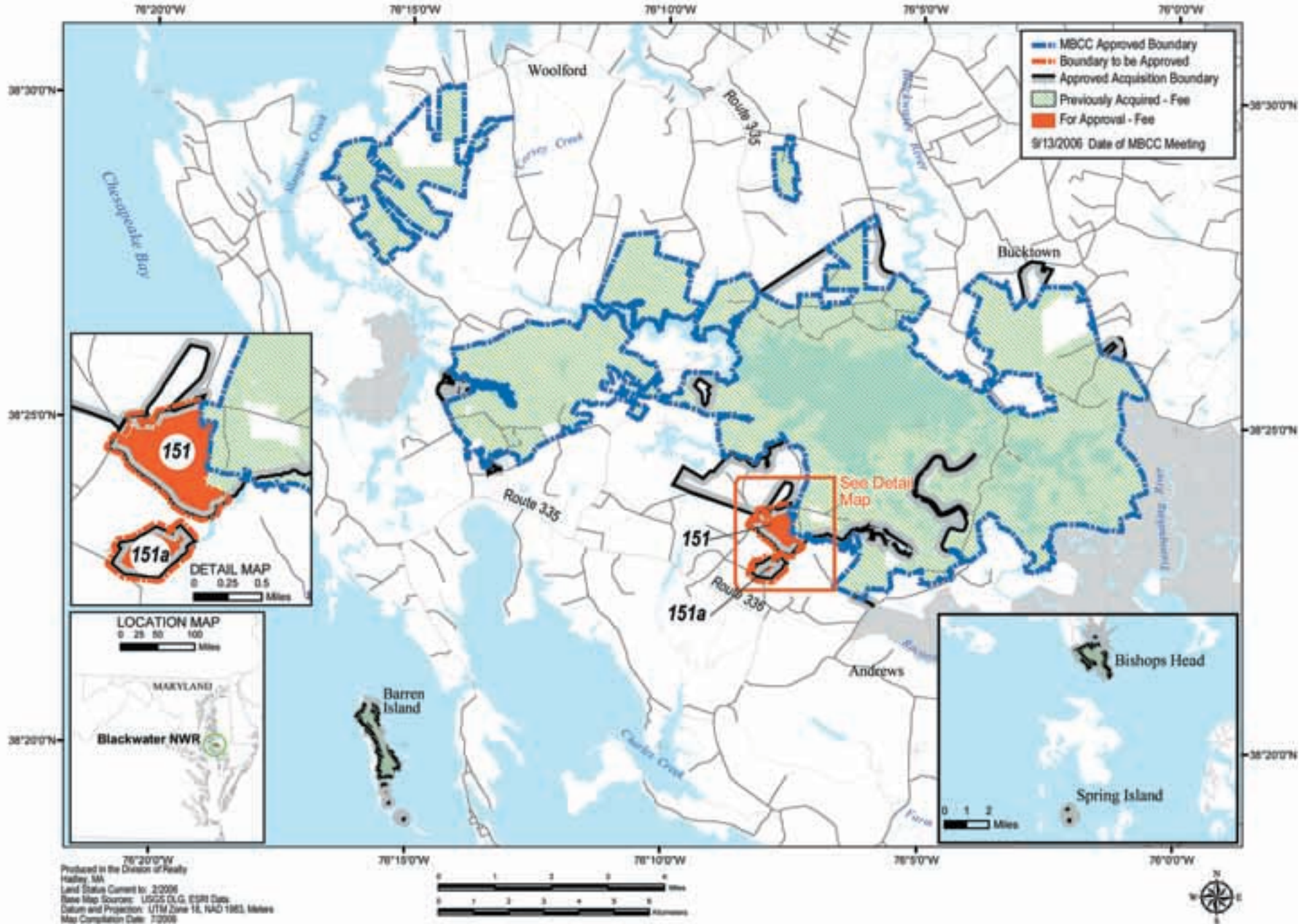

Produced in the Division of Peatly
 Hadley, MA
 Land Status Current to: 2006
 Base Map Source: USGS D.G. ESRI Data
 Datum and Projection: UTM Zone 18, NAD 1983, Meters
 Map Completion Date: 7/2006

**National Wildlife Refuge Boundary
Addition Approvals (continued)**

**Silvio O. Conte National Fish and Wildlife
Refuge, Mill River Division**
Hampshire County, Massachusetts

Legislation creating the Silvio O. Conte National Fish and Wildlife Refuge (NFWR) was signed by President Bush in 1991. The late Congressman Silvio O. Conte had introduced legislation to authorize a national fish and wildlife refuge within the Connecticut River watershed, and it was renamed the Silvio O. Conte National Fish and Wildlife Refuge Act. When the final Environmental Impact Statement (EIS) for Silvio O. Conte NFWR was completed, the Service's Regional Director signed a Record of Decision on December 13, 1995, authorizing a 91,500-acre complex within the 7.2 million-acre Connecticut River watershed. The Service identified sixty-five Special Focus Areas (SFAs) important for resource protection in Connecticut, Massachusetts, New Hampshire, and Vermont. The refuge was officially established on October 3, 1997, with the acquisition of the 3.8-acre Third Island, located in the Connecticut River in Deerfield, Massachusetts.

The Silvio O. Conte NFWR was established to protect, conserve, and enhance habitats and populations of native wildlife species, and to provide nesting habitat for waterfowl species, including the American black duck, wood duck, common and hooded merganser, blue- and green-winged teal, and Canada goose. Conservation and protection of the American black duck are specifically identified in the Silvio O. Conte National Fish and Wildlife Refuge Act. The refuge also provides nesting habitat for other migratory birds, including the American woodcock. The EIS identifies SFA number 24 as the Mt. Tom/Mill River/Holyoke Range focus area, containing 8,200 acres. Breeding surveys have found 75 species of birds in the SFA, and high use by migrating warblers, including blackburnian, black-throated blue, blue-winged, northern parula, and yellow-rumped warblers. The 2,000-acre Mill River Division is a portion of the 8,200-acre SFA, and is located on the westerly bank of the Connecticut River, at the confluence of the Mill River in Northampton, Massachusetts. Upon completion of the refuge's Comprehensive Conservation Plan, which has just begun, the 2,000-acre boundary may be modified to include areas to the north.

Tract 19b is within an area known as "the meadows," and consists of a mix of wooded wetlands, river shoreline, fields with early successional habitat, and two ponds. It abuts Mill River on the west, and the ponds connect to the main stem of the Connecticut River through a narrow channel. The property is on the river side of the Northampton dike, so it occasionally floods. Sheet water flooding on agricultural fields, when it occurs, creates ideal habitat for migrating waterfowl. The property provides ideal feeding, resting, and nesting habitat for the American black duck, common and hooded merganser, blue- and green-winged teal, and the American woodcock. The Service plans to manage Tract 19b with an emphasis on promoting and enhancing habitat for nesting waterfowl, wading birds, and other high priority migratory birds, including warblers and the American woodcock.

The Commission approved the 2,000-acre refuge boundary addition, in fee and easement, and gave price approval for a 107-acre tract on September 13, 2006.



Silvio O. Conte National Fish and Wildlife Refuge — Mill River Division

Hampshire County, Massachusetts

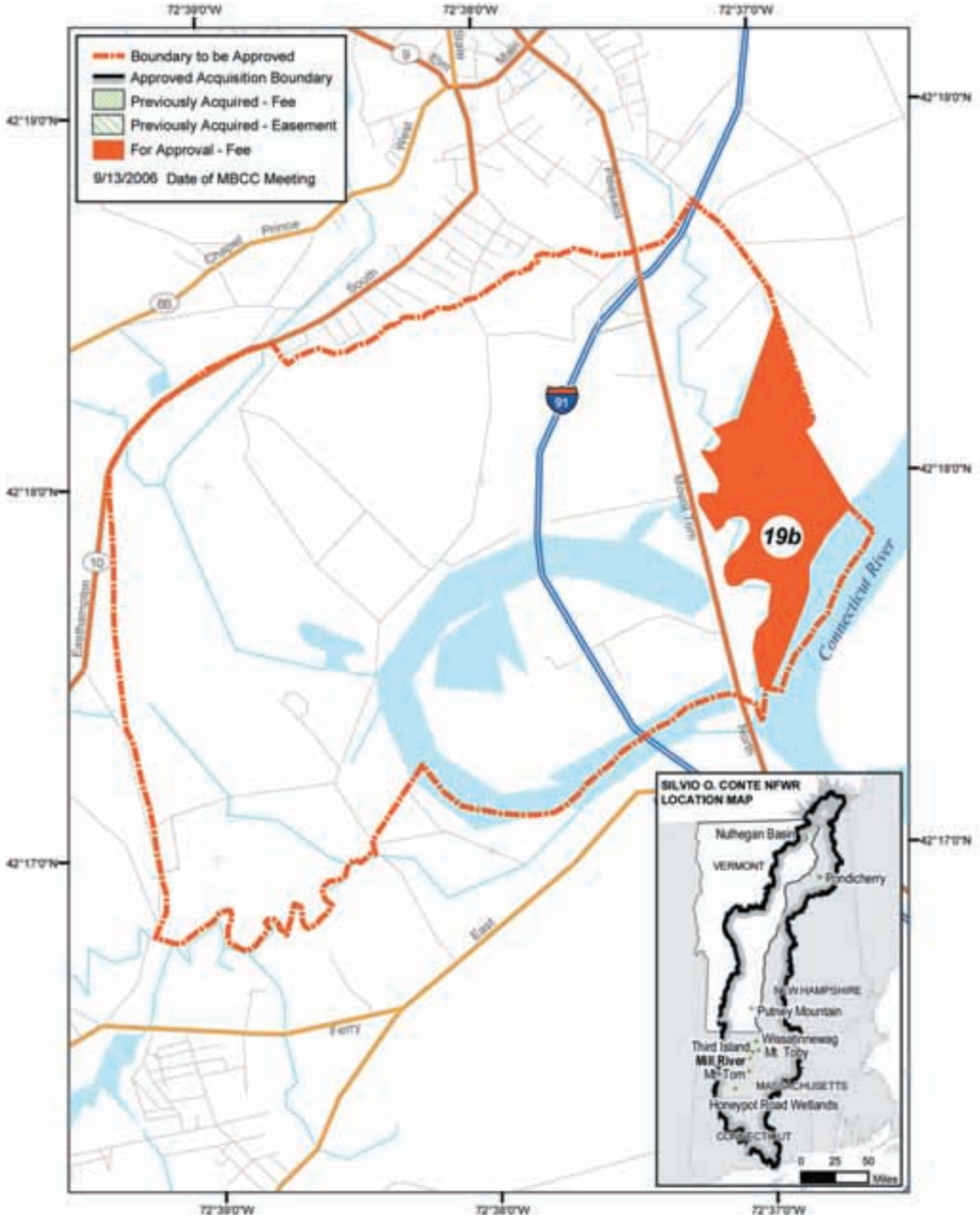

Produced in the Division of Realty
 Hadley, Massachusetts
 Land Status Current to: 6/2004
 Base Map Source: ESRI StreetMap USA
 UTM Zone 18, NAD 1983, Meters
 Map Date: 7/2006



**National Wildlife Refuge Boundary
Addition Approvals (continued)**

Detroit River International Wildlife Refuge
Wayne and Monroe Counties, Michigan

Detroit River International Wildlife Refuge (IWR) was authorized on December 21, 2001, by Public Law 107-91, the Detroit River International Wildlife Refuge Establishment Act, and expanded on May 19, 2003, by Public Law 108-23, the Ottawa National Wildlife Refuge Complex Expansion and Detroit River International Wildlife Refuge Expansion Act. It is the first international refuge in North America, and habitat for 29 species of waterfowl, 65 kinds of fish, and 300 species of migratory birds is conserved, protected, and restored on more than 5,000 acres along the lower Detroit River in Michigan and Canada.

The Commission approved the Detroit River IWR as a new refuge on June 25, 2003. The refuge includes islands, coastal wetlands, marshes, shoals and riverfront

lands along 44 miles of the lower Detroit River and western Lake Erie from Zug Island south to the Michigan/Ohio border. The refuge also includes Mud Island, Calf Island, and Grassy Island, lands formerly managed by the Service as Wyandotte National Wildlife Refuge. The 394-acre Wyandotte NWR was re-designated as part of the refuge.

Three million ducks (including canvasbacks, redheads, American black ducks, mallards, scaup, ring-necked ducks, mergansers, and buffleheads), geese, swans, and coots migrate annually through the Great Lakes region. Within the refuge boundary, over 300 species of birds have been documented in the Detroit-Windsor area, of which about 150 species breed in the immediate vicinity. This corridor has been recognized in the North American Waterfowl Management Plan as part of one of the Areas of Continental Significance

to North American Ducks, Geese, and Swans. Some 300,000 diving ducks stop in the Lower Detroit River on their fall migration from Canada to the east and south each year to rest and feed in beds of water celery.

Tract 18 lies six miles northeast of Monroe, Michigan, along the southern shore of Swan Creek, and is close to the cities of Detroit (30 miles north) and Toledo (20 miles south) in Monroe County, Michigan. The topography of the land is nearly level; it lies in the 100 year flood plain. Tract 18 is an important property in the waterfowl migration corridor, and is important for its role as a migratory and nesting area for shorebirds, land birds, and raptors.

The Commission approved the 63-acre refuge boundary addition and gave price approval for this tract on September 13, 2006.



Detroit River International Wildlife Refuge

Monroe and Wayne Counties, Michigan

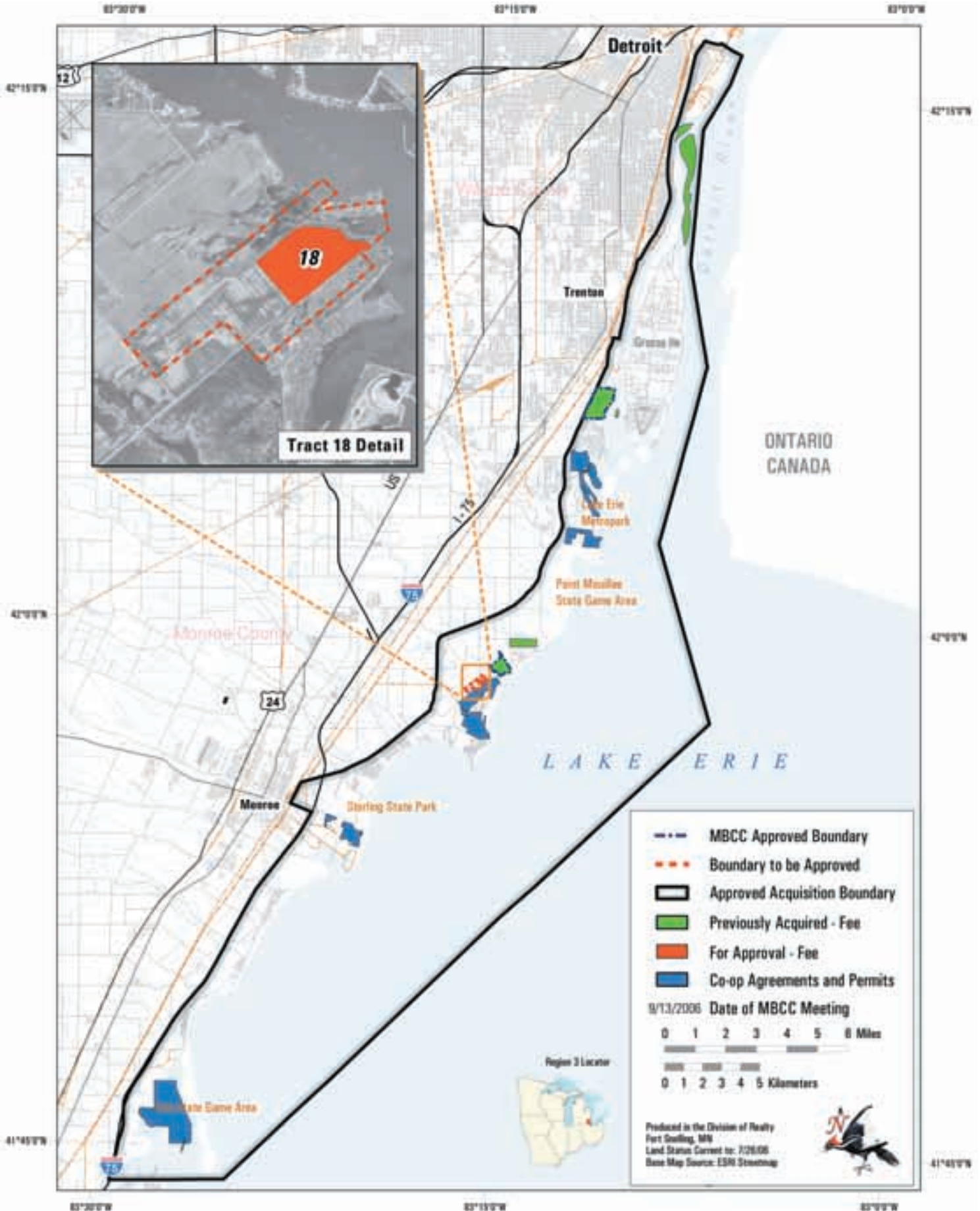

**National Wildlife Refuge Boundary
Addition Approvals (continued)**

Lake Umbagog National Wildlife Refuge
Coos County, New Hampshire;
Oxford County, Maine

The Lake Umbagog National Wildlife Refuge project area includes diverse and extensive palustrine, lacustrine, and riverine wetland complexes recognized as some of the finest wildlife habitat in New Hampshire and Maine. “Umbagog,” pronounced “Um-BAY-gog,” is a Native American word which means clear water. The habitat and abundant wildlife found around Lake Umbagog have long been recognized as special and important by Anasagunticook Native Americans, who hunted, trapped, and traded around the lake and its rivers, and to European settlers, who brought farming and logging to the area. The glacial geology, northern climate, and the meandering and seasonally flooding Magalloway and Androscoggin Rivers have created a unique and richly diverse environment.

Located on the northern part of the New Hampshire/Maine border, about 1/3 of the project area includes wetland

habitat in Maine. Both states are setting aside additional lands to complement the protection of the Lake Umbagog watershed, and they have both listed Lake Umbagog as a priority site for acquisition under the Atlantic Coast Joint Venture of the North American Waterfowl Management Plan. The Emergency Wetlands Resources Act of 1986 also identified Lake Umbagog for protection. A portion of the project area has already been designated as the Floating Bog National Natural Landmark by the National Park Service.

The refuge consists of a large amount of forested wetlands important to waterfowl species, including the American black duck, whose populations are declining, and cavity nesting species such as the wood duck, common goldeneye, and hooded merganser. Wildlife values include waterfowl production and migration habitat, and the first bald eagle nest in New Hampshire since 1949 is located in the project area. Lake Umbagog is the most productive breeding site for the common loon in New Hampshire, and is recognized as one of the most important

breeding areas in the northeastern United States for its high nesting success.

Tract 20 is located on the northwestern boundary of the refuge in the Magalloway River drainage. It has dispersed wetlands and mixed forest lands with a high conifer content, and provides excellent nesting habitat for the American black duck, hooded merganser, and common goldeneye. In addition, the property provides excellent habitat for the American woodcock, blackburnian warbler, and Cape May warbler. The Service plans to actively manage the property to enhance the values to migratory birds, including waterfowl, songbirds, and the American woodcock. In particular, the Service plans to re-water ditches that were drained by the previous owner, a timber company, and focus on manipulating the new growth from the selective cuts to help benefit migratory birds.

The Commission approved the 392-acre refuge boundary addition and gave price approval for this tract on September 13, 2006.



Lake Umbagog National Wildlife Refuge

Coos County, New Hampshire and Oxford County, Maine

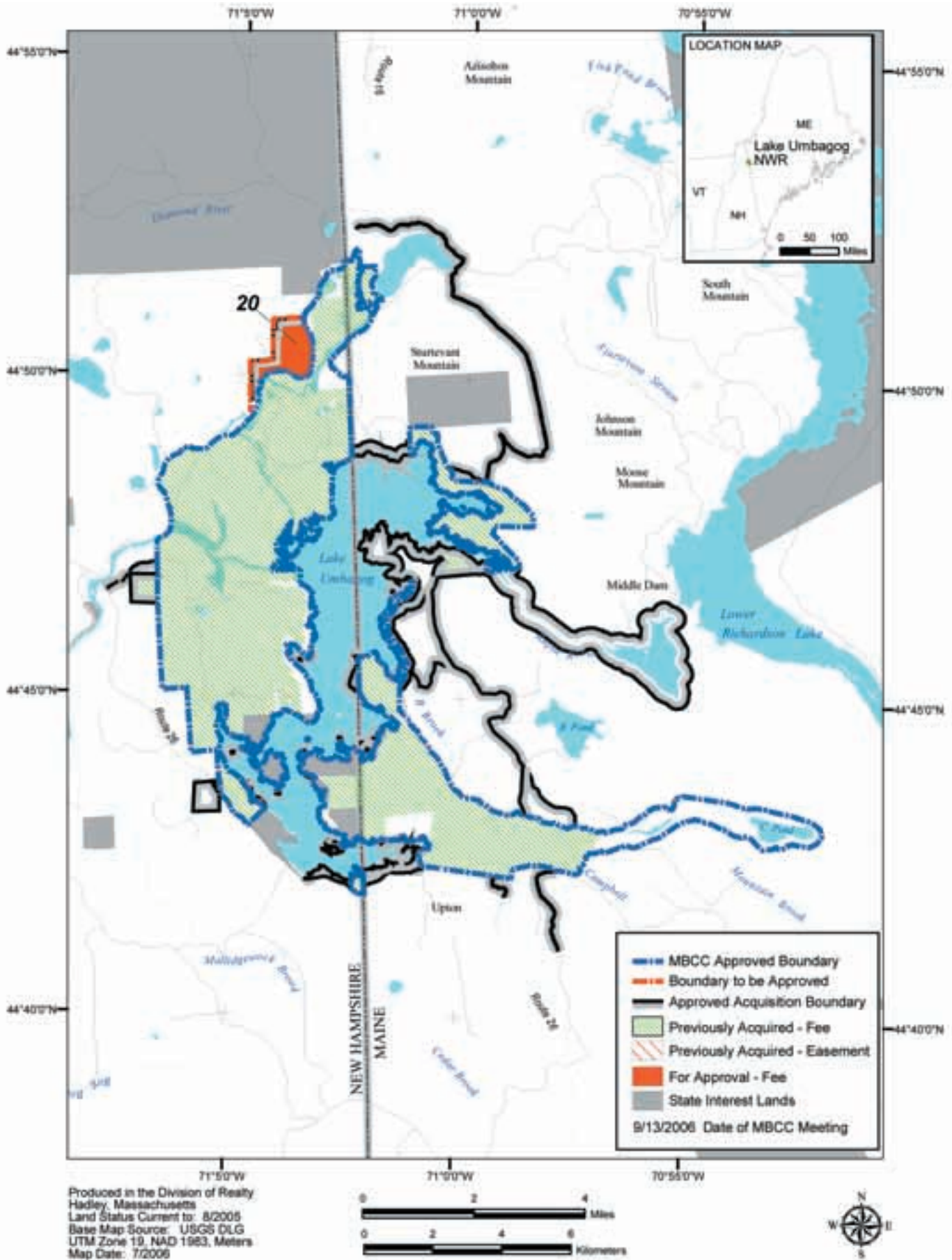

**National Wildlife Refuge Boundary
Addition Approvals (continued)**

William L. Finley National Wildlife Refuge
Benton County, Oregon

William L. Finley National Wildlife Refuge was approved by the Migratory Bird Conservation Commission on February 19, 1963, to provide wintering habitat for the dusky Canada goose and other waterfowl species in order to reduce crop damage on private lands. All of the land in the original boundary has been acquired. The Commission approved adding a new unit to the refuge, the Snag Boat Bend Unit, at its June 20, 2000, meeting. The Snag Boat Bend Unit includes 341 acres of land adjacent to the Willamette River in Linn County. The Service recently approved the addition of 42 acres to this Unit.

The refuge is located within the Pacific Flyway, and is a part of the Western Oregon Refuge Complex, located in the Willamette Valley of Western Oregon. The primary management goal of the Complex is to provide wintering habitat for the dusky Canada goose. Wintering waterfowl flocks start migrating north in March, and shorebirds migrate through in April. Thousands of geese, ducks, and swans graze on the refuge fields during the winter. During the summer months, waterfowl, including mallards, hooded mergansers, and wood ducks nest on the refuge.

The tract approved for acquisition was utilized for agricultural and recreational

purposes, and a portion of it had previously been converted to wetlands as mitigation for a State Department of Transportation project. Improvements consist of two wells which will be used in the management of the refuge. This boundary expansion and price approval includes 36 of the 42 acres recently added to the Snag Boat Bend Unit. The remaining six acres may only be acquired if title issues concerning State ownership are resolved.

The Commission approved the 36-acre refuge boundary addition and gave price approval for this tract on June 14, 2006.



William L. Finley National Wildlife Refuge

Benton and Lincoln Counties, Oregon

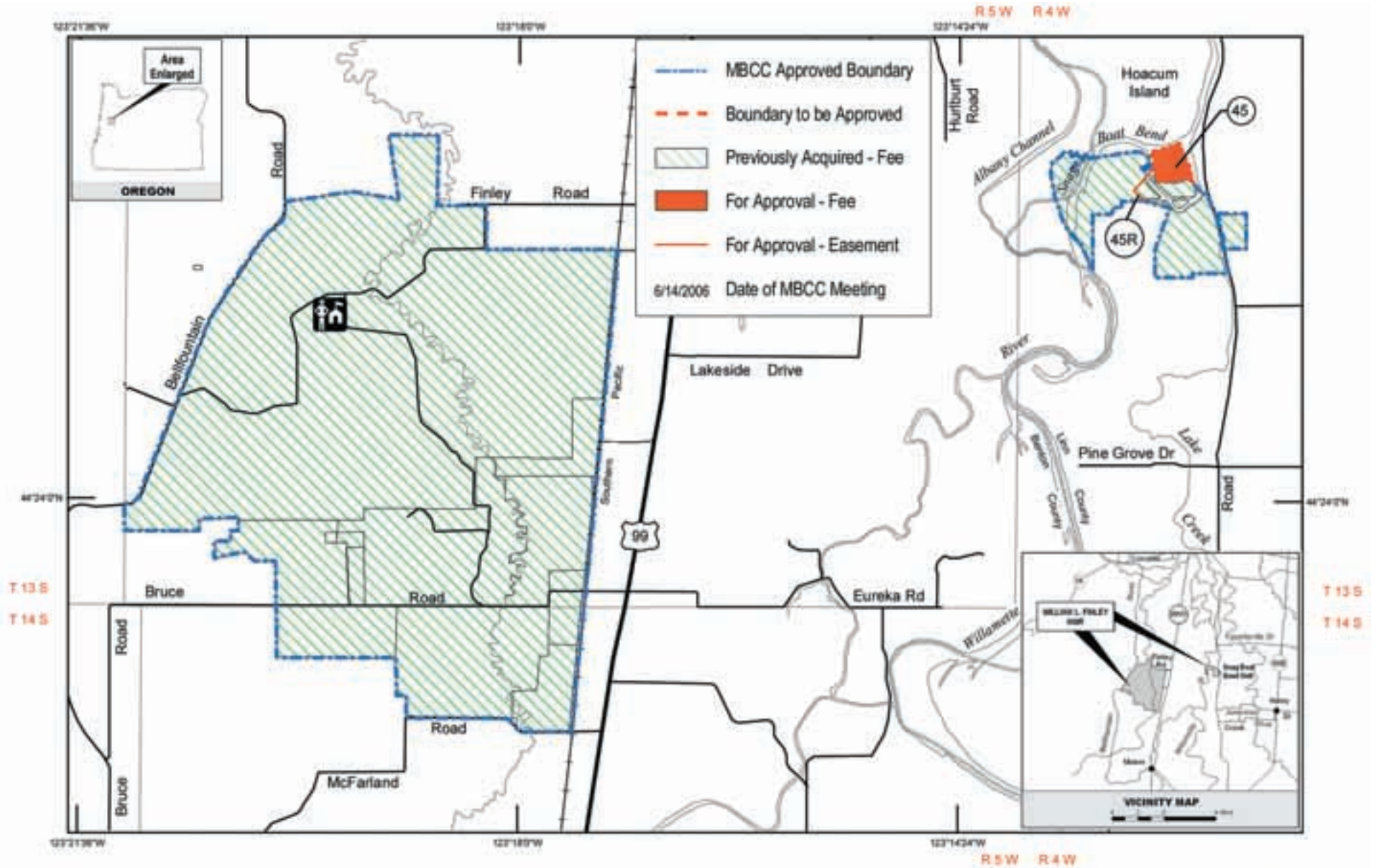

Produced by the Division of Realty & Refuge Information
 Portland, Oregon
 Land Status Current to: 1/1/2006
 Map Date: 3/23/2006
 Meridian: NAD 83
 File: 00-000-1.mxd



**National Wildlife Refuge Boundary
Addition Approvals (continued)**

San Bernard National Wildlife Refuge
Brazoria and Fort Bend Counties, Texas

San Bernard National Wildlife Refuge was approved by the Migratory Bird Conservation Commission on February 27, 1968. To date, 39,590 acres have been acquired. In 1997, the Service approved the Austin's Woods Conservation Plan, authorizing the acquisition of up to 28,000 acres of satellite units to be added to the San Bernard NWR. To date, 11,917 acres have been acquired for the Austin's Woods Unit, by transfer from the Federal Deposit Insurance Corporation; by donations from various entities; with mitigation funds; with North American Wetlands Conservation Act grant funds;

and with Migratory Bird Conservation Act funds.

The Austin's Woods Unit is part of a productive and valuable wetland complex providing wintering, migration, and resident habitat for waterfowl, wading birds, neo-tropical migratory birds, and other wetland-dependent wildlife species. Thousands of waterfowl winter in the area. Mottled duck, a species of concern, use the area, as well as the green-winged teal, gadwall, and the black-bellied whistling-duck.

The tracts approved for acquisition have been used primarily for recreational photography and other wildlife-

dependent recreation. The Service plans to administer them as part of the Austin's Woods Unit of the existing refuge. Management of the area will be directed toward habitat conservation and enhancement for waterfowl, wading birds, and other wildlife that depend on the gulf coastal zone. The tracts lie within the Mid-Coast Initiative of the Gulf Coast Joint Venture of the North American Waterfowl Management Plan, and support the objectives of the North American Waterfowl Management Plan.

The Commission approved the 2,132-acre refuge boundary addition and gave price approval for these tracts on March 8, 2006.



San Bernard National Wildlife Refuge - Austin's Woods Unit

Brazoria, Fort Bend, Matagorda and Wharton Counties, Texas

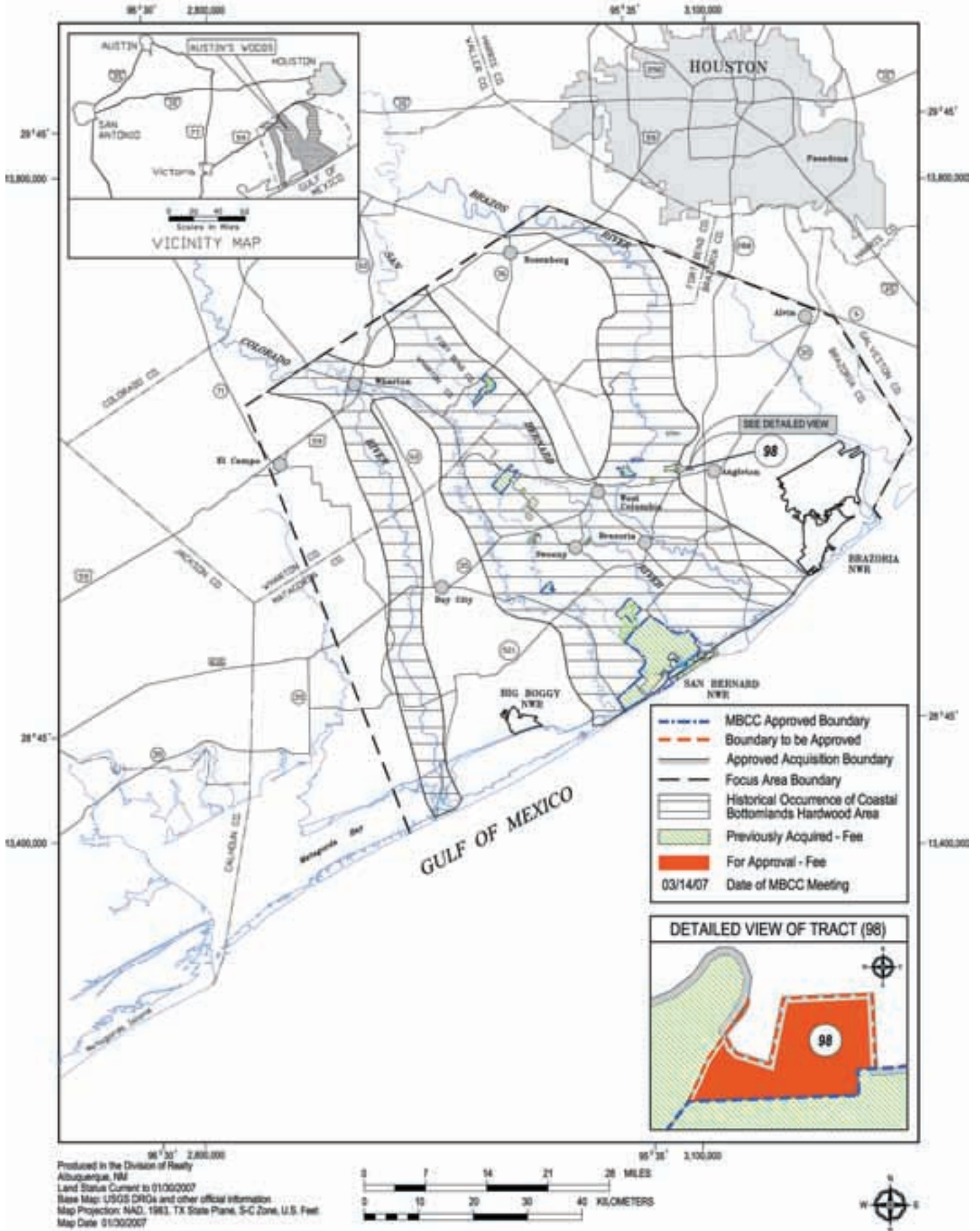

**National Wildlife Refuge Boundary
Addition Approvals (continued)**

Trinity River National Wildlife Refuge
Liberty County, Texas

Trinity River National Wildlife Refuge was established on January 3, 1994, with the purchase of 4,400 acres of bottomland hardwood and associated wetland habitats in Liberty County, Texas. These lands were purchased with Land and Water Conservation Fund dollars. The Commission approved the initial 20,110-acre refuge boundary on June 14, 1994. Upon approval of the Lower Trinity River Floodplain Habitat Stewardship Program on March 4, 1999, the refuge boundary was expanded to 79,600 acres.

The Trinity River NWR protects remnant bottomland hardwood and associated wetland habitats for migrating, wintering, and breeding waterfowl. The refuge has been identified as a priority

project for the East Texas Bottomland Hardwood Initiative, a component of the Lower Mississippi Valley Joint Venture, and the North American Waterfowl Management Plan. It represents one of the few remaining high quality areas for waterfowl species in East Texas, and provides essential foraging and/or roosting habitat for the wood duck, mallard, gadwall, American wigeon, blue- and green-winged teal, lesser scaup, and mottled duck. mature cavity trees dispersed throughout the area provide important nesting habitat for wood ducks and the black-bellied whistling-ducks, and numerous colonial water bird rookeries are found in swamps throughout the project area.

Tract 61a lies within the 100-year floodplain of the Trinity River, and consists of 104 acres. The land has 800

feet of frontage on the north side of Trinity River, and one fork of the Gillen Bayou cuts through the west end of the property. Tract 62 lies within the 100-year floodplain of Trinity River and consists of 366 acres. It is an unimproved property used for recreation. McMurtry Bayou crosses the central portion of the property, and Lake Bayou crosses near the western property line. The Service plans to manage both tracts as important waterfowl habitat within the Trinity River floodplain, and the acquisitions will assist in meeting the established habitat protection goals for the East Texas Bottomland Hardwood Initiative.

The Commission approved the 470-acre refuge boundary addition and gave price approval for these tracts on September 13, 2006.



Trinity River National Wildlife Refuge

Liberty County, Texas

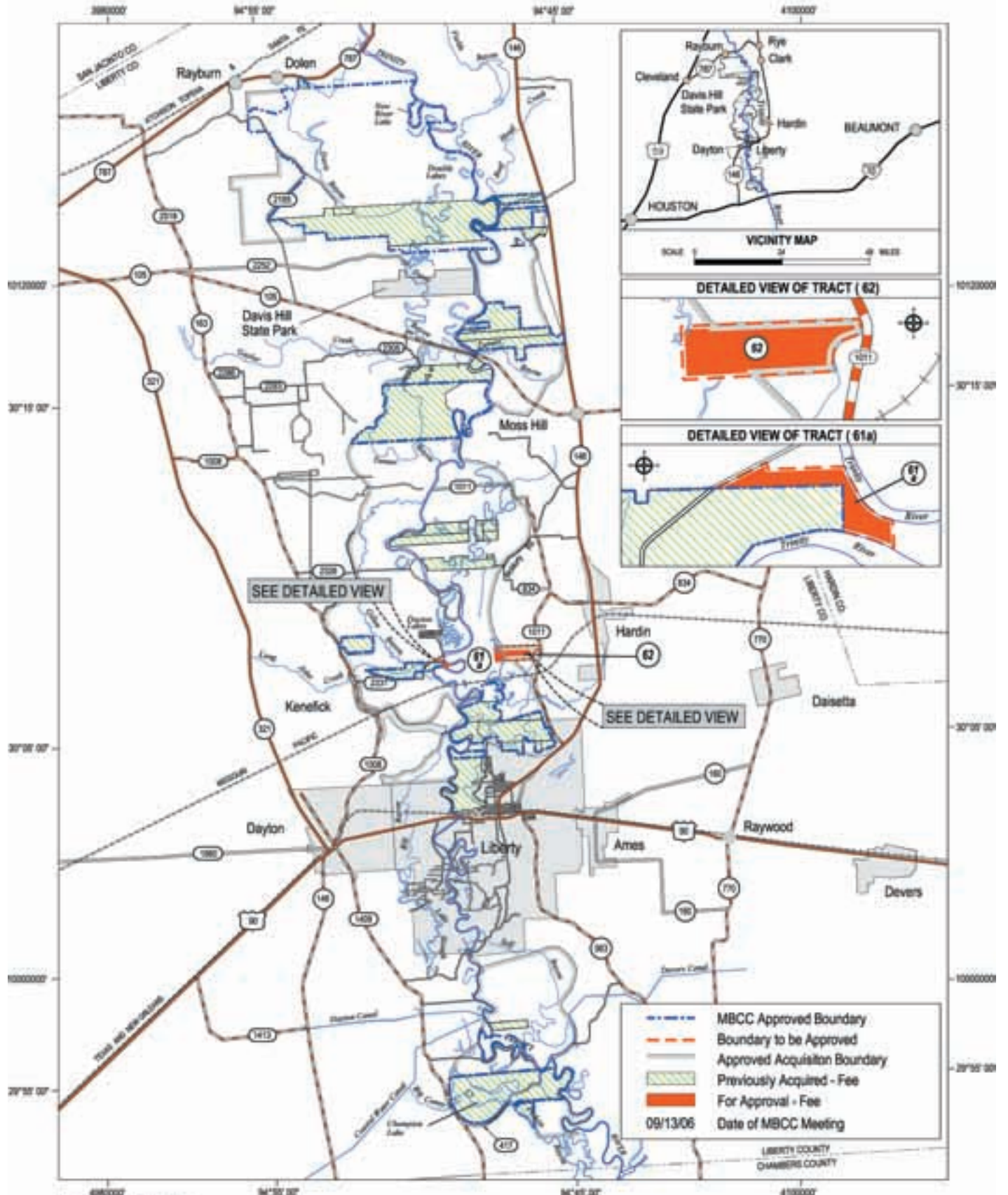

Produced in the Division of Realty
 Albuquerque, New Mexico
 Land Status Current to 08/04/2006
 Base Map: U.S.G.S. DRGs and other official information
 Map Projection: NAD, 1983, TX State Plane, G-Zone, U.S. Feet
 Map Date: 08/04/2006

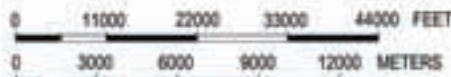

**National Wildlife Refuge Boundary
Addition Approvals (continued)**

Missisquoi National Wildlife Refuge
Franklin County, Vermont

Missisquoi National Wildlife Refuge was established on February 4, 1943, with the purchase of 1,582 acres. At present, the refuge totals 6,560 acres, and is located in the vicinity of Swanton and Highgate, Vermont. The refuge includes most of the Missisquoi River delta where it enters Lake Champlain, and is composed mainly of woodland swamp, hayfields, brushy/shrubby early succession fields, and forests. The floodplain and marshes of the delta provide a major resting and feeding area for migratory waterfowl.

Through the years, the refuge has maintained and enhanced critical migration and nesting habitat for migratory waterfowl species. Over 15,000 snow geese use the refuge during the fall migration. Nesting species include the wood duck, mallard, American black duck, common goldeneye, and hooded merganser. Total waterfowl production usually exceeds 1,000 young, and is enhanced by an actively managed nest box program as well as maintenance of managed impoundments that provide excellent brood-rearing cover.

The previous landowners allowed the Service to flood the tract approved for acquisition, greatly enhancing the management of the adjacent refuge marsh; however, the current landowner did not allow the Service to flood the parcel. Consequently, this decreased water retention on refuge lands. By acquiring the tract, the Service's management capability will be greatly improved because the tract and adjacent refuge lands can be flooded as needed.

The Commission approved the 10-acre refuge boundary addition and gave price approval for this tract on March 8, 2006.



Missisquoi National Wildlife Refuge

Franklin County, Vermont



Produced in the Office of Field
 Office, Massachusetts
 Land Status Current to: 9/2004
 Base Map: USGS DFG
 Datum and Projection: UTM Zone 18, NAD 1983, Meter
 Map Date: 1/2/05



**National Wildlife Refuge Boundary
Addition Approvals (continued)**

**Silvio O. Conte National
Fish and Wildlife Refuge**
*Nulhegan Basin Division
Essex County, Vermont*

Legislation creating the Silvio O. Conte National Fish and Wildlife Refuge (NFWR) was signed by President Bush in 1991. The late Congressman Silvio O. Conte had introduced legislation to authorize a national fish and wildlife refuge within the Connecticut River watershed, and it was renamed the Silvio O. Conte National Fish and Wildlife Refuge Act. When the final Environmental Impact Statement (EIS) for Silvio O. Conte NFWR was completed, the Service's Regional Director signed a Record of Decision on December 13, 1995, authorizing a 91,500-acre complex within the 7.2 million-acre Connecticut River watershed. The Service identified sixty-five Special Focus Areas (SFAs) important for resource protection in Connecticut, Massachusetts, New Hampshire, and Vermont. The refuge was officially established on October 3, 1997, with the acquisition of the 3.8-acre Third Island, located in the Connecticut River in Deerfield, Massachusetts. The Nulhegan Basin Division was approved

by the Commission on June 23, 1999, and consists of approximately 26,912 acres, and is part of a 200,000-acre conservation partnership comprised of the State of Vermont, TNC, The Conservation Fund, and Essex Timber Company.

The Silvio O. Conte NFWR was established to protect, conserve, and enhance habitats and populations of native wildlife species, and to provide nesting habitat for the American black duck, wood duck, common and hooded merganser, blue- and green-winged teal, and Canada goose. Conservation and protection of the American black duck are specifically identified in the Silvio O. Conte National Fish and Wildlife Refuge Act. The refuge also provides nesting habitat for other migratory bird species, including the American woodcock. The EIS identifies SFA number 45 as the Nulhegan Basin focus area containing 71,900 acres. The 26,912-acre Nulhegan Basin Division is a portion of the 71,900-acre SFA, and consists of bogs, freshwater wetlands, and surrounding spruce fir and mixed hardwood forest. It provides nesting habitat for species including the American black duck, ring-necked duck, wood duck, hooded

merganser, and common loon. It also provides extensive contiguous forest for breeding migrant land birds. The North American Waterfowl Management Plan and Lower Great Lakes/St. Lawrence Joint Venture Plan identified key American black duck breeding habitat in this area of northern Vermont.

Tract 107 has long frontage along the south bank of the Nulhegan River, a small, slow-moving, and meandering river. The property consists of extensive marshland and a red pine plantation, and has been managed for wildlife values and commercial timber. The Service plans to manage the property with an emphasis on promoting and enhancing waterfowl values for the American black duck and other wetland-dependent migratory birds, and acquisition of the tract will protect the frontage along the main stem of the Nulhegan River and provide breeding habitat for black ducks.

The Commission approved the 120-acre refuge boundary addition and gave price approval for a 76-acre tract on September 13, 2006.



Silvio O. Conte National Fish and Wildlife Refuge - Nulhegan Basin Division

Essex County, Vermont

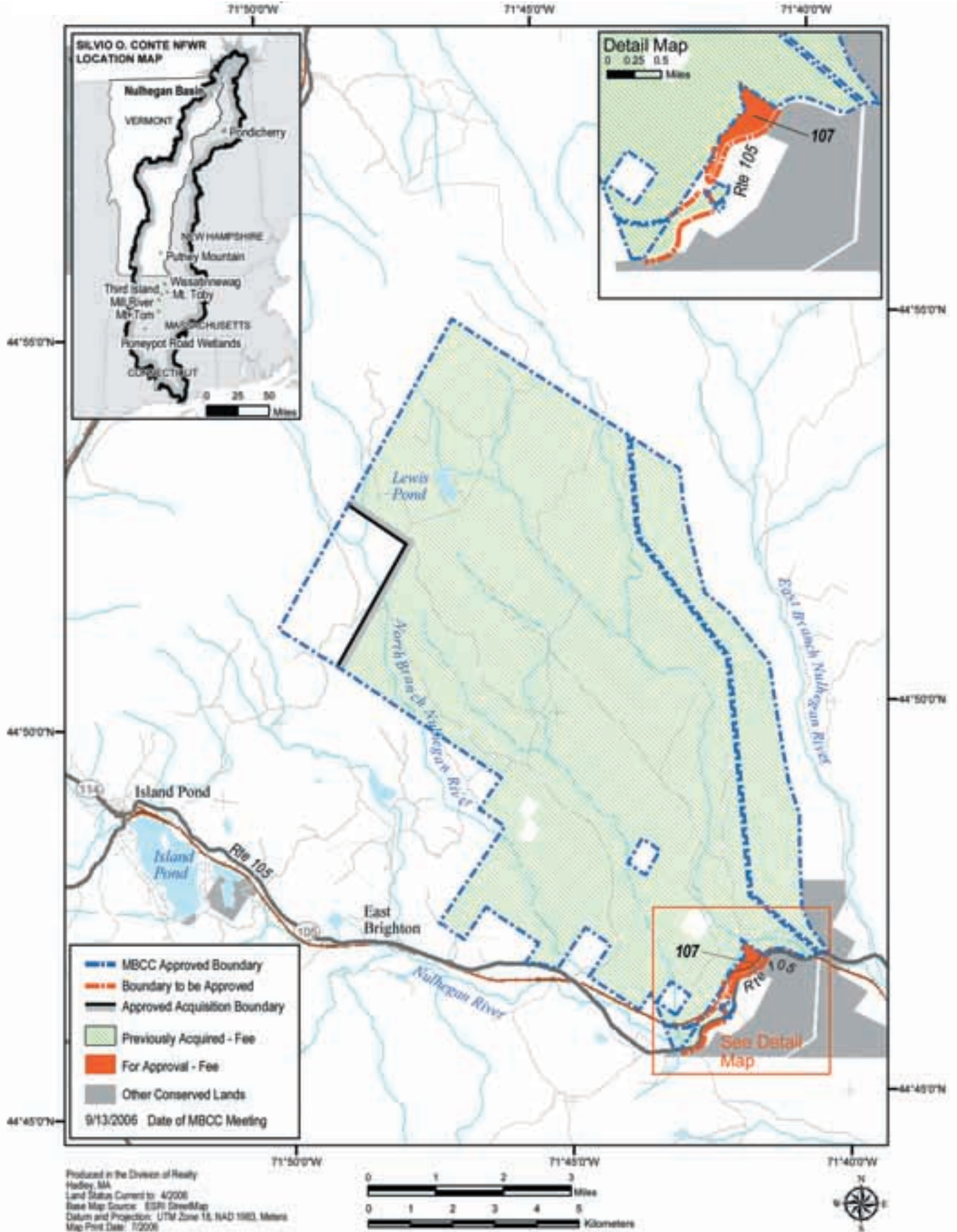

**National Wildlife Refuge Boundary
Addition Approvals (continued)**

**Eastern Shore of Virginia
National Wildlife Refuge**

Northampton County, Virginia

Eastern Shore of Virginia National Wildlife Refuge was established by the transfer of 174 acres from the Air Force to the Service on August 27, 1984. The refuge lies within the New England/Mid-Atlantic Coast Bird Conservation Region (BCR 30) and the Mid-Atlantic Coastal Plain Physiographic Area (Area 44). In 1979, the United Nations Educational, Scientific and Cultural Organization designated the Virginia Coast as a Biosphere Reserve. Lands added with assistance from TNC included 369 acres in 1986, and the 108-acre Skidmore Island in 1987. In 2001, the Service added a 260-acre tract with funding approved by the Migratory Bird Conservation Commission. This addition was augmented by 116 marsh acres, in a transaction facilitated by TNC.

Because of its unique geographic location at the Southern Tip of the Delmarva Peninsula, the Eastern Shore

of Virginia NWR provides a critical link for waterfowl in the Atlantic Flyway. It provides critical migratory stopover habitat for five high-priority and six priority duck species, as designated by the North American Waterfowl Management Plan. These species are the northern pintail, American black duck, mallard, lesser scaup, greater scaup, Atlantic brant, wood duck, redhead, canvasback, ring-necked duck, and American wigeon.

To meet the goals established in the refuge's 2004 Comprehensive Conservation Plan (CCP), particularly the goal of permanent protection and stewardship of habitat by public agencies, several conservation interests organized to establish the Southern Tip Cooperative Conservation Initiative. The 147-acre tract approved for acquisition, which was identified as a priority in the CCP, is comprised of wetlands, the bulk of which are declining wetland types. The acquisition of this key tract will augment the Commonwealth of Virginia's oceanside holdings at this location.

The Commission also gave boundary addition approval for a 380-acre tract between the subject property and the refuge, and TNC currently holds a first right of refusal on the property. Also included in the boundary addition approval were 63 acres of upland and freshwater wetlands that were contemporaneously conveyed by TNC to the Service, using \$1,000,000 from a North American Wetlands Conservation Act grant and \$230,630 of Land and Water Conservation Funds. These properties will contribute significantly to the block of public lands at the Southern Tip (which also includes the 1,896 acre Fisherman's Island NWR) that will provide a total of 4,535 acres of contiguous critical stopover, resting, and feeding opportunities for migratory birds en route between their breeding and wintering habitats.

The Commission approved the 590-acre refuge boundary addition and gave price approval for a 147-acre tract on June 14, 2006.



Eastern Shore of Virginia National Wildlife Refuge

Northampton County, Virginia

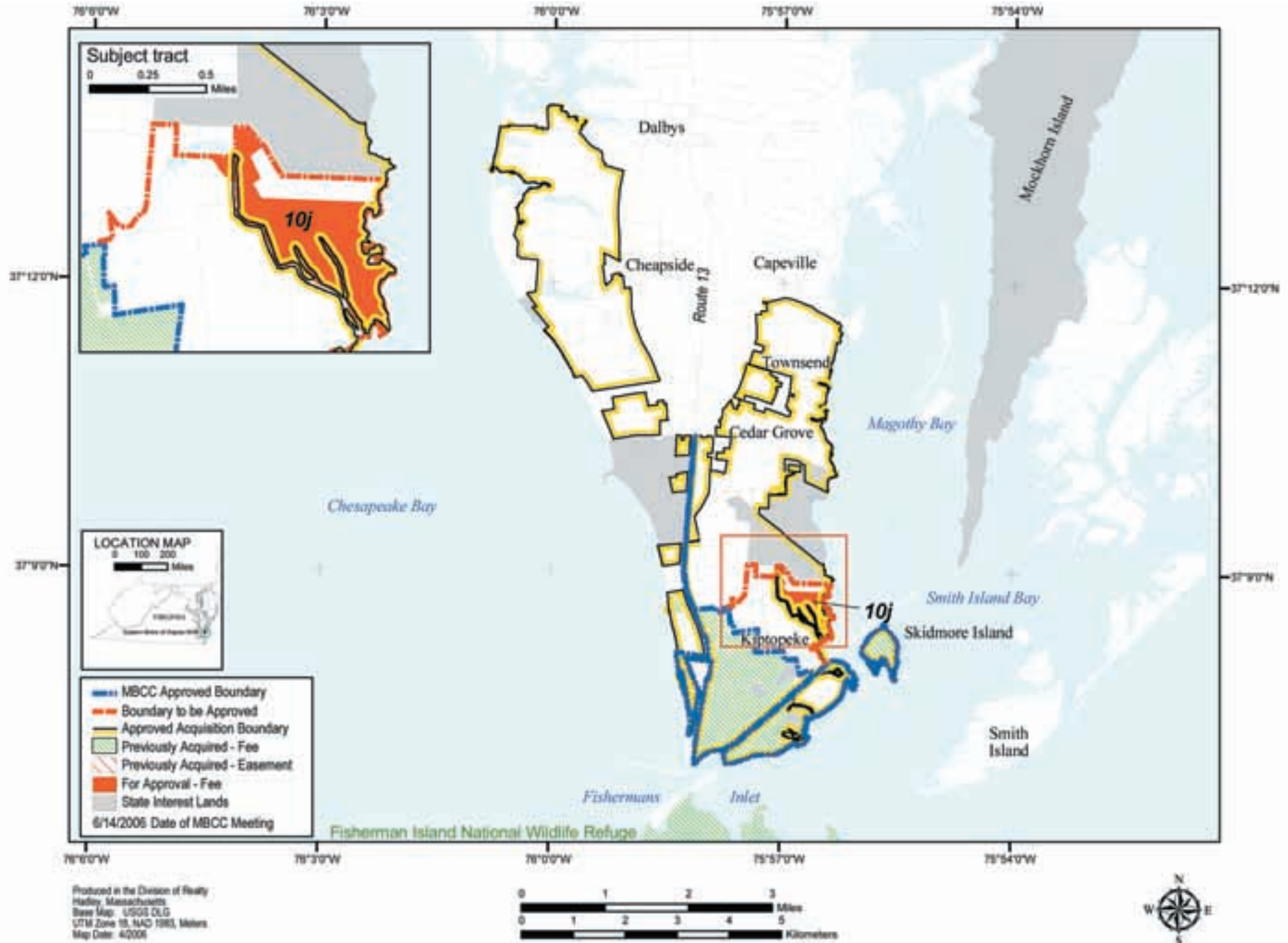

Membership of the National Migratory Bird Commission

Fiscal Year	Secretary of the Interior ¹	Secretary of Agriculture ²	Secretary of Commerce ³	Secretary of Transportation ⁴	Administrator of Environmental Protection Agency ⁵	Members on Part of the Senate	Members on Part of the House	Secretary to the Commission		
1929	Roy L. Wilbur	Arthur M. Hyde	Robert P. Lamont			Harry B. Hawes	Peter Norbeck	Sam D. McReynolds	Ernest R. Ackerman	Rudolph Dieffenbach
1930	"	"	"			"	"	"	"	"
1931	"	"	"			"	"	"	"	"
1932	"	"	"			"	"	"	August H. Anderson	"
1933	Harold L. Ickes	Henry A. Wallace	Daniel C. Roper			Key Pittman	"	"	Roy O. Woodruff	"
1934	"	"	"			"	"	"	Chester C. Bolton	"
1935	"	"	"			"	"	"	"	"
1936	"	"	"			"	"	"	"	"
1937	"	"	"			"	Charles L. McNary	"	James Wolfenden	"
1938	"	"	"			"	"	"	"	"
1939	"	"	Harry L. Hopkins			"	"	"	"	"
1940	"	"	"			"	"	John J. Cochran	"	"
1941	"	Claude R. Wickard	Jessie H. Jones			George L. Radcliffe	"	"	"	"
1942	"	"	"			"	"	"	"	"
1943	"	"	"			"	"	"	"	"
1944	"	"	"			"	Vacant	"	Walter E. Brehm	"
1945	"	Clinton P. Anderson	Henry A. Wallace			"	C. Wayland Brooks	"	"	"
1946	Julius A. Krug	"	"			"	"	"	"	"
1947	"	"	W. Averell Harriman			A. Willis Robertson	"	Frank M. Karsten	"	"
1948	"	Charles F. Brannon	Charles W. Sawyer			"	"	"	"	Arthur A. Riemer
1949	"	"	"			"	Raymond E. Baldwin	"	"	"
1950	Oscar L. Chapman	"	"			"	Vacant	"	"	"
1951	"	"	"			"	John W. Bricker	"	"	"
1952	"	"	"			"	"	"	August H. Anderson	"
1953	Douglas McKay	Ezra Taft Benson	Sinclair Weeks			"	"	"	"	"
1954	"	"	"			"	"	"	"	"
1955	"	"	"			"	"	"	"	"
1956	Fred A. Seaton	"	"			"Thomas C. Hennings, Jr."	"	"	"	"
1957	"	"	"			"	"	"	"	Albert J. Rissman
1958	"	"	"			"	"	"	Leon H. Gavin	"
1959	"	"	Lewis L. Strauss			"	Roman L. Hruska	"	"	"
1960	"	"	Frederick H. Mueller			"	"	"	"	"
1961	Stewart L. Udall	Orville L. Freeman	Luther H. Hodges			Lee Metcalf	"	"	"	"
1962	"	"	"			"	"	"	"	"
1963	"	"	"			"	"	"	"	"
1964	"	"	"			"	"	"	George A. Gooding	"
1965	"	"	John T. Connor			"	"	"	Silvio O. Conte	FG Spoden Jr.
1966	"	"	"			"	"	"	"	"
1967	"	"	Alexander B. Trowbridge			"	"	"	"	"
1968	"	"	"			"	"	"	"	"
1969	Walter J. Hickel	Clifford M. Hardin		Alan S. Boyd		"	Henry L. Bellman	John D. Dingell	"	"
1970	"	"		John A. Volpe		"	"	"	"	"
1971	Roger C.B. Morton	"		"		Joseph D. Tydings	"	"	"	"
1972	"	Earl L. Butz		"		Lee Metcalf	"	"	"	Walter R. McAllester
1973	"	"		"		"	"	"	"	"
1974	"	"		"		"	"	"	"	"
1975	Stanley Hathaway	"		"		William T. Coleman	Quentin N. Burdick	"	"	"
1976	Thomas S. Kleppe	"		"		"	"	"	"	"
1977	Cecil D. Andrus	Bob Bergland		"		Brook Adams	Floyd K. Haskell	"	"	"
1978	"	"		"		"	"	"	"	"
1979	"	"		"		Neil Goldschmidt	David H. Pryor	"	"	"
1980	"	"		"		"	"	"	"	"
1981	James G. Watt	James R. Block		"		Drew Lewis	"	Thad Cochran	"	"
1982	"	"		"		"	"	"	"	"
1983	"	"		"		Elizabeth H. Dole	"	"	"	"
1984	William P. Clark	"		"		"	"	"	"	"
1985	Donald Hodel	"		"		"	"	"	"	"
1986	"	Richard Lyng		"		"	"	"	"	William F. Hartwig
1987	"	"		"		"	"	"	"	"
1988	"	"		"		"	"	"	"	"
1989	Manuel Lujan Jr.	Clayton Yeutter		James Burnley IV		Samuel K. Skinner	"	"	"	"
1990	"	"		"		"	"	"	"	"
1991	"	Edward R. Madigan		"		William K. Reilly	"	"	"	"
1992	"	"		"		"	"	"	Richard T. Schulze	"
1993	Bruce Babbitt	Mike Espy		"		Carol M. Browner	"	"	"	Geoffrey L. Haskett
1994	"	"		"		"	"	"	"	"
1995	"	Daniel R. Glickman		"		"	"	"	"	Jeffrey M. Donahoe
1996	"	"		"		"	John B. Breaux	"	"	"
1997	"	"		"		"	"	"	"	"
1998	"	"		"		"	"	"	"	"
1999	"	"		"		"	"	"	"	"
2000	"	"		"		"	"	"	"	"
2001	Gale Norton	Ann M. Veneman		"		Christine Todd-Whitman	"	"	"	"
2002	"	"		"		"	"	"	"	"
2003	"	"		"		Michael O. Leavitt	"	"	"	"
2004	"	"		"		"	"	"	"	A. Eric Alvarez
2005	"	Mike Johanns		"		Stephen L. Johnson	Blanche L. Lincoln	"	"	"
2006	Dirk Kempthorne	"		"		"	"	"	"	"

Footnotes: 1 - Chairman, 1940 to date; 2 - Chairman, 1929 to 1939; 3 - Member, 1929 to March 1, 1968; 4 - Member, March 2, 1968 to December 12, 1989; 5 - Member, December 13, 1989 to date



National Migratory Bird Refuge Areas



COMPILED IN THE DIVISION OF REALTY

WASHINGTON, DC SEPTEMBER 30, 2006

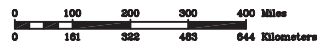



U.S. Fish & Wildlife Service

Wetland Management Districts of the National Wildlife Refuge System

Idaho, Iowa, Maine, Michigan, Minnesota, Montana, Nebraska, North Dakota, South Dakota, Wisconsin

Waterfowl Production Area Counties

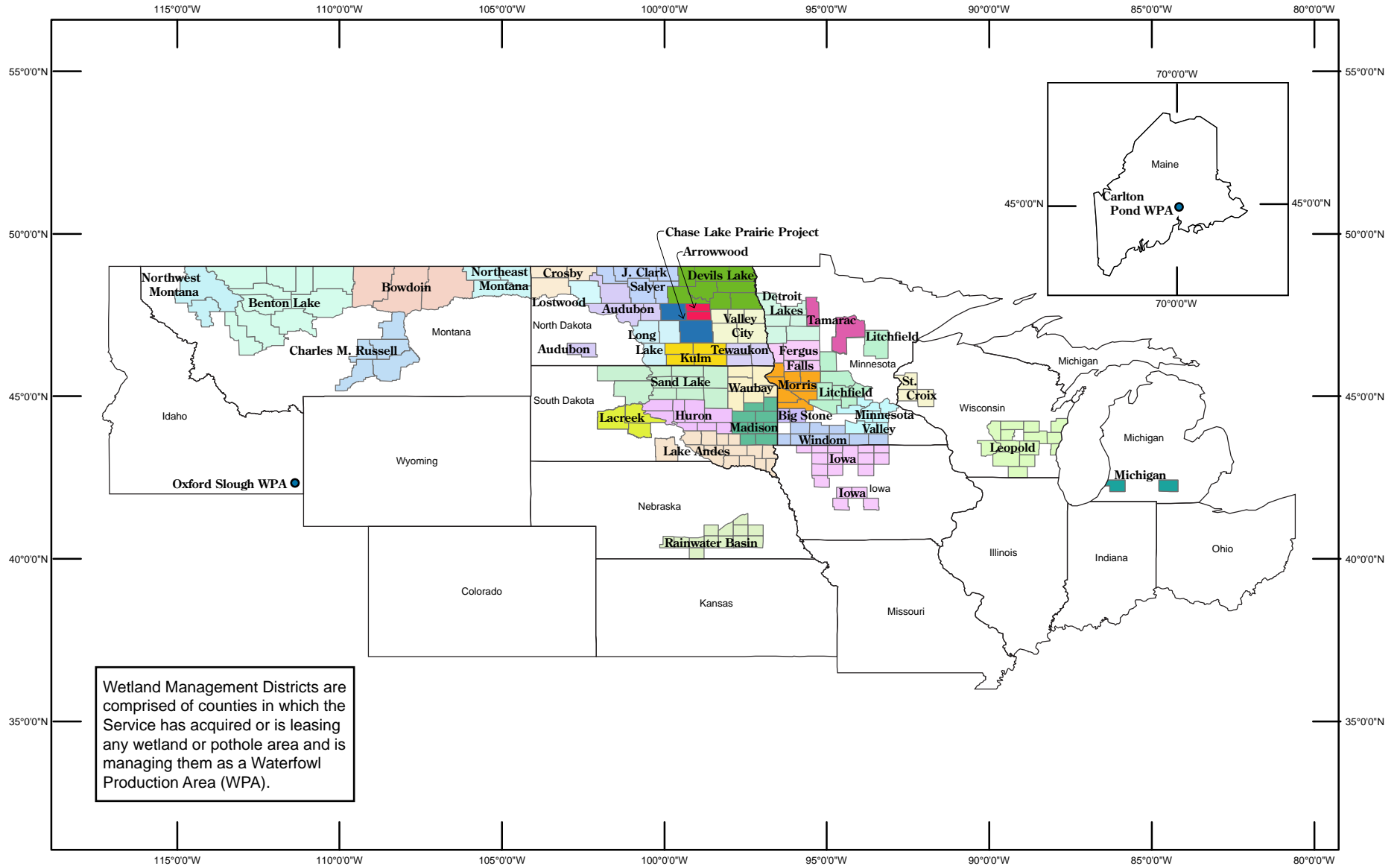

Wetland Management Districts are comprised of counties in which the Service has acquired or is leasing any wetland or pothole area and is managing them as a Waterfowl Production Area (WPA).

PRODUCED IN THE DIVISION OF REALTY
 WASHINGTON, D.C.
 LAND STATUS CURRENT TO: 9/30/2006
 BASEMAP: ESRI
 DATUM: WGS 1984
 MAP NAME: WMDs2006

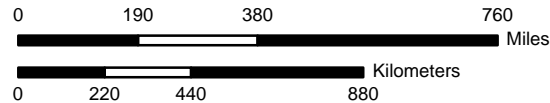

WGS 1984

National Migratory Bird Areas and Waterfowl Production Areas

Tables One and Two Notes

The information contained in this report includes those acquisitions and dispositions of land and interests therein that are purchased with Migratory Bird Conservation Fund monies or acquired under the authority of the Migratory Bird Conservation Act. It also includes other migratory bird areas such as those that are transferred to the Fish and Wildlife Service under the authority of Public Law 80-537 to carry out a migratory bird management program (these will appear on Table One).

In an ongoing effort to improve data quality, the figures in Tables One and Two may show minor changes from previous annual reports. Lands in which the Service previously acquired a less-than-fee interest (leases and easements) may be purchased in fee during the year, and

the number of easement or lease acres will show a decrease and the number of purchased acres will show an increase. The acreage appearing in the Approvals and Summary of Land Acquisitions sections of this report will not appear in Tables One or Two until after the tracts are acquired and the funds are actually expended. Also, a newly approved refuge will not appear on Table One until a tract is acquired.

For information on all lands and interests under U.S. Fish and Wildlife Service control, refer to the *Annual Report of Lands Under Control of the U.S. Fish and Wildlife Service*. This report can be obtained from the U.S. Fish and Wildlife Service Division of Realty at <http://realty.fws.gov>, or by calling (703) 358-1713.

ANNUAL REPORT OF THE MIGRATORY BIRD CONSERVATION COMMISSION
MIGRATORY BIRD CONSERVATION FUND ACQUISITIONS
TABLE ONE
NATIONAL MIGRATORY BIRD AREAS IN THE CONTERMINOUS UNITED STATES

STATE AND UNIT	FISCAL YEAR MBCF ACQUISITION				CUMULATIVE TOTALS AT END OF FISCAL YEAR						
	PURCHASED		EASEMENT OR LEASE		MBCF				ALL OTHER ACRES	TOTAL ACRES	
	ACRES	COST	ACRES	COST	PURCHASED		EASEMENT OR LEASE				
					ACRES	COST	ACRES	COST			
ALABAMA											
CHOCTAW	0.00	0.00	0.00	0.00	0.00	0.00	0.00	0.00	0.00	4,218.00	4,218.00
EUFULA (1)	0.00	0.00	0.00	0.00	0.00	0.00	0.00	0.00	0.00	7,953.19	7,953.19
FSA INTEREST AL ** *	0.00	0.00	0.00	0.00	0.00	0.00	0.00	0.00	0.00	742.69	742.69
WHEELER	0.00	0.00	0.00	0.00	50.70	0.00	0.00	0.00	0.00	34,379.96	34,430.66
TOTAL	3	0.00	0.00	0.00	50.70	0.00	0.00	0.00	0.00	47,293.84	47,344.54
ARIZONA											
CIBOLA (2)	0.00	0.00	0.00	0.00	0.00	0.00	0.00	0.00	0.00	8,606.04	8,606.04
HAVASU (2)	0.00	0.00	0.00	0.00	0.00	0.00	0.00	0.00	0.00	30,279.82	30,279.82
IMPERIAL (2)	0.00	0.00	0.00	0.00	0.00	0.00	0.00	0.00	0.00	17,809.76	17,809.76
TOTAL	3	0.00	0.00	0.00	0.00	0.00	0.00	0.00	0.00	56,695.62	56,695.62
ARKANSAS											
BALD KNOB	0.00	0.00	0.00	0.00	4,536.00	3,002,000.00	0.00	0.00	0.00	10,273.95	14,809.95
BIG LAKE	0.00	0.00	0.00	0.00	562.91	31,854.69	0.25	3.00	0.00	10,472.94	11,036.10
CACHE RIVER	360.00	486,000.00	0.00	0.00	46,134.63	41,208,026.92	0.00	0.00	0.00	17,714.94	63,849.57
FELSENTHAL	0.00	0.00	0.00	0.00	0.00	0.00	0.00	0.00	0.00	64,902.14	64,902.14
FSA INTEREST AR ** *	0.00	0.00	0.00	0.00	0.00	0.00	0.00	0.00	0.00	3,458.67	3,458.67
HOLLA BEND	0.00	0.00	0.00	0.00	690.45	409,403.00	0.00	5,175.00	0.00	5,608.58	6,299.03
OVERFLOW	0.00	0.00	0.00	0.00	13,042.89	10,407,020.50	0.00	0.00	0.00	0.00	13,042.89
WAPANOCCA	0.00	0.00	0.00	0.00	5,484.17	1,351,416.00	0.00	0.00	0.00	0.00	5,484.17
WHITE RIVER	0.00	0.00	0.00	0.00	10,145.63	5,254,645.37	413.22	22.00	0.00	148,190.97	158,749.82
TOTAL	8	360.00	486,000.00	0.00	80,596.68	61,664,366.48	413.47	5,200.00	0.00	260,622.19	341,632.34
CALIFORNIA											
BUTTE SINK	0.00	0.00	0.00	0.00	514.98	1,650,700.00	10,310.64	12,816,903.00	0.00	217.88	11,043.50
CIBOLA (3) *	0.00	0.00	0.00	0.00	0.00	0.00	0.00	0.00	0.00	4,246.52	4,246.52
COLUSA	0.00	0.00	0.00	0.00	2,384.74	107,313.30	0.00	0.00	0.00	1,655.24	4,039.98
DELEVAN	0.00	0.00	0.00	0.00	5,796.54	2,345,739.00	0.00	175,000.00	0.00	0.00	5,796.54
DON EDWARDS SAN FRAN. BAY	0.00	0.00	0.00	0.00	0.00	0.00	0.00	0.00	0.00	29,972.89	29,972.89
FSA INTEREST CA ** *	0.00	0.00	0.00	0.00	0.00	0.00	0.00	0.00	0.00	205.71	205.71
GRASSLANDS	0.00	0.00	0.00	0.00	6,442.28	9,158,896.00	70,147.47	33,599,691.00	0.00	12,098.97	88,688.72
HAVASU (3) *	0.00	0.00	0.00	0.00	0.00	0.00	0.00	0.00	0.00	7,235.34	7,235.34
HUMBOLDT BAY	0.00	0.00	0.00	0.00	2,717.60	5,254,410.00	0.00	0.00	0.00	657.81	3,375.41
IMPERIAL (3) *	0.00	0.00	0.00	0.00	0.00	0.00	0.00	0.00	0.00	7,958.19	7,958.19
KERN	0.00	0.00	0.00	0.00	10,543.86	579,912.00	0.00	0.00	0.00	705.31	11,249.17
LOWER KLAMATH (4)	0.00	0.00	0.00	0.00	4,530.53	3,390,123.00	0.00	0.00	0.00	39,764.02	44,294.55
MERCED	0.00	0.00	0.00	0.00	3,803.82	2,180,000.00	0.00	0.00	0.00	1.76	3,805.58
MODOC	0.00	0.00	0.00	0.00	5,359.58	1,077,634.19	0.00	0.00	0.00	1,661.65	7,021.23
NORTH CENTRAL VALLEY	0.00	0.00	145.10	188,525.00	586.63	1,565,531.00	7,861.22	11,846,028.00	0.00	7,239.72	15,687.57
PIXLEY	0.00	0.00	0.00	0.00	0.00	0.00	0.00	0.00	0.00	6,970.16	6,970.16
SACRAMENTO	0.00	0.00	0.00	0.00	10,775.61	150,498.00	0.00	0.00	0.00	43.39	10,819.00
SACRAMENTO RIVER	0.00	0.00	0.00	0.00	126.40	145,000.00	0.00	0.00	0.00	10,689.82	10,816.22
SAN JOAQUIN RIVER	0.00	0.00	0.00	0.00	1,239.18	7,030,819.00	0.00	0.00	0.00	8,855.44	10,094.62
SAN LUIS	0.00	0.00	0.00	0.00	7,422.41	2,171,055.00	703.00	2,284,000.00	0.00	14,768.00	22,893.41
SAN PABLO BAY	0.00	0.00	0.00	0.00	248.00	243,400.00	0.00	0.00	0.00	12,941.72	13,189.72
SEAL BEACH	0.00	0.00	0.00	0.00	0.00	0.00	0.00	0.00	0.00	910.71	910.71
SONNY BONO SALTON SEA	0.00	0.00	0.00	0.00	9,342.14	294,461.80	637.00	1,089.27	0.00	27,679.73	37,658.87
SUTTER	0.00	0.00	0.00	0.00	2,590.16	291,281.80	0.00	3,850.00	0.00	0.00	2,590.16
TULE LAKE	0.00	0.00	0.00	0.00	0.00	0.00	0.00	0.00	0.00	39,116.58	39,116.58
WILLOW CREEK-LURLINE	0.00	0.00	0.00	0.00	0.00	0.00	5,566.50	6,829,933.00	0.00	0.00	5,566.50

ANNUAL REPORT OF THE MIGRATORY BIRD CONSERVATION COMMISSION
MIGRATORY BIRD CONSERVATION FUND ACQUISITIONS
TABLE ONE
NATIONAL MIGRATORY BIRD AREAS IN THE CONTERMINOUS UNITED STATES

STATE AND UNIT	FISCAL YEAR MBCF ACQUISITION				CUMULATIVE TOTALS AT END OF FISCAL YEAR						
	PURCHASED		EASEMENT OR LEASE		MBCF				ALL OTHER ACRES	TOTAL ACRES	
	ACRES	COST	ACRES	COST	PURCHASED		EASEMENT OR LEASE				
					ACRES	COST	ACRES	COST			
CALIFORNIA											
TOTAL	22	0.00	0.00	145.10	188,525.00	74,424.46	37,636,774.09	95,225.83	67,556,494.27	235,596.56	405,246.85
COLORADO											
ALAMOSA		0.00	0.00	0.00	0.00	10,904.78	2,377,463.16	0.00	24,035.90	1,121.59	12,026.37
ARAPAHO		0.00	0.00	0.00	0.00	17,771.88	4,798,286.00	0.00	35,358.66	5,499.52	23,271.40
BROWNS PARK		0.00	0.00	0.00	0.00	5,275.63	614,976.00	1,305.42	68,118.76	6,874.25	13,455.30
FSA INTEREST CO	** *	0.00	0.00	0.00	0.00	0.00	0.00	0.00	0.00	1,206.64	1,206.64
MONTE VISTA		0.00	0.00	0.00	0.00	13,950.66	2,241,750.00	0.00	0.00	883.33	14,833.99
TOTAL	4	0.00	0.00	0.00	0.00	47,902.95	10,032,475.16	1,305.42	127,513.32	15,585.33	64,793.70
CONNECTICUT											
STEWART B. MCKINNEY		0.00	0.00	0.00	0.00	361.24	2,263,560.00	0.00	0.00	570.90	932.14
TOTAL	1	0.00	0.00	0.00	0.00	361.24	2,263,560.00	0.00	0.00	570.90	932.14
DELAWARE											
BOMBAY HOOK		0.00	0.00	0.00	0.00	15,278.48	1,621,014.44	0.00	1.00	779.28	16,057.76
FSA INTEREST DE	** *	0.00	0.00	0.00	0.00	0.00	0.00	0.00	0.00	2.60	2.60
PRIME HOOK		0.00	0.00	0.00	0.00	8,276.67	3,620,268.16	79.19	5,346.20	1,757.25	10,113.11
TOTAL	2	0.00	0.00	0.00	0.00	23,555.15	5,241,282.60	79.19	5,347.20	2,539.13	26,173.47
FLORIDA											
ARTHUR R. MARSHALL		0.00	0.00	0.00	0.00	2,549.77	118,511.97	0.00	0.00	141,404.00	143,953.77
CALOOSAHATCHEE		0.00	0.00	0.00	0.00	0.00	0.00	0.00	0.00	40.00	40.00
CEDAR KEYS		0.00	0.00	0.00	0.00	0.00	0.00	0.00	0.00	891.15	891.15
CHASSAHOWITZKA		0.00	0.00	0.00	0.00	22,556.82	267,529.26	0.00	0.00	8,286.09	30,842.91
EGMONT KEY		0.00	0.00	0.00	0.00	0.00	0.00	0.00	0.00	328.30	328.30
FSA INTEREST FL	** *	0.00	0.00	0.00	0.00	0.00	0.00	0.00	0.00	3,057.15	3,057.15
GREAT WHITE HERON		0.00	0.00	0.00	0.00	1,326.54	906,195.00	0.00	0.00	116,356.59	117,683.13
HOBE SOUND		0.00	0.00	0.00	0.00	0.00	0.00	0.00	0.00	1,034.98	1,034.98
J. N. DING DARLING		0.00	0.00	0.00	0.00	541.98	372,370.00	0.00	0.00	5,864.81	6,406.79
LAKE WOODRUFF		0.00	0.00	0.00	0.00	18,413.39	1,340,310.75	0.00	0.00	3,145.63	21,559.02
MATLACHA PASS		0.00	0.00	0.00	0.00	0.00	0.00	0.00	0.00	538.25	538.25
MERRITT ISLAND		0.00	0.00	0.00	0.00	0.00	0.00	0.00	0.00	139,189.40	139,189.40
OKEFENOKEE	(1)	0.00	0.00	0.00	0.00	0.00	0.00	0.00	0.00	3,724.48	3,724.48
PINE ISLAND		0.00	0.00	0.00	0.00	0.00	0.00	0.00	0.00	602.24	602.24
PINELLAS		0.00	0.00	0.00	0.00	0.00	0.00	0.00	0.00	394.35	394.35
ST. MARKS		0.00	0.00	0.00	0.00	30,985.17	102,311.61	0.00	0.00	38,211.58	69,196.75
ST. VINCENT		0.00	0.00	0.00	0.00	12,358.20	2,035,000.00	0.00	0.00	131.73	12,489.93
TOTAL	16	0.00	0.00	0.00	0.00	88,731.87	5,142,228.59	0.00	0.00	463,200.73	551,932.60
GEORGIA											
EUFULA	(5) *	0.00	0.00	0.00	0.00	0.00	0.00	0.00	0.00	3,231.00	3,231.00
FSA INTEREST GA	** *	0.00	0.00	0.00	0.00	0.00	0.00	0.00	0.00	4,940.33	4,940.33
HARRIS NECK		0.00	0.00	0.00	0.00	0.00	0.00	0.00	0.00	2,823.92	2,823.92
OKEFENOKEE	(6) *	0.00	0.00	0.00	0.00	345,208.94	867,318.12	0.00	0.00	52,974.96	398,183.90
PIEDMONT		0.00	0.00	0.00	0.00	473.97	44,000.00	0.00	0.00	34,493.01	34,966.98
SAVANNAH	(7)	0.00	0.00	0.00	0.00	8,027.84	1,705,352.40	0.00	0.00	6,135.64	14,163.48
WASSAW		0.00	0.00	0.00	0.00	0.00	0.00	0.00	0.00	10,053.30	10,053.30
WOLF ISLAND		0.00	0.00	0.00	0.00	4,587.82	120,813.52	0.00	0.00	538.00	5,125.82
TOTAL	5	0.00	0.00	0.00	0.00	358,298.57	2,737,484.04	0.00	0.00	115,190.16	473,488.73
IDAHO											
BEAR LAKE		0.00	0.00	0.00	0.00	626.57	212,279.30	0.00	1.00	17,459.01	18,085.58
CAMAS		0.00	1.00	0.00	0.00	10,439.87	202,701.84	0.00	0.00	138.47	10,578.34
DEER FLAT	(4)	0.00	0.00	0.00	0.00	242.89	26,415.50	0.00	0.00	10,304.68	10,547.57
FSA INTEREST ID	** *	0.00	0.00	0.00	0.00	0.00	0.00	0.00	0.00	1,110.60	1,110.60
GRAYS LAKE		0.00	0.00	0.00	0.00	4,069.78	1,843,000.00	32.49	4,518.30	16,022.81	20,125.08

ANNUAL REPORT OF THE MIGRATORY BIRD CONSERVATION COMMISSION
MIGRATORY BIRD CONSERVATION FUND ACQUISITIONS
TABLE ONE
NATIONAL MIGRATORY BIRD AREAS IN THE CONTERMINOUS UNITED STATES

STATE AND UNIT	FISCAL YEAR MBCF ACQUISITION				CUMULATIVE TOTALS AT END OF FISCAL YEAR					
	PURCHASED		EASEMENT OR LEASE		MBCF				ALL OTHER ACRES	TOTAL ACRES
	ACRES	COST	ACRES	COST	PURCHASED		EASEMENT OR LEASE			
					ACRES	COST	ACRES	COST		
IDAHO										
KOOTENAI	0.00	0.00	0.00	0.00	2,774.15	708,100.00	0.00	0.00	0.14	2,774.29
TOTAL	5	0.00	1.00	0.00	18,153.26	2,992,496.64	32.49	4,519.30	45,035.71	63,221.46
ILLINOIS										
CHAUTAUQUA	0.00	0.00	0.00	0.00	44.54	2,525.38	34.99	0.00	6,401.03	6,480.56
CRAB ORCHARD	0.00	0.00	0.00	0.00	0.00	0.00	0.00	0.00	43,909.42	43,909.42
FSA INTEREST IL	** *	0.00	0.00	0.00	0.00	0.00	0.00	0.00	335.40	335.40
GREAT RIVER	(8)	0.00	0.00	0.00	1,559.87	353,202.72	0.00	0.00	5,550.76	7,110.63
MEREDOSIA		0.00	0.00	0.00	0.00	0.00	0.00	0.00	3,400.80	3,400.80
MIDDLE MISSISSIPPI RIVER	(8)	0.00	0.00	0.00	0.00	0.00	0.00	0.00	3,141.50	3,141.50
PORT LOUISA	(19)	0.00	0.00	0.00	0.00	0.00	0.00	0.00	1,470.89	1,470.89
TWO RIVERS	(8)	0.00	0.00	0.00	796.17	346,943.75	0.00	0.00	7,237.03	8,033.20
TOTAL	7	0.00	0.00	0.00	2,400.58	702,671.85	34.99	0.00	71,446.83	73,882.40
INDIANA										
FSA INTEREST IN	** *	0.00	0.00	0.00	0.00	0.00	0.00	0.00	219.03	219.03
MUSCATATUCK		0.00	0.00	0.00	7,713.53	3,582,837.72	0.00	0.00	88.69	7,802.22
TOTAL	1	0.00	0.00	0.00	7,713.53	3,582,837.72	0.00	0.00	307.72	8,021.25
IOWA										
DESOTO	(10)	0.00	0.00	0.00	3,444.79	639,117.53	0.00	0.00	57.98	3,502.77
PORT LOUISA	(11) *	0.00	0.00	0.00	47.50	16,000.00	0.00	0.00	22,575.88	22,623.38
UNION SLOUGH		0.00	0.00	0.00	2,845.24	210,406.69	70.70	608.00	0.00	2,915.94
TOTAL	2	0.00	0.00	0.00	6,337.53	865,524.22	70.70	608.00	22,633.86	29,042.09
KANSAS										
FLINT HILLS		0.00	0.00	0.00	0.00	0.00	0.00	0.00	18,463.36	18,463.36
FSA INTEREST KS	** *	0.00	0.00	0.00	0.00	0.00	0.00	0.00	116.50	116.50
KIRWIN		0.00	0.00	0.00	0.00	0.00	0.00	0.00	10,778.00	10,778.00
QUIVIRA		0.00	0.00	0.00	21,820.10	2,059,238.00	0.00	0.00	199.20	22,019.30
TOTAL	3	0.00	0.00	0.00	21,820.10	2,059,238.00	0.00	0.00	29,557.06	51,377.16
KENTUCKY										
REELFOOT	(14)	0.00	0.00	0.00	2,039.64	418,450.15	0.00	0.00	0.00	2,039.64
TOTAL	1	0.00	0.00	0.00	2,039.64	418,450.15	0.00	0.00	0.00	2,039.64
LOUISIANA										
BAYOU COCODRIE		0.00	0.00	0.00	3,363.60	2,016,578.00	0.00	0.00	9,804.91	13,168.51
BLACK BAYOU LAKE		88.60	150,000.00	0.00	88.60	150,000.00	0.00	0.00	4,433.71	4,522.31
CAMERON PRAIRIE		0.00	0.00	0.00	9,621.30	5,090,650.00	0.00	0.00	14,926.73	24,548.03
CAT ISLAND		160.00	321,000.00	0.00	792.00	821,000.00	0.00	0.00	8,832.91	9,624.91
CATAHOULA		0.00	0.00	0.00	14,789.86	2,130,082.25	0.00	0.00	10,119.75	24,909.61
D'ARBONNE		0.00	0.00	0.00	0.00	0.00	0.00	0.00	17,419.63	17,419.63
DELTA		0.00	0.00	0.00	34,462.73	233,324.17	0.00	0.00	14,336.37	48,799.10
FSA INTEREST LA	** *	0.00	0.00	0.00	0.00	0.00	0.00	0.00	11,310.34	11,310.34
GRAND COTE		0.00	0.00	0.00	0.00	479,173.00	0.00	0.00	6,077.00	6,077.00
LACASSINE		0.00	0.00	0.00	12,800.00	9,886.29	999,156.43	652.51	211,900.00	23,839.97
LAKE OPHELIA		0.00	0.00	0.00	3,064.90	1,451,930.00	0.00	0.00	14,496.56	17,561.46
MANDALAY		0.00	0.00	0.00	0.00	0.00	0.00	0.00	4,619.00	4,619.00
RED RIVER		0.00	0.00	0.00	1,697.43	1,240,000.00	0.00	0.00	7,126.56	8,823.99
SABINE		0.00	0.00	0.00	566.66	14,000.51	0.00	0.00	125,223.42	125,790.08
TENSAS RIVER		1,080.22	865,000.00	0.00	1,260.75	1,014,991.00	0.00	0.00	69,933.02	71,193.77
UPPER OUACHITA		0.00	0.00	0.00	64,335.00	42,183.58	21,132,902.00	3,234.61	976,105.00	647.30
TOTAL	15	1,328.82	1,336,000.00	0.00	77,135.00	121,777.70	36,773,787.36	3,887.12	1,188,005.00	343,147.18
MAINE										
AROOSTOOK		0.00	0.00	0.00	0.00	0.00	0.00	0.00	5,252.25	5,252.25
CROSS ISLAND		0.00	0.00	0.00	0.00	0.00	0.00	0.00	1,703.10	1,703.10
FRANKLIN ISLAND		0.00	0.00	0.00	0.00	0.00	0.00	0.00	11.94	11.94

ANNUAL REPORT OF THE MIGRATORY BIRD CONSERVATION COMMISSION
MIGRATORY BIRD CONSERVATION FUND ACQUISITIONS
TABLE ONE
NATIONAL MIGRATORY BIRD AREAS IN THE CONTERMINOUS UNITED STATES

STATE AND UNIT	FISCAL YEAR MBCF ACQUISITION				CUMULATIVE TOTALS AT END OF FISCAL YEAR						
	PURCHASED		EASEMENT OR LEASE		MBCF				ALL OTHER ACRES	TOTAL ACRES	
					PURCHASED		EASEMENT OR LEASE				
	ACRES	COST	ACRES	COST	ACRES	COST	ACRES	COST			
MAINE											
FSA INTEREST ME ** *	0.00	0.00	0.00	0.00	0.00	0.00	0.00	0.00	622.08	622.08	
LAKE UMBAGOG (36) *	0.00	0.00	0.00	0.00	2,585.87	962,119.70	0.00	0.00	3,059.38	5,645.25	
MOOSEHORN	0.00	0.00	0.00	0.00	19,782.52	2,051,582.19	0.00	0.00	9,092.14	28,874.66	
PETIT MANAN	0.00	0.00	0.00	0.00	1,472.30	350,000.00	0.00	0.00	4,401.30	5,873.60	
POND ISLAND	0.00	0.00	0.00	0.00	0.00	0.00	0.00	0.00	10.00	10.00	
RACHEL CARSON	0.00	0.00	0.00	0.00	2,869.68	1,539,346.75	3.60	3,100.01	2,452.12	5,325.40	
SEAL ISLAND	0.00	0.00	0.00	0.00	0.00	0.00	0.00	0.00	65.00	65.00	
SUNKHAZE MEADOWS	0.00	0.00	0.00	0.00	951.00	141,000.00	0.00	0.00	10,265.71	11,216.71	
TOTAL 9	0.00	0.00	0.00	0.00	27,661.37	5,044,048.64	3.60	3,100.01	36,935.02	64,599.99	
MARYLAND											
BLACKWATER	0.00	0.00	0.00	0.00	19,455.97	10,300,840.86	0.00	0.00	6,229.53	25,685.50	
CHINCOTEAGUE (16) *	0.00	0.00	0.00	0.00	417.81	13,780.42	0.00	0.00	0.00	417.81	
EASTERN NECK	0.00	0.00	0.00	0.00	2,286.27	1,606,145.09	0.00	0.00	0.00	2,286.27	
FSA INTEREST MD ** *	0.00	0.00	0.00	0.00	0.00	0.00	0.00	0.00	67.94	67.94	
MARTIN (16)	0.00	0.00	0.00	0.00	1,853.57	61,027.00	0.00	0.00	2,569.86	4,423.43	
PATUXENT	0.00	0.00	0.00	0.00	431.93	7,667.57	0.00	0.00	12,409.27	12,841.20	
SUSQUEHANNA	0.00	0.00	0.00	0.00	0.00	0.00	0.00	0.00	3.79	3.79	
TOTAL 5	0.00	0.00	0.00	0.00	24,445.55	11,989,460.94	0.00	0.00	21,280.39	45,725.94	
MASSACHUSETTS											
ASSABET RIVER	0.00	0.00	0.00	0.00	0.00	0.00	0.00	0.00	2,229.20	2,229.20	
GREAT MEADOWS	0.00	0.00	0.00	0.00	2,911.04	2,209,918.90	0.00	0.00	938.77	3,849.81	
MONOMOY	0.00	0.00	0.00	0.00	7,435.46	18,339.00	0.00	0.00	168.54	7,604.00	
NANTUCKET	0.00	0.00	0.00	0.00	0.00	0.00	0.00	0.00	24.00	24.00	
NOMANS LAND ISLAND	0.00	0.00	0.00	0.00	0.00	0.00	0.00	0.00	628.00	628.00	
OXBOW	0.00	0.00	0.00	0.00	0.00	0.00	0.00	0.00	1,677.02	1,677.02	
PARKER RIVER	0.00	0.00	0.00	0.00	4,617.79	107,740.84	0.00	0.00	34.72	4,652.51	
SILVIO O. CONTE (42) *	0.00	0.00	0.00	0.00	0.00	0.00	0.00	0.00	238.43	238.43	
THACHER ISLAND	0.00	0.00	0.00	0.00	0.00	0.00	0.00	0.00	22.00	22.00	
TOTAL 8	0.00	0.00	0.00	0.00	14,964.29	2,335,998.74	0.00	0.00	5,960.68	20,924.97	
MICHIGAN											
DETROIT RIVER	0.00	0.00	0.00	0.00	252.03	1,600,000.00	0.00	0.00	3,958.93	4,210.96	
FSA INTEREST MI ** *	0.00	0.00	0.00	0.00	0.00	0.00	0.00	0.00	94.00	94.00	
MICHIGAN ISLANDS	0.00	0.00	0.00	0.00	0.00	0.00	0.00	0.00	597.39	597.39	
SENEY	0.00	0.00	0.00	0.00	44,201.80	127,726.66	0.00	0.00	51,043.01	95,244.81	
SHIAWASSEE	0.00	0.00	0.00	0.00	8,376.46	1,401,015.67	0.00	0.00	986.29	9,362.75	
TOTAL 4	0.00	0.00	0.00	0.00	52,830.29	3,128,742.33	0.00	0.00	56,679.62	109,509.91	
MINNESOTA											
AGASSIZ	0.00	0.00	0.00	0.00	700.11	40,226.04	0.00	0.00	60,800.82	61,500.93	
BIG STONE	0.00	0.00	0.00	0.00	0.00	0.00	0.00	0.00	11,585.42	11,585.42	
FSA INTEREST MN ** *	0.00	0.00	0.00	0.00	0.00	0.00	0.00	0.00	3,326.80	3,326.80	
GLACIAL RIDGE	0.00	0.00	0.00	0.00	0.00	0.00	0.00	0.00	2,360.02	2,360.02	
HAMDEN SLOUGH	0.00	0.00	0.00	0.00	3,073.10	1,832,872.00	0.00	0.00	136.75	3,209.85	
RICE LAKE	0.00	0.00	0.00	0.00	6,435.60	197,329.77	0.00	0.00	10,036.68	16,472.28	
RYDELL	0.00	0.00	0.00	0.00	0.00	0.00	0.00	0.00	2,070.00	2,070.00	
SHERBURNE	0.00	0.00	0.00	0.00	29,556.90	3,273,341.05	0.00	0.00	120.94	29,677.84	
TAMARAC	0.00	0.00	0.00	0.00	35,151.38	612,159.93	0.00	0.00	40.00	35,191.38	
TOTAL 8	0.00	0.00	0.00	0.00	74,917.09	5,955,928.79	0.00	0.00	90,477.43	165,394.52	
MISSISSIPPI											
COLDWATER RIVER	0.00	0.00	0.00	0.00	2,374.10	1,430,450.00	0.00	0.00	94.26	2,468.36	
DAHOMY	0.00	0.00	0.00	2,600.00	0.00	0.00	260.00	7,800.00	8,906.80	9,166.80	

ANNUAL REPORT OF THE MIGRATORY BIRD CONSERVATION COMMISSION
MIGRATORY BIRD CONSERVATION FUND ACQUISITIONS
TABLE ONE
NATIONAL MIGRATORY BIRD AREAS IN THE CONTERMINOUS UNITED STATES

STATE AND UNIT	FISCAL YEAR MBCF ACQUISITION				CUMULATIVE TOTALS AT END OF FISCAL YEAR						
	PURCHASED		EASEMENT OR LEASE		MBCF				ALL OTHER ACRES	TOTAL ACRES	
	ACRES	COST	ACRES	COST	PURCHASED		EASEMENT OR LEASE				
					ACRES	COST	ACRES	COST			
MISSISSIPPI											
FSA INTEREST MS ** *	0.00	0.00	0.00	0.00	0.00	0.00	0.00	0.00	18,698.71	18,698.71	
HILLSIDE	0.00	0.00	0.00	0.00	3,644.02	2,877,600.00	0.00	0.00	15,407.37	19,051.39	
MATHEWS BRAKE	0.00	0.00	0.00	0.00	2,406.07	1,691,446.00	0.00	0.00	8.64	2,414.71	
MORGAN BRAKE	0.00	0.00	0.00	0.00	7,241.28	4,517,482.20	0.00	0.00	131.83	7,373.11	
NOXUBEE	0.00	0.00	0.00	0.00	1,427.14	145,414.05	0.00	0.00	45,725.15	47,152.29	
PANTHER SWAMP	0.00	0.00	0.00	16,032.00	27,556.19	14,990,723.00	640.00	140,742.00	7,765.06	35,961.25	
ST. CATHERINE CREEK	0.00	0.00	0.00	12,552.50	24,429.29	12,925,167.00	502.10	52,238.52	0.00	24,931.39	
TALLAHATCHIE	0.00	0.00	0.00	0.00	2,324.14	1,361,000.00	0.00	0.00	470.00	2,794.14	
YAZOO	0.00	0.00	0.00	0.00	12,940.43	2,692,503.78	0.00	0.00	2.21	12,942.64	
TOTAL 10	0.00	0.00	0.00	31,184.50	84,342.66	42,631,786.03	1,402.10	200,780.52	97,210.03	182,954.79	
MISSOURI											
CLARENCE CANNON	0.00	0.00	0.00	0.00	3,736.04	1,163,649.25	0.00	0.00	13.94	3,749.98	
FSA INTEREST MO ** *	0.00	0.00	0.00	0.00	0.00	0.00	0.00	0.00	1,784.68	1,784.68	
GREAT RIVER (11) *	0.00	0.00	0.00	0.00	1,119.78	460,000.00	0.00	0.00	988.65	2,108.43	
MIDDLE MISSISSIPPI RIVER (11) *	0.00	0.00	0.00	0.00	0.00	0.00	0.00	0.00	1,704.17	1,704.17	
MINGO	0.00	0.00	0.00	0.00	21,535.95	298,615.82	11.86	27.00	113.24	21,661.05	
SQUAW CREEK	0.00	0.00	0.00	0.00	801.32	38,275.46	1.00	0.00	6,612.57	7,414.89	
SWAN LAKE	0.00	0.00	0.00	0.00	5,379.32	355,193.19	0.00	0.00	6,113.65	11,492.97	
TWO RIVERS (11) *	0.00	0.00	0.00	0.00	0.00	0.00	0.00	0.00	232.00	232.00	
TOTAL 4	0.00	0.00	0.00	0.00	32,572.41	2,315,733.72	12.86	27.00	17,562.90	50,148.17	
MONTANA											
BENTON LAKE	0.00	0.00	0.00	0.00	147.64	5,315.00	68.69	8,763.00	12,243.11	12,459.44	
BLACK COULEE	0.00	0.00	0.00	0.00	0.00	0.00	0.00	0.00	1,308.88	1,308.88	
BOWDOIN	0.00	0.00	0.00	0.00	0.00	0.00	0.00	0.00	15,551.97	15,551.97	
CHARLES M. RUSSELL	0.00	0.00	0.00	0.00	0.00	0.00	0.00	0.00	915,264.22	915,264.22	
CREEDMAN COULEE	0.00	0.00	0.00	0.00	0.00	0.00	0.00	0.00	2,728.00	2,728.00	
FSA INTEREST MT ** *	0.00	0.00	0.00	0.00	0.00	0.00	0.00	0.00	1,750.62	1,750.62	
HAILSTONE	0.00	0.00	0.00	0.00	0.00	0.00	0.00	0.00	920.00	920.00	
HALFBREED LAKE	0.00	0.00	0.00	0.00	3,279.02	291,000.00	1,039.22	24,378.20	0.00	4,318.24	
HEWITT LAKE	0.00	0.00	0.00	0.00	0.00	0.00	0.00	0.00	1,360.92	1,360.92	
LAKE MASON	0.00	0.00	0.00	0.00	4,100.45	0.00	0.00	0.00	12,714.07	16,814.52	
LAKE THIBADEAU	0.00	0.00	0.00	0.00	0.00	0.00	0.00	0.00	3,868.48	3,868.48	
LAMESTEER	0.00	0.00	0.00	0.00	0.00	0.00	0.00	0.00	800.00	800.00	
LEE METCALF	0.00	0.00	0.00	0.00	2,696.29	799,680.00	0.00	0.00	96.23	2,792.52	
LOST TRAIL	0.00	0.00	0.00	174.16	4,693.20	1,728,205.00	1,029.04	3,067.62	3,112.00	8,834.24	
MEDICINE LAKE	0.00	0.00	0.00	0.00	2,513.26	25,460.00	0.00	0.00	29,020.45	31,533.71	
RED ROCK LAKES	0.00	0.00	0.00	0.00	1,024.75	70,109.00	0.00	0.00	64,785.50	65,810.25	
SWAN RIVER	0.00	0.00	0.00	0.00	1,568.81	901,645.00	0.00	0.00	0.00	1,568.81	
UL BEND	0.00	0.00	0.00	0.00	9,688.19	577,280.00	0.00	0.00	46,361.37	56,049.56	
WAR HORSE	0.00	0.00	0.00	0.00	0.00	0.00	0.00	0.00	3,392.87	3,392.87	
TOTAL 18	0.00	0.00	0.00	174.16	29,711.61	4,398,694.00	2,136.95	36,208.82	1,115,278.69	1,147,127.25	
NEBRASKA											
CRESCENT LAKE	0.00	0.00	0.00	0.00	3,160.00	31,048.00	31.49	3,189.00	42,803.86	45,995.35	
DESOTO (19) *	0.00	0.00	0.00	0.00	3,660.32	591,507.20	0.00	0.00	663.88	4,324.20	
FSA INTEREST NE ** *	0.00	0.00	0.00	0.00	0.00	0.00	0.00	0.00	2,328.92	2,328.92	
VALENTINE	0.00	0.00	0.00	0.00	5,078.34	62,747.00	0.00	0.00	68,019.75	73,098.09	
TOTAL 2	0.00	0.00	0.00	0.00	11,898.66	685,302.20	31.49	3,189.00	113,816.41	125,746.56	
NEVADA											
ANAHO ISLAND	0.00	0.00	0.00	0.00	0.00	0.00	0.00	0.00	247.73	247.73	

ANNUAL REPORT OF THE MIGRATORY BIRD CONSERVATION COMMISSION
MIGRATORY BIRD CONSERVATION FUND ACQUISITIONS
TABLE ONE
NATIONAL MIGRATORY BIRD AREAS IN THE CONTERMINOUS UNITED STATES

STATE AND UNIT	FISCAL YEAR MBCF ACQUISITION				CUMULATIVE TOTALS AT END OF FISCAL YEAR					
	PURCHASED		EASEMENT OR LEASE		MBCF				ALL OTHER ACRES	TOTAL ACRES
	ACRES	COST	ACRES	COST	PURCHASED		EASEMENT OR LEASE			
					ACRES	COST	ACRES	COST		
NEVADA										
DESERT	0.00	0.00	0.00	0.00	320.00	5,600.00	0.00	250.00	1,615,001.39	1,615,321.39
FALLON	0.00	0.00	0.00	0.00	0.00	0.00	0.00	0.00	17,901.94	17,901.94
PAHRANAGAT	0.00	0.00	0.00	0.00	3,915.60	500,000.00	0.75	0.00	1,466.39	5,382.74
RUBY LAKE	0.00	0.00	0.00	0.00	29,945.73	208,437.25	0.00	0.00	9,340.37	39,286.10
SHELDON (4)	0.00	0.00	0.00	0.00	23,143.67	2,002.00	0.00	0.00	549,732.48	572,876.15
STILLWATER	0.00	0.00	0.00	0.00	0.00	0.00	0.00	0.00	87,305.78	87,305.78
TOTAL	7	0.00	0.00	0.00	57,325.00	716,039.25	0.75	250.00	2,280,996.08	2,338,321.83
NEW HAMPSHIRE										
LAKE UMBAGOG (37)	0.00	0.00	0.00	0.00	5,357.59	2,128,275.00	0.00	0.00	7,815.90	13,173.49
SILVIO O. CONTE (43) *	0.00	0.00	0.00	0.00	975.53	540,220.00	0.00	0.00	4,360.80	5,336.33
TOTAL	1	0.00	0.00	0.00	6,333.12	2,668,495.00	0.00	0.00	12,176.70	18,509.82
NEW JERSEY										
CAPE MAY	11.00	11,000.00	0.00	0.00	4,499.33	4,980,520.00	0.00	0.00	6,649.17	11,148.50
EDWIN B. FORSYTHE	69.16	123,000.00	0.00	0.00	39,521.30	16,681,290.97	0.00	1,300.00	6,968.20	46,489.50
GREAT SWAMP	0.00	0.00	0.00	0.00	2,808.67	3,577,691.05	27.02	1,800,000.00	4,821.76	7,657.45
SUPAWNA MEADOWS	0.00	0.00	0.00	0.00	2,526.83	968,744.00	0.00	0.00	488.92	3,015.75
WALLKILL RIVER (39) *	0.00	0.00	0.00	0.00	1,304.73	2,745,912.50	0.00	0.00	3,654.40	4,959.13
TOTAL	4	80.16	134,000.00	0.00	50,660.86	28,954,158.52	27.02	1,801,300.00	22,582.45	73,270.33
NEW MEXICO										
BITTER LAKE	0.00	0.00	0.00	0.00	10,753.66	52,304.00	0.00	0.00	13,854.98	24,608.64
BOSQUE DEL APACHE	0.00	0.00	0.00	0.00	56,850.31	125,311.00	0.00	0.00	340.79	57,191.10
LAS VEGAS	0.00	0.00	0.00	0.00	8,672.08	2,121,150.00	0.00	0.00	0.00	8,672.08
MAXWELL	0.00	0.00	0.00	0.00	2,791.69	423,370.79	0.00	0.00	906.90	3,698.59
TOTAL	4	0.00	0.00	0.00	79,067.74	2,722,135.79	0.00	0.00	15,102.67	94,170.41
NEW YORK										
AMAGANSETT	0.00	0.00	0.00	0.00	0.00	0.00	0.00	0.00	35.84	35.84
CONSCIENCE POINT	0.00	0.00	0.00	0.00	0.00	0.00	0.00	0.00	60.40	60.40
ELIZABETH A. MORTON	0.00	0.00	0.00	0.00	0.00	0.00	0.00	0.00	187.19	187.19
FSA INTEREST NY ** *	0.00	0.00	0.00	0.00	0.00	0.00	0.00	0.00	2,714.10	2,714.10
IROQUOIS	0.00	0.00	0.00	0.00	10,757.81	1,279,615.46	0.00	0.00	70.25	10,828.06
MONTEZUMA	0.00	0.00	0.00	0.00	7,510.72	2,014,906.56	0.00	0.00	1,051.90	8,562.62
OYSTER BAY	0.00	0.00	0.00	0.00	0.00	0.00	0.00	0.00	3,204.08	3,204.08
SEATUCK	0.00	0.00	0.00	0.00	0.00	0.00	0.00	0.00	209.23	209.23
SHAWANGUNK GRASSLANDS	0.00	0.00	0.00	0.00	0.00	0.00	0.00	0.00	566.53	566.53
TARGET ROCK	0.00	0.00	0.00	0.00	0.00	0.00	0.00	0.00	80.09	80.09
WALLKILL RIVER (40)	0.00	0.00	0.00	0.00	0.00	0.00	0.00	0.00	147.09	147.09
WERTHEIM	0.00	0.00	0.00	0.00	188.70	193,217.80	0.00	0.00	2,382.88	2,571.58
TOTAL	11	0.00	0.00	0.00	18,457.23	3,487,739.82	0.00	0.00	10,709.58	29,166.81
NORTH CAROLINA										
CEDAR ISLAND	0.00	0.00	0.00	0.00	12,484.77	347,171.21	0.00	0.00	1,997.55	14,482.32
CURRITUCK	0.00	0.00	0.00	0.00	3,763.79	8,689,434.00	225.76	120,000.00	4,324.09	8,313.64
FSA INTEREST NC ** *	0.00	0.00	0.00	0.00	0.00	0.00	0.00	0.00	6,621.05	6,621.05
GREAT DISMAL SWAMP (16)	0.00	0.00	0.00	0.00	1,297.90	1,112,180.00	0.00	0.00	24,811.80	26,109.70
MACKAY ISLAND (16)	0.00	0.00	0.00	0.00	6,348.15	953,306.95	0.00	0.00	998.08	7,346.23
MATTAMUSKEET	0.00	0.00	0.00	0.00	252.04	1,285.35	0.00	0.00	49,928.14	50,180.18
PEA ISLAND	0.00	0.00	0.00	0.00	5,787.97	40,401.86	0.00	0.00	46.23	5,834.20
PEE DEE	0.00	0.00	0.00	0.00	8,438.94	2,561,851.76	0.00	0.00	0.00	8,438.94
POCOSIN LAKES	0.00	0.00	0.00	0.00	12,350.35	1,682,157.99	0.00	0.00	97,756.29	110,106.64
ROANOKE RIVER	0.00	0.00	0.00	0.00	16,192.43	8,338,258.00	0.00	0.00	4,870.00	21,062.43
SWANQUARTER	0.00	0.00	0.00	0.00	15,492.76	60,920.93	0.00	0.00	918.33	16,411.09
TOTAL	10	0.00	0.00	0.00	82,409.10	23,786,968.05	225.76	120,000.00	192,271.56	274,906.42

ANNUAL REPORT OF THE MIGRATORY BIRD CONSERVATION COMMISSION
MIGRATORY BIRD CONSERVATION FUND ACQUISITIONS
TABLE ONE
NATIONAL MIGRATORY BIRD AREAS IN THE CONTERMINOUS UNITED STATES

STATE AND UNIT	FISCAL YEAR MBCF ACQUISITION				CUMULATIVE TOTALS AT END OF FISCAL YEAR					
	PURCHASED		EASEMENT OR LEASE		MBCF				ALL OTHER ACRES	TOTAL ACRES
					PURCHASED		EASEMENT OR LEASE			
	ACRES	COST	ACRES	COST	ACRES	COST	ACRES	COST		
NORTH DAKOTA										
APPERT LAKE	0.00	0.00	0.00	0.00	0.00	0.00	0.00	0.00	907.75	907.75
ARDOCH	0.00	0.00	0.00	0.00	288.13	2,739.00	0.00	0.00	2,408.00	2,696.13
ARROWWOOD	0.00	0.00	0.00	0.00	2,097.51	46,906.58	0.00	0.00	13,845.35	15,942.86
AUDUBON	0.00	0.00	0.00	0.00	0.00	0.00	0.00	0.00	14,739.19	14,739.19
BONE HILL	0.00	0.00	0.00	0.00	0.00	0.00	0.00	0.00	640.00	640.00
BRUMBA	0.00	0.00	0.00	0.00	0.00	0.00	0.00	0.00	1,977.48	1,977.48
BUFFALO LAKE	0.00	0.00	0.00	0.00	0.00	0.00	0.00	0.00	1,563.72	1,563.72
CAMP LAKE	0.00	0.00	0.00	0.00	0.00	0.00	0.00	0.00	584.70	584.70
CANFIELD LAKE	0.00	0.00	0.00	0.00	3.10	100.00	0.00	0.00	310.13	313.23
CHASE LAKE	0.00	0.00	0.00	0.00	4,449.47	25,611.00	0.00	0.00	0.00	4,449.47
COTTONWOOD LAKE	0.00	0.00	0.00	0.00	0.00	0.00	0.00	0.00	1,013.47	1,013.47
DAKOTA LAKE	0.00	0.00	0.00	0.00	0.00	0.00	0.00	0.00	2,799.78	2,799.78
DES LACS	0.00	0.00	0.00	0.00	631.63	6,893.60	2.70	0.00	18,912.81	19,547.14
FLORENCE LAKE	0.00	0.00	0.00	0.00	1,468.40	31,485.00	0.00	0.00	419.80	1,888.20
FSA INTEREST ND ** *	0.00	0.00	0.00	0.00	0.00	0.00	0.00	0.00	6,936.40	6,936.40
HALF-WAY LAKE	0.00	0.00	0.00	0.00	0.00	0.00	160.00	0.00	0.00	160.00
HIDDENWOOD	0.00	0.00	0.00	0.00	0.00	0.00	568.35	0.00	0.00	568.35
HOBART LAKE	0.00	0.00	0.00	0.00	236.49	5,165.00	0.00	0.00	1,840.61	2,077.10
HUTCHINSON LAKE	0.00	0.00	0.00	0.00	0.00	0.00	0.00	0.00	478.90	478.90
J. CLARK SALYER	1.29	1.00	0.00	0.00	21,649.95	306,353.60	50.52	0.00	37,675.93	59,376.40
JOHNSON LAKE	0.00	0.00	0.00	0.00	0.00	0.00	0.00	0.00	2,007.91	2,007.91
KELLYS SLOUGH	0.00	0.00	0.00	0.00	0.00	0.00	0.00	0.00	1,269.50	1,269.50
LAKE ALICE	0.00	0.00	0.00	0.00	8,027.86	2,067,184.00	8.00	0.00	4,059.68	12,095.54
LAKE GEORGE	0.00	0.00	0.00	0.00	0.00	0.00	0.00	0.00	3,118.81	3,118.81
LAKE ILO	0.00	0.00	0.00	0.00	3,178.30	78,582.98	0.00	0.00	854.82	4,033.12
LAKE NETTIE	0.00	0.00	0.00	0.00	2,420.60	148,245.00	0.00	0.00	634.30	3,054.90
LAKE OTIS	0.00	0.00	0.00	0.00	0.00	0.00	0.00	0.00	320.00	320.00
LAKE PATRICIA	0.00	0.00	0.00	0.00	0.00	0.00	0.00	0.00	800.23	800.23
LAKE ZAHL	0.00	0.00	0.00	0.00	3,178.98	53,275.00	0.00	0.00	644.21	3,823.19
LAMBS LAKE	0.00	0.00	0.00	0.00	0.00	0.00	0.00	0.00	1,206.67	1,206.67
LITTLE GOOSE	0.00	0.00	0.00	0.00	0.00	0.00	0.00	0.00	288.41	288.41
LONG LAKE	0.00	0.00	0.00	0.00	12,578.82	77,180.00	217.35	10.00	9,702.33	22,498.50
LORDS LAKE	0.00	0.00	0.00	0.00	0.00	0.00	0.00	0.00	1,915.29	1,915.29
LOST LAKE	0.00	0.00	0.00	0.00	0.00	0.00	0.00	0.00	960.21	960.21
LOSTWOOD	0.00	0.00	0.00	0.00	3,148.01	24,553.00	0.00	0.00	23,755.98	26,903.99
MAPLE RIVER	0.00	0.00	0.00	0.00	0.00	0.00	0.00	0.00	712.00	712.00
MCLEAN	0.00	0.00	0.00	0.00	344.00	12,516.00	0.00	0.00	416.00	760.00
PLEASANT LAKE	0.00	0.00	0.00	0.00	0.00	0.00	0.00	0.00	897.80	897.80
PRETTY ROCK	0.00	0.00	0.00	0.00	0.00	0.00	0.00	0.00	800.00	800.00
RABB LAKE	0.00	0.00	0.00	0.00	0.00	0.00	0.00	0.00	260.80	260.80
ROCK LAKE	0.00	0.00	0.00	0.00	0.00	0.00	0.00	0.00	5,505.96	5,505.96
ROSE LAKE	0.00	0.00	0.00	0.00	0.00	0.00	0.00	0.00	836.30	836.30
SCHOOL SECTION LAKE	0.00	0.00	0.00	0.00	0.00	0.00	0.00	0.00	297.30	297.30
SHELL LAKE	0.00	0.00	0.00	0.00	710.20	17,902.00	0.00	0.00	1,124.90	1,835.10
SHEYENNE LAKE	0.00	0.00	0.00	0.00	0.00	0.00	0.00	0.00	797.30	797.30
SIBLEY LAKE	0.00	0.00	0.00	0.00	0.00	0.00	0.00	0.00	1,077.40	1,077.40

ANNUAL REPORT OF THE MIGRATORY BIRD CONSERVATION COMMISSION
MIGRATORY BIRD CONSERVATION FUND ACQUISITIONS
TABLE ONE
NATIONAL MIGRATORY BIRD AREAS IN THE CONTERMINOUS UNITED STATES

STATE AND UNIT	FISCAL YEAR MBCF ACQUISITION				CUMULATIVE TOTALS AT END OF FISCAL YEAR					
	PURCHASED		EASEMENT OR LEASE		MBCF				ALL OTHER ACRES	TOTAL ACRES
	ACRES	COST	ACRES	COST	PURCHASED		EASEMENT OR LEASE			
					ACRES	COST	ACRES	COST		
NORTH DAKOTA										
SILVER LAKE	0.00	0.00	0.00	0.00	0.00	0.00	0.00	0.00	3,347.64	3,347.64
SLADE	0.00	0.00	0.00	0.00	0.00	0.00	0.00	0.00	3,000.20	3,000.20
SNYDER LAKE	0.00	0.00	0.00	0.00	0.00	0.00	0.00	0.00	1,550.18	1,550.18
SPRINGWATER	0.00	0.00	0.00	0.00	0.00	0.00	0.00	0.00	640.00	640.00
STEWART LAKE	0.00	0.00	0.00	0.00	0.00	0.00	0.00	0.00	2,230.40	2,230.40
STONEY SLOUGH	0.00	0.00	0.00	0.00	0.00	0.00	0.00	0.00	880.00	880.00
STORM LAKE	0.00	0.00	0.00	0.00	0.00	0.00	0.00	0.00	685.90	685.90
STUMP LAKE	0.00	0.00	0.00	0.00	0.00	0.00	0.00	0.00	27.39	27.39
SUNBURST LAKE	0.00	0.00	0.00	0.00	0.00	0.00	0.00	0.00	327.51	327.51
TEWAUKON	0.00	0.00	0.00	0.00	6,510.23	460,122.00	0.00	0.00	1,853.39	8,363.62
TOMAHAWK	0.00	0.00	0.00	0.00	0.00	0.00	0.00	0.00	440.00	440.00
UPPER SOURIS	0.00	0.00	0.00	0.00	2,900.81	41,220.00	0.00	0.00	29,401.44	32,302.25
WHITE LAKE	0.00	0.00	0.00	0.00	1,040.00	28,800.00	0.00	0.00	0.00	1,040.00
WILD RICE LAKE	0.00	0.00	0.00	0.00	0.00	0.00	0.00	0.00	778.80	778.80
WILLOW LAKE	0.00	0.00	0.00	0.00	0.00	0.00	0.00	0.00	2,620.38	2,620.38
WINTERING RIVER	0.00	0.00	0.00	0.00	0.00	0.00	0.00	0.00	239.26	239.26
WOOD LAKE	0.00	0.00	0.00	0.00	0.00	0.00	0.00	0.00	280.00	280.00
TOTAL	62	1.29	1.00	0.00	74,862.49	3,434,833.76	1,006.92	10.00	219,620.62	295,490.03
OHIO										
CEDAR POINT	0.00	0.00	0.00	0.00	0.00	0.00	0.00	0.00	2,449.77	2,449.77
OTTAWA	0.00	0.00	0.00	0.00	5,244.67	2,733,693.55	590.80	2.00	715.77	6,551.24
WEST SISTER ISLAND	0.00	0.00	0.00	0.00	0.00	0.00	0.00	0.00	80.13	80.13
TOTAL	3	0.00	0.00	0.00	5,244.67	2,733,693.55	590.80	2.00	3,245.67	9,081.14
OKLAHOMA										
DEEP FORK	0.00	0.00	0.00	0.00	1,571.50	421,000.00	0.00	0.00	7,420.87	8,992.37
LITTLE RIVER	0.00	0.00	0.00	0.00	12,262.16	9,881,540.94	0.00	0.00	1,397.88	13,660.04
OPTIMA	0.00	0.00	0.00	0.00	0.00	0.00	0.00	0.00	4,332.81	4,332.81
SALT PLAINS	0.00	0.00	0.00	0.00	1,117.39	50,837.00	0.00	0.00	30,939.73	32,057.12
SEQUOYAH	0.00	0.00	0.00	0.00	0.00	0.00	0.00	0.00	20,800.00	20,800.00
TISHOMINGO	0.00	0.00	0.00	0.00	0.00	0.00	0.00	0.00	16,464.18	16,464.18
WASHITA	0.00	0.00	0.00	0.00	0.00	0.00	0.00	1.00	8,075.37	8,075.37
TOTAL	7	0.00	0.00	0.00	14,951.05	10,353,377.94	0.00	1.00	89,430.84	104,381.89
OREGON										
ANKENY	0.00	0.00	0.00	0.00	2,796.33	893,600.00	0.00	0.00	0.00	2,796.33
BASKETT SLOUGH	0.00	0.00	0.00	0.00	2,492.33	941,985.00	0.00	0.00	0.00	2,492.33
CAPE MEARES	0.00	0.00	0.00	0.00	0.00	0.00	0.00	0.00	138.51	138.51
COLD SPRINGS	0.00	0.00	0.00	0.00	386.88	2,760.00	0.00	0.00	2,729.95	3,116.83
DEER FLAT (21) *	0.00	0.00	0.00	0.00	0.00	0.00	0.00	0.00	187.94	187.94
FSA INTEREST OR ** *	0.00	0.00	0.00	0.00	0.00	0.00	0.00	0.00	607.05	607.05
HART MOUNTAIN	0.00	0.00	0.00	0.00	54,837.26	216,114.58	0.00	0.00	215,086.32	269,923.58
KLAMATH MARSH	0.00	0.00	0.00	0.00	18,288.86	2,070,694.00	0.00	0.00	22,596.12	40,884.98
LEWIS AND CLARK	0.00	0.00	0.00	0.00	2,850.63	469,250.00	0.00	0.00	9,316.22	12,166.85
LOWER KLAMATH (2) *	0.00	0.00	0.00	0.00	0.00	0.00	0.00	0.00	6,618.13	6,618.13
MALHEUR	0.00	0.00	0.00	0.00	47,953.58	2,461,939.35	0.00	0.00	139,173.36	187,126.94
OREGON ISLANDS	0.00	0.00	0.00	0.00	0.00	0.00	0.00	0.00	1,079.61	1,079.61
SHELDON (15) *	0.00	0.00	0.00	0.00	627.48	4,079.00	0.00	0.00	0.00	627.48
UMATILLA (26)	0.00	0.00	0.00	0.00	0.00	0.00	0.00	0.00	8,907.37	8,907.37
UPPER KLAMATH	0.00	0.00	0.00	0.00	4,146.10	123,476.00	0.00	0.00	10,820.06	14,966.16

ANNUAL REPORT OF THE MIGRATORY BIRD CONSERVATION COMMISSION
MIGRATORY BIRD CONSERVATION FUND ACQUISITIONS
TABLE ONE
NATIONAL MIGRATORY BIRD AREAS IN THE CONTERMINOUS UNITED STATES

STATE AND UNIT	FISCAL YEAR MBCF ACQUISITION				CUMULATIVE TOTALS AT END OF FISCAL YEAR						
	PURCHASED		EASEMENT OR LEASE		MBCF				ALL OTHER ACRES	TOTAL ACRES	
	ACRES	COST	ACRES	COST	PURCHASED		EASEMENT OR LEASE				
					ACRES	COST	ACRES	COST			
OREGON											
WILLIAM L. FINLEY	0.00	0.00	0.00	0.00	5,665.96	2,480,800.00	7.15	0.00	0.00	5,673.11	
TOTAL	12	0.00	0.00	0.00	140,045.41	9,664,697.93	7.15	0.00	417,260.64	557,313.20	
PENNSYLVANIA											
ERIE	0.00	0.00	0.00	0.00	7,962.81	911,480.12	0.00	0.00	837.42	8,800.23	
JOHN HEINZ	0.00	0.00	0.00	0.00	80.33	20,966.00	0.00	0.00	912.84	993.17	
TOTAL	2	0.00	0.00	0.00	8,043.14	932,446.12	0.00	0.00	1,750.26	9,793.40	
RHODE ISLAND											
BLOCK ISLAND	0.00	0.00	0.00	0.00	0.00	0.00	0.00	0.00	132.72	132.72	
JOHN H. CHAFEE	0.00	0.00	0.00	0.00	0.00	0.00	0.00	0.00	435.97	435.97	
NINIGRET	0.00	0.00	0.00	0.00	0.00	0.00	0.00	0.00	867.94	867.94	
SACHUEST POINT	0.00	0.00	0.00	0.00	0.00	0.00	0.00	0.00	241.90	241.90	
TRUSTOM POND	0.00	0.00	0.00	0.00	0.00	0.00	0.00	0.00	777.30	777.30	
TOTAL	5	0.00	0.00	0.00	0.00	0.00	0.00	0.00	2,455.83	2,455.83	
SOUTH CAROLINA											
CAPE ROMAIN	0.00	0.00	0.00	0.00	22,237.29	17,218.18	0.00	0.00	44,049.89	66,287.18	
CAROLINA SANDHILLS	0.00	0.00	0.00	0.00	580.20	38,352.75	0.00	0.00	44,928.05	45,508.25	
FSA INTEREST SC	** *	0.00	0.00	0.00	0.00	0.00	0.00	0.00	1,430.04	1,430.04	
PINCKNEY ISLAND	0.00	0.00	0.00	0.00	0.00	0.00	0.00	0.00	4,052.70	4,052.70	
SANTEE	0.00	0.00	0.00	0.00	4,322.43	549,953.57	0.00	0.00	8,160.85	12,483.28	
SAVANNAH	(1) *	0.00	0.00	0.00	7,991.40	1,554,443.30	0.00	0.00	7,019.97	15,011.37	
TYBEE	0.00	0.00	0.00	0.00	0.00	0.00	0.00	0.00	100.00	100.00	
TOTAL	5	0.00	0.00	0.00	35,131.32	2,159,967.80	0.00	0.00	109,741.50	144,872.82	
SOUTH DAKOTA											
BEAR BUTTE	0.00	0.00	0.00	0.00	0.00	0.00	0.00	0.00	374.20	374.20	
FSA INTEREST SD	** *	0.00	0.00	0.00	0.00	0.00	0.00	0.00	151.20	151.20	
LACREEK	0.00	0.00	0.00	0.00	9,379.75	788,491.00	80.00	15,933.00	7,395.58	16,855.33	
LAKE ANDES	0.00	0.00	0.00	0.00	617.64	92,322.00	0.00	0.00	5,021.79	5,639.43	
SAND LAKE	0.00	0.00	0.00	0.00	3,917.39	90,622.00	0.00	0.00	17,902.80	21,820.19	
WAUBAY	0.00	0.00	0.00	0.00	683.77	23,838.00	90.53	0.00	3,965.92	4,740.22	
TOTAL	5	0.00	0.00	0.00	14,598.55	995,273.00	170.53	15,933.00	34,811.49	49,580.57	
TENNESSEE											
CHICKASAW	0.00	0.00	0.00	0.00	15,356.98	17,796,888.72	0.00	0.00	10,231.28	25,588.26	
CROSS CREEKS	0.00	0.00	0.00	0.00	87.64	26,200.00	0.00	0.00	8,773.85	8,861.49	
FSA INTEREST TN	** *	0.00	0.00	0.00	0.00	0.00	0.00	0.00	685.39	685.39	
HATCHIE	0.00	0.00	0.00	0.00	11,220.73	1,862,329.25	0.00	0.00	335.37	11,566.10	
LAKE ISOM	0.00	0.00	0.00	0.00	344.65	27,290.72	0.00	0.00	1,501.31	1,845.96	
LOWER HATCHIE	0.00	0.00	0.00	0.00	8,492.48	11,163,126.00	0.00	0.00	3,335.82	11,828.30	
REELFOOT	(22) *	0.00	0.00	0.00	496.53	109,531.78	0.00	0.00	7,914.21	8,410.74	
TENNESSEE	0.00	0.00	0.00	0.00	430.45	72,151.10	0.00	0.00	50,929.01	51,359.46	
TOTAL	6	0.00	0.00	0.00	36,429.46	31,057,517.57	0.00	0.00	83,706.24	120,135.70	
TEXAS											
ANAHUAC	0.00	0.00	0.00	0.00	29,967.70	12,452,064.20	63.09	0.00	4,308.75	34,339.54	
ARANSAS	0.00	0.00	0.00	0.00	49,235.68	1,833,531.80	0.00	0.00	65,176.40	114,412.08	
BIG BOGGY	0.00	0.00	0.00	0.00	4,113.41	2,374,594.19	258.23	58,112.00	154.53	4,526.17	
BRAZORIA	0.00	0.00	0.00	0.00	42,641.23	13,822,482.26	0.00	0.00	1,772.65	44,413.88	
BUFFALO LAKE	0.00	0.00	0.00	0.00	0.00	0.00	0.00	0.00	7,664.16	7,664.16	
FSA INTEREST TX	** *	0.00	0.00	0.00	0.00	0.00	0.00	0.00	1,878.13	1,878.13	
HAGERMAN	0.00	0.00	0.00	0.00	0.00	0.00	0.00	0.00	11,319.84	11,319.84	
LAGUNA ATASCOSA	0.00	0.00	0.00	0.00	77,311.68	12,475,079.19	0.00	0.00	9,528.59	86,840.27	
LITTLE SANDY	0.00	0.00	0.00	0.00	0.00	0.00	3,802.00	0.00	0.00	3,802.00	
LOWER RIO GRANDE VALLEY	0.00	0.00	0.00	0.00	0.00	0.00	0.00	0.00	89,354.54	89,354.54	

ANNUAL REPORT OF THE MIGRATORY BIRD CONSERVATION COMMISSION
MIGRATORY BIRD CONSERVATION FUND ACQUISITIONS
TABLE ONE
NATIONAL MIGRATORY BIRD AREAS IN THE CONTERMINOUS UNITED STATES

STATE AND UNIT	FISCAL YEAR MBCF ACQUISITION				CUMULATIVE TOTALS AT END OF FISCAL YEAR					
	PURCHASED		EASEMENT OR LEASE		MBCF				ALL OTHER ACRES	TOTAL ACRES
	ACRES	COST	ACRES	COST	PURCHASED		EASEMENT OR LEASE			
					ACRES	COST	ACRES	COST		
TEXAS										
MCFADDIN	0.00	0.00	0.00	0.00	51,112.55	10,956,489.20	7,748.88	1,394,170.00	0.00	58,861.43
MOODY	0.00	0.00	0.00	0.00	0.00	0.00	3,516.87	0.00	0.00	3,516.87
MULESHOE	0.00	0.00	0.00	0.00	2,154.80	25,740.00	0.00	0.00	3,654.30	5,809.10
SAN BERNARD	2,830.34	3,417,000.00	2.32	1.00	33,592.42	14,880,833.96	2.32	1.00	8,137.30	41,732.04
SANTA ANA	0.00	0.00	0.00	0.00	1,980.50	23,766.00	0.00	0.00	107.00	2,087.50
TEXAS POINT	0.00	0.00	0.00	0.00	8,952.02	1,719,000.00	0.00	0.00	0.00	8,952.02
TRINITY RIVER	2,161.97	1,733,405.74	0.00	0.00	12,099.16	7,967,853.00	0.00	0.00	8,762.70	20,861.86
TOTAL	16	4,992.31	5,150,405.74	2.32	313,161.15	78,531,433.80	15,391.39	1,452,283.00	211,818.89	540,371.43
UTAH										
BEAR RIVER	0.00	0.00	0.00	0.00	25,829.01	3,579,119.47	46.64	740.00	47,923.17	73,798.82
FISH SPRINGS	0.00	0.00	0.00	0.00	3,774.82	93,325.00	0.00	73.00	14,217.42	17,992.24
FSA INTEREST UT ** *	0.00	0.00	0.00	0.00	0.00	0.00	0.00	0.00	280.84	280.84
OURAY	0.00	0.00	0.00	12,750.00	5,014.98	487,084.25	3,844.68	351,153.15	3,278.58	12,138.24
TOTAL	3	0.00	0.00	12,750.00	34,618.81	4,159,528.72	3,891.32	351,966.15	65,700.01	104,210.14
VERMONT										
FSA INTEREST VT ** *	0.00	0.00	0.00	0.00	0.00	0.00	0.00	0.00	71.00	71.00
MISSISQUOI	10.10	41,000.00	0.00	0.00	6,165.24	332,134.27	0.00	0.00	405.34	6,570.58
SILVIO O. CONTE (41)	0.00	0.00	0.00	0.00	17,112.31	4,278,574.00	0.00	0.00	9,461.80	26,574.11
TOTAL	2	10.10	41,000.00	0.00	23,277.55	4,610,708.27	0.00	0.00	9,938.14	33,215.69
VIRGINIA										
BACK BAY	0.00	0.00	0.00	0.00	7,482.42	5,160,662.00	0.00	0.00	1,552.59	9,035.01
CHINCOTEAGUE (23)	0.00	0.00	0.00	0.00	9,513.02	635,403.91	0.00	0.00	4,101.66	13,614.68
EASTERN SHORE OF VIRGINIA	0.00	0.00	0.00	0.00	375.80	1,058,000.00	0.00	0.00	777.47	1,153.27
FISHERMAN ISLAND	0.00	0.00	0.00	0.00	825.00	1,600,000.00	0.00	0.00	1,071.30	1,896.30
FSA INTEREST VA ** *	0.00	0.00	0.00	0.00	0.00	0.00	0.00	0.00	133.70	133.70
GREAT DISMAL SWAMP (24) *	0.00	0.00	0.00	0.00	2,896.42	2,824,762.98	0.00	0.00	82,196.69	85,093.11
MACKAY ISLAND (24) *	0.00	0.00	0.00	0.00	874.40	26,855.75	0.00	0.00	0.00	874.40
MARTIN (23) *	0.00	0.00	0.00	0.00	0.00	0.00	0.00	0.00	145.62	145.62
NANSEMOND	0.00	0.00	0.00	0.00	0.00	0.00	0.00	0.00	422.99	422.99
OCCOQUAN BAY	0.00	0.00	0.00	0.00	0.00	0.00	0.00	0.00	642.07	642.07
PLUM TREE ISLAND	0.00	0.00	0.00	0.00	0.00	0.00	0.00	0.00	3,501.68	3,501.68
PRESQUILE	0.00	0.00	0.00	0.00	0.00	0.00	0.00	0.00	1,328.92	1,328.92
RAPPAHANNOCK RIVER VALLEY	0.00	0.00	0.00	0.00	1,109.30	1,539,200.00	116.80	585,000.00	6,497.38	7,723.48
WALLOPS ISLAND	0.00	0.00	0.00	0.00	0.00	0.00	0.00	0.00	3,373.00	3,373.00
TOTAL	10	0.00	0.00	0.00	23,076.36	12,844,884.64	116.80	585,000.00	105,745.07	128,938.23
WASHINGTON										
COLUMBIA	0.00	0.00	0.00	0.00	11,361.77	426,346.04	0.00	0.00	18,234.50	29,596.27
CONBOY LAKE	0.00	0.00	0.00	0.00	5,964.96	2,289,100.00	718.29	400,000.00	386.45	7,069.70
FSA INTEREST WA ** *	0.00	0.00	0.00	0.00	0.00	0.00	0.00	0.00	965.92	965.92
LITTLE PEND OREILLE	0.00	0.00	0.00	0.00	4,216.65	27,414.00	0.00	0.00	38,376.92	42,593.57
MCNARY	0.00	0.00	0.00	0.00	185.16	865.00	0.00	0.00	15,320.23	15,505.39
NISQUALLY	-0.32	1.00	0.00	0.00	2,494.24	3,861,991.17	0.55	3,000.00	1,775.34	4,270.13
PIERCE	0.00	0.00	0.00	0.00	0.00	0.00	0.00	0.00	329.38	329.38
RIDGEFIELD	0.00	0.00	0.00	0.00	4,670.16	4,033,600.00	1.74	21.00	545.80	5,217.70
SADDLE MOUNTAIN	0.00	0.00	0.00	0.00	0.00	0.00	0.00	0.00	161,485.93	161,485.93
SAN JUAN ISLANDS	0.00	0.00	0.00	0.00	0.00	0.00	0.00	0.00	448.53	448.53
STEIGERWALD LAKE	0.00	0.00	0.00	0.00	50.00	500,000.00	0.00	0.00	996.02	1,046.02
TOPPENISH	0.00	0.00	0.00	0.00	1,762.80	599,137.00	1.29	0.00	214.75	1,978.84
TURNBULL	0.00	0.00	0.00	0.00	13,909.32	507,411.38	0.00	0.00	4,025.38	17,934.70

ANNUAL REPORT OF THE MIGRATORY BIRD CONSERVATION COMMISSION
MIGRATORY BIRD CONSERVATION FUND ACQUISITIONS
TABLE ONE
NATIONAL MIGRATORY BIRD AREAS IN THE CONTERMINOUS UNITED STATES

STATE AND UNIT	FISCAL YEAR MBCF ACQUISITION				CUMULATIVE TOTALS AT END OF FISCAL YEAR						
	PURCHASED		EASEMENT OR LEASE		MBCF				ALL OTHER ACRES	TOTAL ACRES	
	ACRES	COST	ACRES	COST	PURCHASED		EASEMENT OR LEASE				
					ACRES	COST	ACRES	COST			
WASHINGTON											
UMATILLA (4) *	0.00	0.00	0.00	0.00	0.00	0.00	0.00	0.00	14,875.83	14,875.83	
WILLAPA	0.00	0.00	0.00	0.00	8,616.42	5,122,010.74	0.12	0.00	7,818.89	16,435.43	
TOTAL 13	-0.32	1.00	0.00	0.00	53,231.48	17,367,875.33	721.99	403,021.00	265,799.87	319,753.34	
WEST VIRGINIA											
CANAAN VALLEY	0.00	0.00	0.00	0.00	629.11	1,804,885.00	0.00	0.00	15,272.13	15,901.24	
FSA INTEREST WV ** *	0.00	0.00	0.00	0.00	0.00	0.00	0.00	0.00	8.37	8.37	
TOTAL 1	0.00	0.00	0.00	0.00	629.11	1,804,885.00	0.00	0.00	15,280.50	15,909.61	
WISCONSIN											
FSA INTEREST WI ** *	0.00	0.00	0.00	0.00	0.00	0.00	0.00	0.00	920.00	920.00	
HORICON	0.00	0.00	0.00	0.00	21,098.37	555,238.34	29.00	356.00	286.59	21,413.96	
NECEDAH	0.00	0.00	0.00	0.00	244.92	3,194.26	0.00	0.00	43,450.94	43,695.86	
TREMPEALEAU	0.00	0.00	0.00	0.00	0.00	0.00	0.00	0.00	6,198.83	6,198.83	
TOTAL 3	0.00	0.00	0.00	0.00	21,343.29	558,432.60	29.00	356.00	50,856.36	72,228.65	
WYOMING											
BAMFORTH	0.00	0.00	0.00	0.00	964.80	6,368.00	0.00	0.00	201.23	1,166.03	
COKEVILLE MEADOWS	0.00	0.00	0.00	3,978.51	4,738.89	2,101,412.61	320.00	19,802.04	4,200.43	9,259.32	
FSA INTEREST WY ** *	0.00	0.00	0.00	0.00	0.00	0.00	0.00	0.00	3,287.75	3,287.75	
HUTTON LAKE	0.00	0.00	0.00	0.00	1,815.49	7,945.00	0.00	0.00	152.85	1,968.34	
PATHFINDER	0.00	0.00	0.00	0.00	0.00	0.00	0.00	0.00	16,806.90	16,806.90	
SEEDSKADEE	0.00	0.00	0.00	0.00	0.00	0.00	0.00	0.00	27,230.22	27,230.22	
TOTAL 5	0.00	0.00	0.00	3,978.51	7,519.18	2,115,725.61	320.00	19,802.04	51,879.38	59,718.56	
GRAND TOTAL	363	6,772.36	147.42	313,748.17	2,307,923.96	496,259,690.36	127,135.64	73,880,916.63	7,537,504.34	9,972,563.94	

- (1) Also in GEORGIA
- (2) " " CALIFORNIA
- (3) " " ARIZONA
- (4) " " OREGON
- (5) " " ALABAMA
- (6) " " FLORIDA
- (7) " " SOUTH CAROLINA
- (8) " " MISSOURI
- (9) " " IOWA, MINNESOTA AND WISCONSIN
- (10) " " NEBRASKA
- (11) " " ILLINOIS
- (12) " " TEXAS
- (13) " " ILLINOIS, MINNESOTA AND WISCONSIN
- (14) " " TENNESSEE
- (15) " " NEVADA
- (16) " " VIRGINIA
- (17) " " NEW MEXICO
- (18) " " ILLINOIS, IOWA AND WISCONSIN
- (19) " " IOWA
- (20) " " SOUTH DAKOTA
- (21) " " IDAHO
- (22) " " KENTUCKY
- (23) " " MARYLAND
- (24) " " NORTH CAROLINA
- (25) " " ILLINOIS, IOWA AND MINNESOTA
- (26) " " WASHINGTON
- (27) " " MISSISSIPPI
- (28) " " LOUISIANA
- (34) " " WEST VIRGINIA AND KENTUCKY
- (35) " " PENNSYLVANIA AND KENTUCKY
- (36) " " NEW HAMPSHIRE
- (37) " " MAINE
- (38) " " IWEST VIRGINIA AND PENNSYLVANIA
- (39) " " NEW YORK
- (40) " " NEW JERSEY
- (41) " " MASSACHUSETTS AND NEW HAMPSHIRE
- (42) " " VERMONT AND NEW HAMPSHIRE

* - COUNTED IN ANOTHER STATE

** - DENOTES INTERESTS TRANSFERRED BY THE FSA

FSA - FARM SERVICE AGENCY (FORMERLY FARMERS HOME ADMINISTRATION, DEPARTMENT OF AGRICULTURE)

ANNUAL REPORT OF THE MIGRATORY BIRD CONSERVATION COMMISSION
MIGRATORY BIRD CONSERVATION FUND ACQUISITIONS
TABLE TWO
NATIONAL WATERFOWL PRODUCTION AREAS

STATE AND UNIT	FISCAL YEAR MBCF ACQUISITION				CUMULATIVE TOTALS AT END OF FISCAL YEAR					
	PURCHASED		EASEMENT OR LEASE		MBCF				ALL OTHER ACRES	TOTAL ACRES
					PURCHASED		EASEMENT OR LEASE			
	ACRES	COST	ACRES	COST	ACRES	COST	ACRES	COST		
IDAHO										
OXFORD SLOUGH	0.00	0.00	0.00	0.00	1,878.41	530,000.00	0.00	0.00	0.00	1,878.41
TOTAL	1	0.00	0.00	0.00	1,878.41	530,000.00	0.00	0.00	0.00	1,878.41
IOWA										
BOONE	0.00	0.00	0.00	0.00	391.33	599,600.00	0.00	0.00	0.00	391.33
BUENA VISTA	0.00	0.00	0.00	0.00	69.09	169,000.00	0.00	0.00	0.00	69.09
CERRO GORDO	0.00	0.00	0.00	0.00	2,720.25	3,284,677.82	5.70	10,200.00	0.00	2,725.95
CLAY	0.00	0.00	0.00	0.00	867.93	1,146,206.85	0.00	0.00	0.00	867.93
DICKINSON	198.59	521,500.00	0.00	0.00	4,866.41	6,392,256.00	98.00	37,725.00	635.34	5,599.75
EMMET	78.00	274,500.00	0.00	0.00	1,603.85	2,297,575.00	16.00	40,000.00	249.99	1,869.84
GREENE	0.00	0.00	0.00	0.00	669.05	1,260,700.00	0.00	0.00	0.00	669.05
GUTHRIE	117.00	315,900.00	0.00	0.00	302.53	609,740.00	0.00	0.00	0.00	302.53
HANCOCK	0.00	0.00	0.00	0.00	802.70	545,480.26	7.00	2,250.00	0.00	809.70
KOSSUTH	245.43	843,000.00	0.00	0.00	3,114.86	6,569,396.98	23.00	28,775.00	0.00	3,137.86
OSCEOLA	0.00	0.00	0.00	0.00	0.00	0.00	37.00	17,250.00	4.00	41.00
PALO ALTO	0.00	0.00	0.00	0.00	674.36	961,092.65	224.00	222,850.00	58.00	956.36
POCAHONTAS	160.00	569,000.00	0.00	0.00	654.16	1,716,400.00	0.00	0.00	0.00	654.16
POLK	0.00	0.00	0.00	0.00	110.00	241,500.00	0.00	0.00	0.00	110.00
SAC	80.00	240,000.00	0.00	0.00	629.42	1,209,580.00	0.00	0.00	0.00	629.42
WINNEBAGO	0.00	0.00	0.00	0.00	1,023.15	1,138,300.31	105.00	54,025.00	0.00	1,128.15
WORTH	0.00	0.00	0.00	0.00	1,491.84	1,088,329.87	18.00	9,250.00	0.00	1,509.84
WRIGHT	149.00	357,700.00	0.00	0.00	1,696.65	2,615,725.00	0.00	0.00	0.00	1,696.65
TOTAL	18	1,028.02	3,121,600.00	0.00	21,687.58	31,845,560.74	533.70	422,325.00	947.33	23,168.61
MAINE										
CARLTON POND	0.00	0.00	0.00	0.00	1,068.21	18,276.08	0.00	0.00	0.00	1,068.21
TOTAL	1	0.00	0.00	0.00	1,068.21	18,276.08	0.00	0.00	0.00	1,068.21
MICHIGAN										
JACKSON	0.00	0.00	0.00	0.00	160.00	170,000.00	0.00	0.00	138.41	298.41
VAN BUREN	0.00	0.00	0.00	0.00	77.08	43,600.00	0.00	0.00	0.00	77.08
TOTAL	2	0.00	0.00	0.00	237.08	213,600.00	0.00	0.00	138.41	375.49
MINNESOTA										
AITKIN	0.00	0.00	0.00	0.00	69.86	28,000.00	0.00	0.00	0.00	69.86
BECKER	0.00	0.00	424.08	665,350.00	12,854.81	4,517,570.56	2,531.33	1,252,710.10	53.22	15,439.36
BIG STONE	0.00	0.00	0.00	0.00	11,502.69	2,294,645.83	8,298.13	1,665,906.16	206.27	20,007.09
BLUE EARTH	0.00	0.00	375.91	656,700.00	1,176.44	1,633,250.00	454.61	798,275.00	58.48	1,689.53
CARVER	0.00	0.00	0.00	0.00	0.00	0.00	47.57	68,976.50	219.00	266.57
CASS	0.00	0.00	0.00	0.00	0.00	0.00	0.00	0.00	43.00	43.00
CHIPPEWA	0.00	0.00	46.40	64,400.00	244.10	127,050.00	115.10	105,525.00	0.00	359.20
CLAY	0.00	0.00	0.00	0.00	10,535.40	3,095,045.18	3,477.27	816,497.15	17.22	14,029.89
CLEARWATER	0.00	0.00	0.00	0.00	0.00	0.00	864.00	129,075.00	0.00	864.00
COTTONWOOD	0.00	0.00	0.00	0.00	3,096.46	1,625,453.85	192.85	107,375.00	0.00	3,289.31
DAKOTA	0.00	0.00	0.00	0.00	73.90	201,747.00	0.00	0.00	0.05	73.95
DOUGLAS	351.90	823,728.00	0.00	0.00	9,476.97	2,587,243.20	6,177.79	978,805.98	498.62	16,153.38
FARIBAULT	0.00	0.00	0.00	0.00	830.06	800,991.80	129.37	110,775.00	0.00	959.43
FREEBORN	63.83	180,650.00	0.00	0.00	1,695.82	2,014,017.25	143.26	145,625.00	133.61	1,972.69
GRANT	167.04	300,000.00	0.00	0.00	10,052.81	2,909,508.12	3,641.80	1,329,879.00	174.52	13,869.13
JACKSON	313.91	758,000.00	0.00	0.00	4,483.47	3,593,810.28	383.09	547,400.00	0.00	4,866.56
KANDIYOHI	4.04	7,500.00	44.00	49,800.00	13,793.60	6,137,318.93	4,308.83	612,251.80	1.68	18,104.11
LAC QUI PARLE	0.00	0.00	0.00	0.00	3,808.79	1,002,339.73	1,775.17	738,516.00	278.63	5,862.59
LESUEUR	5.20	87,000.00	0.00	0.00	356.11	525,754.50	209.15	126,728.50	62.88	628.14
LINCOLN	0.00	0.00	0.00	0.00	1,014.01	747,200.00	1,080.82	598,796.04	0.00	2,094.83
LYON	0.00	0.00	0.00	0.00	1,542.02	1,269,720.00	333.80	163,330.00	13.54	1,889.36
MAHNOMEN	0.00	0.00	0.00	0.00	6,087.33	1,183,558.90	4,784.73	166,836.00	0.00	10,872.06
MARTIN	263.00	600,000.00	0.00	0.00	333.89	645,369.60	271.65	287,184.39	0.00	605.54
MCLEOD	0.00	0.00	0.00	0.00	1,224.85	1,737,793.00	797.27	527,744.90	0.00	2,022.12
MEEKER	0.00	0.00	130.26	149,450.00	4,866.29	4,157,389.10	2,441.37	1,126,217.00	0.00	7,307.66

ANNUAL REPORT OF THE MIGRATORY BIRD CONSERVATION COMMISSION
MIGRATORY BIRD CONSERVATION FUND ACQUISITIONS
TABLE TWO
NATIONAL WATERFOWL PRODUCTION AREAS

STATE AND UNIT	FISCAL YEAR MBCF ACQUISITION				CUMULATIVE TOTALS AT END OF FISCAL YEAR						
	PURCHASED		EASEMENT OR LEASE		MBCF				ALL OTHER ACRES	TOTAL ACRES	
					PURCHASED		EASEMENT OR LEASE				
	ACRES	COST	ACRES	COST	ACRES	COST	ACRES	COST			
MINNESOTA											
MURRAY	63.89	89,500.00	0.00	0.00	2,221.94	2,691,477.00	21.00	44,300.00	0.00	2,242.94	
NOBLES	0.00	0.00	0.00	0.00	442.94	580,802.00	26.00	15,600.00	78.71	547.65	
NORMAN	0.00	0.00	0.00	0.00	1,120.00	400,000.00	0.00	0.00	0.00	1,120.00	
OTTER TAIL	60.80	89,500.00	563.05	449,350.00	20,821.60	6,968,552.26	14,728.75	3,553,355.25	145.87	35,696.22	
POLK	0.00	0.00	76.00	22,351.00	12,972.81	2,872,752.86	1,819.80	286,276.00	0.00	14,792.61	
POPE	0.00	0.00	87.07	71,250.00	12,875.79	2,473,445.07	9,372.43	1,347,811.70	88.32	22,336.54	
RENVILLE	0.00	0.00	0.00	0.00	1,453.03	1,840,340.00	0.00	0.00	0.00	1,453.03	
RICE	0.00	0.00	5.25	20,450.00	315.60	438,999.35	580.79	1,020,141.25	105.50	1,001.89	
ROCK	0.00	0.00	0.00	0.00	0.00	0.00	11.00	9,350.00	0.00	11.00	
SCOTT	0.00	0.00	0.00	0.00	40.00	109,200.00	164.21	248,001.00	0.00	204.21	
SIBLEY	0.00	0.00	0.00	0.00	793.52	1,007,681.32	253.25	173,190.00	112.36	1,159.13	
STEARNS	0.00	0.00	0.00	0.00	9,133.36	2,926,533.87	1,542.71	670,636.70	233.00	10,909.07	
STEELE	0.00	0.00	0.00	0.00	630.11	653,244.00	0.00	0.00	16.59	646.70	
STEVENS	0.00	0.00	0.00	0.00	9,515.66	3,463,001.64	1,220.30	348,965.00	72.22	10,808.18	
SWIFT	0.00	0.00	0.00	0.00	7,601.12	1,804,930.17	1,986.47	773,769.40	0.00	9,587.59	
TODD	0.00	0.00	26.58	9,800.00	802.85	385,672.20	42.58	17,480.00	0.00	845.43	
TRAVERSE	0.00	0.00	0.00	0.00	4,105.55	1,469,588.63	1,443.61	307,665.00	0.00	5,549.16	
WASECA	0.00	0.00	0.00	0.00	248.78	408,000.00	0.00	0.00	0.00	248.78	
WATONWAN	0.00	0.00	0.00	0.00	56.65	31,157.50	168.42	112,209.80	0.00	225.07	
WILKIN	0.00	0.00	0.00	0.00	2,433.26	900,064.35	309.00	93,750.00	0.00	2,742.26	
WRIGHT	0.00	0.00	0.00	0.00	2,791.57	4,333,820.90	437.50	223,575.00	0.00	3,229.07	
YELLOW MEDICINE	0.00	0.00	19.60	20,200.00	959.58	703,683.30	254.69	118,227.40	0.00	1,214.27	
TOTAL	47	1,293.61	2,935,878.00	1,798.20	2,179,101.00	190,455.40	79,297,723.25	76,841.47	21,768,733.02	2,613.29	269,910.16
MONTANA											
BLAINE	0.00	0.00	320.00	29,170.00	2,435.26	167,340.00	3,292.20	269,520.00	7,432.00	13,159.46	
CASCADE	0.00	0.00	0.00	0.00	727.46	299,606.00	78.00	15,550.00	193.50	998.96	
CHOUTEAU	0.00	0.00	0.00	901.71	2,136.13	538,543.00	501.00	24,166.27	280.00	2,917.13	
DANIELS	0.00	0.00	0.00	0.00	1,080.58	97,669.00	472.65	41,125.00	546.52	2,099.75	
FLATHEAD	0.00	0.00	0.00	0.00	4,410.31	2,246,518.00	0.00	0.00	807.92	5,218.23	
GLACIER	0.00	0.00	0.00	0.00	94.20	17,898.00	10,146.83	953,495.00	96.50	10,337.53	
GOLDEN VALLEY	0.00	0.00	0.00	211.48	760.27	76,427.00	160.00	5,727.37	0.00	920.27	
HILL	0.00	0.00	0.00	1,110.00	0.00	0.00	918.00	83,943.00	378.93	1,296.93	
LAKE	*	0.00	0.00	0.00	1,480.86	1,460,555.00	4,134.05	3,103,430.00	1,949.14	7,564.05	
LEWIS AND CLARK	0.00	0.00	0.00	0.00	0.00	0.00	3,179.07	1,004,503.00	2,810.88	5,989.95	
LIBERTY	0.00	0.00	0.00	0.00	0.00	0.00	428.00	14,100.00	0.00	428.00	
MUSSELSHELL	0.00	0.00	0.00	720.00	532.45	163,001.00	160.00	8,795.00	0.00	692.45	
PETROLEUM	0.00	0.00	0.00	0.00	40.00	23,800.00	0.00	0.00	0.00	40.00	
PHILLIPS	*	0.00	0.00	2,642.65	248,416.26	6,877.83	1,371,863.00	27,062.12	1,884,588.74	3,402.24	37,342.19
PONDERA	0.00	0.00	0.00	0.00	640.00	93,000.00	8,487.01	1,760,000.00	0.00	9,127.01	
POWELL	0.00	0.00	0.00	0.00	1,527.60	683,084.00	23,203.06	6,650,635.00	4,092.33	28,822.99	
ROOSEVELT	0.00	0.00	0.00	0.00	179.20	14,000.00	7,402.42	392,500.00	0.00	7,581.62	
SHERIDAN	0.00	0.00	0.00	50.00	9,328.01	950,442.23	9,703.70	679,305.00	2,562.13	21,593.84	
STILLWATER	0.00	0.00	0.00	0.00	1,828.10	207,625.00	0.00	0.00	0.38	1,828.48	
TETON	*	0.00	0.00	0.00	1,486.05	376,253.00	5,374.73	223,097.00	921.64	7,782.42	
TOOLE	0.00	0.00	0.00	0.00	4,610.48	1,003,964.00	12,161.09	916,245.00	5.28	16,776.85	
VALLEY	0.00	0.00	0.00	0.00	0.00	0.00	201.00	28,160.00	0.00	201.00	
YELLOWSTONE	0.00	0.00	0.00	0.00	486.42	55,600.00	0.00	0.00	0.00	486.42	
TOTAL	23	0.00	0.00	2,962.65	280,579.45	40,661.21	9,847,188.23	117,064.93	18,058,885.38	25,479.39	183,205.53
NEBRASKA											
ADAMS	0.00	0.00	0.00	0.00	160.00	110,000.00	0.00	11,316.89	234.56	394.56	
CLAY	0.00	0.00	0.00	0.00	4,216.27	1,622,444.00	0.00	0.00	2,148.31	6,364.58	
FILLMORE	0.00	0.00	0.00	0.00	2,937.60	1,142,453.00	6.60	24.00	400.00	3,344.20	
FRANKLIN	0.00	0.00	0.00	0.00	1,625.96	402,698.00	0.00	0.00	157.36	1,783.32	

ANNUAL REPORT OF THE MIGRATORY BIRD CONSERVATION COMMISSION
MIGRATORY BIRD CONSERVATION FUND ACQUISITIONS
TABLE TWO
NATIONAL WATERFOWL PRODUCTION AREAS

STATE AND UNIT	FISCAL YEAR MBCF ACQUISITION				CUMULATIVE TOTALS AT END OF FISCAL YEAR						
	PURCHASED		EASEMENT OR LEASE		MBCF				ALL OTHER ACRES	TOTAL ACRES	
	ACRES	COST	ACRES	COST	PURCHASED		EASEMENT OR LEASE				
				ACRES	COST	ACRES	COST				
NEBRASKA											
GOSPER	0.00	0.00	0.00	0.00	1,451.50	233,923.00	0.00	0.00	0.00	1,451.50	
HALL	0.00	0.00	0.00	0.00	328.77	433,000.00	0.00	0.00	320.70	649.47	
HAMILTON	0.00	0.00	0.00	0.00	400.00	407,450.00	0.00	5,899.02	792.50	1,192.50	
KEARNEY	0.00	0.00	0.00	0.00	2,874.43	657,681.00	0.00	0.00	175.50	3,049.93	
PHELPS	0.00	0.00	0.00	0.00	4,195.14	3,052,111.00	0.00	0.00	400.00	4,595.14	
POLK FSA	0.00	0.00	0.00	0.00	0.00	0.00	0.00	0.00	140.78	140.78	
SALINE FSA	0.00	0.00	0.00	0.00	0.00	0.00	0.00	0.00	104.35	104.35	
SEWARD	0.00	0.00	0.00	0.00	283.38	101,746.45	0.00	0.00	187.76	471.14	
YORK	0.00	0.00	0.00	0.00	679.20	194,429.00	0.00	0.00	281.92	961.12	
TOTAL	11	0.00	0.00	0.00	19,152.25	8,357,935.45	6.60	17,239.91	5,343.74	24,502.59	
NORTH DAKOTA											
BARNES	0.00	0.00	517.00	213,300.00	6,661.68	958,087.00	18,678.00	1,368,335.00	2,066.00	27,405.68	
BENSON	0.00	0.00	-7.71	0.00	7,296.77	607,908.00	35,539.29	987,856.00	7,496.12	50,332.18	
BOTTINEAU	0.00	0.00	0.00	0.00	2,334.06	200,763.00	29,250.69	1,371,905.00	1,305.00	32,889.75	
BURKE	0.00	0.00	220.00	23,075.00	3,544.19	180,068.00	26,653.00	687,580.00	18,493.54	48,690.73	
BURLEIGH	0.00	0.00	139.00	16,275.00	9,451.44	1,899,164.00	26,529.00	664,650.00	25,635.76	61,616.20	
CASS	0.00	0.00	0.00	0.00	3,439.89	628,344.00	1,709.00	133,825.00	50.90	5,199.79	
CAVALIER	0.00	0.00	0.00	0.00	10,129.12	1,354,471.00	13,532.00	250,540.00	1,101.71	24,762.83	
DICKEY	0.00	0.00	529.00	141,425.00	9,735.40	1,150,816.00	28,373.80	1,556,250.00	14,327.46	52,436.66	
DIVIDE	0.00	0.00	115.00	16,475.00	9,444.62	474,790.00	35,012.09	691,135.00	2,814.69	47,271.40	
EDDY	0.00	0.00	0.00	0.00	4,627.21	498,001.00	11,810.63	314,995.00	446.34	16,884.18	
EMMONS	0.00	0.00	0.00	0.00	3,135.29	174,321.75	11,492.00	262,750.00	788.60	15,415.89	
FOSTER	0.00	0.00	0.00	0.00	1,487.07	96,568.00	6,828.00	200,465.00	0.00	8,315.07	
GRAND FORKS	263.38	120,000.00	0.00	0.00	6,553.43	1,396,422.05	1,118.00	46,485.00	641.26	8,312.69	
GRIGGS	0.00	0.00	0.00	0.00	3,069.46	373,990.00	16,677.00	536,830.00	259.25	20,005.71	
HETTINGER	0.00	0.00	0.00	0.00	0.00	0.00	0.00	0.00	1,202.60	1,202.60	
KIDDER	0.00	0.00	55.00	8,900.00	5,547.52	438,439.00	65,066.00	1,109,380.00	25,969.05	96,582.57	
LA MOURE	0.00	0.00	315.00	161,450.00	4,799.96	505,095.00	14,247.40	995,850.00	1,590.19	20,637.55	
LOGAN	0.00	0.00	1,239.00	305,350.00	11,226.24	1,006,598.00	38,654.60	1,111,511.00	14,521.39	64,402.23	
MCHENRY	0.00	0.00	59.00	12,150.00	4,888.80	374,404.50	30,958.00	1,117,595.00	22,898.86	58,745.66	
MCINTOSH	0.00	0.00	446.00	61,135.00	17,373.48	1,368,865.00	30,499.00	823,310.00	4,465.50	52,337.98	
MCLEAN	0.00	0.00	85.00	11,575.00	4,068.29	420,234.00	22,542.00	1,444,315.00	17,586.05	44,196.34	
MOUNTRAIL	0.00	0.00	81.00	8,650.00	9,905.10	940,661.00	31,424.00	935,930.00	30,304.30	71,633.40	
NELSON	0.00	0.00	0.00	0.00	3,203.23	174,341.00	37,856.70	1,336,445.00	803.91	41,863.84	
PEMBINA	0.00	0.00	0.00	0.00	2,258.56	218,677.00	139.00	1,900.00	293.90	2,691.46	
PIERCE	0.00	0.00	123.00	30,100.00	8,396.26	922,055.00	36,425.00	1,204,435.00	9,727.85	54,549.11	
RAMSEY	0.00	0.00	0.00	0.00	8,183.04	1,144,252.00	28,730.00	821,835.00	1,679.49	38,592.53	
RANSOM	0.00	0.00	22.00	9,050.00	4,315.02	617,357.00	20,296.60	1,487,475.00	3,534.88	28,146.50	
RENVILLE	0.00	0.00	329.00	97,175.00	311.09	23,523.00	16,733.00	1,750,465.00	32.60	17,076.69	
RICHLAND	80.00	48,000.00	0.00	0.00	6,072.25	986,052.00	2,173.80	391,345.00	4,886.32	13,132.37	
ROLETTE	0.00	0.00	0.00	0.00	5,694.03	759,347.00	19,893.01	429,420.00	722.96	26,310.00	
SARGENT	0.00	0.00	0.00	0.00	3,537.46	305,439.00	14,350.00	887,236.00	7,410.79	25,298.25	
SHERIDAN	0.00	0.00	207.00	26,675.00	7,661.50	468,427.00	31,634.59	1,130,645.00	18,348.02	57,644.11	
STEELE	0.00	0.00	0.00	0.00	3,249.25	538,345.00	4,045.00	274,320.00	359.30	7,653.55	
STUTSMAN	0.00	0.00	540.00	52,025.00	23,401.84	1,308,016.00	42,475.99	1,031,390.00	20,971.18	86,849.01	
TOWNER	0.00	0.00	0.00	0.00	3,837.02	494,146.00	24,220.00	484,715.00	4,738.31	32,795.33	
TRAILL	0.00	0.00	0.00	0.00	719.25	75,109.00	233.00	4,831.00	1.00	953.25	
WALSH	0.00	0.00	0.00	0.00	1,393.19	98,128.00	8,255.00	118,800.00	1,234.63	10,882.82	
WARD	0.00	0.00	0.00	0.00	5,868.60	489,211.00	38,909.61	1,416,814.00	9,154.28	53,932.49	
WELLS	0.00	0.00	159.00	38,025.00	7,471.61	1,153,059.00	13,580.00	678,152.00	3,473.62	24,525.23	
WILLIAMS	0.00	0.00	56.00	6,925.00	4,163.17	278,057.00	8,354.00	221,025.00	606.00	13,123.17	
TOTAL	40	343.38	168,000.00	5,228.29	1,239,735.00	238,455.39	25,101,551.30	844,897.80	30,282,740.00	281,943.61	1,365,296.80

ANNUAL REPORT OF THE MIGRATORY BIRD CONSERVATION COMMISSION
MIGRATORY BIRD CONSERVATION FUND ACQUISITIONS
TABLE TWO
NATIONAL WATERFOWL PRODUCTION AREAS

STATE AND UNIT	FISCAL YEAR MBCF ACQUISITION				CUMULATIVE TOTALS AT END OF FISCAL YEAR					
	PURCHASED		EASEMENT OR LEASE		MBCF				ALL OTHER ACRES	TOTAL ACRES
					PURCHASED		EASEMENT OR LEASE			
	ACRES	COST	ACRES	COST	ACRES	COST	ACRES	COST		
SOUTH DAKOTA										
AURORA *	0.00	0.00	1,619.53	889,475.00	4,716.08	622,316.00	35,561.15	4,952,420.00	497.83	40,775.06
BEADLE *	0.00	0.00	0.00	0.00	7,256.45	1,651,212.69	42,539.59	6,455,570.00	1,955.59	51,751.63
BON HOMME *	0.00	0.00	0.00	0.00	1,174.17	323,624.90	159.00	4,305.00	93.73	1,426.90
BROOKINGS *	0.00	0.00	194.48	218,800.00	6,051.85	1,430,276.70	7,474.05	1,859,466.00	1,331.01	14,856.91
BROWN	0.00	0.00	354.88	143,700.00	4,094.93	819,223.80	50,727.78	6,816,250.00	1,444.49	56,267.20
BRULE	0.00	0.00	804.00	504,300.00	1,074.13	89,404.00	18,786.26	1,918,530.00	839.43	20,699.82
BUFFALO	0.00	0.00	0.00	0.00	0.00	0.00	1,343.61	48,000.00	916.52	2,260.13
CAMPBELL	0.00	0.00	0.00	0.00	1,919.71	185,541.00	22,342.15	1,572,780.00	395.00	24,656.86
CHARLES MIX	0.00	0.00	224.00	138,050.00	4,110.82	1,162,147.00	7,838.76	1,164,285.00	1,396.31	13,345.89
CLARK *	0.00	0.00	9.00	2,800.00	5,873.11	814,503.90	45,776.86	2,972,475.00	1,186.43	52,836.40
CLAY *	0.00	0.00	0.00	0.00	40.00	8,000.00	7.00	200.00	52.50	99.50
CODINGTON *	0.00	0.00	0.00	0.00	5,089.31	882,837.70	10,728.65	767,515.00	1,566.65	17,384.61
CORSON FSA **	0.00	0.00	0.00	0.00	0.00	0.00	0.00	0.00	1,105.90	1,105.90
DAVISON *	0.00	0.00	0.00	0.00	229.92	24,540.00	179.00	14,365.00	175.10	584.02
DAY	0.00	0.00	62.33	18,200.00	6,332.63	457,107.00	44,831.81	3,126,020.00	1,653.75	52,818.19
DEUEL *	22.50	22,500.00	1,092.21	235,500.00	3,208.87	481,522.00	25,312.34	2,485,550.00	1,958.89	30,480.10
DEWEY FSA **	0.00	0.00	0.00	0.00	0.00	0.00	0.00	0.00	2,361.80	2,361.80
DOUGLAS *	0.00	0.00	168.00	96,300.00	3,852.05	647,691.00	3,812.96	396,825.00	713.17	8,378.18
EDMUNDS *	0.00	0.00	2,476.40	778,100.00	8,965.76	1,717,201.00	121,566.99	9,445,710.00	1,827.80	132,360.55
FAULK *	0.00	0.00	1,462.01	477,950.00	2,566.88	480,995.00	131,998.59	8,972,276.00	1,718.40	136,283.87
GRANT	0.00	0.00	1,024.00	382,000.00	5,362.99	1,005,000.00	20,760.42	2,042,860.00	10.00	26,133.41
HAAKON FSA **	0.00	0.00	0.00	0.00	0.00	0.00	0.00	0.00	1,806.10	1,806.10
HAMLIN *	0.00	0.00	0.00	0.00	3,375.89	943,938.00	6,020.24	1,006,305.00	323.90	9,720.03
HAND *	0.00	0.00	4,592.29	1,674,624.00	3,671.31	580,260.35	57,318.29	6,178,549.00	5,452.88	66,442.48
HANSON *	0.00	0.00	0.00	0.00	1,075.60	281,853.00	2,680.48	136,130.00	132.80	3,888.88
HUGHES	0.00	0.00	94.00	13,925.00	455.99	82,800.00	3,260.89	444,875.00	4.20	3,721.08
HUTCHINSON	0.00	0.00	0.00	0.00	789.51	227,646.25	1,057.00	151,075.00	172.50	2,019.01
HYDE *	0.00	0.00	1,483.16	342,050.00	0.00	0.00	31,432.34	2,877,535.00	10,724.66	42,157.00
JERAULD *	0.00	0.00	702.34	235,825.00	1,430.40	217,041.00	23,735.05	2,537,916.00	893.60	26,059.05
JONES FSA **	0.00	0.00	0.00	0.00	0.00	0.00	0.00	0.00	232.00	232.00
KINGSBURY *	0.00	0.00	572.19	527,700.00	5,256.36	1,258,255.50	25,032.69	3,633,078.00	2,751.87	33,040.92
LAKE *	0.00	0.00	0.00	0.00	5,667.07	1,281,607.75	6,544.32	1,786,535.00	911.24	13,122.63
LINCOLN	0.00	0.00	0.00	0.00	177.22	39,925.00	300.50	112,645.00	0.00	477.72
MARSHALL *	0.00	0.00	278.02	65,800.00	10,098.51	1,923,929.00	57,246.40	4,188,256.00	966.90	68,311.81
MCCOOK *	0.00	0.00	0.00	0.00	3,362.96	680,845.60	6,316.50	899,970.00	835.37	10,514.83
MCPHERSON *	0.00	0.00	3,237.90	443,350.00	19,254.66	3,375,636.80	140,635.46	7,651,892.00	9,715.34	169,605.46
MINER *	0.00	0.00	0.00	0.00	1,545.87	153,695.00	24,122.94	5,736,065.00	1,299.80	26,968.61
MINNEHAHA *	0.00	0.00	0.00	0.00	4,499.63	1,100,286.00	1,640.96	351,295.00	10.00	6,150.59
MOODY *	0.00	0.00	0.00	0.00	2,903.78	927,478.85	1,959.02	645,930.00	705.89	5,568.69
POTTER *	0.00	0.00	0.00	0.00	652.63	71,179.00	23,258.73	1,324,755.00	415.10	24,326.46
ROBERTS *	0.00	0.00	154.00	37,900.00	5,032.73	625,710.80	49,403.23	2,945,400.00	2,594.11	57,030.07
SANBORN *	0.00	0.00	287.91	212,350.00	93.00	5,250.00	38,295.87	4,357,920.00	602.80	38,991.67
SPINK *	0.00	0.00	934.31	356,650.00	2,226.43	388,680.00	27,138.95	3,287,500.00	1,308.20	30,673.58
STANLEY FSA **	0.00	0.00	0.00	0.00	0.00	0.00	0.00	0.00	1,431.40	1,431.40
SULLY *	0.00	0.00	0.00	0.00	266.48	9,993.00	3,474.81	384,840.00	974.70	4,715.99
TRIPP FSA **	0.00	0.00	0.00	0.00	0.00	0.00	0.00	0.00	5.90	5.90
TURNER *	0.00	0.00	0.00	0.00	850.09	430,044.90	353.00	106,090.00	126.90	1,329.99
UNION	0.00	0.00	0.00	0.00	96.02	22,331.00	0.00	0.00	0.00	96.02
WALWORTH *	0.00	0.00	0.00	0.00	1,524.54	191,800.00	19,184.48	1,499,265.00	553.30	21,262.32
YANKTON	0.00	0.00	0.00	0.00	294.63	128,562.00	123.00	5,375.00	365.60	783.23
TOTAL	44	22.50	21,826.96	7,795,349.00	146,520.97	27,751,892.49	1,142,282.12	107,264,598.00	68,517.36	1,357,320.45

ANNUAL REPORT OF THE MIGRATORY BIRD CONSERVATION COMMISSION
MIGRATORY BIRD CONSERVATION FUND ACQUISITIONS
TABLE TWO
NATIONAL WATERFOWL PRODUCTION AREAS

STATE AND UNIT	FISCAL YEAR MBCF ACQUISITION				CUMULATIVE TOTALS AT END OF FISCAL YEAR						
	PURCHASED		EASEMENT OR LEASE		MBCF				ALL OTHER ACRES	TOTAL ACRES	
					PURCHASED		EASEMENT OR LEASE				
	ACRES	COST	ACRES	COST	ACRES	COST	ACRES	COST			
WISCONSIN											
ADAMS	0.00	0.00	0.00	0.00	344.00	172,500.00	0.00	0.00	0.00	344.00	
COLUMBIA	19.99	190,000.00	0.00	0.00	3,365.63	3,573,816.45	0.00	0.00	26.00	3,391.63	
DANE	0.00	0.00	0.00	0.00	1,535.58	1,984,875.65	0.00	0.00	55.50	1,591.08	
DODGE	37.96	137,000.00	0.00	0.00	617.16	784,371.16	0.43	1,000.00	109.81	727.40	
DUNN	0.00	0.00	0.00	0.00	438.68	502,200.00	0.00	0.00	183.30	621.98	
FOND DU LAC	0.00	0.00	0.00	0.00	664.52	849,548.00	0.00	0.00	284.84	949.36	
JEFFERSON	0.00	0.00	0.00	0.00	249.79	241,239.00	0.00	0.00	0.00	249.79	
MANITOWOC	0.00	0.00	0.00	0.00	120.00	88,000.00	0.00	0.00	0.00	120.00	
MARQUETTE	0.00	0.00	0.00	0.00	259.97	119,480.00	0.00	0.00	0.00	259.97	
OZAUKEE	0.00	0.00	0.00	0.00	536.30	679,413.40	0.00	0.00	0.00	536.30	
POLK	0.00	0.00	0.00	0.00	845.09	417,424.00	0.00	0.00	199.98	1,045.07	
ROCK	0.00	0.00	0.00	0.00	349.32	302,358.71	0.00	0.00	0.00	349.32	
SAUK	0.00	0.00	0.00	0.00	0.00	0.00	0.00	0.00	210.88	210.88	
SHEBOYGAN	0.00	0.00	0.00	0.00	485.92	1,322,636.94	0.00	0.00	223.99	709.91	
ST. CROIX	117.00	740,000.00	0.00	0.00	5,209.94	6,835,404.56	0.64	1,500.00	235.73	5,446.31	
WAUSHARA	0.00	0.00	0.00	0.00	232.30	243,000.00	0.00	6,000.00	0.00	232.30	
WINNEBAGO	0.00	0.00	0.00	0.00	1,842.33	1,272,300.00	0.00	0.00	75.94	1,918.27	
TOTAL	17	174.95	1,067,000.00	0.00	17,096.53	19,388,567.87	1.07	8,500.00	1,605.97	18,703.57	
GRAND TOTAL	204	2,862.46	7,314,978.00	31,816.10	11,494,764.45	677,213.03	202,352,295.41	2,181,627.69	177,823,021.31	386,589.10	3,245,429.82

* - THESE COUNTIES INCLUDE INTERESTS TRANSFERRED BY THE FSA
** - DENOTES INTERESTS TRANSFERRED BY THE FSA
FSA - FARM SERVICE AGENCY (FORMERLY FARMERS HOME ADMINISTRATION, DEPARTMENT OF AGRICULTURE)

North American Wetlands Conservation Fund - Migratory Bird Conservation Commission Approvals for Fiscal Year 2006 (Summary)

The Migratory Bird Conservation Commission approved 84 standard wetlands conservation project proposals for funding in Fiscal Year 2006 under the North American Wetlands Conservation Act. A total of \$66,717,373 from the North American Wetlands Conservation Fund (Fund), together with \$200,206,002 in partner funds, are supporting 46 projects in the United States, 22 in Canada, and 16 in Mexico. The following tables provide summary and detailed allocation information.

Fiscal Year 2006 Projects Approved by the Migratory Bird Conservation Commission and Active Under The North American Wetlands Conservation Act

Country	Number of Projects	Act Funds	Partner Funds	Acres Affected
U.S.	46	\$41,454,234	\$161,981,562	303,300
Canada	22	\$22,732,734	\$34,393,310	115,375
Mexico	16	\$2,530,405	\$3,831,130	36,500
Total	84	\$66,717,373	\$200,206,002	455,175

Additionally, 46 small grants were approved, totaling \$1,945,958 from the Fund, supported by \$16,494,384 in partner funds and affecting 25,282 acres.

United States Wetlands Conservation Standard Grant Proposal Approvals

Table Three

Project Name	State	NAWCA Grant (\$)	Non-Fed Match	Non-Fed Non-Match	Federal Non-Match	Total Partners	Total Cost	Total Acres	MBCB Approval
Ace Basin: Edisto River Corridor Protection Project II	SC	\$1,000,000	\$3,468,325	\$1,006,000	\$650,000	\$5,124,325	\$6,124,325	4,401	9/21/05
Bear Lake Valley Wetlands Restoration	ID	\$625,000	\$1,321,465	\$0	\$371,087	\$1,692,552	\$2,317,552	14,149	9/21/05
Bottomland Conservation In The Arkansas Delta	AR	\$917,140	\$1,834,281	\$0	\$0	\$1,834,281	\$2,751,421	1,720	3/8/06
Buzzards Bay Watershed: Nasketucket Bay II	MA	\$1,000,000	\$2,210,000	\$0	\$0	\$2,210,000	\$3,210,000	176	9/21/05
Buzzards Bay Watershed: Westport River	MA	\$1,000,000	\$2,335,000	\$0	\$0	\$2,335,000	\$3,335,000	207	9/21/05
Chehalis River Floodplain & Estuary Wetland Conservation	WA	\$988,425	\$1,977,000	\$0	\$5,651,000	\$7,628,000	\$8,616,425	3,968	3/8/06
Chenier Plain - Additional Funds For Hurricane Damage	LA	\$206,000	\$0	\$0	\$0	\$0	\$206,000	0	3/8/06
Chenier Plain Coastal Wetlands Conservation IV	LA,TX	\$637,771	\$1,307,224	\$286,400	\$0	\$1,593,624	\$2,231,395	1,802	3/8/06
Coastal Prairie Wetlands Restoration & Acquisition	TX	\$1,000,000	\$2,598,280	\$0	\$0	\$2,598,280	\$3,598,280	10,248	9/21/05
Crows Nest Acquisition I	VA	\$1,000,000	\$4,100,000	\$13,500,000	\$1,000,000	\$18,600,000	\$19,600,000	1,500	9/21/05
Greater York River Project Area	ME	\$1,000,000	\$2,005,200	\$375,000	\$0	\$2,380,200	\$3,380,200	934	9/21/05
Henry's Fork Wetlands II	ID	\$1,000,000	\$4,792,174	\$0	\$1,607,931	\$6,400,105	\$7,400,105	5,483	9/21/05
James River Lowlands / Missouri Coteau Project II	SD	\$1,000,000	\$1,010,571	\$0	\$840,820	\$1,851,391	\$2,851,391	8,426	3/8/06
Jamestown Wildlife Area Phase I	KS	\$999,345	\$2,192,117	\$20,000	\$500	\$2,212,617	\$3,211,962	2,570	3/8/06
Lafitte Terracing Project	LA	\$439,182	\$889,043	\$0	\$4,272	\$893,315	\$1,332,497	702	3/8/06
Louisiana Coastal Wetlands III	LA	\$995,500	\$2,317,639	\$0	\$11,816	\$2,329,455	\$3,324,955	1,575	9/21/05
Lower Chippewa River Wetland Protection Partnership II	WI	\$1,000,000	\$3,110,010	\$0	\$0	\$3,110,010	\$4,110,010	2,811	3/8/06
Lower Columbia River Ecoregion IV	OR,WA	\$1,000,000	\$2,518,500	\$335,000	\$656,533	\$3,510,033	\$4,510,033	1,279	3/8/06
Lower Columbia River Estuary Project II	OR,WA	\$1,000,000	\$2,013,297	\$0	\$199,785	\$2,213,082	\$3,213,082	1,274	9/21/05
Lower Minnesota Valley Wetland Conservation Initiative	MN	\$1,000,000	\$2,000,113	\$0	\$155,534	\$2,155,647	\$3,155,647	2,468	3/8/06
Lower Obion River III	TN	\$1,000,000	\$3,387,063	\$19,800	\$0	\$3,406,863	\$4,406,863	1,900	3/8/06
Lower Rappahannock Phase III	VA	\$700,000	\$2,450,000	\$758,000	\$1,300,200	\$4,508,200	\$5,208,200	3,497	3/8/06
Lower South Platte River Wetland & Riparian Restoration II	CO	\$999,977	\$3,683,360	\$0	\$1,090,277	\$4,773,637	\$5,773,614	6,106	9/21/05
Machias River Project	ME	\$1,000,000	\$2,370,000	\$2,580,000	\$4,150,000	\$9,100,000	\$10,100,000	7,785	9/21/05
Madison - Gallatin Wetlands Conservation Project I	MT	\$1,000,000	\$7,573,430	\$5,124,375	\$1,770,000	\$14,467,805	\$15,467,805	5,867	3/8/06
Maurepas / Pontchartrain Habitat Conservation Effort II	LA	\$1,000,000	\$2,100,000	\$500,000	\$1,174,000	\$3,774,000	\$4,774,000	7,600	9/21/05
Middle Missouri River II	IA,NE	\$1,000,000	\$2,530,933	\$0	\$0	\$2,530,933	\$3,530,933	6,222	3/8/06
Middle Puget Sound Wetlands Phase I	WA	\$1,000,000	\$2,162,389	\$0	\$171,070	\$2,333,459	\$3,333,459	549	9/21/05
Missouri Coteau Habitat Conservation Project IV	ND	\$1,000,000	\$1,020,430	\$0	\$92,000	\$1,112,430	\$2,112,430	18,445	9/21/05
Modoc Plateau / Pit River Wetlands Project	CA	\$1,000,000	\$2,366,234	\$114,496	\$243,314	\$2,724,044	\$3,724,044	5,843	3/8/06
Mouse River Watershed Enhancement Project V	ND	\$510,000	\$512,891	\$0	\$174,500	\$687,391	\$1,197,391	23,598	3/8/06
North Carolina Onslow Bight Partnership II	NC	\$1,000,000	\$3,000,000	\$140,000	\$24,000	\$3,164,000	\$4,164,000	12,044	9/21/05
North Sacramento Valley Wetland Habitat Project II	CA	\$1,000,000	\$2,119,520	\$0	\$515,959	\$2,635,479	\$3,635,479	6,566	9/21/05
North San Joaquin Valley Wetland Habitat Project II	CA	\$1,000,000	\$2,829,225	\$0	\$138,761	\$2,967,986	\$3,967,986	16,304	3/8/06
Northern Coteau Project V	ND	\$1,000,000	\$1,006,797	\$0	\$91,400	\$1,098,197	\$2,098,197	30,406	9/21/05
Northern Tulare / San Joaquin Basins I	CA	\$1,000,000	\$2,323,714	\$0	\$0	\$2,323,714	\$3,323,714	23,198	9/21/05
Ohio Grand River Wetlands Project	OH	\$1,000,000	\$2,005,064	\$0	\$0	\$2,005,064	\$3,005,064	1,775	9/21/05
Pointe - Aux - Chenes - Additional Funds For Hurricane Damage	LA	\$161,750	\$0	\$0	\$0	\$0	\$161,750	0	3/8/06
Private Lands In The Lower Mississippi Valley & Gulf Coastal Plain II	AR,LA,MS	\$495,000	\$5,529,797	\$0	\$200,000	\$5,729,797	\$6,224,797	25,698	9/21/05
Roanoke River Migratory Bird Initiative II	NC,VA	\$999,920	\$2,735,686	\$0	\$60,000	\$2,795,686	\$3,795,606	2,159	3/8/06
Sabine Island Wildlife Management Area - Acquisition Effort	LA	\$800,000	\$2,470,000	\$0	\$0	\$2,470,000	\$3,270,000	600	3/8/06
Saginaw Bay To Lake Erie Coastal Habitat Project	MI	\$1,000,000	\$2,101,652	\$127,700	\$238,000	\$2,467,352	\$3,467,352	3,891	9/21/05
San Luis Valley Wetland Project III	CO	\$1,000,000	\$3,577,422	\$0	\$85,000	\$3,662,422	\$4,662,422	13,423	3/8/06
Sound Investment Phase II	NC,VA	\$1,000,000	\$2,181,633	\$0	\$100,000	\$2,281,633	\$3,281,633	4,427	9/21/05
Southcentral Wisconsin Prairie Pothole Initiative III	WI	\$1,000,000	\$2,862,388	\$0	\$284,847	\$3,147,235	\$4,147,235	4,256	9/21/05
St. Lawrence River Valley I	NY	\$979,224	\$1,960,069	\$0	\$3,182,249	\$5,142,318	\$6,121,542	5,449	9/21/05
Number of Projects: 46		\$41,454,234	\$110,859,936	\$24,886,771	\$26,234,855	\$161,981,562	\$203,435,796	303,300	

United States Wetlands Conservation Small Grant Proposal Approvals

Table Three

Project Name	State	NAWCA Grant (\$)	Non-Fed Match	Non-Fed Non-Match	Federal Non-Match	Total Partners	Total Cost	Total Acres	MBCB Approval
Acadiana Park Wetland Preservation	LA	\$50,000	\$50,000	\$6,000	\$0	\$56,000	\$106,000	25	6/21/05
Acquisition & Protection of Private Property Within Wetland Complex	NY	\$16,400	\$35,500	\$0	\$0	\$35,500	\$51,900	15	6/21/05
Bagley Lake Farm Wetland Restoration, Olympic Peninsula	WA	\$15,918	\$15,918	\$0	\$1,276	\$17,194	\$33,112	10	6/21/05
Black Gold Nesting Habitat Enhancement Project	IL	\$50,000	\$50,000	\$0	\$0	\$50,000	\$100,000	286	6/21/05
Blaisdell - Clough I on the York River	ME	\$30,000	\$241,200	\$0	\$0	\$241,200	\$271,200	25	6/21/05
Burton Property - Litchfield Habitat Restoration & Enhancement Project	CA	\$36,700	\$91,859	\$46,438	\$5,000	\$143,297	\$179,997	77	6/21/05
Butner - Falls of Neuse Game Land Managed Wetlands Enhancement Project	NC	\$50,000	\$50,000	\$0	\$0	\$50,000	\$100,000	246	6/21/05
Camas Creek Ranch	ID	\$50,000	\$586,665	\$0	\$50,000	\$636,665	\$686,665	1,910	6/21/05
Cedar Island Enhancement Project	SC	\$50,000	\$50,000	\$0	\$3,000	\$53,000	\$103,000	2,316	6/21/05
Chena Flats Greenbelt Project	AK	\$50,000	\$108,360	\$0	\$26,000	\$134,360	\$184,360	79	6/21/05
Combahee Fields Revitalization Project	SC	\$20,000	\$20,000	\$0	\$10,000	\$30,000	\$50,000	375	6/21/05
Conservation of a Playa Complex In Eastern Colorado	CO	\$11,550	\$12,550	\$0	\$10,000	\$22,550	\$34,100	640	6/21/05
Conserving A Network of Wetlands in the Tatnics: Tatnic Woods III	ME	\$50,000	\$211,000	\$0	\$0	\$211,000	\$261,000	29	6/21/05
E.A. Vaughn Wildlife Management Area Wetland Restoration Project	MD	\$39,000	\$39,630	\$8,000	\$8,000	\$55,630	\$94,630	400	6/21/05
Fitzgerald Lake Cons. Area & Saw Mill Hills Cons. Area	MA	\$50,000	\$62,000	\$0	\$0	\$62,000	\$112,000	100	6/21/05
Frazier Park Lake Restoration Project: Sediment Removal	KS	\$50,000	\$267,000	\$0	\$0	\$267,000	\$317,000	28	6/21/05
Freshwater Creek Estuary Rehabilitation Project	CA	\$50,000	\$62,000	\$510,030	\$0	\$572,030	\$622,030	54	6/21/05
Invasive Species Eradication & Mangrove Planting in the Indian River Lagoon	FL	\$22,053	\$45,261	\$0	\$0	\$45,261	\$67,314	34	6/21/05
Iowa Living Lakes - Diamond Lake	IA	\$50,000	\$142,500	\$0	\$0	\$142,500	\$192,500	166	6/21/05
Janes Creek Log Pond Acquisition Project	CA	\$50,000	\$75,000	\$0	\$0	\$75,000	\$125,000	7	6/21/05
Leopold Memorial Reserve - Migratory Habitat Expansion - 2005	WI	\$50,000	\$91,550	\$0	\$0	\$91,550	\$141,550	15	6/21/05
Limberlost & Loblolly Wetland Restoration Project	IN	\$35,750	\$120,451	\$0	\$0	\$120,451	\$156,201	287	6/21/05
Michael Wolff Memorial Wetland Project	IL	\$47,142	\$47,225	\$0	\$3,500	\$50,725	\$97,867	100	6/21/05
Mitchell County Wetland Habitat Development Project	IA	\$50,000	\$96,528	\$20,125	\$68,747	\$185,400	\$235,400	222	6/21/05
Murphy Island Enhancement Project	SC	\$50,000	\$80,000	\$0	\$3,000	\$83,000	\$133,000	2,572	6/21/05
Nayanquing Point State Wildlife Area Coastal Wetland & Grassland Project	MI	\$36,105	\$38,735	\$0	\$152,895	\$191,630	\$227,735	865	6/21/05
Otto Preserve Expansion Project	WA	\$50,000	\$339,000	\$1,000	\$0	\$340,000	\$390,000	24	6/21/05
Piscassic Greenway Conservation Initiative	NH	\$50,000	\$100,000	\$4,422,908	\$4,000,000	\$8,522,908	\$8,572,908	329	6/21/05
Potter Marsh State Wildlife Refuge Protection Project	AK	\$50,000	\$609,980	\$0	\$0	\$609,980	\$659,980	5	6/21/05
Rapids Lake Acquisition & Restoration Project	MN	\$50,000	\$75,000	\$0	\$4,741	\$79,741	\$129,741	156	6/21/05
Restoring a Large Native Prairie / Wetland Complex	IL	\$50,000	\$50,000	\$16,100	\$0	\$66,100	\$116,100	164	6/21/05
Richardson Seal Cove Property Acquisition	ME	\$50,000	\$700,000	\$0	\$0	\$700,000	\$750,000	43	6/21/05
Rio Bosque Water Supply Well	TX	\$9,000	\$32,786	\$0	\$13,032	\$45,818	\$54,818	68	6/21/05
Roberts Waterfowl Production Area Restoration Initiative	MN	\$50,000	\$360,700	\$0	\$5,000	\$365,700	\$415,700	280	6/21/05
Ruby Lake NWR Wetland Enhancement	NV	\$50,000	\$125,000	\$0	\$469,760	\$594,760	\$644,760	9,055	6/21/05
San Joaquin Basin Wetland Restoration II	CA	\$50,000	\$90,005	\$0	\$0	\$90,005	\$140,005	415	6/21/05
Scuppernong River Wetland Restoration Phase II	WI	\$50,000	\$67,000	\$0	\$23,000	\$90,000	\$140,000	200	6/21/05
Suggs Millpond Game Land Managed Wetlands Enhancement Project	NC	\$28,000	\$80,052	\$0	\$0	\$80,052	\$108,052	183	6/21/05
The New State Wetland Enhancement	UT	\$49,112	\$131,923	\$0	\$0	\$131,923	\$181,035	1,200	6/21/05
Upper Saco River Project: Hancock I	ME	\$50,000	\$105,000	\$0	\$0	\$105,000	\$155,000	408	6/21/05
Wetland Enhancement For The Myrtle Foester - Whitmire Preserve	TX	\$37,228	\$37,228	\$6,716	\$0	\$43,944	\$81,172	1,140	6/21/05
Wetland Property Acquisition For Migratory Birds	MI	\$50,000	\$61,800	\$0	\$0	\$61,800	\$111,800	82	6/21/05
Wetland Rest. on Three National Wildlife Refuges & Adjacent Land Phase I	RI	\$50,000	\$60,938	\$0	\$47,500	\$108,438	\$158,438	52	6/21/05
Whitefish Lake & Wetland Preservation	WI	\$50,000	\$726,500	\$0	\$0	\$726,500	\$776,500	37	6/21/05
Willow River & Kinnickinnic State Parks Nesting Habitat Enhancement	WI	\$50,000	\$96,075	\$0	\$0	\$96,075	\$146,075	470	6/21/05
Wisconsin Private Lands Conservation: 10 Projects in Southern Wisconsin	WI	\$12,000	\$12,697	\$0	\$0	\$12,697	\$24,697	89	6/21/05
Number of Projects: 46		\$1,945,958	\$6,552,616	\$5,037,317	\$4,904,451	\$16,494,384	\$18,440,342	25,282	

Canadian Wetlands Conservation Proposal Approvals

Table Four

Project Name	Province	NAWCA Grant (\$)	Non-Fed Match	Non-Fed Non-Match	Total Partners	Total Cost	Total Acres	MBCC Approval
Alberta Habitat Program	AB,BC	\$1,020,072	\$1,020,072	\$547,000	\$1,567,072	\$2,587,144	1,174	9/21/05
Atlantic Canada Wetland Securement Project	NB,NF	\$78,600	\$78,600	\$27,000	\$105,600	\$184,200	200	9/21/05
Atlantic Canada Wetlands Conservation	NB,NF,NS	\$150,400	\$150,400	\$10,000	\$160,400	\$310,800	1,479	9/21/05
CLJV & PCJV Wetland - Associated Migratory Bird Habitat Cons., NCC BC	AB,BC	\$296,612	\$296,612	\$376,776	\$673,388	\$970,000	181	6/14/06
CLJV & PCJV Wetland - Associated Migratory Bird Habitat Conservation	AB,BC	\$172,500	\$172,500	\$520,000	\$692,500	\$865,000	345	9/21/05
Cons. Of Critical Wetlands & Associated Upland Habitats In BC	BC	\$294,128	\$294,128	\$675,000	\$969,128	\$1,263,256	853	9/21/05
Conservation Of Critical Wetlands & Assoc. Upland Habitats In BC	BC	\$1,527,231	\$1,527,231	\$1,042,000	\$2,569,231	\$4,096,462	1,420	6/14/06
Critical Wetland & Upland Habitat - Alberta	AB	\$420,000	\$420,000	\$772,000	\$1,192,000	\$1,612,000	4,500	9/21/05
DUC / EHJV Wetlands Conservation - 2006.3	NB,NF,NS,ON,PE,QC	\$2,531,068	\$2,531,068	\$794,000	\$3,325,068	\$5,856,136	6,973	6/14/06
DUC Ontario Project	ON	\$137,000	\$137,000	\$30,000	\$167,000	\$304,000	282	9/21/05
Great Lakes Wetlands Habitat Conservation Project	ON	\$127,500	\$127,500	\$200,000	\$327,500	\$455,000	100	9/21/05
Manitoba Critical Wetland & Upland Habitat	MB	\$192,124	\$192,124	\$145,000	\$337,124	\$529,248	2,240	9/21/05
Maritimes Wetland Securement Project 2006.3, EHJV	NB,NS,PE	\$258,814	\$258,814	\$80,000	\$338,814	\$597,628	500	6/14/06
NCC - Quebec: Protecting Wetland & Upland Habitat 2006-3	QC	\$223,280	\$223,280	\$156,000	\$379,280	\$602,560	1,311	6/14/06
Ontario Wetland Habitat Fund Program	ON	\$150,436	\$150,436	\$753,000	\$903,436	\$1,053,872	4,319	9/21/05
Potholes Plus Project	AB,MB	\$491,300	\$491,300	\$492,800	\$984,100	\$1,475,400	5,600	9/21/05
Prairie - Western Boreal Region Habitat Program	AB,BC,MB,NT,SK,YT	\$11,505,693	\$11,505,693	\$3,145,000	\$14,650,693	\$26,156,386	61,956	6/14/06
Prairie Canada Wetlands & Uplands 2006-3	AB,SK	\$1,508,436	\$1,508,436	\$1,070,000	\$2,578,436	\$4,086,872	14,800	6/14/06
Quebec / Saint Lawrence Watershed	QC	\$143,718	\$143,718	\$100,000	\$243,718	\$387,436	750	9/21/05
Saskatchewan Habitat Program	SK	\$1,020,072	\$1,020,072	\$145,000	\$1,165,072	\$2,185,144	2,192	9/21/05
Saskatchewan Wetlands & Uplands	SK	\$420,000	\$420,000	\$380,000	\$800,000	\$1,220,000	4,000	9/21/05
St. Lawrence River & Lake Champlain Critical Wetland Habitat Project	QC	\$63,750	\$63,750	\$200,000	\$263,750	\$327,500	200	9/21/05
Number of Projects: 22		\$22,732,734	\$22,732,734	\$11,660,576	\$34,393,310	\$57,126,044	115,375	

Mexican Wetlands Conservation Proposal Approvals

Table Five

Project Name	State	NAWCA Grant (\$)	Non-Fed Match	Total Partners	Total Cost	Total Acres	MBCB Approval
Bahia San Quintin: Prot & Managing a Critical Wetland for Pacific Brant	BCN	\$100,168	\$114,500	\$114,500	\$214,668	0	3/8/06
Cons of Brant & Other Mig Waterbirds, Guerrero Negro - Ojo De Liebre Lagoon	BCN,BCS	\$251,115	\$371,704	\$371,704	\$622,819	0	3/8/06
Conservation in a Maritime Zone in Bahia San Quintin	BCN	\$99,598	\$100,750	\$100,750	\$200,348	0	3/8/06
Development of a Watershed Mgmt Plan, Conservation & Mgmt, Mexicanos Lagoon	CHIH	\$40,021	\$40,024	\$40,024	\$80,045	0	3/8/06
Ecotourism & Restoration of Habitat at Laguna Sayula II	JAL	\$98,746	\$272,376	\$272,376	\$371,122	494	3/8/06
Environmental Education Workshops for Wetland Conservation	TAB	\$155,696	\$362,300	\$362,300	\$517,996	0	3/8/06
Inventory & Classification of Critical Wetlands V: Central Highlands	AGS,COL,D.F.GTO,JAL, MEX,MICH,MOR,NAY, PUE,QRO,SLP,TLAX,ZAC	\$306,979	\$309,737	\$309,737	\$616,716	0	3/8/06
Joint Initiative for the Restoration of the Colorado River Delta	BCN,SON	\$293,675	\$310,311	\$310,311	\$603,986	4,200	3/8/06
Lagoon Restoration in the Natural Protected Area, Laguna Madre	TAMPS	\$147,224	\$149,760	\$149,760	\$296,984	1,976	3/8/06
Mgmt & Prot of the Wintering Habitat of the Pacific Brant in Bahia Magdalena	BCS	\$76,154	\$96,845	\$96,845	\$172,999	0	3/8/06
Restoration & Planning for Migratory Bird Habitat Conservation, Tamiahua, Veracruz	VER	\$108,169	\$118,296	\$118,296	\$226,465	0	3/8/06
Restoration Program for Critical Wetland Habitat, Ensenada De Pabellones II	SIN	\$386,868	\$875,416	\$875,416	\$1,262,284	870	3/8/06
Social & Public Outreach Prog, Conservation & Sust Use, Yuriria Lagoon	GTO	\$57,732	\$148,266	\$148,266	\$205,998	0	3/8/06
Strengthening the National Shorebird Plan Through Development & Distrib of Outreach		\$14,620	\$15,845	\$15,845	\$30,465	0	3/8/06
Waterfowl Refuges, Cuatrociénegas, Coahuila	COAH	\$159,600	\$273,760	\$273,760	\$433,360	21,547	3/8/06
Waterfowl Reserve Network, NW Chihuahua	CHIH	\$234,040	\$271,240	\$271,240	\$505,280	7,413	3/8/06
Number of Projects: 16		\$2,530,405	\$3,831,130	\$3,831,130	\$6,361,535	36,500	

Events

- *Federal Duck Stamp 75th Anniversary Contest and Celebration*
October 12-13, 2007
J.N. “Ding” Darling National Wildlife Refuge, Sanibel, Florida
<http://www.fws.gov/duckstamp75>
- *Small Wetlands Acquisition Program 50th Anniversary*
August 1, 2008 — Date Legislation Passed (8/01/1958)
<http://realty.fws.gov>

Note: a website is being developed for this event - please check website above periodically.

