

## Judith Leyster, 1609 - 1660

June 21, 2009 - November 29, 2009

**Important:** The images displayed on this page are for reference only and are not to be reproduced in any media. To obtain images and permissions for print or digital reproduction please provide your name, press affiliation and all other information as required(\*) utilizing the order form at the end of this page.

Digital images will be sent via e-mail.

Please include a brief description of the kind of press coverage planned and your phone number so that we may contact you.

Usage: Images are provided exclusively to the press, and only for purposes of publicity for the duration of the exhibition at the National Gallery of Art. All published images must be accompanied by the credit line provided and with copyright information, as noted.

---

File Name: 3037-001.jpg

**Judith Leyster (Dutch, 1609 - 1660)**

***Self-Portrait, c. 1632-1633***

oil on canvas; Overall: 74.6 x 65.1 cm (29 3/8 x 25 5/8 in.)

framed: 97.5 x 87.6 x 9.2 cm (38 3/8 x 34 1/2 x 3 5/8 in.)

National Gallery of Art, Gift of Mr. and Mrs. Robert Woods Bliss

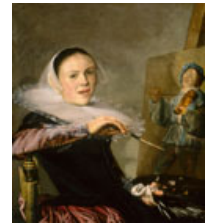

File Name: 3037-002.jpg

**Frans Hals (Dutch, c. 1582/1583 - 1666)**

***A Young Man in a Large Hat, 1626/1629***

oil on panel; Overall: 29.3 x 23.2 cm (11 9/16 x 9 1/8 in.)

framed: 46.7 x 40.6 x 5.7 cm (18 3/8 x 16 x 2 1/4 in.)

National Gallery of Art, Andrew W. Mellon Collection



File Name: 3037-003.jpg

**Jan Miense Molenaer (Dutch, c. 1610 - 1668)**

***Self-Portrait as a Lute Player, c. 1640***

oil on panel; overall: 38.7 x 32.4 cm (15 1/4 x 12 3/4 in.)

Private collection

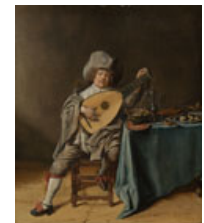

File Name: 3037-004.jpg

**Judith Leyster (Dutch, 1609 - 1660)**

***Serenade, 1629***

oil on panel; Overall: 45.5 x 35 cm (17 15/16 x 13 3/4 in.)

Rijksmuseum, Amsterdam, Purchased with support from the Rembrandt Society



File Name: 3037-005.jpg  
**Judith Leyster (Dutch, 1609 - 1660)**  
*A Game of Tric-Trac, c. 1631*  
oil on panel; Overall: 62.2 x 40.6 cm (24 1/2 x 16 in.)  
Worcester Art Museum, Gift of Robert and Mary S. Cushman



File Name: 3037-006.jpg  
**Judith Leyster (Dutch, 1609 - 1660)**  
*Merry Company, c. 1630-1631*  
oil on canvas; Unframed: 74.4 x 62.9 cm (29 5/16 x 24 3/4 in.)  
Framed: 105.4 x 93.7 cm  
Private collection



File Name: 3037-007.jpg  
**Judith Leyster (Dutch, 1609 - 1660)**  
*The Last Drop, c. 1630-1631*  
oil on canvas; Overall: 89 x 73.7 cm (35 1/16 x 29 in.)  
Philadelphia Museum of Art, John G. Johnson Collection, 1917



File Name: 3037-008.jpg  
**Judith Leyster (Dutch, 1609 - 1660)**  
*The Proposition, 1631*  
oil on panel; Overall: 42.1 x 30.7 cm (16 9/16 x 12 1/16 in.)  
The Royal Picture Gallery Mauritshuis, The Hague



File Name: 3037-009.jpg  
**Judith Leyster (Dutch, 1609 - 1660)**  
*Young Flute Player, c. 1635*  
oil on canvas; Overall: 73 x 62 cm (28 3/4 x 24 7/16 in.)  
Nationalmuseum, Stockholm



File Name: 3037-010.jpg  
**Judith Leyster (Dutch, 1609 - 1660)**  
*Concert, c. 1632-1633*  
oil on canvas; 60.9 x 86.3 cm (24 x 34 inches)  
The National Museum of Women in the Arts, Washington, Gift of Wallace and Wilhelmina Holladay



File Name: 3037-011.jpg  
**Judith Leyster (Dutch, 1609 - 1660)**  
*Still Life with a Basket of Fruit, c. 1640*  
oil on canvas; unframed: 68 x 62.5 cm (26 3/4 x 24 5/8 in.)  
framed: 96 x 90 x 8 cm (37 13/16 x 35 7/16 x 3 1/8 in.)  
Kremer Collection



File Name: 3037-012.jpg  
**Frans Hals (Dutch, c. 1582/1583 - 1666)**  
***Singing Girl, c. 1626-1630***  
oil on panel; unframed: 18.2 x 18.4 cm (7 3/16 x 7 1/4 in.)  
The Ivor Collection



File Name: 3037-013.jpg  
**Frans Hals (Dutch, c. 1582/1583 - 1666)**  
***Boy Playing a Violin, c. 1626-1630***  
oil on panel; unframed: 18.4 x 18.8 cm (7 1/4 x 7 3/8 in.)  
The Ivor Collection

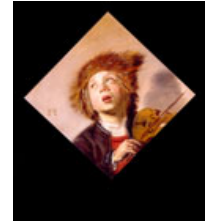

File Name: 3037-014.jpg  
**Jan Miense Molenaer (Dutch, c. 1610 - 1668)**  
***The Duet, c. 1635-1636***  
oil on panel; unframed: 42 x 51 cm (16 9/16 x 20 1/16 in.)  
Collection of Mr. Eric Noah



**Judith Leyster (Dutch, 1609 - 1660)**  
***Young Boy in Profile, c. 1630***  
oil on panel; diameter: 19 cm (7 1/2 in.)  
National Gallery of Art, Promised Gift of Mrs. Thomas M. Evans

File Name: 3037-016.jpg  
**Jan Miense Molenaer (Dutch, c. 1610 - 1668)**  
***The Violinist, c. 1630-1635***  
oil on panel; unframed: 24.1 x 21.6 cm (9 1/2 x 8 1/2 in.)  
Private collection



***Violin Bow,***  
wood; length: 71.12 cm (28 in.)  
Private collection

***Pochette or Kit (Dancing Master's Fiddle), made in Paris, 1685***  
rosewood and pear wood; Overall (instrument): 35.5 x 3.6 x 3.6 cm (14 x 1 7/16 x 1 7/16 in.)  
overall (bow): 37.5 cm (14 3/4 in.)  
overall (tubular case): 41 x 5.7 cm (16 1/8 x 2 1/4 in.)  
Library of Congress, Washington, Music Division, Gift of Rudolph H. Wurlitzer, 1937

**Bassano Family**  
***Tenor Recorder in C, made in London, probably early to mid-17th century***  
wood; length: 62.85 cm (24 3/4 in.)  
Library of Congress, Washington, Music Division, Miller Flute Collection, Gift 1941

:

**Lucas Vorsterman I (after Otto Vorsterman)**

***Flute Player, c. 1640***

engraving; image: 26.6 x 19.3 cm (10 1/2 x 7 5/8 in.)

Library of Congress, Washington, Music Division, Miller Flute Collection, Gift 1941

**Frans Francken the Younger**

***An Artist's Studio, 1630s***

pen and ink with brown wash over black chalk; overall: 20.4 x 31.7 cm (8 1/16 x 12 1/2 in.)

National Gallery of Art, Julius S. Held Collection

**Jan Hermansz Krul**

***Musical Group from Eerlycke Tytkorting, Amsterdam, 1634***

engraving; book (open ): 22.23 x 37.47 cm (8 3/4 x 14 3/4 in.)

book (closed): 22.23 x 18.1 x 4.45 cm (8 3/4 x 7 1/8 x 1 3/4 in.)

National Gallery of Art Library, David K. E. Bruce Fund

**Crispijn van de Passe I in Gabriel Rollenhagen**

***From Death, A Life Eternal from Nucleus Emblematum Selectissimorum, Cologne, 1611***

engraving; book (open): 19.84 x 33.02 cm (7 13/16 x 13 in.)

book (closed): 19.84 x 15.88 x 2.54 cm (7 13/16 x 6 1/4 x 1 in.)

National Gallery of Art Library, David K. E. Bruce Fund

**Crispijn van de Passe I**

***Music from Academia, sive, Speculum Vitae Scolaticae, Arnhem, 1612***

engraving; book (open): 13.97 x 38.64 cm (5 1/2 x 15 3/16 in.)

book: 13.97 x 20 x 1.27 cm (5 1/2 x 7 7/8 x 1/2 in.)

National Gallery of Art Library, David K. E. Bruce Fund

**Esaias van de Velde I**

***An Elegant Company in a Garden, 1614***

oil on canvas; unframed: 52.07 x 85.73 cm (20 1/2 x 33 3/4 in.)

framed: 71.12 x 106.68 cm (28 x 42 in.)

Eijk and Rose-Marie van Otterloo Collection

**Balthasar van der Ast**

***Basket of Fruits, c. 1622***

oil on panel; painted surface: 18.1 x 22.8 cm (7 1/8 x 9 in.)

Overall (with additions): 18.8 x 23.5 cm (7 3/8 x 9 1/4 in.)

framed: 38.4 x 43.8 x 3.2 cm (15 1/8 x 17 1/4 x 1 1/4 in.)

National Gallery of Art, Collection of Mrs. Paul Mellon

**Peter Bressan**

***Transverse Flute, made in London, 1688-1731***

boxwood and ivory; length: 62.4 cm (24 9/16 in.)

Library of Congress, Washington, Music Division, Miller Flute Collection, Gift 1941

:

**Willem Buytewech**

***Standing Cavalier Wearing a Sword, c. 1615***

pen and ink with brown wash over black chalk and graphite; overall (approximate): 20 x 9.9 cm  
(7 7/8 x 3 7/8 in.)

National Gallery of Art, Ailsa Mellon Bruce Fund

***Flemish Violin, 17th Century***

maple, spruce, and ebony; overall (violin): 59.69 x 16.51 x 10.16 cm (23 1/2 x 6 1/2 x 4 in.)

Collection of Risa Browder

**Cornelis Jonson van Ceulen**

***Anna Maria van Schurman, 1657***

oil on panel; overall: 31 x 24.4 cm (12 3/16 x 9 5/8 in.)

National Gallery of Art, Gift of Joseph F. McCrindle

**Michelle Harton**

***Lute, made in Padua, 1598***

yew, poplar, beechwood, ebony, and ivory; length (entire length of lute): 34 in. (86.36 cm)

height (at drum): 7 1/2 in. (19.05 cm)

height (top of drum where it meets fingerboard): 8 3/8 in. (21.27 cm)

height (top of fingerboard): 9 in. (22.86 cm)

width: 14 1/2 in. (36.83 cm)

Folger Shakespeare Library, Washington