United States Holocaust Memorial Museum
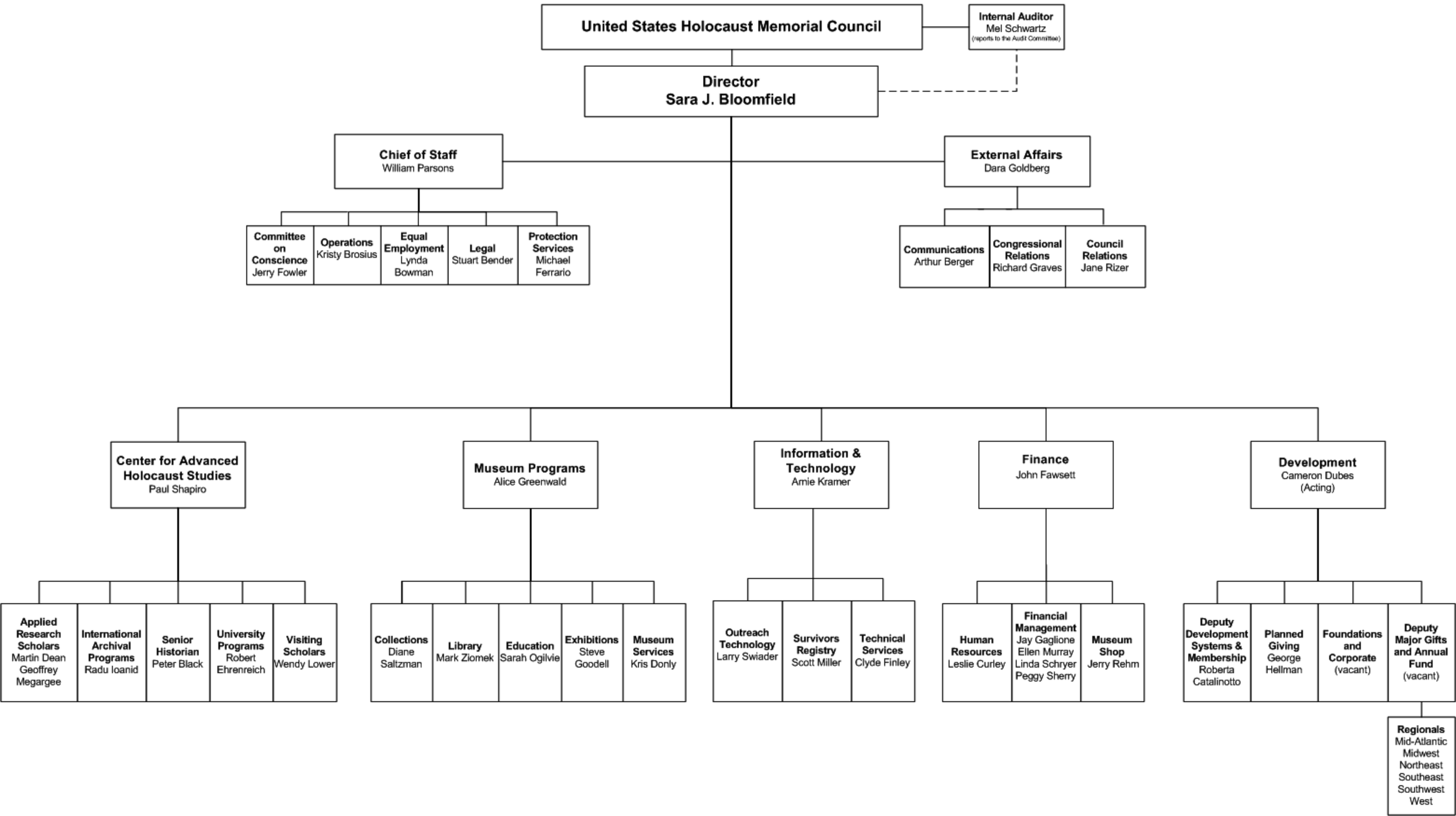
10/1/03