



State of Vermont

AGENCY OF NATURAL RESOURCES

Department of Fish and Wildlife
Department of Forests, Parks and Recreation
Department of Environmental Conservation

Wastewater Management Division
103 South Main St. - Sewing Bldg.
Waterbury VT 05671-0405
Telephone: (802) 241-3822
FAX: (802) 241-2596

September 20, 2010

Christina Carrara
J.P. Carrara & Sons, Inc
PO Box 60
North Clarendon, VT 05759

RE: Discharge Permit No. 3-1404 – Carrara Quarry

Dear Ms. Carrara,

Enclosed is your copy of Discharge Permits No. 3-1404 which has been signed on behalf of the Commissioner of the Department of Environmental Conservation. This permit authorizes the discharge of treated mine dewatering water and process wastewater from your facility to an unnamed tributary of Otter Creek.

Please review the permits carefully and make note of the effluent limitations, monitoring requirements, and other special conditions.

Since we did not receive any comments on these draft permits during the public notice period, the final permits are unchanged from the drafts that were placed on public notice for comment.

If there are any questions regarding this permit please contact Randy Bean at our office.

Sincerely,

A handwritten signature in cursive script that reads "Brian D. Kooiker".

Brian D. Kooiker, Chief
Direct Discharge and O&M Section

attachments

AGENCY OF NATURAL RESOURCES
DEPARTMENT OF ENVIRONMENTAL CONSERVATION
WASTEWATER MANAGEMENT DIVISION
103 SOUTH MAIN STREET, - THE SEWING BUILDING
WATERBURY, VERMONT 05671-0405

Permit No.: 3-1404
File No.: 11-05
PIN: RU95-0237
NPDES No.: VT0001236

DISCHARGE PERMIT

In compliance with the provisions of the Vermont Water Pollution Control Act, as amended, (10 V.S.A. Chapter 47 §1251 et seq), and the Federal Clean Water Act, as amended (33 U.S.C. § 1251 et seq),

J.P. Carrara & Sons, Inc.
PO Box 60
North Clarendon, VT 05759

(hereinafter referred to as the "permittee") is authorized, by the Secretary, Agency of Natural Resources, to discharge from a facility located at:

Route 103
Clarendon, Vermont

to the unnamed tributary to Otter Creek, Class B at the point of discharge in accordance with effluent limitations, monitoring requirements, and other conditions set forth in Parts I, II, III hereof.

This permit shall become effective on January 1, 2011.

This permit and the authorization to discharge shall expire on December 31, 2015.

Signed this 20th day of September, 2010.

Justin G. Johnson, Commissioner
Department of Environmental Conservation

By Christine Thompson
Christine Thompson, Director
Wastewater Management Division

PART I

A. EFFLUENT LIMITATIONS AND MONITORING REQUIREMENTS

- From January 1, 2011 through December 31, 2015, the permittee is authorized to discharge from outfall serial number S/N 001: treated process wastewater and mine dewatering water. Such discharges shall be limited and monitored by the permittee as specified below:

Effluent Characteristic	Discharge Limitations		Monitoring Requirements	
	Monthly Average	Daily Maximum	Measurement Frequency	Sample Type
Flow Spring Dewatering ⁽¹⁾		720,000 gpd	Daily	Estimate ⁽²⁾
Operational Dewatering ⁽¹⁾	150,000 gpd		Daily	Estimate ⁽²⁾
Turbidity	10 NTU ^(3,4)		1 x monthly ⁽⁵⁾	Grab
pH		6.5 to 8.5 S.U.	1 x monthly ⁽⁵⁾	Grab

Samples taken in compliance with the monitoring requirements specified above shall be taken at the sedimentation basin outfall prior to discharge to the receiving water.

- Spring dewatering limits are in effect from February 21st through June 5th. At all other times the operational dewatering limitations shall be in effect.
- Flow shall be estimated based on the duration of pumping from the quarry sump to the settling basin and pump capacity.
- The Turbidity limitation is an annual average limitation, during dry weather conditions.
- If a Turbidity sample exceeds 10 NTU, then the permittee shall immediately collect and analyze another sample of the discharge for Turbidity.
- The discharge shall be sampled **twice per month** during spring dewatering and once per month while quarrying operations are in progress.

2. Metals Analyses and Perchlorate Sampling

During months of August or September 2012, the permittee shall collect and analyze one effluent grab sample from S/N 001 for the following total metals: antimony, arsenic, cadmium, chromium, copper, iron, lead, nickel, selenium, silver, and zinc and perchlorate. The sample results shall be included as an addendum to the appropriate discharge monitoring report.

If due to climatic conditions, a discharge does not occur during this time period, the permittee shall collect a sample during August or September of the next year.

Based upon the results of these analyses or any other metals or perchlorate analyses conducted on this discharge, this permit may be amended to require additional metals analyses or to establish specific metal effluent limitations.

3. Special Conditions:

- a. The permittee shall note the commencement and completion dates of spring dewatering on the monthly discharge monitoring report.
- b. The permittee shall notify the Department, in writing, prior to commencing spring dewatering operations.
- c. At the end of operating season the permittee shall include a statement with the final monitoring report indicating the operating season's end date. The permittee is not required to sample or submit monthly monitoring reports during inactive times.
- d. The permittee shall maximize water recycling/reuse, to the extent feasible, to reduce the volume of water discharged
- e. The pump inlet shall be placed sufficiently above the quarry sump bottom to prevent the pumping of settled solids to the settling basin.
- f. Settled solids shall be removed from the quarry sump and settling basin as necessary to maintain compliance with the effluent limitations specified in Condition I.A.1. above.
- g. Any material removed from the sump or settling basin by the permittee shall be disposed of in accordance with applicable state and federal regulations.
- h. The permittee shall maintain sufficient rip-rap at the settling basin outfall to prevent erosion during discharge.
- i. The settling basin outfall and down-gradient areas shall be inspected regularly (at least quarterly) for erosion. The permittee shall take immediate action to correct any erosion resulting from this discharge.
- j. The permittee shall implement a spill prevention and control plan to prevent any fuel, chemical spills, or leaks from entering the wastewater treatment system. The permittee shall immediately implement all reasonable steps to prevent any equipment spills or leaks from entering the wastewater treatment collection system. The discharge of any fuels, chemicals, or other pollutants not specifically authorized by this permit is prohibited.
- k. The dates of inspections, basin and sump cleanings, and all other maintenance activities shall be reported on the appropriate discharge monitoring report.

1. This discharge shall not cause a violation of water quality standards in the receiving water.

B. REAPPLICATION

If the permittee desires to continue to discharge after the expiration date of this permit, he shall apply on the application forms then in use at least 180 days before the permit expires.

Reapply for a Discharge permit by June 30, 2015.

C. OPERATING FEES

This discharge is subject to operating fees. The permittees shall submit the operating fees in accord with the procedures provided by the Secretary.

D. MONITORING AND REPORTING

1. Sampling and Analysis

The sampling, preservation, handling, and analytical methods used shall conform to regulations published pursuant to Section 304(g) of the Clean Water Act, under which such procedures may be required. Guidelines establishing these test procedures have been published in the Code of Federal Regulations, Title 40, Part 136 (Federal Register, Vol. 56, No. 195, July 1, 1999 or as amended).

If applicable, *Escherichia coli* shall be tested using one of the following methods:

- a. "Most Probable Number" (MPN) method 9223B found in Standard Methods for the Examination of Water and Wastewater, 18th or subsequent approved edition(s). Premade formulations are available as Colilert and Colilert 18 from IDEXX Labs Inc., Westbrook, ME;
- b. EPA "membrane filtration" (MF) method 1603 using modified mTEC; or
- c. A single step membrane filtration (MF) method using mColiBlue 24 available from Hach Company, Loveland, CO

Samples shall be representative of the volume and quality of effluent discharged over the sampling and reporting period. All samples are to be taken during normal operating hours. The permittee shall identify the effluent sampling location used for each discharge.

2. Reporting

The Permittee is required to submit monitoring results as specified on a Discharge Monitoring Report (Form WR-43) Reports are due on the 15th day of each month, beginning with the month following the effective date of this permit.

If, in any reporting period, there has been no discharge, the permittee must submit that information by the report due date.

Signed copies of these, and all other reports required herein, shall be submitted to the Secretary at the following address:

Agency of Natural Resources
Department of Environmental Conservation
Wastewater Management Division
103 South Main Street, The Sewing Building
Waterbury, Vermont 05671-0405

All reports shall be signed:

- a. In the case of corporations, by a principal executive officer of at least the level of vice president, or his/her duly authorized representative, if such representative is responsible for the overall operation of the facility from which the discharge described in the permit form originates;
- b. In the case of a partnership, by a general partner;
- c. In the case of a sole proprietorship, by the proprietor;
- d. In the case of a municipal, State, or other public facility, by either a principal executive officer, ranking elected official, or other duly authorized employee.

3. Recording of Results

The permittee shall maintain records of all information resulting from any monitoring activities required including:

- a. The exact place, date, and time of sampling;
- b. The dates and times the analyses were performed;
- c. The person(s) who performed the analyses;
- d. The analytical techniques and methods used including sample collection handling and preservation techniques;
- e. The results of all required analyses.
- f. The records of monitoring activities and results, including all instrumentation and calibration and maintenance records;
- g. The original calculation and data bench sheets of the operator who performed analysis of the influent or effluent pursuant to requirements of Section I.(A) of this permit.

The results of monitoring requirements shall be reported (in the units specified) on the Vermont reporting form WR-43 or other forms approved by the Secretary.

4. Additional Monitoring

If the permittee monitors any pollutant at the location(s) designated herein more frequently than required by this permit, using approved analytical methods as specified above, the results of such monitoring shall be included in the calculation and reporting of the values required in the Discharge Monitoring Report Form WR-43. Such increased frequency shall also be indicated.

PART II

A. MANAGEMENT REQUIREMENTS

1. Facility Modification / Change in Discharge:

All discharges authorized herein shall be consistent with the terms and conditions of this permit. The discharge of any pollutant more frequently than, or at a level in excess of, that identified and authorized by this permit shall constitute a violation of the terms and conditions of this permit. Such a violation may result in the imposition of civil and/or criminal penalties as provided for in Section 1274 and 1275 of the Vermont Water Pollution Control Act. Any anticipated facility expansions, production increases, or process modifications which will result in new, different, or increased discharges of pollutants must be reported by submission of a new permit application or, if such changes will not violate the effluent limitations specified in this permit, by notice to the permit issuing authority of such changes. Following such notice, the permit may be modified to specify and limit any pollutants not previously limited.

2. Noncompliance Notification

In the event the permittee is unable to comply with any of the conditions of this permit due, among other reasons, to:

- a. breakdown or maintenance of waste treatment equipment (biological and physical-chemical systems including, but not limited to, all pipes, transfer pumps, compressors, collection ponds or tanks for the segregation of treated or untreated wastes, ion exchange columns, or carbon absorption units),
- b. accidents caused by human error or negligence, or
- c. other causes such as acts of nature,

the permittee shall notify the Secretary within 24 hours of becoming aware of such condition or by the next business day and shall provide the Secretary with the following information, in writing, within five (5) days:

- i. cause of non-compliance
- ii. a description of the non-complying discharge including its impact upon the receiving water;
- iii. anticipated time the condition of non-compliance is expected to continue or, if such condition has been corrected, the duration of the period of non-compliance;
- iv. steps taken by the permittee to reduce and eliminate the non-complying discharge; and

- v. steps to be taken by the permittee to prevent recurrence of the condition of non-compliance.

3. Operation and Maintenance

All waste collection, control, treatment, and disposal facilities shall be operated in a manner consistent with the following:

- a. The permittee shall, at all times, maintain in good working order and operate as efficiently as possible all treatment or control facilities or systems installed or used by the permittee to achieve compliance with the terms and conditions of this permit.
- b. The permittee shall provide an adequate operating staff which is duly qualified to carry out the operation, maintenance, and testing functions required to insure compliance with the conditions of this permit.

4. Quality Control

The permittee shall calibrate and perform maintenance procedures on all monitoring and analytical instrumentation at regular intervals to ensure accuracy of measurements, or shall ensure that both activities will be conducted.

The permittee shall keep records of these activities and shall provide such records upon request of the Secretary.

The permittee shall analyze any additional samples as may be required by the Agency of Natural Resources to ensure analytical quality control.

5. Bypass

The diversion or bypass of facilities, necessary to maintain compliance with the terms and conditions of this permit, is prohibited, except where authorized under terms and conditions of an emergency pollution permit issued pursuant to 10 V.S.A. Section 1268.

6. Duty to Mitigate

The permittee shall take all reasonable steps to minimize or prevent any adverse impact to waters of the State resulting from non-compliance with any condition specified in this permit, including accelerated or additional monitoring as necessary to determine the nature and impact of the non-complying discharge.

7. Records Retention

All records and information resulting from the monitoring activities required by this permit including all records of analyses performed, calibration and maintenance of instrumentation, and recordings from continuous monitoring instrumentation shall be retained for a minimum of three (3) years, and shall be submitted to Department representatives upon request. This period shall be extended during the course of unresolved litigation regarding the discharge of pollutants or when requested by the Secretary.

8. Solids Management

Collected screenings, sludges, and other solids removed in the course of treatment and control of wastewaters shall be stored, treated and disposed of in accord with 10 V.S.A., Chapter 159 and with the terms and conditions of any certification, interim or final, transitional operation authorization or order issued pursuant to 10 V.S.A., Chapter 159 that is in effect on the effective date of this permit or is issued during the term of this permit.

9. Emergency Pollution Permits

Maintenance activities, or emergencies resulting from equipment failure or malfunction, including power outages, which result in an effluent which exceeds the effluent limitations specified herein, shall be considered a violation of the conditions of this permit, unless the permittee immediately applies for, and obtains, an emergency pollution permit under the provisions of 10 V.S.A., Chapter 47, Section 1268. The permittee shall notify the Department of the emergency situation by the next working day.

10 V.S.A., Chapter 47, Section 1268 reads as follows

"When a discharge permit holder finds that pollution abatement facilities require repairs, replacement or other corrective action in order for them to continue to meet standards specified in the permit, he may apply in the manner specified by the secretary for an emergency pollution permit for a term sufficient to effect repairs, replacements or other corrective action. The permit may be issued without prior public notice if the nature of the emergency will not provide sufficient time to give notice; provided that the secretary shall give public notice as soon as possible but in any event no later than five days after the effective date of the emergency pollution permit. No emergency pollution permit shall be issued unless the applicant certifies and the secretary finds that.

- (1) there is no present, reasonable alternative means of disposing of the waste other than by discharging it into the waters of the state during the limited period of time of the emergency;
- (2) the denial of an emergency pollution permit would work an extreme hardship upon the applicant;
- (3) the granting of an emergency pollution permit will result in some public benefit;
- (4) the discharge will not be unreasonably harmful to the quality of the receiving waters;
- (5) the cause or reason for the emergency is not due to wilful or intended acts or omissions of the applicant."

Application shall be made to the Secretary of the Agency of Natural Resources, Department of Environmental Conservation, 103 South Main Street, Waterbury, Vermont 05671-0405.

10. Power Failure

In order to maintain compliance with the effluent limitations and prohibitions of this permit, the permittee shall either:

- a. Provide an alternative power source sufficient to operate the wastewater control facilities, or if such alternative power source is not in existence,
- b. Halt, reduce, or otherwise control production and/or all discharges upon the reduction, loss, or failure of the primary source of power to the wastewater control facilities.

B. RESPONSIBILITIES

1. Right of Entry

The permittee shall allow the Secretary or authorized representative, upon the presentation of proper credentials:

- a. to enter upon the permittee's premises in which an effluent source or any records required to be kept under terms and conditions of the permit are located;
- b. to have access to and copy any records required to be kept under the terms and conditions of the permit,
- c. to inspect any monitoring equipment or method required in the permit; or
- d. to sample any discharge of pollutants.

2. Transfer of Ownership or Control

This permit is not transferable without prior written approval of the Secretary. All application and operating fees must be paid in full prior to transfer of this permit. In the event of any change in control or ownership of facilities from which the authorized discharges emanate, the permittee shall provide a copy of this permit to the succeeding owner or controller and shall send written notification of the change in ownership or control to the Secretary. The permittee shall also inform the prospective owner or operator of their responsibility to make an application for transfer of this permit.

This request for transfer application must include as a minimum:

- a. A properly completed application form provided by the Secretary and the applicable processing fee.
- b. A written statement from the prospective owner or operator certifying:
 - i.. The conditions of the operation that contribute to, or affect, the discharge will not be materially different under the new ownership.

- ii. The prospective owner or operator has read and is familiar with the terms of the permit and agrees to comply with all terms and conditions of the permit.
 - iii. The prospective owner or operator has adequate funding to operate and maintain the treatment system and remain in compliance with the terms and conditions of the permit.
- c. The date of the sale or transfer.

The Secretary may require additional information dependent upon the current status of the facility operation, maintenance, and permit compliance.

3. Confidentiality

Pursuant to 10 V.S.A. 1259(b):

“Any records, reports or information obtained under this permit program shall be available to the public for inspection and copying. However, upon a showing satisfactory to the secretary that any records, reports or information or part thereof, other than effluent data, would, if made public, divulge methods or processes entitled to protection as trade secrets, the secretary shall treat and protect those records, reports or information as confidential. Any records, reports or information accorded confidential treatment will be disclosed to authorized representatives of the state and the United States when relevant to any proceedings under this chapter.”

4. Permit Modification

After notice and opportunity for a hearing, this permit may be modified, suspended, or revoked in whole or in part during its term for cause including, but not limited to, the following:

- a. violation of any terms or conditions of this permit;
- b. obtaining this permit by misrepresentation or failure to disclose fully all relevant facts; or
- c. a change in any condition that requires either a temporary or permanent reduction or elimination of the permitted discharge.

5. Toxic Effluent Standards

That if a toxic effluent standard or prohibition (including any schedule of compliance specified in such effluent standard or prohibition) is established under section 307(a) of the Federal Act for a toxic pollutant which is present in the permittee's discharge and such standard or prohibition is more stringent than any limitation upon such pollutant in the permit, the secretary shall revise or modify the permit in accordance with the toxic effluent standard or prohibition and so notify the permittee.

6. Oil and Hazardous Substance Liability

Nothing in this permit shall be construed to preclude the institution of legal action or relieve the permittee from any responsibilities, liabilities, or penalties to which the permittee is or may be subject under 10 V.S.A. §1281.

7. Civil and Criminal Liability

Except as provided in, "Bypass" (Part II, paragraph A.5.), "Power Failure" (Part II, paragraph A.10.), and "Emergency Pollution Permits" (Part II, paragraph A.9.), nothing in this permit shall be construed to relieve the permittee from civil or criminal penalties for noncompliance. Civil penalties, as authorized under 10 V.S.A. §1274 and 10 V.S.A. §8010, shall not exceed \$10,000 a day for each day of violation. Criminal penalties, as authorized under 10 V.S.A. §1275, shall not exceed \$25,000 for each day of violation, imprisonment for up to six months, or both.

8. State Laws

Nothing in this permit shall be construed to preclude the institution of any legal action or relieve the permittee from any responsibilities, liabilities, or penalties established pursuant to any applicable State law or regulation under authority preserved by Section 510 of the Clean Water Act

9. Property Rights

Issuance of this permit does not convey any property rights in either real or personal property, or any exclusive privileges, nor does it authorize any injury to private property or any invasion of personal rights, nor any infringement of Federal, State, or local laws or regulations

10. Severability

The provisions of this permit are severable, and if any provision of this permit, or the application of any provision of this permit to any circumstance, is held invalid, the application of such provision to other circumstances, and the remainder of this permit, shall not be affected thereby

11. Authority

This permit is issued under authority of 10 V.S.A. §1259 which states that: "No person shall discharge any waste, substance, or material into waters of the State, nor shall any person discharge any waste, substance, or material into an injection well or discharge into a publicly owned treatment works any waste which interferes with, passes through without treatment, or is otherwise incompatible with those works or would have a substantial adverse effect on those works or on water quality, without first obtaining a permit for that discharge from the Secretary", and under the authority of Section 402 of the Clean Water Act, as amended

PART III

A. OTHER REQUIREMENTS

This permit shall be modified, suspended or revoked to comply with any applicable effluent standard or limitation issued or approved under Sections 301(b) (2) (C), and (D), 304(b) (2), and 307 (a) (2) of the Clean Water Act, if the effluent standard or limitation so issued or approved:

1. Contains different conditions or is otherwise more stringent than any effluent limitation in the permit; or
2. Controls any pollutant not limited in the permit.

The permit as modified under this paragraph shall also contain any other requirements of the Vermont Water Pollution Control Act then applicable.

B. DEFINITIONS

For purposes of this permit, the following definitions shall apply:

The Act - The Vermont Water Pollution Control Act, 10 V.S.A. Chapter 47

Annual Average - The highest allowable average of daily discharges calculated as the sum of all daily discharges (mg/l, lbs or gallons) measured during a calendar year divided by the number of daily discharges measured during that year.

Average - The arithmetic means of values taken at the frequency required for each parameter over the specified period.

The Clean Water Act - The federal Clean Water Act, as amended.

Composite Sample - A sample consisting of a minimum of one grab sample per hour collected during a 24-hour period (or lesser period as specified in the section on Monitoring and Reporting) and combined proportionally to flow over that same time period

Daily Discharge - The discharge of a pollutant measured during a calendar day or any 24-hour period that reasonably represents the calendar day for purposes of sampling.

For pollutants with limitation expressed in pounds the daily discharge is calculated as the total pounds of pollutants discharged over the day

For pollutants with limitations expressed in mg/l the daily discharge is calculated as the average measurement of the pollutant over the day.

Grab Sample - An individual sample collected in a period of less than 15 minutes.

Incompatible Substance (Pollutant) - Any waste being discharged into the treatment works which interferes with, passes through without treatment, or is otherwise incompatible with said works or

would have a substantial adverse effect on these works or on water quality. This includes all pollutants required to be regulated under the Federal Clean Water Act.

Instantaneous Maximum - A value not to be exceeded in any grab sample.

Major Contributing Industry - One that: (1) has a flow of 50,000 gallons or more per average work day; (2) has a flow greater than five percent of the flow carried by the municipal system receiving the waste; (3) has in its wastes a toxic pollutant in toxic amounts as defined in standards issued under Section 307(a) of the Act; or (4) has a significant impact, either singly or in combination with other contributing industries, on a publicly owned treatment works or on the quality of effluent from that treatment works.

Maximum Day (maximum daily discharge limitation) - The highest allowable "daily discharge" (mg/l, lbs or gallons).

Mean - The mean value is the arithmetic mean.

Monthly Average - (Average monthly discharge limitation) - The highest allowable average of daily discharges (mg/l, lbs or gallons) over a calendar month, calculated as the sum of all daily discharges (mg/l, lbs or gallons) measured during a calendar month divided by the number of daily discharges measured during that month.

NPDES - The National Pollutant Discharge Elimination System.

Secretary - The Secretary of the Agency of Natural Resources

State Certifying Agency Agency of Natural Resources
 Department of Environmental Conservation
 Wastewater Management Division
 103 South Main Street
 Waterbury, Vermont 05671-0405

Weekly Average - (Average weekly discharge limitation) - The highest allowable average of daily discharges (mg/l, lbs or gallons) over a calendar week, calculated as the sum of all daily discharges (mg/l, lbs or gallons) measured during a calendar week divided by the number of daily discharges measured during that week.

AGENCY OF NATURAL RESOURCES
DEPARTMENT OF ENVIRONMENTAL CONSERVATION
WASTEWATER MANAGEMENT DIVISION
103 SOUTH MAIN STREET
WATERBURY, VERMONT 05671-0405

FACT SHEET
August 2010

NATIONAL POLLUTANT DISCHARGE ELIMINATION SYSTEM (NPDES)
PERMIT TO DISCHARGE TO WATERS OF THE UNITED STATES

FILE NO.: 11-05
PROJECT ID NO.: RU95-0237
NPDES NO.: VT0001236
PERMIT NO.: 3-1404

NAME AND ADDRESS OF APPLICANT:

J.P. Carrara & Sons, Inc.
PO Box 60
North Clarendon, VT 05759

NAME AND ADDRESS OF FACILITY WHERE DISCHARGE OCCURS:

Carrara Quarry
Route 103
Clarendon, Vermont

RECEIVING WATERS AND CLASSIFICATION: Unnamed tributary of Otter Creek: Class B. Class B waters are suitable for bathing and recreation; irrigation and agricultural uses; good fish habitat; good aesthetic value, acceptable for public water supply with filtration and disinfection.

I. Proposed Action, Type of Facility, and Discharge Location

The above named applicant has applied to the Vermont Department of Environmental Conservation for to renew a permit to discharge into the designated receiving waters. The facility is engaged in quarrying operations.

The complete application, draft permit, and other information are on file and may be inspected at the VTDEC, Wastewater Management Division, Waterbury Office. Copies will be made at a cost based on the previous Secretary of State Official Fee Schedule for Copying Public Records from 8:00 am to 4 30 pm, Monday through Friday.

II. Description of Discharge

This permit authorizes the discharge of 720,000 gpd, maximum day, during "spring dewatering" activities and 150,000 gpd, monthly average, during "operational dewatering activities of treated mine dewatering water and process wastewater from the Carrara Quarry to an unnamed tributary of Otter Creek. A quantitative description of the discharge in terms of significant effluent parameters is presented in section IV. below.

III. Limitations and Conditions

The effluent limitations of the permit, the monitoring requirements, and any implementation schedule (if required), may be found on the following pages of the permit:

Effluent Limitations: Page 2
Monitoring Requirements: Page 2 and 3

IV. Permit Basis and Explanation of Effluent Limitation Derivation

History & Summary

J.P. Carrara & Sons, Inc. currently own and operates a quarry located at off Route 103, Clarendon VT. Groundwater seepage and stormwater must be removed from the quarry and is discharged to an unnamed tributary of Otter Creek. The discharge is currently regulated under the terms and conditions of the Discharge Permit No. 3-1404, last issued October 24, 2005.

The floor of the quarry is graded such that all wastewater flows to a large sump located at the northeast corner of the quarry for treatment, the water treated via a settling sump is then pumped at a controlled rate to through a pipe located on the east side of the quarry wall to a settling basin and is then discharged to an unnamed tributary of Otter Creek. The water in the sump can also be used for dust control within the quarry when necessary.

On June 28, 2010, J.P. Carrara & Sons, Inc. applied to renew this permit. Having completed its review of the application, the Department has made a determination to renew the discharge permit for this discharge. Following is a discussion of the specific factors considered in the renewal of this permit.

Effluent Limitations

Flow

The draft permit contains flow effluent limitation of 720,000 gpd, daily maximum, during spring dewatering and 150,000 gpd, during operational dewatering. These limitations are unchanged from the permit that currently authorizes this discharge. Flow monitoring is required daily. This discharge is seasonal and can also be intermittent based on the groundwater seepage and stormwater entering the quarry.

Turbidity

The permit contains a turbidity limitation of 10 NTU, annual average, during dry weather conditions. This limitation is based on Section 3-04.B of the Vermont Water Quality Standards effective January 1, 2008. During spring dewatering, turbidity sampling is required twice per month. During operational dewatering, turbidity sampling is required once per month. This sampling frequency is unchanged from permit that currently authorizes this discharge.

pH

The permit contains a pH limitation of 6.5 to 8.5 SU. This limitation is unchanged from the current permit and is based on Section 3-01.B.9 of the Vermont Water Quality Standards effective January 1, 2008. During spring dewatering, pH sampling is required twice per month. During

operational dewatering, pH sampling is required once per month pH sampling is required once per month. This limitation and sampling frequency is unchanged from the permit that currently authorizes this discharge.

Total Metals and Perchlorate Analyses

Concentrations of heavy metals and perchlorate have been detected with some quarry discharges in this state. Therefore the permit contains a condition which requires that this discharge be sampled once for the following total metals: antimony, arsenic, cadmium, chromium, copper, iron, lead, nickel, selenium, silver, and zinc; and perchlorate during the months of August or September 2012. Based upon the results of these analyses or any other similar analyses conducted on this discharge, the permit may be amended to require additional analyses or establish specific effluent limitations.

Special Conditions

Condition I.A.3.a – c. address the seasonal dewatering

Condition I.A.3.d requires water recycling/reuse, to the extent feasible, to reduce the volume of water discharged

Condition I.A.3.e requires that the pump inlet be placed sufficiently above the quarry sump bottom to prevent the pumping of settled solids to the settling basin.

Condition I.A.3.f requires that settled solids be removed from the quarry sump and settling basin as necessary to maintain compliance with the effluent limitations.

Condition I.A.3.g requires that any material removed from the sump or settling basin be disposed of in accordance with applicable state and federal regulations.

Condition I.A.3.h requires that sufficient rip-rap be maintained at the settling basin outfall to prevent erosion.

Conditions I.A.3.i requires that the settling basin outfall and down-gradient areas be inspected regularly (at least quarterly) for erosion and immediate action taken to correct any erosion.

Condition I.A.3.j requires implementation of a spill prevention and control plan to prevent any fuel, chemical spills, or leaks from entering the wastewater treatment system.

Condition I.A.3.k requires that the dates of inspections, basin and sump cleanings, and all other maintenance activities shall be reported on the appropriate discharge monitoring report.

V. Procedures for Formulation of Final Determinations

The public comment period for receiving comments on this draft permit is from August 17, 2010 through September 16, 2010. During this time interested persons may submit their written views on the draft permit. All written comments will be retained by the Department and considered in the formulation of the final determination to issue, deny or modify the draft permit. The period of comment may be extended at the discretion of the Department.

Written comments should be sent to:

Vermont Agency of Natural Resources
Department of Environmental Conservation
Wastewater Management Division - Sewing Building
103 South Main Street
Waterbury, VT 05671-0405

Comments may also be faxed to: 802-241-2596 or submitted by e-mail using the e-mail comment provisions included at <http://www.anr.state.vt.us/dec/ww/Drafts.htm>

Any interested person or groups of persons may request or petition for a public hearing with respect to this draft permit. Any such request or petition for a public hearing shall be filed within the public comment period described above and shall indicate the interest of the party filing such request and the reasons why a hearing is warranted.

The Department will hold a hearing if there is significant public interest in holding such a hearing. Any public hearing brought in response to such a request or petition will be held in the geographical area of the draft discharge or other appropriate area, at the discretion of the Department and may, as appropriate, consider related groups of draft permits. Any person may submit oral or written statements and data concerning the draft permit at the public hearing. The Department may establish reasonable limits on the time allowed for oral statements and may require the submission of statements in writing. All statements, comments, and data presented at the public hearing will be retained by the Department and considered in the formulation of the final determination to issue, deny, or modify the draft permit.

[Send To Printer](#)

[Back To TerraServer](#)

[Change to 11x17 Print Size](#)

[Show Grid Lines](#)

[Change to Landscape](#)

USGS 4 km NE of Clarendon, Vermont, United States 09 May 1994

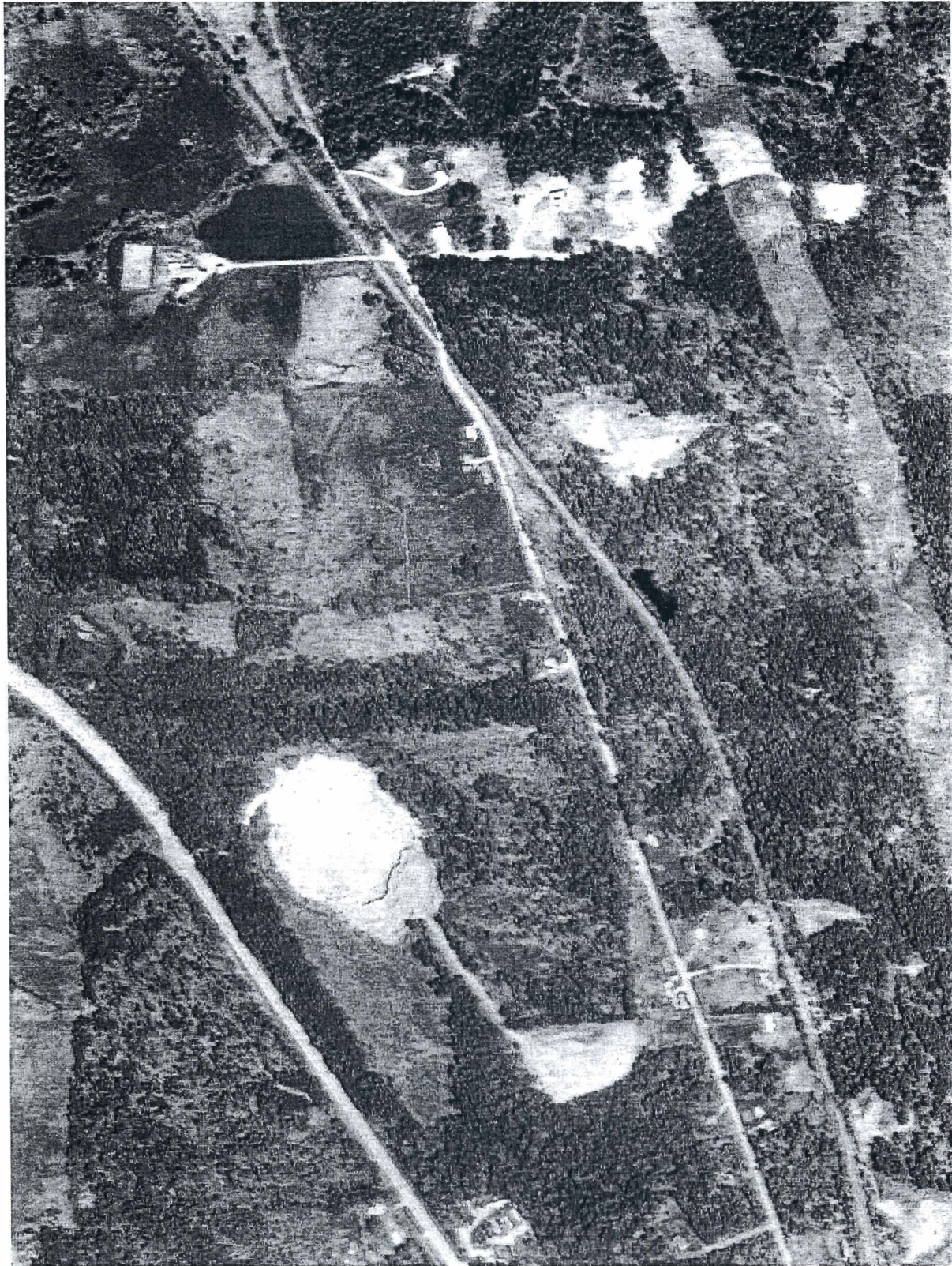

0 200M

0 200yd

Image courtesy of the U.S. Geological Survey

© 2004 Microsoft Corporation. [Terms of Use](#) [Privacy Statement](#)