

Petroleum Marketing Annual 2009

August 2010

Energy Information Administration

Office of Oil and Gas
U.S. Department of Energy
Washington, DC 20585

This report was prepared by the Energy Information Administration, the independent statistical and analytical agency within the U.S. Department of Energy. The information contained herein should be attributed to the Energy Information Administration and should not be construed as advocating or reflecting any policy of the Department of Energy or any other organization.

Preface

The *Petroleum Marketing Annual* (PMA) provides information and statistical data on a variety of crude oils and refined petroleum products. The publication presents statistics on crude oil costs and refined petroleum products sales for use by industry, government, private sector analysts, educational institutions, and consumers. Data on crude oil include the domestic first purchase price, the f.o.b. and landed cost of imported crude oil, and the refiners' acquisition cost of crude oil. Refined petroleum product sales data include motor gasoline, distillates, residuals, aviation fuels, kerosene, and propane. The Petroleum Division, Office of Oil and Gas, Energy Information Administration ensures the accuracy, quality, and confidentiality of the published data in the *Petroleum Marketing Annual*.

For this publication, all estimates have been recalculated since their earlier publication in the *Petroleum Marketing Monthly* (PMM). These calculations made use of additional data and corrections that were received after the PMM publication date.

Scope of Data

The data within the *Petroleum Marketing Annual* are compiled from six Energy Information Administration (EIA) survey forms. The crude oil statistics are calculated from data collected on the following three survey forms: Form EIA-182, "Domestic Crude Oil First Purchase Report"; Form EIA-856, "Monthly Foreign Crude Oil Acquisition Report"; and Form EIA-14, "Refiners' Monthly Cost Report."

The statistics on petroleum product sales prices and volumes are derived from Form EIA-782A, "Refiners'/Gas Plant Operators' Monthly Petroleum Product Sales Report" and Form EIA-782B, "Resellers'/Retailers' Monthly Petroleum Product Sales Report."

The data presented in Tables 45 to 47 are derived from aggregations of data from Form EIA-782C, "Monthly Report of Prime Supplier Sales of Petroleum Products Sold for Local Consumption."

Sections

Monthly statistics on purchases of crude oil and sales of petroleum products are presented in the *Petroleum Marketing Annual* in five sections:

- Summary Statistics
- Crude Oil Prices
- Prices of Petroleum Products
- Volumes of Petroleum Products
- Prime Supplier Sales Volumes of Petroleum Products for Local Consumption.

The publication highlights salient statistics for the United States in the Summary Statistics section. More detailed geographic coverage occurs in the other four sections. Geographic coverage for crude oil includes country of origin for foreign crude and Petroleum Administration for Defense (PAD) Districts and individual States for domestic crude oil. Geographic coverage of the petroleum products includes PAD Districts and individual States.

Detailed statistics for crude oil, including the price of imported crude oil by country of origin, by gravity, and by crude stream, can be found in the Crude Oil Prices section.

PAD District and/or State-level statistics for petroleum products are presented in the Prices, Volumes, and Prime Supplier Sales of Petroleum Products sections. All tables show 12 months of data for 2009.

Notes on the Tables

- For the crude oil statistics referencing Form EIA-182, United States includes the 50 States, the outer continental shelf, and the District of Columbia. For crude oil statistics referencing either Form EIA-14 or Form EIA-856, United States includes the 50 States, the District of Columbia, Puerto Rico, the Virgin Islands, and all American territories and possessions. For the petroleum products data, United States includes the 50 States and the District of Columbia.
- Values shown are final. Refer to the Explanatory Notes for a discussion of processing late submissions and resubmissions.
- Prices exclude taxes. Refer to the Explanatory Notes for a tax table on motor fuels.
- Some of the tables use State abbreviations. Refer to the Explanatory Notes for a table of U.S. Postal State abbreviations.
- Sales of leaded gasoline are a component of averages and totals prior to October 1993.
- References to “Refiners” include gas plant operators (see the Glossary for definition of “Gas Plant Operators”). All tables whose titles do not specifically reference “Refiners” contain data from all sellers. “All Sellers” includes refiners, gas plant operators, resellers, and retailers.
- “Prime Supplier” refers to a firm that produces, imports, or transports any of the selected petroleum products across State boundaries and local marketing areas and sells the product to local distributors, local retailers, or end users.
- The category “Retail Outlet” refers to any company-operated outlet selling gasoline, on-highway diesel fuel, or propane for on-highway vehicle use (see Glossary).
- No. 2 distillate volumes and prices are classified in accordance with what the product was sold as, regardless of the actual specifications of that product (see definitions of No. 2 distillate in the Glossary).
- Beginning 2007, EIA revised the table formats and content for the *Petroleum Marketing Monthly (PMM)* to eliminate oxygenated gasoline as a separate category and to revise the categories of diesel fuel (i.e., ultra-low sulfur, low sulfur, and high sulfur). In conjunction with these changes, the Total columns in certain PMM tables have been eliminated to help ensure that sensitive data reported to EIA by individual survey respondents may not be closely estimated using the aggregates published by EIA. Refer to the Product Guide for new table numbers.

Contents

Year in Review.....	viii
Summary Statistics	1
Crude Oil Prices	37
Prices of Petroleum Products	52
Volumes of Petroleum Products.....	216
Prime Supplier Sales Volumes of Petroleum Products for Local Consumption.....	325
Explanatory Notes.....	386
Product Guide.....	402
Glossary	404
Articles	411
Appendix	414

Tables

Summary Statistics

1.	Crude Oil Prices	2
1A.	Refiner Acquisition Cost of Crude Oil by PAD Districts	4
2.	U.S. Refiner Prices of Petroleum Products to End Users	6
3.	U.S. Refiner Volumes of Petroleum Products to End Users	8
4.	U.S. Refiner Prices of Petroleum Products for Resale	10
5.	U.S. Refiner Volumes of Petroleum Products for Resale	12
6.	U.S. Refiner Motor Gasoline Prices by Grade and Sales Type	14
7.	U.S. Refiner Motor Gasoline Volumes by Grade and Sales Type	16
8.	U.S. Refiner Conventional Motor Gasoline Prices by Grade and Sales Type	18
9.	U.S. Refiner Conventional Motor Gasoline Volumes by Grade and Sales Type	20
10.	U.S. Refiner Reformulated Motor Gasoline Prices by Grade and Sales Type	22
11.	U.S. Refiner Reformulated Motor Gasoline Volumes by Grade and Sales Type	24
12.	U.S. Propane (Consumer Grade) Prices by Sales Type	26
13.	U.S. No. 2 Distillate Prices by Sales Type	27
14.	U.S. No. 2 Diesel Fuel Prices by Sulfur Content and Sales Type	28
15.	Prices of No. 2 Distillate to Residences by PAD District and Selected States	30
16.	U.S. Refiner Residual Fuel Oil Prices	34
17.	U.S. Refiner Residual Fuel Oil Volumes	36

Crude Oil Prices

18.	Domestic Crude Oil First Purchase Prices	38
19.	Domestic Crude Oil First Purchase Prices for Selected Crude Streams	41
20.	Domestic Crude Oil First Purchase Prices by API Gravity	42
21.	F.O.B. Costs of Imported Crude Oil by Selected Country	43
22.	Landed Costs of Imported Crude Oil by Selected Country	44
23.	F.O.B. Costs of Imported Crude Oil by API Gravity	45
24.	Landed Costs of Imported Crude Oil by API Gravity	46
25.	Percentages of Total Imported Crude Oil by API Gravity	47
26.	F.O.B. Costs of Imported Crude Oil for Selected Crude Streams	48
27.	Landed Costs of Imported Crude Oil for Selected Crude Streams	50

Prices of Petroleum Products

28.	Motor Gasoline Prices by Grade, Sales Type, PAD District, and State	53
29.	Conventional Motor Gasoline Prices by Grade, Sales Type, PAD District, and State	83
30.	Reformulated Motor Gasoline Prices by Grade, Sales Type, PAD District, and Selected States	113
31.	Refiner Motor Gasoline Prices by Grade, Sales Type, PAD District, and State	129
32.	Refiner Prices of Aviation Fuels and Kerosene by PAD District and State	144
33.	Refiner Prices of Distillate Fuels by PAD District and State	159
34.	Propane (Consumer Grade) Prices by Sales Type and PAD District	174
35.	No. 2 Distillate Prices by Sales Type, PAD District, and Selected States	177
36.	No. 2 Diesel Fuel Prices by Sales Type, PAD District, and Selected States	186
37.	No. 2 Diesel Fuel Prices by Sulfur Content, Sales Type, and PAD District	195
38.	Residual Fuel Oil Prices by PAD District and State	201

Volumes of Petroleum Products

39.	Refiner Motor Gasoline Volumes by Grade, Sales Type, PAD District, and State	217
40.	Refiner Motor Gasoline Volumes by Formulation, Sales Type, PAD District, and State	247
41.	Refiner Volumes of Aviation Fuels, Kerosene, No. 1 Distillate, and Propane (Consumer Grade) by PAD District and State	277
42.	Refiner No. 2 Distillate, Diesel Fuel, and Fuel Oil Volumes by PAD District and State	292
43.	Refiner No. 2 Distillate and Fuel Oil Volumes by PAD District and State	307
44.	Refiner Residual Fuel Oil and No. 4 Fuel Volumes by PAD District	322

Prime Supplier Sales Volumes of Petroleum Products for Local Consumption

45.	Prime Supplier Sales Volumes of Motor Gasoline by Grade, Formulation, PAD District, and State	326
46.	Prime Supplier Sales Volumes of Aviation Fuels, No. 4 Fuel Oil, Propane, and Residual Fuel Oil by PAD District and State	356
47.	Prime Supplier Sales Volumes of Distillate Fuel Oils and Kerosene by PAD District and State	371

Appendix

A1.	Refiner/Reseller Motor Gasoline Prices by Grade, PAD District, and State, 1985-Present	414
A2.	Refiner/Reseller Prices of Aviation Fuels, Propane, and Kerosene, by PAD District, 1985-Present. ...	435
A3.	Refiner/Reseller Prices of Distillate and Residual Fuel Oils, by PAD District, 1985-Present	456

Figures

1.	Crude Oil Prices	3
2.	U.S. Refiner Retail Petroleum Product Prices	7
3.	U.S. Refiner Retail Petroleum Product Volumes	9
4.	U.S. Refiner Wholesale Petroleum Product Prices	11
5.	U.S. Refiner Volumes of Petroleum Products for Resale	13
6.	U.S. No. 2 Distillate Prices to Residences by PAD District	33
7.	U.S. Refiner Residual Fuel Oil Prices and Volumes	35

Year in Review

While an assortment of occasional issues affected international crude oil prices during 2009, the effects of recession and financial turmoil in major economies across the globe remained a constant throughout the year. At the start of the year, a disruption in natural gas deliveries to Europe stemming from a dispute between the Russian company, Gazprom, and Ukraine, along with some evidence that supply from the Organization of Petroleum Exporting Countries (OPEC) was dropping supported a rise in prices. The effect of those issues was softened however, as economic troubles in the United States fostered concern that demand from the world's largest oil consuming nation would continue to decline. Notably, brimming inventories at Cushing, Oklahoma, the physical delivery point for West Texas Intermediate (WTI) crude oil, caused the benchmark stream's price to experience a larger decrease than other key streams' prices. News of socio-political issues affecting production operations in Nigeria also provided some support to prices in February, particularly in European markets. The country's oil workers union threatened to strike as a means to highlight personal safety issues stemming from simmering political problems that have often affected Nigeria's oil industry. Political issues continued to crop up and affect prices towards the end of the first quarter of the year. An explosion on the Trans-Excravos pipeline in Nigeria in early March interrupted oil exports from the Forcados terminal, with shipments not expected to return to normal levels through April. Additionally, an incident between U.S. and Chinese naval vessels in the South China Sea and a strike by Brazilian oil workers provided a modicum of support to prices. Nevertheless, concern about fundamental market conditions weighed on prices.

Brimming inventories of crude oil and refined products, especially in the United States, coupled with forecasts for demand to continue to decline during 2009 tempered market sentiment.

At the start of the second quarter of the year, modest signs of recovery in world financial markets and economies influenced international crude oil prices, despite robust inventories and hints of increased output from OPEC. Along with those signals, prices were supported by expectations that demand would rise during the coming summer months, and by major producers indicating an increase in output was unlikely in the near future. While a rekindling of political unrest in Nigeria helped underpin prices in mid-May, more encouraging economic data from the United States, China, and Europe, along with expectations that OPEC would maintain extant production levels, lifted prices to the highest levels since fall 2008

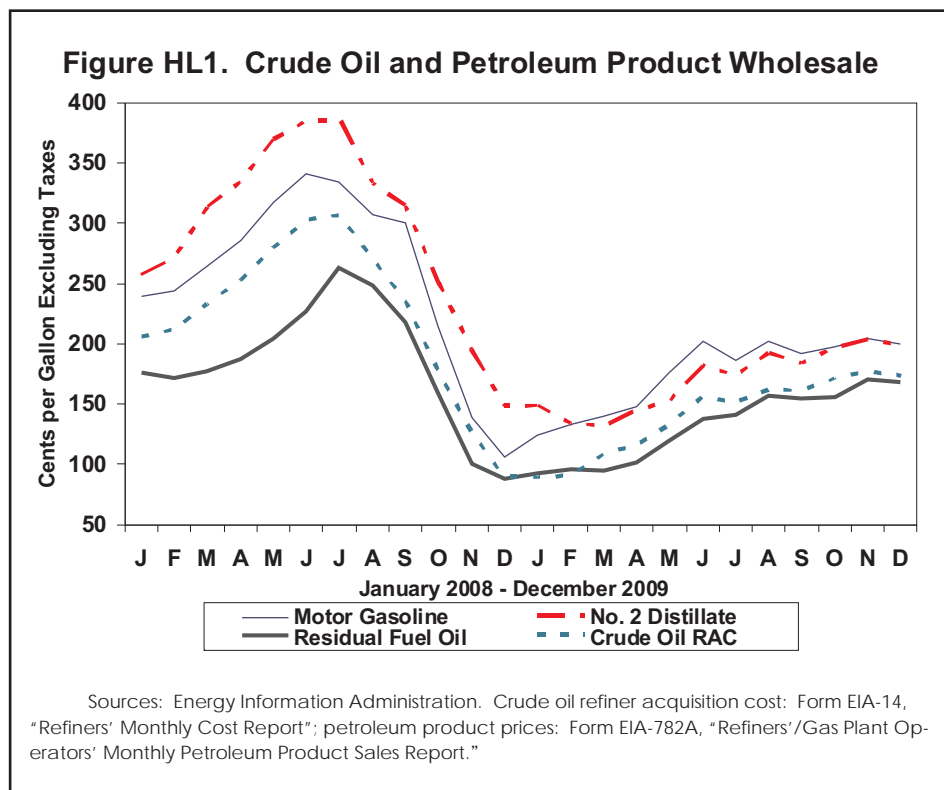

in mid-June. More specifically, favorable statistics on manufacturing from major markets published in early June fueled hopes that an associated growth in oil demand would pare brimming inventories. Comments from an OPEC official on the issue of production output levels, specifically that the group would not consider increasing output until global inventories fell to about 53 days of forward cover, also supported prices. Forecasts from government and private sources covering demand and price trends for the remainder of the year, predicting increases for both, acted as an additional source of support for higher prices. Nevertheless, a less sanguine view regarding economic recovery took hold in markets and dampened oil prices during the latter half of June. The Global Development Finance 2009 report released by the World Bank on June 22 warned that troubling financial conditions persisted in many world economies and recovery from them would take time and effort. Additionally, questions about the rate of demand for oil products in the face of brimming inventories brought the fundamental issue of the balance between supply and demand back to the center of market attention. Rising stocks of refined products in key markets underscored that consumer demand for oil products remained anemic.

Prices were unsettled during the third quarter of the year as the market searched for direction. At the start of July, prices were on the downswing as information from markets across Europe, Asia, and the United States showed troubling changes. Nevertheless, hopes that a Wall Street rally fueled by favorable quarterly corporate reports signaled a potential revival of oil demand helped underpin a rise in prices, despite many market analyses that argued recovery from the current recession would take longer than initially expected. Political protests in Iran and expectations that OPEC would have a lower rate of exports during August also supported the increase in prices. In August, oil markets looked to other economic sectors to set the tone and direction for prices. On one hand, less favorable financial market and economic news and forecast reports covering oil demand trends pressured prices downward. In contrast, news that Chinese demand for oil was firmly up year-on-year lifted prices. They continued to edge lower in September in the absence of compelling events or news, though OPEC voted not to adjust existing production output levels during a September 9 meeting. The group stated that despite robust inventories in consuming markets, any changes could disrupt the nascent economic recovery.

Prices moved firmly higher in October on a combination of signs of improving economic conditions, expectations for increased oil demand during 2010, and reported declines in U.S. petroleum products stocks. Talks between Western nations and Iran over its nuclear fuels program coupled with supportive data showing an increase in the overall volume of petroleum products supplied in the U.S. underpinned the rise in prices. The steady increase in prices led to some concern that higher energy cost could begin to stifle the budding economic recovery. Additional concern centered on the belief that the run-up in prices was not based on market fundamentals, but on activity in other business sectors. Prices were further underpinned later in the month by estimates placing Chinese demand for oil well above year-ago levels. Also of note, on October 28, Saudi Aramco announced it would begin using the Argus Sour Crude Index (ASCI) as the benchmark for all crude oil it sells to customers in the United States, beginning in January 2010. Prices were less volatile during November. Although signs of economic recovery still supported them, oil demand in the United States and other Atlantic Basin markets remained sluggish, in comparison to demand from Asian markets, particularly China and India. In a year with very few storms during the hurricane season, the threat of Hurricane Ida crossing into the Gulf of Mexico during the second week of November had little effect on prices despite the shut-in of many production facilities in the affected region.

In December, prices became more animated. While they were comparatively quiet during the first half of the month, prices rose firmly during the latter half of December. Reported draws on U.S. crude oil stocks, a spate of cold weather in Atlantic Basin markets, and political unrest in Iran changed their direction. Following an incursion into Iraq by Iranian troops in an ongoing dispute over ownership of the Fakka oilfield, reports that Nigerian militants had attacked an oil pipeline surfaced. The attack marked the first assault on oil industry infrastructure in several months. While OPEC voted to maintain existing production levels during its December 22 meeting, the group also expressed a desire to curb overproduction in a nod to the current supply conditions in world markets. As December drew to a close, a dispute between Russia and Ukraine over crude oil pipeline transit fees underpinned rising prices, as did cold and inclement weather in the U.S. and Europe. More political turmoil in Iran and Nigeria also proved supportive. By the close of the year, prices for key crude oil streams were at an appreciably higher point than where they began 2009.

Events and Trends in U.S. Markets

In the United States, prices for crude oil and refined products reflected the uncertainties and apprehensiveness affecting the broader national economy throughout 2009. Following the significant amount of volatility seen in 2008, petroleum product prices moved within a more moderate range this year. More specifically, the spot market price for WTI crude oil at Cushing, Oklahoma ranged \$115 per barrel between its high and low points last year, while this year the price moved within a \$47-per-barrel range. Spot market prices for regular gasoline and No. 2 heating oil at New York Harbor were also less volatile, moving at less than half the rate seen last year (\$2.627 and \$2.871 per gallon, respectively), moving \$1.057 and 99.2 cents per gallon between their high and low points in 2009.

Fundamental factors played a prominent role in January price trends. One of the more noticeable developments was the increase in refining margins for gasoline. For several months prior to this point gasoline prices had been close to or below crude oil prices. However, the growing surplus of crude oil stores stemming from waning demand prompted the divergence in prices. More specifically, inventories at Cushing, Oklahoma (the physical delivery point for NYMEX contracts) reached record-setting levels in January, thanks in part to lower refinery utilization rates. The consequences of these conditions—refinery runs cuts, tighter gasoline supplies, and an increase in demand driven by the recent lower prices—spurred gasoline prices higher in regional markets across the country. Additional support for refined product prices came during the closing days of January, when reports surfaced that unionized U.S. refinery workers were prepared to strike if negotiations over a new contract failed. While the strike was averted when they negotiated a new contract in early February, pressure from troubling economic conditions and market fundamentals weighed on many prices almost immediately afterwards. Ebbing demand for crude oil and distillates and the accompanying increases in stocks dampened prices for those products. In contrast, higher demand for gasoline, evidenced by reported draws on inventories led to more robust price levels. Prices edged upwards in March, thanks to more favorable economic news, lower refinery utilization rates, and stock levels. Demand for gasoline edged higher, as it did for distillates, thanks to rising demand from the agricultural sector. Nevertheless, data suggested that demand

for all the major refined products were below year-ago levels.

Oil product prices began the second quarter of the year in a less volatile mode. Fundamental factors elicited less reaction while economic news and trends in financial markets appeared to have had a larger influence on prices. Despite that quiet beginning, prices registered firm increases during May. Along with a brighter macroeconomic outlook for the country, inventory draws, refinery problems, and increasing demand for gasoline supported the rise in prices. Notably, however, despite the reported draws on stocks, inventory levels for many products remained at long-term highs. More specifically, although gasoline demand increased in recent months, it remained below the rate seen during springtime months in recent years. Demand for distillates displayed a similar trend, but to a more pronounced degree. Further, fears of a pandemic outbreak of H1N1 influenza at the start of May affected travel, dampening demand for jet fuel. Although prices received a boost from more positive data covering manufacturing activity during the first half of June (despite General Motors filing for bankruptcy on June 1) and from supportive trends in inventories and refinery operations, the upward momentum of prices dissipated by mid-month. Gasoline stocks registered a significant increase then and an appreciable decline in price levels began shortly after that. Growing concern about the rate and speed of recovery from the recent economic turmoil and overestimation of demand during the summer months also facilitated the decline.

At the start of July, prices remained on the decline. News of rising unemployment rates dampened hopes for a quick and definitive recovery from the recession coupled with distillate stocks reaching the highest level in decades pressured prices downwards. Despite the gloomy disposition of the market during the first half of the month, prices began to rise again in response to a variety of issues. Reports of positive gains in the wider economy, larger-than-expected decreases in stocks, refinery outages, and a drop in gasoline imports all helped bolster prices during the latter part of July. Prices moved within a less dynamic range during both August and September. News about the economy, stock levels, and demand rates continued to color values for oil products during this period. Comments made by Federal Reserve Chair Ben Bernanke that the recession was likely over (but recovery would be slow) contributed to a brief increase in mid-September before prices turned downwards again on growing stocks and falling demand.

Crude Oil

Prices rose firmly at the beginning of the final quarter of the year as optimism about the direction of the economy, coupled with more favorable fundamental factors swayed the market. Data showing expansion in the manufacturing sector, fewer jobless claims, and higher consumer spending underpinned increasing prices as did appreciable draws on gasoline and distillate stocks. Political tension stemming from Iran's nuclear fuels program also added a degree of support for prices at the start of October. Notably, however, the ongoing high oil product inventory levels and stumbling demand led some refiners to announce cutbacks in refinery operations or shuttered facilities in response to shrinking profits. A more give-and-take pattern was evident in November as prices reacted to contrasting factors. Robust inventory levels, sluggish demand, and gloomy economic news competed against the threat of Hurricane Ida, slower gasoline imports, and refinery maintenance. Many of the same issues contributed to the unsettled mode seen in prices during December. With refinery utilization estimated to have been in the low 80-percent range during the previous two months and no expectations for a substantive change at the start of the month, news of rising stocks and anemic demand for all oil products pressured prices lower. In the midst of the winter heating season, brimming stocks of distillate heating oil elicited concern following above-average temperatures in November. In addition to those issues, the speed of the economic recovery also weighed on prices. Despite all of those issues, prices changed direction during the second half of December. While international political strife also contributed to higher crude oil prices, stock draws and the onset of cold temperatures drove prices for all oil products higher. A significant snow storm struck the Mid-Atlantic states on December 19 and 20, disrupting all forms of transportation and business in the region just before the long Christmas holiday weekend. At the close of the year, prices for crude oil and the major refined products were at, or near their highest levels for the year.

Finally, a comparison of 2008 and 2009 year-end monthly average spot market prices helps to illustrate the changes that took place over the course of 2009. The December 2009 average price for WTI crude oil at Cushing, Oklahoma was \$74.47 per barrel, \$33.35 (81.1 percent) higher than the December 2008 average of \$41.12 per barrel. The spot market price for regular gasoline at New York Harbor averaged 95.6 cents per gallon in December 2008, was less than half of the December 2009 value of \$1.919 per gallon. For No. 2 heating oil at New York Harbor, the December 2008 average price was \$1.402 per gallon, 56.6 cents (40.3 percent) lower than the December 2009 average price of \$1.968 per gallon.

Although the daily spot market price for WTI crude oil at Cushing, Oklahoma increased during 2009, the price's trend was influenced by the troubled atmosphere in financial markets and the national economy. Opening 2009 at \$44.60 per barrel, the price moved to the year's low of \$34.03 per barrel on February 12, as the market awaited the passage of the new administration's economic stimulus package through Congress and crude oil stocks at Cushing, Oklahoma continued to mark record highs. Underpinned by a variety of issues including inventory reports, increasing refinery runs, political events, and news of more favorable economic conditions, the price continued on an upward path through the springtime months. The price underwent appreciable growth during May when it gained support from the OPEC decision to maintain its production output levels, in addition to decreasing stock levels. The price entered a period of firm decline at the beginning of July as troubling economic data weighed on all oil product prices. Slack demand and robust inventories added additional pressure on the price. Nevertheless, the price turned back to an upbound path in mid-July. The increase was first driven by a reported decrease in crude oil stocks, then by a rally in financial markets and rising gasoline prices. The price continued in this unsettled pattern through the remainder of the quarter, then moved to a firmly upward path in October amid a more hopeful outlook for the economy and supportive financial market news. The price reached the year's high of \$81.03 per barrel on October 21. The price fluctuated during the following weeks, influenced by industry-related fundamental factors and by news and trends taking place in the wider economy, before rising firmly during the latter part of December. Reported stock draws, economic trends, and international political tensions all contributed to the price's increase. Closing the year at \$79.39 per barrel, the price was \$34.79 higher than the opening level for 2009.

- 2009 annual average crude oil prices show considerable decreases from 2008 levels. The domestic crude oil first purchase price dropped \$37.69 (40.1 percent), to \$56.35 per barrel.
- The free-on-board (f.o.b.) cost of imported crude oil fell \$32.54 (36.0 percent), to \$57.78 per barrel. The landed cost of foreign crude oil declined \$33.10 (35.5 percent), to \$60.23 per barrel.
- The refiner acquisition cost of domestic crude oil fell \$38.98 (39.6 percent), to \$59.49 per barrel. The price of imported crude oil to U.S. refiners de-

creased \$33.60 (36.2 percent), to \$59.17 per barrel. The composite refiner acquisition cost of crude oil declined \$35.45 (37.4 percent), to \$59.29 per barrel.

Petroleum Products

Motor Gasoline

Moving along a varied path over the course of the year, the daily spot price for regular gasoline at New York Harbor increased overall in 2009. Opening at 89.1 cents per gallon, its lowest point for the year, the price soon moved to a rising path in contrast to the downward trend seen in other products' prices. The increase was due in part to refinery maintenance at various facilities around the country and later, by fears of a strike by refinery workers. The price's overall upward trajectory during the remainder of the first quarter was supported by anticipation of refinery turnarounds curbing inventory growth, and by more supportive economic news, rising crude oil prices and an increase in demand. As the summer driving season drew nearer, the price embarked on an upward path, lifted by more positive economic news, declines in gasoline stocks, and refinery troubles. Increasing demand for gasoline during the latter part of May, ahead of the long Memorial Day weekend also underpinned the rising price. Growing inventories and higher production rates dampened the price in June and the initial part of July. Nevertheless, the price experienced an appreciable increase during the second half of July, thanks to improving economic news, reports of refinery problems, and decreases in gasoline stocks. After a more temperate period in August, the price felt the weight of falling demand and rising stocks as summer came to a close. In response to a variety of supportive factors including favorable economic news, declining gasoline stocks, and refinery operations issues, the price followed the general rise in oil product values in the market. The year's high, \$2.098 per gallon, was struck on October 27. Although November proved to be a comparatively quiet month, the price was on an unsettled course in December. After sliding quickly at the start of the month, pressured by data showing rising gasoline inventories and slower demand, the price reversed its downward trend during the second half of the month as prices in the complex as a whole moved upwards and gasoline inventories registered declines. Closing 2009 at \$2.049 per gallon, the price was \$1.158 higher than where it began the year.

- 2009 national average gasoline prices dropped substantially from 2008 levels. The average price for retail sales of motor gasoline by refiners fell 88.7 cents to \$1.888 per gallon. The average wholesale price declined 81.9 cents to \$1.767 per gallon. Including data reported by a sample of motor gasoline marketers, the national average price at company-operated retail outlets tumbled 87.9 cents, to \$1.894 per gallon. The average wholesale price fell 81.4 cents, to \$1.773 per gallon. The average dealer tank wagon (DTW) price for motor gasoline declined 81.9 cents, to \$1.836 per gallon. The average rack price dropped 80.1 cents to \$1.765 per gallon. The average bulk sales price fell 87.2 cents to \$1.668 per gallon. Reformulated gasoline prices were 11.5 cents higher than conventional gasoline prices at retail, and 7.6 cents more at wholesale.
- Sales of finished motor gasoline by refiners continued to decline in 2009. Total sales fell 4.3 million gallons per day (1.2 percent), to 357.2 million gallons per day. Retail sales dropped 5.3 million gallons per day (9.6 percent), while wholesales rose 1.0 million gallons per day (0.3 percent). Rack sales made up 73.6 percent of refiner gasoline wholesales, while DTW and bulk sales accounted for 13.0 percent and 13.5 percent, respectively.

No. 2 Distillate

The daily spot price for No. 2 heating oil at New York Harbor moved along an overall upbound path during 2009. The price opened at \$1.314 per gallon; colder temperatures in January helped boost demand for heating oil, but robust distillate stocks managed to dampen the effect of higher demand on the price. The decline continued in February despite inclement weather in the Northeast, the largest heating oil consuming region in the country. The price reached the year's low point on March 11 when it dropped to \$1.121 per gallon. In mid-March, the price did an about-face and began to rise steadily, supported by more upbeat economic news and increases in other product prices. As the heating season began to wind down, the price conformed with the mostly quieter disposition of the market seen at the beginning of the second quarter of the year. Nevertheless, the price followed the general upward trend seen in the market during the remainder of the quarter despite robust inventories and slowing demand for the product in its off-season, thanks to a combination of news of refinery problems and other rising

prices in the complex. After an unsettled July, thanks to conflicting news about trends in fundamentals, the price experienced a comparatively quiet period during August and September. In contrast, the price increased markedly during October bolstered by supportive economic news, declines in stock levels, and colder temperatures in the Northeast. Following a fairly unremarkable period in November, the price rose firmly in December. At beginning of the month, robust stocks and concern that unseasonable temperatures would continue throughout the month dampened the price. Nevertheless, draws on inventories and cold, inclement weather underpinned a firm increase in the price. The high for the year was struck on December 30 when the price reached \$2.113 per gallon. Closing 2009 at \$2.109 per gallon, the price was 79.5 cents higher than where it the year.

- 2009 annual average prices for No. 2 distillates show profound changes from 2008 levels. The national average residential price fell 83.3 cents to \$2.386 per gallon. The average wholesale price tumbled \$1.248 to \$1.727 per gallon. The national average price at company-operated retail outlets for No. 2 diesel fuel plunged \$1.344 to \$1.953 per gallon, while the average No. 2 diesel wholesale price fell \$1.283 to \$1.730 per gallon.
- Sales of No. 2 distillates by refiners also registered declines in 2009. Total sales fell 13.4 million gallons (7.7 percent) to 160.9 million gallons per day. No. 2 fuel oil sales inched up 200,000 gallons per day (1.1 percent), while sales of No. 2 diesel fuel declined 13.6 million gallons per day (8.6 percent). Diesel fuel sales made up 90.1 percent of all refiner No. 2 distillate sales, with ultra-low sulfur No. 2 diesel fuel sales explaining 85.9 percent of all refiner No. 2 diesel fuel sales.

Residual Fuel Oil

- 2009 annual average residual fuel oil prices declined in all sales categories. The refiner price for retail sales of low-sulfur residual fuel oil fell 73.1 cents to \$1.413 per gallon, while the wholesale

price decreased 58.1 cents to \$1.337 per gallon. Refiner high-sulfur residual fuel oil prices declined 58.3 cents, to \$1.306 per gallon at retail, and 49.9 cents to \$1.344 per gallon at wholesale. Including data reported by a sample of residual fuel oil marketers, average low-sulfur residual fuel oil prices dropped 67.6 cents to \$1.422 per gallon at retail, and 54.9 cents to \$1.349 per gallon at wholesale. Average prices for high-sulfur residual fuel oil declined 58.4 cents to \$1.312 per gallon at retail, and 48.4 cents to \$1.337 per gallon at wholesale.

- Refiner sales of residual fuel oil increased modestly in 2009. Total sales rose 400,000 gallons per day (2.2 percent), to an average of 18.3 million gallons per day. Low-sulfur residual fuel oil sales climbed 300,000 gallons per day (5.6 percent), while sales of high-sulfur residual fuel oil rose 100,000 gallons per day (0.8 percent).

Other Products

- Annual average prices for the remaining surveyed products show appreciable decreases in 2009. Refiner propane prices fell 67.2 cents per gallon at retail and 51.6 cents at wholesale. Including a sample of propane marketers, the average residential propane price dropped 36.4 cents to \$2.025 per gallon, while the average wholesale price fell 50.0 cents to 95.5 cents per gallon. Refiner prices for kerosene-type jet fuel, aviation gasoline, No. 1 distillate, and kerosene show substantial declines at both the retail and wholesale levels. The average wholesale price for No. 4 distillate fell significantly in 2009.
- Refiner sales of these products show mixed trends for 2009. Sales of propane and aviation gasoline rose at retail, but fell at wholesale. Sales of No. 4 distillate also declined at wholesale, while kerosene-type jet fuel sales declined at both levels. Kerosene and No. 1 distillate sales fell at the retail level, but increased at wholesale.

Summary Statistics

Table 1. Crude Oil Prices
(Dollars per Barrel)

Year Month	Domestic First Purchase Prices	Average F.O.B. ^a Cost of Crude Oil Imports ^b	Average Landed Cost of Crude Oil Imports ^b	Refiner Acquisition Cost of Crude Oil		
				Domestic	Imported	Composite
1983	26.19	27.81	28.93	28.87	29.30	28.99
1984	25.88	27.60	28.54	28.53	28.88	28.63
1985	24.09	25.84	26.67	26.66	26.99	26.75
1986	12.51	12.52	13.49	14.82	14.00	14.55
1987	15.40	16.69	17.65	17.76	18.13	17.90
1988	12.58	13.25	14.08	14.74	14.56	14.67
1989	15.86	16.89	17.68	17.87	18.08	17.97
1990	20.03	20.37	21.13	22.59	21.76	22.22
1991	16.54	16.89	18.02	19.33	18.70	19.06
1992	15.99	16.77	17.75	18.63	18.20	18.43
1993	14.25	14.71	15.72	16.67	16.14	16.41
1994	13.19	14.18	15.18	15.67	15.51	15.59
1995	14.62	15.69	16.78	17.33	17.14	17.23
1996	18.46	19.32	20.31	20.77	20.64	20.71
1997	17.23	16.94	18.11	19.61	18.53	19.04
1998	10.87	10.76	11.84	13.18	12.04	12.52
1999	15.56	16.47	17.23	17.90	17.26	17.51
2000	26.72	26.27	27.53	29.11	27.70	28.26
2001	21.84	20.46	21.82	24.33	22.00	22.95
2002	22.51	22.63	23.91	24.65	23.71	24.10
2003	27.56	25.86	27.69	29.82	27.71	28.53
2004	36.77	33.75	36.07	38.97	35.90	36.98
2005	50.28	47.60	49.29	52.94	48.86	50.24
2006	59.69	57.03	59.11	62.62	59.02	60.24
2007						
January	49.32	48.11	50.53	53.10	49.57	50.77
February	52.94	51.97	54.04	55.72	53.77	54.45
March	54.95	55.46	57.42	57.86	56.31	56.84
April	58.20	59.53	60.99	61.13	60.45	60.68
May	58.90	60.72	62.92	62.04	61.55	61.71
June	62.35	64.38	66.26	64.95	65.24	65.14
July	69.23	69.30	70.51	72.08	70.75	71.24
August	67.77	66.69	69.07	71.57	68.28	69.46
September	73.27	72.21	73.92	75.84	72.34	73.54
October	79.32	78.51	79.45	82.20	78.61	79.87
November	87.16	83.75	84.89	89.25	85.53	86.78
December	85.28	82.85	84.28	88.98	83.21	85.29
2007	66.52	66.36	67.97	69.65	67.04	67.94
2008						
January	87.06	83.49	86.65	89.57	84.82	86.48
February	89.41	87.84	90.71	92.23	87.41	89.09
March	98.44	96.32	99.94	99.87	96.96	97.96
April	106.64	104.04	108.40	108.54	104.72	106.09
May	118.55	115.02	119.40	119.75	116.55	117.64
June	127.47	123.34	125.65	129.45	126.22	127.32
July	128.08	122.12	124.20	131.47	127.77	129.03
August	112.83	108.10	109.64	118.42	111.19	113.74
September	98.50	90.85	91.83	103.73	96.38	98.91
October	73.18	63.09	65.40	81.03	70.84	74.22
November	53.67	44.95	46.96	61.65	49.10	53.33
December	36.80	34.23	36.86	41.42	35.59	37.67
2008	94.04	90.32	93.33	98.47	92.77	94.74
2009						
January	35.00	36.87	38.74	38.67	36.84	37.45
February	34.14	38.08	40.27	37.51	38.56	38.15
March	42.45	44.34	46.74	44.92	45.96	45.57
April	45.19	47.67	51.43	47.52	49.58	48.78
May	52.67	55.61	58.27	54.58	56.77	55.96
June	63.09	64.82	65.89	64.65	66.37	65.72
July	60.44	62.32	64.78	63.79	63.46	63.58
August	65.28	67.47	68.53	67.81	68.09	67.99
September	65.28	65.41	68.50	67.87	67.65	67.74
October	69.82	70.45	72.58	72.09	72.06	72.08
November	71.99	73.16	74.41	74.60	74.40	74.48
December	70.42	71.24	73.50	73.35	72.67	72.95
2009	56.35	57.78	60.23	59.49	59.17	59.29

^a Free on Board. See Glossary.

^b Values through 1980 reflect the month of reporting; values since then reflect the month of acquisition, which can be the month of loading, the month of landing, or sometime between those events. Prices for crude oil can be determined at a time other than the acquisition date. See the Explanatory Notes section for additional detail.

Note: In January 2004, new crude streams were added and selected crude streams were discontinued for California, Gulf Coast, Oklahoma, and Texas.

Sources: Domestic first purchase prices -- See "Source" from Table 18. Crude oil imports costs -- See "Sources" from Table 24. Refiner acquisition costs -- Energy Information Administration, Form EIA-14, "Refiners' Monthly Cost Report," January 1983 to present.

Figure 1. Crude Oil Prices

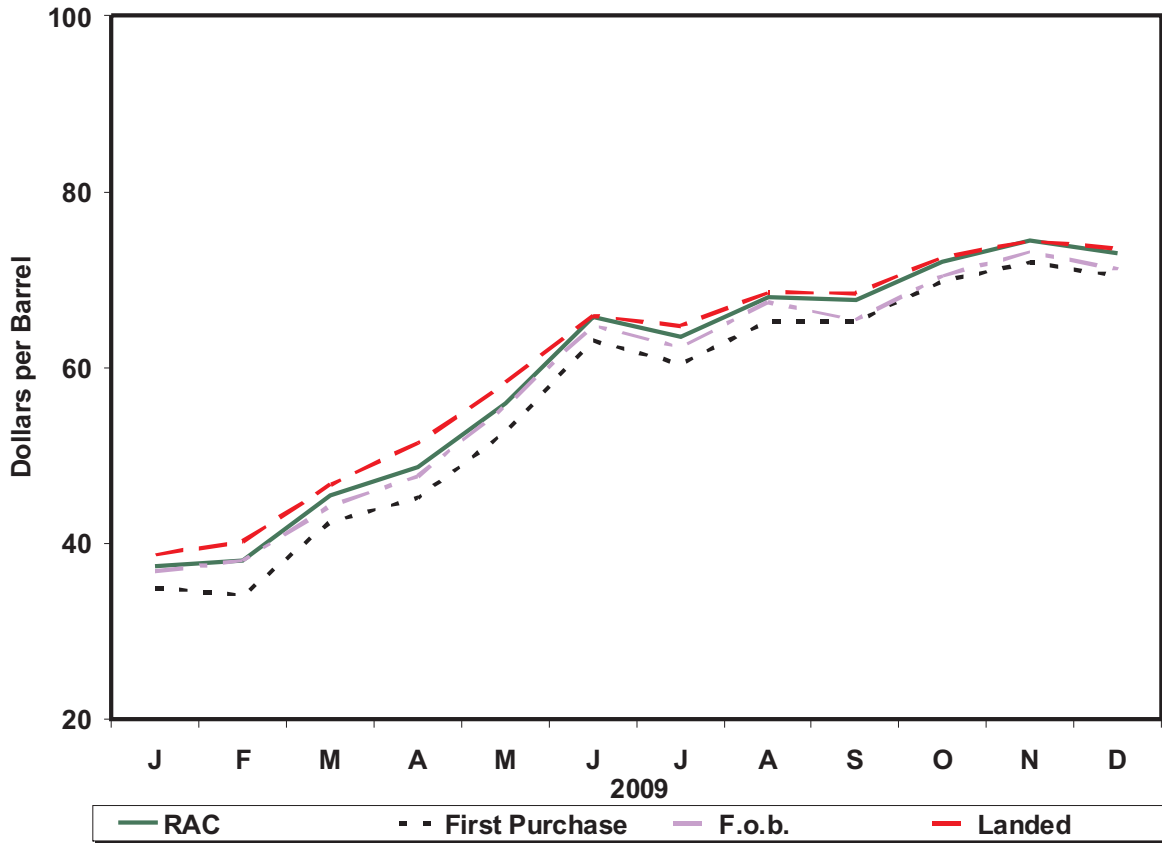

Sources: Energy Information Administration, Form EIA-182, "Domestic Crude Oil First Purchase Report"; Form EIA-856, "Monthly Foreign Crude Oil Acquisition Report"; and Form EIA-14, "Refiners' Monthly Cost Report."

Table 1A. Refiner Acquisition Cost of Crude Oil by PAD Districts

(Dollars per Barrel)

Year Month	U.S.			PAD District 1			PAD District 2		
	Domestic	Imported	Composite	Domestic	Imported	Composite	Domestic	Imported	Composite
2004	38.97	35.90	36.98	40.75	38.29	38.34	40.80	35.63	38.38
2005	52.94	48.86	50.24	56.89	53.29	53.35	54.57	46.11	50.75
2006	62.62	59.02	60.24	66.92	63.53	63.60	63.66	55.19	59.70
2007									
January	53.10	49.57	50.77	W	54.21	54.27	53.34	46.35	49.99
February	55.72	53.77	54.45	W	57.68	57.71	57.35	52.68	55.03
March	57.86	56.31	56.84	W	61.38	61.36	60.31	55.23	57.68
April	61.13	60.45	60.68	W	65.70	65.66	62.80	56.44	59.58
May	62.04	61.55	61.71	63.62	67.30	67.23	63.00	57.79	60.67
June	64.95	65.24	65.14	66.31	71.50	71.38	66.31	58.74	63.04
July	72.08	70.75	71.24	68.98	76.59	76.42	73.85	64.87	69.98
August	71.57	68.28	69.46	71.80	70.89	70.91	72.31	65.60	69.23
September	75.84	72.34	73.54	76.58	78.22	78.19	78.06	66.74	73.02
October	82.20	78.61	79.87	81.99	83.63	83.60	84.64	71.66	78.88
November	89.25	85.53	86.78	87.86	89.85	89.81	92.76	81.96	87.25
December	88.98	83.21	85.29	88.79	89.60	89.59	90.84	71.29	81.59
2007	69.65	67.04	67.94	70.62	72.48	72.44	71.10	62.17	66.90
2008									
January	89.57	84.82	86.48	90.78	90.75	90.75	92.12	79.17	85.52
February	92.23	87.41	89.09	90.95	91.34	91.33	94.58	81.68	87.97
March	99.87	96.96	97.96	99.87	97.16	97.23	100.80	96.90	98.92
April	108.54	104.72	106.09	104.60	111.43	111.26	110.76	104.18	107.67
May	119.75	116.55	117.64	119.33	123.14	123.06	122.36	112.93	118.07
June	129.45	126.22	127.32	127.11	135.23	135.03	131.08	119.88	125.93
July	131.47	127.77	129.03	131.37	131.35	131.35	133.21	124.24	129.17
August	118.42	111.19	113.74	120.11	113.89	114.04	120.95	110.35	116.31
September	103.73	96.38	98.91	107.40	96.09	96.32	106.75	97.40	102.47
October	81.03	70.84	74.22	85.13	71.15	71.42	82.57	71.81	76.94
November	61.65	49.10	53.33	66.87	52.28	52.62	61.65	50.75	55.87
December	41.42	35.59	37.67	55.50	41.80	42.14	42.55	32.75	37.61
2008	98.47	92.77	94.74	100.30	96.90	96.97	100.98	88.45	94.93
2009									
January	38.67	36.84	37.45	49.40	41.28	41.46	39.90	34.01	37.02
February	37.51	38.56	38.15	42.78	41.07	41.10	37.36	35.36	36.46
March	44.92	45.96	45.57	W	47.88	47.82	43.66	44.13	43.87
April	47.52	49.58	48.78	47.30	51.81	51.68	48.25	47.46	47.91
May	54.58	56.77	55.96	53.53	58.62	58.49	55.44	54.82	55.17
June	64.65	66.37	65.72	64.07	67.14	67.08	65.67	64.26	65.04
July	63.79	63.46	63.58	62.46	67.05	66.94	63.85	61.33	62.66
August	67.81	68.09	67.99	66.98	68.87	68.83	68.47	64.68	66.74
September	67.87	67.65	67.74	66.57	69.60	69.53	68.78	65.86	67.51
October	72.09	72.06	72.08	70.30	74.16	74.06	73.19	69.89	71.78
November	74.60	74.40	74.48	73.15	75.02	74.97	75.83	71.25	73.77
December	73.35	72.67	72.95	71.54	78.42	78.19	74.46	69.00	71.91
2009	59.49	59.17	59.29	59.64	61.68	61.63	60.00	57.00	58.64

See footnotes at end of table.

Table 1A. Refiner Acquisition Cost of Crude Oil by PAD Districts

(Dollars per Barrel) — Continued

Year Month	PAD District 3			PAD District 4			PAD District 5		
	Domestic	Imported	Composite	Domestic	Imported	Composite	Domestic	Imported	Composite
2004	39.28	34.79	35.87	39.98	35.93	37.81	36.81	38.20	37.30
2005	53.17	47.77	48.99	53.50	48.54	50.89	50.61	50.77	50.67
2006	63.17	58.34	59.54	60.80	56.17	58.45	60.90	61.44	61.15
2007									
January	54.68	48.87	50.33	50.23	47.84	48.95	51.32	50.27	50.89
February	56.67	52.92	53.92	52.89	51.92	52.41	53.13	54.28	53.58
March	57.94	55.26	55.94	55.14	52.99	54.10	55.50	56.58	55.95
April	61.87	60.11	60.59	58.22	55.87	57.11	58.82	60.64	59.66
May	62.61	60.55	61.03	58.85	57.98	58.45	60.81	61.84	61.31
June	65.08	64.81	64.88	61.93	58.57	60.42	63.84	66.63	65.12
July	72.72	70.44	71.08	68.18	64.13	66.29	69.88	72.14	70.86
August	72.52	67.41	68.91	66.87	66.02	66.48	70.24	71.10	70.63
September	76.30	71.46	72.74	71.43	65.88	68.66	73.52	75.67	74.55
October	82.30	78.61	79.68	77.13	67.44	72.22	80.10	81.75	80.89
November	89.96	84.69	86.07	84.09	77.66	81.20	85.64	88.54	86.95
December	90.04	83.84	85.69	81.77	66.72	75.59	87.00	87.77	87.32
2007	70.58	66.34	67.48	65.79	60.81	63.43	67.47	69.42	68.34
2008									
January	90.17	84.32	85.96	84.19	79.91	82.06	87.02	87.20	87.10
February	93.25	87.60	89.24	86.26	80.99	83.80	89.63	89.11	89.39
March	100.83	96.55	97.68	97.04	94.70	95.88	98.23	97.75	98.01
April	108.01	102.12	103.85	105.47	102.53	104.18	107.56	107.58	107.57
May	119.59	114.72	115.95	116.43	110.78	113.94	117.63	121.25	119.33
June	129.54	125.28	126.36	126.82	116.67	122.34	127.92	129.17	128.53
July	131.99	127.27	128.51	126.32	121.57	123.92	129.49	129.58	129.53
August	121.36	110.19	113.11	108.25	110.56	109.34	113.22	112.54	112.90
September	105.21	95.18	97.53	95.42	92.91	94.23	99.95	98.75	99.38
October	85.42	69.36	73.41	68.26	68.87	68.56	76.70	73.36	75.14
November	69.75	46.80	52.48	49.09	46.92	48.09	54.12	52.34	53.34
December	43.66	34.95	37.29	32.74	30.59	31.80	39.11	34.36	37.17
2008	100.39	91.86	94.11	91.49	88.56	90.12	94.53	96.30	95.35
2009									
January	39.87	36.49	37.29	34.65	32.89	33.94	36.44	36.53	36.48
February	38.24	39.08	38.81	33.82	35.37	34.45	37.32	37.56	37.43
March	45.08	46.12	45.80	41.71	44.05	42.76	46.75	46.39	46.59
April	48.02	49.62	49.14	45.58	47.14	46.20	46.29	50.52	48.03
May	54.09	56.93	56.13	54.40	53.46	54.00	54.25	57.88	55.84
June	63.83	66.31	65.53	63.54	63.97	63.73	64.92	69.21	66.76
July	65.35	63.28	63.94	59.27	60.98	60.06	62.04	64.67	63.25
August	68.52	68.47	68.48	65.12	64.76	64.97	66.28	70.11	68.12
September	69.30	67.54	68.16	64.54	64.45	64.50	65.00	68.64	66.59
October	72.81	71.96	72.24	70.36	69.67	70.06	69.90	73.85	71.63
November	74.92	74.80	74.84	72.59	70.44	71.71	73.07	76.81	74.60
December	74.62	72.51	73.23	69.61	67.27	68.61	70.70	74.65	72.15
2009	60.61	59.21	59.64	56.30	56.53	56.39	57.79	60.07	58.78

W = Withheld to avoid disclosure of individual company data.

Notes: U.S. is defined as the 50 states, the District of Columbia, Puerto Rico, the Virgin Islands, and all American territories and possessions. Values reflect the PAD District in which the crude oil is intended to be refined.

Source: Form EIA-14, "Refiners' Monthly Cost Report," January 2004 to present.

Table 2. U.S. Refiner Prices of Petroleum Products to End Users
(Cents per Gallon Excluding Taxes)

Year Month	Motor Gasoline	Aviation Gasoline	Kerosene- Type Jet Fuel	Propane (Consumer Grade)	Kerosene	No. 1 Distillate	No. 2 Distillate			No. 4 Fuel ^a	Residual Fuel Oil
							No. 2 Diesel Fuel	No. 2 Fuel Oil	Average		
1983	95.4	125.5	87.8	70.9	96.1	96.2	82.6	91.6	83.9	76.6	65.1
1984	90.7	123.4	84.2	73.7	103.6	92.7	82.3	91.6	83.7	79.6	68.7
1985	91.2	120.1	79.6	71.7	103.0	88.0	78.9	84.9	79.9	77.3	61.0
1986	62.4	101.1	52.9	74.5	79.0	62.0	47.8	56.0	49.1	48.9	34.3
1987	66.9	90.7	54.3	70.1	77.0	60.4	55.1	58.1	55.6	51.3	42.3
1988	67.3	89.1	51.3	71.4	73.8	56.4	50.0	54.4	50.7	46.1	33.4
1989	75.6	99.5	59.2	61.5	70.9	66.1	58.5	58.7	58.5	51.2	38.5
1990	88.3	112.0	76.6	74.5	92.3	81.9	72.5	73.4	72.6	62.2	44.4
1991	79.7	104.7	65.2	73.0	83.8	74.0	64.8	66.5	65.0	58.0	34.0
1992	78.7	102.7	61.0	64.3	78.8	66.6	61.9	62.7	62.0	52.6	33.6
1993	75.9	99.0	58.0	67.3	75.4	66.6	60.2	60.2	60.2	50.1	33.7
1994	73.8	95.7	53.4	53.0	66.0	64.0	55.4	57.2	55.6	50.1	35.2
1995	76.5	100.5	54.0	49.2	58.9	62.0	56.0	56.2	56.0	50.5	39.2
1996	84.7	111.6	65.1	60.5	74.0	72.6	68.1	67.3	68.0	60.3	45.5
1997	83.9	112.8	61.3	55.2	74.5	68.9	64.2	63.6	64.2	56.5	42.3
1998	67.3	97.5	45.2	40.5	50.1	55.1	49.4	48.2	49.2	42.8	30.5
1999	78.1	105.9	54.3	45.8	60.5	62.1	58.4	55.8	58.0	47.4	37.4
2000	110.6	130.6	89.9	60.3	112.3	98.8	93.5	92.7	93.4	76.9	60.2
2001	103.2	132.3	77.5	50.6	104.5	90.2	84.2	82.9	84.0	67.9	53.1
2002	94.7	128.8	72.1	41.9	99.0	82.8	76.2	73.7	75.9	65.7	56.9
2003	115.6	149.3	87.2	57.7	122.4	101.7	94.4	93.3	94.2	85.6	69.8
2004	143.5	181.9	120.7	83.9	116.0	126.2	124.3	117.3	123.5	101.7	73.9
2005	182.9	223.1	173.5	108.9	195.7	183.2	178.6	170.5	177.7	W	104.8
2006	212.8	268.2	199.8	135.8	224.4	213.7	209.6	198.2	209.1	W	121.8
2007											
January	179.1	217.9	175.8	NA	194.4	201.3	183.0	189.4	183.3	W	105.8
February	184.2	228.5	179.0	155.3	NA	198.7	189.8	203.1	190.5	W	112.6
March	213.8	262.7	187.2	NA	232.5	208.2	205.6	205.0	205.5	W	115.0
April	240.5	296.9	203.9	127.2	236.1	220.7	220.2	210.3	219.9	W	120.9
May	266.9	309.6	210.5	129.8	W	218.5	218.5	208.3	218.2	W	130.0
June	256.9	297.8	213.2	130.9	W	223.8	222.6	210.2	222.3	W	135.7
July	248.8	305.3	218.5	127.8	236.2	233.2	230.1	217.6	229.9	W	141.5
August	232.0	282.3	216.0	138.9	246.7	232.2	228.2	215.0	227.9	189.7	146.2
September	233.7	290.0	225.0	142.8	267.3	241.5	238.1	231.6	238.0	W	145.0
October	235.0	285.5	237.7	155.5	280.1	259.1	249.9	NA	250.0	W	157.3
November	261.4	306.7	268.4	180.6	319.7	279.6	278.2	277.3	278.1	W	180.3
December	255.2	297.5	268.5	NA	330.3	279.9	269.7	277.0	270.1	W	184.2
2007	234.5	284.9	216.5	148.9	226.3	228.6	226.7	224.1	226.6	W	137.4
2008											
January	257.1	298.7	268.5	220.6	338.1	283.6	269.2	279.0	269.7	W	185.9
February	256.6	295.4	269.3	NA	340.4	290.3	280.5	288.8	281.0	W	180.2
March	278.3	329.6	312.0	186.5	359.2	321.9	325.2	323.2	325.1	W	193.4
April	298.4	335.8	333.4	NA	377.4	347.5	345.1	340.5	344.9	W	198.3
May	331.6	361.5	366.1	185.3	395.0	376.8	380.8	375.3	380.6	W	213.2
June	358.0	396.5	393.3	192.8	415.9	413.3	400.4	391.4	400.1	W	243.4
July	356.8	392.9	400.8	205.5	439.3	418.9	402.1	393.9	401.9	W	272.4
August	327.9	379.2	342.5	190.6	405.5	382.3	357.6	339.9	357.1	W	269.4
September	320.7	383.7	326.6	201.5	401.3	352.7	332.0	327.5	331.8	W	241.2
October	253.7	297.5	260.3	176.3	299.3	288.3	278.1	269.0	277.7	W	185.9
November	161.7	223.0	198.8	165.2	308.5	245.9	213.9	229.3	214.7	W	122.5
December	121.9	181.4	151.8	166.4	282.3	200.2	169.0	192.6	170.9	W	102.1
2008	277.5	327.3	305.2	189.2	328.3	298.3	315.0	298.6	314.3	W	196.4
2009											
January	135.8	185.7	148.3	186.1	262.6	190.2	163.0	202.6	166.9	W	104.9
February	146.8	197.4	136.0	150.5	262.7	NA	149.5	187.9	152.6	W	106.8
March	150.3	197.7	128.1	116.6	256.5	186.4	145.0	177.2	147.1	W	103.0
April	160.1	215.0	145.8	106.5	254.0	197.0	158.9	176.5	159.7	W	106.6
May	185.6	242.3	148.6	88.9	249.7	187.9	164.0	169.7	164.3	W	123.4
June	218.7	270.7	181.8	100.8	249.0	213.2	194.5	193.9	194.5	W	144.7
July	206.7	260.7	177.4	89.1	246.2	209.7	189.7	187.1	189.6	W	140.4
August	215.7	276.4	192.2	102.9	254.5	234.9	203.2	204.1	203.2	W	153.6
September	208.6	268.4	183.4	107.5	NA	235.0	198.0	197.2	198.0	W	154.0
October	210.4	269.3	193.0	122.9	273.8	244.6	208.2	216.3	208.5	W	155.2
November	217.3	284.5	206.4	132.3	287.5	246.6	215.5	222.7	215.9	W	164.2
December	214.4	279.9	201.6	151.7	289.4	245.6	211.7	219.7	212.2	W	167.4
2009	188.8	244.2	170.4	122.0	267.5	214.1	183.4	196.2	184.0	W	134.1

NA = Not available.

W = Withheld to avoid disclosure of individual company data.

^a Includes No. 4 fuel oil and No. 4 diesel fuel.

Note: Motor gasoline averages and totals prior to October 1993 include leaded gasoline.

Sources: Energy Information Administration Form EIA-782A, "Refiners'/Gas Plant Operators' Monthly Petroleum Product Sales Report," January 1983 forward; Form EIA-460, "Petroleum Industry Monthly Report for Product Prices," source for backcast estimates prior to January 1983.

Figure 2. U.S. Refiner Retail Petroleum Product Prices

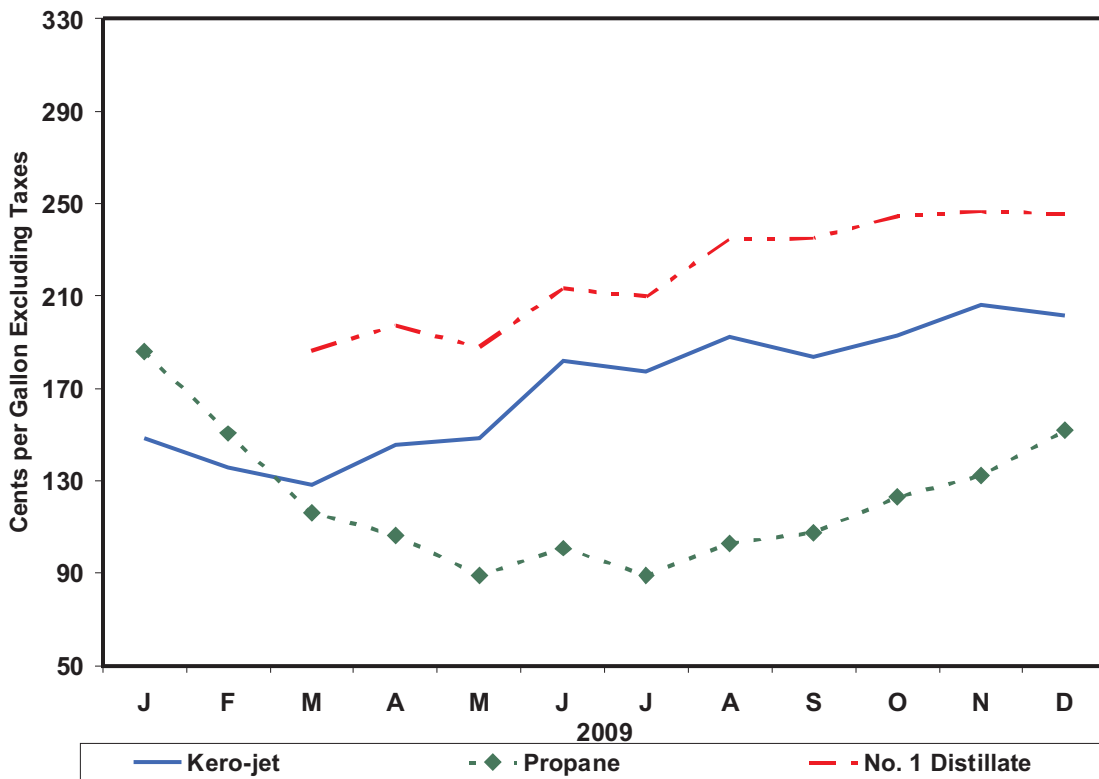
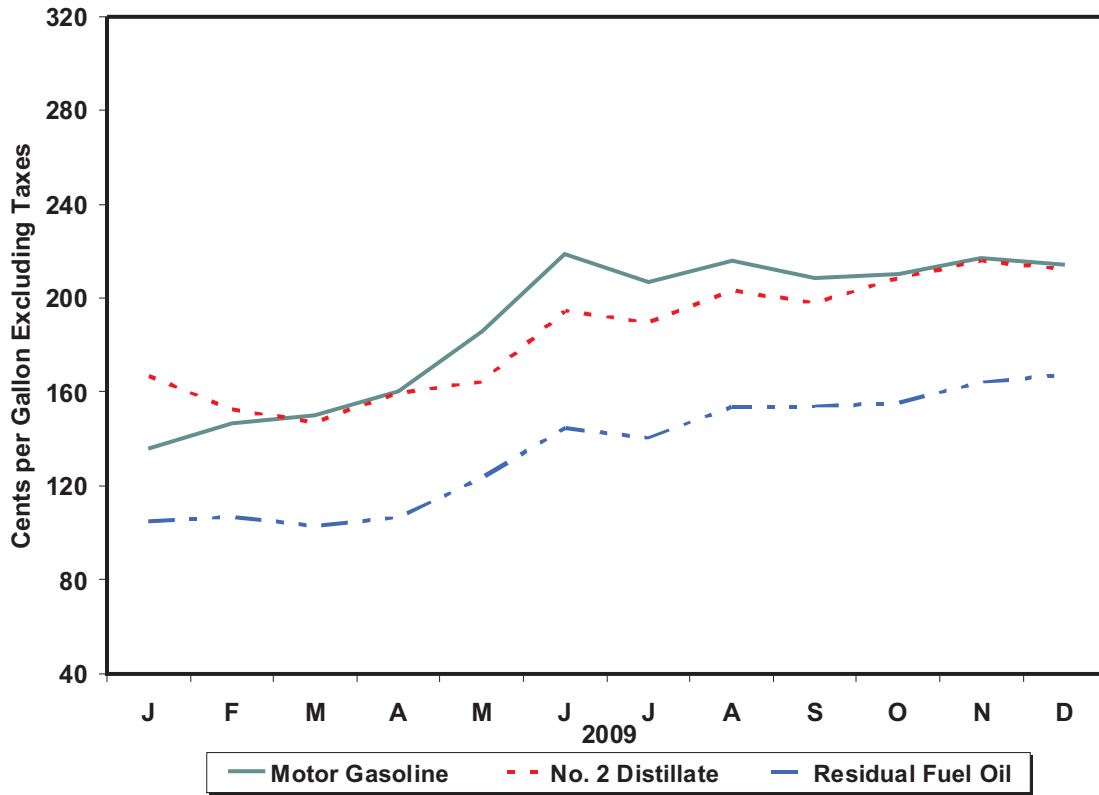

Source: Energy Information Administration, Form EIA-782A, "Refiners' / Gas Plant Operators' Monthly Petroleum Product Sales Report."

Table 3. U.S. Refiner Volumes of Petroleum Products to End Users

(Million Gallons per Day)

Year Month	Motor Gasoline	Aviation Gasoline	Kerosene- Type Jet Fuel	Propane (Consumer Grade)	Kerosene	No. 1 Distillate	No. 2 Distillate			No. 4 Fuel ^a	Residual Fuel Oil
							No. 2 Diesel Fuel	No. 2 Fuel Oil	Total		
1983	51.1	0.4	30.8	3.1	0.2	0.5	23.3	3.7	27.0	0.7	28.3
1984	57.6	0.3	32.9	3.3	0.3	0.5	26.3	4.9	31.2	0.7	32.9
1985	57.5	0.3	34.6	3.7	0.3	0.5	25.0	5.0	29.9	0.5	25.2
1986	61.2	0.3	35.1	3.4	0.3	0.4	24.4	4.4	28.8	0.7	31.6
1987	61.0	0.2	36.8	3.8	0.3	0.4	24.1	4.5	28.5	0.8	29.0
1988	61.0	0.2	38.2	4.3	0.3	0.4	24.5	4.6	29.1	1.1	30.2
1989	61.2	0.2	40.1	2.8	0.3	0.5	24.3	4.5	28.8	0.9	30.4
1990	60.3	0.2	39.9	2.7	0.2	0.5	22.2	3.6	25.9	0.8	25.9
1991	61.2	0.2	38.5	3.1	0.2	0.5	21.1	3.2	24.4	0.7	24.0
1992	59.0	0.2	39.8	3.8	0.2	0.5	21.5	3.1	24.6	0.6	22.4
1993	57.2	0.2	41.7	3.5	0.2	0.4	20.8	2.9	23.8	0.6	17.2
1994	55.0	0.2	45.2	2.2	0.4	0.4	21.3	3.4	24.6	0.8	13.5
1995	55.9	0.2	45.7	3.2	0.6	0.3	21.6	3.3	24.9	0.5	11.6
1996	57.5	0.2	48.7	3.1	0.4	0.3	21.9	3.1	25.0	0.4	12.9
1997	61.1	0.2	49.7	3.2	0.3	0.4	22.0	3.0	25.0	0.3	13.4
1998	63.3	0.2	48.9	3.1	0.4	0.4	21.1	3.2	24.3	0.3	14.4
1999	62.0	0.1	47.0	3.6	0.2	0.3	21.1	3.0	24.1	0.3	13.9
2000	60.9	0.2	49.3	2.9	0.2	0.3	22.6	2.8	25.4	0.3	13.1
2001	62.0	0.1	49.7	3.6	0.2	0.3	22.9	3.0	26.0	0.4	14.8
2002	63.6	0.1	49.1	2.6	0.1	0.3	19.6	3.0	22.6	0.4	10.4
2003	63.8	0.1	44.0	2.5	0.1	0.3	16.7	2.7	19.5	0.3	10.7
2004	58.4	0.1	46.4	2.7	0.5	0.2	16.9	2.4	19.3	0.3	10.2
2005	59.0	0.1	45.2	3.2	0.1	0.3	17.0	2.1	19.1	W	10.4
2006	60.0	0.1	42.1	2.7	0.1	0.2	24.2	1.2	25.4	W	10.4
2007											
January	54.7	0.1	39.4	3.3	0.2	0.3	23.5	1.2	24.7	W	12.2
February	57.0	0.1	40.5	4.3	0.2	0.3	25.8	1.4	27.2	W	12.8
March	57.3	0.1	40.4	3.5	0.1	0.2	24.3	1.1	25.4	W	11.5
April	57.4	0.1	40.9	4.0	0.1	0.2	25.8	0.9	26.6	W	13.0
May	58.7	0.1	40.2	2.8	W	0.1	25.5	0.7	26.2	W	11.0
June	60.9	0.1	42.9	2.3	W	0.1	23.6	0.5	24.1	W	10.3
July	58.8	0.1	42.2	3.4	NA	0.1	22.3	0.4	22.7	W	11.2
August	60.2	0.1	42.5	2.2	NA	0.1	23.9	0.5	24.4	0.2	9.7
September	57.9	0.1	38.3	2.7	NA	0.1	22.7	0.4	23.1	W	10.7
October	57.8	0.1	39.0	3.4	NA	0.1	23.5	0.4	23.9	W	10.2
November	56.6	0.1	38.2	3.5	0.1	0.2	21.7	1.0	22.7	W	9.6
December	54.7	0.1	37.1	3.9	0.1	0.2	20.1	1.1	21.2	W	9.1
2007	57.7	0.1	40.1	3.3	0.1	0.2	23.6	0.8	24.3	W	10.9
2008											
January	54.0	0.1	39.0	2.9	0.1	0.2	20.3	1.3	21.6	W	10.2
February	56.2	0.1	38.8	3.5	0.1	0.2	20.9	1.3	22.2	W	9.8
March	55.5	0.1	39.4	3.1	0.1	0.1	20.5	1.0	21.6	W	7.8
April	56.3	0.2	39.6	2.7	NA	0.1	21.6	0.9	22.5	W	9.0
May	56.4	0.1	39.5	2.9	NA	0.1	20.1	0.8	20.8	W	8.0
June	55.9	0.2	43.2	2.8	NA	NA	20.4	0.7	21.1	W	7.8
July	54.8	0.2	43.6	2.3	NA	NA	20.0	0.7	20.7	W	7.6
August	55.6	0.2	43.7	2.3	NA	NA	18.7	0.6	19.3	W	7.4
September	53.4	0.1	38.8	2.0	NA	0.1	20.1	0.7	20.8	W	7.3
October	55.2	0.2	38.6	2.4	0.1	0.1	19.9	0.8	20.7	W	7.4
November	54.1	0.1	37.4	2.3	0.1	0.1	18.3	1.0	19.3	W	8.1
December	53.9	0.1	37.3	3.0	0.1	0.2	17.6	1.6	19.2	W	10.6
2008	55.1	0.1	39.9	2.7	NA	0.1	19.9	0.9	20.8	W	8.4
2009											
January	51.1	0.1	36.5	3.0	0.1	0.2	17.3	1.9	19.2	W	12.5
February	51.0	0.2	37.1	3.3	0.1	0.2	17.7	1.5	19.2	W	9.8
March	51.3	0.2	37.8	3.5	0.1	0.2	17.0	1.2	18.2	W	8.4
April	51.2	0.2	38.5	2.3	NA	0.1	16.8	0.8	17.6	W	7.4
May	51.0	0.2	38.1	3.1	NA	NA	16.1	0.7	16.8	W	7.3
June	50.4	0.2	40.9	3.2	NA	NA	17.4	0.6	18.0	W	7.8
July	49.7	0.2	39.4	3.9	NA	NA	16.4	0.5	16.9	W	8.4
August	50.0	0.2	38.8	3.5	NA	NA	17.4	0.5	17.8	W	7.7
September	48.7	0.2	38.0	4.4	NA	NA	17.4	0.5	17.9	W	7.8
October	48.5	0.1	36.1	4.1	NA	0.1	16.5	0.6	17.0	W	7.9
November	47.5	0.1	37.1	4.5	NA	0.1	16.2	0.8	17.0	W	8.2
December	47.4	0.1	37.2	5.3	0.1	0.2	16.5	1.1	17.6	W	9.3
2009	49.8	0.2	38.0	3.7	NA	0.1	16.9	0.9	17.8	W	8.5

NA = Not available.

W = Withheld to avoid disclosure of individual company data.

^a Includes No. 4 fuel oil and No. 4 diesel fuel.

Note: Motor gasoline averages and totals prior to October 1993 include leaded gasoline.

Note: Totals may not equal the sum of the components due to rounding.

Source: Energy Information Administration Form EIA-782A, "Refiners/Gas Plant Operators' Monthly Petroleum Product Sales Report."

Figure 3. U.S. Refiner Retail Petroleum Product Volumes

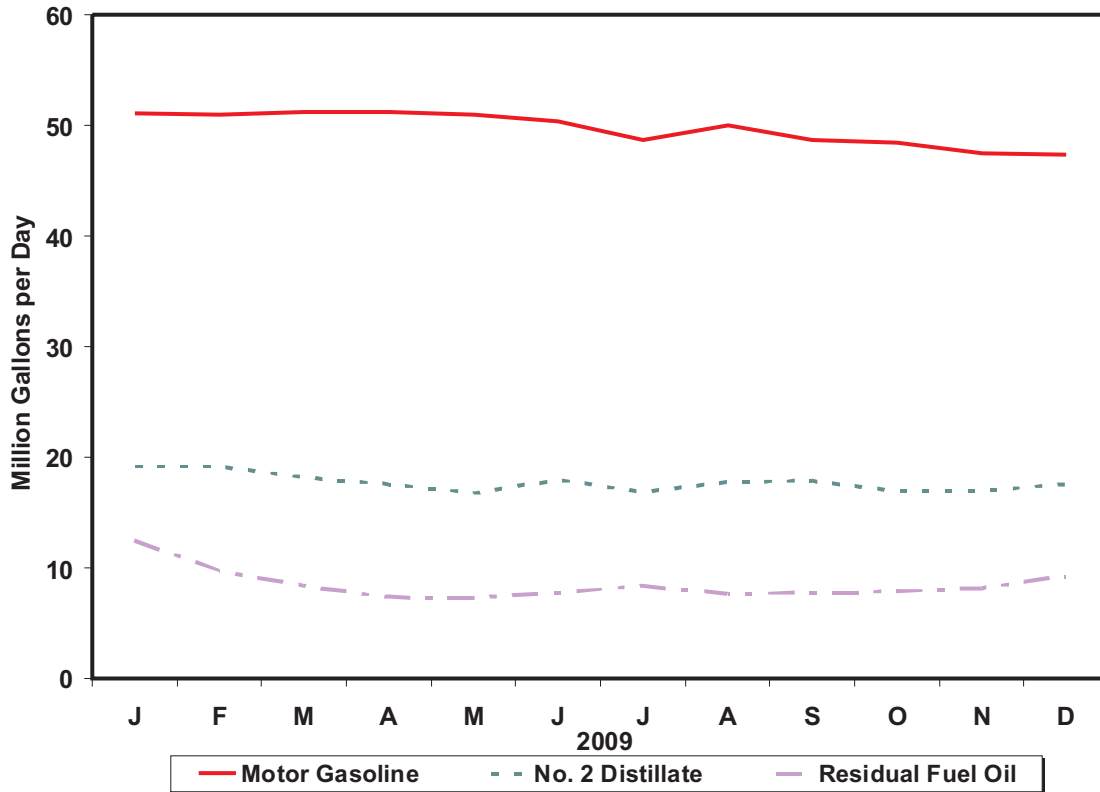

Percentages of Refiner Retail Volumes

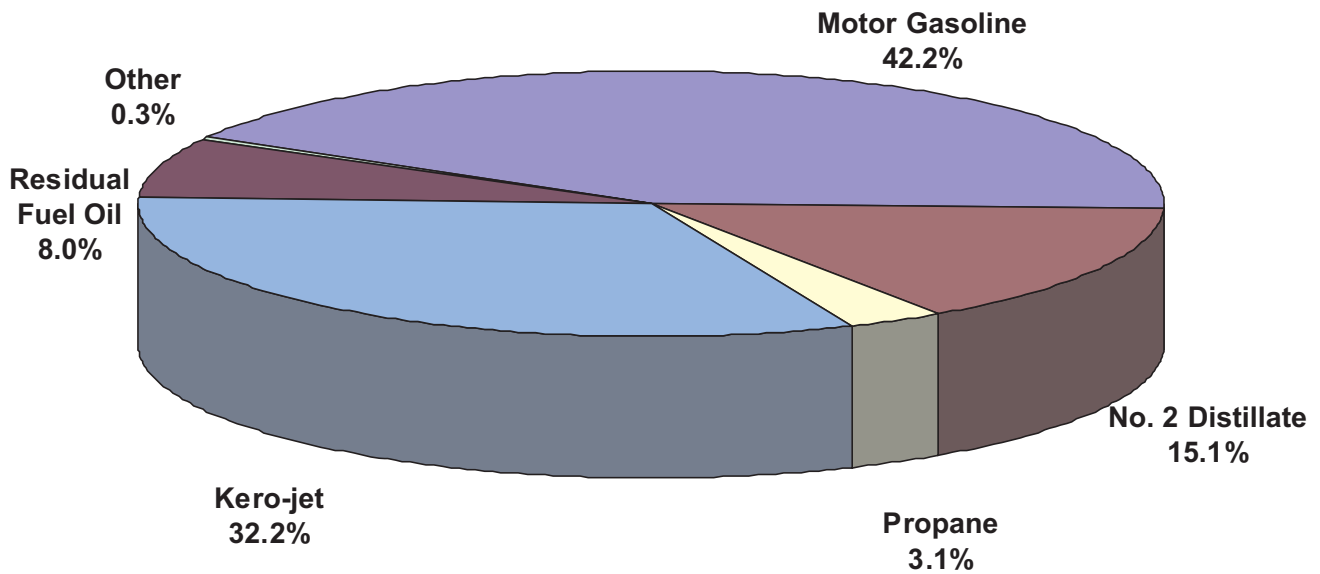

Source: Energy Information Administration, Form EIA-782A, "Refiners' /Gas Plant Operators' Monthly Petroleum Product Sales Report."

Table 4. U.S. Refiner Prices of Petroleum Products for Resale
(Cents per Gallon Excluding Taxes)

Year Month	Motor Gasoline	Aviation Gasoline	Kerosene-Type Jet Fuel	Propane (Consumer Grade)	Kerosene	No. 1 Distillate	No. 2 Distillate			No. 4 Fuel ^a	Residual Fuel Oil
							No. 2 Diesel Fuel	No. 2 Fuel Oil	Average		
1983	88.2	117.8	85.4	48.4	89.2	89.6	80.8	81.5	81.2	72.6	60.9
1984	83.2	116.5	83.0	45.0	91.6	89.2	80.3	82.1	81.3	70.7	65.4
1985	83.5	113.0	79.4	39.8	87.4	86.3	77.2	77.6	77.4	67.2	57.7
1986	53.1	91.2	49.5	29.0	60.6	57.9	45.2	48.6	47.0	40.9	30.5
1987	58.9	85.9	53.8	25.2	59.2	59.9	53.4	52.7	53.1	46.2	38.5
1988	57.7	85.0	49.5	24.0	54.9	54.9	47.3	47.3	47.3	42.5	30.0
1989	65.4	95.0	58.3	24.7	66.9	66.8	56.7	56.5	56.6	48.0	36.0
1990	78.6	106.3	77.3	38.6	83.9	83.8	69.4	69.7	69.5	59.0	41.3
1991	69.9	100.1	65.0	34.9	72.3	73.0	61.5	62.2	61.8	55.6	31.4
1992	67.7	99.1	60.5	32.8	63.2	65.2	59.1	57.9	58.5	49.5	30.8
1993	62.6	96.5	57.7	35.1	60.4	64.6	57.0	54.4	55.9	48.8	29.3
1994	59.9	93.3	53.4	32.4	61.8	61.5	52.9	50.6	52.2	46.2	31.7
1995	62.6	97.5	53.9	34.4	58.0	62.5	53.8	51.1	53.0	46.3	36.3
1996	71.3	105.5	64.6	46.1	71.4	75.1	65.9	63.9	65.3	60.3	42.0
1997	70.0	106.5	61.3	41.6	65.3	72.3	60.6	59.0	60.2	55.1	38.7
1998	52.6	91.2	45.0	28.8	46.5	51.3	44.4	42.2	43.9	38.3	28.0
1999	64.5	100.7	53.3	34.2	55.0	63.4	54.6	49.3	53.6	43.0	35.4
2000	96.3	133.0	88.0	59.5	96.9	101.9	89.8	88.6	89.6	77.8	56.6
2001	88.6	125.6	76.3	54.0	82.1	88.3	78.4	75.6	77.9	69.7	47.6
2002	82.8	114.6	71.6	43.1	75.2	80.5	72.4	69.4	71.8	66.3	53.0
2003	100.2	128.8	87.1	60.7	95.5	103.3	88.3	88.1	88.2	79.3	66.1
2004	128.8	162.7	120.8	75.1	127.1	128.9	118.7	112.5	117.8	103.3	68.1
2005	167.0	207.6	172.3	93.3	175.7	180.1	173.7	162.3	172.0	137.7	97.1
2006	196.9	249.0	196.1	103.1	200.7	204.4	201.2	183.4	199.1	139.5	113.6
2007											
January	157.0	204.3	172.7	99.5	180.6	195.5	169.5	161.2	168.4	116.9	97.6
February	171.7	218.7	176.6	103.3	194.2	207.9	182.4	172.9	181.1	136.0	107.3
March	199.5	246.1	184.6	104.9	194.3	218.4	197.9	178.1	195.3	138.1	107.6
April	226.4	277.9	202.1	106.7	204.8	230.3	211.6	191.0	210.0	137.8	115.0
May	249.5	304.7	207.9	111.2	207.8	227.7	210.1	194.9	209.3	148.3	123.8
June	236.1	292.4	211.4	109.4	215.7	223.1	214.7	201.4	213.8	154.2	128.0
July	230.7	299.8	216.7	115.9	226.1	243.0	222.0	207.1	221.0	163.9	137.8
August	215.2	282.8	215.1	116.7	222.2	237.3	219.3	202.1	218.1	151.8	136.7
September	219.5	283.0	225.6	124.8	245.0	253.8	232.2	213.3	230.7	159.6	139.3
October	221.8	276.9	235.3	135.2	252.5	269.9	242.6	226.0	241.3	172.6	153.6
November	245.8	302.0	265.6	147.1	285.4	298.7	269.8	256.9	268.4	200.0	174.2
December	235.8	292.7	265.5	146.1	282.5	292.9	259.9	257.0	259.4	205.4	176.5
2007	218.2	275.8	217.1	119.4	224.9	243.0	220.3	207.2	219.0	155.1	135.0
2008											
January	239.5	296.9	266.5	151.9	283.2	281.2	258.0	256.4	257.8	201.6	176.4
February	243.6	300.7	267.4	146.9	284.2	291.3	273.8	260.7	271.7	198.4	171.4
March	264.0	326.3	310.6	149.5	328.1	332.1	315.8	297.7	313.7	220.2	176.9
April	286.1	346.8	331.5	157.1	354.3	354.1	335.6	319.5	334.2	241.5	188.0
May	317.2	375.1	364.2	167.5	376.7	395.3	371.2	353.6	370.0	268.6	204.2
June	341.6	401.8	391.2	176.1	397.3	400.1	385.9	376.1	385.2	W	227.4
July	334.7	394.6	397.8	183.3	398.0	392.2	387.6	380.2	387.1	W	263.6
August	307.8	373.7	339.3	166.7	345.6	343.0	333.8	328.7	333.5	W	248.6
September	300.0	370.5	327.8	156.5	336.5	321.9	316.0	300.3	314.9	W	217.9
October	214.9	279.0	256.9	124.2	268.1	267.6	251.4	240.0	250.6	W	159.2
November	139.3	214.0	197.4	100.5	228.8	223.9	195.5	194.7	195.5	W	100.4
December	106.1	179.9	147.0	91.6	171.5	176.6	146.9	157.9	148.4	W	87.6
2008	258.6	334.2	302.0	143.7	285.1	271.2	299.4	274.5	297.0	215.7	186.6
2009											
January	124.6	185.1	147.2	97.4	181.0	189.8	148.0	154.8	149.1	W	92.6
February	133.3	204.0	135.2	89.0	160.7	174.7	132.6	142.7	134.2	W	95.4
March	139.7	203.1	126.6	80.5	145.6	169.7	131.5	135.8	132.0	W	95.2
April	148.2	222.5	142.5	71.9	148.0	194.2	145.6	139.7	145.0	W	101.7
May	176.3	247.8	146.0	72.8	154.0	176.2	153.1	146.8	152.7	W	119.5
June	202.2	274.3	178.0	83.8	184.9	205.9	182.8	174.4	182.3	W	138.1
July	186.7	254.8	175.9	76.0	177.3	199.8	174.5	165.8	173.8	W	140.5
August	202.6	275.9	189.4	83.7	195.1	212.0	193.7	180.4	192.6	W	157.2
September	191.5	259.2	182.2	92.3	185.7	215.8	184.8	177.4	184.1	W	154.9
October	197.5	261.1	191.7	100.4	205.3	232.1	197.8	191.8	197.3	W	156.0
November	203.9	270.1	206.0	108.8	206.7	234.8	203.7	200.4	203.4	193.3	171.1
December	199.9	265.5	201.2	117.8	214.8	225.7	199.7	198.9	199.6	194.9	168.5
2009	176.7	248.0	171.9	92.1	184.4	205.0	171.3	165.7	170.7	156.1	134.2

W = Withheld to avoid disclosure of individual company data.

^a Includes No. 4 fuel oil and No. 4 diesel fuel.

Note: Motor gasoline averages and totals prior to October 1993 include leaded gasoline.

Sources: Energy Information Administration Form EIA-782A, "Refiners'/Gas Plant Operators' Monthly Petroleum Product Sales Report," January 1983 forward; Form EIA-460, "Petroleum Industry Monthly Report for Product Prices," source for backcast estimates prior to January 1983.

Figure 4. U.S. Refiner Wholesale Petroleum Product Prices

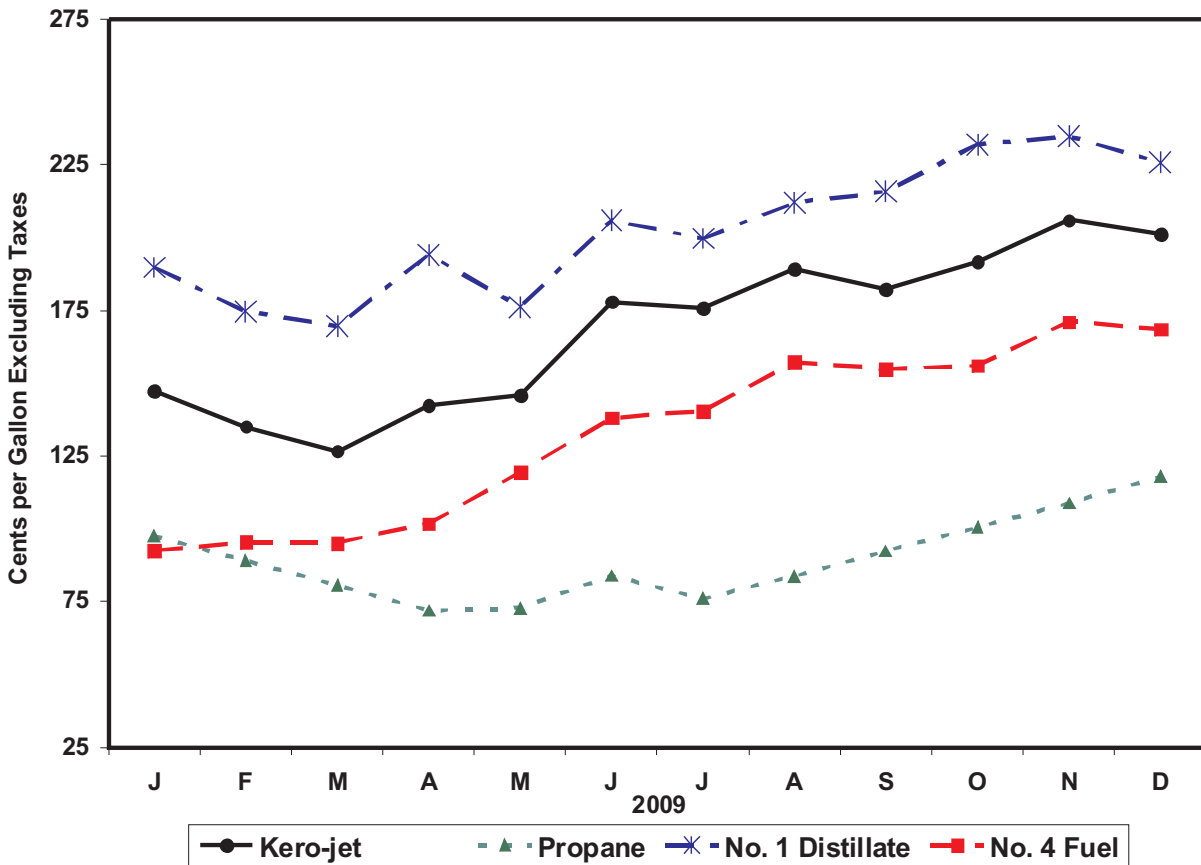
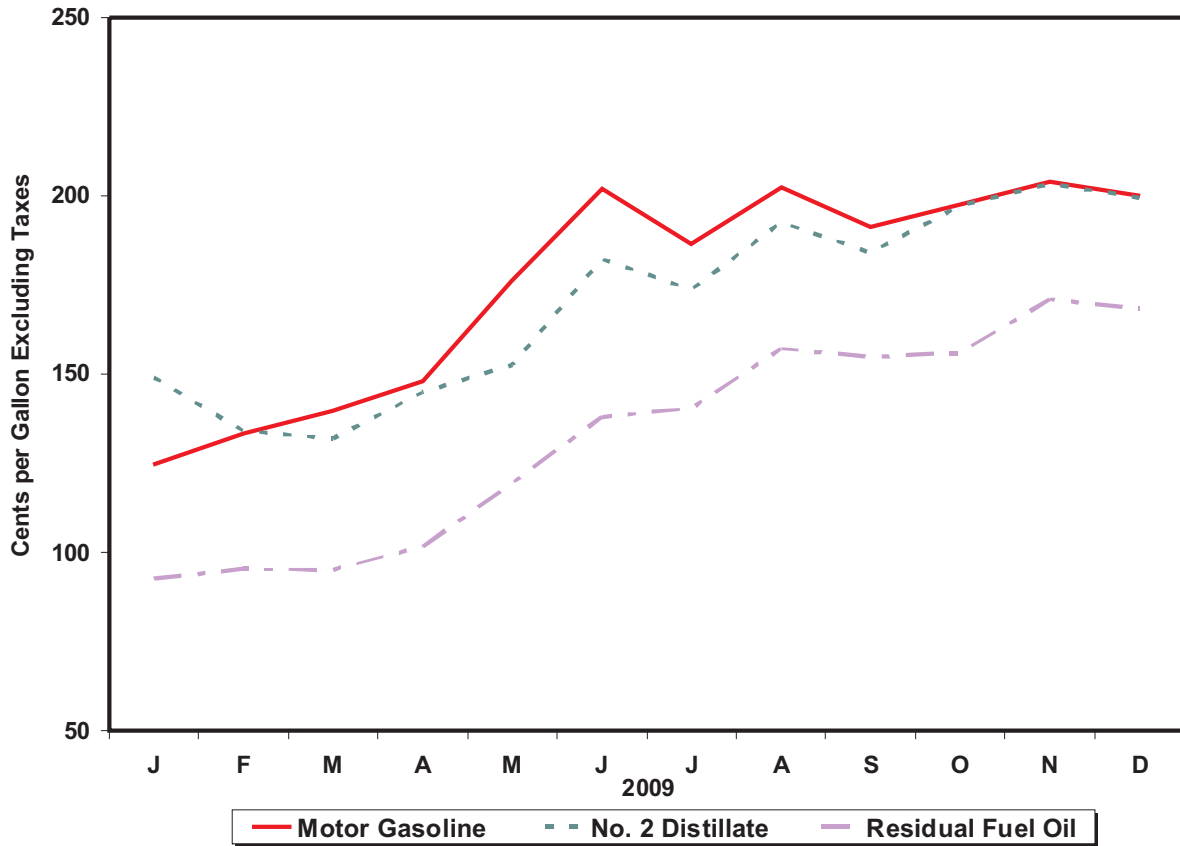

Source: Energy Information Administration, Form EIA-782A, "Refiners' /Gas Plant Operators' Monthly Petroleum Product Sales Report."

Table 5. U.S. Refiner Volumes of Petroleum Products for Resale
(Million Gallons per Day)

Year Month	Motor Gasoline	Aviation Gasoline	Kerosene- Type Jet Fuel	Propane (Consumer Grade)	Kerosene	No. 1 Distillate	No. 2 Distillate			No. 4 Fuel ^a	Residual Fuel Oil
							No. 2 Diesel Fuel	No. 2 Fuel Oil	Total		
1983	242.5	0.7	5.4	26.0	2.5	2.4	38.1	47.3	85.5	0.9	20.2
1984	246.3	0.8	6.6	26.7	2.2	2.6	42.8	51.4	94.2	1.7	21.3
1985	256.9	0.7	7.6	29.2	2.4	2.7	43.3	53.9	97.3	1.2	19.9
1986	257.2	0.7	9.2	26.3	2.4	2.5	46.4	53.8	100.3	1.2	18.6
1987	257.2	0.8	10.1	27.0	2.3	2.0	44.3	49.3	93.6	1.5	16.9
1988	263.7	0.7	10.0	27.7	2.7	2.6	47.8	50.1	97.9	1.2	18.9
1989	260.7	0.7	8.6	25.9	2.7	2.7	50.7	46.7	97.5	1.2	21.0
1990	264.8	0.7	8.8	25.5	2.2	2.4	51.9	45.9	97.8	0.8	17.9
1991	261.3	0.7	8.7	25.4	2.1	2.4	51.5	46.9	98.3	0.4	17.8
1992	265.4	0.7	8.0	26.7	2.2	2.3	50.8	48.9	99.7	0.4	15.2
1993	266.9	0.6	8.3	27.9	2.3	2.3	58.0	43.6	101.7	0.4	12.6
1994	276.7	0.7	9.1	28.4	2.5	1.9	72.4	32.9	105.3	0.4	12.8
1995	288.8	0.6	9.9	30.6	2.4	1.7	75.9	31.0	106.9	0.3	13.6
1996	293.6	0.6	11.5	32.9	2.7	1.8	83.7	33.1	116.8	0.3	13.8
1997	292.7	0.6	11.3	32.2	2.5	1.6	88.7	31.2	119.9	0.2	11.5
1998	300.4	0.6	12.2	32.7	2.2	1.4	91.9	27.3	119.2	0.1	15.4
1999	306.9	0.7	15.2	33.6	2.4	1.7	95.5	24.3	119.9	0.2	11.5
2000	304.4	0.6	15.7	34.8	2.3	1.5	98.8	23.3	122.1	0.2	10.5
2001	305.2	0.6	14.3	35.0	2.2	1.4	101.3	25.2	126.4	0.1	10.3
2002	311.8	0.6	12.1	32.9	2.0	1.3	100.8	23.6	124.4	0.1	8.8
2003	311.6	0.5	12.2	36.5	2.3	1.2	108.9	20.9	129.8	0.1	6.7
2004	316.4	0.6	12.7	40.3	2.1	1.3	116.5	19.6	136.1	NA	5.9
2005	321.8	0.5	15.2	35.1	2.0	1.4	118.7	20.6	139.3	NA	4.7
2006	315.6	0.5	15.2	39.4	1.4	1.3	123.2	16.7	139.9	0.3	6.5
2007											
January	297.6	0.4	15.2	48.6	2.3	1.8	124.4	17.8	142.1	0.4	8.5
February	310.3	0.4	15.9	50.8	3.3	1.8	130.0	21.5	151.6	0.2	7.3
March	316.4	0.4	16.5	39.3	1.4	0.7	129.7	19.0	148.7	0.3	7.3
April	318.5	0.5	15.0	39.3	1.1	0.3	131.2	10.9	142.1	0.2	8.0
May	330.2	0.5	16.0	36.2	0.6	0.3	136.3	7.9	144.2	0.2	7.9
June	328.1	0.5	16.5	34.7	0.6	0.4	138.9	9.5	148.4	0.2	6.7
July	321.3	0.5	15.1	31.7	0.6	0.2	132.3	9.4	141.7	0.3	7.5
August	330.2	0.6	15.2	36.0	0.7	0.5	143.2	10.5	153.7	0.3	9.5
September	320.8	0.5	15.8	40.0	0.7	0.4	135.5	11.3	146.8	0.2	7.9
October	323.4	0.5	19.9	44.2	1.6	0.8	151.3	13.0	164.3	0.3	9.2
November	318.4	0.4	18.6	45.6	1.6	1.3	139.7	17.2	156.9	0.2	10.1
December	321.6	0.3	18.9	54.7	2.1	1.7	131.2	25.8	157.0	0.3	8.7
2007	319.8	0.5	16.6	41.7	1.4	0.9	135.3	14.5	149.8	0.3	8.2
2008											
January	300.7	0.3	17.8	53.6	2.2	1.8	131.7	25.0	156.7	0.3	7.4
February	310.1	0.3	16.5	46.5	1.8	1.7	131.7	25.7	157.3	0.2	8.1
March	313.3	0.4	16.9	34.9	0.7	0.7	133.6	18.1	151.7	0.2	10.5
April	316.8	0.4	17.6	29.1	0.2	0.3	144.1	14.1	158.1	0.3	10.1
May	312.1	0.4	18.1	26.7	0.3	0.3	143.6	9.8	153.4	0.1	11.0
June	312.8	0.5	15.3	26.1	0.4	0.4	150.7	10.9	161.6	W	12.2
July	303.0	0.5	18.9	25.1	0.9	0.4	142.7	10.3	153.0	W	10.1
August	312.2	0.4	15.4	24.1	0.6	0.4	142.7	9.3	152.0	W	8.4
September	291.9	0.3	15.1	29.7	0.7	0.6	131.2	9.9	141.1	W	7.9
October	306.1	0.4	15.0	33.4	1.2	0.9	143.1	11.1	154.2	W	10.0
November	295.0	0.3	15.6	36.4	1.3	1.7	130.7	13.8	144.5	W	8.7
December	302.3	0.2	15.6	45.6	1.7	2.6	138.6	21.3	159.9	W	9.4
2008	306.4	0.4	16.5	34.2	1.0	1.0	138.7	14.9	153.6	0.2	9.5
2009											
January	284.3	0.3	11.4	45.4	2.3	2.6	121.4	23.2	144.7	W	8.8
February	294.2	0.2	12.7	41.4	1.6	1.5	116.9	21.8	138.6	W	9.4
March	291.3	0.3	12.8	31.2	0.9	0.9	122.3	19.0	141.3	W	11.1
April	302.0	0.3	13.4	26.7	1.1	0.4	130.8	15.2	146.0	W	7.7
May	308.0	0.3	13.5	22.5	0.6	0.3	132.8	10.1	143.0	W	9.1
June	330.7	0.5	16.0	25.0	0.9	0.3	137.3	9.7	147.0	W	8.9
July	320.6	0.5	17.3	25.2	1.1	0.3	130.4	11.1	141.4	W	10.3
August	318.1	0.5	16.6	24.0	1.2	0.4	127.8	11.6	139.5	W	10.8
September	314.2	0.4	18.8	27.3	1.3	0.5	136.6	14.1	150.7	W	9.5
October	308.9	0.4	14.8	31.6	1.4	0.9	129.1	12.0	141.1	W	10.8
November	299.0	0.3	15.9	37.7	1.7	1.2	127.3	12.0	139.3	0.1	10.4
December	316.2	0.3	18.9	44.3	2.1	2.8	123.2	21.5	144.7	0.2	10.5
2009	307.4	0.4	15.2	31.8	1.3	1.0	128.0	15.1	143.1	0.1	9.8

NA = Not available.

W = Withheld to avoid disclosure of individual company data.

^a Includes No. 4 fuel oil and No. 4 diesel fuel.

Note: Motor gasoline averages and totals prior to October 1993 include leaded gasoline.

Note: Totals may not equal the sum of the components due to rounding.

Source: Energy Information Administration Form EIA-782A, "Refiners/Gas Plant Operators' Monthly Petroleum Product Sales Report."

Figure 5. U.S. Refiner Wholesale Petroleum Product Volumes

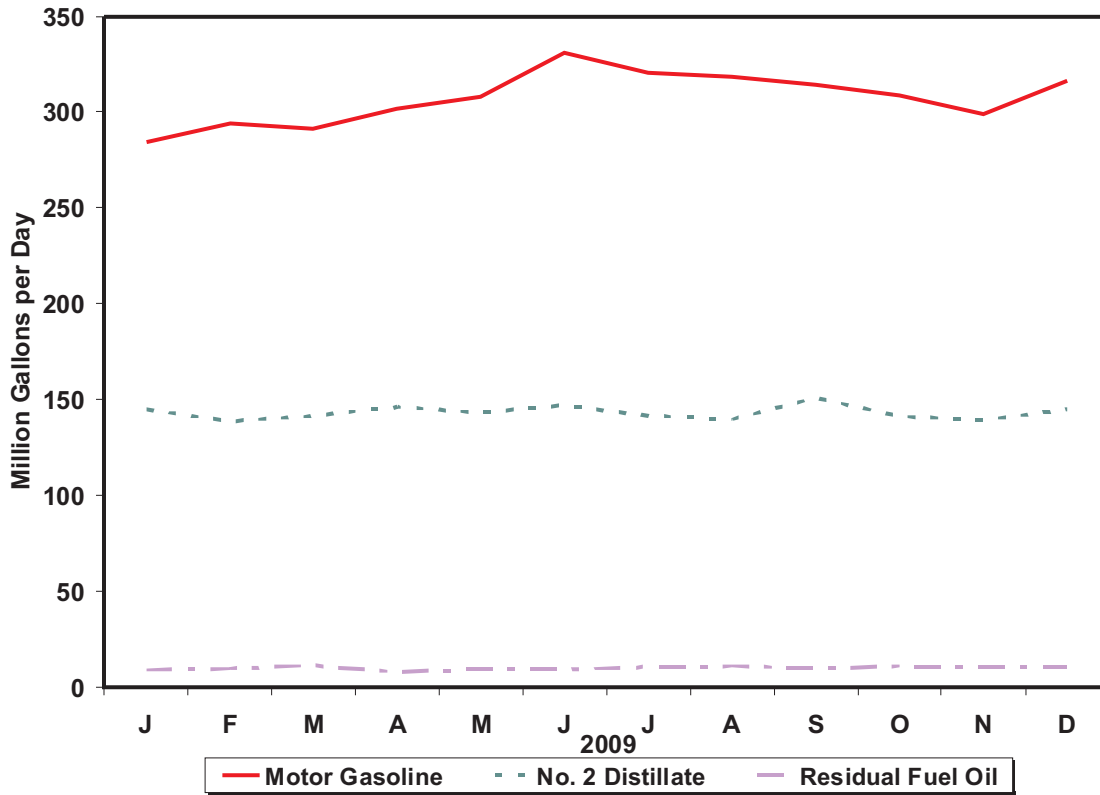

Percentages of Refiner Wholesale Volumes

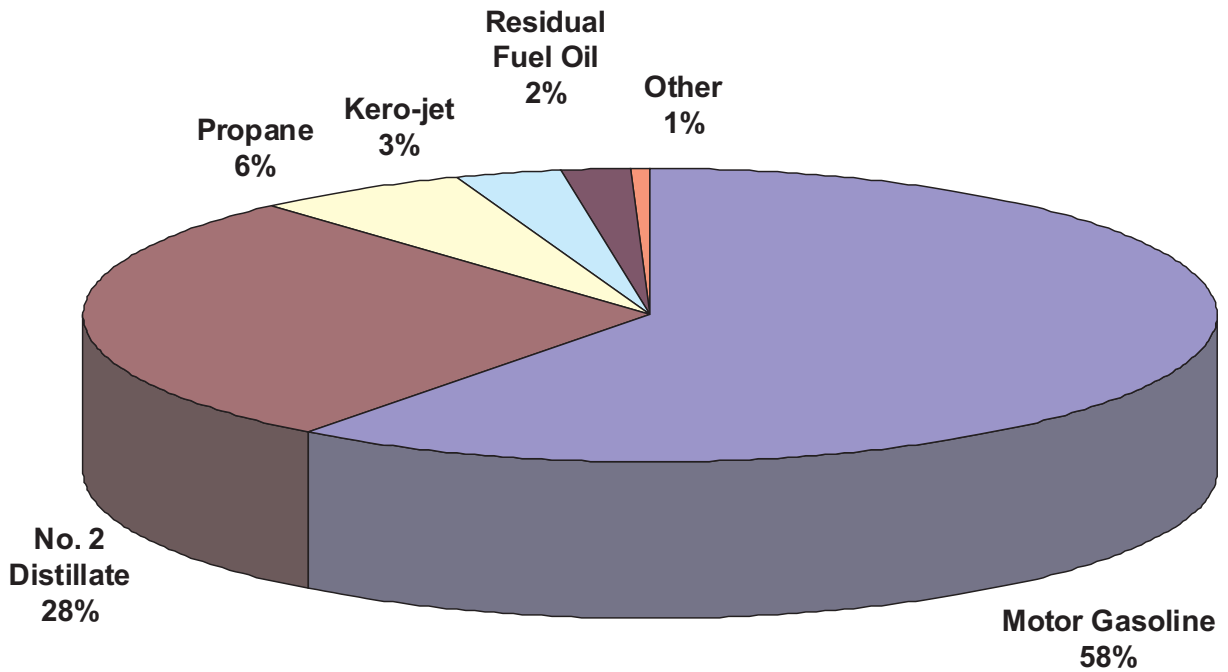

Source: Energy Information Administration, Form EIA-782A, "Refiners' /Gas Plant Operators' Monthly Petroleum Product Sales Report."

Table 6. U.S. Refiner Motor Gasoline Prices by Grade and Sales Type
(Cents per Gallon Excluding Taxes)

Year Month	Regular						Midgrade					
	Sales to End Users		Sales for Resale				Sales to End Users		Sales for Resale			
	Through Retail Outlets	Average ^a	DTW	Rack	Bulk	Average	Through Retail Outlets	Average ^a	DTW	Rack	Bulk	Average
1983	98.0	97.0	-	-	-	89.5	-	-	-	-	-	-
1984	92.2	91.4	-	-	-	84.2	-	-	-	-	-	-
1985	92.5	91.7	-	-	-	84.3	-	-	-	-	-	-
1986	62.4	61.6	-	-	-	52.2	-	-	-	-	-	-
1987	65.9	65.0	-	-	-	56.9	-	-	-	-	-	-
1988	64.9	64.1	-	-	-	54.8	-	-	-	-	-	-
1989	72.0	71.4	-	-	-	61.8	79.6	79.3	-	-	-	68.6
1990	85.3	84.9	-	-	-	75.8	92.3	92.1	-	-	-	81.4
1991	76.4	76.1	-	-	-	67.2	84.7	84.3	-	-	-	73.3
1992	74.6	74.3	-	-	-	64.5	83.1	82.7	-	-	-	70.8
1993	71.6	71.2	-	-	-	59.3	81.0	80.5	-	-	-	66.0
1994	69.5	68.9	64.6	54.7	50.2	56.6	79.1	78.5	70.4	58.4	NA	63.8
1995	72.3	71.7	68.2	57.6	53.4	59.3	81.3	80.8	73.7	61.9	NA	67.0
1996	81.2	80.7	77.0	67.2	62.2	68.5	90.1	89.6	82.4	70.9	NA	75.9
1997	80.3	79.8	76.4	65.6	61.5	67.3	89.8	89.5	82.2	69.4	71.1	74.9
1998	63.4	63.0	59.6	48.1	44.9	49.9	73.1	72.8	65.5	52.1	NA	57.6
1999	74.7	74.2	73.0	60.5	54.2	62.0	83.8	83.5	78.4	63.9	NA	69.6
2000	107.7	107.3	104.2	92.7	87.3	94.2	117.1	116.8	109.9	96.0	-	101.3
2001	100.0	99.7	97.7	84.8	78.6	86.5	110.3	110.0	104.2	88.8	-	94.5
2002	91.5	91.2	88.6	80.1	73.5	80.6	101.3	101.0	96.8	83.9	-	88.5
2003	112.7	112.3	113.4	96.5	88.8	98.1	122.2	121.8	119.6	100.4	-	106.1
2004	140.7	140.4	141.4	125.7	118.2	126.9	150.3	149.9	146.9	129.6	-	134.0
2005	180.5	180.2	176.5	165.3	156.8	165.4	189.6	189.3	182.1	168.1	-	170.8
2006	210.2	209.9	208.2	194.4	186.6	195.0	221.6	221.3	215.7	198.7	-	201.6
2007												
January	175.7	175.5	179.4	151.8	148.7	154.9	190.0	189.8	186.2	155.1	-	160.6
February	181.1	180.9	183.0	169.6	157.2	169.5	194.1	194.0	190.5	175.0	-	177.6
March	210.6	210.3	217.7	196.4	183.0	197.1	224.6	224.4	225.1	200.8	-	204.9
April	237.5	237.2	241.3	224.3	208.3	223.9	251.5	251.2	249.8	228.1	-	231.6
May	264.6	264.1	259.8	250.1	228.0	247.1	276.9	276.7	268.8	259.8	-	261.1
June	254.1	253.7	247.4	234.2	222.4	233.7	268.1	267.9	256.8	241.3	-	243.5
July	246.0	245.7	236.6	228.8	219.1	228.1	258.9	258.8	246.1	238.8	-	239.9
August	229.2	228.9	217.1	213.7	205.1	212.6	241.4	241.3	226.6	225.4	-	225.5
September	231.0	230.8	218.6	220.1	206.2	217.3	242.5	242.4	228.0	226.7	-	226.9
October	231.9	231.7	227.2	220.5	211.0	219.7	245.2	245.0	236.3	223.0	-	224.8
November	258.7	258.4	252.9	244.6	234.1	243.8	271.3	271.1	261.2	247.4	-	249.3
December	252.2	251.9	247.8	233.2	227.8	233.9	265.5	265.3	255.9	235.0	-	237.9
2007	231.8	231.5	227.8	216.1	207.4	216.1	244.0	243.8	235.1	222.6	-	224.5
2008												
January	254.4	254.0	246.3	236.9	235.1	237.8	266.7	266.5	254.3	239.5	-	241.3
February	254.0	253.7	244.6	243.2	234.2	241.8	266.0	265.9	252.8	245.3	-	246.2
March	275.7	275.4	271.7	262.6	253.9	262.1	288.4	288.2	281.2	263.8	-	266.0
April	295.8	295.6	291.1	286.0	271.5	284.1	308.9	308.8	301.2	287.4	-	289.1
May	329.3	329.1	319.3	318.3	299.4	315.4	340.9	340.8	327.7	319.7	-	320.7
June	355.2	355.0	358.3	339.9	326.8	339.9	369.8	369.7	366.5	337.2	-	340.5
July	354.1	353.8	353.6	331.1	326.3	333.0	368.8	368.6	362.0	331.2	-	334.5
August	324.9	324.7	319.9	305.8	297.4	305.9	340.7	340.6	328.6	309.2	-	311.4
September	318.4	318.2	300.7	298.8	294.0	298.3	328.6	328.6	309.9	299.4	-	300.6
October	250.5	250.0	247.8	207.2	212.5	212.7	267.8	267.6	257.2	210.6	-	215.9
November	158.1	158.0	159.0	134.0	136.4	137.3	174.8	174.8	168.0	137.5	-	141.1
December	118.6	118.7	114.7	103.2	100.3	104.1	131.8	131.9	123.4	108.8	-	110.5
2008	275.2	274.8	270.2	255.8	252.5	257.0	288.0	287.9	277.5	258.8	-	261.0
2009												
January	133.0	133.0	129.1	124.0	109.3	122.5	144.3	144.3	139.3	129.8	-	130.9
February	144.1	143.7	146.3	130.6	119.7	131.2	157.8	157.7	155.6	133.0	-	135.7
March	147.6	147.3	145.6	138.1	125.4	137.7	160.3	160.2	155.3	141.7	-	143.3
April	157.3	156.9	155.7	146.1	137.1	146.2	171.2	171.1	165.6	147.8	-	149.8
May	183.1	182.8	178.0	176.3	159.7	174.2	195.2	195.2	188.3	178.7	-	179.7
June	216.3	215.7	213.7	200.8	188.6	200.2	229.2	229.1	222.8	203.8	-	205.8
July	203.8	203.1	204.6	183.4	174.4	184.5	219.9	219.9	214.0	185.1	-	188.2
August	212.7	212.2	217.0	200.2	189.9	200.5	228.5	228.5	227.4	200.6	-	203.5
September	205.3	204.7	218.3	186.1	182.7	189.3	223.1	222.9	229.3	186.5	-	191.1
October	207.4	207.0	210.8	195.9	181.3	195.4	222.7	222.6	223.1	199.1	-	201.7
November	214.3	213.9	214.2	201.0	196.9	202.0	229.6	229.5	224.4	204.6	-	206.8
December	211.6	211.2	211.0	197.4	191.7	198.0	226.1	226.1	221.0	200.7	-	202.7
2009	186.0	185.6	186.6	174.4	166.8	174.7	199.8	199.7	195.7	176.2	-	178.4

See footnotes at end of table.

Table 6. U.S. Refiner Motor Gasoline Prices by Grade and Sales Type

(Cents per Gallon Excluding Taxes) — Continued

Year Month	Premium						All Grades					
	Sales to End Users		Sales for Resale				Sales to End Users		Sales for Resale			
	Through Retail Outlets	Average ^a	DTW	Rack	Bulk	Average	Through Retail Outlets	Average ^a	DTW	Rack	Bulk	Average
1983	108.0	105.7	-	-	-	96.4	96.4	95.4	-	-	-	88.2
1984	102.1	101.5	-	-	-	91.6	91.4	90.7	-	-	-	83.2
1985	103.0	102.3	-	-	-	92.2	92.1	91.2	-	-	-	83.5
1986	74.8	73.7	-	-	-	61.0	63.2	62.4	-	-	-	53.1
1987	79.0	78.4	-	-	-	67.1	67.8	66.9	-	-	-	58.9
1988	79.4	78.8	-	-	-	67.2	68.1	67.3	-	-	-	57.7
1989	87.4	86.8	-	-	-	74.9	76.3	75.6	-	-	-	65.4
1990	99.0	98.5	-	-	-	87.4	88.8	88.3	-	-	-	78.6
1991	91.2	90.7	-	-	-	79.2	80.0	79.7	-	-	-	69.9
1992	92.0	91.4	-	-	-	77.4	79.2	78.7	-	-	-	67.7
1993	89.6	88.9	-	-	-	72.2	76.5	75.9	-	-	-	62.6
1994	87.3	86.5	78.7	64.0	55.6	69.5	74.4	73.8	69.3	56.7	50.9	59.9
1995	89.7	89.0	82.2	67.3	58.3	72.2	77.1	76.5	72.9	59.8	54.0	62.6
1996	97.9	97.2	89.7	76.2	66.9	80.3	85.3	84.7	80.9	69.0	62.7	71.3
1997	97.9	97.3	89.5	74.9	65.8	79.2	84.4	83.9	80.3	67.4	62.0	70.0
1998	81.1	80.5	72.6	57.3	48.9	61.7	67.8	67.3	63.6	50.0	45.4	52.6
1999	91.2	90.6	85.1	68.7	58.5	72.6	78.5	78.1	76.5	62.1	54.9	64.5
2000	125.0	124.2	117.4	101.7	92.7	105.5	111.1	110.6	107.4	94.0	87.9	96.3
2001	118.1	117.5	111.2	93.6	83.0	98.0	103.5	103.2	100.9	86.2	79.1	88.6
2002	109.4	108.8	103.0	89.9	80.0	92.8	94.9	94.7	92.2	81.6	74.1	82.8
2003	131.2	130.5	126.9	106.4	95.5	111.3	116.0	115.6	116.4	97.8	89.3	100.2
2004	160.3	159.6	155.3	136.1	127.4	140.8	143.9	143.5	144.2	127.0	118.7	128.8
2005	200.0	199.2	190.1	176.0	169.6	178.9	183.3	182.9	179.1	166.4	157.6	167.0
2006	232.6	232.0	223.1	209.3	198.8	211.7	213.1	212.8	211.0	195.9	187.3	196.9
2007												
January	202.4	202.0	197.0	168.6	155.3	174.1	179.4	179.1	182.7	153.5	149.2	157.0
February	205.7	205.4	201.1	185.6	167.5	188.1	184.4	184.2	186.4	171.3	157.8	171.7
March	236.7	236.2	236.1	214.8	205.0	219.2	214.1	213.8	221.0	198.2	184.0	199.5
April	263.4	262.9	260.3	245.2	232.9	247.2	240.8	240.5	244.7	226.3	210.1	226.4
May	287.8	287.1	278.4	267.2	245.6	268.1	267.4	266.9	263.1	252.0	228.7	249.5
June	279.5	278.8	266.8	254.0	237.6	255.1	257.4	256.9	251.0	236.3	223.3	236.1
July	270.2	269.6	256.0	249.2	239.1	250.1	249.1	248.8	240.2	231.2	219.9	230.7
August	253.1	252.5	236.0	233.3	223.3	233.4	232.3	232.0	220.7	216.2	205.6	215.2
September	253.7	253.2	237.4	238.5	225.9	237.3	234.0	233.7	222.1	222.2	207.0	219.5
October	256.8	256.3	246.4	239.3	228.9	240.4	235.2	235.0	230.7	222.3	211.6	221.8
November	283.3	282.7	272.1	262.5	246.8	263.5	261.7	261.4	256.3	246.2	234.7	245.8
December	278.7	278.1	267.4	250.6	237.8	253.5	255.5	255.2	251.3	234.7	228.3	235.8
2007	255.8	255.2	246.0	233.9	220.9	235.7	234.9	234.5	231.1	218.0	208.0	218.2
2008												
January	279.2	278.5	265.3	254.2	245.5	256.2	257.4	257.1	249.5	238.5	235.6	239.5
February	278.0	277.6	263.2	260.5	245.3	260.0	256.9	256.6	247.8	244.7	234.7	243.6
March	300.4	300.0	291.1	282.3	271.2	283.6	278.6	278.3	274.9	264.2	254.6	264.0
April	320.5	320.2	310.7	305.2	292.5	305.2	298.7	298.4	294.4	287.6	272.5	286.1
May	352.5	352.0	337.7	336.9	324.4	336.1	331.8	331.6	322.2	319.8	300.5	317.2
June	383.3	382.5	377.8	358.2	346.1	361.3	358.2	358.0	361.2	341.1	327.8	341.6
July	381.9	381.2	373.0	350.0	337.7	354.2	357.1	356.8	356.6	332.5	326.8	334.7
August	353.3	352.6	338.8	324.5	315.0	327.0	328.2	327.9	322.9	307.4	298.0	307.8
September	338.3	338.2	318.3	318.7	311.9	318.1	320.8	320.7	303.6	300.4	294.7	300.0
October	281.7	280.8	267.7	228.8	222.7	237.4	254.2	253.7	251.2	209.1	212.9	214.9
November	188.5	188.3	178.6	153.7	143.7	159.1	161.8	161.7	162.5	135.7	136.7	139.3
December	144.8	144.7	133.2	121.6	112.7	123.7	121.8	121.9	118.1	105.0	100.9	106.1
2008	297.1	296.5	284.6	271.8	268.9	274.6	277.8	277.5	272.6	257.2	253.2	258.6
2009												
January	156.6	156.5	147.7	142.0	126.7	142.4	135.8	135.8	132.4	125.7	110.1	124.6
February	170.5	170.0	165.4	150.3	133.5	153.2	147.2	146.8	149.6	132.3	120.2	133.3
March	172.4	172.0	164.3	157.4	140.2	158.0	150.6	150.3	148.9	139.9	126.2	139.7
April	183.4	182.8	174.8	166.1	152.5	167.4	160.5	160.1	159.1	147.9	137.8	148.2
May	207.1	206.6	197.0	195.7	179.3	194.9	186.0	185.6	181.3	178.0	160.7	176.3
June	241.9	241.2	233.1	220.4	205.9	222.4	219.2	218.7	217.0	202.6	189.1	202.2
July	232.5	231.5	224.5	203.4	188.5	206.7	207.4	206.7	208.0	185.2	175.2	186.7
August	241.3	240.4	237.0	220.2	205.0	222.6	216.2	215.7	220.4	201.9	190.6	202.6
September	237.3	236.1	238.4	206.8	193.9	212.6	209.2	208.6	221.8	187.9	183.2	191.5
October	236.2	235.3	231.2	214.7	192.8	216.6	210.9	210.4	214.4	197.6	181.9	197.5
November	242.4	241.6	233.6	219.6	204.1	221.1	217.8	217.3	217.6	202.7	197.4	203.9
December	239.2	238.3	230.5	215.8	199.0	217.1	214.9	214.4	214.4	199.1	192.2	199.9
2009	212.8	212.2	205.9	194.1	181.6	195.8	189.2	188.8	189.9	176.1	167.5	176.7

Dash (-) = No data reported.

NA = Not available.

^a Includes sales through retail outlets as well as all direct sales to end users that were not made through company-operated retail outlets, e.g., sales to agricultural customers, commercial sales, and industrial sales.

Notes: Data for the 4th quarter of 1993 were derived from two separate survey systems. The DTW, Rack, and Bulk components were derived from the revised EIA-782 survey system, while the End-Use and Average Resale categories were derived from the predecessor EIA-782 survey system. Therefore, the DTW, Rack, and Bulk components are not consistent with the Average Resale category. Beginning January 1994, all data are from the revised EIA-782 survey system and are consistent.

Note: Motor gasoline averages and totals prior to October 1993 include leaded gasoline.

Source: Energy Information Administration Form EIA-782A, "Refiners/Gas Plant Operators' Monthly Petroleum Product Sales Report."

Table 7. U.S. Refiner Motor Gasoline Volumes by Grade and Sales Type

(Million Gallons per Day)

Year Month	Regular						Midgrade					
	Sales to End Users		Sales for Resale				Sales to End Users		Sales for Resale			
	Through Retail Outlets	Total ^a	DTW	Rack	Bulk	Total	Through Retail Outlets	Total ^a	DTW	Rack	Bulk	Total
1983	20.0	23.5	-	-	-	98.3	-	-	-	-	-	-
1984	24.3	27.8	-	-	-	106.8	-	-	-	-	-	-
1985	26.2	29.9	-	-	-	119.7	-	-	-	-	-	-
1986	30.9	34.7	-	-	-	127.0	-	-	-	-	-	-
1987	32.7	36.1	-	-	-	141.9	-	-	-	-	-	-
1988	34.2	37.3	-	-	-	153.6	-	-	-	-	-	-
1989	34.3	36.8	-	-	-	155.7	4.9	5.1	-	-	-	16.4
1990	36.7	38.8	-	-	-	174.5	7.4	7.6	-	-	-	23.1
1991	38.4	40.4	-	-	-	180.9	7.9	8.2	-	-	-	23.7
1992	36.5	38.4	-	-	-	182.2	8.9	9.2	-	-	-	27.5
1993	35.6	37.2	-	-	-	184.0	8.7	8.9	-	-	-	27.7
1994	34.3	35.9	47.7	120.3	24.3	192.3	8.5	8.7	12.8	15.7	0.2	28.7
1995	34.3	35.9	43.8	126.2	31.8	201.8	9.6	9.8	13.3	17.2	0.1	30.6
1996	37.2	38.9	46.5	131.9	35.2	213.6	9.5	9.8	12.9	16.6	NA	29.5
1997	40.5	42.4	46.2	135.7	33.9	215.8	9.7	10.0	12.1	16.3	NA	28.4
1998	41.7	43.2	44.4	138.9	37.1	220.3	10.1	10.3	11.1	16.3	NA	27.4
1999	41.6	43.0	45.6	147.5	34.5	227.6	9.9	10.1	10.5	16.1	NA	26.6
2000	43.6	45.0	47.5	159.3	32.4	239.3	8.6	8.7	8.8	14.2	-	23.0
2001	45.0	46.3	47.2	163.2	33.0	243.5	8.3	8.4	7.8	13.3	-	21.1
2002	46.2	47.4	46.9	163.0	39.2	249.2	8.3	8.5	7.4	13.4	-	20.8
2003	47.3	48.6	43.5	171.4	40.1	255.0	7.8	7.9	5.5	13.1	-	18.6
2004	44.5	45.8	41.1	182.1	42.2	265.4	6.4	6.5	4.4	12.7	-	17.0
2005	46.4	47.5	37.5	189.8	45.8	273.2	5.9	6.0	3.2	13.5	-	16.7
2006	48.2	49.4	34.8	196.0	40.8	271.7	5.5	5.5	2.4	11.7	-	14.1
2007												
January	44.1	44.9	32.8	187.1	35.5	255.4	5.0	5.0	2.2	10.3	-	12.5
February	45.8	46.8	34.4	193.8	38.1	266.3	5.2	5.2	2.3	11.5	-	13.8
March	46.3	47.3	35.2	198.1	40.1	273.4	5.1	5.1	2.2	10.9	-	13.1
April	46.8	47.7	34.7	196.5	43.6	274.9	5.0	5.0	2.1	11.4	-	13.5
May	48.2	49.2	34.8	198.6	54.0	287.4	4.9	4.9	2.1	11.4	-	13.5
June	49.9	50.8	33.8	199.5	50.5	283.8	5.0	5.1	2.0	12.0	-	14.0
July	48.1	48.9	33.2	197.4	46.9	277.5	4.9	5.0	2.0	12.2	-	14.1
August	48.9	49.8	33.6	202.4	48.9	284.9	5.1	5.1	2.0	12.5	-	14.5
September	47.0	47.9	32.9	191.2	53.5	277.6	5.0	5.0	2.0	11.6	-	13.6
October	47.2	47.9	34.7	196.8	48.1	279.5	5.0	5.0	2.0	12.3	-	14.3
November	46.6	47.3	34.4	194.7	48.0	277.0	4.7	4.7	1.9	12.1	-	14.0
December	44.8	45.5	34.0	192.1	54.2	280.2	4.7	4.7	1.9	11.9	-	13.8
2007	47.0	47.8	34.0	195.7	46.8	276.6	5.0	5.0	2.0	11.7	-	13.7
2008												
January	44.2	45.1	32.5	185.9	43.2	261.7	4.5	4.5	1.7	11.7	-	13.4
February	45.8	46.9	33.8	189.5	46.3	269.5	4.6	4.7	1.8	12.4	-	14.2
March	45.8	46.7	34.2	190.0	50.4	274.7	4.5	4.5	1.7	11.6	-	13.2
April	46.6	47.7	34.2	195.5	48.4	278.0	4.4	4.4	1.6	11.3	-	13.0
May	47.1	48.1	33.8	196.6	45.0	275.4	4.2	4.3	1.5	11.0	-	12.5
June	46.9	48.0	33.4	197.1	45.9	276.4	4.0	4.1	1.4	11.0	-	12.4
July	45.9	46.9	31.7	193.7	41.6	267.1	3.9	4.0	1.3	11.0	-	12.3
August	46.3	47.3	31.5	196.8	47.7	275.9	4.0	4.1	1.3	10.6	-	12.0
September	44.0	45.0	31.7	184.6	40.1	256.4	3.8	3.9	1.4	10.6	-	11.9
October	45.7	47.0	31.3	196.7	41.1	269.0	3.8	3.9	1.4	10.5	-	11.9
November	44.5	45.7	30.6	192.1	35.9	258.5	3.9	3.9	1.3	10.0	-	11.3
December	44.1	45.2	31.1	193.2	39.2	263.5	4.0	4.0	1.4	10.4	-	11.8
2008	45.6	46.6	32.5	192.7	43.7	268.8	4.1	4.2	1.5	11.0	-	12.5
2009												
January	41.5	43.2	31.9	181.2	35.3	248.4	3.7	3.7	1.3	9.8	-	11.1
February	41.5	43.2	33.4	190.7	33.0	257.1	3.6	3.7	1.4	10.2	-	11.6
March	41.6	43.3	33.5	190.2	29.6	253.4	3.7	3.7	1.4	10.0	-	11.3
April	41.5	43.3	33.7	195.0	34.0	262.7	3.7	3.7	1.4	10.8	-	12.1
May	41.5	43.1	33.9	197.8	36.4	268.1	3.6	3.6	1.3	10.7	-	12.1
June	41.3	42.9	33.1	207.2	50.6	291.0	3.5	3.5	1.3	10.7	-	12.0
July	40.3	42.0	32.4	205.2	41.3	279.0	3.5	3.5	1.3	10.7	-	12.0
August	40.6	42.3	32.4	202.0	43.5	277.8	3.5	3.5	1.3	10.6	-	11.8
September	39.5	41.2	31.6	200.6	42.5	274.7	3.4	3.4	1.2	10.1	-	11.4
October	39.4	41.1	31.5	198.7	40.5	270.7	3.4	3.4	1.2	9.7	-	10.9
November	38.6	40.2	30.3	192.7	38.3	261.3	3.3	3.3	1.2	9.4	-	10.6
December	38.5	40.2	30.7	199.9	46.3	276.9	3.3	3.3	1.1	9.8	-	10.9
2009	40.5	42.2	32.4	196.8	39.3	268.5	3.5	3.5	1.3	10.2	-	11.5

See footnotes at end of table.

Table 7. U.S. Refiner Motor Gasoline Volumes by Grade and Sales Type

(Million Gallons per Day) — Continued

Year Month	Premium						All Grades					
	Sales to End Users		Sales for Resale				Sales to End Users		Sales for Resale			
	Through Retail Outlets	Total ^a	DTW	Rack	Bulk	Total	Through Retail Outlets	Total ^a	DTW	Rack	Bulk	Total
1983	5.0	6.2	-	-	-	28.7	42.3	51.1	-	-	-	242.5
1984	8.5	9.2	-	-	-	33.7	50.3	57.6	-	-	-	246.3
1985	9.2	10.0	-	-	-	38.0	50.5	57.5	-	-	-	256.9
1986	9.0	9.8	-	-	-	45.1	54.2	61.2	-	-	-	257.2
1987	11.2	11.6	-	-	-	53.0	55.7	61.0	-	-	-	257.2
1988	13.8	14.5	-	-	-	62.4	56.7	61.0	-	-	-	263.7
1989	13.5	14.2	-	-	-	60.8	57.5	61.2	-	-	-	260.7
1990	11.2	11.7	-	-	-	53.7	57.4	60.3	-	-	-	264.8
1991	10.5	10.9	-	-	-	48.3	58.4	61.2	-	-	-	261.3
1992	10.3	10.7	-	-	-	51.7	56.4	59.0	-	-	-	265.4
1993	10.3	10.6	-	-	-	52.8	54.9	57.2	-	-	-	266.9
1994	10.0	10.3	22.6	29.9	3.2	55.7	52.8	55.0	83.1	165.9	27.7	276.7
1995	9.8	10.2	20.8	31.5	4.2	56.4	53.7	55.9	77.9	174.8	36.0	288.8
1996	8.4	8.8	18.2	28.3	4.1	50.5	55.1	57.5	77.5	176.8	39.3	293.6
1997	8.4	8.8	16.9	27.6	4.0	48.5	58.7	61.1	75.1	179.6	38.0	292.7
1998	9.6	9.9	17.4	30.9	4.3	52.7	61.4	63.3	73.0	186.1	41.4	300.4
1999	8.7	8.9	16.1	31.0	5.7	52.7	60.2	62.0	72.2	194.6	40.2	306.9
2000	6.9	7.1	13.0	24.4	4.7	42.1	59.1	60.9	69.4	197.9	37.1	304.4
2001	7.1	7.3	12.3	24.6	3.7	40.6	60.4	62.0	67.4	201.1	36.7	305.2
2002	7.5	7.8	12.5	25.2	4.1	41.8	62.1	63.6	66.9	201.7	43.3	311.8
2003	7.1	7.3	10.8	23.9	3.3	38.1	62.2	63.8	59.8	208.4	43.4	311.6
2004	5.9	6.1	9.4	22.3	2.3	34.0	56.9	58.4	54.8	217.1	44.5	316.4
2005	5.2	5.4	8.0	20.9	3.0	31.9	57.5	59.0	48.7	224.2	48.9	321.8
2006	4.9	5.1	7.1	20.3	2.4	29.7	58.6	60.0	44.3	228.0	43.2	315.6
2007												
January	4.7	4.8	7.0	19.9	2.8	29.7	53.7	54.7	42.0	217.3	38.3	297.6
February	4.8	4.9	7.3	20.7	2.2	30.2	55.9	57.0	44.1	225.9	40.3	310.3
March	4.7	4.9	7.0	20.9	2.0	29.9	56.1	57.3	44.4	229.9	42.1	316.4
April	4.6	4.7	6.8	19.8	3.5	30.1	56.4	57.4	43.7	227.7	47.1	318.5
May	4.5	4.6	6.8	20.1	2.3	29.3	57.6	58.7	43.7	230.1	56.3	330.2
June	4.9	5.0	6.8	20.3	3.3	30.4	59.8	60.9	42.6	231.7	53.8	328.1
July	4.8	4.9	6.8	20.9	2.0	29.6	57.8	58.8	41.9	230.4	48.9	321.3
August	5.1	5.2	7.1	22.2	1.5	30.8	59.1	60.2	42.7	237.1	50.5	330.2
September	4.9	5.0	7.0	20.4	2.2	29.6	56.9	57.9	41.9	223.2	55.8	320.8
October	4.8	4.9	7.1	20.6	1.9	29.6	57.0	57.8	43.8	229.7	49.9	323.4
November	4.4	4.5	6.7	18.5	2.3	27.4	55.7	56.6	42.9	225.2	50.3	318.4
December	4.4	4.4	6.7	18.3	2.6	27.6	53.9	54.7	42.5	222.3	56.8	321.6
2007	4.7	4.8	6.9	20.2	2.4	29.5	56.7	57.7	43.0	227.6	49.2	319.8
2008												
January	4.2	4.4	6.3	17.3	2.1	25.6	52.9	54.0	40.5	214.9	45.3	300.7
February	4.4	4.5	6.5	18.0	2.0	26.5	54.9	56.2	42.1	219.8	48.2	310.1
March	4.2	4.3	6.3	17.0	2.1	25.4	54.4	55.5	42.2	218.6	52.5	313.3
April	4.1	4.2	6.1	17.2	2.5	25.8	55.1	56.3	41.9	224.0	50.9	316.8
May	3.9	4.0	5.7	16.5	2.0	24.2	55.2	56.4	41.0	224.1	47.0	312.1
June	3.8	3.9	5.4	16.1	2.5	24.1	54.7	55.9	40.2	224.2	48.4	312.8
July	3.8	3.9	5.4	16.3	1.9	23.6	53.6	54.8	38.4	221.0	43.5	303.0
August	4.1	4.2	5.5	17.0	1.8	24.3	54.4	55.6	38.4	224.4	49.5	312.2
September	4.4	4.5	5.7	16.3	1.6	23.6	52.2	53.4	38.8	211.4	41.7	291.9
October	4.2	4.3	5.8	17.8	1.5	25.2	53.7	55.2	38.5	225.0	42.6	306.1
November	4.3	4.5	6.1	17.6	1.4	25.1	52.7	54.1	38.0	219.7	37.3	295.0
December	4.5	4.7	6.5	18.6	1.9	27.0	52.6	53.9	39.0	222.2	41.1	302.3
2008	4.2	4.3	5.9	17.1	1.9	25.0	53.9	55.1	39.9	220.8	45.7	306.4
2009												
January	4.1	4.2	6.1	17.0	1.7	24.9	49.3	51.1	39.4	207.9	37.0	284.3
February	4.0	4.1	6.3	17.9	1.3	25.5	49.2	51.0	41.1	218.8	34.3	294.2
March	4.2	4.3	6.6	18.3	1.7	26.5	49.5	51.3	41.5	218.5	31.3	291.3
April	4.1	4.3	6.7	18.9	1.6	27.2	49.3	51.2	41.7	224.7	35.6	302.0
May	4.1	4.2	6.6	19.3	1.9	27.8	49.2	51.0	41.9	227.8	38.3	308.0
June	3.9	4.0	6.3	19.9	1.6	27.8	48.7	50.4	40.7	237.9	52.2	330.7
July	4.0	4.1	6.3	20.8	2.5	29.6	47.8	49.7	40.1	236.8	43.8	320.6
August	4.0	4.1	6.1	20.1	2.3	28.5	48.1	50.0	39.7	232.6	45.8	318.1
September	3.9	4.1	6.0	20.0	2.1	28.1	46.8	48.7	38.8	230.7	44.7	314.2
October	3.9	4.0	6.1	19.0	2.2	27.3	46.6	48.5	38.8	227.5	42.7	308.9
November	3.7	3.9	5.9	18.5	2.7	27.0	45.7	47.5	37.4	220.6	41.0	299.0
December	3.7	3.9	6.1	19.2	3.1	28.4	45.6	47.4	37.9	228.9	49.4	316.2
2009	4.0	4.1	6.3	19.1	2.1	27.4	48.0	49.8	39.9	226.1	41.4	307.4

Dash (-) = No data reported.

NA = Not available.

^a Includes sales through retail outlets as well as all direct sales to end users that were not made through company-operated retail outlets, e.g., sales to agricultural customers, commercial sales, and industrial sales.

Notes: Data for the 4th quarter of 1993 were derived from two separate survey systems. The DTW, Rack, and Bulk components were derived from the revised EIA-782 survey system, while the End-Use and Average Resale categories were derived from the predecessor EIA-782 survey system. Therefore, the DTW, Rack, and Bulk components are not consistent with the Average Resale category. Beginning January 1994, all data are from the revised EIA-782 survey system and are consistent.

Note: Motor gasoline averages and totals prior to October 1993 include leaded gasoline.

Note: Totals may not equal the sum of the components due to rounding.

Source: Energy Information Administration Form EIA-782A, "Refiners/Gas Plant Operators' Monthly Petroleum Product Sales Report."

Table 8. U.S. Refiner Conventional Motor Gasoline Prices by Grade and Sales Type
(Cents per Gallon Excluding Taxes)

Year Month	Regular						Midgrade					
	Sales to End Users		Sales for Resale				Sales to End Users		Sales for Resale			
	Through Retail Outlets	Average ^a	DTW	Rack	Bulk	Average	Through Retail Outlets	Average ^a	DTW	Rack	Bulk	Average
1994	68.7	68.1	63.6	54.5	50.0	55.8	78.4	77.8	69.4	NA	NA	62.7
1995	71.0	70.4	65.1	57.0	52.5	57.3	80.0	79.4	71.1	61.0	NA	63.7
1996	79.7	79.1	74.3	66.5	60.7	66.4	88.4	87.8	80.1	70.0	NA	72.6
1997	78.1	77.5	71.9	64.9	60.0	64.8	87.4	86.9	78.3	68.5	W	70.8
1998	61.1	60.6	55.1	47.3	43.9	47.3	70.4	70.0	61.3	51.1	W	53.3
1999	71.0	70.6	67.6	59.5	52.0	59.0	80.2	79.9	73.4	62.8	-	65.0
2000	104.5	104.0	99.4	91.3	84.4	90.9	113.6	113.3	105.2	94.5	-	96.4
2001	96.1	95.8	91.4	83.5	76.1	83.0	105.8	105.5	98.4	87.2	-	88.9
2002	89.3	89.1	83.6	79.1	72.3	78.2	98.5	98.1	90.6	82.9	-	83.9
2003	108.1	107.8	104.0	95.2	87.1	94.2	117.3	116.8	110.8	99.4	-	100.6
2004	136.8	136.4	132.5	124.4	117.0	123.4	145.4	145.0	139.1	128.7	-	129.6
2005	178.0	177.6	170.9	164.3	155.5	162.9	186.1	185.7	178.1	167.5	-	168.2
2006	206.2	206.0	205.4	192.5	186.4	191.8	216.6	216.4	213.4	197.2	-	198.0
2007												
January	171.3	171.0	176.1	149.5	148.8	150.3	183.3	183.1	180.8	153.3	-	154.8
February	176.8	176.7	174.9	167.4	156.6	165.7	186.7	186.5	181.6	173.6	-	174.0
March	204.5	204.2	204.8	193.3	181.7	191.5	215.2	214.9	211.1	198.8	-	199.4
April	232.3	231.9	232.2	221.9	206.4	219.3	243.7	243.4	238.1	226.2	-	226.8
May	262.0	261.4	256.5	249.3	227.2	244.4	272.3	272.0	262.7	259.7	-	259.8
June	251.5	251.0	243.8	234.0	221.7	231.6	264.3	264.0	250.8	241.0	-	241.4
July	244.5	244.1	232.7	228.5	218.1	226.5	256.4	256.2	242.8	238.9	-	239.0
August	228.4	228.1	216.8	214.3	204.8	212.3	239.7	239.5	227.6	226.0	-	226.1
September	231.9	231.6	220.9	221.4	205.6	217.6	242.4	242.3	229.0	227.1	-	227.2
October	231.0	230.8	227.4	220.9	210.6	218.9	242.7	242.5	233.4	222.6	-	223.0
November	257.7	257.4	250.2	245.0	233.5	242.6	268.9	268.6	256.0	247.0	-	247.4
December	249.8	249.5	243.1	232.6	227.5	231.7	261.1	260.9	250.0	234.3	-	235.0
2007	229.2	228.9	224.2	215.3	206.5	213.8	239.2	239.0	229.8	222.2	-	222.5
2008												
January	253.2	252.8	243.4	237.3	235.0	237.0	263.9	263.7	250.0	239.0	-	239.5
February	253.9	253.5	246.6	243.6	233.8	241.6	265.0	264.8	254.0	244.7	-	245.1
March	273.9	273.5	270.1	262.2	253.5	260.5	285.1	284.8	277.0	262.7	-	263.2
April	292.6	292.4	286.5	284.8	270.0	281.6	303.9	303.8	294.8	286.2	-	286.5
May	327.5	327.3	317.7	317.3	297.0	313.1	337.8	337.7	324.3	318.7	-	318.9
June	349.1	348.9	351.1	337.8	324.5	335.5	360.6	360.5	356.0	335.5	-	336.2
July	349.5	349.3	347.9	330.6	325.3	330.2	362.0	361.8	353.1	330.3	-	331.0
August	321.8	321.6	320.3	306.6	296.4	305.0	335.9	335.8	326.6	309.1	-	309.6
September	320.7	320.6	306.1	300.7	294.9	299.8	330.3	330.3	312.5	299.0	-	299.4
October	245.2	244.8	238.3	207.1	212.6	209.2	260.0	259.8	239.2	209.8	-	210.8
November	153.4	153.4	153.2	133.4	135.5	134.5	167.3	167.6	158.7	136.8	-	137.6
December	117.2	117.4	116.9	102.3	99.8	102.3	129.0	129.2	124.5	108.2	-	108.7
2008	271.7	271.4	269.8	256.0	251.3	255.5	282.9	282.9	273.4	258.1	-	258.6
2009												
January	131.7	131.8	128.9	122.9	108.7	120.5	140.9	141.0	139.7	129.2	-	129.6
February	141.2	140.8	143.3	129.1	119.1	127.9	153.0	152.9	150.8	131.8	-	132.5
March	145.9	145.5	145.0	137.2	124.7	135.6	157.0	157.0	153.5	140.8	-	141.2
April	154.2	153.7	154.4	144.9	136.1	143.7	166.2	166.1	160.7	146.7	-	147.2
May	181.1	180.7	176.8	175.4	158.2	172.4	191.4	191.3	185.3	177.8	-	178.0
June	212.9	212.4	208.7	200.2	187.6	197.6	223.4	223.4	215.5	203.0	-	203.4
July	199.1	198.4	197.7	182.4	173.2	181.2	212.4	212.5	203.3	183.9	-	184.5
August	207.3	206.9	210.2	198.6	188.3	197.0	220.2	220.3	216.7	199.3	-	199.8
September	197.2	196.8	209.0	184.7	181.7	184.9	211.0	210.9	214.4	185.1	-	185.9
October	202.5	202.3	200.7	195.5	180.5	192.8	213.7	213.7	208.9	198.3	-	198.6
November	210.8	210.4	210.4	201.0	196.9	200.6	223.8	223.7	216.5	204.1	-	204.4
December	208.4	208.0	206.2	196.7	191.6	195.9	220.3	220.3	212.4	199.8	-	200.2
2009	182.5	182.1	181.7	173.5	165.7	172.3	193.6	193.6	187.7	175.1	-	175.5

See footnotes at end of table.

Table 8. U.S. Refiner Conventional Motor Gasoline Prices by Grade and Sales Type
(Cents per Gallon Excluding Taxes) — Continued

Year Month	Premium						All Grades					
	Sales to End Users		Sales for Resale				Sales to End Users		Sales for Resale			
	Through Retail Outlets	Average ^a	DTW	Rack	Bulk	Average	Through Retail Outlets	Average ^a	DTW	Rack	Bulk	Average
1994	86.3	85.5	77.8	63.8	55.5	68.2	73.6	72.9	68.3	56.5	50.7	58.9
1995	87.7	86.8	79.0	66.5	56.8	68.4	75.3	74.6	69.3	59.0	53.0	59.8
1996	96.0	95.1	86.9	75.5	64.5	76.7	83.4	82.7	77.8	68.2	61.0	68.5
1997	95.4	94.6	85.6	74.2	64.1	75.3	81.9	81.3	75.6	66.6	60.4	66.8
1998	78.3	77.6	68.4	W	47.4	57.6	65.2	64.7	58.9	49.1	44.2	49.4
1999	87.2	86.5	80.1	67.9	55.8	68.1	74.8	74.3	71.1	61.1	52.5	60.9
2000	121.1	120.1	112.0	100.2	89.7	100.5	107.6	107.1	102.3	92.6	84.9	92.5
2001	112.9	112.3	104.2	92.2	80.6	92.3	99.2	98.9	94.3	84.8	76.5	84.5
2002	106.4	105.8	97.8	88.9	78.8	88.6	92.4	92.1	86.7	80.6	72.9	79.8
2003	125.3	124.5	117.8	105.1	92.5	105.0	110.9	110.5	106.7	96.5	87.4	95.7
2004	154.4	153.4	146.6	134.7	124.8	134.8	139.1	138.7	134.8	125.7	117.4	124.7
2005	196.6	195.4	185.7	174.7	165.2	174.6	180.1	179.7	173.2	165.4	156.0	164.1
2006	227.4	226.5	221.5	207.0	198.1	207.1	208.4	208.2	207.7	194.0	186.9	193.3
2007												
January	195.0	194.5	193.7	165.4	154.2	165.4	173.7	173.5	178.6	151.0	149.2	151.8
February	197.3	197.0	191.8	182.1	165.2	180.9	179.0	178.8	177.5	169.0	157.0	167.3
March	226.5	225.8	221.5	210.5	203.6	210.5	206.7	206.4	207.3	195.1	182.8	193.4
April	255.4	254.7	250.1	242.0	233.3	241.2	234.5	234.2	234.7	223.8	208.1	221.3
May	282.4	281.2	273.1	265.8	242.5	263.9	263.9	263.3	258.9	251.2	227.7	246.5
June	274.2	273.2	261.8	253.5	237.8	252.1	253.7	253.3	246.4	236.0	222.4	233.6
July	266.3	265.3	251.4	248.8	237.8	247.9	246.6	246.3	235.6	230.9	218.9	228.8
August	250.3	249.4	235.3	233.7	224.3	233.2	230.6	230.3	219.7	216.7	205.3	214.6
September	253.3	252.5	239.2	240.0	225.0	238.4	234.0	233.8	223.7	223.3	206.3	219.6
October	254.1	253.3	246.1	239.6	226.4	238.9	233.3	233.1	230.0	222.6	211.1	220.6
November	280.5	279.4	268.4	263.2	245.5	261.3	259.8	259.5	252.6	246.5	234.0	244.2
December	273.8	272.8	262.8	250.4	236.7	249.3	252.0	251.7	245.8	234.0	227.9	233.1
2007	250.2	249.4	241.5	232.8	218.1	231.7	231.3	230.9	226.7	217.2	207.0	215.6
2008												
January	276.4	275.2	262.4	255.2	246.2	254.5	255.3	254.9	245.9	238.7	235.5	238.4
February	277.2	276.6	265.5	261.3	243.4	259.7	256.0	255.6	249.2	245.0	234.1	243.0
March	297.5	296.9	289.6	281.9	269.3	281.0	275.9	275.6	272.6	263.6	254.1	261.9
April	316.1	315.6	306.2	303.9	289.8	302.1	294.6	294.4	289.1	286.3	270.9	283.2
May	349.1	348.2	336.0	336.0	319.9	334.3	329.3	329.1	320.0	318.6	297.8	314.7
June	374.4	373.3	371.1	355.6	340.5	354.6	351.0	350.8	353.3	338.8	325.1	336.7
July	375.2	374.3	367.1	349.9	336.5	349.5	351.6	351.3	350.1	331.9	325.8	331.5
August	348.6	347.7	339.7	325.8	315.0	325.7	324.1	323.9	322.7	308.1	297.0	306.5
September	342.2	341.8	325.6	320.6	311.9	320.2	322.6	322.5	308.5	302.0	295.4	301.1
October	274.0	272.9	258.1	228.4	220.5	229.6	247.7	247.3	240.6	208.7	212.9	210.6
November	180.5	180.7	174.0	152.9	142.7	153.4	155.8	155.9	155.9	135.0	135.7	135.9
December	141.7	141.9	136.0	119.9	112.5	120.2	119.5	119.6	119.6	103.9	100.3	103.8
2008	292.8	292.1	285.1	272.6	265.0	272.6	273.6	273.3	271.6	257.3	251.8	256.8
2009												
January	154.0	154.1	148.8	140.1	125.4	139.1	133.6	133.6	131.6	124.6	109.4	122.2
February	166.0	165.4	164.7	148.0	131.9	148.0	143.3	142.9	146.1	130.6	119.6	129.5
March	169.6	169.1	165.5	156.1	139.6	155.1	148.0	147.6	147.8	138.8	125.5	137.3
April	178.7	177.9	174.2	164.5	150.3	163.9	156.4	155.9	157.0	146.5	136.6	145.4
May	203.7	202.9	196.1	194.7	176.5	192.9	183.0	182.6	179.4	177.0	159.0	174.2
June	236.2	235.2	228.2	219.5	203.2	218.7	214.8	214.2	211.2	201.8	188.0	199.3
July	224.2	222.9	217.3	202.0	186.2	200.9	201.3	200.6	200.2	184.0	173.9	182.8
August	232.4	231.3	230.2	218.2	201.9	216.9	209.5	209.1	212.8	200.2	188.9	198.6
September	223.4	222.3	229.5	204.9	191.1	204.8	199.5	199.1	211.6	186.3	182.1	186.4
October	226.7	225.6	220.1	214.0	191.0	211.5	204.5	204.3	203.3	197.0	181.0	194.4
November	236.7	235.5	230.2	219.8	203.8	217.8	212.9	212.5	212.8	202.6	197.4	202.0
December	234.1	232.7	226.3	214.9	198.8	212.7	210.5	210.1	208.8	198.3	192.0	197.3
2009	206.2	205.4	201.4	192.7	180.2	191.8	184.5	184.1	184.3	175.0	166.4	173.8

Dash (-) = No data reported.

NA = Not available.

W = Withheld to avoid disclosure of individual company data.

^a Includes sales through retail outlets as well as all direct sales to end users that were not made through company-operated retail outlets, e.g., sales to agricultural customers, commercial sales, and industrial sales.

Notes: The 4th quarter of 1993 was a transitional period between the predecessor EIA-782 survey system and the revised EIA-782 survey system. The revised survey system contains additional product and sales categories, which may not be consistent with categories derived from the predecessor survey system. Beginning January 1994 all data are from the revised survey system and are consistent.

Note: Beginning January 2007, oxygenated gasoline is included in conventional gasoline.

Source: Energy Information Administration Form EIA-782A, "Refiners'/Gas Plant Operators' Monthly Petroleum Product Sales Report."

Table 9. U.S. Refiner Conventional Motor Gasoline Volumes by Grade and Sales Type
(Million Gallons per Day)

Year Month	Regular						Midgrade					
	Sales to End Users		Sales for Resale				Sales to End Users		Sales for Resale			
	Through Retail Outlets	Total ^a	DTW	Rack	Bulk	Total	Through Retail Outlets	Total ^a	DTW	Rack	Bulk	Total
1994	29.7	31.2	36.1	113.5	22.8	172.4	7.6	7.8	10.1	14.6	0.1	24.8
1995	24.0	25.3	19.4	105.1	26.0	150.5	6.0	6.3	5.1	13.6	0.1	18.7
1996	24.1	25.4	17.8	108.5	27.1	153.4	5.7	5.9	4.4	12.9	NA	17.3
1997	25.0	26.4	16.4	110.9	26.4	153.7	5.7	5.9	3.9	12.7	W	16.6
1998	25.4	26.6	13.7	112.0	28.8	154.5	6.0	6.1	3.4	12.5	W	15.8
1999	25.0	26.0	13.4	117.4	24.9	155.8	5.9	6.0	3.1	12.2	-	15.3
2000	26.0	27.1	12.8	125.7	23.9	162.4	4.9	5.0	2.3	10.8	-	13.1
2001	26.6	27.4	12.0	128.5	24.0	164.5	4.6	4.7	1.9	10.2	-	12.0
2002	27.2	28.0	11.3	127.9	31.0	170.2	4.7	4.8	1.6	10.4	-	11.9
2003	27.5	28.3	10.3	131.1	32.4	173.8	4.3	4.4	1.2	10.0	-	11.2
2004	26.5	27.3	9.7	136.7	36.1	182.5	3.5	3.6	0.9	9.8	-	10.8
2005	27.4	28.3	9.0	140.1	36.4	185.5	3.1	3.2	0.7	10.8	-	11.5
2006	28.9	29.8	7.3	143.7	37.4	188.4	2.9	2.9	0.5	9.3	-	9.7
2007												
January	27.8	28.4	6.8	143.1	33.2	183.1	2.6	2.6	0.5	8.9	-	9.4
February	29.0	29.7	7.1	149.5	36.3	192.9	2.7	2.8	0.5	10.0	-	10.6
March	29.3	29.9	7.2	152.7	37.3	197.2	2.7	2.7	0.5	9.5	-	10.0
April	29.8	30.4	7.5	152.0	39.2	198.8	2.6	2.6	0.5	10.0	-	10.5
May	30.4	31.1	7.6	153.3	48.8	209.7	2.5	2.5	0.5	10.1	-	10.5
June	31.1	31.7	7.4	152.3	45.9	205.6	2.5	2.6	0.5	10.6	-	11.1
July	30.5	31.0	7.3	152.7	42.2	202.2	2.5	2.6	0.5	10.8	-	11.3
August	31.0	31.7	7.3	155.6	44.6	207.6	2.6	2.7	0.5	11.1	-	11.6
September	29.6	30.2	7.2	146.7	48.6	202.4	2.5	2.6	0.5	10.3	-	10.8
October	29.6	30.1	7.7	150.9	44.6	203.1	2.6	2.6	0.5	11.0	-	11.5
November	29.3	29.8	7.7	148.9	44.2	200.8	2.4	2.4	0.5	10.9	-	11.3
December	28.1	28.6	7.5	145.8	50.6	203.9	2.4	2.4	0.5	10.7	-	11.1
2007	29.6	30.2	7.4	150.3	43.0	200.7	2.6	2.6	0.5	10.3	-	10.8
2008												
January	27.5	28.2	7.2	139.7	39.7	186.6	2.3	2.3	0.4	10.5	-	11.0
February	28.5	29.4	7.5	142.6	42.5	192.6	2.4	2.4	0.4	11.2	-	11.6
March	28.5	29.1	7.6	142.8	46.0	196.4	2.3	2.3	0.4	10.4	-	10.8
April	28.9	29.8	7.7	147.6	44.1	199.4	2.2	2.3	0.4	10.2	-	10.6
May	29.4	30.2	7.5	148.9	40.5	196.9	2.1	2.2	0.4	9.9	-	10.3
June	29.5	30.3	7.3	148.8	41.4	197.5	2.0	2.1	0.3	9.9	-	10.2
July	29.3	30.0	7.2	146.3	37.5	191.1	2.0	2.0	0.3	9.9	-	10.2
August	29.7	30.5	7.0	147.9	41.6	196.5	2.1	2.1	0.3	9.5	-	9.9
September	28.0	28.8	6.7	138.3	35.6	180.6	2.0	2.0	0.3	9.6	-	9.9
October	30.0	31.0	6.6	145.7	37.1	189.4	2.0	2.0	0.3	9.5	-	9.8
November	29.4	30.3	6.4	142.0	31.9	180.4	2.1	2.1	0.3	9.0	-	9.3
December	28.8	29.7	6.1	143.5	36.3	185.9	2.1	2.1	0.3	9.3	-	9.7
2008	28.9	29.8	7.1	144.5	39.5	191.1	2.1	2.2	0.4	9.9	-	10.3
2009												
January	26.9	28.3	6.6	134.0	33.0	173.6	2.0	2.0	0.3	8.8	-	9.1
February	27.2	28.6	7.0	142.0	30.8	179.8	1.9	2.0	0.3	9.2	-	9.5
March	27.0	28.4	6.9	142.2	27.3	176.4	1.9	2.0	0.3	8.9	-	9.3
April	27.0	28.5	7.0	145.9	30.9	183.7	1.9	1.9	0.3	9.7	-	10.0
May	26.9	28.2	7.0	148.9	33.5	189.4	1.9	1.9	0.3	9.6	-	10.0
June	27.0	28.3	6.7	155.3	46.8	208.8	1.8	1.9	0.3	9.6	-	9.9
July	26.5	27.8	6.7	155.1	37.2	199.0	1.8	1.9	0.3	9.5	-	9.8
August	26.6	27.9	6.7	151.6	39.3	197.6	1.8	1.9	0.3	9.4	-	9.7
September	26.0	27.3	6.4	148.7	37.5	192.6	1.8	1.8	0.3	9.0	-	9.2
October	25.9	27.3	6.2	147.9	36.5	190.7	1.8	1.8	0.3	8.6	-	8.9
November	25.5	26.9	5.8	143.4	34.8	184.0	1.7	1.8	0.2	8.4	-	8.6
December	25.4	26.8	5.9	148.4	43.1	197.4	1.8	1.8	0.2	8.7	-	8.9
2009	26.5	27.8	6.6	147.0	35.9	189.5	1.9	1.9	0.3	9.1	-	9.4

See footnotes at end of table.

Table 9. U.S. Refiner Conventional Motor Gasoline Volumes by Grade and Sales Type
(Million Gallons per Day) — Continued

Year Month	Premium						All Grades					
	Sales to End Users		Sales for Resale				Sales to End Users		Sales for Resale			
	Through Retail Outlets	Total ^a	DTW	Rack	Bulk	Total	Through Retail Outlets	Total ^a	DTW	Rack	Bulk	Total
1994	8.5	8.9	16.5	28.0	2.8	47.2	45.8	47.9	62.7	156.0	25.8	244.5
1995	6.2	6.4	7.7	25.1	2.9	35.6	36.2	38.0	32.1	143.8	28.9	204.8
1996	4.9	5.1	5.8	22.5	2.5	30.8	34.7	36.5	28.1	143.8	29.6	201.5
1997	4.8	5.0	5.1	21.9	2.5	29.5	35.4	37.2	25.4	145.6	28.9	199.8
1998	5.5	5.7	4.7	W	2.7	31.9	36.9	38.5	21.8	148.9	31.5	202.2
1999	5.0	5.2	4.3	24.1	3.8	32.2	35.9	37.2	20.8	153.7	28.7	203.3
2000	3.7	3.9	3.1	18.6	2.8	24.5	34.7	35.9	18.2	155.1	26.7	200.0
2001	3.7	3.8	2.8	18.7	2.7	24.1	35.0	36.0	16.7	157.4	26.7	200.7
2002	3.8	4.0	2.6	19.1	3.0	24.7	35.8	36.8	15.5	157.4	34.0	206.9
2003	3.4	3.5	2.1	17.5	2.4	21.9	35.1	36.3	13.6	158.6	34.8	207.0
2004	2.6	2.8	1.6	15.8	1.7	19.2	32.6	33.7	12.3	162.3	37.8	212.4
2005	2.3	2.4	1.4	14.4	1.9	17.7	32.8	33.8	11.0	165.4	38.2	214.6
2006	2.1	2.2	1.1	13.9	1.7	16.6	33.9	35.0	8.8	166.8	39.1	214.7
2007												
January	2.1	2.2	1.1	14.0	2.6	17.7	32.5	33.2	8.4	166.0	35.8	210.1
February	2.2	2.3	1.2	14.6	2.0	17.8	33.9	34.7	8.8	174.2	38.3	221.3
March	2.2	2.2	1.1	14.9	1.8	17.9	34.1	34.9	8.9	177.1	39.1	225.0
April	2.1	2.1	1.1	14.2	2.7	18.0	34.5	35.2	9.1	176.2	41.9	227.2
May	2.0	2.0	1.1	14.5	1.8	17.4	34.9	35.7	9.2	177.8	50.6	237.7
June	2.1	2.2	1.1	14.4	2.2	17.7	35.8	36.5	9.0	177.3	48.0	234.3
July	2.1	2.2	1.1	15.1	1.7	17.9	35.1	35.8	8.8	178.6	44.0	231.4
August	2.3	2.4	1.2	16.1	1.2	18.4	36.0	36.7	9.0	182.8	45.8	237.6
September	2.2	2.2	1.1	14.4	1.8	17.4	34.3	35.0	8.8	171.4	50.4	230.6
October	2.1	2.2	1.2	14.6	1.5	17.2	34.3	34.9	9.3	176.5	46.1	231.9
November	1.9	2.0	1.1	12.9	2.0	16.0	33.6	34.2	9.2	172.7	46.2	228.1
December	1.9	1.9	1.1	12.6	2.3	16.0	32.4	32.9	9.1	169.1	52.9	231.1
2007	2.1	2.2	1.1	14.4	2.0	17.4	34.3	35.0	9.0	175.0	44.9	228.9
2008												
January	1.8	1.9	1.0	11.8	1.8	14.7	31.6	32.4	8.7	162.1	41.5	212.2
February	1.9	2.0	1.1	12.4	1.6	15.1	32.8	33.8	9.0	166.2	44.0	219.3
March	1.8	1.9	1.0	11.8	1.6	14.4	32.5	33.3	9.0	165.0	47.6	221.6
April	1.8	1.8	1.0	11.8	2.1	14.9	32.9	33.8	9.1	169.6	46.2	225.0
May	1.7	1.8	0.9	11.4	1.4	13.8	33.2	34.1	8.8	170.2	42.0	221.0
June	1.6	1.7	0.9	11.3	1.9	14.0	33.1	34.1	8.6	170.0	43.2	221.8
July	1.6	1.8	0.9	11.3	1.5	13.8	32.9	33.9	8.4	167.6	39.1	215.1
August	1.8	1.9	0.9	11.7	1.3	13.9	33.6	34.5	8.3	169.2	42.9	220.3
September	1.9	2.1	0.9	11.2	1.0	13.1	31.9	32.9	7.9	159.1	36.6	203.6
October	1.8	2.0	0.9	11.9	1.1	13.9	33.8	35.0	7.7	167.1	38.2	213.0
November	1.9	2.1	0.9	11.7	1.1	13.8	33.4	34.5	7.6	162.7	33.1	203.4
December	2.0	2.1	0.9	12.5	1.6	15.0	32.9	33.9	7.4	165.3	37.9	210.6
2008	1.8	1.9	0.9	11.7	1.5	14.2	32.9	33.9	8.4	166.2	41.0	215.6
2009												
January	1.8	1.9	0.9	11.4	1.5	13.8	30.7	32.1	7.8	154.2	34.5	196.6
February	1.7	1.8	1.0	12.1	1.1	14.1	30.9	32.4	8.3	163.3	31.8	203.4
March	1.8	1.9	1.0	12.4	1.4	14.8	30.7	32.3	8.2	163.5	28.7	200.4
April	1.8	1.9	1.0	12.9	1.3	15.3	30.7	32.3	8.3	168.5	32.2	209.0
May	1.7	1.8	1.0	13.2	1.6	15.8	30.5	31.9	8.3	171.7	35.2	215.2
June	1.6	1.7	0.9	13.6	1.2	15.8	30.5	31.9	7.9	178.5	48.1	234.5
July	1.7	1.8	1.0	14.5	2.1	17.6	30.0	31.5	8.0	179.1	39.3	226.4
August	1.7	1.8	0.9	13.8	1.9	16.7	30.1	31.6	7.9	174.8	41.2	224.0
September	1.7	1.8	0.9	13.4	1.7	16.0	29.4	30.9	7.5	171.1	39.2	217.8
October	1.6	1.7	0.9	12.7	1.9	15.5	29.3	30.8	7.3	169.2	38.5	215.0
November	1.6	1.7	0.8	12.3	2.5	15.5	28.8	30.3	6.8	164.0	37.3	208.1
December	1.6	1.7	0.8	12.8	2.8	16.4	28.7	30.3	6.9	169.8	45.9	222.7
2009	1.7	1.8	0.9	12.9	1.8	15.6	30.0	31.5	7.8	169.0	37.7	214.5

Dash (-) = No data reported.

NA = Not available.

W = Withheld to avoid disclosure of individual company data.

^a Includes sales through retail outlets as well as all direct sales to end users that were not made through company-operated retail outlets, e.g., sales to agricultural customers, commercial sales, and industrial sales.

Notes: The 4th quarter of 1993 was a transitional period between the predecessor EIA-782 survey system and the revised EIA-782 survey system. The revised survey system contains additional product and sales categories, which may not be consistent with categories derived from the predecessor survey system. Beginning January 1994 all data are from the revised survey system and are consistent.

Note: Beginning January 2007, oxygenated gasoline is included in conventional gasoline.

Note: Totals may not equal the sum of the components due to rounding.

Source: Energy Information Administration Form EIA-782A, "Refiners'/Gas Plant Operators' Monthly Petroleum Product Sales Report."

Table 10. U.S. Refiner Reformulated Motor Gasoline Prices by Grade and Sales Type
(Cents per Gallon Excluding Taxes)

Year Month	Regular						Midgrade					
	Sales to End Users		Sales for Resale				Sales to End Users		Sales for Resale			
	Through Retail Outlets	Average ^a	DTW	Rack	Bulk	Average	Through Retail Outlets	Average ^a	DTW	Rack	Bulk	Average
1994	76.4	75.8	72.0	56.9	54.3	63.8	87.9	87.3	77.0	62.8	W	72.8
1995	74.9	74.4	70.7	60.5	57.3	65.0	83.6	83.3	75.3	65.1	-	72.3
1996	83.4	83.0	78.8	69.8	67.7	73.8	92.4	92.1	83.7	74.1	W	80.9
1997	83.0	82.8	78.7	68.2	66.8	73.1	92.8	92.5	84.0	72.5	W	80.7
1998	66.8	66.5	61.6	50.9	48.4	55.7	76.9	76.7	67.3	55.3	W	63.8
1999	80.4	80.0	75.2	64.2	60.1	68.6	89.5	89.2	80.7	67.6	NA	76.7
2000	112.6	112.3	105.8	97.8	95.3	101.2	121.9	121.7	111.4	101.4	-	108.5
2001	105.9	105.6	100.1	89.3	85.6	93.8	116.6	116.3	106.1	94.2	-	102.7
2002	94.6	94.4	90.6	83.4	77.9	86.1	105.2	105.0	98.8	87.5	-	95.8
2003	119.6	119.2	116.8	100.6	96.2	106.9	129.3	129.0	122.4	104.7	-	116.5
2004	147.2	147.0	144.7	129.9	124.8	135.3	157.2	157.0	149.4	134.0	-	143.6
2005	185.0	184.8	178.7	168.2	161.9	171.1	194.5	194.4	183.4	172.6	-	178.9
2006	216.6	216.4	209.7	200.2	188.5	203.0	227.5	227.4	217.0	207.8	-	212.9
2007												
January	183.4	183.2	180.3	159.2	147.1	166.4	197.3	197.2	187.8	166.7	-	178.3
February	188.4	188.3	185.1	176.7	169.1	179.7	202.4	202.4	193.3	184.6	-	189.4
March	221.1	220.9	221.1	206.6	199.4	211.6	235.0	234.9	229.3	214.3	-	222.4
April	246.5	246.3	243.8	232.4	224.9	236.0	260.0	259.9	253.4	242.4	-	248.4
May	268.9	268.7	260.7	252.6	235.2	254.3	281.7	281.6	270.7	260.6	-	266.0
June	258.5	258.2	248.5	234.9	229.3	239.1	272.1	272.0	258.6	243.5	-	251.5
July	248.6	248.3	237.7	230.0	228.0	232.5	261.6	261.5	247.2	238.6	-	243.1
August	230.4	230.1	217.2	211.9	208.6	213.5	243.2	243.2	226.2	220.2	-	223.3
September	229.5	229.3	217.9	215.9	212.3	216.3	242.6	242.5	227.7	223.8	-	225.9
October	233.4	233.2	227.2	219.2	215.4	221.8	247.8	247.7	237.3	226.7	-	232.4
November	260.3	260.0	253.7	243.4	242.0	246.9	273.8	273.8	262.9	250.6	-	257.2
December	256.2	256.0	249.2	234.9	233.0	239.8	270.2	270.1	257.9	241.4	-	250.2
2007	236.2	236.0	228.8	218.6	217.5	222.1	249.0	248.9	236.8	225.6	-	231.6
2008												
January	256.3	256.1	247.1	235.8	236.1	239.6	269.6	269.5	255.7	243.3	-	249.8
February	254.2	254.0	244.0	242.1	239.2	242.6	267.1	267.1	252.4	250.1	-	251.3
March	278.6	278.4	272.1	263.9	257.4	266.3	291.8	291.7	282.6	273.7	-	278.3
April	301.0	300.8	292.5	289.7	287.4	290.5	314.1	314.0	303.3	298.1	-	300.8
May	332.3	332.1	319.7	321.5	321.6	320.9	344.1	344.1	328.8	329.0	-	328.9
June	365.6	365.4	360.3	346.4	348.1	351.1	379.3	379.2	369.8	352.9	-	361.4
July	362.1	361.8	355.3	332.6	335.2	340.1	376.0	375.9	364.8	340.0	-	351.9
August	330.4	330.2	319.7	303.2	304.2	308.4	345.9	345.8	329.2	310.8	-	319.6
September	314.2	314.1	299.2	293.2	287.2	294.8	326.8	326.7	309.1	303.5	-	306.4
October	260.6	260.0	250.3	207.6	211.0	221.0	276.3	276.2	262.6	217.8	-	240.2
November	167.2	167.0	160.6	135.6	143.5	143.7	183.2	183.2	170.8	143.7	-	157.2
December	121.1	121.1	114.2	105.8	105.8	108.5	134.9	134.9	123.1	113.9	-	118.5
2008	281.2	281.0	270.3	255.3	264.2	260.7	293.4	293.4	278.8	265.2	-	272.1
2009												
January	135.3	135.4	129.2	126.8	117.5	127.3	148.1	148.1	139.1	135.0	-	137.1
February	149.6	149.5	147.1	134.9	127.4	138.8	163.2	163.2	157.2	143.0	-	150.2
March	150.7	150.7	145.8	140.9	133.6	142.4	163.8	163.8	155.9	149.1	-	152.5
April	163.2	163.1	156.0	149.9	147.6	151.9	176.8	176.8	167.2	157.9	-	162.5
May	186.9	186.7	178.3	178.8	178.1	178.6	199.5	199.5	189.2	186.6	-	187.8
June	222.7	222.3	215.0	202.7	200.9	206.6	235.6	235.6	225.1	210.3	-	217.1
July	212.9	212.4	206.4	186.5	185.4	192.9	228.4	228.3	217.2	194.5	-	204.8
August	222.8	222.5	218.8	204.9	204.8	209.3	237.9	237.8	230.5	211.4	-	220.0
September	220.7	220.2	220.7	190.3	190.1	199.6	236.7	236.6	233.5	197.5	-	213.7
October	216.7	216.4	213.3	197.1	188.2	201.8	232.6	232.6	227.1	205.0	-	215.1
November	221.4	221.0	215.1	201.0	196.7	205.3	236.0	235.9	226.5	208.8	-	216.9
December	217.7	217.6	212.1	199.4	193.4	203.1	232.6	232.5	223.4	207.1	-	214.1
2009	192.7	192.5	187.8	177.0	178.2	180.6	206.6	206.6	198.1	185.5	-	191.4

See footnotes at end of table.

Table 10. U.S. Refiner Reformulated Motor Gasoline Prices by Grade and Sales Type
(Cents per Gallon Excluding Taxes) — Continued

Year Month	Premium						All Grades					
	Sales to End Users		Sales for Resale				Sales to End Users		Sales for Resale			
	Through Retail Outlets	Average ^a	DTW	Rack	Bulk	Average	Through Retail Outlets	Average ^a	DTW	Rack	Bulk	Average
1994	96.6	95.8	86.1	67.7	55.8	77.7	83.1	82.4	77.1	59.9	54.7	68.7
1995	92.9	92.4	84.1	70.4	61.6	78.5	80.8	80.3	75.6	63.2	58.2	69.6
1996	100.2	99.8	91.0	79.1	70.9	85.9	88.2	87.8	82.8	72.0	68.2	77.4
1997	100.5	100.3	91.0	77.5	68.6	85.3	87.6	87.4	82.5	70.3	67.1	76.7
1998	84.7	84.5	74.1	W	51.6	68.0	71.7	71.4	65.7	52.9	48.9	59.3
1999	96.6	96.3	87.0	71.7	63.9	79.8	84.5	84.1	78.8	65.8	60.8	71.8
2000	129.7	129.1	118.9	106.4	97.2	112.5	116.4	116.0	109.2	99.3	95.7	103.9
2001	123.9	123.4	113.3	98.3	89.0	106.5	110.0	109.6	103.4	90.9	85.9	96.6
2002	112.4	111.9	104.6	93.0	83.2	99.1	98.7	98.5	94.4	85.1	78.5	89.1
2003	136.6	136.2	129.2	109.9	102.8	120.1	123.3	122.9	119.7	102.1	96.9	109.7
2004	165.5	165.2	157.4	139.9	134.8	148.9	151.0	150.7	147.4	131.3	125.7	137.8
2005	203.1	202.9	191.2	179.1	176.6	184.7	188.3	188.1	181.2	169.7	163.5	173.3
2006	236.9	236.7	223.9	214.9	200.4	218.3	220.2	220.0	212.5	202.0	190.6	205.5
2007												
January	208.3	208.2	197.6	176.3	172.4	186.8	188.0	187.8	183.7	161.4	148.7	169.6
February	212.7	212.5	202.8	194.0	193.9	198.4	192.9	192.7	188.6	179.0	171.3	182.6
March	245.2	245.2	238.9	225.7	219.7	232.1	225.4	225.2	224.4	209.0	200.6	214.7
April	270.0	269.8	262.2	253.1	231.4	256.1	250.7	250.5	247.3	234.9	225.8	239.1
May	292.0	291.8	279.4	270.7	257.3	274.4	272.8	272.6	264.2	254.8	237.1	257.2
June	283.4	283.2	267.7	255.2	237.2	259.2	262.7	262.5	252.2	237.3	230.9	242.2
July	273.3	273.1	256.9	250.3	247.6	253.4	252.9	252.6	241.4	232.5	229.1	235.6
August	255.4	255.1	236.1	232.3	220.0	233.8	234.8	234.5	220.9	214.4	209.5	216.5
September	254.0	253.8	237.1	234.8	229.8	235.7	233.9	233.7	221.7	218.3	213.6	219.3
October	259.0	258.8	246.5	238.6	238.5	242.4	238.0	237.8	230.9	221.6	217.7	224.9
November	285.4	285.2	272.9	260.9	256.1	266.7	264.5	264.3	257.3	245.4	243.0	249.7
December	282.5	282.2	268.3	251.2	244.7	259.3	260.7	260.5	252.8	236.8	234.1	242.6
2007	260.1	259.9	246.8	236.7	234.6	241.5	240.4	240.2	232.2	220.8	219.2	225.0
2008												
January	281.3	281.1	265.8	252.0	241.6	258.4	260.5	260.4	250.5	237.6	236.5	242.2
February	278.5	278.4	262.7	258.8	253.8	260.5	258.3	258.2	247.4	244.0	240.4	245.1
March	302.6	302.4	291.4	283.4	277.6	287.0	282.6	282.4	275.6	266.0	259.4	269.1
April	323.8	323.6	311.6	308.0	306.0	309.6	304.7	304.5	295.9	291.6	289.1	293.0
May	355.1	354.9	338.0	339.0	336.6	338.4	335.7	335.5	322.8	323.3	323.2	323.1
June	389.9	389.7	379.1	364.1	362.3	370.8	369.3	369.1	363.3	348.1	349.9	353.5
July	387.0	386.8	374.2	350.2	342.4	360.8	365.9	365.7	358.4	334.4	335.8	342.7
August	356.9	356.7	338.6	321.5	315.0	328.9	334.8	334.5	323.0	305.1	304.9	311.0
September	335.2	335.1	316.9	314.3	312.0	315.4	317.9	317.8	302.3	295.5	289.9	297.5
October	287.8	287.3	269.4	229.6	229.0	247.1	265.3	264.7	253.8	210.0	212.6	224.6
November	194.9	194.6	179.5	155.2	148.0	166.0	172.2	172.0	164.1	137.8	143.8	146.8
December	147.2	147.1	132.8	124.9	113.4	128.2	125.8	125.8	117.8	108.1	106.6	111.3
2008	300.3	300.1	284.5	270.0	282.6	277.2	284.5	284.3	272.8	256.9	265.9	262.9
2009												
January	158.5	158.4	147.5	146.0	134.8	146.5	139.3	139.4	132.5	129.0	119.3	130.0
February	174.0	173.8	165.5	155.2	140.4	159.7	153.9	153.7	150.4	137.1	128.7	141.7
March	174.4	174.3	164.1	160.1	144.0	161.7	155.0	154.9	149.2	143.1	134.6	145.1
April	187.0	186.7	174.9	169.3	163.6	171.9	167.5	167.3	159.6	152.1	148.9	154.7
May	209.5	209.3	197.1	197.8	193.9	197.4	190.9	190.7	181.8	181.0	179.6	181.3
June	246.1	245.8	234.0	222.2	215.7	227.3	226.7	226.3	218.4	205.0	202.2	209.4
July	238.6	238.1	225.8	206.8	202.2	215.1	217.7	217.1	210.0	188.9	186.8	196.0
August	247.9	247.6	238.2	224.7	221.0	230.5	227.4	227.0	222.3	207.2	206.1	212.2
September	247.5	246.9	239.8	210.6	204.1	222.8	225.7	225.1	224.3	192.6	191.3	202.8
October	243.0	242.6	233.1	216.1	204.9	223.3	221.6	221.2	217.0	199.3	189.3	204.8
November	246.4	246.1	234.2	219.3	207.4	225.6	226.0	225.7	218.6	203.2	197.4	208.1
December	242.8	242.5	231.1	217.7	201.1	223.2	222.3	222.1	215.7	201.5	194.0	205.9
2009	217.7	217.4	206.7	196.8	189.9	201.1	197.1	196.9	191.3	179.3	179.1	183.4

Dash (-) = No data reported.

NA = Not available.

W = Withheld to avoid disclosure of individual company data.

^a Includes sales through retail outlets as well as all direct sales to end users that were not made through company-operated retail outlets, e.g., sales to agricultural customers, commercial sales, and industrial sales.

Source: Energy Information Administration Form EIA-782A, "Refiners'/Gas Plant Operators' Monthly Petroleum Product Sales Report."

Table 11. U.S. Refiner Reformulated Motor Gasoline Volumes by Grade and Sales Type
(Million Gallons per Day)

Year Month	Regular						Midgrade					
	Sales to End Users		Sales for Resale				Sales to End Users		Sales for Resale			
	Through Retail Outlets	Total ^a	DTW	Rack	Bulk	Total	Through Retail Outlets	Total ^a	DTW	Rack	Bulk	Total
1994	0.6	0.6	2.1	1.6	0.6	4.3	0.2	0.2	0.7	0.3	W	1.0
1995	7.8	8.1	20.7	W	W	43.3	3.0	3.1	7.4	3.1	-	10.5
1996	10.7	11.1	26.1	20.5	8.0	54.6	3.3	3.4	7.9	3.3	W	11.3
1997	13.4	13.8	28.0	21.7	7.6	57.3	3.6	3.7	7.9	3.1	W	11.0
1998	14.3	14.5	28.6	23.0	8.3	59.9	3.7	3.8	7.4	3.1	W	10.5
1999	14.5	14.8	29.8	26.1	9.6	65.5	3.6	3.7	7.0	3.1	NA	10.2
2000	15.5	15.9	32.1	29.1	8.5	69.6	3.3	3.4	6.2	2.6	-	8.8
2001	16.3	16.7	32.7	30.0	9.0	71.7	3.3	3.3	5.7	2.2	-	7.9
2002	16.9	17.2	33.1	30.4	8.2	71.7	3.3	3.3	5.6	2.1	-	7.6
2003	17.7	18.0	30.9	35.1	7.6	73.6	3.1	3.1	4.1	2.0	-	6.1
2004	16.2	16.5	29.5	39.7	6.1	75.3	2.6	2.6	3.3	2.0	-	5.2
2005	17.1	17.4	27.5	43.5	9.5	80.4	2.6	2.6	2.5	1.8	-	4.2
2006	17.7	18.0	26.8	45.7	3.4	75.9	2.5	2.5	1.9	1.5	-	3.4
2007												
January	16.3	16.5	26.0	44.0	2.4	72.4	2.4	2.4	1.7	1.4	-	3.1
February	16.9	17.1	27.3	44.2	1.8	73.4	2.5	2.5	1.8	1.4	-	3.2
March	17.1	17.4	27.9	45.4	2.8	76.2	2.4	2.4	1.7	1.4	-	3.1
April	17.0	17.3	27.2	44.5	4.4	76.1	2.4	2.4	1.6	1.4	-	3.0
May	17.8	18.1	27.2	45.3	5.2	77.7	2.4	2.4	1.6	1.3	-	2.9
June	18.8	19.1	26.4	47.2	4.6	78.2	2.5	2.5	1.5	1.4	-	2.9
July	17.6	17.9	25.9	44.7	4.7	75.3	2.4	2.4	1.5	1.4	-	2.8
August	17.8	18.1	26.3	46.8	4.3	77.3	2.4	2.5	1.5	1.4	-	2.9
September	17.4	17.7	25.8	44.5	5.0	75.2	2.4	2.4	1.5	1.3	-	2.8
October	17.6	17.8	27.0	45.9	3.5	76.4	2.4	2.4	1.5	1.3	-	2.8
November	17.3	17.5	26.7	45.8	3.8	76.2	2.3	2.3	1.4	1.2	-	2.6
December	16.7	16.9	26.4	46.3	3.6	76.3	2.3	2.3	1.4	1.2	-	2.6
2007	17.4	17.6	26.7	45.4	3.8	75.9	2.4	2.4	1.6	1.3	-	2.9
2008												
January	16.7	16.9	25.3	46.2	3.6	75.1	2.2	2.2	1.3	1.2	-	2.4
February	17.3	17.5	26.3	46.9	3.8	77.0	2.3	2.3	1.3	1.2	-	2.5
March	17.3	17.5	26.6	47.2	4.4	78.2	2.2	2.2	1.3	1.2	-	2.4
April	17.7	17.9	26.5	47.9	4.3	78.6	2.2	2.2	1.2	1.1	-	2.3
May	17.7	17.9	26.3	47.7	4.5	78.5	2.1	2.1	1.1	1.1	-	2.2
June	17.5	17.7	26.1	48.3	4.5	78.9	2.0	2.0	1.1	1.1	-	2.1
July	16.6	16.9	24.5	47.4	4.1	76.0	1.9	1.9	1.0	1.1	-	2.1
August	16.6	16.8	24.4	48.9	6.1	79.4	1.9	1.9	1.0	1.1	-	2.1
September	16.0	16.2	25.0	46.3	4.5	75.8	1.9	1.9	1.0	1.0	-	2.0
October	15.7	16.0	24.7	51.0	4.0	79.7	1.8	1.8	1.0	1.0	-	2.1
November	15.1	15.3	24.2	50.0	3.9	78.1	1.8	1.8	1.0	1.0	-	2.0
December	15.3	15.6	24.9	49.7	2.9	77.5	1.9	1.9	1.1	1.1	-	2.1
2008	16.6	16.9	25.4	48.1	4.2	77.7	2.0	2.0	1.1	1.1	-	2.2
2009												
January	14.6	14.9	25.3	47.2	2.3	74.8	1.7	1.7	1.0	1.0	-	2.0
February	14.4	14.6	26.4	48.7	2.2	77.4	1.7	1.7	1.1	1.0	-	2.1
March	14.6	14.9	26.7	48.0	2.3	77.0	1.8	1.8	1.1	1.0	-	2.1
April	14.5	14.8	26.7	49.1	3.1	78.9	1.7	1.7	1.0	1.1	-	2.1
May	14.7	15.0	26.9	48.9	2.9	78.6	1.7	1.7	1.0	1.1	-	2.1
June	14.3	14.6	26.5	51.9	3.8	82.2	1.6	1.6	1.0	1.1	-	2.1
July	13.8	14.2	25.7	50.1	4.2	80.0	1.6	1.6	1.0	1.2	-	2.2
August	14.0	14.4	25.7	50.3	4.2	80.2	1.6	1.6	1.0	1.2	-	2.2
September	13.5	13.9	25.2	51.9	5.0	82.1	1.6	1.6	1.0	1.2	-	2.1
October	13.5	13.8	25.3	50.8	4.0	80.0	1.6	1.6	0.9	1.1	-	2.1
November	13.1	13.3	24.5	49.3	3.5	77.4	1.6	1.6	0.9	1.1	-	2.0
December	13.1	13.4	24.8	51.5	3.2	79.5	1.6	1.6	0.8	1.1	-	2.0
2009	14.0	14.3	25.8	49.8	3.4	79.0	1.7	1.7	1.0	1.1	-	2.1

See footnotes at end of table.

Table 11. U.S. Refiner Reformulated Motor Gasoline Volumes by Grade and Sales Type
(Million Gallons per Day) — Continued

Year Month	Premium						All Grades					
	Sales to End Users		Sales for Resale				Sales to End Users		Sales for Resale			
	Through Retail Outlets	Total ^a	DTW	Rack	Bulk	Total	Through Retail Outlets	Total ^a	DTW	Rack	Bulk	Total
1994	0.2	0.2	1.2	0.5	0.2	1.9	1.0	1.0	4.0	2.4	0.8	7.2
1995	3.1	3.2	12.0	W	W	18.9	14.0	14.4	40.1	25.9	6.6	72.6
1996	3.1	3.2	11.7	5.3	1.5	18.6	17.0	17.6	45.7	29.2	9.6	84.5
1997	3.4	3.5	11.5	5.3	1.5	18.2	20.3	21.0	47.4	30.1	9.1	86.6
1998	3.8	3.9	12.2	W	1.6	19.8	21.8	22.2	48.2	32.0	9.9	90.1
1999	3.4	3.5	11.4	6.3	1.9	19.6	21.5	22.0	48.2	35.6	11.5	95.2
2000	3.0	3.1	9.6	5.4	1.9	16.8	21.9	22.4	47.9	37.0	10.4	95.2
2001	3.2	3.2	9.2	5.4	1.1	15.7	22.7	23.3	47.7	37.6	10.0	95.3
2002	3.4	3.5	9.5	5.6	1.1	16.3	23.6	24.1	48.2	38.0	9.3	95.6
2003	3.5	3.6	8.5	5.9	1.0	15.3	24.2	24.7	43.5	43.0	8.6	95.1
2004	3.1	3.1	7.4	6.0	0.6	14.1	21.9	22.3	40.2	47.7	6.7	94.6
2005	2.8	2.8	6.5	6.0	1.2	13.6	22.6	22.9	36.4	51.2	10.6	98.3
2006	2.7	2.7	5.9	5.9	0.7	12.5	22.9	23.2	34.6	53.1	4.1	91.8
2007												
January	2.6	2.6	5.9	5.9	0.2	12.0	21.2	21.5	33.6	51.3	2.5	87.5
February	2.6	2.7	6.2	6.0	0.2	12.4	21.9	22.2	35.2	51.7	2.0	89.0
March	2.6	2.6	5.9	5.9	0.2	12.1	22.0	22.4	35.5	52.8	3.0	91.4
April	2.5	2.5	5.8	5.6	0.8	12.1	21.9	22.2	34.6	51.5	5.2	91.3
May	2.5	2.6	5.7	5.7	0.5	11.9	22.7	23.1	34.5	52.3	5.7	92.5
June	2.8	2.8	5.7	5.9	1.1	12.7	24.1	24.4	33.6	54.5	5.7	93.8
July	2.7	2.7	5.7	5.8	0.3	11.8	22.7	23.0	33.1	51.8	5.0	89.9
August	2.8	2.9	5.9	6.1	0.3	12.4	23.1	23.4	33.7	54.3	4.7	92.6
September	2.8	2.8	5.8	6.0	0.4	12.2	22.7	22.9	33.1	51.8	5.4	90.2
October	2.7	2.7	6.0	6.0	0.4	12.4	22.7	22.9	34.5	53.2	3.9	91.6
November	2.5	2.5	5.6	5.5	0.3	11.4	22.1	22.4	33.7	52.6	4.0	90.3
December	2.5	2.5	5.6	5.6	0.3	11.6	21.5	21.7	33.5	53.1	3.9	90.5
2007	2.6	2.7	5.8	5.9	0.4	12.1	22.4	22.7	34.0	52.6	4.3	90.9
2008												
January	2.4	2.5	5.2	5.4	0.3	10.9	21.3	21.6	31.8	52.8	3.9	88.4
February	2.5	2.6	5.5	5.5	0.4	11.4	22.1	22.4	33.1	53.6	4.2	90.9
March	2.4	2.5	5.3	5.3	0.5	11.0	21.9	22.2	33.2	53.6	4.9	91.6
April	2.4	2.4	5.1	5.4	0.4	10.9	22.2	22.5	32.8	54.4	4.7	91.9
May	2.2	2.3	4.8	5.1	0.5	10.4	22.0	22.3	32.2	53.9	5.0	91.2
June	2.2	2.2	4.6	4.8	0.6	10.0	21.6	21.9	31.7	54.2	5.2	91.1
July	2.1	2.2	4.5	5.0	0.4	9.8	20.7	20.9	30.0	53.5	4.5	87.9
August	2.3	2.3	4.6	5.3	0.5	10.4	20.8	21.1	30.1	55.2	6.6	91.9
September	2.4	2.5	4.9	5.0	0.6	10.4	20.3	20.5	30.9	52.3	5.1	88.2
October	2.3	2.4	5.0	5.9	0.4	11.3	19.9	20.2	30.7	57.9	4.4	93.0
November	2.4	2.4	5.2	5.9	0.3	11.4	19.3	19.6	30.4	57.0	4.2	91.5
December	2.6	2.6	5.5	6.2	0.4	12.1	19.8	20.0	31.5	56.9	3.3	91.7
2008	2.4	2.4	5.0	5.4	0.4	10.8	21.0	21.3	31.5	54.6	4.6	90.8
2009												
January	2.3	2.3	5.2	5.6	0.3	11.0	18.6	19.0	31.6	53.7	2.5	87.8
February	2.2	2.3	5.4	5.8	0.2	11.4	18.3	18.6	32.8	55.5	2.5	90.8
March	2.4	2.4	5.6	5.9	0.2	11.7	18.7	19.0	33.3	54.9	2.6	90.8
April	2.4	2.4	5.7	6.0	0.3	11.9	18.6	18.9	33.4	56.2	3.4	92.9
May	2.4	2.4	5.6	6.1	0.3	12.1	18.7	19.1	33.5	56.1	3.2	92.8
June	2.3	2.3	5.3	6.3	0.3	12.0	18.2	18.6	32.8	59.4	4.1	96.2
July	2.3	2.3	5.4	6.3	0.4	12.0	17.8	18.2	32.1	57.6	4.5	94.2
August	2.3	2.3	5.2	6.2	0.4	11.8	17.9	18.3	31.8	57.7	4.6	94.1
September	2.3	2.3	5.2	6.5	0.5	12.1	17.4	17.8	31.3	59.6	5.5	96.4
October	2.2	2.3	5.2	6.3	0.3	11.8	17.3	17.7	31.4	58.2	4.2	93.9
November	2.2	2.2	5.1	6.2	0.2	11.5	16.8	17.1	30.6	56.6	3.7	90.9
December	2.2	2.2	5.3	6.4	0.3	12.0	16.9	17.2	30.9	59.0	3.5	93.4
2009	2.3	2.3	5.3	6.1	0.3	11.8	17.9	18.3	32.1	57.1	3.7	92.9

Dash (-) = No data reported.

NA = Not available.

W = Withheld to avoid disclosure of individual company data.

^a Includes sales through retail outlets as well as all direct sales to end users that were not made through company-operated retail outlets, e.g., sales to agricultural customers, commercial sales, and industrial sales.

Note: Totals may not equal the sum of the components due to rounding.

Source: Energy Information Administration Form EIA-782A, "Refiners'/Gas Plant Operators' Monthly Petroleum Product Sales Report."

Table 12. U.S. Propane (Consumer Grade) Prices by Sales Type
(Cents per Gallon Excluding Taxes)

Year Month	Sales to End Users							Sales for Resale
	Residential Consumers	Commercial/ Institutional Consumers	Industrial Consumers	Through Retail Outlets	Petro- Chemical	Other End Users	Average	
1994	87.2	76.5	65.2	73.6	31.1	63.4	77.6	33.6
1995	86.5	77.7	64.6	74.7	32.4	66.2	76.6	35.4
1996	99.1	88.4	73.3	75.7	41.3	76.4	88.6	47.1
1997	99.6	90.5	77.8	72.6	38.4	74.3	87.8	42.6
1998	88.8	81.6	69.2	67.6	27.0	64.7	77.4	29.7
1999	88.5	80.8	73.4	85.3	34.1	65.9	78.1	35.4
2000	117.3	104.8	99.0	110.4	54.1	90.7	104.8	60.3
2001	128.5	113.5	107.4	119.0	47.8	95.4	109.4	55.6
2002	108.6	92.9	92.4	104.0	39.3	84.0	95.8	44.0
2003	127.4	109.8	108.1	W	55.9	104.9	115.0	61.5
2004	144.3	126.2	122.4	W	71.4	117.6	130.7	76.1
2005	167.5	147.5	146.1	W	85.9	139.6	153.0	93.9
2006	187.7	165.4	164.3	W	99.5	153.3	172.7	104.1
2007								
January	191.7	167.6	167.0	W	90.2	150.0	180.0	100.7
February	192.0	169.6	166.9	W	95.8	150.3	180.4	104.5
March	197.4	171.6	170.3	W	100.5	154.0	181.3	106.1
April	198.4	171.2	172.0	W	108.2	162.8	176.1	108.0
May	203.4	172.9	176.7	W	112.5	200.7	179.4	112.4
June	200.4	173.7	177.1	W	111.9	195.5	179.9	111.0
July	193.6	174.9	179.6	W	115.3	NA	172.3	117.1
August	191.7	175.8	179.6	W	116.8	171.4	177.8	118.0
September	197.4	179.5	185.9	W	125.3	171.3	182.3	125.8
October	211.3	191.9	197.7	W	137.0	171.7	193.7	135.9
November	229.1	208.6	214.0	W	150.1	191.5	215.1	147.9
December	230.4	211.9	216.1	W	148.1	193.9	219.4	147.6
2007	204.2	181.4	183.7	W	119.7	170.5	188.8	120.6
2008								
January	236.6	217.5	220.4	W	151.3	195.8	227.8	153.0
February	235.9	215.6	218.1	W	143.9	195.2	224.7	148.3
March	239.6	215.8	221.4	W	146.9	204.6	225.9	150.7
April	245.1	218.6	224.8	W	156.8	221.2	227.8	158.1
May	254.3	228.6	235.3	W	169.9	249.5	233.3	168.5
June	259.0	234.3	241.3	W	177.1	252.5	238.4	176.8
July	259.9	244.6	253.4	W	186.9	252.1	246.1	183.8
August	256.1	238.2	247.2	W	169.5	236.4	239.2	168.7
September	256.1	231.7	236.8	W	157.3	225.0	240.0	159.3
October	241.7	215.0	221.1	W	113.7	197.2	220.8	128.1
November	230.4	193.7	199.5	W	76.1	183.2	208.5	104.5
December	221.7	181.4	187.1	W	63.8	178.7	204.7	95.4
2008	238.9	215.0	222.3	W	148.8	204.0	224.5	145.5
2009								
January	221.5	182.2	185.4	W	71.5	178.4	206.6	99.5
February	222.3	179.8	180.7	W	66.4	179.4	202.5	92.3
March	213.6	169.7	172.7	W	65.1	174.6	187.8	83.1
April	199.2	161.4	162.0	W	63.6	NA	175.2	75.2
May	188.5	155.2	155.4	W	70.0	203.7	156.2	76.0
June	181.2	157.7	157.3	W	84.2	188.2	155.7	86.6
July	176.1	155.4	161.0	W	74.7	166.4	146.3	78.5
August	170.8	152.5	156.6	W	89.8	154.9	148.7	85.9
September	175.8	157.7	158.5	W	94.6	154.9	153.0	94.2
October	181.5	160.7	168.5	W	99.3	138.2	161.1	101.8
November	192.3	169.1	172.9	W	106.7	143.0	165.4	111.6
December	205.9	183.1	182.8	W	117.8	162.5	189.3	120.7
2009	202.5	169.8	170.6	W	87.5	158.5	177.7	95.5

NA = Not available.

W = Withheld to avoid disclosure of individual company data.

Notes: The 4th quarter of 1993 was a transitional period between the predecessor EIA-782 survey system and the revised EIA-782 survey system. The revised survey system contains additional product and sales categories, which may not be consistent with categories derived from the predecessor survey system. Beginning January 1994 all data are from the revised survey system and are consistent.

Sources: Energy Information Administration Forms EIA-782A, "Refiners/Gas Plant Operators' Monthly Petroleum Product Sales Report," and EIA-782B, "Resellers/Retailers' Monthly Petroleum Product Sales Report."

Table 13. U.S. No. 2 Distillate^a Prices by Sales Type
(Cents per Gallon Excluding Taxes)

Year Month	Sales to End Users						Sales for Resale
	Residential Consumers	Commercial/ Institutional Consumers	Industrial Consumers	Through Retail Outlets ^b	Other End Users ^c	Average	
1983	107.8	86.3	88.3	94.3	89.7	93.3	81.8
1984	109.1	85.7	87.0	92.0	89.2	92.6	81.9
1985	105.3	82.1	83.4	88.6	85.3	89.0	78.1
1986	83.6	51.4	53.7	59.8	56.9	61.4	48.0
1987	80.3	56.6	59.7	64.4	63.1	64.3	53.5
1988	81.3	51.9	54.2	61.6	58.7	61.2	48.2
1989	90.0	60.8	63.8	68.5	66.7	69.5	57.2
1990	106.3	75.1	78.0	85.2	82.8	84.1	70.6
1991	101.9	67.5	69.7	74.5	73.8	76.0	62.7
1992	93.4	63.7	67.5	72.1	72.1	72.6	59.1
1993	91.1	62.0	66.7	71.1	70.5	71.0	56.6
1994	88.4	58.7	64.1	67.3	65.5	67.5	52.9
1995	86.7	59.3	64.4	67.0	67.3	67.3	53.6
1996	98.9	71.4	77.1	78.8	79.3	79.3	66.0
1997	98.4	67.4	71.2	74.5	75.3	75.3	61.1
1998	85.2	52.5	55.6	59.3	60.0	59.9	45.0
1999	87.6	60.5	63.9	68.5	68.7	67.8	53.8
2000	131.1	96.2	99.1	103.6	105.0	104.4	90.1
2001	125.0	86.1	90.7	94.3	96.0	94.8	78.5
2002	112.9	79.2	82.6	86.2	87.8	87.4	72.8
2003	135.5	97.0	100.3	104.4	102.1	105.8	89.1
2004	154.8	126.3	131.0	134.8	133.3	133.9	117.8
2005	205.2	180.3	185.2	193.3	192.7	189.5	172.7
2006	236.5	208.2	212.3	220.8	219.9	217.6	199.9
2007							
January	231.1	182.0	186.8	195.9	191.9	196.5	170.3
February	239.1	194.0	196.0	199.0	200.7	205.2	182.6
March	244.9	205.2	209.6	217.7	215.8	216.9	196.3
April	248.0	217.1	222.1	233.8	228.6	228.2	210.6
May	248.0	218.2	226.3	229.3	229.2	226.4	210.9
June	249.2	224.8	230.5	231.7	231.6	230.0	215.2
July	254.9	231.6	236.9	237.8	239.2	236.5	222.4
August	250.9	227.8	235.7	236.9	237.6	234.6	219.5
September	260.9	240.9	246.5	246.9	248.6	245.9	232.5
October	275.9	252.7	259.1	257.8	260.5	257.9	243.0
November	304.0	280.4	284.7	287.2	285.7	286.6	269.5
December	309.8	272.1	276.8	281.3	277.1	282.5	261.4
2007	259.2	227.7	233.1	237.9	238.4	236.5	220.8
2008							
January	313.8	271.1	275.3	279.4	275.2	282.2	260.0
February	318.1	285.7	290.8	289.1	288.2	292.8	273.1
March	347.5	328.0	330.9	336.9	331.0	334.6	314.6
April	362.6	346.7	350.0	356.0	352.0	352.7	335.5
May	392.1	383.5	384.3	392.2	386.1	388.1	371.3
June	420.4	398.0	400.7	414.3	402.5	406.7	386.5
July	429.6	398.5	402.1	415.7	403.6	407.8	388.3
August	386.6	349.7	357.0	374.2	357.1	363.1	335.6
September	366.7	330.3	338.2	348.0	338.6	341.4	316.7
October	316.9	267.8	280.1	301.9	281.3	288.2	252.8
November	277.9	215.2	224.3	230.9	225.6	229.8	198.9
December	245.0	171.2	178.9	189.8	174.7	190.9	153.0
2008	321.9	312.7	320.6	329.7	320.9	322.2	297.5
2009							
January	242.6	173.6	174.4	177.8	171.4	188.5	154.6
February	230.9	157.5	160.4	166.1	156.4	173.7	139.5
March	221.0	152.8	155.1	157.1	152.3	164.0	136.2
April	221.1	163.7	168.2	169.2	165.5	171.3	147.9
May	216.7	168.8	173.5	173.3	173.0	173.9	154.6
June	230.7	198.0	199.6	203.7	200.4	202.2	183.9
July	221.9	189.0	193.8	201.8	194.2	197.0	175.4
August	236.9	207.0	209.1	212.2	209.6	210.7	194.2
September	233.4	199.0	204.8	210.0	201.9	206.2	185.3
October	245.8	212.2	214.1	216.4	213.9	217.0	199.0
November	260.8	217.7	220.6	227.2	222.0	226.1	204.9
December	262.8	215.5	219.2	223.3	217.1	226.1	201.9
2009	238.6	187.8	191.4	195.3	191.1	196.4	172.7

^a Includes sales of No. 2 fuel oil and diesel fuels.

^b Includes ultra-low and low-sulfur diesel fuels only.

^c All end-user sales not included in the other end-user categories shown, e.g., sales to agricultural customers or utilities.

Sources: Energy Information Administration Forms EIA-782A, "Refiners'/Gas Plant Operators' Monthly Petroleum Product Sales Report," and EIA-782B, "Resellers'/Retailers' Monthly Petroleum Product Sales Report."

Table 14. U.S. No. 2 Diesel Fuel Prices by Sulfur Content and Sales Type
(Cents per Gallon Excluding Taxes)

Year Month	Ultra Low-Sulfur Diesel Fuel						Low-Sulfur Diesel Fuel					
	Sales to End Users					Sales for Resale	Sales to End Users					Sales for Resale
	Commercial/ Institutional Consumers	Industrial Consumers	Through Retail Outlets	Other End Users ^a	Average		Commercial/ Institutional Consumers	Industrial Consumers	Through Retail Outlets	Other End Users ^a	Average	
1994	-	-	-	-	-	-	59.1	66.0	67.3	67.4	64.2	54.2
1995	-	-	-	-	-	-	59.8	66.3	67.0	68.4	64.5	55.1
1996	-	-	-	-	-	-	72.3	79.1	78.8	80.6	76.7	67.3
1997	-	-	-	-	-	-	67.0	72.2	74.5	76.0	71.9	61.9
1998	-	-	-	-	-	-	51.5	55.7	59.3	60.1	56.5	45.7
1999	-	-	-	-	-	-	61.7	64.3	68.5	70.4	66.3	55.7
2000	-	-	-	-	-	-	96.8	97.1	103.6	106.2	101.4	90.9
2001	-	-	-	-	-	-	86.8	89.1	94.3	94.9	91.7	79.4
2002	-	-	-	-	-	-	80.1	81.9	86.2	85.8	84.1	73.8
2003	-	-	-	-	-	-	97.2	99.7	104.4	100.9	101.4	89.5
2004	-	-	-	-	-	-	128.4	131.8	134.8	132.9	132.5	119.7
2005	-	-	-	-	-	-	183.1	188.3	193.3	193.0	189.9	176.1
2006	-	-	-	-	-	-	212.2	215.9	220.8	220.7	218.3	204.5
2007												
January	185.5	193.4	197.8	193.4	193.5	173.7	177.2	185.8	192.5	193.0	188.3	169.3
February	198.2	200.6	201.1	204.1	200.7	187.0	190.0	194.7	195.5	199.4	194.8	180.5
March	212.3	218.4	219.1	219.4	217.1	203.6	205.4	211.4	215.3	214.9	213.1	197.4
April	223.7	231.1	234.9	231.8	230.8	216.8	217.9	222.7	231.8	230.7	228.3	209.5
May	221.9	231.3	231.8	231.5	228.7	214.9	216.4	223.0	224.6	231.8	223.7	207.4
June	228.1	233.4	233.7	234.3	232.1	217.9	220.8	227.5	227.4	232.0	226.6	212.7
July	234.3	239.4	239.6	241.7	238.4	224.9	227.2	232.3	233.7	238.0	232.6	218.7
August	229.2	236.7	238.6	239.3	235.8	222.2	224.2	233.1	233.0	237.7	231.4	215.5
September	242.7	247.3	248.2	249.1	246.7	235.4	237.0	244.9	243.9	250.9	243.2	229.0
October	254.7	260.4	259.7	262.1	258.7	245.9	248.8	256.0	253.5	261.3	253.7	239.9
November	282.0	285.4	288.8	286.5	286.2	272.2	276.4	284.3	283.6	284.7	282.1	269.8
December	271.2	276.2	282.8	275.8	278.0	262.4	267.3	273.4	277.9	281.4	275.4	262.3
2007	233.7	240.3	240.5	241.0	238.6	225.8	226.1	228.2	232.4	241.1	231.7	221.1
2008												
January	270.2	274.4	280.1	273.8	276.3	260.8	267.0	271.0	276.7	280.6	274.0	260.0
February	286.5	290.7	289.6	286.9	288.6	276.5	284.5	287.3	287.6	292.5	287.4	274.9
March	329.7	330.9	337.0	331.2	333.9	318.0	327.7	329.2	336.5	330.1	332.7	316.9
April	348.0	350.6	356.5	351.3	353.0	337.9	346.0	348.4	353.9	355.4	351.4	335.2
May	385.8	384.4	392.8	385.5	389.1	373.5	382.4	383.4	389.7	387.6	386.7	370.9
June	399.4	401.4	414.9	401.7	407.5	387.3	397.1	397.7	412.1	405.2	405.4	387.0
July	399.5	403.3	416.0	402.6	408.3	389.0	395.2	398.8	414.6	407.8	405.8	387.6
August	349.2	357.6	374.8	357.0	363.5	336.5	347.6	354.4	371.2	363.9	361.4	334.7
September	330.4	338.0	348.2	336.4	340.6	318.3	329.6	337.9	347.1	347.7	341.0	316.8
October	267.2	279.0	301.7	280.0	286.9	254.6	267.9	283.9	302.8	291.9	288.8	250.5
November	214.2	222.9	231.2	223.0	224.3	198.4	208.8	221.2	229.5	237.5	224.1	198.0
December	166.8	175.5	189.3	174.4	179.5	150.5	162.9	181.2	191.5	180.1	181.9	150.0
2008	313.8	320.4	330.3	319.8	323.3	302.2	315.1	320.5	327.2	328.2	323.2	298.3
2009												
January	167.8	171.0	177.6	172.4	173.8	151.7	163.5	175.2	178.9	173.5	173.5	150.9
February	151.7	156.5	166.0	155.3	160.2	136.0	148.9	155.6	167.1	163.3	160.1	135.9
March	149.4	151.1	156.9	152.4	153.9	134.9	144.6	151.4	158.3	155.9	153.5	132.0
April	162.8	164.9	168.8	166.1	166.6	148.5	159.1	164.6	171.4	169.7	167.0	145.4
May	169.0	170.6	173.1	172.9	171.9	155.2	165.7	171.9	174.2	178.1	172.1	153.6
June	198.8	197.6	203.4	201.7	201.5	184.9	194.4	198.4	205.8	200.3	200.4	182.0
July	189.4	192.4	201.4	194.1	196.5	176.6	185.7	190.4	204.4	198.4	196.0	172.1
August	207.7	206.5	212.0	210.5	210.3	195.5	203.6	208.7	214.3	211.1	209.8	192.5
September	199.5	203.6	209.7	201.8	205.3	186.5	195.0	201.6	212.3	207.6	204.6	182.0
October	211.9	212.2	216.2	213.8	214.5	199.9	210.2	213.9	217.7	219.3	215.1	196.5
November	217.1	219.6	226.9	221.9	223.1	205.4	214.5	220.8	228.9	227.5	223.3	203.0
December	213.8	217.7	223.2	216.8	219.6	202.1	214.6	219.1	223.4	223.9	220.2	200.8
2009	187.2	189.0	195.3	191.5	192.2	174.2	183.8	190.5	195.1	195.8	191.3	164.8

See footnotes at end of table.

Table 14. U.S. No. 2 Diesel Fuel Prices by Sulfur Content and Sales Type
(Cents per Gallon Excluding Taxes) — Continued

Year Month	High-Sulfur Diesel Fuel					Total Diesel Fuel					
	Sales to End Users				Sales for Resale	Sales to End Users					Sales for Resale
	Commercial/ Institutional Consumers	Industrial Consumers	Other End Users ^a	Average		Commercial/ Institutional Consumers	Industrial Consumers	Through Retail Outlets	Other End Users ^a	Average	
1994	55.3	62.9	64.6	59.8	51.9	57.7	64.5	67.3	66.1	62.8	53.8
1995	56.8	63.6	66.7	61.4	52.4	58.8	64.9	67.0	67.7	63.6	54.6
1996	68.7	75.9	78.4	73.2	63.9	71.1	77.5	78.8	79.6	75.7	66.7
1997	65.9	70.8	75.3	69.8	60.2	66.6	71.5	74.5	75.7	71.4	61.6
1998	51.8	56.7	60.8	55.5	43.7	51.6	56.2	59.3	60.4	56.2	45.4
1999	58.0	64.8	67.6	62.0	51.9	60.5	64.5	68.5	69.4	65.4	55.2
2000	93.8	101.7	103.9	98.1	87.5	95.8	99.0	103.6	105.2	100.6	90.4
2001	83.7	93.3	98.0	89.2	77.1	85.7	90.7	94.3	96.0	91.2	79.1
2002	76.7	83.9	91.3	82.2	71.2	78.9	82.6	86.2	87.9	83.7	73.5
2003	94.1	101.8	104.4	98.6	87.0	96.1	100.4	104.4	102.2	100.8	89.1
2004	123.7	132.2	135.4	128.1	114.6	126.8	131.9	134.8	133.7	131.6	119.1
2005	178.8	183.3	193.2	183.3	170.4	181.7	186.4	193.3	193.1	188.6	175.4
2006	203.1	209.5	219.5	208.4	191.5	209.2	213.5	220.8	220.3	216.5	202.9
2007											
January	175.3	181.4	187.4	178.9	160.2	181.0	187.7	195.9	192.0	190.0	171.1
February	184.5	192.2	196.5	188.1	172.2	192.9	196.7	199.0	201.8	197.3	184.2
March	192.0	197.2	207.9	196.1	179.2	205.7	211.0	217.7	216.2	213.2	199.8
April	204.9	207.6	219.8	208.2	193.1	217.9	223.4	233.8	229.3	227.1	213.3
May	210.2	218.3	222.4	214.7	198.6	218.5	226.8	229.3	229.7	225.8	212.4
June	218.5	225.7	225.5	221.5	206.2	225.0	230.9	231.7	232.1	229.6	216.3
July	227.8	234.3	233.3	230.4	216.8	231.9	237.2	237.8	239.5	236.3	223.5
August	227.3	235.2	233.8	230.5	215.6	227.9	235.8	236.9	238.1	234.3	220.8
September	238.4	245.7	244.1	241.3	229.8	241.0	246.6	246.9	247.8	245.4	234.1
October	248.9	256.8	252.0	251.3	237.8	252.8	259.1	257.8	260.5	256.9	244.6
November	281.0	283.4	282.5	282.1	265.4	280.7	284.9	287.2	285.5	284.9	271.6
December	280.7	286.2	276.2	280.5	258.6	271.4	276.8	281.3	276.8	277.5	262.3
2007	213.4	221.0	229.7	218.7	195.9	228.4	233.9	237.9	239.0	234.8	223.0
2008											
January	277.3	286.6	275.1	278.3	258.3	270.2	275.0	279.4	275.1	275.9	260.6
February	283.8	297.6	289.8	288.0	265.6	285.8	290.7	289.1	288.1	288.3	275.9
March	327.5	334.5	330.5	329.6	311.0	329.1	330.9	336.9	330.9	333.4	317.7
April	346.6	348.7	350.9	348.6	329.4	347.5	350.0	356.0	351.9	352.4	337.3
May	373.2	385.5	387.4	380.6	364.2	384.0	384.3	392.2	386.1	388.1	372.9
June	390.2	399.0	403.1	396.9	382.1	398.2	400.5	414.3	402.5	406.5	387.2
July	397.4	396.7	403.3	399.8	390.0	398.4	401.9	415.7	403.5	407.4	388.8
August	357.5	353.9	350.2	354.1	334.5	349.6	356.7	374.2	357.1	362.6	336.2
September	331.2	338.1	340.1	336.0	318.7	330.3	338.0	348.0	338.6	340.4	318.1
October	273.2	279.7	274.5	274.9	254.6	267.8	279.9	301.9	281.5	286.5	253.8
November	216.6	232.8	222.6	221.7	197.1	213.5	223.4	230.9	225.5	224.2	198.3
December	164.4	187.9	168.7	170.1	148.8	165.9	177.7	189.8	174.3	179.5	150.4
2008	317.4	321.0	319.4	318.7	288.7	314.3	320.5	329.7	321.1	323.0	301.3
2009											
January	164.9	NA	165.4	168.2	151.4	166.9	172.8	177.8	171.6	173.4	151.5
February	149.9	NA	153.9	157.0	136.6	151.1	159.0	166.1	156.2	160.0	136.0
March	142.7	178.6	148.9	150.7	133.1	148.0	153.6	157.1	152.5	153.7	134.4
April	158.1	191.5	156.6	162.7	142.6	161.9	167.1	169.2	165.6	166.5	148.0
May	163.1	195.0	165.9	168.9	151.1	168.1	172.7	173.3	173.1	171.8	154.9
June	195.5	213.1	191.4	196.9	180.7	197.8	199.1	203.7	200.5	201.2	184.4
July	191.3	208.3	188.1	192.7	173.7	188.9	193.2	201.8	194.2	196.2	176.1
August	206.3	225.4	201.7	207.3	192.9	206.9	208.6	212.2	209.6	210.1	195.2
September	199.5	218.8	194.6	200.7	182.8	198.8	204.5	210.0	201.9	205.0	186.0
October	214.1	224.5	206.5	212.2	197.2	211.7	213.6	216.4	213.9	214.5	199.5
November	220.4	225.3	213.3	217.8	204.8	216.8	220.2	227.2	222.1	222.9	205.2
December	211.7	225.9	211.8	214.0	201.7	213.8	218.7	223.3	217.3	219.4	201.9
2009	182.7	205.4	183.2	186.5	172.4	186.3	190.7	195.3	191.3	191.8	173.0

Dash (-) = No data reported.

NA = Not available.

^a All end-user sales not included in the other end-user categories shown, e.g., sales to agricultural customers or utilities.

Notes: The 4th quarter of 1993 was a transitional period between the predecessor EIA-782 survey system and the revised EIA-782 survey system. The revised survey system contains additional product and sales categories, which may not be consistent with categories derived from the predecessor survey system. Beginning January 1994 all data are from the revised survey system and are consistent.

Note: In January 2007, ultra low-sulfur diesel fuel was added.

Sources: Energy Information Administration Forms EIA-782A, "Refiners'/Gas Plant Operators' Monthly Petroleum Product Sales Report," and EIA-782B, "Resellers'/Retailers' Monthly Petroleum Product Sales Report."

Table 15. Prices of No. 2 Distillate to Residences by PAD District and Selected States^a
(Cents per Gallon Excluding Taxes)

Year Month	U.S. Average	PAD District I								
		Average	CT	ME	MA	NH	RI	VT	DE	DC
1983	107.8	109.0	109.1	102.8	109.1	104.1	110.5	112.9	106.0	117.0
1984	109.1	111.3	112.1	103.9	111.6	108.4	111.4	111.9	109.6	118.7
1985	105.3	106.8	108.0	99.7	107.0	102.4	106.7	107.7	104.6	114.3
1986	83.6	86.2	89.0	74.4	82.1	75.9	82.8	86.6	85.0	93.1
1987	80.3	81.4	83.4	74.7	80.6	76.5	82.5	81.1	79.3	91.8
1988	81.3	82.7	85.3	77.7	82.1	78.2	83.6	82.6	80.1	91.6
1989	90.0	91.7	92.9	89.4	92.6	89.3	93.9	90.5	88.2	98.6
1990	106.3	108.1	109.8	98.9	108.4	102.8	108.6	107.0	105.8	107.8
1991	101.9	104.1	106.2	96.0	103.0	91.6	99.9	101.9	99.7	112.2
1992	93.4	94.9	94.7	87.1	92.5	85.6	91.2	92.1	92.3	105.7
1993	91.1	92.1	91.9	82.6	89.7	82.8	89.3	90.4	89.9	104.5
1994	88.4	89.4	89.0	81.8	87.0	79.2	88.5	87.6	89.4	100.0
1995	86.7	87.5	86.4	78.7	84.4	77.9	87.4	85.3	87.0	101.0
1996	98.9	100.0	98.6	97.2	97.6	94.0	98.6	96.9	98.4	117.8
1997	98.4	99.3	96.3	94.2	96.0	94.2	98.9	98.7	98.4	117.4
1998	85.2	86.2	83.1	78.8	81.8	78.8	86.8	87.3	85.8	102.2
1999	87.6	88.0	85.2	81.3	83.6	77.0	85.8	85.4	88.4	101.1
2000	131.1	132.5	129.1	129.7	127.3	128.1	125.9	125.5	127.0	W
2001	125.0	126.0	123.9	121.7	122.1	125.6	123.6	126.1	123.4	143.1
2002	112.9	114.3	111.8	112.9	114.1	111.9	112.4	117.2	116.4	W
2003	135.5	137.2	135.5	131.4	138.6	131.2	134.4	130.9	143.3	W
2004	154.8	155.5	151.8	151.1	155.9	149.7	151.1	150.5	157.0	W
2005	205.2	205.2	201.2	198.6	206.4	197.2	200.0	198.7	207.5	W
2006	236.5	236.8	235.7	229.4	235.5	228.3	236.0	240.8	238.1	W
2007										
January	231.1	231.9	238.4	229.5	227.7	234.5	226.9	252.6	234.6	W
February	239.1	240.3	242.4	234.7	237.0	232.6	236.7	257.5	247.7	W
March	244.9	245.3	246.3	239.7	242.5	242.3	242.5	259.3	249.6	W
April	248.0	247.8	249.8	243.7	245.6	244.4	247.6	260.6	246.6	W
May	248.0	248.0	250.5	241.7	245.8	242.5	247.2	257.1	245.6	W
June	249.2	249.4	251.8	241.3	246.2	239.7	247.6	253.1	NA	W
July	254.9	255.1	256.2	247.6	256.9	239.2	255.1	258.9	246.4	W
August	250.9	249.6	250.9	250.9	251.6	239.0	252.3	255.7	245.1	W
September	260.9	259.9	261.3	258.2	259.8	249.4	263.7	262.6	252.6	W
October	275.9	274.2	276.9	272.1	272.6	264.8	276.0	269.8	270.7	W
November	304.0	302.8	301.3	293.1	303.2	289.3	308.1	293.7	302.8	W
December	309.8	310.1	305.5	299.9	311.1	301.4	313.5	302.4	320.0	W
2007	259.2	259.3	261.5	254.0	257.6	253.5	260.2	267.9	258.4	W
2008										
January	313.8	314.7	309.1	304.6	313.6	305.1	317.3	309.5	322.8	W
February	318.1	318.4	312.3	305.0	319.3	305.0	320.2	310.5	326.0	W
March	347.5	346.8	336.2	330.9	352.5	331.1	349.5	337.1	354.8	W
April	362.6	361.4	349.4	349.0	370.1	347.4	366.2	357.5	362.6	W
May	392.1	391.1	380.6	376.3	397.7	384.3	392.7	391.3	390.3	W
June	420.4	420.9	411.3	419.7	429.3	425.7	417.6	425.2	423.1	W
July	429.6	432.0	419.4	429.0	435.9	442.7	428.7	448.4	434.5	W
August	386.6	388.4	NA	395.7	389.2	404.8	384.2	417.6	389.8	W
September	366.7	367.5	368.1	375.7	362.8	376.8	357.5	393.9	362.4	W
October	316.9	318.8	319.9	322.8	306.7	331.8	300.0	350.2	314.8	W
November	277.9	281.2	288.6	279.5	264.6	285.7	273.5	313.7	267.7	W
December	245.0	249.1	261.3	251.3	233.9	255.9	240.8	280.2	244.1	W
2008	321.9	322.3	319.5	319.9	319.7	320.7	321.0	332.3	318.7	W
2009										
January	242.6	246.2	257.6	250.6	235.6	253.7	234.6	277.4	242.8	W
February	230.9	234.3	242.9	240.4	222.6	242.6	220.9	269.3	231.0	W
March	221.0	225.0	236.2	223.7	216.6	228.3	212.7	254.5	225.3	W
April	221.1	224.3	231.4	225.0	219.2	224.6	214.3	243.7	226.7	W
May	216.7	220.0	222.5	217.5	214.2	215.1	216.9	237.0	225.3	W
June	230.7	232.5	241.3	229.5	237.1	220.1	238.5	237.6	228.9	W
July	221.9	223.6	235.4	226.8	231.2	207.7	228.5	232.4	225.3	W
August	236.9	239.0	249.0	235.0	243.2	224.3	245.4	237.8	234.0	W
September	233.4	234.3	234.9	233.3	238.6	227.2	235.7	240.3	230.9	W
October	245.8	247.0	251.6	239.1	247.0	237.3	253.7	248.4	250.5	W
November	260.8	262.6	264.5	246.1	261.9	248.4	268.5	260.4	268.3	W
December	262.8	264.3	266.5	248.6	263.4	252.3	271.8	264.0	272.4	W
2009	238.6	241.2	248.7	238.2	235.8	237.7	237.6	259.3	242.1	W

See footnotes at end of table.

Table 15. Prices of No. 2 Distillate to Residences by PAD District and Selected States^a

(Cents per Gallon Excluding Taxes) — Continued

Year Month	PAD District I (Continued)						PAD District II			
	MD	NJ	NY	PA	VA	WV	Average	IL	IN	MI
1983	110.3	107.9	112.1	105.8	108.7	101.0	102.0	100.4	100.7	106.4
1984	113.5	111.0	115.5	107.9	110.5	102.1	101.7	100.1	103.1	105.0
1985	108.8	105.9	111.3	102.3	106.3	98.0	99.4	97.5	99.1	102.1
1986	91.4	90.2	91.1	81.4	86.6	74.6	72.7	NA	74.8	81.0
1987	86.6	84.3	85.2	76.9	79.5	76.4	74.8	79.8	75.4	77.5
1988	87.0	84.8	86.3	77.8	80.5	74.2	74.3	77.6	75.4	77.5
1989	93.8	91.8	95.8	85.1	87.0	83.0	81.9	80.9	83.2	85.3
1990	111.9	108.8	112.5	102.6	110.6	99.1	97.8	96.1	99.3	100.9
1991	108.4	104.0	111.3	99.7	101.1	93.4	90.8	92.7	91.8	94.2
1992	100.0	93.9	102.8	89.0	92.8	86.4	82.9	87.7	81.2	87.2
1993	98.1	92.4	100.1	86.3	89.3	85.6	83.3	84.4	81.0	87.2
1994	95.0	89.5	96.6	85.7	85.3	80.9	80.8	78.4	81.2	86.3
1995	93.6	88.8	95.5	82.6	84.4	81.5	80.9	78.5	81.6	86.0
1996	106.3	102.4	106.3	95.3	95.2	96.0	91.3	89.3	91.2	97.7
1997	105.7	103.3	106.5	95.0	94.8	96.2	91.0	87.0	86.5	94.2
1998	90.2	89.2	94.8	81.4	85.6	81.8	76.5	73.5	74.8	80.4
1999	90.7	91.3	96.9	81.5	87.0	78.9	82.3	71.6	79.3	88.3
2000	135.1	140.4	144.2	122.4	126.9	125.1	119.2	109.5	120.7	NA
2001	134.2	131.4	136.3	115.9	120.2	113.9	116.3	112.1	113.3	NA
2002	120.1	122.0	121.8	106.4	105.7	105.4	103.9	97.5	102.5	110.9
2003	145.5	148.9	143.6	130.4	131.1	130.4	122.9	119.8	120.2	132.1
2004	163.2	166.2	162.7	148.9	146.2	149.3	145.7	140.5	153.7	153.9
2005	212.7	216.6	210.5	197.4	204.4	204.3	200.0	202.1	201.7	205.3
2006	239.8	246.7	245.8	228.6	226.8	226.1	228.6	231.2	231.7	232.9
2007										
January	240.3	236.2	238.6	224.7	211.4	212.9	215.9	221.7	218.2	221.1
February	246.9	247.2	249.7	234.7	214.1	223.3	223.6	222.3	228.4	227.2
March	251.3	253.2	251.6	237.0	226.8	229.9	237.9	236.4	242.6	247.3
April	251.7	256.1	254.8	239.0	224.4	229.2	248.3	246.8	255.5	258.4
May	256.2	256.6	257.1	241.7	223.8	228.3	245.7	239.7	246.0	247.6
June	255.4	253.8	263.1	241.5	232.7	236.2	249.0	243.3	246.7	245.6
July	258.7	258.6	269.1	242.8	236.6	241.2	255.9	252.0	255.2	254.2
August	258.8	258.2	260.5	238.1	236.2	240.9	260.5	256.2	258.5	257.3
September	266.1	267.8	269.6	249.4	245.6	253.5	269.0	258.9	263.7	266.8
October	283.0	281.2	282.8	261.6	266.3	266.7	279.7	275.0	280.8	280.1
November	312.4	316.8	309.1	294.6	295.5	300.3	309.5	307.5	313.3	310.3
December	322.1	326.1	315.5	300.9	300.2	306.2	305.0	303.9	309.6	304.0
2007	266.8	266.4	267.4	250.8	240.7	247.8	255.3	252.8	255.7	258.8
2008										
January	326.4	332.5	321.8	305.7	306.4	311.5	303.5	300.5	306.3	304.6
February	331.1	335.1	325.8	309.7	314.8	316.3	313.5	310.0	312.3	316.9
March	354.5	369.0	352.1	340.3	340.6	347.9	352.7	357.4	345.3	359.1
April	367.2	385.5	364.9	355.3	352.8	363.9	369.2	368.5	364.3	370.2
May	402.9	413.5	393.4	385.1	384.8	391.6	397.9	405.0	409.1	400.0
June	424.6	447.2	416.4	416.4	412.6	425.2	414.6	NA	427.4	421.4
July	441.4	455.4	428.9	432.6	412.3	430.6	411.8	401.1	426.4	417.8
August	408.7	402.3	388.9	NA	376.4	386.3	374.5	NA	379.7	373.8
September	382.8	376.1	371.8	357.3	355.8	356.6	363.2	360.0	368.8	365.2
October	329.7	319.8	329.5	310.3	315.8	316.2	305.8	303.9	309.8	307.9
November	289.4	272.7	296.2	275.7	266.8	268.8	251.7	251.4	252.6	248.5
December	255.0	238.1	258.9	244.9	235.0	233.3	208.0	212.9	211.8	207.9
2008	327.3	326.7	329.3	315.7	312.4	322.1	312.4	315.2	310.5	306.7
2009										
January	247.0	238.9	254.3	242.7	222.5	232.9	200.6	206.9	206.2	199.1
February	240.7	228.8	244.7	226.8	214.5	218.8	185.9	186.9	191.2	186.6
March	227.5	216.6	233.4	220.2	199.9	204.2	177.3	183.6	182.2	180.6
April	226.3	218.7	233.8	217.7	NA	203.5	185.4	198.3	192.2	181.0
May	222.4	218.7	230.0	219.0	182.4	200.8	189.5	NA	197.2	180.7
June	232.0	238.1	242.8	221.1	203.7	211.9	213.7	206.0	217.6	209.5
July	230.7	232.2	229.1	213.7	205.5	212.2	208.4	NA	218.1	196.4
August	239.7	245.4	252.3	225.7	214.0	221.7	223.9	214.7	232.1	215.3
September	239.6	243.7	245.5	219.6	211.8	225.3	220.5	NA	231.8	217.9
October	256.1	254.1	257.4	231.5	232.2	239.7	232.5	238.6	239.1	233.6
November	270.7	271.0	274.7	252.0	240.8	250.4	244.1	248.3	252.0	248.5
December	276.3	273.1	273.3	253.6	249.5	249.6	243.6	242.7	250.7	244.7
2009	247.3	240.4	250.4	233.0	219.3	226.5	211.1	215.5	218.9	209.6

See footnotes at end of table.

Table 15. Prices of No. 2 Distillate to Residences by PAD District and Selected States^a

(Cents per Gallon Excluding Taxes) — Continued

Year Month	PAD District II (Continued)			PAD District III Average	PAD District IV		PAD District V			
	MN	OH	WI		Average	ID	Average	AK	OR	WA
1983	103.1	101.3	101.2	87.4	94.2	101.8	106.4	108.8	103.6	109.0
1984	104.1	102.1	101.0	97.9	96.8	98.5	101.5	106.9	99.3	102.6
1985	101.9	99.7	98.3	92.5	96.1	97.2	100.9	108.3	97.1	101.1
1986	79.2	77.7	75.6	67.4	70.6	73.8	78.1	94.9	70.4	77.5
1987	74.6	74.7	75.1	63.7	69.6	68.8	77.8	86.5	72.5	79.5
1988	73.5	74.7	73.9	62.8	69.1	68.8	76.9	86.9	70.9	78.5
1989	82.4	81.6	81.1	70.7	78.6	77.8	86.6	96.4	80.2	87.4
1990	101.4	98.1	94.2	85.5	97.0	97.4	102.6	110.1	97.0	102.9
1991	91.1	91.0	89.5	78.7	92.4	95.1	99.8	105.0	93.3	101.6
1992	82.6	83.6	81.6	71.3	84.8	85.7	92.1	94.1	87.6	94.0
1993	83.2	84.0	82.3	75.4	86.0	86.2	96.8	96.1	91.8	99.9
1994	80.6	81.2	81.1	71.4	78.6	78.9	90.9	86.5	88.7	95.0
1995	80.1	80.8	81.2	69.0	84.4	83.9	90.6	83.4	89.4	96.2
1996	90.9	92.1	89.9	77.5	94.2	93.3	99.9	90.9	98.9	108.0
1997	89.9	91.3	93.3	73.8	93.7	95.3	106.0	97.3	103.1	113.9
1998	73.8	76.7	80.1	59.1	77.6	78.4	91.4	85.2	86.1	97.8
1999	77.4	82.0	84.7	64.8	80.6	76.2	100.5	96.6	93.8	106.5
2000	115.6	122.0	117.1	111.4	116.4	117.0	139.3	133.7	136.8	144.5
2001	112.2	116.0	118.0	94.3	108.1	103.8	130.8	137.7	121.1	133.6
2002	105.1	105.8	107.3	84.8	90.9	91.9	113.2	108.7	106.0	120.4
2003	121.8	128.4	126.9	W	119.6	118.8	136.3	124.3	130.3	148.7
2004	143.3	147.5	146.5	W	139.7	149.5	165.8	152.4	159.4	174.9
2005	198.7	200.9	199.3	W	209.5	212.3	218.5	206.1	214.6	238.5
2006	226.8	224.4	229.7	W	237.4	239.1	249.8	239.5	241.1	268.1
2007										
January	216.9	209.2	219.9	W	224.8	228.4	248.3	226.0	230.9	262.7
February	224.8	221.6	224.0	W	222.1	224.9	244.4	220.9	224.3	262.7
March	241.5	231.8	239.1	W	239.3	241.7	245.8	224.0	228.2	270.0
April	251.7	236.4	254.2	NA	262.1	254.1	251.7	238.1	231.5	281.2
May	251.9	230.0	249.5	W	254.8	NA	252.7	244.9	237.4	282.4
June	249.9	238.2	251.7	W	245.5	253.0	247.0	247.7	NA	274.4
July	258.6	244.1	254.8	NA	253.0	257.9	250.4	252.7	NA	275.3
August	262.6	247.7	261.7	NA	253.3	257.3	254.6	256.3	NA	276.2
September	273.4	257.3	271.8	NA	266.3	263.6	261.6	255.8	250.7	284.6
October	282.6	273.5	281.4	W	288.8	287.0	300.9	276.3	298.0	321.5
November	305.0	308.7	310.3	W	317.3	321.3	327.1	303.2	319.5	345.9
December	296.4	307.0	306.9	W	307.2	302.5	319.1	301.1	304.5	335.7
2007	258.7	249.4	257.1	W	259.1	259.8	268.1	251.8	250.0	290.9
2008										
January	297.1	304.6	303.9	W	296.1	296.0	314.8	301.3	299.3	329.1
February	311.1	318.4	311.4	W	303.6	305.7	326.9	308.4	311.5	339.8
March	352.8	354.8	351.2	—	343.5	348.7	362.1	337.7	349.5	382.3
April	371.3	372.6	365.7	—	363.8	375.5	376.2	365.8	374.0	404.3
May	399.7	407.6	395.6	—	382.4	399.8	398.3	399.9	399.1	432.0
June	417.1	417.5	NA	W	397.9	417.8	422.9	430.9	423.7	454.5
July	416.3	414.7	399.3	W	NA	421.6	429.4	446.5	429.3	452.5
August	379.4	379.4	366.6	NA	377.9	384.4	385.7	422.1	383.6	412.4
September	365.8	367.0	360.1	—	353.4	358.2	359.6	389.7	355.2	382.4
October	309.8	301.9	308.6	252.8	310.8	312.7	304.3	NA	300.7	327.9
November	258.2	250.9	252.0	W	244.8	245.0	247.2	262.2	240.2	284.1
December	207.2	208.1	211.1	W	192.6	187.8	208.3	222.6	190.2	228.4
2008	306.5	314.7	308.8	W	316.4	307.8	332.5	348.5	306.0	340.1
2009										
January	197.4	204.1	200.4	W	185.6	187.9	216.7	216.0	193.9	238.8
February	181.3	188.8	185.4	W	178.5	176.2	209.3	NA	181.9	225.3
March	173.5	182.6	178.1	—	166.7	167.4	192.6	194.6	172.7	212.4
April	189.0	191.7	187.0	—	187.8	186.3	211.3	214.0	198.6	241.4
May	187.2	194.1	197.5	—	186.4	187.8	213.2	225.6	205.0	247.3
June	215.6	218.0	220.0	—	198.1	214.8	234.5	250.6	227.8	254.4
July	209.2	210.3	216.6	—	208.5	212.3	220.9	236.2	214.9	233.5
August	229.7	227.9	228.4	W	210.5	215.8	240.3	255.4	232.6	248.9
September	223.2	220.5	226.2	—	220.6	227.3	246.3	NA	235.7	265.8
October	230.1	236.4	233.1	W	232.1	233.3	259.5	NA	246.9	273.7
November	238.8	247.9	242.1	W	242.5	245.9	266.4	NA	255.1	287.1
December	239.4	249.3	239.5	W	236.8	235.4	268.9	NA	247.5	283.0
2009	212.4	213.0	210.5	188.2	205.2	204.8	232.9	250.3	213.2	249.1

Dash (—) = No data reported.

NA = Not available.

W = Withheld to avoid disclosure of individual company data.

^a Some State data are not sufficient for publication individually, but are used in calculating the U.S. and the PAD District averages.

Sources: Energy Information Administration Forms EIA-782A, "Refiners/Gas Plant Operators' Monthly Petroleum Product Sales Report," and EIA-782B, "Resellers/Retailers' Monthly Petroleum Product Sales Report," January 1983 forward.

Figure 6. U.S. No. 2 Distillate Prices to Residences by PAD District

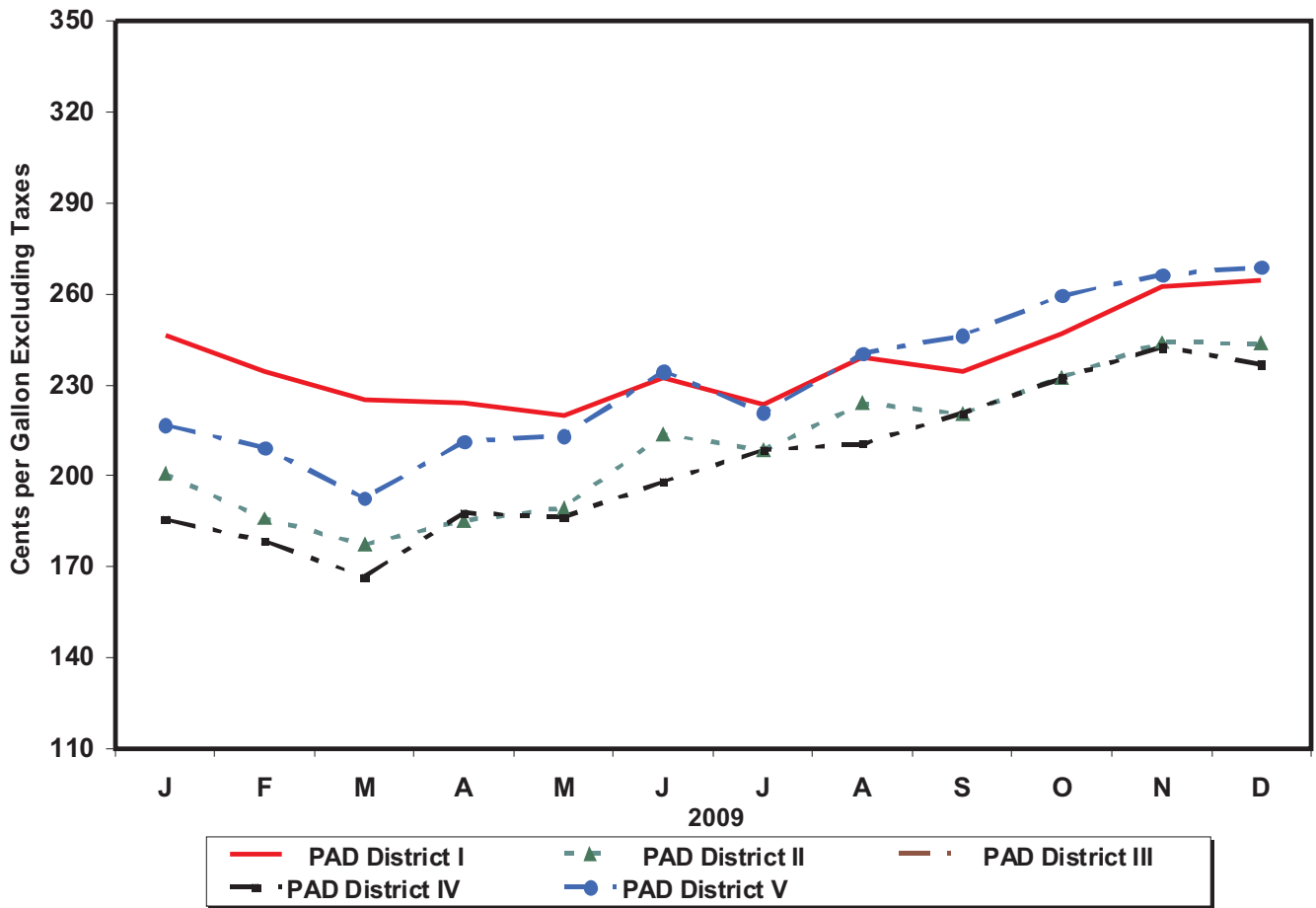

Source: Energy Information Administration, Form EIA-782A, "Refiners'/Gas Plant Operators' Monthly Petroleum Product Sales Report" and Form EIA-782B, "Resellers'/Retailers' Monthly Petroleum Product Sales Report."

Table 16. U.S. Refiner Residual Fuel Oil Prices
(Cents per Gallon Excluding Taxes)

Year Month	Sulfur Less Than or Equal to 1 Percent		Sulfur Greater Than 1 Percent		Average	
	Sales to End Users	Sales for Resale	Sales to End Users	Sales for Resale	Sales to End Users	Sales for Resale
1983	69.5	64.3	61.1	59.1	65.1	60.9
1984	72.0	68.5	65.9	63.9	68.7	65.4
1985	64.4	61.0	58.2	56.0	61.0	57.7
1986	37.2	32.8	31.7	28.9	34.3	30.5
1987	44.7	41.2	39.6	36.2	42.3	38.5
1988	37.2	33.3	30.0	27.1	33.4	30.0
1989	43.6	40.7	34.4	33.1	38.5	36.0
1990	50.5	47.2	40.0	37.2	44.4	41.3
1991	40.2	36.4	30.6	29.2	34.0	31.4
1992	38.9	35.1	31.2	28.6	33.6	30.8
1993	39.7	33.7	30.3	25.6	33.7	29.3
1994	40.1	34.5	33.0	28.7	35.2	31.7
1995	43.6	38.3	37.7	33.8	39.2	36.3
1996	52.6	45.6	43.3	38.9	45.5	42.0
1997	48.8	41.5	40.3	36.6	42.3	38.7
1998	35.4	29.9	28.7	26.9	30.5	28.0
1999	40.5	38.2	36.2	32.9	37.4	35.4
2000	70.8	62.7	56.6	51.2	60.2	56.6
2001	64.2	52.3	49.2	42.8	53.1	47.6
2002	64.0	54.6	54.4	50.8	56.9	53.0
2003	80.4	72.8	65.1	58.8	69.8	66.1
2004	83.5	76.4	69.2	60.1	73.9	68.1
2005	116.8	111.5	97.4	84.2	104.8	97.1
2006	134.2	120.2	117.3	108.5	121.8	113.6
2007						
January	117.2	101.5	100.6	93.0	105.8	97.6
February	121.4	117.2	108.2	100.0	112.6	107.3
March	122.1	117.1	111.4	100.8	115.0	107.6
April	125.8	124.4	118.2	108.4	120.9	115.0
May	135.9	131.1	128.1	120.0	130.0	123.8
June	142.1	135.7	132.5	124.3	135.7	128.0
July	153.9	146.1	138.3	132.1	141.5	137.8
August	158.4	143.6	141.9	132.6	146.2	136.7
September	161.0	147.4	141.0	133.7	145.0	139.3
October	166.1	164.7	154.2	147.5	157.3	153.6
November	183.2	183.9	179.6	169.2	180.3	174.2
December	194.8	194.8	179.7	169.0	184.2	176.5
2007	143.6	140.6	135.0	131.4	137.4	135.0
2008						
January	203.9	199.7	178.3	166.2	185.9	176.4
February	200.4	187.0	172.0	162.5	180.2	171.4
March	204.8	195.6	188.1	171.7	193.4	176.9
April	222.1	213.9	190.4	182.2	198.3	188.0
May	234.9	232.2	206.9	198.9	213.2	204.2
June	265.8	257.8	233.3	218.1	243.4	227.4
July	294.5	283.3	265.7	254.2	272.4	263.6
August	300.5	254.6	255.4	244.5	269.4	248.6
September	266.6	217.5	230.0	218.0	241.2	217.9
October	216.6	157.4	175.9	160.3	185.9	159.2
November	165.4	103.6	105.5	97.1	122.5	100.4
December	121.1	101.0	87.7	78.4	102.1	87.6
2008	214.4	191.8	188.9	184.3	196.4	186.6
2009						
January	116.4	103.5	95.3	86.1	104.9	92.6
February	120.0	101.1	97.4	91.8	106.8	95.4
March	118.3	101.9	95.2	91.7	103.0	95.2
April	117.4	107.7	102.7	99.2	106.6	101.7
May	121.3	120.5	124.5	119.1	123.4	119.5
June	144.0	140.1	145.1	137.3	144.7	138.1
July	148.8	141.7	136.9	140.0	140.4	140.5
August	164.1	158.4	148.8	156.7	153.6	157.2
September	168.9	153.1	149.1	155.6	154.0	154.9
October	171.7	161.9	150.1	154.9	155.2	156.0
November	173.9	174.3	160.2	170.0	164.2	171.1
December	181.3	172.3	161.4	167.3	167.4	168.5
2009	141.3	133.7	130.6	134.4	134.1	134.2

Sources: Energy Information Administration Form EIA-782A, "Refiners/Gas Plant Operators' Monthly Petroleum Product Sales Report," January 1983 forward; Form EIA-460, "Petroleum Industry Monthly Report for Product Prices," source for backcast estimates prior to January 1983.

Figure 7. U.S. Refiner Residual Fuel Oil Prices and Volumes

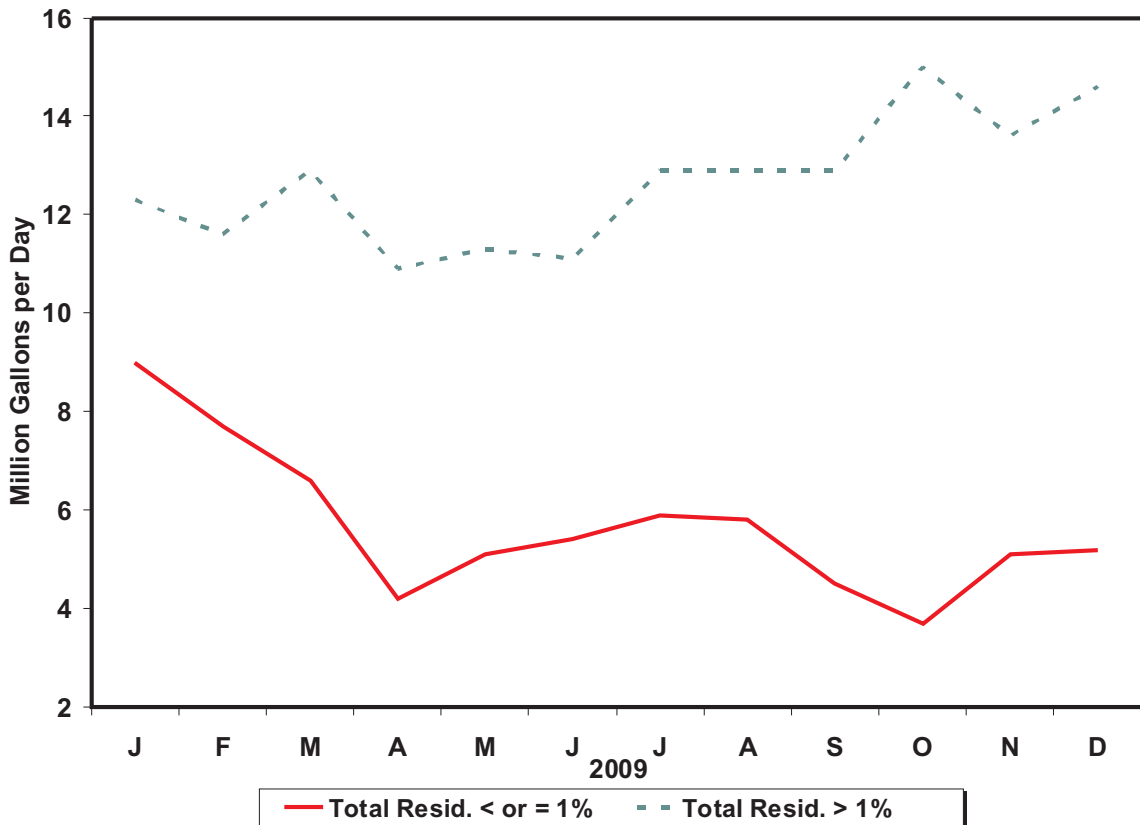
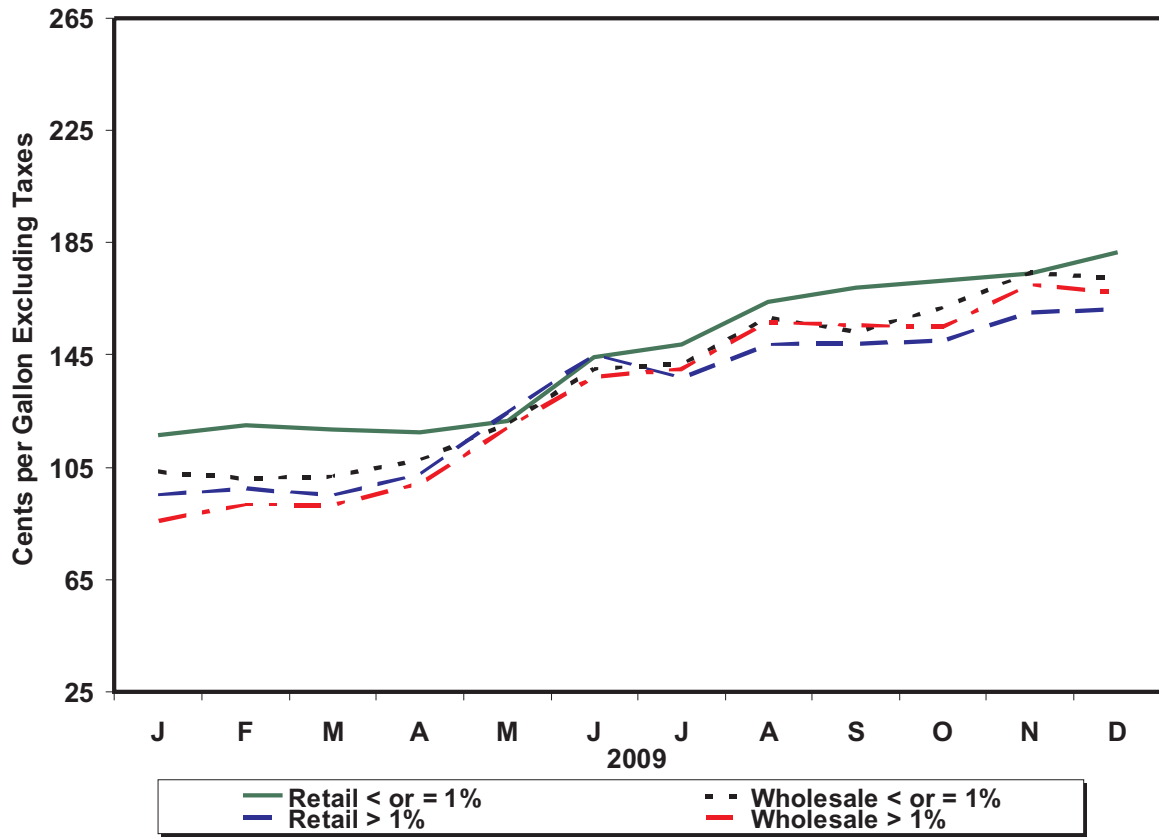

Source: Energy Information Administration, Form EIA-782A, "Refiners' /Gas Plant Operators' Monthly Petroleum Product Sales Report."

Table 17. U.S. Refiner Residual Fuel Oil Volumes
(Million Gallons per Day)

Year Month	Sulfur Less Than or Equal to 1 Percent		Sulfur Greater Than 1 Percent		Total	
	Sales to End Users	Sales for Resale	Sales to End Users	Sales for Resale	Sales to End Users	Sales for Resale
1983	13.4	7.2	14.9	12.9	28.3	20.2
1984	15.1	6.7	17.8	14.6	32.9	21.3
1985	11.4	7.0	13.8	12.9	25.2	19.9
1986	15.2	7.9	16.4	10.7	31.6	18.6
1987	15.1	7.8	13.9	9.1	29.0	16.9
1988	14.2	8.7	15.9	10.3	30.2	18.9
1989	13.4	7.9	17.0	13.1	30.4	21.0
1990	11.1	7.4	14.9	10.5	25.9	17.9
1991	8.6	5.6	15.5	12.2	24.0	17.8
1992	7.1	5.2	15.3	10.0	22.4	15.2
1993	6.2	5.7	11.1	6.9	17.2	12.6
1994	4.2	6.6	9.3	6.2	13.5	12.8
1995	2.9	7.7	8.7	5.9	11.6	13.6
1996	3.1	6.3	9.8	7.4	12.9	13.8
1997	3.2	4.8	10.3	6.7	13.4	11.5
1998	3.9	5.7	10.5	9.6	14.4	15.4
1999	3.9	5.3	10.0	6.2	13.9	11.5
2000	3.3	4.9	9.8	5.6	13.1	10.5
2001	3.8	5.2	11.0	5.1	14.8	10.3
2002	2.7	5.1	7.8	3.7	10.4	8.8
2003	3.3	3.5	7.4	3.2	10.7	6.7
2004	3.4	2.9	6.8	3.0	10.2	5.9
2005	4.0	2.2	6.4	2.5	10.4	4.7
2006	2.8	2.8	7.6	3.6	10.4	6.5
2007						
January	3.8	4.7	8.4	3.9	12.2	8.5
February	4.3	3.1	8.5	4.2	12.8	7.3
March	3.8	3.0	7.7	4.2	11.5	7.3
April	4.6	3.4	8.4	4.7	13.0	8.0
May	2.7	2.7	8.3	5.2	11.0	7.9
June	3.4	2.2	6.9	4.5	10.3	6.7
July	2.3	3.0	8.9	4.4	11.2	7.5
August	2.6	3.6	7.2	5.9	9.7	9.5
September	2.1	3.2	8.6	4.7	10.7	7.9
October	2.6	3.2	7.6	6.0	10.2	9.2
November	2.0	3.4	7.5	6.6	9.6	10.1
December	2.7	2.5	6.3	6.2	9.1	8.7
2007	3.1	3.2	7.8	5.0	10.9	8.2
2008						
January	3.1	2.3	7.2	5.2	10.2	7.4
February	2.8	2.9	7.0	5.1	9.8	8.1
March	2.5	2.3	5.4	8.2	7.8	10.5
April	2.2	1.8	6.8	8.2	9.0	10.1
May	1.8	1.7	6.2	9.2	8.0	11.0
June	2.4	2.8	5.4	9.3	7.8	12.2
July	1.8	3.2	5.8	6.8	7.6	10.1
August	2.3	3.4	5.1	5.0	7.4	8.4
September	2.3	2.1	5.1	5.8	7.3	7.9
October	1.8	4.0	5.6	6.0	7.4	10.0
November	2.3	4.5	5.8	4.3	8.1	8.7
December	4.6	3.8	6.0	5.5	10.6	9.4
2008	2.5	2.9	5.9	6.6	8.4	9.5
2009						
January	5.7	3.3	6.8	5.5	12.5	8.8
February	4.1	3.6	5.8	5.8	9.8	9.4
March	2.8	3.8	5.6	7.3	8.4	11.1
April	1.9	2.3	5.5	5.4	7.4	7.7
May	2.5	2.6	4.9	6.4	7.3	9.1
June	2.8	2.6	4.9	6.2	7.8	8.9
July	2.5	3.4	5.9	7.0	8.4	10.3
August	2.5	3.3	5.3	7.6	7.7	10.8
September	1.9	2.6	5.9	7.0	7.8	9.5
October	1.9	1.8	6.0	9.0	7.9	10.8
November	2.4	2.7	5.8	7.8	8.2	10.4
December	2.8	2.4	6.5	8.1	9.3	10.5
2009	2.8	2.9	5.7	6.9	8.5	9.8

Note: Totals may not equal the sum of the components due to rounding.

Source: Energy Information Administration Form EIA-782A, "Refiners'/Gas Plant Operators' Monthly Petroleum Product Sales Report."

Crude Oil Prices

Table 18. Domestic Crude Oil First Purchase Prices

(Dollars per Barrel)

Year Month	U.S. Average		PAD District I				PAD District II						
	U.S. Average	Less AK North Slope	Average	NY	PA	WV	Average	IL	IN	KS	KY	MI	NE
1983	26.19	28.00	28.32	28.19	28.28	27.27	29.17	29.12	29.06	28.45	28.60	28.93	28.58
1984	25.88	27.59	27.76	27.70	27.71	26.90	28.62	28.76	28.72	27.99	28.24	28.54	27.83
1985	24.09	25.74	25.88	25.19	25.05	24.35	25.94	26.90	26.82	25.33	26.20	26.16	25.42
1986	12.51	14.13	14.76	16.03	15.77	14.68	14.30	14.70	14.55	14.02	14.20	14.61	13.70
1987	15.40	16.83	16.52	17.40	17.43	16.56	17.42	17.53	17.49	17.37	17.19	17.63	17.08
1988	12.58	13.97	14.21	W	15.26	14.35	14.65	14.79	14.78	14.55	14.58	14.92	14.08
1989	15.86	17.13	17.16	W	18.15	17.18	18.04	18.36	18.37	18.18	18.36	18.06	17.36
1990	20.03	21.57	22.06	23.32	23.00	22.16	22.88	23.36	23.46	23.21	23.20	22.92	21.94
1991	16.54	18.16	19.01	19.67	19.48	W	19.58	20.19	20.20	19.84	19.84	19.88	18.78
1992	15.99	17.38	18.52	19.05	19.01	18.09	18.63	19.26	19.27	18.50	18.75	18.99	17.51
1993	14.25	15.31	17.28	17.20	17.53	16.76	16.27	16.97	16.97	15.95	16.51	16.79	14.90
1994	13.19	14.30	16.23	15.94	16.13	15.68	15.05	15.76	15.66	14.71	15.33	15.43	13.60
1995	14.62	15.72	17.18	16.74	16.93	16.53	16.39	16.95	16.88	16.19	16.43	16.63	15.18
1996	18.46	19.41	20.82	20.95	20.99	19.59	20.33	20.86	20.67	20.47	20.24	20.32	19.57
1997	17.23	17.92	19.25	18.49	18.79	17.56	18.60	19.11	18.73	18.63	17.97	18.75	18.10
1998	10.87	11.51	13.21	13.66	13.67	11.95	12.29	12.78	12.49	12.19	11.67	12.39	11.50
1999	15.56	16.38	17.36	18.65	18.49	16.46	17.27	17.37	17.31	17.08	16.68	16.63	17.21
2000	26.72	27.48	28.12	28.78	28.80	27.12	28.49	28.14	27.91	28.16	26.47	28.12	27.97
2001	21.84	22.77	23.98	24.19	24.82	22.35	23.95	23.76	23.46	23.56	22.53	22.69	23.67
2002	22.51	23.33	23.94	24.28	24.86	22.55	24.05	23.84	23.43	23.61	22.49	23.68	23.62
2003	27.56	28.47	29.12	28.91	29.60	28.06	29.24	29.10	28.38	28.68	27.21	29.18	28.63
2004	36.77	37.63	39.08	39.40	39.48	38.38	39.40	38.74	38.18	39.18	36.82	39.14	38.42
2005	50.28	51.02	53.84	54.64	54.57	53.75	53.33	51.20	51.02	53.41	49.45	53.67	52.38
2006	59.69	60.22	63.99	63.51	64.02	63.07	60.48	59.70	59.31	60.74	58.33	60.89	57.77
2007													
January	49.32	49.82	53.20	W	52.74	W	48.95	48.21	47.70	48.91	46.62	46.07	44.22
February	52.94	53.80	56.52	W	56.48	W	53.54	52.77	51.96	53.75	50.83	52.32	49.64
March	54.95	55.68	57.90	W	57.81	W	55.20	54.08	53.43	54.80	52.32	53.53	50.84
April	58.20	58.77	60.77	W	61.40	W	58.38	57.39	56.62	58.13	55.52	56.90	54.55
May	58.90	59.24	60.61	W	61.15	W	58.50	56.95	56.50	57.43	55.06	57.29	53.95
June	62.35	62.59	65.79	W	66.81	W	62.43	60.62	59.84	61.24	58.60	62.86	57.70
July	69.23	69.77	71.20	W	70.74	W	69.29	67.24	66.47	68.03	64.98	70.15	64.66
August	67.77	68.16	69.82	W	69.76	W	67.98	65.72	65.20	66.44	63.77	68.37	62.96
September	73.27	73.57	75.61	W	75.52	W	73.62	72.25	71.25	73.27	70.05	75.92	69.58
October	79.32	79.68	81.51	W	81.50	W	79.99	78.92	78.06	80.06	76.41	82.24	76.15
November	87.16	88.06	91.25	W	90.89	W	88.98	88.46	87.06	89.42	85.06	90.12	85.11
December	85.28	85.71	87.85	W	87.71	W	85.12	85.26	84.42	85.92	82.43	88.06	81.64
2007	66.52	67.04	69.00	69.46	70.00	67.27	67.16	65.66	65.47	66.85	63.60	66.87	62.78
2008													
January	87.06	87.79	89.56	W	89.41	W	87.41	86.27	85.42	87.02	83.52	89.20	81.98
February	89.41	89.87	90.85	W	90.17	W	89.15	88.32	87.26	89.02	85.49	91.53	84.47
March	98.44	99.03	101.42	W	100.62	W	99.65	97.67	96.36	99.01	94.74	100.86	93.84
April	106.64	106.99	108.11	W	107.14	W	107.68	105.53	104.53	106.42	102.03	110.32	102.39
May	118.55	119.06	121.00	W	120.16	W	120.00	118.41	117.15	119.12	114.47	121.74	115.20
June	127.47	127.75	128.89	W	127.00	W	128.49	127.60	126.23	127.72	123.51	130.07	123.77
July	128.08	128.52	130.20	W	130.11	W	128.31	127.52	126.70	127.09	123.85	131.32	123.47
August	112.83	113.22	112.82	W	112.73	W	110.13	110.55	110.12	109.39	106.99	114.28	105.54
September	98.50	99.36	100.84	W	100.92	W	97.12	98.04	97.74	97.06	94.62	99.66	92.37
October	73.18	73.85	75.52	W	76.92	71.65	70.34	70.57	71.37	69.78	67.86	72.62	64.64
November	53.67	54.56	54.82	W	54.76	52.71	49.85	51.30	51.30	50.55	48.91	52.62	45.39
December	36.80	37.02	38.13	W	39.43	36.79	32.95	34.91	W	34.32	32.67	36.46	28.96
2008	94.04	94.72	96.60	W	96.76	95.07	92.51	93.48	91.92	92.08	90.87	95.75	87.99
2009													
January	35.00	35.27	37.00	W	37.36	W	33.51	35.38	35.08	34.45	32.80	36.54	30.02
February	34.14	33.94	34.37	W	34.78	W	32.46	32.81	32.74	33.98	30.32	33.10	27.79
March	42.45	42.93	42.84	W	43.26	42.38	41.33	41.49	41.27	40.46	39.20	40.85	37.28
April	45.19	45.87	45.07	W	45.58	44.50	44.49	43.88	43.87	43.12	41.40	44.07	40.09
May	52.67	53.04	53.49	W	53.83	53.03	52.23	52.56	52.10	51.86	50.22	53.69	48.80
June	63.09	63.13	64.20	W	64.74	63.42	62.82	63.08	62.72	62.47	61.39	65.02	59.28
July	60.44	60.64	59.52	W	60.26	58.41	57.82	58.27	58.17	57.28	56.60	59.47	54.08
August	65.28	65.39	64.90	W	65.14	64.41	63.93	64.45	63.93	63.84	62.57	64.96	60.73
September	65.28	65.28	62.73	W	62.86	62.30	62.58	62.93	62.73	61.96	61.65	64.28	58.87
October	69.82	70.03	68.22	W	67.65	68.70	68.64	69.10	68.60	68.59	67.74	71.09	65.63
November	71.99	72.26	70.12	W	69.58	70.72	70.47	71.26	70.91	70.58	70.33	73.27	67.58
December	70.42	70.75	66.87	W	65.75	67.90	67.80	68.33	68.19	67.49	67.20	70.52	64.43
2009	56.35	56.65	56.56	W	56.96	55.77	55.00	55.47	55.65	54.41	55.24	56.39	50.93

See footnotes at end of table.

Table 18. Domestic Crude Oil First Purchase Prices

(Dollars per Barrel) — Continued

Year Month	PAD District II (Continued)				PAD District III							Federal Offshore Gulf
	ND	OH	OK	SD	Average	AL	AR	LA	MS	NM	TX	
1983	29.27	28.14	29.67	29.10	29.45	30.07	28.28	30.02	26.76	29.26	29.35	29.77
1984	28.39	27.71	29.11	28.36	29.03	29.39	28.15	29.67	27.26	28.69	28.87	29.36
1985	25.32	25.11	26.28	25.79	26.91	25.77	25.79	27.22	25.51	26.84	26.80	27.33
1986	13.54	15.51	14.47	13.81	14.89	13.91	14.54	15.32	13.63	14.93	14.73	15.27
1987	16.76	17.42	17.62	16.96	17.57	16.80	17.23	17.97	16.78	17.57	17.55	17.54
1988	13.85	15.19	14.86	14.04	14.75	13.86	14.41	15.22	13.98	14.78	14.71	14.71
1989	17.12	18.06	18.23	17.33	17.86	17.27	17.34	18.39	17.00	17.86	17.81	17.83
1990	21.94	23.09	22.95	22.32	22.42	22.09	21.56	23.04	21.06	22.44	22.37	22.40
1991	18.80	19.59	19.59	19.21	19.23	19.05	18.06	20.14	17.65	19.35	19.04	19.41
1992	18.02	18.96	18.74	18.19	18.37	18.22	17.33	19.00	16.70	18.55	18.32	18.35
1993	15.42	17.44	16.47	15.39	16.23	16.21	15.03	16.90	14.59	16.44	16.19	16.15
1994	14.08	15.98	15.33	14.24	14.97	15.00	13.74	15.60	13.45	15.32	14.98	14.75
1995	15.58	16.67	16.68	15.53	16.38	16.35	14.84	17.06	14.76	16.74	16.38	16.17
1996	19.46	19.96	20.60	19.56	20.29	20.24	18.67	20.88	18.95	20.79	20.31	20.03
1997	17.63	17.77	19.05	17.80	18.69	18.58	17.58	19.22	16.94	19.02	18.66	18.63
1998	11.39	12.20	12.73	12.29	12.19	12.08	11.10	12.59	10.33	12.36	12.28	12.03
1999	16.70	16.41	17.77	16.86	17.07	16.71	15.89	17.73	15.42	17.46	17.29	16.66
2000	28.19	27.49	29.08	28.18	28.22	27.63	26.98	29.03	26.23	28.80	28.60	27.59
2001	23.55	22.55	24.68	23.89	23.43	23.18	21.82	24.51	21.13	23.72	23.41	23.29
2002	24.15	22.61	24.49	23.96	23.74	23.39	21.50	24.84	22.11	24.11	23.77	23.49
2003	29.27	28.18	29.72	28.94	29.08	28.97	26.57	30.52	27.46	29.52	29.13	28.72
2004	39.30	38.27	39.95	38.40	38.41	38.79	36.67	40.48	37.03	39.25	38.79	37.07
2005	52.38	53.47	54.46	50.65	51.96	53.26	50.86	54.05	49.58	52.84	52.61	49.78
2006	56.69	62.89	63.11	51.85	61.49	63.16	58.67	64.23	59.35	61.74	61.31	60.80
2007												
January	46.59	52.12	51.34	40.82	51.61	53.36	46.80	53.86	49.03	50.84	50.30	53.06
February	50.16	55.35	56.28	46.50	55.02	57.03	51.48	58.26	53.95	55.69	55.10	53.90
March	52.75	56.92	57.67	49.39	57.05	58.79	52.79	59.99	56.19	57.26	56.92	56.42
April	56.09	60.26	60.63	53.06	60.04	61.62	56.50	63.32	59.88	59.96	59.61	59.74
May	57.92	60.03	60.02	54.73	60.57	63.22	56.01	64.01	60.12	59.05	58.74	62.47
June	62.32	63.25	63.68	60.59	63.55	67.47	59.87	67.92	64.29	62.29	62.00	64.60
July	68.84	69.07	70.97	66.87	71.06	74.64	66.64	75.60	71.28	70.57	70.90	70.21
August	67.90	68.93	69.47	63.61	69.52	73.67	64.88	73.85	69.27	69.16	69.06	69.12
September	71.00	73.61	76.26	68.47	75.06	77.09	71.20	78.30	74.13	75.95	75.84	72.83
October	76.49	79.22	83.13	71.46	81.25	83.47	W	84.53	80.19	83.18	82.85	77.75
November	85.10	89.19	92.24	81.20	89.46	92.66	86.41	93.38	89.51	91.87	91.67	84.26
December	80.69	86.63	88.75	77.93	88.10	90.45	82.91	90.74	86.46	88.40	88.33	87.02
2007	65.30	68.09	69.31	62.78	68.37	71.10	64.25	71.63	68.65	68.94	68.30	67.40
2008												
January	84.86	88.29	90.22	80.24	90.03	93.06	84.12	93.57	88.35	90.08	90.38	89.00
February	85.97	88.70	92.30	83.86	92.12	94.88	85.57	94.97	90.22	92.29	92.53	91.10
March	97.99	99.61	102.18	94.98	100.33	104.00	96.34	104.87	99.53	101.58	101.90	96.68
April	107.01	105.64	109.76	103.72	108.45	111.24	103.56	111.72	106.68	109.83	110.31	104.68
May	118.06	118.29	122.95	115.29	120.41	124.06	116.03	124.42	120.02	122.41	123.17	114.81
June	126.68	127.16	131.37	124.79	129.61	130.65	125.41	133.42	128.91	130.78	131.33	125.90
July	126.53	129.33	131.04	123.14	130.79	129.03	125.92	133.74	128.40	130.64	131.08	130.06
August	107.33	112.26	113.32	103.56	117.05	113.43	107.95	116.80	112.71	113.69	114.22	123.56
September	93.42	101.02	101.04	89.83	103.61	100.27	95.57	104.29	100.19	101.47	101.76	117.29
October	67.36	77.03	73.65	60.99	78.78	74.80	67.90	78.13	73.66	74.85	75.24	90.11
November	45.29	54.30	54.21	41.73	59.38	54.15	48.09	58.66	53.85	55.25	55.49	68.67
December	27.86	39.30	37.27	25.30	40.72	34.91	32.27	39.79	36.97	36.29	37.10	48.19
2008	88.68	96.43	96.15	87.42	97.64	96.71	90.91	100.89	94.60	96.23	96.85	99.10
2009												
January	29.73	36.99	36.55	27.45	37.08	34.55	33.24	38.11	37.32	35.22	35.86	39.16
February	31.26	34.57	32.88	28.28	35.13	34.43	30.56	36.31	36.38	32.25	32.81	38.77
March	41.77	42.87	41.45	38.19	43.24	43.76	39.58	46.68	45.08	41.65	42.14	44.36
April	44.68	45.02	45.38	41.26	46.63	44.73	42.11	48.27	46.97	46.35	46.77	46.32
May	51.19	53.13	53.46	49.27	53.15	52.25	50.52	56.13	55.08	54.15	54.74	50.57
June	61.04	63.81	64.72	59.16	63.30	61.80	61.14	66.52	65.37	65.56	66.16	58.59
July	56.19	59.28	59.80	54.06	62.37	58.49	56.02	62.41	60.63	60.58	61.13	64.26
August	61.97	65.57	66.18	60.85	66.33	64.36	62.33	69.02	67.22	66.99	67.42	64.65
September	61.29	64.05	64.29	58.68	66.98	64.05	60.43	68.23	65.60	65.14	65.54	68.96
October	66.15	69.81	71.37	65.03	70.98	68.53	67.21	72.94	71.34	71.95	72.54	68.84
November	67.54	71.66	73.68	66.62	73.44	70.98	69.54	74.47	73.67	73.96	74.59	71.78
December	65.64	68.73	70.32	63.12	72.57	69.11	66.11	72.09	70.89	70.85	71.44	74.57
2009	53.75	56.35	56.56	50.75	57.77	55.25	53.07	59.18	58.29	57.08	57.40	58.22

See footnotes at end of table.

Table 18. Domestic Crude Oil First Purchase Prices

(Dollars per Barrel) — Continued

Year Month	PAD District IV					PAD District V				
	Average	CO	MT	UT	WY	Average	AK North Slope	AK Other	CA	Federal Offshore California
1983	27.81	28.92	28.80	28.12	27.19	19.66	17.69	23.59	22.61	20.54
1984	27.18	28.09	28.07	27.21	26.73	19.52	17.91	24.37	22.09	20.41
1985	24.78	25.64	25.29	23.98	24.67	19.11	16.98	22.46	22.14	20.08
1986	13.24	13.98	13.58	13.33	12.94	8.53	6.45	13.13	11.90	9.48
1987	16.77	17.71	16.57	17.22	16.45	11.89	10.83	15.48	13.92	11.82
1988	13.85	14.83	13.84	14.24	13.47	9.28	8.43	12.92	10.97	9.41
1989	17.37	18.86	17.03	18.63	16.73	12.71	12.00	16.17	14.06	12.64
1990	21.68	23.16	21.61	22.61	21.04	16.15	15.23	21.16	17.81	16.21
1991	18.21	19.95	18.17	19.99	17.33	12.30	11.57	15.36	13.72	11.33
1992	17.27	19.04	17.08	19.39	16.38	12.32	11.73	15.56	13.55	10.78
1993	15.30	16.59	14.70	17.48	14.59	11.23	10.84	14.11	12.11	9.20
1994	14.27	15.44	13.43	16.38	13.67	10.53	9.77	13.87	12.12	9.32
1995	15.90	16.67	14.93	17.71	15.50	12.08	11.12	15.28	14.00	10.81
1996	19.85	20.47	18.89	21.10	19.56	15.73	15.32	18.43	16.72	13.82
1997	17.80	19.03	17.00	18.57	17.41	15.06	14.84	17.43	15.78	12.97
1998	11.38	12.56	11.28	12.52	10.70	8.80	8.47	11.55	9.55	6.99
1999	16.79	17.37	16.54	17.69	16.47	13.10	12.46	17.44	14.08	11.78
2000	27.60	28.85	27.82	28.53	26.89	24.16	23.62	28.23	24.82	23.32
2001	22.73	24.82	23.16	24.09	21.55	19.03	18.18	23.30	20.11	18.38
2002	23.01	25.29	22.76	23.87	21.96	20.39	19.37	24.47	21.87	19.03
2003	28.09	30.71	28.66	28.88	26.63	24.97	23.78	28.48	26.43	24.25
2004	37.34	40.38	38.53	39.35	35.10	33.69	33.03	38.76	34.47	32.23
2005	50.65	55.34	52.66	53.98	45.63	47.03	47.05	54.19	47.08	43.48
2006	57.38	63.80	56.69	59.70	53.25	57.03	56.86	64.10	57.34	53.37
2007										
January	46.19	50.90	46.69	45.10	43.52	46.49	46.79	W	46.42	41.35
February	50.96	54.18	51.97	49.98	48.56	49.78	48.48	W	51.41	46.73
March	52.92	55.77	53.70	51.39	50.88	51.90	51.04	W	53.03	47.98
April	55.02	58.78	57.32	54.75	50.89	55.84	55.05	W	56.85	51.92
May	56.21	58.50	59.36	54.63	53.03	56.98	57.08	W	57.12	52.03
June	59.38	62.02	64.23	58.04	55.11	61.01	61.02	W	61.28	55.95
July	65.99	68.47	71.11	64.52	61.49	67.10	66.26	W	68.15	62.59
August	64.03	67.48	67.74	62.94	59.98	65.74	65.48	W	66.22	60.63
September	67.85	73.10	71.15	68.13	62.58	71.57	71.47	W	71.97	66.34
October	72.71	78.81	74.77	74.02	67.36	77.53	77.29	W	78.05	71.64
November	81.73	87.63	83.81	83.21	76.23	84.31	82.55	W	86.44	80.12
December	76.23	85.06	79.09	79.74	67.84	82.92	83.08	W	83.06	77.46
2007	62.54	67.04	64.64	62.48	58.34	64.24	63.69	69.60	65.07	59.39
2008										
January	81.00	84.83	83.43	80.84	77.02	83.53	83.08	W	84.26	78.77
February	83.49	86.25	86.44	82.91	80.02	86.40	86.82	W	86.17	82.11
March	95.06	96.48	98.35	92.95	92.91	95.73	95.24	W	96.39	92.20
April	103.05	105.25	107.49	99.97	100.25	104.07	104.64	W	103.78	99.50
May	114.50	116.09	118.28	113.00	111.69	115.84	115.61	W	116.16	112.06
June	122.26	125.57	126.80	120.47	118.20	124.69	125.77	W	123.89	119.63
July	123.09	126.07	126.33	120.63	120.15	124.40	125.33	W	123.72	118.88
August	105.83	109.25	105.27	103.07	104.95	108.29	110.09	W	107.14	102.68
September	91.31	95.55	92.49	89.10	88.61	94.61	94.21	W	95.19	90.74
October	63.48	66.70	64.10	62.17	61.28	68.56	69.66	W	67.48	63.54
November	44.85	49.13	43.94	43.96	42.54	48.30	48.87	W	47.84	44.12
December	28.74	32.50	26.76	28.17	27.50	33.58	35.50	W	31.68	27.98
2008	88.23	90.80	89.96	86.58	86.07	90.16	90.10	95.04	90.47	85.68
2009										
January	30.33	31.92	29.67	28.36	30.32	32.98	33.34	W	32.78	29.11
February	30.14	30.30	31.46	26.98	30.44	34.06	35.33	W	32.98	29.21
March	39.53	39.45	42.51	36.90	38.84	42.20	39.67	W	44.93	40.61
April	42.62	42.12	44.77	40.50	42.53	43.40	40.80	W	46.10	42.51
May	50.71	51.62	51.52	48.47	50.40	52.44	50.44	W	54.69	51.48
June	60.51	61.78	60.82	58.46	60.31	63.42	62.74	W	64.24	60.56
July	56.09	58.62	55.72	54.01	55.57	58.65	58.82	W	58.79	55.23
August	61.69	63.06	62.44	60.33	60.98	64.62	64.46	W	64.98	61.49
September	60.73	62.50	60.88	59.08	60.26	64.27	65.27	W	63.67	59.41
October	66.41	67.51	67.02	64.91	66.03	68.91	68.44	W	69.58	66.35
November	68.01	69.65	68.65	66.73	67.13	70.97	70.35	W	71.81	67.62
December	65.46	68.04	65.46	64.79	64.17	68.58	68.38	W	69.06	65.20
2009	52.16	52.33	52.96	50.22	52.30	55.23	54.41	W	56.11	53.59

W = Withheld to avoid disclosure of individual company data.

Note: In January 2004, new crude streams were added and selected crude streams were discontinued for California, Gulf Coast, Oklahoma, and Texas.

Note: The actual domestic average price represents the average price at the lease (or wellhead) at which domestic crude oil is purchased.

Source: Energy Information Administration, Form EIA-182, "Domestic Crude Oil First Purchase Report," January 1983 to present.

Table 19. Domestic Crude Oil First Purchase Prices for Selected Crude Streams
(Dollars per Barrel)

Year Month	Alaska North Slope	California Kern River	California Midway- Sunset	Heavy Louisiana Sweet	Louisiana Light Sweet	Mars Blend	West Texas Intermediate	West Texas Sour	Wyoming Sweet
1994	9.77	11.65	11.79	-	-	-	15.65	14.16	-
1995	11.12	13.59	13.37	-	-	-	17.03	15.52	-
1996	15.32	15.97	15.70	-	-	-	20.96	19.49	-
1997	14.84	15.02	14.88	-	-	-	19.27	17.77	-
1998	8.47	8.59	8.48	-	-	-	12.89	11.50	-
1999	12.46	14.02	12.22	-	-	-	17.78	16.66	-
2000	23.62	23.88	23.56	-	-	-	29.16	27.66	-
2001	18.18	19.03	19.50	-	-	-	24.62	22.10	-
2002	19.37	19.80	22.81	-	-	-	24.33	23.23	-
2003	23.78	25.24	26.67	-	-	-	29.60	28.18	30.11
2004	33.03	33.42	33.74	37.78	40.24	34.53	39.55	37.29	39.52
2005	47.05	44.67	45.93	51.61	51.95	46.13	53.90	50.72	53.94
2006	56.86	55.05	54.59	63.41	64.04	57.35	63.16	59.03	60.52
2007									
January	46.79	43.74	43.32	57.18	55.50	47.64	51.92	48.27	47.53
February	48.48	48.87	48.36	56.39	58.59	49.87	56.60	53.20	51.96
March	51.04	50.17	49.66	58.79	60.03	52.74	58.22	55.33	55.23
April	55.05	54.24	53.48	61.79	63.54	57.05	60.75	58.02	55.54
May	57.08	54.29	53.73	65.00	65.15	59.98	60.06	56.84	57.88
June	61.02	W	57.87	66.90	68.83	61.01	63.83	59.38	60.36
July	66.26	65.41	64.78	72.28	76.23	66.59	71.42	68.96	67.84
August	65.48	63.42	62.96	72.44	75.10	64.48	70.25	67.17	65.64
September	71.47	68.82	68.25	74.16	78.17	70.35	76.97	73.89	68.88
October	77.29	75.04	74.43	79.59	83.90	75.01	84.00	80.69	75.81
November	82.55	83.48	82.91	87.06	92.23	78.31	93.23	89.10	84.79
December	83.08	79.92	79.30	90.80	90.81	82.60	90.68	85.09	80.80
2007	63.69	62.14	61.62	70.00	72.93	63.37	69.59	65.56	64.79
2008									
January	83.08	81.05	80.54	92.65	94.57	83.78	91.42	88.55	82.87
February	86.82	82.70	82.17	94.17	96.45	87.30	93.39	90.49	84.59
March	95.24	93.19	92.59	99.44	105.46	92.87	102.74	99.55	94.62
April	104.64	100.84	100.02	107.74	112.53	100.54	110.91	108.37	103.25
May	115.61	113.36	113.05	117.09	125.09	109.85	123.51	120.77	115.99
June	125.77	121.14	120.20	128.99	133.79	121.24	132.21	129.18	123.81
July	125.33	121.09	120.20	133.41	134.95	125.75	132.16	129.56	122.59
August	110.09	104.27	103.39	128.03	121.27	120.38	115.88	112.83	106.34
September	94.21	92.42	91.60	120.47	107.61	100.15	102.96	100.69	90.07
October	69.66	64.45	62.22	97.85	78.76	84.49	76.68	73.98	61.68
November	48.87	44.41	43.79	72.74	59.41	65.95	56.47	54.14	44.94
December	35.50	27.50	27.13	50.82	39.93	42.98	38.07	34.16	29.86
2008	90.10	87.27	86.92	103.96	104.51	93.40	97.39	95.31	89.30
2009									
January	33.34	29.39	29.13	40.00	39.55	37.21	36.03	34.24	29.44
February	35.33	30.12	29.55	39.86	38.07	36.06	32.84	31.74	28.67
March	39.67	43.06	42.38	45.28	47.78	43.37	42.12	41.62	37.16
April	40.80	43.83	43.27	47.51	48.78	44.92	46.86	46.83	40.73
May	50.44	52.76	52.28	52.43	56.52	50.22	54.71	54.25	48.64
June	62.74	62.20	61.67	60.10	66.64	60.39	66.16	65.79	58.84
July	58.82	56.47	55.92	65.67	63.40	61.58	61.45	60.45	56.07
August	64.46	62.99	62.49	65.95	69.59	64.71	67.35	66.68	60.55
September	65.27	61.23	60.60	70.26	69.55	66.50	65.71	64.85	60.43
October	68.44	67.65	67.09	70.29	73.80	68.30	72.78	71.64	66.04
November	70.35	69.70	69.16	72.72	75.92	70.78	74.91	73.38	68.05
December	68.38	66.75	66.15	75.33	73.85	72.61	71.62	70.46	65.53
2009	54.41	53.94	53.00	58.61	61.26	57.21	57.27	56.63	51.68

Dash (-) = No data reported.

W = Withheld to avoid disclosure of individual company data.

Note: In January 2004, new crude streams were added and selected crude streams were discontinued for California, Gulf Coast, Oklahoma, and Texas.

Source: Energy Information Administration, Form EIA-182, "Domestic Crude Oil First Purchase Report."

Table 20. Domestic Crude Oil First Purchase Prices by API Gravity
(Dollars per Barrel)

Year Month	20.0 or Less	20.1 to 25.0	25.1 to 30.0	30.1 to 35.0	35.1 to 40.0	40.1 or Greater
1994	11.83	12.83	9.79	14.72	14.79	15.62
1995	13.26	14.64	11.14	16.15	16.24	16.98
1996	16.01	18.61	15.35	19.97	20.23	20.91
1997	15.44	16.27	14.87	18.38	18.62	19.26
1998	9.22	9.62	8.50	12.03	12.17	12.80
1999	14.00	15.30	12.50	16.92	17.18	17.64
2000	24.42	25.64	23.64	28.10	28.36	29.09
2001	19.53	19.59	18.18	23.31	23.99	24.43
2002	21.08	20.80	19.39	23.62	23.94	24.26
2003	25.82	25.56	23.80	28.77	29.21	29.66
2004	33.38	35.02	33.21	37.24	39.33	39.97
2005	45.01	46.33	47.09	50.81	53.14	54.06
2006	54.96	57.89	56.18	60.78	61.83	61.86
2007						
January	43.63	46.98	46.32	51.69	51.14	50.80
February	48.84	51.84	48.28	53.96	55.78	55.31
March	50.15	53.14	50.76	56.33	57.81	57.09
April	54.19	57.42	54.40	59.48	60.50	60.18
May	54.48	57.37	56.43	60.88	60.72	60.38
June	58.47	61.44	60.11	63.18	64.69	64.60
July	65.18	68.43	65.40	70.19	71.95	71.57
August	63.26	66.51	64.56	68.92	70.36	70.35
September	68.76	72.45	70.12	73.53	75.90	75.88
October	74.89	78.89	75.85	79.27	82.24	82.45
November	83.26	87.31	81.46	86.79	91.19	91.42
December	79.72	83.65	81.11	87.01	88.33	87.82
2007	62.00	64.94	62.83	67.14	69.29	69.17
2008						
January	80.75	84.93	82.21	89.33	89.96	89.92
February	82.75	86.69	85.93	91.40	92.24	91.84
March	93.18	96.97	94.92	98.56	102.12	102.22
April	100.60	104.46	104.02	107.03	110.08	110.30
May	113.65	117.09	114.96	118.05	122.66	122.63
June	120.85	124.83	124.60	128.16	131.08	131.20
July	120.52	124.72	124.65	130.74	130.87	130.80
August	103.90	107.74	109.47	119.00	114.10	112.66
September	92.16	95.84	93.63	104.40	100.26	99.40
October	63.18	67.84	69.02	82.73	73.23	72.91
November	44.67	48.05	48.26	62.10	53.87	52.37
December	27.98	30.75	34.80	41.42	36.44	34.93
2008	87.10	91.01	89.55	98.41	96.69	94.95
2009						
January	29.79	32.11	33.21	36.93	35.60	34.82
February	30.27	32.36	35.14	35.52	33.57	33.29
March	43.05	44.54	39.71	43.63	43.16	42.89
April	43.87	45.78	41.08	46.85	46.40	46.29
May	52.79	54.74	50.57	52.97	54.35	53.91
June	62.06	64.27	62.67	62.81	65.19	64.61
July	56.47	58.77	58.51	62.47	60.57	59.68
August	62.93	65.58	64.19	66.12	66.76	65.84
September	60.95	63.41	64.87	67.02	65.39	64.51
October	67.58	69.99	68.24	70.55	71.79	70.51
November	69.40	71.92	70.02	72.74	73.89	72.39
December	66.67	69.27	67.97	72.39	70.94	69.75
2009	54.05	55.66	54.30	57.66	56.93	56.66

Note: In January 2004, new crude streams were added and selected crude streams were discontinued for California, Gulf Coast, Oklahoma, and Texas.
Source: Energy Information Administration, Form EIA-182, "Domestic Crude Oil First Purchase Report."

Table 21. F.O.B.^a Costs of Imported Crude Oil by Selected Country

(Dollars per Barrel)

Year Month	Selected Countries							Persian Gulf ^b	Total OPEC ^c	Non OPEC
	Angola	Colombia	Mexico	Nigeria	Saudi Arabia	United Kingdom	Venezuela			
1983	28.14	—	25.20	29.81	27.53	29.91	21.48	27.70	28.46	27.20
1984	27.46	—	26.39	29.51	27.67	28.87	24.23	27.48	27.79	27.45
1985	26.30	—	25.33	28.04	22.04	27.64	23.64	23.31	25.67	25.96
1986	13.30	12.34	11.84	14.35	11.36	13.84	10.92	11.35	12.21	12.87
1987	17.27	17.84	16.36	18.47	15.12	18.28	15.08	15.97	16.43	16.99
1988	13.70	13.61	12.18	15.16	12.16	14.80	12.96	12.38	13.43	13.05
1989	17.66	17.89	15.96	18.31	16.29	17.89	16.09	16.61	17.06	16.72
1990	20.23	20.75	19.26	22.46	20.36	23.43	19.55	18.54	20.40	20.32
1991	18.47	18.49	15.37	20.29	14.62	20.81	14.91	15.22	16.99	16.77
1992	18.41	18.02	15.26	19.98	15.85	19.61	14.39	16.35	16.87	16.66
1993	16.23	15.87	13.74	17.79	13.77	16.64	12.46	14.21	14.78	14.65
1994	15.40	14.99	13.68	16.32	14.12	15.66	12.21	13.97	14.00	14.34
1995	16.58	16.73	15.64	17.40	W	16.94	13.86	W	15.36	16.02
1996	20.71	21.33	19.14	21.27	19.28	19.43	17.73	19.22	18.94	19.65
1997	18.81	18.85	16.72	19.43	15.16	18.59	15.33	15.24	16.26	17.51
1998	12.11	12.56	10.49	12.97	8.87	12.52	9.31	9.09	10.20	11.21
1999	17.46	17.20	15.89	17.32	17.65	19.14	14.33	17.15	15.90	16.84
2000	27.90	29.04	25.39	28.70	24.62	27.21	24.45	24.72	25.56	26.77
2001	23.25	24.25	18.89	24.85	18.98	23.30	18.01	18.89	19.73	21.04
2002	24.09	24.64	21.60	25.38	23.92	24.50	20.13	23.38	22.18	22.93
2003	28.22	28.89	24.83	29.40	25.03	28.76	23.81	25.17	25.36	26.21
2004	37.26	37.73	31.55	38.71	34.08	37.30	31.78	33.08	33.58	33.58
2005	52.48	51.89	43.00	55.95	47.96	54.48	46.39	47.21	49.60	45.79
2006	62.23	59.77	52.91	65.69	56.09	66.03	55.80	56.02	59.18	55.35
2007										
January	52.04	48.98	43.27	56.03	W	53.57	44.79	50.06	50.92	45.31
February	55.18	57.10	47.47	58.32	W	—	49.80	52.43	53.84	49.98
March	60.34	58.44	50.21	64.88	W	62.04	52.01	56.22	57.79	52.91
April	65.45	58.26	54.36	69.72	W	W	56.48	58.82	62.32	56.42
May	65.85	62.06	55.60	71.40	W	W	57.47	63.71	63.77	57.78
June	69.63	67.21	59.91	75.55	W	W	61.01	65.45	67.05	61.12
July	74.18	70.77	64.61	79.08	W	76.35	66.02	70.75	72.04	66.48
August	68.38	70.46	61.80	74.08	W	W	63.79	70.97	68.86	64.18
September	75.62	70.66	65.95	80.10	W	W	68.99	77.63	75.30	68.38
October	80.20	79.10	72.04	88.88	W	W	74.87	85.03	82.10	73.38
November	90.85	W	79.13	94.71	86.74	W	83.61	84.11	87.15	80.07
December	88.27	90.11	80.49	96.18	81.45	W	80.57	81.14	86.61	77.78
2007	67.80	67.93	61.35	76.64	W	69.96	64.10	69.93	69.58	62.69
2008										
January	88.77	80.54	80.10	93.59	88.52	—	80.49	83.79	85.51	80.72
February	93.84	83.63	80.49	98.72	W	W	84.10	94.00	91.87	83.21
March	101.34	99.67	87.46	107.04	W	—	89.63	101.72	99.90	92.25
April	110.80	106.06	94.08	114.87	W	—	96.71	113.04	108.19	98.89
May	119.61	117.49	103.53	127.35	123.98	—	107.89	121.13	118.23	111.30
June	130.72	125.58	116.15	140.01	125.58	W	119.15	124.37	126.30	120.14
July	127.19	122.27	123.19	134.58	110.61	W	123.18	110.34	121.93	122.37
August	107.58	108.36	108.45	117.21	107.54	W	110.20	105.06	108.99	107.17
September	92.42	95.87	92.26	95.68	70.86	W	92.76	75.41	89.61	92.24
October	62.08	61.83	63.74	67.28	66.18	W	60.35	61.78	62.77	63.42
November	48.16	42.14	42.37	51.45	47.97	—	42.22	45.14	45.61	44.30
December	W	W	32.86	44.02	W	—	32.98	35.69	35.79	32.90
2008	95.66	91.17	84.61	102.06	93.03	96.33	88.06	91.44	93.15	87.15
2009										
January	39.50	26.24	36.96	46.26	W	W	36.68	35.24	37.61	36.15
February	40.60	32.55	37.59	45.02	W	—	38.03	36.38	39.71	36.81
March	44.56	46.69	40.94	50.34	48.31	W	41.78	47.66	45.75	42.96
April	50.59	W	46.71	54.00	W	—	45.98	51.05	48.82	46.87
May	55.23	54.17	55.49	59.02	W	—	54.91	58.05	56.30	55.12
June	66.96	62.94	63.83	69.00	W	—	63.16	64.26	65.37	64.34
July	63.34	58.58	60.42	69.73	W	—	60.16	63.42	63.25	61.39
August	72.25	64.41	67.20	72.37	66.37	W	65.42	66.14	67.65	67.31
September	67.49	63.68	64.51	69.65	W	—	64.18	67.25	65.91	65.04
October	71.19	69.59	68.71	76.01	W	W	66.95	73.45	70.54	70.38
November	76.89	70.96	72.71	77.58	W	W	69.43	72.99	73.60	72.81
December	74.56	66.72	69.75	76.06	W	—	68.32	72.85	72.48	70.01
2009	57.07	57.90	56.47	64.61	57.87	65.63	55.58	59.53	58.53	57.16

Dash (—) = No data reported.

W = Withheld to avoid disclosure of individual company data.

^a Free on Board. See Glossary.

^b Includes Bahrain, Iran, Iraq, Kuwait, Qatar, Saudi Arabia, and United Arab Emirates.

^c Includes Algeria, Angola (January 2007-present), Ecuador (1983-1992), Indonesia, Iran, Iraq, Kuwait, Libya, Nigeria, Qatar, Saudi Arabia, United Arab Emirates and Venezuela. In addition, it included Gabon in 1983-1995.

Notes: Values reflect the month of acquisition, which can be the month of loading, the month of landing, or sometime between those events. Prices for crude oil can be determined at a time other than the acquisition date. See the Explanatory Notes section for additional detail.

Sources: Energy Information Administration, Form EP-51, "Monthly Foreign Crude Oil Transaction Report," January 1983 through June 1984; Form EIA-856, "Monthly Foreign Crude Oil Acquisition Report," July 1984 to present.

Table 22. Landed Costs of Imported Crude Oil by Selected Country
(Dollars per Barrel)

Year Month	Selected Countries								Persian Gulf ^a	Total OPEC ^b	Non OPEC
	Angola	Canada	Colombia	Mexico	Nigeria	Saudi Arabia	United Kingdom	Venezuela			
1983	29.31	25.63	-	25.78	30.85	29.27	30.87	22.94	29.37	29.84	28.08
1984	28.49	26.56	-	26.85	30.36	29.20	29.45	25.19	29.07	29.06	28.14
1985	27.39	25.71	-	25.63	28.96	24.72	28.36	24.43	25.50	26.86	26.53
1986	14.09	13.43	12.85	12.17	15.29	12.84	14.63	11.52	12.92	13.46	13.52
1987	18.20	17.04	18.43	16.69	19.32	16.81	18.78	15.76	17.47	17.64	17.66
1988	14.48	13.50	14.47	12.58	15.88	13.37	15.82	13.66	13.51	14.18	13.96
1989	18.36	16.81	18.10	16.35	19.19	17.34	18.74	16.78	17.37	17.78	17.54
1990	21.51	20.48	22.34	19.64	23.33	21.82	22.65	20.31	20.55	21.23	20.98
1991	19.90	17.16	19.55	15.89	21.39	17.22	21.37	15.92	17.34	18.08	17.93
1992	19.36	17.04	18.46	15.60	20.78	17.48	20.63	15.13	17.58	17.81	17.67
1993	17.40	15.27	16.54	14.11	18.73	15.40	17.92	13.39	15.26	15.68	15.78
1994	16.36	14.83	15.80	14.09	17.21	15.11	16.64	13.12	15.00	15.08	15.29
1995	17.66	16.65	17.45	16.19	18.25	16.84	17.91	14.81	16.78	16.61	16.95
1996	21.86	19.94	22.02	19.64	21.95	20.49	20.88	18.59	20.45	20.14	20.47
1997	20.24	17.63	19.71	17.30	20.64	17.52	20.64	16.35	17.44	17.73	18.45
1998	13.37	11.62	13.26	11.04	14.14	11.16	13.55	10.16	11.18	11.46	12.22
1999	18.37	17.54	18.09	16.12	17.63	17.48	18.26	15.58	17.37	16.94	17.51
2000	29.57	26.69	29.68	26.03	30.04	26.58	29.26	26.05	26.77	27.29	27.80
2001	25.13	20.72	25.88	19.37	26.55	20.98	25.32	19.81	20.73	21.52	22.17
2002	25.43	22.98	25.28	22.09	26.45	24.77	26.35	21.93	24.13	23.83	23.97
2003	30.14	26.76	30.55	25.48	31.07	27.50	30.62	25.70	27.54	27.70	27.68
2004	39.62	34.51	39.03	32.25	40.95	37.11	39.28	33.79	36.53	36.84	35.29
2005	54.31	44.73	53.42	43.47	57.55	50.31	55.28	47.87	49.68	51.36	47.31
2006	64.85	53.90	62.13	53.76	68.26	59.19	67.44	57.37	58.92	61.21	57.14
2007											
January	53.12	46.86	52.22	44.32	58.55	51.21	56.59	47.20	50.65	52.81	47.56
February	57.78	50.25	59.08	48.45	61.16	54.94	59.30	51.97	54.18	56.06	51.69
March	61.91	52.58	59.37	51.07	66.47	58.22	65.96	54.34	57.49	59.60	54.71
April	67.78	54.60	61.77	55.16	71.15	61.53	65.92	58.67	60.98	63.73	57.43
May	67.51	56.46	63.70	56.40	72.99	66.15	W	60.17	65.02	66.38	58.91
June	72.40	57.54	67.87	60.68	77.15	69.53	W	63.24	68.18	69.58	61.65
July	76.73	62.66	73.15	65.46	80.84	72.37	77.73	67.95	71.29	73.63	66.95
August	70.28	64.10	72.72	62.52	76.67	74.11	W	65.64	72.79	71.73	65.76
September	77.76	66.76	77.32	66.55	81.96	80.60	79.48	70.64	78.56	77.37	69.42
October	81.92	67.36	79.74	72.68	90.13	84.73	81.77	76.74	84.29	83.58	73.62
November	92.56	76.60	80.74	79.70	95.54	86.92	W	85.23	86.17	88.53	80.39
December	90.96	69.62	94.68	81.53	97.88	83.72	94.58	82.55	84.00	88.30	79.02
2007	71.27	60.38	70.91	62.31	78.01	70.78	72.47	66.13	69.83	71.14	63.96
2008											
January	93.21	77.83	85.22	81.28	97.03	92.42	W	83.23	89.70	89.66	82.10
February	97.79	81.40	85.20	81.33	101.23	97.64	W	86.34	96.04	94.71	85.13
March	106.19	93.34	102.88	88.49	109.73	108.26	W	93.01	105.39	103.78	94.65
April	117.34	103.08	105.95	95.27	117.83	118.54	W	100.13	115.56	112.11	103.30
May	127.06	111.83	118.43	104.42	130.89	126.38	128.95	111.77	124.49	122.98	114.83
June	133.68	119.41	127.35	117.29	142.66	125.38	W	122.29	125.28	128.10	122.57
July	128.58	122.83	126.22	124.28	137.22	116.22	W	124.91	116.43	124.20	124.20
August	110.00	110.63	113.17	109.61	123.02	104.42	104.13	111.78	103.92	109.56	109.74
September	94.05	96.38	97.72	93.59	98.82	77.92	88.13	95.67	78.65	89.55	94.43
October	62.74	69.52	62.09	65.65	72.38	62.89	69.17	62.47	60.47	64.33	66.68
November	49.22	49.00	44.28	43.05	55.13	47.77	60.68	44.08	46.29	47.34	46.52
December	40.13	33.39	35.28	33.94	47.15	38.28	-	34.95	37.86	38.36	35.17
2008	98.18	90.00	93.43	85.97	104.83	94.75	96.95	90.76	93.59	95.49	90.59
2009											
January	43.58	34.17	32.08	38.08	48.98	39.78	W	39.12	39.41	40.26	36.96
February	42.83	35.83	34.49	38.16	47.00	44.46	W	39.58	43.17	42.75	38.08
March	47.58	44.22	46.70	41.76	53.02	52.14	47.76	43.87	50.54	48.55	45.09
April	53.45	47.60	46.43	47.26	59.03	57.32	52.41	48.40	57.10	54.22	48.78
May	56.44	54.42	54.90	56.22	63.48	62.40	60.43	56.78	62.11	60.06	56.79
June	68.46	63.97	65.65	64.39	69.29	66.27	68.54	64.52	66.28	66.63	65.19
July	67.21	62.18	63.24	60.99	71.46	66.14	W	62.11	66.20	66.27	63.23
August	72.52	64.23	66.71	67.71	73.94	69.37	73.66	67.23	69.23	70.00	66.96
September	72.63	66.59	66.27	65.00	71.98	72.77	W	65.85	72.05	70.02	66.84
October	74.94	70.28	71.24	69.40	77.72	74.20	W	68.85	74.18	73.71	71.46
November	78.25	71.95	72.70	73.29	79.00	73.92	W	71.41	73.99	75.18	73.67
December	77.11	70.01	70.18	70.20	78.63	73.08	78.33	70.46	74.54	75.01	71.88
2009	61.32	57.60	58.50	57.35	68.01	62.14	63.87	57.78	62.15	61.90	58.58

Dash (-) = No data reported.

W = Withheld to avoid disclosure of individual company data.

^a Includes Bahrain, Iran, Iraq, Kuwait, Qatar, Saudi Arabia, and United Arab Emirates.

^b Includes Algeria, Angola (January 2007-present), Ecuador (1983-1992), Indonesia, Iran, Iraq, Kuwait, Libya, Nigeria, Qatar, Saudi Arabia, United Arab Emirates and Venezuela. In addition, it included Gabon in 1983-1995.

Notes: Values reflect the month of acquisition, which can be the month of loading, the month of landing, or sometime between those events. Prices for crude oil can be determined at a time other than the acquisition date. See the Explanatory Notes section for additional detail.

Sources: Energy Information Administration, Form EP-51, "Monthly Foreign Crude Oil Transaction Report," January 1983 through June 1984; Form EIA-856, "Monthly Foreign Crude Oil Acquisition Report," July 1984 to present.

Table 23. F.O.B.^a Costs of Imported Crude Oil by API Gravity
(Dollars per Barrel)

Year Month	20.0 or Less	20.1 to 25.0	25.1 to 30.0	30.1 to 35.0	35.1 to 40.0	40.1 to 45.0	45.1 or Greater
1983	21.77	24.27	27.38	29.04	29.74	30.10	30.12
1984	24.10	25.31	27.22	28.55	29.18	29.40	28.02
1985	23.45	24.27	24.86	26.46	27.43	27.79	26.90
1986	10.51	10.96	12.25	12.83	13.83	14.19	13.76
1987	15.21	15.37	15.76	17.24	17.99	18.03	17.37
1988	11.92	11.65	12.48	13.82	14.38	14.89	15.25
1989	14.00	14.89	16.95	17.50	18.09	18.23	18.05
1990	15.98	18.00	20.54	20.77	22.19	22.78	22.28
1991	11.91	13.72	16.33	17.67	20.15	19.69	20.85
1992	11.83	13.96	16.74	18.02	19.50	19.58	20.05
1993	11.33	12.22	15.14	15.44	17.04	17.53	17.61
1994	11.43	12.19	14.45	14.93	15.91	15.70	16.11
1995	13.35	13.93	16.14	16.19	17.25	17.30	17.32
1996	16.01	17.26	19.90	20.04	21.20	21.00	21.59
1997	13.12	14.94	17.49	17.61	19.37	19.88	19.77
1998	7.00	8.95	10.77	11.73	12.91	13.12	12.92
1999	12.13	14.49	17.07	17.33	18.03	18.81	17.00
2000	21.81	23.75	26.49	27.09	28.77	29.55	29.89
2001	16.17	17.23	21.84	21.60	23.84	24.80	25.72
2002	18.78	20.51	23.48	24.20	24.92	25.20	25.16
2003	21.88	24.09	25.65	27.49	28.67	29.35	28.64
2004	28.95	30.53	33.65	35.57	38.51	39.90	39.26
2005	40.54	41.52	49.26	50.82	54.65	56.47	52.83
2006	50.19	51.62	58.25	60.27	64.36	66.43	64.85
2007							
January	40.07	42.28	47.35	52.13	54.95	55.48	55.48
February	45.49	46.90	53.12	55.22	57.62	60.40	59.06
March	46.57	49.97	57.90	58.96	62.57	64.76	66.95
April	50.12	53.09	59.49	62.55	67.57	67.65	68.59
May	51.84	55.22	61.55	64.55	68.91	67.64	68.04
June	55.70	59.26	66.13	67.23	72.07	73.34	74.71
July	59.79	63.08	71.79	73.15	77.16	77.86	77.98
August	57.68	61.15	67.02	72.61	73.30	73.16	72.03
September	60.76	65.26	73.18	79.09	79.35	79.37	W
October	66.56	71.13	81.77	85.00	86.17	85.43	85.31
November	74.23	77.49	85.62	88.76	92.03	92.52	W
December	70.73	74.57	86.46	88.33	92.14	95.12	W
2007	56.69	60.14	69.31	71.44	73.46	74.27	70.10
2008							
January	74.44	77.13	83.53	87.19	92.45	93.91	92.37
February	75.97	79.23	91.83	94.91	96.60	96.27	94.55
March	84.02	87.89	98.58	103.24	105.94	106.52	104.54
April	90.70	93.68	107.64	111.94	114.72	114.73	112.54
May	102.11	105.20	120.35	121.62	124.24	128.31	125.63
June	111.46	115.47	125.77	128.11	134.46	134.93	137.15
July	118.68	119.47	115.78	120.86	131.40	135.69	125.99
August	104.05	105.94	106.53	109.18	114.01	114.47	W
September	90.16	88.78	88.80	92.68	92.79	97.28	89.08
October	56.51	60.83	58.01	68.26	65.93	68.62	61.18
November	37.74	40.24	44.78	49.85	53.24	52.02	W
December	28.77	30.71	34.15	37.27	42.21	42.00	W
2008	81.25	83.07	96.68	94.56	98.17	102.32	100.20
2009							
January	33.98	34.86	35.35	38.06	41.67	42.87	44.53
February	35.72	35.51	40.68	39.54	42.22	44.26	W
March	40.29	40.73	46.57	47.48	48.44	49.99	48.54
April	43.87	45.95	48.01	49.72	51.50	53.44	49.31
May	52.35	54.33	57.09	57.86	58.68	56.76	56.11
June	61.60	62.72	66.34	66.36	67.96	68.92	67.90
July	58.83	59.03	62.73	64.73	66.18	66.76	63.70
August	63.86	65.38	66.45	69.07	70.34	70.66	71.18
September	63.02	63.42	65.70	68.42	68.55	67.71	W
October	66.24	67.37	71.79	74.10	73.46	74.19	74.10
November	68.20	70.54	76.09	75.06	77.06	77.27	W
December	67.33	67.47	70.66	73.50	75.35	73.79	75.56
2009	54.76	54.36	56.30	59.78	63.63	62.10	63.32

W = Withheld to avoid disclosure of individual company data.

^a Free on Board. See Glossary.

Notes: Values reflect the month of acquisition, which can be the month of loading, the month of landing, or sometime between those events. Prices for crude oil can be determined at a time other than the acquisition date. See the Explanatory Notes section for additional detail.

Sources: Energy Information Administration, Form EP-51, "Monthly Foreign Crude Oil Transaction Report," January 1983 through June 1984; Form EIA-856, "Monthly Foreign Crude Oil Acquisition Report," July 1984 to present.

Table 24. Landed Costs of Imported Crude Oil by API Gravity
(Dollars per Barrel)

Year Month	20.0 or Less	20.1 to 25.0	25.1 to 30.0	30.1 to 35.0	35.1 to 40.0	40.1 to 45.0	45.1 or Greater
1983	23.17	24.95	28.62	30.25	30.96	31.28	31.27
1984	25.08	25.97	28.38	29.58	30.16	30.16	29.05
1985	24.33	24.65	26.17	27.10	28.29	28.39	27.73
1986	11.30	11.49	13.28	13.59	14.99	14.80	15.37
1987	16.14	15.87	17.21	18.16	18.72	18.89	18.57
1988	12.75	12.11	13.54	14.35	15.21	15.74	16.24
1989	14.90	15.42	17.59	17.87	18.74	19.05	19.13
1990	16.82	18.54	21.59	21.18	22.47	23.47	23.41
1991	13.06	14.41	17.17	18.65	20.86	20.88	22.15
1992	12.89	14.58	17.39	18.50	20.11	20.55	20.95
1993	12.44	12.96	15.72	16.06	17.88	18.38	18.22
1994	12.42	12.93	15.10	15.61	16.65	16.64	16.91
1995	14.43	14.81	16.84	17.13	17.96	18.17	17.90
1996	17.18	18.11	20.53	20.87	21.74	21.71	22.28
1997	14.42	15.79	18.57	18.42	20.34	21.09	20.85
1998	8.19	9.73	11.81	12.31	13.73	14.40	14.38
1999	13.40	15.30	17.33	17.81	18.18	19.22	18.48
2000	23.49	24.71	27.60	27.91	29.99	30.37	31.10
2001	17.66	18.14	23.29	22.21	24.86	26.59	26.49
2002	20.59	21.33	24.40	24.91	25.73	26.49	25.96
2003	23.87	25.15	27.78	28.78	29.95	30.73	30.90
2004	30.96	31.92	35.99	37.94	39.82	41.25	41.59
2005	42.20	42.24	49.94	52.18	54.95	58.38	56.43
2006	51.84	52.62	59.38	61.88	64.80	68.44	66.78
2007							
January	42.85	43.67	50.39	53.30	55.44	57.98	57.80
February	47.69	48.19	53.54	56.93	57.98	62.52	60.91
March	49.54	51.09	58.30	60.01	62.85	66.61	66.24
April	52.02	53.28	61.51	63.40	67.03	69.24	70.10
May	54.31	55.46	62.81	66.70	68.74	70.39	70.67
June	58.12	58.83	66.35	70.19	70.96	75.41	75.31
July	61.70	63.10	72.64	74.06	76.29	79.61	79.42
August	60.25	61.74	69.25	74.14	73.26	75.65	75.75
September	63.27	66.28	74.60	80.03	78.21	80.59	80.84
October	67.19	71.74	81.47	84.94	84.58	87.04	83.47
November	75.06	77.44	86.87	89.20	90.59	93.07	92.65
December	73.20	74.79	87.20	88.35	90.16	96.18	94.75
2007	59.01	60.64	68.95	72.03	73.17	75.68	73.57
2008							
January	77.33	78.01	87.45	91.58	92.47	96.38	95.63
February	80.38	80.75	94.33	96.93	95.30	99.18	98.34
March	88.99	89.76	100.84	106.90	104.74	109.44	108.50
April	97.58	96.57	110.50	115.77	113.33	115.31	116.58
May	106.70	107.19	123.21	125.93	125.09	132.16	129.93
June	115.99	116.49	127.33	128.76	134.40	139.46	138.46
July	119.54	120.55	119.70	124.84	131.54	138.59	129.24
August	104.61	107.73	110.08	109.29	115.33	115.94	114.13
September	91.73	90.98	90.17	87.94	96.30	99.74	98.00
October	60.32	63.08	61.35	67.11	70.92	72.01	68.18
November	39.54	42.13	48.63	49.23	53.48	56.61	51.26
December	30.29	31.96	39.08	39.88	43.59	44.62	40.35
2008	85.39	84.76	97.30	96.83	99.90	103.68	99.23
2009							
January	35.06	34.68	41.14	40.68	43.27	44.31	40.44
February	36.19	36.03	44.02	43.08	43.93	45.97	37.67
March	41.93	41.97	50.01	49.83	50.62	50.37	48.58
April	46.12	47.12	54.49	54.91	53.93	54.74	51.61
May	55.28	54.91	60.39	61.21	60.38	61.04	59.80
June	62.72	63.49	67.04	67.07	68.56	69.34	67.97
July	60.43	60.48	66.78	67.39	67.67	67.45	68.14
August	64.81	65.34	70.10	70.27	71.53	72.11	71.87
September	64.33	64.97	71.45	71.62	70.51	70.42	68.96
October	67.66	68.59	74.43	75.45	75.34	76.52	76.04
November	70.10	71.21	76.14	75.70	78.34	78.09	78.41
December	69.78	68.30	75.63	75.19	77.19	76.61	79.15
2009	56.38	55.68	61.28	62.43	64.80	64.82	63.90

Notes: Values reflect the month of acquisition, which can be the month of loading, the month of landing, or sometime between those events. Prices for crude oil can be determined at a time other than the acquisition date. See the Explanatory Notes section for additional detail.

Sources: Energy Information Administration, Form EP-51, "Monthly Foreign Crude Oil Transaction Report," January 1983 through June 1984; Form EIA-856, "Monthly Foreign Crude Oil Acquisition Report," July 1984 to present.

Table 25. Percentages of Total Imported Crude Oil by API Gravity
(Percent by Interval)

Year Month	20.0 or Less	20.1 to 25.0	25.1 to 30.0	30.1 to 35.0	35.1 to 40.0	40.1 to 45.0	45.1 or Greater
1983	3.91	20.40	15.14	24.95	23.63	7.74	4.23
1984	6.48	20.52	11.59	21.05	25.75	8.12	6.48
1985	7.62	20.46	11.19	27.14	24.93	4.02	4.65
1986	5.54	19.36	14.12	27.49	25.74	3.65	4.11
1987	4.04	19.68	16.88	26.91	24.79	3.87	3.85
1988	3.52	18.27	15.99	30.72	24.45	4.04	3.02
1989	2.55	14.39	16.80	36.27	23.79	3.55	2.64
1990	3.64	14.96	18.13	34.44	23.21	2.94	2.67
1991	3.76	16.02	20.79	34.84	20.94	2.11	1.55
1992	4.05	17.64	22.41	31.38	20.49	3.00	1.04
1993	4.52	18.79	19.24	32.49	20.99	2.59	1.39
1994	3.80	18.98	18.46	30.77	23.37	2.75	1.87
1995	4.52	18.38	17.04	31.51	23.81	2.98	1.76
1996	4.58	20.88	14.69	32.92	23.51	1.95	1.47
1997	6.05	21.88	13.33	34.43	21.28	1.77	1.27
1998	5.84	20.29	13.99	35.62	20.81	1.88	1.57
1999	4.76	17.78	14.18	36.54	21.46	3.72	1.57
2000	6.21	18.88	13.41	36.90	19.83	3.44	1.35
2001	7.97	20.78	11.60	36.10	19.63	2.71	1.21
2002	8.28	22.29	11.44	35.28	18.29	2.67	1.75
2003	8.29	24.25	9.97	35.60	17.19	2.70	1.99
2004	11.13	23.70	8.18	34.57	17.68	2.10	2.64
2005	11.94	22.83	10.20	31.87	16.92	3.68	2.55
2006	13.04	23.28	11.18	28.22	15.73	5.82	2.74
2007							
January	10.46	22.34	12.88	26.74	17.15	6.58	3.85
February	12.26	22.96	10.10	30.82	14.64	4.83	4.39
March	12.30	23.57	9.60	31.11	15.15	5.95	2.31
April	10.85	21.63	10.19	30.54	17.47	5.85	3.47
May	11.17	24.46	10.05	26.46	18.04	5.34	4.47
June	10.02	25.52	10.09	29.09	16.99	5.67	2.63
July	11.00	26.79	11.22	24.97	15.89	6.15	3.97
August	13.27	20.75	13.06	26.75	17.40	6.48	2.29
September	13.62	20.06	14.23	28.05	18.21	5.39	0.45
October	12.79	20.90	13.21	28.62	18.73	4.06	1.69
November	10.01	26.18	11.71	30.14	15.68	4.56	1.73
December	12.99	21.96	7.29	33.45	14.91	6.09	3.31
2007	11.72	23.12	11.18	28.86	16.71	5.57	2.84
2008							
January	11.74	24.43	9.36	32.20	15.72	4.75	1.80
February	12.00	23.33	11.15	33.56	15.44	2.64	1.88
March	11.13	23.33	13.36	30.83	14.47	5.08	1.80
April	13.77	20.82	11.41	34.50	11.33	4.83	3.36
May	13.10	20.92	11.91	30.92	16.40	4.67	2.08
June	12.29	21.50	15.49	31.85	13.38	3.42	2.06
July	14.70	22.99	11.48	28.22	14.69	4.10	3.82
August	14.83	24.10	11.52	27.68	16.85	3.75	1.27
September	13.68	23.09	13.97	24.20	15.86	6.03	3.17
October	13.91	23.93	10.37	29.45	13.82	4.68	3.84
November	13.27	27.27	9.68	27.98	15.58	4.06	2.17
December	14.56	27.12	7.89	33.15	11.78	2.97	2.53
2008	13.22	23.50	11.51	30.42	14.64	4.24	2.47
2009							
January	16.30	24.97	7.86	32.35	10.93	4.60	2.99
February	12.14	30.64	7.64	28.12	15.05	4.05	2.36
March	12.97	27.81	8.72	30.15	11.67	6.51	2.18
April	12.50	27.91	9.35	33.21	10.19	4.95	1.89
May	13.87	29.92	11.12	26.09	11.75	4.83	2.43
June	13.22	25.97	8.44	30.77	13.86	3.79	3.96
July	12.56	25.51	7.72	29.42	14.98	6.64	3.17
August	15.89	24.89	8.16	25.91	14.84	7.42	2.89
September	16.26	24.46	8.13	29.51	10.99	7.31	3.35
October	16.84	22.41	6.60	26.95	19.35	4.83	3.03
November	13.50	26.66	3.35	31.50	16.79	5.73	2.47
December	12.77	22.84	5.73	32.66	15.52	6.73	3.75
2009	14.08	26.11	7.78	29.74	13.76	5.65	2.88

Notes: Values reflect the month of acquisition, which can be the month of loading, the month of landing, or sometime between those events. Prices for crude oil can be determined at a time other than the acquisition date. See the Explanatory Notes section for additional detail.

Sources: Energy Information Administration, Form EP-51, "Monthly Foreign Crude Oil Transaction Report," January 1983 through June 1984; Form EIA-856, "Monthly Foreign Crude Oil Acquisition Report," July 1984 to present.

Table 26. F.O.B.^a Costs of Imported Crude Oil for Selected Crude Streams
(Dollars per Barrel)

Year Quarter Month	Canadian Lloydminster	Iraqi Basrah Light	Mexican Mayan	Nigerian Qua Iboe	Venezuelan Merey
1983 Average	24.54	-	23.99	-	-
1984 Average	24.70	-	25.35	-	-
1985 Average	23.79	-	24.23	-	-
1986 Average	12.77	-	10.93	-	-
1987 Average	15.12	-	15.72	-	-
1988 Average	11.28	-	11.26	-	-
1989 Average	W	-	14.71	-	-
1990 Average	18.50	-	17.29	-	-
1991 Average	13.51	-	13.02	-	-
1992 Average	W	-	13.42	-	-
1993 Average	W	-	12.03	-	-
1994 Average	W	-	12.39	-	-
1995 Average	14.44	-	14.37	-	-
1996 Average	17.14	-	17.43	-	-
1997 Average	14.29	-	14.97	-	-
1998 Average	9.18	-	8.75	-	-
1999 Average	15.19	-	14.20	-	-
2000 Average	22.94	-	23.31	-	-
2001 Average	16.77	-	16.83	-	-
2002 Average	20.79	-	20.79	-	-
2003 Average	W	-	24.14	-	-
2004 Average	29.31	-	30.11	-	-
2005 Average	35.13	-	40.69	-	-
2006 Average	44.55	-	51.29	-	-
2007 Average	48.54	-	59.96	-	-
2008					
January	67.15	-	78.48	-	-
February	71.30	-	78.17	-	-
March	87.18	-	85.58	-	-
1st Quarter					
Average	76.57	-	80.84	-	-
April	93.59	-	91.40	-	-
May	103.65	-	101.79	-	-
June	107.34	-	113.76	-	-
2nd Quarter					
Average	100.59	-	102.55	-	-
July	114.70	-	121.36	-	-
August	100.68	-	107.19	-	-
September	W	-	91.30	-	-
3rd Quarter					
Average	99.76	-	108.14	-	-
October	57.03	-	62.02	-	-
November	42.00	-	40.46	-	-
December	25.57	-	32.03	-	-
4th Quarter					
Average	41.12	-	45.06	-	-
2008 Average	79.33	-	82.99	-	-
2009					
January	W	33.91	36.61	W	36.19
February	W	W	37.12	44.84	38.38
March	W	47.11	40.36	49.77	W
1st Quarter					
Average	W	38.83	38.11	47.43	37.51
April	43.53	W	46.17	W	W
May	W	58.69	54.99	W	W
June	W	61.00	62.89	W	63.18
2nd Quarter					
Average	48.96	57.69	54.60	64.51	57.53
July	W	64.60	59.36	W	W
August	W	66.03	66.27	73.00	W
September	W	W	63.67	W	64.33
3rd Quarter					
Average	W	65.68	63.10	72.47	64.61
October	W	74.16	67.65	W	W
November	W	W	71.58	W	70.94
December	W	74.31	68.51	76.46	68.57
4th Quarter					
Average	W	73.87	69.18	77.21	68.52
2009 Average	50.11	62.98	55.07	65.60	59.89

Dash (-) = No data reported.

W = Withheld to avoid disclosure of individual company data.

^a Free on Board. See Glossary.

Note: Effective January 2009, selected crude streams were discontinued and new crude streams were added for publication.

Notes: Values reflect the month of acquisition, which can be the month of loading, the month of landing, or sometime between those events. Prices for crude oil can be determined at a time other than the acquisition date. See the Explanatory Notes section for additional detail.

Sources: Energy Information Administration, Form EP-51, "Monthly Foreign Crude Oil Transaction Report," January 1983 through June 1984; Form EIA-856, "Monthly Foreign Crude Oil Acquisition Report," July 1984 to present.

Table 26. F.O.B.^a Costs of Imported Crude Oil for Selected Crude Streams
(Dollars per Barrel) — Continued

Year Quarter Month	Mexican Mayan	Mexican Olmeca	Nigerian Forcados Blend	Venezuelan Furrial	Venezuelan Leona
1983 Average	23.99	—	29.55	—	W
1984 Average	25.35	—	29.04	—	—
1985 Average	24.23	—	27.78	—	W
1986 Average	10.93	—	14.32	—	11.14
1987 Average	15.72	—	18.97	—	16.27
1988 Average	11.26	13.63	14.63	—	13.95
1989 Average	14.71	18.69	17.87	W	16.01
1990 Average	17.29	23.64	21.47	22.48	20.44
1991 Average	13.02	20.08	20.09	16.84	15.80
1992 Average	13.42	19.55	19.90	16.09	15.65
1993 Average	12.03	16.98	17.81	13.78	12.97
1994 Average	12.39	16.03	16.52	14.08	12.00
1995 Average	14.37	17.32	17.43	15.98	13.58
1996 Average	17.43	21.56	21.45	20.42	17.13
1997 Average	14.97	19.67	19.68	17.73	14.76
1998 Average	8.75	13.14	13.39	11.54	8.96
1999 Average	14.20	17.78	15.26	17.99	13.71
2000 Average	23.31	28.92	30.29	27.48	25.70
2001 Average	16.83	23.94	24.52	W	19.98
2002 Average	20.79	24.93	25.88	W	21.34
2003 Average	24.14	29.02	29.12	—	W
2004 Average	30.11	W	35.52	—	33.96
2005 Average	40.69	54.34	55.71	—	49.81
2006 Average	51.29	64.06	W	—	W
2007					
January	42.09	W	—	—	W
February	46.00	W	—	—	W
March	48.23	W	—	—	W
1st Quarter					
Average	45.62	W	—	—	W
April	52.33	66.00	—	—	W
May	54.09	66.16	—	—	W
June	58.61	W	—	—	W
2nd Quarter					
Average	55.05	67.25	—	—	W
July	63.40	W	—	—	W
August	60.65	W	—	—	W
September	64.82	W	—	—	W
3rd Quarter					
Average	63.01	W	—	—	W
October	70.98	W	W	—	W
November	77.78	92.55	—	—	W
December	77.53	92.64	W	—	W
4th Quarter					
Average	75.54	90.09	93.72	—	W
2007 Average	59.96	72.12	93.72	—	W
2008					
January	78.48	W	—	—	W
February	78.17	W	W	—	W
March	85.58	104.70	W	—	W
1st Quarter					
Average	80.84	97.46	W	—	W
April	91.40	110.80	W	—	W
May	101.79	W	W	—	W
June	113.76	W	W	—	W
2nd Quarter					
Average	102.55	122.06	W	—	W
July	121.36	W	W	—	W
August	107.19	W	W	—	W
September	91.30	W	—	—	W
3rd Quarter					
Average	108.14	W	W	—	W
October	62.02	80.10	W	—	W
November	40.46	W	W	—	W
December	32.03	W	W	—	W
4th Quarter					
Average	45.06	58.87	56.12	—	W
2008 Average	82.99	99.40	110.57	—	W

Dash (—) = No data reported.

W = Withheld to avoid disclosure of individual company data.

^a Free on Board. See Glossary.

Notes: Values reflect the month of acquisition, which can be the month of loading, the month of landing, or sometime between those events. Prices for crude oil can be determined at a time other than the acquisition date. See the Explanatory Notes section for additional detail.

Sources: Energy Information Administration, Form EP-51, "Monthly Foreign Crude Oil Transaction Report," January 1983 through June 1984; Form EIA-856, "Monthly Foreign Crude Oil Acquisition Report," July 1984 to present.

Table 27. Landed Costs of Imported Crude Oil for Selected Crude Streams

(Dollars per Barrel)

Year Quarter Month	Algerian Saharan Blend	Brazilian Marlim	Canadian Bow River Heavy	Canadian Light Sour Blend	Canadian Lloydminster	Ecuadorian Oriente	Ecuadorian Napo
1983 Average	-	-	25.62	-	25.27	28.90	-
1984 Average	-	-	25.46	-	25.35	28.79	-
1985 Average	-	-	25.42	-	24.38	26.97	-
1986 Average	-	-	12.71	-	13.52	14.39	-
1987 Average	-	-	16.49	-	15.98	17.60	-
1988 Average	-	-	12.68	-	12.21	13.77	-
1989 Average	-	-	15.99	-	15.36	17.69	-
1990 Average	-	-	19.32	-	19.55	21.63	-
1991 Average	-	-	14.31	-	14.63	17.52	-
1992 Average	-	-	15.01	-	W	18.52	-
1993 Average	-	-	13.56	-	13.65	15.79	-
1994 Average	-	-	13.90	-	13.58	15.24	-
1995 Average	-	-	15.77	-	15.56	16.84	-
1996 Average	-	-	19.18	-	18.50	19.91	-
1997 Average	-	-	16.46	-	15.72	18.06	-
1998 Average	-	-	10.41	-	10.15	11.55	-
1999 Average	-	-	16.02	-	16.16	17.68	-
2000 Average	-	-	23.96	-	23.75	27.70	-
2001 Average	-	-	17.93	-	17.26	21.20	-
2002 Average	-	-	21.23	-	20.71	24.11	-
2003 Average	-	-	25.10	-	24.18	28.23	-
2004 Average	-	-	30.88	-	30.54	36.34	-
2005 Average	-	-	39.22	-	37.59	46.42	-
2006 Average	-	-	48.38	-	46.96	56.75	-
2007 Average	-	-	52.36	-	50.94	64.57	-
2008							
January	-	-	70.29	-	68.13	85.24	-
February	-	-	75.36	-	72.67	87.80	-
March	-	-	91.01	-	86.81	95.57	-
1st Quarter							
Average	-	-	79.42	-	76.64	89.85	-
April	-	-	97.35	-	93.71	103.84	-
May	-	-	106.84	-	104.40	W	-
June	-	-	111.91	-	108.84	W	-
2nd Quarter							
Average	-	-	104.79	-	101.38	111.97	-
July	-	-	117.54	-	115.06	123.04	-
August	-	-	106.99	-	108.86	106.78	-
September	-	-	90.63	-	92.67	93.55	-
3rd Quarter							
Average	-	-	104.80	-	105.12	108.52	-
October	-	-	66.07	-	69.41	69.96	-
November	-	-	43.94	-	48.96	44.94	-
December	-	-	29.20	-	31.10	29.54	-
4th Quarter							
Average	-	-	46.80	-	49.14	49.65	-
2008 Average	-	-	84.29	-	82.50	87.25	-
2009							
January	44.17	33.22	31.60	35.41	29.10	30.89	28.28
February	45.45	36.04	34.40	35.91	33.07	33.63	32.32
March	51.22	43.91	43.32	48.71	41.38	42.82	41.80
1st Quarter							
Average	47.77	37.80	36.86	39.63	35.33	35.06	33.57
April	55.82	49.09	45.91	49.82	45.17	48.61	46.34
May	62.53	60.75	53.63	56.69	51.55	53.79	56.99
June	67.82	62.88	60.67	64.76	61.17	65.42	62.80
2nd Quarter							
Average	60.89	58.75	52.57	56.71	50.74	55.69	52.59
July	66.86	63.14	60.10	63.14	59.21	61.41	62.14
August	72.37	67.07	61.20	66.50	61.21	69.27	64.98
September	70.74	67.97	63.68	67.73	63.84	65.30	W
3rd Quarter							
Average	70.22	66.17	62.15	65.49	61.07	64.85	63.61
October	77.40	74.40	68.32	71.74	66.55	72.50	W
November	78.33	73.06	68.73	74.54	67.76	75.59	71.34
December	77.68	75.50	63.23	72.47	65.65	71.81	-
4th Quarter							
Average	77.86	74.46	67.62	72.90	66.64	73.59	70.80
2009 Average	65.95	58.94	55.71	59.12	53.44	56.97	48.74

See footnotes at end of table.

Table 27. Landed Costs of Imported Crude Oil for Selected Crude Streams

(Dollars per Barrel) — Continued

Year Quarter Month	Iraqi Basrah Light	Mexican Mayan	Nigerian Bonny Light	Nigerian Qua Iboe	Saudi Arabian Light	Saudi Arabian Medium	Saudi Arabian Berri	Venezuelan Merey
1983 Average	—	24.56	31.06	—	30.95	29.16	—	—
1984 Average	—	25.84	30.46	—	30.61	29.09	—	—
1985 Average	—	24.57	28.98	—	25.35	W	—	—
1986 Average	—	11.24	15.00	—	13.06	W	—	—
1987 Average	—	16.03	19.26	—	17.88	W	—	—
1988 Average	—	11.65	16.02	—	14.04	13.05	—	—
1989 Average	—	15.14	19.38	—	17.96	16.83	—	—
1990 Average	—	17.75	23.21	—	22.49	20.98	—	—
1991 Average	—	13.62	21.57	—	18.49	17.04	—	—
1992 Average	—	13.80	20.85	—	18.54	17.14	—	—
1993 Average	—	12.45	18.75	—	16.62	14.86	—	—
1994 Average	—	12.79	17.23	—	15.83	14.81	—	—
1995 Average	—	14.88	18.35	—	17.17	16.54	—	—
1996 Average	—	17.95	21.69	—	20.86	20.12	—	—
1997 Average	—	15.57	21.21	—	18.11	17.10	—	—
1998 Average	—	9.21	13.62	—	12.36	10.86	—	—
1999 Average	—	14.43	15.39	—	18.03	17.37	—	—
2000 Average	—	23.94	30.67	—	27.54	25.98	—	—
2001 Average	—	17.54	28.16	—	21.64	19.99	—	—
2002 Average	—	21.31	26.64	—	25.01	24.70	—	—
2003 Average	—	24.84	31.49	—	28.25	27.25	—	—
2004 Average	—	31.01	41.16	—	38.01	36.34	—	—
2005 Average	—	41.54	57.12	—	52.92	48.92	—	—
2006 Average	—	52.04	69.29	—	60.51	58.10	—	—
2007 Average	—	60.93	77.90	—	71.62	70.09	—	—
2008								
January	—	79.69	99.18	—	93.59	93.85	—	—
February	—	79.04	97.66	—	98.31	99.17	—	—
March	—	86.45	110.74	—	108.62	109.97	—	—
1st Quarter								
Average	—	81.80	102.92	—	100.76	101.48	—	—
April	—	92.54	117.59	—	119.11	119.15	—	—
May	—	102.73	124.53	—	129.15	126.00	—	—
June	—	114.88	W	—	129.66	119.43	—	—
2nd Quarter								
Average	—	103.73	121.19	—	125.97	121.62	—	—
July	—	122.16	138.95	—	116.08	110.97	—	—
August	—	108.31	126.26	—	108.96	96.85	—	—
September	—	92.48	W	—	75.15	73.00	—	—
3rd Quarter								
Average	—	109.04	127.51	—	102.22	94.19	—	—
October	—	63.81	81.31	—	62.44	59.10	—	—
November	—	41.16	W	—	48.26	45.00	—	—
December	—	33.09	W	—	39.33	37.42	—	—
4th Quarter								
Average	—	46.19	66.02	—	48.50	46.49	—	—
2008 Average	—	84.29	108.46	—	94.38	91.46	—	—
2009								
January	43.58	37.72	W	47.96	38.70	40.00	41.19	37.66
February	42.61	37.69	W	46.44	44.30	46.30	W	39.18
March	49.14	41.19	W	54.48	51.68	53.48	W	W
1st Quarter								
Average	45.14	38.96	52.61	50.15	45.01	44.20	42.83	39.21
April	58.46	46.73	W	64.14	56.21	58.53	54.05	49.22
May	62.08	55.68	W	62.03	61.88	63.74	61.18	58.30
June	66.59	63.46	W	67.26	67.89	65.24	68.69	64.00
2nd Quarter								
Average	62.04	55.20	68.74	64.95	61.29	61.92	60.57	58.32
July	67.52	60.00	73.55	72.32	66.06	67.51	64.58	63.21
August	69.51	66.88	W	74.37	68.92	69.84	70.23	68.17
September	71.71	64.19	W	71.80	73.06	73.33	W	65.89
3rd Quarter								
Average	69.56	63.70	73.25	72.84	69.47	70.08	68.14	65.94
October	75.73	68.39	W	77.29	74.91	73.15	W	68.26
November	74.43	72.15	W	79.79	74.15	72.93	77.44	72.03
December	77.05	69.06	81.55	77.60	72.38	73.90	74.41	69.99
4th Quarter								
Average	76.08	69.82	79.21	78.14	73.69	73.34	76.02	69.91
2009 Average	64.38	56.03	68.30	68.26	63.10	61.87	59.72	60.15

Dash (—) = No data reported.

W = Withheld to avoid disclosure of individual company data.

Note: Effective January 2009, selected crude streams were discontinued and new crude streams were added for publication.

Notes: Values reflect the month of acquisition, which can be the month of loading, the month of landing, or sometime between those events. Prices for crude oil can be determined at a time other than the acquisition date. See the Explanatory Notes section for additional detail.

Sources: Energy Information Administration, Form EP-51, "Monthly Foreign Crude Oil Transaction Report," January 1983 through June 1984; Form EIA-856, "Monthly Foreign Crude Oil Acquisition Report," July 1984 to present.

Prices of Petroleum Products

Table 28. Motor Gasoline Prices by Grade, Sales Type, PAD District, and State
(Cents per Gallon Excluding Taxes)

Geographic Area Month	Regular						Midgrade					
	Sales to End Users		Sales for Resale				Sales to End Users		Sales for Resale			
	Through Retail Outlets	Average ^a	DTW	Rack	Bulk	Average	Through Retail Outlets	Average ^a	DTW	Rack	Bulk	Average
United States												
January	132.9	133.1	129.0	124.5	109.5	123.9	142.9	142.8	137.1	130.5	-	132.2
February	144.3	144.3	138.8	131.3	120.0	131.9	155.1	154.8	146.4	133.5	-	136.8
March	148.5	148.6	143.6	138.6	125.8	138.4	159.0	158.7	150.9	142.2	-	144.5
April	157.0	157.1	151.9	146.6	136.9	147.0	167.5	167.3	159.5	148.4	-	151.3
May	182.9	183.0	179.3	176.4	158.8	175.0	192.7	192.5	186.6	179.2	-	181.2
June	215.7	215.4	207.5	201.0	188.4	200.8	225.7	225.2	213.7	204.0	-	206.6
July	202.9	202.5	192.8	183.6	175.2	184.8	213.6	213.0	201.2	185.5	-	189.8
August	212.6	212.5	207.3	200.5	189.7	200.8	222.6	222.2	214.2	200.9	-	204.5
September	204.1	204.0	197.8	186.6	183.3	189.2	214.8	214.3	204.6	186.8	-	191.8
October	207.2	207.2	202.3	196.0	182.8	196.0	217.4	217.0	208.9	199.2	-	202.0
November	215.2	215.0	207.9	201.3	197.0	202.5	225.6	225.3	215.4	204.9	-	207.9
December	212.1	211.9	204.9	197.8	192.4	198.9	222.0	221.7	211.3	201.0	-	203.8
2009 Average	186.7	186.7	181.0	174.8	166.2	175.3	197.1	196.9	189.4	176.9	-	180.3
PAD District I												
January	130.0	130.1	125.3	123.0	109.5	122.3	142.5	142.5	135.6	133.0	-	134.0
February	143.7	143.5	135.8	130.6	117.3	130.6	156.8	156.4	146.2	138.8	-	141.7
March	147.3	147.3	141.2	138.1	124.8	137.7	160.0	159.7	151.7	147.1	-	149.0
April	155.9	155.7	149.5	145.5	136.8	145.8	168.3	168.1	160.1	154.0	-	156.6
May	180.2	180.1	177.7	174.4	156.3	173.6	192.1	191.9	189.5	183.0	-	185.9
June	212.2	211.8	204.6	198.3	189.0	198.8	224.7	224.1	214.8	206.6	-	209.8
July	202.0	201.3	191.1	181.7	177.2	183.3	215.3	214.6	202.5	190.4	-	194.8
August	210.4	210.2	206.3	199.7	194.3	200.8	223.0	222.7	216.9	206.6	-	210.6
September	201.4	201.1	193.3	183.6	185.0	185.9	214.5	214.0	203.9	190.9	-	195.5
October	203.9	203.8	199.0	194.9	185.0	194.8	216.3	216.0	208.2	201.7	-	203.9
November	215.7	215.5	207.9	202.3	198.9	203.1	228.5	228.1	218.9	209.4	-	212.9
December	212.8	212.5	204.8	198.3	193.9	199.2	225.9	225.6	214.5	205.3	-	208.5
2009 Average	185.0	184.8	177.8	173.8	165.3	173.9	197.7	197.4	188.7	182.1	-	184.7
Subdistrict IA												
January	135.5	135.7	127.7	125.2	110.7	125.2	143.6	143.9	135.5	144.6	-	143.3
February	150.2	150.2	139.1	132.8	122.9	133.6	158.5	158.4	147.0	NA	-	NA
March	152.4	152.5	144.3	139.0	130.2	139.6	160.9	161.0	151.7	152.3	-	152.2
April	161.4	161.5	153.0	149.3	140.0	149.9	169.6	169.9	160.4	160.3	-	160.3
May	188.9	189.0	181.1	177.3	W	178.0	196.3	196.7	187.7	188.5	-	188.4
June	221.2	221.0	209.7	200.2	W	201.9	229.3	229.2	216.4	207.3	-	208.7
July	213.8	213.4	197.3	184.3	W	186.7	223.9	223.2	208.2	192.1	-	194.3
August	223.3	223.1	213.8	203.9	W	205.8	231.7	231.5	222.5	207.1	-	209.1
September	218.9	218.4	201.6	186.5	192.1	189.4	229.3	228.7	214.0	191.0	-	194.0
October	213.4	213.1	202.8	194.2	W	195.9	222.9	222.6	209.9	196.6	-	198.5
November	222.2	221.9	208.4	201.9	W	203.0	233.9	233.8	222.9	204.4	-	206.7
December	219.8	219.4	205.3	197.9	W	199.2	232.5	232.3	219.8	200.8	-	203.4
2009 Average	193.7	193.5	182.9	175.3	159.1	176.4	203.9	203.8	192.9	186.1	-	187.1
Connecticut												
January	130.6	132.1	123.4	NA	W	124.6	143.5	144.7	132.5	NA	-	NA
February	144.7	145.7	135.6	135.0	W	134.6	157.6	157.6	145.2	145.8	-	145.7
March	148.6	149.8	140.5	NA	W	141.8	161.9	162.4	149.8	NA	-	NA
April	158.3	159.3	150.3	155.4	W	154.5	170.8	171.2	159.7	164.6	-	163.9
May	186.9	187.5	176.7	180.1	W	179.5	198.8	199.2	187.7	NA	-	NA
June	218.7	218.8	205.4	203.0	W	203.0	230.7	230.4	216.3	211.0	-	211.7
July	210.5	210.1	194.2	186.2	W	187.4	224.2	223.2	206.8	194.7	-	196.2
August	221.6	221.3	209.4	203.0	W	203.9	232.6	232.0	221.3	NA	-	NA
September	218.6	217.4	201.6	186.4	W	188.8	231.1	230.3	214.0	189.6	-	192.4
October	210.4	209.8	197.8	191.7	W	192.9	223.0	222.2	206.6	190.8	-	193.5
November	221.4	220.7	209.7	199.7	W	201.1	233.8	233.0	220.0	NA	-	NA
December	221.7	220.8	206.6	195.0	W	196.6	235.9	235.1	216.4	NA	-	NA
2009 Average	191.1	191.2	179.6	175.1	172.5	175.7	203.9	203.7	191.8	187.0	-	187.6

See footnotes at end of table.

Table 28. Motor Gasoline Prices by Grade, Sales Type, PAD District, and State
(Cents per Gallon Excluding Taxes) — Continued

Geographic Area Month	Premium						All Grades					
	Sales to End Users		Sales for Resale				Sales to End Users		Sales for Resale			
	Through Retail Outlets	Average ^a	DTW	Rack	Bulk	Average	Through Retail Outlets	Average ^a	DTW	Rack	Bulk	Average
United States												
January	156.3	156.3	148.4	142.0	124.8	143.1	135.3	135.5	131.3	126.2	110.2	125.8
February	169.6	169.3	160.5	150.5	134.0	152.9	146.9	146.9	141.4	133.0	120.7	133.9
March	172.6	172.4	163.6	157.2	138.0	158.2	151.0	151.0	146.0	140.2	126.4	140.3
April	181.8	181.5	172.8	165.7	150.0	167.2	159.6	159.6	154.4	148.3	137.6	148.9
May	206.4	206.2	198.9	195.3	176.6	195.2	185.3	185.3	181.6	178.1	159.8	177.0
June	240.3	239.8	229.0	220.3	204.7	222.1	218.2	217.9	209.9	202.8	189.1	202.7
July	229.3	228.6	216.4	203.3	189.0	206.7	205.7	205.2	195.7	185.4	175.9	186.9
August	239.3	238.8	230.1	220.2	204.9	222.5	215.3	215.2	209.9	202.2	190.3	202.8
September	233.0	232.5	223.1	206.5	193.5	211.6	207.1	206.9	200.9	188.3	183.7	191.3
October	234.1	233.7	223.9	214.2	193.2	216.2	210.0	209.8	204.9	197.7	183.3	198.0
November	241.9	241.2	229.0	219.0	205.6	221.3	218.0	217.7	210.4	202.9	197.5	204.4
December	238.7	238.0	225.7	215.1	198.8	217.2	214.9	214.5	207.3	199.4	192.8	200.6
2009 Average	212.8	212.4	202.8	193.9	178.5	195.9	189.4	189.3	183.6	176.5	166.8	177.3
PAD District I												
January	154.9	154.9	145.2	141.5	116.7	140.3	132.7	132.8	127.9	124.8	110.2	124.3
February	168.5	168.2	157.3	149.9	136.2	150.8	146.5	146.3	138.5	132.5	119.1	132.7
March	171.9	171.7	162.2	157.4	137.9	157.6	150.1	150.1	144.0	139.9	125.7	139.7
April	180.3	180.0	171.0	164.6	150.3	165.7	158.7	158.5	152.3	147.4	137.8	147.9
May	204.2	204.0	198.8	194.0	175.9	193.8	182.9	182.8	180.6	176.4	158.3	175.9
June	237.0	236.5	226.7	218.3	212.0	220.5	215.0	214.5	207.4	200.2	190.1	201.0
July	228.3	227.6	215.3	201.9	188.5	204.6	205.0	204.4	194.4	183.7	178.1	185.6
August	235.9	235.5	228.1	219.5	209.5	221.5	213.3	213.1	209.2	201.6	195.4	203.0
September	227.8	227.3	216.8	202.9	NA	206.5	204.5	204.1	196.4	185.6	185.4	188.1
October	229.2	229.1	219.6	213.5	200.6	214.6	206.8	206.7	201.6	196.7	185.7	196.8
November	241.4	241.1	228.4	220.2	208.2	222.1	218.6	218.4	210.6	204.0	199.3	205.1
December	238.9	238.4	225.1	215.2	199.6	217.2	215.7	215.4	207.4	199.9	194.2	201.0
2009 Average	210.3	210.0	199.7	193.2	170.9	193.7	187.9	187.7	180.7	175.7	165.7	176.0
Subdistrict IA												
January	156.5	156.5	145.7	139.1	W	140.0	137.4	137.6	129.6	126.5	112.1	126.7
February	171.4	171.2	157.7	148.3	W	150.2	152.1	152.1	141.0	134.2	123.1	135.1
March	173.9	173.9	162.4	153.5	-	155.7	154.4	154.5	146.2	140.2	130.2	141.0
April	182.7	182.6	171.6	162.4	-	164.5	163.4	163.5	155.0	150.5	140.0	151.3
May	209.2	209.2	198.8	192.5	-	194.0	190.8	190.9	183.0	178.8	W	179.6
June	244.1	243.8	228.8	217.0	-	219.6	223.3	223.2	211.7	201.8	W	203.6
July	238.0	237.9	218.0	201.9	-	205.3	216.2	215.9	199.6	186.0	W	188.5
August	246.2	246.5	232.7	221.5	-	223.9	225.6	225.4	215.9	205.6	W	207.6
September	242.9	242.8	221.5	202.6	-	206.7	221.4	220.9	203.9	188.0	192.1	191.1
October	236.9	237.0	220.6	208.9	-	211.4	215.7	215.5	204.6	195.6	W	197.4
November	245.8	245.7	226.6	216.0	-	218.2	224.6	224.3	210.4	203.1	W	204.4
December	244.5	244.3	222.2	210.4	-	212.9	222.3	221.9	207.2	199.0	W	200.5
2009 Average	217.6	217.6	202.0	192.4	W	194.2	196.0	195.9	184.9	176.9	158.4	178.1
Connecticut												
January	153.6	153.9	141.6	138.1	W	137.1	133.4	134.8	125.8	NA	W	126.2
February	167.8	167.9	155.4	149.9	W	149.9	147.6	148.4	138.1	136.6	W	136.3
March	172.4	172.7	160.3	154.9	-	155.9	151.6	152.7	143.1	NA	W	143.3
April	181.8	181.9	169.4	162.3	-	163.5	161.3	162.2	152.9	156.3	W	155.6
May	209.4	208.9	195.3	191.9	-	192.6	189.8	190.3	179.3	181.8	W	181.3
June	241.1	240.4	225.4	218.0	-	219.4	221.6	221.6	208.2	204.7	W	205.0
July	235.3	234.5	215.5	203.4	-	205.5	213.9	213.4	197.4	188.3	W	189.6
August	244.0	243.9	229.0	221.6	-	222.9	224.6	224.2	212.3	205.1	W	206.1
September	242.3	242.0	222.3	203.1	-	206.3	221.8	220.7	204.7	188.2	W	190.8
October	235.3	235.7	217.3	208.4	-	210.1	213.6	213.1	200.6	193.7	W	195.0
November	245.4	245.7	229.9	216.1	-	218.3	224.4	223.8	212.4	201.6	W	203.1
December	249.0	248.8	225.4	209.9	-	212.3	225.1	224.2	209.2	196.7	W	198.5
2009 Average	216.2	216.2	200.6	192.5	W	193.1	194.3	194.4	182.5	177.2	169.3	177.8

See footnotes at end of table.

Table 28. Motor Gasoline Prices by Grade, Sales Type, PAD District, and State
(Cents per Gallon Excluding Taxes) — Continued

Geographic Area Month	Regular						Midgrade					
	Sales to End Users		Sales for Resale				Sales to End Users		Sales for Resale			
	Through Retail Outlets	Average ^a	DTW	Rack	Bulk	Average	Through Retail Outlets	Average ^a	DTW	Rack	Bulk	Average
Maine												
January	141.3	141.4	136.4	126.2	W	124.7	152.3	152.5	147.2	135.5	—	137.2
February	155.2	155.1	145.8	135.5	W	134.2	167.0	166.9	155.5	144.0	—	145.4
March	155.4	155.4	148.4	139.0	W	138.6	167.6	167.6	160.4	147.0	—	149.3
April	163.2	163.3	156.8	147.2	W	148.3	174.7	174.7	166.3	155.1	—	157.0
May	190.2	190.2	184.8	178.2	W	178.5	201.0	201.3	196.6	185.9	—	187.4
June	221.3	221.2	208.0	199.1	—	200.1	233.1	232.9	225.5	201.8	—	204.8
July	213.9	213.7	193.2	183.2	—	184.2	225.7	224.8	215.8	192.0	—	194.9
August	222.4	222.3	210.8	203.0	—	204.1	232.3	232.1	NA	210.3	—	212.9
September	218.0	217.7	197.6	188.5	W	188.4	229.7	229.3	217.8	197.7	—	200.5
October	214.2	214.2	206.4	197.8	—	198.8	224.0	224.0	221.1	203.6	—	206.0
November	227.3	227.2	214.2	206.1	—	207.1	238.4	238.4	230.8	213.7	—	216.5
December	223.7	223.6	210.5	201.5	—	202.6	233.9	233.7	229.1	208.0	—	210.3
2009 Average	196.9	196.7	184.5	174.9	W	173.2	213.3	213.2	200.9	185.1	—	187.2
Massachusetts												
January	136.2	136.1	126.8	125.3	—	125.7	142.4	142.5	133.3	142.2	—	141.1
February	151.1	151.0	138.1	130.9	—	132.5	157.6	157.4	144.5	NA	—	NA
March	153.7	153.7	143.6	136.7	—	138.2	159.5	159.6	150.3	144.6	—	145.8
April	162.8	162.7	152.5	146.0	—	147.4	168.0	168.4	158.6	155.0	—	155.8
May	190.7	190.7	181.8	175.6	—	177.1	194.5	195.2	186.7	180.2	—	181.3
June	223.7	223.5	211.2	199.1	—	201.7	228.3	228.3	214.7	203.6	—	205.2
July	215.3	215.0	198.4	183.3	—	186.4	223.3	222.5	209.6	188.6	—	190.9
August	225.8	225.6	215.3	204.5	—	206.8	231.5	231.5	222.7	209.8	—	211.2
September	220.3	219.9	201.7	185.9	W	189.6	228.6	228.1	214.4	190.4	—	193.2
October	215.0	214.8	203.0	194.8	—	196.5	222.7	222.7	209.4	198.9	—	199.8
November	220.4	220.2	205.6	202.0	—	202.7	233.3	233.4	222.1	207.0	—	208.4
December	217.4	217.2	202.5	198.5	—	199.3	230.9	231.0	218.4	203.8	—	205.4
2009 Average	194.4	194.3	182.7	175.7	W	177.2	202.3	202.1	190.7	185.5	—	186.1
New Hampshire												
January	135.3	135.1	133.2	120.5	—	124.9	144.6	144.6	137.6	W	—	134.2
February	149.4	148.9	144.5	130.0	—	135.1	157.8	157.8	146.5	W	—	143.1
March	150.7	150.3	149.8	135.5	—	140.2	159.7	159.7	151.4	145.0	—	149.6
April	159.8	159.4	158.6	144.2	—	149.0	169.7	169.7	158.9	153.0	—	156.8
May	187.3	187.1	186.8	175.4	—	179.3	196.2	196.2	185.3	184.8	—	185.1
June	219.5	219.1	217.2	198.1	—	204.1	229.7	229.7	217.9	204.1	—	211.5
July	213.3	212.6	206.1	182.8	—	189.9	224.1	224.1	209.9	192.8	—	201.7
August	221.9	221.6	222.2	204.4	—	210.1	232.4	232.4	222.7	211.4	—	217.1
September	217.9	217.1	208.7	185.2	—	193.3	229.2	229.3	215.7	199.4	—	210.3
October	212.1	211.8	210.3	193.4	—	199.7	223.1	223.1	214.7	203.0	—	212.0
November	223.1	222.6	210.0	202.4	—	205.5	234.2	234.7	224.6	213.7	—	222.2
December	220.1	219.3	207.9	198.8	—	202.1	231.7	232.1	223.5	212.6	—	221.2
2009 Average	192.6	192.1	189.4	173.5	—	178.9	205.1	205.3	193.2	183.1	—	189.5
Rhode Island												
January	128.3	128.4	120.9	126.6	W	124.8	139.0	138.9	W	131.1	—	130.8
February	146.6	146.5	133.7	132.3	W	130.9	158.0	157.9	141.4	139.9	—	140.0
March	148.2	148.2	139.4	138.8	W	138.1	159.6	159.9	W	151.1	—	150.7
April	157.4	157.3	147.8	147.4	W	146.9	168.6	169.0	153.0	155.9	—	155.7
May	182.7	182.8	175.8	175.2	W	175.3	193.5	194.1	181.1	186.3	—	185.8
June	214.4	214.4	203.4	199.7	W	199.9	225.6	226.0	210.7	208.5	—	208.7
July	210.1	209.8	192.4	187.2	W	187.1	221.8	221.0	201.6	195.8	—	196.3
August	215.7	215.8	207.9	207.8	W	207.7	226.9	227.3	213.7	216.4	—	216.1
September	213.3	213.1	196.3	189.1	W	189.2	224.9	223.8	206.0	200.0	—	200.6
October	206.9	207.0	195.5	195.3	W	194.9	218.3	218.6	200.9	204.2	—	203.8
November	217.2	217.2	206.2	203.8	W	203.4	228.6	228.6	214.6	213.6	—	213.7
December	214.3	214.2	202.6	199.9	W	199.4	226.6	226.5	210.1	208.3	—	208.5
2009 Average	187.2	187.2	178.0	175.1	W	175.4	199.2	199.6	189.6	186.3	—	186.6

See footnotes at end of table.

Table 28. Motor Gasoline Prices by Grade, Sales Type, PAD District, and State
(Cents per Gallon Excluding Taxes) — Continued

Geographic Area Month	Premium						All Grades					
	Sales to End Users		Sales for Resale				Sales to End Users		Sales for Resale			
	Through Retail Outlets	Average ^a	DTW	Rack	Bulk	Average	Through Retail Outlets	Average ^a	DTW	Rack	Bulk	Average
Maine												
January	162.6	162.5	157.3	139.5	—	141.1	142.5	142.6	137.4	127.0	W	125.5
February	177.4	177.0	166.7	149.6	—	151.8	156.5	156.4	147.1	136.2	W	135.0
March	178.5	178.1	169.7	151.6	—	153.5	156.6	156.7	149.4	139.7	W	139.3
April	186.0	185.7	178.4	159.6	—	161.6	164.5	164.6	157.8	147.8	W	148.9
May	212.5	213.2	206.9	193.9	—	195.3	191.4	191.6	185.9	179.1	W	179.4
June	243.8	243.9	231.4	213.0	—	214.5	222.6	222.6	209.1	200.0	—	201.0
July	236.1	238.9	218.7	198.2	—	199.7	215.3	215.4	194.6	184.3	—	185.3
August	244.0	247.7	235.3	223.3	—	224.7	223.9	224.2	212.3	204.3	—	205.4
September	240.4	243.1	222.4	205.3	—	207.1	219.5	219.6	198.9	189.5	W	189.5
October	234.9	236.3	226.0	210.6	—	212.2	215.5	215.6	207.3	198.4	—	199.5
November	248.7	248.3	235.0	218.3	—	220.1	228.6	228.5	215.1	206.7	—	207.8
December	245.4	246.3	230.1	213.4	—	215.3	224.9	224.9	211.4	202.1	—	203.2
2009 Average	219.9	221.6	206.4	190.2	—	191.9	198.4	198.4	185.6	175.8	W	174.2
Massachusetts												
January	156.9	157.0	145.8	139.9	—	141.6	138.3	138.2	128.9	126.8	—	127.3
February	171.8	171.7	157.0	146.5	—	149.5	153.2	153.0	140.1	132.2	—	134.0
March	174.2	174.2	162.2	152.1	—	155.3	155.8	155.8	145.6	137.8	—	139.6
April	183.1	183.0	171.7	162.7	—	165.3	164.9	164.8	154.5	147.3	—	148.9
May	209.4	209.5	199.6	192.6	—	194.7	192.5	192.6	183.8	177.1	—	178.7
June	247.0	246.8	229.9	216.9	—	220.4	226.0	225.8	213.3	200.6	—	203.4
July	240.6	240.3	219.1	201.0	—	205.4	218.2	217.8	200.7	184.9	—	188.2
August	249.0	249.0	234.2	220.7	—	224.1	228.3	228.2	217.4	206.1	—	208.5
September	244.9	244.5	220.7	200.9	—	206.1	223.1	222.7	203.9	187.3	W	191.2
October	239.1	238.9	221.3	208.5	—	211.5	217.7	217.5	204.9	196.1	—	198.0
November	246.1	245.9	223.8	215.0	—	217.1	223.4	223.3	207.7	203.1	—	204.0
December	243.4	243.1	219.2	209.6	—	212.1	220.5	220.2	204.4	199.5	—	200.5
2009 Average	218.5	218.5	201.7	192.5	—	195.0	197.0	196.9	184.8	177.2	W	178.9
New Hampshire												
January	157.0	156.7	152.4	135.5	—	141.9	136.8	136.6	134.7	121.6	—	126.2
February	171.5	171.0	162.4	147.0	—	152.6	150.9	150.4	146.0	131.4	—	136.5
March	172.7	172.2	167.2	150.4	—	156.3	152.2	151.8	151.2	136.6	—	141.4
April	181.3	180.8	175.7	160.0	—	165.5	161.5	161.0	160.0	145.4	—	150.3
May	207.3	207.1	203.6	191.2	—	195.6	188.8	188.6	188.2	176.7	—	180.6
June	240.6	240.2	235.1	215.0	—	221.5	221.2	220.8	218.7	199.5	—	205.6
July	234.7	234.3	224.0	200.3	—	208.5	215.1	214.4	207.8	184.2	—	191.5
August	243.5	243.5	238.9	220.0	—	225.9	223.8	223.5	223.6	205.8	—	211.5
September	240.1	239.3	226.5	201.0	—	210.5	219.9	219.0	210.4	186.5	—	194.8
October	233.5	233.2	226.9	207.2	—	214.4	213.9	213.6	211.7	194.5	—	200.9
November	244.4	244.0	226.7	215.7	—	219.8	224.8	224.3	211.4	203.5	—	206.7
December	241.8	240.6	223.1	210.0	—	214.7	221.8	221.0	209.3	199.7	—	203.2
2009 Average	215.9	215.4	206.9	190.2	—	196.1	194.5	194.0	190.9	174.8	—	180.3
Rhode Island												
January	149.9	150.1	141.1	139.9	—	140.1	130.3	130.3	122.5	127.8	W	126.0
February	168.6	168.8	155.5	149.7	—	150.4	148.6	148.5	135.5	133.9	W	132.5
March	170.5	170.7	159.5	155.8	—	156.3	150.3	150.4	141.2	140.3	W	139.6
April	179.3	179.4	169.1	164.7	—	165.3	159.5	159.5	149.7	149.0	W	148.5
May	204.0	204.2	197.1	194.7	—	195.0	184.8	184.9	177.8	177.1	W	177.1
June	236.3	236.5	225.1	219.4	—	220.1	216.5	216.6	205.3	201.6	W	201.6
July	232.5	232.5	215.4	207.5	—	208.6	212.4	212.2	194.7	189.3	W	189.2
August	237.4	237.6	229.2	226.7	—	227.1	218.0	218.1	209.9	209.7	W	209.4
September	235.6	235.6	218.8	209.1	—	210.4	215.7	215.4	198.5	191.2	W	191.1
October	230.0	230.2	215.6	214.5	—	214.6	209.2	209.4	197.3	197.1	W	196.6
November	240.1	240.2	226.2	221.7	—	222.3	219.4	219.5	208.0	205.5	W	204.9
December	238.5	238.6	222.0	216.5	—	217.2	216.6	216.6	204.4	201.3	W	200.8
2009 Average	211.0	211.1	200.2	194.3	—	195.1	189.6	189.6	180.0	177.0	W	177.1

See footnotes at end of table.

Table 28. Motor Gasoline Prices by Grade, Sales Type, PAD District, and State
(Cents per Gallon Excluding Taxes) — Continued

Geographic Area Month	Regular						Midgrade					
	Sales to End Users		Sales for Resale				Sales to End Users		Sales for Resale			
	Through Retail Outlets	Average ^a	DTW	Rack	Bulk	Average	Through Retail Outlets	Average ^a	DTW	Rack	Bulk	Average
Vermont												
January	139.8	140.0	136.7	123.9	—	130.4	149.6	149.4	149.1	130.5	—	140.2
February	154.4	154.4	148.2	133.8	—	141.3	164.2	164.2	160.3	W	—	151.4
March	156.1	156.2	154.3	139.1	—	146.8	165.5	165.1	164.5	W	—	155.1
April	164.1	164.3	160.0	146.1	—	153.4	174.1	174.2	171.8	W	—	163.6
May	187.9	188.0	183.2	172.7	—	178.1	197.3	197.7	191.2	W	—	187.0
June	219.6	219.7	209.3	196.1	—	202.5	230.4	229.9	221.3	W	—	213.5
July	216.6	216.4	195.7	181.3	—	188.2	227.7	227.2	208.2	188.2	—	199.1
August	221.8	221.8	214.0	198.3	—	205.8	231.9	231.1	227.3	W	—	217.3
September	219.4	219.3	199.8	185.2	—	192.2	230.7	229.5	213.8	193.3	—	203.8
October	218.1	218.2	208.9	193.2	—	200.7	227.5	226.9	220.9	W	—	210.1
November	228.4	228.3	219.9	204.7	—	212.5	238.5	237.9	235.4	W	—	225.1
December	226.1	226.1	216.6	201.9	—	209.1	237.2	237.0	232.3	W	—	222.4
2009 Average	197.3	197.3	188.7	175.6	—	182.1	207.9	207.8	202.0	W	—	192.4
Subdistrict IB												
January	128.5	128.7	123.3	120.6	109.5	119.0	142.6	142.7	135.0	129.7	—	132.9
February	144.5	144.5	134.8	129.4	116.6	128.1	158.4	158.4	146.2	139.6	—	143.6
March	147.4	147.5	140.2	135.9	124.1	134.8	161.1	161.2	152.0	146.6	—	149.8
April	155.8	155.9	149.4	144.4	137.4	144.8	168.9	169.0	161.6	154.8	—	159.3
May	180.3	180.4	177.9	174.4	155.7	171.4	193.0	193.2	192.1	184.5	—	189.6
June	212.2	212.1	205.8	197.9	188.1	197.7	225.7	225.8	216.8	208.8	—	213.7
July	204.7	204.3	193.6	182.7	175.7	183.9	219.6	219.4	205.3	193.8	—	200.5
August	214.1	214.1	207.9	201.4	193.5	201.9	227.7	228.1	220.2	211.3	—	216.4
September	207.3	207.0	195.5	185.9	184.7	188.5	222.1	221.9	206.7	195.8	—	202.1
October	205.2	205.2	198.0	194.1	183.3	192.6	219.0	218.8	208.2	203.3	—	206.0
November	218.8	218.5	208.6	203.0	199.0	203.6	231.7	231.3	219.1	212.0	—	216.0
December	215.1	214.9	205.4	198.6	194.1	199.2	228.6	228.4	213.9	207.9	—	211.2
2009 Average	186.9	186.9	178.5	173.9	165.3	173.4	201.1	201.3	190.0	184.7	—	187.9
Delaware												
January	126.2	126.4	121.2	120.6	W	118.7	144.8	144.8	133.7	130.8	—	131.7
February	143.0	143.1	137.4	129.1	NA	127.3	161.0	161.0	148.8	138.7	—	141.6
March	144.8	145.0	140.1	136.3	—	136.9	162.4	162.4	152.4	146.0	—	147.8
April	154.1	154.3	150.3	144.4	—	145.6	172.4	172.4	162.0	153.5	—	156.0
May	181.0	181.1	178.4	176.1	W	174.7	198.0	198.1	190.9	184.8	—	186.5
June	209.3	209.4	206.3	198.4	W	198.1	228.0	227.9	217.5	207.4	—	210.1
July	199.7	199.7	193.6	181.6	W	181.5	217.0	216.6	207.3	189.1	—	193.3
August	209.3	209.4	207.9	203.7	W	202.9	226.0	225.8	220.3	211.8	—	214.0
September	203.4	203.3	195.6	184.5	W	183.7	220.6	220.6	207.0	192.8	—	196.7
October	198.9	199.1	195.0	191.5	W	191.4	215.2	215.2	207.1	201.2	—	202.7
November	212.0	212.0	210.0	202.5	W	201.1	228.2	228.1	222.4	211.1	—	214.4
December	209.0	209.1	205.2	199.4	W	196.5	226.8	226.8	217.2	209.6	—	212.2
2009 Average	184.3	184.5	178.3	170.2	W	175.1	201.7	201.8	192.0	183.4	—	185.7
District of Columbia												
January	NA	NA	128.7	—	—	128.7	—	W	W	—	—	W
February	NA	NA	143.1	—	—	143.1	—	W	155.8	—	—	155.8
March	NA	NA	148.2	—	—	148.2	—	—	160.2	—	—	160.2
April	NA	NA	158.2	—	—	158.2	—	W	W	—	—	W
May	NA	NA	182.4	—	—	182.4	—	W	193.2	—	—	193.2
June	NA	NA	208.9	—	—	208.9	—	W	220.2	—	—	220.2
July	NA	NA	196.9	—	—	196.9	—	—	208.9	—	—	208.9
August	NA	NA	210.2	—	—	210.2	—	W	215.3	—	—	215.3
September	NA	NA	196.6	—	—	196.6	—	W	206.0	—	—	206.0
October	NA	NA	201.3	—	—	201.3	—	W	204.2	—	—	204.2
November	NA	NA	211.9	—	—	211.9	—	W	220.4	—	—	220.4
December	NA	NA	209.4	—	—	209.4	—	W	218.9	—	—	218.9
2009 Average	NA	NA	176.7	—	—	176.7	—	W	175.5	—	—	175.5

See footnotes at end of table.

Table 28. Motor Gasoline Prices by Grade, Sales Type, PAD District, and State
(Cents per Gallon Excluding Taxes) — Continued

Geographic Area Month	Premium						All Grades					
	Sales to End Users		Sales for Resale				Sales to End Users		Sales for Resale			
	Through Retail Outlets	Average ^a	DTW	Rack	Bulk	Average	Through Retail Outlets	Average ^a	DTW	Rack	Bulk	Average
Vermont												
January	160.2	160.1	155.9	142.9	—	149.6	141.3	141.5	138.4	125.4	—	132.0
February	175.5	175.2	166.8	153.2	—	160.4	155.9	155.9	149.7	135.2	—	142.8
March	177.8	177.7	170.8	W	—	164.7	157.6	157.6	155.4	140.5	—	148.0
April	185.9	185.9	178.7	W	—	172.5	165.5	165.7	161.3	147.4	—	154.7
May	210.2	210.0	202.4	W	—	197.8	189.4	189.5	184.6	174.2	—	179.6
June	242.2	241.8	230.3	215.7	—	222.6	221.2	221.3	210.8	197.4	—	204.0
July	239.1	239.1	215.7	200.5	—	207.9	218.4	218.2	197.3	182.7	—	189.7
August	244.2	244.2	232.5	217.2	—	224.2	223.5	223.5	215.4	199.8	—	207.2
September	241.8	241.6	219.5	204.9	—	212.3	221.2	221.0	201.5	186.6	—	193.7
October	240.0	239.6	226.7	W	—	218.6	219.7	219.7	210.1	194.4	—	201.9
November	251.1	250.9	239.2	224.4	—	231.9	229.9	229.8	221.3	205.9	—	213.8
December	248.7	248.5	235.8	221.2	—	228.8	227.8	227.7	218.1	203.1	—	210.5
2009 Average	220.3	220.1	206.9	194.2	—	200.5	199.0	198.9	190.1	176.9	—	183.5
Subdistrict IB												
January	155.1	155.0	142.7	138.7	116.2	135.4	131.4	131.6	126.1	122.2	110.2	120.9
February	170.1	170.0	156.1	148.1	136.4	148.4	147.3	147.3	137.9	131.2	118.6	130.4
March	173.2	173.1	160.7	154.8	140.3	155.2	150.3	150.3	143.3	137.7	125.3	137.0
April	181.2	181.1	170.2	163.3	150.5	164.4	158.7	158.7	152.6	146.2	138.5	147.1
May	205.6	205.4	198.2	193.5	175.8	191.6	183.1	183.2	181.2	176.2	157.8	173.9
June	238.1	237.9	227.2	218.2	212.1	221.1	215.1	215.0	209.1	199.8	189.4	200.2
July	233.1	232.6	217.5	203.2	188.6	205.7	208.0	207.6	197.5	184.8	176.9	186.5
August	240.7	240.5	229.4	221.0	209.4	222.9	217.2	217.1	211.2	203.4	194.7	204.3
September	235.7	235.2	219.1	204.5	NA	209.1	210.6	210.3	199.1	187.8	185.2	190.9
October	231.8	231.6	218.7	211.8	201.0	213.3	208.2	208.2	201.0	195.8	184.1	194.7
November	244.3	244.0	229.1	219.3	208.2	222.3	221.7	221.4	211.6	204.6	199.4	205.5
December	241.6	241.1	225.2	214.2	199.6	216.5	218.1	217.7	208.2	200.0	194.4	200.9
2009 Average	214.1	213.8	200.1	193.0	172.0	192.6	190.0	190.0	181.7	175.8	165.8	175.5
Delaware												
January	157.8	157.9	144.7	141.4	W	131.8	129.0	129.2	123.6	122.3	W	120.1
February	174.4	174.4	160.9	150.6	—	152.8	145.8	145.8	139.8	130.9	NA	129.3
March	174.9	174.9	163.1	157.0	W	155.9	147.6	147.7	142.5	138.1	W	139.4
April	184.3	184.3	174.4	166.1	—	168.1	157.1	157.2	152.9	146.2	—	147.6
May	210.7	210.7	202.5	197.8	W	NA	183.8	184.0	181.0	178.1	173.4	176.8
June	238.6	238.6	230.8	220.4	W	216.7	212.2	212.3	208.9	200.4	W	199.9
July	230.5	230.5	218.1	204.3	W	203.2	202.7	202.8	196.4	183.8	W	185.1
August	239.1	239.0	232.4	226.2	W	NA	212.1	212.2	210.5	205.9	W	205.1
September	234.2	233.6	220.1	206.3	W	195.8	206.4	206.2	198.3	186.6	W	185.6
October	229.3	229.2	218.6	212.9	W	NA	201.7	201.8	197.4	193.5	W	193.0
November	241.9	241.5	233.9	224.4	W	220.2	214.7	214.6	212.7	204.4	W	202.7
December	239.6	239.4	228.2	220.0	W	214.3	211.8	211.9	207.7	201.2	W	198.0
2009 Average	215.8	215.8	202.8	193.5	W	193.4	187.2	187.4	181.0	172.4	W	177.4
District of Columbia												
January	NA	NA	152.7	—	—	152.7	NA	NA	134.1	—	—	134.1
February	NA	NA	167.9	—	—	167.9	NA	NA	148.8	—	—	148.8
March	NA	NA	172.2	—	—	172.2	NA	NA	153.9	—	—	153.9
April	NA	NA	182.9	—	—	182.9	NA	NA	164.1	—	—	164.1
May	NA	NA	206.1	—	—	206.1	NA	NA	187.9	—	—	187.9
June	NA	NA	233.0	—	—	233.0	NA	NA	214.3	—	—	214.3
July	NA	NA	220.7	—	—	220.7	NA	NA	201.9	—	—	201.9
August	NA	NA	233.3	—	—	233.3	NA	NA	214.6	—	—	214.6
September	NA	NA	219.5	—	—	219.5	NA	NA	201.0	—	—	201.0
October	NA	NA	223.0	—	—	223.0	NA	NA	205.5	—	—	205.5
November	NA	NA	233.0	—	—	233.0	NA	NA	216.0	—	—	216.0
December	NA	W	230.0	—	—	230.0	NA	NA	213.3	—	—	213.3
2009 Average	NA	W	198.9	—	—	198.9	NA	NA	181.0	—	—	181.0

See footnotes at end of table.

Table 28. Motor Gasoline Prices by Grade, Sales Type, PAD District, and State
(Cents per Gallon Excluding Taxes) — Continued

Geographic Area Month	Regular						Midgrade					
	Sales to End Users		Sales for Resale				Sales to End Users		Sales for Resale			
	Through Retail Outlets	Average ^a	DTW	Rack	Bulk	Average	Through Retail Outlets	Average ^a	DTW	Rack	Bulk	Average
Maryland												
January	127.5	127.7	123.5	123.0	W	123.1	142.9	143.2	134.8	131.6	—	133.4
February	143.1	143.1	137.4	131.1	119.4	133.3	157.8	158.0	149.3	139.0	—	144.8
March	146.9	147.0	141.5	140.3	NA	140.0	161.8	162.1	153.8	149.3	—	151.9
April	155.7	155.7	151.1	146.0	W	148.0	171.1	171.3	162.8	154.8	—	159.4
May	179.8	180.0	176.7	174.6	W	175.5	194.2	194.9	187.5	183.4	—	185.6
June	209.7	209.7	204.8	199.1	187.7	201.0	223.6	223.7	216.4	207.0	—	212.0
July	200.6	200.4	192.7	183.4	W	187.1	215.4	215.0	203.7	191.5	—	197.4
August	209.5	209.6	204.0	199.2	W	200.9	224.0	224.2	214.0	207.8	—	210.9
September	202.6	202.4	193.0	184.7	—	188.0	216.8	216.6	204.1	193.1	—	198.6
October	203.1	203.1	197.6	195.3	—	196.2	216.6	216.8	208.7	203.2	—	205.9
November	215.9	215.8	209.2	202.3	—	204.9	230.5	230.6	220.6	210.4	—	215.3
December	212.3	212.4	205.8	198.8	W	201.3	226.9	227.1	216.8	206.8	—	211.8
2009 Average	185.1	185.1	178.5	174.8	159.3	176.0	199.5	200.2	188.3	184.1	—	186.3
New Jersey												
January	128.0	128.2	122.0	118.6	109.0	115.3	144.3	144.4	135.9	128.3	—	134.7
February	144.0	144.0	131.9	127.1	115.7	123.3	159.2	159.1	144.7	139.3	—	143.8
March	147.7	147.8	138.3	133.4	122.2	130.4	162.4	162.4	151.8	145.0	—	150.6
April	156.2	156.2	148.0	143.1	137.0	142.5	170.4	170.4	161.7	154.7	—	160.9
May	182.4	182.6	179.2	173.7	153.0	166.4	195.9	195.8	193.7	184.2	—	192.7
June	215.5	215.2	205.6	197.3	187.0	194.5	229.4	229.2	216.9	211.3	—	216.1
July	209.0	208.2	189.8	183.6	175.2	180.9	225.2	224.0	204.5	198.0	—	203.3
August	218.4	218.1	207.8	203.9	192.3	200.8	233.0	232.2	221.3	216.5	—	220.4
September	211.6	210.8	191.3	185.8	186.0	187.6	228.1	227.1	204.7	200.7	—	204.0
October	204.0	204.0	194.5	191.0	182.4	187.7	220.0	219.5	207.3	203.0	—	206.4
November	218.6	218.0	205.1	201.0	199.4	201.3	232.7	232.1	217.5	213.5	—	216.6
December	215.5	214.9	202.5	196.8	194.4	197.0	230.4	229.5	211.8	209.5	—	211.3
2009 Average	188.5	188.4	175.8	173.2	164.3	170.1	203.7	203.6	188.5	185.7	—	188.0
New York												
January	129.7	129.9	125.1	122.2	118.9	123.3	142.6	142.6	131.2	129.2	—	130.5
February	145.1	145.1	136.3	131.2	126.7	133.2	157.7	157.6	145.4	140.5	—	143.7
March	148.2	148.3	141.4	137.5	132.7	138.3	161.4	161.3	148.3	146.0	—	147.5
April	155.7	155.8	150.1	145.4	143.4	147.2	167.7	167.7	159.3	154.9	—	157.9
May	179.8	179.9	176.8	175.3	179.3	176.0	191.8	192.1	190.3	185.7	—	188.9
June	212.8	212.8	205.9	198.8	196.9	201.5	226.1	226.6	217.3	208.3	—	214.3
July	208.8	208.5	197.7	183.6	186.0	188.9	223.9	224.3	208.5	195.0	—	203.9
August	214.8	214.8	210.4	202.3	NA	205.4	228.4	230.0	223.0	214.0	—	220.1
September	211.7	211.5	201.5	187.1	167.7	192.4	226.4	226.8	214.5	199.0	—	209.2
October	209.6	209.6	202.2	195.6	191.6	198.1	223.4	223.6	210.6	203.0	—	208.2
November	221.0	221.0	211.7	204.5	204.4	207.2	233.1	233.1	221.1	212.0	—	218.6
December	218.8	218.8	208.6	200.3	W	202.8	231.4	231.2	216.3	207.7	—	213.2
2009 Average	188.5	188.5	181.8	175.8	161.4	177.8	202.3	202.8	197.2	187.7	—	194.0
Pennsylvania												
January	128.1	128.6	122.7	119.8	112.2	119.6	141.3	141.4	134.0	128.9	—	129.2
February	144.8	144.9	136.6	129.3	123.0	129.8	158.4	158.6	144.4	140.1	—	140.3
March	146.9	147.0	141.0	135.2	130.2	135.8	159.6	159.7	150.4	145.6	—	145.9
April	155.8	155.9	150.3	144.2	139.7	144.8	168.0	168.2	NA	154.9	—	154.6
May	179.4	179.6	176.8	174.0	171.7	174.2	191.3	191.5	185.8	185.1	—	185.2
June	211.0	210.8	207.4	197.1	193.6	198.4	223.3	223.3	209.9	209.5	—	209.6
July	200.6	200.2	194.2	181.3	177.4	182.9	212.9	212.6	197.6	193.9	—	194.1
August	213.1	212.9	207.3	199.7	197.5	200.7	224.8	224.7	214.2	210.3	—	210.5
September	203.4	203.2	197.4	185.6	182.6	187.0	215.7	215.5	200.6	194.9	—	195.1
October	203.5	203.7	198.9	195.1	187.4	195.1	215.0	214.4	205.8	203.9	—	204.0
November	218.7	218.4	210.6	203.9	197.2	204.3	230.4	229.7	218.5	212.8	—	213.3
December	213.4	213.1	205.5	198.7	191.7	199.2	225.3	225.3	211.1	207.8	—	208.0
2009 Average	185.6	185.6	179.0	173.1	168.2	173.6	198.5	198.4	186.4	183.8	—	184.0

See footnotes at end of table.

Table 28. Motor Gasoline Prices by Grade, Sales Type, PAD District, and State
(Cents per Gallon Excluding Taxes) — Continued

Geographic Area Month	Premium						All Grades					
	Sales to End Users		Sales for Resale				Sales to End Users		Sales for Resale			
	Through Retail Outlets	Average ^a	DTW	Rack	Bulk	Average	Through Retail Outlets	Average ^a	DTW	Rack	Bulk	Average
Maryland												
January	154.3	154.2	142.9	143.4	—	143.2	130.6	130.8	127.1	125.7	W	126.2
February	168.5	168.4	159.2	150.6	W	154.5	146.1	146.1	141.3	133.7	121.8	136.6
March	172.4	172.4	164.5	161.0	W	162.1	150.0	150.0	145.4	143.1	NA	143.3
April	182.0	181.9	173.3	166.5	W	169.3	158.9	158.9	155.0	148.7	W	151.4
May	205.2	205.1	199.0	195.4	W	197.1	182.9	183.0	180.4	177.4	W	178.7
June	234.4	234.3	227.7	220.7	W	223.9	212.6	212.7	208.6	201.9	187.8	204.2
July	226.7	226.4	215.5	204.8	W	209.6	203.9	203.6	196.5	186.3	W	190.4
August	236.3	236.3	226.5	220.6	W	223.1	212.8	212.8	207.6	202.0	W	204.1
September	229.0	228.8	215.5	204.9	W	209.8	205.9	205.6	196.8	187.5	W	191.3
October	230.2	230.1	219.8	214.5	—	216.7	206.3	206.3	201.2	198.0	—	199.3
November	241.3	241.3	231.6	220.7	—	225.1	219.0	218.9	212.8	204.9	—	207.9
December	238.9	238.9	227.8	217.3	—	221.7	215.4	215.5	209.5	201.3	W	204.3
2009 Average	211.7	211.6	199.8	195.3	W	197.0	188.2	188.3	182.0	177.5	159.9	179.2
New Jersey												
January	154.9	154.7	141.0	135.7	115.3	128.6	131.9	132.0	124.7	120.4	109.6	117.0
February	169.8	169.7	152.6	146.2	136.6	143.8	147.9	147.7	134.7	129.0	117.8	125.7
March	173.0	173.0	158.3	151.9	140.9	151.7	151.5	151.5	141.3	135.4	123.3	132.6
April	181.3	181.2	168.2	160.7	146.4	160.2	159.9	159.9	151.1	144.9	137.7	144.6
May	206.6	206.3	199.3	192.6	176.7	189.5	185.9	185.9	182.5	175.7	154.9	169.3
June	239.9	239.5	226.0	217.7	213.4	219.7	219.0	218.6	208.6	199.5	188.2	196.8
July	236.2	235.7	213.3	203.9	NA	200.1	213.2	212.3	193.8	185.8	175.9	183.2
August	243.9	243.5	228.1	222.0	208.7	223.1	222.2	221.9	210.7	205.9	192.8	202.9
September	239.1	238.2	213.5	202.7	NA	206.0	215.9	215.0	194.4	187.8	186.3	189.5
October	231.0	230.6	214.1	208.2	202.2	209.1	208.1	208.0	197.2	192.8	183.1	189.5
November	244.4	243.9	224.6	216.3	207.1	218.0	222.4	221.7	207.8	202.7	199.6	202.7
December	241.8	241.2	220.3	210.3	197.6	210.4	219.4	218.6	204.9	198.3	194.6	198.3
2009 Average	214.7	214.5	196.3	191.2	166.7	186.3	192.4	192.2	178.8	175.1	164.4	171.9
New York												
January	153.7	153.7	144.1	138.4	W	141.7	132.7	132.8	128.2	123.6	119.2	125.5
February	168.2	168.1	157.0	148.5	—	153.4	147.9	147.9	139.6	132.7	126.7	135.6
March	171.5	171.5	160.7	154.2	W	156.1	151.2	151.2	144.5	139.0	132.3	140.4
April	178.4	178.4	170.3	163.0	—	167.2	158.6	158.6	153.5	147.0	143.4	149.7
May	202.5	202.4	196.6	193.1	W	191.5	182.7	182.8	180.3	177.0	170.0	178.2
June	236.7	236.6	228.3	217.6	210.7	223.3	215.9	215.8	209.7	200.5	198.5	204.3
July	235.2	234.9	222.6	202.9	W	213.6	212.3	212.0	202.2	185.6	186.2	192.3
August	239.3	239.2	232.3	220.9	W	226.7	218.0	218.1	214.4	204.2	NA	208.4
September	237.7	237.6	225.7	205.2	W	216.3	215.2	215.0	205.9	189.0	169.9	195.6
October	234.1	234.0	222.2	211.6	—	217.4	212.8	212.8	205.6	197.1	191.6	200.4
November	243.8	243.7	231.6	218.9	W	226.0	223.9	223.9	215.1	205.8	204.7	209.4
December	242.2	242.1	228.2	214.3	W	221.9	221.8	221.7	211.9	201.6	W	205.1
2009 Average	213.1	212.9	203.6	193.5	171.2	198.5	191.7	191.7	185.7	177.5	162.5	180.4
Pennsylvania												
January	157.6	157.4	141.2	138.1	122.9	136.3	130.3	130.7	124.3	121.0	113.5	120.9
February	173.8	173.3	156.2	147.4	134.7	146.4	147.1	147.0	138.2	130.6	124.5	131.2
March	176.1	175.8	159.8	154.0	142.8	153.6	149.2	149.3	142.7	136.4	132.0	137.2
April	184.1	183.7	169.4	164.0	159.8	164.2	158.1	158.2	152.1	145.5	143.4	146.4
May	208.2	208.1	196.4	193.0	185.2	193.1	181.7	181.9	178.7	175.3	172.6	175.7
June	239.8	239.5	224.8	217.3	210.2	217.9	213.3	213.1	209.2	198.6	195.8	200.0
July	229.9	229.4	213.4	201.4	191.3	202.4	203.1	202.6	196.3	182.8	179.7	184.6
August	241.3	241.0	226.2	219.6	211.4	219.7	215.4	215.2	209.4	201.2	199.6	202.4
September	232.7	232.3	217.6	205.3	193.0	205.6	205.9	205.6	199.4	187.1	183.8	188.6
October	230.9	230.7	217.0	214.2	198.4	211.5	205.7	205.8	200.7	196.4	189.3	196.4
November	246.7	246.3	229.7	222.2	211.6	222.4	220.9	220.6	212.3	205.2	198.3	205.6
December	241.9	241.2	224.6	216.9	202.8	216.7	215.6	215.2	207.3	199.9	192.8	200.4
2009 Average	215.6	215.2	200.0	192.8	179.7	192.2	188.0	188.0	181.0	174.5	169.7	175.1

See footnotes at end of table.

Table 28. Motor Gasoline Prices by Grade, Sales Type, PAD District, and State
(Cents per Gallon Excluding Taxes) — Continued

Geographic Area Month	Regular						Midgrade					
	Sales to End Users		Sales for Resale				Sales to End Users		Sales for Resale			
	Through Retail Outlets	Average ^a	DTW	Rack	Bulk	Average	Through Retail Outlets	Average ^a	DTW	Rack	Bulk	Average
Subdistrict IC												
January	129.5	129.6	126.8	123.4	109.0	123.9	142.4	142.2	136.4	130.8	—	132.5
February	142.0	141.8	135.6	130.3	121.2	131.5	155.8	155.3	146.1	137.8	—	140.3
March	146.3	146.3	141.2	138.9	126.8	139.2	159.4	158.9	151.3	146.4	—	147.9
April	154.8	154.5	148.3	144.5	134.4	144.9	167.9	167.4	157.9	152.4	—	154.0
May	178.3	178.2	176.2	173.3	W	173.9	191.1	190.7	185.0	181.1	—	182.3
June	210.4	209.9	201.3	197.7	194.7	198.4	223.6	222.5	211.7	205.6	—	207.4
July	198.2	197.5	186.2	179.8	185.2	181.3	212.0	211.1	197.4	188.3	—	190.9
August	205.8	205.6	201.1	196.7	198.2	197.6	219.2	218.7	212.4	204.4	—	207.1
September	194.8	194.6	187.0	181.0	179.3	182.1	208.5	208.0	198.4	188.8	—	191.4
October	201.3	201.3	198.4	195.6	NA	196.3	214.0	213.7	207.8	202.7	—	204.1
November	212.9	212.7	206.7	202.0	198.2	202.8	226.2	225.8	218.3	210.1	—	212.7
December	210.1	210.0	203.8	198.3	191.7	199.2	223.6	223.3	214.5	205.7	—	208.2
2009 Average	182.3	182.0	175.1	173.0	168.1	173.3	195.2	194.7	186.5	179.9	—	181.9
Florida												
January	132.0	132.1	130.2	126.4	W	127.0	143.9	143.5	138.1	133.7	—	134.7
February	143.8	143.6	139.4	133.0	W	134.1	157.9	156.8	149.2	139.7	—	141.8
March	147.9	147.9	141.9	141.6	W	141.0	160.6	159.7	153.5	147.7	—	149.0
April	157.3	157.0	150.0	146.2	W	145.5	169.9	168.8	161.6	153.0	—	154.7
May	178.1	178.0	175.8	173.3	—	173.8	189.9	189.2	188.5	181.2	—	182.7
June	211.6	210.9	NA	199.1	197.9	199.7	224.4	222.2	217.0	206.5	—	208.7
July	201.2	200.4	187.6	180.0	W	181.3	215.2	212.9	201.4	188.7	—	190.9
August	206.5	206.3	204.4	197.7	W	198.8	219.8	218.4	217.8	204.6	—	209.8
September	195.9	195.6	190.3	181.7	184.3	183.0	209.7	208.4	NA	188.5	—	191.8
October	203.3	203.2	200.9	196.9	W	197.5	215.6	214.5	NA	202.6	—	204.9
November	216.8	216.4	209.5	202.9	198.9	203.6	230.0	228.4	219.8	210.7	—	214.4
December	213.5	213.2	206.5	200.0	190.9	200.5	226.8	225.5	NA	206.5	—	209.9
2009 Average	183.4	183.0	175.4	174.7	157.3	174.4	195.6	194.5	194.3	178.9	—	182.9
Georgia												
January	130.3	130.4	125.1	123.1	W	123.8	145.2	145.2	133.4	130.2	—	131.6
February	142.6	142.5	132.8	130.5	W	131.3	158.5	158.4	143.6	138.6	—	140.8
March	147.3	147.6	139.6	137.8	W	138.4	162.6	162.6	148.6	146.0	—	147.1
April	154.5	154.4	146.6	144.6	W	145.3	169.9	169.8	154.9	152.7	—	153.7
May	180.3	180.2	175.7	174.9	W	175.1	195.9	195.8	182.7	183.3	—	183.1
June	211.5	211.0	198.7	197.6	W	197.9	226.9	226.7	206.9	206.0	—	206.4
July	197.0	196.2	182.0	180.9	W	181.9	213.0	212.8	190.6	189.5	—	189.9
August	205.7	205.6	198.1	197.6	W	197.7	221.3	221.2	206.1	206.4	—	206.3
September	193.8	193.7	182.4	180.9	W	181.3	209.8	209.8	191.3	189.3	—	190.0
October	201.3	201.1	196.7	195.6	202.2	196.2	216.5	216.5	203.7	203.5	—	203.6
November	209.1	209.3	204.0	202.3	NA	202.7	224.6	224.6	215.7	210.8	—	212.6
December	207.1	207.1	200.4	197.7	W	198.4	222.6	222.6	209.2	206.0	—	207.2
2009 Average	182.0	182.0	172.3	172.8	188.2	172.9	197.1	197.0	180.5	182.0	—	181.4
North Carolina												
January	123.4	123.4	123.6	120.1	109.4	120.0	135.4	135.5	133.0	127.9	—	129.0
February	137.6	137.4	131.0	127.3	W	127.8	149.4	149.4	139.0	134.9	—	135.7
March	141.7	141.6	140.9	136.3	W	136.9	153.5	153.5	150.7	143.9	—	145.4
April	150.4	150.2	145.3	141.6	W	142.1	162.4	162.4	154.5	149.3	—	150.6
May	174.6	174.6	178.1	172.2	W	173.0	186.4	186.4	184.4	179.6	—	180.8
June	208.1	207.8	202.6	196.5	188.7	197.2	220.2	220.1	213.7	204.4	—	206.7
July	196.3	196.0	184.7	178.8	177.6	179.6	208.8	208.8	195.7	186.7	—	189.1
August	203.7	203.7	199.0	196.2	W	196.6	216.1	216.1	208.2	203.5	—	204.8
September	192.6	192.7	184.7	180.4	W	181.0	205.1	205.2	195.9	188.7	—	190.6
October	197.8	198.0	196.7	194.6	W	194.9	209.8	209.9	206.3	203.0	—	203.8
November	209.6	209.7	204.2	201.1	W	201.5	222.2	222.3	214.4	209.0	—	210.2
December	207.0	207.0	202.1	197.3	W	197.9	219.9	220.0	214.1	205.5	—	207.4
2009 Average	179.4	179.2	174.9	170.9	147.0	171.2	191.4	191.4	183.4	175.7	—	177.6

See footnotes at end of table.

Table 28. Motor Gasoline Prices by Grade, Sales Type, PAD District, and State
(Cents per Gallon Excluding Taxes) — Continued

Geographic Area Month	Premium						All Grades					
	Sales to End Users		Sales for Resale				Sales to End Users		Sales for Resale			
	Through Retail Outlets	Average ^a	DTW	Rack	Bulk	Average	Through Retail Outlets	Average ^a	DTW	Rack	Bulk	Average
Subdistrict IC												
January	154.5	154.5	148.7	143.9	W	145.0	132.4	132.5	129.3	125.5	109.2	126.1
February	167.2	166.9	158.9	151.4	W	153.2	145.0	144.8	138.3	132.5	121.4	133.8
March	170.9	170.7	164.2	159.9	123.7	160.2	149.2	149.2	143.9	141.1	126.4	141.5
April	179.4	179.1	171.9	166.1	NA	167.4	157.8	157.5	151.0	146.8	134.6	147.3
May	202.5	202.4	199.9	194.8	W	196.0	181.1	181.0	178.9	175.5	W	176.2
June	235.0	234.4	225.1	218.9	W	220.3	213.2	212.7	204.0	199.8	194.8	200.6
July	223.8	223.0	210.9	201.1	W	203.3	201.2	200.5	189.0	182.1	185.1	183.6
August	231.0	230.7	224.3	217.9	W	219.3	208.7	208.5	204.0	198.9	199.2	200.0
September	220.5	220.2	210.8	202.1	W	204.0	197.8	197.6	189.7	183.1	179.4	184.4
October	226.4	226.4	220.6	216.3	W	217.2	204.2	204.2	201.0	197.7	NA	198.4
November	239.2	238.8	227.8	222.5	W	223.6	215.9	215.7	209.4	204.1	198.3	205.0
December	236.5	236.1	226.2	217.9	W	219.6	213.2	213.0	206.4	200.3	191.8	201.3
2009 Average	207.0	206.7	198.2	193.7	152.5	194.5	185.2	184.9	177.8	175.1	167.7	175.6
Florida												
January	155.0	155.4	152.2	146.0	-	147.5	134.9	135.0	132.9	128.7	W	129.3
February	168.7	168.7	163.1	153.1	-	155.4	147.0	146.8	142.4	135.3	W	136.5
March	171.7	171.8	168.0	161.2	W	162.6	151.0	151.0	145.4	143.9	W	143.5
April	180.6	180.5	175.7	166.9	W	168.5	160.3	160.0	153.4	148.6	W	148.0
May	201.4	201.9	202.4	194.6	-	196.2	181.0	181.0	179.3	175.7	-	176.3
June	235.4	235.0	230.3	219.4	-	221.6	214.4	213.8	206.3	201.3	197.9	202.0
July	226.1	225.6	215.4	200.5	-	203.4	204.3	203.5	191.2	182.4	W	183.8
August	231.5	231.4	227.9	217.7	W	219.8	209.6	209.4	208.5	199.9	W	201.4
September	221.4	221.5	214.8	202.0	-	204.4	199.1	198.9	193.7	183.9	184.3	185.4
October	227.7	227.9	225.1	217.2	-	218.7	206.4	206.3	204.2	199.1	W	199.9
November	242.5	242.2	230.9	223.1	-	224.6	220.0	219.6	213.1	205.1	198.9	206.1
December	239.2	239.0	229.5	218.7	-	220.7	216.7	216.4	209.8	202.0	190.9	202.8
2009 Average	207.1	207.1	201.4	194.0	W	195.5	186.3	186.0	179.2	176.8	157.6	176.8
Georgia												
January	157.1	157.0	146.7	144.8	-	145.4	133.4	133.5	127.2	125.4	W	126.0
February	170.0	169.6	157.0	152.3	-	153.9	145.9	145.8	135.4	132.8	W	133.7
March	174.6	174.3	162.0	160.1	-	160.7	150.6	150.8	142.0	140.2	W	140.8
April	182.0	181.5	169.6	167.6	W	168.1	157.8	157.6	149.0	147.1	W	147.8
May	207.2	206.7	198.8	197.4	W	197.8	183.4	183.3	178.0	177.3	W	177.5
June	238.4	237.5	221.0	220.0	W	220.2	214.5	214.0	200.8	200.0	W	200.2
July	224.7	223.7	205.1	203.3	W	203.8	200.2	199.4	184.3	183.4	W	184.1
August	233.1	232.7	220.1	220.2	W	220.1	208.9	208.7	200.2	200.0	W	200.0
September	221.9	221.5	205.0	203.2	W	203.7	197.0	196.9	184.6	183.4	W	183.7
October	229.5	230.1	218.4	217.4	W	217.6	204.5	204.3	198.9	197.9	202.1	198.4
November	237.5	237.4	226.0	224.7	W	224.9	212.3	212.4	206.2	204.7	NA	204.9
December	235.9	235.6	222.0	219.3	W	220.0	210.3	210.3	202.6	200.0	W	200.7
2009 Average	209.0	208.8	194.2	195.1	W	194.8	185.1	185.0	174.5	175.2	188.2	175.2
North Carolina												
January	150.0	149.7	142.3	140.4	W	140.5	126.3	126.3	125.3	122.0	109.6	121.8
February	160.3	159.9	150.9	148.0	-	148.4	140.2	140.0	132.7	129.2	W	129.7
March	164.4	164.1	160.9	157.3	W	154.0	144.4	144.3	142.7	138.2	123.1	138.6
April	173.4	172.8	165.1	162.9	W	163.1	153.1	152.9	147.1	143.5	W	144.0
May	197.9	197.7	198.2	193.7	-	194.3	177.3	177.3	179.9	174.1	W	174.8
June	231.6	230.9	222.1	217.5	-	218.1	210.7	210.4	204.4	198.2	188.7	199.0
July	220.2	219.2	205.2	199.3	-	200.1	199.0	198.7	186.6	180.6	177.6	181.5
August	227.7	227.1	219.3	216.7	-	217.1	206.5	206.4	200.8	197.9	W	198.3
September	217.1	216.8	205.4	201.3	W	201.9	195.5	195.5	186.6	182.2	W	182.8
October	221.5	221.3	216.0	215.1	-	215.3	200.5	200.6	198.4	196.4	W	196.6
November	234.6	234.4	223.4	220.4	-	220.7	212.4	212.4	205.9	202.8	W	203.2
December	232.0	232.0	223.1	216.0	-	216.9	209.8	209.9	204.0	198.9	W	199.6
2009 Average	203.1	202.6	194.8	190.7	122.5	190.5	182.1	181.9	176.6	172.6	145.0	172.9

See footnotes at end of table.

Table 28. Motor Gasoline Prices by Grade, Sales Type, PAD District, and State
(Cents per Gallon Excluding Taxes) — Continued

Geographic Area Month	Regular						Midgrade					
	Sales to End Users		Sales for Resale				Sales to End Users		Sales for Resale			
	Through Retail Outlets	Average ^a	DTW	Rack	Bulk	Average	Through Retail Outlets	Average ^a	DTW	Rack	Bulk	Average
South Carolina												
January	126.9	127.0	125.2	122.7	W	123.0	139.4	138.6	131.3	129.8	—	130.0
February	139.2	138.8	131.4	129.2	W	129.5	151.7	150.1	137.6	137.2	—	137.3
March	143.7	143.7	139.3	137.7	W	137.9	156.0	154.8	145.9	145.3	—	145.4
April	152.1	151.8	145.1	143.5	W	143.7	164.4	163.4	153.5	151.1	—	151.5
May	176.0	176.0	173.6	172.1	W	172.3	188.4	187.5	180.4	179.3	—	179.5
June	206.3	205.9	198.9	195.4	193.9	195.7	218.7	217.0	206.0	202.4	—	203.1
July	191.4	191.1	180.6	176.7	W	177.2	204.3	203.4	188.9	183.7	—	184.7
August	200.5	200.8	197.3	193.8	W	194.3	213.1	212.8	204.9	200.6	—	201.4
September	190.0	190.2	183.8	179.9	W	180.4	202.6	202.0	190.8	187.6	—	188.2
October	197.1	197.5	197.3	195.0	200.2	195.7	209.4	209.3	202.0	201.9	—	201.9
November	209.8	210.0	203.7	201.2	W	201.4	222.8	222.6	210.7	208.7	—	209.0
December	207.0	207.2	201.1	198.0	W	198.3	220.0	220.5	205.9	204.9	—	205.0
2009 Average	179.2	179.1	173.1	171.5	181.2	172.1	191.6	190.8	183.3	178.7	—	179.5
Virginia												
January	129.5	129.3	127.4	123.1	W	123.7	144.6	144.6	139.8	129.5	—	133.4
February	143.2	142.5	139.3	130.2	W	132.3	158.4	158.3	149.9	137.1	—	142.0
March	146.5	146.2	144.1	139.5	—	140.6	161.6	161.7	153.7	147.1	—	149.6
April	155.2	154.7	151.9	145.5	W	147.1	169.9	169.8	160.8	154.0	—	156.6
May	179.5	179.3	177.1	173.3	—	174.2	194.0	194.0	185.7	180.6	—	182.5
June	210.1	209.3	204.1	198.1	W	199.5	224.8	224.5	213.8	206.0	—	208.9
July	198.5	197.3	194.4	181.2	W	184.2	213.9	213.5	203.1	189.5	—	194.1
August	208.4	207.8	205.1	196.4	W	198.4	223.7	223.5	213.8	204.2	—	207.2
September	197.0	196.2	193.2	180.7	W	183.4	212.4	212.3	204.7	188.9	—	193.2
October	201.5	201.2	199.2	194.9	W	195.8	215.2	215.2	209.5	202.2	—	204.3
November	213.8	213.0	210.4	201.5	W	203.4	227.8	227.7	221.4	210.0	—	212.9
December	210.7	210.4	207.7	197.1	W	199.2	225.0	224.9	218.4	204.8	—	208.2
2009 Average	183.8	183.3	179.6	173.5	W	174.9	198.8	198.7	187.7	182.7	—	184.3
West Virginia												
January	138.5	138.2	129.2	125.4	—	126.9	147.7	147.4	136.5	132.5	—	133.9
February	146.8	146.5	136.9	129.5	—	132.3	156.7	156.6	146.0	136.5	—	140.4
March	152.1	151.9	140.7	137.2	—	138.6	161.6	161.6	150.6	144.1	—	147.2
April	160.1	159.7	149.9	144.9	—	146.8	170.1	169.8	156.5	151.8	—	154.1
May	189.1	189.0	177.5	175.7	—	176.5	197.7	197.5	187.5	181.2	—	184.0
June	219.3	219.0	203.7	198.9	—	200.8	228.4	228.1	212.8	205.0	—	207.5
July	207.1	206.6	191.7	181.3	—	185.6	217.9	217.4	NA	188.9	—	195.4
August	215.7	215.4	204.3	197.7	—	200.7	225.9	225.6	208.3	204.3	—	206.2
September	207.6	207.1	190.1	183.5	—	186.1	218.0	217.4	198.2	191.0	—	193.8
October	211.4	211.1	202.2	196.1	—	198.3	220.6	220.6	209.1	202.8	—	204.7
November	220.3	220.0	208.9	201.0	—	203.8	230.9	230.7	214.6	207.5	—	210.3
December	217.0	216.7	208.2	199.0	—	202.4	227.3	227.1	213.5	206.4	—	209.1
2009 Average	191.7	191.3	180.4	174.0	—	176.5	201.4	201.4	185.7	181.2	—	183.0
PAD District II												
January	137.2	137.1	130.6	126.9	113.7	127.0	143.1	143.0	134.6	129.9	—	130.6
February	141.0	140.9	133.4	128.4	117.8	128.8	148.7	148.6	136.6	130.7	—	131.6
March	147.9	147.8	141.6	137.5	128.0	138.0	154.7	154.5	144.5	139.9	—	140.6
April	154.7	154.6	148.4	144.7	137.0	145.2	161.3	161.2	152.1	145.6	—	146.6
May	185.9	185.8	181.3	178.6	164.9	178.3	190.8	190.3	182.0	177.4	—	178.1
June	217.7	217.5	207.1	203.7	193.8	203.7	222.6	222.1	207.4	202.4	—	203.3
July	198.3	198.1	187.6	182.7	174.5	183.5	204.6	204.4	193.0	182.5	—	184.4
August	207.6	207.6	200.6	197.8	193.0	198.2	214.6	214.4	202.6	197.4	—	198.3
September	196.0	195.9	186.4	183.0	181.2	183.8	203.9	203.7	190.3	183.2	—	184.5
October	204.5	204.4	198.7	196.1	186.1	196.1	210.9	210.6	201.2	197.5	—	198.1
November	211.2	211.0	203.3	199.1	195.7	200.0	219.2	219.1	206.9	202.8	—	203.4
December	208.0	207.8	200.6	196.0	191.4	196.7	215.3	215.1	203.9	198.9	—	199.7
2009 Average	184.8	184.8	177.7	174.1	166.7	174.5	191.9	191.9	181.7	174.4	—	175.6

See footnotes at end of table.

Table 28. Motor Gasoline Prices by Grade, Sales Type, PAD District, and State
(Cents per Gallon Excluding Taxes) — Continued

Geographic Area Month	Premium						All Grades					
	Sales to End Users		Sales for Resale				Sales to End Users		Sales for Resale			
	Through Retail Outlets	Average ^a	DTW	Rack	Bulk	Average	Through Retail Outlets	Average ^a	DTW	Rack	Bulk	Average
South Carolina												
January	151.5	151.3	145.3	141.9	W	142.2	129.6	129.6	126.8	124.3	W	124.6
February	162.8	162.1	152.7	149.3	W	149.7	141.9	141.3	133.0	131.1	W	131.3
March	167.0	166.6	159.5	157.5	–	157.7	146.4	146.2	140.9	139.5	W	139.6
April	175.8	175.3	165.9	163.8	W	164.0	154.9	154.5	146.8	145.4	W	145.5
May	199.7	199.3	194.2	192.0	W	192.4	178.7	178.5	175.3	173.9	W	174.1
June	230.4	230.2	219.3	215.2	W	215.7	209.0	208.4	200.6	197.1	194.0	197.2
July	215.9	215.5	200.7	196.9	W	197.1	194.3	193.8	182.2	178.5	W	179.0
August	224.7	224.6	218.6	213.3	–	214.0	203.3	203.4	199.0	195.5	W	196.0
September	214.3	214.1	203.6	199.6	–	200.2	192.8	192.8	185.5	181.6	W	182.1
October	221.0	220.9	214.8	213.9	–	214.1	199.8	200.1	199.0	196.7	200.2	197.2
November	234.9	234.5	222.0	219.2	–	219.6	212.6	212.7	205.3	202.8	W	203.0
December	232.0	231.6	221.1	215.5	–	216.2	209.8	209.9	202.7	199.6	W	199.8
2009 Average	203.3	202.7	194.0	190.5	W	190.9	182.0	181.7	174.9	173.2	181.1	173.7
Virginia												
January	156.2	155.5	149.9	143.2	–	145.1	132.7	132.5	130.7	125.2	W	126.3
February	170.6	169.4	161.9	151.9	–	154.8	146.5	145.8	142.6	132.5	W	134.9
March	173.7	172.8	165.6	161.5	W	162.5	149.8	149.5	147.2	141.9	W	143.2
April	182.5	181.5	174.5	167.7	–	169.6	158.6	158.0	155.0	148.0	W	149.8
May	206.0	205.0	200.0	194.8	–	196.2	182.8	182.5	180.3	175.7	–	176.8
June	236.6	235.1	227.7	219.9	–	221.9	213.3	212.4	207.4	200.5	W	202.2
July	226.2	224.2	217.6	203.3	–	207.0	202.0	200.7	197.6	183.8	W	187.0
August	235.3	233.8	228.7	218.9	–	221.3	211.7	211.1	208.2	199.0	W	201.1
September	224.1	222.4	217.3	202.9	–	206.2	200.5	199.5	196.3	183.4	W	186.2
October	227.5	226.3	221.3	215.8	W	216.8	204.7	204.3	202.1	197.3	W	198.3
November	240.4	238.8	231.6	222.9	–	224.7	217.0	216.2	213.0	204.1	W	206.0
December	238.0	236.3	229.0	217.6	–	220.0	214.0	213.5	210.4	199.5	W	201.7
2009 Average	210.9	209.7	201.2	195.7	W	197.1	187.1	186.6	182.5	176.1	165.6	177.5
West Virginia												
January	159.6	159.0	146.7	142.7	–	145.5	139.7	139.4	131.8	126.3	–	128.6
February	168.5	168.3	152.8	148.1	–	151.5	148.1	147.8	140.0	130.6	–	134.5
March	173.2	173.1	158.5	156.2	–	157.8	153.4	153.2	144.1	138.4	–	140.8
April	181.2	181.0	170.9	164.0	–	168.1	161.4	161.1	152.9	146.2	–	148.8
May	210.7	210.6	200.1	194.4	–	198.2	190.3	190.2	181.0	176.9	–	178.7
June	239.9	239.6	221.8	217.1	–	220.0	220.6	220.3	206.1	200.1	–	202.6
July	229.9	229.3	212.4	200.3	–	208.0	208.6	208.1	194.7	182.5	–	187.8
August	237.4	237.0	221.7	216.2	–	219.9	217.1	216.9	206.8	198.9	–	202.7
September	228.6	227.9	211.8	202.7	–	208.7	209.0	208.5	193.8	184.9	–	188.6
October	232.2	231.9	220.4	214.7	–	218.6	212.6	212.4	205.4	197.2	–	200.4
November	241.2	240.9	222.7	219.1	–	221.7	221.7	221.4	212.0	202.1	–	206.0
December	237.8	237.5	NA	217.0	–	NA	218.3	218.0	212.4	200.1	–	205.2
2009 Average	214.4	214.0	199.8	193.6	–	197.8	193.0	192.7	183.6	175.2	–	178.7
PAD District II												
January	158.0	157.7	147.5	142.8	131.1	144.0	138.7	138.6	131.8	128.1	114.0	128.2
February	163.0	162.6	149.9	144.7	NA	145.6	142.7	142.6	134.8	129.6	117.8	130.0
March	169.4	169.1	158.0	153.8	141.7	154.8	149.5	149.4	142.9	138.7	128.3	139.2
April	176.9	176.5	165.8	161.9	151.2	162.8	156.3	156.3	149.7	145.8	137.2	146.3
May	209.0	208.6	200.3	197.3	188.3	198.0	187.5	187.4	182.6	179.6	165.4	179.5
June	239.9	239.4	226.0	222.3	203.8	222.9	219.3	219.0	208.4	204.7	194.0	204.8
July	221.4	220.7	206.4	200.9	193.5	202.3	200.1	199.8	189.3	183.9	175.1	184.8
August	230.4	229.8	218.9	215.9	207.0	216.6	209.5	209.4	202.0	198.9	193.2	199.4
September	219.1	218.6	204.1	201.1	189.0	201.7	197.9	197.8	187.9	184.1	181.4	185.0
October	226.6	226.1	215.6	213.0	200.2	213.5	206.2	206.1	200.0	197.2	186.4	197.3
November	234.2	233.5	219.9	216.0	NA	216.7	213.1	212.9	204.6	200.5	195.8	201.3
December	230.5	229.8	217.5	212.6	200.3	213.4	209.8	209.6	201.9	197.2	191.6	197.9
2009 Average	208.1	207.6	195.6	192.3	181.2	193.0	186.6	186.5	179.2	175.2	167.0	175.7

See footnotes at end of table.

Table 28. Motor Gasoline Prices by Grade, Sales Type, PAD District, and State
(Cents per Gallon Excluding Taxes) — Continued

Geographic Area Month	Regular						Midgrade					
	Sales to End Users		Sales for Resale				Sales to End Users		Sales for Resale			
	Through Retail Outlets	Average ^a	DTW	Rack	Bulk	Average	Through Retail Outlets	Average ^a	DTW	Rack	Bulk	Average
Illinois												
January	142.1	142.0	135.1	127.8	110.2	129.4	149.2	148.9	136.6	131.7	-	133.1
February	144.5	144.4	135.2	129.8	117.6	130.9	152.5	152.4	139.3	131.9	-	133.9
March	152.2	152.1	143.4	139.1	130.2	140.4	159.4	158.8	146.0	141.3	-	142.6
April	159.1	159.1	153.0	148.3	137.3	149.5	166.7	166.7	155.6	149.2	-	150.9
May	192.0	192.0	188.2	183.0	161.6	183.5	198.5	197.3	186.1	184.0	-	184.6
June	223.4	223.3	211.9	206.5	201.2	208.1	231.1	230.1	213.8	208.8	-	210.2
July	204.9	204.8	191.5	185.5	181.2	187.4	213.5	212.7	192.1	187.5	-	188.7
August	211.6	211.6	203.1	199.7	192.5	200.6	219.8	219.0	205.4	200.9	-	202.0
September	200.0	200.0	189.2	183.0	182.7	185.0	209.7	209.0	191.4	186.3	-	187.7
October	209.1	209.0	200.6	197.0	182.0	197.9	216.1	215.2	203.5	199.6	-	200.6
November	214.9	214.8	203.4	199.0	193.3	200.3	223.2	222.7	207.5	201.4	-	202.9
December	211.4	211.3	201.4	197.0	185.8	197.8	218.7	218.3	205.4	200.4	-	201.7
2009 Average	189.0	189.0	180.8	176.0	163.6	177.1	196.9	196.6	181.3	177.4	-	178.5
Indiana												
January	141.4	141.4	132.8	128.6	NA	129.2	151.1	151.3	139.0	130.9	-	131.6
February	139.2	139.3	131.8	127.3	114.5	128.6	149.9	150.0	142.6	129.6	-	130.3
March	149.1	149.1	140.8	137.2	NA	137.8	159.2	159.6	150.2	137.2	-	138.1
April	155.8	156.1	149.1	145.7	W	146.9	166.4	166.7	160.8	145.7	-	146.5
May	187.7	187.9	180.1	180.3	155.9	179.5	199.4	198.9	187.8	177.5	-	178.2
June	223.5	223.3	207.9	206.6	195.3	206.8	234.2	233.4	217.0	206.0	-	206.9
July	198.3	198.4	186.9	182.7	182.3	184.1	209.1	208.9	196.1	180.6	-	182.0
August	204.9	205.3	198.0	196.1	193.4	196.6	215.6	215.5	205.7	195.8	-	196.6
September	193.6	193.8	184.9	182.4	181.4	183.2	204.0	205.0	194.5	181.8	-	182.9
October	205.3	205.5	196.1	196.3	186.7	195.8	215.0	214.4	204.0	197.2	-	197.7
November	209.9	209.9	200.8	197.4	191.2	198.2	219.2	219.0	208.7	200.8	-	201.7
December	205.4	205.5	199.6	194.5	186.6	195.7	214.8	214.9	208.8	197.4	-	198.4
2009 Average	185.0	185.1	176.2	174.9	166.6	175.1	195.8	196.3	185.1	170.5	-	171.7
Iowa												
January	141.0	141.1	126.5	126.0	-	126.0	142.0	141.9	132.4	130.0	-	130.3
February	142.4	142.6	128.8	126.7	-	126.9	147.7	147.5	131.7	130.9	-	131.0
March	146.7	147.0	139.0	138.4	-	138.4	151.9	151.8	141.8	141.4	-	141.5
April	155.1	155.5	145.5	143.4	-	143.6	158.6	158.5	148.5	145.7	-	146.1
May	182.2	182.5	174.2	176.5	-	176.3	185.0	184.8	176.4	177.5	-	177.4
June	216.5	216.7	NA	200.4	-	200.4	217.9	217.6	NA	200.5	-	200.5
July	196.9	197.2	183.6	181.1	-	181.3	202.1	202.0	186.9	182.0	-	182.8
August	208.5	208.8	193.1	198.1	-	197.7	211.6	211.6	194.2	197.0	-	196.6
September	197.2	197.6	184.1	183.2	-	183.2	201.3	201.4	184.2	182.4	-	182.6
October	205.7	206.0	198.1	196.5	-	196.6	209.1	209.1	200.6	197.5	-	197.9
November	216.8	217.0	201.9	202.8	-	202.8	219.6	219.6	205.1	204.3	-	204.4
December	212.9	213.2	200.3	198.4	-	198.5	214.8	214.9	202.9	200.1	-	200.5
2009 Average	185.7	186.0	173.6	174.0	-	173.9	189.7	189.8	177.0	174.8	-	175.1
Kansas												
January	128.5	129.7	126.8	122.9	116.6	122.0	140.2	140.2	130.5	124.2	-	124.4
February	136.6	137.7	130.8	125.7	120.7	124.9	146.4	146.4	132.5	126.8	-	127.0
March	142.6	143.5	140.0	136.4	130.7	135.3	152.2	152.2	143.0	137.7	-	137.9
April	149.0	149.9	146.1	141.9	136.2	140.8	158.3	158.3	148.2	141.6	-	141.8
May	177.9	179.2	178.6	173.6	171.0	173.6	187.5	187.6	180.6	171.6	-	172.0
June	208.7	209.5	202.5	199.1	195.5	198.5	217.2	217.2	199.2	196.6	-	196.7
July	190.7	191.5	183.8	180.8	177.3	180.2	199.5	199.5	185.0	177.8	-	178.2
August	205.9	206.7	200.8	198.1	W	197.3	213.8	213.8	195.3	194.6	-	194.7
September	193.0	192.8	185.5	181.3	179.1	181.3	202.0	202.0	182.3	180.7	-	180.8
October	200.3	200.0	199.1	194.5	191.7	194.4	208.3	208.3	200.6	193.7	-	194.2
November	209.4	209.1	205.0	201.5	195.3	200.2	217.0	216.9	205.0	201.4	-	201.7
December	205.7	205.2	201.1	196.2	191.8	195.4	213.4	213.2	196.9	196.7	-	196.7
2009 Average	179.6	180.2	174.5	171.1	167.3	170.5	189.7	189.8	185.2	174.5	-	175.1

See footnotes at end of table.

Table 28. Motor Gasoline Prices by Grade, Sales Type, PAD District, and State
(Cents per Gallon Excluding Taxes) — Continued

Geographic Area Month	Premium						All Grades					
	Sales to End Users		Sales for Resale				Sales to End Users		Sales for Resale			
	Through Retail Outlets	Average ^a	DTW	Rack	Bulk	Average	Through Retail Outlets	Average ^a	DTW	Rack	Bulk	Average
Illinois												
January	164.7	164.6	147.9	144.2	—	145.8	144.2	144.2	136.4	129.2	110.2	130.8
February	166.9	166.8	148.4	146.6	—	147.4	146.7	146.7	136.7	131.1	117.6	132.3
March	173.6	173.5	156.3	156.2	W	156.2	154.3	154.2	144.8	140.5	130.4	141.8
April	183.0	183.0	166.2	167.1	—	166.7	161.4	161.5	154.4	149.7	137.3	150.9
May	218.6	218.5	201.6	203.8	—	202.8	194.4	194.3	189.4	184.7	161.6	185.1
June	248.4	248.3	225.8	227.5	—	226.8	225.8	225.7	213.4	208.3	201.2	209.7
July	230.7	230.5	205.6	206.1	—	205.9	207.5	207.4	193.0	187.3	181.2	189.1
August	236.6	236.5	216.1	219.2	—	217.9	214.1	214.1	204.5	201.3	192.5	202.1
September	226.3	226.1	202.9	202.6	—	202.7	202.8	202.8	190.7	184.8	182.7	186.7
October	233.2	233.1	212.8	215.4	—	214.3	211.4	211.3	201.9	198.6	182.0	199.4
November	241.1	241.0	216.4	217.7	—	217.2	217.5	217.4	204.9	200.5	193.3	201.8
December	236.3	236.1	213.7	215.5	W	214.5	213.8	213.7	202.8	198.7	186.5	199.4
2009 Average	213.9	213.8	194.0	196.1	W	195.3	191.4	191.4	182.1	177.6	163.8	178.6
Indiana												
January	160.7	160.8	147.6	142.5	—	144.1	142.6	142.6	133.8	129.8	NA	130.3
February	159.6	159.7	147.9	142.3	—	143.9	140.5	140.7	132.8	128.6	114.5	129.6
March	168.7	168.8	156.2	152.4	—	153.5	150.3	150.4	141.8	138.2	NA	138.7
April	176.0	175.9	165.4	161.8	—	162.9	157.2	157.4	150.2	146.8	W	147.8
May	209.2	209.1	198.8	198.9	—	198.9	189.2	189.5	181.3	181.0	155.9	180.5
June	243.9	243.6	226.7	224.9	W	222.9	224.9	224.7	209.1	207.7	192.8	207.8
July	215.9	215.8	203.7	200.4	W	200.2	199.6	199.7	188.0	183.6	181.9	184.9
August	225.3	225.1	213.2	212.1	—	212.4	206.4	206.7	199.1	197.1	193.4	197.6
September	213.6	213.5	200.8	198.3	W	198.5	195.0	195.3	186.1	183.4	182.1	184.2
October	225.0	224.9	212.1	211.4	—	211.6	206.6	206.8	197.2	197.4	186.7	196.9
November	230.1	229.6	216.8	213.1	—	214.1	211.2	211.3	202.0	198.8	191.2	199.4
December	225.5	225.2	215.4	210.8	W	211.8	206.7	206.8	200.7	195.9	187.1	196.9
2009 Average	205.9	205.8	193.6	191.1	184.5	191.7	186.4	186.5	177.4	175.3	167.2	175.7
Iowa												
January	161.4	161.4	140.6	140.8	—	140.7	141.8	141.9	130.9	128.5	—	128.8
February	165.5	165.0	143.1	142.3	—	142.4	144.4	144.5	131.2	129.4	—	129.5
March	169.9	169.9	152.1	154.0	—	153.8	148.7	148.9	141.3	140.5	—	140.6
April	178.4	178.4	161.5	159.7	—	159.9	156.7	157.0	148.0	145.2	—	145.5
May	205.2	204.9	195.4	195.3	—	195.3	183.7	183.8	176.4	177.7	—	177.6
June	240.0	239.6	NA	219.0	—	219.0	217.6	217.7	NA	201.2	—	201.3
July	221.3	220.2	202.0	200.4	—	200.5	199.2	199.3	186.5	182.3	—	182.8
August	231.7	231.5	212.4	218.2	—	217.6	210.1	210.4	194.6	198.4	—	198.0
September	221.0	221.0	202.6	202.7	—	202.7	199.2	199.5	185.0	183.6	—	183.7
October	228.8	228.3	215.8	215.5	—	215.5	207.4	207.7	200.4	197.7	—	198.0
November	239.0	238.4	218.9	220.3	—	220.1	218.2	218.4	204.6	204.2	—	204.2
December	235.5	234.8	215.8	214.0	—	214.1	214.2	214.3	202.6	199.8	—	200.1
2009 Average	210.8	210.7	192.4	193.5	—	193.4	187.6	187.9	176.6	175.1	—	175.2
Kansas												
January	147.0	147.0	144.7	139.5	W	139.8	129.7	130.7	127.9	123.7	116.8	122.8
February	156.5	156.5	146.1	140.4	W	141.3	137.8	138.7	131.8	126.5	120.7	125.6
March	162.0	162.0	154.7	150.2	W	151.0	143.8	144.5	141.0	137.2	130.8	136.1
April	169.3	169.3	160.3	156.6	W	157.1	150.2	150.9	147.1	142.5	136.3	141.5
May	198.8	198.8	193.5	190.9	W	190.4	179.2	180.2	179.6	174.1	171.4	174.2
June	228.5	228.5	217.4	214.9	W	214.6	209.9	210.5	203.2	199.5	195.7	199.0
July	210.5	210.5	200.0	196.5	197.5	197.3	192.0	192.6	184.9	181.2	178.3	181.0
August	225.8	225.8	217.8	214.5	W	214.6	207.1	207.8	201.7	198.4	W	197.8
September	212.0	212.1	201.0	198.0	W	198.3	194.3	193.9	186.4	182.1	179.3	182.1
October	220.7	220.7	214.7	209.9	W	209.0	201.5	201.1	200.3	195.1	191.8	195.1
November	229.2	229.1	221.5	216.4	W	216.5	210.6	210.1	206.1	202.2	195.3	201.0
December	225.7	225.2	217.3	210.3	W	211.4	206.8	206.3	201.9	196.9	191.8	196.1
2009 Average	200.0	200.1	191.7	188.4	W	189.0	180.9	181.3	175.9	172.4	167.7	171.7

See footnotes at end of table.

Table 28. Motor Gasoline Prices by Grade, Sales Type, PAD District, and State
(Cents per Gallon Excluding Taxes) — Continued

Geographic Area Month	Regular						Midgrade					
	Sales to End Users		Sales for Resale				Sales to End Users		Sales for Resale			
	Through Retail Outlets	Average ^a	DTW	Rack	Bulk	Average	Through Retail Outlets	Average ^a	DTW	Rack	Bulk	Average
Kentucky												
January	139.7	139.1	135.8	132.5	W	133.3	148.8	148.6	142.0	135.1	—	137.5
February	142.9	142.5	141.6	135.0	W	136.9	152.6	152.4	149.3	138.8	—	142.3
March	148.3	148.0	145.6	140.5	W	141.9	157.8	157.6	153.3	141.7	—	145.0
April	157.0	156.4	153.8	149.1	W	150.7	166.6	166.4	162.2	152.6	—	155.9
May	188.9	188.2	182.9	182.4	W	182.6	199.1	198.8	192.7	185.7	—	188.1
June	218.8	217.7	209.8	207.2	W	207.9	228.8	228.3	NA	212.0	—	215.7
July	203.9	202.8	193.7	187.3	W	189.4	213.6	213.0	205.1	192.9	—	198.0
August	211.2	210.4	205.4	200.6	W	202.3	221.5	221.0	215.4	207.0	—	210.5
September	200.1	199.4	192.5	187.1	W	188.8	209.8	209.4	202.7	194.0	—	197.8
October	206.7	206.2	204.1	199.1	W	200.6	216.3	216.1	212.4	206.5	—	209.0
November	213.0	212.5	208.5	202.9	W	204.6	222.5	222.3	NA	209.8	—	213.2
December	207.7	207.5	206.7	200.7	W	202.6	217.2	217.1	215.1	207.0	—	210.5
2009 Average	187.1	186.6	182.3	178.8	W	179.7	196.9	196.6	192.6	178.7	—	184.0
Michigan												
January	141.1	141.0	131.5	130.1	W	130.5	146.0	146.3	140.4	130.0	—	130.5
February	141.0	141.0	131.1	128.2	W	129.0	148.6	149.0	138.1	129.1	—	129.5
March	149.6	149.5	138.9	136.5	W	136.7	157.4	157.5	147.9	137.2	—	137.8
April	153.8	153.8	145.9	144.1	W	144.5	160.7	160.9	154.4	145.5	—	146.0
May	189.1	189.0	178.2	180.5	W	179.6	197.7	197.9	187.3	181.2	—	181.6
June	225.0	224.8	210.0	209.8	W	209.8	233.7	233.9	215.6	211.7	—	212.0
July	200.7	200.5	187.4	185.0	—	185.7	209.0	209.2	NA	186.9	—	188.3
August	207.9	207.9	198.8	198.1	W	198.1	215.9	216.2	208.1	199.6	—	200.3
September	198.1	198.1	187.1	184.8	W	185.4	206.1	206.7	199.1	189.3	—	190.7
October	207.3	207.2	199.7	197.1	W	197.7	214.4	214.7	NA	200.5	—	201.5
November	209.7	209.8	201.8	196.6	W	197.9	216.0	216.6	NA	200.4	—	201.9
December	206.2	206.2	199.6	193.9	W	195.4	213.3	213.8	NA	197.6	—	199.2
2009 Average	186.9	186.9	177.1	175.0	W	175.5	194.0	194.4	187.8	169.1	—	170.6
Minnesota												
January	140.2	140.3	130.1	128.1	W	128.5	144.7	144.6	139.8	129.8	—	131.5
February	146.5	146.4	132.3	130.7	W	131.0	149.5	149.2	NA	131.3	—	131.5
March	149.6	149.6	137.1	136.4	W	136.5	154.1	153.8	140.0	138.6	—	138.8
April	155.5	155.5	144.8	141.0	W	141.9	159.6	159.6	147.4	143.1	—	143.8
May	186.8	186.8	178.2	176.3	W	176.9	191.0	190.8	181.1	175.9	—	176.8
June	214.5	214.5	200.5	198.9	W	199.2	221.7	221.6	202.1	199.4	—	199.9
July	196.0	196.2	182.1	179.8	W	180.3	199.1	199.1	NA	180.6	—	183.8
August	208.4	208.5	196.2	194.0	W	194.5	212.3	212.3	200.0	195.2	—	196.1
September	197.1	197.3	182.6	179.8	W	180.4	200.5	200.8	185.0	180.9	—	181.6
October	206.5	206.6	194.5	193.7	W	193.8	210.6	210.7	198.0	195.5	—	196.0
November	214.2	214.4	200.2	198.0	W	198.5	218.5	218.5	NA	200.5	—	201.0
December	208.0	208.0	197.2	193.7	W	194.6	212.3	212.5	198.3	195.5	—	196.0
2009 Average	186.2	186.3	174.5	172.4	W	172.9	190.3	190.4	180.0	174.0	—	175.1
Missouri												
January	126.3	126.6	127.4	123.3	—	124.8	134.2	133.6	129.8	130.0	—	129.9
February	138.9	139.0	134.3	128.0	—	130.3	146.9	145.7	141.6	134.6	—	136.3
March	146.4	146.6	148.6	138.7	—	142.4	155.5	153.7	149.2	144.1	—	145.0
April	152.3	152.4	152.5	144.8	—	147.6	160.6	159.4	150.8	148.1	—	148.7
May	180.0	180.0	182.0	176.3	—	178.4	185.9	183.9	183.4	174.3	—	176.1
June	209.7	209.8	202.3	200.2	—	201.0	217.9	215.9	204.6	198.5	—	200.5
July	192.5	192.7	186.2	182.5	—	183.9	202.5	201.1	190.3	183.9	—	185.5
August	204.9	205.1	200.9	198.1	—	199.2	214.2	212.6	204.7	197.8	—	199.6
September	187.6	188.0	181.2	181.6	—	181.5	199.2	198.3	187.3	182.5	—	183.9
October	200.3	200.6	196.5	195.0	W	195.4	209.1	207.2	200.2	196.2	—	197.0
November	208.1	208.2	204.0	201.3	W	202.5	218.3	217.4	208.4	202.3	—	203.6
December	205.7	205.7	198.7	196.5	W	197.5	214.4	213.3	203.1	198.2	—	199.4
2009 Average	180.2	180.5	177.6	172.4	W	174.5	190.0	188.7	184.0	176.9	—	178.5

See footnotes at end of table.

Table 28. Motor Gasoline Prices by Grade, Sales Type, PAD District, and State
(Cents per Gallon Excluding Taxes) — Continued

Geographic Area Month	Premium						All Grades					
	Sales to End Users		Sales for Resale				Sales to End Users		Sales for Resale			
	Through Retail Outlets	Average ^a	DTW	Rack	Bulk	Average	Through Retail Outlets	Average ^a	DTW	Rack	Bulk	Average
Kentucky												
January	161.4	160.7	155.5	149.9	W	151.1	141.1	140.5	137.1	133.5	W	134.4
February	164.9	164.2	162.1	152.4	–	156.2	144.4	144.0	143.1	136.0	W	138.1
March	170.7	170.1	166.2	158.2	W	160.3	149.9	149.5	147.1	141.6	W	143.1
April	178.4	177.8	174.7	166.9	W	169.6	158.5	158.0	155.4	150.2	W	152.0
May	211.5	210.6	204.9	200.5	W	201.9	190.5	189.8	184.6	183.5	W	183.9
June	240.1	238.7	NA	226.3	W	227.5	220.4	219.2	211.5	208.3	W	209.3
July	224.8	223.4	216.5	206.1	W	209.3	205.5	204.4	195.6	188.5	W	190.8
August	232.4	231.2	227.4	219.0	W	221.7	212.8	211.9	207.3	201.8	W	203.7
September	221.1	220.0	215.1	205.6	W	209.1	201.7	200.9	194.3	188.3	W	190.2
October	227.6	226.7	225.5	216.7	W	218.6	208.3	207.7	205.7	200.2	W	201.8
November	233.5	232.7	229.2	220.7	W	223.1	214.5	214.0	210.2	204.0	W	205.9
December	227.8	227.3	228.9	218.3	W	222.1	209.2	208.9	208.5	201.8	W	203.9
2009 Average	209.3	208.5	205.1	197.2	W	199.7	188.7	188.2	184.1	179.9	W	181.0
Michigan												
January	159.8	160.1	149.4	145.5	–	146.4	141.8	141.8	132.3	130.9	W	131.3
February	159.3	160.5	148.0	143.1	–	144.3	141.8	141.9	131.9	129.0	W	129.7
March	168.1	169.0	156.3	151.7	–	152.7	150.4	150.4	139.7	137.4	W	137.5
April	171.6	172.4	164.8	160.6	–	161.5	154.6	154.7	146.7	145.1	W	145.4
May	208.7	208.4	200.2	198.1	W	197.7	190.0	190.0	179.3	181.5	W	180.7
June	244.7	244.4	230.6	227.9	W	227.6	225.9	225.7	211.0	210.9	W	210.9
July	221.1	220.9	206.2	202.3	–	203.2	201.8	201.6	188.4	186.2	–	186.8
August	226.8	226.8	216.9	214.9	–	215.3	208.8	208.9	199.7	199.2	W	199.2
September	217.5	217.6	NA	202.0	W	202.3	199.1	199.1	188.1	186.0	W	186.5
October	226.6	225.8	216.3	212.7	–	213.5	208.2	208.0	200.4	197.9	W	198.5
November	228.7	228.6	219.8	212.7	W	214.3	210.5	210.6	202.6	197.5	W	198.8
December	224.9	225.0	217.8	209.7	W	211.4	207.1	207.1	200.4	194.8	W	196.3
2009 Average	207.6	207.5	196.3	192.5	W	193.4	187.8	187.9	178.0	175.8	W	176.3
Minnesota												
January	159.0	158.8	144.2	138.3	W	139.1	141.5	141.5	131.8	128.9	W	129.6
February	164.7	164.5	143.0	141.4	W	140.5	147.6	147.5	132.9	131.3	W	131.6
March	167.2	167.0	149.5	146.5	W	147.1	150.8	150.8	138.1	137.2	W	137.4
April	173.0	172.9	156.7	152.5	W	153.5	156.7	156.7	145.7	141.9	W	142.8
May	207.2	207.1	193.7	191.9	W	193.0	188.2	188.2	179.4	177.2	W	177.9
June	233.1	233.0	217.8	213.5	W	213.8	216.1	216.1	201.8	199.8	W	200.2
July	215.4	215.1	198.2	194.1	W	195.4	197.3	197.5	184.9	180.8	W	181.9
August	228.0	227.8	210.8	209.7	W	209.5	209.8	209.9	197.5	195.1	W	195.7
September	216.7	216.5	195.9	194.8	W	194.5	198.4	198.6	183.6	180.9	W	181.5
October	225.1	224.9	208.8	206.3	W	206.8	207.8	207.9	195.7	194.6	W	194.8
November	233.2	233.0	211.8	210.7	W	209.7	215.5	215.6	201.1	199.0	W	199.5
December	226.7	226.6	210.0	206.1	W	206.6	209.3	209.3	198.0	194.7	W	195.5
2009 Average	206.1	206.0	189.4	187.2	W	187.2	187.6	187.7	175.9	173.5	W	174.1
Missouri												
January	153.0	153.0	145.7	139.0	–	141.7	128.1	128.3	128.4	124.3	–	125.8
February	168.3	168.2	151.3	144.4	–	146.9	140.7	140.8	135.2	129.0	–	131.3
March	175.7	175.5	168.1	155.3	–	160.0	148.3	148.4	149.5	139.7	–	143.3
April	181.3	181.1	169.5	161.6	–	164.4	154.1	154.2	153.3	145.8	–	148.5
May	209.0	208.9	201.6	193.5	–	196.5	181.7	181.6	183.0	177.1	–	179.3
June	239.4	239.3	223.6	216.6	–	219.1	211.7	211.6	203.5	201.0	–	201.9
July	221.9	221.8	207.3	198.8	–	201.9	194.6	194.8	187.6	183.5	–	185.0
August	233.8	233.7	222.9	215.9	–	219.2	206.9	206.9	202.8	199.1	–	200.5
September	217.0	216.9	201.9	198.9	–	200.2	189.9	190.3	182.7	182.7	–	182.7
October	229.7	229.6	216.0	211.0	–	213.1	202.3	202.4	197.8	195.9	W	196.4
November	237.7	237.5	224.1	216.5	–	219.7	210.4	210.5	205.3	202.2	W	203.5
December	235.5	235.2	218.8	210.5	–	214.0	207.8	207.8	200.0	197.3	W	198.5
2009 Average	210.2	210.1	200.1	190.7	–	194.4	182.3	182.5	179.0	173.6	W	175.7

See footnotes at end of table.

Table 28. Motor Gasoline Prices by Grade, Sales Type, PAD District, and State
(Cents per Gallon Excluding Taxes) — Continued

Geographic Area Month	Regular						Midgrade					
	Sales to End Users		Sales for Resale				Sales to End Users		Sales for Resale			
	Through Retail Outlets	Average ^a	DTW	Rack	Bulk	Average	Through Retail Outlets	Average ^a	DTW	Rack	Bulk	Average
Nebraska												
January	132.6	133.0	125.4	123.5	—	123.8	136.7	136.7	133.3	127.7	—	128.1
February	138.7	139.1	128.8	125.7	W	126.4	143.0	142.8	139.3	131.2	—	131.7
March	146.8	147.5	139.1	137.7	W	137.9	149.3	149.1	143.8	141.4	—	141.5
April	154.4	155.3	145.1	143.0	W	143.2	155.0	154.5	148.2	145.1	—	145.3
May	182.8	182.9	176.7	175.1	W	174.3	182.9	182.3	177.9	172.4	—	172.7
June	214.4	214.5	200.3	199.5	W	199.4	212.8	212.0	204.5	198.7	—	199.0
July	194.7	194.9	182.7	180.6	—	180.9	194.2	193.8	185.8	180.5	—	180.8
August	209.8	209.7	196.8	197.3	—	197.2	208.0	207.5	199.4	195.4	—	195.6
September	201.2	201.0	185.6	182.4	—	183.0	199.6	198.2	NA	181.3	—	182.1
October	206.1	206.3	198.1	195.8	—	196.2	204.1	203.4	199.6	197.0	—	197.2
November	214.5	214.9	204.5	202.3	—	202.8	214.4	214.0	207.3	203.6	—	203.8
December	212.2	212.3	203.4	198.0	—	199.1	210.5	209.9	209.8	199.3	—	200.0
2009 Average	183.6	183.9	177.4	171.8	W	172.7	187.2	186.8	180.9	174.9	—	175.3
North Dakota												
January	139.4	139.3	128.3	120.6	—	122.3	144.4	144.9	127.3	127.2	—	127.2
February	148.9	148.4	131.5	124.4	—	126.0	153.3	153.2	131.2	129.6	—	129.8
March	155.2	155.0	143.5	137.2	—	138.6	159.4	159.0	140.2	140.8	—	140.7
April	163.9	163.7	150.7	144.7	—	145.9	166.7	166.9	148.6	146.4	—	146.7
May	187.9	188.3	181.4	178.0	—	178.7	189.7	190.4	179.8	177.2	—	177.5
June	223.7	223.1	207.8	203.8	—	204.7	226.4	226.4	204.1	200.4	—	200.7
July	210.1	210.0	192.8	186.9	—	188.3	212.3	212.1	188.5	184.3	—	184.6
August	221.3	221.3	206.0	202.4	—	203.1	223.1	222.9	200.8	199.1	—	199.2
September	215.9	215.7	193.6	188.7	—	189.8	216.6	215.9	186.7	185.2	—	185.3
October	214.9	214.9	201.1	197.2	—	198.1	216.8	217.2	199.3	197.9	—	198.0
November	226.6	226.5	207.1	203.8	—	204.6	228.1	228.1	203.7	203.2	—	203.3
December	222.1	222.3	202.2	197.3	—	198.5	223.8	223.9	200.0	197.3	—	197.6
2009 Average	195.5	195.2	180.2	174.4	—	175.7	198.7	199.1	180.2	181.0	—	180.9
Ohio												
January	139.5	139.1	134.5	130.4	W	130.5	149.8	149.7	144.6	134.1	—	134.7
February	137.7	137.2	131.7	128.0	114.7	127.7	148.4	148.4	142.1	128.4	—	129.2
March	147.4	146.7	138.7	136.4	W	136.5	158.0	157.6	145.3	135.5	—	136.2
April	153.1	152.8	148.2	145.3	W	145.4	163.4	163.4	157.4	145.1	—	145.8
May	188.6	188.3	183.6	180.8	W	180.9	199.5	199.3	183.9	183.5	—	183.6
June	219.1	218.7	206.2	205.6	W	205.7	229.7	229.7	219.6	208.9	—	210.3
July	197.6	197.0	187.1	182.5	176.2	183.0	209.4	209.5	200.8	186.2	—	188.3
August	206.4	206.0	201.0	197.7	W	198.1	217.8	217.9	213.7	201.8	—	203.6
September	195.3	194.9	188.4	185.2	W	185.7	206.7	206.8	200.8	190.7	—	192.5
October	203.4	203.1	198.3	196.9	W	197.2	213.8	213.8	206.4	200.4	—	201.3
November	208.9	208.5	203.2	198.4	W	199.0	219.6	219.7	215.4	201.3	—	203.3
December	209.3	208.5	202.1	197.3	W	197.8	219.7	219.7	211.5	201.2	—	202.7
2009 Average	184.4	184.0	180.1	175.5	160.8	175.7	194.9	194.8	192.3	169.0	—	171.5
Oklahoma												
January	130.0	130.1	125.5	121.6	111.5	118.8	138.9	138.9	136.7	133.0	—	134.4
February	136.2	136.3	128.2	122.5	116.2	120.8	143.5	143.5	138.7	132.7	—	135.9
March	142.1	142.2	139.3	134.8	126.6	134.0	152.6	152.6	149.9	142.2	—	146.3
April	150.3	150.7	144.6	139.8	136.3	139.5	160.0	160.0	156.2	146.6	—	151.3
May	179.5	179.6	177.6	173.5	160.6	169.7	189.3	189.3	190.3	180.0	—	184.2
June	210.9	211.3	206.0	199.1	191.7	196.3	220.7	220.7	216.0	203.6	—	207.4
July	194.2	194.1	190.8	180.6	170.8	179.1	204.5	204.5	200.2	182.0	—	187.5
August	207.4	207.6	204.3	197.1	192.6	196.9	217.3	217.3	214.3	203.4	—	206.8
September	192.1	192.4	186.5	180.1	183.0	182.3	200.7	200.7	194.1	186.4	—	188.3
October	197.9	198.5	198.8	194.0	183.0	190.4	206.9	206.9	W	198.8	—	205.8
November	208.1	208.3	205.3	200.2	197.6	199.9	216.7	216.7	212.5	206.9	—	207.6
December	205.3	205.3	200.4	194.0	192.2	193.4	213.5	213.5	208.7	201.5	—	202.3
2009 Average	180.5	180.8	173.3	170.1	167.5	169.6	189.2	189.2	187.7	181.2	—	184.0

See footnotes at end of table.

Table 28. Motor Gasoline Prices by Grade, Sales Type, PAD District, and State
(Cents per Gallon Excluding Taxes) — Continued

Geographic Area Month	Premium						All Grades					
	Sales to End Users		Sales for Resale				Sales to End Users		Sales for Resale			
	Through Retail Outlets	Average ^a	DTW	Rack	Bulk	Average	Through Retail Outlets	Average ^a	DTW	Rack	Bulk	Average
Nebraska												
January	156.5	156.5	151.5	141.0	-	141.6	134.7	134.9	127.0	125.2	-	125.4
February	161.0	161.0	160.2	142.0	-	143.1	140.9	141.0	131.0	127.9	W	128.4
March	169.2	169.2	165.3	153.6	-	154.4	148.5	148.8	140.5	139.5	W	139.6
April	175.7	175.7	169.1	159.7	-	160.3	155.3	155.6	145.9	144.3	W	144.4
May	206.0	206.0	200.8	192.4	-	192.9	183.6	183.3	177.4	174.7	W	174.4
June	235.5	235.4	227.8	217.3	-	218.3	214.4	214.1	201.6	199.8	W	199.8
July	215.2	215.2	209.2	198.5	-	199.4	195.2	195.1	183.7	181.2	-	181.5
August	230.5	230.4	223.3	216.7	-	217.1	209.7	209.5	197.7	197.3	-	197.3
September	220.1	220.1	213.4	201.2	-	202.1	201.2	200.4	187.4	182.7	-	183.3
October	226.3	226.3	222.4	214.9	-	215.4	205.9	205.7	198.7	196.8	-	197.1
November	236.9	236.9	227.8	221.1	-	221.6	215.2	215.2	205.3	203.4	-	203.7
December	230.8	230.8	227.7	216.2	-	217.0	212.0	211.8	204.7	199.1	-	199.9
2009 Average	207.3	207.3	204.3	192.3	-	193.2	185.9	185.8	178.4	173.6	W	174.1
North Dakota												
January	160.6	160.1	144.1	136.0	-	137.9	141.6	141.6	128.9	123.0	-	124.1
February	169.5	168.9	148.8	140.8	-	143.1	150.9	150.4	132.3	126.1	-	127.4
March	175.7	175.2	158.4	151.5	-	153.6	157.1	156.8	143.8	138.5	-	139.5
April	183.5	182.8	166.5	160.9	-	162.6	165.4	165.2	151.2	145.6	-	146.7
May	205.1	204.5	199.3	196.2	-	197.0	189.1	189.5	181.9	178.3	-	179.0
June	242.8	242.2	227.6	221.2	-	223.0	225.2	224.8	208.2	203.3	-	204.2
July	229.7	229.2	212.7	207.3	-	208.8	211.6	211.4	193.3	186.6	-	187.9
August	241.6	241.2	225.8	222.3	-	223.3	222.7	222.6	206.2	201.7	-	202.5
September	237.4	236.3	212.5	208.3	-	209.5	217.0	216.6	193.5	187.9	-	188.8
October	233.8	232.5	220.1	214.1	-	215.8	216.2	216.2	201.6	197.9	-	198.5
November	245.0	244.3	224.7	220.7	-	221.8	227.7	227.6	207.3	204.0	-	204.7
December	241.3	240.7	219.5	212.4	-	214.4	223.4	223.5	202.6	197.7	-	198.7
2009 Average	217.0	216.4	198.5	192.8	-	194.4	197.3	197.1	181.1	177.1	-	177.8
Ohio												
January	160.4	159.7	149.2	146.8	W	146.6	140.8	140.3	135.3	131.5	W	131.5
February	158.4	157.6	146.9	144.0	W	144.0	139.0	138.5	132.7	129.0	115.2	128.7
March	168.4	167.8	154.3	152.6	W	152.3	148.7	148.0	139.6	137.3	W	137.3
April	174.3	173.9	165.4	161.8	W	162.3	154.5	154.1	149.2	146.3	W	146.4
May	210.2	209.8	201.8	198.9	W	199.4	190.0	189.6	184.4	182.0	W	182.1
June	240.1	239.7	225.9	224.2	W	224.4	220.5	220.1	207.5	206.9	W	206.9
July	219.8	218.9	205.3	200.3	W	200.9	199.2	198.6	188.5	183.8	177.5	184.2
August	227.9	227.1	217.9	214.7	W	214.9	207.9	207.5	202.3	198.9	W	199.3
September	216.5	215.5	207.3	202.8	W	203.3	196.8	196.4	189.9	186.5	W	187.0
October	223.5	222.6	217.7	212.7	W	213.3	204.7	204.4	199.4	198.0	W	198.2
November	229.5	228.3	220.4	214.8	W	215.3	210.2	209.7	204.2	199.5	W	200.0
December	228.8	227.3	218.9	213.8	W	214.3	210.5	209.7	203.1	198.4	W	198.9
2009 Average	206.3	205.7	197.7	193.1	W	193.4	185.8	185.3	181.3	176.4	161.9	176.6
Oklahoma												
January	147.3	147.3	141.7	138.3	W	138.7	131.2	131.3	126.1	122.7	111.5	119.5
February	155.0	154.9	145.1	138.0	117.1	133.6	137.4	137.5	129.1	123.6	116.2	121.4
March	163.3	163.3	155.9	149.6	W	150.4	143.5	143.6	140.2	135.7	126.7	134.8
April	171.0	171.0	161.7	155.9	142.1	156.1	151.7	152.0	145.7	140.9	136.4	140.3
May	200.8	200.8	197.0	190.3	W	191.1	180.9	180.9	178.7	174.6	160.7	170.6
June	231.8	231.7	223.4	215.2	208.4	217.0	212.3	212.6	207.0	200.1	191.7	197.0
July	215.4	215.2	207.6	196.6	W	199.4	195.6	195.5	191.9	181.6	170.8	180.0
August	228.0	227.9	223.0	214.2	-	216.7	208.8	208.9	205.5	198.2	192.6	197.8
September	212.2	212.2	203.4	197.6	W	200.0	193.5	193.7	188.4	181.1	183.0	183.1
October	218.4	218.4	214.9	210.2	W	210.7	199.2	199.7	200.1	194.9	183.1	191.3
November	228.9	228.8	226.4	213.5	W	211.5	209.4	209.6	206.4	201.1	197.5	200.5
December	225.7	225.5	223.8	208.2	198.1	205.8	206.6	206.5	201.5	194.9	192.3	194.0
2009 Average	201.1	201.1	194.9	185.7	169.8	186.3	181.9	182.1	174.7	171.1	167.5	170.4

See footnotes at end of table.

Table 28. Motor Gasoline Prices by Grade, Sales Type, PAD District, and State
(Cents per Gallon Excluding Taxes) — Continued

Geographic Area Month	Regular						Midgrade					
	Sales to End Users		Sales for Resale				Sales to End Users		Sales for Resale			
	Through Retail Outlets	Average ^a	DTW	Rack	Bulk	Average	Through Retail Outlets	Average ^a	DTW	Rack	Bulk	Average
South Dakota												
January	135.2	135.5	124.7	118.1	—	120.0	129.5	130.8	124.6	129.4	—	128.1
February	145.0	145.3	129.6	125.4	—	126.6	142.7	143.7	132.3	130.0	—	130.8
March	152.5	152.7	140.1	136.2	—	137.2	148.9	149.8	141.9	140.4	—	140.9
April	159.9	160.6	144.3	144.4	—	144.4	158.8	159.7	155.1	146.1	—	149.6
May	184.0	184.5	181.0	176.0	—	177.4	184.1	184.6	181.0	174.8	—	177.0
June	220.8	221.2	202.1	202.8	—	202.6	216.6	216.8	203.1	200.9	—	201.8
July	203.6	204.1	183.9	183.0	—	183.3	201.9	202.2	NA	181.4	—	184.8
August	216.2	216.5	198.3	199.4	—	199.1	213.3	213.5	201.7	196.8	—	198.6
September	203.1	203.6	185.9	186.8	—	186.6	202.0	202.4	191.7	183.3	—	186.7
October	208.4	208.7	NA	194.3	—	194.5	205.1	205.7	195.1	198.0	—	196.9
November	220.4	220.9	203.8	201.4	—	202.1	217.5	217.8	NA	205.3	—	205.0
December	218.1	218.3	198.8	195.4	—	196.3	213.2	213.4	202.4	200.5	—	201.1
2009 Average	190.5	191.1	175.8	174.0	—	174.5	189.0	189.3	181.0	175.2	—	177.3
Tennessee												
January	126.2	126.0	NA	122.1	W	122.9	137.4	137.6	133.7	130.0	—	131.6
February	139.3	138.7	136.8	129.0	W	130.1	151.3	151.4	143.5	137.1	—	140.0
March	142.4	142.1	142.4	137.9	W	138.4	154.3	154.4	149.7	146.4	—	147.9
April	151.0	150.5	144.4	143.3	W	143.4	162.9	163.1	154.0	151.3	—	152.5
May	176.3	176.0	177.1	172.7	W	173.9	188.5	188.7	185.2	181.5	—	183.2
June	205.8	205.1	203.8	195.9	W	197.9	218.7	218.7	213.2	204.4	—	208.4
July	194.0	192.9	184.4	178.8	W	180.2	207.9	208.0	192.9	187.4	—	189.7
August	202.5	202.0	199.8	196.1	W	197.0	216.5	216.6	210.2	204.6	—	206.9
September	191.4	190.7	184.5	179.9	W	181.2	205.8	206.0	193.3	189.2	—	191.1
October	196.1	196.0	198.5	194.0	W	195.2	209.6	209.8	204.4	202.0	—	203.1
November	207.0	206.5	205.5	199.9	W	201.4	220.9	220.9	214.2	207.8	—	210.4
December	204.9	204.4	201.3	195.7	W	197.2	218.7	218.7	209.3	203.9	—	206.1
2009 Average	178.7	178.2	176.7	171.2	W	172.6	191.8	191.9	183.4	179.7	—	181.3
Wisconsin												
January	140.8	140.4	131.0	129.4	—	129.8	145.0	145.0	135.6	130.6	—	131.3
February	144.5	144.1	132.1	129.7	—	130.3	148.4	148.4	137.4	131.5	—	132.3
March	149.3	149.1	138.8	138.0	—	138.2	153.8	153.8	142.9	139.0	—	139.5
April	157.5	157.2	147.1	146.0	—	146.2	159.6	159.7	150.4	145.0	—	145.8
May	189.4	189.1	181.9	181.5	—	181.6	193.4	193.4	182.4	178.9	—	179.6
June	221.0	220.7	207.2	207.4	—	207.4	224.1	224.1	213.6	207.2	—	208.8
July	197.9	197.5	185.5	183.5	—	184.0	201.1	201.1	NA	183.5	—	188.6
August	209.5	209.2	198.7	198.7	—	198.7	212.8	212.8	208.3	198.8	—	201.0
September	198.4	198.1	184.7	184.1	W	184.3	201.8	201.9	NA	185.2	—	188.1
October	206.7	206.7	197.8	197.5	—	197.5	212.6	212.6	200.4	199.2	—	199.4
November	211.9	211.7	199.7	197.6	—	198.1	216.1	216.1	203.0	200.7	—	201.0
December	208.4	208.1	198.3	195.5	—	196.2	212.8	212.8	200.4	199.3	—	199.5
2009 Average	187.4	187.2	176.1	175.3	W	175.5	190.2	190.4	186.7	173.1	—	175.6
PAD District III												
January	125.7	125.8	126.6	121.2	105.2	117.6	137.6	137.6	136.0	128.9	—	130.8
February	139.3	139.1	133.2	128.5	118.7	126.9	152.3	152.1	144.5	136.2	—	138.8
March	144.0	144.0	142.1	137.7	123.1	134.6	157.1	156.9	151.1	145.7	—	147.4
April	153.6	153.5	149.3	144.6	134.9	142.9	166.6	166.4	158.0	151.9	—	153.7
May	177.8	177.9	177.8	173.8	155.7	169.2	190.4	190.4	186.0	181.3	—	182.7
June	209.4	209.1	201.8	197.4	185.3	193.8	222.3	222.0	212.6	205.3	—	207.6
July	197.7	197.2	184.8	180.7	173.2	178.9	210.9	210.7	195.8	188.2	—	190.6
August	207.2	207.1	199.8	197.2	185.8	193.5	220.1	219.9	208.8	204.0	—	205.5
September	194.7	194.5	184.4	180.8	181.2	181.8	207.5	207.4	190.6	187.8	—	188.9
October	200.2	200.2	197.0	194.9	179.0	190.5	212.9	212.8	202.5	201.7	—	202.1
November	209.7	209.5	203.9	200.2	195.9	199.8	222.9	222.9	212.3	207.4	—	209.9
December	206.3	205.8	200.4	196.4	191.1	195.5	219.3	219.1	207.5	203.4	—	205.2
2009 Average	180.5	180.4	176.2	171.6	164.5	170.4	193.1	192.8	189.6	178.4	—	182.5

See footnotes at end of table.

Table 28. Motor Gasoline Prices by Grade, Sales Type, PAD District, and State
(Cents per Gallon Excluding Taxes) — Continued

Geographic Area Month	Premium						All Grades					
	Sales to End Users		Sales for Resale				Sales to End Users		Sales for Resale			
	Through Retail Outlets	Average ^a	DTW	Rack	Bulk	Average	Through Retail Outlets	Average ^a	DTW	Rack	Bulk	Average
South Dakota												
January	147.9	151.6	137.4	133.9	—	134.9	134.0	134.7	125.0	121.2	—	122.2
February	161.4	161.8	139.9	143.5	—	142.3	144.8	145.4	130.8	127.1	—	128.2
March	165.8	164.4	154.6	152.1	—	153.0	151.9	152.3	141.3	137.8	—	138.8
April	177.0	175.9	163.9	163.1	—	163.4	160.1	160.9	148.5	145.3	—	146.3
May	204.5	203.5	196.5	195.7	—	196.0	184.8	185.3	181.7	176.5	—	178.0
June	237.4	235.4	225.1	223.0	—	223.7	220.2	220.5	203.5	203.3	—	203.3
July	222.5	220.3	205.7	204.4	—	204.8	204.0	204.3	187.1	184.0	—	184.9
August	233.9	231.7	218.7	219.6	—	219.3	216.3	216.5	200.6	200.0	—	200.2
September	222.6	220.6	207.2	206.8	—	206.9	203.5	204.0	188.8	186.9	—	187.4
October	225.0	223.6	211.8	211.4	—	211.6	208.0	208.3	NA	195.8	—	195.8
November	237.1	234.6	218.8	220.0	—	219.6	220.1	220.5	204.5	203.0	—	203.4
December	231.5	229.3	NA	212.7	—	215.4	217.0	217.3	200.9	197.2	—	198.3
2009 Average	210.6	209.0	198.3	197.2	—	197.6	190.8	191.3	178.4	175.2	—	176.1
Tennessee												
January	149.8	149.0	147.8	141.5	W	143.6	128.8	128.5	NA	123.7	W	124.6
February	163.5	162.3	155.0	149.4	W	151.4	142.0	141.3	140.1	130.7	W	132.3
March	166.5	165.4	162.8	158.0	W	159.6	145.1	144.7	146.0	139.6	W	140.7
April	175.6	174.2	166.9	163.5	W	164.6	153.8	153.2	146.5	145.1	W	145.3
May	201.4	200.3	201.1	193.3	W	195.8	179.1	178.8	179.5	174.5	W	175.8
June	231.3	229.9	228.7	216.2	W	220.0	208.7	207.9	206.3	197.6	W	199.9
July	220.1	218.2	209.5	198.3	W	201.9	197.1	196.0	187.0	180.6	W	182.2
August	228.6	227.1	224.8	215.5	W	218.6	205.5	205.0	202.4	197.8	W	199.0
September	218.0	216.5	206.4	199.8	W	201.9	194.5	193.8	186.7	181.7	W	183.0
October	222.0	221.1	220.9	213.1	W	215.4	199.1	198.8	200.4	195.6	W	196.9
November	233.3	231.6	225.2	218.2	W	220.3	210.0	209.4	207.3	201.5	W	203.0
December	231.4	229.5	222.7	213.6	W	216.3	207.9	207.3	203.3	197.2	W	198.8
2009 Average	204.4	203.1	196.5	190.9	W	192.7	181.6	181.1	178.8	172.9	W	174.4
Wisconsin												
January	156.8	156.1	145.2	143.4	—	143.9	142.2	141.8	132.2	130.3	—	130.7
February	160.6	160.0	146.6	144.4	—	145.0	145.8	145.3	133.4	130.7	—	131.3
March	165.6	165.2	152.8	153.2	—	153.0	150.6	150.4	140.1	138.9	—	139.2
April	173.1	172.8	163.1	162.9	—	162.9	158.5	158.3	148.4	146.8	—	147.2
May	207.1	206.9	200.4	201.9	—	201.5	190.8	190.4	183.2	182.4	—	182.6
June	239.2	238.8	225.3	228.6	—	227.6	222.4	222.0	209.2	208.7	—	208.8
July	216.3	215.8	204.8	203.3	—	203.8	199.4	199.0	188.9	184.8	—	185.8
August	227.5	227.1	216.4	219.2	—	218.4	210.9	210.6	200.9	200.0	—	200.3
September	217.0	216.5	202.0	204.0	—	203.4	200.0	199.6	187.0	185.5	W	185.9
October	223.7	223.6	214.2	215.9	—	215.4	208.3	208.3	199.0	198.6	—	198.7
November	229.3	228.9	216.1	216.1	—	216.1	213.3	213.1	200.9	198.8	—	199.3
December	225.5	225.1	215.0	213.6	—	214.0	209.8	209.5	199.6	196.8	—	197.5
2009 Average	205.8	205.4	193.6	194.4	—	194.2	188.7	188.5	178.1	176.2	W	176.7
PAD District III												
January	151.5	151.4	150.3	142.1	NA	142.8	128.0	128.1	128.5	123.1	105.8	119.4
February	164.5	164.1	156.2	150.2	129.4	148.9	141.6	141.4	135.2	130.4	119.1	128.5
March	169.6	169.5	165.4	158.9	134.1	156.2	146.5	146.4	144.1	139.6	123.6	136.3
April	178.8	178.6	172.1	166.2	146.7	163.8	156.1	155.9	151.1	146.5	135.5	144.5
May	202.9	202.7	201.2	195.4	171.3	192.8	180.1	180.1	179.6	175.7	156.3	171.0
June	235.6	235.2	224.9	218.3	199.1	215.6	211.7	211.4	203.7	199.3	185.9	195.4
July	223.8	223.2	208.7	201.6	185.1	200.6	200.2	199.6	186.7	182.5	173.6	180.5
August	233.4	233.1	223.1	217.9	199.1	215.4	209.6	209.4	201.7	199.0	186.3	195.0
September	220.9	220.6	208.0	201.5	190.6	201.4	197.2	196.9	186.5	182.7	181.5	183.2
October	226.5	226.3	220.3	214.9	187.2	210.2	202.6	202.6	199.0	196.8	179.5	192.2
November	236.4	235.4	226.2	219.3	NA	217.0	212.2	211.9	206.0	201.9	196.6	201.4
December	233.1	231.8	222.2	215.5	197.7	211.5	208.9	208.3	202.2	198.1	191.6	196.9
2009 Average	206.5	206.3	199.7	192.3	180.6	191.8	182.9	182.8	178.3	173.4	165.3	172.0

See footnotes at end of table.

Table 28. Motor Gasoline Prices by Grade, Sales Type, PAD District, and State
(Cents per Gallon Excluding Taxes) — Continued

Geographic Area Month	Regular						Midgrade					
	Sales to End Users		Sales for Resale				Sales to End Users		Sales for Resale			
	Through Retail Outlets	Average ^a	DTW	Rack	Bulk	Average	Through Retail Outlets	Average ^a	DTW	Rack	Bulk	Average
Alabama												
January	126.9	126.9	125.9	120.4	108.2	122.0	139.0	138.6	133.9	128.7	—	129.9
February	140.3	140.1	133.9	128.6	W	130.2	151.7	151.1	144.4	136.0	—	138.4
March	143.3	143.2	142.0	137.8	W	139.1	155.7	155.3	147.5	146.7	—	146.9
April	152.0	151.9	147.1	142.8	W	144.2	164.4	164.0	154.3	151.9	—	152.5
May	175.3	175.3	176.5	173.0	169.7	174.1	187.5	187.3	183.4	186.0	—	185.3
June	207.1	206.9	199.9	196.7	W	197.8	219.4	218.7	209.8	208.1	—	208.5
July	195.1	194.7	184.1	177.8	164.5	179.6	207.7	207.1	194.9	188.0	—	189.6
August	203.8	203.8	195.4	195.7	W	195.5	216.0	215.9	205.8	205.5	—	205.6
September	192.9	192.7	181.3	180.8	183.5	181.0	204.9	204.5	190.4	192.0	—	191.6
October	199.7	199.7	192.9	195.6	W	194.5	211.6	211.4	203.4	205.5	—	205.0
November	211.5	211.1	203.1	200.9	W	201.5	223.4	222.6	211.6	210.4	—	210.7
December	207.6	206.0	199.7	197.7	190.5	198.1	219.9	218.6	208.1	207.3	—	207.5
2009 Average	180.2	180.5	174.2	171.0	172.7	172.0	192.2	191.9	182.7	180.6	—	181.1
Arkansas												
January	125.9	125.9	126.7	122.0	—	124.6	136.1	135.9	139.1	126.2	—	132.4
February	136.9	136.7	132.4	127.5	W	130.2	151.2	150.8	148.9	131.5	—	140.7
March	141.8	142.0	141.1	137.2	W	139.3	154.5	154.3	153.0	141.3	—	147.5
April	150.5	150.4	147.6	142.5	—	145.4	162.8	162.6	159.3	147.1	—	152.8
May	177.8	177.7	176.7	172.5	—	174.9	190.0	189.7	185.5	172.3	—	179.3
June	210.8	210.4	202.6	198.1	—	200.7	223.1	222.6	217.2	202.9	—	210.6
July	198.3	197.6	183.5	178.6	W	181.0	211.1	210.4	198.4	181.9	—	190.9
August	NA	NA	199.0	195.3	W	197.5	215.5	215.1	210.4	198.1	—	204.0
September	NA	NA	NA	180.5	—	183.3	NA	203.8	188.9	182.8	—	186.9
October	NA	NA	NA	194.6	—	195.6	NA	210.6	201.1	196.0	—	200.0
November	206.7	206.6	204.8	200.9	—	203.5	218.0	217.6	212.3	204.9	—	210.7
December	204.4	203.9	200.3	196.0	W	198.6	214.3	213.8	206.2	199.2	—	204.2
2009 Average	174.5	174.5	178.9	170.9	W	175.7	183.4	183.1	194.3	176.4	—	187.8
Louisiana												
January	129.4	128.8	123.5	118.9	106.1	116.6	141.6	141.5	134.1	127.5	—	129.6
February	142.9	141.8	130.3	125.6	117.2	124.5	155.3	155.2	141.8	135.0	—	137.4
March	147.6	146.8	137.2	134.0	119.3	131.2	160.1	160.1	147.8	143.4	—	144.9
April	154.8	153.9	145.9	140.8	135.4	140.7	167.3	167.4	154.9	149.4	—	151.4
May	177.7	177.7	172.2	171.0	153.5	166.3	189.3	189.4	184.0	179.2	—	180.9
June	213.1	211.9	200.1	196.0	185.6	193.8	225.9	225.4	210.4	203.0	—	205.6
July	204.7	202.6	184.5	179.1	171.9	177.9	217.9	217.6	191.5	186.0	—	188.1
August	208.3	207.7	201.4	196.4	185.3	192.7	220.9	220.8	209.4	202.8	—	205.3
September	197.6	196.4	185.9	178.5	180.9	181.0	210.4	210.4	193.1	186.1	—	188.7
October	203.4	203.0	196.5	192.4	179.0	186.9	216.5	216.6	205.2	199.0	—	201.0
November	212.9	211.8	203.5	197.5	194.6	198.1	225.8	225.5	213.1	205.0	—	208.0
December	209.2	208.0	199.6	194.9	188.5	193.3	222.0	221.9	208.8	203.8	—	205.3
2009 Average	183.6	182.7	171.7	167.9	165.8	168.0	196.0	196.0	183.0	176.7	—	178.9
Mississippi												
January	130.0	130.0	127.5	120.3	110.8	120.9	141.6	141.6	134.3	128.1	—	128.9
February	142.3	142.2	132.2	127.0	119.1	127.4	152.4	152.4	142.5	134.9	—	136.1
March	146.4	146.3	141.0	135.3	122.7	133.2	156.5	156.5	149.1	143.6	—	144.4
April	152.8	152.8	147.6	141.3	131.8	141.0	163.7	163.7	156.4	148.6	—	149.9
May	178.3	178.4	177.8	169.3	153.0	168.7	189.1	189.2	NA	178.0	—	179.2
June	210.1	210.0	202.6	194.9	184.2	193.9	218.8	218.7	210.2	201.8	—	203.2
July	196.8	196.7	181.8	175.0	173.6	176.0	207.1	207.1	190.2	181.8	—	183.1
August	203.6	203.6	200.0	193.5	186.5	193.0	214.0	214.0	205.8	200.9	—	201.6
September	193.2	193.2	185.6	179.0	182.8	181.7	204.0	204.0	192.0	186.3	—	187.2
October	200.2	200.3	198.9	194.1	177.7	189.3	210.5	210.5	204.2	201.1	—	201.6
November	210.6	210.5	204.4	199.5	198.8	200.0	221.5	221.4	212.1	207.1	—	207.9
December	207.6	207.5	200.6	195.4	197.6	197.1	218.1	218.0	206.9	202.7	—	203.4
2009 Average	181.5	181.6	170.2	168.9	170.5	169.6	192.1	192.1	182.6	174.4	—	175.7

See footnotes at end of table.

Table 28. Motor Gasoline Prices by Grade, Sales Type, PAD District, and State
(Cents per Gallon Excluding Taxes) — Continued

Geographic Area Month	Premium						All Grades					
	Sales to End Users		Sales for Resale				Sales to End Users		Sales for Resale			
	Through Retail Outlets	Average ^a	DTW	Rack	Bulk	Average	Through Retail Outlets	Average ^a	DTW	Rack	Bulk	Average
Alabama												
January	150.3	150.2	151.2	143.3	—	146.1	129.2	129.2	128.2	122.4	108.2	124.1
February	163.1	162.8	158.3	151.0	—	153.6	142.5	142.3	136.2	130.6	W	132.3
March	168.0	167.5	164.9	159.8	—	161.4	145.7	145.6	144.0	139.8	W	141.1
April	176.6	176.2	171.1	166.2	W	167.5	154.5	154.3	149.3	144.9	W	146.3
May	199.4	199.0	200.7	196.7	—	198.1	177.6	177.6	178.6	175.1	169.7	176.2
June	231.5	230.8	224.7	220.3	—	221.9	209.5	209.1	202.2	198.9	W	200.0
July	220.1	219.0	207.8	201.4	—	203.5	197.5	197.1	186.2	180.0	164.5	181.7
August	228.5	228.2	218.6	218.4	—	218.4	206.2	206.1	197.5	197.7	W	197.6
September	217.5	217.1	204.6	203.3	—	203.7	195.3	195.1	183.3	182.9	183.5	183.0
October	223.3	222.7	218.5	217.2	—	217.6	202.0	201.9	195.1	197.6	W	196.6
November	236.5	235.6	227.6	222.2	—	224.0	213.9	213.4	205.2	202.8	W	203.4
December	233.3	231.2	224.2	218.0	—	220.0	210.0	208.2	201.9	199.6	190.5	200.0
2009 Average	204.2	204.1	197.7	193.4	W	194.8	182.6	182.8	176.3	173.0	172.4	174.0
Arkansas												
January	152.9	152.9	150.2	142.9	W	142.8	127.5	127.4	128.2	123.3	W	126.0
February	164.7	164.6	156.6	147.3	W	149.9	138.7	138.5	134.2	128.8	W	131.8
March	169.2	169.1	164.7	157.1	W	159.2	143.6	143.7	142.8	138.5	W	140.8
April	175.3	175.3	171.3	162.5	—	167.0	152.2	152.1	149.3	144.0	—	146.9
May	206.6	206.5	201.3	193.4	—	197.7	179.5	179.4	178.2	173.7	—	176.3
June	239.1	238.9	230.6	218.7	—	225.7	212.5	212.0	204.6	199.4	—	202.5
July	224.9	224.8	212.4	199.1	—	206.8	200.1	199.3	185.7	179.9	W	182.8
August	NA	NA	225.8	215.6	—	221.7	NA	NA	200.7	196.6	W	199.1
September	NA	NA	207.5	200.5	—	205.3	NA	NA	NA	181.8	—	184.9
October	NA	NA	221.2	214.1	—	219.0	NA	NA	NA	195.7	—	197.4
November	233.1	233.0	228.0	220.8	W	225.4	208.2	208.0	206.8	202.2	W	205.3
December	230.8	230.4	222.0	214.7	W	218.4	205.9	205.2	202.0	197.2	W	200.2
2009 Average	201.6	201.5	205.4	191.1	W	198.0	176.0	176.0	181.2	172.3	W	177.7
Louisiana												
January	158.3	157.5	147.7	141.3	W	140.6	132.2	131.6	125.3	120.8	106.4	118.2
February	170.5	168.5	154.8	148.5	—	150.8	145.7	144.4	132.3	127.4	117.2	126.1
March	175.8	174.8	162.9	155.3	W	156.9	150.5	149.6	139.3	135.9	120.0	133.1
April	182.2	181.4	169.7	163.0	W	164.5	157.6	156.6	147.9	142.6	135.5	142.3
May	203.7	203.3	196.9	192.8	W	192.0	180.4	180.2	174.1	172.9	154.6	168.2
June	241.7	240.4	222.4	217.2	W	214.4	215.9	214.6	202.1	197.8	185.8	195.3
July	235.9	233.4	209.1	198.7	W	198.8	207.7	205.6	186.5	180.8	172.7	179.4
August	NA	NA	224.3	216.4	W	218.6	211.0	210.3	203.3	198.1	185.4	194.1
September	225.7	224.3	209.6	199.1	W	199.0	200.4	199.1	187.6	180.2	181.1	182.0
October	233.0	232.1	218.8	212.5	188.5	209.9	206.3	205.8	198.5	194.1	179.2	188.3
November	242.1	240.5	226.7	216.7	200.0	213.8	215.8	214.7	205.6	199.3	195.1	199.5
December	238.1	236.1	222.6	214.9	197.1	209.8	212.1	210.8	201.5	196.6	189.2	194.8
2009 Average	211.7	210.6	196.4	189.3	186.6	190.8	186.4	185.4	173.8	169.7	166.5	169.6
Mississippi												
January	157.1	157.1	148.8	144.8	124.6	142.2	132.8	132.8	128.9	122.5	112.1	122.7
February	167.5	167.4	154.5	149.1	NA	149.6	144.9	144.8	133.8	128.8	121.7	129.2
March	171.6	171.5	162.3	157.9	141.1	157.3	148.9	148.9	142.6	137.1	123.1	134.7
April	178.1	178.1	168.7	163.5	W	164.6	155.4	155.4	149.1	143.1	132.0	142.5
May	200.9	200.9	199.4	193.0	169.0	NA	180.7	180.7	179.5	171.1	157.3	170.4
June	234.5	234.4	224.6	215.8	198.1	211.6	212.4	212.3	204.3	196.7	185.7	195.5
July	223.2	223.1	204.5	194.7	W	196.9	199.3	199.2	183.6	176.8	174.0	177.4
August	229.0	229.0	222.0	214.1	W	209.8	206.1	206.1	201.7	195.0	186.9	194.2
September	219.0	218.9	207.6	199.6	189.3	199.5	195.8	195.7	187.4	180.6	182.9	182.7
October	227.2	227.2	218.2	214.1	195.8	211.3	202.8	202.8	200.4	195.6	178.4	190.8
November	237.4	237.3	223.5	219.5	204.6	211.1	213.2	213.1	205.9	201.1	199.8	201.3
December	234.3	234.1	218.7	215.6	W	211.0	210.2	210.0	201.9	197.0	197.8	198.1
2009 Average	205.9	205.8	192.9	189.5	185.0	189.0	184.0	184.0	172.0	170.5	171.5	171.1

See footnotes at end of table.

Table 28. Motor Gasoline Prices by Grade, Sales Type, PAD District, and State
(Cents per Gallon Excluding Taxes) — Continued

Geographic Area Month	Regular						Midgrade					
	Sales to End Users		Sales for Resale				Sales to End Users		Sales for Resale			
	Through Retail Outlets	Average ^a	DTW	Rack	Bulk	Average	Through Retail Outlets	Average ^a	DTW	Rack	Bulk	Average
New Mexico												
January	134.4	134.6	130.3	130.5	—	130.5	146.2	146.2	NA	140.5	—	139.8
February	154.4	154.3	146.5	147.2	—	147.1	166.1	166.1	151.6	157.8	—	156.3
March	158.0	157.9	149.2	147.8	—	148.0	169.4	169.3	159.5	159.1	—	159.2
April	163.6	163.6	152.9	152.6	—	152.6	175.0	175.0	161.7	162.1	—	162.0
May	186.8	186.9	182.4	183.8	—	183.6	199.3	199.3	NA	195.0	—	194.4
June	219.8	219.8	208.3	209.5	—	209.3	231.1	231.1	217.8	218.7	—	218.5
July	208.7	208.5	196.7	194.8	—	195.1	221.4	221.4	NA	207.3	—	209.3
August	220.7	220.7	210.0	209.0	—	209.1	232.5	232.5	228.0	220.2	—	221.8
September	210.2	210.1	197.6	195.7	—	196.0	221.7	221.7	218.7	204.9	—	207.7
October	213.0	213.0	206.5	204.6	—	204.9	223.8	223.8	223.9	214.4	—	217.8
November	222.1	222.0	213.6	210.0	—	210.5	233.3	233.3	233.2	221.2	—	223.8
December	218.2	218.1	208.2	205.4	—	205.8	229.4	229.4	227.0	217.1	—	219.5
2009 Average	193.1	193.0	184.0	182.7	—	182.9	203.9	203.8	198.1	191.4	—	192.9
Texas												
January	122.9	123.1	127.4	121.4	104.8	115.6	134.9	134.9	134.3	129.3	—	130.3
February	137.2	137.2	134.1	128.4	119.0	125.8	150.5	150.4	140.8	136.9	—	137.9
March	142.4	142.5	144.2	138.2	123.6	133.7	156.1	155.9	151.3	146.6	—	147.7
April	154.1	154.1	151.9	146.0	135.1	142.7	167.7	167.4	159.1	154.2	—	155.3
May	177.7	177.8	180.2	174.8	156.0	167.9	191.0	191.0	188.3	182.5	—	183.8
June	207.7	207.6	202.2	197.3	185.4	192.1	222.1	221.8	209.0	205.3	—	206.1
July	195.5	195.3	185.8	181.7	173.5	178.6	209.7	209.6	193.6	190.8	—	191.5
August	207.3	207.2	200.8	197.7	185.9	192.5	221.6	221.5	207.4	205.4	—	206.0
September	193.4	193.4	184.2	180.6	181.0	181.4	207.3	207.2	192.5	187.9	—	189.2
October	198.2	198.3	198.0	194.9	179.1	189.7	212.0	212.0	206.3	202.5	—	203.4
November	207.8	207.7	203.5	199.9	195.7	199.0	221.6	221.6	211.5	207.1	—	208.4
December	204.4	204.3	200.6	196.0	190.8	194.6	218.2	218.1	209.5	203.0	—	205.0
2009 Average	180.0	180.1	177.4	172.2	163.8	169.6	193.1	192.8	185.3	178.6	—	180.2
PAD District IV												
January	112.5	112.9	112.1	105.0	—	106.3	123.0	123.0	NA	113.5	—	114.6
February	132.2	132.4	127.7	120.8	—	122.0	142.9	142.7	143.7	128.8	—	131.7
March	139.3	139.6	135.1	130.3	—	131.2	149.6	149.6	151.8	139.4	—	141.7
April	156.1	156.5	153.7	147.3	—	148.5	165.8	165.8	165.5	155.4	—	158.1
May	179.3	179.9	178.8	174.4	—	175.3	190.0	190.0	195.6	182.4	—	185.2
June	209.9	210.2	206.9	199.7	—	201.1	220.3	220.3	211.9	204.7	—	206.7
July	206.2	206.2	195.5	188.0	W	189.4	217.6	217.5	209.6	192.6	—	197.5
August	212.5	212.7	209.3	201.4	W	202.7	221.8	221.8	NA	208.2	—	211.5
September	209.5	209.6	207.1	194.1	—	198.3	218.9	218.8	217.2	197.3	—	207.5
October	204.4	204.5	198.3	192.1	W	194.0	214.3	214.3	206.0	199.5	—	202.9
November	212.0	211.9	211.5	199.5	W	203.2	221.2	221.5	218.6	206.5	—	212.8
December	205.0	205.1	NA	190.3	W	193.6	213.8	213.8	NA	197.6	—	203.6
2009 Average	184.3	184.5	186.1	171.8	W	175.1	193.2	193.2	202.1	176.5	—	185.5
Colorado												
January	116.4	116.8	115.5	111.9	—	112.5	127.3	127.4	125.9	117.3	—	117.6
February	137.5	137.4	129.5	124.9	—	125.6	148.9	148.7	139.3	132.0	—	132.4
March	142.8	143.0	140.0	137.9	—	138.2	153.5	153.5	151.9	144.8	—	145.3
April	157.4	157.7	155.2	150.4	—	151.2	167.8	167.8	163.5	157.8	—	158.1
May	181.3	182.0	183.5	179.9	—	180.6	192.1	192.2	192.7	185.6	—	186.1
June	209.1	209.4	NA	196.3	—	198.3	220.0	220.1	210.8	202.3	—	202.9
July	202.7	202.5	191.5	180.6	W	182.1	213.0	213.0	195.6	187.8	—	188.4
August	208.2	208.4	205.5	194.5	W	195.9	218.2	218.1	211.0	201.8	—	202.5
September	200.4	200.5	191.8	181.4	—	182.4	211.0	210.8	198.2	188.7	—	189.3
October	199.5	199.8	196.6	193.8	W	194.1	209.4	209.4	207.6	200.3	—	200.8
November	209.9	209.7	NA	198.0	W	198.3	220.8	221.3	213.1	205.4	—	205.7
December	202.4	202.6	NA	188.9	W	189.6	212.7	212.6	NA	195.9	—	196.2
2009 Average	181.4	181.7	173.3	171.4	W	171.7	192.0	192.1	187.1	177.0	—	177.6

See footnotes at end of table.

Table 28. Motor Gasoline Prices by Grade, Sales Type, PAD District, and State
(Cents per Gallon Excluding Taxes) — Continued

Geographic Area Month	Premium						All Grades					
	Sales to End Users		Sales for Resale				Sales to End Users		Sales for Resale			
	Through Retail Outlets	Average ^a	DTW	Rack	Bulk	Average	Through Retail Outlets	Average ^a	DTW	Rack	Bulk	Average
New Mexico												
January	154.5	154.5	146.9	147.0	—	147.0	136.6	136.7	132.1	132.1	—	132.1
February	175.1	175.0	164.6	165.0	—	165.0	156.6	156.4	148.4	148.9	—	148.9
March	178.4	178.3	167.5	168.4	—	168.3	160.3	160.1	151.4	149.8	—	150.0
April	183.5	183.5	170.7	171.0	—	171.0	165.8	165.7	154.9	154.4	—	154.5
May	207.0	207.0	199.0	201.1	—	200.8	189.0	189.1	184.3	185.5	—	185.3
June	240.3	240.2	226.1	226.9	—	226.8	222.0	221.9	210.4	211.2	—	211.1
July	228.5	228.4	215.1	214.9	—	215.0	211.1	210.9	199.1	196.9	—	197.2
August	240.2	240.0	229.1	228.5	—	228.6	223.0	222.9	212.3	210.9	—	211.1
September	230.4	230.3	216.3	214.5	—	214.8	212.6	212.5	200.0	197.5	—	197.9
October	234.1	234.1	225.2	223.1	—	223.5	215.3	215.2	209.0	206.3	—	206.8
November	243.2	243.1	232.1	228.8	—	229.4	224.4	224.3	215.9	211.8	—	212.4
December	238.1	238.1	225.8	226.9	—	226.7	220.5	220.5	210.6	207.5	—	208.0
2009 Average	215.1	215.1	202.3	201.5	—	201.7	195.4	195.3	186.2	184.5	—	184.7
Texas												
January	148.0	148.0	151.0	141.3	W	142.5	125.2	125.4	129.4	123.2	105.4	117.4
February	161.6	161.6	155.8	149.7	127.6	146.8	139.6	139.5	136.0	130.3	119.3	127.3
March	167.1	167.1	166.9	159.0	132.9	154.2	144.9	145.0	146.3	140.2	124.1	135.4
April	178.8	178.7	174.2	167.1	146.7	162.4	156.5	156.5	153.7	148.0	135.7	144.3
May	202.9	202.8	202.8	195.6	170.4	192.9	180.1	180.2	182.1	176.7	156.4	169.6
June	233.9	233.7	223.9	217.8	200.2	213.8	210.1	210.0	204.0	199.2	185.9	193.5
July	220.6	220.3	207.9	202.3	184.3	199.4	198.0	197.8	187.6	183.6	173.8	179.9
August	233.8	233.6	223.1	218.0	199.7	213.8	209.9	209.7	202.6	199.5	186.4	193.9
September	219.6	219.5	208.5	201.0	190.9	200.6	196.0	195.9	186.5	182.5	181.4	182.8
October	224.4	224.3	220.6	214.5	186.5	207.7	200.7	200.8	200.1	196.8	179.6	191.3
November	234.2	233.2	225.1	218.6	NA	216.2	210.3	210.2	205.5	201.7	196.5	200.5
December	231.2	229.8	222.0	214.4	197.3	209.3	207.0	206.8	202.3	197.7	191.3	195.9
2009 Average	205.7	205.6	200.0	192.4	179.7	190.7	182.4	182.5	179.4	174.1	164.5	171.1
PAD District IV												
January	134.0	134.2	128.1	120.6	—	121.9	115.8	116.1	114.3	107.3	—	108.6
February	153.0	153.0	143.8	136.5	—	137.7	135.4	135.4	130.1	123.1	—	124.3
March	159.3	159.5	152.5	146.9	—	147.9	142.5	142.7	137.8	132.7	—	133.6
April	176.4	176.5	171.0	164.1	—	165.5	159.1	159.3	156.4	149.6	—	150.9
May	200.4	200.8	196.7	191.2	—	192.3	182.6	183.0	181.5	176.8	—	177.7
June	230.6	230.7	225.1	217.5	—	219.1	213.1	213.2	209.6	202.1	—	203.5
July	225.5	225.5	213.1	206.3	—	207.6	209.6	209.6	198.5	190.6	W	192.1
August	231.4	231.5	227.3	219.6	—	220.9	215.6	215.7	212.1	204.0	W	205.4
September	229.5	229.6	225.5	212.6	—	217.9	212.8	212.8	210.9	196.7	—	201.5
October	223.8	223.9	213.7	210.4	—	211.8	207.6	207.7	201.6	194.6	W	196.9
November	233.2	232.8	231.8	217.6	—	223.6	215.3	215.1	215.4	201.8	W	206.3
December	226.8	226.3	NA	207.7	—	212.4	208.4	208.3	NA	192.7	W	196.6
2009 Average	207.3	207.1	208.0	189.1	—	194.3	187.6	187.7	190.2	174.2	W	178.0
Colorado												
January	138.8	138.7	131.8	127.2	—	128.0	120.0	120.2	117.6	114.1	—	114.7
February	161.0	160.5	146.0	141.4	—	142.1	141.2	141.0	131.6	127.2	—	127.9
March	165.4	165.3	158.4	153.9	—	154.7	146.4	146.5	142.5	140.1	—	140.5
April	179.7	179.7	174.4	167.2	—	168.4	160.7	160.9	157.5	152.7	—	153.5
May	204.1	204.3	204.3	197.2	—	198.4	184.9	185.3	186.2	182.3	—	183.0
June	231.8	231.7	NA	213.7	—	216.3	212.7	212.8	NA	198.6	—	200.7
July	224.8	224.4	208.0	198.8	—	200.0	206.3	206.1	193.6	183.3	W	184.7
August	231.1	230.9	221.8	212.4	—	213.5	211.9	211.9	207.6	197.1	W	198.4
September	223.1	222.8	210.0	199.4	—	200.5	204.1	204.0	194.5	184.0	—	185.0
October	222.4	222.6	215.5	211.2	—	211.6	203.1	203.3	199.3	196.2	W	196.5
November	232.3	231.5	NA	215.2	—	215.9	213.6	213.3	NA	200.2	W	200.5
December	225.3	224.1	NA	206.6	—	207.2	206.0	205.9	NA	191.4	W	192.0
2009 Average	205.0	204.9	192.5	188.4	—	188.9	185.1	185.2	175.9	173.7	W	174.1

See footnotes at end of table.

Table 28. Motor Gasoline Prices by Grade, Sales Type, PAD District, and State
(Cents per Gallon Excluding Taxes) — Continued

Geographic Area Month	Regular						Midgrade					
	Sales to End Users		Sales for Resale				Sales to End Users		Sales for Resale			
	Through Retail Outlets	Average ^a	DTW	Rack	Bulk	Average	Through Retail Outlets	Average ^a	DTW	Rack	Bulk	Average
Idaho												
January	114.9	115.6	115.8	107.5	—	110.0	124.3	124.6	128.6	116.1	—	118.6
February	131.5	131.8	125.2	119.5	—	121.1	143.2	142.7	131.9	129.4	—	130.2
March	136.8	137.4	128.4	123.6	—	125.0	149.9	149.6	NA	132.9	—	135.3
April	157.6	158.2	153.6	147.8	—	149.4	169.1	169.0	156.5	154.4	—	155.3
May	180.2	181.0	177.6	171.7	—	173.6	191.2	191.2	NA	182.9	—	186.9
June	213.4	213.7	209.4	205.1	—	206.3	225.3	224.8	215.8	214.7	—	215.2
July	211.0	211.3	196.1	194.2	—	194.8	224.5	223.4	NA	201.6	—	205.0
August	217.4	218.0	210.2	207.6	—	208.4	230.2	229.8	217.7	218.7	—	218.3
September	221.4	221.7	211.3	208.8	—	209.5	234.4	233.4	213.4	218.8	—	216.5
October	212.6	213.0	202.2	196.3	—	198.0	225.8	225.1	210.5	203.7	—	207.0
November	217.2	218.0	211.6	206.1	—	207.7	229.6	229.2	216.9	217.2	—	217.1
December	208.2	209.1	202.5	196.1	—	197.9	221.4	221.4	207.1	206.9	—	207.0
2009 Average	187.2	187.9	180.7	175.9	—	177.3	199.2	198.8	192.0	178.8	—	183.7
Montana												
January	101.3	101.8	NA	90.0	—	93.0	108.4	108.4	NA	W	—	109.7
February	134.5	134.8	138.2	126.8	—	129.5	142.5	142.5	W	W	—	142.8
March	147.2	147.4	143.9	135.7	—	137.5	155.2	155.2	156.5	W	—	150.7
April	158.8	159.2	159.0	150.4	—	152.4	167.1	167.1	W	W	—	164.4
May	183.8	184.4	187.4	178.9	—	180.7	192.8	192.8	W	W	—	191.7
June	213.6	213.7	204.0	204.1	—	204.1	222.3	222.3	W	W	—	208.7
July	213.9	214.1	201.7	198.4	—	199.2	223.4	223.9	W	W	—	NA
August	220.8	221.1	NA	210.3	—	211.4	229.2	229.3	W	W	—	221.6
September	223.0	222.9	NA	203.5	—	204.7	230.9	230.9	W	W	—	NA
October	212.3	212.4	192.6	181.6	—	183.9	219.7	219.8	W	W	—	197.7
November	214.4	213.8	NA	197.6	—	197.4	220.0	220.0	W	W	—	204.0
December	208.6	208.4	197.3	189.9	—	191.6	214.4	214.4	W	W	—	203.6
2009 Average	187.6	188.1	180.9	175.2	—	176.4	198.3	198.5	W	W	—	189.5
Utah												
January	108.8	108.9	107.9	103.7	—	104.1	120.0	119.9	116.1	109.9	—	110.3
February	118.4	118.5	116.2	113.4	—	113.6	129.3	129.2	122.0	120.1	—	120.3
March	126.7	126.8	125.9	121.2	—	121.7	137.7	137.6	133.2	128.2	—	128.6
April	149.0	149.1	147.6	141.4	—	142.2	159.6	159.4	159.9	149.1	—	152.2
May	168.7	168.7	166.6	163.9	—	164.3	181.0	181.0	179.4	172.8	—	173.3
June	205.2	205.2	204.6	200.4	—	200.9	216.5	216.5	218.0	210.0	—	211.9
July	205.8	205.8	198.2	190.3	—	191.4	221.2	220.9	219.9	199.0	—	203.5
August	213.4	213.4	211.2	204.5	—	205.3	223.5	223.4	224.3	213.0	—	215.9
September	214.6	214.6	209.1	204.8	—	207.3	227.4	227.3	W	213.0	—	218.1
October	208.5	208.4	199.0	195.4	—	197.3	222.2	222.1	W	203.3	—	206.0
November	214.6	214.5	215.1	201.1	—	208.8	222.9	223.0	W	208.1	—	221.1
December	208.0	207.8	NA	191.4	—	197.6	215.8	215.7	NA	200.3	—	NA
2009 Average	186.9	186.7	198.7	169.3	—	178.8	190.9	190.5	212.3	170.4	—	194.1
Wyoming												
January	109.2	109.4	109.8	95.9	—	98.0	118.2	118.2	W	W	—	W
February	130.6	130.7	124.2	118.6	—	119.5	139.8	139.7	W	W	—	W
March	140.1	140.0	134.7	127.5	—	128.8	148.1	148.0	W	W	—	140.4
April	157.5	157.6	150.8	145.2	—	146.3	165.8	165.8	W	—	—	W
May	181.8	181.9	169.4	175.7	—	174.6	194.0	193.9	W	—	—	W
June	212.3	212.2	204.7	200.1	—	201.1	224.6	224.4	W	W	—	W
July	207.4	207.3	190.9	190.2	—	190.4	224.7	224.4	W	NA	—	W
August	212.5	212.4	204.5	201.9	—	202.4	224.4	224.2	W	W	—	W
September	207.8	207.9	196.5	190.5	—	191.8	220.9	220.8	W	—	—	W
October	197.4	197.7	188.9	183.0	—	183.9	212.7	212.5	W	W	—	W
November	206.1	206.1	200.3	194.0	—	195.0	217.0	217.0	W	—	—	W
December	199.7	200.3	191.1	184.9	W	185.7	211.6	211.6	W	W	—	W
2009 Average	183.8	183.9	176.3	169.6	W	170.9	196.2	195.9	W	163.3	—	W

See footnotes at end of table.

Table 28. Motor Gasoline Prices by Grade, Sales Type, PAD District, and State
(Cents per Gallon Excluding Taxes) — Continued

Geographic Area Month	Premium						All Grades					
	Sales to End Users		Sales for Resale				Sales to End Users		Sales for Resale			
	Through Retail Outlets	Average ^a	DTW	Rack	Bulk	Average	Through Retail Outlets	Average ^a	DTW	Rack	Bulk	Average
Idaho												
January	134.5	137.0	133.4	124.3	-	127.1	117.0	117.8	117.8	109.3	-	111.9
February	148.9	150.7	142.3	135.7	-	137.3	133.4	133.8	126.9	121.2	-	122.7
March	153.8	156.0	145.5	139.8	-	141.5	138.8	139.5	130.4	125.3	-	126.8
April	175.8	177.1	170.7	164.0	-	166.2	159.5	160.2	155.7	149.5	-	151.3
May	198.7	200.1	193.9	188.8	-	190.5	182.3	183.0	179.6	173.5	-	175.5
June	231.6	232.3	227.1	222.5	-	224.1	215.5	215.7	211.9	206.9	-	208.4
July	227.5	228.1	213.6	212.3	-	212.7	213.1	213.3	198.4	196.2	-	196.9
August	235.8	236.4	228.6	225.1	-	226.1	219.6	220.1	212.4	209.6	-	210.4
September	238.5	239.0	229.5	226.3	-	227.3	223.4	223.7	213.3	210.6	-	211.4
October	229.1	229.6	220.1	213.7	-	215.5	214.5	214.8	204.1	198.1	-	199.8
November	235.6	236.1	229.8	223.4	-	225.2	219.2	219.8	213.3	207.8	-	209.4
December	227.2	227.6	220.2	213.2	-	215.3	210.3	211.1	204.6	198.0	-	199.8
2009 Average	205.7	205.9	199.2	193.4	-	195.2	189.3	189.8	182.9	177.7	-	179.2
Montana												
January	119.5	119.9	NA	104.9	-	108.9	103.5	103.9	NA	92.0	-	95.6
February	153.1	153.1	154.5	142.1	-	145.5	136.7	136.9	141.4	128.6	-	131.9
March	165.8	165.4	162.1	151.7	-	154.3	149.4	149.6	147.3	137.5	-	139.9
April	176.9	177.4	176.5	167.3	-	169.8	161.1	161.4	162.5	152.4	-	154.9
May	203.0	203.7	205.6	196.4	-	198.4	186.4	186.8	190.7	181.0	-	183.2
June	232.7	232.8	221.7	220.8	-	221.1	216.2	216.2	206.9	206.0	-	206.3
July	233.5	233.6	NA	215.8	-	217.1	216.9	217.1	NA	200.6	-	201.9
August	239.3	239.5	NA	227.9	-	229.3	223.5	223.6	NA	212.8	-	214.3
September	241.1	241.7	NA	221.3	-	223.1	225.5	225.4	NA	205.7	-	207.4
October	230.5	230.6	211.2	199.6	-	202.2	214.7	214.7	196.0	183.9	-	186.6
November	233.4	233.1	NA	215.3	-	215.2	216.6	216.0	NA	199.8	-	199.8
December	227.3	227.3	215.7	208.1	-	209.9	210.9	210.7	200.7	192.4	-	194.4
2009 Average	208.0	208.5	199.1	193.2	-	194.7	190.6	190.9	184.6	177.5	-	179.2
Utah												
January	129.4	129.3	124.7	119.0	-	119.6	112.6	112.7	110.8	106.3	-	106.7
February	138.9	138.9	132.6	129.6	-	129.9	122.2	122.2	118.9	116.2	-	116.5
March	147.3	147.3	143.3	139.8	-	140.2	130.6	130.6	129.1	124.3	-	124.8
April	169.2	169.2	164.8	159.5	-	160.4	152.7	152.7	151.3	144.4	-	145.4
May	189.8	189.8	186.9	182.0	-	182.8	172.7	172.7	170.5	167.1	-	167.5
June	225.4	225.4	223.8	219.1	-	219.7	208.9	208.9	208.5	203.5	-	204.1
July	223.2	223.2	214.7	209.3	-	210.0	209.9	209.8	201.5	193.7	-	194.7
August	228.8	228.8	229.5	223.6	-	224.3	216.7	216.7	214.8	207.8	-	208.7
September	232.4	232.4	W	223.5	-	225.7	218.7	218.6	W	208.1	-	211.1
October	224.1	224.1	W	213.7	-	213.5	212.3	212.2	202.6	198.5	-	200.8
November	235.1	235.1	W	220.1	-	229.1	218.5	218.4	W	204.2	-	212.9
December	229.4	229.4	W	208.2	-	NA	212.1	211.9	NA	194.2	-	201.3
2009 Average	210.9	210.8	217.2	187.5	-	199.2	190.6	190.4	203.0	172.2	-	182.8
Wyoming												
January	132.0	132.1	126.3	111.8	-	114.0	112.4	112.4	111.9	97.8	-	100.0
February	152.0	152.0	139.4	137.2	-	137.6	133.5	133.5	126.3	120.9	-	121.8
March	159.2	158.7	149.8	145.5	-	146.3	142.8	142.7	136.4	129.6	-	130.9
April	177.5	176.8	167.9	164.6	-	165.2	160.2	160.1	152.8	147.5	-	148.5
May	204.7	204.3	185.7	193.8	-	191.8	185.3	185.2	172.0	177.7	-	176.6
June	232.5	232.5	218.5	220.1	-	219.7	215.5	215.3	206.8	202.4	-	203.4
July	227.8	227.8	209.8	209.8	-	209.8	211.4	211.2	194.4	192.8	-	193.2
August	231.4	231.6	224.1	221.1	-	221.9	216.0	215.8	207.7	204.3	-	205.1
September	228.2	228.4	216.7	211.4	-	212.9	211.4	211.4	199.9	193.1	-	194.5
October	218.9	219.1	206.3	203.4	-	203.9	201.1	201.2	191.2	185.3	-	186.2
November	225.5	225.4	217.6	214.2	-	214.8	209.0	208.9	202.6	196.2	-	197.3
December	219.4	219.8	209.2	204.4	-	205.4	203.0	203.3	193.8	187.1	W	188.0
2009 Average	205.9	205.6	197.7	188.4	-	190.5	187.3	187.3	179.8	171.8	W	173.4

See footnotes at end of table.

Table 28. Motor Gasoline Prices by Grade, Sales Type, PAD District, and State
(Cents per Gallon Excluding Taxes) — Continued

Geographic Area Month	Regular						Midgrade					
	Sales to End Users		Sales for Resale				Sales to End Users		Sales for Resale			
	Through Retail Outlets	Average ^a	DTW	Rack	Bulk	Average	Through Retail Outlets	Average ^a	DTW	Rack	Bulk	Average
PAD District V												
January	144.6	145.5	135.7	136.5	137.3	136.2	156.6	156.9	144.2	144.8	—	144.4
February	164.2	164.3	153.5	151.9	150.4	152.6	177.2	177.0	162.6	162.6	—	162.6
March	161.1	161.1	150.3	148.4	141.9	148.8	173.3	173.3	159.5	158.9	—	159.3
April	171.2	171.5	160.9	160.0	151.3	159.8	184.7	184.7	170.7	169.4	—	170.3
May	190.2	190.5	180.5	182.7	176.1	181.1	203.5	203.5	190.3	191.0	—	190.5
June	229.8	229.0	216.3	210.6	201.2	212.6	243.4	243.1	226.5	220.5	—	224.5
July	223.1	221.5	206.4	196.3	184.1	199.9	237.4	237.0	217.0	208.8	—	214.3
August	238.0	236.9	221.1	216.0	204.8	217.4	248.7	248.5	232.5	227.2	—	230.8
September	243.3	242.0	225.7	214.6	201.6	219.0	254.9	254.4	237.6	226.6	—	234.0
October	233.5	232.0	215.3	203.5	195.7	208.6	246.1	245.5	228.5	215.7	—	224.5
November	232.6	231.4	215.4	205.7	199.4	209.9	243.9	243.4	226.7	217.3	—	223.7
December	230.6	229.8	213.5	206.4	202.3	209.6	241.0	240.7	224.6	217.9	—	222.3
2009 Average	205.2	204.8	191.9	187.4	180.8	189.1	216.8	216.7	201.9	197.2	—	200.4
Alaska												
January	215.7	213.5	191.8	203.7	W	198.4	226.5	223.2	206.5	W	—	217.9
February	217.8	217.2	195.3	210.2	W	203.8	228.1	226.8	207.3	W	—	223.8
March	215.6	214.8	193.1	209.5	—	205.0	225.9	224.7	207.7	W	—	223.1
April	220.7	221.2	200.1	213.9	—	209.9	231.1	229.8	210.2	227.5	—	226.5
May	234.1	235.4	214.3	226.2	W	221.1	244.7	243.4	222.7	240.5	—	239.7
June	258.2	259.2	233.5	251.2	W	241.2	269.7	267.7	246.6	266.2	—	265.0
July	267.0	267.7	246.9	263.3	W	252.2	277.9	277.2	264.4	280.7	—	280.1
August	281.8	281.8	261.7	280.3	W	262.8	292.4	291.9	276.6	298.1	—	296.8
September	294.1	293.6	274.0	289.7	W	274.7	305.5	304.6	289.5	306.5	—	305.8
October	295.2	292.6	267.9	284.4	W	275.9	303.4	302.1	287.8	W	—	303.0
November	299.2	297.0	271.5	291.0	W	281.8	308.7	307.0	287.5	W	—	307.3
December	295.6	293.5	265.6	282.3	W	273.1	305.3	303.0	284.8	W	—	298.0
2009 Average	259.5	259.3	235.3	252.3	W	243.9	269.7	268.9	245.9	267.5	—	266.5
Arizona												
January	133.2	134.3	131.4	133.2	—	132.3	146.3	146.3	NA	135.5	—	140.3
February	156.7	156.6	151.9	152.6	W	152.2	170.1	170.1	NA	156.6	—	159.2
March	152.9	152.3	146.0	142.7	W	144.5	166.2	166.0	NA	149.8	—	153.8
April	147.6	148.4	146.2	142.2	—	144.3	160.9	160.9	NA	148.5	—	154.6
May	168.3	168.5	NA	166.9	W	164.1	182.1	182.1	174.5	171.9	—	173.0
June	217.4	216.3	206.5	202.8	W	204.8	231.5	231.3	218.1	211.4	—	214.3
July	210.5	208.9	198.6	189.0	W	194.1	224.7	224.5	208.3	200.1	—	203.8
August	220.1	219.8	211.0	206.4	192.5	208.6	233.0	232.8	223.0	213.0	—	217.2
September	214.0	213.7	206.7	197.8	W	202.4	227.0	226.9	217.9	206.5	—	211.2
October	201.6	201.4	193.0	195.5	W	194.2	214.6	214.5	201.8	200.3	—	200.9
November	215.7	215.4	209.6	206.3	W	208.1	228.9	228.8	NA	214.2	—	218.1
December	216.7	216.3	208.3	205.4	W	207.1	229.3	229.1	220.0	213.0	—	215.4
2009 Average	188.2	187.6	182.6	181.0	188.3	181.9	201.2	201.1	195.0	185.6	—	189.4
California												
January	145.8	146.8	136.4	142.0	140.9	139.0	156.9	157.1	144.3	147.0	—	145.1
February	166.0	166.4	154.9	155.2	153.7	154.9	177.8	177.7	163.2	162.1	—	162.9
March	161.2	161.6	150.7	149.5	142.4	149.4	172.8	172.8	159.1	156.2	—	158.3
April	175.3	175.6	162.6	161.6	151.0	161.2	187.8	187.9	171.5	168.4	—	170.7
May	194.2	194.5	182.3	183.7	175.9	182.2	206.4	206.4	191.1	189.3	—	190.7
June	234.4	233.4	219.2	210.7	200.7	214.2	246.7	246.4	228.5	217.8	—	225.8
July	225.7	224.1	209.4	195.7	183.7	201.3	239.7	239.2	219.2	204.0	—	215.4
August	244.2	242.9	224.5	217.1	204.8	219.7	252.3	252.0	234.9	224.3	—	232.4
September	252.0	250.1	231.0	216.9	202.9	223.1	260.8	260.2	240.8	223.5	—	236.5
October	243.5	241.3	222.6	206.4	196.9	214.0	252.7	252.1	233.5	214.3	—	228.8
November	236.4	234.8	217.3	202.4	199.5	209.8	245.8	245.3	227.9	209.6	—	223.5
December	234.0	233.0	215.9	208.5	203.2	212.0	241.9	241.5	226.3	215.4	—	223.4
2009 Average	209.3	208.8	194.2	188.2	180.8	190.7	219.0	218.9	203.7	194.0	—	201.3

See footnotes at end of table.

Table 28. Motor Gasoline Prices by Grade, Sales Type, PAD District, and State
(Cents per Gallon Excluding Taxes) — Continued

Geographic Area Month	Premium						All Grades					
	Sales to End Users		Sales for Resale				Sales to End Users		Sales for Resale			
	Through Retail Outlets	Average ^a	DTW	Rack	Bulk	Average	Through Retail Outlets	Average ^a	DTW	Rack	Bulk	Average
PAD District V												
January	164.5	165.0	152.5	152.6	154.6	152.6	147.8	148.5	138.5	138.5	138.7	138.5
February	184.6	184.6	170.7	169.1	154.2	169.7	167.5	167.4	156.4	154.0	150.6	155.1
March	181.0	180.9	167.2	164.5	159.9	166.0	164.4	164.2	153.2	150.4	142.7	151.3
April	192.1	191.9	178.0	175.5	165.8	176.7	174.6	174.7	163.8	161.8	152.3	162.3
May	210.8	210.7	197.9	197.9	193.2	197.7	193.7	193.7	183.4	184.6	177.2	183.5
June	251.1	250.5	234.5	226.5	217.9	230.8	233.3	232.4	219.2	212.5	202.3	215.1
July	244.3	243.1	225.1	212.9	199.8	219.4	226.7	225.0	209.6	198.3	185.2	202.7
August	261.0	259.6	240.1	232.3	216.0	236.1	241.4	240.2	224.2	217.9	205.6	220.0
September	267.0	265.8	244.8	231.1	208.7	238.1	246.9	245.5	228.9	216.6	202.2	221.7
October	258.1	256.8	235.1	219.7	208.9	228.5	237.3	235.7	218.6	205.4	196.5	211.4
November	256.2	255.0	234.0	219.6	NA	227.2	236.2	235.0	218.5	207.5	199.9	212.4
December	253.3	252.2	231.9	221.5	216.2	227.7	234.1	233.1	216.6	208.3	202.7	212.2
2009 Average	227.3	226.8	209.6	203.1	194.2	206.6	208.7	208.1	194.9	189.3	181.6	191.6
Alaska												
January	236.1	234.7	217.5	223.5	—	218.1	217.1	214.9	194.4	204.7	W	199.8
February	238.7	238.5	216.2	234.4	—	218.8	219.3	218.6	197.5	211.2	W	205.2
March	235.9	234.3	212.2	218.6	—	212.9	217.1	216.2	195.1	210.5	—	206.1
April	240.9	240.0	218.2	232.5	—	220.0	222.2	222.5	202.0	214.8	—	211.0
May	254.1	253.5	229.7	244.5	—	232.3	235.6	236.6	216.0	227.2	W	222.3
June	275.8	275.2	254.1	265.6	W	251.4	259.7	260.4	235.6	252.1	W	242.3
July	286.5	286.4	265.4	269.0	—	266.0	268.7	269.1	248.6	264.2	W	253.6
August	298.7	298.7	279.3	NA	—	276.2	283.3	283.1	263.5	281.1	W	264.3
September	310.1	310.1	292.2	NA	—	291.3	295.5	294.9	275.9	290.6	W	276.4
October	NA	NA	285.4	279.6	—	284.8	297.1	294.6	269.9	285.5	W	277.3
November	325.0	324.9	288.0	NA	—	286.2	301.2	299.0	273.2	291.8	W	282.9
December	321.8	321.7	284.1	273.7	—	282.9	297.7	295.6	267.5	283.3	W	274.4
2009 Average	283.2	282.4	253.8	256.3	W	253.8	261.3	260.9	237.2	253.2	W	245.1
Arizona												
January	155.2	155.6	148.9	146.3	W	147.2	135.5	136.4	133.6	134.5	W	134.0
February	179.8	179.4	168.1	166.9	—	167.6	159.0	158.9	153.9	154.1	W	154.0
March	176.0	174.8	162.8	159.7	—	161.4	155.3	154.7	148.1	144.7	W	146.6
April	170.4	169.4	161.2	157.9	W	159.7	150.1	150.7	148.2	144.0	W	146.3
May	190.6	189.8	NA	180.4	W	179.4	170.8	170.8	NA	168.4	W	166.0
June	240.9	239.5	225.4	220.1	W	222.7	219.9	218.8	208.7	204.6	W	206.8
July	233.8	231.7	219.1	209.2	W	214.9	213.0	211.4	201.0	191.0	W	196.4
August	244.0	242.3	230.2	223.2	W	227.0	222.6	222.2	213.2	207.9	194.4	210.5
September	238.2	237.7	225.4	216.7	W	221.7	216.6	216.2	209.0	199.7	W	204.6
October	225.1	224.7	211.1	210.0	W	210.7	204.2	203.9	195.3	196.9	W	196.1
November	239.1	238.6	228.0	222.9	W	225.8	218.2	217.9	211.8	208.0	209.8	210.0
December	240.6	240.1	227.1	221.5	W	224.8	219.2	218.8	210.6	207.0	NA	209.0
2009 Average	211.7	210.7	199.8	195.5	191.0	197.9	190.7	190.0	184.7	182.5	189.0	183.7
California												
January	164.1	164.5	152.5	157.3	NA	154.4	149.2	149.9	139.4	144.0	142.5	141.4
February	184.7	184.8	171.2	172.2	153.8	171.2	169.5	169.7	157.8	157.4	153.7	157.4
March	179.9	179.9	167.1	165.5	162.3	166.5	164.8	164.9	153.7	151.6	143.2	152.1
April	194.0	194.1	179.3	177.8	166.2	178.4	179.0	179.0	165.7	163.6	151.8	163.8
May	212.4	212.5	198.9	199.7	194.2	199.0	197.7	197.8	185.4	185.8	177.0	184.8
June	253.3	252.9	236.5	226.8	220.1	232.6	238.0	236.9	222.2	212.7	201.9	217.0
July	245.4	244.7	227.3	212.6	199.5	221.1	229.6	227.9	212.7	197.9	184.8	204.4
August	264.9	264.2	242.7	233.7	215.1	238.4	247.7	246.3	227.8	219.2	205.5	222.6
September	272.3	271.6	248.8	232.9	206.8	241.5	255.5	253.6	234.2	218.9	203.2	226.0
October	264.6	263.7	241.1	223.2	209.3	234.1	247.2	245.0	226.0	208.5	197.6	217.1
November	258.3	257.3	235.3	216.7	NA	227.3	240.2	238.6	220.7	204.4	199.9	212.6
December	254.4	253.7	233.4	222.6	212.8	229.5	237.5	236.4	219.2	210.4	203.3	214.8
2009 Average	229.0	228.7	211.0	204.0	195.0	208.1	212.8	212.2	197.3	190.3	181.7	193.4

See footnotes at end of table.

Table 28. Motor Gasoline Prices by Grade, Sales Type, PAD District, and State
(Cents per Gallon Excluding Taxes) — Continued

Geographic Area Month	Regular						Midgrade					
	Sales to End Users		Sales for Resale				Sales to End Users		Sales for Resale			
	Through Retail Outlets	Average ^a	DTW	Rack	Bulk	Average	Through Retail Outlets	Average ^a	DTW	Rack	Bulk	Average
Hawaii												
January	182.6	181.1	158.9	W	128.0	150.7	191.8	189.6	168.4	W	-	167.3
February	190.4	187.4	168.2	W	141.8	161.6	199.3	196.1	176.9	W	-	176.3
March	193.3	190.7	170.3	W	141.1	162.9	202.3	199.4	179.2	W	-	177.0
April	196.9	194.5	174.1	W	155.5	169.5	207.6	204.3	180.2	W	-	179.8
May	211.3	207.9	193.3	W	179.0	189.1	221.0	217.9	197.2	W	-	195.8
June	249.6	245.2	227.5	W	202.5	221.8	258.0	255.9	236.5	W	-	236.1
July	259.6	254.0	224.5	213.4	185.7	215.8	267.6	264.4	238.6	W	-	236.4
August	NA	260.8	232.3	225.5	209.1	227.0	275.9	273.1	243.7	W	-	243.0
September	284.3	266.3	237.7	234.4	198.2	229.9	284.0	NA	253.7	W	-	252.2
October	273.7	257.2	227.7	218.4	191.8	219.8	275.9	262.4	245.5	W	-	243.4
November	283.6	268.1	237.6	230.0	201.9	230.2	285.8	273.7	254.6	W	-	253.3
December	280.9	260.1	236.0	228.1	199.7	228.2	287.9	276.9	253.8	W	-	251.1
2009 Average	239.8	232.5	207.6	W	177.2	200.8	244.5	239.6	218.6	W	-	217.5
Nevada												
January	144.1	143.5	134.1	138.0	129.2	135.8	155.3	155.0	135.3	142.3	-	137.8
February	166.3	165.8	154.1	154.7	W	154.4	178.1	177.5	161.0	163.5	-	161.8
March	162.5	162.0	147.7	147.8	142.9	147.5	174.5	174.2	155.6	155.7	-	155.6
April	164.6	164.6	151.9	155.0	150.0	153.5	175.4	175.2	156.3	158.3	-	157.0
May	178.1	177.8	170.9	178.2	167.9	174.7	190.8	190.8	174.4	176.0	-	175.0
June	216.7	216.4	202.5	209.7	200.0	206.3	229.4	229.4	210.4	213.5	-	211.6
July	212.2	210.5	193.6	195.0	186.4	193.5	225.3	225.0	202.6	205.2	-	203.6
August	225.1	223.6	206.1	209.8	199.7	207.0	235.9	235.7	214.7	218.7	-	216.2
September	228.4	227.7	210.0	210.6	198.0	209.1	238.0	237.9	217.5	217.8	-	217.6
October	218.5	218.0	198.8	201.7	193.3	199.8	228.6	228.6	207.8	207.8	-	207.8
November	222.0	221.5	205.5	206.6	W	205.1	233.3	233.3	214.0	212.2	-	213.3
December	223.1	222.9	209.3	209.9	201.8	209.3	233.7	233.7	216.9	218.8	-	217.6
2009 Average	196.9	196.2	183.2	187.5	185.0	185.5	208.5	208.3	188.5	191.7	-	189.6
Oregon												
January	146.4	146.4	131.6	131.2	W	130.3	162.2	162.0	141.4	139.4	-	140.3
February	161.4	160.9	145.1	144.6	130.5	144.5	177.2	176.9	155.1	154.0	-	154.6
March	162.6	161.4	147.2	146.3	W	146.3	178.2	177.9	157.7	156.1	-	156.9
April	174.9	174.1	160.5	160.4	W	160.2	188.9	188.5	170.2	169.9	-	170.1
May	196.0	195.5	183.1	184.5	W	183.8	210.9	210.4	193.4	195.4	-	194.6
June	228.3	227.1	211.7	209.8	W	210.5	243.0	242.4	221.6	220.3	-	220.8
July	224.5	222.0	198.9	193.4	W	195.2	238.8	237.9	207.3	204.2	-	205.4
August	231.8	230.6	214.9	213.5	W	213.7	245.6	245.2	224.7	223.8	-	224.2
September	239.1	237.2	217.6	212.3	W	213.5	254.2	253.6	226.8	225.8	-	226.2
October	228.7	225.9	202.1	197.4	W	198.9	243.2	242.6	209.8	207.5	-	208.5
November	230.2	228.2	211.1	207.6	W	208.8	243.3	242.9	219.4	218.2	-	218.7
December	227.6	225.8	205.5	201.4	W	202.7	241.2	240.7	213.5	210.8	-	212.0
2009 Average	204.3	203.5	186.9	186.0	166.4	185.8	219.2	218.8	195.0	195.8	-	195.5
Washington												
January	135.4	135.4	129.9	118.0	131.8	122.4	149.4	149.1	142.0	124.1	-	134.0
February	153.2	153.1	145.4	139.1	NA	141.0	168.8	168.3	156.2	148.8	-	152.9
March	156.9	156.7	148.7	143.3	137.8	145.0	171.5	171.2	159.4	152.8	-	156.5
April	172.1	171.9	162.9	160.2	154.1	161.0	186.4	185.9	172.8	168.9	-	171.1
May	191.2	191.4	185.1	183.8	178.5	184.0	205.6	205.5	195.8	192.9	-	194.3
June	222.3	222.2	211.8	210.6	201.9	210.6	236.9	236.7	222.9	220.0	-	221.5
July	218.0	217.4	199.4	196.4	181.7	196.7	232.6	232.2	207.3	205.5	-	206.4
August	227.4	227.3	215.2	215.1	W	215.0	241.0	240.9	225.3	224.1	-	224.7
September	234.8	233.9	216.6	212.2	W	213.1	248.7	248.2	225.8	222.3	-	224.2
October	222.1	221.4	200.9	196.0	190.1	197.4	237.1	236.5	209.0	205.2	-	207.3
November	224.9	224.4	209.7	205.2	201.8	206.6	238.8	238.4	219.5	215.2	-	217.3
December	220.2	219.6	203.5	196.2	197.8	198.6	235.1	234.6	212.9	206.4	-	209.5
2009 Average	198.3	198.1	187.2	182.9	180.5	184.3	212.5	212.1	195.2	192.4	-	193.9

See footnotes at end of table.

Table 28. Motor Gasoline Prices by Grade, Sales Type, PAD District, and State
(Cents per Gallon Excluding Taxes) — Continued

Geographic Area Month	Premium						All Grades					
	Sales to End Users		Sales for Resale				Sales to End Users		Sales for Resale			
	Through Retail Outlets	Average ^a	DTW	Rack	Bulk	Average	Through Retail Outlets	Average ^a	DTW	Rack	Bulk	Average
Hawaii												
January	197.7	195.6	172.4	W	W	164.5	185.6	184.0	161.8	W	130.5	153.7
February	205.7	203.1	181.2	W	W	175.4	193.4	190.4	171.0	W	144.6	164.6
March	208.5	206.4	183.1	W	W	176.2	196.3	193.7	173.1	W	143.4	165.7
April	212.3	209.4	186.8	W	W	182.8	200.1	197.6	176.8	W	158.1	172.2
May	227.5	224.7	206.1	W	W	203.1	214.6	211.2	195.8	W	181.8	191.8
June	265.4	261.9	240.9	W	W	235.6	252.5	248.4	230.3	W	205.0	224.7
July	273.0	269.2	237.7	W	W	229.5	262.1	256.9	227.4	215.4	188.0	218.7
August	NA	273.4	246.2	W	W	241.2	NA	263.6	235.2	227.3	211.4	229.9
September	299.6	277.7	250.9	W	W	243.4	286.3	268.2	240.8	236.3	200.4	232.9
October	288.1	267.3	242.1	W	W	234.2	275.9	259.1	231.0	220.2	194.2	222.9
November	302.4	281.7	251.5	W	W	243.8	286.5	270.6	240.8	232.0	203.5	233.2
December	297.5	271.6	249.6	W	W	241.7	283.9	263.1	239.2	230.0	201.5	231.2
2009 Average	254.5	246.0	220.2	W	W	213.4	242.3	235.0	210.4	W	179.4	203.5
Nevada												
January	164.2	163.5	147.2	151.3	W	149.0	147.4	146.6	136.0	139.7	129.7	137.6
February	187.0	186.9	169.4	171.8	-	170.4	169.7	169.0	156.5	156.8	W	156.6
March	183.2	182.9	164.0	164.5	-	164.2	166.0	165.3	150.3	150.0	142.9	149.8
April	183.6	183.6	166.9	167.8	W	167.0	167.9	167.7	154.5	156.7	151.5	155.5
May	199.9	199.9	187.8	186.8	W	187.3	182.0	181.6	173.6	179.2	169.2	176.3
June	240.0	240.0	219.0	222.0	209.4	219.9	220.6	220.2	205.3	211.1	201.0	208.2
July	235.0	232.8	210.4	212.6	W	211.3	216.3	214.4	196.5	197.2	186.8	195.9
August	247.7	245.8	222.9	226.5	W	223.9	228.9	227.3	208.9	211.8	199.8	209.1
September	250.7	250.7	227.2	229.6	W	228.3	232.2	231.4	212.7	212.9	198.9	211.6
October	239.5	239.4	216.3	217.2	W	216.7	221.9	221.4	201.8	203.5	194.2	202.1
November	245.5	245.5	222.5	221.5	-	222.1	226.1	225.5	208.4	208.4	W	207.4
December	245.9	245.8	226.2	227.6	NA	226.7	226.9	226.6	212.1	212.1	202.2	211.7
2009 Average	219.8	219.5	200.0	201.4	196.1	200.5	200.8	200.0	185.9	189.2	185.5	187.5
Oregon												
January	168.9	168.6	151.9	149.6	W	150.4	148.6	148.4	133.4	132.7	W	132.0
February	184.0	183.4	165.3	163.0	W	163.7	163.5	162.9	147.0	146.1	132.6	146.1
March	185.3	184.0	167.5	165.8	W	166.2	164.7	163.5	149.0	147.9	W	148.0
April	196.1	195.1	181.1	179.5	W	180.1	176.9	176.1	162.5	162.0	W	161.9
May	218.9	217.8	204.9	204.1	W	204.1	198.2	197.6	185.2	186.3	W	185.6
June	251.5	249.8	232.1	228.8	-	230.0	230.5	229.2	213.6	211.5	W	212.3
July	246.6	243.7	218.5	212.9	-	215.0	226.7	224.2	200.8	195.2	W	197.1
August	254.1	252.7	235.2	232.7	-	233.7	234.0	232.8	216.9	215.3	W	215.6
September	262.0	259.8	238.3	232.5	-	234.7	241.4	239.4	219.6	214.2	W	215.4
October	251.5	248.5	220.5	216.2	W	217.7	230.8	228.0	203.8	198.9	190.1	200.6
November	253.0	250.7	231.4	226.5	-	228.5	232.4	230.3	213.0	209.2	W	210.5
December	250.2	248.6	224.4	220.1	W	221.8	229.8	227.9	207.2	202.9	192.6	204.3
2009 Average	228.2	227.1	207.8	206.0	W	206.3	206.6	205.7	188.9	187.7	166.5	187.6
Washington												
January	159.5	159.2	150.0	137.6	W	142.6	138.7	138.5	132.8	120.0	132.2	124.8
February	176.9	176.6	164.9	158.3	W	161.0	156.4	156.2	148.2	141.1	NA	143.4
March	180.3	179.9	168.1	161.9	W	164.3	160.1	159.7	151.4	145.3	138.8	147.3
April	194.8	194.4	181.4	177.9	W	179.3	175.2	174.9	165.5	162.1	155.0	163.2
May	214.2	214.0	204.4	201.5	W	202.7	194.3	194.4	187.7	185.7	179.3	186.2
June	244.8	244.6	231.0	228.9	W	229.6	225.4	225.1	214.4	212.7	202.5	212.9
July	239.9	239.5	217.4	214.4	W	215.5	221.2	220.5	202.0	198.5	182.1	199.0
August	250.1	249.9	234.4	233.4	W	233.7	230.6	230.3	217.9	217.2	212.9	217.3
September	257.8	257.2	235.1	231.1	W	232.6	238.0	237.0	219.2	214.3	W	215.5
October	245.2	244.5	218.2	214.1	W	215.8	225.4	224.6	203.3	198.0	190.7	199.6
November	247.4	246.9	228.3	224.1	W	225.6	228.0	227.4	212.2	207.3	202.8	208.8
December	244.2	243.4	221.8	215.7	W	218.2	223.5	222.8	206.0	198.5	199.3	201.0
2009 Average	222.1	221.8	206.4	202.2	W	203.9	201.5	201.2	189.8	185.0	181.4	186.6

Dash (-) = No data reported.

NA = Not available.

W = Withheld to avoid disclosure of individual company data.

^a Includes sales through retail outlets as well as all direct sales to end users that were not made through company-operated retail outlets, e.g., sales to agricultural customers, commercial sales, and industrial sales.

Sources: Energy Information Administration Forms EIA-782A, "Refiners'/Gas Plant Operators' Monthly Petroleum Product Sales Report," and EIA-782B, "Resellers'/Retailers' Monthly Petroleum Product Sales Report."

Table 29. Conventional Motor Gasoline Prices by Grade, Sales Type, PAD District, and State
(Cents per Gallon Excluding Taxes)

Geographic Area Month	Regular						Midgrade					
	Sales to End Users		Sales for Resale				Sales to End Users		Sales for Resale			
	Through Retail Outlets	Average ^a	DTW	Rack	Bulk	Average	Through Retail Outlets	Average ^a	DTW	Rack	Bulk	Average
United States												
January	131.7	131.8	127.9	123.2	108.7	121.7	140.4	140.4	135.1	129.6	-	130.5
February	142.0	141.8	135.4	129.5	119.2	128.9	151.6	151.3	141.3	132.2	-	133.8
March	147.0	147.0	141.8	137.6	124.7	136.3	156.5	156.2	147.8	141.2	-	142.4
April	155.1	155.0	149.2	145.0	135.8	144.4	164.4	164.2	155.1	147.1	-	148.6
May	181.3	181.3	177.8	175.4	157.3	172.8	190.2	190.0	182.7	178.1	-	179.0
June	213.6	213.3	204.3	200.3	187.5	198.4	222.5	222.0	209.1	203.1	-	204.3
July	200.1	199.7	188.0	182.2	174.1	181.9	209.3	208.9	195.6	184.0	-	186.4
August	208.8	208.7	202.6	198.7	188.1	197.5	218.0	217.8	207.4	199.3	-	201.0
September	199.0	198.9	191.4	185.0	182.1	185.9	208.6	208.2	196.1	185.2	-	187.7
October	204.0	204.0	198.6	195.8	181.9	193.9	213.0	212.7	203.2	198.6	-	199.6
November	212.9	212.8	206.5	201.3	196.9	201.6	222.4	222.2	212.1	204.4	-	206.2
December	209.8	209.5	202.9	197.2	192.3	197.4	218.6	218.4	207.6	200.2	-	201.9
2009 Average	184.2	184.2	178.3	173.8	165.1	173.2	193.6	193.4	186.1	175.5	-	177.7
PAD District I												
January	129.6	129.7	127.0	122.9	109.5	121.8	141.6	141.5	135.4	130.7	-	132.0
February	142.9	142.6	136.0	130.5	116.8	129.7	155.7	155.2	145.4	138.1	-	140.1
March	146.7	146.7	141.7	138.2	124.4	137.0	159.1	158.7	151.0	146.0	-	147.4
April	155.1	154.9	148.8	144.4	136.4	144.3	167.3	166.9	157.1	152.1	-	153.5
May	178.6	178.6	176.7	173.5	154.6	171.6	190.5	190.2	185.2	181.4	-	182.4
June	210.7	210.3	201.8	197.4	188.0	196.8	223.1	222.3	211.3	205.6	-	207.1
July	199.6	198.9	186.8	180.0	176.4	180.7	212.1	211.5	196.6	188.3	-	190.4
August	207.5	207.3	202.3	197.3	192.3	197.7	219.7	219.5	212.7	204.7	-	207.2
September	197.6	197.3	188.7	182.3	183.8	183.6	209.8	209.4	197.5	189.3	-	191.5
October	202.7	202.7	199.7	195.7	184.9	194.8	214.4	214.1	208.0	202.8	-	204.1
November	214.6	214.4	207.9	202.7	199.3	203.0	226.9	226.4	218.2	210.2	-	212.8
December	211.5	211.3	204.7	198.7	194.2	199.0	223.9	223.6	214.2	205.8	-	208.2
2009 Average	183.4	183.2	176.2	173.2	164.0	172.5	195.5	195.1	187.1	179.8	-	181.8
Subdistrict IA												
January	140.8	140.9	136.6	126.0	W	125.9	151.0	151.0	148.3	133.8	-	138.7
February	154.9	154.8	147.1	135.2	W	135.5	165.7	165.6	158.3	143.2	-	147.7
March	155.4	155.5	151.1	139.0	W	140.0	166.5	166.3	162.5	146.7	-	152.0
April	163.3	163.4	158.5	147.0	W	149.4	174.3	174.4	169.7	154.7	-	160.1
May	189.3	189.3	184.1	177.4	W	178.5	199.4	199.7	192.6	185.0	-	187.3
June	220.8	220.7	209.0	198.6	-	200.7	231.7	231.4	222.6	202.2	-	208.7
July	214.4	214.2	195.5	182.9	-	185.3	225.8	225.2	211.1	191.0	-	196.8
August	221.9	221.9	213.0	202.2	-	204.7	232.0	231.7	NA	208.9	-	214.9
September	218.1	217.9	199.4	187.9	W	189.6	229.4	228.9	215.7	196.5	-	202.6
October	214.9	215.0	207.6	197.1	-	199.4	224.7	224.6	221.2	202.3	-	208.5
November	227.2	227.1	217.6	205.9	-	208.6	237.9	238.0	233.8	213.1	-	221.0
December	224.1	224.1	214.4	201.6	-	204.4	234.5	234.7	231.3	208.4	-	216.2
2009 Average	196.8	196.7	187.0	175.0	W	175.3	211.8	211.8	201.7	183.9	-	189.7
Connecticut												
January	-	-	-	-	-	-	-	-	-	-	-	-
February	-	-	-	-	-	-	-	-	-	-	-	-
March	-	-	-	-	-	-	-	-	-	-	-	-
April	-	-	-	-	-	-	-	-	-	-	-	-
May	-	-	-	-	-	-	-	-	-	-	-	-
June	-	-	-	-	-	-	-	-	-	-	-	-
July	-	-	-	-	-	-	-	-	-	-	-	-
August	-	-	-	-	-	-	-	-	-	-	-	-
September	-	-	-	-	-	-	-	-	-	-	-	-
October	-	-	-	-	-	-	-	-	-	-	-	-
November	-	-	-	-	-	-	-	-	-	-	-	-
December	-	-	-	-	-	-	-	-	-	-	-	-
2009 Average	-	-	-	-	-	-	-	-	-	-	-	-

See footnotes at end of table.

Table 29. Conventional Motor Gasoline Prices by Grade, Sales Type, PAD District, and State
(Cents per Gallon Excluding Taxes) — Continued

Geographic Area Month	Premium						All Grades					
	Sales to End Users		Sales for Resale				Sales to End Users		Sales for Resale			
	Through Retail Outlets	Average ^a	DTW	Rack	Bulk	Average	Through Retail Outlets	Average ^a	DTW	Rack	Bulk	Average
United States												
January	153.9	154.0	147.7	140.1	124.4	140.6	133.7	133.7	129.6	124.8	109.3	123.3
February	165.7	165.4	156.9	148.1	133.5	148.8	144.1	143.9	137.3	131.0	119.8	130.5
March	170.3	170.1	162.6	156.1	136.7	155.8	149.2	149.1	143.7	139.1	125.2	138.0
April	178.6	178.3	170.7	164.5	148.2	164.3	157.2	157.1	151.1	146.6	136.4	146.0
May	204.0	203.8	199.0	194.6	173.3	193.4	183.4	183.3	179.7	177.0	158.0	174.6
June	236.6	236.1	225.7	219.4	201.1	219.2	215.6	215.3	206.2	201.9	188.0	200.1
July	224.7	224.0	210.5	201.7	186.4	202.2	202.4	201.9	190.2	183.9	174.7	183.6
August	233.0	232.6	224.4	218.1	202.2	218.1	211.0	210.9	204.6	200.2	188.6	199.1
September	224.2	223.9	215.1	204.9	191.0	206.6	201.3	201.2	193.8	186.5	182.4	187.5
October	227.8	227.5	218.4	214.2	191.9	212.9	206.1	206.1	200.6	197.3	182.3	195.6
November	237.7	237.2	227.6	219.7	205.5	219.8	215.2	215.0	208.6	202.8	197.4	203.2
December	234.5	233.8	223.3	214.9	198.6	214.5	212.0	211.7	204.8	198.7	192.6	198.8
2009 Average	208.5	208.2	200.7	192.7	178.1	193.2	186.5	186.4	180.5	175.3	165.7	174.8
PAD District I												
January	154.2	154.2	148.2	143.0	113.3	140.9	132.2	132.3	129.0	124.7	109.8	123.5
February	167.3	167.0	158.3	150.7	137.8	150.8	145.5	145.2	138.2	132.3	118.3	131.6
March	170.9	170.8	163.7	158.7	NA	158.2	149.3	149.3	143.9	140.0	124.9	138.9
April	179.2	178.9	171.4	165.3	148.5	165.0	157.7	157.5	151.0	146.3	137.2	146.2
May	202.5	202.5	199.5	194.3	171.0	192.5	181.2	181.1	178.9	175.3	155.9	173.5
June	235.1	234.5	224.0	218.0	206.7	218.8	213.2	212.8	204.0	199.2	188.4	198.6
July	224.4	223.8	209.5	200.2	185.2	200.3	202.2	201.6	189.1	181.9	177.0	182.5
August	231.9	231.6	223.5	217.6	207.5	218.0	210.1	209.9	204.6	199.2	193.5	199.6
September	222.1	221.9	210.3	202.4	189.8	203.2	200.2	199.9	190.8	184.1	184.1	185.3
October	227.0	227.1	220.5	215.8	200.3	215.7	205.2	205.2	201.7	197.5	185.5	196.6
November	239.9	239.6	227.7	222.2	211.4	223.1	217.2	217.0	210.0	204.4	199.5	204.7
December	237.0	236.6	225.9	217.6	200.0	217.9	214.1	213.9	206.9	200.4	194.5	200.6
2009 Average	207.7	207.4	198.2	193.1	169.4	192.2	186.0	185.8	178.5	175.0	164.3	174.3
Subdistrict IA												
January	161.7	161.7	156.5	140.0	-	143.7	142.0	142.1	138.0	126.8	W	126.9
February	176.5	176.2	166.4	150.1	-	154.4	156.2	156.1	148.6	136.1	W	136.5
March	177.8	177.6	169.9	152.7	-	156.3	156.7	156.8	152.2	139.8	W	140.8
April	185.5	185.4	178.3	160.6	-	164.6	164.6	164.7	159.6	147.7	W	150.3
May	211.3	211.8	203.9	193.7	-	196.1	190.6	190.7	185.3	178.3	W	179.5
June	243.0	243.0	230.7	213.4	-	216.7	222.2	222.2	210.4	199.6	-	201.8
July	236.5	238.4	217.4	198.4	-	201.8	215.9	215.9	197.1	184.0	-	186.5
August	243.7	246.3	233.8	222.0	-	224.7	223.5	223.7	214.5	203.5	-	206.1
September	240.4	242.0	220.7	205.2	-	209.0	219.7	219.7	200.9	189.0	W	190.8
October	235.8	236.6	226.6	210.7	-	214.5	216.3	216.4	208.8	197.8	-	200.2
November	248.7	248.4	238.0	219.4	-	223.8	228.5	228.5	218.8	206.6	-	209.5
December	245.7	246.2	234.2	214.9	-	219.8	225.4	225.5	215.7	202.2	-	205.3
2009 Average	219.6	220.7	206.8	190.9	-	194.4	198.4	198.4	188.3	175.9	W	176.4
Connecticut												
January	-	-	-	-	-	-	-	-	-	-	-	-
February	-	-	-	-	-	-	-	-	-	-	-	-
March	-	-	-	-	-	-	-	-	-	-	-	-
April	-	-	-	-	-	-	-	-	-	-	-	-
May	-	-	-	-	-	-	-	-	-	-	-	-
June	-	-	-	-	-	-	-	-	-	-	-	-
July	-	-	-	-	-	-	-	-	-	-	-	-
August	-	-	-	-	-	-	-	-	-	-	-	-
September	-	-	-	-	-	-	-	-	-	-	-	-
October	-	-	-	-	-	-	-	-	-	-	-	-
November	-	-	-	-	-	-	-	-	-	-	-	-
December	-	-	-	-	-	-	-	-	-	-	-	-
2009 Average	-	-	-	-	-	-	-	-	-	-	-	-

See footnotes at end of table.

Table 29. Conventional Motor Gasoline Prices by Grade, Sales Type, PAD District, and State

(Cents per Gallon Excluding Taxes) — Continued

Geographic Area Month	Regular						Midgrade					
	Sales to End Users		Sales for Resale				Sales to End Users		Sales for Resale			
	Through Retail Outlets	Average ^a	DTW	Rack	Bulk	Average	Through Retail Outlets	Average ^a	DTW	Rack	Bulk	Average
Maine												
January	141.3	141.4	136.4	126.2	W	124.7	152.3	152.5	147.2	135.5	-	137.2
February	155.2	155.1	145.8	135.5	W	134.2	167.0	166.9	155.5	144.0	-	145.4
March	155.4	155.4	148.4	139.0	W	138.6	167.6	167.6	160.4	147.0	-	149.3
April	163.2	163.3	156.8	147.2	W	148.3	174.7	174.7	166.3	155.1	-	157.0
May	190.2	190.2	184.8	178.2	W	178.5	201.0	201.3	196.6	185.9	-	187.4
June	221.3	221.2	208.0	199.1	-	200.1	233.1	232.9	225.5	201.8	-	204.8
July	213.9	213.7	193.2	183.2	-	184.2	225.7	224.8	215.8	192.0	-	194.9
August	222.4	222.3	210.8	203.0	-	204.1	232.3	232.1	NA	210.3	-	212.9
September	218.0	217.7	197.6	188.5	W	188.4	229.7	229.3	217.8	197.7	-	200.5
October	214.2	214.2	206.4	197.8	-	198.8	224.0	224.0	221.1	203.6	-	206.0
November	227.3	227.2	214.2	206.1	-	207.1	238.4	238.4	230.8	213.7	-	216.5
December	223.7	223.6	210.5	201.5	-	202.6	233.9	233.7	229.1	208.0	-	210.3
2009 Average	196.9	196.7	184.5	174.9	W	173.2	213.3	213.2	200.9	185.1	-	187.2
Massachusetts												
January	-	-	-	-	-	-	-	-	-	-	-	-
February	-	-	-	-	-	-	-	-	-	-	-	-
March	-	-	-	-	-	-	-	-	-	-	-	-
April	-	-	-	-	-	-	-	-	-	-	-	-
May	-	-	-	-	-	-	-	-	-	-	-	-
June	-	-	-	-	-	-	-	-	-	-	-	-
July	-	-	-	-	-	-	-	-	-	-	-	-
August	-	-	-	-	-	-	-	-	-	-	-	-
September	-	-	-	-	-	-	-	-	-	-	-	-
October	-	-	-	-	-	-	-	-	-	-	-	-
November	-	-	-	-	-	-	-	-	-	-	-	-
December	-	-	-	-	-	-	-	-	-	-	-	-
2009 Average	-	-	-	-	-	-	-	-	-	-	-	-
New Hampshire												
January	139.5	139.6	136.7	W	-	133.7	149.3	149.3	145.3	W	-	140.4
February	153.9	154.0	147.5	W	-	142.1	164.6	164.4	152.9	W	-	149.5
March	154.7	154.8	150.9	W	-	146.2	165.1	165.1	158.1	W	-	155.0
April	162.6	162.6	158.2	W	-	153.2	173.2	173.2	165.4	W	-	163.3
May	NA	NA	184.9	W	-	180.6	198.3	198.3	190.9	W	-	189.0
June	219.9	220.0	211.6	W	-	204.9	229.9	229.9	225.0	W	-	220.8
July	213.3	213.4	203.9	W	-	193.5	223.5	223.5	216.6	W	-	205.2
August	220.3	220.3	217.2	198.4	-	209.4	230.6	230.6	227.8	203.7	-	221.9
September	216.9	216.9	203.6	186.6	-	197.8	227.1	227.2	222.2	W	-	218.7
October	213.5	213.6	207.0	W	-	202.9	222.9	223.0	222.4	W	-	220.3
November	225.0	225.0	219.9	W	-	216.9	234.9	237.1	230.4	W	-	229.8
December	223.2	223.2	218.1	W	-	214.0	232.5	234.3	229.3	W	-	228.1
2009 Average	195.7	195.7	189.4	W	-	183.9	213.3	214.1	201.6	W	-	196.1
Rhode Island												
January	-	-	-	-	-	-	-	-	-	-	-	-
February	-	-	-	-	-	-	-	-	-	-	-	-
March	-	-	-	-	-	-	-	-	-	-	-	-
April	-	-	-	-	-	-	-	-	-	-	-	-
May	-	-	-	-	-	-	-	-	-	-	-	-
June	-	-	-	-	-	-	-	-	-	-	-	-
July	-	-	-	-	-	-	-	-	-	-	-	-
August	-	-	-	-	-	-	-	-	-	-	-	-
September	-	-	-	-	-	-	-	-	-	-	-	-
October	-	-	-	-	-	-	-	-	-	-	-	-
November	-	-	-	-	-	-	-	-	-	-	-	-
December	-	-	-	-	-	-	-	-	-	-	-	-
2009 Average	-	-	-	-	-	-	-	-	-	-	-	-

See footnotes at end of table.

Table 29. Conventional Motor Gasoline Prices by Grade, Sales Type, PAD District, and State

(Cents per Gallon Excluding Taxes) — Continued

Geographic Area Month	Premium						All Grades					
	Sales to End Users		Sales for Resale				Sales to End Users		Sales for Resale			
	Through Retail Outlets	Average ^a	DTW	Rack	Bulk	Average	Through Retail Outlets	Average ^a	DTW	Rack	Bulk	Average
Maine												
January	162.6	162.5	157.3	139.5	—	141.1	142.5	142.6	137.4	127.0	W	125.5
February	177.4	177.0	166.7	149.6	—	151.8	156.5	156.4	147.1	136.2	W	135.0
March	178.5	178.1	169.7	151.6	—	153.5	156.6	156.7	149.4	139.7	W	139.3
April	186.0	185.7	178.4	159.6	—	161.6	164.5	164.6	157.8	147.8	W	148.9
May	212.5	213.2	206.9	193.9	—	195.3	191.4	191.6	185.9	179.1	W	179.4
June	243.8	243.9	231.4	213.0	—	214.5	222.6	222.6	209.1	200.0	—	201.0
July	236.1	238.9	218.7	198.2	—	199.7	215.3	215.4	194.6	184.3	—	185.3
August	244.0	247.7	235.3	223.3	—	224.7	223.9	224.2	212.3	204.3	—	205.4
September	240.4	243.1	222.4	205.3	—	207.1	219.5	219.6	198.9	189.5	W	189.5
October	234.9	236.3	226.0	210.6	—	212.2	215.5	215.6	207.3	198.4	—	199.5
November	248.7	248.3	235.0	218.3	—	220.1	228.6	228.5	215.1	206.7	—	207.8
December	245.4	246.3	230.1	213.4	—	215.3	224.9	224.9	211.4	202.1	—	203.2
2009 Average	219.9	221.6	206.4	190.2	—	191.9	198.4	198.4	185.6	175.8	W	174.2
Massachusetts												
January	—	—	—	—	—	—	—	—	—	—	—	—
February	—	—	—	—	—	—	—	—	—	—	—	—
March	—	—	—	—	—	—	—	—	—	—	—	—
April	—	—	—	—	—	—	—	—	—	—	—	—
May	—	—	—	—	—	—	—	—	—	—	—	—
June	—	—	—	—	—	—	—	—	—	—	—	—
July	—	—	—	—	—	—	—	—	—	—	—	—
August	—	—	—	—	—	—	—	—	—	—	—	—
September	—	—	—	—	—	—	—	—	—	—	—	—
October	—	—	—	—	—	—	—	—	—	—	—	—
November	—	—	—	—	—	—	—	—	—	—	—	—
December	—	—	—	—	—	—	—	—	—	—	—	—
2009 Average	—	—	—	—	—	—	—	—	—	—	—	—
New Hampshire												
January	160.4	160.7	156.8	W	—	152.6	140.8	140.9	138.3	W	—	135.3
February	174.8	174.6	164.8	W	—	159.0	155.3	155.3	149.2	W	—	143.7
March	175.3	175.5	167.4	W	—	163.4	155.9	156.0	152.2	W	—	147.6
April	183.1	183.3	176.4	W	—	169.8	163.8	163.9	159.4	W	—	154.4
May	NA	NA	203.2	W	—	199.2	NA	NA	186.2	W	—	182.0
June	241.1	241.4	230.9	W	—	224.2	221.5	221.6	213.3	W	—	206.6
July	234.5	235.1	220.4	W	—	211.4	215.0	215.1	205.5	W	—	195.1
August	241.9	242.6	234.5	W	—	227.4	222.0	222.1	218.7	200.2	—	211.0
September	238.3	238.3	221.4	W	—	216.2	218.6	218.6	205.2	188.3	—	199.4
October	233.1	233.2	227.5	W	—	222.8	214.9	215.0	208.8	W	—	204.7
November	245.4	245.6	239.7	W	—	236.3	226.3	226.5	221.3	W	—	218.3
December	242.6	242.6	236.6	W	—	232.4	224.4	224.6	219.4	W	—	215.4
2009 Average	217.6	217.9	207.2	W	—	201.4	197.5	197.5	190.9	W	—	185.4
Rhode Island												
January	—	—	—	—	—	—	—	—	—	—	—	—
February	—	—	—	—	—	—	—	—	—	—	—	—
March	—	—	—	—	—	—	—	—	—	—	—	—
April	—	—	—	—	—	—	—	—	—	—	—	—
May	—	—	—	—	—	—	—	—	—	—	—	—
June	—	—	—	—	—	—	—	—	—	—	—	—
July	—	—	—	—	—	—	—	—	—	—	—	—
August	—	—	—	—	—	—	—	—	—	—	—	—
September	—	—	—	—	—	—	—	—	—	—	—	—
October	—	—	—	—	—	—	—	—	—	—	—	—
November	—	—	—	—	—	—	—	—	—	—	—	—
December	—	—	—	—	—	—	—	—	—	—	—	—
2009 Average	—	—	—	—	—	—	—	—	—	—	—	—

See footnotes at end of table.

Table 29. Conventional Motor Gasoline Prices by Grade, Sales Type, PAD District, and State

(Cents per Gallon Excluding Taxes) — Continued

Geographic Area Month	Regular						Midgrade					
	Sales to End Users		Sales for Resale				Sales to End Users		Sales for Resale			
	Through Retail Outlets	Average ^a	DTW	Rack	Bulk	Average	Through Retail Outlets	Average ^a	DTW	Rack	Bulk	Average
Vermont												
January	139.8	140.0	136.7	123.9	—	130.4	149.6	149.4	149.1	130.5	—	140.2
February	154.4	154.4	148.2	133.8	—	141.3	164.2	164.2	160.3	W	—	151.4
March	156.1	156.2	154.3	139.1	—	146.8	165.5	165.1	164.5	W	—	155.1
April	164.1	164.3	160.0	146.1	—	153.4	174.1	174.2	171.8	W	—	163.6
May	187.9	188.0	183.2	172.7	—	178.1	197.3	197.7	191.2	W	—	187.0
June	219.6	219.7	209.3	196.1	—	202.5	230.4	229.9	221.3	W	—	213.5
July	216.6	216.4	195.7	181.3	—	188.2	227.7	227.2	208.2	188.2	—	199.1
August	221.8	221.8	214.0	198.3	—	205.8	231.9	231.1	227.3	W	—	217.3
September	219.4	219.3	199.8	185.2	—	192.2	230.7	229.5	213.8	193.3	—	203.8
October	218.1	218.2	208.9	193.2	—	200.7	227.5	226.9	220.9	W	—	210.1
November	228.4	228.3	219.9	204.7	—	212.5	238.5	237.9	235.4	W	—	225.1
December	226.1	226.1	216.6	201.9	—	209.1	237.2	237.0	232.3	W	—	222.4
2009 Average	197.3	197.3	188.7	175.6	—	182.1	207.9	207.8	202.0	W	—	192.4
Subdistrict IB												
January	128.1	128.4	125.5	120.4	109.4	116.5	138.9	139.0	135.8	128.9	—	129.7
February	144.5	144.4	136.5	129.9	116.2	124.8	156.2	156.1	147.4	139.8	—	140.7
March	147.1	147.1	142.8	135.9	123.8	131.9	158.9	158.8	152.5	145.4	—	146.1
April	155.2	155.3	151.0	144.3	136.8	142.7	166.0	166.1	155.8	154.5	—	154.7
May	178.7	178.9	177.5	173.6	154.2	166.2	189.6	189.9	191.4	184.8	—	185.6
June	210.2	210.2	203.9	196.7	187.0	193.5	221.6	222.1	211.2	207.9	—	208.3
July	202.3	202.0	191.1	181.2	174.9	179.8	213.9	214.6	200.9	192.1	—	193.3
August	212.4	212.4	206.4	198.8	192.1	197.6	223.6	225.1	215.4	208.0	—	209.0
September	204.8	204.7	196.1	185.5	184.7	186.6	216.4	216.9	205.8	193.3	—	194.5
October	205.8	205.9	202.2	195.6	183.1	191.0	216.9	216.7	210.4	204.1	—	204.6
November	219.4	219.2	211.5	204.4	199.5	203.1	230.7	230.1	221.5	212.0	—	213.1
December	214.7	214.5	207.0	199.2	194.5	198.0	226.0	225.9	215.0	206.5	—	207.6
2009 Average	186.0	186.0	180.0	174.0	164.2	170.9	197.9	198.3	192.2	184.3	—	185.2
Delaware												
January	—	—	—	—	W	W	—	—	—	—	—	—
February	—	—	—	—	NA	NA	—	—	—	—	—	—
March	—	—	—	—	—	—	—	—	—	—	—	—
April	—	—	—	—	—	—	—	—	—	—	—	—
May	—	—	—	—	—	—	—	—	—	—	—	—
June	—	—	—	—	—	—	—	—	—	—	—	—
July	—	—	—	—	W	W	—	—	—	—	—	—
August	—	—	—	—	W	W	—	—	—	—	—	—
September	—	—	—	—	W	W	—	—	—	—	—	—
October	—	—	—	—	W	W	—	—	—	—	—	—
November	—	—	—	—	W	W	—	—	—	—	—	—
December	—	—	—	—	W	W	—	—	—	—	—	—
2009 Average	—	—	—	—	W	W	—	—	—	—	—	—
District of Columbia												
January	—	—	—	—	—	—	—	—	—	—	—	—
February	—	—	—	—	—	—	—	—	—	—	—	—
March	—	—	—	—	—	—	—	—	—	—	—	—
April	—	—	—	—	—	—	—	—	—	—	—	—
May	—	—	—	—	—	—	—	—	—	—	—	—
June	—	—	—	—	—	—	—	—	—	—	—	—
July	—	—	—	—	—	—	—	—	—	—	—	—
August	—	—	—	—	—	—	—	—	—	—	—	—
September	—	—	—	—	—	—	—	—	—	—	—	—
October	—	—	—	—	—	—	—	—	—	—	—	—
November	—	—	—	—	—	—	—	—	—	—	—	—
December	—	—	—	—	—	—	—	—	—	—	—	—
2009 Average	—	—	—	—	—	—	—	—	—	—	—	—

See footnotes at end of table.

Table 29. Conventional Motor Gasoline Prices by Grade, Sales Type, PAD District, and State
(Cents per Gallon Excluding Taxes) — Continued

Geographic Area Month	Premium						All Grades					
	Sales to End Users		Sales for Resale				Sales to End Users		Sales for Resale			
	Through Retail Outlets	Average ^a	DTW	Rack	Bulk	Average	Through Retail Outlets	Average ^a	DTW	Rack	Bulk	Average
Vermont												
January	160.2	160.1	155.9	142.9	—	149.6	141.3	141.5	138.4	125.4	—	132.0
February	175.5	175.2	166.8	153.2	—	160.4	155.9	155.9	149.7	135.2	—	142.8
March	177.8	177.7	170.8	W	—	164.7	157.6	157.6	155.4	140.5	—	148.0
April	185.9	185.9	178.7	W	—	172.5	165.5	165.7	161.3	147.4	—	154.7
May	210.2	210.0	202.4	W	—	197.8	189.4	189.5	184.6	174.2	—	179.6
June	242.2	241.8	230.3	215.7	—	222.6	221.2	221.3	210.8	197.4	—	204.0
July	239.1	239.1	215.7	200.5	—	207.9	218.4	218.2	197.3	182.7	—	189.7
August	244.2	244.2	232.5	217.2	—	224.2	223.5	223.5	215.4	199.8	—	207.2
September	241.8	241.6	219.5	204.9	—	212.3	221.2	221.0	201.5	186.6	—	193.7
October	240.0	239.6	226.7	W	—	218.6	219.7	219.7	210.1	194.4	—	201.9
November	251.1	250.9	239.2	224.4	—	231.9	229.9	229.8	221.3	205.9	—	213.8
December	248.7	248.5	235.8	221.2	—	228.8	227.8	227.7	218.1	203.1	—	210.5
2009 Average	220.3	220.1	206.9	194.2	—	200.5	199.0	198.9	190.1	176.9	—	183.5
Subdistrict IB												
January	153.1	152.9	144.8	138.2	113.2	127.3	129.8	130.0	126.8	121.5	109.7	117.3
February	169.4	169.0	156.0	147.2	137.8	143.4	146.2	146.1	137.7	131.0	117.9	126.1
March	173.0	172.8	161.5	154.3	139.7	150.8	148.9	148.9	144.0	137.0	124.4	132.9
April	180.5	180.2	171.0	163.3	148.6	158.1	157.1	157.1	152.4	145.5	137.8	143.8
May	204.6	204.5	197.0	192.3	170.7	182.5	180.7	180.8	179.0	174.8	155.5	167.5
June	236.0	235.7	221.1	215.9	206.8	215.2	212.1	212.1	205.3	198.0	187.5	194.6
July	228.8	228.3	209.4	200.0	185.3	194.8	204.4	204.1	192.7	182.5	175.7	180.9
August	238.2	237.9	223.9	217.5	207.1	215.0	214.4	214.5	208.0	200.0	193.3	198.9
September	231.5	231.1	214.6	204.4	189.8	201.9	206.9	206.8	197.5	186.8	185.0	187.6
October	231.6	231.4	220.0	213.9	200.8	210.3	207.7	207.8	203.5	196.7	183.9	192.1
November	245.6	245.2	230.1	222.2	211.7	221.8	221.3	221.1	212.7	205.4	199.7	203.9
December	241.1	240.6	225.6	216.6	200.0	211.8	216.5	216.3	208.3	200.2	194.7	198.7
2009 Average	213.2	212.7	200.7	193.0	170.1	185.5	188.0	188.0	181.5	175.2	164.6	171.8
Delaware												
January	—	—	—	—	W	W	—	—	—	—	W	W
February	—	—	—	—	—	—	—	—	—	—	NA	NA
March	—	—	—	—	W	W	—	—	—	—	W	W
April	—	—	—	—	—	—	—	—	—	—	—	—
May	—	—	—	—	W	W	—	—	—	—	W	W
June	—	—	—	—	W	W	—	—	—	—	W	W
July	—	—	—	—	W	W	—	—	—	—	W	W
August	—	—	—	—	W	W	—	—	—	—	W	W
September	—	—	—	—	W	W	—	—	—	—	W	W
October	—	—	—	—	—	—	—	—	—	—	W	W
November	—	—	—	—	—	—	—	—	—	—	W	W
December	—	—	—	—	—	—	—	—	—	—	W	W
2009 Average	—	—	—	—	W	W	—	—	—	—	W	W
District of Columbia												
January	—	—	—	—	—	—	—	—	—	—	—	—
February	—	—	—	—	—	—	—	—	—	—	—	—
March	—	—	—	—	—	—	—	—	—	—	—	—
April	—	—	—	—	—	—	—	—	—	—	—	—
May	—	—	—	—	—	—	—	—	—	—	—	—
June	—	—	—	—	—	—	—	—	—	—	—	—
July	—	—	—	—	—	—	—	—	—	—	—	—
August	—	—	—	—	—	—	—	—	—	—	—	—
September	—	—	—	—	—	—	—	—	—	—	—	—
October	—	—	—	—	—	—	—	—	—	—	—	—
November	—	—	—	—	—	—	—	—	—	—	—	—
December	—	—	—	—	—	—	—	—	—	—	—	—
2009 Average	—	—	—	—	—	—	—	—	—	—	—	—

See footnotes at end of table.

Table 29. Conventional Motor Gasoline Prices by Grade, Sales Type, PAD District, and State

(Cents per Gallon Excluding Taxes) — Continued

Geographic Area Month	Regular						Midgrade					
	Sales to End Users		Sales for Resale				Sales to End Users		Sales for Resale			
	Through Retail Outlets	Average ^a	DTW	Rack	Bulk	Average	Through Retail Outlets	Average ^a	DTW	Rack	Bulk	Average
Maryland												
January	129.8	129.8	125.0	121.0	W	121.1	142.8	142.7	134.4	129.4	—	130.4
February	146.1	146.1	136.3	130.3	W	130.1	159.4	159.3	146.8	138.5	—	140.0
March	148.7	148.7	140.7	136.9	W	133.1	162.0	161.6	152.2	145.1	—	146.4
April	157.9	157.9	148.9	144.2	W	144.1	171.2	171.1	157.8	152.2	—	153.0
May	181.6	181.6	177.9	173.5	W	174.0	194.6	194.5	185.5	182.8	—	183.1
June	211.7	211.7	201.8	194.5	W	193.6	225.5	225.0	210.8	203.3	—	204.2
July	204.1	204.0	188.7	178.8	—	179.7	217.5	217.3	196.9	187.8	—	188.8
August	210.6	210.6	201.5	194.9	—	195.5	225.1	224.9	209.5	203.8	—	204.6
September	206.7	206.6	189.8	183.3	—	183.9	221.3	221.1	198.9	191.8	—	192.7
October	207.2	207.1	203.2	195.5	—	196.3	220.4	220.3	206.5	203.6	—	204.1
November	221.2	221.2	210.8	204.5	—	205.1	236.6	236.6	218.8	213.3	—	214.1
December	214.0	214.0	206.0	200.7	—	201.1	227.6	227.4	212.7	209.1	—	209.7
2009 Average	188.2	188.2	179.2	172.9	152.8	172.4	201.8	201.4	186.4	183.7	—	184.1
New Jersey												
January	—	—	—	—	109.0	109.0	—	—	—	—	—	—
February	—	—	—	—	115.3	115.3	—	—	—	—	—	—
March	—	—	—	—	121.6	121.6	—	—	—	—	—	—
April	—	—	—	—	136.6	136.6	—	—	—	—	—	—
May	—	—	—	—	152.5	152.5	—	—	—	—	—	—
June	—	—	—	—	186.4	186.4	—	—	—	—	—	—
July	—	—	—	—	174.7	174.7	—	—	—	—	—	—
August	—	—	—	—	191.8	191.8	—	—	—	—	—	—
September	—	—	—	—	185.1	185.1	—	—	—	—	—	—
October	—	—	—	—	182.8	182.8	—	—	—	—	—	—
November	—	—	—	—	199.6	199.6	—	—	—	—	—	—
December	—	—	—	—	194.7	194.7	—	—	—	—	—	—
2009 Average	—	—	—	—	164.1	164.1	—	—	—	—	—	—
New York												
January	127.6	128.0	127.1	121.6	119.0	122.9	138.3	138.6	136.7	129.4	—	131.3
February	144.1	144.1	136.2	130.8	W	132.1	155.4	155.3	149.4	140.2	—	142.6
March	147.4	147.6	143.7	137.4	132.7	137.8	160.5	160.3	154.6	146.1	—	147.8
April	154.2	154.5	151.1	145.1	143.4	146.6	164.8	164.9	162.4	154.7	—	157.1
May	177.8	178.0	177.9	173.9	W	174.9	188.7	189.6	195.4	182.5	—	187.0
June	209.6	209.8	201.6	197.6	196.8	198.6	221.6	223.1	211.8	206.6	—	208.2
July	205.6	205.4	190.3	182.5	186.1	184.4	218.3	220.1	202.0	193.4	—	196.2
August	211.9	212.1	206.9	199.8	W	201.6	223.5	227.3	215.8	209.2	—	211.5
September	208.2	208.2	195.7	186.2	W	188.4	220.4	221.8	208.1	196.6	—	199.6
October	207.8	208.0	203.1	195.8	W	197.5	220.2	220.9	214.0	201.8	—	204.5
November	219.7	219.9	212.1	204.9	W	206.6	231.6	231.7	226.3	212.4	—	215.8
December	217.2	217.4	208.7	200.3	W	201.4	229.6	229.3	220.5	208.8	—	211.6
2009 Average	186.6	186.7	181.0	175.3	160.5	176.0	199.1	200.4	196.6	185.8	—	189.0
Pennsylvania												
January	128.3	128.5	123.9	119.6	112.8	119.7	138.9	138.9	135.0	128.8	—	129.2
February	144.6	144.5	136.9	129.3	123.8	129.8	156.4	156.3	145.4	139.8	—	140.2
March	146.8	146.7	141.8	135.0	130.2	135.6	157.5	157.6	151.3	145.3	—	145.7
April	155.6	155.7	151.0	144.0	138.4	144.5	166.3	166.5	NA	154.6	—	154.2
May	179.1	179.3	177.1	173.5	170.2	173.7	189.7	189.8	185.6	185.4	—	185.4
June	210.5	210.3	207.3	196.3	191.9	197.3	221.2	221.1	210.4	208.6	—	208.7
July	199.9	199.5	192.5	180.5	175.3	181.6	210.4	210.0	199.2	192.2	—	192.7
August	212.9	212.7	206.0	198.4	195.5	199.1	223.4	223.3	215.7	208.0	—	208.4
September	202.6	202.2	197.0	185.2	184.1	186.4	213.2	213.0	203.4	192.6	—	193.2
October	204.3	204.4	200.9	195.5	186.8	195.5	214.3	213.4	207.1	204.5	—	204.6
November	219.0	218.6	211.0	204.0	198.7	204.5	229.6	228.6	219.2	211.8	—	212.5
December	213.0	212.6	205.2	198.5	191.9	198.8	223.3	223.3	211.7	205.8	—	206.4
2009 Average	185.4	185.3	178.8	173.3	168.5	173.6	196.6	196.5	187.5	184.0	—	184.2

See footnotes at end of table.

Table 29. Conventional Motor Gasoline Prices by Grade, Sales Type, PAD District, and State
(Cents per Gallon Excluding Taxes) — Continued

Geographic Area Month	Premium						All Grades					
	Sales to End Users		Sales for Resale				Sales to End Users		Sales for Resale			
	Through Retail Outlets	Average ^a	DTW	Rack	Bulk	Average	Through Retail Outlets	Average ^a	DTW	Rack	Bulk	Average
Maryland												
January	156.7	156.2	145.1	141.4	—	141.8	132.0	132.0	126.7	122.5	W	122.6
February	173.0	173.0	156.5	150.4	—	150.9	148.4	148.4	138.0	131.9	W	131.7
March	175.4	175.4	160.7	156.5	—	156.8	151.0	151.0	142.5	138.4	W	134.7
April	183.3	183.3	170.1	162.9	—	163.5	160.2	160.2	150.5	145.7	W	145.6
May	207.7	207.7	199.9	194.4	—	194.9	184.0	184.0	179.9	175.2	W	175.7
June	237.8	237.8	223.4	216.1	—	216.9	214.1	214.0	203.7	196.2	W	195.1
July	231.2	231.2	208.3	199.5	—	200.6	206.7	206.6	191.0	180.5	—	181.5
August	237.7	237.6	222.8	216.1	—	216.7	213.1	213.1	203.5	196.7	—	197.3
September	233.9	233.9	211.3	205.5	—	206.0	209.4	209.3	191.8	185.3	—	185.9
October	233.1	233.2	222.7	216.9	—	217.5	209.5	209.5	204.6	197.1	—	197.8
November	246.0	246.0	232.5	226.6	—	227.2	223.5	223.5	212.7	206.1	—	206.7
December	239.6	239.7	226.3	222.9	—	223.2	216.2	216.2	207.7	202.2	—	202.7
2009 Average	215.4	215.4	201.6	193.7	—	194.5	190.6	190.6	181.2	174.6	152.8	174.1
New Jersey												
January	—	—	—	—	111.1	111.1	—	—	—	—	109.1	109.1
February	—	—	—	—	138.9	138.9	—	—	—	—	117.0	117.0
March	—	—	—	—	W	W	—	—	—	—	121.9	121.9
April	—	—	—	—	144.0	144.0	—	—	—	—	137.1	137.1
May	—	—	—	—	169.6	169.6	—	—	—	—	153.3	153.3
June	—	—	—	—	205.5	205.5	—	—	—	—	186.6	186.6
July	—	—	—	—	NA	NA	—	—	—	—	174.9	174.9
August	—	—	—	—	202.2	202.2	—	—	—	—	192.0	192.0
September	—	—	—	—	192.3	192.3	—	—	—	—	185.3	185.3
October	—	—	—	—	202.5	202.5	—	—	—	—	183.4	183.4
November	—	—	—	—	210.9	210.9	—	—	—	—	199.7	199.7
December	—	—	—	—	197.0	197.0	—	—	—	—	194.7	194.7
2009 Average	—	—	—	—	162.7	162.7	—	—	—	—	164.1	164.1
New York												
January	147.9	148.4	145.8	138.2	W	140.2	129.2	129.5	128.4	122.6	119.2	124.0
February	164.7	164.7	155.2	147.9	—	149.8	145.6	145.7	137.4	131.9	W	133.2
March	169.3	169.5	162.1	154.6	W	150.4	149.1	149.3	144.8	138.5	132.3	138.5
April	174.7	174.8	171.7	162.6	—	165.1	155.8	156.0	152.5	146.2	143.4	147.8
May	199.1	199.2	196.9	192.1	W	184.1	179.5	179.8	179.3	175.1	168.0	175.8
June	231.3	231.2	220.1	215.7	210.7	216.6	211.4	211.6	203.0	198.8	198.4	199.8
July	228.1	227.8	209.6	200.3	W	202.6	207.6	207.5	191.8	183.8	186.4	185.8
August	233.6	233.6	224.2	217.7	W	218.7	213.8	214.2	208.3	201.1	W	203.0
September	230.6	230.5	213.5	203.5	W	206.0	210.1	210.2	197.1	187.4	W	189.7
October	230.4	230.5	220.3	211.7	—	214.0	209.6	209.8	204.3	196.7	W	198.6
November	242.3	242.2	229.4	220.6	W	222.8	221.5	221.6	213.2	205.8	203.9	207.6
December	240.4	240.3	227.5	215.3	W	218.3	219.0	219.1	210.0	201.2	W	202.4
2009 Average	209.6	209.3	200.7	192.8	171.2	193.1	188.4	188.6	182.4	176.4	161.7	177.2
Pennsylvania												
January	156.6	156.2	143.5	138.0	122.8	135.7	130.0	130.2	125.1	120.6	114.2	120.8
February	172.4	171.7	156.9	146.4	133.6	144.2	146.5	146.2	138.0	130.3	125.3	130.9
March	175.3	174.8	160.8	154.0	144.7	153.2	148.6	148.5	143.0	136.1	132.2	136.7
April	183.8	183.2	170.3	163.8	159.9	163.6	157.6	157.6	152.3	145.0	143.0	145.8
May	208.2	207.9	197.0	192.2	181.0	191.9	181.2	181.3	178.5	174.7	170.9	174.8
June	239.0	238.5	222.1	216.1	208.1	215.7	212.5	212.3	208.6	197.6	194.1	198.7
July	229.0	228.4	209.2	199.8	190.8	199.7	202.1	201.5	194.1	181.8	178.1	183.0
August	241.6	241.0	223.5	217.4	209.3	216.8	215.0	214.7	207.6	199.6	197.9	200.4
September	231.8	231.1	216.4	205.0	190.0	203.7	204.7	204.3	198.5	186.5	184.7	187.6
October	232.2	231.9	219.6	215.5	197.9	211.2	206.2	206.2	202.3	196.6	189.0	196.6
November	247.8	247.1	230.7	223.1	212.7	222.7	220.9	220.5	212.2	205.1	199.8	205.6
December	241.8	240.9	223.4	217.3	204.8	216.3	214.9	214.4	206.4	199.5	193.1	199.9
2009 Average	215.4	214.9	200.6	193.1	178.4	191.3	187.5	187.3	180.4	174.4	169.8	174.8

See footnotes at end of table.

Table 29. Conventional Motor Gasoline Prices by Grade, Sales Type, PAD District, and State

(Cents per Gallon Excluding Taxes) — Continued

Geographic Area Month	Regular						Midgrade					
	Sales to End Users		Sales for Resale				Sales to End Users		Sales for Resale			
	Through Retail Outlets	Average ^a	DTW	Rack	Bulk	Average	Through Retail Outlets	Average ^a	DTW	Rack	Bulk	Average
Subdistrict IC												
January	129.5	129.6	126.7	123.4	110.3	123.9	142.0	141.8	135.0	130.9	—	132.1
February	141.9	141.6	135.1	130.3	120.6	131.3	155.4	154.8	145.0	137.8	—	139.8
March	146.2	146.2	140.8	138.7	126.8	138.9	159.0	158.5	150.7	146.1	—	147.4
April	154.7	154.4	147.7	144.2	134.4	144.5	167.5	166.9	156.9	151.8	—	153.3
May	178.1	178.0	176.0	173.2	W	173.7	190.6	190.1	184.8	180.9	—	182.0
June	210.4	209.8	200.8	197.5	194.7	198.1	223.2	222.1	211.0	205.3	—	206.9
July	198.0	197.3	185.2	179.4	185.3	180.8	211.4	210.5	195.9	187.6	—	189.8
August	205.4	205.2	200.3	196.6	196.2	197.3	218.5	217.9	212.1	204.0	—	206.8
September	194.5	194.3	185.9	181.0	178.4	181.9	207.8	207.3	196.6	188.5	—	190.8
October	201.2	201.2	198.3	195.7	NA	196.3	213.7	213.4	207.5	202.6	—	204.0
November	212.7	212.6	206.2	202.0	198.1	202.7	225.8	225.3	217.8	209.9	—	212.6
December	210.0	209.8	203.3	198.4	191.4	199.2	223.2	222.8	213.7	205.6	—	208.0
2009 Average	182.1	181.8	174.5	172.9	168.2	173.1	194.7	194.1	186.4	179.0	—	181.2
Florida												
January	132.0	132.1	130.2	126.4	W	127.0	143.9	143.5	138.1	133.7	—	134.7
February	143.8	143.6	139.4	133.0	W	134.1	157.9	156.8	149.2	139.7	—	141.8
March	147.9	147.9	141.9	141.6	W	141.0	160.6	159.7	153.5	147.7	—	149.0
April	157.3	157.0	150.0	146.2	W	145.5	169.9	168.8	161.6	153.0	—	154.7
May	178.1	178.0	175.8	173.3	—	173.8	189.9	188.5	181.2	181.2	—	182.7
June	211.6	210.9	NA	199.1	197.9	199.7	224.4	222.2	217.0	206.5	—	208.7
July	201.2	200.4	187.6	180.0	W	181.3	215.2	212.9	201.4	188.7	—	190.9
August	206.5	206.3	204.4	197.7	W	198.8	219.8	218.4	217.8	204.6	—	209.8
September	195.9	195.6	190.3	181.7	184.3	183.0	209.7	208.4	NA	188.5	—	191.8
October	203.3	203.2	200.9	196.9	W	197.5	215.6	214.5	NA	202.6	—	204.9
November	216.8	216.4	209.5	202.9	198.9	203.6	230.0	228.4	219.8	210.7	—	214.4
December	213.5	213.2	206.5	200.0	190.9	200.5	226.8	225.5	NA	206.5	—	209.9
2009 Average	183.4	183.0	175.4	174.7	157.3	174.4	195.6	194.5	194.3	178.9	—	182.9
Georgia												
January	130.3	130.4	125.1	123.1	W	123.8	145.2	145.2	133.4	130.2	—	131.6
February	142.6	142.5	132.8	130.5	W	131.3	158.5	158.4	143.6	138.6	—	140.8
March	147.3	147.6	139.6	137.8	W	138.4	162.6	162.6	148.6	146.0	—	147.1
April	154.5	154.4	146.6	144.6	W	145.3	169.9	169.8	154.9	152.7	—	153.7
May	180.3	180.2	175.7	174.9	W	175.1	195.9	195.8	182.7	183.3	—	183.1
June	211.5	211.0	198.7	197.6	W	197.9	226.9	226.7	206.9	206.0	—	206.4
July	197.0	196.2	182.0	180.9	W	181.9	213.0	212.8	190.6	189.5	—	189.9
August	205.7	205.6	198.1	197.6	W	197.7	221.3	221.2	206.1	206.4	—	206.3
September	193.8	193.7	182.4	180.9	W	181.3	209.8	209.8	191.3	189.3	—	190.0
October	201.3	201.1	196.7	195.6	202.2	196.2	216.5	216.5	203.7	203.5	—	203.6
November	209.1	209.3	204.0	202.3	NA	202.7	224.6	224.6	215.7	210.8	—	212.6
December	207.1	207.1	200.4	197.7	W	198.4	222.6	222.6	209.2	206.0	—	207.2
2009 Average	182.0	182.0	172.3	172.8	188.2	172.9	197.1	197.0	180.5	182.0	—	181.4
North Carolina												
January	123.4	123.4	123.6	120.1	109.4	120.0	135.4	135.5	133.0	127.9	—	129.0
February	137.6	137.4	131.0	127.3	W	127.8	149.4	149.4	139.0	134.9	—	135.7
March	141.7	141.6	140.9	136.3	W	136.9	153.5	153.5	150.7	143.9	—	145.4
April	150.4	150.2	145.3	141.6	W	142.1	162.4	162.4	154.5	149.3	—	150.6
May	174.6	174.6	178.1	172.2	W	173.0	186.4	186.4	184.4	179.6	—	180.8
June	208.1	207.8	202.6	196.5	188.7	197.2	220.2	220.1	213.7	204.4	—	206.7
July	196.3	196.0	184.7	178.8	177.6	179.6	208.8	208.8	195.7	186.7	—	189.1
August	203.7	203.7	199.0	196.2	W	196.6	216.1	216.1	208.2	203.5	—	204.8
September	192.6	192.7	184.7	180.4	W	181.0	205.1	205.2	195.9	188.7	—	190.6
October	197.8	198.0	196.7	194.6	W	194.9	209.8	209.9	206.3	203.0	—	203.8
November	209.6	209.7	204.2	201.1	W	201.5	222.2	222.3	214.4	209.0	—	210.2
December	207.0	207.0	202.1	197.3	W	197.9	219.9	220.0	214.1	205.5	—	207.4
2009 Average	179.4	179.2	174.9	170.9	147.0	171.2	191.4	191.4	183.4	175.7	—	177.6

See footnotes at end of table.

Table 29. Conventional Motor Gasoline Prices by Grade, Sales Type, PAD District, and State
(Cents per Gallon Excluding Taxes) — Continued

Geographic Area Month	Premium						All Grades					
	Sales to End Users		Sales for Resale				Sales to End Users		Sales for Resale			
	Through Retail Outlets	Average ^a	DTW	Rack	Bulk	Average	Through Retail Outlets	Average ^a	DTW	Rack	Bulk	Average
Subdistrict IC												
January	154.2	154.2	148.3	143.9	W	144.9	132.4	132.4	128.9	125.5	110.4	126.0
February	166.7	166.5	158.3	151.2	W	152.9	144.8	144.6	137.6	132.4	120.8	133.5
March	170.5	170.3	163.8	159.6	122.4	159.7	149.1	149.1	143.4	140.9	126.3	141.1
April	178.9	178.6	171.2	165.8	NA	166.8	157.6	157.3	150.2	146.4	134.6	146.8
May	201.9	201.9	199.8	194.7	W	195.8	180.9	180.7	178.5	175.3	W	176.0
June	234.6	234.1	224.3	218.6	W	219.8	213.1	212.5	203.2	199.5	194.7	200.2
July	223.2	222.5	209.1	200.4	W	202.2	200.9	200.2	187.7	181.5	185.3	182.9
August	230.2	229.9	222.9	217.4	W	218.6	208.2	208.0	203.0	198.6	197.6	199.5
September	219.8	219.6	209.0	201.9	W	203.3	197.4	197.2	188.4	183.0	178.6	184.1
October	226.1	226.2	220.3	216.3	W	217.1	204.1	204.0	200.8	197.7	NA	198.4
November	238.8	238.5	227.0	222.3	W	223.3	215.6	215.5	208.7	204.0	198.2	204.8
December	236.1	235.8	225.6	217.8	W	219.4	212.9	212.7	205.8	200.3	191.5	201.2
2009 Average	206.4	206.2	197.5	193.2	152.6	193.9	184.9	184.6	177.1	174.9	167.8	175.2
Florida												
January	155.0	155.4	152.2	146.0	—	147.5	134.9	135.0	132.9	128.7	W	129.3
February	168.7	168.7	163.1	153.1	—	155.4	147.0	146.8	142.4	135.3	W	136.5
March	171.7	171.8	168.0	161.2	W	162.6	151.0	151.0	145.4	143.9	W	143.5
April	180.6	180.5	175.7	166.9	W	168.5	160.3	160.0	153.4	148.6	W	148.0
May	201.4	201.9	202.4	194.6	—	196.2	181.0	181.0	179.3	175.7	—	176.3
June	235.4	235.0	230.3	219.4	—	221.6	214.4	213.8	206.3	201.3	197.9	202.0
July	226.1	225.6	215.4	200.5	—	203.4	204.3	203.5	191.2	182.4	W	183.8
August	231.5	231.4	227.9	217.7	W	219.8	209.6	209.4	208.5	199.9	W	201.4
September	221.4	221.5	214.8	202.0	—	204.4	199.1	198.9	193.7	183.9	184.3	185.4
October	227.7	227.9	225.1	217.2	—	218.7	206.4	206.3	204.2	199.1	W	199.9
November	242.5	242.2	230.9	223.1	—	224.6	220.0	219.6	213.1	205.1	198.9	206.1
December	239.2	239.0	229.5	218.7	—	220.7	216.7	216.4	209.8	202.0	190.9	202.8
2009 Average	207.1	207.1	201.4	194.0	W	195.5	186.3	186.0	179.2	176.8	157.6	176.8
Georgia												
January	157.1	157.0	146.7	144.8	—	145.4	133.4	133.5	127.2	125.4	W	126.0
February	170.0	169.6	157.0	152.3	—	153.9	145.9	145.8	135.4	132.8	W	133.7
March	174.6	174.3	162.0	160.1	—	160.7	150.6	150.8	142.0	140.2	W	140.8
April	182.0	181.5	169.6	167.6	W	168.1	157.8	157.6	149.0	147.1	W	147.8
May	207.2	206.7	198.8	197.4	W	197.8	183.4	183.3	178.0	177.3	W	177.5
June	238.4	237.5	221.0	220.0	W	220.2	214.5	214.0	200.8	200.0	W	200.2
July	224.7	223.7	205.1	203.3	W	203.8	200.2	199.4	184.3	183.4	W	184.1
August	233.1	232.7	220.1	220.2	W	220.1	208.9	208.7	200.2	200.0	W	200.0
September	221.9	221.5	205.0	203.2	W	203.7	197.0	196.9	184.6	183.4	W	183.7
October	229.5	230.1	218.4	217.4	W	217.6	204.5	204.3	198.9	197.9	202.1	198.4
November	237.5	237.4	226.0	224.7	W	224.9	212.3	212.4	206.2	204.7	NA	204.9
December	235.9	235.6	222.0	219.3	W	220.0	210.3	210.3	202.6	200.0	W	200.7
2009 Average	209.0	208.8	194.2	195.1	W	194.8	185.1	185.0	174.5	175.2	188.2	175.2
North Carolina												
January	150.0	149.7	142.3	140.4	W	140.5	126.3	126.3	125.3	122.0	109.6	121.8
February	160.3	159.9	150.9	148.0	—	148.4	140.2	140.0	132.7	129.2	W	129.7
March	164.4	164.1	160.9	157.3	W	154.0	144.4	144.3	142.7	138.2	123.1	138.6
April	173.4	172.8	165.1	162.9	W	163.1	153.1	152.9	147.1	143.5	W	144.0
May	197.9	197.7	198.2	193.7	—	194.3	177.3	177.3	179.9	174.1	W	174.8
June	231.6	230.9	222.1	217.5	—	218.1	210.7	210.4	204.4	198.2	188.7	199.0
July	220.2	219.2	205.2	199.3	—	200.1	199.0	198.7	186.6	180.6	177.6	181.5
August	227.7	227.1	219.3	216.7	—	217.1	206.5	206.4	200.8	197.9	W	198.3
September	217.1	216.8	205.4	201.3	W	201.9	195.5	195.5	186.6	182.2	W	182.8
October	221.5	221.3	216.0	215.1	—	215.3	200.5	200.6	198.4	196.4	W	196.6
November	234.6	234.4	223.4	220.4	—	220.7	212.4	212.4	205.9	202.8	W	203.2
December	232.0	232.0	223.1	216.0	—	216.9	209.8	209.9	204.0	198.9	W	199.6
2009 Average	203.1	202.6	194.8	190.7	122.5	190.5	182.1	181.9	176.6	172.6	145.0	172.9

See footnotes at end of table.

Table 29. Conventional Motor Gasoline Prices by Grade, Sales Type, PAD District, and State

(Cents per Gallon Excluding Taxes) — Continued

Geographic Area Month	Regular						Midgrade					
	Sales to End Users		Sales for Resale				Sales to End Users		Sales for Resale			
	Through Retail Outlets	Average ^a	DTW	Rack	Bulk	Average	Through Retail Outlets	Average ^a	DTW	Rack	Bulk	Average
South Carolina												
January	126.9	127.0	125.2	122.7	W	123.0	139.4	138.6	131.3	129.8	—	130.0
February	139.2	138.8	131.4	129.2	W	129.5	151.7	150.1	137.6	137.2	—	137.3
March	143.7	143.7	139.3	137.7	W	137.9	156.0	154.8	145.9	145.3	—	145.4
April	152.1	151.8	145.1	143.5	W	143.7	164.4	163.4	153.5	151.1	—	151.5
May	176.0	176.0	173.6	172.1	W	172.3	188.4	187.5	180.4	179.3	—	179.5
June	206.3	205.9	198.9	195.4	193.9	195.7	218.7	217.0	206.0	202.4	—	203.1
July	191.4	191.1	180.6	176.7	W	177.2	204.3	203.4	188.9	183.7	—	184.7
August	200.5	200.8	197.3	193.8	W	194.3	213.1	212.8	204.9	200.6	—	201.4
September	190.0	190.2	183.8	179.9	W	180.4	202.6	202.0	190.8	187.6	—	188.2
October	197.1	197.5	197.3	195.0	200.2	195.7	209.4	209.3	202.0	201.9	—	201.9
November	209.8	210.0	203.7	201.2	W	201.4	222.8	222.6	210.7	208.7	—	209.0
December	207.0	207.2	201.1	198.0	W	198.3	220.0	220.5	205.9	204.9	—	205.0
2009 Average	179.2	179.1	173.1	171.5	181.2	172.1	191.6	190.8	183.3	178.7	—	179.5
Virginia												
January	129.5	129.0	127.2	122.3	—	123.3	141.2	141.2	136.4	128.0	—	130.6
February	142.3	141.3	139.3	129.4	—	131.5	154.3	154.3	149.5	135.7	—	140.2
March	145.9	145.3	144.4	137.6	—	139.1	157.6	157.9	153.6	144.7	—	147.7
April	153.9	153.0	150.9	143.2	W	144.9	164.9	164.8	159.3	150.7	—	153.6
May	178.4	177.9	175.6	171.7	—	172.5	189.5	189.5	185.1	177.7	—	180.0
June	209.0	207.9	202.1	196.1	—	197.3	220.4	220.4	213.3	204.2	—	207.1
July	196.5	194.8	194.7	177.6	—	181.0	207.4	207.5	204.5	184.7	—	191.2
August	205.5	204.6	201.5	194.0	—	195.5	217.0	217.1	213.5	200.4	—	204.3
September	194.8	193.6	190.5	180.5	—	182.5	206.4	206.5	201.1	186.9	—	191.5
October	200.9	200.4	199.2	194.8	—	195.7	211.9	212.1	209.5	200.7	—	203.6
November	212.0	211.0	210.2	200.9	—	202.9	223.6	223.8	220.6	207.4	—	211.9
December	209.2	208.2	208.0	196.6	—	199.0	220.1	220.4	217.5	202.1	—	206.9
2009 Average	182.5	181.7	179.9	172.3	W	173.9	194.4	194.4	190.1	178.6	—	182.3
West Virginia												
January	138.5	138.2	129.2	125.4	—	126.9	147.7	147.4	136.5	132.5	—	133.9
February	146.8	146.5	136.9	129.5	—	132.3	156.7	156.6	146.0	136.5	—	140.4
March	152.1	151.9	140.7	137.2	—	138.6	161.6	161.6	150.6	144.1	—	147.2
April	160.1	159.7	149.9	144.9	—	146.8	170.1	169.8	156.5	151.8	—	154.1
May	189.1	189.0	177.5	175.7	—	176.5	197.7	197.5	187.5	181.2	—	184.0
June	219.3	219.0	203.7	198.9	—	200.8	228.4	228.1	212.8	205.0	—	207.5
July	207.1	206.6	191.7	181.3	—	185.6	217.9	217.4	NA	188.9	—	195.4
August	215.7	215.4	204.3	197.7	—	200.7	225.9	225.6	208.3	204.3	—	206.2
September	207.6	207.1	190.1	183.5	—	186.1	218.0	217.4	198.2	191.0	—	193.8
October	211.4	211.1	202.2	196.1	—	198.3	220.6	220.6	209.1	202.8	—	204.7
November	220.3	220.0	208.9	201.0	—	203.8	230.9	230.7	214.6	207.5	—	210.3
December	217.0	216.7	208.2	199.0	—	202.4	227.3	227.1	213.5	206.4	—	209.1
2009 Average	191.7	191.3	180.4	174.0	—	176.5	201.4	201.4	185.7	181.2	—	183.0
PAD District II												
January	136.4	136.4	129.5	126.6	113.3	126.3	142.0	141.9	133.8	129.8	—	130.3
February	140.3	140.2	132.8	127.9	117.5	127.9	147.9	147.8	135.6	130.5	—	131.2
March	147.2	147.1	140.6	137.0	127.7	137.2	153.9	153.7	143.6	139.8	—	140.3
April	153.6	153.6	146.6	143.6	136.5	143.8	160.1	160.1	151.1	145.3	—	146.1
May	184.2	184.2	178.8	177.2	164.4	176.5	189.0	188.7	180.3	176.9	—	177.4
June	216.5	216.3	205.7	202.7	193.7	202.4	221.1	220.7	206.2	202.0	—	202.7
July	197.1	196.8	186.3	181.7	174.2	182.2	203.2	203.1	192.5	182.0	—	183.8
August	206.5	206.5	199.8	197.1	192.6	197.4	213.5	213.3	201.8	197.1	—	197.8
September	195.0	195.0	185.9	182.6	181.1	183.3	202.8	202.7	189.8	182.9	—	184.0
October	203.5	203.5	198.3	195.7	185.8	195.5	209.9	209.6	200.6	197.2	—	197.7
November	210.3	210.2	203.6	199.0	195.5	199.8	218.3	218.2	206.5	202.7	—	203.2
December	207.4	207.2	200.8	195.7	191.3	196.3	214.5	214.3	203.6	198.7	—	199.4
2009 Average	183.9	183.9	176.8	173.5	166.5	173.7	191.0	190.9	181.2	174.0	—	175.1

See footnotes at end of table.

Table 29. Conventional Motor Gasoline Prices by Grade, Sales Type, PAD District, and State
(Cents per Gallon Excluding Taxes) — Continued

Geographic Area Month	Premium						All Grades					
	Sales to End Users		Sales for Resale				Sales to End Users		Sales for Resale			
	Through Retail Outlets	Average ^a	DTW	Rack	Bulk	Average	Through Retail Outlets	Average ^a	DTW	Rack	Bulk	Average
South Carolina												
January	151.5	151.3	145.3	141.9	W	142.2	129.6	129.6	126.8	124.3	W	124.6
February	162.8	162.1	152.7	149.3	W	149.7	141.9	141.3	133.0	131.1	W	131.3
March	167.0	166.6	159.5	157.5	—	157.7	146.4	146.2	140.9	139.5	W	139.6
April	175.8	175.3	165.9	163.8	W	164.0	154.9	154.5	146.8	145.4	W	145.5
May	199.7	199.3	194.2	192.0	W	192.4	178.7	178.5	175.3	173.9	W	174.1
June	230.4	230.2	219.3	215.2	W	215.7	209.0	208.4	200.6	197.1	194.0	197.2
July	215.9	215.5	200.7	196.9	W	197.1	194.3	193.8	182.2	178.5	W	179.0
August	224.7	224.6	218.6	213.3	—	214.0	203.3	203.4	199.0	195.5	W	196.0
September	214.3	214.1	203.6	199.6	—	200.2	192.8	192.8	185.5	181.6	W	182.1
October	221.0	220.9	214.8	213.9	—	214.1	199.8	200.1	199.0	196.7	200.2	197.2
November	234.9	234.5	222.0	219.2	—	219.6	212.6	212.7	205.3	202.8	W	203.0
December	232.0	231.6	221.1	215.5	—	216.2	209.8	209.9	202.7	199.6	W	199.8
2009 Average	203.3	202.7	194.0	190.5	W	190.9	182.0	181.7	174.9	173.2	181.1	173.7
Virginia												
January	153.4	152.3	149.0	142.2	—	143.3	131.7	131.1	128.8	123.9	—	124.9
February	166.6	165.0	161.2	150.4	—	152.4	144.6	143.6	141.0	131.0	—	133.2
March	170.1	168.8	165.0	158.8	W	159.7	148.2	147.5	146.0	139.3	W	140.8
April	177.8	176.6	170.4	164.9	—	165.9	156.1	155.2	152.3	145.0	W	146.6
May	202.1	200.9	196.4	192.8	—	193.4	180.6	180.1	177.2	173.4	—	174.2
June	233.0	231.4	221.7	217.4	—	218.2	211.2	210.1	203.7	197.8	—	199.0
July	220.8	218.8	213.0	198.6	—	200.8	198.8	197.2	196.2	179.4	—	182.8
August	228.5	227.0	221.4	215.2	—	216.1	207.7	206.8	203.2	195.8	—	197.2
September	217.8	216.1	208.5	201.3	—	202.4	197.0	195.9	192.0	182.3	—	184.3
October	223.9	222.7	218.6	214.6	W	214.4	203.1	202.5	200.7	196.4	W	197.2
November	235.5	233.5	227.6	220.4	—	221.7	214.3	213.2	211.5	202.4	—	204.4
December	232.5	230.4	226.9	215.3	—	217.3	211.4	210.3	209.4	198.0	—	200.4
2009 Average	206.4	204.9	199.3	193.1	W	194.0	184.8	184.0	181.5	174.0	152.4	175.6
West Virginia												
January	159.6	159.0	146.7	142.7	—	145.5	139.7	139.4	131.8	126.3	—	128.6
February	168.5	168.3	152.8	148.1	—	151.5	148.1	147.8	140.0	130.6	—	134.5
March	173.2	173.1	158.5	156.2	—	157.8	153.4	153.2	144.1	138.4	—	140.8
April	181.2	181.0	170.9	164.0	—	168.1	161.4	161.1	152.9	146.2	—	148.8
May	210.7	210.6	200.1	194.4	—	198.2	190.3	190.2	181.0	176.9	—	178.7
June	239.9	239.6	221.8	217.1	—	220.0	220.6	220.3	206.1	200.1	—	202.6
July	229.9	229.3	212.4	200.3	—	208.0	208.6	208.1	194.7	182.5	—	187.8
August	237.4	237.0	221.7	216.2	—	219.9	217.1	216.9	206.8	198.9	—	202.7
September	228.6	227.9	211.8	202.7	—	208.7	209.0	208.5	193.8	184.9	—	188.6
October	232.2	231.9	220.4	214.7	—	218.6	212.6	212.4	205.4	197.2	—	200.4
November	241.2	240.9	222.7	219.1	—	221.7	221.7	221.4	212.0	202.1	—	206.0
December	237.8	237.5	NA	217.0	—	NA	218.3	218.0	212.4	200.1	—	205.2
2009 Average	214.4	214.0	199.8	193.6	—	197.8	193.0	192.7	183.6	175.2	—	178.7
PAD District II												
January	155.8	155.5	147.5	142.5	130.5	143.5	137.7	137.7	130.7	127.8	113.6	127.5
February	161.3	161.0	150.5	144.1	NA	144.8	141.9	141.8	134.0	129.1	117.6	129.1
March	167.8	167.4	158.5	153.1	141.9	154.2	148.7	148.5	141.9	138.2	128.0	138.4
April	174.5	174.2	164.9	160.3	149.9	161.2	155.1	155.1	147.9	144.7	136.8	144.9
May	205.5	205.1	198.8	195.3	187.8	195.9	185.6	185.5	180.0	178.2	164.8	177.6
June	237.2	236.7	226.0	220.8	203.2	221.5	217.9	217.6	206.9	203.7	193.8	203.5
July	218.8	218.1	206.4	199.4	193.2	200.8	198.7	198.5	188.0	182.8	174.8	183.5
August	228.2	227.7	219.7	214.8	206.4	215.9	208.2	208.1	201.2	198.1	192.8	198.5
September	216.9	216.4	204.7	200.3	189.0	201.2	196.8	196.8	187.4	183.7	181.3	184.4
October	224.2	223.7	216.6	212.3	201.2	213.1	205.0	205.0	199.5	196.8	186.1	196.6
November	231.8	231.1	221.8	215.6	NA	216.4	212.0	211.9	204.7	200.3	195.6	201.0
December	228.6	227.8	219.5	211.9	200.3	212.9	209.0	208.8	202.0	196.9	191.5	197.4
2009 Average	206.0	205.6	196.1	191.3	180.9	192.1	185.6	185.5	178.2	174.5	166.8	174.8

See footnotes at end of table.

Table 29. Conventional Motor Gasoline Prices by Grade, Sales Type, PAD District, and State

(Cents per Gallon Excluding Taxes) — Continued

Geographic Area Month	Regular						Midgrade					
	Sales to End Users		Sales for Resale				Sales to End Users		Sales for Resale			
	Through Retail Outlets	Average ^a	DTW	Rack	Bulk	Average	Through Retail Outlets	Average ^a	DTW	Rack	Bulk	Average
Illinois												
January	139.4	139.4	132.6	128.0	110.2	125.5	144.6	144.3	131.2	130.8	—	130.9
February	143.4	143.4	136.3	128.4	117.6	127.2	149.7	149.8	134.0	130.6	—	131.2
March	151.0	151.0	142.9	137.9	130.2	137.8	156.3	155.7	140.9	140.2	—	140.3
April	155.7	155.8	148.9	144.4	137.3	144.1	161.9	162.3	149.3	146.8	—	147.2
May	186.2	186.2	177.9	177.7	161.6	174.8	190.5	189.5	173.6	180.1	—	178.9
June	218.9	218.9	204.6	203.3	201.2	203.1	224.8	224.0	206.1	205.8	—	205.8
July	200.5	200.5	185.0	181.4	181.2	181.8	207.7	207.1	183.7	184.4	—	184.3
August	208.0	208.1	200.3	196.3	192.5	196.3	215.1	214.3	199.4	198.3	—	198.5
September	196.1	196.1	184.9	181.9	182.7	182.3	204.6	204.2	185.4	184.2	—	184.4
October	206.3	206.3	197.9	195.8	182.0	195.0	211.5	210.5	198.9	197.8	—	198.0
November	210.6	210.7	201.8	197.4	193.3	197.4	217.3	217.4	203.0	199.9	—	200.5
December	208.7	208.8	201.2	196.1	185.8	194.8	213.9	213.7	201.6	199.0	—	199.4
2009 Average	186.1	186.1	177.5	173.6	163.6	172.7	192.7	192.7	175.9	174.5	—	174.8
Indiana												
January	141.5	141.5	133.5	128.2	NA	128.9	151.4	151.6	139.1	130.8	—	131.5
February	138.7	138.9	133.1	127.0	114.5	128.7	149.7	149.9	143.3	129.4	—	130.0
March	148.9	149.0	142.3	137.2	NA	137.9	159.2	159.7	152.2	136.9	—	137.8
April	155.3	155.4	150.0	144.6	W	146.4	166.0	166.4	161.1	145.4	—	146.1
May	186.7	186.7	178.7	178.2	155.9	177.5	198.6	198.3	187.0	176.9	—	177.6
June	223.4	223.2	208.1	205.9	195.3	206.3	234.1	233.2	216.8	205.5	—	206.4
July	198.0	198.1	187.6	181.3	182.3	183.3	208.7	208.8	196.4	179.8	—	181.2
August	204.6	204.8	198.1	195.3	193.4	196.1	215.1	215.0	205.4	195.3	—	196.2
September	193.3	193.5	185.3	181.8	181.4	182.9	203.8	204.9	194.5	181.3	—	182.4
October	205.1	205.3	195.6	196.3	186.7	195.5	214.9	214.2	204.2	196.8	—	197.4
November	209.9	210.1	202.1	197.6	191.2	198.5	219.3	219.2	209.2	200.5	—	201.4
December	205.3	205.4	201.2	194.3	186.6	195.8	214.7	214.9	210.6	197.2	—	198.2
2009 Average	184.8	184.8	176.8	174.5	166.6	174.9	195.6	196.2	185.6	170.0	—	171.1
Iowa												
January	141.0	141.1	126.5	126.0	—	126.0	142.0	141.9	132.4	130.0	—	130.3
February	142.4	142.6	128.8	126.7	—	126.9	147.7	147.5	131.7	130.9	—	131.0
March	146.7	147.0	139.0	138.4	—	138.4	151.9	151.8	141.8	141.4	—	141.5
April	155.1	155.5	145.5	143.4	—	143.6	158.6	158.5	148.5	145.7	—	146.1
May	182.2	182.5	174.2	176.5	—	176.3	185.0	184.8	176.4	177.5	—	177.4
June	216.5	216.7	NA	200.4	—	200.4	217.9	217.6	NA	200.5	—	200.5
July	196.9	197.2	183.6	181.1	—	181.3	202.1	202.0	186.9	182.0	—	182.8
August	208.5	208.8	193.1	198.1	—	197.7	211.6	211.6	194.2	197.0	—	196.6
September	197.2	197.6	184.1	183.2	—	183.2	201.3	201.4	184.2	182.4	—	182.6
October	205.7	206.0	198.1	196.5	—	196.6	209.1	209.1	200.6	197.5	—	197.9
November	216.8	217.0	201.9	202.8	—	202.8	219.6	219.6	205.1	204.3	—	204.4
December	212.9	213.2	200.3	198.4	—	198.5	214.8	214.9	202.9	200.1	—	200.5
2009 Average	185.7	186.0	173.6	174.0	—	173.9	189.7	189.8	177.0	174.8	—	175.1
Kansas												
January	128.5	129.7	126.8	122.9	116.6	122.0	140.2	140.2	130.5	124.2	—	124.4
February	136.6	137.7	130.8	125.7	120.7	124.9	146.4	146.4	132.5	126.8	—	127.0
March	142.6	143.5	140.0	136.4	130.7	135.3	152.2	152.2	143.0	137.7	—	137.9
April	149.0	149.9	146.1	141.9	136.2	140.8	158.3	158.3	148.2	141.6	—	141.8
May	177.9	179.2	178.6	173.6	171.0	173.6	187.5	187.6	180.6	171.6	—	172.0
June	208.7	209.5	202.5	199.1	195.5	198.5	217.2	217.2	199.2	196.6	—	196.7
July	190.7	191.5	183.8	180.8	177.3	180.2	199.5	199.5	185.0	177.8	—	178.2
August	205.9	206.7	200.8	198.1	W	197.3	213.8	213.8	195.3	194.6	—	194.7
September	193.0	192.8	185.5	181.3	179.1	181.3	202.0	202.0	182.3	180.7	—	180.8
October	200.3	200.0	199.1	194.5	191.7	194.4	208.3	208.3	200.6	193.7	—	194.2
November	209.4	209.1	205.0	201.5	195.3	200.2	217.0	216.9	205.0	201.4	—	201.7
December	205.7	205.2	201.1	196.2	191.8	195.4	213.4	213.2	196.9	196.7	—	196.7
2009 Average	179.6	180.2	174.5	171.1	167.3	170.5	189.7	189.8	185.2	174.5	—	175.1

See footnotes at end of table.

Table 29. Conventional Motor Gasoline Prices by Grade, Sales Type, PAD District, and State
(Cents per Gallon Excluding Taxes) — Continued

Geographic Area Month	Premium						All Grades					
	Sales to End Users		Sales for Resale				Sales to End Users		Sales for Resale			
	Through Retail Outlets	Average ^a	DTW	Rack	Bulk	Average	Through Retail Outlets	Average ^a	DTW	Rack	Bulk	Average
Illinois												
January	158.8	158.8	151.9	145.4	—	146.0	140.5	140.5	132.9	129.0	110.2	126.7
February	163.3	163.3	155.0	145.8	—	146.7	144.7	144.7	136.4	129.4	117.6	128.2
March	170.3	170.3	158.9	155.7	W	155.5	152.1	152.1	143.0	138.9	130.4	138.8
April	175.8	175.8	168.0	162.9	—	163.3	157.0	157.1	149.5	145.5	137.3	145.1
May	207.2	207.1	197.4	197.8	—	197.8	187.3	187.3	177.8	178.9	161.6	176.1
June	239.8	239.8	225.7	224.3	—	224.4	220.3	220.2	205.6	204.5	201.2	204.2
July	222.6	222.5	208.1	201.5	—	202.1	202.1	202.0	185.6	182.7	181.2	182.9
August	230.0	229.9	220.5	216.3	—	216.6	209.5	209.6	200.8	197.5	192.5	197.4
September	218.7	218.7	208.2	201.4	—	202.0	197.8	197.9	185.9	183.2	182.7	183.4
October	225.9	225.8	218.2	215.3	—	215.5	207.5	207.4	198.8	196.8	182.0	196.2
November	230.5	230.6	223.7	217.0	—	217.5	212.0	212.1	202.7	198.5	193.3	198.5
December	228.8	228.8	221.3	215.4	W	214.3	210.0	210.0	202.0	197.3	186.5	196.1
2009 Average	208.4	208.4	199.2	194.1	W	194.6	187.5	187.6	177.9	174.6	163.8	173.8
Indiana												
January	161.0	161.3	149.2	141.7	—	144.1	142.7	142.7	134.6	129.4	NA	130.1
February	159.2	159.3	149.4	141.0	—	143.3	140.1	140.2	134.2	128.2	114.5	129.6
March	168.5	168.7	158.4	151.0	—	153.1	150.1	150.2	143.3	137.9	NA	138.7
April	175.4	175.5	165.8	159.3	—	161.2	156.6	156.7	151.1	145.6	W	147.1
May	208.2	208.3	196.8	195.4	—	195.8	188.2	188.3	179.9	178.9	155.9	178.5
June	243.7	243.6	226.7	222.7	W	220.4	224.8	224.6	209.4	206.7	192.8	207.1
July	214.8	215.0	204.7	196.8	W	197.6	199.2	199.4	188.7	182.0	181.9	183.9
August	224.5	224.6	213.6	209.7	—	210.8	205.9	206.2	199.2	196.2	193.4	197.0
September	213.1	213.2	201.9	196.0	W	197.1	194.7	195.0	186.6	182.6	182.1	183.7
October	224.6	224.7	212.7	209.7	—	210.6	206.4	206.5	196.8	197.1	186.7	196.5
November	230.0	230.0	218.9	211.6	—	213.7	211.2	211.3	203.3	198.7	191.2	199.6
December	225.2	225.2	218.0	209.3	W	211.4	206.5	206.7	202.4	195.5	187.1	196.8
2009 Average	205.5	205.5	194.8	189.0	184.5	190.5	186.1	186.2	178.1	174.6	167.2	175.3
Iowa												
January	161.4	161.4	140.6	140.8	—	140.7	141.8	141.9	130.9	128.5	—	128.8
February	165.5	165.0	143.1	142.3	—	142.4	144.4	144.5	131.2	129.4	—	129.5
March	169.9	169.9	152.1	154.0	—	153.8	148.7	148.9	141.3	140.5	—	140.6
April	178.4	178.4	161.5	159.7	—	159.9	156.7	157.0	148.0	145.2	—	145.5
May	205.2	204.9	195.4	195.3	—	195.3	183.7	183.8	176.4	177.7	—	177.6
June	240.0	239.6	NA	219.0	—	219.0	217.6	217.7	NA	201.2	—	201.3
July	221.3	220.2	202.0	200.4	—	200.5	199.2	199.3	186.5	182.3	—	182.8
August	231.7	231.5	212.4	218.2	—	217.6	210.1	210.4	194.6	198.4	—	198.0
September	221.0	221.0	202.6	202.7	—	202.7	199.2	199.5	185.0	183.6	—	183.7
October	228.8	228.3	215.8	215.5	—	215.5	207.4	207.7	200.4	197.7	—	198.0
November	239.0	238.4	218.9	220.3	—	220.1	218.2	218.4	204.6	204.2	—	204.2
December	235.5	234.8	215.8	214.0	—	214.1	214.2	214.3	202.6	199.8	—	200.1
2009 Average	210.8	210.7	192.4	193.5	—	193.4	187.6	187.9	176.6	175.1	—	175.2
Kansas												
January	147.0	147.0	144.7	139.5	W	139.8	129.7	130.7	127.9	123.7	116.8	122.8
February	156.5	156.5	146.1	140.4	W	141.3	137.8	138.7	131.8	126.5	120.7	125.6
March	162.0	162.0	154.7	150.2	W	151.0	143.8	144.5	141.0	137.2	130.8	136.1
April	169.3	169.3	160.3	156.6	W	157.1	150.2	150.9	147.1	142.5	136.3	141.5
May	198.8	198.8	193.5	190.9	W	190.4	179.2	180.2	179.6	174.1	171.4	174.2
June	228.5	228.5	217.4	214.9	W	214.6	209.9	210.5	203.2	199.5	195.7	199.0
July	210.5	210.5	200.0	196.5	197.5	197.3	192.0	192.6	184.9	181.2	178.3	181.0
August	225.8	225.8	217.8	214.5	W	214.6	207.1	207.8	201.7	198.4	W	197.8
September	212.0	212.1	201.0	198.0	W	198.3	194.3	193.9	186.4	182.1	179.3	182.1
October	220.7	220.7	214.7	209.9	W	209.0	201.5	201.1	200.3	195.1	191.8	195.1
November	229.2	229.1	221.5	216.4	W	216.5	210.6	210.1	206.1	202.2	195.3	201.0
December	225.7	225.2	217.3	210.3	W	211.4	206.8	206.3	201.9	196.9	191.8	196.1
2009 Average	200.0	200.1	191.7	188.4	W	189.0	180.9	181.3	175.9	172.4	167.7	171.7

See footnotes at end of table.

Table 29. Conventional Motor Gasoline Prices by Grade, Sales Type, PAD District, and State

(Cents per Gallon Excluding Taxes) — Continued

Geographic Area Month	Regular						Midgrade					
	Sales to End Users		Sales for Resale				Sales to End Users		Sales for Resale			
	Through Retail Outlets	Average ^a	DTW	Rack	Bulk	Average	Through Retail Outlets	Average ^a	DTW	Rack	Bulk	Average
Kentucky												
January	137.9	137.4	134.6	131.0	W	132.2	146.6	146.4	141.0	132.7	-	135.8
February	141.5	141.0	139.4	133.1	W	135.4	150.9	150.7	147.9	136.3	-	140.3
March	147.4	147.0	144.4	138.7	W	140.5	156.4	156.1	153.2	139.2	-	143.3
April	155.6	155.1	152.5	147.2	W	149.1	164.7	164.5	161.6	150.2	-	154.2
May	185.4	185.0	182.2	179.9	W	180.5	194.9	194.6	NA	182.8	-	186.2
June	215.8	214.9	208.8	204.5	W	206.0	224.9	224.4	NA	208.8	-	213.6
July	200.8	199.8	190.4	184.2	W	186.3	209.8	209.1	NA	188.9	-	194.1
August	207.3	206.7	202.8	197.9	W	199.5	217.0	216.6	NA	203.3	-	207.4
September	196.9	196.2	190.0	184.5	W	186.3	206.1	205.8	NA	190.4	-	194.7
October	203.7	203.3	202.7	197.0	W	198.8	212.6	212.4	NA	203.6	-	207.1
November	211.8	211.4	207.5	201.6	W	203.5	220.7	220.5	NA	208.3	-	212.3
December	206.9	206.8	205.8	199.4	W	201.4	216.0	215.8	214.9	205.6	-	209.7
2009 Average	185.2	184.7	180.5	176.9	W	178.0	194.4	194.1	NA	174.8	-	180.9
Michigan												
January	141.1	141.0	131.5	130.1	W	130.5	146.0	146.3	140.4	130.0	-	130.5
February	141.0	141.0	131.1	128.2	W	129.0	148.6	149.0	138.1	129.1	-	129.5
March	149.6	149.5	138.9	136.5	W	136.7	157.4	157.5	147.9	137.2	-	137.8
April	153.8	153.8	145.9	144.1	W	144.5	160.7	160.9	154.4	145.5	-	146.0
May	189.1	189.0	178.2	180.5	W	179.6	197.7	197.9	187.3	181.2	-	181.6
June	225.0	224.8	210.0	209.8	W	209.8	233.7	233.9	215.6	211.7	-	212.0
July	200.7	200.5	187.4	185.0	-	185.7	209.0	209.2	NA	186.9	-	188.3
August	207.9	207.9	198.8	198.1	W	198.1	215.9	216.2	208.1	199.6	-	200.3
September	198.1	198.1	187.1	184.8	W	185.4	206.1	206.7	199.1	189.3	-	190.7
October	207.3	207.2	199.7	197.1	W	197.7	214.4	214.7	NA	200.5	-	201.5
November	209.7	209.8	201.8	196.6	W	197.9	216.0	216.6	NA	200.4	-	201.9
December	206.2	206.2	199.6	193.9	W	195.4	213.3	213.8	NA	197.6	-	199.2
2009 Average	186.9	186.9	177.1	175.0	W	175.5	194.0	194.4	187.8	169.1	-	170.6
Minnesota												
January	140.2	140.3	130.1	128.1	W	128.5	144.7	144.6	139.8	129.8	-	131.5
February	146.5	146.4	132.3	130.7	W	131.0	149.5	149.2	NA	131.3	-	131.5
March	149.6	149.6	137.1	136.4	W	136.5	154.1	153.8	140.0	138.6	-	138.8
April	155.5	155.5	144.8	141.0	W	141.9	159.6	159.6	147.4	143.1	-	143.8
May	186.8	186.8	178.2	176.3	W	176.9	191.0	190.8	181.1	175.9	-	176.8
June	214.5	214.5	200.5	198.9	W	199.2	221.7	221.6	202.1	199.4	-	199.9
July	196.0	196.2	182.1	179.8	W	180.3	199.1	199.1	NA	180.6	-	183.8
August	208.4	208.5	196.2	194.0	W	194.5	212.3	212.3	200.0	195.2	-	196.1
September	197.1	197.3	182.6	179.8	W	180.4	200.5	200.8	185.0	180.9	-	181.6
October	206.5	206.6	194.5	193.7	W	193.8	210.6	210.7	198.0	195.5	-	196.0
November	214.2	214.4	200.2	198.0	W	198.5	218.5	218.5	NA	200.5	-	201.0
December	208.0	208.0	197.2	193.7	W	194.6	212.3	212.5	198.3	195.5	-	196.0
2009 Average	186.2	186.3	174.5	172.4	W	172.9	190.3	190.4	180.0	174.0	-	175.1
Missouri												
January	125.2	125.5	128.0	124.5	-	125.7	132.9	132.6	123.3	130.2	-	129.0
February	136.7	136.9	131.3	127.2	-	128.5	144.8	143.9	134.8	134.5	-	134.6
March	144.0	144.2	142.2	138.4	-	139.6	153.3	151.9	139.6	144.0	-	143.3
April	150.1	150.4	146.7	143.3	-	144.4	158.4	157.6	145.7	147.5	-	147.1
May	177.2	177.3	176.7	175.7	-	176.0	183.1	181.5	173.8	172.9	-	173.1
June	207.8	208.0	200.8	199.7	-	200.1	216.0	214.3	202.7	197.4	-	199.1
July	190.1	190.4	182.7	180.7	-	181.3	200.5	199.4	187.1	182.5	-	183.6
August	202.4	202.6	200.1	197.5	-	198.3	212.1	210.8	201.8	197.1	-	198.1
September	186.4	186.9	182.6	181.3	-	181.8	198.2	197.5	187.9	181.6	-	183.0
October	197.9	198.3	196.9	195.5	W	195.7	207.2	205.6	197.2	196.0	-	196.1
November	205.9	206.2	204.0	201.8	W	202.7	217.0	216.3	206.6	202.2	-	202.9
December	203.2	203.4	198.5	196.8	W	197.6	212.9	212.0	200.9	198.1	-	198.7
2009 Average	178.1	178.5	175.9	172.3	W	173.6	188.3	187.3	179.5	176.3	-	176.9

See footnotes at end of table.

Table 29. Conventional Motor Gasoline Prices by Grade, Sales Type, PAD District, and State
(Cents per Gallon Excluding Taxes) — Continued

Geographic Area Month	Premium						All Grades					
	Sales to End Users		Sales for Resale				Sales to End Users		Sales for Resale			
	Through Retail Outlets	Average ^a	DTW	Rack	Bulk	Average	Through Retail Outlets	Average ^a	DTW	Rack	Bulk	Average
Kentucky												
January	160.1	159.3	153.5	148.0	—	150.1	139.3	138.7	135.7	131.9	W	133.2
February	163.9	163.2	159.1	150.3	—	153.6	143.0	142.4	140.7	134.1	W	136.4
March	170.2	169.4	164.1	156.1	—	158.9	148.9	148.4	145.7	139.7	W	141.6
April	177.0	176.4	172.4	164.7	W	167.5	157.1	156.5	153.8	148.3	W	150.2
May	207.5	206.7	203.7	197.1	—	199.6	186.9	186.4	183.6	180.8	W	181.7
June	236.2	234.8	231.0	223.0	—	226.1	217.2	216.2	210.3	205.5	W	207.2
July	221.2	219.7	211.5	202.2	W	205.5	202.3	201.2	191.9	185.3	W	187.6
August	227.8	226.6	223.2	215.1	—	218.2	208.8	208.1	204.3	198.9	W	200.7
September	217.3	216.2	211.5	202.0	W	205.5	198.4	197.7	191.5	185.5	W	187.6
October	223.9	223.0	NA	214.1	W	217.2	205.0	204.7	204.1	198.0	W	200.0
November	231.9	231.0	227.8	219.2	—	222.1	213.2	212.7	208.9	202.7	W	204.6
December	226.6	226.1	227.4	217.1	W	220.5	208.3	208.2	207.2	200.4	W	202.6
2009 Average	207.2	206.3	202.2	194.2	W	197.2	186.7	186.2	181.9	177.8	W	179.1
Michigan												
January	159.8	160.1	149.4	145.5	—	146.4	141.8	141.8	132.3	130.9	W	131.3
February	159.3	160.5	148.0	143.1	—	144.3	141.8	141.9	131.9	129.0	W	129.7
March	168.1	169.0	156.3	151.7	—	152.7	150.4	150.4	139.7	137.4	W	137.5
April	171.6	172.4	164.8	160.6	—	161.5	154.6	154.7	146.7	145.1	W	145.4
May	208.7	208.4	200.2	198.1	W	197.7	190.0	190.0	179.3	181.5	W	180.7
June	244.7	244.4	230.6	227.9	W	227.6	225.9	225.7	211.0	210.9	W	210.9
July	221.1	220.9	206.2	202.3	—	203.2	201.8	201.6	188.4	186.2	—	186.8
August	226.8	226.8	216.9	214.9	—	215.3	208.8	208.9	199.7	199.2	W	199.2
September	217.5	217.6	NA	202.0	W	202.3	199.1	199.1	188.1	186.0	W	186.5
October	226.6	225.8	216.3	212.7	—	213.5	208.2	208.0	200.4	197.9	W	198.5
November	228.7	228.6	219.8	212.7	W	214.3	210.5	210.6	202.6	197.5	W	198.8
December	224.9	225.0	217.8	209.7	W	211.4	207.1	207.1	200.4	194.8	W	196.3
2009 Average	207.6	207.5	196.3	192.5	W	193.4	187.8	187.9	178.0	175.8	W	176.3
Minnesota												
January	159.0	158.8	144.2	138.3	W	139.1	141.5	141.5	131.8	128.9	W	129.6
February	164.7	164.5	143.0	141.4	W	140.5	147.6	147.5	132.9	131.3	W	131.6
March	167.2	167.0	149.5	146.5	W	147.1	150.8	150.8	138.1	137.2	W	137.4
April	173.0	172.9	156.7	152.5	W	153.5	156.7	156.7	145.7	141.9	W	142.8
May	207.2	207.1	193.7	191.9	W	193.0	188.2	188.2	179.4	177.2	W	177.9
June	233.1	233.0	217.8	213.5	W	213.8	216.1	216.1	201.8	199.8	W	200.2
July	215.4	215.1	198.2	194.1	W	195.4	197.3	197.5	184.9	180.8	W	181.9
August	228.0	227.8	210.8	209.7	W	209.5	209.8	209.9	197.5	195.1	W	195.7
September	216.7	216.5	195.9	194.8	W	194.5	198.4	198.6	183.6	180.9	W	181.5
October	225.1	224.9	208.8	206.3	W	206.8	207.8	207.9	195.7	194.6	W	194.8
November	233.2	233.0	211.8	210.7	W	209.7	215.5	215.6	201.1	199.0	W	199.5
December	226.7	226.6	210.0	206.1	W	206.6	209.3	209.3	198.0	194.7	W	195.5
2009 Average	206.1	206.0	189.4	187.2	W	187.2	187.6	187.7	175.9	173.5	W	174.1
Missouri												
January	150.1	150.1	146.8	142.0	—	144.0	126.8	127.2	128.9	125.4	—	126.7
February	163.7	163.6	148.3	144.7	—	145.9	138.4	138.6	132.0	128.2	—	129.5
March	170.6	170.5	159.2	156.3	—	157.3	145.7	145.9	142.9	139.4	—	140.5
April	175.7	175.6	162.3	160.2	—	160.9	151.7	151.9	147.4	144.3	—	145.3
May	203.9	203.9	193.9	193.5	—	193.6	178.7	178.7	177.6	176.3	—	176.7
June	236.1	235.9	222.6	217.1	—	218.8	209.6	209.7	201.9	200.5	—	201.0
July	217.8	217.7	204.9	198.4	—	200.7	192.1	192.4	184.3	181.8	—	182.6
August	229.6	229.5	221.0	215.6	—	218.1	204.2	204.4	202.1	198.4	—	199.6
September	214.4	214.3	203.0	199.1	—	200.7	188.5	189.1	184.1	182.2	—	182.9
October	225.8	225.6	214.4	212.3	—	213.2	199.8	200.1	197.9	196.3	W	196.6
November	233.6	233.5	222.9	217.3	—	219.7	208.1	208.4	205.1	202.6	W	203.6
December	230.9	230.6	217.4	211.0	—	213.7	205.4	205.5	199.6	197.6	W	198.4
2009 Average	206.3	206.2	198.3	191.7	—	194.3	180.1	180.4	177.3	173.4	W	174.8

See footnotes at end of table.

Table 29. Conventional Motor Gasoline Prices by Grade, Sales Type, PAD District, and State

(Cents per Gallon Excluding Taxes) — Continued

Geographic Area Month	Regular						Midgrade					
	Sales to End Users		Sales for Resale				Sales to End Users		Sales for Resale			
	Through Retail Outlets	Average ^a	DTW	Rack	Bulk	Average	Through Retail Outlets	Average ^a	DTW	Rack	Bulk	Average
Nebraska												
January	132.6	133.0	125.4	123.5	—	123.8	136.7	136.7	133.3	127.7	—	128.1
February	138.7	139.1	128.8	125.7	W	126.4	143.0	142.8	139.3	131.2	—	131.7
March	146.8	147.5	139.1	137.7	W	137.9	149.3	149.1	143.8	141.4	—	141.5
April	154.4	155.3	145.1	143.0	W	143.2	155.0	154.5	148.2	145.1	—	145.3
May	182.8	182.9	176.7	175.1	W	174.3	182.9	182.3	177.9	172.4	—	172.7
June	214.4	214.5	200.3	199.5	W	199.4	212.8	212.0	204.5	198.7	—	199.0
July	194.7	194.9	182.7	180.6	—	180.9	194.2	193.8	185.8	180.5	—	180.8
August	209.8	209.7	196.8	197.3	—	197.2	208.0	207.5	199.4	195.4	—	195.6
September	201.2	201.0	185.6	182.4	—	183.0	199.6	198.2	NA	181.3	—	182.1
October	206.1	206.3	198.1	195.8	—	196.2	204.1	203.4	199.6	197.0	—	197.2
November	214.5	214.9	204.5	202.3	—	202.8	214.4	214.0	207.3	203.6	—	203.8
December	212.2	212.3	203.4	198.0	—	199.1	210.5	209.9	209.8	199.3	—	200.0
2009 Average	183.6	183.9	177.4	171.8	W	172.7	187.2	186.8	180.9	174.9	—	175.3
North Dakota												
January	139.4	139.3	128.3	120.6	—	122.3	144.4	144.9	127.3	127.2	—	127.2
February	148.9	148.4	131.5	124.4	—	126.0	153.3	153.2	131.2	129.6	—	129.8
March	155.2	155.0	143.5	137.2	—	138.6	159.4	159.0	140.2	140.8	—	140.7
April	163.9	163.7	150.7	144.7	—	145.9	166.7	166.9	148.6	146.4	—	146.7
May	187.9	188.3	181.4	178.0	—	178.7	189.7	190.4	179.8	177.2	—	177.5
June	223.7	223.1	207.8	203.8	—	204.7	226.4	226.4	204.1	200.4	—	200.7
July	210.1	210.0	192.8	186.9	—	188.3	212.3	212.1	188.5	184.3	—	184.6
August	221.3	221.3	206.0	202.4	—	203.1	223.1	222.9	200.8	199.1	—	199.2
September	215.9	215.7	193.6	188.7	—	189.8	216.6	215.9	186.7	185.2	—	185.3
October	214.9	214.9	201.1	197.2	—	198.1	216.8	217.2	199.3	197.9	—	198.0
November	226.6	226.5	207.1	203.8	—	204.6	228.1	228.1	203.7	203.2	—	203.3
December	222.1	222.3	202.2	197.3	—	198.5	223.8	223.9	200.0	197.3	—	197.6
2009 Average	195.5	195.2	180.2	174.4	—	175.7	198.7	199.1	180.2	181.0	—	180.9
Ohio												
January	139.5	139.1	134.5	130.4	W	130.5	149.8	149.7	144.6	134.1	—	134.7
February	137.7	137.2	131.7	128.0	114.7	127.7	148.4	148.4	142.1	128.4	—	129.2
March	147.4	146.7	138.7	136.4	W	136.5	158.0	157.6	145.3	135.5	—	136.2
April	153.1	152.8	148.2	145.3	W	145.4	163.4	163.4	157.4	145.1	—	145.8
May	188.6	188.3	183.6	180.8	W	180.9	199.5	199.3	183.9	183.5	—	183.6
June	219.1	218.7	206.2	205.6	W	205.7	229.7	229.7	219.6	208.9	—	210.3
July	197.6	197.0	187.1	182.5	176.2	183.0	209.4	209.5	200.8	186.2	—	188.3
August	206.4	206.0	201.0	197.7	W	198.1	217.8	217.9	213.7	201.8	—	203.6
September	195.3	194.9	188.4	185.2	W	185.7	206.7	206.8	200.8	190.7	—	192.5
October	203.4	203.1	198.3	196.9	W	197.2	213.8	213.8	206.4	200.4	—	201.3
November	208.9	208.5	203.2	198.4	W	199.0	219.6	219.7	215.4	201.3	—	203.3
December	209.3	208.5	202.1	197.3	W	197.8	219.7	219.7	211.5	201.2	—	202.7
2009 Average	184.4	184.0	180.1	175.5	160.8	175.7	194.9	194.8	192.3	169.0	—	171.5
Oklahoma												
January	130.0	130.1	125.5	121.6	111.5	118.8	138.9	138.9	136.7	133.0	—	134.4
February	136.2	136.3	128.2	122.5	116.2	120.8	143.5	143.5	138.7	132.7	—	135.9
March	142.1	142.2	139.3	134.8	126.6	134.0	152.6	152.6	149.9	142.2	—	146.3
April	150.3	150.7	144.6	139.8	136.3	139.5	160.0	160.0	156.2	146.6	—	151.3
May	179.5	179.6	177.6	173.5	160.6	169.7	189.3	189.3	190.3	180.0	—	184.2
June	210.9	211.3	206.0	199.1	191.7	196.3	220.7	220.7	216.0	203.6	—	207.4
July	194.2	194.1	190.8	180.6	170.8	179.1	204.5	204.5	200.2	182.0	—	187.5
August	207.4	207.6	204.3	197.1	192.6	196.9	217.3	217.3	214.3	203.4	—	206.8
September	192.1	192.4	186.5	180.1	183.0	182.3	200.7	200.7	194.1	186.4	—	188.3
October	197.9	198.5	198.8	194.0	183.0	190.4	206.9	206.9	W	198.8	—	205.8
November	208.1	208.3	205.3	200.2	197.6	199.9	216.7	216.7	212.5	206.9	—	207.6
December	205.3	205.3	200.4	194.0	192.2	193.4	213.5	213.5	208.7	201.5	—	202.3
2009 Average	180.5	180.8	173.3	170.1	167.5	169.6	189.2	189.2	187.7	181.2	—	184.0

See footnotes at end of table.

Table 29. Conventional Motor Gasoline Prices by Grade, Sales Type, PAD District, and State
(Cents per Gallon Excluding Taxes) — Continued

Geographic Area Month	Premium						All Grades					
	Sales to End Users		Sales for Resale				Sales to End Users		Sales for Resale			
	Through Retail Outlets	Average ^a	DTW	Rack	Bulk	Average	Through Retail Outlets	Average ^a	DTW	Rack	Bulk	Average
Nebraska												
January	156.5	156.5	151.5	141.0	—	141.6	134.7	134.9	127.0	125.2	—	125.4
February	161.0	161.0	160.2	142.0	—	143.1	140.9	141.0	131.0	127.9	W	128.4
March	169.2	169.2	165.3	153.6	—	154.4	148.5	148.8	140.5	139.5	W	139.6
April	175.7	175.7	169.1	159.7	—	160.3	155.3	155.6	145.9	144.3	W	144.4
May	206.0	206.0	200.8	192.4	—	192.9	183.6	183.3	177.4	174.7	W	174.4
June	235.5	235.4	227.8	217.3	—	218.3	214.4	214.1	201.6	199.8	W	199.8
July	215.2	215.2	209.2	198.5	—	199.4	195.2	195.1	183.7	181.2	—	181.5
August	230.5	230.4	223.3	216.7	—	217.1	209.7	209.5	197.7	197.3	—	197.3
September	220.1	220.1	213.4	201.2	—	202.1	201.2	200.4	187.4	182.7	—	183.3
October	226.3	226.3	222.4	214.9	—	215.4	205.9	205.7	198.7	196.8	—	197.1
November	236.9	236.9	227.8	221.1	—	221.6	215.2	215.2	205.3	203.4	—	203.7
December	230.8	230.8	227.7	216.2	—	217.0	212.0	211.8	204.7	199.1	—	199.9
2009 Average	207.3	207.3	204.3	192.3	—	193.2	185.9	185.8	178.4	173.6	W	174.1
North Dakota												
January	160.6	160.1	144.1	136.0	—	137.9	141.6	141.6	128.9	123.0	—	124.1
February	169.5	168.9	148.8	140.8	—	143.1	150.9	150.4	132.3	126.1	—	127.4
March	175.7	175.2	158.4	151.5	—	153.6	157.1	156.8	143.8	138.5	—	139.5
April	183.5	182.8	166.5	160.9	—	162.6	165.4	165.2	151.2	145.6	—	146.7
May	205.1	204.5	199.3	196.2	—	197.0	189.1	189.5	181.9	178.3	—	179.0
June	242.8	242.2	227.6	221.2	—	223.0	225.2	224.8	208.2	203.3	—	204.2
July	229.7	229.2	212.7	207.3	—	208.8	211.6	211.4	193.3	186.6	—	187.9
August	241.6	241.2	225.8	222.3	—	223.3	222.7	222.6	206.2	201.7	—	202.5
September	237.4	236.3	212.5	208.3	—	209.5	217.0	216.6	193.5	187.9	—	188.8
October	233.8	232.5	220.1	214.1	—	215.8	216.2	216.2	201.6	197.9	—	198.5
November	245.0	244.3	224.7	220.7	—	221.8	227.7	227.6	207.3	204.0	—	204.7
December	241.3	240.7	219.5	212.4	—	214.4	223.4	223.5	202.6	197.7	—	198.7
2009 Average	217.0	216.4	198.5	192.8	—	194.4	197.3	197.1	181.1	177.1	—	177.8
Ohio												
January	160.4	159.7	149.2	146.8	W	146.6	140.8	140.3	135.3	131.5	W	131.5
February	158.4	157.6	146.9	144.0	W	144.0	139.0	138.5	132.7	129.0	115.2	128.7
March	168.4	167.8	154.3	152.6	W	152.3	148.7	148.0	139.6	137.3	W	137.3
April	174.3	173.9	165.4	161.8	W	162.3	154.5	154.1	149.2	146.3	W	146.4
May	210.2	209.8	201.8	198.9	W	199.4	190.0	189.6	184.4	182.0	W	182.1
June	240.1	239.7	225.9	224.2	W	224.4	220.5	220.1	207.5	206.9	W	206.9
July	219.8	218.9	205.3	200.3	W	200.9	199.2	198.6	188.5	183.8	177.5	184.2
August	227.9	227.1	217.9	214.7	W	214.9	207.9	207.5	202.3	198.9	W	199.3
September	216.5	215.5	207.3	202.8	W	203.3	196.8	196.4	189.9	186.5	W	187.0
October	223.5	222.6	217.7	212.7	W	213.3	204.7	204.4	199.4	198.0	W	198.2
November	229.5	228.3	220.4	214.8	W	215.3	210.2	209.7	204.2	199.5	W	200.0
December	228.8	227.3	218.9	213.8	W	214.3	210.5	209.7	203.1	198.4	W	198.9
2009 Average	206.3	205.7	197.7	193.1	W	193.4	185.8	185.3	181.3	176.4	161.9	176.6
Oklahoma												
January	147.3	147.3	141.7	138.3	W	138.7	131.2	131.3	126.1	122.7	111.5	119.5
February	155.0	154.9	145.1	138.0	117.1	133.6	137.4	137.5	129.1	123.6	116.2	121.4
March	163.3	163.3	155.9	149.6	W	150.4	143.5	143.6	140.2	135.7	126.7	134.8
April	171.0	171.0	161.7	155.9	142.1	156.1	151.7	152.0	145.7	140.9	136.4	140.3
May	200.8	200.8	197.0	190.3	W	191.1	180.9	180.9	178.7	174.6	160.7	170.6
June	231.8	231.7	223.4	215.2	208.4	217.0	212.3	212.6	207.0	200.1	191.7	197.0
July	215.4	215.2	207.6	196.6	W	199.4	195.6	195.5	191.9	181.6	170.8	180.0
August	228.0	227.9	223.0	214.2	—	216.7	208.8	208.9	205.5	198.2	192.6	197.8
September	212.2	212.2	203.4	197.6	W	200.0	193.5	193.7	188.4	181.1	183.0	183.1
October	218.4	218.4	214.9	210.2	W	210.7	199.2	199.7	200.1	194.9	183.1	191.3
November	228.9	228.8	226.4	213.5	W	211.5	209.4	209.6	206.4	201.1	197.5	200.5
December	225.7	225.5	223.8	208.2	198.1	205.8	206.6	206.5	201.5	194.9	192.3	194.0
2009 Average	201.1	201.1	194.9	185.7	169.8	186.3	181.9	182.1	174.7	171.1	167.5	170.4

See footnotes at end of table.

Table 29. Conventional Motor Gasoline Prices by Grade, Sales Type, PAD District, and State

(Cents per Gallon Excluding Taxes) — Continued

Geographic Area Month	Regular						Midgrade					
	Sales to End Users		Sales for Resale				Sales to End Users		Sales for Resale			
	Through Retail Outlets	Average ^a	DTW	Rack	Bulk	Average	Through Retail Outlets	Average ^a	DTW	Rack	Bulk	Average
South Dakota												
January	135.2	135.5	124.7	118.1	—	120.0	129.5	130.8	124.6	129.4	—	128.1
February	145.0	145.3	129.6	125.4	—	126.6	142.7	143.7	132.3	130.0	—	130.8
March	152.5	152.7	140.1	136.2	—	137.2	148.9	149.8	141.9	140.4	—	140.9
April	159.9	160.6	144.3	144.4	—	144.4	158.8	159.7	155.1	146.1	—	149.6
May	184.0	184.5	181.0	176.0	—	177.4	184.1	184.6	181.0	174.8	—	177.0
June	220.8	221.2	202.1	202.8	—	202.6	216.6	216.8	203.1	200.9	—	201.8
July	203.6	204.1	183.9	183.0	—	183.3	201.9	202.2	NA	181.4	—	184.8
August	216.2	216.5	198.3	199.4	—	199.1	213.3	213.5	201.7	196.8	—	198.6
September	203.1	203.6	185.9	186.8	—	186.6	202.0	202.4	191.7	183.3	—	186.7
October	208.4	208.7	NA	194.3	—	194.5	205.1	205.7	195.1	198.0	—	196.9
November	220.4	220.9	203.8	201.4	—	202.1	217.5	217.8	NA	205.3	—	205.0
December	218.1	218.3	198.8	195.4	—	196.3	213.2	213.4	202.4	200.5	—	201.1
2009 Average	190.5	191.1	175.8	174.0	—	174.5	189.0	189.3	181.0	175.2	—	177.3
Tennessee												
January	126.2	126.0	NA	122.1	W	122.9	137.4	137.6	133.7	130.0	—	131.6
February	139.3	138.7	136.8	129.0	W	130.1	151.3	151.4	143.5	137.1	—	140.0
March	142.4	142.1	142.4	137.9	W	138.4	154.3	154.4	149.7	146.4	—	147.9
April	151.0	150.5	144.4	143.3	W	143.4	162.9	163.1	154.0	151.3	—	152.5
May	176.3	176.0	177.1	172.7	W	173.9	188.5	188.7	185.2	181.5	—	183.2
June	205.8	205.1	203.8	195.9	W	197.9	218.7	218.7	213.2	204.4	—	208.4
July	194.0	192.9	184.4	178.8	W	180.2	207.9	208.0	192.9	187.4	—	189.7
August	202.5	202.0	199.8	196.1	W	197.0	216.5	216.6	210.2	204.6	—	206.9
September	191.4	190.7	184.5	179.9	W	181.2	205.8	206.0	193.3	189.2	—	191.1
October	196.1	196.0	198.5	194.0	W	195.2	209.6	209.8	204.4	202.0	—	203.1
November	207.0	206.5	205.5	199.9	W	201.4	220.9	220.9	214.2	207.8	—	210.4
December	204.9	204.4	201.3	195.7	W	197.2	218.7	218.7	209.3	203.9	—	206.1
2009 Average	178.7	178.2	176.7	171.2	W	172.6	191.8	191.9	183.4	179.7	—	181.3
Wisconsin												
January	139.8	139.4	133.1	129.2	—	129.9	144.4	144.4	137.5	130.4	—	131.0
February	144.1	143.6	134.5	129.2	—	130.2	147.7	147.7	139.5	131.3	—	132.1
March	148.4	148.3	141.0	137.7	—	138.3	153.2	153.2	143.9	138.8	—	139.2
April	155.4	155.3	146.8	144.0	—	144.5	158.6	158.7	150.7	144.6	—	145.2
May	185.5	185.5	179.9	178.8	—	179.0	192.1	192.1	181.5	178.2	—	178.9
June	219.8	219.4	207.5	205.9	—	206.2	223.0	222.9	214.6	206.8	—	208.5
July	197.1	196.7	187.3	182.0	—	182.9	200.2	200.3	NA	183.0	—	188.5
August	208.3	208.1	199.9	197.7	—	198.1	212.0	212.0	210.0	198.4	—	200.8
September	197.7	197.4	185.9	182.9	W	183.5	201.0	201.1	NA	184.8	—	188.0
October	206.7	206.7	199.2	196.8	—	197.3	212.1	212.1	200.9	198.9	—	199.0
November	213.1	212.6	203.2	197.9	—	198.9	215.7	215.7	206.3	200.5	—	200.9
December	209.3	208.8	201.9	195.6	—	196.7	212.2	212.3	202.8	199.1	—	199.4
2009 Average	186.5	186.3	178.3	174.7	W	175.4	189.4	189.6	190.1	172.6	—	175.2
PAD District III												
January	126.3	126.3	125.7	120.7	105.0	115.6	137.8	137.7	136.3	128.4	—	130.5
February	139.8	139.5	132.4	128.3	118.7	125.6	152.5	152.3	145.7	135.9	—	139.0
March	144.4	144.3	140.4	136.7	122.8	132.4	157.1	156.8	150.7	145.0	—	146.7
April	153.4	153.3	147.2	143.4	134.4	140.9	165.9	165.6	157.4	150.8	—	152.7
May	178.1	178.2	176.0	173.5	155.1	166.9	190.3	190.2	185.0	181.0	—	182.2
June	209.8	209.5	201.5	197.7	185.1	192.5	222.4	222.0	213.6	205.6	—	208.1
July	198.7	198.1	184.1	180.3	172.9	177.8	211.4	211.1	196.6	187.5	—	190.3
August	207.6	207.4	199.4	197.6	185.4	192.3	219.6	219.5	209.7	204.1	—	205.8
September	195.7	195.4	185.4	182.0	180.9	182.2	208.0	207.9	190.9	188.5	—	189.6
October	200.9	200.9	196.5	195.5	178.8	189.3	213.1	213.0	202.0	202.0	—	202.0
November	210.5	210.2	204.9	200.9	195.9	199.8	223.2	222.9	212.8	208.2	—	210.7
December	207.2	206.6	201.4	197.1	191.1	195.4	219.8	219.5	207.6	203.9	—	205.7
2009 Average	180.8	180.7	176.2	171.7	164.3	169.5	192.8	192.6	191.2	178.7	—	183.5

See footnotes at end of table.

Table 29. Conventional Motor Gasoline Prices by Grade, Sales Type, PAD District, and State
(Cents per Gallon Excluding Taxes) — Continued

Geographic Area Month	Premium						All Grades					
	Sales to End Users		Sales for Resale				Sales to End Users		Sales for Resale			
	Through Retail Outlets	Average ^a	DTW	Rack	Bulk	Average	Through Retail Outlets	Average ^a	DTW	Rack	Bulk	Average
South Dakota												
January	147.9	151.6	137.4	133.9	—	134.9	134.0	134.7	125.0	121.2	—	122.2
February	161.4	161.8	139.9	143.5	—	142.3	144.8	145.4	130.8	127.1	—	128.2
March	165.8	164.4	154.6	152.1	—	153.0	151.9	152.3	141.3	137.8	—	138.8
April	177.0	175.9	163.9	163.1	—	163.4	160.1	160.9	148.5	145.3	—	146.3
May	204.5	203.5	196.5	195.7	—	196.0	184.8	185.3	181.7	176.5	—	178.0
June	237.4	235.4	225.1	223.0	—	223.7	220.2	220.5	203.5	203.3	—	203.3
July	222.5	220.3	205.7	204.4	—	204.8	204.0	204.3	187.1	184.0	—	184.9
August	233.9	231.7	218.7	219.6	—	219.3	216.3	216.5	200.6	200.0	—	200.2
September	222.6	220.6	207.2	206.8	—	206.9	203.5	204.0	188.8	186.9	—	187.4
October	225.0	223.6	211.8	211.4	—	211.6	208.0	208.3	NA	195.8	—	195.8
November	237.1	234.6	218.8	220.0	—	219.6	220.1	220.5	204.5	203.0	—	203.4
December	231.5	229.3	NA	212.7	—	215.4	217.0	217.3	200.9	197.2	—	198.3
2009 Average	210.6	209.0	198.3	197.2	—	197.6	190.8	191.3	178.4	175.2	—	176.1
Tennessee												
January	149.8	149.0	147.8	141.5	W	143.6	128.8	128.5	NA	123.7	W	124.6
February	163.5	162.3	155.0	149.4	W	151.4	142.0	141.3	140.1	130.7	W	132.3
March	166.5	165.4	162.8	158.0	W	159.6	145.1	144.7	146.0	139.6	W	140.7
April	175.6	174.2	166.9	163.5	W	164.6	153.8	153.2	146.5	145.1	W	145.3
May	201.4	200.3	201.1	193.3	W	195.8	179.1	178.8	179.5	174.5	W	175.8
June	231.3	229.9	228.7	216.2	W	220.0	208.7	207.9	206.3	197.6	W	199.9
July	220.1	218.2	209.5	198.3	W	201.9	197.1	196.0	187.0	180.6	W	182.2
August	228.6	227.1	224.8	215.5	W	218.6	205.5	205.0	202.4	197.8	W	199.0
September	218.0	216.5	206.4	199.8	W	201.9	194.5	193.8	186.7	181.7	W	183.0
October	222.0	221.1	220.9	213.1	W	215.4	199.1	198.8	200.4	195.6	W	196.9
November	233.3	231.6	225.2	218.2	W	220.3	210.0	209.4	207.3	201.5	W	203.0
December	231.4	229.5	222.7	213.6	W	216.3	207.9	207.3	203.3	197.2	W	198.8
2009 Average	204.4	203.1	196.5	190.9	W	192.7	181.6	181.1	178.8	172.9	W	174.4
Wisconsin												
January	154.5	153.8	147.5	142.6	—	143.4	141.3	140.9	134.2	130.0	—	130.7
February	158.8	158.2	149.1	143.8	—	144.7	145.4	144.8	135.6	130.2	—	131.1
March	163.1	162.7	156.0	152.3	—	152.9	149.8	149.6	141.8	138.5	—	139.0
April	170.6	170.3	163.5	160.5	—	161.0	156.6	156.6	147.9	144.9	—	145.4
May	201.4	201.7	199.8	199.5	—	199.6	187.2	187.2	181.2	179.8	—	180.0
June	237.8	237.4	226.7	227.8	—	227.5	221.2	220.7	209.8	207.2	—	207.7
July	215.6	214.9	209.0	201.9	—	203.3	198.6	198.2	192.1	183.3	—	184.9
August	226.0	225.6	218.9	219.0	—	219.0	209.8	209.6	202.7	199.0	—	199.7
September	216.1	215.5	204.4	203.4	—	203.6	199.3	198.9	188.8	184.3	W	185.2
October	223.3	223.2	215.7	215.6	—	215.6	208.4	208.2	200.2	197.9	—	198.3
November	230.2	229.6	220.2	216.9	—	217.6	214.3	213.8	204.2	199.1	—	199.9
December	225.9	225.2	218.8	213.9	—	214.8	210.5	210.0	202.9	196.8	—	197.9
2009 Average	204.3	203.9	198.4	193.8	—	194.7	187.8	187.6	180.6	175.5	W	176.4
PAD District III												
January	152.3	152.1	148.8	141.1	NA	140.8	128.5	128.5	127.4	122.4	105.6	117.2
February	164.8	164.4	156.0	150.0	129.3	147.1	142.0	141.7	134.3	130.0	119.0	127.0
March	169.9	169.7	163.4	157.5	133.9	152.8	146.7	146.6	142.2	138.5	123.4	133.9
April	178.3	178.0	170.1	164.8	146.2	160.9	155.7	155.5	149.1	145.2	135.0	142.3
May	202.8	202.6	199.4	195.0	170.5	190.3	180.3	180.3	177.8	175.2	155.6	168.5
June	236.0	235.5	225.3	218.4	198.8	213.8	212.1	211.7	203.4	199.4	185.6	193.9
July	225.3	224.4	208.9	200.9	185.1	198.9	201.1	200.4	186.1	182.0	173.3	179.1
August	233.3	233.0	223.0	218.0	198.2	213.6	209.8	209.6	201.3	199.2	185.8	193.7
September	221.7	221.3	209.5	202.6	189.9	201.4	198.0	197.6	187.5	183.7	181.2	183.4
October	227.1	226.8	220.6	215.7	187.2	208.4	203.1	203.1	198.6	197.2	179.3	190.9
November	237.0	236.3	227.2	220.1	NA	216.0	212.9	212.5	207.0	202.5	196.7	201.3
December	233.9	232.8	222.7	216.2	197.6	210.0	209.6	209.0	203.1	198.7	191.6	196.6
2009 Average	206.6	206.4	200.7	192.4	180.3	190.8	183.1	182.9	178.4	173.4	165.0	171.0

See footnotes at end of table.

Table 29. Conventional Motor Gasoline Prices by Grade, Sales Type, PAD District, and State

(Cents per Gallon Excluding Taxes) — Continued

Geographic Area Month	Regular						Midgrade					
	Sales to End Users		Sales for Resale				Sales to End Users		Sales for Resale			
	Through Retail Outlets	Average ^a	DTW	Rack	Bulk	Average	Through Retail Outlets	Average ^a	DTW	Rack	Bulk	Average
Alabama												
January	126.9	126.9	125.9	120.4	108.2	122.0	139.0	138.6	133.9	128.7	—	129.9
February	140.3	140.1	133.9	128.6	W	130.2	151.7	151.1	144.4	136.0	—	138.4
March	143.3	143.2	142.0	137.8	W	139.1	155.7	155.3	147.5	146.7	—	146.9
April	152.0	151.9	147.1	142.8	W	144.2	164.4	164.0	154.3	151.9	—	152.5
May	175.3	175.3	176.5	173.0	169.7	174.1	187.5	187.3	183.4	186.0	—	185.3
June	207.1	206.9	199.9	196.7	W	197.8	219.4	218.7	209.8	208.1	—	208.5
July	195.1	194.7	184.1	177.8	164.5	179.6	207.7	207.1	194.9	188.0	—	189.6
August	203.8	203.8	195.4	195.7	W	195.5	216.0	215.9	205.8	205.5	—	205.6
September	192.9	192.7	181.3	180.8	183.5	181.0	204.9	204.5	190.4	192.0	—	191.6
October	199.7	199.7	192.9	195.6	W	194.5	211.6	211.4	203.4	205.5	—	205.0
November	211.5	211.1	203.1	200.9	W	201.5	223.4	222.6	211.6	210.4	—	210.7
December	207.6	206.0	199.7	197.7	190.5	198.1	219.9	218.6	208.1	207.3	—	207.5
2009 Average	180.2	180.5	174.2	171.0	172.7	172.0	192.2	191.9	182.7	180.6	—	181.1
Arkansas												
January	125.9	125.9	126.7	122.0	—	124.6	136.1	135.9	139.1	126.2	—	132.4
February	136.9	136.7	132.4	127.5	W	130.2	151.2	150.8	148.9	131.5	—	140.7
March	141.8	142.0	141.1	137.2	W	139.3	154.5	154.3	153.0	141.3	—	147.5
April	150.5	150.4	147.6	142.5	—	145.4	162.8	162.6	159.3	147.1	—	152.8
May	177.8	177.7	172.5	—	—	174.9	190.0	189.7	185.5	172.3	—	179.3
June	210.8	210.4	202.6	198.1	—	200.7	223.1	222.6	217.2	202.9	—	210.6
July	198.3	197.6	183.5	178.6	W	181.0	211.1	210.4	198.4	181.9	—	190.9
August	NA	NA	199.0	195.3	W	197.5	215.5	215.1	210.4	198.1	—	204.0
September	NA	NA	NA	180.5	—	183.3	NA	203.8	188.9	182.8	—	186.9
October	NA	NA	NA	194.6	—	195.6	NA	210.6	201.1	196.0	—	200.0
November	206.7	206.6	204.8	200.9	—	203.5	218.0	217.6	212.3	204.9	—	210.7
December	204.4	203.9	200.3	196.0	W	198.6	214.3	213.8	206.2	199.2	—	204.2
2009 Average	174.5	174.5	178.9	170.9	W	175.7	183.4	183.1	194.3	176.4	—	187.8
Louisiana												
January	129.4	128.8	123.5	118.9	106.1	116.6	141.6	141.5	134.1	127.5	—	129.6
February	142.9	141.8	130.3	125.6	117.2	124.5	155.3	155.2	141.8	135.0	—	137.4
March	147.6	146.8	137.2	134.0	119.3	131.2	160.1	160.1	147.8	143.4	—	144.9
April	154.8	153.9	145.9	140.8	135.4	140.7	167.3	167.4	154.9	149.4	—	151.4
May	177.7	177.7	172.2	171.0	153.5	166.3	189.3	189.4	184.0	179.2	—	180.9
June	213.1	211.9	200.1	196.0	185.6	193.8	225.9	225.4	210.4	203.0	—	205.6
July	204.7	202.6	184.5	179.1	171.9	177.9	217.9	217.6	191.5	186.0	—	188.1
August	208.3	207.7	201.4	196.4	185.3	192.7	220.9	220.8	209.4	202.8	—	205.3
September	197.6	196.4	185.9	178.5	180.9	181.0	210.4	210.4	193.1	186.1	—	188.7
October	203.4	203.0	196.5	192.4	179.0	187.0	216.5	216.6	205.2	199.0	—	201.0
November	212.9	211.8	203.5	197.5	194.6	198.1	225.8	225.5	213.1	205.0	—	208.0
December	209.2	208.0	199.6	194.9	188.5	193.3	222.0	221.9	208.8	203.8	—	205.3
2009 Average	183.6	182.7	171.7	167.9	165.8	168.0	196.0	196.0	183.0	176.7	—	178.9
Mississippi												
January	130.0	130.0	127.5	120.3	110.8	120.9	141.6	141.6	134.3	128.1	—	128.9
February	142.3	142.2	132.2	127.0	119.1	127.4	152.4	152.4	142.5	134.9	—	136.1
March	146.4	146.3	141.0	135.3	122.7	133.2	156.5	156.5	149.1	143.6	—	144.4
April	152.8	152.8	147.6	141.3	131.8	141.0	163.7	163.7	156.4	148.6	—	149.9
May	178.3	178.4	177.8	169.3	153.0	168.7	189.1	189.2	187.4	178.0	—	179.2
June	210.1	210.0	202.6	194.9	184.2	193.9	218.8	218.7	210.2	201.8	—	203.2
July	196.8	196.7	181.8	175.0	173.6	176.0	207.1	207.1	190.2	181.8	—	183.1
August	203.6	203.6	200.0	193.5	186.5	193.0	214.0	214.0	205.8	200.9	—	201.6
September	193.2	193.2	185.6	179.0	182.8	181.7	204.0	204.0	192.0	186.3	—	187.2
October	200.2	200.3	198.9	194.1	177.7	189.3	210.5	210.5	204.2	201.1	—	201.6
November	210.6	210.5	204.4	199.5	198.8	200.0	221.5	221.4	212.1	207.1	—	207.9
December	207.6	207.5	200.6	195.4	197.6	197.1	218.1	218.0	206.9	202.7	—	203.4
2009 Average	181.5	181.6	170.2	168.9	170.5	169.6	192.1	192.1	182.6	174.4	—	175.7

See footnotes at end of table.

Table 29. Conventional Motor Gasoline Prices by Grade, Sales Type, PAD District, and State
(Cents per Gallon Excluding Taxes) — Continued

Geographic Area Month	Premium						All Grades					
	Sales to End Users		Sales for Resale				Sales to End Users		Sales for Resale			
	Through Retail Outlets	Average ^a	DTW	Rack	Bulk	Average	Through Retail Outlets	Average ^a	DTW	Rack	Bulk	Average
Alabama												
January	150.3	150.2	151.2	143.3	—	146.1	129.2	129.2	128.2	122.4	108.2	124.1
February	163.1	162.8	158.3	151.0	—	153.6	142.5	142.3	136.2	130.6	W	132.3
March	168.0	167.5	164.9	159.8	—	161.4	145.7	145.6	144.0	139.8	W	141.1
April	176.6	176.2	171.1	166.2	W	167.5	154.5	154.3	149.3	144.9	W	146.3
May	199.4	199.0	200.7	196.7	—	198.1	177.6	177.6	178.6	175.1	169.7	176.2
June	231.5	230.8	224.7	220.3	—	221.9	209.5	209.1	202.2	198.9	W	200.0
July	220.1	219.0	207.8	201.4	—	203.5	197.5	197.1	186.2	180.0	164.5	181.7
August	228.5	228.2	218.6	218.4	—	218.4	206.2	206.1	197.5	197.7	W	197.6
September	217.5	217.1	204.6	203.3	—	203.7	195.3	195.1	183.3	182.9	183.5	183.0
October	223.3	222.7	218.5	217.2	—	217.6	202.0	201.9	195.1	197.6	W	196.6
November	236.5	235.6	227.6	222.2	—	224.0	213.9	213.4	205.2	202.8	W	203.4
December	233.3	231.2	224.2	218.0	—	220.0	210.0	208.2	201.9	199.6	190.5	200.0
2009 Average	204.2	204.1	197.7	193.4	W	194.8	182.6	182.8	176.3	173.0	172.4	174.0
Arkansas												
January	152.9	152.9	150.2	142.9	W	142.8	127.5	127.4	128.2	123.3	W	126.0
February	164.7	164.6	156.6	147.3	W	149.9	138.7	138.5	134.2	128.8	W	131.8
March	169.2	169.1	164.7	157.1	W	159.2	143.6	143.7	142.8	138.5	W	140.8
April	175.3	175.3	171.3	162.5	—	167.0	152.2	152.1	149.3	144.0	—	146.9
May	206.6	206.5	201.3	193.4	—	197.7	179.5	179.4	178.2	173.7	—	176.3
June	239.1	238.9	230.6	218.7	—	225.7	212.5	212.0	204.6	199.4	—	202.5
July	224.9	224.8	212.4	199.1	—	206.8	200.1	199.3	185.7	179.9	W	182.8
August	NA	NA	225.8	215.6	—	221.7	NA	NA	200.7	196.6	W	199.1
September	NA	NA	207.5	200.5	—	205.3	NA	NA	NA	181.8	—	184.9
October	NA	NA	221.2	214.1	—	219.0	NA	NA	NA	195.7	—	197.4
November	233.1	233.0	228.0	220.8	W	225.4	208.2	208.0	206.8	202.2	W	205.3
December	230.8	230.4	222.0	214.7	W	218.4	205.9	205.2	202.0	197.2	W	200.2
2009 Average	201.6	201.5	205.4	191.1	W	198.0	176.0	176.0	181.2	172.3	W	177.7
Louisiana												
January	158.3	157.5	147.7	141.3	W	140.6	132.2	131.6	125.3	120.8	106.4	118.2
February	170.5	168.5	154.8	148.5	—	150.8	145.7	144.4	132.3	127.4	117.2	126.1
March	175.8	174.8	162.9	155.3	W	156.9	150.5	149.6	139.3	135.9	120.0	133.1
April	182.2	181.4	169.7	163.0	W	164.5	157.6	156.6	147.9	142.6	135.5	142.3
May	203.7	203.3	196.9	192.8	W	192.0	180.4	180.2	174.1	172.9	154.6	168.2
June	241.7	240.4	222.4	217.2	W	214.4	215.9	214.6	202.1	197.8	185.8	195.3
July	235.9	233.4	209.1	198.7	W	198.8	207.7	205.6	186.5	180.8	172.7	179.4
August	NA	NA	224.3	216.4	W	218.6	211.0	210.3	203.3	198.1	185.4	194.1
September	225.7	224.3	209.6	199.1	W	199.0	200.4	199.1	187.6	180.2	181.1	182.0
October	233.0	232.1	218.8	212.5	188.5	209.9	206.3	205.8	198.5	194.1	179.2	188.4
November	242.1	240.5	226.7	216.7	200.0	213.8	215.8	214.7	205.6	199.3	195.1	199.5
December	238.1	236.1	222.6	214.9	197.1	209.8	212.1	210.8	201.5	196.6	189.2	194.8
2009 Average	211.7	210.6	196.4	189.3	186.6	190.8	186.4	185.4	173.8	169.7	166.5	169.6
Mississippi												
January	157.1	157.1	148.8	144.8	124.6	142.2	132.8	132.8	128.9	122.5	112.1	122.7
February	167.5	167.4	154.5	149.1	NA	149.6	144.9	144.8	133.8	128.8	121.7	129.2
March	171.6	171.5	162.3	157.9	141.1	157.3	148.9	148.9	142.6	137.1	123.1	134.7
April	178.1	178.1	168.7	163.5	W	164.6	155.4	155.4	149.1	143.1	132.0	142.5
May	200.9	200.9	199.4	193.0	169.0	NA	180.7	180.7	179.5	171.1	157.3	170.4
June	234.5	234.4	224.6	215.8	198.1	211.6	212.4	212.3	204.3	196.7	185.7	195.5
July	223.2	223.1	204.5	194.7	W	196.9	199.3	199.2	183.6	176.8	174.0	177.4
August	229.0	229.0	222.0	214.1	W	209.8	206.1	206.1	201.7	195.0	186.9	194.2
September	219.0	218.9	207.6	199.6	189.3	199.5	195.8	195.7	187.4	180.6	182.9	182.7
October	227.2	227.2	218.2	214.1	195.8	211.3	202.8	202.8	200.4	195.6	178.4	190.8
November	237.4	237.3	223.5	219.5	204.6	211.1	213.2	213.1	205.9	201.1	199.8	201.3
December	234.3	234.1	218.7	215.6	W	211.0	210.2	210.0	201.9	197.0	197.8	198.1
2009 Average	205.9	205.8	192.9	189.5	185.0	189.0	184.0	184.0	172.0	170.5	171.5	171.1

See footnotes at end of table.

Table 29. Conventional Motor Gasoline Prices by Grade, Sales Type, PAD District, and State

(Cents per Gallon Excluding Taxes) — Continued

Geographic Area Month	Regular						Midgrade					
	Sales to End Users		Sales for Resale				Sales to End Users		Sales for Resale			
	Through Retail Outlets	Average ^a	DTW	Rack	Bulk	Average	Through Retail Outlets	Average ^a	DTW	Rack	Bulk	Average
New Mexico												
January	134.4	134.6	130.3	130.5	—	130.5	146.2	146.2	NA	140.5	—	139.8
February	154.4	154.3	146.5	147.2	—	147.1	166.1	166.1	151.6	157.8	—	156.3
March	158.0	157.9	149.2	147.8	—	148.0	169.4	169.3	159.5	159.1	—	159.2
April	163.6	163.6	152.9	152.6	—	152.6	175.0	175.0	161.7	162.1	—	162.0
May	186.8	186.9	182.4	183.8	—	183.6	199.3	199.3	NA	195.0	—	194.4
June	219.8	219.8	208.3	209.5	—	209.3	231.1	231.1	217.8	218.7	—	218.5
July	208.7	208.5	196.7	194.8	—	195.1	221.4	221.4	NA	207.3	—	209.3
August	220.7	220.7	210.0	209.0	—	209.1	232.5	232.5	228.0	220.2	—	221.8
September	210.2	210.1	197.6	195.7	—	196.0	221.7	221.7	218.7	204.9	—	207.7
October	213.0	213.0	206.5	204.6	—	204.9	223.8	223.8	223.9	214.4	—	217.8
November	222.1	222.0	213.6	210.0	—	210.5	233.3	233.3	233.2	221.2	—	223.8
December	218.2	218.1	208.2	205.4	—	205.8	229.4	229.4	227.0	217.1	—	219.5
2009 Average	193.1	193.0	184.0	182.7	—	182.9	203.9	203.8	198.1	191.4	—	192.9
Texas												
January	123.1	123.3	124.2	120.1	104.6	110.6	133.7	133.7	130.1	128.2	—	128.4
February	137.5	137.5	131.6	127.5	118.9	122.5	150.1	149.9	134.4	137.0	—	136.8
March	142.7	142.8	140.2	136.2	123.3	128.8	155.5	155.2	145.4	145.2	—	145.2
April	153.8	153.8	147.9	144.4	134.5	138.5	166.3	165.9	155.5	152.8	—	153.0
May	178.5	178.6	178.1	174.7	155.3	162.7	191.0	191.0	185.3	182.9	—	183.2
June	208.0	207.9	201.4	197.8	185.0	189.0	222.0	221.7	206.1	206.2	—	206.2
July	197.0	196.7	185.1	181.7	173.2	176.2	210.2	210.1	194.3	191.2	—	191.5
August	208.4	208.2	203.5	199.1	185.3	189.8	221.3	221.2	212.3	207.4	—	207.9
September	195.1	195.1	188.4	183.0	180.6	182.0	208.5	208.5	197.7	190.7	—	192.6
October	198.9	199.0	198.3	196.1	178.9	186.8	212.0	212.0	209.6	204.9	—	205.2
November	208.7	208.6	207.4	201.5	195.8	198.7	221.5	221.5	218.1	209.9	—	212.0
December	205.5	205.4	206.4	197.2	190.8	194.0	218.5	218.4	215.6	204.7	—	207.4
2009 Average	180.6	180.7	182.9	173.0	163.5	167.6	192.5	192.2	193.5	179.6	—	181.5
PAD District IV												
January	112.5	112.9	112.1	105.0	—	106.3	123.0	123.0	NA	113.5	—	114.6
February	132.2	132.4	127.7	120.8	—	122.0	142.9	142.7	143.7	128.8	—	131.7
March	139.3	139.6	135.1	130.3	—	131.2	149.6	149.6	151.8	139.4	—	141.7
April	156.1	156.5	153.7	147.3	—	148.5	165.8	165.8	165.5	155.4	—	158.1
May	179.3	179.9	178.8	174.4	—	175.3	190.0	190.0	195.6	182.4	—	185.2
June	209.9	210.2	206.9	199.7	—	201.1	220.3	220.3	211.9	204.7	—	206.7
July	206.2	206.2	195.5	188.0	W	189.4	217.6	217.5	209.6	192.6	—	197.5
August	212.5	212.7	209.3	201.4	W	202.7	221.8	221.8	NA	208.2	—	211.5
September	209.5	209.6	207.1	194.1	—	198.3	218.9	218.8	217.2	197.3	—	207.5
October	204.4	204.5	198.3	192.1	W	194.0	214.3	214.3	206.0	199.5	—	202.9
November	212.0	211.9	211.5	199.5	W	203.2	221.2	221.5	218.6	206.5	—	212.8
December	205.0	205.1	NA	190.3	W	193.6	213.8	213.8	NA	197.6	—	203.6
2009 Average	184.3	184.5	186.1	171.8	W	175.1	193.2	193.2	202.1	176.5	—	185.5
Colorado												
January	116.4	116.8	115.5	111.9	—	112.5	127.3	127.4	125.9	117.3	—	117.6
February	137.5	137.4	129.5	124.9	—	125.6	148.9	148.7	139.3	132.0	—	132.4
March	142.8	143.0	140.0	137.9	—	138.2	153.5	153.5	151.9	144.8	—	145.3
April	157.4	157.7	155.2	150.4	—	151.2	167.8	167.8	163.5	157.8	—	158.1
May	181.3	182.0	183.5	179.9	—	180.6	192.1	192.2	192.7	185.6	—	186.1
June	209.1	209.4	NA	196.3	—	198.3	220.0	220.1	210.8	202.3	—	202.9
July	202.7	202.5	191.5	180.6	W	182.1	213.0	213.0	195.6	187.8	—	188.4
August	208.2	208.4	205.5	194.5	W	195.9	218.2	218.1	211.0	201.8	—	202.5
September	200.4	200.5	191.8	181.4	—	182.4	211.0	210.8	198.2	188.7	—	189.3
October	199.5	199.8	196.6	193.8	W	194.1	209.4	209.4	207.6	200.3	—	200.8
November	209.9	209.7	NA	198.0	W	198.3	220.8	221.3	213.1	205.4	—	205.7
December	202.4	202.6	NA	188.9	W	189.6	212.7	212.6	NA	195.9	—	196.2
2009 Average	181.4	181.7	173.3	171.4	W	171.7	192.0	192.1	187.1	177.0	—	177.6

See footnotes at end of table.

Table 29. Conventional Motor Gasoline Prices by Grade, Sales Type, PAD District, and State
(Cents per Gallon Excluding Taxes) — Continued

Geographic Area Month	Premium						All Grades					
	Sales to End Users		Sales for Resale				Sales to End Users		Sales for Resale			
	Through Retail Outlets	Average ^a	DTW	Rack	Bulk	Average	Through Retail Outlets	Average ^a	DTW	Rack	Bulk	Average
New Mexico												
January	154.5	154.5	146.9	147.0	—	147.0	136.6	136.7	132.1	132.1	—	132.1
February	175.1	175.0	164.6	165.0	—	165.0	156.6	156.4	148.4	148.9	—	148.9
March	178.4	178.3	167.5	168.4	—	168.3	160.3	160.1	151.4	149.8	—	150.0
April	183.5	183.5	170.7	171.0	—	171.0	165.8	165.7	154.9	154.4	—	154.5
May	207.0	207.0	199.0	201.1	—	200.8	189.0	189.1	184.3	185.5	—	185.3
June	240.3	240.2	226.1	226.9	—	226.8	222.0	221.9	210.4	211.2	—	211.1
July	228.5	228.4	215.1	214.9	—	215.0	211.1	210.9	199.1	196.9	—	197.2
August	240.2	240.0	229.1	228.5	—	228.6	223.0	222.9	212.3	210.9	—	211.1
September	230.4	230.3	216.3	214.5	—	214.8	212.6	212.5	200.0	197.5	—	197.9
October	234.1	234.1	225.2	223.1	—	223.5	215.3	215.2	209.0	206.3	—	206.8
November	243.2	243.1	232.1	228.8	—	229.4	224.4	224.3	215.9	211.8	—	212.4
December	238.1	238.1	225.8	226.9	—	226.7	220.5	220.5	210.6	207.5	—	208.0
2009 Average	215.1	215.1	202.3	201.5	—	201.7	195.4	195.3	186.2	184.5	—	184.7
Texas												
January	147.6	147.6	142.4	137.6	W	136.7	125.0	125.2	125.5	121.6	105.2	111.7
February	160.5	160.5	150.5	148.6	127.5	140.1	139.5	139.5	133.0	129.1	119.2	123.5
March	166.0	166.0	159.3	155.7	132.6	145.1	144.8	144.8	141.7	137.9	123.8	129.9
April	177.2	177.1	168.2	164.7	146.1	155.0	155.8	155.8	149.3	146.0	135.1	139.7
May	202.7	202.6	198.2	195.0	169.0	186.4	180.5	180.6	179.6	176.3	155.6	163.9
June	233.7	233.4	221.0	217.3	199.9	208.3	210.1	210.0	202.7	199.4	185.6	190.0
July	222.1	221.6	203.6	201.5	184.3	194.2	199.2	198.8	186.5	183.3	173.5	177.1
August	233.9	233.6	222.1	218.0	198.7	208.3	210.5	210.3	204.7	200.6	185.8	190.8
September	220.7	220.5	214.1	202.8	190.0	200.0	197.4	197.3	191.5	184.6	181.0	183.2
October	224.4	224.3	222.6	215.8	186.5	202.8	201.0	201.0	200.9	197.8	179.4	188.1
November	234.1	233.7	226.8	219.5	NA	213.8	210.8	210.7	209.8	203.0	196.6	199.9
December	231.6	230.7	NA	214.9	197.3	205.2	207.7	207.5	207.8	198.7	191.3	194.9
2009 Average	205.3	205.3	207.2	192.7	179.4	187.5	182.7	182.7	185.2	174.5	164.2	168.8
PAD District IV												
January	134.0	134.2	128.1	120.6	—	121.9	115.8	116.1	114.3	107.3	—	108.6
February	153.0	153.0	143.8	136.5	—	137.7	135.4	135.4	130.1	123.1	—	124.3
March	159.3	159.5	152.5	146.9	—	147.9	142.5	142.7	137.8	132.7	—	133.6
April	176.4	176.5	171.0	164.1	—	165.5	159.1	159.3	156.4	149.6	—	150.9
May	200.4	200.8	196.7	191.2	—	192.3	182.6	183.0	181.5	176.8	—	177.7
June	230.6	230.7	225.1	217.5	—	219.1	213.1	213.2	209.6	202.1	—	203.5
July	225.5	225.5	213.1	206.3	—	207.6	209.6	209.6	198.5	190.6	W	192.1
August	231.4	231.5	227.3	219.6	—	220.9	215.6	215.7	212.1	204.0	W	205.4
September	229.5	229.6	225.5	212.6	—	217.9	212.8	212.8	210.9	196.7	—	201.5
October	223.8	223.9	213.7	210.4	—	211.8	207.6	207.7	201.6	194.6	W	196.9
November	233.2	232.8	231.8	217.6	—	223.6	215.3	215.1	215.4	201.8	W	206.3
December	226.8	226.3	NA	207.7	—	212.4	208.4	208.3	NA	192.7	W	196.6
2009 Average	207.3	207.1	208.0	189.1	—	194.3	187.6	187.7	190.2	174.2	W	178.0
Colorado												
January	138.8	138.7	131.8	127.2	—	128.0	120.0	120.2	117.6	114.1	—	114.7
February	161.0	160.5	146.0	141.4	—	142.1	141.2	141.0	131.6	127.2	—	127.9
March	165.4	165.3	158.4	153.9	—	154.7	146.4	146.5	142.5	140.1	—	140.5
April	179.7	179.7	174.4	167.2	—	168.4	160.7	160.9	157.5	152.7	—	153.5
May	204.1	204.3	204.3	197.2	—	198.4	184.9	185.3	186.2	182.3	—	183.0
June	231.8	231.7	NA	213.7	—	216.3	212.7	212.8	NA	198.6	—	200.7
July	224.8	224.4	208.0	198.8	—	200.0	206.3	206.1	193.6	183.3	W	184.7
August	231.1	230.9	221.8	212.4	—	213.5	211.9	211.9	207.6	197.1	W	198.4
September	223.1	222.8	210.0	199.4	—	200.5	204.1	204.0	194.5	184.0	—	185.0
October	222.4	222.6	215.5	211.2	—	211.6	203.1	203.3	199.3	196.2	W	196.5
November	232.3	231.5	NA	215.2	—	215.9	213.6	213.3	NA	200.2	W	200.5
December	225.3	224.1	NA	206.6	—	207.2	206.0	205.9	NA	191.4	W	192.0
2009 Average	205.0	204.9	192.5	188.4	—	188.9	185.1	185.2	175.9	173.7	W	174.1

See footnotes at end of table.

Table 29. Conventional Motor Gasoline Prices by Grade, Sales Type, PAD District, and State
(Cents per Gallon Excluding Taxes) — Continued

Geographic Area Month	Regular						Midgrade					
	Sales to End Users		Sales for Resale				Sales to End Users		Sales for Resale			
	Through Retail Outlets	Average ^a	DTW	Rack	Bulk	Average	Through Retail Outlets	Average ^a	DTW	Rack	Bulk	Average
Idaho												
January	114.9	115.6	115.8	107.5	—	110.0	124.3	124.6	128.6	116.1	—	118.6
February	131.5	131.8	125.2	119.5	—	121.1	143.2	142.7	131.9	129.4	—	130.2
March	136.8	137.4	128.4	123.6	—	125.0	149.9	149.6	NA	132.9	—	135.3
April	157.6	158.2	153.6	147.8	—	149.4	169.1	169.0	156.5	154.4	—	155.3
May	180.2	181.0	177.6	171.7	—	173.6	191.2	191.2	NA	182.9	—	186.9
June	213.4	213.7	209.4	205.1	—	206.3	225.3	224.8	215.8	214.7	—	215.2
July	211.0	211.3	196.1	194.2	—	194.8	224.5	223.4	NA	201.6	—	205.0
August	217.4	218.0	210.2	207.6	—	208.4	230.2	229.8	217.7	218.7	—	218.3
September	221.4	221.7	211.3	208.8	—	209.5	234.4	233.4	213.4	218.8	—	216.5
October	212.6	213.0	202.2	196.3	—	198.0	225.8	225.1	210.5	203.7	—	207.0
November	217.2	218.0	211.6	206.1	—	207.7	229.6	229.2	216.9	217.2	—	217.1
December	208.2	209.1	202.5	196.1	—	197.9	221.4	221.4	207.1	206.9	—	207.0
2009 Average	187.2	187.9	180.7	175.9	—	177.3	199.2	198.8	192.0	178.8	—	183.7
Montana												
January	101.3	101.8	NA	90.0	—	93.0	108.4	108.4	NA	W	—	109.7
February	134.5	134.8	138.2	126.8	—	129.5	142.5	142.5	W	W	—	142.8
March	147.2	147.4	143.9	135.7	—	137.5	155.2	155.2	156.5	W	—	150.7
April	158.8	159.2	159.0	150.4	—	152.4	167.1	167.1	W	W	—	164.4
May	183.8	184.4	187.4	178.9	—	180.7	192.8	192.8	W	W	—	191.7
June	213.6	213.7	204.0	204.1	—	204.1	222.3	222.3	W	W	—	208.7
July	213.9	214.1	201.7	198.4	—	199.2	223.4	223.9	W	W	—	NA
August	220.8	221.1	NA	210.3	—	211.4	229.2	229.3	W	W	—	221.6
September	223.0	222.9	NA	203.5	—	204.7	230.9	230.9	W	W	—	NA
October	212.3	212.4	192.6	181.6	—	183.9	219.7	219.8	W	W	—	197.7
November	214.4	213.8	NA	197.6	—	197.4	220.0	220.0	W	W	—	204.0
December	208.6	208.4	197.3	189.9	—	191.6	214.4	214.4	W	W	—	203.6
2009 Average	187.6	188.1	180.9	175.2	—	176.4	198.3	198.5	W	W	—	189.5
Utah												
January	108.8	108.9	107.9	103.7	—	104.1	120.0	119.9	116.1	109.9	—	110.3
February	118.4	118.5	116.2	113.4	—	113.6	129.3	129.2	122.0	120.1	—	120.3
March	126.7	126.8	125.9	121.2	—	121.7	137.7	137.6	133.2	128.2	—	128.6
April	149.0	149.1	147.6	141.4	—	142.2	159.6	159.4	159.9	149.1	—	152.2
May	168.7	168.7	166.6	163.9	—	164.3	181.0	181.0	179.4	172.8	—	173.3
June	205.2	205.2	204.6	200.4	—	200.9	216.5	216.5	218.0	210.0	—	211.9
July	205.8	205.8	198.2	190.3	—	191.4	221.2	220.9	219.9	199.0	—	203.5
August	213.4	213.4	211.2	204.5	—	205.3	223.5	223.4	224.3	213.0	—	215.9
September	214.6	214.6	209.1	204.8	—	207.3	227.4	227.3	W	213.0	—	218.1
October	208.5	208.4	199.0	195.4	—	197.3	222.2	222.1	W	203.3	—	206.0
November	214.6	214.5	215.1	201.1	—	208.8	222.9	223.0	W	208.1	—	221.1
December	208.0	207.8	NA	191.4	—	197.6	215.8	215.7	NA	200.3	—	NA
2009 Average	186.9	186.7	198.7	169.3	—	178.8	190.9	190.5	212.3	170.4	—	194.1
Wyoming												
January	109.2	109.4	109.8	95.9	—	98.0	118.2	118.2	W	W	—	W
February	130.6	130.7	124.2	118.6	—	119.5	139.8	139.7	W	W	—	W
March	140.1	140.0	134.7	127.5	—	128.8	148.1	148.0	W	W	—	140.4
April	157.5	157.6	150.8	145.2	—	146.3	165.8	165.8	W	—	—	W
May	181.8	181.9	169.4	175.7	—	174.6	194.0	193.9	W	—	—	W
June	212.3	212.2	204.7	200.1	—	201.1	224.6	224.4	W	W	—	W
July	207.4	207.3	190.9	190.2	—	190.4	224.7	224.4	W	NA	—	W
August	212.5	212.4	204.5	201.9	—	202.4	224.4	224.2	W	W	—	W
September	207.8	207.9	196.5	190.5	—	191.8	220.9	220.8	W	—	—	W
October	197.4	197.7	188.9	183.0	—	183.9	212.7	212.5	W	W	—	W
November	206.1	206.1	200.3	194.0	—	195.0	217.0	217.0	W	—	—	W
December	199.7	200.3	191.1	184.9	—	185.7	211.6	211.6	W	W	—	W
2009 Average	183.8	183.9	176.3	169.6	—	170.9	196.2	195.9	W	163.3	—	W

See footnotes at end of table.

Table 29. Conventional Motor Gasoline Prices by Grade, Sales Type, PAD District, and State
(Cents per Gallon Excluding Taxes) — Continued

Geographic Area Month	Premium						All Grades					
	Sales to End Users		Sales for Resale				Sales to End Users		Sales for Resale			
	Through Retail Outlets	Average ^a	DTW	Rack	Bulk	Average	Through Retail Outlets	Average ^a	DTW	Rack	Bulk	Average
Idaho												
January	134.5	137.0	133.4	124.3	—	127.1	117.0	117.8	117.8	109.3	—	111.9
February	148.9	150.7	142.3	135.7	—	137.3	133.4	133.8	126.9	121.2	—	122.7
March	153.8	156.0	145.5	139.8	—	141.5	138.8	139.5	130.4	125.3	—	126.8
April	175.8	177.1	170.7	164.0	—	166.2	159.5	160.2	155.7	149.5	—	151.3
May	198.7	200.1	193.9	188.8	—	190.5	182.3	183.0	179.6	173.5	—	175.5
June	231.6	232.3	227.1	222.5	—	224.1	215.5	215.7	211.9	206.9	—	208.4
July	227.5	228.1	213.6	212.3	—	212.7	213.1	213.3	198.4	196.2	—	196.9
August	235.8	236.4	228.6	225.1	—	226.1	219.6	220.1	212.4	209.6	—	210.4
September	238.5	239.0	229.5	226.3	—	227.3	223.4	223.7	213.3	210.6	—	211.4
October	229.1	229.6	220.1	213.7	—	215.5	214.5	214.8	204.1	198.1	—	199.8
November	235.6	236.1	229.8	223.4	—	225.2	219.2	219.8	213.3	207.8	—	209.4
December	227.2	227.6	220.2	213.2	—	215.3	210.3	211.1	204.6	198.0	—	199.8
2009 Average	205.7	205.9	199.2	193.4	—	195.2	189.3	189.8	182.9	177.7	—	179.2
Montana												
January	119.5	119.9	NA	104.9	—	108.9	103.5	103.9	NA	92.0	—	95.6
February	153.1	153.1	154.5	142.1	—	145.5	136.7	136.9	141.4	128.6	—	131.9
March	165.8	165.4	162.1	151.7	—	154.3	149.4	149.6	147.3	137.5	—	139.9
April	176.9	177.4	176.5	167.3	—	169.8	161.1	161.4	162.5	152.4	—	154.9
May	203.0	203.7	205.6	196.4	—	198.4	186.4	186.8	190.7	181.0	—	183.2
June	232.7	232.8	221.7	220.8	—	221.1	216.2	216.2	206.9	206.0	—	206.3
July	233.5	233.6	NA	215.8	—	217.1	216.9	217.1	NA	200.6	—	201.9
August	239.3	239.5	NA	227.9	—	229.3	223.5	223.6	NA	212.8	—	214.3
September	241.1	241.7	NA	221.3	—	223.1	225.5	225.4	NA	205.7	—	207.4
October	230.5	230.6	211.2	199.6	—	202.2	214.7	214.7	196.0	183.9	—	186.6
November	233.4	233.1	NA	215.3	—	215.2	216.6	216.0	NA	199.8	—	199.8
December	227.3	227.3	215.7	208.1	—	209.9	210.9	210.7	200.7	192.4	—	194.4
2009 Average	208.0	208.5	199.1	193.2	—	194.7	190.6	190.9	184.6	177.5	—	179.2
Utah												
January	129.4	129.3	124.7	119.0	—	119.6	112.6	112.7	110.8	106.3	—	106.7
February	138.9	138.9	132.6	129.6	—	129.9	122.2	122.2	118.9	116.2	—	116.5
March	147.3	147.3	143.3	139.8	—	140.2	130.6	130.6	129.1	124.3	—	124.8
April	169.2	169.2	164.8	159.5	—	160.4	152.7	152.7	151.3	144.4	—	145.4
May	189.8	189.8	186.9	182.0	—	182.8	172.7	172.7	170.5	167.1	—	167.5
June	225.4	225.4	223.8	219.1	—	219.7	208.9	208.9	208.5	203.5	—	204.1
July	223.2	223.2	214.7	209.3	—	210.0	209.9	209.8	201.5	193.7	—	194.7
August	228.8	228.8	229.5	223.6	—	224.3	216.7	216.7	214.8	207.8	—	208.7
September	232.4	232.4	W	223.5	—	225.7	218.7	218.6	W	208.1	—	211.1
October	224.1	224.1	W	213.7	—	213.5	212.3	212.2	202.6	198.5	—	200.8
November	235.1	235.1	W	220.1	—	229.1	218.5	218.4	W	204.2	—	212.9
December	229.4	229.4	W	208.2	—	NA	212.1	211.9	NA	194.2	—	201.3
2009 Average	210.9	210.8	217.2	187.5	—	199.2	190.6	190.4	203.0	172.2	—	182.8
Wyoming												
January	132.0	132.1	126.3	111.8	—	114.0	112.4	112.4	111.9	97.8	—	100.0
February	152.0	152.0	139.4	137.2	—	137.6	133.5	133.5	126.3	120.9	—	121.8
March	159.2	158.7	149.8	145.5	—	146.3	142.8	142.7	136.4	129.6	—	130.9
April	177.5	176.8	167.9	164.6	—	165.2	160.2	160.1	152.8	147.5	—	148.5
May	204.7	204.3	185.7	193.8	—	191.8	185.3	185.2	172.0	177.7	—	176.6
June	232.5	232.5	218.5	220.1	—	219.7	215.5	215.3	206.8	202.4	—	203.4
July	227.8	227.8	209.8	209.8	—	209.8	211.4	211.2	194.4	192.8	—	193.2
August	231.4	231.6	224.1	221.1	—	221.9	216.0	215.8	207.7	204.3	—	205.1
September	228.2	228.4	216.7	211.4	—	212.9	211.4	211.4	199.9	193.1	—	194.5
October	218.9	219.1	206.3	203.4	—	203.9	201.1	201.2	191.2	185.3	—	186.2
November	225.5	225.4	217.6	214.2	—	214.8	209.0	208.9	202.6	196.2	—	197.3
December	219.4	219.8	209.2	204.4	—	205.4	203.0	203.3	193.8	187.1	W	188.0
2009 Average	205.9	205.6	197.7	188.4	—	190.5	187.3	187.3	179.8	171.8	W	173.4

See footnotes at end of table.

Table 29. Conventional Motor Gasoline Prices by Grade, Sales Type, PAD District, and State
(Cents per Gallon Excluding Taxes) — Continued

Geographic Area Month	Regular						Midgrade					
	Sales to End Users		Sales for Resale				Sales to End Users		Sales for Resale			
	Through Retail Outlets	Average ^a	DTW	Rack	Bulk	Average	Through Retail Outlets	Average ^a	DTW	Rack	Bulk	Average
PAD District V												
January	145.1	145.6	134.5	129.6	137.1	132.0	157.8	158.5	144.1	142.4	—	143.3
February	162.6	162.1	149.5	146.6	148.3	147.8	176.6	176.1	160.5	163.6	—	161.9
March	162.6	161.8	150.1	147.2	139.5	147.4	176.1	175.9	161.0	163.5	—	162.2
April	169.7	169.3	160.6	159.7	149.5	159.1	182.1	182.0	169.2	172.3	—	170.6
May	189.3	189.0	180.9	183.2	172.5	181.1	201.6	201.5	188.5	194.6	—	191.6
June	225.4	224.7	210.3	210.7	198.5	209.3	238.8	238.7	220.4	223.9	—	222.1
July	221.6	219.8	199.9	196.9	178.4	195.7	235.3	235.1	209.5	214.1	—	211.8
August	231.5	230.6	214.3	214.8	200.1	212.8	243.7	243.9	224.4	230.6	—	227.5
September	235.6	234.6	216.2	213.3	197.8	212.6	247.6	247.0	226.9	231.9	—	229.4
October	224.6	223.4	201.8	200.2	190.0	199.8	236.7	236.1	213.0	218.3	—	215.6
November	229.7	228.9	212.4	209.5	199.2	209.5	242.4	242.0	222.8	227.1	—	224.9
December	228.3	227.3	209.1	203.8	203.8	205.7	241.6	241.2	219.8	221.2	—	220.5
2009 Average	202.7	202.1	188.4	186.8	177.6	186.4	215.1	214.9	196.6	202.0	—	199.2
Alaska												
January	215.7	213.5	191.8	203.7	W	198.4	226.5	223.2	206.5	W	—	217.9
February	217.8	217.2	195.3	210.2	W	203.8	228.1	226.8	207.3	W	—	223.8
March	215.6	214.8	193.1	209.5	—	205.0	225.9	224.7	207.7	W	—	223.1
April	220.7	221.2	200.1	213.9	—	209.9	231.1	229.8	210.2	227.5	—	226.5
May	234.1	235.4	214.3	226.2	W	221.1	244.7	243.4	222.7	240.5	—	239.7
June	258.2	259.2	233.5	251.2	W	241.2	269.7	267.7	246.6	266.2	—	265.0
July	267.0	267.7	246.9	263.3	W	252.2	277.9	277.2	264.4	287.0	—	280.1
August	281.8	281.8	261.7	280.3	W	262.8	292.4	291.9	276.6	298.1	—	296.8
September	294.1	293.6	274.0	289.7	W	274.7	305.5	304.6	289.5	306.5	—	305.8
October	295.2	292.6	267.9	284.4	W	275.9	303.4	302.1	287.8	W	—	303.0
November	299.2	297.0	271.5	291.0	W	281.8	308.7	307.0	287.5	W	—	307.3
December	295.6	293.5	265.6	282.3	W	273.1	305.3	303.0	284.8	W	—	298.0
2009 Average	259.5	259.3	235.3	252.3	W	243.9	269.7	268.9	245.9	267.5	—	266.5
Arizona												
January	133.1	133.2	131.1	135.0	—	133.3	145.8	145.9	NA	137.5	—	143.0
February	156.9	156.1	148.2	148.3	W	147.9	169.9	170.0	NA	154.3	—	157.2
March	152.8	151.4	143.4	140.8	—	141.9	165.9	165.8	NA	148.3	—	152.7
April	148.0	147.1	149.6	144.8	—	146.9	160.9	160.9	NA	151.1	—	158.3
May	170.6	169.6	NA	171.7	—	167.8	183.3	183.3	174.2	178.5	—	176.7
June	217.8	215.9	197.0	201.5	—	199.9	231.6	231.5	210.7	209.5	—	210.0
July	209.5	207.2	188.3	184.4	—	185.9	223.9	223.7	201.6	193.6	—	197.3
August	218.5	218.3	204.0	201.1	W	202.0	232.0	231.9	218.8	207.3	—	212.3
September	212.6	212.4	200.6	194.8	—	197.3	226.5	226.4	213.6	200.4	—	205.6
October	200.7	200.5	187.1	192.9	—	190.3	214.0	213.7	195.5	196.3	—	196.0
November	212.5	212.4	204.4	203.8	—	204.1	226.1	226.0	NA	210.5	—	214.9
December	214.4	214.4	205.3	204.4	W	205.1	226.8	226.7	215.9	211.8	—	212.7
2009 Average	188.1	186.7	179.9	180.3	186.7	180.2	200.9	200.8	193.5	185.1	—	188.2
California												
January	—	—	—	141.2	143.8	143.5	—	—	—	W	—	W
February	—	—	—	148.2	153.3	152.7	—	—	—	W	—	W
March	—	—	—	143.4	139.8	140.1	—	—	—	W	—	W
April	—	—	—	148.8	147.0	147.4	—	—	—	W	—	W
May	—	—	—	176.2	169.7	170.5	—	—	—	W	—	W
June	—	—	—	201.2	195.5	196.5	—	—	—	W	—	W
July	—	—	—	192.0	173.5	175.8	—	—	—	W	—	W
August	—	—	—	202.8	195.6	196.4	—	—	—	W	—	W
September	—	—	—	207.4	197.9	198.7	—	—	—	W	—	W
October	—	—	—	W	188.9	188.5	—	—	—	W	—	W
November	—	—	—	W	199.5	200.2	—	—	—	W	—	W
December	—	—	—	W	207.1	207.9	—	—	—	W	—	W
2009 Average	—	—	—	177.1	175.6	175.7	—	—	—	W	—	W

See footnotes at end of table.

Table 29. Conventional Motor Gasoline Prices by Grade, Sales Type, PAD District, and State
(Cents per Gallon Excluding Taxes) — Continued

Geographic Area Month	Premium						All Grades					
	Sales to End Users		Sales for Resale				Sales to End Users		Sales for Resale			
	Through Retail Outlets	Average ^a	DTW	Rack	Bulk	Average	Through Retail Outlets	Average ^a	DTW	Rack	Bulk	Average
PAD District V												
January	167.4	168.0	153.2	144.0	153.0	148.7	147.7	148.2	137.0	131.1	138.5	134.0
February	184.6	184.0	168.5	162.5	162.1	165.3	165.2	164.6	152.1	148.3	148.8	149.8
March	184.8	183.9	168.9	163.1	159.5	165.3	165.2	164.3	152.7	148.9	141.0	149.4
April	191.2	190.3	177.8	174.3	162.0	174.9	172.3	171.7	163.0	161.3	150.6	161.1
May	211.0	210.3	198.8	197.3	189.2	197.3	191.9	191.5	183.3	184.7	173.7	183.0
June	247.6	246.7	228.7	226.3	212.4	226.4	228.1	227.3	212.8	212.3	199.4	211.3
July	243.3	241.0	218.5	212.9	192.6	213.7	224.4	222.5	202.5	198.7	179.4	197.8
August	254.3	251.6	232.8	230.5	208.0	229.7	234.3	233.2	216.8	216.6	200.6	214.8
September	258.6	256.8	234.6	229.5	206.6	230.3	238.4	237.2	218.7	215.1	198.4	214.7
October	247.2	245.2	219.8	214.4	205.6	216.3	227.3	226.0	204.3	201.8	191.1	201.8
November	253.3	251.7	231.2	224.3	NA	224.3	232.5	231.6	214.9	211.2	200.1	211.4
December	252.7	250.5	228.2	219.3	215.0	223.1	231.2	230.1	211.6	205.5	204.3	207.6
2009 Average	226.2	225.2	206.8	202.4	190.3	203.4	205.5	204.8	190.8	188.5	178.5	188.3
Alaska												
January	236.1	234.7	217.5	223.5	—	218.1	217.1	214.9	194.4	204.7	W	199.8
February	238.7	238.5	216.2	234.4	—	218.8	219.3	218.6	197.5	211.2	W	205.2
March	235.9	234.3	212.2	218.6	—	212.9	217.1	216.2	195.1	210.5	—	206.1
April	240.9	240.0	218.2	232.5	—	220.0	222.2	222.5	202.0	214.8	—	211.0
May	254.1	253.5	229.7	244.5	—	232.3	235.6	236.6	216.0	227.2	W	222.3
June	275.8	275.2	254.1	265.6	W	251.4	259.7	260.4	235.6	252.1	W	242.3
July	286.5	286.4	265.4	269.0	—	266.0	268.7	269.1	248.6	264.2	W	253.6
August	298.7	298.7	279.3	NA	—	276.2	283.3	283.1	263.5	281.1	W	264.3
September	310.1	310.1	292.2	NA	—	291.3	295.5	294.9	275.9	290.6	W	276.4
October	319.7	319.8	285.4	279.6	—	284.8	297.1	294.6	269.9	285.5	W	277.3
November	325.0	324.9	288.0	NA	—	286.2	301.2	299.0	273.2	291.8	W	282.9
December	321.8	321.7	284.1	273.7	—	282.9	297.7	295.6	267.5	283.3	W	274.4
2009 Average	283.2	282.4	253.8	256.3	W	253.8	261.3	260.9	237.2	253.2	W	245.1
Arizona												
January	153.4	153.3	148.5	148.0	W	146.7	135.2	135.2	133.5	136.1	W	135.0
February	177.8	176.8	163.8	163.9	—	163.8	159.0	158.2	150.2	149.9	W	149.6
March	173.3	171.8	159.9	157.7	—	158.7	155.0	153.7	145.5	142.7	—	143.9
April	169.1	167.8	167.1	159.8	W	163.0	150.3	149.4	152.0	146.4	W	148.8
May	190.7	189.4	178.8	185.0	W	182.0	172.8	171.8	NA	173.1	W	169.5
June	238.8	236.9	216.0	216.0	W	215.8	220.0	218.2	199.4	202.9	W	201.6
July	230.2	228.0	213.2	202.3	W	207.2	211.8	209.7	191.4	186.1	W	188.2
August	239.5	237.9	223.4	217.0	W	219.5	220.8	220.6	206.2	202.7	W	203.8
September	233.0	233.0	219.8	210.8	W	215.1	215.0	214.7	203.0	196.3	W	199.2
October	220.3	220.0	203.7	205.5	W	204.6	203.0	202.7	189.1	194.1	W	191.8
November	232.2	232.2	222.6	217.7	W	220.1	214.7	214.6	206.5	205.2	W	205.8
December	235.8	235.8	223.7	218.6	W	221.1	216.7	216.6	207.3	205.8	220.7	206.7
2009 Average	209.4	208.2	197.1	194.2	165.4	195.1	190.4	189.1	182.0	181.7	180.1	181.8
California												
January	—	—	—	W	NA	NA	—	—	—	141.6	145.3	144.9
February	—	—	—	W	W	177.8	—	—	—	148.9	153.7	153.1
March	—	—	—	W	162.4	162.3	—	—	—	144.2	141.4	141.7
April	—	—	—	W	159.9	160.2	—	—	—	149.5	148.1	148.4
May	—	—	—	W	187.5	187.7	—	—	—	176.8	171.0	171.7
June	—	—	—	W	210.6	211.5	—	—	—	201.9	196.3	197.3
July	—	—	—	W	190.6	NA	—	—	—	193.3	175.0	177.2
August	—	—	—	223.1	W	202.9	—	—	—	204.2	196.1	196.9
September	—	—	—	W	W	204.2	—	—	—	209.4	198.1	199.1
October	—	—	—	W	204.7	NA	—	—	—	W	190.3	189.9
November	—	—	—	W	NA	204.5	—	—	—	W	200.3	201.1
December	—	—	—	W	W	218.0	—	—	—	W	207.1	208.2
2009 Average	—	—	—	W	190.5	191.3	—	—	—	178.7	176.7	176.9

See footnotes at end of table.

Table 29. Conventional Motor Gasoline Prices by Grade, Sales Type, PAD District, and State
(Cents per Gallon Excluding Taxes) — Continued

Geographic Area Month	Regular						Midgrade					
	Sales to End Users		Sales for Resale				Sales to End Users		Sales for Resale			
	Through Retail Outlets	Average ^a	DTW	Rack	Bulk	Average	Through Retail Outlets	Average ^a	DTW	Rack	Bulk	Average
Hawaii												
January	182.6	181.1	158.9	W	128.0	150.7	191.8	189.6	168.4	W	-	167.3
February	190.4	187.4	168.2	W	141.8	161.6	199.3	196.1	176.9	W	-	176.3
March	193.3	190.7	170.3	W	141.1	162.9	202.3	199.4	179.2	W	-	177.0
April	196.9	194.5	174.1	W	155.5	169.5	207.6	204.3	180.2	W	-	179.8
May	211.3	207.9	193.3	W	179.0	189.1	221.0	217.9	197.2	W	-	195.8
June	249.6	245.2	227.5	W	202.5	221.8	258.0	255.9	236.5	W	-	236.1
July	259.6	254.0	224.5	213.4	185.7	215.8	267.6	264.4	238.6	W	-	236.4
August	NA	260.8	232.3	225.5	209.1	227.0	275.9	273.1	243.7	W	-	243.0
September	284.3	266.3	237.7	234.4	198.2	229.9	284.0	NA	253.7	W	-	252.2
October	273.7	257.2	227.7	218.4	191.8	219.8	275.9	262.4	245.5	W	-	243.4
November	283.6	268.1	237.6	230.0	201.9	230.2	285.8	273.7	254.6	W	-	253.3
December	280.9	260.1	236.0	228.1	199.7	228.2	287.9	276.9	253.8	W	-	251.1
2009 Average	239.8	232.5	207.6	W	177.2	200.8	244.5	239.6	218.6	W	-	217.5
Nevada												
January	144.1	143.6	131.6	136.4	129.2	134.1	154.7	154.0	W	139.7	-	136.4
February	164.9	164.0	152.9	153.7	W	153.4	175.9	174.7	W	164.1	-	161.9
March	161.0	160.2	147.7	147.3	142.9	147.1	172.2	171.6	W	157.4	-	156.2
April	163.5	163.6	152.1	154.2	150.0	153.1	174.0	173.8	156.3	158.4	-	157.1
May	175.7	175.6	170.9	176.6	167.9	173.7	188.1	188.0	174.4	176.0	-	175.0
June	214.8	214.6	202.5	209.0	200.0	205.8	228.1	228.0	210.4	213.4	-	211.5
July	210.6	208.7	193.6	193.9	186.4	192.8	225.0	224.3	202.6	205.2	-	203.6
August	224.4	222.6	206.1	209.3	199.7	206.6	235.5	235.2	214.7	218.7	-	216.2
September	228.5	227.5	210.5	210.9	198.0	209.4	238.7	238.6	217.8	222.6	-	219.6
October	218.3	217.6	199.7	200.8	193.3	199.7	228.8	228.7	208.7	208.7	-	208.7
November	221.7	221.0	208.4	206.6	W	205.9	232.7	232.4	214.7	215.2	-	214.9
December	225.6	224.8	212.2	209.4	201.8	210.1	234.0	233.8	217.9	219.2	-	218.4
2009 Average	197.7	197.4	185.1	186.9	185.0	186.0	207.7	207.3	189.4	192.1	-	190.4
Oregon												
January	146.4	146.4	131.6	131.2	W	130.3	162.2	162.0	141.4	139.4	-	140.3
February	161.4	160.9	145.1	144.6	130.5	144.5	177.2	176.9	155.1	154.0	-	154.6
March	162.6	161.4	147.2	146.3	W	146.3	178.2	177.9	157.7	156.1	-	156.9
April	174.9	174.1	160.5	160.4	W	160.2	188.9	188.5	170.2	169.9	-	170.1
May	196.0	195.5	183.1	184.5	W	183.8	210.9	210.4	193.4	195.4	-	194.6
June	228.3	227.1	211.7	209.8	W	210.5	243.0	242.4	221.6	220.3	-	220.8
July	224.5	222.0	198.9	193.4	W	195.2	238.8	237.9	207.3	204.2	-	205.4
August	231.8	230.6	214.9	213.5	W	213.7	245.6	245.2	224.7	223.8	-	224.2
September	239.1	237.2	217.6	212.3	W	213.5	254.2	253.6	226.8	225.8	-	226.2
October	228.7	225.9	202.1	197.4	W	198.9	243.2	242.6	209.8	207.5	-	208.5
November	230.2	228.2	211.1	207.6	W	208.8	243.3	242.9	219.4	218.2	-	218.7
December	227.6	225.8	205.5	201.4	W	202.7	241.2	240.7	213.5	210.8	-	212.0
2009 Average	204.3	203.5	186.9	186.0	166.4	185.8	219.2	218.8	195.0	195.8	-	195.5
Washington												
January	135.4	135.4	129.9	118.0	131.8	122.4	149.4	149.1	142.0	124.1	-	134.0
February	153.2	153.1	145.4	139.1	NA	141.0	168.8	168.3	156.2	148.8	-	152.9
March	156.9	156.7	148.7	143.3	137.8	145.0	171.5	171.2	159.4	152.8	-	156.5
April	172.1	171.9	162.9	160.2	154.1	161.0	186.4	185.9	172.8	168.9	-	171.1
May	191.2	191.4	185.1	183.8	178.5	184.0	205.6	205.5	195.8	192.9	-	194.3
June	222.3	222.2	211.8	210.6	201.9	210.6	236.9	236.7	222.9	220.0	-	221.5
July	218.0	217.4	199.4	196.4	181.7	196.7	232.6	232.2	207.3	205.5	-	206.4
August	227.4	227.3	215.2	215.1	W	215.0	241.0	240.9	225.3	224.1	-	224.7
September	234.8	233.9	216.6	212.2	W	213.1	248.7	248.2	225.8	222.3	-	224.2
October	222.1	221.4	200.9	196.0	190.1	197.4	237.1	236.5	209.0	205.2	-	207.3
November	224.9	224.4	209.7	205.2	201.8	206.6	238.8	238.4	219.5	215.2	-	217.3
December	220.2	219.6	203.5	196.2	197.8	198.6	235.1	234.6	212.9	206.4	-	209.5
2009 Average	198.3	198.1	187.2	182.9	180.5	184.3	212.5	212.1	195.2	192.4	-	193.9

See footnotes at end of table.

Table 29. Conventional Motor Gasoline Prices by Grade, Sales Type, PAD District, and State

(Cents per Gallon Excluding Taxes) — Continued

Geographic Area Month	Premium						All Grades					
	Sales to End Users		Sales for Resale				Sales to End Users		Sales for Resale			
	Through Retail Outlets	Average ^a	DTW	Rack	Bulk	Average	Through Retail Outlets	Average ^a	DTW	Rack	Bulk	Average
Hawaii												
January	197.7	195.6	172.4	W	W	164.5	185.6	184.0	161.8	W	130.5	153.7
February	205.7	203.1	181.2	W	W	175.4	193.4	190.4	171.0	W	144.6	164.6
March	208.5	206.4	183.1	W	W	176.2	196.3	193.7	173.1	W	143.4	165.7
April	212.3	209.4	186.8	W	W	182.8	200.1	197.6	176.8	W	158.1	172.2
May	227.5	224.7	206.1	W	W	203.1	214.6	211.2	195.8	W	181.8	191.8
June	265.4	261.9	240.9	W	W	235.6	252.5	248.4	230.3	W	205.0	224.7
July	273.0	269.2	237.7	W	W	229.5	262.1	256.9	227.4	215.4	188.0	218.7
August	NA	273.4	246.2	W	W	241.2	NA	263.6	235.2	227.3	211.4	229.9
September	299.6	277.7	250.9	W	W	243.4	286.3	268.2	240.8	236.3	200.4	232.9
October	288.1	267.3	242.1	W	W	234.2	275.9	259.1	231.0	220.2	194.2	222.9
November	302.4	281.7	251.5	W	W	243.8	286.5	270.6	240.8	232.0	203.5	233.2
December	297.5	271.6	249.6	W	W	241.7	283.9	263.1	239.2	230.0	201.5	231.2
2009 Average	254.5	246.0	220.2	W	W	213.4	242.3	235.0	210.4	W	179.4	203.5
Nevada												
January	164.3	164.1	144.4	148.9	W	146.6	146.8	146.2	133.8	138.0	129.7	135.9
February	185.5	185.1	168.4	171.7	—	169.9	167.6	166.6	155.6	156.0	W	155.8
March	181.3	180.9	164.0	165.2	—	164.6	163.8	163.0	150.6	149.7	142.9	149.7
April	181.6	181.5	167.0	167.7	W	167.0	166.1	166.0	154.7	156.1	151.5	155.3
May	197.9	198.1	187.8	186.8	W	187.3	179.1	178.8	173.6	177.9	169.2	175.5
June	239.6	239.6	219.0	221.8	209.4	219.7	218.3	218.0	205.3	210.6	201.0	207.7
July	234.8	231.7	210.4	212.5	W	211.2	214.3	212.2	196.5	196.4	186.8	195.4
August	248.7	245.8	222.9	226.8	W	223.9	228.0	226.0	208.9	211.5	199.8	208.8
September	252.8	252.7	227.5	231.1	W	229.1	232.1	231.0	213.3	213.5	198.9	212.0
October	240.1	240.0	217.1	217.7	W	217.3	221.3	220.5	202.9	202.8	194.2	202.2
November	246.8	246.6	225.3	223.6	—	224.5	225.4	224.7	211.5	208.6	W	208.5
December	249.9	249.8	229.3	227.7	NA	228.5	229.0	228.2	215.1	211.4	202.2	212.6
2009 Average	222.3	222.3	201.0	201.6	196.1	201.2	201.1	200.7	187.7	188.8	185.5	188.1
Oregon												
January	168.9	168.6	151.9	149.6	W	150.4	148.6	148.4	133.4	132.7	W	132.0
February	184.0	183.4	165.3	163.0	W	163.7	163.5	162.9	147.0	146.1	132.6	146.1
March	185.3	184.0	167.5	165.8	W	166.2	164.7	163.5	149.0	147.9	W	148.0
April	196.1	195.1	181.1	179.5	W	180.1	176.9	176.1	162.5	162.0	W	161.9
May	218.9	217.8	204.9	204.1	W	204.1	198.2	197.6	185.2	186.3	W	185.6
June	251.5	249.8	232.1	228.8	—	230.0	230.5	229.2	213.6	211.5	W	212.3
July	246.6	243.7	218.5	212.9	—	215.0	226.7	224.2	200.8	195.2	W	197.1
August	254.1	252.7	235.2	232.7	—	233.7	234.0	232.8	216.9	215.3	W	215.6
September	262.0	259.8	238.3	232.5	—	234.7	241.4	239.4	219.6	214.2	W	215.4
October	251.5	248.5	220.5	216.2	W	217.7	230.8	228.0	203.8	198.9	190.1	200.6
November	253.0	250.7	231.4	226.5	—	228.5	232.4	230.3	213.0	209.2	W	210.5
December	250.2	248.6	224.4	220.1	W	221.8	229.8	227.9	207.2	202.9	192.6	204.3
2009 Average	228.2	227.1	207.8	206.0	W	206.3	206.6	205.7	188.9	187.7	166.5	187.6
Washington												
January	159.5	159.2	150.0	137.6	W	142.6	138.7	138.5	132.8	120.0	132.2	124.8
February	176.9	176.6	164.9	158.3	W	161.0	156.4	156.2	148.2	141.1	NA	143.4
March	180.3	179.9	168.1	161.9	W	164.3	160.1	159.7	151.4	145.3	138.8	147.3
April	194.8	194.4	181.4	177.9	W	179.3	175.2	174.9	165.5	162.1	155.0	163.2
May	214.2	214.0	204.4	201.5	W	202.7	194.3	194.4	187.7	185.7	179.3	186.2
June	244.8	244.6	231.0	228.9	W	229.6	225.4	225.1	214.4	212.7	202.5	212.9
July	239.9	239.5	217.4	214.4	W	215.5	221.2	220.5	202.0	198.5	182.1	199.0
August	250.1	249.9	234.4	233.4	W	233.7	230.6	230.3	217.9	217.2	212.9	217.3
September	257.8	257.2	235.1	231.1	W	232.6	238.0	237.0	219.2	214.3	W	215.5
October	245.2	244.5	218.2	214.1	W	215.8	225.4	224.6	203.3	198.0	190.7	199.6
November	247.4	246.9	228.3	224.1	W	225.6	228.0	227.4	212.2	207.3	202.8	208.8
December	244.2	243.4	221.8	215.7	W	218.2	223.5	222.8	206.0	198.5	199.3	201.0
2009 Average	222.1	221.8	206.4	202.2	W	203.9	201.5	201.2	189.8	185.0	181.4	186.6

Dash (—) = No data reported.

NA = Not available.

W = Withheld to avoid disclosure of individual company data.

^a Includes sales through retail outlets as well as all direct sales to end users that were not made through company-operated retail outlets, e.g., sales to agricultural customers, commercial sales, and industrial sales.

Note: Beginning January 2007, oxygenated gasoline is included in conventional gasoline.

Sources: Energy Information Administration Forms EIA-782A, "Refiners'/Gas Plant Operators' Monthly Petroleum Product Sales Report," and EIA-782B, "Resellers'/Retailers' Monthly Petroleum Product Sales Report."

Table 30. Reformulated Motor Gasoline Prices by Grade, Sales Type, PAD District, and Selected States
(Cents per Gallon Excluding Taxes)

Geographic Area Month	Regular						Midgrade					
	Sales to End Users		Sales for Resale				Sales to End Users		Sales for Resale			
	Through Retail Outlets	Average ^a	DTW	Rack	Bulk	Average	Through Retail Outlets	Average ^a	DTW	Rack	Bulk	Average
United States												
January	136.5	137.2	130.3	127.3	120.9	128.4	150.1	150.2	139.6	137.1	-	138.5
February	151.5	151.9	142.3	135.4	130.1	138.1	165.7	165.6	152.5	142.8	-	148.2
March	152.9	153.2	145.4	140.8	137.5	142.5	166.3	166.3	154.7	149.6	-	152.5
April	163.1	163.5	154.7	150.3	148.0	152.0	177.1	177.2	164.7	158.5	-	162.1
May	187.6	187.9	180.8	178.6	177.3	179.5	200.4	200.5	191.4	186.8	-	189.4
June	222.1	222.0	211.0	202.7	199.9	206.0	235.8	235.5	220.5	210.2	-	215.7
July	211.7	211.3	198.2	186.8	186.4	191.3	227.4	226.8	209.2	194.7	-	202.3
August	224.1	224.1	212.3	204.8	206.1	207.8	237.2	236.8	223.8	210.2	-	217.3
September	220.1	220.0	205.3	190.1	193.5	196.2	234.8	234.2	218.6	196.2	-	207.8
October	217.0	216.8	206.5	196.6	191.6	200.4	231.2	230.8	218.8	203.1	-	211.2
November	222.1	221.6	209.4	201.2	198.0	204.3	235.5	235.2	221.2	207.8	-	214.7
December	219.1	218.9	207.0	199.1	195.0	202.0	232.3	232.1	217.8	205.8	-	211.7
2009 Average	194.2	194.4	183.9	177.1	178.0	179.9	207.8	207.7	194.3	185.6	-	190.3
PAD District I												
January	130.7	131.0	123.9	123.2	109.5	123.1	144.7	144.9	135.7	136.4	-	136.0
February	145.9	145.9	135.6	130.8	120.3	132.0	159.4	159.4	146.7	139.8	-	143.3
March	148.9	149.1	140.8	138.0	127.7	138.6	162.2	162.4	152.1	149.1	-	150.7
April	157.8	157.9	150.1	147.3	139.7	148.0	170.7	170.9	161.6	157.1	-	159.6
May	183.9	184.0	178.5	176.0	170.5	176.8	195.6	195.9	191.1	185.5	-	188.8
June	216.0	215.7	207.0	199.7	195.1	201.9	228.4	228.3	216.5	208.1	-	212.3
July	208.3	207.7	195.1	184.3	182.0	187.3	222.7	221.9	205.2	193.0	-	198.7
August	217.8	217.6	209.5	203.3	201.2	205.1	230.5	230.1	219.6	208.8	-	213.7
September	211.3	210.6	196.9	185.6	187.9	189.1	225.3	224.7	207.2	192.6	-	199.0
October	206.9	206.8	198.4	193.6	185.5	194.7	220.5	220.3	208.3	200.3	-	203.7
November	218.6	218.2	207.8	201.7	196.7	203.3	232.3	232.1	219.5	208.5	-	213.1
December	216.0	215.7	204.8	197.7	191.4	199.5	230.5	230.2	214.7	204.6	-	208.8
2009 Average	189.1	189.0	179.2	174.7	172.6	176.0	202.8	202.8	189.6	185.3	-	187.4
Subdistrict IA												
January	134.1	134.3	126.0	125.1	W	125.1	142.7	143.0	132.6	145.4	-	143.7
February	148.9	148.9	137.6	132.4	W	133.2	157.5	157.5	144.6	NA	-	NA
March	151.5	151.7	142.9	139.0	W	139.6	160.2	160.4	149.8	152.7	-	152.2
April	160.8	161.0	152.1	149.6	W	150.0	169.0	169.3	158.8	160.6	-	160.3
May	188.8	188.9	180.5	177.2	W	177.9	195.9	196.4	186.8	188.8	-	188.5
June	221.3	221.1	209.8	200.5	W	202.2	229.0	228.9	215.2	207.7	-	208.7
July	213.6	213.1	197.6	184.5	W	186.9	223.6	222.8	207.6	192.2	-	194.1
August	223.7	223.4	214.0	204.2	W	206.0	231.6	231.5	221.4	207.0	-	208.7
September	219.2	218.5	202.1	186.3	W	189.4	229.2	228.6	213.6	190.7	-	193.3
October	212.9	212.6	201.8	193.7	W	195.4	222.5	222.3	207.5	196.3	-	197.7
November	220.8	220.4	206.8	201.4	W	202.3	233.2	233.0	220.7	204.0	-	205.8
December	218.5	218.0	203.7	197.4	W	198.5	232.2	231.9	216.9	200.2	-	202.3
2009 Average	192.8	192.6	182.1	175.4	175.7	176.6	202.7	202.5	191.1	186.3	-	186.9
Connecticut												
January	130.6	132.1	123.4	NA	W	124.6	143.5	144.7	132.5	NA	-	NA
February	144.7	145.7	135.6	135.0	W	134.6	157.6	157.6	145.2	145.8	-	145.7
March	148.6	149.8	140.5	NA	W	141.8	161.9	162.4	149.8	NA	-	NA
April	158.3	159.3	150.3	155.4	W	154.5	170.8	171.2	159.7	164.6	-	163.9
May	186.9	187.5	176.7	180.1	W	179.5	198.8	199.2	187.7	NA	-	NA
June	218.7	218.8	205.4	203.0	W	203.0	230.7	230.4	216.3	211.0	-	211.7
July	210.5	210.1	194.2	186.2	W	187.4	224.2	223.2	206.8	194.7	-	196.2
August	221.6	221.3	209.4	203.0	W	203.9	232.6	232.0	221.3	NA	-	NA
September	218.6	217.4	201.6	186.4	W	188.8	231.1	230.3	214.0	189.6	-	192.4
October	210.4	209.8	197.8	191.7	W	192.9	223.0	222.2	206.6	190.8	-	193.5
November	221.4	220.7	209.7	199.7	W	201.1	233.8	233.0	220.0	NA	-	NA
December	221.7	220.8	206.6	195.0	W	196.6	235.9	235.1	216.4	NA	-	NA
2009 Average	191.1	191.2	179.6	175.1	172.5	175.7	203.9	203.7	191.8	187.0	-	187.6

See footnotes at end of table.

Table 30. Reformulated Motor Gasoline Prices by Grade, Sales Type, PAD District, and Selected States
(Cents per Gallon Excluding Taxes) — Continued

Geographic Area Month	Premium						All Grades					
	Sales to End Users		Sales for Resale				Sales to End Users		Sales for Resale			
	Through Retail Outlets	Average ^a	DTW	Rack	Bulk	Average	Through Retail Outlets	Average ^a	DTW	Rack	Bulk	Average
United States												
January	160.1	160.2	148.7	145.0	126.0	146.0	140.0	140.5	133.0	129.2	121.9	130.6
February	175.9	176.0	162.7	154.5	135.6	157.8	155.1	155.4	145.3	137.4	131.0	140.6
March	176.3	176.3	164.2	158.9	142.8	161.1	156.4	156.6	148.2	142.7	138.0	144.9
April	187.0	186.9	174.1	167.8	161.2	170.8	166.7	167.0	157.6	152.2	149.0	154.4
May	210.2	210.2	198.9	196.4	188.8	197.4	190.9	191.1	183.6	180.7	178.9	181.9
June	246.3	245.9	231.1	221.7	215.5	225.8	225.6	225.4	213.8	204.9	202.0	208.5
July	237.3	236.8	220.3	206.2	201.3	212.6	215.7	215.1	201.6	189.0	187.7	194.0
August	250.3	249.9	233.7	223.7	221.0	228.3	227.9	227.7	215.5	206.9	207.1	210.4
September	248.3	247.8	229.4	209.1	NA	218.2	224.3	223.9	208.9	192.3	194.2	199.0
October	244.7	244.2	227.9	214.3	204.9	220.5	221.0	220.7	209.6	198.6	192.3	202.9
November	248.7	247.9	230.0	217.8	206.4	223.1	225.9	225.3	212.5	203.1	198.6	206.7
December	245.5	244.8	227.3	215.3	201.1	220.6	222.9	222.5	210.0	200.9	195.4	204.4
2009 Average	219.8	219.6	204.2	195.9	180.5	199.4	198.0	197.9	186.9	179.2	178.2	182.4
PAD District I												
January	156.1	156.0	143.6	139.7	W	139.7	134.1	134.2	126.9	125.0	113.0	125.3
February	170.8	170.6	156.8	149.0	W	150.9	149.2	149.1	138.8	132.7	123.2	134.4
March	173.7	173.6	161.4	155.6	W	157.0	152.2	152.3	144.0	139.8	130.9	140.9
April	182.3	182.1	170.8	163.8	156.2	166.4	161.1	161.2	153.3	149.0	141.7	150.3
May	207.1	206.9	198.5	193.6	186.5	195.2	187.0	187.1	181.8	178.1	174.6	179.3
June	240.4	240.0	228.1	218.8	214.8	222.0	219.2	218.9	210.3	201.9	199.0	204.5
July	235.1	234.4	218.4	203.8	198.1	209.0	212.0	211.4	198.9	186.5	184.0	190.2
August	242.9	242.5	230.6	221.8	218.4	225.0	221.2	220.9	212.8	205.4	202.3	207.6
September	237.7	236.9	219.9	203.4	NA	209.4	215.0	214.3	200.5	187.6	188.5	191.6
October	233.0	232.6	219.1	210.9	201.5	213.7	210.5	210.3	201.5	195.6	186.6	197.1
November	244.1	243.7	228.7	218.1	206.3	221.3	222.1	221.7	211.0	203.5	198.0	205.5
December	242.3	241.7	224.7	212.7	198.7	216.5	219.5	219.2	207.8	199.4	192.3	201.6
2009 Average	215.0	214.8	200.4	193.4	173.7	195.2	192.6	192.4	182.4	176.8	172.8	178.5
Subdistrict IA												
January	155.7	155.8	144.6	139.0	W	139.6	136.2	136.5	128.0	126.5	W	126.7
February	170.5	170.4	156.7	148.1	W	149.8	151.0	151.1	139.7	133.9	W	134.8
March	173.4	173.4	161.8	153.6	-	155.6	153.8	153.9	145.1	140.2	W	141.0
April	182.3	182.3	171.1	162.6	-	164.5	163.1	163.2	154.2	150.9	W	151.4
May	208.9	208.8	198.3	192.4	-	193.8	190.8	190.9	182.6	178.9	W	179.6
June	244.3	243.9	228.6	217.5	-	220.0	223.6	223.4	212.0	202.2	W	204.0
July	238.2	237.8	218.1	202.4	-	205.7	216.3	215.9	200.1	186.4	W	188.9
August	246.6	246.6	232.6	221.4	-	223.8	226.2	225.9	216.2	205.9	W	207.8
September	243.3	242.9	221.5	202.3	-	206.5	221.9	221.3	204.4	187.9	W	191.1
October	237.1	237.1	220.0	208.7	-	211.2	215.6	215.3	203.9	195.3	W	197.0
November	245.4	245.3	225.8	215.8	-	217.9	223.6	223.2	209.0	202.7	W	203.8
December	244.3	244.0	221.2	210.1	-	212.4	221.4	220.9	205.8	198.6	W	199.9
2009 Average	217.3	217.1	201.5	192.5	W	194.2	195.4	195.2	184.3	177.1	174.0	178.4
Connecticut												
January	153.6	153.9	141.6	138.1	W	137.1	133.4	134.8	125.8	NA	W	126.2
February	167.8	167.9	155.4	149.9	W	149.9	147.6	148.4	138.1	136.6	W	136.3
March	172.4	172.7	160.3	154.9	-	155.9	151.6	152.7	143.1	NA	W	143.3
April	181.8	181.9	169.4	162.3	-	163.5	161.3	162.2	152.9	156.3	W	155.6
May	209.4	208.9	195.3	191.9	-	192.6	189.8	190.3	179.3	181.8	W	181.3
June	241.1	240.4	225.4	218.0	-	219.4	221.6	221.6	208.2	204.7	W	205.0
July	235.3	234.5	215.5	203.4	-	205.5	213.9	213.4	197.4	188.3	W	189.6
August	244.0	243.9	229.0	221.6	-	222.9	224.6	224.2	212.3	205.1	W	206.1
September	242.3	242.0	222.3	203.1	-	206.3	221.8	220.7	204.7	188.2	W	190.8
October	235.3	235.7	217.3	208.4	-	210.1	213.6	213.1	200.6	193.7	W	195.0
November	245.4	245.7	229.9	216.1	-	218.3	224.4	223.8	212.4	201.6	W	203.1
December	249.0	248.8	225.4	209.9	-	212.3	225.1	224.2	209.2	196.7	W	198.5
2009 Average	216.2	216.2	200.6	192.5	W	193.1	194.3	194.4	182.5	177.2	169.3	177.8

See footnotes at end of table.

Table 30. Reformulated Motor Gasoline Prices by Grade, Sales Type, PAD District, and Selected States
(Cents per Gallon Excluding Taxes) — Continued

Geographic Area Month	Regular						Midgrade					
	Sales to End Users		Sales for Resale				Sales to End Users		Sales for Resale			
	Through Retail Outlets	Average ^a	DTW	Rack	Bulk	Average	Through Retail Outlets	Average ^a	DTW	Rack	Bulk	Average
Maine												
January	-	-	-	-	-	-	-	-	-	-	-	-
February	-	-	-	-	-	-	-	-	-	-	-	-
March	-	-	-	-	-	-	-	-	-	-	-	-
April	-	-	-	-	-	-	-	-	-	-	-	-
May	-	-	-	-	-	-	-	-	-	-	-	-
June	-	-	-	-	-	-	-	-	-	-	-	-
July	-	-	-	-	-	-	-	-	-	-	-	-
August	-	-	-	-	-	-	-	-	-	-	-	-
September	-	-	-	-	-	-	-	-	-	-	-	-
October	-	-	-	-	-	-	-	-	-	-	-	-
November	-	-	-	-	-	-	-	-	-	-	-	-
December	-	-	-	-	-	-	-	-	-	-	-	-
2009 Average	-	-	-	-	-	-	-	-	-	-	-	-
Massachusetts												
January	136.2	136.1	126.8	125.3	-	125.7	142.4	142.5	133.3	142.2	-	141.1
February	151.1	151.0	138.1	130.9	-	132.5	157.6	157.4	144.5	NA	-	NA
March	153.7	153.7	143.6	136.7	-	138.2	159.5	159.6	150.3	144.6	-	145.8
April	162.8	162.7	152.5	146.0	-	147.4	168.0	168.4	158.6	155.0	-	155.8
May	190.7	190.7	181.8	175.6	-	177.1	194.5	195.2	186.7	180.2	-	181.3
June	223.7	223.5	211.2	199.1	-	201.7	228.3	228.3	214.7	203.6	-	205.2
July	215.3	215.0	198.4	183.3	-	186.4	223.3	222.5	209.6	188.6	-	190.9
August	225.8	225.6	215.3	204.5	-	206.8	231.5	231.5	222.7	209.8	-	211.2
September	220.3	219.9	201.7	185.9	W	189.6	228.6	228.1	214.4	190.4	-	193.2
October	215.0	214.8	203.0	194.8	-	196.5	222.7	222.7	209.4	198.9	-	199.8
November	220.4	220.2	205.6	202.0	-	202.7	233.3	233.4	222.1	207.0	-	208.4
December	217.4	217.2	202.5	198.5	-	199.3	230.9	231.0	218.4	203.8	-	205.4
2009 Average	194.4	194.3	182.7	175.7	W	177.2	202.3	202.1	190.7	185.5	-	186.1
New Hampshire												
January	134.2	134.0	131.7	120.3	-	123.6	143.9	143.9	133.0	128.5	-	131.0
February	148.1	147.6	143.4	129.9	-	134.0	156.8	156.8	142.4	W	-	140.1
March	149.6	149.2	149.5	135.3	-	139.3	159.0	159.0	147.5	146.0	-	147.0
April	159.1	158.6	158.7	144.2	-	148.5	169.2	169.3	155.5	153.1	-	154.5
May	187.2	186.9	187.5	175.6	-	179.1	195.9	195.9	182.6	185.0	-	183.7
June	219.4	218.9	219.3	198.5	-	204.0	229.6	229.6	213.0	204.6	-	208.2
July	213.3	212.3	206.8	183.2	-	189.4	224.3	224.3	206.2	195.3	-	200.3
August	222.4	222.0	223.8	204.9	-	210.2	232.9	232.9	218.1	212.8	-	214.9
September	218.2	217.1	210.8	185.1	-	192.5	229.9	230.0	211.5	199.4	-	206.5
October	211.7	211.3	211.5	193.5	-	199.2	223.2	223.2	208.5	202.4	-	206.7
November	222.5	222.0	207.2	202.3	-	204.0	234.0	234.0	221.0	213.9	-	218.8
December	219.2	218.2	204.3	198.7	-	200.4	231.5	231.5	218.7	212.9	-	216.9
2009 Average	191.8	191.1	189.4	173.6	-	178.2	203.3	203.3	187.8	185.0	-	186.6
Rhode Island												
January	128.3	128.4	120.9	126.6	W	124.8	139.0	138.9	W	131.1	-	130.8
February	146.6	146.5	133.7	132.3	W	130.9	158.0	157.9	141.4	139.9	-	140.0
March	148.2	148.2	139.4	138.8	W	138.1	159.6	159.9	W	151.1	-	150.7
April	157.4	157.3	147.8	147.4	W	146.9	168.6	169.0	153.0	155.9	-	155.7
May	182.7	182.8	175.8	175.2	W	175.3	193.5	194.1	181.1	186.3	-	185.8
June	214.4	214.4	203.4	199.7	W	199.9	225.6	226.0	210.7	208.5	-	208.7
July	210.1	209.8	192.4	187.2	W	187.1	221.8	221.0	201.6	195.8	-	196.3
August	215.7	215.8	207.9	207.8	W	207.7	226.9	227.3	213.7	216.4	-	216.1
September	213.3	213.1	196.3	189.1	W	189.2	224.9	223.8	206.0	200.0	-	200.6
October	206.9	207.0	195.5	195.3	W	194.9	218.3	218.6	200.9	204.2	-	203.8
November	217.2	217.2	206.2	203.8	W	203.4	228.6	228.6	214.6	213.6	-	213.7
December	214.3	214.2	202.6	199.9	W	199.4	226.6	226.5	210.1	208.3	-	208.5
2009 Average	187.2	187.2	178.0	175.1	W	175.4	199.2	199.6	189.6	186.3	-	186.6

See footnotes at end of table.

Table 30. Reformulated Motor Gasoline Prices by Grade, Sales Type, PAD District, and Selected States
(Cents per Gallon Excluding Taxes) — Continued

Geographic Area Month	Premium						All Grades					
	Sales to End Users		Sales for Resale				Sales to End Users		Sales for Resale			
	Through Retail Outlets	Average ^a	DTW	Rack	Bulk	Average	Through Retail Outlets	Average ^a	DTW	Rack	Bulk	Average
Maine												
January	-	-	-	-	-	-	-	-	-	-	-	-
February	-	-	-	-	-	-	-	-	-	-	-	-
March	-	-	-	-	-	-	-	-	-	-	-	-
April	-	-	-	-	-	-	-	-	-	-	-	-
May	-	-	-	-	-	-	-	-	-	-	-	-
June	-	-	-	-	-	-	-	-	-	-	-	-
July	-	-	-	-	-	-	-	-	-	-	-	-
August	-	-	-	-	-	-	-	-	-	-	-	-
September	-	-	-	-	-	-	-	-	-	-	-	-
October	-	-	-	-	-	-	-	-	-	-	-	-
November	-	-	-	-	-	-	-	-	-	-	-	-
December	-	-	-	-	-	-	-	-	-	-	-	-
2009 Average	-	-	-	-	-	-	-	-	-	-	-	-
Massachusetts												
January	156.9	157.0	145.8	139.9	-	141.6	138.3	138.2	128.9	126.8	-	127.3
February	171.8	171.7	157.0	146.5	-	149.5	153.2	153.0	140.1	132.2	-	134.0
March	174.2	174.2	162.2	152.1	-	155.3	155.8	155.8	145.6	137.8	-	139.6
April	183.1	183.0	171.7	162.7	-	165.3	164.9	164.8	154.5	147.3	-	148.9
May	209.4	209.5	199.6	192.6	-	194.7	192.5	192.6	183.8	177.1	-	178.7
June	247.0	246.8	229.9	216.9	-	220.4	226.0	225.8	213.3	200.6	-	203.4
July	240.6	240.3	219.1	201.0	-	205.4	218.2	217.8	200.7	184.9	-	188.2
August	249.0	249.0	234.2	220.7	-	224.1	228.3	228.2	217.4	206.1	-	208.5
September	244.9	244.5	220.7	200.9	-	206.1	223.1	222.7	203.9	187.3	W	191.2
October	239.1	238.9	221.3	208.5	-	211.5	217.7	217.5	204.9	196.1	-	198.0
November	246.1	245.9	223.8	215.0	-	217.1	223.4	223.3	207.7	203.1	-	204.0
December	243.4	243.1	219.2	209.6	-	212.1	220.5	220.2	204.4	199.5	-	200.5
2009 Average	218.5	218.5	201.7	192.5	-	195.0	197.0	196.9	184.8	177.2	W	178.9
New Hampshire												
January	156.2	155.8	150.8	134.9	-	140.1	135.8	135.6	133.3	121.3	-	124.8
February	170.6	170.1	161.5	146.8	-	151.4	149.7	149.2	144.9	131.2	-	135.4
March	172.1	171.5	167.2	149.8	-	155.3	151.2	150.7	150.9	136.4	-	140.5
April	180.9	180.3	175.6	159.9	-	165.0	160.9	160.4	160.2	145.4	-	149.8
May	207.1	206.7	203.7	191.1	-	195.1	188.7	188.4	188.9	176.8	-	180.4
June	240.5	239.9	236.5	215.1	-	221.1	221.1	220.6	220.7	199.8	-	205.4
July	234.8	234.1	225.1	200.6	-	208.1	215.2	214.3	208.5	184.5	-	190.9
August	244.0	243.7	240.1	220.1	-	225.7	224.3	223.9	225.2	206.3	-	211.6
September	240.5	239.6	228.3	200.5	-	209.5	220.3	219.2	212.4	186.4	-	194.0
October	233.6	233.2	226.6	207.0	-	213.2	213.6	213.2	212.8	194.6	-	200.3
November	244.2	243.6	223.6	215.4	-	218.1	224.3	223.8	208.5	203.4	-	205.2
December	241.7	240.1	219.6	209.4	-	212.7	221.1	220.1	205.7	199.6	-	201.5
2009 Average	215.5	214.8	206.8	190.1	-	195.3	193.7	193.1	190.9	174.9	-	179.6
Rhode Island												
January	149.9	150.1	141.1	139.9	-	140.1	130.3	130.3	122.5	127.8	W	126.0
February	168.6	168.8	155.5	149.7	-	150.4	148.6	148.5	135.5	133.9	W	132.5
March	170.5	170.7	159.5	155.8	-	156.3	150.3	150.4	141.2	140.3	W	139.6
April	179.3	179.4	169.1	164.7	-	165.3	159.5	159.5	149.7	149.0	W	148.5
May	204.0	204.2	197.1	194.7	-	195.0	184.8	184.9	177.8	177.1	W	177.1
June	236.3	236.5	225.1	219.4	-	220.1	216.5	216.6	205.3	201.6	W	201.6
July	232.5	232.5	215.4	207.5	-	208.6	212.4	212.2	194.7	189.3	W	189.2
August	237.4	237.6	229.2	226.7	-	227.1	218.0	218.1	209.9	209.7	W	209.4
September	235.6	235.6	218.8	209.1	-	210.4	215.7	215.4	198.5	191.2	W	191.1
October	230.0	230.2	215.6	214.5	-	214.6	209.2	209.4	197.3	197.1	W	196.6
November	240.1	240.2	226.2	221.7	-	222.3	219.4	219.5	208.0	205.5	W	204.9
December	238.5	238.6	222.0	216.5	-	217.2	216.6	216.6	204.4	201.3	W	200.8
2009 Average	211.0	211.1	200.2	194.3	-	195.1	189.6	189.6	180.0	177.0	W	177.1

See footnotes at end of table.

Table 30. Reformulated Motor Gasoline Prices by Grade, Sales Type, PAD District, and Selected States
(Cents per Gallon Excluding Taxes) — Continued

Geographic Area Month	Regular						Midgrade					
	Sales to End Users		Sales for Resale				Sales to End Users		Sales for Resale			
	Through Retail Outlets	Average ^a	DTW	Rack	Bulk	Average	Through Retail Outlets	Average ^a	DTW	Rack	Bulk	Average
Subdistrict IB												
January	128.8	129.1	122.7	120.8	110.2	121.2	145.1	145.3	134.9	130.0	—	133.4
February	144.5	144.6	134.4	129.1	119.5	130.9	159.8	159.9	146.2	139.5	—	144.0
March	147.7	147.9	139.7	135.9	127.4	137.2	162.6	162.7	152.0	147.1	—	150.4
April	156.3	156.4	149.1	144.5	140.2	146.3	170.8	170.9	161.8	154.9	—	159.9
May	181.7	181.9	178.0	175.1	169.8	176.2	195.2	195.4	192.1	184.4	—	190.1
June	214.1	213.9	206.3	198.9	195.3	201.8	228.3	228.3	217.0	209.2	—	214.6
July	207.0	206.5	194.2	184.1	181.1	187.9	223.5	222.7	205.5	194.5	—	201.7
August	215.8	215.8	208.3	203.9	200.0	205.5	230.6	230.2	220.4	212.9	—	217.8
September	209.7	209.3	195.4	186.3	184.8	189.9	225.9	225.3	206.8	196.9	—	203.4
October	204.6	204.6	197.0	193.0	184.1	194.0	220.4	220.2	208.2	203.0	—	206.3
November	218.2	217.9	207.9	202.1	196.3	204.0	232.3	232.1	219.1	212.0	—	216.5
December	215.5	215.2	205.0	198.1	191.2	200.3	230.3	230.0	213.9	208.4	—	211.9
2009 Average	187.8	187.8	178.1	173.9	172.2	175.6	203.2	203.3	189.9	184.9	—	188.3
Delaware												
January	126.2	126.4	121.2	120.6	—	120.7	144.8	144.8	133.7	130.8	—	131.7
February	143.0	143.1	137.4	129.1	—	130.6	161.0	161.0	148.8	138.7	—	141.6
March	144.8	145.0	140.1	136.3	—	136.9	162.4	162.4	152.4	146.0	—	147.8
April	154.1	154.3	150.3	144.4	—	145.6	172.4	172.4	162.0	153.5	—	156.0
May	181.0	181.1	178.4	176.1	W	174.7	198.0	198.1	190.9	184.8	—	186.5
June	209.3	209.4	206.3	198.4	W	198.1	228.0	227.9	217.5	207.4	—	210.1
July	199.7	199.7	193.6	181.6	W	181.9	217.0	216.6	207.3	189.1	—	193.3
August	209.3	209.4	207.9	203.7	W	203.5	226.0	225.8	220.3	211.8	—	214.0
September	203.4	203.3	195.6	184.5	W	184.1	220.6	220.6	207.0	192.8	—	196.7
October	198.9	199.1	195.0	191.5	W	191.5	215.2	215.2	207.1	201.2	—	202.7
November	212.0	212.0	210.0	202.5	W	201.4	228.2	228.1	222.4	211.1	—	214.4
December	209.0	209.1	205.2	199.4	W	196.8	226.8	226.8	217.2	209.6	—	212.2
2009 Average	184.3	184.5	178.3	170.2	W	176.4	201.7	201.8	192.0	183.4	—	185.7
District of Columbia												
January	NA	NA	128.7	—	—	128.7	—	W	W	—	—	W
February	NA	NA	143.1	—	—	143.1	—	W	155.8	—	—	155.8
March	NA	NA	148.2	—	—	148.2	—	—	160.2	—	—	160.2
April	NA	NA	158.2	—	—	158.2	—	W	W	—	—	W
May	NA	NA	182.4	—	—	182.4	—	W	193.2	—	—	193.2
June	NA	NA	208.9	—	—	208.9	—	W	220.2	—	—	220.2
July	NA	NA	196.9	—	—	196.9	—	—	208.9	—	—	208.9
August	NA	NA	210.2	—	—	210.2	—	W	215.3	—	—	215.3
September	NA	NA	196.6	—	—	196.6	—	W	206.0	—	—	206.0
October	NA	NA	201.3	—	—	201.3	—	W	204.2	—	—	204.2
November	NA	NA	211.9	—	—	211.9	—	W	220.4	—	—	220.4
December	NA	NA	209.4	—	—	209.4	—	W	218.9	—	—	218.9
2009 Average	NA	NA	176.7	—	—	176.7	—	W	175.5	—	—	175.5
Maryland												
January	126.9	127.2	123.5	123.2	—	123.3	143.0	143.3	134.8	131.7	—	133.5
February	142.2	142.3	137.4	131.2	W	133.6	157.5	157.7	149.3	139.0	—	144.9
March	146.4	146.5	141.5	140.7	W	140.6	161.8	162.3	153.8	149.5	—	152.0
April	155.1	155.2	151.1	146.2	W	148.4	171.1	171.4	162.8	154.9	—	159.6
May	179.3	179.5	176.7	174.8	W	175.6	194.2	195.0	187.5	183.5	—	185.7
June	209.1	209.2	204.9	199.7	188.9	201.8	223.1	223.5	216.4	207.3	—	212.2
July	199.5	199.3	192.7	184.1	W	187.8	214.8	214.4	203.8	191.9	—	197.9
August	209.2	209.3	204.0	199.9	W	201.5	223.8	224.0	214.1	208.1	—	211.2
September	201.4	201.2	193.1	184.9	—	188.4	215.7	215.6	204.2	193.2	—	198.8
October	202.0	202.1	197.5	195.3	—	196.2	215.7	216.1	208.7	203.2	—	205.9
November	214.4	214.4	209.1	202.1	—	204.9	229.1	229.4	220.6	210.3	—	215.3
December	211.8	212.0	205.8	198.5	W	201.3	226.8	227.0	216.8	206.7	—	211.9
2009 Average	184.2	184.3	178.5	175.0	162.9	176.4	199.0	199.9	188.3	184.1	—	186.3

See footnotes at end of table.

Table 30. Reformulated Motor Gasoline Prices by Grade, Sales Type, PAD District, and Selected States
(Cents per Gallon Excluding Taxes) — Continued

Geographic Area Month	Premium						All Grades					
	Sales to End Users		Sales for Resale				Sales to End Users		Sales for Resale			
	Through Retail Outlets	Average ^a	DTW	Rack	Bulk	Average	Through Retail Outlets	Average ^a	DTW	Rack	Bulk	Average
Subdistrict IB												
January	155.9	155.9	142.5	138.9	W	138.6	132.8	133.0	126.0	122.8	113.6	123.8
February	170.4	170.3	156.1	148.5	W	150.4	148.3	148.3	137.9	131.3	123.2	133.8
March	173.3	173.3	160.7	155.0	W	156.3	151.5	151.6	143.2	138.2	131.2	140.1
April	181.5	181.5	170.2	163.3	156.2	166.5	160.1	160.1	152.7	146.7	142.3	149.2
May	205.9	205.9	198.3	194.1	186.5	195.5	185.3	185.4	181.6	177.4	174.4	179.3
June	239.0	238.9	227.9	219.3	214.8	222.8	217.8	217.5	209.9	201.3	199.7	204.9
July	235.0	234.6	218.5	204.7	198.1	210.9	211.4	210.8	198.6	186.6	183.8	191.4
August	241.9	241.7	230.1	222.6	218.4	226.2	219.8	219.6	211.9	206.2	201.6	208.5
September	237.6	237.1	219.6	204.5	NA	211.5	214.0	213.5	199.4	188.6	186.0	193.0
October	231.9	231.7	218.6	211.1	201.5	214.3	208.7	208.6	200.5	195.2	185.5	196.8
November	243.8	243.6	229.1	218.4	206.3	222.4	222.0	221.6	211.3	204.0	197.8	206.6
December	241.7	241.4	225.2	213.4	198.7	218.0	219.4	219.1	208.2	199.9	192.1	202.8
2009 Average	214.4	214.3	200.0	193.0	175.4	195.1	191.8	191.8	181.8	176.2	172.7	178.4
Delaware												
January	157.8	157.9	144.7	141.4	—	142.1	129.0	129.2	123.6	122.3	—	122.6
February	174.4	174.4	160.9	150.6	—	152.8	145.8	145.8	139.8	130.9	—	132.6
March	174.9	174.9	163.1	157.0	—	158.2	147.6	147.7	142.5	138.1	—	138.8
April	184.3	184.3	174.4	166.1	—	168.1	157.1	157.2	152.9	146.2	—	147.6
May	210.7	210.7	202.5	197.8	W	197.2	183.8	184.0	181.0	178.1	W	176.6
June	238.6	238.6	230.8	220.4	W	219.2	212.2	212.3	208.9	200.4	W	199.9
July	230.5	230.5	218.1	204.3	W	203.5	202.7	202.8	196.4	183.8	W	183.8
August	239.1	239.0	232.4	226.2	W	223.5	212.1	212.2	210.5	205.9	W	205.3
September	234.2	233.6	220.1	206.3	W	204.1	206.4	206.2	198.3	186.6	W	185.9
October	229.3	229.2	218.6	212.9	W	210.7	201.7	201.8	197.4	193.5	W	193.2
November	241.9	241.5	233.9	224.4	W	220.2	214.7	214.6	212.7	204.4	W	203.0
December	239.6	239.4	228.2	220.0	W	214.3	211.8	211.9	207.7	201.2	W	198.3
2009 Average	215.8	215.8	202.8	193.5	W	196.8	187.2	187.4	181.0	172.4	W	178.2
District of Columbia												
January	NA	NA	152.7	—	—	152.7	NA	NA	134.1	—	—	134.1
February	NA	NA	167.9	—	—	167.9	NA	NA	148.8	—	—	148.8
March	NA	NA	172.2	—	—	172.2	NA	NA	153.9	—	—	153.9
April	NA	NA	182.9	—	—	182.9	NA	NA	164.1	—	—	164.1
May	NA	NA	206.1	—	—	206.1	NA	NA	187.9	—	—	187.9
June	NA	NA	233.0	—	—	233.0	NA	NA	214.3	—	—	214.3
July	NA	NA	220.7	—	—	220.7	NA	NA	201.9	—	—	201.9
August	NA	NA	233.3	—	—	233.3	NA	NA	214.6	—	—	214.6
September	NA	NA	219.5	—	—	219.5	NA	NA	201.0	—	—	201.0
October	NA	NA	223.0	—	—	223.0	NA	NA	205.5	—	—	205.5
November	NA	NA	233.0	—	—	233.0	NA	NA	216.0	—	—	216.0
December	NA	W	230.0	—	—	230.0	NA	NA	213.3	—	—	213.3
2009 Average	NA	W	198.9	—	—	198.9	NA	NA	181.0	—	—	181.0
Maryland												
January	153.9	153.9	142.9	143.6	—	143.2	130.3	130.5	127.1	126.0	—	126.5
February	167.7	167.7	159.2	150.6	W	154.6	145.5	145.5	141.4	133.9	W	136.9
March	171.8	171.8	164.5	161.3	W	162.3	149.7	149.8	145.4	143.6	W	143.9
April	181.8	181.7	173.3	166.8	W	169.5	158.5	158.6	155.1	149.1	W	151.8
May	204.7	204.6	199.0	195.5	W	197.2	182.6	182.8	180.4	177.7	W	178.9
June	233.8	233.7	227.8	221.0	W	224.2	212.2	212.3	208.7	202.6	189.2	205.1
July	225.8	225.5	215.7	205.3	W	210.1	203.0	202.8	196.6	187.2	W	191.2
August	236.1	236.0	226.5	221.0	W	223.5	212.6	212.8	207.7	202.9	W	204.8
September	228.0	227.8	215.5	204.8	W	210.0	204.9	204.7	196.9	187.8	W	191.8
October	229.6	229.6	219.7	214.4	—	216.7	205.5	205.5	201.2	198.1	—	199.3
November	240.5	240.5	231.6	220.4	—	225.0	217.8	217.7	212.8	204.8	—	208.0
December	238.7	238.7	227.8	217.0	—	221.7	215.2	215.3	209.5	201.2	W	204.4
2009 Average	211.1	210.9	199.7	195.4	W	197.1	187.6	187.7	182.0	177.9	163.2	179.6

See footnotes at end of table.

Table 30. Reformulated Motor Gasoline Prices by Grade, Sales Type, PAD District, and Selected States
(Cents per Gallon Excluding Taxes) — Continued

Geographic Area Month	Regular						Midgrade					
	Sales to End Users		Sales for Resale				Sales to End Users		Sales for Resale			
	Through Retail Outlets	Average ^a	DTW	Rack	Bulk	Average	Through Retail Outlets	Average ^a	DTW	Rack	Bulk	Average
New Jersey												
January	128.0	128.2	122.0	118.6	109.6	119.7	144.3	144.4	135.9	128.3	–	134.7
February	144.0	144.0	131.9	127.1	119.0	128.7	159.2	159.1	144.7	139.3	–	143.8
March	147.7	147.8	138.3	133.4	127.9	135.2	162.4	162.4	151.8	145.0	–	150.6
April	156.2	156.2	148.0	143.1	139.3	145.0	170.4	170.4	161.7	154.7	–	160.9
May	182.4	182.6	179.2	173.7	164.0	176.2	195.9	195.8	193.7	184.2	–	192.7
June	215.5	215.2	205.6	197.3	194.9	200.8	229.4	229.2	216.9	211.3	–	216.1
July	209.0	208.2	189.8	183.6	182.0	185.8	225.2	224.0	204.5	198.0	–	203.3
August	218.4	218.1	207.8	203.9	197.8	205.3	233.0	232.2	221.3	216.5	–	220.4
September	211.6	210.8	191.3	185.8	190.6	188.4	228.1	227.1	204.7	200.7	–	204.0
October	204.0	204.0	194.5	191.0	NA	191.4	220.0	219.5	207.3	203.0	–	206.4
November	218.6	218.0	205.1	201.0	196.9	202.4	232.7	232.1	217.5	213.5	–	216.6
December	215.5	214.9	202.5	196.8	190.8	198.7	230.4	229.5	211.8	209.5	–	211.3
2009 Average	188.5	188.4	175.8	173.2	166.0	173.9	203.7	203.6	188.5	185.7	–	188.0
New York												
January	133.6	133.6	124.1	123.4	W	123.8	146.2	146.2	130.7	129.0	–	130.3
February	146.9	146.8	136.3	131.8	NA	134.3	159.6	159.6	145.0	140.8	–	143.9
March	149.6	149.6	140.2	137.6	W	139.1	162.2	162.3	148.0	145.9	–	147.4
April	158.3	158.2	149.6	146.1	W	148.0	170.0	170.0	159.0	155.0	–	158.0
May	183.4	183.5	176.3	178.4	W	177.2	194.3	194.4	189.8	187.5	–	189.3
June	218.2	218.1	208.3	201.1	W	205.1	229.6	229.6	217.8	209.4	–	215.6
July	214.9	214.5	201.9	186.0	W	194.6	228.8	228.5	209.1	195.8	–	205.5
August	220.3	220.2	212.4	207.9	W	210.4	232.9	232.8	223.9	217.2	–	222.3
September	218.2	218.0	204.7	189.0	W	197.3	231.6	231.5	215.0	200.3	–	211.1
October	213.0	212.9	201.7	195.4	NA	198.7	226.1	226.1	210.4	203.8	–	208.9
November	223.3	223.2	211.5	203.9	NA	207.7	234.3	234.3	220.8	211.7	–	219.0
December	221.8	221.6	208.5	200.4	W	204.7	232.9	232.9	216.0	206.9	–	213.6
2009 Average	191.9	191.9	182.3	176.9	178.8	179.8	205.0	205.0	197.2	188.8	–	195.1
Pennsylvania												
January	127.7	128.8	120.5	120.6	W	119.4	147.1	147.6	130.7	129.1	–	129.1
February	145.6	146.3	136.0	129.2	W	129.8	163.4	164.3	141.7	140.4	–	140.4
March	147.4	148.4	139.6	135.6	W	136.3	164.8	165.1	147.7	146.3	–	146.3
April	156.3	157.0	149.2	145.0	W	145.8	172.4	172.8	157.1	155.5	–	155.5
May	180.2	180.8	176.5	176.0	W	176.1	195.3	195.8	186.5	184.6	–	184.7
June	212.8	212.6	207.6	200.5	W	202.4	228.5	228.9	NA	211.6	–	211.5
July	203.0	203.0	197.0	184.6	W	187.7	219.4	219.3	NA	197.6	–	197.4
August	213.6	213.9	209.6	206.4	W	207.0	228.3	228.4	209.9	216.0	–	215.8
September	206.6	206.6	198.2	187.5	W	189.2	222.0	221.9	193.0	200.1	–	199.8
October	200.7	201.0	195.8	193.6	W	193.7	216.7	216.8	202.6	202.4	–	202.4
November	217.7	217.8	209.9	203.4	W	203.6	232.3	232.2	215.2	215.0	–	215.0
December	214.6	214.7	206.2	199.4	W	200.2	229.7	229.7	208.6	211.4	–	211.3
2009 Average	186.5	186.7	179.2	172.2	167.6	173.5	203.1	203.3	182.6	183.6	–	183.5
Subdistrict IC												
January	129.5	129.6	127.5	123.6	W	124.0	146.7	146.8	140.8	130.2	–	134.6
February	143.9	143.5	139.3	130.6	W	132.8	161.1	161.0	150.0	137.8	–	142.8
March	147.0	147.0	144.0	140.7	–	141.5	164.3	164.3	153.8	148.2	–	150.4
April	156.4	156.2	152.4	147.1	–	148.5	173.4	173.3	161.4	155.5	–	157.8
May	180.6	180.6	178.0	174.6	–	175.5	197.0	196.9	185.9	182.0	–	183.6
June	211.0	210.6	205.3	199.6	W	201.0	227.8	227.2	214.0	206.9	–	209.6
July	200.5	199.7	194.2	183.9	W	186.4	218.4	217.5	202.5	191.7	–	195.4
August	211.0	210.8	207.1	198.2	W	200.4	228.4	227.7	213.9	205.9	–	208.4
September	199.0	198.5	194.7	180.9	W	184.0	216.4	216.1	206.7	189.6	–	194.0
October	202.1	202.0	199.2	194.9	W	195.9	217.7	217.5	209.5	202.8	–	204.5
November	215.2	214.8	210.5	201.9	W	203.7	230.8	230.5	221.8	210.9	–	213.3
December	211.9	212.2	207.5	197.4	W	199.4	228.4	228.0	218.8	205.8	–	208.7
2009 Average	184.9	184.8	179.5	174.3	W	175.5	201.8	201.7	186.8	184.4	–	185.2

See footnotes at end of table.

Table 30. Reformulated Motor Gasoline Prices by Grade, Sales Type, PAD District, and Selected States
(Cents per Gallon Excluding Taxes) — Continued

Geographic Area Month	Premium						All Grades					
	Sales to End Users		Sales for Resale				Sales to End Users		Sales for Resale			
	Through Retail Outlets	Average ^a	DTW	Rack	Bulk	Average	Through Retail Outlets	Average ^a	DTW	Rack	Bulk	Average
New Jersey												
January	154.9	154.7	141.0	135.7	W	134.1	131.9	132.0	124.7	120.4	114.0	121.9
February	169.8	169.7	152.6	146.2	W	145.6	147.9	147.7	134.7	129.0	123.6	131.1
March	173.0	173.0	158.3	151.9	W	152.5	151.5	151.5	141.3	135.4	132.4	137.7
April	181.3	181.2	168.2	160.7	154.6	164.0	159.9	159.9	151.1	144.9	141.1	147.6
May	206.6	206.3	199.3	192.6	W	194.4	185.9	185.9	182.5	175.7	174.5	179.2
June	239.9	239.5	226.0	217.7	W	220.4	219.0	218.6	208.6	199.5	202.2	203.7
July	236.2	235.7	213.3	203.9	W	207.2	213.2	212.3	193.8	185.8	186.7	189.0
August	243.9	243.5	228.1	222.0	W	224.7	222.2	221.9	210.7	205.9	200.1	207.7
September	239.1	238.2	213.5	202.7	W	207.1	215.9	215.0	194.4	187.8	191.1	190.9
October	231.0	230.6	214.1	208.2	W	210.4	208.1	208.0	197.2	192.8	NA	193.7
November	244.4	243.9	224.6	216.3	205.7	218.3	222.4	221.7	207.8	202.7	198.9	204.5
December	241.8	241.2	220.3	210.3	W	213.2	219.4	218.6	204.9	198.3	192.4	200.5
2009 Average	214.7	214.5	196.3	191.2	171.9	190.6	192.4	192.2	178.8	175.1	167.5	176.2
New York												
January	156.7	156.7	143.8	138.6	—	142.2	138.1	138.1	128.2	125.3	W	126.9
February	169.8	169.8	157.3	149.1	—	154.6	151.4	151.3	140.6	134.1	NA	137.8
March	172.6	172.5	160.5	153.9	—	158.4	154.2	154.1	144.4	139.9	W	142.5
April	180.3	180.2	170.2	163.3	—	167.9	162.7	162.6	153.9	148.5	W	151.6
May	204.3	204.3	196.5	194.1	—	195.8	187.5	187.5	180.8	180.7	W	180.8
June	239.6	239.5	229.6	219.1	—	226.1	222.4	222.3	212.9	203.7	W	209.0
July	239.4	239.2	224.8	205.4	—	218.4	219.9	219.6	207.0	188.8	W	199.2
August	242.8	242.7	233.8	224.3	—	230.7	224.9	224.8	217.3	210.4	W	214.5
September	241.8	241.7	227.8	206.6	—	220.5	223.1	222.9	209.8	191.7	W	201.8
October	236.1	236.0	222.4	211.5	—	218.6	217.8	217.7	206.1	197.6	NA	202.3
November	244.5	244.5	231.9	217.8	—	227.1	227.6	227.5	215.9	205.7	NA	211.1
December	243.0	242.9	228.3	213.6	—	223.2	226.1	225.9	212.7	202.2	W	208.0
2009 Average	214.9	214.8	204.0	194.0	—	200.7	196.6	196.5	187.1	179.3	178.8	183.8
Pennsylvania												
January	159.7	159.6	139.3	138.4	W	137.4	131.4	132.3	122.8	122.5	W	121.3
February	176.5	176.5	155.7	149.1	W	150.3	149.1	149.8	138.4	131.3	W	132.0
March	177.8	177.9	159.1	154.1	W	154.1	151.0	151.9	142.2	137.7	W	138.4
April	184.7	184.8	168.7	164.1	W	165.1	159.7	160.3	151.8	147.1	W	148.0
May	208.2	208.5	195.8	194.8	W	195.0	183.5	184.0	179.0	178.1	W	178.3
June	241.4	241.9	227.7	220.3	W	222.5	216.1	216.0	210.2	202.8	W	204.8
July	231.8	231.8	218.0	205.5	W	208.5	206.6	206.5	199.7	187.1	W	190.2
August	240.7	240.9	229.3	224.8	W	226.0	216.8	217.1	212.2	208.6	W	209.3
September	234.7	234.7	218.7	206.1	W	209.0	210.1	210.0	200.9	189.8	W	191.7
October	228.3	228.4	215.0	211.9	W	212.1	204.2	204.5	198.3	195.8	W	195.9
November	244.7	244.7	228.9	220.8	W	222.0	220.9	221.0	212.4	205.5	195.3	205.7
December	242.2	241.8	225.6	216.3	W	217.3	217.9	218.0	208.7	201.4	W	202.3
2009 Average	216.0	216.0	199.4	192.1	W	193.7	190.0	190.2	181.8	174.5	169.3	175.9
Subdistrict IC												
January	157.6	157.2	150.1	143.6	—	145.7	133.5	133.5	131.6	126.1	W	127.1
February	172.7	171.8	162.1	152.4	—	155.5	148.1	147.6	143.3	133.3	W	135.9
March	175.6	175.0	165.7	162.4	W	163.4	151.2	151.1	147.7	143.4	W	144.6
April	185.1	184.2	175.3	168.8	—	170.9	160.6	160.3	156.2	149.9	—	151.6
May	208.1	207.4	200.7	195.7	—	197.2	184.6	184.6	181.7	177.3	—	178.5
June	238.5	237.2	228.9	220.9	—	223.3	215.0	214.5	209.2	202.4	W	204.2
July	229.4	227.5	218.5	205.4	—	209.3	204.8	204.0	198.3	186.8	W	189.7
August	239.1	237.8	230.2	220.5	—	223.2	215.2	214.9	210.7	201.1	W	203.5
September	227.5	226.0	219.1	203.5	—	207.5	203.3	202.7	198.7	184.0	W	187.3
October	229.3	228.2	221.8	216.2	—	217.6	206.0	205.8	202.8	197.8	W	199.0
November	242.8	241.5	232.5	223.7	—	225.6	219.1	218.6	213.9	205.0	W	206.9
December	240.6	239.2	229.4	218.3	—	220.8	216.0	216.0	210.9	200.2	W	202.4
2009 Average	213.3	212.4	201.5	196.8	W	198.1	189.0	188.9	183.0	177.4	W	178.7

See footnotes at end of table.

Table 30. Reformulated Motor Gasoline Prices by Grade, Sales Type, PAD District, and Selected States
(Cents per Gallon Excluding Taxes) — Continued

Geographic Area Month	Regular						Midgrade					
	Sales to End Users		Sales for Resale				Sales to End Users		Sales for Resale			
	Through Retail Outlets	Average ^a	DTW	Rack	Bulk	Average	Through Retail Outlets	Average ^a	DTW	Rack	Bulk	Average
Virginia												
January	129.5	129.6	127.5	123.6	W	124.0	146.7	146.8	140.8	130.2	–	134.6
February	143.9	143.5	139.3	130.6	W	132.8	161.1	161.0	150.0	137.8	–	142.8
March	147.0	147.0	144.0	140.7	–	141.5	164.3	164.3	153.8	148.2	–	150.4
April	156.4	156.2	152.4	147.1	–	148.5	173.4	173.3	161.4	155.5	–	157.8
May	180.6	180.6	178.0	174.6	–	175.5	197.0	196.9	185.9	182.0	–	183.6
June	211.0	210.6	205.3	199.6	W	201.0	227.2	227.2	214.0	206.9	–	209.6
July	200.5	199.7	194.2	183.9	W	186.4	218.4	217.5	202.5	191.7	–	195.4
August	211.0	210.8	207.1	198.2	W	200.4	228.4	227.7	213.9	205.9	–	208.4
September	199.0	198.5	194.7	180.9	W	184.0	216.4	216.1	206.7	189.6	–	194.0
October	202.1	202.0	199.2	194.9	W	195.9	217.7	217.5	209.5	202.8	–	204.5
November	215.2	214.8	210.5	201.9	W	203.7	230.8	230.5	221.8	210.9	–	213.3
December	211.9	212.2	207.5	197.4	W	199.4	228.4	228.0	218.8	205.8	–	208.7
2009 Average	184.9	184.8	179.5	174.3	W	175.5	201.8	201.7	186.8	184.4	–	185.2
PAD District II												
January	142.9	142.8	133.4	128.2	W	130.4	153.9	153.8	139.3	134.8	–	137.0
February	146.1	145.9	134.9	131.2	W	132.8	156.7	156.5	142.2	137.0	–	139.5
March	153.2	153.0	143.8	140.1	W	141.6	163.8	163.7	149.6	145.8	–	147.5
April	162.8	162.7	153.1	151.2	W	152.0	173.5	173.5	159.3	157.1	–	158.0
May	199.3	199.0	188.0	186.8	W	187.4	210.6	210.4	195.6	193.3	–	194.3
June	227.3	226.9	210.6	209.0	W	209.7	239.9	239.5	217.6	215.2	–	216.2
July	208.5	208.0	191.1	189.1	W	189.9	221.8	221.3	197.8	195.6	–	196.5
August	216.6	216.3	202.6	202.3	W	202.4	227.9	227.7	209.1	207.7	–	208.3
September	203.3	203.1	187.8	185.1	W	186.2	216.2	215.9	193.9	192.2	–	193.0
October	212.0	211.7	199.8	198.2	W	198.9	223.3	223.1	206.0	203.8	–	204.7
November	217.5	217.1	202.6	199.9	W	201.1	230.2	229.9	209.1	205.8	–	207.2
December	212.6	212.2	200.2	197.4	W	198.6	225.0	224.7	206.4	203.6	–	204.8
2009 Average	191.8	191.6	180.0	177.5	W	178.5	202.9	202.8	185.5	185.2	–	185.3
Illinois												
January	145.8	145.7	135.3	127.7	–	131.3	155.5	155.5	141.1	134.8	–	138.0
February	146.1	146.0	135.1	130.8	–	132.8	156.6	156.5	142.7	136.4	–	139.7
March	154.0	153.8	143.5	140.0	–	141.6	164.0	164.0	150.4	145.5	–	147.9
April	164.5	164.4	153.4	151.4	–	152.3	174.2	174.3	160.9	157.6	–	159.1
May	202.0	201.7	189.3	187.0	–	188.1	212.1	212.1	197.5	195.0	–	196.1
June	230.9	230.6	212.7	208.7	–	210.5	242.1	241.8	220.9	216.8	–	218.5
July	212.4	212.1	192.2	188.5	–	190.3	224.3	223.9	200.4	196.0	–	197.8
August	217.8	217.6	203.3	202.1	–	202.7	228.3	228.2	210.6	208.2	–	209.2
September	206.5	206.3	189.7	183.7	–	186.3	218.5	218.3	197.1	192.3	–	194.3
October	213.5	213.3	200.8	197.9	–	199.3	223.9	223.8	207.5	204.2	–	205.6
November	221.8	221.3	203.6	200.3	–	201.8	232.9	232.9	211.5	206.1	–	208.3
December	215.7	215.3	201.5	197.6	–	199.2	227.1	227.1	208.8	204.4	–	206.1
2009 Average	193.7	193.5	181.1	177.7	–	179.3	203.7	203.8	186.0	186.2	–	186.1
Indiana												
January	141.0	140.8	130.5	129.7	–	130.0	149.4	149.5	138.7	135.6	–	136.4
February	142.3	142.0	127.9	128.3	–	128.1	151.0	150.8	138.7	136.4	–	136.9
March	150.1	149.9	136.9	137.6	–	137.3	158.9	158.6	NA	145.2	–	144.0
April	159.5	160.1	147.0	150.2	–	148.8	168.6	168.4	158.3	158.1	–	158.1
May	195.2	195.6	184.3	188.4	–	186.7	204.1	203.8	195.7	195.4	–	195.5
June	224.3	223.9	207.3	209.4	–	208.5	234.7	234.5	218.7	217.5	–	217.8
July	200.4	200.1	184.8	188.4	–	187.0	211.0	209.7	194.3	197.4	–	196.7
August	207.6	208.2	197.5	199.7	–	198.8	218.6	218.4	209.4	207.6	–	207.9
September	195.1	195.6	183.5	184.7	–	184.3	205.3	205.2	193.8	193.3	–	193.4
October	206.3	206.6	197.5	196.5	–	196.9	216.1	215.7	203.0	205.6	–	205.1
November	209.7	209.3	197.2	196.8	–	197.0	218.6	217.7	204.0	206.3	–	205.8
December	206.1	206.1	195.0	195.6	–	195.4	215.6	214.4	199.6	202.9	–	202.0
2009 Average	186.6	186.9	174.4	176.4	–	175.6	196.8	196.8	181.6	184.8	–	184.1

See footnotes at end of table.

Table 30. Reformulated Motor Gasoline Prices by Grade, Sales Type, PAD District, and Selected States
(Cents per Gallon Excluding Taxes) — Continued

Geographic Area Month	Premium						All Grades					
	Sales to End Users		Sales for Resale				Sales to End Users		Sales for Resale			
	Through Retail Outlets	Average ^a	DTW	Rack	Bulk	Average	Through Retail Outlets	Average ^a	DTW	Rack	Bulk	Average
Virginia												
January	157.6	157.2	150.1	143.6	—	145.7	133.5	133.5	131.6	126.1	W	127.1
February	172.7	171.8	162.1	152.4	—	155.5	148.1	147.6	143.3	133.3	W	135.9
March	175.6	175.0	165.7	162.4	W	163.4	151.2	151.1	147.7	143.4	W	144.6
April	185.1	184.2	175.3	168.8	—	170.9	160.6	160.3	156.2	149.9	—	151.6
May	208.1	207.4	200.7	195.7	—	197.2	184.6	184.6	181.7	177.3	—	178.5
June	238.5	237.2	228.9	220.9	—	223.3	215.0	214.5	209.2	202.4	W	204.2
July	229.4	227.5	218.5	205.4	—	209.3	204.8	204.0	198.3	186.8	W	189.7
August	239.1	237.8	230.2	220.5	—	223.2	215.2	214.9	210.7	201.1	W	203.5
September	227.5	226.0	219.1	203.5	—	207.5	203.3	202.7	198.7	184.0	W	187.3
October	229.3	228.2	221.8	216.2	—	217.6	206.0	205.8	202.8	197.8	W	199.0
November	242.8	241.5	232.5	223.7	—	225.6	219.1	218.6	213.9	205.0	W	206.9
December	240.6	239.2	229.4	218.3	—	220.8	216.0	216.1	210.9	200.2	W	202.4
2009 Average	213.3	212.4	201.5	196.8	W	198.1	189.0	188.9	183.0	177.4	W	178.7
PAD District II												
January	165.2	165.0	147.4	143.9	W	145.4	145.6	145.4	134.9	129.6	W	131.8
February	168.4	168.2	149.1	147.0	—	147.9	148.7	148.5	136.4	132.7	W	134.3
March	175.0	174.8	157.2	156.4	W	156.6	155.8	155.6	145.3	141.6	W	143.1
April	185.3	185.0	167.2	168.4	W	167.8	165.6	165.4	154.6	152.8	W	153.6
May	222.4	222.0	202.7	205.5	W	204.2	202.1	201.8	189.6	188.7	W	189.1
June	250.5	250.1	226.1	228.4	W	227.2	230.1	229.7	212.2	210.9	W	211.4
July	232.1	231.6	206.4	207.7	W	207.0	211.5	211.0	192.7	191.0	W	191.7
August	239.2	238.8	217.5	220.4	W	219.0	219.4	219.0	204.2	204.1	W	204.2
September	227.5	227.1	203.0	203.8	—	203.4	206.4	206.1	189.4	187.1	W	188.0
October	235.0	234.7	214.0	215.6	W	214.6	214.8	214.5	201.3	199.9	W	200.5
November	242.8	242.3	217.2	217.7	W	217.4	220.7	220.1	204.1	201.7	W	202.7
December	237.4	237.0	214.8	215.0	—	214.9	215.5	215.1	201.8	199.2	W	200.3
2009 Average	215.4	215.0	194.8	196.5	W	195.7	194.6	194.4	181.5	179.4	W	180.3
Illinois												
January	167.0	166.9	147.8	143.8	—	145.8	149.1	149.0	136.8	129.3	—	132.9
February	168.3	168.2	148.2	146.9	—	147.5	149.6	149.4	136.7	132.4	—	134.4
March	175.0	174.8	156.2	156.4	—	156.3	157.2	157.1	145.1	141.7	—	143.2
April	186.3	186.2	166.1	168.8	—	167.4	167.9	167.7	155.0	153.1	—	154.0
May	224.2	224.1	201.7	206.0	—	203.8	205.4	205.2	190.8	189.1	—	189.9
June	252.9	252.7	225.8	228.6	—	227.3	234.4	234.1	214.3	210.8	—	212.4
July	235.2	234.9	205.5	207.8	—	206.7	216.1	215.7	193.9	190.7	—	192.2
August	240.1	240.0	215.9	220.3	—	218.2	221.3	221.1	204.9	204.2	—	204.5
September	230.2	229.9	202.7	203.0	—	202.8	210.4	210.1	191.3	185.9	—	188.2
October	236.6	236.4	212.6	215.4	—	214.1	217.1	216.9	202.2	199.8	—	200.9
November	246.3	246.0	216.1	218.0	—	217.1	225.6	225.2	205.1	202.2	—	203.6
December	239.9	239.6	213.4	215.5	—	214.6	219.4	219.0	202.9	199.6	—	201.0
2009 Average	216.6	216.4	193.9	196.8	—	195.4	197.2	197.0	182.6	179.8	—	181.1
Indiana												
January	159.3	158.2	143.6	144.7	—	144.3	142.4	142.1	131.5	131.1	—	131.2
February	162.1	161.2	144.4	145.6	—	145.3	143.8	143.4	129.0	130.1	—	129.7
March	170.1	169.0	151.8	155.6	—	154.4	151.6	151.3	137.9	139.4	—	138.7
April	179.4	177.9	164.4	168.5	—	167.3	161.1	161.4	148.0	152.2	—	150.4
May	214.5	213.3	204.1	207.8	—	206.8	196.8	196.9	185.6	190.5	—	188.5
June	245.4	243.3	226.6	230.2	—	229.1	226.1	225.5	208.6	211.5	—	210.3
July	221.9	219.4	201.5	209.3	—	207.1	202.3	201.7	186.0	190.7	—	188.9
August	229.4	227.6	212.0	219.6	—	217.2	209.5	209.8	198.5	201.8	—	200.5
September	216.5	215.0	197.4	204.4	—	202.5	197.0	197.1	184.6	186.8	—	186.0
October	227.4	225.8	210.3	215.8	—	214.3	208.0	208.0	198.3	198.6	—	198.5
November	230.5	228.0	210.6	216.8	—	215.2	211.3	210.7	198.1	199.0	—	198.7
December	227.3	225.4	209.6	214.2	—	212.9	207.8	207.5	196.0	197.6	—	197.0
2009 Average	208.2	206.8	190.7	196.4	—	194.7	188.4	188.5	175.5	178.5	—	177.3

See footnotes at end of table.

Table 30. Reformulated Motor Gasoline Prices by Grade, Sales Type, PAD District, and Selected States
(Cents per Gallon Excluding Taxes) — Continued

Geographic Area Month	Regular						Midgrade					
	Sales to End Users		Sales for Resale				Sales to End Users		Sales for Resale			
	Through Retail Outlets	Average ^a	DTW	Rack	Bulk	Average	Through Retail Outlets	Average ^a	DTW	Rack	Bulk	Average
Kentucky												
January	144.3	144.0	141.2	137.5	W	136.7	154.2	154.2	146.6	143.5	–	144.5
February	146.8	146.7	150.7	141.8	W	142.0	156.9	156.9	156.2	148.3	–	150.6
March	150.9	150.9	151.1	147.4	W	146.6	161.3	161.3	153.7	153.3	–	153.4
April	160.8	160.4	160.2	156.0	W	156.4	171.4	171.4	165.3	162.6	–	163.4
May	199.2	198.5	186.4	192.2	W	190.0	209.6	209.6	193.6	196.7	–	195.7
June	227.9	226.7	NA	217.0	W	214.0	238.9	238.9	NA	221.0	–	222.3
July	213.8	213.1	208.1	199.6	W	200.0	224.6	224.6	216.4	204.6	–	209.5
August	223.5	222.7	216.5	212.1	W	212.6	233.8	233.8	225.1	217.1	–	220.0
September	210.3	209.8	203.2	198.1	W	197.5	220.2	220.2	212.9	203.2	–	207.0
October	216.6	215.9	209.8	207.8	W	207.0	226.7	226.7	216.1	213.4	–	214.4
November	216.7	216.3	NA	208.0	W	208.4	227.3	227.3	NA	214.3	–	215.9
December	209.8	209.6	210.6	205.4	W	206.5	220.6	220.6	W	210.6	–	212.7
2009 Average	192.8	192.5	190.2	186.2	W	185.6	203.3	203.3	201.0	191.6	–	194.9
Missouri												
January	131.1	131.2	126.3	120.8	–	123.1	144.0	142.9	W	129.2	–	133.0
February	149.5	149.4	138.5	130.0	–	134.0	164.4	162.7	154.5	135.1	–	141.5
March	159.2	159.1	158.8	139.7	–	148.4	173.6	171.7	171.1	144.3	–	152.0
April	163.4	163.3	161.6	149.3	–	154.9	178.0	176.7	174.6	151.6	–	157.0
May	NA	NA	NA	178.2	–	183.5	208.7	206.6	NA	181.1	–	188.6
June	219.7	219.7	204.5	201.4	–	202.9	232.8	231.0	209.8	202.2	–	204.9
July	205.3	205.3	NA	187.7	–	189.4	219.4	217.9	NA	189.2	–	192.1
August	217.9	217.9	202.1	199.8	–	200.9	230.4	229.1	210.1	201.0	–	204.6
September	193.5	193.5	179.0	182.5	–	180.8	207.6	206.2	186.6	185.5	–	186.0
October	212.1	212.1	NA	193.4	–	194.7	225.2	223.3	NA	197.3	–	199.8
November	219.0	219.0	204.0	200.1	–	201.9	233.1	231.7	210.9	202.8	–	205.9
December	217.6	217.6	199.2	195.6	–	197.2	231.2	229.7	207.0	198.4	–	202.4
2009 Average	190.5	190.4	180.3	172.8	–	176.3	204.4	202.9	192.9	179.3	–	184.1
Wisconsin												
January	142.8	142.7	129.2	129.8	–	129.6	152.9	152.8	132.5	136.4	–	134.0
February	145.2	145.2	130.2	130.7	–	130.5	155.2	155.2	133.6	136.2	–	134.6
March	150.9	150.7	137.0	138.9	–	138.2	161.2	161.1	W	145.6	–	142.9
April	161.4	161.4	147.4	150.2	–	149.2	171.3	171.3	149.8	157.2	–	152.5
May	197.1	197.0	183.6	188.3	–	186.5	207.8	207.8	186.1	196.6	–	190.1
June	223.4	223.4	207.0	211.2	–	209.6	236.0	235.9	W	218.1	–	212.7
July	199.6	199.6	183.9	187.5	–	186.1	210.8	211.0	186.4	195.2	–	189.8
August	211.7	211.7	197.5	201.4	–	199.9	222.7	222.6	W	208.6	–	203.7
September	199.7	199.7	183.6	186.9	–	185.7	211.3	211.1	W	193.7	–	189.3
October	206.6	206.8	196.4	199.1	–	198.1	218.3	218.4	W	205.2	–	202.1
November	209.7	209.7	196.5	196.8	–	196.7	220.4	220.3	W	203.2	–	201.7
December	206.8	206.7	195.1	195.3	–	195.2	218.3	218.1	W	202.0	–	200.0
2009 Average	189.0	189.1	174.3	176.7	–	175.8	199.2	199.3	177.9	184.1	–	180.3
PAD District III												
January	122.6	122.7	127.9	122.7	116.4	124.6	136.8	136.8	135.1	130.2	–	131.6
February	136.5	136.5	134.5	129.3	W	131.3	151.3	151.2	141.7	136.8	–	138.4
March	141.9	142.0	144.9	140.4	137.5	142.1	157.0	157.0	152.2	147.6	–	149.1
April	154.7	154.8	152.5	147.8	152.2	149.8	169.9	169.8	159.5	155.2	–	156.6
May	176.1	176.2	180.6	174.9	178.9	177.3	191.0	190.9	188.8	182.2	–	184.2
June	206.9	207.0	202.3	196.8	203.1	199.2	222.2	222.0	209.8	204.5	–	206.1
July	192.4	192.5	185.9	181.7	187.8	183.6	208.8	208.7	193.5	190.4	–	191.5
August	205.1	205.2	200.4	196.2	207.2	198.3	222.1	221.9	206.6	203.8	–	204.8
September	189.6	189.6	182.4	177.7	190.1	180.1	205.3	205.2	188.8	185.6	–	186.6
October	196.9	197.0	198.0	193.5	185.5	194.9	212.0	212.0	205.9	200.7	–	202.4
November	206.1	206.0	202.2	198.1	194.5	199.7	221.7	221.7	208.2	205.1	–	206.1
December	202.2	202.1	198.6	194.4	190.1	196.0	217.7	217.6	206.6	201.7	–	203.4
2009 Average	178.7	178.9	176.2	171.4	177.8	173.5	193.9	193.8	183.2	177.7	–	179.5

See footnotes at end of table.

Table 30. Reformulated Motor Gasoline Prices by Grade, Sales Type, PAD District, and Selected States
(Cents per Gallon Excluding Taxes) — Continued

Geographic Area Month	Premium						All Grades					
	Sales to End Users		Sales for Resale				Sales to End Users		Sales for Resale			
	Through Retail Outlets	Average ^a	DTW	Rack	Bulk	Average	Through Retail Outlets	Average ^a	DTW	Rack	Bulk	Average
Kentucky												
January	164.3	163.9	159.8	154.9	W	153.0	145.9	145.6	143.1	138.7	W	138.1
February	166.9	166.7	168.7	158.6	—	163.0	148.4	148.3	152.6	143.1	W	143.5
March	171.9	171.6	170.9	164.7	W	163.4	152.7	152.6	153.3	148.7	W	148.0
April	181.5	181.0	180.1	173.5	W	175.1	162.6	162.2	162.6	157.3	W	158.0
May	220.4	219.7	207.8	209.2	W	206.6	201.0	200.3	188.9	193.6	W	191.6
June	249.6	248.9	NA	233.7	W	230.0	229.8	228.6	NA	218.3	W	215.5
July	234.3	233.6	228.2	216.1	W	217.4	215.6	214.9	210.5	201.1	W	201.8
August	243.9	243.1	237.0	229.0	W	229.0	225.3	224.6	219.0	213.6	W	214.2
September	230.7	229.9	223.5	215.4	—	218.8	212.1	211.6	205.6	199.6	W	199.3
October	236.6	235.9	230.9	224.3	W	221.7	218.3	217.6	212.3	209.1	W	208.4
November	237.4	237.3	232.0	225.0	W	225.2	218.5	218.0	NA	209.4	W	210.1
December	230.8	230.6	231.2	221.2	—	225.7	211.6	211.4	213.3	206.7	W	208.2
2009 Average	214.4	213.9	211.3	205.3	W	205.3	194.6	194.3	192.8	187.7	W	187.4
Missouri												
January	161.0	161.0	144.2	135.1	—	138.6	133.6	133.6	127.6	122.0	—	124.3
February	182.1	182.1	154.9	144.0	—	148.4	152.3	152.1	139.6	131.0	—	135.0
March	191.7	191.7	180.7	153.5	—	164.3	162.0	161.9	160.1	140.7	—	149.4
April	196.6	196.6	179.9	164.3	—	170.7	166.4	166.3	162.7	150.3	—	155.9
May	224.4	224.4	NA	193.6	—	201.7	NA	NA	NA	179.3	—	184.7
June	249.7	249.7	224.8	215.9	—	219.5	222.4	222.4	205.7	202.4	—	203.9
July	235.6	235.6	NA	199.6	—	204.5	208.1	208.0	NA	188.6	—	190.4
August	246.5	246.5	226.8	216.4	—	221.3	220.5	220.4	204.0	201.0	—	202.4
September	224.5	224.5	200.0	198.6	—	199.2	196.4	196.4	180.5	183.8	—	182.2
October	240.9	240.9	NA	208.6	—	212.9	214.7	214.6	NA	194.7	—	196.0
November	250.5	250.5	225.8	215.0	—	219.7	221.8	221.8	205.6	201.2	—	203.2
December	249.7	249.7	221.3	209.6	—	214.6	220.4	220.4	200.8	196.6	—	198.5
2009 Average	222.1	222.1	202.9	188.9	—	194.7	193.3	193.2	181.8	174.1	—	177.7
Wisconsin												
January	160.7	160.7	143.8	144.9	—	144.5	144.2	144.1	130.5	130.9	—	130.8
February	163.3	163.2	145.3	145.6	—	145.4	146.7	146.6	131.5	131.8	—	131.7
March	169.1	169.1	151.7	154.6	—	153.2	152.3	152.2	138.7	140.1	—	139.5
April	176.9	176.9	162.8	166.8	—	165.2	162.7	162.7	148.8	151.6	—	150.5
May	216.0	215.9	200.8	206.3	—	204.1	198.7	198.6	185.2	189.8	—	188.0
June	241.4	241.3	224.4	230.1	—	227.8	225.0	225.0	208.6	212.7	—	211.2
July	217.5	217.4	201.7	206.4	—	204.5	201.3	201.2	185.6	189.1	—	187.8
August	230.1	230.0	214.6	219.7	—	217.7	213.3	213.3	199.1	203.0	—	201.5
September	218.4	218.2	200.5	205.1	—	203.2	201.4	201.4	185.2	188.5	—	187.2
October	224.2	224.2	213.2	216.6	—	215.2	208.2	208.4	197.9	200.5	—	199.5
November	228.0	227.9	213.8	214.8	—	214.4	211.3	211.3	198.1	198.3	—	198.2
December	224.9	224.8	212.9	213.1	—	213.0	208.3	208.2	196.7	196.7	—	196.7
2009 Average	208.1	208.1	190.7	195.4	—	193.5	190.6	190.6	175.8	178.2	—	177.3
PAD District III												
January	148.5	148.5	152.1	144.1	W	147.0	125.6	125.8	130.0	124.9	116.9	126.8
February	163.1	163.0	156.4	150.6	W	152.7	139.7	139.7	136.4	131.6	W	133.4
March	168.7	168.6	167.9	161.6	W	164.0	145.1	145.2	147.1	142.7	138.2	144.3
April	181.0	180.9	175.0	168.9	W	170.9	157.9	157.9	154.4	150.0	152.7	151.8
May	203.2	203.2	203.6	196.1	W	198.4	179.2	179.3	182.5	177.1	179.4	179.3
June	234.3	234.1	224.3	218.2	W	220.1	210.1	210.1	204.3	199.1	203.5	201.3
July	218.7	218.5	208.4	202.9	—	204.9	195.7	195.7	187.7	184.0	187.8	185.6
August	233.7	233.6	223.2	217.9	W	219.8	208.6	208.6	202.4	198.4	207.9	200.3
September	218.0	217.9	205.0	199.3	W	201.4	193.1	193.1	184.3	180.0	191.0	182.2
October	224.4	224.3	219.6	213.2	—	215.4	200.2	200.3	199.8	195.6	185.5	196.9
November	234.5	232.6	224.3	217.7	—	220.0	209.5	209.3	204.0	200.2	194.5	201.6
December	230.7	228.7	221.5	214.0	NA	216.5	205.6	205.4	200.4	196.5	190.1	197.9
2009 Average	206.2	206.1	198.1	192.2	W	194.3	182.0	182.1	178.1	173.6	178.5	175.5

See footnotes at end of table.

Table 30. Reformulated Motor Gasoline Prices by Grade, Sales Type, PAD District, and Selected States
(Cents per Gallon Excluding Taxes) — Continued

Geographic Area Month	Regular						Midgrade					
	Sales to End Users		Sales for Resale				Sales to End Users		Sales for Resale			
	Through Retail Outlets	Average ^a	DTW	Rack	Bulk	Average	Through Retail Outlets	Average ^a	DTW	Rack	Bulk	Average
Texas												
January	122.6	122.7	127.9	122.7	116.4	124.6	136.8	136.8	135.1	130.2	–	131.6
February	136.5	136.5	134.5	129.3	W	131.3	151.3	151.2	141.7	136.8	–	138.4
March	141.9	142.0	144.9	140.4	137.5	142.1	157.0	157.0	152.2	147.6	–	149.1
April	154.7	154.8	152.5	147.8	152.2	149.8	169.9	169.8	159.5	155.2	–	156.6
May	176.1	176.2	180.6	174.9	178.9	177.3	191.0	190.9	188.8	182.2	–	184.2
June	206.9	207.0	202.3	196.8	203.1	199.2	222.0	222.0	209.8	204.5	–	206.1
July	192.4	192.5	185.9	181.7	187.8	183.6	208.8	208.7	193.5	190.4	–	191.5
August	205.1	205.2	200.4	196.2	207.2	198.3	222.1	221.9	206.6	203.8	–	204.8
September	189.6	189.6	182.4	177.7	190.1	180.1	205.3	205.2	188.8	185.6	–	186.6
October	196.9	197.0	198.0	193.5	185.8	195.0	212.0	212.0	205.9	200.7	–	202.4
November	206.1	206.0	202.2	198.1	194.5	199.7	221.7	221.7	208.2	205.1	–	206.1
December	202.2	202.1	198.6	194.4	190.1	196.0	217.7	217.6	206.6	201.7	–	203.4
2009 Average	178.7	178.9	176.2	171.4	177.8	173.5	193.9	193.8	183.2	177.7	–	179.5
PAD District V												
January	144.4	145.4	136.0	141.3	137.6	138.2	156.3	156.4	144.3	146.4	–	144.8
February	164.9	165.3	154.8	155.4	155.1	155.1	177.4	177.3	163.2	161.9	–	162.9
March	160.4	160.8	150.3	149.3	144.2	149.6	172.5	172.5	159.0	155.8	–	158.2
April	171.9	172.6	161.0	160.2	152.7	160.2	185.5	185.6	171.2	167.2	–	170.2
May	190.7	191.3	180.3	182.4	180.8	181.2	204.1	204.2	190.8	187.9	–	190.1
June	232.1	231.3	218.3	210.5	204.3	214.4	244.9	244.6	228.5	217.7	–	225.6
July	223.9	222.5	208.8	195.8	190.6	202.5	238.1	237.7	219.2	204.3	–	215.4
August	241.3	240.3	223.6	216.9	211.5	220.2	250.4	250.1	234.8	224.3	–	232.2
September	247.2	245.8	229.1	215.5	206.3	222.4	257.4	256.9	240.4	222.4	–	235.9
October	238.2	236.6	220.2	205.8	201.7	213.4	249.0	248.5	232.7	213.8	–	227.9
November	234.1	232.7	216.4	203.0	199.5	210.1	244.3	243.9	227.7	209.8	–	223.2
December	231.8	231.0	215.0	208.4	200.5	211.7	240.8	240.5	226.0	215.2	–	223.0
2009 Average	206.5	206.1	193.1	187.9	184.5	190.6	217.4	217.3	203.4	193.5	–	200.8
Arizona												
January	133.3	135.3	131.6	131.7	–	131.6	146.8	146.8	143.7	133.6	–	137.7
February	156.5	157.1	153.6	156.2	W	154.8	170.3	170.2	164.0	159.0	–	161.0
March	153.0	153.3	147.1	144.7	W	146.2	166.5	166.3	159.4	151.7	–	154.9
April	147.2	149.9	144.6	139.6	–	142.7	161.0	161.0	157.7	145.2	–	150.6
May	166.2	167.5	NA	161.5	W	161.7	180.9	180.9	NA	164.6	–	NA
June	217.1	216.7	210.2	204.5	W	208.2	231.3	231.1	225.2	213.7	–	219.2
July	211.6	210.7	203.3	195.4	W	200.5	225.6	225.3	219.3	209.3	–	213.6
August	221.8	221.3	214.6	212.4	209.1	213.7	234.0	233.7	229.5	221.8	–	225.1
September	215.4	215.0	210.0	200.9	W	206.2	227.6	227.3	223.2	215.2	–	218.6
October	202.6	202.4	197.3	198.3	W	197.7	215.3	215.3	206.5	205.2	–	205.8
November	219.4	218.7	212.4	208.9	W	211.0	232.2	231.9	224.4	218.9	–	221.5
December	219.4	218.6	210.3	206.5	–	208.7	232.3	232.0	221.7	214.7	–	218.0
2009 Average	188.3	188.5	183.9	181.7	189.1	183.1	201.7	201.5	196.5	186.1	–	190.7
California												
January	145.8	146.8	136.4	142.0	137.6	138.8	156.9	157.1	144.3	147.1	–	145.1
February	166.0	166.4	154.9	155.3	154.4	155.0	177.8	177.7	163.2	162.1	–	163.0
March	161.2	161.6	150.7	149.6	144.1	149.8	172.8	172.8	159.1	156.3	–	158.4
April	175.3	175.6	162.6	161.8	152.7	161.7	187.8	187.9	171.5	168.6	–	170.8
May	194.2	194.5	182.3	183.8	180.9	182.8	206.4	206.4	191.1	189.6	–	190.7
June	234.4	233.4	219.2	210.9	204.2	215.0	246.7	246.4	228.5	217.9	–	225.8
July	225.7	224.1	209.4	195.7	190.5	202.6	239.7	239.2	219.2	204.0	–	215.5
August	244.2	242.9	224.5	217.3	211.5	220.8	252.3	252.0	234.9	224.5	–	232.4
September	252.0	250.1	231.0	217.0	206.3	224.0	260.8	260.2	240.8	223.5	–	236.6
October	243.5	241.3	222.6	206.5	201.7	214.9	252.7	252.1	233.5	214.6	–	229.0
November	236.4	234.8	217.3	202.4	199.5	210.1	245.8	245.3	227.9	209.4	–	223.5
December	234.0	233.0	215.9	208.5	200.5	212.1	241.9	241.5	226.3	215.2	–	223.4
2009 Average	209.3	208.8	194.2	188.4	184.5	191.3	219.0	218.9	203.7	194.1	–	201.3

See footnotes at end of table.

Table 30. Reformulated Motor Gasoline Prices by Grade, Sales Type, PAD District, and Selected States
(Cents per Gallon Excluding Taxes) — Continued

Geographic Area Month	Premium						All Grades					
	Sales to End Users		Sales for Resale				Sales to End Users		Sales for Resale			
	Through Retail Outlets	Average ^a	DTW	Rack	Bulk	Average	Through Retail Outlets	Average ^a	DTW	Rack	Bulk	Average
Texas												
January	148.5	148.5	152.1	144.1	W	147.0	125.6	125.8	130.0	124.9	116.9	126.8
February	163.1	163.0	156.4	150.6	W	152.7	139.7	139.7	136.4	131.6	W	133.4
March	168.7	168.6	167.9	161.6	W	164.0	145.1	145.2	147.1	142.7	138.2	144.3
April	181.0	180.9	175.0	168.9	W	170.9	157.9	157.9	154.4	150.0	152.7	151.8
May	203.2	203.2	203.6	196.1	W	198.4	179.2	179.3	182.5	177.1	179.4	179.3
June	234.3	234.1	224.3	218.2	W	220.1	210.1	210.1	204.3	199.1	203.5	201.3
July	218.7	218.5	208.4	202.9	–	204.9	195.7	195.7	187.7	184.0	187.8	185.6
August	233.7	233.6	223.2	217.9	W	219.8	208.6	208.6	202.4	198.4	207.9	200.3
September	218.0	217.9	205.0	199.3	W	201.4	193.1	193.1	184.3	180.0	191.0	182.2
October	224.4	224.3	219.6	213.2	–	215.4	200.2	200.3	199.8	195.6	185.8	196.9
November	234.5	232.6	224.3	217.7	–	220.0	209.5	209.3	204.0	200.2	194.5	201.6
December	230.7	228.7	221.5	214.0	NA	216.5	205.6	205.4	200.4	196.5	190.1	197.9
2009 Average	206.2	206.1	198.1	192.2	W	194.3	182.0	182.1	178.1	173.6	178.5	175.5
PAD District V												
January	163.7	164.1	152.3	156.7	W	153.9	147.9	148.6	138.9	143.3	139.1	140.7
February	184.6	184.7	171.1	172.1	W	171.1	168.5	168.6	157.7	157.6	154.4	157.5
March	180.0	180.0	166.9	165.1	W	166.3	164.0	164.1	153.3	151.4	144.4	152.2
April	192.4	192.4	178.0	176.2	W	177.3	175.7	176.0	164.1	162.2	153.6	162.9
May	210.8	210.9	197.7	198.2	201.2	197.9	194.5	194.8	183.5	184.5	181.8	183.8
June	252.3	251.8	236.0	226.6	224.0	232.5	235.7	234.8	221.4	212.6	205.5	217.2
July	244.6	243.9	227.0	212.9	208.2	221.8	227.8	226.3	212.1	198.0	191.8	205.5
August	263.4	262.7	242.1	233.5	227.2	238.8	244.9	243.8	226.8	219.0	212.5	223.0
September	269.8	269.0	247.5	232.1	210.3	241.1	250.9	249.4	232.3	217.6	206.7	225.4
October	261.7	260.8	239.3	222.6	215.1	233.2	242.1	240.5	223.6	208.0	202.3	216.5
November	257.1	256.2	234.7	217.3	W	228.3	238.0	236.6	219.7	204.9	199.7	212.9
December	253.5	252.8	232.8	222.7	W	229.3	235.4	234.5	218.3	210.3	200.9	214.5
2009 Average	227.7	227.3	210.2	203.5	200.7	207.8	210.2	209.6	196.2	189.9	185.4	193.3
Arizona												
January	156.8	157.7	149.1	145.0	–	147.6	135.8	137.6	133.7	133.1	–	133.4
February	181.5	181.6	170.0	169.2	–	169.7	159.0	159.5	155.6	157.6	W	156.5
March	178.4	177.5	164.0	161.4	–	163.1	155.7	155.8	149.3	146.8	W	148.4
April	171.8	171.0	158.7	156.2	–	157.8	149.9	152.1	146.5	141.6	–	144.6
May	190.5	190.1	178.8	176.5	W	177.9	168.9	169.9	NA	163.4	W	163.7
June	242.7	241.6	229.2	223.9	NA	226.8	219.8	219.3	212.4	206.8	W	210.3
July	237.6	236.1	221.9	217.9	W	220.2	214.3	213.3	205.6	197.7	W	202.8
August	248.6	247.3	233.3	230.4	W	232.2	224.4	223.8	216.8	214.1	210.1	215.7
September	243.5	242.4	228.4	222.5	W	226.3	218.1	217.7	212.2	203.1	W	208.5
October	230.2	229.6	216.0	214.2	W	215.2	205.4	205.2	199.7	200.1	W	199.9
November	246.5	245.2	230.6	227.7	W	229.4	222.2	221.4	214.6	210.9	W	213.1
December	246.2	244.8	229.0	224.5	W	227.3	222.1	221.3	212.6	208.3	W	210.9
2009 Average	214.0	213.2	201.0	196.7	W	199.7	190.9	191.0	186.0	183.3	194.3	185.0
California												
January	164.1	164.5	152.5	157.4	W	154.2	149.2	149.9	139.4	144.0	139.1	141.2
February	184.7	184.8	171.2	172.3	W	171.2	169.5	169.7	157.8	157.5	153.8	157.6
March	179.9	179.9	167.1	165.5	W	166.5	164.8	164.9	153.7	151.7	144.4	152.5
April	194.0	194.1	179.3	177.9	W	178.7	179.0	179.0	165.7	163.9	153.6	164.3
May	212.4	212.5	198.9	199.7	W	199.3	197.7	197.8	185.4	185.9	181.9	185.4
June	253.3	252.9	236.5	226.8	W	232.9	238.0	236.9	222.2	212.9	205.6	217.7
July	245.4	244.7	227.3	212.6	208.1	221.9	229.6	227.9	212.7	197.9	191.6	205.7
August	264.9	264.2	242.7	233.7	227.4	239.2	247.7	246.3	227.8	219.4	212.5	223.6
September	272.3	271.6	248.8	232.9	209.4	242.2	255.5	253.6	234.2	219.0	206.6	226.9
October	264.6	263.7	241.1	223.4	W	234.7	247.2	245.0	226.0	208.7	202.3	218.0
November	258.3	257.3	235.3	216.6	W	228.5	240.2	238.6	220.7	204.3	199.6	213.1
December	254.4	253.7	233.4	222.5	W	229.6	237.5	236.4	219.2	210.4	200.7	215.0
2009 Average	229.0	228.7	211.0	204.1	200.0	208.5	212.8	212.2	197.3	190.4	185.3	194.0

See footnotes at end of table.

Table 30. Reformulated Motor Gasoline Prices by Grade, Sales Type, PAD District, and Selected States

(Cents per Gallon Excluding Taxes) — Continued

Geographic Area Month	Regular						Midgrade					
	Sales to End Users		Sales for Resale				Sales to End Users		Sales for Resale			
	Through Retail Outlets	Average ^a	DTW	Rack	Bulk	Average	Through Retail Outlets	Average ^a	DTW	Rack	Bulk	Average
Nevada												
January	144.2	143.3	138.9	156.9	-	142.1	W	W	139.4	W	-	145.7
February	168.0	167.8	156.4	160.1	-	157.5	W	W	161.8	159.9	-	161.2
March	164.4	164.1	147.8	149.9	-	148.6	W	W	155.4	W	-	152.4
April	W	W	W	163.4	-	157.7	W	W	W	W	-	156.3
May	W	W	-	W	-	W	W	W	-	-	-	-
June	W	W	-	W	-	W	W	W	-	W	-	W
July	W	W	-	W	-	W	W	W	-	-	-	-
August	W	W	-	W	-	W	W	W	-	W	-	W
September	W	W	W	208.6	-	206.7	W	W	W	W	-	197.2
October	W	W	194.7	207.4	-	200.4	W	W	W	W	-	202.2
November	222.6	222.4	200.7	206.4	-	202.4	W	233.8	209.2	203.1	-	206.1
December	220.9	221.1	203.8	215.1	-	206.0	233.6	233.6	209.7	217.3	-	213.6
2009 Average	195.4	193.7	174.5	192.5	-	182.2	W	W	177.3	187.9	-	182.0

See footnotes at end of table.

Table 30. Reformulated Motor Gasoline Prices by Grade, Sales Type, PAD District, and Selected States

(Cents per Gallon Excluding Taxes) — Continued

Geographic Area Month	Premium						All Grades					
	Sales to End Users		Sales for Resale				Sales to End Users		Sales for Resale			
	Through Retail Outlets	Average ^a	DTW	Rack	Bulk	Average	Through Retail Outlets	Average ^a	DTW	Rack	Bulk	Average
Nevada												
January	W	163.1	155.8	174.9	-	160.4	W	147.0	140.7	159.8	-	144.2
February	W	188.2	172.3	172.4	-	172.3	W	171.4	158.2	161.4	-	159.1
March	W	184.5	164.2	161.5	-	162.9	W	168.1	149.6	151.5	-	150.3
April	W	W	165.9	168.4	-	167.2	W	W	W	163.7	-	158.6
May	W	W	W	-	-	W	W	W	W	W	-	W
June	W	W	-	W	-	W	W	W	-	W	-	W
July	W	W	-	W	-	W	W	W	-	W	-	W
August	W	W	-	W	-	W	W	W	-	W	-	W
September	W	W	W	205.1	-	211.2	W	W	W	207.9	-	206.7
October	W	W	210.4	214.4	-	212.3	W	W	196.5	208.1	-	201.8
November	W	W	216.0	211.9	-	214.7	W	227.0	202.7	207.1	-	204.0
December	243.0	243.0	218.6	227.1	-	221.3	225.2	225.3	205.8	217.7	-	208.5
2009 Average	216.4	215.7	192.6	199.2	-	195.3	200.2	198.7	176.6	193.1	-	183.6

Dash (-) = No data reported.

NA = Not available.

W = Withheld to avoid disclosure of individual company data.

^a Includes sales through retail outlets as well as all direct sales to end users that were not made through company-operated retail outlets, e.g., sales to agricultural customers, commercial sales, and industrial sales.

Sources: Energy Information Administration Forms EIA-782A, "Refiners'/Gas Plant Operators' Monthly Petroleum Product Sales Report," and EIA-782B, "Resellers'/Retailers' Monthly Petroleum Product Sales Report."

Table 31. Refiner Motor Gasoline Prices by Grade, Sales Type, PAD District, and State
(Cents per Gallon Excluding Taxes)

Geographic Area Month	Regular			Midgrade			Premium			All Grades		
	Sales to End Users		Sales for Resale	Sales to End Users		Sales for Resale	Sales to End Users		Sales for Resale	Sales to End Users		Sales for Resale
	Through Retail Outlets	Other End Users ^a		Through Retail Outlets	Other End Users ^a		Through Retail Outlets	Other End Users ^a		Through Retail Outlets	Other End Users ^a	
United States												
January	133.0	134.5	122.5	144.3	151.2	130.9	156.6	154.7	142.4	135.8	136.5	124.6
February	144.1	134.4	131.2	157.8	149.6	135.7	170.5	155.1	153.2	147.2	136.1	133.3
March	147.6	140.2	137.7	160.3	152.1	143.3	172.4	159.9	158.0	150.6	141.8	139.7
April	157.3	147.1	146.2	171.2	161.3	149.8	183.4	164.1	167.4	160.5	148.5	148.2
May	183.1	173.8	174.2	195.2	190.2	179.7	207.1	190.9	194.9	186.0	175.3	176.3
June	216.3	201.7	200.2	229.2	224.5	205.8	241.9	220.1	222.4	219.2	203.4	202.2
July	203.8	185.8	184.5	219.9	211.8	188.2	232.5	203.4	206.7	207.4	187.6	186.7
August	212.7	201.4	200.5	228.5	228.1	203.5	241.3	218.7	222.6	216.2	203.4	202.6
September	205.3	191.0	189.3	223.1	204.6	191.1	237.3	207.3	212.6	209.2	192.6	191.5
October	207.4	197.9	195.4	222.7	210.1	201.7	236.2	212.2	216.6	210.9	199.3	197.5
November	214.3	203.3	202.0	229.6	220.2	206.8	242.4	219.5	221.1	217.8	204.9	203.9
December	211.6	201.8	198.0	226.1	221.7	202.7	239.2	216.4	217.1	214.9	203.2	199.9
2009 Average	186.0	176.2	174.7	199.8	193.1	178.4	212.8	194.8	195.8	189.2	177.9	176.7
PAD District I												
January	128.2	128.5	121.2	141.8	144.5	130.8	153.3	144.4	139.9	131.7	130.2	123.3
February	143.2	134.9	129.8	156.7	159.4	140.2	168.3	152.5	151.8	146.7	136.8	132.1
March	145.8	143.0	137.0	159.2	156.6	147.2	170.8	159.1	158.5	149.3	144.6	139.4
April	154.8	148.3	144.6	168.1	165.8	154.1	179.6	164.9	166.2	158.3	149.9	147.0
May	178.3	175.6	172.7	191.0	192.7	182.8	202.6	194.1	194.3	181.6	177.4	175.1
June	211.3	199.5	197.6	224.8	215.6	207.7	236.7	220.7	220.4	214.6	201.8	199.9
July	203.2	184.4	182.4	218.4	199.6	192.2	231.2	201.3	204.4	207.1	186.2	184.9
August	210.3	200.8	199.8	224.7	215.8	208.2	237.2	219.3	221.4	214.0	202.8	202.1
September	202.4	186.5	184.7	218.1	201.8	193.5	231.2	204.3	206.8	206.5	188.4	187.1
October	202.9	198.0	193.9	217.2	206.8	203.5	229.3	215.8	215.3	206.5	199.9	196.1
November	215.8	205.5	202.8	229.9	215.9	211.8	242.0	222.6	224.0	219.4	207.3	204.9
December	212.9	205.5	198.6	227.2	212.8	207.5	239.4	216.1	219.1	216.5	206.6	200.6
2009 Average	183.6	174.9	173.4	197.3	191.1	181.6	209.4	193.0	194.3	187.1	176.8	175.6
Subdistrict IA												
January	130.5	125.5	121.5	142.0	-	129.2	154.3	W	140.7	133.5	125.6	123.4
February	145.8	130.0	131.6	157.6	-	139.7	169.1	W	152.3	148.9	130.1	133.7
March	147.9	142.9	137.8	159.9	-	146.3	171.3	-	157.7	151.1	142.9	139.8
April	156.6	153.7	146.5	168.7	-	154.3	180.4	W	166.6	159.8	154.1	148.6
May	182.6	170.0	175.7	194.3	-	183.1	205.8	W	195.6	185.7	170.5	177.8
June	216.4	204.8	200.1	227.8	-	206.9	239.2	W	221.4	219.4	205.0	202.2
July	210.9	189.3	187.1	223.8	-	194.4	235.7	-	209.0	214.4	189.3	189.4
August	218.8	213.1	206.6	230.5	-	213.8	241.6	W	227.5	222.0	213.1	208.8
September	216.0	205.3	191.8	228.6	W	199.7	239.9	W	212.8	219.4	205.6	193.9
October	209.0	NA	194.9	222.0	-	202.1	234.0	W	214.8	212.5	NA	197.0
November	221.5	216.3	205.1	233.3	-	212.8	244.8	-	225.6	224.8	216.3	207.2
December	218.1	W	200.8	230.4	-	208.2	242.0	-	220.6	221.3	W	202.8
2009 Average	190.1	175.3	176.0	202.4	W	184.3	214.6	184.9	196.9	193.4	175.4	178.1
Connecticut												
January	W	W	120.8	W	-	127.7	W	-	140.1	W	W	123.0
February	W	W	131.3	W	-	138.4	W	-	151.8	W	W	133.6
March	W	W	137.6	W	-	144.6	W	-	157.8	W	W	139.8
April	W	W	146.9	W	-	153.6	W	-	167.2	W	W	149.3
May	W	W	176.1	W	-	182.8	W	-	196.0	W	W	178.5
June	W	W	200.0	W	-	207.4	W	-	221.3	W	W	202.4
July	W	W	187.0	W	-	193.6	W	-	208.5	W	W	189.4
August	W	W	206.7	W	-	212.6	W	-	227.7	W	W	209.0
September	W	W	191.4	W	-	198.6	W	-	211.1	W	W	193.7
October	W	W	193.8	W	-	200.2	W	-	213.3	W	W	196.1
November	W	W	203.6	W	-	210.4	W	-	223.7	W	W	206.1
December	W	W	199.2	W	-	206.0	W	-	218.7	W	W	201.6
2009 Average	W	W	175.9	W	-	183.9	W	-	196.5	W	W	178.3

See footnotes at end of table.

Table 31. Refiner Motor Gasoline Prices by Grade, Sales Type, PAD District, and State
(Cents per Gallon Excluding Taxes) — Continued

Geographic Area Month	Regular			Midgrade			Premium			All Grades		
	Sales to End Users		Sales for Resale	Sales to End Users		Sales for Resale	Sales to End Users		Sales for Resale	Sales to End Users		Sales for Resale
	Through Retail Outlets	Other End Users ^a		Through Retail Outlets	Other End Users ^a		Through Retail Outlets	Other End Users ^a		Through Retail Outlets	Other End Users ^a	
Maine												
January	W	-	126.0	W	-	W	W	-	147.2	W	-	127.1
February	W	-	134.4	W	-	143.0	W	-	156.0	W	-	135.8
March	W	-	138.8	W	-	146.9	W	-	156.9	W	-	139.8
April	W	-	146.0	W	-	153.8	W	-	164.2	W	-	147.0
May	W	-	175.8	W	-	W	W	-	195.3	W	-	177.0
June	W	-	194.2	W	-	W	W	-	215.1	W	-	195.4
July	W	-	182.2	W	-	191.4	W	-	202.3	W	-	183.6
August	W	-	201.5	W	-	209.2	W	-	223.8	W	-	203.1
September	W	-	187.0	W	-	196.7	W	-	210.0	W	-	188.5
October	W	-	195.9	W	-	203.3	W	-	217.1	W	-	197.1
November	W	-	205.8	W	-	214.1	W	-	227.8	W	-	207.0
December	W	-	201.1	W	-	W	W	-	W	W	-	202.2
2009 Average	W	-	174.6	W	-	184.8	W	-	196.2	W	-	175.9
Massachusetts												
January	130.6	124.5	121.2	142.0	-	129.7	154.1	W	140.3	133.7	124.5	123.2
February	145.7	W	132.0	157.2	-	140.2	168.7	W	152.5	148.8	W	134.1
March	147.5	W	138.1	159.2	-	147.5	170.4	-	157.4	150.7	W	140.1
April	155.8	W	146.5	167.8	-	154.3	179.0	-	166.2	159.0	W	148.6
May	182.4	W	175.5	194.1	-	182.3	205.1	-	195.0	185.5	W	177.6
June	216.3	200.7	202.8	227.9	-	207.4	238.9	W	223.3	219.4	200.7	205.0
July	210.1	W	190.1	223.7	-	196.6	235.5	-	211.8	213.8	W	192.5
August	218.6	W	208.8	230.6	-	216.1	241.9	W	228.6	221.9	W	211.0
September	215.5	W	195.4	228.4	W	202.1	239.7	W	215.8	219.0	W	197.5
October	208.9	W	196.6	222.1	-	204.8	233.4	W	216.4	212.4	W	198.8
November	221.9	W	207.5	233.3	-	215.6	244.7	-	228.1	225.1	W	209.7
December	218.7	W	202.8	230.9	-	210.8	242.2	-	222.8	222.1	W	205.0
2009 Average	190.2	172.9	176.7	202.4	W	182.8	214.3	W	197.6	193.5	173.0	178.9
New Hampshire												
January	132.3	W	W	144.7	-	W	156.1	-	W	134.5	W	W
February	146.4	W	W	158.1	-	W	169.2	-	W	148.5	W	W
March	149.6	W	W	161.0	-	W	172.7	-	W	151.8	W	W
April	158.6	W	W	170.3	-	W	181.8	W	W	161.0	W	W
May	184.8	W	W	196.1	-	W	207.7	W	W	187.1	W	W
June	218.6	W	W	229.8	-	W	241.2	W	W	220.8	W	W
July	214.9	W	W	224.6	-	W	235.8	-	W	217.1	W	W
August	223.5	W	W	234.5	-	W	245.5	-	W	225.8	W	W
September	220.7	W	W	232.7	-	W	243.6	-	W	223.2	W	W
October	212.9	W	W	225.0	-	W	236.3	-	W	215.3	W	W
November	224.9	W	206.0	236.5	-	W	247.1	-	W	227.2	W	207.7
December	220.9	W	W	233.3	-	W	245.0	-	223.4	223.3	W	W
2009 Average	192.3	W	W	204.8	-	W	216.9	W	W	194.8	W	W
Rhode Island												
January	126.3	W	120.9	136.7	-	130.9	148.2	-	141.5	128.5	W	122.6
February	146.4	W	129.3	157.0	-	140.6	167.5	-	152.7	148.8	W	131.1
March	147.8	W	137.3	158.4	-	148.8	169.2	-	158.7	150.2	W	139.1
April	156.4	W	146.7	167.3	-	156.9	178.0	-	168.0	158.9	W	148.6
May	181.2	W	177.2	191.7	-	185.5	202.2	-	197.4	183.5	W	179.1
June	213.1	W	200.6	223.6	-	208.7	234.4	-	221.9	215.4	W	202.5
July	208.2	W	186.1	219.3	-	196.6	229.8	-	209.3	210.8	W	188.4
August	212.7	W	208.7	223.6	-	217.1	234.3	-	229.4	215.2	W	210.6
September	210.5	W	189.0	221.6	-	202.0	232.3	-	213.1	213.1	W	191.2
October	204.2	-	194.4	215.6	-	203.8	228.2	-	215.8	207.0	-	196.2
November	214.7	W	203.5	225.9	-	214.4	238.3	-	225.6	217.4	W	205.2
December	211.0	W	199.2	223.4	-	209.3	236.6	-	220.7	213.8	W	201.0
2009 Average	186.4	W	176.2	197.4	-	189.3	209.6	-	198.6	189.0	W	178.2

See footnotes at end of table.

Table 31. Refiner Motor Gasoline Prices by Grade, Sales Type, PAD District, and State
(Cents per Gallon Excluding Taxes) — Continued

Geographic Area Month	Regular			Midgrade			Premium			All Grades		
	Sales to End Users		Sales for Resale	Sales to End Users		Sales for Resale	Sales to End Users		Sales for Resale	Sales to End Users		Sales for Resale
	Through Retail Outlets	Other End Users ^a		Through Retail Outlets	Other End Users ^a		Through Retail Outlets	Other End Users ^a		Through Retail Outlets	Other End Users ^a	
Vermont												
January	-	W	122.9	-	-	W	-	-	W	-	W	W
February	-	W	W	-	-	W	-	-	W	-	W	W
March	-	W	W	-	-	W	-	-	W	-	W	W
April	-	W	W	-	-	W	-	-	W	-	W	W
May	-	W	171.7	-	-	W	-	-	W	-	W	W
June	-	W	195.3	-	-	W	-	-	W	-	W	W
July	-	W	W	-	-	W	-	-	W	-	W	W
August	-	W	W	-	-	W	-	-	W	-	W	W
September	-	W	W	-	-	W	-	-	W	-	W	W
October	-	W	W	-	-	W	-	-	W	-	W	W
November	-	W	W	-	-	W	-	-	W	-	W	W
December	-	W	W	-	-	W	-	-	W	-	W	W
2009 Average	-	W	W	-	-	W	-	-	W	-	W	W
Subdistrict IB												
January	126.5	138.0	118.5	141.4	157.6	129.9	153.0	143.3	134.4	130.6	139.2	120.4
February	143.8	141.2	128.4	157.4	183.8	142.3	168.8	156.7	150.1	147.6	143.5	130.7
March	146.0	147.9	134.8	159.7	172.5	147.8	171.3	161.3	155.8	149.9	149.4	137.1
April	154.7	153.8	144.1	168.0	182.9	156.5	179.5	166.6	165.1	158.6	155.3	146.5
May	178.8	179.7	171.0	191.9	207.0	184.5	203.6	199.9	192.3	182.6	181.7	173.4
June	212.2	203.4	197.1	226.2	234.4	211.2	237.9	230.1	221.1	216.1	205.9	199.5
July	207.1	191.6	183.8	222.7	212.2	197.7	235.2	206.0	205.3	211.6	192.9	186.4
August	215.0	207.1	201.6	229.3	225.5	212.9	241.1	226.7	222.9	219.1	209.1	203.9
September	210.3	193.2	187.6	225.8	214.0	199.8	238.2	210.3	209.5	214.9	195.0	190.0
October	205.8	200.7	191.9	220.3	222.4	204.7	231.8	216.0	213.6	209.9	202.2	194.1
November	219.3	208.0	203.0	232.1	236.2	214.4	243.8	222.8	223.9	223.2	209.5	205.0
December	215.9	202.6	198.3	229.5	NA	210.0	241.3	213.8	218.3	219.9	204.0	200.3
2009 Average	186.4	180.2	173.1	201.1	204.4	184.5	212.8	194.9	193.3	190.6	181.8	175.3
Delaware												
January	W	W	117.8	W	W	130.2	W	-	W	W	W	119.2
February	W	W	126.1	W	W	139.7	W	-	W	W	W	128.0
March	W	-	135.9	W	-	146.1	W	-	W	W	-	138.5
April	W	-	144.7	W	-	154.1	W	-	W	W	-	146.7
May	W	-	174.0	W	-	184.8	W	-	W	W	-	176.2
June	W	-	197.3	W	-	207.7	W	-	215.3	W	-	198.9
July	W	W	180.4	W	-	190.3	W	W	202.5	W	W	184.2
August	W	W	202.3	W	-	211.9	W	W	W	W	W	204.5
September	W	W	182.9	W	-	194.2	W	W	W	W	W	184.7
October	W	W	190.9	W	-	201.4	W	W	W	W	W	192.4
November	W	W	200.4	W	-	212.5	W	W	W	W	W	201.8
December	W	W	195.7	W	-	210.5	W	W	W	W	W	197.0
2009 Average	W	W	174.6	W	W	183.7	W	W	W	W	W	176.9
District of Columbia												
January	-	W	128.4	-	W	W	-	-	153.2	-	W	134.7
February	-	W	146.6	-	W	W	-	-	171.3	-	W	152.9
March	-	W	149.9	-	-	W	-	-	174.4	-	W	156.3
April	-	W	162.3	-	W	W	-	-	187.1	-	W	168.9
May	-	W	184.3	-	W	W	-	-	208.7	-	W	190.7
June	-	W	213.2	-	W	222.3	-	-	238.1	-	W	219.5
July	-	W	209.0	-	-	NA	-	-	232.8	-	W	214.9
August	-	W	217.1	-	W	W	-	-	242.1	-	W	222.8
September	-	W	206.5	-	-	W	-	-	230.4	-	W	212.0
October	-	W	204.7	-	W	W	-	-	228.5	-	W	210.1
November	-	-	219.5	-	W	W	-	-	242.6	-	W	224.7
December	-	-	215.9	-	-	W	-	-	239.0	-	-	221.2
2009 Average	-	W	173.8	-	W	W	-	-	197.8	-	W	179.2

See footnotes at end of table.

Table 31. Refiner Motor Gasoline Prices by Grade, Sales Type, PAD District, and State
(Cents per Gallon Excluding Taxes) — Continued

Geographic Area Month	Regular			Midgrade			Premium			All Grades		
	Sales to End Users		Sales for Resale	Sales to End Users		Sales for Resale	Sales to End Users		Sales for Resale	Sales to End Users		Sales for Resale
	Through Retail Outlets	Other End Users ^a		Through Retail Outlets	Other End Users ^a		Through Retail Outlets	Other End Users ^a		Through Retail Outlets	Other End Users ^a	
Maryland												
January	-	W	122.0	-	-	132.4	-	W	143.3	-	W	125.1
February	-	W	132.5	-	-	144.5	-	W	154.6	-	W	135.8
March	-	W	139.0	-	-	151.2	-	W	161.1	-	W	142.2
April	-	W	147.1	-	W	158.6	-	W	168.7	-	W	150.4
May	-	W	174.8	-	W	185.1	-	W	197.1	-	W	178.1
June	-	W	200.1	-	-	211.5	-	W	224.0	-	W	203.4
July	-	W	186.6	-	W	197.4	-	W	209.8	-	W	189.9
August	-	W	200.4	-	-	210.5	-	W	222.8	-	W	203.6
September	-	W	187.8	-	W	198.6	-	W	210.2	-	W	191.1
October	-	W	195.6	-	-	204.8	-	W	216.2	-	W	198.5
November	-	W	204.4	-	W	214.5	-	W	225.3	-	W	207.3
December	-	W	200.5	-	W	211.0	-	W	222.0	-	W	203.5
2009 Average	-	W	174.4	-	W	184.3	-	W	195.9	-	W	177.5
New Jersey												
January	W	122.6	115.1	W	W	125.0	153.0	W	125.9	W	124.9	116.5
February	W	133.2	124.2	W	-	138.7	169.4	W	145.7	W	136.0	126.2
March	W	138.4	130.9	W	W	143.4	172.5	W	152.0	W	140.6	132.9
April	W	149.0	141.5	W	W	152.9	181.0	W	160.9	W	151.0	143.4
May	W	175.9	164.5	W	W	182.3	206.5	W	189.6	W	178.9	166.8
June	W	204.8	193.2	W	W	211.0	241.1	W	219.4	W	W	195.1
July	W	191.2	180.5	W	W	199.4	238.5	W	NA	W	193.2	182.7
August	W	W	200.6	W	W	216.0	245.6	W	223.1	W	W	202.7
September	W	W	186.7	W	W	202.0	241.7	W	207.4	W	W	188.6
October	W	199.1	185.7	W	W	201.0	231.8	W	209.5	W	201.1	187.7
November	W	207.7	200.9	W	W	213.5	245.8	W	220.4	W	W	202.2
December	W	205.9	195.5	W	W	209.1	243.1	W	213.0	W	207.5	197.0
2009 Average	W	176.9	170.7	W	W	184.1	214.5	W	187.5	W	179.8	172.3
New York												
January	126.2	127.9	121.2	141.9	W	129.2	153.3	151.5	139.8	130.3	130.7	123.5
February	142.9	140.4	131.9	157.1	W	143.9	168.0	163.3	153.4	146.7	143.4	134.6
March	145.2	146.6	137.5	159.5	163.5	147.4	170.4	163.6	157.7	149.1	148.2	140.1
April	153.6	154.0	145.9	167.4	173.4	156.7	178.2	171.5	166.9	157.5	155.5	148.6
May	177.5	181.8	174.2	191.1	201.5	183.2	201.7	197.0	193.9	181.3	183.5	176.7
June	210.6	208.7	200.9	225.6	W	214.2	236.2	227.1	224.3	214.5	210.5	203.9
July	207.5	193.4	189.0	224.7	216.1	205.7	235.7	209.0	216.1	212.1	195.9	192.6
August	213.4	211.4	204.4	228.9	225.1	217.3	239.4	W	228.1	217.6	213.5	207.5
September	210.8	197.9	191.9	227.6	NA	210.5	238.6	W	218.5	215.4	199.8	195.4
October	207.2	W	196.8	223.0	W	208.5	233.7	W	218.7	211.5	W	199.6
November	218.5	212.2	206.3	232.2	W	218.7	242.7	228.1	227.8	222.4	213.8	209.0
December	216.0	211.0	202.0	230.2	W	214.6	240.8	228.2	223.3	220.0	212.3	204.7
2009 Average	185.8	179.5	176.6	201.5	203.7	188.7	212.3	195.7	198.8	190.0	181.5	179.4
Pennsylvania												
January	127.4	NA	118.7	139.4	W	128.8	152.1	139.1	135.4	130.0	NA	119.9
February	145.4	143.8	128.7	156.7	W	139.1	169.7	153.3	146.5	147.9	145.8	130.1
March	147.2	151.0	134.7	158.3	W	144.9	171.6	161.7	152.6	149.8	152.2	136.1
April	156.1	155.5	144.0	166.8	W	154.2	179.9	NA	164.1	158.7	156.7	145.6
May	179.2	180.1	173.4	189.7	211.9	185.1	203.3	205.9	191.8	181.7	182.0	174.9
June	212.2	201.6	197.7	223.1	W	208.9	236.8	NA	217.1	214.8	204.4	199.4
July	203.0	191.4	182.4	214.2	215.9	192.5	227.7	203.7	202.0	205.7	192.3	184.1
August	214.1	205.0	200.7	224.3	228.1	211.1	237.3	226.3	220.7	216.6	206.6	202.4
September	206.4	191.7	185.7	217.1	217.0	194.0	230.6	NA	204.4	209.1	193.2	187.3
October	204.8	W	194.3	214.2	W	205.4	226.8	W	210.9	207.2	W	195.8
November	220.3	W	203.4	230.2	W	212.4	243.0	W	222.0	222.8	W	204.8
December	215.4	W	198.4	225.8	W	206.2	239.2	W	216.2	218.0	W	199.8
2009 Average	186.3	181.7	172.5	197.4	206.9	182.8	211.0	195.4	191.6	188.9	183.0	174.1

See footnotes at end of table.

Table 31. Refiner Motor Gasoline Prices by Grade, Sales Type, PAD District, and State
(Cents per Gallon Excluding Taxes) — Continued

Geographic Area Month	Regular			Midgrade			Premium			All Grades		
	Sales to End Users		Sales for Resale	Sales to End Users		Sales for Resale	Sales to End Users		Sales for Resale	Sales to End Users		Sales for Resale
	Through Retail Outlets	Other End Users ^a		Through Retail Outlets	Other End Users ^a		Through Retail Outlets	Other End Users ^a		Through Retail Outlets	Other End Users ^a	
Subdistrict IC												
January	128.8	125.8	123.4	142.1	W	131.5	153.4	144.7	144.9	132.0	127.6	125.7
February	142.2	132.7	130.5	156.1	W	139.3	167.8	151.2	153.0	145.5	134.5	132.9
March	145.3	141.1	138.5	158.7	W	147.0	170.3	W	160.8	148.5	142.8	141.0
April	154.4	146.1	144.6	168.0	W	153.0	179.6	164.3	167.0	157.7	147.7	147.1
May	176.8	174.2	173.6	189.5	W	181.8	200.8	W	195.8	179.8	176.0	175.9
June	209.4	197.6	197.5	222.9	W	206.0	234.5	217.9	219.8	212.4	199.8	199.8
July	198.4	180.7	180.3	213.2	W	189.1	225.2	200.2	202.6	201.6	182.9	182.8
August	204.5	198.0	196.8	218.9	W	205.0	231.1	217.4	218.8	207.7	200.2	199.2
September	193.5	183.4	180.9	208.5	W	189.4	220.8	202.5	203.3	196.8	185.5	183.3
October	199.4	197.2	195.3	213.4	200.9	203.2	225.1	215.8	216.7	202.5	199.2	197.5
November	212.0	204.8	202.2	227.0	W	210.5	239.2	222.5	223.8	215.3	206.7	204.5
December	209.5	206.3	198.3	224.3	206.6	206.2	236.7	216.7	219.4	212.8	207.3	200.5
2009 Average	180.1	172.9	173.1	193.0	W	179.9	204.5	192.5	194.6	183.1	174.9	175.4
Florida												
January	129.4	W	127.3	142.5	W	134.7	153.4	W	148.0	132.8	W	129.9
February	143.5	W	133.5	157.1	W	141.7	168.1	W	155.8	147.0	W	136.2
March	145.6	W	141.1	159.1	W	148.4	170.1	W	162.7	149.1	W	143.8
April	155.7	W	146.7	169.0	W	154.3	179.9	W	168.3	159.2	W	149.5
May	176.2	172.9	174.1	188.9	W	182.6	199.6	W	196.0	179.4	175.0	176.7
June	210.1	197.1	199.2	223.7	W	208.2	234.8	W	221.0	213.4	199.9	201.7
July	200.6	180.0	181.8	215.0	W	190.1	226.2	W	202.8	204.1	183.2	184.4
August	205.3	196.8	197.7	219.7	W	205.6	230.9	W	218.7	208.7	199.1	200.1
September	194.0	181.8	181.1	209.4	W	188.8	220.8	W	202.8	197.7	183.7	183.6
October	200.2	195.1	196.0	214.6	W	203.3	225.7	W	217.1	203.7	196.9	198.4
November	214.8	205.1	203.7	229.8	W	211.5	241.2	W	225.1	218.5	207.2	206.0
December	211.2	202.1	199.8	226.2	W	206.9	237.9	223.3	220.9	214.9	203.5	202.0
2009 Average	180.2	174.2	175.5	193.4	W	178.7	204.3	W	195.6	183.6	176.3	177.8
Georgia												
January	128.1	NA	122.9	142.8	W	130.5	157.4	NA	144.9	131.2	W	125.2
February	140.2	NA	130.5	156.0	W	140.6	170.8	NA	153.2	143.4	W	133.0
March	143.9	NA	137.7	159.2	W	147.0	173.6	NA	160.5	146.9	W	140.2
April	150.3	NA	144.8	165.2	W	152.9	179.5	NA	167.4	153.1	W	147.3
May	174.4	NA	174.5	188.0	W	182.9	201.9	NA	197.2	176.7	W	177.0
June	W	NA	197.5	218.5	W	206.0	231.2	NA	219.9	W	W	199.8
July	W	NA	181.1	W	W	189.7	W	NA	203.5	W	W	183.7
August	W	NA	197.8	W	W	206.3	W	NA	220.0	W	W	200.2
September	W	NA	180.7	W	W	189.2	W	NA	203.2	W	W	183.2
October	W	NA	195.2	W	W	203.2	W	NA	217.0	W	W	197.5
November	W	NA	202.2	W	W	210.8	W	NA	224.5	W	W	204.6
December	W	NA	197.8	W	W	206.2	W	NA	219.5	W	W	200.1
2009 Average	173.7	NA	172.6	183.2	W	181.7	193.9	NA	194.8	175.3	W	175.0
North Carolina												
January	120.5	W	120.1	133.4	W	127.1	144.2	W	140.6	122.6	W	122.0
February	134.5	W	127.1	145.8	W	133.7	156.3	W	148.0	136.4	W	129.0
March	137.9	W	136.1	149.3	W	143.2	159.6	W	157.4	139.9	W	138.0
April	146.4	W	141.7	157.6	W	148.2	168.0	W	163.1	148.3	W	143.6
May	171.7	W	172.2	183.1	W	179.0	194.3	W	193.9	173.6	W	174.1
June	204.1	W	196.3	217.0	W	203.2	228.9	W	217.6	206.1	W	198.0
July	191.2	W	178.7	205.4	W	184.9	217.8	W	199.3	193.4	W	180.5
August	199.1	W	196.1	212.3	W	203.1	224.2	W	217.0	201.2	W	197.9
September	187.2	W	180.2	200.9	W	187.0	213.4	W	201.3	189.4	W	182.0
October	193.6	W	194.4	206.2	W	202.4	217.6	W	215.4	195.6	W	196.2
November	204.0	W	201.1	217.2	W	208.1	229.1	W	220.7	206.1	W	202.8
December	203.9	W	197.2	217.4	W	204.1	229.7	W	216.3	206.0	W	198.8
2009 Average	176.2	W	170.8	188.0	W	173.9	199.2	W	190.8	178.1	W	172.5

See footnotes at end of table.

Table 31. Refiner Motor Gasoline Prices by Grade, Sales Type, PAD District, and State
(Cents per Gallon Excluding Taxes) — Continued

Geographic Area Month	Regular			Midgrade			Premium			All Grades		
	Sales to End Users		Sales for Resale	Sales to End Users		Sales for Resale	Sales to End Users		Sales for Resale	Sales to End Users		Sales for Resale
	Through Retail Outlets	Other End Users ^a		Through Retail Outlets	Other End Users ^a		Through Retail Outlets	Other End Users ^a		Through Retail Outlets	Other End Users ^a	
South Carolina												
January	125.0	W	122.3	136.4	—	129.4	146.6	W	141.6	127.1	W	124.0
February	137.2	132.0	129.0	148.6	—	136.5	158.9	W	149.0	139.4	133.5	130.8
March	142.0	140.4	137.4	153.4	—	145.1	163.5	W	157.3	144.2	141.6	139.3
April	150.9	144.7	143.1	162.8	—	150.7	173.3	W	163.2	153.2	145.8	144.9
May	174.3	173.2	171.9	185.6	—	178.9	196.1	186.0	191.7	176.5	174.3	173.7
June	203.6	196.9	195.1	215.5	—	201.9	226.1	W	214.9	205.8	198.5	196.8
July	190.0	177.8	176.4	202.8	—	183.2	213.6	W	196.3	192.4	179.6	178.1
August	198.3	197.1	193.5	210.2	—	200.1	220.8	W	213.1	200.5	198.9	195.2
September	187.6	183.9	179.4	200.2	—	187.1	211.0	W	199.4	189.9	185.1	181.1
October	195.5	198.3	194.5	207.1	W	201.6	217.3	W	213.8	197.6	200.2	196.2
November	207.5	209.1	200.9	220.3	W	208.4	230.9	W	219.0	209.7	211.3	202.4
December	205.9	203.7	197.7	218.4	W	204.8	229.1	220.6	215.4	208.1	206.1	199.2
2009 Average	176.8	152.4	171.2	188.0	W	178.0	198.5	169.6	190.3	178.9	154.0	172.9
Virginia												
January	130.3	124.6	122.7	145.7	W	130.8	156.4	138.4	145.8	135.7	125.9	125.4
February	146.5	130.5	131.4	162.1	W	140.3	173.3	146.8	155.3	152.0	132.1	134.3
March	149.5	139.5	139.7	165.2	W	148.6	176.5	155.1	163.1	155.0	141.1	142.6
April	158.6	144.5	145.9	174.4	W	155.3	186.2	160.2	170.3	164.3	145.9	148.9
May	181.7	173.5	174.2	197.3	W	182.8	208.7	189.7	198.2	187.2	175.1	177.1
June	212.9	196.2	197.8	228.3	W	206.7	239.9	213.2	222.0	218.3	198.0	200.7
July	204.6	179.2	182.0	221.0	W	191.7	232.5	195.9	207.1	210.4	181.0	185.2
August	212.4	196.3	197.6	228.9	W	206.1	240.8	213.0	222.1	218.2	198.2	200.6
September	202.8	181.2	182.4	218.9	W	191.7	230.5	197.3	207.2	208.7	183.0	185.6
October	203.5	196.0	195.7	219.3	W	203.9	230.7	210.8	218.4	209.1	197.6	198.5
November	NA	202.3	202.3	NA	W	211.4	NA	216.3	226.1	W	203.7	205.3
December	NA	NA	198.3	NA	W	207.0	NA	210.0	221.5	W	NA	201.1
2009 Average	186.2	174.7	174.0	201.7	W	183.9	213.4	190.4	198.4	191.8	176.3	177.1
West Virginia												
January	140.9	W	125.2	150.8	—	132.2	160.7	—	142.7	141.8	W	126.2
February	147.4	W	129.0	157.5	—	136.0	167.6	—	147.8	148.3	W	130.2
March	153.8	W	136.7	163.6	—	143.7	173.9	—	155.6	154.8	W	137.9
April	160.9	W	144.4	171.3	—	151.3	181.0	—	163.5	162.0	W	145.7
May	190.6	W	175.2	200.1	—	180.3	211.1	—	193.4	191.6	W	176.3
June	221.1	W	198.2	230.8	—	204.5	241.4	—	216.4	W	W	199.3
July	W	W	180.6	W	—	188.4	231.8	—	199.3	W	W	181.8
August	W	W	196.8	W	—	203.8	238.5	—	215.4	W	W	198.1
September	W	W	182.8	W	—	190.5	229.7	—	201.7	W	W	184.1
October	W	W	195.4	W	—	202.1	230.8	—	213.8	W	W	196.5
November	W	W	200.1	W	—	207.1	239.5	—	218.1	220.7	W	201.2
December	W	W	198.2	W	—	205.6	237.1	—	216.0	218.2	W	199.3
2009 Average	192.1	W	173.3	202.4	—	180.8	213.9	—	192.2	193.1	W	174.5
PAD District II												
January	140.0	W	125.5	147.2	NA	129.6	160.2	W	142.5	141.4	W	126.8
February	140.8	W	127.3	150.1	142.2	130.3	162.1	W	144.2	142.4	W	128.5
March	148.5	W	136.7	157.4	146.8	139.5	169.4	W	153.5	150.1	W	137.9
April	155.4	W	144.0	164.9	153.0	145.2	177.8	W	161.8	157.1	W	145.1
May	189.6	W	177.5	198.6	184.3	177.2	212.7	W	197.4	191.3	W	178.6
June	220.6	W	202.8	229.4	215.1	202.5	243.2	W	222.1	222.2	W	203.9
July	200.1	W	182.3	212.2	196.0	182.5	222.9	W	201.1	202.0	W	183.5
August	208.4	W	197.6	220.0	212.2	197.4	231.5	W	215.8	210.2	W	198.7
September	197.0	W	183.0	208.9	192.4	183.1	220.4	W	201.1	198.9	W	184.1
October	205.8	W	195.1	214.5	205.8	197.1	227.4	W	212.6	207.3	W	196.3
November	210.6	W	198.8	222.2	214.9	202.4	234.0	W	215.6	212.4	W	200.1
December	208.2	W	195.4	217.8	215.7	198.4	230.0	W	211.9	209.8	W	196.6
2009 Average	185.1	W	173.3	194.5	184.0	173.9	207.3	W	192.0	186.8	W	174.4

See footnotes at end of table.

Table 31. Refiner Motor Gasoline Prices by Grade, Sales Type, PAD District, and State
(Cents per Gallon Excluding Taxes) — Continued

Geographic Area Month	Regular			Midgrade			Premium			All Grades		
	Sales to End Users		Sales for Resale	Sales to End Users		Sales for Resale	Sales to End Users		Sales for Resale	Sales to End Users		Sales for Resale
	Through Retail Outlets	Other End Users ^a		Through Retail Outlets	Other End Users ^a		Through Retail Outlets	Other End Users ^a		Through Retail Outlets	Other End Users ^a	
Illinois												
January	141.7	W	126.1	151.4	W	131.2	161.9	W	144.3	144.8	W	127.7
February	142.2	W	128.6	153.0	W	131.6	163.5	W	147.0	145.5	W	130.1
March	150.0	W	138.5	160.4	W	140.4	170.6	W	156.0	153.2	W	140.0
April	160.6	W	147.7	170.8	W	149.3	182.1	W	167.1	163.9	W	149.3
May	197.1	W	181.4	207.8	W	185.1	219.4	W	204.0	200.4	W	183.4
June	226.9	W	207.0	237.4	W	210.7	248.7	W	228.5	230.1	W	208.9
July	208.6	W	186.1	220.3	W	188.7	231.4	W	207.5	212.1	W	188.0
August	213.3	W	199.7	223.9	W	201.6	235.7	W	219.6	216.7	W	201.4
September	202.8	W	183.4	214.0	—	186.8	225.5	W	203.8	206.3	W	185.3
October	208.4	W	196.5	219.1	W	199.2	230.2	W	215.3	211.8	W	198.2
November	216.4	W	199.2	228.1	W	200.6	239.4	W	218.9	220.0	W	200.9
December	210.4	W	196.1	222.0	W	199.6	232.5	W	215.3	213.7	W	197.9
2009 Average	188.1	W	175.0	198.0	W	176.8	209.8	W	195.8	191.3	W	176.8
Indiana												
January	142.3	138.2	127.5	152.1	—	130.9	161.3	W	142.8	143.4	138.3	129.0
February	138.6	W	127.1	149.0	—	129.7	158.4	W	142.5	139.8	W	128.4
March	149.1	W	136.2	159.7	—	137.2	168.6	W	152.5	150.3	W	137.4
April	155.4	W	145.9	166.8	W	145.8	175.6	166.3	162.0	156.7	NA	146.9
May	189.1	180.6	179.5	201.1	—	177.5	209.7	W	199.1	190.4	180.9	180.4
June	222.9	200.5	206.8	234.0	—	206.1	242.9	W	221.7	224.1	200.8	207.7
July	198.0	W	183.2	209.5	—	180.8	NA	W	199.3	198.8	W	184.0
August	204.2	W	196.3	215.7	—	195.9	224.3	W	212.4	205.6	W	197.3
September	191.3	W	182.6	202.8	W	181.9	211.7	—	197.8	192.7	193.8	183.6
October	205.0	W	195.6	215.7	W	197.2	224.2	W	211.5	206.3	200.4	196.8
November	207.7	202.8	197.1	218.1	—	200.9	227.6	W	213.2	208.9	203.0	198.4
December	204.7	W	194.0	215.1	—	197.5	224.7	W	210.6	205.9	W	195.4
2009 Average	184.2	183.7	174.7	195.2	W	170.6	203.6	196.1	190.9	185.5	183.9	175.2
Iowa												
January	132.4	W	124.0	W	W	129.1	W	—	139.2	132.7	W	127.3
February	137.9	W	124.7	W	W	129.9	W	—	141.0	138.3	W	128.1
March	143.0	W	137.1	W	W	140.6	W	—	152.3	143.6	W	139.6
April	150.3	W	142.6	W	W	144.6	W	—	158.8	149.7	W	144.3
May	177.3	W	176.6	W	W	176.4	W	—	194.7	177.3	W	177.3
June	208.0	W	200.7	W	W	199.6	W	—	218.6	208.8	W	200.9
July	193.5	W	181.4	W	W	181.4	W	—	199.8	200.9	W	182.2
August	201.4	W	198.9	216.8	W	196.2	222.9	—	217.6	210.0	W	198.4
September	191.0	W	183.7	206.9	W	181.5	211.7	—	202.0	199.9	178.0	183.3
October	197.6	W	195.8	W	W	196.4	W	—	214.1	NA	W	196.8
November	207.0	W	202.1	W	W	203.2	W	—	218.1	213.0	W	203.3
December	204.3	W	197.0	W	W	198.7	W	—	211.3	205.1	W	198.5
2009 Average	179.6	W	172.0	W	W	173.6	W	—	192.4	182.6	W	173.7
Kansas												
January	W	W	120.8	W	W	124.2	W	—	138.0	W	W	121.7
February	137.9	W	123.7	149.8	—	126.8	W	—	139.9	139.1	W	124.5
March	148.1	W	134.3	160.1	W	137.7	W	—	149.8	149.3	W	135.2
April	155.7	W	139.9	167.6	—	141.6	W	W	156.0	157.0	W	140.6
May	184.5	W	172.8	197.0	—	171.6	W	—	189.6	186.3	W	173.3
June	214.6	W	197.9	227.0	W	196.6	W	W	213.9	216.2	W	198.4
July	197.0	W	179.6	208.9	W	177.8	W	W	196.8	198.9	W	180.4
August	210.4	W	196.8	222.3	—	194.6	W	—	213.9	212.1	W	197.3
September	195.4	W	180.6	209.2	—	180.6	W	—	197.5	197.2	W	181.3
October	204.4	W	193.5	214.8	—	193.7	W	—	207.3	205.6	W	194.1
November	215.2	W	199.2	226.8	—	201.5	W	—	214.8	216.5	W	200.0
December	208.1	W	194.3	219.3	W	196.7	W	—	209.7	209.5	W	195.1
2009 Average	163.0	W	169.7	174.5	W	174.4	178.4	W	188.3	164.3	W	171.0

See footnotes at end of table.

Table 31. Refiner Motor Gasoline Prices by Grade, Sales Type, PAD District, and State
(Cents per Gallon Excluding Taxes) — Continued

Geographic Area Month	Regular			Midgrade			Premium			All Grades		
	Sales to End Users		Sales for Resale	Sales to End Users		Sales for Resale	Sales to End Users		Sales for Resale	Sales to End Users		Sales for Resale
	Through Retail Outlets	Other End Users ^a		Through Retail Outlets	Other End Users ^a		Through Retail Outlets	Other End Users ^a		Through Retail Outlets	Other End Users ^a	
Kentucky												
January	141.1	W	131.7	151.9	W	135.0	161.9	W	148.3	142.4	W	132.7
February	143.9	W	134.5	154.8	W	138.8	164.9	W	152.4	145.2	W	135.5
March	148.3	W	140.1	159.1	W	141.6	169.3	W	156.8	149.6	W	141.1
April	157.3	W	149.1	168.1	W	152.6	178.6	W	166.4	158.7	W	150.1
May	191.2	W	182.4	202.7	W	185.7	213.5	W	199.8	192.6	W	183.4
June	220.0	W	207.1	231.9	W	213.2	241.4	W	225.1	221.3	W	208.2
July	206.2	W	187.3	217.2	W	194.1	227.7	W	205.2	207.5	W	188.5
August	214.0	W	200.9	225.3	W	208.0	235.8	W	218.4	215.4	W	202.1
September	201.6	W	187.1	212.8	W	195.5	223.4	W	205.6	203.0	W	188.3
October	209.2	W	198.8	220.2	W	206.4	230.1	W	214.5	210.5	W	199.9
November	213.8	W	202.7	224.6	W	209.8	234.9	W	219.7	215.1	W	203.8
December	208.9	W	200.5	219.7	W	207.0	227.0	W	217.9	210.2	W	201.6
2009 Average	187.9	W	178.5	198.6	W	179.1	209.5	W	196.6	189.2	W	179.5
Michigan												
January	W	W	130.0	W	W	129.8	W	W	145.4	W	W	130.8
February	W	W	128.2	W	-	129.0	W	W	143.1	W	W	129.0
March	W	W	136.5	W	-	137.2	W	W	151.6	W	W	137.4
April	W	W	144.1	W	-	145.4	W	W	160.6	W	W	145.1
May	W	W	180.7	W	-	181.1	W	W	198.3	W	W	181.7
June	W	W	209.9	W	-	211.6	W	W	227.8	W	W	211.0
July	W	W	185.0	W	-	186.7	W	W	202.3	W	W	186.2
August	W	W	198.1	W	-	199.5	W	W	214.9	W	W	199.2
September	W	W	184.8	W	W	189.2	W	W	201.9	W	W	185.9
October	W	W	197.2	W	-	200.5	W	W	212.7	W	W	198.0
November	W	W	196.6	W	-	200.2	W	W	212.7	W	W	197.5
December	W	W	193.9	W	-	197.5	W	W	209.6	W	W	194.8
2009 Average	W	W	175.0	W	W	168.8	W	W	192.5	W	W	175.8
Minnesota												
January	W	NA	127.8	151.7	W	129.6	W	-	137.1	W	NA	128.6
February	W	143.2	130.4	158.0	W	131.2	W	-	139.5	W	144.2	131.0
March	W	146.8	136.1	160.9	W	138.4	W	-	146.0	W	149.8	136.9
April	W	NA	140.6	167.0	W	142.8	W	-	152.1	W	NA	141.6
May	W	NA	176.1	199.7	W	175.7	W	W	192.7	W	193.7	177.2
June	W	NA	198.5	226.6	W	199.1	W	-	212.1	W	216.4	199.5
July	W	191.1	179.5	206.8	W	180.3	W	W	194.3	W	195.1	180.7
August	W	201.2	193.6	220.0	W	195.0	W	W	208.8	W	207.7	194.8
September	W	NA	179.4	208.7	W	180.7	W	-	193.9	W	NA	180.5
October	W	199.7	193.0	218.5	W	195.0	W	-	205.8	W	203.5	194.0
November	W	207.7	197.4	225.8	W	200.3	W	-	208.6	W	212.9	198.5
December	W	208.2	193.2	219.0	W	195.1	W	-	205.0	W	209.8	194.2
2009 Average	W	186.1	171.8	198.3	W	174.0	W	225.2	186.0	W	190.9	173.0
Missouri												
January	126.3	W	122.9	138.2	-	129.9	148.5	W	138.8	127.3	W	124.0
February	134.0	W	127.7	147.6	-	134.8	158.7	W	144.9	134.9	W	128.8
March	142.8	W	138.5	156.3	-	144.4	166.9	W	155.5	143.7	W	139.6
April	148.4	W	144.8	161.6	-	148.1	172.6	W	161.6	149.3	W	145.8
May	175.0	W	176.7	188.8	-	174.2	199.9	W	194.1	175.9	W	177.5
June	205.7	W	200.0	219.4	-	198.3	230.5	W	216.9	206.6	W	200.9
July	188.0	W	182.4	202.6	-	183.6	213.2	W	198.8	189.0	W	183.5
August	200.2	W	198.2	214.0	-	197.9	224.7	W	216.1	201.2	W	199.2
September	184.9	W	181.9	197.9	-	182.6	208.1	W	199.3	185.9	W	182.9
October	195.8	W	195.0	208.6	-	196.3	219.6	W	211.6	196.7	W	195.9
November	203.4	W	201.4	216.5	-	202.4	227.9	W	217.0	204.3	W	202.3
December	201.5	W	196.4	214.4	-	198.2	225.6	W	211.0	202.4	W	197.3
2009 Average	175.7	W	172.3	188.4	-	176.6	198.6	W	190.8	176.6	W	173.5

See footnotes at end of table.

Table 31. Refiner Motor Gasoline Prices by Grade, Sales Type, PAD District, and State
(Cents per Gallon Excluding Taxes) — Continued

Geographic Area Month	Regular			Midgrade			Premium			All Grades		
	Sales to End Users		Sales for Resale	Sales to End Users		Sales for Resale	Sales to End Users		Sales for Resale	Sales to End Users		Sales for Resale
	Through Retail Outlets	Other End Users ^a		Through Retail Outlets	Other End Users ^a		Through Retail Outlets	Other End Users ^a		Through Retail Outlets	Other End Users ^a	
Nebraska												
January	132.6	W	123.0	W	W	127.8	W	–	141.0	132.4	W	125.1
February	135.9	W	124.6	W	W	130.2	W	–	141.8	135.5	W	127.1
March	146.1	129.3	137.4	W	W	141.6	W	–	153.8	145.6	W	139.6
April	153.2	W	143.1	W	W	145.3	W	–	160.1	152.6	W	144.6
May	182.0	171.9	175.7	W	W	172.2	W	–	192.8	182.2	170.2	174.8
June	214.3	200.7	200.3	W	W	199.0	W	W	218.1	213.7	202.2	200.4
July	193.5	W	181.5	W	–	180.7	W	–	199.5	192.1	W	181.9
August	206.7	W	199.2	W	–	195.8	W	–	217.8	207.0	W	198.5
September	198.2	W	183.4	W	–	181.4	W	–	202.4	197.2	W	183.4
October	201.2	W	196.4	198.1	–	197.5	219.4	–	216.5	201.0	W	197.6
November	211.9	W	202.8	206.6	–	204.4	232.6	–	222.2	211.1	W	204.1
December	201.9	W	198.1	197.0	–	199.9	222.4	–	216.9	201.1	W	199.5
2009 Average	183.0	W	171.0	177.1	W	175.2	204.8	W	193.1	182.4	152.8	173.5
North Dakota												
January	W	W	119.3	W	W	126.6	W	W	135.9	W	W	122.0
February	W	W	123.7	W	W	129.7	W	W	140.4	W	W	125.7
March	W	W	136.6	W	W	140.5	W	W	151.1	W	W	138.0
April	W	W	144.2	W	W	146.4	W	W	160.6	W	W	145.2
May	W	177.8	177.6	W	–	177.0	W	W	195.9	W	178.0	178.1
June	W	W	203.6	W	W	200.1	W	W	221.6	W	W	203.1
July	W	W	186.7	W	W	184.5	W	W	207.2	W	W	186.7
August	W	216.9	202.3	W	W	199.2	W	W	222.6	W	217.2	201.8
September	W	W	188.7	W	W	185.3	W	W	208.7	W	W	187.9
October	W	W	196.9	W	W	197.7	W	W	213.9	W	W	197.6
November	W	W	203.4	W	W	203.1	W	W	220.5	W	W	203.8
December	W	W	197.1	W	W	197.1	W	W	211.9	W	W	197.6
2009 Average	W	193.7	173.6	W	W	181.0	W	W	192.5	W	W	176.7
Ohio												
January	142.4	W	129.9	152.7	W	134.1	162.9	W	146.2	143.7	W	131.0
February	139.8	W	127.1	150.3	W	128.5	160.3	W	143.5	141.0	W	128.1
March	149.6	W	136.1	160.5	W	135.5	170.7	W	152.0	150.9	W	137.0
April	154.9	W	144.9	165.7	153.5	145.2	175.7	W	161.8	156.2	W	145.9
May	192.0	W	180.3	203.2	187.4	183.7	213.1	W	198.9	193.3	W	181.6
June	222.8	W	205.8	234.9	W	209.2	244.9	W	224.4	224.1	W	207.0
July	200.5	W	182.5	212.8	W	186.6	222.7	W	200.4	202.0	W	183.7
August	208.9	W	197.7	220.2	W	202.2	230.1	W	214.5	210.2	W	198.8
September	198.0	W	185.3	209.5	W	191.6	219.4	W	202.7	199.4	W	186.6
October	207.1	W	196.9	217.7	W	200.7	227.6	W	212.6	208.3	W	197.9
November	210.8	W	198.2	221.7	W	202.1	231.8	W	214.6	212.0	W	199.3
December	212.7	W	196.9	W	W	201.2	W	W	213.5	213.9	W	198.0
2009 Average	185.6	W	174.9	195.6	W	169.3	206.7	W	192.6	186.9	W	175.8
Oklahoma												
January	125.9	W	117.2	135.9	–	133.1	146.1	W	138.2	126.9	W	118.0
February	131.1	W	120.5	140.3	–	132.8	150.3	W	133.5	132.0	W	121.2
March	139.9	W	132.7	149.9	–	142.2	160.0	W	148.9	140.9	W	133.4
April	146.4	W	138.4	156.5	–	146.6	166.7	W	154.3	147.5	W	139.1
May	174.8	W	168.1	184.7	–	180.1	195.9	W	189.3	175.8	W	169.0
June	205.0	W	194.8	215.9	–	203.7	226.1	W	214.7	206.0	W	195.3
July	188.7	W	176.5	200.3	–	182.4	210.7	W	196.1	189.8	W	177.2
August	202.4	W	195.3	213.7	–	203.6	224.2	W	214.4	203.5	W	196.1
September	189.6	W	181.2	199.8	–	186.8	209.9	W	197.5	190.7	W	181.8
October	195.4	W	189.1	205.2	–	199.7	215.8	W	209.0	196.4	W	189.8
November	205.0	W	199.2	215.3	–	207.7	226.0	W	210.0	206.1	W	199.8
December	202.7	W	193.4	213.2	–	202.0	223.4	–	204.5	203.8	W	194.0
2009 Average	177.2	142.5	169.0	187.4	–	180.0	198.1	W	184.7	178.2	149.0	169.7

See footnotes at end of table.

Table 31. Refiner Motor Gasoline Prices by Grade, Sales Type, PAD District, and State
(Cents per Gallon Excluding Taxes) — Continued

Geographic Area Month	Regular			Midgrade			Premium			All Grades		
	Sales to End Users		Sales for Resale	Sales to End Users		Sales for Resale	Sales to End Users		Sales for Resale	Sales to End Users		Sales for Resale
	Through Retail Outlets	Other End Users ^a		Through Retail Outlets	Other End Users ^a		Through Retail Outlets	Other End Users ^a		Through Retail Outlets	Other End Users ^a	
South Dakota												
January	130.2	W	114.6	129.9	W	128.8	W	-	132.2	130.7	W	118.6
February	136.6	W	123.7	139.1	W	129.7	162.1	-	143.0	138.4	W	125.9
March	147.1	W	134.5	151.9	W	140.1	169.2	W	151.4	149.4	W	136.6
April	152.8	W	144.2	155.7	W	145.8	174.3	-	162.9	154.8	W	145.2
May	179.6	W	175.2	185.3	W	174.8	202.4	-	196.0	182.6	W	176.0
June	210.6	W	202.0	216.9	W	199.3	232.9	-	222.5	213.3	W	202.4
July	196.6	W	185.2	201.6	W	183.0	219.8	W	205.8	199.1	W	186.2
August	208.6	W	201.5	212.8	W	198.3	227.1	-	220.7	210.5	W	202.2
September	NA	W	188.2	195.7	W	183.4	208.6	-	207.7	198.6	W	188.0
October	211.2	W	192.9	203.3	W	197.6	217.5	-	211.0	208.7	W	194.8
November	223.9	W	201.1	217.4	W	205.8	230.9	W	219.8	222.1	W	203.0
December	218.3	W	195.1	214.4	W	201.3	224.2	-	212.6	217.1	W	197.3
2009 Average	188.3	W	173.2	186.8	W	174.4	206.9	W	197.2	188.5	W	174.6
Tennessee												
January	123.5	W	121.9	135.2	-	130.0	148.3	W	141.5	125.8	W	123.5
February	135.9	W	128.5	148.7	-	137.1	160.5	W	149.3	138.3	W	130.2
March	138.7	W	137.5	151.9	-	146.4	163.7	W	158.0	141.1	W	139.2
April	147.5	W	143.0	161.2	-	151.4	173.1	W	163.5	150.1	W	144.7
May	173.6	W	172.6	187.0	-	181.5	199.2	W	193.3	176.0	W	174.3
June	204.2	W	195.7	218.5	-	204.5	232.6	W	216.2	206.7	W	197.4
July	192.0	W	178.6	207.1	-	187.5	220.5	W	198.3	194.7	W	180.3
August	200.8	W	195.9	217.8	-	204.6	231.4	W	215.5	203.7	W	197.6
September	189.7	W	179.9	205.0	-	189.3	219.6	W	199.8	192.5	W	181.7
October	194.8	W	193.8	208.4	-	202.0	222.7	W	213.0	197.3	W	195.4
November	W	W	199.7	219.1	-	208.0	W	W	218.3	207.3	W	201.3
December	203.4	W	195.6	217.4	-	203.8	231.0	W	213.6	206.0	W	197.1
2009 Average	176.1	W	170.8	189.6	-	179.6	202.2	W	190.9	178.5	W	172.5
Wisconsin												
January	W	W	129.2	W	-	130.5	W	W	143.3	W	W	130.2
February	W	W	129.4	W	-	131.4	W	W	144.4	W	W	130.5
March	W	W	137.7	W	-	138.9	W	W	153.1	W	W	138.7
April	W	W	145.6	W	-	144.9	W	W	162.9	W	W	146.5
May	W	W	181.5	W	-	178.7	W	W	202.0	W	W	182.4
June	W	W	207.4	W	-	207.1	W	W	228.6	W	W	208.7
July	W	W	183.3	W	-	183.3	W	W	203.3	W	W	184.6
August	W	W	198.6	W	-	198.6	W	W	219.5	W	W	200.0
September	W	W	183.9	W	-	185.1	W	W	204.2	W	W	185.4
October	W	W	197.2	W	-	199.1	W	W	216.0	W	W	198.4
November	W	W	197.2	W	-	200.5	W	W	216.0	W	W	198.6
December	W	W	195.2	W	-	199.2	W	W	213.6	W	W	196.5
2009 Average	W	W	174.9	W	-	172.9	W	W	194.3	W	W	175.9
PAD District III												
January	123.8	126.6	115.5	136.6	133.6	129.0	149.1	147.4	140.3	125.9	128.9	117.3
February	137.2	139.3	125.5	151.1	NA	136.3	163.2	160.6	147.3	139.5	142.1	127.1
March	141.3	143.7	133.1	155.4	156.5	145.5	167.3	167.4	154.0	143.6	146.7	134.8
April	152.0	147.6	141.4	166.3	NA	151.7	179.0	168.3	162.9	154.4	149.9	143.0
May	176.1	174.0	167.8	189.7	186.7	180.2	202.6	192.8	190.7	178.3	176.6	169.5
June	207.2	200.5	192.3	221.3	202.6	204.6	234.1	219.4	215.3	209.4	202.8	193.8
July	194.8	183.0	177.8	209.6	W	187.3	222.4	202.1	198.1	197.2	185.3	179.3
August	205.1	200.3	192.8	221.0	W	203.7	234.2	220.1	213.1	207.6	202.7	194.2
September	192.1	187.9	180.8	207.0	W	187.1	219.8	211.0	198.7	194.5	190.6	182.1
October	197.2	200.9	188.5	211.4	W	201.0	224.4	217.5	206.8	199.5	203.2	189.9
November	205.8	208.2	198.6	220.6	W	207.2	233.6	230.2	214.1	208.2	211.2	200.0
December	202.8	208.5	193.8	217.4	W	202.9	230.2	227.3	208.5	205.2	210.4	195.1
2009 Average	178.4	174.9	168.8	192.4	169.9	178.0	205.1	196.7	189.4	180.7	177.4	170.3

See footnotes at end of table.

Table 31. Refiner Motor Gasoline Prices by Grade, Sales Type, PAD District, and State
(Cents per Gallon Excluding Taxes) — Continued

Geographic Area Month	Regular			Midgrade			Premium			All Grades		
	Sales to End Users		Sales for Resale	Sales to End Users		Sales for Resale	Sales to End Users		Sales for Resale	Sales to End Users		Sales for Resale
	Through Retail Outlets	Other End Users ^a		Through Retail Outlets	Other End Users ^a		Through Retail Outlets	Other End Users ^a		Through Retail Outlets	Other End Users ^a	
Alabama												
January	W	W	121.6	W	W	129.2	W	W	144.7	W	W	123.5
February	W	W	128.6	W	W	136.2	W	W	152.1	W	W	130.7
March	W	W	137.1	W	W	144.6	W	W	160.6	W	W	139.2
April	W	W	142.7	W	W	150.1	W	W	165.8	W	W	144.9
May	W	W	171.5	W	W	179.0	W	W	195.6	W	W	173.6
June	W	W	195.5	W	W	203.3	W	W	219.1	W	W	197.5
July	W	W	178.2	W	W	185.9	W	W	201.6	W	W	180.2
August	W	W	195.9	W	W	203.3	W	W	218.2	W	W	197.8
September	W	W	179.8	W	W	187.7	W	W	201.9	W	W	181.7
October	W	W	194.4	W	W	201.7	W	W	217.0	W	W	196.4
November	W	W	200.8	W	W	208.4	W	W	223.1	W	W	202.7
December	W	W	196.5	W	W	204.6	W	W	218.0	W	W	198.4
2009 Average	W	W	170.5	W	W	178.2	W	W	193.2	W	W	172.5
Arkansas												
January	W	-	122.3	W	-	126.2	W	-	137.3	W	-	123.5
February	W	-	127.6	W	-	131.5	W	-	144.0	W	-	128.9
March	W	-	137.1	W	-	141.3	W	-	154.0	W	-	138.4
April	W	-	142.7	W	-	147.1	W	-	162.7	W	-	144.1
May	W	W	172.5	W	-	172.3	W	-	193.4	W	W	173.7
June	W	-	198.4	W	-	202.9	W	-	218.9	W	-	199.7
July	W	-	177.7	W	-	181.9	W	-	199.2	W	-	179.1
August	W	-	195.2	W	-	198.1	W	-	215.6	W	-	196.6
September	W	-	180.6	W	-	182.8	W	-	200.7	W	-	182.0
October	W	W	194.7	W	-	196.0	W	-	214.3	W	W	195.9
November	W	-	201.0	W	-	204.9	W	-	220.3	W	-	202.3
December	W	-	195.4	W	-	199.1	W	-	212.2	W	-	196.8
2009 Average	W	W	170.8	W	-	176.4	W	-	188.0	W	W	172.2
Louisiana												
January	123.3	W	115.4	135.9	-	127.5	148.7	-	137.6	125.2	W	116.9
February	138.5	W	123.2	152.5	-	135.0	164.6	-	148.5	140.5	W	124.7
March	141.6	W	130.6	155.8	-	143.5	168.6	-	154.2	143.8	W	132.4
April	150.6	W	139.2	164.9	-	149.4	177.3	-	161.7	152.8	W	140.6
May	174.5	W	166.6	188.2	-	179.3	200.6	-	189.9	176.5	W	168.4
June	208.7	W	192.5	223.4	-	203.0	236.1	-	210.6	210.8	W	193.8
July	198.1	W	176.4	212.9	-	186.0	225.1	-	195.0	200.2	W	177.9
August	203.5	W	192.0	218.9	-	202.8	232.9	-	215.7	205.7	W	193.3
September	191.9	W	180.0	207.0	-	186.1	218.7	-	195.8	194.1	W	181.0
October	196.4	W	185.3	210.8	-	199.0	223.8	-	208.0	198.5	W	186.5
November	205.9	W	196.9	220.2	-	205.0	232.6	-	210.4	207.9	W	198.2
December	203.0	W	191.9	217.1	-	203.9	229.2	-	207.8	205.0	W	193.2
2009 Average	178.6	W	167.4	192.5	-	176.7	205.3	-	188.4	180.7	W	168.8
Mississippi												
January	W	W	118.8	137.1	-	128.5	148.4	W	140.9	W	W	121.2
February	W	W	126.1	150.3	-	135.3	160.9	-	148.7	W	W	128.0
March	W	W	132.1	152.7	-	143.9	163.0	-	158.1	W	W	133.8
April	W	W	140.8	159.9	-	149.0	170.7	W	163.4	W	W	142.4
May	W	NA	167.7	186.9	-	178.3	198.1	-	183.5	W	NA	169.7
June	W	NA	192.0	217.2	-	202.1	228.4	W	208.7	W	W	193.8
July	W	NA	174.8	204.9	-	181.9	215.5	-	194.7	W	NA	176.3
August	W	W	192.2	210.4	-	201.2	221.2	W	206.4	W	NA	193.5
September	W	W	180.9	199.9	-	186.5	210.8	-	199.7	W	W	181.8
October	W	W	187.4	206.9	-	201.5	217.2	-	212.3	W	W	189.0
November	W	W	200.0	215.8	-	207.7	226.9	W	209.8	W	W	201.3
December	W	W	197.0	214.5	-	203.8	226.0	-	210.0	W	W	198.0
2009 Average	W	W	170.8	189.8	-	174.4	200.4	W	189.6	W	W	172.3

See footnotes at end of table.

Table 31. Refiner Motor Gasoline Prices by Grade, Sales Type, PAD District, and State
(Cents per Gallon Excluding Taxes) — Continued

Geographic Area Month	Regular			Midgrade			Premium			All Grades		
	Sales to End Users		Sales for Resale	Sales to End Users		Sales for Resale	Sales to End Users		Sales for Resale	Sales to End Users		Sales for Resale
	Through Retail Outlets	Other End Users ^a		Through Retail Outlets	Other End Users ^a		Through Retail Outlets	Other End Users ^a		Through Retail Outlets	Other End Users ^a	
New Mexico												
January	129.6	W	129.3	140.1	W	140.8	148.1	W	146.6	131.5	W	131.2
February	149.3	W	146.5	160.5	W	157.4	167.6	W	165.2	151.2	W	148.5
March	150.8	W	148.7	161.0	W	159.6	166.4	–	168.4	152.6	W	150.8
April	156.6	W	151.9	167.6	–	162.6	175.0	–	170.9	158.5	W	153.9
May	183.9	W	182.2	194.7	W	195.7	202.8	–	200.7	185.9	W	184.3
June	211.3	W	208.0	222.3	–	219.6	229.6	W	226.7	213.2	W	210.0
July	200.0	W	195.4	211.4	–	208.1	218.2	W	214.8	201.9	W	197.6
August	212.0	W	208.7	223.3	–	221.1	230.9	–	228.4	214.0	W	210.9
September	200.1	W	195.0	211.1	–	205.7	218.1	W	214.4	202.1	W	197.1
October	205.7	W	203.9	216.3	–	215.5	224.5	W	222.9	207.6	W	206.0
November	213.7	W	210.3	224.5	–	222.1	232.3	W	228.8	215.6	220.4	212.3
December	208.7	208.0	206.0	219.8	–	217.9	224.9	W	226.4	210.7	208.4	208.3
2009 Average	184.7	W	182.0	195.2	W	191.9	203.4	201.8	201.4	186.7	W	184.0
Texas												
January	123.3	130.2	113.7	136.4	W	129.3	149.6	153.4	140.0	125.7	132.5	115.4
February	136.5	148.4	124.5	150.8	W	136.9	163.3	W	145.4	139.0	151.4	126.0
March	141.0	150.1	132.2	155.5	W	146.6	167.9	W	152.0	143.5	153.2	133.9
April	152.8	152.5	141.2	167.4	W	154.2	180.5	W	162.1	155.4	154.3	142.7
May	176.2	178.9	166.7	190.2	W	182.8	203.5	197.8	190.7	178.6	181.2	168.4
June	207.2	205.1	191.1	221.6	W	205.3	235.0	W	215.9	209.7	207.4	192.5
July	194.8	188.5	177.7	209.9	W	189.5	223.5	W	197.6	197.4	190.8	179.0
August	206.5	205.1	192.0	222.7	W	205.5	236.3	W	211.9	209.2	207.2	193.4
September	193.0	193.5	180.6	208.0	–	188.1	221.4	W	197.7	195.6	196.3	181.8
October	197.4	208.4	187.8	212.0	W	202.6	225.6	W	203.9	199.9	210.6	189.1
November	205.7	215.0	197.9	221.1	W	207.4	234.7	W	213.7	208.4	218.0	199.2
December	202.6	213.4	193.0	217.7	–	202.9	231.3	W	206.6	205.2	214.9	194.2
2009 Average	178.4	180.9	168.0	192.8	W	178.5	206.0	W	188.4	180.9	183.3	169.5
PAD District IV												
January	115.8	110.0	104.9	126.1	W	113.4	137.3	126.6	120.6	119.5	111.5	107.2
February	135.7	126.7	120.6	146.1	W	128.8	157.3	140.7	136.5	139.1	127.7	122.9
March	140.9	133.6	130.3	149.9	W	139.6	161.1	148.3	147.0	144.1	134.5	132.7
April	156.4	150.7	147.5	166.5	W	155.7	177.7	168.5	164.5	159.7	151.7	149.9
May	179.3	175.0	174.6	189.5	W	182.7	201.0	203.3	191.3	182.7	176.9	177.0
June	207.9	206.4	199.7	217.9	W	205.3	229.3	232.6	217.5	211.3	207.3	202.1
July	203.8	199.0	188.3	213.7	W	194.0	225.0	226.9	206.7	207.3	201.4	191.0
August	208.7	209.2	201.5	217.7	W	209.1	229.8	231.2	219.8	212.1	210.1	204.1
September	203.8	207.0	194.1	212.4	W	198.7	224.2	221.7	212.7	207.1	207.7	196.8
October	200.9	199.0	191.9	209.2	W	200.6	221.3	218.1	210.4	204.0	199.6	194.5
November	209.8	206.6	199.5	219.3	W	207.5	231.0	219.9	217.7	213.2	207.4	201.9
December	202.1	198.2	190.3	211.8	W	198.8	223.6	216.5	207.8	205.6	198.8	192.7
2009 Average	179.8	178.3	171.8	189.4	W	177.6	201.2	192.4	189.2	183.2	177.7	174.2
Colorado												
January	116.2	120.7	111.4	126.8	W	117.1	138.1	W	127.3	120.1	122.6	113.7
February	137.1	134.5	124.3	148.0	W	131.9	159.4	W	141.5	140.8	135.1	126.7
March	142.0	134.6	137.4	151.1	W	144.9	162.5	W	153.9	145.4	135.6	139.8
April	156.0	148.0	149.9	166.7	W	157.9	178.1	W	167.3	159.7	148.3	152.3
May	179.3	173.1	179.5	189.8	W	185.7	201.4	W	196.9	182.9	174.6	181.9
June	206.5	200.0	196.0	217.0	W	202.4	228.5	W	213.5	210.1	200.4	198.4
July	200.5	196.7	180.3	211.3	W	187.9	222.7	W	198.8	204.4	198.0	183.0
August	206.2	201.9	194.1	216.6	W	202.0	228.3	W	212.4	210.0	202.9	196.8
September	198.9	195.0	181.3	209.6	W	188.9	221.0	W	199.5	202.8	196.7	183.9
October	197.3	193.7	193.5	207.6	W	200.4	219.2	W	211.2	201.0	195.1	196.0
November	208.0	204.6	197.7	218.6	W	205.5	230.2	W	215.2	211.8	206.0	200.0
December	200.6	199.3	188.8	211.2	W	196.1	222.9	217.8	206.6	204.5	201.0	191.3
2009 Average	178.2	174.2	171.0	188.6	W	177.0	200.3	200.4	188.3	181.9	176.1	173.4

See footnotes at end of table.

Table 31. Refiner Motor Gasoline Prices by Grade, Sales Type, PAD District, and State
(Cents per Gallon Excluding Taxes) — Continued

Geographic Area Month	Regular			Midgrade			Premium			All Grades		
	Sales to End Users		Sales for Resale	Sales to End Users		Sales for Resale	Sales to End Users		Sales for Resale	Sales to End Users		Sales for Resale
	Through Retail Outlets	Other End Users ^a		Through Retail Outlets	Other End Users ^a		Through Retail Outlets	Other End Users ^a		Through Retail Outlets	Other End Users ^a	
Idaho												
January	117.2	W	108.1	127.8	—	116.1	137.5	W	124.8	119.0	W	109.9
February	137.4	W	120.0	144.8	—	129.4	156.2	W	136.0	138.8	W	121.6
March	143.1	W	123.8	149.5	—	132.9	161.7	W	140.1	144.5	W	125.5
April	162.2	W	148.1	169.6	W	151.7	181.5	W	W	163.7	W	149.8
May	184.5	W	172.2	192.0	—	184.9	204.4	W	W	186.1	W	174.1
June	217.6	W	205.3	225.6	—	214.9	237.4	W	222.7	219.3	W	207.1
July	218.8	W	194.5	226.2	—	202.3	238.9	W	212.5	220.5	W	196.5
August	220.2	W	207.6	227.6	—	218.6	240.1	W	W	221.8	W	209.6
September	226.3	W	208.8	232.1	—	218.9	244.5	W	W	227.7	W	210.7
October	220.4	W	196.5	226.1	—	204.3	238.9	W	214.0	221.7	W	198.4
November	222.6	W	206.5	229.6	—	217.9	241.4	W	W	224.1	W	208.2
December	213.4	W	196.6	220.5	—	206.8	232.2	W	213.5	215.0	W	198.4
2009 Average	192.1	W	176.1	200.4	W	179.3	212.4	W	193.6	193.8	W	177.9
Montana												
January	113.1	115.0	89.7	116.4	W	W	127.5	W	104.8	114.3	115.1	91.8
February	140.5	W	126.7	146.4	—	W	157.0	W	142.0	141.7	W	128.5
March	146.8	146.4	135.6	155.9	W	W	164.9	—	151.7	148.8	146.8	137.5
April	161.9	W	W	170.5	W	W	179.9	W	167.1	163.8	W	152.3
May	182.5	W	W	195.2	W	W	NA	W	196.3	185.1	W	180.9
June	211.8	217.2	204.0	224.1	W	W	228.8	W	220.8	214.1	219.2	205.9
July	212.1	W	198.4	228.6	W	W	235.4	W	215.7	215.4	W	200.6
August	224.7	W	W	232.2	W	W	243.3	W	227.8	226.8	W	212.7
September	226.5	223.0	W	234.3	W	W	245.5	W	221.4	228.7	W	205.7
October	215.7	213.8	181.4	218.0	—	W	231.7	W	199.4	217.0	214.1	183.7
November	222.3	W	W	225.9	W	W	238.1	W	215.2	223.7	W	199.7
December	214.8	222.3	189.6	219.3	W	W	232.6	—	208.0	216.6	222.4	192.2
2009 Average	193.2	193.5	174.9	203.0	W	W	215.3	W	193.1	195.6	W	177.2
Utah												
January	113.0	W	103.1	122.5	W	109.6	132.7	W	118.5	116.3	W	105.7
February	122.6	W	113.0	132.3	W	120.0	142.7	W	129.3	125.9	W	115.9
March	131.0	W	121.4	140.5	W	128.2	150.8	W	140.0	134.2	W	124.6
April	153.5	W	142.4	163.1	W	152.4	173.1	W	160.4	156.7	W	145.6
May	173.6	W	164.6	183.4	—	173.0	193.7	W	182.5	176.8	W	167.7
June	209.9	W	200.5	220.2	—	211.8	231.4	—	219.4	213.3	W	203.8
July	214.1	W	192.3	223.9	—	204.4	235.2	—	211.0	217.5	W	195.7
August	213.9	W	205.7	224.8	—	217.1	236.3	—	224.6	217.6	W	209.1
September	218.1	W	205.6	228.7	—	217.0	240.2	W	224.1	221.7	W	209.0
October	212.9	W	195.1	223.1	—	207.4	234.8	—	213.7	216.3	W	198.5
November	213.3	W	201.3	223.6	—	212.4	235.3	—	220.3	216.8	W	204.5
December	204.2	W	191.4	214.7	—	204.8	226.4	—	208.2	207.5	W	194.3
2009 Average	180.1	W	169.7	189.4	W	175.9	199.8	W	187.9	183.2	W	172.8
Wyoming												
January	113.0	W	95.8	122.7	W	W	133.2	W	W	116.7	W	97.8
February	130.0	W	118.3	140.0	W	W	150.3	W	W	133.6	W	120.7
March	134.4	W	127.3	144.6	W	W	154.6	W	W	138.1	W	129.5
April	155.6	W	145.1	165.8	W	—	175.9	W	W	159.2	W	147.4
May	182.0	W	175.6	192.2	W	—	202.0	W	W	185.6	W	177.6
June	213.2	W	199.8	223.5	W	W	233.5	W	W	216.8	W	202.2
July	210.3	W	190.1	NA	W	NA	228.3	W	W	214.4	W	192.6
August	212.2	W	201.5	213.1	W	—	228.8	W	W	214.5	W	204.0
September	206.3	W	190.3	207.1	W	—	222.5	W	W	208.5	W	192.8
October	196.7	W	182.9	197.5	W	W	212.8	W	W	198.5	W	185.2
November	205.4	W	193.9	213.8	W	—	225.0	W	W	208.9	W	196.1
December	198.2	W	184.7	207.3	W	W	219.0	W	W	201.9	W	186.8
2009 Average	182.4	W	169.5	194.4	W	158.3	204.8	W	W	187.3	W	171.8

See footnotes at end of table.

Table 31. Refiner Motor Gasoline Prices by Grade, Sales Type, PAD District, and State
(Cents per Gallon Excluding Taxes) — Continued

Geographic Area Month	Regular			Midgrade			Premium			All Grades		
	Sales to End Users		Sales for Resale	Sales to End Users		Sales for Resale	Sales to End Users		Sales for Resale	Sales to End Users		Sales for Resale
	Through Retail Outlets	Other End Users ^a		Through Retail Outlets	Other End Users ^a		Through Retail Outlets	Other End Users ^a		Through Retail Outlets	Other End Users ^a	
PAD District V												
January	142.8	157.8	134.4	154.0	NA	144.0	163.6	NA	151.3	146.6	NA	137.0
February	161.8	NA	151.7	173.7	163.4	162.5	183.5	167.9	168.8	165.8	NA	154.4
March	157.9	147.6	148.4	169.4	NA	159.3	179.1	159.2	165.4	161.9	148.7	151.1
April	172.8	153.8	159.3	185.9	192.8	170.2	194.6	155.3	176.0	177.0	154.2	162.0
May	191.3	164.5	180.6	203.7	213.1	190.7	212.2	177.6	197.0	195.4	166.0	183.1
June	232.2	203.4	213.2	244.1	268.6	225.0	252.8	214.6	230.9	236.1	205.4	215.9
July	224.1	193.7	201.0	238.2	NA	215.3	245.4	209.1	219.7	228.4	196.0	203.9
August	236.4	214.2	218.3	250.5	283.4	231.6	257.7	222.9	236.2	240.6	216.7	221.0
September	244.0	212.4	220.2	258.3	221.3	235.4	265.7	217.2	238.4	248.3	213.2	223.0
October	235.1	204.7	210.1	250.2	W	226.1	257.7	210.0	229.5	239.7	205.9	213.1
November	231.5	214.3	210.9	245.4	W	224.8	252.9	220.3	227.6	235.8	215.7	213.6
December	228.5	215.6	209.6	242.4	W	223.0	249.4	222.5	227.7	232.8	217.0	212.4
2009 Average	203.2	185.1	189.2	215.8	225.0	200.9	225.2	201.1	206.3	207.4	187.5	191.8
Alaska												
January	W	198.7	199.3	W	W	217.8	W	-	209.2	W	199.4	200.4
February	W	208.4	204.8	W	W	223.8	W	W	213.4	W	208.8	206.0
March	W	206.3	206.3	W	W	223.1	W	W	211.8	W	206.8	207.3
April	W	226.7	210.2	W	W	226.6	W	W	218.5	W	225.8	211.2
May	W	NA	221.1	W	W	239.8	W	-	232.1	W	NA	222.4
June	W	246.4	242.7	W	W	265.2	W	-	NA	W	247.3	243.9
July	W	263.7	254.3	W	W	280.3	W	W	274.9	W	264.5	255.8
August	W	279.3	264.2	W	W	297.1	W	-	282.6	W	280.2	265.8
September	W	292.2	276.2	W	W	306.0	W	W	300.2	W	292.8	277.9
October	W	284.3	280.8	W	W	303.2	W	-	294.5	W	W	282.2
November	W	287.1	285.3	W	W	307.5	W	-	294.5	W	W	286.5
December	W	283.8	277.1	W	W	298.2	W	-	291.9	W	284.5	278.5
2009 Average	W	256.6	245.7	W	W	266.6	W	W	255.6	W	257.2	246.9
Arizona												
January	133.8	W	128.8	143.9	W	135.0	154.4	W	143.9	135.8	W	130.6
February	154.9	W	149.3	167.2	-	156.4	178.5	W	165.7	157.1	W	151.2
March	151.4	W	142.5	163.8	W	150.0	174.1	W	159.0	153.9	W	144.6
April	147.3	W	139.2	159.6	W	147.1	171.1	W	154.8	149.9	W	141.2
May	167.7	W	161.6	178.8	W	169.8	189.6	W	177.6	170.0	W	163.5
June	214.1	W	202.9	225.5	W	210.2	234.5	W	221.2	215.8	W	205.0
July	205.5	W	193.1	219.0	W	200.9	226.4	W	212.6	207.4	W	195.3
August	216.0	W	207.3	227.8	W	213.5	236.9	W	225.2	217.9	W	209.1
September	210.1	W	199.9	222.1	W	207.2	230.4	W	219.4	212.1	W	202.1
October	200.6	W	194.0	210.4	W	200.0	220.3	W	210.2	202.4	W	195.8
November	213.0	W	206.4	224.1	W	214.4	233.9	W	224.0	214.9	W	208.4
December	212.7	W	205.6	224.4	W	212.5	233.6	W	222.9	214.6	W	207.5
2009 Average	180.2	W	180.2	189.8	W	185.1	199.2	W	195.6	182.0	W	181.9
California												
January	141.5	140.3	137.5	152.5	W	144.3	162.0	W	153.2	145.5	141.2	140.1
February	161.5	155.4	154.4	173.0	W	162.8	182.4	-	170.3	165.6	155.9	157.1
March	156.6	154.2	149.4	168.0	164.3	158.3	177.5	W	165.9	160.9	155.4	152.3
April	174.3	167.2	161.2	186.3	171.4	170.7	194.5	W	178.0	178.4	168.1	164.1
May	192.3	187.6	182.0	203.7	197.1	190.5	211.7	W	198.3	196.3	188.9	184.7
June	233.7	218.0	215.4	244.6	W	226.4	253.0	W	232.6	237.6	218.7	218.2
July	224.7	193.6	202.8	238.5	208.3	216.4	245.1	220.5	221.6	229.1	196.8	206.0
August	237.5	NA	220.7	251.0	226.2	233.0	257.7	W	238.5	241.7	NA	223.7
September	245.8	212.2	224.9	259.3	230.2	237.8	266.1	W	241.7	250.1	214.4	227.8
October	237.2	207.3	216.2	251.5	227.4	230.0	258.6	W	234.9	241.8	209.5	219.4
November	231.1	202.9	211.8	245.0	219.7	224.8	252.3	224.2	228.1	235.7	204.8	214.8
December	227.8	209.0	212.7	241.6	227.1	224.1	248.3	W	229.8	232.3	211.1	215.6
2009 Average	204.4	197.1	191.5	216.3	197.9	201.7	225.3	224.4	208.1	208.6	199.4	194.3

See footnotes at end of table.

Table 31. Refiner Motor Gasoline Prices by Grade, Sales Type, PAD District, and State
(Cents per Gallon Excluding Taxes) — Continued

Geographic Area Month	Regular			Midgrade			Premium			All Grades		
	Sales to End Users		Sales for Resale	Sales to End Users		Sales for Resale	Sales to End Users		Sales for Resale	Sales to End Users		Sales for Resale
	Through Retail Outlets	Other End Users ^a		Through Retail Outlets	Other End Users ^a		Through Retail Outlets	Other End Users ^a		Through Retail Outlets	Other End Users ^a	
Hawaii												
January	181.0	W	149.3	189.3	NA	166.7	198.8	NA	164.0	184.8	W	152.7
February	189.1	W	160.5	197.4	—	175.6	207.1	W	175.3	192.9	W	163.8
March	192.8	W	161.3	200.2	—	176.2	209.7	W	175.9	196.4	W	164.5
April	204.0	W	167.3	212.2	—	178.3	220.7	W	181.6	207.7	W	170.5
May	211.1	W	186.6	219.4	—	195.2	228.6	W	201.4	214.9	W	189.7
June	249.0	W	221.0	256.8	NA	235.7	266.5	NA	235.7	252.6	W	224.3
July	259.0	W	217.0	265.4	NA	236.2	274.4	NA	232.7	262.0	W	220.6
August	273.0	W	227.7	279.5	NA	243.1	287.2	W	243.0	276.0	W	231.0
September	281.4	W	232.9	286.4	W	253.0	295.0	W	248.3	283.8	W	236.4
October	271.7	W	222.0	275.8	W	243.7	284.8	W	238.5	273.9	W	225.8
November	280.0	W	233.1	283.8	W	254.2	292.7	W	248.7	282.2	W	236.7
December	279.7	W	230.6	283.5	W	251.8	292.4	W	246.4	282.0	W	234.3
2009 Average	238.5	W	200.8	242.6	W	217.1	251.9	W	214.9	241.0	W	204.0
Nevada												
January	W	137.7	130.2	W	W	136.3	W	—	146.4	W	133.9	132.9
February	W	W	151.9	W	W	161.2	W	—	169.5	W	W	154.8
March	W	135.1	146.1	W	W	155.4	W	—	163.7	W	134.7	149.1
April	W	159.2	149.5	W	—	156.4	W	—	165.1	W	159.2	152.4
May	W	W	168.4	W	—	174.3	W	—	183.6	W	W	171.0
June	W	W	203.2	W	—	211.1	W	—	219.0	W	W	206.0
July	W	198.9	194.2	W	—	203.7	W	—	211.4	W	198.9	197.3
August	W	208.5	207.4	W	—	215.9	W	—	223.8	W	208.5	210.2
September	W	211.6	208.8	W	W	216.3	W	—	226.6	W	214.4	211.7
October	W	204.6	198.2	W	—	208.2	W	—	216.1	W	204.6	201.5
November	W	W	203.2	W	—	212.5	W	—	221.0	W	W	206.3
December	W	218.9	206.2	W	—	216.2	W	—	224.9	W	218.9	209.4
2009 Average	W	182.9	181.0	W	W	188.8	W	—	198.0	W	178.4	183.9
Oregon												
January	145.0	—	128.8	165.7	W	139.4	169.8	—	149.0	148.1	W	130.5
February	158.5	—	143.2	180.2	W	153.6	185.9	—	162.5	161.8	W	144.9
March	158.1	—	145.1	180.6	W	156.2	186.7	—	165.4	161.6	W	146.8
April	169.2	—	159.2	191.2	W	168.9	197.3	—	178.6	172.7	W	160.9
May	189.6	—	182.7	214.1	W	193.9	219.6	—	203.1	193.3	W	184.5
June	224.6	—	209.9	246.2	—	220.1	252.9	—	229.4	228.0	—	211.6
July	218.4	W	195.0	239.3	W	205.0	245.4	W	214.4	221.8	W	196.9
August	227.1	W	213.3	247.7	W	223.4	254.4	W	233.1	230.4	W	215.2
September	235.3	W	213.3	257.0	W	225.5	263.7	—	234.1	238.8	W	215.3
October	222.8	—	197.9	245.5	W	207.8	251.4	—	216.8	226.3	W	199.5
November	225.9	W	208.0	248.0	—	218.3	254.5	—	227.7	229.3	W	209.8
December	221.9	W	201.3	244.3	—	211.4	250.0	—	220.5	225.2	W	203.0
2009 Average	196.5	W	184.1	217.7	W	194.9	224.6	W	205.1	199.9	W	186.0
Washington												
January	144.3	W	121.5	158.1	W	133.2	170.7	W	142.1	148.5	W	123.9
February	159.4	W	140.3	174.0	W	152.5	187.0	W	160.5	163.8	W	142.7
March	161.0	W	144.1	174.8	W	156.2	187.5	W	163.8	165.2	W	146.5
April	174.7	171.8	160.4	188.1	NA	170.9	200.0	W	179.0	178.8	172.4	162.7
May	195.3	W	183.3	209.4	W	194.1	222.0	W	202.3	199.7	W	185.6
June	226.2	218.9	210.3	239.6	W	221.4	251.3	239.7	229.6	230.3	220.3	212.6
July	218.1	211.3	196.1	231.1	W	206.3	243.5	W	215.2	222.5	212.0	198.4
August	227.2	W	214.6	241.7	W	224.6	253.5	W	233.3	231.7	W	216.9
September	237.0	223.2	212.7	251.5	W	224.3	263.1	W	232.3	241.6	223.6	215.1
October	224.1	W	196.8	240.7	W	207.5	249.6	W	215.5	228.8	W	199.1
November	226.4	W	205.9	243.4	W	217.2	252.4	W	225.2	231.2	W	208.2
December	224.3	199.9	197.7	241.2	W	208.9	250.7	W	217.5	229.1	200.2	200.1
2009 Average	197.6	198.8	183.2	212.4	W	194.3	225.3	216.4	203.1	202.2	200.2	185.6

Dash (—) = No data reported.

NA = Not available.

W = Withheld to avoid disclosure of individual company data.

^a Sales to "other end users" are all end-user sales that were not made through company-operated retail outlets, e.g., sales to agricultural customers or utilities.

Source: Energy Information Administration Form EIA-782A, "Refiners/Gas Plant Operators' Monthly Petroleum Product Sales Report."

Table 32. Refiner Prices of Aviation Fuels and Kerosene by PAD District and State
(Cents per Gallon Excluding Taxes)

Geographic Area Month	Aviation Gasoline		Kerosene-Type Jet Fuel		Kerosene	
	Sales to End Users	Sales for Resale	Sales to End Users	Sales for Resale	Sales to End Users	Sales for Resale
United States						
January	185.7	185.1	148.3	147.2	262.6	181.0
February	197.4	204.0	136.0	135.2	262.7	160.7
March	197.7	203.1	128.1	126.6	256.5	145.6
April	215.0	222.5	145.8	142.5	254.0	148.0
May	242.3	247.8	148.6	146.0	249.7	154.0
June	270.7	274.3	181.8	178.0	249.0	184.9
July	260.7	254.8	177.4	175.9	246.2	177.3
August	276.4	275.9	192.2	189.4	254.5	195.1
September	268.4	259.2	183.4	182.2	NA	185.7
October	269.3	261.1	193.0	191.7	273.8	205.3
November	284.5	270.1	206.4	206.0	287.5	206.7
December	279.9	265.5	201.6	201.2	289.4	214.8
2009 Average	244.2	248.0	170.4	171.9	267.5	184.4
PAD District I						
January	177.6	194.4	154.2	153.0	275.0	177.1
February	192.1	212.9	138.2	135.8	262.7	159.6
March	199.8	215.1	130.9	129.9	257.7	153.5
April	222.0	232.7	147.5	146.4	255.1	158.4
May	238.6	248.8	150.1	149.6	248.7	159.2
June	270.4	281.6	183.1	181.7	248.8	187.3
July	266.9	262.6	177.6	179.6	246.4	184.3
August	274.0	280.3	193.3	196.1	255.5	202.8
September	265.8	266.8	183.1	185.2	NA	194.6
October	261.6	268.0	193.9	193.3	276.2	214.1
November	279.8	278.6	205.8	206.4	286.4	209.2
December	268.8	272.6	202.2	203.9	289.0	219.8
2009 Average	242.7	252.3	170.7	172.6	270.6	186.1
Subdistrict IA						
January	W	W	157.8	155.3	284.9	W
February	W	W	138.2	141.7	NA	W
March	W	W	136.5	133.1	274.6	W
April	W	W	147.0	151.1	269.5	W
May	W	W	NA	155.7	249.0	W
June	W	W	186.2	184.0	NA	W
July	W	W	174.8	184.5	W	W
August	W	W	194.5	202.4	W	W
September	W	W	181.1	190.3	W	W
October	W	W	199.0	199.9	W	W
November	W	-	203.8	213.3	W	W
December	W	-	202.6	NA	W	W
2009 Average	W	W	173.7	185.0	281.6	197.1
Connecticut						
January	-	-	W	155.2	W	W
February	-	-	W	140.2	W	W
March	-	-	W	131.7	W	W
April	-	-	W	150.2	W	W
May	-	-	W	155.0	W	W
June	-	-	W	187.2	NA	W
July	-	-	W	182.3	NA	W
August	-	-	W	198.4	NA	W
September	-	-	W	187.5	NA	W
October	-	-	W	202.9	W	W
November	-	-	W	211.8	W	W
December	-	-	W	207.8	W	W
2009 Average	-	-	W	176.8	W	W

See footnotes at end of table.

Table 32. Refiner Prices of Aviation Fuels and Kerosene by PAD District and State
(Cents per Gallon Excluding Taxes) — Continued

Geographic Area Month	Aviation Gasoline		Kerosene-Type Jet Fuel		Kerosene	
	Sales to End Users	Sales for Resale	Sales to End Users	Sales for Resale	Sales to End Users	Sales for Resale
Maine						
January	W	W	W	W	W	-
February	W	W	W	W	W	-
March	W	W	W	W	W	-
April	W	W	W	W	W	-
May	W	W	W	W	W	-
June	W	W	W	W	W	-
July	W	W	W	W	W	-
August	W	W	W	W	-	-
September	W	W	W	W	W	-
October	W	W	W	W	W	-
November	W	-	W	W	W	-
December	W	-	W	W	W	-
2009 Average	W	W	W	W	W	-
Massachusetts						
January	W	-	W	154.6	304.6	-
February	W	-	W	142.6	NA	-
March	W	-	W	133.6	302.4	-
April	W	-	W	151.8	296.1	-
May	W	-	W	155.5	W	-
June	W	-	W	183.5	293.1	-
July	W	-	W	186.4	W	-
August	W	-	W	200.3	W	-
September	W	-	W	192.4	W	-
October	W	-	W	198.7	285.6	-
November	W	-	W	214.6	293.4	W
December	W	-	W	NA	295.9	-
2009 Average	W	-	W	183.5	298.7	W
New Hampshire						
January	W	-	W	-	W	W
February	-	-	W	-	W	-
March	W	-	W	-	W	-
April	-	-	W	-	W	-
May	W	-	W	-	W	-
June	-	-	W	-	W	-
July	W	-	W	-	W	-
August	-	-	W	-	W	-
September	W	-	W	-	W	-
October	W	-	W	-	W	-
November	W	-	W	-	W	-
December	W	-	W	-	W	-
2009 Average	W	-	W	-	W	W
Rhode Island						
January	-	-	W	W	W	-
February	-	-	W	W	W	-
March	-	-	W	W	W	-
April	-	-	W	W	W	-
May	-	-	W	W	W	-
June	-	-	W	W	W	-
July	-	-	W	W	W	-
August	-	-	W	W	W	-
September	-	-	W	W	W	-
October	-	-	W	W	W	-
November	-	-	W	W	W	-
December	-	-	W	W	W	-
2009 Average	-	-	W	W	W	-

See footnotes at end of table.

Table 32. Refiner Prices of Aviation Fuels and Kerosene by PAD District and State
(Cents per Gallon Excluding Taxes) — Continued

Geographic Area Month	Aviation Gasoline		Kerosene-Type Jet Fuel		Kerosene	
	Sales to End Users	Sales for Resale	Sales to End Users	Sales for Resale	Sales to End Users	Sales for Resale
Vermont						
January	-	-	-	-	W	W
February	-	-	-	-	W	W
March	-	-	-	-	W	W
April	-	-	-	-	W	W
May	-	-	-	-	W	W
June	-	-	-	-	W	-
July	-	-	-	-	W	-
August	-	-	-	-	W	-
September	-	-	-	-	W	-
October	-	-	-	-	W	W
November	-	-	-	-	W	W
December	-	-	-	-	W	W
2009 Average	-	-	-	-	W	W
Subdistrict IB						
January	W	200.7	154.1	152.1	272.1	174.0
February	W	220.6	138.3	138.8	257.9	156.3
March	W	221.7	130.2	129.6	253.6	151.5
April	W	238.7	146.4	146.3	251.5	159.1
May	W	256.0	149.0	152.6	247.8	159.0
June	W	286.1	181.7	182.4	244.4	187.0
July	274.9	268.0	176.5	180.8	243.8	179.8
August	W	W	192.8	195.4	253.3	202.7
September	276.5	276.5	182.1	184.1	NA	193.4
October	W	W	192.3	192.6	275.7	210.3
November	W	285.8	204.8	204.9	286.5	205.7
December	W	W	201.0	203.9	288.6	216.8
2009 Average	W	263.2	169.4	174.3	267.4	182.3
Delaware						
January	W	-	-	-	W	W
February	-	-	-	-	W	W
March	W	-	-	-	W	-
April	-	-	-	-	W	W
May	W	-	-	-	W	-
June	-	-	-	-	W	W
July	W	-	-	-	W	W
August	W	-	-	-	W	W
September	-	-	-	-	W	W
October	W	-	-	-	W	W
November	-	-	-	-	W	W
December	-	-	-	-	W	-
2009 Average	W	-	-	-	W	W
District of Columbia						
January	-	-	-	-	-	W
February	-	-	-	-	-	W
March	-	-	-	-	-	W
April	-	-	-	-	-	-
May	-	-	-	-	-	-
June	-	-	-	-	-	-
July	-	-	-	-	-	-
August	-	-	-	-	-	-
September	-	-	-	-	-	-
October	-	-	-	-	-	W
November	-	-	-	-	-	-
December	-	-	-	-	-	W
2009 Average	-	-	-	-	-	W

See footnotes at end of table.

Table 32. Refiner Prices of Aviation Fuels and Kerosene by PAD District and State
(Cents per Gallon Excluding Taxes) — Continued

Geographic Area Month	Aviation Gasoline		Kerosene-Type Jet Fuel		Kerosene	
	Sales to End Users	Sales for Resale	Sales to End Users	Sales for Resale	Sales to End Users	Sales for Resale
Maryland						
January	W	—	149.5	149.3	W	W
February	W	—	133.8	136.1	W	155.8
March	W	—	131.1	123.6	W	W
April	W	—	143.7	W	—	W
May	W	—	151.2	149.6	—	W
June	W	—	184.4	176.3	W	W
July	W	—	178.6	177.8	W	W
August	W	—	191.4	189.7	W	W
September	W	—	182.8	180.2	—	W
October	W	—	192.0	192.0	—	W
November	W	—	205.0	203.0	W	W
December	W	—	201.2	202.9	W	W
2009 Average	W	—	164.5	168.7	W	191.1
New Jersey						
January	W	202.0	154.8	150.0	W	164.4
February	W	220.7	137.3	137.2	NA	155.3
March	W	216.7	130.2	NA	W	141.0
April	W	238.7	144.4	145.0	W	NA
May	W	255.3	148.8	152.6	W	170.1
June	W	289.1	181.3	185.7	W	187.6
July	W	271.4	175.2	180.6	W	W
August	W	W	192.1	195.1	W	W
September	W	282.4	179.2	183.1	W	192.8
October	W	W	193.2	190.5	W	193.3
November	W	W	202.4	203.3	W	NA
December	W	W	200.1	202.6	W	212.4
2009 Average	W	264.9	168.4	175.2	W	179.2
New York						
January	W	W	155.2	158.1	273.1	198.5
February	W	W	140.8	144.9	260.9	171.9
March	W	W	131.4	135.4	254.1	NA
April	W	W	149.9	153.5	259.4	155.9
May	W	W	150.6	156.1	256.6	NA
June	W	W	183.6	186.9	NA	197.5
July	W	W	179.3	187.7	273.8	NA
August	W	W	195.1	200.3	276.2	220.7
September	W	W	186.1	194.2	279.2	202.5
October	W	W	194.1	201.8	282.1	222.3
November	W	W	208.3	216.1	291.5	NA
December	W	W	203.8	212.2	290.8	224.6
2009 Average	W	W	170.6	175.0	270.4	196.5
Pennsylvania						
January	W	W	152.6	155.9	280.5	171.2
February	W	W	136.6	136.6	268.2	152.1
March	W	W	128.1	129.8	255.8	NA
April	W	W	145.2	147.7	247.4	161.5
May	W	264.4	146.2	152.9	249.2	W
June	W	W	179.2	180.6	254.7	W
July	259.2	—	174.9	176.9	NA	W
August	W	292.2	191.2	204.6	267.2	225.8
September	267.9	282.1	181.6	184.0	269.1	W
October	W	W	189.1	200.2	275.8	210.4
November	W	293.2	204.2	205.5	293.5	209.9
December	W	W	199.0	204.8	294.6	215.5
2009 Average	241.3	271.3	169.9	177.6	275.4	175.2

See footnotes at end of table.

Table 32. Refiner Prices of Aviation Fuels and Kerosene by PAD District and State
(Cents per Gallon Excluding Taxes) — Continued

Geographic Area Month	Aviation Gasoline		Kerosene-Type Jet Fuel		Kerosene	
	Sales to End Users	Sales for Resale	Sales to End Users	Sales for Resale	Sales to End Users	Sales for Resale
Subdistrict IC						
January	171.1	193.1	153.5	153.5	282.5	195.0
February	188.9	211.3	138.2	134.1	279.2	173.2
March	194.6	213.0	130.8	129.9	261.0	159.7
April	214.8	231.3	149.4	146.3	254.4	NA
May	233.0	246.0	150.4	147.2	NA	162.7
June	263.8	280.4	184.6	180.7	W	199.2
July	260.6	261.0	180.4	177.9	W	183.3
August	268.2	276.5	193.9	195.0	W	204.3
September	260.8	263.8	185.2	185.6	W	197.4
October	256.6	265.2	195.2	193.6	268.4	222.1
November	275.5	276.4	207.5	207.4	286.8	223.8
December	264.3	269.3	203.8	204.6	283.6	233.2
2009 Average	235.2	249.1	172.0	170.4	278.3	199.6
Florida						
January	170.2	189.2	154.0	154.9	W	—
February	187.8	208.0	138.8	133.7	W	—
March	193.4	210.2	131.6	133.0	W	—
April	213.0	230.6	150.3	148.0	W	—
May	231.3	242.6	151.1	145.4	W	—
June	261.9	280.4	185.1	178.0	W	—
July	259.6	259.0	180.3	178.7	W	—
August	268.8	276.3	193.9	196.8	W	—
September	259.8	267.4	185.0	185.8	W	—
October	256.1	267.1	196.1	193.5	W	—
November	273.7	279.0	208.0	208.6	W	—
December	263.8	274.0	204.5	205.4	W	W
2009 Average	232.6	247.1	171.3	171.9	W	W
Georgia						
January	W	W	152.2	152.8	—	194.0
February	W	W	136.4	131.6	—	174.2
March	W	W	128.8	126.0	—	W
April	W	W	145.1	143.1	—	W
May	W	W	147.6	147.8	—	W
June	W	W	181.5	181.7	—	—
July	W	W	178.5	176.4	—	W
August	W	W	191.6	191.8	—	W
September	W	W	184.0	187.0	—	W
October	W	W	190.9	191.1	—	W
November	W	W	205.1	204.1	—	W
December	W	W	197.2	202.0	—	W
2009 Average	W	W	169.9	168.3	—	W
North Carolina						
January	—	W	152.0	W	W	195.2
February	W	W	134.4	W	W	177.6
March	W	W	128.2	127.4	W	160.7
April	W	W	143.9	W	W	NA
May	W	W	149.7	W	—	W
June	W	W	181.6	W	—	W
July	W	W	175.0	W	—	W
August	W	W	192.2	W	—	W
September	W	W	180.8	W	—	195.8
October	W	W	194.7	W	—	219.1
November	W	W	204.4	W	W	227.3
December	W	W	203.9	202.5	W	232.6
2009 Average	W	W	163.6	W	W	198.9

See footnotes at end of table.

Table 32. Refiner Prices of Aviation Fuels and Kerosene by PAD District and State
(Cents per Gallon Excluding Taxes) — Continued

Geographic Area Month	Aviation Gasoline		Kerosene-Type Jet Fuel		Kerosene	
	Sales to End Users	Sales for Resale	Sales to End Users	Sales for Resale	Sales to End Users	Sales for Resale
South Carolina						
January	W	—	157.1	154.2	W	W
February	—	—	140.0	136.9	W	W
March	—	—	132.4	130.5	W	W
April	—	—	148.8	149.3	W	W
May	W	—	153.7	151.8	W	W
June	—	—	186.5	184.1	W	W
July	W	—	182.4	180.5	W	W
August	—	—	197.0	194.7	W	W
September	W	—	186.8	185.8	W	W
October	W	—	198.5	196.8	W	W
November	—	—	209.4	209.5	W	216.4
December	W	—	206.5	205.2	W	W
2009 Average	W	—	172.0	170.8	W	206.8
Virginia						
January	W	W	151.0	152.0	W	192.3
February	W	200.7	136.2	W	W	162.2
March	W	W	127.6	127.1	W	W
April	W	221.9	146.5	W	W	W
May	W	W	148.5	W	W	—
June	W	W	184.4	182.9	W	—
July	W	W	181.3	177.0	W	—
August	W	W	193.8	W	W	—
September	W	W	185.9	182.9	W	203.0
October	W	W	193.7	196.3	W	228.3
November	W	274.5	206.5	206.5	W	232.8
December	W	261.4	202.5	204.9	W	237.1
2009 Average	W	W	175.3	167.0	W	192.0
West Virginia						
January	W	W	W	—	W	—
February	W	—	W	—	W	—
March	W	W	W	W	W	—
April	W	W	W	—	W	—
May	W	W	W	—	W	—
June	W	W	W	—	—	—
July	W	W	W	—	—	—
August	W	W	W	—	—	—
September	W	—	W	—	W	—
October	W	W	W	—	W	—
November	W	W	W	—	W	—
December	283.3	W	W	—	W	—
2009 Average	W	W	W	W	W	—
PAD District II						
January	168.9	178.6	150.0	148.8	W	208.0
February	176.6	184.5	135.1	133.7	W	190.5
March	176.0	187.6	127.1	127.3	W	NA
April	187.4	209.8	145.0	142.2	W	168.6
May	236.8	241.4	149.0	148.9	W	178.1
June	267.0	266.6	182.5	178.2	W	215.7
July	247.2	246.1	177.3	177.2	W	201.7
August	259.3	268.7	192.8	190.5	W	218.4
September	252.7	251.1	183.4	182.1	W	209.1
October	255.2	249.4	193.0	194.6	W	231.0
November	269.3	260.7	204.8	203.6	W	238.4
December	264.1	253.2	201.5	201.7	W	230.4
2009 Average	222.9	240.1	170.3	172.1	W	211.2

See footnotes at end of table.

Table 32. Refiner Prices of Aviation Fuels and Kerosene by PAD District and State
(Cents per Gallon Excluding Taxes) — Continued

Geographic Area Month	Aviation Gasoline		Kerosene-Type Jet Fuel		Kerosene	
	Sales to End Users	Sales for Resale	Sales to End Users	Sales for Resale	Sales to End Users	Sales for Resale
Illinois						
January	W	W	147.7	147.9	W	W
February	W	202.7	135.0	130.5	W	W
March	W	W	126.6	125.8	W	W
April	213.2	W	145.2	139.9	W	W
May	W	W	149.3	148.3	W	W
June	W	W	181.8	179.1	W	W
July	240.5	W	175.8	173.7	W	W
August	258.1	W	192.0	189.4	W	W
September	253.6	W	182.5	177.8	W	W
October	258.4	W	192.2	195.2	W	W
November	268.4	W	203.5	200.4	W	230.2
December	W	W	200.8	199.8	W	225.2
2009 Average	W	W	170.5	170.6	W	209.0
Indiana						
January	W	W	149.1	144.9	W	W
February	W	W	134.6	138.2	W	W
March	W	W	125.9	128.5	W	W
April	W	W	140.4	NA	W	W
May	W	W	144.9	142.6	W	W
June	W	W	175.5	NA	W	W
July	W	W	176.1	180.0	W	W
August	W	W	189.1	NA	W	W
September	W	W	180.7	186.8	W	W
October	W	W	187.9	NA	W	W
November	W	W	NA	200.9	W	W
December	W	W	200.1	200.1	W	232.6
2009 Average	257.0	W	168.7	168.2	W	W
Iowa						
January	-	-	153.4	149.8	-	W
February	-	-	142.2	140.5	-	-
March	-	-	128.4	127.4	-	W
April	-	-	153.3	148.0	-	-
May	-	-	150.8	151.8	-	-
June	-	-	W	182.6	-	-
July	W	-	W	181.3	-	-
August	W	-	W	196.9	-	-
September	-	-	W	188.3	-	-
October	-	-	W	196.7	-	W
November	-	-	W	211.8	-	-
December	-	-	W	214.8	-	-
2009 Average	W	-	174.7	172.8	-	W
Kansas						
January	W	W	W	153.2	-	W
February	W	W	W	137.0	-	W
March	W	W	W	125.3	-	W
April	W	W	W	151.9	-	W
May	W	W	W	150.7	-	W
June	W	W	W	182.9	-	W
July	W	W	W	179.0	-	W
August	W	W	W	195.9	-	W
September	W	W	W	180.8	-	W
October	W	W	W	194.3	-	W
November	W	W	W	212.2	-	W
December	-	W	W	204.0	-	W
2009 Average	W	W	W	171.0	-	W

See footnotes at end of table.

Table 32. Refiner Prices of Aviation Fuels and Kerosene by PAD District and State
(Cents per Gallon Excluding Taxes) — Continued

Geographic Area Month	Aviation Gasoline		Kerosene-Type Jet Fuel		Kerosene	
	Sales to End Users	Sales for Resale	Sales to End Users	Sales for Resale	Sales to End Users	Sales for Resale
Kentucky						
January	W	166.7	W	151.7	W	W
February	W	194.9	W	137.5	W	W
March	W	189.4	W	131.0	W	W
April	W	218.3	W	150.1	W	179.6
May	W	234.3	W	150.1	W	W
June	W	261.7	W	182.1	-	W
July	W	251.1	W	178.6	W	W
August	W	273.0	192.0	196.6	W	W
September	W	265.5	184.1	187.1	W	W
October	W	266.5	191.2	195.1	W	W
November	W	279.9	205.5	209.2	W	W
December	W	269.6	201.0	206.0	W	W
2009 Average	W	244.5	171.9	172.6	W	W
Michigan						
January	-	-	149.5	147.1	W	W
February	W	-	136.5	136.9	W	W
March	W	W	125.8	127.1	W	W
April	W	-	145.7	146.1	W	W
May	-	-	147.0	147.5	W	W
June	-	-	179.2	178.7	W	W
July	W	-	178.1	178.0	W	W
August	W	-	191.3	193.1	W	W
September	-	-	183.6	185.2	W	W
October	-	-	185.2	190.9	W	W
November	W	-	205.0	206.7	W	W
December	-	-	201.2	W	W	W
2009 Average	W	W	170.1	172.3	W	W
Minnesota						
January	-	W	154.1	156.9	W	188.7
February	W	W	134.3	141.5	W	153.5
March	W	W	132.8	131.3	W	132.7
April	W	W	144.4	151.3	-	W
May	W	W	154.3	151.9	-	162.5
June	W	W	W	187.1	-	W
July	W	W	W	183.6	-	W
August	W	W	W	199.1	-	W
September	W	W	183.1	190.9	-	197.6
October	W	W	199.4	196.5	-	220.3
November	W	W	206.1	212.1	-	W
December	W	W	205.0	208.3	W	225.2
2009 Average	W	W	171.4	177.0	W	195.2
Missouri						
January	-	-	149.4	W	-	-
February	-	-	136.4	W	-	-
March	-	-	124.1	W	-	-
April	-	-	147.8	W	-	-
May	-	-	148.2	W	-	-
June	-	-	NA	W	-	-
July	-	-	NA	W	-	-
August	W	-	NA	W	-	-
September	-	-	W	W	-	-
October	-	-	NA	W	-	-
November	-	-	NA	W	-	-
December	-	-	NA	W	-	-
2009 Average	W	-	172.4	181.7	-	-

See footnotes at end of table.

Table 32. Refiner Prices of Aviation Fuels and Kerosene by PAD District and State
(Cents per Gallon Excluding Taxes) — Continued

Geographic Area Month	Aviation Gasoline		Kerosene-Type Jet Fuel		Kerosene	
	Sales to End Users	Sales for Resale	Sales to End Users	Sales for Resale	Sales to End Users	Sales for Resale
Nebraska						
January	-	-	149.8	W	-	-
February	-	W	137.2	W	-	-
March	-	-	125.3	125.9	-	-
April	-	-	148.3	W	-	-
May	-	-	148.9	W	-	-
June	W	-	W	W	-	-
July	W	-	W	W	-	-
August	-	-	W	W	-	-
September	-	-	W	W	-	-
October	-	-	W	W	-	-
November	-	-	W	W	-	-
December	-	-	W	W	-	-
2009 Average	W	W	164.7	180.6	-	-
North Dakota						
January	-	-	W	-	-	W
February	-	-	W	-	-	-
March	-	-	W	-	-	-
April	-	-	W	W	-	-
May	-	-	W	W	-	-
June	-	-	W	W	-	-
July	-	-	W	W	-	-
August	-	-	W	W	-	-
September	-	-	W	W	-	-
October	-	-	W	W	-	W
November	-	-	W	W	-	W
December	-	-	W	W	-	W
2009 Average	-	-	W	W	-	W
Ohio						
January	W	W	148.5	150.8	W	W
February	W	-	133.1	126.2	W	W
March	W	-	126.2	NA	W	W
April	W	-	144.6	138.5	W	W
May	W	W	148.5	151.8	W	W
June	W	-	181.5	178.0	W	W
July	W	-	177.1	174.4	W	W
August	W	-	192.6	192.2	W	W
September	W	-	184.6	180.0	W	W
October	W	-	191.7	193.1	W	W
November	W	-	204.0	202.0	W	W
December	W	-	199.7	202.6	W	W
2009 Average	W	W	168.6	168.7	W	W
Oklahoma						
January	W	-	154.7	155.4	-	W
February	W	-	NA	136.2	-	W
March	W	W	126.6	128.2	-	W
April	W	-	146.3	151.8	-	W
May	W	-	150.8	155.5	-	W
June	W	-	W	182.9	-	W
July	-	-	W	182.9	-	W
August	-	-	194.9	196.9	-	W
September	W	-	182.5	191.9	-	W
October	-	-	200.0	199.6	-	W
November	-	-	207.2	214.3	-	W
December	-	-	204.4	209.4	-	W
2009 Average	W	W	176.3	175.3	-	W

See footnotes at end of table.

Table 32. Refiner Prices of Aviation Fuels and Kerosene by PAD District and State
(Cents per Gallon Excluding Taxes) — Continued

Geographic Area Month	Aviation Gasoline		Kerosene-Type Jet Fuel		Kerosene	
	Sales to End Users	Sales for Resale	Sales to End Users	Sales for Resale	Sales to End Users	Sales for Resale
South Dakota						
January	-	-	W	NA	-	W
February	-	-	W	140.9	-	-
March	-	-	W	W	-	-
April	-	-	W	152.4	-	-
May	-	-	W	151.5	-	-
June	-	-	W	183.5	-	-
July	-	-	W	180.7	-	-
August	-	-	W	198.8	-	-
September	-	-	W	187.3	-	-
October	-	-	W	197.5	-	-
November	-	-	W	212.6	-	-
December	-	-	W	205.7	-	W
2009 Average	-	-	W	174.8	-	W
Tennessee						
January	W	W	W	150.7	-	206.5
February	W	195.0	134.4	139.3	-	188.3
March	W	207.7	123.9	129.5	-	161.5
April	W	222.7	W	147.4	-	NA
May	W	244.3	145.4	149.4	-	-
June	W	274.2	179.0	179.6	-	W
July	W	257.5	W	176.7	-	W
August	W	274.7	W	191.2	-	W
September	268.1	262.6	W	183.0	-	W
October	W	266.9	W	191.0	-	W
November	258.1	278.6	W	205.3	-	W
December	W	274.3	W	201.6	-	W
2009 Average	W	253.4	W	181.6	-	213.1
Wisconsin						
January	W	-	W	W	W	206.7
February	W	-	W	W	W	172.7
March	W	-	W	W	W	163.4
April	W	-	W	W	W	168.9
May	W	-	W	152.4	-	W
June	W	-	W	W	-	W
July	W	-	W	W	-	199.3
August	W	-	W	W	-	W
September	W	-	W	W	-	W
October	W	-	W	W	W	229.1
November	W	-	W	W	W	W
December	-	-	W	W	W	225.1
2009 Average	W	-	W	184.6	W	209.4
PAD District III						
January	W	168.9	148.9	144.5	W	158.3
February	176.5	195.7	134.6	131.7	W	135.7
March	W	192.6	125.8	121.1	W	131.3
April	W	211.6	143.1	139.5	W	W
May	W	232.4	147.2	142.5	W	W
June	249.1	255.9	180.2	174.0	-	W
July	238.9	242.3	175.6	172.8	-	W
August	250.1	262.2	189.9	186.1	-	W
September	239.5	NA	180.2	179.8	-	176.6
October	248.9	252.7	191.5	188.4	-	193.1
November	260.3	260.2	202.6	202.2	-	199.7
December	258.1	257.2	200.3	198.4	-	201.3
2009 Average	220.2	234.2	167.7	170.8	W	176.4

See footnotes at end of table.

Table 32. Refiner Prices of Aviation Fuels and Kerosene by PAD District and State
(Cents per Gallon Excluding Taxes) — Continued

Geographic Area Month	Aviation Gasoline		Kerosene-Type Jet Fuel		Kerosene	
	Sales to End Users	Sales for Resale	Sales to End Users	Sales for Resale	Sales to End Users	Sales for Resale
Alabama						
January	W	—	153.2	NA	—	185.7
February	W	—	139.7	137.2	—	171.7
March	W	—	129.4	128.6	—	NA
April	W	—	148.6	147.0	—	183.5
May	W	—	151.0	145.9	—	W
June	W	—	183.9	182.6	—	231.0
July	W	—	180.1	176.1	—	NA
August	W	—	194.6	199.3	—	W
September	W	—	186.1	185.6	—	204.4
October	W	—	194.2	194.5	—	228.3
November	W	—	208.1	207.1	—	228.7
December	W	—	204.8	204.0	—	225.2
2009 Average	W	—	173.9	171.7	—	201.8
Arkansas						
January	—	—	W	153.5	—	W
February	W	—	W	141.4	—	W
March	W	—	W	131.2	—	—
April	—	—	W	145.9	—	—
May	W	—	W	150.2	—	—
June	W	—	W	182.5	—	—
July	—	—	W	175.7	—	—
August	—	—	W	195.6	—	—
September	W	—	W	186.7	—	—
October	W	—	W	196.8	—	—
November	W	—	W	W	—	—
December	—	—	W	W	—	—
2009 Average	W	—	W	170.3	—	W
Louisiana						
January	W	162.2	148.2	145.1	—	W
February	W	183.2	129.9	134.4	—	130.4
March	W	W	126.5	119.9	—	W
April	W	211.7	139.0	139.0	—	W
May	W	W	147.5	142.4	—	W
June	W	W	176.0	176.2	—	W
July	W	236.7	175.1	172.5	—	W
August	W	258.3	188.5	185.1	—	W
September	W	244.2	176.8	179.8	—	W
October	W	W	191.1	190.6	—	192.2
November	W	261.2	200.6	202.0	—	199.0
December	W	W	199.1	198.0	—	W
2009 Average	W	224.7	167.0	171.1	—	175.7
Mississippi						
January	W	W	149.9	W	W	NA
February	W	W	132.6	NA	W	W
March	W	W	121.5	W	W	W
April	W	W	141.9	138.3	W	W
May	W	W	W	140.2	W	—
June	W	W	181.7	162.1	—	—
July	W	W	W	175.0	—	W
August	W	W	W	W	—	—
September	W	W	W	177.0	—	W
October	W	W	W	W	—	W
November	W	W	W	200.9	—	W
December	W	W	W	201.1	—	W
2009 Average	W	189.4	W	166.9	W	W

See footnotes at end of table.

Table 32. Refiner Prices of Aviation Fuels and Kerosene by PAD District and State
(Cents per Gallon Excluding Taxes) — Continued

Geographic Area Month	Aviation Gasoline		Kerosene-Type Jet Fuel		Kerosene	
	Sales to End Users	Sales for Resale	Sales to End Users	Sales for Resale	Sales to End Users	Sales for Resale
New Mexico						
January	-	-	W	151.7	-	-
February	-	-	W	136.4	-	-
March	W	W	W	125.9	-	-
April	-	-	W	151.2	-	-
May	W	-	W	151.7	-	-
June	-	-	W	183.9	-	-
July	-	-	W	179.4	-	-
August	W	-	196.9	197.3	-	-
September	W	-	187.0	184.8	-	-
October	W	-	195.4	196.6	-	-
November	-	-	212.2	209.6	-	-
December	-	-	206.2	W	-	-
2009 Average	W	W	174.2	176.6	-	-
Texas						
January	W	174.9	148.9	144.0	-	W
February	175.1	198.3	135.5	130.4	-	138.0
March	W	192.2	125.9	121.8	-	130.1
April	W	211.4	143.7	139.6	-	143.7
May	W	232.6	147.0	143.2	-	152.5
June	247.8	255.4	180.7	175.5	-	187.2
July	239.3	242.6	175.3	172.5	-	182.5
August	249.4	262.2	190.2	185.9	-	199.9
September	239.1	NA	180.8	180.2	-	W
October	250.2	253.1	192.4	187.5	-	W
November	262.4	260.1	202.8	202.4	-	W
December	262.8	257.3	200.6	198.0	-	209.5
2009 Average	218.3	237.5	167.1	171.4	-	177.0
PAD District IV						
January	W	W	156.9	153.9	-	W
February	W	W	144.8	143.2	-	W
March	W	W	135.5	133.1	-	W
April	W	W	155.9	154.8	-	W
May	W	W	156.2	155.8	-	W
June	W	W	191.5	187.8	-	W
July	260.8	W	188.3	186.5	-	W
August	281.6	W	203.3	201.0	-	W
September	W	W	195.0	192.3	-	W
October	W	W	203.9	198.6	-	W
November	W	W	216.0	213.6	-	W
December	287.3	W	210.7	208.0	-	W
2009 Average	255.9	W	179.7	180.7	-	W
Colorado						
January	-	-	151.3	150.8	-	-
February	-	W	136.4	138.6	-	-
March	-	-	127.5	127.4	-	-
April	-	W	148.9	149.9	-	-
May	-	-	149.3	150.3	-	-
June	-	-	181.9	181.9	-	-
July	-	-	177.9	179.3	-	-
August	W	-	192.9	196.2	-	-
September	-	-	184.7	187.7	-	-
October	-	-	191.9	191.9	-	-
November	-	-	205.7	209.0	-	-
December	-	-	203.7	204.0	-	-
2009 Average	W	W	169.3	175.6	-	-

See footnotes at end of table.

Table 32. Refiner Prices of Aviation Fuels and Kerosene by PAD District and State
(Cents per Gallon Excluding Taxes) — Continued

Geographic Area Month	Aviation Gasoline		Kerosene-Type Jet Fuel		Kerosene	
	Sales to End Users	Sales for Resale	Sales to End Users	Sales for Resale	Sales to End Users	Sales for Resale
Idaho						
January	-	-	W	W	-	-
February	-	-	W	W	-	-
March	-	-	W	W	-	-
April	-	-	W	W	-	-
May	-	-	W	W	-	-
June	-	-	W	W	-	-
July	-	-	W	W	-	-
August	-	-	W	W	-	-
September	-	-	W	W	-	-
October	-	-	W	W	-	-
November	-	-	W	W	-	-
December	-	-	W	W	-	-
2009 Average	-	-	W	W	-	-
Montana						
January	-	W	W	W	-	-
February	W	W	W	W	-	-
March	W	W	W	W	-	-
April	W	W	W	W	-	-
May	W	W	W	W	-	-
June	W	W	W	W	-	-
July	W	W	W	W	-	-
August	W	W	W	W	-	-
September	W	W	W	W	-	-
October	W	W	W	W	-	-
November	W	W	W	W	-	-
December	W	W	W	W	-	-
2009 Average	W	W	W	W	-	-
Utah						
January	W	W	162.5	W	-	W
February	W	W	152.1	W	-	W
March	W	W	143.6	W	-	W
April	W	W	162.8	163.5	-	W
May	W	W	162.8	165.5	-	W
June	W	W	199.3	200.3	-	W
July	W	W	195.6	199.7	-	W
August	W	W	210.2	208.9	-	W
September	W	W	202.9	197.4	-	W
October	W	W	212.3	211.5	-	W
November	W	W	224.4	225.5	-	W
December	W	W	217.2	219.6	-	W
2009 Average	W	W	188.6	191.9	-	W
Wyoming						
January	-	-	W	W	-	-
February	-	-	W	W	-	-
March	-	-	W	W	-	-
April	-	-	W	W	-	-
May	-	-	W	W	-	-
June	-	-	W	W	-	-
July	-	-	W	W	-	-
August	-	-	W	W	-	-
September	-	-	W	W	-	-
October	-	-	W	W	-	-
November	-	-	W	W	-	-
December	-	-	W	W	-	-
2009 Average	-	-	W	W	-	-

See footnotes at end of table.

Table 32. Refiner Prices of Aviation Fuels and Kerosene by PAD District and State
(Cents per Gallon Excluding Taxes) — Continued

Geographic Area Month	Aviation Gasoline		Kerosene-Type Jet Fuel		Kerosene	
	Sales to End Users	Sales for Resale	Sales to End Users	Sales for Resale	Sales to End Users	Sales for Resale
PAD District V						
January	237.0	224.1	141.3	145.3	—	W
February	250.3	233.7	134.9	138.3	—	W
March	NA	230.8	127.0	129.8	—	W
April	250.4	248.8	145.2	144.4	—	W
May	270.1	267.1	147.2	147.2	—	W
June	298.0	301.7	180.4	181.9	—	W
July	278.2	282.7	177.1	177.8	—	W
August	302.7	300.8	191.2	191.0	—	W
September	305.9	296.3	184.1	185.1	—	W
October	W	292.4	192.1	192.6	—	W
November	308.7	305.5	208.5	211.9	—	W
December	W	305.1	201.3	203.6	—	W
2009 Average	280.1	277.9	170.9	172.4	—	W
Alaska						
January	W	W	143.8	149.2	—	—
February	W	W	137.0	142.0	—	—
March	W	W	129.9	140.8	—	—
April	W	W	148.2	155.6	—	—
May	W	W	152.7	153.4	—	—
June	W	W	184.1	189.8	—	—
July	W	W	179.6	183.4	—	—
August	W	W	195.4	200.4	—	—
September	W	W	187.5	189.4	—	—
October	W	W	195.9	200.9	—	—
November	W	W	213.4	216.1	—	—
December	W	W	205.9	209.2	—	—
2009 Average	W	W	178.7	182.3	—	—
Arizona						
January	W	W	145.9	144.3	—	—
February	W	W	138.9	140.1	—	—
March	W	W	129.4	132.7	—	—
April	W	W	147.2	148.4	—	—
May	W	W	149.5	150.6	—	—
June	W	W	184.9	184.1	—	—
July	W	W	179.5	179.8	—	—
August	W	W	194.0	195.0	—	—
September	W	W	186.4	187.3	—	—
October	W	272.8	196.1	201.6	—	—
November	W	284.2	210.8	216.7	—	—
December	W	277.1	203.5	210.5	—	—
2009 Average	W	250.2	168.7	165.3	—	—
California						
January	230.8	W	139.3	145.0	—	W
February	244.5	W	133.0	138.3	—	W
March	NA	W	124.0	128.9	—	W
April	246.6	257.7	143.3	141.6	—	W
May	263.0	277.5	145.1	147.0	—	W
June	291.6	305.3	179.0	181.9	—	W
July	W	288.1	175.3	177.4	—	W
August	299.5	308.9	189.2	188.6	—	W
September	301.6	303.8	182.5	183.2	—	W
October	W	296.7	190.0	191.1	—	W
November	309.3	311.6	206.1	209.7	—	W
December	W	NA	199.0	202.4	—	W
2009 Average	273.1	286.3	168.7	171.1	—	W

See footnotes at end of table.

Table 32. Refiner Prices of Aviation Fuels and Kerosene by PAD District and State
(Cents per Gallon Excluding Taxes) — Continued

Geographic Area Month	Aviation Gasoline		Kerosene-Type Jet Fuel		Kerosene	
	Sales to End Users	Sales for Resale	Sales to End Users	Sales for Resale	Sales to End Users	Sales for Resale
Hawaii						
January	W	W	W	W	-	-
February	-	W	W	W	-	-
March	-	W	W	W	-	-
April	-	W	W	W	-	-
May	W	W	W	W	-	-
June	-	W	W	W	-	-
July	-	W	W	W	-	-
August	-	W	W	W	-	-
September	W	W	W	W	-	-
October	-	W	W	W	-	-
November	-	W	W	W	-	-
December	W	W	W	W	-	-
2009 Average	W	W	W	W	-	-
Nevada						
January	-	-	141.2	W	-	-
February	-	-	135.8	W	-	-
March	W	-	127.0	W	-	-
April	-	-	146.7	W	-	-
May	W	-	147.7	W	-	-
June	W	-	179.0	W	-	-
July	W	-	181.1	W	-	-
August	W	-	194.2	W	-	-
September	-	-	186.3	W	-	-
October	-	-	194.9	W	-	-
November	W	-	210.1	W	-	-
December	-	-	203.9	W	-	-
2009 Average	W	-	167.9	W	-	-
Oregon						
January	W	-	145.5	W	-	-
February	W	-	137.8	W	-	-
March	W	-	133.4	W	-	-
April	W	W	147.1	147.9	-	-
May	W	W	149.1	149.5	-	-
June	W	W	182.2	183.7	-	-
July	W	W	178.7	179.7	-	-
August	W	W	193.4	194.7	-	-
September	W	W	186.1	W	-	-
October	W	-	196.0	W	-	-
November	W	W	210.6	W	-	-
December	W	W	204.1	W	-	-
2009 Average	W	W	174.7	175.4	-	-
Washington						
January	W	W	141.4	146.1	-	-
February	W	208.1	136.5	NA	-	-
March	W	NA	132.6	127.9	-	-
April	W	W	146.9	W	-	-
May	W	W	147.5	142.0	-	-
June	W	W	179.6	NA	-	-
July	W	277.6	176.8	179.1	-	-
August	W	NA	190.8	194.4	-	-
September	W	W	184.5	187.9	-	-
October	W	W	192.0	194.6	-	-
November	W	293.6	208.6	W	-	-
December	W	NA	201.6	208.5	-	-
2009 Average	W	264.9	170.3	175.9	-	-

Dash (-) = No data reported.

NA = Not available.

W = Withheld to avoid disclosure of individual company data.

Source: Energy Information Administration Form EIA-782A, "Refiners'/Gas Plant Operators' Monthly Petroleum Product Sales Report."

Table 33. Refiner Prices of Distillate Fuels by PAD District and State
(Cents per Gallon Excluding Taxes)

Geographic Area Month	No. 1 Distillate		No. 2 Distillate ^a		No. 4 Fuel ^b	
	Sales to End Users	Sales for Resale	Sales to End Users	Sales for Resale	Sales to End Users	Sales for Resale
United States						
January	190.2	189.8	166.9	149.1	W	W
February	NA	174.7	152.6	134.2	W	W
March	186.4	169.7	147.1	132.0	W	W
April	197.0	194.2	159.7	145.0	W	W
May	187.9	176.2	164.3	152.7	W	W
June	213.2	205.9	194.5	182.3	W	W
July	209.7	199.8	189.6	173.8	W	W
August	234.9	212.0	203.2	192.6	W	W
September	235.0	215.8	198.0	184.1	W	W
October	244.6	232.1	208.5	197.3	W	W
November	246.6	234.8	215.9	203.4	W	193.3
December	245.6	225.7	212.2	199.6	W	194.9
2009 Average	214.1	205.0	184.0	170.7	W	156.1
PAD District I						
January	W	197.1	185.2	155.8	W	W
February	W	176.5	169.0	140.3	W	W
March	W	158.2	162.3	138.0	W	W
April	-	NA	168.1	145.6	W	W
May	-	179.1	171.2	153.2	W	W
June	-	208.6	198.7	182.3	W	W
July	-	197.5	192.7	172.8	W	W
August	-	W	207.1	192.1	W	W
September	-	188.7	199.7	181.4	W	W
October	-	W	210.3	198.2	W	W
November	W	230.2	217.5	202.5	W	W
December	-	229.3	215.9	200.5	W	W
2009 Average	W	191.0	190.7	171.1	W	W
Subdistrict IA						
January	W	W	219.9	164.9	W	W
February	-	W	210.9	151.9	W	W
March	-	W	203.0	147.9	W	W
April	-	W	193.6	152.8	W	W
May	-	W	NA	158.7	W	W
June	-	W	206.7	182.4	W	W
July	-	W	200.7	174.2	W	W
August	-	W	212.8	195.6	W	W
September	-	W	209.5	182.1	W	-
October	-	W	223.2	199.7	W	-
November	-	W	229.4	203.1	W	-
December	-	W	234.8	203.0	W	-
2009 Average	W	W	212.1	172.8	W	W
Connecticut						
January	-	-	171.3	169.7	W	W
February	-	-	158.6	155.2	W	W
March	-	-	NA	147.8	W	W
April	-	-	171.6	154.6	W	W
May	-	-	173.6	161.1	W	W
June	-	-	194.9	184.4	W	W
July	-	-	W	172.6	W	W
August	-	-	206.9	194.4	W	W
September	-	-	200.7	179.6	W	-
October	-	-	W	199.0	W	-
November	-	-	216.1	202.7	W	-
December	-	-	W	200.6	W	-
2009 Average	-	-	189.2	173.6	W	W

See footnotes at end of table.

Table 33. Refiner Prices of Distillate Fuels by PAD District and State
(Cents per Gallon Excluding Taxes) — Continued

Geographic Area Month	No. 1 Distillate		No. 2 Distillate ^a		No. 4 Fuel ^b	
	Sales to End Users	Sales for Resale	Sales to End Users	Sales for Resale	Sales to End Users	Sales for Resale
Maine						
January	-	-	W	NA	-	-
February	-	-	W	154.2	-	-
March	-	-	W	155.9	-	-
April	-	-	W	158.2	-	-
May	-	-	W	160.3	-	-
June	-	-	W	NA	-	-
July	-	-	W	176.3	-	-
August	-	-	W	199.7	-	-
September	-	-	W	186.1	-	-
October	-	-	W	204.5	-	-
November	-	-	W	205.6	-	-
December	-	-	W	215.8	-	-
2009 Average	-	-	W	172.9	-	-
Massachusetts						
January	-	-	NA	155.7	W	-
February	-	-	204.4	139.8	W	-
March	-	-	197.2	142.9	W	-
April	-	-	194.8	146.7	W	-
May	-	-	NA	154.6	W	-
June	-	-	211.0	185.7	W	-
July	-	-	202.8	177.4	W	-
August	-	-	214.4	196.4	W	-
September	-	-	210.6	182.7	W	-
October	-	-	221.8	199.5	W	-
November	-	-	229.3	201.6	W	-
December	-	-	230.0	204.2	W	-
2009 Average	-	-	210.8	167.7	W	-
New Hampshire						
January	W	W	210.8	176.9	W	-
February	-	W	221.8	167.4	W	-
March	-	W	209.1	158.8	W	-
April	-	W	198.7	168.7	W	-
May	-	W	191.6	167.9	W	-
June	-	W	213.6	189.1	-	-
July	-	W	213.9	178.4	-	-
August	-	W	223.1	199.0	W	-
September	-	W	223.2	189.5	-	-
October	-	W	227.8	201.3	W	-
November	-	W	235.3	206.1	W	-
December	-	W	242.6	206.1	W	-
2009 Average	W	W	218.0	184.0	W	-
Rhode Island						
January	-	-	W	157.8	W	-
February	-	-	W	W	NA	-
March	-	-	W	145.3	W	-
April	-	-	173.3	148.2	-	-
May	-	-	W	154.7	-	-
June	-	-	W	183.0	-	-
July	-	-	202.9	173.5	-	-
August	-	-	W	194.5	-	-
September	-	-	W	180.9	-	-
October	-	-	214.8	199.4	W	-
November	-	-	W	204.1	W	-
December	-	-	221.0	202.2	W	-
2009 Average	-	-	W	170.9	W	-

See footnotes at end of table.

Table 33. Refiner Prices of Distillate Fuels by PAD District and State
(Cents per Gallon Excluding Taxes) — Continued

Geographic Area Month	No. 1 Distillate		No. 2 Distillate ^a		No. 4 Fuel ^b	
	Sales to End Users	Sales for Resale	Sales to End Users	Sales for Resale	Sales to End Users	Sales for Resale
Vermont						
January	W	W	270.2	W	W	-
February	-	W	262.4	W	W	-
March	-	W	253.5	W	W	-
April	-	W	W	W	W	-
May	-	W	202.4	W	W	-
June	-	W	223.5	W	W	-
July	-	W	205.6	181.8	W	-
August	-	W	214.1	200.1	W	-
September	-	W	213.6	W	W	-
October	-	W	NA	W	W	-
November	-	W	242.3	W	W	-
December	-	W	NA	210.5	W	-
2009 Average	W	W	245.9	189.4	W	-
Subdistrict IB						
January	W	195.7	191.4	156.9	W	W
February	W	175.8	174.9	140.9	W	W
March	W	157.7	167.7	137.4	W	W
April	-	NA	171.2	144.1	W	W
May	-	W	174.8	151.4	W	W
June	-	W	200.4	179.9	W	W
July	-	W	193.8	170.5	W	W
August	-	W	208.8	189.2	W	W
September	-	W	200.9	179.9	W	W
October	-	W	211.0	196.9	W	W
November	W	W	217.1	201.7	W	W
December	-	W	216.4	199.6	W	W
2009 Average	W	188.5	193.0	170.5	W	W
Delaware						
January	-	-	186.8	155.1	W	-
February	-	-	175.6	137.4	W	-
March	-	-	171.3	136.2	W	-
April	-	-	163.1	147.4	W	-
May	-	-	168.3	154.4	-	-
June	-	-	192.5	180.2	W	-
July	-	-	186.6	174.9	-	-
August	-	-	206.9	195.4	W	-
September	-	-	193.4	182.4	-	-
October	-	-	209.2	200.5	W	-
November	-	-	211.2	203.1	W	-
December	-	-	207.9	203.1	W	-
2009 Average	-	-	189.0	173.9	W	-
District of Columbia						
January	-	-	W	148.9	W	-
February	-	-	W	132.7	W	-
March	-	-	W	W	W	-
April	-	-	W	W	-	-
May	-	-	W	W	-	-
June	-	-	W	W	-	-
July	-	-	W	W	W	-
August	-	-	W	W	W	-
September	-	-	W	W	-	-
October	-	-	W	W	-	-
November	-	-	-	W	-	-
December	-	-	W	W	W	-
2009 Average	-	-	W	W	W	-

See footnotes at end of table.

Table 33. Refiner Prices of Distillate Fuels by PAD District and State
(Cents per Gallon Excluding Taxes) — Continued

Geographic Area Month	No. 1 Distillate		No. 2 Distillate ^a		No. 4 Fuel ^b	
	Sales to End Users	Sales for Resale	Sales to End Users	Sales for Resale	Sales to End Users	Sales for Resale
Maryland						
January	-	-	166.6	155.6	W	-
February	-	-	152.4	138.9	W	-
March	-	-	146.9	137.4	-	-
April	-	-	156.9	146.3	W	-
May	-	-	163.5	155.0	-	-
June	-	-	189.8	185.7	-	-
July	-	-	180.5	175.5	-	-
August	-	-	198.4	195.1	-	-
September	-	-	185.0	181.8	-	-
October	-	-	201.0	199.1	W	-
November	-	-	204.5	204.0	-	-
December	-	-	202.9	201.5	W	-
2009 Average	-	-	182.9	171.2	W	-
New Jersey						
January	-	-	173.7	150.7	W	W
February	-	-	168.7	135.3	W	W
March	-	W	155.6	130.8	W	W
April	-	NA	164.3	138.9	W	W
May	-	-	172.2	147.2	W	W
June	-	-	198.1	175.9	W	W
July	-	-	197.3	166.3	W	W
August	-	W	211.5	183.8	W	W
September	-	W	202.8	178.4	W	W
October	-	-	211.1	193.0	W	W
November	-	-	221.5	199.4	W	W
December	-	-	215.4	198.5	W	W
2009 Average	-	W	190.7	167.1	W	W
New York						
January	W	W	198.0	168.6	W	W
February	W	175.2	174.3	152.9	W	W
March	W	W	169.3	148.8	W	W
April	-	W	172.6	150.5	W	W
May	-	W	175.5	158.2	W	W
June	-	W	200.2	186.2	W	W
July	-	W	194.2	176.3	W	W
August	-	W	207.4	196.3	W	W
September	-	W	202.8	181.6	W	W
October	-	W	212.8	201.9	W	W
November	W	W	215.6	204.2	W	W
December	-	W	218.5	203.0	W	W
2009 Average	W	W	194.0	175.8	W	W
Pennsylvania						
January	-	W	197.0	157.8	W	-
February	-	W	181.0	141.0	W	-
March	-	W	174.9	139.5	W	-
April	-	W	175.6	147.8	W	-
May	-	W	177.4	153.0	W	-
June	-	-	203.4	182.6	W	-
July	-	-	194.1	174.2	W	-
August	-	W	210.3	194.3	W	-
September	-	W	201.9	180.7	W	-
October	-	W	212.2	198.7	W	-
November	-	W	219.1	202.6	W	-
December	-	W	218.8	199.1	W	-
2009 Average	-	W	195.3	172.2	W	-

See footnotes at end of table.

Table 33. Refiner Prices of Distillate Fuels by PAD District and State
(Cents per Gallon Excluding Taxes) — Continued

Geographic Area Month	No. 1 Distillate		No. 2 Distillate ^a		No. 4 Fuel ^b	
	Sales to End Users	Sales for Resale	Sales to End Users	Sales for Resale	Sales to End Users	Sales for Resale
Subdistrict IC						
January	—	W	168.3	149.7	W	—
February	—	W	154.8	134.7	W	—
March	—	W	149.8	135.5	W	—
April	—	W	161.5	146.0	W	—
May	—	W	165.9	154.5	W	—
June	—	W	195.9	185.1	W	—
July	—	W	190.7	175.7	W	—
August	—	—	204.6	195.4	W	—
September	—	W	197.2	183.5	W	—
October	—	W	208.4	199.7	W	—
November	—	W	216.8	203.6	W	—
December	—	W	212.5	201.2	W	—
2009 Average	—	W	185.3	171.6	W	—
Florida						
January	—	—	171.0	154.0	—	—
February	—	—	159.6	137.5	—	—
March	—	—	152.4	138.1	—	—
April	—	—	163.9	147.8	—	—
May	—	—	167.2	156.0	—	—
June	—	—	197.9	187.5	—	—
July	—	—	194.8	177.7	—	—
August	—	—	205.3	198.1	—	—
September	—	—	198.9	184.9	—	—
October	—	—	208.6	200.9	—	—
November	—	—	220.5	205.0	—	—
December	—	—	216.7	201.9	—	—
2009 Average	—	—	186.0	173.7	—	—
Georgia						
January	—	W	168.2	146.7	—	—
February	—	—	151.9	131.8	—	—
March	—	W	147.0	133.2	—	—
April	—	W	161.1	143.9	—	—
May	—	W	164.4	153.0	—	—
June	—	W	196.4	184.3	—	—
July	—	W	188.8	174.6	—	—
August	—	—	205.9	195.0	—	—
September	—	W	197.8	182.0	—	—
October	—	W	209.0	198.3	—	—
November	—	W	217.3	202.4	—	—
December	—	W	211.8	200.4	—	—
2009 Average	—	W	185.5	170.1	—	—
North Carolina						
January	—	—	161.5	147.1	W	—
February	—	—	146.0	132.2	W	—
March	—	—	146.4	131.9	W	—
April	—	—	155.9	143.7	W	—
May	—	—	162.6	152.6	W	—
June	—	—	187.6	183.4	W	—
July	—	—	180.6	174.1	W	—
August	—	—	196.8	194.2	W	—
September	—	—	186.6	181.7	W	—
October	—	—	201.8	198.4	W	—
November	—	—	207.2	203.1	W	—
December	—	—	205.0	200.8	W	—
2009 Average	—	—	180.9	169.8	W	—

See footnotes at end of table.

Table 33. Refiner Prices of Distillate Fuels by PAD District and State
(Cents per Gallon Excluding Taxes) — Continued

Geographic Area Month	No. 1 Distillate		No. 2 Distillate ^a		No. 4 Fuel ^b	
	Sales to End Users	Sales for Resale	Sales to End Users	Sales for Resale	Sales to End Users	Sales for Resale
South Carolina						
January	—	W	170.7	147.9	W	—
February	—	W	154.0	132.8	W	—
March	—	W	148.6	134.2	W	—
April	—	—	161.7	144.9	W	—
May	—	—	166.1	153.5	W	—
June	—	—	197.1	184.3	—	—
July	—	—	192.5	175.1	—	—
August	—	—	207.1	195.3	—	—
September	—	—	199.1	181.8	—	—
October	—	W	208.2	199.3	—	—
November	—	W	217.1	203.3	W	—
December	—	W	211.3	201.2	W	—
2009 Average	—	W	185.5	170.4	W	—
Virginia						
January	—	—	172.6	147.8	W	—
February	—	—	160.8	133.8	W	—
March	—	—	155.4	135.2	W	—
April	—	—	166.0	145.1	W	—
May	—	—	169.9	154.1	W	—
June	—	—	200.9	183.9	W	—
July	—	—	197.0	174.5	W	—
August	—	—	210.8	191.7	W	—
September	—	—	204.9	183.5	W	—
October	—	—	214.5	199.4	W	—
November	—	W	220.3	202.3	W	—
December	—	W	216.5	200.8	W	—
2009 Average	—	W	190.2	170.5	W	—
West Virginia						
January	—	—	W	157.5	—	—
February	—	W	147.3	145.1	—	—
March	—	—	142.1	145.4	—	—
April	—	—	154.2	156.5	—	—
May	—	—	160.2	161.5	—	—
June	—	—	W	188.0	—	—
July	—	—	191.0	179.7	—	—
August	—	—	202.6	201.4	—	—
September	—	—	199.3	189.6	—	—
October	—	—	210.2	204.1	—	—
November	—	—	217.7	206.4	—	—
December	—	—	212.4	203.4	—	—
2009 Average	—	W	181.3	178.2	—	—
PAD District II						
January	NA	187.2	158.4	149.7	—	—
February	183.0	161.4	143.5	131.2	—	—
March	171.1	143.3	141.3	132.5	—	—
April	178.5	166.1	154.3	146.8	—	—
May	W	174.6	159.3	155.0	—	—
June	W	210.2	193.9	185.9	—	—
July	196.1	200.2	186.6	175.2	—	—
August	222.7	218.3	203.0	194.8	—	—
September	217.6	208.6	196.3	185.6	—	—
October	227.3	222.9	208.2	200.7	—	—
November	241.5	227.3	214.3	205.6	—	W
December	243.1	223.4	210.7	201.2	—	W
2009 Average	208.0	199.5	180.9	172.6	—	W

See footnotes at end of table.

Table 33. Refiner Prices of Distillate Fuels by PAD District and State
(Cents per Gallon Excluding Taxes) — Continued

Geographic Area Month	No. 1 Distillate		No. 2 Distillate ^a		No. 4 Fuel ^b	
	Sales to End Users	Sales for Resale	Sales to End Users	Sales for Resale	Sales to End Users	Sales for Resale
Illinois						
January	W	201.8	158.0	145.7	—	—
February	W	196.4	141.4	127.1	—	—
March	W	W	140.3	129.4	—	—
April	W	W	153.8	142.6	—	—
May	W	W	159.0	149.8	—	—
June	W	W	195.3	183.9	—	—
July	NA	W	188.8	172.6	—	—
August	W	W	204.1	191.1	—	—
September	W	W	198.5	184.1	—	—
October	W	W	209.7	199.2	—	—
November	W	234.6	217.2	202.9	—	—
December	W	229.5	209.0	198.6	—	—
2009 Average	W	210.7	179.3	168.7	—	—
Indiana						
January	W	200.9	169.8	150.5	—	—
February	W	197.4	154.4	132.3	—	—
March	W	NA	150.4	134.9	—	—
April	W	170.5	160.9	146.6	—	—
May	W	W	164.2	154.2	—	—
June	W	W	199.3	184.1	—	—
July	W	W	193.7	173.3	—	—
August	W	W	205.8	193.3	—	—
September	W	222.2	203.0	185.9	—	—
October	W	237.8	212.7	200.4	—	—
November	W	242.9	217.0	204.5	—	—
December	W	220.8	209.6	199.4	—	—
2009 Average	W	209.3	188.4	173.5	—	—
Iowa						
January	W	178.2	171.2	152.6	—	—
February	W	147.5	156.5	132.3	—	—
March	—	125.3	148.4	136.2	—	—
April	—	148.9	162.8	151.5	—	—
May	—	157.8	166.8	158.7	—	—
June	—	191.9	200.9	187.9	—	—
July	—	180.6	197.7	178.2	—	—
August	—	203.2	210.7	198.5	—	—
September	—	191.8	207.4	187.2	—	—
October	—	220.3	216.5	202.9	—	—
November	W	223.8	221.0	208.3	—	—
December	W	221.7	215.1	205.0	—	—
2009 Average	224.9	195.6	189.3	176.8	—	—
Kansas						
January	177.7	166.1	144.3	147.6	—	—
February	—	141.8	125.0	129.9	—	—
March	W	125.9	126.0	132.2	—	—
April	—	142.1	142.9	145.3	—	—
May	—	153.5	151.9	153.8	—	—
June	—	187.4	185.1	182.8	—	—
July	—	185.4	173.5	174.9	—	—
August	—	200.0	195.7	192.5	—	—
September	—	184.7	183.5	183.6	—	—
October	—	214.2	198.6	199.1	—	—
November	—	218.2	203.3	204.3	—	—
December	225.9	215.3	200.5	199.8	—	—
2009 Average	184.7	192.0	166.3	170.2	—	—

See footnotes at end of table.

Table 33. Refiner Prices of Distillate Fuels by PAD District and State
(Cents per Gallon Excluding Taxes) — Continued

Geographic Area Month	No. 1 Distillate		No. 2 Distillate ^a		No. 4 Fuel ^b	
	Sales to End Users	Sales for Resale	Sales to End Users	Sales for Resale	Sales to End Users	Sales for Resale
Kentucky						
January	-	W	158.7	158.6	-	-
February	-	W	144.2	142.7	-	-
March	-	W	142.5	142.9	-	-
April	-	W	155.1	155.3	-	-
May	-	W	160.9	160.5	-	-
June	-	W	194.4	190.0	-	-
July	-	W	188.8	179.3	-	-
August	-	W	204.7	199.0	-	-
September	-	W	199.0	187.5	-	-
October	-	W	209.6	202.2	-	-
November	-	W	215.4	206.4	-	W
December	-	W	211.1	203.6	-	W
2009 Average	-	W	180.1	177.7	-	W
Michigan						
January	W	W	172.6	146.6	-	-
February	W	W	155.5	127.8	-	-
March	W	W	147.4	130.7	-	-
April	W	W	158.9	143.7	-	-
May	W	W	163.2	153.7	-	-
June	W	W	199.3	188.5	-	-
July	W	W	191.7	172.6	-	-
August	W	W	206.3	195.6	-	-
September	W	W	204.6	186.9	-	-
October	NA	W	213.7	203.0	-	-
November	W	W	221.8	205.6	-	-
December	W	W	216.6	199.1	-	-
2009 Average	W	W	187.1	172.4	-	-
Minnesota						
January	197.3	186.7	165.0	157.1	-	-
February	176.3	149.3	147.2	135.9	-	-
March	158.6	125.8	144.4	135.6	-	-
April	W	150.4	155.3	153.1	-	-
May	W	165.5	161.5	166.4	-	-
June	W	W	198.9	192.8	-	-
July	W	181.2	192.3	182.3	-	-
August	W	206.9	207.9	205.0	-	-
September	W	195.7	198.1	191.9	-	-
October	W	223.8	205.8	207.3	-	-
November	239.7	225.3	218.2	212.7	-	-
December	238.8	225.7	213.4	208.8	-	-
2009 Average	200.1	198.8	186.3	181.4	-	-
Missouri						
January	W	W	165.4	148.0	-	-
February	-	W	151.2	130.0	-	-
March	W	135.8	146.9	132.6	-	-
April	-	W	160.8	145.5	-	-
May	-	-	162.8	154.6	-	-
June	-	W	198.9	186.0	-	-
July	-	W	191.5	176.3	-	-
August	-	W	205.8	196.6	-	-
September	-	W	197.8	184.6	-	-
October	-	W	207.8	199.9	-	-
November	W	229.3	216.2	204.4	-	-
December	W	220.1	210.5	200.2	-	-
2009 Average	W	188.4	186.6	172.6	-	-

See footnotes at end of table.

Table 33. Refiner Prices of Distillate Fuels by PAD District and State
(Cents per Gallon Excluding Taxes) — Continued

Geographic Area Month	No. 1 Distillate		No. 2 Distillate ^a		No. 4 Fuel ^b	
	Sales to End Users	Sales for Resale	Sales to End Users	Sales for Resale	Sales to End Users	Sales for Resale
Nebraska						
January	W	176.3	170.3	153.0	—	—
February	W	145.0	W	132.9	—	—
March	W	124.0	W	139.8	—	—
April	—	141.2	W	154.4	—	—
May	—	—	W	162.9	—	—
June	—	189.8	W	191.4	—	—
July	—	W	W	183.5	—	—
August	—	204.6	W	201.1	—	—
September	—	191.6	W	188.2	—	—
October	—	216.0	204.1	202.7	—	—
November	W	223.0	212.1	208.9	—	—
December	W	222.4	201.7	207.1	—	—
2009 Average	190.7	191.6	194.7	177.9	—	—
North Dakota						
January	W	206.1	160.2	166.8	—	—
February	W	169.0	139.2	146.9	—	—
March	W	W	135.5	144.0	—	—
April	W	W	157.9	158.3	—	—
May	W	W	162.3	167.1	—	—
June	—	W	193.6	193.3	—	—
July	—	W	189.6	186.0	—	—
August	W	W	206.6	203.8	—	—
September	—	195.7	202.4	195.2	—	—
October	W	227.2	219.8	207.5	—	—
November	243.6	229.8	NA	214.7	—	—
December	W	226.1	NA	211.3	—	—
2009 Average	221.1	207.0	184.6	185.6	—	—
Ohio						
January	W	W	162.8	146.5	—	—
February	—	189.1	147.2	128.9	—	—
March	W	155.5	145.4	132.3	—	—
April	—	W	155.9	144.7	—	—
May	—	W	161.1	153.8	—	—
June	—	W	197.3	186.5	—	—
July	—	W	190.6	172.2	—	—
August	—	W	204.6	197.3	—	—
September	—	W	200.5	187.4	—	—
October	—	W	212.7	203.4	—	—
November	—	W	218.4	206.3	—	—
December	—	W	211.7	201.0	—	—
2009 Average	W	W	182.4	170.5	—	—
Oklahoma						
January	W	W	148.7	147.0	—	—
February	W	W	136.9	128.1	—	—
March	—	—	134.5	125.0	—	—
April	—	—	145.7	143.2	—	—
May	—	—	151.3	149.3	—	—
June	—	—	185.9	181.7	—	—
July	—	—	178.2	172.3	—	—
August	—	—	197.3	189.4	—	—
September	—	—	185.7	181.5	—	—
October	—	—	201.2	194.4	—	—
November	—	—	206.1	202.3	—	—
December	—	W	219.3	198.3	—	—
2009 Average	W	195.8	172.4	168.1	—	—

See footnotes at end of table.

Table 33. Refiner Prices of Distillate Fuels by PAD District and State
(Cents per Gallon Excluding Taxes) — Continued

Geographic Area Month	No. 1 Distillate		No. 2 Distillate ^a		No. 4 Fuel ^b	
	Sales to End Users	Sales for Resale	Sales to End Users	Sales for Resale	Sales to End Users	Sales for Resale
South Dakota						
January	W	176.5	168.1	157.3	—	—
February	W	145.5	W	135.4	—	—
March	W	129.1	W	139.4	—	—
April	W	157.7	W	158.8	—	—
May	W	W	W	163.8	—	—
June	—	W	W	189.3	—	—
July	W	197.4	W	180.5	—	—
August	W	W	W	200.2	—	—
September	W	196.2	W	189.3	—	—
October	W	220.9	221.7	204.7	—	—
November	W	226.0	232.8	211.5	—	—
December	W	225.4	219.7	210.6	—	—
2009 Average	W	195.9	195.1	181.1	—	—
Tennessee						
January	—	—	158.7	146.1	—	—
February	—	—	145.8	131.1	—	—
March	—	—	144.0	132.1	—	—
April	—	—	154.7	143.9	—	—
May	—	—	159.9	152.2	—	—
June	—	—	191.5	183.7	—	—
July	—	—	179.0	174.0	—	—
August	—	—	199.9	194.0	—	—
September	—	—	190.8	181.2	—	—
October	—	—	204.2	198.0	—	—
November	—	—	210.5	202.5	—	—
December	—	—	202.6	200.1	—	—
2009 Average	—	—	182.0	169.6	—	—
Wisconsin						
January	182.1	182.5	169.3	152.6	—	—
February	W	152.2	154.1	132.2	—	—
March	W	131.9	146.8	135.1	—	—
April	W	156.1	159.3	151.8	—	—
May	W	164.5	163.8	158.4	—	—
June	W	200.0	197.8	188.6	—	—
July	W	187.6	190.9	176.1	—	—
August	W	207.2	206.3	195.7	—	—
September	W	192.6	202.1	187.7	—	—
October	W	217.6	212.3	201.9	—	—
November	W	229.6	220.5	204.4	—	—
December	236.5	223.5	215.7	201.1	—	—
2009 Average	196.0	191.4	187.2	174.7	—	—
PAD District III						
January	—	W	160.5	142.1	—	W
February	—	W	149.5	131.5	—	W
March	—	W	143.6	127.4	—	W
April	—	W	156.7	140.9	—	W
May	—	W	161.8	148.6	—	W
June	—	W	192.2	177.7	—	W
July	—	—	187.0	172.0	—	W
August	—	W	202.3	188.9	—	W
September	—	W	194.4	181.3	—	W
October	—	W	206.0	192.3	—	W
November	—	W	213.7	200.9	—	W
December	—	W	210.9	197.7	—	W
2009 Average	—	W	181.4	167.6	—	W

See footnotes at end of table.

Table 33. Refiner Prices of Distillate Fuels by PAD District and State
(Cents per Gallon Excluding Taxes) — Continued

Geographic Area Month	No. 1 Distillate		No. 2 Distillate ^a		No. 4 Fuel ^b	
	Sales to End Users	Sales for Resale	Sales to End Users	Sales for Resale	Sales to End Users	Sales for Resale
Alabama						
January	—	—	161.9	145.9	—	—
February	—	—	148.6	131.3	—	—
March	—	—	145.3	132.1	—	—
April	—	—	156.5	143.5	—	—
May	—	—	161.7	152.2	—	—
June	—	—	192.2	182.7	—	—
July	—	—	185.4	173.2	—	—
August	—	—	201.3	193.7	—	—
September	—	—	193.0	180.9	—	—
October	—	—	205.1	197.6	—	—
November	—	—	210.2	201.5	—	—
December	—	—	207.7	198.8	—	—
2009 Average	—	—	182.8	169.6	—	—
Arkansas						
January	—	—	170.2	146.2	—	—
February	—	—	156.0	130.5	—	—
March	—	—	151.7	132.0	—	—
April	—	—	161.8	146.2	—	—
May	—	—	166.6	156.1	—	—
June	—	—	197.8	186.5	—	—
July	—	—	194.4	175.1	—	—
August	—	—	207.2	195.8	—	—
September	—	—	202.4	183.0	—	—
October	—	—	213.2	199.2	—	—
November	—	—	223.2	202.7	—	—
December	—	—	219.3	200.4	—	—
2009 Average	—	—	187.5	170.4	—	—
Louisiana						
January	—	—	167.6	140.1	—	—
February	—	—	156.1	129.6	—	—
March	—	—	150.7	124.2	—	—
April	—	—	154.9	136.2	—	—
May	—	—	159.3	147.0	—	—
June	—	—	183.8	176.8	—	—
July	—	—	189.7	169.6	—	—
August	—	—	200.3	188.9	—	—
September	—	—	191.8	179.4	—	—
October	—	—	201.1	191.2	—	—
November	—	—	211.6	199.8	—	—
December	—	—	204.7	196.9	—	—
2009 Average	—	—	181.6	165.2	—	—
Mississippi						
January	—	—	162.7	143.3	—	—
February	—	—	148.5	129.8	—	—
March	—	—	147.6	125.6	—	—
April	—	—	161.4	138.5	—	—
May	—	—	163.6	146.1	—	—
June	—	—	194.7	176.6	—	—
July	—	—	188.0	172.1	—	—
August	—	—	202.5	191.0	—	—
September	—	—	191.1	180.7	—	—
October	—	—	204.3	193.2	—	—
November	—	—	212.4	199.7	—	—
December	—	—	208.1	198.7	—	—
2009 Average	—	—	184.7	165.8	—	—

See footnotes at end of table.

Table 33. Refiner Prices of Distillate Fuels by PAD District and State
(Cents per Gallon Excluding Taxes) — Continued

Geographic Area Month	No. 1 Distillate		No. 2 Distillate ^a		No. 4 Fuel ^b	
	Sales to End Users	Sales for Resale	Sales to End Users	Sales for Resale	Sales to End Users	Sales for Resale
New Mexico						
January	-	W	159.7	151.6	-	-
February	-	W	145.9	132.8	-	-
March	-	W	141.5	132.7	-	-
April	-	W	156.9	148.0	-	-
May	-	W	162.6	153.0	-	-
June	-	W	190.2	181.1	-	-
July	-	-	188.0	176.2	-	-
August	-	W	202.3	196.5	-	-
September	-	W	196.0	184.3	-	-
October	-	W	206.7	200.8	-	-
November	-	W	217.9	210.0	-	-
December	-	W	215.2	207.6	-	-
2009 Average	-	W	180.5	172.0	-	-
Texas						
January	-	-	158.9	141.9	-	W
February	-	-	149.0	132.4	-	W
March	-	-	142.1	127.9	-	W
April	-	-	156.0	141.9	-	W
May	-	-	161.4	148.9	-	W
June	-	-	192.9	177.3	-	W
July	-	-	186.1	172.3	-	W
August	-	-	202.1	188.0	-	W
September	-	-	194.3	181.8	-	W
October	-	-	205.9	191.8	-	W
November	-	-	213.3	201.0	-	W
December	-	-	211.3	197.4	-	W
2009 Average	-	-	180.5	168.1	-	W
PAD District IV						
January	168.7	181.2	163.5	158.4	-	-
February	151.4	163.2	151.6	137.9	-	-
March	129.2	147.1	143.1	133.0	-	-
April	W	182.3	166.2	158.4	-	-
May	190.5	175.9	169.3	161.5	-	-
June	228.8	200.5	197.2	188.1	-	-
July	219.0	196.5	193.6	178.1	-	-
August	231.7	214.5	205.0	196.6	-	-
September	236.7	215.1	205.9	196.9	-	-
October	244.8	227.3	210.5	204.4	-	-
November	NA	233.5	220.0	213.5	-	-
December	212.5	222.0	211.7	202.3	-	-
2009 Average	180.0	198.5	186.2	178.5	-	-
Colorado						
January	157.9	172.8	161.6	153.2	-	-
February	W	152.7	149.9	135.9	-	-
March	W	144.4	148.8	135.2	-	-
April	W	167.2	165.1	155.1	-	-
May	-	W	170.3	166.0	-	-
June	-	205.3	205.9	192.4	-	-
July	-	W	196.4	181.3	-	-
August	-	W	207.5	197.7	-	-
September	W	206.6	202.4	192.9	-	-
October	W	224.9	209.3	206.0	-	-
November	233.7	227.4	219.1	209.5	-	-
December	W	217.9	210.6	202.9	-	-
2009 Average	W	192.0	187.5	178.1	-	-

See footnotes at end of table.

Table 33. Refiner Prices of Distillate Fuels by PAD District and State
(Cents per Gallon Excluding Taxes) — Continued

Geographic Area Month	No. 1 Distillate		No. 2 Distillate ^a		No. 4 Fuel ^b	
	Sales to End Users	Sales for Resale	Sales to End Users	Sales for Resale	Sales to End Users	Sales for Resale
Idaho						
January	W	195.2	180.1	162.5	—	—
February	W	173.7	169.5	140.9	—	—
March	W	W	152.5	135.2	—	—
April	—	W	180.3	163.6	—	—
May	W	—	179.6	162.7	—	—
June	W	—	203.0	193.8	—	—
July	W	—	205.4	181.1	—	—
August	W	W	211.9	201.6	—	—
September	W	W	222.1	204.9	—	—
October	W	W	221.3	206.6	—	—
November	W	W	236.7	224.8	—	—
December	W	235.4	227.8	209.6	—	—
2009 Average	W	217.5	199.5	182.6	—	—
Montana						
January	NA	186.4	171.5	166.7	—	—
February	155.5	169.3	158.2	145.6	—	—
March	139.5	147.5	155.1	132.9	—	—
April	W	186.9	173.3	159.8	—	—
May	W	175.9	177.1	158.7	—	—
June	W	NA	196.3	179.0	—	—
July	W	W	192.8	175.2	—	—
August	W	212.6	207.2	193.1	—	—
September	W	NA	212.5	198.5	—	—
October	W	226.2	215.8	204.1	—	—
November	W	236.3	228.6	213.9	—	—
December	238.8	222.4	216.2	198.1	—	—
2009 Average	199.7	200.9	193.1	177.9	—	—
Utah						
January	W	190.9	163.7	163.0	—	—
February	W	173.1	148.2	139.1	—	—
March	W	154.2	141.0	134.1	—	—
April	W	W	164.3	160.7	—	—
May	W	W	167.7	158.2	—	—
June	W	207.6	195.5	189.6	—	—
July	W	W	193.4	175.7	—	—
August	W	W	204.3	196.8	—	—
September	W	W	206.5	200.0	—	—
October	W	W	211.7	204.7	—	—
November	W	246.7	222.1	221.8	—	—
December	W	229.8	214.4	210.0	—	—
2009 Average	W	206.4	184.8	180.4	—	—
Wyoming						
January	W	185.1	159.8	153.0	—	—
February	W	170.1	150.7	132.3	—	—
March	W	145.8	135.2	127.7	—	—
April	W	187.8	163.7	157.1	—	—
May	—	W	165.7	159.7	—	—
June	—	W	189.5	185.4	—	—
July	—	W	189.5	176.6	—	—
August	—	W	201.5	194.7	—	—
September	—	W	203.0	194.4	—	—
October	W	227.4	206.2	200.9	—	—
November	W	232.0	215.0	207.0	—	—
December	W	219.2	205.4	194.5	—	—
2009 Average	W	199.4	181.8	175.9	—	—

See footnotes at end of table.

Table 33. Refiner Prices of Distillate Fuels by PAD District and State
(Cents per Gallon Excluding Taxes) — Continued

Geographic Area Month	No. 1 Distillate		No. 2 Distillate ^a		No. 4 Fuel ^b	
	Sales to End Users	Sales for Resale	Sales to End Users	Sales for Resale	Sales to End Users	Sales for Resale
PAD District V						
January	W	212.5	160.5	148.5	W	-
February	W	NA	150.0	132.3	W	-
March	W	228.0	141.2	130.5	W	-
April	W	231.1	157.8	148.4	W	-
May	195.1	177.5	164.4	156.8	W	-
June	W	200.6	191.0	186.7	W	-
July	W	199.7	191.6	176.5	W	-
August	W	217.9	199.5	198.4	W	-
September	244.8	236.3	198.0	190.1	W	-
October	W	254.9	207.9	199.8	W	-
November	W	255.1	216.7	204.5	W	-
December	W	241.8	211.8	198.7	W	-
2009 Average	W	228.2	182.5	172.8	W	-
Alaska						
January	W	216.3	W	W	-	-
February	W	235.2	W	NA	-	-
March	W	232.7	W	202.9	-	-
April	W	233.9	W	199.4	-	-
May	194.9	177.5	218.5	NA	-	-
June	W	200.6	229.2	227.0	-	-
July	W	200.0	NA	206.0	-	-
August	W	217.9	244.5	224.3	-	-
September	244.8	236.9	260.0	228.1	-	-
October	W	259.1	W	230.2	-	-
November	W	265.4	W	NA	-	-
December	W	257.8	W	217.3	-	-
2009 Average	W	231.9	236.9	210.7	-	-
Arizona						
January	-	-	157.3	148.7	-	-
February	-	-	150.9	133.6	-	-
March	-	-	140.6	134.2	-	-
April	-	-	154.6	145.6	-	-
May	-	-	160.3	152.0	-	-
June	-	-	187.0	184.8	-	-
July	-	-	186.4	173.9	-	-
August	-	-	199.4	196.7	-	-
September	-	-	197.2	182.4	-	-
October	-	-	200.8	199.4	-	-
November	-	-	219.2	219.4	-	-
December	-	-	214.9	206.9	-	-
2009 Average	-	-	180.4	171.7	-	-
California						
January	-	NA	153.5	145.6	-	-
February	-	-	142.7	131.0	-	-
March	-	-	136.6	130.3	-	-
April	-	-	154.9	144.8	-	-
May	-	-	160.6	154.5	-	-
June	-	-	190.7	185.2	-	-
July	-	-	185.8	177.1	-	-
August	-	-	200.7	197.9	-	-
September	-	-	194.3	185.7	-	-
October	-	-	206.8	198.2	-	-
November	-	-	211.5	203.1	-	-
December	-	-	205.1	198.6	-	-
2009 Average	-	NA	181.2	171.0	-	-

See footnotes at end of table.

Table 33. Refiner Prices of Distillate Fuels by PAD District and State

(Cents per Gallon Excluding Taxes) — Continued

Geographic Area Month	No. 1 Distillate		No. 2 Distillate ^a		No. 4 Fuel ^b	
	Sales to End Users	Sales for Resale	Sales to End Users	Sales for Resale	Sales to End Users	Sales for Resale
Hawaii						
January	-	-	W	W	-	-
February	-	-	W	155.5	-	-
March	-	-	W	149.7	-	-
April	-	-	W	164.8	-	-
May	-	-	W	170.7	-	-
June	-	-	W	NA	-	-
July	-	-	W	190.9	-	-
August	-	-	W	211.0	-	-
September	-	-	W	206.4	-	-
October	-	-	W	210.7	-	-
November	-	-	W	222.1	-	-
December	-	-	W	217.8	-	-
2009 Average	-	-	W	186.1	-	-
Nevada						
January	-	NA	168.3	149.8	W	-
February	-	W	149.9	135.5	W	-
March	-	-	144.0	135.1	W	-
April	-	-	162.0	151.4	W	-
May	-	-	168.0	160.8	W	-
June	-	-	192.3	191.6	W	-
July	-	-	190.8	181.2	W	-
August	-	-	206.7	203.5	W	-
September	-	-	199.5	188.1	W	-
October	-	-	211.4	203.4	W	-
November	-	-	222.0	208.8	W	-
December	-	-	217.2	204.1	W	-
2009 Average	-	W	175.6	177.2	W	-
Oregon						
January	-	W	NA	150.4	-	-
February	-	W	148.4	128.6	-	-
March	-	W	142.2	124.9	-	-
April	-	W	154.6	153.0	-	-
May	-	-	W	159.0	-	-
June	-	-	W	186.5	-	-
July	-	-	W	171.5	-	-
August	-	-	W	195.5	-	-
September	-	-	W	198.2	-	-
October	-	W	211.8	202.8	-	-
November	-	W	216.4	203.1	-	-
December	-	W	212.7	195.0	-	-
2009 Average	-	W	W	173.3	-	-
Washington						
January	-	NA	NA	152.6	-	-
February	-	W	W	132.1	-	-
March	W	139.9	NA	125.5	-	-
April	W	W	NA	156.9	-	-
May	W	W	153.8	161.0	-	-
June	-	W	183.0	184.7	-	-
July	-	W	179.6	170.7	-	-
August	-	W	NA	195.9	-	-
September	-	W	185.6	199.5	-	-
October	-	215.5	216.9	202.1	-	-
November	W	218.6	220.6	203.1	-	-
December	W	204.9	213.3	195.1	-	-
2009 Average	W	197.5	161.6	174.2	-	-

Dash (-) = No data reported.

NA = Not available.

W = Withheld to avoid disclosure of individual company data.

^a Includes sales of No. 2 fuel oil and diesel fuels.

^b Includes No. 4 fuel oil and No. 4 diesel fuel.

Source: Energy Information Administration Form EIA-782A, "Refiners'/Gas Plant Operators' Monthly Petroleum Product Sales Report."

Table 34. Propane (Consumer Grade) Prices by Sales Type and PAD District
(Cents per Gallon Excluding Taxes)

Geographic Area Month	Sales to End Users							Sales for Resale
	Residential Consumers	Commercial/ Institutional Consumers	Industrial Consumers	Through Retail Outlets	Petro- Chemical	Other End Users	Average	
United States								
January	221.5	182.2	185.4	W	71.5	178.4	206.6	99.5
February	222.3	179.8	180.7	W	66.4	179.4	202.5	92.3
March	213.6	169.7	172.7	W	65.1	174.6	187.8	83.1
April	199.2	161.4	162.0	W	63.6	NA	175.2	75.2
May	188.5	155.2	155.4	W	70.0	203.7	156.2	76.0
June	181.2	157.7	157.3	W	84.2	188.2	155.7	86.6
July	176.1	155.4	161.0	W	74.7	166.4	146.3	78.5
August	170.8	152.5	156.6	W	89.8	154.9	148.7	85.9
September	175.8	157.7	158.5	W	94.6	154.9	153.0	94.2
October	181.5	160.7	168.5	W	99.3	138.2	161.1	101.8
November	192.3	169.1	172.9	W	106.7	143.0	165.4	111.6
December	205.9	183.1	182.8	W	117.8	162.5	189.3	120.7
2009 Average	202.5	169.8	170.6	W	87.5	158.5	177.7	95.5
PAD District I								
January	248.8	178.1	176.5	W	–	175.6	224.9	95.8
February	247.3	176.7	172.0	W	–	174.5	222.9	97.0
March	241.1	167.8	165.4	W	–	173.6	215.5	88.1
April	235.4	161.5	157.7	W	–	NA	206.7	81.2
May	232.0	159.2	154.6	W	–	238.4	202.4	83.3
June	230.9	164.8	158.9	W	–	NA	202.0	94.9
July	225.3	162.4	161.7	W	–	174.2	192.9	88.6
August	220.7	163.6	159.7	W	–	157.9	188.7	98.1
September	223.6	167.6	160.0	W	–	159.5	195.8	104.6
October	227.6	170.9	167.8	W	–	162.6	204.5	111.1
November	237.6	178.6	177.4	W	–	168.1	212.9	120.5
December	247.1	191.2	185.0	W	–	178.2	225.3	128.6
2009 Average	239.8	173.1	168.6	W	–	175.8	213.3	101.6
Subdistrict IA								
January	258.1	170.1	181.9	W	–	NA	229.8	96.7
February	257.9	176.5	179.3	W	–	273.5	231.1	NA
March	254.4	166.2	171.2	W	–	268.7	224.2	93.8
April	249.7	161.4	166.3	W	–	NA	220.5	91.8
May	246.7	158.5	159.9	W	–	320.4	216.4	85.8
June	244.3	157.4	163.1	W	–	312.7	212.4	95.3
July	242.5	155.9	177.2	W	–	305.3	210.6	95.6
August	242.4	158.5	178.2	W	–	268.7	210.1	99.9
September	246.3	166.0	177.7	W	–	NA	218.4	111.1
October	245.2	167.7	178.5	W	–	294.1	220.9	113.8
November	248.9	173.4	181.5	W	–	NA	224.9	124.3
December	251.5	181.6	185.4	W	–	257.7	228.8	129.9
2009 Average	251.8	168.9	176.5	W	–	284.6	224.1	106.1
Subdistrict IB								
January	253.3	185.8	180.9	W	–	177.0	234.1	97.9
February	252.6	181.7	173.3	W	–	178.2	232.8	96.1
March	247.7	173.4	167.4	W	–	NA	227.1	88.6
April	240.9	168.0	165.2	W	–	214.3	219.4	78.4
May	238.3	165.8	163.8	W	–	NA	217.8	82.0
June	240.2	174.8	168.7	W	–	292.6	219.3	94.6
July	235.5	173.4	172.6	W	–	297.2	217.2	86.4
August	232.8	175.4	171.2	W	–	276.7	213.7	99.1
September	233.3	178.5	176.8	W	–	NA	216.2	104.0
October	234.9	180.3	179.2	W	–	177.2	217.2	112.2
November	243.8	186.7	182.6	W	–	NA	220.3	121.2
December	256.4	200.5	193.5	W	–	186.5	236.9	129.5
2009 Average	246.6	181.1	176.0	W	–	202.9	226.3	101.5

See footnotes at end of table.

Table 34. Propane (Consumer Grade) Prices by Sales Type and PAD District
(Cents per Gallon Excluding Taxes) — Continued

Geographic Area Month	Sales to End Users							Sales for Resale
	Residential Consumers	Commercial/ Institutional Consumers	Industrial Consumers	Through Retail Outlets	Petro- Chemical	Other End Users	Average	
Subdistrict IC								
January	238.6	177.3	173.2	W	—	171.4	214.1	93.3
February	236.1	172.6	169.5	W	—	168.9	210.4	90.0
March	225.3	164.1	162.8	W	—	163.0	199.7	83.6
April	214.4	155.1	152.7	W	—	NA	184.7	78.0
May	208.8	153.6	150.1	W	—	197.1	179.1	83.1
June	208.1	161.0	154.7	W	—	NA	180.9	95.1
July	202.6	156.9	154.5	W	—	145.8	169.4	87.5
August	198.2	157.4	152.4	W	—	138.2	166.9	96.7
September	201.4	160.0	152.0	W	—	145.8	173.7	102.5
October	211.4	165.2	161.6	W	—	153.3	188.0	109.0
November	223.8	175.0	174.5	W	—	164.7	200.1	117.4
December	236.0	190.2	182.0	W	—	171.1	214.4	127.0
2009 Average	225.2	169.0	164.0	W	—	160.8	197.1	99.1
PAD District II								
January	203.8	186.4	191.4	W	—	169.6	198.3	107.8
February	202.5	179.1	182.8	W	W	172.0	196.3	99.4
March	192.8	168.4	176.1	W	—	161.2	186.4	90.2
April	172.9	161.4	163.2	W	—	158.2	169.3	77.0
May	157.5	146.9	157.2	W	—	169.1	158.4	76.2
June	147.7	139.6	155.9	W	—	NA	150.5	84.6
July	146.5	137.4	161.5	W	—	141.0	147.7	74.7
August	143.3	134.7	154.9	W	—	137.3	144.0	78.0
September	144.6	139.0	159.5	W	—	134.7	145.3	89.6
October	150.6	140.4	168.0	W	—	129.5	145.6	100.0
November	157.9	147.5	164.2	W	—	139.3	148.3	109.6
December	173.1	164.2	170.9	W	W	152.6	168.8	115.8
2009 Average	176.1	160.8	169.8	W	W	145.4	168.5	97.3
PAD District III								
January	228.2	190.0	190.0	183.3	71.5	194.0	NA	87.7
February	224.6	185.4	187.3	W	66.1	190.4	157.7	80.8
March	211.3	173.3	180.2	180.0	65.1	187.6	NA	74.7
April	197.9	164.6	171.7	W	63.6	182.1	120.9	70.3
May	190.6	157.2	167.4	W	70.0	200.7	100.1	73.8
June	189.0	164.7	174.5	W	84.2	208.8	111.4	86.2
July	190.6	162.9	174.5	W	74.7	206.1	98.5	78.2
August	184.4	160.8	172.5	NA	89.8	183.3	NA	88.2
September	183.4	163.7	173.0	W	94.6	174.3	118.1	94.8
October	192.7	167.8	178.4	W	99.3	162.9	132.5	99.4
November	205.9	175.3	NA	W	106.7	170.6	140.5	108.6
December	221.1	182.1	187.4	209.5	118.0	174.3	163.6	118.3
2009 Average	209.4	174.0	178.5	W	87.6	184.0	133.1	90.8
PAD District IV								
January	205.3	183.5	180.8	W	—	NA	198.8	108.2
February	203.7	186.8	NA	W	—	NA	199.8	96.4
March	192.2	176.3	180.4	W	—	NA	190.0	81.3
April	178.6	164.3	170.1	W	—	NA	178.3	73.6
May	167.2	148.1	160.0	W	—	268.6	170.0	72.8
June	161.7	150.1	156.0	W	—	NA	167.0	81.0
July	154.4	NA	157.8	W	—	278.7	161.3	69.1
August	151.0	141.4	148.6	W	—	260.7	156.4	72.6
September	155.3	143.1	150.4	W	—	251.8	158.2	85.2
October	168.8	163.0	165.6	176.7	—	235.7	170.5	103.0
November	187.4	175.5	177.6	W	—	NA	186.3	114.0
December	201.1	185.9	190.2	W	—	223.1	198.4	129.7
2009 Average	185.4	174.2	174.5	W	—	237.8	185.0	95.8

See footnotes at end of table.

Table 34. Propane (Consumer Grade) Prices by Sales Type and PAD District
(Cents per Gallon Excluding Taxes) — Continued

Geographic Area Month	Sales to End Users							Sales for Resale
	Residential Consumers	Commercial/ Institutional Consumers	Industrial Consumers	Through Retail Outlets	Petro- Chemical	Other End Users	Average	
PAD District V								
January	224.9	183.0	188.3	W	—	207.2	213.6	117.0
February	228.1	183.2	189.9	W	—	206.6	214.9	112.6
March	211.4	172.1	174.3	W	—	206.2	199.8	94.1
April	197.4	158.3	159.4	W	—	205.3	185.7	84.6
May	184.4	153.3	144.9	W	—	NA	176.0	80.4
June	181.1	155.3	146.1	W	—	238.2	173.4	88.0
July	176.4	155.8	149.2	W	—	245.4	171.8	85.1
August	174.4	144.2	143.4	W	—	218.7	164.2	81.4
September	172.3	151.1	143.5	W	—	210.5	166.0	88.3
October	193.7	159.8	165.3	W	—	201.4	182.9	109.8
November	220.4	181.7	188.5	W	—	209.1	209.3	133.1
December	235.5	194.4	202.2	W	—	225.1	225.0	145.7
2009 Average	209.4	169.2	170.1	W	—	215.8	197.1	105.7

Dash (—) = No data reported.

NA = Not available.

W = Withheld to avoid disclosure of individual company data.

Sources: Energy Information Administration Forms EIA-782A, "Refiners'/Gas Plant Operators' Monthly Petroleum Product Sales Report," and EIA-782B, "Resellers'/Retailers' Monthly Petroleum Product Sales Report."

Table 35. No. 2 Distillate^a Prices by Sales Type, PAD District, and Selected States^b
(Cents per Gallon Excluding Taxes)

Geographic Area Month	Sales to End Users						Sales for Resale
	Residential Consumers	Commercial/ Institutional Consumers	Industrial Consumers	Through Retail Outlets ^c	Other End Users ^d	Average	
United States							
January	242.6	173.6	174.4	177.8	171.4	188.5	154.6
February	230.9	157.5	160.4	166.1	156.4	173.7	139.5
March	221.0	152.8	155.1	157.1	152.3	164.0	136.2
April	221.1	163.7	168.2	169.2	165.5	171.3	147.9
May	216.7	168.8	173.5	173.3	173.0	173.9	154.6
June	230.7	198.0	199.6	203.7	200.4	202.2	183.9
July	221.9	189.0	193.8	201.8	194.2	197.0	175.4
August	236.9	207.0	209.1	212.2	209.6	210.7	194.2
September	233.4	199.0	204.8	210.0	201.9	206.2	185.3
October	245.8	212.2	214.1	216.4	213.9	217.0	199.0
November	260.8	217.7	220.6	227.2	222.0	226.1	204.9
December	262.8	215.5	219.2	223.3	217.1	226.1	201.9
2009 Average	238.6	187.8	191.4	195.3	191.1	196.4	172.7
PAD District I							
January	246.2	189.1	181.6	182.0	172.1	209.4	163.5
February	234.3	173.7	171.9	169.5	158.3	195.0	148.5
March	225.0	167.4	167.8	159.6	152.5	182.6	144.4
April	224.3	171.4	174.7	170.3	163.9	181.5	150.5
May	220.0	174.1	179.3	173.6	170.6	179.5	156.2
June	232.5	201.1	202.4	203.1	197.9	204.6	185.0
July	223.6	191.3	197.3	200.8	192.2	198.6	175.8
August	239.0	209.8	214.4	212.4	209.0	213.2	194.7
September	234.3	199.5	206.4	208.7	197.2	207.1	183.9
October	247.0	214.9	216.5	215.1	211.6	221.0	200.7
November	262.6	220.3	220.4	226.2	217.2	231.3	205.3
December	264.3	219.9	221.5	222.6	215.3	235.4	203.8
2009 Average	241.2	193.8	196.7	195.5	187.5	205.2	175.1
Subdistrict IA							
January	247.2	231.4	203.7	200.6	189.2	239.6	175.0
February	234.3	217.4	186.2	192.7	173.9	226.2	162.4
March	226.0	209.1	178.7	180.9	171.2	216.7	158.4
April	225.0	204.7	181.4	182.9	176.3	212.0	161.1
May	218.8	194.3	182.3	187.3	180.7	202.3	162.2
June	235.0	212.9	204.9	207.4	209.3	218.8	188.1
July	224.4	201.1	199.0	205.8	201.5	210.5	177.7
August	241.2	219.6	214.2	217.9	221.3	225.4	198.0
September	235.4	209.3	205.0	215.7	207.1	220.7	185.0
October	246.6	223.8	222.1	221.3	222.2	235.8	203.8
November	259.8	228.0	227.1	231.3	224.7	246.7	206.6
December	261.9	231.6	231.2	230.4	224.7	251.8	207.8
2009 Average	241.2	217.3	202.9	206.7	200.9	229.3	180.5
Connecticut							
January	257.6	233.0	195.6	197.5	204.1	248.3	176.2
February	242.9	217.9	171.1	187.4	188.4	233.1	165.6
March	236.2	206.8	164.7	178.0	186.9	223.6	160.4
April	231.4	210.1	172.7	180.4	189.9	217.4	165.1
May	222.5	200.4	176.3	181.5	203.3	206.2	163.9
June	241.3	220.5	198.8	203.2	NA	222.3	189.6
July	235.4	209.5	194.8	200.5	NA	214.6	174.7
August	249.0	225.7	210.9	214.4	228.5	229.0	194.1
September	234.9	215.5	202.3	210.4	NA	221.9	181.7
October	251.6	229.1	219.4	218.7	224.2	239.8	201.6
November	264.5	232.0	222.3	228.2	231.7	251.0	205.4
December	266.5	229.4	227.5	225.3	228.4	254.7	205.0
2009 Average	248.7	219.8	197.6	202.3	212.1	234.5	180.1

See footnotes at end of table.

Table 35. No. 2 Distillate^a Prices by Sales Type, PAD District, and Selected States^b
(Cents per Gallon Excluding Taxes) — Continued

Geographic Area Month	Sales to End Users						Sales for Resale
	Residential Consumers	Commercial/ Institutional Consumers	Industrial Consumers	Through Retail Outlets ^c	Other End Users ^d	Average	
Maine							
January	250.6	252.3	209.9	209.8	208.5	244.5	177.9
February	240.4	238.5	189.4	202.7	199.3	232.9	166.6
March	223.7	227.8	183.4	189.0	187.7	218.6	162.9
April	225.0	227.0	180.3	185.6	181.4	214.8	163.8
May	217.5	209.1	180.4	NA	190.1	205.4	164.1
June	229.5	220.2	205.8	206.2	220.8	220.0	189.2
July	226.8	208.0	194.4	205.5	215.4	212.2	181.6
August	235.0	224.6	213.8	217.1	NA	226.3	202.5
September	233.3	214.6	202.1	216.6	225.0	222.1	189.0
October	239.1	226.8	215.8	220.1	231.3	231.4	207.9
November	246.1	226.8	225.3	231.4	231.0	237.3	211.1
December	248.6	229.0	229.4	234.2	233.9	241.0	214.4
2009 Average	238.2	229.7	201.7	209.9	214.3	229.1	184.2
Massachusetts							
January	235.6	220.5	183.9	202.2	178.6	229.7	168.4
February	222.6	206.5	175.0	194.3	161.6	216.1	151.6
March	216.6	198.9	165.0	182.3	162.6	208.4	150.7
April	219.2	191.9	168.8	187.1	172.4	206.1	154.5
May	214.2	178.3	178.4	188.9	176.8	195.1	159.2
June	237.1	194.6	201.7	212.0	206.3	215.1	185.4
July	231.2	185.0	202.0	210.5	196.5	207.6	175.9
August	243.2	209.7	216.6	221.6	216.3	223.2	196.6
September	238.6	197.1	206.2	219.4	202.8	218.7	183.9
October	247.0	214.6	220.3	224.9	220.7	234.6	202.1
November	261.9	220.8	226.3	235.0	222.0	247.1	204.8
December	263.4	229.9	227.5	231.5	221.3	253.2	206.3
2009 Average	235.8	206.7	198.5	210.1	195.7	224.4	176.0
New Hampshire							
January	253.7	225.8	211.3	193.3	190.5	240.6	184.8
February	242.6	212.9	195.0	185.2	196.2	228.6	178.1
March	228.3	213.8	190.1	174.0	199.3	217.0	168.6
April	224.6	205.8	205.6	175.7	NA	210.8	170.0
May	215.1	200.0	199.1	188.8	NA	202.7	167.7
June	220.1	216.1	214.6	206.9	201.9	214.2	189.1
July	207.7	207.7	205.8	205.5	197.9	207.0	176.7
August	224.3	221.3	216.8	217.4	212.4	220.3	197.2
September	227.2	214.2	209.4	216.3	206.8	220.0	186.1
October	237.3	224.8	233.2	220.5	216.9	231.2	203.0
November	248.4	232.0	239.1	229.3	223.8	240.8	203.4
December	252.3	236.3	250.2	230.7	NA	246.8	206.4
2009 Average	237.7	218.9	211.7	203.5	204.5	226.8	186.9
Rhode Island							
January	234.6	204.9	182.1	194.3	165.6	224.8	170.2
February	220.9	190.7	176.1	192.3	150.7	211.9	157.5
March	212.7	187.6	172.0	183.7	147.9	203.4	151.9
April	214.3	192.1	180.9	187.9	156.4	203.7	154.4
May	216.9	193.0	187.5	190.7	162.0	201.9	156.0
June	238.5	220.6	216.3	208.2	191.2	223.6	185.6
July	228.5	205.4	206.8	209.3	181.0	211.3	175.0
August	245.4	226.3	222.0	218.4	206.1	229.8	194.3
September	235.7	216.1	212.4	212.7	187.8	223.2	180.9
October	253.7	230.2	228.6	220.3	209.2	242.5	199.7
November	268.5	231.2	230.5	232.0	211.6	254.0	203.1
December	271.8	239.3	228.9	229.3	NA	261.1	204.4
2009 Average	237.6	210.7	202.0	206.6	184.5	225.9	176.0

See footnotes at end of table.

Table 35. No. 2 Distillate^a Prices by Sales Type, PAD District, and Selected States^b
(Cents per Gallon Excluding Taxes) — Continued

Geographic Area Month	Sales to End Users						Sales for Resale
	Residential Consumers	Commercial/ Institutional Consumers	Industrial Consumers	Through Retail Outlets ^c	Other End Users ^d	Average	
Vermont							
January	277.4	252.0	238.5	212.7	223.9	267.1	194.5
February	269.3	240.6	223.2	206.6	206.6	256.7	184.3
March	254.5	228.5	212.0	193.6	181.2	242.3	166.2
April	243.7	206.3	NA	194.0	183.9	224.6	167.3
May	237.0	202.5	189.6	198.3	183.6	213.7	165.8
June	237.6	218.2	212.9	212.6	210.8	222.8	196.0
July	232.4	207.6	206.2	211.4	202.0	215.6	183.5
August	237.8	219.9	215.5	222.3	215.8	224.5	204.0
September	240.3	212.0	207.1	219.9	208.3	222.3	190.2
October	248.4	224.9	227.8	225.5	223.9	235.8	208.6
November	260.4	235.2	230.0	237.5	236.9	248.5	211.2
December	264.0	236.8	232.5	237.6	244.6	252.8	213.0
2009 Average	259.3	227.5	218.2	215.2	209.9	242.6	190.8
Subdistrict IB							
January	247.6	185.6	179.4	187.0	178.9	211.7	160.8
February	236.2	170.3	166.6	176.7	167.7	199.6	145.5
March	226.0	164.7	163.7	165.9	157.7	186.9	139.7
April	226.0	169.9	169.8	173.3	172.0	183.8	146.0
May	223.9	173.8	175.5	176.5	177.1	181.5	152.1
June	234.0	202.3	200.1	204.4	202.2	206.4	180.4
July	224.6	191.9	195.3	203.7	194.9	199.1	171.3
August	240.9	210.6	210.0	214.5	211.3	214.4	190.0
September	235.6	199.7	201.4	211.2	202.0	207.6	180.9
October	248.5	215.4	212.4	218.1	216.1	223.2	196.9
November	266.8	220.9	216.8	228.9	220.7	233.7	202.9
December	267.4	220.8	217.4	225.5	218.2	238.5	200.6
2009 Average	243.0	192.7	192.1	199.3	193.2	207.5	171.5
Delaware							
January	242.8	183.0	201.3	187.3	163.5	206.6	159.0
February	231.0	168.3	NA	176.1	149.9	197.5	141.9
March	225.3	165.9	201.8	163.5	141.0	182.4	139.9
April	226.7	170.7	NA	175.0	157.9	184.3	150.5
May	225.3	175.6	170.9	181.8	172.3	182.5	157.3
June	228.9	203.1	NA	203.4	198.6	203.4	181.6
July	225.3	193.7	190.3	201.5	193.9	197.8	177.0
August	234.0	212.8	214.1	210.3	208.6	212.9	196.6
September	230.9	203.2	194.8	208.6	198.9	206.3	183.9
October	250.5	220.0	210.7	212.3	213.0	223.0	201.7
November	268.3	225.3	211.9	226.6	218.9	234.9	204.5
December	272.4	224.6	206.2	227.8	216.3	NA	204.8
2009 Average	242.1	194.7	196.4	198.4	179.6	206.2	175.8
District of Columbia							
January	W	195.4	W	NA	W	215.3	150.3
February	W	179.4	W	NA	W	204.9	133.8
March	W	180.2	W	NA	W	191.0	132.7
April	W	179.2	W	NA	W	NA	142.8
May	W	180.9	W	NA	W	175.1	155.1
June	W	204.9	W	NA	W	198.7	182.4
July	W	199.9	W	NA	W	190.1	175.8
August	W	214.8	W	NA	W	209.2	195.1
September	W	204.0	W	NA	W	198.6	185.0
October	W	NA	W	NA	W	217.7	195.1
November	W	238.2	—	NA	W	248.1	204.5
December	W	232.8	—	NA	W	NA	203.5
2009 Average	W	201.6	W	NA	W	208.9	172.9

See footnotes at end of table.

Table 35. No. 2 Distillate^a Prices by Sales Type, PAD District, and Selected States^b
(Cents per Gallon Excluding Taxes) — Continued

Geographic Area Month	Sales to End Users						Sales for Resale
	Residential Consumers	Commercial/ Institutional Consumers	Industrial Consumers	Through Retail Outlets ^c	Other End Users ^d	Average	
Maryland							
January	247.0	185.6	171.3	183.4	171.7	209.7	155.7
February	240.7	167.9	155.3	170.4	160.0	195.2	140.1
March	227.5	163.4	154.3	162.8	156.1	179.4	136.6
April	226.3	169.8	158.5	172.5	165.3	179.8	146.7
May	222.4	175.9	165.4	177.6	170.8	178.9	155.1
June	232.0	202.4	193.2	204.3	198.4	203.2	184.3
July	230.7	191.6	187.2	203.9	193.7	198.1	175.8
August	239.7	205.8	203.2	216.0	209.0	211.3	195.3
September	239.6	195.8	191.8	211.8	NA	203.6	182.2
October	256.1	214.4	206.1	219.0	209.0	220.9	199.8
November	270.7	220.7	209.2	228.9	214.1	231.6	204.8
December	276.3	225.5	209.0	227.5	211.5	239.3	202.0
2009 Average	247.3	194.5	183.5	198.5	186.7	205.1	171.4
New Jersey							
January	238.9	175.7	176.4	192.2	183.6	192.0	151.9
February	228.8	159.0	164.9	179.3	166.0	180.6	137.7
March	216.6	156.4	161.2	163.6	156.8	170.6	130.7
April	218.7	165.8	168.1	170.8	NA	172.3	139.0
May	218.7	171.0	174.5	173.7	183.7	174.3	147.3
June	238.1	200.1	199.5	202.0	208.7	202.3	175.2
July	232.2	189.7	197.8	202.7	203.5	195.3	166.8
August	245.4	209.7	211.6	213.9	220.9	212.4	184.9
September	243.7	196.8	201.9	210.9	204.9	202.9	179.1
October	254.1	214.4	212.0	216.4	224.8	219.6	191.4
November	271.0	218.9	216.1	228.8	224.6	227.0	200.5
December	273.1	218.1	219.0	226.7	NA	230.2	198.3
2009 Average	240.4	188.0	191.6	198.6	195.7	197.1	166.5
New York							
January	254.3	196.6	176.1	200.9	180.0	228.7	171.5
February	244.7	179.6	169.3	190.3	177.6	217.1	156.9
March	233.4	172.8	167.9	178.0	166.8	204.2	151.1
April	233.8	176.2	169.2	180.2	175.4	200.6	152.3
May	230.0	177.8	174.5	181.1	175.7	191.0	156.9
June	242.8	205.1	197.3	206.0	201.4	213.3	186.7
July	229.1	196.5	191.8	205.2	192.3	205.1	177.4
August	252.3	215.1	207.2	212.9	208.5	219.6	196.4
September	245.5	204.8	196.5	210.5	NA	216.0	183.0
October	257.4	217.8	208.4	217.7	218.8	231.9	202.0
November	274.7	224.2	212.2	227.9	226.5	244.3	205.5
December	273.3	224.6	213.3	225.7	226.8	249.7	204.3
2009 Average	250.4	198.8	190.1	203.6	196.9	220.7	176.8
Pennsylvania							
January	242.7	192.7	185.4	179.5	179.2	213.2	163.7
February	226.8	175.5	169.6	171.6	164.2	196.8	147.6
March	220.2	167.8	165.1	163.9	156.3	185.9	143.6
April	217.7	172.8	174.8	172.5	164.3	183.6	150.9
May	219.0	176.0	180.8	176.3	174.6	184.1	154.2
June	221.1	203.0	204.7	205.4	201.6	206.1	183.2
July	213.7	191.2	198.4	203.9	193.7	198.6	173.4
August	225.7	209.3	212.5	215.2	210.3	213.3	193.1
September	219.6	200.4	206.3	211.8	197.1	207.1	181.5
October	231.5	214.7	216.8	219.4	210.6	219.8	199.4
November	252.0	220.6	222.6	229.4	215.2	231.0	203.6
December	253.6	219.5	222.4	224.1	213.9	233.7	200.7
2009 Average	233.0	193.9	196.2	198.3	192.1	206.1	174.4

See footnotes at end of table.

Table 35. No. 2 Distillate^a Prices by Sales Type, PAD District, and Selected States^b
(Cents per Gallon Excluding Taxes) — Continued

Geographic Area Month	Sales to End Users						Sales for Resale
	Residential Consumers	Commercial/ Institutional Consumers	Industrial Consumers	Through Retail Outlets ^c	Other End Users ^d	Average	
Subdistrict IC							
January	225.9	166.4	176.9	178.0	166.6	177.7	155.5
February	216.7	152.2	172.0	164.4	153.0	164.4	140.2
March	203.1	148.4	168.3	155.1	148.1	155.7	140.2
April	197.6	159.9	176.7	167.9	158.8	166.1	150.2
May	189.6	165.8	181.2	171.2	166.0	170.4	157.8
June	207.0	193.7	203.3	202.1	194.6	199.3	187.6
July	212.9	186.5	198.1	199.0	189.6	195.1	179.2
August	222.5	204.8	216.9	210.9	206.0	209.7	198.0
September	221.2	195.3	209.3	206.7	193.7	202.8	186.6
October	238.1	209.8	217.8	213.1	208.1	213.0	203.0
November	249.7	214.7	221.2	224.4	214.4	221.6	207.1
December	256.0	209.9	221.8	220.6	212.0	219.6	205.3
2009 Average	225.4	184.5	198.3	192.8	183.0	191.2	176.0
Virginia							
January	222.5	170.1	182.9	174.2	NA	184.0	149.0
February	214.5	156.4	170.0	162.1	NA	171.1	135.3
March	199.9	151.5	166.9	154.7	144.9	158.0	135.1
April	NA	158.8	167.0	166.7	NA	163.5	145.3
May	182.4	163.9	170.6	171.2	NA	168.6	154.5
June	203.7	192.0	197.4	202.7	NA	197.6	183.9
July	205.5	186.3	198.1	200.6	NA	195.0	175.4
August	214.0	204.1	210.9	212.4	NA	208.3	193.1
September	211.8	193.3	204.0	208.5	NA	202.4	183.7
October	232.2	206.2	212.6	214.5	NA	212.3	199.9
November	240.8	212.7	219.2	224.8	NA	221.0	203.1
December	249.5	212.3	219.6	220.2	NA	222.2	201.6
2009 Average	219.3	184.3	192.4	192.7	NA	191.3	171.3
West Virginia							
January	232.9	163.1	NA	180.3	164.6	181.0	157.5
February	218.8	148.8	196.6	164.9	151.7	178.8	143.9
March	204.2	146.6	W	156.1	145.8	172.5	144.8
April	203.5	156.0	208.8	165.5	156.5	183.5	155.2
May	200.8	163.3	211.1	170.0	165.1	187.9	160.8
June	211.9	196.2	NA	200.6	194.7	211.6	188.5
July	212.2	189.9	217.7	200.3	193.4	206.9	179.9
August	221.7	206.2	241.0	211.1	210.5	224.9	200.4
September	225.3	200.0	227.1	209.3	200.0	216.9	189.4
October	239.7	211.9	NA	218.9	218.5	222.1	205.2
November	250.4	219.9	223.6	226.8	219.5	224.6	207.4
December	249.6	215.7	222.1	224.8	221.4	222.6	204.1
2009 Average	226.5	183.9	215.7	195.1	187.9	203.3	177.8
PAD District II							
January	200.6	158.8	178.1	177.9	173.9	173.8	151.2
February	185.9	142.2	155.5	163.9	156.9	158.1	132.9
March	177.3	143.4	153.1	155.6	153.8	153.1	134.0
April	185.4	156.3	167.8	167.3	168.7	165.5	148.1
May	189.5	164.6	174.2	171.2	175.4	171.1	156.0
June	213.7	195.8	204.6	204.9	203.3	202.6	186.2
July	208.4	185.8	196.1	202.1	197.6	197.1	176.3
August	223.9	204.6	211.7	212.3	212.0	210.6	195.6
September	220.5	196.5	206.7	210.7	204.7	206.1	186.4
October	232.5	210.0	217.4	218.1	216.3	216.2	201.1
November	244.1	215.4	224.1	227.7	227.2	225.0	206.2
December	243.6	212.9	223.3	223.4	221.7	221.4	202.5
2009 Average	211.1	183.5	193.3	195.2	196.0	192.9	173.9

See footnotes at end of table.

Table 35. No. 2 Distillate^a Prices by Sales Type, PAD District, and Selected States^b
(Cents per Gallon Excluding Taxes) — Continued

Geographic Area Month	Sales to End Users						Sales for Resale
	Residential Consumers	Commercial/ Institutional Consumers	Industrial Consumers	Through Retail Outlets ^c	Other End Users ^d	Average	
Illinois							
January	206.9	159.6	184.6	183.2	178.5	175.7	149.6
February	186.9	139.3	164.9	169.9	164.9	160.1	130.7
March	183.6	141.8	165.1	159.4	158.2	154.6	132.6
April	198.3	153.9	171.9	172.9	177.6	168.5	146.3
May	NA	161.2	175.8	174.8	184.8	173.5	152.9
June	206.0	195.5	208.5	210.5	209.2	206.3	186.0
July	NA	185.2	203.6	207.3	202.7	200.9	174.8
August	214.7	204.3	210.3	216.3	213.4	212.8	192.7
September	NA	199.0	207.6	215.2	210.0	210.1	185.9
October	238.6	210.2	217.9	221.8	222.4	219.1	200.4
November	248.3	214.8	223.2	232.8	232.1	228.3	204.6
December	242.7	210.0	226.8	229.1	227.0	223.6	200.9
2009 Average	215.5	180.4	197.0	199.8	205.1	195.7	171.9
Indiana							
January	206.2	164.3	166.7	178.9	183.4	175.0	152.0
February	191.2	147.9	143.3	163.6	169.9	159.0	133.5
March	182.2	149.0	145.5	159.1	165.9	155.5	135.5
April	192.2	160.2	161.5	167.8	181.9	166.3	147.2
May	197.2	166.1	167.0	171.8	186.3	171.2	154.6
June	217.6	197.9	203.4	203.7	212.6	203.0	184.7
July	218.1	188.2	190.9	202.7	203.6	198.0	174.0
August	232.1	205.6	207.4	209.3	217.1	208.8	193.9
September	231.8	197.7	201.6	211.1	214.5	207.0	186.4
October	239.1	211.2	214.8	218.7	228.1	217.6	201.2
November	252.0	215.5	218.9	226.6	235.5	224.1	205.2
December	250.7	208.9	219.4	223.4	226.1	219.8	200.5
2009 Average	218.9	186.1	185.1	195.3	204.6	192.8	174.0
Michigan							
January	199.1	169.5	171.2	181.6	169.0	177.9	150.1
February	186.6	148.6	151.9	167.6	155.9	161.2	131.5
March	180.6	150.1	152.4	154.2	151.7	154.8	134.1
April	181.0	162.8	165.4	165.1	166.0	165.3	146.5
May	180.7	172.2	171.8	170.3	174.0	172.0	156.1
June	209.5	204.1	205.2	204.7	207.1	205.0	189.8
July	196.4	190.2	193.4	199.2	194.0	194.6	174.8
August	215.3	207.6	210.7	210.4	209.1	209.3	196.1
September	217.9	202.9	210.2	210.9	209.9	208.1	188.1
October	233.6	218.3	221.2	219.1	219.3	220.0	203.4
November	248.5	222.8	230.5	229.7	227.7	228.1	206.7
December	244.7	217.2	221.4	222.2	216.3	221.9	200.8
2009 Average	209.6	190.5	194.9	195.0	196.4	194.6	175.0
Minnesota							
January	197.4	167.5	176.7	180.9	180.4	178.6	159.9
February	181.3	149.9	161.2	159.9	161.7	159.5	136.1
March	173.5	146.6	160.0	150.5	158.3	153.3	136.9
April	189.0	156.5	175.2	166.4	175.3	166.7	153.7
May	187.2	166.7	186.7	173.6	180.7	174.3	166.2
June	215.6	198.5	208.9	207.2	205.4	204.6	192.4
July	209.2	190.7	208.8	200.7	199.3	198.1	182.4
August	229.7	212.1	220.0	216.3	216.4	215.6	205.0
September	223.2	199.4	216.2	209.7	209.4	207.0	193.5
October	230.1	211.0	221.7	219.2	221.1	218.2	206.8
November	238.8	221.1	236.9	227.2	231.4	228.4	212.6
December	239.4	215.5	229.6	229.1	235.1	227.1	209.5
2009 Average	212.4	187.8	205.4	197.3	201.4	196.7	181.5

See footnotes at end of table.

Table 35. No. 2 Distillate^a Prices by Sales Type, PAD District, and Selected States^b
(Cents per Gallon Excluding Taxes) — Continued

Geographic Area Month	Sales to End Users						Sales for Resale
	Residential Consumers	Commercial/ Institutional Consumers	Industrial Consumers	Through Retail Outlets ^c	Other End Users ^d	Average	
Ohio							
January	204.1	160.3	180.5	178.2	165.3	174.9	147.4
February	188.8	142.3	160.1	166.4	149.5	160.0	130.3
March	182.6	146.5	161.1	158.0	150.5	155.7	133.4
April	191.7	156.7	170.8	167.4	163.4	164.9	145.7
May	194.1	167.1	175.9	170.8	174.1	170.7	154.6
June	218.0	197.2	203.8	205.2	201.8	202.8	187.5
July	210.3	184.5	198.9	202.0	191.9	196.1	173.3
August	227.9	204.3	217.5	210.8	213.2	209.6	197.8
September	220.5	198.4	210.2	210.8	206.7	206.7	188.8
October	236.4	212.4	226.6	218.9	221.5	218.0	204.6
November	247.9	218.4	229.0	228.5	226.3	226.1	207.8
December	249.3	212.0	227.0	218.9	215.5	218.9	202.2
2009 Average	213.0	184.9	198.6	195.4	192.5	192.9	172.1
Wisconsin							
January	200.4	170.1	173.4	177.2	184.9	180.8	153.9
February	185.4	152.7	153.2	158.6	167.7	162.4	134.1
March	178.1	148.7	152.7	148.9	161.5	154.7	135.8
April	187.0	162.2	163.9	162.8	176.6	166.9	152.1
May	197.5	168.8	173.3	168.1	184.3	173.4	159.3
June	220.0	201.3	203.5	204.8	212.0	206.0	189.0
July	216.6	192.0	192.6	200.6	204.8	198.9	176.9
August	228.4	207.9	205.4	211.2	217.9	211.6	196.3
September	226.2	202.3	201.1	209.2	216.6	208.9	188.5
October	233.1	210.5	213.1	217.6	225.3	218.6	202.5
November	242.1	216.5	219.5	225.3	232.8	225.9	205.3
December	239.5	214.4	216.2	224.1	230.6	224.9	202.2
2009 Average	210.5	189.7	191.6	193.2	205.5	196.0	175.7
PAD District III							
January	W	157.4	164.9	175.7	162.8	168.4	145.1
February	W	145.1	152.5	165.9	149.0	157.2	134.1
March	-	141.2	148.9	157.4	147.1	151.4	129.7
April	-	153.8	157.4	169.0	158.1	162.8	143.0
May	-	160.2	165.8	172.7	166.1	168.1	150.3
June	-	190.7	191.5	201.8	194.0	197.0	179.3
July	-	182.2	185.3	199.9	186.8	192.6	172.6
August	W	201.8	200.8	209.4	204.6	206.1	189.9
September	-	190.9	194.0	205.0	192.4	199.2	181.8
October	W	205.5	206.7	212.8	208.0	210.0	193.5
November	W	211.2	214.1	224.7	213.3	218.8	201.7
December	W	208.9	213.2	222.4	208.8	216.5	198.7
2009 Average	188.2	179.0	183.1	193.3	183.0	187.5	167.6
PAD District IV							
January		185.6	164.7	175.4	177.0	NA	162.5
February		178.5	150.8	163.0	169.8	166.1	141.4
March		166.7	143.3	149.6	156.9	155.9	136.2
April		187.8	166.9	176.3	175.2	176.8	161.0
May		186.4	168.8	174.2	178.9	181.9	163.0
June		198.1	198.9	200.4	201.6	207.2	190.8
July		208.5	190.2	194.8	204.8	199.0	179.3
August		210.5	206.0	207.0	212.6	212.7	198.6
September		220.6	204.4	209.1	215.1	212.5	199.7
October		232.1	212.0	214.0	218.1	218.3	206.7
November		242.5	220.0	224.7	232.6	228.4	215.8
December		236.8	214.4	214.5	225.2	223.1	205.3
2009 Average		205.2	187.2	192.0	199.2	197.6	181.0

See footnotes at end of table.

Table 35. No. 2 Distillate^a Prices by Sales Type, PAD District, and Selected States^b
(Cents per Gallon Excluding Taxes) — Continued

Geographic Area Month	Sales to End Users						Sales for Resale
	Residential Consumers	Commercial/ Institutional Consumers	Industrial Consumers	Through Retail Outlets ^c	Other End Users ^d	Average	
Idaho							
January	187.9	173.8	172.4	180.5	181.2	179.7	165.2
February	176.2	152.9	157.1	171.9	167.8	167.5	139.2
March	167.4	143.8	152.9	155.3	152.3	153.1	136.7
April	186.3	173.1	179.1	179.1	181.8	179.3	166.9
May	187.8	174.4	176.7	182.6	NA	181.8	164.0
June	214.8	203.6	206.1	208.0	212.7	208.9	199.1
July	212.3	191.4	198.4	207.2	NA	205.1	182.3
August	215.8	206.0	210.4	215.2	217.8	214.5	203.6
September	227.3	211.5	214.8	222.9	217.0	218.7	207.8
October	233.3	212.3	215.5	225.3	217.3	220.3	210.2
November	245.9	231.4	234.0	239.3	235.0	237.0	227.7
December	235.4	219.8	220.0	229.3	222.8	226.1	211.6
2009 Average	204.8	190.8	196.9	202.4	201.0	200.2	184.2
PAD District V							
January	216.7	165.0	163.9	172.6	169.1	170.2	149.9
February	209.3	151.5	154.9	164.5	156.7	158.7	133.6
March	192.6	143.9	145.2	155.6	153.3	150.7	131.9
April	211.3	163.2	163.9	170.1	165.5	167.1	149.9
May	213.2	169.9	170.9	177.4	173.9	173.9	158.1
June	234.5	200.5	196.6	206.0	201.5	202.7	187.6
July	220.9	193.7	194.7	204.6	196.2	198.2	178.1
August	240.3	209.4	209.6	217.2	210.7	212.5	199.8
September	246.3	205.2	210.3	217.9	205.1	210.3	191.2
October	259.5	214.7	211.0	219.5	213.7	217.1	200.9
November	266.4	220.4	219.8	229.2	217.7	224.4	205.9
December	268.9	214.0	217.4	225.1	213.8	220.5	200.6
2009 Average	232.9	188.0	188.3	197.1	191.0	192.7	174.5
Alaska							
January	216.0	216.6	NA	304.7	NA	221.8	NA
February	NA	217.4	197.9	306.2	NA	221.2	180.1
March	194.6	185.5	W	302.1	NA	195.1	196.3
April	214.0	207.5	222.4	302.3	W	218.5	199.1
May	225.6	NA	235.6	302.5	W	220.2	NA
June	250.6	228.0	NA	306.3	256.6	238.2	226.0
July	236.2	232.2	231.8	317.1	W	240.2	208.0
August	255.4	246.4	NA	299.2	W	247.1	225.1
September	NA	253.3	255.6	305.7	262.6	261.2	229.3
October	NA	255.5	246.7	308.2	W	261.1	234.0
November	NA	264.7	257.7	308.7	274.5	272.7	234.2
December	NA	256.9	NA	312.1	NA	272.4	227.1
2009 Average	250.3	229.7	240.4	306.3	224.7	239.9	211.9
Oregon							
January	193.9	170.3	165.2	179.9	168.8	175.1	152.0
February	181.9	153.8	151.0	171.7	152.0	161.9	130.6
March	172.7	143.0	143.3	163.2	144.0	152.5	126.7
April	198.6	169.2	169.1	175.7	166.1	172.1	156.0
May	205.0	173.3	174.8	181.8	175.3	177.8	160.0
June	227.8	199.6	198.0	206.9	201.8	203.0	187.0
July	214.9	188.0	186.8	204.0	196.1	195.9	172.4
August	232.6	208.1	208.4	214.1	211.6	211.2	196.2
September	235.7	212.6	206.1	226.1	218.7	218.7	198.2
October	246.9	218.1	212.1	226.4	NA	221.7	203.5
November	255.1	222.0	215.8	230.4	219.5	226.2	204.2
December	247.5	214.3	215.5	223.3	210.8	219.9	196.7
2009 Average	213.2	189.6	188.1	201.5	191.4	195.3	174.6

See footnotes at end of table.

Table 35. No. 2 Distillate^a Prices by Sales Type, PAD District, and Selected States^b
 (Cents per Gallon Excluding Taxes) — Continued

Geographic Area Month	Sales to End Users					Average	Sales for Resale
	Residential Consumers	Commercial/ Institutional Consumers	Industrial Consumers	Through Retail Outlets ^c	Other End Users ^d		
Washington							
January	238.8	NA	177.3	183.9	178.1	176.7	153.4
February	225.3	135.4	158.3	169.0	158.6	152.0	133.0
March	212.4	NA	147.9	153.3	147.4	145.1	126.4
April	241.4	158.3	177.9	176.5	175.3	171.1	157.4
May	247.3	163.5	NA	185.0	178.5	173.4	161.6
June	254.4	191.2	203.6	203.1	200.2	197.4	185.3
July	233.5	183.2	194.2	203.4	190.2	191.6	171.5
August	248.9	NA	213.4	214.7	209.5	NA	196.6
September	265.8	198.2	223.9	227.0	216.4	210.4	200.5
October	273.7	216.2	222.1	226.4	217.0	223.9	202.7
November	287.1	218.0	226.2	232.2	221.5	229.6	203.9
December	283.0	209.2	214.5	225.9	210.1	224.8	195.9
2009 Average	249.1	174.3	196.1	200.9	193.4	188.8	175.2

Dash (-) = No data reported.

NA = Not available.

W = Withheld to avoid disclosure of individual company data.

^a Includes sales of No. 2 fuel oil and diesel fuels.

^b Some State data are not sufficient for publication individually, but are used in calculating the U.S. and the PAD District averages.

^c Includes ultra-low and low-sulfur diesel fuels only.

^d All end-user sales not included in the other end-user categories shown, e.g., sales to agricultural customers or utilities.

Sources: Energy Information Administration Forms EIA-782A, "Refiners'/Gas Plant Operators' Monthly Petroleum Product Sales Report," and EIA-782B, "Resellers'/Retailers' Monthly Petroleum Product Sales Report."

Table 36. No. 2 Diesel Fuel Prices by Sales Type, PAD District, and Selected States^a
(Cents per Gallon Excluding Taxes)

Geographic Area Month	Sales to End Users					Sales for Resale
	Commercial/ Institutional Consumers	Industrial Consumers	Through Retail Outlets ^b	Other End Users ^c	Average	
United States						
January	166.9	172.8	177.8	171.6	173.4	151.5
February	151.1	159.0	166.1	156.2	160.0	136.0
March	148.0	153.6	157.1	152.5	153.7	134.4
April	161.9	167.1	169.2	165.6	166.5	148.0
May	168.1	172.7	173.3	173.1	171.8	154.9
June	197.8	199.1	203.7	200.5	201.2	184.4
July	188.9	193.2	201.8	194.2	196.2	176.1
August	206.9	208.6	212.2	209.6	210.1	195.2
September	198.8	204.5	210.0	201.9	205.0	186.0
October	211.7	213.6	216.4	213.9	214.5	199.5
November	216.8	220.2	227.2	222.1	222.9	205.2
December	213.8	218.7	223.3	217.3	219.4	201.9
2009 Average	186.3	190.7	195.3	191.3	191.8	173.0
PAD District I						
January	177.9	178.6	182.0	173.2	179.3	158.3
February	161.5	169.5	169.5	158.0	165.5	141.8
March	157.9	166.0	159.6	153.2	158.9	141.3
April	167.7	174.1	170.3	164.2	168.9	150.8
May	172.6	179.0	173.6	170.7	173.3	156.8
June	200.5	202.3	203.1	198.1	201.5	186.8
July	190.9	197.3	200.8	192.2	196.0	177.8
August	209.6	214.9	212.4	209.1	211.3	197.1
September	199.0	206.8	208.7	197.0	203.5	185.6
October	213.7	216.2	215.1	211.4	214.3	202.7
November	218.8	219.8	226.2	217.3	221.9	206.4
December	216.6	220.4	222.6	215.6	219.4	205.0
2009 Average	190.6	196.1	195.5	187.9	192.9	176.4
Subdistrict IA						
January	203.6	188.5	200.6	186.4	199.0	167.5
February	187.5	171.2	192.7	168.9	185.1	148.9
March	181.6	163.8	180.9	168.1	178.7	149.2
April	189.5	171.7	182.9	174.8	184.2	156.1
May	186.8	176.7	187.3	180.3	185.6	159.1
June	207.7	200.8	207.4	209.6	207.7	187.6
July	198.5	196.6	205.8	201.8	201.6	178.9
August	217.5	213.2	217.9	222.1	218.6	199.0
September	206.6	203.7	215.7	206.8	209.8	186.4
October	221.2	218.0	221.3	221.7	221.3	205.1
November	225.1	223.8	231.3	224.0	227.1	208.1
December	228.4	226.3	230.4	224.1	228.2	211.8
2009 Average	204.9	196.2	206.7	200.2	204.4	179.6
Connecticut						
January	210.7	168.6	197.5	210.3	203.1	154.6
February	192.4	152.2	187.4	194.5	187.9	142.5
March	188.2	152.0	178.0	NA	182.5	143.3
April	NA	165.9	180.4	191.4	192.8	155.1
May	196.3	168.8	181.5	204.0	189.8	158.5
June	218.3	192.4	203.2	NA	211.5	188.1
July	209.1	189.1	200.5	NA	205.1	176.3
August	224.5	205.1	214.4	233.6	219.5	194.0
September	214.8	196.0	210.4	NA	211.4	181.8
October	230.0	209.6	218.7	223.4	224.2	202.9
November	232.3	212.9	228.2	230.2	229.1	205.5
December	228.6	214.3	225.3	NA	226.1	204.6
2009 Average	212.1	187.4	202.3	214.5	207.0	172.5

See footnotes at end of table.

Table 36. No. 2 Diesel Fuel Prices by Sales Type, PAD District, and Selected States^a
(Cents per Gallon Excluding Taxes) — Continued

Geographic Area Month	Sales to End Users					Sales for Resale
	Commercial/ Institutional Consumers	Industrial Consumers	Through Retail Outlets ^b	Other End Users ^c	Average	
Maine						
January	206.1	190.1	209.8	199.4	204.5	183.4
February	189.2	170.1	202.7	185.1	191.4	160.3
March	184.0	164.2	189.0	182.4	183.7	158.4
April	183.4	169.5	185.6	NA	180.5	158.0
May	186.6	171.8	NA	190.3	185.5	161.0
June	208.3	199.1	206.2	224.3	208.9	188.1
July	201.8	191.0	205.5	218.6	204.8	182.5
August	220.9	210.4	217.1	NA	222.5	203.7
September	210.0	200.1	216.6	228.9	215.0	190.2
October	224.4	NA	220.1	231.5	222.2	208.9
November	229.4	NA	231.4	227.7	229.1	213.9
December	235.4	225.1	234.2	235.6	233.8	224.0
2009 Average	208.9	192.6	209.9	214.2	208.2	186.4
Massachusetts						
January	196.3	184.2	202.2	178.8	191.9	163.2
February	179.9	175.2	194.3	161.3	177.2	141.8
March	171.2	165.0	182.3	162.4	173.1	145.7
April	175.4	166.4	187.1	172.6	179.3	155.3
May	172.5	178.7	188.9	176.7	179.2	158.3
June	188.3	200.5	212.0	206.4	201.8	186.0
July	180.4	202.4	210.5	196.4	194.8	176.7
August	206.6	216.6	221.6	216.4	215.3	197.4
September	192.5	206.2	219.4	202.1	203.9	185.1
October	206.7	220.9	224.9	220.6	216.3	202.6
November	211.9	226.0	235.0	222.1	221.4	204.9
December	216.2	224.3	231.5	221.2	221.1	206.2
2009 Average	192.2	197.7	210.1	195.6	198.7	177.8
New Hampshire						
January	210.9	201.7	193.3	194.9	201.5	176.5
February	198.9	180.8	185.2	175.3	189.6	154.2
March	182.6	170.8	174.0	NA	177.6	148.2
April	185.7	184.4	175.7	178.6	180.6	156.1
May	194.3	193.1	188.8	NA	190.9	160.3
June	214.0	NA	206.9	202.0	209.4	188.9
July	207.1	202.7	205.5	199.3	205.6	178.0
August	221.0	220.5	217.4	215.5	218.9	199.0
September	213.7	211.2	216.3	207.1	214.8	188.9
October	225.4	NA	220.5	217.0	223.2	206.7
November	233.2	240.4	229.3	226.4	231.9	208.6
December	238.8	252.1	230.7	NA	235.8	215.2
2009 Average	210.8	204.9	203.5	200.9	206.5	182.9
Rhode Island						
January	193.0	188.5	194.3	165.7	191.0	160.5
February	175.6	173.1	192.3	150.3	176.3	142.3
March	178.8	169.4	183.7	147.9	175.7	145.4
April	187.3	181.0	187.9	156.3	183.6	153.3
May	189.9	186.7	190.7	161.9	186.1	155.4
June	215.4	216.0	208.2	191.1	212.3	186.0
July	204.8	206.4	209.3	181.0	202.9	175.7
August	225.0	222.0	218.4	206.0	221.5	195.3
September	214.2	212.2	212.7	187.7	210.7	183.2
October	229.3	228.2	220.3	209.1	225.7	198.9
November	226.6	230.4	232.0	211.8	226.2	202.0
December	237.5	228.5	229.3	NA	NA	201.6
2009 Average	206.9	203.3	206.6	184.4	204.3	175.1

See footnotes at end of table.

Table 36. No. 2 Diesel Fuel Prices by Sales Type, PAD District, and Selected States^a
(Cents per Gallon Excluding Taxes) — Continued

Geographic Area Month	Sales to End Users					Sales for Resale
	Commercial/ Institutional Consumers	Industrial Consumers	Through Retail Outlets ^b	Other End Users ^c	Average	
Vermont						
January	203.2	216.6	212.7	223.6	209.4	184.5
February	190.7	187.9	206.6	206.5	197.4	163.1
March	183.2	181.3	193.6	180.9	185.2	150.8
April	181.3	185.4	194.0	183.8	185.6	161.3
May	188.1	185.6	198.3	183.6	190.1	164.3
June	209.5	214.0	212.6	210.8	211.0	197.3
July	205.3	209.7	211.4	202.0	207.1	185.2
August	220.1	227.0	222.3	215.8	229.9	205.6
September	210.9	217.1	219.9	208.2	213.6	192.5
October	222.6	230.4	225.5	223.9	224.4	210.5
November	236.6	235.6	237.5	236.8	237.0	212.9
December	237.7	239.6	237.6	244.5	238.9	217.5
2009 Average	209.1	212.0	215.2	209.8	211.3	188.1
Subdistrict IB						
January	179.3	179.7	187.0	183.0	181.8	157.8
February	162.7	165.3	176.7	167.2	167.8	140.9
March	159.5	162.9	165.9	159.6	161.7	139.7
April	168.4	170.1	173.3	173.4	170.3	149.4
May	173.3	175.7	176.5	177.8	174.7	154.3
June	202.4	200.1	204.4	203.5	203.0	184.6
July	191.9	195.4	203.7	195.6	196.3	175.0
August	210.9	210.1	214.5	212.6	212.2	194.8
September	199.5	201.8	211.2	202.6	203.6	183.5
October	214.5	212.4	218.1	216.7	215.7	200.9
November	219.9	216.2	228.9	222.0	222.7	204.3
December	218.4	216.8	225.5	221.0	220.8	201.6
2009 Average	191.4	192.0	199.3	194.5	194.1	175.2
Delaware						
January	181.3	200.1	187.3	NA	179.2	157.6
February	165.9	NA	176.1	152.9	171.6	142.1
March	166.2	202.5	163.5	138.4	160.0	140.6
April	169.7	165.5	175.0	162.3	170.7	152.0
May	175.4	171.1	181.8	173.4	177.2	157.5
June	203.7	NA	203.4	202.5	202.4	187.5
July	194.2	190.5	201.5	194.4	196.3	177.4
August	213.1	214.9	210.3	211.7	212.1	196.9
September	203.8	195.1	208.6	200.9	204.4	184.3
October	220.4	210.5	212.3	212.8	215.3	202.0
November	225.2	210.9	226.6	219.8	224.1	204.3
December	224.9	204.9	227.8	218.4	223.9	205.7
2009 Average	195.2	196.3	198.4	179.1	194.2	178.1
District of Columbia						
January	185.3	W	NA	W	160.1	150.2
February	163.3	W	NA	W	145.9	134.0
March	164.8	W	NA	W	144.6	132.6
April	172.3	W	NA	W	154.3	142.8
May	179.0	W	NA	W	163.4	155.1
June	207.6	W	NA	W	194.5	182.6
July	202.8	W	NA	W	185.3	175.9
August	224.3	W	NA	W	204.2	195.2
September	203.3	W	NA	W	196.1	185.0
October	NA	W	NA	W	207.9	195.1
November	232.6	—	NA	W	217.0	204.5
December	223.8	—	NA	W	211.4	203.4
2009 Average	200.0	W	NA	W	183.0	173.0

See footnotes at end of table.

Table 36. No. 2 Diesel Fuel Prices by Sales Type, PAD District, and Selected States^a
(Cents per Gallon Excluding Taxes) — Continued

Geographic Area Month	Sales to End Users					Sales for Resale
	Commercial/ Institutional Consumers	Industrial Consumers	Through Retail Outlets ^b	Other End Users ^c	Average	
Maryland						
January	180.2	168.1	183.4	173.3	179.9	154.8
February	163.8	153.4	170.4	161.1	165.1	138.2
March	160.9	153.0	162.8	157.3	160.3	139.0
April	168.6	158.3	172.5	166.1	168.8	147.9
May	175.5	166.0	177.6	172.0	174.9	155.9
June	202.4	193.8	204.3	200.2	202.1	185.9
July	191.4	187.6	203.9	194.5	196.4	176.2
August	205.5	203.7	216.0	211.7	210.2	196.8
September	195.6	192.7	211.8	NA	201.1	183.5
October	213.4	206.2	219.0	208.9	214.3	200.6
November	219.7	208.7	228.9	213.8	221.4	205.6
December	224.1	208.6	227.5	211.2	222.9	202.9
2009 Average	193.5	183.0	198.5	187.2	193.7	174.4
New Jersey						
January	174.3	177.7	192.2	186.9	178.2	152.5
February	156.6	165.7	179.3	165.8	163.4	138.0
March	155.6	162.5	163.6	164.9	158.4	134.9
April	165.6	169.1	170.8	179.6	167.8	145.7
May	170.9	175.2	173.7	183.7	172.5	151.4
June	200.2	199.9	202.0	212.1	201.3	181.1
July	189.6	199.2	202.7	203.6	194.3	172.2
August	209.6	212.1	213.9	220.9	211.5	193.0
September	196.8	202.9	210.9	206.7	201.1	181.1
October	213.9	212.3	216.4	224.9	215.1	196.8
November	218.3	215.9	228.8	228.1	221.1	201.7
December	217.0	219.0	226.7	227.1	219.9	198.9
2009 Average	188.0	192.7	198.6	197.7	191.2	171.8
New York						
January	187.5	W	200.9	189.3	190.9	166.5
February	172.1	W	190.3	176.4	177.1	146.3
March	166.2	W	178.0	166.1	169.2	144.7
April	172.2	W	180.2	175.3	174.5	150.7
May	176.2	172.5	181.1	176.7	177.3	156.4
June	204.9	W	206.0	201.8	204.2	188.5
July	196.5	W	205.2	193.5	198.0	178.8
August	215.5	205.2	212.9	209.9	213.5	198.6
September	204.9	193.2	210.5	NA	206.3	186.9
October	216.4	W	217.7	218.6	216.6	205.1
November	223.6	W	227.9	226.6	224.4	208.0
December	220.3	W	225.7	227.1	222.1	206.6
2009 Average	197.5	W	203.6	198.6	198.8	178.8
Pennsylvania						
January	185.5	187.0	179.5	180.5	183.1	159.5
February	165.0	169.9	171.6	164.5	168.1	141.4
March	160.4	165.7	163.9	156.6	162.0	141.7
April	171.5	176.3	172.5	168.0	172.1	152.3
May	175.9	181.2	176.3	174.7	176.4	155.4
June	203.7	204.6	205.4	201.9	204.3	185.3
July	191.9	199.0	203.9	193.7	197.4	174.9
August	210.6	212.6	215.2	210.7	212.7	194.3
September	200.5	207.0	211.8	197.0	205.3	183.9
October	214.2	217.1	219.4	211.9	216.4	202.0
November	219.8	222.7	229.4	216.3	223.9	204.7
December	217.5	222.8	224.1	214.6	220.5	201.4
2009 Average	192.2	196.6	198.3	192.7	195.0	176.3

See footnotes at end of table.

Table 36. No. 2 Diesel Fuel Prices by Sales Type, PAD District, and Selected States^a
(Cents per Gallon Excluding Taxes) — Continued

Geographic Area Month	Sales to End Users					Sales for Resale
	Commercial/ Institutional Consumers	Industrial Consumers	Through Retail Outlets ^b	Other End Users ^c	Average	
Subdistrict IC						
January	165.4	176.3	178.0	167.5	174.0	155.8
February	151.2	171.7	164.4	153.5	161.2	140.3
March	147.7	168.2	155.1	148.9	154.1	140.2
April	159.6	176.8	167.9	159.0	165.6	150.4
May	165.6	181.5	171.2	165.8	170.2	157.8
June	193.6	203.8	202.1	194.4	199.3	187.8
July	186.3	198.3	199.0	189.3	194.9	179.3
August	204.6	217.5	210.9	205.5	209.4	198.1
September	195.1	209.7	206.7	193.1	202.4	186.7
October	209.5	217.8	213.1	207.7	212.1	203.1
November	214.4	221.1	224.4	214.3	220.6	207.2
December	209.2	221.4	220.6	211.7	216.9	205.5
2009 Average	184.2	198.3	192.8	183.4	190.1	176.3
Virginia						
January	165.9	179.7	174.2	NA	174.8	150.6
February	153.1	167.6	162.1	NA	162.7	136.2
March	149.1	163.6	154.7	NA	153.7	135.7
April	158.1	167.3	166.7	NA	162.2	147.1
May	163.6	170.7	171.2	NA	168.2	155.1
June	191.8	198.4	202.7	NA	197.4	184.7
July	186.0	198.4	200.6	NA	194.5	176.2
August	204.0	211.7	212.4	NA	208.0	193.8
September	192.8	204.4	208.5	NA	201.7	185.3
October	205.7	212.3	214.5	NA	210.3	200.3
November	211.9	219.0	224.8	NA	218.9	203.6
December	210.5	217.8	220.2	NA	216.1	202.2
2009 Average	183.4	191.6	192.7	NA	188.9	172.5
West Virginia						
January	160.2	NA	180.3	164.8	176.8	151.6
February	143.7	W	164.9	151.1	176.3	136.0
March	145.8	W	156.1	145.4	171.0	138.1
April	154.9	210.4	165.5	156.2	182.9	148.1
May	162.3	213.1	170.0	165.0	187.9	154.7
June	195.9	NA	200.6	194.4	212.0	186.0
July	189.0	219.1	200.3	194.4	207.0	175.1
August	205.8	242.5	211.1	211.1	225.3	196.6
September	199.4	W	209.3	200.7	217.2	185.9
October	211.2	226.4	218.9	219.1	221.5	203.5
November	218.8	223.2	226.8	219.8	223.6	206.4
December	214.1	220.9	224.7	221.7	220.6	203.5
2009 Average	182.7	216.2	195.1	188.4	202.5	174.9
PAD District II						
January	158.8	177.0	177.9	173.9	173.0	151.3
February	142.4	154.5	163.9	156.9	157.5	132.9
March	143.6	151.1	155.6	153.9	152.6	134.0
April	156.5	165.6	167.3	168.8	165.2	148.2
May	164.8	172.4	171.2	175.6	171.0	156.0
June	196.0	203.1	204.9	203.4	202.6	186.3
July	186.0	194.4	202.1	197.8	197.2	176.4
August	204.6	210.3	212.3	212.1	210.5	195.6
September	196.6	205.4	210.7	204.8	206.0	186.4
October	209.9	216.3	218.1	216.3	215.9	201.1
November	215.4	223.6	227.7	227.2	224.8	206.3
December	213.0	223.0	223.4	221.7	220.9	202.5
2009 Average	183.7	191.9	195.2	196.1	192.7	174.0

See footnotes at end of table.

Table 36. No. 2 Diesel Fuel Prices by Sales Type, PAD District, and Selected States^a
(Cents per Gallon Excluding Taxes) — Continued

Geographic Area Month	Sales to End Users					Sales for Resale
	Commercial/ Institutional Consumers	Industrial Consumers	Through Retail Outlets ^b	Other End Users ^c	Average	
Illinois						
January	159.7	184.6	183.2	178.5	175.7	149.6
February	139.4	164.9	169.9	165.0	160.1	130.7
March	141.9	165.1	159.4	158.2	154.6	132.6
April	154.0	171.9	172.9	177.9	168.5	146.3
May	161.3	175.8	174.8	185.0	173.6	152.9
June	195.6	208.5	210.5	209.3	206.4	186.0
July	185.3	203.6	207.3	203.0	201.1	174.8
August	203.6	210.3	216.3	213.6	212.7	192.7
September	199.1	207.6	215.2	210.2	210.1	185.9
October	210.1	217.9	221.8	222.6	219.1	200.4
November	214.8	223.2	232.8	232.2	228.4	204.6
December	209.9	226.8	229.1	227.1	223.6	200.9
2009 Average	180.4	197.0	199.8	205.3	195.7	171.9
Indiana						
January	164.3	166.7	178.9	183.7	174.8	152.0
February	147.9	143.3	163.6	170.2	158.7	133.5
March	149.0	145.5	159.1	166.3	155.4	135.6
April	160.2	161.5	167.8	182.8	166.2	147.2
May	166.1	167.0	171.8	187.0	171.2	154.6
June	197.9	203.4	203.7	213.2	203.0	184.8
July	188.2	190.9	202.7	205.1	198.1	174.1
August	205.6	207.4	209.3	217.7	208.8	194.0
September	197.7	201.6	211.1	215.4	207.0	186.5
October	211.2	214.8	218.7	228.6	217.5	201.3
November	215.5	218.9	226.6	235.7	224.0	205.2
December	208.9	219.4	223.4	226.0	219.5	200.6
2009 Average	186.1	185.1	195.3	205.3	192.8	174.0
Michigan						
January	168.2	167.4	181.6	168.8	174.9	150.2
February	147.5	148.4	167.6	156.4	158.4	131.6
March	149.3	149.9	154.2	151.7	152.5	134.1
April	162.1	162.7	165.1	166.6	164.2	146.6
May	171.7	169.2	170.3	174.4	171.5	156.2
June	203.6	204.0	204.7	207.5	204.7	189.9
July	189.5	191.1	199.2	194.6	194.3	174.8
August	207.2	209.0	210.4	209.4	209.0	196.1
September	202.2	208.3	210.9	210.3	207.5	188.1
October	217.5	218.9	219.1	219.6	218.7	203.4
November	221.4	226.6	229.7	227.7	226.4	206.7
December	216.4	217.6	222.2	216.3	219.4	200.8
2009 Average	189.6	191.6	195.0	197.2	193.4	175.0
Minnesota						
January	167.1	175.5	180.9	182.6	177.4	160.0
February	149.7	160.2	159.9	161.6	157.8	136.1
March	146.3	157.3	150.5	158.2	152.0	136.9
April	156.2	173.5	166.4	175.3	166.0	153.7
May	166.4	185.8	173.6	180.6	173.9	166.2
June	198.2	207.6	207.2	205.3	204.2	192.4
July	190.3	208.7	200.7	199.3	197.8	182.4
August	211.9	218.8	216.3	216.4	215.1	205.0
September	199.1	215.5	209.7	209.4	206.5	193.5
October	210.7	221.2	219.2	221.0	217.3	206.8
November	221.0	236.7	227.2	231.3	227.7	212.6
December	215.2	228.8	229.1	234.8	226.0	209.5
2009 Average	187.5	205.6	197.3	201.6	195.9	181.5

See footnotes at end of table.

Table 36. No. 2 Diesel Fuel Prices by Sales Type, PAD District, and Selected States^a
(Cents per Gallon Excluding Taxes) — Continued

Geographic Area Month	Sales to End Users					Sales for Resale
	Commercial/ Institutional Consumers	Industrial Consumers	Through Retail Outlets ^b	Other End Users ^c	Average	
Ohio						
January	161.2	178.9	178.2	163.4	173.1	147.1
February	143.6	158.4	166.4	147.3	158.8	129.6
March	147.7	160.3	158.0	149.5	155.1	133.3
April	157.9	169.4	167.4	162.5	164.9	145.8
May	168.3	174.9	170.8	173.5	170.8	155.0
June	198.4	203.6	205.2	201.1	203.2	187.7
July	185.5	198.2	202.0	191.0	196.6	173.4
August	205.4	216.4	210.8	212.6	209.8	198.1
September	199.6	209.8	210.8	206.3	207.2	189.3
October	213.1	226.3	218.9	220.8	217.8	205.2
November	219.5	228.2	228.5	225.2	226.1	207.9
December	212.8	226.0	218.9	213.6	218.0	202.2
2009 Average	186.0	197.8	195.4	191.5	192.9	172.5
Wisconsin						
January	168.4	172.4	177.2	184.7	177.3	153.9
February	151.5	152.1	158.6	167.4	159.0	134.0
March	148.1	149.6	148.9	161.2	151.7	135.8
April	161.4	162.5	162.8	176.4	165.5	152.0
May	168.6	172.1	168.1	184.2	172.6	159.2
June	201.1	202.6	204.8	211.9	205.7	189.0
July	191.7	191.9	200.6	204.5	198.6	176.9
August	207.6	204.7	211.2	217.5	211.3	196.2
September	201.8	200.3	209.2	216.4	208.3	188.5
October	210.0	212.3	217.6	225.1	217.4	202.5
November	215.9	218.9	225.3	232.7	224.9	205.3
December	213.3	215.4	224.1	230.3	223.0	202.2
2009 Average	189.3	190.8	193.2	205.2	195.0	175.7
PAD District III						
January	157.4	164.9	175.7	162.8	168.4	146.0
February	145.1	152.5	165.9	149.2	157.3	134.2
March	141.2	148.9	157.4	147.2	151.4	130.5
April	153.8	157.4	169.0	158.2	162.8	143.8
May	160.3	165.8	172.7	166.5	168.2	150.8
June	190.8	191.5	201.8	194.2	197.1	179.6
July	182.3	185.3	199.9	186.8	192.6	173.1
August	201.8	200.8	209.4	204.6	206.1	190.9
September	190.9	194.0	205.0	192.5	199.2	182.1
October	205.6	206.7	212.8	208.2	210.0	193.9
November	211.2	214.1	224.7	213.4	218.8	201.9
December	208.9	213.2	222.4	209.2	216.6	199.0
2009 Average	179.0	183.1	193.3	183.1	187.6	168.2
PAD District IV						
January	164.6	175.4	177.0	NA	175.8	162.5
February	150.8	163.0	169.8	165.5	164.1	141.4
March	143.2	149.6	156.9	156.0	153.0	136.2
April	166.9	176.3	175.2	176.6	174.1	161.0
May	168.8	174.2	178.9	181.2	176.8	163.0
June	198.9	200.4	201.6	206.2	201.8	190.8
July	190.2	194.8	204.8	197.9	199.6	179.3
August	206.0	207.0	212.6	212.2	210.7	198.6
September	204.4	209.1	215.1	212.2	211.8	199.7
October	212.0	214.0	218.1	218.2	216.5	206.7
November	220.0	224.7	232.6	228.4	228.5	215.8
December	214.4	214.5	225.2	223.0	221.4	205.3
2009 Average	187.2	192.0	199.2	197.0	195.6	181.0

See footnotes at end of table.

Table 36. No. 2 Diesel Fuel Prices by Sales Type, PAD District, and Selected States^a
(Cents per Gallon Excluding Taxes) — Continued

Geographic Area Month	Sales to End Users					Sales for Resale
	Commercial/ Institutional Consumers	Industrial Consumers	Through Retail Outlets ^b	Other End Users ^c	Average	
Idaho						
January	173.7	172.4	180.5	179.3	178.8	165.2
February	152.9	157.0	171.9	164.8	166.4	139.2
March	143.8	152.9	155.3	151.8	152.6	136.7
April	173.1	179.1	179.1	182.3	179.1	166.9
May	174.4	176.6	182.6	181.1	180.5	164.0
June	203.6	206.1	208.0	207.4	207.1	199.1
July	191.4	198.4	207.2	203.4	203.3	182.3
August	206.0	210.4	215.2	216.8	213.8	203.6
September	211.5	214.8	222.9	216.9	218.9	207.8
October	212.3	215.5	225.3	216.3	220.0	210.2
November	231.4	234.0	239.3	237.6	237.6	227.7
December	219.8	220.0	229.3	222.5	226.0	211.6
2009 Average	190.8	196.9	202.4	198.1	199.4	184.2
PAD District V						
January	164.0	162.5	172.6	169.1	168.4	149.8
February	149.9	154.2	164.5	156.8	157.0	133.5
March	143.4	144.3	155.6	153.4	149.6	131.9
April	162.7	163.2	170.1	165.6	166.2	149.8
May	169.5	170.4	177.4	174.0	173.4	158.1
June	200.4	196.6	206.0	201.6	202.5	187.6
July	193.5	194.4	204.6	196.3	198.1	178.1
August	209.2	209.3	217.2	210.9	212.3	199.8
September	205.0	210.2	217.9	205.2	209.8	191.0
October	214.5	210.9	219.5	213.8	216.3	200.8
November	219.6	219.6	229.2	217.8	223.1	205.8
December	213.6	217.2	225.1	213.8	218.7	200.5
2009 Average	187.6	187.9	197.1	191.0	191.8	174.5
Alaska						
January	214.2	193.7	304.7	W	221.4	NA
February	210.2	W	306.2	NA	216.9	NA
March	183.2	231.0	302.1	NA	192.9	215.2
April	206.8	NA	302.3	W	220.7	230.3
May	NA	233.9	302.5	W	220.6	NA
June	227.7	NA	306.3	256.6	236.7	244.8
July	232.0	229.9	317.1	W	240.3	225.0
August	246.4	NA	299.2	W	246.2	239.5
September	253.4	255.4	305.7	262.6	259.8	242.8
October	256.0	246.6	308.2	W	257.6	NA
November	258.2	257.4	308.7	274.5	265.5	223.7
December	257.9	NA	312.1	NA	269.3	223.8
2009 Average	229.0	240.3	306.3	224.8	237.4	224.6
Oregon						
January	170.3	164.5	179.9	168.8	174.4	152.0
February	153.7	150.6	171.7	152.0	161.2	130.6
March	143.0	142.3	163.2	144.0	151.9	126.7
April	169.2	168.4	175.7	166.1	171.7	156.0
May	173.3	174.2	181.8	175.3	177.5	160.0
June	199.6	197.9	206.9	201.8	202.9	187.0
July	188.0	186.4	204.0	196.1	195.8	172.4
August	208.1	207.4	214.1	211.6	211.0	196.2
September	212.6	205.6	226.1	218.7	218.6	198.2
October	218.1	212.0	226.4	NA	221.2	203.5
November	222.0	214.9	230.4	219.5	225.6	204.2
December	214.3	214.0	223.3	210.8	219.0	196.7
2009 Average	189.6	187.5	201.5	191.4	195.1	174.6

See footnotes at end of table.

Table 36. No. 2 Diesel Fuel Prices by Sales Type, PAD District, and Selected States^a
(Cents per Gallon Excluding Taxes) — Continued

Geographic Area Month	Sales to End Users					Sales for Resale
	Commercial/ Institutional Consumers	Industrial Consumers	Through Retail Outlets ^b	Other End Users ^c	Average	
Washington						
January	NA	177.2	183.9	178.0	169.1	153.6
February	135.3	158.2	169.0	158.7	145.8	133.1
March	NA	147.9	153.3	147.3	139.4	126.5
April	158.1	177.9	176.5	175.3	166.9	157.6
May	163.4	NA	185.0	178.6	171.5	161.7
June	191.2	203.6	203.1	200.2	196.6	185.3
July	183.2	194.2	203.4	190.2	191.2	171.5
August	NA	213.4	214.7	209.5	202.3	196.6
September	198.2	223.9	227.0	216.5	209.4	200.5
October	216.1	222.1	226.4	217.1	221.3	202.8
November	217.8	226.2	232.2	221.5	225.2	203.9
December	208.9	214.4	225.9	210.0	217.1	196.0
2009 Average	174.2	196.1	200.9	193.5	185.5	175.4

Dash (-) = No data reported.

NA = Not available.

W = Withheld to avoid disclosure of individual company data.

^a Some State data are not sufficient for publication individually, but are used in calculating the U.S. and the PAD District averages.

^b Includes ultra-low and low-sulfur diesel fuels only.

^c All end-user sales not included in the other end-user categories shown, e.g., sales to agricultural customers or utilities.

Sources: Energy Information Administration Forms EIA-782A, "Refiners'/Gas Plant Operators' Monthly Petroleum Product Sales Report," and EIA-782B, "Resellers'/Retailers' Monthly Petroleum Product Sales Report."

Table 37. No. 2 Diesel Fuel Prices by Sulfur Content, Sales Type, and PAD District
(Cents per Gallon Excluding Taxes)

Geographic Area Month	Ultra Low-Sulfur Diesel Fuel						Low-Sulfur Diesel Fuel					
	Sales to End Users					Sales for Resale	Sales to End Users					Sales for Resale
	Commercial/ Institutional Consumers	Industrial Consumers	Through Retail Outlets	Other End Users ^a	Average		Commercial/ Institutional Consumers	Industrial Consumers	Through Retail Outlets	Other End Users ^a	Average	
United States												
January	167.8	171.0	177.6	172.4	173.8	151.7	163.5	175.2	178.9	173.5	173.5	150.9
February	151.7	156.5	166.0	155.3	160.2	136.0	148.9	155.6	167.1	163.3	160.1	135.9
March	149.4	151.1	156.9	152.4	153.9	134.9	144.6	151.4	158.3	155.9	153.5	132.0
April	162.8	164.9	168.8	166.1	166.6	148.5	159.1	164.6	171.4	169.7	167.0	145.4
May	169.0	170.6	173.1	172.9	171.9	155.2	165.7	171.9	174.2	178.1	172.1	153.6
June	198.8	197.6	203.4	201.7	201.5	184.9	194.4	198.4	205.8	200.3	200.4	182.0
July	189.4	192.4	201.4	194.1	196.5	176.6	185.7	190.4	204.4	198.4	196.0	172.1
August	207.7	206.5	212.0	210.5	210.3	195.5	203.6	208.7	214.3	211.1	209.8	192.5
September	199.5	203.6	209.7	201.8	205.3	186.5	195.0	201.6	212.3	207.6	204.6	182.0
October	211.9	212.2	216.2	213.8	214.5	199.9	210.2	213.9	217.7	219.3	215.1	196.5
November	217.1	219.6	226.9	221.9	223.1	205.4	214.5	220.8	228.9	227.5	223.3	203.0
December	213.8	217.7	223.2	216.8	219.6	202.1	214.6	219.1	223.4	223.9	220.2	200.8
2009 Average	187.2	189.0	195.3	191.5	192.2	174.2	183.8	190.5	195.1	195.8	191.3	164.8
PAD District I												
January	177.9	172.4	182.0	172.7	178.7	159.0	179.4	186.0	182.0	177.4	181.8	154.2
February	160.5	157.9	170.0	154.9	164.1	142.7	164.1	171.8	167.7	166.1	167.8	137.1
March	158.6	157.2	159.9	153.8	158.5	142.6	156.4	163.9	158.5	152.4	158.4	133.6
April	167.5	164.1	169.8	166.3	168.2	151.9	169.1	173.6	172.0	162.7	170.4	143.3
May	172.4	170.1	173.1	171.1	172.5	157.3	173.8	181.1	175.5	172.9	175.3	153.2
June	200.7	195.6	202.3	199.6	201.0	187.4	199.6	203.5	206.0	198.2	202.7	182.4
July	190.9	191.0	200.2	191.5	195.4	178.1	191.7	199.8	203.1	197.5	198.5	175.3
August	209.4	205.5	211.7	209.4	210.3	197.4	209.1	218.7	215.3	212.0	213.4	194.9
September	198.2	197.0	207.9	194.1	202.1	185.9	199.5	210.7	211.7	206.4	206.9	182.9
October	212.7	209.2	214.7	209.6	213.1	203.1	216.6	220.7	216.9	221.3	217.8	199.5
November	217.6	214.1	225.6	215.4	221.0	206.4	221.7	226.0	228.3	226.6	225.8	206.1
December	216.5	214.8	222.6	213.6	218.9	205.0	219.9	226.2	222.8	229.0	222.9	204.6
2009 Average	190.0	187.4	195.4	187.3	192.1	177.4	192.6	202.7	195.7	191.3	195.1	168.7
Subdistrict IA												
January	203.3	183.8	197.9	185.0	197.2	168.5	207.2	206.8	207.3	208.7	208.0	163.7
February	186.8	165.7	189.6	166.8	182.2	150.8	192.7	193.7	199.2	201.8	197.9	143.7
March	181.8	159.5	178.2	167.3	176.5	149.5	182.3	179.5	187.3	184.2	188.5	NA
April	190.3	168.0	179.7	174.0	182.6	155.9	185.1	182.6	190.1	185.4	191.4	159.8
May	NA	172.6	182.9	179.0	183.1	158.8	191.2	189.3	196.9	186.5	195.9	162.5
June	207.1	197.4	205.7	207.7	206.1	187.0	211.1	213.1	211.2	212.2	212.9	192.8
July	197.9	194.4	203.2	199.5	199.5	178.4	202.0	202.4	211.5	194.2	207.9	183.3
August	216.8	209.1	216.6	218.0	216.5	198.3	221.9	221.9	224.2	212.4	225.5	204.3
September	205.9	199.5	214.3	202.1	207.4	186.0	211.4	213.7	222.2	217.2	219.1	188.8
October	220.6	215.7	219.6	219.3	219.8	204.5	225.3	223.6	229.6	232.7	227.4	210.3
November	224.0	219.7	229.3	222.4	225.2	207.0	232.8	232.9	240.9	236.7	237.1	216.4
December	225.7	224.3	229.4	222.3	226.3	210.5	NA	234.2	235.2	237.4	239.2	224.0
2009 Average	204.2	191.8	205.7	197.8	202.7	180.0	210.2	209.4	209.6	211.0	211.3	177.0
Subdistrict IB												
January	178.8	174.9	186.6	182.3	181.1	158.4	179.5	202.9	189.5	188.8	184.0	155.1
February	161.5	161.1	176.8	165.7	167.1	141.2	164.2	184.2	176.3	174.0	169.3	138.9
March	159.6	162.8	165.9	159.8	162.0	140.7	156.6	177.0	165.8	158.9	160.2	134.3
April	167.7	168.6	172.7	174.7	169.8	150.9	170.5	176.3	177.2	172.4	172.8	142.7
May	172.8	174.6	176.1	178.6	174.3	154.7	174.9	184.8	179.4	176.3	176.7	152.6
June	202.1	198.5	203.8	204.8	202.7	185.4	202.8	206.7	208.6	199.6	204.0	180.3
July	191.4	193.9	202.9	196.1	196.0	174.7	194.4	203.1	210.0	192.1	198.3	176.5
August	210.7	208.0	213.9	213.6	211.9	195.0	211.1	216.5	219.1	208.2	213.1	193.6
September	198.6	199.2	210.4	197.9	202.7	183.5	201.5	209.5	217.6	NA	207.0	183.3
October	213.4	208.7	217.3	214.8	214.6	201.4	217.4	NA	224.3	220.9	219.8	197.4
November	218.3	211.8	228.1	219.8	221.5	204.1	224.9	NA	235.5	226.3	227.7	206.3
December	217.3	213.0	225.0	218.3	219.8	201.3	221.3	NA	230.8	NA	225.3	203.6
2009 Average	190.7	189.3	199.0	193.2	193.6	176.1	192.6	205.5	201.3	198.4	196.1	169.1

See footnotes at end of table.

Table 37. No. 2 Diesel Fuel Prices by Sulfur Content, Sales Type, and PAD District
(Cents per Gallon Excluding Taxes) — Continued

Geographic Area Month	High-Sulfur Diesel Fuel					Total Diesel Fuel					
	Sales to End Users				Sales for Resale	Sales to End Users					Sales for Resale
	Commercial/ Institutional Consumers	Industrial Consumers	Other End Users ^a	Average		Commercial/ Institutional Consumers	Industrial Consumers	Through Retail Outlets	Other End Users ^a	Average	
United States											
January	164.9	NA	165.4	168.2	151.4	166.9	172.8	177.8	171.6	173.4	151.5
February	149.9	NA	153.9	157.0	136.6	151.1	159.0	166.1	156.2	160.0	136.0
March	142.7	178.6	148.9	150.7	133.1	148.0	153.6	157.1	152.5	153.7	134.4
April	158.1	191.5	156.6	162.7	142.6	161.9	167.1	169.2	165.6	166.5	148.0
May	163.1	195.0	165.9	168.9	151.1	168.1	172.7	173.3	173.1	171.8	154.9
June	195.5	213.1	191.4	196.9	180.7	197.8	199.1	203.7	200.5	201.2	184.4
July	191.3	208.3	188.1	192.7	173.7	188.9	193.2	201.8	194.2	196.2	176.1
August	206.3	225.4	201.7	207.3	192.9	206.9	208.6	212.2	209.6	210.1	195.2
September	199.5	218.8	194.6	200.7	182.8	198.8	204.5	210.0	201.9	205.0	186.0
October	214.1	224.5	206.5	212.2	197.2	211.7	213.6	216.4	213.9	214.5	199.5
November	220.4	225.3	213.3	217.8	204.8	216.8	220.2	227.2	222.1	222.9	205.2
December	211.7	225.9	211.8	214.0	201.7	213.8	218.7	223.3	217.3	219.4	201.9
2009 Average	182.7	205.4	183.2	186.5	172.4	186.3	190.7	195.3	191.3	191.8	173.0
PAD District I											
January	174.2	NA	NA	178.0	156.9	177.9	178.6	182.0	173.2	179.3	158.3
February	164.7	NA	NA	173.3	137.3	161.5	169.5	169.5	158.0	165.5	141.8
March	155.3	186.8	NA	164.5	138.3	157.9	166.0	159.6	153.2	158.9	141.3
April	167.1	200.6	NA	173.2	149.6	167.7	174.1	170.3	164.2	168.9	150.8
May	173.1	202.9	NA	178.3	153.7	172.6	179.0	173.6	170.7	173.3	156.8
June	200.5	NA	NA	202.6	182.4	200.5	202.3	203.1	198.1	201.5	186.8
July	189.2	212.7	NA	194.7	178.5	190.9	197.3	200.8	192.2	196.0	177.8
August	211.8	230.9	NA	215.2	195.2	209.6	214.9	212.4	209.1	211.3	197.1
September	205.2	224.2	NA	208.1	185.4	199.0	206.8	208.7	197.0	203.5	185.6
October	217.2	228.8	NA	216.9	201.3	213.7	216.2	215.1	211.4	214.3	202.7
November	224.1	226.8	NA	221.4	207.4	218.8	219.8	226.2	217.3	221.9	206.4
December	NA	226.8	NA	215.6	205.1	216.6	220.4	222.6	215.6	219.4	205.0
2009 Average	190.9	211.2	NA	195.2	176.1	190.6	196.1	195.5	187.9	192.9	176.4
Subdistrict IA											
January	NA	NA	NA	NA	NA	203.6	188.5	200.6	186.4	199.0	167.5
February	NA	NA	NA	NA	162.9	187.5	171.2	192.7	168.9	185.1	148.9
March	NA	NA	NA	NA	155.9	181.6	163.8	180.9	168.1	178.7	149.2
April	NA	NA	W	NA	162.8	189.5	171.7	182.9	174.8	184.2	156.1
May	NA	NA	NA	NA	168.4	186.8	176.7	187.3	180.3	185.6	159.1
June	209.3	W	NA	NA	W	207.7	200.8	207.4	209.6	207.7	187.6
July	W	210.3	NA	236.6	W	198.5	196.6	205.8	201.8	201.6	178.9
August	218.6	230.1	268.0	258.0	211.9	217.5	213.2	217.9	222.1	218.6	199.0
September	NA	218.7	262.8	251.5	197.4	206.6	203.7	215.7	206.8	209.8	186.4
October	NA	W	NA	NA	215.5	221.2	218.0	221.3	221.7	221.3	205.1
November	225.4	247.9	NA	NA	219.4	225.1	223.8	231.3	224.0	227.1	208.1
December	NA	W	NA	NA	NA	228.4	226.3	230.4	224.1	228.2	211.8
2009 Average	192.1	204.1	NA	NA	190.5	204.9	196.2	206.7	200.2	204.4	179.6
Subdistrict IB											
January	197.9	179.0	179.1	190.7	163.0	179.3	179.7	187.0	183.0	181.8	157.8
February	181.8	165.4	168.8	175.8	144.2	162.7	165.3	176.7	167.2	167.8	140.9
March	172.7	147.2	158.8	164.5	139.5	159.5	162.9	165.9	159.6	161.7	139.7
April	175.8	NA	162.8	172.5	150.9	168.4	170.1	173.3	173.4	170.3	149.4
May	180.1	168.9	174.3	177.2	NA	173.3	175.7	176.5	177.8	174.7	154.3
June	208.6	199.7	202.1	205.6	161.4	202.4	200.1	204.4	203.5	203.0	184.6
July	190.2	191.4	199.5	192.6	182.0	191.9	195.4	203.7	195.6	196.3	175.0
August	215.8	211.7	214.5	214.6	W	210.9	210.1	214.5	212.6	212.2	194.8
September	213.3	204.2	206.1	209.7	188.2	199.5	201.8	211.2	202.6	203.6	183.5
October	225.3	221.0	221.5	223.8	201.2	214.5	212.4	218.1	216.7	215.7	200.9
November	233.9	224.1	227.0	231.4	212.7	219.9	216.2	228.9	222.0	222.7	204.3
December	229.7	224.2	222.5	227.9	205.2	218.4	216.8	225.5	221.0	220.8	201.6
2009 Average	202.3	188.5	196.5	198.6	175.7	191.4	192.0	199.3	194.5	194.1	175.2

See footnotes at end of table.

Table 37. No. 2 Diesel Fuel Prices by Sulfur Content, Sales Type, and PAD District
(Cents per Gallon Excluding Taxes) — Continued

Geographic Area Month	Ultra Low-Sulfur Diesel Fuel						Low-Sulfur Diesel Fuel					
	Sales to End Users					Sales for Resale	Sales to End Users					Sales for Resale
	Commercial/ Institutional Consumers	Industrial Consumers	Through Retail Outlets	Other End Users ^a	Average		Commercial/ Institutional Consumers	Industrial Consumers	Through Retail Outlets	Other End Users ^a	Average	
Subdistrict IC												
January	163.5	166.4	178.1	164.7	172.6	156.9	171.5	174.9	177.8	174.0	177.5	148.3
February	148.2	152.6	165.0	147.7	158.5	141.6	156.2	162.4	162.7	163.6	163.6	131.9
March	146.9	151.0	155.4	148.2	152.5	141.9	149.9	156.0	154.3	150.3	154.2	129.2
April	157.7	159.1	167.5	159.9	164.1	151.4	162.4	171.1	169.1	159.6	166.8	141.8
May	164.3	164.8	170.7	164.7	168.4	158.5	166.0	178.1	172.6	171.2	172.0	151.5
June	193.4	192.8	201.1	195.0	198.4	188.5	190.5	200.3	204.8	197.4	200.8	181.0
July	186.0	188.0	198.4	187.1	194.0	180.0	184.4	197.6	200.7	199.8	197.5	171.7
August	202.8	202.6	210.0	205.3	207.6	198.6	202.9	219.1	213.8	213.9	212.4	192.8
September	193.6	194.4	205.8	190.4	200.6	187.4	192.6	210.8	209.7	202.0	205.7	179.9
October	207.3	208.4	212.7	204.7	210.3	203.7	214.4	219.8	214.5	221.1	216.0	197.7
November	212.8	215.0	223.8	211.5	219.7	207.6	213.3	224.0	226.2	226.5	223.8	202.5
December	210.3	213.8	220.6	208.8	216.6	206.0	211.8	224.2	220.5	227.1	220.1	200.4
2009 Average	182.0	184.6	192.6	181.9	188.6	177.5	188.9	200.7	193.4	188.1	192.8	165.5
PAD District II												
January	160.9	182.0	177.6	172.7	173.6	151.4	149.6	166.6	178.9	182.9	170.6	150.4
February	144.3	156.3	163.0	155.0	157.6	132.7	133.6	146.1	168.4	168.6	157.1	133.2
March	145.4	152.7	154.9	152.2	152.6	133.9	135.7	146.2	159.6	163.1	152.3	134.5
April	158.4	167.8	166.7	166.8	165.2	148.2	148.1	160.4	171.2	180.7	165.4	147.2
May	166.4	174.7	171.0	173.8	171.0	156.0	158.2	165.1	173.0	184.2	170.7	155.6
June	197.8	205.3	204.6	202.1	202.8	186.3	189.5	198.3	207.0	209.3	201.8	185.4
July	187.2	197.0	201.3	196.7	197.3	176.4	179.4	188.4	206.8	206.0	196.7	174.8
August	206.2	213.1	212.0	211.7	210.9	195.7	196.5	203.7	214.6	214.9	208.2	194.1
September	198.6	208.5	210.1	203.9	206.4	186.6	188.3	197.1	214.6	211.0	203.9	184.5
October	211.3	218.4	217.8	215.2	216.1	201.1	203.9	211.1	220.4	222.6	214.9	200.7
November	216.8	225.8	227.2	226.1	225.0	206.3	209.0	217.4	230.9	232.2	223.9	204.8
December	212.3	224.6	223.1	220.2	220.7	202.7	212.8	216.4	225.0	228.1	221.3	199.8
2009 Average	184.9	194.7	195.0	194.6	193.0	174.2	177.4	185.4	196.2	205.1	191.5	171.3
PAD District III												
January	158.5	160.4	175.9	164.4	169.8	144.4	160.5	178.3	174.3	158.9	168.3	NA
February	145.4	153.0	166.2	148.9	159.0	133.2	150.5	150.9	163.7	149.9	155.6	NA
March	143.1	148.6	157.5	146.8	152.7	130.3	143.1	149.8	156.8	147.8	150.4	NA
April	154.9	157.0	168.9	157.3	163.9	143.7	155.9	158.6	169.9	162.1	162.7	NA
May	160.8	165.5	172.8	166.9	169.1	150.5	165.2	167.2	172.1	169.9	168.6	152.5
June	190.9	190.6	201.8	197.0	198.1	179.3	195.9	194.0	202.0	190.3	195.8	180.7
July	183.0	185.9	199.8	187.3	193.8	174.0	183.7	184.0	201.9	188.0	190.7	168.4
August	201.8	199.9	209.4	204.8	206.4	191.1	205.6	204.3	209.5	206.8	206.9	190.2
September	191.4	195.1	204.9	192.0	200.3	182.9	192.5	192.9	205.9	196.4	198.1	178.4
October	205.6	207.2	212.8	208.0	210.4	194.1	210.6	207.1	212.7	209.8	210.6	192.4
November	211.4	213.7	224.7	212.3	219.5	202.1	214.7	216.2	224.6	215.1	218.6	200.5
December	209.0	213.9	222.5	209.9	217.9	199.0	213.0	211.8	220.6	208.6	214.5	199.6
2009 Average	180.3	182.5	193.5	183.9	188.9	170.2	181.2	185.2	191.1	184.0	185.9	160.3
PAD District IV												
January	172.8	176.7	177.1	NA	178.1	162.5	152.8	163.6	W	170.4	157.3	162.5
February	158.7	164.5	169.9	165.8	166.8	141.4	141.0	147.8	165.9	NA	145.6	141.2
March	154.9	150.7	157.0	156.7	155.8	136.0	127.9	138.7	152.3	139.5	131.1	137.7
April	176.9	177.2	175.2	176.5	176.0	160.7	152.8	168.1	179.2	180.1	157.5	165.0
May	177.7	175.0	178.8	181.4	178.7	162.9	156.6	165.0	180.3	177.8	161.1	164.1
June	209.8	200.8	201.5	206.6	203.5	190.7	182.7	192.4	206.0	194.2	185.6	192.8
July	197.0	195.4	204.7	198.0	201.0	179.3	179.4	189.0	NA	195.7	183.4	180.1
August	211.4	207.5	212.6	212.1	211.7	198.5	196.4	199.1	216.8	215.6	199.1	199.8
September	211.3	209.3	215.0	212.0	213.2	199.7	192.8	207.2	225.2	215.5	196.9	202.1
October	218.9	214.4	218.0	218.7	217.9	206.8	200.6	207.5	226.6	212.6	203.9	205.2
November	227.9	224.7	232.5	228.1	230.1	215.9	208.5	227.3	240.3	237.4	212.3	212.7
December	221.0	214.6	225.2	223.1	222.9	205.4	201.6	217.7	232.0	220.2	204.4	201.0
2009 Average	196.2	192.8	199.3	197.3	197.6	181.7	173.4	182.3	192.4	190.4	176.5	171.2

See footnotes at end of table.

Table 37. No. 2 Diesel Fuel Prices by Sulfur Content, Sales Type, and PAD District
(Cents per Gallon Excluding Taxes) — Continued

Geographic Area Month	High-Sulfur Diesel Fuel					Total Diesel Fuel					Sales for Resale
	Sales to End Users				Sales for Resale	Sales to End Users					
	Commercial/ Institutional Consumers	Industrial Consumers	Other End Users ^a	Average		Commercial/ Institutional Consumers	Industrial Consumers	Through Retail Outlets	Other End Users ^a	Average	
Subdistrict IC											
January	166.5	NA	NA	175.2	155.1	165.4	176.3	178.0	167.5	174.0	155.8
February	157.8	NA	NA	172.5	135.5	151.2	171.7	164.4	153.5	161.2	140.3
March	148.5	194.8	NA	164.3	137.6	147.7	168.2	155.1	148.9	154.1	140.2
April	163.8	206.6	NA	173.3	149.0	159.6	176.8	167.9	159.0	165.6	150.4
May	169.9	207.9	NA	178.3	155.7	165.6	181.5	171.2	165.8	170.2	157.8
June	197.0	NA	NA	201.3	187.3	193.6	203.8	202.1	194.4	199.3	187.8
July	188.8	215.8	NA	194.5	177.7	186.3	198.3	199.0	189.3	194.9	179.3
August	210.6	234.8	NA	214.4	197.5	204.6	217.5	210.9	205.5	209.4	198.1
September	202.5	227.7	NA	206.9	184.8	195.1	209.7	206.7	193.1	202.4	186.7
October	206.1	230.0	NA	213.9	200.9	209.5	217.8	213.1	207.7	212.1	203.1
November	220.5	227.0	NA	218.9	206.8	214.4	221.1	224.4	214.3	220.6	207.2
December	NA	227.0	NA	212.3	204.6	209.2	221.4	220.6	211.7	216.9	205.5
2009 Average	186.3	214.9	NA	193.9	175.8	184.2	198.3	192.8	183.4	190.1	176.3
PAD District II											
January	180.6	NA	168.1	172.6	153.3	158.8	177.0	177.9	173.9	173.0	151.3
February	160.2	160.3	157.5	159.4	147.0	142.4	154.5	163.9	156.9	157.5	132.9
March	162.6	156.7	152.2	156.2	142.3	143.6	151.1	155.6	153.9	152.6	134.0
April	169.9	166.6	162.4	165.5	153.5	156.5	165.6	167.3	168.8	165.2	148.2
May	175.1	175.7	170.9	173.3	162.2	164.8	172.4	171.2	175.6	171.0	156.0
June	203.7	NA	200.9	201.3	191.7	196.0	203.1	204.9	203.4	202.6	186.3
July	200.4	197.3	188.4	196.1	181.6	186.0	194.4	202.1	197.8	197.2	176.4
August	220.9	213.2	208.1	215.7	200.3	204.6	210.3	212.3	212.1	210.5	195.6
September	208.7	205.3	199.4	204.9	190.0	196.6	205.4	210.7	204.8	206.0	186.4
October	222.0	219.5	210.6	217.4	205.9	209.9	216.3	218.1	216.3	215.9	201.1
November	229.9	224.4	219.3	224.2	215.0	215.4	223.6	227.7	227.2	224.8	206.3
December	231.7	226.5	225.0	228.4	209.1	213.0	223.0	223.4	221.7	220.9	202.5
2009 Average	203.3	188.7	188.7	194.4	179.3	183.7	191.9	195.2	196.1	192.7	174.0
PAD District III											
January	148.9	160.3	163.0	158.1	148.5	157.4	164.9	175.7	162.8	168.4	146.0
February	136.2	151.3	149.2	144.1	134.1	145.1	152.5	165.9	149.2	157.3	134.2
March	W	NA	147.5	139.8	128.7	141.2	148.9	157.4	147.2	151.4	130.5
April	145.9	153.6	156.9	152.1	138.3	153.8	157.4	169.0	158.2	162.8	143.8
May	W	151.5	163.7	157.7	148.4	160.3	165.8	172.7	166.5	168.2	150.8
June	182.2	179.5	192.8	187.8	178.6	190.8	191.5	201.8	194.2	197.1	179.6
July	175.8	176.7	184.0	180.5	171.0	182.3	185.3	199.9	186.8	192.6	173.1
August	196.3	187.3	202.7	200.3	189.4	201.8	200.8	209.4	204.6	206.1	190.9
September	185.5	NA	190.9	188.3	178.9	190.9	194.0	205.0	192.5	199.2	182.1
October	W	179.9	207.4	204.1	194.5	205.6	206.7	212.8	208.2	210.0	193.9
November	205.6	NA	214.1	211.2	202.0	211.2	214.1	224.7	213.4	218.8	201.9
December	202.2	195.7	208.4	206.1	199.2	208.9	213.2	222.4	209.2	216.6	199.0
2009 Average	168.5	175.4	181.1	176.2	169.8	179.0	183.1	193.3	183.1	187.6	168.2
PAD District IV											
January	—	W	W	W	W	164.6	175.4	177.0	NA	175.8	162.5
February	—	W	—	W	W	150.8	163.0	169.8	165.5	164.1	141.4
March	W	W	W	126.1	W	143.2	149.6	156.9	156.0	153.0	136.2
April	—	W	—	W	W	166.9	176.3	175.2	176.6	174.1	161.0
May	—	W	NA	W	W	168.8	174.2	178.9	181.2	176.8	163.0
June	—	W	—	W	W	198.9	200.4	201.6	206.2	201.8	190.8
July	—	W	W	W	W	190.2	194.8	204.8	197.9	199.6	179.3
August	—	W	W	W	W	206.0	207.0	212.6	212.2	210.7	198.6
September	—	W	W	196.1	W	204.4	209.1	215.1	212.2	211.8	199.7
October	—	W	W	200.3	W	212.0	214.0	218.1	218.2	216.5	206.7
November	—	W	W	W	W	220.0	224.7	232.6	228.4	228.5	215.8
December	—	W	NA	W	W	214.4	214.5	225.2	223.0	221.4	205.3
2009 Average	W	W	173.4	W	W	187.2	192.0	199.2	197.0	195.6	181.0

See footnotes at end of table.

Table 37. No. 2 Diesel Fuel Prices by Sulfur Content, Sales Type, and PAD District
(Cents per Gallon Excluding Taxes) — Continued

Geographic Area Month	Ultra Low-Sulfur Diesel Fuel						Low-Sulfur Diesel Fuel					
	Sales to End Users					Sales for Resale	Sales to End Users					Sales for Resale
	Commercial/ Institutional Consumers	Industrial Consumers	Through Retail Outlets	Other End Users ^a	Average		Commercial/ Institutional Consumers	Industrial Consumers	Through Retail Outlets	Other End Users ^a	Average	
PAD District V												
January	163.4	159.9	172.8	169.5	168.3	149.8	168.1	176.0	170.4	171.0	171.3	149.1
February	150.8	153.7	164.7	155.7	157.8	133.8	148.8	155.0	161.3	169.5	157.2	128.5
March	143.8	142.9	156.0	153.4	150.1	132.1	150.4	150.7	149.9	164.0	153.5	126.2
April	162.6	161.2	170.0	166.2	166.2	149.8	169.6	185.5	171.6	176.2	173.3	150.2
May	169.9	166.7	177.3	173.0	173.3	158.2	172.6	NA	179.2	182.3	179.2	156.9
June	200.4	195.2	206.0	204.7	202.9	187.7	198.5	207.3	206.9	200.3	202.3	184.4
July	192.3	193.5	204.7	195.2	197.5	178.4	194.6	197.0	202.2	197.9	198.7	173.0
August	210.1	208.5	217.2	215.0	213.4	200.2	212.9	220.1	218.0	203.7	212.3	191.1
September	205.0	209.1	217.9	204.8	210.0	190.9	218.7	221.8	218.3	NA	219.9	193.4
October	213.9	210.0	219.6	215.5	216.3	201.1	216.2	219.7	216.5	216.1	217.5	194.5
November	219.4	218.5	229.2	219.4	223.3	206.2	217.3	233.4	229.2	218.8	222.6	199.8
December	213.5	216.4	225.3	212.8	218.7	200.8	215.0	226.9	221.4	222.5	221.0	194.3
2009 Average	188.5	187.3	197.4	191.6	192.5	174.7	188.1	186.5	191.5	197.1	191.6	169.6

See footnotes at end of table.

Table 37. No. 2 Diesel Fuel Prices by Sulfur Content, Sales Type, and PAD District
(Cents per Gallon Excluding Taxes) — Continued

Geographic Area Month	High-Sulfur Diesel Fuel					Total Diesel Fuel					
	Sales to End Users				Sales for Resale	Sales to End Users					Sales for Resale
	Commercial/ Institutional Consumers	Industrial Consumers	Other End Users ^a	Average		Commercial/ Institutional Consumers	Industrial Consumers	Through Retail Outlets	Other End Users ^a	Average	
PAD District V											
January	NA	173.1	163.0	NA	W	164.0	162.5	172.6	169.1	168.4	149.8
February	145.7	NA	156.2	147.8	143.2	149.9	154.2	164.5	156.8	157.0	133.5
March	NA	156.2	145.9	NA	140.7	143.4	144.3	155.6	153.4	149.6	131.9
April	NA	175.3	NA	NA	NA	162.7	163.2	170.1	165.6	166.2	149.8
May	160.6	191.9	176.3	165.2	162.9	169.5	170.4	177.4	174.0	173.4	158.1
June	203.0	NA	NA	193.3	NA	200.4	196.6	206.0	201.6	202.5	187.6
July	NA	206.4	214.7	NA	221.0	193.5	194.4	204.6	196.3	198.1	178.1
August	199.6	NA	189.3	197.2	237.6	209.2	209.3	217.2	210.9	212.3	199.8
September	199.3	221.3	NA	199.5	225.6	205.0	210.2	217.9	205.2	209.8	191.0
October	237.3	NA	198.4	212.8	NA	214.5	210.9	219.5	213.8	216.3	200.8
November	234.9	231.4	196.0	215.3	228.0	219.6	219.6	229.2	217.8	223.1	205.8
December	214.5	228.6	W	216.1	204.1	213.6	217.2	225.1	213.8	218.7	200.5
2009 Average	177.1	204.4	178.5	179.0	190.9	187.6	187.9	197.1	191.0	191.8	174.5

Dash (-) = No data reported.

NA = Not available.

W = Withheld to avoid disclosure of individual company data.

^a All end-user sales not included in the other end-user categories shown, e.g., sales to agricultural customers or utilities.

Note: In January 2007, ultra low-sulfur diesel fuel was added.

Sources: Energy Information Administration Forms EIA-782A, "Refiners'/Gas Plant Operators' Monthly Petroleum Product Sales Report," and EIA-782B, "Resellers'/Retailers' Monthly Petroleum Product Sales Report."

Table 38. Residual Fuel Oil Prices by PAD District and State
(Cents per Gallon Excluding Taxes)

Geographic Area Month	Sulfur Less Than or Equal to 1 Percent		Sulfur Greater Than 1 Percent		Average	
	Sales to End Users	Sales for Resale	Sales to End Users	Sales for Resale	Sales to End Users	Sales for Resale
United States						
January	119.2	105.4	95.1	85.3	104.6	94.8
February	124.3	105.2	97.8	93.4	106.5	99.0
March	121.8	104.9	95.2	92.1	102.3	96.9
April	119.3	114.0	100.7	100.4	104.8	105.4
May	123.9	121.4	121.0	120.1	121.7	120.5
June	145.7	138.8	143.4	137.0	144.0	137.8
July	149.5	141.1	138.4	140.2	140.8	140.5
August	164.2	158.5	152.2	156.3	155.0	157.0
September	168.4	154.8	151.6	154.5	154.6	154.6
October	173.4	165.7	153.1	156.1	156.7	158.3
November	175.9	177.2	166.0	169.1	168.2	171.8
December	183.5	172.8	165.7	167.2	170.0	169.0
2009 Average	142.2	134.9	131.2	133.7	134.0	134.1
PAD District I						
January	124.8	108.3	94.3	88.2	111.8	101.7
February	131.5	108.5	100.6	96.8	115.7	104.7
March	140.7	106.9	98.1	95.0	113.5	102.4
April	136.7	117.0	104.5	103.9	114.1	112.0
May	144.1	123.2	121.3	123.5	126.4	123.3
June	160.5	138.7	142.2	143.4	147.2	140.0
July	155.1	142.8	141.3	141.4	144.6	142.3
August	173.0	159.8	154.3	159.2	157.7	159.5
September	169.7	155.9	154.1	157.8	156.4	157.0
October	185.0	168.5	158.3	162.5	163.8	165.4
November	193.4	179.5	172.0	175.2	177.2	177.8
December	192.2	175.2	168.2	172.7	177.4	174.0
2009 Average	147.6	135.7	132.2	135.2	137.4	135.5
Subdistrict IA						
January	135.4	102.9	116.0	88.5	129.5	102.0
February	128.2	100.2	122.7	W	126.7	99.4
March	131.3	98.2	118.1	W	126.6	99.6
April	NA	NA	119.3	W	136.0	112.2
May	156.5	145.7	126.0	W	143.1	137.7
June	172.0	W	167.7	W	170.3	NA
July	167.4	W	NA	W	162.2	145.2
August	177.6	169.7	177.6	W	177.6	159.6
September	175.1	W	NA	W	NA	167.5
October	185.0	W	173.6	164.1	179.7	171.1
November	185.4	W	W	W	185.0	180.3
December	187.6	169.6	W	W	185.3	NA
2009 Average	145.1	132.3	138.3	140.7	142.6	133.7
Connecticut						
January	NA	W	W	-	NA	W
February	140.1	W	-	-	140.1	W
March	NA	W	W	W	NA	W
April	144.0	W	-	-	144.0	W
May	NA	NA	-	-	NA	NA
June	W	W	W	-	149.3	W
July	169.3	W	-	-	NA	W
August	W	W	-	-	W	W
September	W	W	-	-	W	W
October	192.2	W	-	-	192.2	W
November	NA	W	NA	-	NA	W
December	187.1	W	NA	-	187.2	W
2009 Average	152.0	W	W	W	152.0	W

See footnotes at end of table.

Table 38. Residual Fuel Oil Prices by PAD District and State
(Cents per Gallon Excluding Taxes) — Continued

Geographic Area Month	Sulfur Less Than or Equal to 1 Percent		Sulfur Greater Than 1 Percent		Average	
	Sales to End Users	Sales for Resale	Sales to End Users	Sales for Resale	Sales to End Users	Sales for Resale
Maine						
January	127.6	W	W	88.5	115.5	88.7
February	111.4	W	W	W	113.3	96.6
March	W	W	W	W	W	94.7
April	W	W	W	W	W	W
May	W	—	W	W	W	W
June	W	—	W	W	W	W
July	W	W	W	W	W	W
August	W	—	W	W	W	W
September	W	W	W	W	W	165.3
October	W	W	W	W	W	172.3
November	W	W	W	W	W	W
December	W	W	W	W	W	175.0
2009 Average	136.1	136.4	W	136.3	132.7	136.3
Massachusetts						
January	158.6	102.3	179.9	—	160.1	102.3
February	NA	98.3	142.0	—	NA	98.3
March	117.9	W	144.4	—	119.0	W
April	NA	W	W	—	NA	W
May	153.9	W	NA	—	156.6	W
June	171.8	W	NA	—	176.5	W
July	170.8	W	W	—	171.6	W
August	179.9	W	W	—	183.4	W
September	NA	W	W	—	180.8	W
October	NA	W	W	W	187.2	W
November	207.9	W	W	W	200.2	W
December	200.8	166.2	W	W	196.0	167.1
2009 Average	145.2	130.6	171.3	W	147.9	131.3
New Hampshire						
January	115.6	—	165.8	—	123.7	—
February	W	—	165.8	—	NA	—
March	W	—	161.9	—	186.0	—
April	W	—	NA	—	NA	—
May	W	—	159.5	—	180.0	—
June	W	—	NA	—	NA	—
July	172.3	—	168.1	—	171.3	—
August	181.9	—	181.8	—	181.9	—
September	175.5	W	W	W	W	W
October	NA	W	178.2	W	184.8	W
November	W	W	188.3	W	NA	W
December	W	W	188.4	W	171.1	W
2009 Average	156.6	W	167.6	W	159.5	W
Rhode Island						
January	123.8	106.0	—	—	123.8	106.0
February	135.6	106.2	—	—	135.6	106.2
March	116.7	W	—	—	116.7	W
April	122.7	W	—	—	122.7	W
May	134.0	W	—	—	134.0	W
June	154.7	W	—	—	154.7	W
July	149.0	W	—	—	149.0	W
August	NA	W	—	—	NA	W
September	166.4	W	—	—	166.4	W
October	NA	W	—	—	NA	W
November	172.2	W	—	—	172.2	W
December	NA	173.0	—	W	NA	174.3
2009 Average	138.7	133.1	—	W	138.7	135.1

See footnotes at end of table.

Table 38. Residual Fuel Oil Prices by PAD District and State
(Cents per Gallon Excluding Taxes) — Continued

Geographic Area Month	Sulfur Less Than or Equal to 1 Percent		Sulfur Greater Than 1 Percent		Average	
	Sales to End Users	Sales for Resale	Sales to End Users	Sales for Resale	Sales to End Users	Sales for Resale
Vermont						
January	164.2	—	W	—	151.8	—
February	139.7	—	W	—	137.5	—
March	144.2	—	W	—	138.3	—
April	142.9	—	W	—	134.9	—
May	154.1	—	W	—	147.6	—
June	169.9	—	W	—	163.3	—
July	W	—	W	—	W	—
August	173.5	—	W	—	W	—
September	W	W	W	—	W	W
October	W	W	W	—	W	W
November	W	W	W	W	W	W
December	W	W	W	—	W	W
2009 Average	160.2	W	W	W	155.4	W
Subdistrict IB						
January	122.6	109.9	88.7	88.3	110.7	103.2
February	132.3	110.7	96.5	95.7	116.1	106.1
March	144.2	108.2	94.6	95.6	112.7	103.6
April	NA	118.1	102.1	103.5	112.5	112.5
May	142.0	120.6	118.5	121.6	124.2	121.1
June	158.9	138.9	140.3	142.6	145.6	140.2
July	153.1	142.7	140.0	140.5	143.2	141.9
August	172.0	159.7	152.1	159.0	155.6	159.3
September	168.3	155.4	152.1	157.5	154.5	156.6
October	184.9	165.6	156.2	161.3	162.1	163.1
November	194.2	179.7	168.6	174.9	175.8	177.5
December	192.4	177.7	166.8	172.0	178.0	174.8
2009 Average	148.1	135.4	131.4	137.1	137.4	136.1
Delaware						
January	99.6	W	84.8	W	88.7	92.7
February	101.7	W	97.9	96.8	98.9	97.3
March	103.4	W	98.7	93.7	100.0	94.1
April	113.5	W	W	W	107.2	W
May	126.5	W	123.5	W	124.1	98.8
June	151.5	W	W	W	145.9	W
July	150.6	W	136.6	W	139.1	154.2
August	167.8	W	147.8	149.1	151.1	NA
September	164.6	W	147.3	W	149.7	W
October	167.7	W	148.1	W	151.5	W
November	186.9	W	163.9	171.9	168.9	172.1
December	W	W	159.9	W	165.4	W
2009 Average	136.6	W	128.7	129.1	130.5	124.1
District of Columbia						
January	—	—	—	—	—	—
February	—	—	—	—	—	—
March	—	—	—	—	—	—
April	—	—	—	—	—	—
May	—	—	—	—	—	—
June	—	—	—	—	—	—
July	—	—	—	—	—	—
August	—	—	—	—	—	—
September	—	—	—	—	—	—
October	—	—	—	—	—	—
November	—	—	—	—	—	—
December	—	—	—	—	—	—
2009 Average	—	—	—	—	—	—

See footnotes at end of table.

Table 38. Residual Fuel Oil Prices by PAD District and State

(Cents per Gallon Excluding Taxes) — Continued

Geographic Area Month	Sulfur Less Than or Equal to 1 Percent		Sulfur Greater Than 1 Percent		Average	
	Sales to End Users	Sales for Resale	Sales to End Users	Sales for Resale	Sales to End Users	Sales for Resale
Maryland						
January	W	105.0	96.9	W	105.4	100.4
February	W	NA	W	W	W	103.3
March	W	W	W	W	103.8	W
April	W	W	W	W	W	W
May	W	W	W	W	W	118.9
June	W	W	150.2	W	149.2	W
July	W	126.6	W	W	W	146.5
August	W	W	W	W	W	156.6
September	W	W	W	W	W	156.5
October	W	W	162.9	W	162.2	W
November	W	W	W	W	W	W
December	W	W	W	W	W	W
2009 Average	W	122.9	137.9	W	121.4	136.5
New Jersey						
January	93.5	99.3	88.2	90.9	91.3	96.9
February	W	102.4	95.2	97.8	93.9	101.1
March	W	102.1	93.0	96.2	94.8	100.0
April	W	111.9	101.1	W	102.0	106.7
May	W	120.6	115.2	W	117.5	121.7
June	W	137.6	140.3	141.6	143.6	138.6
July	W	142.3	142.3	W	144.3	143.0
August	W	160.1	155.0	158.9	156.4	159.5
September	W	156.2	153.1	155.2	154.0	155.7
October	W	160.4	158.6	162.6	160.4	161.5
November	W	179.2	172.5	174.9	173.0	177.3
December	W	173.0	168.5	171.0	170.8	171.9
2009 Average	128.3	135.0	129.9	141.3	129.5	137.5
New York						
January	133.5	118.1	88.0	84.5	118.9	108.4
February	NA	116.6	96.2	93.2	128.8	110.4
March	156.0	117.2	94.7	91.7	123.5	110.8
April	156.0	128.1	102.0	106.9	123.3	121.3
May	NA	NA	120.0	W	128.8	123.2
June	162.9	142.0	139.6	143.3	148.0	142.7
July	158.6	142.8	139.1	NA	143.2	139.0
August	175.9	163.5	149.8	160.4	155.2	161.1
September	176.4	155.1	152.0	W	155.3	159.3
October	188.2	173.6	154.4	162.8	163.8	166.7
November	199.3	185.2	166.8	174.4	177.3	181.4
December	197.4	182.4	166.4	171.9	181.9	178.3
2009 Average	158.4	136.5	131.9	131.1	143.0	134.4
Pennsylvania						
January	107.0	W	93.9	W	103.2	104.3
February	118.5	W	100.7	W	110.6	NA
March	111.5	W	NA	98.1	109.9	97.3
April	NA	W	109.7	W	113.5	102.1
May	W	W	127.6	W	129.4	W
June	W	W	140.8	W	142.2	W
July	W	W	138.7	137.3	141.1	141.9
August	W	W	157.4	W	159.4	159.7
September	161.8	W	152.1	W	153.8	159.3
October	176.1	W	W	W	162.7	168.4
November	W	W	168.8	W	176.3	NA
December	178.7	W	166.7	W	173.2	175.5
2009 Average	133.2	144.4	135.8	133.3	134.7	139.0

See footnotes at end of table.

Table 38. Residual Fuel Oil Prices by PAD District and State
(Cents per Gallon Excluding Taxes) — Continued

Geographic Area Month	Sulfur Less Than or Equal to 1 Percent		Sulfur Greater Than 1 Percent		Average	
	Sales to End Users	Sales for Resale	Sales to End Users	Sales for Resale	Sales to End Users	Sales for Resale
Subdistrict IC						
January	140.0	W	98.4	W	100.1	94.5
February	140.5	94.7	102.7	101.5	104.2	99.2
March	139.5	95.9	102.1	NA	104.1	93.0
April	NA	W	109.7	104.9	111.6	NA
May	148.8	W	130.3	131.0	131.0	129.3
June	169.1	W	147.6	147.8	148.5	139.2
July	171.3	142.5	145.7	152.3	147.2	147.8
August	177.5	W	162.8	W	163.7	160.5
September	174.9	W	161.4	W	161.8	158.5
October	NA	W	165.3	166.4	166.8	170.2
November	192.7	W	180.8	178.2	181.2	178.0
December	NA	W	NA	W	NA	172.4
2009 Average	148.9	W	133.4	123.8	134.3	133.2
Florida						
January	—	W	W	W	W	94.5
February	—	W	W	W	W	W
March	—	W	W	W	W	88.0
April	W	W	W	W	W	NA
May	—	W	W	W	W	130.8
June	—	W	W	W	W	W
July	—	W	W	W	W	NA
August	—	W	W	—	W	W
September	—	W	W	W	W	157.0
October	—	W	W	W	W	172.8
November	—	W	W	W	W	W
December	—	W	W	W	W	169.4
2009 Average	W	W	W	107.8	W	131.2
Georgia						
January	NA	—	W	W	98.1	W
February	NA	—	W	W	NA	W
March	NA	—	W	—	124.0	—
April	NA	—	W	—	W	—
May	NA	—	W	—	W	—
June	NA	—	W	—	148.8	—
July	NA	—	W	—	W	—
August	NA	—	W	—	W	—
September	NA	—	W	—	W	—
October	NA	—	W	W	170.3	W
November	NA	—	W	—	W	—
December	NA	—	W	—	W	—
2009 Average	NA	—	W	W	138.5	W
North Carolina						
January	W	—	92.9	—	93.1	—
February	W	—	99.3	—	99.5	—
March	W	—	97.7	—	98.0	—
April	W	—	107.7	—	107.9	—
May	W	—	131.2	W	131.4	W
June	W	—	146.7	—	147.1	—
July	W	—	148.1	—	148.3	—
August	W	—	W	—	W	—
September	W	—	154.4	—	154.6	—
October	W	—	162.1	—	162.2	—
November	W	—	171.8	—	172.1	—
December	W	—	169.7	—	169.9	—
2009 Average	W	—	132.8	W	133.1	W

See footnotes at end of table.

Table 38. Residual Fuel Oil Prices by PAD District and State
(Cents per Gallon Excluding Taxes) — Continued

Geographic Area Month	Sulfur Less Than or Equal to 1 Percent		Sulfur Greater Than 1 Percent		Average	
	Sales to End Users	Sales for Resale	Sales to End Users	Sales for Resale	Sales to End Users	Sales for Resale
South Carolina						
January	W	—	101.2	—	103.6	—
February	W	—	W	—	W	—
March	W	—	W	W	W	W
April	W	—	W	—	W	—
May	NA	—	W	—	W	—
June	NA	—	W	W	W	W
July	NA	—	W	—	W	—
August	W	—	W	—	W	—
September	W	—	W	—	163.9	—
October	W	—	W	W	172.1	W
November	W	—	W	W	183.8	W
December	W	—	177.8	W	179.6	W
2009 Average	W	—	141.6	W	142.8	W
Virginia						
January	129.1	W	W	W	112.8	W
February	124.4	W	W	W	118.8	97.9
March	122.1	W	114.2	102.0	114.9	97.3
April	127.7	W	W	W	113.0	104.0
May	141.9	W	W	W	129.7	125.5
June	162.8	W	146.7	W	148.0	145.4
July	NA	W	143.1	152.5	148.6	149.6
August	173.8	155.7	W	W	164.1	159.4
September	NA	NA	161.6	W	162.1	162.9
October	NA	W	W	163.8	169.4	NA
November	176.3	W	W	W	176.2	173.8
December	NA	166.4	W	W	172.3	173.4
2009 Average	154.0	127.1	140.2	146.3	141.6	137.4
West Virginia						
January	W	—	—	—	W	—
February	W	—	—	—	W	—
March	W	—	—	—	W	—
April	W	—	—	—	W	—
May	W	—	—	—	W	—
June	W	—	—	—	W	—
July	W	—	—	—	W	—
August	W	—	—	—	W	—
September	W	—	—	—	W	—
October	W	—	—	—	W	—
November	W	—	—	—	W	—
December	W	—	—	—	W	—
2009 Average	W	—	—	—	W	—
PAD District II						
January	NA	W	68.4	58.8	82.9	59.7
February	NA	W	NA	64.8	NA	65.3
March	NA	73.6	67.5	60.3	79.6	60.7
April	NA	93.8	83.7	63.4	86.6	65.0
May	NA	W	98.0	58.8	96.6	62.1
June	NA	81.0	112.2	77.2	107.5	77.3
July	NA	W	NA	87.1	NA	87.1
August	NA	W	126.2	101.2	122.1	101.2
September	NA	128.1	NA	NA	NA	NA
October	NA	130.8	149.4	129.7	146.0	129.9
November	NA	NA	168.8	142.8	160.9	149.1
December	NA	172.1	165.7	NA	160.0	NA
2009 Average	NA	124.9	115.7	85.4	112.7	88.2

See footnotes at end of table.

Table 38. Residual Fuel Oil Prices by PAD District and State
(Cents per Gallon Excluding Taxes) — Continued

Geographic Area Month	Sulfur Less Than or Equal to 1 Percent		Sulfur Greater Than 1 Percent		Average	
	Sales to End Users	Sales for Resale	Sales to End Users	Sales for Resale	Sales to End Users	Sales for Resale
Illinois						
January	NA	W	NA	-	NA	W
February	NA	W	NA	-	NA	W
March	NA	-	NA	-	NA	-
April	NA	-	W	-	W	-
May	NA	W	W	-	W	W
June	NA	-	W	-	W	-
July	NA	-	W	-	W	-
August	NA	-	W	-	W	-
September	NA	-	W	-	W	-
October	NA	-	W	-	W	-
November	NA	-	W	-	W	-
December	NA	-	-	-	NA	-
2009 Average	NA	W	W	-	NA	W
Indiana						
January	-	W	W	-	W	W
February	-	W	W	-	W	W
March	-	W	W	-	W	W
April	-	W	W	-	W	W
May	-	W	W	-	W	W
June	-	W	W	-	W	W
July	-	W	W	-	W	W
August	-	NA	W	-	W	NA
September	-	W	W	-	W	W
October	-	W	W	-	W	W
November	-	W	W	-	W	W
December	-	W	W	-	W	W
2009 Average	-	W	W	-	W	W
Iowa						
January	-	-	-	W	-	W
February	-	-	-	W	-	W
March	-	-	-	-	-	-
April	-	-	-	-	-	-
May	-	-	-	-	-	-
June	-	-	-	-	-	-
July	-	-	-	-	-	-
August	-	-	-	-	-	-
September	-	-	-	-	-	-
October	-	-	-	-	-	-
November	-	-	-	-	-	-
December	-	-	-	-	-	-
2009 Average	-	-	-	W	-	W
Kansas						
January	-	-	W	-	W	-
February	-	-	-	-	-	-
March	-	W	W	-	W	W
April	-	W	W	-	W	W
May	-	W	W	-	W	W
June	-	W	W	-	W	W
July	-	-	W	-	W	-
August	-	-	W	-	W	-
September	-	-	W	-	W	-
October	-	-	W	-	W	-
November	-	-	W	-	W	-
December	-	-	-	-	-	-
2009 Average	-	W	W	-	W	W

See footnotes at end of table.

Table 38. Residual Fuel Oil Prices by PAD District and State

(Cents per Gallon Excluding Taxes) — Continued

Geographic Area Month	Sulfur Less Than or Equal to 1 Percent		Sulfur Greater Than 1 Percent		Average	
	Sales to End Users	Sales for Resale	Sales to End Users	Sales for Resale	Sales to End Users	Sales for Resale
Kentucky						
January	-	-	-	-	-	-
February	-	-	-	-	-	-
March	-	-	-	-	-	-
April	-	-	-	-	-	-
May	-	-	-	-	-	-
June	-	-	-	-	-	-
July	-	-	-	-	-	-
August	-	W	-	-	-	W
September	-	W	-	-	-	W
October	-	W	-	-	-	W
November	-	W	-	-	-	W
December	-	W	-	-	-	W
2009 Average	-	W	-	-	-	W
Michigan						
January	W	NA	W	W	W	W
February	W	W	W	W	W	W
March	W	W	W	W	W	W
April	W	W	W	W	W	W
May	W	W	W	W	W	W
June	-	-	W	W	W	W
July	W	NA	W	W	W	W
August	W	NA	W	-	W	NA
September	-	NA	W	W	W	W
October	-	NA	W	127.1	W	NA
November	-	NA	W	-	W	NA
December	-	NA	W	-	W	NA
2009 Average	W	W	W	W	W	107.5
Minnesota						
January	NA	-	-	70.9	NA	70.9
February	NA	-	-	73.6	NA	73.6
March	NA	-	W	75.9	W	75.9
April	NA	-	-	84.7	NA	84.7
May	NA	-	-	79.2	NA	79.2
June	NA	-	-	104.0	NA	104.0
July	NA	NA	-	NA	NA	NA
August	NA	NA	-	140.5	NA	140.5
September	NA	NA	-	134.5	NA	134.4
October	NA	NA	-	W	NA	W
November	W	NA	-	W	W	W
December	NA	-	-	137.3	NA	137.3
2009 Average	W	NA	W	104.8	W	104.8
Missouri						
January	W	-	NA	-	W	-
February	W	-	NA	-	W	-
March	W	-	NA	-	W	-
April	W	-	NA	-	W	-
May	W	-	NA	-	W	-
June	W	-	NA	W	W	W
July	W	-	NA	-	W	-
August	W	-	NA	W	W	W
September	W	-	NA	-	W	-
October	W	-	NA	-	W	-
November	W	-	NA	-	W	-
December	W	-	NA	-	W	-
2009 Average	W	-	NA	W	W	W

See footnotes at end of table.

Table 38. Residual Fuel Oil Prices by PAD District and State
(Cents per Gallon Excluding Taxes) — Continued

Geographic Area Month	Sulfur Less Than or Equal to 1 Percent		Sulfur Greater Than 1 Percent		Average	
	Sales to End Users	Sales for Resale	Sales to End Users	Sales for Resale	Sales to End Users	Sales for Resale
Nebraska						
January	-	-	-	-	-	-
February	-	-	-	-	-	-
March	-	-	-	-	-	-
April	-	-	-	-	-	-
May	-	-	-	-	-	-
June	-	-	-	-	-	-
July	-	-	-	-	-	-
August	-	-	-	-	-	-
September	-	-	-	-	-	-
October	-	-	-	-	-	-
November	-	-	-	-	-	-
December	-	-	-	-	-	-
2009 Average	-	-	-	-	-	-
North Dakota						
January	-	-	-	-	-	-
February	-	-	-	-	-	-
March	-	-	-	-	-	-
April	-	-	-	-	-	-
May	NA	-	-	-	NA	-
June	NA	-	W	-	W	-
July	W	-	W	-	W	-
August	W	-	-	-	W	-
September	NA	-	W	-	W	-
October	W	-	-	-	W	-
November	-	-	-	-	-	-
December	-	-	-	-	-	-
2009 Average	W	-	W	-	W	-
Ohio						
January	W	-	63.2	W	71.3	W
February	W	-	NA	W	NA	W
March	W	-	52.1	W	62.8	W
April	W	-	52.3	W	59.8	W
May	W	-	56.3	W	66.4	W
June	W	-	58.9	W	63.5	W
July	W	-	NA	W	NA	W
August	W	-	100.5	W	98.8	W
September	W	-	106.0	W	104.8	W
October	W	-	120.3	W	118.6	W
November	W	-	W	W	138.3	W
December	W	-	W	W	145.7	W
2009 Average	W	-	86.7	W	87.6	W
Oklahoma						
January	-	-	-	-	-	-
February	-	W	-	-	-	W
March	-	-	-	-	-	-
April	-	W	-	-	-	W
May	-	-	-	-	-	-
June	-	W	-	-	-	W
July	-	-	-	-	-	-
August	-	-	-	-	-	-
September	-	-	-	-	-	-
October	-	-	-	-	-	-
November	-	-	W	-	W	-
December	-	-	-	-	-	-
2009 Average	-	W	W	-	W	W

See footnotes at end of table.

Table 38. Residual Fuel Oil Prices by PAD District and State
(Cents per Gallon Excluding Taxes) — Continued

Geographic Area Month	Sulfur Less Than or Equal to 1 Percent		Sulfur Greater Than 1 Percent		Average	
	Sales to End Users	Sales for Resale	Sales to End Users	Sales for Resale	Sales to End Users	Sales for Resale
South Dakota						
January	-	-	-	-	-	-
February	-	-	-	W	-	W
March	-	-	-	W	-	W
April	-	-	-	W	-	W
May	-	-	-	W	-	W
June	-	-	-	W	-	W
July	-	-	-	W	-	W
August	-	-	-	W	-	W
September	-	-	-	W	-	W
October	-	-	-	W	-	W
November	-	-	-	-	-	-
December	-	-	-	-	-	-
2009 Average	-	-	-	W	-	W
Tennessee						
January	NA	-	-	-	NA	-
February	NA	-	-	-	NA	-
March	NA	-	-	-	NA	-
April	NA	-	-	-	NA	-
May	NA	W	-	-	NA	W
June	NA	-	-	-	NA	-
July	NA	-	-	-	NA	-
August	NA	-	-	-	NA	-
September	NA	-	-	-	NA	-
October	NA	-	-	-	NA	-
November	NA	-	-	-	NA	-
December	NA	-	-	-	NA	-
2009 Average	NA	W	-	-	NA	W
Wisconsin						
January	NA	-	-	W	NA	W
February	NA	-	-	W	NA	W
March	NA	-	-	-	NA	-
April	NA	-	-	W	NA	W
May	NA	-	-	-	NA	-
June	NA	-	-	W	NA	W
July	NA	-	-	W	NA	W
August	NA	-	-	W	NA	W
September	NA	-	-	W	NA	W
October	NA	-	-	-	NA	-
November	NA	-	-	-	NA	-
December	NA	-	-	-	NA	-
2009 Average	NA	-	-	W	NA	W
PAD District III						
January	W	82.8	91.1	80.7	92.1	81.0
February	W	87.2	101.4	96.2	102.1	95.0
March	W	82.1	93.8	93.1	94.2	92.3
April	W	94.5	104.1	101.5	105.0	100.8
May	129.0	114.8	118.4	119.7	120.6	119.0
June	148.6	136.3	142.9	133.5	144.6	134.0
July	W	137.7	138.4	140.8	139.9	140.0
August	162.4	156.8	150.4	153.9	153.6	154.3
September	W	151.4	155.2	151.9	156.3	151.9
October	W	155.6	149.0	154.1	150.2	154.2
November	W	164.4	165.1	166.2	166.8	166.1
December	W	161.1	163.5	163.9	164.3	163.6
2009 Average	139.0	130.9	132.3	134.5	133.6	134.1

See footnotes at end of table.

Table 38. Residual Fuel Oil Prices by PAD District and State
(Cents per Gallon Excluding Taxes) — Continued

Geographic Area Month	Sulfur Less Than or Equal to 1 Percent		Sulfur Greater Than 1 Percent		Average	
	Sales to End Users	Sales for Resale	Sales to End Users	Sales for Resale	Sales to End Users	Sales for Resale
Alabama						
January	—	W	—	W	—	60.0
February	—	W	—	W	—	W
March	—	W	—	W	—	95.1
April	—	W	W	—	W	W
May	—	W	—	W	—	111.6
June	—	W	NA	W	NA	141.9
July	—	W	—	136.1	—	135.2
August	—	W	—	W	—	140.5
September	—	W	—	W	—	NA
October	—	152.5	—	W	—	145.9
November	—	W	—	W	—	157.0
December	—	164.8	—	—	—	164.8
2009 Average	—	127.6	W	118.4	W	121.1
Arkansas						
January	—	—	W	—	W	—
February	—	—	W	—	W	—
March	—	—	W	—	W	—
April	—	—	—	—	—	—
May	—	—	—	—	—	—
June	—	—	—	—	—	—
July	—	—	—	—	—	—
August	—	—	—	—	—	—
September	—	—	—	—	—	—
October	—	—	—	—	—	—
November	—	—	—	—	—	—
December	—	—	—	—	—	—
2009 Average	—	—	W	—	W	—
Louisiana						
January	W	W	89.1	83.1	89.2	86.1
February	W	W	101.6	90.1	101.8	91.0
March	W	W	93.1	91.9	93.0	91.6
April	W	W	103.8	95.0	104.0	95.7
May	W	W	122.7	116.2	122.6	116.6
June	151.1	W	142.4	128.7	145.0	130.6
July	W	W	139.6	136.3	139.9	137.3
August	W	162.4	150.8	153.6	154.3	155.1
September	W	W	152.6	148.1	153.0	148.1
October	W	158.2	150.1	152.6	150.2	153.1
November	W	W	167.4	161.7	168.3	162.0
December	W	W	162.5	157.6	162.6	157.7
2009 Average	150.9	131.7	132.9	130.4	134.6	130.5
Mississippi						
January	—	—	—	—	—	—
February	—	—	—	—	—	—
March	—	—	—	—	—	—
April	—	—	—	—	—	—
May	—	—	—	—	—	—
June	—	—	—	W	—	W
July	—	—	—	—	—	—
August	—	—	—	—	—	—
September	—	—	—	—	—	—
October	—	—	W	W	W	W
November	—	—	W	W	W	W
December	—	—	W	W	W	W
2009 Average	—	—	W	W	W	W

See footnotes at end of table.

Table 38. Residual Fuel Oil Prices by PAD District and State
(Cents per Gallon Excluding Taxes) — Continued

Geographic Area Month	Sulfur Less Than or Equal to 1 Percent		Sulfur Greater Than 1 Percent		Average	
	Sales to End Users	Sales for Resale	Sales to End Users	Sales for Resale	Sales to End Users	Sales for Resale
New Mexico						
January	-	W	-	W	-	W
February	-	W	-	W	-	W
March	-	W	-	W	-	W
April	-	W	-	W	-	W
May	-	NA	-	W	-	W
June	-	NA	-	W	-	W
July	-	W	-	W	-	W
August	-	W	-	W	-	W
September	-	W	-	W	-	W
October	-	W	-	W	-	W
November	-	-	W	W	W	W
December	-	W	W	W	W	W
2009 Average	-	W	W	W	W	W
Texas						
January	W	76.6	92.4	81.4	93.4	80.8
February	W	W	101.9	100.2	102.7	98.7
March	W	W	94.4	93.7	94.9	92.7
April	W	94.0	104.4	103.7	105.5	102.7
May	129.6	113.8	116.6	121.5	120.0	120.2
June	W	135.4	143.4	134.4	144.4	134.6
July	W	137.2	137.4	142.6	139.9	140.8
August	161.8	156.0	150.2	154.2	153.2	154.5
September	W	W	157.0	152.7	157.9	152.9
October	W	157.6	149.2	154.6	150.9	154.8
November	W	163.3	165.1	167.6	167.2	167.2
December	W	161.6	165.5	165.0	166.4	164.7
2009 Average	136.6	132.1	131.9	136.0	133.1	135.5
PAD District IV						
January	-	W	W	W	W	53.2
February	-	W	W	W	W	57.6
March	-	W	W	W	W	W
April	-	W	W	W	W	58.8
May	-	W	-	W	-	61.2
June	-	W	W	W	W	87.7
July	-	W	W	W	W	105.7
August	-	W	W	W	W	NA
September	-	119.4	-	W	-	120.8
October	-	NA	-	W	-	NA
November	-	W	W	W	W	W
December	-	W	W	W	W	127.0
2009 Average	-	W	106.0	W	106.0	87.5
Colorado						
January	-	-	-	-	-	-
February	-	-	-	-	-	-
March	-	-	-	-	-	-
April	-	-	-	-	-	-
May	-	-	-	-	-	-
June	-	-	-	-	-	-
July	-	-	-	-	-	-
August	-	-	-	-	-	-
September	-	-	-	-	-	-
October	-	-	-	-	-	-
November	-	-	-	-	-	-
December	-	-	-	-	-	-
2009 Average	-	-	-	-	-	-

See footnotes at end of table.

Table 38. Residual Fuel Oil Prices by PAD District and State
(Cents per Gallon Excluding Taxes) — Continued

Geographic Area Month	Sulfur Less Than or Equal to 1 Percent		Sulfur Greater Than 1 Percent		Average	
	Sales to End Users	Sales for Resale	Sales to End Users	Sales for Resale	Sales to End Users	Sales for Resale
Idaho						
January	-	-	-	-	-	-
February	-	-	-	-	-	-
March	-	-	-	-	-	-
April	-	-	-	-	-	-
May	-	-	-	-	-	-
June	-	-	-	-	-	-
July	-	-	-	-	-	-
August	-	-	-	-	-	-
September	-	-	-	-	-	-
October	-	-	-	-	-	-
November	-	-	-	-	-	-
December	-	-	-	-	-	-
2009 Average	-	-	-	-	-	-
Montana						
January	-	-	-	W	-	W
February	-	-	-	W	-	W
March	-	-	-	-	-	-
April	-	-	-	W	-	W
May	-	-	-	W	-	W
June	-	-	W	W	W	W
July	-	-	W	W	W	W
August	-	-	W	W	W	W
September	-	-	-	W	-	W
October	-	-	-	W	-	W
November	-	-	-	-	-	-
December	-	-	-	W	-	W
2009 Average	-	-	W	W	W	W
Utah						
January	-	-	W	W	W	W
February	-	-	W	W	W	W
March	-	-	W	W	W	W
April	-	-	W	W	W	W
May	-	-	-	W	-	W
June	-	-	-	W	-	W
July	-	-	-	W	-	W
August	-	-	W	W	W	W
September	-	W	-	W	-	W
October	-	W	-	W	-	W
November	-	-	W	W	W	W
December	-	-	W	W	W	W
2009 Average	-	W	W	W	W	W
Wyoming						
January	-	W	-	-	-	W
February	-	W	-	-	-	W
March	-	W	-	-	-	W
April	-	W	-	-	-	W
May	-	W	-	-	-	W
June	-	W	-	-	-	W
July	-	W	-	-	-	W
August	-	W	-	-	-	W
September	-	W	-	-	-	W
October	-	W	-	-	-	W
November	-	W	-	-	-	W
December	-	W	-	-	-	W
2009 Average	-	W	-	-	-	W

See footnotes at end of table.

Table 38. Residual Fuel Oil Prices by PAD District and State

(Cents per Gallon Excluding Taxes) — Continued

Geographic Area Month	Sulfur Less Than or Equal to 1 Percent		Sulfur Greater Than 1 Percent		Average	
	Sales to End Users	Sales for Resale	Sales to End Users	Sales for Resale	Sales to End Users	Sales for Resale
PAD District V						
January	W	W	98.6	99.8	100.2	99.3
February	W	W	93.8	90.6	95.9	89.3
March	W	W	93.9	91.0	95.5	93.4
April	W	W	96.8	101.9	97.3	103.7
May	W	W	122.6	125.9	118.5	125.6
June	W	W	145.4	151.5	141.1	150.1
July	W	W	136.1	147.5	138.5	146.3
August	W	W	152.2	164.4	154.4	162.6
September	W	W	147.8	158.4	152.7	158.0
October	W	166.2	152.0	157.9	155.5	159.4
November	W	W	162.3	170.3	162.6	170.3
December	W	168.8	165.4	176.2	166.8	174.2
2009 Average	W	W	130.2	137.8	131.5	137.1
Alaska						
January	-	-	-	-	-	-
February	-	-	-	-	-	-
March	-	-	-	-	-	-
April	-	-	-	-	-	-
May	-	-	-	-	-	-
June	-	-	-	-	-	-
July	-	-	-	-	-	-
August	-	-	-	-	-	-
September	-	-	-	-	-	-
October	-	-	-	-	-	-
November	-	-	-	-	-	-
December	-	-	W	-	W	-
2009 Average	-	-	W	-	W	-
Arizona						
January	-	-	-	-	-	-
February	-	-	-	-	-	-
March	-	-	-	-	-	-
April	-	-	-	-	-	-
May	-	-	-	-	-	-
June	-	W	-	-	-	W
July	-	-	-	-	-	-
August	-	-	-	-	-	-
September	-	-	-	-	-	-
October	-	-	-	-	-	-
November	-	-	-	-	-	-
December	-	-	-	-	-	-
2009 Average	-	W	-	-	-	W
California						
January	-	W	97.5	100.9	97.5	99.6
February	-	W	93.2	89.2	93.2	87.5
March	-	W	93.6	90.0	93.6	NA
April	W	W	95.1	99.9	95.1	104.3
May	-	W	122.6	125.9	122.6	125.4
June	W	W	145.2	140.3	145.2	143.0
July	W	W	134.0	147.0	134.0	144.5
August	W	W	150.8	159.3	150.8	157.3
September	W	W	144.6	156.6	144.6	156.7
October	-	W	147.7	152.8	147.7	156.6
November	W	W	159.2	165.9	159.2	167.6
December	-	168.8	162.8	175.3	162.8	172.3
2009 Average	W	W	128.6	134.8	128.6	134.6

See footnotes at end of table.

Table 38. Residual Fuel Oil Prices by PAD District and State

(Cents per Gallon Excluding Taxes) — Continued

Geographic Area Month	Sulfur Less Than or Equal to 1 Percent		Sulfur Greater Than 1 Percent		Average	
	Sales to End Users	Sales for Resale	Sales to End Users	Sales for Resale	Sales to End Users	Sales for Resale
Hawaii						
January	W	-	W	W	W	W
February	W	-	W	-	W	-
March	W	-	W	-	W	-
April	W	-	W	-	W	-
May	W	-	112.6	-	W	-
June	W	-	W	W	W	W
July	W	-	W	W	W	W
August	W	-	W	NA	W	NA
September	W	-	W	W	W	W
October	W	W	W	W	W	W
November	W	-	W	W	W	W
December	W	-	W	-	W	-
2009 Average	W	W	W	W	W	W
Nevada						
January	-	-	-	-	-	-
February	-	-	-	-	-	-
March	-	-	-	-	-	-
April	-	-	-	-	-	-
May	-	-	-	-	-	-
June	-	-	-	-	-	-
July	-	-	-	-	-	-
August	-	-	-	-	-	-
September	-	-	-	-	-	-
October	-	-	-	-	-	-
November	-	-	-	-	-	-
December	-	-	-	-	-	-
2009 Average	-	-	-	-	-	-
Oregon						
January	-	-	NA	W	NA	W
February	-	-	103.1	W	103.1	W
March	W	-	99.5	W	100.2	W
April	-	-	W	W	W	W
May	NA	-	W	W	W	W
June	-	-	W	W	W	W
July	-	NA	W	W	W	W
August	-	NA	W	W	W	W
September	-	-	W	W	W	W
October	-	-	W	W	W	W
November	-	-	W	W	W	W
December	W	-	W	W	W	W
2009 Average	W	NA	138.8	157.3	138.7	157.2
Washington						
January	W	-	103.0	98.5	103.0	98.5
February	-	-	94.5	91.4	94.5	91.4
March	W	-	93.3	91.4	93.5	91.4
April	W	-	101.5	103.1	101.7	103.1
May	W	-	122.6	125.7	122.9	125.7
June	-	-	150.0	155.8	150.0	155.8
July	W	-	144.7	147.5	144.7	147.5
August	-	-	159.8	166.8	159.8	166.8
September	-	-	160.6	159.1	160.6	159.1
October	W	W	158.9	162.0	159.1	162.1
November	-	-	168.3	170.8	168.3	170.8
December	W	-	170.0	176.2	171.2	176.2
2009 Average	W	W	131.4	138.5	131.6	138.6

Dash (-) = No data reported.

NA = Not available.

W = Withheld to avoid disclosure of individual company data.

Sources: Energy Information Administration Forms EIA-782A, "Refiners'/Gas Plant Operators' Monthly Petroleum Product Sales Report," and EIA-782B, "Resellers'/Retailers' Monthly Petroleum Product Sales Report."

Table 39. Refiner Motor Gasoline Volumes by Grade, Sales Type, PAD District, and State
(Thousand Gallons per Day)

Geographic Area Month	Regular					Midgrade				
	Sales to End Users		Sales for Resale			Sales to End Users		Sales for Resale		
	Through Retail Outlets	Total ^a	DTW	Rack	Bulk	Through Retail Outlets	Total ^a	DTW	Rack	Bulk
United States										
January	41,519.2	43,169.0	31,921.8	181,170.4	35,284.7	3,695.7	3,730.6	1,312.7	9,777.3	—
February	41,542.9	43,193.4	33,387.5	190,746.6	32,975.4	3,638.9	3,665.0	1,392.1	10,181.6	—
March	41,618.1	43,280.1	33,544.4	190,239.7	29,621.9	3,699.8	3,724.2	1,383.9	9,961.6	—
April	41,531.8	43,275.1	33,687.8	194,977.5	33,998.5	3,658.6	3,683.7	1,353.6	10,758.8	—
May	41,539.5	43,144.0	33,904.4	197,784.0	36,391.1	3,595.0	3,619.9	1,327.7	10,739.6	—
June	41,333.1	42,895.5	33,138.3	207,245.7	50,617.5	3,477.5	3,505.1	1,263.9	10,714.2	—
July	40,325.9	42,028.0	32,445.3	205,249.3	41,319.5	3,482.2	3,508.4	1,291.2	10,749.2	—
August	40,638.5	42,328.5	32,367.0	201,957.3	43,508.6	3,484.5	3,512.1	1,264.2	10,552.6	—
September	39,504.4	41,166.2	31,560.9	200,599.3	42,526.4	3,398.7	3,430.9	1,223.0	10,140.9	—
October	39,384.5	41,056.9	31,474.0	198,727.8	40,500.1	3,369.2	3,396.5	1,207.9	9,741.5	—
November	38,614.1	40,238.7	30,339.4	192,683.7	38,315.1	3,303.7	3,328.2	1,176.5	9,447.6	—
December	38,547.7	40,218.4	30,701.8	199,850.7	46,321.4	3,326.7	3,346.4	1,086.8	9,828.6	—
2009 Average	40,502.7	42,160.7	32,366.5	196,795.7	39,310.7	3,510.4	3,537.1	1,272.9	10,215.9	—
PAD District I										
January	13,411.5	13,910.3	10,830.3	58,566.0	5,726.7	1,208.4	1,215.9	377.2	1,220.5	—
February	13,657.7	14,261.5	10,930.1	61,960.0	6,402.8	1,255.9	1,265.4	392.5	1,338.3	—
March	13,657.4	14,239.2	10,845.1	61,264.7	5,010.5	1,268.6	1,277.6	385.4	1,331.7	—
April	13,585.0	14,197.5	10,812.7	64,616.6	4,924.8	1,260.0	1,269.2	373.8	1,440.2	—
May	13,703.0	14,325.3	10,935.9	65,923.5	6,611.8	1,243.7	1,253.1	367.8	1,418.3	—
June	13,641.0	14,199.7	10,578.0	69,496.7	8,788.9	1,206.6	1,217.6	338.3	1,477.0	—
July	13,088.8	13,667.9	9,913.2	68,237.1	6,506.0	1,168.9	1,181.0	279.9	1,577.7	—
August	13,297.4	13,845.7	9,842.5	67,491.6	7,087.9	1,188.5	1,199.8	257.6	1,524.1	—
September	12,714.7	13,263.7	9,235.4	66,511.3	7,537.1	1,142.9	1,153.2	238.5	1,404.0	—
October	12,826.9	13,336.5	9,369.3	66,846.1	7,372.4	1,143.4	1,149.8	224.8	1,345.4	—
November	12,398.7	12,889.9	8,906.9	64,033.1	9,589.9	1,123.2	1,129.8	214.3	1,308.9	—
December	12,489.0	12,923.2	9,025.8	66,358.5	8,932.1	1,135.9	1,142.1	225.8	1,335.4	—
2009 Average	13,203.5	13,752.2	10,097.7	65,123.1	7,038.8	1,195.1	1,204.2	305.8	1,393.8	—
Subdistrict IA										
January	1,425.8	1,432.3	1,618.8	W	W	119.9	119.9	W	W	—
February	1,408.0	1,416.3	1,638.9	W	W	124.5	124.5	W	W	—
March	1,402.5	1,406.5	1,628.1	W	W	124.8	124.8	W	W	—
April	1,455.9	1,461.7	1,643.3	W	W	129.8	129.8	W	W	—
May	1,540.1	1,550.4	1,698.3	W	W	133.5	133.5	W	W	—
June	1,520.1	1,529.4	1,677.6	W	W	130.9	130.9	W	W	—
July	1,484.5	1,490.4	1,669.5	W	W	130.8	130.8	W	W	—
August	1,564.2	1,570.9	1,695.5	W	W	137.4	137.4	W	W	—
September	1,483.7	1,486.8	1,601.7	W	W	132.3	132.3	W	W	—
October	1,462.4	1,465.7	1,671.1	W	W	130.0	130.0	W	W	—
November	1,378.2	1,380.6	1,604.2	W	W	126.4	126.4	W	W	—
December	1,349.5	1,351.8	1,624.1	W	W	120.6	120.6	W	W	—
2009 Average	1,456.6	1,462.2	1,647.8	6,279.0	322.3	128.4	128.4	28.1	97.7	—
Connecticut										
January	W	W	484.6	W	W	W	W	W	W	—
February	W	W	486.3	W	W	W	W	W	W	—
March	W	W	494.9	W	W	W	W	W	W	—
April	W	W	491.6	W	W	W	W	W	W	—
May	W	W	512.2	W	W	W	W	W	W	—
June	W	W	W	2,704.9	W	W	W	W	W	—
July	W	W	W	2,619.6	W	W	W	W	W	—
August	W	W	W	2,477.1	W	W	W	W	W	—
September	W	W	496.5	W	W	W	W	W	W	—
October	W	W	W	2,508.6	W	W	W	W	W	—
November	W	W	494.5	W	W	W	W	W	W	—
December	W	W	W	2,666.9	W	W	W	W	W	—
2009 Average	W	W	W	W	134.0	W	W	W	W	—

See footnotes at end of table.

Table 39. Refiner Motor Gasoline Volumes by Grade, Sales Type, PAD District, and State
(Thousand Gallons per Day) — Continued

Geographic Area Month	Premium					All Grades				
	Sales to End Users		Sales for Resale			Sales to End Users		Sales for Resale		
	Through Retail Outlets	Total ^a	DTW	Rack	Bulk	Through Retail Outlets	Total ^a	DTW	Rack	Bulk
United States										
January	4,061.1	4,209.1	6,141.5	16,980.3	1,741.7	49,276.0	51,108.7	39,376.0	207,927.9	37,026.4
February	3,977.8	4,110.0	6,347.5	17,873.4	1,307.5	49,159.5	50,968.4	41,127.1	218,801.6	34,283.0
March	4,161.8	4,294.1	6,584.6	18,260.5	1,664.4	49,479.6	51,298.4	41,513.0	218,461.8	31,286.4
April	4,123.5	4,256.8	6,659.8	18,931.8	1,605.4	49,313.9	51,215.6	41,701.2	224,668.2	35,603.9
May	4,063.6	4,193.0	6,621.1	19,292.1	1,936.6	49,198.2	50,957.0	41,853.2	227,815.7	38,327.7
June	3,893.6	4,018.9	6,274.1	19,902.9	1,583.4	48,704.2	50,419.6	40,676.3	237,862.8	52,200.8
July	3,995.5	4,141.5	6,313.6	20,765.0	2,505.4	47,803.5	49,677.9	40,050.1	236,763.5	43,824.9
August	3,955.0	4,125.9	6,099.1	20,060.7	2,297.8	48,078.0	49,966.5	39,730.3	232,570.6	45,806.4
September	3,920.1	4,072.5	6,028.1	19,976.7	2,124.6	46,823.2	48,669.6	38,812.0	230,716.8	44,651.1
October	3,851.5	4,007.5	6,070.4	18,983.5	2,201.2	46,605.3	48,461.0	38,752.3	227,452.8	42,701.3
November	3,740.8	3,887.4	5,869.9	18,474.8	2,677.3	45,658.6	47,454.3	37,385.8	220,606.1	40,992.4
December	3,725.4	3,876.7	6,072.0	19,195.6	3,103.3	45,599.7	47,441.4	37,860.5	228,874.9	49,424.6
2009 Average	3,956.0	4,099.8	6,256.6	19,065.0	2,069.3	47,969.1	49,797.6	39,895.9	226,076.6	41,380.0
PAD District I										
January	1,590.6	1,644.6	1,975.5	5,910.0	762.4	16,210.5	16,770.7	13,183.0	65,696.5	6,489.2
February	1,614.0	1,673.0	2,012.8	6,334.5	347.5	16,527.6	17,199.9	13,335.4	69,632.9	6,750.3
March	1,644.5	1,700.4	2,039.6	6,351.5	376.0	16,570.5	17,217.2	13,270.2	68,947.9	5,386.5
April	1,650.1	1,704.7	2,069.1	6,813.6	453.3	16,495.0	17,171.4	13,255.6	72,870.4	5,378.1
May	1,603.1	1,661.3	2,063.0	6,842.9	555.7	16,549.8	17,239.6	13,366.6	74,184.6	7,167.5
June	1,531.3	1,589.0	1,966.4	7,046.4	321.6	16,378.9	17,006.3	12,882.6	78,020.1	9,110.5
July	1,558.5	1,616.7	1,927.5	7,331.6	982.3	15,816.2	16,465.6	12,120.6	77,146.4	7,488.3
August	1,562.2	1,620.4	1,864.5	7,091.5	651.3	16,048.1	16,665.9	11,964.6	76,107.2	7,739.1
September	1,534.6	1,592.8	1,813.3	7,046.6	519.3	15,392.2	16,009.7	11,287.2	74,961.9	8,056.4
October	1,526.4	1,583.3	1,807.8	6,876.5	408.7	15,496.6	16,069.6	11,401.9	75,068.1	7,781.1
November	1,472.9	1,527.1	1,693.6	6,607.3	242.0	14,994.8	15,546.8	10,814.8	71,949.3	9,831.9
December	1,459.9	1,505.2	1,744.2	6,755.6	397.6	15,084.8	15,570.5	10,995.7	74,449.6	9,329.6
2009 Average	1,562.1	1,617.9	1,914.3	6,752.7	504.0	15,960.7	16,574.2	12,317.8	73,269.5	7,542.8
Subdistrict IA										
January	159.6	159.6	220.6	594.5	—	1,705.3	1,711.8	W	6,750.1	W
February	159.6	159.8	223.0	616.7	—	1,692.1	1,700.6	W	6,923.8	W
March	163.4	163.4	231.1	611.5	—	1,690.7	1,694.6	W	6,752.4	W
April	175.3	175.4	242.9	635.9	—	1,761.0	1,766.8	W	6,769.3	W
May	178.9	179.1	248.9	676.6	—	1,852.4	1,862.9	W	7,096.3	W
June	175.8	175.9	246.6	711.2	—	1,826.9	1,836.2	W	7,691.6	W
July	185.9	185.9	257.4	743.8	—	1,801.2	1,807.1	W	7,576.5	W
August	191.2	191.2	256.0	728.7	—	1,892.8	1,899.5	W	7,421.0	W
September	186.6	186.7	252.7	682.7	—	1,802.6	1,805.8	W	6,993.2	W
October	181.5	181.7	253.9	648.3	—	1,774.0	1,777.4	W	6,912.8	W
November	172.3	172.3	236.3	589.8	—	1,676.9	1,679.3	W	6,301.6	W
December	152.6	152.6	243.5	664.6	—	1,622.7	1,625.0	W	7,218.0	W
2009 Average	173.6	173.7	242.9	659.1	—	1,758.7	1,764.3	1,918.8	7,035.8	322.3
Connecticut										
January	W	W	72.7	278.3	—	W	W	W	2,696.1	W
February	W	W	74.2	285.9	—	W	W	W	2,730.1	W
March	W	W	77.5	292.2	—	W	W	W	2,683.8	W
April	W	W	80.8	306.1	—	W	W	W	2,727.1	W
May	W	W	81.8	328.6	—	W	W	W	2,958.3	W
June	W	W	W	W	—	W	W	W	3,086.7	W
July	W	W	W	W	—	W	W	W	3,021.6	W
August	W	W	W	W	—	W	W	W	2,848.6	W
September	W	W	85.6	320.5	—	W	W	W	2,814.5	W
October	W	W	W	W	—	W	W	W	2,864.5	W
November	W	W	81.1	301.6	—	W	W	W	2,694.6	W
December	W	W	W	W	—	W	W	W	3,049.7	W
2009 Average	W	W	81.4	314.6	—	W	W	600.2	2,849.1	134.0

See footnotes at end of table.

Table 39. Refiner Motor Gasoline Volumes by Grade, Sales Type, PAD District, and State
(Thousand Gallons per Day) — Continued

Geographic Area Month	Regular					Midgrade				
	Sales to End Users		Sales for Resale			Sales to End Users		Sales for Resale		
	Through Retail Outlets	Total ^a	DTW	Rack	Bulk	Through Retail Outlets	Total ^a	DTW	Rack	Bulk
Maine										
January	W	W	-	W	-	W	W	-	W	-
February	W	W	-	764.8	-	W	W	-	7.8	-
March	W	W	-	763.1	-	W	W	-	6.9	-
April	W	W	-	697.8	-	W	W	-	7.1	-
May	W	W	-	W	-	W	W	-	W	-
June	W	W	-	W	-	W	W	-	W	-
July	W	W	-	871.4	-	W	W	-	12.0	-
August	W	W	-	807.0	-	W	W	-	11.4	-
September	W	W	-	763.9	-	W	W	-	8.3	-
October	W	W	-	723.6	-	W	W	-	7.6	-
November	W	W	-	632.8	-	W	W	-	7.0	-
December	W	W	-	751.1	-	W	W	-	W	-
2009 Average	W	W	-	767.1	-	W	W	-	8.4	-
Massachusetts										
January	946.1	948.7	951.5	1,758.2	-	83.6	83.6	9.6	27.7	-
February	937.0	941.8	966.5	1,806.1	-	87.2	87.2	10.6	30.9	-
March	943.4	943.7	957.4	1,738.7	-	87.7	87.7	10.5	25.8	-
April	983.5	983.8	964.7	1,706.3	-	91.2	91.2	10.4	24.8	-
May	1,042.0	1,045.5	997.3	1,673.3	-	93.3	93.3	11.4	24.7	-
June	1,020.3	1,025.0	961.2	1,810.1	-	91.0	91.0	11.2	25.1	-
July	998.1	1,001.3	959.7	1,828.3	-	90.2	90.2	11.0	23.9	-
August	1,054.2	1,057.5	986.0	1,916.4	-	95.1	95.1	11.4	28.7	-
September	1,011.5	1,011.7	W	1,670.2	W	92.5	92.5	W	W	-
October	997.5	998.4	968.3	1,649.1	-	90.6	90.6	10.7	19.4	-
November	928.1	928.4	902.7	1,498.6	-	87.8	87.8	10.9	19.3	-
December	965.3	965.5	941.2	1,743.9	-	92.5	92.5	10.4	21.9	-
2009 Average	986.0	988.0	957.3	W	W	90.2	90.2	10.8	24.6	-
New Hampshire										
January	213.1	213.7	W	W	-	12.0	12.0	W	W	-
February	211.6	212.1	W	W	-	12.2	12.2	W	W	-
March	206.3	206.8	W	W	-	12.5	12.5	W	W	-
April	212.3	213.9	76.6	W	-	13.1	13.1	W	W	-
May	223.2	226.8	77.6	W	-	13.3	13.3	W	W	-
June	224.0	225.0	75.5	W	-	13.1	13.1	W	W	-
July	211.2	211.7	75.3	W	-	13.1	13.1	W	W	-
August	215.8	216.4	74.6	W	-	13.6	13.6	W	W	-
September	201.3	201.8	68.0	W	-	12.9	12.9	W	W	-
October	200.1	200.6	73.1	W	-	12.7	12.7	W	W	-
November	190.2	190.8	106.5	W	-	12.3	12.3	W	W	-
December	206.7	207.2	69.1	W	-	13.4	13.4	W	W	-
2009 Average	209.7	210.6	76.4	W	-	12.9	12.9	W	W	-
Rhode Island										
January	165.5	167.2	107.4	W	W	13.1	13.1	W	W	-
February	146.7	148.6	110.3	W	W	12.9	12.9	W	W	-
March	140.8	142.7	103.2	W	W	12.5	12.5	W	W	-
April	143.3	145.7	110.4	W	W	12.2	12.2	W	W	-
May	150.9	152.8	111.1	W	W	12.8	12.8	W	W	-
June	151.4	152.6	W	807.3	W	12.6	12.6	W	W	-
July	148.1	149.1	W	751.8	W	12.7	12.7	W	W	-
August	163.1	164.5	W	733.2	W	13.3	13.3	W	W	-
September	155.2	155.7	W	761.8	W	13.1	13.1	W	W	-
October	150.4	150.4	W	729.4	W	13.0	13.0	W	W	-
November	146.8	147.1	100.5	W	W	12.7	12.7	W	W	-
December	158.5	158.6	W	761.0	W	13.1	13.1	W	W	-
2009 Average	151.8	153.0	110.0	W	W	12.8	12.8	W	W	-

See footnotes at end of table.

Table 39. Refiner Motor Gasoline Volumes by Grade, Sales Type, PAD District, and State
(Thousand Gallons per Day) — Continued

Geographic Area Month	Premium					All Grades				
	Sales to End Users		Sales for Resale			Sales to End Users		Sales for Resale		
	Through Retail Outlets	Total ^a	DTW	Rack	Bulk	Through Retail Outlets	Total ^a	DTW	Rack	Bulk
Maine										
January	W	W	—	W	—	W	W	—	780.5	—
February	W	W	—	48.1	—	W	W	—	820.7	—
March	W	W	—	42.3	—	W	W	—	812.3	—
April	W	W	—	38.6	—	W	W	—	743.5	—
May	W	W	—	W	—	W	W	—	840.7	—
June	W	W	—	W	—	W	W	—	973.2	—
July	W	W	—	64.6	—	W	W	—	948.0	—
August	W	W	—	60.0	—	W	W	—	878.4	—
September	W	W	—	50.3	—	W	W	—	822.4	—
October	W	W	—	39.8	—	W	W	—	771.1	—
November	W	W	—	34.0	—	W	W	—	673.8	—
December	W	W	—	W	—	W	W	—	799.7	—
2009 Average	W	W	—	46.8	—	W	W	—	822.3	—
Massachusetts										
January	111.3	111.4	130.4	166.6	—	1,141.0	1,143.7	1,091.5	1,952.4	—
February	111.3	111.4	130.7	173.9	—	1,135.5	1,140.4	1,107.8	2,011.0	—
March	113.7	113.7	134.5	171.0	—	1,144.8	1,145.2	1,102.4	1,935.5	—
April	121.1	121.1	141.0	174.4	—	1,195.8	1,196.1	1,116.2	1,905.4	—
May	122.8	122.8	146.3	172.1	—	1,258.1	1,261.6	1,155.0	1,870.2	—
June	120.6	120.7	141.3	183.5	—	1,232.0	1,236.7	1,113.7	2,018.6	—
July	126.6	126.6	147.7	190.3	—	1,214.9	1,218.1	1,118.5	2,042.5	—
August	129.9	130.0	150.7	205.4	—	1,279.3	1,282.6	1,148.2	2,150.5	—
September	128.6	128.6	W	W	—	1,232.6	1,232.9	W	1,877.8	W
October	125.6	125.7	146.6	169.1	—	1,213.7	1,214.7	1,125.6	1,837.6	—
November	119.2	119.2	136.4	149.4	—	1,135.2	1,135.5	1,050.0	1,667.3	—
December	120.2	120.2	141.7	171.5	—	1,177.9	1,178.1	1,093.4	1,937.4	—
2009 Average	121.0	121.0	W	W	—	1,197.2	1,199.3	W	1,933.9	W
New Hampshire										
January	16.3	16.3	W	W	—	241.3	242.0	81.9	W	—
February	15.8	15.8	7.6	W	—	239.6	240.0	82.4	W	—
March	16.6	16.6	7.7	W	—	235.4	235.9	80.8	W	—
April	18.4	18.5	W	W	—	243.7	245.5	86.2	W	—
May	18.9	19.1	8.8	W	—	255.4	259.2	W	W	—
June	18.6	18.7	W	W	—	255.7	256.8	W	W	—
July	19.5	19.5	9.0	W	—	243.8	244.3	W	W	—
August	20.2	20.2	8.8	W	—	249.5	250.1	W	W	—
September	19.1	19.1	8.5	W	—	233.3	233.9	W	W	—
October	17.9	17.9	8.5	W	—	230.6	231.2	W	W	—
November	16.7	16.7	W	W	—	219.2	219.8	115.1	W	—
December	16.9	16.9	W	W	—	237.1	237.5	W	W	—
2009 Average	17.9	17.9	8.3	W	—	240.4	241.4	W	W	—
Rhode Island										
January	13.6	13.6	10.0	62.8	—	192.3	194.0	W	741.9	W
February	12.7	12.7	10.6	62.6	—	172.3	174.2	W	762.5	W
March	12.5	12.5	11.4	67.2	—	165.8	167.7	W	760.5	W
April	13.2	13.2	12.0	76.5	—	168.8	171.1	W	829.1	W
May	13.4	13.4	12.0	82.1	—	177.1	179.0	W	825.0	W
June	13.2	13.2	W	W	—	177.3	178.5	133.2	W	W
July	14.5	14.5	W	W	—	175.4	176.4	137.7	W	W
August	15.3	15.3	W	W	—	191.6	193.0	125.9	W	W
September	14.9	14.9	W	W	—	183.2	183.7	121.3	W	W
October	14.2	14.2	W	W	—	177.5	177.5	124.1	W	W
November	13.7	13.7	10.9	69.0	—	173.2	173.5	W	770.8	W
December	13.9	13.9	W	W	—	185.5	185.6	121.5	W	W
2009 Average	13.8	13.8	12.0	75.7	—	178.4	179.6	W	820.6	W

See footnotes at end of table.

Table 39. Refiner Motor Gasoline Volumes by Grade, Sales Type, PAD District, and State
(Thousand Gallons per Day) — Continued

Geographic Area Month	Regular					Midgrade				
	Sales to End Users		Sales for Resale			Sales to End Users		Sales for Resale		
	Through Retail Outlets	Total ^a	DTW	Rack	Bulk	Through Retail Outlets	Total ^a	DTW	Rack	Bulk
Vermont										
January	-	W	W	W	-	-	-	-	W	-
February	-	W	W	322.5	-	-	-	-	W	-
March	-	W	W	313.5	-	-	-	-	W	-
April	-	W	-	W	-	-	-	-	W	-
May	-	W	-	333.0	-	-	-	-	W	-
June	-	W	-	398.6	-	-	-	-	W	-
July	-	W	-	W	-	-	-	-	W	-
August	-	W	-	W	-	-	-	-	W	-
September	-	W	-	W	-	-	-	-	W	-
October	-	W	-	W	-	-	-	-	W	-
November	-	W	-	W	-	-	-	-	W	-
December	-	W	-	W	-	-	-	-	W	-
2009 Average	-	W	W	W	-	-	-	-	W	-
Subdistrict IB										
January	4,929.5	5,039.5	7,254.6	18,642.0	5,282.8	457.6	461.6	225.3	269.4	-
February	4,905.6	5,065.3	7,252.3	W	W	467.4	471.9	W	W	-
March	4,870.5	5,029.6	7,208.2	W	W	470.3	474.1	W	W	-
April	5,067.3	5,237.6	7,312.2	20,485.3	4,507.2	492.7	496.9	W	W	-
May	5,321.3	5,488.2	7,482.8	W	W	509.6	514.3	W	W	-
June	5,286.1	5,462.9	7,347.8	21,333.4	7,989.8	503.2	507.8	W	W	-
July	5,066.2	5,257.7	6,857.4	W	W	497.6	503.7	W	W	-
August	5,163.4	5,321.1	6,919.1	20,992.2	6,026.8	505.2	511.4	W	W	-
September	4,774.4	4,937.6	6,541.3	21,053.8	5,938.9	478.2	483.5	W	W	-
October	4,834.9	4,949.1	6,576.8	21,011.5	6,741.6	472.7	474.5	W	W	-
November	4,672.9	4,781.3	6,334.1	19,424.9	8,450.9	471.7	472.9	W	W	-
December	4,783.7	4,877.5	6,419.2	20,106.5	7,548.2	485.1	486.8	W	W	-
2009 Average	4,973.8	5,121.2	6,957.2	20,248.7	6,202.7	484.4	488.4	200.0	321.7	-
Delaware										
January	W	W	W	909.0	W	W	W	W	W	-
February	W	W	W	W	W	W	W	W	W	-
March	W	W	W	W	-	W	W	W	W	-
April	W	W	125.1	852.6	-	W	W	W	W	-
May	W	W	124.7	W	W	W	W	W	W	-
June	W	W	W	827.5	W	W	W	W	W	-
July	W	W	117.5	W	W	W	W	W	W	-
August	W	W	W	W	W	W	W	W	W	-
September	W	W	W	813.7	W	W	W	W	W	-
October	W	W	W	828.1	W	W	W	W	W	-
November	W	W	W	683.2	W	W	W	W	W	-
December	W	W	W	647.6	W	W	W	W	W	-
2009 Average	W	W	W	824.3	W	W	W	W	W	-
District of Columbia										
January	-	W	78.1	-	-	-	W	W	-	-
February	-	W	76.5	-	-	-	W	W	-	-
March	-	W	75.6	-	-	-	-	W	-	-
April	-	W	78.1	-	-	-	W	W	-	-
May	-	W	77.7	-	-	-	W	W	-	-
June	-	W	56.2	-	-	-	W	6.5	-	-
July	-	W	25.9	-	-	-	-	1.0	-	-
August	-	W	22.1	-	-	-	W	W	-	-
September	-	W	21.5	-	-	-	-	W	-	-
October	-	W	23.5	-	-	-	W	W	-	-
November	-	-	21.6	-	-	-	W	W	-	-
December	-	-	22.0	-	-	-	-	W	-	-
2009 Average	-	W	48.0	-	-	-	W	W	-	-

See footnotes at end of table.

Table 39. Refiner Motor Gasoline Volumes by Grade, Sales Type, PAD District, and State
(Thousand Gallons per Day) — Continued

Geographic Area Month	Premium					All Grades				
	Sales to End Users		Sales for Resale			Sales to End Users		Sales for Resale		
	Through Retail Outlets	Total ^a	DTW	Rack	Bulk	Through Retail Outlets	Total ^a	DTW	Rack	Bulk
Vermont										
January	-	-	W	W	-	-	W	W	W	-
February	-	-	-	W	-	-	W	W	W	-
March	-	-	-	W	-	-	W	W	W	-
April	-	-	W	W	-	-	W	W	W	-
May	-	-	-	W	-	-	W	-	W	-
June	-	-	-	W	-	-	W	-	W	-
July	-	-	-	W	-	-	W	-	W	-
August	-	-	-	W	-	-	W	-	W	-
September	-	-	-	W	-	-	W	-	W	-
October	-	-	-	W	-	-	W	-	W	-
November	-	-	W	W	-	-	W	W	W	-
December	-	-	-	W	-	-	W	-	W	-
2009 Average	-	-	W	W	-	-	W	W	W	-
Subdistrict IB										
January	672.9	685.6	1,368.0	1,651.9	762.4	6,060.1	6,186.8	8,847.9	20,563.4	6,045.3
February	673.2	686.8	1,384.1	1,726.9	347.5	6,046.1	6,224.0	W	21,020.7	W
March	688.7	700.5	1,408.1	1,681.3	351.5	6,029.4	6,204.2	W	20,789.8	W
April	728.1	740.4	1,450.6	W	W	6,288.1	6,474.9	W	22,652.8	W
May	739.2	750.8	W	1,942.5	W	6,570.1	6,753.3	9,187.5	22,746.7	6,759.5
June	720.2	733.7	1,417.2	W	W	6,509.6	6,704.4	W	23,686.8	W
July	742.6	753.6	W	2,087.7	W	6,306.5	6,515.0	8,438.0	24,037.1	6,670.6
August	742.0	754.0	1,361.6	W	W	6,410.6	6,586.5	W	23,380.6	W
September	715.4	728.6	1,335.5	W	W	5,968.0	6,149.7	W	23,457.6	W
October	702.8	712.7	1,329.5	W	W	6,010.4	6,136.4	W	23,263.9	W
November	684.2	694.1	1,268.7	W	W	5,828.7	5,948.3	W	21,511.2	W
December	687.0	696.3	1,306.5	W	W	5,955.8	6,060.6	W	22,187.6	W
2009 Average	708.3	720.0	1,374.0	1,878.5	490.6	6,166.5	6,329.6	8,531.2	22,449.0	6,693.3
Delaware										
January	W	W	W	W	W	W	W	W	998.7	W
February	W	W	W	75.0	-	W	W	W	956.1	W
March	W	W	W	89.2	W	W	W	W	1,132.2	W
April	W	W	W	W	-	W	W	142.5	943.3	-
May	W	W	13.0	72.5	W	W	W	W	851.8	W
June	W	W	W	W	W	W	W	W	926.2	W
July	W	W	W	W	W	W	W	W	1,014.6	W
August	W	W	W	W	W	W	W	W	881.1	W
September	W	W	W	W	W	W	W	W	917.8	W
October	W	W	W	W	W	W	W	W	927.2	W
November	W	W	W	W	W	W	W	W	760.8	W
December	W	W	W	W	W	W	W	W	720.1	W
2009 Average	W	W	W	W	W	W	W	W	919.2	W
District of Columbia										
January	-	-	W	-	-	-	W	112.9	-	-
February	-	-	W	-	-	-	W	110.2	-	-
March	-	-	W	-	-	-	W	110.3	-	-
April	-	-	W	-	-	-	W	114.6	-	-
May	-	-	W	-	-	-	W	114.3	-	-
June	-	-	17.7	-	-	-	W	80.4	-	-
July	-	-	8.1	-	-	-	W	35.0	-	-
August	-	-	W	-	-	-	W	29.3	-	-
September	-	-	W	-	-	-	W	28.5	-	-
October	-	-	W	-	-	-	W	31.0	-	-
November	-	-	W	-	-	-	W	28.5	-	-
December	-	-	W	-	-	-	W	29.5	-	-
2009 Average	-	-	W	-	-	-	W	68.4	-	-

See footnotes at end of table.

Table 39. Refiner Motor Gasoline Volumes by Grade, Sales Type, PAD District, and State
(Thousand Gallons per Day) — Continued

Geographic Area Month	Regular					Midgrade				
	Sales to End Users		Sales for Resale			Sales to End Users		Sales for Resale		
	Through Retail Outlets	Total ^a	DTW	Rack	Bulk	Through Retail Outlets	Total ^a	DTW	Rack	Bulk
Maryland										
January	-	W	1,488.6	W	W	-	-	W	W	-
February	-	W	W	2,846.0	W	-	-	108.7	97.6	-
March	-	W	W	2,599.5	W	-	-	108.6	91.0	-
April	-	W	W	3,065.0	W	-	W	110.1	103.3	-
May	-	W	W	3,039.8	W	-	W	108.9	117.9	-
June	-	W	W	3,142.7	W	-	-	107.1	116.8	-
July	-	W	W	3,066.9	W	-	W	77.4	131.6	-
August	-	W	W	3,305.2	W	-	-	W	W	-
September	-	W	1,103.8	3,010.5	-	-	W	W	W	-
October	-	W	1,029.4	3,171.8	-	-	-	52.8	119.2	-
November	-	W	1,025.3	3,137.9	-	-	W	52.3	113.3	-
December	-	W	956.1	W	W	-	W	W	W	-
2009 Average	-	W	W	3,014.5	W	-	W	84.7	111.9	-
New Jersey										
January	W	1,136.2	2,017.6	4,028.2	3,951.8	W	123.5	53.6	32.6	-
February	W	1,135.4	1,984.4	4,317.3	4,118.1	W	130.1	52.2	38.0	-
March	W	1,131.5	1,992.7	W	W	W	W	51.0	38.1	-
April	W	1,206.3	W	4,486.9	W	W	139.8	51.3	38.5	-
May	W	1,257.2	2,102.7	W	W	W	141.7	53.5	42.6	-
June	W	1,241.2	2,058.0	4,644.3	5,994.5	W	138.0	51.6	46.7	-
July	W	1,189.2	1,988.4	4,705.1	3,929.1	W	138.7	50.4	56.2	-
August	W	1,211.8	2,061.1	4,417.4	4,265.8	W	139.3	50.4	48.9	-
September	W	1,086.5	W	4,713.8	W	W	130.9	47.0	45.6	-
October	W	1,108.0	1,928.0	4,696.7	5,012.9	W	128.7	48.2	43.5	-
November	W	1,098.9	1,798.4	4,465.2	6,542.9	W	129.4	46.8	41.5	-
December	W	1,109.1	1,826.4	4,511.7	5,757.7	W	132.8	50.6	39.3	-
2009 Average	W	1,159.5	1,973.7	4,452.8	4,552.9	W	133.6	50.6	42.7	-
New York										
January	2,466.4	2,497.0	2,264.0	W	W	227.5	228.1	W	W	-
February	2,430.9	2,462.5	2,345.8	W	W	228.5	229.2	W	W	-
March	2,401.0	2,427.7	2,354.3	W	W	230.1	230.5	57.9	19.1	-
April	2,457.5	2,486.1	2,360.1	4,607.1	62.1	237.4	238.0	59.0	20.1	-
May	2,624.3	2,653.1	2,453.5	W	W	250.6	251.5	60.8	25.6	-
June	2,627.7	2,659.2	2,443.5	W	W	249.9	250.2	57.5	28.4	-
July	2,475.5	2,502.9	2,397.9	W	W	242.0	243.7	57.3	40.3	-
August	2,522.9	2,549.8	2,426.2	5,223.8	28.0	247.6	249.9	56.7	38.6	-
September	2,349.9	2,377.1	2,337.1	W	W	234.1	235.0	53.4	30.0	-
October	2,374.5	2,398.0	2,329.1	5,085.0	39.9	230.6	230.9	52.8	22.4	-
November	2,269.7	2,289.2	2,288.7	4,663.9	39.9	231.2	231.4	51.2	18.6	-
December	2,341.0	2,354.4	2,382.0	5,045.8	40.0	238.9	239.0	53.0	19.0	-
2009 Average	2,445.4	2,471.7	2,365.4	4,896.8	61.7	237.4	238.2	56.0	25.1	-
Pennsylvania										
January	1,311.4	1,359.6	W	W	1,030.8	104.2	107.1	W	W	-
February	1,324.6	1,423.4	W	W	1,160.7	105.9	109.5	W	W	-
March	1,325.7	1,423.3	W	W	843.0	107.5	110.8	W	W	-
April	1,386.3	1,490.6	W	7,473.7	W	112.3	115.5	W	W	-
May	1,421.5	1,528.7	W	W	1,149.7	114.5	117.5	W	W	-
June	1,401.8	1,516.0	W	W	997.6	112.4	116.1	W	W	-
July	1,384.6	1,521.5	W	W	856.4	114.4	117.7	W	W	-
August	1,406.8	1,510.0	W	W	981.3	115.5	118.4	W	W	-
September	1,320.2	1,420.9	W	W	1,232.7	110.8	113.9	W	W	-
October	1,329.9	1,387.5	W	7,229.8	W	110.0	111.1	W	W	-
November	1,282.5	1,345.6	W	6,474.7	W	107.6	108.6	W	W	-
December	1,308.3	1,368.6	W	W	928.9	110.0	111.1	W	W	-
2009 Average	1,350.5	1,441.4	W	7,060.3	W	110.5	113.1	W	W	-

See footnotes at end of table.

Table 39. Refiner Motor Gasoline Volumes by Grade, Sales Type, PAD District, and State
(Thousand Gallons per Day) — Continued

Geographic Area Month	Premium					All Grades				
	Sales to End Users		Sales for Resale			Sales to End Users		Sales for Resale		
	Through Retail Outlets	Total ^a	DTW	Rack	Bulk	Through Retail Outlets	Total ^a	DTW	Rack	Bulk
Maryland										
January	—	W	277.4	361.7	—	—	W	W	3,151.6	W
February	—	W	W	384.9	W	—	W	1,954.6	3,328.4	129.8
March	—	W	W	354.5	W	—	W	1,920.5	3,044.9	230.6
April	—	W	W	411.3	W	—	W	W	3,579.6	W
May	—	W	W	415.6	W	—	W	W	3,573.4	W
June	—	W	W	416.9	W	—	W	1,925.1	3,676.4	228.7
July	—	W	W	427.6	W	—	W	W	3,626.1	W
August	—	W	210.1	W	W	—	W	W	3,886.3	W
September	—	W	206.4	W	W	—	W	W	3,563.2	W
October	—	W	185.9	451.5	—	—	W	1,268.2	3,742.5	—
November	—	W	177.0	445.7	—	—	W	1,254.6	3,696.9	—
December	—	W	177.0	420.9	—	—	W	W	3,614.7	W
2009 Average	—	W	W	414.7	W	—	W	W	3,541.1	W
New Jersey										
January	W	236.2	335.2	425.4	581.5	W	1,495.8	2,406.3	4,486.1	4,533.3
February	W	238.9	333.9	454.9	205.8	W	1,504.4	2,370.5	4,810.1	4,323.9
March	W	W	342.5	W	W	W	1,501.5	2,386.3	4,630.7	3,346.4
April	W	253.7	W	500.7	W	W	1,599.8	2,451.5	5,026.1	3,606.7
May	W	251.2	367.0	W	W	W	1,650.1	2,523.3	4,828.8	4,749.7
June	W	244.0	356.4	500.2	89.7	W	1,623.2	2,466.0	5,191.2	6,084.2
July	W	253.2	365.0	502.2	611.5	W	1,581.1	2,403.8	5,263.5	4,540.6
August	W	251.7	359.9	471.3	172.0	W	1,602.7	2,471.5	4,937.6	4,437.8
September	W	243.2	W	543.5	W	W	1,460.7	2,275.7	5,302.9	4,039.9
October	W	242.3	354.4	505.2	165.2	W	1,478.9	2,330.6	5,245.4	5,178.0
November	W	237.0	331.5	466.6	97.1	W	1,465.3	2,176.7	4,973.3	6,640.1
December	W	238.3	340.1	480.0	250.2	W	1,480.2	2,217.1	5,030.9	6,007.9
2009 Average	W	244.2	349.4	481.5	238.3	W	1,537.2	2,373.6	4,977.0	4,791.2
New York										
January	323.3	326.8	585.3	W	W	3,017.1	3,051.9	W	4,901.6	W
February	324.0	328.2	597.2	383.8	—	2,983.5	3,019.9	W	5,002.8	W
March	332.9	335.2	610.1	W	W	2,963.9	2,993.4	3,022.2	4,687.4	96.7
April	348.2	350.3	618.8	397.5	—	3,043.1	3,074.4	3,037.9	5,024.7	62.1
May	360.7	363.1	629.4	W	W	3,235.5	3,267.7	3,143.6	5,370.1	115.2
June	353.2	356.4	613.0	W	W	3,230.8	3,265.8	3,114.1	5,732.1	108.3
July	358.2	360.9	634.4	W	W	3,075.7	3,107.5	3,089.6	5,799.1	34.1
August	359.5	361.7	635.5	469.0	—	3,130.0	3,161.5	3,118.4	5,731.5	28.0
September	344.3	346.3	622.0	W	W	2,928.3	2,958.4	3,012.5	5,806.7	97.8
October	336.5	339.0	625.4	417.9	—	2,941.6	2,967.9	3,007.3	5,525.3	39.9
November	327.2	329.3	607.7	379.7	—	2,828.1	2,849.9	2,947.6	5,062.1	39.9
December	331.6	332.7	632.1	399.6	—	2,911.6	2,926.1	3,067.1	5,464.4	40.0
2009 Average	341.8	344.3	617.8	422.5	1.7	3,024.6	3,054.2	3,039.1	5,344.4	63.4
Pennsylvania										
January	111.8	116.4	W	400.9	W	1,527.4	1,583.1	W	7,025.3	W
February	109.3	114.2	W	428.4	W	1,539.8	1,647.1	W	6,923.2	W
March	113.8	118.6	W	437.9	W	1,547.0	1,652.6	W	7,294.5	W
April	123.9	128.1	W	W	180.4	1,622.5	1,734.2	W	8,079.2	W
May	125.5	130.1	W	541.4	W	1,661.6	1,776.4	W	8,122.7	W
June	121.6	127.2	W	553.6	W	1,635.9	1,759.3	W	8,160.9	W
July	128.9	133.2	W	569.1	W	1,627.9	1,772.4	W	8,333.8	W
August	129.4	134.6	W	547.6	W	1,651.7	1,763.1	W	7,944.1	W
September	126.2	131.7	W	514.2	W	1,557.2	1,666.5	W	7,867.0	W
October	121.9	125.0	W	W	186.0	1,561.8	1,623.6	W	7,823.5	W
November	117.9	121.4	W	W	W	1,508.0	1,575.5	W	7,018.1	W
December	115.0	120.0	W	421.4	W	1,533.4	1,599.7	W	7,357.5	W
2009 Average	120.5	125.1	W	W	132.8	1,581.5	1,679.7	W	7,667.3	W

See footnotes at end of table.

Table 39. Refiner Motor Gasoline Volumes by Grade, Sales Type, PAD District, and State
(Thousand Gallons per Day) — Continued

Geographic Area Month	Regular					Midgrade				
	Sales to End Users		Sales for Resale			Sales to End Users		Sales for Resale		
	Through Retail Outlets	Total ^a	DTW	Rack	Bulk	Through Retail Outlets	Total ^a	DTW	Rack	Bulk
Subdistrict IC										
January	7,056.2	7,438.5	1,956.9	W	W	630.8	634.3	W	W	—
February	7,344.2	7,779.9	2,038.9	36,731.9	560.4	664.0	669.0	132.7	965.6	—
March	7,384.5	7,803.2	2,008.8	36,387.6	337.4	673.5	678.7	126.3	959.3	—
April	7,061.8	7,498.2	1,857.2	W	W	637.5	642.5	110.8	1,046.6	—
May	6,841.6	7,286.7	1,754.9	W	W	600.7	605.3	W	W	—
June	6,834.8	7,207.5	1,552.6	W	W	572.5	578.8	83.3	1,020.7	—
July	6,538.1	6,919.8	1,386.3	W	W	540.5	546.5	W	W	—
August	6,569.8	6,953.7	1,228.0	W	W	545.9	551.1	50.9	1,030.5	—
September	6,456.6	6,839.2	1,092.4	W	W	532.4	537.3	40.4	957.8	—
October	6,529.6	6,921.7	1,121.4	W	W	540.6	545.3	38.8	936.4	—
November	6,347.6	6,728.1	968.5	W	W	525.1	530.5	32.8	929.3	—
December	6,355.8	6,693.9	982.5	W	W	530.2	534.7	33.4	942.5	—
2009 Average	6,773.2	7,168.7	1,492.6	38,595.4	513.9	582.3	587.3	77.7	974.3	—
Florida										
January	4,124.3	4,161.2	986.9	8,598.4	—	400.6	401.6	52.3	296.4	—
February	4,247.9	4,293.6	1,004.7	W	W	415.6	417.1	54.0	325.3	—
March	4,349.6	4,394.2	1,015.5	W	W	430.5	432.7	W	W	—
April	3,953.2	3,992.1	918.9	10,090.5	—	392.4	394.3	43.9	384.2	—
May	3,773.3	3,817.5	866.6	10,983.0	—	366.9	367.7	39.3	317.3	—
June	3,741.4	3,788.6	704.1	W	W	348.8	351.4	W	W	—
July	3,516.5	3,563.8	556.5	10,619.6	—	319.4	321.7	13.2	308.0	—
August	3,537.9	3,587.2	W	10,879.4	W	326.6	328.4	12.4	296.9	—
September	3,455.2	3,508.0	440.3	11,106.3	159.6	318.7	319.8	4.1	286.0	—
October	3,570.9	3,622.5	W	11,608.3	W	330.4	331.4	W	W	—
November	3,433.7	3,483.6	W	11,376.9	W	323.0	324.5	W	W	—
December	3,513.9	3,541.5	W	11,658.9	W	330.5	331.0	W	W	—
2009 Average	3,765.5	3,810.2	W	10,608.5	W	358.3	359.8	25.4	308.0	—
Georgia										
January	802.4	863.8	W	6,777.8	W	64.2	65.0	W	W	—
February	823.6	901.5	W	7,295.4	W	64.9	66.4	W	W	—
March	780.7	856.5	W	7,357.6	W	60.3	61.3	W	W	—
April	768.0	848.1	W	7,601.0	W	56.9	58.0	W	W	—
May	712.4	792.6	W	7,541.0	W	48.0	48.9	W	W	—
June	W	729.8	W	8,100.0	W	37.4	38.1	W	W	—
July	W	705.7	NA	W	W	W	W	W	W	—
August	W	704.6	—	W	W	W	W	—	208.4	—
September	W	721.7	—	W	W	W	W	—	178.1	—
October	W	717.7	—	W	W	W	W	—	165.1	—
November	W	732.2	—	W	W	W	W	—	162.9	—
December	W	701.5	—	W	W	W	W	—	164.1	—
2009 Average	701.9	772.1	W	7,436.4	W	45.0	45.9	W	W	—
North Carolina										
January	576.7	608.5	—	W	W	37.3	37.7	—	159.4	—
February	596.8	631.3	—	W	W	40.8	41.4	—	189.9	—
March	586.1	621.2	—	W	W	40.5	41.2	—	170.9	—
April	612.8	650.3	—	W	W	41.7	42.4	—	170.5	—
May	629.7	665.4	—	W	W	41.7	42.3	—	147.6	—
June	651.1	687.3	W	W	W	41.0	41.7	—	145.1	—
July	664.3	698.8	—	W	W	42.4	43.0	—	149.7	—
August	665.9	700.2	—	W	W	42.2	42.7	—	139.9	—
September	675.4	709.1	—	W	W	42.1	42.8	—	118.5	—
October	663.4	699.3	—	W	W	42.3	42.9	—	122.2	—
November	673.6	706.8	—	W	W	41.4	42.0	—	128.9	—
December	640.7	677.5	—	W	W	40.7	41.4	—	130.6	—
2009 Average	636.5	671.4	W	9,062.9	W	41.2	41.8	—	147.5	—

See footnotes at end of table.

Table 39. Refiner Motor Gasoline Volumes by Grade, Sales Type, PAD District, and State
(Thousand Gallons per Day) — Continued

Geographic Area Month	Premium					All Grades				
	Sales to End Users		Sales for Resale			Sales to End Users		Sales for Resale		
	Through Retail Outlets	Total ^a	DTW	Rack	Bulk	Through Retail Outlets	Total ^a	DTW	Rack	Bulk
Subdistrict IC										
January	758.1	799.3	386.8	3,663.5	—	8,445.2	8,872.2	W	38,383.1	W
February	781.3	826.4	405.6	3,990.9	—	8,789.4	9,275.2	2,577.2	41,688.4	560.4
March	792.4	836.5	400.4	4,058.8	24.5	8,850.4	9,318.4	2,535.4	41,405.7	361.9
April	746.7	788.9	375.6	W	W	8,445.9	8,929.7	2,343.7	43,448.3	245.1
May	685.0	731.5	W	4,223.7	W	8,127.2	8,623.5	W	44,341.6	W
June	635.2	679.4	302.6	W	W	8,042.5	8,465.7	1,938.5	46,641.7	461.3
July	630.0	677.3	W	4,500.1	W	7,708.5	8,143.5	W	45,532.7	W
August	629.0	675.2	246.8	W	W	7,744.7	8,180.0	1,525.7	45,305.5	546.0
September	632.6	677.6	225.0	W	W	7,621.6	8,054.1	1,357.9	44,511.2	745.1
October	642.0	688.9	224.4	W	W	7,712.3	8,155.9	1,384.5	44,891.4	397.8
November	616.5	660.7	188.6	W	W	7,489.2	7,919.3	1,189.9	44,136.6	924.9
December	620.2	656.3	194.1	W	W	7,506.2	7,884.9	1,210.0	45,044.0	1,222.0
2009 Average	680.2	724.2	297.4	4,215.1	13.4	8,035.6	8,480.3	1,867.7	43,784.7	527.3
Florida										
January	503.1	507.7	176.0	1,094.5	—	5,028.0	5,070.5	1,215.2	9,989.3	—
February	509.8	514.3	181.7	1,207.0	—	5,173.3	5,225.1	1,240.4	W	W
March	527.6	532.3	W	1,265.3	W	5,307.7	5,359.1	1,253.7	W	W
April	478.7	482.6	170.9	W	W	4,824.3	4,869.1	1,133.7	W	W
May	432.8	436.7	154.8	1,329.5	—	4,572.9	4,621.9	1,060.7	12,629.7	—
June	396.6	402.7	123.0	1,323.2	—	4,486.7	4,542.7	W	12,869.7	W
July	388.7	395.4	98.3	1,381.9	—	4,224.5	4,280.9	668.1	12,309.5	—
August	389.7	395.2	W	1,307.2	W	4,254.2	4,310.8	W	12,483.5	W
September	395.3	400.3	75.2	1,328.3	—	4,169.2	4,228.0	519.6	12,720.7	159.6
October	410.5	415.1	W	W	—	4,311.8	4,369.1	W	13,300.1	W
November	399.4	404.3	W	W	—	4,156.1	4,212.3	W	13,012.6	W
December	408.5	410.3	W	W	—	4,252.8	4,282.8	W	13,305.9	W
2009 Average	436.3	441.0	W	1,309.9	W	4,560.1	4,611.0	848.4	12,226.4	178.7
Georgia										
January	68.2	75.7	W	W	—	934.7	1,004.5	W	7,668.4	W
February	65.3	73.5	W	W	—	953.9	1,041.4	W	8,265.0	W
March	58.5	66.3	W	W	—	899.5	984.1	W	8,362.0	W
April	53.3	60.8	W	W	W	878.2	966.9	W	8,663.8	W
May	42.8	50.9	W	W	W	803.2	892.4	W	8,597.2	W
June	30.8	39.6	W	W	W	W	807.5	W	9,219.7	W
July	W	W	W	917.1	W	W	778.8	W	8,871.8	W
August	W	W	—	W	W	W	778.1	—	W	W
September	W	W	—	W	W	W	795.7	—	W	W
October	W	W	—	W	W	W	790.3	—	W	W
November	W	W	—	W	W	W	805.5	—	W	W
December	W	W	—	W	W	W	770.5	—	W	W
2009 Average	40.4	48.8	W	W	W	787.3	866.8	W	8,471.2	W
North Carolina										
January	35.9	39.2	—	792.6	—	649.9	685.5	—	W	W
February	39.1	42.8	—	874.8	—	676.6	715.5	—	W	W
March	38.9	43.5	—	856.0	—	665.6	705.9	—	W	W
April	40.6	45.1	—	895.6	—	695.2	737.7	—	W	W
May	39.3	43.7	—	842.4	—	710.7	751.4	—	W	W
June	37.9	41.8	W	W	—	730.0	770.8	W	10,875.4	W
July	40.0	44.3	—	884.2	—	746.7	786.1	—	W	W
August	40.3	44.2	—	850.6	—	748.3	787.1	—	W	W
September	41.6	46.2	—	W	W	759.0	798.1	—	W	W
October	40.5	45.1	—	801.7	—	746.2	787.4	—	W	W
November	39.3	43.6	—	793.8	—	754.3	792.4	—	W	W
December	37.9	42.5	—	801.0	—	719.4	761.4	—	W	W
2009 Average	39.3	43.5	W	838.2	W	717.0	756.7	W	10,048.6	W

See footnotes at end of table.

Table 39. Refiner Motor Gasoline Volumes by Grade, Sales Type, PAD District, and State
(Thousand Gallons per Day) — Continued

Geographic Area Month	Regular					Midgrade				
	Sales to End Users		Sales for Resale			Sales to End Users		Sales for Resale		
	Through Retail Outlets	Total ^a	DTW	Rack	Bulk	Through Retail Outlets	Total ^a	DTW	Rack	Bulk
South Carolina										
January	668.0	744.9	W	4,023.2	W	52.5	52.5	W	W	-
February	700.4	784.1	W	4,398.3	W	57.6	57.6	W	W	-
March	692.5	771.9	W	4,294.0	W	57.3	57.3	W	W	-
April	702.4	792.7	W	4,538.2	W	58.3	58.3	W	W	-
May	706.6	789.0	W	4,558.3	W	57.4	57.4	W	W	-
June	736.0	747.2	W	W	W	57.4	57.4	W	W	-
July	731.7	742.4	W	4,816.4	W	58.1	58.1	W	W	-
August	734.4	745.6	W	4,597.2	W	57.6	57.6	W	W	-
September	726.5	738.7	W	4,519.7	W	55.2	55.2	W	W	-
October	679.9	690.7	W	4,524.4	W	51.4	51.5	W	W	-
November	660.0	671.1	W	4,497.2	W	49.2	49.6	W	W	-
December	640.4	652.2	W	4,533.2	W	48.5	49.1	W	W	-
2009 Average	698.1	738.9	W	W	W	55.0	55.1	W	W	-
Virginia										
January	447.5	622.8	W	5,569.1	W	56.7	58.0	W	W	-
February	497.1	690.8	W	5,851.6	W	64.1	65.5	W	W	-
March	501.5	685.2	783.8	5,604.0	-	64.4	65.7	W	W	-
April	522.7	712.1	768.5	W	W	66.6	68.0	W	W	-
May	524.2	726.7	751.2	6,189.9	-	65.8	68.1	48.6	206.2	-
June	538.0	749.4	763.3	W	W	67.0	69.3	W	W	-
July	500.9	718.2	W	6,724.8	W	64.5	66.6	45.3	258.5	-
August	507.4	729.5	W	6,828.2	W	63.9	66.1	W	W	-
September	469.6	685.9	W	6,667.6	W	60.5	62.5	W	W	-
October	494.3	720.0	W	6,425.9	W	60.5	62.6	W	W	-
November	NA	664.4	W	6,453.3	W	NA	NA	W	W	-
December	NA	647.6	W	6,683.4	W	NA	NA	W	W	-
2009 Average	491.2	696.0	W	6,287.7	W	62.0	63.9	W	W	-
West Virginia										
January	437.3	437.4	W	W	-	19.5	19.5	-	16.0	-
February	478.3	478.5	-	632.9	-	21.0	21.0	-	17.1	-
March	474.1	474.2	-	659.3	-	20.5	20.5	-	17.6	-
April	502.7	502.9	-	722.0	-	21.5	21.5	-	17.5	-
May	495.4	495.5	-	701.8	-	20.9	20.9	-	19.0	-
June	W	505.2	-	743.3	-	20.8	20.8	-	21.4	-
July	W	490.9	-	705.0	-	W	W	-	21.1	-
August	W	486.5	-	629.1	-	W	W	-	18.3	-
September	W	475.9	-	718.5	-	W	W	-	21.5	-
October	W	471.5	-	756.4	-	W	W	-	19.6	-
November	W	469.9	-	727.5	-	W	W	-	17.8	-
December	W	473.6	-	703.1	-	W	W	-	19.5	-
2009 Average	479.9	480.1	W	W	-	20.8	20.8	-	18.9	-
PAD District II										
January	12,035.0	12,658.3	1,579.7	58,580.1	6,519.0	803.7	811.4	124.9	7,106.1	-
February	12,145.1	12,836.3	1,584.3	61,567.9	7,277.9	793.6	801.6	130.8	7,356.0	-
March	11,839.3	12,553.3	1,552.8	61,886.3	4,990.5	765.7	774.3	126.8	7,129.3	-
April	12,050.3	12,788.5	1,557.8	62,668.1	6,589.7	774.0	784.8	121.4	7,796.2	-
May	11,730.6	12,349.9	1,541.2	63,715.7	6,916.8	743.0	753.5	117.8	7,824.8	-
June	11,820.5	12,445.7	1,430.4	67,298.3	9,338.6	728.4	737.6	117.5	7,753.9	-
July	11,612.7	12,293.1	1,331.2	66,642.8	6,416.1	744.0	751.1	112.9	7,640.1	-
August	11,656.6	12,404.8	1,313.2	64,543.7	5,845.7	743.4	752.4	113.9	7,519.3	-
September	11,587.4	12,321.7	1,294.2	65,538.3	6,488.5	738.5	749.2	113.9	7,255.0	-
October	11,374.6	12,199.3	1,230.8	64,539.4	6,850.7	721.5	732.3	110.1	6,977.7	-
November	11,376.5	12,210.7	1,228.0	62,954.5	5,849.5	709.6	718.4	116.8	6,747.3	-
December	11,219.5	12,088.0	1,076.4	65,665.0	8,985.6	708.0	713.5	101.0	7,016.8	-
2009 Average	11,700.3	12,425.6	1,391.9	63,809.4	6,833.0	747.5	756.4	117.2	7,343.0	-

See footnotes at end of table.

Table 39. Refiner Motor Gasoline Volumes by Grade, Sales Type, PAD District, and State
(Thousand Gallons per Day) — Continued

Geographic Area Month	Premium					All Grades				
	Sales to End Users		Sales for Resale			Sales to End Users		Sales for Resale		
	Through Retail Outlets	Total ^a	DTW	Rack	Bulk	Through Retail Outlets	Total ^a	DTW	Rack	Bulk
South Carolina										
January	48.7	55.9	W	W	—	769.3	853.4	W	4,460.5	W
February	52.9	60.6	W	W	—	810.9	902.4	W	4,894.3	W
March	52.8	60.3	W	W	—	802.6	889.5	W	4,802.2	W
April	53.8	61.3	W	W	—	814.5	912.3	W	5,078.2	W
May	52.1	59.7	W	W	W	816.1	906.2	W	W	W
June	50.9	52.0	W	W	W	844.4	856.6	W	5,327.3	W
July	54.4	55.7	W	441.6	W	844.2	856.2	W	W	W
August	52.7	53.9	W	W	—	844.7	857.2	W	5,110.4	W
September	52.5	53.3	W	W	—	834.1	847.1	W	5,019.2	W
October	48.1	49.3	W	W	—	779.4	791.5	W	5,023.8	W
November	45.6	46.8	W	W	—	754.8	767.6	W	4,987.3	W
December	45.1	46.4	W	W	—	734.0	747.7	W	5,038.3	W
2009 Average	50.8	54.6	W	W	W	804.0	848.6	W	W	W
Virginia										
January	89.9	108.3	173.2	635.4	—	594.1	789.1	989.4	W	W
February	100.0	121.0	W	W	—	661.3	877.3	W	6,693.8	W
March	99.5	119.0	174.9	W	W	665.3	870.0	W	6,426.9	W
April	103.3	122.2	173.3	695.9	—	692.6	902.3	W	6,782.2	W
May	101.8	124.2	168.3	716.7	—	691.8	919.1	968.2	7,112.8	—
June	102.7	126.9	167.1	771.6	—	707.7	945.6	W	7,540.2	W
July	101.6	127.3	164.4	831.2	—	667.1	912.1	W	7,814.5	W
August	100.0	126.6	W	W	—	671.4	922.2	W	7,930.0	W
September	98.3	123.6	W	W	—	628.3	872.0	W	7,779.3	W
October	99.1	126.6	144.0	W	W	653.8	909.2	W	7,461.2	W
November	W	113.8	W	W	—	W	835.7	W	7,523.6	W
December	W	107.5	W	W	—	W	812.5	W	7,770.1	W
2009 Average	97.6	120.6	155.2	W	W	650.8	880.5	W	7,271.0	W
West Virginia										
January	12.5	12.5	—	31.1	—	469.2	469.3	W	W	—
February	14.2	14.2	—	34.8	—	513.4	513.6	—	684.8	—
March	15.1	15.1	—	38.8	—	509.7	509.8	—	715.7	—
April	17.0	17.0	—	46.3	—	541.2	541.4	—	785.7	—
May	16.2	16.2	—	43.1	—	532.5	532.6	—	763.8	—
June	16.4	16.4	—	44.6	—	W	542.4	—	809.4	—
July	W	W	—	44.1	—	W	529.4	—	770.2	—
August	W	W	—	41.3	—	W	524.6	—	688.7	—
September	W	W	—	45.4	—	W	513.2	—	785.4	—
October	W	W	—	42.0	—	W	508.4	—	818.0	—
November	W	W	—	41.1	—	505.6	505.7	—	786.4	—
December	W	W	—	39.5	—	509.9	510.1	—	762.2	—
2009 Average	15.8	15.8	—	W	—	516.5	516.6	W	W	—
PAD District II										
January	684.5	719.8	248.1	3,943.2	116.6	13,523.2	14,189.5	1,952.7	69,629.3	6,635.6
February	684.4	724.9	245.0	4,182.6	155.5	13,623.1	14,362.8	1,960.1	73,106.4	7,433.4
March	687.9	728.8	243.5	4,238.9	123.2	13,292.9	14,056.5	1,923.1	73,254.4	5,113.8
April	709.6	752.2	236.8	4,486.1	122.1	13,533.9	14,325.5	1,916.0	74,950.4	6,711.7
May	675.3	710.5	231.5	4,744.1	140.2	13,148.9	13,814.0	1,890.5	76,284.6	7,057.0
June	662.6	697.7	217.9	5,027.6	167.8	13,211.5	13,880.9	1,765.7	80,079.9	9,506.4
July	704.8	748.9	212.5	5,310.3	226.0	13,061.5	13,793.1	1,656.7	79,593.3	6,642.1
August	692.9	742.1	207.0	5,049.5	119.6	13,092.9	13,899.3	1,634.1	77,112.5	5,965.3
September	696.1	742.8	212.9	5,121.0	120.9	13,022.1	13,813.7	1,620.9	77,914.4	6,609.4
October	646.3	698.3	198.1	4,529.3	157.1	12,742.4	13,629.9	1,538.9	76,046.4	7,007.9
November	628.6	677.8	199.7	4,512.3	175.2	12,714.7	13,606.9	1,544.5	74,214.1	6,024.7
December	611.5	662.2	183.0	4,726.1	306.3	12,539.0	13,463.6	1,360.4	77,407.9	9,291.9
2009 Average	673.6	717.1	219.5	4,658.4	161.1	13,121.5	13,899.2	1,728.6	75,810.8	6,994.0

See footnotes at end of table.

Table 39. Refiner Motor Gasoline Volumes by Grade, Sales Type, PAD District, and State
(Thousand Gallons per Day) — Continued

Geographic Area Month	Regular					Midgrade				
	Sales to End Users		Sales for Resale			Sales to End Users		Sales for Resale		
	Through Retail Outlets	Total ^a	DTW	Rack	Bulk	Through Retail Outlets	Total ^a	DTW	Rack	Bulk
Illinois										
January	2,002.8	2,025.2	1,030.8	7,676.6	792.9	247.2	247.5	56.8	465.0	—
February	2,002.4	2,020.8	993.5	8,085.4	945.6	237.8	238.0	53.5	512.0	—
March	1,937.7	1,957.5	W	7,897.5	W	229.8	230.0	50.6	489.6	—
April	1,902.1	1,920.2	976.5	8,051.4	551.0	221.6	221.9	46.5	484.4	—
May	1,764.7	1,780.6	894.8	8,070.7	988.9	200.0	200.1	39.3	474.6	—
June	1,777.0	1,791.4	860.8	9,017.0	762.2	195.8	196.1	37.6	471.1	—
July	1,703.8	1,718.6	774.4	8,297.1	620.5	192.5	192.7	32.8	489.0	—
August	1,683.6	1,701.3	777.3	8,218.3	580.3	192.4	192.7	34.6	488.0	—
September	1,667.9	1,689.5	755.2	8,964.1	736.8	191.7	191.7	34.4	478.2	—
October	1,701.6	1,724.5	777.5	8,316.2	332.0	194.0	194.3	34.9	460.4	—
November	1,647.0	1,673.6	785.7	8,398.3	475.3	189.6	189.8	37.3	497.4	—
December	1,643.2	1,675.0	W	9,010.5	W	184.1	184.5	31.6	498.6	—
2009 Average	1,784.8	1,805.2	W	8,332.6	W	206.2	206.4	40.7	483.8	—
Indiana										
January	1,292.5	1,298.1	172.3	4,087.5	251.1	60.1	60.1	W	W	—
February	1,333.1	1,342.0	167.2	4,539.8	138.9	62.4	62.4	W	W	—
March	1,299.0	1,305.4	161.3	4,554.7	257.0	61.0	61.0	W	W	—
April	1,319.4	1,325.8	W	4,640.7	W	61.6	61.8	W	W	—
May	1,284.2	1,288.6	W	4,804.2	W	58.9	58.9	W	W	—
June	1,318.4	1,323.8	W	5,178.0	W	59.9	59.9	W	W	—
July	1,292.0	1,298.4	W	5,423.4	W	61.0	61.0	W	W	—
August	1,313.3	1,321.1	137.3	5,181.8	217.9	61.9	61.9	W	W	—
September	1,327.9	1,335.4	W	5,201.3	W	62.8	63.5	W	W	—
October	1,266.5	1,277.8	108.7	5,011.9	393.9	59.8	60.1	W	W	—
November	1,327.3	1,338.2	98.1	4,964.6	331.5	61.9	61.9	W	W	—
December	1,315.5	1,327.8	W	5,274.2	W	62.8	62.8	W	W	—
2009 Average	1,307.0	1,314.8	W	4,907.2	W	61.2	61.3	W	W	—
Iowa										
January	70.2	71.8	W	W	—	W	81.3	NA	1,775.3	—
February	71.0	72.5	W	W	—	W	79.6	W	W	—
March	73.2	75.0	W	W	—	W	77.7	W	W	—
April	73.4	75.3	W	W	—	W	82.7	W	W	—
May	77.3	78.9	W	W	—	W	86.8	W	W	—
June	78.4	80.2	W	W	—	W	86.2	W	W	—
July	77.1	79.1	W	W	—	W	87.2	W	W	—
August	76.0	78.2	W	W	—	84.4	88.1	W	W	—
September	74.9	77.2	W	W	—	85.1	90.5	W	W	—
October	78.0	80.3	W	W	—	W	85.6	W	W	—
November	76.3	78.2	W	W	—	W	84.4	W	W	—
December	73.8	74.4	W	W	—	W	79.3	W	W	—
2009 Average	75.0	76.8	W	W	—	W	84.1	W	W	—
Kansas										
January	W	W	—	W	W	W	W	—	384.3	—
February	8.1	8.5	—	W	W	W	W	—	401.2	—
March	8.7	9.4	—	W	W	W	W	—	453.5	—
April	8.6	9.3	—	W	W	W	0.4	—	606.9	—
May	9.1	9.6	—	W	W	W	W	—	656.5	—
June	9.9	10.6	—	W	W	W	0.6	—	703.0	—
July	10.0	10.8	—	3,039.6	1,745.5	W	0.7	—	633.6	—
August	9.3	9.7	—	W	W	W	W	—	633.7	—
September	9.3	9.6	—	W	W	W	W	—	601.1	—
October	8.9	9.2	—	W	W	W	W	—	620.0	—
November	9.5	9.7	—	W	W	W	W	—	610.0	—
December	9.2	9.6	—	W	W	W	W	—	571.2	—
2009 Average	15.0	15.5	—	W	W	0.9	0.9	—	573.7	—

See footnotes at end of table.

Table 39. Refiner Motor Gasoline Volumes by Grade, Sales Type, PAD District, and State
(Thousand Gallons per Day) — Continued

Geographic Area Month	Premium					All Grades				
	Sales to End Users		Sales for Resale			Sales to End Users		Sales for Resale		
	Through Retail Outlets	Total ^a	DTW	Rack	Bulk	Through Retail Outlets	Total ^a	DTW	Rack	Bulk
Illinois										
January	268.1	269.4	201.0	613.7	—	2,518.2	2,542.1	1,288.5	8,755.4	792.9
February	265.1	266.5	197.5	655.3	—	2,505.2	2,525.3	1,244.5	9,252.8	945.6
March	263.8	265.3	W	671.1	W	2,431.4	2,452.8	1,243.9	9,058.2	374.2
April	258.9	259.9	193.4	669.9	—	2,382.5	2,402.0	1,216.5	9,205.7	551.0
May	234.4	235.7	180.2	719.7	—	2,199.1	2,216.4	1,114.3	9,265.0	988.9
June	226.2	227.4	171.3	812.4	—	2,199.0	2,214.9	1,069.7	10,300.5	762.2
July	232.9	234.1	163.9	783.1	—	2,129.3	2,145.5	971.1	9,569.2	620.5
August	231.1	232.2	163.4	773.2	—	2,107.2	2,126.2	975.2	9,479.5	580.3
September	234.4	235.8	166.1	866.6	—	2,094.0	2,117.0	955.8	10,308.9	736.8
October	229.1	230.5	164.5	747.7	—	2,124.7	2,149.2	977.0	9,524.3	332.0
November	220.4	222.2	166.6	732.1	—	2,057.0	2,085.6	989.6	9,627.7	475.3
December	212.3	214.3	W	844.3	W	2,039.5	2,073.7	904.9	10,353.4	1,001.2
2009 Average	239.6	240.9	W	741.1	W	2,230.5	2,252.5	1,078.1	9,557.6	678.4
Indiana										
January	51.9	52.0	W	W	—	1,404.4	1,410.2	194.1	5,406.7	251.1
February	54.7	54.7	W	W	—	1,450.3	1,459.1	187.0	5,961.3	138.9
March	55.5	55.5	W	W	—	1,415.5	1,422.0	180.9	5,818.3	257.0
April	56.8	57.0	W	W	—	1,437.8	1,444.6	W	6,005.6	W
May	56.3	56.4	W	W	—	1,399.5	1,403.9	W	6,160.7	W
June	56.4	56.5	W	W	W	1,434.7	1,440.2	191.2	6,355.5	211.4
July	63.1	63.2	W	W	W	1,416.1	1,422.5	188.2	6,593.2	141.8
August	59.8	59.9	W	W	—	1,435.1	1,442.9	155.4	6,388.8	217.9
September	61.6	61.6	W	W	W	1,452.3	1,460.5	135.1	6,387.6	244.5
October	54.4	54.5	W	W	—	1,380.7	1,392.4	123.1	6,225.5	393.9
November	56.2	57.1	W	W	—	1,445.4	1,457.2	111.9	5,970.9	331.5
December	54.2	54.5	W	W	W	1,432.5	1,445.0	103.5	6,544.4	447.8
2009 Average	56.8	56.9	W	W	W	1,425.0	1,433.0	161.0	6,152.8	251.1
Iowa										
January	W	3.7	W	W	—	151.7	156.8	W	W	—
February	W	3.9	W	W	—	151.6	156.0	W	W	—
March	W	4.5	W	W	—	152.0	157.2	W	W	—
April	W	4.8	W	W	—	157.2	162.9	W	W	—
May	W	4.9	W	W	—	165.8	170.6	W	W	—
June	W	5.0	W	W	—	166.1	171.3	W	W	—
July	W	5.6	W	W	—	166.5	171.9	W	W	—
August	5.4	5.4	W	W	—	165.8	171.7	W	W	—
September	5.5	5.5	W	W	—	165.4	173.1	W	W	—
October	W	5.0	W	W	—	163.5	170.9	W	W	—
November	W	4.9	W	W	—	161.2	167.5	W	W	—
December	W	4.7	W	W	—	156.7	158.3	W	W	—
2009 Average	W	4.8	W	W	—	160.3	165.7	W	W	—
Kansas										
January	W	W	—	W	W	W	W	—	3,508.5	1,537.8
February	W	W	—	W	W	8.8	9.1	—	3,577.3	1,876.7
March	W	W	—	W	W	9.4	10.2	—	3,642.0	1,742.4
April	W	0.5	—	W	W	9.3	10.1	—	3,849.8	1,823.1
May	W	W	—	W	W	10.0	10.5	—	3,886.6	1,879.3
June	W	0.5	—	W	W	11.0	11.8	—	3,942.2	2,046.5
July	W	0.6	—	221.0	93.1	11.2	12.1	—	3,894.2	1,838.5
August	W	W	—	W	W	10.3	10.7	—	W	W
September	W	W	—	W	W	10.4	10.8	—	3,730.6	1,689.2
October	W	W	—	W	W	9.8	10.1	—	3,676.7	1,708.5
November	W	W	—	W	W	10.4	10.7	—	3,572.8	1,827.4
December	W	W	—	W	W	10.2	10.6	—	3,682.7	2,001.1
2009 Average	0.8	0.9	—	W	W	16.7	17.3	—	3,729.9	1,798.3

See footnotes at end of table.

Table 39. Refiner Motor Gasoline Volumes by Grade, Sales Type, PAD District, and State
(Thousand Gallons per Day) — Continued

Geographic Area Month	Regular					Midgrade				
	Sales to End Users		Sales for Resale			Sales to End Users		Sales for Resale		
	Through Retail Outlets	Total ^a	DTW	Rack	Bulk	Through Retail Outlets	Total ^a	DTW	Rack	Bulk
Kentucky										
January	815.2	854.1	W	2,744.2	W	40.3	40.4	—	64.9	—
February	881.9	932.6	W	W	W	42.7	43.0	—	75.7	—
March	867.3	919.8	W	3,461.2	W	42.5	42.7	—	86.3	—
April	888.4	954.8	W	3,363.2	W	43.8	44.2	—	75.3	—
May	863.8	930.3	W	3,436.6	W	41.3	41.8	—	77.9	—
June	863.0	933.0	W	3,587.0	W	38.1	38.5	W	W	—
July	839.3	895.3	W	3,525.8	W	40.4	40.9	W	W	—
August	837.8	903.2	W	3,668.2	W	40.7	41.4	W	W	—
September	835.6	902.3	W	3,414.3	W	40.7	41.4	W	W	—
October	815.7	885.1	W	3,577.7	W	39.5	40.3	W	W	—
November	834.4	904.0	W	W	W	40.5	41.5	—	53.9	—
December	840.2	907.4	W	W	W	41.2	41.3	—	54.9	—
2009 Average	848.2	909.8	W	3,419.8	W	41.0	41.4	W	W	—
Michigan										
January	W	2,008.5	W	W	W	W	W	—	479.2	—
February	W	2,098.5	W	8,211.1	W	W	W	W	W	—
March	W	2,046.8	W	W	—	W	W	W	W	—
April	W	2,061.1	W	W	—	W	W	W	W	—
May	W	2,005.2	W	W	—	W	W	W	W	—
June	W	2,101.5	W	W	—	W	W	W	W	—
July	W	2,027.0	W	W	—	W	W	W	W	—
August	W	2,074.2	W	W	—	W	W	W	W	—
September	W	2,147.9	W	W	—	W	W	W	W	—
October	W	2,112.7	W	9,129.1	W	W	W	W	W	—
November	W	2,143.3	W	8,733.3	W	W	W	W	W	—
December	W	2,111.8	W	W	—	W	W	W	W	—
2009 Average	W	2,077.6	W	8,616.9	W	W	W	W	W	—
Minnesota										
January	W	W	—	W	W	40.6	40.8	—	699.4	—
February	W	W	—	W	W	40.5	40.6	—	679.8	—
March	W	W	—	W	W	39.4	39.7	—	671.9	—
April	W	W	—	W	W	40.7	41.3	—	721.4	—
May	W	W	—	W	W	43.7	44.5	—	770.9	—
June	W	W	—	W	W	45.1	46.1	—	797.1	—
July	W	W	—	W	W	45.5	46.1	—	813.9	—
August	W	W	—	W	W	45.0	45.6	—	790.5	—
September	W	W	—	W	W	45.0	45.5	—	855.5	—
October	W	W	—	W	W	43.8	44.4	—	811.5	—
November	W	W	—	W	W	42.7	43.4	—	786.5	—
December	W	W	—	W	W	47.0	48.3	—	836.2	—
2009 Average	W	W	—	W	W	43.3	43.9	—	770.1	—
Missouri										
January	414.7	424.2	—	3,042.4	—	12.1	12.1	—	141.0	—
February	340.0	349.5	—	3,200.2	—	7.8	7.8	—	128.0	—
March	337.0	348.3	W	W	—	7.8	7.8	—	162.9	—
April	351.9	363.0	—	3,327.0	—	8.4	8.4	—	197.8	—
May	372.5	381.9	—	3,354.4	—	8.6	8.6	—	199.7	—
June	380.9	391.0	—	3,295.1	—	9.0	9.0	—	143.9	—
July	385.9	397.1	—	3,246.0	—	9.6	9.6	—	181.1	—
August	371.0	380.4	—	3,213.3	—	9.4	9.4	—	187.8	—
September	366.4	378.6	—	2,973.0	—	9.2	9.2	—	137.5	—
October	348.6	360.5	—	W	W	8.5	8.5	—	218.1	—
November	362.7	373.0	—	W	W	8.6	8.6	—	186.6	—
December	353.3	361.5	—	W	W	8.8	8.8	—	211.6	—
2009 Average	365.6	376.0	W	W	W	9.0	9.0	—	175.1	—

See footnotes at end of table.

Table 39. Refiner Motor Gasoline Volumes by Grade, Sales Type, PAD District, and State
(Thousand Gallons per Day) — Continued

Geographic Area Month	Premium					All Grades				
	Sales to End Users		Sales for Resale			Sales to End Users		Sales for Resale		
	Through Retail Outlets	Total ^a	DTW	Rack	Bulk	Through Retail Outlets	Total ^a	DTW	Rack	Bulk
Kentucky										
January	34.0	37.1	W	164.6	W	889.5	931.5	W	2,973.7	W
February	36.9	40.1	W	W	—	961.4	1,015.8	W	3,417.1	W
March	37.8	41.7	W	216.6	W	947.6	1,004.3	W	3,764.1	W
April	39.2	43.9	W	208.2	W	971.4	1,042.8	W	3,646.6	W
May	37.5	41.6	W	217.5	W	942.7	1,013.7	W	3,732.0	W
June	37.6	41.4	W	W	W	938.7	1,012.9	W	3,870.5	W
July	37.0	40.6	W	W	W	916.7	976.8	W	3,821.1	W
August	37.4	41.7	W	W	W	915.9	986.3	W	3,961.4	W
September	37.9	42.5	W	W	W	914.3	986.2	W	3,685.6	W
October	35.7	39.7	W	W	W	890.9	965.1	W	3,846.3	W
November	36.1	37.3	—	W	W	911.1	982.8	W	3,846.4	W
December	39.7	41.6	—	W	W	921.0	990.3	W	3,811.0	W
2009 Average	37.2	40.8	W	W	W	926.4	992.0	W	3,699.6	W
Michigan										
January	W	W	W	W	—	W	2,123.6	W	8,980.4	W
February	W	W	W	W	—	W	2,220.6	W	9,160.3	W
March	W	W	W	W	—	W	2,170.3	W	W	—
April	W	W	W	W	—	W	2,188.7	W	W	—
May	W	W	W	549.8	W	W	2,125.3	W	9,640.3	W
June	W	W	W	590.9	W	W	2,229.7	W	10,039.4	W
July	W	W	W	W	—	W	2,165.4	W	W	—
August	W	W	W	W	—	W	2,213.7	W	W	—
September	W	W	W	W	—	W	2,289.4	W	W	—
October	W	W	W	W	—	W	2,243.9	W	9,779.8	W
November	W	W	W	W	W	W	2,273.3	W	9,343.5	W
December	W	W	W	513.6	W	W	2,238.8	W	9,489.3	W
2009 Average	W	W	W	W	W	W	2,206.4	W	9,511.7	W
Minnesota										
January	W	W	—	W	W	W	W	—	W	W
February	W	W	—	W	W	W	W	—	W	W
March	W	W	—	W	W	W	W	—	W	W
April	W	W	—	W	W	W	W	—	W	W
May	W	W	—	W	W	W	W	—	W	W
June	W	W	—	W	W	W	W	—	W	W
July	W	W	—	W	W	W	932.0	—	W	W
August	W	W	—	W	W	W	W	—	W	W
September	W	W	—	W	W	W	W	—	W	W
October	W	W	—	W	W	W	W	—	W	W
November	W	W	—	W	W	W	W	—	W	W
December	W	W	—	W	W	W	W	—	W	W
2009 Average	W	W	—	W	W	W	W	—	W	W
Missouri										
January	14.3	14.8	—	162.0	—	441.1	451.2	—	3,345.4	—
February	8.2	8.8	—	163.9	—	355.9	366.0	—	3,492.1	—
March	8.7	9.4	W	W	—	353.6	365.5	W	W	—
April	9.5	10.2	—	188.7	—	369.8	381.6	—	3,713.4	—
May	9.6	10.3	—	197.8	—	390.7	400.8	—	3,751.9	—
June	9.8	10.4	—	200.3	—	399.7	410.4	—	3,639.3	—
July	10.8	11.4	—	225.5	—	406.4	418.1	—	3,652.6	—
August	10.2	11.0	—	201.8	—	390.5	400.7	—	3,602.9	—
September	10.4	11.2	—	194.3	—	385.9	399.0	—	3,304.7	—
October	9.0	9.8	—	184.8	—	366.1	378.7	—	W	W
November	9.2	10.0	—	174.9	—	380.5	391.6	—	W	W
December	8.9	9.1	—	187.8	—	370.9	379.4	—	W	W
2009 Average	9.9	10.5	W	W	—	384.5	395.5	W	3,501.5	W

See footnotes at end of table.

Table 39. Refiner Motor Gasoline Volumes by Grade, Sales Type, PAD District, and State
(Thousand Gallons per Day) — Continued

Geographic Area Month	Regular					Midgrade				
	Sales to End Users		Sales for Resale			Sales to End Users		Sales for Resale		
	Through Retail Outlets	Total ^a	DTW	Rack	Bulk	Through Retail Outlets	Total ^a	DTW	Rack	Bulk
Nebraska										
January	15.3	16.7	-	991.6	-	W	W	-	503.7	-
February	15.2	17.6	-	992.4	-	W	W	-	547.3	-
March	16.7	17.9	W	W	-	W	W	W	W	-
April	16.3	19.2	-	889.0	-	W	W	-	685.1	-
May	18.3	19.2	W	W	-	W	W	W	W	-
June	18.6	20.6	W	W	-	W	W	W	W	-
July	19.4	20.1	W	W	-	W	W	W	W	-
August	18.7	19.2	W	W	-	W	W	W	W	-
September	16.9	17.2	W	W	-	W	W	W	W	-
October	17.4	17.5	W	W	-	10.6	10.6	W	W	-
November	16.9	17.6	W	W	-	10.2	10.2	W	W	-
December	14.8	15.3	W	W	-	10.5	10.5	W	W	-
2009 Average	17.1	18.2	W	W	-	8.5	8.7	W	W	-
North Dakota										
January	W	W	-	512.8	-	W	W	-	210.2	-
February	W	W	-	525.1	-	W	W	-	174.0	-
March	W	10.7	-	502.7	-	W	W	-	169.3	-
April	W	13.0	-	573.7	-	W	W	-	182.3	-
May	W	12.1	-	621.3	-	W	W	-	206.7	-
June	W	13.5	-	571.3	-	W	W	-	270.8	-
July	W	W	-	590.6	-	W	W	-	344.0	-
August	W	15.3	-	533.6	-	W	W	-	350.7	-
September	W	10.8	-	535.1	-	W	W	-	362.4	-
October	W	W	-	518.3	-	W	W	-	332.7	-
November	W	11.9	-	463.6	-	W	W	-	358.9	-
December	W	11.8	-	468.5	-	W	W	-	369.8	-
2009 Average	W	11.8	-	534.8	-	W	W	-	278.3	-
Ohio										
January	3,065.4	3,325.8	W	6,268.3	W	155.9	157.9	W	W	-
February	3,094.5	3,389.4	W	7,402.6	W	152.1	154.0	W	W	-
March	3,015.3	3,321.7	W	7,860.7	W	145.0	147.4	W	W	-
April	3,114.0	3,408.1	W	7,561.0	W	149.9	153.1	W	W	-
May	3,001.0	3,201.7	423.1	W	W	141.2	145.7	W	W	-
June	2,864.9	3,067.3	311.7	W	W	129.1	131.9	W	W	-
July	2,904.7	3,174.6	306.1	W	W	140.4	141.3	W	W	-
August	2,908.6	3,223.1	314.4	W	W	137.1	138.0	W	W	-
September	2,860.6	3,169.5	335.4	W	W	132.5	133.2	W	W	-
October	2,744.2	3,106.5	286.5	W	W	123.9	124.7	W	W	-
November	2,677.2	3,048.2	298.5	W	W	115.8	116.4	W	W	-
December	2,568.6	2,963.8	224.5	W	W	113.1	113.1	W	W	-
2009 Average	2,900.2	3,198.7	320.4	W	W	136.2	138.0	W	W	-
Oklahoma										
January	403.1	404.0	-	W	W	14.2	14.2	-	14.5	-
February	421.4	422.2	-	3,958.7	2,985.0	15.3	15.3	-	14.3	-
March	398.5	398.9	-	W	W	14.3	14.3	-	14.9	-
April	419.2	420.1	-	3,883.0	2,985.9	15.2	15.2	-	15.7	-
May	436.4	436.5	-	W	W	14.9	14.9	-	15.2	-
June	459.7	459.8	-	W	W	15.3	15.3	-	20.9	-
July	469.1	469.3	-	W	W	16.5	16.5	-	25.0	-
August	468.6	468.8	-	3,685.0	2,560.6	16.3	16.3	-	20.4	-
September	447.1	447.2	-	W	W	16.4	16.4	-	21.4	-
October	452.1	452.3	-	W	W	16.1	16.1	-	18.3	-
November	454.1	454.3	-	W	W	16.5	16.5	-	17.6	-
December	437.5	437.5	-	3,953.1	4,606.5	16.3	16.3	-	16.6	-
2009 Average	439.0	439.3	-	3,976.9	3,079.8	15.6	15.6	-	17.9	-

See footnotes at end of table.

Table 39. Refiner Motor Gasoline Volumes by Grade, Sales Type, PAD District, and State
(Thousand Gallons per Day) — Continued

Geographic Area Month	Premium					All Grades				
	Sales to End Users		Sales for Resale			Sales to End Users		Sales for Resale		
	Through Retail Outlets	Total ^a	DTW	Rack	Bulk	Through Retail Outlets	Total ^a	DTW	Rack	Bulk
Nebraska										
January	W	W	—	43.6	—	25.3	27.1	—	1,539.0	—
February	W	W	—	48.1	—	24.8	27.8	—	1,587.8	—
March	W	W	—	49.8	—	26.8	28.2	W	W	—
April	W	W	—	55.1	—	25.2	28.5	—	1,629.2	—
May	W	W	W	W	—	27.5	28.8	W	W	—
June	W	W	W	W	—	27.9	30.1	W	W	—
July	W	W	W	W	—	29.0	29.7	W	W	—
August	W	W	—	63.2	—	28.1	28.5	W	W	—
September	W	W	W	W	—	25.8	26.2	W	W	—
October	1.5	1.5	W	W	—	29.6	29.7	W	W	—
November	1.5	1.5	W	W	—	28.6	29.3	W	W	—
December	1.5	1.5	—	53.9	—	26.7	27.2	W	W	—
2009 Average	1.6	1.6	W	W	—	27.1	28.4	W	W	—
North Dakota										
January	W	W	—	30.0	—	W	W	—	753.0	—
February	W	W	—	22.1	—	W	W	—	721.2	—
March	W	W	—	20.5	—	W	16.9	—	692.5	—
April	W	W	—	24.9	—	W	18.8	—	780.9	—
May	W	W	—	26.8	—	W	18.9	—	854.8	—
June	W	W	—	28.6	—	W	20.3	—	870.7	—
July	W	W	—	34.7	—	W	W	—	969.3	—
August	W	W	—	29.4	—	W	24.0	—	913.7	—
September	W	W	—	26.6	—	W	19.1	—	924.2	—
October	W	W	—	22.0	—	W	W	—	873.1	—
November	W	W	—	24.5	—	W	W	—	847.0	—
December	W	W	—	26.5	—	W	20.0	—	864.8	—
2009 Average	W	W	—	26.4	—	W	19.2	—	839.5	—
Ohio										
January	123.6	131.9	22.7	W	W	3,344.8	3,615.6	W	6,959.6	W
February	124.0	133.4	W	W	W	3,370.7	3,676.7	388.0	8,273.8	610.2
March	126.6	133.9	W	W	W	3,286.9	3,603.0	W	8,695.5	W
April	136.0	143.6	W	W	W	3,399.9	3,704.9	W	8,495.5	W
May	128.9	138.6	W	525.5	W	3,271.1	3,486.1	W	8,364.9	W
June	119.5	128.2	W	575.2	W	3,113.5	3,327.4	W	9,155.4	W
July	135.1	147.7	W	606.3	W	3,180.1	3,463.6	337.1	9,194.7	369.1
August	130.6	147.3	W	587.5	W	3,176.4	3,508.4	W	9,118.3	W
September	125.8	144.1	W	587.6	W	3,118.9	3,446.7	W	8,753.8	W
October	110.2	129.8	W	527.1	W	2,978.3	3,361.0	W	8,572.9	W
November	101.7	121.3	W	569.0	W	2,894.6	3,285.9	W	8,874.1	W
December	W	115.4	W	556.1	W	2,774.1	3,192.3	W	9,069.5	W
2009 Average	121.3	134.6	W	538.1	W	3,157.7	3,471.3	349.9	8,628.1	386.9
Oklahoma										
January	14.4	14.5	—	W	W	431.6	432.6	—	4,094.0	2,866.5
February	15.8	15.8	—	259.9	90.0	452.4	453.3	—	4,232.9	3,075.0
March	14.0	14.0	—	W	W	426.7	427.3	—	4,612.3	1,516.3
April	15.0	15.1	—	272.4	37.8	449.3	450.4	—	4,171.1	3,023.7
May	14.7	14.8	—	W	W	466.0	466.2	—	4,132.3	2,695.8
June	15.9	15.9	—	W	W	490.8	491.0	—	4,248.8	5,344.1
July	17.2	17.3	—	W	W	502.8	503.1	—	4,211.6	2,927.3
August	17.0	17.0	—	249.0	—	501.9	502.1	—	3,954.4	2,560.6
September	17.4	17.5	—	W	W	480.9	481.1	—	4,433.5	2,933.0
October	16.7	16.8	—	W	W	485.0	485.2	—	4,471.0	3,603.9
November	17.1	17.2	—	W	W	487.7	487.9	—	4,243.5	2,121.0
December	16.3	16.3	—	263.6	162.6	470.0	470.1	—	4,233.3	4,769.1
2009 Average	15.9	16.0	—	258.4	37.6	470.5	470.9	—	4,253.2	3,117.5

See footnotes at end of table.

Table 39. Refiner Motor Gasoline Volumes by Grade, Sales Type, PAD District, and State
(Thousand Gallons per Day) — Continued

Geographic Area Month	Regular					Midgrade				
	Sales to End Users		Sales for Resale			Sales to End Users		Sales for Resale		
	Through Retail Outlets	Total ^a	DTW	Rack	Bulk	Through Retail Outlets	Total ^a	DTW	Rack	Bulk
South Dakota										
January	11.9	13.0	-	712.5	-	W	W	-	235.0	-
February	9.7	11.5	-	683.1	-	5.8	7.4	-	240.5	-
March	10.8	12.2	-	658.8	-	6.0	7.4	-	244.8	-
April	9.3	12.2	-	718.4	-	6.2	8.0	-	250.1	-
May	10.1	11.5	-	740.5	-	6.0	7.2	-	265.7	-
June	15.3	17.6	-	816.7	-	6.7	7.3	-	259.3	-
July	13.9	14.8	-	907.5	-	6.4	7.5	-	241.5	-
August	16.2	18.2	-	803.1	-	6.4	8.2	-	218.4	-
September	12.7	13.4	-	832.3	-	6.7	8.1	-	246.7	-
October	12.1	13.5	-	737.2	-	6.7	9.0	-	255.9	-
November	12.3	15.0	-	652.5	-	5.8	7.3	-	245.2	-
December	12.8	14.1	-	736.7	-	7.5	8.5	-	242.9	-
2009 Average	12.3	13.9	-	750.4	-	6.3	7.7	-	245.5	-
Tennessee										
January	822.8	959.4	-	W	W	63.3	63.3	-	173.8	-
February	842.6	978.2	-	W	W	68.1	68.1	-	190.3	-
March	847.2	985.3	-	W	W	67.0	67.0	-	186.0	-
April	870.0	1,030.8	-	W	W	69.1	69.1	-	200.1	-
May	863.9	1,026.7	-	W	W	66.1	66.1	-	192.9	-
June	881.9	1,032.9	-	W	W	65.8	65.8	-	206.3	-
July	858.1	1,008.2	-	W	W	65.2	65.2	-	202.3	-
August	875.1	1,023.4	-	W	W	66.0	66.0	-	198.7	-
September	843.5	965.9	-	W	W	64.1	64.1	-	189.9	-
October	830.3	979.3	-	W	W	63.5	63.5	-	183.8	-
November	W	991.5	-	W	W	63.6	63.6	-	186.9	-
December	819.1	972.0	-	W	W	63.8	63.8	-	191.6	-
2009 Average	849.7	996.2	-	W	W	65.5	65.5	-	191.9	-
Wisconsin										
January	W	W	W	W	-	W	W	-	667.0	-
February	W	W	W	W	-	W	W	-	690.7	-
March	W	W	W	W	-	W	W	-	669.8	-
April	W	W	W	W	-	W	W	-	665.7	-
May	W	W	NA	4,953.3	-	W	W	-	744.3	-
June	W	W	-	5,097.3	-	W	W	-	688.0	-
July	W	W	-	5,403.7	-	W	W	-	733.0	-
August	W	W	-	4,957.8	-	W	W	-	701.6	-
September	W	W	-	W	W	W	W	-	570.2	-
October	W	W	-	5,010.2	-	W	W	-	471.0	-
November	W	W	-	4,926.1	-	W	W	-	471.2	-
December	W	W	-	5,115.6	-	W	W	-	403.7	-
2009 Average	W	W	W	W	W	W	W	-	622.7	-
PAD District III										
January	7,971.0	8,067.4	161.6	36,996.7	21,490.2	542.6	544.7	4.5	758.9	-
February	8,317.8	8,406.7	W	W	18,223.5	578.4	580.1	W	W	-
March	8,372.7	8,462.5	149.6	39,112.0	18,098.4	586.0	587.4	2.8	815.1	-
April	8,396.7	8,491.6	155.3	39,103.5	20,629.4	592.5	593.7	W	W	-
May	8,560.3	8,649.2	160.3	38,698.5	20,850.5	586.1	587.6	W	W	-
June	8,605.9	8,697.6	152.6	39,465.1	30,126.5	573.9	574.9	W	W	-
July	8,409.1	8,498.5	W	39,258.1	W	572.7	573.4	W	W	-
August	8,511.9	8,598.5	W	38,724.4	W	573.3	573.7	W	W	-
September	8,184.5	8,270.9	150.4	37,848.7	26,609.9	559.3	559.6	W	W	-
October	8,328.3	8,414.4	W	37,452.9	W	563.5	563.9	W	W	-
November	8,262.3	8,346.8	W	37,187.8	W	558.7	559.1	W	W	-
December	8,153.7	8,203.3	W	37,951.3	W	557.9	557.9	W	W	-
2009 Average	8,339.4	8,425.5	W	38,444.7	W	570.3	571.3	W	W	-

See footnotes at end of table.

Table 39. Refiner Motor Gasoline Volumes by Grade, Sales Type, PAD District, and State
(Thousand Gallons per Day) — Continued

Geographic Area Month	Premium					All Grades				
	Sales to End Users		Sales for Resale			Sales to End Users		Sales for Resale		
	Through Retail Outlets	Total ^a	DTW	Rack	Bulk	Through Retail Outlets	Total ^a	DTW	Rack	Bulk
South Dakota										
January	W	W	—	30.7	—	18.3	20.2	—	978.2	—
February	0.5	0.5	—	33.1	—	16.0	19.4	—	956.7	—
March	0.5	0.5	—	34.4	—	17.4	20.1	—	938.0	—
April	0.6	0.6	—	31.4	—	16.1	20.8	—	999.9	—
May	0.7	0.7	—	46.7	—	16.8	19.4	—	1,052.9	—
June	0.8	0.8	—	55.8	—	22.7	25.7	—	1,131.8	—
July	0.9	1.0	—	84.9	—	21.2	23.4	—	1,233.8	—
August	1.0	1.0	—	75.7	—	23.5	27.4	—	1,097.2	—
September	0.9	0.9	—	51.5	—	20.2	22.4	—	1,130.4	—
October	0.7	0.7	—	40.7	—	19.5	23.1	—	1,033.8	—
November	0.6	0.7	—	34.4	—	18.7	23.0	—	932.1	—
December	0.6	0.6	—	38.3	—	21.0	23.2	—	1,017.9	—
2009 Average	0.7	0.7	—	46.6	—	19.3	22.4	—	1,042.5	—
Tennessee										
January	58.1	70.0	W	W	W	944.2	1,092.7	W	8,474.5	W
February	61.3	73.5	—	W	W	972.0	1,119.8	—	W	W
March	60.9	73.2	—	W	W	975.1	1,125.5	—	W	W
April	62.7	76.3	—	W	W	1,001.8	1,176.3	—	W	W
May	57.9	70.1	—	W	W	987.9	1,163.0	—	W	W
June	56.2	67.4	—	W	W	1,003.9	1,166.1	—	W	W
July	57.7	69.8	—	W	W	981.0	1,143.2	—	W	W
August	57.9	70.0	—	W	W	998.9	1,159.4	—	W	W
September	57.5	66.5	—	W	W	965.1	1,096.5	—	W	W
October	55.8	67.6	—	W	W	949.6	1,110.4	—	W	W
November	W	67.1	—	W	W	961.5	1,122.2	—	W	W
December	55.3	67.2	—	W	W	938.2	1,103.0	—	W	W
2009 Average	58.0	69.9	W	W	W	973.2	1,131.5	W	8,973.8	W
Wisconsin										
January	W	W	W	W	—	W	W	W	W	—
February	W	W	W	W	—	W	W	W	W	—
March	W	W	W	W	—	W	W	W	W	—
April	W	W	W	W	—	W	W	W	W	—
May	W	W	NA	365.1	—	W	W	NA	6,062.6	—
June	W	W	—	382.1	—	W	W	—	6,167.4	—
July	W	W	—	445.0	—	W	W	—	6,581.8	—
August	W	W	—	390.5	—	W	W	—	6,049.8	—
September	W	W	—	404.7	—	W	W	—	W	W
October	W	W	—	328.6	—	W	W	—	5,809.8	—
November	W	W	—	320.0	—	W	W	—	5,717.2	—
December	W	W	—	353.0	—	W	W	—	5,872.4	—
2009 Average	W	W	W	W	—	W	W	W	5,930.3	W
PAD District III										
January	470.6	481.7	17.5	3,381.0	NA	8,984.2	9,093.7	183.7	41,136.6	22,105.4
February	504.2	515.9	19.5	3,562.8	648.9	9,400.3	9,502.6	202.8	44,018.5	18,872.4
March	511.4	523.9	16.7	3,714.2	986.1	9,470.0	9,573.7	169.2	43,641.3	19,084.4
April	511.0	522.6	W	W	793.6	9,500.2	9,607.9	175.4	43,626.9	21,423.0
May	502.9	515.9	W	W	974.5	9,649.2	9,752.7	180.8	43,058.6	21,825.0
June	487.3	500.0	W	W	821.5	9,667.1	9,772.5	172.2	43,892.8	30,948.0
July	498.9	511.3	W	W	W	9,480.7	9,583.2	168.9	43,708.0	26,275.3
August	495.5	507.5	W	W	W	9,580.7	9,679.7	154.0	43,007.3	29,247.2
September	497.9	509.4	W	W	1,147.7	9,241.8	9,339.9	170.7	42,180.7	27,757.6
October	495.3	508.4	W	W	W	9,387.0	9,486.7	163.1	41,657.7	26,220.6
November	486.6	500.0	W	W	W	9,307.6	9,405.9	155.0	41,417.2	23,354.4
December	486.5	492.3	W	W	W	9,198.1	9,253.5	150.0	42,275.7	28,946.9
2009 Average	495.6	507.3	W	W	W	9,405.4	9,504.1	170.2	42,792.0	24,706.2

See footnotes at end of table.

Table 39. Refiner Motor Gasoline Volumes by Grade, Sales Type, PAD District, and State
(Thousand Gallons per Day) — Continued

Geographic Area Month	Regular					Midgrade				
	Sales to End Users		Sales for Resale			Sales to End Users		Sales for Resale		
	Through Retail Outlets	Total ^a	DTW	Rack	Bulk	Through Retail Outlets	Total ^a	DTW	Rack	Bulk
Alabama										
January	W	484.8	-	4,139.6	88.3	W	W	-	98.8	-
February	W	489.9	-	W	W	W	W	-	113.1	-
March	W	482.9	-	W	W	W	W	-	109.1	-
April	W	494.0	-	W	W	W	W	-	121.8	-
May	W	506.5	-	W	W	W	W	-	108.4	-
June	W	526.8	-	W	W	W	W	-	113.7	-
July	W	516.7	-	4,391.7	88.2	W	W	-	115.8	-
August	W	W	-	W	W	W	W	-	110.3	-
September	W	507.6	-	4,265.7	182.1	W	W	-	102.6	-
October	W	513.6	-	W	W	W	W	-	109.9	-
November	W	517.1	-	W	W	W	W	-	109.8	-
December	W	W	-	W	W	W	W	-	108.3	-
2009 Average	W	504.0	-	W	W	W	W	-	110.1	-
Arkansas										
January	W	W	W	W	-	W	W	-	116.4	-
February	W	W	W	W	-	W	W	-	126.1	-
March	W	W	W	2,684.5	W	W	W	-	126.4	-
April	W	W	-	2,623.7	-	W	W	-	177.8	-
May	W	W	W	W	-	W	W	-	134.1	-
June	W	W	W	W	-	W	W	-	133.7	-
July	W	W	W	2,763.3	W	W	W	-	147.0	-
August	W	W	W	W	W	W	W	-	161.9	-
September	W	W	W	W	-	W	W	-	180.1	-
October	W	W	W	W	-	W	W	-	159.2	-
November	W	W	W	W	-	W	W	-	166.0	-
December	W	W	W	2,536.9	W	W	W	-	191.0	-
2009 Average	W	W	W	2,630.1	W	W	W	-	151.7	-
Louisiana										
January	800.1	800.2	W	W	2,337.7	47.4	47.4	-	79.5	-
February	875.4	875.6	-	5,234.4	2,122.9	55.5	55.5	-	85.0	-
March	883.5	883.8	-	W	W	56.2	56.2	-	85.1	-
April	864.3	864.4	W	W	2,450.5	55.5	55.5	-	82.5	-
May	901.6	901.7	-	W	W	54.9	54.9	-	84.5	-
June	904.5	904.6	W	W	2,758.6	53.2	53.2	-	83.0	-
July	873.8	874.0	-	W	W	53.3	53.3	-	79.7	-
August	900.4	900.7	-	W	W	53.2	53.2	-	78.2	-
September	875.9	876.0	W	4,581.8	W	52.7	52.7	-	75.2	-
October	873.9	874.0	-	W	W	53.0	53.0	-	78.3	-
November	863.8	863.9	-	W	W	51.7	51.7	-	76.2	-
December	844.4	844.7	-	W	W	51.5	51.5	-	92.7	-
2009 Average	871.7	871.9	W	W	W	53.2	53.2	-	81.7	-
Mississippi										
January	W	W	-	W	W	19.6	19.6	-	65.4	-
February	W	W	-	W	W	21.6	21.6	-	68.2	-
March	W	W	-	W	W	21.2	21.2	-	67.1	-
April	W	W	-	W	W	22.6	22.6	-	63.5	-
May	W	W	-	3,084.0	569.0	22.2	22.2	-	65.5	-
June	W	W	-	W	W	22.3	22.3	-	66.5	-
July	W	W	-	2,992.9	1,242.7	23.0	23.0	-	64.9	-
August	W	W	-	W	W	24.3	24.3	-	55.1	-
September	W	W	-	W	W	24.2	24.2	-	54.0	-
October	W	W	-	2,686.8	1,753.1	24.0	24.0	-	51.5	-
November	W	W	-	2,706.5	1,806.4	24.7	24.7	-	50.7	-
December	W	W	-	W	W	24.6	24.6	-	46.8	-
2009 Average	W	W	-	2,885.6	1,284.2	22.9	22.9	-	59.9	-

See footnotes at end of table.

Table 39. Refiner Motor Gasoline Volumes by Grade, Sales Type, PAD District, and State
(Thousand Gallons per Day) — Continued

Geographic Area Month	Premium					All Grades				
	Sales to End Users		Sales for Resale			Sales to End Users		Sales for Resale		
	Through Retail Outlets	Total ^a	DTW	Rack	Bulk	Through Retail Outlets	Total ^a	DTW	Rack	Bulk
Alabama										
January	W	W	—	358.3	—	W	533.7	—	4,596.7	88.3
February	W	W	—	393.3	—	W	541.4	—	W	W
March	W	W	—	405.3	—	W	534.2	—	W	W
April	W	W	—	W	W	W	545.6	—	W	W
May	W	W	—	389.2	—	W	558.2	—	W	W
June	W	W	—	395.7	—	W	578.0	—	W	W
July	W	W	—	401.9	—	W	569.2	—	4,909.5	88.2
August	W	26.2	—	379.6	—	W	569.5	—	W	W
September	W	W	—	389.5	—	W	558.5	—	4,757.8	182.1
October	W	W	—	386.4	—	W	564.9	—	W	W
November	W	W	—	375.7	—	W	567.9	—	W	W
December	W	20.8	—	397.2	—	W	W	—	W	W
2009 Average	W	W	—	W	W	W	554.7	—	4,847.5	88.2
Arkansas										
January	W	W	W	W	W	W	W	W	2,784.6	W
February	W	W	W	W	W	W	W	W	2,986.0	W
March	W	W	W	168.3	W	W	W	W	2,979.3	W
April	W	W	—	182.9	—	W	W	—	2,984.3	—
May	W	W	W	W	—	W	W	W	W	—
June	W	W	W	W	—	W	W	W	W	—
July	W	W	—	187.1	—	W	W	W	3,097.4	W
August	W	W	W	W	—	W	W	W	3,054.1	W
September	W	W	W	W	—	W	W	W	W	—
October	W	W	W	W	—	W	W	W	W	—
November	W	W	W	W	W	W	W	W	2,777.7	W
December	W	W	W	165.9	W	W	W	W	2,893.8	W
2009 Average	W	W	W	171.3	W	W	W	W	2,953.1	W
Louisiana										
January	40.6	40.6	—	W	W	888.1	888.3	W	5,357.5	W
February	48.4	48.4	—	431.4	—	979.2	979.5	—	5,750.8	2,122.9
March	49.3	49.3	—	W	W	988.9	989.2	—	5,739.6	1,897.2
April	48.7	48.7	—	W	W	968.4	968.6	W	5,849.3	W
May	48.1	48.1	—	W	W	1,004.6	1,004.7	—	5,388.5	2,304.9
June	46.2	46.2	—	W	W	1,003.9	1,004.0	W	5,277.0	W
July	47.3	47.3	—	W	W	974.5	974.7	—	5,325.2	3,359.6
August	46.9	46.9	—	W	W	1,000.4	1,000.7	—	5,064.3	3,720.4
September	47.6	47.6	—	W	W	976.2	976.3	W	W	5,277.5
October	46.8	46.8	—	W	W	973.7	973.8	—	5,099.3	4,641.3
November	45.9	45.9	—	W	W	961.3	961.4	—	5,158.2	2,135.2
December	46.1	46.1	—	W	W	941.9	942.3	—	5,303.3	4,233.5
2009 Average	46.8	46.8	—	W	W	971.7	971.8	W	W	3,130.9
Mississippi										
January	14.6	14.8	—	W	W	W	W	—	W	W
February	15.6	15.6	—	W	W	W	W	—	3,168.9	570.3
March	16.2	16.2	—	W	W	W	W	—	3,283.3	1,127.8
April	16.9	17.2	—	W	W	W	W	—	W	W
May	15.9	15.9	—	W	W	W	W	—	W	W
June	15.7	16.0	—	W	W	W	W	—	W	W
July	17.3	17.3	—	W	W	W	W	—	W	W
August	18.0	18.3	—	W	W	W	W	—	3,375.6	1,130.3
September	17.8	17.8	—	W	W	W	W	—	3,040.6	2,443.4
October	17.6	17.6	—	W	W	W	W	—	W	W
November	17.9	18.2	—	216.6	448.2	W	W	—	2,973.8	2,254.6
December	17.5	17.5	—	W	W	W	W	—	2,966.0	2,646.3
2009 Average	16.8	16.9	—	W	W	W	W	—	W	W

See footnotes at end of table.

Table 39. Refiner Motor Gasoline Volumes by Grade, Sales Type, PAD District, and State
(Thousand Gallons per Day) — Continued

Geographic Area Month	Regular					Midgrade				
	Sales to End Users		Sales for Resale			Sales to End Users		Sales for Resale		
	Through Retail Outlets	Total ^a	DTW	Rack	Bulk	Through Retail Outlets	Total ^a	DTW	Rack	Bulk
New Mexico										
January	399.7	407.5	W	W	—	35.0	35.4	W	W	—
February	329.1	336.3	W	W	—	26.4	27.0	W	W	—
March	333.9	337.3	W	W	—	27.6	27.9	W	W	—
April	342.6	347.6	127.9	1,563.5	—	28.1	28.1	W	W	—
May	338.8	340.2	W	W	—	26.8	27.1	W	W	—
June	348.0	350.4	W	W	—	27.4	27.4	W	W	—
July	355.0	358.3	W	W	—	28.7	28.7	W	W	—
August	343.8	346.2	W	W	—	27.8	W	W	W	—
September	330.2	333.6	W	W	—	27.7	27.7	W	W	—
October	342.4	344.6	W	W	—	27.8	27.8	W	W	—
November	335.5	338.2	W	W	—	27.6	27.6	W	W	—
December	343.2	346.5	W	W	—	29.2	W	W	W	—
2009 Average	345.4	349.1	121.8	1,425.4	—	28.4	28.5	W	W	—
Texas										
January	5,443.2	5,489.8	W	21,279.6	W	400.3	401.0	W	W	—
February	5,758.0	5,797.6	NA	23,067.3	15,532.5	431.8	432.6	W	W	—
March	5,813.3	5,856.5	W	22,382.7	W	437.9	438.9	W	W	—
April	5,799.9	5,847.6	W	W	17,310.7	442.3	443.3	W	W	—
May	5,929.2	5,970.5	27.0	22,170.3	18,064.5	439.4	440.1	W	W	—
June	5,891.6	5,933.1	27.0	22,923.4	26,075.9	427.6	427.9	W	W	—
July	5,737.6	5,779.2	24.2	22,768.5	20,684.2	423.5	423.5	W	W	—
August	5,806.6	5,848.1	19.5	22,580.4	23,280.4	425.2	425.2	W	W	—
September	5,527.3	5,567.9	26.0	22,239.4	18,931.1	411.6	411.6	W	W	—
October	5,683.7	5,725.5	19.0	22,079.2	18,331.3	416.1	416.3	W	W	—
November	5,593.5	5,634.7	W	21,908.3	W	411.6	411.6	W	W	—
December	5,515.1	5,544.4	23.2	22,230.1	19,852.1	409.8	409.8	W	W	—
2009 Average	5,707.9	5,749.2	25.0	22,304.3	19,146.9	423.0	423.4	W	W	—
PAD District IV										
January	990.2	1,018.7	W	W	—	225.1	230.4	W	W	—
February	819.4	845.9	W	W	—	175.8	179.8	W	W	—
March	810.0	839.2	W	W	—	180.4	183.4	W	W	—
April	828.3	858.0	186.8	8,957.2	—	176.4	177.9	W	W	—
May	870.2	902.9	154.3	9,327.9	—	180.8	181.8	W	W	—
June	888.9	925.8	152.0	9,962.3	—	185.0	186.2	W	W	—
July	885.0	918.8	W	10,173.3	W	194.6	195.7	W	W	—
August	860.3	893.5	W	10,157.7	W	195.7	196.9	W	W	—
September	821.9	851.7	176.7	9,717.5	—	189.0	190.2	W	W	—
October	811.5	841.8	W	9,453.2	W	180.7	181.5	W	W	—
November	784.5	809.3	W	8,840.8	W	172.5	173.5	W	W	—
December	801.5	827.0	W	9,439.5	W	180.8	181.9	W	W	—
2009 Average	848.1	878.2	W	9,404.1	W	186.5	188.4	W	W	—
Colorado										
January	794.6	799.9	11.0	3,462.9	—	189.0	189.3	W	W	—
February	646.0	650.0	W	W	—	147.3	147.5	W	W	—
March	636.5	641.2	W	W	—	150.6	150.9	W	W	—
April	647.5	652.3	W	W	—	146.4	146.8	W	W	—
May	678.3	683.5	W	W	—	150.4	150.7	W	W	—
June	689.3	694.6	W	W	—	152.1	152.6	W	W	—
July	680.8	685.5	W	4,239.7	W	158.4	158.9	W	W	—
August	663.1	668.0	W	4,238.7	W	155.4	155.7	W	W	—
September	634.0	638.5	W	W	—	149.5	150.2	W	W	—
October	632.7	636.9	W	3,940.6	W	147.8	148.2	W	W	—
November	613.4	616.5	W	3,769.4	W	143.3	144.1	W	W	—
December	632.8	637.1	W	4,103.2	W	152.1	152.8	W	W	—
2009 Average	662.7	667.3	W	3,964.6	W	153.6	154.1	W	W	—

See footnotes at end of table.

Table 39. Refiner Motor Gasoline Volumes by Grade, Sales Type, PAD District, and State
(Thousand Gallons per Day) — Continued

Geographic Area Month	Premium					All Grades				
	Sales to End Users		Sales for Resale			Sales to End Users		Sales for Resale		
	Through Retail Outlets	Total ^a	DTW	Rack	Bulk	Through Retail Outlets	Total ^a	DTW	Rack	Bulk
New Mexico										
January	28.2	28.4	W	W	—	463.0	471.2	W	W	—
February	22.9	23.1	W	W	—	378.4	386.4	W	W	—
March	24.2	24.2	W	W	—	385.8	389.4	W	W	—
April	25.1	25.1	W	W	—	395.8	400.8	W	W	—
May	24.4	24.4	W	W	—	390.0	391.7	W	W	—
June	24.6	24.7	W	W	—	400.1	402.6	139.8	1,625.5	—
July	26.8	27.0	W	W	—	410.5	413.9	W	W	—
August	25.6	W	W	W	—	397.2	399.6	W	W	—
September	25.6	25.7	W	W	—	383.6	387.0	W	W	—
October	25.2	25.3	W	W	—	395.5	397.6	W	W	—
November	24.5	24.9	W	W	—	387.7	390.7	W	W	—
December	27.9	W	W	W	—	400.3	403.6	W	W	—
2009 Average	25.4	25.5	W	W	—	399.2	403.1	139.3	1,608.3	—
Texas										
January	353.5	358.4	W	W	W	6,196.9	6,249.2	42.2	23,694.1	19,106.8
February	382.0	387.1	W	W	556.6	6,571.8	6,617.3	NA	25,638.6	16,089.1
March	386.2	391.9	W	W	W	6,637.4	6,687.2	25.4	25,041.2	15,971.2
April	384.7	389.7	1.4	2,171.8	728.0	6,626.9	6,680.6	29.4	24,668.3	18,038.8
May	380.6	386.1	W	W	582.4	6,749.2	6,796.7	29.8	24,721.1	18,646.9
June	366.6	371.7	W	W	486.7	6,685.8	6,732.6	29.4	25,503.3	26,562.6
July	371.1	376.4	W	W	688.7	6,532.2	6,579.1	26.6	25,305.1	21,372.9
August	369.9	374.7	W	W	1,041.5	6,601.7	6,648.0	22.5	25,088.1	24,321.9
September	371.0	376.2	W	W	923.5	6,309.9	6,355.7	28.5	24,786.1	19,854.6
October	371.5	377.5	W	W	1,306.5	6,471.4	6,519.4	21.1	24,547.9	19,637.8
November	364.6	370.7	W	W	W	6,369.8	6,417.1	21.8	24,387.4	18,845.6
December	362.5	365.4	W	W	1,761.1	6,287.4	6,319.6	25.8	24,725.3	21,613.2
2009 Average	371.9	377.1	W	W	881.4	6,502.9	6,549.7	27.7	24,835.7	20,028.3
PAD District IV										
January	118.7	120.9	W	W	—	1,334.0	1,370.0	W	W	—
February	88.0	90.4	W	W	—	1,083.1	1,116.1	W	W	—
March	91.8	93.9	16.3	1,401.6	—	1,082.2	1,116.5	W	W	—
April	87.7	89.6	W	W	—	1,092.4	1,125.5	226.7	10,550.7	—
May	94.8	97.1	W	W	—	1,145.8	1,181.8	173.5	11,011.3	—
June	95.8	97.4	W	W	—	1,169.7	1,209.4	191.1	11,710.1	—
July	104.8	108.0	W	W	—	1,184.4	1,222.5	W	12,133.4	W
August	104.2	105.7	W	W	—	1,160.2	1,196.0	W	12,098.7	W
September	100.0	101.8	W	W	—	1,110.9	1,143.7	211.0	11,539.8	—
October	92.1	93.3	W	W	—	1,084.3	1,116.6	W	11,173.0	W
November	87.6	89.0	W	W	—	1,044.6	1,071.8	W	10,330.2	W
December	90.1	90.8	W	W	—	1,072.4	1,099.7	W	11,144.5	W
2009 Average	96.4	98.3	W	W	—	1,131.0	1,164.8	W	11,129.8	W
Colorado										
January	99.7	99.9	W	W	—	1,083.3	1,089.1	12.7	4,168.5	—
February	72.4	72.5	W	W	—	865.6	870.0	W	W	—
March	75.4	75.6	W	W	—	862.5	867.8	W	W	—
April	71.2	71.2	W	W	—	865.0	870.4	W	W	—
May	77.8	78.4	W	W	—	906.5	912.5	W	W	—
June	78.0	78.2	W	W	—	919.4	925.3	W	W	—
July	84.0	84.2	W	W	—	923.1	928.5	W	5,097.7	W
August	83.3	83.4	W	W	—	901.7	907.1	W	5,080.3	W
September	80.4	80.6	W	W	—	864.0	869.3	W	W	—
October	75.3	75.4	W	W	—	855.9	860.5	W	4,694.1	W
November	71.9	72.0	W	W	—	828.6	832.6	W	4,416.9	W
December	74.7	75.1	W	W	—	859.7	865.0	W	4,877.8	W
2009 Average	78.8	79.0	W	W	—	895.1	900.4	W	4,724.7	W

See footnotes at end of table.

Table 39. Refiner Motor Gasoline Volumes by Grade, Sales Type, PAD District, and State
(Thousand Gallons per Day) — Continued

Geographic Area Month	Regular					Midgrade				
	Sales to End Users		Sales for Resale			Sales to End Users		Sales for Resale		
	Through Retail Outlets	Total ^a	DTW	Rack	Bulk	Through Retail Outlets	Total ^a	DTW	Rack	Bulk
Idaho										
January	47.5	50.1	W	W	—	3.5	3.5	—	23.4	—
February	51.4	54.1	W	W	—	3.7	3.7	—	15.8	—
March	50.6	53.9	W	W	—	3.9	3.9	—	23.9	—
April	54.1	58.4	W	W	—	4.2	4.5	W	17.6	—
May	59.2	63.1	W	W	—	4.4	4.4	W	17.9	—
June	60.7	64.7	W	W	—	4.6	4.6	W	W	—
July	61.3	63.2	W	W	—	5.0	5.0	W	W	—
August	60.5	65.4	W	W	—	4.9	4.9	W	22.0	—
September	56.1	60.5	W	W	—	4.5	4.5	W	14.0	—
October	52.4	56.8	W	W	—	4.1	4.1	W	W	—
November	48.7	51.4	W	W	—	3.8	3.8	W	9.5	—
December	47.4	50.7	W	W	—	3.9	3.9	W	W	—
2009 Average	54.2	57.7	W	W	—	4.2	4.2	W	W	—
Montana										
January	22.8	27.8	—	1,065.3	—	2.9	3.0	—	W	—
February	22.8	25.9	—	1,015.3	—	2.1	2.1	—	W	—
March	21.5	25.9	—	1,004.9	—	3.0	3.1	—	W	—
April	25.0	30.1	—	W	—	2.9	3.0	—	W	—
May	27.0	34.8	—	W	—	3.5	3.6	—	W	—
June	28.8	37.2	—	1,265.4	—	3.3	3.4	—	W	—
July	33.1	41.2	—	1,353.4	—	4.3	4.3	—	W	—
August	31.5	38.4	—	W	—	4.0	4.0	—	W	—
September	28.5	32.7	—	W	—	4.6	4.7	—	W	—
October	27.3	32.8	—	1,189.7	—	3.6	3.6	—	W	—
November	26.2	28.9	—	W	—	3.4	3.5	—	W	—
December	26.0	29.8	—	1,072.6	—	3.5	3.5	—	W	—
2009 Average	26.7	32.2	—	1,152.5	—	3.4	3.5	—	W	—
Utah										
January	104.8	115.0	W	W	—	24.8	28.7	W	W	—
February	77.6	88.3	W	W	—	17.6	20.6	W	W	—
March	77.7	89.3	W	W	—	17.2	18.9	W	W	—
April	78.5	86.8	W	W	—	17.1	17.2	W	W	—
May	77.0	86.0	W	W	—	15.4	15.4	W	W	—
June	77.6	90.4	W	W	—	16.8	16.8	W	W	—
July	81.1	91.6	W	W	—	18.2	18.2	W	W	—
August	80.3	90.0	W	W	—	17.7	17.7	W	W	—
September	80.6	91.3	W	W	—	17.8	17.8	W	W	—
October	76.9	86.8	W	W	—	16.9	16.9	W	W	—
November	73.3	83.5	W	W	—	16.1	16.1	W	W	—
December	75.0	84.7	W	W	—	16.0	16.0	W	W	—
2009 Average	80.1	90.3	W	W	—	17.6	18.4	W	W	—
Wyoming										
January	20.4	25.9	W	W	—	4.9	5.8	—	W	—
February	21.6	27.6	W	W	—	5.1	5.9	—	W	—
March	23.7	28.8	—	698.5	—	5.7	6.5	—	W	—
April	23.2	30.3	—	W	—	5.7	6.4	—	—	—
May	28.7	35.5	W	W	—	7.1	7.7	—	—	—
June	32.6	39.0	W	W	—	8.1	8.8	—	W	—
July	28.8	37.3	W	W	—	NA	NA	—	W	—
August	25.0	31.7	W	W	—	13.7	14.5	—	—	—
September	22.6	28.7	W	W	—	12.7	13.1	—	—	—
October	22.1	28.5	—	842.2	—	8.3	8.7	—	W	—
November	22.9	29.0	—	W	—	5.8	6.0	—	—	—
December	20.4	24.6	—	W	W	5.3	5.6	—	W	—
2009 Average	24.3	30.6	W	W	W	7.6	8.2	—	W	—

See footnotes at end of table.

Table 39. Refiner Motor Gasoline Volumes by Grade, Sales Type, PAD District, and State
(Thousand Gallons per Day) — Continued

Geographic Area Month	Premium					All Grades				
	Sales to End Users		Sales for Resale			Sales to End Users		Sales for Resale		
	Through Retail Outlets	Total ^a	DTW	Rack	Bulk	Through Retail Outlets	Total ^a	DTW	Rack	Bulk
Idaho										
January	2.8	3.0	W	W	—	53.9	56.6	W	W	—
February	3.0	3.3	W	W	—	58.1	61.1	W	W	—
March	3.1	3.2	W	W	—	57.6	61.1	W	W	—
April	3.2	3.6	W	W	—	61.6	66.5	W	W	—
May	3.6	3.9	W	W	—	67.2	71.4	W	W	—
June	3.8	4.2	W	W	—	69.2	73.5	W	W	—
July	3.9	4.0	W	W	—	70.2	72.2	W	W	—
August	4.0	4.4	W	W	—	69.5	74.7	W	W	—
September	3.7	4.1	W	W	—	64.3	69.0	W	W	—
October	3.1	3.4	W	W	—	59.6	64.3	W	W	—
November	3.0	3.2	W	W	—	55.5	58.4	W	W	—
December	3.0	3.2	W	W	—	54.3	57.8	W	W	—
2009 Average	3.4	3.6	W	W	—	61.8	65.6	W	W	—
Montana										
January	1.6	1.6	—	W	—	27.3	32.5	—	1,245.5	—
February	1.1	1.2	—	W	—	26.1	29.3	—	1,173.5	—
March	1.3	1.3	—	W	—	25.8	30.3	—	1,154.2	—
April	1.7	1.8	—	W	—	29.6	34.9	—	1,234.6	—
May	NA	2.4	—	W	—	32.1	40.8	—	1,363.9	—
June	2.3	3.1	—	W	—	34.4	43.6	—	1,469.4	—
July	2.7	4.9	—	W	—	40.1	50.5	—	1,595.8	—
August	2.7	3.3	—	W	—	38.1	45.7	—	1,580.3	—
September	2.3	2.5	—	W	—	35.4	39.9	—	1,416.3	—
October	2.1	2.1	—	W	—	33.0	38.6	—	1,385.2	—
November	1.9	2.0	—	W	—	31.4	34.4	—	1,249.3	—
December	2.3	2.3	—	W	—	31.7	35.6	—	1,261.1	—
2009 Average	2.0	2.4	—	W	—	32.1	38.1	—	1,345.5	—
Utah										
January	11.9	13.2	W	W	—	141.5	156.9	W	W	—
February	8.7	10.3	W	W	—	103.8	119.1	W	W	—
March	8.9	9.9	W	W	—	103.8	118.1	W	W	—
April	8.8	9.7	W	W	—	104.5	113.8	W	W	—
May	8.1	8.4	W	W	—	100.5	109.7	W	W	—
June	7.9	7.9	W	W	—	102.3	115.0	W	W	—
July	9.0	9.0	W	W	—	108.3	118.8	W	W	—
August	8.9	8.9	W	W	—	106.8	116.6	W	W	—
September	8.7	9.0	W	W	—	107.1	118.1	W	W	—
October	8.1	8.1	W	W	—	101.9	111.7	W	W	—
November	7.8	7.8	W	W	—	97.2	107.4	W	W	—
December	7.3	7.3	W	W	—	98.2	107.9	W	W	—
2009 Average	8.7	9.1	W	W	—	106.4	117.8	W	W	—
Wyoming										
January	2.7	3.3	W	99.7	—	28.0	34.9	W	W	—
February	2.8	3.1	W	93.3	—	29.5	36.6	W	W	—
March	3.0	3.8	—	W	—	32.5	39.2	—	794.6	—
April	2.8	3.2	—	W	—	31.7	39.9	—	798.1	—
May	3.5	4.1	—	W	—	39.4	47.3	W	W	—
June	3.8	4.1	—	W	—	44.5	51.9	W	W	—
July	5.2	5.9	—	W	—	42.7	52.5	W	W	—
August	5.3	5.8	—	W	—	44.0	52.0	W	W	—
September	4.9	5.6	—	W	—	40.2	47.5	W	W	—
October	3.5	4.2	—	W	—	33.9	41.4	—	948.0	—
November	3.1	4.1	—	W	—	31.8	39.0	—	801.2	—
December	2.7	3.0	—	W	—	28.4	33.3	—	W	W
2009 Average	3.6	4.2	W	103.0	—	35.6	43.0	W	865.9	W

See footnotes at end of table.

Table 39. Refiner Motor Gasoline Volumes by Grade, Sales Type, PAD District, and State
(Thousand Gallons per Day) — Continued

Geographic Area Month	Regular					Midgrade				
	Sales to End Users		Sales for Resale			Sales to End Users		Sales for Resale		
	Through Retail Outlets	Total ^a	DTW	Rack	Bulk	Through Retail Outlets	Total ^a	DTW	Rack	Bulk
PAD District V										
January	7,111.5	7,514.2	W	W	1,548.8	915.9	928.3	W	W	—
February	6,603.0	6,843.0	20,557.2	18,438.1	1,071.3	835.4	838.2	W	W	—
March	6,938.6	7,185.9	W	W	1,522.5	899.1	901.5	W	W	—
April	6,671.5	6,939.5	20,975.1	19,632.1	1,854.6	855.8	858.0	838.4	398.2	—
May	6,675.4	6,916.8	21,112.7	20,118.5	2,011.9	841.4	843.9	837.1	439.8	—
June	6,376.8	6,626.7	20,825.3	21,023.3	2,363.4	783.6	788.9	793.7	410.4	—
July	6,330.3	6,649.7	W	20,938.0	W	801.9	807.1	W	W	—
August	6,312.3	6,586.0	W	21,039.8	W	783.6	789.3	W	W	—
September	6,195.9	6,458.3	20,704.2	20,983.5	1,890.9	768.9	778.8	856.2	419.4	—
October	6,043.2	6,264.9	W	20,436.2	W	760.3	769.0	W	W	—
November	5,792.2	5,981.9	W	19,667.4	W	739.7	747.3	W	W	—
December	5,884.0	6,176.9	W	20,436.4	W	744.2	751.0	W	W	—
2009 Average	6,411.3	6,679.2	W	20,014.4	W	810.9	816.9	W	W	—
Alaska										
January	W	112.4	W	347.2	W	W	W	W	W	—
February	W	W	W	363.0	W	W	W	W	W	—
March	W	W	91.6	362.8	—	W	W	W	W	—
April	W	W	W	W	—	W	W	W	W	—
May	W	W	95.6	W	W	W	W	W	W	—
June	W	W	96.7	W	W	W	W	W	W	—
July	W	W	W	468.7	W	W	W	1.1	28.6	—
August	W	W	W	443.2	W	W	W	1.7	26.9	—
September	W	W	93.5	W	W	W	W	1.1	26.6	—
October	W	W	94.5	W	W	W	W	W	W	—
November	W	W	91.9	W	W	W	W	W	W	—
December	W	W	94.7	W	W	W	W	W	W	—
2009 Average	W	W	95.2	W	W	W	W	1.3	25.5	—
Arizona										
January	617.2	848.0	1,330.5	1,714.0	—	39.8	40.1	W	W	—
February	694.4	887.5	1,410.6	W	W	44.1	44.1	W	W	—
March	676.9	877.7	1,452.5	W	W	45.0	45.2	W	W	—
April	635.4	856.1	1,422.2	1,870.9	—	43.7	43.8	W	W	—
May	588.1	775.0	W	1,901.5	W	39.3	39.5	3.0	35.4	—
June	447.4	620.9	W	2,034.1	W	25.1	25.2	4.6	32.7	—
July	452.2	638.4	W	1,994.8	W	25.6	25.8	W	W	—
August	442.4	518.5	1,615.4	W	W	25.2	25.4	W	W	—
September	437.7	519.4	W	2,236.1	W	25.5	25.8	W	W	—
October	419.8	483.8	W	2,268.0	W	24.9	25.0	W	W	—
November	428.9	471.1	W	2,229.6	W	25.2	25.3	4.2	31.5	—
December	447.2	514.6	1,763.2	2,319.0	—	26.0	26.3	W	W	—
2009 Average	523.0	666.3	1,512.5	2,013.4	15.9	32.4	32.5	3.8	33.0	—
California										
January	5,363.0	5,382.4	14,386.9	9,507.5	981.5	752.3	752.8	633.8	228.7	—
February	4,994.9	5,002.3	15,320.0	9,568.3	608.3	690.5	690.9	677.6	218.9	—
March	5,343.2	5,352.3	15,596.2	9,719.5	965.0	751.4	752.0	682.7	231.4	—
April	5,144.5	5,155.0	15,714.7	10,086.5	1,450.6	712.0	712.8	650.7	221.2	—
May	5,189.0	5,199.8	15,770.9	10,217.6	1,506.7	702.4	702.8	649.5	225.6	—
June	5,036.3	5,047.0	15,552.2	10,810.1	1,646.3	659.3	659.5	607.8	212.5	—
July	4,963.2	5,020.3	15,450.3	10,447.0	2,272.5	675.4	675.9	697.0	228.9	—
August	4,999.0	5,058.7	15,330.6	10,609.9	1,764.8	661.7	662.3	695.0	219.8	—
September	4,964.4	5,007.8	15,247.8	10,857.4	1,184.8	656.4	657.0	681.8	222.9	—
October	4,837.9	4,866.3	15,068.5	10,534.4	988.1	653.8	654.1	680.2	217.4	—
November	4,682.8	4,706.1	14,580.2	9,974.1	917.4	644.4	644.7	668.5	208.1	—
December	4,715.5	4,738.6	14,873.2	10,152.5	1,124.3	642.9	643.3	580.3	217.0	—
2009 Average	5,020.4	5,045.8	15,239.9	10,209.8	1,289.6	683.7	684.1	658.7	221.1	—

See footnotes at end of table.

Table 39. Refiner Motor Gasoline Volumes by Grade, Sales Type, PAD District, and State
(Thousand Gallons per Day) — Continued

Geographic Area Month	Premium					All Grades				
	Sales to End Users		Sales for Resale			Sales to End Users		Sales for Resale		
	Through Retail Outlets	Total ^a	DTW	Rack	Bulk	Through Retail Outlets	Total ^a	DTW	Rack	Bulk
PAD District V										
January	1,196.7	1,242.1	W	W	247.5	9,224.0	9,684.6	W	W	1,796.3
February	1,087.1	1,105.9	W	W	155.6	8,525.4	8,787.0	W	W	1,226.9
March	1,226.3	1,247.1	4,268.5	2,554.3	179.2	9,064.0	9,334.5	W	W	1,701.7
April	1,165.1	1,187.8	4,314.0	2,639.5	236.4	8,692.4	8,985.2	26,127.5	22,669.8	2,091.0
May	1,187.6	1,208.1	4,292.0	2,718.3	266.4	8,704.5	8,968.8	26,241.8	23,276.6	2,278.3
June	1,116.6	1,134.8	4,045.7	2,726.1	272.5	8,277.0	8,550.4	25,664.7	24,159.9	2,636.0
July	1,128.5	1,156.5	4,130.1	W	W	8,260.7	8,613.4	W	W	24,182.4
August	1,100.2	1,150.3	3,987.7	W	W	8,196.1	8,525.6	W	W	24,245.1
September	1,091.5	1,125.6	3,961.9	2,717.1	336.8	8,056.3	8,362.7	25,522.2	24,120.0	2,227.7
October	1,091.5	1,124.3	4,027.0	W	W	7,895.0	8,158.1	W	W	23,507.5
November	1,065.1	1,093.6	3,942.6	W	W	7,597.0	7,822.8	W	W	22,695.2
December	1,077.4	1,126.2	4,109.5	W	W	7,705.5	8,054.2	W	W	23,597.2
2009 Average	1,128.3	1,159.2	4,085.5	W	W	8,350.5	8,655.3	W	23,074.5	W
Alaska										
January	W	W	W	W	-	W	W	W	371.5	W
February	W	W	W	W	-	W	W	W	390.2	W
March	W	W	W	W	-	W	W	104.9	389.5	-
April	W	W	W	W	-	W	W	W	W	-
May	W	W	W	W	-	W	W	W	W	W
June	W	W	W	W	W	W	W	W	W	W
July	W	W	W	W	-	W	W	113.1	W	W
August	W	W	W	W	-	W	W	114.3	W	W
September	W	W	W	W	-	W	W	W	W	W
October	W	W	W	W	-	W	W	108.6	W	W
November	W	W	W	W	-	W	W	104.4	W	W
December	W	W	W	W	-	W	W	107.7	W	W
2009 Average	W	W	12.7	W	W	W	W	109.1	W	W
Arizona										
January	49.8	68.5	180.5	W	W	706.8	956.5	W	1,952.8	W
February	53.1	68.8	192.8	207.1	-	791.5	1,000.4	W	1,857.8	W
March	59.6	77.2	202.4	237.6	-	781.5	1,000.1	W	2,005.6	W
April	58.5	77.8	206.0	W	W	737.6	977.7	W	2,155.4	W
May	50.0	66.4	W	250.3	W	677.4	880.9	W	2,187.2	W
June	30.0	44.4	W	239.6	W	502.5	690.5	W	2,306.4	W
July	31.6	47.3	184.9	W	W	509.5	711.5	W	2,246.3	W
August	31.4	52.9	W	235.1	W	498.9	596.8	1,804.9	2,479.7	27.1
September	32.1	38.5	199.7	W	W	495.3	583.7	W	2,510.3	W
October	31.9	37.6	214.9	W	W	476.5	546.4	W	2,562.3	W
November	30.7	33.6	W	251.0	W	484.8	529.9	1,887.1	2,512.1	14.3
December	30.5	36.3	219.1	W	W	503.6	577.2	W	2,616.1	W
2009 Average	40.7	54.0	198.3	238.8	8.9	596.0	752.9	1,714.6	2,285.2	24.8
California										
January	998.9	1,000.0	3,157.2	1,410.4	185.1	7,114.2	7,135.2	18,177.8	11,146.6	1,166.6
February	911.5	911.5	3,275.0	1,415.5	110.3	6,596.9	6,604.7	19,272.6	11,202.7	718.5
March	1,041.6	1,041.9	3,478.4	1,516.7	134.4	7,136.2	7,146.2	19,757.4	11,467.5	1,099.4
April	982.2	982.6	3,486.8	1,498.2	166.2	6,838.8	6,850.4	19,852.2	11,805.8	1,616.8
May	1,011.0	1,011.4	3,484.5	1,565.1	202.0	6,902.4	6,914.0	19,904.9	12,008.3	1,708.7
June	964.0	964.2	3,257.9	1,566.6	191.3	6,659.6	6,670.7	19,417.8	12,589.1	1,837.6
July	967.4	974.9	3,306.1	1,593.7	295.3	6,605.9	6,671.0	19,453.4	12,269.6	2,567.7
August	946.9	951.9	3,174.7	1,575.9	245.5	6,607.5	6,673.0	19,200.3	12,405.7	2,010.3
September	947.3	952.2	3,170.0	1,579.4	271.6	6,568.1	6,617.1	19,099.6	12,659.7	1,456.4
October	949.0	951.8	3,201.0	1,548.9	164.4	6,440.6	6,472.2	18,949.7	12,300.7	1,152.5
November	940.7	942.8	3,164.3	1,556.5	331.0	6,267.9	6,293.6	18,413.0	11,738.6	1,248.4
December	946.0	948.3	3,320.6	1,584.8	46.2	6,304.3	6,330.2	18,774.2	11,954.4	1,170.5
2009 Average	967.7	970.0	3,290.0	1,535.1	195.5	6,671.8	6,699.9	19,188.7	11,966.0	1,485.0

See footnotes at end of table.

Table 39. Refiner Motor Gasoline Volumes by Grade, Sales Type, PAD District, and State
(Thousand Gallons per Day) — Continued

Geographic Area Month	Regular					Midgrade				
	Sales to End Users		Sales for Resale			Sales to End Users		Sales for Resale		
	Through Retail Outlets	Total ^a	DTW	Rack	Bulk	Through Retail Outlets	Total ^a	DTW	Rack	Bulk
Hawaii										
January	116.3	NA	W	W	W	22.5	31.2	W	W	—
February	119.8	140.7	W	W	W	23.1	23.1	W	W	—
March	117.7	139.0	W	W	W	22.9	22.9	W	W	—
April	114.2	135.6	W	W	W	22.9	22.9	W	W	—
May	117.1	139.9	W	W	W	23.2	23.2	W	W	—
June	119.6	150.7	W	W	W	23.0	25.3	W	W	—
July	115.4	147.5	W	W	W	21.5	23.5	W	W	—
August	111.4	212.2	W	W	W	21.2	23.3	W	W	—
September	112.4	215.2	W	W	W	17.8	23.5	W	W	—
October	110.2	210.2	W	W	W	16.6	22.4	W	W	—
November	104.0	200.4	W	W	W	16.9	21.9	W	W	—
December	110.1	286.5	W	W	W	18.5	22.5	W	W	—
2009 Average	114.0	185.2	W	W	W	20.8	23.8	W	W	—
Nevada										
January	W	11.8	889.2	W	W	W	W	W	W	—
February	W	W	892.9	W	W	W	W	W	W	—
March	W	W	872.4	W	W	W	W	W	W	—
April	W	W	W	879.9	W	W	W	W	W	—
May	W	W	W	907.3	W	W	W	W	W	—
June	W	W	826.9	W	W	W	W	W	W	—
July	W	W	894.5	W	W	W	W	W	W	—
August	W	W	911.3	W	W	W	W	W	W	—
September	W	W	W	824.4	W	W	W	W	W	—
October	W	W	872.2	W	W	W	W	W	W	—
November	W	W	849.7	789.1	—	W	W	W	W	—
December	W	W	869.6	791.5	—	W	W	W	W	—
2009 Average	W	W	869.5	W	W	W	W	W	W	—
Oregon										
January	204.1	204.1	935.3	W	W	13.2	13.4	W	W	—
February	112.3	112.3	1,053.9	W	W	6.5	6.9	W	W	—
March	116.3	116.3	1,056.0	W	W	7.0	7.3	W	W	—
April	111.9	111.9	1,089.8	2,368.3	—	6.9	7.2	W	W	—
May	119.1	119.1	1,082.7	2,416.6	—	6.8	7.2	20.1	36.5	—
June	117.1	117.1	1,100.4	2,547.3	—	7.1	7.1	20.5	30.9	—
July	120.0	130.2	1,103.6	W	W	7.1	7.5	W	W	—
August	116.5	118.5	1,081.5	2,650.0	NA	6.9	7.2	20.3	34.7	—
September	111.3	111.6	1,050.9	W	W	6.7	7.0	W	W	—
October	111.0	111.0	1,060.0	W	W	6.5	6.8	W	W	—
November	108.2	108.4	1,035.5	W	W	6.4	6.4	W	W	—
December	121.2	121.4	W	2,332.1	W	7.1	7.1	W	W	—
2009 Average	122.6	123.7	W	2,411.5	W	7.4	7.6	20.1	30.4	—
Washington										
January	708.7	716.6	W	3,828.4	W	82.8	83.0	67.8	72.3	—
February	577.5	585.0	W	3,810.2	W	66.1	66.3	76.8	65.6	—
March	582.1	587.9	W	3,818.5	W	68.1	68.2	77.5	65.3	—
April	564.4	566.8	W	3,948.3	W	65.7	65.8	77.8	66.3	—
May	553.1	563.4	W	4,152.4	W	65.0	65.3	77.8	84.1	—
June	541.5	556.3	W	4,190.4	W	63.9	64.6	77.5	78.1	—
July	555.2	567.6	W	4,309.2	W	66.8	67.2	78.4	80.7	—
August	528.7	540.8	W	4,165.6	W	63.5	64.0	76.6	79.2	—
September	462.7	475.1	W	4,032.9	W	57.6	58.6	W	W	—
October	459.7	469.4	W	3,911.5	W	53.5	54.0	76.3	72.9	—
November	366.5	375.4	W	3,949.3	W	42.4	42.7	64.9	77.5	—
December	387.5	393.2	W	4,353.7	W	45.4	45.4	62.7	91.4	—
2009 Average	524.0	533.1	W	4,041.2	W	61.8	62.1	74.4	76.0	—

See footnotes at end of table.

Table 39. Refiner Motor Gasoline Volumes by Grade, Sales Type, PAD District, and State
(Thousand Gallons per Day) — Continued

Geographic Area Month	Premium					All Grades				
	Sales to End Users		Sales for Resale			Sales to End Users		Sales for Resale		
	Through Retail Outlets	Total ^a	DTW	Rack	Bulk	Through Retail Outlets	Total ^a	DTW	Rack	Bulk
Hawaii										
January	24.7	NA	W	W	W	163.5	320.1	W	W	165.1
February	25.5	28.2	W	W	W	168.4	192.0	W	W	158.6
March	25.3	28.1	W	W	W	165.9	190.0	W	W	152.1
April	24.7	27.6	W	W	W	161.8	186.0	W	W	152.4
May	25.4	28.6	W	W	W	165.6	191.7	W	W	150.1
June	24.0	27.0	W	W	W	166.6	203.0	W	W	154.1
July	22.7	26.0	W	W	W	159.6	197.1	W	W	145.7
August	22.6	44.7	W	W	W	155.2	280.2	W	W	146.3
September	20.1	42.3	W	W	W	150.3	281.0	W	W	146.5
October	19.5	43.2	W	W	W	146.3	275.8	W	W	145.0
November	19.4	42.6	W	W	W	140.3	265.0	W	W	136.9
December	21.4	61.2	W	W	W	149.9	370.2	W	W	146.1
2009 Average	22.9	37.6	W	W	W	157.7	246.6	W	W	149.9
Nevada										
January	W	W	W	137.5	W	W	W	1,112.8	W	W
February	W	W	W	W	—	W	W	1,114.5	W	W
March	W	W	W	W	—	W	W	1,094.1	W	W
April	W	W	172.4	W	W	W	W	1,066.4	1,098.2	133.8
May	W	W	163.5	W	W	W	W	W	1,114.5	W
June	W	W	159.2	170.7	27.3	W	W	W	1,078.9	W
July	W	W	W	176.4	W	W	W	1,131.0	W	W
August	W	W	W	170.8	W	W	W	1,145.4	W	W
September	W	W	W	159.9	W	W	W	1,083.6	W	W
October	W	W	W	158.5	W	W	W	1,091.9	974.3	17.5
November	W	W	W	W	—	W	W	1,066.1	968.6	—
December	W	W	W	W	NA	W	W	1,089.5	959.4	NA
2009 Average	W	W	W	161.5	W	W	W	1,091.6	1,013.4	70.5
Oregon										
January	18.3	18.3	87.2	186.1	—	235.5	235.8	W	2,423.3	W
February	10.4	10.4	97.9	182.6	—	129.3	129.6	W	2,374.9	W
March	11.1	11.1	97.8	194.9	—	134.4	134.6	W	2,515.8	W
April	10.8	10.8	106.4	W	W	129.5	129.8	W	2,615.3	W
May	11.1	11.1	105.2	222.0	—	137.0	137.4	1,208.0	2,675.1	—
June	11.0	11.0	105.0	236.5	—	135.2	135.2	1,226.0	2,814.7	—
July	11.7	12.8	114.0	273.6	—	138.9	150.4	W	3,060.4	W
August	11.3	12.0	109.5	263.3	—	134.6	137.7	1,211.3	2,948.0	NA
September	10.5	10.5	105.6	240.8	—	128.4	129.1	W	2,784.2	W
October	10.3	10.3	104.0	213.1	—	127.8	128.1	W	2,667.7	W
November	9.9	9.9	101.1	193.6	—	124.5	124.7	W	2,463.8	W
December	10.9	10.9	102.5	W	W	139.2	139.4	W	2,559.7	W
2009 Average	11.5	11.6	W	218.8	W	141.4	142.9	1,179.7	2,660.8	47.5
Washington										
January	97.5	97.8	W	418.3	W	889.1	897.4	1,640.0	4,319.0	226.1
February	79.0	79.4	W	420.9	W	722.5	730.6	1,861.8	4,296.8	254.8
March	81.5	81.6	W	427.7	W	731.8	737.6	1,875.2	4,311.5	255.3
April	81.3	81.4	W	456.8	W	711.4	713.9	1,919.2	4,471.4	183.3
May	81.9	82.4	W	479.9	W	700.0	711.1	1,944.6	4,716.4	254.6
June	79.3	80.0	W	494.1	W	684.7	700.9	1,930.4	4,762.6	340.4
July	86.2	86.6	W	525.6	W	708.1	721.5	1,973.2	4,915.5	390.5
August	80.1	80.6	W	518.3	W	672.3	685.4	1,946.7	4,763.1	282.8
September	74.3	74.8	259.4	W	W	594.6	608.5	W	4,590.0	W
October	74.1	74.5	W	471.0	W	587.3	597.9	1,978.3	4,455.4	314.6
November	57.9	58.3	W	460.1	W	466.8	476.4	1,753.7	4,486.9	318.6
December	61.8	62.7	W	530.2	W	494.7	501.3	1,745.9	4,975.3	364.2
2009 Average	77.9	78.4	W	474.0	W	663.7	673.6	1,879.7	4,591.2	294.8

Dash (—) = No data reported.

NA = Not available.

W = Withheld to avoid disclosure of individual company data.

^a Includes sales through retail outlets as well as all direct sales to end users that were not made through company-operated retail outlets, e.g., sales to agricultural customers, commercial sales, and industrial sales.

Note: Totals may not equal the sum of the components due to rounding.

Source: Energy Information Administration Form EIA-782A, "Refiners'/Gas Plant Operators' Monthly Petroleum Product Sales Report."

Table 40. Refiner Motor Gasoline Volumes by Formulation, Sales Type, PAD District, and State
(Thousand Gallons per Day)

Geographic Area Month	Conventional					Reformulated				
	Sales to End Users		Sales for Resale			Sales to End Users		Sales for Resale		
	Through Retail Outlets	Total ^a	DTW	Rack	Bulk	Through Retail Outlets	Total ^a	DTW	Rack	Bulk
United States										
January	30,653.6	32,146.7	7,825.5	154,232.7	34,497.0	18,622.4	18,962.0	31,550.5	53,695.2	2,529.4
February	30,865.9	32,362.8	8,285.9	163,257.9	31,820.4	18,293.7	18,605.6	32,841.3	55,543.8	2,462.5
March	30,746.7	32,253.9	8,170.9	163,520.6	28,733.4	18,733.0	19,044.5	33,342.0	54,941.2	2,553.0
April	30,733.8	32,290.3	8,316.1	168,492.7	32,230.9	18,580.1	18,925.3	33,385.0	56,175.5	3,373.0
May	30,465.8	31,885.2	8,344.1	171,675.7	35,161.8	18,732.4	19,071.8	33,509.1	56,140.0	3,165.9
June	30,502.9	31,868.9	7,923.5	178,484.7	48,082.2	18,201.3	18,550.7	32,752.9	59,378.1	4,118.7
July	30,022.7	31,508.2	7,986.0	179,146.5	39,300.2	17,780.9	18,169.7	32,064.1	57,617.1	4,524.7
August	30,143.7	31,631.6	7,918.7	174,846.5	41,228.7	17,934.3	18,334.8	31,811.6	57,724.1	4,577.7
September	29,434.1	30,895.2	7,540.4	171,119.4	39,160.5	17,389.1	17,774.4	31,271.6	59,597.5	5,490.6
October	29,279.7	30,792.6	7,318.8	169,232.6	38,454.1	17,325.6	17,668.3	31,433.5	58,220.2	4,247.2
November	28,823.1	30,325.5	6,820.6	163,991.7	37,285.3	16,835.5	17,128.8	30,565.2	56,614.4	3,707.0
December	28,723.9	30,259.2	6,936.3	169,844.9	45,939.0	16,875.8	17,182.2	30,924.2	59,030.0	3,485.6
2009 Average	30,027.9	31,513.3	7,779.6	169,017.4	37,689.0	17,941.2	18,284.3	32,116.4	57,059.1	3,691.0
PAD District I										
January	10,580.3	10,965.8	2,632.5	45,350.2	5,032.3	5,630.3	5,804.9	10,550.5	20,346.3	1,456.9
February	10,822.8	11,308.5	2,593.5	48,369.3	5,281.6	5,704.8	5,891.4	10,741.9	21,263.6	1,468.6
March	10,864.1	11,334.4	2,527.0	48,345.5	3,961.7	5,706.4	5,882.8	10,743.2	20,602.4	1,424.7
April	10,525.0	11,019.1	2,400.8	51,078.8	3,972.8	5,970.0	6,152.3	10,854.8	21,791.7	1,405.3
May	10,309.8	10,810.0	2,304.1	52,837.7	5,758.9	6,240.0	6,429.6	11,062.6	21,346.9	1,408.5
June	10,194.5	10,615.2	2,020.3	55,405.6	6,856.3	6,184.4	6,391.1	10,862.3	22,614.5	2,254.2
July	9,849.0	10,300.6	1,878.1	54,482.1	5,026.5	5,967.2	6,165.0	10,242.6	22,664.3	2,461.7
August	9,916.5	10,338.3	1,770.4	53,819.0	5,295.2	6,131.6	6,327.6	10,194.2	22,288.2	2,443.9
September	9,641.5	10,067.0	1,572.0	52,314.8	4,731.4	5,750.7	5,942.7	9,715.2	22,647.1	3,324.9
October	9,739.8	10,145.7	1,596.6	52,511.4	5,412.7	5,756.8	5,923.9	9,805.3	22,556.7	2,368.4
November	9,458.4	9,861.7	1,490.9	50,008.1	7,554.7	5,536.3	5,685.2	9,323.8	21,941.2	2,277.2
December	9,567.4	9,927.8	1,571.4	51,587.5	7,024.0	5,517.4	5,642.7	9,424.3	22,862.1	2,305.7
2009 Average	10,118.5	10,553.5	2,026.9	51,357.5	5,490.9	5,842.2	6,020.7	10,290.8	21,912.0	2,051.9
Subdistrict IA										
January	W	W	W	W	-	W	W	W	W	W
February	W	W	W	W	-	W	W	W	W	W
March	W	W	W	W	-	W	W	W	W	W
April	W	W	W	W	-	W	W	1,914.2	W	W
May	W	W	-	W	-	W	W	W	W	W
June	W	W	-	1,475.6	-	W	W	W	6,216.0	W
July	W	W	-	1,469.4	-	W	W	W	6,107.2	W
August	W	W	-	1,412.4	-	W	W	W	6,008.6	W
September	W	W	-	1,318.1	-	W	W	W	5,675.1	W
October	W	W	-	1,253.3	-	W	W	W	5,659.6	W
November	W	W	W	W	-	W	W	1,867.7	W	W
December	W	W	-	1,249.1	-	W	W	W	5,968.9	W
2009 Average	W	W	W	W	-	W	W	W	W	322.3
Connecticut										
January	-	-	-	-	-	W	W	W	2,696.1	W
February	-	-	-	-	-	W	W	W	2,730.1	W
March	-	-	-	-	-	W	W	W	2,683.8	W
April	-	-	-	-	-	W	W	W	2,727.1	W
May	-	-	-	-	-	W	W	W	2,958.3	W
June	-	-	-	-	-	W	W	W	3,086.7	W
July	-	-	-	-	-	W	W	W	3,021.6	W
August	-	-	-	-	-	W	W	W	2,848.6	W
September	-	-	-	-	-	W	W	W	2,814.5	W
October	-	-	-	-	-	W	W	W	2,864.5	W
November	-	-	-	-	-	W	W	W	2,694.6	W
December	-	-	-	-	-	W	W	W	3,049.7	W
2009 Average	-	-	-	-	-	W	W	600.2	2,849.1	134.0

See footnotes at end of table.

Table 40. Refiner Motor Gasoline Volumes by Formulation, Sales Type, PAD District, and State
(Thousand Gallons per Day) — Continued

Geographic Area Month	All Formulations				
	Sales to End Users		Sales for Resale		
	Through Retail Outlets	Total ^a	DTW	Rack	Bulk
United States					
January	49,276.0	51,108.7	39,376.0	207,927.9	37,026.4
February	49,159.5	50,968.4	41,127.1	218,801.6	34,283.0
March	49,479.6	51,298.4	41,513.0	218,461.8	31,286.4
April	49,313.9	51,215.6	41,701.2	224,668.2	35,603.9
May	49,198.2	50,957.0	41,853.2	227,815.7	38,327.7
June	48,704.2	50,419.6	40,676.3	237,862.8	52,200.8
July	47,803.5	49,677.9	40,050.1	236,763.5	43,824.9
August	48,078.0	49,966.5	39,730.3	232,570.6	45,806.4
September	46,823.2	48,669.6	38,812.0	230,716.8	44,651.1
October	46,605.3	48,461.0	38,752.3	227,452.8	42,701.3
November	45,658.6	47,454.3	37,385.8	220,606.1	40,992.4
December	45,599.7	47,441.4	37,860.5	228,874.9	49,424.6
2009 Average	47,969.1	49,797.6	39,895.9	226,076.6	41,380.0
PAD District I					
January	16,210.5	16,770.7	13,183.0	65,696.5	6,489.2
February	16,527.6	17,199.9	13,335.4	69,632.9	6,750.3
March	16,570.5	17,217.2	13,270.2	68,947.9	5,386.5
April	16,495.0	17,171.4	13,255.6	72,870.4	5,378.1
May	16,549.8	17,239.6	13,366.6	74,184.6	7,167.5
June	16,378.9	17,006.3	12,882.6	78,020.1	9,110.5
July	15,816.2	16,465.6	12,120.6	77,146.4	7,488.3
August	16,048.1	16,665.9	11,964.6	76,107.2	7,739.1
September	15,392.2	16,009.7	11,287.2	74,961.9	8,056.4
October	15,496.6	16,069.6	11,401.9	75,068.1	7,781.1
November	14,994.8	15,546.8	10,814.8	71,949.3	9,831.9
December	15,084.8	15,570.5	10,995.7	74,449.6	9,329.6
2009 Average	15,960.7	16,574.2	12,317.8	73,269.5	7,542.8
Subdistrict IA					
January	1,705.3	1,711.8	W	6,750.1	W
February	1,692.1	1,700.6	W	6,923.8	W
March	1,690.7	1,694.6	W	6,752.4	W
April	1,761.0	1,766.8	W	6,769.3	W
May	1,852.4	1,862.9	W	7,096.3	W
June	1,826.9	1,836.2	W	7,691.6	W
July	1,801.2	1,807.1	W	7,576.5	W
August	1,892.8	1,899.5	W	7,421.0	W
September	1,802.6	1,805.8	W	6,993.2	W
October	1,774.0	1,777.4	W	6,912.8	W
November	1,676.9	1,679.3	W	6,301.6	W
December	1,622.7	1,625.0	W	7,218.0	W
2009 Average	1,758.7	1,764.3	1,918.8	7,035.8	322.3
Connecticut					
January	W	W	W	2,696.1	W
February	W	W	W	2,730.1	W
March	W	W	W	2,683.8	W
April	W	W	W	2,727.1	W
May	W	W	W	2,958.3	W
June	W	W	W	3,086.7	W
July	W	W	W	3,021.6	W
August	W	W	W	2,848.6	W
September	W	W	W	2,814.5	W
October	W	W	W	2,864.5	W
November	W	W	W	2,694.6	W
December	W	W	W	3,049.7	W
2009 Average	W	W	600.2	2,849.1	134.0

See footnotes at end of table.

Table 40. Refiner Motor Gasoline Volumes by Formulation, Sales Type, PAD District, and State

(Thousand Gallons per Day) — Continued

Geographic Area Month	Conventional					Reformulated				
	Sales to End Users		Sales for Resale			Sales to End Users		Sales for Resale		
	Through Retail Outlets	Total ^a	DTW	Rack	Bulk	Through Retail Outlets	Total ^a	DTW	Rack	Bulk
Maine										
January	W	W	-	780.5	-	-	-	-	-	-
February	W	W	-	820.7	-	-	-	-	-	-
March	W	W	-	812.3	-	-	-	-	-	-
April	W	W	-	743.5	-	-	-	-	-	-
May	W	W	-	840.7	-	-	-	-	-	-
June	W	W	-	973.2	-	-	-	-	-	-
July	W	W	-	948.0	-	-	-	-	-	-
August	W	W	-	878.4	-	-	-	-	-	-
September	W	W	-	822.4	-	-	-	-	-	-
October	W	W	-	771.1	-	-	-	-	-	-
November	W	W	-	673.8	-	-	-	-	-	-
December	W	W	-	799.7	-	-	-	-	-	-
2009 Average	W	W	-	822.3	-	-	-	-	-	-
Massachusetts										
January	-	-	-	-	-	1,141.0	1,143.7	1,091.5	1,952.4	-
February	-	-	-	-	-	1,135.5	1,140.4	1,107.8	2,011.0	-
March	-	-	-	-	-	1,144.8	1,145.2	1,102.4	1,935.5	-
April	-	-	-	-	-	1,195.8	1,196.1	1,116.2	1,905.4	-
May	-	-	-	-	-	1,258.1	1,261.6	1,155.0	1,870.2	-
June	-	-	-	-	-	1,232.0	1,236.7	1,113.7	2,018.6	-
July	-	-	-	-	-	1,214.9	1,218.1	1,118.5	2,042.5	-
August	-	-	-	-	-	1,279.3	1,282.6	1,148.2	2,150.5	-
September	-	-	-	-	-	1,232.6	1,232.9	W	1,877.8	W
October	-	-	-	-	-	1,213.7	1,214.7	1,125.6	1,837.6	-
November	-	-	-	-	-	1,135.2	1,135.5	1,050.0	1,667.3	-
December	-	-	-	-	-	1,177.9	1,178.1	1,093.4	1,937.4	-
2009 Average	-	-	-	-	-	1,197.2	1,199.3	W	1,933.9	W
New Hampshire										
January	-	-	-	W	-	241.3	242.0	81.9	W	-
February	-	-	-	W	-	239.6	240.0	82.4	W	-
March	-	-	-	W	-	235.4	235.9	80.8	W	-
April	-	-	-	W	-	243.7	245.5	86.2	W	-
May	-	-	-	W	-	255.4	259.2	W	W	-
June	-	-	-	W	-	255.7	256.8	W	W	-
July	-	-	-	W	-	243.8	244.3	W	W	-
August	-	-	-	W	-	249.5	250.1	W	W	-
September	-	-	-	W	-	233.3	233.9	W	W	-
October	-	-	-	W	-	230.6	231.2	W	W	-
November	-	-	-	W	-	219.2	219.8	W	W	-
December	-	-	-	W	-	237.1	237.5	W	W	-
2009 Average	-	-	-	W	-	240.4	241.4	W	W	-
Rhode Island										
January	-	-	-	-	-	192.3	194.0	W	741.9	W
February	-	-	-	-	-	172.3	174.2	W	762.5	W
March	-	-	-	-	-	165.8	167.7	W	760.5	W
April	-	-	-	-	-	168.8	171.1	W	829.1	W
May	-	-	-	-	-	177.1	179.0	W	825.0	W
June	-	-	-	-	-	177.3	178.5	133.2	W	W
July	-	-	-	-	-	175.4	176.4	137.7	W	W
August	-	-	-	-	-	191.6	193.0	125.9	W	W
September	-	-	-	-	-	183.2	183.7	121.3	W	W
October	-	-	-	-	-	177.5	177.5	124.1	W	W
November	-	-	-	-	-	173.2	173.5	W	770.8	W
December	-	-	-	-	-	185.5	185.6	121.5	W	W
2009 Average	-	-	-	-	-	178.4	179.6	W	820.6	W

See footnotes at end of table.

Table 40. Refiner Motor Gasoline Volumes by Formulation, Sales Type, PAD District, and State

(Thousand Gallons per Day) — Continued

Geographic Area Month	All Formulations				
	Sales to End Users		Sales for Resale		
	Through Retail Outlets	Total ^a	DTW	Rack	Bulk
Maine					
January	W	W	—	780.5	—
February	W	W	—	820.7	—
March	W	W	—	812.3	—
April	W	W	—	743.5	—
May	W	W	—	840.7	—
June	W	W	—	973.2	—
July	W	W	—	948.0	—
August	W	W	—	878.4	—
September	W	W	—	822.4	—
October	W	W	—	771.1	—
November	W	W	—	673.8	—
December	W	W	—	799.7	—
2009 Average	W	W	—	822.3	—
Massachusetts					
January	1,141.0	1,143.7	1,091.5	1,952.4	—
February	1,135.5	1,140.4	1,107.8	2,011.0	—
March	1,144.8	1,145.2	1,102.4	1,935.5	—
April	1,195.8	1,196.1	1,116.2	1,905.4	—
May	1,258.1	1,261.6	1,155.0	1,870.2	—
June	1,232.0	1,236.7	1,113.7	2,018.6	—
July	1,214.9	1,218.1	1,118.5	2,042.5	—
August	1,279.3	1,282.6	1,148.2	2,150.5	—
September	1,232.6	1,232.9	W	1,877.8	W
October	1,213.7	1,214.7	1,125.6	1,837.6	—
November	1,135.2	1,135.5	1,050.0	1,667.3	—
December	1,177.9	1,178.1	1,093.4	1,937.4	—
2009 Average	1,197.2	1,199.3	W	1,933.9	W
New Hampshire					
January	241.3	242.0	81.9	W	—
February	239.6	240.0	82.4	W	—
March	235.4	235.9	80.8	W	—
April	243.7	245.5	86.2	W	—
May	255.4	259.2	W	W	—
June	255.7	256.8	W	W	—
July	243.8	244.3	W	W	—
August	249.5	250.1	W	W	—
September	233.3	233.9	W	W	—
October	230.6	231.2	W	W	—
November	219.2	219.8	115.1	W	—
December	237.1	237.5	W	W	—
2009 Average	240.4	241.4	W	W	—
Rhode Island					
January	192.3	194.0	W	741.9	W
February	172.3	174.2	W	762.5	W
March	165.8	167.7	W	760.5	W
April	168.8	171.1	W	829.1	W
May	177.1	179.0	W	825.0	W
June	177.3	178.5	133.2	W	W
July	175.4	176.4	137.7	W	W
August	191.6	193.0	125.9	W	W
September	183.2	183.7	121.3	W	W
October	177.5	177.5	124.1	W	W
November	173.2	173.5	W	770.8	W
December	185.5	185.6	121.5	W	W
2009 Average	178.4	179.6	W	820.6	W

See footnotes at end of table.

Table 40. Refiner Motor Gasoline Volumes by Formulation, Sales Type, PAD District, and State

(Thousand Gallons per Day) — Continued

Geographic Area Month	Conventional					Reformulated				
	Sales to End Users		Sales for Resale			Sales to End Users		Sales for Resale		
	Through Retail Outlets	Total ^a	DTW	Rack	Bulk	Through Retail Outlets	Total ^a	DTW	Rack	Bulk
Vermont										
January	-	W	W	W	-	-	-	-	-	-
February	-	W	W	W	-	-	-	-	-	-
March	-	W	W	W	-	-	-	-	-	-
April	-	W	W	W	-	-	-	-	-	-
May	-	W	-	W	-	-	-	-	-	-
June	-	W	-	W	-	-	-	-	-	-
July	-	W	-	W	-	-	-	-	-	-
August	-	W	-	W	-	-	-	-	-	-
September	-	W	-	W	-	-	-	-	-	-
October	-	W	-	W	-	-	-	-	-	-
November	-	W	W	W	-	-	-	-	-	-
December	-	W	-	W	-	-	-	-	-	-
2009 Average	-	W	W	W	-	-	-	-	-	-
Subdistrict IB										
January	W	W	1,151.9	W	W	W	W	7,696.0	W	W
February	W	W	W	W	W	W	W	7,835.3	W	W
March	W	W	W	W	W	W	W	7,843.9	W	W
April	W	W	W	W	3,727.7	W	W	7,948.9	W	W
May	W	W	W	W	W	W	W	W	W	W
June	W	W	W	11,419.6	W	W	W	W	12,267.2	W
July	W	W	W	11,759.0	W	W	W	W	12,278.2	W
August	W	W	W	11,549.6	W	W	W	W	11,831.1	W
September	W	W	W	11,056.7	W	W	W	W	12,400.9	W
October	W	W	W	10,675.6	W	W	W	W	12,588.3	W
November	W	W	W	W	W	W	W	W	W	W
December	W	W	W	10,138.3	W	W	W	W	12,049.3	W
2009 Average	W	W	W	10,440.9	W	W	W	W	12,008.1	W
Delaware										
January	-	-	-	-	W	W	W	W	998.7	-
February	-	-	-	-	W	W	W	W	W	-
March	-	-	-	-	W	W	W	W	1,132.2	-
April	-	-	-	-	-	W	W	142.5	943.3	-
May	-	-	-	-	W	W	W	W	851.8	W
June	-	-	-	-	W	W	W	W	926.2	W
July	-	-	-	-	W	W	W	W	1,014.6	W
August	-	-	-	-	W	W	W	W	881.1	W
September	-	-	-	-	W	W	W	W	917.8	W
October	-	-	-	-	W	W	W	W	927.2	W
November	-	-	-	-	W	W	W	W	760.8	W
December	-	-	-	-	W	W	W	W	720.1	W
2009 Average	-	-	-	-	W	W	W	W	919.2	W
District of Columbia										
January	-	-	-	-	-	-	W	112.9	-	-
February	-	-	-	-	-	-	W	110.2	-	-
March	-	-	-	-	-	-	W	110.3	-	-
April	-	-	-	-	-	-	W	114.6	-	-
May	-	-	-	-	-	-	W	114.3	-	-
June	-	-	-	-	-	-	W	80.4	-	-
July	-	-	-	-	-	-	W	35.0	-	-
August	-	-	-	-	-	-	W	29.3	-	-
September	-	-	-	-	-	-	W	28.5	-	-
October	-	-	-	-	-	-	W	31.0	-	-
November	-	-	-	-	-	-	W	28.5	-	-
December	-	-	-	-	-	-	-	29.5	-	-
2009 Average	-	-	-	-	-	-	W	68.4	-	-

See footnotes at end of table.

Table 40. Refiner Motor Gasoline Volumes by Formulation, Sales Type, PAD District, and State

(Thousand Gallons per Day) — Continued

Geographic Area Month	All Formulations				
	Sales to End Users		Sales for Resale		
	Through Retail Outlets	Total ^a	DTW	Rack	Bulk
Vermont					
January	—	W	W	W	—
February	—	W	W	W	—
March	—	W	W	W	—
April	—	W	W	W	—
May	—	W	—	W	—
June	—	W	—	W	—
July	—	W	—	W	—
August	—	W	—	W	—
September	—	W	—	W	—
October	—	W	—	W	—
November	—	W	W	W	—
December	—	W	—	W	—
2009 Average	—	W	W	W	—
Subdistrict IB					
January	6,060.1	6,186.8	8,847.9	20,563.4	6,045.3
February	6,046.1	6,224.0	W	21,020.7	W
March	6,029.4	6,204.2	W	20,789.8	W
April	6,288.1	6,474.9	W	22,652.8	W
May	6,570.1	6,753.3	9,187.5	22,746.7	6,759.5
June	6,509.6	6,704.4	W	23,686.8	W
July	6,306.5	6,515.0	8,438.0	24,037.1	6,670.6
August	6,410.6	6,586.5	W	23,380.6	W
September	5,968.0	6,149.7	W	23,457.6	W
October	6,010.4	6,136.4	W	23,263.9	W
November	5,828.7	5,948.3	W	21,511.2	W
December	5,955.8	6,060.6	W	22,187.6	W
2009 Average	6,166.5	6,329.6	8,531.2	22,449.0	6,693.3
Delaware					
January	W	W	W	998.7	W
February	W	W	W	956.1	W
March	W	W	W	1,132.2	W
April	W	W	142.5	943.3	—
May	W	W	W	851.8	W
June	W	W	W	926.2	W
July	W	W	W	1,014.6	W
August	W	W	W	881.1	W
September	W	W	W	917.8	W
October	W	W	W	927.2	W
November	W	W	W	760.8	W
December	W	W	W	720.1	W
2009 Average	W	W	W	919.2	W
District of Columbia					
January	—	W	112.9	—	—
February	—	W	110.2	—	—
March	—	W	110.3	—	—
April	—	W	114.6	—	—
May	—	W	114.3	—	—
June	—	W	80.4	—	—
July	—	W	35.0	—	—
August	—	W	29.3	—	—
September	—	W	28.5	—	—
October	—	W	31.0	—	—
November	—	W	28.5	—	—
December	—	—	29.5	—	—
2009 Average	—	W	68.4	—	—

See footnotes at end of table.

Table 40. Refiner Motor Gasoline Volumes by Formulation, Sales Type, PAD District, and State

(Thousand Gallons per Day) — Continued

Geographic Area Month	Conventional					Reformulated				
	Sales to End Users		Sales for Resale			Sales to End Users		Sales for Resale		
	Through Retail Outlets	Total ^a	DTW	Rack	Bulk	Through Retail Outlets	Total ^a	DTW	Rack	Bulk
Maryland										
January	-	-	W	W	W	-	W	1,859.1	W	-
February	-	-	W	W	W	-	W	W	W	W
March	-	-	W	W	W	-	W	W	W	W
April	-	-	W	W	W	-	W	W	W	W
May	-	-	W	W	-	-	W	1,932.2	W	W
June	-	-	W	533.7	W	-	W	W	3,142.7	W
July	-	-	W	605.2	-	-	W	1,538.7	3,020.9	W
August	-	-	W	634.4	-	-	W	1,442.7	3,251.9	W
September	-	-	W	514.7	-	-	W	1,368.2	3,048.5	W
October	-	-	W	360.1	-	-	W	W	3,382.5	-
November	-	-	W	W	-	-	W	W	W	-
December	-	-	W	402.0	-	-	W	1,182.0	3,212.7	W
2009 Average	-	-	W	471.0	W	-	W	1,625.9	3,070.1	W
New Jersey										
January	-	-	-	-	3,751.8	W	1,495.8	2,406.3	4,486.1	781.5
February	-	-	-	-	3,608.6	W	1,504.4	2,370.5	4,810.1	715.3
March	-	-	-	-	W	W	1,501.5	2,386.3	W	W
April	-	-	-	-	2,791.8	W	1,599.8	2,451.5	5,026.1	815.0
May	-	-	-	-	4,322.8	W	1,650.1	2,523.3	4,828.8	426.9
June	-	-	-	-	5,256.6	W	1,623.2	2,466.0	5,191.2	827.6
July	-	-	-	-	3,754.2	W	1,581.1	2,403.8	5,263.5	786.4
August	-	-	-	-	3,679.5	W	1,602.7	2,471.5	4,937.6	758.3
September	-	-	-	-	2,879.6	W	1,460.7	2,275.7	5,302.9	1,160.2
October	-	-	-	-	4,081.5	W	1,478.9	2,330.6	5,245.4	1,096.5
November	-	-	-	-	5,790.9	W	1,465.3	2,176.7	4,973.3	849.2
December	-	-	-	-	5,116.6	W	1,480.2	2,217.1	5,030.9	891.3
2009 Average	-	-	-	-	3,973.0	W	1,537.2	2,373.6	4,977.0	818.3
New York										
January	1,553.0	1,581.9	W	W	W	1,464.1	1,470.0	2,518.5	W	W
February	1,502.4	1,532.4	W	3,600.9	W	1,481.1	1,487.5	2,601.3	1,402.0	NA
March	1,479.3	1,503.7	W	3,431.1	W	1,484.6	1,489.7	W	1,256.3	W
April	1,509.5	1,534.5	W	3,686.0	W	1,533.6	1,540.0	W	1,338.7	W
May	1,594.2	1,619.5	W	4,047.4	W	1,641.4	1,648.2	W	1,322.7	W
June	1,584.4	1,611.5	W	4,302.4	W	1,646.4	1,654.3	W	1,429.7	W
July	1,527.6	1,550.8	W	4,424.9	W	1,548.1	1,556.7	W	1,374.2	W
August	1,549.2	1,572.0	W	4,429.8	W	1,580.8	1,589.5	W	1,301.6	W
September	1,445.9	1,468.8	W	4,242.9	W	1,482.4	1,489.6	W	1,563.8	W
October	1,476.2	1,497.4	W	4,068.7	W	1,465.4	1,470.5	W	1,456.6	W
November	1,392.9	1,410.1	W	3,680.3	W	1,435.2	1,439.7	W	1,381.8	W
December	1,458.0	1,468.9	W	3,966.0	W	1,453.6	1,457.2	W	1,498.5	W
2009 Average	1,506.3	1,529.5	431.4	3,954.3	47.7	1,518.3	1,524.6	2,607.8	1,390.1	15.7
Pennsylvania										
January	W	W	756.4	5,390.4	751.2	W	W	W	1,634.9	W
February	W	W	W	5,168.8	W	W	W	W	1,754.4	W
March	W	W	W	5,521.9	W	W	W	W	1,772.6	W
April	W	W	W	6,064.7	W	W	W	W	2,014.5	W
May	W	W	W	6,437.0	W	W	W	W	1,685.7	W
June	W	W	W	6,583.5	W	W	W	W	1,577.4	W
July	W	W	W	6,728.9	W	W	W	W	1,605.0	W
August	W	W	W	6,485.4	W	W	W	W	1,458.8	W
September	W	W	W	6,299.1	W	W	W	W	1,567.9	W
October	W	W	W	6,246.8	W	W	W	W	1,576.7	W
November	W	W	W	5,417.8	W	W	W	W	1,600.2	W
December	W	W	W	5,770.3	W	W	W	W	1,587.1	W
2009 Average	W	W	W	6,015.6	W	W	W	W	1,651.7	W

See footnotes at end of table.

Table 40. Refiner Motor Gasoline Volumes by Formulation, Sales Type, PAD District, and State

(Thousand Gallons per Day) — Continued

Geographic Area Month	All Formulations				
	Sales to End Users		Sales for Resale		
	Through Retail Outlets	Total ^a	DTW	Rack	Bulk
Maryland					
January	—	W	W	3,151.6	W
February	—	W	1,954.6	3,328.4	129.8
March	—	W	1,920.5	3,044.9	230.6
April	—	W	W	3,579.6	W
May	—	W	W	3,573.4	W
June	—	W	1,925.1	3,676.4	228.7
July	—	W	W	3,626.1	W
August	—	W	W	3,886.3	W
September	—	W	W	3,563.2	W
October	—	W	1,268.2	3,742.5	—
November	—	W	1,254.6	3,696.9	—
December	—	W	W	3,614.7	W
2009 Average	—	W	W	3,541.1	W
New Jersey					
January	W	1,495.8	2,406.3	4,486.1	4,533.3
February	W	1,504.4	2,370.5	4,810.1	4,323.9
March	W	1,501.5	2,386.3	4,630.7	3,346.4
April	W	1,599.8	2,451.5	5,026.1	3,606.7
May	W	1,650.1	2,523.3	4,828.8	4,749.7
June	W	1,623.2	2,466.0	5,191.2	6,084.2
July	W	1,581.1	2,403.8	5,263.5	4,540.6
August	W	1,602.7	2,471.5	4,937.6	4,437.8
September	W	1,460.7	2,275.7	5,302.9	4,039.9
October	W	1,478.9	2,330.6	5,245.4	5,178.0
November	W	1,465.3	2,176.7	4,973.3	6,640.1
December	W	1,480.2	2,217.1	5,030.9	6,007.9
2009 Average	W	1,537.2	2,373.6	4,977.0	4,791.2
New York					
January	3,017.1	3,051.9	W	4,901.6	W
February	2,983.5	3,019.9	W	5,002.8	W
March	2,963.9	2,993.4	3,022.2	4,687.4	96.7
April	3,043.1	3,074.4	3,037.9	5,024.7	62.1
May	3,235.5	3,267.7	3,143.6	5,370.1	115.2
June	3,230.8	3,265.8	3,114.1	5,732.1	108.3
July	3,075.7	3,107.5	3,089.6	5,799.1	34.1
August	3,130.0	3,161.5	3,118.4	5,731.5	28.0
September	2,928.3	2,958.4	3,012.5	5,806.7	97.8
October	2,941.6	2,967.9	3,007.3	5,525.3	39.9
November	2,828.1	2,849.9	2,947.6	5,062.1	39.9
December	2,911.6	2,926.1	3,067.1	5,464.4	40.0
2009 Average	3,024.6	3,054.2	3,039.1	5,344.4	63.4
Pennsylvania					
January	1,527.4	1,583.1	W	7,025.3	W
February	1,539.8	1,647.1	W	6,923.2	W
March	1,547.0	1,652.6	W	7,294.5	W
April	1,622.5	1,734.2	W	8,079.2	W
May	1,661.6	1,776.4	W	8,122.7	W
June	1,635.9	1,759.3	W	8,160.9	W
July	1,627.9	1,772.4	W	8,333.8	W
August	1,651.7	1,763.1	W	7,944.1	W
September	1,557.2	1,666.5	W	7,867.0	W
October	1,561.8	1,623.6	W	7,823.5	W
November	1,508.0	1,575.5	W	7,018.1	W
December	1,533.4	1,599.7	W	7,357.5	W
2009 Average	1,581.5	1,679.7	W	7,667.3	W

See footnotes at end of table.

Table 40. Refiner Motor Gasoline Volumes by Formulation, Sales Type, PAD District, and State
(Thousand Gallons per Day) — Continued

Geographic Area Month	Conventional					Reformulated				
	Sales to End Users		Sales for Resale			Sales to End Users		Sales for Resale		
	Through Retail Outlets	Total ^a	DTW	Rack	Bulk	Through Retail Outlets	Total ^a	DTW	Rack	Bulk
Subdistrict IC										
January	7,912.5	8,253.2	W	34,848.9	W	532.7	619.0	W	3,534.2	W
February	8,194.3	8,584.2	W	37,961.6	W	595.1	691.0	W	3,726.9	W
March	8,248.7	8,627.1	W	37,784.3	W	601.6	691.2	W	3,621.5	W
April	7,817.5	8,212.3	1,352.0	39,741.4	245.1	628.4	717.4	991.7	3,706.9	-
May	7,498.7	7,895.7	W	W	W	628.5	727.7	W	W	-
June	7,399.6	7,713.5	W	42,510.4	W	642.9	752.2	W	4,131.3	W
July	7,101.7	7,425.2	W	41,253.8	W	606.9	718.4	W	4,279.0	W
August	7,135.0	7,457.6	W	40,857.0	W	609.7	722.4	W	4,448.5	W
September	7,051.7	7,380.1	W	39,940.1	W	569.9	674.1	W	4,571.1	W
October	7,118.8	7,449.6	W	40,582.5	W	593.4	706.3	W	4,308.8	W
November	6,962.0	7,288.3	W	W	W	NA	NA	W	W	W
December	6,981.9	7,273.3	W	40,200.1	W	NA	NA	W	4,843.8	W
2009 Average	7,447.3	7,791.8	974.5	W	W	588.3	688.5	893.3	W	W
Florida										
January	5,028.0	5,070.5	1,215.2	9,989.3	-	-	-	-	-	-
February	5,173.3	5,225.1	1,240.4	W	W	-	-	-	-	-
March	5,307.7	5,359.1	1,253.7	W	W	-	-	-	-	-
April	4,824.3	4,869.1	1,133.7	W	W	-	-	-	-	-
May	4,572.9	4,621.9	1,060.7	12,629.7	-	-	-	-	-	-
June	4,486.7	4,542.7	W	12,869.7	W	-	-	-	-	-
July	4,224.5	4,280.9	668.1	12,309.5	-	-	-	-	-	-
August	4,254.2	4,310.8	W	12,483.5	W	-	-	-	-	-
September	4,169.2	4,228.0	519.6	12,720.7	159.6	-	-	-	-	-
October	4,311.8	4,369.1	W	13,300.1	W	-	-	-	-	-
November	4,156.1	4,212.3	W	13,012.6	W	-	-	-	-	-
December	4,252.8	4,282.8	W	13,305.9	W	-	-	-	-	-
2009 Average	4,560.1	4,611.0	848.4	12,226.4	178.7	-	-	-	-	-
Georgia										
January	934.7	1,004.5	W	7,668.4	W	-	-	-	-	-
February	953.9	1,041.4	W	8,265.0	W	-	-	-	-	-
March	899.5	984.1	W	8,362.0	W	-	-	-	-	-
April	878.2	966.9	W	8,663.8	W	-	-	-	-	-
May	803.2	892.4	W	8,597.2	W	-	-	-	-	-
June	W	807.5	W	9,219.7	W	-	-	-	-	-
July	W	778.8	W	8,871.8	W	-	-	-	-	-
August	W	778.1	-	W	W	-	-	-	-	-
September	W	795.7	-	W	W	-	-	-	-	-
October	W	790.3	-	W	W	-	-	-	-	-
November	W	805.5	-	W	W	-	-	-	-	-
December	W	770.5	-	W	W	-	-	-	-	-
2009 Average	787.3	866.8	W	8,471.2	W	-	-	-	-	-
North Carolina										
January	649.9	685.5	-	W	W	-	-	-	-	-
February	676.6	715.5	-	W	W	-	-	-	-	-
March	665.6	705.9	-	W	W	-	-	-	-	-
April	695.2	737.7	-	W	W	-	-	-	-	-
May	710.7	751.4	-	W	W	-	-	-	-	-
June	730.0	770.8	W	10,875.4	W	-	-	-	-	-
July	746.7	786.1	-	W	W	-	-	-	-	-
August	748.3	787.1	-	W	W	-	-	-	-	-
September	759.0	798.1	-	W	W	-	-	-	-	-
October	746.2	787.4	-	W	W	-	-	-	-	-
November	754.3	792.4	-	W	W	-	-	-	-	-
December	719.4	761.4	-	W	W	-	-	-	-	-
2009 Average	717.0	756.7	W	10,048.6	W	-	-	-	-	-

See footnotes at end of table.

Table 40. Refiner Motor Gasoline Volumes by Formulation, Sales Type, PAD District, and State

(Thousand Gallons per Day) — Continued

Geographic Area Month	All Formulations				
	Sales to End Users		Sales for Resale		
	Through Retail Outlets	Total ^a	DTW	Rack	Bulk
Subdistrict IC					
January	8,445.2	8,872.2	W	38,383.1	W
February	8,789.4	9,275.2	2,577.2	41,688.4	560.4
March	8,850.4	9,318.4	2,535.4	41,405.7	361.9
April	8,445.9	8,929.7	2,343.7	43,448.3	245.1
May	8,127.2	8,623.5	W	44,341.6	W
June	8,042.5	8,465.7	1,938.5	46,641.7	461.3
July	7,708.5	8,143.5	W	45,532.7	W
August	7,744.7	8,180.0	1,525.7	45,305.5	546.0
September	7,621.6	8,054.1	1,357.9	44,511.2	745.1
October	7,712.3	8,155.9	1,384.5	44,891.4	397.8
November	7,489.2	7,919.3	1,189.9	44,136.6	924.9
December	7,506.2	7,884.9	1,210.0	45,044.0	1,222.0
2009 Average	8,035.6	8,480.3	1,867.7	43,784.7	527.3
Florida					
January	5,028.0	5,070.5	1,215.2	9,989.3	—
February	5,173.3	5,225.1	1,240.4	W	W
March	5,307.7	5,359.1	1,253.7	W	W
April	4,824.3	4,869.1	1,133.7	W	W
May	4,572.9	4,621.9	1,060.7	12,629.7	—
June	4,486.7	4,542.7	W	12,869.7	W
July	4,224.5	4,280.9	668.1	12,309.5	—
August	4,254.2	4,310.8	W	12,483.5	W
September	4,169.2	4,228.0	519.6	12,720.7	159.6
October	4,311.8	4,369.1	W	13,300.1	W
November	4,156.1	4,212.3	W	13,012.6	W
December	4,252.8	4,282.8	W	13,305.9	W
2009 Average	4,560.1	4,611.0	848.4	12,226.4	178.7
Georgia					
January	934.7	1,004.5	W	7,668.4	W
February	953.9	1,041.4	W	8,265.0	W
March	899.5	984.1	W	8,362.0	W
April	878.2	966.9	W	8,663.8	W
May	803.2	892.4	W	8,597.2	W
June	W	807.5	W	9,219.7	W
July	W	778.8	W	8,871.8	W
August	W	778.1	—	W	W
September	W	795.7	—	W	W
October	W	790.3	—	W	W
November	W	805.5	—	W	W
December	W	770.5	—	W	W
2009 Average	787.3	866.8	W	8,471.2	W
North Carolina					
January	649.9	685.5	—	W	W
February	676.6	715.5	—	W	W
March	665.6	705.9	—	W	W
April	695.2	737.7	—	W	W
May	710.7	751.4	—	W	W
June	730.0	770.8	W	10,875.4	W
July	746.7	786.1	—	W	W
August	748.3	787.1	—	W	W
September	759.0	798.1	—	W	W
October	746.2	787.4	—	W	W
November	754.3	792.4	—	W	W
December	719.4	761.4	—	W	W
2009 Average	717.0	756.7	W	10,048.6	W

See footnotes at end of table.

Table 40. Refiner Motor Gasoline Volumes by Formulation, Sales Type, PAD District, and State

(Thousand Gallons per Day) — Continued

Geographic Area Month	Conventional					Reformulated				
	Sales to End Users		Sales for Resale			Sales to End Users		Sales for Resale		
	Through Retail Outlets	Total ^a	DTW	Rack	Bulk	Through Retail Outlets	Total ^a	DTW	Rack	Bulk
South Carolina										
January	769.3	853.4	W	4,460.5	W	—	—	—	—	—
February	810.9	902.4	W	4,894.3	W	—	—	—	—	—
March	802.6	889.5	W	4,802.2	W	—	—	—	—	—
April	814.5	912.3	W	5,078.2	W	—	—	—	—	—
May	816.1	906.2	W	W	W	—	—	—	—	—
June	844.4	856.6	W	5,327.3	W	—	—	—	—	—
July	844.2	856.2	W	W	W	—	—	—	—	—
August	844.7	857.2	W	5,110.4	W	—	—	—	—	—
September	834.1	847.1	W	5,019.2	W	—	—	—	—	—
October	779.4	791.5	W	5,023.8	W	—	—	—	—	—
November	754.8	767.6	W	4,987.3	W	—	—	—	—	—
December	734.0	747.7	W	5,038.3	W	—	—	—	—	—
2009 Average	804.0	848.6	W	W	W	—	—	—	—	—
Virginia										
January	61.4	170.1	W	W	—	532.7	619.0	W	3,534.2	W
February	66.1	186.2	—	2,966.9	—	595.1	691.0	W	3,726.9	W
March	63.7	178.7	—	W	W	601.6	691.2	W	W	W
April	64.2	184.9	—	W	W	628.4	717.4	W	W	—
May	63.3	191.4	—	W	—	628.5	727.7	W	W	—
June	W	193.4	—	3,408.9	—	W	752.2	W	4,131.3	W
July	W	193.7	—	3,535.5	—	W	718.4	W	4,279.0	W
August	W	199.7	W	W	—	W	722.4	W	W	W
September	W	197.9	—	3,208.2	—	W	674.1	W	4,571.1	W
October	W	202.9	—	W	W	W	706.3	W	W	W
November	W	204.8	—	W	—	NA	NA	W	W	W
December	W	200.8	—	2,926.3	—	NA	NA	W	4,843.8	W
2009 Average	62.5	192.1	W	W	1.6	588.3	688.5	893.3	W	W
West Virginia										
January	469.2	469.3	W	W	—	—	—	—	—	—
February	513.4	513.6	—	684.8	—	—	—	—	—	—
March	509.7	509.8	—	715.7	—	—	—	—	—	—
April	541.2	541.4	—	785.7	—	—	—	—	—	—
May	532.5	532.6	—	763.8	—	—	—	—	—	—
June	W	542.4	—	809.4	—	—	—	—	—	—
July	W	529.4	—	770.2	—	—	—	—	—	—
August	W	524.6	—	688.7	—	—	—	—	—	—
September	W	513.2	—	785.4	—	—	—	—	—	—
October	W	508.4	—	818.0	—	—	—	—	—	—
November	505.6	505.7	—	786.4	—	—	—	—	—	—
December	509.9	510.1	—	762.2	—	—	—	—	—	—
2009 Average	516.5	516.6	W	W	—	—	—	—	—	—
PAD District II										
January	10,367.2	10,989.7	W	59,976.8	W	3,156.0	3,199.8	W	9,652.5	W
February	10,576.9	11,254.9	W	63,307.9	W	3,046.2	3,107.9	W	9,798.6	W
March	10,340.7	11,037.7	W	63,480.5	W	2,952.3	3,018.8	W	9,774.0	W
April	10,650.8	11,358.8	W	65,327.8	W	2,883.1	2,966.7	W	9,622.6	W
May	10,490.3	11,078.5	W	66,440.0	W	2,658.7	2,735.5	W	9,844.6	W
June	10,580.3	11,174.2	W	68,958.7	W	2,631.2	2,706.7	W	11,121.2	W
July	10,520.2	11,188.0	W	69,474.8	W	2,541.3	2,605.1	W	10,118.5	W
August	10,562.2	11,293.9	W	67,183.1	W	2,530.7	2,605.3	W	9,929.4	W
September	10,501.7	11,212.7	W	66,974.1	W	2,520.4	2,601.0	W	10,940.3	W
October	10,183.2	10,987.9	W	66,051.3	W	2,559.2	2,642.0	W	9,995.1	W
November	10,196.4	11,006.7	W	64,471.1	W	2,518.3	2,600.2	W	9,743.0	W
December	10,003.7	10,834.1	W	66,314.7	W	2,535.3	2,629.5	W	11,093.3	W
2009 Average	10,412.4	11,116.2	W	65,674.3	W	2,709.1	2,782.9	W	10,136.4	W

See footnotes at end of table.

Table 40. Refiner Motor Gasoline Volumes by Formulation, Sales Type, PAD District, and State

(Thousand Gallons per Day) — Continued

Geographic Area Month	All Formulations				
	Sales to End Users		Sales for Resale		
	Through Retail Outlets	Total ^a	DTW	Rack	Bulk
South Carolina					
January	769.3	853.4	W	4,460.5	W
February	810.9	902.4	W	4,894.3	W
March	802.6	889.5	W	4,802.2	W
April	814.5	912.3	W	5,078.2	W
May	816.1	906.2	W	W	W
June	844.4	856.6	W	5,327.3	W
July	844.2	856.2	W	W	W
August	844.7	857.2	W	5,110.4	W
September	834.1	847.1	W	5,019.2	W
October	779.4	791.5	W	5,023.8	W
November	754.8	767.6	W	4,987.3	W
December	734.0	747.7	W	5,038.3	W
2009 Average	804.0	848.6	W	W	W
Virginia					
January	594.1	789.1	989.4	W	W
February	661.3	877.3	W	6,693.8	W
March	665.3	870.0	W	6,426.9	W
April	692.6	902.3	W	6,782.2	W
May	691.8	919.1	968.2	7,112.8	—
June	707.7	945.6	W	7,540.2	W
July	667.1	912.1	W	7,814.5	W
August	671.4	922.2	W	7,930.0	W
September	628.3	872.0	W	7,779.3	W
October	653.8	909.2	W	7,461.2	W
November	W	835.7	W	7,523.6	W
December	W	812.5	W	7,770.1	W
2009 Average	650.8	880.5	W	7,271.0	W
West Virginia					
January	469.2	469.3	W	W	—
February	513.4	513.6	—	684.8	—
March	509.7	509.8	—	715.7	—
April	541.2	541.4	—	785.7	—
May	532.5	532.6	—	763.8	—
June	W	542.4	—	809.4	—
July	W	529.4	—	770.2	—
August	W	524.6	—	688.7	—
September	W	513.2	—	785.4	—
October	W	508.4	—	818.0	—
November	505.6	505.7	—	786.4	—
December	509.9	510.1	—	762.2	—
2009 Average	516.5	516.6	W	W	—
PAD District II					
January	13,523.2	14,189.5	1,952.7	69,629.3	6,635.6
February	13,623.1	14,362.8	1,960.1	73,106.4	7,433.4
March	13,292.9	14,056.5	1,923.1	73,254.4	5,113.8
April	13,533.9	14,325.5	1,916.0	74,950.4	6,711.7
May	13,148.9	13,814.0	1,890.5	76,284.6	7,057.0
June	13,211.5	13,880.9	1,765.7	80,079.9	9,506.4
July	13,061.5	13,793.1	1,656.7	79,593.3	6,642.1
August	13,092.9	13,899.3	1,634.1	77,112.5	5,965.3
September	13,022.1	13,813.7	1,620.9	77,914.4	6,609.4
October	12,742.4	13,629.9	1,538.9	76,046.4	7,007.9
November	12,714.7	13,606.9	1,544.5	74,214.1	6,024.7
December	12,539.0	13,463.6	1,360.4	77,407.9	9,291.9
2009 Average	13,121.5	13,899.2	1,728.6	75,810.8	6,994.0

See footnotes at end of table.

Table 40. Refiner Motor Gasoline Volumes by Formulation, Sales Type, PAD District, and State

(Thousand Gallons per Day) — Continued

Geographic Area Month	Conventional					Reformulated				
	Sales to End Users		Sales for Resale			Sales to End Users		Sales for Resale		
	Through Retail Outlets	Total ^a	DTW	Rack	Bulk	Through Retail Outlets	Total ^a	DTW	Rack	Bulk
Illinois										
January	219.0	226.5	W	W	792.9	2,299.2	2,315.6	W	W	—
February	227.1	229.6	W	W	945.6	2,278.1	2,295.7	W	W	—
March	231.0	233.2	W	W	374.2	2,200.4	2,219.6	W	W	—
April	253.6	255.5	W	W	551.0	2,128.9	2,146.5	W	W	—
May	267.6	269.1	W	W	988.9	1,931.5	1,947.2	W	W	—
June	277.1	277.7	W	W	762.2	1,921.9	1,937.3	W	W	—
July	272.0	273.1	W	W	620.5	1,857.3	1,872.4	W	W	—
August	268.1	269.5	W	W	580.3	1,839.1	1,856.7	W	W	—
September	263.3	265.6	W	W	736.8	1,830.7	1,851.4	W	W	—
October	256.4	260.0	W	W	332.0	1,868.3	1,889.3	W	W	—
November	244.1	246.7	W	W	475.3	1,812.9	1,838.9	W	W	—
December	246.5	250.1	W	W	1,001.2	1,793.1	1,823.6	W	W	—
2009 Average	252.3	254.8	W	W	678.4	1,978.3	1,997.7	W	W	—
Indiana										
January	1,258.8	1,261.3	W	W	251.1	145.6	149.0	W	W	—
February	W	W	W	W	138.9	W	W	W	W	—
March	W	1,279.5	W	W	257.0	W	142.5	W	W	—
April	W	W	W	W	W	W	W	W	W	—
May	W	W	W	5,027.9	W	W	W	56.4	1,132.8	—
June	W	W	W	W	211.4	W	W	W	W	—
July	W	W	W	W	141.8	W	W	W	W	—
August	W	W	W	W	217.9	W	W	W	W	—
September	W	W	W	W	244.5	W	W	W	W	—
October	W	W	W	W	393.9	W	W	W	W	—
November	W	W	W	W	331.5	W	W	W	W	—
December	W	W	W	W	447.8	W	W	W	W	—
2009 Average	W	W	W	W	251.1	W	W	W	W	—
Iowa										
January	151.7	156.8	W	W	—	—	—	—	—	—
February	151.6	156.0	W	W	—	—	—	—	—	—
March	152.0	157.2	W	W	—	—	—	—	—	—
April	157.2	162.9	W	W	—	—	—	—	—	—
May	165.8	170.6	W	W	—	—	—	—	—	—
June	166.1	171.3	W	W	—	—	—	—	—	—
July	166.5	171.9	W	W	—	—	—	—	—	—
August	165.8	171.7	W	W	—	—	—	—	—	—
September	165.4	173.1	W	W	—	—	—	—	—	—
October	163.5	170.9	W	W	—	—	—	—	—	—
November	161.2	167.5	W	W	—	—	—	—	—	—
December	156.7	158.3	W	W	—	—	—	—	—	—
2009 Average	160.3	165.7	W	W	—	—	—	—	—	—
Kansas										
January	W	W	—	3,508.5	1,537.8	—	—	—	—	—
February	8.8	9.1	—	3,577.3	1,876.7	—	—	—	—	—
March	9.4	10.2	—	3,642.0	1,742.4	—	—	—	—	—
April	9.3	10.1	—	3,849.8	1,823.1	—	—	—	—	—
May	10.0	10.5	—	3,886.6	1,879.3	—	—	—	—	—
June	11.0	11.8	—	3,942.2	2,046.5	—	—	—	—	—
July	11.2	12.1	—	3,894.2	1,838.5	—	—	—	—	—
August	10.3	10.7	—	W	W	—	—	—	—	—
September	10.4	10.8	—	3,730.6	1,689.2	—	—	—	—	—
October	9.8	10.1	—	3,676.7	1,708.5	—	—	—	—	—
November	10.4	10.7	—	3,572.8	1,827.4	—	—	—	—	—
December	10.2	10.6	—	3,682.7	2,001.1	—	—	—	—	—
2009 Average	16.7	17.3	—	3,729.9	1,798.3	—	—	—	—	—

See footnotes at end of table.

Table 40. Refiner Motor Gasoline Volumes by Formulation, Sales Type, PAD District, and State

(Thousand Gallons per Day) — Continued

Geographic Area Month	All Formulations				
	Sales to End Users		Sales for Resale		
	Through Retail Outlets	Total ^a	DTW	Rack	Bulk
Illinois					
January	2,518.2	2,542.1	1,288.5	8,755.4	792.9
February	2,505.2	2,525.3	1,244.5	9,252.8	945.6
March	2,431.4	2,452.8	1,243.9	9,058.2	374.2
April	2,382.5	2,402.0	1,216.5	9,205.7	551.0
May	2,199.1	2,216.4	1,114.3	9,265.0	988.9
June	2,199.0	2,214.9	1,069.7	10,300.5	762.2
July	2,129.3	2,145.5	971.1	9,569.2	620.5
August	2,107.2	2,126.2	975.2	9,479.5	580.3
September	2,094.0	2,117.0	955.8	10,308.9	736.8
October	2,124.7	2,149.2	977.0	9,524.3	332.0
November	2,057.0	2,085.6	989.6	9,627.7	475.3
December	2,039.5	2,073.7	904.9	10,353.4	1,001.2
2009 Average	2,230.5	2,252.5	1,078.1	9,557.6	678.4
Indiana					
January	1,404.4	1,410.2	194.1	5,406.7	251.1
February	1,450.3	1,459.1	187.0	5,961.3	138.9
March	1,415.5	1,422.0	180.9	5,818.3	257.0
April	1,437.8	1,444.6	W	6,005.6	W
May	1,399.5	1,403.9	W	6,160.7	W
June	1,434.7	1,440.2	191.2	6,355.5	211.4
July	1,416.1	1,422.5	188.2	6,593.2	141.8
August	1,435.1	1,442.9	155.4	6,388.8	217.9
September	1,452.3	1,460.5	135.1	6,387.6	244.5
October	1,380.7	1,392.4	123.1	6,225.5	393.9
November	1,445.4	1,457.2	111.9	5,970.9	331.5
December	1,432.5	1,445.0	103.5	6,544.4	447.8
2009 Average	1,425.0	1,433.0	161.0	6,152.8	251.1
Iowa					
January	151.7	156.8	W	W	—
February	151.6	156.0	W	W	—
March	152.0	157.2	W	W	—
April	157.2	162.9	W	W	—
May	165.8	170.6	W	W	—
June	166.1	171.3	W	W	—
July	166.5	171.9	W	W	—
August	165.8	171.7	W	W	—
September	165.4	173.1	W	W	—
October	163.5	170.9	W	W	—
November	161.2	167.5	W	W	—
December	156.7	158.3	W	W	—
2009 Average	160.3	165.7	W	W	—
Kansas					
January	W	W	—	3,508.5	1,537.8
February	8.8	9.1	—	3,577.3	1,876.7
March	9.4	10.2	—	3,642.0	1,742.4
April	9.3	10.1	—	3,849.8	1,823.1
May	10.0	10.5	—	3,886.6	1,879.3
June	11.0	11.8	—	3,942.2	2,046.5
July	11.2	12.1	—	3,894.2	1,838.5
August	10.3	10.7	—	W	W
September	10.4	10.8	—	3,730.6	1,689.2
October	9.8	10.1	—	3,676.7	1,708.5
November	10.4	10.7	—	3,572.8	1,827.4
December	10.2	10.6	—	3,682.7	2,001.1
2009 Average	16.7	17.3	—	3,729.9	1,798.3

See footnotes at end of table.

Table 40. Refiner Motor Gasoline Volumes by Formulation, Sales Type, PAD District, and State

(Thousand Gallons per Day) — Continued

Geographic Area Month	Conventional					Reformulated				
	Sales to End Users		Sales for Resale			Sales to End Users		Sales for Resale		
	Through Retail Outlets	Total ^a	DTW	Rack	Bulk	Through Retail Outlets	Total ^a	DTW	Rack	Bulk
Kentucky										
January	610.8	629.0	—	W	W	278.6	302.5	W	W	W
February	669.7	681.9	—	W	W	291.8	333.8	W	W	W
March	660.0	671.9	—	2,987.9	W	287.6	332.4	W	776.1	W
April	684.4	694.4	—	W	W	287.0	348.4	W	W	W
May	666.8	678.7	W	W	W	275.9	335.0	W	W	W
June	W	707.5	—	W	W	W	305.4	W	W	W
July	W	701.1	—	W	W	W	275.7	W	W	W
August	W	697.4	—	W	W	W	288.9	W	W	W
September	W	699.3	—	W	W	W	286.9	W	W	W
October	W	678.4	—	W	W	W	286.7	W	W	W
November	W	697.0	—	W	W	W	285.8	W	W	W
December	W	685.5	W	W	W	W	304.8	W	W	W
2009 Average	W	685.0	W	W	W	W	307.0	W	W	W
Michigan										
January	W	2,123.6	W	8,980.4	W	—	—	—	—	—
February	W	2,220.6	W	9,160.3	W	—	—	—	—	—
March	W	2,170.3	W	W	—	—	—	—	—	—
April	W	2,188.7	W	W	—	—	—	—	—	—
May	W	2,125.3	W	9,640.3	W	—	—	—	—	—
June	W	2,229.7	W	10,039.4	W	—	—	—	—	—
July	W	2,165.4	W	W	—	—	—	—	—	—
August	W	2,213.7	W	W	—	—	—	—	—	—
September	W	2,289.4	W	W	—	—	—	—	—	—
October	W	2,243.9	W	9,779.8	W	—	—	—	—	—
November	W	2,273.3	W	9,343.5	W	—	—	—	—	—
December	W	2,238.8	W	9,489.3	W	—	—	—	—	—
2009 Average	W	2,206.4	W	9,511.7	W	—	—	—	—	—
Minnesota										
January	W	W	—	W	W	—	—	—	—	—
February	W	W	—	W	W	—	—	—	—	—
March	W	W	—	W	W	—	—	—	—	—
April	W	W	—	W	W	—	—	—	—	—
May	W	W	—	W	W	—	—	—	—	—
June	W	W	—	W	W	—	—	—	—	—
July	W	932.0	—	W	W	—	—	—	—	—
August	W	W	—	W	W	—	—	—	—	—
September	W	W	—	W	W	—	—	—	—	—
October	W	W	—	W	W	—	—	—	—	—
November	W	W	—	W	W	—	—	—	—	—
December	W	W	—	W	W	—	—	—	—	—
2009 Average	W	W	—	W	W	—	—	—	—	—
Missouri										
January	W	W	—	2,341.6	—	W	W	—	1,003.8	—
February	W	W	—	2,621.3	—	W	W	—	870.8	—
March	W	W	W	W	—	W	W	—	W	—
April	W	W	—	2,858.5	—	W	W	—	854.9	—
May	W	W	—	2,857.5	—	W	W	—	894.3	—
June	W	W	—	2,696.2	—	W	W	—	943.2	—
July	W	W	—	2,861.9	—	W	W	—	790.7	—
August	W	W	—	2,755.0	—	W	W	—	847.9	—
September	W	W	—	2,471.1	—	W	W	—	833.7	—
October	W	W	—	W	W	W	W	—	823.4	—
November	W	W	—	W	W	W	W	—	812.4	—
December	W	W	—	W	W	W	W	—	852.4	—
2009 Average	W	347.9	W	W	W	W	47.5	—	W	—

See footnotes at end of table.

Table 40. Refiner Motor Gasoline Volumes by Formulation, Sales Type, PAD District, and State

(Thousand Gallons per Day) — Continued

Geographic Area Month	All Formulations				
	Sales to End Users		Sales for Resale		
	Through Retail Outlets	Total ^a	DTW	Rack	Bulk
Kentucky					
January	889.5	931.5	W	2,973.7	W
February	961.4	1,015.8	W	3,417.1	W
March	947.6	1,004.3	W	3,764.1	W
April	971.4	1,042.8	W	3,646.6	W
May	942.7	1,013.7	W	3,732.0	W
June	938.7	1,012.9	W	3,870.5	W
July	916.7	976.8	W	3,821.1	W
August	915.9	986.3	W	3,961.4	W
September	914.3	986.2	W	3,685.6	W
October	890.9	965.1	W	3,846.3	W
November	911.1	982.8	W	3,846.4	W
December	921.0	990.3	W	3,811.0	W
2009 Average	926.4	992.0	W	3,699.6	W
Michigan					
January	W	2,123.6	W	8,980.4	W
February	W	2,220.6	W	9,160.3	W
March	W	2,170.3	W	W	—
April	W	2,188.7	W	W	—
May	W	2,125.3	W	9,640.3	W
June	W	2,229.7	W	10,039.4	W
July	W	2,165.4	W	W	—
August	W	2,213.7	W	W	—
September	W	2,289.4	W	W	—
October	W	2,243.9	W	9,779.8	W
November	W	2,273.3	W	9,343.5	W
December	W	2,238.8	W	9,489.3	W
2009 Average	W	2,206.4	W	9,511.7	W
Minnesota					
January	W	W	—	W	W
February	W	W	—	W	W
March	W	W	—	W	W
April	W	W	—	W	W
May	W	W	—	W	W
June	W	W	—	W	W
July	W	932.0	—	W	W
August	W	W	—	W	W
September	W	W	—	W	W
October	W	W	—	W	W
November	W	W	—	W	W
December	W	W	—	W	W
2009 Average	W	W	—	W	W
Missouri					
January	441.1	451.2	—	3,345.4	—
February	355.9	366.0	—	3,492.1	—
March	353.6	365.5	W	W	—
April	369.8	381.6	—	3,713.4	—
May	390.7	400.8	—	3,751.9	—
June	399.7	410.4	—	3,639.3	—
July	406.4	418.1	—	3,652.6	—
August	390.5	400.7	—	3,602.9	—
September	385.9	399.0	—	3,304.7	—
October	366.1	378.7	—	W	W
November	380.5	391.6	—	W	W
December	370.9	379.4	—	W	W
2009 Average	384.5	395.5	W	3,501.5	W

See footnotes at end of table.

Table 40. Refiner Motor Gasoline Volumes by Formulation, Sales Type, PAD District, and State

(Thousand Gallons per Day) — Continued

Geographic Area Month	Conventional					Reformulated				
	Sales to End Users		Sales for Resale			Sales to End Users		Sales for Resale		
	Through Retail Outlets	Total ^a	DTW	Rack	Bulk	Through Retail Outlets	Total ^a	DTW	Rack	Bulk
Nebraska										
January	25.3	27.1	—	1,539.0	—	—	—	—	—	—
February	24.8	27.8	—	1,587.8	—	—	—	—	—	—
March	26.8	28.2	W	W	—	—	—	—	—	—
April	25.2	28.5	—	1,629.2	—	—	—	—	—	—
May	27.5	28.8	W	W	—	—	—	—	—	—
June	27.9	30.1	W	W	—	—	—	—	—	—
July	29.0	29.7	W	W	—	—	—	—	—	—
August	28.1	28.5	W	W	—	—	—	—	—	—
September	25.8	26.2	W	W	—	—	—	—	—	—
October	29.6	29.7	W	W	—	—	—	—	—	—
November	28.6	29.3	W	W	—	—	—	—	—	—
December	26.7	27.2	W	W	—	—	—	—	—	—
2009 Average	27.1	28.4	W	W	—	—	—	—	—	—
North Dakota										
January	W	W	—	753.0	—	—	—	—	—	—
February	W	W	—	721.2	—	—	—	—	—	—
March	W	16.9	—	692.5	—	—	—	—	—	—
April	W	18.8	—	780.9	—	—	—	—	—	—
May	W	18.9	—	854.8	—	—	—	—	—	—
June	W	20.3	—	870.7	—	—	—	—	—	—
July	W	W	—	969.3	—	—	—	—	—	—
August	W	24.0	—	913.7	—	—	—	—	—	—
September	W	19.1	—	924.2	—	—	—	—	—	—
October	W	W	—	873.1	—	—	—	—	—	—
November	W	W	—	847.0	—	—	—	—	—	—
December	W	20.0	—	864.8	—	—	—	—	—	—
2009 Average	W	19.2	—	839.5	—	—	—	—	—	—
Ohio										
January	3,344.8	3,615.6	W	6,959.6	W	—	—	—	—	—
February	3,370.7	3,676.7	388.0	8,273.8	610.2	—	—	—	—	—
March	3,286.9	3,603.0	W	8,695.5	W	—	—	—	—	—
April	3,399.9	3,704.9	W	8,495.5	W	—	—	—	—	—
May	3,271.1	3,486.1	W	8,364.9	W	—	—	—	—	—
June	3,113.5	3,327.4	W	9,155.4	W	—	—	—	—	—
July	3,180.1	3,463.6	337.1	9,194.7	369.1	—	—	—	—	—
August	3,176.4	3,508.4	W	9,118.3	W	—	—	—	—	—
September	3,118.9	3,446.7	W	8,753.8	W	—	—	—	—	—
October	2,978.3	3,361.0	W	8,572.9	W	—	—	—	—	—
November	2,894.6	3,285.9	W	8,874.1	W	—	—	—	—	—
December	2,774.1	3,192.3	W	9,069.5	W	—	—	—	—	—
2009 Average	3,157.7	3,471.3	349.9	8,628.1	386.9	—	—	—	—	—
Oklahoma										
January	431.6	432.6	—	4,094.0	2,866.5	—	—	—	—	—
February	452.4	453.3	—	4,232.9	3,075.0	—	—	—	—	—
March	426.7	427.3	—	4,612.3	1,516.3	—	—	—	—	—
April	449.3	450.4	—	4,171.1	3,023.7	—	—	—	—	—
May	466.0	466.2	—	4,132.3	2,695.8	—	—	—	—	—
June	490.8	491.0	—	4,248.8	5,344.1	—	—	—	—	—
July	502.8	503.1	—	4,211.6	2,927.3	—	—	—	—	—
August	501.9	502.1	—	3,954.4	2,560.6	—	—	—	—	—
September	480.9	481.1	—	4,433.5	2,933.0	—	—	—	—	—
October	485.0	485.2	—	4,471.0	3,603.9	—	—	—	—	—
November	487.7	487.9	—	4,243.5	2,121.0	—	—	—	—	—
December	470.0	470.1	—	4,233.3	4,769.1	—	—	—	—	—
2009 Average	470.5	470.9	—	4,253.2	3,117.5	—	—	—	—	—

See footnotes at end of table.

Table 40. Refiner Motor Gasoline Volumes by Formulation, Sales Type, PAD District, and State

(Thousand Gallons per Day) — Continued

Geographic Area Month	All Formulations				
	Sales to End Users		Sales for Resale		
	Through Retail Outlets	Total ^a	DTW	Rack	Bulk
Nebraska					
January	25.3	27.1	—	1,539.0	—
February	24.8	27.8	—	1,587.8	—
March	26.8	28.2	W	W	—
April	25.2	28.5	—	1,629.2	—
May	27.5	28.8	W	W	—
June	27.9	30.1	W	W	—
July	29.0	29.7	W	W	—
August	28.1	28.5	W	W	—
September	25.8	26.2	W	W	—
October	29.6	29.7	W	W	—
November	28.6	29.3	W	W	—
December	26.7	27.2	W	W	—
2009 Average	27.1	28.4	W	W	—
North Dakota					
January	W	W	—	753.0	—
February	W	W	—	721.2	—
March	W	16.9	—	692.5	—
April	W	18.8	—	780.9	—
May	W	18.9	—	854.8	—
June	W	20.3	—	870.7	—
July	W	W	—	969.3	—
August	W	24.0	—	913.7	—
September	W	19.1	—	924.2	—
October	W	W	—	873.1	—
November	W	W	—	847.0	—
December	W	20.0	—	864.8	—
2009 Average	W	19.2	—	839.5	—
Ohio					
January	3,344.8	3,615.6	W	6,959.6	W
February	3,370.7	3,676.7	388.0	8,273.8	610.2
March	3,286.9	3,603.0	W	8,695.5	W
April	3,399.9	3,704.9	W	8,495.5	W
May	3,271.1	3,486.1	W	8,364.9	W
June	3,113.5	3,327.4	W	9,155.4	W
July	3,180.1	3,463.6	337.1	9,194.7	369.1
August	3,176.4	3,508.4	W	9,118.3	W
September	3,118.9	3,446.7	W	8,753.8	W
October	2,978.3	3,361.0	W	8,572.9	W
November	2,894.6	3,285.9	W	8,874.1	W
December	2,774.1	3,192.3	W	9,069.5	W
2009 Average	3,157.7	3,471.3	349.9	8,628.1	386.9
Oklahoma					
January	431.6	432.6	—	4,094.0	2,866.5
February	452.4	453.3	—	4,232.9	3,075.0
March	426.7	427.3	—	4,612.3	1,516.3
April	449.3	450.4	—	4,171.1	3,023.7
May	466.0	466.2	—	4,132.3	2,695.8
June	490.8	491.0	—	4,248.8	5,344.1
July	502.8	503.1	—	4,211.6	2,927.3
August	501.9	502.1	—	3,954.4	2,560.6
September	480.9	481.1	—	4,433.5	2,933.0
October	485.0	485.2	—	4,471.0	3,603.9
November	487.7	487.9	—	4,243.5	2,121.0
December	470.0	470.1	—	4,233.3	4,769.1
2009 Average	470.5	470.9	—	4,253.2	3,117.5

See footnotes at end of table.

Table 40. Refiner Motor Gasoline Volumes by Formulation, Sales Type, PAD District, and State
(Thousand Gallons per Day) — Continued

Geographic Area Month	Conventional					Reformulated				
	Sales to End Users		Sales for Resale			Sales to End Users		Sales for Resale		
	Through Retail Outlets	Total ^a	DTW	Rack	Bulk	Through Retail Outlets	Total ^a	DTW	Rack	Bulk
South Dakota										
January	18.3	20.2	—	978.2	—	—	—	—	—	—
February	16.0	19.4	—	956.7	—	—	—	—	—	—
March	17.4	20.1	—	938.0	—	—	—	—	—	—
April	16.1	20.8	—	999.9	—	—	—	—	—	—
May	16.8	19.4	—	1,052.9	—	—	—	—	—	—
June	22.7	25.7	—	1,131.8	—	—	—	—	—	—
July	21.2	23.4	—	1,233.8	—	—	—	—	—	—
August	23.5	27.4	—	1,097.2	—	—	—	—	—	—
September	20.2	22.4	—	1,130.4	—	—	—	—	—	—
October	19.5	23.1	—	1,033.8	—	—	—	—	—	—
November	18.7	23.0	—	932.1	—	—	—	—	—	—
December	21.0	23.2	—	1,017.9	—	—	—	—	—	—
2009 Average	19.3	22.4	—	1,042.5	—	—	—	—	—	—
Tennessee										
January	944.2	1,092.7	W	8,474.5	W	—	—	—	—	—
February	972.0	1,119.8	—	W	W	—	—	—	—	—
March	975.1	1,125.5	—	W	W	—	—	—	—	—
April	1,001.8	1,176.3	—	W	W	—	—	—	—	—
May	987.9	1,163.0	—	W	W	—	—	—	—	—
June	1,003.9	1,166.1	—	W	W	—	—	—	—	—
July	981.0	1,143.2	—	W	W	—	—	—	—	—
August	998.9	1,159.4	—	W	W	—	—	—	—	—
September	965.1	1,096.5	—	W	W	—	—	—	—	—
October	949.6	1,110.4	—	W	W	—	—	—	—	—
November	961.5	1,122.2	—	W	W	—	—	—	—	—
December	938.2	1,103.0	—	W	W	—	—	—	—	—
2009 Average	973.2	1,131.5	W	8,973.8	W	—	—	—	—	—
Wisconsin										
January	W	W	—	4,120.7	—	W	W	W	W	—
February	W	W	—	4,077.9	—	W	W	W	W	—
March	W	W	—	3,910.8	—	W	W	W	W	—
April	W	W	—	4,012.2	—	W	W	W	W	—
May	W	W	—	W	—	W	W	W	W	—
June	W	W	—	4,450.1	—	W	W	—	1,717.3	—
July	W	W	—	4,834.7	—	W	W	—	1,747.1	—
August	W	W	—	4,456.6	—	W	W	—	1,593.3	—
September	W	W	—	W	W	W	W	—	1,674.8	—
October	W	W	—	4,216.7	—	W	W	—	1,593.1	—
November	W	W	—	4,098.7	—	W	W	—	1,618.5	—
December	W	W	—	4,164.1	—	W	W	—	1,708.3	—
2009 Average	W	W	—	W	W	W	W	W	W	—
PAD District III										
January	6,614.6	6,710.0	W	W	21,723.3	2,369.5	2,383.7	W	W	382.1
February	6,882.1	6,981.2	W	W	W	2,518.2	2,521.5	W	W	W
March	6,941.0	7,036.2	W	W	18,644.8	2,529.1	2,537.5	W	W	439.6
April	6,998.2	7,094.3	W	31,719.4	W	2,502.0	2,513.6	W	11,907.5	W
May	7,062.4	7,158.1	W	31,054.6	W	2,586.8	2,594.6	W	12,004.0	W
June	7,112.6	7,210.7	W	31,692.0	W	2,554.4	2,561.8	W	12,200.8	W
July	6,982.5	7,076.2	W	31,977.1	W	2,498.2	2,507.1	W	11,731.0	W
August	7,082.6	7,175.5	W	31,011.3	W	2,498.1	2,504.2	W	11,995.9	W
September	6,859.4	6,948.8	W	30,139.7	W	2,382.3	2,391.1	W	12,041.0	W
October	6,976.2	7,069.3	W	29,686.3	W	2,410.8	2,417.4	W	11,971.4	W
November	6,954.6	7,046.9	W	29,599.2	W	2,353.0	2,359.1	W	11,818.0	W
December	6,853.6	6,900.1	W	30,555.2	W	2,344.5	2,353.4	W	11,720.6	W
2009 Average	6,943.4	7,033.9	W	30,866.3	W	2,462.0	2,470.1	W	11,925.7	W

See footnotes at end of table.

Table 40. Refiner Motor Gasoline Volumes by Formulation, Sales Type, PAD District, and State

(Thousand Gallons per Day) — Continued

Geographic Area Month	All Formulations				
	Sales to End Users		Sales for Resale		
	Through Retail Outlets	Total ^a	DTW	Rack	Bulk
South Dakota					
January	18.3	20.2	—	978.2	—
February	16.0	19.4	—	956.7	—
March	17.4	20.1	—	938.0	—
April	16.1	20.8	—	999.9	—
May	16.8	19.4	—	1,052.9	—
June	22.7	25.7	—	1,131.8	—
July	21.2	23.4	—	1,233.8	—
August	23.5	27.4	—	1,097.2	—
September	20.2	22.4	—	1,130.4	—
October	19.5	23.1	—	1,033.8	—
November	18.7	23.0	—	932.1	—
December	21.0	23.2	—	1,017.9	—
2009 Average	19.3	22.4	—	1,042.5	—
Tennessee					
January	944.2	1,092.7	W	8,474.5	W
February	972.0	1,119.8	—	W	W
March	975.1	1,125.5	—	W	W
April	1,001.8	1,176.3	—	W	W
May	987.9	1,163.0	—	W	W
June	1,003.9	1,166.1	—	W	W
July	981.0	1,143.2	—	W	W
August	998.9	1,159.4	—	W	W
September	965.1	1,096.5	—	W	W
October	949.6	1,110.4	—	W	W
November	961.5	1,122.2	—	W	W
December	938.2	1,103.0	—	W	W
2009 Average	973.2	1,131.5	W	8,973.8	W
Wisconsin					
January	W	W	W	W	—
February	W	W	W	W	—
March	W	W	W	W	—
April	W	W	W	W	—
May	W	W	NA	6,062.6	—
June	W	W	—	6,167.4	—
July	W	W	—	6,581.8	—
August	W	W	—	6,049.8	—
September	W	W	—	W	W
October	W	W	—	5,809.8	—
November	W	W	—	5,717.2	—
December	W	W	—	5,872.4	—
2009 Average	W	W	W	5,930.3	W
PAD District III					
January	8,984.2	9,093.7	183.7	41,136.6	22,105.4
February	9,400.3	9,502.6	202.8	44,018.5	18,872.4
March	9,470.0	9,573.7	169.2	43,641.3	19,084.4
April	9,500.2	9,607.9	175.4	43,626.9	21,423.0
May	9,649.2	9,752.7	180.8	43,058.6	21,825.0
June	9,667.1	9,772.5	172.2	43,892.8	30,948.0
July	9,480.7	9,583.2	168.9	43,708.0	26,275.3
August	9,580.7	9,679.7	154.0	43,007.3	29,247.2
September	9,241.8	9,339.9	170.7	42,180.7	27,757.6
October	9,387.0	9,486.7	163.1	41,657.7	26,220.6
November	9,307.6	9,405.9	155.0	41,417.2	23,354.4
December	9,198.1	9,253.5	150.0	42,275.7	28,946.9
2009 Average	9,405.4	9,504.1	170.2	42,792.0	24,706.2

See footnotes at end of table.

Table 40. Refiner Motor Gasoline Volumes by Formulation, Sales Type, PAD District, and State

(Thousand Gallons per Day) — Continued

Geographic Area Month	Conventional					Reformulated				
	Sales to End Users		Sales for Resale			Sales to End Users		Sales for Resale		
	Through Retail Outlets	Total ^a	DTW	Rack	Bulk	Through Retail Outlets	Total ^a	DTW	Rack	Bulk
Alabama										
January	W	533.7	—	4,596.7	88.3	—	—	—	—	—
February	W	541.4	—	W	W	—	—	—	—	—
March	W	534.2	—	W	W	—	—	—	—	—
April	W	545.6	—	W	W	—	—	—	—	—
May	W	558.2	—	W	W	—	—	—	—	—
June	W	578.0	—	W	W	—	—	—	—	—
July	W	569.2	—	4,909.5	88.2	—	—	—	—	—
August	W	569.5	—	W	W	—	—	—	—	—
September	W	558.5	—	4,757.8	182.1	—	—	—	—	—
October	W	564.9	—	W	W	—	—	—	—	—
November	W	567.9	—	W	W	—	—	—	—	—
December	W	W	—	W	W	—	—	—	—	—
2009 Average	W	554.7	—	4,847.5	88.2	—	—	—	—	—
Arkansas										
January	W	W	W	2,784.6	W	—	—	—	—	—
February	W	W	W	2,986.0	W	—	—	—	—	—
March	W	W	W	2,979.3	W	—	—	—	—	—
April	W	W	—	2,984.3	—	—	—	—	—	—
May	W	W	W	W	—	—	—	—	—	—
June	W	W	W	W	—	—	—	—	—	—
July	W	W	W	3,097.4	W	—	—	—	—	—
August	W	W	W	3,054.1	W	—	—	—	—	—
September	W	W	W	W	—	—	—	—	—	—
October	W	W	W	W	—	—	—	—	—	—
November	W	W	W	2,777.7	W	—	—	—	—	—
December	W	W	W	2,893.8	W	—	—	—	—	—
2009 Average	W	W	W	2,953.1	W	—	—	—	—	—
Louisiana										
January	888.1	888.3	W	5,357.5	W	—	—	—	—	—
February	979.2	979.5	—	5,750.8	2,122.9	—	—	—	—	—
March	988.9	989.2	—	5,739.6	1,897.2	—	—	—	—	—
April	968.4	968.6	W	5,849.3	W	—	—	—	—	—
May	1,004.6	1,004.7	—	5,388.5	2,304.9	—	—	—	—	—
June	1,003.9	1,004.0	W	5,277.0	W	—	—	—	—	—
July	974.5	974.7	—	5,325.2	3,359.6	—	—	—	—	—
August	1,000.4	1,000.7	—	5,064.3	3,720.4	—	—	—	—	—
September	976.2	976.3	W	W	5,277.5	—	—	—	—	—
October	973.7	973.8	—	5,099.3	W	—	—	—	—	W
November	961.3	961.4	—	5,158.2	2,135.2	—	—	—	—	—
December	941.9	942.3	—	5,303.3	4,233.5	—	—	—	—	—
2009 Average	971.7	971.8	W	W	W	—	—	—	—	W
Mississippi										
January	W	W	—	W	W	—	—	—	—	—
February	W	W	—	3,168.9	570.3	—	—	—	—	—
March	W	W	—	3,283.3	1,127.8	—	—	—	—	—
April	W	W	—	W	W	—	—	—	—	—
May	W	W	—	W	W	—	—	—	—	—
June	W	W	—	W	W	—	—	—	—	—
July	W	W	—	W	W	—	—	—	—	—
August	W	W	—	3,375.6	1,130.3	—	—	—	—	—
September	W	W	—	3,040.6	2,443.4	—	—	—	—	—
October	W	W	—	W	W	—	—	—	—	—
November	W	W	—	2,973.8	2,254.6	—	—	—	—	—
December	W	W	—	2,966.0	2,646.3	—	—	—	—	—
2009 Average	W	W	—	W	W	—	—	—	—	—

See footnotes at end of table.

Table 40. Refiner Motor Gasoline Volumes by Formulation, Sales Type, PAD District, and State

(Thousand Gallons per Day) — Continued

Geographic Area Month	All Formulations				
	Sales to End Users		Sales for Resale		
	Through Retail Outlets	Total ^a	DTW	Rack	Bulk
Alabama					
January	W	533.7	—	4,596.7	88.3
February	W	541.4	—	W	W
March	W	534.2	—	W	W
April	W	545.6	—	W	W
May	W	558.2	—	W	W
June	W	578.0	—	W	W
July	W	569.2	—	4,909.5	88.2
August	W	569.5	—	W	W
September	W	558.5	—	4,757.8	182.1
October	W	564.9	—	W	W
November	W	567.9	—	W	W
December	W	W	—	W	W
2009 Average	W	554.7	—	4,847.5	88.2
Arkansas					
January	W	W	W	2,784.6	W
February	W	W	W	2,986.0	W
March	W	W	W	2,979.3	W
April	W	W	—	2,984.3	—
May	W	W	W	W	—
June	W	W	W	W	—
July	W	W	W	3,097.4	W
August	W	W	W	3,054.1	W
September	W	W	W	W	—
October	W	W	W	W	—
November	W	W	W	2,777.7	W
December	W	W	W	2,893.8	W
2009 Average	W	W	W	2,953.1	W
Louisiana					
January	888.1	888.3	W	5,357.5	W
February	979.2	979.5	—	5,750.8	2,122.9
March	988.9	989.2	—	5,739.6	1,897.2
April	968.4	968.6	W	5,849.3	W
May	1,004.6	1,004.7	—	5,388.5	2,304.9
June	1,003.9	1,004.0	W	5,277.0	W
July	974.5	974.7	—	5,325.2	3,359.6
August	1,000.4	1,000.7	—	5,064.3	3,720.4
September	976.2	976.3	W	W	5,277.5
October	973.7	973.8	—	5,099.3	4,641.3
November	961.3	961.4	—	5,158.2	2,135.2
December	941.9	942.3	—	5,303.3	4,233.5
2009 Average	971.7	971.8	W	W	3,130.9
Mississippi					
January	W	W	—	W	W
February	W	W	—	3,168.9	570.3
March	W	W	—	3,283.3	1,127.8
April	W	W	—	W	W
May	W	W	—	W	W
June	W	W	—	W	W
July	W	W	—	W	W
August	W	W	—	3,375.6	1,130.3
September	W	W	—	3,040.6	2,443.4
October	W	W	—	W	W
November	W	W	—	2,973.8	2,254.6
December	W	W	—	2,966.0	2,646.3
2009 Average	W	W	—	W	W

See footnotes at end of table.

Table 40. Refiner Motor Gasoline Volumes by Formulation, Sales Type, PAD District, and State

(Thousand Gallons per Day) — Continued

Geographic Area Month	Conventional					Reformulated				
	Sales to End Users		Sales for Resale			Sales to End Users		Sales for Resale		
	Through Retail Outlets	Total ^a	DTW	Rack	Bulk	Through Retail Outlets	Total ^a	DTW	Rack	Bulk
New Mexico										
January	463.0	471.2	W	W	—	—	—	—	—	—
February	378.4	386.4	W	W	—	—	—	—	—	—
March	385.8	389.4	W	W	—	—	—	—	—	—
April	395.8	400.8	W	W	—	—	—	—	—	—
May	390.0	391.7	W	W	—	—	—	—	—	—
June	400.1	402.6	139.8	1,625.5	—	—	—	—	—	—
July	410.5	413.9	W	W	—	—	—	—	—	—
August	397.2	399.6	W	W	—	—	—	—	—	—
September	383.6	387.0	W	W	—	—	—	—	—	—
October	395.5	397.6	W	W	—	—	—	—	—	—
November	387.7	390.7	W	W	—	—	—	—	—	—
December	400.3	403.6	W	W	—	—	—	—	—	—
2009 Average	399.2	403.1	139.3	1,608.3	—	—	—	—	—	—
Texas										
January	3,827.4	3,865.5	W	W	W	2,369.5	2,383.7	W	W	W
February	4,053.6	4,095.8	W	W	W	2,518.2	2,521.5	W	W	W
March	4,108.4	4,149.7	W	W	15,531.6	2,529.1	2,537.5	W	W	439.6
April	4,124.9	4,167.0	W	W	W	2,502.0	2,513.6	W	W	W
May	4,162.4	4,202.0	W	W	W	2,586.8	2,594.6	W	W	W
June	4,131.3	4,170.8	W	W	W	2,554.4	2,561.8	W	W	W
July	4,034.0	4,072.0	W	W	W	2,498.2	2,507.1	W	W	W
August	4,103.6	4,143.8	W	W	W	2,498.1	2,504.2	W	W	W
September	3,927.6	3,964.6	W	W	W	2,382.3	2,391.1	W	W	W
October	4,060.5	4,102.0	W	W	18,907.4	2,410.8	2,417.4	W	W	730.4
November	4,016.8	4,058.0	W	W	W	2,353.0	2,359.1	W	W	W
December	3,942.9	3,966.2	W	W	W	2,344.5	2,353.4	W	W	W
2009 Average	4,040.9	4,079.5	W	W	19,414.9	2,462.0	2,470.1	W	W	613.4
PAD District IV										
January	1,334.0	1,370.0	W	W	—	—	—	—	—	—
February	1,083.1	1,116.1	W	W	—	—	—	—	—	—
March	1,082.2	1,116.5	W	W	—	—	—	—	—	—
April	1,092.4	1,125.5	226.7	10,550.7	—	—	—	—	—	—
May	1,145.8	1,181.8	173.5	11,011.3	—	—	—	—	—	—
June	1,169.7	1,209.4	191.1	11,710.1	—	—	—	—	—	—
July	1,184.4	1,222.5	W	12,133.4	W	—	—	—	—	—
August	1,160.2	1,196.0	W	12,098.7	W	—	—	—	—	—
September	1,110.9	1,143.7	211.0	11,539.8	—	—	—	—	—	—
October	1,084.3	1,116.6	W	11,173.0	W	—	—	—	—	—
November	1,044.6	1,071.8	W	10,330.2	W	—	—	—	—	—
December	1,072.4	1,099.7	W	11,144.5	W	—	—	—	—	—
2009 Average	1,131.0	1,164.8	W	11,129.8	W	—	—	—	—	—
Colorado										
January	1,083.3	1,089.1	12.7	4,168.5	—	—	—	—	—	—
February	865.6	870.0	W	W	—	—	—	—	—	—
March	862.5	867.8	W	W	—	—	—	—	—	—
April	865.0	870.4	W	W	—	—	—	—	—	—
May	906.5	912.5	W	W	—	—	—	—	—	—
June	919.4	925.3	W	W	—	—	—	—	—	—
July	923.1	928.5	W	5,097.7	W	—	—	—	—	—
August	901.7	907.1	W	5,080.3	W	—	—	—	—	—
September	864.0	869.3	W	W	—	—	—	—	—	—
October	855.9	860.5	W	4,694.1	W	—	—	—	—	—
November	828.6	832.6	W	4,416.9	W	—	—	—	—	—
December	859.7	865.0	W	4,877.8	W	—	—	—	—	—
2009 Average	895.1	900.4	W	4,724.7	W	—	—	—	—	—

See footnotes at end of table.

Table 40. Refiner Motor Gasoline Volumes by Formulation, Sales Type, PAD District, and State

(Thousand Gallons per Day) — Continued

Geographic Area Month	All Formulations				
	Sales to End Users		Sales for Resale		
	Through Retail Outlets	Total ^a	DTW	Rack	Bulk
New Mexico					
January	463.0	471.2	W	W	—
February	378.4	386.4	W	W	—
March	385.8	389.4	W	W	—
April	395.8	400.8	W	W	—
May	390.0	391.7	W	W	—
June	400.1	402.6	139.8	1,625.5	—
July	410.5	413.9	W	W	—
August	397.2	399.6	W	W	—
September	383.6	387.0	W	W	—
October	395.5	397.6	W	W	—
November	387.7	390.7	W	W	—
December	400.3	403.6	W	W	—
2009 Average	399.2	403.1	139.3	1,608.3	—
Texas					
January	6,196.9	6,249.2	42.2	23,694.1	19,106.8
February	6,571.8	6,617.3	NA	25,638.6	16,089.1
March	6,637.4	6,687.2	25.4	25,041.2	15,971.2
April	6,626.9	6,680.6	29.4	24,668.3	18,038.8
May	6,749.2	6,796.7	29.8	24,721.1	18,646.9
June	6,685.8	6,732.6	29.4	25,503.3	26,562.6
July	6,532.2	6,579.1	26.6	25,305.1	21,372.9
August	6,601.7	6,648.0	22.5	25,088.1	24,321.9
September	6,309.9	6,355.7	28.5	24,786.1	19,854.6
October	6,471.4	6,519.4	21.1	24,547.9	19,637.8
November	6,369.8	6,417.1	21.8	24,387.4	18,845.6
December	6,287.4	6,319.6	25.8	24,725.3	21,613.2
2009 Average	6,502.9	6,549.7	27.7	24,835.7	20,028.3
PAD District IV					
January	1,334.0	1,370.0	W	W	—
February	1,083.1	1,116.1	W	W	—
March	1,082.2	1,116.5	W	W	—
April	1,092.4	1,125.5	226.7	10,550.7	—
May	1,145.8	1,181.8	173.5	11,011.3	—
June	1,169.7	1,209.4	191.1	11,710.1	—
July	1,184.4	1,222.5	W	12,133.4	W
August	1,160.2	1,196.0	W	12,098.7	W
September	1,110.9	1,143.7	211.0	11,539.8	—
October	1,084.3	1,116.6	W	11,173.0	W
November	1,044.6	1,071.8	W	10,330.2	W
December	1,072.4	1,099.7	W	11,144.5	W
2009 Average	1,131.0	1,164.8	W	11,129.8	W
Colorado					
January	1,083.3	1,089.1	12.7	4,168.5	—
February	865.6	870.0	W	W	—
March	862.5	867.8	W	W	—
April	865.0	870.4	W	W	—
May	906.5	912.5	W	W	—
June	919.4	925.3	W	W	—
July	923.1	928.5	W	5,097.7	W
August	901.7	907.1	W	5,080.3	W
September	864.0	869.3	W	W	—
October	855.9	860.5	W	4,694.1	W
November	828.6	832.6	W	4,416.9	W
December	859.7	865.0	W	4,877.8	W
2009 Average	895.1	900.4	W	4,724.7	W

See footnotes at end of table.

Table 40. Refiner Motor Gasoline Volumes by Formulation, Sales Type, PAD District, and State

(Thousand Gallons per Day) — Continued

Geographic Area Month	Conventional					Reformulated				
	Sales to End Users		Sales for Resale			Sales to End Users		Sales for Resale		
	Through Retail Outlets	Total ^a	DTW	Rack	Bulk	Through Retail Outlets	Total ^a	DTW	Rack	Bulk
Idaho										
January	53.9	56.6	W	W	—	—	—	—	—	—
February	58.1	61.1	W	W	—	—	—	—	—	—
March	57.6	61.1	W	W	—	—	—	—	—	—
April	61.6	66.5	W	W	—	—	—	—	—	—
May	67.2	71.4	W	W	—	—	—	—	—	—
June	69.2	73.5	W	W	—	—	—	—	—	—
July	70.2	72.2	W	W	—	—	—	—	—	—
August	69.5	74.7	W	W	—	—	—	—	—	—
September	64.3	69.0	W	W	—	—	—	—	—	—
October	59.6	64.3	W	W	—	—	—	—	—	—
November	55.5	58.4	W	W	—	—	—	—	—	—
December	54.3	57.8	W	W	—	—	—	—	—	—
2009 Average	61.8	65.6	W	W	—	—	—	—	—	—
Montana										
January	27.3	32.5	—	1,245.5	—	—	—	—	—	—
February	26.1	29.3	—	1,173.5	—	—	—	—	—	—
March	25.8	30.3	—	1,154.2	—	—	—	—	—	—
April	29.6	34.9	—	1,234.6	—	—	—	—	—	—
May	32.1	40.8	—	1,363.9	—	—	—	—	—	—
June	34.4	43.6	—	1,469.4	—	—	—	—	—	—
July	40.1	50.5	—	1,595.8	—	—	—	—	—	—
August	38.1	45.7	—	1,580.3	—	—	—	—	—	—
September	35.4	39.9	—	1,416.3	—	—	—	—	—	—
October	33.0	38.6	—	1,385.2	—	—	—	—	—	—
November	31.4	34.4	—	1,249.3	—	—	—	—	—	—
December	31.7	35.6	—	1,261.1	—	—	—	—	—	—
2009 Average	32.1	38.1	—	1,345.5	—	—	—	—	—	—
Utah										
January	141.5	156.9	W	W	—	—	—	—	—	—
February	103.8	119.1	W	W	—	—	—	—	—	—
March	103.8	118.1	W	W	—	—	—	—	—	—
April	104.5	113.8	W	W	—	—	—	—	—	—
May	100.5	109.7	W	W	—	—	—	—	—	—
June	102.3	115.0	W	W	—	—	—	—	—	—
July	108.3	118.8	W	W	—	—	—	—	—	—
August	106.8	116.6	W	W	—	—	—	—	—	—
September	107.1	118.1	W	W	—	—	—	—	—	—
October	101.9	111.7	W	W	—	—	—	—	—	—
November	97.2	107.4	W	W	—	—	—	—	—	—
December	98.2	107.9	W	W	—	—	—	—	—	—
2009 Average	106.4	117.8	W	W	—	—	—	—	—	—
Wyoming										
January	28.0	34.9	W	W	—	—	—	—	—	—
February	29.5	36.6	W	W	—	—	—	—	—	—
March	32.5	39.2	—	794.6	—	—	—	—	—	—
April	31.7	39.9	—	798.1	—	—	—	—	—	—
May	39.4	47.3	W	W	—	—	—	—	—	—
June	44.5	51.9	W	W	—	—	—	—	—	—
July	42.7	52.5	W	W	—	—	—	—	—	—
August	44.0	52.0	W	W	—	—	—	—	—	—
September	40.2	47.5	W	W	—	—	—	—	—	—
October	33.9	41.4	—	948.0	—	—	—	—	—	—
November	31.8	39.0	—	801.2	—	—	—	—	—	—
December	28.4	33.3	—	W	W	—	—	—	—	—
2009 Average	35.6	43.0	W	865.9	W	—	—	—	—	—

See footnotes at end of table.

Table 40. Refiner Motor Gasoline Volumes by Formulation, Sales Type, PAD District, and State

(Thousand Gallons per Day) — Continued

Geographic Area Month	All Formulations				
	Sales to End Users		Sales for Resale		
	Through Retail Outlets	Total ^a	DTW	Rack	Bulk
Idaho					
January	53.9	56.6	W	W	—
February	58.1	61.1	W	W	—
March	57.6	61.1	W	W	—
April	61.6	66.5	W	W	—
May	67.2	71.4	W	W	—
June	69.2	73.5	W	W	—
July	70.2	72.2	W	W	—
August	69.5	74.7	W	W	—
September	64.3	69.0	W	W	—
October	59.6	64.3	W	W	—
November	55.5	58.4	W	W	—
December	54.3	57.8	W	W	—
2009 Average	61.8	65.6	W	W	—
Montana					
January	27.3	32.5	—	1,245.5	—
February	26.1	29.3	—	1,173.5	—
March	25.8	30.3	—	1,154.2	—
April	29.6	34.9	—	1,234.6	—
May	32.1	40.8	—	1,363.9	—
June	34.4	43.6	—	1,469.4	—
July	40.1	50.5	—	1,595.8	—
August	38.1	45.7	—	1,580.3	—
September	35.4	39.9	—	1,416.3	—
October	33.0	38.6	—	1,385.2	—
November	31.4	34.4	—	1,249.3	—
December	31.7	35.6	—	1,261.1	—
2009 Average	32.1	38.1	—	1,345.5	—
Utah					
January	141.5	156.9	W	W	—
February	103.8	119.1	W	W	—
March	103.8	118.1	W	W	—
April	104.5	113.8	W	W	—
May	100.5	109.7	W	W	—
June	102.3	115.0	W	W	—
July	108.3	118.8	W	W	—
August	106.8	116.6	W	W	—
September	107.1	118.1	W	W	—
October	101.9	111.7	W	W	—
November	97.2	107.4	W	W	—
December	98.2	107.9	W	W	—
2009 Average	106.4	117.8	W	W	—
Wyoming					
January	28.0	34.9	W	W	—
February	29.5	36.6	W	W	—
March	32.5	39.2	—	794.6	—
April	31.7	39.9	—	798.1	—
May	39.4	47.3	W	W	—
June	44.5	51.9	W	W	—
July	42.7	52.5	W	W	—
August	44.0	52.0	W	W	—
September	40.2	47.5	W	W	—
October	33.9	41.4	—	948.0	—
November	31.8	39.0	—	801.2	—
December	28.4	33.3	—	W	W
2009 Average	35.6	43.0	W	865.9	W

See footnotes at end of table.

Table 40. Refiner Motor Gasoline Volumes by Formulation, Sales Type, PAD District, and State
(Thousand Gallons per Day) — Continued

Geographic Area Month	Conventional					Reformulated				
	Sales to End Users		Sales for Resale			Sales to End Users		Sales for Resale		
	Through Retail Outlets	Total ^a	DTW	Rack	Bulk	Through Retail Outlets	Total ^a	DTW	Rack	Bulk
PAD District V										
January	1,757.5	2,111.1	W	W	W	7,466.5	7,573.5	W	W	W
February	1,501.0	1,702.2	W	W	780.5	7,024.5	7,084.8	W	W	446.4
March	1,518.7	1,729.2	W	W	W	7,545.3	7,605.3	W	W	W
April	1,467.4	1,692.5	W	9,816.1	W	7,225.0	7,292.7	W	12,853.7	W
May	1,457.5	1,656.8	W	10,332.1	W	7,246.9	7,312.0	W	12,944.5	W
June	1,445.7	1,659.4	W	10,718.3	W	6,831.2	6,891.0	W	13,441.6	W
July	1,486.5	1,721.0	W	11,079.1	W	6,774.2	6,892.5	W	13,103.4	W
August	1,422.3	1,627.8	W	10,734.5	W	6,773.8	6,897.8	W	13,510.6	W
September	1,320.6	1,523.0	W	10,150.9	W	6,735.8	6,839.7	W	13,969.1	W
October	1,296.3	1,473.1	W	9,810.6	W	6,598.7	6,685.0	W	13,696.9	W
November	1,169.1	1,338.5	W	9,583.1	W	6,427.9	6,484.3	W	13,112.1	W
December	1,226.9	1,497.5	W	10,243.1	W	6,478.6	6,556.6	W	13,354.1	W
2009 Average	1,422.6	1,644.9	W	9,989.5	W	6,927.9	7,010.4	W	13,085.0	W
Alaska										
January	W	W	W	371.5	W	-	-	-	-	-
February	W	W	W	390.2	W	-	-	-	-	-
March	W	W	104.9	389.5	-	-	-	-	-	-
April	W	W	W	W	-	-	-	-	-	-
May	W	W	W	W	W	-	-	-	-	-
June	W	W	W	W	W	-	-	-	-	-
July	W	W	113.1	W	W	-	-	-	-	-
August	W	W	114.3	W	W	-	-	-	-	-
September	W	W	W	W	W	-	-	-	-	-
October	W	W	108.6	W	W	-	-	-	-	-
November	W	W	104.4	W	W	-	-	-	-	-
December	W	W	107.7	W	W	-	-	-	-	-
2009 Average	W	W	109.1	W	W	-	-	-	-	-
Arizona										
January	354.5	W	W	821.1	W	352.3	W	1,187.6	1,131.7	-
February	363.9	W	W	809.1	W	427.6	W	1,261.8	1,048.7	-
March	372.4	W	W	W	-	409.1	W	1,278.5	W	W
April	351.3	W	W	W	W	386.2	W	W	W	-
May	332.8	W	318.6	W	W	344.5	W	W	W	W
June	W	W	312.0	W	W	W	W	W	W	W
July	W	W	338.8	W	W	W	W	W	W	W
August	W	W	W	W	W	W	W	W	W	W
September	W	W	W	W	W	W	W	1,294.7	W	W
October	W	W	W	1,197.6	W	W	W	W	1,364.7	W
November	W	W	W	1,174.8	W	W	W	W	1,337.3	W
December	W	W	W	1,237.1	W	W	W	W	1,379.0	W
2009 Average	339.9	W	404.7	W	W	256.2	W	1,310.0	W	W
California										
January	-	-	-	W	W	7,114.2	W	18,177.8	W	W
February	-	-	-	200.2	272.2	6,596.9	W	19,272.6	11,002.5	446.4
March	-	-	-	164.8	666.3	7,136.2	W	19,757.4	11,302.8	433.1
April	-	-	-	W	W	6,838.8	W	19,852.2	W	W
May	-	-	-	W	W	6,902.4	W	19,904.9	W	W
June	-	-	-	W	W	W	W	19,417.8	W	W
July	-	-	-	W	W	W	W	19,453.4	W	W
August	-	-	-	168.2	936.1	W	W	19,200.3	12,237.5	1,074.2
September	-	-	-	121.2	535.5	W	W	19,099.6	12,538.5	920.9
October	-	-	-	W	W	W	6,472.2	18,949.7	W	W
November	-	-	-	W	W	W	6,293.6	18,413.0	W	W
December	-	-	-	W	W	W	6,330.2	18,774.2	W	W
2009 Average	-	-	-	169.0	682.0	6,671.8	6,699.9	19,188.7	11,797.0	803.0

See footnotes at end of table.

Table 40. Refiner Motor Gasoline Volumes by Formulation, Sales Type, PAD District, and State

(Thousand Gallons per Day) — Continued

Geographic Area Month	All Formulations				
	Sales to End Users		Sales for Resale		
	Through Retail Outlets	Total ^a	DTW	Rack	Bulk
PAD District V					
January	9,224.0	9,684.6	W	W	1,796.3
February	8,525.4	8,787.0	W	W	1,226.9
March	9,064.0	9,334.5	W	W	1,701.7
April	8,692.4	8,985.2	26,127.5	22,669.8	2,091.0
May	8,704.5	8,968.8	26,241.8	23,276.6	2,278.3
June	8,277.0	8,550.4	25,664.7	24,159.9	2,636.0
July	8,260.7	8,613.4	W	24,182.4	W
August	8,196.1	8,525.6	W	24,245.1	W
September	8,056.3	8,362.7	25,522.2	24,120.0	2,227.7
October	7,895.0	8,158.1	W	23,507.5	W
November	7,597.0	7,822.8	W	22,695.2	W
December	7,705.5	8,054.2	W	23,597.2	W
2009 Average	8,350.5	8,655.3	W	23,074.5	W
Alaska					
January	W	W	W	371.5	W
February	W	W	W	390.2	W
March	W	W	104.9	389.5	—
April	W	W	W	W	—
May	W	W	W	W	W
June	W	W	W	W	W
July	W	W	113.1	W	W
August	W	W	114.3	W	W
September	W	W	W	W	W
October	W	W	108.6	W	W
November	W	W	104.4	W	W
December	W	W	107.7	W	W
2009 Average	W	W	109.1	W	W
Arizona					
January	706.8	956.5	W	1,952.8	W
February	791.5	1,000.4	W	1,857.8	W
March	781.5	1,000.1	W	2,005.6	W
April	737.6	977.7	W	2,155.4	W
May	677.4	880.9	W	2,187.2	W
June	502.5	690.5	W	2,306.4	W
July	509.5	711.5	W	2,246.3	W
August	498.9	596.8	1,804.9	2,479.7	27.1
September	495.3	583.7	W	2,510.3	W
October	476.5	546.4	W	2,562.3	W
November	484.8	529.9	1,887.1	2,512.1	14.3
December	503.6	577.2	W	2,616.1	W
2009 Average	596.0	752.9	1,714.6	2,285.2	24.8
California					
January	7,114.2	7,135.2	18,177.8	11,146.6	1,166.6
February	6,596.9	6,604.7	19,272.6	11,202.7	718.5
March	7,136.2	7,146.2	19,757.4	11,467.5	1,099.4
April	6,838.8	6,850.4	19,852.2	11,805.8	1,616.8
May	6,902.4	6,914.0	19,904.9	12,008.3	1,708.7
June	6,659.6	6,670.7	19,417.8	12,589.1	1,837.6
July	6,605.9	6,671.0	19,453.4	12,269.6	2,567.7
August	6,607.5	6,673.0	19,200.3	12,405.7	2,010.3
September	6,568.1	6,617.1	19,099.6	12,659.7	1,456.4
October	6,440.6	6,472.2	18,949.7	12,300.7	1,152.5
November	6,267.9	6,293.6	18,413.0	11,738.6	1,248.4
December	6,304.3	6,330.2	18,774.2	11,954.4	1,170.5
2009 Average	6,671.8	6,699.9	19,188.7	11,966.0	1,485.0

See footnotes at end of table.

Table 40. Refiner Motor Gasoline Volumes by Formulation, Sales Type, PAD District, and State

(Thousand Gallons per Day) — Continued

Geographic Area Month	Conventional					Reformulated				
	Sales to End Users		Sales for Resale			Sales to End Users		Sales for Resale		
	Through Retail Outlets	Total ^a	DTW	Rack	Bulk	Through Retail Outlets	Total ^a	DTW	Rack	Bulk
Hawaii										
January	163.5	320.1	W	W	165.1	-	-	-	-	-
February	168.4	192.0	W	W	158.6	-	-	-	-	-
March	165.9	190.0	W	W	152.1	-	-	-	-	-
April	161.8	186.0	W	W	152.4	-	-	-	-	-
May	165.6	191.7	W	W	150.1	-	-	-	-	-
June	166.6	203.0	W	W	154.1	-	-	-	-	-
July	159.6	197.1	W	W	145.7	-	-	-	-	-
August	155.2	280.2	W	W	146.3	-	-	-	-	-
September	150.3	281.0	W	W	146.5	-	-	-	-	-
October	146.3	275.8	W	W	145.0	-	-	-	-	-
November	140.3	265.0	W	W	136.9	-	-	-	-	-
December	149.9	370.2	W	W	146.1	-	-	-	-	-
2009 Average	157.7	246.6	W	W	149.9	-	-	-	-	-
Nevada										
January	W	W	W	844.5	W	-	-	W	W	-
February	W	W	W	790.3	W	-	-	W	W	-
March	W	W	W	817.5	W	-	-	W	W	-
April	W	W	W	W	133.8	-	-	W	W	-
May	W	W	W	1,114.5	W	-	-	-	-	-
June	W	W	W	1,078.9	W	-	-	-	-	-
July	W	W	1,131.0	W	W	-	-	-	-	-
August	W	W	1,145.4	W	W	-	-	-	W	-
September	W	W	W	W	W	-	-	W	W	-
October	W	9.2	W	W	17.5	-	W	W	W	-
November	W	W	W	W	-	-	W	W	W	-
December	W	W	W	W	NA	-	W	W	W	-
2009 Average	W	W	W	W	70.5	-	W	W	W	-
Oregon										
January	235.5	235.8	W	2,423.3	W	-	-	-	-	-
February	129.3	129.6	W	2,374.9	W	-	-	-	-	-
March	134.4	134.6	W	2,515.8	W	-	-	-	-	-
April	129.5	129.8	W	2,615.3	W	-	-	-	-	-
May	137.0	137.4	1,208.0	2,675.1	-	-	-	-	-	-
June	135.2	135.2	1,226.0	2,814.7	-	-	-	-	-	-
July	138.9	150.4	W	3,060.4	W	-	-	-	-	-
August	134.6	137.7	1,211.3	2,948.0	NA	-	-	-	-	-
September	128.4	129.1	W	2,784.2	W	-	-	-	-	-
October	127.8	128.1	W	2,667.7	W	-	-	-	-	-
November	124.5	124.7	W	2,463.8	W	-	-	-	-	-
December	139.2	139.4	W	2,559.7	W	-	-	-	-	-
2009 Average	141.4	142.9	1,179.7	2,660.8	47.5	-	-	-	-	-
Washington										
January	889.1	897.4	1,640.0	4,319.0	226.1	-	-	-	-	-
February	722.5	730.6	1,861.8	4,296.8	254.8	-	-	-	-	-
March	731.8	737.6	1,875.2	4,311.5	255.3	-	-	-	-	-
April	711.4	713.9	1,919.2	4,471.4	183.3	-	-	-	-	-
May	700.0	711.1	1,944.6	4,716.4	254.6	-	-	-	-	-
June	684.7	700.9	1,930.4	4,762.6	340.4	-	-	-	-	-
July	708.1	721.5	1,973.2	4,915.5	390.5	-	-	-	-	-
August	672.3	685.4	1,946.7	4,763.1	282.8	-	-	-	-	-
September	594.6	608.5	W	4,590.0	W	-	-	-	-	-
October	587.3	597.9	1,978.3	4,455.4	314.6	-	-	-	-	-
November	466.8	476.4	1,753.7	4,486.9	318.6	-	-	-	-	-
December	494.7	501.3	1,745.9	4,975.3	364.2	-	-	-	-	-
2009 Average	663.7	673.6	1,879.7	4,591.2	294.8	-	-	-	-	-

See footnotes at end of table.

Table 40. Refiner Motor Gasoline Volumes by Formulation, Sales Type, PAD District, and State

(Thousand Gallons per Day) — Continued

Geographic Area Month	All Formulations				
	Sales to End Users		Sales for Resale		
	Through Retail Outlets	Total ^a	DTW	Rack	Bulk
Hawaii					
January	163.5	320.1	W	W	165.1
February	168.4	192.0	W	W	158.6
March	165.9	190.0	W	W	152.1
April	161.8	186.0	W	W	152.4
May	165.6	191.7	W	W	150.1
June	166.6	203.0	W	W	154.1
July	159.6	197.1	W	W	145.7
August	155.2	280.2	W	W	146.3
September	150.3	281.0	W	W	146.5
October	146.3	275.8	W	W	145.0
November	140.3	265.0	W	W	136.9
December	149.9	370.2	W	W	146.1
2009 Average	157.7	246.6	W	W	149.9
Nevada					
January	W	W	1,112.8	W	W
February	W	W	1,114.5	W	W
March	W	W	1,094.1	W	W
April	W	W	1,066.4	1,098.2	133.8
May	W	W	W	1,114.5	W
June	W	W	W	1,078.9	W
July	W	W	1,131.0	W	W
August	W	W	1,145.4	W	W
September	W	W	1,083.6	W	W
October	W	W	1,091.9	974.3	17.5
November	W	W	1,066.1	968.6	—
December	W	W	1,089.5	959.4	NA
2009 Average	W	W	1,091.6	1,013.4	70.5
Oregon					
January	235.5	235.8	W	2,423.3	W
February	129.3	129.6	W	2,374.9	W
March	134.4	134.6	W	2,515.8	W
April	129.5	129.8	W	2,615.3	W
May	137.0	137.4	1,208.0	2,675.1	—
June	135.2	135.2	1,226.0	2,814.7	—
July	138.9	150.4	W	3,060.4	W
August	134.6	137.7	1,211.3	2,948.0	NA
September	128.4	129.1	W	2,784.2	W
October	127.8	128.1	W	2,667.7	W
November	124.5	124.7	W	2,463.8	W
December	139.2	139.4	W	2,559.7	W
2009 Average	141.4	142.9	1,179.7	2,660.8	47.5
Washington					
January	889.1	897.4	1,640.0	4,319.0	226.1
February	722.5	730.6	1,861.8	4,296.8	254.8
March	731.8	737.6	1,875.2	4,311.5	255.3
April	711.4	713.9	1,919.2	4,471.4	183.3
May	700.0	711.1	1,944.6	4,716.4	254.6
June	684.7	700.9	1,930.4	4,762.6	340.4
July	708.1	721.5	1,973.2	4,915.5	390.5
August	672.3	685.4	1,946.7	4,763.1	282.8
September	594.6	608.5	W	4,590.0	W
October	587.3	597.9	1,978.3	4,455.4	314.6
November	466.8	476.4	1,753.7	4,486.9	318.6
December	494.7	501.3	1,745.9	4,975.3	364.2
2009 Average	663.7	673.6	1,879.7	4,591.2	294.8

Dash (—) = No data reported.

NA = Not available.

W = Withheld to avoid disclosure of individual company data.

^a Includes sales through retail outlets as well as all direct sales to end users that were not made through company-operated retail outlets, e.g., sales to agricultural customers, commercial sales, and industrial sales.

Note: Totals may not equal the sum of the components due to rounding.

Note: Beginning January 2007, oxygenated gasoline is included in conventional gasoline.

Source: Energy Information Administration Form EIA-782A, "Refiners'/Gas Plant Operators' Monthly Petroleum Product Sales Report."

Table 41. Refiner Volumes of Aviation Fuels, Kerosene, No. 1 Distillate, and Propane (Consumer Grade) by PAD District and State
(Thousand Gallons per Day)

Geographic Area Month	Aviation Gasoline		Kerosene-Type Jet Fuel		Kerosene		No. 1 Distillate		Propane (Consumer Grade)	
	Sales to End Users	Sales for Resale	Sales to End Users	Sales for Resale	Sales to End Users	Sales for Resale	Sales to End Users	Sales for Resale	Sales to End Users	Sales for Resale
United States										
January	125.5	284.1	36,464.6	11,395.5	140.4	2,262.7	220.3	2,610.3	2,959.7	45,445.2
February	160.7	242.2	37,067.8	12,730.0	101.3	1,604.5	183.9	1,488.2	3,267.0	41,396.5
March	157.5	307.6	37,816.0	12,781.8	52.4	940.6	162.9	894.3	3,467.9	31,224.5
April	182.1	324.7	38,467.6	13,372.9	25.5	1,127.1	80.3	386.6	2,318.1	26,701.2
May	185.9	334.3	38,104.2	13,519.5	7.0	570.2	28.7	292.3	3,085.4	22,503.0
June	184.4	461.4	40,920.5	15,975.9	6.5	943.0	34.9	273.0	3,231.2	24,959.3
July	172.0	488.6	39,434.1	17,293.9	4.5	1,082.4	26.8	275.2	3,903.0	25,233.9
August	151.3	459.8	38,820.5	16,564.5	4.4	1,184.2	34.8	351.8	3,457.6	24,043.8
September	158.7	446.6	37,951.3	18,817.0	7.3	1,272.6	39.9	527.2	4,446.3	27,253.1
October	132.8	363.5	36,125.5	14,840.7	25.2	1,382.6	80.6	864.5	4,094.1	31,589.0
November	109.9	331.9	37,089.8	15,883.9	30.0	1,667.0	127.6	1,231.7	4,479.2	37,686.7
December	91.3	279.2	37,191.4	18,893.3	76.5	2,072.5	194.3	2,820.8	5,298.3	44,283.3
2009 Average	150.9	361.0	37,954.6	15,183.3	39.8	1,341.3	100.9	1,001.7	3,671.1	31,811.3
PAD District I										
January	42.4	69.8	9,473.6	1,984.5	89.4	1,667.3	W	W	W	7,585.4
February	46.7	71.3	8,853.4	2,137.8	72.6	1,190.3	W	W	W	7,165.2
March	51.5	73.0	9,408.5	1,870.4	38.7	526.3	W	142.2	W	4,983.5
April	50.7	83.1	10,158.8	2,046.6	18.5	410.1	-	W	W	3,984.2
May	49.6	71.8	9,533.9	2,076.7	5.7	234.7	-	W	W	2,336.9
June	47.7	W	10,208.5	2,101.3	W	321.7	-	W	W	2,511.8
July	49.4	91.9	9,136.0	2,192.5	W	415.4	-	5.2	W	2,976.2
August	45.9	W	8,737.8	1,754.2	W	429.5	-	W	W	2,986.2
September	48.4	83.0	8,374.0	1,855.9	W	520.1	-	114.8	W	4,066.1
October	45.7	74.5	8,130.3	2,072.5	W	537.6	-	W	W	4,563.0
November	40.5	78.8	7,971.3	2,117.5	W	780.7	W	W	W	4,510.7
December	40.1	62.9	8,506.2	2,566.9	W	1,015.7	-	W	W	7,262.4
2009 Average	46.5	76.9	9,041.1	2,064.5	27.4	668.3	W	W	W	4,565.2
Subdistrict IA										
January	W	W	733.3	45.5	13.3	W	W	W	W	1,326.0
February	W	W	649.6	55.5	9.1	W	-	W	W	1,167.6
March	W	W	692.7	48.6	6.4	W	-	W	W	886.8
April	W	W	876.3	42.6	3.6	W	-	W	W	603.0
May	W	W	814.0	49.6	0.8	W	-	W	W	400.2
June	W	W	815.9	225.5	0.9	W	-	W	W	359.5
July	W	W	861.8	60.4	W	W	-	W	W	354.4
August	W	W	796.8	232.5	W	W	-	W	W	337.5
September	W	W	688.2	57.6	W	W	-	W	W	446.2
October	W	W	720.7	44.9	W	W	-	W	W	580.7
November	W	-	686.9	45.2	W	W	-	W	W	665.7
December	W	-	844.9	191.9	W	W	-	W	W	1,101.3
2009 Average	W	W	766.0	91.9	4.4	54.0	W	W	W	683.6
Connecticut										
January	-	-	W	20.5	W	W	-	-	W	31.4
February	-	-	W	20.7	W	W	-	-	W	48.4
March	-	-	W	17.3	W	W	-	-	W	26.2
April	-	-	W	17.1	W	W	-	-	W	24.8
May	-	-	W	21.4	W	W	-	-	W	20.8
June	-	-	W	22.4	NA	W	-	-	W	16.5
July	-	-	W	21.1	NA	W	-	-	W	NA
August	-	-	W	21.6	NA	W	-	-	W	10.4
September	-	-	W	24.6	NA	W	-	-	W	17.7
October	-	-	W	16.4	W	W	-	-	W	W
November	-	-	W	19.6	W	W	-	-	W	W
December	-	-	W	21.1	W	W	-	-	W	W
2009 Average	-	-	W	20.3	W	W	-	-	W	22.4

See footnotes at end of table.

Table 41. Refiner Volumes of Aviation Fuels, Kerosene, No. 1 Distillate, and Propane (Consumer Grade) by PAD District and State
(Thousand Gallons per Day) — Continued

Geographic Area Month	Aviation Gasoline		Kerosene-Type Jet Fuel		Kerosene		No. 1 Distillate		Propane (Consumer Grade)	
	Sales to End Users	Sales for Resale	Sales to End Users	Sales for Resale	Sales to End Users	Sales for Resale	Sales to End Users	Sales for Resale	Sales to End Users	Sales for Resale
Maine										
January	W	W	W	W	W	-	-	-	W	W
February	W	W	W	W	W	-	-	-	W	W
March	W	W	W	W	W	-	-	-	W	W
April	W	W	W	W	W	-	-	-	W	W
May	W	W	W	W	W	-	-	-	W	W
June	W	W	W	W	W	-	-	-	W	W
July	W	W	W	W	W	-	-	-	W	W
August	W	W	W	W	-	-	-	-	W	W
September	W	W	W	W	W	-	-	-	W	W
October	W	W	W	W	W	-	-	-	W	W
November	W	-	W	W	W	-	-	-	W	W
December	W	-	W	W	W	-	-	-	W	W
2009 Average	W	W	W	W	W	-	-	-	W	W
Massachusetts										
January	W	-	W	22.9	2.9	-	-	-	W	66.6
February	W	-	W	33.0	1.8	-	-	-	W	78.0
March	W	-	W	29.1	1.2	-	-	-	W	51.2
April	W	-	W	21.8	0.5	-	-	-	W	57.3
May	W	-	W	23.7	W	-	-	-	W	28.5
June	W	-	W	195.2	0.1	-	-	-	W	22.3
July	W	-	W	27.1	W	-	-	-	W	26.9
August	W	-	W	42.9	W	-	-	-	W	24.9
September	W	-	W	26.9	W	-	-	-	W	33.5
October	W	-	W	23.0	0.5	-	-	-	W	W
November	W	-	W	22.6	0.7	W	-	-	W	W
December	W	-	W	167.9	1.8	-	-	-	W	W
2009 Average	W	-	W	53.0	0.8	W	-	-	W	39.4
New Hampshire										
January	W	-	W	-	W	W	W	W	W	266.8
February	-	-	W	-	W	-	-	W	W	243.2
March	W	-	W	-	W	-	-	W	W	180.1
April	-	-	W	-	W	-	-	W	W	109.7
May	W	-	W	-	W	-	-	W	W	70.1
June	-	-	W	-	W	-	-	W	W	58.7
July	W	-	W	-	W	-	-	W	W	59.0
August	-	-	W	-	W	-	-	W	W	53.4
September	W	-	W	-	W	-	-	W	W	70.4
October	W	-	W	-	W	-	-	W	W	124.0
November	W	-	W	-	W	-	-	W	W	157.7
December	W	-	W	-	W	-	-	W	W	272.2
2009 Average	W	-	W	-	W	W	W	W	W	138.4
Rhode Island										
January	-	-	W	W	W	-	-	-	W	W
February	-	-	W	W	W	-	-	-	W	W
March	-	-	W	W	W	-	-	-	W	W
April	-	-	W	W	W	-	-	-	W	W
May	-	-	W	W	W	-	-	-	W	W
June	-	-	W	W	W	-	-	-	W	W
July	-	-	W	W	W	-	-	-	W	W
August	-	-	W	W	W	-	-	-	W	W
September	-	-	W	W	W	-	-	-	W	W
October	-	-	W	W	W	-	-	-	W	W
November	-	-	W	W	W	-	-	-	W	W
December	-	-	W	W	W	-	-	-	W	W
2009 Average	-	-	W	W	W	-	-	-	W	W

See footnotes at end of table.

Table 41. Refiner Volumes of Aviation Fuels, Kerosene, No. 1 Distillate, and Propane (Consumer Grade) by PAD District and State
(Thousand Gallons per Day) — Continued

Geographic Area Month	Aviation Gasoline		Kerosene-Type Jet Fuel		Kerosene		No. 1 Distillate		Propane (Consumer Grade)	
	Sales to End Users	Sales for Resale	Sales to End Users	Sales for Resale	Sales to End Users	Sales for Resale	Sales to End Users	Sales for Resale	Sales to End Users	Sales for Resale
Vermont										
January	-	-	-	-	W	W	W	W	W	W
February	-	-	-	-	W	W	-	W	W	W
March	-	-	-	-	W	W	-	W	W	157.5
April	-	-	-	-	W	W	-	W	W	104.3
May	-	-	-	-	W	W	-	W	W	W
June	-	-	-	-	W	-	-	W	W	W
July	-	-	-	-	W	-	-	W	W	W
August	-	-	-	-	W	-	-	W	W	W
September	-	-	-	-	W	-	-	W	W	W
October	-	-	-	-	W	W	-	W	W	W
November	-	-	-	-	W	W	-	W	W	W
December	-	-	-	-	W	W	-	W	W	W
2009 Average	-	-	-	-	W	W	W	W	W	W
Subdistrict IB										
January	W	W	5,372.9	795.9	67.7	1,275.9	W	79.8	W	2,638.6
February	W	W	5,061.5	685.3	57.0	965.6	W	60.2	W	2,376.4
March	W	W	5,409.3	686.9	29.4	408.2	W	134.7	W	1,804.1
April	W	W	5,584.2	920.6	14.0	360.8	-	NA	W	1,724.3
May	W	W	5,767.5	814.7	4.7	225.2	-	W	86.8	1,169.3
June	W	20.7	5,840.1	752.2	4.9	312.8	-	W	83.5	1,291.5
July	W	W	5,335.4	1,107.7	3.4	266.3	-	W	85.3	1,372.3
August	W	W	5,192.9	626.7	3.4	373.7	-	W	75.5	1,193.6
September	W	W	4,767.1	761.6	4.8	378.4	-	W	99.1	1,575.4
October	W	W	4,581.6	978.5	12.0	368.5	-	W	W	1,799.4
November	W	18.1	4,246.5	942.8	14.6	627.2	W	W	W	1,970.0
December	W	W	4,362.8	1,120.8	34.2	645.1	-	W	W	2,754.0
2009 Average	W	W	5,127.5	850.9	20.7	514.7	W	56.7	W	1,802.9
Delaware										
January	W	-	-	-	W	W	-	-	W	111.6
February	-	-	-	-	W	W	-	-	W	W
March	W	-	-	-	W	-	-	-	-	W
April	-	-	-	-	W	W	-	-	W	W
May	W	-	-	-	W	-	-	-	W	W
June	-	-	-	-	W	W	-	-	W	W
July	W	-	-	-	W	W	-	-	W	W
August	W	-	-	-	W	W	-	-	-	W
September	-	-	-	-	W	W	-	-	-	W
October	W	-	-	-	W	W	-	-	-	W
November	-	-	-	-	W	W	-	-	-	W
December	-	-	-	-	W	-	-	-	-	W
2009 Average	W	-	-	-	W	W	-	-	W	69.4
District of Columbia										
January	-	-	-	-	-	W	-	-	-	-
February	-	-	-	-	-	W	-	-	-	-
March	-	-	-	-	-	W	-	-	-	-
April	-	-	-	-	-	-	-	-	-	-
May	-	-	-	-	-	-	-	-	-	-
June	-	-	-	-	-	-	-	-	-	-
July	-	-	-	-	-	-	-	-	-	-
August	-	-	-	-	-	-	-	-	-	-
September	-	-	-	-	-	-	-	-	-	-
October	-	-	-	-	-	W	-	-	-	-
November	-	-	-	-	-	-	-	-	-	-
December	-	-	-	-	-	W	-	-	-	-
2009 Average	-	-	-	-	-	W	-	-	-	-

See footnotes at end of table.

Table 41. Refiner Volumes of Aviation Fuels, Kerosene, No. 1 Distillate, and Propane (Consumer Grade) by PAD District and State
(Thousand Gallons per Day) — Continued

Geographic Area Month	Aviation Gasoline		Kerosene-Type Jet Fuel		Kerosene		No. 1 Distillate		Propane (Consumer Grade)	
	Sales to End Users	Sales for Resale	Sales to End Users	Sales for Resale	Sales to End Users	Sales for Resale	Sales to End Users	Sales for Resale	Sales to End Users	Sales for Resale
Maryland										
January	W	—	257.9	133.9	W	W	—	—	W	35.5
February	W	—	229.0	110.6	W	70.1	—	—	W	W
March	W	—	277.2	133.8	W	W	—	—	W	W
April	W	—	307.2	W	—	W	—	—	W	W
May	W	—	268.7	162.3	—	W	—	—	W	W
June	W	—	214.0	259.3	W	W	—	—	W	W
July	W	—	217.7	161.4	W	W	—	—	W	W
August	W	—	177.1	150.8	W	W	—	—	W	W
September	W	—	132.2	141.2	—	W	—	—	W	W
October	W	—	179.5	95.1	—	W	—	—	W	W
November	W	—	138.2	122.5	W	W	—	—	W	W
December	W	—	124.9	113.4	W	W	—	—	W	W
2009 Average	W	—	210.3	143.1	W	24.4	—	—	W	27.0
New Jersey										
January	W	7.1	2,049.6	413.4	W	474.5	—	—	W	649.8
February	W	7.1	1,927.3	318.9	NA	337.7	—	—	W	543.7
March	W	10.2	2,193.6	NA	W	149.2	—	W	W	340.9
April	W	11.8	2,236.5	588.8	W	192.2	—	NA	W	332.5
May	W	12.3	2,252.5	461.6	W	97.0	—	—	W	407.7
June	W	13.8	2,246.4	298.2	W	152.5	—	—	W	529.5
July	W	15.5	2,088.3	775.2	W	W	—	—	W	489.8
August	W	W	2,076.2	323.9	W	W	—	W	W	433.5
September	W	12.3	1,874.4	463.5	W	143.2	—	W	W	430.9
October	W	W	1,776.3	708.8	W	44.2	—	—	W	432.5
November	W	W	1,663.6	619.1	W	NA	—	—	W	406.0
December	W	W	1,682.3	735.2	W	303.9	—	—	W	503.0
2009 Average	W	10.7	2,006.2	506.3	W	197.7	—	W	W	458.0
New York										
January	W	W	1,829.5	144.8	39.2	206.9	W	W	W	813.6
February	W	W	1,819.7	169.9	29.4	156.2	W	W	W	678.4
March	W	W	1,849.8	160.1	18.8	90.5	W	W	W	553.1
April	W	W	1,886.2	153.2	8.6	80.3	—	W	W	546.0
May	W	W	1,972.0	149.7	3.0	17.0	—	W	W	283.9
June	W	W	2,022.4	152.4	NA	8.9	—	W	W	278.2
July	W	W	1,611.9	123.3	0.9	6.1	—	W	W	242.4
August	W	W	1,579.0	110.3	0.9	8.1	—	W	W	231.1
September	W	W	1,454.8	101.5	3.3	39.0	—	W	W	426.2
October	W	W	1,408.1	114.4	6.5	72.3	—	W	W	422.9
November	W	W	1,324.9	105.8	7.5	153.7	W	W	W	506.1
December	W	W	1,395.1	111.7	17.1	144.5	—	W	W	884.0
2009 Average	W	W	1,678.4	132.8	11.4	81.5	W	W	W	487.8
Pennsylvania										
January	W	W	1,235.9	103.8	20.2	391.9	—	W	W	1,028.0
February	W	W	1,085.5	85.9	13.9	249.8	—	W	W	1,000.2
March	W	W	1,088.7	44.3	8.2	147.0	—	W	W	852.1
April	W	W	1,154.4	W	3.9	10.8	—	W	49.0	805.5
May	W	0.5	1,274.3	41.1	1.2	W	—	W	30.8	443.6
June	W	W	1,357.3	42.3	0.8	W	—	—	26.8	415.3
July	2.6	—	1,417.5	47.8	0.4	W	—	—	26.3	525.6
August	W	1.8	1,360.6	41.7	0.7	1.4	—	W	23.0	426.5
September	2.5	1.2	1,305.6	55.4	1.0	W	—	W	33.7	641.4
October	W	W	1,217.7	60.2	3.8	84.9	—	W	W	861.4
November	W	1.1	1,119.9	95.4	4.8	84.9	—	W	W	938.6
December	W	W	1,160.5	160.5	12.2	144.4	—	W	W	1,205.8
2009 Average	2.5	0.8	1,232.7	68.7	5.9	124.4	—	W	54.5	760.7

See footnotes at end of table.

Table 41. Refiner Volumes of Aviation Fuels, Kerosene, No. 1 Distillate, and Propane (Consumer Grade) by PAD District and State
(Thousand Gallons per Day) — Continued

Geographic Area Month	Aviation Gasoline		Kerosene-Type Jet Fuel		Kerosene		No. 1 Distillate		Propane (Consumer Grade)	
	Sales to End Users	Sales for Resale	Sales to End Users	Sales for Resale	Sales to End Users	Sales for Resale	Sales to End Users	Sales for Resale	Sales to End Users	Sales for Resale
Subdistrict IC										
January	31.6	56.5	3,367.4	1,143.0	8.4	W	—	W	W	3,620.8
February	38.4	59.1	3,142.4	1,397.0	6.5	W	—	W	W	3,621.3
March	38.4	55.6	3,306.5	1,134.9	2.9	W	—	W	W	2,292.6
April	39.3	65.5	3,698.3	1,083.3	0.9	W	—	W	W	1,657.0
May	34.6	51.6	2,952.4	1,212.4	0.2	W	—	W	W	767.5
June	31.1	61.7	3,552.5	1,123.6	W	W	—	W	W	860.8
July	27.5	65.4	2,938.7	1,024.4	W	W	—	W	W	1,249.5
August	28.1	54.8	2,748.0	895.0	W	W	—	—	W	1,455.2
September	30.6	59.1	2,918.7	1,036.7	W	W	—	W	W	2,044.4
October	33.3	56.7	2,827.9	1,049.1	1.0	W	—	W	W	2,182.9
November	30.7	60.7	3,037.9	1,129.5	2.0	W	—	W	W	1,875.1
December	30.3	W	3,298.5	1,254.2	6.2	W	—	W	W	3,407.1
2009 Average	32.8	57.9	3,147.5	1,121.7	2.4	99.6	—	W	W	2,078.8
Florida										
January	29.2	29.6	2,380.5	539.5	W	—	—	—	W	W
February	36.2	30.8	2,203.8	725.3	W	—	—	—	W	W
March	36.7	29.5	2,416.1	532.1	W	—	—	—	W	W
April	36.1	32.7	2,796.3	430.5	W	—	—	—	W	W
May	31.2	23.4	1,887.4	599.9	W	—	—	—	W	W
June	27.6	27.7	2,189.7	391.1	W	—	—	—	W	W
July	22.1	27.5	1,879.3	435.0	W	—	—	—	W	W
August	24.5	25.0	1,641.9	415.1	W	—	—	—	W	W
September	26.3	24.1	1,810.0	479.1	W	—	—	—	W	W
October	27.8	27.6	1,686.8	486.0	W	—	—	—	W	W
November	26.6	28.7	2,039.6	634.0	W	—	—	—	W	W
December	25.2	23.7	2,271.3	771.1	W	W	—	—	W	W
2009 Average	29.1	27.5	2,098.2	535.6	W	W	—	—	W	W
Georgia										
January	W	W	213.0	255.4	—	5.3	—	W	W	638.4
February	W	W	141.6	292.5	—	3.6	—	—	W	561.8
March	W	W	146.3	271.8	—	W	—	W	W	335.0
April	W	W	146.1	243.0	—	W	—	W	W	326.8
May	W	W	150.8	231.0	—	W	—	W	W	123.8
June	W	W	247.2	393.2	—	—	—	W	W	103.7
July	W	W	145.6	260.6	—	W	—	W	W	217.8
August	W	W	135.9	192.3	—	W	—	—	W	218.2
September	W	W	148.5	244.8	—	W	—	W	W	329.0
October	W	W	145.5	233.1	—	W	—	W	W	440.0
November	W	W	129.9	218.4	—	W	—	W	W	405.9
December	W	W	163.5	199.0	—	W	—	W	W	622.8
2009 Average	W	W	159.5	252.4	—	W	—	W	W	359.4
North Carolina										
January	—	W	111.9	W	W	150.8	—	—	W	1,211.5
February	W	W	W	W	W	104.4	—	—	W	1,172.5
March	W	W	W	115.7	W	71.7	—	—	W	770.8
April	W	W	W	W	W	39.6	—	—	W	489.9
May	W	W	W	W	—	W	—	—	W	147.9
June	W	W	W	W	—	W	—	—	W	198.3
July	W	W	W	W	—	W	—	—	W	381.8
August	W	W	W	W	—	W	—	—	W	573.1
September	W	W	W	W	—	48.7	—	—	W	984.3
October	W	W	W	W	—	77.4	—	—	W	866.9
November	W	W	W	W	W	60.8	—	—	W	657.0
December	W	W	W	125.1	W	133.9	—	—	W	1,452.7
2009 Average	W	W	W	W	W	60.8	—	—	W	740.5

See footnotes at end of table.

Table 41. Refiner Volumes of Aviation Fuels, Kerosene, No. 1 Distillate, and Propane (Consumer Grade) by PAD District and State
(Thousand Gallons per Day) — Continued

Geographic Area Month	Aviation Gasoline		Kerosene-Type Jet Fuel		Kerosene		No. 1 Distillate		Propane (Consumer Grade)	
	Sales to End Users	Sales for Resale	Sales to End Users	Sales for Resale	Sales to End Users	Sales for Resale	Sales to End Users	Sales for Resale	Sales to End Users	Sales for Resale
South Carolina										
January	W	—	W	W	W	W	—	W	W	1,040.4
February	—	—	114.9	74.8	W	W	—	W	W	1,158.8
March	—	—	112.5	W	W	W	—	W	W	619.3
April	—	—	132.1	80.3	W	W	—	—	W	388.7
May	W	—	95.8	78.8	W	W	—	—	W	149.2
June	—	—	96.9	W	W	W	—	—	W	160.8
July	W	—	96.7	W	W	W	—	—	W	287.1
August	—	—	82.5	63.5	W	W	—	—	W	329.8
September	W	—	89.9	W	W	W	—	—	W	312.9
October	W	—	84.4	W	W	W	—	W	W	470.3
November	—	—	83.7	W	W	43.7	—	W	W	347.7
December	W	—	88.0	58.5	W	W	—	W	W	687.6
2009 Average	W	—	97.9	69.6	W	19.1	—	W	W	492.7
Virginia										
January	W	W	548.7	156.5	W	53.2	—	—	W	172.5
February	W	5.8	567.6	W	W	56.3	—	—	W	136.1
March	W	W	535.6	128.7	W	W	—	—	W	144.8
April	W	8.3	512.7	W	W	W	—	—	W	NA
May	W	W	719.9	W	W	—	—	—	W	23.2
June	W	W	935.0	121.1	W	—	—	—	W	73.0
July	W	W	729.3	131.1	W	—	—	—	W	73.1
August	W	W	824.1	W	W	—	—	—	W	68.9
September	W	W	804.5	121.9	W	10.3	—	—	W	114.2
October	W	W	839.8	116.5	W	13.9	—	—	W	88.9
November	W	8.9	732.2	89.4	W	11.3	—	W	W	124.5
December	W	5.4	708.0	100.5	W	30.0	—	W	W	177.8
2009 Average	W	W	705.5	130.2	W	16.5	—	W	W	107.3
West Virginia										
January	W	W	W	—	W	—	—	—	W	W
February	W	—	W	—	W	—	—	W	W	W
March	W	W	W	W	W	—	—	—	W	W
April	W	W	W	—	W	—	—	—	W	W
May	W	W	W	—	W	—	—	—	W	W
June	W	W	W	—	—	—	—	—	W	W
July	W	W	W	—	—	—	—	—	W	W
August	W	W	W	—	—	—	—	—	W	W
September	W	—	W	—	W	—	—	—	W	W
October	W	W	W	—	W	—	—	—	W	W
November	W	W	W	—	W	—	—	—	W	W
December	1.2	W	W	—	W	—	—	—	W	W
2009 Average	W	W	W	W	W	—	—	W	W	W
PAD District II										
January	14.3	77.0	6,441.5	2,052.0	W	396.8	50.6	1,702.2	W	17,680.2
February	W	82.6	7,014.8	2,569.9	W	206.7	39.2	906.8	666.4	13,790.8
March	30.4	109.2	6,827.5	2,299.0	W	71.4	27.8	393.5	415.8	9,689.9
April	50.5	123.8	6,911.3	2,248.0	W	46.1	15.3	140.9	254.7	8,019.7
May	55.9	105.8	7,096.9	2,264.5	W	13.2	W	121.6	152.5	6,748.9
June	W	177.5	7,257.8	2,928.0	W	12.4	W	143.3	190.0	7,460.5
July	17.8	227.4	7,307.8	2,808.5	W	21.5	13.5	129.5	206.9	7,639.8
August	15.1	183.4	6,932.0	3,135.3	W	24.5	13.1	125.4	214.9	6,726.0
September	W	187.1	6,947.4	2,759.1	W	61.2	13.7	170.3	204.0	8,147.1
October	13.7	138.5	6,713.9	2,677.0	W	143.3	18.2	453.3	391.8	12,297.6
November	W	123.4	6,503.3	2,986.1	W	107.2	26.1	708.4	W	18,030.1
December	7.1	95.2	6,921.8	3,025.5	W	308.6	55.4	1,945.1	840.8	17,425.9
2009 Average	23.9	136.2	6,905.5	2,645.8	W	117.7	24.7	578.8	425.8	11,124.2

See footnotes at end of table.

Table 41. Refiner Volumes of Aviation Fuels, Kerosene, No. 1 Distillate, and Propane (Consumer Grade) by PAD District and State

(Thousand Gallons per Day) — Continued

Geographic Area Month	Aviation Gasoline		Kerosene-Type Jet Fuel		Kerosene		No. 1 Distillate		Propane (Consumer Grade)	
	Sales to End Users	Sales for Resale	Sales to End Users	Sales for Resale	Sales to End Users	Sales for Resale	Sales to End Users	Sales for Resale	Sales to End Users	Sales for Resale
Illinois										
January	W	W	934.9	1,105.0	W	W	W	181.4	W	1,647.6
February	W	5.9	962.5	1,078.1	W	W	W	119.2	W	1,566.8
March	W	W	962.0	1,100.4	W	W	W	W	W	1,067.3
April	2.9	W	1,007.5	1,098.9	W	W	W	W	W	722.8
May	W	W	976.3	991.0	W	W	W	W	W	880.0
June	W	W	1,161.8	1,176.5	W	W	W	W	W	979.6
July	6.4	W	1,187.7	1,156.6	W	W	NA	W	W	693.2
August	5.2	W	1,076.0	1,455.4	W	W	W	W	W	564.3
September	8.5	W	1,087.4	1,294.7	W	W	W	W	W	694.3
October	5.4	W	1,063.0	1,278.0	W	W	W	W	W	1,145.7
November	5.2	W	1,032.0	1,457.5	W	12.7	W	144.0	W	1,474.1
December	W	W	970.3	1,554.8	W	35.2	W	150.5	W	1,239.1
2009 Average	W	W	1,035.3	1,229.8	W	12.3	W	92.2	W	1,053.0
Indiana										
January	W	W	287.0	314.6	W	W	W	78.5	W	1,078.4
February	W	W	583.1	484.8	W	W	W	31.8	W	969.4
March	W	W	338.9	308.3	W	W	W	30.0	W	444.0
April	W	W	494.9	415.4	W	W	W	3.7	W	340.8
May	W	W	475.5	412.4	W	W	W	W	W	225.4
June	W	W	500.9	431.2	W	W	W	W	W	443.4
July	W	W	543.6	415.6	W	W	W	W	W	371.1
August	W	W	385.9	480.7	W	W	W	W	W	364.3
September	W	W	512.1	420.8	W	W	W	13.9	W	513.1
October	W	W	407.6	NA	W	W	W	25.4	W	812.6
November	W	W	NA	414.5	W	W	W	25.2	W	1,047.8
December	W	W	633.0	474.3	W	52.8	W	102.7	W	1,021.9
2009 Average	0.7	W	468.2	413.1	W	W	W	26.7	W	633.8
Iowa										
January	-	-	19.8	32.3	-	W	W	165.3	W	1,228.5
February	-	-	17.5	40.3	-	-	W	91.8	W	784.5
March	-	-	21.7	44.5	-	W	-	26.8	W	564.9
April	-	-	21.6	31.6	-	-	-	3.0	W	297.2
May	-	-	20.2	28.1	-	-	-	2.4	W	189.6
June	-	-	W	46.5	-	-	-	4.8	W	285.9
July	W	-	W	45.3	-	-	-	6.3	W	356.0
August	W	-	W	44.4	-	-	-	6.9	W	379.5
September	-	-	W	35.7	-	-	-	8.6	W	412.8
October	-	-	W	29.5	-	W	-	22.5	W	1,298.6
November	-	-	W	24.2	-	-	W	62.7	W	2,716.6
December	-	-	W	29.5	-	-	W	259.9	W	1,365.0
2009 Average	W	-	18.4	36.0	-	W	0.2	55.2	W	822.4
Kansas										
January	W	W	W	59.8	-	W	0.4	216.6	W	4,683.7
February	W	W	W	67.1	-	W	-	86.5	W	3,624.0
March	W	W	W	66.1	-	W	W	26.6	W	2,675.8
April	W	W	W	60.8	-	W	-	6.5	W	2,677.7
May	W	W	W	62.0	-	W	-	2.3	W	2,521.1
June	W	W	W	66.6	-	W	-	2.2	W	2,343.0
July	W	W	W	53.3	-	W	-	1.4	W	2,402.7
August	W	W	W	57.8	-	W	-	7.4	W	2,158.5
September	W	W	W	71.2	-	W	-	6.4	W	2,476.0
October	W	W	W	58.6	-	W	-	144.9	W	3,393.0
November	W	W	W	53.4	-	W	-	136.2	W	3,667.1
December	-	W	W	52.4	-	W	0.2	215.8	W	4,341.4
2009 Average	W	W	W	60.7	-	W	0.1	71.3	W	3,079.1

See footnotes at end of table.

Table 41. Refiner Volumes of Aviation Fuels, Kerosene, No. 1 Distillate, and Propane (Consumer Grade) by PAD District and State
(Thousand Gallons per Day) — Continued

Geographic Area Month	Aviation Gasoline		Kerosene-Type Jet Fuel		Kerosene		No. 1 Distillate		Propane (Consumer Grade)	
	Sales to End Users	Sales for Resale	Sales to End Users	Sales for Resale	Sales to End Users	Sales for Resale	Sales to End Users	Sales for Resale	Sales to End Users	Sales for Resale
Kentucky										
January	W	6.8	W	23.1	W	W	—	W	W	757.6
February	W	4.1	W	19.9	W	W	—	W	W	498.1
March	W	9.1	W	29.9	W	W	—	W	W	376.5
April	W	8.0	W	21.5	W	14.0	—	W	W	257.9
May	W	7.5	W	29.2	W	W	—	W	W	313.4
June	W	9.4	W	26.8	—	W	—	W	W	259.4
July	W	15.5	W	30.7	W	W	—	W	W	306.9
August	W	12.0	659.9	20.2	W	W	—	W	W	289.2
September	W	12.3	773.0	30.6	W	W	—	W	W	376.2
October	W	6.1	689.3	29.5	W	W	—	W	W	510.0
November	W	9.7	772.6	20.8	W	W	—	W	W	522.0
December	W	7.0	839.0	21.9	W	W	—	W	W	872.1
2009 Average	W	9.0	678.8	25.4	W	W	—	W	W	445.5
Michigan										
January	—	—	303.5	71.7	W	W	W	W	W	1,550.0
February	W	—	323.2	66.8	W	W	W	W	W	1,105.5
March	W	W	356.0	79.5	W	W	W	W	W	713.3
April	W	—	346.0	74.8	W	W	W	W	W	727.8
May	—	—	317.2	82.5	W	W	W	W	W	675.3
June	—	—	349.7	87.5	W	W	W	W	W	798.9
July	W	—	308.6	94.5	W	W	W	W	W	711.5
August	W	—	512.3	82.5	W	W	W	W	W	530.5
September	—	—	518.0	90.1	W	W	W	W	W	665.2
October	—	—	402.9	96.3	W	W	NA	W	W	857.7
November	W	—	268.7	88.4	W	W	W	W	W	1,016.9
December	—	—	291.7	W	W	W	W	W	W	1,402.2
2009 Average	W	W	358.3	84.3	W	W	W	W	W	895.5
Minnesota										
January	—	W	881.6	57.4	W	17.4	10.0	334.8	W	1,473.0
February	W	W	1,001.9	62.0	W	6.5	5.8	176.9	W	1,008.0
March	W	W	1,199.0	74.2	W	3.7	4.0	66.8	W	703.7
April	W	W	919.0	63.6	—	W	W	9.8	W	376.4
May	W	W	1,087.1	75.1	—	0.9	W	13.9	W	283.9
June	W	W	W	82.3	—	W	W	W	W	317.9
July	W	W	W	86.8	—	W	W	4.7	W	414.5
August	W	W	W	95.2	—	W	W	5.4	W	419.2
September	W	W	909.0	73.3	—	3.0	W	17.2	W	432.8
October	W	W	808.9	72.6	—	9.5	W	67.2	W	1,027.8
November	W	W	823.8	64.1	—	W	2.0	147.6	W	2,561.3
December	W	W	831.9	62.0	W	15.9	7.4	462.2	W	1,544.2
2009 Average	W	W	963.3	72.5	W	6.0	6.5	111.2	W	878.7
Missouri										
January	—	—	139.8	W	—	—	W	W	W	638.8
February	—	—	127.4	W	—	—	—	W	W	476.2
March	—	—	150.5	W	—	—	W	1.5	W	354.8
April	—	—	137.0	W	—	—	—	W	W	226.0
May	—	—	146.9	W	—	—	—	—	W	111.2
June	—	—	NA	W	—	—	—	W	W	89.3
July	—	—	NA	W	—	—	—	W	W	156.5
August	W	—	NA	W	—	—	—	W	W	259.5
September	—	—	W	W	—	—	—	W	W	398.1
October	—	—	NA	W	—	—	—	W	W	475.0
November	—	—	NA	W	—	—	W	3.0	W	442.9
December	—	—	NA	W	—	—	W	11.0	W	761.8
2009 Average	W	—	132.8	34.9	—	—	W	3.2	W	365.8

See footnotes at end of table.

Table 41. Refiner Volumes of Aviation Fuels, Kerosene, No. 1 Distillate, and Propane (Consumer Grade) by PAD District and State
(Thousand Gallons per Day) — Continued

Geographic Area Month	Aviation Gasoline		Kerosene-Type Jet Fuel		Kerosene		No. 1 Distillate		Propane (Consumer Grade)	
	Sales to End Users	Sales for Resale	Sales to End Users	Sales for Resale	Sales to End Users	Sales for Resale	Sales to End Users	Sales for Resale	Sales to End Users	Sales for Resale
Nebraska										
January	-	-	51.7	W	-	-	W	79.2	W	460.6
February	-	W	56.1	W	-	-	W	43.1	W	330.4
March	-	-	65.6	25.7	-	-	W	19.1	W	300.5
April	-	-	59.1	W	-	-	-	1.0	W	149.3
May	-	-	59.1	W	-	-	-	-	W	69.8
June	W	-	W	W	-	-	-	0.2	W	76.4
July	W	-	W	W	-	-	-	W	W	206.3
August	-	-	W	W	-	-	-	1.1	W	167.1
September	-	-	W	W	-	-	-	5.9	W	193.2
October	-	-	W	W	-	-	-	13.8	W	375.4
November	-	-	W	W	-	-	W	27.1	W	712.4
December	-	-	W	W	-	-	W	104.3	W	568.1
2009 Average	W	W	43.4	36.8	-	-	0.3	24.7	W	300.7
North Dakota										
January	-	-	W	-	-	W	W	148.3	W	419.2
February	-	-	W	-	-	-	W	82.5	W	288.3
March	-	-	W	-	-	-	W	W	W	225.8
April	-	-	W	W	-	-	W	W	W	163.7
May	-	-	W	W	-	-	W	W	W	130.5
June	-	-	W	W	-	-	-	W	W	173.8
July	-	-	W	W	-	-	-	W	W	168.9
August	-	-	W	W	-	-	W	W	W	125.0
September	-	-	W	W	-	-	-	4.7	W	145.0
October	-	-	W	W	-	W	W	28.6	W	237.1
November	-	-	W	W	-	W	8.1	47.8	W	623.1
December	-	-	W	W	-	W	W	188.5	W	611.7
2009 Average	-	-	W	W	-	W	5.0	46.2	W	275.9
Ohio										
January	W	W	1,440.1	36.4	W	W	W	W	W	1,239.4
February	W	-	1,219.6	239.2	W	W	-	38.3	W	1,206.9
March	W	-	1,319.7	180.7	W	W	W	11.9	W	646.5
April	W	-	1,450.0	75.9	W	W	-	W	W	937.0
May	W	W	1,395.2	126.3	W	W	-	W	W	525.3
June	W	-	1,618.8	205.3	W	W	-	W	W	828.0
July	W	-	1,329.5	153.7	W	W	-	W	W	883.6
August	W	-	1,258.7	140.8	W	W	-	W	W	381.8
September	W	-	1,039.9	199.5	W	W	-	W	W	584.2
October	W	-	1,356.3	125.3	W	W	-	W	W	557.9
November	W	-	1,107.1	223.3	W	W	-	W	W	841.6
December	W	-	1,256.5	75.0	W	W	-	W	W	769.7
2009 Average	W	W	1,316.9	147.4	W	W	W	W	W	779.9
Oklahoma										
January	W	-	340.0	229.2	-	W	W	W	W	646.3
February	W	-	NA	374.9	-	W	W	W	W	470.4
March	W	W	347.5	263.0	-	W	-	-	W	476.0
April	W	-	356.7	255.3	-	W	-	-	W	379.2
May	W	-	361.3	306.8	-	W	-	-	2.8	245.6
June	W	-	W	336.3	-	W	-	-	3.7	247.3
July	-	-	W	343.3	-	W	-	-	3.1	259.0
August	-	-	484.7	362.1	-	W	-	-	3.6	321.1
September	W	-	579.3	201.0	-	W	-	-	W	358.5
October	-	-	499.6	213.7	-	W	-	-	6.1	412.6
November	-	-	425.5	293.2	-	W	-	-	5.0	340.1
December	-	-	413.5	280.9	-	W	-	W	8.7	652.7
2009 Average	W	W	405.9	287.8	-	W	W	8.1	4.6	400.9

See footnotes at end of table.

Table 41. Refiner Volumes of Aviation Fuels, Kerosene, No. 1 Distillate, and Propane (Consumer Grade) by PAD District and State
(Thousand Gallons per Day) — Continued

Geographic Area Month	Aviation Gasoline		Kerosene-Type Jet Fuel		Kerosene		No. 1 Distillate		Propane (Consumer Grade)	
	Sales to End Users	Sales for Resale	Sales to End Users	Sales for Resale	Sales to End Users	Sales for Resale	Sales to End Users	Sales for Resale	Sales to End Users	Sales for Resale
South Dakota										
January	-	-	W	20.8	-	W	W	80.3	W	423.2
February	-	-	W	27.0	-	-	W	49.5	W	269.6
March	-	-	W	W	-	-	W	24.5	W	213.5
April	-	-	W	23.7	-	-	W	3.5	W	100.0
May	-	-	W	25.8	-	-	W	W	W	58.5
June	-	-	W	33.2	-	-	-	W	W	58.7
July	-	-	W	30.7	-	-	W	0.5	W	84.7
August	-	-	W	29.1	-	-	W	W	W	116.0
September	-	-	W	23.6	-	-	W	5.6	W	139.2
October	-	-	W	29.7	-	-	W	21.4	W	236.4
November	-	-	W	25.9	-	-	W	32.3	W	625.4
December	-	-	W	32.6	-	W	W	138.9	W	489.8
2009 Average	-	-	W	27.6	-	W	W	29.9	W	234.3
Tennessee										
January	W	W	W	63.0	-	56.3	-	-	W	250.0
February	W	8.9	1,225.3	71.3	-	31.1	-	-	W	301.4
March	W	8.1	1,109.9	75.3	-	9.9	-	-	W	248.6
April	W	16.3	W	73.1	-	3.1	-	-	W	244.2
May	W	13.5	1,095.1	65.5	-	-	-	-	W	226.4
June	W	15.4	922.8	336.2	-	W	-	-	W	224.1
July	W	13.9	W	275.4	-	W	-	-	W	315.5
August	W	16.8	W	248.7	-	W	-	-	W	337.5
September	0.5	12.4	W	211.1	-	W	-	-	W	358.2
October	W	15.2	W	239.7	-	W	-	-	W	319.2
November	2.0	13.8	W	223.3	-	W	-	-	W	318.5
December	W	10.1	W	245.2	-	W	-	-	W	406.6
2009 Average	W	12.3	W	177.8	-	16.4	-	-	W	295.9
Wisconsin										
January	W	-	W	W	W	5.6	7.2	208.5	W	1,183.9
February	W	-	W	W	W	3.4	W	105.6	W	891.4
March	W	-	W	W	W	0.6	W	25.8	W	678.8
April	W	-	W	W	W	0.9	W	4.3	W	419.8
May	W	-	W	4.0	-	W	W	2.3	W	293.1
June	W	-	W	W	-	W	W	2.3	W	334.9
July	W	-	W	W	-	1.3	W	2.2	W	309.4
August	W	-	W	W	-	W	W	3.4	W	312.6
September	W	-	W	W	-	W	W	11.9	W	400.3
October	W	-	W	W	W	2.5	W	26.0	W	638.4
November	W	-	W	W	W	W	W	39.1	W	1,120.3
December	-	-	W	W	W	6.7	3.6	160.3	W	1,379.7
2009 Average	W	-	W	W	W	2.1	1.8	49.2	W	662.7
PAD District III										
January	W	92.5	7,642.3	3,090.9	W	189.7	-	W	1,287.6	15,684.7
February	53.7	W	7,681.3	3,563.0	W	201.8	-	W	1,888.4	16,924.3
March	W	67.5	7,437.7	4,165.3	W	337.3	-	W	2,518.8	13,613.5
April	W	60.9	6,813.1	5,244.0	W	W	-	W	1,734.5	11,928.9
May	W	W	6,434.9	5,500.4	W	W	-	W	2,709.4	11,249.1
June	54.6	96.4	7,073.4	6,710.1	-	W	-	W	2,825.1	12,741.7
July	45.2	82.0	6,669.9	7,641.5	-	W	-	-	3,481.2	12,516.5
August	35.5	98.6	6,753.6	7,652.0	-	W	-	W	3,031.1	12,243.8
September	45.6	95.0	6,966.3	9,297.5	-	687.8	-	W	3,981.7	12,569.7
October	25.6	86.5	6,277.5	5,131.8	-	698.5	-	W	3,349.3	11,786.2
November	19.3	87.9	6,804.4	5,998.3	-	777.6	-	W	3,356.6	12,212.0
December	12.2	81.5	6,931.9	8,084.2	-	744.2	-	W	3,837.6	15,507.1
2009 Average	36.4	79.6	6,951.7	6,017.8	W	550.4	-	W	2,839.7	13,227.6

See footnotes at end of table.

Table 41. Refiner Volumes of Aviation Fuels, Kerosene, No. 1 Distillate, and Propane (Consumer Grade) by PAD District and State

(Thousand Gallons per Day) — Continued

Geographic Area Month	Aviation Gasoline		Kerosene-Type Jet Fuel		Kerosene		No. 1 Distillate		Propane (Consumer Grade)	
	Sales to End Users	Sales for Resale	Sales to End Users	Sales for Resale	Sales to End Users	Sales for Resale	Sales to End Users	Sales for Resale	Sales to End Users	Sales for Resale
Alabama										
January	W	-	118.9	58.1	-	35.0	-	-	W	280.1
February	W	-	125.4	62.6	-	22.4	-	-	W	225.5
March	W	-	127.0	58.3	-	6.6	-	-	W	123.0
April	W	-	119.9	66.9	-	1.4	-	-	W	110.5
May	W	-	122.8	61.8	-	W	-	-	W	49.0
June	W	-	139.8	73.5	-	0.9	-	-	W	45.2
July	W	-	135.8	62.7	-	0.8	-	-	W	67.3
August	W	-	139.2	56.9	-	W	-	-	W	80.3
September	W	-	132.9	63.3	-	3.4	-	-	W	124.2
October	W	-	135.4	70.0	-	14.7	-	-	W	164.8
November	W	-	131.7	56.7	-	12.4	-	-	W	143.5
December	W	-	129.9	55.8	-	22.9	-	-	W	247.3
2009 Average	W	-	129.9	62.2	-	10.1	-	-	W	138.0
Arkansas										
January	-	-	W	W	-	W	-	-	W	208.0
February	W	-	W	41.6	-	W	-	-	W	140.3
March	W	-	W	53.1	-	-	-	-	W	62.8
April	-	-	W	40.4	-	-	-	-	2.5	51.0
May	W	-	W	48.2	-	-	-	-	W	34.3
June	W	-	W	66.4	-	-	-	-	W	26.8
July	-	-	W	41.3	-	-	-	-	W	31.9
August	-	-	W	W	-	-	-	-	1.8	33.7
September	W	-	W	33.0	-	-	-	-	W	79.0
October	W	-	W	W	-	-	-	-	W	152.3
November	W	-	W	W	-	-	-	-	W	145.0
December	-	-	W	W	-	-	-	-	W	243.2
2009 Average	W	-	W	41.1	-	W	-	-	W	100.6
Louisiana										
January	W	W	1,172.3	797.3	-	W	-	-	W	588.3
February	W	6.8	1,081.8	905.7	-	163.3	-	-	W	1,071.8
March	W	W	1,158.1	1,509.9	-	W	-	-	W	1,135.5
April	W	W	1,062.8	1,622.2	-	W	-	-	W	758.3
May	W	W	1,039.6	1,214.0	-	W	-	-	688.1	934.0
June	W	W	1,037.5	2,496.0	-	W	-	-	853.1	917.5
July	W	W	1,041.3	2,708.4	-	W	-	-	738.9	1,389.5
August	W	W	981.4	1,814.5	-	W	-	-	679.4	1,156.2
September	W	W	1,250.9	3,428.8	-	W	-	-	729.1	1,153.1
October	W	W	1,104.5	1,256.0	-	662.5	-	-	796.3	776.2
November	W	W	1,083.2	1,197.5	-	758.4	-	-	W	1,094.6
December	W	W	1,320.8	3,055.0	-	W	-	-	W	1,326.2
2009 Average	W	6.1	1,111.5	1,837.5	-	525.9	-	-	677.4	1,025.2
Mississippi										
January	W	W	475.7	W	W	NA	-	-	W	664.8
February	W	W	472.6	NA	W	W	-	-	W	653.8
March	W	W	422.3	W	W	W	-	-	W	429.4
April	W	W	432.7	737.6	W	W	-	-	W	132.5
May	W	W	W	1,359.8	W	-	-	-	W	115.2
June	W	W	479.4	976.7	-	-	-	-	W	109.2
July	W	W	W	538.6	-	W	-	-	W	180.2
August	W	W	W	W	-	-	-	-	W	202.5
September	W	W	W	919.0	-	W	-	-	W	146.3
October	W	W	W	W	-	W	-	-	W	171.6
November	W	W	W	1,010.5	-	W	-	-	W	266.5
December	W	W	W	777.9	-	W	-	-	W	563.1
2009 Average	W	W	W	710.1	W	W	-	-	W	301.6

See footnotes at end of table.

Table 41. Refiner Volumes of Aviation Fuels, Kerosene, No. 1 Distillate, and Propane (Consumer Grade) by PAD District and State
(Thousand Gallons per Day) — Continued

Geographic Area Month	Aviation Gasoline		Kerosene-Type Jet Fuel		Kerosene		No. 1 Distillate		Propane (Consumer Grade)	
	Sales to End Users	Sales for Resale	Sales to End Users	Sales for Resale	Sales to End Users	Sales for Resale	Sales to End Users	Sales for Resale	Sales to End Users	Sales for Resale
New Mexico										
January	-	-	W	40.6	-	-	-	W	W	813.0
February	-	-	W	25.5	-	-	-	W	W	766.9
March	W	W	W	W	-	-	-	W	W	704.2
April	-	-	W	24.9	-	-	-	W	W	674.6
May	W	-	W	31.5	-	-	-	W	W	595.5
June	-	-	W	39.8	-	-	-	W	W	569.8
July	-	-	W	31.8	-	-	-	-	W	618.9
August	W	-	97.6	38.2	-	-	-	W	W	667.7
September	W	-	87.8	31.8	-	-	-	W	W	693.3
October	W	-	119.4	41.6	-	-	-	W	W	682.6
November	-	-	83.4	W	-	-	-	W	W	725.2
December	-	-	107.5	W	-	-	-	W	W	834.5
2009 Average	W	W	94.7	35.2	-	-	-	W	W	695.2
Texas										
January	W	55.4	5,776.7	1,657.7	-	W	-	-	633.3	13,130.5
February	46.3	28.9	5,895.8	2,320.0	-	15.1	-	-	1,202.5	14,066.1
March	W	59.6	5,606.4	2,172.8	-	3.9	-	-	1,858.1	11,158.6
April	W	53.8	5,086.2	2,751.8	-	2.7	-	-	1,014.0	10,202.0
May	W	55.7	4,761.0	2,785.2	-	3.6	-	-	1,985.5	9,521.2
June	45.7	88.0	5,297.4	3,057.8	-	3.4	-	-	1,932.6	11,073.3
July	35.1	74.2	4,796.4	4,258.6	-	2.9	-	-	2,703.9	10,228.8
August	27.7	92.4	4,842.8	4,858.7	-	3.4	-	-	2,305.2	10,103.5
September	38.7	86.4	4,911.5	4,821.6	-	W	-	-	3,197.1	10,373.8
October	18.1	80.5	4,096.9	3,448.8	-	W	-	-	2,392.8	9,838.7
November	11.0	82.2	4,864.3	3,656.0	-	W	-	-	2,471.2	9,837.3
December	6.9	75.9	4,681.6	4,125.3	-	11.1	-	-	2,860.2	12,292.8
2009 Average	28.8	69.7	5,044.6	3,331.8	-	11.9	-	-	2,052.1	10,967.0
PAD District IV										
January	W	W	1,234.2	241.1	-	W	33.5	461.8	34.5	1,738.6
February	W	W	1,331.2	209.8	-	W	27.8	230.5	33.2	1,267.5
March	W	W	1,406.8	213.0	-	W	18.9	W	23.7	954.7
April	W	W	1,293.3	155.5	-	W	W	23.4	15.7	984.5
May	W	W	1,374.2	176.0	-	W	W	20.7	W	784.5
June	W	W	1,455.8	259.5	-	W	2.4	12.1	W	744.2
July	7.4	W	1,471.6	301.9	-	W	W	9.6	W	759.3
August	6.5	W	1,436.2	306.6	-	W	W	15.0	W	694.8
September	W	W	1,396.5	295.5	-	W	2.4	W	12.1	818.4
October	W	W	1,280.1	284.0	-	W	W	145.5	19.6	1,054.8
November	W	W	1,236.2	203.0	-	W	7.2	199.0	22.0	1,164.1
December	W	W	1,174.4	273.3	-	W	W	437.2	33.7	1,601.8
2009 Average	5.2	W	1,340.9	243.7	-	W	10.8	141.2	20.0	1,046.8
Colorado										
January	-	-	639.9	162.8	-	-	5.5	205.7	1.6	595.9
February	-	W	613.3	125.0	-	-	W	100.0	W	474.2
March	-	-	716.8	121.1	-	-	W	36.3	0.7	334.6
April	-	W	646.9	83.4	-	-	W	5.2	0.9	378.0
May	-	-	717.9	91.9	-	-	-	W	W	230.7
June	-	-	669.8	154.0	-	-	-	4.5	W	190.3
July	-	-	610.2	158.7	-	-	-	W	0.4	204.9
August	W	-	576.7	173.4	-	-	-	W	W	222.0
September	-	-	587.1	159.2	-	-	W	9.0	W	309.7
October	-	-	536.7	155.9	-	-	W	47.0	0.5	400.4
November	-	-	546.3	125.6	-	-	3.5	80.0	1.7	450.3
December	-	-	576.8	172.2	-	-	W	190.8	1.2	629.8
2009 Average	W	W	620.0	140.5	-	-	W	58.5	0.8	367.9

See footnotes at end of table.

Table 41. Refiner Volumes of Aviation Fuels, Kerosene, No. 1 Distillate, and Propane (Consumer Grade) by PAD District and State
(Thousand Gallons per Day) — Continued

Geographic Area Month	Aviation Gasoline		Kerosene-Type Jet Fuel		Kerosene		No. 1 Distillate		Propane (Consumer Grade)	
	Sales to End Users	Sales for Resale	Sales to End Users	Sales for Resale	Sales to End Users	Sales for Resale	Sales to End Users	Sales for Resale	Sales to End Users	Sales for Resale
Idaho										
January	-	-	W	W	-	-	W	15.1	W	W
February	-	-	W	W	-	-	W	8.9	W	W
March	-	-	W	W	-	-	W	W	W	W
April	-	-	W	W	-	-	-	W	W	W
May	-	-	W	W	-	-	W	-	W	W
June	-	-	W	W	-	-	W	-	W	W
July	-	-	W	W	-	-	W	-	W	W
August	-	-	W	W	-	-	W	W	W	W
September	-	-	W	W	-	-	W	W	W	W
October	-	-	W	W	-	-	W	W	W	W
November	-	-	W	W	-	-	W	W	W	W
December	-	-	W	W	-	-	W	23.8	W	W
2009 Average	-	-	W	W	-	-	W	6.2	W	W
Montana										
January	-	W	W	W	-	-	4.6	81.0	W	317.5
February	W	W	W	W	-	-	5.2	29.3	W	226.4
March	W	W	W	W	-	-	3.4	25.6	W	175.5
April	W	W	W	W	-	-	W	7.6	5.8	92.8
May	W	W	W	W	-	-	W	4.7	NA	132.7
June	W	W	W	W	-	-	W	4.4	4.0	160.7
July	W	W	W	W	-	-	W	W	4.5	148.2
August	W	W	W	W	-	-	W	6.1	W	121.2
September	W	W	W	W	-	-	W	11.3	W	144.5
October	W	W	W	W	-	-	W	32.0	W	172.1
November	W	W	W	W	-	-	W	25.3	W	168.2
December	W	W	W	W	-	-	4.8	80.3	W	269.6
2009 Average	W	W	W	W	-	-	2.0	26.1	W	177.4
Utah										
January	W	W	537.7	W	-	W	W	76.7	W	W
February	W	W	572.3	W	-	W	W	49.3	W	W
March	W	W	576.3	W	-	W	W	13.4	1.0	W
April	W	W	535.5	21.8	-	W	W	W	W	W
May	W	W	529.4	26.1	-	W	W	W	W	W
June	W	W	620.0	24.4	-	W	W	W	1.1	W
July	W	W	697.3	56.1	-	W	W	W	1.4	W
August	W	W	702.4	54.7	-	W	W	W	W	W
September	W	W	686.7	45.2	-	W	W	W	W	W
October	W	W	633.1	42.4	-	W	W	W	W	W
November	W	W	592.8	23.5	-	W	W	W	W	W
December	W	W	494.1	30.0	-	W	W	77.1	W	W
2009 Average	W	W	598.2	33.8	-	W	W	23.1	1.1	W
Wyoming										
January	-	-	W	W	-	-	W	83.4	W	520.6
February	-	-	W	W	-	-	W	42.9	W	422.4
March	-	-	W	W	-	-	W	31.4	1.8	330.6
April	-	-	W	W	-	-	W	5.4	2.8	439.7
May	-	-	W	W	-	-	-	W	1.6	348.1
June	-	-	W	W	-	-	-	W	W	321.7
July	-	-	W	W	-	-	-	W	W	342.4
August	-	-	W	W	-	-	-	W	W	286.9
September	-	-	W	W	-	-	-	W	W	278.9
October	-	-	W	W	-	-	W	31.5	W	387.3
November	-	-	W	W	-	-	W	57.0	1.7	432.9
December	-	-	W	W	-	-	W	65.2	3.0	470.8
2009 Average	-	-	W	W	-	-	W	27.4	2.0	381.7

See footnotes at end of table.

Table 41. Refiner Volumes of Aviation Fuels, Kerosene, No. 1 Distillate, and Propane (Consumer Grade) by PAD District and State
(Thousand Gallons per Day) — Continued

Geographic Area Month	Aviation Gasoline		Kerosene-Type Jet Fuel		Kerosene		No. 1 Distillate		Propane (Consumer Grade)	
	Sales to End Users	Sales for Resale	Sales to End Users	Sales for Resale	Sales to End Users	Sales for Resale	Sales to End Users	Sales for Resale	Sales to End Users	Sales for Resale
PAD District V										
January	29.6	W	11,673.0	4,027.1	—	W	W	335.5	W	2,756.2
February	33.3	39.5	12,187.0	4,249.6	—	W	W	272.2	W	2,248.6
March	NA	W	12,735.5	4,234.2	—	W	W	248.4	W	1,982.8
April	36.6	W	13,291.0	3,678.9	—	W	W	160.5	W	1,783.8
May	38.3	78.8	13,664.3	3,501.9	—	W	16.6	140.4	26.0	1,383.6
June	46.1	85.2	14,924.9	3,977.0	—	W	W	108.9	21.0	1,501.2
July	52.3	W	14,848.7	4,349.5	—	W	W	130.9	19.5	1,342.1
August	48.4	86.5	14,960.9	3,716.4	—	W	W	110.0	22.7	1,393.0
September	43.6	W	14,267.1	4,609.0	—	W	23.7	213.6	W	1,651.7
October	W	W	13,723.6	4,675.5	—	W	W	223.5	W	1,887.3
November	33.1	W	14,574.6	4,579.0	—	W	W	280.3	W	1,769.7
December	W	W	13,657.2	4,943.4	—	W	W	357.6	W	2,486.0
2009 Average	38.8	W	13,715.4	4,211.5	—	W	W	214.9	W	1,847.4
Alaska										
January	W	W	1,580.4	209.1	—	—	W	301.0	W	W
February	W	W	1,244.8	149.9	—	—	W	248.9	W	W
March	W	W	1,352.7	149.2	—	—	W	235.5	W	W
April	W	W	1,070.5	262.7	—	—	W	153.7	W	W
May	W	W	1,394.3	316.3	—	—	W	W	W	W
June	W	W	1,885.9	450.3	—	—	W	W	W	W
July	W	W	1,987.6	353.8	—	—	W	W	W	W
August	W	W	1,979.2	489.5	—	—	W	W	W	W
September	W	W	1,860.3	321.6	—	—	23.7	W	W	W
October	W	W	1,924.4	211.7	—	—	W	200.9	W	W
November	W	W	2,511.0	254.5	—	—	W	216.3	W	W
December	W	W	2,113.6	277.2	—	—	W	244.6	W	W
2009 Average	W	W	1,745.2	287.9	—	—	W	190.9	W	W
Arizona										
January	W	W	561.7	57.3	—	—	—	—	W	349.0
February	W	W	631.0	63.3	—	—	—	—	W	283.9
March	W	W	W	83.5	—	—	—	—	W	189.6
April	W	W	W	61.4	—	—	—	—	W	W
May	W	W	W	61.7	—	—	—	—	W	73.6
June	W	W	W	42.8	—	—	—	—	W	70.1
July	W	W	W	40.0	—	—	—	—	W	62.4
August	W	W	W	55.6	—	—	—	—	W	55.4
September	W	W	W	42.0	—	—	—	—	W	61.9
October	W	10.6	431.8	23.8	—	—	—	—	W	105.8
November	W	8.6	W	24.7	—	—	—	—	W	134.6
December	W	8.3	464.2	28.2	—	—	—	—	W	238.3
2009 Average	W	10.6	W	48.6	—	—	—	—	W	142.4
California										
January	20.0	W	6,626.4	3,185.6	—	W	—	NA	W	1,529.3
February	21.3	W	7,055.4	3,230.1	—	W	—	—	W	1,334.3
March	NA	W	7,225.5	2,789.5	—	W	—	—	W	1,308.2
April	22.3	15.7	7,611.9	2,467.8	—	W	—	—	W	1,258.0
May	22.9	21.2	7,849.1	2,309.6	—	W	—	—	W	1,015.5
June	25.7	23.7	8,491.2	2,663.3	—	W	—	—	W	1,078.7
July	W	21.7	8,361.5	2,956.5	—	W	—	—	W	907.5
August	23.6	22.9	8,580.8	2,557.6	—	W	—	—	W	970.2
September	20.3	28.3	8,080.8	2,836.2	—	W	—	—	W	1,070.5
October	W	29.4	7,916.9	3,166.6	—	W	—	—	W	1,258.9
November	18.6	19.6	8,142.3	3,003.5	—	W	—	—	W	1,196.3
December	W	13.3	7,809.2	3,955.0	—	W	—	—	W	1,641.6
2009 Average	21.7	20.4	7,815.9	2,926.3	—	W	—	NA	W	1,213.8

See footnotes at end of table.

Table 41. Refiner Volumes of Aviation Fuels, Kerosene, No. 1 Distillate, and Propane (Consumer Grade) by PAD District and State
(Thousand Gallons per Day) — Continued

Geographic Area Month	Aviation Gasoline		Kerosene-Type Jet Fuel		Kerosene		No. 1 Distillate		Propane (Consumer Grade)	
	Sales to End Users	Sales for Resale	Sales to End Users	Sales for Resale	Sales to End Users	Sales for Resale	Sales to End Users	Sales for Resale	Sales to End Users	Sales for Resale
Hawaii										
January	W	W	W	W	-	-	-	-	-	W
February	-	W	W	W	-	-	-	-	-	W
March	-	W	W	W	-	-	-	-	-	W
April	-	W	W	W	-	-	-	-	-	W
May	W	W	W	W	-	-	-	-	-	W
June	-	W	W	W	-	-	-	-	-	W
July	-	W	W	W	-	-	-	-	-	W
August	-	W	W	W	-	-	-	-	-	W
September	W	W	W	W	-	-	-	-	-	W
October	-	W	W	W	-	-	-	-	-	W
November	-	W	W	W	-	-	-	-	-	W
December	W	W	W	W	-	-	-	-	-	W
2009 Average	W	W	W	W	-	-	-	-	-	W
Nevada										
January	-	-	476.5	W	-	-	-	W	W	238.1
February	-	-	W	W	-	-	-	W	W	W
March	W	-	551.5	W	-	-	-	-	W	95.2
April	-	-	562.6	W	-	-	-	-	W	W
May	W	-	641.8	W	-	-	-	-	W	W
June	W	-	489.1	W	-	-	-	-	W	55.2
July	W	-	422.1	W	-	-	-	-	W	66.1
August	W	-	424.1	W	-	-	-	-	W	49.0
September	-	-	412.1	W	-	-	-	-	W	81.2
October	-	-	W	W	-	-	-	-	W	82.3
November	W	-	427.0	W	-	-	-	-	W	87.7
December	-	-	W	W	-	-	-	-	W	128.2
2009 Average	W	-	481.1	W	-	-	-	W	W	96.2
Oregon										
January	W	-	W	W	-	-	-	W	W	91.9
February	W	-	513.9	W	-	-	-	W	W	85.8
March	W	-	583.7	W	-	-	-	W	W	41.9
April	W	W	703.7	47.0	-	-	-	W	W	W
May	W	W	702.1	45.6	-	-	-	-	W	W
June	W	W	827.5	47.7	-	-	-	-	W	W
July	W	W	823.8	60.3	-	-	-	-	W	21.2
August	W	W	829.0	49.3	-	-	-	-	W	18.0
September	W	W	860.1	W	-	-	-	-	W	W
October	W	-	712.3	W	-	-	-	W	W	W
November	W	W	647.8	W	-	-	-	W	W	65.0
December	W	W	580.4	W	-	-	-	W	W	70.7
2009 Average	W	W	680.0	33.9	-	-	-	W	W	49.8
Washington										
January	W	W	1,250.6	440.3	-	-	-	26.8	W	499.1
February	W	5.8	1,501.5	NA	-	-	-	W	W	357.2
March	W	8.4	1,604.9	723.4	-	-	W	W	W	311.6
April	W	W	1,785.4	W	-	-	W	W	W	260.7
May	W	W	1,587.3	467.9	-	-	W	W	W	209.4
June	W	W	1,708.1	NA	-	-	-	W	W	242.3
July	W	13.2	1,758.2	776.2	-	-	-	W	W	229.0
August	W	10.4	1,736.2	433.9	-	-	-	W	W	256.1
September	W	W	1,724.8	1,193.9	-	-	-	W	W	340.2
October	W	W	1,487.5	1,076.1	-	-	-	W	W	345.3
November	W	3.7	1,500.7	W	-	-	W	W	W	256.7
December	W	8.4	1,416.4	468.7	-	-	W	W	W	368.1
2009 Average	W	7.6	1,588.2	706.9	-	-	W	21.1	W	306.2

Dash (-) = No data reported.

NA = Not available.

W = Withheld to avoid disclosure of individual company data.

Note: Totals may not equal the sum of the components due to rounding.

Source: Energy Information Administration Form EIA-782A, "Refiners/Gas Plant Operators' Monthly Petroleum Product Sales Report."

Table 42. Refiner No. 2 Diesel Fuel Volumes by PAD District and State
(Thousand Gallons per Day)

Geographic Area Month	No. 2 Diesel Fuel					
	Ultra Low-Sulfur		Low-Sulfur		High-Sulfur	
	Sales to End Users	Sales for Resale	Sales to End Users	Sales for Resale	Sales to End Users	Sales for Resale
United States						
January	11,914.5	104,546.6	4,183.1	15,517.3	1,198.3	1,385.1
February	12,374.3	100,750.4	3,769.0	14,266.9	1,521.6	1,840.1
March	12,435.2	104,913.7	3,177.6	15,977.5	1,376.8	1,456.7
April	12,708.6	113,831.9	3,083.4	14,793.5	1,052.7	2,165.4
May	11,989.7	116,423.9	3,214.0	13,907.3	879.2	2,514.6
June	12,870.0	116,221.2	3,575.2	17,682.9	949.7	3,374.1
July	12,400.4	113,651.8	3,151.3	14,234.4	826.0	2,464.0
August	12,770.4	113,090.8	3,340.9	12,838.9	1,245.0	1,914.2
September	12,867.1	120,192.7	3,326.8	14,835.9	1,224.2	1,568.1
October	12,454.5	114,719.2	3,328.5	11,893.2	709.2	2,470.0
November	12,350.6	114,169.8	3,290.4	10,920.3	606.9	2,187.4
December	12,385.7	109,725.7	3,295.2	11,538.5	788.5	1,923.8
2009 Average	12,458.2	111,897.8	3,392.4	14,026.2	1,028.3	2,105.1
PAD District I						
January	2,920.5	18,904.4	877.7	W	18.5	W
February	2,822.3	18,453.1	768.5	W	26.9	W
March	2,917.1	18,043.2	817.1	W	17.9	W
April	3,055.9	21,244.8	W	W	W	W
May	2,781.0	20,931.7	749.4	W	23.7	W
June	3,008.6	22,350.4	912.7	W	12.1	W
July	2,719.5	21,409.4	884.7	W	16.2	W
August	2,726.9	20,797.2	W	W	W	W
September	2,795.3	22,426.6	W	W	W	W
October	2,677.8	20,953.5	W	W	W	W
November	2,442.9	20,442.2	W	W	W	W
December	2,615.9	19,962.3	W	W	W	W
2009 Average	2,789.7	20,497.7	854.7	W	16.2	W
Subdistrict IA						
January	133.2	W	W	W	-	-
February	122.5	W	W	W	-	-
March	118.7	1,130.0	W	359.0	-	-
April	123.3	W	W	W	-	-
May	125.0	W	W	W	-	-
June	135.9	2,092.9	W	W	-	-
July	117.9	W	W	W	-	-
August	116.6	W	W	W	-	-
September	123.9	W	W	W	-	-
October	124.4	W	W	W	-	-
November	120.4	W	W	W	-	-
December	138.9	1,226.1	W	W	-	W
2009 Average	125.1	1,469.0	W	W	-	W
Connecticut						
January	32.8	W	W	W	-	-
February	30.4	W	W	W	-	-
March	31.0	501.8	W	304.6	-	-
April	38.5	W	W	W	-	-
May	39.4	628.3	W	-	-	-
June	47.2	743.9	W	-	-	-
July	W	886.9	W	-	-	-
August	34.1	659.5	W	-	-	-
September	W	617.4	W	-	-	-
October	W	774.8	W	-	-	-
November	W	W	W	W	-	-
December	W	441.8	W	W	-	W
2009 Average	33.9	631.1	W	W	-	W

See footnotes at end of table.

Table 42. Refiner No. 2 Diesel Fuel Volumes by PAD District and State
(Thousand Gallons per Day) — Continued

Geographic Area Month	No. 2 Diesel Fuel					
	Ultra Low-Sulfur		Low-Sulfur		High-Sulfur	
	Sales to End Users	Sales for Resale	Sales to End Users	Sales for Resale	Sales to End Users	Sales for Resale
Maine						
January	W	153.3	—	W	—	—
February	—	305.2	—	W	—	—
March	—	116.7	—	W	—	—
April	—	W	—	—	—	—
May	—	W	—	—	—	—
June	—	W	—	—	—	—
July	—	W	—	—	—	—
August	—	W	—	—	—	—
September	—	113.2	—	—	—	—
October	—	92.7	—	—	—	—
November	—	91.3	—	—	—	—
December	—	W	—	W	—	—
2009 Average	W	154.7	—	W	—	—
Massachusetts						
January	W	249.5	—	W	—	—
February	W	232.0	—	W	—	—
March	W	213.6	—	W	—	—
April	W	W	—	W	—	—
May	W	W	—	W	—	—
June	W	502.0	—	W	—	—
July	W	W	—	W	—	—
August	50.0	317.3	W	W	—	—
September	W	377.6	—	W	—	—
October	W	363.9	—	W	—	—
November	W	421.1	—	W	—	—
December	W	339.9	—	W	—	—
2009 Average	58.4	W	W	W	—	—
New Hampshire						
January	W	54.1	W	W	—	—
February	W	48.9	W	W	—	—
March	W	W	W	W	—	—
April	W	55.5	W	W	—	—
May	W	54.3	W	W	—	—
June	W	W	W	W	—	—
July	W	W	W	W	—	—
August	W	W	W	W	—	—
September	W	201.9	W	W	—	—
October	W	50.6	W	W	—	—
November	W	41.3	W	W	—	—
December	W	W	W	W	—	—
2009 Average	W	W	W	W	—	—
Rhode Island						
January	11.5	W	—	W	—	—
February	W	W	—	W	—	—
March	11.8	202.5	—	W	—	—
April	11.0	295.8	—	W	—	—
May	10.3	W	—	—	—	—
June	10.2	W	—	—	—	—
July	9.8	W	—	—	—	—
August	10.2	W	—	—	—	—
September	10.8	W	—	—	—	—
October	9.2	W	—	—	—	—
November	9.2	202.8	—	W	—	—
December	W	223.9	—	W	—	—
2009 Average	W	W	—	W	—	—

See footnotes at end of table.

Table 42. Refiner No. 2 Diesel Fuel Volumes by PAD District and State
(Thousand Gallons per Day) — Continued

Geographic Area Month	No. 2 Diesel Fuel					
	Ultra Low-Sulfur		Low-Sulfur		High-Sulfur	
	Sales to End Users	Sales for Resale	Sales to End Users	Sales for Resale	Sales to End Users	Sales for Resale
Vermont						
January	5.8	W	-	-	-	-
February	W	W	-	-	-	-
March	W	W	-	-	-	-
April	6.2	W	-	-	-	-
May	W	W	-	-	-	-
June	W	W	-	-	-	-
July	W	W	-	-	-	-
August	W	W	-	-	-	-
September	11.3	W	-	-	-	-
October	W	W	-	-	-	-
November	W	W	-	-	-	-
December	W	W	-	-	-	-
2009 Average	8.3	W	-	-	-	-
Subdistrict IB						
January	1,460.5	W	461.8	1,677.2	18.5	W
February	1,311.7	W	340.1	1,373.8	26.9	W
March	1,429.6	6,686.9	371.7	W	17.9	W
April	1,586.0	W	W	1,790.6	W	W
May	1,423.7	W	288.2	1,269.2	23.7	W
June	1,588.4	9,076.5	370.1	W	12.1	W
July	1,436.0	W	361.9	1,595.7	16.2	W
August	1,396.0	W	W	1,199.0	W	W
September	1,498.7	W	W	1,096.3	W	W
October	1,289.3	W	W	744.3	W	W
November	1,160.1	W	W	881.3	W	W
December	1,229.6	8,609.6	W	W	W	W
2009 Average	1,400.9	8,529.8	375.9	W	16.2	W
Delaware						
January	W	150.5	W	W	W	-
February	18.6	186.6	W	W	-	-
March	13.3	209.4	W	W	-	W
April	13.2	196.9	W	-	-	W
May	W	W	W	-	-	-
June	23.2	255.2	W	W	-	-
July	W	W	W	-	-	-
August	21.0	237.9	W	W	-	-
September	24.2	243.5	W	W	W	-
October	W	W	-	-	-	-
November	W	361.8	-	W	-	-
December	W	136.0	-	W	-	-
2009 Average	18.6	226.6	W	W	W	W
District of Columbia						
January	W	2.5	-	W	-	-
February	W	1.9	-	W	-	-
March	W	1.4	-	W	-	-
April	W	1.4	-	W	-	-
May	W	W	-	W	-	-
June	W	1.9	-	W	-	-
July	W	2.3	-	W	-	-
August	W	2.6	-	W	-	-
September	W	2.3	-	W	-	-
October	W	2.4	-	W	-	-
November	-	2.5	-	W	-	-
December	-	2.3	-	W	-	-
2009 Average	W	2.0	-	W	-	-

See footnotes at end of table.

Table 42. Refiner No. 2 Diesel Fuel Volumes by PAD District and State

(Thousand Gallons per Day) — Continued

Geographic Area Month	No. 2 Diesel Fuel					
	Ultra Low-Sulfur		Low-Sulfur		High-Sulfur	
	Sales to End Users	Sales for Resale	Sales to End Users	Sales for Resale	Sales to End Users	Sales for Resale
Maryland						
January	69.6	W	18.3	220.1	W	W
February	72.8	W	W	159.4	W	W
March	68.5	671.8	33.2	W	W	W
April	71.3	845.8	12.0	W	W	W
May	63.7	694.3	W	W	W	W
June	60.5	754.9	61.7	W	W	W
July	57.1	801.0	78.5	W	W	W
August	W	W	102.6	167.4	—	W
September	W	W	112.7	185.7	—	W
October	66.8	805.0	W	W	W	W
November	W	W	W	103.4	—	W
December	W	730.8	W	W	—	W
2009 Average	64.5	749.6	62.9	W	W	W
New Jersey						
January	354.5	2,948.3	205.9	W	W	W
February	396.3	2,046.0	W	W	—	W
March	W	2,421.9	96.7	W	—	W
April	468.0	2,943.1	W	746.1	—	—
May	379.2	3,520.4	W	253.0	—	—
June	404.8	3,579.5	W	534.1	—	—
July	378.9	3,781.0	W	W	—	W
August	361.8	3,558.1	W	W	W	W
September	427.9	3,751.9	W	W	W	W
October	W	2,719.5	108.9	90.8	—	—
November	357.9	3,147.0	W	172.7	—	—
December	353.3	3,281.6	W	W	—	W
2009 Average	W	3,148.2	89.4	W	W	W
New York						
January	334.0	1,256.6	20.2	W	3.9	W
February	382.5	1,118.9	18.1	W	4.5	W
March	351.7	1,123.9	W	W	W	W
April	W	W	23.1	246.6	W	W
May	356.9	1,460.1	23.3	W	6.4	W
June	W	1,541.5	26.0	W	W	W
July	353.1	W	W	461.0	W	W
August	346.3	1,615.9	W	W	W	W
September	430.5	1,987.6	W	W	W	W
October	341.3	W	18.7	77.0	W	W
November	313.1	1,435.6	18.3	119.0	W	—
December	323.3	1,307.4	W	134.4	W	—
2009 Average	355.8	1,484.0	W	W	W	W
Pennsylvania						
January	676.5	2,492.2	W	W	W	W
February	W	2,506.3	237.0	W	W	W
March	626.2	2,258.5	W	W	W	W
April	675.1	2,876.9	197.7	W	—	W
May	602.5	3,142.9	W	W	W	W
June	715.9	2,943.6	W	654.1	W	—
July	624.3	2,750.8	196.3	W	—	W
August	613.9	3,206.4	202.7	674.4	—	—
September	563.5	3,201.0	W	W	W	W
October	419.0	3,335.3	193.7	W	—	W
November	408.3	3,143.5	184.2	470.1	—	—
December	W	3,151.4	W	W	—	W
2009 Average	570.2	2,919.4	W	W	W	W

See footnotes at end of table.

Table 42. Refiner No. 2 Diesel Fuel Volumes by PAD District and State
(Thousand Gallons per Day) — Continued

Geographic Area Month	No. 2 Diesel Fuel					
	Ultra Low-Sulfur		Low-Sulfur		High-Sulfur	
	Sales to End Users	Sales for Resale	Sales to End Users	Sales for Resale	Sales to End Users	Sales for Resale
Subdistrict IC						
January	1,326.7	10,125.6	W	W	—	W
February	1,388.1	10,518.6	W	1,515.9	—	—
March	1,368.8	10,226.2	W	W	—	W
April	1,346.6	11,329.4	W	W	—	W
May	1,232.3	10,374.7	W	W	—	W
June	1,284.4	11,181.0	W	1,479.6	—	W
July	1,165.6	10,394.3	W	W	—	W
August	1,214.3	10,040.7	W	W	—	W
September	1,172.6	10,793.6	W	W	—	W
October	1,264.2	10,565.3	W	W	—	W
November	1,162.5	10,367.1	W	W	—	W
December	1,247.5	10,126.7	W	W	—	W
2009 Average	1,263.7	10,498.9	W	W	—	W
Florida						
January	W	W	W	W	—	—
February	562.1	W	37.9	W	—	—
March	546.5	3,169.4	49.3	313.5	—	—
April	520.5	3,964.7	43.4	312.7	—	—
May	475.1	3,183.2	69.1	274.2	—	—
June	W	3,402.7	W	355.6	—	—
July	W	3,191.7	W	272.5	—	—
August	453.2	2,957.1	37.7	201.1	—	—
September	W	3,326.1	W	214.0	—	—
October	W	3,108.8	W	214.1	—	—
November	W	3,199.5	W	226.3	—	—
December	W	3,248.7	W	196.8	—	—
2009 Average	481.5	3,247.2	33.9	258.0	—	—
Georgia						
January	201.4	1,845.5	W	W	—	—
February	211.8	1,913.2	W	W	—	—
March	217.1	1,865.5	W	W	—	—
April	212.4	2,146.5	W	W	—	—
May	W	1,916.2	W	W	—	—
June	217.1	2,019.6	W	W	—	—
July	W	1,914.9	W	W	—	—
August	206.9	1,889.0	W	W	—	—
September	W	1,893.4	W	W	—	—
October	W	1,925.9	W	W	—	—
November	211.7	1,830.1	W	W	—	—
December	221.2	1,786.7	W	W	—	—
2009 Average	211.7	1,911.5	W	W	—	—
North Carolina						
January	W	1,909.8	34.4	W	—	—
February	W	1,979.2	29.5	W	—	—
March	W	1,913.2	30.4	W	—	—
April	W	2,014.8	32.8	W	—	—
May	W	1,924.8	W	W	—	—
June	W	2,093.9	139.9	W	—	—
July	152.8	1,920.6	W	W	—	—
August	166.8	1,950.4	W	W	—	—
September	183.3	2,060.4	W	349.9	—	—
October	180.4	2,060.7	W	W	—	—
November	168.5	1,970.8	W	W	—	—
December	W	1,971.7	130.6	312.1	—	—
2009 Average	W	1,980.3	93.2	W	—	—

See footnotes at end of table.

Table 42. Refiner No. 2 Diesel Fuel Volumes by PAD District and State
(Thousand Gallons per Day) — Continued

Geographic Area Month	No. 2 Diesel Fuel					
	Ultra Low-Sulfur		Low-Sulfur		High-Sulfur	
	Sales to End Users	Sales for Resale	Sales to End Users	Sales for Resale	Sales to End Users	Sales for Resale
South Carolina						
January	137.8	1,099.4	W	W	-	-
February	139.8	1,133.5	W	W	-	-
March	138.8	1,103.0	W	W	-	-
April	142.4	1,089.6	W	W	-	-
May	136.3	1,038.4	W	W	-	-
June	134.3	1,135.9	W	W	-	-
July	128.2	1,056.4	W	W	-	-
August	W	1,020.9	W	W	-	-
September	127.2	1,013.5	W	W	-	-
October	151.4	1,035.3	W	W	-	-
November	W	969.8	W	83.0	-	W
December	150.1	992.5	W	79.4	-	W
2009 Average	136.5	1,056.8	W	103.2	-	W
Virginia						
January	139.8	1,819.5	W	W	-	W
February	137.9	1,843.2	W	472.5	-	-
March	136.2	1,786.8	W	W	-	W
April	135.5	1,791.9	W	W	-	W
May	132.4	1,924.7	W	W	-	W
June	141.5	2,093.2	W	378.3	-	W
July	130.4	1,920.6	W	344.1	-	W
August	129.3	1,792.2	W	299.5	-	W
September	131.1	1,974.8	W	359.9	-	W
October	148.5	1,916.9	W	W	-	W
November	131.6	1,904.2	W	256.5	-	W
December	129.7	1,641.3	W	329.0	-	W
2009 Average	135.3	1,866.8	W	W	-	W
West Virginia						
January	W	W	-	W	-	-
February	W	W	-	W	-	-
March	W	388.4	-	W	-	-
April	W	321.9	-	W	-	-
May	W	387.4	-	W	-	-
June	W	435.8	-	W	-	-
July	W	390.1	-	W	-	-
August	W	431.1	-	W	-	-
September	W	525.6	-	W	-	-
October	W	517.7	-	W	-	-
November	W	492.9	-	W	-	-
December	W	485.7	-	W	-	-
2009 Average	W	436.3	-	W	-	-
PAD District II						
January	4,240.7	31,048.9	W	W	-	209.5
February	4,597.5	31,801.0	W	W	-	187.3
March	4,508.4	33,899.7	W	W	-	140.8
April	4,444.4	34,508.0	W	W	-	253.3
May	4,217.0	33,147.6	W	W	-	236.9
June	4,519.1	34,246.9	W	W	-	284.3
July	4,404.6	34,323.5	W	W	-	278.9
August	4,246.0	33,590.8	W	W	-	260.3
September	4,327.4	35,079.7	1,345.3	W	-	265.3
October	4,370.6	34,574.9	1,317.6	W	-	302.4
November	4,374.2	35,107.9	1,249.3	W	-	271.7
December	4,862.4	33,108.9	W	W	-	231.2
2009 Average	4,424.7	33,707.5	W	W	-	243.7

See footnotes at end of table.

Table 42. Refiner No. 2 Diesel Fuel Volumes by PAD District and State
(Thousand Gallons per Day) — Continued

Geographic Area Month	No. 2 Diesel Fuel					
	Ultra Low-Sulfur		Low-Sulfur		High-Sulfur	
	Sales to End Users	Sales for Resale	Sales to End Users	Sales for Resale	Sales to End Users	Sales for Resale
Illinois						
January	476.8	3,131.5	W	W	—	W
February	479.1	3,442.9	W	W	—	W
March	464.1	3,695.0	W	W	—	W
April	475.7	3,638.8	W	W	—	W
May	427.1	4,119.1	W	W	—	W
June	490.0	3,445.4	W	W	—	W
July	390.0	3,462.1	W	W	—	W
August	378.7	3,636.5	W	W	—	W
September	397.8	3,304.9	W	W	—	W
October	402.1	3,396.5	W	478.0	—	—
November	394.4	3,513.9	W	546.6	—	—
December	444.9	3,261.5	W	573.9	—	—
2009 Average	434.7	3,504.8	W	W	—	W
Indiana						
January	W	2,351.4	W	W	—	—
February	W	2,302.5	W	W	—	—
March	W	2,402.3	W	W	—	—
April	W	2,566.4	W	W	—	—
May	W	2,277.1	W	W	—	—
June	W	2,631.5	W	W	—	—
July	W	2,593.8	W	W	—	—
August	W	2,524.6	W	W	—	—
September	W	2,499.3	W	W	—	—
October	W	2,854.1	W	W	—	—
November	450.0	2,749.5	93.1	W	—	—
December	W	2,731.0	W	W	—	—
2009 Average	W	2,541.5	W	W	—	—
Iowa						
January	W	W	W	W	—	—
February	W	W	W	W	—	—
March	161.5	W	—	W	—	—
April	175.2	2,223.8	—	—	—	—
May	158.0	1,988.6	—	—	—	—
June	166.3	1,866.6	—	—	—	—
July	148.7	1,790.9	—	—	—	—
August	151.4	1,622.9	—	—	—	—
September	152.9	2,149.1	—	—	—	—
October	153.4	W	—	W	—	—
November	149.9	W	—	W	—	—
December	143.4	W	—	W	—	—
2009 Average	W	W	W	W	—	—
Kansas						
January	W	3,022.4	W	—	—	—
February	W	3,159.7	W	—	—	—
March	554.9	3,655.0	—	—	—	—
April	462.7	3,297.7	—	—	—	—
May	295.5	2,916.9	—	—	—	—
June	398.6	3,748.2	—	—	—	—
July	338.7	3,689.5	—	—	—	—
August	423.5	3,343.4	—	—	—	—
September	386.8	3,599.8	—	—	—	—
October	368.3	2,833.6	—	—	—	—
November	577.5	3,108.1	—	—	—	—
December	499.1	2,785.1	—	—	—	—
2009 Average	W	3,262.2	W	—	—	—

See footnotes at end of table.

Table 42. Refiner No. 2 Diesel Fuel Volumes by PAD District and State
(Thousand Gallons per Day) — Continued

Geographic Area Month	No. 2 Diesel Fuel					
	Ultra Low-Sulfur		Low-Sulfur		High-Sulfur	
	Sales to End Users	Sales for Resale	Sales to End Users	Sales for Resale	Sales to End Users	Sales for Resale
Kentucky						
January	342.6	1,290.5	W	W	—	—
February	W	1,512.4	128.6	W	—	—
March	385.0	1,539.7	W	W	—	—
April	360.7	1,382.5	W	W	—	—
May	W	W	85.1	W	—	—
June	W	1,574.7	85.5	W	—	—
July	W	1,495.7	73.7	324.5	—	W
August	W	W	70.3	328.7	—	W
September	W	1,571.0	88.3	324.3	—	W
October	W	1,647.3	67.7	330.7	—	W
November	359.0	1,535.2	W	287.6	—	W
December	393.8	1,427.0	W	246.4	—	W
2009 Average	362.4	1,491.0	W	334.6	—	W
Michigan						
January	261.5	1,894.7	18.2	135.5	—	W
February	275.4	1,891.8	14.6	140.8	—	W
March	W	1,864.3	16.5	118.7	—	W
April	W	2,008.0	15.0	95.0	—	W
May	259.5	2,071.8	W	107.7	—	W
June	256.9	2,014.3	W	85.8	—	W
July	249.7	1,992.0	W	82.6	—	W
August	245.5	2,069.3	W	50.8	—	W
September	266.5	2,285.0	W	90.1	—	W
October	265.2	2,340.0	W	104.4	—	W
November	246.9	2,040.4	W	89.5	—	W
December	249.0	1,981.2	W	90.5	—	W
2009 Average	259.1	2,038.4	W	99.0	—	W
Minnesota						
January	156.8	1,716.0	W	232.0	—	W
February	136.8	1,439.1	W	232.4	—	W
March	127.9	1,585.7	W	237.5	—	W
April	160.2	1,820.5	W	72.8	—	W
May	156.4	1,924.2	W	W	—	W
June	184.2	1,903.6	W	W	—	W
July	182.4	1,802.6	W	W	—	W
August	164.4	1,741.0	W	W	—	W
September	183.0	2,248.6	W	W	—	W
October	176.1	2,222.6	W	87.5	—	W
November	168.4	2,358.8	W	W	—	W
December	181.4	1,730.9	W	W	—	W
2009 Average	165.0	1,875.8	W	135.0	—	W
Missouri						
January	W	1,326.2	W	8.5	—	—
February	W	1,319.1	W	8.9	—	—
March	318.0	1,366.0	—	21.9	—	—
April	308.6	1,357.2	—	20.5	—	—
May	299.2	1,358.5	—	11.8	—	—
June	308.7	1,518.4	—	15.6	—	—
July	314.9	1,483.1	—	19.5	—	—
August	344.9	1,332.4	—	15.2	—	—
September	393.0	1,546.2	—	26.5	—	—
October	396.5	1,448.4	—	11.3	—	—
November	389.1	1,423.1	—	14.6	—	—
December	378.9	1,466.4	—	15.9	—	—
2009 Average	W	1,412.3	W	15.9	—	—

See footnotes at end of table.

Table 42. Refiner No. 2 Diesel Fuel Volumes by PAD District and State
(Thousand Gallons per Day) — Continued

Geographic Area Month	No. 2 Diesel Fuel					
	Ultra Low-Sulfur		Low-Sulfur		High-Sulfur	
	Sales to End Users	Sales for Resale	Sales to End Users	Sales for Resale	Sales to End Users	Sales for Resale
Nebraska						
January	W	976.9	W	—	—	—
February	W	940.1	W	—	—	—
March	W	W	W	W	—	—
April	W	1,152.5	—	—	—	—
May	W	1,202.5	—	—	—	—
June	W	1,060.3	—	—	—	—
July	W	W	—	W	—	—
August	W	1,133.2	—	—	—	—
September	W	1,208.3	—	—	—	—
October	363.3	1,047.5	—	—	—	—
November	297.1	1,141.7	—	—	—	—
December	279.6	W	—	W	—	—
2009 Average	W	W	W	W	—	—
North Dakota						
January	63.1	W	W	W	—	—
February	59.1	W	W	W	—	—
March	60.9	W	W	W	—	—
April	84.8	716.5	W	W	—	W
May	W	803.3	W	W	—	W
June	89.1	797.3	W	W	—	W
July	84.9	744.9	W	W	—	W
August	93.4	829.9	W	W	—	W
September	89.5	1,056.3	W	W	—	W
October	W	W	W	W	—	—
November	W	W	NA	W	—	—
December	W	W	NA	W	—	—
2009 Average	77.0	818.8	W	W	—	W
Ohio						
January	550.1	3,421.8	W	276.1	—	W
February	691.6	3,586.8	W	226.6	—	W
March	677.9	3,448.7	W	W	—	—
April	665.4	3,258.6	W	W	—	—
May	600.8	2,985.9	W	W	—	—
June	642.2	3,421.4	W	W	—	—
July	593.0	3,211.7	W	W	—	—
August	602.7	2,690.9	W	243.9	—	W
September	622.1	2,712.5	W	W	—	—
October	646.2	2,848.4	W	292.5	—	W
November	589.9	3,149.5	W	172.2	—	W
December	662.4	3,558.7	W	W	—	—
2009 Average	628.2	3,188.6	W	257.1	—	W
Oklahoma						
January	W	W	W	W	—	—
February	W	W	W	W	—	—
March	W	W	W	W	—	—
April	W	5,691.7	W	W	—	W
May	W	4,697.8	W	W	—	W
June	W	4,822.5	W	W	—	W
July	W	5,338.6	W	W	—	W
August	W	5,982.5	W	W	—	W
September	W	5,390.8	W	W	—	W
October	W	W	W	W	—	—
November	W	W	W	W	—	—
December	W	W	W	W	—	—
2009 Average	480.2	5,131.8	577.4	W	—	W

See footnotes at end of table.

Table 42. Refiner No. 2 Diesel Fuel Volumes by PAD District and State
(Thousand Gallons per Day) — Continued

Geographic Area Month	No. 2 Diesel Fuel					
	Ultra Low-Sulfur		Low-Sulfur		High-Sulfur	
	Sales to End Users	Sales for Resale	Sales to End Users	Sales for Resale	Sales to End Users	Sales for Resale
South Dakota						
January	W	514.0	—	W	—	—
February	W	W	—	W	—	—
March	W	489.0	—	W	—	—
April	W	550.9	—	W	—	—
May	W	W	—	W	—	—
June	W	550.1	—	W	—	—
July	W	W	—	W	—	—
August	W	W	—	W	—	—
September	W	717.2	—	W	—	—
October	W	W	—	W	—	—
November	W	W	—	W	—	—
December	W	538.4	—	W	—	—
2009 Average	W	588.0	—	W	—	—
Tennessee						
January	190.6	2,838.5	W	692.5	—	W
February	198.1	2,918.2	W	655.0	—	W
March	196.1	2,896.8	W	634.9	—	W
April	214.5	3,035.9	W	695.0	—	W
May	173.4	2,787.5	W	548.5	—	W
June	228.6	2,972.9	W	610.2	—	W
July	417.4	2,776.5	W	568.8	—	W
August	208.1	2,899.5	W	592.6	—	W
September	220.5	2,870.0	W	613.2	—	W
October	211.2	2,989.5	W	549.4	—	W
November	201.4	2,952.1	W	427.7	—	W
December	527.6	2,816.5	W	382.3	—	W
2009 Average	249.7	2,895.3	W	580.2	—	W
Wisconsin						
January	117.7	1,856.7	—	W	—	W
February	134.3	1,762.8	—	W	—	W
March	146.5	1,760.1	—	W	—	W
April	149.6	1,806.8	—	W	—	W
May	144.7	1,911.6	—	W	—	W
June	155.4	1,919.7	—	W	—	W
July	155.6	1,945.4	—	W	—	W
August	149.9	1,755.2	—	W	—	W
September	157.2	1,920.7	—	W	—	W
October	152.8	2,088.9	—	W	—	W
November	136.6	2,011.7	—	W	—	W
December	137.1	1,877.9	—	W	—	W
2009 Average	144.8	1,885.5	—	W	—	W
PAD District III						
January	1,761.7	33,993.2	541.0	7,228.0	W	1,106.1
February	1,964.8	31,258.0	714.5	6,589.8	W	1,641.3
March	1,982.4	32,830.6	366.7	7,767.0	W	1,257.8
April	1,952.0	38,171.3	W	7,092.6	590.7	1,885.5
May	1,833.4	41,626.4	W	7,107.5	W	2,219.9
June	2,012.7	38,331.5	W	9,974.7	W	3,059.6
July	1,979.7	36,826.0	409.5	7,062.2	W	2,149.4
August	1,994.7	37,717.5	378.2	6,603.7	W	1,289.7
September	2,047.1	40,085.9	351.7	8,258.8	W	1,267.7
October	2,006.9	37,650.9	315.6	6,222.0	W	2,136.0
November	2,088.1	38,785.7	337.1	5,018.6	W	1,895.8
December	1,963.5	37,010.6	578.9	5,363.4	W	1,628.3
2009 Average	1,964.9	37,051.4	W	7,021.4	W	1,793.5

See footnotes at end of table.

Table 42. Refiner No. 2 Diesel Fuel Volumes by PAD District and State
(Thousand Gallons per Day) — Continued

Geographic Area Month	No. 2 Diesel Fuel					
	Ultra Low-Sulfur		Low-Sulfur		High-Sulfur	
	Sales to End Users	Sales for Resale	Sales to End Users	Sales for Resale	Sales to End Users	Sales for Resale
Alabama						
January	129.9	1,294.6	W	260.0	—	W
February	140.8	1,316.3	W	280.6	—	W
March	142.5	W	W	312.9	—	W
April	157.6	1,293.7	W	325.8	—	W
May	152.6	W	W	270.1	—	W
June	158.9	1,418.7	W	275.9	—	W
July	142.5	1,398.5	W	248.3	—	W
August	125.0	1,331.0	W	225.6	—	W
September	140.8	1,298.8	W	241.6	—	W
October	146.5	1,295.9	W	224.0	—	W
November	133.1	W	W	199.4	—	W
December	138.5	1,352.3	W	159.7	—	W
2009 Average	142.3	W	W	251.7	—	W
Arkansas						
January	162.5	1,437.1	W	161.3	W	—
February	192.5	1,533.4	W	W	W	W
March	W	1,462.2	—	275.1	W	—
April	W	1,259.8	—	233.4	W	—
May	170.0	1,190.0	W	215.0	W	—
June	W	1,605.8	—	202.3	W	—
July	169.4	1,445.0	W	227.4	W	—
August	170.8	1,249.8	W	207.5	W	—
September	167.1	1,264.5	W	184.5	W	—
October	166.9	1,255.4	W	114.0	W	—
November	W	1,434.7	—	157.2	W	—
December	W	1,393.7	—	84.1	W	—
2009 Average	170.4	1,376.2	W	W	W	W
Louisiana						
January	125.2	5,012.9	W	1,820.9	W	W
February	123.8	4,251.1	W	W	W	869.3
March	126.0	3,986.9	W	2,108.6	W	868.3
April	127.9	4,469.7	W	W	W	1,233.5
May	124.7	6,186.0	W	2,201.3	11.3	W
June	129.0	5,470.9	W	2,050.6	W	W
July	120.0	4,334.5	W	W	W	929.4
August	127.4	4,675.3	W	W	W	553.1
September	126.0	6,034.5	W	W	W	822.7
October	128.1	6,336.5	W	W	W	862.5
November	W	6,153.6	—	W	W	636.8
December	124.2	6,397.7	—	W	W	556.5
2009 Average	W	5,281.4	W	2,064.2	21.3	917.8
Mississippi						
January	W	987.1	W	W	—	W
February	W	W	W	947.6	—	W
March	W	988.3	W	2,102.1	—	W
April	W	W	W	1,286.0	—	W
May	W	1,371.9	W	W	—	W
June	W	W	W	2,204.9	—	W
July	W	W	W	1,402.2	—	W
August	W	W	W	1,173.1	—	W
September	W	W	W	2,079.4	—	W
October	W	W	W	1,926.7	—	W
November	143.8	1,801.5	85.5	623.1	—	W
December	138.5	1,002.8	117.2	W	—	W
2009 Average	142.9	1,183.8	56.8	1,506.4	—	W

See footnotes at end of table.

Table 42. Refiner No. 2 Diesel Fuel Volumes by PAD District and State

(Thousand Gallons per Day) — Continued

Geographic Area Month	No. 2 Diesel Fuel					
	Ultra Low-Sulfur		Low-Sulfur		High-Sulfur	
	Sales to End Users	Sales for Resale	Sales to End Users	Sales for Resale	Sales to End Users	Sales for Resale
New Mexico						
January	W	769.7	W	24.2	-	-
February	W	W	W	W	-	-
March	W	W	W	W	-	-
April	W	W	W	W	-	-
May	W	W	W	W	-	-
June	W	W	W	W	-	-
July	W	W	W	W	-	-
August	W	W	W	W	-	-
September	W	W	W	W	-	-
October	W	W	W	W	-	-
November	W	W	W	W	-	-
December	W	731.4	W	-	-	-
2009 Average	W	W	W	W	-	-
Texas						
January	1,109.3	24,491.7	W	W	W	W
February	1,211.8	22,332.6	W	W	W	W
March	1,246.4	24,228.2	W	W	W	W
April	1,215.9	29,198.2	W	2,964.7	W	528.9
May	1,115.2	30,806.7	424.0	2,145.2	W	454.8
June	1,263.1	27,573.3	432.2	W	W	W
July	1,278.8	27,807.1	236.5	W	W	W
August	1,297.4	28,540.7	172.8	W	W	W
September	1,344.7	29,506.2	W	W	W	W
October	1,268.9	26,460.4	W	W	W	W
November	1,397.3	27,289.8	W	2,420.9	W	1,101.6
December	1,285.3	26,132.7	W	W	W	W
2009 Average	1,252.6	27,054.3	277.2	W	W	W
PAD District IV						
January	965.8	4,467.0	W	W	W	W
February	972.3	4,042.3	553.8	W	W	W
March	974.4	4,571.5	W	W	W	W
April	1,047.2	4,446.7	489.2	W	W	W
May	1,072.9	4,445.2	491.2	W	W	W
June	1,118.2	5,076.2	517.8	W	W	W
July	1,074.6	5,275.0	479.1	W	W	W
August	1,104.0	5,451.8	445.4	W	W	W
September	1,106.3	5,208.3	479.9	W	W	W
October	1,017.4	5,240.2	W	W	W	W
November	974.2	4,541.7	W	W	W	W
December	860.5	4,370.3	386.3	W	W	W
2009 Average	1,024.0	4,766.6	482.4	W	W	W
Colorado						
January	W	W	W	W	-	-
February	W	W	W	W	-	-
March	W	W	W	W	-	-
April	W	W	W	W	-	-
May	W	W	W	W	-	-
June	W	W	W	W	-	-
July	W	W	W	W	-	-
August	W	W	W	W	-	-
September	W	W	W	W	-	-
October	W	W	W	W	-	-
November	W	W	W	W	-	-
December	W	W	W	W	-	-
2009 Average	W	W	W	W	-	-

See footnotes at end of table.

Table 42. Refiner No. 2 Diesel Fuel Volumes by PAD District and State
(Thousand Gallons per Day) — Continued

Geographic Area Month	No. 2 Diesel Fuel					
	Ultra Low-Sulfur		Low-Sulfur		High-Sulfur	
	Sales to End Users	Sales for Resale	Sales to End Users	Sales for Resale	Sales to End Users	Sales for Resale
Idaho						
January	89.5	W	W	W	—	—
February	83.9	W	W	W	—	—
March	90.0	W	W	W	—	W
April	98.0	537.8	W	W	—	W
May	97.9	513.6	W	W	—	W
June	101.9	490.5	W	W	—	W
July	94.5	527.6	W	W	—	W
August	110.2	568.0	W	W	—	W
September	117.0	650.3	W	W	—	W
October	112.0	685.0	W	W	—	W
November	79.3	451.2	W	W	—	W
December	70.3	457.6	W	W	—	W
2009 Average	95.4	W	W	W	—	W
Montana						
January	93.1	734.7	W	77.7	—	—
February	81.2	608.8	W	66.3	—	—
March	W	738.5	W	83.0	—	—
April	111.5	W	—	W	—	—
May	111.0	W	—	W	—	—
June	115.4	W	—	W	—	—
July	W	W	—	W	—	—
August	W	W	—	W	—	—
September	W	W	—	W	—	—
October	W	W	—	W	—	—
November	W	W	—	W	—	—
December	W	W	—	W	—	—
2009 Average	110.2	774.6	W	41.3	—	—
Utah						
January	201.4	772.6	W	W	W	W
February	201.5	731.4	W	W	W	W
March	W	860.6	128.6	W	W	W
April	211.3	748.5	W	W	W	W
May	204.4	857.5	W	W	W	W
June	223.3	949.6	W	W	W	W
July	199.0	1,076.3	W	W	W	W
August	219.5	1,220.9	W	W	W	W
September	228.7	941.1	W	W	W	W
October	203.3	1,090.1	W	W	W	W
November	203.7	846.0	W	W	W	W
December	188.9	869.2	W	W	W	W
2009 Average	208.0	915.6	W	W	W	W
Wyoming						
January	W	933.5	W	W	—	W
February	W	864.3	W	W	—	W
March	W	1,012.2	W	W	—	W
April	W	890.4	W	21.5	—	—
May	W	986.6	W	27.5	—	—
June	W	1,174.2	W	54.8	—	—
July	W	1,149.7	W	53.4	—	—
August	W	1,158.6	W	W	—	W
September	W	1,090.0	W	W	—	W
October	W	1,190.2	W	32.6	—	—
November	W	1,069.3	W	36.6	—	—
December	W	1,007.6	W	32.3	—	—
2009 Average	W	1,045.2	W	W	—	W

See footnotes at end of table.

Table 42. Refiner No. 2 Diesel Fuel Volumes by PAD District and State
(Thousand Gallons per Day) — Continued

Geographic Area Month	No. 2 Diesel Fuel					
	Ultra Low-Sulfur		Low-Sulfur		High-Sulfur	
	Sales to End Users	Sales for Resale	Sales to End Users	Sales for Resale	Sales to End Users	Sales for Resale
PAD District V						
January	2,025.8	16,133.2	431.2	1,417.5	W	W
February	2,017.4	15,196.0	W	1,166.8	885.1	W
March	2,052.9	15,568.7	377.4	1,001.3	W	W
April	2,209.2	15,461.1	W	1,117.9	NA	W
May	2,085.4	16,273.0	W	1,143.7	323.0	W
June	2,211.3	16,216.2	W	1,112.2	391.9	W
July	2,222.0	15,817.9	W	1,126.3	351.8	W
August	2,698.9	15,533.5	W	817.0	775.1	W
September	2,591.0	17,392.3	W	658.5	758.7	W
October	2,381.8	16,299.6	321.8	702.7	W	W
November	2,471.1	15,292.2	365.2	1,125.5	W	W
December	2,083.4	15,273.7	W	840.9	325.7	W
2009 Average	2,254.9	15,874.6	W	1,018.2	509.5	W
Alaska						
January	W	NA	W	W	W	W
February	W	W	W	W	W	—
March	W	W	W	W	W	W
April	W	78.8	W	W	W	W
May	W	121.7	W	W	W	W
June	W	W	W	W	W	—
July	W	280.7	W	W	W	—
August	W	250.3	W	W	W	—
September	W	W	W	W	W	W
October	W	W	W	W	W	—
November	W	W	W	W	W	—
December	W	W	W	W	W	W
2009 Average	24.1	142.1	W	W	W	W
Arizona						
January	W	W	W	W	—	—
February	W	1,158.9	W	—	—	—
March	W	984.6	W	—	—	—
April	W	1,064.6	W	—	—	—
May	W	W	W	W	—	—
June	W	1,032.9	W	—	—	—
July	613.9	918.8	64.8	—	—	—
August	W	892.1	W	—	—	—
September	W	W	W	W	—	—
October	W	1,002.3	W	—	—	—
November	W	W	W	W	—	—
December	W	W	W	W	—	—
2009 Average	W	W	W	W	—	—
California						
January	1,210.9	W	—	W	—	—
February	1,240.4	W	—	W	—	—
March	1,294.7	W	—	W	—	—
April	1,389.4	W	—	W	—	—
May	W	W	—	W	W	—
June	1,399.7	W	—	W	—	—
July	1,372.1	W	—	W	—	—
August	W	W	W	W	—	—
September	W	11,462.9	W	—	—	—
October	1,539.9	10,932.8	—	W	—	—
November	W	W	W	W	—	—
December	1,333.2	W	—	W	—	—
2009 Average	1,443.8	10,654.2	W	W	W	—

See footnotes at end of table.

Table 42. Refiner No. 2 Diesel Fuel Volumes by PAD District and State
(Thousand Gallons per Day) — Continued

Geographic Area Month	No. 2 Diesel Fuel					
	Ultra Low-Sulfur		Low-Sulfur		High-Sulfur	
	Sales to End Users	Sales for Resale	Sales to End Users	Sales for Resale	Sales to End Users	Sales for Resale
Hawaii						
January	W	113.2	W	W	W	-
February	W	W	W	W	W	-
March	17.1	W	W	W	W	-
April	W	W	W	W	W	-
May	W	W	W	W	W	-
June	17.9	W	W	W	W	-
July	W	W	W	W	W	-
August	W	107.6	W	W	W	W
September	W	W	W	W	W	-
October	W	114.1	W	W	W	W
November	W	112.2	W	W	W	W
December	W	W	W	W	W	-
2009 Average	W	108.7	W	W	W	W
Nevada						
January	51.0	432.8	W	3.1	W	NA
February	51.9	W	W	-	W	W
March	45.8	385.8	W	W	W	W
April	39.8	687.0	W	W	W	W
May	32.8	559.5	W	W	W	W
June	41.4	604.4	W	W	W	W
July	40.5	516.9	W	W	W	W
August	50.9	591.2	W	W	W	W
September	57.3	519.9	W	W	W	W
October	40.5	490.5	W	W	W	W
November	37.0	519.4	W	W	W	W
December	W	466.1	-	W	W	W
2009 Average	43.9	524.1	W	W	W	W
Oregon						
January	W	W	NA	W	W	-
February	25.0	W	-	W	-	-
March	W	W	-	W	W	-
April	W	W	-	W	W	-
May	17.2	W	-	W	-	-
June	W	W	-	W	W	-
July	W	W	-	W	W	-
August	W	W	-	W	W	-
September	W	W	-	W	W	-
October	W	W	-	W	W	-
November	18.0	W	-	W	-	-
December	13.5	W	-	W	-	-
2009 Average	W	W	NA	W	W	-
Washington						
January	131.0	2,109.9	W	694.5	W	W
February	77.3	1,785.9	W	W	W	W
March	83.0	1,913.2	W	470.1	NA	W
April	130.4	1,816.5	W	495.8	W	W
May	133.0	1,854.5	W	487.3	W	W
June	124.8	2,174.2	W	487.8	W	W
July	104.9	2,259.2	W	426.4	W	W
August	101.8	2,114.9	W	W	W	W
September	120.0	2,507.0	W	W	W	W
October	90.6	2,169.3	W	W	W	W
November	74.2	2,007.8	W	W	W	W
December	56.4	2,107.5	W	W	W	W
2009 Average	102.4	2,070.0	W	464.6	W	W

Dash (-) = No data reported.

NA = Not available.

W = Withheld to avoid disclosure of individual company data.

Note: Totals may not equal the sum of the components due to rounding.

Note: In January 2007, ultra low-sulfur diesel fuel was added.

Source: Energy Information Administration Form EIA-782A, "Refiners'/Gas Plant Operators' Monthly Petroleum Product Sales Report."

**Table 43. Refiner No. 2 Distillate and Fuel Oil Volumes
by PAD District and State**
(Thousand Gallons per Day)

Geographic Area Month	No. 2 Fuel Oil		No. 2 Distillate	
	Sales to End Users	Sales for Resale	Sales to End Users	Sales for Resale
United States				
January	1,883.5	23,238.1	19,179.4	144,687.2
February	1,533.7	21,763.0	19,198.6	138,620.3
March	1,221.0	18,997.0	18,210.5	141,344.8
April	758.5	15,224.4	17,603.3	146,015.3
May	691.2	10,110.8	16,774.2	142,956.7
June	622.9	9,704.1	18,017.8	146,982.2
July	494.5	11,088.2	16,872.2	141,438.4
August	463.8	11,617.4	17,820.0	139,461.2
September	479.7	14,141.7	17,897.8	150,738.4
October	554.9	12,009.5	17,047.1	141,091.8
November	787.7	11,987.1	17,035.6	139,264.5
December	1,091.0	21,515.5	17,560.4	144,703.5
2009 Average	878.9	15,087.5	17,757.7	143,116.6
PAD District I				
January	1,489.6	18,617.7	5,306.2	40,897.7
February	1,121.3	17,335.5	4,739.0	38,755.8
March	896.3	14,311.9	4,648.5	35,865.4
April	462.9	10,811.7	4,277.8	35,290.4
May	306.6	6,706.8	3,860.7	30,116.5
June	273.5	6,229.0	4,207.0	31,578.2
July	232.4	7,454.3	3,852.7	31,640.5
August	231.3	6,534.3	3,922.8	29,925.4
September	250.2	9,093.8	3,969.0	33,784.9
October	291.5	8,550.1	3,892.7	31,338.0
November	474.1	8,414.9	3,793.2	30,686.0
December	765.5	17,094.9	4,252.6	39,419.0
2009 Average	563.9	10,902.0	4,224.4	34,083.9
Subdistrict IA				
January	W	4,578.4	280.1	5,868.7
February	W	3,944.9	232.7	5,404.5
March	W	2,873.9	211.2	4,363.0
April	W	1,725.4	173.7	3,270.3
May	W	647.6	152.8	2,144.5
June	W	W	164.9	2,548.4
July	W	506.4	142.9	2,198.1
August	W	419.1	144.0	1,801.6
September	W	735.5	155.8	2,358.8
October	W	844.9	168.5	2,425.4
November	W	1,201.4	176.4	2,507.9
December	W	2,778.2	245.5	4,061.5
2009 Average	W	1,715.3	187.2	3,234.6
Connecticut				
January	W	1,776.6	44.2	2,299.0
February	W	2,112.4	39.3	2,691.5
March	W	1,463.1	38.5	2,269.5
April	W	791.8	46.5	1,539.0
May	W	316.9	46.5	945.2
June	W	212.8	56.4	956.7
July	W	372.7	W	1,259.6
August	W	138.5	46.9	798.0
September	W	381.6	42.5	999.0
October	W	497.4	W	1,272.2
November	W	721.0	40.3	1,224.9
December	W	1,525.2	W	1,983.1
2009 Average	W	852.5	43.9	1,513.9

See footnotes at end of table.

**Table 43. Refiner No. 2 Distillate and Fuel Oil Volumes
by PAD District and State**

(Thousand Gallons per Day) — Continued

Geographic Area Month	No. 2 Fuel Oil		No. 2 Distillate	
	Sales to End Users	Sales for Resale	Sales to End Users	Sales for Resale
Maine				
January	W	W	W	W
February	W	W	W	435.1
March	W	W	W	254.1
April	W	W	W	160.5
May	W	W	W	124.0
June	W	W	W	448.2
July	W	W	W	141.9
August	W	W	W	93.0
September	W	—	W	W
October	W	—	W	W
November	W	—	W	91.3
December	W	—	W	134.2
2009 Average	W	W	W	197.3
Massachusetts				
January	W	W	107.8	1,741.5
February	W	W	94.5	1,320.1
March	W	W	86.0	986.6
April	W	554.0	68.4	826.5
May	W	138.0	59.4	585.4
June	W	W	60.9	596.8
July	W	33.8	56.9	344.3
August	W	W	53.5	510.6
September	W	W	60.9	562.5
October	W	W	62.3	449.0
November	W	W	72.6	635.4
December	W	W	109.6	872.9
2009 Average	W	432.8	74.3	783.0
New Hampshire				
January	W	W	33.0	369.0
February	W	W	28.0	295.9
March	W	W	25.6	W
April	W	W	22.2	W
May	W	W	19.7	W
June	W	W	19.0	W
July	W	11.7	15.8	66.1
August	W	7.7	15.8	60.5
September	W	W	17.5	219.8
October	W	W	20.3	98.0
November	W	W	18.4	W
December	W	426.1	31.3	476.7
2009 Average	W	117.1	22.2	188.7
Rhode Island				
January	W	817.0	W	1,003.5
February	W	W	W	W
March	—	W	W	516.3
April	—	W	11.0	498.8
May	—	W	W	346.4
June	—	W	W	341.3
July	—	W	9.8	312.4
August	—	W	W	271.6
September	—	W	W	373.8
October	—	W	9.2	428.1
November	—	W	W	392.2
December	W	W	12.0	463.1
2009 Average	W	228.6	W	456.7

See footnotes at end of table.

**Table 43. Refiner No. 2 Distillate and Fuel Oil Volumes
by PAD District and State**
(Thousand Gallons per Day) — Continued

Geographic Area Month	No. 2 Fuel Oil		No. 2 Distillate	
	Sales to End Users	Sales for Resale	Sales to End Users	Sales for Resale
Vermont				
January	65.4	W	71.2	W
February	W	W	55.3	W
March	W	W	48.5	W
April	W	W	W	W
May	W	W	16.7	W
June	W	W	18.2	W
July	W	17.6	14.1	73.8
August	W	15.6	17.5	67.9
September	12.6	W	23.9	W
October	W	W	32.6	W
November	W	W	35.4	W
December	W	80.4	55.4	131.5
2009 Average	26.1	W	34.4	95.0
Subdistrict IB				
January	1,307.5	12,632.2	3,248.3	21,913.9
February	1,003.5	12,190.3	2,682.1	20,116.5
March	797.1	10,594.3	2,616.3	18,793.8
April	406.8	8,183.0	2,316.4	18,351.1
May	273.9	5,355.6	2,009.6	15,693.3
June	239.5	4,986.1	2,210.1	15,577.5
July	202.9	6,244.3	2,017.0	17,172.7
August	198.9	5,425.4	2,024.2	16,337.8
September	213.4	7,584.6	2,143.5	18,697.6
October	239.9	7,123.0	1,962.2	16,682.2
November	413.1	6,438.0	1,964.3	16,098.4
December	651.2	13,191.9	2,264.8	23,084.3
2009 Average	493.4	8,314.1	2,286.4	18,205.5
Delaware				
January	W	W	W	259.9
February	W	W	W	303.1
March	W	W	W	W
April	W	46.6	W	W
May	1.3	W	W	W
June	W	W	W	W
July	1.9	W	W	W
August	W	W	W	W
September	W	W	W	W
October	W	W	W	W
November	W	W	18.1	W
December	W	W	W	W
2009 Average	W	W	W	W
District of Columbia				
January	W	W	W	19.0
February	—	W	W	16.6
March	W	W	W	W
April	—	—	W	W
May	—	—	W	W
June	—	W	W	W
July	—	W	W	W
August	—	W	W	W
September	—	—	W	W
October	—	W	W	W
November	—	—	—	W
December	W	W	W	W
2009 Average	W	W	W	W

See footnotes at end of table.

**Table 43. Refiner No. 2 Distillate and Fuel Oil Volumes
by PAD District and State**
(Thousand Gallons per Day) — Continued

Geographic Area Month	No. 2 Fuel Oil		No. 2 Distillate	
	Sales to End Users	Sales for Resale	Sales to End Users	Sales for Resale
Maryland				
January	W	778.5	121.1	1,742.6
February	W	727.1	116.2	1,577.0
March	W	645.5	128.6	1,500.7
April	W	305.7	106.0	1,314.9
May	W	W	103.4	934.2
June	W	62.3	138.4	1,002.9
July	W	127.0	142.8	1,135.7
August	W	264.0	159.7	1,187.6
September	W	W	173.8	1,170.0
October	W	260.5	177.0	1,215.8
November	W	W	185.0	1,060.3
December	W	557.4	198.8	1,440.1
2009 Average	W	353.2	146.1	1,272.5
New Jersey				
January	W	5,672.0	640.3	9,152.8
February	W	5,906.8	495.2	8,275.4
March	W	5,147.7	536.4	8,105.6
April	W	4,768.0	553.7	8,457.2
May	W	3,139.4	459.3	6,912.7
June	W	3,560.7	511.9	7,674.3
July	W	5,103.3	455.0	9,098.1
August	W	4,279.4	448.0	8,431.8
September	W	4,749.6	534.0	8,713.7
October	W	4,337.1	574.7	7,147.5
November	W	3,278.6	484.6	6,598.3
December	W	7,993.2	554.0	11,613.3
2009 Average	40.0	4,827.2	520.8	8,354.3
New York				
January	753.5	3,293.4	1,111.6	4,749.0
February	586.5	2,950.3	991.6	4,197.6
March	456.2	2,528.1	834.1	3,753.4
April	184.8	1,609.8	573.2	3,366.4
May	155.4	889.5	541.9	2,623.4
June	115.1	491.8	526.8	2,157.4
July	109.1	615.8	497.4	2,843.0
August	122.3	374.0	516.8	2,073.3
September	89.8	1,196.2	556.6	3,271.4
October	W	1,230.3	530.2	2,981.7
November	W	1,480.5	605.4	3,035.1
December	W	2,458.5	738.0	3,900.3
2009 Average	281.6	1,586.4	667.1	3,241.3
Pennsylvania				
January	429.4	2,784.8	1,322.0	5,990.6
February	363.8	2,495.0	1,042.3	5,746.7
March	243.0	2,195.2	1,091.5	5,129.9
April	189.4	1,452.9	1,062.2	4,952.3
May	94.0	1,210.1	881.7	4,949.9
June	76.9	642.7	995.0	4,240.5
July	76.1	381.4	896.7	3,834.9
August	52.2	491.6	868.8	4,372.4
September	82.1	1,457.4	849.2	5,256.4
October	44.5	1,246.8	657.2	4,995.1
November	78.6	1,362.8	671.2	4,976.5
December	105.9	2,115.8	752.2	5,906.6
2009 Average	151.8	1,480.9	923.5	5,025.3

See footnotes at end of table.

Table 43. Refiner No. 2 Distillate and Fuel Oil Volumes by PAD District and State
(Thousand Gallons per Day) — Continued

Geographic Area Month	No. 2 Fuel Oil		No. 2 Distillate	
	Sales to End Users	Sales for Resale	Sales to End Users	Sales for Resale
Subdistrict IC				
January	W	1,407.1	1,777.9	13,115.1
February	W	1,200.4	1,824.2	13,234.9
March	W	843.7	1,820.9	12,708.5
April	W	903.2	1,787.7	13,669.0
May	W	703.5	1,698.3	12,278.7
June	W	W	1,832.0	13,452.3
July	W	703.5	1,692.8	12,269.7
August	W	689.8	1,754.6	11,786.0
September	W	773.7	1,669.7	12,728.5
October	W	582.2	1,762.1	12,230.4
November	W	775.5	1,652.5	12,079.7
December	W	1,124.8	1,742.3	12,273.2
2009 Average	W	872.6	1,750.8	12,643.7
Florida				
January	—	—	564.5	3,266.3
February	—	—	600.0	3,494.4
March	—	—	595.8	3,482.9
April	—	—	563.9	4,277.3
May	—	—	544.3	3,457.4
June	—	—	511.1	3,758.3
July	—	—	465.9	3,464.2
August	—	—	490.9	3,158.2
September	—	—	460.2	3,540.1
October	—	—	482.6	3,322.9
November	—	—	453.8	3,425.7
December	—	—	457.7	3,445.5
2009 Average	—	—	515.4	3,505.2
Georgia				
January	W	W	348.4	2,052.0
February	W	W	371.4	2,115.5
March	W	W	379.3	2,102.1
April	W	W	366.0	2,329.7
May	—	W	362.8	2,072.5
June	W	W	393.5	2,247.0
July	—	W	381.1	2,096.4
August	W	W	371.8	2,039.7
September	—	W	362.6	2,059.5
October	—	W	382.6	2,068.3
November	W	W	375.8	1,978.4
December	W	W	389.2	1,902.7
2009 Average	W	W	373.7	2,087.7
North Carolina				
January	W	W	227.4	2,659.7
February	W	W	243.7	2,672.8
March	W	W	234.9	2,611.5
April	W	W	236.4	2,614.8
May	W	W	209.5	2,442.6
June	W	W	303.8	2,641.8
July	W	W	299.3	2,336.3
August	W	W	319.2	2,395.5
September	W	127.7	316.7	2,537.9
October	W	W	312.5	2,543.6
November	W	W	299.7	2,355.0
December	W	155.8	292.1	2,439.6
2009 Average	W	W	274.7	2,519.5

See footnotes at end of table.

**Table 43. Refiner No. 2 Distillate and Fuel Oil Volumes
by PAD District and State**
(Thousand Gallons per Day) — Continued

Geographic Area Month	No. 2 Fuel Oil		No. 2 Distillate	
	Sales to End Users	Sales for Resale	Sales to End Users	Sales for Resale
South Carolina				
January	W	W	W	1,240.7
February	W	W	228.3	1,282.6
March	W	W	228.1	1,248.1
April	W	W	232.3	1,214.3
May	W	W	226.3	1,150.6
June	W	W	W	1,297.0
July	W	W	206.1	1,170.0
August	W	W	203.4	1,135.0
September	W	W	200.2	1,124.4
October	W	W	228.9	1,173.5
November	W	W	197.2	1,070.0
December	W	W	224.4	1,099.6
2009 Average	W	W	217.9	1,183.1
Virginia				
January	W	750.5	253.0	3,068.8
February	W	NA	254.2	2,899.1
March	W	254.7	256.2	2,515.5
April	W	386.5	252.7	2,574.6
May	W	203.4	251.9	2,450.5
June	W	W	259.4	2,751.7
July	W	W	239.6	2,516.0
August	W	W	237.1	2,325.2
September	W	W	238.5	2,688.5
October	W	119.3	245.2	2,359.6
November	W	W	228.9	2,557.1
December	W	W	226.7	2,675.5
2009 Average	W	373.8	245.2	2,612.5
West Virginia				
January	W	W	W	827.6
February	W	W	126.5	770.4
March	W	W	126.5	748.4
April	W	W	136.4	658.3
May	W	W	103.5	705.0
June	W	W	W	756.5
July	W	W	100.7	686.9
August	W	W	132.3	732.3
September	W	W	91.6	778.1
October	W	W	110.3	762.4
November	W	W	97.1	693.5
December	W	W	152.2	710.2
2009 Average	W	W	123.8	735.7
PAD District II				
January	W	W	6,353.0	35,116.0
February	W	W	6,205.8	35,859.4
March	W	W	5,871.6	37,997.5
April	W	W	5,791.5	38,355.1
May	W	W	5,587.3	36,817.3
June	W	W	5,923.1	38,393.6
July	W	W	5,683.8	38,138.8
August	W	W	5,686.5	37,283.6
September	191.5	W	5,864.2	39,390.0
October	190.9	W	5,879.1	38,402.0
November	203.6	W	5,827.1	38,633.8
December	W	W	6,331.1	36,551.0
2009 Average	W	W	5,915.4	37,580.1

See footnotes at end of table.

Table 43. Refiner No. 2 Distillate and Fuel Oil Volumes by PAD District and State
(Thousand Gallons per Day) — Continued

Geographic Area Month	No. 2 Fuel Oil		No. 2 Distillate	
	Sales to End Users	Sales for Resale	Sales to End Users	Sales for Resale
Illinois				
January	W	—	591.9	3,599.5
February	W	—	597.4	3,986.9
March	W	—	571.3	4,270.4
April	W	—	538.3	4,180.8
May	W	—	493.7	4,726.3
June	W	—	552.0	4,124.4
July	W	—	455.3	4,005.1
August	W	—	444.9	4,082.9
September	W	—	462.5	3,924.1
October	W	—	477.2	3,874.5
November	W	—	459.2	4,060.5
December	W	—	508.8	3,835.4
2009 Average	W	—	512.1	4,056.3
Indiana				
January	—	W	446.4	2,826.9
February	—	W	481.4	2,829.3
March	—	W	467.0	3,026.1
April	—	W	482.1	3,180.9
May	—	W	454.0	2,888.3
June	—	W	490.5	3,526.6
July	—	W	470.0	3,128.4
August	—	W	494.3	3,044.2
September	—	W	500.9	3,279.0
October	—	W	499.5	3,553.2
November	—	W	543.0	3,495.5
December	—	W	679.4	3,466.1
2009 Average	—	W	500.8	3,188.0
Iowa				
January	—	—	146.6	1,708.3
February	—	—	138.6	1,653.9
March	—	—	161.5	1,863.8
April	—	—	175.2	2,223.8
May	—	—	158.0	1,988.6
June	—	—	166.3	1,866.6
July	—	—	148.7	1,790.9
August	—	—	151.4	1,622.9
September	—	—	152.9	2,149.1
October	—	—	153.4	2,210.3
November	—	—	149.9	2,715.3
December	—	—	143.4	1,882.2
2009 Average	—	—	153.9	1,972.7
Kansas				
January	—	—	656.6	3,022.4
February	—	—	717.9	3,159.7
March	—	—	554.9	3,655.0
April	—	—	462.7	3,297.7
May	—	—	295.5	2,916.9
June	—	—	398.6	3,748.2
July	—	—	338.7	3,689.5
August	—	—	423.5	3,343.4
September	—	—	386.8	3,599.8
October	—	—	368.3	2,833.6
November	—	—	577.5	3,108.1
December	—	—	499.1	2,785.1
2009 Average	—	—	471.5	3,262.2

See footnotes at end of table.

**Table 43. Refiner No. 2 Distillate and Fuel Oil Volumes
by PAD District and State**
(Thousand Gallons per Day) — Continued

Geographic Area Month	No. 2 Fuel Oil		No. 2 Distillate	
	Sales to End Users	Sales for Resale	Sales to End Users	Sales for Resale
Kentucky				
January	W	W	576.5	1,699.1
February	W	W	673.8	1,919.7
March	W	W	593.1	1,997.8
April	W	W	530.5	1,769.2
May	W	W	492.5	1,802.9
June	W	W	517.8	1,964.7
July	W	W	460.1	1,879.7
August	W	W	459.3	1,896.1
September	W	W	459.6	1,982.8
October	W	W	506.7	2,052.3
November	W	W	478.9	1,878.9
December	W	W	539.0	1,720.3
2009 Average	W	W	523.0	1,879.8
Michigan				
January	—	W	279.7	2,087.6
February	—	W	289.9	2,080.0
March	W	W	283.0	2,032.2
April	W	W	286.1	2,152.0
May	W	W	268.9	2,248.1
June	W	W	267.3	2,167.3
July	W	W	257.2	2,137.4
August	W	W	254.5	2,176.2
September	W	W	277.7	2,435.0
October	W	W	277.1	2,521.4
November	W	W	262.3	2,208.4
December	W	W	262.9	2,141.0
2009 Average	W	W	272.1	2,199.4
Minnesota				
January	W	W	221.1	2,048.9
February	W	W	190.9	1,757.1
March	W	W	184.5	1,853.4
April	W	W	263.7	1,999.8
May	W	—	252.6	2,100.5
June	W	—	239.8	2,076.5
July	W	—	211.1	2,040.2
August	W	—	210.3	1,976.3
September	W	—	275.9	2,496.2
October	W	W	273.1	2,469.9
November	W	—	262.3	2,582.7
December	W	—	299.7	1,947.6
2009 Average	W	W	240.6	2,113.4
Missouri				
January	—	—	328.1	1,334.7
February	—	—	315.3	1,327.9
March	—	—	318.0	1,387.9
April	—	—	308.6	1,377.7
May	—	—	299.2	1,370.4
June	—	—	308.7	1,534.0
July	—	—	314.9	1,502.5
August	—	—	344.9	1,347.6
September	—	—	393.0	1,572.7
October	—	—	396.5	1,459.6
November	—	—	389.1	1,437.7
December	—	—	378.9	1,482.3
2009 Average	—	—	341.4	1,428.2

See footnotes at end of table.

Table 43. Refiner No. 2 Distillate and Fuel Oil Volumes by PAD District and State
(Thousand Gallons per Day) — Continued

Geographic Area Month	No. 2 Fuel Oil		No. 2 Distillate	
	Sales to End Users	Sales for Resale	Sales to End Users	Sales for Resale
Nebraska				
January	-	-	87.9	976.9
February	-	-	W	940.1
March	-	-	W	1,051.6
April	-	-	W	1,152.5
May	-	-	W	1,202.5
June	-	-	W	1,060.3
July	-	-	W	1,388.4
August	-	-	W	1,133.2
September	-	-	W	1,208.3
October	-	-	363.3	1,047.5
November	-	-	297.1	1,141.7
December	-	-	279.6	898.3
2009 Average	-	-	190.0	1,101.0
North Dakota				
January	W	-	174.8	910.3
February	W	-	183.3	778.2
March	W	-	147.5	743.7
April	W	-	175.1	789.1
May	-	-	178.1	904.4
June	W	-	180.2	891.5
July	W	-	204.3	833.8
August	W	-	185.8	914.7
September	W	-	175.7	1,163.7
October	W	-	171.6	1,004.6
November	W	-	NA	1,179.7
December	W	-	NA	879.4
2009 Average	W	-	173.5	916.2
Ohio				
January	W	W	939.5	4,072.3
February	W	W	1,020.4	4,138.4
March	W	W	950.0	3,953.5
April	W	W	934.6	3,738.0
May	W	W	857.5	3,429.6
June	W	W	847.6	3,937.8
July	W	W	777.2	3,822.6
August	W	W	806.1	3,145.9
September	W	W	833.8	3,283.5
October	W	W	833.0	3,413.2
November	W	W	782.4	3,455.1
December	W	W	857.5	3,811.8
2009 Average	W	W	869.0	3,680.6
Oklahoma				
January	-	-	1,378.7	4,305.4
February	-	-	982.8	4,906.5
March	-	-	1,019.0	5,809.8
April	-	-	1,000.4	5,877.9
May	-	-	1,233.2	4,754.5
June	-	-	1,287.2	4,878.7
July	-	-	1,194.1	5,478.7
August	-	-	945.4	6,315.7
September	-	-	968.2	5,622.4
October	-	-	961.6	5,097.9
November	-	-	869.4	4,653.2
December	-	-	840.6	5,540.6
2009 Average	-	-	1,057.6	5,273.2

See footnotes at end of table.

**Table 43. Refiner No. 2 Distillate and Fuel Oil Volumes
by PAD District and State**

(Thousand Gallons per Day) — Continued

Geographic Area Month	No. 2 Fuel Oil		No. 2 Distillate	
	Sales to End Users	Sales for Resale	Sales to End Users	Sales for Resale
South Dakota				
January	W	W	97.7	520.4
February	W	—	W	449.4
March	W	W	W	497.2
April	W	W	W	554.4
May	W	—	W	663.5
June	W	W	W	556.6
July	W	W	W	617.5
August	W	—	W	557.1
September	W	W	W	721.5
October	W	—	80.0	670.6
November	W	—	100.6	756.7
December	W	W	91.2	550.9
2009 Average	W	W	86.9	593.6
Tennessee				
January	W	W	309.8	3,833.5
February	W	W	320.9	3,879.9
March	W	W	304.1	3,835.5
April	W	W	312.9	4,032.9
May	W	W	272.0	3,651.0
June	W	W	340.1	3,906.6
July	W	W	524.3	3,641.5
August	W	W	378.5	3,753.5
September	W	W	374.2	3,749.4
October	W	W	365.0	3,827.2
November	W	W	357.2	3,692.9
December	W	W	669.1	3,454.5
2009 Average	W	W	378.2	3,769.8
Wisconsin				
January	—	—	117.7	2,169.8
February	—	—	134.3	2,052.3
March	—	—	146.5	2,019.5
April	—	—	149.6	2,028.4
May	—	—	144.7	2,169.9
June	—	—	155.4	2,153.8
July	—	—	155.6	2,182.5
August	—	—	149.9	1,973.9
September	—	—	157.2	2,202.6
October	—	—	152.8	2,366.3
November	—	—	136.6	2,267.3
December	—	—	137.1	2,155.5
2009 Average	—	—	144.8	2,145.7
PAD District III				
January	W	3,769.7	2,856.6	46,096.9
February	W	3,640.6	3,278.5	43,129.6
March	W	3,953.4	2,881.5	45,808.7
April	W	3,742.1	2,928.2	50,891.5
May	87.7	2,672.9	3,014.0	53,626.7
June	60.3	2,722.8	3,333.0	54,088.6
July	W	2,823.3	2,858.5	48,860.9
August	W	4,327.0	2,823.5	49,937.9
September	W	4,256.1	2,861.7	53,868.5
October	W	2,777.3	2,778.9	48,786.1
November	W	3,016.8	2,817.4	48,716.9
December	W	3,912.8	3,064.3	47,915.1
2009 Average	27.0	3,466.8	2,955.1	49,333.1

See footnotes at end of table.

Table 43. Refiner No. 2 Distillate and Fuel Oil Volumes by PAD District and State
(Thousand Gallons per Day) — Continued

Geographic Area Month	No. 2 Fuel Oil		No. 2 Distillate	
	Sales to End Users	Sales for Resale	Sales to End Users	Sales for Resale
Alabama				
January	W	W	167.4	1,646.0
February	W	W	170.6	1,685.9
March	W	W	170.4	1,636.0
April	W	W	184.9	1,721.0
May	W	W	177.8	1,590.2
June	W	W	187.9	1,806.5
July	W	W	190.6	1,741.9
August	W	W	181.3	1,663.6
September	W	W	193.4	1,654.1
October	W	W	200.0	1,623.1
November	W	W	228.9	1,606.9
December	W	W	226.0	1,609.5
2009 Average	W	W	190.0	1,664.9
Arkansas				
January	—	—	183.1	1,598.5
February	—	—	209.0	1,757.4
March	—	—	184.2	1,737.2
April	—	—	191.9	1,493.2
May	—	—	180.2	1,404.9
June	—	—	191.2	1,808.1
July	—	—	184.7	1,672.4
August	—	—	181.5	1,457.3
September	—	—	183.5	1,449.0
October	—	—	167.9	1,369.3
November	—	—	159.8	1,591.8
December	—	—	156.5	1,477.8
2009 Average	—	—	180.9	1,566.3
Louisiana				
January	—	W	135.5	9,015.4
February	—	W	134.8	9,070.4
March	—	1,943.7	133.6	8,907.5
April	—	W	188.8	10,454.4
May	W	W	206.0	11,997.1
June	W	W	320.6	10,523.7
July	—	W	136.6	8,964.5
August	—	W	155.6	8,480.9
September	—	W	157.0	10,444.9
October	—	W	156.9	9,839.3
November	—	W	149.3	9,212.7
December	W	W	221.4	10,366.5
2009 Average	W	1,511.2	174.7	9,774.7
Mississippi				
January	—	—	173.4	2,671.0
February	—	—	194.5	2,039.7
March	—	W	170.4	3,585.5
April	—	—	165.2	2,422.5
May	—	—	177.0	3,776.5
June	—	—	178.6	3,724.8
July	—	—	192.9	2,517.7
August	—	—	215.5	2,353.6
September	—	—	224.4	3,236.1
October	—	—	219.3	3,485.7
November	—	W	229.4	2,757.0
December	—	441.1	255.6	1,949.2
2009 Average	—	W	199.7	2,881.8

See footnotes at end of table.

**Table 43. Refiner No. 2 Distillate and Fuel Oil Volumes
by PAD District and State**
(Thousand Gallons per Day) — Continued

Geographic Area Month	No. 2 Fuel Oil		No. 2 Distillate	
	Sales to End Users	Sales for Resale	Sales to End Users	Sales for Resale
New Mexico				
January	—	—	218.6	793.9
February	—	—	217.9	816.1
March	—	—	219.7	999.8
April	—	—	229.3	993.8
May	—	—	212.2	847.0
June	—	—	217.1	860.4
July	—	—	202.7	818.5
August	—	—	208.0	848.0
September	—	—	206.2	917.8
October	—	—	214.2	871.8
November	—	—	170.9	814.1
December	—	—	170.2	731.4
2009 Average	—	—	207.2	859.3
Texas				
January	—	1,940.9	1,978.7	30,372.2
February	—	1,642.8	2,351.8	27,760.1
March	—	1,535.2	2,003.3	28,942.7
April	—	1,114.9	1,968.2	33,806.6
May	W	604.2	2,060.8	34,010.9
June	W	1,299.4	2,237.6	35,365.1
July	W	1,744.2	1,950.9	33,146.0
August	W	3,130.8	1,881.6	35,134.5
September	W	2,946.5	1,897.2	36,166.6
October	W	1,545.4	1,820.7	31,596.9
November	W	1,922.0	1,879.1	32,734.3
December	W	2,081.6	2,034.5	31,780.7
2009 Average	W	1,793.2	2,002.6	32,586.2
PAD District IV				
January	W	—	1,495.5	4,835.0
February	W	—	1,544.3	4,365.5
March	W	—	1,509.9	4,933.0
April	W	—	1,548.2	4,738.8
May	W	—	1,571.0	4,747.8
June	W	—	1,637.7	5,379.0
July	W	—	1,565.2	5,599.9
August	W	—	1,557.7	5,735.0
September	W	—	1,593.6	5,433.6
October	W	—	1,486.2	5,462.6
November	W	—	1,453.0	4,718.9
December	W	—	1,260.6	4,534.6
2009 Average	W	—	1,517.9	5,045.6
Colorado				
January	—	—	392.2	1,559.6
February	—	—	403.8	1,432.5
March	—	—	427.3	1,455.7
April	—	—	441.0	1,578.2
May	—	—	437.7	1,430.3
June	—	—	488.6	1,651.7
July	—	—	430.7	1,720.4
August	—	—	409.0	1,695.3
September	—	—	427.9	1,766.9
October	—	—	426.7	1,485.6
November	—	—	392.9	1,480.8
December	—	—	394.5	1,374.1
2009 Average	—	—	422.7	1,552.8

See footnotes at end of table.

**Table 43. Refiner No. 2 Distillate and Fuel Oil Volumes
by PAD District and State**
(Thousand Gallons per Day) — Continued

Geographic Area Month	No. 2 Fuel Oil		No. 2 Distillate	
	Sales to End Users	Sales for Resale	Sales to End Users	Sales for Resale
Idaho				
January	W	—	107.9	582.2
February	W	—	103.1	492.3
March	W	—	112.9	616.9
April	W	—	118.5	579.5
May	W	—	117.7	551.3
June	W	—	121.8	528.4
July	W	—	113.3	566.8
August	W	—	131.6	611.0
September	W	—	139.7	690.0
October	W	—	133.1	728.9
November	W	—	99.7	475.8
December	W	—	88.9	481.6
2009 Average	W	—	115.7	576.2
Montana				
January	W	—	109.0	812.4
February	W	—	99.3	675.0
March	—	—	105.7	821.4
April	—	—	111.5	771.9
May	—	—	111.0	751.9
June	—	—	115.4	907.3
July	W	—	124.2	896.1
August	W	—	133.7	911.2
September	W	—	112.9	861.8
October	W	—	135.8	878.5
November	W	—	107.9	755.7
December	W	—	101.3	734.7
2009 Average	W	—	114.1	815.9
Utah				
January	—	—	364.3	925.0
February	—	—	369.0	880.4
March	—	—	354.4	1,014.1
April	—	—	357.2	897.4
May	—	—	348.1	1,000.2
June	—	—	354.4	1,062.7
July	—	—	313.6	1,213.5
August	—	—	331.1	1,312.6
September	—	—	333.0	979.7
October	—	—	315.2	1,146.8
November	—	—	300.6	900.7
December	—	—	315.6	904.5
2009 Average	—	—	337.8	1,021.6
Wyoming				
January	—	—	522.1	955.8
February	—	—	569.2	885.4
March	—	—	509.6	1,024.8
April	—	—	519.9	911.9
May	—	—	556.5	1,014.1
June	—	—	557.5	1,229.0
July	—	—	583.4	1,203.1
August	—	—	552.4	1,204.9
September	—	—	580.0	1,135.1
October	—	—	475.4	1,222.8
November	—	—	552.0	1,105.9
December	—	—	360.3	1,039.8
2009 Average	—	—	527.6	1,079.1

See footnotes at end of table.

**Table 43. Refiner No. 2 Distillate and Fuel Oil Volumes
by PAD District and State**

(Thousand Gallons per Day) — Continued

Geographic Area Month	No. 2 Fuel Oil		No. 2 Distillate	
	Sales to End Users	Sales for Resale	Sales to End Users	Sales for Resale
PAD District V				
January	W	W	3,168.0	17,741.5
February	W	W	3,431.0	16,510.0
March	W	W	3,299.1	16,740.2
April	W	W	3,057.6	16,739.5
May	W	W	2,741.1	17,648.4
June	W	W	2,917.0	17,542.7
July	W	W	2,912.0	17,198.4
August	W	W	3,829.5	16,579.4
September	W	W	3,609.3	18,261.5
October	W	W	3,010.1	17,103.1
November	W	W	3,144.9	16,508.9
December	W	W	2,651.8	16,283.8
2009 Average	W	W	3,144.9	17,074.0
Alaska				
January	W	70.8	W	W
February	W	81.4	W	NA
March	W	77.1	W	189.3
April	W	99.2	W	185.8
May	W	169.5	183.8	342.0
June	W	W	241.2	455.2
July	W	W	271.6	545.7
August	W	W	249.4	484.1
September	W	180.0	182.0	388.2
October	W	50.4	W	106.1
November	W	44.0	W	67.2
December	W	53.6	W	131.5
2009 Average	W	122.2	204.8	289.3
Arizona				
January	—	—	709.4	1,126.9
February	—	—	718.5	1,158.9
March	—	—	706.2	984.6
April	—	—	698.7	1,064.6
May	—	—	619.7	1,010.7
June	—	—	638.3	1,032.9
July	—	—	678.7	918.8
August	—	—	671.0	892.1
September	—	—	662.9	1,015.5
October	—	—	699.5	1,002.3
November	—	—	683.1	921.5
December	—	—	637.4	893.6
2009 Average	—	—	676.7	1,000.5
California				
January	—	—	1,210.9	10,946.6
February	—	—	1,240.4	10,245.5
March	—	—	1,294.7	10,847.8
April	—	—	1,389.4	10,729.9
May	—	—	1,300.9	11,504.5
June	—	—	1,399.7	10,761.8
July	—	—	1,372.1	10,326.4
August	—	—	1,850.0	10,158.5
September	—	—	1,728.8	11,462.9
October	—	W	1,539.9	10,963.7
November	—	—	1,661.4	10,336.4
December	—	—	1,333.2	10,346.3
2009 Average	—	W	1,444.0	10,722.0

See footnotes at end of table.

**Table 43. Refiner No. 2 Distillate and Fuel Oil Volumes
by PAD District and State**
(Thousand Gallons per Day) — Continued

Geographic Area Month	No. 2 Fuel Oil		No. 2 Distillate	
	Sales to End Users	Sales for Resale	Sales to End Users	Sales for Resale
Hawaii				
January	-	-	W	W
February	-	-	W	194.3
March	-	-	W	232.4
April	-	-	W	174.0
May	-	-	W	206.7
June	-	-	W	NA
July	-	-	W	199.8
August	-	-	W	193.2
September	-	-	W	203.6
October	-	-	W	201.7
November	-	-	W	189.7
December	-	-	W	191.1
2009 Average	-	-	W	206.0
Nevada				
January	-	-	184.4	436.3
February	-	-	184.7	524.2
March	-	-	149.8	388.4
April	-	-	72.8	695.3
May	-	-	52.1	566.1
June	-	-	70.9	619.7
July	-	-	57.1	530.3
August	-	-	68.1	598.3
September	-	-	77.8	529.7
October	-	-	55.8	507.4
November	-	-	46.5	529.6
December	-	-	40.5	475.4
2009 Average	-	-	87.8	532.8
Oregon				
January	-	-	NA	1,728.9
February	-	-	25.0	1,750.2
March	-	-	20.9	1,657.1
April	-	-	49.3	1,524.8
May	-	-	W	1,652.6
June	-	-	W	1,848.8
July	-	-	W	1,979.5
August	-	-	W	1,764.2
September	-	-	W	1,864.0
October	-	-	27.8	1,787.5
November	-	-	18.0	1,722.9
December	-	-	13.5	1,696.9
2009 Average	-	-	W	1,748.2
Washington				
January	-	W	NA	2,883.3
February	W	W	W	2,346.6
March	W	W	NA	2,440.7
April	-	W	NA	2,365.1
May	-	W	396.2	2,365.9
June	W	W	329.3	2,677.7
July	W	W	297.6	2,697.9
August	-	W	560.2	2,489.0
September	W	W	589.7	2,797.6
October	W	W	126.8	2,534.4
November	W	W	107.4	2,741.6
December	-	W	90.1	2,549.1
2009 Average	W	W	410.6	2,575.2

Dash (-) = No data reported.

NA = Not available.

W = Withheld to avoid disclosure of individual company data.

Note: In January 2007, ultra low-sulfur diesel fuel was added.

Source: Energy Information Administration Form EIA-782A, "Refiners'/Gas Plant Operators' Monthly Petroleum Product Sales Report."

Table 44. Refiner Residual Fuel Oil and No. 4 Fuel Volumes by PAD District
(Thousand Gallons per Day)

Geographic Area Month	Residual Fuel Oil						No. 4 Fuel ^a	
	Sulfur Less Than or Equal to 1 Percent		Sulfur Greater Than 1 Percent		Total		Sales to End Users	Sales for Resale
	Sales to End Users	Sales for Resale	Sales to End Users	Sales for Resale	Sales to End Users	Sales for Resale		
United States								
January	5,685.5	3,288.7	6,792.5	5,524.5	12,478.0	8,813.2	W	W
February	4,075.7	3,590.9	5,768.7	5,777.4	9,844.4	9,368.4	W	W
March	2,824.0	3,822.5	5,614.4	7,308.0	8,438.4	11,130.5	W	W
April	1,949.3	2,321.8	5,462.1	5,372.6	7,411.5	7,694.4	W	W
May	2,466.5	2,641.2	4,867.1	6,438.4	7,333.6	9,079.6	W	W
June	2,817.2	2,648.7	4,947.6	6,236.0	7,764.8	8,884.7	W	W
July	2,472.6	3,354.6	5,921.5	6,957.4	8,394.2	10,312.0	W	W
August	2,454.9	3,261.3	5,268.8	7,559.7	7,723.7	10,820.9	W	W
September	1,925.6	2,568.2	5,862.4	6,966.9	7,788.0	9,535.1	W	W
October	1,886.0	1,783.5	6,013.5	8,969.5	7,899.5	10,752.9	W	W
November	2,441.0	2,657.9	5,765.8	7,783.9	8,206.7	10,441.9	W	131.0
December	2,782.3	2,418.1	6,493.0	8,126.8	9,275.3	10,544.9	W	163.9
2009 Average	2,810.5	2,860.6	5,733.6	6,931.4	8,544.1	9,792.0	W	121.3
PAD District I								
January	3,889.0	W	2,111.9	W	6,000.9	4,228.8	W	W
February	2,830.9	3,030.5	1,592.4	1,997.2	4,423.2	5,027.8	W	W
March	W	3,211.4	W	2,662.4	2,655.6	5,873.8	W	W
April	W	1,801.7	W	1,612.9	1,781.0	3,414.6	W	W
May	766.8	W	1,374.8	W	2,141.5	3,556.6	W	W
June	W	W	W	W	2,455.8	3,348.3	W	W
July	894.9	2,781.2	1,936.5	1,845.5	2,831.4	4,626.7	W	W
August	570.1	2,581.7	1,843.0	2,554.9	2,413.0	5,136.6	W	W
September	434.7	2,034.6	1,943.1	2,089.9	2,377.7	4,124.5	W	W
October	W	1,046.1	W	2,049.3	2,183.2	3,095.4	W	W
November	W	2,024.0	W	2,693.3	2,305.0	4,717.3	W	W
December	W	1,788.3	W	2,951.1	3,179.7	4,739.4	W	W
2009 Average	1,219.5	2,245.8	1,671.0	2,077.2	2,890.4	4,323.0	W	W
Subdistrict IA								
January	W	W	W	-	W	W	W	W
February	W	W	W	-	W	W	W	W
March	W	W	W	-	W	W	W	W
April	W	W	W	-	W	W	W	W
May	W	W	W	-	W	W	W	W
June	W	W	W	-	W	W	W	W
July	W	W	W	-	W	W	W	W
August	W	W	W	-	W	W	W	W
September	W	W	W	-	W	W	W	-
October	W	W	W	-	W	W	W	-
November	W	W	W	-	W	W	W	-
December	W	W	W	-	W	W	W	-
2009 Average	W	66.8	W	-	W	66.8	W	W
Subdistrict IB								
January	3,567.1	W	1,674.2	W	5,241.4	3,764.6	W	W
February	2,334.7	W	1,181.4	W	3,516.1	4,863.0	W	W
March	W	3,202.9	W	2,148.9	2,083.7	5,351.8	W	W
April	W	W	W	W	1,478.4	3,349.0	W	W
May	725.3	W	1,189.3	W	1,914.6	3,338.1	W	W
June	W	W	W	W	2,182.1	2,986.7	W	W
July	842.4	W	1,695.0	W	2,537.5	4,498.8	W	W
August	516.6	W	1,587.4	W	2,104.0	4,960.1	W	W
September	396.7	W	1,719.8	W	2,116.5	4,006.4	W	W
October	W	W	W	W	1,916.2	2,883.7	W	W
November	W	W	W	W	1,985.8	4,558.6	W	W
December	W	W	W	W	2,794.4	4,252.2	W	W
2009 Average	1,098.8	W	1,388.0	W	2,486.8	4,065.0	W	W

See footnotes at end of table.

Table 44. Refiner Residual Fuel Oil and No. 4 Fuel Volumes by PAD District
(Thousand Gallons per Day) — Continued

Geographic Area Month	Residual Fuel Oil						No. 4 Fuel ^a	
	Sulfur Less Than or Equal to 1 Percent		Sulfur Greater Than 1 Percent		Total		Sales to End Users	Sales for Resale
	Sales to End Users	Sales for Resale	Sales to End Users	Sales for Resale	Sales to End Users	Sales for Resale		
Subdistrict IC								
January	W	-	W	W	W	W	W	-
February	W	W	W	W	W	W	W	-
March	W	W	W	513.5	W	W	W	-
April	W	W	W	W	W	W	W	-
May	W	W	W	W	W	W	W	-
June	W	W	W	W	W	W	W	-
July	W	W	W	W	W	W	W	-
August	W	W	W	W	W	W	W	-
September	W	W	W	W	W	W	W	-
October	W	W	W	W	W	W	W	-
November	W	W	W	W	W	W	W	-
December	W	W	W	W	W	W	W	-
2009 Average	W	W	W	W	W	191.2	W	-
PAD District II								
January	-	-	W	548.2	W	548.2	-	-
February	-	-	W	355.5	W	355.5	-	-
March	-	-	W	W	W	W	-	-
April	-	-	W	327.7	W	327.7	-	-
May	-	-	W	289.7	W	289.7	-	-
June	-	-	W	289.9	W	289.9	-	-
July	-	-	W	321.1	W	321.1	-	-
August	-	W	W	W	W	265.5	-	-
September	-	W	W	W	W	127.7	-	-
October	-	W	W	W	W	249.5	-	-
November	-	W	-	173.2	-	W	-	W
December	-	W	-	W	-	421.6	-	W
2009 Average	-	W	W	W	W	308.5	-	W
PAD District III								
January	W	402.9	W	1,819.6	1,824.8	2,222.6	-	W
February	W	181.7	W	1,500.1	1,447.1	1,681.8	-	W
March	W	264.4	W	2,440.5	1,718.2	2,704.9	-	W
April	W	183.5	W	1,840.6	1,553.6	2,024.1	-	W
May	W	256.0	1,004.5	2,780.5	W	3,036.6	-	W
June	W	173.0	W	3,121.6	2,013.4	3,294.6	-	W
July	W	237.9	W	3,107.5	1,448.1	3,345.5	-	W
August	W	313.2	W	2,972.7	1,720.8	3,286.0	-	W
September	W	166.3	858.0	2,860.8	W	3,027.1	-	W
October	W	303.7	1,351.8	4,053.3	W	4,357.0	-	W
November	W	232.2	1,160.5	3,055.1	W	3,287.3	-	W
December	W	252.3	1,434.8	3,390.9	W	3,643.2	-	W
2009 Average	W	248.4	W	2,755.8	1,638.2	3,004.2	-	W
PAD District IV								
January	-	W	W	W	W	25.7	-	-
February	-	W	W	W	W	39.8	-	-
March	-	W	W	W	W	W	-	-
April	-	W	W	W	W	78.0	-	-
May	-	W	-	W	-	45.2	-	-
June	-	W	W	W	W	43.2	-	-
July	-	W	W	W	W	38.9	-	-
August	-	W	W	W	W	43.1	-	-
September	-	W	-	W	-	64.7	-	-
October	-	W	-	W	-	64.6	-	-
November	-	W	W	W	W	W	-	-
December	-	W	W	W	W	20.6	-	-
2009 Average	-	W	W	W	W	47.1	-	-

See footnotes at end of table.

Table 44. Refiner Residual Fuel Oil and No. 4 Fuel Volumes by PAD District
(Thousand Gallons per Day) — Continued

Geographic Area Month	Residual Fuel Oil						No. 4 Fuel ^a	
	Sulfur Less Than or Equal to 1 Percent		Sulfur Greater Than 1 Percent		Total		Sales to End Users	Sales for Resale
	Sales to End Users	Sales for Resale	Sales to End Users	Sales for Resale	Sales to End Users	Sales for Resale		
PAD District V								
January	W	W	W	W	4,583.7	1,787.9	W	-
February	W	W	W	W	3,935.1	2,263.5	W	-
March	W	W	W	W	4,035.2	2,187.9	W	-
April	W	W	W	W	4,059.5	1,850.0	W	-
May	W	W	W	W	3,681.7	2,151.5	W	-
June	W	W	W	W	3,286.9	1,908.7	W	-
July	W	W	W	W	4,108.8	1,979.9	W	-
August	W	W	W	W	3,572.4	2,089.8	W	-
September	W	W	W	W	4,020.2	2,191.2	W	-
October	W	W	W	W	4,039.3	2,986.5	W	-
November	W	W	W	W	4,320.6	2,198.1	W	-
December	W	W	W	W	4,319.1	1,720.2	W	-
2009 Average	W	W	W	W	3,998.2	2,109.1	W	-

Dash (-) = No data reported.

W = Withheld to avoid disclosure of individual company data.

^a Includes No. 4 fuel oil and No. 4 diesel fuel.

Note: Totals may not equal the sum of the components due to rounding.

Source: Energy Information Administration Form EIA-782A, "Refiners'/Gas Plant Operators' Monthly Petroleum Product Sales Report."

**Prime Supplier
Sales Volumes
of Petroleum
Products for
Local
Consumption**

Table 45. Prime Supplier Sales Volumes of Motor Gasoline by Grade, Formulation, PAD District, and State
(Thousand Gallons per Day)

Geographic Area Month	Regular			Midgrade		
	Conventional	Reformulated	Total	Conventional	Reformulated	Total
United States						
January	193,913.6	101,158.7	295,072.4	12,103.1	4,068.6	16,171.7
February	202,937.6	103,842.9	306,780.5	12,634.4	4,206.6	16,841.0
March	202,463.3	104,047.5	306,510.7	12,412.3	4,259.0	16,671.3
April	208,995.2	106,254.4	315,249.7	13,123.0	4,223.9	17,346.9
May	212,676.2	105,948.7	318,624.9	13,185.0	4,271.2	17,456.2
June	218,828.6	107,801.8	326,630.4	13,165.2	4,180.7	17,345.9
July	217,473.9	105,627.1	323,101.0	13,087.4	4,318.5	17,406.0
August	214,833.0	105,494.4	320,327.4	12,820.0	4,246.2	17,066.2
September	209,862.5	105,239.0	315,101.5	12,378.5	4,157.7	16,536.1
October	206,885.7	104,672.3	311,558.0	12,095.5	4,075.5	16,171.0
November	203,136.0	102,662.6	305,798.6	11,615.8	3,966.0	15,581.8
December	207,875.5	104,270.9	312,146.4	11,846.7	4,049.7	15,896.4
2009 Average	208,347.1	104,751.1	313,098.1	12,537.8	4,168.7	16,706.5
PAD District I						
January	64,102.9	42,002.6	106,105.5	1,998.0	1,484.5	3,482.5
February	67,661.1	43,327.5	110,988.6	2,177.2	1,545.0	3,722.2
March	67,461.9	42,597.2	110,059.1	2,192.5	1,541.4	3,733.8
April	69,846.0	44,133.3	113,979.3	2,252.7	1,610.9	3,863.6
May	71,587.6	44,091.7	115,679.3	2,143.5	1,675.0	3,818.5
June	72,528.7	44,994.0	117,522.7	2,143.0	1,687.0	3,830.0
July	71,584.6	44,559.0	116,143.6	2,129.3	1,731.5	3,860.7
August	71,157.9	44,104.5	115,262.4	2,063.9	1,698.5	3,762.5
September	69,430.8	43,214.5	112,645.3	1,930.0	1,603.9	3,533.9
October	69,496.6	43,849.3	113,345.9	1,901.4	1,531.6	3,433.0
November	66,918.9	42,938.7	109,857.6	1,848.4	1,478.0	3,326.4
December	68,999.0	43,948.5	112,947.5	1,871.3	1,532.4	3,403.7
2009 Average	69,239.3	43,647.5	112,886.8	2,053.4	1,593.7	3,647.0
Subdistrict IA						
January	2,785.7	12,016.8	14,802.5	37.2	334.4	371.5
February	2,878.0	12,097.6	14,975.7	38.5	343.0	381.5
March	2,676.9	11,897.1	14,574.0	33.4	339.3	372.7
April	2,705.6	12,101.2	14,806.8	34.9	353.1	387.9
May	2,928.5	12,348.5	15,277.1	40.7	374.5	415.2
June	3,053.0	12,521.9	15,574.9	42.8	371.9	414.7
July	3,240.2	12,602.6	15,842.8	52.6	398.8	451.4
August	3,332.3	12,507.9	15,840.2	56.1	393.1	449.2
September	3,198.5	12,311.3	15,509.8	48.5	369.7	418.2
October	3,117.6	12,431.8	15,549.4	43.4	345.0	388.4
November	2,846.5	12,021.9	14,868.3	35.9	331.2	367.1
December	2,966.2	12,884.3	15,850.5	39.3	347.2	386.5
2009 Average	2,978.5	12,314.5	15,293.0	42.0	358.6	400.6
Connecticut						
January	—	3,628.5	3,628.5	—	81.9	81.9
February	—	3,751.7	3,751.7	—	82.4	82.4
March	—	3,724.4	3,724.4	—	81.5	81.5
April	—	3,740.1	3,740.1	—	82.2	82.2
May	—	3,912.7	3,912.7	—	94.4	94.4
June	—	3,882.6	3,882.6	—	98.2	98.2
July	—	3,976.3	3,976.3	—	109.5	109.5
August	—	3,771.2	3,771.2	—	97.2	97.2
September	—	3,723.0	3,723.0	—	90.9	90.9
October	—	3,764.1	3,764.1	—	86.3	86.3
November	—	3,660.1	3,660.1	—	81.4	81.4
December	—	3,997.2	3,997.2	—	83.8	83.8
2009 Average	—	3,795.1	3,795.1	—	89.2	89.2

See footnotes at end of table.

Table 45. Prime Supplier Sales Volumes of Motor Gasoline by Grade, Formulation, PAD District, and State
(Thousand Gallons per Day) — Continued

Geographic Area Month	Premium			All Grades		
	Conventional	Reformulated	Total	Conventional	Reformulated	Total
United States						
January	16,098.2	14,720.4	30,818.6	222,115.0	119,947.8	342,062.7
February	16,828.8	14,891.3	31,720.0	232,400.7	122,940.8	355,341.5
March	17,203.7	15,515.0	32,718.8	232,079.4	123,821.5	355,900.8
April	17,805.9	15,777.5	33,583.3	239,924.1	126,255.8	366,179.9
May	17,875.2	15,889.3	33,764.5	243,736.5	126,109.1	369,845.6
June	18,215.0	15,602.1	33,817.1	250,208.8	127,584.7	377,793.5
July	19,048.1	15,896.2	34,944.3	249,609.4	125,841.8	375,451.2
August	18,483.4	15,569.4	34,052.7	246,136.3	125,310.0	371,446.3
September	17,973.7	15,727.0	33,700.7	240,214.6	125,123.7	365,338.3
October	16,979.0	15,641.5	32,620.5	235,960.2	124,389.4	360,349.5
November	16,408.9	15,150.9	31,559.9	231,160.8	121,779.5	352,940.3
December	17,139.5	15,384.8	32,524.4	236,861.7	123,705.5	360,567.2
2009 Average	17,509.5	15,484.4	32,993.8	238,394.3	124,404.2	362,798.5
PAD District I						
January	5,915.4	5,752.4	11,667.8	72,016.3	49,239.5	121,255.7
February	6,315.2	5,933.0	12,248.2	76,153.5	50,805.4	126,958.9
March	6,467.4	5,996.3	12,463.7	76,121.7	50,134.9	126,256.6
April	6,679.4	6,284.1	12,963.5	78,778.1	52,028.3	130,806.4
May	6,512.0	6,360.1	12,872.0	80,243.1	52,126.8	132,369.9
June	6,496.5	6,370.9	12,867.4	81,168.2	53,051.9	134,220.1
July	6,673.9	6,530.9	13,204.8	80,387.7	52,821.4	133,209.2
August	6,610.5	6,462.2	13,072.7	79,832.3	52,265.3	132,097.5
September	6,383.0	6,465.5	12,848.6	77,743.8	51,283.9	129,027.7
October	6,280.0	6,396.3	12,676.3	77,678.1	51,777.2	129,455.2
November	5,955.7	6,090.5	12,046.2	74,722.9	50,507.3	125,230.2
December	6,084.5	6,176.0	12,260.5	76,954.8	51,657.0	128,611.7
2009 Average	6,364.7	6,236.6	12,601.3	77,657.4	51,477.7	129,135.1
Subdistrict IA						
January	159.5	1,190.7	1,350.2	2,982.3	13,541.9	16,524.2
February	166.0	1,187.3	1,353.3	3,082.5	13,628.0	16,710.5
March	143.1	1,202.8	1,345.9	2,853.4	13,439.2	16,292.6
April	136.2	1,281.5	1,417.7	2,876.6	13,735.8	16,612.4
May	165.3	1,330.0	1,495.3	3,134.5	14,053.1	17,187.5
June	177.8	1,353.7	1,531.6	3,273.7	14,247.6	17,521.2
July	211.9	1,422.5	1,634.4	3,504.7	14,423.9	17,928.6
August	236.1	1,406.5	1,642.6	3,624.5	14,307.5	17,932.0
September	207.6	1,397.9	1,605.5	3,454.6	14,078.9	17,533.5
October	174.0	1,363.7	1,537.7	3,335.0	14,140.5	17,475.5
November	144.3	1,290.5	1,434.8	3,026.7	13,643.6	16,670.3
December	153.5	1,338.1	1,491.6	3,159.0	14,569.6	17,728.6
2009 Average	173.1	1,314.6	1,487.7	3,193.6	13,987.7	17,181.3
Connecticut						
January	—	423.3	423.3	—	4,133.7	4,133.7
February	—	426.8	426.8	—	4,260.8	4,260.8
March	—	442.2	442.2	—	4,248.1	4,248.1
April	—	462.9	462.9	—	4,285.2	4,285.2
May	—	486.6	486.6	—	4,493.7	4,493.7
June	—	483.9	483.9	—	4,464.7	4,464.7
July	—	516.0	516.0	—	4,601.7	4,601.7
August	—	486.5	486.5	—	4,355.0	4,355.0
September	—	491.2	491.2	—	4,305.1	4,305.1
October	—	483.7	483.7	—	4,334.0	4,334.0
November	—	463.5	463.5	—	4,205.0	4,205.0
December	—	481.7	481.7	—	4,562.7	4,562.7
2009 Average	—	471.0	471.0	—	4,355.4	4,355.4

See footnotes at end of table.

Table 45. Prime Supplier Sales Volumes of Motor Gasoline by Grade, Formulation, PAD District, and State

(Thousand Gallons per Day) — Continued

Geographic Area Month	Regular			Midgrade		
	Conventional	Reformulated	Total	Conventional	Reformulated	Total
Maine						
January	1,702.6	—	1,702.6	19.1	—	19.1
February	1,691.7	—	1,691.7	19.6	—	19.6
March	1,626.7	—	1,626.7	18.2	—	18.2
April	1,589.7	—	1,589.7	18.4	—	18.4
May	1,718.9	—	1,718.9	21.8	—	21.8
June	1,775.9	—	1,775.9	22.9	—	22.9
July	1,879.4	—	1,879.4	30.4	—	30.4
August	1,921.2	—	1,921.2	31.9	—	31.9
September	1,902.6	—	1,902.6	27.5	—	27.5
October	1,861.8	—	1,861.8	23.0	—	23.0
November	1,720.9	—	1,720.9	19.5	—	19.5
December	1,763.8	—	1,763.8	20.4	—	20.4
2009 Average	1,763.7	—	1,763.7	22.8	—	22.8
Massachusetts						
January	—	6,030.2	6,030.2	—	193.2	193.2
February	—	6,019.9	6,019.9	—	202.0	202.0
March	—	5,920.9	5,920.9	—	198.3	198.3
April	—	6,069.4	6,069.4	—	206.7	206.7
May	—	6,074.8	6,074.8	—	208.7	208.7
June	—	6,241.4	6,241.4	—	203.4	203.4
July	—	6,262.4	6,262.4	—	212.1	212.1
August	—	6,390.0	6,390.0	—	224.8	224.8
September	—	6,269.5	6,269.5	—	208.3	208.3
October	—	6,292.3	6,292.3	—	197.3	197.3
November	—	6,068.4	6,068.4	—	192.0	192.0
December	—	6,413.0	6,413.0	—	203.1	203.1
2009 Average	—	6,172.4	6,172.4	—	204.2	204.2
New Hampshire						
January	300.5	1,128.8	1,429.3	3.2	21.9	25.1
February	345.5	1,130.5	1,476.0	3.6	21.7	25.3
March	321.7	1,103.3	1,425.0	2.8	23.1	25.9
April	322.4	1,119.3	1,441.7	2.8	24.6	27.4
May	354.1	1,137.6	1,491.7	3.1	26.8	29.9
June	380.1	1,136.0	1,516.1	3.4	24.2	27.6
July	423.2	1,117.3	1,540.5	4.0	25.3	29.3
August	449.1	1,135.4	1,584.5	4.3	23.6	27.9
September	386.2	1,059.5	1,445.7	3.3	22.4	25.7
October	352.0	1,118.7	1,470.7	3.6	21.5	25.1
November	305.7	1,076.2	1,381.8	2.8	21.1	23.9
December	333.1	1,156.9	1,490.1	3.1	22.9	26.0
2009 Average	356.3	1,118.4	1,474.7	3.3	23.3	26.6
Rhode Island						
January	—	1,229.4	1,229.4	—	37.3	37.3
February	—	1,195.5	1,195.5	—	36.9	36.9
March	—	1,148.5	1,148.5	—	36.4	36.4
April	—	1,172.4	1,172.4	—	39.5	39.5
May	—	1,223.5	1,223.5	—	44.6	44.6
June	—	1,262.0	1,262.0	—	46.1	46.1
July	—	1,246.7	1,246.7	—	52.0	52.0
August	—	1,211.2	1,211.2	—	47.5	47.5
September	—	1,259.2	1,259.2	—	48.0	48.0
October	—	1,256.7	1,256.7	—	40.0	40.0
November	—	1,217.3	1,217.3	—	36.6	36.6
December	—	1,317.2	1,317.2	—	37.3	37.3
2009 Average	—	1,228.6	1,228.6	—	41.9	41.9

See footnotes at end of table.

Table 45. Prime Supplier Sales Volumes of Motor Gasoline by Grade, Formulation, PAD District, and State
(Thousand Gallons per Day) — Continued

Geographic Area Month	Premium			All Grades		
	Conventional	Reformulated	Total	Conventional	Reformulated	Total
Maine						
January	83.7	—	83.7	1,805.4	—	1,805.4
February	84.4	—	84.4	1,795.7	—	1,795.7
March	76.5	—	76.5	1,721.4	—	1,721.4
April	71.9	—	71.9	1,679.9	—	1,679.9
May	87.4	—	87.4	1,828.1	—	1,828.1
June	88.7	—	88.7	1,887.5	—	1,887.5
July	112.5	—	112.5	2,022.2	—	2,022.2
August	127.9	—	127.9	2,081.0	—	2,081.0
September	111.9	—	111.9	2,042.0	—	2,042.0
October	92.8	—	92.8	1,977.5	—	1,977.5
November	79.3	—	79.3	1,819.7	—	1,819.7
December	81.6	—	81.6	1,865.8	—	1,865.8
2009 Average	91.6	—	91.6	1,878.1	—	1,878.1
Massachusetts						
January	—	584.0	584.0	—	6,807.4	6,807.4
February	—	583.3	583.3	—	6,805.3	6,805.3
March	—	590.9	590.9	—	6,710.1	6,710.1
April	—	627.9	627.9	—	6,904.0	6,904.0
May	—	636.4	636.4	—	6,919.9	6,919.9
June	—	657.7	657.7	—	7,102.5	7,102.5
July	—	685.3	685.3	—	7,159.7	7,159.7
August	—	706.0	706.0	—	7,320.9	7,320.9
September	—	698.6	698.6	—	7,176.4	7,176.4
October	—	676.0	676.0	—	7,165.5	7,165.5
November	—	636.5	636.5	—	6,896.9	6,896.9
December	—	660.5	660.5	—	7,276.6	7,276.6
2009 Average	—	645.7	645.7	—	7,022.2	7,022.2
New Hampshire						
January	21.9	83.2	105.1	325.5	1,233.9	1,559.4
February	27.2	80.6	107.8	376.3	1,232.9	1,609.1
March	21.9	76.2	98.1	346.4	1,202.6	1,549.0
April	19.8	82.8	102.6	345.0	1,226.7	1,571.7
May	23.6	91.3	114.9	380.8	1,255.7	1,636.5
June	29.3	92.6	121.9	412.8	1,252.8	1,665.6
July	31.8	95.5	127.3	459.0	1,238.0	1,697.0
August	35.2	96.9	132.1	488.6	1,255.9	1,744.5
September	29.0	90.8	119.8	418.5	1,172.8	1,591.2
October	23.5	91.6	115.1	379.1	1,231.9	1,610.9
November	17.2	84.6	101.8	325.7	1,181.9	1,507.6
December	19.4	84.9	104.3	355.6	1,264.8	1,620.4
2009 Average	25.0	87.6	112.6	384.6	1,229.3	1,613.9
Rhode Island						
January	—	100.2	100.2	—	1,366.9	1,366.9
February	—	96.6	96.6	—	1,329.0	1,329.0
March	—	93.6	93.6	—	1,278.5	1,278.5
April	—	107.9	107.9	—	1,319.9	1,319.9
May	—	115.6	115.6	—	1,383.6	1,383.6
June	—	119.5	119.5	—	1,427.6	1,427.6
July	—	125.8	125.8	—	1,424.4	1,424.4
August	—	117.1	117.1	—	1,375.8	1,375.8
September	—	117.3	117.3	—	1,424.6	1,424.6
October	—	112.5	112.5	—	1,409.1	1,409.1
November	—	105.9	105.9	—	1,359.8	1,359.8
December	—	111.0	111.0	—	1,465.5	1,465.5
2009 Average	—	110.3	110.3	—	1,380.8	1,380.8

See footnotes at end of table.

Table 45. Prime Supplier Sales Volumes of Motor Gasoline by Grade, Formulation, PAD District, and State

(Thousand Gallons per Day) — Continued

Geographic Area Month	Regular			Midgrade		
	Conventional	Reformulated	Total	Conventional	Reformulated	Total
Vermont						
January	782.6	—	782.6	14.9	—	14.9
February	840.9	—	840.9	15.3	—	15.3
March	728.5	—	728.5	12.5	—	12.5
April	793.5	—	793.5	13.6	—	13.6
May	855.5	—	855.5	15.8	—	15.8
June	897.0	—	897.0	16.6	—	16.6
July	937.6	—	937.6	18.3	—	18.3
August	962.1	—	962.1	19.8	—	19.8
September	909.8	—	909.8	17.7	—	17.7
October	903.9	—	903.9	16.8	—	16.8
November	819.9	—	819.9	13.6	—	13.6
December	869.3	—	869.3	15.8	—	15.8
2009 Average	858.6	—	858.6	15.9	—	15.9
Subdistrict IB						
January	14,711.6	24,887.4	39,599.0	258.2	908.9	1,167.1
February	14,599.5	25,767.4	40,366.9	254.0	946.0	1,200.0
March	14,684.6	25,355.1	40,039.7	270.6	944.5	1,215.0
April	15,500.3	26,530.9	42,031.2	283.2	990.2	1,273.4
May	16,642.1	26,256.7	42,898.8	296.0	1,033.7	1,329.8
June	16,410.5	26,670.1	43,080.6	301.8	1,041.5	1,343.2
July	16,635.4	26,195.3	42,830.7	321.9	1,050.5	1,372.5
August	16,352.1	25,770.4	42,122.5	324.8	1,016.9	1,341.8
September	15,954.5	25,252.0	41,206.5	292.6	957.1	1,249.7
October	15,703.1	25,848.6	41,551.7	273.5	910.5	1,184.0
November	14,433.5	25,347.1	39,780.7	251.0	876.2	1,127.2
December	15,553.5	25,323.7	40,877.3	263.3	910.4	1,173.6
2009 Average	15,606.9	25,765.1	41,371.9	282.8	965.7	1,248.5
Delaware						
January	—	982.1	982.1	—	21.0	21.0
February	—	1,016.9	1,016.9	—	22.7	22.7
March	—	1,014.9	1,014.9	—	22.3	22.3
April	—	1,042.3	1,042.3	—	22.6	22.6
May	—	997.9	997.9	—	25.5	25.5
June	—	978.8	978.8	—	26.2	26.2
July	—	1,014.7	1,014.7	—	31.3	31.3
August	—	968.0	968.0	—	28.8	28.8
September	—	907.5	907.5	—	23.8	23.8
October	—	895.5	895.5	—	20.4	20.4
November	—	854.0	854.0	—	19.8	19.8
December	—	835.3	835.3	—	18.4	18.4
2009 Average	—	958.7	958.7	—	23.6	23.6
District of Columbia						
January	—	140.8	140.8	—	17.1	17.1
February	—	142.8	142.8	—	16.4	16.4
March	—	135.0	135.0	—	16.8	16.8
April	—	141.2	141.2	—	17.3	17.3
May	—	149.4	149.4	—	18.6	18.6
June	—	156.4	156.4	—	20.3	20.3
July	—	144.9	144.9	—	18.5	18.5
August	—	149.4	149.4	—	18.0	18.0
September	—	145.5	145.5	—	17.5	17.5
October	—	144.7	144.7	—	18.1	18.1
November	—	137.3	137.3	—	16.0	16.0
December	—	135.5	135.5	—	17.0	17.0
2009 Average	—	143.6	143.6	—	17.6	17.6

See footnotes at end of table.

Table 45. Prime Supplier Sales Volumes of Motor Gasoline by Grade, Formulation, PAD District, and State
(Thousand Gallons per Day) — Continued

Geographic Area Month	Premium			All Grades		
	Conventional	Reformulated	Total	Conventional	Reformulated	Total
Vermont						
January	53.9	—	53.9	851.4	—	851.4
February	54.5	—	54.5	910.6	—	910.6
March	44.6	—	44.6	785.6	—	785.6
April	44.6	—	44.6	851.7	—	851.7
May	54.3	—	54.3	925.6	—	925.6
June	59.9	—	59.9	973.4	—	973.4
July	67.6	—	67.6	1,023.5	—	1,023.5
August	73.0	—	73.0	1,054.9	—	1,054.9
September	66.7	—	66.7	994.1	—	994.1
October	57.7	—	57.7	978.4	—	978.4
November	47.9	—	47.9	881.3	—	881.3
December	52.5	—	52.5	937.6	—	937.6
2009 Average	56.5	—	56.5	930.9	—	930.9
Subdistrict IB						
January	905.4	3,775.5	4,681.0	15,875.2	29,571.8	45,447.0
February	909.1	3,923.6	4,832.7	15,762.7	30,636.9	46,399.6
March	914.7	3,970.9	4,885.5	15,869.8	30,270.5	46,140.3
April	994.5	4,152.0	5,146.5	16,778.0	31,673.1	48,451.1
May	1,114.8	4,175.4	5,290.1	18,052.9	31,465.8	49,518.7
June	1,088.6	4,154.3	5,242.9	17,800.9	31,865.9	49,666.7
July	1,185.0	4,219.0	5,404.0	18,142.3	31,464.9	49,607.2
August	1,268.8	4,167.9	5,436.7	17,945.8	30,955.2	48,901.0
September	1,064.8	4,183.4	5,248.1	17,311.8	30,392.5	47,704.3
October	1,024.4	4,160.5	5,184.9	17,000.9	30,919.7	47,920.6
November	838.1	3,938.2	4,776.3	15,522.7	30,161.5	45,684.2
December	896.1	3,982.2	4,878.2	16,712.9	30,216.2	46,929.1
2009 Average	1,018.1	4,067.6	5,085.8	16,907.8	30,798.4	47,706.2
Delaware						
January	—	86.2	86.2	—	1,089.3	1,089.3
February	—	86.6	86.6	—	1,126.2	1,126.2
March	—	89.4	89.4	—	1,126.5	1,126.5
April	—	91.8	91.8	—	1,156.7	1,156.7
May	—	101.1	101.1	—	1,124.5	1,124.5
June	—	132.3	132.3	—	1,137.3	1,137.3
July	—	143.5	143.5	—	1,189.5	1,189.5
August	—	136.0	136.0	—	1,132.8	1,132.8
September	—	130.2	130.2	—	1,061.4	1,061.4
October	—	123.0	123.0	—	1,038.8	1,038.8
November	—	115.0	115.0	—	988.7	988.7
December	—	114.5	114.5	—	968.2	968.2
2009 Average	—	112.6	112.6	—	1,094.8	1,094.8
District of Columbia						
January	—	41.2	41.2	—	199.1	199.1
February	—	41.2	41.2	—	200.4	200.4
March	—	40.3	40.3	—	192.1	192.1
April	—	44.1	44.1	—	202.6	202.6
May	—	44.3	44.3	—	212.4	212.4
June	—	45.3	45.3	—	222.0	222.0
July	—	41.5	41.5	—	204.9	204.9
August	—	41.4	41.4	—	208.8	208.8
September	—	41.8	41.8	—	204.8	204.8
October	—	42.9	42.9	—	205.6	205.6
November	—	40.7	40.7	—	194.0	194.0
December	—	40.1	40.1	—	192.6	192.6
2009 Average	—	42.1	42.1	—	203.3	203.3

See footnotes at end of table.

Table 45. Prime Supplier Sales Volumes of Motor Gasoline by Grade, Formulation, PAD District, and State

(Thousand Gallons per Day) — Continued

Geographic Area Month	Regular			Midgrade		
	Conventional	Reformulated	Total	Conventional	Reformulated	Total
Maryland						
January	436.2	4,753.3	5,189.5	6.0	217.1	223.1
February	445.7	5,041.6	5,487.4	6.1	231.5	237.7
March	443.4	4,873.2	5,316.6	6.9	227.0	233.8
April	494.7	5,143.6	5,638.3	7.6	243.0	250.6
May	573.4	5,077.9	5,651.3	11.2	250.5	261.7
June	594.0	5,311.7	5,905.7	11.6	254.8	266.5
July	592.7	4,894.2	5,486.9	17.5	238.4	255.9
August	642.1	4,960.7	5,602.8	15.8	223.6	239.5
September	525.8	4,865.1	5,390.9	9.5	219.2	228.7
October	414.4	4,964.5	5,378.9	5.8	196.4	202.2
November	406.4	4,753.2	5,159.5	5.5	193.6	199.1
December	440.1	4,663.5	5,103.6	6.0	196.1	202.1
2009 Average	501.1	4,940.2	5,441.4	9.2	224.2	233.3
New Jersey						
January	—	9,474.2	9,474.2	—	264.8	264.8
February	—	9,804.5	9,804.5	—	277.9	277.9
March	—	9,798.4	9,798.4	—	278.8	278.8
April	—	10,294.4	10,294.4	—	292.8	292.8
May	—	10,276.9	10,276.9	—	305.3	305.3
June	—	10,398.7	10,398.7	—	303.4	303.4
July	—	10,335.4	10,335.4	—	314.3	314.3
August	—	10,209.2	10,209.2	—	308.3	308.3
September	—	9,678.4	9,678.4	—	283.7	283.7
October	—	10,158.3	10,158.3	—	281.1	281.1
November	—	9,727.1	9,727.1	—	257.2	257.2
December	—	9,685.4	9,685.4	—	269.5	269.5
2009 Average	—	9,987.8	9,987.8	—	286.5	286.5
New York						
January	5,915.0	6,393.7	12,308.6	99.0	296.7	395.7
February	5,857.0	6,495.6	12,352.6	96.0	301.6	397.6
March	5,821.8	6,496.8	12,318.5	94.9	304.9	399.9
April	5,833.0	6,560.8	12,393.8	97.5	317.0	414.5
May	6,244.0	6,574.8	12,818.8	106.7	336.2	442.9
June	6,358.2	6,768.1	13,126.3	110.7	343.5	454.2
July	6,603.1	6,839.6	13,442.7	119.9	356.5	476.4
August	6,555.6	6,528.3	13,083.9	123.9	347.5	471.4
September	6,393.0	6,564.1	12,957.2	105.5	322.4	427.9
October	6,243.6	6,520.6	12,764.2	98.2	303.0	401.3
November	5,812.7	6,477.7	12,290.4	90.9	304.2	395.1
December	6,095.9	6,759.7	12,855.6	92.2	314.0	406.3
2009 Average	6,147.3	6,582.2	12,729.5	103.0	320.8	423.8
Pennsylvania						
January	8,360.5	3,143.3	11,503.8	153.2	92.1	245.3
February	8,296.8	3,265.9	11,562.7	151.9	95.9	247.8
March	8,419.4	3,036.9	11,456.3	168.8	94.7	263.5
April	9,172.6	3,348.6	12,521.2	178.1	97.5	275.6
May	9,824.7	3,179.8	13,004.5	178.2	97.7	275.9
June	9,458.3	3,056.3	12,514.6	179.4	93.3	272.7
July	9,439.5	2,966.6	12,406.2	184.5	91.6	276.1
August	9,154.4	2,954.9	12,109.3	185.1	90.7	275.8
September	9,035.7	3,091.4	12,127.1	177.6	90.5	268.1
October	9,045.0	3,165.1	12,210.1	169.4	91.6	261.1
November	8,214.5	3,397.9	11,612.3	154.6	85.3	240.0
December	9,017.5	3,244.3	12,261.8	165.1	95.4	260.5
2009 Average	8,958.4	3,152.6	12,111.0	170.6	93.0	263.6

See footnotes at end of table.

Table 45. Prime Supplier Sales Volumes of Motor Gasoline by Grade, Formulation, PAD District, and State
(Thousand Gallons per Day) — Continued

Geographic Area Month	Premium			All Grades		
	Conventional	Reformulated	Total	Conventional	Reformulated	Total
Maryland						
January	32.5	759.5	792.0	474.7	5,729.9	6,204.6
February	34.0	803.6	837.6	485.8	6,076.8	6,562.6
March	34.7	798.8	833.5	484.9	5,899.0	6,383.9
April	40.1	869.4	909.4	542.3	6,256.0	6,798.3
May	48.4	819.5	867.9	633.0	6,147.9	6,780.9
June	48.7	830.7	879.5	654.4	6,397.2	7,051.6
July	52.5	791.1	843.6	662.7	5,923.7	6,586.4
August	54.9	777.1	832.0	712.8	5,961.4	6,674.2
September	47.4	784.0	831.4	582.6	5,868.4	6,451.0
October	32.3	770.9	803.2	452.5	5,931.8	6,384.3
November	32.1	756.7	788.8	444.0	5,703.5	6,147.5
December	31.7	734.2	765.9	477.8	5,593.8	6,071.6
2009 Average	40.8	791.0	831.8	551.1	5,955.4	6,506.5
New Jersey						
January	—	1,235.4	1,235.4	—	10,974.4	10,974.4
February	—	1,287.9	1,287.9	—	11,370.3	11,370.3
March	—	1,291.6	1,291.6	—	11,368.7	11,368.7
April	—	1,339.1	1,339.1	—	11,926.4	11,926.4
May	—	1,403.8	1,403.8	—	11,986.0	11,986.0
June	—	1,361.2	1,361.2	—	12,063.3	12,063.3
July	—	1,407.3	1,407.3	—	12,057.0	12,057.0
August	—	1,419.8	1,419.8	—	11,937.2	11,937.2
September	—	1,393.1	1,393.1	—	11,355.2	11,355.2
October	—	1,406.0	1,406.0	—	11,845.4	11,845.4
November	—	1,258.7	1,258.7	—	11,243.1	11,243.1
December	—	1,275.8	1,275.8	—	11,230.6	11,230.6
2009 Average	—	1,340.4	1,340.4	—	11,614.8	11,614.8
New York						
January	353.0	1,285.2	1,638.2	6,367.0	7,975.6	14,342.5
February	360.2	1,327.2	1,687.4	6,313.3	8,124.4	14,437.7
March	324.0	1,358.3	1,682.3	6,240.7	8,160.0	14,400.7
April	402.4	1,392.5	1,795.0	6,333.0	8,270.3	14,603.3
May	466.0	1,408.3	1,874.3	6,816.6	8,319.3	15,135.9
June	415.7	1,410.2	1,825.8	6,884.6	8,521.7	15,406.3
July	475.4	1,459.0	1,934.4	7,198.4	8,655.0	15,853.5
August	516.2	1,418.9	1,935.1	7,195.7	8,294.6	15,490.4
September	447.9	1,422.2	1,870.1	6,946.4	8,308.8	15,255.2
October	388.4	1,418.3	1,806.7	6,730.2	8,241.9	14,972.2
November	344.5	1,375.3	1,719.8	6,248.0	8,157.2	14,405.3
December	339.9	1,434.4	1,774.3	6,528.0	8,508.1	15,036.1
2009 Average	403.1	1,392.9	1,796.1	6,653.4	8,295.9	14,949.4
Pennsylvania						
January	519.9	368.1	888.0	9,033.5	3,603.5	12,637.1
February	515.0	377.0	892.0	8,963.6	3,738.8	12,702.4
March	556.0	392.5	948.6	9,144.2	3,524.2	12,668.4
April	552.0	415.0	967.0	9,902.7	3,861.1	13,763.8
May	600.4	398.3	998.6	10,603.3	3,675.8	14,279.0
June	624.2	374.7	998.9	10,261.9	3,524.4	13,786.3
July	657.1	376.5	1,033.6	10,281.2	3,434.7	13,715.9
August	697.8	374.7	1,072.5	10,037.3	3,420.4	13,457.6
September	569.5	412.0	981.5	9,782.8	3,593.9	13,376.7
October	603.7	399.4	1,003.2	9,818.2	3,656.1	13,474.3
November	461.6	391.7	853.3	8,830.7	3,874.9	12,705.6
December	524.5	383.2	907.7	9,707.0	3,722.9	13,429.9
2009 Average	574.2	388.6	962.8	9,703.3	3,634.2	13,337.5

See footnotes at end of table.

Table 45. Prime Supplier Sales Volumes of Motor Gasoline by Grade, Formulation, PAD District, and State

(Thousand Gallons per Day) — Continued

Geographic Area Month	Regular			Midgrade		
	Conventional	Reformulated	Total	Conventional	Reformulated	Total
Subdistrict IC						
January	46,605.6	5,098.4	51,704.0	1,702.6	241.3	1,943.9
February	50,183.5	5,462.5	55,646.0	1,884.6	256.0	2,140.7
March	50,100.4	5,345.0	55,445.4	1,888.5	257.6	2,146.1
April	51,640.1	5,501.2	57,141.3	1,934.6	267.6	2,202.3
May	52,017.0	5,486.5	57,503.4	1,806.8	266.7	2,073.5
June	53,065.2	5,802.0	58,867.2	1,798.4	273.6	2,072.0
July	51,709.0	5,761.1	57,470.1	1,754.7	282.1	2,036.8
August	51,473.5	5,826.2	57,299.6	1,683.0	288.5	1,971.5
September	50,277.8	5,651.3	55,929.0	1,588.9	277.1	1,866.0
October	50,676.0	5,568.9	56,244.8	1,584.5	276.0	1,860.5
November	49,638.9	5,569.7	55,208.6	1,561.4	270.6	1,832.1
December	50,479.2	5,740.5	56,219.7	1,568.7	274.8	1,843.6
2009 Average	50,653.9	5,567.9	56,221.8	1,728.6	269.4	1,998.0
Florida						
January	16,848.1	—	16,848.1	793.5	—	793.5
February	18,392.5	—	18,392.5	884.3	—	884.3
March	18,641.1	—	18,641.1	903.8	—	903.8
April	18,618.9	—	18,618.9	910.8	—	910.8
May	18,953.2	—	18,953.2	804.2	—	804.2
June	18,770.2	—	18,770.2	768.9	—	768.9
July	17,820.5	—	17,820.5	718.4	—	718.4
August	18,005.0	—	18,005.0	698.2	—	698.2
September	17,809.5	—	17,809.5	666.0	—	666.0
October	18,348.2	—	18,348.2	680.3	—	680.3
November	18,064.6	—	18,064.6	664.1	—	664.1
December	18,442.4	—	18,442.4	659.0	—	659.0
2009 Average	18,223.8	—	18,223.8	761.7	—	761.7
Georgia						
January	10,188.4	—	10,188.4	416.7	—	416.7
February	10,722.9	—	10,722.9	449.0	—	449.0
March	10,768.2	—	10,768.2	450.3	—	450.3
April	11,077.9	—	11,077.9	464.0	—	464.0
May	10,884.6	—	10,884.6	460.8	—	460.8
June	11,190.4	—	11,190.4	477.5	—	477.5
July	10,889.7	—	10,889.7	462.8	—	462.8
August	10,844.2	—	10,844.2	436.5	—	436.5
September	10,503.6	—	10,503.6	420.5	—	420.5
October	10,701.2	—	10,701.2	412.5	—	412.5
November	10,552.4	—	10,552.4	414.9	—	414.9
December	10,728.8	—	10,728.8	417.9	—	417.9
2009 Average	10,753.8	—	10,753.8	440.2	—	440.2
North Carolina						
January	9,274.7	—	9,274.7	210.3	—	210.3
February	10,093.6	—	10,093.6	244.6	—	244.6
March	9,861.8	—	9,861.8	222.3	—	222.3
April	10,433.8	—	10,433.8	228.5	—	228.5
May	10,246.5	—	10,246.5	207.9	—	207.9
June	10,741.1	—	10,741.1	202.3	—	202.3
July	10,412.0	—	10,412.0	205.8	—	205.8
August	10,383.9	—	10,383.9	200.4	—	200.4
September	10,165.7	—	10,165.7	179.8	—	179.8
October	9,955.3	—	9,955.3	182.5	—	182.5
November	9,700.1	—	9,700.1	189.8	—	189.8
December	9,894.0	—	9,894.0	188.7	—	188.7
2009 Average	10,095.1	—	10,095.1	205.0	—	205.0

See footnotes at end of table.

Table 45. Prime Supplier Sales Volumes of Motor Gasoline by Grade, Formulation, PAD District, and State
(Thousand Gallons per Day) — Continued

Geographic Area Month	Premium			All Grades		
	Conventional	Reformulated	Total	Conventional	Reformulated	Total
Subdistrict IC						
January	4,850.5	786.1	5,636.6	53,158.7	6,125.7	59,284.5
February	5,240.1	822.1	6,062.1	57,308.3	6,540.6	63,848.8
March	5,409.6	822.6	6,232.2	57,398.5	6,425.3	63,823.7
April	5,548.7	850.6	6,399.2	59,123.4	6,619.4	65,742.8
May	5,231.9	854.7	6,086.6	59,055.7	6,607.9	65,663.6
June	5,230.1	862.9	6,092.9	60,093.6	6,938.5	67,032.1
July	5,277.0	889.5	6,166.5	58,740.7	6,932.6	65,673.4
August	5,105.6	887.8	5,993.4	58,262.0	7,002.5	65,264.5
September	5,110.7	884.3	5,995.0	56,977.4	6,812.6	63,790.0
October	5,081.7	872.1	5,953.7	57,342.2	6,716.9	64,059.1
November	4,973.2	861.9	5,835.1	56,173.5	6,702.2	62,875.8
December	5,034.9	855.7	5,890.7	57,082.9	6,871.1	63,954.0
2009 Average	5,173.5	854.3	6,027.8	57,556.0	6,691.7	64,247.7
Florida						
January	2,100.7	—	2,100.7	19,742.2	—	19,742.2
February	2,318.6	—	2,318.6	21,595.4	—	21,595.4
March	2,409.0	—	2,409.0	21,953.9	—	21,953.9
April	2,400.4	—	2,400.4	21,930.1	—	21,930.1
May	2,259.3	—	2,259.3	22,016.6	—	22,016.6
June	2,175.5	—	2,175.5	21,714.6	—	21,714.6
July	2,121.7	—	2,121.7	20,660.5	—	20,660.5
August	2,115.1	—	2,115.1	20,818.4	—	20,818.4
September	2,123.6	—	2,123.6	20,599.1	—	20,599.1
October	2,156.5	—	2,156.5	21,184.9	—	21,184.9
November	2,140.0	—	2,140.0	20,868.6	—	20,868.6
December	2,166.3	—	2,166.3	21,267.7	—	21,267.7
2009 Average	2,206.3	—	2,206.3	21,191.8	—	21,191.8
Georgia						
January	1,086.6	—	1,086.6	11,691.7	—	11,691.7
February	1,095.5	—	1,095.5	12,267.4	—	12,267.4
March	1,181.1	—	1,181.1	12,399.6	—	12,399.6
April	1,228.0	—	1,228.0	12,769.9	—	12,769.9
May	1,085.9	—	1,085.9	12,431.4	—	12,431.4
June	1,162.6	—	1,162.6	12,830.5	—	12,830.5
July	1,174.1	—	1,174.1	12,526.7	—	12,526.7
August	1,087.6	—	1,087.6	12,368.3	—	12,368.3
September	1,140.6	—	1,140.6	12,064.7	—	12,064.7
October	1,127.6	—	1,127.6	12,241.3	—	12,241.3
November	1,095.2	—	1,095.2	12,062.6	—	12,062.6
December	1,129.8	—	1,129.8	12,276.5	—	12,276.5
2009 Average	1,132.9	—	1,132.9	12,326.9	—	12,326.9
North Carolina						
January	857.5	—	857.5	10,342.5	—	10,342.5
February	958.0	—	958.0	11,296.3	—	11,296.3
March	940.7	—	940.7	11,024.8	—	11,024.8
April	960.8	—	960.8	11,623.0	—	11,623.0
May	912.5	—	912.5	11,366.9	—	11,366.9
June	917.7	—	917.7	11,861.1	—	11,861.1
July	949.7	—	949.7	11,567.5	—	11,567.5
August	918.9	—	918.9	11,503.2	—	11,503.2
September	890.5	—	890.5	11,236.0	—	11,236.0
October	876.7	—	876.7	11,014.5	—	11,014.5
November	864.7	—	864.7	10,754.7	—	10,754.7
December	864.7	—	864.7	10,947.4	—	10,947.4
2009 Average	909.0	—	909.0	11,209.1	—	11,209.1

See footnotes at end of table.

Table 45. Prime Supplier Sales Volumes of Motor Gasoline by Grade, Formulation, PAD District, and State

(Thousand Gallons per Day) — Continued

Geographic Area Month	Regular			Midgrade		
	Conventional	Reformulated	Total	Conventional	Reformulated	Total
South Carolina						
January	5,427.3	—	5,427.3	158.1	—	158.1
February	5,816.0	—	5,816.0	176.7	—	176.7
March	5,729.0	—	5,729.0	178.6	—	178.6
April	6,057.9	—	6,057.9	193.5	—	193.5
May	6,115.3	—	6,115.3	186.2	—	186.2
June	6,398.6	—	6,398.6	198.6	—	198.6
July	6,512.1	—	6,512.1	204.9	—	204.9
August	6,277.9	—	6,277.9	191.1	—	191.1
September	6,142.5	—	6,142.5	176.6	—	176.6
October	5,962.4	—	5,962.4	168.6	—	168.6
November	5,889.8	—	5,889.8	161.2	—	161.2
December	5,960.3	—	5,960.3	164.5	—	164.5
2009 Average	6,024.7	—	6,024.7	179.9	—	179.9
Virginia						
January	3,179.7	5,098.4	8,278.1	79.9	241.3	321.2
February	3,355.9	5,462.5	8,818.4	82.4	256.0	338.4
March	3,268.8	5,345.0	8,613.8	84.8	257.6	342.4
April	3,524.6	5,501.2	9,025.8	89.5	267.6	357.2
May	3,845.7	5,486.5	9,332.2	98.3	266.7	365.0
June	3,932.6	5,802.0	9,734.6	99.7	273.6	373.4
July	4,045.9	5,761.1	9,807.0	110.6	282.1	392.7
August	4,012.5	5,826.2	9,838.7	107.6	288.5	396.1
September	3,682.9	5,651.3	9,334.1	94.3	277.1	371.4
October	3,715.6	5,568.9	9,284.5	90.3	276.0	366.3
November	3,488.4	5,569.7	9,058.2	83.9	270.6	354.6
December	3,508.4	5,740.5	9,248.9	88.6	274.8	363.4
2009 Average	3,632.1	5,567.9	9,200.0	92.6	269.4	362.0
West Virginia						
January	1,687.5	—	1,687.5	44.1	—	44.1
February	1,802.7	—	1,802.7	47.6	—	47.6
March	1,831.5	—	1,831.5	48.6	—	48.6
April	1,927.0	—	1,927.0	48.3	—	48.3
May	1,971.7	—	1,971.7	49.5	—	49.5
June	2,032.2	—	2,032.2	51.3	—	51.3
July	2,028.8	—	2,028.8	52.2	—	52.2
August	1,949.8	—	1,949.8	49.2	—	49.2
September	1,973.6	—	1,973.6	51.7	—	51.7
October	1,993.3	—	1,993.3	50.5	—	50.5
November	1,943.5	—	1,943.5	47.5	—	47.5
December	1,945.4	—	1,945.4	50.1	—	50.1
2009 Average	1,924.4	—	1,924.4	49.2	—	49.2
PAD District II						
January	66,606.7	12,872.7	79,479.5	8,028.4	536.2	8,564.5
February	68,953.6	12,975.4	81,929.0	8,282.9	550.0	8,832.9
March	68,298.6	12,843.0	81,141.7	8,052.8	522.4	8,575.3
April	71,059.9	12,618.3	83,678.2	8,604.7	513.5	9,118.2
May	71,873.5	12,443.3	84,316.9	8,812.2	515.5	9,327.6
June	74,635.8	13,047.3	87,683.1	8,777.0	518.0	9,295.0
July	74,208.0	12,451.6	86,659.6	8,630.2	520.0	9,150.2
August	72,731.2	12,277.0	85,008.1	8,467.2	508.5	8,975.6
September	71,550.5	12,748.1	84,298.6	8,233.6	504.4	8,738.1
October	70,572.4	12,376.3	82,948.7	8,071.4	515.6	8,587.0
November	69,455.7	12,177.4	81,633.1	7,688.1	492.4	8,180.6
December	70,622.6	12,785.4	83,407.9	7,813.7	506.7	8,320.4
2009 Average	70,887.8	12,631.7	83,519.6	8,288.2	516.8	8,804.9

See footnotes at end of table.

Table 45. Prime Supplier Sales Volumes of Motor Gasoline by Grade, Formulation, PAD District, and State
(Thousand Gallons per Day) — Continued

Geographic Area Month	Premium			All Grades		
	Conventional	Reformulated	Total	Conventional	Reformulated	Total
South Carolina						
January	470.6	—	470.6	6,056.0	—	6,056.0
February	523.1	—	523.1	6,515.8	—	6,515.8
March	523.7	—	523.7	6,431.4	—	6,431.4
April	565.7	—	565.7	6,817.1	—	6,817.1
May	552.8	—	552.8	6,854.3	—	6,854.3
June	551.5	—	551.5	7,148.7	—	7,148.7
July	574.2	—	574.2	7,291.2	—	7,291.2
August	539.4	—	539.4	7,008.4	—	7,008.4
September	526.5	—	526.5	6,845.7	—	6,845.7
October	513.2	—	513.2	6,644.1	—	6,644.1
November	497.3	—	497.3	6,548.2	—	6,548.2
December	508.4	—	508.4	6,633.1	—	6,633.1
2009 Average	528.8	—	528.8	6,733.4	—	6,733.4
Virginia						
January	257.1	786.1	1,043.2	3,516.8	6,125.7	9,642.5
February	260.3	822.1	1,082.4	3,698.5	6,540.6	10,239.1
March	263.4	822.6	1,086.0	3,617.0	6,425.3	10,042.3
April	289.1	850.6	1,139.6	3,903.2	6,619.4	10,522.6
May	317.7	854.7	1,172.4	4,261.7	6,607.9	10,869.6
June	316.6	862.9	1,179.5	4,349.0	6,938.5	11,287.5
July	346.4	889.5	1,235.9	4,503.0	6,932.6	11,435.6
August	335.2	887.8	1,223.0	4,455.3	7,002.5	11,457.8
September	321.3	884.3	1,205.6	4,098.5	6,812.6	10,911.1
October	306.1	872.1	1,178.1	4,111.9	6,716.9	10,828.9
November	277.5	861.9	1,139.3	3,849.8	6,702.2	10,552.1
December	269.6	855.7	1,125.3	3,866.5	6,871.1	10,737.7
2009 Average	296.9	854.3	1,151.3	4,021.6	6,691.7	10,713.2
West Virginia						
January	78.0	—	78.0	1,809.6	—	1,809.6
February	84.5	—	84.5	1,934.9	—	1,934.9
March	91.6	—	91.6	1,971.7	—	1,971.7
April	104.8	—	104.8	2,080.1	—	2,080.1
May	103.6	—	103.6	2,124.8	—	2,124.8
June	106.2	—	106.2	2,189.7	—	2,189.7
July	110.9	—	110.9	2,191.9	—	2,191.9
August	109.4	—	109.4	2,108.5	—	2,108.5
September	108.1	—	108.1	2,133.4	—	2,133.4
October	101.6	—	101.6	2,145.4	—	2,145.4
November	98.5	—	98.5	2,089.6	—	2,089.6
December	96.1	—	96.1	2,091.6	—	2,091.6
2009 Average	99.5	—	99.5	2,073.2	—	2,073.2
PAD District II						
January	3,883.6	1,343.9	5,227.5	78,518.7	14,752.8	93,271.5
February	4,099.1	1,343.2	5,442.4	81,335.7	14,868.6	96,204.3
March	4,133.3	1,366.0	5,499.3	80,484.8	14,731.5	95,216.2
April	4,424.3	1,343.4	5,767.7	84,088.9	14,475.2	98,564.1
May	4,648.5	1,373.2	6,021.7	85,334.3	14,332.0	99,666.3
June	4,818.6	1,413.2	6,231.9	88,231.5	14,978.5	103,209.9
July	5,156.8	1,441.8	6,598.6	87,995.1	14,413.4	102,408.4
August	4,947.5	1,404.8	6,352.4	86,145.9	14,190.3	100,336.2
September	4,917.3	1,447.2	6,364.6	84,701.4	14,699.8	99,401.2
October	4,339.8	1,387.6	5,727.4	82,983.5	14,279.6	97,263.2
November	4,289.3	1,355.7	5,645.0	81,433.2	14,025.5	95,458.7
December	4,408.2	1,397.2	5,805.4	82,844.5	14,689.2	97,533.8
2009 Average	4,507.7	1,385.1	5,892.8	83,683.7	14,533.5	98,217.3

See footnotes at end of table.

Table 45. Prime Supplier Sales Volumes of Motor Gasoline by Grade, Formulation, PAD District, and State

(Thousand Gallons per Day) — Continued

Geographic Area Month	Regular			Midgrade		
	Conventional	Reformulated	Total	Conventional	Reformulated	Total
Illinois						
January	3,913.9	7,029.4	10,943.3	486.7	397.0	883.7
February	4,088.3	7,038.6	11,126.9	541.1	405.0	946.0
March	4,174.1	6,895.4	11,069.5	476.3	382.5	858.8
April	4,337.2	6,651.4	10,988.6	475.3	372.9	848.2
May	4,400.0	6,566.6	10,966.6	484.2	366.0	850.2
June	4,484.2	6,827.2	11,311.4	501.0	364.9	865.8
July	4,471.8	6,494.2	10,966.0	514.5	359.5	874.1
August	4,346.8	6,468.7	10,815.5	522.5	356.6	879.2
September	4,274.8	6,602.1	10,876.8	474.1	356.1	830.2
October	4,251.2	6,582.5	10,833.7	446.3	361.3	807.5
November	4,352.3	6,370.5	10,722.8	426.1	348.8	774.9
December	4,310.1	6,752.0	11,062.0	438.6	360.7	799.3
2009 Average	4,284.5	6,687.8	10,972.3	481.9	369.1	851.0
Indiana						
January	5,185.7	932.4	6,118.1	975.3	29.5	1,004.8
February	5,475.1	953.4	6,428.5	1,016.5	30.2	1,046.7
March	5,408.4	1,011.5	6,419.9	940.7	30.1	970.7
April	5,673.5	962.7	6,636.2	986.0	29.7	1,015.7
May	5,794.5	953.7	6,748.2	997.2	30.8	1,028.0
June	6,111.4	1,012.3	7,123.7	808.1	34.6	842.7
July	6,045.9	1,009.5	7,055.4	750.7	37.0	787.7
August	6,074.8	970.0	7,044.8	745.5	35.1	780.5
September	5,972.8	969.0	6,941.7	742.3	31.5	773.8
October	5,838.0	964.3	6,802.3	755.9	30.0	785.9
November	6,060.7	944.1	7,004.7	619.1	31.2	650.3
December	5,941.3	997.3	6,938.6	741.4	33.0	774.4
2009 Average	5,799.5	973.5	6,773.0	839.0	31.9	870.9
Iowa						
January	1,647.7	—	1,647.7	1,633.4	—	1,633.4
February	1,684.7	—	1,684.7	1,627.4	—	1,627.4
March	1,517.6	—	1,517.6	1,570.3	—	1,570.3
April	1,849.1	—	1,849.1	1,674.7	—	1,674.7
May	1,851.8	—	1,851.8	1,630.6	—	1,630.6
June	1,851.5	—	1,851.5	1,697.8	—	1,697.8
July	2,092.4	—	2,092.4	1,644.9	—	1,644.9
August	2,011.0	—	2,011.0	1,606.2	—	1,606.2
September	2,073.8	—	2,073.8	1,714.1	—	1,714.1
October	1,748.2	—	1,748.2	1,645.3	—	1,645.3
November	1,598.0	—	1,598.0	1,653.6	—	1,653.6
December	1,643.2	—	1,643.2	1,642.6	—	1,642.6
2009 Average	1,797.8	—	1,797.8	1,644.8	—	1,644.8
Kansas						
January	3,254.9	—	3,254.9	403.0	—	403.0
February	3,231.0	—	3,231.0	425.4	—	425.4
March	3,168.5	—	3,168.5	484.0	—	484.0
April	3,225.2	—	3,225.2	633.8	—	633.8
May	3,282.2	—	3,282.2	677.7	—	677.7
June	3,344.4	—	3,344.4	719.2	—	719.2
July	3,145.9	—	3,145.9	654.8	—	654.8
August	3,069.3	—	3,069.3	672.5	—	672.5
September	3,076.8	—	3,076.8	633.3	—	633.3
October	3,003.2	—	3,003.2	638.4	—	638.4
November	2,965.0	—	2,965.0	631.4	—	631.4
December	3,097.3	—	3,097.3	591.3	—	591.3
2009 Average	3,154.7	—	3,154.7	597.8	—	597.8

See footnotes at end of table.

Table 45. Prime Supplier Sales Volumes of Motor Gasoline by Grade, Formulation, PAD District, and State
(Thousand Gallons per Day) — Continued

Geographic Area Month	Premium			All Grades		
	Conventional	Reformulated	Total	Conventional	Reformulated	Total
Illinois						
January	158.4	914.2	1,072.5	4,559.0	8,340.6	12,899.5
February	173.4	915.3	1,088.6	4,802.8	8,358.8	13,161.5
March	186.0	912.0	1,098.0	4,836.4	8,189.9	13,026.2
April	199.2	886.2	1,085.4	5,011.7	7,910.5	12,922.2
May	208.7	890.5	1,099.2	5,092.9	7,823.2	12,916.0
June	214.2	901.5	1,115.7	5,199.4	8,093.5	13,292.9
July	230.5	914.5	1,145.0	5,216.8	7,768.2	12,985.1
August	222.6	904.1	1,126.8	5,092.0	7,729.5	12,821.5
September	225.5	939.9	1,165.4	4,974.4	7,898.1	12,872.5
October	199.5	911.6	1,111.2	4,897.0	7,855.4	12,752.4
November	200.2	880.8	1,081.1	4,978.7	7,600.1	12,578.8
December	201.9	927.0	1,128.9	4,950.6	8,039.7	12,990.3
2009 Average	201.8	908.1	1,110.0	4,968.2	7,965.1	12,933.2
Indiana						
January	303.5	84.3	387.8	6,464.5	1,046.2	7,510.7
February	344.5	90.4	435.0	6,836.2	1,074.0	7,910.1
March	357.9	94.3	452.2	6,707.0	1,135.9	7,842.9
April	362.6	93.2	455.8	7,022.1	1,085.5	8,107.7
May	368.6	96.9	465.5	7,160.2	1,081.4	8,241.6
June	369.8	104.1	473.9	7,289.3	1,151.0	8,440.3
July	399.0	111.2	510.2	7,195.6	1,157.7	8,353.3
August	398.8	105.1	503.9	7,219.1	1,110.1	8,329.2
September	437.1	102.0	539.1	7,152.2	1,102.5	8,254.7
October	365.6	92.4	458.0	6,959.5	1,086.7	8,046.2
November	368.2	92.1	460.3	7,048.0	1,067.3	8,115.3
December	363.3	94.6	457.9	7,046.0	1,124.9	8,170.9
2009 Average	370.0	96.8	466.7	7,008.4	1,102.2	8,110.6
Iowa						
January	101.8	—	101.8	3,382.9	—	3,382.9
February	96.4	—	96.4	3,408.5	—	3,408.5
March	105.5	—	105.5	3,193.4	—	3,193.4
April	125.0	—	125.0	3,648.8	—	3,648.8
May	140.2	—	140.2	3,622.6	—	3,622.6
June	153.4	—	153.4	3,702.7	—	3,702.7
July	158.0	—	158.0	3,895.2	—	3,895.2
August	155.5	—	155.5	3,772.7	—	3,772.7
September	148.6	—	148.6	3,936.5	—	3,936.5
October	119.9	—	119.9	3,513.4	—	3,513.4
November	116.6	—	116.6	3,368.2	—	3,368.2
December	117.7	—	117.7	3,403.5	—	3,403.5
2009 Average	128.4	—	128.4	3,571.0	—	3,571.0
Kansas						
January	166.2	—	166.2	3,824.1	—	3,824.1
February	171.6	—	171.6	3,828.0	—	3,828.0
March	180.5	—	180.5	3,833.1	—	3,833.1
April	187.5	—	187.5	4,046.5	—	4,046.5
May	193.2	—	193.2	4,153.1	—	4,153.1
June	194.2	—	194.2	4,257.9	—	4,257.9
July	191.6	—	191.6	3,992.4	—	3,992.4
August	199.4	—	199.4	3,941.1	—	3,941.1
September	196.8	—	196.8	3,906.9	—	3,906.9
October	182.8	—	182.8	3,824.4	—	3,824.4
November	183.3	—	183.3	3,779.7	—	3,779.7
December	183.5	—	183.5	3,872.1	—	3,872.1
2009 Average	186.0	—	186.0	3,938.5	—	3,938.5

See footnotes at end of table.

Table 45. Prime Supplier Sales Volumes of Motor Gasoline by Grade, Formulation, PAD District, and State

(Thousand Gallons per Day) — Continued

Geographic Area Month	Regular			Midgrade		
	Conventional	Reformulated	Total	Conventional	Reformulated	Total
Kentucky						
January	3,476.7	1,107.6	4,584.3	157.9	29.2	187.0
February	3,824.9	1,214.4	5,039.4	168.1	30.2	198.3
March	3,894.8	1,233.0	5,127.8	133.3	30.3	163.6
April	3,974.6	1,230.9	5,205.4	145.4	29.7	175.2
May	3,974.5	1,173.8	5,148.2	135.6	30.9	166.5
June	4,144.0	1,241.6	5,385.6	122.2	30.1	152.3
July	4,089.2	1,157.6	5,246.7	133.3	29.3	162.5
August	4,079.1	1,148.8	5,228.0	146.3	29.2	175.5
September	4,004.4	1,172.5	5,176.9	126.1	28.5	154.6
October	4,013.5	1,128.7	5,142.2	145.3	27.6	172.9
November	3,943.3	1,184.1	5,127.4	120.9	26.2	147.1
December	3,933.4	1,172.3	5,105.7	145.7	29.0	174.7
2009 Average	3,946.3	1,179.9	5,126.1	139.9	29.2	169.1
Michigan						
January	10,097.2	—	10,097.2	534.8	—	534.8
February	10,343.0	—	10,343.0	563.2	—	563.2
March	10,262.4	—	10,262.4	555.6	—	555.6
April	10,334.9	—	10,334.9	609.8	—	609.8
May	10,592.5	—	10,592.5	586.6	—	586.6
June	11,063.9	—	11,063.9	558.2	—	558.2
July	10,879.2	—	10,879.2	516.7	—	516.7
August	10,707.0	—	10,707.0	525.1	—	525.1
September	11,042.8	—	11,042.8	362.4	—	362.4
October	11,194.2	—	11,194.2	251.3	—	251.3
November	10,795.5	—	10,795.5	237.2	—	237.2
December	10,920.0	—	10,920.0	202.0	—	202.0
2009 Average	10,687.5	—	10,687.5	457.9	—	457.9
Minnesota						
January	4,716.8	—	4,716.8	829.1	—	829.1
February	4,608.8	—	4,608.8	817.7	—	817.7
March	4,514.9	—	4,514.9	760.8	—	760.8
April	4,709.3	—	4,709.3	821.7	—	821.7
May	4,913.4	—	4,913.4	904.4	—	904.4
June	5,066.3	—	5,066.3	951.8	—	951.8
July	5,092.1	—	5,092.1	974.8	—	974.8
August	4,900.1	—	4,900.1	910.1	—	910.1
September	4,873.9	—	4,873.9	965.8	—	965.8
October	4,799.1	—	4,799.1	907.5	—	907.5
November	4,595.6	—	4,595.6	895.8	—	895.8
December	4,898.5	—	4,898.5	945.5	—	945.5
2009 Average	4,809.0	—	4,809.0	890.8	—	890.8
Missouri						
January	4,533.2	2,065.5	6,598.7	364.6	45.2	409.8
February	4,764.1	1,894.0	6,658.1	357.7	45.1	402.8
March	4,847.7	1,863.7	6,711.5	397.9	45.3	443.2
April	5,121.9	1,925.8	7,047.7	440.8	47.8	488.6
May	5,146.0	1,951.0	7,097.0	450.4	52.2	502.6
June	5,299.3	2,076.1	7,375.4	448.7	52.2	500.9
July	5,320.2	1,876.4	7,196.5	436.1	56.1	492.2
August	5,159.3	1,906.2	7,065.5	434.9	51.9	486.8
September	4,767.3	2,105.4	6,872.7	421.0	51.8	472.8
October	5,002.2	1,882.1	6,884.3	457.0	61.4	518.4
November	4,875.3	1,858.3	6,733.6	459.9	50.6	510.6
December	5,007.6	1,916.7	6,924.4	467.8	45.7	513.5
2009 Average	4,988.5	1,943.3	6,931.8	428.5	50.5	479.0

See footnotes at end of table.

Table 45. Prime Supplier Sales Volumes of Motor Gasoline by Grade, Formulation, PAD District, and State
(Thousand Gallons per Day) — Continued

Geographic Area Month	Premium			All Grades		
	Conventional	Reformulated	Total	Conventional	Reformulated	Total
Kentucky						
January	187.3	79.9	267.2	3,821.9	1,216.6	5,038.5
February	211.5	65.6	277.1	4,204.5	1,310.2	5,514.8
March	220.5	87.9	308.5	4,248.6	1,351.2	5,599.8
April	229.4	80.6	310.0	4,349.4	1,341.2	5,690.6
May	233.9	90.8	324.7	4,343.9	1,295.5	5,639.5
June	239.2	95.4	334.6	4,505.4	1,367.1	5,872.4
July	257.2	93.8	351.0	4,479.6	1,280.7	5,760.3
August	243.4	94.4	337.8	4,468.8	1,272.4	5,741.2
September	242.5	74.5	317.0	4,373.0	1,275.5	5,648.5
October	224.5	91.4	315.8	4,383.3	1,247.7	5,631.0
November	224.9	94.4	319.3	4,289.1	1,304.7	5,593.8
December	230.5	77.8	308.3	4,309.6	1,279.1	5,588.8
2009 Average	228.8	85.7	314.5	4,315.0	1,294.7	5,609.7
Michigan						
January	530.7	—	530.7	11,162.8	—	11,162.8
February	558.3	—	558.3	11,464.6	—	11,464.6
March	561.5	—	561.5	11,379.6	—	11,379.6
April	584.6	—	584.6	11,529.2	—	11,529.2
May	620.9	—	620.9	11,800.1	—	11,800.1
June	671.3	—	671.3	12,293.5	—	12,293.5
July	719.9	—	719.9	12,115.8	—	12,115.8
August	705.0	—	705.0	11,937.1	—	11,937.1
September	691.0	—	691.0	12,096.2	—	12,096.2
October	595.8	—	595.8	12,041.2	—	12,041.2
November	572.6	—	572.6	11,605.3	—	11,605.3
December	594.9	—	594.9	11,716.9	—	11,716.9
2009 Average	617.6	—	617.6	11,763.0	—	11,763.0
Minnesota						
January	335.5	—	335.5	5,881.4	—	5,881.4
February	295.3	—	295.3	5,721.7	—	5,721.7
March	281.8	—	281.8	5,557.5	—	5,557.5
April	331.3	—	331.3	5,862.3	—	5,862.3
May	409.3	—	409.3	6,227.2	—	6,227.2
June	413.5	—	413.5	6,431.6	—	6,431.6
July	459.4	—	459.4	6,526.3	—	6,526.3
August	401.9	—	401.9	6,212.1	—	6,212.1
September	404.2	—	404.2	6,243.8	—	6,243.8
October	325.6	—	325.6	6,032.2	—	6,032.2
November	308.0	—	308.0	5,799.5	—	5,799.5
December	366.2	—	366.2	6,210.1	—	6,210.1
2009 Average	361.5	—	361.5	6,061.3	—	6,061.3
Missouri						
January	202.0	145.7	347.7	5,099.7	2,256.4	7,356.2
February	214.5	135.4	349.9	5,336.2	2,074.5	7,410.7
March	222.5	134.6	357.1	5,468.1	2,043.6	7,511.7
April	251.3	139.4	390.7	5,813.9	2,113.0	7,927.0
May	263.4	145.6	409.0	5,859.8	2,148.8	8,008.6
June	269.7	155.6	425.2	6,017.6	2,283.9	8,301.5
July	301.3	151.4	452.7	6,057.6	2,083.9	8,141.5
August	284.1	147.7	431.8	5,878.4	2,105.7	7,984.1
September	259.6	164.1	423.6	5,447.9	2,321.3	7,769.2
October	243.2	146.5	389.7	5,702.4	2,090.0	7,792.4
November	244.4	143.1	387.5	5,579.7	2,052.0	7,631.7
December	250.7	147.5	398.2	5,726.2	2,109.9	7,836.1
2009 Average	250.8	146.4	397.2	5,667.8	2,140.2	7,808.0

See footnotes at end of table.

Table 45. Prime Supplier Sales Volumes of Motor Gasoline by Grade, Formulation, PAD District, and State
(Thousand Gallons per Day) — Continued

Geographic Area Month	Regular			Midgrade		
	Conventional	Reformulated	Total	Conventional	Reformulated	Total
Nebraska						
January	1,215.2	—	1,215.2	666.1	—	666.1
February	1,226.1	—	1,226.1	710.7	—	710.7
March	1,145.8	—	1,145.8	789.6	—	789.6
April	1,146.3	—	1,146.3	843.1	—	843.1
May	1,204.3	—	1,204.3	880.4	—	880.4
June	1,287.4	—	1,287.4	903.5	—	903.5
July	1,317.3	—	1,317.3	870.4	—	870.4
August	1,212.4	—	1,212.4	827.7	—	827.7
September	1,237.2	—	1,237.2	839.8	—	839.8
October	1,142.8	—	1,142.8	807.0	—	807.0
November	1,106.5	—	1,106.5	812.9	—	812.9
December	1,062.8	—	1,062.8	846.6	—	846.6
2009 Average	1,191.7	—	1,191.7	817.0	—	817.0
North Dakota						
January	643.4	—	643.4	206.0	—	206.0
February	640.8	—	640.8	173.0	—	173.0
March	607.0	—	607.0	176.3	—	176.3
April	647.9	—	647.9	201.7	—	201.7
May	705.7	—	705.7	221.2	—	221.2
June	689.7	—	689.7	267.4	—	267.4
July	686.8	—	686.8	337.2	—	337.2
August	604.0	—	604.0	366.2	—	366.2
September	617.7	—	617.7	363.6	—	363.6
October	601.8	—	601.8	334.1	—	334.1
November	572.8	—	572.8	354.1	—	354.1
December	577.3	—	577.3	377.8	—	377.8
2009 Average	632.9	—	632.9	282.3	—	282.3
Ohio						
January	11,250.7	—	11,250.7	469.2	—	469.2
February	11,840.5	—	11,840.5	541.8	—	541.8
March	11,853.4	—	11,853.4	489.7	—	489.7
April	12,153.1	—	12,153.1	468.2	—	468.2
May	12,245.8	—	12,245.8	443.4	—	443.4
June	12,495.5	—	12,495.5	398.2	—	398.2
July	12,426.4	—	12,426.4	376.1	—	376.1
August	12,406.1	—	12,406.1	363.6	—	363.6
September	12,017.6	—	12,017.6	338.4	—	338.4
October	11,810.7	—	11,810.7	313.6	—	313.6
November	11,687.2	—	11,687.2	337.8	—	337.8
December	12,000.8	—	12,000.8	318.5	—	318.5
2009 Average	12,016.3	—	12,016.3	404.0	—	404.0
Oklahoma						
January	4,940.5	—	4,940.5	160.7	—	160.7
February	5,117.5	—	5,117.5	177.9	—	177.9
March	4,927.3	—	4,927.3	166.3	—	166.3
April	5,269.8	—	5,269.8	171.2	—	171.2
May	4,936.1	—	4,936.1	166.1	—	166.1
June	5,335.0	—	5,335.0	176.8	—	176.8
July	5,129.7	—	5,129.7	178.9	—	178.9
August	5,176.9	—	5,176.9	172.5	—	172.5
September	4,772.7	—	4,772.7	177.4	—	177.4
October	4,510.7	—	4,510.7	169.3	—	169.3
November	4,514.4	—	4,514.4	173.7	—	173.7
December	4,525.1	—	4,525.1	168.7	—	168.7
2009 Average	4,927.6	—	4,927.6	171.5	—	171.5

See footnotes at end of table.

Table 45. Prime Supplier Sales Volumes of Motor Gasoline by Grade, Formulation, PAD District, and State
(Thousand Gallons per Day) — Continued

Geographic Area Month	Premium			All Grades		
	Conventional	Reformulated	Total	Conventional	Reformulated	Total
Nebraska						
January	66.0	—	66.0	1,947.3	—	1,947.3
February	72.4	—	72.4	2,009.2	—	2,009.2
March	74.7	—	74.7	2,010.1	—	2,010.1
April	80.5	—	80.5	2,069.9	—	2,069.9
May	91.7	—	91.7	2,176.4	—	2,176.4
June	94.2	—	94.2	2,285.0	—	2,285.0
July	103.0	—	103.0	2,290.6	—	2,290.6
August	93.0	—	93.0	2,133.1	—	2,133.1
September	95.7	—	95.7	2,172.8	—	2,172.8
October	77.4	—	77.4	2,027.2	—	2,027.2
November	78.8	—	78.8	1,998.2	—	1,998.2
December	77.5	—	77.5	1,986.9	—	1,986.9
2009 Average	83.8	—	83.8	2,092.5	—	2,092.5
North Dakota						
January	36.3	—	36.3	885.6	—	885.6
February	26.8	—	26.8	840.6	—	840.6
March	26.7	—	26.7	809.9	—	809.9
April	28.7	—	28.7	878.3	—	878.3
May	33.5	—	33.5	960.5	—	960.5
June	34.4	—	34.4	991.5	—	991.5
July	40.7	—	40.7	1,064.7	—	1,064.7
August	36.2	—	36.2	1,006.5	—	1,006.5
September	34.4	—	34.4	1,015.7	—	1,015.7
October	29.4	—	29.4	965.3	—	965.3
November	30.9	—	30.9	957.8	—	957.8
December	32.9	—	32.9	988.0	—	988.0
2009 Average	32.6	—	32.6	947.8	—	947.8
Ohio						
January	615.0	—	615.0	12,334.9	—	12,334.9
February	690.0	—	690.0	13,072.4	—	13,072.4
March	697.5	—	697.5	13,040.5	—	13,040.5
April	735.3	—	735.3	13,356.6	—	13,356.6
May	751.1	—	751.1	13,440.3	—	13,440.3
June	773.3	—	773.3	13,667.0	—	13,667.0
July	815.6	—	815.6	13,618.1	—	13,618.1
August	791.7	—	791.7	13,561.4	—	13,561.4
September	798.8	—	798.8	13,154.9	—	13,154.9
October	719.7	—	719.7	12,844.1	—	12,844.1
November	732.6	—	732.6	12,757.7	—	12,757.7
December	724.5	—	724.5	13,043.7	—	13,043.7
2009 Average	737.2	—	737.2	13,157.5	—	13,157.5
Oklahoma						
January	282.5	—	282.5	5,383.7	—	5,383.7
February	337.9	—	337.9	5,633.4	—	5,633.4
March	301.4	—	301.4	5,394.9	—	5,394.9
April	323.3	—	323.3	5,764.3	—	5,764.3
May	308.2	—	308.2	5,410.4	—	5,410.4
June	307.1	—	307.1	5,818.9	—	5,818.9
July	320.0	—	320.0	5,628.6	—	5,628.6
August	308.3	—	308.3	5,657.6	—	5,657.6
September	295.2	—	295.2	5,245.3	—	5,245.3
October	280.7	—	280.7	4,960.7	—	4,960.7
November	283.8	—	283.8	4,971.9	—	4,971.9
December	285.5	—	285.5	4,979.4	—	4,979.4
2009 Average	302.6	—	302.6	5,401.7	—	5,401.7

See footnotes at end of table.

Table 45. Prime Supplier Sales Volumes of Motor Gasoline by Grade, Formulation, PAD District, and State
(Thousand Gallons per Day) — Continued

Geographic Area Month	Regular			Midgrade		
	Conventional	Reformulated	Total	Conventional	Reformulated	Total
South Dakota						
January	745.9	—	745.9	260.8	—	260.8
February	706.7	—	706.7	270.1	—	270.1
March	677.1	—	677.1	277.8	—	277.8
April	762.3	—	762.3	286.3	—	286.3
May	830.6	—	830.6	300.7	—	300.7
June	939.8	—	939.8	296.7	—	296.7
July	1,045.3	—	1,045.3	291.0	—	291.0
August	942.3	—	942.3	261.1	—	261.1
September	917.8	—	917.8	292.7	—	292.7
October	812.5	—	812.5	295.2	—	295.2
November	745.5	—	745.5	298.7	—	298.7
December	807.8	—	807.8	293.5	—	293.5
2009 Average	828.7	—	828.7	285.4	—	285.4
Tennessee						
January	7,311.0	—	7,311.0	251.5	—	251.5
February	7,666.0	—	7,666.0	269.6	—	269.6
March	7,612.5	—	7,612.5	268.9	—	268.9
April	8,048.3	—	8,048.3	283.3	—	283.3
May	7,915.0	—	7,915.0	273.0	—	273.0
June	8,322.4	—	8,322.4	290.6	—	290.6
July	8,047.0	—	8,047.0	286.1	—	286.1
August	7,888.5	—	7,888.5	282.1	—	282.1
September	7,725.8	—	7,725.8	268.9	—	268.9
October	7,715.2	—	7,715.2	266.4	—	266.4
November	7,626.2	—	7,626.2	270.9	—	270.9
December	7,787.3	—	7,787.3	272.9	—	272.9
2009 Average	7,805.2	—	7,805.2	273.7	—	273.7
Wisconsin						
January	3,674.1	1,737.8	5,411.8	629.4	35.3	664.7
February	3,736.0	1,875.1	5,611.1	622.7	39.6	662.3
March	3,687.2	1,839.4	5,526.6	565.5	34.2	599.7
April	3,806.5	1,847.5	5,654.0	563.5	33.3	596.9
May	4,081.2	1,798.2	5,879.4	660.7	35.5	696.3
June	4,201.0	1,890.1	6,091.1	636.8	36.2	673.0
July	4,419.1	1,913.9	6,333.0	664.6	38.0	702.6
August	4,153.5	1,783.3	5,936.7	630.9	35.7	666.6
September	4,175.0	1,899.2	6,074.2	513.6	36.5	550.1
October	4,129.0	1,818.7	5,947.7	639.0	35.4	674.4
November	4,017.2	1,820.5	5,837.7	395.9	35.7	431.6
December	4,110.1	1,947.1	6,057.2	360.8	38.2	399.0
2009 Average	4,017.7	1,847.2	5,864.9	573.7	36.1	609.9
PAD District III						
January	37,627.9	12,314.8	49,942.7	1,024.7	395.5	1,420.2
February	39,685.2	13,059.6	52,744.8	1,082.5	425.3	1,507.8
March	40,064.0	12,830.4	52,894.3	1,098.7	426.5	1,525.2
April	41,304.0	12,786.1	54,090.0	1,164.1	426.9	1,590.9
May	41,340.2	12,951.3	54,291.5	1,099.4	413.5	1,512.9
June	42,478.8	13,183.6	55,662.4	1,107.3	412.1	1,519.4
July	41,974.2	12,590.5	54,564.7	1,118.9	394.3	1,513.2
August	41,342.6	12,873.9	54,216.5	1,096.8	393.6	1,490.5
September	40,730.2	12,856.1	53,586.4	1,092.7	391.3	1,484.0
October	39,602.3	12,843.8	52,446.1	1,055.8	390.4	1,446.2
November	40,683.0	12,646.7	53,329.7	1,071.2	386.6	1,457.8
December	41,169.5	12,563.1	53,732.6	1,107.7	382.5	1,490.2
2009 Average	40,668.0	12,788.6	53,456.6	1,093.2	403.0	1,496.3

See footnotes at end of table.

Table 45. Prime Supplier Sales Volumes of Motor Gasoline by Grade, Formulation, PAD District, and State
(Thousand Gallons per Day) — Continued

Geographic Area Month	Premium			All Grades		
	Conventional	Reformulated	Total	Conventional	Reformulated	Total
South Dakota						
January	30.5	—	30.5	1,037.2	—	1,037.2
February	31.6	—	31.6	1,008.4	—	1,008.4
March	35.6	—	35.6	990.5	—	990.5
April	32.1	—	32.1	1,080.8	—	1,080.8
May	47.1	—	47.1	1,178.5	—	1,178.5
June	57.1	—	57.1	1,293.5	—	1,293.5
July	85.0	—	85.0	1,421.4	—	1,421.4
August	77.1	—	77.1	1,280.5	—	1,280.5
September	52.7	—	52.7	1,263.2	—	1,263.2
October	41.5	—	41.5	1,149.2	—	1,149.2
November	36.1	—	36.1	1,080.2	—	1,080.2
December	40.6	—	40.6	1,141.9	—	1,141.9
2009 Average	47.4	—	47.4	1,161.5	—	1,161.5
Tennessee						
January	631.8	—	631.8	8,194.3	—	8,194.3
February	660.9	—	660.9	8,596.6	—	8,596.6
March	685.5	—	685.5	8,566.9	—	8,566.9
April	727.4	—	727.4	9,059.0	—	9,059.0
May	712.9	—	712.9	8,900.8	—	8,900.8
June	745.4	—	745.4	9,358.4	—	9,358.4
July	739.7	—	739.7	9,072.8	—	9,072.8
August	726.3	—	726.3	8,896.9	—	8,896.9
September	729.9	—	729.9	8,724.6	—	8,724.6
October	695.2	—	695.2	8,676.7	—	8,676.7
November	682.7	—	682.7	8,579.8	—	8,579.8
December	688.3	—	688.3	8,748.5	—	8,748.5
2009 Average	702.3	—	702.3	8,781.2	—	8,781.2
Wisconsin						
January	235.9	119.8	355.8	4,539.4	1,892.9	6,432.4
February	214.0	136.5	350.5	4,572.7	2,051.2	6,623.9
March	195.6	137.2	332.8	4,448.3	2,010.8	6,459.1
April	226.1	144.0	370.1	4,596.1	2,024.9	6,621.0
May	265.7	149.4	415.1	5,007.6	1,983.1	6,990.7
June	282.0	156.7	438.7	5,119.7	2,083.0	7,202.8
July	335.9	170.9	506.8	5,419.6	2,122.8	7,542.4
August	304.2	153.6	457.8	5,088.6	1,972.5	7,061.1
September	305.3	166.8	472.0	4,993.9	2,102.5	7,096.4
October	239.0	145.7	384.7	5,007.0	1,999.8	7,006.8
November	226.3	145.3	371.5	4,639.4	2,001.4	6,640.8
December	250.1	150.3	400.4	4,721.0	2,135.6	6,856.6
2009 Average	257.0	148.1	405.0	4,848.5	2,031.3	6,879.8
PAD District III						
January	2,806.3	1,299.7	4,106.0	41,458.9	14,010.0	55,468.9
February	2,945.6	1,405.5	4,351.1	43,713.3	14,890.4	58,603.7
March	3,057.6	1,386.9	4,444.5	44,220.2	14,643.8	58,864.0
April	3,081.8	1,378.7	4,460.5	45,549.9	14,591.6	60,141.5
May	2,909.0	1,381.7	4,290.8	45,348.6	14,746.6	60,095.2
June	3,042.9	1,370.0	4,412.9	46,629.0	14,965.7	61,594.7
July	3,004.0	1,321.2	4,325.3	46,097.1	14,306.1	60,403.2
August	2,867.0	1,330.2	4,197.2	45,306.4	14,597.7	59,904.2
September	2,847.6	1,370.1	4,217.7	44,670.5	14,617.6	59,288.0
October	2,755.2	1,353.6	4,108.8	43,413.3	14,587.8	58,001.1
November	2,784.5	1,338.7	4,123.2	44,538.7	14,372.0	58,910.7
December	3,103.0	1,328.4	4,431.4	45,380.1	14,274.0	59,654.1
2009 Average	2,933.6	1,354.9	4,288.4	44,694.7	14,546.5	59,241.3

See footnotes at end of table.

Table 45. Prime Supplier Sales Volumes of Motor Gasoline by Grade, Formulation, PAD District, and State
(Thousand Gallons per Day) — Continued

Geographic Area Month	Regular			Midgrade		
	Conventional	Reformulated	Total	Conventional	Reformulated	Total
Alabama						
January	5,070.8	—	5,070.8	138.2	—	138.2
February	5,361.4	—	5,361.4	155.4	—	155.4
March	5,340.1	—	5,340.1	152.7	—	152.7
April	5,518.7	—	5,518.7	164.0	—	164.0
May	5,364.1	—	5,364.1	149.4	—	149.4
June	5,471.5	—	5,471.5	157.2	—	157.2
July	5,340.8	—	5,340.8	160.6	—	160.6
August	5,269.0	—	5,269.0	151.4	—	151.4
September	5,291.8	—	5,291.8	145.4	—	145.4
October	5,314.7	—	5,314.7	151.3	—	151.3
November	5,258.9	—	5,258.9	153.3	—	153.3
December	5,471.4	—	5,471.4	150.0	—	150.0
2009 Average	5,338.8	—	5,338.8	152.3	—	152.3
Arkansas						
January	3,321.1	—	3,321.1	141.4	—	141.4
February	3,484.2	—	3,484.2	153.4	—	153.4
March	3,474.6	—	3,474.6	153.8	—	153.8
April	3,508.9	—	3,508.9	205.5	—	205.5
May	3,581.7	—	3,581.7	161.7	—	161.7
June	3,758.4	—	3,758.4	163.3	—	163.3
July	3,699.5	—	3,699.5	176.7	—	176.7
August	3,649.8	—	3,649.8	190.3	—	190.3
September	3,448.1	—	3,448.1	207.5	—	207.5
October	3,401.5	—	3,401.5	185.5	—	185.5
November	3,410.7	—	3,410.7	194.2	—	194.2
December	3,478.3	—	3,478.3	219.8	—	219.8
2009 Average	3,518.2	—	3,518.2	179.5	—	179.5
Louisiana						
January	5,814.3	—	5,814.3	135.0	—	135.0
February	6,169.8	—	6,169.8	148.5	—	148.5
March	6,175.9	—	6,175.9	149.2	—	149.2
April	6,668.5	—	6,668.5	146.1	—	146.1
May	6,086.4	—	6,086.4	147.0	—	147.0
June	6,508.5	—	6,508.5	144.7	—	144.7
July	6,755.5	—	6,755.5	141.9	—	141.9
August	6,229.1	—	6,229.1	139.4	—	139.4
September	6,845.5	—	6,845.5	135.8	—	135.8
October	6,708.3	—	6,708.3	138.7	—	138.7
November	6,543.3	—	6,543.3	136.8	—	136.8
December	6,568.1	—	6,568.1	153.6	—	153.6
2009 Average	6,422.5	—	6,422.5	143.0	—	143.0
Mississippi						
January	4,143.9	—	4,143.9	106.1	—	106.1
February	4,301.7	—	4,301.7	104.0	—	104.0
March	4,434.7	—	4,434.7	104.5	—	104.5
April	4,312.5	—	4,312.5	103.0	—	103.0
May	4,279.0	—	4,279.0	101.9	—	101.9
June	4,197.8	—	4,197.8	105.3	—	105.3
July	4,256.2	—	4,256.2	103.3	—	103.3
August	4,141.6	—	4,141.6	92.4	—	92.4
September	4,117.0	—	4,117.0	90.6	—	90.6
October	3,954.3	—	3,954.3	88.7	—	88.7
November	3,998.9	—	3,998.9	92.0	—	92.0
December	4,022.4	—	4,022.4	89.4	—	89.4
2009 Average	4,179.3	—	4,179.3	98.4	—	98.4

See footnotes at end of table.

Table 45. Prime Supplier Sales Volumes of Motor Gasoline by Grade, Formulation, PAD District, and State
(Thousand Gallons per Day) — Continued

Geographic Area Month	Premium			All Grades		
	Conventional	Reformulated	Total	Conventional	Reformulated	Total
Alabama						
January	413.5	—	413.5	5,622.5	—	5,622.5
February	448.8	—	448.8	5,965.5	—	5,965.5
March	460.5	—	460.5	5,953.3	—	5,953.3
April	482.5	—	482.5	6,165.2	—	6,165.2
May	443.5	—	443.5	5,957.0	—	5,957.0
June	451.3	—	451.3	6,080.0	—	6,080.0
July	460.6	—	460.6	5,961.9	—	5,961.9
August	435.8	—	435.8	5,856.2	—	5,856.2
September	447.2	—	447.2	5,884.3	—	5,884.3
October	444.9	—	444.9	5,910.9	—	5,910.9
November	418.7	—	418.7	5,830.9	—	5,830.9
December	446.6	—	446.6	6,068.0	—	6,068.0
2009 Average	446.1	—	446.1	5,937.2	—	5,937.2
Arkansas						
January	178.5	—	178.5	3,640.9	—	3,640.9
February	197.1	—	197.1	3,834.7	—	3,834.7
March	200.6	—	200.6	3,829.0	—	3,829.0
April	216.2	—	216.2	3,930.6	—	3,930.6
May	199.5	—	199.5	3,942.9	—	3,942.9
June	208.6	—	208.6	4,130.2	—	4,130.2
July	216.5	—	216.5	4,092.8	—	4,092.8
August	210.5	—	210.5	4,050.7	—	4,050.7
September	203.3	—	203.3	3,859.0	—	3,859.0
October	191.7	—	191.7	3,778.6	—	3,778.6
November	190.3	—	190.3	3,795.2	—	3,795.2
December	197.5	—	197.5	3,895.6	—	3,895.6
2009 Average	200.9	—	200.9	3,898.6	—	3,898.6
Louisiana						
January	535.5	—	535.5	6,484.7	—	6,484.7
February	506.5	—	506.5	6,824.9	—	6,824.9
March	535.2	—	535.2	6,860.3	—	6,860.3
April	525.6	—	525.6	7,340.1	—	7,340.1
May	480.5	—	480.5	6,713.9	—	6,713.9
June	545.1	—	545.1	7,198.3	—	7,198.3
July	532.0	—	532.0	7,429.4	—	7,429.4
August	444.6	—	444.6	6,813.1	—	6,813.1
September	455.9	—	455.9	7,437.2	—	7,437.2
October	454.7	—	454.7	7,301.6	—	7,301.6
November	485.7	—	485.7	7,165.9	—	7,165.9
December	577.8	—	577.8	7,299.6	—	7,299.6
2009 Average	506.6	—	506.6	7,072.1	—	7,072.1
Mississippi						
January	294.3	—	294.3	4,544.3	—	4,544.3
February	308.3	—	308.3	4,713.9	—	4,713.9
March	313.4	—	313.4	4,852.5	—	4,852.5
April	318.9	—	318.9	4,734.3	—	4,734.3
May	340.0	—	340.0	4,720.8	—	4,720.8
June	315.4	—	315.4	4,618.5	—	4,618.5
July	313.3	—	313.3	4,672.8	—	4,672.8
August	288.2	—	288.2	4,522.2	—	4,522.2
September	291.3	—	291.3	4,498.9	—	4,498.9
October	283.2	—	283.2	4,326.2	—	4,326.2
November	294.2	—	294.2	4,385.1	—	4,385.1
December	283.0	—	283.0	4,394.8	—	4,394.8
2009 Average	303.6	—	303.6	4,581.2	—	4,581.2

See footnotes at end of table.

Table 45. Prime Supplier Sales Volumes of Motor Gasoline by Grade, Formulation, PAD District, and State
(Thousand Gallons per Day) — Continued

Geographic Area Month	Regular			Midgrade		
	Conventional	Reformulated	Total	Conventional	Reformulated	Total
New Mexico						
January	2,064.1	—	2,064.1	63.7	—	63.7
February	2,021.3	—	2,021.3	57.2	—	57.2
March	2,060.9	—	2,060.9	61.5	—	61.5
April	2,100.2	—	2,100.2	60.5	—	60.5
May	2,117.6	—	2,117.6	57.6	—	57.6
June	2,170.5	—	2,170.5	61.6	—	61.6
July	2,194.0	—	2,194.0	63.6	—	63.6
August	2,104.8	—	2,104.8	61.6	—	61.6
September	1,978.8	—	1,978.8	56.2	—	56.2
October	1,944.5	—	1,944.5	55.5	—	55.5
November	1,916.3	—	1,916.3	55.4	—	55.4
December	1,934.7	—	1,934.7	59.3	—	59.3
2009 Average	2,051.0	—	2,051.0	59.5	—	59.5
Texas						
January	17,213.7	12,314.8	29,528.5	440.3	395.5	835.8
February	18,346.8	13,059.6	31,406.4	464.0	425.3	889.3
March	18,577.8	12,830.4	31,408.1	476.9	426.5	903.5
April	19,195.3	12,786.1	31,981.4	485.0	426.9	911.9
May	19,911.3	12,951.3	32,862.6	481.7	413.5	895.3
June	20,372.1	13,183.6	33,555.7	475.3	412.1	887.4
July	19,728.2	12,590.5	32,318.7	472.8	394.3	867.1
August	19,948.3	12,873.9	32,822.2	461.6	393.6	855.3
September	19,049.0	12,856.1	31,905.2	457.2	391.3	848.5
October	18,279.1	12,843.8	31,122.9	436.1	390.4	826.5
November	19,554.8	12,646.7	32,201.5	439.6	386.6	826.2
December	19,694.5	12,563.1	32,257.6	435.6	382.5	818.1
2009 Average	19,158.3	12,788.6	31,946.9	460.4	403.0	863.5
PAD District IV						
January	10,263.7	—	10,263.7	513.8	—	513.8
February	10,663.9	—	10,663.9	519.3	—	519.3
March	10,518.8	—	10,518.8	478.1	—	478.1
April	10,433.5	—	10,433.5	498.1	—	498.1
May	10,859.1	—	10,859.1	508.1	—	508.1
June	11,667.2	—	11,667.2	530.7	—	530.7
July	12,032.4	—	12,032.4	587.3	—	587.3
August	11,927.6	—	11,927.6	582.2	—	582.2
September	11,225.9	—	11,225.9	538.3	—	538.3
October	11,001.7	—	11,001.7	513.7	—	513.7
November	10,280.9	—	10,280.9	482.9	—	482.9
December	10,891.2	—	10,891.2	515.9	—	515.9
2009 Average	10,984.0	—	10,984.0	522.5	—	522.5
Colorado						
January	4,374.3	—	4,374.3	317.6	—	317.6
February	4,563.2	—	4,563.2	317.9	—	317.9
March	4,430.6	—	4,430.6	284.6	—	284.6
April	4,436.1	—	4,436.1	302.5	—	302.5
May	4,484.6	—	4,484.6	305.1	—	305.1
June	4,922.4	—	4,922.4	320.5	—	320.5
July	4,978.3	—	4,978.3	336.9	—	336.9
August	4,947.0	—	4,947.0	326.6	—	326.6
September	4,775.8	—	4,775.8	318.1	—	318.1
October	4,594.8	—	4,594.8	307.1	—	307.1
November	4,421.0	—	4,421.0	301.1	—	301.1
December	4,749.3	—	4,749.3	317.1	—	317.1
2009 Average	4,640.4	—	4,640.4	312.9	—	312.9

See footnotes at end of table.

Table 45. Prime Supplier Sales Volumes of Motor Gasoline by Grade, Formulation, PAD District, and State
(Thousand Gallons per Day) — Continued

Geographic Area Month	Premium			All Grades		
	Conventional	Reformulated	Total	Conventional	Reformulated	Total
New Mexico						
January	206.3	—	206.3	2,334.2	—	2,334.2
February	202.3	—	202.3	2,280.8	—	2,280.8
March	209.8	—	209.8	2,332.2	—	2,332.2
April	220.4	—	220.4	2,381.1	—	2,381.1
May	216.2	—	216.2	2,391.5	—	2,391.5
June	220.0	—	220.0	2,452.1	—	2,452.1
July	239.0	—	239.0	2,496.5	—	2,496.5
August	222.1	—	222.1	2,388.5	—	2,388.5
September	209.9	—	209.9	2,244.8	—	2,244.8
October	205.6	—	205.6	2,205.6	—	2,205.6
November	201.7	—	201.7	2,173.4	—	2,173.4
December	209.6	—	209.6	2,203.6	—	2,203.6
2009 Average	213.7	—	213.7	2,324.2	—	2,324.2
Texas						
January	1,178.2	1,299.7	2,477.9	18,832.2	14,010.0	32,842.2
February	1,282.8	1,405.5	2,688.3	20,093.6	14,890.4	34,983.9
March	1,338.2	1,386.9	2,725.1	20,392.9	14,643.8	35,036.7
April	1,318.2	1,378.7	2,696.9	20,998.5	14,591.6	35,590.1
May	1,229.5	1,381.7	2,611.2	21,622.5	14,746.6	36,369.1
June	1,302.6	1,370.0	2,672.6	22,149.9	14,965.7	37,115.6
July	1,242.6	1,321.2	2,563.8	21,443.6	14,306.1	35,749.7
August	1,265.8	1,330.2	2,596.0	21,675.7	14,597.7	36,273.5
September	1,239.9	1,370.1	2,610.1	20,746.2	14,617.6	35,363.8
October	1,175.2	1,353.6	2,528.7	19,890.4	14,587.8	34,478.1
November	1,193.9	1,338.7	2,532.5	21,188.2	14,372.0	35,560.2
December	1,388.4	1,328.4	2,716.8	21,518.4	14,274.0	35,792.4
2009 Average	1,262.8	1,354.9	2,617.6	20,881.5	14,546.5	35,428.0
PAD District IV						
January	1,600.2	—	1,600.2	12,377.6	—	12,377.6
February	1,570.0	—	1,570.0	12,753.2	—	12,753.2
March	1,557.4	—	1,557.4	12,554.3	—	12,554.3
April	1,483.6	—	1,483.6	12,415.2	—	12,415.2
May	1,605.9	—	1,605.9	12,973.1	—	12,973.1
June	1,667.3	—	1,667.3	13,865.1	—	13,865.1
July	1,877.5	—	1,877.5	14,497.2	—	14,497.2
August	1,847.6	—	1,847.6	14,357.4	—	14,357.4
September	1,737.7	—	1,737.7	13,502.0	—	13,502.0
October	1,624.2	—	1,624.2	13,139.6	—	13,139.6
November	1,490.5	—	1,490.5	12,254.3	—	12,254.3
December	1,601.8	—	1,601.8	13,008.9	—	13,008.9
2009 Average	1,639.7	—	1,639.7	13,146.1	—	13,146.1
Colorado						
January	691.2	—	691.2	5,383.2	—	5,383.2
February	643.8	—	643.8	5,524.9	—	5,524.9
March	655.3	—	655.3	5,370.5	—	5,370.5
April	595.1	—	595.1	5,333.7	—	5,333.7
May	661.7	—	661.7	5,451.4	—	5,451.4
June	696.9	—	696.9	5,939.8	—	5,939.8
July	759.5	—	759.5	6,074.6	—	6,074.6
August	749.2	—	749.2	6,022.8	—	6,022.8
September	745.0	—	745.0	5,839.0	—	5,839.0
October	665.0	—	665.0	5,566.9	—	5,566.9
November	658.0	—	658.0	5,380.1	—	5,380.1
December	680.5	—	680.5	5,746.9	—	5,746.9
2009 Average	683.9	—	683.9	5,637.2	—	5,637.2

See footnotes at end of table.

Table 45. Prime Supplier Sales Volumes of Motor Gasoline by Grade, Formulation, PAD District, and State
(Thousand Gallons per Day) — Continued

Geographic Area Month	Regular			Midgrade		
	Conventional	Reformulated	Total	Conventional	Reformulated	Total
Idaho						
January	1,364.6	—	1,364.6	27.3	—	27.3
February	1,525.1	—	1,525.1	23.3	—	23.3
March	1,518.7	—	1,518.7	30.8	—	30.8
April	1,551.2	—	1,551.2	32.1	—	32.1
May	1,600.3	—	1,600.3	25.9	—	25.9
June	1,755.0	—	1,755.0	21.9	—	21.9
July	1,892.8	—	1,892.8	30.6	—	30.6
August	1,901.8	—	1,901.8	29.7	—	29.7
September	1,759.9	—	1,759.9	21.3	—	21.3
October	1,680.4	—	1,680.4	19.4	—	19.4
November	1,505.0	—	1,505.0	15.5	—	15.5
December	1,534.3	—	1,534.3	27.3	—	27.3
2009 Average	1,633.2	—	1,633.2	25.5	—	25.5
Montana						
January	1,390.6	—	1,390.6	72.3	—	72.3
February	1,403.4	—	1,403.4	71.1	—	71.1
March	1,354.8	—	1,354.8	68.1	—	68.1
April	1,321.4	—	1,321.4	76.8	—	76.8
May	1,460.4	—	1,460.4	90.3	—	90.3
June	1,632.2	—	1,632.2	100.4	—	100.4
July	1,764.3	—	1,764.3	116.9	—	116.9
August	1,711.5	—	1,711.5	131.9	—	131.9
September	1,547.1	—	1,547.1	106.2	—	106.2
October	1,484.9	—	1,484.9	100.9	—	100.9
November	1,373.5	—	1,373.5	92.7	—	92.7
December	1,362.8	—	1,362.8	94.2	—	94.2
2009 Average	1,484.7	—	1,484.7	93.7	—	93.7
Utah						
January	2,338.3	—	2,338.3	89.0	—	89.0
February	2,418.6	—	2,418.6	98.9	—	98.9
March	2,423.8	—	2,423.8	86.0	—	86.0
April	2,331.2	—	2,331.2	78.4	—	78.4
May	2,356.3	—	2,356.3	76.8	—	76.8
June	2,415.0	—	2,415.0	75.7	—	75.7
July	2,422.5	—	2,422.5	81.9	—	81.9
August	2,431.1	—	2,431.1	76.1	—	76.1
September	2,282.3	—	2,282.3	76.7	—	76.7
October	2,311.0	—	2,311.0	75.3	—	75.3
November	2,185.6	—	2,185.6	65.6	—	65.6
December	2,410.6	—	2,410.6	70.0	—	70.0
2009 Average	2,360.7	—	2,360.7	79.1	—	79.1
Wyoming						
January	795.8	—	795.8	7.6	—	7.6
February	753.6	—	753.6	8.1	—	8.1
March	790.9	—	790.9	8.7	—	8.7
April	793.6	—	793.6	8.4	—	8.4
May	957.6	—	957.6	10.0	—	10.0
June	942.6	—	942.6	12.1	—	12.1
July	974.5	—	974.5	21.0	—	21.0
August	936.1	—	936.1	17.8	—	17.8
September	860.7	—	860.7	16.1	—	16.1
October	930.6	—	930.6	11.1	—	11.1
November	795.8	—	795.8	8.0	—	8.0
December	834.3	—	834.3	7.4	—	7.4
2009 Average	864.9	—	864.9	11.4	—	11.4

See footnotes at end of table.

Table 45. Prime Supplier Sales Volumes of Motor Gasoline by Grade, Formulation, PAD District, and State

(Thousand Gallons per Day) — Continued

Geographic Area Month	Premium			All Grades		
	Conventional	Reformulated	Total	Conventional	Reformulated	Total
Idaho						
January	146.3	—	146.3	1,538.1	—	1,538.1
February	156.6	—	156.6	1,705.0	—	1,705.0
March	161.1	—	161.1	1,710.6	—	1,710.6
April	161.7	—	161.7	1,744.9	—	1,744.9
May	171.4	—	171.4	1,797.6	—	1,797.6
June	184.2	—	184.2	1,961.1	—	1,961.1
July	218.5	—	218.5	2,141.9	—	2,141.9
August	212.5	—	212.5	2,144.0	—	2,144.0
September	190.7	—	190.7	1,971.9	—	1,971.9
October	182.5	—	182.5	1,882.3	—	1,882.3
November	148.6	—	148.6	1,669.1	—	1,669.1
December	164.0	—	164.0	1,725.5	—	1,725.5
2009 Average	175.0	—	175.0	1,833.7	—	1,833.7
Montana						
January	182.9	—	182.9	1,645.8	—	1,645.8
February	163.0	—	163.0	1,637.6	—	1,637.6
March	153.3	—	153.3	1,576.1	—	1,576.1
April	155.2	—	155.2	1,553.4	—	1,553.4
May	179.0	—	179.0	1,729.6	—	1,729.6
June	199.4	—	199.4	1,932.0	—	1,932.0
July	243.8	—	243.8	2,125.0	—	2,125.0
August	241.2	—	241.2	2,084.6	—	2,084.6
September	201.9	—	201.9	1,855.2	—	1,855.2
October	184.8	—	184.8	1,770.7	—	1,770.7
November	168.0	—	168.0	1,634.2	—	1,634.2
December	186.0	—	186.0	1,642.9	—	1,642.9
2009 Average	188.5	—	188.5	1,766.9	—	1,766.9
Utah						
January	460.9	—	460.9	2,888.3	—	2,888.3
February	492.4	—	492.4	3,009.8	—	3,009.8
March	473.6	—	473.6	2,983.5	—	2,983.5
April	461.7	—	461.7	2,871.2	—	2,871.2
May	466.2	—	466.2	2,899.3	—	2,899.3
June	452.1	—	452.1	2,942.9	—	2,942.9
July	498.0	—	498.0	3,002.4	—	3,002.4
August	496.1	—	496.1	3,003.3	—	3,003.3
September	473.9	—	473.9	2,832.9	—	2,832.9
October	470.6	—	470.6	2,856.9	—	2,856.9
November	413.5	—	413.5	2,664.7	—	2,664.7
December	465.7	—	465.7	2,946.3	—	2,946.3
2009 Average	468.7	—	468.7	2,908.5	—	2,908.5
Wyoming						
January	118.9	—	118.9	922.3	—	922.3
February	114.2	—	114.2	876.0	—	876.0
March	114.0	—	114.0	913.6	—	913.6
April	109.9	—	109.9	911.9	—	911.9
May	127.6	—	127.6	1,095.3	—	1,095.3
June	134.7	—	134.7	1,089.4	—	1,089.4
July	157.8	—	157.8	1,153.3	—	1,153.3
August	148.6	—	148.6	1,102.6	—	1,102.6
September	126.2	—	126.2	1,003.0	—	1,003.0
October	121.2	—	121.2	1,062.9	—	1,062.9
November	102.5	—	102.5	906.3	—	906.3
December	105.5	—	105.5	947.2	—	947.2
2009 Average	123.6	—	123.6	999.9	—	999.9

See footnotes at end of table.

Table 45. Prime Supplier Sales Volumes of Motor Gasoline by Grade, Formulation, PAD District, and State
(Thousand Gallons per Day) — Continued

Geographic Area Month	Regular			Midgrade		
	Conventional	Reformulated	Total	Conventional	Reformulated	Total
PAD District V						
January	15,312.5	33,968.6	49,281.1	538.2	1,652.5	2,190.7
February	15,973.8	34,480.4	50,454.2	572.5	1,686.4	2,258.8
March	16,120.0	35,776.8	51,896.8	590.2	1,768.6	2,358.9
April	16,351.9	36,716.8	53,068.7	603.3	1,672.7	2,276.0
May	17,015.8	36,462.3	53,478.1	621.8	1,667.2	2,289.1
June	17,518.2	36,577.0	54,095.1	607.2	1,563.6	2,170.8
July	17,674.7	36,025.9	53,700.6	621.7	1,672.8	2,294.5
August	17,673.7	36,239.1	53,912.8	609.9	1,645.5	2,255.5
September	16,925.1	36,420.2	53,345.3	583.8	1,658.1	2,241.9
October	16,212.7	35,602.9	51,815.6	553.2	1,637.9	2,191.1
November	15,797.4	34,899.8	50,697.2	525.3	1,608.9	2,134.2
December	16,193.3	34,973.9	51,167.2	538.0	1,628.2	2,166.2
2009 Average	16,568.0	35,683.3	52,251.3	580.5	1,655.3	2,235.8
Alaska						
January	575.6	—	575.6	29.4	—	29.4
February	592.5	—	592.5	31.6	—	31.6
March	581.8	—	581.8	31.3	—	31.3
April	605.5	—	605.5	29.6	—	29.6
May	705.1	—	705.1	34.5	—	34.5
June	769.0	—	769.0	37.4	—	37.4
July	751.0	—	751.0	35.4	—	35.4
August	833.9	—	833.9	34.3	—	34.3
September	723.6	—	723.6	35.9	—	35.9
October	609.0	—	609.0	32.0	—	32.0
November	597.6	—	597.6	29.6	—	29.6
December	605.8	—	605.8	35.0	—	35.0
2009 Average	663.0	—	663.0	33.0	—	33.0
Arizona						
January	2,513.3	2,443.4	4,956.6	90.7	45.0	135.7
February	2,597.1	2,512.2	5,109.3	99.5	48.5	148.0
March	2,709.4	2,642.2	5,351.6	106.3	46.6	152.9
April	2,720.3	3,045.0	5,765.3	108.1	44.1	152.2
May	2,749.5	2,913.9	5,663.4	101.0	42.8	143.8
June	2,804.7	2,829.9	5,634.7	95.1	27.8	122.9
July	2,853.8	2,694.9	5,548.6	96.9	25.7	122.6
August	2,894.1	2,732.8	5,626.9	99.4	25.5	124.9
September	2,790.8	2,758.8	5,549.6	97.6	26.7	124.3
October	2,824.0	2,556.5	5,380.5	97.2	29.6	126.8
November	2,816.5	2,508.7	5,325.2	96.3	28.2	124.5
December	2,936.8	2,542.6	5,479.4	101.6	29.4	131.0
2009 Average	2,768.8	2,682.0	5,450.8	99.1	34.9	134.1
California						
January	—	31,232.8	31,232.8	—	1,594.6	1,594.6
February	—	31,612.5	31,612.5	—	1,625.6	1,625.6
March	—	32,779.9	32,779.9	—	1,708.4	1,708.4
April	—	33,526.2	33,526.2	—	1,623.8	1,623.8
May	—	33,548.4	33,548.4	—	1,624.4	1,624.4
June	—	33,747.0	33,747.0	—	1,535.8	1,535.8
July	—	33,331.1	33,331.1	—	1,647.1	1,647.1
August	—	33,506.2	33,506.2	—	1,620.1	1,620.1
September	—	33,499.8	33,499.8	—	1,622.3	1,622.3
October	—	32,683.0	32,683.0	—	1,594.4	1,594.4
November	—	31,939.5	31,939.5	—	1,563.4	1,563.4
December	—	31,987.2	31,987.2	—	1,581.0	1,581.0
2009 Average	—	32,788.1	32,788.1	—	1,611.9	1,611.9

See footnotes at end of table.

Table 45. Prime Supplier Sales Volumes of Motor Gasoline by Grade, Formulation, PAD District, and State
(Thousand Gallons per Day) — Continued

Geographic Area Month	Premium			All Grades		
	Conventional	Reformulated	Total	Conventional	Reformulated	Total
PAD District V						
January	1,892.8	6,324.5	8,217.3	17,743.5	41,945.6	59,689.1
February	1,898.7	6,209.6	8,108.3	18,445.0	42,376.4	60,821.3
March	1,988.2	6,765.8	8,754.0	18,698.4	44,311.3	63,009.7
April	2,136.8	6,771.3	8,908.0	19,092.0	45,160.8	64,252.7
May	2,199.8	6,774.2	8,974.0	19,837.4	44,903.7	64,741.2
June	2,189.7	6,448.0	8,637.6	20,315.0	44,588.6	64,903.6
July	2,335.8	6,602.3	8,938.1	20,632.3	44,301.0	64,933.3
August	2,210.7	6,372.1	8,582.8	20,494.4	44,256.7	64,751.1
September	2,088.0	6,444.1	8,532.1	19,596.9	44,522.4	64,119.3
October	1,979.7	6,504.0	8,483.7	18,745.6	43,744.8	62,490.5
November	1,888.9	6,366.0	8,254.9	18,211.6	42,874.7	61,086.3
December	1,942.1	6,483.2	8,425.3	18,673.4	43,085.3	61,758.7
2009 Average	2,063.8	6,507.8	8,571.6	19,212.3	43,846.4	63,058.7
Alaska						
January	19.8	—	19.8	624.7	—	624.7
February	21.3	—	21.3	645.4	—	645.4
March	20.3	—	20.3	633.4	—	633.4
April	22.2	—	22.2	657.4	—	657.4
May	25.0	—	25.0	764.7	—	764.7
June	25.2	—	25.2	831.6	—	831.6
July	23.9	—	23.9	810.4	—	810.4
August	24.1	—	24.1	892.3	—	892.3
September	19.4	—	19.4	778.9	—	778.9
October	20.1	—	20.1	661.1	—	661.1
November	18.6	—	18.6	645.8	—	645.8
December	19.6	—	19.6	660.4	—	660.4
2009 Average	21.6	—	21.6	717.6	—	717.6
Arizona						
January	267.2	289.0	556.1	2,871.1	2,777.4	5,648.5
February	248.1	302.9	551.0	2,944.7	2,863.6	5,808.3
March	292.2	336.5	628.6	3,107.9	3,025.3	6,133.1
April	321.3	408.9	730.2	3,149.8	3,498.0	6,647.8
May	309.1	400.1	709.3	3,159.6	3,356.9	6,516.5
June	279.7	388.0	667.6	3,179.5	3,245.7	6,425.2
July	291.8	390.7	682.5	3,242.4	3,111.3	6,353.7
August	293.3	350.7	644.0	3,286.8	3,109.0	6,395.8
September	290.9	392.9	683.9	3,179.4	3,178.4	6,357.8
October	290.5	355.7	646.1	3,211.7	2,941.7	6,153.4
November	280.6	293.6	574.2	3,193.4	2,830.5	6,023.9
December	295.7	305.5	601.3	3,334.2	2,877.5	6,211.7
2009 Average	288.6	351.4	640.0	3,156.5	3,068.3	6,224.8
California						
January	—	5,987.6	5,987.6	—	38,815.0	38,815.0
February	—	5,859.3	5,859.3	—	39,097.4	39,097.4
March	—	6,369.2	6,369.2	—	40,857.5	40,857.5
April	—	6,342.0	6,342.0	—	41,492.0	41,492.0
May	—	6,374.1	6,374.1	—	41,546.9	41,546.9
June	—	6,060.0	6,060.0	—	41,342.8	41,342.8
July	—	6,211.5	6,211.5	—	41,189.7	41,189.7
August	—	6,021.5	6,021.5	—	41,147.8	41,147.8
September	—	6,031.9	6,031.9	—	41,154.0	41,154.0
October	—	6,093.4	6,093.4	—	40,370.7	40,370.7
November	—	5,986.2	5,986.2	—	39,489.1	39,489.1
December	—	6,088.8	6,088.8	—	39,657.0	39,657.0
2009 Average	—	6,121.1	6,121.1	—	40,521.1	40,521.1

See footnotes at end of table.

Table 45. Prime Supplier Sales Volumes of Motor Gasoline by Grade, Formulation, PAD District, and State
(Thousand Gallons per Day) — Continued

Geographic Area Month	Regular			Midgrade		
	Conventional	Reformulated	Total	Conventional	Reformulated	Total
Hawaii						
January	1,010.1	—	1,010.1	75.3	—	75.3
February	1,061.4	—	1,061.4	83.4	—	83.4
March	1,045.3	—	1,045.3	83.2	—	83.2
April	1,030.6	—	1,030.6	84.5	—	84.5
May	1,058.2	—	1,058.2	87.4	—	87.4
June	1,076.9	—	1,076.9	85.4	—	85.4
July	1,054.1	—	1,054.1	80.5	—	80.5
August	1,054.4	—	1,054.4	80.0	—	80.0
September	1,027.4	—	1,027.4	74.6	—	74.6
October	1,031.9	—	1,031.9	73.0	—	73.0
November	985.8	—	985.8	68.8	—	68.8
December	1,020.5	—	1,020.5	71.8	—	71.8
2009 Average	1,037.9	—	1,037.9	79.0	—	79.0
Nevada						
January	1,631.0	292.5	1,923.5	79.5	12.9	92.4
February	1,692.4	355.7	2,048.1	81.6	12.3	93.9
March	1,712.8	354.7	2,067.6	81.2	13.7	94.9
April	1,926.4	145.6	2,072.0	94.8	4.8	99.6
May	2,194.5	—	2,194.5	104.5	—	104.5
June	2,210.4	—	2,210.4	98.1	—	98.1
July	2,268.8	—	2,268.8	103.0	—	103.0
August	2,293.4	—	2,293.4	97.6	—	97.6
September	1,957.9	161.6	2,119.5	88.4	9.1	97.6
October	1,687.7	363.5	2,051.2	77.7	13.9	91.6
November	1,646.5	451.5	2,098.0	74.4	17.3	91.7
December	1,611.5	444.1	2,055.6	77.1	17.8	94.9
2009 Average	1,904.2	213.2	2,117.4	88.2	8.5	96.7
Oregon						
January	3,432.7	—	3,432.7	53.7	—	53.7
February	3,528.3	—	3,528.3	56.5	—	56.5
March	3,583.9	—	3,583.9	57.8	—	57.8
April	3,775.2	—	3,775.2	60.5	—	60.5
May	3,800.5	—	3,800.5	60.6	—	60.6
June	3,965.4	—	3,965.4	62.3	—	62.3
July	4,099.1	—	4,099.1	67.1	—	67.1
August	3,996.9	—	3,996.9	65.7	—	65.7
September	3,905.3	—	3,905.3	60.7	—	60.7
October	3,739.1	—	3,739.1	57.4	—	57.4
November	3,531.5	—	3,531.5	57.6	—	57.6
December	3,613.4	—	3,613.4	58.6	—	58.6
2009 Average	3,748.9	—	3,748.9	59.9	—	59.9
Washington						
January	6,149.8	—	6,149.8	209.6	—	209.6
February	6,502.1	—	6,502.1	219.9	—	219.9
March	6,486.8	—	6,486.8	230.4	—	230.4
April	6,293.7	—	6,293.7	225.7	—	225.7
May	6,508.0	—	6,508.0	233.7	—	233.7
June	6,691.8	—	6,691.8	228.8	—	228.8
July	6,647.9	—	6,647.9	238.8	—	238.8
August	6,601.1	—	6,601.1	232.9	—	232.9
September	6,520.0	—	6,520.0	226.5	—	226.5
October	6,321.0	—	6,321.0	215.9	—	215.9
November	6,219.5	—	6,219.5	198.6	—	198.6
December	6,405.4	—	6,405.4	193.8	—	193.8
2009 Average	6,445.3	—	6,445.3	221.3	—	221.3

See footnotes at end of table.

Table 45. Prime Supplier Sales Volumes of Motor Gasoline by Grade, Formulation, PAD District, and State
(Thousand Gallons per Day) — Continued

Geographic Area Month	Premium			All Grades		
	Conventional	Reformulated	Total	Conventional	Reformulated	Total
Hawaii						
January	219.5	—	219.5	1,304.8	—	1,304.8
February	228.3	—	228.3	1,373.0	—	1,373.0
March	225.0	—	225.0	1,353.4	—	1,353.4
April	228.0	—	228.0	1,343.1	—	1,343.1
May	229.2	—	229.2	1,374.8	—	1,374.8
June	221.8	—	221.8	1,384.1	—	1,384.1
July	213.8	—	213.8	1,348.4	—	1,348.4
August	216.6	—	216.6	1,351.0	—	1,351.0
September	208.0	—	208.0	1,310.0	—	1,310.0
October	213.6	—	213.6	1,318.5	—	1,318.5
November	206.0	—	206.0	1,260.7	—	1,260.7
December	220.8	—	220.8	1,313.0	—	1,313.0
2009 Average	219.2	—	219.2	1,336.1	—	1,336.1
Nevada						
January	293.7	47.8	341.6	2,004.3	353.2	2,357.4
February	285.0	47.4	332.5	2,059.1	415.4	2,474.5
March	296.1	60.2	356.3	2,090.2	428.6	2,518.7
April	400.0	20.4	420.4	2,421.3	170.8	2,592.0
May	420.8	—	420.8	2,719.9	—	2,719.9
June	385.9	—	385.9	2,694.4	—	2,694.4
July	447.4	—	447.4	2,819.2	—	2,819.2
August	394.6	—	394.6	2,785.6	—	2,785.6
September	369.8	19.3	389.1	2,416.1	190.0	2,606.1
October	317.6	54.9	372.5	2,083.0	432.3	2,515.4
November	294.0	86.2	380.3	2,014.9	555.1	2,570.0
December	274.6	88.8	363.5	1,963.3	550.8	2,514.0
2009 Average	348.7	35.4	384.0	2,341.0	257.0	2,598.1
Oregon						
January	290.6	—	290.6	3,777.0	—	3,777.0
February	296.5	—	296.5	3,881.2	—	3,881.2
March	308.3	—	308.3	3,950.1	—	3,950.1
April	337.1	—	337.1	4,172.8	—	4,172.8
May	349.8	—	349.8	4,211.0	—	4,211.0
June	356.6	—	356.6	4,384.3	—	4,384.3
July	401.9	—	401.9	4,568.2	—	4,568.2
August	384.3	—	384.3	4,446.9	—	4,446.9
September	354.6	—	354.6	4,320.6	—	4,320.6
October	336.9	—	336.9	4,133.4	—	4,133.4
November	308.8	—	308.8	3,897.9	—	3,897.9
December	307.4	—	307.4	3,979.4	—	3,979.4
2009 Average	336.4	—	336.4	4,145.2	—	4,145.2
Washington						
January	802.1	—	802.1	7,161.5	—	7,161.5
February	819.6	—	819.6	7,541.5	—	7,541.5
March	846.3	—	846.3	7,563.5	—	7,563.5
April	828.2	—	828.2	7,347.6	—	7,347.6
May	865.8	—	865.8	7,607.5	—	7,607.5
June	920.5	—	920.5	7,841.2	—	7,841.2
July	957.0	—	957.0	7,843.7	—	7,843.7
August	897.7	—	897.7	7,731.7	—	7,731.7
September	845.2	—	845.2	7,591.8	—	7,591.8
October	801.1	—	801.1	7,338.0	—	7,338.0
November	780.8	—	780.8	7,198.9	—	7,198.9
December	823.9	—	823.9	7,423.1	—	7,423.1
2009 Average	849.3	—	849.3	7,515.8	—	7,515.8

Dash (—) = No data reported.

Note: Beginning January 2007, oxygenated gasoline is included in conventional gasoline.

Note: Totals may not equal the sum of the components due to rounding.

Source: Energy Information Administration, Form EIA-782C, "Monthly Report of Prime Supplier Sales of Petroleum Products Sold for Local Consumption."

Table 46. Prime Supplier Sales Volumes of Aviation Fuels, No. 4 Fuel Oil, Propane, and Residual Fuel Oil by PAD District and State
(Thousand Gallons per Day)

Geographic Area Month	Aviation Gasoline	Kerosene- Type Jet Fuel	No. 4 Fuel Oil ^a	Propane (Consumer Grade)	Residual Fuel Oil		
					Sulfur Less Than or Equal to 1 Percent	Sulfur Greater Than 1 Percent	Total Residual Fuel Oil
United States							
January	373.0	52,431.9	1,028.0	49,912.9	10,337.7	12,311.4	22,649.1
February	425.1	52,935.1	897.3	45,839.9	8,525.8	11,613.0	20,138.7
March	454.4	54,803.4	707.3	34,513.1	6,277.4	11,463.8	17,741.1
April	470.9	55,959.1	465.6	26,157.4	4,090.0	12,191.2	16,281.2
May	497.3	54,838.7	258.1	20,685.4	4,576.4	11,027.7	15,604.1
June	608.1	58,406.5	204.9	25,020.0	4,468.4	10,451.1	14,919.5
July	653.0	57,992.0	229.5	25,112.4	4,498.2	11,900.9	16,399.1
August	600.6	57,002.4	211.2	25,028.2	3,457.5	11,569.6	15,027.2
September	601.8	56,218.3	224.8	29,934.8	3,539.2	11,627.3	15,166.5
October	470.0	54,037.5	390.7	34,818.3	3,036.1	11,672.4	14,708.5
November	413.5	55,020.9	440.6	43,900.5	4,657.3	11,789.0	16,446.3
December	350.0	55,679.7	801.6	52,302.9	4,799.9	11,751.1	16,551.0
2009 Average	493.4	55,453.9	486.6	34,376.6	5,172.2	11,615.1	16,787.3
PAD District I							
January	119.5	16,016.5	954.2	12,400.5	7,784.0	4,287.0	12,071.0
February	123.7	15,297.4	821.3	11,689.6	6,560.4	3,847.8	10,408.1
March	139.3	16,005.9	630.6	8,327.9	4,021.0	3,237.9	7,258.9
April	143.4	16,720.5	379.2	5,877.2	1,994.6	3,420.0	5,414.6
May	126.2	16,027.5	W	3,519.3	2,400.5	3,229.0	5,629.5
June	142.8	16,414.6	W	3,694.8	2,392.3	2,894.4	5,286.7
July	161.4	16,160.1	135.0	3,927.4	2,375.0	3,435.0	5,810.0
August	131.5	16,543.5	W	4,057.3	1,555.0	3,346.6	4,901.6
September	144.0	15,137.0	143.1	5,594.2	1,396.5	3,478.9	4,875.4
October	131.7	15,234.3	287.5	6,703.4	989.9	2,919.5	3,909.4
November	124.8	15,352.6	344.6	6,575.5	2,294.0	3,185.0	5,479.1
December	104.0	15,811.6	715.9	10,916.4	2,799.4	3,390.4	6,189.8
2009 Average	132.7	15,898.2	402.3	6,917.7	3,029.3	3,387.1	6,416.4
Subdistrict IA							
January	12.4	1,065.1	139.9	2,676.2	1,042.5	523.7	1,566.2
February	7.3	970.9	113.5	2,433.1	1,097.0	482.3	1,579.3
March	13.2	1,046.2	84.3	1,927.7	559.0	415.1	974.1
April	14.0	1,197.5	45.7	1,107.8	213.1	259.9	473.0
May	13.2	1,227.8	21.4	733.1	123.1	126.7	249.8
June	15.6	1,106.6	15.7	717.3	206.0	116.1	322.1
July	20.6	1,259.6	W	698.0	W	W	244.8
August	15.8	1,273.3	W	650.9	97.4	136.0	233.4
September	19.0	1,049.0	W	859.9	105.1	153.0	258.1
October	13.7	1,163.1	W	1,130.6	136.5	170.0	306.5
November	11.6	1,079.2	39.2	1,329.8	156.0	175.5	331.5
December	9.5	1,135.2	82.0	2,207.7	430.4	315.7	746.1
2009 Average	13.9	1,132.7	51.4	1,368.0	351.5	250.4	601.9
Connecticut							
January	W	157.5	W	209.2	W	W	W
February	W	155.3	W	W	W	W	W
March	W	145.0	W	W	W	W	47.6
April	W	158.9	W	W	W	-	W
May	W	139.2	W	62.8	W	-	W
June	W	177.5	W	78.9	W	-	W
July	W	118.7	W	83.1	W	-	W
August	W	141.2	W	W	W	-	W
September	W	171.1	W	W	W	W	2.7
October	W	158.6	W	91.2	W	-	W
November	W	144.6	W	W	4.2	-	4.2
December	W	175.8	W	W	W	-	W
2009 Average	W	153.5	W	W	W	W	17.6

See footnotes at end of table.

Table 46. Prime Supplier Sales Volumes of Aviation Fuels, No. 4 Fuel Oil, Propane, and Residual Fuel Oil by PAD District and State

(Thousand Gallons per Day) — Continued

Geographic Area Month	Aviation Gasoline	Kerosene- Type Jet Fuel	No. 4 Fuel Oil ^a	Propane (Consumer Grade)	Residual Fuel Oil			
					Sulfur Less Than or Equal to 1 Percent	Sulfur Greater Than 1 Percent	Total Residual Fuel Oil	
Maine								
January	W	129.8	W	435.6	251.1	438.1	689.2	
February	W	85.3	W	392.7	253.6	396.5	650.0	
March	W	W	W	309.1	W	W	405.0	
April	2.0	91.2	W	178.1	W	W	247.2	
May	0.9	136.6	W	135.5	W	W	117.0	
June	1.8	144.2	W	135.3	W	W	100.3	
July	2.6	152.2	W	121.9	W	W	118.5	
August	3.2	180.7	W	105.5	W	W	106.3	
September	2.9	163.0	W	158.7	W	W	122.6	
October	W	147.7	W	201.4	W	W	143.5	
November	W	135.1	W	219.2	W	W	149.4	
December	W	138.3	W	347.5	208.8	197.8	406.6	
2009 Average	1.7	134.2	W	227.6	80.9	188.6	269.5	
Massachusetts								
January	5.6	608.6	57.9	W	335.9	19.2	355.1	
February	4.0	562.2	49.0	240.8	478.2	21.4	499.6	
March	4.2	619.9	35.3	131.5	321.8	13.2	335.1	
April	5.2	776.2	18.6	100.1	W	W	90.2	
May	5.9	766.5	9.0	67.7	W	W	53.7	
June	5.8	604.3	5.0	72.7	W	W	131.9	
July	8.5	809.1	5.0	72.1	W	W	47.6	
August	7.3	776.5	5.6	64.4	W	W	50.6	
September	8.4	561.4	7.3	77.0	W	W	47.8	
October	4.9	692.4	13.7	101.6	W	W	62.1	
November	5.8	662.8	16.8	107.2	W	W	67.6	
December	5.3	665.6	39.9	190.5	W	W	159.5	
2009 Average	5.9	676.6	21.8	118.8	140.7	15.7	156.4	
New Hampshire								
January	4.1	W	W	1,048.4	189.5	53.0	242.5	
February	1.2	W	W	882.4	186.3	52.7	239.0	
March	W	W	W	836.3	W	W	71.9	
April	W	W	W	404.0	W	W	61.8	
May	3.9	W	W	269.9	W	W	38.5	
June	W	W	W	233.6	W	W	45.5	
July	6.6	W	W	251.2	21.3	24.4	45.7	
August	2.2	W	W	269.3	21.1	27.6	48.8	
September	4.6	W	W	322.6	21.8	30.1	51.8	
October	5.0	W	W	446.1	25.5	34.4	59.9	
November	2.2	W	W	547.4	31.3	36.5	67.8	
December	2.3	W	8.5	914.6	28.5	34.6	63.1	
2009 Average	4.0	W	W	534.4	51.1	34.4	85.4	
Rhode Island								
January	-	79.6	41.7	W	167.0	-	167.0	
February	-	76.4	24.9	W	99.1	-	99.1	
March	-	87.2	22.1	W	86.0	-	86.0	
April	-	81.6	W	W	47.0	-	47.0	
May	-	93.2	W	86.9	22.8	-	22.8	
June	-	76.3	W	92.0	23.5	-	23.5	
July	-	78.0	W	83.7	15.9	-	15.9	
August	-	74.8	W	W	8.4	-	8.4	
September	-	65.6	W	W	17.6	-	17.6	
October	-	70.7	7.9	111.7	W	-	W	
November	-	59.1	10.2	W	22.7	-	22.7	
December	-	65.0	19.4	W	W	W	84.9	
2009 Average	-	75.7	12.4	W	W	W	50.9	

See footnotes at end of table.

Table 46. Prime Supplier Sales Volumes of Aviation Fuels, No. 4 Fuel Oil, Propane, and Residual Fuel Oil by PAD District and State

(Thousand Gallons per Day) — Continued

Geographic Area Month	Aviation Gasoline	Kerosene- Type Jet Fuel	No. 4 Fuel Oil ^a	Propane (Consumer Grade)	Residual Fuel Oil			
					Sulfur Less Than or Equal to 1 Percent	Sulfur Greater Than 1 Percent	Total Residual Fuel Oil	
Vermont								
January	-	W	W	421.3	W	W	W	
February	W	W	W	407.8	W	W	W	
March	W	23.0	W	298.1	W	W	28.5	
April	W	W	W	184.3	13.8	W	W	
May	W	W	2.4	110.5	10.0	W	W	
June	-	W	W	104.9	W	W	W	
July	W	W	W	86.0	W	W	W	
August	W	W	W	78.2	W	W	W	
September	W	W	W	119.6	W	W	15.6	
October	W	W	W	178.6	W	W	19.3	
November	W	W	W	228.3	W	W	19.9	
December	W	W	W	355.5	W	W	W	
2009 Average	W	W	4.1	213.4	W	W	22.1	
Subdistrict IB								
January	19.7	6,987.7	W	4,612.1	6,670.4	2,630.2	9,300.5	
February	18.2	6,647.3	W	4,198.2	5,324.8	2,236.0	7,560.7	
March	33.4	6,969.3	W	3,139.3	3,402.3	2,092.5	5,494.8	
April	28.1	7,611.7	W	2,468.4	1,563.1	2,478.5	4,041.6	
May	28.4	7,641.4	W	1,594.4	1,604.6	2,339.0	3,943.6	
June	36.3	7,873.3	W	1,665.1	1,009.6	2,313.5	3,323.1	
July	42.5	7,698.5	120.8	1,571.4	1,788.5	2,724.4	4,512.9	
August	33.1	7,938.7	W	1,460.0	778.0	2,739.5	3,517.5	
September	38.3	7,406.9	123.2	2,084.5	1,116.1	2,734.2	3,850.3	
October	27.9	7,155.5	W	2,438.0	823.2	2,315.5	3,138.7	
November	25.1	6,892.1	W	2,567.0	2,118.1	2,369.9	4,488.0	
December	17.3	6,911.1	W	3,967.4	2,342.1	2,362.5	4,704.6	
2009 Average	29.1	7,315.1	W	2,639.3	2,364.3	2,446.0	4,810.4	
Delaware								
January	W	7.9	W	230.1	W	W	143.0	
February	W	7.1	W	217.6	W	W	332.6	
March	W	7.3	W	126.3	W	W	87.2	
April	W	7.5	W	87.4	W	W	W	
May	W	7.0	-	58.9	W	W	W	
June	W	10.2	W	86.2	W	W	86.1	
July	W	8.4	-	80.8	W	W	70.0	
August	W	9.3	W	68.4	W	W	88.3	
September	W	11.1	-	86.2	W	W	94.8	
October	W	9.7	W	91.7	W	W	241.0	
November	W	8.6	W	112.6	W	W	346.6	
December	W	10.2	W	170.7	W	W	W	
2009 Average	W	8.7	W	117.5	W	W	152.6	
District of Columbia								
January	-	-	W	-	-	-	-	
February	-	-	W	-	-	-	-	
March	-	-	W	-	-	-	-	
April	-	-	-	-	-	-	-	
May	-	-	-	-	-	-	-	
June	-	-	-	-	-	-	-	
July	-	-	W	-	-	-	-	
August	-	-	W	-	-	-	-	
September	-	-	-	-	-	-	-	
October	-	-	-	-	-	-	-	
November	-	-	-	-	-	-	-	
December	-	-	W	-	-	-	-	
2009 Average	-	-	W	-	-	-	-	

See footnotes at end of table.

Table 46. Prime Supplier Sales Volumes of Aviation Fuels, No. 4 Fuel Oil, Propane, and Residual Fuel Oil by PAD District and State

(Thousand Gallons per Day) — Continued

Geographic Area Month	Aviation Gasoline	Kerosene- Type Jet Fuel	No. 4 Fuel Oil ^a	Propane (Consumer Grade)	Residual Fuel Oil			
					Sulfur Less Than or Equal to 1 Percent	Sulfur Greater Than 1 Percent	Total Residual Fuel Oil	
Maryland								
January	W	395.3	W	517.6	W	W	85.2	
February	W	342.9	W	518.2	W	W	62.4	
March	W	415.5	—	351.1	W	W	403.5	
April	W	443.9	W	247.6	W	W	W	
May	W	435.7	—	152.3	W	W	W	
June	W	477.7	—	175.9	W	W	191.9	
July	W	383.1	—	155.7	W	W	45.0	
August	W	332.8	—	140.6	W	W	44.9	
September	W	278.6	—	196.9	W	W	45.7	
October	W	278.5	W	254.0	W	W	65.7	
November	W	291.7	—	274.7	W	W	41.5	
December	W	298.6	W	427.7	W	W	W	
2009 Average	W	364.6	W	283.1	W	W	129.9	
New Jersey								
January	6.4	3,319.5	W	583.5	682.6	1,030.9	1,713.5	
February	5.0	3,109.9	W	537.6	812.6	1,129.0	1,941.6	
March	9.8	3,319.0	W	409.4	439.8	911.3	1,351.1	
April	7.1	3,848.3	W	294.1	212.1	1,486.3	1,698.4	
May	8.7	3,684.8	W	251.5	735.6	1,251.1	1,986.7	
June	11.3	3,695.3	W	276.7	261.0	1,133.2	1,394.2	
July	15.4	4,017.0	W	269.7	765.1	1,130.5	1,895.6	
August	8.2	4,422.1	W	285.3	W	W	1,417.5	
September	8.5	4,090.4	W	323.2	W	W	1,818.0	
October	7.3	3,954.0	W	302.5	200.1	929.9	1,130.0	
November	7.2	3,819.0	W	323.1	871.8	915.5	1,787.3	
December	4.6	3,715.5	W	468.3	186.9	1,015.1	1,202.0	
2009 Average	8.3	3,753.6	W	359.6	502.6	1,105.3	1,607.9	
New York								
January	3.1	1,966.4	W	1,698.8	4,660.0	1,328.1	5,988.1	
February	3.5	1,982.9	W	1,469.5	3,427.6	929.9	4,357.5	
March	4.1	2,000.6	W	1,158.9	1,910.5	1,023.5	2,934.0	
April	3.7	2,029.5	W	946.6	827.4	767.0	1,594.4	
May	5.2	2,120.0	W	580.2	412.8	984.9	1,397.7	
June	7.3	2,207.0	108.9	581.3	266.0	924.4	1,190.4	
July	6.8	1,738.0	104.6	551.9	651.0	1,407.0	2,058.0	
August	7.3	1,690.7	W	476.1	447.9	1,383.9	1,831.8	
September	8.0	1,571.9	114.3	756.2	277.3	1,380.4	1,657.7	
October	4.7	1,556.2	W	867.5	566.3	1,097.4	1,663.7	
November	4.4	1,528.4	W	881.7	1,090.3	1,045.5	2,135.9	
December	3.6	1,556.8	W	1,465.2	2,008.0	1,169.5	3,177.5	
2009 Average	5.2	1,827.7	W	950.3	1,370.3	1,122.7	2,493.0	
Pennsylvania								
January	8.5	1,298.7	W	1,582.1	1,233.0	137.8	1,370.8	
February	8.2	1,204.5	W	1,455.3	NA	29.3	NA	
March	15.8	1,226.9	W	1,093.6	NA	82.7	719.0	
April	12.9	1,282.6	W	892.6	W	W	218.8	
May	10.0	1,393.8	W	551.5	W	W	300.6	
June	11.6	1,483.2	W	545.1	W	W	460.6	
July	14.9	1,552.0	W	513.4	W	W	444.2	
August	13.8	1,483.9	W	489.6	W	W	135.0	
September	17.6	1,454.9	W	722.0	149.1	85.0	234.1	
October	12.7	1,357.0	W	922.3	W	W	38.3	
November	11.8	1,244.4	W	974.9	W	W	176.6	
December	6.3	1,329.9	W	1,435.5	W	W	181.0	
2009 Average	12.0	1,360.5	W	928.8	346.3	80.6	426.9	

See footnotes at end of table.

Table 46. Prime Supplier Sales Volumes of Aviation Fuels, No. 4 Fuel Oil, Propane, and Residual Fuel Oil by PAD District and State

(Thousand Gallons per Day) — Continued

Geographic Area Month	Aviation Gasoline	Kerosene- Type Jet Fuel	No. 4 Fuel Oil ^a	Propane (Consumer Grade)	Residual Fuel Oil			
					Sulfur Less Than or Equal to 1 Percent	Sulfur Greater Than 1 Percent	Total Residual Fuel Oil	
Subdistrict IC								
January	87.4	7,963.7	W	5,112.2	71.2	1,133.1	1,204.3	
February	98.1	7,679.2	W	5,058.4	138.6	1,129.5	1,268.1	
March	92.7	7,990.4	W	3,260.9	59.7	730.4	790.0	
April	101.2	7,911.3	W	2,301.0	218.4	681.7	900.0	
May	84.7	7,158.3	W	1,191.8	672.7	763.3	1,436.0	
June	90.9	7,434.8	W	1,312.4	1,176.6	464.8	1,641.4	
July	98.3	7,201.9	W	1,657.9	W	W	1,052.3	
August	82.5	7,331.5	W	1,946.3	679.6	471.2	1,150.7	
September	86.7	6,681.0	W	2,649.7	175.3	591.7	767.0	
October	90.1	6,915.6	W	3,134.8	30.3	434.0	464.3	
November	88.2	7,381.4	W	2,678.7	19.9	639.6	659.5	
December	77.2	7,765.3	W	4,741.2	NA	712.2	739.1	
2009 Average	89.8	7,450.4	W	2,910.4	313.4	690.7	1,004.1	
Florida								
January	52.1	3,782.2	—	671.0	W	W	482.4	
February	59.5	3,558.8	—	721.5	W	W	633.6	
March	56.8	4,061.3	—	591.0	W	W	263.6	
April	59.2	3,841.0	—	532.9	W	W	443.2	
May	48.8	3,119.8	—	431.6	W	W	1,008.9	
June	46.7	3,099.5	—	450.7	W	W	W	
July	48.4	3,194.6	—	384.9	W	W	656.9	
August	42.5	2,964.8	—	369.7	W	W	659.6	
September	41.3	2,871.4	—	396.4	W	W	378.3	
October	47.7	3,056.4	—	419.9	NA	51.1	57.1	
November	48.7	3,589.4	—	480.2	NA	238.9	248.3	
December	42.4	4,053.3	—	631.2	NA	237.4	251.0	
2009 Average	49.4	3,432.6	—	505.4	264.5	249.0	513.5	
Georgia								
January	16.4	2,098.3	—	892.0	—	78.9	78.9	
February	15.8	2,131.2	—	832.1	—	31.0	31.0	
March	13.5	2,053.2	W	462.2	—	26.9	26.9	
April	16.9	2,013.6	—	408.1	—	W	W	
May	13.8	2,004.7	—	151.7	—	W	W	
June	19.8	2,108.4	—	157.7	—	W	W	
July	21.0	2,079.1	—	260.9	—	W	W	
August	15.0	1,864.0	—	307.3	—	W	W	
September	16.7	1,862.1	—	424.8	—	W	W	
October	19.4	1,832.5	—	610.9	—	33.8	33.8	
November	17.2	1,766.4	—	546.2	—	W	W	
December	15.5	1,784.1	—	863.7	—	W	W	
2009 Average	16.7	1,965.4	W	491.5	—	32.9	32.9	
North Carolina								
January	11.5	215.6	W	1,817.7	W	W	357.6	
February	14.6	246.3	W	1,838.7	W	W	290.4	
March	11.6	208.5	W	1,183.7	W	W	230.4	
April	13.5	234.8	W	693.7	W	W	223.8	
May	9.5	229.1	W	270.7	W	W	173.5	
June	11.1	218.6	W	317.1	W	W	186.4	
July	12.8	202.0	W	501.8	W	W	186.0	
August	10.4	173.3	W	742.9	W	W	222.5	
September	13.0	175.2	W	1,198.0	W	W	231.8	
October	9.7	189.0	W	1,281.5	W	W	205.6	
November	9.2	160.0	W	901.0	W	W	205.0	
December	10.2	176.8	W	1,865.6	W	W	223.5	
2009 Average	11.4	202.1	W	1,047.6	W	W	227.7	

See footnotes at end of table.

Table 46. Prime Supplier Sales Volumes of Aviation Fuels, No. 4 Fuel Oil, Propane, and Residual Fuel Oil by PAD District and State

(Thousand Gallons per Day) — Continued

Geographic Area Month	Aviation Gasoline	Kerosene- Type Jet Fuel	No. 4 Fuel Oil ^a	Propane (Consumer Grade)	Residual Fuel Oil		
					Sulfur Less Than or Equal to 1 Percent	Sulfur Greater Than 1 Percent	Total Residual Fuel Oil
South Carolina							
January	1.5	128.2	W	851.2	W	W	162.1
February	W	141.5	W	844.5	W	W	W
March	0.7	142.6	W	534.8	W	W	W
April	W	143.7	W	345.6	W	W	W
May	1.8	118.8	W	143.5	—	W	W
June	W	108.7	—	164.7	W	W	W
July	2.0	114.3	—	266.8	W	W	W
August	W	102.3	—	301.1	W	W	W
September	2.2	98.3	—	295.8	W	W	60.7
October	1.9	112.9	—	435.4	W	W	W
November	W	95.2	W	343.2	W	W	W
December	1.2	103.2	W	633.9	W	W	109.0
2009 Average	1.5	117.3	W	428.2	W	W	89.1
Virginia							
January	4.8	1,719.5	W	637.1	W	W	W
February	6.3	1,581.1	W	582.3	W	W	183.8
March	8.7	1,504.8	W	374.2	13.0	169.2	182.2
April	8.1	1,656.5	W	262.9	31.4	85.9	117.3
May	8.4	1,662.9	W	152.8	W	W	126.3
June	8.8	1,877.1	W	182.6	W	W	212.5
July	11.1	1,588.1	W	185.3	W	W	93.0
August	11.6	2,203.1	W	166.7	W	W	165.4
September	11.7	1,653.0	W	252.5	W	W	79.0
October	9.2	1,702.8	W	293.9	W	W	W
November	8.7	1,750.2	W	312.0	W	W	W
December	5.9	1,627.0	W	559.3	W	W	W
2009 Average	8.6	1,711.3	W	328.9	41.6	91.1	132.7
West Virginia							
January	1.1	19.8	—	243.2	W	W	W
February	W	20.3	—	239.2	W	W	W
March	1.4	20.1	—	115.1	W	—	W
April	W	21.7	—	57.7	W	W	8.2
May	2.4	23.0	—	41.5	W	W	32.9
June	W	22.6	—	39.7	W	W	W
July	3.0	23.9	—	58.3	W	W	W
August	W	23.9	—	58.6	W	W	W
September	1.9	21.0	—	82.1	W	W	W
October	2.1	22.0	—	93.2	W	W	W
November	W	20.2	—	96.1	W	W	W
December	2.0	20.9	—	187.6	W	W	W
2009 Average	2.0	21.6	—	108.7	W	W	8.2
PAD District II							
January	63.4	9,709.4	—	19,510.1	W	W	533.6
February	83.6	10,945.1	—	14,764.5	W	W	428.9
March	99.8	10,407.5	—	9,534.2	W	W	311.7
April	129.0	10,547.7	—	6,760.9	W	W	377.2
May	142.2	10,713.3	W	4,887.1	W	W	320.8
June	132.2	11,288.4	W	5,587.2	W	W	380.4
July	154.2	11,411.6	W	6,111.6	15.4	347.4	362.7
August	173.1	10,559.0	W	6,163.7	W	W	366.3
September	169.0	10,715.3	W	7,684.9	29.7	258.3	288.0
October	102.1	10,456.1	W	13,869.5	W	W	296.7
November	90.9	9,974.2	W	20,831.5	39.4	220.1	259.5
December	72.2	10,628.9	W	20,022.4	W	W	348.1
2009 Average	117.8	10,610.1	W	11,294.2	W	W	355.9

See footnotes at end of table.

Table 46. Prime Supplier Sales Volumes of Aviation Fuels, No. 4 Fuel Oil, Propane, and Residual Fuel Oil by PAD District and State

(Thousand Gallons per Day) — Continued

Geographic Area Month	Aviation Gasoline	Kerosene- Type Jet Fuel	No. 4 Fuel Oil ^a	Propane (Consumer Grade)	Residual Fuel Oil		
					Sulfur Less Than or Equal to 1 Percent	Sulfur Greater Than 1 Percent	Total Residual Fuel Oil
Illinois							
January	7.7	2,511.3	—	1,876.8	W	W	W
February	10.2	2,745.7	—	1,323.7	W	W	W
March	12.0	2,687.9	—	890.7	—	W	W
April	6.9	2,816.1	—	665.3	—	—	—
May	10.8	2,702.6	—	528.0	W	W	W
June	12.5	2,862.8	—	566.0	—	W	W
July	14.4	2,975.5	—	638.2	—	W	W
August	11.9	2,691.8	—	624.3	—	W	W
September	13.7	2,719.7	—	790.1	—	W	W
October	7.5	2,745.7	—	1,618.5	—	W	W
November	10.9	2,536.6	—	2,347.5	—	W	W
December	5.8	2,683.6	—	2,190.6	—	—	—
2009 Average	10.4	2,723.0	—	1,171.3	W	W	3.8
Indiana							
January	2.6	622.3	—	1,481.4	W	W	W
February	W	917.3	—	1,093.4	W	W	W
March	4.6	631.1	—	529.2	W	W	14.0
April	W	823.9	—	397.9	W	W	31.7
May	4.1	756.3	W	258.4	W	W	19.0
June	4.9	818.0	W	523.5	W	W	14.0
July	W	958.3	W	390.7	W	W	23.7
August	W	794.9	W	356.5	NA	11.1	11.5
September	W	905.1	W	415.0	W	W	25.9
October	W	792.6	W	983.4	W	W	24.4
November	W	744.0	—	1,414.6	W	W	20.6
December	W	1,000.0	—	1,253.1	W	W	34.2
2009 Average	8.2	812.7	W	756.1	W	W	21.2
Iowa							
January	W	57.5	—	1,886.7	—	W	W
February	W	62.2	—	1,223.0	—	—	—
March	W	67.6	—	804.2	—	—	—
April	3.5	54.3	—	440.4	—	—	—
May	5.4	47.8	—	275.9	—	W	W
June	W	W	—	417.1	—	W	W
July	10.3	68.2	—	480.5	—	W	W
August	10.6	70.0	—	521.1	—	W	W
September	W	53.7	—	573.6	—	—	—
October	W	50.1	—	2,118.0	—	W	W
November	4.4	W	—	4,239.2	—	—	—
December	W	55.4	—	2,461.7	—	—	—
2009 Average	5.1	57.3	—	1,285.9	—	W	W
Kansas							
January	W	168.0	—	2,069.9	—	W	W
February	5.7	258.3	—	1,874.6	—	W	W
March	6.7	228.9	—	1,094.2	—	W	W
April	3.6	256.2	—	1,026.6	—	W	W
May	8.0	249.5	—	1,039.9	—	W	W
June	W	293.0	—	1,049.8	—	W	W
July	10.4	314.3	—	961.1	—	W	W
August	W	327.7	—	988.9	—	W	W
September	7.7	344.3	—	1,482.2	—	W	W
October	5.5	211.8	—	1,639.7	—	W	W
November	W	268.4	—	1,682.4	—	W	W
December	W	283.5	—	2,075.0	—	W	W
2009 Average	6.9	266.8	—	1,412.7	—	W	W

See footnotes at end of table.

Table 46. Prime Supplier Sales Volumes of Aviation Fuels, No. 4 Fuel Oil, Propane, and Residual Fuel Oil by PAD District and State
(Thousand Gallons per Day) — Continued

Geographic Area Month	Aviation Gasoline	Kerosene- Type Jet Fuel	No. 4 Fuel Oil ^a	Propane (Consumer Grade)	Residual Fuel Oil		
					Sulfur Less Than or Equal to 1 Percent	Sulfur Greater Than 1 Percent	Total Residual Fuel Oil
Kentucky							
January	W	951.9	—	735.8	—	—	—
February	5.3	1,131.4	—	547.8	—	W	W
March	10.9	945.0	—	339.4	—	—	—
April	9.3	1,016.0	—	222.8	—	—	—
May	8.9	1,103.9	—	128.9	—	—	—
June	9.2	1,039.7	—	177.8	—	—	—
July	15.8	1,123.0	—	246.5	W	W	W
August	10.1	1,012.9	—	243.4	W	W	W
September	12.3	1,109.2	—	342.7	W	—	W
October	7.7	1,046.8	—	438.6	W	—	W
November	9.7	1,118.3	W	396.6	W	—	W
December	7.1	1,288.7	W	780.4	W	—	W
2009 Average	9.5	1,073.5	W	383.1	W	W	W
Michigan							
January	8.1	383.1	—	1,945.9	W	W	188.2
February	4.8	452.7	—	1,525.3	W	W	105.9
March	11.1	465.5	—	1,055.0	W	W	93.5
April	12.1	428.3	—	880.3	W	W	112.7
May	13.5	419.0	—	621.4	W	W	53.7
June	13.7	467.1	—	690.1	—	65.7	65.7
July	15.5	425.6	—	673.5	W	W	57.0
August	13.9	500.4	—	490.3	W	W	37.2
September	12.7	783.8	—	656.5	W	W	31.7
October	9.7	507.9	—	972.1	NA	35.0	37.3
November	7.3	365.7	—	1,111.6	NA	29.9	32.1
December	3.2	392.9	—	1,654.0	NA	18.2	19.7
2009 Average	10.5	465.6	—	1,020.9	W	W	69.4
Minnesota							
January	5.2	908.8	—	1,960.2	—	147.6	147.6
February	5.8	1,035.4	—	1,299.6	—	124.7	124.7
March	7.6	1,236.7	—	899.8	—	66.2	66.2
April	9.3	953.4	—	514.5	—	114.2	114.2
May	11.4	1,128.7	—	366.8	—	100.7	100.7
June	11.9	W	—	381.9	—	93.6	93.6
July	15.3	W	—	498.5	—	109.4	109.4
August	14.1	1,082.1	—	537.8	—	88.7	88.7
September	12.1	947.2	—	531.4	—	55.0	55.0
October	7.6	851.8	—	1,391.0	—	63.0	63.0
November	6.5	863.6	—	3,214.6	—	W	W
December	5.7	872.8	—	2,085.9	—	89.3	89.3
2009 Average	9.4	1,003.2	—	1,138.6	—	92.7	92.7
Missouri							
January	5.4	415.5	—	1,525.5	—	—	—
February	W	476.6	—	1,152.4	—	—	—
March	W	499.4	—	723.2	—	—	—
April	5.1	450.1	—	473.9	—	W	W
May	W	494.3	—	263.7	—	W	W
June	7.3	461.5	—	257.7	—	W	W
July	W	468.4	—	321.6	—	—	—
August	W	328.8	—	405.1	—	W	W
September	W	314.3	—	631.0	—	W	W
October	W	304.6	—	912.1	—	W	W
November	W	298.5	—	775.6	—	—	—
December	W	250.0	—	1,417.2	—	—	—
2009 Average	5.9	396.4	—	737.1	—	W	W

See footnotes at end of table.

Table 46. Prime Supplier Sales Volumes of Aviation Fuels, No. 4 Fuel Oil, Propane, and Residual Fuel Oil by PAD District and State

(Thousand Gallons per Day) — Continued

Geographic Area Month	Aviation Gasoline	Kerosene- Type Jet Fuel	No. 4 Fuel Oil ^a	Propane (Consumer Grade)	Residual Fuel Oil		
					Sulfur Less Than or Equal to 1 Percent	Sulfur Greater Than 1 Percent	Total Residual Fuel Oil
Nebraska							
January	W	71.1	—	556.6	—	—	—
February	3.0	74.5	—	404.8	—	—	—
March	W	85.1	—	338.8	—	—	—
April	2.1	78.0	—	179.6	—	—	—
May	2.8	82.4	—	89.9	—	—	—
June	5.1	78.4	—	94.2	—	—	—
July	9.2	86.9	—	267.5	—	—	—
August	5.4	83.3	—	227.8	—	—	—
September	2.9	70.8	—	267.2	—	—	—
October	W	70.3	—	585.4	—	—	—
November	1.5	67.9	—	873.2	—	—	—
December	W	62.8	—	674.8	—	—	—
2009 Average	3.4	76.0	—	380.1	—	—	—
North Dakota							
January	3.2	41.4	—	525.7	—	—	—
February	5.9	42.9	—	350.7	—	—	—
March	3.9	58.2	—	284.0	—	—	—
April	4.9	54.1	—	185.2	—	—	—
May	5.1	88.4	—	139.5	—	W	W
June	9.1	108.3	—	189.6	—	W	W
July	7.9	98.1	—	194.4	—	W	W
August	7.5	74.0	—	150.6	—	W	W
September	8.1	89.8	—	170.0	—	W	W
October	3.6	93.2	—	291.9	—	W	W
November	4.5	75.9	—	681.9	—	—	—
December	3.1	72.7	—	706.0	—	—	—
2009 Average	5.6	74.9	—	322.4	—	W	W
Ohio							
January	1.8	1,440.3	—	1,664.2	W	W	116.6
February	8.4	1,291.8	—	1,499.8	W	W	93.0
March	W	1,351.8	—	763.6	W	W	80.1
April	W	1,448.2	—	545.7	W	W	67.5
May	W	1,376.3	—	310.4	W	W	56.0
June	12.3	1,657.4	—	333.1	W	W	93.0
July	4.5	1,373.3	—	395.6	W	W	81.0
August	22.2	1,371.2	—	377.6	W	W	88.3
September	24.9	1,206.2	—	414.3	W	W	67.3
October	20.9	1,493.1	—	795.8	W	W	79.1
November	11.4	1,274.2	—	1,301.9	W	W	54.2
December	13.3	1,384.3	—	1,215.7	W	W	114.6
2009 Average	18.1	1,389.7	—	797.4	W	W	82.6
Oklahoma							
January	5.5	603.2	—	647.8	—	—	—
February	7.4	814.5	—	450.6	—	—	—
March	NA	632.8	—	331.9	—	—	—
April	7.4	680.0	—	278.9	—	—	—
May	4.6	725.2	—	197.0	—	W	W
June	8.1	748.7	—	197.7	—	—	—
July	W	737.0	—	224.5	—	—	—
August	W	743.6	—	281.9	—	—	—
September	W	741.7	—	310.9	—	W	W
October	W	731.8	—	413.8	—	W	W
November	W	655.7	—	345.2	—	—	—
December	W	634.0	—	669.7	—	—	—
2009 Average	5.9	703.1	—	362.6	—	W	W

See footnotes at end of table.

Table 46. Prime Supplier Sales Volumes of Aviation Fuels, No. 4 Fuel Oil, Propane, and Residual Fuel Oil by PAD District and State

(Thousand Gallons per Day) — Continued

Geographic Area Month	Aviation Gasoline	Kerosene- Type Jet Fuel	No. 4 Fuel Oil ^a	Propane (Consumer Grade)	Residual Fuel Oil		
					Sulfur Less Than or Equal to 1 Percent	Sulfur Greater Than 1 Percent	Total Residual Fuel Oil
South Dakota							
January	2.1	41.5	—	511.6	—	W	W
February	4.1	82.5	—	297.7	—	W	W
March	2.1	65.5	—	254.6	—	W	W
April	2.6	66.3	—	129.5	—	7.7	7.7
May	4.1	87.5	—	77.5	—	11.4	11.4
June	4.2	103.7	—	75.2	—	8.4	8.4
July	6.9	92.4	—	102.3	—	3.4	3.4
August	6.4	88.8	—	144.5	—	2.6	2.6
September	3.1	76.6	—	162.9	—	W	W
October	3.0	75.8	—	343.4	—	W	W
November	2.4	83.8	—	720.8	—	W	W
December	W	61.7	—	623.4	—	W	W
2009 Average	3.6	77.1	—	287.0	—	3.8	3.8
Tennessee							
January	1.3	1,255.8	—	491.4	—	W	W
February	6.1	1,280.4	—	515.2	—	W	W
March	3.8	1,175.5	—	335.4	—	W	W
April	11.4	1,204.7	—	299.5	—	W	W
May	9.5	1,185.2	—	239.1	—	W	W
June	10.0	1,256.3	—	236.3	—	W	W
July	8.9	1,258.7	—	352.9	—	W	W
August	10.9	1,153.6	—	415.0	—	W	W
September	6.9	1,072.4	—	439.9	—	W	W
October	10.2	1,218.0	—	417.1	—	W	W
November	8.6	1,285.3	—	402.8	—	W	W
December	7.2	W	—	597.9	—	W	W
2009 Average	7.9	1,219.1	—	394.8	—	W	W
Wisconsin							
January	3.4	237.8	—	1,630.7	—	W	W
February	5.6	279.0	—	1,206.1	—	W	W
March	6.3	276.5	—	890.2	—	W	W
April	5.3	218.0	—	520.8	—	W	W
May	6.4	266.2	—	351.0	—	W	W
June	9.0	266.1	—	397.2	—	W	W
July	16.7	W	—	363.7	—	W	W
August	10.6	236.0	—	398.8	—	W	W
September	10.8	280.5	—	497.0	—	W	W
October	5.7	262.7	—	948.6	—	W	W
November	4.8	W	—	1,323.6	—	W	W
December	5.0	W	—	1,616.9	—	W	W
2009 Average	7.5	271.8	—	844.2	—	W	W
PAD District III							
January	81.9	10,183.4	W	12,347.1	656.3	2,482.3	3,138.6
February	102.1	9,801.7	W	14,773.3	342.2	2,083.0	2,425.2
March	87.3	9,658.7	W	12,614.2	W	W	2,760.1
April	69.0	9,607.2	W	10,010.7	555.9	2,235.6	2,791.5
May	73.0	8,786.0	W	9,660.5	465.5	1,882.5	2,348.0
June	110.8	9,768.8	W	13,071.9	W	W	2,953.4
July	105.2	9,055.5	W	12,618.8	W	W	2,603.5
August	86.4	9,185.2	W	12,377.3	371.5	2,268.7	2,640.2
September	98.9	9,565.0	W	13,740.8	W	W	2,596.3
October	74.8	8,721.7	W	10,692.9	358.1	2,585.6	2,943.7
November	76.7	9,251.2	W	12,731.2	W	W	2,740.2
December	67.4	9,810.9	W	15,978.1	W	W	3,056.4
2009 Average	86.0	9,445.6	W	12,534.9	477.5	2,274.7	2,752.2

See footnotes at end of table.

Table 46. Prime Supplier Sales Volumes of Aviation Fuels, No. 4 Fuel Oil, Propane, and Residual Fuel Oil by PAD District and State

(Thousand Gallons per Day) — Continued

Geographic Area Month	Aviation Gasoline	Kerosene- Type Jet Fuel	No. 4 Fuel Oil ^a	Propane (Consumer Grade)	Residual Fuel Oil			
					Sulfur Less Than or Equal to 1 Percent	Sulfur Greater Than 1 Percent	Total Residual Fuel Oil	
Alabama								
January	4.3	176.0	—	512.1	W	—	W	
February	6.4	186.7	—	418.9	W	W	W	
March	4.2	184.2	—	235.5	W	W	W	
April	5.9	185.1	—	184.6	W	W	W	
May	4.1	182.8	—	86.0	W	W	W	
June	5.2	208.2	—	93.9	W	26.3	W	
July	4.2	195.9	—	101.5	W	W	W	
August	5.7	196.7	—	151.2	W	66.9	W	
September	4.2	192.8	—	203.9	W	W	W	
October	4.5	201.9	—	319.7	W	W	82.4	
November	4.5	187.2	—	272.7	W	W	W	
December	3.9	184.5	—	501.7	W	W	W	
2009 Average	4.8	190.2	—	256.2	W	W	71.9	
Arkansas								
January	W	56.6	—	520.4	—	—	—	
February	4.3	66.7	—	400.6	—	—	—	
March	W	82.5	—	247.8	—	—	—	
April	W	74.0	—	167.5	—	—	—	
May	2.7	75.6	—	104.1	—	—	—	
June	4.0	118.3	—	78.8	—	—	—	
July	3.9	121.7	—	93.5	—	—	—	
August	3.1	101.5	—	118.4	—	—	—	
September	2.9	92.2	—	202.3	—	—	—	
October	2.5	87.0	—	338.3	—	—	—	
November	W	W	—	267.5	—	—	—	
December	W	W	—	507.7	—	—	—	
2009 Average	3.1	87.3	—	253.5	—	—	—	
Louisiana								
January	11.9	1,723.0	—	1,063.3	W	W	702.6	
February	10.0	2,044.3	—	1,655.1	W	W	629.8	
March	10.9	1,638.6	—	1,743.1	W	W	565.1	
April	9.3	1,502.1	—	1,455.0	110.7	443.2	553.9	
May	13.9	1,804.3	—	1,656.3	W	W	361.4	
June	12.4	1,940.1	—	1,812.2	W	W	619.6	
July	11.9	1,558.6	—	2,176.2	W	W	676.6	
August	9.9	1,671.6	—	1,875.1	W	W	691.5	
September	9.8	1,977.1	—	1,930.3	W	W	661.9	
October	8.3	1,667.2	—	1,622.6	W	W	915.7	
November	8.6	1,477.0	—	1,908.7	W	W	709.0	
December	6.4	2,054.5	—	2,157.0	W	W	719.5	
2009 Average	10.3	1,752.8	—	1,755.1	49.0	601.9	650.9	
Mississippi								
January	W	330.9	—	843.1	—	—	—	
February	3.8	162.5	—	854.1	—	—	—	
March	3.6	565.2	—	512.2	—	—	—	
April	W	683.3	—	203.5	—	—	—	
May	2.1	589.5	—	136.3	—	—	—	
June	3.2	799.7	—	170.7	—	—	—	
July	2.8	359.1	—	240.7	—	—	—	
August	3.4	796.7	—	318.2	—	—	—	
September	2.6	322.7	—	333.5	—	—	—	
October	1.9	556.0	—	420.7	—	W	W	
November	3.9	525.4	—	457.9	—	W	W	
December	2.5	631.5	—	758.5	—	W	W	
2009 Average	3.0	529.2	—	435.6	—	W	W	

See footnotes at end of table.

Table 46. Prime Supplier Sales Volumes of Aviation Fuels, No. 4 Fuel Oil, Propane, and Residual Fuel Oil by PAD District and State

(Thousand Gallons per Day) — Continued

Geographic Area Month	Aviation Gasoline	Kerosene- Type Jet Fuel	No. 4 Fuel Oil ^a	Propane (Consumer Grade)	Residual Fuel Oil		
					Sulfur Less Than or Equal to 1 Percent	Sulfur Greater Than 1 Percent	Total Residual Fuel Oil
New Mexico							
January	5.5	159.5	—	336.1	W	—	W
February	4.6	154.5	—	270.4	W	W	W
March	W	161.1	—	237.7	W	W	W
April	4.7	124.1	—	237.2	W	—	W
May	5.6	112.3	—	158.5	W	—	W
June	5.8	156.1	—	156.7	W	—	W
July	5.0	166.4	—	133.6	W	—	W
August	4.0	153.5	—	157.9	W	—	W
September	5.1	141.4	—	225.3	W	—	W
October	6.6	159.3	—	218.7	W	—	W
November	W	W	—	240.0	W	W	W
December	W	W	—	392.7	W	W	W
2009 Average	5.0	145.9	—	230.2	W	W	W
Texas							
January	52.7	7,737.4	W	9,072.2	W	W	2,389.3
February	73.0	7,187.1	W	11,174.1	W	W	1,720.5
March	60.6	7,027.1	W	9,637.9	W	W	2,054.7
April	42.9	7,038.6	W	7,763.0	W	W	2,170.6
May	44.5	6,021.5	W	7,519.3	W	W	1,922.9
June	80.3	6,546.3	W	10,759.6	W	W	2,281.5
July	77.4	6,653.9	W	9,873.3	W	W	1,758.1
August	60.4	6,265.1	W	9,756.4	W	W	1,842.9
September	74.3	6,838.8	W	10,845.4	W	W	1,856.8
October	50.9	6,050.3	W	7,772.9	W	W	1,834.4
November	54.5	6,859.1	W	9,584.4	W	W	1,866.3
December	48.6	6,710.9	W	11,660.6	W	W	2,125.6
2009 Average	59.9	6,740.2	W	9,604.2	W	W	1,986.8
PAD District IV							
January	25.3	1,849.5	—	2,162.6	W	W	84.3
February	23.6	1,832.4	—	1,585.8	W	W	46.1
March	24.7	2,027.5	—	1,245.4	W	W	78.1
April	18.4	1,845.0	—	1,213.9	W	W	80.8
May	23.5	1,920.8	—	863.7	W	W	52.0
June	37.8	2,169.8	—	871.2	W	W	53.8
July	45.3	2,356.9	—	849.7	W	W	49.5
August	31.3	2,187.9	—	816.2	W	W	47.6
September	32.3	2,221.4	—	927.8	W	W	56.1
October	23.3	1,778.3	—	1,252.6	W	W	53.2
November	17.7	1,824.6	—	1,389.1	W	W	28.0
December	16.5	2,039.1	—	2,027.5	W	W	19.7
2009 Average	26.7	2,005.7	—	1,266.3	W	W	54.2
Colorado							
January	6.8	1,110.1	—	657.3	—	—	—
February	9.8	1,063.7	—	508.2	—	—	—
March	8.7	1,235.7	—	374.0	—	—	—
April	7.5	1,141.7	—	396.1	—	—	—
May	8.5	1,214.9	—	225.4	—	—	—
June	12.1	1,301.3	—	196.2	—	—	—
July	15.5	1,341.9	—	204.0	—	—	—
August	9.9	1,189.7	—	215.2	—	—	—
September	11.5	1,274.4	—	287.0	—	—	—
October	9.7	917.9	—	378.4	—	—	—
November	6.8	1,053.9	—	441.5	—	—	—
December	7.2	1,332.6	—	644.9	—	—	—
2009 Average	9.5	1,182.3	—	376.8	—	—	—

See footnotes at end of table.

Table 46. Prime Supplier Sales Volumes of Aviation Fuels, No. 4 Fuel Oil, Propane, and Residual Fuel Oil by PAD District and State

(Thousand Gallons per Day) — Continued

Geographic Area Month	Aviation Gasoline	Kerosene- Type Jet Fuel	No. 4 Fuel Oil ^a	Propane (Consumer Grade)	Residual Fuel Oil			
					Sulfur Less Than or Equal to 1 Percent	Sulfur Greater Than 1 Percent	Total Residual Fuel Oil	
Idaho								
January	3.2	64.2	—	250.7	—	—	—	
February	1.1	53.8	—	183.5	—	—	—	
March	W	63.0	—	155.9	—	—	—	
April	2.8	55.7	—	113.8	—	—	—	
May	3.0	55.9	—	87.8	—	—	—	
June	5.1	72.7	—	84.6	—	—	—	
July	5.5	81.0	—	67.9	—	—	—	
August	5.5	76.5	—	74.1	—	—	—	
September	4.1	63.9	—	107.4	—	—	—	
October	3.1	61.6	—	125.4	—	—	—	
November	2.5	45.4	—	153.7	—	—	—	
December	1.1	59.1	—	225.2	—	—	—	
2009 Average	3.3	62.8	—	135.7	—	—	—	
Montana								
January	5.5	75.5	—	493.7	—	W	W	
February	6.7	83.2	—	351.8	—	W	W	
March	W	79.7	—	280.7	—	—	—	
April	W	57.2	—	206.9	—	W	W	
May	W	58.3	—	177.6	—	W	W	
June	5.8	104.7	—	218.1	—	W	W	
July	7.0	120.3	—	194.5	—	W	W	
August	4.9	113.3	—	191.7	—	W	W	
September	W	98.8	—	194.9	—	W	W	
October	W	84.9	—	286.8	—	W	W	
November	W	77.4	—	282.8	—	—	—	
December	W	82.8	—	447.5	—	W	W	
2009 Average	4.4	86.4	—	277.2	—	W	W	
Utah								
January	6.9	563.6	—	238.2	—	69.6	69.6	
February	5.2	592.6	—	115.9	—	W	W	
March	9.0	601.3	—	102.4	—	W	W	
April	5.7	557.1	—	86.8	—	W	W	
May	7.4	555.2	—	67.3	—	W	W	
June	11.8	643.0	—	70.6	—	W	W	
July	14.3	750.8	—	64.9	—	W	W	
August	10.0	754.1	—	69.0	—	W	W	
September	W	720.4	—	80.1	W	W	W	
October	W	656.4	—	93.4	W	W	W	
November	4.8	612.6	—	108.3	—	W	W	
December	5.2	516.8	—	214.2	—	W	W	
2009 Average	7.9	627.2	—	109.5	W	W	40.4	
Wyoming								
January	2.8	36.0	—	522.7	W	—	W	
February	0.8	39.1	—	426.4	W	—	W	
March	2.4	47.9	—	332.4	W	—	W	
April	W	33.3	—	410.2	W	—	W	
May	W	36.5	—	305.5	W	—	W	
June	3.0	48.1	—	301.8	W	—	W	
July	2.9	62.9	—	318.5	W	—	W	
August	1.0	54.3	—	266.2	W	—	W	
September	2.8	63.9	—	258.3	W	—	W	
October	W	57.5	—	368.7	W	—	W	
November	W	35.3	—	402.9	W	—	W	
December	W	47.7	—	495.8	W	—	W	
2009 Average	1.6	47.0	—	367.2	W	—	W	

See footnotes at end of table.

Table 46. Prime Supplier Sales Volumes of Aviation Fuels, No. 4 Fuel Oil, Propane, and Residual Fuel Oil by PAD District and State
(Thousand Gallons per Day) — Continued

Geographic Area Month	Aviation Gasoline	Kerosene- Type Jet Fuel	No. 4 Fuel Oil ^a	Propane (Consumer Grade)	Residual Fuel Oil		
					Sulfur Less Than or Equal to 1 Percent	Sulfur Greater Than 1 Percent	Total Residual Fuel Oil
PAD District V							
January	83.0	14,673.1	W	3,492.6	1,832.6	4,988.9	6,821.5
February	92.1	15,058.5	W	3,026.6	1,599.3	5,231.0	6,830.3
March	103.4	16,703.9	W	2,791.4	1,669.5	5,662.9	7,332.4
April	111.2	17,238.7	W	2,294.7	1,521.4	6,095.7	7,617.1
May	132.3	17,391.3	W	1,754.8	1,684.6	5,569.2	7,253.8
June	184.5	18,764.9	W	1,794.9	1,438.0	4,807.3	6,245.3
July	187.0	19,007.9	W	1,604.9	1,657.3	5,916.2	7,573.5
August	178.4	18,526.8	W	1,613.7	1,507.0	5,564.5	7,071.5
September	157.7	18,579.6	W	1,987.2	1,543.2	5,807.5	7,350.7
October	138.1	17,847.2	W	2,299.9	1,632.1	5,873.3	7,505.4
November	103.3	18,618.3	W	2,373.3	1,880.7	6,058.9	7,939.6
December	90.0	17,389.2	W	3,358.4	1,603.9	5,333.0	6,936.9
2009 Average	130.3	17,494.3	W	2,363.4	1,631.4	5,577.2	7,208.7
Alaska							
January	W	1,784.3	—	W	—	—	—
February	W	1,414.6	—	W	—	—	—
March	W	1,516.6	—	W	—	—	—
April	W	1,364.7	—	W	—	—	—
May	W	1,765.7	—	W	—	—	—
June	W	2,335.6	—	W	—	—	—
July	W	2,341.1	—	W	—	—	—
August	W	2,467.0	—	W	—	—	—
September	W	2,177.6	—	W	—	—	—
October	W	2,134.9	—	W	—	—	—
November	W	2,765.6	—	W	—	—	—
December	W	2,418.1	—	W	—	—	—
2009 Average	W	2,044.3	—	W	—	—	—
Arizona							
January	18.6	536.6	—	405.1	W	—	W
February	17.4	584.0	—	335.9	W	—	W
March	19.8	533.1	—	230.8	W	—	W
April	16.8	614.6	—	184.6	W	—	W
May	15.9	W	—	129.6	W	—	W
June	21.6	W	—	120.8	W	—	W
July	23.2	W	—	101.6	W	—	W
August	20.2	W	—	97.6	W	—	W
September	19.4	W	—	107.6	W	—	W
October	23.3	W	—	167.4	W	—	W
November	20.2	W	—	208.5	W	—	W
December	21.3	489.2	—	337.1	W	—	W
2009 Average	19.8	W	—	201.6	W	—	W
California							
January	32.5	9,024.0	—	1,880.5	W	W	3,911.3
February	39.3	9,734.3	—	1,717.4	W	W	4,045.6
March	38.2	9,976.8	—	1,654.1	W	W	4,447.2
April	42.3	10,570.2	—	1,399.3	562.9	3,977.2	4,540.1
May	43.3	10,745.1	—	1,113.8	466.2	3,735.3	4,201.5
June	64.5	11,768.4	—	1,151.5	W	W	3,724.4
July	64.9	11,465.2	—	989.6	488.4	3,863.5	4,352.0
August	54.9	11,289.2	—	1,005.2	425.7	3,485.3	3,911.0
September	66.5	10,934.3	—	1,156.5	W	W	4,606.4
October	57.2	10,860.6	—	1,339.7	W	W	4,520.1
November	46.4	10,965.5	—	1,403.9	568.6	3,975.8	4,544.4
December	33.7	10,847.2	—	1,922.8	541.5	3,744.4	4,285.9
2009 Average	48.6	10,685.4	—	1,393.1	543.0	3,715.2	4,258.2

See footnotes at end of table.

Table 46. Prime Supplier Sales Volumes of Aviation Fuels, No. 4 Fuel Oil, Propane, and Residual Fuel Oil by PAD District and State
(Thousand Gallons per Day) — Continued

Geographic Area Month	Aviation Gasoline	Kerosene- Type Jet Fuel	No. 4 Fuel Oil ^a	Propane (Consumer Grade)	Residual Fuel Oil			
					Sulfur Less Than or Equal to 1 Percent	Sulfur Greater Than 1 Percent	Total Residual Fuel Oil	
Hawaii								
January	W	W	-	W	W	W	W	W
February	W	W	-	W	W	W	W	W
March	W	1,241.0	-	W	W	W	W	W
April	W	W	-	W	W	W	W	W
May	W	W	-	W	W	W	W	W
June	W	W	-	W	W	W	W	W
July	W	W	-	W	W	W	W	W
August	W	W	-	W	W	W	W	W
September	W	W	-	W	W	W	W	W
October	W	W	-	W	W	W	W	W
November	W	W	-	W	W	W	W	W
December	W	W	-	W	W	W	W	W
2009 Average	W	W	-	W	W	W	W	W
Nevada								
January	W	535.1	W	158.7	-	-	-	-
February	W	576.0	W	111.6	-	-	-	-
March	W	596.2	W	84.9	-	-	-	-
April	W	W	W	72.7	-	-	-	-
May	W	696.9	W	51.0	-	-	-	-
June	W	530.1	W	61.8	-	-	-	-
July	W	467.4	W	65.9	-	-	-	-
August	W	464.3	W	54.0	-	-	-	-
September	W	461.6	W	60.1	-	-	-	-
October	W	480.5	W	75.7	-	-	-	-
November	W	489.2	W	79.5	-	-	-	-
December	W	W	W	151.2	-	-	-	-
2009 Average	W	532.8	W	85.6	-	-	-	-
Oregon								
January	W	W	-	223.3	-	95.9	95.9	95.9
February	W	W	-	202.3	-	71.0	71.0	71.0
March	2.4	594.1	-	165.8	W	W	106.2	106.2
April	4.2	748.3	-	159.9	-	W	W	W
May	4.8	744.9	-	103.8	-	W	W	W
June	12.1	873.6	-	91.0	-	67.8	67.8	67.8
July	19.3	882.3	-	88.6	-	135.1	135.1	135.1
August	13.5	875.5	-	90.6	-	W	W	W
September	12.2	890.1	-	146.3	-	W	W	W
October	7.8	741.9	-	152.1	-	W	W	W
November	5.9	671.8	-	161.8	-	W	W	W
December	5.2	602.5	-	217.5	-	W	W	W
2009 Average	7.8	711.5	-	150.0	W	W	W	84.8
Washington								
January	11.7	1,553.1	-	765.4	W	W	1,233.8	1,233.8
February	12.3	1,323.1	-	600.6	-	1,520.1	1,520.1	1,520.1
March	16.4	2,246.1	-	599.9	W	W	1,429.2	1,429.2
April	24.0	2,211.1	-	431.2	W	W	1,849.9	1,849.9
May	19.6	1,845.1	-	316.4	W	W	1,585.9	1,585.9
June	33.3	1,638.6	-	320.7	-	1,433.3	1,433.3	1,433.3
July	37.5	2,274.5	-	294.8	W	W	1,403.6	1,403.6
August	24.2	1,905.9	-	321.1	-	1,503.8	1,503.8	1,503.8
September	18.1	2,682.2	-	467.0	-	1,504.4	1,504.4	1,504.4
October	12.5	2,303.3	-	522.2	W	W	1,572.3	1,572.3
November	10.1	2,288.2	-	479.1	-	1,519.4	1,519.4	1,519.4
December	13.0	1,629.1	-	677.5	W	W	1,232.2	1,232.2
2009 Average	19.4	1,994.8	-	482.7	W	W	W	1,481.0

Dash (-) = No data reported.

NA = Not available.

W = Withheld to avoid disclosure of individual company data.

^a Includes No. 4 fuel oil and No. 4 diesel fuel.

Note: Totals may not equal the sum of the components due to rounding.

Source: Energy Information Administration, Form EIA-782C, "Monthly Report of Prime Supplier Sales of Petroleum Products Sold for Local Consumption."

Table 47. Prime Supplier Sales Volumes of Distillate Fuel Oils and Kerosene by PAD District and State
(Thousand Gallons per Day)

Geographic Area Month	Kerosene	No. 1 Distillate	No. 2 Distillate					Total Distillate and Kerosene
			No. 2 Fuel Oil	No. 2 Diesel Fuel			No. 2 Distillate	
				Ultra Low-Sulfur	Low-Sulfur	High-Sulfur		
United States								
January	2,354.4	3,157.1	29,853.1	103,450.6	21,755.5	2,492.0	157,551.2	164,090.7
February	1,814.0	2,018.0	25,136.2	106,471.7	21,319.9	2,811.8	155,739.6	160,468.8
March	1,051.9	1,252.1	19,550.3	105,117.4	20,815.2	2,354.6	147,837.5	150,848.8
April	582.4	669.0	12,196.2	108,885.0	20,140.2	2,161.3	143,382.7	145,099.8
May	500.4	525.8	7,314.3	108,601.8	19,256.2	2,637.0	137,809.4	139,093.6
June	553.7	445.9	6,297.5	114,218.4	20,603.9	2,250.3	143,370.1	144,574.6
July	433.9	483.2	5,262.4	113,231.2	19,606.5	2,373.1	140,473.1	141,619.6
August	577.0	450.2	5,057.2	111,774.0	19,333.1	2,463.8	138,628.2	139,866.5
September	752.5	592.8	7,518.7	117,933.1	19,394.4	2,475.4	147,321.6	148,891.8
October	1,095.5	956.6	10,975.7	115,589.0	18,710.0	2,320.1	147,594.8	150,037.6
November	1,103.2	1,303.9	11,797.9	111,912.9	18,145.1	2,074.0	143,929.9	146,777.5
December	1,865.7	3,133.1	20,549.5	107,843.7	17,381.1	2,116.6	147,890.9	153,691.3
2009 Average	1,054.2	1,248.1	13,407.0	110,420.6	19,693.3	2,375.4	145,896.4	148,685.3
PAD District I								
January	1,729.2	445.5	28,320.5	25,773.9	7,123.1	338.8	61,556.2	64,685.1
February	1,445.9	379.8	23,745.9	26,436.1	6,997.6	400.3	57,579.9	60,226.9
March	661.4	337.9	18,378.9	25,799.0	W	W	51,633.5	53,263.4
April	243.8	249.3	11,063.4	27,166.7	W	W	45,310.7	46,182.9
May	187.0	W	6,107.6	26,604.0	W	W	39,223.5	39,799.5
June	209.1	W	5,046.0	28,220.7	W	W	40,290.8	40,785.2
July	W	W	4,007.7	27,140.5	W	W	37,730.7	38,127.0
August	224.8	W	3,968.8	26,798.9	W	W	37,119.1	37,630.1
September	376.0	137.6	6,362.6	28,352.2	6,147.6	410.4	41,272.8	41,929.5
October	622.2	124.0	9,896.7	28,081.5	W	W	44,343.3	45,377.0
November	652.6	135.5	10,674.5	26,814.4	5,399.8	470.0	43,358.7	44,491.4
December	1,200.7	284.8	19,566.8	27,492.2	5,818.3	420.5	53,297.8	55,499.2
2009 Average	633.8	231.3	12,210.8	27,055.4	6,365.2	372.1	46,003.4	47,270.8
Subdistrict IA								
January	379.6	93.0	11,895.2	2,840.8	314.3	-	15,050.4	15,662.9
February	243.0	67.6	9,742.2	2,628.0	304.9	-	12,675.1	13,099.3
March	187.2	44.8	7,570.9	2,473.5	295.2	-	10,339.6	10,655.9
April	84.0	27.7	4,274.9	2,617.0	228.8	-	7,120.8	7,278.2
May	44.4	15.5	W	2,719.7	W	-	5,024.4	5,105.6
June	54.1	17.0	W	2,913.6	W	-	4,774.6	4,861.3
July	37.0	W	W	2,852.9	W	-	4,275.2	4,340.1
August	14.9	W	W	2,769.3	W	-	4,121.5	4,165.1
September	66.5	W	W	3,143.5	W	-	5,843.6	5,955.6
October	130.2	W	3,563.6	2,915.0	243.6	-	6,722.2	6,927.8
November	176.8	47.5	4,126.3	2,716.6	223.8	-	7,066.7	7,330.2
December	253.4	77.4	8,525.8	2,904.8	267.5	-	11,698.2	12,111.0
2009 Average	138.9	40.7	4,815.8	2,791.9	264.1	-	7,871.9	8,102.9
Connecticut								
January	W	W	3,299.2	702.7	61.1	-	4,063.0	4,111.2
February	W	W	2,843.3	W	W	-	3,531.3	3,569.7
March	W	W	2,047.6	W	W	-	2,727.6	2,754.7
April	W	W	1,145.1	W	W	-	1,875.1	1,886.2
May	W	W	539.5	W	W	-	1,301.8	1,311.2
June	0.4	W	356.8	W	W	-	1,169.6	1,177.5
July	W	W	289.1	W	W	-	1,056.2	1,061.4
August	W	W	270.8	W	W	-	998.8	1,004.4
September	W	W	648.0	W	W	-	1,440.3	1,448.3
October	W	W	903.1	W	W	-	1,656.2	1,668.6
November	9.8	W	1,123.5	W	W	-	1,821.7	1,846.0
December	W	W	2,019.8	671.9	61.8	-	2,753.5	2,779.2
2009 Average	5.4	W	1,282.9	691.4	51.3	-	2,025.6	2,044.1

See footnotes at end of table.

Table 47. Prime Supplier Sales Volumes of Distillate Fuel Oils and Kerosene by PAD District and State
(Thousand Gallons per Day) — Continued

Geographic Area Month	Kerosene	No. 1 Distillate	No. 2 Distillate					Total Distillate and Kerosene
			No. 2 Fuel Oil	No. 2 Diesel Fuel			No. 2 Distillate	
				Ultra Low-Sulfur	Low-Sulfur	High-Sulfur		
Maine								
January	247.1	W	1,895.0	521.5	29.1	—	2,445.6	2,701.2
February	174.7	W	1,552.7	508.0	26.6	—	2,087.3	2,270.6
March	132.3	W	1,313.1	441.8	19.7	—	1,774.6	1,913.8
April	56.1	W	705.6	W	W	—	1,118.9	1,178.2
May	28.7	W	404.6	W	W	—	876.7	907.4
June	30.4	W	353.0	W	W	—	889.8	921.7
July	15.4	W	210.0	W	W	—	716.9	733.7
August	11.0	W	214.5	W	W	—	765.8	778.4
September	52.5	W	596.9	592.4	26.4	—	1,215.7	1,271.2
October	98.7	W	721.6	541.3	26.2	—	1,289.1	1,393.3
November	111.5	W	780.5	535.2	21.8	—	1,337.5	1,453.3
December	186.1	W	1,392.9	544.5	30.5	—	1,967.9	2,164.2
2009 Average	95.1	W	841.8	507.2	21.5	—	1,370.5	1,470.3
Massachusetts								
January	W	W	3,307.6	868.0	142.2	—	4,317.9	4,419.2
February	W	W	2,596.5	789.9	128.0	—	3,514.5	3,573.5
March	W	W	2,036.7	749.0	147.2	—	2,932.9	2,974.8
April	W	W	1,147.7	823.5	108.3	—	2,079.5	2,102.2
May	W	W	482.7	799.9	111.3	—	1,393.9	1,411.1
June	W	W	352.8	861.0	117.3	—	1,331.2	1,354.1
July	W	W	282.6	851.3	112.8	—	1,246.7	1,270.1
August	W	W	271.2	849.2	104.8	—	1,225.2	1,233.3
September	W	W	466.1	943.4	104.0	—	1,513.5	1,522.8
October	W	W	794.5	854.8	95.7	—	1,745.0	1,763.3
November	W	W	950.9	834.0	95.4	—	1,880.3	1,925.2
December	W	W	2,572.6	918.2	91.0	—	3,581.7	3,632.1
2009 Average	W	W	1,266.9	845.4	113.1	—	2,225.4	2,260.3
New Hampshire								
January	58.4	W	1,381.6	347.0	38.7	—	1,767.3	1,856.3
February	37.5	W	1,102.9	310.8	34.3	—	1,447.9	1,511.7
March	32.4	W	905.0	283.5	27.3	—	1,215.9	1,265.0
April	17.6	W	515.9	267.9	16.2	—	800.0	829.1
May	5.5	W	226.1	285.3	16.2	—	527.5	538.1
June	5.0	W	206.0	306.0	16.6	—	528.6	538.0
July	2.8	W	123.0	286.8	16.3	—	426.0	432.6
August	1.9	W	126.9	293.0	18.1	—	437.9	443.2
September	8.0	W	246.9	317.2	19.3	—	583.3	600.1
October	17.0	W	466.2	322.6	17.5	—	806.4	837.5
November	17.0	W	535.0	289.6	14.3	—	838.9	868.3
December	36.0	20.8	1,012.1	314.6	29.2	—	1,355.9	1,421.3
2009 Average	19.9	W	568.4	302.0	21.9	—	892.4	926.1
Rhode Island								
January	W	W	1,469.0	W	W	—	1,740.8	1,791.6
February	W	W	1,220.5	W	W	—	1,488.3	1,521.8
March	W	W	920.4	W	W	—	1,197.8	1,228.4
April	W	W	545.2	W	W	—	846.2	864.8
May	W	W	281.1	W	W	—	585.4	591.5
June	W	W	191.1	W	W	—	503.7	512.5
July	W	W	156.7	W	W	—	504.3	513.9
August	W	W	112.5	W	W	—	397.9	406.2
September	W	W	308.4	W	W	—	665.5	676.7
October	W	W	465.3	W	W	—	793.0	808.4
November	W	W	496.4	W	W	—	757.0	776.1
December	W	W	1,125.0	W	W	—	1,432.7	1,460.6
2009 Average	W	W	605.0	W	W	—	907.0	926.9

See footnotes at end of table.

Table 47. Prime Supplier Sales Volumes of Distillate Fuel Oils and Kerosene by PAD District and State
(Thousand Gallons per Day) — Continued

Geographic Area Month	Kerosene	No. 1 Distillate	No. 2 Distillate					Total Distillate and Kerosene
			No. 2 Fuel Oil	No. 2 Diesel Fuel			No. 2 Distillate	
				Ultra Low-Sulfur	Low-Sulfur	High-Sulfur		
Vermont								
January	23.9	W	542.8	W	W	—	715.8	783.5
February	17.3	W	426.3	148.4	31.2	—	605.9	652.0
March	12.7	W	348.0	129.0	13.7	—	490.8	519.2
April	5.8	W	215.4	W	W	—	401.1	417.7
May	W	W	W	179.3	W	—	339.0	346.4
June	1.7	W	W	191.2	W	—	351.6	357.6
July	1.3	W	W	189.1	W	—	325.2	328.5
August	0.8	W	W	174.2	W	—	295.9	299.6
September	3.0	W	W	211.8	W	—	425.3	436.5
October	6.8	W	212.9	W	W	—	432.5	456.7
November	11.7	W	240.1	159.7	31.4	—	431.2	461.3
December	15.4	W	403.5	W	W	—	606.4	653.5
2009 Average	W	W	250.8	W	W	—	451.0	475.2
Subdistrict IB								
January	921.0	W	15,251.6	9,259.0	W	W	26,652.0	28,724.5
February	870.3	W	12,905.0	9,234.9	W	W	24,150.4	26,028.6
March	288.1	W	9,754.9	9,191.2	1,939.0	28.7	20,913.9	22,030.2
April	92.7	W	6,025.8	10,014.0	1,854.3	35.2	17,929.2	18,574.0
May	112.5	W	3,386.0	10,102.0	1,850.5	25.3	15,363.8	15,825.5
June	125.4	W	2,810.0	10,838.5	1,886.7	23.9	15,559.1	15,935.0
July	W	W	2,264.1	10,432.9	1,843.0	21.5	14,561.6	14,851.8
August	168.1	W	2,264.7	10,379.5	1,771.7	27.8	14,443.6	14,867.5
September	195.9	107.8	3,327.3	10,994.8	W	W	16,171.3	16,598.2
October	299.8	W	5,633.2	10,870.9	1,664.4	23.2	18,191.7	18,818.1
November	294.1	W	5,961.5	10,395.7	W	W	17,991.4	18,668.1
December	554.5	W	10,420.1	10,453.3	W	W	22,694.6	24,076.3
2009 Average	325.9	W	6,639.1	10,184.2	W	W	18,693.7	19,553.6
Delaware								
January	W	—	W	194.5	17.6	W	405.0	415.3
February	W	—	W	174.6	W	—	355.1	363.4
March	W	—	W	W	13.8	—	339.5	343.6
April	W	—	W	177.0	W	—	254.4	257.0
May	1.3	—	W	195.1	17.7	W	238.4	239.7
June	W	—	W	W	18.8	—	W	235.1
July	W	—	17.7	W	27.4	—	W	237.5
August	W	—	W	W	15.5	—	W	228.5
September	1.8	—	W	199.9	16.4	W	248.4	250.2
October	W	—	W	W	14.5	—	W	291.9
November	W	—	W	182.5	W	—	261.8	266.3
December	W	—	W	165.5	W	—	310.4	320.5
2009 Average	W	—	W	188.3	16.5	W	283.4	287.2
District of Columbia								
January	W	—	W	13.5	W	—	80.2	81.6
February	W	—	W	10.1	W	—	67.4	67.9
March	W	—	W	W	15.3	—	53.7	54.0
April	—	—	W	11.1	W	—	41.4	41.4
May	—	—	W	6.9	W	—	23.0	23.0
June	—	—	W	W	17.7	—	40.5	40.5
July	—	—	W	W	19.4	—	W	53.5
August	—	—	W	W	17.8	—	W	78.5
September	—	—	W	12.8	W	—	33.7	33.7
October	W	—	W	W	19.5	—	W	40.9
November	—	—	W	13.4	W	—	40.1	40.1
December	W	—	W	11.6	W	—	45.0	45.5
2009 Average	W	—	W	12.1	W	—	47.7	50.0

See footnotes at end of table.

Table 47. Prime Supplier Sales Volumes of Distillate Fuel Oils and Kerosene by PAD District and State
(Thousand Gallons per Day) — Continued

Geographic Area Month	Kerosene	No. 1 Distillate	No. 2 Distillate					Total Distillate and Kerosene
			No. 2 Fuel Oil	No. 2 Diesel Fuel			No. 2 Distillate	
				Ultra Low-Sulfur	Low-Sulfur	High-Sulfur		
Maryland								
January	W	—	929.6	1,077.8	W	W	2,313.6	2,378.1
February	W	—	805.4	1,100.5	W	W	2,229.0	2,266.7
March	23.5	—	684.1	1,057.7	W	W	2,099.9	2,123.4
April	W	—	310.4	1,107.9	W	W	1,737.6	1,746.4
May	3.4	—	133.2	1,077.6	W	W	1,463.1	1,466.5
June	W	—	95.0	1,145.4	312.0	W	W	1,564.4
July	W	—	W	1,131.0	322.5	W	W	1,626.6
August	5.8	—	62.5	1,115.5	315.7	—	1,493.7	1,499.5
September	11.0	—	147.6	1,198.0	W	W	1,685.0	1,695.9
October	W	—	303.1	1,210.6	W	W	1,794.4	1,815.3
November	17.1	—	347.3	1,078.7	W	W	1,663.4	1,680.5
December	W	—	665.0	1,154.4	230.4	—	2,049.8	2,104.7
2009 Average	W	—	385.8	1,121.3	291.4	9.4	1,807.9	1,828.8
New Jersey								
January	154.0	W	2,951.5	2,431.2	513.6	26.1	5,922.4	6,170.0
February	92.9	W	2,588.4	2,311.3	W	W	5,258.4	5,435.2
March	56.5	W	1,953.0	2,468.5	W	W	4,846.1	4,980.1
April	W	—	1,256.7	2,674.7	W	W	4,321.3	4,335.8
May	W	—	601.9	2,595.0	W	W	3,690.1	3,758.5
June	W	—	750.0	3,093.7	W	W	4,311.4	4,375.5
July	W	—	618.5	3,092.5	W	W	4,125.7	4,132.5
August	W	—	693.4	2,745.2	W	W	3,874.9	4,004.3
September	W	—	516.9	3,074.0	384.8	26.2	4,001.9	4,046.3
October	W	—	1,025.9	2,717.6	W	W	4,103.6	4,145.4
November	W	—	1,124.6	2,344.1	W	W	3,806.9	3,860.1
December	W	W	2,113.2	2,455.9	W	W	4,905.5	5,035.0
2009 Average	60.3	W	1,344.1	2,668.5	395.8	19.0	4,427.4	4,519.8
New York								
January	318.5	W	6,843.0	2,275.6	278.3	5.4	9,402.4	10,765.2
February	W	237.5	5,472.3	2,124.7	265.8	4.5	7,867.3	9,006.0
March	134.0	W	4,218.5	2,171.2	W	W	6,649.2	7,526.7
April	W	218.2	2,425.7	2,422.9	W	W	5,150.0	5,744.1
May	28.7	W	1,374.4	2,432.8	280.6	6.7	4,094.5	4,462.1
June	W	W	934.8	2,716.3	284.2	2.7	3,937.9	4,237.7
July	W	W	809.5	2,484.4	W	W	3,566.9	3,832.7
August	34.2	W	729.5	2,547.4	W	W	3,544.0	3,807.1
September	W	W	1,291.7	2,684.9	W	W	4,242.0	4,530.2
October	97.8	W	2,217.0	2,681.5	W	W	5,171.8	5,582.0
November	129.4	W	2,472.2	2,676.4	W	W	5,425.3	5,921.6
December	234.2	W	4,748.2	2,553.2	W	W	7,579.2	8,546.3
2009 Average	116.6	W	2,783.8	2,482.3	W	W	5,543.0	6,151.7
Pennsylvania								
January	373.6	W	4,286.7	3,266.3	W	W	8,528.5	8,914.3
February	507.2	W	3,832.3	3,513.6	W	W	8,373.3	8,889.5
March	70.1	W	2,744.6	3,284.3	W	W	6,925.5	7,002.5
April	18.2	W	1,954.7	3,620.4	849.4	—	6,424.5	6,449.3
May	W	W	1,250.8	3,794.5	W	W	5,854.7	5,875.7
June	3.3	W	990.1	3,684.6	W	W	5,472.6	5,481.7
July	2.4	W	640.4	3,518.3	801.9	—	4,960.6	4,969.0
August	3.5	W	722.1	3,771.3	747.1	—	5,240.5	5,249.5
September	75.5	W	1,337.8	3,825.2	W	W	5,960.4	6,041.8
October	146.2	W	2,009.8	4,042.3	739.5	—	6,791.6	6,942.6
November	99.1	W	1,940.5	4,100.5	W	W	6,793.8	6,899.7
December	206.4	W	2,746.5	4,112.6	W	W	7,804.7	8,024.4
2009 Average	124.5	W	2,028.6	3,711.7	840.4	3.6	6,584.3	6,716.2

See footnotes at end of table.

Table 47. Prime Supplier Sales Volumes of Distillate Fuel Oils and Kerosene by PAD District and State
(Thousand Gallons per Day) — Continued

Geographic Area Month	Kerosene	No. 1 Distillate	No. 2 Distillate				No. 2 Distillate	Total Distillate and Kerosene
			No. 2 Fuel Oil	No. 2 Diesel Fuel				
				Ultra Low-Sulfur	Low-Sulfur	High-Sulfur		
Subdistrict IC								
January	428.5	W	1,173.7	13,674.1	W	W	19,853.8	20,297.7
February	332.6	W	1,098.7	14,573.2	W	W	20,754.3	21,099.0
March	186.1	W	1,053.0	14,134.3	W	W	20,380.0	20,577.2
April	67.2	W	762.7	14,535.7	W	W	20,260.7	20,330.7
May	30.2	W	W	13,782.4	4,107.1	W	18,835.3	18,868.3
June	29.5	W	W	14,468.6	4,504.5	W	19,957.2	19,988.9
July	38.1	W	W	13,854.7	4,143.8	W	18,893.9	18,935.0
August	41.8	W	W	13,650.2	3,937.7	W	18,553.9	18,597.5
September	113.7	W	W	14,213.9	4,097.2	W	19,257.9	19,375.7
October	192.2	W	699.8	14,295.5	W	W	19,429.4	19,631.1
November	181.7	W	586.7	13,702.2	W	W	18,300.7	18,493.1
December	392.8	W	620.9	14,134.2	W	W	18,905.1	19,312.0
2009 Average	169.0	W	755.8	14,079.3	W	W	19,437.8	19,614.3
Florida								
January	W	—	—	4,191.4	634.2	W	W	4,938.4
February	W	—	W	4,491.5	626.7	W	W	5,249.4
March	W	—	W	4,346.0	683.8	W	W	5,158.4
April	W	—	—	4,348.1	742.6	W	W	5,205.9
May	W	—	—	4,109.9	682.4	W	W	4,894.8
June	W	—	—	4,400.9	697.6	W	W	5,220.8
July	—	—	—	4,160.4	W	W	4,854.2	4,854.2
August	—	—	—	3,992.6	W	W	4,646.4	4,646.4
September	—	—	—	4,126.9	W	W	4,806.2	4,806.2
October	W	—	—	4,121.1	558.3	W	W	4,765.1
November	1.4	—	—	4,079.3	W	W	4,754.6	4,756.0
December	W	—	—	4,148.6	508.2	W	W	4,778.3
2009 Average	W	—	W	4,207.1	614.4	W	W	4,936.3
Georgia								
January	W	W	W	2,924.5	968.0	W	4,089.0	4,106.9
February	W	W	W	3,179.9	1,144.9	W	4,510.7	4,523.2
March	4.9	W	W	3,136.5	1,115.1	W	4,429.9	4,441.0
April	W	W	W	3,249.1	1,021.9	W	4,444.0	4,447.7
May	W	W	W	3,066.3	977.2	W	4,220.9	4,221.9
June	W	W	W	3,154.4	1,097.3	W	4,469.9	4,471.5
July	W	W	W	3,072.2	1,049.2	W	4,321.2	4,322.7
August	W	—	W	3,023.0	W	W	W	4,227.7
September	W	W	W	3,061.6	989.4	W	4,251.7	4,255.3
October	W	W	W	3,074.7	960.9	W	4,240.0	4,252.9
November	W	W	W	2,990.4	942.5	W	4,148.7	4,156.3
December	W	W	W	3,039.2	948.9	W	4,185.9	4,205.2
2009 Average	6.5	W	W	3,079.8	1,016.3	W	4,292.8	4,300.6
North Carolina								
January	207.8	W	W	2,248.3	1,067.7	W	3,570.8	3,780.9
February	149.3	W	W	2,376.2	976.9	W	3,603.1	3,754.9
March	93.6	W	W	2,244.4	920.5	W	3,382.1	3,477.3
April	W	—	W	2,407.3	905.4	W	3,480.8	3,508.8
May	W	—	W	2,241.9	786.9	W	3,189.9	3,199.5
June	W	—	W	2,315.7	915.4	W	3,380.9	3,389.6
July	W	—	107.7	2,195.5	W	W	3,159.5	3,173.8
August	W	—	120.7	2,250.0	W	W	3,211.4	3,233.2
September	W	—	132.0	2,419.5	W	W	3,442.1	3,492.7
October	106.5	W	W	2,387.5	852.3	W	3,438.3	3,546.3
November	84.1	W	W	2,249.7	669.6	W	3,060.8	3,147.4
December	186.9	W	142.5	2,323.5	W	W	3,267.4	3,457.0
2009 Average	79.8	W	W	2,303.9	860.2	W	3,346.9	3,428.0

See footnotes at end of table.

Table 47. Prime Supplier Sales Volumes of Distillate Fuel Oils and Kerosene by PAD District and State
(Thousand Gallons per Day) — Continued

Geographic Area Month	Kerosene	No. 1 Distillate	No. 2 Distillate					Total Distillate and Kerosene
			No. 2 Fuel Oil	No. 2 Diesel Fuel			No. 2 Distillate	
				Ultra Low-Sulfur	Low-Sulfur	High-Sulfur		
South Carolina								
January	69.7	W	W	1,417.2	509.9	W	1,992.2	2,065.5
February	59.5	W	W	1,557.6	545.6	W	2,169.0	2,231.5
March	38.5	W	W	1,445.4	566.5	W	2,073.0	2,111.9
April	W	—	W	1,455.2	564.1	W	2,077.0	2,099.0
May	W	—	W	1,435.2	511.8	W	2,000.4	2,016.8
June	W	—	W	1,497.5	572.4	W	W	2,152.4
July	W	—	W	1,419.1	526.9	W	W	2,016.1
August	W	—	W	1,381.5	507.2	W	W	1,948.9
September	W	—	W	1,423.3	504.0	W	W	2,008.7
October	W	W	W	1,447.7	549.1	W	2,061.4	2,089.4
November	22.6	W	W	1,348.8	489.1	W	1,905.7	1,932.7
December	57.6	W	W	1,415.9	478.0	W	1,957.4	2,018.3
2009 Average	30.0	W	W	1,436.1	526.8	W	2,024.9	2,056.3
Virginia								
January	105.5	W	394.4	2,240.9	W	W	3,997.8	4,105.1
February	87.1	W	389.7	2,345.9	W	W	4,001.0	4,089.1
March	W	—	374.7	2,356.1	W	W	4,137.2	4,180.5
April	W	—	179.5	2,464.4	W	W	3,905.9	3,918.5
May	W	—	114.1	2,365.6	W	W	3,490.1	3,493.7
June	W	—	83.2	2,417.1	W	W	3,557.5	3,560.2
July	W	—	63.8	2,390.3	W	W	3,449.3	3,457.1
August	W	—	89.1	2,353.1	W	W	3,381.3	3,391.5
September	W	—	80.0	2,447.5	W	W	3,570.6	3,620.3
October	W	—	152.3	2,540.0	W	W	3,753.6	3,794.2
November	W	—	137.5	2,374.2	W	W	3,388.1	3,450.5
December	104.0	W	132.7	2,499.4	W	W	3,611.5	3,716.0
2009 Average	43.6	W	181.6	2,399.7	W	W	3,685.3	3,729.5
West Virginia								
January	W	W	W	651.8	175.6	W	W	1,301.0
February	W	W	W	622.1	192.0	W	W	1,251.0
March	W	W	W	605.9	193.3	W	W	1,208.2
April	W	W	W	611.6	W	—	W	1,150.9
May	W	W	W	563.4	W	—	W	1,041.5
June	W	W	W	683.0	W	W	1,193.1	1,194.4
July	W	W	W	617.2	170.9	W	W	1,111.2
August	W	W	W	650.1	W	—	1,146.6	1,149.7
September	W	W	W	735.0	167.9	W	W	1,192.5
October	W	W	W	724.5	W	—	W	1,183.2
November	W	W	W	659.7	135.9	W	1,042.8	1,050.2
December	W	W	W	707.6	131.8	W	W	1,137.1
2009 Average	W	W	W	652.7	163.2	W	W	1,163.7
PAD District II								
January	435.0	1,756.8	898.7	33,471.9	6,822.0	318.4	41,511.0	43,702.8
February	227.5	998.6	887.0	33,667.9	6,519.4	316.8	41,391.1	42,617.2
March	81.8	425.1	834.7	34,481.0	6,342.6	280.9	41,939.3	42,446.2
April	47.1	172.5	774.7	35,402.6	6,145.4	330.8	42,653.5	42,873.1
May	W	140.7	W	35,266.5	W	292.8	42,165.8	42,323.4
June	W	156.8	813.2	36,898.3	6,187.2	327.9	44,226.5	44,397.2
July	W	164.1	759.1	36,266.8	5,929.5	329.1	43,284.5	43,470.4
August	W	149.5	717.0	35,104.7	6,015.5	314.5	42,151.6	42,327.5
September	W	190.0	786.1	38,163.7	6,443.3	317.4	45,710.5	45,968.5
October	W	413.9	769.0	37,674.5	6,361.1	352.7	45,157.3	45,730.7
November	118.5	W	628.5	38,384.9	6,147.5	315.1	45,475.9	46,216.6
December	W	1,994.5	564.1	34,621.2	5,841.4	272.0	41,298.7	43,628.6
2009 Average	W	598.0	766.7	35,785.4	6,212.6	313.9	43,078.6	43,806.7

See footnotes at end of table.

Table 47. Prime Supplier Sales Volumes of Distillate Fuel Oils and Kerosene by PAD District and State

(Thousand Gallons per Day) — Continued

Geographic Area Month	Kerosene	No. 1 Distillate	No. 2 Distillate					Total Distillate and Kerosene
			No. 2 Fuel Oil	No. 2 Diesel Fuel			No. 2 Distillate	
				Ultra Low-Sulfur	Low-Sulfur	High-Sulfur		
Illinois								
January	31.2	216.4	W	3,575.7	687.9	W	4,285.4	4,532.9
February	16.9	144.3	11.1	3,854.8	W	W	4,609.7	4,770.9
March	3.5	84.0	12.1	3,944.0	W	W	4,731.4	4,818.9
April	W	W	W	3,632.1	730.5	W	4,377.8	4,447.8
May	W	W	W	3,808.9	777.5	W	4,598.0	4,663.0
June	W	W	19.9	3,957.9	W	W	4,732.2	4,803.4
July	W	W	18.6	3,897.4	W	W	4,616.3	4,688.3
August	W	W	19.9	3,766.0	W	W	4,384.7	4,452.5
September	3.0	77.6	18.4	4,043.5	W	W	4,709.7	4,790.3
October	W	W	W	4,062.4	W	—	4,744.5	4,836.9
November	11.6	100.2	W	4,250.7	W	—	4,986.8	5,098.6
December	29.4	188.9	W	3,764.0	W	—	4,430.0	4,648.3
2009 Average	9.8	102.3	14.6	3,879.0	W	W	4,599.4	4,711.4
Indiana								
January	83.8	64.0	W	2,794.9	W	—	3,869.2	4,016.9
February	43.9	34.4	W	2,997.2	W	—	4,153.3	4,231.6
March	13.0	11.2	W	2,940.2	W	—	4,134.5	4,158.6
April	9.1	4.1	W	2,976.0	W	—	4,151.8	4,165.1
May	2.7	W	W	2,889.9	W	—	4,073.8	4,079.1
June	W	W	W	3,024.2	W	—	4,238.5	4,243.5
July	5.5	W	W	3,015.0	W	—	4,112.7	4,120.6
August	4.7	W	W	3,051.5	W	—	4,153.5	4,160.7
September	W	3.8	W	3,139.3	W	—	4,372.7	4,395.5
October	W	9.1	W	3,279.9	W	—	4,581.0	4,615.8
November	22.8	13.6	W	3,318.3	W	—	4,640.4	4,676.8
December	68.6	52.3	W	3,213.3	W	—	4,334.6	4,455.5
2009 Average	24.8	W	W	3,053.1	W	—	4,234.1	4,276.0
Iowa								
January	W	W	W	1,735.3	W	—	1,944.6	2,178.1
February	W	W	W	1,757.2	W	—	1,907.6	2,022.8
March	W	W	W	2,113.2	W	—	2,232.1	2,260.6
April	W	W	W	2,523.0	W	—	2,636.5	2,639.2
May	W	W	—	2,332.6	111.1	—	2,443.7	2,445.5
June	W	W	—	W	W	—	2,319.6	2,323.0
July	W	W	—	2,171.8	109.1	—	2,280.9	2,287.2
August	W	W	—	2,093.0	109.9	—	2,202.9	2,209.4
September	W	W	W	2,601.2	W	—	2,706.5	2,714.5
October	3.8	35.0	W	2,635.8	W	—	2,748.2	2,787.0
November	W	W	W	3,265.1	W	—	3,380.9	3,455.4
December	W	W	W	2,119.7	W	—	2,232.5	2,555.8
2009 Average	1.8	68.5	W	2,296.9	W	—	2,420.1	2,490.5
Kansas								
January	W	W	—	W	W	—	2,390.3	2,471.0
February	W	W	—	W	W	—	2,415.4	2,468.8
March	W	W	—	2,446.3	—	—	2,446.3	2,458.9
April	—	4.5	—	2,360.4	—	—	2,360.4	2,364.9
May	W	W	—	2,287.9	—	—	2,287.9	2,290.9
June	W	W	—	2,647.7	—	—	2,647.7	2,651.2
July	—	2.5	—	2,521.7	—	—	2,521.7	2,524.3
August	W	W	—	W	W	—	2,488.7	2,494.0
September	W	W	—	2,444.7	—	—	2,444.7	2,452.5
October	W	W	—	W	W	—	2,282.2	2,302.1
November	W	W	—	W	W	—	2,364.5	2,403.8
December	W	W	—	W	W	—	2,131.7	2,226.2
2009 Average	0.5	26.7	—	W	W	—	2,397.7	2,424.9

See footnotes at end of table.

Table 47. Prime Supplier Sales Volumes of Distillate Fuel Oils and Kerosene by PAD District and State
(Thousand Gallons per Day) — Continued

Geographic Area Month	Kerosene	No. 1 Distillate	No. 2 Distillate					Total Distillate and Kerosene
			No. 2 Fuel Oil	No. 2 Diesel Fuel			No. 2 Distillate	
				Ultra Low-Sulfur	Low-Sulfur	High-Sulfur		
Kentucky								
January	W	W	W	1,725.3	710.5	W	2,769.8	2,887.6
February	W	W	W	1,996.0	682.9	W	3,038.7	3,095.5
March	W	W	W	1,948.9	722.6	W	3,025.1	3,043.2
April	W	W	W	1,869.9	661.2	W	2,834.2	2,842.2
May	W	W	W	1,811.5	577.9	W	2,670.9	2,673.4
June	W	W	W	1,981.7	666.8	W	2,914.4	2,916.2
July	W	W	W	1,861.7	687.9	W	2,780.3	2,782.8
August	W	W	W	1,873.8	731.8	W	2,867.0	2,870.7
September	W	W	W	1,942.6	734.9	W	2,941.8	2,952.6
October	W	W	W	2,003.4	726.9	W	2,980.9	3,011.0
November	W	W	W	1,926.5	667.7	W	2,826.4	2,859.8
December	W	W	W	1,877.3	626.5	W	2,732.4	2,808.6
2009 Average	W	W	W	1,900.5	683.1	W	2,863.6	2,893.7
Michigan								
January	W	W	W	2,122.1	270.4	W	2,444.4	2,572.4
February	W	W	W	2,131.6	282.4	W	2,459.7	2,546.8
March	W	W	W	2,013.7	258.5	W	2,320.4	2,375.7
April	W	W	W	2,135.6	240.3	W	2,425.1	2,463.0
May	W	W	W	2,344.5	239.1	W	2,647.5	2,679.8
June	W	W	W	2,353.6	235.7	W	2,650.9	2,684.8
July	W	W	W	2,351.1	236.4	W	2,641.3	2,675.5
August	W	W	W	2,185.4	197.0	W	2,434.7	2,465.3
September	W	W	W	2,467.9	257.8	W	2,779.7	2,809.2
October	W	W	W	2,566.8	282.6	W	2,919.6	2,964.0
November	W	W	W	2,358.6	247.8	W	2,677.8	2,719.1
December	W	W	W	2,250.3	262.1	W	2,576.7	2,653.1
2009 Average	W	W	W	2,274.0	250.6	W	2,581.9	2,634.4
Minnesota								
January	9.4	380.5	8.5	1,925.1	W	W	2,317.2	2,707.0
February	3.2	219.9	6.3	1,643.6	W	W	2,011.5	2,234.6
March	2.6	95.6	5.0	1,709.2	W	W	2,037.3	2,135.5
April	W	W	2.1	1,959.0	W	W	2,239.5	2,277.6
May	0.7	30.9	W	2,048.3	W	W	2,330.0	2,361.7
June	W	W	W	2,018.3	W	W	2,252.8	2,288.1
July	W	W	W	1,957.5	W	W	2,221.5	2,257.2
August	W	W	W	1,936.7	W	W	2,215.9	2,241.0
September	1.1	26.1	W	2,452.6	W	W	2,787.3	2,814.5
October	6.2	75.1	W	2,339.1	180.5	W	2,680.4	2,761.6
November	W	W	W	2,585.5	178.2	W	2,889.6	3,028.2
December	9.2	463.6	W	1,867.4	201.5	W	2,188.2	2,661.0
2009 Average	3.1	130.0	4.7	2,037.7	W	W	2,348.2	2,481.4
Missouri								
January	6.2	13.7	W	2,518.5	333.6	W	2,859.9	2,879.7
February	1.9	21.4	W	2,621.5	278.4	W	2,905.1	2,928.5
March	1.2	5.6	W	2,749.1	299.9	W	3,052.6	3,059.4
April	W	W	W	2,727.1	282.9	W	3,012.7	3,016.0
May	W	W	W	2,704.9	275.0	W	2,980.6	2,981.8
June	W	W	W	2,855.4	341.5	W	3,204.9	3,205.2
July	W	W	W	2,876.0	310.9	W	3,189.7	3,195.1
August	W	W	W	2,757.4	280.4	W	3,041.1	3,046.7
September	W	W	W	3,070.0	312.7	W	3,387.8	3,391.7
October	W	W	W	3,007.2	W	—	3,306.2	3,314.5
November	W	W	W	2,909.2	W	—	3,207.7	3,215.0
December	W	W	W	2,836.7	W	—	3,082.8	3,103.5
2009 Average	2.1	6.7	W	2,803.3	295.7	W	3,103.1	3,111.9

See footnotes at end of table.

Table 47. Prime Supplier Sales Volumes of Distillate Fuel Oils and Kerosene by PAD District and State

(Thousand Gallons per Day) — Continued

Geographic Area Month	Kerosene	No. 1 Distillate	No. 2 Distillate					Total Distillate and Kerosene
			No. 2 Fuel Oil	No. 2 Diesel Fuel			No. 2 Distillate	
				Ultra Low-Sulfur	Low-Sulfur	High-Sulfur		
Nebraska								
January	W	W	W	1,141.9	W	—	1,175.8	1,277.9
February	—	52.0	W	1,110.9	W	—	1,119.8	1,171.7
March	—	19.9	—	W	W	—	1,270.8	1,290.7
April	—	0.4	W	W	—	—	1,456.2	1,456.7
May	—	W	W	W	—	—	W	1,498.6
June	—	0.2	—	1,356.1	—	—	1,356.1	1,356.3
July	—	1.2	—	W	W	—	1,766.9	1,768.1
August	—	1.3	W	W	—	—	1,786.8	1,788.1
September	W	W	W	W	—	—	1,780.6	1,788.8
October	W	W	W	W	—	—	1,622.9	1,660.3
November	W	W	—	1,650.8	—	—	1,650.8	1,698.3
December	W	W	W	1,264.1	W	—	1,264.4	1,417.5
2009 Average	W	W	W	1,477.5	W	—	1,481.2	1,516.6
North Dakota								
January	0.8	173.2	W	955.7	W	—	1,125.0	1,298.9
February	0.9	92.9	W	782.4	W	—	968.6	1,062.5
March	W	W	W	784.2	W	—	932.8	986.8
April	W	W	W	863.1	W	W	1,025.1	1,031.4
May	—	0.8	W	1,000.1	W	W	1,179.9	1,180.7
June	W	W	W	991.8	W	W	1,167.8	1,168.7
July	—	W	W	949.7	W	W	W	1,153.9
August	—	1.8	W	1,050.5	W	W	1,223.3	1,225.1
September	—	5.8	W	1,279.6	W	W	1,461.2	1,467.0
October	0.3	40.2	W	1,130.0	W	—	1,272.2	1,312.7
November	W	W	W	1,189.7	W	—	1,352.1	1,412.2
December	0.5	240.7	W	834.8	W	—	988.9	1,230.2
2009 Average	0.3	56.5	W	984.9	W	W	1,154.7	1,211.4
Ohio								
January	W	W	W	3,631.0	W	—	5,052.4	5,213.1
February	51.0	36.0	W	3,956.0	969.9	W	5,308.6	5,395.5
March	W	W	W	3,765.2	W	—	4,976.1	5,007.3
April	11.7	5.4	326.4	3,675.4	894.3	—	4,896.1	4,913.2
May	W	W	W	3,489.3	W	—	4,584.0	4,591.0
June	W	W	W	3,890.5	W	—	5,076.2	5,085.0
July	W	W	W	3,602.0	W	—	4,801.0	4,810.8
August	W	W	W	3,490.8	880.5	W	4,665.0	4,676.4
September	W	W	W	3,792.5	W	—	5,049.2	5,073.3
October	W	W	W	3,795.5	921.5	W	5,050.0	5,086.9
November	W	W	W	3,792.0	815.6	W	4,813.1	4,853.9
December	W	W	187.1	3,966.0	841.9	—	4,995.0	5,086.3
2009 Average	W	W	W	3,734.8	889.4	W	4,935.6	4,979.3
Oklahoma								
January	W	W	—	3,834.7	W	W	4,739.1	4,749.3
February	W	W	—	3,541.3	W	W	4,193.2	4,200.6
March	W	W	—	W	W	—	4,403.8	4,406.6
April	W	—	—	3,915.1	W	W	W	4,544.7
May	W	—	—	3,667.9	W	W	W	4,205.6
June	W	W	—	4,067.7	W	W	4,738.1	4,739.1
July	W	—	—	3,707.7	W	W	W	4,389.7
August	W	—	—	3,226.9	W	W	W	4,066.8
September	W	—	—	3,375.8	W	W	W	4,234.0
October	W	—	—	3,126.7	W	—	W	3,866.2
November	W	—	—	3,050.2	W	—	W	3,720.0
December	W	W	—	W	W	—	3,639.5	3,649.8
2009 Average	W	W	—	3,522.6	W	W	4,226.3	4,230.4

See footnotes at end of table.

Table 47. Prime Supplier Sales Volumes of Distillate Fuel Oils and Kerosene by PAD District and State
(Thousand Gallons per Day) — Continued

Geographic Area Month	Kerosene	No. 1 Distillate	No. 2 Distillate					Total Distillate and Kerosene
			No. 2 Fuel Oil	No. 2 Diesel Fuel			No. 2 Distillate	
				Ultra Low-Sulfur	Low-Sulfur	High-Sulfur		
South Dakota								
January	W	W	W	W	W	—	646.9	781.8
February	W	W	W	W	W	—	584.0	645.4
March	—	33.1	W	686.8	W	—	694.0	727.1
April	—	W	W	W	W	—	W	746.8
May	—	0.9	W	W	W	—	893.6	894.5
June	—	0.9	W	W	W	—	756.9	757.7
July	—	0.7	W	W	W	—	807.9	808.6
August	—	W	W	W	W	—	W	772.7
September	W	W	W	W	W	—	W	909.6
October	W	W	W	W	W	—	W	914.1
November	—	W	W	W	W	—	W	1,052.4
December	W	W	W	685.5	W	—	704.3	917.7
2009 Average	W	W	W	W	W	—	782.2	828.4
Tennessee								
January	W	W	W	2,425.0	774.2	W	3,376.7	3,420.0
February	W	W	W	2,286.5	856.3	W	3,329.9	3,355.3
March	W	W	W	2,265.1	830.8	W	3,273.6	3,283.4
April	4.2	—	W	2,368.7	889.2	W	3,432.0	3,436.2
May	W	—	W	2,171.6	738.4	W	W	3,115.4
June	0.8	—	W	2,442.9	820.0	W	3,479.5	3,480.3
July	0.8	—	W	2,454.5	674.8	W	3,332.6	3,333.4
August	1.8	—	W	2,428.6	743.2	W	3,325.6	3,327.5
September	8.9	—	W	2,382.0	775.6	W	3,297.9	3,306.8
October	30.0	—	W	2,436.1	760.5	W	3,363.1	3,393.1
November	17.1	—	W	2,385.5	714.3	W	3,275.6	3,292.7
December	43.1	—	W	2,602.9	678.7	W	3,396.8	3,440.0
2009 Average	W	W	W	2,388.2	770.3	W	3,332.7	3,348.3
Wisconsin								
January	11.5	190.3	W	2,103.8	378.1	W	2,514.4	2,716.1
February	5.8	95.0	W	2,001.4	356.1	W	2,385.9	2,486.6
March	1.6	23.4	W	2,052.8	320.6	W	2,408.4	2,433.4
April	2.7	4.6	W	2,206.6	283.8	W	2,521.1	2,528.5
May	0.5	2.6	W	2,327.5	304.2	W	2,659.0	2,662.2
June	W	W	W	2,360.1	301.2	W	2,691.1	2,694.7
July	1.3	3.0	W	2,339.1	297.5	W	2,670.4	2,674.7
August	1.2	3.8	W	2,205.4	284.9	W	2,525.6	2,530.6
September	W	W	W	2,500.2	322.5	W	2,857.3	2,867.9
October	4.7	23.9	W	2,527.4	314.7	W	2,876.0	2,904.6
November	3.0	36.3	W	2,352.1	310.7	W	2,691.2	2,730.5
December	10.1	164.3	W	2,230.9	345.1	W	2,600.7	2,775.1
2009 Average	3.7	46.6	W	2,268.5	318.1	W	2,617.8	2,668.1
PAD District III								
January	181.0	W	380.5	22,303.9	5,221.9	1,178.8	29,085.0	29,344.4
February	134.8	W	254.5	23,218.3	5,118.3	1,167.0	29,758.1	29,969.1
March	W	W	151.6	22,060.3	4,905.6	1,070.4	28,187.8	28,565.1
April	W	W	157.2	22,975.1	4,811.5	1,094.6	29,038.4	29,408.1
May	W	W	203.3	23,662.5	4,886.4	1,436.5	30,188.7	30,566.6
June	W	W	212.7	23,980.1	5,325.0	1,132.1	30,650.0	31,044.5
July	W	—	227.3	24,802.5	5,094.2	1,314.6	31,438.6	31,841.3
August	W	—	135.8	24,763.8	5,211.6	964.0	31,075.3	31,473.5
September	W	W	151.8	25,776.4	4,890.8	949.5	31,768.4	32,153.3
October	W	W	181.4	25,273.3	4,420.3	1,294.5	31,169.5	31,583.4
November	W	W	308.0	23,982.9	4,645.0	1,050.2	29,986.0	30,400.4
December	W	W	235.6	23,609.2	4,060.1	1,027.8	28,932.7	29,346.8
2009 Average	W	W	216.4	23,869.3	4,880.2	1,140.7	30,106.6	30,475.8

See footnotes at end of table.

Table 47. Prime Supplier Sales Volumes of Distillate Fuel Oils and Kerosene by PAD District and State
(Thousand Gallons per Day) — Continued

Geographic Area Month	Kerosene	No. 1 Distillate	No. 2 Distillate					Total Distillate and Kerosene
			No. 2 Fuel Oil	No. 2 Diesel Fuel			No. 2 Distillate	
				Ultra Low-Sulfur	Low-Sulfur	High-Sulfur		
Alabama								
January	35.1	—	W	1,692.0	433.5	W	2,225.0	2,260.1
February	22.6	—	W	1,751.8	W	W	2,309.2	2,331.8
March	6.7	—	W	1,630.5	W	W	2,190.9	2,197.6
April	1.4	—	W	1,709.5	503.1	W	2,323.7	2,325.2
May	W	—	W	1,645.4	W	W	W	2,238.3
June	0.9	—	W	1,955.5	472.2	W	2,554.2	2,555.1
July	0.8	—	W	1,926.3	451.0	W	2,482.0	2,482.8
August	1.0	—	W	1,760.7	430.9	W	2,304.5	2,305.5
September	3.4	—	W	1,832.1	454.4	W	2,406.4	2,409.7
October	14.7	—	W	1,745.6	426.2	W	2,283.5	2,298.2
November	12.5	—	W	1,711.2	W	W	2,229.8	2,242.2
December	23.1	—	W	1,708.3	W	W	2,157.5	2,180.6
2009 Average	10.2	—	W	1,755.3	441.6	W	2,307.9	2,318.1
Arkansas								
January	W	—	—	1,740.1	463.8	W	W	2,206.8
February	W	—	—	1,870.0	452.8	W	W	2,333.7
March	—	—	—	1,808.6	W	W	2,328.3	2,328.3
April	—	—	—	1,767.9	W	W	2,254.2	2,254.2
May	—	—	—	1,648.4	W	W	2,104.7	2,104.7
June	—	—	—	2,087.6	W	W	2,593.6	2,593.6
July	—	—	—	1,919.7	W	W	2,408.3	2,408.3
August	—	—	—	1,822.8	W	W	2,268.1	2,268.1
September	W	—	—	1,831.9	397.4	W	W	2,245.3
October	—	—	—	1,813.0	W	W	2,130.5	2,130.5
November	—	—	—	1,942.4	W	W	2,283.3	2,283.3
December	W	—	—	1,785.2	253.5	W	W	2,041.8
2009 Average	0.2	—	—	1,835.4	W	W	2,265.0	2,265.1
Louisiana								
January	W	—	W	2,407.0	1,848.2	NA	W	4,936.9
February	W	—	W	2,279.6	2,126.1	W	W	5,021.6
March	W	—	W	2,155.3	1,731.1	NA	W	4,607.7
April	W	—	W	2,092.3	1,768.4	W	W	4,588.2
May	W	—	W	2,241.4	1,980.9	W	W	5,301.4
June	W	—	W	2,360.6	W	432.7	W	5,153.2
July	W	—	—	2,111.5	1,868.1	W	W	5,029.6
August	W	—	—	2,454.6	2,092.9	W	W	5,226.1
September	W	—	—	2,865.2	1,908.7	W	W	5,429.0
October	W	—	W	3,525.8	1,569.0	W	W	6,113.8
November	W	—	W	2,813.9	1,736.2	468.3	W	5,396.7
December	W	—	W	2,732.0	1,415.1	447.4	W	4,985.5
2009 Average	W	—	W	2,504.8	1,835.0	W	W	5,150.3
Mississippi								
January	9.1	—	W	1,533.7	806.4	W	2,425.3	2,434.4
February	1.8	—	W	1,632.5	635.0	W	2,345.3	2,347.1
March	W	—	W	1,594.4	509.9	W	W	2,194.7
April	W	—	—	1,693.6	507.1	W	W	2,295.4
May	W	—	—	1,560.3	602.1	W	W	2,292.2
June	W	—	W	1,757.8	W	W	W	2,684.4
July	W	—	W	1,646.0	614.2	W	W	2,354.1
August	W	—	W	1,713.6	W	W	W	2,426.0
September	W	—	W	1,724.8	W	W	W	2,348.2
October	1.3	—	W	1,683.1	485.1	W	2,293.8	2,295.1
November	W	—	W	1,729.9	463.2	W	W	2,316.8
December	3.6	—	—	1,552.3	W	W	2,047.6	2,051.2
2009 Average	2.0	—	W	1,651.2	580.1	W	2,333.7	2,335.7

See footnotes at end of table.

Table 47. Prime Supplier Sales Volumes of Distillate Fuel Oils and Kerosene by PAD District and State
(Thousand Gallons per Day) — Continued

Geographic Area Month	Kerosene	No. 1 Distillate	No. 2 Distillate					Total Distillate and Kerosene
			No. 2 Fuel Oil	No. 2 Diesel Fuel			No. 2 Distillate	
				Ultra Low-Sulfur	Low-Sulfur	High-Sulfur		
New Mexico								
January	W	W	—	1,138.6	116.6	—	1,255.3	1,260.2
February	W	W	—	1,210.0	97.5	—	1,307.5	1,308.8
March	W	W	—	1,210.7	105.9	—	1,316.6	1,316.7
April	—	W	—	1,146.1	W	—	W	1,266.3
May	—	W	—	1,125.5	W	—	W	1,221.0
June	—	W	—	1,247.6	W	—	W	1,342.4
July	—	—	—	1,146.8	88.4	—	1,235.2	1,235.2
August	—	—	—	1,159.0	98.4	—	1,257.4	1,257.4
September	W	W	—	1,217.8	92.9	—	1,310.7	1,311.2
October	W	W	—	1,195.7	W	—	W	1,287.9
November	W	W	—	1,092.1	68.6	—	1,160.8	1,161.8
December	W	W	—	1,078.3	55.8	—	1,134.1	1,138.8
2009 Average	W	W	—	1,163.5	W	—	W	1,258.4
Texas								
January	W	—	203.4	13,792.5	1,553.3	607.1	16,156.3	16,246.1
February	W	—	106.2	14,474.4	W	W	16,535.6	16,626.2
March	W	—	W	13,660.6	1,586.1	W	15,836.6	15,920.1
April	W	—	W	14,565.7	1,443.0	W	16,589.9	16,678.9
May	W	—	W	15,441.6	1,280.3	W	17,318.3	17,409.1
June	W	—	W	14,571.0	1,445.3	W	16,642.5	16,715.9
July	W	—	150.9	16,052.1	W	W	18,233.8	18,331.3
August	W	—	W	15,853.0	1,547.0	W	17,908.4	17,990.5
September	W	—	W	16,304.7	W	451.3	18,324.2	18,410.0
October	W	—	W	15,310.2	1,533.2	W	17,348.2	17,457.9
November	W	—	148.3	14,693.3	1,644.4	422.1	16,908.0	16,999.6
December	W	—	W	14,753.1	1,597.2	W	16,855.7	16,948.8
2009 Average	W	—	86.6	14,959.1	W	W	17,058.4	17,148.2
PAD District IV								
January	W	W	W	5,857.9	832.6	W	6,718.0	7,212.0
February	W	W	W	5,876.8	884.4	W	6,785.5	7,043.4
March	W	W	W	6,093.4	W	W	7,002.9	7,134.9
April	W	W	W	5,962.0	W	W	6,716.6	6,742.8
May	W	W	W	6,070.0	724.0	W	6,807.8	6,820.1
June	W	W	W	6,698.8	W	W	7,458.1	7,469.8
July	W	W	W	6,972.3	W	W	7,722.5	7,738.4
August	W	W	W	7,116.0	W	W	7,792.5	7,812.0
September	W	W	W	6,872.5	617.8	W	7,509.0	7,540.2
October	W	W	W	6,783.9	W	W	7,415.7	7,558.0
November	0.6	186.6	W	6,000.9	572.5	W	6,589.2	6,776.4
December	W	W	W	5,750.5	488.7	W	6,258.4	6,687.9
2009 Average	W	W	W	6,341.2	707.0	W	7,066.9	7,213.6
Colorado								
January	W	W	—	W	W	—	1,938.0	2,132.6
February	—	98.8	—	W	W	—	1,862.3	1,961.0
March	W	W	—	W	W	—	1,882.5	1,920.7
April	—	5.3	—	W	W	—	2,024.6	2,029.9
May	—	1.9	—	W	W	—	1,847.9	1,849.8
June	—	W	—	1,824.1	W	—	W	2,090.4
July	—	W	—	1,926.2	W	—	W	2,180.9
August	—	W	—	1,867.5	W	—	W	2,098.7
September	W	W	—	W	W	—	2,179.6	2,188.8
October	—	45.5	—	W	W	—	1,932.1	1,977.7
November	W	W	—	W	W	—	1,862.1	1,943.0
December	—	186.6	—	W	W	—	1,757.5	1,944.2
2009 Average	W	W	—	W	W	—	1,970.7	2,026.6

See footnotes at end of table.

Table 47. Prime Supplier Sales Volumes of Distillate Fuel Oils and Kerosene by PAD District and State
(Thousand Gallons per Day) — Continued

Geographic Area Month	Kerosene	No. 1 Distillate	No. 2 Distillate					No. 2 Distillate	Total Distillate and Kerosene
			No. 2 Fuel Oil	No. 2 Diesel Fuel					
				Ultra Low-Sulfur	Low-Sulfur	High-Sulfur			
Idaho									
January	—	34.2	W	W	W	—	805.0	839.3	
February	—	10.7	W	W	W	—	751.1	761.8	
March	—	5.5	W	W	92.5	W	840.7	846.2	
April	—	0.9	W	743.3	W	W	836.8	837.6	
May	—	W	W	W	83.8	W	W	928.4	
June	—	2.9	W	755.4	73.4	W	831.7	834.6	
July	—	5.4	W	915.9	68.9	W	988.1	993.5	
August	—	3.6	W	991.7	W	W	1,084.3	1,087.9	
September	—	2.1	W	W	W	W	1,091.1	1,093.2	
October	—	11.7	W	1,043.2	W	W	1,144.6	1,156.3	
November	—	17.0	W	825.9	W	W	904.8	921.8	
December	—	31.3	W	W	W	W	909.1	940.3	
2009 Average	—	10.5	W	W	87.1	W	927.8	938.3	
Montana									
January	W	W	W	1,231.9	W	—	1,333.5	1,430.5	
February	—	50.1	W	1,352.8	W	—	1,498.0	1,548.2	
March	—	34.7	W	1,360.1	W	—	1,499.1	1,533.8	
April	—	7.5	W	1,247.7	W	—	1,275.0	1,282.5	
May	—	5.0	W	1,229.2	W	—	1,253.5	1,258.5	
June	—	4.3	W	1,471.0	W	—	1,500.0	1,504.3	
July	—	4.0	W	1,378.8	W	—	1,398.6	1,402.6	
August	—	6.2	W	1,386.0	W	—	1,406.0	1,412.3	
September	—	11.1	W	1,323.7	W	—	1,341.6	1,352.7	
October	—	34.4	W	1,316.9	W	—	1,340.2	1,374.5	
November	W	W	W	1,147.8	W	—	1,167.1	1,193.9	
December	—	85.3	W	1,108.0	W	—	1,136.2	1,221.5	
2009 Average	W	W	W	1,295.7	W	—	1,344.8	1,375.3	
Utah									
January	W	W	—	927.0	W	W	1,159.9	1,223.7	
February	W	W	—	912.2	W	W	1,147.3	1,183.7	
March	W	W	—	1,032.5	W	W	1,268.3	1,282.0	
April	W	W	—	937.7	W	W	1,159.6	1,166.5	
May	W	W	—	1,006.9	W	W	1,223.7	1,227.0	
June	W	W	—	1,123.9	W	W	1,320.7	1,322.1	
July	W	W	—	1,204.6	W	W	1,405.9	1,407.7	
August	W	W	—	1,340.3	W	W	1,497.3	1,499.1	
September	W	W	—	1,131.9	W	W	1,233.8	1,238.2	
October	W	W	—	1,238.9	W	W	1,348.5	1,375.9	
November	W	W	—	996.1	W	W	1,084.6	1,109.5	
December	W	W	—	1,014.2	W	W	1,101.6	1,155.3	
2009 Average	W	W	—	1,073.8	W	W	1,247.3	1,267.2	
Wyoming									
January	—	104.4	—	1,299.5	W	W	1,481.5	1,585.9	
February	—	61.9	—	1,337.6	W	W	1,526.8	1,588.7	
March	—	40.1	—	1,341.4	W	W	1,512.2	1,552.3	
April	—	5.6	—	W	W	—	1,420.6	1,426.3	
May	—	W	—	1,379.7	W	—	W	1,556.4	
June	—	W	—	1,524.4	W	—	W	1,718.4	
July	—	W	—	1,546.8	W	—	W	1,753.8	
August	—	W	—	1,530.5	W	W	W	1,714.1	
September	—	4.4	—	1,471.6	W	W	1,662.9	1,667.3	
October	—	23.3	—	W	W	—	1,650.2	1,673.5	
November	—	37.7	—	W	W	—	1,570.6	1,608.2	
December	—	72.5	—	1,269.4	84.7	—	1,354.1	1,426.6	
2009 Average	—	29.7	—	1,401.8	W	W	1,576.4	1,606.1	

See footnotes at end of table.

Table 47. Prime Supplier Sales Volumes of Distillate Fuel Oils and Kerosene by PAD District and State
(Thousand Gallons per Day) — Continued

Geographic Area Month	Kerosene	No. 1 Distillate	No. 2 Distillate				Total Distillate and Kerosene	
			No. 2 Fuel Oil	No. 2 Diesel Fuel				No. 2 Distillate
				Ultra Low-Sulfur	Low-Sulfur	High-Sulfur		
PAD District V								
January	W	460.0	W	16,043.0	1,756.0	W	18,680.9	19,146.5
February	W	382.0	W	17,272.6	1,800.2	W	20,225.1	20,612.3
March	W	357.9	W	16,683.7	1,568.9	W	19,074.0	19,439.2
April	W	222.5	W	17,378.6	1,698.6	W	19,663.6	19,892.8
May	W	156.8	224.0	16,998.8	1,622.6	578.1	19,423.6	19,584.0
June	W	126.5	W	18,420.6	1,677.1	W	20,744.7	20,877.9
July	W	139.7	W	18,049.1	1,605.1	W	20,296.8	20,442.6
August	W	126.7	W	17,990.6	1,474.2	W	20,489.8	20,623.4
September	W	234.2	W	18,768.3	1,294.9	W	21,060.9	21,300.3
October	W	275.6	W	17,775.9	1,313.9	W	19,509.1	19,788.5
November	W	369.1	W	16,729.9	1,380.2	W	18,520.0	18,892.6
December	W	421.4	W	16,370.6	1,172.6	W	18,103.3	18,528.7
2009 Average	W	272.2	W	17,369.4	1,528.3	W	19,640.8	19,918.3
Alaska								
January	—	427.6	171.1	W	13.9	W	425.9	853.5
February	—	359.6	179.0	W	27.9	W	531.3	891.0
March	—	345.2	126.1	W	W	W	429.4	774.6
April	—	215.4	151.4	W	W	W	437.7	653.1
May	—	W	W	W	W	W	W	758.9
June	—	W	W	W	W	W	W	822.7
July	—	W	W	318.5	W	W	W	953.8
August	—	W	W	289.7	W	W	W	859.4
September	—	W	201.5	158.9	W	W	W	732.3
October	—	253.4	91.5	W	W	W	274.0	527.4
November	—	335.9	W	W	W	W	277.0	612.9
December	—	355.6	113.1	W	12.1	W	255.3	610.9
2009 Average	—	254.9	173.9	169.1	W	W	498.7	753.6
Arizona								
January	W	—	—	W	268.5	—	W	2,163.0
February	W	—	—	2,192.1	W	—	W	2,424.7
March	—	—	—	1,999.8	218.7	—	2,218.5	2,218.5
April	—	—	—	2,111.2	233.0	—	2,344.2	2,344.2
May	—	—	—	2,083.8	180.9	—	2,264.7	2,264.7
June	—	—	—	2,175.4	162.4	—	2,337.8	2,337.8
July	—	—	—	2,021.5	167.0	—	2,188.5	2,188.5
August	—	—	—	1,915.6	178.6	—	2,094.3	2,094.3
September	—	—	—	2,012.2	167.5	—	2,179.7	2,179.7
October	—	—	—	2,101.3	151.8	—	2,253.1	2,253.1
November	—	—	—	1,994.2	117.6	—	2,111.7	2,111.7
December	W	—	—	1,932.5	W	—	W	2,048.5
2009 Average	W	—	—	2,034.5	W	—	W	2,217.1
California								
January	W	—	—	9,384.4	—	W	W	9,397.2
February	W	—	—	9,934.6	—	W	W	9,946.6
March	W	—	—	9,981.5	—	W	W	10,006.1
April	W	—	—	10,717.3	—	W	W	10,730.8
May	W	—	—	10,389.7	—	W	W	10,405.8
June	W	—	—	11,289.8	—	W	W	11,301.5
July	W	—	—	10,906.9	—	W	W	10,919.8
August	W	—	—	10,831.2	—	W	W	10,841.7
September	W	—	—	11,276.9	—	W	W	11,289.8
October	W	—	—	10,646.9	—	W	W	10,661.5
November	W	—	—	9,987.4	—	W	W	9,996.1
December	W	—	—	9,712.4	—	W	W	9,720.5
2009 Average	W	—	—	10,421.2	—	W	W	10,434.5

See footnotes at end of table.

Table 47. Prime Supplier Sales Volumes of Distillate Fuel Oils and Kerosene by PAD District and State

(Thousand Gallons per Day) — Continued

Geographic Area Month	Kerosene	No. 1 Distillate	No. 2 Distillate					Total Distillate and Kerosene
			No. 2 Fuel Oil	No. 2 Diesel Fuel			No. 2 Distillate	
				Ultra Low-Sulfur	Low-Sulfur	High-Sulfur		
Hawaii								
January	-	-	-	192.9	W	W	599.1	599.1
February	-	-	-	171.8	W	W	501.4	501.4
March	-	-	-	212.5	W	W	571.1	571.1
April	-	-	-	151.6	W	W	466.3	466.3
May	-	-	-	194.9	W	W	642.9	642.9
June	-	-	-	189.0	W	W	477.8	477.8
July	-	-	-	188.0	W	W	462.3	462.3
August	-	-	-	186.5	W	W	651.7	651.7
September	-	-	-	188.8	W	W	595.4	595.4
October	-	-	-	195.5	W	W	643.8	643.8
November	-	-	-	216.9	W	W	676.4	676.4
December	-	-	-	183.8	W	W	648.8	648.8
2009 Average	-	-	-	189.5	W	W	579.0	579.0
Nevada								
January	-	W	-	843.7	W	W	1,046.6	1,047.6
February	-	W	-	1,015.3	W	W	1,228.8	1,230.0
March	-	-	-	875.9	185.1	W	W	1,068.1
April	-	-	-	1,030.8	102.8	W	W	1,148.0
May	-	-	-	786.9	94.6	W	W	890.4
June	-	-	-	836.2	93.4	W	W	951.6
July	-	-	-	807.0	89.5	W	W	911.3
August	-	-	-	1,089.5	83.9	W	W	1,181.5
September	-	-	-	1,125.9	85.5	W	W	1,226.4
October	-	-	-	1,047.4	72.0	W	W	1,136.5
November	-	W	-	1,112.4	W	W	1,171.9	1,174.4
December	-	W	-	1,014.9	W	W	1,066.2	1,068.5
2009 Average	-	W	-	964.4	W	W	1,082.8	1,084.6
Oregon								
January	-	W	-	1,469.2	483.6	W	W	1,962.1
February	-	W	-	W	546.3	-	W	2,127.3
March	-	W	-	1,510.5	397.0	W	W	1,912.6
April	-	-	-	W	493.3	W	1,867.1	1,867.1
May	-	-	-	1,441.1	483.5	-	1,924.6	1,924.6
June	-	-	-	W	513.5	W	2,121.8	2,121.8
July	-	-	-	1,725.8	W	W	2,230.6	2,230.6
August	-	-	-	1,637.8	W	W	2,057.1	2,057.1
September	-	-	-	1,708.7	W	W	2,138.4	2,138.4
October	-	W	-	1,654.9	370.6	W	W	2,028.3
November	-	W	-	1,522.2	W	-	W	1,949.6
December	-	W	-	W	390.4	-	W	1,899.2
2009 Average	-	W	-	1,559.5	453.2	W	W	2,017.3
Washington								
January	-	24.0	W	2,131.6	599.6	W	3,100.2	3,124.1
February	-	17.7	W	2,176.9	591.0	W	3,473.6	3,491.3
March	-	W	W	W	554.5	W	W	2,888.2
April	-	7.1	W	1,826.5	590.4	W	2,676.3	2,683.4
May	-	W	W	W	561.0	W	W	2,696.7
June	-	W	W	2,082.8	579.3	W	W	2,864.8
July	-	W	W	2,081.4	517.1	W	W	2,776.3
August	-	W	W	2,040.3	449.2	W	W	2,937.8
September	-	W	W	2,296.9	366.5	W	W	3,138.2
October	-	W	W	W	420.8	W	W	2,538.0
November	-	25.4	W	W	438.8	NA	2,346.1	2,371.5
December	-	46.8	W	1,985.0	430.3	W	2,485.5	2,532.3
2009 Average	-	13.6	W	2,031.1	507.7	W	2,818.7	2,832.3

Dash (-) = No data reported.

NA = Not available.

W = Withheld to avoid disclosure of individual company data.

Note: Total Distillate = No. 1 Distillate + No. 2 Distillate + No. 4 Fuel Oil (published on Table 46).

Note: In January 2007, ultra low-sulfur diesel fuel was added.

Note: Totals may not equal the sum of the components due to rounding.

Source: Energy Information Administration, Form EIA-782C, "Monthly Report of Prime Supplier Sales of Petroleum Products Sold for Local Consumption."

Explanatory Notes

The EIA-782 Survey

Background

The EIA-782 surveys were implemented in 1983 to fulfill the data requirements necessary to meet Energy Information Administration (EIA) legislative mandates and user community data needs. The requirements include petroleum product price, market distribution, demand (or sales), and product supply data, which are needed for a complete evaluation of petroleum market performance. The EIA-782 series includes the Form EIA-782A, "Refiners'/Gas Plant Operators' Monthly Petroleum Product Sales Report"; Form EIA-782B, "Resellers'/Retailers' Monthly Petroleum Product Sales Report"; and Form EIA-782C, "Monthly Report of Prime Supplier Sales of Petroleum Products Sold for Local Consumption."

The Form EIA-782A collects refiner and gas plant operator monthly price and volume data at a State level on 14 petroleum products for various retail and wholesale marketing categories. The Form EIA-782B collects reseller/retailer monthly price and volume data at a State level for gasoline, No. 2 distillate, propane, and residual fuel. The Form EIA-782C collects prime supplier monthly volume data on 14 petroleum products. Beginning March 1984, gasoline and residual fuel were added to the EIA-782B. The EIA-782 forms were modified in October 1993 to reflect the changes in refined petroleum products arising out of the requirements of the Clean Air Act Amendments of 1990 (CAAA). The CAAA require that oxygenated gasoline be sold during the winter months in carbon monoxide nonattainment areas beginning October 1, 1992. They require that reformulated gasoline be sold in ozone nonattainment areas beginning January 1, 1995. Beginning October 1, 1993, diesel fuel sold for on-highway use must be low-sulfur diesel fuel (i.e., diesel fuel containing less than or equal to 0.05 percent sulfur). As a result of these environmental regulations, gasoline data collected on the EIA-782 forms were divided into *conventional*, *oxygenated*, and *reformulated* categories. Diesel fuel sales were separated into low- and

high-sulfur categories. The wholesale gasoline categories on the EIA-782A and EIA-782B forms were also modified to include *dealer tank wagon*, *rack*, and *bulk sales*. The retail category for propane on the EIA-782 was expanded to include residential, commercial/institutional, industrial, sales through company-operated retail outlets, petrochemical, and other end user sales. Propane was added to the EIA-782B corresponding to the EIA-782A propane categories. Beginning with January 2004, the collection of naphtha-type jet fuel on the EIA-782C was eliminated due to declining sales. To accommodate changes in the industry as a result of the Environmental Protection Agency's mandate to lower sulfur content in diesel fuel, the EIA-782 forms were modified beginning with January 2007 data to separate low sulfur diesel into ultra low and low sulfur diesel. In addition, the collection of oxygenated gasoline as a separate category was eliminated and combined with conventional gasoline. Publication tables were modified to incorporate these changes.

Discussion of Sample Design

The Form EIA-782A is sent to a census of refiners and gas plant operators. Respondents are selected with certainty due to their small number and because of the relative size of their sales volume.

The Form EIA-782B is sent to a scientifically selected sample of motor gasoliner, distillate, propane, and residual fuel oil resellers and retailers. The Form EIA-863, "Petroleum Product Sales Identification Survey," served as the basis of the sampling frame of dealers. Information obtained from the Form EIA-863 was supplemented with information from the Form EIA-821, "Annual Fuel Oil and Kerosene Sales Report." The sales volumes obtained from these surveys was used to assign measures of size for sampling. Dealers comprising 5 percent or more of sales in a State were selected with certainty. The remaining units on the frame were each assigned a probability of selection. In this design, the probability was based on the size of the company, as determined by their sales volume, rela-

tive to the total for all companies for each geographic area and type-of-sale classification relevant for that company. In addition, a random number between 0 and 1 was assigned to each company. The companies were then ordered by the ratio of the random number minus the random number times the probability to the probability minus the random number times the probability $(r-rp)/(p-rp)$. The first 2,200 companies in this ordering were then selected for the sample. The noncertainty companies were then post-stratified within each geographic/type-of-sale category by their volume. The sample weights, the inverse of the probabilities, were multiplied by the sample expectation adjustment which was the ratio of the sum of the probabilities of selection for all frame units in the stratum to the actual sample size of the stratum.

The geographic areas were defined as (a) the 24 States in which No. 2 distillate was a significant heating source and 50 States and the District of Columbia for residual and motor gasoline, (b) the 25 States in which propane was a significant energy source, or as (c) the PAD Districts for districts where not all State estimates are provided. The type-of-sale classifications were retail and resale for motor gasoline and residual fuel oil, and residential and nonresidential retail and wholesale for distillate and propane. Four volume-of-sales strata (certainty, zero, low, and high) were defined with volume boundaries differing by State, sales type, and product.

The design of the EIA-782B sample was based on ten target variables: total retail motor gasoline, total wholesale motor gasoline, residential No. 2 fuel oil, other retail No. 2 fuel oil, total wholesale No. 2 fuel oil, residential propane, total other retail propane, wholesale propane, total retail residual fuel oil, and total wholesale residual fuel oil. A sample size of 2,200 was expected to yield a median level of accuracy for each target variable of volume coefficients of variation (CV) of 15 percent for No. 2 distillate and 10 percent for the other products, determined at the publishable State level (24 States for distillate, 25 for propane, 50 States and the District of Columbia for motor gasoline and residual). Studies on the relationship of volume CV to price CV have shown that this will produce price CVs of less than 1 percent. The reliability of current month estimates will vary from these goals due to the deterioration of the frame over time and the changing distributions of price and volume.

Prior to March 1997, the sample design was a linked stratified sample. Within each product, sales type, and geographic area, companies were stratified by

the size of the company as determined by their sales volumes. The samples resulting from the separate stratification schemes were combined by means of joint linked selection to yield a sample size of approximately 3,500 companies. Prior to October of 1993, the sample design, the survey sample, and the survey form did not include propane.

The Form EIA-782C was sent to all prime suppliers of any of the selected products on the EIA-782C. A prime supplier is a firm that produces, imports, or transports any of the selected petroleum products across State boundaries and local marketing areas and sells the product to local distributors, local retailers, or end users. They were selected with certainty due to their small number and the relative size of their sales volumes.

Discussion of the Sampling Frame

The EIA-782A survey consists of a census of respondents who either directly or indirectly control a refinery or gas plant facility. The EIA-782A form collects sales data on 14 refined petroleum products. About 95 companies respond to the EIA-782A survey.

The EIA-863 data base provided the sampling frame for the EIA-782B survey. The Form EIA-863, "Petroleum Product Sales Identification Survey," was mailed to approximately 27,000 companies in January 2003, in order to collect 2002 State-level sales volume data for No. 2 distillate, residual, and motor gasoline. The No. 2 distillate data were further identified by residential/nonresidential end-use and non-end-use sales, while the residual and motor gasoline data were identified by end-use and non-end-use sales. The mailing list for the EIA-863 survey was constructed by merging and unduplicating the previous master frame file and approximately 59 State and commercial lists.

Data from the 2002 EIA-821, "Annual Fuel Oil and Kerosene Sales Report" survey were merged with data from the EIA-863 survey to yield a combined file. A transformed and edited version of this file was created to form the sample file used to design and select the EIA-782B sample.

NOTE: Service stations and smaller truck stops selling No. 2 diesel fuel were specifically included in this frame update. Therefore, the EIA-782B end-use category, "sales through company outlets," does incorporate all sales of No. 2 distillate.

The EIA-782C survey consists of a census of suppliers who produce, import, or transport any of the 14 refined petroleum products listed on the form across State boundaries and local marketing areas, and who sell the product to local distributors, local retailers, or end users. Currently, about 185 firms respond to the EIA-782C survey.

Reliability of Data

There are two types of errors possible in an estimate based on a sample survey: sampling and nonsampling. Sampling errors occur because observations are made only on a sample, not on the entire population. Non-sampling errors can be attributed to many sources in the collection and processing of data. The accuracy of survey results is determined by the joint effects of sampling and nonsampling errors.

Measures of Sampling Variability

Tables 12 through 15, 28 through 30, and 34 through 38 utilize a sample of nonrefiners and, therefore, have sampling error. The remainder of the tables published are based on census data; therefore, there is no error due to sampling. The particular sample used for the EIA-782B is one of a large number of all possible samples that could have been selected using the same design. Estimates derived from the different samples would differ from each other. The average of these estimates would be close to the estimate derived from a complete enumeration of the population (a census), assuming that a complete enumeration has the same nonsampling errors as the sample survey.

The sampling error, or standard error of the estimate, is a measure of the variability among the estimates from all possible samples of the same size and design and, thus, is a measure of the precision with which an estimate from a particular sample approximates the results of a complete enumeration.

Nonsampling Errors

Nonsampling errors can be attributed to many sources: (1) inability to obtain complete information about all cases in the sample (i.e., nonresponse), (2) response errors, (3) definitional difficulties, (4) differences in the interpretation of questions, (5) mistakes in recording or coding the data obtained, and (6) other errors of collection, response, coverage, and es-

timation for missing data. These nonsampling errors also occur in complete censuses.

Although no direct measurement of the biases due to nonsampling errors can be obtained, precautionary steps were taken in all phases of the frame development and data collection, processing, and tabulation processes, in an effort to minimize their influence. In addition, the close cooperative consultation between EIA and the EIA-782 survey respondents and data users results in a more accurate information gathering and reporting process.

Imputation and Estimation

Survey data gathered from the respondents invariably contain incomplete reporting, nonresponse, and values that fail editing. These missing data are estimated, or imputed for, as follows. First, for all survey units, the previous month's reported value and the previous month's predicted value are weighted together to yield a predicted value for the current month. The sum of the weighted, predicted values for nonrespondents in the current month is then multiplied by a chain link multiplier (the ratio of the sum of the weighted, reported values for respondents in the current month to the sum of the weighted, predicted values for respondents in the current month). The resulting estimate for nonreported values is then added to the reported values. That is,

$$\hat{V}_t = \sum_{R,h} W'_{i,h} V_{i,h,t} + \sum_{NR,h} W'_{j,h} V'_{j,h,t}$$

and similarly

$$\hat{Q}_t = \sum_{R,h} W'_{i,h} V_{i,h,t} P_{i,h,t} + \sum_{NR,h} W'_{j,h} V'_{j,h,t} P'_{j,h,t}$$

where

$$V'_{j,h,t} = \frac{\sum_{R,h,PADD} W'_{i,h} V_{i,h,t}}{\sum_{R,h,PADD} W'_{i,h} \tilde{V}_{i,h,t}} \tilde{V}_{j,h,t}$$

$$P'_{j,h,t} = \frac{\sum_{R,h,PADD} P_{i,h,t}}{\sum_{R,h,PADD} \tilde{P}_{i,h,t}} \tilde{P}_{j,h,t}$$

and,

$$W_{i,h}^* = \frac{\sum^{N_h} i}{W_{i,h}} (W_{i,h})$$

$W_{i,h}$ = the weight for company i in stratum h . For resellers/retailers responding to EIA-782B, $W_{i,h}$ is inversely proportional to the probability of inclusion. For all certainty units $W_{i,h} = 1$. The certainty units are all respondents to the EIA-782A, the EIA-782C, and the units selected with certainty for the EIA-782B.

N_h = total number of population units in stratum h ,

n_h = number of sampled units in stratum h ,

$\sum_{R,h}$ = summation across current month respondents i , all strata

$\sum_{NR,h}$ = summation across current month nonrespondents j , all strata

$V_{i,h,t}$ = current month (t) reported volume for company i , in stratum h

$P_{i,h,t}$ = current month (t) reported price for company i , in stratum h

\hat{V}_t = current month (t) estimated total volume,

\hat{Q}_t = current month (t) estimated total revenue,

$\tilde{V}_{i,t}$ = current month (t) predicted volume for company i , respondent,

$\tilde{P}_{i,t}$ = current month (t) predicted price for company i , respondent,

$$\tilde{V}_{i,t} = \alpha V'_{i,t-1} + (1-\alpha)V_{i,t-1}$$

$$\tilde{P}_{i,t} = \alpha P'_{i,t-1} + (1-\alpha)P_{i,t-1}$$

where

$V_{i,t-1}$ = previous month ($t-1$) reported volume for company i ,

$P_{i,t-1}$ = previous month ($t-1$) reported price for company i ,

α = constant between 0 and 1, set by form, product, type of sale and price or volume,

and

$$\hat{P}_t = \frac{\hat{Q}_t}{\hat{V}_t}$$

the resulting estimate of price at the published level for month t .

Multiple product data collection and linked sample selection yield two types of respondents: basic and supplemental. Both types are used for imputation, estimation, and standard errors.

The variance estimate is :

$$VAR(\hat{P}_t) = \frac{1}{\hat{V}_t^2} \sum_k N_k^2 n_k (1-f_k) \frac{M_k}{(\sum_i W_{ik})^2}$$

where

N_k = the number of population units in group k ,

n_k = the number of basic and volunteer respondents in group k ,

W_{ik} = the sampling weight for respondent i in group k ,

$$f_k = \frac{n_k}{N_k}$$

and \hat{P}_t and \hat{V}_t are previously defined.

The term M_k is computed as follows:

$$M_k = \frac{\sum_i (M_{ik})^2}{n_k - 1}$$

where

$$M_{ik} = W_{ik} V_{ik} D_{ik} - \frac{W_{ik}}{(\sum_i W_{ik})} \times (\sum_i W_{ik} V_{ik} D_{ik})$$

and

$$D_{ik} = P_{ik} - \hat{P}_t$$

V_{ik} = reported volume for respondent i in group k

P_{ik} = reported price for respondent i in group k .

Data Continuity

When the EIA-782 series was implemented in 1983, it replaced prior surveys that had been used to meet the Energy Information Administration's data requirements. The Form EIA-782A replaced the refiner and gas plant operator portions of the Form EIA-460, "Petroleum Industry Monthly Report for Product Prices"; and Form EIA-9A, "No. 2 Distillate Price Monitoring Report"; the Form EIA-782B replaced the nonrefiner portions of the Form EIA-460 and Form EIA-9A; and the Form EIA-782C replaced Form EIA-25, "Prime Supplier's Monthly Report."

Since the transition from the EIA-460, the EIA-9A, and the EIA-25 to the EIA-782 took place over a period of 4 months, rather than occurring at one time, it was possible to compare data from the predecessor surveys with data from the new survey during the transition period for some data elements. This comparative analysis yielded adjustment factors which reflected the estimated overall effect of the changes.

These adjustment factors were applied to the appropriate predecessor survey prices to yield a backcast estimate. A complete description of the estimation of historical data prior to January 1983 is contained in the feature article of the December 1983(3) issue of the PMM.

The backcast price estimation employed the predecessor survey published price as the initial approximation. The initial approximation, however, frequently represented less aggregated product categories and more aggregated seller/sales categories. Therefore, more comparable product categories were formed by volume weighting the disaggregated predecessor survey product prices. For the EIA-9A, comparable categories were formed by subtracting from the price the average taxes reported. Comparable seller/sales categories were formed by multiplying the predecessor price by the ratio of the EIA-782 price for the category to be estimated divided by the volume weighted prices for the aggregate of the EIA-782 categories most comparable to the predecessor category. That is,

$$\hat{P}_{460,i} = \hat{P}_{460,j} \frac{\hat{P}_{782,i}}{\hat{P}_{782,j}}$$

where i represents the EIA-782 category to be backcast and j represents the most similar category on the predecessor survey.

The backcast price series were estimated by multiplying the estimate for the previous time period from the predecessor survey by an adjustment factor:

$$\hat{P}_{782,i,t} = \hat{P}_{Predecessor,i,t} \times (Adjustment\ Factor)$$

where t = reference month.

Adjustment factors were computed by dividing the EIA-782 December price by the derived December predecessor price for comparable categories:

$$Adjustment\ Factor = \frac{\hat{P}_{782,i,December}}{\hat{P}_{Predecessor,i,December}}$$

The EIA-782 December 1982 price for all respondents had to be estimated since not all of the EIA-782 respondents were reporting in December. This estimate was based on the average of the ratios of the prices for the December respondents to the prices for all respondents in January, February, and March of 1982. That is,

$$\hat{P}_{782,i,December} = \hat{P}_{782,i,r,December} \frac{\sum_m \frac{\hat{P}_{782,i,r,m}}{\hat{P}_{782,i,m}}}{3}$$

where r = respondents who reported in the December reference month and m = the months of January, February, and March.

Starting with the September 1990 final estimates, prices published are derived using the sample described under "Discussion of Sample Design." Prices published for January 1984 through August 1990 were derived using different samples and slightly different designs (refer to the 1987 PMA for a further description). Also, the monthly price estimates from January through December 1983 were derived using another sample design (see the December 1983(3) issue of the PMM). Therefore, there may be some minor discontinuity in price estimates between August 1988 and September 1988 and between December 1983 and January 1984.

**Table EN1. Federal and State Motor Fuels Taxes¹
(Cents per Gallon)**

	Motor Gasoline	Diesel Fuel	Gasohol		Motor Gasoline	Diesel Fuel	Gasohol
Federal ²	18.40	24.40	13.30	Mississippi ⁴	18.40	18.40	18.40
Average State Tax	21.78	22.74	21.62	Missouri ⁴	17.00	17.00	17.00
				Montana ⁴	27.00	27.75	27.00
Alabama ⁴	18.00	21.00	18.00	Nebraska	26.40	26.40	26.40
Alaska ⁵	8.00	8.00	8.00	Nevada ⁴	23.00	27.00	23.00
Arizona	18.00	18.00	18.00	New Hampshire.	19.50	19.50	19.50
Arkansas	21.50	22.50	21.50	New Jersey ³	10.50	13.50	10.50
California ^{3,4}	18.00	18.00	18.00	New Mexico	18.90	22.90	18.90
Colorado.	22.00	20.50	22.00	New York ^{3,4}	25.15	23.35	25.15
Connecticut ³	25.00	45.10	25.00	North Carolina	29.90	29.90	29.90
Delaware	23.00	22.00	23.00	North Dakota	23.00	23.00	23.00
District of Columbia	20.00	20.00	20.00	Ohio	28.00	28.00	28.00
Florida ⁴	16.10	29.80	16.10	Oklahoma	17.00	14.00	17.00
Georgia ^{3,4}	7.50	7.50	7.50	Oregon ⁴	24.00	24.00	24.00
Hawaii ^{3,4}	17.00	17.00	17.00	Pennsylvania	31.20	38.10	31.20
Idaho.	25.00	25.00	22.50	Rhode Island.	30.00	30.00	30.00
Illinois ^{3,4}	19.00	21.50	19.00	South Carolina ⁴	16.00	16.00	16.00
Indiana ³	18.00	16.00	18.00	South Dakota	24.00	24.00	22.00
Iowa ³	21.00	22.50	19.00	Tennessee	21.00	18.00	21.00
Kansas	24.00	26.00	24.00	Texas	20.00	20.00	20.00
Kentucky	22.50	19.50	22.50	Utah.	24.50	24.50	24.50
Louisiana	20.00	20.00	20.00	Vermont	20.00	26.00	20.00
Maine	29.50	30.70	29.50	Virginia ³	17.50	17.50	17.50
Maryland	23.50	24.25	23.50	Washington ⁴	37.50	37.50	37.50
Massachusetts.	21.00	21.00	21.00	West Virginia	32.20	32.20	32.20
Michigan ³	19.00	15.00	19.00	Wisconsin	32.90	32.90	32.90
Minnesota	27.10	27.10	27.10	Wyoming.	14.00	14.00	14.00

¹ This figure lists rates of general application (including, but not limited to, excise taxes, environmental taxes, special taxes, and inspection fees), exclusive of county and local taxes. Rates are also exclusive of any State taxes based on gross or net receipts. The State rates are effective July 1, 2009.

² The Federal tax on motor gasoline and diesel fuel increased to 18.4 and 24.4 cents, respectively, on October 1, 1997. The Federal tax on gasohol increased to 13.3 cents on January 1, 2005.

³ Additional State taxes are levied as follows: California: 8.25 percent sales tax; Connecticut: 7.0 percent gross earnings tax; Georgia: 4 percent Prepaid State Tax; Hawaii: 4 percent gross income tax; Illinois: 6.25 percent sales tax (suspended for the period beginning July 1, 2000, and ending December 31, 2000); Indiana: 7 percent sales tax (suspended for the period between July 1, 2000 and September 15, 2000); Iowa: 1.0 cent per gallon Environmental Protection Charge; Michigan: 6 percent sales tax; New Jersey: gross receipts tax of 4 cents per gallon for on-highway use fuels; New York: 8.0 cents per gallon State sales tax in addition to local sales taxes; Virginia: 2 percent sales tax in areas where mass transit systems exist. Vermont: Motor Fuels Transportation Assessment Fee.

⁴ Local option taxes (LOTS) are allowed. In Florida, the State assesses a State Comprehensive Enhanced Transportation System (SCETS) tax on gasoline which is two-thirds of each county's rate. In addition, the State collects a "ninth cent tax" and a second local tax. These taxes add an unweighted average of 14.8 cents to the gasoline State tax. In Hawaii, LOTS are as follows: Honolulu: 16.5 cents per gallon; Maui: 16.0 cents per gallon; Hawaii: 8.8 cents per gallon; Kauai: 13.0 cents per gallon. In Nevada, additional county taxes on gasoline range from 5 to 10 cents per gallon.

⁵ The State of Alaska suspended its motor fuels taxes on all fuel types and uses for a period of one year beginning September 1, 2008 and ending August 31, 2009.

Table EN 2. U.S. Postal Two-Letter State Abbreviations

State Code	State	State Code	State	State Code	State
AL	Alabama	KY	Kentucky	ND	North Dakota
AK	Alaska	LA	Louisiana	OH	Ohio
AZ	Arizona	ME	Maine	OK	Oklahoma
AR	Arkansas	MD	Maryland	OR	Oregon
CA	California	MA	Massachusetts	PA	Pennsylvania
CO	Colorado	MI	Michigan	RI	Rhode Island
CT	Connecticut	MN	Minnesota	SC	South Carolina
DE	Delaware	MS	Mississippi	SD	South Dakota
DC	District of Columbia	MO	Missouri	TN	Tennessee
FL	Florida	MT	Montana	TX	Texas
GA	Georgia	NE	Nebraska	UT	Utah
HI	Hawaii	NV	Nevada	VT	Vermont
ID	Idaho	NH	New Hampshire	VA	Virginia
IL	Illinois	NJ	New Jersey	WA	Washington
IN	Indiana	NM	New Mexico	WI	Wisconsin
IA	Iowa	NY	New York	WV	West Virginia
KS	Kansas	NC	North Carolina	WY	Wyoming

Collection Methods

Survey data are collected every month, by mail, fax, email or the PC Electronic Data Reporting Option (PEDRO) software. It is mandatory for each respondent to submit completed forms to EIA within the specified time allotted. For the EIA-782A and B, completed forms must be submitted no later than 30 calendar days after the close of each reference month. For the EIA-782C, completed forms must be submitted no later than 20 calendar days after the close of the reference month. Telephone follow-up calls to non-respondents begin the day after the established due date in order to collect all outstanding data. Late submissions and resubmissions are processed when received.

Data Processing

As EIA-782 forms are received, they are logged into an automated Survey Control File which maintains monthly status codes for each company. The data are reviewed manually and then entered onto the computer files. They are then processed through an automated edit program which detects missing data, inconsistent prices, volumes and prices that signifi-

cantly differ from those previously reported by the company, and outlying values that will affect published estimates. Data that fail the edits are resolved through telephone calls to the data reporters, and corrections and verification codes are entered onto the computer files. Statistical reports, including publication tables, are then generated using only acceptable and verified data.

Nondisclosure

The data contained in this publication are subject to statistical nondisclosure procedures. The objective of the disclosure-avoidance procedures, as stated in the Energy Information Administration Standard 2008-22, Subject: "Nondisclosure of Company Identifiable Data in Aggregate Cells," is to ensure that confidential, company-identifiable data are not disclosed in tables where "company specific responses may be proprietary and prohibited from public disclosure by 18 U.S.C. 1905." Statistics representing data aggregated from fewer than three companies or that are dominated by input from one or two companies are withheld. EIA identifies cells that are sensitive according to these criteria by applying a statistical formula to the data contained in each cell to determine if a few companies "dominate" the cell.

If a cell is sensitive, the data in that cell are suppressed and a “W” is placed in the publication cell. Also, since many tables include row or column totals, some nonsensitive data cells have been suppressed to prevent the reader from calculating the suppressed numbers by simply subtracting the published numbers from the total.

In conjunction with the 2007 survey changes, the Total columns in certain publication tables have been eliminated to help ensure that sensitive data reported to EIA by individual survey respondents may not be closely estimated using the aggregates published by EIA.

Relationship of Refiner and Prime Supplier Sales Volumes

The refiner sales volumes collected on the EIA-782A are related to the prime supplier sales volumes collected on the EIA-782C, but conceptual differences exist that cause variations between these data. In general, EIA-782A volumes are intended to reflect *refiner sales* of petroleum products into *all secondary and tertiary markets*, while EIA-782C volumes are designed to measure *prime supplier sales* into only the *local markets of final consumption*. Specifically:

The reporting universe for the EIA-782C survey is significantly larger than that of the EIA-782A. While nearly all refiners and gas plant operators report on both surveys (a small number do not qualify as prime suppliers), some large, inter-State distributors and retailers, as well as some importers, report only on the EIA-782C.

EIA-782A respondents are asked only to exclude sales to other refiners (that is, other respondents that comprise the primary market), while EIA-782C respondents are asked to exclude sales to any company that is not a local distributor, local retailer, or end user (DRE). Therefore, EIA-782C respondents are asked not only to exclude sales to refiners, but also to most large inter-State resellers, importers, traders, and retailers who transport products across State boundaries.

The EIA-782A is designed to gather data on the sales of selected petroleum products made in each State, regardless of where the products are physically located or will be consumed. In contrast, the EIA-782C is designed to collect data reflecting only delivered

sales of selected petroleum products into those States where the products are expected to be locally consumed.

Consequently, EIA-782A and EIA-782C volumetric data generally vary at national, regional, and State levels. In particular, differences are expected in States and regions in which major supply origination, pipeline distribution, or transfer points are located. In these States, large volumes of products may change hands many times, often for eventual shipment outside the State. Since the EIA-782C is intended to measure only those sales into the final local markets of consumption (sales to DREs), all preceding sales are excluded. Furthermore, sales by EIA-782C respondents are reported wherever the product was delivered, which may differ from the State where title transferred. In contrast, the EIA-782A reflects all sales made to secondary resellers, wherever title transfers.

Additionally, the EIA-782C reflects imports by firms that are neither refiners nor gas plant operators, that would not be measured on the EIA-782A unless they were transferred to a distribution chain. This mostly affects regions with a high level of product imports, such as the New England or Mid-Atlantic States.

Therefore, States with major refining areas, such as Texas or California, generally show higher volumes on the EIA-782A survey than the EIA-782C survey, since some of the volumes reported on the EIA-782A are excluded on the EIA-782C or are reported in different States. Conversely, net consuming States (e.g., most PAD District I and PAD District II States) may show larger prime supplier sales on the EIA-782C due to inter-State movements or imports by resellers and/or differences in State of delivery versus title transfer. However, this may be partially or entirely offset by some refiners reporting larger sales volumes on the EIA-782A than on the EIA-782C (due to fewer exclusions taken on the EIA-782A).

In summary, caution should be exercised when comparing sales volumes between refiners and prime suppliers. Whereas EIA-782A data reflect the marketing of products by refiners to non-refiners where the sale occurs, EIA-782C data reflect prime supplier sales to local distributors, local retailers, and end users where the product is delivered. Therefore, the EIA-782A and EIA-782C surveys differ by the respondents reporting (refiners versus prime suppliers), the types of sales reported (sales to non-refiners

Table EN3. Revision Error in Selected 2009 U.S. Average Price Data
(Cents per Gallon Excluding Taxes)

Date	Refiner/Reseller Unleaded Regular Sales to End Users			No. 2 Distillate Sales to Residential Customers			Residual Fuel Oil Sales to End Users		
	PMM	Final	Difference	PMM	Final	Difference	PMM	Final	Difference
January	135.6	135.5	-0.1	242.2	242.6	0.4	104.4	104.6	0.2
February	146.9	146.9	0.0	230.7	230.9	0.2	106.7	106.5	-0.2
March	151.0	151.0	0.0	220.8	221.0	0.2	102.8	102.3	-0.5
April	159.6	159.6	0.0	220.9	221.1	0.2	105.3	104.8	-0.5
May	185.2	185.3	0.1	216.2	216.7	0.5	122.1	121.7	-0.4
June	217.9	217.9	0.0	230.2	230.7	0.5	144.1	144.0	-0.1
July	205.3	205.2	-0.1	225.0	221.9	-3.1	141.0	140.8	-0.2
August	215.2	215.2	0.0	237.0	236.9	-0.1	155.1	155.0	-0.1
September	206.9	206.9	0.0	234.1	233.4	-0.7	154.7	154.6	-0.1
October	209.8	209.8	0.0	246.4	245.8	-0.6	156.7	156.7	0.0
November	217.7	217.7	0.0	260.7	260.8	0.1	168.2	168.2	0.0
December	214.5	214.5	0.0	262.7	262.8	0.1	170.0	170.0	0.0

Sources: PMM data are from Tables 13, 28, and 38 of the *Petroleum Marketing Monthly*. Final data are from Tables 13, 28, and 38 of the *Petroleum Marketing Annual, 2009*.

Table EN4. Revision Error in Selected 2009 Refiner Sales Volume Data
(Million Gallons)

Date	Motor Gasoline Sales for Resale			No. 2 Distillate Sales for Resale			Residual Fuel Oil Sales to End Users		
	PMM	Final	Percent Change	PMM	Final	Percent Change	PMM	Final	Percent Change
January	286.8	284.3	-0.9%	147.0	144.7	-1.6%	12.5	12.5	0.0%
February	296.5	294.2	-0.8%	140.7	138.6	-1.5%	9.8	9.8	0.0%
March	294.1	291.3	-1.0%	143.3	141.3	-1.4%	8.4	8.4	0.0%
April	305.1	302.0	-1.0%	148.3	146.0	-1.6%	7.4	7.4	0.0%
May	309.0	308.0	-0.3%	145.9	143.0	-2.0%	7.3	7.3	0.0%
June	325.6	330.7	1.6%	147.0	147.0	0.0%	7.8	7.8	0.0%
July	321.5	320.6	-0.3%	143.5	141.4	-1.5%	8.4	8.4	0.0%
August	319.9	318.1	-0.6%	141.4	139.5	-1.3%	7.7	7.7	0.0%
September	313.8	314.2	0.1%	150.6	150.7	0.1%	7.8	7.8	0.0%
October	309.2	308.9	-0.1%	141.2	141.1	-0.1%	7.9	7.9	0.0%
November	298.8	299.0	0.1%	142.0	139.3	-1.9%	8.2	8.2	0.0%
December	314.9	316.2	0.4%	145.2	144.7	-0.3%	9.1	9.3	2.2%

Sources: PMM data are from Tables 3 and 5 of the *Petroleum Marketing Monthly*. Final data are from Tables 3 and 5 of the *Petroleum Marketing Annual, 2009*.

Table EN5. Revision Error in Selected Volumes of 2009 Prime Supplier Sales Data (Million Gallons)

Date	Total Motor Gasoline			Total No. 2 Distillate			Total Residual Fuel Oil		
	PMM	Final	Percent Change	PMM	Final	Percent Change	PMM	Final	Percent Change
January	341.7	342.1	0.1%	158.1	157.6	-0.3%	22.6	22.6	0.0%
February	355.3	355.3	0.0%	156.1	155.7	-0.3%	20.1	20.1	0.0%
March	356.4	355.9	-0.1%	148.4	147.8	-0.4%	17.7	17.7	0.0%
April	366.9	366.2	-0.2%	143.6	143.4	-0.1%	16.2	16.3	0.6%
May	367.8	369.8	0.5%	138.0	137.8	-0.1%	15.0	15.6	4.0%
June	376.1	377.8	0.5%	143.1	143.4	0.2%	13.9	14.9	7.2%
July	376.0	375.5	-0.1%	140.7	140.5	-0.1%	16.4	16.4	0.0%
August	372.1	371.4	-0.2%	138.4	138.6	0.1%	15.0	15.0	0.0%
September	365.2	365.3	0.0%	147.0	147.3	0.2%	15.1	15.2	0.7%
October	360.7	360.3	-0.1%	147.8	147.6	-0.1%	14.7	14.7	0.0%
November	353.1	352.9	-0.1%	144.8	143.9	-0.6%	16.4	16.4	0.0%
December	360.8	360.6	-0.1%	147.9	147.9	0.0%	16.6	16.6	0.0%

Sources: PMM data are from Tables 45, 46, and 47 of the *Petroleum Marketing Monthly*. Final data are from Tables 45, 46, and 47 of the *Petroleum Marketing Annual, 2009*.

versus sales to DREs), and the location of the reported sales (point of title transfer versus destination of the sale).

Revision Error

The petroleum product price and volume data shown for the current month are preliminary. These numbers may be revised in the next month's publication based on data received late or revisions received. For example, if the latest data shown are for the month of February, the February data are preliminary and the January data may have been revised due to the receipt of late or revised data. The data are final upon publication in the *Petroleum Marketing Annual* (PMA). In the above example, the difference between the January data when they appear in the *Petroleum Marketing Monthly* (PMM) and when they appear in the PMA is called the revision error. The amount of revision error for some selected EIA-782 data series is shown in Tables EN3 - EN5.

The Crude Oil Price Surveys

Background

Form EIA-182: "Domestic Crude Oil First Purchase Report"

Each month, the Form EIA-182 collects data from first purchase buyers of domestic crude oil. A "first purchase" constitutes a transfer of ownership of crude oil during or immediately after the physical removal of the crude oil from a production property for the first time. Transactions between affiliated companies are reported as if they were arms-length transactions. The primary objective is to calculate an average first purchase price at various levels of aggregation. A company's monthly average first purchase prices are volume weighted across given geographical areas for selected crude streams and gravity bands. Prices are computed from the following reported data elements:

Area of production. The producing State or non-State production “area” (i.e., Alaska North Slope, Alaska South, Federal Offshore California and Federal Offshore Gulf—about one-fifth off the coastline of Texas and the remainder off Louisiana).

Average cost. Reported at the lease boundary and based on the actual purchase expenditures, including any taxes, discounts or premiums paid.

Total volume purchased. The amount of crude bought and paid for as it is measured at the lease boundary (usually at a lease automatic custody transfer unit—a LACT unit), adjusted for basic sediment and water (BS&W) and temperature.

Prices published from data collected on Form EIA-182 are calculated by dividing the sum of the total volume weighted average costs paid by the sum of the total volumes purchased.

Beginning with January 2004 data, EIA deleted selected crude streams and began collecting and publishing relevant crude oil stream price information to provide for better analysis of crude oil markets. Changes to the following States and areas are described below:

California: Deleted the crude streams for Huntington Beach, San Ardo, and Ventura and began collecting for Coalinga, Cymric, and Lost Hills.

Gulf Coast: Deleted the crude streams for Texas Gulf Refugio and Louisiana South Mix and began collecting for Heavy Louisiana Sweet (HLS), Louisiana Light Sweet (LLS), Mars Blend, Eugene Island, HOOPS Blend, and High Island.

Oklahoma: Deleted the crude streams Cement and Garber and began collecting for Sweet.

Texas: Deleted the crude stream for Hawkins and began collecting for Panhandle, North Texas Sweet, South Texas Sweet, and West Central Texas.

Form EIA-856: “Monthly Foreign Crude Oil Acquisition Report”

The Form EIA-856 collects monthly price and volume data for about 90 percent of all crude oil imported into the United States. It also collects classification data that enable EIA to determine the terms of an acquisition. The data are reported for the parent company and all the affiliates controlled by the parent.

Under this definition, the acquisition price reported for each cargo is the one paid to an unaffiliated seller, in principle an “arms-length” price, which is consistent with use of the data to represent market trends, rather than monitoring internal company transfer pricing policies.

Each month, respondents report the following for cargos acquired for U.S. importation:

Offshore inventories. Crude oil owned by the respondent that is intended for importation into the United States. These inventories include oil in tankers enroute to the United States and floating or on-land storage outside the United States.

Crude type. Includes the country of origin of the cargo of crude, the stream or type of crude oil (e.g., Saudi Light), and the API gravity.

Volume acquired. The number of 42 U.S. gallon barrels in the cargo.

Dates. The date of loading/acquisition and the expected date of landing.

Transportation. Ports of loading and landing and the name of the vessel.

Prices. Acquisition cost, landed cost, and other costs such as demurrage, agent’s fees, import tariffs and fees, etc. (all costs are reported in dollars per barrel).

Days credit. The number of days credit is extended to the purchaser by the seller. This information is optional.

Purchase classifying information. Type of transaction (e.g., purchase from host government), terms of transaction (spot or contract), and point of transaction (f.o.b. (free on board), country of origin or CIF (cost, insurance, and freight), U.S. port of entry).

Published prices are calculated by first multiplying the purchase volume by a price to obtain a total cost, then the sums of the total costs are divided by the sums of the purchase volumes.

The prices associated with data collected on Form EIA-856 are aggregated within the month of acquisition, which can be the month of loading, the month of landing, or sometime between those events. By design, the prices are not aggregated for the month in which they are determined, unless the acquisition and price determination month are the same. EIA-

856 data reflect types of trades occurring over the entire spectrum of international crude oil markets, ranging from continuing supply agreements to spot market purchases. Prices can be determined at time of loading or at time of landing. Prices can be negotiated between the parties involved or tied to spot or futures market price levels. The methodology chosen for the EIA-856 provides a consistent historical series even though its prices may not always agree with measures of prices from other sources.

International crude oil markets are complex and dynamic. For example, a cargo of Saudi Arabian crude oil could be acquired in June at a loading port in Saudi Arabia. The cargo may land in the United States in August. The price for the crude oil could be determined by spot crude oil prices in effect during the 5 days before and after landing. For the PMM, the price for this cargo will be aggregated in the month of June, when it was acquired. Conversely, a cargo of Brent crude may be acquired in June, but its price may have been determined in the forward Brent market in April. This cargo's price will also be aggregated in June, when the purchaser took title to the crude.

In the early 1980's, most crude oil prices were set by the country selling the crude. Gradually, as the supply of crude oil became more abundant, markets became more competitive. A robust spot market for crude evolved, in which prices for crude oil were determined by demand and supply. Frequently, the official sales price set by the selling government was considerably different than spot market assessments. As buyers began to purchase more crude oil on the spot market, the control that sellers had theretofore exercised eroded.

In order to protect their market share, crude oil producing governments began to tie prices for their crude to market-related prices. When these market-related pricing formulas came into prominence in late 1985, many crude oil prices were tied to a "net-back realization," wherein a crude oil's value was determined by volume weighted spot market prices of products derivable from that crude. The weights essentially reflected the relative yield of selected products from a given crude stream. These netback-based formulas gradually gave way to formulas based on spot crude oil assessments.

The formulas and terms used by sellers of crude oil continue to change. Since the EIA-856 prices are aggregated by month of acquisition—not necessarily

the same as month of price determination—they may not always show the same pattern as a series from another source (e.g., trade-press publications). During periods of dramatic change in crude oil prices, aggregate prices derived from EIA-856 data will tend to "lead" the market. That is, these prices will show the emerging trend earlier, reach the inflection point sooner, and then return to the underlying trend. When averaged over longer periods of time, however, EIA-856 prices show the same relative price movements as exogenous sources.

Form EIA-14: "Refiners' Monthly Cost Report"

The EIA-14 is a monthly census of all U.S. refiners. It collects the net acquisition costs and volumes of crude oil, both domestic and imported, on a corporate regional basis (i.e., not for individual refineries). Prior to 2004, the EIA-14 was collected at the national level only.

Included in the costs are all charges associated with the acquisition, transportation, and storage of crude incurred by respondents up to the time the oil is booked into their refineries. PAD District costs and volumes reflect the PAD District in which the crude oil is intended to be refined. See Glossary for PAD District definition.

Each month, refiners report the volume (in thousands of barrels) and costs (in thousands of dollars) for:

Domestic crude oil. Oil produced in the United States or from its outer continental shelf.

Imported crude oil. Oil produced outside the United States and brought into the United States for domestic processing.

Average prices are calculated by dividing the sum of the costs by the sum of the volumes.

Respondent Frame

Form EIA-182:

All firms that buy domestic crude oil at the lease boundary, acquiring ownership of the crude in a first purchase transaction. The list initially was compiled from the 1974 Federal Energy Administration (FEA)

Oil and Gas Survey of Producers and Operators. Collection of data from first purchasers began in February 1976. By 1978, the frame consisted of 340 respondents. Of these, 198 purchased more than 150,000 barrels per year and together represented 99.9 percent of the total reported volume.

Adjustments to the frame have mostly been “deaths,” with relatively few “births.” Following decontrol in January 1981, there was a major contraction of the list of active first purchasers. Many small firms went out of business or were absorbed by larger companies. The EIA-182 survey collects data from 82 active respondents.

Form EIA-856:

All companies that were reporting data on the ERA-51, “Transfer Pricing Report,” as of June 1982, regardless of the total volumes of crude oil that are imported. In addition, all other companies that acquire more than 500,000 barrels of foreign crude oil in the report month for importation into the United States are required to prepare and submit an EIA-856 for that month.

Form EIA-14:

All refiners of crude oil in the United States, including its territories and possessions. There are 70 active respondents to the EIA-14.

The list of respondents to the EIA-14 is updated periodically by supplementation from the EIA-782A, “Refiners’/Gas Plant Operators’ Monthly Petroleum Product Sales Report,” and the EIA-810, “Monthly Refinery Report.”

Data Collection Processing

All three crude oil data collection systems are operated independently. Each performs similar data collection and processing functions that are outlined below.

Survey data are collected every month by mail, fax, email, or the PEDRO software. It is mandatory for each respondent to submit completed forms to EIA no later than 30 calendar days after the close of each reference month. Telephone follow-up calls to nonrespondents begin 2 days after the established due date in order to collect all outstanding data. Late submissions and resubmissions are processed when received.

The forms are manually logged and the data are entered onto computer files. The files are then processed through an automated edit program which detects missing data, inconsistent prices, and outlying values that affect published estimates. Data that fail the edits are resolved through telephone calls to data reporters, and corrections and verification codes are entered onto computer files. Statistical reports, including publication tables, are then generated using only acceptable and verified data. Response rates are normally 100 percent by the time final statistics are calculated.

Nondisclosure

The data contained in this publication are subject to statistical nondisclosure procedures. The objective of the disclosure-avoidance procedures, as stated in the Energy Information Administration Standard 2008-22, Subject: “Nondisclosure of Company Identifiable Data in Aggregate Cells,” is to ensure that confidential, company-identifiable data are not disclosed in tables where “company specific responses may be proprietary and prohibited from public disclosure by 18 U.S.C. 1905.” Statistics representing data aggregated from fewer than three companies or that are dominated by input from one or two companies are withheld. EIA identifies cells that are sensitive according to these criteria by applying a statistical formula to the data contained in each cell to determine if a few companies “dominate” the cell.

If a cell is sensitive, the data in that cell are suppressed and a “W” is placed in the publication cell. Also, since many tables include row or column totals, some nonsensitive data cells have been suppressed to prevent the reader from calculating the suppressed numbers by simply subtracting the published numbers from the total.

Data Continuity

The crude oil statistics published in the *Petroleum Marketing Monthly* (PMM) constitute both a republishing of numbers that already appear in the *Monthly Energy Review* (MER) and the *Annual Energy Review* (AER), and a simple extension of the detail of such statistics. These statistics have been published for a number of years in the MER and AER. The data currently collected through the crude oil surveys are compatible with data used to derive statistics for the historical series. The definitions, respondents, and

Table EN6. Revision Error in 2009 Refiner Acquisition Cost Data
(Dollars per Barrel)

Date	Refiner Acquisition Costs								
	Domestic			Imported			Composite		
	PMM	Final	Difference	PMM	Final	Difference	PMM	Final	Difference
January	38.67	38.67	0.00	36.84	36.84	0.00	37.45	37.45	0.00
February	37.51	37.51	0.00	38.56	38.56	0.00	38.15	38.15	0.00
March	44.92	44.92	0.00	45.96	45.96	0.00	45.57	45.57	0.00
April	47.52	47.52	0.00	49.58	49.58	0.00	48.78	48.78	0.00
May	54.58	54.58	0.00	56.77	56.77	0.00	55.96	55.96	0.00
June	64.61	64.65	0.04	66.37	66.37	0.00	65.71	65.72	0.01
July	63.78	63.79	0.01	63.46	63.46	0.00	63.58	63.58	0.00
August	67.78	67.81	0.03	68.09	68.09	0.00	67.98	67.99	0.01
September	67.86	67.87	0.01	67.65	67.65	0.00	67.74	67.74	0.00
October	72.04	72.09	0.05	72.06	72.06	0.00	72.05	72.08	0.03
November	74.60	74.60	0.00	74.40	74.40	0.00	74.48	74.48	0.00
December	73.35	73.35	0.00	72.67	72.67	0.00	72.95	72.95	0.00

Sources: PMM data are from Table 1 of the *Petroleum Marketing Monthly*. Final data are from Table 1 of the *Petroleum Marketing Annual*, 2009.

Table EN7. Revision Error in 2009 Domestic First Purchase Price Data
(Dollars per Barrel)

Date	PMM	Final	Difference
January	35.00	35.00	0.00
February	34.14	34.14	0.00
March	42.46	42.45	-0.01
April	45.22	45.19	-0.03
May	52.69	52.67	-0.02
June	63.08	63.09	0.01
July	60.43	60.44	0.01
August	65.28	65.28	0.00
September	65.27	65.28	0.01
October	69.82	69.82	0.00
November	71.98	71.99	0.01
December	70.53	70.42	-0.11

Sources: PMM data are from Table 1 of the *Petroleum Marketing Monthly*. Final data are from Table 1 of the *Petroleum Marketing Annual*, 2009.

Table EN8. Revision Error in 2009 Foreign Crude Oil Acquisition Cost Data
(Dollars per Barrel)

Date	FOB Cost of Imports			Landed Cost of Imports		
	PMM	Final	Difference	PMM	Final	Difference
January.....	36.86	36.87	0.01	38.51	38.74	0.23
February.....	38.08	38.08	0.00	40.14	40.27	0.13
March.....	44.34	44.34	0.00	46.61	46.74	0.13
April.....	47.62	47.67	0.05	51.33	51.43	0.10
May.....	55.46	55.61	0.15	58.01	58.27	0.26
June.....	64.81	64.82	0.01	65.85	65.89	0.04
July.....	62.32	62.32	0.00	64.73	64.78	0.05
August.....	67.46	67.47	0.01	68.46	68.53	0.07
September.....	65.41	65.41	0.00	68.45	68.50	0.05
October.....	70.42	70.45	0.03	72.54	72.58	0.04
November.....	73.16	73.16	0.00	74.40	74.41	0.01
December.....	71.24	71.24	0.00	73.43	73.50	0.07

Sources: PMM data are from Table 1 of the *Petroleum Marketing Monthly*. Final data are from Table 1 of the *Petroleum Marketing Annual*, 2009.

processing have not changed substantially over the years the data have been collected. The target populations and the computational algorithms have remained virtually unchanged.

Reliability of Data

There are two types of errors possible in an estimate based on a sample survey: sampling and nonsampling. Sampling errors occur because observations are made only on a sample, not on the entire population. Since the crude oil surveys are based on a census of the population, these surveys contain no sampling error.

Nonsampling errors can be attributed to many sources: (1) inability to obtain complete information from all respondents in the survey (i.e., nonresponse), (2) response errors, (3) definitional difficulties, (4) differences in the interpretation of questions, (5) mistakes in recording or coding the data obtained, and (6) other errors of collection, response, coverage, and estimation for missing data.

Although no direct measurement of the biases due to nonsampling errors can be obtained, precautionary steps were taken in all phases of the frame development and data collection, processing, and tabulation

processes, in an effort to minimize their influence. In addition, the close cooperative consultation between EIA and the survey respondents and data users results in a more accurate information gathering and reporting process.

Imputation

Since the response rates for the crude oil survey are virtually 100 percent, there are no imputation procedures in the PMM data for nonresponse to these surveys. Imputation is performed, however, on EIA-182 volume data used in estimating crude oil production published in the *Petroleum Supply Monthly* (PSM). Since production estimates for the PSM are required on an expedited schedule, some responses are imputed for the PSM. However, all responses are received prior to the publication of the PMM, thus no imputation is required for the price data published in the PMM. See Note 2 in the Explanatory Notes in the PSM for additional information on the use of EIA-182 data in estimating domestic crude oil production.

Revision Error

The crude oil values shown for Domestic First Purchase Prices and Refiner Acquisition Cost (RAC) for the current month and for Average Landed Costs for

the current 2 months are preliminary. These numbers are revised in the month after the preliminary month(s) based on data received late or revisions received. For example, in the February publication, the February RAC data are preliminary and the January RAC data may have been revised due to receipt of late or revised data. The data are final upon publica-

tion in the *Petroleum Marketing Annual* (PMA). In the above example, the difference between the January RAC data in the *Petroleum Marketing Monthly* (PMM) and when they appear in the PMA is called the revision error. The amount of revision error for some selected crude oil data series is shown in Tables EN6 through EN8.

Product Guide

Category	Table	
	Prices	Volumes
Crude Oil		
Refiner Acquisition Cost	1, 1A	—
Domestic First Purchases	1	—
from selected States	18	—
by API gravity	20	—
for selected crude streams	19	—
Imports		
F.O.B. Costs	1	—
from selected countries	21	—
by API gravity	23	—
for selected crude streams	26	—
Landed Costs	1	—
from selected countries	22	—
by API gravity	24	—
for selected crude streams	27	—
Percentage by Gravity Band	25	—
Motor Gasoline		
all sellers	28	—
refiners	2,4,6,31	3,5,7,39,40
prime suppliers	—	45
Conventional		
all sellers	29	—
refiners	8	9,40
prime suppliers	—	45
Reformulated		
all sellers	30	—
refiners	10	11,40
prime suppliers	—	45
Aviation Gasoline		
refiners	2,4,32	3,5,41
prime suppliers	—	46
Kerosene-Type Jet Fuel		
refiners	2,4,32	3,5,41
prime suppliers	—	46
Propane, Consumer Grade		
all sellers	12,34	—
refiners	2,4	3,5,41
prime suppliers	—	46
Kerosene		
refiners	2,4,32	3,5,41
prime suppliers	—	47

Product Guide

Category	Table	
	Prices	Volumes
No. 1 Distillate		
refiners	2,4,33	3,5,41
prime suppliers	—	47
No. 2 Distillate		
all sellers	13,15,35	—
refiners	2,4,33	3,5,43
prime suppliers	—	47
No. 2 Diesel Fuel		
all sellers	14,36,37	—
refiners	2,4	3,5,42,43
prime suppliers	—	47
Ultra-Low-Sulfur		
all sellers	14,37	—
refiners	—	42
prime suppliers	—	47
Low-Sulfur		
all sellers	14,37	—
refiners	—	42
prime suppliers	—	47
High-Sulfur		
all sellers	14,37	—
refiners	—	42
prime suppliers	—	47
No. 2 Fuel Oil		
refiners	2,4	3,5,43
prime suppliers	—	47
No. 4 Fuel		
all sellers	33	—
refiners	2,4	3,5,44
prime suppliers	—	46
Residual Fuel Oil		
all sellers	38	—
refiners	2,4,16	17,44
prime suppliers	—	46
Sulfur Content less than or equal to 1%		
all sellers	38	—
refiners	16	17,44
prime suppliers	—	46
Sulfur Content greater than 1%		
all sellers	38	—
refiners	16	17,44
prime suppliers	—	46

Glossary

API Gravity: An arbitrary scale expressing the gravity or density of liquid petroleum products. The measuring scale is calibrated in terms of degrees API; it may be calculated in terms of the following formula:

$$\text{Deg API} = \frac{1415}{sp\ gr_{60degF} / 60degF} - 1315$$

The higher the API gravity, the lighter the compound. Light crudes generally exceed 38 degrees API and heavy crudes are commonly labeled as all crudes with an API gravity of 22 degrees or below. Intermediate crudes fall in the range of 22 degrees to 38 degrees API gravity.

ASTM: American Society for Testing and Materials.

Aviation Gasoline (Finished): A complex mixture of relatively volatile hydrocarbons with or without small quantities of additives, blended to form a fuel suitable for use in aviation reciprocating engines. Fuel specifications are provided in ASTM Specification D 910 and Military Specification MIL-G-5572. Note: Data on blending components are not counted in data on finished aviation gasoline.

Barrel: A volumetric unit of measure for crude oil and petroleum products equivalent to 42 U.S. gallons.

Bulk Sales: Wholesale sales of petroleum products in individual transactions which exceed the size of a truckload.

CIF: Cost, insurance, and freight. A type of sale in which the buyer of the product agrees to pay a unit price that includes the f.o.b. value of the product at the point of origin plus all costs of insurance and transportation. This type of transaction differs from a "delivered" purchase, in that the buyer accepts the quantity as determined at the loading port (as certified by the bill of lading and quality report) rather than pay based on the quantity and quality ascertained at the unloading port. It is similar to the terms of an f.o.b. sale, except

that the seller, as a service for which he is compensated, arranges for transportation and insurance.

Commercial Sector: An energy-consuming sector that consists of service-providing facilities and equipment of businesses; Federal, State, and local governments; and other private and public organizations, such as religious, social, or fraternal groups. The commercial sector includes institutional living quarters. Common uses of energy associated with this sector include space heating, water heating, air conditioning, lighting, refrigeration, cooking, and running a wide variety of other equipment.

Conventional Gasoline: See Motor Gasoline.

Crude Oil: A mixture of hydrocarbons that exists in liquid phase in natural underground reservoirs and remains liquid at atmospheric pressure after passing through surface separating facilities. Depending upon the characteristics of the crude stream, it may also include:

1. Small amounts of hydrocarbons that exist in gaseous phase in natural underground reservoirs but are liquid at atmospheric pressure after being recovered from oil well (casinghead) gas in lease separators and are subsequently commingled with the crude stream without being separately measured. Lease condensate recovered as a liquid from natural gas wells in lease or field separation facilities and later mixed into the crude stream is also included;
2. Small amounts of nonhydrocarbons produced with the oil, such as sulfur and various metals;
3. Drip gases, and liquid hydrocarbons produced from oil sands, gilsonite, and oil shale.

Liquids produced at natural gas processing plants are excluded. Crude oil is refined to produce a wide array of petroleum products, including heating oils; gaso-

line, diesel and jet fuels; lubricants; asphalt; ethane, propane, and butane; and many other products used for their energy or chemical content.

Crude oil is considered as either domestic or imported according to the following:

1. **Domestic Crude Oil:** Crude oil produced in the United States or from its “outer continental shelf” as defined in 43 U.S.C. 1331.
2. **Imported Crude Oil:** Crude oil produced outside the United States and brought into the United States.
3. First purchase volume and cost data for crude oil are classified in accordance with what the product was sold as, regardless of the actual specifications. Hence, its volumes may include some of the excluded liquids discussed above.

Crude Oil Acquisitions (unfinished oil acquisitions): The volume of crude oil either (1) acquired by the respondent for processing for its own account in accordance with accounting procedures generally accepted and consistently and historically applied by the refiner concerned, or (2) in the case of a processing agreement, delivered to another refinery for processing for the respondent’s own account.

Crude oil which has been added by a refiner to inventory, and which is thereafter sold or otherwise disposed of without processing for the account of that refiner, shall be deducted from its crude oil purchases at the time when the related cost is deducted from refinery inventory in accordance with accounting procedures generally applied by the refiner concerned.

Dealer Tank Wagon (DTW) Sales: Wholesale sales of petroleum products priced on a delivered basis to a retail outlet.

Distillate Fuel Oil: A general classification for one of the petroleum fractions produced in conventional distillation operations. Products known as No. 1, No. 2, and No. 4 diesel fuel are used in on-highway diesel engines, such as those in railroad locomotives and agricultural machinery. Products known as No. 1, No. 2, and No. 4 fuel oils are used primarily for space heating and electric power generation.

1. **No. 1 Distillate:** A light petroleum distillate that can be used as either a diesel fuel (see No. 1 Diesel Fuel) or a fuel oil (see No. 1 Fuel Oil).
 - a. **No. 1 Diesel Fuel:** A light distillate fuel oil that has a distillation temperature of 550 degrees Fahrenheit at the 90-percent recovery point and meets the specifications defined in ASTM Specification D 975. It is used in high speed diesel engines generally operated under frequent speed and load changes, such as those in city buses and similar vehicles. See No. 1 Distillate.
 - B. **No. 1 Fuel Oil:** A light distillate fuel oil that has distillation temperatures of 400 degrees Fahrenheit at the 10-percent recovery point and 550 degrees Fahrenheit at the 90-percent recovery point and meets the specifications defined in ASTM Specification D 396. It is used primarily as fuel for portable outdoor stoves and portable outdoor heaters. See No. 1 Distillate.
2. **No. 2 Distillate:** A petroleum distillate that can be used as either a diesel fuel (see No. 2 Diesel Fuel) or a fuel oil (see No. 2 Fuel Oil).
 - a. **No. 2 Diesel Fuel:** A distillate fuel oil that has a distillation temperature of 640 degrees Fahrenheit at the 90-percent recovery point and meets the specifications defined in ASTM Specification D 975. It is used in high-speed diesel engines that are generally operated under uniform speed and load conditions, such as those in railroad locomotives, trucks, and automobiles. See No. 2 Distillate.
 - **Ultra-Low-Sulfur No. 2 Diesel Fuel:** No. 2 diesel fuel that has a sulfur level no higher than 15 ppm. It is used primarily in motor vehicle diesel engines for on-highway use.
 - **Low-Sulfur No. 2 Diesel Fuel:** No. 2 diesel fuel that has a sulfur level between 15 ppm and 500 ppm (inclusive). It is used primarily in motor vehicle diesel engines for on-highway use.
 - **High-Sulfur No. 2 Diesel Fuel:** No. 2 diesel fuel that has a sulfur level above 500 ppm.
 - b. **No. 2 Fuel Oil (Heating Oil):** A distillate fuel oil that has a distillation temperature of 640 degrees Fahrenheit at the 90-percent recovery point and meets the specifications

defined in ASTM Specification D 396. It is used in atomizing type burners for domestic heating or for moderate capacity commercial/industrial burner units. See No. 2 Distillate.

NOTE: Published volume and price data for No. 2 diesel fuel and No. 2 fuel oil are classified in accordance to what the product was sold as, regardless of the actual specifications of that product; i.e., if a No. 2 distillate was sold as a heating or fuel oil, the volume and price would be published in the category "No. 2 Fuel Oil" even if the product conformed to the higher specifications of a diesel fuel.

- No. 4 Fuel:** A distillate fuel oil made by blending distillate fuel oil and residual fuel oil stocks. It conforms with ASTM Specification D 396 or Federal Specification VV-F-815C and is used extensively in industrial plants and in commercial burner installations that are not equipped with preheating facilities. It also includes No. 4 diesel fuel used for low- and medium-speed diesel engines and conforms to ASTM Specification D 975.

First Purchase (of crude oil): An equity (not custody) transaction involving an arms-length transfer of ownership of crude oil associated with the physical removal of the crude oil from a property (lease) for the first time. A first purchase normally occurs at the time and place of ownership transfer where the crude oil volume sold is measured and recorded on a run ticket or other similar physical evidence of purchase. The reported cost is the actual amount paid by the purchaser, allowing for any adjustments (deductions or premiums) passed on to the producer or royalty owner.

F.o.b. Price (free on board): The f.o.b. price is the price actually charged at the producing country's port of loading. The reported price includes deductions for any rebates and discounts or additions of premiums where applicable and should be the actual price paid with no adjustment for credit terms.

Gas Plant Operator: Any firm, including a gas plant owner, which operates a gas plant and keeps the gas plant records. A gas plant is a facility in which natural gas liquids are separated from natural gas, or in which natural gas liquids are fractionated or otherwise separated into natural gas liquid products or both. For the purposes of this publication, gas plant operator data are contained in the refiner categories.

Gasohol: A blend of finished motor gasoline containing alcohol (generally ethanol but sometimes methanol) at a concentration of 10 percent or less by volume.

Data on gasohol that has at least 2.7 percent oxygen, by weight, and is intended for sale inside carbon monoxide nonattainment areas are included in data on oxygenated gasoline. See Oxygenates.

Industrial Sector: An energy-consuming sector that consists of all facilities and equipment used for producing, processing, or assembling goods. The industrial sector encompasses the following types of activity: manufacturing; agriculture, forestry, fishing and hunting; mining including oil and gas extraction; and construction. Overall energy use in this sector is largely for process heat and cooling and powering machinery, with lesser amounts used for facility heating, air conditioning, and lighting. Fossil fuels are also used as raw material inputs to manufactured products.

Kerosene: A light petroleum distillate that is used in space heaters, cook stoves, and water heaters and is suitable for use as a light source when burned in wick-fed lamps. Kerosene has a maximum distillation temperature of 400 degrees Fahrenheit at the 10-percent recovery point, a final boiling point of 572 degrees Fahrenheit, and a minimum flash point of 100 degrees Fahrenheit. Included are No. 1-K and No. 2-K, the two grades of kerosene called range or stove oil, which have properties similar to those of No. 1 fuel oil. See Kerosene-Type Jet Fuel.

Kerosene-Type Jet Fuel: A kerosene-based product having a maximum distillation temperature of 400 degrees Fahrenheit at the 10-percent recovery point and a final maximum boiling point of 572 degrees Fahrenheit and meeting ASTM Specification D 1655 and Military Specifications MIL-T-5624P and MIL-T-83133D (Grades JP-5 and JP-8). It is used for commercial and military turbojet and turboprop aircraft engines.

Landed Cost: Landed cost represents the dollar per barrel price of crude oil at the port of discharge. Includes charges associated with the purchase, transporting, and insuring of a cargo from the purchase point to the port of discharge. Does not include charges incurred at the discharge port (e.g., import tariffs or fees, wharfage charges, and demurrage).

Motor Gasoline (Finished): A complex mixture of relatively volatile hydrocarbons with or without small quantities of additives, blended to form a fuel suitable for use in spark-ignition engines. Motor gasoline, as defined in ASTM Specification D-4814 or Federal Specification VV-G-1690B, is characterized as having a boiling range of 122 to 158 degrees Fahrenheit at the 10 percent recovery point to 365 to 374 degrees Fahrenheit at the 90 percent recovery point. "Motor Gasoline" includes conventional gasoline; all types of oxygenated gasoline, including gasohol; and reformulated gasoline, but excludes aviation gasoline. Note: Volumetric data on

blending components, such as oxygenates, are not counted in data on finished motor gasoline until the blending components are blended into the gasoline.

1. **Conventional Gasoline:** Finished motor gasoline not included in the oxygenated or reformulated gasoline categories. Excludes reformulated gasoline blendstock for oxygenate blending (RBOB).
2. **Oxygenated Gasoline:** Finished motor gasoline, other than reformulated gasoline, having an oxygen content of 2.7 percent or higher by weight and required by the U.S. Environmental Protection Agency (EPA) to be sold in areas designated by EPA as carbon monoxide (CO) nonattainment areas. Note: Oxygenated gasoline excludes oxygenated fuels program reformulated gasoline (OPRG) and reformulated gasoline blendstock for oxygenate blending (RBOB). Data on gasohol that has at least 2.7 percent oxygen, by weight, and is intended for sale inside CO nonattainment areas are included in data on oxygenated gasoline. Other data on gasohol are included in data on conventional gasoline.
3. **Reformulated Gasoline.** Finished gasoline formulated for use in motor vehicles, the composition and properties of which meet the requirements of the reformulated gasoline regulations promulgated by the U.S. Environmental Protection Agency under Section 211(k) of the Clean Air Act. It includes gasoline produced to meet or exceed emissions performance and benzene content standards of federal-program reformulated gasoline even though the gasoline may not meet all of the composition requirements (e.g. oxygen content) of federal-program reformulated gasoline.

Note: This category includes Oxygenated Fuels Program Reformulated Gasoline (OPRG). Reformulated gasoline excludes Reformulated Blendstock for Oxygenate Blending (RBOB) and Gasoline Treated as Blendstock (GTAB).

Gasoline Grades: The classification of gasoline by octane ratings. Each type of gasoline (conventional, oxygenated, and reformulated) is classified by three grades - Regular, Midgrade, and Premium. Note: Gasoline sales are reported by grade in accordance with their classification at the time of sale. In general, automotive octane requirements are lower at high altitudes. Therefore, in some areas of the United States,

such as the Rocky Mountain States, the octane ratings for the gasoline grades may be 2 or more octane points lower.

1. **Regular Gasoline:** Gasoline having an antiknock index, i.e., octane rating, greater than or equal to 85 and less than 88. Note: Octane requirements may vary by altitude. See Gasoline Grades.
2. **Midgrade Gasoline:** Gasoline having an antiknock index, i.e., octane rating, greater than or equal to 88 and less than or equal to 90. Note: Octane requirements may vary by altitude. See Gasoline Grades.
3. **Premium Gasoline:** Gasoline having an antiknock index, i.e., octane rating, greater than 90. Note: Octane requirements may vary by altitude. See Gasoline Grades.

MTBE (methyl tertiary butyl ether): An ether eligible for gasoline blending, blends up to 15.0 percent by volume MTBE which must meet the ASTM D 4814 Specifications. Blenders must take precautions that the blends are not used as base gasolines for other oxygenated blends.

Naphtha: A generic term applied to a petroleum fraction with an approximate boiling range between 122 and 400 degrees Fahrenheit.

Naphtha-Type Jet Fuel: A fuel in the heavy naphtha boiling range with an average gravity of 52.8 degrees API, 20 to 90 percent distillation temperatures of 290 degrees to 470 degrees Fahrenheit, and meeting Military Specification MIL-T-5624L (Grade JP-4). It is used primarily for military turbojet and turboprop aircraft engines because it has a lower freeze point than other aviation fuels and meets engine requirements at high altitudes and speeds.

Octane Rating: A number used to indicate gasoline's antiknock performance in motor vehicle engines. The two recognized laboratory engine test methods for determining the antiknock rating, i.e., octane rating, of gasolines are the Research method and the Motor method. To provide a single number as guidance to the consumer, the antiknock index $(R + M)/2$, which is the average of the Research and Motor octane numbers, was developed.

OPEC (Organization of the Petroleum Exporting Countries): An intergovernmental organization whose stated objective is to coordinate and unify petroleum policies among member countries. It was created at the Baghdad Conference on September

10–14, 1960, by Iran, Iraq, Kuwait, Saudi Arabia and Venezuela. The five founding members were later joined by nine other members: Qatar (1961); Indonesia (1962); Libya (1962); United Arab Emirates (1967); Algeria (1969); Nigeria (1971); Ecuador (1973–1992, 2007); Gabon (1975–1994) and Angola (2007).

OPRG: “Oxygenated Fuels Program Reformulated Gasoline” is reformulated gasoline which is intended for use in an oxygenated fuels program control area during an oxygenated fuels program control period.

Other End Users: For motor gasoline, all direct sales to end users other than those made through company outlets. For No. 2 distillate, all direct sales to end users other than residential, commercial/institutional, industrial sales, and sales through company outlets. Included in the “other end users” category are sales to utilities and agriculture.

Oxygenated Gasoline: See Motor Gasoline.

Oxygenates: Substances which, when added to gasoline, increase the amount of oxygen in that gasoline blend. Ethanol, Methyl Tertiary Butyl Ether (MTBE), Ethyl Tertiary Butyl Ether (ETBE), and methanol are common oxygenates.

PAD District: Petroleum Administration for Defense Districts

PAD District I:

Subdistrict IA: Connecticut, Maine, Massachusetts, New Hampshire, Rhode Island, Vermont.

Subdistrict IB: Delaware, District of Columbia, Maryland, New Jersey, New York, Pennsylvania.

Subdistrict IC: Florida, Georgia, North Carolina, South Carolina, Virginia, West Virginia.

PAD District II:

Illinois, Indiana, Iowa, Kansas, Kentucky, Michigan, Minnesota, Missouri, Nebraska, North Dakota, Ohio, Oklahoma, South Dakota, Tennessee, Wisconsin.

PAD District III:

Alabama, Arkansas, Louisiana, Mississippi, New Mexico, Texas, Federal Offshore Gulf.

PAD District IV:

Colorado, Idaho, Montana, Utah, Wyoming.

PAD District V:

Alaska (North Slope and Other Mainland), Arizona, California, Hawaii, Nevada, Oregon, Washington, Federal Offshore California.

Petrochemical Sales: Sales of propane to a manufacturer of chemicals derived from petroleum or natural gas, or from raw materials derived from petroleum or natural gas.

Petroleum Products: Petroleum products are obtained from the processing of crude oil (including lease condensate), natural gas, and other hydrocarbon compounds. Petroleum products include unfinished oils, liquefied petroleum gases, pentanes, plus aviation gasoline, motor gasoline, naphtha-type jet fuel, kerosene, distillate fuel oil, residual fuel oil, petrochemical feedstocks, special naphthas, lubricants, waxes, petroleum coke, asphalt, road oil, still gas, and miscellaneous products.

Prime Supplier: A firm that produces, imports, or transports selected petroleum products across State boundaries and local marketing areas, and sells the product to local distributors, local retailers, or end users.

Propane, Consumer Grade: A normally gaseous paraffinic compound (C₃H₈), which includes all products covered by Natural Gas Policy Act (NGPA) Specifications for commercial use and HD-5 propane and ASTM Specification D 1835. It is a colorless paraffinic gas that boils at a temperature of -43.67 degrees Fahrenheit. It does not include the propane portion of any natural gas liquids (NGL) mixes; i.e., butane-propane mix.

Rack Sales: Wholesale truckload sales or smaller of petroleum products where title transfers at a terminal.

RBOB: “Reformulated Gasoline Blendstock for Oxygenate Blending” is a motor gasoline blending component which, when blended with a specified type and percentage of oxygenate, meets the definition of reformulated gasoline.

Reference Month: The calendar month and year to which the reported cost, price, and volume information relates.

Refiner: A firm or the part of a firm that refines products or blends and substantially changes products, or refines liquid hydrocarbons from oil and gas field gases, or recovers liquefied petroleum gases incident to petroleum refining and sells those products to resellers, retailers, resellers/retailers, or ultimate consumers. "Refiner" includes any owner of products which contracts to have those products refined and then sells the refined products to resellers, retailers, or ultimate consumers. For the purposes of this publication, gas plant operator data are included in this category.

Reformulated Gasoline: See Motor Gasoline.

Reseller: A firm (other than a refiner) that carries on the trade or business of purchasing refined petroleum products and reselling them to purchasers other than ultimate consumers.

Reseller/Retailer: A firm (other than a refiner) that carries on the trade or business activities of both a reseller and a retailer; i.e., purchasing refined petroleum products and reselling them to purchasers who may be either ultimate or other than ultimate consumers.

Residential Sector: An energy-consuming sector that consists of living quarters for private households. Common uses of energy associated with this sector include space heating, water heating, air conditioning, lighting, refrigeration, cooking, and running a variety of other appliances. The residential sector excludes institutional living quarters.

Residual Fuel Oil: A general classification for the heavier oils, known as No. 5 and No. 6 fuel oils, that remain after the distillate fuel oils and lighter hydrocarbons are distilled away in refinery operations. It conforms to ASTM Specification D 396 and D 975 and Federal Specification VV-F-815C. No. 5, a residual fuel oil of medium viscosity, is also known as Navy Special and is defined in Military Specification MIL-F-859E, including Amendment 2 (NATO Symbol F-77). It is used in steam-powered vessels in government service and inshore powerplants. No. 6 fuel oil includes Bunker C fuel oil and is used for the production of electric power, space heating, vessel bunkering, and various industrial purposes.

Retailer: A firm (other than a refiner, reseller, or reseller/retailer) that carries on the trade or business of purchasing refined petroleum products and reselling them to ultimate consumers.

Retail Outlet: Any company-owned outlet (e.g., service station) selling gasoline, on-highway diesel fuel, or propane for on-highway vehicle use which is under the direct control of the firm filing the EIA-782 by virtue of the ability to set the retail product price and directly collect all or part of the retail margin. This category includes retail outlets: (1) being operated by salaried employees of the company and/or its subsidiaries and affiliates, and/or (2) involving personnel services contracted by the firm.

Sale: The transfer of title of an energy commodity from the seller to a buyer for a price or quantity transferred during a specified period. Excludes intrafirm transfers, products consumed directly by the reporting firm, or sales of bonded fuel. Also excludes products delivered/loaned to exchange partners, except where the amount supplied exceeds the amount received and the differential is invoiced as a sale during the reference month.

Sales for Resale: Sales of refined petroleum products to purchasers who are other-than-ultimate consumers; wholesale sales.

Sales to End Users: Sales made directly to the consumer of the product. Includes bulk consumers such as agriculture, industry, and utilities, as well as residential and commercial consumers.

Sales Type: Sales categories of sales to end users and sales for resale.

Stream: Crude oil produced in a particular field or a collection of crude oils with similar qualities from fields in close proximity, which the petroleum industry usually describes with a specific name.

Sulfur: A yellowish nonmetallic element, sometimes known as "brimstone." It is present at various levels of concentration in many fossil fuels whose combustion releases sulfur compounds that are considered harmful to the environment. Some of the most commonly used fossil fuels are categorized according to their sulfur content, with lower sulfur fuels usually selling at a higher price. Note: No. 2 Distillate fuel is currently reported as having either a 0.05 percent or lower sulfur level for on-highway vehicle use or a greater than 0.05 percent sulfur level for off-highway use, home heating oil, and commercial and industrial uses. Residual fuel, regardless of use, is classified as having either no more than 1 percent sulfur or greater than 1 percent sulfur. Coal is also classified as being low-sulfur at concentrations of 1 percent or less or high-sulfur at concentrations greater than 1 percent.

Unit Price: Total revenue derived from the sale of product during the reference month divided by the total volume sold; also known as the weighted average price. Total revenue excludes all taxes but includes transportation costs that were paid as part of the purchase price.

United States: For the crude oil statistics, the United States includes the 50 States, the District of Columbia, Puerto Rico, the Virgin Islands, and all American Terri-

tories and Possessions. For the petroleum products data, United States includes the 50 States and the District of Columbia.

Wellhead: The point at which the crude (and/or natural gas) exits the ground. Following historical precedent, the volume and price for crude oil production are labeled as “wellhead,” even though the cost and volume are now generally measured at the lease boundary. In the context of domestic crude price data, the term “wellhead” is the generic term used to reference the production site or lease property.

Articles

Feature articles on energy-related subjects are frequently included in this publication. The following articles and special focus items have appeared in previous issues.

<i>A Comparison of EIA-782 Petroleum Product Price and Volume Data with Other Sources 1999 to 2008</i>	March 2010
<i>A Comparison of EIA-782 Petroleum Product Price and Volume Data with Other Sources 1998 to 2007</i>	March 2009
<i>A Comparison of EIA-782 Petroleum Product Price and Volume Data with Other Sources</i>	March 2008
<i>A Comparison of EIA-782 Petroleum Product Price and Volume Data with Other Sources</i>	June 2007
<i>A Comparison of Selected EIA-782 Data With Other Data Sources</i>	July 2004
<i>A Comparison of Selected EIA-782 Data With Other Data Sources</i>	October 2002
<i>A Comparison of Selected EIA-782 Data With Other Data Sources</i>	December 1999
<i>Propane Market Assessment for Winter 1997-1997</i>	December 1997
<i>A Contrast Between Distillate Fuel Oil Markets in Autumn 1996 and 1997</i>	December 1997
<i>A Comparison of Selected EIA-782 Data With Other Data Sources</i>	November 1997
<i>Distillate Fuel Oil Assessment for Winter 1996-1997</i>	December 1996
<i>Propane Market Assessment for Winter 1996-1997</i>	December 1996
<i>Recent Distillate Fuel Oil Inventory Trends</i>	June 1996
<i>Recent Trends in Motor Gasoline Stock Levels</i>	June 1996
<i>Noncommercial Trading in the Energy Futures Market</i>	May 1996
<i>1995 Reformulated Gasoline Market Affected Refiners Differently</i>	January 1996
<i>Distillate Fuel Oil Assessment for Winter 1995-1996</i>	November 1995
<i>Propane Assessment for Winter 1995-1996</i>	November 1995
<i>Environmental Regulations and Changes in the Petroleum Refining Operations</i>	September 1995
<i>What Drives Motor Gasoline Prices?</i>	June 1995
<i>1995 Motor Gasoline Assessment</i>	May 1995
<i>Results of the Office of Oil and Gas "Outlook Survey"</i>	March 1995
<i>Distillate Fuel Oil Assessment for Winter 1994-1995</i>	November 1994
<i>Propane Assessment for Winter 1994-1995</i>	November 1994

<i>Sales of Fuel Oil and Kerosene in 1993</i>	November 1994
<i>Impact of New Low-Sulfur Diesel Requirements, October through December 1993</i>	November 1994
<i>Reformulated Gasoline Supply Issues</i>	November 1994
<i>A Comparison of Selected EIA-782 Data With Other Data Sources</i>	October 1994
<i>Demand, Supply, and Price Outlook for Reformulated Motor Gasoline 1995</i>	August 1994
<i>The Second Oxygenated Gasoline Season</i>	June 1994
<i>Changes to the 1994 Petroleum Marketing Monthly</i>	May 1994
<i>Summer 1994 Motor Gasoline Outlook</i>	May 1994
<i>Sales of Fuel Oil and Kerosene in 1992</i>	December 1993
<i>Low-Sulfur Diesel: Requirements and Impacts</i>	December 1993
<i>Distillate Fuel Oil Outlook for Winter 1993-94</i>	November 1993
<i>Propane Outlook for Winter 1993-1994</i>	November 1993
<i>A Comparison of Selected EIA-782 Data with Other Data Sources</i>	August 1993
<i>The Economics of the Clean Air Act Amendments of 1990: Review of the 1992-1993 Oxygenated Motor Gasoline Season</i>	August 1993
<i>Changes to Form EIA-782C "Monthly Report of Petroleum Products Sold into States for Consumption"</i>	May 1993
<i>Summer 1993 Motor Gasoline Outlook</i>	May 1993
<i>Economics of Energy Futures Markets</i>	September 1991
<i>Economics of Gasoline Pool Octane Growth</i>	March 1990
<i>A Comparison of Selected EIA-782 Data with Other Data Sources</i>	August 1989
<i>The Introduction of Unleaded Midgrade Gasoline</i>	April 1989
<i>A Review of Valdez Oil Spill Market Impacts</i>	March 1989
<i>California Crude Oil Price Levels</i>	April 1987
<i>Determining Minimum Acceptable Bid Prices for the Test Sale of Strategic Petroleum Reserve Crude Oil</i>	August 1986
<i>Commercial/Industrial Sales of Residual Fuel Oil</i>	December 1985
<i>Crude Oil High-Seas Stocks</i>	August 1985
<i>Foreign Crude Oil Prices: The Differential Dilemma</i>	May 1985

A Short-Term Analysis of the Effects of Concentration on Price in the Gasoline Market **April 1985**

Petroleum Marketing Monthly Initiates Crude Oil Data Series. **February 1985**

Estimated Historic Time Series for the EIA-782. **December 1983[3]**

No. 2 Distillate Price and Sales Reflect a Period of Adjustment to Changing Market Conditions. **November 1983**

The Consolidation of Petroleum Marketing Surveys **April 1983**

Table A1. Refiner/Reseller Motor Gasoline Prices by Grade, PAD District and State, 1986-Present
(Cents per Gallon Excluding Taxes)

Geographic Area Year	Regular		Midgrade		Premium		All Grades	
	Through Retail Outlets	Sales for Resale	Through Retail Outlets	Sales for Resale	Through Retail Outlets	Sales for Resale	Through Retail Outlets	Sales for Resale
United States								
1986	63.6	52.9	NA	NA	74.6	61.7	64.2	53.8
1987	67.0	57.2	NA	NA	78.8	67.4	68.4	59.2
1988	66.1	55.1	NA	NA	79.4	67.5	68.6	58.0
1989	73.7	62.3	80.2	69.1	88.3	75.2	77.3	65.8
1990	87.2	76.2	93.6	82.3	100.1	87.7	90.1	78.9
1991	78.1	68.2	85.6	74.4	92.5	80.0	81.3	70.8
1992	75.2	64.9	83.0	71.3	91.5	77.6	79.1	68.0
1993	71.7	59.7	79.9	66.4	88.5	72.2	75.8	62.8
1994	69.4	57.1	77.7	64.1	86.3	69.6	73.6	60.2
1995	72.5	59.9	80.7	67.3	89.2	72.4	76.6	63.0
1996	81.2	68.9	89.0	76.0	97.0	80.4	84.7	71.5
1997	80.0	67.7	88.5	75.1	96.4	79.4	83.5	70.3
1998	62.5	50.4	71.6	57.9	79.4	61.8	66.4	53.0
1999	73.0	62.1	81.6	69.4	88.8	72.4	76.5	64.5
2000	106.6	94.6	115.0	101.4	122.7	105.5	109.5	96.6
2001	99.6	86.8	109.0	94.5	116.5	98.0	102.6	88.8
2002	91.6	81.3	100.5	88.6	108.9	92.9	94.6	83.2
2003	111.1	98.2	120.1	105.6	129.1	110.5	113.9	100.1
2004	140.1	127.1	148.6	133.8	158.8	140.0	142.7	128.8
2005	181.0	165.9	188.0	171.9	199.6	179.2	183.2	167.5
2006	210.0	195.6	218.3	202.4	230.9	212.2	212.3	197.3
2007	231.6	216.5	241.4	225.2	253.4	236.2	234.1	218.6
2008	275.2	257.0	284.5	263.6	296.2	274.9	277.3	258.7
2009	186.7	175.3	197.1	180.3	212.8	195.9	189.4	177.3
PAD District I								
1986	63.9	53.2	NA	NA	76.1	62.1	65.3	55.2
1987	67.5	57.7	NA	NA	80.5	68.2	69.9	60.6
1988	67.1	56.1	NA	NA	81.3	68.7	70.8	60.2
1989	74.1	62.7	82.0	70.0	90.5	76.7	79.4	67.9
1990	87.6	77.7	94.8	83.2	101.9	89.0	91.8	81.5
1991	79.2	70.6	87.5	75.7	95.9	83.2	83.8	74.2
1992	74.0	65.1	84.1	71.4	93.0	78.4	79.6	69.3
1993	69.7	59.0	80.2	66.1	89.5	72.8	75.6	63.4
1994	67.3	56.6	77.6	63.6	86.7	70.3	73.2	60.9
1995	71.9	60.8	81.4	67.5	90.3	73.7	77.2	64.7
1996	78.9	68.3	87.7	75.0	96.3	80.5	83.5	71.7
1997	78.0	67.2	87.2	73.8	95.5	79.2	82.5	70.4
1998	59.9	49.6	69.4	56.4	77.8	61.2	64.8	52.8
1999	69.5	60.0	78.3	67.0	85.9	71.2	73.8	63.1
2000	104.1	93.3	112.6	100.3	120.4	104.9	107.5	95.9
2001	95.2	83.6	104.6	91.9	112.7	96.1	98.7	86.2
2002	89.5	80.0	98.6	87.0	107.1	92.5	93.0	82.4
2003	108.5	96.3	117.7	103.6	126.5	108.8	111.8	98.6
2004	138.4	126.2	147.2	132.9	156.5	138.3	141.3	128.1
2005	179.7	164.4	188.0	172.6	197.7	178.1	182.2	166.2
2006	208.8	193.5	219.4	205.2	229.3	211.3	211.5	195.7
2007	227.8	213.8	238.3	223.6	249.8	233.5	230.5	216.1
2008	275.6	254.6	288.8	272.8	297.4	274.8	278.2	256.8
2009	185.0	173.9	197.7	184.7	210.3	193.7	187.9	176.0
Subdistrict IA								
1986	68.2	55.8	NA	NA	79.1	65.2	70.0	58.2
1987	71.4	60.2	NA	NA	83.5	71.8	74.1	63.7
1988	73.2	58.9	NA	NA	87.1	72.9	77.1	63.8
1989	79.7	64.9	87.2	73.2	96.2	79.8	85.1	70.5
1990	91.7	80.7	99.2	86.9	106.4	92.6	96.0	84.5
1991	87.5	74.1	94.8	79.5	102.0	87.0	91.5	77.7
1992	80.3	66.7	89.7	73.6	97.8	80.1	85.5	70.5
1993	73.8	59.9	83.4	66.8	92.1	72.8	79.2	63.7
1994	71.9	57.6	82.5	65.5	90.8	71.6	77.5	61.6
1995	77.0	65.1	86.8	72.4	95.6	77.6	82.0	68.6
1996	83.8	71.7	92.7	79.0	100.8	82.9	87.7	74.6
1997	84.3	71.1	93.8	78.9	101.6	82.5	88.0	73.8
1998	64.6	53.0	74.7	60.8	83.1	63.7	68.7	55.6
1999	75.5	62.5	84.4	69.4	91.6	72.0	78.9	64.7
2000	113.4	98.3	121.5	105.7	128.5	109.1	115.9	100.4
2001	104.4	87.5	114.9	97.3	122.7	99.9	107.4	89.8
2002	95.4	83.6	104.4	90.6	112.8	96.7	98.2	85.8
2003	115.8	100.8	125.0	108.6	133.3	113.8	118.4	102.8
2004	144.5	129.5	152.7	136.6	162.3	142.2	146.7	131.3
2005	182.6	166.5	191.1	175.1	201.6	180.8	184.7	168.1
2006	214.7	198.3	226.3	211.2	235.2	218.6	216.9	200.3
2007	234.5	217.0	244.3	225.2	257.9	236.4	236.8	218.8
2008	280.1	250.5	291.7	268.8	301.3	267.7	282.2	252.2
2009	193.7	176.4	203.9	187.1	217.6	194.2	196.0	178.1

See footnotes at end of table.

Table A1. Refiner/Reseller Motor Gasoline Prices by Grade, PAD District and State, 1986-Present

(Cents per Gallon Excluding Taxes) — Continued

Geographic Area Year	Regular		Midgrade		Premium		All Grades	
	Through Retail Outlets	Sales for Resale	Through Retail Outlets	Sales for Resale	Through Retail Outlets	Sales for Resale	Through Retail Outlets	Sales for Resale
Connecticut								
1986	68.9	57.4	NA	NA	80.2	66.6	70.7	60.1
1987	71.8	61.6	NA	NA	82.4	73.0	74.1	65.5
1988	74.6	60.8	NA	NA	87.8	73.1	78.2	65.8
1989	79.5	65.9	90.8	74.5	98.1	79.9	85.9	71.9
1990	92.7	80.2	100.8	86.8	107.2	92.6	97.5	84.7
1991	85.2	73.6	92.7	79.5	101.0	87.1	90.0	77.8
1992	79.5	67.9	89.0	74.5	99.0	81.1	85.6	72.2
1993	74.4	61.3	85.2	67.7	95.6	74.9	81.0	65.6
1994	71.1	58.9	82.6	65.8	92.3	72.9	77.7	63.2
1995	75.9	65.6	85.4	72.3	95.9	78.2	81.2	69.2
1996	83.0	71.6	92.3	78.2	101.8	83.6	87.5	74.7
1997	82.9	70.7	92.7	78.0	101.5	82.0	87.2	73.4
1998	63.3	53.6	73.5	60.8	82.9	63.8	68.1	56.2
1999	74.6	62.4	84.5	68.9	92.1	72.2	78.8	64.9
2000	113.3	98.6	122.9	105.3	130.9	109.7	116.8	101.0
2001	105.7	87.9	117.2	97.7	125.9	100.9	109.6	90.6
2002	94.7	84.7	103.4	90.7	112.2	97.8	98.0	87.1
2003	115.0	102.3	123.8	109.8	132.5	115.3	118.0	104.7
2004	145.0	133.8	152.8	140.3	162.5	146.2	147.6	135.8
2005	183.0	167.6	191.9	175.3	200.9	180.0	185.6	169.5
2006	217.6	200.4	228.3	212.6	238.7	219.3	220.5	202.8
2007	235.6	217.7	247.5	226.4	259.4	238.6	238.8	220.2
2008	277.9	242.4	292.2	264.2	300.3	260.8	280.8	244.6
2009	191.1	175.7	203.9	187.6	216.2	193.1	194.3	177.8
Maine								
1986	71.2	55.1	NA	NA	81.3	62.2	72.1	56.1
1987	72.1	58.8	NA	NA	84.1	68.5	74.1	60.8
1988	72.8	56.6	NA	NA	86.0	68.2	75.6	59.6
1989	82.2	63.6	88.2	68.7	97.7	75.9	86.1	66.9
1990	95.0	79.9	101.0	82.4	108.6	88.9	98.0	81.8
1991	91.1	71.9	101.1	76.6	106.8	83.5	94.7	74.2
1992	83.0	65.3	94.2	71.1	98.8	76.8	87.0	67.9
1993	77.8	58.0	86.7	62.3	94.3	68.9	81.7	60.5
1994	75.1	57.1	84.6	62.9	91.7	68.8	79.2	59.8
1995	78.9	62.2	89.0	70.0	96.4	72.6	82.9	64.8
1996	85.2	69.4	94.8	77.0	101.7	78.7	88.3	71.4
1997	86.2	69.3	96.1	75.8	104.6	79.2	89.5	71.1
1998	68.8	51.8	79.5	57.9	88.6	61.6	72.4	53.5
1999	78.0	60.8	86.7	66.7	94.6	68.8	80.6	62.2
2000	111.6	95.7	119.4	101.6	125.6	105.3	113.3	96.9
2001	100.6	83.2	110.1	88.5	117.4	93.3	102.6	84.3
2002	97.0	80.1	106.4	86.9	114.4	91.2	99.1	81.4
2003	115.0	96.1	124.3	102.9	131.1	106.7	116.9	97.2
2004	145.5	125.8	154.1	132.9	162.0	137.0	147.0	126.6
2005	183.3	163.2	191.8	171.2	200.7	178.3	184.6	164.0
2006	212.9	192.2	224.5	207.5	234.3	215.1	214.4	193.3
2007	237.1	214.7	246.9	224.7	258.3	234.8	238.4	215.6
2008	283.0	256.0	302.1	282.5	305.6	278.2	284.6	257.0
2009	196.9	173.2	213.3	187.2	219.9	191.9	198.4	174.2
Massachusetts								
1986	65.9	54.6	NA	NA	77.8	64.7	68.2	57.3
1987	70.9	59.6	NA	NA	83.2	71.7	73.9	63.3
1988	73.1	58.4	NA	NA	86.7	74.0	77.3	63.8
1989	78.0	64.3	86.2	74.1	95.1	80.5	84.2	70.4
1990	89.0	80.4	97.6	88.3	105.1	93.4	94.1	84.7
1991	86.2	74.9	94.0	80.5	101.3	87.7	90.6	78.6
1992	79.2	66.0	89.0	73.8	97.3	80.1	84.7	69.8
1993	71.6	59.3	81.9	67.2	90.8	72.0	77.5	63.1
1994	69.8	56.7	81.2	65.9	89.6	71.2	76.0	60.9
1995	76.9	65.7	86.9	73.5	95.8	78.3	82.2	69.5
1996	83.3	72.1	92.4	80.3	100.2	82.9	87.5	75.2
1997	84.5	71.7	94.0	80.5	101.1	83.2	88.3	74.6
1998	63.6	53.0	74.0	61.9	81.7	63.9	68.0	55.8
1999	75.0	62.5	84.0	70.2	90.8	72.0	78.6	64.8
2000	114.7	98.8	122.6	106.7	129.2	109.1	117.3	101.0
2001	105.8	88.5	116.0	99.7	123.7	100.7	108.9	90.9
2002	95.1	83.8	104.1	91.7	113.0	96.8	98.2	86.1
2003	116.4	101.3	125.8	109.4	134.8	113.7	119.3	103.3
2004	143.8	128.1	152.1	134.7	162.6	140.0	146.3	129.9
2005	182.3	166.7	190.5	176.1	203.4	181.7	184.7	168.5
2006	213.9	199.3	225.8	210.6	233.3	218.7	216.2	201.4
2007	234.1	217.0	242.8	224.2	258.9	235.2	236.7	218.8
2008	280.0	253.2	289.8	270.4	301.8	270.3	282.2	254.9
2009	194.4	177.2	202.3	186.1	218.5	195.0	197.0	178.9

See footnotes at end of table.

Table A1. Refiner/Reseller Motor Gasoline Prices by Grade, PAD District and State, 1986-Present

(Cents per Gallon Excluding Taxes) — Continued

Geographic Area Year	Regular		Midgrade		Premium		All Grades	
	Through Retail Outlets	Sales for Resale	Through Retail Outlets	Sales for Resale	Through Retail Outlets	Sales for Resale	Through Retail Outlets	Sales for Resale
New Hampshire								
1986	69.4	58.3	NA	NA	81.0	66.0	70.8	60.0
1987	71.9	62.3	NA	NA	86.6	72.6	75.1	65.3
1988	72.5	61.9	NA	NA	88.7	74.8	76.6	66.2
1989	79.2	68.9	86.2	73.5	95.9	82.3	84.5	73.8
1990	92.5	83.6	99.4	87.3	106.5	94.0	96.5	86.7
1991	88.9	76.3	95.3	80.3	103.8	88.5	92.5	79.3
1992	81.5	68.7	91.6	74.1	100.0	82.1	86.4	71.9
1993	74.8	62.6	85.2	68.7	93.5	76.0	79.8	66.2
1994	73.3	61.2	83.9	67.4	91.3	74.5	78.1	64.9
1995	77.5	68.4	87.7	74.9	95.8	80.2	82.0	71.5
1996	84.2	75.1	93.8	80.8	100.9	86.8	87.9	77.8
1997	84.3	74.0	93.7	81.3	102.1	86.7	87.7	76.7
1998	65.4	54.4	75.7	62.2	84.4	66.5	69.2	56.8
1999	76.4	63.6	85.7	70.6	92.7	75.0	79.5	65.8
2000	113.6	98.1	121.1	106.2	127.7	110.2	115.7	99.9
2001	105.4	88.0	115.9	95.2	123.1	99.0	107.9	89.7
2002	95.6	83.6	106.3	89.6	113.3	96.7	98.1	85.3
2003	117.3	100.8	127.7	107.2	134.5	113.5	119.4	102.4
2004	144.6	128.2	154.3	134.2	162.1	140.3	146.4	129.6
2005	182.7	167.8	192.1	174.2	198.2	182.3	184.1	169.2
2006	215.2	199.7	226.7	212.2	237.2	219.2	216.9	201.4
2007	233.2	217.7	243.2	227.4	253.8	236.0	234.8	219.3
2008	280.2	252.4	293.6	273.4	299.7	272.3	281.8	253.9
2009	192.6	178.9	205.1	189.5	215.9	196.1	194.5	180.3
Rhode Island								
1986	66.0	54.3	NA	NA	73.5	63.1	68.1	56.5
1987	67.9	59.2	NA	NA	79.2	69.5	70.8	62.6
1988	69.6	57.6	NA	NA	84.2	70.0	74.3	62.0
1989	76.6	63.1	83.7	71.0	92.0	77.0	82.4	68.5
1990	91.7	79.9	99.7	85.3	105.5	90.2	96.1	83.7
1991	85.8	72.2	91.9	77.6	98.1	84.7	89.8	75.7
1992	78.1	65.1	85.5	71.2	92.4	77.8	83.1	68.9
1993	70.9	57.6	78.3	64.1	85.0	70.1	75.9	61.4
1994	72.3	55.1	81.5	62.7	88.5	69.2	77.8	58.9
1995	73.7	62.7	82.9	70.0	90.6	75.4	78.7	66.0
1996	80.7	70.7	88.8	76.7	96.1	81.7	84.5	73.3
1997	80.8	69.9	89.4	77.3	96.8	81.6	84.4	72.6
1998	59.8	51.4	69.4	57.6	77.5	62.0	63.8	53.9
1999	71.2	61.8	79.7	67.5	87.2	71.2	74.6	63.9
2000	109.1	99.1	116.7	105.2	123.0	109.8	111.7	101.1
2001	100.1	89.5	110.5	97.5	117.6	101.2	103.3	91.7
2002	92.5	81.7	102.2	90.6	110.3	96.4	95.6	84.3
2003	112.1	97.4	122.1	106.9	129.8	112.1	115.0	99.4
2004	140.0	125.4	149.7	134.8	158.7	139.2	142.7	127.4
2005	177.5	164.7	186.7	173.1	196.1	179.6	179.8	166.2
2006	212.0	197.0	223.7	214.1	233.3	217.5	214.5	199.3
2007	226.8	216.3	238.2	225.3	249.6	236.3	229.4	218.1
2008	271.1	249.4	282.2	268.8	290.3	268.9	273.0	251.2
2009	187.2	175.4	199.2	186.6	211.0	195.1	189.6	177.1
Vermont								
1986	75.1	62.0	NA	NA	85.1	70.6	75.8	62.9
1987	75.6	64.3	NA	NA	88.0	75.0	77.5	66.8
1988	76.5	63.1	NA	NA	90.3	75.8	79.7	66.9
1989	85.4	71.4	89.0	75.9	99.6	84.3	89.1	75.7
1990	95.8	87.3	100.1	90.8	108.8	97.7	99.1	90.4
1991	92.6	78.8	98.8	82.3	106.2	90.5	95.9	81.7
1992	84.5	72.7	92.2	77.4	99.2	85.1	88.4	76.0
1993	78.9	66.2	87.5	71.8	95.0	78.8	83.1	69.6
1994	77.2	64.7	86.8	70.5	94.7	77.2	81.9	68.2
1995	80.1	69.0	89.5	74.3	98.1	80.9	84.7	72.0
1996	87.3	76.3	95.7	81.6	104.0	87.7	90.8	78.8
1997	85.5	75.2	94.4	81.9	102.0	86.5	88.6	77.6
1998	65.1	56.2	74.4	63.5	82.3	67.9	68.5	58.7
1999	77.6	67.6	85.2	74.0	91.6	76.9	80.3	69.5
2000	112.6	101.1	119.6	108.4	126.3	111.0	114.6	102.6
2001	102.9	87.7	110.8	95.9	117.0	98.9	104.9	89.4
2002	97.9	85.2	105.3	91.8	112.7	96.4	100.0	86.9
2003	118.0	103.3	125.8	110.8	132.3	115.0	119.9	104.9
2004	149.1	132.3	156.7	139.1	165.5	143.7	150.8	133.6
2005	188.0	170.3	195.3	176.1	204.9	182.9	189.4	171.5
2006	218.2	198.4	227.2	207.5	238.7	218.0	219.6	200.0
2007	240.6	220.5	249.5	227.8	261.2	239.8	242.1	221.9
2008	291.7	263.9	300.1	277.3	311.6	285.5	292.9	265.5
2009	197.3	182.1	207.9	192.4	220.3	200.5	199.0	183.5

See footnotes at end of table.

Table A1. Refiner/Reseller Motor Gasoline Prices by Grade, PAD District and State, 1986-Present

(Cents per Gallon Excluding Taxes) — Continued

Geographic Area Year	Regular		Midgrade		Premium		All Grades	
	Through Retail Outlets	Sales for Resale	Through Retail Outlets	Sales for Resale	Through Retail Outlets	Sales for Resale	Through Retail Outlets	Sales for Resale
Subdistrict IB								
1986	63.6	53.1	NA	NA	76.4	62.8	65.8	55.6
1987	66.9	57.3	NA	NA	81.7	68.8	70.1	60.8
1988	66.5	55.8	NA	NA	82.6	69.4	71.0	60.4
1989	74.6	62.9	83.3	70.7	93.1	77.9	80.6	68.5
1990	88.8	78.1	96.6	84.6	102.9	89.9	93.1	82.4
1991	82.0	71.6	90.2	77.6	98.7	85.1	86.5	75.8
1992	75.8	65.9	86.0	73.5	95.0	80.0	81.4	70.7
1993	70.5	59.7	80.3	67.9	89.6	74.2	76.1	64.6
1994	69.0	57.8	79.0	66.1	87.8	72.2	74.7	62.6
1995	74.5	62.3	83.9	70.9	92.5	76.1	79.7	66.7
1996	80.6	69.1	89.1	77.7	97.8	82.1	85.1	72.9
1997	79.5	68.1	88.2	76.3	96.6	81.0	83.7	71.7
1998	60.6	50.3	69.5	59.2	78.2	63.3	65.2	54.0
1999	70.9	60.7	78.5	69.8	86.6	72.9	74.7	64.0
2000	106.6	94.8	114.2	104.8	122.9	107.0	109.7	97.6
2001	96.7	84.9	105.8	97.4	115.2	99.1	100.2	87.9
2002	89.8	79.9	98.3	91.0	107.2	94.2	93.0	82.6
2003	110.7	97.1	120.0	109.6	129.8	111.8	114.1	99.8
2004	140.2	126.7	149.3	137.8	159.9	140.7	143.3	128.9
2005	178.7	162.9	188.0	176.8	198.7	179.5	181.4	165.0
2006	210.5	192.9	222.5	212.4	234.0	213.7	213.4	195.4
2007	228.1	212.8	240.2	228.5	252.1	234.6	231.0	215.4
2008	275.8	252.6	291.2	276.5	301.4	276.9	278.7	255.3
2009	186.9	173.4	201.1	187.9	214.1	192.6	190.0	175.5
Delaware								
1986	62.8	54.5	NA	NA	73.5	59.8	64.9	56.7
1987	65.4	56.8	NA	NA	78.3	62.8	68.2	58.9
1988	65.4	57.0	NA	NA	80.9	64.1	69.5	59.9
1989	72.4	63.7	80.4	69.5	91.2	73.4	78.7	67.9
1990	88.7	79.1	95.6	82.6	104.9	85.7	93.5	81.6
1991	80.4	71.4	89.2	74.9	99.1	82.2	85.6	74.3
1992	74.7	64.8	83.7	69.5	93.8	76.0	80.3	68.2
1993	67.6	58.7	76.1	63.8	86.1	70.7	72.9	62.1
1994	66.5	56.9	77.2	62.2	86.0	68.7	72.3	60.4
1995	74.0	64.1	84.2	69.6	93.1	76.0	79.2	67.4
1996	79.9	70.6	89.2	76.1	97.7	81.7	84.2	73.5
1997	78.5	68.8	88.3	74.7	96.5	80.5	82.7	71.6
1998	60.4	50.7	71.9	56.5	80.1	62.0	65.3	53.4
1999	71.2	61.8	80.9	67.4	88.9	71.5	75.3	64.0
2000	108.5	96.6	116.8	102.1	124.5	106.9	111.3	98.4
2001	97.6	86.2	107.7	92.2	115.1	95.4	100.6	87.8
2002	89.8	80.9	99.3	86.6	108.2	91.4	92.9	82.7
2003	109.8	98.6	119.2	104.6	128.1	109.3	112.5	100.3
2004	140.9	126.8	149.2	132.7	157.7	138.5	143.2	128.4
2005	179.3	166.6	186.8	173.4	195.8	179.6	181.2	168.2
2006	212.8	199.6	224.9	211.0	236.7	218.6	215.4	201.7
2007	225.0	214.0	237.7	223.4	248.3	236.4	227.4	216.3
2008	272.8	249.6	289.1	272.9	300.2	268.4	275.4	251.6
2009	184.3	175.1	201.7	185.7	215.8	193.4	187.2	177.4
District of Columbia								
1986	W	59.5	NA	NA	W	68.1	W	64.2
1987	W	60.5	NA	NA	W	70.5	W	65.5
1988	W	61.5	NA	NA	W	73.9	W	67.6
1989	W	69.0	W	74.8	W	83.2	W	77.3
1990	W	81.6	W	86.7	W	93.4	W	88.2
1991	W	73.0	W	77.6	W	85.8	W	79.8
1992	W	72.3	W	78.1	W	86.4	W	80.0
1993	W	66.9	W	72.4	W	80.6	W	74.4
1994	W	65.8	W	70.6	W	78.8	W	73.1
1995	W	71.0	W	75.9	W	83.3	W	77.8
1996	W	79.5	W	83.8	W	91.2	W	85.4
1997	W	77.3	W	80.7	W	86.7	W	82.1
1998	W	62.0	W	66.7	W	70.7	W	66.9
1999	W	70.6	W	75.7	W	81.5	W	76.1
2000	107.5	106.9	114.0	111.4	118.6	117.6	111.3	111.5
2001	W	104.4	W	109.9	W	116.1	W	109.2
2002	98.1	94.1	100.8	100.3	W	106.9	102.1	99.1
2003	W	112.1	W	120.3	W	127.1	W	117.4
2004	W	138.5	W	144.1	W	151.1	W	142.7
2005	W	180.4	-	186.4	W	191.6	W	183.8
2006	W	214.4	-	W	W	231.0	W	218.9
2007	W	227.0	-	236.2	W	248.1	W	232.3
2008	W	272.7	-	289.1	W	296.0	W	278.4
2009	NA	176.7	-	175.5	NA	198.9	NA	181.0

See footnotes at end of table.

Table A1. Refiner/Reseller Motor Gasoline Prices by Grade, PAD District and State, 1986-Present

(Cents per Gallon Excluding Taxes) — Continued

Geographic Area Year	Regular		Midgrade		Premium		All Grades	
	Through Retail Outlets	Sales for Resale	Through Retail Outlets	Sales for Resale	Through Retail Outlets	Sales for Resale	Through Retail Outlets	Sales for Resale
Maryland								
1986	65.1	56.2	NA	NA	74.9	64.7	66.7	58.4
1987	66.6	60.1	NA	NA	77.6	69.0	69.3	62.8
1988	69.2	60.4	NA	NA	81.0	71.8	72.5	64.3
1989	77.5	66.8	83.3	73.3	93.1	80.5	82.5	72.6
1990	90.6	81.3	95.9	86.2	103.7	92.4	94.8	85.6
1991	79.8	72.2	90.1	77.1	98.0	85.1	85.2	76.6
1992	76.1	69.2	87.4	74.8	94.6	81.9	82.0	73.8
1993	69.4	62.1	79.5	68.2	85.9	74.6	74.9	66.6
1994	68.2	60.3	78.1	66.9	84.7	73.6	73.6	65.1
1995	75.3	65.0	83.7	71.2	90.3	77.2	79.9	69.2
1996	84.1	73.3	92.2	79.1	98.8	85.0	88.1	77.0
1997	81.2	70.4	89.4	76.2	95.8	81.1	85.1	73.7
1998	63.0	54.2	72.0	60.7	78.2	64.9	67.3	57.7
1999	70.2	63.5	79.6	70.2	84.0	74.2	74.1	66.8
2000	104.1	98.6	112.1	105.3	116.4	109.7	106.8	101.4
2001	99.2	89.6	108.5	98.2	113.2	100.9	102.2	92.4
2002	91.0	83.3	98.8	91.3	106.0	95.6	94.0	86.3
2003	109.8	100.0	117.9	108.6	126.0	112.7	112.7	102.9
2004	139.7	128.4	147.4	136.1	155.9	140.7	142.2	130.9
2005	181.2	170.0	188.8	177.6	196.8	181.8	183.4	172.2
2006	213.9	201.5	224.0	212.0	233.2	217.8	216.3	204.3
2007	229.3	217.5	240.5	227.1	250.6	238.1	232.1	220.7
2008	273.2	258.6	287.2	282.5	295.6	278.9	276.0	262.2
2009	185.1	176.0	199.5	186.3	211.7	197.0	188.2	179.2
New Jersey								
1986	66.3	51.1	NA	NA	81.7	61.8	70.3	54.1
1987	68.4	55.3	NA	NA	85.2	67.5	73.3	59.0
1988	68.8	53.9	NA	NA	86.1	68.6	74.7	59.0
1989	76.4	60.1	89.6	71.4	96.5	75.3	84.7	65.5
1990	88.5	75.0	98.7	86.3	102.6	87.6	94.3	79.7
1991	81.2	70.5	90.3	78.6	98.3	84.1	87.3	74.6
1992	79.4	64.9	91.7	75.8	99.8	79.8	87.4	70.3
1993	74.5	59.3	88.7	70.4	96.8	74.0	83.0	64.7
1994	71.4	57.2	85.3	68.9	93.5	72.4	79.9	62.7
1995	76.9	61.8	89.2	73.8	97.3	75.3	84.4	66.3
1996	82.8	67.8	94.4	79.9	102.2	80.9	89.4	71.6
1997	81.5	67.0	92.4	79.2	100.5	80.6	87.5	70.7
1998	63.5	49.4	74.3	61.4	82.5	63.5	69.7	53.1
1999	74.7	59.2	84.5	72.1	91.3	71.7	79.9	62.5
2000	112.8	93.7	122.3	108.0	128.8	106.6	116.9	96.6
2001	103.7	83.8	114.3	100.5	121.5	97.5	108.2	86.4
2002	93.9	77.4	104.0	92.1	112.1	91.4	98.4	79.7
2003	115.9	93.5	126.3	111.1	134.8	108.4	120.5	95.8
2004	144.7	124.0	154.5	139.6	162.6	136.7	148.6	125.7
2005	184.0	159.6	193.3	176.9	202.0	176.9	187.2	161.2
2006	215.4	188.9	228.3	214.6	237.9	207.6	218.9	190.7
2007	228.4	209.6	241.2	230.6	252.1	231.5	232.0	212.1
2008	279.0	246.8	294.3	270.9	301.3	274.8	282.4	249.8
2009	188.5	170.1	203.7	188.0	214.7	186.3	192.4	171.9
New York								
1986	64.4	56.5	NA	NA	75.0	66.1	66.0	58.8
1987	68.6	60.7	NA	NA	82.1	74.1	71.3	64.9
1988	68.4	59.4	NA	NA	83.6	74.1	72.6	64.7
1989	76.8	66.8	85.1	75.7	94.5	83.2	81.9	73.6
1990	89.7	80.9	98.0	87.1	104.2	93.7	93.6	85.8
1991	83.3	73.7	91.7	80.7	99.9	88.4	87.3	78.7
1992	75.6	66.7	85.9	74.9	94.7	81.8	80.6	72.2
1993	71.7	60.8	81.7	69.9	90.8	77.0	76.8	66.3
1994	69.8	58.7	79.6	67.0	88.1	74.1	74.8	63.7
1995	74.7	63.0	84.5	72.3	92.3	78.4	79.5	67.8
1996	81.1	69.9	89.2	79.5	97.7	84.5	85.1	74.3
1997	81.5	70.2	90.7	79.4	97.1	83.8	85.5	74.4
1998	62.6	51.8	72.2	61.6	79.2	65.9	66.9	56.3
1999	74.0	63.1	82.7	73.2	88.8	76.8	77.7	67.4
2000	109.1	96.4	118.3	107.0	124.7	108.8	112.5	99.9
2001	99.1	87.0	109.6	100.8	117.8	103.6	102.8	91.3
2002	92.2	83.2	101.6	94.8	108.1	99.2	95.1	86.9
2003	113.2	100.9	123.7	114.0	131.6	117.2	116.6	104.3
2004	142.7	130.9	153.9	143.2	163.4	147.0	146.4	133.9
2005	179.5	166.7	191.1	180.7	200.3	184.0	182.8	169.6
2006	211.1	196.9	224.0	216.6	234.5	218.8	214.4	200.1
2007	230.3	216.5	243.9	230.4	254.8	238.2	233.7	219.5
2008	279.3	259.3	296.3	286.9	305.4	282.3	282.8	262.3
2009	188.5	177.8	202.3	194.0	213.1	198.5	191.7	180.4

See footnotes at end of table.

Table A1. Refiner/Reseller Motor Gasoline Prices by Grade, PAD District and State, 1986-Present

(Cents per Gallon Excluding Taxes) — Continued

Geographic Area Year	Regular		Midgrade		Premium		All Grades	
	Through Retail Outlets	Sales for Resale	Through Retail Outlets	Sales for Resale	Through Retail Outlets	Sales for Resale	Through Retail Outlets	Sales for Resale
Pennsylvania								
1986	61.6	50.9	NA	NA	74.2	58.7	63.7	52.5
1987	64.9	56.0	NA	NA	80.5	65.2	68.0	58.5
1988	63.5	53.4	NA	NA	80.1	64.7	67.9	56.8
1989	71.1	61.6	80.7	66.3	89.6	73.5	77.2	65.7
1990	87.7	77.9	95.3	81.3	101.3	87.2	91.8	80.8
1991	81.4	70.8	89.3	75.5	98.0	82.4	85.7	74.1
1992	74.9	64.8	84.2	70.4	92.6	76.8	79.9	68.3
1993	68.3	58.1	77.5	64.8	85.5	70.4	73.3	61.7
1994	67.7	56.4	77.1	63.3	85.1	68.8	73.0	60.0
1995	73.2	60.9	81.8	67.4	90.0	72.9	77.9	64.2
1996	78.8	68.0	86.8	73.7	94.9	78.7	82.8	70.7
1997	77.3	66.5	86.0	72.3	94.2	77.4	81.3	69.1
1998	58.1	48.7	66.8	55.0	75.1	58.4	62.2	51.1
1999	67.7	59.2	75.0	65.2	82.5	67.9	71.1	61.3
2000	103.1	93.0	110.3	99.7	118.5	102.9	105.8	94.8
2001	92.4	82.3	101.2	90.7	108.8	92.9	95.3	84.2
2002	86.0	78.6	94.1	85.2	102.6	89.6	88.7	80.4
2003	106.7	97.0	115.2	104.5	123.7	107.6	109.2	98.6
2004	136.3	125.9	143.4	132.5	152.8	137.2	138.2	127.3
2005	175.1	162.3	182.5	167.6	194.3	174.6	176.9	163.5
2006	206.4	190.8	216.6	202.5	229.3	212.0	208.5	192.7
2007	226.3	212.7	236.2	221.9	249.6	232.3	228.3	214.4
2008	272.3	254.4	285.0	266.5	298.9	272.4	274.4	255.7
2009	185.6	173.6	198.5	184.0	215.6	192.2	188.0	175.1
Subdistrict IC								
1986	63.3	52.3	NA	NA	75.3	60.3	64.2	53.9
1987	66.8	57.1	NA	NA	78.9	66.1	68.7	59.4
1988	66.0	55.5	NA	NA	79.3	66.2	69.3	58.7
1989	72.7	61.8	80.2	68.4	88.4	74.3	77.8	66.4
1990	86.0	76.5	93.1	81.3	100.4	86.8	90.3	79.7
1991	76.5	68.5	85.2	73.3	93.6	79.8	81.2	71.6
1992	72.1	63.8	82.4	69.4	91.3	76.1	77.8	67.5
1993	68.5	58.1	79.6	64.8	88.9	71.3	74.7	62.3
1994	65.5	55.2	76.2	61.7	85.4	68.1	71.6	59.3
1995	69.5	58.0	79.5	64.3	88.2	70.5	75.2	61.9
1996	77.0	66.5	86.4	72.4	94.9	78.3	81.9	69.8
1997	75.8	65.0	85.6	71.1	94.1	76.6	80.7	68.2
1998	58.5	47.7	68.5	53.8	76.8	58.8	63.8	50.9
1999	67.6	58.6	77.3	64.9	84.9	69.5	72.4	61.7
2000	100.9	90.4	110.5	96.8	118.0	101.7	104.7	93.0
2001	92.5	81.2	102.6	88.1	110.2	92.5	96.4	83.7
2002	88.2	78.9	97.9	84.7	106.2	90.1	92.0	81.3
2003	106.0	94.2	115.7	100.3	124.0	105.4	109.4	96.4
2004	136.4	124.7	145.6	130.2	154.0	135.5	139.3	126.5
2005	179.7	165.2	187.5	170.4	196.6	176.4	182.0	166.8
2006	206.6	192.6	217.0	201.4	225.9	207.8	209.3	194.6
2007	226.1	213.5	236.7	220.7	247.3	231.9	228.9	215.7
2008	274.5	258.2	287.3	271.3	294.7	275.4	277.0	260.1
2009	182.3	173.3	195.2	181.9	207.0	194.5	185.2	175.6
Florida								
1986	62.7	53.3	NA	NA	75.4	62.2	63.5	55.2
1987	67.9	57.6	NA	NA	79.3	67.8	70.3	60.4
1988	67.2	56.7	NA	NA	79.9	68.4	71.0	60.5
1989	73.5	62.4	81.2	70.3	88.8	76.5	79.4	68.1
1990	87.5	76.3	94.7	82.2	101.1	88.5	92.1	80.8
1991	77.3	67.9	85.8	72.7	93.4	80.4	82.3	72.0
1992	72.9	63.7	84.2	69.7	92.0	77.8	79.2	68.5
1993	70.4	59.6	82.6	67.3	91.3	75.8	77.1	65.3
1994	66.9	55.9	78.5	63.4	87.0	71.4	73.4	61.3
1995	71.2	58.2	81.5	65.3	89.4	72.7	76.9	63.2
1996	79.3	66.9	88.8	73.6	96.5	80.4	84.2	71.2
1997	78.2	65.9	88.5	72.9	96.0	79.3	83.2	70.0
1998	60.5	47.5	71.2	53.9	78.3	60.0	66.0	51.5
1999	69.2	59.4	80.0	66.6	86.5	72.1	74.4	63.4
2000	100.8	89.8	111.1	97.1	118.0	102.5	105.0	93.1
2001	92.9	80.3	103.7	87.6	111.3	92.8	97.2	83.4
2002	89.3	78.6	99.2	84.6	106.9	90.5	93.3	81.4
2003	107.2	94.0	116.6	99.6	124.7	105.3	110.7	96.3
2004	137.0	124.3	146.4	129.6	154.4	135.3	140.2	126.3
2005	179.3	163.7	188.4	169.1	196.5	174.5	182.1	165.5
2006	207.9	191.7	218.6	200.3	226.5	206.1	210.8	193.9
2007	226.9	213.3	237.7	220.2	247.4	230.9	229.9	215.7
2008	274.1	259.5	287.3	271.8	292.7	276.2	276.7	261.6
2009	183.4	174.4	195.6	182.9	207.1	195.5	186.3	176.8

See footnotes at end of table.

Table A1. Refiner/Reseller Motor Gasoline Prices by Grade, PAD District and State, 1986-Present

(Cents per Gallon Excluding Taxes) — Continued

Geographic Area Year	Regular		Midgrade		Premium		All Grades	
	Through Retail Outlets	Sales for Resale	Through Retail Outlets	Sales for Resale	Through Retail Outlets	Sales for Resale	Through Retail Outlets	Sales for Resale
Georgia								
1986	62.8	51.1	NA	NA	75.7	59.1	64.2	53.1
1987	65.4	56.4	NA	NA	79.3	64.5	67.5	58.6
1988	63.6	54.0	NA	NA	78.3	63.8	67.3	57.1
1989	70.7	60.6	77.8	66.1	85.6	71.6	75.4	64.4
1990	83.9	76.5	91.3	81.1	97.7	85.6	87.9	79.3
1991	75.8	69.1	85.3	73.8	94.1	80.0	80.8	72.0
1992	70.6	63.5	81.0	69.0	90.6	75.2	76.6	66.9
1993	66.8	57.2	77.3	63.1	86.9	69.4	73.0	60.8
1994	63.1	54.0	73.3	59.8	82.8	65.4	69.1	57.5
1995	67.2	57.2	77.3	62.9	86.9	68.3	72.9	60.5
1996	74.1	65.4	83.8	70.8	93.0	76.0	79.0	68.2
1997	71.8	63.4	81.5	69.1	90.5	74.0	76.6	66.2
1998	55.3	46.9	64.9	52.6	73.5	57.5	60.3	49.8
1999	66.5	57.7	75.7	63.1	83.6	67.1	71.1	60.2
2000	99.1	89.5	108.4	95.3	115.7	99.5	102.7	91.6
2001	91.2	81.1	100.6	87.1	108.2	91.5	94.8	83.2
2002	86.4	78.4	95.9	83.6	104.5	89.1	90.1	80.6
2003	104.5	94.0	114.7	99.1	122.8	104.7	108.0	95.9
2004	136.4	125.4	146.1	130.4	154.3	135.7	139.3	127.0
2005	181.5	166.5	188.7	170.5	198.1	177.8	183.8	167.9
2006	206.9	193.0	217.0	200.5	226.5	209.4	209.5	195.0
2007	226.1	213.8	236.8	220.4	246.5	233.0	228.9	216.0
2008	276.7	258.0	289.5	271.1	299.4	273.9	279.4	259.7
2009	182.0	172.9	197.1	181.4	209.0	194.8	185.1	175.2
North Carolina								
1986	63.4	51.5	NA	NA	74.5	58.7	64.2	52.8
1987	65.8	56.6	NA	NA	77.6	64.6	67.4	58.6
1988	65.1	54.8	NA	NA	78.2	64.2	67.9	57.5
1989	71.2	61.5	77.1	66.6	87.1	72.3	75.8	65.1
1990	85.3	75.9	91.4	80.1	99.4	84.8	89.0	78.5
1991	75.4	68.4	83.7	73.1	92.4	78.5	79.6	70.9
1992	70.9	63.5	79.9	68.9	89.0	74.2	76.0	66.5
1993	66.3	57.4	76.2	63.0	85.8	68.0	71.8	60.4
1994	64.5	54.7	74.1	60.4	83.9	65.8	70.3	58.0
1995	67.6	57.0	77.0	62.6	86.6	68.0	73.4	60.2
1996	75.2	65.6	84.1	70.9	93.4	76.2	80.3	68.5
1997	74.7	64.5	84.4	70.1	93.4	75.2	80.0	67.3
1998	57.1	47.1	67.3	53.3	76.6	57.3	63.0	50.0
1999	65.7	57.9	75.0	64.1	83.2	68.0	70.6	60.8
2000	100.2	89.6	109.7	95.7	118.1	100.5	104.1	92.1
2001	90.5	80.1	100.8	87.1	107.8	91.2	94.3	82.5
2002	86.1	78.1	96.1	83.8	104.6	89.0	89.9	80.3
2003	103.3	93.7	113.3	99.8	121.4	104.6	106.7	95.7
2004	134.2	123.8	143.3	129.1	151.9	134.4	136.9	125.4
2005	178.1	164.3	184.8	169.4	194.4	176.0	180.1	165.8
2006	202.9	190.9	213.0	198.5	221.2	205.0	205.2	192.5
2007	223.6	211.9	234.1	218.5	247.3	230.1	226.4	213.9
2008	272.2	256.3	283.7	269.7	293.4	274.0	274.5	257.9
2009	179.4	171.2	191.4	177.6	203.1	190.5	182.1	172.9
South Carolina								
1986	61.2	50.9	NA	NA	71.8	58.4	61.4	52.3
1987	66.4	56.7	NA	NA	77.6	65.9	67.3	58.9
1988	64.2	54.4	NA	NA	77.9	65.1	66.5	57.3
1989	72.0	61.1	78.2	66.6	88.8	72.9	75.7	64.7
1990	85.2	75.7	93.0	79.7	102.9	85.4	89.6	78.2
1991	76.2	68.3	84.8	72.9	95.0	78.4	80.4	70.7
1992	70.5	63.8	81.0	68.0	90.7	73.7	75.4	66.2
1993	65.2	56.5	76.5	61.6	86.4	66.7	70.9	59.2
1994	62.8	53.9	73.9	59.3	84.0	64.9	68.7	56.9
1995	66.7	57.5	77.4	62.6	86.8	68.7	72.3	60.5
1996	73.6	65.8	84.2	71.3	93.3	76.8	78.7	68.5
1997	72.6	64.0	82.7	69.2	91.5	74.7	77.3	66.6
1998	55.5	46.3	65.7	51.5	74.5	56.4	60.7	48.9
1999	64.7	57.5	74.6	62.4	83.0	66.9	69.5	59.8
2000	99.8	88.7	109.9	93.5	118.3	98.7	103.6	90.7
2001	91.1	79.9	101.5	85.5	109.5	89.9	94.9	81.9
2002	87.8	77.9	98.2	82.7	107.2	88.8	91.7	79.9
2003	105.0	93.0	115.5	98.7	124.5	104.1	108.6	94.8
2004	135.9	124.4	146.0	129.1	155.5	134.8	139.0	125.9
2005	179.4	164.9	187.0	169.2	198.0	176.0	181.7	166.2
2006	204.3	191.3	214.0	199.3	223.7	206.0	206.6	192.9
2007	224.3	212.4	234.8	218.8	246.3	230.2	227.0	214.2
2008	274.4	257.2	286.4	270.9	294.9	274.7	276.8	258.8
2009	179.2	172.1	191.6	179.5	203.3	190.9	182.0	173.7

See footnotes at end of table.

Table A1. Refiner/Reseller Motor Gasoline Prices by Grade, PAD District and State, 1986-Present
(Cents per Gallon Excluding Taxes) — Continued

Geographic Area Year	Regular		Midgrade		Premium		All Grades	
	Through Retail Outlets	Sales for Resale	Through Retail Outlets	Sales for Resale	Through Retail Outlets	Sales for Resale	Through Retail Outlets	Sales for Resale
Virginia								
1986	64.9	52.9	NA	NA	76.9	60.9	66.1	54.5
1987	66.8	57.3	NA	NA	78.8	66.2	68.7	59.7
1988	68.2	56.3	NA	NA	80.2	67.1	71.0	59.5
1989	74.4	62.8	82.0	69.6	90.2	75.5	79.8	67.6
1990	86.5	77.2	93.2	82.4	100.5	87.6	90.9	80.8
1991	76.0	68.3	84.6	73.4	93.1	80.0	80.9	71.8
1992	73.4	64.4	83.4	70.4	93.0	76.5	79.2	68.4
1993	69.8	58.8	80.6	65.8	89.7	71.2	76.1	63.1
1994	67.2	56.7	77.6	63.5	86.6	69.3	73.5	61.0
1995	71.8	59.7	81.7	66.1	89.7	72.2	77.4	63.8
1996	79.5	68.1	88.7	73.9	96.1	80.0	84.2	71.6
1997	78.6	66.3	88.1	72.0	96.0	77.2	83.4	69.4
1998	61.1	49.7	70.9	56.0	78.7	60.6	66.3	52.9
1999	69.3	59.8	78.3	65.9	86.0	70.7	73.9	63.0
2000	104.3	93.9	113.0	100.9	121.0	105.3	108.0	96.6
2001	96.1	84.6	105.7	92.3	113.4	95.6	99.9	87.3
2002	89.8	80.9	98.8	87.6	107.6	92.1	93.6	83.5
2003	107.4	95.9	116.6	103.8	125.5	107.4	110.9	98.4
2004	136.2	125.5	144.3	132.5	153.2	137.0	139.2	127.7
2005	179.2	167.6	186.3	174.2	195.9	179.2	181.5	169.4
2006	208.3	196.6	219.1	206.7	229.0	213.0	211.1	199.0
2007	226.5	215.4	237.4	224.0	248.3	234.6	229.4	218.0
2008	273.5	258.3	287.8	271.8	295.1	277.4	276.2	260.8
2009	183.8	174.9	198.8	184.3	210.9	197.1	187.1	177.5
West Virginia								
1986	68.5	55.7	NA	NA	78.3	61.8	68.9	56.5
1987	69.7	59.7	NA	NA	81.7	68.0	71.6	61.7
1988	70.1	58.3	NA	NA	84.0	68.5	73.3	61.6
1989	77.4	65.9	86.0	70.8	95.6	77.5	82.4	69.8
1990	89.3	79.3	98.2	83.3	105.8	88.3	93.5	81.9
1991	82.0	71.1	91.5	77.4	99.0	82.2	86.1	73.9
1992	78.4	66.9	88.3	73.1	95.5	78.8	82.9	70.2
1993	74.7	61.5	84.7	68.2	91.4	74.0	79.2	65.0
1994	72.1	59.3	82.2	65.4	88.8	71.7	76.9	62.8
1995	75.9	61.9	84.9	68.1	92.2	73.8	80.3	65.3
1996	81.2	70.9	89.8	76.4	98.0	81.9	85.1	73.6
1997	79.9	68.9	88.8	74.3	96.8	79.8	83.6	71.3
1998	61.7	53.9	70.7	59.2	78.9	65.0	65.5	56.3
1999	68.9	62.1	77.5	67.6	84.1	72.2	72.3	64.4
2000	105.5	94.0	113.5	99.4	120.9	103.8	107.8	95.6
2001	97.0	83.3	105.4	88.7	112.1	93.1	99.2	84.9
2002	91.7	81.7	99.8	86.0	107.0	92.0	94.0	83.2
2003	111.2	97.7	119.6	102.6	127.0	107.9	113.3	99.0
2004	140.5	127.4	147.9	131.9	155.7	137.7	142.0	128.5
2005	181.9	166.5	187.5	169.6	197.5	176.9	183.0	167.3
2006	210.4	193.0	218.6	200.6	228.2	208.2	211.6	194.2
2007	232.6	216.6	242.2	222.7	251.5	235.0	234.0	218.0
2008	281.5	262.3	291.7	271.3	296.6	272.3	282.6	263.1
2009	191.7	176.5	201.4	183.0	214.4	197.8	193.0	178.7
PAD District II								
1986	62.9	51.4	NA	NA	72.9	61.2	63.2	52.1
1987	66.6	57.4	NA	NA	78.0	67.0	67.8	58.6
1988	64.9	54.9	NA	NA	77.5	66.0	67.0	56.6
1989	72.9	62.5	79.4	69.2	86.5	73.8	75.9	64.7
1990	86.4	75.7	93.0	82.1	98.4	85.5	88.7	77.4
1991	77.9	68.7	84.3	74.0	90.7	78.6	80.4	70.4
1992	73.6	63.7	80.8	69.8	87.1	73.7	76.3	65.6
1993	70.2	58.4	77.6	65.0	83.7	68.4	73.1	60.4
1994	68.5	56.6	76.2	63.7	82.5	66.8	71.6	58.8
1995	70.9	58.5	78.7	66.0	85.2	69.1	74.0	60.7
1996	80.3	68.7	88.0	75.8	94.7	78.7	83.0	70.6
1997	78.7	66.8	86.2	73.2	93.1	76.9	81.3	68.5
1998	62.2	49.9	70.1	56.6	77.3	60.3	65.0	51.9
1999	71.5	60.8	79.1	66.8	86.1	70.4	74.1	62.5
2000	107.2	94.3	114.1	99.7	122.2	104.3	109.3	95.7
2001	101.4	88.5	108.8	94.6	116.4	98.2	103.4	89.8
2002	92.9	82.2	100.2	87.9	109.0	93.1	94.9	83.6
2003	109.9	98.2	117.5	103.4	126.9	109.2	111.9	99.5
2004	137.9	125.9	144.7	130.8	154.9	136.9	139.6	127.1
2005	177.9	165.2	182.8	169.2	195.2	176.2	179.4	166.3
2006	206.6	194.2	211.7	198.0	225.8	208.7	208.0	195.4
2007	232.2	219.0	239.3	223.9	252.4	235.6	233.9	220.4
2008	271.2	256.2	278.0	258.6	291.9	272.0	272.8	257.3
2009	184.8	174.5	191.9	175.6	208.1	193.0	186.6	175.7

See footnotes at end of table.

Table A1. Refiner/Reseller Motor Gasoline Prices by Grade, PAD District and State, 1986-Present

(Cents per Gallon Excluding Taxes) — Continued

Geographic Area Year	Regular		Midgrade		Premium		All Grades	
	Through Retail Outlets	Sales for Resale	Through Retail Outlets	Sales for Resale	Through Retail Outlets	Sales for Resale	Through Retail Outlets	Sales for Resale
Illinois								
1986	61.3	52.6	NA	NA	74.3	62.3	62.8	53.4
1987	66.6	58.0	NA	NA	79.3	68.5	68.1	59.5
1988	65.7	56.1	NA	NA	79.0	68.7	68.5	58.4
1989	72.7	62.2	81.2	72.5	86.6	75.8	76.3	65.3
1990	85.5	75.2	92.8	83.5	97.9	86.7	88.5	77.6
1991	77.9	68.7	85.0	75.4	91.6	80.0	80.9	71.1
1992	73.8	63.1	81.6	71.3	89.1	74.8	77.1	65.9
1993	70.2	58.1	77.2	67.3	83.6	70.1	73.2	61.1
1994	69.4	56.9	76.4	67.8	83.8	69.9	72.7	60.3
1995	73.8	59.5	79.7	71.6	88.3	74.2	77.2	63.0
1996	83.6	70.5	90.7	82.8	99.5	84.0	86.8	73.8
1997	81.2	68.1	88.7	78.6	97.0	81.6	84.4	71.0
1998	65.2	51.4	71.9	60.7	81.8	65.1	68.4	54.2
1999	74.3	62.1	81.1	73.1	92.1	77.4	77.6	65.5
2000	112.3	97.1	119.0	106.3	130.1	111.8	115.0	99.6
2001	108.4	92.2	116.3	100.9	126.8	107.3	111.0	94.7
2002	96.9	85.6	105.8	92.3	114.7	100.3	99.8	87.9
2003	113.0	101.3	123.5	106.7	133.1	115.4	116.1	103.2
2004	140.7	128.8	149.3	132.4	160.4	141.9	143.4	130.3
2005	179.6	167.2	187.1	169.9	198.9	178.9	181.8	168.4
2006	210.0	197.1	215.7	199.3	231.3	210.8	212.0	198.4
2007	235.4	220.5	241.6	221.2	258.5	236.9	237.7	221.9
2008	277.0	258.7	284.5	261.6	298.9	273.1	279.2	260.0
2009	189.0	177.1	196.9	178.5	213.9	195.3	191.4	178.6
Indiana								
1986	60.8	51.2	NA	NA	66.5	60.7	61.2	51.8
1987	64.4	56.4	NA	NA	73.9	66.5	65.4	57.6
1988	63.0	53.9	NA	NA	72.7	66.0	64.8	55.8
1989	70.5	60.8	76.8	67.6	83.7	73.4	73.8	63.5
1990	85.4	75.6	91.0	81.5	97.2	86.3	88.0	77.6
1991	78.1	68.4	84.5	73.6	90.5	78.5	80.5	70.2
1992	72.7	62.6	79.6	68.6	84.5	73.4	75.4	64.8
1993	68.9	57.5	75.9	64.5	81.1	68.0	72.0	60.0
1994	67.3	55.7	74.8	63.0	80.4	66.8	70.9	58.4
1995	70.1	58.3	77.8	65.7	83.7	69.4	73.7	61.0
1996	78.5	67.9	86.5	75.2	92.8	78.6	81.7	70.2
1997	77.9	65.7	85.4	71.6	91.6	76.6	80.8	67.8
1998	61.7	49.3	69.8	55.1	77.1	60.1	65.1	51.5
1999	70.7	59.8	78.1	64.7	84.3	68.7	73.5	61.6
2000	106.9	94.4	114.7	99.5	122.7	105.1	109.2	95.8
2001	101.0	88.6	110.3	95.6	117.2	100.2	103.3	90.1
2002	91.6	82.3	100.5	89.6	108.5	94.4	93.7	83.8
2003	109.2	98.3	118.7	103.8	127.0	110.2	111.2	99.7
2004	136.7	127.1	145.4	130.9	154.6	138.5	138.4	128.2
2005	176.3	165.6	183.2	169.1	192.9	176.7	177.5	166.6
2006	204.6	194.4	214.1	196.1	222.5	209.4	205.9	195.4
2007	230.3	218.5	239.1	221.0	248.6	233.2	231.6	219.5
2008	271.8	258.7	280.1	251.6	289.3	268.0	273.0	258.4
2009	185.0	175.1	195.8	171.7	205.9	191.7	186.4	175.7
Iowa								
1986	63.8	51.1	NA	NA	69.5	62.6	63.4	51.8
1987	68.8	58.1	NA	NA	73.3	68.5	68.5	58.8
1988	66.6	54.8	NA	NA	75.1	66.0	66.9	55.9
1989	76.3	64.0	79.2	70.5	85.9	74.2	77.0	65.1
1990	88.3	76.2	95.2	84.3	96.2	84.7	89.1	76.8
1991	79.6	69.4	85.3	75.0	88.6	78.1	80.6	70.3
1992	74.6	64.5	80.1	70.7	84.1	72.6	75.6	65.2
1993	69.6	59.3	76.7	67.2	79.1	68.1	70.7	60.2
1994	69.3	57.4	75.0	65.0	79.4	65.8	70.3	58.3
1995	69.7	58.5	75.0	66.8	79.9	66.3	70.8	59.5
1996	80.4	69.3	84.9	75.9	89.6	76.8	81.2	70.2
1997	79.2	67.6	84.2	72.6	88.8	75.3	80.4	68.8
1998	61.0	49.8	66.8	56.4	70.5	58.4	62.2	51.4
1999	69.3	60.1	73.8	63.9	78.6	68.8	70.3	61.2
2000	106.3	93.6	108.9	97.4	115.7	102.2	107.0	94.7
2001	101.0	88.2	103.6	93.3	110.2	97.3	101.8	89.6
2002	91.0	82.0	93.0	86.1	100.5	92.2	91.7	83.5
2003	107.1	98.3	111.3	102.5	119.0	109.0	108.4	99.9
2004	133.7	125.9	140.8	130.7	145.7	136.0	135.9	127.6
2005	174.0	165.5	177.8	170.3	187.5	178.6	178.8	167.8
2006	205.5	198.9	207.6	197.1	221.9	210.9	206.7	198.5
2007	233.7	222.6	237.2	221.2	253.0	240.9	235.3	222.6
2008	270.3	256.2	273.5	254.9	294.2	273.0	271.9	256.1
2009	185.7	173.9	189.7	175.1	210.8	193.4	187.6	175.2

See footnotes at end of table.

Table A1. Refiner/Reseller Motor Gasoline Prices by Grade, PAD District and State, 1986-Present

(Cents per Gallon Excluding Taxes) — Continued

Geographic Area Year	Regular		Midgrade		Premium		All Grades	
	Through Retail Outlets	Sales for Resale	Through Retail Outlets	Sales for Resale	Through Retail Outlets	Sales for Resale	Through Retail Outlets	Sales for Resale
Kansas								
1986	63.5	47.9	NA	NA	71.3	59.4	64.5	48.3
1987	69.2	55.3	NA	NA	75.9	64.8	69.5	55.7
1988	65.0	51.8	NA	NA	74.7	60.9	65.9	52.5
1989	72.9	60.8	78.2	68.6	82.0	69.3	74.4	61.6
1990	85.4	72.8	95.1	80.9	94.8	80.2	86.5	73.3
1991	78.3	66.8	83.7	73.4	89.4	74.7	79.8	67.7
1992	74.4	62.1	80.8	69.9	86.4	70.4	76.2	63.1
1993	70.6	57.2	77.7	66.9	83.3	66.4	72.3	58.2
1994	66.8	55.3	73.8	63.0	79.3	63.4	68.5	56.2
1995	68.5	56.7	75.1	62.9	81.6	64.2	70.2	57.5
1996	78.3	66.9	84.4	73.5	91.2	74.6	79.7	67.6
1997	77.8	65.8	84.2	72.0	90.8	73.2	79.2	66.5
1998	60.1	48.2	65.9	53.9	72.2	55.5	61.5	49.0
1999	67.0	58.6	74.7	64.9	80.0	66.2	68.7	59.5
2000	102.5	91.9	108.6	98.3	116.0	99.1	103.7	92.6
2001	97.7	86.6	106.0	93.4	112.8	93.9	99.2	87.3
2002	91.0	80.0	100.5	85.3	107.9	89.8	92.6	80.9
2003	107.6	96.3	116.0	100.9	125.1	106.3	109.2	97.1
2004	134.6	122.5	141.9	127.7	151.7	132.8	135.9	123.2
2005	174.0	162.7	180.3	170.8	190.3	172.5	175.4	163.5
2006	202.6	192.5	206.3	202.1	220.2	205.5	203.6	193.4
2007	229.6	218.9	239.2	230.1	247.9	237.7	231.1	220.7
2008	264.8	247.3	288.2	265.7	281.5	262.3	267.5	250.0
2009	179.6	170.5	189.7	175.1	200.0	189.0	180.9	171.7
Kentucky								
1986	63.4	53.2	NA	NA	73.1	60.5	63.9	54.0
1987	67.1	58.6	NA	NA	78.6	66.3	68.2	60.0
1988	66.1	56.9	NA	NA	78.8	66.7	68.6	59.3
1989	73.6	63.5	78.4	67.1	88.6	74.8	77.2	66.5
1990	89.7	79.5	95.9	81.9	103.9	89.0	92.9	81.6
1991	79.3	70.7	85.8	74.5	93.5	81.0	82.5	73.0
1992	74.2	65.3	81.6	70.1	88.7	76.3	77.9	68.0
1993	70.6	58.9	79.9	64.0	87.2	69.9	75.1	61.8
1994	67.6	56.3	77.7	62.4	84.4	66.9	72.4	59.3
1995	72.0	59.1	81.8	65.5	88.2	69.3	76.5	61.9
1996	80.7	68.5	90.9	74.6	96.2	77.9	84.5	70.8
1997	79.6	66.7	88.8	73.2	96.9	77.2	83.5	69.2
1998	61.8	50.0	71.4	55.5	80.1	60.3	66.1	52.4
1999	73.5	61.7	82.3	65.7	89.8	70.4	77.0	63.5
2000	106.4	94.6	115.2	99.3	123.4	104.2	109.4	96.1
2001	98.2	86.9	106.9	92.3	115.3	96.4	101.0	88.3
2002	92.7	81.3	101.0	86.2	111.8	91.2	95.2	82.7
2003	109.4	96.9	118.9	102.1	127.7	106.8	111.7	98.2
2004	139.4	127.4	148.1	132.3	157.3	137.7	141.2	128.5
2005	181.5	168.8	187.4	172.0	196.8	179.0	182.7	169.6
2006	208.5	196.3	216.9	203.0	226.4	211.4	209.9	197.5
2007	232.3	220.6	240.2	226.8	251.3	233.8	222.0	210.0
2008	275.6	264.6	285.5	270.2	292.5	281.2	276.9	265.6
2009	187.1	179.7	196.9	184.0	209.3	199.7	188.7	181.0
Michigan								
1986	62.5	52.4	NA	NA	73.2	62.8	62.6	53.2
1987	64.7	58.4	NA	NA	76.1	68.7	66.0	59.9
1988	64.3	56.8	NA	NA	75.7	68.1	66.5	58.9
1989	72.1	63.6	79.4	70.2	85.4	75.8	75.0	66.4
1990	85.5	76.3	92.3	82.1	96.4	87.1	87.7	78.3
1991	76.4	68.9	83.4	73.7	89.9	79.3	78.9	70.8
1992	71.7	64.3	79.2	69.2	86.5	74.6	74.5	66.3
1993	68.8	58.5	76.7	64.2	82.1	68.5	71.8	60.6
1994	68.0	57.3	75.5	63.4	81.1	67.4	70.9	59.5
1995	69.5	58.9	77.3	65.2	82.9	69.3	72.4	61.2
1996	79.4	69.8	87.0	76.0	93.3	79.9	81.8	71.8
1997	76.0	66.5	84.5	72.6	90.6	76.9	78.4	68.3
1998	60.4	49.9	69.9	57.0	75.3	60.6	62.9	51.9
1999	70.4	61.2	77.8	66.4	83.8	70.9	72.5	62.8
2000	108.4	96.5	114.6	102.2	122.8	107.0	109.9	97.7
2001	101.2	89.6	106.4	95.5	114.6	100.2	102.5	90.8
2002	93.1	82.6	98.7	88.1	106.0	94.4	94.4	83.9
2003	112.0	99.3	118.9	104.7	126.0	110.9	113.3	100.4
2004	139.8	126.4	146.9	130.8	153.9	137.6	140.9	127.3
2005	180.4	164.2	186.2	171.2	195.5	175.3	181.3	165.2
2006	208.6	191.8	212.7	194.5	227.0	206.3	209.4	192.7
2007	235.0	219.2	238.7	219.4	252.8	233.8	235.8	220.0
2008	272.2	255.9	284.6	253.2	290.8	269.4	273.4	256.4
2009	186.9	175.5	194.0	170.6	207.6	193.4	187.8	176.3

See footnotes at end of table.

Table A1. Refiner/Reseller Motor Gasoline Prices by Grade, PAD District and State, 1986-Present

(Cents per Gallon Excluding Taxes) — Continued

Geographic Area Year	Regular		Midgrade		Premium		All Grades	
	Through Retail Outlets	Sales for Resale	Through Retail Outlets	Sales for Resale	Through Retail Outlets	Sales for Resale	Through Retail Outlets	Sales for Resale
Minnesota								
1986	67.2	52.4	NA	NA	72.4	60.9	66.7	52.9
1987	69.9	59.4	NA	NA	76.9	67.2	69.8	60.1
1988	69.0	56.4	NA	NA	78.1	65.1	70.0	57.4
1989	79.1	65.8	84.8	74.7	89.9	74.8	80.8	67.0
1990	89.8	76.4	98.0	81.7	99.7	83.6	91.3	77.1
1991	81.9	70.8	88.8	75.7	90.7	79.1	83.5	71.8
1992	78.5	66.2	85.7	73.3	88.0	74.3	80.2	67.3
1993	78.2	62.2	83.8	68.1	90.4	70.6	80.3	63.4
1994	75.9	60.4	80.9	65.6	89.1	68.5	77.7	61.6
1995	76.9	61.5	83.4	68.0	89.3	69.5	78.6	62.6
1996	87.8	71.5	94.4	78.7	100.2	79.7	89.3	72.6
1997	88.8	70.7	94.1	74.4	100.6	78.2	90.2	71.6
1998	70.7	54.8	75.2	57.4	81.7	62.0	72.2	55.9
1999	78.7	65.3	82.5	67.2	89.5	71.9	80.0	66.1
2000	112.9	98.6	116.7	99.6	124.7	106.1	113.9	99.2
2001	109.6	95.3	113.0	96.5	121.3	102.1	110.6	95.9
2002	99.9	86.8	102.9	88.8	112.9	95.2	101.0	87.6
2003	115.4	101.6	118.1	103.4	129.0	109.4	116.4	102.4
2004	142.4	128.7	144.9	130.2	155.8	135.9	143.3	129.2
2005	178.2	165.2	181.0	167.7	191.3	174.3	179.1	166.0
2006	210.4	197.0	213.3	200.6	227.3	210.5	211.4	198.1
2007	236.5	222.5	239.2	224.2	254.4	238.2	237.6	223.5
2008	269.0	254.4	269.2	254.5	287.3	269.1	269.8	255.2
2009	186.2	172.9	190.3	175.1	206.1	187.2	187.6	174.1
Missouri								
1986	61.8	50.7	NA	NA	71.3	59.4	61.7	51.2
1987	67.3	57.3	NA	NA	77.1	66.0	67.9	58.0
1988	63.2	54.0	NA	NA	75.8	64.0	65.1	55.4
1989	70.5	61.9	79.0	68.8	84.8	71.9	73.5	63.9
1990	85.2	75.9	94.7	82.0	97.5	83.6	87.9	77.0
1991	75.8	68.5	82.5	73.2	89.3	77.0	78.6	69.9
1992	70.6	63.7	78.6	69.6	84.8	72.3	73.7	65.3
1993	66.9	58.3	75.6	65.4	81.5	67.2	70.0	60.1
1994	65.4	56.1	74.2	63.7	81.3	65.4	68.4	57.9
1995	67.4	57.7	75.5	64.5	83.7	66.6	70.3	59.4
1996	77.6	68.3	86.5	75.9	94.9	77.1	80.3	69.8
1997	76.5	67.4	84.8	75.0	92.9	77.0	78.7	68.9
1998	58.0	50.3	66.3	56.3	74.4	60.3	60.5	51.9
1999	67.9	60.4	77.2	69.5	84.5	69.1	70.3	62.0
2000	104.3	94.8	112.6	105.8	120.6	104.6	106.1	96.1
2001	97.5	88.4	107.5	100.1	113.6	98.3	99.2	89.7
2002	90.8	83.2	100.8	98.6	108.7	94.3	92.7	84.7
2003	107.1	99.1	118.1	108.3	125.5	108.9	109.1	100.1
2004	134.9	127.7	146.1	135.0	154.0	137.6	136.8	128.5
2005	177.3	168.5	186.3	172.0	196.9	178.0	179.0	169.2
2006	203.2	196.8	213.4	204.2	224.6	210.8	204.9	197.8
2007	226.7	217.9	238.2	235.9	250.1	237.1	228.6	220.8
2008	265.1	258.5	275.4	267.0	291.0	276.8	267.1	259.9
2009	180.2	174.5	190.0	178.5	210.2	194.4	182.3	175.7
Nebraska								
1986	67.3	52.2	NA	NA	70.3	61.0	66.8	52.4
1987	69.0	56.9	NA	NA	72.5	67.8	68.9	57.5
1988	65.5	53.8	NA	NA	70.5	64.5	65.6	54.5
1989	77.0	63.5	W	W	83.7	73.3	77.8	64.2
1990	89.1	75.8	97.7	80.7	95.1	83.3	89.5	75.9
1991	79.6	69.3	85.3	75.5	88.6	77.0	81.1	70.0
1992	76.0	65.3	81.8	72.9	85.8	73.5	77.6	66.1
1993	74.1	59.7	80.4	67.4	83.2	68.3	75.5	60.5
1994	71.6	57.8	77.3	65.3	82.0	66.4	72.9	58.6
1995	71.3	59.1	76.0	63.7	82.2	66.9	72.5	59.8
1996	80.3	69.2	85.5	74.0	89.9	77.1	81.3	69.9
1997	79.8	67.6	84.1	73.0	92.5	76.0	81.1	68.7
1998	61.9	49.6	67.4	56.8	74.5	58.5	63.6	51.1
1999	69.5	59.6	76.5	63.9	80.6	68.3	71.3	60.5
2000	106.1	93.5	110.1	99.0	116.4	102.2	107.5	94.5
2001	100.0	88.6	103.8	94.1	110.7	95.7	101.2	89.4
2002	90.4	81.6	94.8	85.7	101.7	90.5	92.1	82.5
2003	106.8	97.7	111.0	101.0	117.7	106.8	108.6	98.6
2004	135.2	125.2	140.0	130.9	145.9	134.4	137.3	126.6
2005	176.3	164.9	179.2	166.5	190.7	177.0	178.0	165.9
2006	208.5	196.4	206.3	194.4	222.8	208.3	208.3	196.3
2007	232.7	223.1	240.0	224.9	254.8	241.1	236.1	224.3
2008	262.7	253.0	271.1	261.6	288.2	274.8	266.9	256.5
2009	183.6	172.7	187.2	175.3	207.3	193.2	185.9	174.1

See footnotes at end of table.

Table A1. Refiner/Reseller Motor Gasoline Prices by Grade, PAD District and State, 1986-Present

(Cents per Gallon Excluding Taxes) — Continued

Geographic Area Year	Regular		Midgrade		Premium		All Grades	
	Through Retail Outlets	Sales for Resale	Through Retail Outlets	Sales for Resale	Through Retail Outlets	Sales for Resale	Through Retail Outlets	Sales for Resale
North Dakota								
1986	68.6	52.7	NA	NA	79.5	67.4	69.3	52.7
1987	72.5	60.4	NA	NA	78.3	70.7	72.9	61.5
1988	70.8	56.4	NA	NA	79.1	66.2	71.0	57.6
1989	84.0	66.5	93.0	W	93.2	72.7	84.5	67.3
1990	97.8	76.6	107.1	W	103.7	77.4	97.8	76.7
1991	87.4	71.5	93.2	78.6	91.5	80.9	88.0	72.1
1992	83.8	67.4	90.6	76.4	91.8	77.4	84.6	68.1
1993	83.1	62.4	90.8	74.2	92.3	71.9	84.1	63.3
1994	80.7	60.2	86.6	67.3	88.7	70.4	81.5	61.1
1995	81.5	61.3	84.3	68.3	87.8	71.6	82.0	62.2
1996	89.5	71.7	93.5	77.7	96.0	81.6	90.1	72.5
1997	88.9	69.7	95.9	75.9	95.6	79.1	89.9	70.4
1998	71.1	51.0	77.9	58.3	77.3	60.6	72.1	52.0
1999	79.1	62.6	85.7	69.7	85.1	70.9	80.0	63.6
2000	113.6	95.3	119.3	100.6	122.7	104.5	114.6	96.2
2001	110.2	90.8	114.1	96.0	112.8	99.7	110.9	91.9
2002	100.1	83.6	105.1	89.4	104.6	94.6	101.3	85.2
2003	115.4	100.0	118.9	104.6	121.2	110.4	116.6	101.3
2004	145.3	127.2	147.6	132.5	152.2	136.7	146.0	128.6
2005	182.6	167.1	187.5	171.0	189.9	175.7	184.4	168.4
2006	213.8	197.3	208.9	198.1	224.2	210.6	213.0	197.9
2007	243.9	224.8	247.0	227.0	259.3	243.6	245.2	226.0
2008	276.1	256.5	279.7	256.0	297.2	272.0	278.0	256.9
2009	195.5	175.7	198.7	180.9	217.0	194.4	197.3	177.8
Ohio								
1986	63.0	51.6	NA	NA	77.5	61.2	64.1	52.9
1987	66.9	57.6	NA	NA	83.0	67.8	69.3	59.5
1988	65.0	55.3	NA	NA	82.8	67.0	68.1	57.9
1989	72.4	62.4	80.0	69.4	90.7	74.7	76.7	65.5
1990	85.6	76.1	92.5	81.1	101.3	85.8	88.8	78.0
1991	77.7	68.0	84.7	73.8	92.0	78.3	80.6	70.0
1992	73.6	64.2	81.2	70.4	88.2	74.8	76.8	66.4
1993	69.5	59.0	77.5	65.5	84.1	69.6	73.0	61.3
1994	68.5	56.9	77.0	64.5	83.3	68.7	72.3	59.6
1995	69.9	58.7	79.0	65.8	85.4	70.5	73.7	61.3
1996	78.5	68.4	86.9	74.5	93.8	79.3	81.6	70.6
1997	77.1	66.2	85.1	72.2	92.5	77.6	80.2	68.4
1998	63.4	50.8	72.1	57.3	79.8	62.8	66.8	53.2
1999	73.9	62.4	82.5	67.5	89.5	72.7	76.9	64.3
2000	107.4	94.9	116.6	99.4	123.8	106.1	109.8	96.4
2001	99.8	87.8	109.3	93.3	115.7	98.6	102.0	89.2
2002	92.5	81.2	102.0	85.4	110.7	92.7	94.8	82.6
2003	109.5	97.3	119.5	102.6	128.4	108.7	111.7	98.6
2004	136.9	125.3	145.9	129.5	155.8	136.5	138.6	126.4
2005	175.8	163.1	184.2	166.0	194.9	174.3	177.3	164.0
2006	203.4	190.6	213.4	197.9	223.5	204.8	204.8	191.9
2007	230.5	217.8	240.2	218.0	251.2	234.1	231.9	218.8
2008	268.4	258.6	277.2	251.7	287.2	271.8	269.5	259.1
2009	184.4	175.7	194.9	171.5	206.3	193.4	185.8	176.6
Oklahoma								
1986	60.4	49.6	NA	NA	67.0	55.1	60.4	49.7
1987	66.2	54.7	NA	NA	74.2	61.2	66.7	55.2
1988	64.8	51.4	NA	NA	72.6	58.5	65.6	52.4
1989	71.7	60.4	77.1	62.9	80.3	68.3	73.2	61.4
1990	84.5	72.6	90.9	86.4	93.0	80.7	85.9	73.4
1991	76.2	66.8	80.7	71.0	85.8	74.7	78.1	67.8
1992	70.6	60.9	77.0	67.1	81.9	69.3	72.9	62.0
1993	66.7	55.9	73.9	62.7	79.3	63.4	69.3	56.9
1994	63.5	53.6	70.8	61.2	76.3	61.6	66.1	54.7
1995	65.4	55.0	71.7	63.2	77.8	63.7	67.8	56.0
1996	74.8	64.5	80.5	72.8	86.7	72.9	76.9	65.5
1997	74.3	63.6	80.5	70.7	86.3	71.5	76.5	64.4
1998	57.8	46.4	63.8	53.6	69.8	53.5	60.3	47.2
1999	65.9	56.5	71.9	63.0	78.1	63.8	68.2	57.4
2000	100.6	88.6	106.9	94.8	114.0	94.6	102.4	89.2
2001	93.6	84.2	100.6	90.7	107.0	90.3	95.3	84.8
2002	86.8	76.7	93.9	81.5	101.7	84.8	88.5	77.4
2003	103.9	91.7	111.9	99.7	119.1	101.9	105.6	92.3
2004	131.5	119.7	138.9	128.3	145.3	129.4	132.8	120.3
2005	174.9	160.7	180.6	167.2	187.4	169.0	175.8	161.2
2006	203.2	188.8	211.4	198.4	219.0	202.9	204.3	189.5
2007	233.3	217.5	243.1	231.8	252.3	233.5	234.6	218.2
2008	267.0	254.6	274.0	264.2	282.7	262.1	268.0	254.9
2009	180.5	169.6	189.2	184.0	201.1	186.3	181.9	170.4

See footnotes at end of table.

Table A1. Refiner/Reseller Motor Gasoline Prices by Grade, PAD District and State, 1986-Present

(Cents per Gallon Excluding Taxes) — Continued

Geographic Area Year	Regular		Midgrade		Premium		All Grades	
	Through Retail Outlets	Sales for Resale	Through Retail Outlets	Sales for Resale	Through Retail Outlets	Sales for Resale	Through Retail Outlets	Sales for Resale
South Dakota								
1986	66.6	52.1	NA	NA	76.6	59.1	66.8	52.5
1987	70.0	58.5	NA	NA	76.9	70.3	70.1	59.4
1988	67.8	55.8	NA	NA	79.2	66.8	68.0	56.6
1989	83.5	65.2	—	W	94.7	76.6	83.7	66.0
1990	93.2	77.2	112.3	88.5	99.4	85.4	93.5	77.6
1991	84.2	70.3	89.6	75.6	94.6	79.1	85.1	70.9
1992	82.0	67.3	81.9	72.0	94.3	76.4	82.9	68.0
1993	79.2	62.8	82.4	71.8	90.5	73.0	80.2	63.8
1994	75.4	60.2	81.3	65.6	88.3	69.9	77.2	61.1
1995	77.2	61.2	87.0	67.5	92.0	70.3	79.5	62.2
1996	86.1	71.8	92.7	77.0	98.9	80.4	87.4	72.6
1997	86.2	70.2	89.4	73.4	98.5	79.1	87.3	70.9
1998	69.7	51.9	71.3	55.9	83.1	60.5	70.6	52.8
1999	76.8	62.9	81.1	64.9	90.7	71.1	78.4	63.6
2000	114.3	95.3	118.9	100.8	126.0	104.0	115.9	96.1
2001	108.8	89.4	114.8	95.7	119.9	97.7	110.6	90.5
2002	96.8	84.3	101.4	88.0	110.1	95.8	98.3	85.5
2003	113.8	100.0	116.2	103.1	129.5	111.9	115.0	101.2
2004	141.4	126.7	145.2	131.6	156.2	137.5	142.7	128.5
2005	181.8	167.0	187.9	169.1	199.7	181.4	183.7	168.2
2006	213.6	197.5	212.6	200.3	234.6	215.6	214.0	199.0
2007	239.1	223.8	241.1	226.2	258.2	242.5	240.2	225.1
2008	273.6	257.8	269.5	261.7	299.4	284.0	273.4	259.8
2009	190.5	174.5	189.0	177.3	210.6	197.6	190.8	176.1
Tennessee								
1986	63.7	51.1	NA	NA	74.5	62.0	63.1	53.0
1987	65.2	56.7	NA	NA	76.4	65.5	66.1	58.3
1988	64.6	54.1	NA	NA	77.6	64.2	67.0	56.7
1989	70.9	60.1	78.5	65.6	86.9	71.4	75.3	63.5
1990	85.3	77.3	93.6	82.2	101.0	86.9	89.4	79.9
1991	74.1	68.7	83.3	73.4	91.3	79.3	78.7	71.3
1992	70.9	63.1	81.3	68.4	89.4	74.1	76.4	66.2
1993	67.2	56.6	77.5	62.5	86.2	67.8	72.9	60.0
1994	64.6	53.9	75.1	59.8	83.7	64.9	70.7	57.4
1995	68.1	56.9	78.9	62.7	87.1	67.8	74.2	60.3
1996	76.7	65.9	87.1	71.3	95.0	76.5	82.1	68.9
1997	75.1	64.5	85.2	70.5	93.5	75.3	80.2	67.5
1998	57.2	47.3	66.9	53.4	75.8	57.6	62.4	50.3
1999	66.0	57.7	75.5	63.0	83.4	67.2	70.8	60.3
2000	99.0	88.5	108.1	92.8	115.1	98.4	102.6	90.5
2001	92.1	80.8	101.8	85.2	107.6	90.8	95.5	82.7
2002	86.3	77.3	95.5	81.4	103.6	87.3	89.8	79.2
2003	103.7	93.2	113.3	98.2	121.4	103.6	107.0	95.0
2004	134.4	123.7	143.5	128.3	152.5	134.0	137.3	125.2
2005	177.4	165.7	185.4	169.7	195.5	176.8	179.9	167.0
2006	203.8	191.9	214.5	200.1	224.1	208.5	206.4	194.0
2007	224.7	213.3	235.6	220.9	246.5	232.1	227.5	215.5
2008	271.9	251.0	283.7	264.3	292.8	274.6	274.2	253.2
2009	178.7	172.6	191.8	181.3	204.4	192.7	181.6	174.4
Wisconsin								
1986	62.8	50.3	NA	NA	70.7	58.3	62.8	50.9
1987	67.2	57.5	NA	NA	75.9	66.1	67.9	58.4
1988	64.4	55.5	NA	NA	74.3	65.3	66.1	57.0
1989	72.5	63.0	78.0	70.2	84.7	74.0	75.1	65.0
1990	86.4	75.7	95.9	80.9	97.2	84.9	88.4	77.1
1991	79.6	69.0	84.3	72.6	91.1	78.0	81.5	70.3
1992	75.4	63.4	82.4	68.9	87.2	72.4	77.4	64.9
1993	70.4	58.2	77.9	64.1	83.3	67.4	72.7	59.8
1994	70.0	57.3	77.8	63.1	83.6	66.7	72.5	59.0
1995	73.5	59.9	80.9	65.4	85.9	69.5	75.9	61.6
1996	83.0	70.4	90.5	75.9	95.5	79.2	85.0	71.8
1997	80.0	67.3	87.5	73.2	91.7	76.5	81.8	68.6
1998	63.5	50.3	71.1	57.0	76.4	60.2	65.5	51.8
1999	73.7	62.0	81.0	68.3	85.6	71.4	75.5	63.3
2000	108.7	95.4	111.6	99.1	121.3	105.5	109.9	96.5
2001	104.4	91.0	106.7	94.3	118.2	101.7	105.4	92.0
2002	95.0	84.3	99.5	88.6	109.1	95.3	96.3	85.3
2003	113.4	101.9	116.5	105.4	127.5	113.4	114.7	102.9
2004	141.9	128.0	142.1	130.2	156.2	139.0	142.6	128.8
2005	181.4	166.5	181.2	168.1	196.6	177.6	182.2	167.3
2006	211.6	197.4	210.9	196.2	227.2	210.9	212.3	198.0
2007	235.4	219.6	239.4	226.7	252.6	236.1	236.8	221.2
2008	272.5	255.8	278.2	265.1	290.7	273.3	274.4	257.9
2009	187.4	175.5	190.2	175.6	205.8	194.2	188.7	176.7

See footnotes at end of table.

Table A1. Refiner/Reseller Motor Gasoline Prices by Grade, PAD District and State, 1986-Present

(Cents per Gallon Excluding Taxes) — Continued

Geographic Area Year	Regular		Midgrade		Premium		All Grades	
	Through Retail Outlets	Sales for Resale	Through Retail Outlets	Sales for Resale	Through Retail Outlets	Sales for Resale	Through Retail Outlets	Sales for Resale
PAD District III								
1986	62.2	49.1	NA	NA	73.0	56.7	63.1	49.9
1987	65.9	54.2	NA	NA	76.0	62.8	67.1	56.0
1988	65.5	51.2	NA	NA	77.1	62.3	67.6	53.8
1989	72.5	59.1	77.6	65.3	85.3	69.9	75.9	61.7
1990	87.2	73.2	92.6	80.0	99.1	83.9	90.2	75.3
1991	78.9	66.7	86.0	72.8	93.0	76.8	82.3	68.6
1992	74.0	61.6	82.8	68.5	90.2	72.3	78.3	63.9
1993	70.5	56.1	79.7	62.7	87.8	66.2	75.2	58.4
1994	67.6	53.0	77.0	60.2	85.1	63.6	72.4	55.5
1995	71.7	55.9	80.7	63.7	88.9	66.6	76.3	58.5
1996	78.7	64.1	87.2	71.5	95.3	74.6	82.7	66.3
1997	76.7	63.0	86.1	70.1	93.8	73.2	80.7	65.0
1998	59.2	46.0	69.7	52.8	76.7	55.7	63.6	47.8
1999	68.2	55.9	77.2	63.6	84.4	64.6	72.0	57.9
2000	100.8	88.3	110.5	95.9	117.5	97.0	104.0	89.9
2001	92.9	79.9	103.1	87.3	109.9	89.1	96.0	81.4
2002	87.7	77.8	97.1	84.1	104.8	87.4	90.7	79.2
2003	104.5	92.7	113.7	99.5	120.7	102.7	107.1	94.0
2004	134.1	121.9	142.0	128.8	149.7	133.2	136.1	123.2
2005	177.8	161.2	185.0	168.2	193.7	172.7	179.5	162.3
2006	206.8	191.9	217.0	201.0	225.6	206.4	208.8	193.1
2007	227.1	210.5	237.4	223.1	247.9	231.6	229.2	212.2
2008	271.6	255.5	282.4	264.8	291.7	272.6	273.4	256.6
2009	180.5	170.4	193.1	182.5	206.5	191.8	182.9	172.0
Alabama								
1986	66.5	51.6	NA	NA	76.7	58.9	66.4	53.1
1987	68.1	55.7	NA	NA	76.8	64.3	68.1	58.0
1988	66.1	53.1	NA	NA	76.3	64.1	67.5	56.2
1989	77.6	61.8	81.2	68.6	91.2	72.8	80.9	64.9
1990	89.0	76.0	94.0	81.8	103.8	86.5	92.8	78.8
1991	79.0	68.7	86.1	73.8	94.6	79.6	82.6	71.3
1992	74.7	63.8	83.2	69.5	91.9	75.5	79.1	67.0
1993	70.4	57.3	79.1	63.2	88.3	68.7	75.6	60.6
1994	67.4	54.6	76.3	60.6	85.3	66.1	72.7	58.1
1995	72.0	57.8	80.9	64.2	89.6	69.1	77.2	61.3
1996	78.3	66.4	87.0	72.7	95.9	77.3	83.1	69.5
1997	78.8	64.6	88.0	70.3	96.6	75.7	83.4	67.6
1998	61.8	47.9	70.3	53.7	78.3	58.9	66.3	51.0
1999	68.4	59.1	76.5	65.4	84.2	70.0	72.4	62.2
2000	101.7	90.5	110.7	97.4	118.3	101.8	105.0	92.9
2001	93.5	79.9	103.3	87.5	111.3	91.2	96.8	82.3
2002	88.0	77.2	96.3	83.5	105.3	88.0	91.1	79.3
2003	104.2	92.8	113.1	98.8	120.3	104.0	107.0	94.8
2004	135.7	122.6	143.7	127.5	151.7	133.7	137.9	124.2
2005	179.4	163.4	185.3	167.2	193.9	174.5	181.1	164.7
2006	205.6	191.6	215.3	198.8	222.5	205.8	207.6	193.2
2007	225.4	213.8	234.6	224.5	244.2	234.0	227.4	216.1
2008	275.4	257.0	284.8	270.0	294.5	275.0	277.2	258.6
2009	180.2	172.0	192.2	181.1	204.2	194.8	182.6	174.0
Arkansas								
1986	61.6	51.1	NA	NA	69.8	59.0	60.9	52.1
1987	66.4	56.0	NA	NA	75.5	63.6	66.1	57.3
1988	64.0	53.2	NA	NA	74.4	62.5	65.1	55.4
1989	71.3	61.1	76.4	62.7	83.4	71.4	73.8	63.6
1990	85.3	75.3	89.6	78.8	96.4	83.2	87.4	76.9
1991	76.4	67.7	83.4	71.8	90.7	76.4	79.0	69.5
1992	71.6	62.2	79.4	66.6	86.8	71.4	74.9	64.2
1993	69.4	56.4	78.6	61.0	86.8	65.3	73.1	58.5
1994	66.3	53.6	76.0	58.4	83.1	62.6	70.2	55.8
1995	68.3	56.4	77.6	61.9	85.0	66.0	72.2	58.7
1996	75.9	65.7	84.5	70.7	91.9	75.4	79.2	67.7
1997	75.4	64.3	84.4	68.9	92.1	73.6	78.5	66.2
1998	58.2	47.3	67.7	51.6	75.4	56.5	61.6	49.3
1999	66.4	57.4	75.4	61.8	82.3	65.4	69.8	59.0
2000	100.3	90.4	107.2	94.8	114.4	98.7	102.5	91.6
2001	93.6	83.5	101.9	88.1	108.8	91.5	95.8	84.7
2002	88.0	80.2	96.8	86.9	104.0	90.0	90.2	81.7
2003	104.8	95.8	113.8	105.3	119.0	105.8	106.7	97.3
2004	133.7	124.1	141.6	132.1	146.1	131.9	135.2	125.3
2005	175.1	164.1	181.1	172.7	187.2	173.7	176.1	165.2
2006	202.2	192.0	212.3	204.0	217.2	203.0	203.5	193.3
2007	229.3	217.1	239.4	231.9	248.2	229.8	230.7	218.6
2008	269.3	257.8	279.4	260.9	290.7	276.0	270.6	259.0
2009	174.5	175.7	183.4	187.8	201.6	198.0	176.0	177.7

See footnotes at end of table.

Table A1. Refiner/Reseller Motor Gasoline Prices by Grade, PAD District and State, 1986-Present

(Cents per Gallon Excluding Taxes) — Continued

Geographic Area Year	Regular		Midgrade		Premium		All Grades	
	Through Retail Outlets	Sales for Resale	Through Retail Outlets	Sales for Resale	Through Retail Outlets	Sales for Resale	Through Retail Outlets	Sales for Resale
Louisiana								
1986	62.4	49.7	NA	NA	73.6	58.3	63.7	51.1
1987	62.9	54.4	NA	NA	74.2	63.5	65.0	56.6
1988	63.7	51.7	NA	NA	76.4	63.7	66.6	55.2
1989	70.5	58.9	75.3	65.4	82.8	70.1	74.3	62.5
1990	85.9	75.7	91.3	81.1	97.0	83.2	89.2	77.8
1991	78.1	66.8	86.5	73.5	93.3	77.7	82.4	69.4
1992	73.5	61.9	83.0	69.5	90.0	74.4	78.6	65.3
1993	70.3	55.6	81.0	64.1	89.2	67.8	76.3	59.0
1994	66.3	52.1	77.3	60.6	85.5	63.7	72.3	55.6
1995	69.5	55.0	79.9	63.2	87.7	66.0	75.2	58.5
1996	75.7	63.2	85.9	70.2	93.6	74.2	80.9	66.2
1997	76.4	63.2	86.5	70.4	94.7	72.1	81.5	65.8
1998	59.9	45.5	70.8	53.6	78.7	53.7	65.3	48.0
1999	68.2	56.3	77.9	64.5	84.9	62.7	72.6	58.5
2000	100.7	87.9	111.1	95.7	118.9	93.4	104.3	89.7
2001	90.9	78.4	101.2	86.0	109.4	88.2	94.4	80.4
2002	86.6	78.3	96.6	81.9	105.3	87.5	90.0	79.9
2003	102.7	92.0	112.5	97.9	120.5	100.4	105.6	93.3
2004	134.1	120.8	142.6	126.7	151.7	130.8	136.4	122.0
2005	179.5	159.4	188.1	164.5	200.1	168.8	182.0	160.3
2006	207.5	189.8	217.6	197.6	228.1	204.3	209.9	191.0
2007	226.6	209.4	237.8	216.8	250.4	227.6	229.3	210.8
2008	276.5	253.2	287.3	264.6	299.7	267.7	278.8	254.2
2009	183.6	168.0	196.0	178.9	211.7	190.8	186.4	169.6
Mississippi								
1986	67.2	49.6	NA	NA	76.8	56.6	66.8	50.7
1987	69.5	54.3	NA	NA	77.8	62.8	69.8	56.1
1988	67.9	50.8	NA	NA	78.8	63.0	69.9	53.7
1989	74.9	59.4	82.5	66.1	91.4	70.0	79.7	62.4
1990	88.5	74.9	95.7	80.7	104.1	84.8	92.2	77.3
1991	77.9	67.3	85.6	72.1	92.8	76.5	81.5	69.3
1992	72.8	61.0	80.9	67.2	88.4	72.0	77.0	63.3
1993	68.9	55.4	78.1	60.5	86.5	62.9	73.8	57.4
1994	66.9	52.2	75.8	58.9	83.9	61.6	71.7	54.9
1995	72.7	55.4	82.0	61.8	90.9	66.1	77.7	58.1
1996	80.3	63.9	89.7	70.1	97.9	74.2	84.7	66.4
1997	79.3	63.2	88.4	69.9	97.4	73.6	83.7	65.5
1998	62.3	46.9	71.4	54.0	79.8	56.5	66.9	49.2
1999	69.5	55.6	77.5	61.6	85.9	64.3	73.5	57.7
2000	104.8	86.8	114.7	92.5	123.6	96.5	108.4	88.5
2001	95.6	77.5	106.2	83.6	113.9	86.5	99.1	79.2
2002	90.5	76.3	100.5	82.5	109.4	86.4	93.9	78.1
2003	108.1	91.7	116.8	98.2	126.0	102.7	110.9	93.3
2004	137.3	121.9	145.7	127.3	154.6	132.0	139.6	123.1
2005	179.5	160.6	186.6	164.7	197.6	170.8	181.5	161.8
2006	207.6	189.5	216.7	197.3	226.9	203.9	209.7	190.9
2007	225.7	209.1	234.7	216.6	245.8	226.8	227.9	210.9
2008	270.5	251.5	283.6	266.9	289.3	266.2	272.7	252.7
2009	181.5	169.6	192.1	175.7	205.9	189.0	184.0	171.1
New Mexico								
1986	68.8	57.2	NA	NA	75.7	62.7	67.7	57.0
1987	75.3	63.8	NA	NA	82.1	70.9	74.6	64.0
1988	71.9	59.1	NA	NA	81.3	67.2	71.8	59.6
1989	80.5	68.7	W	W	90.1	77.1	80.8	69.5
1990	92.5	79.3	99.4	94.5	102.5	85.5	93.1	79.9
1991	81.2	69.0	85.7	74.0	92.9	77.7	82.3	70.0
1992	82.2	68.2	88.6	71.8	94.5	77.5	83.5	69.3
1993	83.1	67.4	88.9	73.5	96.1	76.7	84.8	68.7
1994	75.4	61.7	81.5	67.9	89.4	71.0	77.4	63.0
1995	78.0	62.6	85.7	69.3	92.1	72.0	80.3	64.1
1996	87.2	73.2	95.6	78.7	101.8	82.4	89.8	74.7
1997	85.6	71.5	93.9	76.0	100.3	80.9	88.1	73.0
1998	67.5	52.1	76.3	57.2	83.2	61.5	70.3	53.8
1999	79.6	66.4	88.5	70.8	94.6	74.7	82.3	67.7
2000	109.9	96.2	119.7	102.9	127.4	105.3	112.4	97.5
2001	103.0	88.0	112.1	91.8	120.6	96.1	105.3	89.1
2002	95.3	84.1	105.2	88.1	114.0	94.0	98.2	85.4
2003	113.9	99.9	125.9	105.0	130.9	109.2	116.9	101.1
2004	142.5	126.3	150.8	129.9	158.6	135.3	144.8	127.4
2005	189.1	173.5	194.2	176.7	201.1	182.3	190.5	174.4
2006	219.6	202.8	224.8	208.4	233.6	214.8	221.1	204.0
2007	244.0	226.3	251.1	234.1	262.5	242.8	245.8	227.9
2008	280.6	266.3	289.3	265.5	294.9	280.4	282.1	267.5
2009	193.1	182.9	203.9	192.9	215.1	201.7	195.4	184.7

See footnotes at end of table.

Table A1. Refiner/Reseller Motor Gasoline Prices by Grade, PAD District and State, 1986-Present

(Cents per Gallon Excluding Taxes) — Continued

Geographic Area Year	Regular		Midgrade		Premium		All Grades	
	Through Retail Outlets	Sales for Resale	Through Retail Outlets	Sales for Resale	Through Retail Outlets	Sales for Resale	Through Retail Outlets	Sales for Resale
Texas								
1986	60.8	47.8	NA	NA	72.0	55.2	62.0	48.5
1987	65.1	53.4	NA	NA	75.9	61.8	66.6	54.9
1988	65.1	50.3	NA	NA	77.2	61.1	67.3	52.6
1989	70.9	58.0	76.7	64.3	84.0	68.6	74.7	60.3
1990	86.6	71.8	92.4	79.3	98.0	83.4	89.7	73.8
1991	79.2	66.1	86.2	72.7	92.9	75.8	82.8	67.8
1992	73.6	60.9	83.1	68.4	90.4	70.9	78.3	63.0
1993	69.7	55.4	79.7	62.7	87.3	65.5	74.5	57.5
1994	67.3	52.5	77.2	60.3	85.0	63.3	72.2	54.8
1995	71.6	55.5	80.8	63.9	88.9	66.2	76.2	57.8
1996	78.5	63.3	86.9	71.4	95.1	73.7	82.5	65.3
1997	75.4	62.1	84.8	69.9	92.3	72.2	79.3	63.8
1998	57.6	45.3	68.6	52.0	75.3	54.7	62.0	46.7
1999	67.0	54.8	76.4	62.9	83.6	63.4	70.8	56.4
2000	99.1	87.6	108.6	95.7	115.7	96.7	102.2	89.0
2001	91.3	79.7	101.9	88.0	108.2	88.5	94.5	80.9
2002	86.4	77.3	95.4	84.3	102.9	86.6	89.3	78.5
2003	103.1	91.8	111.7	98.8	119.1	102.1	105.6	93.0
2004	132.5	121.5	139.7	129.1	147.5	133.6	134.3	122.8
2005	176.0	160.5	182.9	169.2	191.0	172.8	177.6	161.6
2006	206.1	192.2	216.6	202.8	225.4	207.2	208.2	193.2
2007	226.3	209.3	237.0	222.6	247.4	232.3	228.4	210.9
2008	269.5	255.5	280.2	263.7	288.8	273.2	271.3	256.6
2009	180.0	169.6	193.1	180.2	205.7	190.7	182.4	171.1
PAD District IV								
1986	64.6	52.3	NA	NA	71.1	58.5	63.6	52.6
1987	69.5	58.7	NA	NA	77.5	66.2	68.9	59.3
1988	67.0	56.5	NA	NA	75.9	64.1	67.5	57.6
1989	76.0	65.0	73.9	68.9	84.6	72.6	77.1	66.2
1990	87.6	76.3	91.2	86.6	95.3	82.1	88.7	77.0
1991	78.4	68.6	80.8	72.4	88.0	76.0	80.2	69.7
1992	81.0	70.2	85.6	74.9	91.9	77.7	83.2	71.6
1993	77.6	64.9	85.3	69.1	90.6	73.1	80.4	66.5
1994	76.1	63.2	85.8	68.0	91.3	72.3	79.6	65.1
1995	76.9	63.8	86.1	69.5	92.2	73.5	80.6	66.1
1996	86.6	74.2	95.5	79.4	102.3	83.5	90.2	76.3
1997	87.2	74.0	96.7	79.7	103.8	84.2	91.0	76.3
1998	69.1	55.4	78.2	60.8	86.7	65.2	73.3	57.7
1999	78.9	68.8	88.5	73.0	96.5	77.5	83.2	70.7
2000	109.4	98.5	119.5	103.4	127.0	107.8	113.2	100.2
2001	105.0	92.5	115.4	97.4	123.9	101.8	109.1	94.3
2002	94.0	84.8	104.5	88.2	113.2	94.6	98.5	86.5
2003	113.1	101.1	122.6	105.5	131.2	111.2	117.1	102.9
2004	140.9	129.7	149.4	133.5	157.9	139.3	144.1	131.1
2005	182.1	169.0	189.5	171.5	198.2	177.9	184.8	170.2
2006	210.7	198.9	219.3	202.3	229.3	209.7	213.6	200.3
2007	235.6	222.0	244.9	227.3	255.1	236.7	238.7	224.0
2008	276.3	262.0	283.2	266.4	292.1	275.0	278.5	263.7
2009	184.3	175.1	193.2	185.5	207.3	194.3	187.6	178.0
Colorado								
1986	64.1	50.8	NA	NA	70.1	57.3	62.2	51.2
1987	70.0	58.1	NA	NA	78.2	65.6	68.8	58.8
1988	65.3	55.5	NA	NA	74.9	63.4	65.7	56.7
1989	74.2	62.9	73.2	68.6	84.0	71.7	75.5	64.5
1990	86.1	76.4	89.7	84.8	95.1	82.9	87.4	77.3
1991	78.0	69.1	81.3	72.2	88.2	76.2	80.1	70.4
1992	80.8	69.6	87.1	74.8	93.7	77.3	83.7	71.4
1993	78.9	63.1	87.8	68.6	96.3	71.6	82.6	64.9
1994	77.8	61.3	89.0	68.2	97.4	70.7	82.2	63.4
1995	77.6	61.3	89.2	68.4	96.2	70.9	82.1	63.6
1996	86.5	71.1	97.5	78.1	105.5	80.5	91.0	73.3
1997	86.5	70.3	98.0	76.0	104.9	79.7	90.8	72.4
1998	68.7	52.0	79.8	57.2	88.9	61.0	73.6	54.1
1999	76.3	64.6	88.8	69.5	97.1	73.3	81.8	66.7
2000	108.3	96.1	121.4	101.5	129.1	104.9	113.4	98.0
2001	108.4	91.4	119.8	97.0	128.8	99.6	113.5	93.3
2002	95.5	82.8	107.2	86.3	116.9	91.2	100.9	84.4
2003	112.2	97.9	122.6	101.8	132.5	106.3	117.0	99.5
2004	140.5	127.5	149.6	129.6	159.4	136.2	144.4	128.8
2005	183.1	170.2	190.8	170.5	199.5	178.1	186.1	171.2
2006	212.2	200.0	221.2	202.7	231.5	209.9	215.4	201.3
2007	237.6	221.9	247.7	226.6	259.1	237.6	241.0	224.0
2008	274.2	259.2	281.9	263.5	291.8	272.8	276.8	260.9
2009	181.4	171.7	192.0	177.6	205.0	188.9	185.1	174.1

See footnotes at end of table.

Table A1. Refiner/Reseller Motor Gasoline Prices by Grade, PAD District and State, 1986-Present

(Cents per Gallon Excluding Taxes) — Continued

Geographic Area Year	Regular		Midgrade		Premium		All Grades	
	Through Retail Outlets	Sales for Resale	Through Retail Outlets	Sales for Resale	Through Retail Outlets	Sales for Resale	Through Retail Outlets	Sales for Resale
Idaho								
1986	67.6	55.8	NA	NA	84.6	63.9	67.3	55.5
1987	69.5	60.2	NA	NA	81.5	69.6	69.5	60.5
1988	69.3	58.1	NA	NA	81.2	67.1	70.0	58.7
1989	78.2	66.1	W	—	88.2	74.2	78.9	66.7
1990	90.9	75.8	114.0	W	98.8	82.3	91.2	76.1
1991	77.8	67.6	80.5	W	88.1	75.7	78.5	68.3
1992	80.9	72.0	79.4	78.2	90.5	80.6	81.8	72.9
1993	74.9	67.0	86.3	72.0	83.6	75.6	76.0	68.2
1994	74.1	65.2	80.5	67.2	86.1	74.7	75.8	66.8
1995	75.9	65.1	83.1	69.8	87.4	75.0	78.0	67.3
1996	87.1	76.2	94.3	80.0	97.4	84.7	88.9	77.8
1997	88.4	77.9	96.4	82.7	102.5	88.2	90.7	79.6
1998	71.1	58.6	79.8	63.7	87.3	68.9	73.9	60.4
1999	82.2	74.6	90.5	78.2	97.4	82.9	84.6	76.0
2000	112.6	102.2	120.5	106.3	126.9	111.7	114.5	103.5
2001	102.6	92.8	111.3	97.2	116.9	102.2	104.5	94.2
2002	93.1	85.9	101.1	89.2	108.1	96.0	95.1	87.4
2003	117.3	103.3	126.9	108.2	131.7	113.4	119.2	104.7
2004	144.7	133.1	152.2	136.4	159.3	142.1	146.4	134.1
2005	184.2	171.0	188.0	174.7	198.3	179.9	185.4	172.0
2006	212.0	201.0	218.8	207.1	227.8	212.2	213.6	202.2
2007	234.9	223.6	242.8	231.5	252.1	238.7	236.8	225.2
2008	279.3	270.5	285.8	273.0	293.6	282.6	280.7	271.6
2009	187.2	177.3	199.2	183.7	205.7	195.2	189.3	179.2
Montana								
1986	64.9	52.4	NA	NA	65.6	56.3	64.9	52.4
1987	69.6	59.4	NA	NA	74.7	64.8	70.0	59.5
1988	69.6	57.2	NA	NA	74.1	63.3	70.1	57.9
1989	80.5	67.2	W	—	86.3	72.9	81.3	68.0
1990	92.2	78.3	—	W	96.5	82.7	92.5	78.8
1991	83.9	69.5	—	W	90.7	76.2	85.0	70.5
1992	85.8	70.8	W	—	92.3	77.8	86.9	71.9
1993	82.8	67.3	85.2	NA	92.1	75.4	84.1	68.5
1994	81.0	67.1	80.1	W	90.9	76.0	82.6	68.5
1995	77.9	66.9	82.6	72.0	87.1	76.4	79.9	69.0
1996	89.8	77.9	95.7	81.9	98.9	88.4	91.7	79.9
1997	89.7	74.9	95.4	79.9	100.3	86.6	91.7	77.4
1998	72.6	57.7	78.2	62.5	84.4	69.1	75.0	60.0
1999	83.5	68.8	86.9	75.3	95.7	79.2	85.4	70.8
2000	113.3	99.7	116.9	106.9	125.1	111.6	114.7	101.7
2001	102.8	95.4	110.0	104.8	121.0	108.0	105.1	97.5
2002	92.0	85.9	101.3	93.1	109.3	98.7	95.0	87.9
2003	112.0	101.8	121.8	107.4	128.4	115.2	114.9	103.6
2004	139.7	129.6	148.4	137.6	154.7	142.7	142.1	131.5
2005	179.8	169.1	188.9	173.4	197.5	181.1	182.2	170.6
2006	206.7	197.1	214.7	203.9	225.5	210.9	209.1	198.9
2007	234.5	223.6	242.5	232.0	252.1	237.8	236.8	225.5
2008	278.8	260.9	283.2	266.3	292.8	273.4	280.2	262.4
2009	187.6	176.4	198.3	189.5	208.0	194.7	190.6	179.2
Utah								
1986	63.4	52.4	NA	NA	69.5	59.7	62.8	52.7
1987	67.0	58.2	NA	NA	74.7	66.4	66.9	58.9
1988	68.8	56.4	NA	NA	77.2	64.2	68.9	57.4
1989	75.2	65.2	W	W	82.6	72.4	76.1	66.3
1990	86.8	74.3	99.3	92.7	92.8	79.9	87.6	75.0
1991	75.8	67.2	78.9	72.4	85.3	75.1	77.6	68.5
1992	77.3	68.8	80.5	74.9	86.8	76.5	79.5	70.3
1993	73.1	64.3	77.6	69.5	84.1	72.5	75.9	66.2
1994	70.0	61.9	76.8	68.0	83.5	70.9	73.6	64.4
1995	73.5	64.7	81.2	70.2	88.0	73.9	77.6	67.6
1996	84.0	74.9	91.7	79.9	99.2	83.3	88.0	77.3
1997	86.4	76.5	94.2	81.9	103.1	85.7	90.7	79.3
1998	66.1	56.4	74.6	62.8	83.2	66.2	70.9	59.5
1999	79.3	72.2	87.5	75.2	95.2	80.3	83.6	74.1
2000	106.0	99.4	115.1	104.2	123.0	109.1	110.2	101.5
2001	98.2	91.4	106.6	95.8	115.5	101.2	102.3	93.5
2002	89.4	85.4	98.1	89.7	106.8	95.5	94.0	87.6
2003	113.1	103.7	121.7	110.0	129.3	114.2	117.0	106.0
2004	139.5	130.1	148.0	136.4	155.8	140.1	143.0	132.1
2005	177.7	165.3	185.9	171.0	193.9	174.9	180.9	167.0
2006	206.2	195.9	215.7	199.5	224.6	207.1	209.7	197.8
2007	229.1	219.3	238.6	223.4	247.4	233.9	232.6	221.8
2008	275.2	261.5	283.0	270.0	290.1	274.9	277.8	263.6
2009	186.9	178.8	190.9	184.1	210.9	199.2	190.6	182.8

See footnotes at end of table.

Table A1. Refiner/Reseller Motor Gasoline Prices by Grade, PAD District and State, 1986-Present

(Cents per Gallon Excluding Taxes) — Continued

Geographic Area Year	Regular		Midgrade		Premium		All Grades	
	Through Retail Outlets	Sales for Resale	Through Retail Outlets	Sales for Resale	Through Retail Outlets	Sales for Resale	Through Retail Outlets	Sales for Resale
Wyoming								
1986	69.1	53.5	NA	NA	82.7	61.1	70.0	53.8
1987	71.7	59.1	NA	NA	80.3	67.7	72.0	59.6
1988	70.9	57.3	NA	NA	78.8	65.7	71.1	58.4
1989	83.5	66.4	-	W	90.7	74.2	84.2	67.4
1990	93.5	79.1	W	91.9	101.3	85.0	94.4	79.8
1991	85.8	70.7	W	74.7	94.6	78.0	86.9	71.8
1992	88.3	71.2	89.9	75.3	97.8	79.2	89.5	72.3
1993	82.1	65.4	84.4	68.5	91.9	73.5	83.5	66.8
1994	80.7	63.7	88.3	71.7	92.6	73.1	82.8	65.3
1995	82.2	63.3	89.0	70.1	94.4	72.8	84.7	65.1
1996	90.4	74.3	98.0	80.7	102.3	83.5	92.8	76.0
1997	90.7	73.4	98.5	81.9	103.6	83.8	93.4	75.4
1998	73.5	54.7	81.1	62.4	86.1	65.0	76.6	56.8
1999	83.2	67.5	91.1	72.7	97.0	76.5	86.3	69.3
2000	112.1	97.0	121.4	107.1	126.1	105.6	115.1	98.4
2001	107.1	93.5	116.4	102.4	121.1	103.2	110.0	95.0
2002	98.6	86.5	108.6	93.7	114.5	97.4	101.9	88.4
2003	114.7	100.7	124.9	109.1	130.1	111.5	117.9	102.4
2004	142.7	130.1	151.9	134.7	156.4	140.0	145.2	131.5
2005	187.5	172.6	194.8	190.7	201.4	182.7	189.7	173.9
2006	215.7	201.5	225.1	211.3	233.8	213.8	218.4	203.0
2007	240.9	223.8	249.1	233.4	259.2	238.5	243.5	225.6
2008	281.1	263.0	290.8	W	296.2	278.2	283.5	264.7
2009	183.8	170.9	196.2	W	205.9	190.5	187.3	173.4
PAD District V								
1986	67.7	59.9	NA	NA	78.6	65.9	67.0	59.2
1987	67.6	60.0	NA	NA	80.0	70.0	68.3	61.3
1988	68.1	58.8	NA	NA	81.6	70.8	69.5	61.0
1989	76.5	65.0	W	W	90.1	77.3	78.2	67.7
1990	88.9	78.3	88.8	79.4	101.0	90.4	90.4	80.7
1991	75.1	64.5	72.7	64.9	87.6	76.3	76.9	66.8
1992	82.9	70.4	86.8	77.4	98.4	85.2	85.4	73.8
1993	80.0	67.1	86.5	74.5	97.5	82.1	83.0	70.4
1994	76.1	62.9	84.4	70.9	94.6	78.4	79.8	66.4
1995	78.8	65.4	82.7	72.1	95.4	80.3	81.9	68.9
1996	90.3	76.0	95.6	82.3	106.1	88.9	93.1	78.8
1997	89.3	76.0	97.5	84.2	107.5	90.2	92.9	79.0
1998	70.6	58.7	79.5	67.1	89.4	72.5	74.6	61.8
1999	87.0	76.1	95.4	83.6	105.0	89.0	90.8	78.8
2000	115.7	105.2	123.9	111.3	133.5	118.2	119.1	107.5
2001	110.4	97.9	120.4	105.1	129.7	111.5	114.3	100.3
2002	97.1	88.5	107.8	97.7	116.5	102.0	100.9	91.1
2003	128.3	112.9	140.5	123.3	147.0	126.6	131.8	115.4
2004	158.1	143.2	170.5	152.0	178.1	157.0	161.6	145.5
2005	193.9	177.8	203.0	184.1	212.4	190.4	196.7	179.7
2006	223.7	208.9	232.9	216.5	242.8	222.5	226.5	210.9
2007	243.4	228.9	255.5	237.8	264.3	246.1	246.7	231.4
2008	287.7	267.1	297.0	276.1	302.2	279.6	290.0	268.8
2009	205.2	189.1	216.8	200.4	227.3	206.6	208.7	191.6
Alaska								
1986	97.7	68.6	NA	NA	92.1	71.3	98.2	67.5
1987	92.5	65.0	NA	NA	98.3	76.5	96.1	66.3
1988	92.0	69.7	NA	NA	101.3	79.7	94.9	70.8
1989	96.4	80.0	-	W	101.7	91.3	97.8	81.3
1990	114.1	94.1	-	W	117.5	103.7	114.8	94.9
1991	104.1	75.1	W	128.6	103.8	85.8	103.9	76.6
1992	111.9	80.8	-	-	111.8	89.4	111.2	81.8
1993	105.8	78.7	-	W	109.9	88.0	106.0	79.7
1994	109.1	76.4	NA	86.2	111.2	86.3	109.8	77.5
1995	113.7	80.1	104.3	93.9	117.2	92.3	113.1	81.8
1996	120.5	88.1	111.2	103.7	128.2	102.5	120.2	90.0
1997	116.2	89.3	116.3	101.7	128.8	101.9	117.6	90.8
1998	96.3	74.0	106.2	85.1	111.6	86.1	99.0	75.5
1999	97.8	77.7	103.5	86.5	111.5	89.5	99.7	79.0
2000	131.4	112.5	135.2	123.1	147.1	126.7	133.0	113.5
2001	136.5	110.6	141.2	124.8	154.2	118.6	138.3	111.3
2002	126.6	104.9	137.0	115.8	143.0	119.2	128.7	105.9
2003	146.0	123.6	155.8	137.3	165.2	137.5	148.0	124.8
2004	169.0	151.1	172.9	167.1	183.1	159.1	170.0	152.1
2005	208.6	188.6	210.2	194.6	218.6	197.4	209.1	189.2
2006	238.5	219.8	244.4	225.0	254.6	231.0	239.5	220.4
2007	252.8	234.1	259.0	243.1	269.2	247.5	253.9	234.9
2008	338.3	320.7	342.6	325.6	352.4	322.3	339.0	320.9
2009	259.5	243.9	269.7	266.5	283.2	253.8	261.3	245.1

See footnotes at end of table.

Table A1. Refiner/Reseller Motor Gasoline Prices by Grade, PAD District and State, 1986-Present

(Cents per Gallon Excluding Taxes) — Continued

Geographic Area Year	Regular		Midgrade		Premium		All Grades	
	Through Retail Outlets	Sales for Resale	Through Retail Outlets	Sales for Resale	Through Retail Outlets	Sales for Resale	Through Retail Outlets	Sales for Resale
Arizona								
1986	69.3	58.6	NA	NA	79.9	63.3	68.1	57.6
1987	71.4	62.0	NA	NA	83.5	70.4	71.9	62.7
1988	66.0	55.7	NA	NA	82.1	65.2	67.5	57.1
1989	75.8	64.8	84.6	—	90.5	75.4	77.1	66.4
1990	89.1	80.6	W	75.5	99.7	91.3	90.1	81.8
1991	76.1	67.1	77.3	68.4	88.3	76.7	77.4	68.3
1992	82.0	72.3	85.4	77.3	97.7	84.5	83.4	73.8
1993	84.3	72.7	90.7	73.7	100.2	85.5	86.0	74.6
1994	79.6	66.4	89.7	70.7	96.8	79.5	82.6	68.6
1995	80.2	67.7	87.5	73.2	97.0	81.0	83.3	70.2
1996	93.7	77.8	100.0	85.6	109.3	91.1	96.5	80.3
1997	93.6	76.1	101.8	85.3	111.5	90.1	96.8	78.5
1998	70.7	57.3	79.9	65.5	90.1	71.1	74.5	60.0
1999	81.3	72.0	90.5	77.5	101.7	84.6	85.2	74.3
2000	111.4	101.3	121.5	106.9	131.9	113.8	114.7	103.2
2001	104.5	94.7	115.5	102.0	124.5	106.5	107.8	96.6
2002	93.2	87.5	103.8	93.8	112.2	100.1	96.4	89.5
2003	128.6	111.4	138.1	121.3	147.1	124.7	131.2	113.2
2004	154.5	140.6	164.8	148.4	173.4	153.5	157.0	142.2
2005	193.4	182.4	202.6	187.3	210.1	194.1	195.3	183.7
2006	217.2	208.1	226.8	216.6	234.7	222.5	219.1	209.8
2007	233.2	222.7	245.0	231.7	254.0	241.1	235.6	225.0
2008	276.5	266.8	287.8	270.7	294.9	280.0	278.4	268.2
2009	188.2	181.9	201.2	189.4	211.7	197.9	190.7	183.7
California								
1986	66.8	59.5	NA	NA	78.8	65.7	66.8	59.1
1987	67.7	60.3	NA	NA	80.4	70.1	68.9	61.9
1988	69.1	59.2	NA	NA	82.3	71.4	70.8	61.8
1989	76.3	64.5	W	W	89.9	77.2	78.3	67.6
1990	87.9	77.6	NA	78.0	100.6	90.0	89.8	80.3
1991	71.8	63.1	69.9	62.6	84.9	74.8	74.0	65.6
1992	81.3	69.6	86.5	77.3	97.4	84.9	85.0	73.6
1993	77.0	66.3	85.6	74.2	95.6	81.5	81.3	70.1
1994	71.8	61.8	83.0	70.5	91.7	77.5	76.5	65.7
1995	74.3	64.2	80.3	71.4	92.1	79.2	78.5	68.1
1996	86.0	75.1	92.4	81.1	102.1	87.7	89.4	78.0
1997	86.8	76.1	95.8	84.4	105.2	90.4	90.9	79.4
1998	69.4	59.1	78.4	67.4	87.6	73.1	73.8	62.5
1999	87.5	76.9	95.3	84.4	104.2	90.3	91.4	79.9
2000	115.5	105.9	123.1	111.1	132.4	118.4	119.0	108.2
2001	111.3	99.6	120.7	105.8	129.4	112.8	115.5	102.0
2002	98.0	90.1	108.1	99.4	117.1	103.1	102.1	92.9
2003	130.3	116.1	142.6	125.8	148.2	128.8	134.1	118.7
2004	161.7	146.9	173.3	154.7	180.4	159.8	165.3	149.2
2005	195.0	178.5	203.3	184.8	213.1	191.0	198.0	180.6
2006	225.7	210.0	233.6	217.2	243.8	223.0	228.6	212.1
2007	245.7	231.1	257.2	239.3	266.1	247.8	249.3	233.7
2008	289.1	266.9	297.2	276.2	301.6	279.0	291.3	268.7
2009	209.3	190.7	219.0	201.3	229.0	208.1	212.8	193.4
Hawaii								
1986	87.9	72.8	NA	NA	101.4	78.8	85.0	73.7
1987	86.8	75.8	NA	NA	102.2	84.0	87.7	78.2
1988	86.6	78.3	NA	NA	101.1	87.4	89.5	81.7
1989	94.3	81.6	96.2	80.8	110.2	93.5	98.6	86.6
1990	101.4	91.3	111.5	96.8	118.6	103.4	107.2	96.4
1991	96.3	81.7	110.9	89.4	113.6	97.2	102.6	87.4
1992	100.9	87.3	113.6	94.9	118.3	102.2	107.2	93.0
1993	107.0	91.3	111.7	97.5	124.1	104.6	112.0	96.6
1994	102.9	84.9	107.2	94.4	121.1	100.5	108.0	91.1
1995	101.0	91.4	107.6	98.8	118.3	104.9	106.1	96.7
1996	110.3	98.7	116.2	106.7	126.0	112.7	114.7	103.7
1997	110.3	97.7	116.4	106.2	126.5	111.7	114.8	102.5
1998	106.7	93.5	113.0	99.5	122.7	105.6	111.2	97.5
1999	97.1	86.1	104.9	92.9	113.0	97.8	101.9	89.9
2000	128.9	116.8	134.3	125.6	141.3	126.1	132.2	119.9
2001	140.8	119.1	146.9	132.8	160.2	131.4	145.9	123.0
2002	115.9	101.5	122.7	113.3	128.5	109.4	119.5	104.4
2003	149.7	122.6	158.5	139.6	165.6	131.2	153.8	125.8
2004	175.4	142.4	181.4	159.5	191.8	149.5	178.9	144.8
2005	219.4	178.8	224.5	193.1	231.6	184.9	221.9	180.7
2006	259.4	219.4	265.8	240.5	270.7	227.9	261.7	221.9
2007	263.6	237.2	270.1	250.6	277.1	248.8	266.3	240.1
2008	320.7	287.4	330.8	307.6	330.9	296.3	323.0	289.7
2009	239.8	200.8	244.5	217.5	254.5	213.4	242.3	203.5

See footnotes at end of table.

Table A1. Refiner/Reseller Motor Gasoline Prices by Grade, PAD District and State, 1986-Present

(Cents per Gallon Excluding Taxes) — Continued

Geographic Area Year	Regular		Midgrade		Premium		All Grades	
	Through Retail Outlets	Sales for Resale	Through Retail Outlets	Sales for Resale	Through Retail Outlets	Sales for Resale	Through Retail Outlets	Sales for Resale
Nevada								
1986	67.6	58.5	NA	NA	77.0	64.8	66.1	57.4
1987	61.0	56.3	NA	NA	71.0	64.4	61.3	57.2
1988	65.0	56.3	NA	NA	76.8	67.6	65.7	57.9
1989	75.6	64.4	W	W	88.4	75.2	76.8	66.1
1990	88.7	78.8	W	98.9	101.2	88.2	90.2	79.9
1991	80.0	66.7	85.1	65.4	92.6	78.3	81.6	68.4
1992	84.3	69.6	83.5	73.1	99.3	82.0	86.5	71.9
1993	81.5	65.1	86.1	71.5	99.0	78.5	84.7	67.6
1994	80.8	63.2	87.5	70.5	98.9	77.6	84.4	66.1
1995	86.5	64.1	87.9	70.3	100.7	77.1	88.9	66.9
1996	99.2	76.2	102.7	82.6	113.8	88.0	101.6	78.6
1997	90.3	75.8	102.2	81.7	107.7	87.3	93.8	78.1
1998	73.3	55.7	85.5	63.4	90.5	68.0	77.2	58.4
1999	93.3	75.6	103.9	81.8	112.7	87.3	97.6	77.9
2000	121.7	108.3	134.5	114.4	138.6	121.2	125.1	110.5
2001	112.3	95.3	123.7	100.9	129.1	106.7	115.9	97.3
2002	97.8	84.6	111.6	89.2	116.3	97.0	102.2	86.6
2003	127.3	108.4	142.0	117.9	144.2	121.4	131.1	110.5
2004	160.5	142.3	176.2	149.9	178.5	155.3	164.3	144.4
2005	192.2	180.0	202.0	183.5	210.0	191.7	195.3	181.8
2006	220.1	208.7	229.6	213.1	237.7	222.2	223.1	210.8
2007	239.2	228.1	249.2	232.4	256.9	242.3	242.3	230.2
2008	280.4	266.9	290.0	271.4	296.3	277.3	283.0	268.3
2009	196.9	185.5	208.5	189.6	219.8	200.5	200.8	187.5
Oregon								
1986	69.0	61.6	NA	NA	79.6	64.7	67.3	59.7
1987	64.8	56.8	NA	NA	76.8	67.4	64.8	57.9
1988	67.3	58.5	NA	NA	79.3	69.7	67.7	59.9
1989	80.4	67.9	—	—	93.7	80.0	81.2	69.5
1990	91.7	78.8	W	W	103.3	90.4	91.9	79.7
1991	81.7	66.6	W	84.0	96.3	79.7	82.3	67.9
1992	87.6	71.9	W	W	102.7	85.7	88.1	73.3
1993	83.2	67.2	94.7	W	99.4	81.9	84.4	69.0
1994	78.8	62.7	80.0	69.9	95.4	77.7	81.0	64.8
1995	80.3	65.4	85.1	72.6	95.9	80.4	82.7	67.7
1996	91.0	75.3	99.3	82.9	106.1	88.0	93.1	77.2
1997	90.8	73.8	100.1	82.4	109.1	86.6	93.2	75.7
1998	69.5	55.0	79.3	62.9	88.7	67.6	72.2	57.1
1999	89.7	75.5	99.0	82.1	109.2	86.1	92.3	77.0
2000	118.3	102.6	128.5	109.6	137.9	116.7	120.6	104.2
2001	109.8	92.1	119.3	98.8	127.5	106.2	112.0	93.7
2002	96.8	82.8	107.6	88.8	116.4	97.0	99.5	84.4
2003	123.9	103.3	134.7	111.5	143.5	118.0	126.4	104.9
2004	150.7	133.1	161.1	139.6	170.5	147.8	152.8	134.6
2005	189.4	170.9	199.5	175.2	209.5	184.9	191.4	172.1
2006	220.8	204.6	232.4	210.8	242.8	220.1	222.9	205.9
2007	246.5	226.7	260.2	234.5	269.1	244.9	248.8	228.2
2008	291.6	266.1	304.8	274.9	311.7	283.7	293.4	267.5
2009	204.3	185.8	219.2	195.5	228.2	206.3	206.6	187.6
Washington								
1986	66.5	57.9	NA	NA	76.7	64.7	65.0	57.0
1987	65.1	55.6	NA	NA	77.2	65.7	65.7	56.9
1988	65.3	54.6	NA	NA	78.1	65.2	66.8	56.6
1989	73.1	62.1	74.9	W	86.4	72.4	74.8	64.2
1990	88.8	78.2	94.2	W	100.1	89.0	89.5	79.7
1991	77.4	66.5	—	73.1	91.3	79.3	78.7	68.4
1992	80.9	70.8	W	77.8	96.1	84.0	82.0	72.7
1993	76.0	65.9	84.8	71.8	93.2	79.9	77.7	68.0
1994	76.8	64.1	81.3	72.7	94.2	79.2	79.6	66.8
1995	80.8	67.0	88.1	75.0	98.6	82.0	83.9	69.9
1996	91.3	77.2	97.8	84.6	109.6	90.7	94.1	79.8
1997	86.9	73.9	96.3	81.8	106.4	87.6	90.4	76.5
1998	67.2	56.9	78.6	64.6	88.7	69.1	71.3	59.5
1999	85.6	73.9	96.7	81.3	106.8	84.5	89.3	76.0
2000	115.3	103.4	126.8	111.4	136.1	116.7	118.7	105.5
2001	106.5	93.2	119.4	101.3	128.8	106.9	110.4	95.4
2002	92.2	83.6	104.7	90.8	113.6	98.0	96.1	85.8
2003	118.5	103.1	131.1	111.2	139.1	116.9	122.0	105.2
2004	147.0	131.9	159.6	139.4	168.6	146.6	150.2	133.9

See footnotes at end of table.

Table A1. Refiner/Reseller Motor Gasoline Prices by Grade, PAD District and State, 1986-Present

(Cents per Gallon Excluding Taxes) — Continued

Geographic Area Year	Regular		Midgrade		Premium		All Grades	
	Through Retail Outlets	Sales for Resale	Through Retail Outlets	Sales for Resale	Through Retail Outlets	Sales for Resale	Through Retail Outlets	Sales for Resale
Washington								
2005	187.2	172.1	198.1	178.6	206.6	186.1	189.9	173.8
2006	217.6	204.1	226.9	210.3	237.3	218.7	220.1	205.8
2007	238.9	223.8	253.0	232.5	259.8	241.5	241.9	225.9
2008	283.3	261.9	295.3	269.6	301.7	278.5	285.7	263.7
2009	198.3	184.3	212.5	193.9	222.1	203.9	201.5	186.6

Dash (-) = No data reported.

NA = Not available.

W = Withheld to avoid disclosure of individual company data.

Sources: Energy Information Administration Forms EIA-782A, "Refiners'/Gas Plant Operators' Monthly Petroleum Product Sales Report," and EIA-782B, "Resellers'/Retailers' Monthly Petroleum Product Sales Report."

**Table A2. Refiner/Reseller Prices of Aviation Fuels, Propane, and Kerosene,
by PAD District, 1986-Present**
(Cents per Gallon Excluding Taxes)

Geographic Area Year	Aviation Gasoline		Kerosene-Type Jet Fuel		Propane		Kerosene	
	Sales to End Users	Sales for Resale	Sales to End Users	Sales for Resale	Sales to End Users	Sales for Resale	Sales to End Users	Sales for Resale
United States								
1986	101.1	91.2	52.9	49.5	74.5	29.0	79.0	60.6
1987	90.7	85.9	54.3	53.8	70.1	25.2	77.0	59.2
1988	89.1	85.0	51.3	49.5	71.4	24.0	73.8	54.9
1989	99.5	95.0	59.2	58.3	61.5	24.7	70.9	66.9
1990	112.0	106.3	76.6	77.3	74.5	38.6	92.3	83.9
1991	104.7	100.1	65.2	65.0	73.0	34.9	83.8	72.2
1992	102.7	99.1	61.0	60.5	64.3	32.8	78.8	63.2
1993	99.0	96.5	58.0	57.7	67.3	35.1	75.4	60.4
1994	95.7	93.3	53.4	53.4	77.6	33.6	66.0	61.8
1995	100.5	97.5	54.0	53.9	76.6	35.4	58.9	58.0
1996	111.6	105.5	65.1	64.6	88.6	47.1	74.0	71.4
1997	112.8	106.5	61.3	61.3	87.8	42.6	74.5	65.3
1998	97.5	91.2	45.2	45.0	77.4	29.7	50.1	46.5
1999	105.9	100.7	54.3	53.3	78.1	35.4	60.5	55.0
2000	130.6	133.0	89.9	88.0	104.8	60.3	112.3	96.9
2001	132.3	125.6	77.5	76.3	109.4	55.6	104.5	82.1
2002	128.8	114.6	72.1	71.6	95.8	44.0	99.0	75.2
2003	149.3	128.8	87.2	87.1	115.0	61.5	122.4	95.5
2004	181.9	162.7	120.7	120.8	130.7	76.1	116.0	127.1
2005	223.1	207.6	173.5	172.3	153.0	93.9	195.7	175.7
2006	268.2	249.0	199.8	196.1	172.7	104.1	224.4	200.7
2007	284.9	275.8	216.5	217.1	188.8	120.6	226.3	224.9
2008	327.3	334.2	305.2	302.0	224.5	145.5	328.3	285.1
2009	244.2	248.0	170.4	171.9	177.7	95.5	267.5	184.4
PAD District I								
1986	100.6	91.8	52.8	52.2	86.0	32.7	81.0	61.6
1987	90.9	85.0	54.1	55.6	82.3	31.0	78.1	58.9
1988	89.5	82.9	51.2	51.3	84.8	29.8	73.3	55.3
1989	99.2	92.2	59.1	60.1	75.8	29.2	69.3	67.2
1990	112.3	105.3	75.9	78.3	91.8	45.0	86.4	84.4
1991	105.6	100.3	65.3	67.2	W	40.5	81.0	74.0
1992	101.9	97.9	60.9	62.5	W	38.4	75.1	64.0
1993	97.2	94.3	56.7	58.4	85.8	38.3	73.1	61.1
1994	94.9	92.5	52.8	54.9	94.9	40.1	69.7	62.8
1995	103.9	97.0	52.6	53.7	93.9	41.4	65.9	57.2
1996	109.9	104.0	64.2	65.6	103.6	54.0	77.0	71.0
1997	113.7	105.2	60.2	60.7	104.3	46.9	77.0	65.1
1998	99.1	89.5	44.8	45.5	95.2	35.4	57.3	47.7
1999	105.7	97.8	52.0	53.6	96.5	40.7	68.7	54.4
2000	135.3	132.1	89.3	89.0	124.8	68.5	111.6	102.2
2001	135.3	121.5	77.4	77.2	133.0	62.6	103.2	85.2
2002	137.6	116.8	72.5	73.9	115.8	49.9	98.0	77.0
2003	W	130.6	87.6	89.1	136.9	68.2	121.8	99.9
2004	179.7	169.8	119.0	123.0	151.9	81.9	143.1	130.0
2005	224.7	213.0	172.2	172.4	173.8	98.4	192.9	177.6
2006	266.5	257.5	198.5	196.6	193.8	107.8	229.3	202.2
2007	W	279.7	216.1	220.5	212.9	127.0	259.6	227.8
2008	331.0	334.7	306.8	310.7	251.8	148.8	331.8	295.1
2009	242.7	252.3	170.7	172.6	213.3	101.6	270.6	186.1
Subdistrict IA								
1986	103.1	102.7	57.4	53.6	W	37.1	82.0	68.1
1987	96.7	92.7	56.4	54.5	W	34.3	75.3	58.4
1988	W	87.7	54.5	54.9	W	32.9	71.1	57.0
1989	W	98.2	62.7	63.0	89.6	29.3	66.6	67.8
1990	W	114.9	79.9	81.2	W	45.7	84.4	84.5
1991	W	104.2	68.4	69.1	W	41.9	75.0	72.7
1992	W	W	63.7	65.8	W	38.9	63.2	63.3
1993	W	W	59.8	60.9	W	40.3	63.3	60.6
1994	W	W	56.1	59.8	102.4	46.7	68.9	62.6
1995	W	W	55.6	57.8	98.8	47.4	59.9	58.0
1996	W	107.6	67.4	70.3	108.5	59.1	72.0	71.3
1997	W	107.0	63.2	60.4	114.3	52.4	73.3	61.7
1998	W	89.4	47.4	47.7	98.6	40.9	60.2	49.4
1999	W	102.4	55.2	55.8	100.4	44.1	86.2	58.0
2000	W	138.1	93.3	96.3	126.4	70.4	131.7	106.0
2001	W	124.2	79.4	79.6	133.9	68.5	123.8	85.1
2002	W	W	74.8	75.9	123.4	55.0	124.2	75.2
2003	W	138.9	91.1	95.6	140.0	74.1	119.3	104.2
2004	W	172.8	121.8	129.7	155.7	83.2	W	133.7
2005	W	218.7	172.0	175.9	177.8	99.6	W	163.9
2006	W	259.3	201.4	199.4	198.2	113.2	W	197.6
2007	W	W	222.4	224.9	218.3	134.9	286.3	227.4
2008	W	W	311.3	310.5	258.4	157.1	345.2	W
2009	W	W	173.7	185.0	224.1	106.1	281.6	197.1

See footnotes at end of table.

**Table A2. Refiner/Reseller Prices of Aviation Fuels, Propane, and Kerosene,
by PAD District, 1986-Present**

(Cents per Gallon Excluding Taxes) — Continued

Geographic Area Year	Aviation Gasoline		Kerosene-Type Jet Fuel		Propane		Kerosene	
	Sales to End Users	Sales for Resale	Sales to End Users	Sales for Resale	Sales to End Users	Sales for Resale	Sales to End Users	Sales for Resale
Connecticut								
1986	—	—	60.7	62.4	93.6	34.8	65.5	62.8
1987	—	—	58.6	52.0	95.4	33.3	W	58.5
1988	NA	NA	54.0	53.2	92.4	31.8	W	58.5
1989	NA	NA	63.1	62.1	81.4	29.2	W	68.2
1990	W	W	79.8	85.7	W	46.2	W	81.4
1991	W	W	68.9	W	W	41.4	W	74.1
1992	W	W	63.2	W	W	39.2	W	64.6
1993	W	W	59.6	61.0	W	41.7	63.7	63.1
1994	W	95.7	56.0	56.7	—	—	W	64.9
1995	W	108.7	55.2	56.7	—	—	W	W
1996	W	109.2	67.3	68.4	—	—	W	73.5
1997	W	113.7	63.8	56.7	—	—	W	60.5
1998	W	96.1	48.4	47.2	—	—	W	W
1999	W	102.5	56.0	54.6	—	—	W	W
2000	W	138.0	93.1	94.5	—	—	W	W
2001	W	124.1	81.6	W	—	—	W	88.7
2002	W	122.6	77.2	76.4	—	—	W	79.4
2003	W	W	92.8	W	—	—	W	106.8
2004	—	W	124.0	129.6	—	—	W	133.2
2005	—	W	177.4	176.5	—	—	W	185.6
2006	W	W	202.7	201.3	—	—	W	W
2007	W	W	222.2	212.3	—	—	W	199.0
2008	—	358.4	W	316.7	—	—	W	W
2009	—	—	W	176.8	—	—	W	W
Maine								
1986	W	W	60.8	38.9	W	38.3	W	66.8
1987	W	W	59.6	65.3	W	31.6	W	58.9
1988	W	W	55.7	60.5	W	39.0	W	56.2
1989	W	W	64.7	W	W	25.9	W	W
1990	W	W	W	W	W	40.1	W	85.9
1991	W	W	W	W	W	42.1	W	73.0
1992	W	—	70.2	W	W	40.6	W	64.2
1993	W	—	W	64.8	W	39.6	W	60.9
1994	W	W	W	69.1	—	—	W	62.1
1995	W	W	W	60.7	—	—	W	57.7
1996	W	W	W	76.7	—	—	W	70.3
1997	W	W	W	69.0	—	—	W	60.2
1998	W	W	W	50.1	—	—	W	50.9
1999	W	W	W	63.0	—	—	—	60.4
2000	W	W	W	94.6	—	—	W	104.7
2001	W	W	W	87.3	—	—	W	84.4
2002	W	W	W	W	—	—	—	73.3
2003	W	W	W	W	—	—	W	101.5
2004	W	W	W	W	—	—	W	124.5
2005	W	W	W	W	—	—	—	142.0
2006	W	W	W	199.6	—	—	—	188.4
2007	W	W	W	W	—	—	W	W
2008	W	W	W	W	—	—	W	309.7
2009	W	W	W	W	—	—	W	W
Massachusetts								
1986	101.3	103.4	56.4	61.5	W	38.8	72.7	71.2
1987	95.2	94.7	55.6	58.4	98.0	34.8	74.6	57.3
1988	95.6	93.2	54.3	55.0	96.5	33.3	67.3	55.8
1989	W	98.1	62.2	62.6	91.5	29.3	67.1	68.9
1990	W	112.7	78.7	83.7	W	45.4	80.7	86.8
1991	W	102.6	67.5	69.3	W	42.1	71.1	69.7
1992	W	W	62.5	65.6	W	39.1	61.4	60.6
1993	W	W	58.9	60.2	W	41.4	63.9	57.7
1994	W	95.6	55.1	56.7	—	—	64.9	61.4
1995	W	W	54.8	56.2	—	—	60.2	56.7
1996	W	108.3	W	67.2	—	—	79.3	68.9
1997	W	W	62.2	62.3	—	—	73.5	65.4
1998	W	W	46.6	46.7	—	—	57.9	44.9
1999	W	W	54.1	55.4	—	—	56.8	39.5
2000	W	W	92.6	93.7	—	—	132.9	84.2
2001	W	122.3	78.3	83.0	—	—	129.8	W
2002	W	130.5	72.3	75.8	—	—	W	70.1
2003	W	W	W	92.1	—	—	W	104.1
2004	W	W	W	130.0	—	—	W	W
2005	W	W	W	176.2	—	—	W	W
2006	W	W	W	197.8	—	—	W	W
2007	W	W	W	228.7	—	—	287.4	W
2008	W	353.3	W	308.7	—	—	356.4	W
2009	W	—	W	183.5	—	—	298.7	W

See footnotes at end of table.

**Table A2. Refiner/Reseller Prices of Aviation Fuels, Propane, and Kerosene,
by PAD District, 1986-Present**
(Cents per Gallon Excluding Taxes) — Continued

Geographic Area Year	Aviation Gasoline		Kerosene-Type Jet Fuel		Propane		Kerosene	
	Sales to End Users	Sales for Resale	Sales to End Users	Sales for Resale	Sales to End Users	Sales for Resale	Sales to End Users	Sales for Resale
New Hampshire								
1986	-	-	66.6	W	101.4	36.9	W	71.3
1987	-	-	W	W	W	35.5	W	61.0
1988	NA	NA	57.0	W	W	32.3	W	56.6
1989	NA	NA	65.2	67.1	W	25.8	W	69.0
1990	W	W	86.4	W	W	42.6	W	W
1991	W	W	72.3	82.3	W	38.9	W	74.6
1992	W	W	65.6	W	W	35.9	W	W
1993	W	W	61.8	W	W	37.4	W	W
1994	W	W	57.9	65.2	-	-	W	62.6
1995	W	W	W	69.8	-	-	W	W
1996	W	W	70.9	72.6	-	-	92.0	W
1997	W	W	65.3	74.3	-	-	W	W
1998	W	W	48.4	W	-	-	W	W
1999	W	W	57.5	66.7	-	-	89.9	69.8
2000	W	W	W	118.3	-	-	149.8	W
2001	143.8	W	75.7	87.6	-	-	W	91.0
2002	W	W	77.2	W	-	-	W	W
2003	W	-	99.1	107.6	-	-	W	105.9
2004	W	W	W	129.6	-	-	W	137.2
2005	W	W	W	184.1	-	-	W	W
2006	W	W	W	193.5	-	-	W	191.6
2007	W	W	W	218.1	-	-	W	W
2008	W	351.9	W	W	-	-	W	W
2009	W	W	W	-	-	-	W	W
Rhode Island								
1986	-	-	W	W	W	37.3	110.7	81.5
1987	-	-	W	-	W	36.2	75.9	59.0
1988	NA	NA	W	W	W	33.2	W	52.5
1989	NA	NA	64.1	62.4	-	30.7	-	62.8
1990	W	W	81.4	67.2	-	47.4	W	W
1991	W	W	70.6	W	-	44.8	W	W
1992	W	W	64.7	W	-	40.6	W	W
1993	W	W	60.6	W	-	38.9	57.0	60.1
1994	W	W	56.7	61.9	-	-	W	58.8
1995	W	W	56.5	60.6	-	-	W	W
1996	W	W	69.9	71.5	-	-	-	76.7
1997	W	W	65.6	64.9	-	-	-	70.2
1998	W	W	W	W	-	-	W	W
1999	W	W	W	W	-	-	W	W
2000	-	W	W	W	-	-	W	W
2001	-	W	79.9	84.5	-	-	W	W
2002	W	W	W	76.8	-	-	W	W
2003	W	W	W	90.7	-	-	W	W
2004	W	W	W	124.6	-	-	W	W
2005	W	W	W	174.6	-	-	W	W
2006	W	W	W	199.7	-	-	W	W
2007	W	-	W	229.9	-	-	W	-
2008	-	-	W	327.8	-	-	W	302.9
2009	-	-	W	W	-	-	W	W
Vermont								
1986	-	-	W	W	W	36.8	103.9	68.0
1987	-	-	W	W	W	36.5	74.7	61.5
1988	NA	NA	W	60.5	W	33.4	73.3	56.8
1989	NA	NA	72.0	65.7	W	31.5	W	69.7
1990	W	W	89.1	88.5	W	48.7	W	85.1
1991	W	W	W	89.2	W	44.7	W	73.0
1992	W	W	W	W	W	40.9	W	W
1993	W	W	69.6	65.5	W	40.9	W	W
1994	W	W	64.2	63.8	-	-	W	62.9
1995	W	W	62.4	66.4	-	-	-	W
1996	W	W	75.7	78.5	-	-	-	74.3
1997	W	W	71.5	70.9	-	-	-	74.6
1998	-	W	58.1	W	-	-	W	W
1999	-	W	W	59.2	-	-	99.5	59.9
2000	-	135.3	100.5	91.7	-	-	W	W
2001	-	W	88.2	78.8	-	-	W	W
2002	-	-	83.1	73.6	-	-	W	W
2003	-	-	W	93.8	-	-	W	104.9
2004	-	W	W	126.5	-	-	W	W
2005	W	W	W	184.4	-	-	190.2	W
2006	-	W	W	203.4	-	-	W	W
2007	-	W	W	W	-	-	W	W
2008	-	367.5	W	W	-	-	W	W
2009	-	-	-	-	-	-	W	W

See footnotes at end of table.

**Table A2. Refiner/Reseller Prices of Aviation Fuels, Propane, and Kerosene,
by PAD District, 1986-Present**

(Cents per Gallon Excluding Taxes) — Continued

Geographic Area Year	Aviation Gasoline		Kerosene-Type Jet Fuel		Propane		Kerosene	
	Sales to End Users	Sales for Resale	Sales to End Users	Sales for Resale	Sales to End Users	Sales for Resale	Sales to End Users	Sales for Resale
Subdistrict IB								
1986	W	88.6	52.5	50.1	89.9	32.1	82.0	61.0
1987	W	86.7	54.4	54.9	86.1	31.5	75.5	59.1
1988	92.8	81.5	51.7	50.0	89.2	29.9	70.7	55.3
1989	W	92.0	59.2	58.9	80.6	28.7	65.7	67.0
1990	W	106.8	75.7	76.8	W	43.7	82.6	82.6
1991	W	102.5	65.0	66.5	95.4	38.9	77.4	73.4
1992	W	99.8	60.4	61.2	W	37.1	72.0	62.8
1993	99.2	93.3	56.3	57.1	W	37.5	69.8	61.1
1994	99.1	93.0	52.6	54.0	104.4	39.7	67.4	64.4
1995	107.2	100.0	52.3	53.3	100.8	40.5	63.4	57.0
1996	113.2	104.9	64.4	65.9	108.6	53.6	75.3	70.8
1997	116.4	105.6	59.8	60.4	111.2	45.7	75.2	65.1
1998	101.0	87.9	44.6	44.7	100.7	34.6	54.8	46.8
1999	110.5	99.9	51.4	53.3	102.4	39.7	66.9	53.9
2000	139.6	136.2	90.2	88.6	130.4	66.2	110.8	101.3
2001	137.6	124.6	76.9	76.1	137.2	59.8	101.3	84.6
2002	W	119.3	72.5	74.5	122.0	48.9	94.7	77.6
2003	W	134.3	88.3	88.5	143.2	67.8	121.3	98.6
2004	W	171.5	120.1	122.7	159.4	81.4	143.8	128.3
2005	W	209.0	173.5	171.8	179.7	96.4	192.5	176.8
2006	W	267.0	198.8	195.4	203.2	108.0	228.5	203.1
2007	W	285.5	215.8	219.8	221.7	128.2	255.1	226.4
2008	W	341.6	308.0	315.5	260.6	148.3	336.5	290.9
2009	W	263.2	169.4	174.3	226.3	101.5	267.4	182.3
Delaware								
1986	—	—	65.8	W	W	W	93.3	55.8
1987	—	—	W	W	W	30.1	79.3	57.2
1988	NA	NA	56.1	W	W	W	81.2	55.9
1989	NA	NA	64.8	W	W	W	87.9	72.2
1990	W	W	85.4	W	W	W	103.2	86.3
1991	W	W	74.4	75.1	W	W	W	74.9
1992	W	W	69.4	66.5	—	W	W	65.1
1993	W	W	65.9	W	—	W	W	61.4
1994	W	W	63.7	W	—	W	W	83.2
1995	W	W	64.0	62.1	—	—	W	W
1996	W	104.1	71.0	W	—	—	W	W
1997	W	109.1	66.7	W	—	—	W	W
1998	W	90.0	52.5	51.8	—	—	W	W
1999	W	99.6	58.6	57.2	—	—	W	66.6
2000	W	138.5	100.8	94.1	—	—	W	127.7
2001	132.7	128.7	79.2	83.5	—	—	W	W
2002	W	124.6	82.6	74.9	—	—	W	W
2003	W	W	W	89.3	—	—	W	W
2004	W	W	W	W	—	—	W	W
2005	W	W	W	W	—	—	W	W
2006	W	W	W	W	—	—	W	W
2007	—	W	W	W	—	—	W	W
2008	W	355.2	—	W	—	—	W	W
2009	W	—	—	—	—	—	W	W
District of Columbia								
1986	—	—	W	—	W	—	W	W
1987	—	—	—	W	W	—	W	W
1988	NA	NA	—	—	W	—	W	W
1989	NA	NA	—	—	—	—	—	W
1990	NA	NA	—	—	—	—	—	W
1991	NA	NA	—	—	—	—	—	W
1992	W	—	—	—	—	—	—	W
1993	W	—	W	—	—	—	—	W
1994	W	—	—	—	—	—	—	W
1995	W	—	—	W	—	—	—	W
1996	W	—	—	W	—	—	—	—
1997	W	—	—	W	—	—	—	—
1998	—	—	W	W	—	—	—	—
1999	—	—	W	W	—	—	W	W
2000	—	—	—	—	—	—	W	W
2001	—	—	—	—	—	—	W	W
2002	—	—	—	—	—	—	—	W
2003	—	—	—	—	—	—	—	W
2004	—	—	—	—	—	—	—	W
2005	—	—	—	—	—	—	—	W
2006	—	—	—	—	—	—	—	W
2007	—	—	—	—	—	—	—	W
2008	—	—	—	—	—	—	—	W
2009	—	—	—	—	—	—	—	W

See footnotes at end of table.

**Table A2. Refiner/Reseller Prices of Aviation Fuels, Propane, and Kerosene,
by PAD District, 1986-Present**
(Cents per Gallon Excluding Taxes) — Continued

Geographic Area Year	Aviation Gasoline		Kerosene-Type Jet Fuel		Propane		Kerosene	
	Sales to End Users	Sales for Resale	Sales to End Users	Sales for Resale	Sales to End Users	Sales for Resale	Sales to End Users	Sales for Resale
Maryland								
1986	—	—	54.1	63.9	92.8	36.6	73.1	62.2
1987	—	—	54.1	58.0	89.7	33.7	64.1	59.4
1988	NA	NA	50.6	57.6	W	33.4	60.7	56.5
1989	NA	NA	59.1	65.1	82.6	28.2	56.4	67.4
1990	W	W	73.8	78.7	W	61.6	64.1	87.7
1991	W	W	64.5	65.9	W	38.2	72.2	75.9
1992	W	W	60.6	62.9	W	35.4	64.5	63.8
1993	W	W	56.2	58.2	W	37.6	58.6	61.5
1994	W	W	52.0	53.9	—	—	62.6	65.5
1995	W	W	52.5	52.1	—	—	57.0	56.3
1996	W	W	63.5	65.1	—	—	69.2	70.9
1997	W	W	60.3	62.2	—	—	71.3	64.9
1998	W	90.1	45.1	43.1	—	—	W	47.8
1999	W	100.5	52.7	49.7	—	—	W	54.9
2000	W	133.1	88.4	89.5	—	—	W	99.1
2001	137.4	125.4	79.3	84.2	—	—	W	87.6
2002	W	122.1	73.3	70.1	—	—	W	77.8
2003	W	134.2	85.9	88.9	—	—	W	107.0
2004	W	W	120.5	133.4	—	—	W	133.2
2005	W	W	169.7	172.2	—	—	W	184.0
2006	W	270.0	199.5	200.3	—	—	W	199.4
2007	W	279.1	215.1	244.0	—	—	W	232.6
2008	W	343.3	296.2	W	—	—	W	279.9
2009	W	—	164.5	168.7	—	—	W	191.1
New Jersey								
1986	W	85.7	51.9	49.1	98.1	31.4	49.8	58.3
1987	W	84.3	54.2	54.7	95.0	31.0	W	57.0
1988	W	W	51.2	49.6	93.4	29.9	54.1	53.3
1989	W	W	58.6	57.9	83.6	27.8	W	64.1
1990	W	W	75.6	75.2	87.1	45.5	64.5	77.8
1991	W	W	64.7	65.7	78.7	40.1	73.5	69.9
1992	W	W	60.0	60.7	87.6	36.3	64.3	61.8
1993	97.6	90.4	56.0	56.6	94.0	36.7	62.5	58.4
1994	98.5	92.1	52.2	53.6	—	—	W	62.1
1995	107.5	100.1	52.0	52.8	—	—	56.3	54.9
1996	W	105.4	64.1	64.9	—	—	W	67.5
1997	W	104.2	59.6	59.2	—	—	W	61.8
1998	W	87.9	44.5	43.5	—	—	W	44.5
1999	W	98.2	50.0	53.7	—	—	60.6	50.0
2000	W	135.9	88.8	88.8	—	—	102.8	95.3
2001	W	124.5	77.0	75.5	—	—	88.8	80.8
2002	W	119.3	71.8	75.4	—	—	W	77.2
2003	W	143.5	88.1	87.1	—	—	W	93.1
2004	W	172.8	118.4	123.0	—	—	W	126.2
2005	W	211.8	173.6	170.2	—	—	W	177.2
2006	W	273.7	198.3	194.0	—	—	W	204.7
2007	W	296.8	210.6	217.6	—	—	W	218.4
2008	W	343.9	301.4	319.0	—	—	W	300.3
2009	W	264.9	168.4	175.2	—	—	W	179.2
New York								
1986	W	105.0	59.7	55.6	100.7	33.8	102.5	63.3
1987	W	97.3	61.4	64.7	98.4	33.1	88.3	60.3
1988	W	94.9	56.0	58.4	97.5	31.7	81.9	57.6
1989	W	W	63.4	64.9	85.3	29.7	70.2	68.5
1990	W	118.0	81.4	85.5	W	46.3	88.7	83.9
1991	W	108.7	69.9	73.3	W	41.7	80.9	75.3
1992	W	98.2	65.3	64.5	W	39.1	75.3	63.4
1993	W	93.7	60.3	59.4	W	40.4	72.2	62.8
1994	W	94.5	55.9	58.2	—	—	73.0	66.8
1995	W	98.1	54.6	56.4	—	—	69.9	57.9
1996	W	104.5	65.9	69.0	—	—	78.3	74.2
1997	W	104.1	61.1	61.9	—	—	81.2	68.0
1998	W	84.0	45.9	47.3	—	—	57.6	52.1
1999	W	100.2	57.1	53.8	—	—	70.8	60.1
2000	W	135.4	93.1	93.2	—	—	122.6	107.2
2001	W	122.6	78.2	76.1	—	—	113.4	87.3
2002	W	119.2	74.8	74.5	—	—	102.8	78.3
2003	W	W	91.3	92.6	—	—	129.3	105.4
2004	W	W	122.3	122.1	—	—	155.5	132.3
2005	W	W	176.8	180.1	—	—	206.4	174.7
2006	W	W	201.0	201.6	—	—	250.2	205.0
2007	W	W	222.2	220.4	—	—	278.7	233.9
2008	W	W	312.2	308.3	—	—	351.3	295.0
2009	W	W	170.6	175.0	—	—	270.4	196.5

See footnotes at end of table.

**Table A2. Refiner/Reseller Prices of Aviation Fuels, Propane, and Kerosene,
by PAD District, 1986-Present**

(Cents per Gallon Excluding Taxes) — Continued

Geographic Area Year	Aviation Gasoline		Kerosene-Type Jet Fuel		Propane		Kerosene	
	Sales to End Users	Sales for Resale	Sales to End Users	Sales for Resale	Sales to End Users	Sales for Resale	Sales to End Users	Sales for Resale
Pennsylvania								
1986	103.6	97.6	52.8	49.2	74.0	31.1	88.2	62.1
1987	92.5	86.2	54.3	54.8	68.1	30.8	82.3	59.8
1988	90.3	84.2	52.0	49.5	74.7	29.3	82.1	55.0
1989	100.2	91.0	59.9	60.1	71.9	28.3	79.6	67.9
1990	114.1	108.0	75.4	78.4	W	42.9	101.5	84.9
1991	W	104.3	65.0	64.7	W	38.3	91.8	73.1
1992	W	101.8	60.6	60.9	W	36.6	79.8	62.6
1993	W	97.3	56.3	56.7	W	36.8	75.7	61.3
1994	W	93.1	52.7	52.7	-	-	78.1	63.6
1995	105.7	102.3	52.2	52.9	-	-	74.5	58.2
1996	110.8	105.1	64.4	65.3	-	-	90.6	72.6
1997	114.2	109.0	58.9	60.7	-	-	89.1	67.3
1998	97.4	91.0	43.6	44.9	-	-	72.6	47.3
1999	107.3	100.8	51.1	52.5	-	-	71.1	55.9
2000	W	137.4	92.0	86.2	-	-	118.9	103.1
2001	136.8	125.3	75.4	78.3	-	-	128.1	86.1
2002	W	118.8	71.4	73.0	-	-	108.0	77.4
2003	W	126.6	86.0	89.1	-	-	139.2	97.9
2004	W	169.4	119.6	121.2	-	-	159.1	126.8
2005	W	W	170.6	170.8	-	-	185.2	177.2
2006	W	W	196.6	197.3	-	-	227.1	201.5
2007	W	W	213.1	231.6	-	-	245.6	226.1
2008	W	350.4	311.5	308.5	-	-	341.1	253.2
2009	241.3	271.3	169.9	177.6	-	-	275.4	175.2
Subdistrict IC								
1986	99.2	91.9	52.3	60.1	77.9	32.5	76.6	61.4
1987	88.1	83.3	53.5	57.7	75.1	30.2	90.7	58.8
1988	86.2	82.4	50.2	55.0	79.2	29.3	89.6	55.0
1989	97.1	91.3	58.3	62.5	71.5	29.5	90.4	67.4
1990	109.5	103.7	75.3	81.6	87.6	45.8	105.1	86.5
1991	103.4	99.3	64.9	69.2	91.1	41.4	105.4	74.8
1992	99.8	97.0	60.8	65.9	86.6	39.2	96.0	65.1
1993	95.4	94.6	56.6	60.6	82.4	38.6	89.9	61.2
1994	91.9	91.9	52.4	55.9	87.5	39.4	82.8	61.2
1995	100.9	95.1	52.4	53.7	88.5	41.1	85.1	57.3
1996	107.3	103.1	63.5	64.4	99.1	53.4	90.8	71.1
1997	111.4	104.8	60.0	61.3	98.2	46.5	89.5	66.0
1998	97.3	90.2	44.7	46.3	91.2	34.7	81.0	48.8
1999	102.5	96.1	51.9	53.7	92.1	40.9	72.9	54.7
2000	132.1	129.7	87.8	88.3	120.9	69.6	109.0	103.4
2001	132.1	120.3	77.5	79.3	130.0	63.2	105.7	86.8
2002	133.2	115.3	72.0	72.4	109.1	49.2	106.6	76.2
2003	W	128.3	86.2	90.1	131.2	66.2	130.8	102.9
2004	176.4	168.8	117.4	120.9	145.2	81.5	136.4	134.2
2005	220.2	212.9	170.7	172.3	167.8	99.6	189.0	186.6
2006	260.8	254.9	197.7	198.2	185.0	105.4	237.3	199.4
2007	277.9	278.6	215.4	221.3	203.1	123.0	267.4	235.0
2008	320.2	331.8	304.2	302.9	241.8	145.0	296.3	280.5
2009	235.2	249.1	172.0	170.4	197.1	99.1	278.3	199.6
Florida								
1986	97.1	91.5	56.6	57.7	88.0	34.5	63.6	67.3
1987	85.4	82.5	55.0	56.3	80.8	31.2	83.5	58.8
1988	84.4	80.8	51.6	54.5	86.4	31.3	122.4	55.6
1989	95.4	89.9	59.8	62.5	80.2	31.0	121.5	70.1
1990	107.6	102.2	76.2	84.9	W	47.1	108.2	91.0
1991	101.5	97.2	66.5	72.3	W	44.3	116.0	75.6
1992	97.9	94.7	61.5	66.5	W	42.0	107.2	65.3
1993	93.3	92.0	57.1	60.9	W	41.6	86.7	62.2
1994	88.6	88.9	53.0	56.6	-	-	NA	60.1
1995	98.2	93.9	52.8	56.5	-	-	117.1	58.4
1996	103.8	99.7	63.9	66.5	-	-	115.1	71.0
1997	107.7	101.5	60.6	62.6	-	-	100.2	65.6
1998	94.8	88.5	45.1	48.1	-	-	78.3	49.9
1999	99.4	93.6	52.5	54.2	-	-	77.8	56.2
2000	129.1	125.7	87.6	89.1	-	-	115.0	102.1
2001	129.0	119.6	77.4	80.6	-	-	139.2	90.2
2002	131.4	115.7	72.3	72.4	-	-	122.8	77.2
2003	W	128.9	86.9	91.3	-	-	129.8	106.4
2004	W	167.8	117.1	120.3	-	-	123.0	136.6
2005	W	211.5	171.2	171.0	-	-	W	W
2006	W	254.2	197.7	197.3	-	-	233.3	W
2007	W	278.9	217.4	214.2	-	-	267.3	W
2008	314.9	330.3	302.8	300.7	-	-	W	W
2009	232.6	247.1	171.3	171.9	-	-	W	W

See footnotes at end of table.

**Table A2. Refiner/Reseller Prices of Aviation Fuels, Propane, and Kerosene,
by PAD District, 1986-Present**
(Cents per Gallon Excluding Taxes) — Continued

Geographic Area Year	Aviation Gasoline		Kerosene-Type Jet Fuel		Propane		Kerosene	
	Sales to End Users	Sales for Resale	Sales to End Users	Sales for Resale	Sales to End Users	Sales for Resale	Sales to End Users	Sales for Resale
Georgia								
1986	101.0	92.6	47.4	66.7	71.6	31.2	88.2	62.1
1987	88.3	83.7	50.9	58.4	70.7	28.8	106.2	58.6
1988	86.8	84.3	47.8	53.5	73.0	27.8	115.0	54.8
1989	98.0	93.1	55.6	60.9	67.0	28.1	106.4	67.0
1990	107.8	105.1	73.6	75.7	W	44.5	112.4	86.2
1991	103.7	101.6	62.2	65.8	W	40.3	120.1	74.4
1992	101.2	98.9	59.3	64.1	W	37.4	118.7	63.9
1993	96.7	97.4	55.7	58.6	W	36.5	NA	60.4
1994	95.2	94.0	51.3	53.5	—	—	NA	60.9
1995	100.5	95.9	51.3	51.5	—	—	107.5	56.8
1996	108.7	105.1	61.8	61.8	—	—	117.6	70.7
1997	111.1	106.0	58.5	59.7	—	—	109.9	66.0
1998	95.8	89.4	43.3	44.8	—	—	97.1	48.0
1999	107.4	97.3	49.5	53.3	—	—	100.8	52.3
2000	136.8	131.5	86.1	86.7	—	—	W	105.1
2001	136.1	119.6	76.0	78.6	—	—	130.0	97.5
2002	134.0	114.6	71.3	70.2	—	—	113.9	75.3
2003	W	123.5	84.6	89.1	—	—	111.0	102.1
2004	W	166.0	116.9	120.8	—	—	W	131.8
2005	W	209.4	167.5	179.1	—	—	W	196.7
2006	W	253.4	195.4	198.9	—	—	—	201.8
2007	W	272.5	208.7	230.9	—	—	—	246.4
2008	W	W	307.8	303.2	—	—	—	268.3
2009	W	W	169.9	168.3	—	—	—	W
North Carolina								
1986	W	91.1	52.0	63.0	75.4	31.4	77.8	61.5
1987	W	83.6	53.5	59.6	72.5	30.2	89.9	58.9
1988	W	83.5	50.1	53.6	75.7	28.5	87.7	55.5
1989	W	92.0	58.0	65.2	69.3	28.9	85.3	67.5
1990	W	105.0	76.3	80.3	81.2	45.4	106.1	88.3
1991	107.2	101.5	64.6	69.5	W	40.7	106.8	75.7
1992	105.2	W	60.5	68.0	W	38.9	93.1	65.6
1993	99.7	W	56.6	61.4	71.0	38.1	95.3	61.1
1994	W	W	52.3	57.6	—	—	NA	60.4
1995	105.0	96.7	52.6	54.4	—	—	73.6	56.7
1996	W	107.7	64.5	64.4	—	—	75.9	70.8
1997	W	110.2	59.7	61.5	—	—	72.6	65.6
1998	W	93.7	44.5	45.7	—	—	64.2	48.5
1999	W	96.6	51.4	51.8	—	—	57.0	54.8
2000	W	135.5	87.7	88.8	—	—	96.1	102.1
2001	136.2	121.1	77.9	79.1	—	—	97.5	81.6
2002	134.3	111.3	70.2	74.3	—	—	82.5	75.0
2003	W	131.9	84.9	89.1	—	—	121.7	99.7
2004	187.4	176.1	113.2	119.1	—	—	133.4	133.3
2005	234.7	218.3	166.8	175.1	—	—	164.5	185.2
2006	277.8	260.5	195.9	198.7	—	—	W	201.4
2007	286.6	283.3	210.5	225.3	—	—	W	238.4
2008	W	W	307.8	305.4	—	—	W	280.1
2009	W	W	163.6	W	—	—	W	198.9
South Carolina								
1986	W	92.8	57.1	W	79.0	31.5	90.1	62.5
1987	W	85.4	58.7	61.4	76.3	29.3	100.5	58.8
1988	W	83.1	56.5	58.2	83.4	28.0	93.4	55.5
1989	W	92.2	64.0	W	72.5	29.2	91.4	67.3
1990	W	104.7	81.9	W	86.7	45.7	110.8	87.7
1991	W	99.3	69.1	W	91.2	39.9	126.7	75.8
1992	W	98.0	65.1	W	W	38.6	111.1	65.5
1993	W	96.4	60.6	64.0	85.1	37.8	NA	61.6
1994	W	W	56.5	61.7	—	—	NA	60.5
1995	102.6	97.7	56.9	60.8	—	—	93.8	57.2
1996	W	108.3	69.1	70.5	—	—	100.3	71.0
1997	115.5	109.5	64.6	64.7	—	—	106.3	65.7
1998	102.5	94.4	48.6	48.9	—	—	91.5	48.8
1999	W	106.3	57.5	57.4	—	—	84.0	52.4
2000	138.9	140.6	93.4	93.7	—	—	124.8	105.0
2001	144.5	128.8	81.8	79.3	—	—	100.7	89.1
2002	132.1	124.7	75.3	77.1	—	—	100.8	75.9
2003	—	W	90.2	90.2	—	—	133.0	103.7
2004	W	W	122.3	124.1	—	—	W	134.8
2005	W	W	178.8	178.2	—	—	W	189.0
2006	W	W	201.4	201.5	—	—	W	197.9
2007	W	W	212.6	225.6	—	—	W	229.6
2008	W	363.9	305.3	310.0	—	—	W	284.4
2009	W	—	172.0	170.8	—	—	W	206.8

See footnotes at end of table.

**Table A2. Refiner/Reseller Prices of Aviation Fuels, Propane, and Kerosene,
by PAD District, 1986-Present**

(Cents per Gallon Excluding Taxes) — Continued

Geographic Area Year	Aviation Gasoline		Kerosene-Type Jet Fuel		Propane		Kerosene	
	Sales to End Users	Sales for Resale	Sales to End Users	Sales for Resale	Sales to End Users	Sales for Resale	Sales to End Users	Sales for Resale
Virginia								
1986	W	93.5	51.7	61.5	75.6	31.8	79.0	58.5
1987	W	90.1	54.7	60.6	73.6	31.5	80.0	58.0
1988	W	89.5	50.9	57.8	73.8	30.0	76.6	53.4
1989	W	99.1	58.6	62.8	52.8	29.7	81.2	66.7
1990	W	111.7	74.7	81.2	79.5	46.3	95.7	82.7
1991	108.6	W	64.5	68.0	84.3	41.9	81.8	71.9
1992	106.0	W	60.3	64.0	72.0	39.2	67.1	63.9
1993	101.5	97.5	56.1	60.7	70.4	39.3	61.5	60.7
1994	W	93.3	51.9	55.8	-	-	68.0	62.3
1995	W	92.7	52.2	54.1	-	-	68.6	57.7
1996	W	105.9	63.5	67.0	-	-	74.0	71.8
1997	W	112.2	59.9	62.0	-	-	73.6	66.5
1998	W	93.0	44.7	46.3	-	-	54.7	48.7
1999	W	99.5	51.9	55.0	-	-	64.4	55.8
2000	W	133.8	88.8	89.9	-	-	W	104.2
2001	W	117.2	77.5	77.6	-	-	98.4	89.0
2002	W	111.8	71.8	72.5	-	-	112.2	78.0
2003	W	130.5	85.7	88.5	-	-	131.8	107.2
2004	W	W	119.2	122.1	-	-	150.6	135.3
2005	W	W	173.4	167.7	-	-	192.5	185.8
2006	W	252.6	198.8	198.2	-	-	W	195.1
2007	W	276.5	214.6	220.7	-	-	W	228.7
2008	W	337.1	306.8	299.5	-	-	W	276.4
2009	W	W	175.3	167.0	-	-	W	192.0
West Virginia								
1986	W	94.2	69.4	66.1	71.2	30.3	75.5	64.6
1987	W	85.5	63.7	65.5	78.7	29.1	73.3	62.5
1988	W	88.1	60.1	61.2	85.0	26.9	71.1	57.2
1989	W	W	67.3	W	W	27.9	82.1	68.3
1990	W	W	86.5	W	W	45.9	98.9	86.4
1991	W	W	75.3	W	W	39.3	93.2	75.6
1992	W	99.1	71.7	72.1	W	37.4	81.0	65.8
1993	W	93.5	W	W	W	37.6	77.7	63.9
1994	W	94.9	W	W	-	-	77.5	68.6
1995	W	99.2	W	W	-	-	70.8	62.1
1996	W	111.6	W	73.9	-	-	79.4	72.4
1997	W	109.7	W	65.0	-	-	82.7	72.4
1998	W	89.2	W	53.3	-	-	80.0	55.9
1999	W	103.7	W	62.4	-	-	87.8	65.7
2000	W	137.7	W	98.9	-	-	123.7	103.5
2001	138.9	131.4	88.2	84.1	-	-	114.4	107.2
2002	138.0	W	84.5	82.3	-	-	109.0	87.4
2003	169.1	W	W	94.6	-	-	150.5	108.5
2004	189.7	W	W	W	-	-	W	131.9
2005	253.2	W	W	176.8	-	-	W	182.4
2006	284.4	W	W	W	-	-	W	217.7
2007	W	W	W	W	-	-	W	233.8
2008	W	W	W	W	-	-	W	W
2009	W	W	W	W	-	-	W	-
PAD District II								
1986	98.4	85.2	53.2	54.2	71.5	29.8	82.0	64.0
1987	87.2	81.6	54.7	56.0	67.6	23.9	82.8	63.9
1988	85.0	80.7	52.0	53.5	67.2	22.7	81.2	58.3
1989	94.6	90.7	59.1	61.5	62.5	24.5	88.0	71.0
1990	108.1	101.7	77.2	79.8	80.8	38.6	106.4	88.4
1991	99.8	96.8	65.4	67.1	71.8	32.4	96.7	74.6
1992	97.0	95.8	61.0	62.7	66.7	31.1	91.7	65.8
1993	95.4	95.1	56.9	58.8	75.9	36.2	80.8	63.9
1994	92.3	93.4	52.8	55.0	68.8	32.8	77.2	65.1
1995	90.6	94.9	53.4	54.9	70.2	35.2	63.9	60.4
1996	105.8	100.0	64.2	67.0	83.7	48.3	77.2	73.4
1997	107.4	100.5	60.9	62.7	83.1	43.8	72.4	68.1
1998	91.8	85.5	45.6	46.8	71.8	29.2	55.4	49.9
1999	99.0	94.6	53.8	54.1	71.9	33.6	62.8	62.2
2000	124.4	126.9	88.5	89.5	98.2	60.6	118.0	105.0
2001	125.8	120.8	77.9	79.3	108.2	58.9	118.2	95.0
2002	116.7	110.3	72.5	75.0	89.6	45.2	108.5	84.1
2003	W	124.6	87.9	89.9	106.5	63.7	128.5	110.2
2004	174.4	152.9	118.4	122.9	119.9	77.3	W	133.5
2005	216.9	197.0	175.2	176.5	143.4	95.4	W	187.7
2006	255.9	234.8	198.5	199.4	159.3	102.7	W	216.6
2007	280.6	268.8	216.0	221.9	175.5	119.0	W	251.1
2008	311.7	327.8	307.4	302.0	208.2	142.3	W	269.9
2009	222.9	240.1	170.3	172.1	168.5	97.3	W	211.2

See footnotes at end of table.

**Table A2. Refiner/Reseller Prices of Aviation Fuels, Propane, and Kerosene,
by PAD District, 1986-Present**
(Cents per Gallon Excluding Taxes) — Continued

Geographic Area Year	Aviation Gasoline		Kerosene-Type Jet Fuel		Propane		Kerosene	
	Sales to End Users	Sales for Resale	Sales to End Users	Sales for Resale	Sales to End Users	Sales for Resale	Sales to End Users	Sales for Resale
Illinois								
1986	W	88.4	57.0	60.3	63.7	31.9	67.6	64.6
1987	W	82.9	56.8	61.1	59.7	25.1	W	61.7
1988	84.1	81.9	51.8	58.1	60.5	23.3	63.0	52.6
1989	W	92.6	58.3	63.5	62.1	25.2	74.0	67.2
1990	W	103.5	78.9	87.0	82.4	39.8	92.0	87.0
1991	W	96.0	64.1	65.8	73.7	32.8	92.7	70.9
1992	W	W	60.0	60.2	67.6	32.1	87.0	61.0
1993	W	W	55.6	56.8	74.3	36.3	78.5	60.8
1994	W	W	51.6	54.8	—	—	79.4	61.7
1995	W	W	52.1	52.9	—	—	92.5	58.2
1996	W	W	62.9	66.2	—	—	104.5	71.9
1997	W	W	59.0	62.1	—	—	105.5	62.7
1998	W	90.2	43.7	48.3	—	—	101.2	45.7
1999	W	101.5	52.1	56.3	—	—	106.2	51.7
2000	W	W	88.2	87.9	—	—	W	100.1
2001	W	W	76.7	80.9	—	—	133.9	91.1
2002	W	119.6	70.5	77.4	—	—	117.6	80.3
2003	W	W	86.0	89.9	—	—	W	104.3
2004	W	163.2	116.4	126.1	—	—	W	128.6
2005	W	W	173.0	174.2	—	—	W	190.1
2006	W	252.3	198.8	197.2	—	—	W	220.1
2007	W	280.5	212.8	217.0	—	—	W	243.1
2008	315.8	327.8	295.2	W	—	—	W	W
2009	W	W	170.5	170.6	—	—	W	209.0
Indiana								
1986	108.3	84.5	51.3	51.6	68.7	30.9	88.5	64.9
1987	86.5	74.0	53.4	53.2	65.8	26.5	95.0	63.8
1988	83.8	74.7	50.5	51.0	64.7	25.0	85.6	56.4
1989	91.9	86.1	58.4	59.4	68.5	28.2	78.9	71.0
1990	105.3	99.1	75.9	79.7	W	43.7	100.5	89.7
1991	98.1	93.4	64.2	64.2	82.7	36.4	97.1	74.4
1992	95.3	94.0	59.6	59.4	72.7	34.8	100.0	64.3
1993	96.4	94.6	55.4	56.5	79.4	37.8	103.7	62.7
1994	95.3	94.1	51.6	53.4	—	—	104.9	63.4
1995	94.9	95.7	52.0	52.8	—	—	112.5	57.4
1996	W	103.2	63.5	64.9	—	—	NA	72.9
1997	W	104.4	60.4	60.6	—	—	W	68.7
1998	W	88.8	45.2	46.1	—	—	111.8	49.8
1999	W	100.0	53.2	54.8	—	—	W	62.7
2000	W	132.2	87.9	89.9	—	—	W	102.9
2001	W	127.1	78.0	78.9	—	—	W	93.4
2002	W	W	72.3	75.1	—	—	W	86.5
2003	W	W	87.6	89.5	—	—	W	110.3
2004	W	W	114.7	123.2	—	—	W	132.3
2005	W	209.7	174.5	173.9	—	—	W	181.1
2006	W	252.4	196.5	196.3	—	—	W	220.5
2007	W	275.0	211.6	220.3	—	—	W	257.0
2008	334.9	315.3	311.2	298.7	—	—	W	266.8
2009	257.0	W	168.7	168.2	—	—	W	W
Iowa								
1986	—	—	58.8	60.8	W	30.9	W	63.0
1987	—	—	57.7	63.4	56.2	25.5	W	63.5
1988	NA	NA	55.6	58.7	54.2	23.7	W	57.0
1989	NA	NA	61.7	65.8	45.7	28.0	W	69.9
1990	W	NA	82.5	79.5	41.9	37.0	—	92.3
1991	W	NA	70.3	70.7	W	33.2	—	81.2
1992	W	96.8	64.5	66.0	W	32.2	—	70.4
1993	W	95.8	61.0	65.1	W	38.1	W	62.7
1994	W	94.3	57.5	61.6	—	—	—	66.7
1995	W	94.8	57.0	60.0	—	—	—	66.4
1996	W	W	68.6	71.5	—	—	—	78.2
1997	W	102.6	64.6	66.0	—	—	—	75.0
1998	W	86.6	49.0	50.3	—	—	—	54.0
1999	W	100.1	58.7	58.0	—	—	W	65.3
2000	W	129.7	94.0	97.1	—	—	W	104.4
2001	W	129.5	84.7	84.6	—	—	W	91.9
2002	W	118.3	74.7	76.6	—	—	—	87.1
2003	—	W	93.0	91.5	—	—	—	102.3
2004	—	W	120.8	126.2	—	—	W	128.9
2005	—	W	183.2	179.7	—	—	—	187.2
2006	—	W	205.3	204.4	—	—	—	222.3
2007	—	W	222.5	227.2	—	—	—	257.4
2008	W	359.8	308.0	305.2	—	—	367.8	W
2009	W	—	174.7	172.8	—	—	—	W

See footnotes at end of table.

**Table A2. Refiner/Reseller Prices of Aviation Fuels, Propane, and Kerosene,
by PAD District, 1986-Present**

(Cents per Gallon Excluding Taxes) — Continued

Geographic Area Year	Aviation Gasoline		Kerosene-Type Jet Fuel		Propane		Kerosene	
	Sales to End Users	Sales for Resale	Sales to End Users	Sales for Resale	Sales to End Users	Sales for Resale	Sales to End Users	Sales for Resale
Kansas								
1986	—	—	50.4	50.3	W	28.3	W	60.0
1987	—	—	54.2	53.7	W	21.7	W	61.1
1988	NA	NA	51.4	50.2	W	20.3	W	54.2
1989	NA	NA	57.6	57.9	W	21.6	W	64.8
1990	W	NA	75.2	77.0	35.4	36.4	W	82.3
1991	W	NA	65.0	70.3	29.5	29.6	W	74.3
1992	W	95.5	58.8	69.8	W	28.1	W	67.7
1993	W	93.1	56.5	64.8	35.9	34.3	W	71.3
1994	W	90.5	55.7	59.9	—	—	—	64.6
1995	W	92.5	56.5	58.5	—	—	—	67.7
1996	W	101.0	W	67.1	—	—	—	76.2
1997	W	101.8	65.9	66.6	—	—	—	76.8
1998	W	83.5	49.7	51.5	—	—	—	57.5
1999	W	90.4	58.1	53.0	—	—	W	69.1
2000	W	W	92.5	87.7	—	—	W	105.3
2001	W	110.5	83.0	87.1	—	—	W	91.4
2002	W	115.3	74.9	77.7	—	—	W	81.4
2003	W	130.6	90.2	90.7	—	—	W	99.6
2004	W	156.9	116.3	121.2	—	—	W	124.4
2005	W	W	185.1	179.4	—	—	W	184.7
2006	W	W	W	204.9	—	—	—	221.3
2007	W	W	W	229.7	—	—	—	W
2008	W	W	W	303.2	—	—	—	W
2009	W	W	W	171.0	—	—	—	W
Kentucky								
1986	95.6	92.9	59.2	60.3	51.2	31.5	70.0	64.0
1987	W	84.0	56.2	58.8	64.8	27.0	69.5	63.7
1988	W	82.9	53.1	58.5	57.7	25.7	68.5	59.3
1989	99.4	94.4	60.1	63.5	27.9	26.1	80.5	70.8
1990	W	107.8	78.6	84.3	40.8	40.9	101.1	88.6
1991	W	104.1	66.4	74.7	38.5	36.0	100.7	76.7
1992	104.0	100.3	62.3	64.3	37.6	32.6	94.1	67.2
1993	W	96.3	58.9	58.6	80.5	34.8	76.4	65.0
1994	96.3	91.2	55.2	53.4	—	—	81.0	67.4
1995	W	95.5	56.0	52.5	—	—	80.5	62.5
1996	W	100.3	65.8	65.8	—	—	88.4	74.5
1997	115.4	W	61.9	61.3	—	—	94.3	72.3
1998	103.1	88.0	44.9	48.1	—	—	86.4	52.6
1999	W	94.6	53.8	52.6	—	—	W	65.0
2000	W	126.0	87.5	92.4	—	—	W	W
2001	W	120.6	76.0	79.9	—	—	W	99.2
2002	W	W	72.3	75.2	—	—	W	86.8
2003	W	W	86.3	91.8	—	—	W	116.1
2004	W	169.5	117.9	124.8	—	—	W	139.2
2005	W	212.7	174.2	181.1	—	—	W	192.4
2006	W	250.5	W	201.6	—	—	W	W
2007	W	275.7	W	217.8	—	—	W	W
2008	W	328.4	W	301.5	—	—	W	W
2009	W	244.5	171.9	172.6	—	—	W	W
Michigan								
1986	91.3	79.8	56.7	58.4	W	29.3	97.3	67.6
1987	80.0	77.5	55.2	57.4	W	25.7	96.8	62.8
1988	81.0	W	52.0	53.9	W	25.3	90.4	59.6
1989	89.6	92.5	59.3	61.7	72.8	26.5	99.2	72.8
1990	109.7	101.6	76.3	79.4	W	41.7	123.7	87.3
1991	94.0	96.9	66.7	70.4	87.3	35.8	126.1	72.6
1992	W	W	61.7	63.3	84.3	33.2	117.0	65.2
1993	W	W	57.5	59.6	85.4	37.3	NA	65.7
1994	W	W	52.8	54.4	—	—	114.4	66.3
1995	W	W	53.0	55.1	—	—	111.9	60.9
1996	106.8	91.4	64.2	65.9	—	—	113.5	73.7
1997	108.9	90.7	61.5	62.4	—	—	119.9	67.4
1998	92.4	74.9	47.2	47.0	—	—	98.1	49.6
1999	99.9	84.9	52.5	53.4	—	—	94.1	63.4
2000	W	123.7	87.9	88.2	—	—	119.4	105.0
2001	121.3	125.7	78.3	80.2	—	—	125.4	W
2002	117.2	115.0	73.6	73.3	—	—	110.7	W
2003	W	W	90.2	90.6	—	—	W	W
2004	W	W	119.9	119.5	—	—	W	W
2005	W	W	175.9	179.5	—	—	W	W
2006	W	W	201.7	198.0	—	—	W	W
2007	W	W	222.4	216.6	—	—	W	248.1
2008	W	W	307.2	305.2	—	—	W	W
2009	W	W	170.1	172.3	—	—	W	W

See footnotes at end of table.

**Table A2. Refiner/Reseller Prices of Aviation Fuels, Propane, and Kerosene,
by PAD District, 1986-Present**
(Cents per Gallon Excluding Taxes) — Continued

Geographic Area Year	Aviation Gasoline		Kerosene-Type Jet Fuel		Propane		Kerosene	
	Sales to End Users	Sales for Resale	Sales to End Users	Sales for Resale	Sales to End Users	Sales for Resale	Sales to End Users	Sales for Resale
Minnesota								
1986	—	—	54.6	60.6	W	32.2	125.0	63.5
1987	—	—	56.0	61.3	53.6	25.3	111.7	61.7
1988	NA	NA	53.2	56.1	W	23.9	132.1	58.5
1989	NA	NA	60.4	63.7	W	27.2	116.1	73.0
1990	W	NA	76.7	80.4	W	38.3	W	87.6
1991	W	NA	65.8	65.7	W	32.8	111.2	76.9
1992	W	97.2	62.6	62.6	51.5	31.3	W	70.9
1993	W	96.3	58.4	60.3	W	37.9	W	64.0
1994	W	93.1	53.4	54.9	—	—	W	64.6
1995	W	95.8	54.0	55.6	—	—	W	66.0
1996	W	W	64.7	67.0	—	—	W	77.6
1997	W	101.5	62.8	65.2	—	—	W	72.9
1998	W	91.0	47.8	48.4	—	—	W	51.3
1999	W	95.8	54.4	52.4	—	—	43.1	65.8
2000	132.6	121.4	88.1	93.1	—	—	W	W
2001	W	117.8	78.7	84.1	—	—	W	W
2002	W	110.6	74.3	77.3	—	—	W	W
2003	W	W	87.0	92.3	—	—	W	100.9
2004	W	W	120.1	122.1	—	—	W	128.4
2005	W	W	175.8	179.7	—	—	W	185.6
2006	W	W	198.5	201.7	—	—	W	W
2007	W	W	218.2	221.0	—	—	W	258.3
2008	W	W	307.7	310.1	—	—	W	265.2
2009	W	W	171.4	177.0	—	—	W	195.2
Missouri								
1986	—	—	53.3	55.1	70.8	32.1	142.8	58.6
1987	—	—	55.8	59.3	63.5	25.0	W	60.9
1988	NA	NA	52.5	56.2	63.2	23.6	W	52.2
1989	NA	NA	58.9	63.8	55.4	27.1	W	62.4
1990	NA	NA	76.7	82.9	67.5	40.0	148.9	86.4
1991	W	NA	64.9	70.4	59.7	33.9	W	75.4
1992	W	96.2	61.7	67.0	60.2	31.3	W	64.6
1993	W	95.2	57.2	62.1	79.1	37.6	W	63.2
1994	W	93.5	53.2	58.2	—	—	W	62.2
1995	92.2	94.1	53.9	59.1	—	—	W	61.7
1996	98.6	102.3	65.5	71.2	—	—	—	73.6
1997	101.6	W	62.0	64.1	—	—	—	73.1
1998	W	86.2	46.3	50.4	—	—	W	52.5
1999	W	95.9	56.0	59.2	—	—	W	64.0
2000	128.2	129.6	87.8	94.3	—	—	W	100.1
2001	125.0	126.0	76.3	84.8	—	—	W	90.8
2002	W	113.3	72.0	77.7	—	—	W	83.5
2003	W	126.7	87.0	92.6	—	—	W	102.6
2004	W	160.3	120.3	124.7	—	—	W	125.6
2005	W	W	175.3	182.9	—	—	W	194.9
2006	W	W	202.6	205.6	—	—	W	216.2
2007	W	W	W	W	—	—	—	249.4
2008	W	350.9	332.5	W	—	—	—	307.6
2009	W	W	172.4	181.7	—	—	—	—
Nebraska								
1986	W	86.6	59.8	57.8	W	30.5	—	62.8
1987	W	86.1	59.1	60.4	W	24.4	—	63.5
1988	W	86.2	55.9	58.8	W	23.0	W	W
1989	W	91.7	61.3	65.1	W	25.8	—	69.1
1990	W	103.0	81.4	78.3	W	37.5	—	100.4
1991	W	96.2	67.7	73.6	W	32.3	—	W
1992	W	95.9	62.6	70.6	W	32.0	—	74.0
1993	W	94.9	58.5	65.3	56.5	38.3	—	69.6
1994	W	94.1	53.9	61.3	—	—	—	66.5
1995	W	93.8	54.1	60.6	—	—	—	69.3
1996	W	W	66.0	72.2	—	—	—	78.6
1997	W	W	62.0	66.5	—	—	—	77.1
1998	W	W	47.1	52.4	—	—	—	59.7
1999	W	W	55.1	61.6	—	—	—	66.1
2000	W	W	91.2	96.1	—	—	—	W
2001	W	124.3	80.2	86.1	—	—	—	W
2002	W	118.2	73.4	80.3	—	—	—	87.4
2003	W	134.7	88.9	91.7	—	—	—	99.5
2004	W	165.2	W	123.8	—	—	—	129.7
2005	W	W	178.1	W	—	—	—	191.9
2006	W	W	W	207.7	—	—	—	223.9
2007	W	W	W	236.4	—	—	—	W
2008	W	W	304.5	W	—	—	—	281.0
2009	W	W	164.7	180.6	—	—	—	—

See footnotes at end of table.

**Table A2. Refiner/Reseller Prices of Aviation Fuels, Propane, and Kerosene,
by PAD District, 1986-Present**

(Cents per Gallon Excluding Taxes) — Continued

Geographic Area Year	Aviation Gasoline		Kerosene-Type Jet Fuel		Propane		Kerosene	
	Sales to End Users	Sales for Resale	Sales to End Users	Sales for Resale	Sales to End Users	Sales for Resale	Sales to End Users	Sales for Resale
North Dakota								
1986	—	—	66.1	66.7	W	27.6	—	—
1987	—	—	62.7	62.1	46.8	19.8	—	—
1988	NA	NA	59.0	63.3	43.0	19.7	NA	NA
1989	NA	NA	64.4	68.0	31.6	22.5	NA	NA
1990	NA	W	82.5	85.6	53.2	35.8	W	NA
1991	NA	W	69.8	72.0	W	29.7	W	W
1992	99.1	W	66.0	69.3	W	28.5	W	W
1993	96.3	W	64.9	69.4	W	36.0	W	W
1994	87.9	W	61.7	68.0	—	—	W	68.7
1995	101.6	W	61.3	67.1	—	—	—	67.9
1996	W	W	70.6	77.8	—	—	—	82.2
1997	W	W	69.5	74.5	—	—	—	W
1998	W	W	54.7	61.2	—	—	—	55.6
1999	105.7	109.8	63.9	66.2	—	—	—	W
2000	145.2	136.8	98.9	101.6	—	—	—	—
2001	141.7	141.5	87.7	92.7	—	—	—	W
2002	W	121.5	NA	79.6	—	—	—	—
2003	W	W	W	93.9	—	—	—	W
2004	—	162.4	W	118.4	—	—	—	W
2005	—	W	W	185.6	—	—	—	W
2006	—	W	W	218.6	—	—	—	W
2007	—	W	W	241.1	—	—	—	W
2008	—	356.7	W	345.6	—	—	—	W
2009	—	—	W	W	—	—	—	W
Ohio								
1986	W	83.3	52.0	54.8	74.5	30.1	88.9	64.9
1987	89.1	84.5	54.5	57.4	71.4	27.0	86.1	66.7
1988	84.6	81.3	52.9	54.7	73.6	25.2	83.6	60.8
1989	W	92.9	60.6	61.5	71.6	25.9	93.2	74.3
1990	W	105.3	77.4	87.2	W	40.8	109.8	88.8
1991	W	98.3	66.8	65.9	82.5	35.6	93.6	74.9
1992	W	94.8	62.7	64.4	76.6	33.8	84.0	66.4
1993	W	96.9	58.1	60.0	81.3	36.6	75.2	64.4
1994	W	94.4	54.3	55.6	—	—	79.6	67.0
1995	101.8	95.0	54.3	56.2	—	—	80.8	61.8
1996	107.0	99.6	65.0	67.1	—	—	86.3	73.2
1997	109.8	98.3	61.4	61.5	—	—	88.4	68.8
1998	94.1	81.5	46.4	45.8	—	—	78.6	51.5
1999	99.2	94.6	53.4	54.0	—	—	86.3	66.7
2000	W	122.2	88.7	88.7	—	—	118.5	107.0
2001	119.3	113.3	79.0	77.6	—	—	115.3	99.0
2002	123.9	100.5	72.4	72.0	—	—	106.1	86.3
2003	W	W	87.4	87.4	—	—	119.5	118.0
2004	W	141.9	119.6	122.2	—	—	W	137.8
2005	W	W	174.8	178.5	—	—	W	W
2006	W	227.1	197.7	198.0	—	—	W	W
2007	W	W	215.0	223.6	—	—	293.6	253.3
2008	W	W	306.5	301.7	—	—	W	281.0
2009	W	W	168.6	168.7	—	—	W	W
Oklahoma								
1986	89.3	82.8	53.2	54.7	W	28.8	63.5	59.4
1987	86.2	80.4	52.7	55.5	W	22.3	W	58.4
1988	83.3	77.2	50.6	52.9	43.0	21.3	W	53.6
1989	88.5	86.2	57.6	59.6	46.7	23.7	W	65.9
1990	101.3	92.9	80.1	68.3	46.0	37.1	W	84.3
1991	92.7	94.1	63.8	67.7	52.5	31.6	W	74.5
1992	90.6	91.3	59.7	60.8	38.6	29.8	W	64.1
1993	W	91.9	55.6	56.2	57.3	35.1	W	64.1
1994	W	88.7	51.9	53.3	—	—	W	61.1
1995	W	92.2	55.6	53.7	—	—	W	64.9
1996	100.2	100.0	65.7	66.9	—	—	—	70.4
1997	100.2	101.9	61.8	61.5	—	—	W	69.9
1998	85.5	87.6	45.9	43.3	—	—	—	49.9
1999	90.1	97.4	54.4	50.2	—	—	58.4	57.4
2000	120.7	126.0	89.3	87.0	—	—	W	93.6
2001	126.4	121.2	80.4	75.2	—	—	W	89.3
2002	115.3	106.9	72.3	75.6	—	—	—	85.9
2003	W	123.8	87.8	90.2	—	—	—	100.0
2004	W	154.5	119.1	123.2	—	—	—	130.1
2005	W	W	177.3	174.4	—	—	—	185.3
2006	W	W	200.4	201.8	—	—	—	W
2007	W	W	221.2	222.2	—	—	—	W
2008	W	W	318.6	304.7	—	—	—	W
2009	W	W	176.3	175.3	—	—	—	W

See footnotes at end of table.

**Table A2. Refiner/Reseller Prices of Aviation Fuels, Propane, and Kerosene,
by PAD District, 1986-Present**
(Cents per Gallon Excluding Taxes) — Continued

Geographic Area Year	Aviation Gasoline		Kerosene-Type Jet Fuel		Propane		Kerosene	
	Sales to End Users	Sales for Resale	Sales to End Users	Sales for Resale	Sales to End Users	Sales for Resale	Sales to End Users	Sales for Resale
South Dakota								
1986	W	91.3	61.7	62.7	—	31.9	—	—
1987	W	86.5	59.2	64.2	W	25.1	—	—
1988	W	86.4	58.8	W	W	23.8	NA	NA
1989	W	94.6	64.2	W	W	26.5	NA	NA
1990	W	104.4	83.8	W	W	37.6	NA	NA
1991	W	W	72.3	W	W	33.9	NA	NA
1992	W	W	69.6	W	W	32.0	—	W
1993	W	W	66.2	W	W	38.5	W	W
1994	W	W	61.8	W	—	—	—	67.4
1995	W	W	61.3	W	—	—	—	68.5
1996	W	W	71.0	73.8	—	—	—	82.1
1997	W	105.4	66.6	68.3	—	—	—	77.1
1998	W	91.7	53.0	55.5	—	—	—	53.2
1999	W	W	60.3	62.2	—	—	—	70.6
2000	W	W	98.4	97.6	—	—	—	W
2001	W	W	89.9	87.5	—	—	—	W
2002	W	117.0	76.5	79.4	—	—	—	W
2003	W	W	92.9	95.2	—	—	—	W
2004	W	W	130.5	124.4	—	—	—	W
2005	W	W	181.1	182.9	—	—	—	W
2006	W	W	207.6	208.5	—	—	—	W
2007	—	W	230.9	230.2	—	—	—	W
2008	413.3	364.6	338.6	280.4	—	—	403.0	W
2009			W	174.8	—	—		W
Tennessee								
1986	W	88.3	51.5	60.2	71.9	34.4	66.4	60.1
1987	W	80.8	54.2	53.5	71.9	31.4	83.9	59.8
1988	88.9	80.8	51.6	54.7	75.7	30.2	96.4	54.8
1989	W	91.9	58.6	63.2	72.2	30.0	87.8	67.8
1990	W	103.5	75.3	79.8	W	50.6	101.5	88.6
1991	W	101.6	65.1	70.3	W	42.3	93.2	74.3
1992	W	97.4	61.5	66.1	W	38.5	104.3	65.3
1993	96.3	94.7	56.5	61.6	W	40.0	85.1	61.8
1994	94.5	92.6	52.9	57.5	—	—	77.8	62.0
1995	100.7	94.0	53.1	57.4	—	—	83.3	58.5
1996	109.0	104.4	63.1	67.4	—	—	83.3	72.8
1997	112.0	106.1	59.2	63.4	—	—	82.8	66.4
1998	W	90.9	43.9	47.9	—	—	66.3	48.5
1999	106.9	97.8	53.4	54.0	—	—	75.7	60.1
2000	136.3	131.3	88.4	90.9	—	—	109.3	105.0
2001	137.2	125.3	75.3	80.7	—	—	100.5	93.4
2002	W	113.7	72.3	76.0	—	—	83.3	80.0
2003	W	124.3	93.8	92.7	—	—	131.6	107.6
2004	W	157.6	118.1	119.7	—	—	W	132.4
2005	W	200.8	174.8	176.2	—	—	W	183.7
2006	259.8	243.3	196.3	198.4	—	—	W	209.0
2007	281.6	259.6	215.7	221.1	—	—	W	254.4
2008	343.3	322.6	305.1	304.2	—	—	347.9	266.6
2009	W	253.4	W	181.6	—	—		213.1
Wisconsin								
1986	99.9	89.5	60.1	65.6	W	32.6	—	60.4
1987	82.7	85.3	57.8	63.0	59.1	26.1	—	59.3
1988	W	83.5	55.5	59.4	58.2	25.1	—	55.0
1989	W	W	62.5	65.7	57.8	27.7	W	68.5
1990	W	W	80.8	83.1	W	41.0	W	80.8
1991	W	97.5	71.0	71.7	65.5	35.1	W	75.0
1992	W	96.7	62.6	65.6	68.4	32.6	W	70.9
1993	W	95.3	57.5	60.6	74.7	39.3	W	65.8
1994	W	95.3	53.8	55.2	—	—	W	61.3
1995	W	97.7	53.6	55.4	—	—	W	62.4
1996	W	W	64.7	67.7	—	—	W	76.6
1997	W	106.3	61.1	62.6	—	—	W	69.6
1998	W	W	45.6	48.5	—	—	114.9	51.1
1999	—	104.8	54.3	58.7	—	—	W	66.4
2000	—	W	89.8	88.2	—	—	W	104.3
2001	—	W	81.4	81.8	—	—	W	90.8
2002	W	128.0	74.1	74.1	—	—	W	85.9
2003	—	W	W	89.4	—	—	W	104.5
2004	W	W	123.9	120.6	—	—	W	131.6
2005	W	W	180.5	176.0	—	—	W	189.2
2006	W	W	202.9	199.4	—	—	W	215.4
2007	W	W	215.7	218.3	—	—	W	258.8
2008	W	364.8	W	W	—	—	W	283.1
2009	W		W	184.6	—	—	W	209.4

See footnotes at end of table.

**Table A2. Refiner/Reseller Prices of Aviation Fuels, Propane, and Kerosene,
by PAD District, 1986-Present**

(Cents per Gallon Excluding Taxes) — Continued

Geographic Area Year	Aviation Gasoline		Kerosene-Type Jet Fuel		Propane		Kerosene	
	Sales to End Users	Sales for Resale	Sales to End Users	Sales for Resale	Sales to End Users	Sales for Resale	Sales to End Users	Sales for Resale
PAD District III								
1986	96.7	86.9	48.7	47.7	48.1	26.3	61.5	51.0
1987	87.4	81.8	52.4	52.4	42.8	24.1	66.2	55.2
1988	86.3	81.4	48.4	47.1	42.5	22.7	57.8	48.6
1989	97.1	88.6	56.1	55.3	33.9	22.7	57.8	59.2
1990	110.7	100.2	74.1	75.2	43.3	36.6	87.6	75.8
1991	103.4	93.3	62.7	62.8	48.8	34.7	82.4	62.4
1992	99.9	91.0	58.3	58.0	40.6	32.5	75.2	58.9
1993	93.8	85.9	54.4	54.5	41.4	32.4	74.3	54.3
1994	90.9	83.3	50.6	51.1	63.5	30.9	W	51.9
1995	97.3	89.1	50.8	51.4	61.3	32.9	W	53.7
1996	102.6	96.8	61.8	61.9	73.8	43.3	58.0	66.2
1997	99.9	98.6	57.4	58.0	68.3	39.4	79.8	57.9
1998	90.4	80.7	42.7	41.9	57.1	27.6	38.9	41.7
1999	97.8	87.7	50.3	50.0	59.1	34.5	39.0	52.7
2000	119.5	125.9	84.8	84.2	83.1	57.2	101.0	85.5
2001	122.7	115.9	74.0	73.2	77.2	50.2	79.2	73.0
2002	122.4	107.3	68.9	69.0	71.4	41.0	71.4	69.3
2003	W	122.0	83.7	84.3	89.7	57.7	W	83.9
2004	176.9	152.9	114.8	115.6	109.4	72.8	W	118.6
2005	213.2	197.7	172.0	169.8	126.8	89.7	W	164.1
2006	264.8	234.8	195.3	192.2	149.0	101.9	W	189.6
2007	277.1	261.4	212.3	212.3	159.5	118.1	199.4	202.4
2008	315.8	310.3	304.6	302.6	199.3	144.7	W	223.2
2009	220.2	234.2	167.7	170.8	133.1	90.8	W	176.4
Alabama								
1986	96.7	94.4	60.1	48.8	W	29.7	W	62.1
1987	87.1	86.2	59.2	51.0	W	27.2	77.2	56.2
1988	86.8	86.4	55.0	53.7	W	25.4	111.0	48.6
1989	97.7	95.1	62.6	58.0	65.8	26.0	94.2	66.4
1990	111.0	106.4	80.8	80.8	73.1	42.5	116.5	92.8
1991	105.9	103.4	67.9	69.3	80.7	39.4	W	77.9
1992	102.9	99.8	63.9	65.6	79.0	36.1	118.4	65.1
1993	97.4	95.8	59.6	61.5	79.3	35.3	NA	60.8
1994	93.4	92.2	55.5	55.9	—	—	NA	62.9
1995	100.0	96.3	54.8	56.3	—	—	132.7	60.1
1996	107.4	102.6	65.0	64.1	—	—	W	75.5
1997	109.5	106.7	61.3	64.1	—	—	W	68.1
1998	94.4	92.6	45.9	48.2	—	—	121.8	49.7
1999	104.0	98.5	54.4	54.3	—	—	108.4	61.5
2000	134.0	133.6	89.1	85.6	—	—	134.7	103.2
2001	134.6	125.1	78.6	75.7	—	—	90.6	85.8
2002	W	114.8	73.7	73.4	—	—	W	73.7
2003	W	W	86.9	87.9	—	—	—	101.3
2004	W	W	119.1	121.4	—	—	W	134.2
2005	W	W	176.5	171.2	—	—	—	189.7
2006	W	W	199.3	198.2	—	—	—	195.9
2007	W	W	218.7	222.2	—	—	—	W
2008	W	355.1	309.0	293.8	—	—	—	243.9
2009	W	—	173.9	171.7	—	—	—	201.8
Arkansas								
1986	101.9	89.7	53.1	60.4	67.9	30.0	W	56.2
1987	W	84.3	54.9	58.3	62.1	30.0	W	59.0
1988	W	83.3	49.4	57.8	64.8	27.3	W	52.6
1989	W	91.2	57.7	63.9	64.9	29.8	W	65.4
1990	W	100.4	79.6	80.3	81.3	46.4	W	74.1
1991	W	96.9	67.7	70.3	87.9	41.1	W	69.6
1992	99.7	W	61.0	67.8	W	37.8	W	65.1
1993	W	W	60.1	60.8	W	39.3	W	59.5
1994	W	W	58.1	57.0	—	—	W	52.1
1995	W	W	57.8	56.8	—	—	W	52.7
1996	W	W	69.2	68.3	—	—	W	67.2
1997	W	W	63.3	60.5	—	—	W	W
1998	W	85.5	47.2	48.3	—	—	W	W
1999	W	95.2	55.6	51.7	—	—	—	37.2
2000	W	W	89.2	83.3	—	—	W	99.4
2001	133.6	W	W	84.7	—	—	—	88.9
2002	W	115.2	W	W	—	—	—	W
2003	W	130.5	W	W	—	—	—	102.6
2004	W	W	112.0	135.9	—	—	—	128.7
2005	W	W	176.7	177.2	—	—	—	187.0
2006	W	W	203.3	203.1	—	—	—	W
2007	W	W	W	223.6	—	—	—	W
2008	W	348.3	W	318.4	—	—	—	W
2009	W	—	W	170.3	—	—	—	W

See footnotes at end of table.

**Table A2. Refiner/Reseller Prices of Aviation Fuels, Propane, and Kerosene,
by PAD District, 1986-Present**
(Cents per Gallon Excluding Taxes) — Continued

Geographic Area Year	Aviation Gasoline		Kerosene-Type Jet Fuel		Propane		Kerosene	
	Sales to End Users	Sales for Resale	Sales to End Users	Sales for Resale	Sales to End Users	Sales for Resale	Sales to End Users	Sales for Resale
Louisiana								
1986	W	93.4	49.6	47.6	48.7	27.7	63.7	51.5
1987	W	84.3	52.7	52.0	50.4	24.2	63.4	53.4
1988	W	84.0	48.7	46.4	49.6	22.9	51.1	47.3
1989	W	93.8	55.6	54.4	47.0	22.4	66.1	58.0
1990	111.0	103.1	78.1	73.8	67.0	36.7	82.7	81.8
1991	W	98.2	63.0	60.2	66.7	34.2	W	61.5
1992	W	98.1	57.9	57.4	35.7	31.8	W	59.7
1993	W	89.7	54.3	54.1	36.3	32.0	W	53.5
1994	W	88.2	50.9	51.4	—	—	W	49.7
1995	98.0	92.8	50.6	51.3	—	—	W	52.3
1996	103.8	101.8	61.7	61.1	—	—	W	62.4
1997	106.9	101.8	57.0	56.8	—	—	W	56.6
1998	92.2	85.0	42.7	40.9	—	—	W	40.4
1999	101.4	89.8	50.3	48.9	—	—	W	49.0
2000	131.8	131.9	84.6	83.1	—	—	W	84.6
2001	128.2	125.1	73.7	73.1	—	—	93.3	72.5
2002	124.7	102.6	70.5	67.8	—	—	W	68.7
2003	W	117.7	84.5	82.7	—	—	W	W
2004	W	156.1	114.9	116.3	—	—	W	141.3
2005	W	200.3	170.0	163.4	—	—	W	165.3
2006	W	241.9	193.3	191.8	—	—	W	203.7
2007	W	264.2	208.8	212.8	—	—	W	W
2008	335.1	304.4	303.8	293.3	—	—	—	W
2009	W	224.7	167.0	171.1	—	—	—	175.7
Mississippi								
1986	101.5	86.1	46.0	49.6	65.9	29.1	65.0	44.5
1987	85.5	82.6	53.6	52.2	69.2	26.1	59.0	W
1988	84.4	82.1	46.3	47.3	72.5	24.8	W	W
1989	96.0	92.8	52.9	55.1	73.8	24.5	W	W
1990	109.3	100.4	69.7	83.4	W	42.0	63.4	W
1991	103.8	97.5	61.9	63.3	W	36.7	W	W
1992	101.0	98.6	58.5	57.3	W	35.3	W	W
1993	95.2	94.6	53.4	54.7	W	34.5	W	W
1994	W	90.6	50.0	50.9	—	—	W	W
1995	W	93.2	50.3	49.9	—	—	W	52.8
1996	W	101.0	60.3	61.5	—	—	W	63.2
1997	W	104.6	56.9	58.4	—	—	W	W
1998	W	88.0	42.5	40.9	—	—	W	W
1999	W	95.9	50.9	50.0	—	—	W	W
2000	W	128.9	84.3	83.3	—	—	W	W
2001	124.7	123.7	73.2	73.3	—	—	W	W
2002	W	114.5	W	73.8	—	—	W	W
2003	W	128.9	82.4	82.0	—	—	W	W
2004	W	161.9	113.9	114.6	—	—	W	W
2005	W	201.2	170.0	164.6	—	—	W	W
2006	W	W	192.7	192.9	—	—	W	202.1
2007	W	258.7	W	212.1	—	—	W	256.1
2008	W	W	308.5	306.5	—	—	W	310.3
2009	W	189.4	W	166.9	—	—	W	W
New Mexico								
1986	92.7	95.1	59.3	59.0	56.4	22.6	64.9	66.9
1987	W	89.9	57.8	59.3	52.8	18.2	W	67.2
1988	W	88.8	56.3	58.9	53.1	23.0	W	62.4
1989	W	W	64.6	64.6	52.6	22.3	W	73.9
1990	W	W	81.2	79.3	66.2	38.7	W	90.9
1991	W	W	65.3	68.1	47.4	34.6	W	83.4
1992	W	W	61.7	64.0	32.4	30.7	W	79.7
1993	W	W	60.8	60.5	W	33.8	W	77.4
1994	W	W	54.5	55.0	—	—	W	W
1995	W	W	56.1	54.0	—	—	W	W
1996	W	W	68.0	65.8	—	—	W	92.6
1997	W	W	64.6	63.4	—	—	W	W
1998	W	W	48.1	49.4	—	—	—	W
1999	W	W	55.8	60.0	—	—	—	W
2000	131.4	W	92.2	96.6	—	—	W	120.1
2001	132.7	W	79.4	85.7	—	—	W	103.1
2002	W	116.5	75.1	83.1	—	—	W	100.4
2003	W	126.9	90.6	90.8	—	—	—	120.8
2004	W	155.1	118.0	124.9	—	—	—	W
2005	W	W	177.7	177.8	—	—	—	W
2006	W	W	202.8	202.6	—	—	—	W
2007	W	W	W	228.8	—	—	—	238.6
2008	W	W	W	313.4	—	—	—	—
2009	W	W	174.2	176.6	—	—	—	—

See footnotes at end of table.

**Table A2. Refiner/Reseller Prices of Aviation Fuels, Propane, and Kerosene,
by PAD District, 1986-Present**

(Cents per Gallon Excluding Taxes) — Continued

Geographic Area Year	Aviation Gasoline		Kerosene-Type Jet Fuel		Propane		Kerosene	
	Sales to End Users	Sales for Resale	Sales to End Users	Sales for Resale	Sales to End Users	Sales for Resale	Sales to End Users	Sales for Resale
Texas								
1986	95.1	84.7	48.1	47.3	36.0	25.9	55.9	56.3
1987	89.8	80.2	52.0	52.5	31.3	24.0	60.4	57.7
1988	87.1	79.7	48.2	47.1	30.2	22.3	54.1	51.3
1989	96.3	85.8	56.1	55.3	22.2	22.1	56.4	62.3
1990	110.8	98.4	73.0	74.6	34.5	35.6	81.8	77.1
1991	103.4	90.8	62.6	63.4	35.4	34.3	75.9	67.4
1992	99.2	87.6	58.3	58.0	33.7	32.1	67.1	62.0
1993	92.6	82.4	54.2	54.5	32.1	31.8	NA	55.6
1994	90.6	80.0	50.3	50.9	-	-	W	55.1
1995	96.1	86.3	50.5	51.6	-	-	W	53.4
1996	100.4	94.1	61.6	62.1	-	-	NA	67.9
1997	92.7	95.2	57.3	58.0	-	-	66.3	57.0
1998	87.2	76.6	42.5	41.9	-	-	W	43.8
1999	93.0	84.1	50.0	50.2	-	-	W	57.8
2000	113.7	120.9	84.5	84.6	-	-	97.1	89.0
2001	115.7	110.0	73.8	73.0	-	-	74.2	69.6
2002	111.5	105.6	68.3	69.0	-	-	W	69.1
2003	W	120.7	83.3	84.8	-	-	-	W
2004	172.5	150.8	114.7	114.8	-	-	W	W
2005	207.4	196.6	172.6	172.0	-	-	W	W
2006	257.9	232.6	195.7	192.0	-	-	W	W
2007	280.3	260.2	212.6	211.7	-	-	W	199.8
2008	293.7	307.5	304.1	308.2	-	-	-	W
2009	218.3	237.5	167.1	171.4	-	-	-	177.0
PAD District IV								
1986	100.7	98.3	54.2	64.4	58.6	27.7	60.5	68.4
1987	93.4	92.8	55.7	60.9	54.2	21.4	W	68.0
1988	91.8	91.1	52.6	58.2	54.0	21.7	W	57.2
1989	101.2	97.5	60.6	64.7	56.7	23.9	59.1	65.4
1990	109.0	104.8	77.1	79.5	71.6	36.4	W	86.8
1991	105.5	100.6	67.9	70.4	74.7	31.9	W	80.1
1992	107.3	102.6	63.9	68.4	76.1	28.4	W	72.7
1993	102.2	100.9	61.6	64.6	75.5	35.1	W	74.1
1994	101.1	97.2	57.7	62.0	72.1	31.6	W	66.1
1995	102.2	98.1	60.5	63.4	70.0	33.3	W	69.1
1996	110.9	104.7	73.8	77.2	84.9	46.8	W	81.9
1997	111.4	106.2	71.0	67.3	83.2	42.7	W	78.9
1998	99.1	93.0	54.8	52.5	70.6	28.8	W	62.5
1999	105.5	100.6	60.4	59.4	74.9	34.6	W	74.7
2000	133.6	133.6	96.0	98.5	103.0	61.3	W	103.9
2001	132.3	126.9	85.4	85.2	113.1	58.8	-	90.7
2002	126.4	119.5	78.6	81.2	93.6	43.1	-	83.9
2003	144.4	131.8	94.6	96.3	112.3	63.0	W	106.4
2004	W	162.7	121.5	123.6	130.3	76.7	W	133.6
2005	206.6	207.8	175.4	178.9	153.2	95.2	W	186.4
2006	251.1	261.6	203.4	205.7	172.9	103.8	-	236.6
2007	264.6	279.3	221.7	231.0	192.1	122.3	-	W
2008	331.4	W	314.0	312.2	227.9	145.6	-	W
2009	255.9	W	179.7	180.7	185.0	95.8	-	W
Colorado								
1986	W	94.5	52.9	63.9	44.2	29.4	W	68.5
1987	W	89.5	54.7	59.5	35.6	21.7	W	68.7
1988	W	88.7	51.0	55.8	36.6	22.0	W	54.3
1989	W	93.2	58.1	62.4	51.4	23.0	W	64.4
1990	W	102.5	75.4	77.3	51.2	38.7	W	84.4
1991	W	97.3	65.8	67.3	W	33.5	-	77.4
1992	W	100.1	60.3	65.0	73.3	30.1	W	W
1993	W	99.3	57.4	60.5	67.1	36.2	-	W
1994	95.8	96.4	53.8	58.1	-	-	-	62.9
1995	98.5	96.9	54.6	57.7	-	-	-	66.3
1996	106.3	102.5	65.8	69.5	-	-	-	78.7
1997	W	W	62.6	63.7	-	-	-	76.0
1998	W	W	47.5	49.2	-	-	-	56.8
1999	W	W	54.8	56.1	-	-	-	W
2000	134.4	136.0	90.0	94.5	-	-	W	W
2001	128.4	124.4	80.0	84.3	-	-	-	87.8
2002	W	116.0	74.3	80.4	-	-	-	83.9
2003	131.0	126.4	92.2	94.9	-	-	-	104.5
2004	W	154.8	117.8	120.8	-	-	W	127.9
2005	210.0	200.5	171.7	176.0	-	-	W	166.2
2006	W	245.4	201.7	201.6	-	-	-	W
2007	W	W	219.7	228.3	-	-	-	W
2008	W	W	306.3	306.7	-	-	-	-
2009	W	W	169.3	175.6	-	-	-	-

See footnotes at end of table.

**Table A2. Refiner/Reseller Prices of Aviation Fuels, Propane, and Kerosene,
by PAD District, 1986-Present**
(Cents per Gallon Excluding Taxes) — Continued

Geographic Area Year	Aviation Gasoline		Kerosene-Type Jet Fuel		Propane		Kerosene	
	Sales to End Users	Sales for Resale	Sales to End Users	Sales for Resale	Sales to End Users	Sales for Resale	Sales to End Users	Sales for Resale
Idaho								
1986	W	W	59.4	67.3	W	38.2	-	-
1987	96.0	W	59.3	65.9	69.5	23.0	-	-
1988	W	98.6	57.3	62.4	69.5	27.8	NA	NA
1989	W	110.8	66.5	69.9	66.5	28.0	NA	NA
1990	W	W	82.0	83.5	W	36.4	NA	W
1991	W	113.4	74.3	79.1	W	34.3	NA	W
1992	W	112.6	73.5	77.3	W	28.7	-	W
1993	W	111.6	73.2	76.6	W	40.3	-	W
1994	W	W	67.6	69.9	-	-	-	W
1995	W	W	69.5	70.5	-	-	-	W
1996	W	W	81.8	81.6	-	-	-	W
1997	W	W	81.7	78.4	-	-	-	W
1998	W	W	59.1	59.9	-	-	-	67.8
1999	W	W	67.8	69.0	-	-	-	W
2000	W	W	105.6	105.2	-	-	-	W
2001	W	W	93.0	98.5	-	-	-	-
2002	W	W	88.2	86.1	-	-	-	-
2003	W	W	100.2	106.9	-	-	-	W
2004	W	W	133.8	143.5	-	-	-	W
2005	W	W	186.8	193.2	-	-	W	-
2006	-	W	217.0	223.7	-	-	-	-
2007	-	W	W	234.4	-	-	-	-
2008	-	361.6	W	323.0	-	-	-	-
2009	-	-	W	W	-	-	-	-
Montana								
1986	W	100.5	65.0	54.1	53.5	25.8	-	-
1987	W	95.7	59.1	W	50.3	19.5	-	-
1988	W	W	58.5	63.7	50.0	19.6	NA	NA
1989	W	W	64.7	W	52.4	23.4	NA	NA
1990	W	W	84.5	W	W	35.2	W	NA
1991	W	W	73.8	W	W	28.9	W	NA
1992	W	W	73.7	W	W	27.0	-	-
1993	W	W	72.8	W	W	33.8	-	W
1994	W	W	67.8	W	-	-	-	65.0
1995	W	W	71.8	74.2	-	-	-	70.5
1996	W	W	77.8	80.0	-	-	-	81.3
1997	W	W	80.2	81.8	-	-	-	75.6
1998	W	W	64.6	69.6	-	-	-	W
1999	W	104.5	69.3	67.9	-	-	-	W
2000	W	126.2	104.9	103.2	-	-	-	W
2001	W	127.1	95.5	98.6	-	-	-	-
2002	W	124.4	85.3	86.0	-	-	-	-
2003	-	146.1	99.5	W	-	-	-	-
2004	-	175.0	131.0	130.4	-	-	-	-
2005	W	W	185.6	192.4	-	-	-	-
2006	W	W	212.3	231.8	-	-	-	-
2007	-	W	220.6	W	-	-	-	-
2008	W	W	318.6	W	-	-	-	-
2009	W	W	W	W	-	-	-	-
Utah								
1986	99.1	98.1	54.7	67.4	W	29.5	-	-
1987	W	92.6	56.5	62.0	W	24.0	-	-
1988	87.8	89.1	53.3	61.5	W	25.2	NA	NA
1989	95.8	99.5	62.1	67.9	58.6	27.3	NA	NA
1990	W	104.9	77.6	82.6	W	37.1	NA	NA
1991	99.9	102.0	69.2	76.7	W	35.1	NA	W
1992	103.5	103.8	67.0	73.0	W	29.4	-	W
1993	101.0	101.0	66.3	69.2	W	37.2	-	W
1994	99.7	96.3	61.5	64.4	-	-	-	W
1995	99.5	96.0	65.4	69.7	-	-	-	W
1996	107.3	103.7	81.9	83.6	-	-	-	W
1997	111.7	104.0	76.9	81.4	-	-	-	W
1998	W	95.1	59.3	61.4	-	-	-	W
1999	W	100.6	64.0	63.2	-	-	-	W
2000	125.4	130.6	99.6	99.9	-	-	-	W
2001	123.0	123.8	89.3	91.2	-	-	-	W
2002	W	W	80.8	NA	-	-	-	-
2003	W	133.0	94.7	102.6	-	-	W	W
2004	-	168.6	124.9	130.8	-	-	-	W
2005	W	W	178.4	182.9	-	-	-	W
2006	W	W	202.4	213.5	-	-	-	W
2007	W	W	221.3	W	-	-	-	W
2008	W	W	320.2	W	-	-	-	W
2009	W	W	188.6	191.9	-	-	-	W

See footnotes at end of table.

**Table A2. Refiner/Reseller Prices of Aviation Fuels, Propane, and Kerosene,
by PAD District, 1986-Present**

(Cents per Gallon Excluding Taxes) — Continued

Geographic Area Year	Aviation Gasoline		Kerosene-Type Jet Fuel		Propane		Kerosene	
	Sales to End Users	Sales for Resale	Sales to End Users	Sales for Resale	Sales to End Users	Sales for Resale	Sales to End Users	Sales for Resale
Wyoming								
1986	W	W	61.5	68.7	65.2	26.4	-	-
1987	92.0	93.5	62.2	64.1	W	21.1	-	-
1988	91.9	93.1	62.4	58.9	W	21.0	NA	NA
1989	100.0	W	68.3	65.4	56.7	23.5	NA	NA
1990	110.5	W	87.1	85.2	54.7	34.8	NA	W
1991	W	W	81.7	79.1	69.7	31.0	NA	W
1992	W	W	79.4	W	55.5	27.2	-	-
1993	103.5	W	77.1	72.1	53.5	33.9	W	W
1994	W	W	71.4	W	-	-	W	W
1995	W	W	72.0	74.5	-	-	W	W
1996	W	102.8	78.9	W	-	-	W	-
1997	W	W	77.8	W	-	-	W	W
1998	W	W	58.9	57.8	-	-	W	W
1999	W	103.6	66.2	67.9	-	-	W	W
2000	W	W	97.3	101.1	-	-	-	W
2001	137.8	125.0	86.8	W	-	-	-	W
2002	W	120.6	83.4	79.7	-	-	-	88.1
2003	W	W	W	94.6	-	-	-	W
2004	W	160.9	124.4	117.4	-	-	-	W
2005	W	W	W	190.2	-	-	-	W
2006	-	W	W	202.8	-	-	-	-
2007	-	W	W	225.3	-	-	-	-
2008	-	356.6	322.0	311.7	-	-	-	-
2009	-	W	W	W	-	-	-	-
PAD District V								
1986	106.7	99.4	55.0	49.9	78.5	36.2	64.1	61.9
1987	94.6	92.7	55.4	54.5	74.2	30.3	60.4	61.9
1988	93.3	91.8	52.9	51.3	74.6	29.8	65.4	64.0
1989	104.8	103.9	61.6	61.1	70.9	29.9	69.2	70.9
1990	116.5	113.8	79.1	78.8	W	40.4	95.7	92.4
1991	108.6	107.1	66.7	66.0	W	38.2	W	78.1
1992	110.3	107.6	62.8	61.8	79.9	33.0	W	66.4
1993	108.9	105.8	62.1	61.8	79.1	39.1	73.6	66.0
1994	104.6	100.1	55.8	55.4	96.0	39.5	64.3	64.2
1995	112.6	105.1	57.2	57.7	92.2	41.0	W	67.6
1996	125.2	117.2	67.8	67.0	96.9	49.3	W	77.3
1997	124.9	118.7	64.4	66.1	100.9	47.0	63.0	77.3
1998	104.1	104.3	46.4	48.0	89.8	34.8	127.8	53.5
1999	121.3	118.3	58.6	59.2	93.5	40.6	94.6	55.8
2000	142.5	143.9	94.2	94.3	119.3	64.6	124.2	106.3
2001	139.7	138.9	79.2	81.6	133.4	65.8	274.0	88.7
2002	134.5	122.0	73.6	73.8	115.1	48.8	285.5	83.2
2003	152.2	139.6	88.8	90.1	130.2	64.9	W	W
2004	193.6	181.0	127.1	129.5	149.2	82.4	W	136.7
2005	232.1	232.2	174.5	174.2	175.2	105.8	W	164.8
2006	282.4	278.6	203.9	201.5	196.4	116.8	W	240.6
2007	294.4	296.3	219.0	220.5	214.0	132.7	-	W
2008	343.9	368.8	302.4	293.8	246.3	160.0	-	W
2009	280.1	277.9	170.9	172.4	197.1	105.7	-	W
Alaska								
1986	W	105.6	56.2	53.8	W	54.7	-	-
1987	W	99.9	55.8	57.1	W	57.3	-	-
1988	W	97.8	55.9	56.5	W	W	NA	NA
1989	W	112.8	63.3	65.4	106.4	56.0	NA	NA
1990	W	121.6	83.3	84.1	W	W	W	W
1991	W	W	74.2	71.8	W	46.6	W	W
1992	W	W	69.5	66.7	W	W	-	-
1993	W	119.5	66.9	65.0	W	W	-	-
1994	W	113.9	61.2	58.4	-	-	-	-
1995	W	119.8	61.3	58.9	-	-	-	W
1996	W	135.2	70.5	70.4	-	-	-	W
1997	W	130.6	67.1	68.4	-	-	-	W
1998	W	109.1	49.0	53.1	-	-	W	-
1999	W	136.1	60.6	62.7	-	-	W	-
2000	148.9	150.7	95.8	99.2	-	-	W	-
2001	W	141.7	80.6	83.3	-	-	W	-
2002	W	124.3	75.9	79.5	-	-	W	-
2003	W	W	89.5	89.6	-	-	-	-
2004	W	W	129.7	134.3	-	-	-	-
2005	W	W	177.4	175.5	-	-	-	-
2006	W	W	204.8	208.0	-	-	-	-
2007	W	W	220.7	225.4	-	-	-	-
2008	W	W	303.4	323.8	-	-	-	-
2009	W	W	178.7	182.3	-	-	-	-

See footnotes at end of table.

**Table A2. Refiner/Reseller Prices of Aviation Fuels, Propane, and Kerosene,
by PAD District, 1986-Present**
(Cents per Gallon Excluding Taxes) — Continued

Geographic Area Year	Aviation Gasoline		Kerosene-Type Jet Fuel		Propane		Kerosene	
	Sales to End Users	Sales for Resale	Sales to End Users	Sales for Resale	Sales to End Users	Sales for Resale	Sales to End Users	Sales for Resale
Arizona								
1986	101.5	105.2	57.4	65.3	W	36.0	—	—
1987	99.9	98.7	58.9	62.3	W	29.9	—	—
1988	W	97.6	56.0	55.8	W	27.4	NA	NA
1989	107.6	110.1	64.8	66.1	W	30.7	NA	NA
1990	122.8	116.4	81.6	83.3	W	47.0	W	W
1991	111.6	106.2	67.9	69.7	W	42.7	W	W
1992	107.1	101.7	63.7	65.9	W	47.4	W	W
1993	101.3	100.2	63.3	65.6	W	41.1	W	W
1994	98.4	94.9	57.2	59.1	—	—	W	W
1995	104.4	98.2	58.6	61.4	—	—	W	W
1996	110.7	107.5	69.0	70.3	—	—	W	W
1997	111.0	112.3	66.1	67.4	—	—	W	W
1998	W	99.5	47.9	49.4	—	—	W	W
1999	99.1	106.3	59.9	61.1	—	—	W	W
2000	119.7	133.4	95.6	96.2	—	—	W	W
2001	125.6	121.9	80.1	83.5	—	—	W	W
2002	120.9	111.2	74.8	76.6	—	—	W	W
2003	W	118.8	90.4	92.0	—	—	—	W
2004	W	155.1	128.7	130.6	—	—	—	W
2005	W	207.7	177.4	175.1	—	—	W	W
2006	—	258.0	206.1	206.1	—	—	—	W
2007	W	279.2	219.2	221.5	—	—	—	W
2008	342.4	W	288.5	303.9	—	—	—	—
2009	W	250.2	168.7	165.3	—	—	—	—
California								
1986	100.0	95.1	53.9	48.5	78.2	36.1	—	—
1987	93.4	88.3	54.5	54.0	73.8	30.1	—	—
1988	91.7	87.7	51.9	50.3	74.2	30.8	NA	NA
1989	103.9	98.7	60.8	60.0	66.9	31.2	NA	NA
1990	116.0	110.0	77.8	78.4	W	41.6	NA	W
1991	105.3	103.1	64.8	65.2	W	38.9	NA	W
1992	109.4	103.7	61.2	61.0	W	33.5	—	64.0
1993	107.0	102.2	60.8	60.8	W	40.4	—	64.6
1994	101.5	95.9	54.4	54.6	—	—	W	62.6
1995	107.4	99.7	56.0	56.7	—	—	W	63.6
1996	119.6	112.5	66.9	66.3	—	—	W	70.7
1997	123.2	115.0	63.6	64.3	—	—	W	68.8
1998	108.2	99.8	45.6	46.2	—	—	—	51.7
1999	122.3	113.1	57.5	58.9	—	—	W	39.9
2000	151.0	144.0	93.3	92.6	—	—	W	89.2
2001	147.2	141.0	78.7	81.0	—	—	—	W
2002	137.6	121.3	72.9	73.4	—	—	W	W
2003	W	138.4	88.4	89.4	—	—	W	W
2004	W	173.9	125.9	128.5	—	—	W	131.0
2005	W	224.6	173.5	173.1	—	—	W	W
2006	W	276.1	203.0	199.8	—	—	W	W
2007	W	293.8	218.5	219.1	—	—	—	W
2008	333.0	365.6	300.3	287.8	—	—	—	W
2009	273.1	286.3	168.7	171.1	—	—	—	W
Hawaii								
1986	W	W	58.9	W	—	W	—	—
1987	W	W	58.1	W	—	W	—	—
1988	W	W	54.6	W	—	W	NA	NA
1989	W	W	62.0	W	—	W	NA	NA
1990	W	W	80.8	W	—	W	NA	NA
1991	W	W	69.8	69.4	—	W	NA	NA
1992	W	W	66.1	W	W	W	—	—
1993	W	W	64.6	67.8	W	51.1	—	—
1994	W	W	58.2	W	—	—	—	—
1995	W	W	60.0	W	—	—	—	—
1996	W	W	70.8	W	—	—	—	—
1997	—	W	67.9	W	—	—	—	—
1998	—	W	49.5	51.6	—	—	—	—
1999	—	W	64.6	W	—	—	—	—
2000	—	W	W	W	—	—	—	—
2001	—	W	W	W	—	—	—	—
2002	—	W	W	W	—	—	—	—
2003	W	W	W	W	—	—	W	—
2004	W	W	W	W	—	—	—	—
2005	W	W	W	W	—	—	—	—
2006	W	W	W	W	—	—	—	—
2007	W	W	W	W	—	—	—	—
2008	W	W	W	W	—	—	—	—
2009	W	W	W	W	—	—	—	—

See footnotes at end of table.

**Table A2. Refiner/Reseller Prices of Aviation Fuels, Propane, and Kerosene,
by PAD District, 1986-Present**
(Cents per Gallon Excluding Taxes) — Continued

Geographic Area Year	Aviation Gasoline		Kerosene-Type Jet Fuel		Propane		Kerosene	
	Sales to End Users	Sales for Resale	Sales to End Users	Sales for Resale	Sales to End Users	Sales for Resale	Sales to End Users	Sales for Resale
Nevada								
1986	W	W	57.4	70.5	W	36.4	-	-
1987	W	98.2	57.7	58.8	W	29.1	-	-
1988	W	92.7	55.1	54.1	W	30.4	NA	NA
1989	W	104.9	64.7	63.4	88.4	31.8	NA	NA
1990	W	116.4	84.5	81.9	W	43.1	NA	W
1991	114.2	107.2	67.5	68.5	W	42.9	NA	W
1992	W	W	63.5	66.5	W	36.0	-	-
1993	W	101.4	63.3	64.3	W	40.8	-	-
1994	W	98.9	57.1	58.6	-	-	-	W
1995	W	105.5	58.8	59.6	-	-	-	W
1996	W	107.2	69.4	70.2	-	-	-	W
1997	W	111.9	66.4	68.2	-	-	-	W
1998	W	98.7	48.3	50.9	-	-	-	W
1999	W	110.5	61.3	63.7	-	-	-	W
2000	W	141.5	96.1	98.3	-	-	-	W
2001	W	141.5	80.9	85.3	-	-	-	W
2002	W	W	74.9	77.4	-	-	-	-
2003	W	W	90.4	93.2	-	-	-	-
2004	W	W	130.7	134.0	-	-	-	W
2005	W	W	176.3	182.5	-	-	-	-
2006	-	-	205.8	208.1	-	-	-	-
2007	-	-	221.1	223.7	-	-	-	-
2008	W	-	307.8	W	-	-	-	-
2009	W	-	167.9	W	-	-	-	-
Oregon								
1986	W	99.2	57.2	59.6	W	35.9	-	-
1987	W	95.4	58.4	62.9	72.1	29.7	-	-
1988	W	94.3	54.5	59.9	72.9	32.4	NA	NA
1989	W	108.2	64.3	68.1	75.0	34.1	NA	NA
1990	W	113.2	80.1	84.7	W	44.0	NA	NA
1991	W	105.9	67.6	70.9	W	44.8	W	W
1992	W	106.1	63.1	69.2	W	36.6	W	W
1993	W	102.8	62.4	67.5	W	44.9	W	W
1994	W	96.5	56.2	59.3	-	-	W	62.8
1995	W	101.3	57.8	62.6	-	-	-	69.3
1996	W	W	69.0	72.4	-	-	-	80.7
1997	W	117.5	64.0	67.5	-	-	W	80.0
1998	W	W	46.1	48.6	-	-	-	54.4
1999	W	106.1	58.9	61.2	-	-	-	W
2000	W	W	95.0	98.3	-	-	-	W
2001	129.0	W	79.1	80.4	-	-	W	W
2002	W	W	72.7	73.6	-	-	-	W
2003	W	W	88.0	92.9	-	-	W	W
2004	W	W	127.6	129.5	-	-	W	W
2005	W	W	173.7	W	-	-	W	W
2006	W	W	204.7	203.9	-	-	W	-
2007	W	W	219.7	W	-	-	-	-
2008	W	W	307.8	300.9	-	-	-	-
2009	W	W	174.7	175.4	-	-	-	-
Washington								
1986	103.8	100.1	54.1	49.9	W	32.2	-	-
1987	97.3	92.5	54.3	53.2	W	25.7	-	-
1988	96.1	92.7	51.1	49.5	W	20.8	NA	NA
1989	107.7	104.8	60.8	61.4	W	21.9	NA	NA
1990	116.9	113.1	76.7	73.1	W	32.3	NA	NA
1991	W	106.8	64.3	65.6	W	29.8	NA	W
1992	W	107.3	61.5	62.0	W	25.4	-	68.2
1993	109.0	W	61.3	61.5	W	32.3	W	W
1994	W	W	55.2	54.1	-	-	W	67.2
1995	W	W	56.7	58.5	-	-	-	69.5
1996	W	W	66.9	70.0	-	-	W	80.5
1997	W	W	63.4	70.8	-	-	W	82.3
1998	W	W	45.4	47.4	-	-	W	55.7
1999	W	W	58.1	62.8	-	-	-	W
2000	W	W	93.4	96.5	-	-	W	W
2001	W	W	77.0	80.3	-	-	-	W
2002	W	W	71.8	68.5	-	-	-	W
2003	W	W	87.6	89.8	-	-	W	W
2004	W	W	126.6	122.9	-	-	-	W

See footnotes at end of table.

Table A2. Refiner/Reseller Prices of Aviation Fuels, Propane, and Kerosene, by PAD District, 1986-Present

(Cents per Gallon Excluding Taxes) — Continued

Geographic Area Year	Aviation Gasoline		Kerosene-Type Jet Fuel		Propane		Kerosene	
	Sales to End Users	Sales for Resale	Sales to End Users	Sales for Resale	Sales to End Users	Sales for Resale	Sales to End Users	Sales for Resale
Washington								
2005	W	W	172.9	179.7	-	-	-	W
2006	-	273.6	202.0	201.9	-	-	-	W
2007	-	296.8	217.9	221.5	-	-	-	-
2008	345.7	357.6	307.6	309.9	-	-	-	-
2009	W	264.9	170.3	175.9	-	-	-	-

Dash (-) = No data reported.

NA = Not available.

W = Withheld to avoid disclosure of individual company data.

Sources: Energy Information Administration Forms EIA-782A, "Refiners'/Gas Plant Operators' Monthly Petroleum Product Sales Report," and EIA-782B, "Resellers'/Retailers' Monthly Petroleum Product Sales Report."

**Table A3. Refiner/Reseller Prices of Distillate and Residual Fuel Oils,
by PAD District, 1986-Present**
(Cents per Gallon Excluding Taxes)

Geographic Area Year	No. 1 Distillate		No. 2 Distillate ^a		No. 4 Fuel ^b		Residual Fuel Oil	
	Sales to End Users	Sales for Resale	Sales to End Users	Sales for Resale	Sales to End Users	Sales for Resale	Sales to End Users	Sales for Resale
United States								
1986	62.0	57.9	49.1	47.0	48.9	40.9	35.8	31.5
1987	60.4	59.9	55.6	53.1	51.3	46.2	42.6	39.9
1988	56.4	54.9	50.7	47.3	46.1	42.5	33.9	31.5
1989	66.1	66.8	58.5	56.6	51.2	48.0	39.3	37.8
1990	81.9	83.8	72.6	69.5	62.2	59.0	45.5	43.4
1991	74.0	73.0	65.0	61.8	58.0	55.6	34.7	33.0
1992	66.6	65.2	62.0	58.5	52.6	49.5	34.6	32.6
1993	66.6	64.6	60.2	55.9	50.1	48.8	34.1	30.1
1994	64.0	61.5	55.6	52.2	50.1	46.2	35.8	32.2
1995	62.0	62.5	56.0	53.0	50.5	46.3	39.7	36.6
1996	72.6	75.1	68.0	65.3	60.3	60.3	46.4	42.7
1997	68.9	72.3	64.2	60.2	56.5	55.1	42.9	39.6
1998	55.1	51.3	49.2	43.9	42.8	38.3	31.1	28.4
1999	62.1	63.4	58.0	53.6	47.4	43.0	37.8	35.5
2000	98.8	101.9	93.4	89.6	76.9	77.8	60.9	57.9
2001	90.2	88.3	84.0	77.9	67.9	69.7	53.3	49.6
2002	82.8	80.5	75.9	71.8	65.7	66.3	56.1	52.6
2003	101.7	103.3	94.2	88.2	85.6	79.3	69.6	67.5
2004	126.2	128.9	123.5	117.8	101.7	103.3	72.5	68.2
2005	183.2	180.1	177.7	172.0	W	137.7	104.1	100.6
2006	213.7	204.4	209.1	199.1	W	139.5	121.2	114.1
2007	228.6	243.0	226.6	219.0	W	155.1	137.6	134.2
2008	298.3	271.2	314.3	297.0	W	215.7	194.4	185.1
2009	214.1	205.0	184.0	170.7	W	156.1	134.0	134.1
PAD District I								
1986	63.7	60.3	52.8	50.4	51.5	47.3	37.6	36.1
1987	57.8	58.9	57.2	53.2	52.0	47.2	43.8	43.3
1988	57.4	54.5	53.1	48.3	47.2	46.1	35.2	34.8
1989	66.4	66.4	59.0	57.4	52.0	51.1	41.6	41.6
1990	82.3	83.9	73.7	70.3	64.9	64.6	47.6	48.3
1991	77.3	73.7	66.6	63.7	59.3	58.1	36.0	37.5
1992	65.5	62.5	62.7	58.3	53.6	50.1	36.2	37.1
1993	64.5	60.8	59.8	54.8	51.2	49.4	35.7	34.5
1994	67.7	66.5	55.9	51.7	51.4	47.9	37.3	35.1
1995	61.1	58.5	55.5	51.9	51.4	48.8	41.5	39.5
1996	73.5	72.9	67.9	64.8	63.8	61.6	49.1	46.7
1997	71.7	67.8	63.6	59.1	W	56.5	43.8	42.4
1998	53.8	46.2	48.5	42.9	W	40.4	32.3	31.2
1999	50.1	55.5	57.1	50.8	W	43.5	38.1	37.4
2000	92.0	106.7	93.9	89.2	W	85.9	62.9	63.8
2001	88.7	88.0	83.8	75.8	W	W	55.5	53.7
2002	74.2	77.0	76.7	70.8	W	69.3	57.1	55.4
2003	105.0	106.3	97.7	88.9	W	W	72.2	72.9
2004	127.4	137.1	122.2	115.0	W	W	72.8	73.2
2005	189.1	174.5	177.4	166.7	W	W	106.4	106.5
2006	W	191.7	205.8	192.3	W	W	121.7	117.5
2007	231.0	231.3	223.0	213.1	W	W	137.7	136.8
2008	W	253.0	317.7	293.3	W	W	189.7	190.6
2009	W	191.0	190.7	171.1	W	W	137.4	135.5
Subdistrict IA								
1986	63.7	63.4	59.0	53.8	50.6	45.7	36.2	37.2
1987	63.2	61.5	59.6	53.9	53.7	45.0	42.3	42.3
1988	57.2	57.1	57.5	50.3	48.7	43.5	34.2	34.3
1989	65.8	70.8	63.5	59.0	52.0	48.0	40.2	39.2
1990	80.3	86.9	76.7	72.8	66.6	61.3	43.7	42.5
1991	74.2	78.7	69.1	66.4	W	55.6	33.8	34.5
1992	63.2	63.9	64.0	58.1	W	W	33.3	35.7
1993	61.5	61.4	61.4	55.1	W	W	34.9	33.6
1994	65.9	66.7	59.9	52.4	W	W	36.0	35.3
1995	62.7	62.2	59.2	52.4	W	W	40.0	39.9
1996	75.5	76.0	69.5	65.6	W	W	47.7	45.5
1997	75.1	71.9	64.4	60.6	W	W	43.5	41.6
1998	55.7	55.2	51.2	44.2	W	W	32.9	30.5
1999	54.9	54.6	60.8	49.5	W	W	35.8	35.2
2000	W	109.3	99.2	90.7	W	W	62.3	59.3
2001	84.2	86.1	89.9	75.9	W	W	58.6	50.2
2002	W	77.2	83.2	70.5	W	W	59.6	53.9
2003	W	W	99.8	89.4	W	W	73.0	72.2
2004	W	W	123.0	114.6	W	W	73.2	69.1
2005	W	W	178.3	161.3	W	W	108.8	102.7
2006	W	208.2	212.0	189.1	W	W	122.5	113.5
2007	W	240.0	233.9	210.5	W	-	135.1	132.2
2008	W	278.2	331.4	283.3	W	W	184.1	186.9
2009	W	W	212.1	172.8	W	W	142.6	133.7

See footnotes at end of table.

**Table A3. Refiner/Reseller Prices of Distillate and Residual Fuel Oils,
by PAD District, 1986-Present**

(Cents per Gallon Excluding Taxes) — Continued

Geographic Area Year	No. 1 Distillate		No. 2 Distillate ^a		No. 4 Fuel ^b		Residual Fuel Oil	
	Sales to End Users	Sales for Resale	Sales to End Users	Sales for Resale	Sales to End Users	Sales for Resale	Sales to End Users	Sales for Resale
Connecticut								
1986	65.4	64.1	66.3	54.9	—	—	38.9	36.0
1987	63.7	61.3	57.8	54.4	—	—	43.5	43.1
1988	W	55.2	50.6	49.8	—	—	35.8	36.4
1989	67.7	65.9	60.6	59.1	—	—	42.1	42.5
1990	82.8	83.0	75.3	73.7	—	—	45.0	48.4
1991	76.3	78.9	66.9	66.5	—	—	37.3	37.4
1992	64.8	64.2	62.8	58.5	—	—	35.7	35.4
1993	63.3	63.0	58.1	55.3	—	—	37.5	W
1994	63.2	66.8	54.9	52.7	W	W	44.6	37.7
1995	W	61.7	55.1	52.5	W	W	47.8	38.4
1996	W	75.4	69.5	65.5	W	W	55.1	46.2
1997	W	71.2	63.1	60.3	W	W	44.5	45.4
1998	W	54.2	47.2	42.9	W	W	34.7	33.9
1999	W	W	55.5	47.6	W	W	36.0	35.3
2000	—	W	96.4	90.4	W	W	61.6	57.3
2001	W	98.1	79.5	77.3	W	W	57.0	51.9
2002	W	W	74.4	70.7	W	W	66.0	55.6
2003	W	W	92.4	89.0	W	W	76.2	68.1
2004	—	—	121.3	112.7	W	W	79.7	76.2
2005	W	—	169.6	164.5	W	W	115.2	W
2006	—	W	202.1	189.9	W	W	130.5	117.2
2007	—	—	217.1	210.0	W	—	139.8	134.8
2008	—	—	321.2	288.5	W	W	190.7	W
2009	—	—	189.2	173.6	W	W	152.0	W
Maine								
1986	69.3	64.2	52.7	53.1	—	—	35.2	34.5
1987	67.8	61.9	58.9	53.6	—	—	41.7	40.9
1988	59.2	57.5	56.0	49.7	—	—	33.2	32.2
1989	66.7	72.9	59.6	59.8	—	—	40.4	39.7
1990	78.9	84.6	74.5	70.8	—	—	41.5	44.9
1991	77.2	77.1	66.7	66.0	—	—	34.0	32.7
1992	62.8	64.0	60.8	58.2	—	—	34.9	31.7
1993	62.4	62.4	56.6	54.7	—	—	34.4	34.2
1994	W	67.1	55.3	52.4	W	W	34.7	35.3
1995	66.0	61.9	53.9	52.3	—	W	38.8	39.7
1996	W	75.9	67.5	66.8	—	—	46.1	44.8
1997	—	75.8	61.5	61.5	—	—	43.9	40.1
1998	—	51.4	45.5	44.4	—	—	34.1	30.7
1999	W	W	56.6	50.6	—	—	36.4	38.9
2000	—	—	W	91.7	—	—	60.6	58.8
2001	W	W	78.4	76.5	—	—	54.8	48.3
2002	W	W	W	71.6	—	—	56.2	53.4
2003	—	W	W	90.2	—	—	73.2	73.9
2004	W	W	118.6	113.7	—	—	73.1	66.3
2005	—	W	171.4	161.6	—	—	106.4	99.1
2006	W	W	215.1	193.7	—	—	120.9	111.9
2007	W	W	223.2	213.9	—	—	W	130.3
2008	W	W	W	277.2	—	—	180.0	180.2
2009	—	—	W	172.9	—	—	132.7	136.3
Massachusetts								
1986	60.2	62.5	57.0	53.1	—	—	35.1	38.1
1987	61.6	61.2	58.6	53.6	—	—	41.7	42.2
1988	56.3	56.8	58.2	51.0	—	—	33.6	34.1
1989	66.8	70.7	65.4	58.4	—	—	38.4	38.6
1990	77.2	96.4	77.2	73.0	—	—	43.5	43.1
1991	76.9	W	70.4	66.6	—	—	32.5	35.5
1992	62.8	W	64.7	57.6	—	—	32.3	37.2
1993	W	57.9	63.2	55.2	—	—	35.1	33.0
1994	W	W	61.5	52.4	W	W	35.8	35.3
1995	W	W	61.1	52.4	W	W	40.8	40.6
1996	W	73.9	69.1	65.2	W	W	48.6	45.0
1997	W	69.8	65.5	60.6	W	W	42.9	40.9
1998	W	64.0	51.4	45.1	W	—	31.7	30.3
1999	84.3	57.1	60.1	50.5	W	—	35.0	33.4
2000	W	106.6	94.7	90.1	W	—	63.2	59.7
2001	84.9	70.6	86.7	74.5	W	—	61.7	50.2
2002	W	79.0	80.7	69.9	W	—	60.8	53.6
2003	W	103.9	100.3	88.9	W	—	75.5	72.4
2004	W	W	124.2	113.0	W	—	74.7	69.1
2005	W	W	176.6	159.6	W	—	111.1	105.0
2006	—	W	210.5	186.6	W	—	121.8	115.4
2007	W	W	230.2	205.9	W	—	132.8	134.2
2008	—	—	330.9	276.8	W	—	196.4	190.3
2009	—	—	210.8	167.7	W	—	147.9	131.3

See footnotes at end of table.

**Table A3. Refiner/Reseller Prices of Distillate and Residual Fuel Oils,
by PAD District, 1986-Present**
(Cents per Gallon Excluding Taxes) — Continued

Geographic Area Year	No. 1 Distillate		No. 2 Distillate ^a		No. 4 Fuel ^b		Residual Fuel Oil	
	Sales to End Users	Sales for Resale	Sales to End Users	Sales for Resale	Sales to End Users	Sales for Resale	Sales to End Users	Sales for Resale
New Hampshire								
1986	—	—	58.4	54.3	—	—	33.4	37.9
1987	—	—	62.4	55.2	—	—	42.8	39.1
1988	NA	NA	62.0	49.6	—	—	33.2	36.3
1989	NA	NA	61.4	61.1	—	—	39.3	39.8
1990	W	W	75.6	71.9	—	—	45.8	W
1991	W	W	66.8	67.6	—	—	33.8	27.8
1992	W	W	60.1	59.7	—	—	31.6	32.0
1993	W	W	59.6	56.2	—	—	30.7	W
1994	W	65.8	63.2	53.6	W	W	35.2	32.9
1995	W	W	61.7	52.5	W	—	38.1	37.6
1996	W	W	76.0	66.7	W	—	44.7	41.7
1997	W	W	70.5	60.7	W	—	43.3	41.1
1998	W	W	63.0	43.3	W	—	32.7	26.5
1999	—	50.2	62.5	57.9	W	—	32.9	34.7
2000	W	W	W	91.3	W	—	64.5	59.8
2001	W	82.8	95.3	75.5	W	—	56.3	49.0
2002	W	W	85.5	71.9	W	—	59.8	56.0
2003	W	W	W	90.5	W	—	65.8	74.2
2004	W	W	133.1	122.4	W	—	66.6	65.0
2005	W	W	191.0	154.3	W	—	101.4	W
2006	—	—	220.7	188.6	W	—	120.3	W
2007	—	W	242.7	213.3	W	—	138.0	W
2008	—	W	342.9	267.5	W	—	175.9	W
2009	W	W	218.0	184.0	W	—	159.5	W
Rhode Island								
1986	—	—	54.7	54.9	—	—	40.3	37.6
1987	—	—	60.2	53.6	—	—	48.3	44.3
1988	NA	NA	56.3	48.5	—	—	39.9	36.2
1989	NA	NA	63.9	59.8	—	—	43.2	39.4
1990	W	NA	81.4	72.9	—	—	46.8	47.8
1991	W	NA	68.3	65.5	—	—	40.9	37.6
1992	W	W	67.1	57.5	—	—	37.9	35.2
1993	W	W	62.2	54.1	—	—	39.5	37.8
1994	W	W	61.1	51.5	W	—	39.5	39.8
1995	W	W	61.2	52.2	W	—	41.9	39.8
1996	W	W	69.9	65.8	W	—	50.7	49.6
1997	W	W	63.2	60.2	W	—	47.7	45.9
1998	W	W	47.8	44.3	W	—	39.4	W
1999	W	W	52.6	48.6	W	—	39.7	44.3
2000	W	W	95.2	91.3	W	—	65.0	60.0
2001	W	W	84.1	74.7	W	—	66.7	53.7
2002	W	W	W	68.7	W	—	59.3	55.3
2003	—	—	99.6	89.6	W	—	74.8	72.7
2004	—	—	123.1	117.0	W	—	75.6	65.4
2005	—	—	186.7	159.7	W	—	103.6	W
2006	—	W	214.7	184.2	W	—	126.6	W
2007	—	W	232.5	211.0	W	—	128.9	W
2008	—	299.0	W	287.0	W	—	179.1	159.3
2009	—	W	W	170.9	W	—	138.7	135.1
Vermont								
1986	—	—	66.0	58.9	—	—	42.1	34.1
1987	—	—	67.2	56.6	—	—	44.3	46.1
1988	NA	NA	66.2	52.4	—	—	36.6	36.8
1989	NA	NA	61.9	61.8	—	—	40.9	40.9
1990	W	W	77.1	72.0	—	—	47.9	45.6
1991	W	W	69.1	66.7	—	—	35.8	W
1992	W	W	62.8	60.7	—	—	36.2	W
1993	W	W	60.5	58.2	—	—	37.3	W
1994	W	W	58.6	55.5	W	—	37.6	W
1995	W	W	56.3	54.8	W	W	41.3	W
1996	W	W	64.0	64.2	W	—	46.4	W
1997	W	W	65.2	62.1	W	—	45.8	W
1998	W	W	73.6	W	W	—	35.4	—
1999	W	W	77.2	52.9	W	W	40.5	—
2000	—	—	112.4	90.2	W	W	67.4	—
2001	W	70.3	111.9	77.5	W	W	64.1	—
2002	W	W	104.2	73.8	W	W	62.9	—
2003	W	W	112.6	90.4	W	—	75.3	—
2004	W	W	110.9	W	W	—	W	—
2005	—	W	199.1	W	W	—	111.0	—
2006	—	205.0	227.9	W	W	—	131.2	—
2007	W	W	259.6	W	W	—	142.5	—
2008	W	W	344.5	W	W	—	202.0	—
2009	W	W	245.9	189.4	W	—	155.4	W

See footnotes at end of table.

**Table A3. Refiner/Reseller Prices of Distillate and Residual Fuel Oils,
by PAD District, 1986-Present**

(Cents per Gallon Excluding Taxes) — Continued

Geographic Area Year	No. 1 Distillate		No. 2 Distillate ^a		No. 4 Fuel ^b		Residual Fuel Oil	
	Sales to End Users	Sales for Resale	Sales to End Users	Sales for Resale	Sales to End Users	Sales for Resale	Sales to End Users	Sales for Resale
Subdistrict IB								
1986	62.9	61.2	56.0	51.1	52.2	48.6	39.8	36.4
1987	56.5	59.3	59.8	53.1	52.3	48.2	45.1	44.0
1988	58.9	53.6	56.4	48.6	47.7	46.7	37.0	35.5
1989	67.4	65.7	60.5	58.0	52.9	52.2	43.3	42.6
1990	82.8	81.9	75.3	70.3	65.0	65.4	51.5	51.4
1991	80.7	72.7	69.5	64.1	59.5	58.7	38.6	39.8
1992	66.8	61.8	64.6	58.2	W	51.2	39.1	38.2
1993	66.2	61.0	61.5	54.6	51.5	50.7	39.3	35.8
1994	69.0	67.0	58.3	51.9	51.5	48.4	41.1	35.4
1995	60.3	57.8	57.4	51.8	51.4	49.3	44.8	40.0
1996	73.4	72.5	71.0	65.4	64.0	63.1	54.1	48.6
1997	72.6	67.2	66.1	59.1	W	57.0	45.6	43.2
1998	52.6	48.1	50.4	42.7	W	40.4	32.5	31.8
1999	49.9	54.9	59.0	50.5	W	43.4	38.4	38.6
2000	89.8	105.0	99.1	89.9	W	W	63.5	65.0
2001	91.8	87.8	86.8	75.6	W	W	56.6	55.3
2002	74.5	75.7	79.8	70.4	W	69.9	57.8	56.4
2003	105.5	107.7	99.6	89.2	W	W	76.1	74.6
2004	W	135.8	122.9	113.8	W	W	75.6	73.4
2005	190.0	183.1	178.1	164.3	W	W	109.0	109.0
2006	W	201.1	205.0	188.8	W	W	124.5	118.4
2007	W	234.6	223.7	211.0	W	W	139.6	138.5
2008	W	245.6	314.1	289.2	W	W	188.5	190.0
2009	W	188.5	193.0	170.5	W	W	137.4	136.1
Delaware								
1986	-	-	52.3	44.7	-	-	40.1	29.4
1987	-	-	55.2	51.9	-	-	42.9	45.1
1988	NA	NA	49.4	46.8	-	-	34.6	32.8
1989	NA	NA	57.7	W	-	-	42.1	37.3
1990	NA	W	78.6	W	-	-	46.9	42.1
1991	NA	W	64.4	W	-	-	35.7	36.2
1992	62.6	W	61.2	W	-	-	36.3	32.6
1993	65.3	W	57.5	54.0	-	-	35.2	27.3
1994	W	-	55.7	51.2	W	-	36.8	NA
1995	-	-	54.8	W	W	-	39.2	35.9
1996	W	W	67.3	W	W	-	46.1	43.3
1997	W	-	62.0	W	W	-	41.9	37.3
1998	W	-	45.8	W	W	-	30.5	27.5
1999	W	-	55.2	W	W	W	36.4	23.6
2000	-	W	95.7	92.2	W	-	58.4	58.1
2001	-	-	83.0	76.2	W	-	53.6	44.9
2002	-	-	76.4	71.6	W	-	55.3	50.5
2003	W	-	97.1	90.8	W	-	67.2	71.4
2004	W	-	122.0	116.3	W	-	69.7	58.1
2005	W	-	176.2	166.4	W	-	103.4	100.1
2006	-	-	210.7	190.3	W	-	120.4	112.1
2007	-	-	231.0	214.7	W	-	134.8	140.3
2008	-	-	326.4	296.3	W	-	184.6	168.3
2009	-	-	189.0	173.9	W	-	130.5	124.1
District of Columbia								
1986	-	-	49.6	49.4	-	-	47.1	W
1987	-	-	52.2	53.8	-	-	49.4	W
1988	NA	NA	49.4	48.7	-	-	45.6	W
1989	NA	NA	60.1	60.8	-	-	52.3	W
1990	W	NA	66.0	67.9	-	-	55.2	55.7
1991	W	NA	59.3	64.8	-	-	47.8	-
1992	-	-	59.4	57.2	-	-	43.9	-
1993	-	-	W	56.6	-	-	41.2	-
1994	-	-	W	52.2	W	-	W	-
1995	-	-	52.5	52.9	W	-	W	-
1996	-	-	61.1	71.4	W	-	44.0	-
1997	-	W	58.8	W	W	-	47.9	-
1998	-	-	47.0	W	W	-	W	-
1999	-	-	W	41.9	W	-	W	-
2000	-	-	96.0	92.8	W	-	W	-
2001	-	-	W	77.9	W	-	-	-
2002	-	-	78.7	77.6	W	-	-	-
2003	-	-	W	97.3	W	-	-	-
2004	-	W	W	123.2	W	-	-	-
2005	W	-	W	167.9	W	-	-	-
2006	W	-	W	196.5	W	-	-	-
2007	-	-	W	208.6	W	-	-	-
2008	-	-	W	297.0	W	-	-	-
2009	-	-	W	W	W	-	-	-

See footnotes at end of table.

**Table A3. Refiner/Reseller Prices of Distillate and Residual Fuel Oils,
by PAD District, 1986-Present**
(Cents per Gallon Excluding Taxes) — Continued

Geographic Area Year	No. 1 Distillate		No. 2 Distillate ^a		No. 4 Fuel ^b		Residual Fuel Oil	
	Sales to End Users	Sales for Resale	Sales to End Users	Sales for Resale	Sales to End Users	Sales for Resale	Sales to End Users	Sales for Resale
Maryland								
1986	—	—	47.2	50.0	—	—	36.5	31.3
1987	—	—	52.9	53.7	—	—	44.8	45.8
1988	NA	NA	47.3	49.1	—	—	34.1	33.4
1989	NA	NA	55.9	59.1	—	—	40.2	38.5
1990	NA	NA	69.9	70.3	—	—	44.6	42.0
1991	NA	NA	63.4	64.4	—	—	33.7	30.7
1992	63.2	65.8	59.3	58.9	—	—	32.2	34.5
1993	65.2	64.3	56.5	55.4	—	—	33.8	33.3
1994	68.5	65.1	52.2	52.4	W	W	34.3	34.1
1995	59.3	56.6	52.5	52.1	W	W	39.1	36.7
1996	69.3	72.6	65.8	65.5	W	W	46.9	46.8
1997	69.5	67.9	60.1	60.0	W	W	43.4	41.3
1998	54.3	42.1	45.1	43.7	W	W	31.2	29.0
1999	W	54.6	53.3	52.0	W	W	39.3	32.0
2000	W	101.9	92.8	89.6	W	W	61.6	63.3
2001	W	W	82.1	76.7	W	W	55.8	50.0
2002	69.8	W	74.3	71.7	W	W	57.8	57.5
2003	W	106.7	92.1	90.0	W	W	76.5	71.3
2004	W	146.5	112.8	113.0	W	W	73.8	69.6
2005	W	179.7	167.4	167.4	W	W	108.1	115.0
2006	W	W	192.8	193.2	W	W	122.6	116.3
2007	—	W	204.0	212.4	W	W	138.1	137.0
2008	172.7	—	297.9	293.1	W	217.6	206.6	217.9
2009	—	—	182.9	171.2	W	—	121.4	136.5
New Jersey								
1986	65.1	62.8	54.6	52.7	—	—	37.7	37.0
1987	53.7	W	58.0	52.4	—	—	44.1	43.4
1988	57.1	53.5	53.4	48.1	—	—	35.9	34.6
1989	65.2	68.7	57.5	57.4	—	—	42.0	42.1
1990	80.0	69.9	72.8	69.9	—	—	48.6	50.9
1991	79.0	68.5	67.0	63.9	—	—	36.9	39.1
1992	62.5	58.7	61.9	57.8	—	—	36.0	36.9
1993	60.9	57.9	58.7	53.9	—	—	38.3	34.7
1994	W	W	55.3	50.8	53.8	49.9	40.3	35.4
1995	W	56.9	54.6	50.9	52.4	48.7	41.2	39.8
1996	W	70.9	68.9	64.5	65.1	61.8	49.0	47.5
1997	W	60.4	63.2	58.3	W	55.3	42.4	42.9
1998	W	51.3	47.2	41.8	W	39.0	30.0	31.6
1999	W	56.3	56.3	49.8	W	41.5	35.6	38.7
2000	W	W	98.4	88.9	W	W	62.3	60.5
2001	W	67.8	82.8	73.7	W	W	54.4	52.7
2002	W	W	77.8	68.4	W	71.3	55.7	55.0
2003	W	W	97.5	87.1	W	W	76.7	71.2
2004	W	W	123.0	113.4	W	W	76.4	73.2
2005	W	W	182.0	162.3	W	W	112.4	107.6
2006	W	—	206.3	185.1	W	W	120.6	115.6
2007	—	—	225.9	209.7	W	W	136.4	136.6
2008	—	W	326.0	285.4	W	W	178.8	187.7
2009	—	W	190.7	167.1	W	W	129.5	137.5
New York								
1986	61.7	60.7	62.3	51.9	—	—	42.1	38.4
1987	58.7	W	63.7	54.4	—	—	46.3	44.2
1988	W	56.7	60.9	50.2	—	—	38.5	37.5
1989	63.3	67.7	63.2	59.9	—	—	44.9	44.6
1990	84.1	87.8	78.4	71.6	—	—	54.0	53.6
1991	73.7	72.7	74.0	65.5	—	—	40.7	42.8
1992	64.3	62.7	68.2	58.6	—	—	41.6	41.7
1993	W	62.4	64.3	55.5	—	—	41.5	39.1
1994	W	62.2	61.9	53.1	W	W	44.4	38.9
1995	W	57.5	60.7	53.2	W	49.5	48.1	41.5
1996	W	73.5	74.3	66.5	W	63.5	58.1	50.7
1997	W	72.3	70.8	60.5	W	57.6	49.5	45.7
1998	W	50.3	53.2	44.1	W	41.2	34.3	33.2
1999	W	47.6	61.0	50.8	W	44.6	40.0	39.0
2000	W	109.0	101.1	92.1	W	W	66.2	66.6
2001	75.7	84.7	89.8	78.3	W	W	58.6	56.9
2002	82.1	76.9	84.2	72.3	W	W	59.3	57.6
2003	110.5	110.3	102.6	91.9	W	W	78.2	78.5
2004	W	134.4	124.0	113.0	W	W	77.0	75.4
2005	163.7	187.9	181.4	163.4	W	W	108.8	105.3
2006	W	199.6	211.2	190.8	W	W	126.5	122.1
2007	W	237.9	229.5	211.4	W	W	141.3	141.1
2008	W	282.1	305.8	291.0	W	W	191.0	189.4
2009	W	W	194.0	175.8	W	W	143.0	134.4

See footnotes at end of table.

**Table A3. Refiner/Reseller Prices of Distillate and Residual Fuel Oils,
by PAD District, 1986-Present**

(Cents per Gallon Excluding Taxes) — Continued

Geographic Area Year	No. 1 Distillate		No. 2 Distillate ^a		No. 4 Fuel ^b		Residual Fuel Oil	
	Sales to End Users	Sales for Resale	Sales to End Users	Sales for Resale	Sales to End Users	Sales for Resale	Sales to End Users	Sales for Resale
Pennsylvania								
1986	62.0	61.3	56.2	48.5	—	—	38.3	34.6
1987	73.6	58.4	60.5	53.5	—	—	43.1	44.0
1988	65.2	51.9	57.4	48.1	—	—	35.9	34.1
1989	77.0	63.2	63.7	57.5	—	—	42.6	40.7
1990	91.7	81.5	77.7	70.0	—	—	48.8	48.9
1991	87.0	74.2	70.8	63.4	—	—	35.4	35.8
1992	72.8	62.3	65.5	58.5	—	—	35.5	34.5
1993	70.1	61.2	63.0	54.8	—	—	35.8	34.4
1994	80.3	72.4	60.5	52.2	W	W	37.2	36.1
1995	62.6	58.6	59.1	51.9	W	—	39.5	37.9
1996	75.8	72.5	72.8	65.6	W	—	47.3	47.1
1997	76.1	68.1	68.7	59.0	W	—	41.8	41.3
1998	52.2	46.6	53.1	42.7	W	—	30.9	30.6
1999	42.1	57.7	62.0	51.0	W	W	37.1	39.6
2000	86.9	106.3	100.1	89.7	W	W	59.3	65.1
2001	93.0	90.0	88.7	75.8	W	W	55.4	54.2
2002	79.8	75.9	80.0	71.2	W	W	56.8	53.4
2003	W	109.3	101.2	89.4	W	—	71.8	71.8
2004	W	123.7	124.9	114.8	W	—	71.6	73.7
2005	W	175.6	176.0	166.4	W	—	106.8	119.5
2006	W	203.4	203.3	191.4	W	—	121.4	120.4
2007	W	216.0	222.4	211.8	W	—	135.6	139.6
2008	329.2	W	313.4	292.2	W	—	180.2	197.8
2009		W	195.3	172.2	W		134.7	139.0
Subdistrict IC								
1986	65.8	58.4	48.5	47.1	47.9	37.1	34.0	32.5
1987	60.5	58.3	54.7	52.9	46.9	46.8	42.8	40.8
1988	55.6	54.4	49.6	47.0	42.7	48.5	32.9	31.9
1989	65.1	65.4	57.4	55.8	47.1	49.1	39.2	39.8
1990	82.0	85.0	72.6	69.4	61.4	W	44.4	44.1
1991	75.0	72.5	64.8	62.2	57.6	58.1	33.6	30.8
1992	65.7	62.6	61.6	58.6	50.1	W	35.2	34.3
1993	64.6	59.9	58.6	54.9	47.5	W	32.8	31.8
1994	67.3	64.3	53.9	51.1	49.8	W	33.6	34.3
1995	61.1	58.5	54.0	51.8	W	W	38.8	37.2
1996	69.9	70.6	65.8	63.7	61.2	W	44.5	42.6
1997	64.9	70.0	62.0	58.5	59.2	W	42.0	41.1
1998	55.0	44.0	47.3	42.9	W	W	31.6	30.7
1999	46.1	55.9	55.7	51.4	53.0	W	38.9	36.4
2000	102.9	W	90.9	87.7	81.4	W	62.7	64.7
2001	76.8	W	81.8	76.2	77.1	W	53.6	52.6
2002	75.7	W	74.3	71.4	75.4	W	55.7	54.3
2003	W	W	95.6	88.3	W	W	68.1	69.6
2004	W	138.5	121.3	116.7	W	W	68.9	74.3
2005	W	171.9	176.6	171.4	W	W	101.4	104.4
2006	W	186.0	205.8	197.6	W	W	117.8	117.9
2007	W	200.3	221.2	216.8	W	—	135.6	133.1
2008	314.1	W	320.5	301.8	W	—	196.0	196.1
2009		W	185.3	171.6	W		134.3	133.2
Florida								
1986	61.7	65.0	49.9	47.8	—	—	32.3	30.8
1987	59.5	59.2	54.8	53.1	—	—	42.5	42.0
1988	W	55.8	50.2	47.4	—	—	32.3	32.6
1989	64.3	W	57.8	55.5	—	—	38.9	41.0
1990	W	W	73.5	69.7	—	—	43.6	44.4
1991	W	W	65.2	62.3	—	—	33.5	30.9
1992	W	W	61.9	58.6	—	—	35.1	34.5
1993	W	W	58.7	55.2	—	—	32.5	32.9
1994	—	W	54.4	51.7	W	—	33.0	34.7
1995	—	—	54.2	52.2	W	—	38.2	37.0
1996	—	—	66.1	64.2	W	—	43.4	42.5
1997	W	—	63.0	59.0	W	—	41.2	41.0
1998	—	W	48.0	43.4	W	—	30.9	31.0
1999	W	W	56.5	52.2	W	—	38.9	37.3
2000	—	W	92.0	88.5	W	—	62.5	65.7
2001	—	W	84.7	77.3	W	—	52.6	53.2
2002	—	W	76.6	72.0	W	—	55.5	54.0
2003	—	W	98.3	90.4	W	—	67.6	69.7
2004	—	W	124.8	118.9	—	—	68.3	75.4
2005	—	W	180.7	172.3	—	—	102.8	102.4
2006	—	W	211.3	200.5	—	—	116.7	120.0
2007	—	W	227.7	219.7	—	—	137.7	137.6
2008	—	—	323.3	302.8	—	—	199.5	196.1
2009			186.0	173.7			W	131.2

See footnotes at end of table.

**Table A3. Refiner/Reseller Prices of Distillate and Residual Fuel Oils,
by PAD District, 1986-Present**
(Cents per Gallon Excluding Taxes) — Continued

Geographic Area Year	No. 1 Distillate		No. 2 Distillate ^a		No. 4 Fuel ^b		Residual Fuel Oil	
	Sales to End Users	Sales for Resale	Sales to End Users	Sales for Resale	Sales to End Users	Sales for Resale	Sales to End Users	Sales for Resale
Georgia								
1986	73.8	57.7	47.9	45.2	-	-	35.8	30.1
1987	56.0	55.6	55.0	52.6	-	-	42.2	35.5
1988	52.9	52.9	49.8	46.2	-	-	34.4	30.0
1989	65.5	64.8	57.3	55.0	-	-	39.1	35.7
1990	78.7	81.0	72.6	68.5	-	-	43.7	42.9
1991	76.0	73.3	65.3	61.4	-	-	32.5	28.3
1992	62.7	66.3	62.0	58.5	-	-	34.5	W
1993	W	64.0	59.1	54.7	-	-	35.6	27.8
1994	W	W	53.7	50.5	W	-	36.5	31.4
1995	W	W	54.0	51.5	W	-	39.7	36.4
1996	W	W	65.9	62.7	W	-	45.4	43.2
1997	-	W	62.5	57.7	W	-	43.8	36.7
1998	-	W	49.1	42.2	W	-	33.7	26.4
1999	W	W	57.1	51.1	W	-	38.3	W
2000	W	W	90.5	86.9	W	-	68.5	41.7
2001	-	W	81.0	75.6	W	-	W	W
2002	W	W	74.5	71.0	W	-	W	W
2003	-	W	93.1	87.2	-	-	W	W
2004	-	W	117.9	117.4	-	-	W	W
2005	W	W	174.1	172.5	-	-	98.5	W
2006	W	-	204.8	198.8	-	W	115.7	102.5
2007	W	W	220.2	217.5	-	-	125.7	W
2008	-	W	320.2	303.9	-	-	184.9	W
2009	-	W	185.5	170.1	-	-	138.5	W
North Carolina								
1986	63.4	55.6	46.3	46.7	-	-	39.8	34.0
1987	56.7	57.5	53.0	52.6	-	-	42.9	39.1
1988	53.7	53.6	47.4	46.6	-	-	34.3	29.5
1989	63.3	63.5	55.6	55.6	-	-	40.0	37.6
1990	77.1	76.9	69.4	69.1	-	-	45.9	41.4
1991	74.5	68.9	62.9	62.1	-	-	34.9	29.0
1992	61.8	61.1	59.8	58.3	-	-	35.8	32.2
1993	61.6	57.5	56.8	54.5	-	-	34.0	29.7
1994	62.2	63.5	52.1	50.8	W	-	35.6	34.7
1995	W	W	52.8	51.5	W	W	40.4	38.6
1996	68.3	71.5	64.3	63.4	W	-	46.7	42.2
1997	W	W	60.4	58.2	W	-	43.3	41.1
1998	49.3	W	44.9	42.6	W	-	32.4	30.3
1999	44.1	W	52.6	51.0	W	-	38.6	31.1
2000	W	W	87.7	87.0	W	-	61.1	58.2
2001	-	W	77.6	75.3	W	-	55.1	48.2
2002	W	W	68.7	70.9	W	-	56.4	52.7
2003	W	W	91.1	87.3	W	-	67.0	69.1
2004	W	W	117.7	115.4	W	-	66.7	64.6
2005	W	W	168.2	171.3	W	-	95.8	90.8
2006	-	W	195.8	196.2	W	-	115.3	W
2007	-	W	208.4	216.9	-	-	W	W
2008	-	-	307.7	299.8	W	-	188.2	-
2009	-	-	180.9	169.8	W	-	133.1	W
South Carolina								
1986	79.2	58.2	47.7	46.4	-	-	38.1	44.6
1987	57.9	57.2	55.0	53.0	-	-	42.4	W
1988	53.3	54.4	49.7	47.0	-	-	34.2	30.5
1989	66.2	63.8	57.3	55.7	-	-	40.0	38.2
1990	76.1	88.3	73.8	69.0	-	-	46.3	37.3
1991	78.3	76.9	64.9	62.4	-	-	36.9	W
1992	60.9	59.7	61.0	58.7	-	-	37.2	-
1993	72.1	55.5	58.7	55.0	-	-	W	W
1994	W	W	54.6	51.0	W	-	W	W
1995	-	W	55.3	51.8	W	-	W	37.2
1996	-	W	67.1	63.5	W	-	48.7	W
1997	-	W	63.3	58.3	W	-	45.6	41.1
1998	W	W	47.6	42.6	W	-	W	30.2
1999	W	W	55.8	50.5	W	-	W	31.7
2000	-	97.8	91.5	87.5	W	-	W	W
2001	-	W	82.2	75.7	W	-	W	W
2002	-	W	74.4	71.0	W	-	W	56.5
2003	-	W	98.2	87.2	W	-	71.0	W
2004	W	W	120.1	117.0	W	-	71.3	W
2005	W	W	180.4	172.3	W	-	W	-
2006	W	W	207.4	197.5	W	-	W	W
2007	W	W	223.3	217.1	W	-	W	W
2008	314.1	W	323.1	303.3	W	-	W	173.3
2009	-	W	185.5	170.4	W	-	142.8	W

See footnotes at end of table.

**Table A3. Refiner/Reseller Prices of Distillate and Residual Fuel Oils,
by PAD District, 1986-Present**

(Cents per Gallon Excluding Taxes) — Continued

Geographic Area Year	No. 1 Distillate		No. 2 Distillate ^a		No. 4 Fuel ^b		Residual Fuel Oil	
	Sales to End Users	Sales for Resale	Sales to End Users	Sales for Resale	Sales to End Users	Sales for Resale	Sales to End Users	Sales for Resale
Virginia								
1986	60.2	56.9	47.6	48.2	—	—	34.9	34.2
1987	59.6	58.3	53.9	52.8	—	—	44.1	39.1
1988	55.7	54.6	48.5	47.3	—	—	33.5	31.2
1989	62.0	65.3	57.3	56.5	—	—	39.4	37.9
1990	81.9	87.9	71.8	69.7	—	—	47.8	45.8
1991	75.1	72.8	64.4	62.4	—	—	33.5	33.6
1992	62.7	61.6	60.8	58.4	—	—	34.9	34.1
1993	60.6	59.9	57.5	54.7	—	—	32.1	30.7
1994	62.3	64.2	51.6	51.0	W	W	34.2	33.2
1995	62.8	58.1	52.6	51.5	W	W	38.8	38.0
1996	67.9	68.1	64.7	64.1	W	W	45.2	43.1
1997	72.2	69.0	59.4	58.7	W	W	42.1	42.3
1998	54.7	44.2	44.6	43.0	W	W	31.6	W
1999	46.2	55.2	51.6	51.3	W	W	37.9	32.8
2000	W	W	90.6	87.6	W	W	61.2	52.9
2001	71.6	89.6	79.2	75.8	W	W	53.7	44.1
2002	76.6	W	71.6	71.0	W	W	57.1	57.1
2003	W	105.9	93.9	87.9	W	W	73.3	68.5
2004	W	141.1	118.7	114.5	W	W	76.7	70.6
2005	W	167.7	172.4	168.6	W	W	105.5	111.7
2006	W	184.9	206.0	193.7	W	—	125.7	116.5
2007	—	W	220.3	212.5	W	—	137.9	127.3
2008	—	W	324.6	300.0	W	—	201.6	203.2
2009	—	W	190.2	170.5	W	—	141.6	137.4
West Virginia								
1986	72.7	62.8	52.6	48.9	—	—	36.6	W
1987	70.3	67.1	58.9	55.0	—	—	40.0	W
1988	68.2	62.6	54.8	49.5	—	—	33.6	W
1989	79.4	66.5	60.9	58.2	—	—	37.4	W
1990	98.4	92.8	75.1	72.2	—	—	37.9	W
1991	84.0	82.2	66.7	63.2	—	—	27.1	W
1992	75.9	69.6	64.7	60.0	—	—	30.8	41.2
1993	78.4	67.5	61.4	56.9	—	—	34.0	W
1994	W	67.0	58.1	53.9	W	W	34.5	33.9
1995	W	W	56.4	52.9	W	—	37.8	35.1
1996	75.8	W	68.3	66.1	W	—	48.3	42.0
1997	W	73.0	63.1	60.1	—	—	47.7	W
1998	58.2	W	47.7	45.2	—	—	W	W
1999	W	W	56.6	53.5	—	—	45.2	W
2000	W	W	92.2	92.7	—	—	62.5	W
2001	W	W	81.8	80.9	—	—	75.1	W
2002	W	W	75.0	73.8	—	—	W	—
2003	W	W	91.4	89.6	—	—	W	—
2004	W	126.9	118.5	119.4	—	—	W	—
2005	W	178.9	173.1	171.4	—	—	W	—
2006	—	208.2	199.0	198.9	—	—	W	W
2007	—	W	219.2	216.6	—	—	W	W
2008	—	W	314.8	303.5	—	—	W	121.5
2009	—	W	181.3	178.2	—	—	W	—
PAD District II								
1986	60.1	57.2	48.7	47.1	40.3	34.6	37.6	31.2
1987	59.4	59.8	55.6	54.4	W	36.9	39.2	36.1
1988	54.7	54.2	50.2	48.0	W	41.5	35.4	28.9
1989	65.1	66.5	58.6	56.7	W	44.9	36.5	31.0
1990	77.2	83.6	71.7	69.4	W	W	37.6	32.9
1991	70.1	71.3	63.7	61.1	W	46.2	33.5	26.0
1992	62.6	63.2	61.1	59.2	W	W	32.8	27.2
1993	61.9	62.0	58.8	56.3	W	W	34.7	28.6
1994	60.6	59.7	54.6	53.0	W	W	33.7	30.0
1995	59.1	60.6	54.6	53.3	47.9	50.2	33.9	30.9
1996	71.1	73.7	66.7	66.1	58.7	89.8	41.9	36.5
1997	67.5	69.4	62.3	60.4	60.4	W	43.5	36.2
1998	NA	48.6	48.2	44.5	44.8	41.8	37.6	30.7
1999	58.1	62.3	56.2	54.8	47.8	50.9	38.3	30.9
2000	97.2	100.5	91.8	89.6	70.9	W	56.0	53.0
2001	84.9	87.4	84.6	81.9	75.8	58.2	60.9	50.2
2002	82.9	80.1	74.9	73.9	66.1	W	48.4	42.3
2003	103.2	102.5	90.8	88.5	80.6	W	65.0	69.6
2004	125.9	126.3	118.7	117.9	99.1	W	71.3	62.0
2005	179.2	181.3	175.7	174.7	W	W	94.0	86.1
2006	214.3	211.3	207.6	202.6	—	143.3	110.0	101.8
2007	233.6	245.5	226.0	224.3	W	—	121.3	103.1
2008	317.3	262.2	311.0	300.7	—	W	175.2	142.3
2009	208.0	199.5	180.9	172.6	—	W	112.7	88.2

See footnotes at end of table.

**Table A3. Refiner/Reseller Prices of Distillate and Residual Fuel Oils,
by PAD District, 1986-Present**
(Cents per Gallon Excluding Taxes) — Continued

Geographic Area Year	No. 1 Distillate		No. 2 Distillate ^a		No. 4 Fuel ^b		Residual Fuel Oil	
	Sales to End Users	Sales for Resale	Sales to End Users	Sales for Resale	Sales to End Users	Sales for Resale	Sales to End Users	Sales for Resale
Illinois								
1986	61.6	58.7	47.7	46.0	-	-	34.0	29.5
1987	58.1	58.9	54.9	53.5	-	-	41.8	38.6
1988	54.1	54.5	49.2	47.6	-	-	34.1	30.3
1989	65.3	66.4	57.6	55.2	-	-	34.7	32.6
1990	73.7	81.3	70.5	67.5	-	-	32.3	33.3
1991	67.0	70.6	61.4	59.8	-	-	37.1	23.7
1992	W	60.3	59.5	57.9	-	-	39.4	23.6
1993	W	59.3	57.0	54.4	-	-	40.3	23.4
1994	W	59.5	53.1	51.3	W	-	37.9	31.3
1995	W	58.3	53.7	51.4	W	-	39.1	33.9
1996	W	71.5	67.7	64.6	-	-	46.2	36.0
1997	W	66.0	62.3	58.1	-	-	43.3	35.4
1998	W	45.1	47.4	42.2	-	-	38.8	25.9
1999	W	59.8	54.3	53.1	-	-	40.0	W
2000	W	96.3	91.6	87.0	-	-	61.9	42.2
2001	W	88.2	84.8	80.9	-	-	77.7	67.0
2002	84.9	75.8	75.9	72.9	-	-	47.3	W
2003	W	101.0	91.0	86.4	-	W	W	NA
2004	W	132.2	121.7	116.0	-	-	80.1	69.8
2005	175.2	189.5	177.9	172.4	-	-	94.9	W
2006	232.5	223.6	209.4	198.5	-	-	131.6	W
2007	W	259.9	226.8	219.8	-	-	NA	112.6
2008	W	305.7	308.0	295.6	-	-	NA	144.7
2009	W	210.7	179.3	168.7	-	-	NA	W
Indiana								
1986	62.6	61.1	48.0	47.4	-	-	37.2	40.0
1987	58.5	59.7	54.8	54.2	-	-	37.2	38.8
1988	55.1	54.9	48.9	48.0	-	-	29.6	31.7
1989	66.6	68.4	57.0	56.0	-	-	32.9	31.6
1990	81.3	84.1	69.6	69.2	-	-	37.7	33.7
1991	73.0	73.0	63.8	61.2	-	-	33.9	25.5
1992	60.1	61.9	59.8	58.3	-	-	35.2	28.2
1993	62.2	60.4	57.7	54.9	-	-	30.8	23.7
1994	61.4	58.9	53.9	52.1	W	W	31.5	33.4
1995	58.8	59.0	54.0	52.3	W	W	35.5	36.5
1996	70.4	71.0	65.8	65.5	W	W	41.3	W
1997	70.8	68.4	61.3	59.4	W	W	43.3	40.9
1998	49.4	46.8	47.0	43.7	W	W	35.3	W
1999	W	59.5	57.0	53.6	W	NA	39.9	W
2000	W	98.6	92.6	89.4	W	-	60.8	W
2001	95.8	89.2	86.2	81.4	W	-	74.3	53.4
2002	73.4	81.2	75.3	74.1	W	-	61.8	48.3
2003	W	103.7	91.5	87.8	W	-	71.8	64.8
2004	W	127.4	120.0	117.0	W	-	77.4	W
2005	W	175.7	173.2	175.5	W	-	89.9	W
2006	W	212.1	208.0	201.1	W	-	113.4	W
2007	W	240.8	227.1	222.0	-	-	138.6	103.3
2008	W	293.7	324.7	300.5	-	-	219.4	W
2009	W	209.3	188.4	173.5	-	-	W	W
Iowa								
1986	57.1	57.4	48.0	47.1	-	-	41.1	33.4
1987	59.2	59.8	55.5	55.2	-	-	35.9	24.1
1988	W	53.7	50.1	48.5	-	-	34.3	33.0
1989	65.9	67.9	59.4	58.3	-	-	32.4	W
1990	80.7	86.8	71.2	71.3	-	-	34.0	W
1991	73.0	72.7	62.7	61.6	-	-	32.3	-
1992	62.6	63.6	61.2	60.8	-	-	31.7	W
1993	62.5	62.9	59.1	58.3	-	-	31.1	W
1994	59.6	59.6	55.2	55.0	-	-	29.9	W
1995	60.8	62.0	54.9	55.3	-	-	NA	W
1996	W	74.3	67.3	68.7	-	-	NA	-
1997	W	71.0	63.3	62.9	-	-	W	W
1998	NA	49.7	48.5	46.9	-	-	W	W
1999	56.4	62.3	58.9	56.9	-	-	W	W
2000	93.5	99.9	92.9	91.4	-	-	46.2	W
2001	88.4	85.6	86.5	84.0	-	-	46.7	-
2002	71.3	79.9	75.6	76.2	-	-	39.5	-
2003	W	100.1	92.9	90.6	-	-	44.3	W
2004	114.8	122.8	118.7	121.4	-	-	65.3	W
2005	164.4	180.1	179.4	178.6	-	-	W	W
2006	198.9	206.2	217.6	207.6	-	-	W	-
2007	W	225.0	236.1	229.7	-	-	-	W
2008	267.5	248.2	320.8	302.3	-	-	-	W
2009	224.9	195.6	189.3	176.8	-	-	-	W

See footnotes at end of table.

**Table A3. Refiner/Reseller Prices of Distillate and Residual Fuel Oils,
by PAD District, 1986-Present**

(Cents per Gallon Excluding Taxes) — Continued

Geographic Area Year	No. 1 Distillate		No. 2 Distillate ^a		No. 4 Fuel ^b		Residual Fuel Oil	
	Sales to End Users	Sales for Resale	Sales to End Users	Sales for Resale	Sales to End Users	Sales for Resale	Sales to End Users	Sales for Resale
Kansas								
1986	59.0	50.9	45.1	44.3	—	—	32.8	24.4
1987	55.5	56.9	52.9	52.9	—	—	33.9	30.0
1988	52.4	51.0	47.2	46.4	—	—	24.1	18.9
1989	63.6	62.6	56.4	55.3	—	—	29.3	21.5
1990	78.4	82.8	68.5	67.5	—	—	30.6	23.3
1991	71.7	68.0	61.0	59.0	—	—	21.2	W
1992	60.7	61.6	59.8	59.2	—	—	31.6	W
1993	60.4	60.8	57.1	56.4	—	—	29.8	21.9
1994	57.9	57.0	53.8	53.4	—	—	31.7	22.3
1995	59.6	58.8	53.9	53.6	—	—	35.8	31.4
1996	71.8	70.8	66.3	66.3	—	—	38.5	W
1997	71.7	66.6	64.3	60.8	—	—	42.5	W
1998	52.7	47.7	48.2	45.2	—	—	40.2	23.3
1999	56.8	61.3	56.6	55.1	—	—	36.1	26.0
2000	95.8	97.6	92.0	89.1	—	—	56.7	51.0
2001	94.3	79.7	84.9	82.7	—	—	53.8	56.4
2002	80.0	77.5	73.5	73.8	—	—	45.2	33.3
2003	105.6	96.2	90.2	87.6	—	—	62.0	W
2004	110.7	124.4	116.9	119.4	—	—	70.2	W
2005	W	177.3	172.1	172.4	—	—	64.8	89.3
2006	W	202.3	207.7	201.1	—	—	92.4	97.5
2007	W	242.0	221.7	226.8	—	—	W	W
2008	316.2	230.9	295.3	297.3	—	—	W	W
2009	184.7	192.0	166.3	170.2	—	—	W	W
Kentucky								
1986	69.8	62.0	49.5	48.2	—	—	43.9	24.9
1987	64.9	61.5	56.1	54.7	—	—	42.5	W
1988	59.0	57.2	50.7	48.4	—	—	41.5	31.2
1989	68.8	71.2	59.2	57.0	—	—	43.5	W
1990	85.9	87.1	72.6	71.5	—	—	51.0	W
1991	75.7	75.7	65.5	62.7	—	—	44.0	W
1992	68.6	66.0	62.3	59.5	—	—	38.2	W
1993	69.8	64.2	59.8	56.3	—	—	39.0	W
1994	78.3	63.3	55.6	52.9	W	W	36.1	38.7
1995	66.9	59.8	55.0	52.7	W	—	41.2	W
1996	74.1	72.8	67.0	65.2	W	—	48.0	W
1997	72.7	73.0	62.2	59.6	W	—	52.6	W
1998	50.1	50.2	47.8	44.1	W	—	W	W
1999	W	W	57.1	54.4	W	—	W	—
2000	W	W	92.5	90.4	W	—	W	W
2001	W	W	85.5	80.2	W	—	W	W
2002	W	W	75.7	73.4	W	—	W	—
2003	W	W	90.5	89.0	W	—	W	—
2004	W	W	118.5	117.5	W	—	W	—
2005	W	W	173.6	176.5	W	—	W	—
2006	W	W	202.9	202.5	W	—	W	—
2007	W	W	220.7	220.0	—	—	—	—
2008	—	W	311.4	298.9	—	—	—	—
2009	—	W	180.1	177.7	—	W	—	W
Michigan								
1986	67.1	58.4	49.8	49.7	—	—	43.5	36.5
1987	62.8	61.2	56.1	55.8	—	—	41.7	35.3
1988	55.1	55.5	50.9	49.5	—	—	46.0	32.1
1989	64.1	65.6	58.1	57.8	—	—	45.1	32.8
1990	77.2	79.4	71.2	70.4	—	—	45.4	37.1
1991	70.9	69.9	63.3	62.0	—	—	40.1	33.9
1992	62.8	64.3	60.6	59.1	—	—	38.3	33.5
1993	62.1	61.6	58.2	55.9	—	—	40.7	38.6
1994	61.1	58.6	54.2	52.7	W	—	39.9	37.6
1995	57.0	59.9	54.4	53.3	—	—	36.3	35.1
1996	70.0	72.6	68.0	66.6	—	—	41.7	33.0
1997	64.4	67.5	62.6	60.4	—	—	43.5	34.3
1998	W	47.3	47.9	44.3	—	—	41.1	32.8
1999	W	63.4	57.3	55.7	—	W	40.2	29.0
2000	W	103.2	91.9	90.9	—	—	52.2	52.3
2001	96.6	95.4	88.3	83.8	—	W	58.7	60.6
2002	85.8	84.5	77.4	75.1	—	—	46.5	33.0
2003	W	107.2	94.5	89.8	—	—	62.0	61.0
2004	W	128.7	122.7	118.9	—	W	73.2	69.1
2005	W	182.7	182.7	176.1	—	W	94.6	W
2006	W	220.7	212.7	202.6	—	—	111.4	W
2007	W	W	231.4	223.3	—	—	W	W
2008	W	W	318.0	296.3	—	—	W	W
2009	W	W	187.1	172.4	—	—	W	107.5

See footnotes at end of table.

**Table A3. Refiner/Reseller Prices of Distillate and Residual Fuel Oils,
by PAD District, 1986-Present**
(Cents per Gallon Excluding Taxes) — Continued

Geographic Area Year	No. 1 Distillate		No. 2 Distillate ^a		No. 4 Fuel ^b		Residual Fuel Oil	
	Sales to End Users	Sales for Resale	Sales to End Users	Sales for Resale	Sales to End Users	Sales for Resale	Sales to End Users	Sales for Resale
Minnesota								
1986	54.6	59.2	47.9	48.5	-	-	40.4	W
1987	58.8	61.1	55.6	56.2	-	-	34.3	35.4
1988	52.8	54.5	49.1	48.8	-	-	33.4	W
1989	64.3	68.1	59.2	59.2	-	-	33.6	35.0
1990	76.8	86.9	73.1	72.2	-	-	35.3	36.1
1991	68.5	73.3	63.1	62.6	-	-	29.8	28.6
1992	63.5	64.5	62.0	61.2	-	-	25.3	W
1993	62.9	64.0	57.6	59.1	-	-	30.8	W
1994	60.3	61.8	54.3	56.1	W	-	30.7	W
1995	60.9	63.2	54.0	56.4	W	W	NA	W
1996	69.5	75.1	68.5	68.6	W	W	W	W
1997	69.2	71.3	65.3	63.7	W	W	W	W
1998	60.2	49.3	50.8	46.8	39.9	W	28.7	W
1999	60.3	63.9	59.7	58.4	49.2	51.0	31.8	33.0
2000	91.6	101.1	93.7	92.3	W	W	55.8	50.3
2001	86.1	85.8	88.8	84.2	W	W	58.8	W
2002	80.2	79.9	78.5	76.8	W	W	W	44.8
2003	94.5	102.6	94.6	91.7	W	W	W	59.5
2004	130.6	124.3	119.3	121.5	W	W	W	64.8
2005	177.7	177.7	178.9	177.4	W	W	W	88.6
2006	219.0	205.1	211.3	208.4	W	W	W	110.5
2007	243.7	245.0	229.2	235.3	-	W	W	109.8
2008	334.0	251.1	314.7	306.2	-	-	W	150.1
2009	200.1	198.8	186.3	181.4	-	-	W	104.8
Missouri								
1986	63.0	57.2	45.5	46.0	-	-	32.3	32.6
1987	58.7	57.8	53.7	53.7	-	-	37.5	38.4
1988	53.7	52.7	49.5	47.3	-	-	31.6	27.2
1989	64.7	66.6	58.4	56.3	-	-	34.6	39.8
1990	80.8	84.4	72.4	69.4	-	-	37.3	35.3
1991	72.7	71.4	62.9	60.4	-	-	31.8	35.6
1992	W	63.4	61.2	59.3	-	-	32.7	36.5
1993	62.4	61.8	59.4	56.7	-	-	32.5	27.4
1994	W	59.1	54.2	53.1	-	-	23.3	30.3
1995	W	60.7	54.5	53.3	-	-	NA	27.1
1996	W	72.7	67.0	65.9	-	-	40.1	W
1997	70.0	70.9	63.0	60.4	-	-	41.9	35.0
1998	W	49.6	48.8	44.1	-	-	28.7	W
1999	54.9	62.1	55.9	54.0	-	-	28.3	W
2000	93.4	97.8	91.3	88.7	-	-	50.3	42.6
2001	92.0	86.4	84.9	81.2	-	-	57.9	W
2002	79.1	77.2	77.2	73.6	-	-	54.0	W
2003	98.2	98.5	90.7	88.2	-	-	68.5	W
2004	W	120.8	118.3	117.9	-	-	76.3	62.6
2005	W	174.4	175.5	175.3	-	-	102.1	W
2006	W	204.3	210.0	203.8	-	-	118.7	W
2007	W	222.8	228.0	223.7	-	-	W	110.5
2008	W	240.4	321.4	304.9	-	-	152.5	W
2009	W	188.4	186.6	172.6	-	-	W	W
Nebraska								
1986	49.7	55.5	43.7	45.4	-	-	40.7	W
1987	59.6	60.1	52.3	54.8	-	-	37.4	48.7
1988	55.1	53.3	46.3	48.3	-	-	30.7	-
1989	67.3	66.1	54.8	57.5	-	-	29.1	31.5
1990	79.7	86.9	69.0	68.3	-	-	31.7	W
1991	72.9	71.4	59.8	60.6	-	-	29.0	W
1992	W	64.6	58.1	60.9	-	-	28.1	W
1993	W	63.5	55.0	58.8	-	-	32.4	W
1994	58.9	60.1	54.5	55.7	-	-	29.6	33.3
1995	59.3	62.5	56.0	55.6	-	-	NA	NA
1996	71.0	74.8	68.2	68.2	-	-	W	W
1997	73.7	71.5	59.5	62.9	-	-	37.8	W
1998	NA	49.3	45.5	46.7	-	-	W	W
1999	60.3	62.4	59.0	55.9	-	-	W	W
2000	94.0	100.5	90.8	90.5	-	-	W	-
2001	W	82.8	88.7	83.5	-	-	57.7	W
2002	W	80.7	79.6	74.9	-	-	W	W
2003	W	99.6	86.7	89.4	-	-	54.9	-
2004	108.1	123.1	113.1	120.4	-	-	W	-
2005	W	178.3	170.9	175.7	-	-	W	-
2006	W	203.2	208.4	209.8	-	-	W	W
2007	W	229.2	228.6	229.2	-	-	-	W
2008	W	218.1	W	303.3	-	-	-	-
2009	190.7	191.6	194.7	177.9	-	-	-	-

See footnotes at end of table.

**Table A3. Refiner/Reseller Prices of Distillate and Residual Fuel Oils,
by PAD District, 1986-Present**

(Cents per Gallon Excluding Taxes) — Continued

Geographic Area Year	No. 1 Distillate		No. 2 Distillate ^a		No. 4 Fuel ^b		Residual Fuel Oil	
	Sales to End Users	Sales for Resale	Sales to End Users	Sales for Resale	Sales to End Users	Sales for Resale	Sales to End Users	Sales for Resale
North Dakota								
1986	63.3	59.2	48.5	48.3	—	—	27.7	39.7
1987	62.2	62.5	55.9	56.8	—	—	22.9	25.4
1988	55.5	54.8	W	50.2	—	—	W	W
1989	66.1	67.7	59.3	60.0	—	—	W	W
1990	84.4	88.9	70.8	70.8	—	—	W	W
1991	W	74.0	W	62.8	—	—	W	33.0
1992	W	67.4	W	62.6	—	—	W	W
1993	W	66.8	W	61.2	—	—	33.8	W
1994	W	64.0	W	58.3	—	—	35.8	40.8
1995	64.0	65.2	W	58.5	—	—	W	—
1996	76.0	78.1	W	70.8	—	—	W	—
1997	72.6	73.4	W	65.7	—	—	W	—
1998	NA	51.5	NA	49.0	—	—	W	—
1999	59.1	67.2	W	59.6	—	—	W	W
2000	100.4	107.3	W	94.3	—	—	W	—
2001	98.4	88.0	W	87.9	—	—	W	W
2002	69.6	81.9	NA	77.9	—	—	W	W
2003	W	103.8	W	93.1	—	—	45.0	46.7
2004	W	127.8	W	125.0	—	—	53.3	W
2005	W	182.9	W	182.2	—	—	W	—
2006	212.8	201.1	206.6	213.8	—	—	W	W
2007	224.3	249.4	231.5	236.7	—	—	W	W
2008	301.0	243.9	310.3	306.3	—	—	W	—
2009	221.1	207.0	184.6	185.6	—	—	W	—
Ohio								
1986	63.3	60.5	53.5	50.1	—	—	37.0	26.3
1987	60.2	60.9	59.2	56.2	—	—	40.4	33.8
1988	58.0	55.7	53.8	50.3	—	—	35.8	25.3
1989	65.9	68.8	62.0	57.6	—	—	37.1	33.7
1990	80.1	87.4	74.9	70.8	—	—	36.2	31.9
1991	79.7	73.2	66.5	63.4	—	—	32.8	22.9
1992	68.1	63.4	63.4	59.5	—	—	31.8	25.4
1993	73.6	62.5	61.9	57.3	—	—	34.5	25.3
1994	68.0	63.7	57.9	54.2	W	—	37.6	28.3
1995	63.3	59.0	57.3	53.9	W	—	38.4	30.1
1996	71.3	71.2	69.7	66.5	W	—	43.1	38.0
1997	70.2	67.3	64.6	60.7	W	—	47.3	37.5
1998	53.0	48.9	50.1	45.3	W	—	34.9	29.7
1999	W	W	58.6	56.0	W	—	40.2	30.0
2000	W	W	94.3	92.4	W	—	57.3	57.2
2001	W	W	86.4	83.4	W	—	59.0	47.4
2002	80.5	85.6	75.4	74.5	W	—	51.8	W
2003	107.8	114.8	93.6	89.6	W	—	68.1	W
2004	W	W	121.5	118.2	W	—	69.4	W
2005	W	W	178.5	172.8	W	—	94.7	W
2006	210.8	W	207.5	200.1	—	—	107.4	W
2007	W	W	226.5	220.9	—	—	104.6	95.6
2008	W	280.7	313.4	296.3	—	—	142.9	135.5
2009	W	W	182.4	170.5	—	—	87.6	W
Oklahoma								
1986	52.8	48.3	45.7	45.5	—	—	30.6	26.6
1987	57.3	53.8	53.7	52.4	—	—	31.4	32.0
1988	48.9	48.6	48.5	45.8	—	—	25.9	24.5
1989	57.1	58.7	57.3	55.0	—	—	28.9	27.3
1990	84.3	74.2	69.1	66.9	—	—	34.1	27.5
1991	69.9	63.6	60.9	58.6	—	—	23.8	22.4
1992	60.6	60.8	58.9	57.8	—	—	W	30.5
1993	63.9	57.8	56.3	55.2	—	—	W	39.5
1994	61.3	53.8	51.2	51.4	—	—	W	28.3
1995	62.3	53.8	52.1	52.3	—	—	W	W
1996	76.1	69.4	61.1	64.6	—	—	W	NA
1997	60.6	61.4	59.4	59.5	—	—	W	W
1998	51.2	49.4	46.7	43.5	—	—	W	W
1999	W	64.3	51.3	53.3	—	—	W	W
2000	W	90.5	86.2	87.4	—	—	W	W
2001	W	81.2	79.0	79.8	—	W	W	W
2002	W	71.5	71.0	71.0	—	—	W	W
2003	—	99.7	85.6	86.3	—	—	W	W
2004	—	107.4	114.6	115.3	—	—	W	W
2005	—	164.2	169.5	171.9	—	—	W	W
2006	—	205.6	207.2	202.5	—	—	W	—
2007	—	W	225.8	224.2	—	—	—	W
2008	W	W	297.2	306.8	—	—	—	W
2009	W	195.8	172.4	168.1	—	—	W	W

See footnotes at end of table.

**Table A3. Refiner/Reseller Prices of Distillate and Residual Fuel Oils,
by PAD District, 1986-Present**
(Cents per Gallon Excluding Taxes) — Continued

Geographic Area Year	No. 1 Distillate		No. 2 Distillate ^a		No. 4 Fuel ^b		Residual Fuel Oil	
	Sales to End Users	Sales for Resale	Sales to End Users	Sales for Resale	Sales to End Users	Sales for Resale	Sales to End Users	Sales for Resale
South Dakota								
1986	W	57.5	47.4	47.7	-	-	33.6	W
1987	61.4	62.3	56.3	56.3	-	-	40.5	W
1988	55.9	54.1	48.8	49.5	-	-	33.8	31.6
1989	67.9	66.9	58.7	59.2	-	-	30.9	25.5
1990	85.2	87.4	69.2	70.6	-	-	W	W
1991	W	73.3	61.4	62.6	-	-	W	W
1992	W	66.4	W	62.3	-	-	W	-
1993	63.2	65.2	59.6	60.4	-	-	W	W
1994	61.4	62.4	W	57.2	-	W	W	W
1995	W	65.0	W	57.3	-	-	NA	W
1996	W	77.7	68.0	70.1	-	W	W	-
1997	73.1	73.6	64.4	64.9	-	-	W	W
1998	56.5	51.3	51.0	48.8	-	-	W	W
1999	65.7	65.0	58.1	57.9	-	-	W	W
2000	99.6	104.5	97.3	92.8	-	-	W	W
2001	88.7	88.3	87.1	86.2	-	-	W	W
2002	76.8	84.2	78.7	77.3	-	-	W	W
2003	W	101.6	95.7	91.2	-	-	-	W
2004	W	125.6	114.9	122.0	-	-	W	W
2005	157.6	181.5	182.1	179.9	-	-	W	W
2006	W	207.5	217.7	210.9	-	-	W	W
2007	W	234.2	233.1	233.3	-	-	W	W
2008	W	237.4	W	306.8	-	-	144.0	W
2009	W	195.9	195.1	181.1	-	-	-	W
Tennessee								
1986	64.6	58.9	45.7	45.5	-	-	40.1	37.1
1987	59.0	58.8	53.6	52.6	-	-	40.9	41.8
1988	52.5	55.3	49.1	46.3	-	-	37.2	32.9
1989	62.2	67.0	57.4	55.2	-	-	38.2	36.6
1990	74.8	82.6	71.8	69.2	-	-	44.9	42.4
1991	71.5	72.6	63.8	61.2	-	-	35.2	29.4
1992	62.8	62.9	61.1	58.3	-	-	37.7	32.3
1993	61.5	60.1	58.1	54.5	-	-	38.4	26.4
1994	59.5	61.3	52.5	50.6	W	W	40.5	30.7
1995	W	57.8	53.1	51.2	W	W	W	35.5
1996	65.3	67.0	65.3	63.7	W	W	51.7	39.6
1997	77.0	71.7	61.0	58.1	W	W	50.8	40.2
1998	W	W	48.4	43.1	W	-	45.0	27.8
1999	47.7	W	54.9	52.2	W	-	41.9	33.6
2000	99.1	W	90.5	87.2	W	-	W	W
2001	86.5	W	80.9	77.4	W	-	70.8	W
2002	W	W	73.7	71.5	W	-	W	W
2003	W	W	90.0	87.4	W	-	78.3	W
2004	W	W	117.3	115.5	-	-	74.9	W
2005	W	W	172.6	173.7	W	W	96.8	W
2006	W	W	198.8	197.7	W	W	138.0	W
2007	-	W	217.5	217.9	-	W	NA	W
2008	-	-	302.4	298.4	-	237.1	NA	W
2009	-	-	182.0	169.6	-	-	NA	W
Wisconsin								
1986	53.4	58.4	48.9	48.1	-	-	41.4	32.4
1987	57.3	59.6	55.3	54.7	-	-	36.3	36.3
1988	54.7	54.4	48.8	48.0	-	-	35.0	29.6
1989	65.5	67.1	57.2	57.2	-	-	34.2	30.5
1990	76.8	82.6	70.8	68.9	-	-	34.4	35.2
1991	71.5	72.7	62.2	61.3	-	-	33.5	24.3
1992	61.4	62.7	60.9	59.1	-	-	31.8	25.3
1993	60.1	61.0	58.1	55.7	-	-	35.6	30.8
1994	59.0	60.4	54.5	52.7	W	-	NA	24.6
1995	59.4	60.1	54.3	53.0	W	-	NA	30.2
1996	71.9	73.5	68.1	66.1	W	-	35.7	33.5
1997	70.1	68.9	62.1	60.5	W	-	37.4	34.8
1998	W	47.7	47.0	43.9	W	-	W	W
1999	60.3	60.0	57.0	54.8	-	-	33.4	W
2000	96.6	98.6	92.4	89.7	-	-	46.9	49.0
2001	95.7	87.0	86.7	83.2	-	-	52.2	W
2002	76.4	78.8	76.7	75.0	-	-	50.0	W
2003	103.1	102.2	91.5	89.4	-	-	65.2	W
2004	117.8	122.5	119.9	117.8	-	-	70.3	W
2005	165.6	177.2	178.6	175.8	-	-	95.6	W
2006	206.5	205.6	211.6	205.2	-	-	NA	W
2007	238.3	239.2	227.2	226.9	-	-	NA	116.9
2008	301.7	252.3	317.9	300.4	-	-	NA	157.9
2009	196.0	191.4	187.2	174.7	-	-	NA	W

See footnotes at end of table.

**Table A3. Refiner/Reseller Prices of Distillate and Residual Fuel Oils,
by PAD District, 1986-Present**

(Cents per Gallon Excluding Taxes) — Continued

Geographic Area Year	No. 1 Distillate		No. 2 Distillate ^a		No. 4 Fuel ^b		Residual Fuel Oil	
	Sales to End Users	Sales for Resale	Sales to End Users	Sales for Resale	Sales to End Users	Sales for Resale	Sales to End Users	Sales for Resale
PAD District III								
1986	52.9	52.1	45.5	44.4	44.7	35.3	29.9	29.2
1987	59.4	59.8	53.3	51.1	51.0	41.5	38.2	38.1
1988	53.1	53.8	47.7	44.9	W	37.3	27.4	28.0
1989	63.8	64.7	55.3	53.4	51.9	43.0	33.0	36.3
1990	73.5	85.4	71.7	67.8	58.0	43.9	37.3	40.1
1991	67.1	67.9	63.3	59.8	W	45.2	28.6	28.5
1992	61.7	64.3	60.2	56.6	50.2	W	29.2	29.6
1993	59.9	59.2	58.5	53.0	W	NA	27.7	27.2
1994	60.7	59.2	52.8	48.9	W	W	30.1	29.4
1995	62.8	57.8	53.8	50.1	W	42.1	34.6	33.5
1996	W	70.0	65.2	61.7	W	W	40.0	37.9
1997	W	65.4	62.0	57.0	W	W	39.2	36.7
1998	W	54.0	47.4	41.0	W	W	27.5	25.2
1999	59.4	66.4	54.9	49.8	W	W	35.3	33.0
2000	97.0	103.5	89.4	85.3	W	W	52.2	51.3
2001	W	76.1	79.2	73.2	W	W	44.6	42.7
2002	W	77.1	72.9	68.8	—	65.0	51.3	49.0
2003	W	100.0	89.1	84.6	—	W	62.1	59.4
2004	125.3	133.7	118.4	113.2	—	—	64.6	60.5
2005	153.0	182.0	170.7	168.3	—	W	93.6	91.6
2006	208.3	187.1	203.6	195.4	—	W	114.2	107.5
2007	W	W	223.5	215.4	W	W	129.3	130.7
2008	—	W	316.8	296.5	—	W	185.2	177.7
2009	—	W	181.4	167.6	—	W	133.6	134.1
Alabama								
1986	—	—	45.9	44.5	—	—	31.1	30.3
1987	—	—	52.7	51.4	—	—	38.5	40.4
1988	NA	NA	46.3	45.2	—	—	28.6	27.6
1989	NA	NA	55.0	54.5	—	—	34.3	38.0
1990	NA	NA	69.5	68.2	—	—	38.2	39.3
1991	NA	NA	62.8	61.1	—	—	30.6	26.5
1992	63.1	W	59.7	58.0	—	—	30.7	30.2
1993	61.7	60.6	56.5	54.0	—	—	30.0	26.4
1994	—	W	51.7	50.1	—	W	32.3	34.8
1995	—	—	52.4	50.8	—	—	NA	NA
1996	—	—	64.3	62.9	—	—	43.9	NA
1997	—	W	60.7	57.5	—	—	NA	W
1998	—	W	45.5	42.3	—	—	NA	W
1999	W	W	54.1	51.5	—	W	33.7	W
2000	—	W	89.8	86.0	—	—	52.1	NA
2001	—	W	79.5	74.4	—	—	47.2	47.3
2002	—	W	71.8	70.0	—	—	49.8	51.0
2003	—	W	88.0	85.9	—	—	59.4	62.2
2004	—	W	115.2	115.8	—	—	62.9	54.4
2005	W	W	173.1	171.9	—	—	W	38.2
2006	W	W	203.4	197.3	—	—	W	W
2007	W	—	221.5	216.3	—	—	W	139.5
2008	—	—	315.1	302.0	—	—	W	196.5
2009	—	—	182.8	169.6	—	—	W	121.1
Arkansas								
1986	—	—	45.7	45.3	—	—	34.8	30.7
1987	—	—	53.2	52.9	—	—	39.4	38.8
1988	NA	NA	49.5	46.6	—	—	35.8	35.0
1989	NA	NA	58.3	54.8	—	—	38.6	W
1990	NA	NA	73.4	68.2	—	—	36.5	W
1991	NA	NA	64.5	60.1	—	—	32.9	—
1992	65.8	69.0	60.7	58.1	—	—	28.7	—
1993	68.4	62.6	58.5	54.5	—	—	29.8	—
1994	—	54.1	54.3	50.7	—	—	33.1	—
1995	—	W	54.6	51.3	—	—	32.4	—
1996	—	W	68.3	63.1	—	—	W	—
1997	—	—	63.8	57.7	—	—	W	—
1998	—	—	53.0	42.4	—	—	W	—
1999	—	—	57.3	51.6	—	—	W	—
2000	—	W	87.8	85.7	—	—	W	—
2001	—	W	78.2	77.3	—	—	W	W
2002	—	W	72.5	71.1	—	—	W	—
2003	—	W	84.6	86.3	—	—	W	—
2004	—	W	114.6	115.1	—	—	W	—
2005	—	W	162.3	174.2	—	—	W	W
2006	—	W	200.3	200.0	—	—	W	—
2007	—	—	221.7	218.7	—	—	W	W
2008	—	—	321.0	303.4	—	—	W	137.2
2009	—	—	187.5	170.4	—	—	W	—

See footnotes at end of table.

**Table A3. Refiner/Reseller Prices of Distillate and Residual Fuel Oils,
by PAD District, 1986-Present**
(Cents per Gallon Excluding Taxes) — Continued

Geographic Area Year	No. 1 Distillate		No. 2 Distillate ^a		No. 4 Fuel ^b		Residual Fuel Oil	
	Sales to End Users	Sales for Resale	Sales to End Users	Sales for Resale	Sales to End Users	Sales for Resale	Sales to End Users	Sales for Resale
Louisiana								
1986	-	-	45.3	43.8	-	-	30.8	28.6
1987	-	-	53.7	50.9	-	-	38.5	38.3
1988	NA	NA	46.9	44.4	-	-	27.5	28.6
1989	NA	NA	54.3	52.5	-	-	32.9	36.0
1990	W	NA	69.7	66.4	-	-	37.7	41.5
1991	W	NA	62.3	59.7	-	-	29.2	28.9
1992	W	W	58.0	55.8	-	-	29.1	29.2
1993	W	W	56.2	51.6	-	-	27.7	26.9
1994	W	55.5	50.3	47.6	-	-	29.8	30.2
1995	-	W	51.6	48.7	-	W	33.8	34.0
1996	-	W	62.3	60.1	-	W	39.7	37.6
1997	-	W	61.6	55.7	-	-	38.5	36.7
1998	-	-	46.8	39.9	-	-	27.0	25.1
1999	-	-	53.9	47.7	-	-	34.9	33.6
2000	-	-	91.6	83.6	-	-	52.8	51.7
2001	-	-	75.3	71.1	-	-	44.2	42.7
2002	-	-	69.0	66.6	-	W	51.4	48.2
2003	-	W	88.4	82.1	-	W	62.4	60.7
2004	-	W	114.7	110.1	-	-	64.3	59.6
2005	-	-	163.4	163.1	-	-	90.6	87.6
2006	-	-	197.9	188.2	-	W	114.3	105.8
2007	-	-	213.6	210.6	W	-	130.2	127.7
2008	-	-	314.8	294.9	-	-	181.7	168.7
2009	-	-	181.6	165.2	-	-	134.6	130.5
Mississippi								
1986	-	-	48.6	44.8	-	-	29.9	28.4
1987	-	-	52.4	51.2	-	-	30.8	39.6
1988	NA	NA	46.0	44.7	-	-	W	25.7
1989	NA	NA	53.9	53.0	-	-	38.3	41.5
1990	NA	W	70.2	70.4	-	-	42.7	W
1991	NA	W	62.5	59.9	-	-	W	W
1992	62.5	W	59.0	56.6	-	-	W	W
1993	60.4	W	55.4	52.2	-	-	28.2	26.1
1994	-	W	51.8	48.5	W	W	32.5	NA
1995	-	-	52.3	50.1	W	41.9	NA	36.5
1996	-	-	64.2	61.3	W	W	38.5	41.4
1997	-	-	60.1	56.6	W	W	46.6	39.2
1998	-	-	43.7	41.6	W	W	NA	27.0
1999	-	-	53.6	48.2	W	W	30.8	27.1
2000	W	-	88.3	84.6	W	W	54.5	57.3
2001	-	W	78.8	72.7	W	W	W	48.4
2002	-	-	72.8	68.2	-	W	W	W
2003	-	-	91.0	83.7	-	W	W	60.4
2004	-	-	118.3	112.0	-	-	62.3	71.0
2005	W	-	174.9	166.9	-	-	95.5	123.9
2006	W	-	207.1	195.8	-	-	NA	120.8
2007	W	-	223.3	209.8	-	-	NA	119.0
2008	-	-	315.0	297.2	-	-	W	W
2009	-	-	184.7	165.8	-	-	W	W
New Mexico								
1986	W	57.1	48.9	47.9	-	-	W	26.0
1987	62.8	62.5	58.9	57.5	-	-	40.8	30.1
1988	59.0	58.5	56.7	52.2	-	-	25.8	W
1989	67.9	69.7	65.9	59.7	-	-	28.0	W
1990	87.1	89.1	80.9	73.1	-	-	W	43.6
1991	73.7	80.3	68.6	63.1	-	-	-	24.4
1992	68.0	71.2	69.9	63.2	-	-	-	22.2
1993	W	72.3	71.7	62.7	-	-	-	21.6
1994	W	69.6	63.9	58.0	-	-	-	19.1
1995	W	71.8	62.8	58.5	-	-	-	W
1996	-	83.0	72.9	70.1	-	-	-	W
1997	-	79.5	77.5	66.2	-	-	-	W
1998	W	62.4	68.9	48.3	-	-	-	W
1999	W	69.9	75.3	59.1	-	-	-	W
2000	104.8	106.5	103.6	92.3	-	-	-	W
2001	W	91.3	98.8	83.3	-	-	W	W
2002	W	77.6	85.9	76.0	-	-	W	W
2003	W	106.0	105.1	91.5	-	-	W	W
2004	W	126.9	129.1	122.7	-	-	W	W
2005	W	175.5	186.3	181.5	-	-	-	W
2006	W	201.0	215.6	208.6	-	-	-	W
2007	-	W	235.5	232.8	-	-	-	W
2008	-	W	314.0	304.9	-	-	-	W
2009	-	W	180.5	172.0	-	-	W	W

See footnotes at end of table.

**Table A3. Refiner/Reseller Prices of Distillate and Residual Fuel Oils,
by PAD District, 1986-Present**

(Cents per Gallon Excluding Taxes) — Continued

Geographic Area Year	No. 1 Distillate		No. 2 Distillate ^a		No. 4 Fuel ^b		Residual Fuel Oil	
	Sales to End Users	Sales for Resale	Sales to End Users	Sales for Resale	Sales to End Users	Sales for Resale	Sales to End Users	Sales for Resale
Texas								
1986	50.4	49.7	44.8	44.4	—	—	28.7	29.7
1987	59.4	58.9	52.7	50.6	—	—	38.0	37.9
1988	52.9	52.2	47.0	44.6	—	—	26.8	27.5
1989	61.6	62.7	54.6	53.2	—	—	32.9	36.6
1990	72.3	89.3	71.3	67.4	—	—	36.7	39.1
1991	65.6	69.5	62.7	59.6	—	—	27.5	28.3
1992	W	64.1	59.8	56.3	—	—	29.1	29.9
1993	W	58.2	58.3	52.9	—	—	27.3	27.5
1994	59.3	57.6	53.1	48.7	—	W	29.9	28.8
1995	W	56.2	54.2	50.0	—	W	34.7	33.1
1996	W	67.4	65.8	61.7	—	—	40.0	37.9
1997	W	61.9	61.5	56.9	—	—	37.5	35.9
1998	W	NA	46.5	40.7	—	W	26.2	24.7
1999	W	63.0	53.9	49.8	—	W	36.2	33.8
2000	W	96.4	88.4	85.4	—	W	51.2	50.3
2001	—	W	79.3	73.0	—	—	43.4	41.7
2002	—	81.0	74.0	68.8	—	W	51.3	49.7
2003	—	102.7	89.2	84.9	—	—	61.9	57.6
2004	W	W	119.4	113.7	—	—	64.5	60.0
2005	W	W	171.9	168.6	—	W	94.3	92.2
2006	W	W	203.6	196.7	—	W	114.3	108.6
2007	—	W	223.9	216.9	—	W	128.9	132.0
2008	—	151.0	317.3	295.9	—	W	185.3	180.0
2009	—	—	180.5	168.1	—	W	133.1	135.5
PAD District IV								
1986	62.5	59.4	47.5	47.5	W	—	34.0	31.8
1987	61.7	60.8	54.7	56.2	W	—	32.2	36.6
1988	57.9	56.0	50.2	50.8	W	—	26.4	31.9
1989	65.9	65.6	59.6	60.7	W	W	23.6	33.8
1990	87.5	85.6	73.5	73.0	—	W	35.8	33.7
1991	80.5	77.3	64.5	64.0	—	W	32.9	31.5
1992	72.5	69.3	64.7	64.8	W	—	25.4	22.5
1993	77.9	73.0	64.4	64.0	—	W	29.6	25.0
1994	74.0	67.9	59.0	59.7	—	—	32.0	27.3
1995	68.8	70.0	61.6	61.3	W	W	32.9	24.6
1996	79.8	81.2	73.2	72.9	W	—	25.5	24.8
1997	81.6	81.0	71.5	69.1	—	—	31.6	25.6
1998	59.6	58.4	55.1	51.2	—	—	28.4	28.1
1999	63.2	69.1	64.2	61.7	—	—	27.6	20.6
2000	104.1	108.2	96.7	96.2	—	—	38.2	39.5
2001	92.5	90.3	88.6	86.5	—	—	41.0	37.0
2002	78.6	81.5	78.0	77.0	W	—	37.0	28.8
2003	106.7	107.2	98.2	94.9	W	W	48.2	41.6
2004	125.1	131.3	129.0	127.6	W	—	49.0	45.1
2005	181.8	185.0	186.9	186.0	W	—	76.0	63.2
2006	228.7	216.6	221.2	217.2	—	—	71.5	81.2
2007	225.2	251.5	238.4	236.6	W	—	124.2	NA
2008	260.2	254.9	322.1	310.2	276.2	—	W	117.8
2009	180.0	198.5	186.2	178.5	—	—	106.0	87.5
Colorado								
1986	59.8	56.2	46.3	46.1	—	—	W	W
1987	58.9	59.1	54.0	54.3	—	—	39.0	W
1988	55.4	53.2	48.1	47.7	—	—	W	W
1989	67.1	62.6	57.7	56.9	—	—	26.2	W
1990	88.7	82.3	74.6	71.2	—	—	W	23.1
1991	79.3	74.2	64.8	62.1	—	—	W	43.1
1992	76.8	67.1	65.0	64.4	—	—	W	W
1993	82.4	68.4	63.0	61.1	—	—	W	W
1994	W	62.5	57.1	57.1	—	—	W	W
1995	W	63.4	58.4	56.6	—	W	W	W
1996	72.6	75.4	71.6	69.0	—	—	47.3	W
1997	71.6	74.1	69.2	64.5	—	—	W	W
1998	56.0	53.3	55.2	47.4	—	—	W	W
1999	62.5	63.7	64.3	58.1	—	—	W	W
2000	99.4	99.0	94.8	92.0	—	—	—	W
2001	93.9	87.3	90.6	86.0	—	—	W	W
2002	78.9	79.2	78.0	76.4	—	—	—	W
2003	103.2	103.8	96.9	92.5	—	—	—	W
2004	124.5	128.6	129.3	124.7	—	—	—	W
2005	168.6	182.2	187.8	180.8	—	—	—	—
2006	W	211.9	221.6	214.8	—	—	—	W
2007	W	250.7	241.3	235.7	—	—	—	W
2008	W	252.1	322.4	308.9	276.2	—	79.5	—
2009	W	192.0	187.5	178.1	—	—	—	—

See footnotes at end of table.

**Table A3. Refiner/Reseller Prices of Distillate and Residual Fuel Oils,
by PAD District, 1986-Present**
(Cents per Gallon Excluding Taxes) — Continued

Geographic Area Year	No. 1 Distillate		No. 2 Distillate ^a		No. 4 Fuel ^b		Residual Fuel Oil	
	Sales to End Users	Sales for Resale	Sales to End Users	Sales for Resale	Sales to End Users	Sales for Resale	Sales to End Users	Sales for Resale
Idaho								
1986	63.2	61.2	48.3	49.7	-	-	W	W
1987	63.9	64.2	57.1	58.1	-	-	36.7	-
1988	62.8	59.7	53.9	54.1	-	-	27.5	-
1989	69.4	69.9	63.9	64.7	-	-	W	-
1990	W	87.5	74.6	75.0	-	-	W	W
1991	W	79.9	W	66.4	-	-	W	W
1992	W	73.1	W	67.0	-	-	W	W
1993	W	76.7	W	68.3	-	-	41.8	35.4
1994	74.4	72.5	W	61.9	-	-	W	-
1995	76.9	75.5	64.1	66.6	-	-	W	-
1996	83.8	83.8	73.9	77.0	-	-	W	-
1997	84.5	83.9	73.5	72.7	-	-	W	-
1998	62.6	59.3	54.5	53.6	-	-	W	W
1999	59.3	68.7	64.3	63.3	-	-	W	-
2000	W	109.5	100.5	99.0	-	-	W	W
2001	W	83.2	85.9	83.1	-	-	W	-
2002	79.4	79.9	76.6	77.1	-	-	-	-
2003	108.6	105.6	105.6	97.4	-	-	-	-
2004	W	135.0	140.9	132.7	-	-	-	-
2005	193.5	184.2	199.2	191.7	-	-	W	-
2006	229.6	223.0	230.4	219.9	-	-	-	-
2007	217.3	264.2	243.5	233.7	-	-	-	-
2008	W	261.6	337.3	316.0	-	-	-	-
2009	W	217.5	199.5	182.6	-	-	-	-
Montana								
1986	58.1	58.7	47.0	46.8	-	-	39.3	W
1987	61.4	61.6	53.0	56.2	-	-	35.0	26.4
1988	57.7	56.1	48.9	50.9	-	-	31.8	22.8
1989	60.6	66.4	58.4	60.7	-	-	32.4	W
1990	87.0	88.2	73.5	73.2	-	-	45.3	32.7
1991	81.7	78.1	63.3	63.4	-	-	35.3	W
1992	68.0	70.1	62.9	62.8	-	-	W	W
1993	71.7	74.7	61.9	63.0	-	-	34.7	W
1994	70.1	68.7	55.7	59.9	-	-	NA	23.6
1995	71.7	72.7	59.8	61.8	-	-	NA	W
1996	82.2	84.0	68.3	73.0	-	-	40.6	W
1997	85.0	83.6	68.1	69.6	-	-	W	W
1998	59.6	62.4	55.1	53.1	-	-	W	W
1999	68.8	73.3	60.0	63.9	-	-	W	W
2000	101.5	114.8	91.2	98.9	-	-	W	W
2001	97.6	99.4	82.0	90.7	-	-	W	W
2002	81.3	85.9	73.5	77.5	-	-	W	W
2003	W	108.1	94.5	95.3	-	-	W	W
2004	122.0	131.3	121.5	128.9	-	-	W	W
2005	157.4	190.0	171.9	187.0	-	-	W	W
2006	215.4	211.5	209.5	215.8	-	-	-	W
2007	216.5	255.0	227.0	238.2	-	-	-	W
2008	236.3	260.8	320.1	308.4	-	-	-	W
2009	199.7	200.9	193.1	177.9	-	-	W	W
Utah								
1986	67.6	62.6	47.8	48.3	-	-	34.4	42.7
1987	61.4	61.1	55.3	56.8	-	-	30.7	41.0
1988	59.7	58.8	51.9	52.2	-	-	28.2	32.6
1989	66.3	67.2	62.6	62.8	-	-	W	35.7
1990	83.2	84.8	73.3	73.1	-	-	W	35.7
1991	80.5	78.4	64.6	64.6	-	-	W	37.5
1992	68.9	69.5	64.4	65.2	-	-	W	28.7
1993	74.0	75.0	65.6	66.2	-	-	27.9	28.8
1994	71.7	72.2	61.6	61.6	-	-	27.7	W
1995	70.1	71.6	64.7	64.4	W	-	26.6	W
1996	80.5	81.9	75.9	75.2	W	-	23.7	W
1997	85.3	85.8	74.9	73.2	-	-	32.1	NA
1998	58.1	59.4	54.7	53.5	-	-	W	30.7
1999	62.9	70.9	65.4	63.9	-	-	W	26.2
2000	104.5	107.8	99.8	98.7	-	-	-	W
2001	86.9	83.9	88.5	86.0	-	-	W	W
2002	75.6	75.9	80.6	77.0	W	-	W	W
2003	107.0	108.0	99.4	96.5	W	W	49.2	W
2004	128.5	129.5	133.0	128.2	W	-	49.0	W
2005	185.0	175.9	192.8	187.2	W	-	W	W
2006	235.1	221.9	223.6	218.7	-	-	W	W
2007	231.2	256.5	238.8	235.4	W	-	124.2	W
2008	W	263.0	323.2	310.4	-	-	W	W
2009	W	206.4	184.8	180.4	-	-	W	W

See footnotes at end of table.

**Table A3. Refiner/Reseller Prices of Distillate and Residual Fuel Oils,
by PAD District, 1986-Present**

(Cents per Gallon Excluding Taxes) — Continued

Geographic Area Year	No. 1 Distillate		No. 2 Distillate ^a		No. 4 Fuel ^b		Residual Fuel Oil	
	Sales to End Users	Sales for Resale	Sales to End Users	Sales for Resale	Sales to End Users	Sales for Resale	Sales to End Users	Sales for Resale
Wyoming								
1986	63.4	62.1	48.4	48.1	—	—	30.0	29.4
1987	63.2	60.5	55.0	56.6	—	—	26.6	W
1988	57.4	56.7	50.3	50.7	—	—	24.0	W
1989	65.6	65.6	58.6	60.0	—	—	W	33.7
1990	87.6	86.7	72.6	73.4	—	—	W	35.2
1991	80.4	78.5	64.3	63.8	—	—	W	W
1992	70.1	69.4	65.0	64.5	—	—	W	21.4
1993	74.1	72.8	65.3	62.7	—	—	W	24.8
1994	68.3	67.5	60.0	59.6	—	—	W	27.2
1995	69.6	70.7	62.4	59.8	—	—	W	W
1996	81.1	80.9	74.1	72.7	—	—	W	W
1997	81.7	81.6	71.3	68.3	—	—	W	24.1
1998	61.5	59.7	55.5	50.4	—	—	W	20.0
1999	64.6	72.1	64.8	62.1	—	—	W	W
2000	107.9	110.8	97.2	95.6	—	—	43.1	W
2001	W	96.4	90.5	88.9	—	—	W	W
2002	W	85.9	78.4	77.9	—	—	W	W
2003	W	110.1	98.3	93.9	—	—	W	W
2004	119.7	131.7	128.4	126.3	—	—	W	W
2005	W	186.5	188.1	186.4	—	—	W	W
2006	214.4	219.7	222.2	218.3	—	—	W	W
2007	220.7	241.8	241.9	239.6	—	—	—	W
2008	W	246.6	317.1	310.4	—	—	—	W
2009	W	199.4	181.8	175.9	—	—	—	W
PAD District V								
1986	69.0	59.9	45.7	43.4	W	36.9	32.6	28.1
1987	68.6	61.2	54.9	53.2	W	45.3	41.0	36.8
1988	61.8	60.2	49.9	47.5	W	39.9	32.8	27.9
1989	69.9	70.5	61.4	58.7	W	46.2	35.8	33.1
1990	91.6	83.0	73.4	70.4	W	59.0	45.4	39.5
1991	82.1	80.0	67.1	62.1	W	53.8	36.0	33.0
1992	77.4	72.1	63.7	59.3	W	47.2	34.3	30.4
1993	76.5	72.5	66.2	60.9	W	46.7	33.2	29.0
1994	73.3	65.5	60.1	56.0	W	39.7	35.3	30.1
1995	75.7	67.0	61.8	58.6	W	W	39.7	35.1
1996	75.9	77.9	73.3	70.4	W	57.3	44.8	39.8
1997	67.8	80.3	69.6	67.3	W	57.3	43.7	38.4
1998	57.4	59.6	53.1	48.8	W	39.0	30.8	28.4
1999	78.0	66.0	65.1	62.9	W	W	39.4	37.3
2000	102.0	101.0	98.1	97.5	W	75.3	63.3	58.5
2001	83.4	92.3	86.4	81.5	W	67.6	53.8	49.0
2002	83.9	82.5	79.4	74.9	W	W	57.8	52.0
2003	98.6	102.5	97.7	92.4	W	W	68.4	62.6
2004	127.2	133.9	132.9	132.0	W	W	77.2	71.1
2005	187.3	177.0	181.9	182.0	W	W	105.7	101.0
2006	208.4	193.8	214.5	209.9	W	W	124.8	118.2
2007	223.1	226.8	228.4	225.9	W	W	142.3	141.0
2008	W	311.0	309.7	294.3	W	193.1	206.1	194.3
2009	W	228.2	182.5	172.8	W	—	131.5	137.1
Alaska								
1986	—	—	57.1	56.3	—	—	W	W
1987	—	—	59.9	53.9	—	—	W	W
1988	NA	NA	67.3	55.6	—	—	W	W
1989	NA	NA	74.5	63.8	—	—	W	W
1990	NA	NA	94.4	78.5	—	—	W	41.6
1991	NA	NA	84.8	68.4	—	—	W	W
1992	80.6	74.8	76.2	63.7	—	—	W	W
1993	77.5	73.4	81.0	60.7	—	—	W	W
1994	72.7	65.2	74.8	54.2	W	W	W	W
1995	75.0	66.7	73.7	54.5	W	W	W	W
1996	74.0	78.0	80.1	66.7	W	W	42.8	W
1997	66.7	79.4	78.6	68.9	W	W	—	—
1998	57.3	60.6	71.9	49.9	W	W	W	W
1999	81.0	65.4	79.6	62.4	W	W	W	W
2000	102.0	97.1	112.1	94.9	W	W	W	—
2001	83.0	94.6	112.4	86.2	W	W	—	—
2002	83.5	84.1	97.4	78.0	W	W	W	—
2003	W	103.2	118.7	94.9	W	W	NA	W
2004	126.3	133.3	147.8	131.4	W	W	—	—
2005	W	180.5	198.1	183.3	—	—	W	W
2006	W	211.7	W	214.9	—	—	W	—
2007	W	W	W	227.6	—	—	W	—
2008	W	W	W	341.1	—	—	—	—
2009	W	231.9	236.9	210.7	—	—	W	—

See footnotes at end of table.

**Table A3. Refiner/Reseller Prices of Distillate and Residual Fuel Oils,
by PAD District, 1986-Present**
(Cents per Gallon Excluding Taxes) — Continued

Geographic Area Year	No. 1 Distillate		No. 2 Distillate ^a		No. 4 Fuel ^b		Residual Fuel Oil	
	Sales to End Users	Sales for Resale	Sales to End Users	Sales for Resale	Sales to End Users	Sales for Resale	Sales to End Users	Sales for Resale
Arizona								
1986	—	—	47.4	46.5	—	—	W	W
1987	—	—	59.1	57.4	—	—	W	W
1988	NA	NA	54.0	51.5	—	—	W	W
1989	NA	NA	64.9	61.6	—	—	W	W
1990	W	NA	77.9	72.4	—	—	W	W
1991	W	NA	68.1	63.5	—	—	W	W
1992	69.1	72.4	65.9	61.7	—	—	W	W
1993	W	73.9	68.2	63.1	—	—	W	W
1994	W	67.6	60.6	55.3	—	—	37.0	W
1995	W	66.3	62.9	58.2	—	—	W	31.0
1996	W	80.4	73.6	68.7	—	—	W	W
1997	W	78.4	71.4	66.0	—	—	40.4	W
1998	W	58.9	55.9	48.3	—	—	W	31.9
1999	W	68.2	66.3	60.3	—	—	—	W
2000	W	111.9	99.0	93.9	—	—	—	W
2001	W	94.0	88.1	81.0	—	—	W	W
2002	102.8	71.7	81.1	76.2	W	—	—	W
2003	W	106.7	102.6	91.5	—	—	—	W
2004	W	W	133.4	129.1	—	—	—	W
2005	W	W	182.4	181.3	W	—	W	W
2006	W	W	217.2	209.1	—	—	—	W
2007	W	W	231.1	225.0	—	—	—	W
2008	—	—	311.7	290.8	—	—	—	W
2009	—	—	180.4	171.7	—	—	—	W
California								
1986	52.5	56.8	44.3	42.2	—	—	30.8	27.6
1987	W	61.2	54.5	53.0	—	—	37.2	36.0
1988	W	56.8	48.8	46.2	—	—	29.9	27.3
1989	W	67.0	60.8	57.9	—	—	32.8	32.9
1990	W	NA	72.6	69.5	—	—	42.8	39.4
1991	72.5	73.2	66.3	61.5	—	—	31.6	33.3
1992	W	62.5	63.0	58.6	—	—	31.8	31.3
1993	W	68.4	65.4	60.5	—	—	30.2	29.6
1994	W	63.4	61.2	57.1	—	W	34.0	30.3
1995	W	54.5	62.2	60.3	—	W	38.1	34.5
1996	W	W	74.3	72.3	—	W	41.7	38.6
1997	—	W	70.3	67.8	—	W	39.3	37.8
1998	W	49.1	51.4	49.8	—	W	28.3	28.6
1999	—	—	65.6	64.3	—	W	37.8	36.9
2000	—	—	99.6	98.8	—	W	60.1	58.4
2001	—	—	85.6	82.2	—	W	49.1	49.2
2002	W	W	78.9	76.0	—	W	55.2	51.1
2003	—	—	96.4	92.9	—	W	64.0	62.2
2004	—	W	134.6	133.8	—	W	72.6	70.7
2005	W	W	183.1	180.4	—	W	100.1	101.3
2006	—	W	215.3	209.1	—	W	120.7	120.4
2007	—	—	231.0	226.2	—	W	140.1	140.7
2008	—	W	304.3	291.1	—	193.1	194.1	195.2
2009	—	NA	181.2	171.0	—	—	128.6	134.6
Hawaii								
1986	—	—	58.7	62.2	—	—	40.5	W
1987	—	—	57.9	58.1	—	—	47.9	W
1988	NA	NA	53.2	61.9	—	—	39.0	W
1989	NA	NA	61.9	68.5	—	—	44.5	39.8
1990	W	NA	72.2	73.6	—	—	55.1	47.3
1991	W	W	70.1	77.2	—	—	44.8	W
1992	W	W	65.1	70.9	—	—	40.9	38.9
1993	W	NA	65.8	73.9	—	—	42.1	28.5
1994	W	W	W	73.7	—	—	38.3	29.4
1995	—	W	W	71.1	—	—	42.2	36.5
1996	—	W	W	80.5	—	—	50.5	W
1997	—	W	W	79.0	—	—	51.0	W
1998	—	W	55.7	69.5	—	—	37.1	33.5
1999	—	W	W	65.2	—	—	43.8	W
2000	—	—	W	94.8	—	—	71.3	W
2001	—	—	90.8	101.2	—	—	65.0	W
2002	—	—	W	86.0	—	—	W	53.8
2003	W	—	W	95.7	—	—	W	W
2004	W	—	W	131.1	—	—	W	W
2005	W	—	W	185.8	—	—	W	W
2006	—	—	W	203.3	—	—	W	W
2007	—	—	W	227.6	—	—	W	W
2008	—	—	W	319.1	—	—	W	—
2009	—	—	W	186.1	—	—	W	W

See footnotes at end of table.

**Table A3. Refiner/Reseller Prices of Distillate and Residual Fuel Oils,
by PAD District, 1986-Present**
(Cents per Gallon Excluding Taxes) — Continued

Geographic Area Year	No. 1 Distillate		No. 2 Distillate ^a		No. 4 Fuel ^b		Residual Fuel Oil	
	Sales to End Users	Sales for Resale	Sales to End Users	Sales for Resale	Sales to End Users	Sales for Resale	Sales to End Users	Sales for Resale
Nevada								
1986	56.1	65.1	44.2	45.9	-	-	W	W
1987	64.7	62.2	54.2	55.1	-	-	37.3	W
1988	61.3	55.1	48.8	48.4	-	-	W	W
1989	71.7	69.6	60.9	60.4	-	-	35.7	W
1990	79.3	83.2	70.8	73.0	-	-	40.3	40.5
1991	80.4	76.5	69.2	64.2	-	-	W	35.4
1992	W	69.0	65.8	61.9	-	-	W	25.2
1993	W	72.7	67.4	63.6	-	-	W	W
1994	W	71.1	58.8	57.4	W	W	W	W
1995	W	71.7	61.4	60.8	-	-	W	W
1996	W	85.5	72.9	71.4	-	-	W	W
1997	W	83.7	73.1	68.0	-	-	W	W
1998	-	60.4	54.5	49.8	-	-	W	W
1999	-	75.2	67.0	61.4	-	-	-	W
2000	W	105.0	W	96.3	-	W	-	W
2001	-	95.1	84.0	81.3	-	W	-	-
2002	W	W	W	75.8	W	-	W	-
2003	W	W	W	92.4	W	-	-	-
2004	W	W	W	132.5	W	-	-	-
2005	W	W	W	184.5	W	-	W	-
2006	W	212.6	210.3	213.0	W	-	-	-
2007	W	W	223.4	228.6	W	-	W	-
2008	-	W	309.4	295.3	W	-	-	-
2009	-	W	175.6	177.2	W	-	-	-
Oregon								
1986	66.0	59.9	43.6	42.7	-	-	31.5	31.4
1987	67.4	62.0	54.0	53.5	-	-	39.6	39.9
1988	64.2	55.8	50.2	47.7	-	-	38.2	31.7
1989	73.1	68.5	60.9	58.7	-	-	W	39.8
1990	85.7	85.1	72.9	70.7	-	-	45.4	42.1
1991	82.1	78.1	63.6	61.3	-	-	35.4	35.7
1992	72.3	70.1	60.4	59.3	-	-	34.5	36.6
1993	77.3	71.9	64.0	61.7	-	-	33.0	36.9
1994	84.8	66.6	56.3	54.7	-	-	36.3	36.8
1995	87.8	69.3	57.4	57.0	-	-	41.0	36.7
1996	92.6	75.3	71.2	69.6	-	-	44.7	46.3
1997	W	80.7	66.4	66.1	-	-	42.6	46.4
1998	W	59.0	47.2	45.7	-	-	29.4	30.8
1999	-	67.3	59.3	61.3	-	W	39.2	42.1
2000	W	110.1	95.0	96.4	-	-	65.8	60.7
2001	W	83.0	79.5	79.0	-	-	61.0	54.1
2002	W	78.5	68.8	72.0	-	-	58.6	55.9
2003	W	96.3	91.8	90.5	-	-	69.6	71.8
2004	W	135.4	125.9	128.6	-	-	76.5	W
2005	W	182.7	181.1	186.9	-	-	106.5	99.7
2006	-	210.7	210.8	212.4	-	-	126.0	119.7
2007	-	W	220.9	225.4	-	-	148.9	144.2
2008	276.7	278.5	294.9	300.2	-	-	212.1	186.4
2009	-	W	W	173.3	-	-	138.7	157.2
Washington								
1986	62.0	57.4	44.6	42.2	-	-	29.1	28.6
1987	64.5	59.6	53.3	51.9	-	-	36.3	37.4
1988	60.5	55.2	49.0	47.3	-	-	28.3	28.2
1989	67.9	67.7	60.4	58.2	-	-	32.8	32.8
1990	85.1	84.5	71.5	69.6	-	-	39.9	37.7
1991	84.6	76.9	65.3	61.2	-	-	32.3	31.3
1992	75.6	70.1	62.0	58.3	-	-	31.7	30.1
1993	80.7	72.6	65.3	59.4	-	-	29.3	27.5
1994	83.2	65.8	56.9	53.0	W	W	33.3	30.3
1995	82.9	68.5	59.0	54.7	W	W	38.7	36.4
1996	91.7	78.9	70.3	66.3	W	W	43.1	40.9
1997	89.0	83.4	64.3	66.1	W	W	39.7	NA
1998	W	57.1	45.4	45.7	-	W	27.5	27.0
1999	W	68.4	60.8	60.1	-	-	37.2	37.5
2000	115.7	112.2	90.7	96.4	-	-	61.2	57.8
2001	104.9	88.4	77.8	78.9	-	-	50.5	47.7
2002	89.0	79.6	74.2	71.1	-	-	NA	54.9
2003	W	104.1	95.4	91.0	-	-	66.6	64.7
2004	W	134.4	130.7	129.1	-	-	71.8	W

See footnotes at end of table.

**Table A3. Refiner/Reseller Prices of Distillate and Residual Fuel Oils,
by PAD District, 1986-Present**
(Cents per Gallon Excluding Taxes) — Continued

Geographic Area Year	No. 1 Distillate		No. 2 Distillate ^a		No. 4 Fuel ^b		Residual Fuel Oil	
	Sales to End Users	Sales for Resale	Sales to End Users	Sales for Resale	Sales to End Users	Sales for Resale	Sales to End Users	Sales for Resale
Washington								
2005	W	167.2	178.3	183.8	—	—	100.0	W
2006	211.6	W	211.9	211.2	—	—	118.2	115.0
2007	W	226.1	227.0	224.4	—	—	140.2	141.4
2008	W	236.5	305.6	295.7	—	—	189.0	193.4
2009	W	197.5	161.6	174.2			131.6	138.6

Dash (—) = No data reported.

NA = Not available.

W = Withheld to avoid disclosure of individual company data.

^a Includes sales of No. 2 fuel oil and diesel fuels.

^b Includes No. 4 fuel oil and No. 4 diesel fuel.

Sources: Energy Information Administration Forms EIA-782A, "Refiners'/Gas Plant Operators' Monthly Petroleum Product Sales Report," and EIA-782B, "Resellers'/Retailers' Monthly Petroleum Product Sales Report."