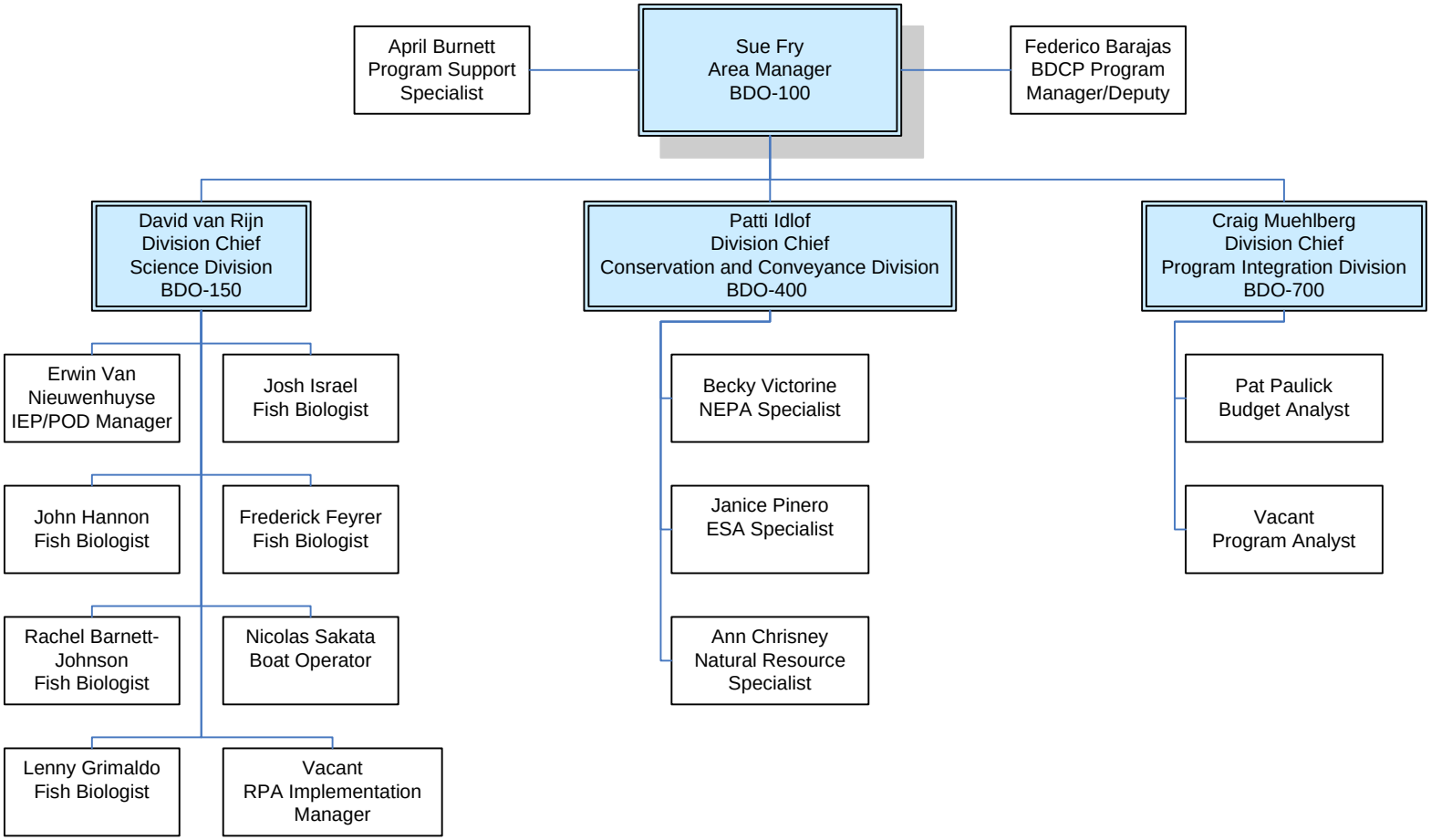

Bureau of Reclamation

Bay-Delta Office

As of 2/27/2012