



PURPOSE AND CONTENTS OF THIS MAP

The designations shown on this motor vehicle use map (MVUM) were made by the responsible official pursuant to 36 CFR 212.51...

It is the responsibility of the user to acquire the current MVUM. This MVUM shows the National Forest System roads, National Forest System trails, and the areas on National Forest System lands in the DUCHESE and ROOSEVELT RANGER DISTRICTS...

Designation of a road, trail, or area for motor vehicle use by a particular class of vehicle under 36 CFR 212.51 should not be interpreted as encouraging or inviting use or implying that the road, trail, or area is passable, actively maintained, or safe for travel.

This motor vehicle use map identifies those roads, trails, and areas designated for the motor vehicle use under 36 CFR 212.51 for the purpose of enforcing the prohibition at 36 CFR 261.13. This is a limited purpose. The other public roads are shown for information and navigation purposes only and are not subject to designation under the Forest Service travel management regulation.

These designations apply only to National Forest System roads, National Forest System trails, and areas on National Forest System lands.

Legend section containing symbols for various road types, trails, and landmarks like mileposts and peaks.

EXPLANATION OF LEGEND ITEMS

Roads Open to Highway Legal Vehicles Only: These roads are open only to motor vehicles licensed under State law for general operation on all public roads within the state.

Roads Open to All Vehicles: These roads are open to all motor vehicles, including smaller off-highway vehicles that may not be licensed for highway use.

Trails Open to All Vehicles: These trails are open to all motor vehicles, including both highway legal and nonhighway legal vehicles.

Trails Open to Vehicles 50 inches or Less in Width: These trails are open only to motor vehicles less than 50 inches in width at the widest point on the vehicle.

Special Vehicle Designation: This symbol indicates the road or trail is open to classes of vehicles other than those listed above. Refer to the 'BLANKET STATEMENT FOR TRAVEL MANAGEMENT' box for further instructions.

Seasonal Designation: This symbol, used in conjunction with one of the other road or trail symbols, indicates that the road or trail is open only during certain portions of the year. Refer to Seasonal Designation Table for further instructions.

Dispersed Camping: This symbol is used along with a designated road or trail to indicate limited cross-country motor vehicle use within a specific distance of that route, solely for the purpose of dispersed camping and/or game retrieval.

Other Public Roads and Trails: These symbols are used to show routes the Forest Service does not have jurisdiction over and has not designated for motorized use.

Short Route Identifier: This symbol is used for roads that are too short to show a specific type on the map. The symbol contains the number of the road or trail. Users should refer to the corresponding number in the Short Route Table for designation information.

Milepost Marker: This symbol is used to display the beginning and ending mileposts of a road that has a change in the designation but not the symbology.

BLANKET STATEMENT FOR TRAVEL MANAGEMENT: All ROADS with special designations are open to: High Clearance Vehicles, All Non-Highway Legal Vehicles Wider Than 50 Inches, Wheeled Non-Highway Legal Vehicles 50 Inches Wide or Less.

All TRAILS with a seasonal designation are open from 06/01 to 10/01. Refer to the Seasonal Designation (ROADS) Table for the ROADS with seasonal use.

Riparian Areas: Motor vehicle use off a forest road or trail for purposes of Dispersed Camping shall be at least 100 feet from a stream, wetland or other body of water. (NOTE: This regulation does not apply to reservoirs.)

Much of the DUCHESE and ROOSEVELT RANGER DISTRICTS is remote. Medical assistance may not be readily available. Cellular telephones do not work in many areas of the DUCHESE and ROOSEVELT RANGER DISTRICTS. Take adequate food, water, first aid supplies, and other equipment appropriate for the conditions and expected weather.

ALWAYS REMEMBER TO RESPECT PRIVATE LAND! PROTECT YOUR PRIVILEGE. STAY ON DESIGNATED ROADS AND TRAILS AND IN DESIGNATED AREAS.

Read and understand this map in its entirety. If you have questions, please contact the DUCHESE RANGER DISTRICT or the ROOSEVELT RANGER DISTRICT for clarification.

As a motor vehicle operator on a National Forest System road, trail, or area you must comply with this map, as well as all Federal, State, and local laws and regulations. Compliance with these rules is your responsibility.

Table: Trails Too Short to Be Seen Clearly on the Map. Columns: Trail Number, Route Designation, Length in Feet.

Table: Roads Too Short to Be Seen Clearly on the Map. Columns: Road Number, Route Designation, Length in Feet.

Table: Seasonal Designations (ROADS). Columns: Route Number, Legend, Special Vehicle Designation, Dates Allowed, Beginning Mile Post, Ending Mile Post.

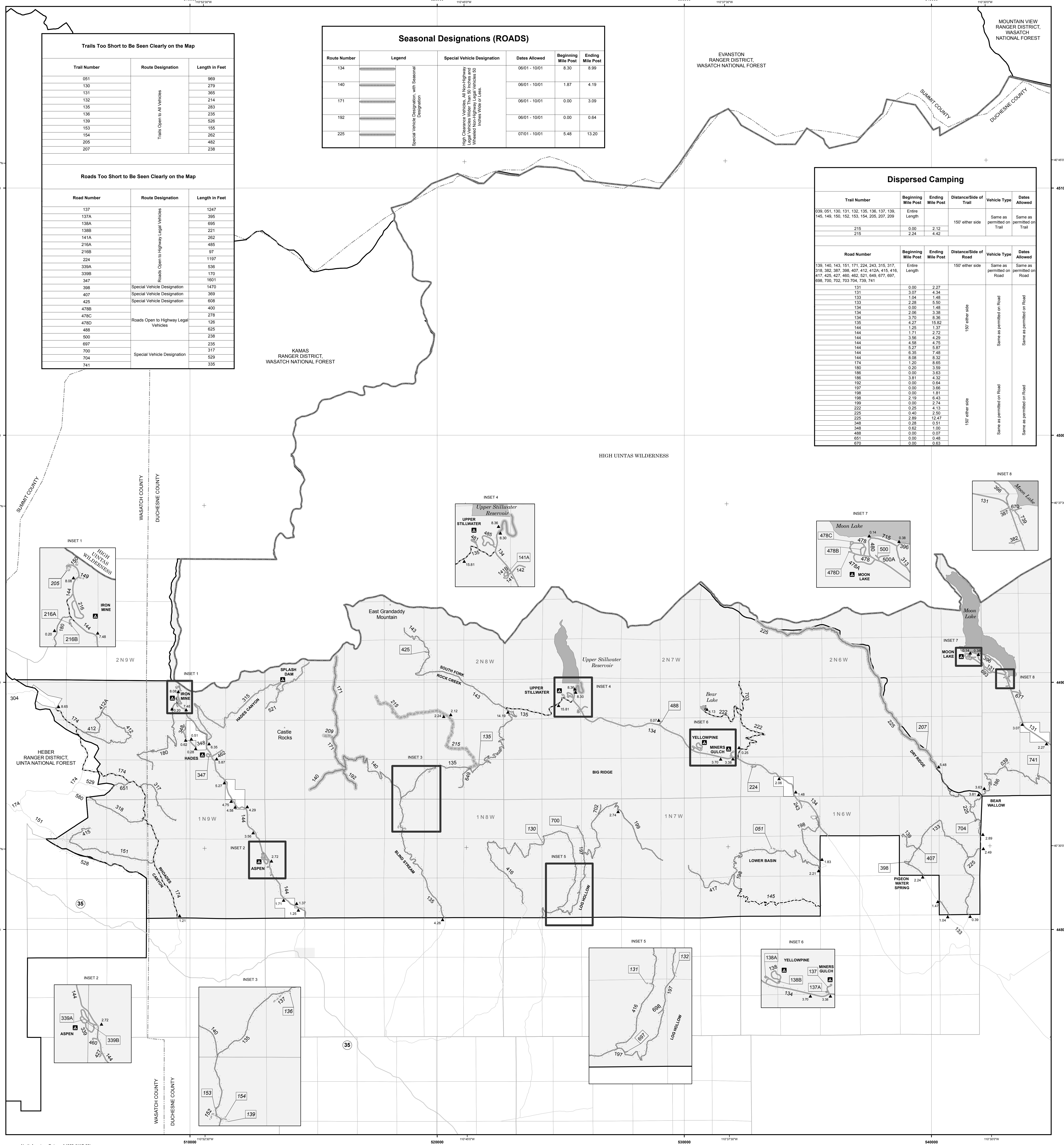
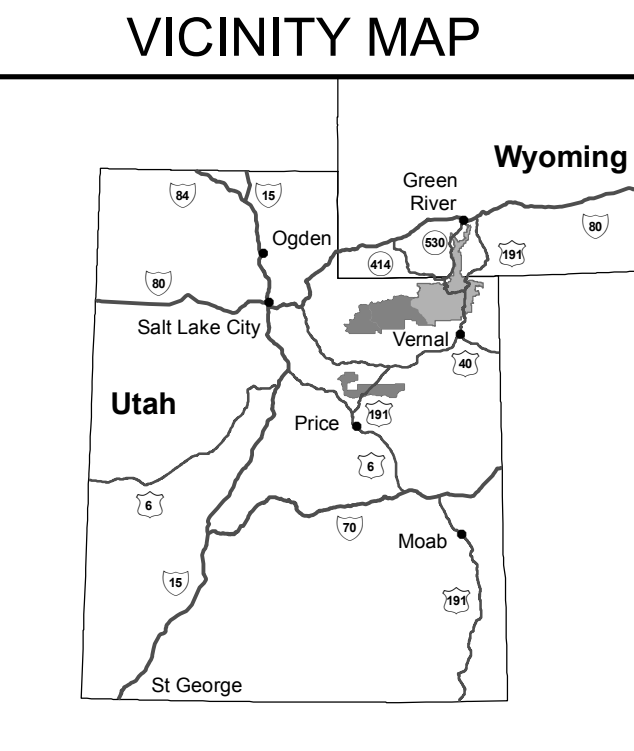

Table: Dispersed Camping. Columns: Trail Number, Beginning Mile Post, Ending Mile Post, Distance/Side of Road, Vehicle Type, Dates Allowed.



INFORMATION SOURCES

Forest Information and Wildlife Report: Ashley National Forest, 355 North Vernal Avenue, Vernal, UT 84078.

Duchesne Ranger District: 85 West Main, Duchesne, UT 84021, 435-738-2482.

Roosevelt Ranger District: 244 W. Highway 40, Box 333-G, Roosevelt, UT 84066, 435-722-5018.

Emergency Services — 911, Utah Highway Patrol — 435-789-4222.



Travel and recreate with minimum impact. Respect the environment and the rights of others.

Educate yourself plan and prepare before you go.

Allow for future use of the outdoors by leaving it better than you found it.

Discover the rewards of responsible recreation.

For more information on Tread Lightly!, go to www.treadlightly.org or call 1-800-966-9900.

The U.S. Department of Agriculture (USDA) prohibits discrimination in all its programs and activities on the basis of race, color, national origin, age, disability, and where applicable, sex, marital status, familial status, parental status, religion, sexual orientation, genetic information, political beliefs, reprisal, or because all or part of an individual's income is derived from any public assistance program.