

Dispersed Camping (This Page)						
Trail Number	Beginning Mile Post	Ending Mile Post	Distance/Side of Trail	Vehicle Type	Dates Allowed	
004, 010, 011, 012, 015, 016, 022, 027, 033, 042, 043, 044, 045, 046, 047, 059, 060, 061, 062, 122, 135, 136, 137, 139, 140, 141, 142, 143, 144, 145, 146, 149, 150, 151, 152, 152B, 153, 204, 208, 212, 216	Entire Length		150' either side	Same as permitted on Trail	Same as permitted on Trail	
003	2.96	6.99				
008	0.00	3.17				
017	0.00	2.64				
025	0.00	2.93				
026	0.00	1.95				
028	1.99	3.85				
029	3.94	4.45				
028	5.11	6.66				
028	0.00	2.35				
138	0.00	0.84				
138	0.98	1.24				
160	0.00	0.25				
160	1.82	3.77				
Road Number	Beginning Mile Post	Ending Mile Post	Distance/Side of Road	Vehicle Type	Dates Allowed	
028, 028, 047D, 048, 048A, 051, 052, 053, 054, 056, 060, 063, 165, 177, 181, 204, 217, 240, 241, 242, 248A, 253, 254, 255, 256, 257, 275, 279, 308, 422, 433, 426, 469, 502, 528, 550, 551, 552, 568, 574, 575, 577, 578, 579, 601, 602, 603, 605, 604, 792, 793, 794, 795, 796, 797, 798, 799, 835, 870, 871, 875, 876, 879, 881, 882, 883, 884, 885, 886, 887, 888, 889, 890, 891, 892, 893, 894, 895, 896, 901, 905, 907, 912	Entire Length		150' either side	Same as permitted on Road	Same as permitted on Road	
018	0.00	5.27				
019	0.00	2.86				
020	0.00	5.95				
045	0.00	0.74				
045	2.16	4.26				
047	0.92	1.60				
047	1.70	2.68				
049	0.21	0.94				
050	0.00	1.92				
052	0.30	1.97				
157	0.00	1.24				
158	0.00	0.29				
158	0.81	1.29				
158A	0.00	0.29				
249	0.00	1.88				
376	0.00	0.13				
376	0.24	0.43				
420	0.00	0.44				
420	0.67	1.64				
421	0.94	0.79				
547	0.78	1.80				
822	0.14	0.72				
825	4.42	4.90				
826	0.41	0.67				

Trails Too Short to Be Seen Clearly on the Map (This Page)		
Trail Number	Route Designation	Length in Feet
022	Trails Open to Vehicles 50' or Less in Width	489
027	Trails Open to Vehicles 50' or Less in Width	554
042		219
043		1267
044		605
045		166
046		371
050		684
060		208
139		482
141		693
145		320
148		234
150		659
204	Trails Open to Vehicles 50' or Less in Width	2105
206	Trails Open to Vehicles 50' or Less in Width	81
208	Trails Open to Vehicles 50' or Less in Width	989
216	Trails Open to All Vehicles	1059

Roads Too Short to Be Seen Clearly on the Map (This Page)		
Road Number	Route Designation	Length in Feet
048A	Special Vehicle Designation	318
156	Roads Open to Highway Legal Vehicles	1368
165	Special Vehicle Designation	242
283	Roads Open All Vehicles	303
592	Roads Open to Highway Legal Vehicles	574
871		1002
872		620
873		256
876		1020
879		1135
881		1116
882		447
886		313
888		151
890		272
891		269
892		553
894		265
895		370
892		892

**Legend**

- Roads Open to Highway Legal Vehicles
- Roads Open to All Vehicles
- Trails Open to All Vehicles
- Trails Open to Vehicles 50' or Less in Width
- Special Vehicle Designation (See Blanket Statement Box)
- Dispersed Camping, Both Sides (See Table)
- Highways, U.S. State
- Other Public Roads
- Short Route Identifier
- Milepost Marker
- FS Campground
- Peaks
- Forest or Unit Boundary
- National Forest System Lands
- Non-National Forest System Lands within the National Forest
- Political Boundary
- Township and Range Lines
- Section Lines
- Lakes and Rivers

**BLANKET STATEMENT FOR TRAVEL MANAGEMENT**

All ROADS with special designations are open to:

- High Clearance Vehicles
- All Non-Highway Legal Vehicles Wider Than 50 inches
- Wheeled Non-Highway Legal Vehicles 50 Inches Wide or Less

All TRAILS with a seasonal designation are open from 05/01 to 09/30.

Riparian Areas: Motor vehicle use off a forest road or trail for purposes of Dispersed Camping shall be at least 100 feet from a stream, wetland or other body of water. (NOTE: This regulation does not apply to reservoirs.)

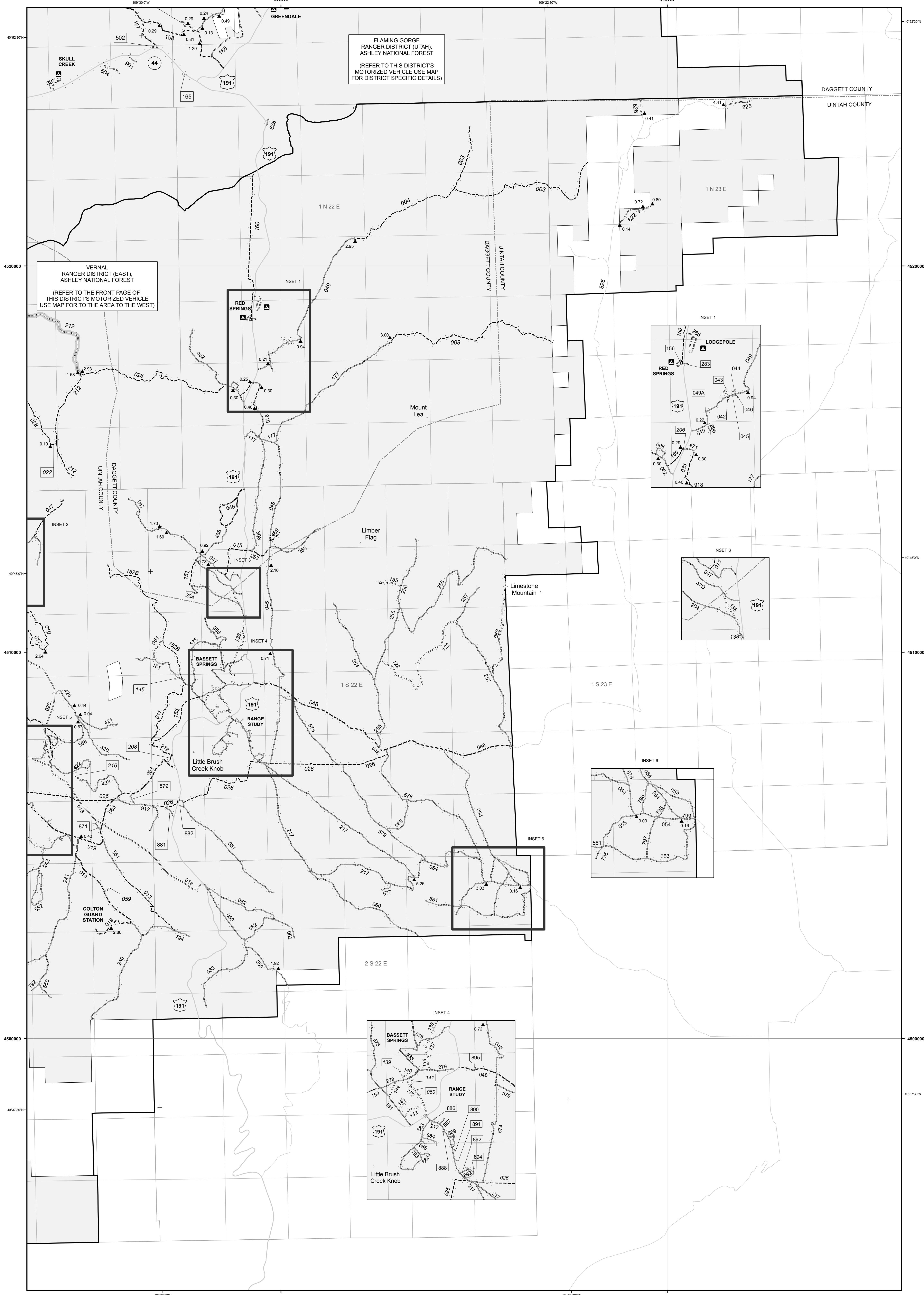

Dispersed Camping (Front Page)						
Trail Number	Beginning Mile Post	Ending Mile Post	Distance/Side of Trail	Vehicle Type	Dates Allowed	
010, 011, 012, 013, 014A, 015, 016 (Vernal RD), 022, 027, 033, 047, 052, 054, 055, 059, 060, 061, 064, 070, 107, 108, 109, 110, 136, 137, 139, 140, 141, 142, 143, 144, 145, 146, 147, 148, 149, 150, 151, 152, 152B, 153, 179, 186, 204, 208, 212, 214, 216	Entire Length		150' either side	Same as permitted on Trail	Same as permitted on Trail	
014 (Flaming Gorge RD)	4.04	8.96				
016	0.11	6.78				
017	0.00	2.64				
025	0.00	2.93				
026	0.00	1.95				
028	1.99	3.85				
029	3.94	4.45				
028	5.11	6.66				
028	0.00	2.35				
138	0.00	0.84				
138	0.98	1.24				
160	0.00	0.25				
160	1.82	3.77				
Road Number	Beginning Mile Post	Ending Mile Post	Distance/Side of Road	Vehicle Type	Dates Allowed	
008, 013, 021, 023, 023A, 026, 027, 028, 030, 031, 032, 034, 036, 037, 039, 042, 047D, 048, 048A, 051, 052, 055, 056, 060, 066, 106, 117, 181, 204, 210, 215, 217, 229, 233, 234, 236, 237, 239, 240, 241, 242, 246, 246, 247, 248, 248A, 251, 253, 258, 262, 279, 297, 308, 422, 423, 426, 429, 431, 432, 433, 434, 435, 436, 437, 438, 440, 469, 490, 491, 474, 474, 474, 502, 528, 529, 544, 545, 546, 548, 549, 550, 551, 552, 553, 554, 555, 557, 558, 559, 560, 561, 562, 563, 564, 565, 566, 567, 568, 569, 570, 571, 572, 573, 574, 575, 576, 580, 582, 583, 590, 601, 603, 603A, 607, 626, 628, 629A, 695, 674, 694, 758, 760, 761, 762, 764, 765, 766, 767, 768, 769, 770, 771, 770, 782, 790, 791, 792, 793, 794, 816, 835, 861, 862, 863, 864, 865, 866, 867, 868, 869, 870, 871, 872, 873, 874, 875, 876, 878, 879, 881, 882, 883, 884, 885, 886, 887, 888, 889, 890, 891, 892, 893, 894, 895, 896, 905, 906, 907, 912, 914, 915, 916	Entire Length		150' either side	Same as permitted on Road	Same as permitted on Road	
018	0.00	5.27				
019	0.00	5.95				
018	9.11	11.20				
018	12.78	31.34				
018	31.44	36.11				
019	0.00	2.86				
020	0.00	5.95				
020	8.17	13.55				
020	13.69	18.50				
020	16.98	17.26				
022	0.00	0.26				
024	0.00	0.60				
024	1.10	1.75				
029	0.00	0.37				
035	0.00	1.42				
035	1.63	2.40				
043	0.00	1.38				
043	1.78	8.44				
044	0.00	1.13				
044	1.66	9.34				
045	0.00	0.71				
045	2.16	4.26				
047	0.92	1.60				
047	1.70	2.68				
049	0.21	0.94				
050	0.00	1.92				
052	0.00	0.16				
059	0.38	3.68				
059	0.38	1.67				
238	0.00	1.60				
249	2.66	6.46				
249	0.00	1.88				
252	0.00	0.79				
240	0.00	0.44				
420	0.67	1.84				
421	0.04	0.79				
508	0.00	1.03				
508	2.28	2.70				
515	0.39	0.50				
539	0.00	0.21				
609	2.21	3.38				
547	0.00	0.10				
547	0.78	1.80				
674	0.00	0.83				
678	0.00	0.15				
680	0.00	0.36				

Trails Too Short to Be Seen Clearly on the Map (Front Page)		
Trail Number	Route Designation	Length in Feet
022	Trails Open to Vehicles 50' or Less in Width	489
026	Trails Open to All Vehicles	375
027	Trails Open to Vehicles 50' or Less in Width	554
042		219
043		1267
044		605
045		166
046		371
054		536
058		997
059		684
060		208
107		705
108		260
109		482
141		693
145		320
148		234
150		659
204	Trails Open to Vehicles 50' or Less in Width	2105
206	Trails Open to Vehicles 50' or Less in Width	81
208	Trails Open to Vehicles 50' or Less in Width	989
214	Trails Open to All Vehicles	137
216	Trails Open to All Vehicles	1059

Roads Too Short to Be Seen Clearly on the Map (Front Page)		
Road Number	Route Designation	Length in Feet
034	Roads Open All Vehicles	346
040	Roads Open to Highway Legal Vehicles	1139
048A	Special Vehicle Designation	318
156	Roads Open to Highway Legal Vehicles	1368
211	Roads Open All Vehicles	1360
282	Special Vehicle Designation	933
283	Roads Open All Vehicles	303
473	Roads Open to Highway Legal Vehicles	719
484	Roads Open All Vehicles	435
590	Special Vehicle Designation	159
593	Roads Open to Highway Legal Vehicles	529
761		440
764		403
767		324
768		498
769		813
770		493
771		631
777		289
780		869
819		477
861		387
862		1395
866		247
869		361
871		1002
872		607
873		258
876		1603
879		1135
881		1176
882		447
886		313
888		151
889		272
891		269
892		553
894		265
896		370
896		368
907		892