

PTS 65 AND OVER
PATIENTS FOR INFLUENZA AND PNEUMOVAX
Total Patients = 360
PatientListLastUpdated: Jan 10, 2008 09:44 AM
by BRICKELL MARY

National Performance Measures data from CRS 2007
current as of: Jun 11, 2007 08:05 PM

Pat Met	Patient Name	HRN	Gender	Age	Next Appt	Next Appt Clinic	Next Appt Provider
NO	HIDDEN FOR PATIENT CONFIDENTIALITY			80 YRS			
NO	HIDDEN FOR PATIENT CONFIDENTIALITY			76 YRS			
NO	HIDDEN FOR PATIENT CONFIDENTIALITY			83 YRS			
NO	HIDDEN FOR PATIENT CONFIDENTIALITY			73 YRS			
NO	HIDDEN FOR PATIENT CONFIDENTIALITY			88 YRS	Jan 28, 2008	Dr. Kim 56	KIM, MISOOK DMD
NO	HIDDEN FOR PATIENT CONFIDENTIALITY			60 YRS			
NO	HIDDEN FOR PATIENT CONFIDENTIALITY			88 YRS	Feb 08, 2008	DR. HANSON 01	
NO	HIDDEN FOR PATIENT CONFIDENTIALITY			73 YRS	Jan 14, 2008	DR. HANSON 01	
NO	HIDDEN FOR PATIENT CONFIDENTIALITY			71 YRS			
NO	HIDDEN FOR PATIENT CONFIDENTIALITY			94 YRS	Feb 07, 2008	DR. APPELGATE 01	APPELGATE- MD, RIDGER H
NO	HIDDEN FOR PATIENT CONFIDENTIALITY			105 YRS			
NO	HIDDEN FOR PATIENT CONFIDENTIALITY			90 YRS	Jan 11, 2008	DR. HANSON 01	
NO	HIDDEN FOR PATIENT CONFIDENTIALITY			70 YRS			
NO	HIDDEN FOR PATIENT CONFIDENTIALITY			74 YRS			

Selected Rows: 1 | Visible Rows: 16 | Total Rows: 360

Selected Rows: 1 | Visible Rows: 2 | Total Rows: 2

Selected Rows: 0 | Visible Rows: 0 | Total Rows: 0

start | Inbox - Microsoft Out... | iG Care - BRICKELL M... | iG Care - PTS 65 A... | Macromedia Captivate | internet access | 7:07 AM

The screenshot displays a multi-windowed medical software interface. The primary window, titled 'IHS iCare - PTS 65 AND OVER - Panel View', shows a patient list for 'PTS 65 AND OVER' with a total of 300 patients. A secondary window, 'IHS iCare - Highlight Box', displays patient details for a specific individual, with the name redacted as 'HIDDEN FOR PATIENT CONFIDENTIALITY'. This window includes fields for IIRN, SSN, Gender, Age, DOB, and Insurance. The 'Insurance' section lists 'MEDICARE A' and 'MEDICARE B'. A third window, 'Patient National Performance Measures data from CRIS 2007 current as of Jun 11, 2007 08:09 PM', contains a table of performance metrics.

Clinical Group	Measure Name	Performance Status	Adherence Value
DIABETES	Diabetes Dx Ever*	NO	
	Documented A1c*	N/A	
	Poor Glycemic Cont >9.5	N/A	
	Ideal Glycemic Control <7	N/A	
	Controlled BP <130/80	N/A	
	LDL Assessed	N/A	
	Nephropathy Assessed**	N/A	
DENTAL	Retinopathy (All Sites)	N/A	
	Dental Access General	YES	12/28/06 ADA 0190
	Sealants	-	
IMMUNIZATIONS	Topical Fluoride # Pts	-	
	Influenza 65+	Highlight Box NO	
	Pneumovax Ever 65+	YES	03/14/06 Imm 33 (ever) 03/14/06 Imm 33 (

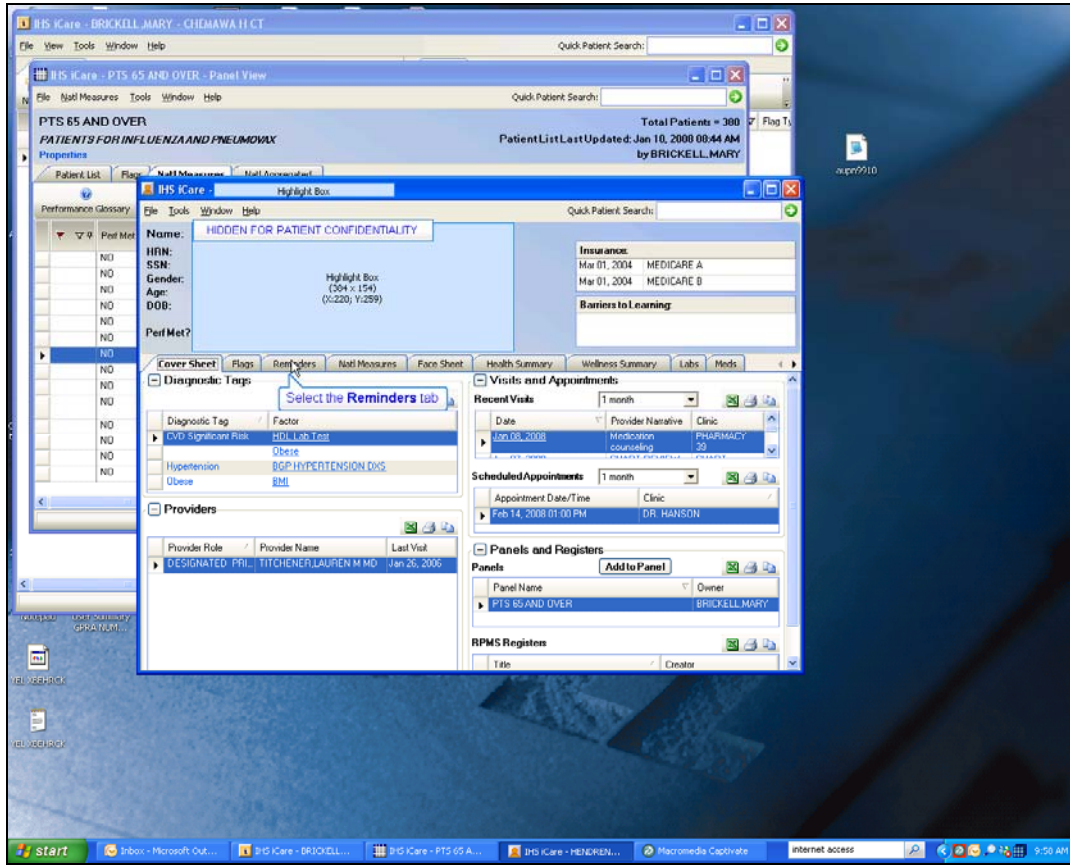

The screenshot displays a multi-windowed medical software interface. The top window, titled "IHS iCare - BROCKELL MARY - CHIDAWA H CT", shows a menu bar and a search field. Below it, a window titled "IHS iCare - PTS 65 AND OVER - Panel View" displays patient statistics: "PTS 65 AND OVER", "PATIENTS FOR INFLUENZA AND PNEUMOVAX", "Total Patients = 300", and "Patient List Last Updated: Jan 10, 2008 00:44 AM by BRICKELL MARY".

A third window, titled "IHS iCare - Highlight Box", is the primary focus. It shows patient details for "Name: HIDDEN FOR PATIENT CONFIDENTIALITY". Other fields include "MRN:", "SSN:", "Gender:", "Age: Highlight Box (304 X 154)", "DOB: Highlight Box (X:220) Y:259)", "Per Met?", and "Insurance:" (Medicare A and B). Below these details is a "Reminders" tab with a table of upcoming medical events.

Reminder Name	Due Date	Next Due	Last Date Performed
FLU-SPLIT		due	
HEARING INQUIRY		Consider inquiring about hearing difficulties...	
COLORECTAL CA SCR-FOBT	Jul 11, 2006	MAY BE DUE NOW (WAS DUE 07/11/06)	Jul 11, 2005
INFLUENZA	Oct 18, 20...	MAY BE DUE NOW (WAS DUE 10/18/06)	Oct 18, 2005
COLORECTAL SCREENING	Jan 10, 20...	MAY BE DUE NOW	
DEPRESSION SCREENING	Feb 12, 2008	02/12/08	Feb 12, 2007
HEIGHT	Nov 04, 2008	11/04/08	Nov 05, 2007
WEIGHT	Nov 04, 2008	11/04/08	Nov 05, 2007
ALCOHOL USE SCREENING	Nov 04, 2008	11/04/08	Nov 05, 2007
TOBACCO USE SCREENING	Nov 04, 2008	11/04/08	Nov 05, 2007
CHOLESTEROL	Sep 15, 2009	09/15/09	Sep 14, 2004
DIABETES SCREENING	Nov 04, 2010	11/04/10	Nov 05, 2007
TD-ADULT	Nov 07, 2013	11/07/13	Nov 10, 2003

The bottom of the screen shows a Windows taskbar with the Start button, several open applications (including Microsoft Outlook and multiple instances of IHS iCare), and a system tray with the date and time (9:59 AM).