

FIGURE 1.1-1

NAME OF PROJECT STATES

NOT TO SCALE

LEGEND:

- PROPOSED PIPELINE
- - - EXISTING PIPELINE
- ◻ ● EXISTING COMPRESSOR STATION MODIFICATIONS
- NEW COMPRESSOR STATION
- METER STATION

DWG:GN001

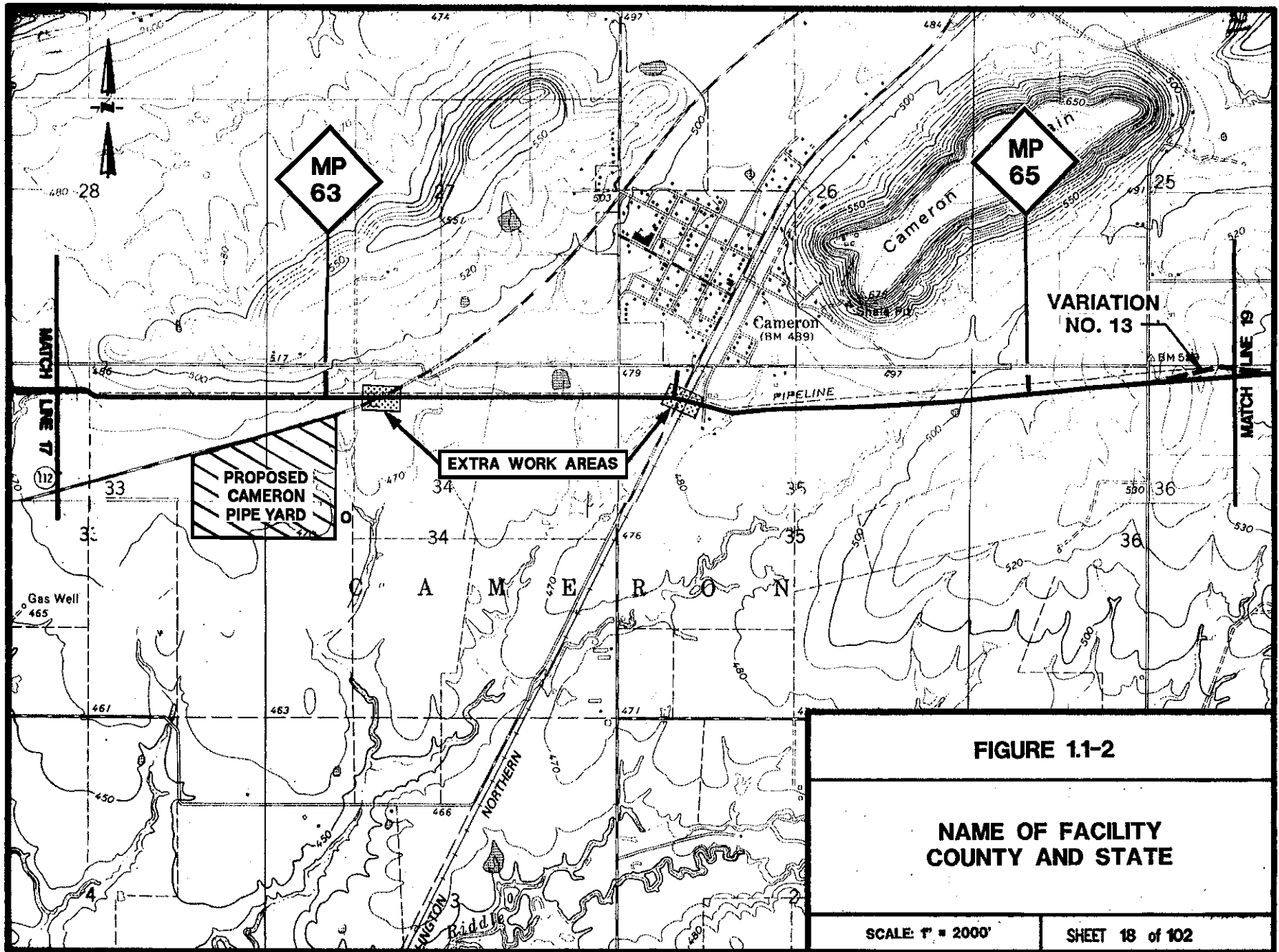

CLASS
3 FOOT WIDE STRIP

44-00-20-00-00-00	44-00-20-00-00-00	44-00-20-00-00-00	44-00-20-00-00-00	44-00-20-00-00-00	44-00-20-00-00-00	44-00-20-00-00-00	44-00-20-00-00-00	44-00-20-00-00-00	44-00-20-00-00-00
-------------------	-------------------	-------------------	-------------------	-------------------	-------------------	-------------------	-------------------	-------------------	-------------------

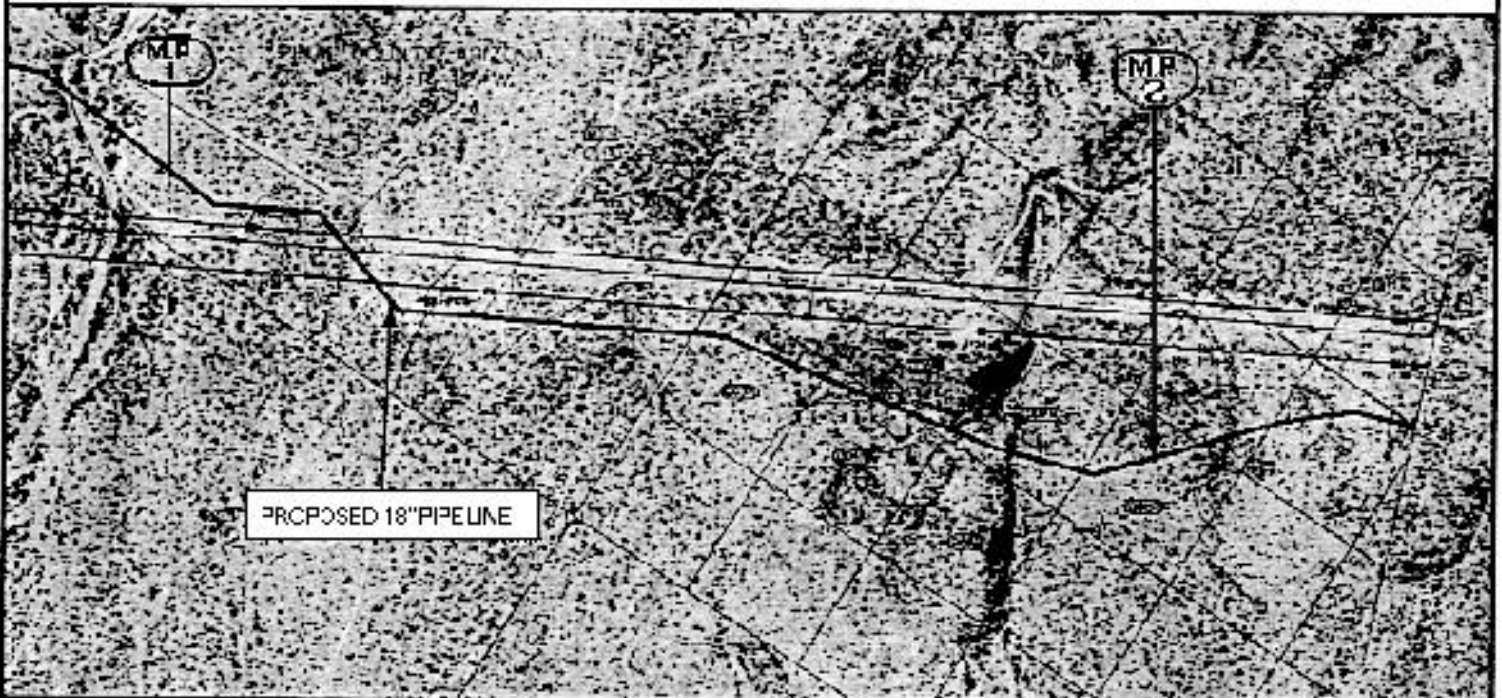

<p>PERMANENT ROW</p> <p>CONSTRUCTION ROW</p> <p>EXTRA WORK AREA</p>	<p>PERMANENT ROW</p> <p>CONSTRUCTION ROW</p> <p>EXTRA WORK AREA</p>	<p>PERMANENT ROW</p> <p>CONSTRUCTION ROW</p> <p>EXTRA WORK AREA</p>	<p>PERMANENT ROW</p> <p>CONSTRUCTION ROW</p> <p>EXTRA WORK AREA</p>	<p>PERMANENT ROW</p> <p>CONSTRUCTION ROW</p> <p>EXTRA WORK AREA</p>	<p>PERMANENT ROW</p> <p>CONSTRUCTION ROW</p> <p>EXTRA WORK AREA</p>	<p>PERMANENT ROW</p> <p>CONSTRUCTION ROW</p> <p>EXTRA WORK AREA</p>	<p>PERMANENT ROW</p> <p>CONSTRUCTION ROW</p> <p>EXTRA WORK AREA</p>	<p>PERMANENT ROW</p> <p>CONSTRUCTION ROW</p> <p>EXTRA WORK AREA</p>	<p>PERMANENT ROW</p> <p>CONSTRUCTION ROW</p> <p>EXTRA WORK AREA</p>
---	---	---	---	---	---	---	---	---	---



-  PERMANENT ROW
-  CONSTRUCTION ROW
-  EXTRA WORK AREA

FIGURE 1.1-3

TYPICAL AERIAL PHOTO BASE MAP

NOT TO SCALE

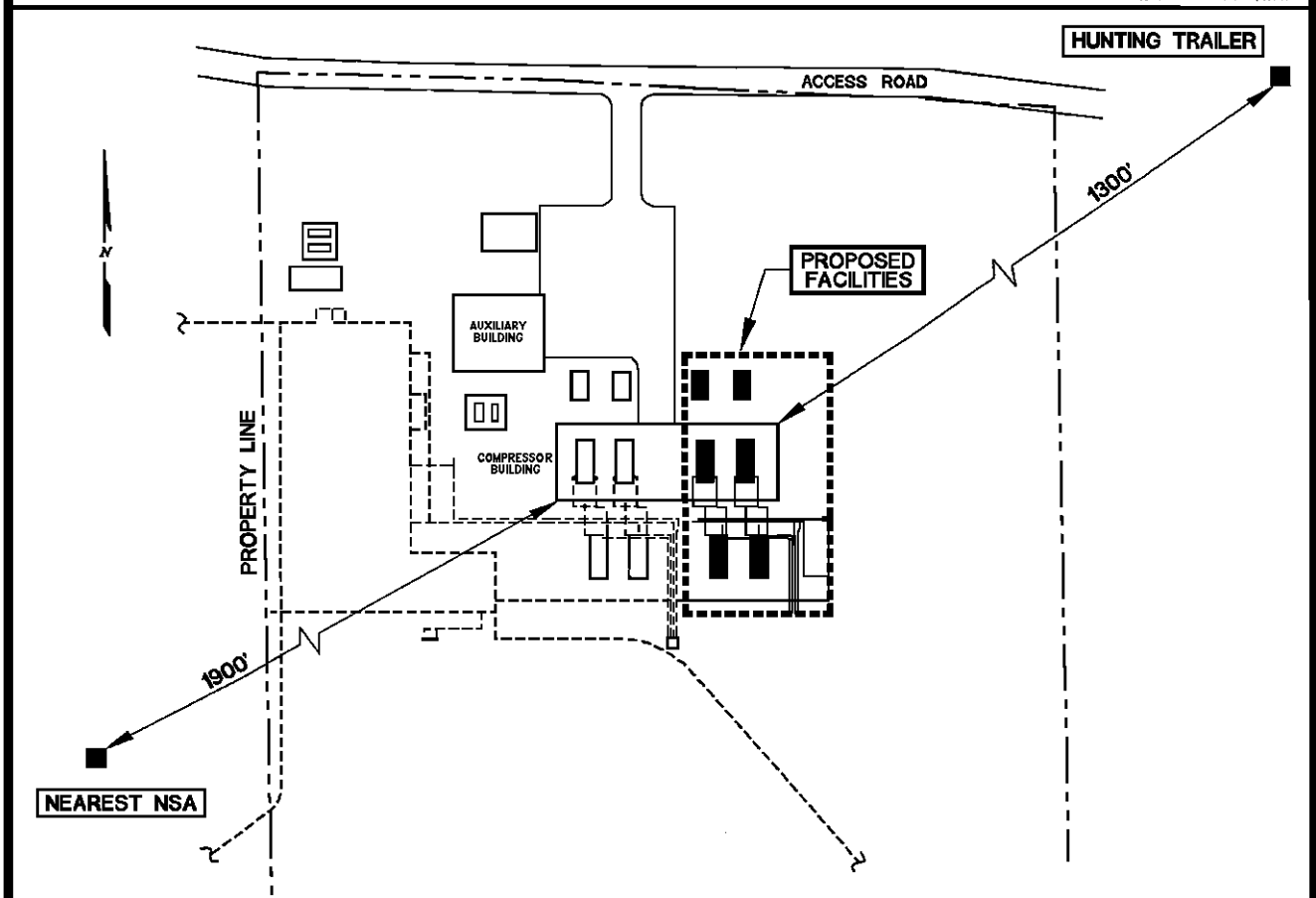
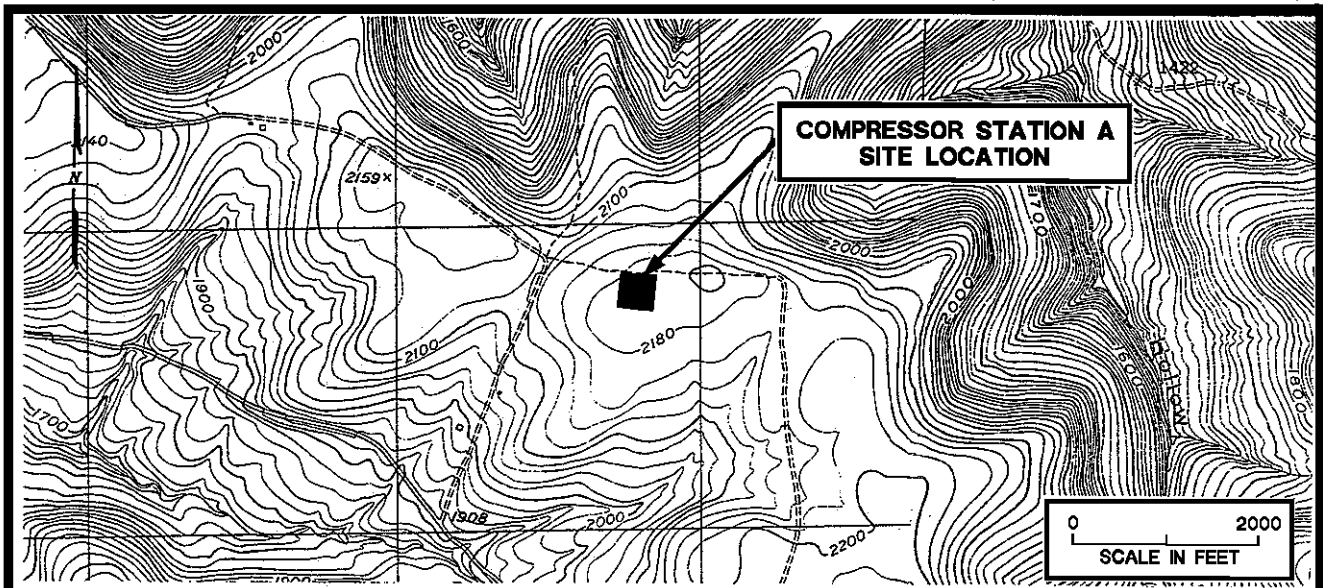

KEY:
 - - - - - EXISTING PIPELINE
 NSA NOISE SENSITIVE AREA

0 100 200
 SCALE IN FEET

FIGURE 1.1-4

NAME OF APPLICANT
NAME OF COMPRESSOR STATION
COUNTY AND STATE

SCALE: AS SHOWN

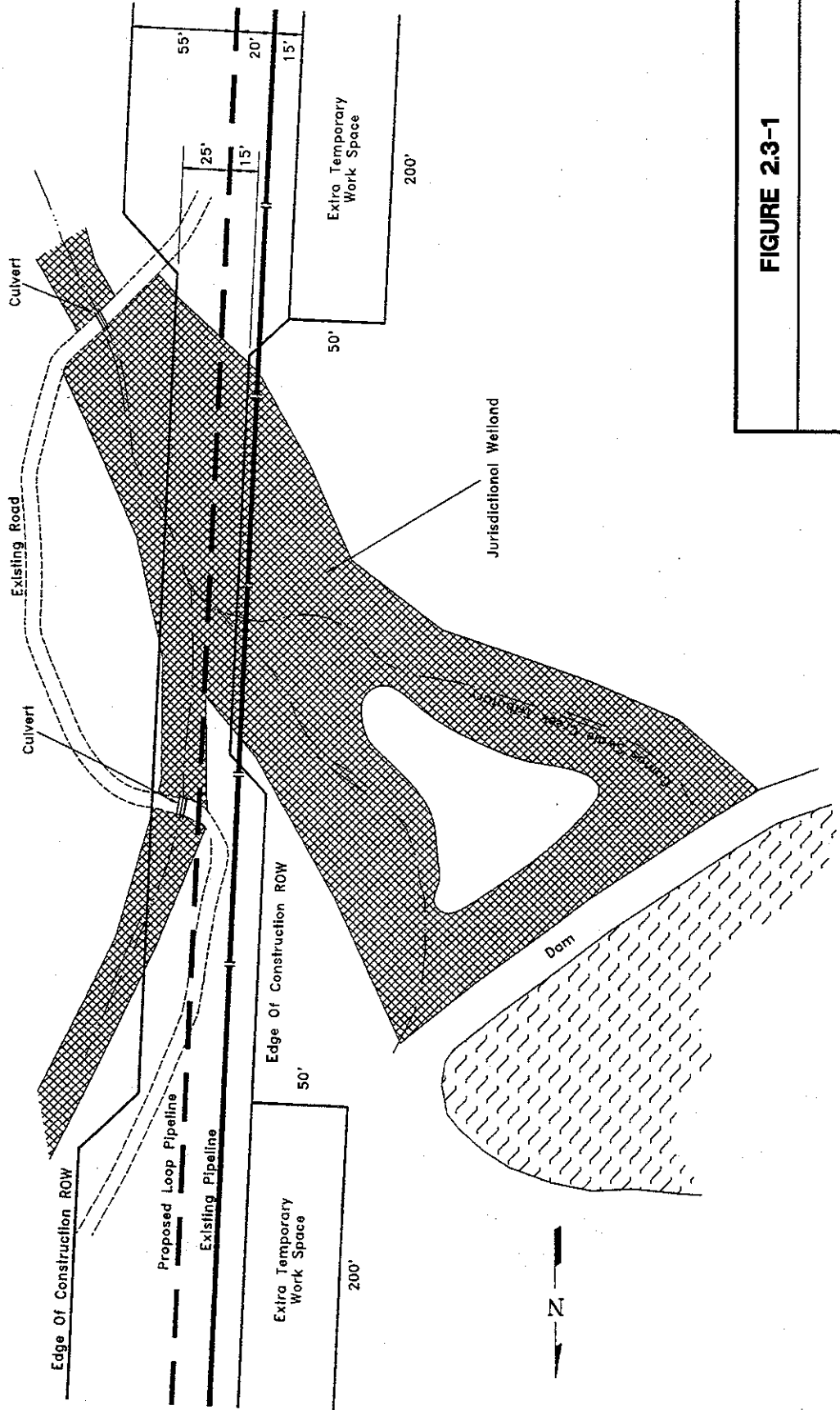
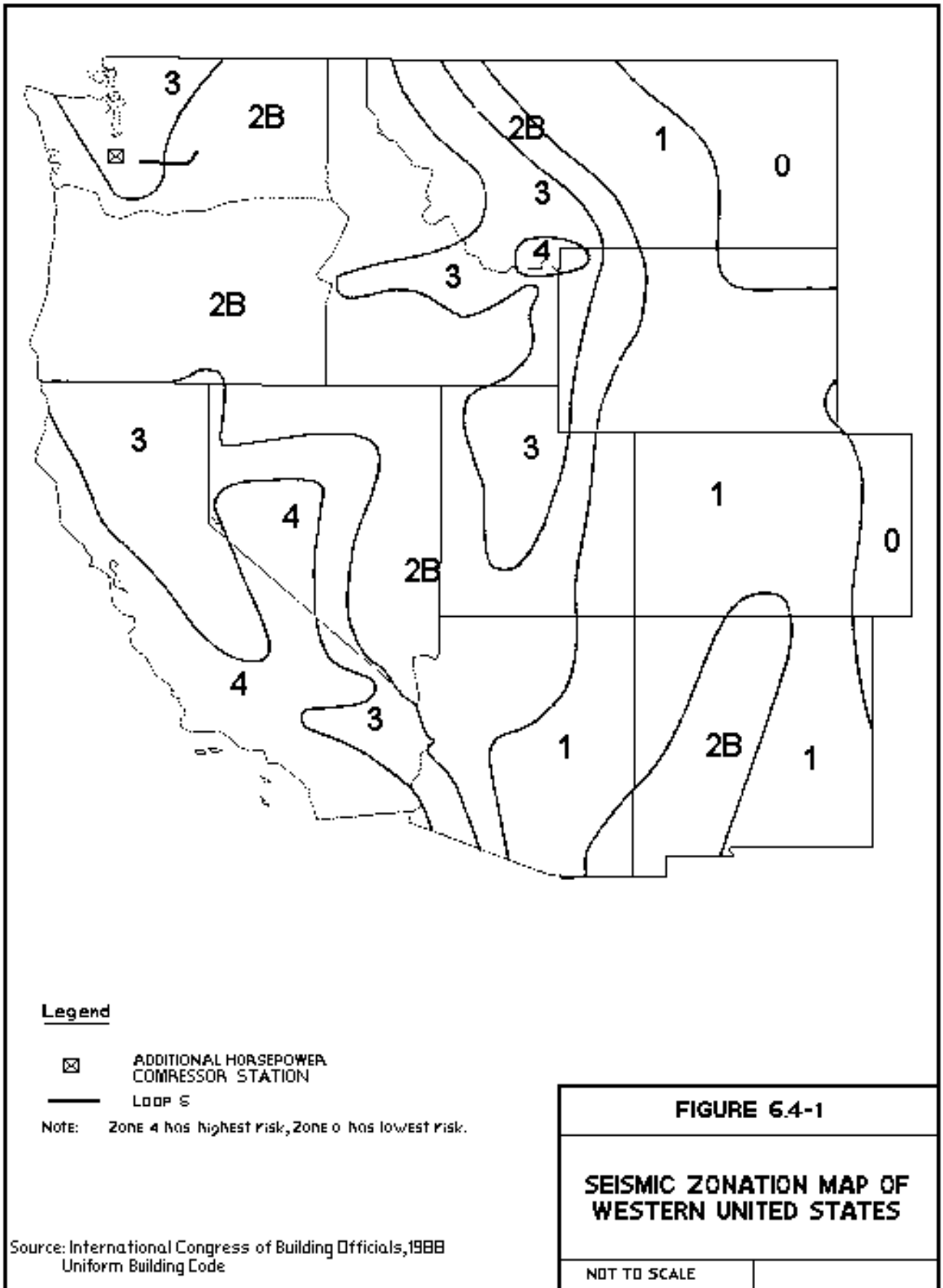

FIGURE 2.3-1

**EXAMPLE
WETLAND DRAWING**

NOT TO SCALE



CROSS-SECTION A

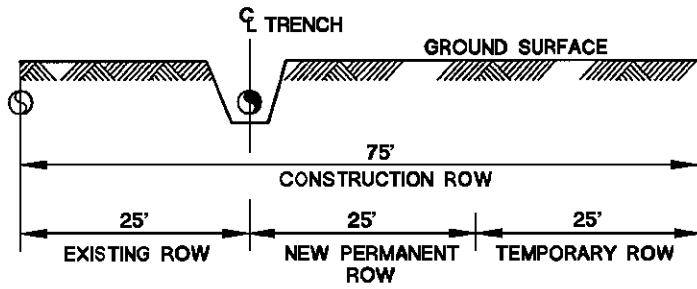

LOOP A

CROSS-SECTION B

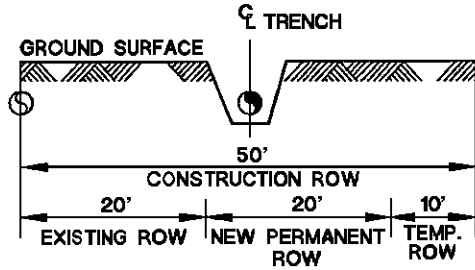

LOOP B
APPROXIMATE MPs 0.0-10

CROSS-SECTION C

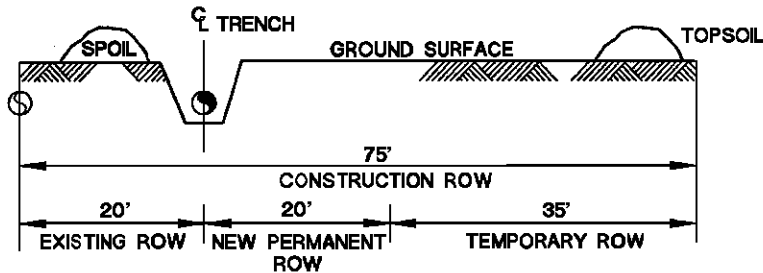

LOOP B
APPROXIMATE MPs 10-15

CROSS-SECTION D

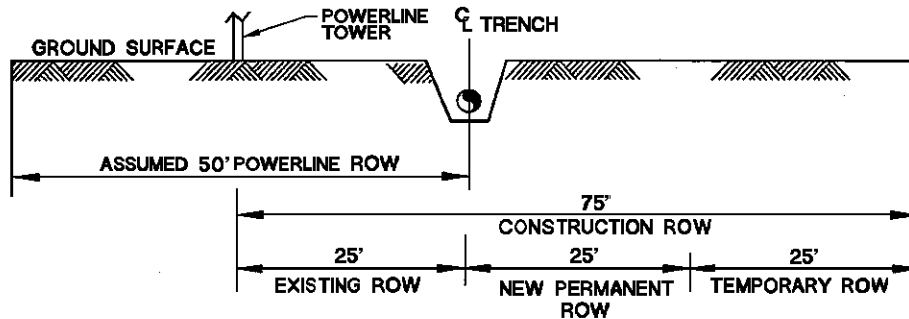

LATERAL A

CROSS-SECTION E

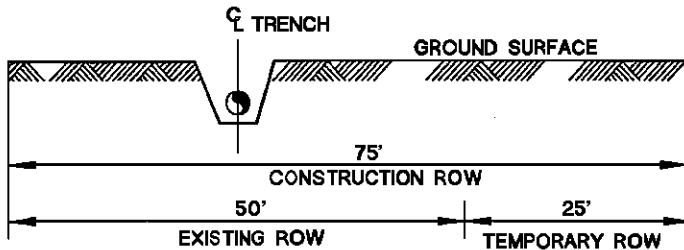

REPLACEMENT A

KEY:

- PROPOSED PIPELINE
- EXISTING PIPELINE
- ROW RIGHT-OF-WAY

FIGURE 12-1

TYPICAL RIGHT-OF-WAY
CROSS-SECTIONS
FOR PIPELINES

NOT TO SCALE

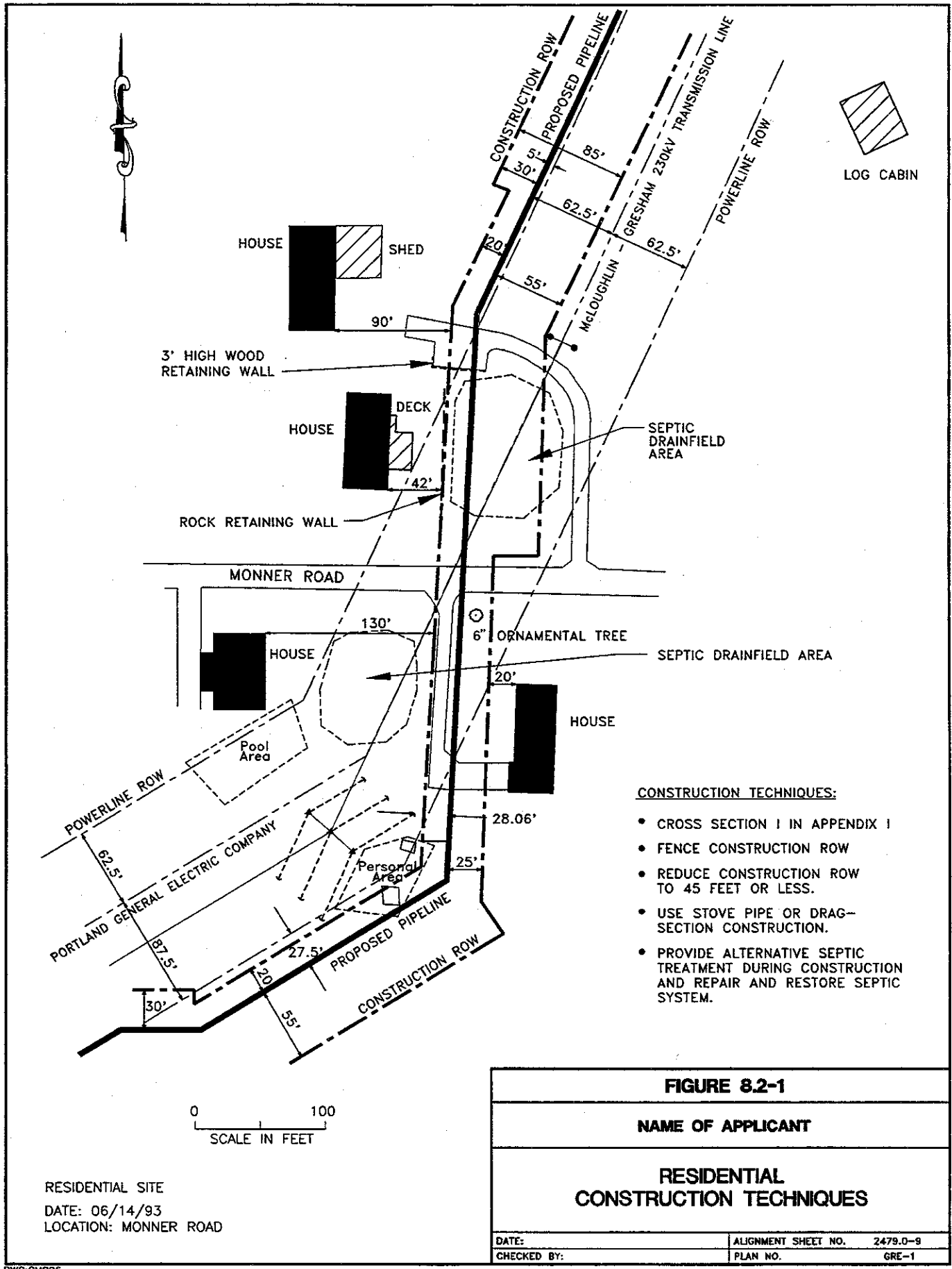

- CONSTRUCTION TECHNIQUES:**
- CROSS SECTION I IN APPENDIX I
 - FENCE CONSTRUCTION ROW
 - REDUCE CONSTRUCTION ROW TO 45 FEET OR LESS.
 - USE STOVE PIPE OR DRAG-SECTION CONSTRUCTION.
 - PROVIDE ALTERNATIVE SEPTIC TREATMENT DURING CONSTRUCTION AND REPAIR AND RESTORE SEPTIC SYSTEM.

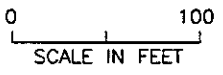

RESIDENTIAL SITE
DATE: 06/14/93
LOCATION: MONNER ROAD

FIGURE 8.2-1		
NAME OF APPLICANT		
RESIDENTIAL CONSTRUCTION TECHNIQUES		
DATE:	ALIGNMENT SHEET NO.	2479.0-9
CHECKED BY:	PLAN NO.	GRE-1

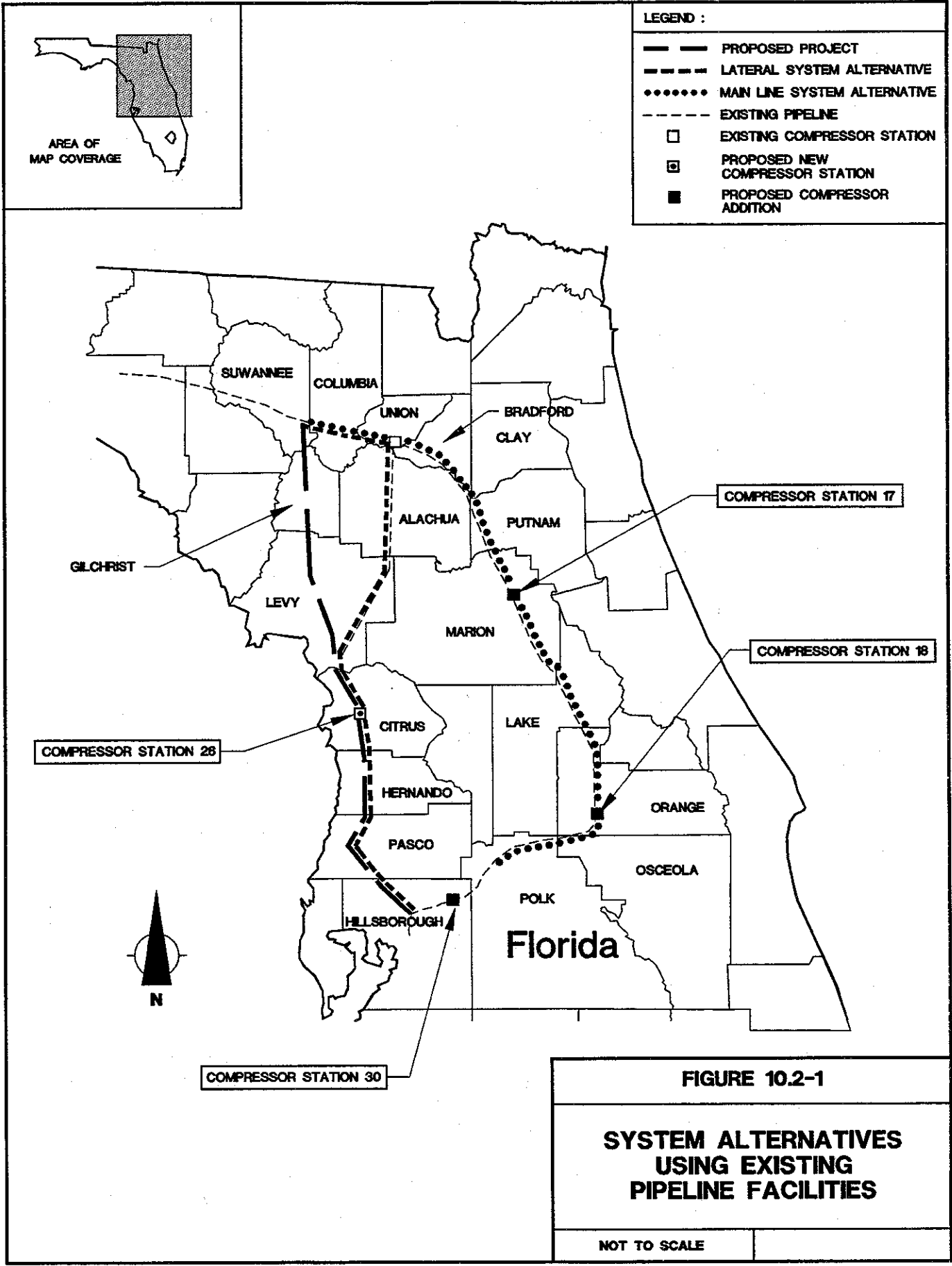

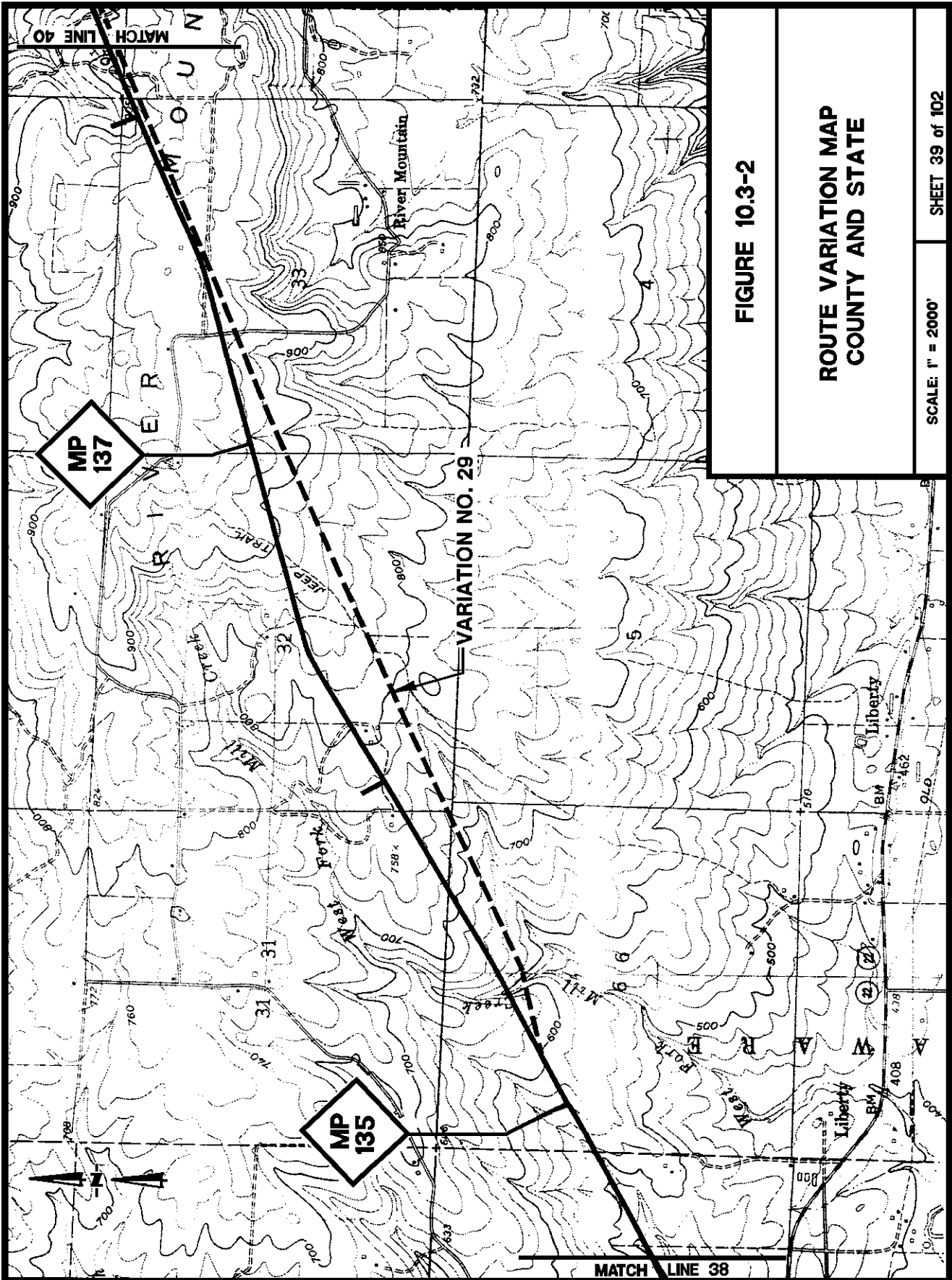

FIGURE 10.3-2

**ROUTE VARIATION MAP
COUNTY AND STATE**

SCALE: 1" = 2000'

SHEET 39 of 102