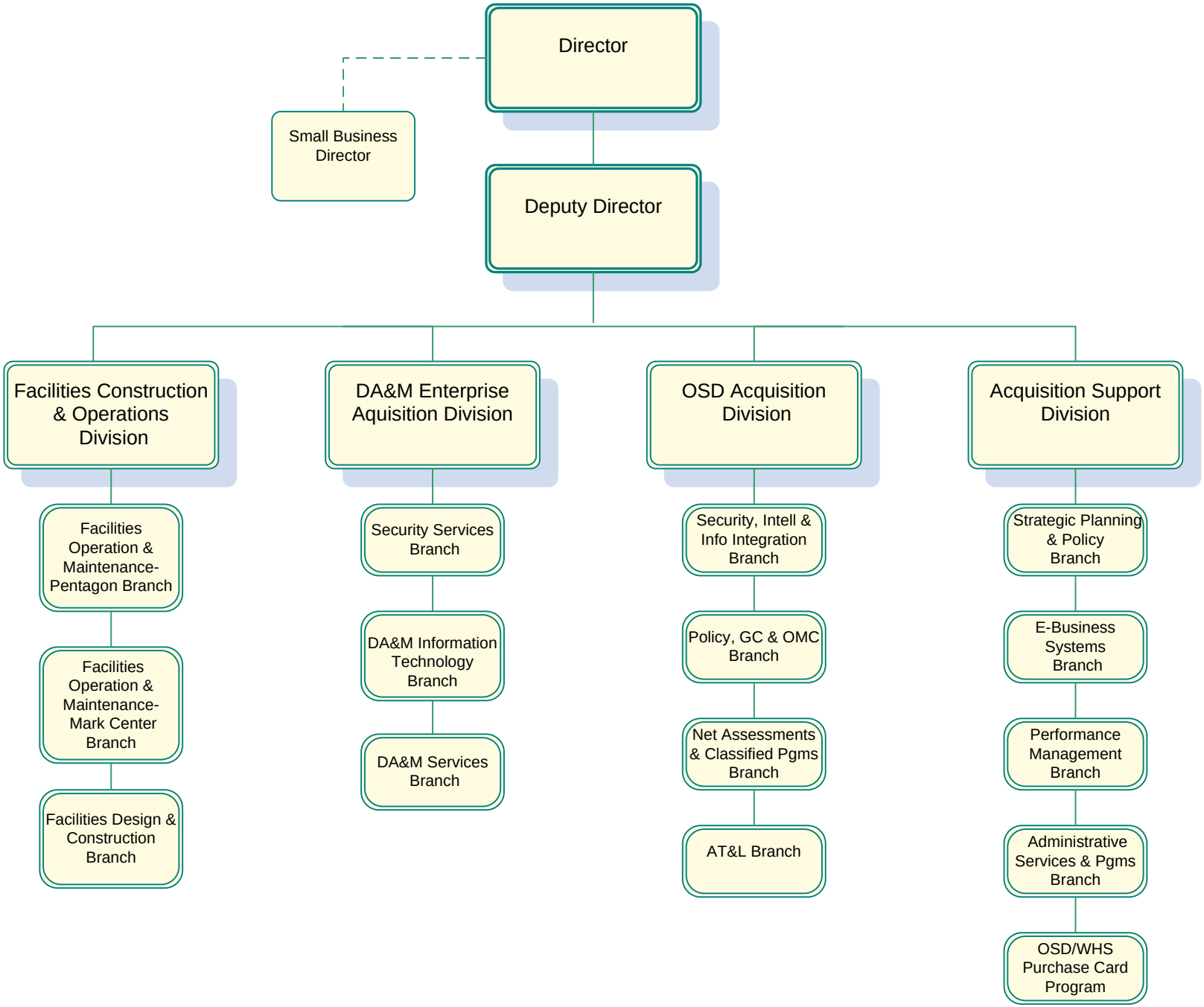Acquisition Directorate