



# **Getting Started with FECFile** **User Manual**

## Hands-on Help with FECFile and Electronic Filing for Candidate Committees

The “Getting Started with FECFile User Manual” was developed as a quick reference tool for Candidate Committees to be used as a training aid in FEC sponsored Reporting Workshops. Candidate committees must consult the [FECFile User Manual for Candidate Committees](#) for more detailed reporting assistance.

Reports Analysis Division (800) 424- 9530 Ext. 1130

Electronic Filing Office (800) 424- 9530 Ext. 1307

# Table of Contents

<b>Getting Started .....</b>	<b>2</b>
Beginning Electronic Filing .....	2
Using FECFile.....	4
Creating a New Committee File .....	4
Creating the First Report (Form 3) in a New Committee File .....	6
Creating a New Report in an Existing Committee File .....	7
Creating a Statement of Organization (Form 1) .....	7
FECFile Basics.....	11
<b>Receipts .....</b>	<b>15</b>
Receipt Basics .....	15
Special Categories of Receipts.....	16
In-Kind Contributions.....	16
Reattribution/Redesignation of a Contribution.....	16
48-Hour Notices (Form 6) .....	17
Bundled Contributions .....	19
Tips for Reporting Receipts .....	20
<b>Disbursements .....</b>	<b>21</b>
Disbursement Basics .....	21
Special Categories of Disbursements.....	21
<b>Debts and Loans .....</b>	<b>23</b>
Schedule D: Debts.....	23
Schedule C & Schedule C-1: Loans.....	25
<b>Closing/Uploading/Amending.....</b>	<b>27</b>
Closing a Report.....	27
Validating and Uploading a Report .....	27
Amending a Report .....	28
<b>Secrets to FECFile.....</b>	<b>30</b>
Common E-Filing Mistakes!.....	30
Common Validation Errors and How to Fix Them .....	31
Common Warning Messages .....	<b>Error! Bookmark not defined.</b>
Common Error Messages.....	32

# Getting Started

## Beginning Electronic Filing

### **Electronic filing is:**

1. Required when a political committee or other person receives contributions or makes expenditures in excess of \$50,000 in the current calendar year or has reason to expect to do so.
2. Voluntary for any political committee or other person that receives contributions or makes expenditures less than \$50,000 in the current calendar year. However, once a committee decides to e-file on a voluntary basis, it must continue to do so for the remainder of the calendar year, unless the Commission determines that extraordinary and unforeseeable circumstances have made it impractical for the political committee or other person to continue filing electronically.

### **Requesting a password:**

1. The request must come from the official committee treasurer or assistant treasurer. It is recommended that the assistant treasurer obtain a separate password.
2. Requests must be faxed to 202-219-0674 **or** mailed to:

Electronic Filing Office  
Federal Election Commission  
999 E Street N.W.  
Washington, DC 20463

3. The password request letter should utilize committee letterhead and include:
  - a. The committee name
  - b. 9 digit FEC ID number
  - c. Treasurer's name
  - d. Phone number
  - e. Treasurer's signature
  - f. If the assistant treasurer would like a separate password, then that person's information must also be provided and both the treasurer and the assistant treasurer must sign the Password Request Letter.
  - g. The following statement must be included in the request for a password: *"I represent that I am the duly appointed treasurer and have that authority to sign FEC reports for the above named committee."*
4. Upon verification by the Electronic Filing Office (typically within a few hours) the password will be provided via telephone.
5. Note: if a password is lost, the committee must request a new password by following the same steps outlined above.

## Downloading Software:

1. From [www.FEC.gov](http://www.FEC.gov), click the *e-Filing* link at the bottom of the page.



2. Click *FECFile Filing Software*.
3. Confirm Minimum System Requirements are met.
4. Click *Download FECFile Now*.
5. Click *Download Now* at the top of the screen for the most recent version of FECFile.



6. Enter the committee's information and choose *Submit*.
7. Enter additional information (for new committees only).
8. Click the *FECFile X.X.X.X* link to download FECFile.
9. Follow your computer's download instructions.
10. Double-click the FECFile install icon and follow the installation prompts.

**Note:** FECFile will automatically check for the latest program updates every time you start the software.

## Using FECFile

### Creating a New Committee File

1. Start FECFile using either the desktop icon or the computer's Start Menu.
2. Click *Create a new committee file*. Use this file every time a report is created.
3. A window will appear to confirm the creation of a new committee file. Click *OK*.

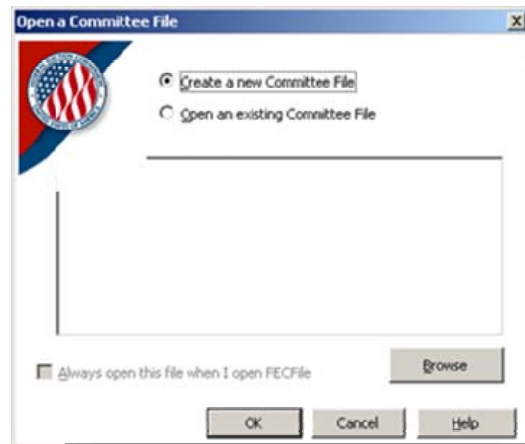

4. Choose the committee type from the following list and click *OK*.

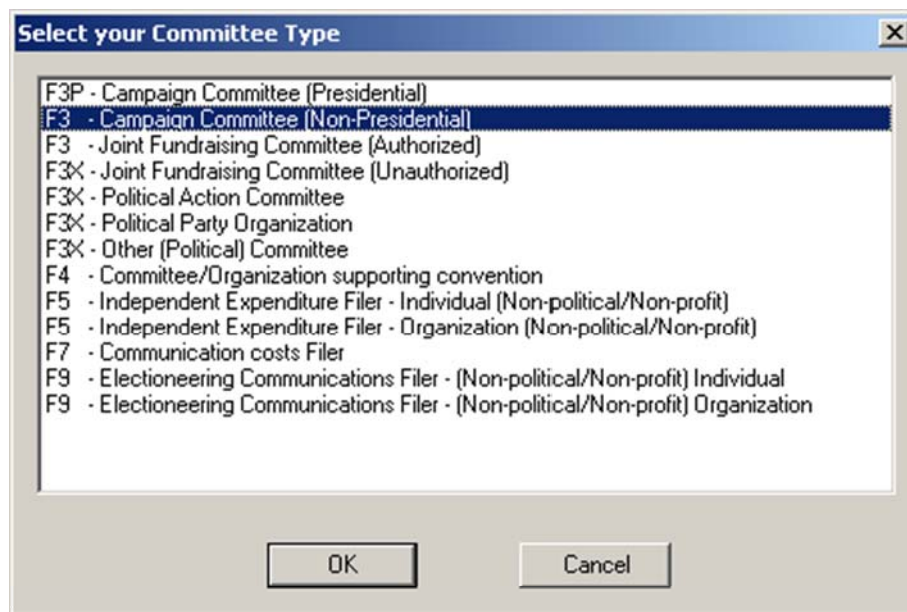

5. Enter the committee's ID number, name, and address. In the "Authorizing Candidate" field at the bottom of the page, type the candidate's name (last name, first name) and press Tab.
  - a. A new window will open. Enter the candidate's information and click *OK*. The "Campaign Committee – FILER" window will reappear.
  - b. Enter the candidate's information at the bottom of the window. When finished, click *OK*.

6. Click *Yes* at the prompt.

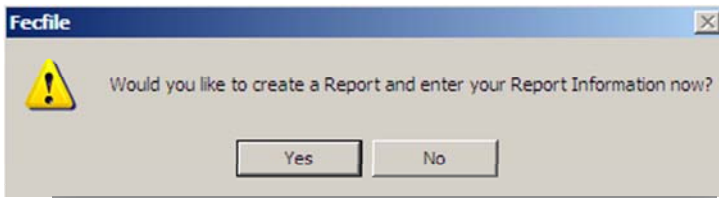

7. Click *OK* at the prompt.



8. Enter the current election cycle. An election cycle begins the day after the previous general election for that office and ends on the date of the next general election. For House candidates this is 2 years, for Presidential this is 4 years, and for Senate candidates this is 6 years.

## Creating the First Report (Form 3) in a New Committee File

1. Select the *Type of Report* from the Report's drop down menu and, if necessary, modify the "Date From" and "Date Thru" fields.
2. Select the election cycle.
3. To sign the report, click in the *Signed by* box. Enter the treasurer's name (last name, first name). If the treasurer has not already been entered into FECFile, press Tab or Enter.
  - a. An "Individual/Organization" box will appear. Ensure that the type selected is "Individual other than a Candidate" and enter the rest of the treasurer's information (name, address, etc.).
  - b. After entering the treasurer's information, click *OK* to return to the *Report Information* box.
4. After all the information is entered, click *OK*.
5. A window will appear, with options for what to do next in the report. To view the Summary Page and begin to add transactions click *OK*. To view the Individuals/Organizations screen, click *Cancel*.

Report information

Type of Report  
October to Quarterly

Date From: 7/1/2009 Date Thru: 9/30/2009 Election date:

Election cycle running in: 11/05/2008 - 11/02/2010 State: None

Signed by: Davis, Sam

Davis, Sam - 746 White Oak Street...  
Smith, Joe - 536 Elm Street...

This report discloses a new committee address

Signed by For Schedule E:

Davis, Sam - 746 White Oak Street...  
Smith, Joe - 536 Elm Street...

OK Cancel

Fecfile

You may proceed to add transactions to the current report OR you may choose to add Individuals/Organizations to your file. Would you like to add transactions to the current report now?

OK Cancel

## Creating a New Report in an Existing Committee File

1. In the “View” menu, click *Reports*.
2. In the “Edit” menu, click *New*, or right click anywhere in the Reports window and click *New*.
3. Select the report type you would like to create (Forms 3, 6, 3L, 1, 1M, 99, or 2) and click *OK*.

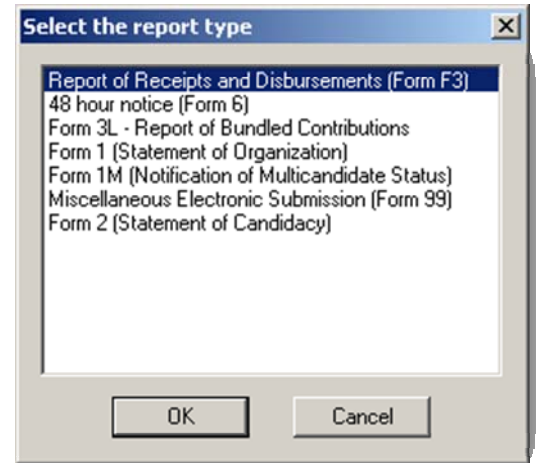

## Creating a Statement of Organization (Form 1)

1. Create a Statement of Organization by following the steps on the prior page to create a new report and choose *Form 1 (Statement of Organization)*. Click *OK*.
2. The “Statement of Organization” dialog box appears. Select the type of committee, and enter the party code, website address (if applicable), fax number (if applicable), e-mail address (required), and date.
3. If the “Treasurer” field does not already contain the name of the committee’s treasurer, click *Edit*.
  - a. Select the treasurer’s name from the scroll box. (Note: if the treasurer’s name does not appear in this box, press Tab or Enter to input that individual’s information.)
  - b. Enter the Treasurer’s phone number and Title/Relationship to the committee, then click *OK*.
4. To enter connected organizations, affiliated committees, leadership PAC sponsors, joint fundraising representatives; designated agents; and banks/other depositories, click on *Agents...*



- a. The “Affiliations, Agents & Banks Related to the Committee” dialog box will appear.

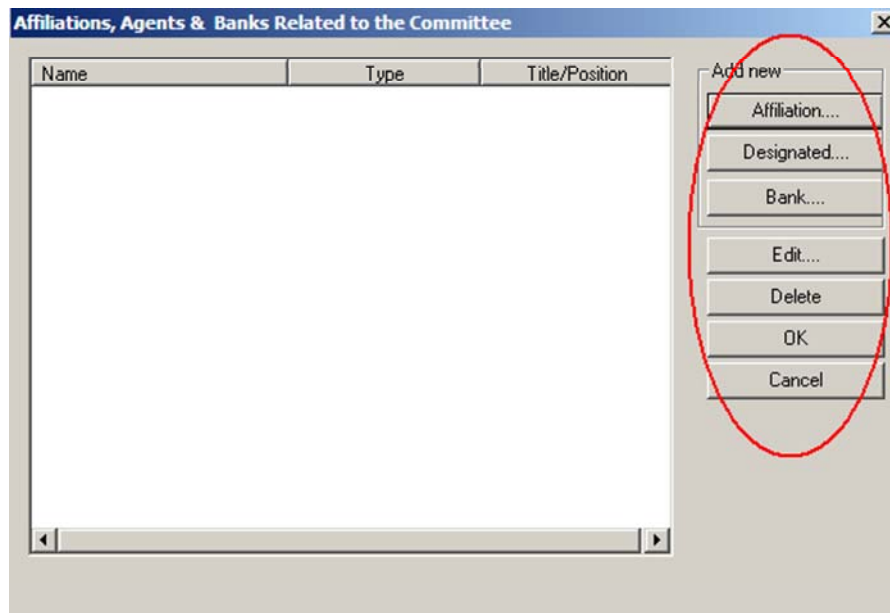

- b. To add a connected organization, affiliated committee, leadership PAC sponsor, or joint fundraising representative, click on *Affiliation...*

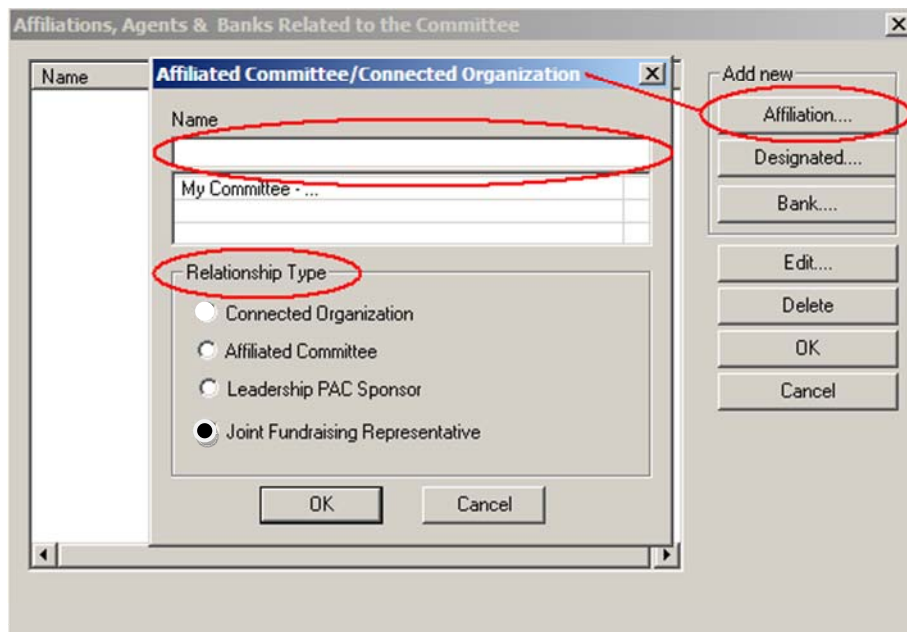

- c. Select the name of the connected organization, affiliated committee, leadership PAC sponsor, or joint fundraising representative from the list. (Note: if the name of the entity does not appear, and press Tab or Enter to input its information.)
  - d. Under “Relationship Type”, select the corresponding type of relationship then click *OK*.
5. To add a designated agent (for example, an assistant treasurer), click on *Designated...*
    - a. Select the name of the designated agent from the list. (Note: if the individual does not appear, type the name (last, first), and press Tab or Enter to input that individual’s information.)
    - b. Enter the designated agent’s phone number and title/position with the committee, then click *OK*.
  6. To enter a bank/other depository, click *Bank...*

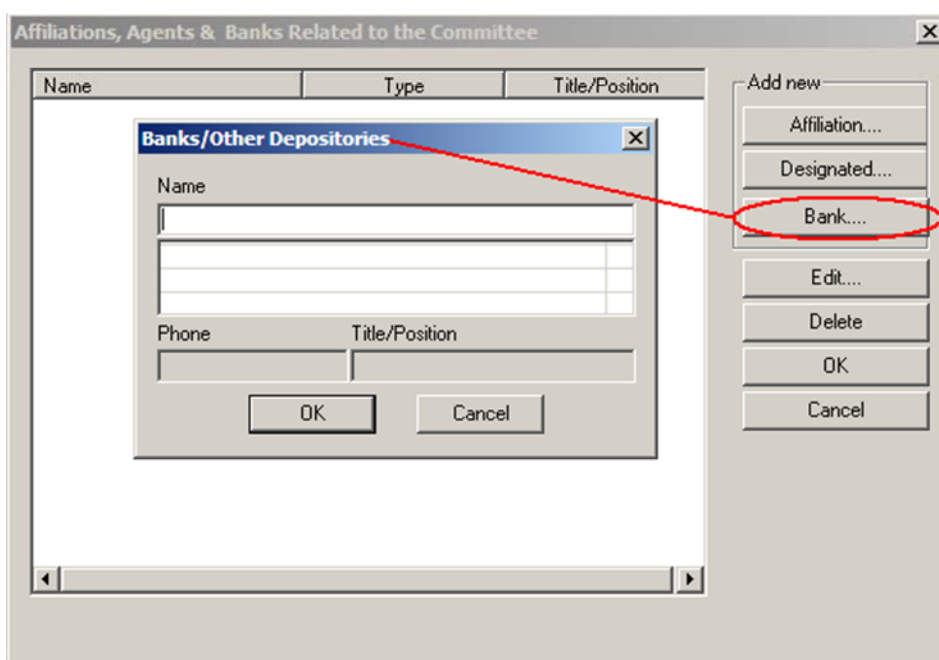

- Select the name of the bank/other depository from the drop down box. (Note: if the bank or depository does not appear, type the name (last, first), and press Tab or Enter to input its information.) Click *OK*.
7. To edit an entry in the “Affiliations, Agents & Banks Related to the Committee” screen, click on the particular entry to highlight it, then click *Edit*.
  8. To delete an entry in the “Affiliation, Agents and Banks Related to the Committee” screen, click on the particular entry to highlight it, then click *Delete*.
  9. After entering the information, click *OK*.
  10. Click *OK* after returning to the “Statement of Organization” box.

11. The Form 1 is now created. To view the Form 1 to ensure that it is complete, click the printer icon in the top menu bar in order to see the committee's information as it looks filled in on the FEC forms.



## FECFile Basics

### Saving in FECFile:

FECFile creates a committee database (with file extension **.DCf**), which holds the entirety of the committee's reporting history. This includes all reports, amendments, and contributors or vendors with whom the committee works.

1. Save the file as often as possible. This will decrease the chance of massive data loss. Be sure to save the file in a location easily accessible and easily remembered. Additionally, it is also recommended that you back up the file to an external source, such as a flash drive, external hard drive, or CD.
2. For each new report, open the same committee file. **Do not create a new committee file each time the committee files a report. This will lead to problems with election cycle-to-date amounts, cash on-hand amounts, and aggregate amounts.**

### Using the Different Views:

FECFile is organized into seven different views or windows: Reports; Summary Page; Individuals/Organizations and Events; Receipts; Disbursements; Loans, Debts, & Other Obligations; and All Transactions. Each of these views displays a different aspect of reporting and is used to create and modify both reports and transactions. There are three different ways to access a view:

1. When FECFile first opens, tabs will be displayed underneath the icon bar. Click on the tab to access the desired view. Tabs can be rearranged by dragging them to another location on the tab bar.

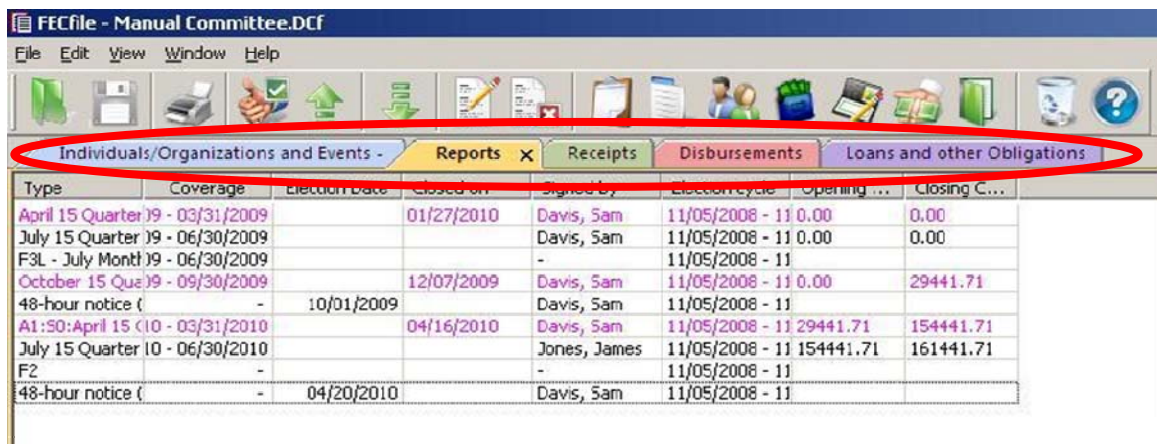

- a. In order to view two tabs side-by-side, right-click on a tab and select *Open in a Horizontal Tab* or *Open in New Vertical Group*.

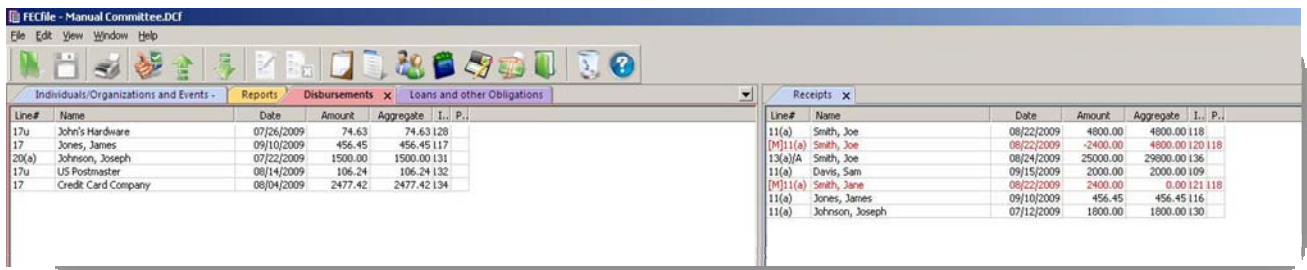
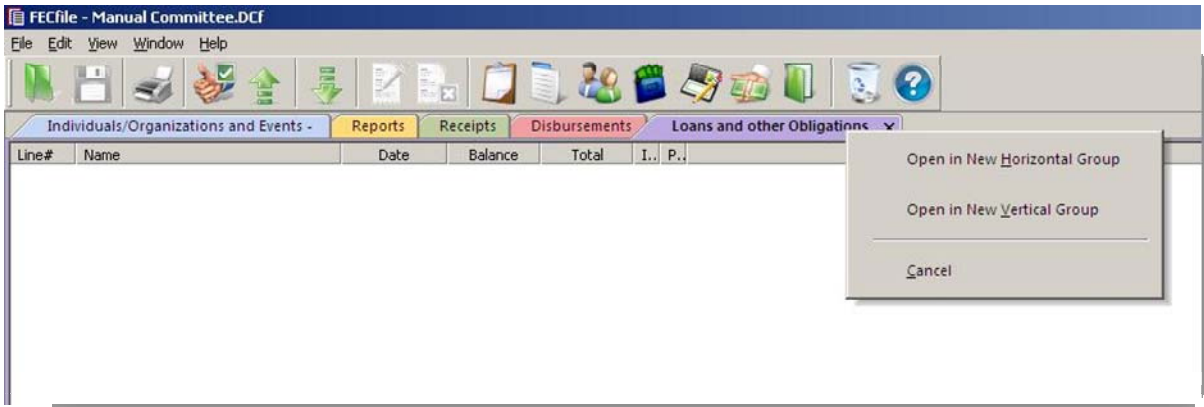

- b. Tabs can be closed by clicking on the "X." New tabs can be opened or re-opened by using the "View" menu or clicking on the appropriate icon (see next page for FECFile Views).

2. Under the "View" menu, select the desired view:

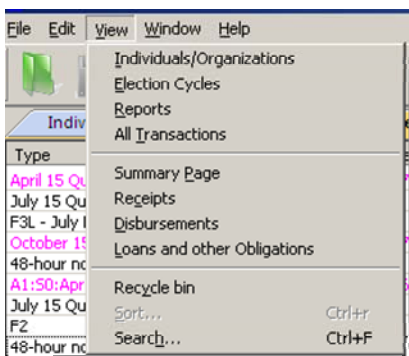

3. Click on the icon, located across the top of the screen, representing the view:



## About Each FECFile View:



*Reports View* – This view lists all reports created in the committee file. Transactions on these reports can be modified if the report is “open” (see page 27). Reports also can be amended using this view by right-clicking on the report and selecting *Amend*.



*Summary Page View* – This view shows both itemized and unitemized totals for each line number in both the period covered and the election cycle. Transactions may be entered on line numbers by double clicking a line.



*Individuals/Organizations and Events View* – This view lists all entities entered into the committee database, including the committee’s information, contributors, other political committees, businesses, etc. Modify an entity by double clicking on it.



*Receipts View* – This view lists all receipts entered in the report currently selected in Reports View. Modify a transaction by double clicking it, or right click an entry for a list of options such as creating a new transaction, deleting a transaction, adding memo text, etc.



*Disbursements View* – This view lists all disbursements entered in the report currently selected in Reports View. Modify a transaction by double clicking it, or right click an entry for a list of options such as creating a new transaction, deleting a transaction, adding memo text, etc.



*Loans, Debts, & Other Obligations View* – This view lists all debts, loans, or other obligations that are owed to or by the committee in the report currently selected in Reports View. Modify a transaction by double clicking it, or right click an entry for a list of options such as creating a new transaction, deleting a transaction, adding memo text, etc.



*All Transactions View* – This view lists all transactions entered in the committee file. Transactions are sorted by line number and name.

## Memo Text:

Memo text is used to provide additional information regarding reports and transactions. Memo text can be added by highlighting the report or transaction, right-clicking, and choosing *Memo Text...* from the available options.

## Working with Contributors and Vendors:

FECFile creates a database for all entities (individuals, businesses, PACs, Political Party Organizations, etc.) within the committee file. This saves the committee from repeatedly entering the contributor or vendor information if a committee conducts multiple transactions with a particular entity.

*There are two ways to create an entity:*

1. When entering the first transaction associated with an entity, make sure the cursor is in the “Name” field and press Tab or Enter. The “Individual/Organization Information” window will appear.
2. Using the Individuals/Organizations view, right click anywhere in the workspace and click *New* from the available options. The “Individual/Organization Information” window will appear.

### Filling Out the Individual/Organization Information Box

1. Select the correct entity type from the drop down menu at the top of the window.
  - Note: FECFile disables any field that is not required for a type of entity.
2. After entering the information, click *OK*.

### Using the FEC “Lookup” Feature:

Click *Lookup...* to access the FEC’s database of federally registered candidates and political committees. Use the feature to save time when entering information for a federal candidate or political committee.

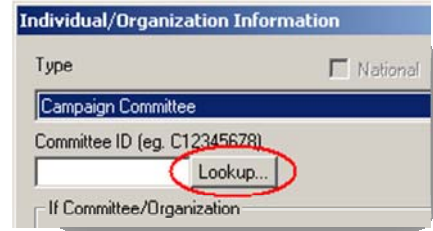

1. In the “Individual/Organization Information” box, click *Lookup...*
2. The “FEC ID Lookup” window appears. Scroll through the list and click once on the entry to highlight it.
3. Copy all applicable information by clicking *Copy All...*
4. Unchecking boxes in the window that appears will exclude that information from copying to the entity record. Click *OK* and all of the committee’s checked information will be copied into the entity record.
5. Click *OK* to return to the transaction screen.

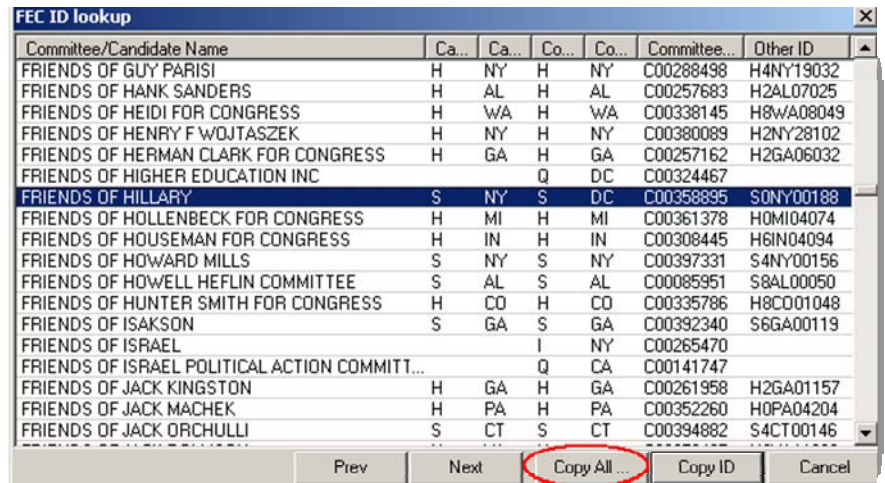

# Receipts

## Receipt Basics

1. Click the “Summary View” icon at the top of FECFile. In the “Summary Page” window, double click on appropriate Line to enter a transaction.



Line#	Description	ThisP.I	ThisP.U	CTD.I	CTD.U
11(a)	Individual Contributions	5600.00		5600.00	
11(b)	Contributions from political party committees	15000.00		15000.00	
11(c)	Contributions from other political committees	10000.00		10000.00	
11(d)	Contributions from the candidate				
12	Transfers from other authorized committees				
13(a)	Loans received from the candidate				
13(b)	Other loans received				
14	Offsets to operating expenditures (refunds, rebates, etc	1400.00	33.45	1400.00	33.45
15	Other Receipts (Dividends, Interest, etc.)	2045.00	187.68	2045.00	187.68

2. Click on the name in the list scroll box immediately beneath the name field if the entity already exists in the committee’s FECFile database. If the entity is not in the database, press Tab or Enter to add the information. Refer to page 6 for more information.
3. Enter date and amount and any applicable description of the transaction (“partnership”, for example).
4. Enter the election and year of election for the contribution.
5. Click *OK*.



## Special Categories of Receipts

### **In-Kind Contributions**

When entering an in-kind contribution, click the “In-Kind” box shown at right and add a description. Note: Checking the “In-Kind” box will automatically create the necessary balancing entry on Schedule B. Use the “Description” field to add a description of the in-kind received.

Individual Contribution

Name  
Johnson, Joseph  
John's Hardware - 943 Dogwood Lane...  
Johnson, Joseph - 3837 Weeping Willow Drive...  
Jones, James - 3217 Oak Tree Court...

Date Amount  
7/22/09 250.00  In-Kind

Description  
In-kind - Food for fundraiser

Election Year of Election  Memo  
Primary 2010  Aggregate  
Candidate/Campaign Committee

### **Reattribution/Redesignation of a Contribution**

Go to the “Receipts” view.

1. Find the contribution to be reattributed or redesignated and right click on it. Mouse over the “Redesignate/ Reattribute.” Then click *Reattribute* or *Redesignate* in the box that appears.

Line#	Name	Date	Amount	Aggregate	I..	P..
11(a)	Smith, Joe		4800.00	4800.00	118	
11(a)	Davis, Sam	Ins	2000.00	2000.00	109	
11(a)	Jones, Jame	Ctrl+m Del	456.45	456.45	116	

Context Menu:  
New...  
Modify...  
Delete  
Clone...  
Transaction Split..  
Loan/Debt payments...  
Memo Text...  
Redesignate/Reattribute... (selected)  
Forgive/Settle...  
Close Report...  
Amend...  
Sort... Ctrl+r  
Itemization

Sub-menu:  
Redesignate  
Reattribute

2. After choosing *Reattribute* or *Redesignate*, enter the correcting information for the transaction and click *OK*. Note: Remember to cross reference by including the name of the original contributor in the description field. Click *OK* to return to the “Receipts” view.

Individual Contribution

Name  
Smith, Joe  
Smith, Jane - 536 Elm Street...  
Smith, Joe - 536 Elm Street...

Date Amount  
8/22/2009 -2,400.00  In-Kind

Description  
Redesignate: Jane Smith 8/22/05

Election Year of Election  Memo  
Primary 2010  Aggregate

- a. For reattribution, highlight the newly created negative entry that FECFile generated for the original contributor, then right click and click *Modify...*

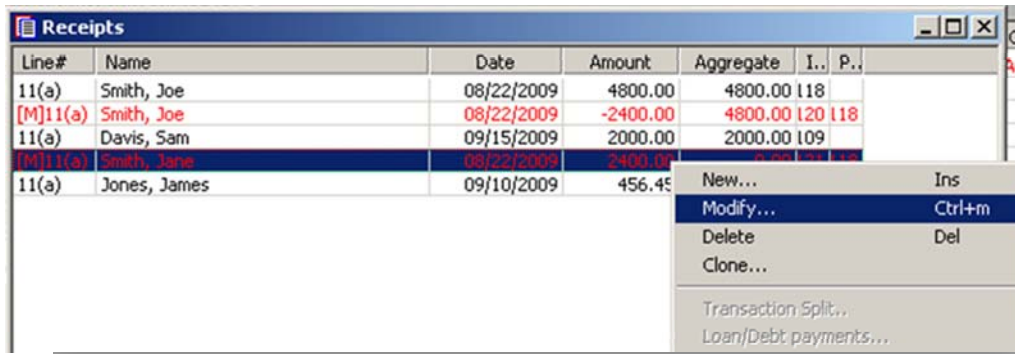

- b. Update the description field to include the name of the person to whom the contribution is being reattributed.
3. Click “OK” and then click “Yes” at the prompt.

## 48-Hour Notices (Form 6)

1. A 48-hour notice is a *separate filing* from a Form 3.
2. To prepare to create 48-hour notices, first create the Form 3 that includes the 48-hour notice period.
3. To create a 48-hour notice, go to the “Reports” view, right click, and click *New*. Click “48-hour notice (Form 6)” and click *OK*.
4. The “48-hour notice (Form 6)” box will appear; fill in the election date, the state, and enter the treasurer’s information in the “Signed by” box. All fields are required.
5. Click *OK*. **Note that at this point the notice is not complete.**
6. Select the “Reports” view and select the 48-hour notice by clicking on it.
7. Select the “All Transactions” view and locate the receipt(s) that needs to appear on the 48-hour notice. Receipts will be sorted by line number and then alphabetical order.
8. After finding a transaction, select the entry, right click, and click *Add to Form 6*. (See next page for example.) Repeat this step until all the required contributions have been added to the 48-hour notice.

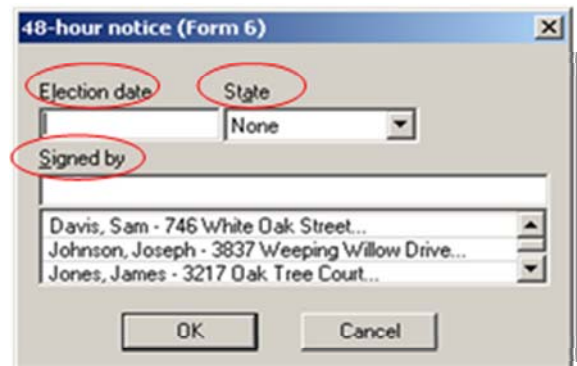

Line#	Name	Description	Date	Amount
11(a)	Davis, Sam			2000.00
11(a)	Jones, James	New...	Ins	456.45
11(a)	Smith, Joe	Modify...	Ctrl+m	4800.00
17	Jones, James	Delete	Del	456.45
[M]11(a)	Smith, Jane	Add to Form6...		2400.00
[M]11(a)	Smith, Joe			-2400.00

The 48-hour notice is complete. Close and upload it in the same manner as a regular report of receipts and disbursements (see page 27).

## Bundled Contributions

1. Select the “Reports” view and create a Form 3L (Report of Bundled Contributions). Select the correct report under “Type of Report,” and input the treasurer’s name in the “Signed by” box.

**Report information**

Type of Report: October 15 Quarterly

Date From: 7/1/2009 Date Thru: 9/30/2009 Election date:

State: None District: Semi-annual Period:  Jan 1 - Jun 30  July 1 - Dec 31  None

This report discloses a new committee address

Signed by: Davis, Sam

Davis, Sam - 746 White Oak Street...  
Johnson, Joseph - 3837 Weeping Willow Drive...  
Jones, James - 3217 Oak Tree Court...

OK Cancel

2. Once the Form 3L is created, contributions can be added to it by checking the “F3L Bundle” box while entering contributions to the Form 3.
3. To specify the bundler, select the Lobbyist/Registrant from the scroll box underneath. If the Lobbyist/Registrant does not appear, type the name in the “Lobbyist/Registrant Bundler” box and hit Enter or Tab, and then input the necessary information.
4. The Lobbyist/Registrant will only appear on the Form 3L if the total activity attributed to them exceeds the itemization threshold during the coverage dates of the Form 3L.
5. Close and upload the Form 3L in the same manner as a regular report of receipts and disbursements (see page 27).

**Individual Contribution**

Name: Johnson, Joseph

John's Hardware - 943 Dogwood Lane...  
Johnson, Joseph - 3837 Weeping Willow Drive...  
Jones, James - 3217 Oak Tree Court...

Date: 9/28/09 Amount: 2400.00  In-Kind

Description:

Election: Primary Year of Election: 2010  Memo  Aggregate

Candidate/Campaign Committee: Joe Smith for Congress - 1865 Maple Avenue... Computers PAC - 649 Magnolia Trail... Smith, Joe - 536 Elm Street...

Lobbyist/Registrant Bundler:  F3L bundle

Computers PAC  
Joe Smith for Congress - 1865 Maple Avenue...  
Computers PAC - 649 Magnolia Trail...  
Davis, Sam - 746 White Oak Street...

Category code:

Check No. Account Identifier:

Next entry... OK Cancel

## **Tips for Reporting Receipts**

1. FECFile automatically itemizes contributions according to the thresholds outlined in the law. By entering a record for each individual who contributes to the committee, regardless of the contribution amount, FECFile can track aggregate election cycle-to-date totals more effectively, and, if a contributor crosses the \$200 threshold, itemize that individual.
2. To report an offset to operating expenditures, please include additional text in the “Description” field indicating “Refund,” “Rebate,” etc., as well as the original date of the corresponding disbursement.
3. The check number and account identifier are NOT required fields and do not show up on a report. However, providing this information will allow the committee to keep better internal financial records.
4. The “Aggregate” box should remain checked so that transactions aggregate on an election cycle-to-date basis.
5. Memo entries can be used for any transaction requiring supporting information, and when the amounts should not be included in cash on hand totals.

# Disbursements

## Disbursement Basics

1. Go to the “Summary Page” view and double-click on the appropriate line.

17	Operating expenditures	10510.34		10510.34	
18	Transfers to other authorized committees				
19(a)	Loan repayments made to the candidate				
19(b)	Other loan repayments made				
20(a)	Refunds of individual contributions	1000.00		1000.00	
20(b)	Refunds of contributions from political party committees	5000.00		5000.00	
20(c)	Refunds of contributions from other political committees	15.00		15.00	
21	Other disbursements	15000.00	54.12	15000.00	54.12
21	Loans made				

2. A disbursement box for that line number will appear.
3. Select the payee’s name from the scroll box below the “Name” field. If the entity is not in the database, press Tab or Enter to add the information.
4. Complete the date, amount, description, and all other applicable fields.
5. Click *OK*.

The screenshot shows a dialog box titled "Operating Expenditure". It has several fields: "Name" (a scroll box with three entries), "Date", "Amount" (set to 0.00), "Description", "Election", "Year of Election", and "Memo" (checkbox). Red circles highlight the "Name", "Date", "Amount", and "Description" fields.

## Special Categories of Disbursements

### **Reimbursements and Credit Card & Payroll Payments:**

Payments to credit card companies, payroll companies, and reimbursements all need to list supporting memo entries to disclose the ultimate recipient of the funds.

1. Double-click the desired line of the Summary Page and enter the entity receiving the reimbursement or payment. In the description field, provide an acceptable description, such as “Reimbursement,” “Payroll payment,” or “Credit card payment.”
2. Go to the “Disbursements” view and find the transaction that needs supporting memo entries.

3. Right click on the transaction and click *Transaction Split*.

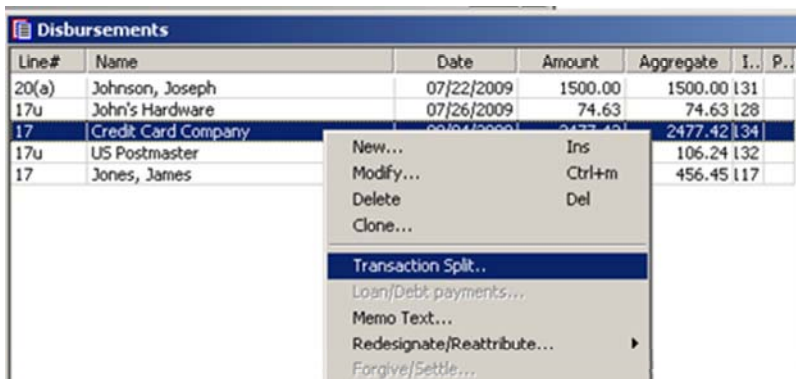

4. Click *Add new...*
5. A new transaction window will open. Fill out the original vendor's information and click *OK* when finished. (Note: the "Memo" box is grayed out as the transaction will automatically appear as a memo entry.)

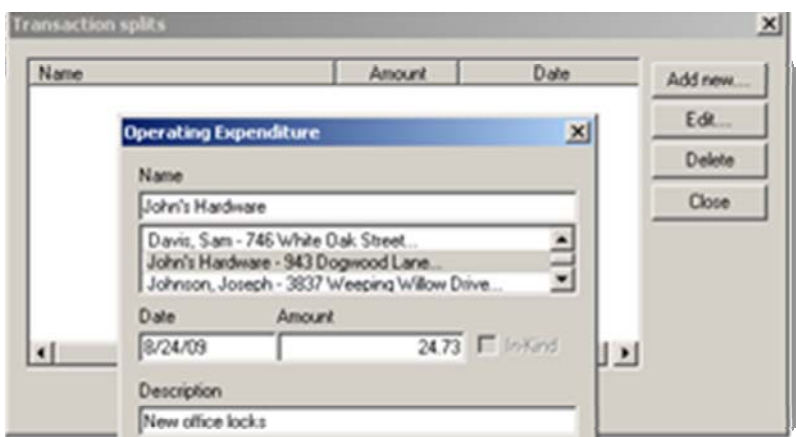

6. Repeat this process until all of the supporting memo entries for the payment or reimbursement have been entered.
7. After entering all of the supporting memo entries, click *Close* to return to the "Disbursements" view.

# Debts and Loans

## Schedule D: Debts

### Debts Owed by the Committee:

1. Select the “Summary Page” view.
2. To add a new debt owed by the committee, double click on *Line 10 (Other Debts Owed BY the Committee)*.

The screenshot displays the 'Summary Page - Form 3' window. The main table lists various financial items with columns for 'Line #', 'Description', 'This P-I', 'This P-U', 'CTD-I', and 'CTD-U'. Line 10, 'Other debts owed BY the committee', is highlighted. A dialog box titled 'Debt owed by the Committee' is open, showing fields for Name, Date, Amount, Description, Ejection, Year of Election, and Candidate. The Name field is populated with 'Joe Smith for Congress - 1865 Maple Avenue...'. The Amount field shows '0.00'. The dialog box also includes 'Next entry...', 'OK', and 'Cancel' buttons.

Line #	Description	This P-I	This P-U	CTD-I	CTD-U
11(a)	Individual Contributions	9056.45		9056.45	
11(b)	Contributions from political party committees				
11(c)	Contributions from other political committees				
11(d)	Contributions from the candidate				
12	Transfers from other authorized committees				
13(a)	Loans received from the candidate				
13(b)	Other loans received				
14	Offsets to operating expenditures (refunds, rebates, etc)				
15	Other Receipts (Dividends, Interest, etc.)				
17	Operating expenditures	293			
18	Transfers to other authorized committees				
19(a)	Loan repayments made to the candidate				
19(b)	Other loan repayments made				
20(a)	Refunds of individual contributions	150			
20(b)	Refunds of contributions from political party committees				
20(c)	Refunds of contributions from other political committees				
21	Other disbursements				
21	Loans made				
23	Cash on hand				
9	Loans owed TO the committee				
9	Other debts owed TO the committee				
10	Loans owed BY the committee				
10	Other debts owed BY the committee				

3. Select the name field and enter in the debtor. If the vendor has not been added to the system, press Tab or Enter.
4. Enter the date, amount, and the purpose of the debt in the appropriate fields.
5. Click *OK*.



## Debt Repayments:

1. To add debt repayments, go to the “Loans/Debts” view.
2. Right click on the debt to which you would like to make a payment and click *Loan/Debt payments*.

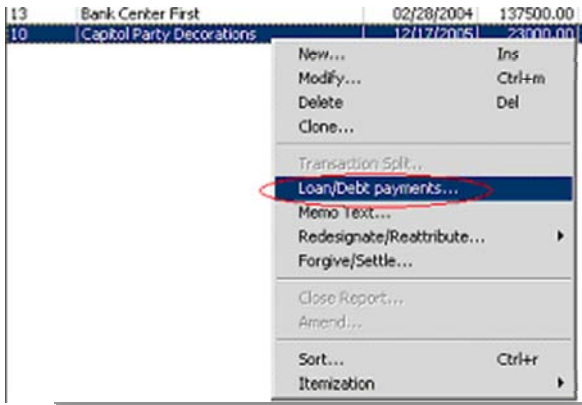

3. In the “Loans/Debt payments” box, click on *Add new...*
4. In the “Select the type of Deferred Disbursement” window, click on the line number the payment will go on, such as *Operating Expenditure [17]*.
5. Enter the name of the vendor, date, amount, and the purpose of disbursement.
6. Click *OK*. The debt payment should now appear in the “Loan/Debt payment” dialog box.
7. Click *Close*.

## Schedule C & Schedule C-1: Loans

### Loans Received:

1. Go to the “Summary Page” view and double click on *Line 13(a): Loans received from the candidate* or *13(b): Other Loans Received*.
2. Type the name of the creditor in the “Name” field. If the creditor has not been entered into the system previously, type the name and then press Tab or Enter.
3. Enter the date the loan was incurred, amount of loan, interest rate, election type, year of election, and the loan’s due date.
4. If the loan was secured, check the “Secured” box. The committee may also add a description of the loan in the “Description” field.
5. If the loan is from the candidate’s personal funds, check the “Personal Funds” box.
6. If the loan is from the candidate and derived from a bank or some other source that is NOT the candidate’s personal funds, click *Schedule C-1...* and enter all information that is applicable to the loan.
7. If the loan is received directly from a bank or lending institution, click on “Schedule C-1...” and enter the required information. **Note: If the committee receives the loan directly from a bank or lending institution, the committee is required to file a paper copy of Schedule C-1 with the signature of the representative from the lending institution and the treasurer’s signature, as well as a copy of the loan agreement.**
8. After completing this section, click *OK*.
9. If there are any guarantors, click *Guarantors...*
10. Click *Add new...* to enter guarantor information. Click *Edit...* if the guarantor has been added previously.

Click *OK* to return to the “Loans Made” screen.

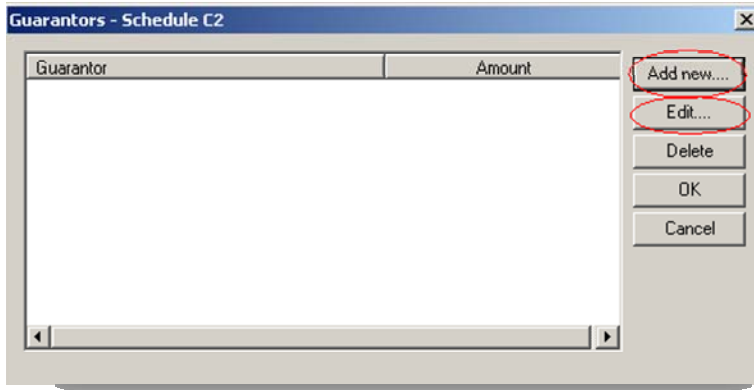

11. After the loan information is entered, click *OK* to return to the “Summary Page” view. Schedule A supporting Line 13 and Schedule C supporting Line 10 will now have amounts reflected on the Summary Page and the corresponding schedules will be created on the report.

### Loan Repayments Made:

1. Go to the “Loans/Debts” view.
2. Click the loan for which repayment is being made, right click, and click *Loan/Debt payments...*
3. Click *Add New...*
4. Enter the creditor’s name; if the creditor has already been entered, select that name. Type the date, amount, and enter “Loan repayment” into the “Description” field.
5. Click *OK* to return to the “Loan/Debt Payments” screen, then click *OK* to close that window. Schedule B supporting Line 19(a) or 19(b) and Schedule C supporting Line 10 will now have amounts reflected on the Summary Page and the corresponding schedules will be created on the report.

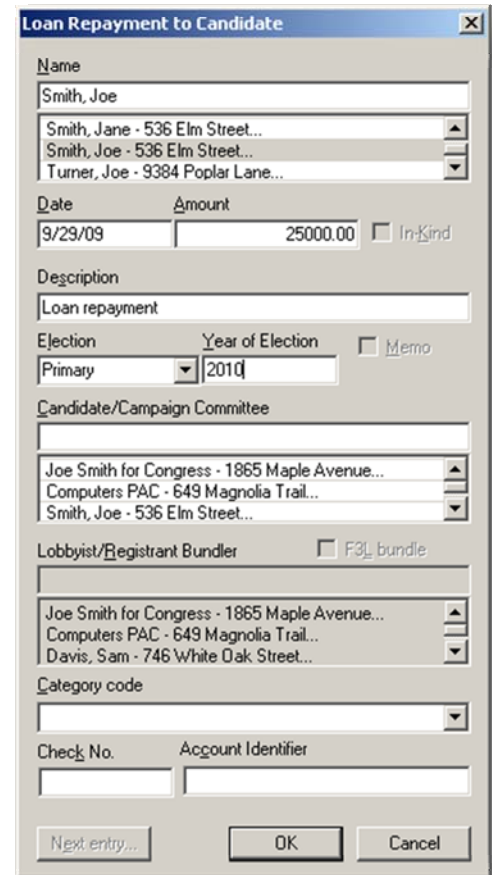

# Closing/Uploading/Amending

## Closing a Report

1. Go to the “Reports” view.
2. Right click on the report and click *Close Report*.
3. Enter today’s date in the “Date closed” field and click *OK*. (Note: a Filing ID is only required when filing amendments and should be left blank for new reports.)

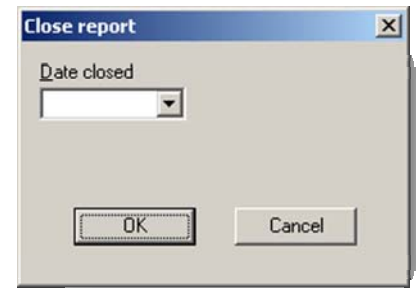

## Validating and Uploading a Report

1. First, follow the directions above for closing a report. (Closed reports should appear in pink/purple in the “Reports” view)

Type	Coverage	Election Date	Closed on	Signed by
April 15 Quarterly	01/01/2009 - 03/31/2009			Davis, Sam
A1:50:July 15 Quarterly	04/01/2009 - 06/30/2009			Davis, Sam
F3L - July Monthly / Semi-Annual	06/01/2009 - 06/30/2009			-
October 15 Quarterly	07/01/2009 - 09/30/2009			Davis, Sam
48-hour notice (Form 6)	-	10/01/2009		Davis, Sam

2. **IMPORTANT: Save the file before validating and uploading!**
3. Click *Validate* in the “File” menu or click the Validate icon, which looks like a card with a check mark, along the top of the program.



4. The validation program will notify the user if there are serious errors that will prevent the report from being accepted by the Commission. For more help with Validation Errors, please see page 31.

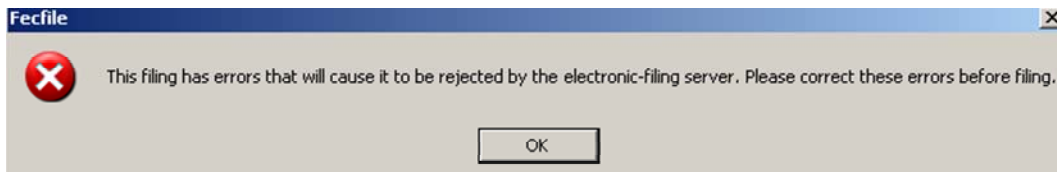

5. Note: A report that has errors will not be allowed to upload. A report with warnings will upload, but be advised that warnings indicate some missing information that may be required. If no errors are found or the user wishes to file the report with warnings, then click *Upload* from the “File” menu, or click the Upload icon, which is located directly to the right of the Validate icon.
  
6. Enter the password (see page 2), 9-digit committee ID number, and email address. You must confirm the password and email address by entering them a second time or the report will not upload.
  
7. Unless otherwise directed by the FEC’s Electronic Filing office or an FEC analyst, leave TCP/IP as the Filing Method and then click *OK*. (Note: “This filing amends” field should not be filled in for new reports.)
  
8. Save the committee file after the report uploads.

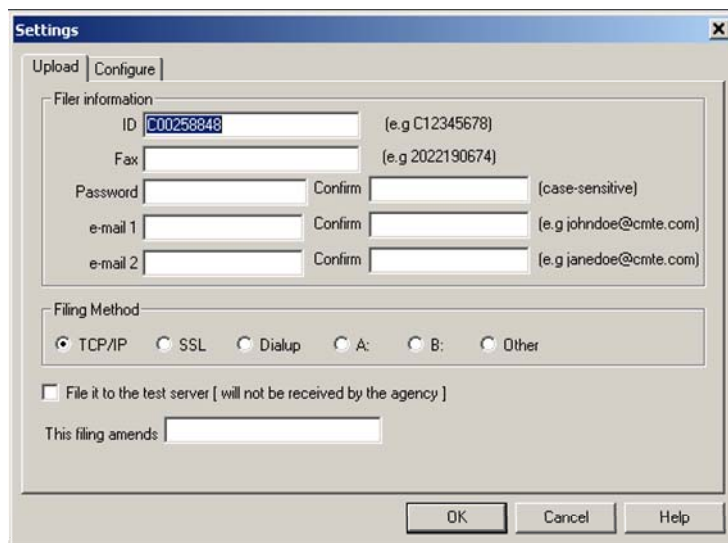

## Amending a Report

### Creating an Amendment:

1. Go to the “Reports” view.
2. Right click the report to be amended and then click *Amend*.
3. Click *OK* on the “Report Information” box.
  - a. Note: reports originally filed on paper before the committee crossed the electronic filing threshold cannot be amended electronically.
  - b. The report will now have an A1, A2, etc. in front of it. A1 is for the first amendment, A2 is for the second amendment, and so on. If the user has filed any reports with coverage dates following the amendment, FECFile will automatically generate amendments for those reports. For instance, if the April Quarterly report is amended in November, FECFile will also generate amendments for the July Quarterly and October Quarterly reports.
  - c. Note: these reports will automatically be generated, but not automatically uploaded. Also, these additional amendments need not be uploaded unless there is a change in any of the dollar figures (most commonly: election cycle-to-date, cash-on-hand totals, or aggregate totals). If there are any changes in the dollar figures for subsequent reports, please upload those reports as well (see page 27).

### Modifying Transactions for the Amendment:

1. Locate the transaction to modify.
2. Double click on the transaction.
3. Make the desired changes to the transaction and click *OK*.
4. When prompted, click *Yes* to modify the selected report.

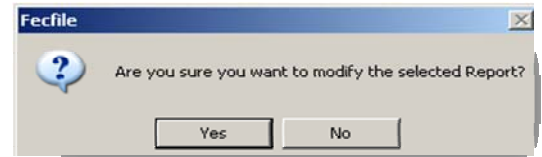

### Adding New Transactions for the Amendment:

As with a new report, go to the "Summary Page" view and double click on the appropriate line for that transaction.

### Deleting Transactions from an Amended Report:

1. Locate the transaction to delete.
2. Right click on the transaction and click *Delete*.
3. When prompted, click *Yes* to delete the selected transaction.

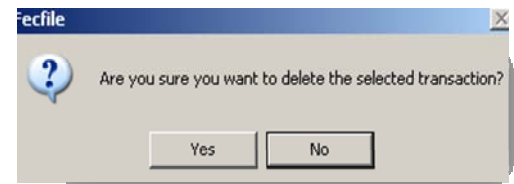

### Filing an Amended Report:

1. An amended report is filed like a new report: Close the report, and then choose *Upload* from the File menu.
2. If the original report was created using FECFile, the software will automatically fill out the "Filing ID" field.
  - a. Do not alter this number unless instructed by an FEC analyst or the FEC's Electronic Filing Office.
  - b. If instructed to alter the number, or if the number does not appear in the box, the filing ID is located on the FEC's Electronic Reports Retrieval website. Type in the committee's ID number and click *Send Query* to find your committee's electronic filings.

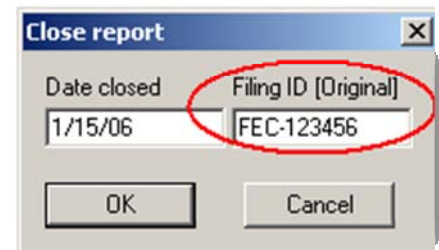

[http://www.fec.gov/finance/disclosure/efile\\_search.shtml](http://www.fec.gov/finance/disclosure/efile_search.shtml)

# Secrets to FECFile

## Common E-Filing Mistakes!

### **Passwords**

- Remember to obtain a password as soon as possible.
- Don't wait until the last minute to apply for a password or to apply for a new one if necessary.
- Remember the committee's password and keep it secure: the FEC cannot look up misplaced or forgotten passwords; the Treasurer must request a new one.

### **Filing at the last minute**

- Any problem, whether it's technical or non-familiarity with the software, can be difficult to deal with during the rush of a deadline week. It is advisable to always file as early as possible, especially the first time the committee files electronically.

### **Email receipts confirm filing has been received.**

- After uploading the report electronically, a receipt will be sent to the email address or fax entered when uploading the report. Assume that the report was not successfully filed if no receipt is received. Call the Electronic Filing Office (202-694-1642, Option #3) if more than a few minutes pass without receiving a receipt.
- The receipt is proof of filing. Print it out and keep it.

### **Save and validate data set early and often**

- Doing this through the process of report creation will ensure proper and consistent data entry as well as preventing the loss of work due to unforeseen computer problems, i.e. freezes, crashes etc.

### **Back up the data file!**

- The file that contains all of the committee's reports, the "Data File" (\*.dcf), should be backed up to an external source.
- It is very difficult and time consuming to recreate the committee file if it is lost.

## Common Validation Errors and How to Fix Them

### Warning vs. Error Messages

There are two different types of validation errors: **warning messages** and **error messages**.

#### Warning messages:

These messages are a result of possible incorrect/missing information in the report so the user can correct the issues (if necessary) before uploading the report. However, they do not prevent the committee from uploading a report.

#### Error messages:

These messages result from more serious problems with the report and prevent the user from uploading the report until the errors are corrected.

### Reading and Understanding a Validation Message

Each warning or error message contains basic information that allows the user to pinpoint which transaction is causing the issue. It also gives a brief description of the error. For example:

```
Form{Item}: SA11AI {Johnson, Jane}
Field Name: #012 Employer
Warning   Conditionally Required Field is Empty
```

The **Form {Item}** field identifies where the transaction causing the error is on the report. In the example above, the transaction is on **Schedule A**, Line **11(a)(i)** and is specifically identified as “Johnson, Jane.” **Field Name** identifies the aspect of the transaction – in this case the employer field – that is causing the problem. The last line identifies what type of message this is (**Warning**) and describes what caused the problem (**Required field is Empty**).

In order to correct this problem, the user should find the specific transaction and edit it to disclose Jane Johnson’s employer.

The FEC’s website includes a more extensive list of commonly found warning and error messages along with brief descriptions and solutions.

[http://www.fec.gov/support/faq\\_valid.shtml](http://www.fec.gov/support/faq_valid.shtml)



## Common Error Messages

Below are a list of common error messages that committees encounter and the steps that need to be taken in order to correct the errors. Please remember that all error messages must be corrected before you can upload your report.

### *Filing must be in the current FEC format*

- This indicates that you are using an outdated version of FECFile.
- FECFile users will need to download the latest version of the software from the FEC's website (<http://www.fec.gov/electfil/updatelist.html>).

### *Amended filing must have an ID of the "Original"*

- This indicates that the user is trying to submit an amendment absent the original report ID number. The original report ID number **must** be used. If you are properly amending existing reports in the committee file, the original filing ID should appear automatically.
- If the user cannot locate his receipt for the original report, the ID number can be located on the FEC's Electronic Filing Report Retrieval website (see below) ([http://www.fec.gov/finance/disclosure/efile\\_search.shtml](http://www.fec.gov/finance/disclosure/efile_search.shtml)).

[View](#) [Download](#) FEC-395205 Form F3A - period 10/01/2008-10/15/2008, filed 01/13/2009 - PRE-GENERAL  
[View](#) [Download](#) FEC-395173 Form F3A - period 07/01/2008-09/30/2008, filed 01/13/2009 - OCT QUARTERLY  
[View](#) [Download](#) FEC-390718 Form F3N - period 10/16/2008-11/30/2008, filed 12/04/2008 - POST-GENERAL

- Once you have located the original filing ID (F3N), you will need to open, and then re-close your report so you can enter the filing ID (see right).
- NOTE: If this original report ID number is entered incorrectly, system errors will occur on upload.

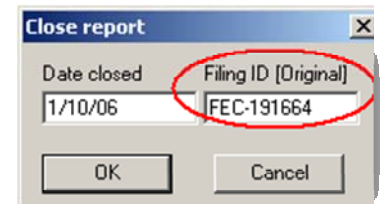

### *Amended filing must have an "Amendment Number"*

- This means that either the amendment indicator is missing or incorrect. The first amendment will be A1, and each subsequent amendment will be numbered in sequence.
- This error most likely occurred because you did not properly create an amendment or amended a report before it was filed.

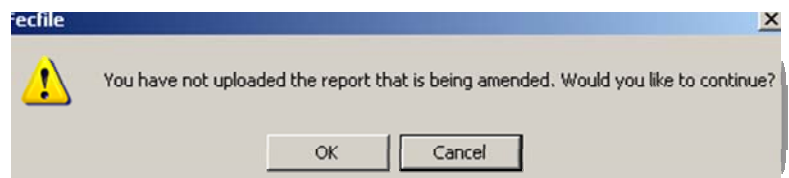

- Don't amend a report that you have not uploaded. FECFile will warn you with this message – click *Cancel*.
- In the “Reports” view, right click on the report you are trying to file. If the report is closed, unclose it. Right click again and click *Unamend*.
- Repeat this process until your report is at the correct numbered amendment

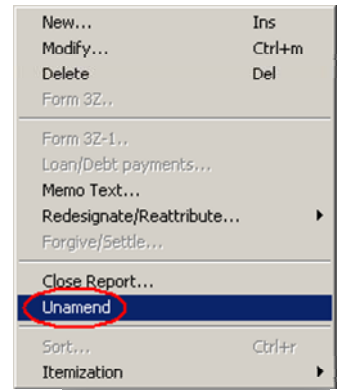

***Validation terminated! – Over 32,000 problems found!***

- This indicates that 32,000+ errors have been found. The threshold for total errors for the system is 32,000; therefore, the first 32,000 errors will be listed in accordance with their severity.
- If you receive this message please contact your reports analyst or the FEC electronic filing office.

***ID# \_\_\_\_\_ NOT correct FEC ID# format***

- This indicates that the committee ID number used is not in the correct format.
- To correct this error, you will need to edit your committee's information. To do this, go to the “Individuals/Organizations” view and locate your committee. Double-click on your committee entry (it should be in red). Make sure the committee ID number is correct. It might help to use the FEC Lookup feature.
- NOTE: (correct example: C00123456) - The “C” must be capitalized.



***{Field} exceeds maximum length of \_\_\_\_***

- This indicates the user has exceeded the maximum number of characters allowed in a particular field
- This should not be a problem in FECFile because it will automatically limit the number of characters you can input

***{Field} is required, but field is empty***

- This indicates that information is required to be entered in a particular field, but has not been.
- Locate the transaction and fill in the field.

***Extraneous data follows last field***

- This usually indicates a technical problem, generally involving invalid characters.
- You should call the Electronic Filing Office if you receive this error (202-694-1307).
- NOTE: Only characters between ASCII 22 and ASCII 126 are acceptable. The ASCII 32 - 126 used to be the only characters allowed; however, the foreign language alphabet and punctuation characters are also allowed. Specifically ASCII characters: 32 - 168 are allowed (excluding 127 and the series 157 through 159). Also, 173 is allowed.

***Invalid double-quote surround text field – OR - Embedded double-quotes (") not allowed***

- This indicates that there are a set quotes around a text field where there should not be.
- Locate the transaction/field and take out the quotes.
- NOTE: Quotes are used as part of the data delimiter. Since the introduction of a level-8 message that says "Embedded double-quotes (") not allowed", this message only applies to the very last field of a CSV string and only in the instance where a begin-quoted text is not terminated with an end-quote. (Example: falling within the maximum length of that last field.)
- ADDITIONAL NOTE: Any field can have begin/end quotes (they are necessary for text that has embedded commas). However, any field that has surrounding quotes may not also contain double quotes anywhere within the text. Validator is only trapping "embedded quotes" within "text fields" which have surrounding begin-quotes and end-quotes. For example [,""], is a case of an embedded double-quote, but [,""] is not.

***Body of text exceeds maximum of 20,000 characters (F99 filings)***

- F99 (Miscellaneous text document) filings are limited to 20,000 characters in length.
- To correct this, either shorten your Form 99 filing or file more than one.

***Leading blanks {e.g. " TEXT"} not allowed***

- This indicates that there are blanks prior to data; this is not allowed.
- Locate the transaction/field and delete the spaces that precede the first word in the file.

***Bad date – \_\_\_\_\_ not YYYYMMDD format***

- This indicates the user has entered a date in the incorrect format.
- Locate the transaction and re-enter the date trying this format: MM/DD/YYYY.

\_\_\_\_\_ *is not a real date*

- This indicates that the user has entered an invalid date.
- Locate the transaction and enter a valid date.

***Invalid amount format: \_\_\_\_\_ – OR – Non-numeric data in numeric field***

- This indicates that the user has entered values other than numbers and decimals.
- Locate the transaction and enter only numbers and one decimal point. FECFile will issue a warning before this error is made. (See right)
- NOTE: Dollar signs and commas are not permitted.



\_\_\_\_\_ *is an invalid year (CCYY) format*

- This indicates the user has entered the year in the incorrect format.
- Locate the transaction and make sure the year referenced in the date field is in a four-digit format.

***District " \_\_ " is not 2-digit numeric format***

- This indicates the user failed to enter the congressional district as two digits.
- Locate the transaction, and make sure the congressional district field has two digits (ex: 04, 11). Using the FEC Lookup feature might make things easier.