

ILLINOIS DEPARTMENT OF AGRICULTURE  
Bureau of Animal Health & Welfare  
PO Box 19281, Springfield, IL 62794  
Telephone: 217/782-6657

APPLICATION FOR REGISTRATION OF LIVESTOCK BRAND

Name (Print or type) \_\_\_\_\_ Address \_\_\_\_\_  
City \_\_\_\_\_ State \_\_\_\_\_ Zip Code \_\_\_\_\_ County \_\_\_\_\_  
Telephone \_\_\_\_\_ Fax Number \_\_\_\_\_ E-mail Address \_\_\_\_\_

**Note:** Brands are not recordable on the head or neck area and preferably not on the ribs of horses. Read all information on back before making brand choices.

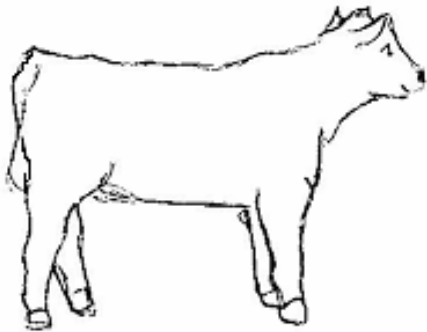

**RIGHT**

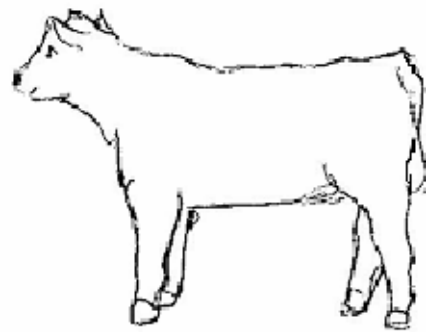

**LEFT**

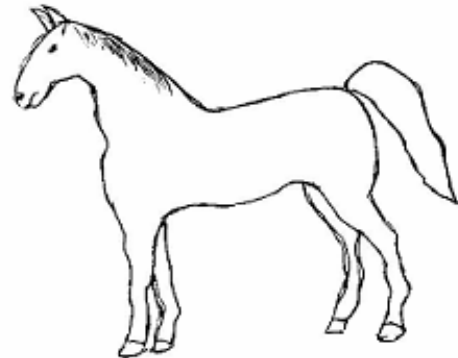
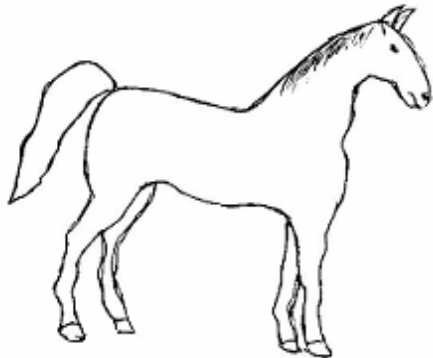

Draw your **first choice** on animal(s) above and on the sketch form. Write the name of brand as you read it here:

First Choice \_\_\_\_\_ Second Choice \_\_\_\_\_ Third Choice \_\_\_\_\_

**Submit this application and sketch form accompanied by the fee of \$15.00. Please make check payable to the Illinois Department of Agriculture.**

Pursuant to 5 Illinois Compiled Statutes 100/10-65(c), applications for renewal of a license or a new license shall include the applicant's Social Security Number or FEIN, and the applicant shall certify, under penalty of perjury, that he or she is not more than 30 days delinquent in complying with a child support order. Failure to certify shall result in disciplinary action, and making a false statement may subject the applicant to contempt of court.

Are you more than 30 days delinquent in complying with a child support order? Yes  No

(NOTE: If you are not subject to a child support order, answer "no".)

Applicant's FEIN or SS Number: \_\_\_\_\_ Signature \_\_\_\_\_

**IMPORTANT NOTICE:** This state agency is requesting disclosure of information that is necessary to accomplish the statutory purpose as outlined under Illinois Revised Statutes, Chapter 8, Paragraph 351 through 378. Failure to provide this information shall prevent this form from being processed. In accordance with the Americans with Disabilities Act, any attendee requiring a reasonable accommodation should notify us of their needs. This form has been approved by the State Forms Management Center. IL 406-0476 (4-95)

## **BRAND INFORMATION**

1. Make a small sketch of your first choice of brand on the attached diagram and the exact size of the brand on the accompanying sketch form.
2. Sketch your second and third choice in the appropriate spaces on the front of this form. Give three choices to avoid a delay in issuance of certificate. A particular brand may be registered to only person, firm, or corporation in Illinois. (Duplicate brands will not be registered.)
3. Indicate location of brand on the animal diagram as shoulder, ribs (rather than side), and hip. The thigh is included in the "hip" location.
4. Brand is a permanent identification mark of which the letters, numbers, and figures are not less than three inches in diameter and each shall be a distinct character. Brands of lesser dimensions may be approved by the Department when used for goats, sheep, and swine. Arabic numerals alone are not acceptable characters for such ownership brands.
5. Precaution should be taken to avoid all brands that blotch easily.
6. Do not use brand on animals until the brand is approved by the Illinois Department of Agriculture.
7. Brand plainly and carefully for your protection.

**CANCELLATION OR ABANDONMENT:** Failure to renew a mark or brand on or before the time specified results in the forfeiture of the brand. The owner may make application for reinstatement of a forfeited brand within five years. The fee for reinstatement is \$25.00.

**TRANSFER:** Any recorded brand shall be considered the personal property of the owner and is subject to sale, assignment, transfer, legacy, and descent. Instruments of writing evidencing the sale, assignment, or transfer of a brand shall be forwarded to the Department, along with transaction fee of \$15.00.

**LIVESTOCK BRAND REGISTRATION SKETCH FORM**

**Illinois Department of Agriculture  
Bureau of Animal Health & Welfare**

**Date:** \_\_\_\_\_

**Name of Brand:** \_\_\_\_\_

**Name:** \_\_\_\_\_

**County:** \_\_\_\_\_

**Address:** \_\_\_\_\_

**Signature:** \_\_\_\_\_