

Document Number 1

56, 7(c)

DOE OIG Office of Inspections -- Pakistan

DRA: 1
6/12/96
7:53 AM

Trip #	Per #	Name Last, First	Aff Code	Phase			If Main Trip			Travel Dates	Company/ Org Code	Trip Function
				Pre	Main	Advan	Offici Deleg	Bus Deleg	Other			
8	461		C-1		Y			BC		09/19-25/94	Lawrence Berkeley Lab.	7Bus Deleg
8	1		F-1			BC				09/11-25/94	HR-77	4Substance
8	2		F-1	Y						08/17-27/94	PO-72	4Substance
8	2		F-1		Y			BC		09/19-25/94	PO-72	4Substance
8	231		F-1			B				09/11-28/94	HR-432.3	2Commo
8	4		F-2		Y		BC			09/19-25/94	S-1	4Substance
8	166		F-1		Y			BC		09/19-25/94	TSD/PCS	1Security
8	13		F-1			C				09/10-25/94	HR-853	3Admin
8	18		F-1			A				09/13-23/94	TSD/SCS	1Security
8	19		F-1			BC				09/11-26/94	FE-30	4Substance
8	21		F-1			B				09/13-22/94	HR-851	3Admin
8	23		F-1			BC				09/11-28/94	HR-431.3	2Commo
8	26		F-1			B				09/11-28/94	TSD/PCS	1Security
8	33		F-1			B				09/16-25/94	PO-72	4Substance
8	36		F-1		Y			ABC		09/16-25/94	NN-514.1	1Security
8	38		F-2		Y		ABC			09/16-25/94	HR-77	4Substance

Note: Traveler is in a separate row for the preadvance and main trip phases, but not for each destination.
DESTINATIONS: A: Vienna B: Islamabad C: Lahore

Trip #	Per #	Name Last, First	Aff Code	Charter Out Back	AI Lv Days	Invit Tvl	Comment
8	461	[Redacted]	C-1	Y Y		Y	
8	1		F-1		Y		
8	2		F-1				
8	2		F-1	Y	Y		
8	231		F-1				
8	4		F-2	Y	Y		
8	166		F-1	Y	Y		
8	13		F-1				
8	18		F-1				
8	19		F-1		Y		
8	21		F-1				
8	23		F-1				
8	26		F-1				
8	33		F-1				
8	36		F-1	Y	Y		
8	38	F-2	Y	Y			

Note: Traveler is in a separate row for the preadvance and main trip phases, but not for each destination.
 DESTINATIONS: A: Vienna B: Islamabad C: Lahore

Trip #	Per #	Name Last, First	Aff Code	Phase			If Main Trip			Travel Dates	Company/ Org Code	Trip Function
				Pre	Main	Advan	Offici Deleg	Bus Deleg	Other			
8	40		F-1			A				09/13-22/94	TSD/SCS	1Security
8	168		F-1				A			09/19-23/94	NN-42	4Substance
8	45		F-2		Y		BC			09/19-25/94	S-1	4Substance
8	46		F-1			A				09/15-23/94	PA-4	2Commo
8	47		F-1			BC				08/17-09/22/94	HR-77	3Admin
8	48		F-1			A				09/10-23/94	HR-853	3Admin
8	53		F-1		Y	A	B			09/13-25/94	PA-3	4Substance
8	54		F-1			A				09/5-25/94	DP-40	4Substance
8	57		F-1		Y		BC			09/19-25/94	FE	4Substance
8	63		F-1			B				09/11-28/94	TSD/PCS	1Security
8	66		F-1			B				09/11-23/94	HR-852	3Admin
8	171		F-1				A			09/16-25/94	NN-1	4Substance
8	70		F-1			C				09/10-24/94	TSD/PCS	1Security
8	78		F-1		Y				BC	09/20-24/94	TSD/SCS	1Security

Note: Traveler is in a separate row for the preadvance and main trip phases, but not for each destination.

DESTINATIONS: A: Vienna B: Islamabad C: Lahore

Trip #	Per #	Name Last, First	Aff Code	Charter Out Back	AI Lv Days	Invit Tvl	Comment
8	40		F-1				
8	168		F-1				
8	45		F-2	Y Y			
8	46		F-1				
8	47		F-1				
8	48		F-1				
8	53		F-1	Y Y			
8	54		F-1				
8	57		F-1	Y Y			
8	63		F-1				
8	66		F-1				
8	171		F-1				
8	70		F-1				
8	78		F-1	Y Y			

Note: Traveler is in a separate row for the preadvance and main trip phases, but not for each destination.

DESTINATIONS: A: Vienna B: Islamabad C: Lahore

Trip #	Per #	Name Last, First	Aff Code	Phase			If Main Trip			Travel Dates	Company/ Org Code	Trip Function
				Pre	Main	Advan	Offici Deleg	Bus Deleg	Other			
8	80		F-2				A			09/14-23/94	NE-1	4Substance
8	82		F-1			B				09/11-28/94	TSD/PCS	1Security
8	86		F-1			A				09/19-23/94	HR-77	3Admin
8	237		F-2				A			09/14-23/94	NN-40	4Substance
8	219		F-2		Y			BC		09/19-25/94	FERC	7Bus Deleg
8	96		F-1			A				09/13-22/94	TSD/SCS	1Security
8	98		F-2				A			09/16-20/94	ED-1	4Substance
8	100		F-1			C				09/10-25/94	HR-841	3Admin
8	103		F-1		Y				BC	09/11-25/94	NN-514.1	1Security
8	105		F-2		Y		ABC			09/16-25/94	S-1	4Substance
8	220		F-1		Y			BC		09/19-25/94	FERC	7Bus Deleg
8	106		F-1		Y		BC			09/19-25/94	EE-1	4Substance
8	107		F-1			B				09/11-23/94	HR-8	3Admin
8	181		F-1				A			09/16-23/94	FM-1	4Substance
8	221		F-1		Y			BC		09/19-25/94	BPA	7Bus Deleg

Note: Traveler is in a separate row for the preadvance and main trip phases, but not for each destination.
 DESTINATIONS: A: Vienna B: Islamabad C: Lahore

Trip #	Per #	Name Last, First	Aff Code	Charter Out	Back	AI Lv Days	Invit Tvl	Comment
8	80		F-2					
8	82		F-1					
8	86		F-1					
8	237		F-2					
8	219		F-2	Y	Y			
8	96		F-1					
8	98		F-2					
8	100		F-1					
8	103		F-1	Y	Y			
8	105		F-2	Y	Y			
8	220		F-1	Y	Y			
8	106		F-1	Y				
8	107		F-1					
8	181		F-1					
8	221		F-1	Y	Y			

Note: Traveler is in a separate row for the preadvance and main trip phases, but not for each destination.

DESTINATIONS: A: Vienna B: Islamabad C: Lahore

Trip #	Per #	Name Last, First	Aff Code	Phase			If Main Trip			Travel Dates	Company/ Org Code	Trip Function
				Pre	Main	Advan	Offici Deleg	Bus Deleg	Other			
8	110		F-1		Y				BC	09/19-25/94	TSD/PCS	1Security
8	112		F-1			BC				09/11-25/94	PO-51	4Substance
8	115		F-2				A			09/19-23/94	S-1	4Substance
8	194		F-1			BC				09/11-28/94	HR-431.3	2Commo
8	118		F-1		Y				BC	09/19-26/94	TSD/ACS	1Security
8	119		F-2		Y		BC			09/19-25/94	S-1	4Substance
8	122		F-1			BC				09/11-25/94	EE-23	4Substance
8	127		F-1		Y		BC			09/19-28/94	S-1	4Substance
8	129		F-1			C				09/10-24/94	TSD/PCS	1Security
8	133		F-1		Y		BC			09/22-25/94	FE-30	4Substance
8	139		F-2				A			09/14-23/94	NE-1	4Substance
8	180		F-1				A			09/19-23/94	NN-42	4Substance
8	145		F-2		Y		BC			09/19-25/94	PO-1	4Substance

Note: Traveler is in a separate row for the preadvance and main trip phases, but not for each destination.
DESTINATIONS: A: Vienna B: Islamabad C: Lahore

Trip #	Per #	Name Last, First	Aff Code	Charter Out Back		Al Lv Days	Invit Tvl	Comment
8	110	[Redacted Name]	F-1	Y	Y			
8	112		F-1		Y			
8	115		F-2					
8	194		F-1					
8	118		F-1	Y	Y			
8	119		F-2	Y	Y			
8	122		F-1		Y			
8	127		F-1	Y	Y			
8	129		F-1					
8	133		F-1		Y			
8	139		F-2					
8	180		F-1					
8	145		F-2	Y	Y			

Note: Traveler is in a separate row for the preadvance and main trip phases, but not for each destination.
 DESTINATIONS: A: Vienna B: Islamabad C: Lahore

Trip #	Per #	Name Last, First	Aff Code	Phase			If Main Trip			Travel Dates	Company/ Org Code	Trip Function
				Pre	Main	Advan	Offici Deleg	Bus Deleg	Other			
8	150		F-1		Y		BC			09/19-25/94	S-1	4Substance
8	152		F-1			BC				09/10-25/94	HR-432.2	2Commo
8	232		F-1			B				09/10-25/94	HR-425	2Commo
8	153		F-1			A				09/13-22/94	TSD/SCS	1Security
8	154		F-1			A				09/10-25/94	HR-852	3Admin
8	155		F-1			A				09/10-20/94	HR432.3	2Commo
8	149		F-3		Y		BC			09/19-25/94	Commerce	8OFA
8	432		P-1		Y			B		09/19-25/94	Ohio PUC	7Bus Deleg
8	505		P-1		Y			BC		09/19-25/94	Climate Institute	7Bus Seleg
8	454		P-1		Y			BC		09/19-25/94	NRECA	7Bus Deleg
8	455		P-1		Y			BC		09/19-25/94	Electric Power Systems	7Bus Deleg
8	456		P-1		Y			BC		09/19-25/94	Consultant on Energy Regulations	7Bus Deleg
8	463		P-1		Y			BC		09/19-25/94	La Capra Associates	7Bus Deleg
8	431		P-2		Y			BC		09/19-25/94	Hydrovision, Inc.	7Bus Deleg

Note: Traveler is in a separate row for the preadvance and main trip phases, but not for each destination.

DESTINATIONS: A: Vienna B: Islamabad C: Lahore

Trip #	Per #	Name Last, First	Aff Code	Charter Out Back		Al Lv Days	Invit Tvl	Comment
8	150		F-1	Y	Y			
8	152		F-1					
8	232		F-1					
8	153		F-1					
8	154		F-1					
8	155		F-1					
8	149		F-3	Y	Y			
8	432		P-1	Y	Y		Y	
8	505		P-1				Y	Took commercial flights as an inventational traveler
8	454		P-1	Y	Y		Y	
8	455		P-1	Y	Y		Y	
8	456		P-1	Y	Y		Y	
8	463		P-1	Y	Y		Y	
8	431		P-2	Y	Y			

Note: Traveler is in a separate row for the preadvance and main trip phases, but not for each destination.
DESTINATIONS: A: Vienna B: Islamabad C: Lahore

Trip #	Per #	Name Last, First	Aff Code	Phase			If Main Trip			Travel Dates	Company/ Org Code	Trip Function
				Pre	Main	Advan	Offici Deleg	Bus Deleg	Other			
8	303		P-2	Y				BC	09/19-25/94	Cadwalader, Wickerman & Taft	7Bus Deleg	
8	402		P-2	Y				BC	09/19-25/94	AES Corporation	7Bus Deleg	
8	9		C-1	Y	BC				09/19-25/94	National Renewable Energy Lab	4Substance	
8	12		P-2	Y	B				09/19-25/94	Sita Oil, Inc.	4Substance	
8	433		P-2	Y				B	09/19-25/94	Armstrong Int'l	7Bus Deleg	
8	501		P-2	Y				B	09/19-25/94	ENTEK, Inc.	7Bus Deleg	
8	311		P-2	Y				BC	09/19-25/94	Salomon Brothers	7Bus Deleg	
8	434		P-2	Y				BC	09/19-25/94	Cyprus Amax Coal	7Bus Deleg	
8	435		P-2	Y				BC	09/19-25/94	Westinghouse	7Bus Deleg	
8	437		P-2	Y				BC	09/19-25/94	Brown & Root	7Bus Deleg	
8	438		P-2	Y				BC	09/19-25/94	Coastal Corp	7Bus Deleg	
8	500		P-2	Y	B				09/19-25/94	TMS, Inc.	4Substance	
8	440		P-2	Y				B	09/19-25/94	Occidental Petroleum	7Bus Deleg	

Note: Traveler is in a separate row for the preadvance and main trip phases, but not for each destination.

DESTINATIONS: A: Vienna B: Islamabad C: Lahore

DOE OIG Office of Inspections -- Pakistan

DRAG I
6/12/96
7:53 AM

Trip #	Per #	Name Last, First	Aff Code	Charter Out	Back	AI Lv Days	Invit Tvl	Comment
8	303		P-2	Y	Y			
8	402		P-2	Y	Y			
8	9		C-1		Y			Part of the advance team, DOE consultant
8	12		P-2	Y	Y		Y	Part of the advance team, DOE consultant
8	433		P-2	Y				
8	501		P-2	Y	Y			
8	311		P-2	Y	Y			
8	434		P-2	Y	Y			
8	435		P-2	Y	Y			
8	437		P-2		Y			Room 259, on DOI billing list and Trip Report Official & Business Delegation List
8	438		P-2		Y			
8	500		P-2					Consultant part of advance team that traveled commercial
8	440		P-2	Y				

Note: Traveler is in a separate row for the preadvance and main trip phases, but not for each destination.
DESTINATIONS: A: Vienna B: Islamabad C: Lahore

Trip #	Per #	Name Last, First	Aff Code	Phase			If Main Trip			Travel Dates	Company/ Org Code	Trip Function
				Pre	Main	Advan	Offici Deleg	Bus Deleg	Other			
8	441		P-2		Y				BC	09/19-25/94	Agrielectric	7Bus Deleg
8	442		P-2		Y				BC	09/19-25/94	Cogen Technologies	7Bus Deleg
8	443		P-2		Y				BC	09/19-25/94	VECO	7Bus Deleg
8	414		P-2		Y				BC	09/19-25/94	MTCI	7Bus Deleg
8	481		P-2		Y				BC	09/19-25/94	Fulton Industries	7Bus Deleg
8	358		P-2		Y				BC	09/19-25/94	Smith-Barney	7Bus Deleg
8	444		P-2		Y				B	09/19-25/94	K&M Engineering	7Bus Deleg
8	482		P-2		Y				BC	09/19-25/94	AMPAK	7Bus Deleg
8	445		P-2		Y				BC	09/19-25/94	Entergy Power Group	7Bus Deleg
8	466		P-2		Y				BC	09/19-25/94	Habibullait Energy Ltd	7Bus Deleg
8	446		P-2		Y				B	09/19-25/94	Argonaut Corp.	7Bus Deleg
8	448		P-2		Y				BC	09/19-25/94	CS First Boston	7Bus Deleg
8	450		P-2		Y				BC	09/19-25/94	CMS Generation	7Bus Deleg
8	451		P-2		Y				BC	09/19-25/94	Harza Eng Co. International	7Bus Deleg

Note: There is a separate row for the preadvance and main trip phases, but not for each destination.
 DESTINATIONS: A: Vienna B: Islamabad C: Lahore

Trip #	Per #	Name Last, First	Aff Code	Charter		Al Lv Days	Invit Tvl	Comment
				Out	Back			
8	441		P-2	Y	Y			
8	442		P-2	Y	Y			
8	443		P-2	Y	Y			
8	414		P-2	Y	Y			
8	481		P-2	Y	Y			
8	358		P-2	Y	Y			
8	444		P-2	Y	Y			
8	482		P-2	Y	Y			
8	445		P-2	Y	Y			
8	466		P-2	Y	Y			
8	446		P-2		Y		Y	
8	448		P-2	Y				
8	450		P-2	Y	Y			
8	451		P-2	Y	Y			

Note: Traveler is in a separate row for the preadvance and main trip phases, but not for each destination.
 DESTINATIONS: A: Vienna B: Islamabad C: Lahore

Trip #	Per #	Name Last, First	Aff Code	Phase			If Main Trip			Travel Dates	Company/ Org Code	Trip Function
				Pre	Main	Advan	Offici Deleg	Bus Deleg	Other			
8	502		P-2		Y				09/19-25/94	Alpha Gamma Tech, Inc.	7Bus Deleg	
8	504		P-2		Y				09/19-25/94	Synergics	7Bus Deleg	
8	452		P-2		Y				09/19-25/94	SEMA, Inc	7Bus Deleg	
8	453		P-2		Y				09/19-25/94	Tenaska Intl.	7Bus Deleg	
8	503		P-2		Y				09/19-25/94	Andrews & Kurth	7Bus Deleg	
8	457		P-2		Y				09/19-25/94	LL&E	7Bus Deleg	
8	393		P-2		Y				09/19-25/94	ENRON	7Bus Deleg	
8	378		P-2		Y				09/19-25/94	Merrill Lynch	7Bus Deleg	
8	458		P-2		Y				09/19-25/94	New England Elec. Svc Co	7Bus Deleg	
8	460		P-2		Y				09/19-25/94	Raytheon	7Bus Deleg	
8	462		P-2		Y				09/19-25/94	ERC, Inc.	7Bus Deleg	
8	387		P-2		Y				09/19-25/94	GE Power Systems	7Bus Deleg	

Note: Traveler is in a separate row for the preadvance and main trip phases, but not for each destination.
DESTINATIONS: A: Vienna B: Islamabad C: Lahore

Trip #	Per #	Name Last, First	Aff Code	Charter Out	Back	AI Lv Days	Invit Tvl	Comment
8	502		P-2	Y	Y			
8	504		P-2	Y	Y			
8	452		P-2	Y	Y			
8	453		P-2	Y	Y			
8	503		P-2	Y	Y			
8	457		P-2	Y	Y			
8	393		P-2		Y			
8	378		P-2	Y	Y			
8	458		P-2	Y	Y			
8	460		P-2	Y				
8	462		P-2	Y	Y			
8	387		P-2	Y	Y			

Note: Traveler is in a separate row for the preadvance and main trip phases, but not for each destination.
DESTINATIONS: A: Vienna B: Islamabad C: Lahore

Document Number 2

66,7(c)

TABLE 5
TRADE MISSION PARTICIPANTS
WHO PAID FOR TRANSPORTATION
COMPARED TO TOTAL PARTICIPANTS

Country Destination	Business Participants Who Paid For Transportation*	Participants That Federal Government Paid For	Total Participants**
India	44 47 42	45 47	89 87 94
Austria/Pakistan	70 69	80 73	142
India/Hong Kong/China	68 71	103	174 172
South Africa	54	78	132

*Business participants, including those identified in the respective trip reports, who did not use government-arranged air.

**Note that the total participants in this chart do not agree with total participants in other participant charts because those charts only included participants who used government-arranged air.

DOE Office of Inspections -- India
 US DOE India Business/Government Delegation List

DR.
 6/11/96
 3:59 PM

Trip #	Per #	Name Last, First	Aff Code	Flight Manifest	Trip Function
6	304		P-2		7Bus Deleg
6	402				7Bus Deleg
6	403				7Bus Deleg
6					7Bus Deleg
6	423				7Bus Deleg
6					7Bus Deleg
6					7Bus Deleg
6	315		P-2		7Bus Deleg
6	388				7Bus Deleg
6					7Bus Deleg
6					7Bus Deleg
6	322		P-1		7Bus Deleg
6	405				7Bus Deleg
6	389		P-2		7Bus Deleg
6	406				7Bus Deleg
6	407				7Bus Deleg
6	408				7Bus Deleg
6	410				7Bus Deleg
6					7Bus Deleg
6					7Bus Deleg
6	411				7Bus Deleg
6	412				7Bus Deleg
6	390				7Bus Deleg
6	347		P-2		7 Bus Deleg
6	353		P-2		7Bus Deleg
6	413		C-1		7Bus Deleg
6	424				7Bus Deleg
6	414				7Bus Deleg
6	415				7Bus Deleg
6	416		P-2		7Bus Deleg

~~408~~
 21

DOE Office of Inspections -- India
 US DOE India Business/Government Delegation List

DR.
 6/11/96
 3:59 PM

Trip #	Per #	Name Last First	Aff Code	Flight Manifest	Trip Function
6	417				7Bus Deleg
6					7Bus Deleg
6	418				7Bus Deleg
6	419		P-2		7Bus Deleg
6	420				7Bus Deleg
6	421				7Bus Deleg
6	571				7Bus Deleg
6	391				7Bus Deleg
6	425				7Bus Deleg
6					7Bus Deleg
6	426				7Bus Deleg
6	427				7Bus Deleg
6	428				7Bus Deleg
6					7Bus Deleg
6	392				7Bus Deleg
6	393		P-2		7Bus Deleg
6	378		P-2		7Bus Deleg
6	383		G-4		7Bus Deleg

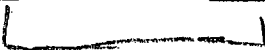

Trip #	Per #	Name Last, First	Aff Code	If Main Trip				Travel Dates	Company/ Org Code	Trip Function	
				Phase Pre	Main	Adv	Officl Deleg				Bus. Deleg
1	6	20	F-1		Y	A			06/28-07/15/94	TSD/SCS	1Security
2	6	23	F-1		Y	A			06/28-07/15/94	HR 431.3	2Commo
3	6	29	F-1		Y		AB		07/07-15/94	NN-514.1	1Security
4	6	31	F-1		Y	A			06/28-07/15/94	TSD/SCS	1Security
5	6	33	F-1		Y			AB	07/07-15/94	PO-72	4Substance
6	6	36	F-1		Y	A			06/28-07/15/94	NN 514.1	1Security
7	6	47	F-1		Y	AB			07/07-15/94	HR-77	3Admin
8	6	57	F-1		Y	AB		AB	07/05-15/94	FE	4Substance
9	6	66	F-1		Y	A			06/28-07/15/94	HR 852	3Admin
10	6	77	F-1		Y	A			06/28-07/15/94	TSD/SCS	1Security
11	6	91	F-1		Y	B			07/05-15/94	NN 514.1	1Security
12	6	103	F-1		Y	B			07/05-15/94	NN 514.1	1Security
13	6	107	F-1		Y	A			06/28-07/15/94	HR-8	3Admin
14	6	108	F-1		Y	AB			07/05-15/94	TSD/PCS	1Security
15	6	111	F-1		Y	A			07/03-15/94	PO-72	4Substance
16	6	114	F-1		Y	A			07/01-16/94	S-1	4Substance
17	6	124	F-1		Y	A			06/28-07/15/94	NN-514.1	1Security
18	6	127	F-1		Y			AB	07/07-15/94	S-1	4Substance
19	6	130	F-1		Y	AB			07/08-16/94	METC	4Substance
20	6	135	F-1		Y		AB		07/07-15/94	SA	4Substance
21	6	140	F-1		Y	A			07/05-14/94	EE-20	4Substance
22	6	144	F-1		Y	A			07/04-14/94	PO	4Substance
23	6	150	F-1		Y			AB	07/07-15/94	S-1	3Admin
24	6	152	F-1		Y	A			6/28-7/15/94	HR-432.2	2Commo
25	6	154	F-1		Y	B			07/05-15/94	HR-852	3Admin
26	6	186	F-1		Y	B			07/05-17/94	HR-432.2	2Commo
27	6	109	F-1		Y	A			07/06-18/94	PETC	4Substance

Note: Traveler is in a separate row for the preadvance and main trip phases, but not for each destination.

A-New Delhi

B-Bombay

Trip #	Per #	Name Last, First	Aff Code	Charter Out	Back	AI Lv Days	Invit Tvl	Comment
6	20		F-1			0		
6	23		F-1			0		
6	29		F-1	Y	Y	0		
6	31		F-1			0		
6	33		F-1	Y		0		
6	36		F-1			0		
6	47		F-1		Y	0		
6	57		F-1		Y	0		
6	66		F-1			0		
6	77		F-1			0		
6	91		F-1		Y	0		
6	103		F-1		Y	0		
6	107		F-1			0		
6	108		F-1			0		
6	111		F-1			0		
6	114		F-1			0		
6	124		F-1			0		
6	127		F-1	Y	Y	0		
6	130		F-1					
6	135		F-1	Y	Y	0		
6	140		F-1			0		
6	144	y	F-1			0		
6	150		F-1	Y	Y	0		
6	152		F-1			0		
6	154		F-1			0		
6	186		F-1			0		
6	109		F-1			0		

Note: Traveler is in a separate row for the preadvance and main trip phases, but not for each destination.

A-New Delhi

B-Bombay

Trip #	Per #	Name Last, First	Aff Code	Phase		If Main Trip				Travel Dates	Company/ Org Code	Trip Function
				Pre	Main	Adv	Officl Deleg	Bus. Deleg	Other			
28	6	4	F-2		Y		AB			07/07-15/94	S-1	4Substance
29	6	5	F-2		Y				AB	07/07-15/94	S-1	4Substance
30	6	38	F-2		Y		AB			07/07-15/94	HR-77	4Substance
31	6	45	F-2		Y		AB			07/07-15/94	S-1	4Substance
32	6	80	F-2		Y		B			07/10-15/94	NE-1	4Substance
33	6	105	F-2		Y		AB			07/07-15/94	S-1	4Substance
34	6	115	F-2		Y		AB			07/07-15/94	S-1	4Substance
35	6	209	F-3		Y			AB		07/07-15/94	Commerce	7Bus Deleg
36	6	210	F-3		Y			AB		07/07-15/94	Nat'l Security Council	7Bus Deleg
37	6	211	F-3		Y			A		07/07-15/94	NRC	7Bus Deleg
38	6	212	F-3		Y			AB		07/07-15/94	Overseas Private Investment Corp	7Bus Deleg
39	6	67	F-3		Y			AB		07/07-15/94	AID	7Bus Deleg
40	6	215	F-3		Y			A		07/07-15/94	U.S.-Asia Environ. Partnership	7Bus Deleg
41	6	213	F-3		Y			AB		07/07-15/94	EPA	7Bus Deleg
42	6	214	F-3		Y			AB		07/07-15/94	U.S.-Asia Environ. Partnership	7Bus Deleg
43	6	216	F-3		Y			A		07/07-16/94	NRC	7Bus Deleg
44	6	403	P-1		Y			AB		07/07-15/94	World Wildlife Fund	7Bus Deleg
45	6	423	P-1		Y			AB		07/07-15/94	Int'l Institute for Energy Conser.	7Bus Deleg
46	6	322	P-1		Y			AB		07/07-15/94	EDF	7Bus Deleg
47	6	424	P-1		Y			AB		07/07-15/94	Inst. for Energy & Environ. Research	7Bus Deleg
1	6	304	P-2		Y			AB		07/07-15/94	Energy Conversion Devices	7Bus Deleg
2	6	402	P-2		Y			A		07/07-15/94	AES Corporation	7Bus Deleg
3	6		X									7Bus Deleg
4	6	315	P-2		Y			AB		07/07-15/94	Proven Alternatives	7Bus Deleg
5	6	388	X									7Bus Deleg

Note: Traveler is in a separate row for the preadvance and main trip phases, but not for each destination.

A-New Delhi
B-Bombay

Trip #	Per #	Name	Aff Code	Charter Out	Back	AI Lv Days	Invit Tvl	Comment
6	4		F-2	Y	Y	0		
6	5		F-2	Y	Y	0		
6	38		F-2	Y	Y	0		
6	45		F-2	Y	Y	0		
6	80		F-2			0		
6	105		F-2	Y	Y	0		
6	115		F-2	Y	Y	0		
6	209		F-3	Y				
6	210		F-3	Y	Y			
6	211		F-3	Y	Y			
6	212		F-3	Y				
6	67		F-3	Y	Y			
6	215		F-3		Y			
6	213		F-3	Y	Y	0		
6	214		F-3	Y	Y			
6	216		F-3	Y	Y			
6	403		P-1	Y	Y	0	Y	
6	423		P-1	Y	Y	0	Y	
6	322		P-1	Y	Y	0	Y	
6	424		P-1	Y	Y	0	Y	
6	304		P-2		Y			Travelled on charter from Bombay to Shannon
6	402		P-2	Y				
6								
6								
6	315		P-2	Y				
6	388							

Note: Traveler is in a separate row for the preadvance and main trip phases, but not for each destination.

A-New Delhi
B-Bombay

Trip #	Per #	Name Last First	Aff Code	Phase			If Main Trip			Travel Dates	Company/ Org Code	Trip Function
				Pre	Main	Adv	Officl Deleg	Bus. Deleg	Other			
6	404		P-2	Y				AB	07/07-15/94	Ovonic Battery Company	7Bus Deleg	
6	405		P-2	Y				AB	07/07-15/94	Solar Power & Light	7Bus Deleg	
6	389		P-2								7Bus Deleg	
6	406		P-2	Y				A	07/07-15/94	Destec Energy, Inc.	7Bus Deleg	
6	407		P-2	Y				AB	07/07-15/94	Solar Power & Light	7Bus Deleg	
6	408		P-2	Y				AB	07/07-15/94	Energy Conversion Devices	7Bus Deleg	
6	409		P-2	Y				AB	07/07-15/94	Rural Electric Coop. Assoc.	7Bus Deleg	
6	410		P-2	Y				AB	07/07-15/94	ENTECH, Inc.	7Bus Deleg	
6	411		P-2	Y				AB	07/07-15/94	Martin Marietta Int'l, Inc.	7Bus Deleg	
6	412		P-2	Y				AB	07/07-15/94	MED-TEC	7Bus Deleg	
6	390										7Bus Deleg	
6	347		P-2	Y				AB	07/07-15/94	Advanced Resources Int'l, Inc.	7Bus Deleg	
6	353		P-2	Y				AB	07/07-15/94	Spire Corp.	7Bus Deleg	
6	413		P-2	Y				AB	07/07-15/94	LeBoeuf, Lamb, Greene, & MacRae	7Bus Deleg	
6	414		P-2	Y				AB	07/07-15/94	MTCI	7Bus Deleg	
6	422		C-1	Y				AB	07/07-14/94	NREL	4Substance	
6	415		P-2	Y				AB	07/07-15/94	Merrill Lynch	7Bus Deleg	
6	416		P-2	Y				AB	07/07-15/94	Lockheed Envir. Systems & Tech C	7Bus Deleg	
6	417		P-2	Y				AB	07/07-15/94	Community Energy Alternatives	7Bus Deleg	
6	361		C-1	Y		A			07/04-15/94	NREL	4Substance	
6	101		C-2	Y		A			07/07-18/94	PETC	4Substance	
6	418		P-2	Y				AB	07/07-15/94	Cannon Power Corp.	7Bus Deleg	
6	419		P-2	Y				A	07/07-15/94	Bechtel Group, Inc.	7Bus Deleg	
6	420		P-2	Y				AB	07/07-15/94	SRC Int'l	7Bus Deleg	
6	421		P-2	Y				AB	07/07-15/94	Spectrum Power	7Bus Deleg	

Note: Traveler is in a separate row for the preadvance and main trip phases, but not for each destination.

A-New Delhi
B-Bombay

Trip #	Per #	Name Last, First	Aff Code	Charter Out	Back	AI Lv Days	Invit Tvl	Comment	
6	404		P-2	Y				Traveled on charter from Bombay to Cairo	
6	405		P-2	Y	Y				
6	389		P-2						
6	406		P-2	Y					
6	407		P-2	Y	Y				
6	408		P-2		Y				
6	409		P-2	Y	Y				
6	410		P-2	Y	Y				
<hr/>									
6	411		P-2			Y			
6	412	P-2	Y	Y					
6	390								
6	347	P-2	Y	Y					
6	353	P-2	Y	Y					
6	413	P-2	Y	Y					
6	414	P-2	Y						
6	422	C-1	Y						
6	415	P-2	Y						
6	416	P-2	Y	Y					
6	417	P-2	Y						
<hr/>									
6	361	C-1			Y				
6	101	C-2							
6	418	P-2	Y						
6	419	P-2	Y						
6	420	P-2	Y	Y					
6	421	P-2	Y						
6	571								

Note: Traveler is in a separate row for the preadvance and main trip phases, but not for each destination.

A-New Delhi
B-Bombay

Trip #	Per #	Name Last, First	Aff Code	Phase			If Main Trip			Travel Dates	Company/ Org Code	Trip Function
				Pre	Main	Adv	Offici Deleg	Bus. Deleg	Other			
36 6	391		X								7Bus Deleg	
37 6	425		P-2		Y			AB	07/07-15/94	Intercontinental Energy Group	7Bus Deleg	
38 6			X								7Bus Deleg	
39 6	426		P-2		Y			AB	07/07-15/94	Globetrotters Eng. Corp.	7Bus Deleg	
40 6	427		P-2		Y			A	07/07-15/94	Solec Int'l Inc.	7Bus Deleg	
41 6	398		C-2		Y	A			07/03-15/94	Sherring Energy Assoc.	4Substance	
42 6	428		P-2		Y			AB	07/07-15/94	Future Energy Resources Co.	7Bus Deleg	
43 6			X								7Bus Deleg	
44 6	392		X								7Bus Deleg	
45 6	393		P-2								7Bus Deleg	
46 6	378		P-2		Y			AB	07/07-15/94	Merrill Lynch & Co.	7Bus Deleg	
47 6	383		C-1		Y				7/07-15/94	ORNL	4Substance	

Note: Traveler is in a separate row for the preadvance and main trip phases, but not for each destination.

A-New Delhi
B-Bombay

DOE Office of Inspections -- India Trip

Date: 5/22/96
3:15 PM

Draft

Trip #	Per #	Name Last, First	Aff Code	Charter Out	Back	AI Lv Days	Invit Tvl	Comment
6	391	[Redacted]						
6	425		P-2	Y	Y			
6								
6	426		P-2	Y				
6	427		P-2	Y				
6	398		C-2					
6	428		P-2	Y	Y			
6								
6	392							
6	393		P-2					
6	378	P-2	Y	Y				
6	383	C-1	Y	Y				

Note: Traveler is in a separate row for the preadvance and main trip phases, but not for each destination.

A-New Delhi

B-Bombay

Document Number 3

DOCUMENT ENTITLED "OFFICE OF INSPECTOR GENERAL DRAFT
REPORT ON INSPECTION OF THE SECRETARY OF ENERGY'S
FOREIGN TRAVEL," DATED MAY 29, 1996. DOCUMENT
WITHHELD IN ITS ENTIRETY UNDER EXEMPTION 5.

Document Number 4

26, 100

Commerce Trade Missions to China and India

3-2

Deal Type	U.S. Partner	Foreign Partner	Press Release Amount	Investment Amount
2-Sep-94				
Major Agreements Reached During Brown Trade Mission Advance U.S. Commercial Interests in China (5-13/12/1-2)				
1 contract--sale of two steam turbine generators (5-3/13/20-25)	Westinghouse	CITIC Pacific's Lingang Power Plant	\$350	
2 sale of equipment and purchase 1/3 interest in Shanghi Corp. (5-3/13/26-28)	Westinghouse	Shanghi Electric Corporation	\$100	
3 purchase 25% share of its JV with North China Power Group (5-3/13/31-35) 9-1-94 release--project total \$1.3B/ US equipment approx. \$465M	AES	North China Power Group	\$1,500	\$1,500
4 MOU-cooperative management an extension of power plant (5-3/13/36-40)	Entergy	North China Power Group	\$1,000	
5 Investment (5-3/13/41-44)	Wing Group	Jiangsu Power Bureau	\$2,200	\$2,200
6 Install, own and operate four generators in existing power plant \$130 U.S. Content	General Electric	Shanghai Municipal Electric	\$220	
		TOTAL China	\$5,370	\$3,700
16-Jan-95				
U.S. Commerce Secretary Ronald Brown meets with Indian Ministers of Commerce, Power, and Telecommunications: Witnesses ten US-Indian Business Agreements Worth \$1.4 Billion (5-3/17/1-4)				
1 Private power "fast-track" project in Maharashtra (5-3/17/5-16)	Enron		\$920	
2 300 megawatt power station in Bahar (5-3/17/17-18)	Mission Energy	Tata Iron and Steel	\$400	
3 MOU with Punjab for 2 coal-fired thermal power plants (5-3/17/19-21)	Community Ener	State of Punjab	N/A	
4 MOU to construct fly ash utilization facilities (5-3/17/22-23)	Cogentrix		N/A	
5 MOU study feasibility of fly ash utilization in Punjab (5-3/17/24-26)	Cogentrix	State of Punjab	N/A	

Source [] 100

Commerce Trade Missions to China and India

J-2
2

Deal Type	U.S. Partner	Foreign Partner	Press Release Amount	Investment Amount
17-Jan-95				
Secretary of Commerce Ronald Brown meets today with Indian Prime Minister Announces US-India business transactions worth \$2.6 billion	(J-3/4/1-4)			
6 Signing of counter guarantee with Government of India—Fast track Project 420 megawatt power plant in Orissa	AES (J-3/5/12-15)		\$633	
7 Contract for offshore oil and gas production during period immediately prior to Brown's mission	Enron (J-3/5/16-17)		\$1,100	
8 MOU 300 megawatt combined cycle power plant	Enserch (J-3/5/18-19)		\$450	
		TOTAL India	\$1,950	

Document Number 5

b6, 7(c)

**TRIP SUMMARY FOR
PAKISTAN (TRIP #8)**

TRIP LOCATIONS AND DATES

Islamabad	Lahore
9/21-9/24	9/22-9/23
1994	1994

TOTAL TRIP RELATED COSTS

Travel	\$471,957
Contracts	3,586
Embassy	<u>99,053</u>
Total Costs	\$574,596

**TOTAL TRAVELERS
PARTICIPATING IN THE TRIP**

Federal Employees	64
Contractors	2
Business Travelers	<u>45</u>
Total Travelers	111

TRIP OVERVIEW

The Secretary led a Presidential Mission on Energy Investment in Pakistan, from September 21-24, 1994, in Islamabad and Lahore, Pakistan. An official delegation of American business executives, environmental leaders and government officials accompanied the Secretary on the mission. Nineteen of the government officials accompanied the Secretary to Vienna, Austria as part of an International Atomic Energy Association Conference but did not continue with the Secretary to the trade mission in Pakistan.

The trip report for the trade mission stated that the participants were made up of a diverse team representing a broad spectrum of large and small energy companies, financial institutions, woman and minority-owned businesses, environmental groups and government specialists. The delegation was organized into seven energy-sector subgroups, each of which had a mix of technical, commercial, regulatory and financial expertise to address specific areas of Pakistan's energy sector. These seven "PODs" covered the mission's focus areas which were: finance, electric generation; transmission and distribution; renewable resources; energy efficiency and demand side management; oil and gas; and coal.

The PODs engaged counterpart Pakistani representatives in discussions on their energy policies, focusing on opportunities, investment barriers and next steps necessary in the reform process to encourage investment in the energy sector. The centerpiece event for these discussions was a conference held in Lahore, on September 22-23. Each working group developed a list of policy recommendations that were presented at a closing plenary session and which served as a basis for a presentation to the Pakistan President in Islamabad on September 24th.

The mission highlighted shared an understanding, between the U.S. and Pakistan, that energy is a critical driver of economic progress. The mission also focused on helping Pakistan achieve its goal of developing a framework to attract much needed private investment in Pakistan's energy sector. The U.S. delegation encouraged the efforts of the Pakistan Government to structure an attractive investment climate in its power generation sector, noting that Pakistan has already established a favorable climate to encourage power development projects. The delegation also urged Pakistan to expand its reform effort to include its fuel supply, transmission, distribution and end-use efficiency infrastructure; and encouraged sustainable energy and economic development consistent with global environmental values.

The Secretary met several times with the official host, Prime Minister Bhutto, and with President Leghari, who attended an implementation strategy roundtable at the conclusion of the energy conference. The Secretary also held discussions with her Pakistani counterparts, the Water and Power Minister and the Petroleum and Natural Resources Minister. The Economic Advisor to the Prime Minister and architect of Pakistan energy reforms, was the Secretary's host throughout the visit.

JUSTIFICATION FOR TRIP

The mission was conducted at the invitation of Pakistan Prime Minister Benazir Bhutto. The Prime Minister sought to maintain the momentum generated by her government's macroeconomic reforms, which were designed to create a favorable investment climate and the energy sector reforms, which were designed to attract private foreign investment and strengthen energy partnerships with the United States.

TRIP OUTCOMES/RESULTS

An indication of the results of the mission's came in the business development area at a September 24th ceremony witnessed by Secretary O'Leary and Prime Minister Bhutto, where contracts and agreements reached between U.S. firms and Pakistan public and private organizations were signed. These projects included a diverse range of energy initiatives, including power generation, oil and gas exploration and development, a rice-hull fueled plant, gas compressors, efficiency retrofitting, solar and hydro power, and the establishment of a privately financed Pakistani energy financing fund.

A total of 16 business agreements worth \$3.9 billion were signed on the Presidential Mission to Pakistan. Although DOE did not report any of its non-monetary outcomes in their press releases, they were listed in the Department's trip report of the India mission. The non-monetary outcomes included intangible benefits as well as governmental agreements

The following table summarizes the business agreements signed during the Secretary's mission to Pakistan.

Number of Agreements	Type of Deals	Dollar Amount
2	Memoranda of Understanding	\$110 million
7	Implementation Agreements	\$3.18 billion
1	Sales Agreement	\$7 million
2	Licenses	\$275 million
1	Exclusive Participation Agreement	\$1 million
3	Not Specified	364 million
16	TOTAL	\$3.9 billion

In addition to witnessing the private sector signings, the Secretary signed three Joint Statements of Intent on resource development, power generation and usage, and environmental protection. Statements were signed with the Minister of Water and Power, the Minister of Petroleum and Natural Resources, and Chairman of the Environment Protection Council. The statements signed with the Ministry of Water and Power and the Ministry of Petroleum and Natural Resources were to symbolize an establishment of a Joint US/Pakistan Energy Commission to encourage opportunities for commercial activities in the energy and environmental sectors.

The Secretary and members of the delegation also participated in a helicopter tour of the proposed Ghazi Barotha run-of-the-river hydroelectric project on September 23rd and visited Tarbela Dam, where they discussed environmentally compatible development of Pakistan's hydropower capacity with the Chairman of Pakistan's Water and Power Development Authority.

The Secretary led a delegation visit to the village of Pakibun, which was scheduled to begin receiving electric service for the first time. They also witnessed the dedication of the National Energy Conservation Center Building in the Secretary's honor. The dedication symbolized dual emphasis on economic growth and environmental sustainability and served as an example of the utilization of U.S. energy efficient technologies in Pakistan's energy development.

Finally, the trip report stated that the mission also included a conference entitled "Dialogue on Energy Investment in Pakistan: Benefits, Opportunities, Challenges." The conference included energy and finance experts from both countries. As part of the conference the U.S. financial community provided its assessment of investment risk and opportunities in Pakistan and articulated next steps necessary to permit successful closure of the major power development projects under negotiation.

**Participant List for Austria/Pakistan Trip (Trip #8)
September 16 - 25, 1994**

5/29/96

8-4

Initial Draft

Per #	Name Last, First	Phase 1/		Affiliation Code 2/	Travel Dates	Company/ Org Code	Trip Function	Charter		Invitational Travel
		Pre	Main					Out	Back	
54			Y	F-1	9/5-25/94	DP-40	4Substance			
2		Y		F-1	8/17-27/94	PO-72	4Substance			
461			Y	C-1	9/19-25/94	Lawrence Berkeley Lab.	7Bus Deleg	Y	Y	Y
1			Y	F-1	9/11-9/25/94	HR-77	4Substance		Y	
2			Y	F-1	9/19-9/25/94	PO-72	4Substance	Y	Y	
231			Y	F-1	9/11-9/28/94	HR-432.3	2Commo			
4			Y	F-2	9/19-9/25/94	S-1	4Substance	Y	Y	
166			Y	F-1	9/19-9/25/94	TSD/PCS	1Security	Y	Y	
13			Y	F-1	9/10-9/25/94	HR-853	3Admin			
18			Y	F-1	9/13-23/94	TSD/SCS	1Security			
19			Y	F-1	9/11-9/26/94	FE-30	4Substance		Y	
21			Y	F-1	9/13-22/94	HR-851	3Admin			
23			Y	F-1	9/11-9/28/94	HR-431.3	2Commo			
26			Y	F-1	9/11-9/28/94	TSD/PCS	1Security			
33			Y	F-1	9/16-9/25/94	PO-72	4Substance			
36			Y	F-1	9/16-9/25/94	NN-514.1	1Security	Y	Y	
38			Y	F-2	9/16-9/25/94	HR-77	4Substance	Y	Y	
40			Y	F-1	9/13-22/94	TSD/SCS	1Security			
168			Y	F-1	9/19-23/94	NN-42	4Substance			
45			Y	F-2	9/19-9/25/94	S-1	4Substance	Y	Y	
46			Y	F-1	9/15-23/94	PA-4	2Commo			
47			Y	F-1	8/17-9/22/94	HR-77	3Admin			

1/ Participants are in a separate row for the preadvance and main trip phases. Preadvance participants made a separate trip and returned to the U.S. prior to the main trip.

Main trip participants either traveled to a destination in advance of the Secretary and were at the destination when the Secretary arrived, or arrived with the Secretary.

2/ Affiliation Codes: F-1, DOE Federal Permanent Full Time C-1, M&O Contractor P-1, Non-Profit Organization
 F-2, DOE Federal Other C-2, Other DOE Contractor P-2, Business
 F-3, Non-DOE Federal

**Participant List for Austria/Pakistan Trip (Trip #8)
September 16 - 25, 1994**

5/29/96

8-5

Initial Draft

Per #	Name Last, First	Phase 1/		Affiliation Code 2/	Travel Dates	Company/ Org Code	Trip Function	Charter		Invitational Travel
		Pre	Main					Out	Back	
48			Y	F-1	9/10-23/94	HR-553	3Admin			
53			Y	F-1	9/13-25/94	PA-3	4Substance	Y	Y	
57			Y	F-1	9/19-25/94	FE-1	4Substance	Y	Y	
63			Y	F-1	9/11-28/94	TSD/PCS	1Security			
66			Y	F-1	9/11-23/94	HR-852	3Admin			
171			Y	F-1	9/16-25/94	NN-1	4Substance			
70			Y	F-1	9/10-9/24/94	TSD/PCS	1Security			
78			Y	F-1	9/20-9/24/94	TSD/SCS	1Security	Y	Y	
80			Y	F-2	9/14-23/94	NE-1	4Substance			
82			Y	F-1	9/11-9/28/94	TSD/PCS	1Security			
86			Y	F-1	9/19-23/94	HR-77	3Admin			
219			Y	F-2	9/19-25/94	FERC	7Bus Deleg	Y	Y	
96			Y	F-1	9/13-22/94	TSD/SCS	1Security			
98			Y	F-2	9/16-20/94	ED-1	4Substance			
100			Y	F-1	9/10-9/25/94	HR-841	3Admin			
103			Y	F-1	9/11-9/25/94	NN-514.1	1Security	Y	Y	
105			Y	F-2	9/16-9/25/94	S-1	4Substance	Y	Y	
220			Y	F-1	9/19-25/94	FERC	7Bus Deleg	Y	Y	
106			Y	F-1	9/19-9/25/94	EE-1	4Substance	Y		
107			Y	F-1	9/11-23/94	HR-8	3Admin			
181			Y	F-1	9/16/23/94	FM-1	4Substance			
221			Y	F-1	9/19-25/94	BPA	7Bus Deleg	Y	Y	
110			Y	F-1	9/19-9/25/94	TSD/PCS	1Security	Y	Y	
112			Y	F-1	9/11-9/25/94	PO-51	4Substance		Y	
115			Y	F-2	9/19-23/94	S-1	4Substance			
194			Y	F-1	9/11-9/28/94	HR-431.3	2Commo			

**Participant List for Austria/Pakistan Trip (Trip #8)
September 16 - 25, 1994**

Per #	Name Last, First	Phase 1/		Affiliation Code 2/	Travel Dates	Company/ Org Code	Trip Function	Charter		Invitational Travel
		Pre	Main					Out	Back	
118			Y	F-1	9/19-9/26/94	TSD/ACS	1Security	Y	Y	
119			Y	F-2	9/19-9/25/94	S-1	4Substance	Y	Y	
122			Y	F-1	9/11-9/25/94	EE-23	4Substance		Y	
127			Y	F-1	9/19-9/26/94	S-1	4Substance	Y	Y	
129			Y	F-2	9/10-9/24/94	TSD/PCS	1Security			
133			Y	F-1	9/22-9/25/94	FE-30	4Substance		Y	
139			Y	F-2	9/14-23/94	NE-1	4Substance			
180			Y	F-1	9/19-23/94	NN-42	4Substance			
145			Y	F-2	9/19-9/25/94	PO-1	4Substance	Y	Y	
150			Y	F-1	9/19-9/25/94	S-1	4Substance	Y	Y	
152			Y	F-1	9/10-9/25/94	HR-432.2	2Commo			
232			Y	F-1	9/10-9/25/94	HR-425	2Commo			
153			Y	F-1	9/13-22/94	TSD/SCS	1Security			
154			Y	F-1	9/10-23/94	HR-852	3Admin			
155			Y	F-1	9/10-20/94	HR-432.3	2Commo			
149			Y	F-3	9/19-25/94	Commerce	7Bus Deleg	Y	Y	
237			Y	F-2	9/16-23/94	NN-40	4Substance			
432			Y	P-1	9/19-25/94	Ohio PUC	7Bus Deleg	Y	Y	Y
505			Y	P-1	9/19-25/94	Climate Institute	7Bus Seleg			Y
454			Y	P-1	9/19-25/94	NRECA	7Bus Deleg	Y	Y	Y
455			Y	P-1	9/19-25/94	Electric Power Systems	7Bus Deleg	Y	Y	Y
456			Y	P-1	9/19-25/94	Consultant on Energy Reg.	7Bus Deleg	Y	Y	Y
463			Y	P-1	9/19-25/94	La Capra Associates	7Bus Deleg	Y	Y	Y
431			Y	P-2	9/19-25/94	Hydrovision, Inc.	7Bus Deleg	Y	Y	
303			Y	P-2	9/19-25/94	Cadwalader, Wickerman & Taft	7Bus Deleg	Y	Y	
402			Y	P-2	9/19-25/94	AES Corporation	7Bus Deleg	Y	Y	

5/29/96

8-6

Initial Draft

**Participant List for Austria/Pakistan Trip (Trip #8)
September 16 - 25, 1994**

5/29/96

8-7

Initial Draft

Per #	Name Last, First	Phase 1/		Affiliation	Travel Dates	Company/ Org Code	Trip Function	Charter		Invitational Travel
		Pre	Main	Code 2/				Out	Back	
97			Y	C-1	9/19-25/94	ational Renewable Energy La	4Substance		Y	
121			Y	P-2	9/19-25/94	Sita Oil, Inc.	4Substance	Y	Y	Y
433			Y	P-2	9/19-25/94	Armstrong Int'l	7Bus Deleg	Y		
501			Y	P-2	9/19-25/94	ENTEK, Inc.	7Bus Deleg	Y	Y	
311			Y	P-2	9/19-25/94	Salomon Brothers	7Bus Deleg	Y	Y	
434			Y	P-2	9/19-25/94	Cyprus Amax Coal	7Bus Deleg	Y	Y	
435			Y	P-2	9/19-25/94	Westinghouse	7Bus Deleg	Y	Y	
437			Y	P-2	9/19-25/94	Brown & Root	7Bus Deleg		Y	
438			Y	P-2	9/19-25/94	Coastal Corp	7Bus Deleg		Y	
500			Y	P-2	9/19-25/94	TMS, Inc.	4Substance			
440			Y	P-2	9/19-25/94	Occidental Petroleum	7Bus Deleg	Y		
441			Y	P-2	9/19-25/94	Agrilectric	7Bus Deleg	Y	Y	
442			Y	P-2	9/19-25/94	Cogen Technologies	7Bus Deleg	Y	Y	
443			Y	P-2	9/19-25/94	VECO	7Bus Deleg	Y	Y	
414			Y	P-2	9/19-25/94	MTCI	7Bus Deleg	Y	Y	
481			Y	P-2	9/19-25/94	Fulton Industries	7Bus Deleg	Y	Y	
358			Y	P-2	9/19-25/94	Smith-Barney	7Bus Deleg	Y	Y	
444			Y	P-2	9/19-25/94	K&M Engineering	7Bus Deleg	Y	Y	
482			Y	P-2	9/19-25/94	AMPAK	7Bus Deleg	Y	Y	
445			Y	P-2	9/19-25/94	Entergy Power Group	7Bus Deleg	Y	Y	
466			Y	P-2	9/19-25/94	Habibullait Energy Ltd	7Bus Deleg	Y	Y	
446			Y	P-2	9/19-25/94	Argonaut Corp.	7Bus Deleg		Y	Y
448			Y	P-2	9/19-25/94	CS First Boston	7Bus Deleg	Y		
450			Y	P-2	9/19-25/94	CMS Generation	7Bus Deleg	Y	Y	
451			Y	P-2	9/19-25/94	Harza Eng Co. International	7Bus Deleg	Y	Y	
502			Y	P-2	9/19-25/94	Alpha Gamma Tech, Inc.	7Bus Deleg	Y	Y	

**Participant List for Austria/Pakistan Trip (Trip #8)
September 16 - 25, 1994**

Per #	Name Last, First	Phase 1/		Affiliation Code 2/	Travel Dates	Company/ Org Code	Trip Function	Charter		Invitational Travel
		Pre	Main					Out	Back	
504			Y	P-2	9/19-25/94	Synergics	7Bus Deleg	Y	Y	
452			Y	P-2	9/19-25/94	SEMA, Inc	7Bus Deleg	Y	Y	
453			Y	P-2	9/19-25/94	Tenaska Intl.	7Bus Deleg	Y	Y	
503			Y	P-2	9/19-25/94	Andrews & Kurth	7Bus Deleg	Y	Y	
457			Y	P-2	9/19-25/94	LL&E	7Bus Deleg	Y	Y	
393			Y	P-2	9/19-25/94	ENRON	7Bus Deleg		Y	
378			Y	P-2	9/19-25/94	Merrill Lynch	7Bus Deleg	Y	Y	
458			Y	P-2	9/19-25/94	New England Elec. Svc Co	7Bus Deleg	Y	Y	
460			Y	P-2	9/19-25/94	Raytheon	7Bus Deleg	Y		
462			Y	P-2	9/19-25/94	ERC, Inc.	7Bus Deleg	Y	Y	
387			Y	P-2	9/19-25/94	GE Power Systems	7Bus Deleg	Y	Y	

5/29/96

8-8

Initial Draft

Document Number 6

b6, 7(c)

**TRIP SUMMARY FOR
SOUTH AFRICA (TRIP # 14)**

TRIP LOCATIONS AND DATES

Cape Town	Johannesburg	Kimberley
8/19-8/22	8/22-8/26	8/26-8/26
8/26-8/28	1995	1995
1995		

TOTAL TRIP RELATED COSTS		TOTAL TRAVELERS PARTICIPATING IN THE TRIP	
Travel	\$ 600,233	Federal Employees	64
Contracts	232,737	Contractors	8
Embassy	<u>193,799</u>	Business Travelers	<u>42</u>
Total Costs	\$1,026,769	Total Travelers	114

TRIP OVERVIEW

On Saturday, August 19, 1995, Secretary O'Leary, several DOE staff members, and a business delegation traveled from Washington, D.C. to Cape Town, South Africa, via chartered aircraft. Once in Cape Town, Secretary O'Leary met with Deputy President de Klerk, Minister of Mineral and Energy Affairs Botha, and other U.S. and South African officials at bilateral and delegation meetings. Secretary O'Leary visited Peninsular Technicon and Gugulethu Township. Secretary O'Leary and the delegation then traveled via charter aircraft to Johannesburg, South Africa on Tuesday, August 22, 1995. While in Johannesburg, Secretary O'Leary met with President Mandela, Minister of Trade and Industry Manuel, Minister of Public Enterprises Sigcau, and other South African government and business officials at bilateral and delegation meetings. Secretary O'Leary visited Ipolokeng School, a photovoltaic manufacturing facility, Technicon of the Northern Transvaal, and traveled to Sun City, South Africa to meet with Deputy President Mbeki. Secretary O'Leary hosted an Energy Summit and participated in a signing ceremony of bilateral agreements and business deals. After departing Johannesburg via charter aircraft on Saturday morning, August 26, 1995, Secretary O'Leary and interested delegation members traveled to Kimberley, South Africa. While in Kimberley, Secretary O'Leary met with Premier Dipico and participated in a roundtable on provincial issues on energy and empowerment. Secretary O'Leary and the interested delegation members then departed Kimberley on Saturday evening, August 26, 1995, returning to Johannesburg. That same evening, Secretary O'Leary and delegation members traveled to Cape Town. Secretary O'Leary and the delegation members then departed Cape Town for the United States on Sunday morning, August 27, 1996.

JUSTIFICATION FOR TRIP

Cape Town, Johannesburg, and Kimberly, South Africa

Secretary O'Leary's visit to South Africa in August 1995, was conducted in response to a request by President Mandela to President Clinton and Secretary O'Leary, which was followed by an invitation from Minister of Mineral and Energy Affairs R.F. "Pik" Botha. The Clinton Administration Mission to South Africa served as an important first step in encouraging policy and regulatory changes for greater private sector linkages between the U.S. and South Africa.

Additionally, Secretary O'Leary's mission promoted U.S.-South African energy cooperation and formalized the Sustainable Energy Development (SED) committee of the Gore-Mbeki Binational Commission, which followed in December 1995. During the August 1995 trip, the Secretary signed Government-to-Government Agreements on the Terms of Reference (TOR) for the SED committee of the Mbeki-Gore Binational Commission and Peaceful Uses of Nuclear Energy.

Finally, the mission was timed to fit with recent efforts by the new South African government to change its policy and regulatory frameworks to encourage economic growth. Part of the mission included government-to-government initiatives that supported the South African Reconstruction and Development Program's electrification goals and promoted cooperation in other areas, such as education and empowerment programs designed to develop the human resources to support energy development in South Africa. DOE had sponsored a one-day energy summit for over 300 South African and U.S. Government and business representatives

TRIP OUTCOMES/RESULTS

A majority of outcomes and accomplishments in South Africa were non-monetary. The South Africa trade mission was the only trip in which DOE reported some of its non-monetary outcomes in their press releases. Many other non-monetary outcomes were listed in the Clinton Delegation to South Africa trip report. A commitment matrix was compiled by DOE in order to set goals for the trade mission as well as future action to be taken by the agency in order to achieve these goals. The matrix is not listed, but can also be found in the trip report. The non-monetary outcomes included intangible benefits as well as governmental agreements.

DOE has claimed to have advanced 10 business agreements in South Africa. However, DOE has not reported any dollar value for these business agreements. The following table summarizes our analysis of the business agreements signed during the trade mission to South Africa.

Number of Agreements	Type of Deals	Dollar Amount
1	Memorandum of Understanding	\$0
2	Letters of Intent	\$0
2	Licensing Agreements	\$0
1	Management Contract	\$0
1	Joint Statement of Intent	\$0
3	Not Specified	\$0
10	TOTAL	\$0

**Participant List for South Africa Trip (Trip #14)
August 18 - 28, 1995**

5/29/96

14-4

Initial Draft

Per #	Name Last, First	Phase 1/		Affiliation Code 2/	Travel Dates	Company/ Org Code	Trip Function	Charter		Invitational Travel
		Pre	Main					Out	Back	
137		Y		F-1	5/7-5/14/95	CI-1	4Substance			
67		Y		F-2	5/7-5/14/95	PO-7	4Substance			
83		Y		F-1	5/7-5/13/95	PO-73	4Substance			
90		Y		F-2	5/7-5/14/95	ED-2	4Substance			
107		Y		F-1	5/7-5/28/95	HR-8	3Admin			
135		Y		F-1	5/1-5/12/95	Golden F.O.	4Substance			
151		Y		F-1	5/7-5/14/95	PO-83	4Substance			
47		Y		F-1	5/5-5/27/95	HR-77	3Admin			
546			Y	C-1	8/18-8/28/95	PNL	4Substance	Y	Y	
344			Y	C-1	8/2-8/31/95	SNL-A	4Substance			
394			Y	C-1	8/18-8/28-95	ORNL	7Bus Deleg	Y	Y	
491			Y	C-1	8/7-8/24/95	EG&G	2Commo			
400			Y	C-2	8/7-8/27/95	CDSI	2Commo			
547			Y	C-2	8/16-8/28/85	Consultant	4Substance		Y	
491			Y	C-2	8/4-8/27/95	CDSI	2Commo			
398			Y	C-2	8/5-8/29/95	Sherring Energy Assoc.	4Substance			
4			Y	F-2	8/18-8/28/95	S-1	4Substance	Y	Y	
7			Y	F-1	8/6-9/3/95	PETC	4Substance			
14			Y	F-2	8/4-8/27/95	S-1	4Substance			
18			Y	F-1	8/12-8/27/95	TSD/SCS	1Security			
23			Y	F-1	8/4-8/27/95	HR-431.3	2Commo			

1/ Participants are in a separate row for the preadvance and main trip phases. Preadvance participants made a separate trip and returned to the U.S. prior to the main trip.

Main trip participants either traveled to a destination in advance of the Secretary and were at the destination when the Secretary arrived, or arrived with the Secretary.

2/ Affiliation Codes: F-1, DOE Federal Permanent Full Time

F-2, DOE Federal Other

F-3, Non-DOE Federal

C-1, M&O Contractor

C-2, Other DOE Contractor

P-1, Non-Profit Organization

P-2, Business

**Participant List for South Africa Trip (Trip #14)
August 18 - 28, 1995**

Per #	Name Last, First	Phase 1/		Affiliation	Travel Dates	Company/ Org Code	Trip Function	Charter		Invitational Travel
		Pre	Main	Code 2/				Out	Back	
27			Y	F-2	8/16-8/23/95	PO-1	4Substance			
48			Y	F-1	8/4-8/28/95	HR-853	3Admin			
57			Y	F-1	8/18-8/28/95	FE	4Substance	Y	Y	
67			Y	F-2	8/18-8/28/95	PO-7	4Substance	Y	Y	
66			Y	F-1	8/7-8/25/95	HR-852	3Admin			
83			Y	F-1	8/18-8/28/95	PO-73	4Substance	Y	Y	
86			Y	F-1	8/4-8/28/95	HR-77	3Admin		Y	
88			Y	F-1	8/15-8/28/95	ER-911	4Substance			
90			Y	F-2	8/16-8/28/95	ED-2	4Substance			
93			Y	F-1	8/7-8/27/95	PO-5	4Substance			
95			Y	F-1	8/12-8/22/95	TSD/SCS	1Security			
96			Y	F-1	8/12-8/22/95	TSD/SCS	1Security			
103			Y	F-1	8/18-8/28/95	NN-514.1	1Security	Y	Y	
105			Y	F-2	8/18-8/28/95	S-1	4Substance	Y	Y	
107			Y	F-1	8/4-8/28/95	HR-8	3Admin		Y	
112			Y	F-1	8/12-8/26/95	PO-51	4Substance			
204			Y	F-1	8/19-8/28/95	EIA	4-Substance			
119			Y	F-2	8/18-8/28/95	S-1	4Substance	Y	Y	
122			Y	F-1	8/7-8/26/95	EE-23	4Substance			
124			Y	F-1	8/12-8/27/95	NN-514.1	1Security			
127			Y	F-1	8/18-8/28/95	S-1	4Substance	Y	Y	
128			Y	F-2	8/15-8/28/95	PA-3	4Substance		Y	
131			Y	F-1	8/7-8/11/95	PO-6	4Substance			
133			Y	F-2	8/18-8/29/95	FE-30	4Substance	Y		
134			Y	F-1	8/12-8/27/95	NN-514.1	1Security			
135			Y	F-1	8/16-8/28/95	Golden F.O.	4Substance	Y	Y	

5/29/96

14-5

Initial Draft

**Participant List for South Africa Trip (Trip #14)
August 18 - 28, 1995**

5/29/96

14-6

Initial Draft

Per #	Name Last, First	Phase 1/		Affiliation Code 2/	Travel Dates	Company/ Org Code	Trip Function	Charter		Invitational Travel
		Pre	Main					Out	Back	
140			Y	F-1	8/18-8/28/95	EE-20	4Substance	Y	Y	
146			Y	F-1	8/7-8/28/95	CI-61	4Substance			
151			Y	F-1	8/18-8/27/95	PO-83	4Substance	Y		
152			Y	F-1	8/4-8/28/95	HR-432.2	2Commo			
154			Y	F-1	8/4-8/28/95	HR-852	3Admin			
162			Y	F-1	8/16-8/28/95	PO-71	4Substance			
161			Y	F-1	8/12-8/27/95	TSD/SCS	1Security			
3			Y	F-2	8/14-8/31/95	EM-2	4Substance			
38			Y	F-2	8/18-8/28/95	HR-77	4Substance	Y	Y	
42			Y	F-2	8/18-8/28/95	HR-77	4Substance	Y	Y	
47			Y	F-1	8/4-8/28/95	HR-77	3Admin		Y	
174			Y	F-2	8/18-28/95	FERC	7Bus Deleg	Y	Y	
75			Y	F-2	8/18-8/28/95	ER-1	4Substance	Y	Y	
98			Y	F-2	8/18-8/28/95	ED-1	4Substance	Y	Y	
104			Y	F-2	8/18-8/25/95	GC-1	4Substance	Y		
142			Y	F-2	8/5-8/28/95	EE-1	4Substance		Y	
143			Y	F-2	8/18-8/28/95	ED-4	4Substance		Y	
225			Y	F-1	8/7-8/29/95	USGS	4Substance			
172			Y	F-3	8/18/95-??	State	7Bus Deleg	Y		
173			Y	F-3	8/18-8/28/95	USAID	7Bus Deleg	Y	Y	
175			Y	F-3	8/18-8/28/95	Commerce	7Bus Deleg	Y	Y	
199			Y	F-3	8/18-8/28/95	Office of VP	7Bus Deleg	Y	Y	Y
176			Y	F-3	8/18/95-??	USAID	7Bus Deleg	Y		
177			Y	F-3	8/18-8/28/95	Off. Sci. & Tech.	7Bus Deleg	Y	Y	Y
178			Y	F-3	8/18-8/28/95	USEC	7Bus Deleg	Y	Y	
322			Y	P-1	8/18-8/28/95	EDF	7Bus Deleg	Y	Y	Y

**Participant List for South Africa Trip (Trip #14)
August 18 - 28, 1995**

Per #	Name Last, First	Phase 1/		Affiliation Code 2/	Travel Dates	Company/ Org Code	Trip Function	Charter		Invitational Travel
		Pre	Main					Out	Back	
327			Y	P-1	8/18-8/28/95	EPRI	7Bus Deleg	Y	Y	
328			Y	P-1	8/18-8/28/95	Iowa PUB	7Bus Deleg	Y	Y	Y
332			Y	P-1	8/18-8/28/95	Earth Kind	7Bus Deleg	Y	Y	
333			Y	P-1	8/18-8/28/95	EPRI	7Bus Deleg	Y	Y	
336			Y	P-1	8/18-8/28/95	Langston University	7Bus Deleg	Y	Y	
489			Y	P-1	8/20-8/28/95	Florida A&M	7Bus Deleg		Y	Y
339			Y	P-1	8/18-8/28/95	Jemison Group	7Bus Deleg	Y	Y	Y
354			Y	P-1	8/18-8/28/95	Africare	7Bus Deleg	Y	Y	Y
357			Y	P-1	8/18-8/27/95	Morehouse College	7Bus Deleg	Y		Y
375			Y	P-1	8/18-8/28/95	Renewable Energy	7Bus Deleg	Y	Y	
301			Y	P-2	8/18-8/28/95	PEER	7Bus Deleg	Y	Y	
302			Y	P-2	8/18-8/28/95	Alexander Company	7Bus Deleg	Y	Y	
303			Y	P-2	8/18-8/28/95	Shaw, Pitman, Potts	7Bus Deleg	Y	Y	
304			Y	P-2	8/18-8/28/95	Energy Conversion Devices	7Bus Deleg	Y	Y	
305			Y	P-2	8/18-8/28/95	Parsons Engineering	7Bus Deleg	Y	Y	
306			Y	P-2	8/18-8/28/95	Duke Engineering	7Bus Deleg	Y	Y	
307			Y	P-2	8/18-8/7/95	Fluor Daniel	7Bus Deleg	Y		
308			Y	P-2	8/18-8/28/95	ICC Energy	7Bus Deleg	Y	Y	
315			Y	P-2	8/18-8/28/95	Proven Alternatives	7Bus Deleg	Y	Y	
316			Y	P-2	8/18-8/28/95	Golden Photon	7Bus Deleg	Y	Y	
318			Y	P-2	8/18-8/28/95	Cummins Power	7Bus Deleg	Y	Y	
323			Y	P-2	8/18-8/28/95	Western Resources	7Bus Deleg	Y	Y	
324			Y	P-2	8/18-8/28/95	Amoco	7Bus Deleg	Y	Y	
329			Y	P-2	8/18-8/28/95	Mercer Management	7Bus Deleg	Y	Y	
334			Y	P-2	8/18-8/28/95	LAS Energy	7Bus Deleg	Y	Y	
338			Y	P-2	8/18-8/28/95	Keefe Co.	7Bus Deleg	Y	Y	

5/29/96

14-7

Initial Draft

**Participant List for South Africa Trip (Trip #14)
August 18 - 28, 1995**

Per #	Name Last, First	Phase 1/		Affiliation Code 2/	Travel Dates	Company/ Org Code	Trip Function	Charter		Invitational Travel
		Pre	Main					Out	Back	
342			Y	P-2	8/18-8/28/95	Dresser Valve & Control	7Bus Deleg	Y	Y	
343			Y	P-2	8/18-8/28/95	Keohane & Keegan	7Bus Deleg	Y	Y	
345			Y	P-2	8/18-8/28/95	Superconductivity Inc.	7Bus Deleg	Y	Y	
347			Y	P-2	8/18-8/28/95	Advanced Resources Inter	7Bus Deleg	Y	Y	
358			Y	P-2	8/18-8/7/95	Smith Barney	7Bus Deleg	Y		
497			Y	P-2	8/7-8/28/95	Housing Dev. Corp. of SA	7Bus Deleg		Y	
362			Y	P-2	8/18-8/28/95	Molten Metal	7Bus Deleg	Y	Y	
364			Y	P-2	8/18-8/28/95	Washington, Hackett, Poi	7Bus Deleg	Y	Y	
365			Y	P-2	8/18-8/28/95	Commonwealth Edison	7Bus Deleg	Y	Y	
368			Y	P-2	8/18-8/7/95	Marsh & McLennan	7Bus Deleg	Y		
369			Y	P-2	8/18-8/7/95	Advanced Sciences Inc.	7Bus Deleg	Y		
373			Y	P-2	8/18-8/28/95	Sacramento MUD	7Bus Deleg	Y	Y	
393			Y	P-2	8/7-8/28/95	ENRON	7Bus Deleg		Y	
379			Y	P-2	8/18-8/28/95	Destec Energy	7Bus Deleg	Y	Y	
385			Y	P-2	8/18-8/28/95	AES Corp.	7Bus Deleg	Y	Y	

5/29/95

14-8

Initial Draft

Document Number 7

DL, 7(9)
BACK UP TO
TABLE 0

Trip #	Per #	Name Last, First	Aff Code	Phase			If Main Trip			Travel Dates	Company/ Org Code	Trip Function
				Pre	Main	Advan	Offici Deleg	Bus Deleg	Other			
1	8	2	F-1	Y					08/17-27/94	PO-72	4Substance	
1	8	18	F-1			A			09/13-23/94	TSD/SCS	1Security	
2	8	40	F-1			A			09/13-22/94	TSD/SCS	1Security	
3	8	96	F-1			A			09/13-22/94	TSD/SCS	1Security	
4	8	153	F-1			A			09/13-22/94	TSD/SCS	1Security	
5	8	26	F-1			B			09/11-28/94	TSD/PCS	1Security	
6	8	63	F-1			B			09/11-28/94	TSD/PCS	1Security	
7	8	82	F-1			B			09/11-28/94	TSD/PCS	1Security	
8	8	70	F-1			C			09/10-24/94	TSD/PCS	1Security	
9	8	129	F-1			C			09/10-24/94	TSD/PCS	1Security	
1	8	48	F-1			A			09/15-23/94	PA-4	2Commo	
2	8	155	F-1			A			09/10-20/94	HR432.3	2Commo	
3	8	231	F-1			B			09/11-28/94	HR-432.3	2Commo	
4	8	232	F-1			B			09/10-25/94	HR-425	2Commo	
5	8	23	F-1			BC			09/11-28/94	HR-431.3	2Commo	
6	8	194	F-1			BC			09/11-28/94	HR-431.3	2Commo	
7	8	152	F-1			BC			09/10-25/94	HR-432.2	2Commo	
1	8	48	F-1			A			09/10-23/94	HR-853	3Admin	
2	8	86	F-1			A			09/19-23/94	HR-77	3Admin	
3	8	154	F-1			A			09/10-25/94	HR-852	3Admin	
4	8	21	F-1			B			09/13-22/94	HR-851	3Admin	
5	8	66	F-1			B			09/11-23/94	HR-852	3Admin	
6	8	107	F-1			B			09/11-23/94	HR-8	3Admin	

Note: Traveler is in a separate row for the preadvance and main trip phases, but not for each destination.

DESTINATIONS: A: Vienna B: Islamabad C: Lahore

Trip #	Per #	Name Last, First	Aff Code	Charter Out	Back	AI Lv Days	Invit Tvl	Comment
8	2		F-1					
8	18		F-1					
8	40		F-1					
8	96		F-1					
8	153		F-1					
8	26		F-1					
8	63		F-1					
8	82		F-1					
8	70		F-1					
8	129		F-1					
8	46		F-1					
8	155		F-1					
8	231		F-1					
8	232		F-1					
8	23		F-1					
8	194		F-1					
8	152		F-1					
8	48		F-1					
8	86		F-1					
8	154		F-1					
8	21		F-1					
8	66		F-1					
8	107		F-1					

Note: Traveler is in a separate row for the preadvance and main trip phases, but not for each destination.

DESTINATIONS: A: Vienna B: Islamabad C: Lahore

Trip #	Per #	Name Last, First	Aff Code	Phase			If Main Trip			Travel Dates	Company/ Org Code	Trip Function
				Pre	Main	Advan	Offici Deleg	Bus Deleg	Other			
7	8	47	F-1			BC				08/17-09/22/94	HR-77	3Admin
8	8	13	F-1			C				09/10-25/94	HR-853	3Admin
9	8	100	F-1			C				09/10-25/94	HR-841	3Admin
1	8	54	F-1			A				09/5-25/94	DP-40	4Substance
2	8	53	F-1		Y	A	B			09/13-25/94	PA-3	4Substance
3	8	33	F-1			B				09/16-25/94	PO-72	4Substance
4	8	1	F-1			BC				09/11-25/94	HR-77	4Substance
5	8	19	F-1			BC				09/11-26/94	FE-30	4Substance
6	8	112	F-1			BC				09/11-25/94	PO-51	4Substance
7	8	122	F-1			BC				09/11-25/94	EE-23	4Substance
8	8	12	P-2		Y	B				09/19-25/94	Sita Oil, Inc.	4Substance
9	8	500	P-2		Y	B				09/19-25/94	TMS, Inc.	4Substance
10	8	9	C-1		Y	BC				09/19-25/94	National Renewable Energy Lab	4Substance
1	8	78	F-1		Y				BC	09/20-24/94	TSD/SCS	1Security
2	8	166	F-1		Y				BC	09/19-25/94	TSD/PCS	1Security
3	8	36	F-1		Y				ABC	09/16-25/94	NN-514.1	1Security
4	8	103	F-1		Y				BC	09/11-25/94	NN-514.1	1Security
5	8	110	F-1		Y				BC	09/19-25/94	TSD/PCS	1Security
6	8	118	F-1		Y				BC	09/19-26/94	TSD/ACS	1Security
1	8	168	F-1				A			09/19-23/94	NN-42	4Substance
2	8	171	F-1				A			09/16-25/94	NN-1	4Substance
3	8	80	F-2				A			09/14-23/94	NE-1	4Substance
4	8	237	F-2				A			09/14-23/94	NN-40	4Substance
5	8	98	F-2				A			09/16-20/94	ED-1	4Substance

Note: Traveler is in a separate row for the preadvance and main trip phases, but not for each destination.
 DESTINATIONS: A: Vienna B: Islamabad C: Lahore

Trip #	Per #	Name Last, First	Aff Code	Charter Out	Back	AI Lv Days	Invit Tvl	Comment
8	47		F-1					
8	13		F-1					
8	100		F-1					
8	54		F-1					
8	53		F-1	Y	Y			
8	33		F-1					
8	1		F-1		Y			
8	19		F-1		Y			
8	112		F-1		Y			
8	122		F-1		Y			
8	12		P-2	Y	Y		Y	Part of the advance team, DOE consultant
8	500		P-2					Consultant part of advance team that traveled commercial
8	9		C-1		Y			Part of the advance team, DOE consultant
8	78		F-1	Y	Y			
8	166		F-1	Y	Y			
8	36		F-1	Y	Y			
8	103		F-1	Y	Y			
8	110		F-1	Y	Y			
8	118		F-1	Y	Y			
8	168		F-1					
8	171		F-1					
8	80		F-2					
8	237		F-2					
8	98		F-2					

Note: Traveler is in a separate row for the preadvance and main trip phases, but not for each destination.
 DESTINATIONS: A: Vienna B: Islamabad C: Lahore

Trip #	Per #	Name Last, First	Aff Code	Phase			If Main Trip			Travel Dates	Company/ Org Code	Trip Function
				Pre	Main	Advan	Offici Deleg	Bus Deleg	Other			
6	8	105	F-2		Y		ABC			09/16-25/94	S-1	4Substance
7	8	181	F-1				A			09/16-23/94	FM-1	4Substance
8	8	115	F-2				A			09/19-23/94	S-1	4Substance
9	8	139	F-2				A			09/14-23/94	NE-1	4Substance
10	8	180	F-1				A			09/19-23/94	NN-42	4Substance
11	8	2	F-1		Y				BC	09/19-25/94	PO-72	4Substance
12	8	4	F-2		Y		BC			09/19-25/94	S-1	4Substance
13	8	38	F-2		Y		ABC			09/16-25/94	HR-77	4Substance
14	8	45	F-2		Y		BC			09/19-25/94	S-1	4Substance
15	8	57	F-1		Y		BC			09/19-25/94	FE	4Substance
16	8	119	F-2		Y		BC			09/19-25/94	S-1	4Substance
17	8	127	F-1		Y		BC			09/19-26/94	S-1	4Substance
18	8	145	F-2		Y		BC			09/19-25/94	PO-1	4Substance
19	8	150	F-1		Y		BC			09/19-25/94	S-1	4Substance
20	8	106	F-1		Y		BC			09/19-25/94	EE-1	4Substance
21	8	133	F-1		Y		BC			09/22-25/94	FE-30	4Substance
1	8	431	P-2		Y				BC	09/19-25/94	Hydrovision, Inc.	7Bus Deleg
2	8	303	P-2		Y				BC	09/19-25/94	Cadwalader, Wickerman & Taft	7Bus Deleg
3	8	402	P-2		Y				BC	09/19-25/94	AES Corporation	7Bus Deleg
4	8	432	P-1		Y				B	09/19-25/94	Ohio PUC	7Bus Deleg
5	8	433	P-2		Y				B	09/19-25/94	Armstrong Int'l	7Bus Deleg
6	8	501	P-2		Y				B	09/19-25/94	ENTEK, Inc.	7Bus Deleg
7	8	311	P-2		Y				BC	09/19-25/94	Salomon Brothers	7Bus Deleg
8	8	434	P-2		Y				BC	09/19-25/94	Cyprus Amax Coal	7Bus Deleg
9	8	435	P-2		Y				BC	09/19-25/94	Westinghouse	7Bus Deleg
10	8	437	P-2		Y				BC	09/19-25/94	Brown & Root	7Bus Deleg

Note: Traveler is in a separate row for the preadvance and main trip phases, but not for each destination.
DESTINATIONS: A: Vienna B: Islamabad C: Lahore

Trip #	Per #	Name Last, First	Aff Code	Charter Out Back		Al Lv Days	Invit Tvl	Comment
8	105		F-2	Y	Y			
8	181		F-1					
8	115		F-2					
8	139		F-2					
8	180		F-1					
8	2		F-1	Y	Y			
8	4		F-2	Y	Y			
8	38		F-2	Y	Y			
8	45		F-2	Y	Y			
8	57		F-1	Y	Y			
8	119		F-2	Y	Y			
8	127		F-1	Y	Y			
8	145		F-2	Y	Y			
8	150		F-1	Y	Y			
8	106		F-1	Y				
8	133		F-1		Y			
8	431		P-2	Y	Y			
8	303		P-2	Y	Y			
8	402		P-2	Y	Y			
8	432		P-1	Y	Y		Y	
8	433		P-2	Y				
8	501		P-2	Y	Y			
8	311		P-2	Y	Y			
8	434		P-2	Y	Y			
8	435		P-2	Y	Y			
8	437		P-2		Y			Room 259, on DOI billing list and Trip Report Official & Business Delegation List

Note: Traveler is in a separate row for the preadvance and main trip phases, but not for each destination.
 DESTINATIONS: A: Vienna B: Islamabad C: Lahore

Dr. ...
5/22/96
12:34 PM

Trip #	Per #	Name Last First	Aff Code	If Main Trip			Offici Deleg	Bus Deleg	Other	Travel Dates	Company/ Org Code	Trip Function
				Phase Pre	Main	Advan						
11	8	438	P-2		Y			BC		09/19-25/94	Coastal Corp	7Bus Deleg
12	8	440	P-2		Y			B		09/19-25/94	Occidental Petroleum	7Bus Deleg
13	8	441	P-2		Y			BC		09/19-25/94	Agrilectric	7Bus Deleg
14	8	442	P-2		Y			BC		09/19-25/94	Cogen Technologies	7Bus Deleg
15	8	443	P-2		Y			BC		09/19-25/94	VECO	7Bus Deleg
16	8	414	P-2		Y			BC		09/19-25/94	MTCI	7Bus Deleg
17	8	481	P-2		Y			BC		09/19-25/94	Fulton Industries	7Bus Deleg
18	8	219	F-2		Y			BC		09/19-25/94	FERC	7Bus Deleg
19	8	358	P-2		Y			BC		09/19-25/94	Smith-Barney	7Bus Deleg
20	8	444	P-2		Y			B		09/19-25/94	K&M Engineering	7Bus Deleg
21	8	482	P-2		Y			BC		09/19-25/94	AMPAK	7Bus Deleg
22	8	220	F-1		Y			BC		09/19-25/94	FERC	7Bus Deleg
23	8	445	P-2		Y			BC		09/19-25/94	Entergy Power Group	7Bus Deleg
24	8	466	P-2		Y			BC		09/19-25/94	Habibullait Energy Ltd	7Bus Deleg
25	8	446	P-2		Y			B		09/19-25/94	Argonaut Corp.	7Bus Deleg
26	8	221	F-1		Y			BC		09/19-25/94	BPA	7Bus Deleg
27	8	505	P-1		Y			BC		09/19-25/94	Climate Institute	7Bus Deleg
28	8	448	P-2		Y			BC		09/19-25/94	CS First Boston	7Bus Deleg
29	8	450	P-2		Y			BC		09/19-25/94	CMS Generation	7Bus Deleg
30	8	451	P-2		Y			BC		09/19-25/94	Harza Eng Co. International	7Bus Deleg
31	8	502	P-2		Y			BC		09/19-25/94	Alpha Gamma Tech, Inc.	7Bus Deleg
32	8	504	P-2		Y			BC		09/19-25/94	Synergics	7Bus Deleg
33	8	452	P-2		Y			BC		09/19-25/94	SEMA, Inc	7Bus Deleg
34	8	453	P-2		Y			BC		09/19-25/94	Tenaska Intl.	7Bus Deleg
35	8	454	P-1		Y			BC		09/19-25/94	NRECA	7Bus Deleg
36	8	455	P-1		Y			BC		09/19/25/94	Electric Power Systems	7Bus Deleg
37	8	503	P-2		Y			BC		09/19-25/94	Andrews & Kurth	7Bus Deleg

Note: Traveler is in a separate row for the preadvance and main trip phases, but not for each destination.
DESTINATIONS: A: Vienna B: Islamabad C: Lahore

Trip #	Per #	Name Last, First	Aff Code	Charter Out Back		Al Lv Days	Invit Tvl	Comment
8	438		P-2		Y			
8	440		P-2	Y				
8	441		P-2	Y	Y			
8	442		P-2	Y	Y			
8	443		P-2	Y	Y			
8	414		P-2	Y	Y			
8	481		P-2	Y	Y			
8	219		F-2	Y	Y			
8	358		P-2	Y	Y			
8	444		P-2	Y	Y			
8	482		P-2	Y	Y			
8	220		F-1	Y	Y			
8	445		P-2	Y	Y			
8	466		P-2	Y	Y			
8	446		P-2	Y	Y		Y	
8	221		F-1	Y	Y			
8	505		P-1				Y	Took commercial flights as an inventational traveler
8	448		P-2	Y				
8	450		P-2	Y	Y			
8	451		P-2	Y	Y			
8	502		P-2	Y	Y			
8	504		P-2	Y	Y			
8	452		P-2	Y	Y			
8	453		P-2	Y	Y			
8	454		P-1	Y	Y		Y	
8	455		P-1	Y	Y		Y	
8	503		P-2	Y	Y			

Note: Traveler is in a separate row for the preadvance and main trip phases, but not for each destination.
 DESTINATIONS: A: Vienna B: Islamabad C: Lahore

Document Number 8

DB, + L
BACK for
TABLE 0

Trip #	Per #	Name Last, First	Aff Code	Phase			If Main Trip			Travel Dates	Company/ Org Code	Trip Function
				Pre	Main	Advan	Offici Deleg	Bus Deleg	Other			
1	8	18	F-1			A				09/13-23/94	TSD/SCS	1Security
2	8	40	F-1			A				09/13-22/94	TSD/SCS	1Security
3	8	96	F-1			A				09/13-22/94	TSD/SCS	1Security
4	8	153	F-1			A				09/13-22/94	TSD/SCS	1Security
5	8	26	F-1			B				09/11-28/94	TSD/PCS	1Security
6	8	63	F-1			B				09/11-28/94	TSD/PCS	1Security
7	8	82	F-1			B				09/11-28/94	TSD/PCS	1Security
8	8	70	F-1			C				09/10-24/94	TSD/PCS	1Security
9	8	129	F-1			C				09/10-24/94	TSD/PCS	1Security
10	8	78	F-1		Y				BC	09/20-24/94	TSD/SCS	1Security
11	8	166	F-1		Y				BC	09/19-25/94	TSD/PCS	1Security
12	8	36	F-1		Y				ABC	09/16-25/94	NN-514.1	1Security
13	8	103	F-1		Y				BC	09/11-25/94	NN-514.1	1Security
14	8	110	F-1		Y				BC	09/19-25/94	TSD/PCS	1Security
15	8	118	F-1		Y				BC	09/19-26/94	TSD/ACS	1Security
1	8	46	F-1			A				09/15-23/94	PA-4	2Commo
2	8	155	F-1			A				09/10-20/94	HR432.3	2Commo
3	8	231	F-1			B				09/11-28/94	HR-432.3	2Commo
4	8	232	F-1			B				09/10-25/94	HR-425	2Commo
5	8	23	F-1			BC				09/11-28/94	HR-431.3	2Commo
6	8	194	F-1			BC				09/11-28/94	HR-431.3	2Commo
7	8	152	F-1			BC				09/10-25/94	HR-432.2	2Commo
1	8	48	F-1			A				09/10-23/94	HR-853	3Admin
2	8	86	F-1			A				09/19-23/94	HR-77	3Admin
3	8	154	F-1			A				09/10-25/94	HR-852	3Admin

Note: Traveler is in a separate row for the preadvance and main trip phases, but not for each destination.

DESTINATIONS: A: Vienna B: Islamabad C: Lahore

Trip #	Per #	Name Last, First	Aff Code	Charter Out	Back	AI Lv Days	Invit Tvl	Comment
8	18		F-1					
8	40		F-1					
8	96		F-1					
8	153		F-1					
8	26		F-1					
8	63		F-1					
8	82		F-1					
8	70		F-1					
8	129		F-1					
8	78		F-1	Y	Y			
8	166		F-1	Y	Y			
8	36		F-1	Y	Y			
8	103		F-1	Y	Y			
8	110		F-1	Y	Y			
8	118		F-1	Y	Y			
8	46		F-1					
8	155		F-1					
8	231		F-1					
8	232		F-1					
8	23		F-1					
8	194		F-1					
8	152		F-1					
8	48		F-1					
8	86		F-1					
8	154		F-1					

Note: Traveler is in a separate row for the preadvance and main trip phases, but not for each destination.
DESTINATIONS: A: Vienna B: Islamabad C: Lahore

Trip #	Per #	Name Last, First	Aff Code	If Main Trip			Offici Deleg	Bus Deleg	Other	Travel Dates	Company/ Org Code	Trip Function
				Phase Pre Main Advan								
4	8	21	F-1			B				09/13-22/94	HR-851	3Admin
5	8	66	F-1			B				09/11-23/94	HR-852	3Admin
6	8	107	F-1			B				09/11-23/94	HR-8	3Admin
7	8	47	F-1			BC				08/17-09/22/94	HR-77	3Admin
8	8	13	F-1			C				09/10-25/94	HR-853	3Admin
9	8	100	F-1			C				09/10-25/94	HR-841	3Admin
1	8	2	F-1	Y						08/17-27/94	PO-72	4Substance
2	8	54	F-1			A				09/5-25/94	DP-40	4Substance
3	8	53	F-1		Y	A	B			09/13-25/94	PA-3	4Substance
4	8	33	F-1			B				09/16-25/94	PO-72	4Substance
5	8	1	F-1			BC				09/11-25/94	HR-77	4Substance
6	8	19	F-1			BC				09/11-26/94	FE-30	4Substance
7	8	112	F-1			BC				09/11-25/94	PO-51	4Substance
8	8	122	F-1			BC				09/11-25/94	EE-23	4Substance
9	8	105	F-2		Y		ABC			09/16-25/94	S-1	4Substance
10	8	168	F-1				A			09/19-23/94	NN-42	4Substance
11	8	171	F-1				A			09/16-25/94	NN-1	4Substance
12	8	80	F-2				A			09/14-23/94	NE-1	4Substance
13	8	237	F-2				A			09/14-23/94	NN-40	4Substance
14	8	98	F-2				A			09/16-20/94	ED-1	4Substance
15	8	181	F-1				A			09/16-23/94	FM-1	4Substance
16	8	115	F-2				A			09/19-23/94	S-1	4Substance
17	8	139	F-2				A			09/14-23/94	NE-1	4Substance
18	8	180	F-1				A			09/19-23/94	NN-42	4Substance
	8	2	F-1		Y				BC	09/19-25/94	PO-72	4Substance
19	8	4	F-2		Y		BC			09/19-25/94	S-1	4Substance

Note: Traveler is in a separate row for the preadvance and main trip phases, but not for each destination.
 DESTINATIONS: A: Vienna B: Islamabad C: Lahore

Trip #	Per #	Name Last, First	Aff Code	Charter Out Back	AI Lv Days	Invit Tvl	Comment
8	24		F-1				
8	66		F-1				
8	107		F-1				
8	47		F-1				
8	13		F-1				
8	100		F-1				
8	2		F-1				
8	54		F-1				
8	53		F-1	Y Y			
8	33		F-1				
8	1		F-1		Y		
8	19		F-1		Y		
8	112		F-1		Y		
8	122		F-1		Y		
8	105		F-2	Y Y			
8	168		F-1				
8	171		F-1				
8	80		F-2				
8	237		F-2				
8	98		F-2				
8	181		F-1				
8	115		F-2				
8	139		F-2				
8	180		F-1				
8	2		F-1	Y Y			
8	4		F-2	Y Y			

Note: Traveler is in a separate row for the preadvance and main trip phases, but not for each destination.
 DESTINATIONS: A: Vienna B: Islamabad C: Lahore

Trip #	Per #	Name	Aff Code	Phase			If Main Trip			Travel Dates	Company/ Org Code	Trip Function
				Pre	Main	Advan	Offici Deleg	Bus Deleg	Other			
20	8 38		F-2		Y		ABC			09/16-25/94	HR-77	4Substance
21	8 45		F-2		Y		BC			09/19-25/94	S-1	4Substance
22	8 57		F-1		Y		BC			09/19-25/94	FE	4Substance
23	8 119		F-2		Y		BC			09/19-25/94	S-1	4Substance
24	8 127		F-1		Y		BC			09/19-26/94	S-1	4Substance
25	8 145		F-2		Y		BC			09/19-25/94	PO-1	4Substance
26	8 150		F-1		Y		BC			09/19-25/94	S-1	4Substance
27	8 106		F-1		Y		BC			09/19-25/94	EE-1	4Substance
+1 28	8 133		F-1		Y		BC			09/22-25/94	FE-30	4Substance
1	8 12		P-2		Y	B				09/19-25/94	Sita Oil, Inc.	4Substance
2	8 500		P-2		Y	B				09/19-25/94	TMS, Inc.	4Substance
3	8 9		C-1		Y	BC				09/19-25/94	National Renewable Energy Lab	4Substance
1	8 219		F-2		Y			BC		09/19-25/94	FERC	7Bus Deleg
2	8 220		F-1		Y			BC		09/19-25/94	FERC	7Bus Deleg
3	8 221		F-1		Y			BC		09/19-25/94	BPA	7Bus Deleg
4	8 149		F-3		Y		BC			09/19-25/94	Commerce	7Bus Deleg
1	8 431		P-2		Y			BC		09/19-25/94	Hydrovision, Inc.	7Bus Deleg
2	8 303		P-2		Y			BC		09/19-25/94	Cadwalader, Wickerman & Taft	7Bus Deleg
3	8 402		P-2		Y			BC		09/19-25/94	AES Corporation	7Bus Deleg
4	8 432		P-1		Y			B		09/19-25/94	Ohio PUC	7Bus Deleg
5	8 433		P-2		Y			B		09/19-25/94	Armstrong Int'l	7Bus Deleg
6	8 501		P-2		Y			B		09/19-25/94	ENTEK, Inc.	7Bus Deleg
7	8 311		P-2		Y			BC		09/19-25/94	Salomon Brothers	7Bus Deleg
8	8 434		P-2		Y			BC		09/19-25/94	Cyprus Amax Coal	7Bus Deleg

Note: Traveler is in a separate row for the preadvance and main trip phases, but not for each destination.
 DESTINATIONS: A: Vienna B: Islamabad C: Lahore

Trip #	Per #	Name Last, First	Aff Code	Charter Out Back		AI Lv Days	Invit Tvl	Comment
8	38		F-2	Y	Y			
8	45		F-2	Y	Y			
8	57		F-1	Y	Y			
8	119		F-2	Y	Y			
8	127		F-1	Y	Y			
8	145		F-2	Y	Y			
8	150		F-1	Y	Y			
8	106		F-1	Y				
8	133		F-1		Y			
8	12		P-2	Y	Y		Y	Part of the advance team, DOE consultant
8	500		P-2					Consultant part of advance team that traveled commerial
8	9		C-1		Y			Part of the advance team, DOE consultant
8	219		F-2	Y	Y			
8	220		F-1	Y	Y			
8	221		F-1	Y	Y			
8	149		F-3	Y	Y			
8	431		P-2	Y	Y			
8	303		P-2	Y	Y			
8	402		P-2	Y	Y			
8	432		P-1	Y	Y		Y	
8	433		P-2	Y				
8	501		P-2	Y	Y			
8	311		P-2	Y	Y			
8	434		P-2	Y	Y			

Note: traveler is in a separate row for the preadvance and main trip phases, but not for each destination.
 DESTINATIONS: A: Vienna B: Islamabad C: Lahore

Trip #	Per #	Name Last, First	Aff Code	Phase			If Main Trip			Travel Dates	Company/ Org Code	Trip Function
				Pre	Main	Advan	Offici Deleg	Bus Deleg	Other			
9	8	435	P-2		Y				BC	09/19-25/94	Westinghouse	7Bus Deleg
10	8	437	P-2		Y				BC	09/19-25/94	Brown & Root	7Bus Deleg
11	8	438	P-2		Y				BC	09/19-25/94	Coastal Corp	7Bus Deleg
12	8	440	P-2		Y				B	09/19-25/94	Occidental Petroleum	7Bus Deleg
13	8	441	P-2		Y				BC	09/19-25/94	Agrilectric	7Bus Deleg
14	8	442	P-2		Y				BC	09/19-25/94	Cogen Technologies	7Bus Deleg
15	8	443	P-2		Y				BC	09/19-25/94	VECO	7Bus Deleg
16	8	414	P-2		Y				BC	09/19-25/94	MTCI	7Bus Deleg
17	8	481	P-2		Y				BC	09/19-25/94	Fulton Industries	7Bus Deleg
18	8	358	P-2		Y				BC	09/19-25/94	Smith-Barney	7Bus Deleg
19	8	444	P-2		Y				B	09/19-25/94	K&M Engineering	7Bus Deleg
20	8	482	P-2		Y				BC	09/19-25/94	AMPAK	7Bus Deleg
21	8	445	P-2		Y				BC	09/19-25/94	Entergy Power Group	7Bus Deleg
22	8	466	P-2		Y				BC	09/19-25/94	Habibullait Energy Ltd	7Bus Deleg
23	8	446	P-2		Y				B	09/19-25/94	Argonaut Corp.	7Bus Deleg
24	8	448	P-2		Y				BC	09/19-25/94	CS First Boston	7Bus Deleg
25	8	450	P-2		Y				BC	09/19-25/94	CMS Generation	7Bus Deleg
26	8	451	P-2		Y				BC	09/19-25/94	Harza Eng Co. International	7Bus Deleg
27	8	502	P-2		Y				BC	09/19-25/94	Alpha Gamma Tech, Inc.	7Bus Deleg
28	8	504	P-2		Y				BC	09/19-25/94	Synergics	7Bus Deleg
29	8	452	P-2		Y				BC	09/19-25/94	SEMA, Inc	7Bus Deleg
30	8	453	P-2		Y				BC	09/19-25/94	Tenaska Intl.	7Bus Deleg
31	8	454	P-1		Y				BC	09/19-25/94	NRECA	7Bus Deleg
32	8	455	P-1		Y				BC	09/19-25/94	Electric Power Systems	7Bus Deleg
33	8	503	P-2		Y				BC	09/19-25/94	Andrews & Kurth	7Bus Deleg
34	8	456	P-1		Y				BC	09/19-25/94	Consultant on Energy Regulations	7Bus Deleg
35	8	457	P-2		Y				BC	09/19-25/94	LL&E	7Bus Deleg

Note: Traveler is in a separate row for the preadvance and main trip phases, but not for each destination.

DESTINATIONS: A: Vienna B: Islamabad C: Lahore

Trip #	Per #	Name Last, First	Aff Code	Charter Out Back		AI Lv Days	Invit Tvl	Comment
8	435		P-2	Y	Y			
8	437		P-2		Y			Room 259, on DOI billing list and Trip Report Official & Business Delegation List
8	438		P-2		Y			
8	440		P-2	Y				
8	441		P-2	Y	Y			
8	442		P-2	Y	Y			
8	443		P-2	Y	Y			
8	414		P-2	Y	Y			
8	481		P-2	Y	Y			
8	358		P-2	Y	Y			
8	444		P-2	Y	Y			
8	482		P-2	Y	Y			
8	445		P-2	Y	Y			
8	466		P-2	Y	Y			
8	446		P-2	Y	Y		Y	
8	448		P-2	Y				
8	450		P-2	Y	Y			
8	451		P-2	Y	Y			
8	502		P-2	Y	Y			
8	504		P-2	Y	Y			
8	452		P-2	Y	Y			
8	453		P-2	Y	Y			
8	454		P-1	Y	Y		Y	
8	455		P-1	Y	Y		Y	
8	503		P-2	Y	Y			
8	456		P-1	Y	Y		Y	
8	457		P-2	Y	Y			

Note: Traveler is in a separate row for the preadvance and main trip phases, but not for each destination.
 DESTINATIONS: A: Vienna B: Islamabad C: Lahore

Trip #	Per #	Name Last, First	Aff Code	Charter Out Back	AI Lv Days	Invit Tvl	Comment	
8	393	[Redacted]	P-2		Y			
8	378		P-2	Y	Y			
8	458		P-2	Y	Y			
8	460		P-2	Y				
8	461		C-1	Y	Y		Y	
8	462		P-2	Y	Y			
8	463		P-1	Y	Y		Y	
8	387		P-2	Y	Y			
8	505		P-1				Y	Took commercial flights as an inventational traveler

Note: Traveler is in a separate row for the preadvance and main trip phases, but not for each destination.
DESTINATIONS: A: Vienna B: Islamabad C: Lahore

Document Number 9

BACK UP
TO 7 let

Trip #	Per #	Name Last, First	Aff Code	Phase			If Main Trip			Travel Dates	Company/ Org Code	Trip Function
				Pre	Main	Advan	Offici Deleg	Bus Deleg	Other			
1	8	2	F-1	Y					08/17-27/94	PO-72	4Substance	
1	8	54	F-1			A			09/5-25/94	DP-40	4Substance	
2	8	53	F-1			A	B		09/13-25/94	PA-3	4Substance	
3	8	18	F-1			A			09/13-23/94	TSD/SCS	1Security	
4	8	40	F-1			A			09/13-22/94	TSD/SCS	1Security	
5	8	46	F-1			A			09/15-23/94	PA-4	2Commo	
6	8	48	F-1			A			09/10-23/94	HR-853	3Admin	
7	8	86	F-1			A			09/19-23/94	HR-77	3Admin	
8	8	96	F-1			A			09/13-22/94	TSD/SCS	1Security	
9	8	153	F-1			A			09/13-22/94	TSD/SCS	1Security	
10	8	154	F-1			A			09/10-25/94	HR-852	3Admin	
11	8	155	F-1			A			09/10-20/94	HR432.3	2Commo	
12	8	231	F-1			B			09/11-28/94	HR-432.3	2Commo	
13	8	21	F-1			B			09/13-22/94	HR-851	3Admin	
14	8	26	F-1			B			09/11-28/94	TSD/PCS	1Security	
15	8	33	F-1			B			09/16-25/94	PO-72	4Substance	
16	8	63	F-1			B			09/11-28/94	TSD/PCS	1Security	
17	8	66	F-1			B			09/11-23/94	HR-852	3Admin	
18	8	82	F-1			B			09/11-28/94	TSD/PCS	1Security	
19	8	107	F-1			B			09/11-23/94	HR-8	3Admin	
20	8	232	F-1			B			09/10-25/94	HR-425	2Commo	
21	8	23	F-1			BC			09/11-28/94	HR-431.3	2Commo	
22	8	47	F-1			BC			08/17-09/22/94	HR-77	3Admin	
23	8	194	F-1			BC			09/11-28/94	HR-431.3	2Commo	
24	8	152	F-1			BC			09/10-25/94	HR-432.2	2Commo	
25	8	1	F-1			BC			09/11-25/94	HR-77	4Substance	

Note: Traveler is in a separate row for the preadvance and main trip phases, but not for each destination.
 DESTINATIONS: A: Vienna B: Islamabad C: Lahore

Trip #	Per #	Name Last, First	Aff Code	Charter		AI Lv Days	Invit Tvl	Comment
				Out	Back			
8	2		F-1					
8	54		F-1					
8	53		F-1	Y	Y			
8	18		F-1					
8	40		F-1					
8	46		F-1					
8	48		F-1					
8	86		F-1					
8	96		F-1					
8	153		F-1					
8	154		F-1					
8	155		F-1					
8	231		F-1					
8	21		F-1					
8	26		F-1					
8	33		F-1					
8	63		F-1					
8	66		F-1					
8	82		F-1					
8	107		F-1					
8	232		F-1					
8	23		F-1					
8	47		F-1					
8	194		F-1					
8	152		F-1					
8	1		F-1		Y			

Note: Traveler is in a separate row for the preadvance and main trip phases, but not for each destination.
 DESTINATIONS: A: Vienna B: Islamabad C: Lahore

Trip #	Per #	Name Last, First	Aff Code	Phase			If Main Trip			Travel Dates	Company/ Org Code	Trip Function
				Pre	Main	Advan	Offici Deleg	Bus Deleg	Other			
26	8	19	F-1			BC				09/11-26/94	FE-30	4Substance
27	8	112	F-1			BC				09/11-25/94	PO-51	4Substance
28	8	122	F-1			BC				09/11-25/94	EE-23	4Substance
29	8	13	F-1			C				09/10-25/94	HR-853	3Admin
30	8	70	F-1			C				09/10-24/94	TSD/PCS	1Security
31	8	100	F-1			C				09/10-25/94	HR-841	3Admin
32	8	129	F-1			C				09/10-24/94	TSD/PCS	1Security
1	8	12	P-2		Y	B				09/19-25/94	Sita Oil, Inc.	4Substance
2	8	500	P-2		Y	B				09/19-25/94	TMS, Inc.	4Substance
3	8	9	C-1		Y	BC				09/19-25/94	National Renewable Energy Lab	4Substance
1	8	168	F-1				A			09/19-23/94	NN-42	4Substance
2	8	171	F-1				A			09/16-25/94	NN-1	4Substance
3	8	80	F-2				A			09/14-23/94	NE-1	4Substance
4	8	237	F-2				A			09/14-23/94	NN-40	4Substance
5	8	98	F-2				A			09/16-20/94	ED-1	4Substance
6	8	181	F-1				A			09/16-23/94	FM-1	4Substance
7	8	115	F-2				A			09/19-23/94	S-1	4Substance
8	8	139	F-2				A			09/14-23/94	NE-1	4Substance
9	8	180	F-1				A			09/19-23/94	NN-42	4Substance
10	8	78	F-1		Y				BC	09/20-24/94	TSD/SCS	1Security
11	8	2	F-1		Y					09/19-25/94	PO-72	4Substance
12	8	4	F-2		Y			BC		09/19-25/94	S-1	4Substance
13	8	166	F-1		Y				BC	09/19-25/94	TSD/PCS	1Security
14	8	36	F-1		Y				ABC	09/16-25/94	NN-514.1	1Security

Note: Traveler is in a separate row for the preadvance and main trip phases, but not for each destination.
 DESTINATIONS: A: Vienna B: Islamabad C: Lahore

Trip #	Per #	Name Last, First	Aff Code	Charter Out Back		AI Lv Days	Invit Tvl	Comment
8	19		F-1		Y			
8	112		F-1		Y			
8	122		F-1		Y			
8	13		F-1					
8	70		F-1					
8	100		F-1					
8	129		F-1					
8	12		P-2	Y	Y		Y	Part of the advance team, DOE consultant
8	500		P-2					Consultant part of advance team that traveled commercial
8	9		C-1		Y			Part of the advance team, DOE consultant
8	168		F-1					
8	171		F-1					
8	80		F-2					
8	237		F-2					
8	98		F-2					
8	181		F-1					
8	115		F-2					
8	139		F-2					
8	180		F-1					
8	78		F-1	Y	Y			
8	2		F-1	Y	Y			
8	4		F-2	Y	Y			
8	166		F-1	Y	Y			
8	36		F-1	Y	Y			

Note: Traveler is in a separate row for the preadvance and main trip phases, but not for each destination.
 DESTINATIONS: A: Vienna B: Islamabad C: Lahore

Trip #	Per #	Name Last, First	Aff Code	Phase			If Main Trip			Travel Dates	Company/ Org Code	Trip Function
				Pre	Main	Advan	Offici Deleg	Bus Deleg	Other			
14	8	38	F-2		Y		ABC			09/16-25/94	HR-77	4Substance
15	8	45	F-2		Y		BC			09/19-25/94	S-1	4Substance
16	8	57	F-1		Y		BC			09/19-25/94	FE	4Substance
17	8	219	F-2		Y			BC		09/19-25/94	FERC	7Bus Deleg
18	8	103	F-1		Y				BC	09/11-25/94	NN-514.1	1Security
19	8	105	F-2		Y		ABC			09/16-25/94	S-1	4Substance
20	8	220	F-1		Y			BC		09/19-25/94	FERC	7Bus Deleg
21	8	221	F-1		Y			BC		09/19-25/94	BPA	7Bus Deleg
22	8	110	F-1		Y				BC	09/19-25/94	TSD/PCS	1Security
23	8	118	F-1		Y				BC	09/19-26/94	TSD/ACS	1Security
24	8	119	F-2		Y		BC			09/19-25/94	S-1	4Substance
25	8	127	F-1		Y		BC			09/19-26/94	S-1	4Substance
26	8	145	F-2		Y		BC			09/19-25/94	PO-1	4Substance
27	8	149	F-3		Y		BC			09/19-25/94	Commerce	8OFA
28	8	150	F-1		Y		BC			09/19-25/94	S-1	4Substance
29	8	106	F-1		Y		BC			09/19-25/94	EE-1	4Substance
30	8	133	F-1		Y		BC			09/22-25/94	FE-30	4Substance
1	8	431	P-2		Y			BC		09/19-25/94	Hydrovision, Inc.	7Bus Deleg
2	8	303	P-2		Y			BC		09/19-25/94	Cadwalader, Wickersham & Taft	7Bus Deleg
3	8	402	P-2		Y			BC		09/19-25/94	AES Corporation	7Bus Deleg
4	8	432	P-1		Y			B		09/19-25/94	Ohio PUC	7Bus Deleg
5	8	433	P-2		Y			B		09/19-25/94	Armstrong Int'l	7Bus Deleg
6	8	507	P-2		Y			B		09/19-25/94	ENTEK, Inc.	7Bus Deleg
7	8	317	P-2		Y			BC		09/19-25/94	Salomon Brothers	7Bus Deleg
8	8	434	P-2		Y			BC		09/19-25/94	Cyprus Amax Coal	7Bus Deleg
9	8	435	P-2		Y			BC		09/19-25/94	Westinghouse	7Bus Deleg

Note: Traveler is in a separate row for the preadvance and main trip phases, but not for each destination.

DESTINATIONS: A: Vienna B: Islamabad C: Lahore

Trip #	Per #	Name Last, First	Aff Code	Charter		AI Lv Days	Invit Tvl	Comment
				Out	Back			
8	38		F-2	Y	Y			
8	45		F-2	Y	Y			
8	57		F-1	Y	Y			
8	219		F-2	Y	Y			
8	103		F-1	Y	Y			
8	105		F-2	Y	Y			
8	220		F-1	Y	Y			
8	221		F-1	Y	Y			
8	110		F-1	Y	Y			
8	118		F-1	Y	Y			
8	119		F-2	Y	Y			
8	127		F-1	Y	Y			
8	145		F-2	Y	Y			
8	149		F-3	Y	Y			
8	150		F-1	Y	Y			
8	106		F-1	Y				
8	133		F-1		Y			
8	431		P-2	Y	Y			
8	303		P-2	Y	Y			
8	402		P-2	Y	Y			
8	432		P-1	Y	Y		Y	
8	433		P-2	Y				
8	501		P-2	Y	Y			
8	311		P-2	Y	Y			
8	434		P-2	Y	Y			
8	435		P-2	Y	Y			

Note: Traveler is in a separate row for the preadvance and main trip phases, but not for each destination.
 DESTINATIONS: A: Vienna B: Islamabad C: Lahore

Trip #	Per #	Name Last First	Aff Code	Phase			If Main Trip			Travel Dates	Company/ Org Code	Trip Function
				Pre	Main	Advan	Offici Deleg	Bus Deleg	Other			
10	8	437	P-2		Y				BC	09/19-25/94	Brown & Root	7Bus Deleg
11	8	438	P-2		Y				BC	09/19-25/94	Coastal Corp	7Bus Deleg
12	8	440	P-2		Y				B	09/19-25/94	Occidental Petroleum	7Bus Deleg
13	8	441	P-2		Y				BC	09/19-25/94	Agrielectric	7Bus Deleg
14	8	442	P-2		Y				BC	09/19-25/94	Cogen Technologies	7Bus Deleg
15	8	443	P-2		Y				BC	09/19-25/94	VECO	7Bus Deleg
16	8	414	P-2		Y				BC	09/19-25/94	MTCI	7Bus Deleg
17	8	481	P-2		Y				BC	09/19-25/94	Fulton Industries	7Bus Deleg
18	8	358	P-2		Y				BC	09/19-25/94	Smith-Barney	7Bus Deleg
19	8	444	P-2		Y				B	09/19-25/94	K&M Engineering	7Bus Deleg
20	8	482	P-2		Y				BC	09/19-25/94	AMPAK	7Bus Deleg
21	8	445	P-2		Y				BC	09/19-25/94	Entergy Power Group	7Bus Deleg
22	8	466	P-2		Y				BC	09/19-25/94	Habibullait Energy Ltd	7Bus Deleg
23	8	446	P-2		Y				B	09/19-25/94	Argonaut Corp.	7Bus Deleg
24	8	505	P-1		Y				BC	09/19-25/94	Climate Institute	7Bus Seleg
25	8	448	P-2		Y				BC	09/19-25/94	CS First Boston	7Bus Deleg
26	8	450	P-2		Y				BC	09/19-25/94	CMS Generation	7Bus Deleg
27	8	451	P-2		Y				BC	09/19-25/94	Harza Eng Co. International	7Bus Deleg
28	8	502	P-2		Y				BC	09/19-25/94	Alpha Gamma Tech, Inc.	7Bus Deleg
29	8	504	P-2		Y				BC	09/19-25/94	Synergics	7Bus Deleg
30	8	452	P-2		Y				BC	09/19-25/94	SEMA, Inc	7Bus Deleg
31	8	453	P-2		Y				BC	09/19-25/94	Tenaska Intl.	7Bus Deleg
32	8	454	P-1		Y				BC	09/19-25/94	NRECA	7Bus Deleg
33	8	455	P-1		Y				BC	09/19-25/94	Electric Power Systems	7Bus Deleg
34	8	503	P-2		Y				BC	09/19-25/94	Andrews & Kurth	7Bus Deleg
35	8	456	P-1		Y				BC	09/19-25/94	Consultant on Energy Regulations	7Bus Deleg
36	8	457	P-2		Y				BC	09/19-25/94	LL&E	7Bus Deleg

Note: Traveler is in a separate row for the preadvance and main trip phases, but not for each destination.

DESTINATIONS: A: Vienna B: Islamabad C: Lahore

Trip #	Per #	Name Last, First	Aff Code	Charter Out	Back	AI Lv Days	Invit Tvl	Comment
8	437		P-2		Y			Room 259, on DOI billing list and Trip Report Official & Business Delegation List
8	438		P-2		Y			
8	440		P-2	Y				
8	441		P-2	Y	Y			
8	442		P-2	Y	Y			
8	443		P-2	Y	Y			
8	414		P-2	Y	Y			
8	481		P-2	Y	Y			
8	358		P-2	Y	Y			
8	444		P-2	Y	Y			
8	482		P-2	Y	Y			
8	445		P-2	Y	Y			
8	466		P-2	Y	Y			
8	446		P-2	Y	Y		Y	
8	505		P-1				Y	Took commercial flights as an inventational traveler
8	448		P-2	Y				
8	450		P-2	Y	Y			
8	451		P-2	Y	Y			
8	502		P-2	Y	Y			
8	504		P-2	Y	Y			
8	452		P-2	Y	Y			
8	453		P-2	Y	Y			
8	454		P-1	Y	Y		Y	
8	455		P-1	Y	Y		Y	
8	503		P-2	Y	Y			
8	456		P-1	Y	Y		Y	
8	457		P-2	Y	Y			

**Note: Traveler is in a separate row for the preadvance and main trip phases, but not for each destination.
DESTINATIONS: A: Vienna B: Islamabad C: Lahore**

Document Number 10

06, (C)
BAC UP
TO: BLEG

Trip #	Per #	Name Last, First	Aff Code	Phase			If Main Trip			Travel Dates	Company/ Org Code	Trip Function
				Pre	Main	Advan	Offici Deleg	Bus Deleg	Other			
1	8	2	F-1		Y				BC	09/19-25/94	PO-72	4Substance
2	8	4	F-2		Y			BC		09/19-25/94	S-1	4Substance
3	8	166	F-1		Y				BC	09/19-25/94	TSD/PCS	1Security
4	8	36	F-1		Y				ABC	09/16-25/94	NN-514.1	1Security
5	8	38	F-2		Y			ABC		09/16-25/94	HR-77	4Substance
6	8	45	F-2		Y			BC		09/19-25/94	S-1	4Substance
7	8	53	F-1		Y	A		B		09/13-25/94	PA-3	4Substance
8	8	57	F-1		Y			BC		09/19-25/94	FE	4Substance
9	8	78	F-1		Y					09/20-24/94	TSD/SCS	1Security
10	8	219	F-2		Y				BC	09/19-25/94	FERC	7Bus Deleg
11	8	103	F-1		Y					09/11-25/94	NN-514.1	1Security
12	8	105	F-2		Y			ABC		09/16-25/94	S-1	4Substance
13	8	220	F-1		Y				BC	09/19-25/94	FERC	7Bus Deleg
14	8	221	F-1		Y				BC	09/19-25/94	BPA	7Bus Deleg
15	8	110	F-1		Y					09/19-25/94	TSD/PCS	1Security
16	8	118	F-1		Y					09/19-26/94	TSD/ACS	1Security
17	8	119	F-2		Y			BC		09/19-25/94	S-1	4Substance
18	8	127	F-1		Y			BC		09/19-26/94	S-1	4Substance
19	8	145	F-2		Y			BC		09/19-25/94	PO-1	4Substance
20	8	149	F-3		Y			BC		09/19-25/94	Commerce	8OFA
21	8	150	F-1		Y			BC		09/19-25/94	S-1	4Substance
	8	2	F-1		Y					08/17-27/94	PO-72	4Substance
1	8	231	F-1					B		09/11-28/94	HR-432.3	2Commo
2	8	13	F-1					C		09/10-25/94	HR-853	3Admin
3	8	18	F-1					A		09/13-23/94	TSD/SCS	1Security
4	8	21	F-1					B		09/13-22/94	HR-851	3Admin

Note: Traveler is in a separate row for the preadvance and main trip phases, but not for each destination.
DESTINATIONS: A: Vienna B: Islamabad C: Lahore

Trip #	Per #	Name Last, First	Aff Code	Charter Out Back	AI Lv Days	Invit Tvl	Comment
8	2		F-1	Y Y			
8	4		F-2	Y Y			
8	166		F-1	Y Y			
8	36		F-1	Y Y			
8	38		F-2	Y Y			
8	45		F-2	Y Y			
8	53		F-1	Y Y			
8	57		F-1	Y Y			
8	78		F-1	Y Y			
8	219		F-2	Y Y			
8	103		F-1	Y Y			
8	105		F-2	Y Y			
8	220		F-1	Y Y			
8	221		F-1	Y Y			
8	110		F-1	Y Y			
8	118		F-1	Y Y			
8	119		F-2	Y Y			
8	127		F-1	Y Y			
8	145		F-2	Y Y			
8	149		F-3	Y Y			
8	150		F-1	Y Y			
8	2		F-1				
8	231		F-1				
8	13		F-1				
8	18		F-1				
8	21		F-1				

Note: Traveler is in a separate row for the preadvance and main trip phases, but not for each destination.
 DESTINATIONS: A: Vienna B: Islamabad C: Lahore

Trip #	Per #	Name Last, First	Aff Code	Phase			If Main Trip			Travel Dates	Company/ Org Code	Trip Function
				Pre	Main	Advan	Offici Deleg	Bus Deleg	Other			
5	8	24	F-1			BC				09/11-28/94	HR-431.3	2Commo
6	8	26	F-1			B				09/11-28/94	TSD/PCS	1Security
7	8	33	F-1			B				09/16-25/94	PO-72	4Substance
8	8	40	F-1			A				09/13-22/94	TSD/SCS	1Security
9	8	168	F-1				A			09/19-23/94	NN-42	4Substance
10	8	46	F-1			A				09/15-23/94	PA-4	2Commo
11	8	47	F-1			BC				08/17-09/22/94	HR-77	3Admin
12	8	48	F-1			A				09/10-23/94	HR-853	3Admin
13	8	54	F-1			A				09/5-25/94	DP-40	4Substance
14	8	63	F-1			B				09/11-28/94	TSD/PCS	1Security
15	8	66	F-1			B				09/11-23/94	HR-852	3Admin
16	8	171	F-1				A			09/16-25/94	NN-1	4Substance
17	8	70	F-1			C				09/10-24/94	TSD/PCS	1Security
18	8	80	F-2				A			09/14-23/94	NE-1	4Substance
19	8	82	F-1			B				09/11-28/94	TSD/PCS	1Security
20	8	86	F-1			A				09/19-23/94	HR-77	3Admin
21	8	237	F-2				A			09/14-23/94	NN-40	4Substance
22	8	96	F-1			A				09/13-22/94	TSD/SCS	1Security
23	8	98	F-2				A			09/16-20/94	ED-1	4Substance
24	8	100	F-1			C				09/10-25/94	HR-841	3Admin
25	8	107	F-1			B				09/11-23/94	HR-8	3Admin
26	8	181	F-1				A			09/16-23/94	FM-1	4Substance
27	8	115	F-2				A			09/19-23/94	S-1	4Substance
28	8	194	F-1			BC				09/11-28/94	HR-431.3	2Commo
29	8	125	F-1			C				09/10-24/94	TSD/PCS	1Security
30	8	135	F-2				A			09/14-23/94	NE-1	4Substance
31	8	180	F-1				A			09/19-23/94	NN-42	4Substance

Note: Traveler is in a separate row for the preadvanance and main trip phases, but not for each destination.
 DESTINATIONS: A: Vienna B: Islamabad C: Lahore

Trip #	Per #	Name Last First	Aff Code	Charter		AI Lv Days	Invit Tvl	Comment
				Out	Back			
8	23		F-1					
8	26		F-1					
8	33		F-1					
8	40		F-1					
8	168		F-1					
8	46		F-1					
8	47		F-1					
8	48		F-1					
8	54		F-1					
8	63		F-1					
8	66		F-1					
8	171		F-1					
8	70		F-1					
8	80		F-2					
8	82		F-1					
8	86		F-1					
8	237		F-2					
8	96		F-1					
8	98		F-2					
8	100		F-1					
8	107		F-1					
8	181		F-1					
8	115		F-2					
8	194		F-1					
8	129		F-1					
8	139		F-2					
8	180		F-1					

Note: Traveler is in a separate row for the preadvance and main trip phases, but not for each destination.
 DESTINATIONS: A: Vienna B: Islamabad C: Lahore

Trip #	Per #	Name Last, First	Aff Code	Phase			If Main Trip			Travel Dates	Company/ Org Code	Trip Function
				Pre	Main	Advan	Offici Deleg	Bus Deleg	Other			
32	8	152	F-1			BC				09/10-25/94	HR-432.2	2Commo
33	8	232	F-1			B				09/10-25/94	HR-425	2Commo
34	8	153	F-1			A				09/13-22/94	TSD/SCS	1Security
35	8	154	F-1			A				09/10-25/94	HR-852	3Admin
36	8	155	F-1			A				09/10-20/94	HR432.3	2Commo
1	8	1	F-1			BC				09/11-25/94	HR-77	4Substance
2	8	19	F-1			BC				09/11-26/94	FE-30	4Substance
3	8	106	F-1		Y		BC			09/19-25/94	EE-1	4Substance
4	8	112	F-1			BC				09/11-25/94	PO-51	4Substance
5	8	122	F-1			BC				09/11-25/94	EE-23	4Substance
6	8	133	F-1		Y		BC			09/22-25/94	FE-30	4Substance
1	8	461	C-1		Y			BC		09/19-25/94	Lawrence Berkeley Lab.	7Bus Deleg
2	8	432	P-1		Y			B		09/19-25/94	Ohio PUC	7Bus Deleg
3	8	454	P-1		Y			BC		09/19-25/94	NRECA	7Bus Deleg
4	8	455	P-1		Y			BC		09/19/25/94	Electric Power Systems	7Bus Deleg
5	8	456	P-1		Y			BC		09/19-25/94	Consultant on Energy Regulations	7Bus Deleg
6	8	463	P-1		Y			BC		09/19-25/94	La Capra Associates	7Bus Deleg
7	8	12	P-2		Y	B				09/19-25/94	Sita Oil, Inc.	4Substance
8	8	446	P-2		Y			B		09/19-25/94	Argonaut Corp.	7Bus Deleg
1	8	505	P-1		Y			BC		09/19-25/94	Climate Institute	7Bus Seleg
1	8	9	C-1		Y	BC				09/19-25/94	National Renewable Energy Lab	4Substance
1	8	431	P-2		Y			BC		09/19-25/94	Hydrovision, Inc.	7Bus Deleg

Note: Traveler is in a separate row for the preadvance and main trip phases, but not for each destination.
 DESTINATIONS: A: Vienna B: Islamabad C: Lahore

Trip #	Per #	Name Last, First	Aff Code	Charter Out Back	AI Lv Days	Invit Tvl	Comment
8	152		F-1				
8	232		F-1				
8	153		F-1				
8	154		F-1				
8	155		F-1				
8	1		F-1		Y		
8	19		F-1		Y		
8	106		F-1	Y			
8	112		F-1		Y		
8	122		F-1		Y		
8	133		F-1		Y		
8	461		C-1	Y Y		Y	
8	432		P-1	Y Y		Y	
8	454		P-1	Y Y		Y	
8	455		P-1	Y Y		Y	
8	456		P-1	Y Y		Y	
8	463		P-1	Y Y		Y	
8	12		P-2	Y Y		Y	Part of the advance team, DOE consultant
8	446		P-2	Y Y		Y	
8	505		P-1			Y	Took commercial flights as an inventational traveler
8	9		C-1		Y		Part of the advance team, DOE consultant
8	431		P-2	Y Y			

Note: Traveler is in a separate row for the preadvance and main trip phases, but not for each destination.
 DESTINATIONS: A: Vienna B: Islamabad C: Lahore

Trip #	Per #	Name Last, First	Aff Code	Phase			If Main Trip			Travel Dates	Company/ Org Code	Trip Function
				Pre	Main	Advan	Offici Deleg	Bus Deleg	Other			
2	8	303	P-2		Y				BC	09/19-25/94	Cadwalader, Wickerman & Taft	7Bus Deleg
3	8	402	P-2		Y				BC	09/19-25/94	AES Corporation	7Bus Deleg
4	8	501	P-2		Y				B	09/19-25/94	ENTEK, Inc.	7Bus Deleg
5	8	311	P-2		Y				BC	09/19-25/94	Salomon Brothers	7Bus Deleg
6	8	434	P-2		Y				BC	09/19-25/94	Cyprus Amax Coal	7Bus Deleg
7	8	435	P-2		Y				BC	09/19-25/94	Westinghouse	7Bus Deleg
8	8	441	P-2		Y				BC	09/19-25/94	Agrilectric	7Bus Deleg
9	8	442	P-2		Y				BC	09/19-25/94	Cogen Technologies	7Bus Deleg
10	8	443	P-2		Y				BC	09/19-25/94	VECO	7Bus Deleg
11	8	414	P-2		Y				BC	09/19-25/94	MTCI	7Bus Deleg
12	8	481	P-2		Y				BC	09/19-25/94	Fulton Industries	7Bus Deleg
13	8	358	P-2		Y				BC	09/19-25/94	Smith-Barney	7Bus Deleg
14	8	444	P-2		Y				B	09/19-25/94	K&M Engineering	7Bus Deleg
15	8	482	P-2		Y				BC	09/19-25/94	AMPAK	7Bus Deleg
16	8	445	P-2		Y				BC	09/19-25/94	Entergy Power Group	7Bus Deleg
17	8	466	P-2		Y				BC	09/19-25/94	Habibullait Energy Ltd	7Bus Deleg
18	8	450	P-2		Y				BC	09/19-25/94	CMS Generation	7Bus Deleg
19	8	451	P-2		Y				BC	09/19-25/94	Harza Eng Co. International	7Bus Deleg
20	8	502	P-2		Y				BC	09/19-25/94	Alpha Gamma Tech, Inc.	7Bus Deleg
21	8	504	P-2		Y				BC	09/19-25/94	Synergics	7Bus Deleg
22	8	452	P-2		Y				BC	09/19-25/94	SEMA, Inc	7Bus Deleg
23	8	453	P-2		Y				BC	09/19-25/94	Tenaska Intl.	7Bus Deleg
24	8	503	P-2		Y				BC	09/19-25/94	Andrews & Kurth	7Bus Deleg
25	8	457	P-2		Y				BC	09/19-25/94	LL&E	7Bus Deleg
26	8	378	P-2		Y				BC	09/19-25/94	Merrill Lynch	7Bus Deleg
27	8	458	P-2		Y				BC	09/19-25/94	New England Elec. Svc Co	7Bus Deleg
28	8	462	P-2		Y				BC	09/19-25/94	ERC, Inc.	7Bus Deleg

Note: Traveler is in a separate row for the preadvance and main trip phases, but not for each destination.
 DESTINATIONS: A: Vienna B: Islamabad C: Lahore

Trip #	Per #	Name Last, First	Aff Code	Charter Out Back		AI Lv Days	Invit Tvl	Comment
8	303		P-2	Y	Y			
8	402		P-2	Y	Y			
8	501		P-2	Y	Y			
8	311		P-2	Y	Y			
8	434		P-2	Y	Y			
8	435		P-2	Y	Y			
8	441		P-2	Y	Y			
8	442		P-2	Y	Y			
8	443		P-2	Y	Y			
8	414		P-2	Y	Y			
8	481		P-2	Y	Y			
8	358		P-2	Y	Y			
8	444		P-2	Y	Y			
8	482		P-2	Y	Y			
8	445		P-2	Y	Y			
8	466		P-2	Y	Y			
8	450		P-2	Y	Y			
8	451		P-2	Y	Y			
8	502		P-2	Y	Y			
8	504		P-2	Y	Y			
8	452		P-2	Y	Y			
8	453		P-2	Y	Y			
8	503		P-2	Y	Y			
8	457		P-2	Y	Y			
8	378		P-2	Y	Y			
8	458		P-2	Y	Y			
8	462		P-2	Y	Y			

Note: Traveler is in a separate row for the preadvance and main trip phases, but not for each destination.

DESTINATIONS: A: Vienna B: Islamabad C: Lahore

Trip #	Per #	Name Last, First	Aff Code	Phase			If Main Trip			Travel Dates	Company/ Org Code	Trip Function
				Pre	Main	Advan	Offici Deleg	Bus Deleg	Other			
29	8	387	P-2		Y					09/19-25/94	GE Power Systems	7Bus Deleg
1	8	500	P-2		Y	B				09/19-25/94	TMS, Inc.	4Substance
1	8	433	P-2		Y				B	09/19-25/94	Armstrong Int'l	7Bus Deleg
2	8	437	P-2		Y				BC	09/19-25/94	Brown & Root	7Bus Deleg
3	8	438	P-2		Y				BC	09/19-25/94	Coastal Corp	7Bus Deleg
4	8	440	P-2		Y				B	09/19-25/94	Occidental Petroleum	7Bus Deleg
5	8	448	P-2		Y				BC	09/19-25/94	CS First Boston	7Bus Deleg
6	8	393	P-2		Y				BC	09/19-25/94	ENRON	7Bus Deleg
7	8	460	P-2		Y				BC	09/19-25/94	Raytheon	7Bus Deleg

Note: Traveler is in a separate row for the preadvance and main trip phases, but not for each destination.
 DESTINATIONS: A: Vienna B: Islamabad C: Lahore

Trip #	Per #	Name Last, First	Aff Code	Charter Out Back		AI Lv Days	Invit Tvl	Comment
8	387		P-2	Y	Y			
8	500		P-2					Consultant part of advance team that traveled commercial
8	433		P-2	Y				
8	437		P-2		Y			Room 259, on DOI billing list and Trip Report Official & Business Delegation List
8	438		P-2		Y			
8	440		P-2	Y				
8	448		P-2	Y				
8	393		P-2		Y			
8	460		P-2	Y				

Note: Traveler is in a separate row for the preadvance and main trip phases, but not for each destination.
 DESTINATIONS: A: Vienna B: Islamabad C: Lahore

Document Number 11

BUSINESS
PAID
69

BACK UP TO
TABLE
FOP PAID
73

Trip #	Per #	Name Last, First	Aff Code	If Main Trip			Offici Deleg	Bus Deleg	Other	Travel Dates	Company/ Org Code	Trip Function
				Phase Pre	Main	Advan						
71	8	461	C-1		Y			BC	09/19-25/94	Lawrence Berkeley Lab.	7Bus Deleg	
72	8	9	C-1		Y	BC			09/19-25/94	National Renewable Energy Lab	4Substance	
1	8	1	F-1			BC			09/11-25/94	HR-77	4Substance	
2	8	2	F-1	Y					08/17-27/94	PO-72	4Substance	
3	8	2	F-1		Y			BC	09/19-25/94	PO-72	4Substance	
4	8	231	F-1			B			09/11-28/94	HR-432.3	2Commo	
5	8	166	F-1		Y			BC	09/19-25/94	TSD/PCS	1Security	
6	8	13	F-1			C			09/10-25/94	HR-853	3Admin	
7	8	18	F-1			A			09/13-23/94	TSD/SCS	1Security	
8	8	19	F-1			BC			09/11-26/94	FE-30	4Substance	
9	8	21	F-1			B			09/13-22/94	HR-851	3Admin	
10	8	23	F-1			BC			09/11-28/94	HR-431.3	2Commo	
11	8	26	F-1			B			09/11-28/94	TSD/PCS	1Security	
12	8	33	F-1			B			09/16-25/94	PO-72	4Substance	
13	8	36	F-1		Y			ABC	09/16-25/94	NN-514.1	1Security	
14	8	40	F-1			A			09/13-22/94	TSD/SCS	1Security	
15	8	155	F-1			A			09/19-23/94	NN-42	4Substance	
16	8	48	F-1			A			09/15-23/94	PA-4	2Commo	
17	8	47	F-1			BC			08/17-09/22/94	HR-77	3Admin	
18	8	48	F-1			A			09/10-23/94	HR-853	3Admin	
19	8	53	F-1		Y	A	B		09/13-25/94	PA-3	4Substance	
20	8	54	F-1			A			09/5-25/94	DP-40	4Substance	
21	8	57	F-1		Y		BC		09/19-25/94	FE	4Substance	
22	8	63	F-1			B			09/11-28/94	TSD/PCS	1Security	
23	8	66	F-1			B			09/11-23/94	HR-852	3Admin	
24	8	171	F-1				A		09/16-25/94	NN-1	4Substance	
25	8	70	F-1			C			09/10-24/94	TSD/PCS	1Security	
26	8	78	F-1		Y			BC	09/20-24/94	TSD/SCS	1Security	
27	8	82	F-1			B			09/11-28/94	TSD/PCS	1Security	

Note: Traveler is in a separate row for the preadvance and main trip phases, but not for each destination.
 DESTINATIONS: A: Vienna B: Islamabad C: Lahore

Trip #	Per #	Name Last, First	Aff Code	Charter Out	Back	AI Lv Days	Invit Tvl	Comment
8	46		C-1	Y	Y		Y	
8	9		C-1		Y			Part of the advance team, DOE consultant
8	1		F-1		Y			
8	2		F-1					
8	2		F-1	Y	Y			
8	231		F-1					
8	166		F-1	Y	Y			
8	13		F-1					
8	18		F-1					
8	19		F-1		Y			
8	21		F-1					
8	23		F-1					
8	26		F-1					
8	33		F-1					
8	36		F-1	Y	Y			
8	40		F-1					
8	168		F-1					
8	46		F-1					
8	47		F-1					
8	48		F-1					
8	53		F-1	Y	Y			
8	54		F-1					
8	57		F-1	Y	Y			
8	63		F-1					
8	66		F-1					
8	171		F-1					
8	70		F-1					
8	78		F-1	Y	Y			
8	82		F-1					

Note: Traveler is in a separate row for the preadvance and main trip phases, but not for each destination.

DESTINATIONS: A: Vienna B: Islamabad C: Lahore

L. T
5/21/96
3:37 PM

Trip #	Per #	Name Last, First	Aff Code	Phase			If Main Trip			Travel Dates	Company/ Org Code	Trip Function
				Pre	Main	Advan	Offici Deleg	Bus Deleg	Other			
27	8	86	F-1			A				09/19-23/94	HR-77	3Admin
28	8	96	F-1			A				09/13-22/94	TSD/SCS	1Security
29	8	100	F-1			C				09/10-25/94	HR-841	3Admin
30	8	103	F-1		Y				BC	09/11-25/94	NN-514.1	1Security
31	8	220	F-1		Y				BC	09/19-25/94	FERC	7Bus Deleg
32	8	106	F-1		Y			BC		09/19-25/94	EE-1	4Substance
33	8	107	F-1			B				09/11-23/94	HR-8	3Admin
34	8	181	F-4				A			09/16-23/94	FM-1	4Substance
35	8	221	F-1		Y				BC	09/19-25/94	BPA	7Bus Deleg
36	8	110	F-1		Y					09/19-25/94	TSD/PCS	1Security
37	8	112	F-1			BC				09/11-25/94	PO-51	4Substance
38	8	194	F-1			BC				09/11-28/94	HR-431.3	2Commo
39	8	118	F-1		Y				BC	09/19-26/94	TSD/ACS	1Security
40	8	122	F-1			BC				09/11-25/94	EE-23	4Substance
41	8	127	F-1		Y			BC		09/19-26/94	S-1	4Substance
42	8	129	F-1			C				09/10-24/94	TSD/PCS	1Security
43	8	133	F-1		Y			BC		09/22-25/94	FE-30	4Substance
44	8	180	F-1				A			09/19-23/94	NN-42	4Substance
45	8	150	F-1		Y			BC		09/19-25/94	S-1	4Substance
46	8	152	F-1			BC				09/10-25/94	HR-432.2	2Commo
47	8	232	F-1			B				09/10-25/94	HR-425	2Commo
48	8	153	F-1			A				09/13-22/94	TSD/SCS	1Security
49	8	154	F-1			A				09/10-25/94	HR-852	3Admin
50	8	155	F-1			A				09/10-20/94	HR432.3	2Commo
51	8	4	F-2		Y			BC		09/19-25/94	S-1	4Substance
52	8	38	F-2		Y			ABC		09/18-25/94	HR-77	4Substance
53	8	45	F-2		Y			BC		09/19-25/94	S-1	4Substance
54	8	80	F-2				A			09/14-23/94	NE-1	4Substance

Note: Traveler is in a separate row for the preadvance and main trip phases, but not for each destination.

DESTINATIONS: A: Vienna B: Islamabad C: Lahore

Trip #	Per #	Name Last, First	Aff Code	Charter Out Back		AI Lv Days	Invit Tvl	Comment
8	86		F-1					
8	96		F-1					
8	100		F-1					
8	103		F-1	Y	Y			
8	220		F-1	Y	Y			
8	106		F-1	Y				
8	107		F-1					
8	181		F-1					
8	221		F-1	Y	Y			
8	110		F-1	Y	Y			
8	112		F-1		Y			
8	194		F-1					
8	118		F-1	Y	Y			
8	122		F-1		Y			
8	127		F-1	Y	Y			
8	129		F-1					
8	133		F-1		Y			
8	180		F-1					
8	150		F-1	Y	Y			
8	152		F-1					
8	232		F-1					
8	153		F-1					
8	154		F-1					
8	155		F-1					
8	4		F-2	Y	Y			
8	38		F-2	Y	Y			
8	45		F-2	Y	Y			
8	80		F-2					

Note: Traveler is in a separate row for the preadvance and main trip phases, but not for each destination.
 DESTINATIONS: A: Vienna B: Islamabad C: Lahore

Trip #	Per #	Name Last, First	Aff Code	Phase			If Main Trip			Travel Dates	Company/ Org Code	Trip Function
				Pre	Main	Advan	Offici Deleg	Bus Deleg	Other			
55	8	237	F-2				A			09/14-23/94	NN-40	4Substance
56	8	219	F-2		Y			BC		09/19-25/94	FERC	7Bus Deleg
57	8	98	F-2				A			09/16-20/94	ED-1	4Substance
58	8	105	F-2		Y		ABC			09/16-25/94	S-1	4Substance
59	8	115	F-2				A			09/19-23/94	S-1	4Substance
60	8	119	F-2		Y		BC			09/19-25/94	S-1	4Substance
61	8	139	F-2				A			09/14-23/94	NE-1	4Substance
62	8	145	F-2		Y		BC			09/19-25/94	PO-1	4Substance
63	8	149	F-3		Y		BC			09/19-25/94	Commerce	8OFA
64	8	432	P-1		Y			B		09/19-25/94	Ohio PUC	7Bus Deleg
65	8	505	P-1		Y			BC		09/19-25/94	Climate Institute	7Bus Seleg
66	8	454	P-1		Y			BC		09/19-25/94	NRECA	7Bus Deleg
67	8	455	P-1		Y			BC		09/19-25/94	Electric Power Systems	7Bus Deleg
68	8	456	P-1		Y			BC		09/19-25/94	Consultant on Energy Regulations	7Bus Deleg
69	8	463	P-1		Y			BC		09/19-25/94	La Capra Associates	7Bus Deleg
1	8	431	P-2		Y			BC		09/19-25/94	Hydrovision, Inc.	7Bus Deleg
2	8	303	P-2		Y			BC		09/19-25/94	Cadwalader, Wickerman & Taft	7Bus Deleg
3	8	402	P-2		Y			BC		09/19-25/94	AES Corporation	7Bus Deleg
70	8	12	P-2		Y	B				09/19-25/94	Sita Oil, Inc.	4Substance
4	8	433	P-2		Y			B		09/19-25/94	Armstrong Int'l	7Bus Deleg
5	8	501	P-2		Y			B		09/19-25/94	ENTEK, Inc.	7Bus Deleg
6	8	311	P-2		Y			BC		09/19-25/94	Salomon Brothers	7Bus Deleg
7	8	434	P-2		Y			BC		09/19-25/94	Cyprus Amax Coal	7Bus Deleg
8	8	435	P-2		Y			BC		09/19-25/94	Westinghouse	7Bus Deleg
9	8	437	P-2		Y			BC		09/19-25/94	Brown & Root	7Bus Deleg
10	8	438	P-2		Y			BC		09/19-25/94	Coastal Corp	7Bus Deleg
11	8	500	P-2		Y	B				09/19-25/94	TMS, Inc.	4Substance

Note: Traveler is in a separate row for the preadvance and main trip phases, but not for each destination.
 DESTINATIONS: A: Vienna B: Islamabad C: Lahore

DOE C. Office of Inspections -- Pakistan

D. r
5/21/96
3:37 PM

Trip #	Per #	Name Last, First	Aff Code	Charter Out Back		AI Lv Days	Invit Tvl	Comment
8	237		F-2					
8	219		F-2	Y	Y			
8	98		F-2					
8	105		F-2	Y	Y			
8	115		F-2					
8	119		F-2	Y	Y			
8	139		F-2					
8	145		F-2	Y	Y			
8	149		F-3	Y	Y			
8	432		P-1	Y	Y		Y	
8	505		P-1				Y	Took commercial flights as an inventational traveler
8	454		P-1	Y	Y		Y	
8	455		P-1	Y	Y		Y	
8	456		P-1	Y	Y		Y	
8	463		P-1	Y	Y		Y	
8	431		P-2	Y	Y			
8	303		P-2	Y	Y			
8	402		P-2	Y	Y			
8	12		P-2	Y	Y		Y	Part of the advance team, DOE consultant
8	433		P-2	Y				
8	501		P-2	Y	Y			
8	311		P-2	Y	Y			
8	434		P-2	Y	Y			
8	435		P-2	Y	Y			
8	437		P-2		Y			Room 259, on DOI billing list and Trip Report Official & Business Delegation List
8	438		P-2		Y			
8	500		P-2					Consultant part of advance team that traveled commerical

Note: Traveler is in a separate row for the preadvance and main trip phases, but not for each destination.
DESTINATIONS: A: Vienna B: Islamabad C: Lahore

12
13
14
15
16
17
18
19
20
21
22
23
24
25
26
27
28
29
30
31
32
33
34
35
36
37

Trip #	Per #	Name Last, First	Aff Code	Phase			If Main Trip			Travel Dates	Company/ Org Code	Trip Function
				Pre	Main	Advan	Offici Deleg	Bus Deleg	Other			
8	440		P-2		Y				B	09/19-25/94	Occidental Petroleum	7Bus Deleg
8	441		P-2		Y				BC	09/19-25/94	Agrilectric	7Bus Deleg
8	442		P-2		Y				BC	09/19-25/94	Cogen Technologies	7Bus Deleg
8	443		P-2		Y				BC	09/19-25/94	VECO	7Bus Deleg
8	414		P-2		Y				BC	09/19-25/94	MTCI	7Bus Deleg
8	481		P-2		Y				BC	09/19-25/94	Fulton Industries	7Bus Deleg
8	358		P-2		Y				BC	09/19-25/94	Smith-Barney	7Bus Deleg
8	444		P-2		Y				B	09/19-25/94	K&M Engineering	7Bus Deleg
8	482		P-2		Y				BC	09/19-25/94	AMPAK	7Bus Deleg
8	445		P-2		Y				BC	09/19-25/94	Entergy Power Group	7Bus Deleg
8	466		P-2		Y				BC	09/19-25/94	Habibullait Energy Ltd	7Bus Deleg
8	446		P-2		Y				B	09/19-25/94	Argonaut Corp.	7Bus Deleg
8	448		P-2		Y				BC	09/19-25/94	CS First Boston	7Bus Deleg
8	450		P-2		Y				BC	09/19-25/94	CMS Generation	7Bus Deleg
8	451		P-2		Y				BC	09/19-25/94	Harza Eng Co. International	7Bus Deleg
8	502		P-2		Y				BC	09/19-25/94	Alpha Gamma Tech, Inc.	7Bus Deleg
8	504		P-2		Y				BC	09/19-25/94	Synergics	7Bus Deleg
8	452		P-2		Y				BC	09/19-25/94	SEMA, Inc	7Bus Deleg
8	453		P-2		Y				BC	09/19-25/94	Tenaska Intl.	7Bus Deleg
8	503		P-2		Y				BC	09/19-25/94	Andrews & Kurth	7Bus Deleg
8	457		P-2		Y				BC	09/19-25/94	LL&E	7Bus Deleg
8	393		P-2		Y				BC	09/19-25/94	ENRON	7Bus Deleg
8	378		P-2		Y				BC	09/19-25/94	Merrill Lynch	7Bus Deleg
8	458		P-2		Y				BC	09/19-25/94	New England Elec. Svc Co	7Bus Deleg
8	460		P-2		Y				BC	09/19-25/94	Raytheon	7Bus Deleg
8	462		P-2		Y				BC	09/19-25/94	ERC, Inc.	7Bus Deleg
8	387		P-2		Y				BC	09/19-25/94	GE Power Systems	7Bus Deleg

Note: Traveler is in a separate row for the preadvance and main trip phases, but not for each destination.
 DESTINATIONS: A: Vienna B: Islamabad C: Lahore

Trip #	Per #	Name Last, First	Aff Code	Charter Out Back	AI Lv Days	Invit Tvl	Comment
8	440		P-2	Y			
8	441		P-2	Y Y			
8	442		P-2	Y Y			
8	443		P-2	Y Y			
8	414		P-2	Y Y			
8	481		P-2	Y Y			
8	358		P-2	Y Y			
8	444		P-2	Y Y			
8	482		P-2	Y Y			
8	445		P-2	Y Y			
8	466		P-2	Y Y			
8	446		P-2			Y	
8	448		P-2	Y			
8	450		P-2	Y Y			
8	451		P-2	Y Y			
8	502		P-2	Y Y			
8	504		P-2	Y Y			
8	452		P-2	Y Y			
8	453		P-2	Y Y			
8	503		P-2	Y Y			
8	457		P-2	Y Y			
8	393		P-2			Y	
8	378		P-2	Y Y			
8	458		P-2	Y Y			
8	460		P-2	Y			
8	462		P-2	Y Y			
8	387		P-2	Y Y			

Note: Traveler is in a separate row for the preadvance and main trip phases, but not for each destination.
 DESTINATIONS: A: Vienna B: Islamabad C: Lahore

Trip #	Per #	Name Last, First	Aff Code	Phase			If Main Trip			Travel Dates	Company/ Org Code	Trip Function
				Pre	Main	Advan	Offici Deleg	Bus Deleg	Other			
38	8	471	P-2								Cogen Technologies	7Bus Deleg
39	8	472	P-2								Zum-NEPCO	7Bus Deleg
40	8	473	P-2								GE Capital	7Bus Deleg
41	8	474	P-2								Solar Turbines	7Bus Deleg
42	8	467	P-2								Intrag	7Bus Deleg
43	8	475	P-2								Salomon Brothers	7Bus Deleg
44	8	476	P-2								Unocal	7Bus Deleg
45	8	568	P-2								Schwartz & Associates	7Bus Deleg
46	8	477	P-2								Merrill Lynch	7Bus Deleg
47	8	565	P-2								Smith Barney	7Bus Deleg
48	8	553	P-2								American Express	7Bus Deleg
49	8	566	P-2								Sidley & Austin	7Bus Deleg
50	8	561	P-2								The Harris Group	7Bus Deleg
51	8	562	P-2								Kidder, Peabody & Co.	7Bus Deleg
52	8	480	P-2								Energy Transportation Group	7Bus Deleg
53	8	569	P-2								Union Texas	7Bus Deleg
54	8	567	P-2								Sidley & Austin	7Bus Deleg
55	8	564	P-2								Morgan Stanley	7Bus Deleg
56	8	558	P-2								ENRON	7Bus Deleg
57	8	560	P-2								GE Capital	7Bus Deleg
58	8	555	P-2								C. C. Pace	7Bus Deleg
59	8	483	P-2								The Harris Group	7Bus Deleg
60	8	563	P-2								NatWest	7Bus Deleg
61	8	556	P-2								Citibank	7 Bus Deleg
62	8	484	P-2								Brown & Root	7Bus Deleg
63	8	485	P-2								Mission Energy	7Bus Deleg
64	8	554	P-2								Black & Veatch	7Bus Deleg

Note: Traveler is in a separate row for the preadvance and main trip phases, but not for each destination.
 DESTINATIONS: A: Vienna B: Islamabad C: Lahore

Trip #	Per #	Name Last First	Aff Code	Charter		Al Lv Days	Invit Tvl	Comment
				Out	Back			
8	471		P-2					
8	472		P-2					
8	473		P-2					
8	474		P-2					
8	467		P-2					
8	475		P-2					
8	476		P-2					
8	568		P-2					
8	477		P-2					
8	565		P-2					
8	553		P-2					
8	566		P-2					
8	561		P-2					
8	562		P-2					
8	480		P-2					
8	569		P-2					
8	567		P-2					
8	564		P-2					
8	558		P-2					
8	560		P-2					
8	555		P-2					
8	483		P-2					
8	563		P-2					
8	556		P-2					
8	484		P-2					
8	485		P-2					
8	554		P-2					

Note: Traveler is in a separate row for the preadvance and main trip phases, but not for each destination.
 DESTINATIONS: A: Vienna B: Islamabad C: Lahore

Trip #	Per #	Name Last, First	Aff Code	Phase			If Main Trip			Travel Dates	Company/ Org Code	Trip Function
				Pre	Main	Advan	Offici Deleg	Bus Deleg	Other			
65 8	486		P-2							Diversified Engineering, Inc.	7Bus Deleg	
66 8	392		P-2							Caterpillar	7Bus Deleg	
67 8	459		P-2							ENTECH	7Bus Deleg	
68 8	487		P-2							Brooklyn Marine & Oil	7Bus Deleg	
69 8	488		P-2							CS First Boston	7Bus Deleg	

Note: Traveler is in a separate row for the preadvance and main trip phases, but not for each destination.
DESTINATIONS: A: Vienna B: Islamabad C: Lahore

Trip #	Per #	Name Last, First	Aff Code	Charter Out Back		AI Lv Days	Invit Tvl	Comment
8	486		P-2					
8	392		P-2					
8	459		P-2					
8	487		P-2					
8	488		P-2					

Note: Traveler is in a separate row for the preadvace and main trip phases, but not for each destination.
DESTINATIONS: A: Vienna B: Islamabad C: Lahore

Document Number 12

DOE, F(L)
BACKUP TO
TABLE - +11
PART. FED NON FEDS
63 (47)

Trip #	Per #	Name Last, First	If Main Trip							Travel Dates	Company/ Org Code	Trip Function
			Aff Code	Phase			Offici Deleg	Bus Deleg	Other			
1	8	461	C-1		Y				BC	09/19-25/94	Lawrence Berkeley Lab.	7Bus Deleg
2	8	9	C-1		Y	BC				09/19-25/94	National Renewable Energy Lab	4Substance
1	8	1	F-1			BC				09/11-25/94	HR-77	4Substance
2	8	2	F-1	Y						08/17-27/94	PO-72	4Substance
2	8	2	F-1		Y				BC	09/19-25/94	PO-72	4Substance
3	8	231	F-1			B				09/11-28/94	HR-432.3	2Commo
4	8	166	F-1		Y				BC	09/19-25/94	TSD/PCS	1Security
5	8	13	F-1			C				09/10-25/94	HR-853	3Admin
6	8	18	F-1			A				09/13-23/94	TSD/SCS	1Security
7	8	19	F-1			BC				09/11-26/94	FE-30	4Substance
8	8	21	F-1			B				09/13-22/94	HR-851	3Admin
9	8	23	F-1			BC				09/11-28/94	HR-431.3	2Commo
10	8	26	F-1			B				09/11-28/94	TSD/PCS	1Security
11	8	33	F-1			B				09/16-25/94	PO-72	4Substance
12	8	36	F-1		Y				ABC	09/16-25/94	NN-514.1	1Security
13	8	40	F-1			A				09/13-22/94	TSD/SCS	1Security
14	8	168	F-1				A			09/19-23/94	NN-42	4Substance
15	8	46	F-1			A				09/15-23/94	PA-4	2Commo
16	8	47	F-1			BC				08/17-09/22/94	HR-77	3Admin
17	8	48	F-1			A				09/10-23/94	HR-853	3Admin
18	8	53	F-1		Y	A	B			09/13-25/94	PA-3	4Substance
19	8	54	F-1			A				09/5-25/94	DR-40	4Substance
20	8	57	F-1		Y		BC			09/19-25/94	FE	4Substance
21	8	63	F-1			B				09/11-28/94	TSD/PCS	1Security
22	8	66	F-1			B				09/11-23/94	HR-852	3Admin
23	8	171	F-1				A			09/16-25/94	NN-1	4Substance
24	8	70	F-1			C				09/10-24/94	TSD/PCS	1Security
25	8	78	F-1		Y				BC	09/20-24/94	TSD/SCS	1Security
26	8	82	F-1			B				09/11-28/94	TSD/PCS	1Security

Note: Traveler is in a separate row for the preadvance and main trip phases, but not for each destination.
DESTINATIONS: A: Vienna B: Islamabad C: Lahore

Trip #	Per #	Name Last, First	Aff Code	Charter		Al Lv Days	Invit Tvl	Comment
				Out	Back			
8	461		C-1	Y	Y		Y	
8	9		C-1		Y			Part of the advance team, DOE consultant
8	1		F-1		Y			
8	2		F-1					
8	2		F-1	Y	Y			
8	231		F-1					
8	166		F-1	Y	Y			
8	13		F-1					
8	18		F-1					
8	19		F-1		Y			
8	21		F-1					
8	23		F-1					
8	26		F-1					
8	33		F-1					
8	36		F-1	Y	Y			
8	40		F-1					
8	168		F-1					
8	46		F-1					
8	47		F-1					
8	48		F-1					
8	53		F-1	Y	Y			
8	54		F-1					
8	57		F-1	Y	Y			
8	63		F-1					
8	66		F-1					
8	171		F-1					
8	70		F-1					
8	78		F-1	Y	Y			
8	82		F-1					

Note: Traveler is in a separate row for the preadvance and main trip phases, but not for each destination.

DESTINATIONS: A: Vienna B: Islamabad C: Lahore

Trip #	Per #	Name Last, First	Aff Code	Phase			If Main Trip			Travel Dates	Company/ Org Code	Trip Function
				Pre	Main	Advan	Offici Deleg	Bus Deleg	Other			
27	8	85	F-1			A				09/19-23/94	HR-77	3Admin
28	8	96	F-1			A				09/13-22/94	TSD/SCS	1Security
29	8	100	F-1			C				09/10-25/94	HR-841	3Admin
30	8	103	F-1		Y				BC	09/11-25/94	NN-514.1	1Security
31	8	220	F-1		Y				BC	09/19-25/94	FERC	7Bus Deleg
32	8	106	F-1		Y		BC			09/19-25/94	EE-1	4Substance
33	8	107	F-1			B				09/11-23/94	HR-8	3Admin
34	8	181	F-1				A			09/16-23/94	FM-1	4Substance
35	8	221	F-1		Y				BC	09/19-25/94	BPA	7Bus Deleg
36	8	110	F-1		Y				BC	09/19-25/94	TSD/PCS	1Security
37	8	112	F-1			BC				09/11-25/94	PO-51	4Substance
38	8	194	F-1			BC				09/11-28/94	HR-431.3	2Commo
39	8	118	F-1		Y				BC	09/19-26/94	TSD/ACS	1Security
40	8	122	F-1			BC				09/11-25/94	EE-23	4Substance
41	8	127	F-1		Y		BC			09/19-26/94	S-1	4Substance
42	8	129	F-1			C				09/10-24/94	TSD/PCS	1Security
43	8	133	F-1		Y		BC			09/22-25/94	FE-30	4Substance
44	8	180	F-1				A			09/19-23/94	NN-42	4Substance
45	8	150	F-1		Y		BC			09/19-25/94	S-1	4Substance
46	8	152	F-1			BC				09/10-25/94	HR-432.2	2Commo
47	8	232	F-1			B				09/10-25/94	HR-425	2Commo
48	8	153	F-1			A				09/13-22/94	TSD/SCS	1Security
49	8	154	F-1			A				09/10-25/94	HR-852	3Admin
50	8	155	F-1			A				09/10-20/94	HR432.3	2Commo
51	8	4	F-2		Y		BC			09/19-25/94	S-1	4Substance
52	8	38	F-2		Y		ABC			09/16-25/94	HR-77	4Substance
53	8	45	F-2		Y		BC			09/19-25/94	S-1	4Substance
54	8	80	F-2				A			09/14-23/94	NE-1	4Substance

Note: Traveler is in a separate row for the preadvance and main trip phases, but not for each destination.

DESTINATIONS: A: Vienna B: Islamabad C: Lahore

Trip #	Per #	Name Last, First	Aff Code	Charter Out Back		AI Lv Days	Invt Tvl	Comment
8	88		F-1					
8	96		F-1					
8	100		F-1					
8	103		F-1	Y	Y			
8	220		F-1	Y	Y			
8	106		F-1	Y				
8	107		F-1					
8	181		F-1					
8	221		F-1	Y	Y			
8	110		F-1	Y	Y			
8	112		F-1		Y			
8	194		F-1					
8	118		F-1	Y	Y			
8	122		F-1		Y			
8	127		F-1	Y	Y			
8	129		F-1					
8	133		F-1		Y			
8	180		F-1					
8	150		F-1	Y	Y			
8	152		F-1					
8	232		F-1					
8	153		F-1					
8	154		F-1					
8	155		F-1					
8	4		F-2	Y	Y			
8	38		F-2	Y	Y			
8	45		F-2	Y	Y			
8	80		F-2					

Note: Traveler is in a separate row for the preadvance and main trip phases, but not for each destination.
 DESTINATIONS: A: Vienna B: Islamabad C: Lahore

Trip #	Per #	Name Last, First	Aff Code	Phase			If Main Trip			Travel Dates	Company/ Org Code	Trip Function
				Pre	Main	Advan	Offici Deleg	Bus Deleg	Other			
55	8	237	F-2				A			09/14-23/94	NN-40	4Substance
56	8	219	F-2		Y			BC		09/19-25/94	FERC	7Bus Deleg
57	8	98	F-2				A			09/16-20/94	ED-1	4Substance
58	8	105	F-2		Y		ABC			09/16-25/94	S-1	4Substance
59	8	115	F-2				A			09/19-23/94	S-1	4Substance
60	8	119	F-2		Y		BC			09/19-25/94	S-1	4Substance
61	8	139	F-2				A			09/14-23/94	NE-1	4Substance
62	8	145	F-2		Y		BC			09/19-25/94	PO-1	4Substance
63	8	149	F-3		Y		BC			09/19-25/94	Commerce	8OFA
3	8	432	P-1		Y			B		09/19-25/94	Ohio PUC	7Bus Deleg
4	8	505	P-1		Y			BC		09/19-25/94	Climate Institute	7Bus Seleg
5	8	454	P-1		Y			BC		09/19-25/94	NRECA	7Bus Deleg
6	8	455	P-1		Y			BC		09/19-25/94	Electric Power Systems	7Bus Deleg
7	8	456	P-1		Y			BC		09/19-25/94	Consultant on Energy Regulations	7Bus Deleg
8	8	463	P-1		Y			BC		09/19-25/94	La Capra Associates	7Bus Deleg
9	8	431	P-2		Y			BC		09/19-25/94	Hydrovislon, Inc.	7Bus Deleg
10	8	303	P-2		Y			BC		09/19-25/94	Cadwalader, Wickerman & Taft	7Bus Deleg
11	8	402	P-2		Y			BC		09/19-25/94	AES Corporation	7Bus Deleg
12	8	12	P-2		Y	B				09/19-25/94	Sita Oil, Inc.	4Substance
13	8	433	P-2		Y			B		09/19-25/94	Armstrong Int'l	7Bus Deleg
14	8	501	P-2		Y			B		09/19-25/94	ENTEK, Inc.	7Bus Deleg
15	8	311	P-2		Y			BC		09/19-25/94	Salomon Brothers	7Bus Deleg
16	8	434	P-2		Y			BC		09/19-25/94	Cyprus Amax Coal	7Bus Deleg
17	8	435	P-2		Y			BC		09/19-25/94	Westinghouse	7Bus Deleg
18	8	437	P-2		Y			BC		09/19-25/94	Brown & Root	7Bus Deleg
19	8	438	P-2		Y			BC		09/19-25/94	Coastal Corp	7Bus Deleg
20	8	500	P-2		Y	B				09/19-25/94	TMS, Inc.	4Substance

Note: Traveler is in a separate row for the preadvance and main trip phases, but not for each destination.
 DESTINATIONS: A: Vienna B: Islamabad C: Lahore

Trip #	Per #	Name Last, First	Aff Code	Charter Out Back		AI Lv Days	Invit Tvl	Comment
8	237		F-2					
8	219		F-2	Y	Y			
8	98		F-2					
8	105		F-2	Y	Y			
8	115		F-2					
8	119		F-2	Y	Y			
8	139		F-2					
8	145		F-2	Y	Y			
8	149		F-3	Y	Y			
8	432		P-1	Y	Y		Y	
8	505		P-1				Y	Took commercial flights as an inventational traveler
8	454		P-1	Y	Y		Y	
8	455		P-1	Y	Y		Y	
8	456		P-1	Y	Y		Y	
8	463		P-1	Y	Y		Y	
8	431		P-2	Y	Y			
8	303		P-2	Y	Y			
8	402		P-2	Y	Y			
8	12		P-2	Y	Y		Y	Part of the advance team, DOE consultant
8	433		P-2	Y				
8	501		P-2	Y	Y			
8	311		P-2	Y	Y			
8	434		P-2	Y	Y			
8	435		P-2	Y	Y			
8	437		P-2		Y			Room 259, on DOI billing list and Trip Report Official & Business Delegation List
8	438		P-2		Y			
8	500		P-2					Consultant part of advance team that traveled commerical

Note: Traveler is in a separate row for the preadvance and main trip phases, but not for each destination.
 DESTINATIONS: A: Vienna B: Islamabad C: Lahore

Trip #	Per #	Name Last, First	Aff Code	Phase			If Main Trip			Travel Dates	Company/ Org Code	Trip Function
				Pre	Main	Advan	Offici Deleg	Bus Deleg	Other			
21	8	440	P-2		Y				B	09/19-25/94	Occidental Petroleum	7Bus Deleg
22	8	441	P-2		Y				BC	09/19-25/94	Agrilectric	7Bus Deleg
23	8	442	P-2		Y				BC	09/19-25/94	Cogen Technologies	7Bus Deleg
24	8	443	P-2		Y				BC	09/19-25/94	VECO	7Bus Deleg
25	8	414	P-2		Y				BC	09/19-25/94	MTCI	7Bus Deleg
26	8	481	P-2		Y				BC	09/19-25/94	Fulton Industries	7Bus Deleg
27	8	358	P-2		Y				BC	09/19-25/94	Smith-Barney	7Bus Deleg
28	8	444	P-2		Y				B	09/19-25/94	K&M Engineering	7Bus Deleg
29	8	482	P-2		Y				BC	09/19-25/94	AMPAK	7Bus Deleg
30	8	445	P-2		Y				BC	09/19-25/94	Entergy Power Group	7Bus Deleg
31	8	466	P-2		Y				BC	09/19-25/94	Habibullait Energy Ltd	7Bus Deleg
32	8	446	P-2		Y				B	09/19-25/94	Argonaut Corp.	7Bus Deleg
33	8	448	P-2		Y				BC	09/19-25/94	CS First Boston	7Bus Deleg
34	8	450	P-2		Y				BC	09/19-25/94	CMS Generation	7Bus Deleg
35	8	451	P-2		Y				BC	09/19-25/94	Harza Eng Co. International	7Bus Deleg
36	8	502	P-2		Y				BC	09/19-25/94	Alpha Gamma Tech, Inc.	7Bus Deleg
37	8	504	P-2		Y				BC	09/19-25/94	Synergics	7Bus Deleg
38	8	452	P-2		Y				BC	09/19-25/94	SEMA, Inc	7Bus Deleg
39	8	453	P-2		Y				BC	09/19-25/94	Tenaska Intl.	7Bus Deleg
40	8	503	P-2		Y				BC	09/19-25/94	Andrews & Kurth	7Bus Deleg
41	8	457	P-2		Y				BC	09/19-25/94	LL&E	7Bus Deleg
42	8	393	P-2		Y				BC	09/19-25/94	ENRON	7Bus Deleg
43	8	378	P-2		Y				BC	09/19-25/94	Merrill Lynch	7Bus Deleg
44	8	458	P-2		Y				BC	09/19-25/94	New England Elec. Svc Co	7Bus Deleg
45	8	460	P-2		Y				BC	09/19-25/94	Raytheon	7Bus Deleg
46	8	462	P-2		Y				BC	09/19-25/94	ERC, Inc.	7Bus Deleg
47	8	387	P-2		Y				BC	09/19-25/94	GE Power Systems	7Bus Deleg

Note: Traveler is in a separate row for the preadvance and main trip phases, but not for each destination.
 DESTINATIONS: A: Vienna B: Islamabad C: Lahore

Trip #	Per #	Name Last, First	Aff Code	Charter Out Back		AI Lv Days	Invit Tvl	Comment
8	440		P-2	Y				
8	441		P-2	Y	Y			
8	442		P-2	Y	Y			
8	443		P-2	Y	Y			
8	414		P-2	Y	Y			
8	481		P-2	Y	Y			
8	358		P-2	Y	Y			
8	444		P-2	Y	Y			
8	482		P-2	Y	Y			
8	445		P-2	Y	Y			
8	466		P-2		Y		Y	
8	446		P-2	Y				
8	448		P-2	Y				
8	450		P-2	Y	Y			
8	451		P-2	Y	Y			
8	502		P-2	Y	Y			
8	504		P-2	Y	Y			
8	452		P-2	Y	Y			
8	453		P-2	Y	Y			
8	503		P-2	Y	Y			
8	457		P-2	Y	Y			
8	393		P-2		Y			
8	378		P-2	Y	Y			
8	458		P-2	Y	Y			
8	460		P-2	Y				
8	462		P-2	Y	Y			
8	387		P-2	Y	Y			

Note: Traveler is in a separate row for the preadvance and main trip phases, but not for each destination.
 DESTINATIONS: A: Vienna B: Islamabad C: Lahore

Document Number 13

B6, 7(C)

DOE Office of Inspections
South Africa Mission

5/
2:21 PM

Draft

2
3
4
5
6

Trip #	Per #	Name Last, First	Aff Code	Phase			If Main Trip			Travel Dates	Company/ Org Code	Trip Function
				Pre	Main	Advan	Officl Deleg	Bus Deleg	Other			
14	47		F-1	Y						5/5-5/27/95	HR-77	3Admin
14	137		F-1	Y						5/7-5/14/95	CI-1	4Substance
14	83		F-1	Y						5/7-5/13/95	PO-73	4Substance
14	107		F-1	Y						5/7-5/28/95	HR-8	3Admin
14	135		F-1	Y						5/1-5/12/95	Golden F.O.	4Substance
14	151		F-1	Y						5/7-5/14/95	PO-83	4Substance
14	67		F-2	Y						5/7-5/14/95	PO-7	4Substance
14	90		F-2	Y						5/7-5/14/95	ED-2	4Substance
14	546		C-1		Y		ABC			8/18-8/28/95	PNL	4Substance
14	344		C-1		Y	ABC				8/2-8/31/95	SNL-A	4Substance
14	394		C-1		Y			AB		8/18-8/28-95	ORNL	7Bus Deleg
14	491		C-1		Y	A				8/7-8/24/95	EG&G	2Commo
14	400		C-2		Y	AB				8/7-8/27/95	CDSI	2Commo
14	547		C-2		Y			AB		8/16-8/28/85	Consultant	4Substance
14	491		C-2		Y	B				8/4-8/27/95	CDSI	2Commo
14	398		C-2		Y	ABC				8/5-8/29/95	Sherring Energy Assoc.	4Substance
14	7		F-1		Y	AB				8/6-9/3/95	PETC	4Substance
14	225		F-1		Y	AB				8/7-8/29/95	USGS	4Substance
14	18		F-1		Y	B				8/12-8/27/95	TSD/SCS	1Security
14	23		F-1		Y	AB				8/4-8/27/95	HR-431.3	2Commo
14	47		F-1		Y	ABC				8/4-8/28/95	HR-77	3Admin
14	48		F-1		Y	B				8/4-8/28/95	HR-853	3Admin
14	57		F-1		Y			AB		8/18-8/28/95	FE	4Substance
14	66		F-1		Y	AC				8/7-8/25/95	HR-852	3Admin
14	83		F-1		Y		ABC			8/18-8/28/95	PO-73	4Substance
14	86		F-1		Y	ABC				8/4-8/28/95	HR-77	3Admin
14	88		F-1		Y	AB				8/15-8/28/95	ER-911	4Substance

7

NOTE: Traveler is in a separate row for the preadvance and main trip phases, but not for each destination.
DESTINATIONS: A: Cape Town B: Johannesburg C: Kimberley

... 11/14/95 (M. C. ...)

Trip #	Per #	Name	Aff Code	Charter Out	Charter Back	AI Lv Days	Invit Tvl	Comment
14	47		F-1					
14	137		F-1					
14	83		F-1					
14	107		F-1					
14	135		F-1					
14	151		F-1					
14	67		F-2					
14	90		F-2					
14	546		C-1	Y	Y			
14	344		C-1					
14	394		C-1	Y	Y			
14	491		C-1					
14	400		C-2					
14	547		C-2		Y			
14	491		C-2					
14	398		C-2					NREL subcontractor.
14	7		F-1					Clean Coal Technology Program.
14	225		F-1					Consultant to FE.
14	18		F-1					
14	23		F-1					
14	47		F-1		Y			
14	48		F-1					
14	57		F-1	Y	Y			
14	66		F-1					
14	83		F-1	Y	Y			
14	86		F-1		Y			
14	88		F-1					

NOTE: Traveler is in a separate row for the preadvance and main trip phases, but not for each destination.
DESTINATIONS: A: Cape Town B: Johannesburg C: Kimberley

Trip #	Per #	Name Last, First	Aff Code	Phase			If Main Trip			Travel Dates	Company/ Org Code	Trip Function
				Pre	Main	Advan	Officl Deleg	Bus Deleg	Other			
14	93		F-1		Y	AB				8/7-8/27/95	PO-5	4Substance
14	95		F-1		Y	AB				8/12-8/22/95	TSD/SCS	1Security
14	96		F-1		Y	AC				8/12-8/22/95	TSD/SCS	1Security
14	102		F-1		Y		ABC			8/18-8/28/95	NN-514.1	1Security
14	107		F-1		Y	ABC				8/4-8/28/95	HR-8	3Admin
14	112		F-1		Y	AB				8/12-8/26/95	PO-51	4Substance
14	204		F-1		Y			AB		8/19-8/28/95	EIA	4Substance
14	122		F-1		Y	AB				8/7-8/26/95	EE-23	4Substance
14	124		F-1		Y	AC				8/12-8/27/95	NN-514.1	1Security
14	127		F-1		Y		ABC			8/18-8/28/95	S-1	4Substance
14	131		F-1		Y	AB				8/7-8/11/95	PO-6	4Substance
14	134		F-1		Y	B				8/12-8/27/95	NN-514.1	1Security
14	135		F-1		Y		ABC			8/16-8/28/95	Golden F.O.	4Substance
14	140		F-1		Y		ABC			8/18-8/28/95	EE-20	4Substance
14	146		F-1		Y	AB				8/7-8/28/95	CI-61	4Substance
14	151		F-1		Y		ABC			8/18-8/27/95	PO-83	4Substance
14	152		F-1		Y	B				8/4-8/28/95	HR-432.2	2Commo
14	154		F-1		Y	B				8/4-8/28/95	HR-852	3Admin
14	162		F-1		Y			AB		8/16-8/28/95	PO-71	4Substance
14	161		F-1		Y	B				8/12-8/27/95	TSD/SCS	1Security
14	3		F-2		Y				AB	08/14-31/95	EM-2	4Substance
14	4		F-2		Y		ABC			8/18-8/28/95	S-1	4Substance
14	14		F-2		Y	ABC				8/4-8/27/95	S-1	4Substance
14	27		F-2		Y	AB				8/16-8/23/95	PO-1	4Substance
14	38		F-2		Y		ABC			8/18-8/28/95	HR-77	4Substance
14	42		F-2		Y		ABC			08/18-28/95	HR-77	4Substance
14	174		F-2		Y			AB		8/18-28/95	FERC	7Bus Deleg

6
7

NOTE: Traveler is in a separate row for the preadvance and main trip phases, but not for each destination.
DESTINATIONS: A: Cape Town B: Johannesburg C: Kimberley

Trip #	Per #	Name Last, First	Aff Code	Charter Out Back	AI Lv Days	Invit Tvl	Comment
14	93		F-1				
14	95		F-1				
14	96		F-1				
14	102		F-1	Y	Y		
14	107		F-1		Y		
14	112		F-1				
14	204		F-1				
14	122		F-1				
14	124		F-1				
14	127		F-1	Y	Y		
14	131		F-1				
14	134		F-1				
14	135		F-1	Y	Y		
14	140		F-1	Y	Y		
14	146		F-1				
14	151		F-1	Y			
14	152		F-1				
14	154		F-1				
14	162		F-1				
14	161		F-1				
14	3		F-2				
14	4		F-2	Y	Y		
14	14		F-2				
14	27		F-2				
14	38		F-2	Y	Y		
14	42		F-2	Y	Y		
14	174		F-2	Y	Y		

NOTE: Traveler is in a separate row for the preadvance and main trip phases, but not for each destination.
DESTINATIONS: A: Cape Town B: Johannesburg C: Kimberley

Trip #	Per #	Name Last, First	Aff Code	Phase			If Main Trip			Travel Dates	Company/ Org Code	Trip Function
				Pre	Main	Advan	Officl Deleg	Bus Deleg	Other			
14	67		F-2		Y		AB			8/18-8/28/95	PO-7	4Substance
14	75		F-2		Y		ABC			8/18-8/28/95	ER-1	4Substance
14	90		F-2		Y			AB		8/16-8/28/95	ED-2	4Substance
14	98		F-2		Y		ABC			08/18-28/95	ED-1	4Substance
14	104		F-2		Y		AB			8/18-8/25/95	GC-1	4Substance
14	105		F-2		Y		ABC			8/18-8/28/95	S-1	4Substance
14	119		F-2		Y		ABC			8/18-8/28/95	S-1	4Substance
14	128		F-2		Y				AB	8/15-8/28/95	PA-3	4Substance
14	133		F-2		Y		AB			8/18-8/29/95	FE-30	4Substance
14	143		F-2		Y				AB	8/18-8/28/95	ED-4	4Substance
14	142		F-2		Y	AB				8/5-8/28/95	EE-1	4Substance
14	172		F-3		Y			A		8/18/95-??	State	7Bus Deleg
14	173		F-3		Y			AB		8/18-8/28/95	USAID	7Bus Deleg
14	175		F-3		Y			AB		8/18-8/28/95	Commerce	7Bus Deleg
14	199		F-3		Y			ABC		8/18-8/28/95	Office of VP	7Bus Deleg
14	176		F-3		Y			A		8/18/95-??	USAID	7Bus Deleg
14	177		F-3		Y			A		8/18-8/28/95	Off. Sci. & Tech	7Bus Deleg
14	178		F-3		Y			ABC		8/18-8/28/95	USEC	7Bus Deleg
14	322		P-1		Y			ABC		8/18-8/28/95	EDF	7Bus Deleg
14	327		P-1		Y			AB		8/18-8/28/95	EPRI	7Bus Deleg
14	328		P-1		Y			ABC		8/18-8/28/95	Iowa PUB	7Bus Deleg
14	332		P-1		Y			AB		8/18-8/28/95	Earth Kind	7Bus Deleg
14	333		P-1		Y			AB		8/18-8/28/95	EPRI	7Bus Deleg
14	336		P-1		Y			ABC		8/18-8/28/95	Langston Univ.	7Bus Deleg
14	489		P-1		Y			ABC		8/20-8/28/95	Florida A&M	7Bus Deleg
14	339		P-1		Y			ABC		8/18-8/28/95	Jemison Grp.	7Bus Deleg
14	354		P-1		Y			ABC		8/18-8/28/95	Africare	7Bus Deleg

NOTE: Traveler is in a separate row for the preadvance and main trip phases, but not for each destination.
DESTINATIONS: A: Cape Town B: Johannesburg C: Kimberley

Trip #	Per #	Name Last, First	Aff Code	Charter Out	Charter Back	AI Lv Days	Invit Tvl	Comment
14	67		F-2	Y	Y			
14	75		F-2	Y	Y			
14	90		F-2					
14	98		F-2	Y	Y			
14	104		F-2	Y	Y			
14	105		F-2	Y	Y			
14	119		F-2	Y	Y			
14	128		F-2		Y			
14	133		F-2	Y				
14	143		F-2		Y			
14	142		F-2		Y			
14	172		F-3	Y				Sustainable Energy Comm. of Binational Commission.
14	173		F-3	Y	Y			Sustainable Energy Comm. of Binational Commission.
14	175		F-3	Y	Y			
14	199		F-3	Y	Y			Sustainable Energy Comm. of Binational Commission. (Travel paid by DOE.)
14	176		F-3	Y				
14	177		F-3	Y	Y			Sustainable Energy Comm. of Binational Commission. (Travel paid by DOE.)
14	178		F-3	Y	Y			
14	322		P-1	Y	Y		Y	Environmental Defense Fund.
14	327		P-1	Y	Y			
14	328		P-1	Y	Y		Y	Iowa Public Utilities Board.
14	332		P-1	Y	Y			
14	333		P-1	Y	Y			Can not read name on manifest.
14	336		P-1	Y	Y			
14	489		P-1		Y		Y	
14	339		P-1	Y	Y		Y	
14	354		P-1	Y	Y		Y	

NOTE: There is a separate row for the preadvance and main trip phases, but not for each destination.
DESTINATIONS: A: Cape Town B: Johannesburg C: Kimberley

Trip #	Per #	Name Last First	Aff Code	Phase			If Main Trip			Travel Dates	Company/ Org Code	Trip Function	
				Pre	Main	Advan	Officl Deleg	Bus Deleg	Other				
14	357		P-1		Y				A		8/18-8/27/95	Morehouse College	7Bus Deleg
14	375		P-1		Y				ABC		8/18-8/28/95	Renewable Energy	7Bus Deleg
14	301		P-2		Y				ABC		8/18-8/28/95	PEER	7Bus Deleg
14	302		P-2		Y				ABC		8/18-8/28/95	Alexander Co.	7Bus Deleg
14	303		P-2		Y				ABC		8/18-8/28/95	Shaw, Pittman, Potts	7Bus Deleg
14	304		P-2		Y				ABC		8/18-8/28/95	Energy Conversion	7Bus Deleg
14	305		P-2		Y				AB		8/18-8/28/95	Parsons Eng.	7Bus Deleg
14	306		P-2		Y				AB		8/18-8/28/95	Duke Eng.	7Bus Deleg
14	307		P-2		Y				A		8/18/95-??	Fluor Daniel	7Bus Deleg
14	308		P-2		Y				ABC		8/18-8/28/95	ICC Energy	7Bus Deleg
14	315		P-2		Y				AB		8/18-8/28/95	Proven Alternatives	7Bus Deleg
14	316		P-2		Y				AB		8/18-8/28/95	Golden Photon	7Bus Deleg
14	318		P-2		Y				ABC		8/18-8/28/95	Cummins Power	7Bus Deleg
14	323		P-2		Y				ABC		8/18-8/28/95	Western Resources	7Bus Deleg
14	324		P-2		Y				ABC		8/18-8/28/95	Amoco	7Bus Deleg
14	329		P-2		Y				AB		8/18-8/28/95	Mercer Mgmt.	7Bus Deleg
14	334		P-2		Y				ABC		8/18-8/28/95	LAS Energy	7Bus Deleg
14	338		P-2		Y				ABC		8/18-8/28/95	Keefe Co.	7Bus Deleg
14	342		P-2		Y				ABC		8/18-8/28/95	Dresser Valve & Control	7Bus Deleg
14	343		P-2		Y				ABC		8/18-8/28/95	Keohane & Keegan	7Bus Deleg
14	345		P-2		Y				ABC		8/18-8/28/95	Superconductivity Inc.L2	7Bus Deleg
14	347		P-2		Y				AB		8/18-8/28/95	Adv. Resources Inter.	7Bus Deleg
14	358		P-2		Y				A		8/18/95-??	Smith Barney	7Bus Deleg
14	497		P-2		Y				ABC		??-8/28/95	Housing Dev. Corp. of SA	7Bus Deleg
14	362		P-2		Y				ABC		8/18-8/28/95	Molten Metal	7Bus Deleg
14	364		P-2		Y				AB		8/18-8/28/95	Washington, Hackett	7Bus Deleg
14	365		P-2		Y				ABC		8/18-8/28/95	Commenwealth Edison	7Bus Deleg

NOTE: Traveler is in a separate row for the preadvan and main trip phases, but not for each destination.
DESTINATIONS: A: Cape Town B: Johannesburg C: Kimberley

Trip #	Per #	Name		Aff Code	Charter		AI Lv Days	Invit Tvl	Comment
		Last	First		Out	Back			
14	357			P-1	Y			Y	
14	375			P-1	Y	Y			
14	301			P-2	Y	Y			
14	302			P-2	Y	Y			
14	303			P-2	Y	Y			
14	304			P-2	Y	Y			
14	305			P-2	Y	Y			
14	306			P-2	Y	Y			
14	307			P-2	Y				
14	308			P-2	Y	Y			
14	315			P-2	Y	Y			
14	316			P-2	Y	Y			
14	318			P-2	Y	Y			
14	323			P-2	Y	Y			
14	324			P-2	Y	Y			
14	329			P-2	Y	Y			
14	334			P-2	Y	Y			
14	338			P-2	Y	Y			
14	342			P-2	Y	Y			
14	343			P-2	Y	Y			
14	345			P-2	Y	Y			
14	347			P-2	Y	Y			
14	358			P-2	Y				
14	497			P-2		Y			
14	362			P-2	Y	Y			
14	364			P-2	Y	Y			
14	365			P-2	Y	Y			

NOTE: Traveler is in a separate row for the preadvance and main trip phases, but not for each destination.
DESTINATIONS: A: Cape Town B: Johannesburg C: Kimberley

Trip #	Per #	Name Last First		Aff Code	Phase			If Main Trip			Travel Dates	Company/ Org Code	Trip Function
					Pre	Main	Advan	Officl Deleg	Bus Deleg	Other			
14	368			P-2		Y				AB	8/18/95-??	Marsh & McLennan	7Bus Deleg
14	369			P-2		Y				A	8/18/95-??	Advanced Sciences Inc.	7Bus Deleg
14	373			P-2		Y				AB	8/18-8/28/95	Sacramento MUD	7Bus Deleg
14	393			P-2		Y				AB	??-8/28/95	ENRON	7Bus Deleg
14	379			P-2		Y				ABC	8/18-8/28/95	Destec Energy	7Bus Deleg
14	385			P-2		Y				AB	8/18-8/28/95	AES Corp.	7Bus Deleg

NOTE: Traveler is in a separate row for the preadvance and main trip phases, but not for each destination.
DESTINATIONS: A: Cape Town B: Johannesburg C: Kimberley

Trip #	Per #	Name		Aff Code	Charter		AI Lv Days	Invit Tvl	Comment
		Last	First		Out	Back			
14	368			P-2	Y				
14	369			P-2	Y				
14	373			P-2	Y	Y			Sacramento Municipal Utility District.
14	393			P-2		Y			
14	379			P-2	Y	Y			
14	385			P-2	Y	Y			

NOTE: Traveler is in a separate row for the preadvance and main trip phases, but not for each destination.
 DESTINATIONS: A: Cape Town B: Johannesburg C: Kimberley

Document Number 14

DG, (C)

DOE Office of Inspections
 South Africa Mission-Govt. Arranged Air (D/C)
 (TABLE 3 AND TABLE 4)

5/
 2:26 PM

Draft

Trip #	Per #	Name Last, First	Aff Code	Phase			If Main Trip			Travel Dates	Company/ Org Code	Trip Function
				Pre	Main	Advan	Officl Deleg	Bus Deleg	Other			
14	546	N1	C-1		Y		ABC			8/18-8/28/95	PNL	4Substance
14	344	N2	C-1		Y	ABC				8/2-8/31/95	SNL-A	4Substance
14	394	N3	C-1		Y			AB		8/18-8/28-95	ORNL	7Bus Deleg
14	491	N4	C-1		Y	A				8/7-8/24/95	EG&G	2Commo
14	400	N5	C-2		Y	AB				8/7-8/27/95	CDSI	2Commo
14	547	N6	C-2		Y				AB	8/16-8/28/85	Consultant	4Substance
14	491	N7	C-2		Y	B				8/4-8/27/95	CDSI	2Commo
14	398	N8	C-2		Y	ABC				8/5-8/29/95	Sherring Energy Assoc.	4Substance
14	7	F1	F-1		Y	AB				8/6-9/3/95	PETC	4Substance
14	225	F2	F-1		Y	AB				8/7-8/29/95	USGS	4Substance
14	18	F3	F-1		Y	B				8/12-8/27/95	TSD/SCS	1Security
14	23	F4	F-1		Y	AB				8/4-8/27/95	HR-431.3	2Commo
14	47	F5	F-1	Y						5/5-5/27/95	HR-77	3Admin
14	47	F6	F-1		Y	ABC				8/4-8/28/95	HR-77	3Admin
14	48	F7	F-1		Y	B				8/4-8/28/95	HR-853	3Admin
14	57	F8	F-1		Y				AB	8/18-8/28/95	FE	4Substance
14	137	F9	F-1	Y						5/7-5/14/95	CI-1	4Substance
14	66	F10	F-1		Y	AC				8/7-8/25/95	HR-852	3Admin
14	83	F11	F-1	Y						5/7-5/13/95	PO-73	4Substance
14	83	F12	F-1		Y		ABC			8/18-8/28/95	PO-73	4Substance
14	86	F13	F-1		Y	ABC				8/4-8/28/95	HR-77	3Admin
14	88	F14	F-1		Y	AB				8/15-8/28/95	ER-911	4Substance
14	93	F15	F-1		Y	AB				8/7-8/27/95	PO-5	4Substance
14	95	F16	F-1		Y	AB				8/12-8/22/95	TSD/SCS	1Security
14	96	F17	F-1		Y	AC				8/12-8/22/95	TSD/SCS	1Security
14	102	F18	F-1		Y		ABC			8/18-8/28/95	NN-514.1	1Security
14	107	F19	F-1	Y						5/7-5/28/95	HR-8	3Admin

NOTE: Traveler is in a separate row for the preadvance and main trip phases, but not for each destination.
 DESTINATIONS: A: Cape Town B: Johannesburg C: Kimberley

(Old page)

N - NON FED
 F - FED

14-C-1-0

Trip #	Per #	Name		Aff Code	Charter		AI Lv Days	Invit Tvl	Comment
		Last	First		Out	Back			
14	546			C-1	Y	Y			
14	344			C-1					
14	394			C-1	Y	Y			
14	491			C-1					
14	400			C-2					
14	547			C-2		Y			
14	491			C-2					
14	398			C-2					NREL subcontractor.
14	7			F-1					Clean Coal Technology Program.
14	225			F-1					Consultant to FE.
14	18			F-1					
14	23			F-1					
14	47			F-1					
14	47			F-1		Y			
14	48			F-1					
14	57			F-1	Y	Y			
14	137			F-1					
14	66			F-1					
14	83			F-1					
14	83			F-1	Y	Y			
14	86			F-1		Y			
14	88			F-1					
14	93			F-1					
14	95			F-1					
14	96			F-1					
14	102			F-1	Y	Y			
14	107			F-1					

NOTE: Traveler is in a separate row for the preadvancement and main trip phases, but not for each destination.
 DESTINATIONS: A: Cape Town B: Johannesburg C: Kimberley

Trip #	Per #	Name Last, First	Aff Code	Phase			If Main Trip			Travel Dates	Company/ Org Code	Trip Function	
				Pre	Main	Advan	Officl Deleg	Bus Deleg	Other				
14	107		F20	F-1		Y	ABC				8/4-8/28/95	HR-8	3Admin
14	112		F21	F-1		Y	AB				8/12-8/26/95	PO-51	4Substance
14	204		F22	F-1		Y				AB	8/19-8/28/95	EIA	4Substance
14	122		F23	F-1		Y	AB				8/7-8/26/95	EE-23	4Substance
14	124		F24	F-1		Y	AC				8/12-8/27/95	NN-514.1	1Security
14	127		F25	F-1		Y		ABC			8/18-8/28/95	S-1	4Substance
14	131		F26	F-1		Y	AB				8/7-8/11/95	PO-6	4Substance
14	134		F27	F-1		Y	B				8/12-8/27/95	NN-514.1	1Security
14	135		F28	F-1	Y						5/1-5/12/95	Golden F.O.	4Substance
14	135		F29	F-1		Y		ABC			8/16-8/28/95	Golden F.O.	4Substance
14	140		F30	F-1		Y		ABC			8/18-8/28/95	EE-20	4Substance
14	146		F31	F-1		Y	AB				8/7-8/28/95	CI-61	4Substance
14	151		F32	F-1	Y						5/7-5/14/95	PO-83	4Substance
14	151		F33	F-1		Y		ABC			8/18-8/27/95	PO-83	4Substance
14	152		F34	F-1		Y	B				8/4-8/28/95	HR-432.2	2Commo
14	154		F35	F-1		Y	B				8/4-8/28/95	HR-852	3Admin
14	162		F36	F-1		Y				AB	8/16-8/28/95	PO-71	4Substance
14	161		F37	F-1		Y	B				8/12-8/27/95	TSD/SCS	1Security
14	3		F38	F-2		Y				AB	08/14-31/95	EM-2	4Substance
14	4		F39	F-2		Y		ABC			8/18-8/28/95	S-1	4Substance
14	14		F40	F-2		Y	ABC				8/4-8/27/95	S-1	4Substance
14	27		F41	F-2		Y	AB				8/16-8/23/95	PO-1	4Substance
14	38		F42	F-2		Y		ABC			8/18-8/28/95	HR-77	4Substance
14	42		F43	F-2		Y		ABC			08/18-28/95	HR-77	4Substance
14	174		F44	F-2		Y				AB	8/18-28/95	FERC	7Bus Deleg
14	67		F45	F-2	Y						5/7-5/14/95	PO-7	4Substance
14	67		F46	F-2		Y		AB			8/18-8/28/95	PO-7	4Substance

NOTE: Traveler is in a separate row for the preadvance and main trip phases, but not for each destination.
DESTINATIONS: A: Cape Town B: Johannesburg C: Kimberley

Trip #	Per #	Name		Aff Code	Charter		Al Lv Days	Invit Tvl	Comment
		Last	First		Out	Back			
14	107			F-1		Y			
14	112			F-1					
14	204			F-1					
14	122			F-1					
14	124			F-1					
14	127			F-1	Y	Y			
14	131			F-1					
14	134			F-1					
14	135			F-1					
14	135			F-1	Y	Y			
14	140			F-1	Y	Y			
14	146			F-1					
14	151			F-1					
14	151			F-1	Y				
14	152			F-1					
14	154			F-1					
14	162			F-1					
14	161			F-1					
14	3			F-2					
14	4			F-2	Y	Y			
14	14			F-2					
14	27			F-2					
14	38			F-2	Y	Y			
14	42			F-2	Y	Y			
14	174			F-2	Y	Y			
14	67			F-2					
14	67			F-2	Y	Y			

NOTE: Separate row for the preadvance and main trip phases, but not for each destination.
 DESTINATIONS: A: Cape Town B: Johannesburg C: Kimberley

Trip #	Per #	Name Last, First	Aff Code	Phase			If Main Trip			Travel Dates	Company/ Org Code	Trip Function
				Pre	Main	Advan	Offic Deleg	Bus Deleg	Other			
14	75	F47	F-2		Y		ABC			8/18-8/28/95	ER-1	4Substance
14	90	F48	F-2	Y						5/7-5/14/95	ED-2	4Substance
14	90	F49	F-2		Y			AB		8/16-8/28/95	ED-2	4Substance
14	98	F50	F-2		Y		ABC			08/18-28/95	ED-1	4Substance
14	104	F51	F-2		Y		AB			8/18-8/25/95	GC-1	4Substance
14	105	F52	F-2		Y		ABC			8/18-8/28/95	S-1	4Substance
14	119	F53	F-2		Y		ABC			8/18-8/28/95	S-1	4Substance
14	128	F54	F-2		Y				AB	8/15-8/28/95	PA-3	4Substance
14	133	F55	F-2		Y		AB			8/18-8/29/95	FE-30	4Substance
14	143	F56	F-2		Y				AB	8/18-8/28/95	ED-4	4Substance
14	142	F57	F-2		Y	AB				8/5-8/28/95	EE-1	4Substance
14	172	F58	F-3		Y			A		8/18/95-??	State	7Bus Deleg
14	173	F59	F-3		Y			AB		8/18-8/28/95	USAID	7Bus Deleg
14	175	F60	F-3		Y			AB		8/18-8/28/95	Commerce	7Bus Deleg
14	199	F61	F-3		Y			ABC		8/18-8/28/95	Office of VP	7Bus Deleg
14	176	F62	F-3		Y			A		8/18/95-??	USAID	7Bus Deleg
14	177	F63	F-3		Y			A		8/18-8/28/95	Off. Sci. & Tech	7Bus Deleg
14	178	F64	F-3		Y			ABC		8/18-8/28/95	USEC	7Bus Deleg
14	322	N9	P-1		Y			ABC		8/18-8/28/95	EDF	7Bus Deleg
14	327	N10	P-1		Y			AB		8/18-8/28/95	EPRI	7Bus Deleg
14	328	N11	P-1		Y			ABC		8/18-8/28/95	Iowa PUB	7Bus Deleg
14	332	N12	P-1		Y			AB		8/18-8/28/95	Earth Kind	7Bus Deleg
14	333	N13	P-1		Y			AB		8/18-8/28/95	EPRI	7Bus Deleg
14	336	N14	P-1		Y			ABC		8/18-8/28/95	Langston Univ.	7Bus Deleg
14	489	N15	P-1		Y			ABC		8/20-8/28/95	Florida A&M	7Bus Deleg
14	339	N16	P-1		Y			ABC		8/18-8/28/95	Jemison Grp.	7Bus Deleg
14	354	N17	P-1		Y			ABC		8/18-8/28/95	Africare	7Bus Deleg

NOTE: Traveler is in a separate row for the preadvance and main trip phases, but not for each destination.
DESTINATIONS: A: Cape Town B: Johannesburg C: Kimberley

Trip #	Per #	Name		Aff Code	Charter		Al Lv Days	Invit Tvl	Comment
		Last	First		Out	Back			
14	75			F-2	Y	Y			
14	90			F-2					
14	90			F-2					
14	98			F-2	Y	Y			
14	104			F-2	Y				
14	105			F-2	Y	Y			
14	119			F-2	Y	Y			
14	128			F-2		Y			
14	133			F-2	Y				
14	143			F-2		Y			
14	142			F-2		Y			
14	172			F-3	Y				Sustainable Energy Comm. of Binational Commission.
14	173			F-3	Y	Y			Sustainable Energy Comm. of Binational Commission.
14	175			F-3	Y	Y			
14	199			F-3	Y	Y			Sustainable Energy Comm. of Binational Commission. (Travel paid by DOE.)
14	176			F-3	Y				
14	177			F-3	Y	Y			Sustainable Energy Comm. of Binational Commission. (Travel paid by DOE.)
14	178			F-3	Y	Y			
14	322			P-1	Y	Y		Y	Environmental Defense Fund.
14	327			P-1	Y	Y			
14	328			P-1	Y	Y		Y	Iowa Public Utilities Board.
14	332			P-1	Y	Y			
14	333			P-1	Y	Y			Can not read name on manifest.
14	336			P-1	Y	Y			
14	489			P-1		Y		Y	
14	339			P-1	Y	Y		Y	
14	354			P-1	Y	Y		Y	

NOTE: Traveler is in a separate row for the preadvance and main trip phases, but not for each destination.
 DESTINATIONS: A: Cape Town B: Johannesburg C: Kimberley

Trip #	Per #	Name Last, First	Aff Code	Phase			If Main Trip			Travel Dates	Company/ Org Code	Trip Function
				Pre	Main	Advan	Officl Deleg	Bus Deleg	Other			
14	357	N18	P-1		Y				A	8/18-8/27/95	Morehouse College	7Bus Deleg
14	375	N19	P-1		Y				ABC	8/18-8/28/95	Renewable Energy	7Bus Deleg
14	301	N20	P-2		Y				ABC	8/18-8/28/95	PEER	7Bus Deleg
14	302	N21	P-2		Y				ABC	8/18-8/28/95	Alexander Co.	7Bus Deleg
14	303	N22	P-2		Y				ABC	8/18-8/28/95	Shaw, Pittman, Potts	7Bus Deleg
14	304	N23	P-2		Y				ABC	8/18-8/28/95	Energy Conversion	7Bus Deleg
14	305	N24	P-2		Y				AB	8/18-8/28/95	Parsons Eng.	7Bus Deleg
14	306	N25	P-2		Y				AB	8/18-8/28/95	Duke Eng.	7Bus Deleg
14	307	N26	P-2		Y				A	8/18/95-??	Fluor Daniel	7Bus Deleg
14	308	N27	P-2		Y				ABC	8/18-8/28/95	ICC Energy	7Bus Deleg
14	315	N28	P-2		Y				AB	8/18-8/28/95	Proven Alternatives	7Bus Deleg
14	316	N29	P-2		Y				AB	8/18-8/28/95	Golden Photon	7Bus Deleg
14	318	N30	P-2		Y				ABC	8/18-8/28/95	Cummins Power	7Bus Deleg
14	323	N31	P-2		Y				ABC	8/18-8/28/95	Western Resources	7Bus Deleg
14	324	N32	P-2		Y				ABC	8/18-8/28/95	Amoco	7Bus Deleg
14	329	N33	P-2		Y				AB	8/18-8/28/95	Mercer Mgmt.	7Bus Deleg
14	334	N34	P-2		Y				ABC	8/18-8/28/95	LAS Energy	7Bus Deleg
14	338	N35	P-2		Y				ABC	8/18-8/28/95	Keefe Co.	7Bus Deleg
14	342	N36	P-2		Y				ABC	8/18-8/28/95	Dresser Valve & Control	7Bus Deleg
14	343	N37	P-2		Y				ABC	8/18-8/28/95	Keohane & Keegan	7Bus Deleg
14	345	N38	P-2		Y				ABC	8/18-8/28/95	Superconductivity Inc.L2	7Bus Deleg
14	347	N39	P-2		Y				AB	8/18-8/28/95	Adv. Resources Inter.	7Bus Deleg
14	358	N40	P-2		Y				A	8/18/95-??	Smith Barney	7Bus Deleg
14	497	N41	P-2		Y				ABC	??-8/28/95	Housing Dev. Corp. of SA	7Bus Deleg
14	362	N42	P-2		Y				ABC	8/18-8/28/95	Molten Metal	7Bus Deleg
14	364	N43	P-2		Y				AB	8/18-8/28/95	Washington, Hackett	7Bus Deleg
14	365	N44	P-2		Y				ABC	8/18-8/28/95	Commenwealth Edison	7Bus Deleg

NOTE: Traveler is in a separate row for the preadvance and main trip phases, but not for each destination.
DESTINATIONS: A: Cape Town B: Johannesburg C: Kimberley

Trip #	Per #	Name		Aff Code	Charter		AI Lv Days	Invit Tvl	Comment
		Last	First		Out	Back			
14	357			P-1	Y			Y	
14	375			P-1	Y	Y			
14	301			P-2	Y	Y			
14	302			P-2	Y	Y			
14	303			P-2	Y	Y			
14	304			P-2	Y	Y			
14	305			P-2	Y	Y			
14	306			P-2	Y	Y			
14	307			P-2	Y				
14	308			P-2	Y	Y			
14	315			P-2	Y	Y			
14	316			P-2	Y	Y			
14	318			P-2	Y	Y			
14	323			P-2	Y	Y			
14	324			P-2	Y	Y			
14	329			P-2	Y	Y			
14	334			P-2	Y	Y			
14	338			P-2	Y	Y			
14	342			P-2	Y	Y			
14	343			P-2	Y	Y			
14	345			P-2	Y	Y			
14	347			P-2	Y	Y			
14	358			P-2	Y				
14	497			P-2		Y			
14	362			P-2	Y	Y			
14	364			P-2	Y	Y			
14	365			P-2	Y	Y			

NOTE: Traveler is in a separate row for the preadvance and main trip phases, but not for each destination.
 DESTINATIONS: A: Cape Town B: Johannesburg C: Kimberley

Trip #	Per #	Name		Aff Code	Phase		If Main Trip				Travel Dates	Company/ Org Code	Trip Function	
					Pre	Main	Advan	Officl Deleg	Bus Deleg	Other				
14	368			P-2		Y				AB		8/18/95-??	Marsh & McLennan	7Bus Deleg
14	369			P-2		Y				A		8/18/95-??	Advanced Sciences Inc.	7Bus Deleg
14	373			P-2		Y				AB		8/18-8/28/95	Sacramento MUD	7Bus Deleg
14	393			P-2		Y				AB		??-8/28/95	ENRON	7Bus Deleg
14	379			P-2		Y				ABC		8/18-8/28/95	Destec Energy	7Bus Deleg
14	385			P-2		Y				AB		8/18-8/28/95	AES Corp.	7Bus Deleg

NOTE: Traveler is in a separate row for the preadvance and main trip phases, but not for each destination.
 DESTINATIONS: A: Cape Town B: Johannesburg C: Kimberley

Trip #	Per #	Name Last, First	Aff Code	Charter Out	Back	AI Lv Days	Invit Tvl	Comment
14	368		P-2	Y				
14	369		P-2	Y				
14	373		P-2	Y	Y			Sacramento Municipal Utility District.
14	393		P-2		Y			
14	379		P-2	Y	Y			
14	385		P-2	Y	Y			

NOTE: Traveler is in a separate row for the preadvance and main trip phases, but not for each destination.
 DESTINATIONS: A: Cape Town B: Johannesburg C: Kimberley

101

Document Number 15

66, 7(C)

DOE Office of Inspections
South Africa Mission

5/12/95
12:33 PM

Draft

(TABLE 5)

Trip #	Per #	Name Last First	Aff Code	Phase			If Main Trip			Travel Dates	Company/ Org Code	Trip Function
				Pre	Main	Advan	Offic Deleg	Bus Deleg	Other			
14	47		F-1	Y						5/5-5/27/95	HR-77	3Admin
14	137		F-1	Y						5/7-5/14/95	CI-1	4Substance
14	83		F-1	Y						5/7-5/13/95	PO-73	4Substance
14	107		F-1	Y						5/7-5/28/95	HR-8	3Admin
14	135		F-1	Y						5/1-5/12/95	Golden F.O.	4Substance
14	151		F-1	Y						5/7-5/14/95	PO-83	4Substance
14	67		F-2	Y						5/7-5/14/95	PO-7	4Substance
14	90		F-2	Y						5/7-5/14/95	ED-2	4Substance
14	546		C-1		Y			ABC		8/18-8/28/95	PNL	4Substance
14	344		C-1		Y		ABC			8/2-8/31/95	SNL-A	4Substance
14	394		C-1		Y				AB	8/18-8/28-95	ORNL	7Bus Deleg
14	491		C-1		Y		A			8/7-8/24/95	EG&G	2Commo
14	400		C-2		Y		AB			8/7-8/27/95	CDSI	2Commo
14	547		C-2		Y				AB	8/16-8/28/85	Consultant	4Substance
14	491		C-2		Y		B			8/4-8/27/95	CDSI	2Commo
14	398		C-2		Y		ABC			8/5-8/29/95	Sherring Energy Assoc.	4Substance
14	7		F-1		Y		AB			8/6-9/3/95	PETC	4Substance
14	225		F-1		Y		AB			8/7-8/29/95	USGS	4Substance
14	18		F-1		Y		B			8/12-8/27/95	TSD/SCS	1Security
14	23		F-1		Y		AB			8/4-8/27/95	HR-431.3	2Commo
14	47		F-1		Y		ABC			8/4-8/28/95	HR-77	3Admin
14	48		F-1		Y		B			8/4-8/28/95	HR-853	3Admin
14	57		F-1		Y				AB	8/18-8/28/95	FE	4Substance
14	66		F-1		Y		AC			8/7-8/25/95	HR-852	3Admin
14	83		F-1		Y			ABC		8/18-8/28/95	PO-73	4Substance
14	86		F-1		Y		ABC			8/4-8/28/95	HR-77	3Admin
14	88		F-1		Y		AB			8/15-8/28/95	ER-911	4Substance

NOTE: Traveler is in a separate row for the preadvance and main trip phases, but not for each destination.
DESTINATIONS: A: Cape Town B: Johannesburg C: Kimberley

EVEN PAGES OF TRIPS14.XLS
BOTH PAGES OF BUSDEL14.XLS

14-0-00

14-C-1-E

Trip #	Per #	Name Last First		Aff Code	Charter		AI Lv Days	Invit Tvl	Comment
					Out	Back			
14	47			F-1			F1		
14	137			F-1			F2		
14	83			F-1			F3		
14	107			F-1			F4		
14	135			F-1			F5		
14	151			F-1			F6		
14	67			F-2			F7		
14	90			F-2			F8		
14	546			C-1	Y	Y	F9		
14	344			C-1			F10		
14	394			C-1	Y	Y	F11		
14	491			C-1			F12		
14	400			C-2			F13		
14	547			C-2		Y	F14		
14	491			C-2			F15		
14	398			C-2			F16		NREL subcontractor.
14	7			F-1			F17		Clean Coal Technology Program.
14	225			F-1			F18		Consultant to FE.
14	18			F-1			F19		
14	23			F-1			F20		
14	47			F-1		Y	F21		
14	48			F-1			F22		
14	57			F-1	Y	Y	F23		
14	66			F-1			F24		
14	83			F-1	Y	Y	F25		
14	86			F-1		Y	F26		
14	88			F-1			F27		

NOTE: Traveler is in a separate row for the preadvance and main trip phases, but not for each destination.
DESTINATIONS: A: Cape Town B: Johannesburg C: Kimberley

Trip #	Per #	Name Last, First		Aff Code	Phase			If Main Trip			Travel Dates	Company/ Org Code	Trip Function
					Pre	Main	Advan	Officl Deleg	Bus Deleg	Other			
14	93			F-1		Y	AB				8/7-8/27/95	PO-5	4Substance
14	95			F-1		Y	AB				8/12-8/22/95	TSD/SCS	1Security
14	96			F-1		Y	AC				8/12-8/22/95	TSD/SCS	1Security
14	102			F-1		Y		ABC			8/18-8/28/95	NN-514.1	1Security
14	107			F-1		Y	ABC				8/4-8/28/95	HR-8	3Admin
14	112			F-1		Y	AB				8/12-8/26/95	PO-51	4Substance
14	204			F-1		Y				AB	8/19-8/28/95	EIA	4Substance
14	122			F-1		Y	AB				8/7-8/26/95	EE-23	4Substance
14	124			F-1		Y	AC				8/12-8/27/95	NN-514.1	1Security
14	127			F-1		Y		ABC			8/18-8/28/95	S-1	4Substance
14	131			F-1		Y	AB				8/7-8/11/95	PO-6	4Substance
14	134			F-1		Y	B				8/12-8/27/95	NN-514.1	1Security
14	135			F-1		Y		ABC			8/16-8/28/95	Golden F.O.	4Substance
14	140			F-1		Y		ABC			8/18-8/28/95	EE-20	4Substance
14	146			F-1		Y	AB				8/7-8/28/95	CI-61	4Substance
14	151			F-1		Y		ABC			8/18-8/27/95	PO-83	4Substance
14	152			F-1		Y	B				8/4-8/28/95	HR-432.2	2Commo
14	154			F-1		Y	B				8/4-8/28/95	HR-852	3Admin
14	162			F-1		Y				AB	8/16-8/28/95	PO-71	4Substance
14	161			F-1		Y	B				8/12-8/27/95	TSD/SCS	1Security
14	3			F-2		Y				AB	08/14-31/95	EM-2	4Substance
14	4			F-2		Y		ABC			8/18-8/28/95	S-1	4Substance
14	14			F-2		Y	ABC				8/4-8/27/95	S-1	4Substance
14	27			F-2		Y	AB				8/16-8/23/95	PO-1	4Substance
14	38			F-2		Y		ABC			8/18-8/28/95	HR-77	4Substance
14	42			F-2		Y		ABC			08/18-28/95	HR-77	4Substance
14	174			F-2		Y				AB	8/18-28/95	FERC	7Bus Deleg

NOTE: Traveler is in a separate row for the preadvance and main trip phases, but not for each destination.
DESTINATIONS: A: Cape Town B: Johannesburg C: Kimberley

W

Trip #	Per #	Name		Aff Code	Charter		AI Lv Days	Invit Tvl	Comment
					Out	Back			
14	93			F-1			F22		
14	95			F-1			F24		
14	96			F-1			F30		
14	102			F-1	Y	Y	F31		
14	107			F-1		Y	F32		
14	112			F-1			F33		
14	204			F-1			F34		
14	122			F-1			F35		
14	124			F-1			F36		
14	127			F-1	Y	Y	F37		
14	131			F-1			F38		
14	134			F-1			F39		
14	135			F-1	Y	Y	F40		
14	140			F-1	Y	Y	F41		
14	146			F-1			F42		
14	151			F-1	Y		F43		
14	152			F-1			F44		
14	154			F-1			F45		
14	162			F-1			F46		
14	161			F-1			F47		
14	3			F-2			F48		
14	4			F-2	Y	Y	F49		
14	14			F-2			F50		
14	27			F-2			F51		
14	38			F-2	Y	Y	F52		
14	42			F-2	Y	Y	F53		
14	174			F-2	Y	Y	F54		

NOTE: Traveler is in a separate row for the preadvance and main trip phases, but not for each destination.
DESTINATIONS: A: Cape Town B: Johannesburg C: Kimberley

Trip #	Per #	Name Last First		Aff Code	Phase			If Main Trip			Travel Dates	Company/ Org Code	Trip Function
					Pre	Main	Advan	Officl Deleg	Bus Deleg	Other			
14	67			F-2		Y		AB			8/18-8/28/95	PO-7	4Substance
14	75			F-2		Y		ABC			8/18-8/28/95	ER-1	4Substance
14	90			F-2		Y			AB		8/16-8/28/95	ED-2	4Substance
14	98			F-2		Y		ABC			08/18-28/95	ED-1	4Substance
14	104			F-2		Y		AB			8/18-8/25/95	GC-1	4Substance
14	105			F-2		Y		ABC			8/18-8/28/95	S-1	4Substance
14	119			F-2		Y		ABC			8/18-8/28/95	S-1	4Substance
14	128			F-2		Y				AB	8/15-8/28/95	PA-3	4Substance
14	133			F-2		Y		AB			8/18-8/29/95	FE-30	4Substance
14	143			F-2		Y				AB	8/18-8/28/95	ED-4	4Substance
14	142			F-2		Y	AB				8/5-8/28/95	EE-1	4Substance
14	172			F-3		Y			A		8/18/95-??	State	7Bus Deleg
14	173			F-3		Y			AB		8/18-8/28/95	USAID	7Bus Deleg
14	175			F-3		Y			AB		8/18-8/28/95	Commerce	7Bus Deleg
14	199			F-3		Y			ABC		8/18-8/28/95	Office of VP	7Bus Deleg
14	176			F-3		Y			A		8/18/95-??	USAID	7Bus Deleg
14	177			F-3		Y			A		8/18-8/28/95	Off. Sci. & Tech	7Bus Deleg
14	178			F-3		Y			ABC		8/18-8/28/95	USEC	7Bus Deleg
14	322			P-1		Y			ABC		8/18-8/28/95	EDF	7Bus Deleg
14	327			P-1		Y			AB		8/18-8/28/95	EPRI	7Bus Deleg
14	328			P-1		Y			ABC		8/18-8/28/95	Iowa PUB	7Bus Deleg
14	332			P-1		Y			AB		8/18-8/28/95	Earth Kind	7Bus Deleg
14	333			P-1		Y			AB		8/18-8/28/95	EPRI	7Bus Deleg
14	336			P-1		Y			ABC		8/18-8/28/95	Langston Univ.	7Bus Deleg
14	489			P-1		Y			ABC		8/20-8/28/95	Florida A&M	7Bus Deleg
14	339			P-1		Y			ABC		8/18-8/28/95	Jemison Grp.	7Bus Deleg
14	354			P-1		Y			ABC		8/18-8/28/95	Africare	7Bus Deleg

NOTE: Traveler is in a separate row for the preadvance and main trip phases, but not for each destination.
DESTINATIONS: A: Cape Town B: Johannesburg C: Kimberley

Trip #	Per #	Last	First	Name	Aff Code	Charter Out	Charter Back	Al Lv Days	Invit Tvl	Comment
14	67				F-2	Y	Y	F55		
14	75				F-2	Y	Y	F56		
14	90				F-2			F57		
14	98				F-2	Y	Y	F58		
14	104				F-2	Y		F59		
14	105				F-2	Y	Y	F60		
14	119				F-2	Y	Y	F61		
14	128				F-2		Y	F62		
14	133				F-2	Y		F63		
14	143				F-2		Y	F64		
14	142				F-2		Y	F65		
14	172				F-3	Y		F66		Sustainable Energy Comm. of Binational Commission.
14	173				F-3	Y	Y	F67		Sustainable Energy Comm. of Binational Commission.
14	175				F-3	Y	Y	F68		Sustainable Energy Comm. of Binational Commission. (Travel paid by DOE.)
14	199				F-3	Y	Y	F69		
14	176				F-3	Y		F70		Sustainable Energy Comm. of Binational Commission. (Travel paid by DOE.)
14	177				F-3	Y	Y	F71		
14	178				F-3	Y	Y	F72		
14	322				P-1	Y	Y	F73	Y	Environmental Defense Fund.
14	327				P-1	Y	Y	F74		
14	328				P-1	Y	Y	F75	Y	Iowa Public Utilities Board.
14	332				P-1	Y	Y	B2		
14	333				P-1	Y	Y	B3		Can not read name on manifest.
14	336				P-1	Y	Y	B4		
14	489				P-1		Y	F75	Y	
14	339				P-1	Y	Y	F76	Y	
14	354				P-1	Y	Y	F77	Y	

NOTE: Traveler is in a separate row for the preadvance and main trip phases, but not for each destination.
DESTINATIONS: A: Cape Town B: Johannesburg C: Kimberley

Trip #	Per #	Name Last First		Aff Code	Phase			If Main Trip			Travel Dates	Company/ Org Code	Trip Function
					Pre	Main	Advan	Officl Deleg	Bus Deleg	Other			
14	357			P-1		Y				A	8/18-8/27/95	Morehouse College	7Bus Deleg
14	375			P-1		Y				ABC	8/18-8/28/95	Renewable Energy	7Bus Deleg
14	301			P-2		Y				ABC	8/18-8/28/95	PEER	7Bus Deleg
14	302			P-2		Y				ABC	8/18-8/28/95	Alexander Co.	7Bus Deleg
14	303			P-2		Y				ABC	8/18-8/28/95	Shaw, Pittman, Potts	7Bus Deleg
14	304			P-2		Y				ABC	8/18-8/28/95	Energy Conversion	7Bus Deleg
14	305			P-2		Y				AB	8/18-8/28/95	Parsons Eng.	7Bus Deleg
14	306			P-2		Y				AB	8/18-8/28/95	Duke Eng.	7Bus Deleg
14	307			P-2		Y				A	8/18/95-??	Fluor Daniel	7Bus Deleg
14	308			P-2		Y				ABC	8/18-8/28/95	ICC Energy	7Bus Deleg
14	315			P-2		Y				AB	8/18-8/28/95	Proven Alternatives	7Bus Deleg
14	316			P-2		Y				AB	8/18-8/28/95	Golden Photon	7Bus Deleg
14	318			P-2		Y				ABC	8/18-8/28/95	Cummins Power	7Bus Deleg
14	323			P-2		Y				ABC	8/18-8/28/95	Western Resources	7Bus Deleg
14	324			P-2		Y				ABC	8/18-8/28/95	Amoco	7Bus Deleg
14	329			P-2		Y				AB	8/18-8/28/95	Mercer Mgmt.	7Bus Deleg
14	334			P-2		Y				ABC	8/18-8/28/95	LAS Energy	7Bus Deleg
14	338			P-2		Y				ABC	8/18-8/28/95	Keefe Co.	7Bus Deleg
14	342			P-2		Y				ABC	8/18-8/28/95	Dresser Valve & Control	7Bus Deleg
14	343			P-2		Y				ABC	8/18-8/28/95	Keohane & Keegan	7Bus Deleg
14	345			P-2		Y				ABC	8/18-8/28/95	Superconductivity Inc.L2	7Bus Deleg
14	347			P-2		Y				AB	8/18-8/28/95	Adv. Resources Inter.	7Bus Deleg
14	358			P-2		Y				A	8/18/95-??	Smith Barney	7Bus Deleg
14	497			P-2		Y				ABC	??-8/28/95	Housing Dev. Corp. of SA	7Bus Deleg
14	362			P-2		Y				ABC	8/18-8/28/95	Molten Metal	7Bus Deleg
14	364			P-2		Y				AB	8/18-8/28/95	Washington, Hackett	7Bus Deleg
14	365			P-2		Y				ABC	8/18-8/28/95	Commenwealth Edison	7Bus Deleg

NOTE: Traveler is in a separate row for the preadvance and main trip phases, but not for each destination.
DESTINATIONS: A: Cape Town B: Johannesburg C: Kimberley

Trip #	Per #	Name Last, First	Aff Code	Charter Out	Charter Back	AI Lv Days	Invit Tvl	Comment
14	357		P-1	Y		F78	Y	
14	375		P-1	Y	Y	B5		
14	301		P-2	Y	Y	B6		
14	302		P-2	Y	Y	B7		
14	303		P-2	Y	Y	B2		
14	304		P-2	Y	Y	B3		
14	305		P-2	Y	Y	B4		
14	306		P-2	Y	Y	B5		
14	307		P-2	Y		B6		
14	308		P-2	Y	Y	B7		
14	315		P-2	Y	Y	B8		
14	316		P-2	Y	Y	B9		
14	318		P-2	Y	Y	B10		
14	323		P-2	Y	Y	B11		
14	324		P-2	Y	Y	B12		
14	329		P-2	Y	Y	B13		
14	334		P-2	Y	Y	B14		
14	338		P-2	Y	Y	B15		
14	342		P-2	Y	Y	B16		
14	343		P-2	Y	Y	B17		
14	345		P-2	Y	Y	B18		
14	347		P-2	Y	Y	B19		
14	358		P-2	Y		B20		
14	497		P-2		Y	B21		
14	362		P-2	Y	Y	B22		
14	364		P-2	Y	Y	B23		
14	365		P-2	Y	Y	B24		

NOTE: Traveler is in a separate row for the preadvance and main trip phases, but not for each destination.
DESTINATIONS: A: Cape Town B: Johannesburg C: Kimberley

Trip #	Per #	Name		Aff Code	Phase			If Main Trip			Travel Dates	Company/ Org Code	Trip Function
					Pre	Main	Advan	Officl Deleg	Bus Deleg	Other			
14	368			P-2		Y				AB	8/18/95-??	Marsh & McLennan	7Bus Deleg
14	369			P-2		Y				A	8/18/95-??	Advanced Sciences Inc.	7Bus Deleg
14	373			P-2		Y				AB	8/18-8/28/95	Sacramento MUD	7Bus Deleg
14	393			P-2		Y				AB	??-8/28/95	ENRON	7Bus Deleg
14	379			P-2		Y				ABC	8/18-8/28/95	Destec Energy	7Bus Deleg
14	385			P-2		Y				AB	8/18-8/28/95	AES Corp.	7Bus Deleg

NOTE: Traveler is in a separate row for the preadvance and main trip phases, but not for each destination.
DESTINATIONS: A: Cape Town B: Johannesburg C: Kimberley

ACC-1-1

Trip #	Per #	Name Last First	Aff Code	Charter Out Back	AI Lv Days	Invit Tvl	Comment
14	368		P-2	Y			
14	369		P-2	Y	B32		
14	373		P-2	Y	Y	B33	Sacramento Municipal Utility District.
14	393		P-2		Y	B34	
14	379		P-2	Y	Y	B35	
14	385		P-2	Y	Y	B36	

NOTE: Traveler is in a separate row for the preadvance and main trip phases, but not for each destination.
DESTINATIONS: A: Cape Town B: Johannesburg C: Kimberley

/c

DOE Office of Inspections
South Africa Mission

5/29/5 , PM

Draft

(Business Delegation-Not Using Government-Arranged Air)

Trip #	Per #	Name Last, First	Main Trip	Aff Code	Company/ Org Code	Pod Speciality
14	509	B37	AB	P-2	Bogart Environmental Services	Environment
14	512	B38	AB	P-2	J.P.Morgan & Company	Finance
14	506	B39	AB	P-1	African Electrification Foundation	Electricity
14	508	B40	AB	P-2	Atlantic-Pacific Technologies, Inc.	Renewables
14	475	B41	AB	P-2	Salomon Brothers	Finance
14	389	B42	AB	P-2	EFH Coal Co.	Electricity
14	515	B43	AB	P-2	Pentech Energy	Electricity
14	513	B44	AB	P-2	Johnson Control	Energy Eff.
14	510	B45	AB	P-2	Energy Initiatives, Inc.	Electricity
14	516	B46	AB	P-2	Reed, Smith, Shaw, & McClay	Electricity
14	337	B47	AB	P-2	Honeywell, Inc.	Energy Eff.
14	518	B48	AB	P-2	Zond Systems, Inc.	Renewables
14	353	B49	AB	P-2	Spire Corp.	Renewables
14	517	B50	AB	P-2	Sithe Energies, Inc.	Electricity
14	419	B51	AB	P-2	Bechtel Group, Inc.	Energy Eff.
14	514	B52	AB	P-2	Merrill Lynch and Company	Finance
14	507	B53	AB	P-2	ARCO International Oil and Gas	Oil & Gas
14	452	Pete" B54	ABC	P-1	National Rural Electric Cooperative	Renewables

14-6-A
2/1/42
14-11-3
14-11-3
14-11-3
14-11-3
14-11-3
14-11-3

DESTINATIONS: A: Capetown B: Johannesburg C:Kimberley

1
busdel14.xls
14-C-1-E

Document Number 16

(N/A)

26, 7 ()

Trip #	Per #	Name Last, First	Aff Code	Phase			If Main Trip			Travel Dates	Company/ Org Code	Trip Function
				Pre	Main	Advan	Officl Deleg	Bus Deleg	Other			
14	83		F-1	Y						5/7-5/13/95	PO-73	4Substance
14	151		F-1	Y						5/7-5/14/95	PO-83	4Substance
14	546		C-1		Y		ABC			8/18-8/28/95	PNL	4Substance
14	394		C-1		Y			AB		8/18-8/28-95	ORNL	7Bus Deleg
14	57		F-1		Y				AB	8/18-8/28/95	FE	4Substance
14	83		F-1		Y		ABC			8/18-8/28/95	PO-73	4Substance
14	102		F-1		Y		ABC			8/18-8/28/95	NN-514.1	1Security
14	127		F-1		Y		ABC			8/18-8/28/95	S-1	4Substance
14	135		F-1		Y		ABC			8/16-8/28/95	Golden F.O.	4Substance
14	140		F-1		Y		ABC			8/18-8/28/95	EE-20	4Substance
14	151		F-1		Y		ABC			8/18-8/27/95	PO-83	4Substance
14	4		F-2		Y		ABC			8/18-8/28/95	S-1	4Substance
14	38		F-2		Y		ABC			8/18-8/28/95	HR-77	4Substance
14	42		F-2		Y		ABC			08/18-28/95	HR-77	4Substance
14	174		F-2		Y			AB		8/18-28/95	FERC	7Bus Deleg
14	67		F-2		Y		AB			8/18-8/28/95	PO-7	4Substance
14	75		F-2		Y		ABC			8/18-8/28/95	ER-1	4Substance
14	98		F-2		Y		ABC			08/18-28/95	ED-1	4Substance
14	104		F-2		Y		AB			8/18-8/25/95	GC-1	4Substance
14	105		F-2		Y		ABC			8/18-8/28/95	S-1	4Substance
14	119		F-2		Y		ABC			8/18-8/28/95	S-1	4Substance
14	133		F-2		Y		AB			8/18-8/29/95	FE-30	4Substance
14	172		F-3		Y			A		8/18/95-??	State	7Bus Deleg
14	173		F-3		Y			AB		8/18-8/28/95	USAID	7Bus Deleg
14	175		F-3		Y			AB		8/18-8/28/95	Commerce	7Bus Deleg
14	199		F-3		Y			ABC		8/18-8/28/95	Office of VP	7Bus Deleg
14	176		F-3		Y			A		8/18/95-??	USAID	7Bus Deleg

NOTE: Traveler is in a separate row for the preadvance and main trip phases, but not for each destination.
 DESTINATIONS: A: Cape Town B: Johannesburg C: Kimberley

Trip #	Per #	Name Last, First	Aff Code	Charter Out	Charter Back	AI Lv Days	Invit Tvl	Comment
14	83		F-1					
14	151		F-1					
14	546		C-1	Y	Y			
14	394		C-1	Y	Y			
14	57		F-1	Y	Y			
14	83		F-1	Y	Y			
14	102		F-1	Y	Y			
14	127		F-1	Y	Y			
14	135		F-1	Y	Y			
14	140		F-1	Y	Y			
14	151		F-1	Y				
14	4		F-2	Y	Y			
14	38		F-2	Y	Y			
14	42		F-2	Y	Y			
14	174		F-2	Y	Y			
14	67		F-2	Y	Y			
14	75		F-2	Y	Y			
14	98		F-2	Y	Y			
14	104		F-2	Y				
14	105		F-2	Y	Y			
14	119		F-2	Y	Y			
14	133		F-2	Y				
14	172		F-3	Y				Sustainable Energy Comm. of Binational Commission.
14	173		F-3	Y	Y			Sustainable Energy Comm. of Binational Commission.
14	175		F-3	Y	Y			
14	199		F-3	Y	Y			Sustainable Energy Comm. of Binational Commission. (Travel paid by DOE.)
14	176		F-3	Y				

NOTE: Traveler is in a separate row for the preadvance and main trip phases, but not for each destination.

DESTINATIONS: A: Cape Town B: Johannesburg C: Kimberley

FCH - FED CHARTER
 FC - FED COMM
 FB - FED BOTH

OCH - OTHER CHARTER
 OC - OTHER COMM
 OB - OTHER BOTH

NCH - NON FED CHARTER
 NB - NON FED BOTH

Trip #	Per #	Name Last...First	Aff Code	Phase			If Main Trip			Travel Dates	Company/ Org Code	Trip Function
				Pre	Main	Advan	Officl Deleg	Bus Deleg	Other			
14	177		F-3		Y				A	8/18-8/28/95	Off. Sci. & Tech	7Bus Deleg
14	178		F-3		Y				ABC	8/18-8/28/95	USEC	7Bus Deleg
14	322		P-1		Y				ABC	8/18-8/28/95	EDF	7Bus Deleg
14	327		P-1		Y				AB	8/18-8/28/95	EPRI	7Bus Deleg
14	328		P-1		Y				ABC	8/18-8/28/95	Iowa PUB	7Bus Deleg
14	332		P-1		Y				AB	8/18-8/28/95	Earth Kind	7Bus Deleg
14	333		P-1		Y				AB	8/18-8/28/95	EPRI	7Bus Deleg
14	336		P-1		Y				ABC	8/18-8/28/95	Langston Univ.	7Bus Deleg
14	339		P-1		Y				ABC	8/18-8/28/95	Jemison Grp.	7Bus Deleg
14	354		P-1		Y				ABC	8/18-8/28/95	Africare	7Bus Deleg
14	357		P-1		Y				A	8/18-8/27/95	Morehouse College	7Bus Deleg
14	375		P-1		Y				ABC	8/18-8/28/95	Renewable Energy	7Bus Deleg
14	301		P-2		Y				ABC	8/18-8/28/95	PEER	7Bus Deleg
14	302		P-2		Y				ABC	8/18-8/28/95	Alexander Co.	7Bus Deleg
14	303		P-2		Y				ABC	8/18-8/28/95	Shaw, Pittman, Potts	7Bus Deleg
14	304		P-2		Y				ABC	8/18-8/28/95	Energy Conversion	7Bus Deleg
14	305		P-2		Y				AB	8/18-8/28/95	Parsons Eng.	7Bus Deleg
14	306		P-2		Y				AB	8/18-8/28/95	Duke Eng.	7Bus Deleg
14	307		P-2		Y				A	8/18/95-??	Fluor Daniel	7Bus Deleg
14	308		P-2		Y				ABC	8/18-8/28/95	ICC Energy	7Bus Deleg
14	315		P-2		Y				AB	8/18-8/28/95	Proven Alternatives	7Bus Deleg
14	316		P-2		Y				AB	8/18-8/28/95	Golden Photon	7Bus Deleg
14	318		P-2		Y				ABC	8/18-8/28/95	Cummins Power	7Bus Deleg
14	323		P-2		Y				ABC	8/18-8/28/95	Western Resources	7Bus Deleg
14	324		P-2		Y				ABC	8/18-8/28/95	Amoco	7Bus Deleg
14	329		P-2		Y				AB	8/18-8/28/95	Mercer Mgmt.	7Bus Deleg
14	334		P-2		Y				ABC	8/18-8/28/95	LAS Energy	7Bus Deleg

NOTE: Traveler is in a separate row for the preadvance and main trip phases, but not for each destination.
DESTINATIONS: A: Cape Town B: Johannesburg C: Kimberley

Trip #	Per #	Name Last, First	Aff Code	Charter Out	Charter Back	AI Lv Days	Invit Tvl	Comment
14	177		F-3	Y	Y			Sustainable Energy Comm. of Binational Commission. (Travel paid by DOE.)
14	178		F-3	Y	Y			
14	322		P-1	Y	Y		Y	Environmental Defense Fund.
14	327		P-1	Y	Y			
14	328		P-1	Y	Y		Y	Iowa Public Utilities Board.
14	332		P-1	Y	Y			
14	333		P-1	Y	Y			Can not read name on manifest.
14	336		P-1	Y	Y			
14	339		P-1	Y	Y		Y	
14	354		P-1	Y	Y		Y	
14	357		P-1	Y			Y	
14	375		P-1	Y	Y			
14	301		P-2	Y	Y			
14	302		P-2	Y	Y			
14	303		P-2	Y	Y			
14	304		P-2	Y	Y			
14	305		P-2	Y	Y			
14	306		P-2	Y	Y			
14	307		P-2	Y				
14	308		P-2	Y	Y			
14	315		P-2	Y	Y			
14	316		P-2	Y	Y			
14	318		P-2	Y	Y			
14	323		P-2	Y	Y			
14	324		P-2	Y	Y			
14	329		P-2	Y	Y			
14	334		P-2	Y	Y			

NOTE: ... separate row for the preadvance and main trip phases, but not for each destination.
DESTINATIONS: A: Cape Town B: Johannesburg C: Kimberley

Trip #	Per #	Last	First	Name	Aff Code	Phase			If Main Trip			Travel Dates	Company/ Org Code	Trip Function
						Pre	Main	Advan	Officl Deleg	Bus Deleg	Other			
14	338				P-2		Y				ABC	8/18-8/28/95	Keefe Co.	7Bus Deleg
14	342				P-2		Y				ABC	8/18-8/28/95	Dresser Valve & Control	7Bus Deleg
14	343				P-2		Y				ABC	8/18-8/28/95	Keohane & Keegan	7Bus Deleg
14	345				P-2		Y				ABC	8/18-8/28/95	Superconductivity Inc.L2	7Bus Deleg
14	347				P-2		Y				AB	8/18-8/28/95	Adv. Resources Inter.	7Bus Deleg
14	358				P-2		Y				A	8/18/95-??	Smith Barney	7Bus Deleg
14	362				P-2		Y				ABC	8/18-8/28/95	Molten Metal	7Bus Deleg
14	364				P-2		Y				AB	8/18-8/28/95	Washington, Hackett	7Bus Deleg
14	365				P-2		Y				ABC	8/18-8/28/95	Commenwealth Edison	7Bus Deleg
14	368				P-2		Y				AB	8/18/95-??	Marsh & McLennan	7Bus Deleg
14	369				P-2		Y				A	8/18/95-??	Advanced Sciences Inc.	7Bus Deleg
14	373				P-2		Y				AB	8/18-8/28/95	Sacramento MUD	7Bus Deleg
14	379				P-2		Y				ABC	8/18-8/28/95	Destec Energy	7Bus Deleg
14	385				P-2		Y				AB	8/18-8/28/95	AES Corp.	7Bus Deleg
14	344				C-1		Y		ABC			8/2-8/31/95	SNL-A	4Substance
14	491				C-1		Y		A			8/7-8/24/95	EG&G	2Commo
14	400				C-2		Y		AB			8/7-8/27/95	CDSI	2Commo
14	547				C-2		Y				AB	8/16-8/28/85	Consultant	4Substance
14	491				C-2		Y		B			8/4-8/27/95	CDSI	2Commo
14	398				C-2		Y		ABC			8/5-8/29/95	Sherring Energy Assoc.	4Substance
14	7				F-1		Y		AB			8/6-9/3/95	PETC	4Substance
14	225				F-1		Y		AB			8/7-8/29/95	USGS	4Substance
14	18				F-1		Y		B			8/12-8/27/95	TSD/SCS	1Security
14	23				F-1		Y		AB			8/4-8/27/95	HR-431.3	2Commo
14	47				F-1	Y						5/5-5/27/95	HR-77	3Admin
14	47				F-1		Y		ABC			8/4-8/28/95	HR-77	3Admin
14	48				F-1		Y		B			8/4-8/28/95	HR-853	3Admin

NOTE: Traveler is in a separate row for the preadvance and main trip phases, but not for each destination.
DESTINATIONS: A: Cape Town B: Johannesburg C: Kimberley

Trip #	Per #	Name Last, First	Aff Code	Charter Out	Charter Back	AI Lv Days	Invit Tvl	Comment
14	338		P-2	Y	Y			
14	342		P-2	Y	Y			
14	343		P-2	Y	Y			
14	345		P-2	Y	Y			
14	347		P-2	Y	Y			
14	358		P-2	Y				
14	362		P-2	Y	Y			
14	364		P-2	Y	Y			
14	365		P-2	Y	Y			
14	368		P-2	Y				
14	369		P-2	Y				
14	373		P-2	Y	Y			Sacramento Municipal Utility District.
14	379		P-2	Y	Y			
14	385		P-2	Y	Y			
14	344		C-1					
14	491		C-1					
14	400		C-2					
14	547		C-2		Y			
14	491		C-2					
14	398		C-2					NREL subcontractor.
14	7		F-1					Clean Coal Technology Program.
14	225		F-1					Consultant to FE.
14	18		F-1					
14	23		F-1					
14	47		F-1					
14	47		F-1		Y			
14	48		F-1					

NOTE: Traveler is in a separate row for the preadvance and main trip phases, but not for each destination.
DESTINATIONS: A: Cape Town B: Johannesburg C: Kimberley

Trip #	Per #	Name Last, First	Aff Code	Phase			If Main Trip			Travel Dates	Company/ Org Code	Trip Function
				Pre	Main	Advan	Officl Deleg	Bus Deleg	Other			
14	137		F-1	Y						5/7-5/14/95	CI-1	4Substance
14	66		F-1		Y	AC				8/7-8/25/95	HR-852	3Admin
14	86		F-1		Y	ABC				8/4-8/28/95	HR-77	3Admin
14	88		F-1		Y	AB				8/15-8/28/95	ER-911	4Substance
14	93		F-1		Y	AB				8/7-8/27/95	PO-5	4Substance
14	95		F-1		Y	AB				8/12-8/22/95	TSD/SCS	1Security
14	96		F-1		Y	AC				8/12-8/22/95	TSD/SCS	1Security
14	107		F-1	Y						5/7-5/28/95	HR-8	3Admin
14	107		F-1		Y	ABC				8/4-8/28/95	HR-8	3Admin
14	112		F-1		Y	AB				8/12-8/26/95	PO-51	4Substance
14	204		F-1		Y				AB	8/19-8/28/95	EIA	4Substance
14	122		F-1		Y	AB				8/7-8/26/95	EE-23	4Substance
14	124		F-1		Y	AC				8/12-8/27/95	NN-514.1	1Security
14	131		F-1		Y	AB				8/7-8/11/95	PO-6	4Substance
14	134		F-1		Y	B				8/12-8/27/95	NN-514.1	1Security
14	135		F-1	Y						5/1-5/12/95	Golden F.O.	4Substance
14	146		F-1		Y	AB				8/7-8/28/95	CI-61	4Substance
14	152		F-1		Y	B				8/4-8/28/95	HR-432.2	2Commo
14	154		F-1		Y	B				8/4-8/28/95	HR-852	3Admin
14	162		F-1		Y				AB	8/16-8/28/95	PO-71	4Substance
14	161		F-1		Y	B				8/12-8/27/95	TSD/SCS	1Security
14	3		F-2		Y				AB	08/14-31/95	EM-2	4Substance
14	14		F-2		Y	ABC				8/4-8/27/95	S-1	4Substance
14	27		F-2		Y	AB				8/16-8/23/95	PO-1	4Substance
14	67		F-2	Y						5/7-5/14/95	PO-7	4Substance
14	90		F-2	Y						5/7-5/14/95	ED-2	4Substance
14	90		F-2		Y				AB	8/16-8/28/95	ED-2	4Substance

NOTE: ... is in a separate row for the preadvance and main trip phases, but not for each destination.
DESTINATIONS: A: Cape Town B: Johannesburg C: Kimberley

Trip #	Per #	Name		Aff Code	Charter		AI Lv Days	Invit Tvl	Comment
		Last	First		Out	Back			
14	137			F-1					
14	66			F-1					
14	86			F-1		Y			
14	88			F-1					
14	93			F-1					
14	95			F-1					
14	96			F-1					
14	107			F-1					
14	107			F-1		Y			
14	112			F-1					
14	204			F-1					
14	122			F-1					
14	124			F-1					
14	131			F-1					
14	134			F-1					
14	135			F-1					
14	146			F-1					
14	152			F-1					
14	154			F-1					
14	162			F-1					
14	161			F-1					
14	3			F-2					
14	14			F-2					
14	27			F-2					
14	67			F-2					
14	90			F-2					
14	90			F-2					

NOTE: Traveler is in a separate row for the preadvance and main trip phases, but not for each destination.
 DESTINATIONS: A: Cape Town B: Johannesburg C: Kimberley

Trip #	Per #	Name Last, First	Aff Code	Phase			If Main Trip			Travel Dates	Company/ Org Code	Trip Function
				Pre	Main	Advan	Officl Deleg	Bus Deleg	Other			
14	128		F-2		Y				AB	8/15-8/28/95	PA-3	4Substance
14	143		F-2		Y				AB	8/18-8/28/95	ED-4	4Substance
14	142		F-2		Y	AB				8/5-8/28/95	EE-1	4Substance
14	489		P-1		Y			ABC		8/20-8/28/95	Florida A&M	7Bus Deleg
14	497		P-2		Y			ABC		??-8/28/95	Housing Dev. Corp. of SA	7Bus Deleg
14	393		P-2		Y			AB		??-8/28/95	ENRON	7Bus Deleg

NOTE: Traveler is in a separate row for the preadvance and main trip phases, but not for each destination.
 DESTINATIONS: A: Cape Town B: Johannesburg C: Kimberley

Trip #	Per #	Last	First	Name	Aff Code	Charter Out	Charter Back	AI Lv Days	Invit Tvl	Comment
14	128				FB7 F-2		Y			
14	143				FB10 F-2		Y			
14	142				FB11 F-2		Y			
14	489				088 P-1		Y		Y	
14	497				NBS P-2		Y			
14	393				NB6 P-2		Y			

NOTE: Traveler is in a separate row for the preadvance and main trip phases, but not for each destination.
 DESTINATIONS: A: Cape Town B: Johannesburg C: Kimberley

Document Number 17

b6, 7(c)

DOE Office of Inspections
South Africa Mission-By Phase

5/
2:23 PM

Draft

Trip #	Per #	Name Last, First	Aff Code	Phase			If Main Trip			Travel Dates	Company/ Org Code	Trip Function
				Pre	Main	Advan	Officl Deleg	Bus Deleg	Other			
14	83		F-1	Y						5/7-5/13/95	PO-73	4Substance
14	135		F-1	Y						5/1-5/12/95	Golden F.O.	4Substance
14	151		F-1	Y						5/7-5/14/95	PO-83	4Substance
14	67		F-2	Y						5/7-5/14/95	PO-7	4Substance
14	90		F-2	Y						5/7-5/14/95	ED-2	4Substance
14	47		F-1	Y						5/5-5/27/95	HR-77	3Admin
14	137		F-1	Y						5/7-5/14/95	CI-1	4Substance
14	107		F-1	Y						5/7-5/28/95	HR-8	3Admin
14	546		C-1	NA1	Y		ABC			8/18-8/28/95	PNL	4Substance
14	394		C-1	NA2	Y			AB		8/18-8/28-95	ORNL	7Bus Deleg
14	57		F-1	FM1	Y				AB	8/18-8/28/95	FE	4Substance
14	102		F-1	FM2	Y		ABC			8/18-8/28/95	NN-514.1	1Security
14	204		F-1	FM3	Y				AB	8/19-8/28/95	EIA	4Substance
14	127		F-1	FM4	Y		ABC			8/18-8/28/95	S-1	4Substance
14	140		F-1	FM5	Y		ABC			8/18-8/28/95	EE-20	4Substance
14	162		F-1	FM6	Y				AB	8/16-8/28/95	PO-71	4Substance
14	3		F-2	FM7	Y				AB	08/14-31/95	EM-2	4Substance
14	4		F-2	FM8	Y		ABC			8/18-8/28/95	S-1	4Substance
14	38		F-2	FM9	Y		ABC			8/18-8/28/95	HR-77	4Substance
14	42		F-2	FM10	Y		ABC			08/18-28/95	HR-77	4Substance
14	174		F-2	FM11	Y				AB	8/18-28/95	FERC	7Bus Deleg
14	75		F-2	FM12	Y		ABC			8/18-8/28/95	ER-1	4Substance
14	90		F-2	FM13	Y				AB	8/16-8/28/95	ED-2	4Substance
14	98		F-2	FM14	Y		ABC			08/18-28/95	ED-1	4Substance
14	104		F-2	FM15	Y		AB			8/18-8/25/95	GC-1	4Substance
14	105		F-2	FM16	Y		ABC			8/18-8/28/95	S-1	4Substance
14	119		F-2	FM17	Y		ABC			8/18-8/28/95	S-1	4Substance

NOTE: Traveler is in a separate row for the preadvance and main trip phases, but not for each destination.
 DESTINATIONS: A: Cape Town B: Johannesburg C: Kimberley
 (CIDD Pages) EP - FED Pre Advance NA - Non FED Pre Advance
 FA - FED Advance NA - Non FED Advance

Trip #	Per #	Name	Aff Code	Charter Out	Charter Back	AI Lv Days	Invit Tvl	Comment
14	831		F-1					
14	135		F-1					
14	151		F-1					
14	67		F-2					
14	90		F-2					
14	47		F-1					
14	137		F-1					
14	107		F-1					
14	546		C-1	Y	Y			
14	394		C-1	Y	Y			
14	57		F-1	Y	Y			
14	102		F-1	Y	Y			
14	204		F-1					
14	127		F-1	Y	Y			
14	140		F-1	Y	Y			
14	162		F-1					
14	3		F-2					
14	4		F-2	Y	Y			
14	38		F-2	Y	Y			
14	42		F-2	Y	Y			
14	174		F-2	Y	Y			
14	75		F-2	Y	Y			
14	90		F-2					
14	98		F-2	Y	Y			
14	104		F-2	Y				
14	105		F-2	Y	Y			
14	119		F-2	Y	Y			

NOTE: Traveler is in a separate row for the preadvance and main trip phases, but not for each destination.
 DESTINATIONS: A: Cape Town B: Johannesburg C: Kimberley

Trip #	Per #	Name Last First	Aff Code	Phase			If Main Trip			Travel Dates	Company/ Org Code	Trip Function
				Pre	Main	Advan	Offic Deleg	Bus Deleg	Other			
14	128		F-2	F1118	Y				AB	8/15-8/28/95	PA-3	4Substance
14	133		F-2	F1119	Y		AB			8/18-8/29/95	FE-30	4Substance
14	143		F-2	F1120	Y				AB	8/18-8/28/95	ED-4	4Substance
14	172		F-3	F1121	Y			A		8/18/95-??	State	7Bus Deleg
14	173		F-3	F1122	Y			AB		8/18-8/28/95	USAID	7Bus Deleg
14	175		F-3	F1123	Y			AB		8/18-8/28/95	Commerce	7Bus Deleg
14	199		F-3	F1124	Y			ABC		8/18-8/28/95	Office of VP	7Bus Deleg
14	176		F-3	F1125	Y			A		8/18/95-??	USAID	7Bus Deleg
14	177		F-3	F1126	Y			A		8/18-8/28/95	Off. Sci. & Tech	7Bus Deleg
14	178		F-3	F1127	Y			ABC		8/18-8/28/95	USEC	7Bus Deleg
14	322		P-1	NM3	Y			ABC		8/18-8/28/95	EDF	7Bus Deleg
14	327		P-1	NM4	Y			AB		8/18-8/28/95	EPRI	7Bus Deleg
14	328		P-1	NM5	Y			ABC		8/18-8/28/95	Iowa PUB	7Bus Deleg
14	332		P-1	NM6	Y			AB		8/18-8/28/95	Earth Kind	7Bus Deleg
14	333		P-1	NM7	Y			AB		8/18-8/28/95	EPRI	7Bus Deleg
14	336		P-1	NM8	Y			ABC		8/18-8/28/95	Langston Univ.	7Bus Deleg
14	339		P-1	NM9	Y			ABC		8/18-8/28/95	Jemison Grp.	7Bus Deleg
14	354		P-1	NM10	Y			ABC		8/18-8/28/95	Africare	7Bus Deleg
14	357		P-1	NM11	Y			A		8/18-8/27/95	Morehouse College	7Bus Deleg
14	375		P-1	NM12	Y			ABC		8/18-8/28/95	Renewable Energy	7Bus Deleg
14	301		P-2	NM13	Y			ABC		8/18-8/28/95	PEER	7Bus Deleg
14	302		P-2	NM14	Y			ABC		8/18-8/28/95	Alexander Co.	7Bus Deleg
14	303		P-2	NM15	Y			ABC		8/18-8/28/95	Shaw, Pittman, Potts	7Bus Deleg
14	304		P-2	NM16	Y			ABC		8/18-8/28/95	Energy Conversion	7Bus Deleg
14	305		P-2	NM17	Y			AB		8/18-8/28/95	Parsons Eng.	7Bus Deleg
14	306		P-2	NM18	Y			AB		8/18-8/28/95	Duke Eng.	7Bus Deleg
14	307		P-2	NM19	Y			A		8/18/95-??	Fluor Daniel	7Bus Deleg

NOTE: Traveler is in a separate row for the preadvance and main trip phases, but not for each destination.
DESTINATIONS: A: Cape Town B: Johannesburg C: Kimberley

Trip #	Per #	Last.	First	Name	Aff Code	Charter Out	Charter Back	AI Lv Days	Invit Tvl	Comment
14	128				F-2		Y			
14	133				F-2	Y				
14	143				F-2		Y			
14	172				F-3	Y				Sustainable Energy Comm. of Binational Commission.
14	173				F-3	Y	Y			Sustainable Energy Comm. of Binational Commission.
14	175				F-3	Y	Y			Dep. Asst. Sec. for Service Industries and Finance.
14	199				F-3	Y	Y			Sustainable Energy Comm. of Binational Commission. (Travel paid by DOE.)
14	176				F-3	Y				
14	177				F-3	Y	Y			Sustainable Energy Comm. of Binational Commission. (Travel paid by DOE.)
14	178				F-3	Y	Y			
14	322				P-1	Y	Y		Y	Environmental Defense Fund.
14	327				P-1	Y	Y			
14	328				P-1	Y	Y		Y	Iowa Public Utilities Board.
14	332				P-1	Y	Y			
14	333				P-1	Y	Y			Can not read name on manifest.
14	336				P-1	Y	Y			
14	339				P-1	Y	Y		Y	
14	354				P-1	Y	Y		Y	
14	357				P-1	Y			Y	
14	375				P-1	Y	Y			Past Ambassador to Kingdom of Lesetho and Republic of Rwanda.
14	301				P-2	Y	Y			
14	302				P-2	Y	Y			
14	303				P-2	Y	Y			
14	304				P-2	Y	Y			
14	305				P-2	Y	Y			
14	306				P-2	Y	Y			
14	307				P-2	Y				

NOTE: Traveler is in a separate row for the preadvance and main trip phases, but not for each destination.
DESTINATIONS: A: Cape Town B: Johannesburg C: Kimberley

Trip #	Per #	Name Last, First		Aff Code	Phase			If Main Trip			Travel Dates	Company/ Org Code	Trip Function
					Pre	Main	Advan	Officl Deleg	Bus Deleg	Other			
14	308			P-2	NA20	Y			ABC		8/18-8/28/95	ICC Energy	7Bus Deleg
14	315			P-2	NA21	Y			AB		8/18-8/28/95	Proven Alternatives	7Bus Deleg
14	316			P-2	NA22	Y			AB		8/18-8/28/95	Golden Photon	7Bus Deleg
14	318			P-2	NA23	Y			ABC		8/18-8/28/95	Cummins Power	7Bus Deleg
14	323			P-2	NA24	Y			ABC		8/18-8/28/95	Western Resources	7Bus Deleg
14	324			P-2	NA25	Y			ABC		8/18-8/28/95	Amoco	7Bus Deleg
14	329			P-2	NA26	Y			AB		8/18-8/28/95	Mercer Mgmt.	7Bus Deleg
14	334			P-2	NA27	Y			ABC		8/18-8/28/95	LAS Energy	7Bus Deleg
14	338			P-2	NA28	Y			ABC		8/18-8/28/95	Keefe Co.	7Bus Deleg
14	342			P-2	NA29	Y			ABC		8/18-8/28/95	Dresser Valve & Control	7Bus Deleg
14	343			P-2	NA30	Y			ABC		8/18-8/28/95	Keohane & Keegan	7Bus Deleg
14	345			P-2	NA31	Y			ABC		8/18-8/28/95	Superconductivity Inc. L2	7Bus Deleg
14	347			P-2	NA32	Y			AB		8/18-8/28/95	Adv. Resources Inter.	7Bus Deleg
14	358			P-2	NA33	Y			A		8/18/95-??	Smith Barney	7Bus Deleg
14	362			P-2	NA34	Y			ABC		8/18-8/28/95	Molten Metal	7Bus Deleg
14	364			P-2	NA35	Y			AB		8/18-8/28/95	Washington, Hackett	7Bus Deleg
14	365			P-2	NA36	Y			ABC		8/18-8/28/95	Commonwealth Edison	7Bus Deleg
14	368			P-2	NA37	Y			AB		8/18/95-??	Marsh & McLennan	7Bus Deleg
14	369			P-2	NA38	Y			A		8/18/95-??	Advanced Sciences Inc.	7Bus Deleg
14	373			P-2	NA39	Y			AB		8/18-8/28/95	Sacramento MUD	7Bus Deleg
14	379			P-2	NA40	Y			ABC		8/18-8/28/95	Destec Energy	7Bus Deleg
14	385			P-2	NA41	Y			AB		8/18-8/28/95	AES Corp.	7Bus Deleg
14	491			C-1	NA1	Y	A				8/7-8/24/95	EG&G	2Commo
14	400			C-2	NA2	Y	AB				8/7-8/27/95	CDSI	2Commo
14	7			F-1	FA1	Y	AB				8/6-9/3/95	PETC	4Substance
14	225			F-1	FA2	Y	AB				8/7-8/29/95	USGS	4Substance
14	23			F-1	FA3	Y	AB				8/4-8/27/95	HR-431.3	2Commo

NOTE: Traveler is in a separate row for the preadvance and main trip phases, but not for each destination.
DESTINATIONS: A: Cape Town B: Johannesburg C: Kimberley

Trip #	Per #	Last	First	Name	Aff Code	Charter Out	Charter Back	AI Lv Days	Invit Tvl	Comment
14	308				P-2	Y	Y			
14	315				P-2	Y	Y			
14	316				P-2	Y	Y			
14	318				P-2	Y	Y			
14	323				P-2	Y	Y			
14	324				P-2	Y	Y			
14	329				P-2	Y	Y			
14	334				P-2	Y	Y			
14	338				P-2	Y	Y			
14	342				P-2	Y	Y			
14	343				P-2	Y	Y			
14	345				P-2	Y	Y			
14	347				P-2	Y	Y			
14	358				P-2	Y				
14	362				P-2	Y	Y			
14	364				P-2	Y	Y			
14	365				P-2	Y	Y			
14	368				P-2	Y				
14	369				P-2	Y				
14	373				P-2	Y	Y			Sacramento Municipal Utility District.
14	379				P-2	Y	Y			
14	385				P-2	Y	Y			
14	491				C-1					
14	400				C-2					
14	7				F-1					Clean Coal Technology Program.
14	225				F-1					Consultant to FE.
14	23			JL	F-1					

NOTE: Traveler is in a separate row for the preadvance and main trip phases, but not for each destination.
 DESTINATIONS: A: Cape Town B: Johannesburg C: Kimberley

5/

Trip #	Per #	Name Last First	Aff Code	Phase			If Main Trip			Travel Dates	Company/ Org Code	Trip Function
				Pre	Main	Advan	Offic Deleg	Bus Deleg	Other			
14	88		F-1	FA4	Y	AB				8/15-8/28/95	ER-911	4Substance
14	93		F-1	FA5	Y	AB				8/7-8/27/95	PO-5	4Substance
14	95		F-1	FA6	Y	AB				8/12-8/22/95	TSD/SCS	1Security
14	112		F-1	FA7	Y	AB				8/12-8/26/95	PO-51	4Substance
14	122		F-1	FA8	Y	AB				8/7-8/26/95	EE-23	4Substance
14	131		F-1	FA9	Y	AB				8/7-8/11/95	PO-6	4Substance
14	146		F-1	FA10	Y	AB				8/7-8/28/95	CI-61	4Substance
14	27		F-2	FA11	Y	AB				8/16-8/23/95	PO-1	4Substance
14	142		F-2	FA12	Y	AB				8/5-8/28/95	EE-1	4Substance
14	344		C-1	FA13	Y	ABC				8/2-8/31/95	SNL-A	4Substance
14	398		C-2	FA14	Y	ABC				8/5-8/29/95	Sherring Energy Assoc.	4Substance
14	47		F-1	FA15	Y	ABC				8/4-8/28/95	HR-77	3Admin
14	107		F-1	FA16	Y	ABC				8/4-8/28/95	HR-8	3Admin
14	14		F-2	FA17	Y	ABC				8/4-8/27/95	S-1	4Substance
14	86		F-1	FA18	Y	ABC				8/4-8/28/95	HR-77	3Admin
14	66		F-1	FA19	Y	AC				8/7-8/25/95	HR-852	3Admin
14	96		F-1	FA20	Y	AC				8/12-8/22/95	TSD/SCS	1Security
14	124		F-1	FA21	Y	AC				8/12-8/27/95	NN-514.1	1Security
14	491		C-2	FA22	Y	B				8/4-8/27/95	CDSI	2Commo
14	18		F-1	FA23	Y	B				8/12-8/27/95	TSD/SCS	1Security
14	48		F-1	FA24	Y	B				8/4-8/28/95	HR-853	3Admin
14	134		F-1	FA25	Y	B				8/12-8/27/95	NN-514.1	1Security
14	152		F-1	FA26	Y	B				8/4-8/28/95	HR-432.2	2Commo
14	154		F-1	FA27	Y	B				8/4-8/28/95	HR-852	3Admin
14	161		F-1	FA28	Y	B				8/12-8/27/95	TSD/SCS	1Security
14	547		C-2	FA29	Y				AB	8/16-8/28/85	Consultant	4Substance
14	83		F-1	FA30	Y		ABC			8/18-8/28/95	PO-73	4Substance

NOTE: Traveler is in a separate row for the preadvance and main trip phases, but not for each destination.
DESTINATIONS: A: Cape Town B: Johannesburg C: Kimberley

Trip #	Per #	Name	Aff Code	Charter Out	Charter Back	AI Lv Days	Invit Tvl	Comment
14	88		F-1					
14	93		F-1					
14	95		F-1					
14	112		F-1					
14	122		F-1					
14	131		F-1					
14	146		F-1					
14	27		F-2					
14	142		F-2		Y			
14	344		C-1					
14	398		C-2					NREL subcontractor.
14	47		F-1		Y			
14	107		F-1		Y			
14	14		F-2					
14	86		F-1		Y			
14	66		F-1					
14	96		F-1					
14	124		F-1					
14	491		C-2					
14	18		F-1					
14	48		F-1					
14	134		F-1					
14	152		F-1					
14	154		F-1					
14	161		F-1					
14	547		C-2		Y			
14	83		F-1	Y	Y			

NOTE: Traveler is in a separate row for the preadvance and main trip phases, but not for each destination.
DESTINATIONS: A: Cape Town B: Johannesburg C: Kimberley

8/

Trip #	Per #	Name Last, First	Aff Code	Phase			If Main Trip			Travel Dates	Company/ Org Code	Trip Function
				Pre	Main	Advan	Officl Deleg	Bus Deleg	Other			
14	135		F-1	Y			ABC			8/16-8/28/95	Golden F.O.	4Substance
14	151		F-1	Y			ABC			8/18-8/27/95	PO-83	4Substance
14	67		F-2	Y			AB			8/18-8/28/95	PO-7	4Substance
14	489		P-1	Y				ABC		8/20-8/28/95	Florida A&M	7Bus Deleg
14	497		P-2	Y				ABC		??-8/28/95	Housing Dev. Corp. of SA	7Bus Deleg
14	393		P-2	Y				AB		??-8/28/95	ENRON	7Bus Deleg

NOTE: Traveler is in a separate row for the preadvance and main trip phases, but not for each destination.
 DESTINATIONS: A: Cape Town B: Johannesburg C: Kimberley

DOE Office of Inspections
 South Africa Mission-By Phase

5/1
 2:23 PM

Draft

Trip #	Per #	Last	First	Name	Aff Code	Charter Out	Charter Back	AI Lv Days	Invit Tvl	Comment
14	135				F-1	Y	Y			
14	151				F-1	Y				
14	67				F-2	Y	Y			
14	489				P-1		Y		Y	
14	497				P-2		Y			
14	393				P-2		Y			

NOTE: Traveler is in a separate row for the preadvance and main trip phases, but not for each destination.
 DESTINATIONS: A: Cape Town B: Johannesburg C: Kimberley

Document Number 18

b6, 7(c)

DOE Office of Inspections
South Africa Mission-By Function

5/
2:24 PM

Draft

Trip #	Per #	Name Last, First	Aff Code	Phase			If Main Trip			Travel Dates	Company/ Org Code	Trip Function
				Pre	Main	Advan	Officl Deleg	Bus Deleg	Other			
14	181		F-1	Y	B				8/12-8/27/95	TSD/SCS	1Security	
14	95		F-1	Y	AB				8/12-8/22/95	TSD/SCS	1Security	
14	96		F-1	Y	AC				8/12-8/22/95	TSD/SCS	1Security	
14	102		F-1	Y		ABC			8/18-8/28/95	NN-514.1	1Security	
14	124		F-1	Y	AC				8/12-8/27/95	NN-514.1	1Security	
14	134		F-1	Y	B				8/12-8/27/95	NN-514.1	1Security	
14	161		F-1	Y	B				8/12-8/27/95	TSD/SCS	1Security	
14	491		C-1	Y	A				8/7-8/24/95	EG&G	2Commo	
14	400		C-2	Y	AB				8/7-8/27/95	CDSI	2Commo	
14	491		C-2	Y	B				8/4-8/27/95	CDSI	2Commo	
14	23		F-1	Y	AB				8/4-8/27/95	HR-431.3	2Commo	
14	152		F-1	Y	B				8/4-8/28/95	HR-432.2	2Commo	
14	47		F-1	Y					5/5-5/27/95	HR-77	3Admin	
14	47		F-1	Y	ABC				8/4-8/28/95	HR-77	3Admin	
14	48		F-1	Y	B				8/4-8/28/95	HR-853	3Admin	
14	66		F-1	Y	AC				8/7-8/25/95	HR-852	3Admin	
14	86		F-1	Y	ABC				8/4-8/28/95	HR-77	3Admin	
14	107		F-1	Y					5/7-5/28/95	HR-8	3Admin	
14	107		F-1	Y	ABC				8/4-8/28/95	HR-8	3Admin	
14	154		F-1	Y	B				8/4-8/28/95	HR-852	3Admin	
14	546		C-1	Y		ABC			8/18-8/28/95	PNL	4Substance	
14	344		C-1	Y	ABC				8/2-8/31/95	SNL-A	4Substance	
14	547		C-2	Y				AB	8/16-8/28/85	Consultant	4Substance	
14	398		C-2	Y	ABC				8/5-8/29/95	Sherring Energy Assoc.	4Substance	
14	7		F-1	Y	AB				8/6-9/3/95	PETC	4Substance	
14	225		F-1	Y	AB				8/7-8/29/95	USGS	4Substance	
14	57		F-1	Y				AB	8/18-8/28/95	FE	4Substance	

NOTE: Traveler is in a separate row for the preadvance and main trip phases, but not for each destination.

DESTINATIONS: A: Cape Town B: Johannesburg C: Kimberley

Trip #	Per #	Name Last, First	Aff Code	Charter Out	Charter Back	Alt Lv Days	Invit Tvl	Comment
14	187		F-1					
14	95		F-1					
14	96		F-1					
14	102		F-1	Y	Y			
14	124		F-1					
14	134		F-1					
14	161		F-1					
14	491		C-1					
14	400		C-2					
14	491		C-2					
14	23		F-1					
14	152		F-1					
14	47		F-1					
14	47		F-1		Y			
14	48		F-1					
14	66		F-1					
14	86		F-1		Y			
14	107		F-1					
14	107		F-1		Y			
14	154		F-1					
14	546		C-1	Y	Y			
14	344		C-1					
14	547		C-2		Y			
14	398		C-2					NREL subcontractor.
14	7		F-1					Clean Coal Technology Program.
14	225		F-1					Consultant to FE.
14	57		F-1	Y	Y			

NOTE: Traveler is in a separate row for the preadvance and main trip phases, but not for each destination.
DESTINATIONS: A: Cape Town B: Johannesburg C: Kimberley

Trip #	Per #	Name Last, First	Aff Code	Phase			If Main Trip			Travel Dates	Company/ Org Code	Trip Function
				Pre	Main	Advan	Officl Deleg	Bus Deleg	Other			
14	137		F-1	Y						5/7-5/14/95	CI-1	4Substance
14	83		F-1	Y						5/7-5/13/95	PO-73	4Substance
14	83		F-1		Y		ABC			8/18-8/28/95	PO-73	4Substance
14	88		F-1		Y	AB				8/15-8/28/95	ER-911	4Substance
14	93		F-1		Y	AB				8/7-8/27/95	PO-5	4Substance
14	112		F-1		Y	AB				8/12-8/26/95	PO-51	4Substance
14	204		F-1		Y				AB	8/19-8/28/95	EIA	4Substance
14	122		F-1		Y	AB				8/7-8/26/95	EE-23	4Substance
14	127		F-1		Y		ABC			8/18-8/28/95	S-1	4Substance
14	131		F-1		Y	AB				8/7-8/11/95	PO-6	4Substance
14	135		F-1	Y						5/1-5/12/95	Golden F.O.	4Substance
14	135		F-1		Y		ABC			8/16-8/28/95	Golden F.O.	4Substance
14	140		F-1		Y		ABC			8/18-8/28/95	EE-20	4Substance
14	146		F-1		Y	AB				8/7-8/28/95	CI-61	4Substance
14	151		F-1	Y						5/7-5/14/95	PO-83	4Substance
14	151		F-1		Y		ABC			8/18-8/27/95	PO-83	4Substance
14	162		F-1		Y				AB	8/16-8/28/95	PO-71	4Substance
14	3		F-2		Y				AB	08/14-31/95	EM-2	4Substance
14	4		F-2		Y		ABC			8/18-8/28/95	S-1	4Substance
14	14		F-2		Y	ABC				8/4-8/27/95	S-1	4Substance
14	27		F-2		Y	AB				8/16-8/23/95	PO-1	4Substance
14	38		F-2		Y		ABC			8/18-8/28/95	HR-77	4Substance
14	42		F-2		Y		ABC			08/18-28/95	HR-77	4Substance
14	67		F-2	Y						5/7-5/14/95	PO-7	4Substance
14	67		F-2		Y		AB			8/18-8/28/95	PO-7	4Substance
14	75		F-2		Y		ABC			8/18-8/28/95	ER-1	4Substance
14	90		F-2	Y						5/7-5/14/95	ED-2	4Substance

NOTE: Traveler is in a separate row for the preadvance and main trip phases, but not for each destination.
DESTINATIONS: A: Cape Town B: Johannesburg C: Kimberley

Trip #	Per #	Last	First	Name	Aff Code	Charter Out	Charter Back	AI Lv Days	Invit Tvl	Comment
14	137				F-1					
14	83				F-1					
14	83				F-1	Y	Y			
14	88				F-1					
14	93				F-1					
14	112				F-1					
14	204				F-1					
14	122				F-1					
14	127				F-1	Y	Y			
14	131				F-1					
14	135				F-1					
14	135				F-1	Y	Y			
14	140				F-1	Y	Y			
14	146				F-1					
14	151				F-1					
14	151				F-1	Y				
14	162				F-1					
14	3				F-2					
14	4				F-2	Y	Y			
14	14				F-2					
14	27				F-2					
14	38				F-2	Y	Y			
14	42				F-2	Y	Y			
14	67				F-2					
14	67				F-2	Y	Y			
14	75				F-2	Y	Y			
14	90				F-2					

NOTE: Traveler is in a separate row for the preadvance and main trip phases, but not for each destination.
 DESTINATIONS: A: Cape Town B: Johannesburg C: Kimberley

Trip #	Per #	Name Last, First		Aff Code	Phase		If Main Trip				Travel Dates	Company/ Org Code	Trip Function		
					Pre	Main	Advan	Officl Deleg	Bus Deleg	Other					
14	90			F-2		Y				AB		8/16-8/28/95	ED-2	F331	4Substance
14	98			F-2		Y			ABC			08/18-28/95	ED-1	F332	4Substance
14	104			F-2		Y			AB			8/18-8/25/95	GC-1	F333	4Substance
14	105			F-2		Y			ABC			8/18-8/28/95	S-1	F334	4Substance
14	119			F-2		Y			ABC			8/18-8/28/95	S-1	F334	4Substance
14	128			F-2		Y					AB	8/15-8/28/95	PA-3	F336	4Substance
14	133			F-2		Y			AB			8/18-8/29/95	FE-30	F337	4Substance
14	143			F-2		Y					AB	8/18-8/28/95	ED-4	F338	4Substance
14	142			F-2		Y	AB					8/5-8/28/95	EE-1	F339	4Substance
14	394			C-1		Y				AB		8/18-8/28-95	ORNL	NB1	7Bus Deleg
14	174			F-2		Y				AB		8/18-28/95	FERC	FB1	7Bus Deleg
14	172			F-3		Y				A		8/18/95-??	State	FB2	7Bus Deleg
14	173			F-3		Y				AB		8/18-8/28/95	USAID	FB3	7Bus Deleg
14	175			F-3		Y				AB		8/18-8/28/95	Commerce	FB4	7Bus Deleg
14	199			F-3		Y				ABC		8/18-8/28/95	Office of VP	FB5	7Bus Deleg
14	176			F-3		Y				A		8/18/95-??	USAID	FB6	7Bus Deleg
14	177			F-3		Y				A		8/18-8/28/95	Off. Sci. & Tech	FB7	7Bus Deleg
14	178			F-3		Y				ABC		8/18-8/28/95	USEC	FB8	7Bus Deleg
14	322			P-1		Y				ABC		8/18-8/28/95	EDF	NB2	7Bus Deleg
14	327			P-1		Y				AB		8/18-8/28/95	EPRI	NB3	7Bus Deleg
14	328			P-1		Y				ABC		8/18-8/28/95	Iowa PUB	NB4	7Bus Deleg
14	332			P-1		Y				AB		8/18-8/28/95	Earth Kind	NB5	7Bus Deleg
14	333			P-1		Y				AB		8/18-8/28/95	EPRI	NB6	7Bus Deleg
14	336			P-1		Y				ABC		8/18-8/28/95	Langston Univ.	NB7	7Bus Deleg
14	489			P-1		Y				ABC		8/20-8/28/95	Florida A&M	NB8	7Bus Deleg
14	339			P-1		Y				ABC		8/18-8/28/95	Jemison Grp.	NB9	7Bus Deleg
14	354			P-1		Y				ABC		8/18-8/28/95	Africare	NB10	7Bus Deleg

NOTE: Traveler is in a separate row for the preadvance and main trip phases, but not for each destination.
DESTINATIONS: A: Cape Town B: Johannesburg C: Kimberley

Trip #	Per #	Last	First	Name	Aff Code	Charter Out	Charter Back	AI Lv Days	Invit Tvl	Comment
14	90				F-2					
14	98				F-2	Y	Y			
14	104				F-2	Y				
14	105				F-2	Y	Y			
14	119				F-2	Y	Y			
14	128				F-2		Y			
14	133				F-2	Y				
14	143				F-2		Y			
14	142				F-2		Y			
14	394				C-1	Y	Y			
14	174				F-2	Y	Y			
14	172				F-3	Y				Sustainable Energy Comm. of Binational Commission.
14	173				F-3	Y	Y			Sustainable Energy Comm. of Binational Commission.
14	175				F-3	Y	Y			Dep. Asst. Sec. for Service Industries and Finance.
14	199				F-3	Y	Y			Sustainable Energy Comm. of Binational Commission. (Travel paid by DOE.)
14	176				F-3	Y				
14	177				F-3	Y	Y			Sustainable Energy Comm. of Binational Commission. (Travel paid by DOE.)
14	178				F-3	Y	Y			
14	322				P-1	Y	Y		Y	Environmental Defense Fund.
14	327				P-1	Y	Y			
14	328				P-1	Y	Y		Y	Iowa Public Utilities Board.
14	332				P-1	Y	Y			
14	333				P-1	Y	Y			Can not read name on manifest.
14	336				P-1	Y	Y			
14	489				P-1		Y		Y	
14	339				P-1	Y	Y		Y	
14	354				P-1	Y	Y		Y	

NOTE: Traveler is in a separate row for the preadvance and main trip phases, but not for each destination.
DESTINATIONS: A: Cape Town B: Johannesburg C: Kimberley

DOE Office of Inspections
South Africa Mission-By Function

5.
2:24 PM

Draft

Trip #	Per #	Name Last, First	Aff Code	Phase			If Main Trip			Travel Dates	Company/ Org Code	Trip Function	
				Pre	Main	Advan	Officl Deleg	Bus Deleg	Other				
14	357		P-1		Y				A	8/18-8/27/95	Morehouse College	7Bus Deleg	NS11
14	375		P-1		Y				ABC	8/18-8/28/95	Renewable Energy	7Bus Deleg	NS12
14	301		P-2		Y				ABC	8/18-8/28/95	PEER	7Bus Deleg	NS13
14	302		P-2		Y				ABC	8/18-8/28/95	Alexander Co.	7Bus Deleg	NS14
14	303		P-2		Y				ABC	8/18-8/28/95	Shaw, Pittman, Potts	7Bus Deleg	NS15
14	304		P-2		Y				ABC	8/18-8/28/95	Energy Conversion	7Bus Deleg	NS16
14	305		P-2		Y				AB	8/18-8/28/95	Parsons Eng.	7Bus Deleg	NS17
14	306		P-2		Y				AB	8/18-8/28/95	Duke Eng.	7Bus Deleg	NS18
14	307		P-2		Y				A	8/18/95-??	Fluor Daniel	7Bus Deleg	NS19
14	308		P-2		Y				ABC	8/18-8/28/95	ICC Energy	7Bus Deleg	NS20
14	315		P-2		Y				AB	8/18-8/28/95	Proven Alternatives	7Bus Deleg	NS21
14	316		P-2		Y				AB	8/18-8/28/95	Golden Photon	7Bus Deleg	NS22
14	318		P-2		Y				ABC	8/18-8/28/95	Cummins Power	7Bus Deleg	NS23
14	323		P-2		Y				ABC	8/18-8/28/95	Western Resources	7Bus Deleg	NS24
14	324		P-2		Y				ABC	8/18-8/28/95	Amoco	7Bus Deleg	NS25
14	329		P-2		Y				AB	8/18-8/28/95	Mercer Mgmt.	7Bus Deleg	NS26
14	334		P-2		Y				ABC	8/18-8/28/95	LAS Energy	7Bus Deleg	NS27
14	338		P-2		Y				ABC	8/18-8/28/95	Keefe Co.	7Bus Deleg	NS28
14	342		P-2		Y				ABC	8/18-8/28/95	Dresser Valve & Control	7Bus Deleg	NS29
14	343		P-2		Y				ABC	8/18-8/28/95	Keohane & Keegan	7Bus Deleg	NS30
14	345		P-2		Y				ABC	8/18-8/28/95	Superconductivity Inc.L2	7Bus Deleg	NS31
14	347		P-2		Y				AB	8/18-8/28/95	Adv. Resources Inter.	7Bus Deleg	NS32
14	358		P-2		Y				A	8/18/95-??	Smith Barney	7Bus Deleg	NS33
14	497		P-2		Y				ABC	??-8/28/95	Housing Dev. Corp. of SA	7Bus Deleg	NS34
14	362		P-2		Y				ABC	8/18-8/28/95	Molten Metal	7Bus Deleg	NS35
14	364		P-2		Y				AB	8/18-8/28/95	Washington, Hackett	7Bus Deleg	NS36
14	365		P-2		Y				ABC	8/18-8/28/95	Commenwealth Edison	7Bus Deleg	NS37

NOTE: Traveler is in a separate row for the preadvance and main trip phases, but not for each destination.
DESTINATIONS: A: Cape Town B: Johannesburg C: Kimberley

Trip #	Per #	Name		Aff Code	Charter		AI Lv Days	Invit Tvl	Comment
		Last	First		Out	Back			
14	357			P-1	Y			Y	
14	375			P-1	Y	Y			
14	301			P-2	Y	Y			
14	302			P-2	Y	Y			
14	303			P-2	Y	Y			
14	304			P-2	Y	Y			
14	305			P-2	Y	Y			
14	306			P-2	Y	Y			
14	307			P-2	Y				
14	308			P-2	Y	Y			
14	315			P-2	Y	Y			
14	316			P-2	Y	Y			
14	318			P-2	Y	Y			
14	323			P-2	Y	Y			
14	324			P-2	Y	Y			
14	329			P-2	Y	Y			
14	334			P-2	Y	Y			
14	338			P-2	Y	Y			
14	342			P-2	Y	Y			
14	343			P-2	Y	Y			
14	345			P-2	Y	Y			
14	347			P-2	Y	Y			
14	358			P-2	Y				
14	497			P-2		Y			
14	362			P-2	Y	Y			
14	364			P-2	Y	Y			
14	365			P-2	Y	Y			

NOTE: Traveler is in a separate row for the preadvance and main trip phases, but not for each destination.
 DESTINATIONS: A: Cape Town B: Johannesburg C: Kimberley

Trip #	Per #	Name		Aff Code	Phase			If Main Trip			Travel Dates	Company/ Org Code	Trip Function	
					Pre	Main	Advan	Officl Deleg	Bus Deleg	Other				
14	368			P-2	Y				AB		8/18/95-??	Marsh & McLennan	7Bus Deleg	NB32
14	369			P-2	Y				A		8/18/95-??	Advanced Sciences Inc.	7Bus Deleg	NB39
14	373			P-2	Y				AB		8/18-8/28/95	Sacramento MUD	7Bus Deleg	NB40
14	393			P-2	Y				AB		??-8/28/95	ENRON	7Bus Deleg	NB41
14	379			P-2	Y				ABC		8/18-8/28/95	Destec Energy	7Bus Deleg	NB42
14	385			P-2	Y				AB		8/18-8/28/95	AES Corp.	7Bus Deleg	NB43

NOTE: Traveler is in a separate row for the preadvance and main trip phases, but not for each destination.
DESTINATIONS: A: Cape Town B: Johannesburg C: Kimberley

Trip #	Per #	Name	Aff Code	Charter	AI Lv	Invit	Comment
		Last, First		Out	Back	Days	Tvl
14	368		P-2	Y			
14	369		P-2	Y			
14	373		P-2	Y	Y		Sacramento Municipal Utility District.
14	393		P-2		Y		
14	379		P-2	Y	Y		
14	385		P-2	Y	Y		

**NOTE: Traveler is in a separate row for the preadvance and main trip phases, but not for each destination.
 DESTINATIONS: A: Cape Town B: Johannesburg C: Kimberley**

Document Number 19

check [Peri Fitzgerald]
 may need to delete

b6, 7(c)

110

24
-
25

Participant List for Austria/Pakistan Trip (Trip #8)
September 16 - 25, 1994

Per #	Name Last First		Phase 1/		Affiliation Code 2/	Travel Dates	Company/ Org Code	Trip Function	Charter		Invitational Travel
			Pre	Main					Out	Back	
1				Y	F-1	9/11-9/25/94	HR-77	4Substance	-	Y	
2			Y		F-1	8/17-8/27/94	PO-72	4Substance			
2				Y	F-1	9/19-9/25/94	PO-72	4Substance	Y	Y	
231				Y	F-1	9/11-9/28/94	HR-432.3	2Commo	-	-	
4				Y	F-1	9/19-9/25/94	EE-13	4Substance	Y	Y	
431				Y	P-2	9/19-9/25/94	Hydrovision, Inc.	7Bus Deleg	Y	Y	
303				Y	P-2	9/19-9/25/94	Cadwalader, Wickerman & Taft	7Bus Deleg	Y	Y	
402				Y	P-2	9/19-9/25/94	AES	7Bus Deleg	Y	Y	
166				Y	F-1	9/19-9/25/94	TSD/PCS	1Security	Y	Y	
9				Y	P-2	9/19	contractor	4Substance	-	Y	
12				Y	P-2	9/19	consultant	4Substance	Y	Y	Y
432				Y	P-1	9/19	Ohio PUC	7Bus Deleg	Y	Y	
13				Y	F-1	9/10-9/25/94	HR-853	3Admin	-	-	
433				Y	P-2	9/19	Armstrong Int'l	7Bus Deleg	Y	-	
18				Y	F-1	9/13-9/23/94		1Security	-	-	
19				Y	F-1	9/11-9/26/94	FE-30	4Substance	-	Y	
21				Y	F-1	9/13-9/23/94	HR-851	3Admin	-	-	
22				Y	F-1	9/11-9/28/94	HR-431.3	2Commo	-	-	
501				Y	P-2	9/19	ENTEK, Inc.	7Bus Deleg	Y	Y	
311				Y	P-2	9/19	Salomon Brothers	7Bus Deleg	Y	Y	
26				Y	F-1	9/11-9/28/94	TSD/PCS	1Security	-	-	
434				Y	P-2	9/19	Cyprus Amax Coal	7Bus Deleg	Y	Y	
435				Y	P-2	9/19	Westinghouse	7Bus Deleg	Y	Y	
33				Y	F-1	9/16-9/25/94	PO-72	4Substance	-	-	
36				Y	F-1	9/16-9/25/94	NN-514.1	1Security	Y	Y	
38				Y	F-1	9/16-9/25/94	HR-77	4Substance	Y	Y	

31

**Participant List for Austria/Pakistan Trip (Trip #8)
September 16 - 25, 1994**

Per #	Name Last First	Phase 1/		Affiliation Code 2/	Travel Dates	Company/ Org Code	Trip Function	Charter		Invitational Travel
		Pre	Main					Out	Back	
40			Y	F-1	9/13-9/22/94		1Security			
437			Y	P-2	9/19-9/25/94	Brown & Root	7Bus Deleg		Y	
168			Y	F-1			4Substance			
45			Y	F-1	9/19-9/25/94	S-1	4Substance	Y	Y	
46			Y	F-1			2Commo			
47			Y	F-1	8/17-9/22/94	HR-77	3Admin			
48			Y	F-1			6Prog Spt			
53			Y	F-1	9/13-25/94	PA-3	6Prog Spt	Y	Y	
438			Y	P-2	9/14	Coastal Corp	7Bus Deleg		Y	
57			Y	F-1	9/19-25/94	FE	6Prog Spt	Y	Y	
54			Y	F-1	9/5-25/94		4Substance			
500			Y	P-2	9/19	TMS, Inc.	4Substance			
63			Y	F-1	9/11-28/94	TSD/PCS	1Security			
66			Y	F-1	9/11-25/94	HR-852	3Admin			
440			Y	P-2	9/19	Occidental Petroleum	7Bus Deleg	Y		
441			Y	P-2	9/19	Agrilectric	7Bus Deleg	Y	Y	
1717			Y	F-1			4Substance			
70			Y	F-1	9/10-9/24/94	TSD/PCS	1Security			
442			Y	P-2	9/19	Cogen Technologies	7Bus Deleg	Y	Y	
78			Y	F-1	9/20-9/24/94	TSD/PCS	1Security	Y	Y	
80			Y	F-1			4Substance			
443			Y	P-2	9/19	VECO	7Bus Deleg	Y	Y	
82			Y	F-1	9/11-9/28/94	TSD/PCS	1Security			
86			Y	F-1			6Prog Spt			
1717			Y	F-1			4Substance			
414			Y	P-2	9/19	MTCI	7Bus Deleg	Y	Y	
481			Y	P-2	9/19	Fulton Industries	7Bus Deleg	Y	Y	
219			Y	F-1	9/19-25/96	FERC	7Bus Deleg	Y	Y	
358			Y	P-2	9/19	Smith-Barney	7Bus Deleg	Y	Y	
444			Y	P-2	9/19	K&M Engineering	7Bus Deleg	Y	Y	
96			Y	F-1	9/13-23/94	TSD	1Security			

Participant List for Austria/Pakistan Trip (Trip #8)
September 16 - 25, 1994

31

Per #	Name Last, First	Phase 1/		Affiliation Code 2/	Travel Dates	Company/ Org Code	Trip Function	Charter		Invitational Travel
		Pre	Main					Out	Back	
98/			Y	F-1	9/16		4Substance			
100			Y	F-1	9/10-9/25/94	HR-841	3Admin			
482			Y	P-2	9/19	AMPAK	7Bus Deleg	Y	Y	
103			Y	F-1	9/11-9/25/94	NN-514.1	1Security	Y	Y	
105			Y	F-1	9/16-9/25/94	S-1	4Substance	Y	Y	
220			Y	F-1		FERC	7Bus Deleg	Y	Y	
106			Y	F-1	9/19-9/25/94	EE-1	4Substance	Y		
445			Y	P-2	9/19	Entergy Power Group	7Bus Deleg	Y	Y	
107			Y	F-1		HR-8	3Admin			
466			Y	P-2	9/19	Habibullait Energy Ltd	7Bus Deleg	Y	Y	
446			Y	P-2	9/19	Argonaut Corp.	7Bus Deleg		Y	Y
181			Y	F-1			4Substance			
221			Y	F-1		BPA	7Bus Deleg	Y	Y	
110			Y	F-1	9/19-9/25/94	TSD/PCS	1Security	Y	Y	
112			Y	F-1	9/11-9/25/94	PO-51	4Substance		Y	
505			Y	P-1	9/19	Climate Institute	7Bus Seleg			Y
115			Y	F-1			4Substance			
448			Y	P-2	9/19	CS First Boston	7Bus Deleg	Y		
194			Y	F-1	9/11-9/28/94	HR-431.1	2Commo			
118			Y	F-1	9/19-9/26/94	TSD/ACS	1Security	Y	Y	
119			Y	F-1	9/19-9/25/94	S-1	4Substance	Y	Y	
122			Y	F-1	9/11-9/25/94	EE-23	4Substance		Y	
450			Y	P-2	9/19	CMS Generation	7Bus Deleg	Y	Y	
127			Y	F-1	9/19-9/26/94	PO-3	7Bus Deleg	Y	Y	
451			Y	P-2	9/19	Harza Eng Co. International	7Bus Deleg	Y	Y	
502			Y	P-2	9/19	Alpha Gamma Tech, Inc.	7Bus Deleg	Y	Y	
129			Y	F-1	9/10-9/24/94	TSD/PCS	1Security			
504			Y	P-2	9/19	Synergics	7Bus Deleg	Y	Y	
452			Y	P-2	9/19	SEMA, Inc	7Bus Deleg	Y	Y	
453			Y	P-2	9/19	Tenaska Intl.	7Bus Deleg	Y	Y	
454			Y	P-1	9/19	NRECA	7Bus Deleg	Y	Y	Y

23

**Participant List for Austria/Pakistan Trip (Trip #8)
September 16 - 25, 1994**

Per #	Name Last, First	Phase 1/		Affiliation Code 2/	Travel Dates	Company/ Org Code	Trip Function	Charter		Invitational Travel
		Pre	Main					Out	Back	
455			Y	P-1	9/19	Electric Power Systems	7Bus Deleg	Y	Y	Y
503			Y	P-2	9/19	Andrews & Kurth	7Bus Deleg	Y	Y	
133			Y	F-1	9/22-9/25/94	FE-30	4Substance	-	Y	
456			Y	P-1	9/19	Consultant on Energy Reg.	7Bus Deleg	Y	Y	Y
457			Y	P-2	9/19	LL&E	7Bus Deleg	Y	Y	
139			Y	F-1			4Substance	-	-	
480			Y	F-1			4Substance	-	-	
393			Y	P-2	9/19	ENRON	7Bus Deleg	-	Y	
145			Y	F-1	9/19-9/25/94	PO-1	4Substance	Y	Y	
378			Y	P-2	9/19	Merrill Lynch	7Bus Deleg	Y	Y	
458			Y	P-2	9/19	New England Elec. Svc Co	7Bus Deleg	Y	Y	Change
149			Y	F-3		Commerce	8OFA	Y	Y	
150			Y	F-1	9/19-9/25/94	S-1	6Prog Spt	Y	Y	
152			Y	F-1	9/10-9/25/94	HR-432.2	2Commo	-	-	
232			Y	F-1	9/10-9/25/94	HR-425	2Commo	-	-	
153			Y	F-1	9/13 -		1Security	-	-	
154			Y	F-1			6Prog Spt	-	-	
155			Y	F-1			2Commo	-	-	
460			Y	P-2	9/19	Raytheon	7Bus Deleg	Y	-	
461			Y	C-1	9/19	Lawrence Berkeley Lab.	7Bus Deleg	Y	Y	Y
462			Y	P-2	9/19	ERC, Inc.	7Bus Deleg	Y	Y	
463			Y	P-1	9/19	La Capra Associates	7Bus Deleg	Y	Y	Y
387			Y	P-2	9/19	GE Power Systems	7Bus Deleg	Y	Y	

Delete

Document Number 20

66, 7(C)

28

DOE OIG Office of Inspections – Pakistan

DRA .
4/19/96
12:00 PM

Trip #	Per #	Name Last, First	Aff Code	Phase			If Main Trip			Travel Dates	Company/ Org Code	Trip Function
				Pre	Main	Advan	Offici Deleg	Bus Deleg	Other			
8	461		C-1		Y				BC		Lawrence Berkeley Lab.	7Bus Deleg
8	1		F-1				BC			09/11-25/94	HR-77	4Substance
8	2		F-1	Y						08/17-27/94	PO-72	4Substance
8	2		F-1		Y				BC	09/19-25/94	PO-72	4Substance
8	231		F-1			B				09/11-28/94	HR-432.3	2Commo
8	4		F-1		Y			BC		09/19-25/94	EE-13	4Substance
8	166		F-1		Y				BC	09/19-25/94	TSD/PCS	1Security
8	13		F-1			C				09/10-25/94	HR-853	3Admin
8	18		F-1			A						1Security
8	19		F-1			BC				09/11-26/94	FE-30	4Substance
8	21		F-1			B					HR-851	3Admin
8	22		F-1			BC				09/11-28/94	HR-431.3	2Commo
8	26		F-1			B				09/11-28/94	TSD/PCS	1Security
8	33		F-1			B				09/16-25/94	PO-72	4Substance
8	36		F-1		Y				ABC	09/16-25/94	NN-514.1	1Security
8	38		F-1		Y			ABC		09/16-25/94	HR-77	4Substance
8	40		F-1			A						1Security
8	168		F-1					A				4Substance
8	45		F-1		Y			BC		09/19-25/94	S-1	4Substance
8	46		F-1			A						2Commo
8	47		F-1			BC				08/17-09/22/94	HR-77	3Admin
8	48		F-1			A						6Prog Spt
8	53		F-1		Y	A		B		09/13-25/94	PA-3	6Prog Spt
8	54		F-1			A						4Substance
8	57		F-1		Y			BC		09/19-25/94	FE	6Prog Spt
8	63		F-1			B				09/11-28/94	TSD/PCS	1Security
8	66		F-1			B					HR-852	3Admin
8	171?		F-1					A				4Substance

Note: Traveler is in a separate row for the preadvance and main trip phases, but not for each destination.

DESTINATIONS: A: Vienna B: Islamabad C: Lahore

DOE OIG Office of Inspections – Pakistan

DRA. ,
4/19/96
12:00 PM

Trip #	Per #	Name Last, First	Aff Code	Charter		AI Lv Days	Invit Tvl	Comment
				Out	Back			
8	461		C-1	Y	Y		Y	
8	1		F-1		Y			
8	2		F-1					
8	2		F-1	Y	Y			
8	231		F-1					
8	4		F-1	Y	Y			
8	166		F-1	Y	Y			
8	13		F-1					
8	18		F-1					
8	19		F-1		Y			
8	21		F-1					
8	22		F-1					
8	26		F-1					
8	33		F-1					
8	36		F-1	Y	Y			
8	38		F-1	Y	Y			
8	40		F-1					
8	168		F-1					
8	45		F-1	Y	Y			
8	46		F-1					
8	47		F-1					
8	48		F-1					
8	53		F-1	Y	Y			
8	54		F-1					
8	57		F-1	Y	Y			
8	63		F-1					
8	66		F-1					
8	171		F-1					

Note: Traveler is in a separate row for the preadvance and main trip phases, but not for each destination.
DESTINATIONS: A: Vienna B: Islamabad C: Lahore

Trip #	Per #	Name Last, First	Aff Code	Phase			If Main Trip			Travel Dates	Company/ Org Code	Trip Function
				Pre	Main	Advan	Offici Deleg	Bus Deleg	Other			
8	70		F-1	/		C				09/10-24/94	TSD/PCS	1Security
8	78		F-1	/	Y				ABC	09/20-24/94	TSD/SCS	1Security
8	80		F-1	/			A					4Substance
8	82		F-1	/		B				09/11-28/94	TSD/PCS	1Security
8	86		F-1	/		A						6Prog Spt
8	219		F-1	/	Y				ABC		FERC	7Bus Deleg
8	96		F-1	/		A						1Security
8	98		F-1	/			A					4Substance
8	100		F-1	/		C				09/10-25/94	HR-841	3Admin
8	103		F-1	/	Y				ABC	09/11-25/94	NN-514.1	1Security
8	105		F-1	/	Y		ABC			09/16-25/94	S-1	4Substance
8	220		F-1	/	Y				ABC		FERC	7Bus Deleg
8	106		F-1	/	Y		ABC			09/19-25/94	EE-1	4Substance
8	107		F-1	/		B					HR-8	3Admin
8	181		F-1	/			A					4Substance
8	221		F-1	/	Y				ABC		BPA	7Bus Deleg
8	110		F-1	/	Y				ABC	09/19-25/94	TSD/PCS	1Security
8	112		F-1	/		BC				09/11-25/94	PO-51	4Substance
8	115		F-1	/			A					4Substance
8	194		F-1	/		BC				09/11-28/94	HR-431.1	2Commo
8	118		F-1	/	Y				ABC	09/19-26/94	TSD/ACS	1Security
8	119		F-1	/	Y		ABC			09/19-25/94	S-1	4Substance
8	122		F-1	/		BC				09/11-25/94	EE-23	4Substance
8	127		F-1	/	Y		ABC			09/19-26/94	PO-3	3Admin 7Bus Deleg
8	129		F-1	/		C				09/10-24/94	TSD/PCS	1Security
8	133		F-1	/	Y		BC			09/22-25/94	FE-30	4Substance
8	139		F-1	/			A					4Substance

Note: Traveler is in a separate row for the preadvance and main trip phases, but not for each destination.
DESTINATIONS: A: Vienna B: Islamabad C: Lahore

Trip #	Per #	Name Last, First	Aff Code	Charter Out Back	Al Lv Days	Invit Tvl	Comment
8	70		F-1	-			
8	78		F-1	Y	Y		
8	80		F-1				
8	82		F-1				
8	86		F-1				
8	1717		F-1				
8	219		F-1	Y	Y		
8	96		F-1				
8	98		F-1				
8	100		F-1				
8	103		F-1	Y	Y		
8	105		F-1	Y	Y		
8	220		F-1	Y	Y		
8	106		F-1	Y			
8	107		F-1				
8	181		F-1				
8	221		F-1	Y	Y		
8	110		F-1	Y	Y		
8	112		F-1		Y		
8	115		F-1				
8	194		F-1				
8	118		F-1	Y	Y		
8	119		F-1	Y	Y		
8	122		F-1		Y		
8	127		F-1	Y	Y		
8	129		F-1				
8	133		F-1		Y		
8	139		F-1				

Note: Traveler is in a separate row for the preadvance and main trip phases, but not for each destination.
 DESTINATIONS: A: Vienna B: Islamabad C: Lahore

DOE OIG Office of Inspections – Pakistan

DR-1
4/19/96
12:00 PM

Trip #	Per #	Name Last, First	Aff Code	Phase			If Main Trip			Travel Dates	Company/ Org Code	Trip Function
				Pre	Main	Advan	Offici Deleg	Bus Deleg	Other			
8	180		F-1				A				4Substance	
8	145		F-1		Y		ABC		09/19-25/94	PO-1	4Substance	
8	150		F-1		Y		ABC		09/19-25/94	S-1	6Prog Spt	
8	152		F-1			BC			09/10-25/94	HR-432.2	2Commo	
8	232		F-1			B			09/10-25/94	HR-425	2Commo	
8	153		F-1			A					1Security	
8	154		F-1			A					6Prog Spt	
8	155		F-1			A					2Commo	
8	149		F-3		Y		ABC			Commerce	8OFA	
8	432		P-1		Y			B		Ohio PUC	7Bus Deleg	
8	505		P-1		Y			BC		Climate Institute	7Bus Seleg	
8	454		P-1		Y			ABC		NRECA	7Bus Deleg	
8	455		P-1		Y			ABC		Electric Power Systems	7Bus Deleg	
8	456		P-1		Y			ABC		Consultant on Energy Regulations	7Bus Deleg	
8	463		P-1		Y			ABC		La Capra Associates	7Bus Deleg	
8	431		P-2		Y			ABC		Hydrovision, Inc.	7Bus Deleg	
8	303		P-2		Y			ABC		Cadwalader, Wickerman & Taft	7Bus Deleg	
8	402		P-2		Y			ABC		AES	7Bus Deleg	
8	9		P-2		Y	BC				contractor	4Substance	
8	12		P-2		Y	AB				consultant	4Substance	
8	433		P-2		Y			AB		Armstrong Int'l	7Bus Deleg	
8	501		P-2		Y			AB		ENTEK, Inc.	7Bus Deleg	
8	311		P-2		Y			ABC		Salomon Brothers	7Bus Deleg	
8	434		P-2		Y			ABC		Cyprus Amax Coal	7Bus Deleg	

Note: Traveler is in a separate row for the preadvance and main trip phases, but not for each destination.

DESTINATIONS: A: Vienna B: Islamabad C: Lahore

Trip #	Per #	Name Last, First	Aff Code	Charter Out	Back	AI Lv Days	Invit Tvl	Comment
8	180		F-1					
8	145		F-1	Y	Y			
8	150		F-1	Y	Y			
8	152		F-1					
8	232		F-1					
8	153		F-1					
8	154		F-1					
8	155		F-1					
8	149		F-3	Y	Y			
8	432		P-1	Y	Y		Y	
8	505		P-1				Y	Took commercial flights as an inventational traveler
8	454		P-1	Y	Y		Y	
8	455		P-1	Y	Y		Y	
8	456		P-1	Y	Y		Y	
8	463		P-1	Y	Y		Y	
8	431		P-2	Y	Y			
8	303		P-2	Y	Y			
8	402		P-2	Y	Y			
8	9		P-2		Y			Part of the advance team, DOE consultant
8	12		P-2	Y	Y			Part of the advance team, DOE consultant
8	433		P-2	Y	Y			
8	501		P-2	Y	Y			
8	311		P-2	Y	Y			
8	434		P-2	Y	Y			

Note: Traveler is in a separate row for the preadvance and main trip phases, but not for each destination.
 DESTINATIONS: A: Vienna B: Islamabad C: Lahore

Trip #	Per #	Name Last, First	Aff Code	Phase			If Main Trip			Travel Dates	Company/ Org Code	Trip Function
				Pre	Main	Advan	Offici Deleg	Bus Deleg	Other			
8	435		P-2		Y					K BC	Westinghouse	7Bus Deleg
8	437		P-2		Y					BC	Brown & Root	7Bus Deleg
8	438		P-2		Y					BC	Coastal Corp	7Bus Deleg
8	500		P-2		Y	B					TMS, Inc.	4Substance
8	440		P-2		Y					A B	Occidental Petroleum	7Bus Deleg
8	441		P-2		Y					K BC	Agrilectric	7Bus Deleg
8	442		P-2		Y					K BC	Cogen Technologies	7Bus Deleg
8	443		P-2		Y					A BC	VECO	7Bus Deleg
8	414		P-2		Y					A BC	MTCI	7Bus Deleg
8	481		P-2		Y					A BC	Fulton Industries	7Bus Deleg
8	358		P-2		Y					A BC	Smith-Barney	7Bus Deleg
8	444		P-2		Y					A B	K&M Engineering	7Bus Deleg
8	482		P-2		Y					A BC	AMPAK	7Bus Deleg
8	445		P-2		Y					A BC	Entergy Power Group	7Bus Deleg
8	466		P-2		Y					A BC	Habibulait Energy Ltd	7Bus Deleg
8	446		P-2		Y					B	Argonaut Corp.	7Bus Deleg
8	448		P-2		Y					A BC	CS First Boston	7Bus Deleg
8	450		P-2		Y					A BC	CMS Generation	7Bus Deleg
8	451		P-2		Y					A BC	Harza Eng Co. International	7Bus Deleg
8	502		P-2		Y					A BC	Alpha Gamma Tech, Inc.	7Bus Deleg
8	504		P-2		Y					A BC	Synergics	7Bus Deleg
8	452		P-2		Y					A BC	SEMA, Inc	7Bus Deleg
8	453		P-2		Y					A BC	Tenaska Intl.	7Bus Deleg
8	503		P-2		Y					A BC	Andrews & Kurth	7Bus Deleg
8	457		P-2		Y					A BC	LL&E	7Bus Deleg
8	393		P-2		Y					BC	ENRON	7Bus Deleg
8	378		P-2		Y					A BC	Merrill Lynch	7Bus Deleg

Note: ... is in a separate row for the preadvance and main trip phases, but not for each destination.
 DESTINATIONS: A: Vienna B: Islamabad C: Lahore

Trip #	Per #	Name Last, First	Aff Code	Charter Out	Charter Back	AI Lv Days	Invit Tvl	Comment
8	436		P-2	Y	Y			
8	437		P-2		Y 0			Room 259, on DOI billing list and Trip Report Official & Business Delegation List
8	438		P-2		Y 0			
8	500		P-2		Y 1			Consultant part of advance team that traveled commerical
8	440		P-2	Y	0			
8	441		P-2	Y	Y 1			
8	442		P-2	Y	Y .			
8	443		P-2	Y	Y .			
8	414		P-2	Y	Y 2			
8	481		P-2	Y	Y .			
8	358		P-2	Y	Y .			
8	444		P-2	Y	Y .			
8	482		P-2	Y	Y .			
8	445		P-2	Y	Y .			
8	466		P-2	Y	Y .			
8	446		P-2		Y 0		Y	
8	448		P-2	Y	0			
8	450		P-2	Y	Y 1			
8	451		P-2	Y	Y .			
8	502		P-2	Y	Y 1			
8	504		P-2	Y	Y 1			
8	452		P-2	Y	Y .			
8	453		P-2	Y	Y .			
8	503		P-2	Y	Y .			
8	457		P-2	Y	Y .			
8	393		P-2		Y 0			
8	378		P-2	Y	Y .			

Note: Traveler is in a separate row for the preadvance and main trip phases, but not for each destination.
 DESTINATIONS: A: Vienna B: Islamabad C: Lahore

Trip #	Per #	Name Last, First	Aff Code	Phase			If Main Trip			Travel Dates	Company/ Org Code	Trip Function
				Pre	Main	Advan	Offici Deleg	Bus Deleg	Other			
8	458		P-2		Y			ABC			New England Elec. Svc Co	7Bus Deleg
8	460		P-2		Y			ABC			Raytheon	7Bus Deleg
8	462		P-2		Y			ABC			ERC, Inc.	7Bus Deleg
8	387		P-2		Y			ABC			GE Power Systems	7Bus Deleg

Note: Traveler is in a separate row for the preadvance and main trip phases, but not for each destination.
DESTINATIONS: A: Vienna B: Islamabad C: Lahore

Trip #	Per #	Name	Aff Code	Charter Out	Charter Back	AI Lv Days	Invit Tvl	Comment
8	458	[Redacted]	P-2	Y	Y			
8	460	[Redacted]	P-2	Y	0			
8	462	[Redacted]	P-2	Y	Y			
8	387	[Redacted]	P-2	Y	Y			

Note: Traveler is in a separate row for the preadvance and main trip phases, but not for each destination.
 DESTINATIONS: A: Vienna B: Islamabad C: Lahore

Document Number 21

BG, 7(c)

- ①
- ②
- ③
- ④
- ⑤
- ⑥
- ⑦
- ⑧
- ⑨
- ⑩

Trip #	Per #	Name	Aff Code	Phase			If Main Trip			Travel Dates	Company/ Org Code	Trip Function
				Pre	Main	Advan	Offici Deleg	Bus Deleg	Other			
8	461		C-1	Y				BC		Lawrence Berkeley Lab.	7Bus Deleg	
8	1		F-2						09/11-25/94	HR-77	4Substance	
8	2		F-1	Y					08/17-27/94	PO-72	4Substance	
8	2		F-1		Y			BC	09/19-25/94	PO-72	4Substance	
8	231		F-1						09/11-28/94	HR-432.3	2Comm6	
8	4		F-1		Y			BC	09/19-25/94	EE-13	4Substance	
8	166		F-1		Y				09/19-25/94	TSD/PCS	1Security	
8	13		F-1						09/10-25/94	HR-853	3Admin	
8	18		F-1								1Security	
8	19		F-1						09/11-26/94	FE-30	4Substance	
8	21		F-1							HR-851	3Admin	
8	22		F-1						09/11-28/94	HR-431.3	2Comm6	
8	26		F-1						09/11-28/94	TSD/PCS	1Security	
8	33		F-1						09/16-25/94	PO-72	4Substance	
8	36		F-1		Y			ABC	09/16-25/94	NN-514.1	1Security	
8	38		F-1					ABC	09/16-25/94	HR-77	4Substance	

Note: Traveler is in a separate row for the preadvance and main trip phases, but not for each destination.

DESTINATIONS: A: Vienna B: Islamabad C: Lahore

Trip #	Per #	Name Last, First	Aff Code	Charter Out	Charter Back	AI Lv Days	Invit Tvl	Comment
8	461		C-1	N Y	N Y			
8	1		F-1		C-3 2/24	C-3 9/23		
8	2		F-1		C-3 2/65			
8	2		F-1	N Y	N Y			
8	231		F-1	C-3 2/26	C-3 9/25			
8	4		F-1	N Y	N Y			
8	168		F-1	C-3 2/25	C-3 9/25			
8	13		F-1	C-3 2/26	C-3 9/24			
8	18		F-1					
8	19		F-1		N Y			
8	21		F-1		C-3 2/64			
8	22		F-1					
8	26		F-1					
8	33		F-1					
8	36		F-1	N Y	N Y			
8	38		F-1	C-3 2/24	C-3 9/23			

Note: Traveler is in a separate row for the preadvance and main trip phases, but not for each destination.
DESTINATIONS: A: Vienna B: Islamabad C: Lahore

(11)
2
(12)
(13)
(14)
(15)
(16)
(17)
(18)
(19)

Trip #	Per #	Name Last, First	Aff Code	If Main Trip			Offici Deleg	Bus Deleg	Other	Travel Dates	Company/ Org Code	Trip Function
				Phase Pre	Main	Advan						
8	40		F-1			A					1 Security	
8	168		F-1			A					4 Substance	
8	45		F-1	Y		BC			09/19-25/94	S-1	4 Substance	
8	46		F-1			A					2 Commo	
8	47		F-1			BC			08/17-09/22/94	HR-77	3 Admin	
8	48		F-1			A					6 Prog Spt	
8	53		F-1	Y		A	B		09/13-25/94	PA-3	6 Prog Spt	
8	54		F-1			A					4 Substance	
8	57		F-1	Y		BC			09/19-25/94	FE	6 Prog Spt	
8	63		F-1			B			09/11-28/94	TSD/PCS	1 Security	
8	66		F-1			B				HR-852	3 Admin	
8	171		F-1	Y		A					4 Substance	
8	70		F-1			C			09/10-24/94	TSD/PCS	1 Security	
8	78		F-1	Y				BC	09/20-24/94	TSD/SCS	1 Security	

Note: Traveler is in a separate row for the preadvance and main trip phases, but not for each destination.
DESTINATIONS: A: Vienna B: Islamabad C: Lahore

Trip #	Per #	Name Last, First	Aff Code	Charter Out	Charter Back	AI Lv Days	Invit Tvl	Comment
8	40	[Redacted]	F-1					
8	168		F-1					
8	45		F-1	Y	Y			
8	46		F-1	C-3 2/91	C-3 9/50			
8	47		F-1					
8	48		F-1					
8	53		F-1	Y	Y			
8	54		F-1	C-3 2/55	C-3 9/52			
8	57		F-1	Y	Y			
8	63		F-1	C-3 2/60	C-3 9/53			
8	66		F-1					
8	171		F-1					
8	70		F-1					
8	78		F-1	Y	Y			

Note: Traveler is in a separate row for the preadvance and main trip phases, but not for each destination.
DESTINATIONS: A: Vienna B: Islamabad C: Lahore

Trip #	Per #	Name Last, First	Aff Code	Phase			If Main Trip			Travel Dates	Company/ Org Code	Trip Function
				Pre	Main	Advan	Offici Deleg	Bus Deleg	Other			
8	80		F-1		Y		A				4Substance	
8	82		F-1			B			09/11-28/94	TSD/PCS	1Security	
8	86		F-1			A					6Prog Spt	
8	237		F-1				A				4Substance	
8	219		F-1		Y			BC		FERC	7Bus Deleg	
8	96		F-1			A					1Security	
8	98		F-1				A				4Substance	
8	100		F-1			C			09/10-25/94	HR-841	3Admin	
8	103		F-1		Y			BC	09/11-25/94	NN-514.1	1Security	
8	105		F-1		Y		ABC		09/16-25/94	S-1	4Substance	
8	220		F-1		Y			BC		FERC	7Bus Deleg	
8	106		F-1				BC		09/19-25/94	EE-1	4Substance	
8	107		F-1			B				HR-8	3Admin	
8	181		F-1		Y		A				4Substance	
8	221		F-1		Y			BC		BPA	7Bus Deleg	

Note: Traveler is in a separate row for the preadvance and main trip phases, but not for each destination.

DESTINATIONS: A: Vienna B: Islamabad C: Lahore

Trip #	Per #	Name Last, First	Aff Code	Charter Out	Back	Al Lv Days	Invit Tvl	Comment
8	80		F-1					
8	82		F-1					
8	86		F-1					
8	237		F-1					
8	219		F-1	Y	Y			
8	96		F-1	C-3 2/15	C-3 9/15			
8	98		F-1					
8	100		F-1					
8	103		F-1	Y	Y			
8	105		F-1	C-3 2/15	C-3 9/15			
8	220		F-1	Y	Y			
8	106		F-1	C-3 2/21	C-3 9/21			
8	107		F-1	C-3 2/15				
8	181		F-1					
8	221		F-1	Y	Y			

Note: Traveler is in a separate row for the preadvance and main trip phases, but not for each destination.

DESTINATIONS: A: Vienna B: Islamabad C: Lahore

Trip #	Per #	Name Last, First	Aff Code	Phase			If Main Trip			Travel Dates	Company/ Org Code	Trip Function
				Pre	Main	Advan	Offici Deleg	Bus Deleg	Other			
8	110		F-1 AL 3/62		Y D				BC	09/19-25/94	TSD/PCS	1 Security C-3
8	112		F-1 AL 3/74			BC C-3 13/33				09/11-25/94	PO-51	4 Substance C-3 13/33
8	115		F-1 AL 3/71		Y		A					4 Substance C-3 13/33
8	194		F-1 AL 3/22			BC C-3 13/15				09/11-28/94	HR-431.1	2 Commo C-3
8	118		F-1 AL 3/22		Y D				BC	09/19-26/94	TSD/ACS	1 Security 13/15 NOT 118
8	119		F-1 C-3 14/13		Y D		BC			09/19-25/94	S-1	4 Substance C-3 14/13
8	122		F-1 AL 3/22			BC C-3 13/24				09/11-25/94	EE-23	4 Substance C-3
8	127		F-1 AL 3/22		Y		BC			09/19-26/94	PO-3	7 Bus Deleg 13/29
8	129		F-1 AL 3/22			C C-3 13/22				09/10-24/94	TSD/PCS	1 Security C-3 14/14
8	133		F-1 C-3 14/14		Y		BC			09/22-25/94	FE-30	4 Substance C-3 13/24
8	1...		F-1 AL 3/22		Y		A					4 Substance C-3 14/16
8	180		F-1 AL 3/22		Y		A					4 Substance C-3 13/24
8	145		F-1 C-3 14/14		Y D		BC			09/19-25/94	PO-1	4 Substance C-3 12/28 14/14

Note: Traveler is in a separate row for the preadvance and main trip phases, but not for each destination.
DESTINATIONS: A: Vienna B: Islamabad C: Lahore

Trip #	Per #	Name Last, First	Aff Code	Charter Out	Charter Back	AI Lv Days	Invit Tvl	Comment
8	110		F-1	Y C-5 2/46	Y C-5 9/45			
8	112		F-1		Y C-5 9/61			
8	115		F-1					
8	194		F-1					
8	118		F-1	Y C-5 2/87	Y C-5 9/44			
8	119		F-1	Y C-5 2/50	Y C-5 9/49			
8	122		F-1		Y C-5 9/63			
8	127		F-1	Y C-5 2/61	Y C-5 9/59			
8	129		F-1					
8	133		F-1		Y C-5 9/63			
8	139		F-1					
8	180		F-1					
8	145		F-1	Y C-5 2/52	Y C-5 9/51			

Note: Traveler is in a separate row for the preadvance and main trip phases, but not for each destination.
 DESTINATIONS: A: Vienna B: Islamabad C: Lahore

DOE OIG Office of Inspections -- Pakistan

DR. ...
4/18/96
1:21 PM

(14)
(11)
(17)
(12)

Trip #	Per #	Name Last, First	Aff Code	Phase			If Main Trip			Travel Dates	Company/ Org Code	Trip Function
				Pre	Main	Advan	Deleg	Deleg	Other			
8	150		F-1 AL F-2		Y C-3 12/12		BC			09/19-25/94	S-1	6Prog Spt C-3 14/10
8	152		F-1 AL F-2			BC C-3 13/17				09/10-25/94	HR-432.2	2Commo C-3 13/17
8	232		F-1 AL F-2			B C-2 13/12				09/10-25/94	HR-425	2Commo C-3 13/12
8	153		F-1 AL F-2			A D 4/25E						13/12 1 Security C-3 13/17
8	154		F-1 AL F-2			A D 4/25E						6Prog Spt C-3 12/5
8	155		F-1 AL F-2			A D 4/25E						2Commo C-3 12/7
8	149		F-3 C-2 11/2		Y C-3 11/2		BC				Commerce	80FA C-4 11/22
8	432		P-1 C-2 11/2		Y C-3 11/2			B			Ohio PUC	7Bus Deleg C-4 11/22
8	505		P-1 C-2 11/2		Y C-3 11/2			BC			Climate Institute	7Bus Seleg C-4 11/22
8	454		P-1 C-2 11/2		Y C-3 11/2			BC			NRECA	7Bus Deleg C-4 11/22
8	455		P-1 C-2 11/2		Y C-3 11/2	C-4 6/3		BC			Electric Power Systems	7Bus Deleg C-4 11/22
8	456		P-1 C-3 12/32		Y C-3 12/32			BC			Consultant on Energy Regulations	7Bus Deleg C-4 12/32
8	463		P-1 C-2 12/32		Y C-2 12/32			BC			La Capra Associates	7Bus Deleg C-4 12/32
8	431		P-2 C-3 10/3		Y C-3 10/3			BC			Hydrovision, Inc.	7Bus Deleg C-4 10/3

NO PAKISTAN TRIP LISTED

Note: Traveler is in a separate row for the preadvance and main trip phases, but not for each destination.
DESTINATIONS: A: Vienna B: Islamabad C: Lahore

Trip #	Per #	Name Last, First	Aff Code	Charter Out	Charter Back	AI Lv Days	Invit Tvl	Comment
8	150		F-1	Y	Y			
				C-5 2/15	C-5 4-1-52			
8	152		F-1					
8	232		F-1					
8	153		F-1					
8	154		F-1					
8	155		F-1					
8	149		F-3	Y	Y			
				C-5 2/16	C-5 9/16			
8	432		P-1	Y	Y		Y	
				C-5 2/14	C-5 9/14		C-6 10/6	
8	505		P-1				Y	Took commercial flights as an inventational traveler
							C-6 10/5	
8	454		P-1	Y	Y		Y	
				C-5 2/31	C-5 9/31		C-6 10/17	
8	455		P-1	Y	Y		Y	
				C-5 2/32	C-5 9/32		C-6 10/3	
8	456		P-1	Y	Y		Y	
				C-5 2/34	C-5 9/34		C-6 10/2	
8	463		P-1	Y	Y		Y	
				C-5 2/41	C-5 9/40		C-6 10/4	
8	431		P-2	Y	Y		Y	
				C-5 2/1	C-5 9/1			

Note: ... a separate row for the preadvance and main trip phases, but not for each destination.
DESTINATIONS: A: Vienna B: Islamabad C: Lahore

Trip #	Per #	Name Last, First	Aff Code	Phase			If Main Trip			Travel Dates	Company/Org Code	Trip Function
				Pre	Main	Advan	Offici Deleg	Bus Deleg	Other			
8	303		P-2		Y					BC		Cadwalader, Wickerman & Taft 7Bus Deleg
8	402		P-2		Y					BC		AES 7Bus Deleg
8	9		P-2		Y	BC						contractor 4Substance
8	12		P-2		Y	B						consultant 4Substance
8	433		P-2		Y					B		Armstrong Int'l 7Bus Deleg
8	501		P-2		Y					B		ENTEK, Inc. 7Bus Deleg
8	311		P-2		Y					BC		Salomon Brothers 7Bus Deleg
8	434		P-2		Y					BC		Cyprus Amax Coal 7Bus Deleg
8	435		P-2		Y					BC		Westinghouse 7Bus Deleg
8	437		P-2		Y					BC		Brown & Root 7Bus Deleg
8	438		P-2		Y					BC		Coastal Corp 7Bus Deleg
8	500		P-2		Y	B						TMS, Inc. 4Substance
8	440		P-2		Y					B		Occidental Petroleum 7Bus Deleg

Note: Traveler is in a separate row for the preadvance and main trip phases, but not for each destination.
DESTINATIONS: A: Vienna B: Islamabad C: Lahore

Trip #	Per #	Name Last, First	Aff Code	Charter Out	Charter Back	AI Lv Days	Invit Tvl	Comment
8	303		P-2	Y	Y			
				C-3 2/12	C-3 9/12			
8	402		P-2	Y	Y			
				C-3 2/13	C-3 9/13			
8	9		P-2		Y			Part of the advance team, DOE consultant
					C-3 9/16			
8	12		P-2	Y	Y			Part of the advance team, DOE consultant
				C-3 2/17	C-3 9/16			
8	433		P-2	Y				
				C-3 2/15				
8	501		P-2	Y	Y			
				C-3 2/16	C-3 9/15			
8	311		P-2	Y	Y			
				C-3 2/17	C-3 9/16			
8	434		P-2	Y	Y			
				C-3 2/18	C-3 9/17			
8	435		P-2	Y	Y			
				C-3 2/19	C-3 9/18			
8	437		P-2		Y			Room 259, on DOI billing list and Trip Report Official & Business Delegation List
					C-3 9/19			
8	438		P-2		Y			
					C-3 9/10			
8	500		P-2					Consultant part of advance team that traveled commercial
8	440		P-2	Y				
				C-3 2/10				

Note: Traveler is in a separate row for the preadvance and main trip phases, but not for each destination.
 DESTINATIONS: A: Vienna B: Islamabad C: Lahore

Trip #	Per #	Name Last, First	Aff Code	Phase			If Main Trip			Travel Dates	Company/ Org Code	Trip Function
				Pre	Main	Advan	Deleg	Deleg	Other			
8	441		P-2 C-5 10/12	Y				BC		Agrilectric	7Bus Deleg C-4	
8	442		P-2 C-5 10/13	Y				BC		Cogen Technologies	6/5-11 7Bus Deleg C-4	
8	443		P-2 C-5 10/14	Y				BC		VECO	6/5-12 7Bus Deleg C-4	
8	414		P-2 C-5 10/15	Y				BC		MTCI	13/23-27 7Bus Deleg C-4	
8	481		P-2 C-5 10/17	Y				BC		Fulton Industries	11/13-24 7Bus Deleg C-4	
8	358		P-2 C-5 10/18	Y				BC		Smith-Barney	9/20-26 7Bus Deleg C-4	
8	444		P-2 C-5 10/19	Y				B		K&M Engineering	12/5-11 7Bus Deleg C-4	
8	482		P-2 C-5 10/19	Y			C-4 6/3	BC		AMPAK	10/10-17 7Bus Deleg C-4	
8	445		P-2 C-5 10/20	Y				BC		Entergy Power Group	6/30-45 7Bus Deleg C-4	
8	466		P-2 C-5 10/20	Y				BC		Habibullat Energy Ltd	7/10-17 7Bus Deleg C-4	
8	446		P-2 C-5 10/21	Y				B		Argonaut Corp.	10/15-17 7Bus Deleg C-4	
8	448		P-2 C-6 10/22	Y				BC		CS First Boston	6/12-18 7Bus Deleg C-4	
8	450		P-2 C-5 10/23	Y				BC		CMS Generation	8/27-31 7Bus Deleg C-4	
8	451		P-2 C-5 10/24	Y				BC		Harza Eng Co. International	7/29-36 7Bus Deleg C-4	

Note: Traveler is in a separate row for the preadvanance and main trip phases, but not for each destination.
DESTINATIONS: A: Vienna B: Islamabad C: Lahore

Trip #	Per #	Name	Aff Code	Charter Out	Charter Back	AI Lv Days	Invit Tvl	Comment
8	441		P-2	Y	Y			
				C-3 2/14	C-3 9/14			
8	442		P-2	Y	Y			
				C-3 2/12	C-3 9/12			
8	443		P-2	Y	Y			
				C-3 2/13	C-3 9/13			
8	414		P-2	Y	Y			
				C-3 2/14	C-3 9/14			
8	481		P-2	Y	Y			
				C-3 2/16	C-3 9/16			
8	358		P-2	Y	Y			
				C-3 2/17	C-3 9/17			
8	444		P-2	Y	Y			
				C-3 2/18	C-3 9/18			
8	482		P-2	Y	Y			
				C-3 2/19	C-3 9/19			
8	445		P-2	Y	Y			
				C-3 2/20	C-3 9/20			
8	466		P-2	Y	Y			
				C-3 2/23	C-3 9/23			
8	446		P-2	Y	Y			
				C-3 2/24	C-3 9/24			
8	448		P-2	Y	Y			
				C-3 2/24	C-3 9/24			
8	450		P-2	Y	Y			
				C-3 2/28	C-3 9/28			
8	451		P-2	Y	Y			
				C-3 2/26	C-3 9/26			

Note: Traveler is in a separate row for the preadvance and main trip phases, but not for each destination.
 DESTINATIONS: A: Vienna B: Islamabad C: Lahore

Trip #	Per #	Name Last, First	Aff Code	Phase			If Main Trip			Travel Dates	Company/ Org Code	Trip Function
				Pre	Main	Advan	Offici Deleg	Bus Deleg	Other			
8	502		P-2 C-6	Y				BC		Alpha Gamma Tech, Inc.	7Bus Deleg C-4 6/21-27	
8	504		P-2 C-3	Y				BC		Synergics	7Bus Deleg C-4 10/13-19	
8	452		P-2 C-3	Y				BC		SEMA, Inc	7Bus Deleg C-4 13/21-28	
8	453		P-2 C-5	Y				BC		Tenaska Intl.	7Bus Deleg C-4 13/21-28	
8	503		P-2 C-6	Y				BC		Andrews & Kurth	7Bus Deleg C-4 13/21-28	
8	457		P-2 C-3	Y				BC		LL&E	7Bus Deleg C-4 6/5-10	
8	393		P-2 C-6	Y			C-4 4/3	BC		ENRON	7Bus Deleg C-4 14/5-10	
8	378		P-2 C-3	Y				BC		Merrill Lynch	7Bus Deleg C-4 8/27-28	
8	458		P-2 C-3	Y				BC		New England Elec. Svc Co	7Bus Deleg C-4 11/22-28	
8	460		P-2 C-6	Y				BC		Raytheon	7Bus Deleg C-4 11/26-32	
8	462		P-2 C-3	Y				BC		ERC, Inc.	7Bus Deleg C-4 12/21-27	
8	387		P-2 C-6	Y				BC		GE Power Systems	7Bus Deleg C-4 9/27-33 4/31-41	

Note: Traveler is in a separate row for the preadvance and main trip phases, but not for each destination.
DESTINATIONS: A: Vienna B: Islamabad C: Lahore

Trip #	Per #	Name Last, First	Aff Code	Charter Out	Charter Back	Al Lv Days	Invit Tvl	Comment	
8	502	[Redacted]	P-2	Y	Y				
					C-S	C-S			
					2/27	9/37			
8	504		P-2	Y	Y				
					C-S	C-S			
					2/28	9/38			
8	452		P-2	Y	Y				
					C-S	C-S			
					2/29	9/29			
8	453		P-2	Y	Y				
					C-S	C-S			
					2/30	9/30			
8	503		P-2	Y	Y				
					C-S	C-S			
					2/33	9/33			
8	457		P-2	Y	Y				
				C-S	C-S				
				2/35	9/35				
8	393	P-2			Y				
					C-S				
					9/67				
8	378	P-2	Y	Y					
				C-S	C-S				
				2/36	9/36				
8	458	P-2	Y	Y					
				C-S	C-S				
				2/37	9/37				
8	460	P-2	Y						
				C-S					
				2/38					
8	462	P-2	Y	Y					
				C-S	C-S				
				2/40	9/39				
8	387	P-2	Y	Y					
				C-S	C-S				
				2/41	9/41				

Note: Traveler is in a separate row for the preadvance and main trip phases, but not for each destination.
 DESTINATIONS: A: Vienna B: Islamabad C: Lahore

Document Number 22

Per #	Name (Last, First)	Aff Code	TRIP														MOI DONE (Y,N,X)	RESP	COMMENTS	
			1	2	3	4	5	6	7	8	9	10	11	12	13	14				15
1 381		P-2															X			
2 460											X									Bus. Del. #8 Trip Rpt.
3 382		P-2										X								
4 488											X									Bus. Del. #8 Trip Rpt.
5 461											X									LBL - Bus. Del. #8 Trip Rpt.
6 383		C-1					X					X						Y		ORNL - 10A
7 384		P-2										X								
8 385		P-2													X					
9 386		P-2										X								
10 462											X									Bus. Del. #8 Trip Rpt.
11 463											X									Bus. Del. #8 Trip Rpt.
12 387		P-2									X		X							Bus. Del. #8 Trip Rpt.

3/1-2

Document Number 23

DOE OIG Office of Inspections
 South Africa Mission
 Comparison: Final Business Deleg., Revised and Initial Lists

4/4/96
 2:56 PM
 b6, 7c

Trip 14	Name of Company on Final Business Delegation	Business Delegate(s)	Pod Specialty	Revised List	Initial List	Invitational Provided
Yes	Advanced Resources International		Oil - Gas	X	X	Yes
Yes	Advanced Sciences, Incorporated		Environment	X	X	Yes
Yes	AES Corporation		Electricity	X	X	Yes
No	African Electrification Foundation		Electricity	X	X	Yes
Yes	Africare		Policy	X		Yes
Yes	Alexander Companies		Capacity Building	X	X	Yes
Yes	Amoco		Oil - Gas	X	X	Yes
No	ARCO International Oil and Gas		Oil & Gas	X	X	Yes
No	Atlantic-Pacific Technologies, Inc.		Renewables	X	X	Yes
No	Bechtel Group, Incorporated		Energy Efficiency	X	X	Yes
No	Bogart Environmental Services		Environment	X	X	Yes
Yes	Commonwealth Edison		Electricity		X	No
Yes	Cummins Power		Renewables	X		Yes
Yes	Destec Energy		Electricity		X	No
Yes	Dresser Valve & Control		Oil-Gas	X	X	Yes
Yes	Duke Engineering & Services		Electricity	X	X	Yes
Yes	Earthkind International		Environment	X	X	Yes
No	EFH Coal Company		Electricity	X	X	Yes
Yes	Electric Power Research Institute		Electricity	X	X	Yes
Yes	Energy Conservation Devices, Inc.		Renewables	X	X	No
No	Energy Initiatives, Incorporated		Electricity	X	X	Yes
No	Enron Corporation		Oil & Gas	X	X	Yes
Yes	Environmental Defense Fund		Environment	X	X	Yes
Yes	Florida A & M University		Research & Dev	X		Yes
Yes	Fluor Daniel		TBD		X	No
Yes	Golden Photon, Incorporated		Renewables	X	X	Yes
No	Honeywell, Incorporated		Energy Efficiency		X	Yes
No	Housing Development Corp./S.A.		TBD	X	X	Yes
Yes	ICC Energy Corporation		Oil - Gas	X	X	No
Yes	Iowa Public Utilities Board		Policy			No
No	J.P. Morgan & Company		Finance	X	X	Yes
Yes	Jemison Group		Policy			No
No	Johnson Controls		Energy Efficiency	X	X	Yes
Yes	Keohane & Keegan		Electricity	X	X	Yes

* Air: Yes=Government Furnished
 No=Not Furnished by Government

**Invitational Travel

***Invitation Provided: The Department Provided the OIG Documentation of a Secretarial Invitation Letter

58 Total co's
 46 Letters 79%
 12 No

DOE OIG Office of Inspections
 South Africa Mission
 Comparison: Final Business Deleg., Revised and Initial Lists

14-F3-H
 2
 4/4/96
 2:56 PM

Trip 14 AIR*	Name of Company on Final Business Delegation	Business Delegate(s)	Pod Specialty	Revised List	Initial List	Invitat Provide
Yes	Langston University		Capacity Build.	X		Yes
Yes	LAS Energy Corporation of Florida		Oil - Gas	X		Yes
Yes	Marsh & McLennan		Finance	X		Yes
No	Merrill Lynch and Company		Finance	X	X	Yes
Yes	Molten Metal		Electricity			No
Yes	Morehouse College		Research & Dev	X		Yes
No	National Rural Electric Cooperative		Renewables	X	X	Yes
Yes	Parsons Engineering Science		Environment	X		Yes
Yes	Peer Consultants		Environment	X	X	Yes
No	Pentech Energy		Electricity	X	X	Yes
Yes	Proven Alternatives, Incorporated		Energy Efficiency	X	X	Yes
No	Reed, Smith, Shaw, & McClay		Electricity	X		Yes
Yes	Renewable Energy for African Dev.		Renewables	X	X	Yes
Yes	Sacramento Municipal Utility Dist.		Electricity	X	X	Yes
No	Salomon Brothers		Finance	X	X	Yes
Yes	Shaw, Pittman, Potts, Trowbridge		Finance	X		No
No	Sithe Energies, Incorporated		Electricity	X		Yes
Yes	Smith Barney, Incorporated		Finance	X		Yes
No	Spire Corporation		Renewables	X	X	Yes
Yes	Superconductivity, Incorporated		Electricity			No
Yes	The Keefe Company		Finance	X	X	Yes
Yes	Wash., Hackett, Poitevien		Finance			No
Yes	Western Resources		Electricity	X		No
No	Zond Systems, Incorporated		Renewables	X	X	Yes

* Air: Yes=Government Furnished
 No=Not Furnished by Government
 **Invitational Travel
 ***Invitation Provided: The Department Provided the OIG Documentation of a Secretarial Invitation Letter

Document Number 24

ACCOUNTS RECEIVABLES FOR
PAKISTAN TRIP
(As of 4/1/96)

b6; 7(c)

Name	Billing No.	Amt-Cum-Billed	1st Letter Date Billed	2nd Letter Date Billed	3rd Letter Date Billed	Date Received	Amt-Cum-Receipts	Amt-Cum-Cancelled	Reason for Cancellation	Balance
Alpha Gamma	B5051500	6,577.00	Jan. 6, 1995	Sept. 13, 1995	Apr. 1, 1996		0.00	0.00		6,577.00
AMPAK Power	B5051501	6,577.00	Jan. 6, 1995	N/A	N/A	Nov. 21, 1994	100.00	6,477.00	Paid DOI	0.00
Armstrong Inter	B5051502	3,328.50	Jan. 6, 1995	Sept. 13, 1995	Apr. 1, 1996		0.00	0		3,328.50
Aronaut Corpor	B5051503	6,577.00	Jan. 6, 1995	Mar. 21, 1995	Apr. 1, 1996		0.00	0.00		6,577.00
Cogen Tech Cap	B5051504	3,238.50	Jan. 6, 1995	N/A	N/A	Nov. 3, 1994	0.00	3,238.50	Paid DOI	0.00
Enron	B5051505	3,238.50	Jan. 6, 1995	N/A	N/A		100.00	3,138.50	Paid DOI	0.00
Fulton Industrie	B5051506	6,577.00	Jan. 6, 1995	N/A	N/A		6,477.50	100.00	Prev. Paid	0.00
Habibullah Ener	B5051507	6,577.00	Jan. 6, 1995	Sept. 13, 1995	Apr. 1, 1996		0.00	0.00		6,577.00
Hydrovision Inc.	B5051508	6,577.00	Jan. 6, 1995	Sept. 13, 1995	Not Sent 3/	Feb. 26, 1995	6,477.00	0.00		100.00
Merrill Lynch	B5051509	6,577.00	Jan. 6, 1995	N/A	N/A	Feb. 15, 1995	100.00	6,477.00	Paid DOI	0.00
Raytheon Engin	B5051510	6,577.00	Jan. 6, 1995	N/A	N/A	Jan. 31, 1995	100.00	6,477.00	Paid DOI	0.00
Smith Barney, I	B5051511	6,577.00	Jan. 6, 1995	Sept. 13, 1995	Apr. 1, 1996		0.00	0.00		6,577.00
Synergics	B5051512	6,577.00	Jan. 6, 1995	N/A	N/A	Ms. 28, 1995	6,577.00	0.00		0.00
TOTALS FOR THE REPORT		73,485.50					19,931.00	25,808.00		29,746.50

1/ Passenger had paid one-way fare and admin fee. Debt cancelled as passenger did not return on flight. Flight cancelled 4/16/96.
 2/ Paid on 4/26/96.
 3/ Paid \$6,477 to DOI on 2/26/96; April 1, 1996 letter not sent; DOE wanted to verify that \$100 admin fee not already paid.

copy of dup to hdb

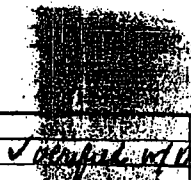

6-5

1-3
1-4

2-16

3-4

5-7/96

Purpose - To determine billings by CFO of nonpaying Pakistan passengers.
 Source - Acct. Receivable File documents provided by Acct. Div
 Scope - Nonpaying travellers who participated in Pakistan trade mission.
 Results - All 13 were billed in Jan. 1995; second letters were sent out to those who had not paid in Sept. 1995; those still owing were sent letters in April 1996 except for Hydrovision for the reasons stated.
 Conclusion - 3 billings were sent but not at the time intervals recommended by DOE 2200.6A.

Document Number 25

F-40
06, 7(c)

1 Telephone interview of: []
2 [] Enron Corporation.
3
4 Telephone # - (713-[])
5
6 Date: 3/22/96 by []
7

8 DOE records show that Enron signed a \$2.1 billion agreement on the India
9 mission for Dabhol power plant. DOE records also show that Enron, along with
10 Bechtel and GE Capital, signed a \$740 million agreement on the Pakistan
11 mission for a natural gas power plant.
12

13 Questions:
14

15 **1. Did your company sign any Business Agreements during these**
16 **missions?**
17

18 [] said that the \$2.1 billion agreement in India was not signed on the
19 mission. [] said that it was signed before the mission.
20
21 [] said that the \$740 million agreement in Pakistan was not signed on
22 the mission. [] said that it was signed this month.
23

24 NOTE: I asked [] could provide me more specific information on
25 the dates for the signing of the agreements relating to these projects, and the
26 specific type of agreements signed. [] would get me this
27 information. On April 19, 1996, [] faxed me a copy of the Enron
28 response to questions asked by the Commerce Committee, dated February
29 20, 1996, regarding business agreements that Enron may have signed on
30 DOE missions. This response is attached here.
31

32 **2. What specific agreements were signed?**
33

34 [] said that no agreements were signed on the India and Pakistan
35 missions. This is consistent with the attached February 20, 1996, Enron
36 response to the Commerce Committee.
37

38 **3. What is the potential value of this Business Agreement?**
39

40 [] said that [] would research this and get back to me.
41

42 **4. What is the U.S. share of any potential value?**
43

44 [] said that the \$2.1 billion agreement was all U.S. partners. []
45 [] would check on the \$740 million agreement.

1
2
3
4
5
6
7
8
9
10
11
12
13
14
15
16
17
18
19
20
21
22
23
24
25
26
27
28
29
30
31
32
33
34
35
36
37
38
39
40
41
42
43
44

5. Were negotiation/discussions with the foreign partner for this agreement initiated prior to the trip? Or on the trip?

[] said that negotiations were initiated prior to the India mission for the \$2.1 billion agreement. [] would check for the \$740 million agreement.

6. Was this agreement signed prior to the trip? Or on the trip?

[] said that the \$2.1 billion agreement was signed prior to the India mission. [] said that the \$740 million agreement was signed after the Pakistan mission.

7. Did DOE help facilitate the initiation and signing of this agreement prior to the trip?

[] said that DOE helped Enron get counter-guarantees from the Indian Government on the \$2.1 billion agreement. [] said that Enron received strong support from Secretary O'Leary on the counter-guarantees fro the Central Government.

[] said that the \$740 million agreement in Pakistan was just getting started at the time of the mission. [] would have to check on what DOE did to help facilitate this agreement.

8. Did DOE help facilitate or advance the initiation and signing of this agreement on the trip?

[] said that the big help from DOE was not the focus on specific deals, but rather the focus on market reforms. [] said that this was true for both India and Pakistan. [] said that, for India, the business delegation traveled with the Secretary in issue PODs, and that each POD tackled issues on areas such as power purchase agreements and other types of agreements necessary to make these deals happen. (See response to the Commerce Committee).

9. Did DOE accelerate the signing of this agreement?

[] said that DOE's mission may have moved up the timing on getting the counter-guarantees. [] said that DOE mission did not accelerate the \$740 million agreement.

10. Would this agreement have been signed without the DOE mission?

1
2
3
4
5
6
7
8
9
10
11
12
13
14
15
16
17

[] said that the counter-guarantees would have been received without the DOE mission - but when? [] said that if DOE helped move the approval of the counter-guarantees along, it saved Enron money.

11. Who from DOE was instrumental in facilitating or advancing this Business Agreement?

See attached response to the Commerce Committee.

12. When will this agreement result is a financially closed transaction?

[] said that politics in India caused the \$2.1 billion agreement to stall. [] said that the agreement was recently resigned, and that construction will begin on May 1, 1996.

[] would check on this for the \$740 agreement.

F-40
1/1



Facsimile Cover Sheet

To: []

Company:

Phone:

Fax: 202-226-2447 ✓

From: []

Company: Enron Corp.

Phone: 713-853- []

Fax: 713-646- []

Date: 2/20/96

Pages including this
cover page: 2

Comments: In response to ^{your} request of February 13, 1996 for additional information, I am faxing the attached fax to me from [] of Amoco/Enron Solar.

Please let me know if there is anything further.

[] ✓

ENRON CORP

5-40
5



1
2
3
4
5
6

P. O. Box
Houston, Texas 77251
(713) 853-
Fax (713) 6466

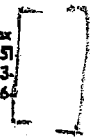

January 23, 1996

7

The Honorable Joe Barton
Chairman
Subcommittee on Oversight and Investigations
Room 2125, Rayburn House Office Building
Washington, DC 20515-6115

8
9
10
11
12

Dear Congressman Barton:

13

I am writing to you in response to the following questions about Enron's participation in trade missions undertaken by Secretary O'Leary in 1994 and 1995.

14
15
16

1. Provide background information on your company, including an annual report and general financial information.

17
18

See annual report sent by overnight courier and Enron's earnings release dated January 24, 1996 being faxed separately on January 24.

19
20

2. Indicate whether your company is a DOE contractor or whether your company receives grants or any other means of funding from DOE. If you do receive funding from DOE, indicate what level of annual funding you receive.

21
22
23

Enron is not a DOE contractor and does not receive funding from DOE.

24

3. Identify which trade missions you participated in and whether you participated in any other trips taken by the Secretary, and, if so, which trips.

25
26

I participated in the following trade missions undertaken by Secretary O'Leary in 1994-1995.

27
28

- India - July 7-15, 1994
- Pakistan - September 19-25, 1994
- China - February 16-26, 1995
- South Africa - August 19-27, 1995

29
30
31
32

Honorable Joe Barton
January 23, 1996
Page 2

1 F-40
2 6
3

4. Indicate why and how you were selected to be a participant in any other trips taken by the Secretary, and, if so, which trips. 4
5

In each instance Enron was selected to participate in these trade missions because our company either had a project underway or a proposed project under consideration in the host country. In each instance market reforms -- either regulatory, financial, or others -- were necessary to assure the success of the project. The focus of the trade mission was to resolve obstacles preventing U.S. businesses from successfully competing in these markets. The four projects under construction or proposed in these countries included:

6
7
8
9
10
11
12

India - Dabhol Power Project

This is a joint venture of Enron, Bechtel Enterprises and GE Capital to build a 2,450 megawatt gas-fired combined cycle power plant located about 100 miles south of Bombay in the state of Maharashtra. Enron is the developer and will operate the plant. The project is being developed in two phases, with an estimated completion of both phases by 2000.

13
14
15
16
17
18

Pakistan - Multan Power Project

Enron is negotiating with the Pakistan Water and Power Development Authority to develop a 754 megawatt power plant that will be powered by residual fuel oil. Upon finalization of all agreements, the facility is expected to be in commercial operation by 1999.

China -

Hainan Island Power Project

Enron completed construction of this 150 megawatt power facility in January 1996 and is the operator. The facility is located in an economic free trade zone located off the southeastern coast of China and is the first independent power project developed by a U.S. company in that country.

Coalbed Methane Testing

An Enron subsidiary is drilling test wells in the Hedong and San Jiao provinces in mainland China.

South Africa - Pande Gas Field/Mozambique Pipeline

Enron has signed a heads of agreement with the government of Mozambique to develop the Pande natural gas field, to construct a 540 mile natural gas pipeline system and to market the gas from the project.

5. Indicate the name and capacity of the individual from DOE who contacted you about participating in the trade mission and with whom at DOE you dealt

Honorable Joe Barton
January 23, 1996
Page 3

F-40
7

during organization of the trip. Also, indicate how far in advance of the trip you were contacted about participating in the trade mission.

In each instance, the main contact for each trip was either
accepted participation in the trip, a member of the DOE staff, usually
After Enron
contacted Enron for background
information for the project in the respective country and provided logistical information about the trip. In that the request for participation on these trips by American companies usually exceeded the available space on the mission, only those companies with good probabilities of success were selected to accompany the Secretary. After the screening process, I received an invitation letter from Secretary O'Leary inviting our participation in the trips. The invitation letter confirming our participation on the trade mission was received 2-4 weeks prior to the trip.

6. Indicate what information DOE sought from you before the trip, including whether DOE inquired about the status of any pending agreements you had or anticipated and whether the existence or prospect of an agreement was a factor in being invited to participate.

These inquiries were handled by various members of DOE staff. The information sought focused on background information on the Enron project and in which areas the mission would help advance the project.

7. Indicate whether you or others at your company were urged by DOE to sign nonbinding agreements such as letters of intent or memoranda of understanding. Also, indicate whether you or others at your company were urged to alter the timing of the announcements of an agreement to coincide with the DOE trade missions.

We were not encouraged to sign non-binding agreements such as letters of intent or memoranda of understanding. We were not urged to alter the timing of the announcement of an agreement to coincide with the DOE trade mission. DOE did focus on what were the roadblocks to closing the deal. We focused on these problems during the mission. If resolved, and a deal could be completed, it was signed.

8. Indicate whether you have entered into any agreements in the countries visited on trade missions, the nature of any such agreements, including whether the agreements are contract, letters of intent, memoranda of understanding, or take other forms. Also, indicate the dollar value of any binding agreements.

Honorable Joe Barton
January 23, 1996
Page 4

1 F-40
2 3
3 8

The only agreement signed in the countries visited on the trade missions was in China by an Enron affiliate, Amoco/Enron Solar. It was a Cooperation Agreement with the State Science and Technology Commission to be included in the set of agreements signed during the Secretary's visit in February 1995.

4
5
6
7

While there is no specific monetary value attached to the Agreement, our current estimate of the monetary value of what we proposed in the Agreement is approximately \$325 MM of capital spending, assuming the concept proposed in the Agreement comes to fruition.

8
9
10
11

Enron had agreements signed in some of the countries prior to the trade missions and we continue to have negotiations in China, India, Pakistan and South Africa.

12
13
14

9. Indicate whether you traveled with the Secretary or traveled separately.

With the exception of travel from Pakistan to Europe, and from Cape Town, South Africa to Washington, DC, I traveled separately from the Secretary.

10. Please provide a chronology of any agreement or agreements, at what point DOE provided assistance, and the nature of any assistance provided by DOE.

With the exception of the agreement in Question #8, no others were signed during the missions. However, as I noted earlier, the primary focus of the mission was to remove obstacles that were preventing American companies from completing their business deals. Accordingly, an understanding of the process used during the mission is important. Prior to a trip, the business group is divided into sectors or industry "pods" (power, renewables, finance, etc.) Each pod would then identify the major issues within their sector that cut across all projects. What are the problems in doing a power deal in a country? What market reform is needed? What laws or regulations need to be clarified? What obstacles are there to financing the project? Once this analysis is done, each group agreed on the most important issues for all the projects. In route to each country, the "pods" worked on presentations. In country, the business sectors met with their local counterparts in meetings facilitated by DOE to discuss issues and resolve differences. Although all problems were not solved, very often enough progress was made during the mission to bring the project to fruition at a later date.

F-90
9

Honorable Joe Barton
January 23, 1996
Page 5

11. Indicate whether you or others at your company were asked to send a letter to DOE commending the agency for the trade mission.

It is my understanding that because of the success of these missions some of the companies who participated discussed writing in support of the trade missions. Enron did not participate in such a letter. However, in an effort to be fully responsive to this question, we include a letter our Chairman wrote to the Secretary to correct a misstatement made about Enron Corp. on the House floor.

12. Indicate whether you reimbursed DOE for the cost of your participation on the trade mission, and the nature and level of the reimbursement provided DOE. Also, if you provided reimbursement, indicate at what point you were informed by DOE that your company was obligated to reimburse DOE for the costs it incurred on your behalf.

We were informed of our costs prior to each trip. Enron reimbursed DOE for our applicable share of these costs.

Sincerely,

F-40
10

- THOMAS J. BILLEY, JR., VIRGINIA, CHAIRMAN
- | | |
|---------------------------------|-----------------------------------|
| CARLOS J. MOOREHEAD, CALIFORNIA | JOHN D. BINGHAM, MISSISSIPPI |
| W.J. "BOB" TALLEY, LOUISIANA | HENRY A. WILSON, CALIFORNIA |
| JOHN DEAN, TEXAS | EDWARD A. MARKEY, MASSACHUSETTS |
| MICHAEL C. QULEY, OHIO | CAROL M. COLLIER, FLORIDA |
| MICHAEL BURNETT, FLORIDA | BOB WOOD, OREGON |
| DAN Rostenkowski, COLORADO | BALDI M. HALL, TEXAS |
| JOE BARTON, TEXAS | DALE ROBERTSON, NEW MEXICO |
| J. GERRIT MANTON, ILLINOIS | JOHN EDWARDS, MICHIGAN |
| BOB BYRNE, MISSOURI | THOMAS J. ROBERTS, NEW YORK |
| CLIFF EVANS, FLORIDA | EDWARD P. TOWER, NEW YORK |
| WILL PASOMI, NEW YORK | GERRY C. STUBBS, MASSACHUSETTS |
| PAUL E. GILBERT, OHIO | FRANK PALLONE, JR., NEW JERSEY |
| SCOTT L. CLARK, MISSOURI | BRUNO BISHOP, OHIO |
| CAROL A. CORNEAL, CONNECTICUT | BLANCHET LAMBERT LINDALE, ARIZONA |
| JAMES C. GOSWAMER, PENNSYLVANIA | MARK BARNETT, VIRGINIA |
| MICHAEL D. BROWN, TEXAS | ALEXANDER FLAKE, OREGON |
| CHRISTOPHER COX, CALIFORNIA | PETER HUTCHES, FLORIDA |
| NATHAN DEAN, GEORGIA | BRADY L. BLUNT, ILLINOIS |
| ROBERT BISHOP, NORTH CAROLINA | ANDY C. COOPER, CALIFORNIA |
| BRANDY P. BLUNY, CALIFORNIA | WEN CLARK, PENNSYLVANIA |
| ED WHITFIELD, KENTUCKY | BOB STUPPE, MICHIGAN |
| CHUCK CALVERT, TEXAS | |
| DAN FRENZ, NEW YORK | |
| CHRISTIAN ROBERTSON, GEORGIA | |
| ALICE WHITE, MISSISSIPPI | |
| YORK COBBURN, OREGON | |

U.S. House of Representatives
Committee on Commerce
 Room 2125, Rayburn House Office Building
 Washington, DC 20515-6115

February 13, 1996

JAMES E. ROBERTSON, CHIEF OF STAFF



Enron Corporation
 P.O. Box 1188
 1400 Smith Street
 Houston, TX 77251-1188

Dear [Redacted]

I want to thank you for responding to the letter I sent you last month requesting information related to your participation on trade missions undertaken by Secretary O'Leary during 1994 and 1995. I appreciate your assistance in this important matter.

The Subcommittee requests that you provide additional information in order to assist our investigation.

In your letter of January 23, 1996 you refer to a cooperative agreement in China entered into by an Enron affiliate, Amoco/Enron Solar. Please provide the Subcommittee a complete chronology of this agreement and indicate whether you believe this agreement would have been reached if the trade mission to China had not occurred.

Please fax your responses to [Redacted] Counsels to the House Commerce Committee, at (202)-226- [Redacted] by February 19. If for any reason you wish to telephone them with other information that would assist the Subcommittee in this matter, please do not hesitate to call them at (202)-226- [Redacted]. The Subcommittee thanks you in advance for your cooperation in this matter.

Sincerely,

Joe Barton
 Joe Barton
 Chairman

Subcommittee on Oversight and Investigations

cc: The Honorable [Redacted]

F-40
11



Facsimile Cover Sheet

To: []
Company: DOE
Phone: []
Fax: 202-586-[]

From: []
Company: Enron Corp.
Phone: 713-853-[]
Fax: 713-646-[]

Date: 4/19/96

Pages including this
cover page: 9

Comments: In response to your call, here are the letters sent in response to the requests from Congressman Joe Barton.

F-4
12

**Amoco/Enron Solar
Power Development**



1400 Smith Street
Houston, TX 77002
Tel: 713-863
Fax: 713-646

Facsimile Cover Sheet

To: []
Company: Enron Corp.
Phone: 713-853- []
Fax: 713-646- []

From: []

Date: 2/19/96

Pages including this
cover page: 1

Message:

[]

With reference to the latest request from Joe Barton of the Subcommittee on Oversight dated 13 February asking for more information on our China agreement, I offer the following:

During September 1994, I went to China and gave a speech at the 1994 Beijing International Gas Conference on sustainable development in China. At this conference I was introduced to [] of The Department of Industrial Technology for The State Science and Technology Commission. At that time, [] showed an interest in looking at the prospect of solar energy in China. We agreed to meet at a later date to discuss this possibility. Upon my return to the U.S. we began corresponding on this subject via Enron's then representative in Beijing, []. Out of this correspondence developed a mutual desire to initiate a joint agreement to pursue a feasibility study on solar energy for China.

Early in 1995, I learned of the Secretary's trade mission to China and felt that it would be helpful to use the occasion of the trade mission to sign the LOI. We certainly would have pursued this agreement with or without the trade mission; whether the Chinese officials would have viewed the agreement similarly is a question which only they can answer. On balance, given that China is a country in which most deals are done in the public sector, I believe it was helpful to have the Secretary of Energy present during these proceedings.

If you need anything further, please let me know.

[]

Trip Doll: nparison

Deal Type	Description	Foreign Partner	U.S. Partner	Trip Reports		
					Oct. 2, 1995	
Presidential Mission						
To India (7-7 to 7-15 94)						
Renewables Pod						
Sale of equipment	MOU purchase \$2 mil of equipment	Baharat Electronics	Spire Corp	\$2.00	\$2.00	
Sale of PC cells	JV--Assembly in India components mufctrd in US; value \$6.5 mil initially	Pentafour Solec Tech	Solec Inter.	\$6.50	\$6.50	
Office open. sales agrmnt	Construct wind farm Value of project \$75 mil	Bangor Group	Cannon	\$75.00	\$75.00	
Licensing		ESVIN Tech	MTCI	TBD	TBD	
Management contract	\$3.7 mil investment (by foreign co)	Bhoruka	SRC Inter.	\$3.80	\$3.80	
Joint venture-manufacturing	MOU-\$16mil systems development and \$50 mil for equipment	Emgee Solar	Martin Marietta	\$66.00	\$66.00	
Assemble solar items	\$30 mil sales \$10 mil annually--Note: did not count annual sales	Siemens India	Siemens Solar	\$40.00	\$40.00	
JIPP cogeneration-facility	MOU-develop, build and operate plant	Tata Energy Research Ins.	Lockheed	TBD	TBD	
Sale of equipment-Licensing	sale of production equipment \$9mil	Delton Cable	Ovonic Battery	\$9.00	\$9.00	
			Flowind Corp			
				Subtotal	\$202.30	\$202.30
Electricity Pod						
Develop gas power plant		Dabhol Power Co.	Enron, GE, Bechtel	\$2,000.00	\$2,100.00	
Develop coal plant			AES, Raytheon, Foster, Etc.		\$650.00	
Pwr prchse agrmnt-gas project	PPA--power plant is projected to cost \$245 mil		Spectrum Power	\$245.00	\$245.00	
Demo. project gasification		Ajinkyatara Sugar Fctry	ThemoChem		\$400.00	
Devlop technology		Thermax Ltd.	Proven Alternatives		\$400.00	
Establlsh lignite fuel facility		Raunaq Industries	Cogentrix Development		\$275.00	
Develop Coal power project		Raunaq Industries	U.S. Environmental Systems		\$600.00	
Develop gas power plant		GVK Industries	CMS Generation		\$200.00	
				Subtotal	\$2,245.00	\$4,870.00
Coal Pod						
Consortium-Demo coal wshing	MOU total estimated value \$100 mil	Jaya Foods, Spectrum	Spectrum Tech., Elgin Ind.	\$100.00	\$100.00	
			Advanced Resources Inter.			
				Subtotal	\$100.00	\$100.00
				Total	\$2,547.30	\$5,172.30

W/C
10

F-40
15

India's credibility as a favored country in an increasingly competitive market for international capital for power development in emerging markets.

- In the near term, international financiers are likely to require counter guarantees for at least some of the power projects currently under evaluation.
- For the longer term, the development of a commercially viable power sector and independent regulatory regime that assures predictable and fair governance may provide assurance of payment adequate to replace Indian counter-guarantees. It will take several years and considerable political will to achieve these reforms.
- Misperceptions exist about the commercial availability of clean coal technologies. Indian officials incorrectly believed that the technologies were neither proven nor economical.
- There is limited understanding of the specific actions that could be taken to improve the efficiency of powerplants or transmission and distribution systems. Pricing schemes (focusing only on capital costs) provide no incentive for improving efficiencies and thereby reducing electricity costs.
- Environmental standards are lax or nonexistent. As a result, no incentives exist for advanced technologies like those currently used in developed countries.

Accomplishments:

- The mission received nearly unanimous support from the Indian government and business community on the necessity of counter guarantees as a transitional strategy for financing private power projects. This survived considerable pressure from the political opposition before and during the mission.
- As a result of the mission, Indian officials advanced proposals on counter-guarantees for two large U.S.-led private power projects, Enron Corporation and AES, with combined value of nearly \$2.75 billion). These counter-guarantees will enable these two projects to complete their financing packages and move into construction, providing momentum for the other five "fast track" projects. In addition, these initial successes combined with the Indian government's commitment to further reforms in power and finance will pave the way to move forward with the more than 60 other cooperative projects that are under various stages of development.
- Authoritative information provided by the U.S. delegation on the commercial viability of clean coal technologies cleared up misperceptions and paved the way for commercial tenders that will be based on these technologies. In addition, the Department of Energy announced technical support for site specific studies on integrated gasification combined cycle, paving the way for its commercial use in India.

Intercontinental Energy Group
350 Lincoln Place
Hingham, MA 02043
617/749
617/740

Elgin National Industries
120 South Riverside
Chicago, IL 60606-3919
312/454
312/236

Globetrotters Engineering Corporation
300 S. Wacker Drive, Suite 200
Chicago, IL 60606
312/922
312/922

Solec International, Inc.
12533 Chadron Avenue
Hawthorne, CA 90250
310/970
310/970

Future Energy Resources Company
1615 M Street, NW, Suite 800
Washington, DC 20036
202/467
202/467

U.S. Nuclear Regulatory Commission
Mail Stop 17F2

Washington, DC 20555
301/504
301/504

Caterpillar Inc., Engine Division
P.O. Box 610
Mossville, IL 61552-0610
309/578
309/578

Enron Corp.
1400 Smith Street
Houston, TX 77023-7269
713/853
713/853

Global Power
Merrill Lynch & Co.
250 Vesey Street
World Financial Center
New York, NY 10281
212/449
212/449

Oak Ridge National Laboratory
P. O. Box 2008
Oak Ridge, TN 37831
617/574

Trip Dollars Comparison

Deal Type	Description	Foreign Partner	U.S. Partner	Trip Reports	
					Oct. 2, 1995
Presidential Mission					
To Pakistan (9-21 to 9-24 94)					
Renewables Pod					
Pilot project biomass	MOU-8-10 power plants value \$150 mil		Agrielectric Power	\$10.00	\$10.00
Hydropower at 3 sites	Jntly develop, finance, design & construct 3 plants; tot value \$15M	Power Gencorp Ltd.	Synergies Energy Develop	\$150.00	\$150.00
Solar power projects	Jointly develop projects; initial one valued at more that \$40 mil	Power Gencorp Ltd.	ENTECH	\$40.00	\$40.00
			Subtotal	\$200.00	\$200.00
Efficiency Pod					
Steam traps--efficiency	exclusive participation agreement--distribution of steam traps	Greaves Cotton	Armstrong	\$1.00	\$1.00
Gas compressor stations	buying 4 gas set \$7 mil	SUI Northern Gas Pipeline	Solar Turbines	\$7.00	\$7.00
			Subtotal	\$8.00	\$8.00
Oil & Gas Pod					
Oil/Gas explr-prdction license	Joint venture operating since '77, overall investment \$175 mil	Government of Pakistan	Union Texas	\$175.00	\$175.00
Gas/Petro devlp license	lease granted-Occidental develop field; cost \$100 mil	Government of Pakistan	Occidental Petroleum	\$100.00	\$100.00
			Coastal Power		
			Subtotal	\$275.00	\$275.00
Electricity Pod					
IA Oil-fired power plant	IA- cost of project \$350 mil	Lal Pir project	AES	\$350.00	\$350.00
IA Oil-fired power plant		Sidhnaï project	AES	\$350.00	\$350.00
IA Natural gas power plant	IA-value of project \$850 mil		Enron, Bechtel, GE Capital	\$740.00	\$740.00
Natural Gas Cycle pwer plant	Turnkey agreement value \$174, MOU-suply equip. & implement project	Sepco	GE Capital	\$174.00	\$174.00
IA Nat Gas Cycle pwer plant	IA-sponsors includs Sceptre and Intrag estimated value \$175 mil	Fauji Foundation	Intraq, Sceptre Power Co.	\$175.00	\$175.00
IA Nat Gas Cycle pwer plant	IA-project estimated value \$109 mil	Habibullah Energy	Ogdon	\$105.00	\$105.00
IA Nat Gas Cycle pwer plant	IA-project est. \$600 mil spnsr includes Central Power Holdings (UK)	Hassan Associates	Tenaska, Entergy, GE Capital	\$660.00	\$660.00
IA Diesel fired power plant	IA-Orient Point sponsor of project, estimated value of project \$880 mil	Wakgas Ltd.	Orient Point, Caterpillar	\$800.00	\$800.00
Energy development fund	MOU-exploring formation of \$100mill development fund		Smith Barney	\$150.00	\$100.00
			Subtotal	\$3,504.00	\$3,454.00
			Total	\$3,987.00	\$3,937.00

F-42
19

**Business Agreements Signed
Presidential Mission on Energy Investment in Pakistan
September 24, 1994
Islamabad, Pakistan**

PROJECT	PARTNERS	SIZE & FUEL	VALUE
AES Lal Pir	AES	360 MW oil fired	\$350 m. D
AES Sidnai	AES	360 MW oil fired	\$350 m. 1.255
Agrilectric	Agrilectric Power (US)	2 x 5 MW pilot project biomass from rice hulls	\$10 m. 29
Armstrong	Greaves Cotton (Pak) & Armstrong (US)	steam traps for industrial steam efficiency	\$750,000 to \$1 m. 1.2
Badin-II	Government of Pakistan & Union Texas (US)	oil & gas exploration & production license	\$175 m. D48
Chenab River	Enron, Bechtel and GE Capital	760 MW natural gas combined cycle	\$740 m. D55
Jamsboro	Sepeco (Pak) and GE Capital (US)	310 MW natural gas combined cycle	\$174 m. D50
Kabirwala	Fauji (Pak), Intrag (US) & Scepter (US)	144 MW low Btu natural gas combined cycle	\$175 m. D57
Quetta	Habibullah Energy Ltd. (Pak), Ogden Power Systems (US), GE (US)	104 MW natural gas combined cycle	\$105 m. D58
Ratana	Government of Pakistan & Occidental Petroleum (US)	gas & petroleum development and production lease	\$100 m. D49
Smith Barney	First Capital Securities (Pak) & Smith Barney (US)	energy capital developmet fund	\$150 m. D61

Presidential Mission on Energy Investment in Pakistan
Led by The Honorable Hazel R. O'Leary, Secretary of Energy
September 19-25, 1994
Business Delegation

Cogen Technologies Capital Company
1600 Smith Street, 50th Floor
Suite 5000
Houston, Texas 77002
TEL: (713) 951
FAX: (713) 951

Cyprus Amax Coal
9100 E. Mineral Circle
Inglewood, CO 80112
TEL: (303) 643
FAX: (303) 643

Cogen Technologies Capital Company
1600 Smith Street, 50th Floor
Suite 5000
Houston, Texas 77002
TEL: (713) 951
FAX: (713) 951

Diversified Engineering, Inc.
7600 Georgia Avenue, NW, Suite 315
Washington, D.C. 20012-1616
TEL: (202) 726
FAX: (202) 726

4459 Copperhill Drive
Okemos, MI 48864
TEL: (517) 337
FAX: (517) 337

Electric Power Systems
1933 Papermill Crossing
Ft. Wayne, IN 46825-5920
TEL: (219) 471
FAX: (219) 471

CS First Boston
Park Avenue Plaza
55 East 52nd Street
New York, NY 10055
TEL: (212) 909
FAX: (212) 318

Government Affairs and Public Policy
ENRON
P.O. Box 1188
1400 Smith Street
Houston, TX 77251
TEL: (713) 853
FAX: (713) 646

Investment Banking
CS First Boston
55 East 52nd Street
New York, NY 10055
TEL: (212) 909
FAX: (212) 355

ENRON Power Development Corp.
P.O. Box 1188
1400 Smith Street
Houston, TX 77251
TEL: (713) 853
FAX: (713) 646

Document Number 26

66,7(C)

DO Office of Inspections -- India Trip

AFT
3/22/96
8:02 AM

Draft

Trip #	Per #	Phase		If Main Trip				Name Last, First	Travel Dates	Aff Code	Company/ Org Code
		Pre	Main	Adv	Deleg	Deleg	Other				
6	4		Y		AB				07/07-15/94	F-1	EE
6	5		Y				AB		07/07-15/94	F-1	S
6	304									P-2	Energy Conversion Devices
6	402		Y			A			07/07-15/94	P-2	AES Corp.
6	403		Y			AB			07/07-15/94	P-1	World Wildlife Fund
6	423		Y			AB			07/07-15/94	P-1	Int'l Institute for Energy Conser.
6	*										
6	20		Y	A					06/28-07/15/94	F-1	TSD/SCS
6	23		Y	A					06/28-07/15/94	F-1	HR 431.1
6	209		Y		AB				07/07-15/94	F-3	Commerce
6	170										
6	210		Y		AB				07/07-15/94	F-3	Nat'l Security Council
6	29		Y	A	AB				07/05-15/94	F-1	NN-514.1
6	315		Y			AB			07/07-16/94	P-2	Proven Alternatives
6	388										CMS Generation Company
6	31		Y	A					06/28-07/15/94	F-1	TSD/SCS
6	33		Y	A	AB				07/07-15/94	F-1	EP
6	211		Y		A				07/07-15/94	F-3	NRC
6	404		Y			AB			07/07-15/94	P-2	Avionic Ovonics
6	36		Y						06/28-07/15/94	F-1	NN 514.1
6	38		Y		AB				07/07-15/94	F-1	HR-77
6	*										
6	322		Y			AB			07/07-15/94	P-1	Environ. Defense Fund
6	405		Y			AB			07/07-15/94	P-2	Solar Power & Light
6	389		Y			B				P-2	EFH Coal Company
6	45		Y		AB				07/07-15/94	F-1	S
6	47		Y				AB		07/07-15/94	F-1	S

Note: Traveler is in a separate row for the pre-advance and main trip phases, but not for each destination.

A-New Delhi
B-Bombay

Handwritten notes and signatures:
BIA
Net
GO TO
Ara

Trip #	Per #	Phase		If Main Trip				Name Last, First	Travel Dates	Aff Code	Company/ Org Code
		Pre	Main	Adv	Officl Deleg	Bus. Deleg	Other				
6	406		Y			A			07/07-15/94	P-2	Destec Energy, Inc.
6	407		Y			AB			07/07-15/94	P-2	Solar Power & Light
6	408									P-2	
6	409		Y			AB			07/07-15/94	P-2	Rural Electric Coop. Assoc.
6	410		Y			AB			07/07-15/94	P-2	Entech, Inc.
6	57		Y				AB		07/07-15/94	F-1	FE
6	212		Y		AB				07/07-15/94	F-3	Overseas Private Investment Corp.
6	66		Y	A					06/28-07/11/94	F-1	HR 852
6	67		Y		AB				07/07-15/94	F-3	AID
6	411				A					P-2	Martin Marietta
6	412		Y			AB			07/07-15/94	P-2	MED-TEC
6	390		Y								Skadden, Arps, Stale, Meagher & Flom
6	347		Y			AB			07/07-15/94	P-2	Advanced Resources Int'l.
6	77		Y	A					06/28-07/15/94	F-1	TSD-SCS
6	215				AB				07/07-15/94	F-3	U.S.- Asia Environ. Partnership
6	80		Y		B				07/10-15/94	F-1	NE
6	353		Y			AB			07/07-15/94	P-2	Spire Corp.
6	413		Y			AB			07/07-15/94	P-2	LeBoeuf, Lamb, Greene, & MacRae
6	424		Y			AB			07/07-15/94	P-1	Inst. for Energy & Environ. Research
6	414		Y			AB			07/07-15/94	P-2	Manufacturing & Tech
6	422		Y				AB		07/11-15/94	C-1	NREL Lab
6	415		Y			AB			07/07-15/94	P-2	Merrill Lynch
6	416		Y			AB			07/07-15/94	P-2	Lockheed Envir. Systems & Tech Co.
6	417		Y			AB			07/07-15/94	P-2	Community Energy Alternatives
6	213		Y		AB				07/07-15/94	F-3	EPA
6	91		Y	A					07/07-15/94	F-1	NN 514.1
6	99		Y	A			B		07/04-15/94	C-1	NREL Lab
6	103		Y	A					07/05-15/94	F-1	NN 514.1

Note: Traveler is in a separate row for the preadvanced and main trip phases, but not for each destination.

A-New Delhi

B-Bombay

Trip #	Per #	If Main Trip				Name	Travel Dates	Aff Code	Company/ Org Code		
		Phase	Officl	Bus.	Other						
		Pre	Main	Adv	Deleg	Deleg	Other	Last, First			
6	105		Y		AB				07/07-15/94	F-1	S
6	418		Y			AB			07/07-15/94	P-2	Cannon Power Corp.
6	107		Y	A					06/28-07/15/94	F-1	HR 8
6	108		Y	A					07/07-15/94	F-1	TSD/PCS
6	419		Y			A			07/07-15/94	P-2	Bechtel Corp.
6	111		Y	A	A				07/05-17/94	F-1	EP
6	420		Y			AB			07/07-15/94	P-2	SRC Int'l
6	114		Y	A	A				07/01-14/94	F-1	S
6	421		Y			AB			07/07-15/94	P-2	Spectrum Tech USA
6	214		Y		AB				07/07-15/94	F-3	U.S.-Asia Environ. Partnership
6	175		Y		AB				07/07-15/94	F-1	S
6	391		Y								
6	425		Y			AB			07/07-15/94	P-2	Intercontinental Energy Corp.
6	124		Y	A					06/28-07/15/94	F-1	NN 514.1
6	127		Y				AB		07/07-15/94	F-1	EP
6	426		Y			AB			07/07-15/94	P-2	Globetrotters Eng. Corp.
6	427		Y			A			07/07-15/94	P-2	Solec Int'l Inc.
6	130		Y	A			B		07/08-15/94	F-1	METC
6	428		Y			AB			07/07-15/94	P-2	Future Energy Resources Co.
6	135		Y		AB				07/07-15/94	F-1	SA
6	216		Y		A				07/07-16/94	F-3	NRC
6	140		Y	A					07/05-14/94	F-1	EE
6	144		Y	A			B		07/04-16/94	F-1	EP
6	392		Y								
6	393		Y								
6	378		Y			AB			07/07-15/94	P-2	Merrill Lynch
6	*										
6	150		Y				AB		07/07-15/94	F-1	

Note: Traveler is in a separate row for the preadvance and main trip phases, but not for each destination.

A-New Delhi

B-Bombay

Trip #	Per #	If Main Trip				Name Last, First	Travel Dates	Aff Code	Company/ Org Code
		Phase Pre Main	Adv	Officl Deleg	Bus. Deleg				
6	152	Y	A				06/28-07/15/94	F-1	HR 432.2
6	154	Y	B				07/05-07/17/94	F-1	
6	383	Y		AB			07/07-15/94	C-1	OR Lab
6	186	Y	B				06/28-07/17/94	F-1	
6	109	Y	A			B	07/07-18/94	F-1	PETC
6	101	Y	A					C-2	
6	125	Y	A					C-2	
6									
99									
100									
101									
102									
103									
104									
105									
106									
107									
108									
109									
110									
111									
112									
113									
114									
115									
116									
117									
118									

Note: Traveler is in a separate row for the preadvance and main trip phases, but not for each destination.

A-New Delhi

B-Bombay

Document Number 27

Trip Dollar Comparison
Jan 24, 1995

Schedule of Results (as of 3/1/96)
Interviews to be
Conducted
F-36B

Deal Type	Foreign Partner	U.S. Partner	Tab of \$19.7B (In Millions)	Tab of \$4.3B (In Millions)	Sign. Final	Delegation
Presidential Mission						
To India (7-7 to 7-15 94)						
Renewables Pod						
Sale of equipment	Baharat Electronics	Spire Corp	\$2.00			
Sale of PC cells	Pentafour Solec Tech	Solec Inter.	\$6.50	\$6.00	F	
Office open, sales agrmnt	Bangor Group	Cannon	\$75.00	\$9.00	F	
Licensing	ESVIN Tech	MTCI	TBD	\$15.00	S	
Management contract	Bhoruka	SRC Inter.	\$3.80			
Joint venture-manufacturing	Emgee Solar	Martin Marietta	\$66.00			
Assemble solar items	Siemens India	Siemens Solar	\$40.00	\$3.00	F	
JIPP cogeneration-facility	Tata Energy Research Ins.	Lockheed	TBD			
Sale of Equipment-Licensing	Delton Cable	Ovonic Battery	\$9.00	\$9.00	S	
		Flowind Corp		\$60.00	F	
		Subtotal	\$202.30			
Electricity Pod						
Develop gas power plant	Dabhol Power Co.	Enron, GE, Bechtel	\$2,100.00			
Develop coal plant		AES, Raytheon, Foster, Etc.	\$650.00			
Pwr prchse agrmnt-gas project		Spectrum Power	\$245.00	\$250.00	F	
Demo. project gasification	Ajinkyatara Sugar Fctry	ThermoChem	\$400.00			
Develop technology	Thermax Ltd.	Proven Alternatives	\$400.00			
Establiish lignite fuel facility	Raunaq Industries	Cogentrix Development	\$275.00			
Develop Coal power project	Raunaq Industries	U.S. Environmental Systems	\$600.00			
Develop gas power plant	GVK Industries	CMS Generation	\$200.00			
		Subtotal	\$4,870.00			
Coal Pod						
Consortia-Demo coal wshing	Jaya Foods, Spectrum	Spectrum Tech., Elgin Ind.	\$100.00			
		Advanced Resources Inter.		TBD	S	
		Subtotal	\$100.00	\$24.00	S	
				\$328.00	F	
		Total	\$5,172.30	\$352.00		

Trip Dollar Comparison
Jan 24, 1995

B

Deal Type	Foreign Partner	U.S. Partner	Tab of \$19.7B (In Millions)	Tab of \$4.3B (In Millions)	Sign. Final	Delegation
Presidential Mission To Pakistan (9-21 to 9-24 94)						
Renewables Pod						
Pilot project biomass		Agrilectric Power	\$10.00			
Hydropower at 3 sites	Power Gencorp Ltd.	Synergics Energy Develop	\$150.00			
Solar power projects	Power Gencorp Ltd.	ENTECH	\$40.00			
		Subtotal	\$200.00			
Efficiency Pod						
Steam traps--efficiency	Greaves Cotton	Armstrong	\$1.00			
Gas compressor stations	SUI Northern Gas Pipeline	Solar Turbines	\$7.00			
		Subtotal	\$8.00			
Oil & Gas Pod						
Oil/Gas explr-prdction license	Government of Pakistan	Union Texas	\$175.00	\$175.00	F	
Gas/Petro devlp license	Government of Pakistan	Occidental Petroleum	\$100.00	\$100.00	F	
		Coastal Power		\$105.00	S	
		Subtotal	\$275.00			
Electricity Pod						
IA Oil-fired power plant	Lal Pir project	AES	\$350.00	\$350.00	F	
IA Oil-fired power plant	Sidhuai project	AES	\$350.00	\$350.00	F	
IA Natural gas power plant		Enron, Bechtel, GE Capital	\$740.00	\$740.00	S	
Natural Gas Cycle pwer plant	Sepeco	GE Capital	\$174.00	\$175.00	S	
IA Nat Gas Cycle pwer plant	Fauji Foundation	Intraq, Sceptre Power Co.	\$175.00			
IA Nat Gas Cycle pwer plant	Habibullah Energy	Ogdon	\$105.00			
IA Nat Gas Cycle pwer plant	Hassan Associates	Tenaska, Entergy, GE Capital	\$660.00	\$660.00	F	
IA Diesel fired power plant	Wakgas Ltd.	Orient Point, Caterpillar	\$800.00			
Energy development fund		Smith Barney	\$100.00			
		Subtotal	\$3,454.00	\$1,020.00	S	
				\$1,635.00	F	
		Total	\$3,937.00	\$2,655.00		

Trip Dollar Comparison
Jan 24, 1995

F-36D
3

Deal Type	Foreign Partner	U.S. Partner	Tab of \$19.7B (In Millions)	Tab of \$4.3B (In Millions)	Sign. Final	Delegation
India Follow up (Sep-Dec 1994)						Note: Follow up agreements were signed during reverse trade missions. Foreign travel was not involved, and trip reports weren't compiled
Renewables Pod						
MOU on biomass	Indian Institute of Petroleum	Bioenergy Dev.	\$50.00			
Hydro projects	International Power Corp.	Essex Hydro	\$11.00			
Hydro project	Swasti Power Engineering	Essex Hydro	\$25.00			
Hydro project	Kalinga Power Corp.	Essex Hydro	TBD			
Manufacture agreement	Diacon Impex	High Lifter International	\$5.00			
MOU Wind power	KEI Energy	Kencotech	\$45.00			
MOU biomass waste power	KEI Energy	J. Makowski	\$37.50			
MOU cooperate renew. enrgy	Indian Solar Energy Centre	NREL	\$3.00			
Power purchase agreement		Optimum Power	\$37.50			
MOU alternative fuels	Gujarat Auto Projects/Srvices	American Methanol Institute	TBD			
LI strengthening renew enrgy	Renwble Enrgy Dev Agncy	Global Trade	TBD			
LI strengthening business ntwrk	Renwble Enrgy Dev Agncy	Inter. Develop. Bus. Constntns	TBD			
MOU cooperate enrgy efficiency	Renwble Enrgy Dev Agncy	Inter. Fund for Renwable Enrgy	TBD			
MOU develop trning courses	Renwble Enrgy Dev Agncy	Solar Power & Light	TBD			
LI set up projects	Renwble Enrgy Dev Agncy	Envir. Enterprises Assist. Fund	TBD			
MOU wind turbines	Bharat Heavy Electrical	EPRI	TBD			
MOU cooperate w/US utilits	Mnstry of Non-Conven Enrgy	EPRI	TBD			
Develop solar. renew. power		Intech Global Resources	N/A			
MOU wind mapping	Tata Energy Rcsrch Inst.	Solstar Power & Light	TBD			
Cost shre-dvlp elctrc scooters	MINES/TERI/Scooter	Ovonics Inc	\$1.00			
MOU estblsh mufctring facf.	NEPC-MICON	Spire Corp	TBD			
Agree set up energy services	Thermax	Energy Performance Srvces	TBD			
MOU	Thermax	Future Energy Resources	N/A			
		Total	\$215.00			

1-15
11

Trip Dollar Comparison
Jan 24, 1995

Deal Type	Foreign Partner	U.S. Partner	Tab of \$19.7B	Tab of \$4.3B	Sign.	Delegation	
			(In Millions)	(In Millions)	Final		
Follow up Mission to Pakistan (12-12 to 12-17 94)							
Renewables Pod							
MOU Hydropower project		Synergics Hydro Asia	\$187.00				
MOU Wind power project		Kencotech Wind Power	\$100.00				
MOU Wind power project	Karachi Power Co/Omega	Omega Zond	\$138.00				
Agreement pilot study		Condyne Enercon Energy Eff.	\$0.40				
			Subtotal	\$425.40			
Electricity Pod							
MOU supply equipment	Hong Pak/Defense Housing	American United Machinery	\$1,700.00				
MOU develop coal plant	Sindh Coal Authority	BBI/Brooklyn Marine & Oil	\$200.00				
Agreement develop coal plant	Sindh Coal Electric Power	Leesburg Financial	\$100.00				
MOU develop thermal project	Model Town	Altem Energy	\$18.00				
		Subtotal	\$2,018.00				
Oil & Gas Pod							
Extension on CA		Union Texas Petroleum	**				
CA		Union Texas Petroleum	\$3.80	\$3.80	F		
CA		Occidental Petroleum	\$15.50	\$15.50	F		
CA		Occidental Petroleum	\$2.10	\$2.10	F		
CA		Occidental Petroleum	\$2.10	\$2.10	F		
CA		Occidental Petroleum	\$2.10	\$2.10	F		
CA		Occidental Petroleum	\$3.80	\$3.80	F		
CA		Occidental Petroleum	\$3.80	\$3.80	F		
Agreement-dry hole study	Hydrocarbon Dev. Institute	Improved Petroleum Recovery	\$0.40				
MOU develop terminal		Ferrell North American	\$25.00				
Service contract	Pakistan State Oil	VECO	\$3.00	\$3.00	F		
Turnkey construction project	Pak-Arab Refinery	Wilbros Group	\$79.00				
		Subtotal	\$136.80				
		Total	\$2,580.20	\$32.40	F		

Trip Dollar Comparison
Jan 24, 1995

E-36B
5

Deal Type	Foreign Partner	U.S. Partner	Tab of \$19.7B (In Millions)	Tab of \$4.3B (In Millions)	Sign. Final	Delegation
Return to India (2-11 to 2-14 95)						
Renewables Pod						
MOU joint venture hydro plants	Swasti Power Engineering	Acres Inter.	\$40.00			Note: The return trip to India was part of the Presidential Mission to China. There were no business delegates for the first destination.
MOU facility renewable energy	KEI Energy	Bechtel Corp.	TBD			
MOU hydrp projects	Madhya Pradesh State Board	Dodson-Lindblom	\$9.00			
Fund pre-investment analysis	OPIC	Dodson-Lindblom	\$0.10			
Sales agreement	Bharat Heavy Electricals	Donaldson	\$0.12			
MOU jnt vntre cmmnty devlp	Mokui Inter. Private	EHF Corp.	\$750.00			
MOU evaluate sources	Mnistry Nonconventional Enrgy	Electric Power Research	N/A			
MOU evaluate electric techn.	Bombay Suburban Elec Sply	EPRI	TBD			
MOU jnt vent. comptr model	Larson/Toubro/Sargent/Lundy	EPRI	TBD			
MOU photovoltaic pwr prjct	Renewable Energy Systems	EPRI	N/A			
MOU electric utilization	Thermax	EPRI	N/A			
MOU tech transfer renewable	Rcnwble Enrgy Devclp Agncy	EPRI	N/A			
MOU photovoltaic pwr plant	Solaris Systems	Intech Global Resources	\$10.00			
MOU develop hardware	Udhaya Semiconductors	Intech Global Resources	TBD			
MOU pwr generating facility	Enrgy Mgmnt Center	J. Makowski Co.	\$300.00			
Sales contract	ABAN Lloyd Chiles Offshore	Kenetech Windpower	\$150.00			
Partnership cogeneration plant	Tata Energy Research Inst.	Lockheed	\$0.10			
Sales agreement	NEPC Micon	Omnion Power Engineering	TBD			
MOU Wind energy Joint Ven.	Pentafour Solec Technology	Zond Inter. Development	\$15.00	\$12.60	F	
		Subtotal	\$1,274.32			
Efficiency Pod						
MOU promote cooperation	Energy Mngmnt Center	Oak Ridge National Lab	TBD			
MOU joint ven. imprve effency	First Custodian Fund	Oxford Consultants	\$50.00			
MOU	Energy Consultants	TENSA	N/A			
MOU welding services	Thermax	Tennessee Valley Authority	TBD			
		Subtotal	\$50.00			
		Total	\$1,324.32	\$12.60	F	

1 B

Trip Dollar Comparison
Jan 24, 1995

Deal Type	Foreign Partner	U.S. Partner	Tab of \$19.7B (In Millions)	Tab of \$4.3B (In Millions)	Sign. Final	Delegation
Presidential Mission to China (2-15 to 2-24 95)						
Renewables Pod						
LI feasibility study	Ste Science and Tech Comm	AMOCO, Ventron	\$290.00			
Agreement Int Ven. wind pwr	Inner Mongolian Elcc. Board	FloWind Corp.	\$85.00			
LI Int Ven. Wind Power plant	Zhejiang Wind Energy	FloWind Corp.	\$29.50			
LI Build wind power plant	Inner Mongolian Elcc. Co.	ZOND Systems	\$110.00			
LI sale wind generators	Guangdong Wind dev. Co.	ZOND Systems	\$21.00			
LI sale wind generators	Zhejiang Wind Pwr Dev. Co.	ZOND Systems	\$51.00			
Pche Agrmnt install wud frm	China Chang Jiang Engy Co.	New World Power	\$30.00			
Dev Agrmnt-trips to xchange info	China Chang Jiang Engy Co	New World Power	N/A			
MOU construc silicon plant	Beijing Resrch Inst.	Spire Corp.	\$12.00	\$12.00	S	
MOU expnd photovoltaic plnt	Yunnan Semicndctr Factory	Spire Corp.	\$2.00	\$2.00	S	
		Subtotal	\$630.50			
Efficiency Pod						
MOI build insulation plant	Great Asia Ind. Dev. Co	Owens-Corning	\$25.00			
LI upgrade project	Yucyang Petrochemical Wks	Honeywell	\$400.00	\$400.00	S	
Commercial sales agreement	Yangzi Petrochemical Co	Honeywell	\$3.80			
		Subtotal	\$428.80			
Oil & Gas Pod						
Dev/Production sharng Agrmnt	China Nat. Offshore Oil Corp	Chevron	\$30.00			
Int ven-manfcture flow pdctcs	Lisohe Petro Explortin Bureau	Halliburton/Brown & Root	\$0.85	\$0.85	F	
Contract estblsh facility	Daqing Petro Admin Bureau	Halliburton/Brown & Root	\$0.64			
		Subtotal	\$31.49			
Coal Pod						
MOU Coal co-generation plnt	Lu Mao Jiang Coal Mine Co.	EFH Coal	\$50.00			
MOU install gas turbine	Shanghai Coking/Chem Plnt	Institute of Gas Technology	\$70.00			
MOU build power plant	Huamei Coal MxtureTechCntr	Ahlstrom Development	\$500.00			
MOU build power plant	Guizhou Power Invstmnt Co	Ahlstrom Development	\$280.00			
LA gasifiers	Ministry of Chemical Indstry	Texaco Inc.	\$500.00			
MOU jnt vntre coal refine	Beijing MinMetals/China Nclr	Carbon Fuels Corp.	\$300.00			
		AES-Wang Fang Pwr		\$130.00	S	
		Subtotal	\$1,700.00			

Trip Dollar Comparison
Jan 24, 1995

F-328
7

Deal Type	Foreign Partner	U.S. Partner	Tab of \$19.7B (In Millions)	Tab of \$4.3B (In Millions)	Sign. Final	Delegation
Electricity Pod						
Dev. Proposal build pwr plant	Shanghai Mun. Elec. Power	WING Group	\$700.00			
Dengfeng power project		WING Group		\$700.00	S	
LI	China Nat. Aero-Enginc Corp	Costal Corpoation	\$25.00			
Joint Ven. develop coal plant	Zheqian Thermal Pwr Plant	Enserch Dev., Eastwind Power	\$27.00			
LI develop power plan	Zheqian Thermal Pwr Plant	Enserch Dev., Eastwind Power	\$100.00			
Joint Ven. to provide power	Sanghai Jinqiao Heat Pwr	Community Energy Altern.	\$28.00			
CA	North China Pwr Group	ENTERGY	N/A			
LI Joint Ven build coal plant	Sichuan Elec Pwr Authority	InTeSol/Energy Initiatives	\$1,200.00			
LI Joint Ven coal fired plant	Jilin Province Ener/Transpo	InTeSol/Energy Initiatives	\$300.00			
Sales contract	China Nuclear Enrg Industry	Westinghouse Electric	\$24.00	\$24.00	F	
MOU Wu Jing Project	Shanghai Muni. Elcc. Pwr	Cogen Technology/AIG	\$1,200.00			
Agreement on Plant	Beijing District Heating Co	Cogen Technology	\$65.00			
		Subtotal	\$3,669.00			
Environmental Pod						
Stment of Intent	National EPA	Energy Resources Inter.	N/A			
Association Agreement	China Inter. Engnrg Consltng	CH2M Hill Inter.	\$20.00			
		Subtotal	\$20.00	\$1,244.00	S	
				\$24.85	F	
		Total	\$6,479.79	\$1,268.85		

Trip Dollar Comparison
Jan 24, 1995

F-36B
8

Deal Type	Foreign Partner	U.S. Partner	Tab of \$19.7B (In Millions)	Tab of \$4.3B (In Millions)	Sign. Final	Delegation
Clinton Delegation to South Africa (8-18 to 8-28 95)						
LA build photovoltaic facility	SUNCORPS	Spire Corp				
LI evaluate mrkt for methane	Lebowa Trive Mincrals Trust	Advanced Resources				
MOU	Township of Guguletu	Sandia Lab				
Agremnt for instll pilot systems	Renwble Enrgy South Africa	USAID				
Estblish community service cent	ESKOM	EPRI				
LI endet need assess transpo	Group for Envir. Monitoring	Inter. Institute for Energy Cons.				
Services contract	ESKOM	Johnson Controls				
Conduct 2 workshops	South Africa Nat. Elec. Reg.	DOE				
Statement of Intent	Provincial Gov. Northern Cape	DOE				
Community dev. project	Manong Const. Mouke Ind.	PEER consultants				
				\$2,288.00	S	
				\$2,032.85	F	
		TOTAL ALL MISSIONS	\$19,708.60	\$4,320.85		
Acronyms						
JIPP-Joint Implemen Pilot Prjct						
IA-Implementation Agreement						
MOU-Memo of Understanding						
LI-Letter of Intent						
LA-Letter of Agreement						
CA-Concession agreement						
MOI-Memo of Intent						

Document Number 28

66,755

Trip Dollars Comparison

Deal Type	Foreign Partner	U.S. Partner	Tab of \$19.7B (In Millions)	Tab of \$4.3B (In Millions)	Sign. Final	Delegation
Presidential Mission						
To India (7-7 to 7-15 94)						
Renewables Pod						
Sale of equipment	Baharat Electronics	Spire Corp	\$2.00			
Sale of PC cells	Pentafour Solec Tech	Solec Inter.	\$6.50	\$6.00	F	
Office open, sales agrmnt	Bangor Group	Cannon	\$75.00	\$9.00	F	
Licensing	ESVIN Tech	MTCI	TBD	\$15.00	S	
Management contract	Bhoruka	SRC Inter.	\$3.80			
Joint venture-manufacturing	Emgee Solar	Martin Marietta	\$66.00			
Assemble solar items	Siemens India	Siemens Solar	\$40.00	\$3.00	F	
JIPP cogeneration-facility	Tata Energy Research Ins.	Lockheed	TBD			
Sale of equipment-Licensing	Delton Cable	Ovonic Battery	\$9.00	\$9.00	S	
		Flowind Corp		\$60.00	F	
		Subtotal	\$202.30			
Electricity Pod						
Develop gas power plant	Dabhol Power Co.	Enron, GE, Bechtel	\$2,100.00			
Develop coal plant		AES, Raytheon, Foster, Etc.	\$650.00			
Pwr prchse agremnt-gas project		Spectrum Power	\$245.00	\$250.00	F	
Demo. project gasification	Ajinkyatara Sugar Fctry	ThemoChem	\$400.00			
Develop technology	Thermax Ltd.	Proven Alternatives	\$400.00			
Establiish lignite fuel facility	Raunaq Industries	Cogentrix Development	\$275.00			
Develop Coal power project	Raunaq Industries	U.S. Environmental Systems	\$600.00			
Develop gas power plant	GVK Industries	CMS Generation	\$200.00			
		Subtotal	\$4,870.00			
Coal Pod						
Consortia-Demo coal wshing	Jaya Foods, Spectrum	Spectrum Tech., Elgin Ind.	\$100.00			
		Advanced Resources Inter.		TBD	S	
		Subtotal	\$100.00	\$24.00	S	
				\$328.00	F	
		Total	\$5,172.30	\$352.00		

Trip Dollars Comparison

Deal Type	Foreign Partner	U.S. Partner	Tab of \$19.7B (In Millions)	Tab of \$4.3B (In Millions)	Sign. Final	Delegation
Presidential Mission						
To Pakistan (9-21 to 9-24 94)						
Renewables Pod						
Pilot project biomass		Agrielectric Power	\$10.00			
Hydropower at 3 sites	Power Gencorp Ltd.	Synergies Energy Develop	\$150.00			
Solar power projects	Power Gencorp Ltd.	ENTECH	\$40.00			
		Subtotal	\$200.00			
Efficiency Pod						
Steam traps-efficiency	Greaves Cotton	Armstrong	\$1.00			
Gas compressor stations	SUI Northern Gas Pipeline	Solar Turbines	\$7.00			
		Subtotal	\$8.00			
Oil & Gas Pod						
Oil/Gas explr-prdction license	Government of Pakistan	Union Texas	\$175.00	\$175.00	F	
Gas/Petro devlp license	Government of Pakistan	Occidental Petroleum	\$100.00	\$100.00	F	
		Coastal Power		\$105.00	S	
		Subtotal	\$275.00			
Electricity Pod						
IA Oil-fired power plant	Lal Pir project	AES	\$350.00	\$350.00	F O	
IA Oil-fired power plant	Sidhnai project	AES	\$350.00	\$350.00	F O	
IA Natural gas power plant		Enron, Bechtel, GE Capital	\$740.00	\$740.00	S ^{\$2} ₁₀₀₀	
Natural Gas Cycle pwer plant	Sepco	GE Capital	\$174.00	\$175.00	S	
IA Nat Gas Cycle pwer plant	Fauji Foundation	Intraq, Sceptre Power Co.	\$175.00			
IA Nat Gas Cycle pwer plant	Habibullah Energy	Ogdon	\$105.00			
IA Nat Gas Cycle pwer plant	Hassan Associates	Tenaska, Entergy, GE Capital	\$660.00	\$660.00	F ^{\$200} ₁₀₀₀	
IA Diesel fired power plant	Wakgas Ltd.	Orient Point, Caterpillar	\$800.00			
Energy development fund		Smith Barney	\$100.00			
		Subtotal	\$3,454.00	\$1,020.00	S	
				\$1,635.00	F	
		Total	\$3,937.00	\$2,655.00		

Trip Dollars Comparison

Deal Type	Foreign Partner	U.S. Partner	Tab of \$19.7B (In Millions)	Tab of \$4.3B (In Millions)	Sign. Final	Delegation
India Follow up (Sep-Dec 1994)						Note: Follow up agreements were signed during reverse trade missions. Foreign travel was not involved, and trip reports weren't compiled
Renewables Pod						
MOU on biomass	Indian Institute of Petroleum	Bioenergy Dev.	\$50.00			
Hydro projects	International Power Corp.	Essex Hydro	\$11.00			
Hydro project	Swasti Power Engineering	Essex Hydro	\$25.00			
Hydro project	Kalinga Power Corp.	Essex Hydro	TBD			
Manufacture agreement	Diacon Impex	High Lifter International	\$5.00			
MOU Wind power	KEI Energy	Kenetech	\$45.00			
MOU biomass waste power	KEI Energy	J. Makowski	\$37.50			
MOU cooperate renew. enrgy	Indian Solar Energy Centre	NREL	\$3.00			
Power purchase agreement		Optimum Power	\$37.50			
MOU alternative fuels	Gujarat Auto Projects/Srvices	American Methanol Institute	TBD			
LI strengthening renew enrgy	Renwble Enrgy Dev Agency	Global Trade	TBD			
LI strengthening business ntwrk	Renwble Enrgy Dev Agency	Inter. Develop. Bus. Consltns	TBD			
MOU cooperate enrgy efficiency	Renwble Enrgy Dev Agency	Inter. Fund for Renewable Enrgy	TBD			
MOU develop trning courses	Renwble Enrgy Dev Agency	Solar Power & Light	TBD			
LI set up projects	Renwble Enrgy Dev Agency	Envir. Enterprises Assist. Fund	TBD			
MOU wind turbines	Bharat Heavy Electrical	EPRI	TBD			
MOU cooperate w/US utilits	Mnstry of Non-Conven Enrgy	EPRI	TBD			
Devlop solar, renew, power		Intech Global Resources	N/A			
MOU wind mapping	Tata Energy Resrch Inst.	Solstar Power & Light	TBD			
Cost shre-dvlp elctrc scooters	MINES/TERI/Scooter	Ovonics Inc	\$1.00			
MOU estblsh mnfctng fac.	NEPC-MICON	Spire Corp	TBD			
Agree set up energy services	Thermax	Energy Performance Servces	TBD			
MOU	Thermax	Future Energy Resources	N/A			
		Total	\$215.00			

Trip Dollars Comparison

Deal Type	Foreign Partner	U.S. Partner	Tab of \$19.7B (In Millions)	Tab of \$4.3B (In Millions)	Sign. Final	Delegation
Follow up Mission to Pakistan (12-12 to 12-17 94)						
Renewables Pod						
MOU Hydropower project		Synergics Hydro Asia	\$187.00			
MOU Wind power project		Kenetech Wind Power	\$100.00			
MOU Wind power project	Karachi Power Co/Omega	Omega Zond	\$138.00			
Agreement pilot study		Condyne Enercon Energy Eff.	\$0.40			
		Subtotal	\$425.40			
Electricity Pod						
MOU supply equipment	Hong Pak/Defense Housing	American United Machinery	\$1,700.00			
MOU develop coal plant	Sindh Coal Authority	BBI/Brooklyn Marine & Oil	\$200.00			
Agreement develop coal plnt	Sindh Coal Electric Power	Leesburg Financial	\$100.00			
MOU develop thermal project	Model Town	Altem Energy	\$18.00			
		Subtotal	\$2,018.00			
Oil & Gas Pod						
Extension on CA		Union Texas Petroleum	**			
CA		Union Texas Petroleum	\$3.80	\$3.80	F	
CA		Occidental Petroleum	\$15.50	\$15.50	F	
CA		Occidental Petroleum	\$2.10	\$2.10	F	
CA		Occidental Petroleum	\$2.10	\$2.10	F	
CA		Occidental Petroleum	\$2.10	\$2.10	F	
CA		Occidental Petroleum	\$3.80	\$3.80	F	
Agreement-dry hole study	Hydrocarbon Dev. Institute	Improved Petroleum Recovery	\$0.40			
MOU develop terminal		Ferrell North American	\$25.00			
Service contract	Pakistan State Oil	VECO	\$3.00	\$3.00	F	
Turnkey construction project	Pak-Arab Refinery	Wilbros Group	\$79.00			
		Subtotal	\$136.80			
		Total	\$2,580.20	\$32.40	F	

Trip Dollars Comparison

Deal Type	Foreign Partner	U.S. Partner	Tab of \$19.7B (In Millions)	Tab of \$4.3B (In Millions)	Sign. Final	Delegation
Return to India (2-11 to 2-14 95)						
Renewables Pod						
MOU joint venture hydro plants	Swasti Power Engineering	Acres Inter.	\$40.00			Note: The return trip to India was part of the Presidential Mission to China. There were no business delegates for the first destination.
MOU facility renewable energy	KEI Energy	Bechtel Corp.	TBD			
MOU hydrp projects	Madhya Pradesh State Board	Dodson-Lindblom	\$9.00			
Fund pre-investmnt analysis	OPIC	Dodson-Lindblom	\$0.10			
Sales agreement	Bharat Heavy Electricals	Donaldson	\$0.12			
MOU jnt vntre cmmnty devlp	Mokui Inter. Private	EHF Corp.	\$750.00			
MOU evaluate sources	Mnistry Nonconventional Enrgy	Electric Power Research	N/A			
MOU evaluate electric techn.	Bombay Suburban Elec Sply	EPRI	TBD			
MOU jnt vent. compter model	Larson/Toubro/Sargent/Lundy	EPRI	TBD			
MOU photovoltaic pwr prjct	Renewable Energy Systems	EPRI	N/A			
MOU electric utilization	Thermax	EPRI	N/A			
MOU tech transfer renewable	Renwble Enrgy Develp Agncy	EPRI	N/A			
MOU photovoltaic pwr plant	Solaris Systems	Intech Global Resources	\$10.00			
MOU develop hardware	Udhaya Semiconductors	Intech Global Resources	TBD			
MOU pwer generating facility	Enrgy Mgmnt Center	J. Makowski Co.	\$300.00			
Sales contract	ABAN lloyd Chiles Offshore	Kenetech Windpower	\$150.00			
Partnership cogenration plant	Tata Energy Research Inst.	Lockheed	\$0.10			
Sales agreement	NEPC Micon	Omnion Power Engineering	TBD			
MOU Wind energy Joint Ven.	Pentafour Solec Technology	Zond Inter. Development	\$15.00	\$12.60	F	
		Subtotal	\$1,274.32			
Efficiency Pod						
MOU promote cooperation	Energy Mngmnt Center	Oak Ridge National Lab	TBD			
MOU joint ven. imprve effency	First Custodian Fund	Oxford Consultants	\$50.00			
MOU	Energy Consultants	TENSA	N/A			
MOU welding services	Thermax	Tennessee Valley Authority	TBD			
		Subtotal	\$50.00			
		Total	\$1,324.32	\$12.60	F	

Trip Dollars Comparison

Deal Type	Foreign Partner	U.S. Partner	Tab of \$19.7B (In Millions)	Tab of \$4.3B (In Millions)	Sign. Final	Delegation
Presidential Mission to China (2-15 to 2-24 95)						
Renewables Pod						
LI feasibility study	Ste Science and Tech Comm	AMOCO, Ventron	\$290.00			
Agreement Jnt Ven. wind pwr	Inner Mongolian Elec. Board	FloWind Corp.	\$85.00			
LI Jnt Ven. Wind Power plant	Zhejiang Wind Energy	FloWind Corp.	\$29.50			
LI Build wind power plant	Inner Mongolian Elec. Co.	ZOND Systems	\$110.00			
LI sale wind generators	Guangdong... Wind dev. Co.	ZOND Systems	\$21.00			
LI sale wind generators	Zhejiand Wind Pwr Dev. Co.	ZOND Systems	\$51.00			
Pche Agrmnt install wnd frm	China Chang Jiang Eny Co.	New World Power	\$30.00			
Dev Agrmt-trips to xchnge info	China Chang Jiang Enrgy Co	New World Power	N/A			
MOU construc silicon plant	Beijing Resrch Inst....	Spire Corp.	\$12.00	\$12.00	S	
MOU expnd photovoltaic plnt	Yunnan Semicndctr Factory	Spire Corp.	\$2.00	\$2.00	S	
		Subtotal	\$630.50			
Efficiency Pod						
MOI build insulation plant	Great Asia Ind. Dev. Co	Owens-Corning	\$25.00			
LI upgrade project	Yueyang Petrochemical Wks	Honeywell	\$400.00	\$400.00	S	
Commercial sales agreement	Yangzi Petrochemical Co	Honeywell	\$3.80			
		Subtotal	\$428.80			
Oil & Gas Pod						
Dev/Production sharng Agrmnt	China Nat. Offshore Oil Corp	Chevron	\$30.00			
Jnt ven-mnfcure flow prdcts	Lisohe Petro Explortin Bureau	Halliburton/Brown & Root	\$0.85	\$0.85	F	
Contract estbsh facility	Daqing Petro Admin Bureau	Halliburton/Brown & Root	\$0.64			
		Subtotal	\$31.49			
Coal Pod						
MOU Coal co-generation plnt	Lu Mao Jiang Coal Mine Co.	EFH Coal	\$50.00			
MOU install gas turbine	Shanghai Coking/Chem Plnt	Institute of Gas Technology	\$70.00			
MOU build power plant	Huamei Coal MxtureTechCntr	Ahlstrom Development	\$500.00			
MOU build power plant	Guizhou Power Invstmnt Co	Ahlstrom Development	\$280.00			
LA gasifiers	Ministry of Chemical Indstry	Texaco Inc.	\$500.00			
MOU jnt vntre coal refine	Beijing MinMetals/China Nclr	Carbon Fuels Corp.	\$300.00			
		AES-Wang Fang Pwr		\$130.00	S	
		Subtotal	\$1,700.00			

Trip Dollars Comparison

Deal Type	Foreign Partner	U.S. Partner	Tab of \$19.7B (In Millions)	Tab of \$4.3B (In Millions)	Sign. Final	Delegation
Electricity Pod						
Dev. Proposal build pwr plant Dengfeng power project	Shanghai Mun. Elec. Power	WING Group	\$700.00			
		WING Group		\$700.00	S	
LI	China Nat. Aero-Engine Corp	Costal Corpoation	\$25.00			
Joint Ven. develop coal plant	Zheqian Thermal Pwr Plant	Enserch Dev., Eastwind Power	\$27.00			
LI develop power plan	Zheqian Thermal Pwr Plant	Enserch Dev., Eastwind Power	\$100.00			
Joint Ven. to provide power	Sanghai Jinqiao Heat Pwr	Community Energy Altern.	\$28.00			
CA	North China Pwr Group	ENTERGY	N/A			
LI Joint Ven build coal plant	Sichuan Elec Pwr Authority	InTeSol/Energy Initiatives	\$1,200.00			
LI Joint Ven coal fired plant	Jilin Province Ener/Transpo	InTeSol/Energy Initiatives	\$300.00			
Sales contract	China Nuclear Enrg Industry	Westinghouse Electric	\$24.00	\$24.00	F	
MOU Wu Jing Project Agreement on Plant	Shanghai Muni. Elec. Pwr Beijing District Heating Co	Cogen Technology/AIG Cogen Technology	\$1,200.00 \$65.00			
		Subtotal	\$3,669.00			
Environmental Pod						
Stment of Intent	National EPA	Energy Resources Inter.	N/A			
Association Agreement	China Inter. Engrng Consltng	CH2M Hill Inter.	\$20.00			
		Subtotal	\$20.00	\$1,244.00	S	
				\$24.85	F	
		Total	\$6,479.79	\$1,268.85		

Document Number 29

Trip Dollars Comparison

D-1
1
Complex

DLG, 1(C)

Deal Type	Foreign Partner	U.S. Partner	Index		Sign.	Index	Comments
			Oct. 2, 1995	Dec. 19, 1999			
Presidential Mission							
To India (7-7 to 7-15 94)							
Renewables Pod							
Sale of equipment	Baharat Electronics	Spire Corp	1	\$2.00	A-1/10/1-4/7-8		
Sale of PC cells	Pentafour Solec Tech	Solec Inter.	2	\$6.50	A-1/10/1-4/9-10	1	\$6.00 F A-3/10/1-5/6-14
Office open. sales agrmnt	Bangor Group	Cannon	3	\$75.00	A-1/10/1-4/11-13	2	\$9.00 F A-3/7/1-5/7-17
Licensing	ESVIN Tech	MTCI	4	TBD	A-1/10/1-4/14-15	3	\$15.00 S A-3/21/1-5/6-18
Management contract	Bhoruka	SRC Inter.	5	\$3.80	A-1/10/1-4/16-17		
Joint venture-manufacturing	Emgee Solar	Martin Marietta	6	\$66.00	A-1/10/1-4/18-19		
Assemble solar items	Siemens India	Siemens Solar	7	\$40.00	A-1/11/1-4/3-4	4	\$3.00 F A-3/8/1-5/18-24
JIPP cogeneration-facility	Tata Energy Research Ins.	Lockheed	8	TBD	A-1/11/1-4/5-10		
Sale of equipment-Licensing	Delton Cable	Ovonic Battery	9	\$9.00	A-1/11/1-4/11-13	5	\$9.00 S A-3/19/1-5/7-15
		Flowind Corp				6	\$60.00 F A-3/8/1-5/6-17
		Subtotal		\$202.30			
Electricity Pod							
Develop gas power plant	Dabhol Power Co.	Enron, GE, Bechtel	10	\$2,100.00	A-1/11/1-4/16020		
Develop coal plant		AES, Raytheon, Foster, Etc.	11	\$650.00	A-1/11/1-4/21-23		
Pwr prchse agrmnt-gas project		Spectrum Power	12	\$245.00	A-1/12/1-4/3-4	7	\$250.00 F A-3/9/1-5/14-21
Demo. project gasification	Ajinkyatara Sugar Fctry	ThermoChem	13	\$400.00	A-1/12/1-4/5-11		
Develop technology	Thermax Ltd.	Proven Alternatives	14	\$400.00	A-1/12/1-4/12-16		
Establlsh lignite fuel facility	Raunaq Industries	Cogentrix Development	15	\$275.00	A-1/12/1-4/17-20		
Develop Coal power project	Raunaq Industries	U.S. Environmental Systems	16	\$600.00	A-1/12/1-4/21-22		
Develop gas power plant	GVK Industries	CMS Generation	17	\$200.00	A-1/12/1-4/23-25		
		Subtotal		\$4,870.00			
Coal Pod							
Consortium-Demo coal wshing	Jaya Foods, Spectrum	Spectrum Tech., Elgin Ind.	18	\$100.00	A-1/13/1-4/5-6		
		Advanced Resources Inter.				8	TBD S A-3/20/1-5/6-25
		Subtotal		\$100.00			\$24.00 S
							\$328.00 F
		Total	18	\$5,172.30		8	\$352.00

Trip Dollars Comparison

0-4
2

11 ComplexLS

Deal Type	Foreign Partner	U.S. Partner	Index	Index	Sign.	Index	Comments
			Oct. 2, 1995		Final	Dec. 19, 1999	
Presidential Mission							
To Pakistan (9-21 to 9-24 94)							
Renewables Pod							
Pilot project biomass		Agrilectric Power	1	\$10.00	A-1/27/1-4/8-9		
Hydropower at 3 sites	Power Gencorp Ltd.	Synergies Energy Develop	2	\$150.00	A-1/27/1-4/10-11		
Solar power projects	Power Gencorp Ltd.	ENTECH	3	\$40.00	A-1/27/1-4/12		
		Subtotal		\$200.00			
Efficiency Pod							
Steam traps—efficiency	Greaves Cotton	Armstrong	4	\$1.00	A-1/27/1-4/15-16		
Gas compressor stations	SUI Northern Gas Pipeline	Solar Turbines	5	\$7.00	A-1/27/1-4/17		
		Subtotal		\$8.00			
Oil & Gas Pod							
Oil/Gas explr-prdction license	Government of Pakistan	Union Texas	6	\$175.00	A-1/28/1-4/4-5	1	\$175.00 F A-3/5/1-5/6-15 In \$4.3 bil, combined 2 agreements
Gas/Petro devlp license	Government of Pakistan	Occidental Petroleum	7	\$100.00	A-1/28/1-4/6-7	2	\$100.00 F A-3/5/1-5/16-24 In \$4.3B listing, combined all deals
		Coastal Power				3	\$105.00 S A-3/18/1-5/6-17 Not listed in the \$19.7 billion list
		Subtotal		\$275.00			
Electricity Pod							
IA Oil-fired power plant	Lal Pir project	AES	8	\$350.00	A-1/28/1-4/10-11	4	\$350.00 F A-3/2/1-5/12-19
IA Oil-fired power plant	Sidhnaï project	AES	9	\$350.00	A-1/28/1-4/12-13	5	\$350.00 F A-3/3/1-5/6/14
IA Natural gas power plant		Enron, Bechtel, GE Capital	10	\$740.00	A-1/28/1-4/14-16	6	\$740.00 S A-3/17/1-5/6-26
Natural Gas Cycle pwer plant	Sepco	GE Capital	11	\$174.00	A-1/28/1-4/17	7	\$175.00 S A-3/16/1-5/10-18 In \$4.3 billion, combined 2 agreements
IA Nat Gas Cycle pwer plant	Fauji Foundation	Intraq, Sceptre Power Co.	12	\$175.00	A-1/28/1-4/18-20		
IA Nat Gas Cycle pwer plant	Habibullah Energy	Ogdon	13	\$105.00	A-1/29/1-4/3-5		
IA Nat Gas Cycle pwer plant	Hassan Associates	Tenaska, Entergy, GE Capital	14	\$660.00	A-1/29/1-4/6-8	8	\$660.00 F A-3/4/1-5/7-22
IA Diesel fired power plant	Wakgas Ltd.	Orient Point, Caterpillar	15	\$800.00	A-1/29/1-4/9-11		
Energy development fund		Smith Barney	16	\$100.00	A-1/29/1-4/12		
		Subtotal		\$3,454.00			\$1,020.00 S
							\$1,635.00 F
		Total	16	\$3,937.00		8	\$2,655.00

Trip Dollars Comparison

3

1 2 3 4 5 6 7 8 9 10 11 Comp. 28 5

Deal Type	Foreign Partner	U.S. Partner	Index		Sign.	Index	Comments
			Oct. 2, 1995	Dec. 19, 1999			
India Follow up (Sep-Dec 1994)							Note: Follow up agreements were signed during reverse trade missions
Renewables Pod							Foreign travel was not involved and trip reports were not compiled.
MOU on biomass	Indian Institute of Petroleum	Bioenergy Dev.	1	\$50.00	A-1/22/1-4/8-10		
Hydro projects	International Power Corp.	Essex Hydro	2	\$11.00	A-1/22/1-4/11-12		
Hydro project	Swasti Power Engineering	Essex Hydro	3	\$25.00	A-1/22/1-4/13-15		
Hydro project	Kalinga Power Corp.	Essex Hydro	4	TBD	A-1/22/1-4/16-17		
Manufacture agreement	Diacon Impex	High Lifter International	5	\$5.00	A-1/22/1-4/18-21		
MOU Wind power	KEI Energy	Kenetech	6	\$45.00	A-1/23/1-4/3-4		
MOU biomass waste power	KEI Energy	J. Makowski	7	\$37.50	A-1/23/1-4/5-7		
MOU cooperate renew. enrgy	Indian Solar Energy Centre	NREL	8	\$3.00	A-1/23/1-4/8-12		
Power purchase agreement		Optimum Power	9	\$37.50	A-1/23/1-4/13-16		
MOU alternative fuels	Gujarat Auto Projects/Srvices	American Methanol Institute	10	TBD	A-1/23/1-4/17-18		
LI strengthening renew enrgy	Renwble Enrgy Dev Agency	Global Trade	11	TBD	A-1/23/1-4/19-21		
LI strengthening business ntwrk	Renwble Enrgy Dev Agency	Inter. Develop. Bus. Constnts	12	TBD	A-1/23/1-4/22-24		
MOU cooperate enrgy efficiency	Renwble Enrgy Dev Agency	Inter. Fund for Renewable Enrgy	13	TBD	A-1/24/1-4/3-5		
MOU develop tning courses	Renwble Enrgy Dev Agency	Solar Power & Light	14	TBD	A-1/24/1-4/6-7		
LI set up projects	Renwble Enrgy Dev Agency	Envir. Enterprises Assist. Fund	15	TBD	A-1/24/1-4/8-10		
MOU wind turbines	Bharat Heavy Electrical	EPRI	16	TBD	A-1/24/1-4/11-13		
MOU cooperate w US utilits	Mnstry of Non-Conven Enrgy	EPRI	17	TBD	A-1/24/1-4/14-17		
Devlop solar. renew. power		Intech Global Resources	18	N/A	A-1/24/1-4/18-21		
MOU wind mapping	Tata Energy Resrch Inst.	Solstar Power & Light	19	TBD	A-1/24/1-4/22-23		
Cost shre-dvlp elctrc scooters	MINES/TERI/Scooter	Ovonics Inc	20	\$1.00	A-1/25/1-4/3-5		
MOU estblsh mufstring facl.	NEPC-MICON	Spire Corp	21	TBD	A-1/25/1-4/6-9		
Agree set up energy services	Thermax	Energy Performance Srvces	22	TBD	A-1/25/1-4/10-15		
MOU	Thermax	Future Energy Resources	23	N/A	A-1/25/1-4/16-19		
		Total	23	\$215.00			

Trip Dollars Comparison

4

1 7 3 4 5 7 6 2 8 7 9 10 11 Comp. xls

Deal Type	Foreign Partner	U.S. Partner	Index		Sign.	Index	Comments
			Oct. 2, 1995	Dec. 19, 199			
Follow up Mission to Pakistan (12-12 to 12-17 94)					Final		
Renewables Pod							
MOU Hydropower project		Synergics Hydro Asia	1	\$187.00	A-1/31/1-4/7-9		
MOU Wind power project		Kenetech Wind Power	2	\$100.00	A-1/31/1-4/10-11		
MOU Wind power project	Karachi Power Co/Omega	Omega Zond	3	\$138.00	A-1/31/1-4/12-13		
Agreement pilot study		Condyne Enercon Energy Eff.	4	\$0.40	A-1/31/1-4/14-17		
		Subtotal		\$425.40			
Electricity Pod							
MOU supply equipment	Hong Pak/Defense Housing	American United Machinery	5	\$1,700.00	A-1/32/1-4/3-5		
MOU develop coal plant	Sindh Coal Authority	BBI/Brooklyn Marine & Oil	6	\$200.00	A-1/32/1-4/6-8		
Agreement develop coal plant	Sindh Coal Electric Power	Leesburg Financial	7	\$100.00	A-1/32/1-4/9-10		
MOU develop thermal project	Model Town	Altem Energy	8	\$18.00	A-1/32/1-4/11-13		
		Subtotal		\$2,018.00			
Oil & Gas Pod							
Extension on CA		Union Texas Petroleum		**	A-1/32/1-4/16-18		In \$4.3 bil, combined 2 agreements
CA		Union Texas Petroleum	9	\$3.80	A-1/32/1-4/19	1	\$3.80 F A-3/5/1-5/6-15
CA		Occidental Petroleum	10	\$15.50	A-1/32/1-4/20	2	\$15.50 F A-3/5/1-5/16-24
CA		Occidental Petroleum	11	\$2.10	A-1/33/1-4/2	3	\$2.10 F A-3/5/1-5/16-24
CA		Occidental Petroleum	12	\$2.10	A-1/33/1-4/3	4	\$2.10 F A-3/5/1-5/16-24
CA		Occidental Petroleum	13	\$2.10	A-1/33/1-4/4-5	5	\$2.10 F A-3/5/1-5/16-24
CA		Occidental Petroleum	14	\$3.80	A-1/33/1-4/6	6	\$3.80 F A-3/5/1-5/16-24
							In \$4.3B listing, combined all deals
Agreement-dry hole study	Hydrocarbon Dev. Institute	Improved Petroleum Recovery	15	\$0.40	A-1/33/1-4/7-8		
MOU develop terminal		Ferrell North American	16	\$25.00	A-1/33/1-4/9-10		
Service contract	Pakistan State Oil	VECO	17	\$3.00	A-1/33/1-4/11	7	\$3.00 F A-3/6/1-5/6-13
Turnkey construction project	Pak-Arab Refinery	Wilbros Group	18	\$79.00	A-1/33/1-4/12-13		
		Subtotal		\$136.80			
		Total	18	\$2,580.20		7	\$32.40 F

Trip Dollars Comparison

5
11
Complete XLS

Deal Type	Foreign Partner	U.S. Partner	Index		Sign.	Index	Comments
			Oct. 2, 1995	Dec. 19, 199			
Return to India							
(2-11 to 2-14 95)							
Renewables Pod							
MOU joint venture hydro plnts	Swasti Power Engineering	Acres Inter.	1	\$40.00	A-1/15/1-4/7-10		
MOU facility renewable energy	KEI Energy	Bechtel Corp.	2	TBD	A-1/15/1-4/11-14		
MOU hydrp projects	Madhya Pradesh State Board	Dodson-Lindblom	3	\$9.00	A-1/15/1-4/15-19		
Fund pre-investmnt analysis	OPIC	Dodson-Lindblom	4	\$0.10	A-1/16/1-4/3-5		
Sales agreement	Bharat Heavy Electricals	Donaldson	5	\$0.12	A-1/16/1-4/6-10		
MOU jnt vntre cmmnty devlp	Mokui Inter. Private	EHF Corp.	6	\$750.00	A-1/16/1-4/11-17		
MOU evaluate sources	Ministry Nonconventional Enrgy	Electric Power Research	7	N/A	A-1/16/1-4/18-21		
MOU evaluate electric techn.	Bombay Suburban Elec Sply	EPRI	8	TBD	A-1/16/1-4/22-25		
MOU jnt vent. comptr model	Larson/Toubro/Sargent/Lundy	EPRI	9	TBD	A-1/17/1-4/3-10		
MOU photovoltaic pwr prjct	Renewable Energy Systems	EPRI	10	N/A	A-1/17/1-4/11-14		
MOU electric utilization	Thermax	EPRI	11	N/A	A-1/17/1-4/15-19		
MOU tech trnsfer renewable	Renwble Enrgy Develp Agncy	EPRI	12	N/A	A-1/17/1-4/20-23		
MOU photovoltaic pwr plant	Solaris Systems	Intech Global Resources	13	\$10.00	A-1/18/1-4/3-5		
MOU develop hardware	Udhaya Semiconductors	Intech Global Resources	14	TBD	A-1/18/1-4/6-9		
MOU pwr generating facility	Enrgy Mgrnt Center	J. Makowski Co.	15	\$300.00	A-1/18/1-4/10-14		
Sales contract	ABAN lloyd Chiles Offshore	Kenetech Windpower	16	\$150.00	A-1/18/1-4/15-17		
Partnership cogeneration plant	Tata Energy Research Inst.	Lockheed	17	\$0.10	A-1/18/1-4/18-21		
Sales agreement	NEPC Micon	Omunion Power Engineering	18	TBD	A-1/19/1-4/3-6		
MOU Wind energy Joint Ven.	Pentafour Solec Technology	Zond Inter. Development	19	\$15.00	A-1/19/1-4/7-11	1	\$12.60 F A-3/9/1-5/6-13
		Subtotal		\$1,274.32			
Efficiency Pod							
MOU promote cooperation	Energy Mngmnt Center	Oak Ridge National Lab	20	TBD	A-1/19/1-4/14-17		
MOU joint ven. imprve effcncy	First Custodian Fund	Oxford Consultants	21	\$50.00	A-1/19/1-4/18-22		
MOU	Energy Consultants	TENSA	22	N/A	A-1/20/1-4/3-7		
MOU welding services	Thermax	Tennessee Valley Authority	23	TBD	A-1/20/1-4/8-11		
		Subtotal		\$50.00			
		Total	23	\$1,324.32		1	\$12.60 F

Trip Dollars Comparison

6

Composites

1 2 3 4 5 6 7 8 9 10 11

Deal Type	Foreign Partner	U.S. Partner	Index	Oct. 2, 1995		Dec. 19, 1999		Index	Comments
						Sign.			
Presidential Mission to China (2-15 to 2-24 95)									
Renewables Pod									
LI feasibility study	Ste Science and Tech Comm	AMOCO, Ventron	1	\$290.00	A-1/35/1-4/8-11				
Agreement Jnt Ven. wind pwr	Inner Mongolian Elec. Board	FloWind Corp.	2	\$85.00	A-1/35/1-4/12-133				
LI Jnt Ven. Wind Power plant	Zhejiang Wind Energy	FloWind Corp.	3	\$29.50	A-1/35/1-4/14-15				
LI Build wind power plant	Inner Mongolian Elec. Co.	ZOND Systems	4	\$110.00	A-1/35/1-4/16-17				
LI sale wind generators	Guangdong... Wind dev.Co.	ZOND Systems	5	\$21.00	A-1/35/1-4/18-20				
LI sale wind generators	Zhejiand Wind Pwr Dev. Co.	ZOND Systems	6	\$51.00	A-1/36/1-4/3-5				
Pche Agrmnt install wnd frm	China Chang Jiang Engy Co.	New World Power	7	\$30.00	A-1/36/1-4/6-9				
Dev Agrmt-trips to xchng info	China Chang Jiang Enrgy Co	New World Power	8	N/A	A-1/36/1-4/10-14				
MOU construc silicon plant	Beijing Resrch Inst....	Spire Corp.	9	\$12.00	A-1/36/1-4/15-19	1	\$12.00	S	A-3/13/1-5/8-20
MOU expnd photovoltaic plnt	Yunnan Semicndctr Factory	Spire Corp.	10	\$2.00	A-1/36/1-4/20-22	2	\$2.00	S	A-3/13/1-5/8-20
		Subtotal		\$630.50					
Efficiency Pod									
MOI build insulation plant	Great Asia Ind. Dev. Co	Owens-Corning	11	\$25.00	A-1/37/1-4/4-8				
LI upgrade project	Yueyang Petrochemical Wks	Honeywell	12	\$400.00	A-1/37/1-4/9-10	3	\$400.00	S	A-3/16/1-56-8
Commercial sales agreement	Yangzi Petrochemical Co	Honeywell	13	\$3.80	A-1/37/1-4/11-12				
		Subtotal		\$428.80					
Oil & Gas Pod									
Dev/Prduction sharng Agrmnt	China Nat. Offshore Oil Corp	Chevron	14	\$30.00	A-1/37/1-4/15-18				
Jnt ven-mnfcture flow prdcts	Lisohe Petro Explortin Bureau	Halliburton/Brown & Root	15	\$0.85	A-1/38/1-4/3-5	4	\$0.85	F	A-3/11/1-5/7-18
Contract estblsh facility	Daqing Petro Admin Bureau	Halliburton/Brown & Root	16	\$0.64	A-1/38/1-4/6-8				
		Subtotal		\$31.49					
Coal Pod									
MOU Coal co-generation plnt	Lu Mao Jiang Coal Mine Co.	EFH Coal	17	\$50.00	A-1/38/1-4/11-13				
MOU install gas turbine	Shanghai Coking/Chem Plnt	Institute of Gas Technology	18	\$70.00	A-1/38/1-4/14-17				Stated U.S. share \$35-46 million
MOU build power plant	Huamei Coal MxtureTechCntr	Ahlstrom Development	19	\$500.00	A-1/38/1-4/18-20				Stated U.S. share \$100-200 million
MOU build power plant	Guizhou Power Invstmnt Co	Ahlstrom Development	20	\$280.00	A-1/39/1-4/3-5				
LA gasifiers	Ministry of Chemical Indstry	Texaco Inc.	21	\$500.00	A-1/39/1-4/6-8				
MOU jnt vntre coal refine	Beijing MinMetals/China Ncrl	Carbon Fuels Corp.	22	\$300.00	A-1/39/1-4/9-12				
		AES-Wang Fang Pwr				5	\$130.00	S	A-3/15/1-5/6-24
		Subtotal		\$1,700.00					Not included in the \$19B figure

Trip Dollars Comparison

7
11
Congress

Deal Type	Foreign Partner	U.S. Partner	Index		Sign.	Index	Comments
			Oct. 2, 1995	Dec. 19, 1995			
Electricity Pod							
Dev. Proposal build pwr plant	Shanghai Mun. Elec. Power	WING Group	23	\$700.00	A-1/39/1-4/15-17		Stated U.S. share \$560 million
Dengfeng power project		WING Group				6	\$700.00 S A-3/14/1-5/6-21 Not inc. in \$19B fig.-US shre \$350M
LI	China Nat. Aero-Engine Corp	Costal Corpoation	24	\$25.00	A-1/39/1-4/18-21		Stated U.S. share \$15 million
Joint Ven. develop coal plant	Zheqian Thermal Pwr Plant	Enserch Dev., Eastwind Power	25	\$27.00	A-1/40/1-4/3-6		Stated U.S. share \$18.8 million
LI develop power plan	Zheqian Thermal Pwr Plant	Enserch Dev., Eastwind Power	26	\$100.00	A-1/40/1-4/7-10		
Joint Ven. to provide power	Sanghai Jinqiao Heat Pwr	Community Energy Altern.	27	\$28.00	A-1/40/1-4/11-15		Stated U.S. share \$16.8 million
CA	North China Pwr Group	ENTERGY	28	N/A	A-1/40/1-4/16-17		
LI Joint Ven build coal plant	Sichuan Elec Pwr Authority	InTeSol/Energy Initiatives	29	\$1,200.00	A-1/40/1-4/18-19		Stated U.S. share \$1 billion
LI Joint Ven coal fired plant	Jilin Province Ener/Transpo	InTeSol/Energy Initiatives	30	\$300.00	A-1/40/1-4/20-23		Stated U.S. share \$150 million
Sales contract	China Nuclear Enrg Industry	Westinghouse Electric	31	\$24.00	A-1/41/1-4/3-5	7	\$24.00 F A-3/12/1-5/6-13
MOU Wu Jing Project	Shanghai Muni. Elec. Pwr	Cogen Technology/AIG	32	\$1,200.00	A-1/41/1-4/6-9		Stated U.S. share \$150 million
Agreement on Plant	Beijing District Heating Co	Cogen Technology	33	\$65.00	A-1/41/1-4/10-11		Stated U.S. share \$43.5 million
		Subtotal		\$3,669.00			
Environmental Pod							
Stment of Intent	National EPA	Energy Resources Inter.	34	N/A	A-1/41/1-4/14-15		
Association Agreement	China Inter. Engrng Constltn	CH2M Hill Inter.	35	\$20.00	A-1/41/1-4/16-19		
		Subtotal		\$20.00			\$1,244.00 S
							\$24.85 F
		Total	35	\$6,479.79		7	\$1,268.85

Document Number 30

06, 75)

Trip Dollars Comparison

Deal Type	Foreign Partner	U.S. Partner	Tab of \$19.7B (In Millions)	Tab of \$4.3B (In Millions)	Sign. Final	Delegation
Presidential Mission						
To Pakistan (9-21 to 9-24 94)						
Renewables Pod						
Pilot project biomass		Agrilectric Power	\$10.00			
Hydropower at 3 sites	Power Gencorp Ltd.	Synergies Energy Develop	\$150.00			
Solar power projects	Power Gencorp Ltd.	ENTECH	\$40.00			
		Subtotal	\$200.00			
Efficiency Pod						
Steam traps--efficiency	Greaves Cotton	Armstrong	\$1.00			
Gas compressor stations	SUI Northern Gas Pipeline	Solar Turbines	\$7.00			
		Subtotal	\$8.00			
Oil & Gas Pod						
Oil/Gas explr-prdction license	Government of Pakistan	Union Texas	\$175.00	\$175.00	F	
Gas/Petro devlp license	Government of Pakistan	Occidental Petroleum	\$100.00	\$100.00	F	
		Coastal Power		\$105.00	S	
		Subtotal	\$275.00			
Electricity Pod						
IA Oil-fired power plant	Lal Pir project	AES	\$350.00	\$350.00	F	
IA Oil-fired power plant	Sidhnai project	AES	\$350.00	\$350.00	F	
IA Natural gas power plant		Enron, Bechtel, GE Capital	\$740.00	\$740.00	S	
Natural Gas Cycle pwer plant	Seppo	GE Capital	\$174.00	\$175.00	S	
IA Nat Gas Cycle pwer plant	Fauji Foundation	Intraq, Sceptre Power Co.	\$175.00			
IA Nat Gas Cycle pwer plant	Habibullah Energy	Ogdon	\$105.00			
IA Nat Gas Cycle pwer plant	Hassan Associates	Tenaska, Entergy, GE Capital	\$660.00	\$660.00	F	
IA Diesel fired power plant	Wakgas Ltd.	Orient Point, Caterpillar	\$800.00			
Energy development fund		Smith Barney	\$100.00			
		Subtotal	\$3,454.00	\$1,020.00	S	
				\$1,635.00	F	
		Total	\$3,937.00	\$2,655.00		

F-46
4

F-46
5

PAKISTAN PARTNER	US PARTNER	DESCRIPTION	TOTAL VALUE (\$ Million)
OIL & GAS POD			
Government of Pakistan	Union Texas (TX)	Oil & gas exploration & production license	\$175.0M
Government of Pakistan	Occidental Petroleum (CA)	Gas & petroleum development and production license	\$100.0M
		SUBTOTAL	\$275.0M
ELECTRICITY POD			
Lal Pir project - New Muslim Town	AES (VA)	Implementation Agreement for a 380 MW oil-fired power plant	\$350.0M
Sidhna project - New Muslim Town	AES (VA)	Implementation Agreement for a 380 MW oil-fired power plant	\$350.0M
	Enron (TX), Bechtel (CA), GE Capital (CT)	Implementation Agreement for a 780 MW natural gas combined cycle power plant	\$740.0M
Sepco	GE Capital (CT)	310 MW natural gas combined cycle	\$174.0M
Fauji Foundation	Intraq, Sceptre Power Company	Implementation Agreement for a 144 MW low Btu natural gas combined cycle power plant	\$175.0M

Document Number 31

F-4-15

Trip Dollars Comparison

Deal Type	Description	Foreign Partner	U.S. Partner	Trip Reports	Steven Lee
					Oct. 2, 1995
Presidential Mission					
To Pakistan (9-21 to 9-24 94)					
Renewables Pod					
Pilot project biomass	MOU-8-10 power plants value \$150 mil		Agrilectric Power	\$10.00	\$10.00
Hydropower at 3 sites	Jointly develop, finance, design & construct 3 plants; tot value \$15M	Power Gencorp Ltd.	Synergies Energy Develop	\$150.00	\$150.00
Solar power projects	Jointly develop projects; initial one valued at more that \$40 mil	Power Gencorp Ltd.	ENTECH	\$40.00	\$40.00
			Subtotal	\$200.00	\$200.00
Efficiency Pod					
Steam traps--efficiency	exclusive participation agreement--distribution of steam traps	Greaves Cotton	Armstrong	\$1.00	\$1.00
Gas compressor stations	buying 4 gas set \$7 mil	SUI Northern Gas Pipeline	Solar Turbines	\$7.00	\$7.00
			Subtotal	\$8.00	\$8.00
Oil & Gas Pod					
Oil/Gas explr-prdction license	Joint venture operating since '77; overall investment \$175 mil	Government of Pakistan	Union Texas	\$175.00	\$175.00
Gas/Petro devlp license	lease granted-Occidental develop field; cost \$100 mil	Government of Pakistan	Occidental Petroleum	\$100.00	\$100.00
			Coastal Power		
			Subtotal	\$275.00	\$275.00
Electricity Pod					
Oil-fired power plant	IA- cost of project \$350 mil	Lal Pir project	AES	\$350.00	\$350.00
Oil-fired power plant		Sidhnaï project	AES	\$350.00	\$350.00
Natural gas power plant	IA-value of project \$850 mil		Enron, Bechtel, GE Capital	\$740.00	\$740.00
Natural Gas Cycle pwer plant	Turnkey agreement value \$174, MOU-suply equip. & implement project	Sepco	GE Capital	\$174.00	\$174.00
IA Nat Gas Cycle pwer plant	IA-sponsors includs Sceptre and Intrag estimated value \$175 mil	Fauji Foundation	Intraq, Sceptre Power Co.	\$175.00	\$175.00
IA Nat Gas Cycle pwer plant	IA-project estimated value \$109 mil	Habitullah Energy	Ogdon	\$105.00	\$105.00
IA Nat Gas Cycle pwer plant	IA-project est. \$600 mil spmsr includes Central Power Holdings (UK)	Hassan Associates	Tenaska, Entergy, GE Capital	\$660.00	\$660.00
IA Diesel fired power plant	IA-Orient Point sponsor of project, estimated value of project \$880 mil	Wakgas Ltd.	Orient Point, Caterpillar	\$800.00	\$800.00
Energy development fund	MOU-exploring formation of \$100mill development fund		Smith Barney	\$150.00	\$100.00
			Subtotal	\$3,504.00	\$3,454.00
			Total	\$3,987.00	\$3,937.00

Document Number 32

11/12/95

Summary Sheet1

5 $\frac{B-2}{1}$ 6 Shuckman.xls

1
2
3
4
5
6
7
8
9
10
11
12
13
14
15
16
17
18
19
20
21
22
23
24
25

Index	U.S. Company	Description	Value	Listed in Press Release?	Index	
Minister Kumar Visit						
1	A-1/22/2-4/8-10	Bioenergy Development	MOU on biomass cooperation	\$50	Yes	J-1C/12/1-3
2	A-1/22/2-4/11-12	Essex Hydro	2 small hydro projects--Kamataka	\$11	Yes	J-1C/11/5-8
3	A-1/22/2-4/13-15	Essex Hydro	Small hydro run of the river project	\$25	Yes	J-1C/11/9-11
4	A-1/22/2-4/16-17	Essex Hydro	2 small hydro projects	TBD	Yes	J-1C/11/1-4
5	A-1/22/2-4/18-21	High Lifter Inter./ Alter. Energy Engineering	Agreement--mnfcture/market water pumps	\$5	Yes	J-1C/12/8-11
6	A-1/23/2-4/3-4	Kenetech	MOU to develop wind power stations	\$45	Yes	J-1C/12/19-21
7	A-1/23/2-4/5-7	J. Makowski	MOU on biomass and agriculture waste	\$38	Yes	J-1C/13/1-4
8	A-1/23/2-4/8-12	NREL	MOU to cooperate in renewable energy	\$3	Yes	J-1C/8/2-8
9	A-1/23/2-4/13-16	Optimum Power	PPA for 25 MW wind farm	\$38	Yes	J-1C/12/15-18
10	A-1/23/2-4/17-18	American Methanol Institute	MOU on alternative fuels	TBD	Yes	J-1C/12/4-7
11	A-1/23/2-4/19-21	Global Trade	LI on business cooperation	TBD	Yes	J-1C/9/8-11
12	A-1/23/2-4/22-24	Inter. Development Business Consultants	LI cooperation	TBD	Yes	J-1C/9/12-15
13	A-1/24/2-4/3-5	Inter. Fund for Renewable Energy	MOU to cooperate	TBD	Yes	J-1C/9/1-4
14	A-1/24/2-4/6-7	Solar Power and Light	MOU to develop PV training	TBD	Yes	J-1C/9/5-7
15	A-1/24/2-4/8-10	Environmental Enterprises Assistance Fund	LI on cooperation	TBD	Yes	J-1C/10/1-4
16	A-1/24/2-4/11-13	EPRI	MOU on low speed variable speed wind turbines	TBD	Yes	J-1C/8/20-23
17	A-1/24/2-4/14-17	EPRI	MOU to expand cooperatio	TBD	Yes	J-1C/8/9-12
18	A-1/24/2-4/18-21	Intech Global Resources	Project development in solar power	N/A	Yes	J-1C/13/5-8
19	A-1/24/2-4/22-23	Solstar Power and Light	MOU on wind energy mapping	TBD	Yes	J-1C/10/5-7
20	A-1/25/2-4/3-5	Ovonics	Cost shared partnership	\$1	Yes	J-1C/8/13-19
21	A-1/25/2-4/6-9	Spire	MOU to establish PV module manufacturing	TBD	Yes	J-1C/10/8-11
22					No	J-1C/10/12-16
<p>Only three of the 25 reported agreements signed involved companies who attended the original mission (companies bolded). Of the three agreements, only one contained any dollar value. (Columns I and K, lines 4-28)</p>						

2 4, pg 2

1

2

3

4

B-2
2

3 slvekmr.xls

Differences Between Sources?	Official Delegation List	Index	Official Delegation List	Index
	Advanced Resources International	C-1/63/2/3	LeBoeuf, Lamb, Greene, MacRae	C-1/63/2/16
Dollars not listed	AES Corp.	C-1/60/1/13	Lockheed Environmental Systems	C-1/62/1/12-13
Dollars not listed	Agency for Inter. Development	C-1/63/1/9	Martin Marietta Inter.	C-1/63/1/17
Dollars not listed	Bechtel Group	C-1/62/2/4	MED-TECH	C-1/63/1/24
Dollars not listed	Cannon Power	C-1/62/1/36	Merrill Lynch	C-1/62/1/4
Dollars not listed	Caterpillar Inc.	C-1/64/2/7	MTCI	C-1/63/2/31-32
Dollars not listed	CMS Generation Co.	C-1/61/1/3	National Rural Electric Coop. Assoc.	C-1/61/2/24-25
Dollars not listed	Community Energy Alternatives	C-1/62/1/21	National Security Council	C-1/60/2/22
Dollars not listed	Dept. of Commerce	C-1/60/2/12	Oak Ridge National Lab	C-1/64/2/31
	Destec Energy	C-1/61/2/11	OPIC	C-1/63/1/3
	EFH Coal Company	C-1/61/2/3	Ovonic Battery Company	C-1/61/1/18
	Elgin National Industries	C-1/64/1/10	Proven Alternatives	C-1/60/2/29
	Energy Conversion Devises	C-1/60/1/6	Siemens Solar Industries	C-1/62/2/35
	Enron	C-1/64/2/14	Skadden, Arps, Slate, Meagher	C-1/63/1/31
	ENTECH	C-1/61/2/32	Solar Power and Light	C-1/61/1/32
	Environmental Defense Fund	C-1/61/1/25	Solec	C-1/64/1/25
	Future Energy Resources Co.	C-1/64/1/33	Spectrum Power	C-1/62/2/20
	GE International	C-1/60/2/7	Spire Corp.	C-1/63/2/10
	Globetrotters Engineering	C-1/64/1/17	SRC Inter.	C-1/62/2/12
Dollars not listed	Institute for Energy & Environ.Research	C-1/63/2/24-25	U.S. EPA	C-1/62/1/29
	Intercontinental Energy Group	C-1/64/1/3	U.S. Nuclear Reg. Comm.	C-1/61/1/11
	International Institute for Energy	C-1/60/2/4	U.S. Nuclear Reg. Commission	C-1/64/1/40
Thermochem			US-Asia Environmental Partnership	C-1/62/2/27
			World Wildlife Fund	C-1/60/1/20

B-2
5 3 6 7
SlveKumr.xls

1	2	3	4	5	6	7
Index	U.S. Company	Description	Value	Listed in Press Release?	Index	
Minister Salve Visit						
1	A-1/25/2-4/10-15	Energy Performance Services of Penn.	Agreement to set up energy services company	TBD	Yes	J-1C/1/27
		ThermoChem	Not in DOE listing		Yes	
	C-1/6/12/29	Proven Alternatives Inc.	Not in DOE listing		Yes	
		U.S. Enviro System	Not in DOE listing		Yes	
		Cogentrix Dev. Company	Not in DOE listing		Yes	
During Minister Salve's visit, only one agreement was reported in DOE's summary. The company was not part of the official delegation list and there was no dollar value associated with that agreement						
Therefore, a majority of the agreements involved companies that did not participate with the DOE trade mission to India.						

Document Number 33

**Participant List for India Trip (Trip #6)
July 7 - 15, 1994**

25
17
23
30
28
18
x 1/2
1/2

Per #	Name Last, First	Phase 1/		Affiliation Code 2/	Travel Dates	Company/ Org Code	Trip Function	Charter		Invitational Travel
		Pre	Main					Out	Back	
4			Y	F-1	7/7-7/15/94	EE	4Substance	Y	Y	
5			Y	F-1	7/7-7/15/94	S	6Prog Spt	Y	Y	
304				P-2		Energy Conversion Devices	7Bus Deleg			<i>Keep</i>
402			Y	P-2	7/7-7/15/94	AES Corp.	7Bus Deleg	Y	—	
403			Y	P-1	7/7-7/15/94	World Wildlife Fund	7Bus Deleg	Y	Y	Y
423			Y	P-1	7/7-7/15/94	Int'l Institute for Energy Conser.	7Bus Deleg	Y	Y	Y
20			Y	F-1	6/28-7/15/94	TSD/SCS	1Security	—	—	
23			Y	F-1	6/28-7/15/94	HR 431.1	2Commo	—	—	
209			Y	F-3	7/7-7/15/94	Commerce	8OFA	Y	—	
170										
210			Y	F-3	7/7-7/15/94	Nat'l Security Council	8OFA	Y	Y	
29			Y	F-1	7/5-7/15/94	NN-514.1	1Security	Y	Y	
315			Y	P-2	7/7-7/16/94	Proven Alternatives	7Bus Deleg	Y	—	
388						CMS Generation Company				
31			Y	F-1	6/28-7/15/94	TSD/SCS	1Security	—	—	
33			Y	F-1	7/7-7/15/94	EP	6Prog Spt	Y	Y	
211			Y	F-3	7/7-7/15/94	NRC	8OFA	Y	Y	
404			Y	P-2	7/7-7/15/94	Avionic Ovonics	7Bus Deleg	Y	—	
36			Y	F-1	6/28-7/15/94	NN 514.1	1Security	—	—	
38			Y	F-1	7/7-7/15/94	HR-77	4Substance	Y	Y	

Participant List for India Trip (Trip #6)
July 7 - 15, 1994

Per #	Name Last-First	Phase 1/		Affiliation Code 2/	Travel Dates	Company/ Org Code	Trip Function	Charter		Invitational Travel
		Pre	Main					Out	Back	
322			Y	P-1	7/7-7/15/94	Environ. Defense Fund	7Bus Deleg	Y	Y	Y
405			Y	P-2	7/7-7/15/94	Solar Power & Light	7Bus Deleg	Y	Y	
389			Y	P-2		EFH Coal Company				
45			Y	F-1	7/7-7/15/94	S	4Substance	Y	Y	
47			Y	F-1	07/07-15/94	S.	3Admin	-	Y	
406			Y	P-2	7/7-7/15/94	Destec Energy, Inc.	7Bus Deleg	Y	-	
407			Y	P-2	7/7-7/15/94	Solar Power & Light	7Bus Deleg	Y	Y	
408			Y	P-2	7/7-7/15/94		7Bus Deleg	-	Y	
409			Y	P-2	7/7-7/15/94	Rural Electric Coop. Assoc.	7Bus Deleg	Y	Y	
410			Y	P-2	7/7-7/15/94	Entech, Inc.	7Bus Deleg	Y	Y	
57			Y	F-1	07/07-15/94	FE	6Prog Spt	-	-	
212			Y	F-3	7/7-7/15/94	Overseas Private Invest. Corp.	8OFA	Y	-	
66			Y	F-1	6/28-7/11/94	HR 852	3Admin	-	+	
67			Y	F-3	7/7-7/15/94	AID	8OFA	Y	Y	
411			Y	P-2	7/7-7/15/94	Martin Marietta	7Bus Deleg		Y	
412			Y	P-2	7/7-7/15/94	MED-TEC	7Bus Deleg	Y	Y	
390			Y		7/7-7/15	Skadden, Arps, Stone, Meagher & Flom				
347			Y	P-2	7/7-7/15/94	Advanced Resources Int'l.	7Bus Deleg	Y	Y	
77			Y	F-1	6/28-7/15/94	TSD-SCS	1Security	-	-	
215			Y	F-3	7/7-7/15/94	U.S.- Asia Environ. Partnership	8OFA	-	Y	
80			Y	F-1	7/10-7/15/94	NE	4Substance	-	-	
353			Y	P-2	7/7-7/15/94	Spire Corp.	7Bus Deleg	Y	Y	
413			Y	P-2	7/7-7/15/94	LeBoeuf, Lamb, Greene, & MacRae	7Bus Deleg	Y	Y	
424			Y	P-1	7/7-7/15/94	Inst. for Energy & Environ. Res.	7Bus Deleg	Y	Y	Y
414			Y	P-2	7/7-7/15/94	Manufacturing & Tech	7Bus Deleg	Y	/	

Participant List for India Trip (Trip #6)
July 7 - 15, 1994

Per #	Name Last, First	Phase 1/		Affiliation Code 2/	Travel Dates	Company/ Org Code	Trip Function	Charter		Invitational Travel
		Pre	Main					Out	Back	
422			Y	C-1	7/11-7/15/94	NREL Lab	6Prog Spt	Y	Y	
415			Y	P-2	7/7-7/15/94	Merrill Lynch	7Bus Deleg	Y	—	
416			Y	P-2	7/7-7/15/94	Lockheed Envir. Sys. & Tech Co.	7Bus Deleg	Y	Y	
417			Y	P-2	7/7-7/15/94	Community Energy Alternatives	7Bus Deleg	Y	—	
213			Y	F-3	7/7-7/15/94	EPA	8, OFA	Y	Y	
91			Y	F-1	7/7-7/15/94	NN 514.1	1Security	—	Y	
99			Y	C-1	7/4-7/15/94	NREL Lab	4Substance	—	Y	
101			Y	C-2	7/7-7/15/94	NN 514.1	4Substance	—	—	
103			Y	F-1	7/5-7/15/94	S	1Security	—	—	
105			Y	F-1	7/5-7/15/94	S	4Substance	Y	Y	
418			Y	P-2	7/7-7/15/94	Cannon Power Corp.	7Bus Deleg	Y	—	
107			Y	F-1	6/28-7/15/94	HR 8	3Admin	—	—	
108			Y	F-1	7/7-7/15/94	TSD/PCS	1Security	—	Y	
419			Y	P-2	7/7-7/15/94	Bechtel Corp.	7Bus Deleg	Y	—	
109			Y	F-1	7/7-7/18/94	PETC	4Substance	—	—	
111			Y	F-1	07/05-17/94	EP	4Substance	—	—	
420			Y	P-2	7/7-7/15/94	SRC Int'l	7Bus Deleg	Y	Y	
114			Y	F-1	7/1-7/14/94	S	3Admin	—	—	
421			Y	P-2	7/7-7/15/94	Spectrum Tech USA	7Bus Deleg	Y	—	
214			Y	F-3	7/7-7/15/94	U.S.-Asia Environ. Partnership	8OFA	Y	Y	
175			Y	F-1	7/7-7/15/94	S	4Substance	Y	Y	
391			Y							
425			Y	P-2	7/7-7/15/94	Intercontinental Energy Corp.	7Bus Deleg	Y	Y	
124			Y	F-1	6/28-7/15/94	NN 514.1	1Security	—	—	
127			Y	F-1	7/7-7/15/94	EP	6Prog Spt	Y	Y	
426			Y	P-2	7/7-7/15/94	Globetrotters Eng. Corp.	7Bus Deleg	Y	—	

**Participant List for India Trip (Trip #6)
July 7 - 15, 1994**

Per #	Name Last First	Phase 1		Affiliation	Travel Dates	Company/ Org Code	Trip Function	Charter		Invitational Travel
		Pre	Main	Code 2				Out	Back	
427			Y	P-2	7/7-7/15/94	Solec Int'l Inc.	7Bus Deleg	Y	—	
125			Y	C-2	7/7-7/15/94		4Substance	—	—	
130			Y	F-1	7/8-7/15/94	METC	4Substance	—	—	
428			Y	P-2	7/7-7/15/94	Future Energy Resources Co.	7Bus Deleg	Y	Y	
135			Y	F-1	7/7-7/15/94	SA	4Substance	Y	Y	
216			Y	F-3	7/10-7/16/94	NRC	8OFA	Y	Y	
140			Y	F-1	7/5-7/14/94	EE	4Substance	—	—	
144			Y	F-1	7/4-7/16/94	EP	4Substance	—	—	
392			Y							
393			Y							
378			Y	P-2	7/7-7/15/94	Merrill Lynch	7Bus Deleg	Y	Y	
150			Y	F-1	7/7-7/15/94		3Admin	Y	Y	
152			Y	F-1	6/28-7/15/94	HR 432.2	2Commo	—	—	
154			Y	F-1	7/5-7/17/94		3Admin	—	—	
383			Y	C-1	7/7-7/15/94	OR Lab	6Prog Spt	Y	Y	
186			Y	F-1	6/28-7/17/94		2Commo	—	—	

Kapra

DOE OIG Office of Inspections – India Trip

DR. 1
4/19/96
11:59 AM

*Create
B Del list
to update cluding
list.*

*55 27 55
35 28 35
7 80*

Jraft

Trip #	Per #	Name Last, First	Aff Code	Phase			If Main Trip			Travel Dates	Company/ Org Code
				Pre	Main	Adv	Officl Deleg	Bus. Deleg	Other		
6	422		C-1	Y					AB	07/11-15/94	NREL Lab
6	99		C-1	Y	A				B	07/04-15/94	NREL Lab
6	383		C-1	Y			AB			07/07-15/94	OR Lab
6	101		C-2	Y	A						
6	125		C-2	Y	A						
6	4		F-1	Y			AB			07/07-15/94	EE
6	5		F-1	Y					AB	07/07-15/94	S
6	20		F-1	Y	A					06/28-07/15/94	TSD/SCS
6	23		F-1	Y	A					06/28-07/15/94	HR 431.1
6	29		F-1	Y	A		AB			07/05-15/94	NN-514.1
6	31		F-1	Y	A					06/28-07/15/94	TSD/SCS
6	33		F-1	Y	A		AB			07/07-15/94	EP
6	36		F-1	Y					AB	06/28-07/15/94	NN 514.1
6	38		F-1	Y			AB			07/07-15/94	HR-77
6	45		F-1	Y			AB			07/07-15/94	S
6	47		F-1	Y					AB	07/07-15/94	S
6	57		F-1	Y					AB	07/07-15/94	FE
6	66		F-1	Y	A					06/28-07/11/94	HR 852
6	77		F-1	Y	A					06/28-07/15/94	TSD-SCS
6	80		F-1	Y			B			07/10-15/94	NE
6	91		F-1	Y	A					07/07-15/94	NN 514.1
6	103		F-1	Y	A					07/05-15/94	NN 514.1
6	105		F-1	Y			AB			07/07-15/94	S
6	107		F-1	Y	A					06/28-07/15/94	HR 8
6	108		F-1	Y	A					07/07-15/94	TSD/PCS
6	111		F-1	Y	A		A			07/05-17/94	EP
6	114		F-1	Y	A		A			07/01-14/94	S

Note: Traveler is in a separate row for the preadvanc and main trip phases, but not for each destination.

A-New Delhi

B-Bombay

Trip	Charter		AI Lv	Invit	
Function	Out	Back	Days	Tvl	Comment
6Prog Spt	Y	Y			
4Substance A		Y			
6Prog Spt	Y	Y			
4Substance A					
4Substance A					
4Substance	Y	Y	0		
6Prog Spt	Y	Y	0		
1Security A					
2Commo A					Commercial air travel
1Security A	Y	Y	0		
1Security A					
6Prog Spt A	Y	Y	0		
1Security					Commercial airfare both ways
4Substance	Y	Y	0		
4Substance	Y	Y	0		
3Admin		Y			Commercial airfare to India
6Prog Spt			0		
3Admin A			0		Advance and primary commercial both ways
1Security A					
4Substance					
1Security A		Y			Commercial airfare to India, Chartered airfare back
1Security A			0		
4Substance	Y	Y	0		
3Admin A					Commercial airfare
1Security A		Y			Commercial aircraft to India, Chartered aircraft back
4Substance A					
ADW A					

Note: Traveler is in a separate row for the preadvance and main trip phases, but not for each destination.

A-New Delhi

B-Bombay

DOE OIG Office of Inspections – India Trip

keep

DR. .
4/19/96
11:59 AM

*27 54
28 25
25 19* *27
28
25*

raft

Trip #	Per #	Name Last, First	Aff Code	Phase			If Main Trip			Travel Dates	Company/ Org Code
				Pre	Main	Adv	Officl Deleg	Bus. Deleg	Other		
6	175		F-1		Y		AB			07/07-15/94	S
6	124		F-1		Y	A.				06/28-07/15/94	NN 514.1
6	127		F-1		Y				AB	07/07-15/94	EP
6	430		F-1		Y	A			B	07/08-15/94	METG <i>Tom Norris</i>
6	135		F-1		Y		AB			07/07-15/94	SA
6	140		F-1		Y	A				07/05-14/94	EE
6	144		F-1		Y	A			B	07/04-16/94	EP
6	150		F-1		Y				AB	07/07-15/94	
6	152		F-1		Y	A				06/28-07/15/94	HR 432.2
6	154		F-1		Y	B				07/05-07/17/94	
6	186		F-1		Y	B				06/28-07/17/94	
6	109		F-1		Y	A			B	07/07-18/94	PETC
6	209		F-3		Y		AB			07/07-15/94	Commerce
6	210		F-3		Y		AB			07/07-15/94	Nat'l Security Council
6	211		F-3		Y		A			07/07-15/94	NRC
6	212		F-3		Y		AB			07/07-15/94	Overseas Private Investment Corp.
6	67		F-3		Y		AB			07/07-15/94	AID
6	215		F-3		Y		AB			07/07-15/94	U.S.- Asia Environ. Partnership
6	213		F-3		Y		AB			07/07-15/94	EPA
6	214		F-3		Y		AB			07/07-15/94	U.S.-Asia Environ. Partnership
6	216		F-3		Y		A			07/07-16/94	NRC
6	403		P-1		Y			AB		07/07-15/94	World Wildlife Fund
6	423		P-1		Y			AB		07/07-15/94	Int'l Institute for Energy Conser.
6	322		P-1		Y			AB		07/07-15/94	Environ. Defense Fund
6	424		P-1		Y			AB		07/07-15/94	Inst. for Energy & Environ. Research
6	304		P-2		Y			AB		07/07-15/94	Energy Conversion Devices
6	402		P-2		Y			A		07/07-15/94	AES Corp.
6	315		P-2		Y			AB		07/07-16/94	Proven Alternatives

Note: Traveler is in a separate row for the preadvantage and main trip phases, but not for each destination.

A-New Delhi
B-Bombay

DOE OIG Office of Inspections – India Trip

DR. ...
4/19/96
11:59 AM

Craft

Trip	Charter		AI Lv	Invit	
Function	Out	Back	Days	Tvl	Comment
4Substance	Y	Y	0		
1Security A					
6Prog Spt	Y	Y	0		
4Substance A					
4Substance	Y	Y	0		
4Substance A					
4Substance A					
AQ M...	Y	Y	0		
2Commo A					Commercial aircraft
3Admin A					
2Commo A					
4Substance A					
8OFA	Y				
8OFA	Y	Y			
8OFA	Y	Y			
8OFA	Y				
8OFA	Y	Y			
8OFA		Y			
8, OFA	Y	Y	0		
8OFA	Y	Y			
8OFA	Y	Y			
7Bus Deleg	Y	Y		Y	
7Bus Deleg	Y	Y		Y	
7Bus Deleg	Y	Y		Y	
7Bus Deleg	Y	Y		Y	
7Bus Deleg					Travelled on charter form Bombay
7Bus Deleg	Y				
7Bus Deleg	Y				

Note: Traveler is in a separate row for the preadvance and main trip phases, but not for each destination.

A-New Delhi
B-Bombay

DOE OIG Office of Inspections – India Trip

DRAFT
4/19/96
11:59 AM

Draft

Trip #	Per #	Name Last, First	Aff Code	Phase			If Main Trip			Travel Dates	Company/ Org Code
				Pre	Main	Adv	Officl Deleg	Bus. Deleg	Other		
6	404		P-2		Y		AB	AB		07/07-15/94	Avionic Ovonics
6	405		P-2		Y			AB		07/07-15/94	Solar Power & Light
6	389		P-2		Y			B		07/07-15/94	EFH Coal Company
6	406		P-2		Y			A		07/07-15/94	Destec Energy, Inc.
6	407		P-2		Y			AB		07/07-15/94	Solar Power & Light
6	408		P-2		Y			AB		"	
6	409		P-2		Y			AB		07/07-15/94	Rural Electric Coop. Assoc.
6	410		P-2		Y			AB		07/07-15/94	Entech, Inc.
6	411		P-2		Y		A			"	Martin Marietta
6	412		P-2		Y			AB		07/07-15/94	MED-TEC
6	347		P-2		Y			AB		07/07-15/94	Advanced Resources Int'l.
6	353		P-2		Y			AB		07/07-15/94	Spire Corp.
6	413		P-2		Y			AB		07/07-15/94	LeBoeuf, Lamb, Greene, & MacRae
6	414		P-2		Y			AB		07/07-15/94	Manufacturing & Tech
6	415		P-2		Y			AB		07/07-15/94	Merrill Lynch
6	416		P-2		Y			AB		07/07-15/94	Lockheed Envir. Systems & Tech Co.
6	417		P-2		Y			AB		07/07-15/94	Community Energy Alternatives
6	418		P-2		Y			AB		07/07-15/94	Cannon Power Corp.
6	419		P-2		Y			A		07/07-15/94	Bechtel Corp.
6	420		P-2		Y			AB		07/07-15/94	SRC Int'l
6	421		P-2		Y			AB		07/07-15/94	Spectrum Tech USA
6	425		P-2		Y			AB		07/07-15/94	Intercontinental Energy Corp.
6	426		P-2		Y			AB		07/07-15/94	Globetrotters Eng. Corp.
6	427		P-2		Y			A		07/07-15/94	Solec Int'l Inc.
6	428		P-2		Y			AB		07/07-15/94	Future Energy Resources Co.
6	378		P-2		Y			AB		07/07-15/94	Merrill Lynch
6	*		P-2		Y			AB		07/07-15/94	
6	170		P-2		Y			AB		"	

Note: Traveler is in a separate row for the preadvance and main trip phases, but not for each destination.

A-New Delhi
B-Bombay

DOE OIG Office of Inspections – India Trip

DR...
4/19/96
11:59 AM

raft

Trip	Charter		AI Lv	Invit	Comment
Function	Out	Back	Days	Tvl	
7Bus Deleg	Y				Traveled on charter from Bombay to Cairn
7Bus Deleg	Y	Y			
7 Bus Deleg		~			In country traveler
7Bus Deleg	Y				
7Bus Deleg	Y	Y			
7Bus Deleg		Y			
7Bus Deleg	Y	Y			
7Bus Deleg	Y	Y			
7Bus Deleg		Y			
7Bus Deleg	Y	Y			
7Bus Deleg	Y	Y			
7Bus Deleg	Y	Y			
7Bus Deleg	Y	/			
7Bus Deleg	Y				
7Bus Deleg	Y	Y			
7Bus Deleg	Y				
7Bus Deleg	Y				
7Bus Deleg	Y	Y			
7Bus Deleg	Y				
7Bus Deleg	Y	Y			
7Bus Deleg	Y				
7Bus Deleg	Y	Y			
7Bus Deleg	Y				
7Bus Deleg	Y	Y			
7Bus Deleg	Y				
7Bus Deleg	Y	Y			
7 Bus Deleg		~			In country traveler
7 Bus Deleg		~			

Note: Traveler is in a separate row for the preadvance and main trip phases, but not for each destination.

A-New Delhi

B-Bombay

Trip #	Per #	Name Last, First	Aff Code	Phase			If Main Trip			Travel Dates	Company/ Org Code
				Pre	Main	Adv	Offici Deleg	Bus. Deleg	Other		
6	388										CMS Generation Company
6											
6	390										Skadden, Arps, Stale, Meagher & Flom
6	391										
6	392										
6	393										
6	*										
6											
99											
100											
101											
102											
103											
104											
105											
106											
107											
108											
109											
110											
111											
112											
113											
114											
115											
116											
117											
118											

Note: Traveler is in a separate row for the preadvance and main trip phases, but not for each destination.

A-New Delhi
B-Bombay

DOE OIG Office of Inspections – India Trip

DR. 1
4/19/96
11:59 AM

Draft

Trip #	Per #	Name Last, First	Aff Code	Phase			If Main Trip			Travel Dates	Company/ Org Code
				Pre	Main	Adv	Offici Deleg	Bus. Deleg	Other		
119											
120											
121											
122											

Note: Traveler is in a separate row for the preadvance and main trip phases, but not for each destination.

A-New Delhi
B-Bombay

DOE OIG Office of Inspections – India Trip

Draft
 4/19/96
 11:59 AM

Draft

Trip	Charter		AI Lv	Invit	Comment
	Out	Back	Days	Tvl	

Note: Traveler is in a separate row for the preadvance and main trip phases, but not for each destination.

A-New Delhi

B-Bombay

*Add M&O'S
& Support Contractors*

DRAFT

INDIA COSTS BY APPROPRIATION

6:32 AM
4/23/96

TYPE	APPROPRIATION DESCRIPTION	INDIA
TBD	To Be Determined	\$ 4,225.35
HA	Energy Conservation	6,262.68
JA	Fossil Energy Research and Development	4,188.94
SA	Departmental Administration, Operating Expenses	715,765.51
TC	Weapons Activities	3,750.71
YA	Energy Supply, Research and Devel. Activities, Operating Exp	6,135.82
TOTAL		\$ 740,329.01

Document Number 34

06, 7(c)

UNCLASSIFIED FAX TRANSMITTAL

Office of Inspector General

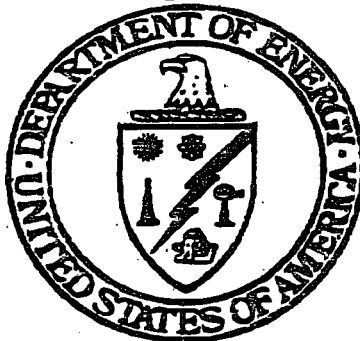

Office of Inspections

FROM

Name: []

NAME: [TO]

PHONE: _____

PHONE: _____

FAX: (202) 586-4902

DATE: _____

NUMBER OF PAGES (including cover) 5

THIS DOCUMENT IS INTENDED FOR THE AUTHORIZED USE OF THE ADDRESSEE LISTED ABOVE, AND MAY CONTAIN INFORMATION THAT IS PRIVILEGED OR PROPRIETARY, AND PROTECTED FROM DISCLOSURE UNDER APPLICABLE LAW.

If you are not the addressee, you are hereby put on notice that you are not authorized to review, disclose, disseminate, or copy either the documents transmitted herewith or the information contained therein, and you are not authorized to take any action based on the content of this communication. If you have received this communication in error, please notify the sender immediately by telephone at the "FROM" number above, and return the entire communication by mail to the address shown above.

COMMENTS:

THIS IS THE "DRAFT" PAKISTAN LIST OF TRAVELERS. IN THE ASS. CODE COLUMN, ALL F-1 ARE DOE FEDS. (MAY INCLUDE FERC, BPA)

Trip #	Per #	Name Last, First	Aff Code	Phase			If Main Trip			Travel Dates	Company/ Org Code	Trip Function
				Pre	Main	Advan	Offici Deleg	Bus Deleg	Other			
8	461		C-1		Y			AB		Lawrence Berkeley Lab.	7Bus Deleg	
8	1		F-1			AB			09/11-25/94	HR-77	4Substance	
8	2		F-1	Y					08/17-27/94	PO-72	4Substance	
8	2		F-1		Y				09/19-25/94	PO-72	4Substance	
8	231		F-1			A			09/11-28/94	HR-432.3	2Commo	
8	4		F-1		Y		AB		09/19-25/94	EE-13	4Substance	
8	106		F-1		Y			AB	09/19-25/94	TSD/PCS	1Security	
8	13		F-1			B			09/10-25/94	HR-853	3Admin	
8	19		F-1			AB			09/11-26/94	FE-30	4Substance	
8	21		F-1			A				HR-851	3Admin	
8	22		F-1			AB			09/11-28/94	HR-431.3	2Commo	
8	26		F-1			A			09/11-28/94	TSD/PCS	1Security	
8	33		F-1			A			09/16-25/94	PO-72	4Substance	
8	36		F-1		Y				09/16-25/94	NN-514.1	1Security	
8	38		F-1		Y		AB		09/16-25/94	HR-77	4Substance	
8	45		F-1		Y		AB		09/19-25/94	S-1	4Substance	
8	47		F-1			AB			08/17-09/22/94	HR-77	3Admin	
8	53		F-1		Y		A		09/13-25/94	PA-3	6Prog Spt	
8	57		F-1		Y		AB		09/18-25/94	FE	6Prog Spt	
8	63		F-1			A			09/11-28/94	TSD/PCS	1Security	
8	66		F-1			A				HR-952	3Admin	
8	70		F-1			B			09/10-24/94	TSD/PCS	1Security	
8	78		F-1		Y				09/20-24/94	TSD/SCS	1Security	
8	82		F-1			A			09/11-28/94	TSD/PCS	1Security	
8	219		F-1		Y			AB		FERC	7Bus Deleg	
8	100		F-1			B			09/10-25/94	HR-841	3Admin	
8	103		F-1		Y				09/11-25/94	NN-514.1	1Security	
8	105		F-1		Y		AB		09/16-25/94	S-1	4Substance	
8	220		F-1		Y			AB		FERC	7Bus Deleg	

Note: Traveler is in a separate row for the preadvance and main trip phases, but not for each destination.
DESTINATIONS: A: Islamabad B: Lahore

Trip #	Per #	Name Last, First	Aff Code	Phase			If Main Trip			Travel Dates	Company/ Org Code	Trip Function
				Pre	Main	Advan	Offici Deleg	Bus Deleg	Other			
8	106		F-1		Y		AB			09/19-25/94	EE-1	4Substance
8	107		F-1			A					HR-8	3Admin
8	221		F-1		Y			AB			BPA	7Bus Deleg
8	110		F-1		Y				AB	09/19-25/94	TSD/PCS	1Security
8	112		F-1			AB				09/11-25/94	PO-51	4Substance
8	194		F-1			AB				09/11-28/94	HR-431.1	2Commo
8	118		F-1		Y				AB	09/19-26/94	TSD/ACS	1Security
8	119		F-1		Y		AB			09/19-25/94	S-1	4Substance
8	122		F-1			AB				09/11-25/94	EE-23	4Substance
8	127		F-1		Y		AB			09/19-26/94	PO-3	7Bus Deleg
8	129		F-1			B				09/10-24/94	TSD/PCS	1Security
8	133		F-1		Y		AB			09/22-25/94	FE-30	4Substance
8	145		F-1		Y		AB			09/19-25/94	PO-1	4Substance
8	150		F-1		Y		AB			09/19-25/94	S-1	6Prog Spl
8	152		F-1			AB				09/10-25/94	HR-432.2	2Commo
8	232		F-1			A				09/10-25/94	HR-425	2Commo
8	148		F-3		Y		AB				Commerce	8OFA
8	432		P-1		Y				A		Ohio PUC	7Bus Deleg
8	505		P-1		Y				AB		Climate Institute	7Bus Deleg
8	454		P-1		Y				AB		NRECA	7Bus Deleg
8	455		P-1		Y				AB		Electric Power Systems	7Bus Deleg
8	456		P-1		Y				AB		Consultant on Energy Regulations	7Bus Deleg
8	9		P-2		Y	AB					contractor	4Substance
8	12		P-2		Y	A					consultant	4Substance
8	431		P-2		Y				AB		Hydrovision, Inc.	7Bus Deleg
8	303		P-2		Y				AB		Cadwalader, Wickerman & Taft	7Bus Deleg

Note: Traveler is in a separate row for the preadvance and main trip phases, but not for each destination.
 DESTINATIONS: A: Islamabad B: Lahore

DRAFT
2/23/96
9:57 AM

02/23/96 FRI 10:48 FAX 64931

OIG OFC of INSPECTIONS

004

Trip #	Per #	Name Last, First	Aff Code	Phase			If Main Trip			Travel Dates	Company/ Org Code	Trip Function
				Pre	Main	Advan	Offici Deleg	Bus Deleg	Other			
B	402		P-2		Y						AES	7Bus Deleg
B	433		P-2		Y						Armstrong Int'l	7Bus Deleg
B	501		P-2		Y						ENTEK, Inc.	7Bus Deleg
B	311		P-2		Y						Calsonic Brothers	7Bus Deleg
B	434		P-2		Y						Cyprus Amax Coal	7Bus Deleg
B	436		P-2		Y						Westinghouse	7Bus Deleg
B	437		P-2		Y						Brown & Root	7Bus Deleg
B	438		P-2		Y						Coastal Corp	7Bus Deleg
B	500		P-2		Y	A					TMS, Inc.	4Substance
B	440		P-2		Y						Occidental Petroleum	7Bus Deleg
B	441		P-2		Y						Agrilectric	7Bus Deleg
B	442		P-2		Y						Cogen Technologies	7Bus Deleg
B	443		P-2		Y						VECO	7Bus Deleg
B	414		P-2		Y						MTCI	7Bus Deleg
B	481		P-2		Y						Fulton Industries	7Bus Deleg
B	358		P-2		Y						Smith-Barney	7Bus Deleg
B	444		P-2		Y						K&M Engineering	7Bus Deleg
B	482		P-2		Y						AMPAK	7Bus Deleg
B	445		P-2		Y						Entergy Power Group	7Bus Deleg
B	468		P-2		Y						Habibullah Energy Ltd	7Bus Deleg
B	446		P-2		Y						Argonaut Corp.	7Bus Deleg
B	448		P-2		Y						CS First Boston	7Bus Deleg
B	450		P-2		Y						CMS Generation	7Bus Deleg
B	451		P-2		Y						Harza Eng Co. International	7Bus Deleg
B	502		P-2		Y						Alpha Gamma Tech, Inc.	7Bus Deleg
B	504		P-2		Y						Synergics	7Bus Deleg
B	452		P-2		Y						SEMA, Inc	7Bus Deleg

Note: Traveler is in a separate row for the preadvance and main trip phases, but not for each destination.
DESTINATIONS: A: Islamabad B: Lahore

Trip #	Per #	Name Last, First	Aff Code	Phase			If Main Trip			Travel Dates	Company/ Org Code	Trip Function
				Pre	Main	Advan	Offici Deleg	Bus Deleg	Other			
8	453		P-2		Y			AB		Tenaska Intl.	7Bus Deleg	
8	503		P-2		Y			AB		Andrews & Kurth	7Bus Deleg	
8	457		P-2		Y			AB		LL&E	7Bus Deleg	
C	393		P-2		Y			AB		ENRON	7Bus Deleg	
8	378		P-2		Y			AB		Merrill Lynch	7Bus Deleg	
8	458		P-2		Y			AB		New England Elec. Svc Co	7Bus Deleg	
8	460		P-2		Y			AB		Raytheon	7Bus Deleg	
8	462		P-2		Y			AB		ERC, Inc.	7Bus Deleg	
8	463		P-2		Y			AB		La Capra Associates	7Bus Deleg	
8	387		P-2		Y			AB		GE Power Systems	7Bus Deleg	

Note: Traveler is in a separate row for the preadvance and main trip phases, but not for each destination.
DESTINATIONS: A: Islamabad B: Lahore

Document Number 35

06, 7(c)

[]

We'll need to renew vouchers of all F-1 ~~other~~ travellers.

[]

Noted travellers need to be moved to Tom of cell and labelled "in country travellers"

- 9-1 - DOE Federal Permanent Full-time
- 9-2 - DOE Federal Other



DOE OIG Office of Inspections - India Trip

DRAFT
2/14/98
11:28 AM

A B C D E F G H I J K

OPTIONAL FORM 99 (7-90)

FAX TRANSMITTAL

of pages > 4

Fax # _____ Fax # _____
NSN 7540-01-317-7368 5099-101 GENERAL SERVICES ADMINISTRATION

Trip #	Per #	Phase			If Main Trip			Name Last, First	Travel Dates	AN Code	Company/ Org Code	Trip Function	Charter		All Lv Days	Invt Tvl
		Pre	Main	Adv	Offcl Deleg	Bus. Deleg	Other						Out	Back		
0	4		Y						July 7-8, 1994	F-1	DOE-EE	4, SUB	X	X	0	
0	5		Y						July 7-8, 1994	F-1	DOE-SEC	6, PRCG SUP	X	X	0	
0	304									P-2	Energy Conversion Devices	7, BUS DELEG				
0	402		Y						July 7-10, 1994	P-2	AEB Corp.	7, BUS DELEG	X	/		
0	403		Y						July 7-10, 1994	P-1	World Wildlife Fund	7, BUS DELEG	X	X		X
0	423		Y						July 7-10, 1994	P-1	Int'l Institute for Energy Conser.	7, BUS DELEG	X	X		X
0	.										U.S. Embassy		/	/		In country traveler
0	20		Y	A					08/28/94	F-1		1, SECURITY				
0	23		Y	A					08/28/94	F-1	DOE-HR 431.1	2, COMMO				
0	209		Y						July 7-10, 1994	F-3	Commerce	8, OFA	X	/		
0	170									F-1						
0	210		Y						July 7-10, 1994	F-3	Natl Security Council	8, OFA	X	X		
0	29		Y	A					July 5-15, 1994	F-1	DOE-SECURITY	4, SUB; 1, SEC	X	X	0	
0	315		Y						July 7-15, 1994	P-2	Proven Alternatives	7, BUS DELEG	X	/		
0	388										CMS Generation Company					In country traveler
0	31		Y	A					08/28/94	F-1		1, SECURITY				
0	33		Y	A					July 7-15, 1994	F-1	DOE-EP	6, PROG SUP	X	X	0	
0	211		Y						July 7-10, 1994	F-3	NRC	8, OFA	X	X		
0	404		Y						July 7-10, 1994	P-2	Avlonic Ovonic	7, BUS DELEG	X			Traveled on charter from
0	39		Y						08/28/94	F-1						
0	38		Y						July 7-15, 1994	F-1	DOE	4, SUB	X	X	0	
0	.										Indian Government	5, Host				In country traveler
0	322		Y						July 7-10, 1994	P-1	Environ. Defense Fund	7, BUS DELEG	X	X		X
0	405		Y						July 7-10, 1994	P-2	Solar Power & Light	7, BUS DELEG	X	X		
0	389		Y								EPH Coal Company					In country traveler
0	45		Y						July 7-15, 1994	F-1	DOE	4, SUB	X	X	0	
0	47		Y	A						F-1	DOE	9, ADMIN	X			In country traveler

Note: Traveler is in a separate row for the preadvance and main trip phases, but not for each destination.
A-New Delhi
B-Bombay

Note: Traveler is in a separate row for the preadvance
A-New Delhi
B-Bombay

flew over on Commercial

DOE OIG Office of Inspections - India Trip

DRAFT
2/14/98
11:20 AM

DOE OIG Office of Inspections - India Trip

A		B		C		D		E		F		G		H		I		J		K		L		M		N		O		P		Q		R	
Trip #	Per #	Phase		Offici	Bus.		Name		Travel Dates	Aff Code	Company/ Org Code	Trip Function	Charter		All Lv Days	Invt Tvl																			
#	#	Pre	Main	Adv	Deleg	Deleg	Other	Last, First					Out	Back																					
6	406		Y			A			July 7-16, 1994	P-2	Destec Energy, Inc.	7, BUS DELEG	X	/																					
6	407		Y			AB			July 7-16, 1994	P-2	Solar Power & Light	7, BUS DELEG	X	X																					
6	408									P-2		7, BUS DELEG	/	X																					
6	409		Y			AB			July 7-16, 1994	P-2	Rural Electric Coop. Assoc.	7, BUS DELEG	X	X																					
6	410		Y			AB			July 7-16, 1994	P-2	Entech, Inc.	7, BUS DELEG	X	X																					
6	57		Y				AB		July 7-15, 1994	F-1	DOE-FE	6, PROG SUP			0																				
6	212		Y		AB				July 7-16, 1994	F-3	Overseas Private Investment Corp.	8, OFA	X	/																					
6	86		Y	A					08/28/94	F-1		3, ADMIN																							
6	87		Y		AB				July 7-16, 1994	F-3	AID	8, OFA	X	X																					
6	411				A					P-2	Marlin Marletta	7, BUS DELEG	/	X																					
6	412		Y			AB			July 7-16, 1994	P-2	MED-TEC	7, BUS DELEG	X	X																					
6	390		Y			B					Skadden, Arps, Stone, Meagher & Flom						in country traveler																		
6	347		Y			AB			July 7-14, 1994	P-2	Advanced Resources Int'l.	7, BUS DELEG	X	X																					
6	77		Y	A					07/05/94	F-1		1, SECURITY																							
6	215									F-3	U.S.- Asia Environ. Partnership	8, OFA	/	X																					
6	80		Y		B				July 10-15, 1994	F-1	DOE-NE	4, SUB																							
6	353		Y			AB			July 7-16, 1994	P-2	Spire Corp.	7, BUS DELEG	X	X																					
6	413		Y			AB			July 7-16, 1994	P-2	LeBoeuf, Lamb, Greene & MacRae	7, BUS DELEG	X	X																					
6	424		Y			AB			July 7-16, 1994	P-1	Inst. for Energy & Environ. Research	7, BUS DELEG	X	X		X																			
6	414		Y			AB			July 7-16, 1994	P-2	Manufacturing & Tech	7, BUS DELEG	X	/																					
6	422		Y				AB		July 11-19, 1994	C-1	NREL Lab	6, PROG SUP	X	X																					
6	415		Y			AB			July 7-16, 1994	P-2	Wentil Lynch	7, BUS DELEG	X	/																					
6	418		Y			AB			July 7-16, 1994	P-2	Lockheed Envir. Systems & Tech Co.	7, BUS DELEG	X	X																					
6	417		Y			AB			July 7-16, 1994	P-2	Community Energy Alternatives	7, BUS DELEG	X	/																					
6	213		Y		AB				July 7-16, 1994	F-3	EPA	8, OFA	X	X	0																				
6	91		Y	A					July 7-15, 1994	F-1		1, SECURITY																							
6	89		Y	A			B		July 4-16, 1994	C-1	NREL Lab	4, SUB	/	X																					
6	103		Y	A					July 5-15, 1994	F-1		1, SECURITY																							

Note: Traveler is in a separate row for the preadvance and main trip phases, but not for each destination.

A-New Delhi
B-BombayNote: Traveler is in a separate row for the preadvance and main trip phases, but not for each destination.
A-New Delhi
B-Bombay

DOE OIG Office of Inspections - India Trip

DRAFT
2/14/98
11:28 AM

DOE OIG Office of Inspections - India Trip

A B C D E F G H I J K L M N O P Q R																
Trip #	Per #	Phase			If Main Trip			Name Last, First	Travel Dates	AN Code	Company/ Org Code	Trip Function	Charter		AI Lv Days	Invit Tvl
		Pre	Main	Adv	Officl Deleg	Bus. Deleg	Other						Out	Back		
6	105		Y		AB				July 7-15, 1994	F-1	DOE-Secretary	4, SUB	X	X	0	
6	413		Y			AB		July 7-15, 1994	P-2	Cannon Power Corp.	7, BUS DELEG	X	/			
6	107		Y	A				08/28/94	F-1		3, ADMIN					
6	108		Y	A				do to July 7-15, 1994	F-1		1, SECURITY					
6	418		Y			A		July 7-15, 1994	P-2	Bechtel Corp.	7, BUS DELEG	X	/			
6	111		Y	A	A			July 5-17, 1994	F-1	DOE-EP	4, SUB					
6	420		Y			AB		July 7-15, 1994	P-2	SRC Intl	7, BUS DELEG	X	X			
6	114		Y	A	A			07/31/94	F-1							
6	421		Y			AB		July 7-15, 1994	P-2	Spectrum Tech USA	7, BUS DELEG	X	/			
6	214		Y		AB			July 7-15, 1994	F-3	U.S.-Asia Environ. Partnership	8, OFA	X	X			
6	175		Y		AB			July 7-15, 1994	F-1	DOE	4, SUB	X	X	0		
6	391		Y			B				Stromon Solar Industries					In country travelers	
6	425		Y			AB		July 7-15, 1994	P-2	Intercontinental Energy Corp	7, BUS DELEG	X	X			
6	124		Y	A				08/28/94	F-1		1, SECURITY					
6	127		Y		AB			July 7-15, 1994	F-1	DOE-EP	8, PROG SUP	X	X	0		
6	426		Y			AB		July 7-15, 1994	P-2	Globetrotters Eng. Corp.	7, BUS DELEG	X	/			
6	427		Y			A		July 7-15, 1994	P-2	Sdec Intl Inc.	7, BUS DELEG	X	/			
6	130		Y	A			E	July 8-18, 1994	F-1	DOE - METC	4, SUB					
6	428		Y			AB		July 7-15, 1994	P-2	Future Energy Resources Co.	7, BUS DELEG	X	X			
6	135		Y		AB			July 7-15, 1994	F-1	DOE-SA	4, SUB	X	X	0		
6	216		Y		A			July 7-15, 1994	F-3	NRC	8, OFA	X	X			
6	140		Y	A				July 5-14, 1994	F-1	DOE-EE	4, SUB					
6	144		Y	A			B	July 4-18, 1994	F-1	DOE-EP	4, SUB					
6	392		Y			B			P-2	Caterpillar, Inc.	7, Bus Del				In country traveler	
6	393		Y			B			P-2	Enron Corp	7, Bus Del		X		In country traveler	
6	378		Y			AB		July 7-15, 1994	P-2	Merill Lynch	7, BUS DELEG	X	X			
6	150		Y	A	AB			July 7-15, 1994	F-1	DOE		X	X	0		

Note: Traveler is in a separate row for the preadvance and main trip phases, but not for each destination.

A-New Delhi
B-Bombay

Note: Traveler is in a separate row for the preadvance

A-New Delhi
B-Bombay

DOE OIG Office of Inspections - India Trip

DRAFT
2/14/98
11:20 AM

DOE OIG Office of Inspections - India Trip

DOE OIG Office of Inspections - India Trip										DOE OIG Office of Inspections - India Trip						
A B C D E F G H I J K L M N O P Q R																
Trip #	Per #	Phase			If Main Trip			Name Last, First	Travel Dates	Att Code	Company/ Org Code	Trip Function	Charter		At Lv Days	Invit Tvl
		Pre	Main	Adv	Offici Deleg	Burs. Deleg	Other						Out	Back		
8	152		Y	A					06/28/94	F-1		2, COMMO				
8	154		Y	B					07/05/94	F-1		3, ADMIN				
8	383		Y						July 7-16, 1994	C-1	OR Lab	6, PROG SUP	X	X		
8	186		Y	B					06/28/94	F-1						
8			Y	A			B		July 7-16, 1994	F-1	DOE-PETC	4, SUB				
8			Y	A						C-2		2, COMMO				
8			Y	A						C-2		4, SUB				
8												4, SUB				
99																
100																
101																
102																
103																
104																
105																
106																
107																
108																
109																
110																
111																
112																
113																
114																
115																
116																
117																

Note: Traveler is in a separate row for the preadvnce and main trip phases, but not for each destination.
A-New Delhi
B-Bombay

Note: Traveler is in a separate row for the preadvnce
A-New Delhi
B-Bombay

DOE OIG Office of Inspections - India Trip

Document Number 36

**DOUCMENT RETURNED TO THE OFFICE OF THE EXECUTIVE
SECRETARIAT FOR DETERMINATION OF RELEASE**

Document Number 37

**DOUCMENT RETURNED TO THE OFFICE OF THE EXECUTIVE
SECRETARIAT FOR DETERMINATION OF RELEASE**

Document Number 38

**DOUCMENT RETURNED TO THE OFFICE OF THE EXECUTIVE
SECRETARIAT FOR DETERMINATION OF RELEASE**

Document Number 39

DOUCMENT RETURNED TO THE OFFICE OF THE EXECUTIVE
SECRETARIAT FOR DETERMINATION OF RELEASE

Document Number 40

**DOUCMENT RETURNED TO THE OFFICE OF THE EXECUTIVE
SECRETARIAT FOR DETERMINATION OF RELEASE**

Document Number 41

DOUCMENT RETURNED TO THE OFFICE OF POLICY AND
INTERNATIONAL AFFAIRS FOR DETERMINATION OF RELEASE

Document Number 42

D6, 7(L)

B-1
8

1	2	3	4	5
Number	Deal Type	Foreign Partner	U.S. Partner	Value
				Oct. 2, 1995
2	Presidential Mission			
3	To India (7-7 to 7-15 94)			
4	None			
5	Presidential Mission			
6	To Pakistan (9-21 to 9-24 94)			
7	None			
8	1 IA Oil-fired power plant A-1/28/3/10-11	Lal Pir project A-1/28/1/10	AES A-1/28/2/10	\$350.00 A-1/28/4/10
9	2 IA Oil-fired power plant A-1/28/3/12-13	Sidhna project A-1/28/1/12	AES A-1/28/2/12	\$350.00 A-1/28/4/12
10	3 IA Natural gas power plant A-1/28/3/14-16		Enron, Bechtel, GE Capital A-1/28/2/14-15	\$740.00 A-1/28/4/14
11	4 IA Nat Gas Cycle pwer plant A-1/28/3/18	Fauji Foundation A-1/28/1/18	Intraq, Sceptre Power Co. A-1/28/2/18	\$175.00 A-1/28/4/18
12	5 IA Nat Gas Cycle pwer plant A-1/29/3/3	Habibullah Energy A-1/29/1/3	Ogdon A-1/29/2/3	\$105.00 A-1/29/4/3
13	6 IA Nat Gas Cycle pwer plant A-1/29/3/6	Hassan Associates A-1/29/1/6	Tenaska, Entergy, GE Capital A-1/29/2/6-7	\$660.00 A-1/29/4/6
14	7 IA Diesel fired power plant A-1/29/3/9-10	Wakgas Ltd. A-1/29/1/9	Orient Point, Caterpillar A-1/29/2/9	\$800.00 A-1/29/4/9
15			Total	\$3,180.00
16	India Follow up			
17	(Sep-Dec 1994)			
18	None			
19	Follow up Mission to			
20	Pakistan (12-12 to 12-17 94)			
21	None			
22	Return to India			
23	(2-11 to 2-14 95)			
24	None			
25	Presidential Mission to			
26	China (2-15 to 2-24 95)			
27	None			
28	Clinton Delegation to			
29	South Africa (8-18 to 8-28 95)			
30	None			

Inspector's Note: Column one is a count of the number of Transactions
 B-1/8/1/14 is the total count

Inspector's Note: B-1/8/2 lists all Implementation Agreements (IA) found in A-1

Document Number 43

DOUCMENT RETURNED TO THE OFFICE OF POLICY AND
INTERNATIONAL AFFAIRS FOR DETERMINATION OF RELEASE

Document Number 44

**DOUCMENT RETURNED TO THE OFFICE OF THE EXECUTIVE
SECRETARIAT FOR DETERMINATION OF RELEASE**

Document Number 45

DOUCMENT RETURNED TO THE OFFICE OF POLICY AND
INTERNATIONAL AFFAIRS FOR DETERMINATION OF RELEASE

Document Number 46

**DOUCMENT RETURNED TO THE OFFICE OF THE EXECUTIVE
SECRETARIAT FOR DETERMINATION OF RELEASE**

Document Number 47

DOUCMENT RETURNED TO THE OFFICE OF THE EXECUTIVE
SECRETARIAT FOR DETERMINATION OF RELEASE

Document Number 48

**DOUCMENT RETURNED TO THE OFFICE OF THE EXECUTIVE
SECRETARIAT FOR DETERMINATION OF RELEASE**

Document Number 49

**DOUCMENT RETURNED TO THE OFFICE OF MANAGEMENT,
BUDGET AND EVALUATION FOR DETERMINATION OF RELEASE**

Document Number 50

DOUCMENT RETURNED TO THE OFFICE OF POLICY AND
INTERNATIONAL AFFAIRS FOR DETERMINATION OF RELEASE

Document Number 51

**DOUCMENT RETURNED TO THE OFFICE OF MANAGEMENT,
BUDGET AND EVALUATION FOR DETERMINATION OF RELEASE**

Document Number 52

DOUCMENT RETURNED TO THE OFFICE OF ENERGY
EFFICIENCY AND RENEWABLE ENERGY FOR DETERMINATION
OF RELEASE

Document Number 53

DOUCMENT RETURNED TO THE OFFICE OF POLICY AND
INTERNATIONAL AFFAIRS FOR DETERMINATION OF RELEASE

Document Number 54

DOUCMENT RETURNED TO THE OFFICE OF POLICY AND
INTERNATIONAL AFFAIRS FOR DETERMINATION OF RELEASE

Document Number 55

**DOUCMENT RETURNED TO THE OFFICE OF THE EXECUTIVE
SECRETARIAT FOR DETERMINATION OF RELEASE**

Document Number 56

**DOUCMENT RETURNED TO THE OFFICE OF PUBLIC AFFAIRS
FOR DETERMINATION OF RELEASE**

Document Number 57

DOUCMENT RETURNED TO THE OFFICE OF POLICY AND
INTERNATIONAL AFFAIRS FOR DETERMINATION OF RELEASE

Document Number 58

**DOUCMENT RETURNED TO THE OFFICE OF POLICY AND
INTERNATIONAL AFFAIRS FOR DETERMINATION OF RELEASE**

Document Number 59

**DOUCMENT RETURNED TO THE OFFICE OF THE EXECUTIVE
SECRETARIAT FOR DETERMINATION OF RELEASE**

Document Number 60

DOUCMENT RETURNED TO THE OFFICE OF THE EXECUTIVE
SECRETARIAT FOR DETERMINATION OF RELEASE

Document Number 61

DOUCMENT RETURNED TO THE OFFICE OF THE EXECUTIVE
SECRETARIAT FOR DETERMINATION OF RELEASE

Document Number 62

DOUCMENT RETURNED TO THE OFFICE OF ENERGY
EFFICIENCY AND RENEWABLE ENERGY FOR DETERMINATION
OF RELEASE

Document Number 63

**DOUCMENT RETURNED TO THE OFFICE OF PUBLIC AFFAIRS
FOR DETERMINATION OF RELEASE**

Document Number 64

DOUCMENT RETURNED TO THE OFFICE OF ENERGY
EFFICIENCY AND RENEWABLE ENERGY FOR DETERMINATION
OF RELEASE

Document Number 65

DOUCMENT RETURNED TO THE OFFICE OF ENERGY
EFFICIENCY AND RENEWABLE ENERGY FOR DETERMINATION
OF RELEASE

Document Number 66

DOUCMENT RETURNED TO THE OFFICE OF THE EXECUTIVE
SECRETARIAT FOR DETERMINATION OF RELEASE

Document Number 67



UNITED STATES DEPARTMENT OF
COMMERCE
NEWS

WASHINGTON, D.C. 20540

J3 FILE
Release
OFFICE
OF THE
SECRETARY

FOR IMMEDIATE RELEASE:
Tuesday, January 17, 1995

CONTACT: Carol Hamilton
Maria Cardona
91-11-379-2169
Barry Levin
91-11-331-6841
Pat Woodward
202-482-3809

**SECRETARY OF COMMERCE RONALD H. BROWN MEETS TODAY WITH
INDIAN PRIME MINISTER RAO**

**ANNOUNCES U.S.- INDIA BUSINESS TRANSACTIONS
WORTH \$2.6 BILLION**

NEW DELHI, INDIA -- U.S. Secretary of Commerce Ronald H. Brown met today with India's Prime Minister P.V. Narasimha Rao. Mr. Brown is continuing a comprehensive week-long Presidential Business Development Mission that will take the delegation on to Bangalore and Dombay. Secretary Brown and Prime Minister Rao met privately before being joined in a larger meeting by the CEOs and senior government representatives accompanying Secretary Brown on the Mission.

"I am most pleased with the accomplishments of the mission so far. Yesterday, Commerce Minister Mukherjee and I signed the U.S.- India Commercial Alliance, creating a framework of cooperation between our countries' private sectors. Our delegation also witnessed over \$1.4 billion in private sector transactions in the telecommunications and power sectors. Today we expect to announce \$2.6 billion of additional transactions," stated Secretary Brown. "I'd like to emphasize that Prime Minister Rao's bold vision of a more open Indian economy, and the courageous reforms he has implemented, have laid the groundwork for our successes today. President Clinton and I commend his leadership, and support his efforts as the United States and India continue to build a stronger commercial relationship."

-more-

1 Secretary Brown Visit to India.

2 Page Two

3 The delegation also met today with Indian Finance Minister Manmohan Singh to discuss issues
4 pertaining to India's economy, U.S.-India trade, and opportunities in the financial services
5 sector. Discussions focused on ways the government and the private sector can work together
6 to mobilize more investments to meet India's critical needs.

7 Secretary Brown, several CEOs, and senior representatives of government agencies participating
8 in the mission held a ceremony heralding the various business transactions between U.S. and
9 Indian parties.

10 The transactions signed and announced today include:

11 Energy

12 20 AES -- AES is the second "fast track" project to receive a counter-guarantee from the
13 Government of India, which will open the door to international financing. This signing
14 clears the way for the implementation of the \$633-million Ih Valley project units 3 and
15 4, a 420 megawatt power plant located in Orissa.

16 16 Enron -- Enron signed a \$1.1 billion contract for offshore oil and gas production during
17 the period immediately prior to Secretary Brown's mission.

18 18 Enserch Development Corporation Enserch is expected to sign an MOU on a \$450
19 million project for a 300 megawatt combined cycle power plant in Kerala

20 Petrochemicals

21 21 Ex-Im Bank -- Ex-Im Bank provided a preliminary commitment to India Petrochemicals
22 Limited for \$150 million worth of U.S. exports to be used in the petrochemical industry.

23 23 Ex Im Bank . Ex-Im Bank signed a financing agreement with the Indian Oil
24 Corporation for approximately \$8 million of U.S. exports to be sold by Universal Oil
25 Products Company of Illinois.

26 26 Petrodyne -- Petrodyne signed an MOU with the Indian Oil Corporation and Petro
27 Energy Products India to move an existing U.S. built oil refinery from Naples, Italy to
28 Karaikal.

29 29 Soros-Chatterjee Group This group has made a \$25 million financial commitment to
30 invest in the Haldia Petrochemical project.

-more-

**Secretary Brown Visit to India,
Page Three**

Telecommunications

- o **Hughes** -- Hughes signed a joint venture agreement with Nippon Denro Ispat to bid for basic telecommunications services.

- o **United International Holdings** -- UIH signed a Letter of Intent with RPG Enterprises to form a joint venture and enter into a shareholders agreement for developing and operating a \$250 million cable television network in Calcutta.

HealthCare/Medium Sized Business

- o **Integrated Health Services** -- IHS signed an MOU for an investment of at least \$25 million in Indian Hospital Corporation, which will provide access to a series of healthcare-related projects. This includes establishing India's first health maintenance organization.

"The extraordinary potential of the Indian market is only starting to become apparent, and today's agreements scratch only the surface. We have taken some important steps that will ultimately lead to a more vibrant economy and a better standard of living for both our great countries," stated Secretary Brown.

###

Document Number 68

**DOUCMENT RETURNED TO THE OFFICE OF POLICY AND
INTERNATIONAL AFFAIRS FOR DETERMINATION OF RELEASE**

Document Number 69

DOUCMENT RETURNED TO THE OFFICE OF POLICY AND
INTERNATIONAL AFFAIRS FOR DETERMINATION OF RELEASE

Document Number 70

**DOUCMENT RETURNED TO THE OFFICE OF MANAGEMENT,
BUDGET AND EVALUATION FOR DETERMINATION OF RELEASE**

Document Number 71

DOUCMENT RETURNED TO THE OFFICE OF THE EXECUTIVE
SECRETARIAT FOR DETERMINATION OF RELEASE

Document Number 72

**DOUCMENT RETURNED TO THE OFFICE OF ENVIRONMENT,
SAFETY AND HEALTH FOR DETERMINATION OF RELEASE**

Document Number 73

DOUCMENT RETURNED TO THE OFFICE OF THE EXECUTIVE
SECRETARIAT FOR DETERMINATION OF RELEASE

Document Number 74

DOUCMENT RETURNED TO THE OFFICE OF THE EXECUTIVE
SECRETARIAT FOR DETERMINATION OF RELEASE

Document Number 75

DOUCMENT RETURNED TO THE OFFICE OF THE EXECUTIVE
SECRETARIAT FOR DETERMINATION OF RELEASE

Document Number 76

DOUCMENT RETURNED TO THE OFFICE OF PUBLIC AFFAIRS
FOR DETERMINATION OF RELEASE

Document Number 77

DOUCMENT RETURNED TO THE OFFICE OF POLICY AND
INTERNATIONAL AFFAIRS FOR DETERMINATION OF RELEASE

Document Number 78

**DOUCMENT RETURNED TO THE OFFICE OF POLICY AND
INTERNATIONAL AFFAIRS FOR DETERMINATION OF RELEASE**

Document Number 79

**DOUCMENT RETURNED TO THE OFFICE OF POLICY AND
INTERNATIONAL AFFAIRS FOR DETERMINATION OF RELEASE**

Document Number 80

**DOUCMENT RETURNED TO THE OFFICE OF POLICY AND
INTERNATIONAL AFFAIRS FOR DETERMINATION OF RELEASE**

Document Number 81

WINDOW 1

OIG Hotline Case Profile Screen (HCP) Today: 25-MAR-2002

Hotline Case Number: 0020H053 Preds Action: ZH Open Date: 25-MAR-02

URI List PRIVATE CITIZEN ADVISES OIG OF SEVERAL ISSUES OF CONCERN

INSPECTIONS: List

List List

Predication Assignment Indices Exec Brief Actions Closing

Date Closed: 25-MAR-0002

Save/Commit Enter Query Execute Query Clear Screen Exit Screen

b6, 7(c)

OIG Hotline Case Profile Screen (HCP)

Today: 25-MAR-2002

Hotline Case Number: 022-1058 Prefs Action: ZH Open Date: 25-MAR-02 v.4

Res: IRI List Title: PRIVATE CITIZEN ADVISES OIG OF SEVERAL ISSUES OF CONCERN

Off: IRI List INSPECTIONS: [Redacted] List [Redacted]

Dep: [Redacted] List Not Found [Redacted] List Not Found

Predication Assignment Indices Executive Actions Closing

Category: PRG List Case Types: MIR List [Redacted] List [Redacted] List [Redacted] Funct Area: NAP List

Lead Agcy: [Redacted] List Joint Agencies: [Redacted] List [Redacted] List [Redacted] List [Redacted] List [Redacted] List

Facility: NAP List Offense Loc: WASHINGTON State: DC List Venue: [Redacted] List

OIG Issue: 022 List Inv Programs: [Redacted] List [Redacted] List Stat of Limit: [Redacted]

Save/Commit Enter Query Execute Query Clear Screen Exit Screen

Office of the Inspector General (OIG)
Investigations - Case Index Listing (RDX)

Report run on March 25, 2002 3:26 PM.

Case Number: I02ZH058

Inv Title: PRIVATE CITIZEN ADVISES OIG OF SEVERAL ISSUES OF CONCERN

Case Ref	Name	Emp Status	Grade	Type	Category	City	State
1		OP		P	C	BELCAMP	MD
2	BUSH, GEORGE WALKER	GO		P	S	WASHINGTON	DC
3	CHENEY, RICHARD	GO		P	S	WASHINGTON	DC
4	JUDICIAL WATCH	OP		C	W	WASHINGTON	DC

Document Number 82

OIG Hotline Predication Data Entry Screen (HPD)

Today: 17-MAR-2002

Predication Number: P02IN276 Predication Date: 17-MAR-2002

Predicator: [Redacted] Hotline Case Number: P02IN276

Source Code: [Redacted] List OIG Area: S - Inspections Inv Case Number: P02IN276

Title: PRIVATE CITIZEN ADVISES OIG OF SEVERAL ISSUES OF CONCERN Allegation Date:

Complaint (up to 248 characters): 02-MAR-2002

THE H/L RECD THE EMAIL FROM [Redacted] IN WHICH RAISES SEVERAL ISSUES OF CONCERN TO [Redacted]

***** Incoming Referral Information *****

Code: IGH List Control #: IGH02-161 GAO Response:

Save/Commit Enter Query Execute Query Clear Screen Exit Screen

b6,7c

Document Number 83

U.S. DEPARTMENT OF ENERGY
OFFICE OF INSPECTOR GENERAL

OIG Employee Initials: _____

Supervisor Initials: _____

COMPLAINT FORM

b6, 7(c)

I. REFERENCE DATA

Hotline No: IGH02-161 Predication No: P02IN276
Date: 02-MAR-02 Time: Email Complaint Taken By: [redacted]

II. COMPLAINANT INFORMATION

Name: [redacted] Gender: Unknown

Use Name? Unknown
OIG confidentiality policy explained? No

Complainant Status: Private Citizen/General Public

Employer: Did not provide
Position/Title: Did not provide
Work Address: (Street) Did not provide
(City, State & Zip) Did not provide
Telephone No.: Did not provide
(Include E-Mail)
Home Address: (Street) [redacted]
(City, State & Zip) [redacted]
Telephone No.: Did not provide
(Include E-Mail)

III. ALLEGATION(S) (Who, What, When, Where, Why, How, and Impact. Identify Attachments, Available Documentation, and Other Witnesses.)

ISSUE(S): Private Citizen raises several issues of concern

DETAILS: On 02-MAR-02, the Office of Inspector General (OIG) Hotline received an email from [redacted] concern regarding the U.S. Justice Department's handling of the case brought by Judicial Watch against the Bush administration regarding the White House Energy Task Force. Reportedly, "The White House's interagency task force met last spring under Cheney's direction and produced a policy favoring more oil and gas drilling and a revival of nuclear power. But it held its meetings behind closed doors, and environmentalists say they were largely shut out of proceedings. The task force then refused to release its records, spawning the hodgepodge of lawsuits to get them. Please review and implement an action plan to thoroughly address this extremely troubling issue."

(Details continued on page 3? No)

IV. COMPLAINT ANALYSIS

A. Identifiable Criminal, Civil, or Administrative Violation(s)? Undetermined
 (If yes, identify specific law(s), regulation(s), order(s), contract clause(s), etc.)

Citation & Title

-
-
-
-

B. Estimated Loss to Government: \$ Undetermined

C. Does Complaint Involve Potential or Actual ES&H Hazard? No
 If yes, ES&H Notification (Date, Name, Title, and Location of ES&H Official):

D. Is the Complaint a Security Issue Requiring Immediate Action? No
 If yes, Security Notification (Date, Name, Title, & Location of Security Official):

F. Complaint Generated by Organizational Issues? No
 (RIF, reorganization, closing, etc.)
 If yes, explain:

G. Does Complaint Relate to a Current Audit, Inspection, or Investigation? No
 If yes, project title/code:

H. Does Complaint Involve a Notable Information Technology Issue? No
 If yes, **OIG Technology Audit Group or Technology Crimes Section**
Notification (Date, Name, Title, and Location of OIG Official):

I. Indices Check Conducted: Date--02-MAR-02

Complainant: +Positive []
 -Negative []

Subject: +Positive [Bush]
 -Negative [Cheney]

Witness(s): +Positive []
 -Negative [Judicial Watch]

Results: If positive, see Section VI. "Other Notes" below.

V. ALLEGATION DETAILS (CONTINUED)(Attachments? Yes)**VI. OTHER NOTES**

On 25-MAR-02, the Hotline performed an indices search that was positive, but unrelated to this matter.

On 25-MAR-02, the Hotline sent the complainant an email advising [] that the issues [] raised are not under the purview of the OIG and requested that [] contact the Hotline if [] has a specific allegation of fraud, waste, abuse, or mismanagement pertaining to DOE programs or personnel.

VII. COMPLAINT DISPOSITION

Recommended Action:

- ZZ (or similar action)
- CCC Recommendation:
- If an RR/RS, refer to?
- Other Notes:
- Pre-CCC Review Date: 25-MAR-02
- Pre-CCC Disposition: Close (ZH) this matter because the complaint does not contain an allegation against the Department.

CCC Review Date:

CCC Disposition:

CCC Notes:

Document Number 84

b6, 7(c)

From:
Sent: Saturday, March 02, 2002 6:40 PM
To: ighotline@hq.doe.gov
Subject: Concerns

Dear Honorable Sir,

I was reading the latest enn.com article "Judge raps U.S. delays in energy task force case" (Friday, March 01, 2002 By Susan Cornwell, Reuters) with great interest when I came across the following sentences:

...Calling the U.S. Justice Department the largest law firm in the world, a federal judge Thursday criticized the government for stalling in a court fight over records of a White House energy task force.
...Sullivan said he was "totally disappointed" in the Bush administration's approach to the case brought by a public interest law firm, Judicial Watch. "I'm not going to grant any future extensions," the judge said. "The Department of Justice is the largest law firm in the world," he said, adding that if they needed more lawyers on the case, then "assign them to the case."
...The case is one of several seeking access to records of the energy task force headed by Vice President Dick Cheney last year. A similar suit was filed last week by the investigative arm of Congress, the General Accounting Office.
...Judicial Watch is seeking to learn what influence Enron Corp. and other companies had on the energy task force headed by Cheney.
...Cheney's office has already acknowledged that representatives of Enron, the failed energy giant, were among industry experts the task force consulted.
...Another judge has ordered the Bush administration to release documents from the Department of Energy relating to the energy panel's work in a suit brought by the Natural Resources Defense Council (NRDC). The Department of Energy says it will comply with the order issued Feb. 21 by U.S. District Court Judge Gladys Kessler. She told the department to release thousands of pages of documents to the NRDC that had sought them under the Freedom of Information Act.
...But those documents are likely to constitute only part of the interagency task force documents Judicial Watch and Congress are seeking, and the administration has strongly resisted their lawsuits.
...The White House's interagency task force met last spring under Cheney's direction and produced a policy favoring more oil and gas drilling and a revival of nuclear power. But it held its meetings behind closed doors, and environmentalists say they were largely shut out of proceedings. The task force then refused to release its records, spawning the hodgepodge of lawsuits to get them.

Please review and implement an action plan to thoroughly address this extremely troubling issue. Media reports continue to underscore the complete lack of oversight of the energy industry lobbying efforts in relation to all levels in government in the United States of America. With a little to no revelation of energy industry lobbying efforts behind "closed doors" with elected, appointed and/or employed government officials, there is a real need to turnaround this negative trend. Please coordinate, collaborate and cooperate on Federal, State and/or local jurisdictional levels in addressing these concerns potentially impacting adversely public energy decisions, trust, confidence, and quality of life issues. Thank you for your time in this matter and hope to hear from you soon.
Sincerely,

Sign-up for your own FREE Personalized E-mail at Email.com
<http://www.email.com/?sr=signup>