The Railroad Commission of Texas - Overview
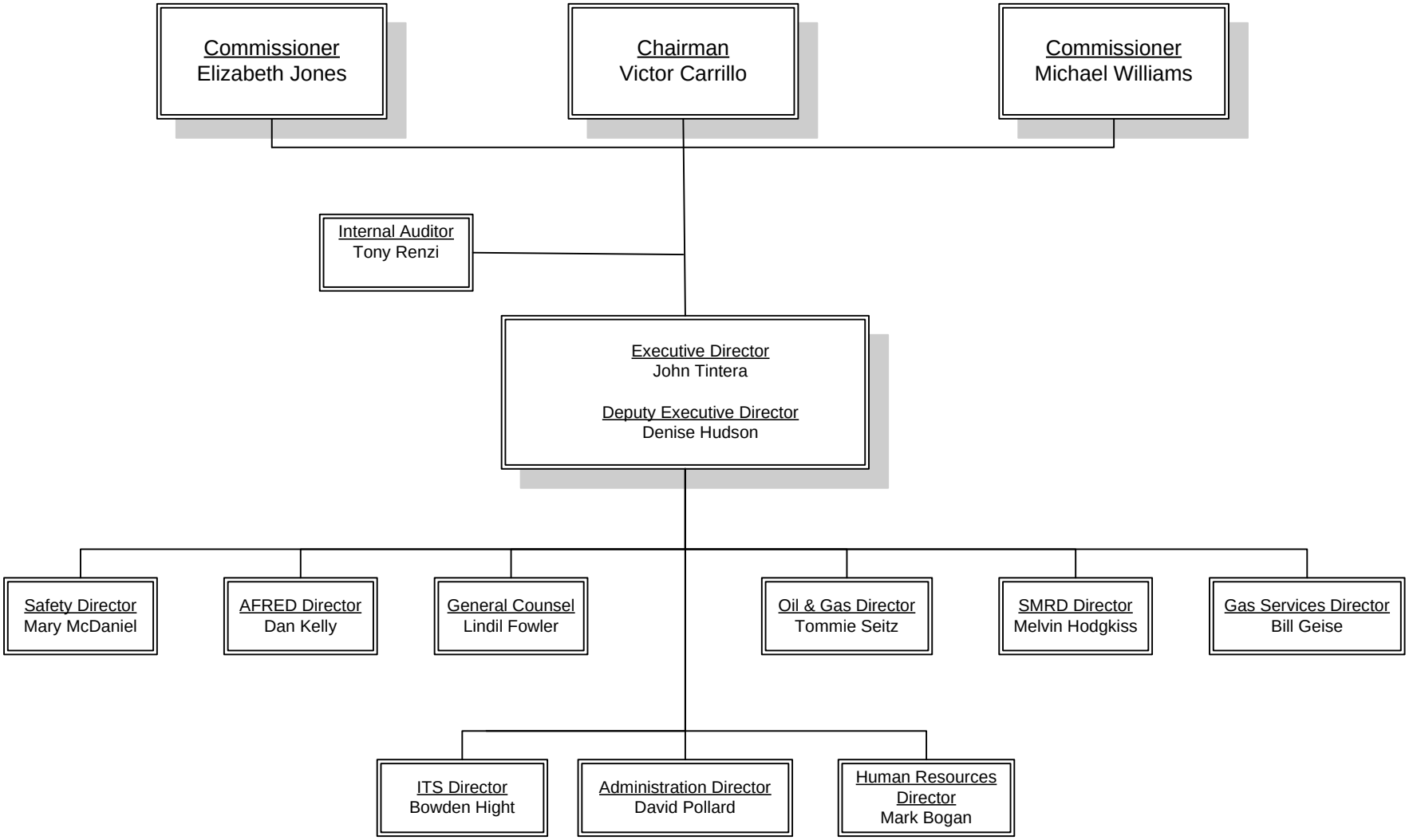
May 31, 2009