

Labor

**Industry Composition**

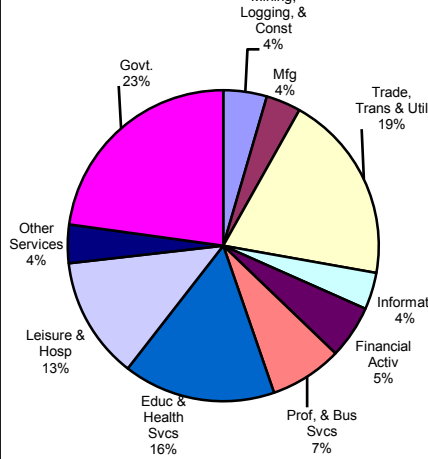

**Annual Growth Rate for Total NonAgricultural Employment**

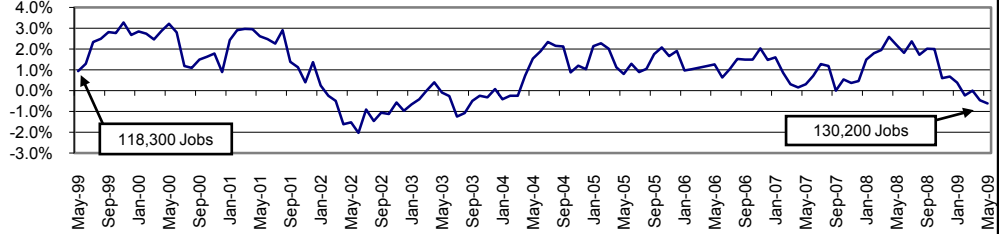

**Monthly Change by Industry**

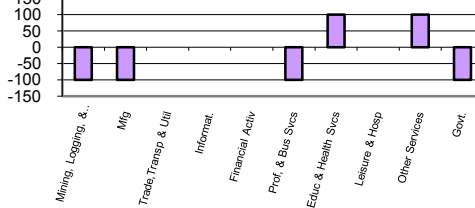

**Monthly Change in Total Nonag Employment**



**Employment by Industry**

	Employment			Monthly Change		Annual Change	
	May-2009	Apr-2009	May-2008	Actual	%	Actual	%
Total Nonagricultural	130,200	130,400	131,000	-200	-0.2%	-800	-0.6%
Mining, Logging, & Const	5,900	6,000	6,100	-100	-1.7%	-200	-3.3%
Manufacturing	4,700	4,800	5,200	-100	-2.1%	-500	-9.6%
Trade, Transp., & Utilities	25,600	25,600	25,900	0	0.0%	-300	-1.2%
Information	5,000	5,000	5,200	0	0.0%	-200	-3.9%
Financial Activities	7,200	7,200	7,200	0	0.0%	0	0.0%
Profes., & Business Svcs	9,800	9,900	10,400	-100	-1.0%	-600	-5.8%
Education & Health Svcs	20,600	20,500	19,500	100	0.5%	1,100	5.6%
Leisure & Hospitality	16,500	16,500	16,000	0	0.0%	500	3.1%
Other Services	5,200	5,100	5,200	100	2.0%	0	0.0%
Government	29,700	29,800	30,300	-100	-0.3%	-600	-2.0%

**Size Class of Industries as of December 2008**

Size Class	Employees Per Firm	Number of Firms	Employment in Size Class	% of Total Employment
9	1000+	11	29690	23.3%
8	500-999	11	7227	5.7%
7	250-499	31	10580	8.3%
6	100-249	142	21207	16.6%
5	50-99	221	14741	11.6%
4	20-49	626	19358	15.2%
3	10-19	818	11238	8.8%
2	5-9	1127	7552	5.9%
1	1-4	2850	5853	4.6%
0	0	383	0	0.0%
<b>TOTAL</b>		<b>6220</b>	<b>127446</b>	<b>100.0%</b>

**Comments for May 2009**

Total Nonagricultural Employment in the Lubbock MSA decreased by 200 jobs in May. Mining, Logging and Construction and Manufacturing employment each experienced a slight drop over the month. Employment in the Education and Health Services had a slight increase over the month, and has gained 1,100 jobs or 5.6 percent since May 2008. Leisure and Hospitality employment held steady over the month. Over the year, this industry has gained 500 jobs or 3.1 percent. Total Government dropped by 100 jobs in May. The Lubbock MSA decreased 800 jobs since May 2008, with an annual growth rate of -0.6 percent.

**4th Quarter Wages by Industry (in millions)**

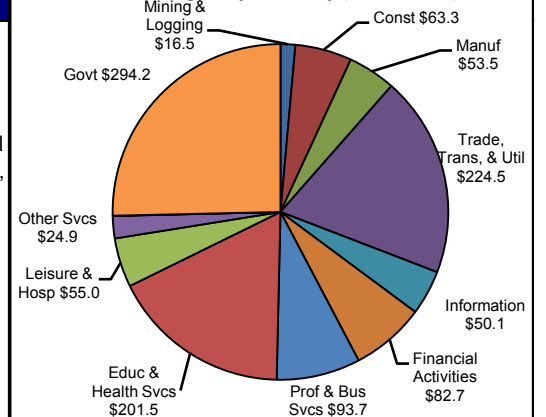

**Unemployment Information** (all estimates are in thousands)

	Lubbock MSA				Texas (Actual)				United States (Actual)			
	C.L.F.	Emp.	Unemp.	% Rate	C.L.F.	Emp.	Unemp.	% Rate	C.L.F.	Emp.	Unemp.	% Rate
May-09	142.4	135.9	6.5	4.6	11,920.6	11,098.5	822.0	6.9	154,336.0	140,363.0	13,973.0	9.1
Apr-09	142.8	136.8	6.0	4.2	11,873.4	11,118.9	754.5	6.4	153,834.0	140,586.0	13,248.0	8.6
May-08	139.8	134.9	4.9	3.5	11,639.3	11,120.2	519.1	4.5	154,003.0	145,927.0	8,076.0	5.2

# Texas Metropolitan Statistical Area Rankings

## Total Nonagricultural Employment

May-2009

Unemployment	Rate	Monthly Growth	Rate	Actual	Annual Growth	Rate	Actual
1 Lubbock	4.6%	1 Austin-Round Rock	0.7%	5,500	1 Odessa	1.8%	1,100
2 Amarillo	4.7%	2 Dallas-Plano-Irving	0.3%	5,800	2 Midland	1.0%	700
3 College Station-Bryan	4.9%	3 Fort Worth-Arlington	0.2%	1,500	3 Killeen-Temple-Fort Hood	0.9%	1,100
4 Abilene	5.2%	4 Laredo	0.1%	100	4 Tyler	0.8%	800
4 Midland	5.2%	4 Brownsville-Harlingen	0.1%	100	5 Austin-Round Rock	0.5%	4,200
6 Texarkana	5.8%	4 Killeen-Temple-Fort Hood	0.1%	100	6 McAllen-Edinburg-Mission	0.1%	300
6 San Angelo	5.8%	7 El Paso	0.0%	100	7 Laredo	-0.3%	-300
6 San Antonio	5.8%	7 Houston-Sugar Land-Baytown	0.0%	800	8 Lubbock	-0.6%	-800
9 Waco	6.0%	7 San Antonio	0.0%	100	9 San Antonio	-0.8%	-6,900
10 Austin-Round Rock	6.1%	7 McAllen-Edinburg-Mission	0.0%	0	10 Texarkana	-1.0%	-600
10 Killeen-Temple-Fort Hood	6.1%	7 Texarkana	0.0%	0	11 Fort Worth-Arlington	-1.2%	-10,400
12 Corpus Christi	6.6%	7 Tyler	0.0%	0	11 El Paso	-1.2%	-3,400
13 Wichita Falls	6.7%	13 Waco	-0.1%	-100	13 Waco	-1.3%	-1,400
14 Victoria	6.8%	14 Abilene	-0.2%	-100	13 Amarillo	-1.3%	-1,500
15 Houston-Sugar Land-Baytown	6.9%	14 Lubbock	-0.2%	-200	15 Abilene	-1.8%	-1,200
15 Longview	6.9%	14 Wichita Falls	-0.2%	-100	16 College Station-Bryan	-1.9%	-1,800
17 Tyler	7.0%	14 Longview	-0.2%	-200	17 Houston-Sugar Land-Baytown	-2.2%	-56,300
18 Fort Worth-Arlington	7.1%	18 Midland	-0.3%	-200	17 Longview	-2.2%	-2,200
19 Dallas-Plano-Irving	7.2%	18 Corpus Christi	-0.3%	-600	19 Brownsville-Harlingen	-2.3%	-2,900
20 Sherman-Denison	7.4%	20 Amarillo	-0.4%	-400	20 Corpus Christi	-2.4%	-4,500
21 Laredo	7.8%	20 Beaumont-Port Arthur	-0.4%	-700	21 Dallas-Plano-Irving	-2.5%	-52,100
21 Odessa	7.8%	22 Odessa	-0.5%	-300	22 Wichita Falls	-2.8%	-1,700
23 El Paso	8.3%	23 College Station-Bryan	-0.9%	-800	23 Beaumont-Port Arthur	-3.4%	-5,600
24 Brownsville-Harlingen	9.0%	Current Employment Statistics are no longer being produced by BLS for the San Angelo, Sherman or Victoria MSAs.					
25 Beaumont-Port Arthur	9.1%						
26 McAllen-Edinburg-Mission	9.4%						

**City of Lubbock, TX  
Finance Department  
2009 Employment Data  
Lubbock MSA**

	January	February	March	April	May	June	July	August	September	October	November	December	Annual
Civilian Labor Force	140,600	140,600	141,400	142,800	142,400								
Unemployment	6,600	6,300	6,300	6,000	6,500								
Percent Unemp.	4.7	4.5	4.4	4.2	4.6								
Employment	134,000	134,300	135,100	136,800	135,900								
<b>Total Nonfarm</b>	129,500	129,900	130,400	130,400	130,200								
Natural Resources and Mining & Construction	5,900	5,900	6,000	6,000	5,900								
Manufacturing	4,900	4,900	4,800	4,800	4,700								
Trade, Transportation, and Utilities	25,700	25,600	25,800	25,600	25,600								
Wholesale Trade	6,200	6,200	6,200	6,200	6,200								
Retail Trade	16,000	15,900	16,100	16,000	16,000								
Transportation, Warehousing, and Utilities	3,500	3,500	3,500	3,400	3,400								
Information	5,100	5,100	5,000	5,000	5,000								
Financial Activities	7,200	7,200	7,200	7,200	7,200								
Professional and Business Services	10,100	10,000	10,000	9,900	9,800								
Educational and Health Services	20,200	20,600	20,500	20,500	20,600								
Leisure and Hospitality	15,700	15,900	16,200	16,500	16,500								
Other Services	5,100	5,100	5,100	5,100	5,200								
Government	29,600	29,600	29,800	29,800	29,700								

Source: Texas Workforce Commission

**City of Lubbock, TX**  
**Annual Average Employment By Industry Type**  
**Lubbock MSA**  
**1999-2008**  
**(Revised March 2009)**

	<u>1999</u>	<u>2000</u>	<u>2001</u>	<u>2002</u>	<u>2003</u>	<u>2004</u>	<u>2005</u>	<u>2006</u>	<u>2007</u>	<u>2008</u>	<u>% Change 2007-2008</u>
<b>Civilian Labor Force</b>	123,500	130,798	134,097	136,526	139,108	140,591	141,148	140,995	139,533	140,954	1.0%
<b>Unemployment</b>	3,600	4,715	4,988	6,013	6,789	6,401	5,777	5,634	5,055	5,318	5.2%
<b>Percent Unemp. Employment</b>	2.9	3.6	3.7	4.4	4.9	4.6	4.1	4.0	3.6	3.8	5.6%
<b>Employment</b>	119,900	126,083	129,109	130,513	132,319	134,190	135,371	135,361	134,478	135,636	0.9%
<b>Total NonAg Employment</b>	119,300	121,700	124,300	123,100	122,700	124,000	126,000	127,600	128,400	130,700	1.8%
<b>Natural Resources, Mining &amp; Construction</b>	4,500	4,500	5,000	5,200	5,400	5,200	5,300	5,500	5,700	6,100	7.0%
<b>Manufacturing</b>	7,200	7,100	6,900	6,000	5,700	5,400	5,300	5,400	5,100	5,100	0.0%
<b>Trade, Transportation, &amp; Utilities</b>	25,200	25,200	25,300	24,700	24,400	24,500	25,000	25,500	25,800	26,100	1.2%
Wholesale Trade	6,800	6,800	6,600	5,900	5,600	5,700	5,800	6,100	6,100	6,300	3.3%
Retail Trade	15,200	15,000	15,000	15,100	15,200	15,300	15,400	15,700	16,200	16,200	0.0%
Transp, Warehousing, & Utilities	3,300	3,400	3,700	3,600	3,600	3,600	3,800	3,700	3,600	3,600	0.0%
<b>Information</b>	4,100	4,500	5,300	5,700	5,800	5,700	6,200	6,000	5,600	5,200	-7.1%
<b>Financial Activities</b>	6,600	6,800	7,100	6,900	7,000	7,000	6,800	6,900	7,100	7,200	1.4%
<b>Professional and Business Services</b>	10,400	11,900	10,800	9,600	9,200	10,300	10,200	10,500	10,300	10,400	1.0%
<b>Educational and Health Services</b>	17,300	17,000	17,700	18,100	17,900	18,100	18,500	19,000	19,200	19,800	3.1%
<b>Leisure and Hospitality</b>	12,800	13,200	14,000	14,400	14,200	14,500	14,700	14,900	15,200	15,900	4.6%
<b>Other Services</b>	5,000	4,900	5,100	5,100	5,300	5,300	5,200	5,200	5,200	5,200	0.0%
<b>Government</b>	26,200	26,700	27,100	27,700	28,000	28,000	28,900	28,800	29,400	29,800	1.4%

2000-2004 has been revised to reflect the new MSA and the new methodology for unemployment.  
MSA unemployment figures are not comparable to previous years.  
Rounded to nearest 100

**29-County Labor Draw Area  
May 2009**

	<b>Civilian Labor Force</b>	<b>Employment</b>	<b>Available Labor</b>	<b>Unemp. Rate (%)</b>
Bailey County	3,483	3,314	169	4.9
Borden County	410	385	25	6.1
Briscoe County	764	732	32	4.2
Castro County	3,816	3,653	163	4.3
Cochran County	1,641	1,559	82	5.0
Crosby County	2,730	2,555	175	6.4
Dawson County	5,491	5,050	441	8.0
Deaf Smith County	8,970	8,572	398	4.4
Dickens County	1,274	1,202	72	5.7
Floyd County	3,484	3,290	194	5.6
Gaines County	7,447	6,997	450	6.0
Garza County	2,494	2,387	107	4.3
Hale County	17,449	16,520	929	5.3
Hockley County	12,693	11,819	874	6.9
Howard County	14,805	13,767	1,038	7.0
Kent County	461	435	26	5.6
King County	191	182	9	4.7
Lamb County	7,503	7,046	457	6.1
Lubbock County	139,662	133,322	6,340	4.5
Lynn County	3,022	2,853	169	5.6
Motley County	798	766	32	4.0
Parmer County	4,587	4,412	175	3.8
Scurry County	8,200	7,687	513	6.3
Stonewall County	870	830	40	4.6
Swisher County	3,738	3,551	187	5.0
Terry County	6,180	5,782	398	6.4
Yoakum County	4,558	4,214	344	7.5
Lea County, NM	31,697	29,598	2,099	6.6
Roosevelt County, NM	9,825	9,478	347	3.5
	<b>308,243</b>	<b>291,958</b>	<b>16,285</b>	<b>5.3%</b>

Source: Texas Workforce Commission, County Current Unemployment Rates - May 2009  
New Mexico Department of Labor, May 2009

**City of Lubbock, TX**  
**Average Weekly Wage and Total Payroll for Covered Employment**  
*Lubbock County*

**Average Weekly Wage**

Year	1st Quarter	2nd Quarter	3rd Quarter	4th Quarter	Avg. Annual	% Increase
1996	\$ 423.17	420.36	422.18	464.38	\$ 432.52	5.6%
1997	424.43	437.34	437.82	483.00	445.65	3.0%
1998	483.00	467.80	460.20	505.35	479.09	7.5%
1999	447.55	462.15	465.15	511.19	471.51	-1.6%
2000	494.78	484.77	497.76	527.30	501.15	6.3%
2001	503.00	493.00	511.00	536.89	510.97	2.0%
2002	512.52	515.00	537.00	558.42	530.74	3.9%
2003	539.00	531.00	551.00	574.00	548.75	3.4%
2004	549.00	549.00	551.57	602.58	563.04	2.6%
2005	550.97	563.16	590.02	621.23	581.35	3.3%
2006	608.41	529.76	526.23	641.17	576.39	-0.9%
2007	620.46	623.52	616.84	684.46	636.32	10.4%
2008	627.29	639.92	641.09	698.99	651.82	2.4%

**Total Payroll**

Year	1st Quarter	2nd Quarter	3rd Quarter	4th Quarter	Total	% Change
1996	\$ 577,314,243	587,401,537	595,853,047	663,753,856	\$ 2,424,322,683	5.96%
1997	597,861,741	624,267,350	634,583,585	712,981,136	2,569,693,812	6.00%
1998	637,715,155	684,713,918	674,804,294	751,087,827	2,748,321,194	6.95%
1999	645,146,080	680,963,453	694,382,309	774,745,468	2,795,237,310	1.71%
2000	733,767,094	739,243,856	751,412,650	809,853,341	3,034,276,941	8.55%
2001	763,615,032	759,199,934	785,793,904	829,742,511	3,138,351,381	3.43%
2002	779,209,894	782,967,854	815,687,501	855,433,157	3,233,298,406	3.03%
2003	806,196,689	794,732,294	818,850,720	866,340,940	3,286,120,643	1.63%
2004	819,915,322	836,876,674	849,390,116	933,208,541	3,439,390,653	4.66%
2005	842,515,754	868,033,369	911,207,366	976,089,962	3,597,846,451	4.61%
2006	944,639,908	962,240,218	947,649,526	1,033,292,039	3,887,821,691	8.06%
2007	965,035,985	975,453,984	976,169,169	1,100,448,834	4,017,107,972	3.33%
2008	998,327,713	1,029,608,480	1,034,696,751	1,141,758,003	4,204,390,947	4.66%

Source: Texas Workforce Commission, "Covered Employment and Wages" Lubbock County

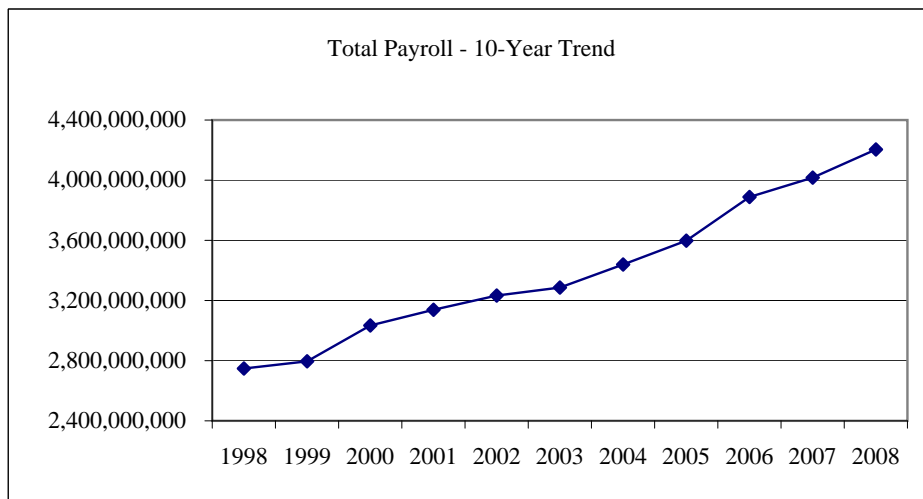

City of Lubbock, TX  
Employment By Industry Type  
Lubbock MSA - May 2009

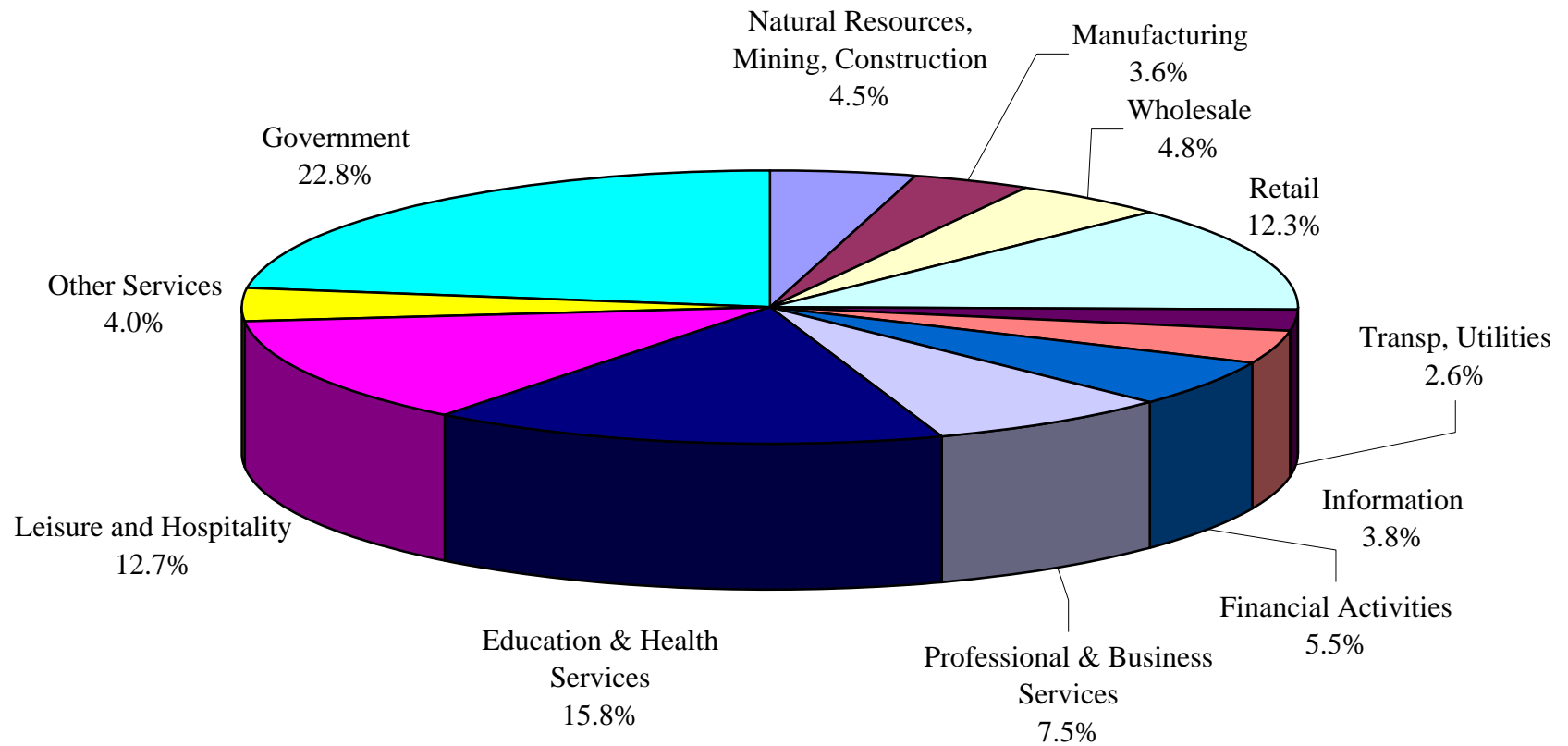



## WORKFLOW PATTERNS

### RESIDENTS OF LUBBOCK THAT TRAVEL TO OTHER COUNTIES TO WORK

<b>Bailey</b> 59	<b>Lamb</b> 169	<b>Hale</b> 789	<b>Floyd</b> 60	<b>Motley</b> 0	
<b>Cochran</b> 15	<b>Hockley</b> 633	<b>Lubbock</b>	<b>Crosby</b> 186	<b>Dickens</b> 3	<b>King</b> 8
<b>Yoakum</b> 53	<b>Terry</b> 273	<b>Lynn</b> 239	<b>Garza</b> 160		

## WORKFLOW PATTERNS

### RESIDENTS OF OTHER COUNTIES THAT TRAVEL TO LUBBOCK TO WORK

<b>Bailey</b>  54	<b>Lamb</b>  395	<b>Hale</b>  1,334	<b>Floyd</b>  131	<b>Motley</b>  23	
<b>Cochran</b>  72	<b>Hockley</b>  2,248	<b>Lubbock</b>	<b>Crosby</b>  714	<b>Dickens</b>  36	<b>King</b>  0
<b>Yoakum</b>  26	<b>Terry</b>  533	<b>Lynn</b>  620	<b>Garza</b>  282		



# Major Employers List Lubbock, Texas

(more than 50 employees)

## November 2007

(Revised)

Prepared by:  
City of Lubbock/Business Development  
(806) 775-2019

- **Every attempt was made to make this information as accurate as possible.**
  - The source for this information was survey forms sent out by mail or fax, personal calls, and the Texas Workforce Commission quarterly list of businesses.
  - The survey data was collected between December 2006 and November 2007.
- **In the case where the number of employees is a range, it is sorted by the first number in the range.**
- **All employers with more than 50 employees may not be included on the list, because:**
  - Some did not respond to the survey and we could not determine without the information whether the employer had 50 employees or more.
  - Some employers requested that they not be included on the list.
- **The number of employees for each company on the list includes both full-time and part-time employees.**
  - The number is a "head-count" representing the total number of people employed, not full-time equivalents.



# Major Employers - Lubbock MSA

## November 2007

Company Name Mailing Address Physical Address	Type of Business	Telephone Fax # Website Address	CEO CEO Title	Employment
<b>Texas Tech University</b> P.O. Box 41093 Broadway and University Lubbock, TX 79409	University (Also includes location at Reese Technology Center)	(806) 742-3853 (806) 742-1371 www.ttu.edu	Kent Hance Chancellor	9740
<b>Covenant Health System</b> P.O. Box 1201 3615 19th Street Lubbock, TX 79408	General Medical and Surgical Hospital	(806) 725-1011 (806) 723-6552 www.covenanthealth.org	Charley Trimble CEO/President	4870
<b>Lubbock Independent School District</b> 1628 19th Street Same Lubbock, TX 79401	Elementary and Secondary Schools	(806) 766-1086 (806) 766-1210 www.lubbockisd.org	Wayne Havens Superintendent	3566
<b>University Medical Center</b> P.O. Box 5980 602 Indiana Avenue Lubbock, TX 79417	General Medical and Surgical Hospital	(806) 775-9222 (806) 775-9220 www.teamumc.org	David Allison President	2828
<b>United Supermarkets (Corporate Headquarters)</b> P.O. Box 6840 7830 Orlando Avenue Lubbock, TX 79493	Supermarkets	(806) 791-0220 (806) 791-7492 www.unitedtexas.com	Gantt Bumstead President	2570
<b>AT&amp;T Communications</b> P.O. Box 2878 2010 Avenue R, Room 138 Lubbock, TX 79408	Telephone, Internet, Cellular and Video products	(806) 741-6361 (806) 741-5097 www.att.com	David R. George Regional Director	2370
<b>City of Lubbock</b> P.O. Box 2000 1625 13th St. Lubbock, TX 79457	City Government	(806) 775-2311 (806) 775-3279 www.ci.lubbock.tx.us	Lee Ann Dumbauld City Manager	2289
<b>TTU Health Sciences Center</b> 3601 4th Street, Rm. 1B-100, Mail Stop 8100 Same Lubbock, TX 79430	Health Sciences Center (University)	(806) 743-2865 (806) 743-2882 www.ttuhscc.edu	Bernhard T. Mittmeyer, M.D. Acting President	2257
<b>Convergys Corporation</b> 3701 West Loop 289 Same Lubbock, TX 79407	Call Center	(806) 472-6600 (806) 472-6661 www.convergys.com	Shari Barnes Director, Operations	1000

<b>Company Name</b> <b>Mailing Address</b> <b>Physical Address</b>	<b>Type of Business</b>	<b>Telephone</b> <b>Fax #</b> <b>Website Address</b>	<b>CEO</b> <b>CEO Title</b>	<b>Employment</b>
<b>Lubbock County</b>  P.O. Box 10536 904 Broadway Lubbock, TX 79408	County Government	(805) 775-1000 (806) 775-1689 <a href="http://www.co.lubbock.tx.us">www.co.lubbock.tx.us</a>	Tom Head County Judge	922
<b>Lubbock State School</b>  P.O. Box 5396 3401 N. University Lubbock, TX 79408-5396	Residential Care-Mental Retardation	(806) 763-7041 (806) 741-3407	Jacqueline Porch Superintendent	801
<b>Frenship ISD</b>  P.O. Box 100 300 Main Street Wolfforth, TX 79410	Independent School District	(806) 866-9541 (806) 866-4135 <a href="http://www.frenship.k12.tx.us">www.frenship.k12.tx.us</a>	John Thomas Superintendent of Schools	766
<b>Excell Services</b>  5302 Avenue Q Same Lubbock, TX	Inbound Call Center	(806) 747-2474 (806) 766-6872 <a href="http://www.excellsvcs.com">www.excellsvcs.com</a>	Charlie Anderson CEO & President, North America	500-999
<b>Tycos Fire Protection</b>  PO Box 2806 8902 N. Interstate 27 Lubbock, TX 79408-2806	Manufacturing-Fire sprinklers	(806) 472-2400 (806) 472-2472	Len Schiavone Plant Manager	639
<b>SuddenLink Communications</b>  6710 Hartford Avenue Same Lubbock, TX	Cable TV Services and High Speed Internet	(806) 771-5000 (806) 771-6148 <a href="http://www.suddenlink.com">www.suddenlink.com</a>	Dave Gilles Regional Vice President	613
<b>U.S. Postal Service</b>  1515 Avenue G  Lubbock, TX 79402	Postal Service	(806) 799-1756 (806) 799-1470	Ted Tyler Postmaster	500-999
<b>G Boren Services, Inc.</b>  6413 University Avenue Same Lubbock, TX 79413	Staffing of career and temp employees/HR Consulting	(806) 797-4161 (806) 797-2620 <a href="http://www.goboren.com">www.goboren.com</a>	Geneva Boren CEO, Founder and Chairman	516
<b>Texas Department of Criminal Justice - John T. Montford Unit</b> 8602 Peach Street Same Lubbock, TX 79404	Psychiatric/Medical Facility	(806) 745-1021 (806) 748-1726	John Adams Senior Warden	510
<b>Sonic Drive In</b>  P.O. Box 16249 307 Frankford Avenue Lubbock, TX 79490	Restaurants	(806) 687-3758 (806) 785-7141	Rodney Warren	504

<b>Company Name</b> <b>Mailing Address</b> <b>Physical Address</b>	<b>Type of Business</b>	<b>Telephone</b> <b>Fax #</b> <b>Website Address</b>	<b>CEO</b> <b>CEO Title</b>	<b>Employment</b>
<b>Gene Messer Ford Inc.</b>  P.O. Box 16305 6000 W. 19th Street Lubbock, TX 79490	Vehicle Sales and Service	(806) 793-2727 (806) 793-0886  www.genemesser.com	Pete Ruiz CFO	493
<b>Texas Highway Dept. of Transportation</b>  135 Slaton Road Same Lubbock, TX 79404-5201	Highway and Street Construction	(806) 745-4411 (806) 748-4379  www.dot.state.tx.us	Randy Hopmann District Engineer	475
<b>Walmart Supercenter # 3</b>  4215 S. Loop 289 Same Lubbock, TX 79423	Retail	(806) 793-2091 (806) 793-0004  www.walmart.com	Lee Scott President and CEO	460
<b>Wells Fargo Phone Bank</b>  4320 Huron Avenue Same Lubbock, TX 79407-3755	Bank Phone Center	(800) 869-3557 (806) 795-2319  www.wellsfargo.com	Lori LoCascio Center Manager	456
<b>Interim Healthcare of West Texas</b>  2232 Indiana Avenue Same Lubbock, TX 79410	Home Health Care	(806) 791-0042 (806) 797-6694  www.interimhealthcare.com	Karl Stinson Owner/Administrator	435
<b>Walmart Supercenter (3 Locations)</b>  702 W. Loop 289  Lubbock, TX 79416	Retail	(806) 793-9686  www.walmart.com	Lee Scott President and CEO	420
<b>Lubbock-Cooper ISD</b>  16302 Loop 493 Same Lubbock, TX 79423	Independent School District	(806) 863-2282 (806) 863-3130  www.lcisd.net	Pat Henderson Superintendent	420
<b>Lubbock Regional MHMR Center</b>  P. O. Box 2828 1602 10th St. Lubbock, TX 79401	Human Services	(806) 766-0212 (806) 766-0232  www.lrl.mhmr.state.tx.us	Danette Castle Chief Executive Officer	395
<b>Convacare Inc./Pentico/Terrick Prop.</b>  4208 19th Street Rear Same Lubbock, TX 79407	Health Care	(806) 780-7000 (806) 780-7400	Richard Ruble Owner	385
<b>American State Bank</b>  P.O. Box 1401 1401 Avenue Q Lubbock, TX 79408	State Commercial Bank	(806) 741-2500 (806) 767-7166  www.asbonline.com	W. R. Collier President	374

<b>Company Name</b> <b>Mailing Address</b> <b>Physical Address</b>	<b>Type of Business</b>	<b>Telephone</b> <b>Fax #</b> <b>Website Address</b>	<b>CEO</b> <b>CEO Title</b>	<b>Employment</b>
<b>Lubbock Christian University</b> 5601 19th Street Same Lubbock, TX 79407-2099	Colleges, Universities & Professional Schools	(806) 796-8800 (806) 720-7255 www.lcu.edu	Dr. Ken Jones President	368
<b>X-FAB Texas, Inc.</b> 2301 N. University Avenue Same Lubbock, TX 79415	Semiconductor wafer fabrication	(806) 747-4400 (806) 747-3111 www.xfabtexas.com	Don Meinkoth Site Manager	355
<b>McLane High Plains</b> P.O. Box 5550 1717 E. Loop 289 Lubbock, TX 79408-5550	Wholesale Food Distribution	(806) 766-2900 (806) 766-2993 www.mclaneco.com	Linda Sokolowski Vice President of Operations	350
<b>Junior Senior Company, Inc.</b> 601 Slaton Highway Same Lubbock, TX 79404	Fast Food Restaurant (Subway Sandwiches & IHOP)	(806) 748-7827 (806) 748-7830	Bill Butler President	250-499
<b>Walmart Supercenter # 2</b> 1911 4th Street Same Lubbock, TX 79415	Retail	(806) 747-3454 (806) 747-3887 www.walmart.com	Lee Scott President and CEO	346
<b>City Bank</b> P.O. Box 5060 5219 City Bank Parkway Lubbock, TX 79408-5060	Bank	(806) 792-7101 (806) 791-5331 ww.citybankonline.com	Mike Liner President & CEO	346
<b>Lubbock Heart Hospital</b> 4810 North Loop 289 Same Lubbock, TX 79416	Heart Hospital	(806) 687-7777 (806) 687-7778 www.lubbockhearthospital.com	John McGreevy Chief Executive Officer	338
<b>Sodexo</b> 2002 Cornell Street Same Lubbock, TX 79415	Facilities Management - Maintenance/Grounds/Custodial	(806) 766-1255 (806) 763-9808	Bill Craft General Manager	327
<b>ARAMARK - LISD</b> 3501 Avenue G Same Lubbock, Texas 79404	Managed Food Services	(806) 766-1225 (806) 766-1222	Philip Archinal Director	318
<b>Plains Capital Bank</b> P.O. Box 271 5010 University Lubbock, TX 79408	Bank	(806) 791-7292 (806) 791-6868 www.plainscapital.com	John Owens West Texas Chairman	309



<b>Company Name</b> <b>Mailing Address</b> <b>Physical Address</b>	<b>Type of Business</b>	<b>Telephone</b> <b>Fax #</b> <b>Website Address</b>	<b>CEO</b> <b>CEO Title</b>	<b>Employment</b>
<b>UMC Physicians Network Services</b>  5219 City Bank Parkway, Suite 135 Same Lubbock, TX	Physicians Practice Management	(806) 785-7676 (806) 785-7685	Paul A. Acreman CEO	288
<b>Orlando's Enterprises, Inc.</b>  1946 Avenue Q, Suite 309 Same Lubbock, TX 79411	Italian Restaurants	(806) 763-6835 (806) 763-1212  www.orlandos.com	Loyd Turner President	270
<b>Dillards Dept. Stores</b>  P.O. Box 68500 6002 Slide Road Lubbock, TX 79414	Department Stores	(806) 792-6871 (806) 788-3651  www.dillards.com	Clara Ellison General Manager	266
<b>Target Corporation</b>  7302 University Avenue 6064 Brownfield Rd. Lubbock, TX 79423	Retail	(806) 745-7579  www.target.com	Bob Ulrich CEO and Corporate Chairman	264
<b>Stenocall - Lubbock Radio Paging Service</b>  P.O. Box 10127 1515 Avenue J Lubbock, TX 79408	Answering and Paging Service	(806) 762-0811 (806) 763-9466  www.stenocall.com	Ethel McLeod Chief Executive Officer	250-499
<b>NTS Communications, Inc.(Corp. Hdqtrs)</b>  5307 W. Loop 289 Same Lubbock, TX 79414-1610	Telecommunications	(806) 797-0687 (806) 797-0987  www.ntscom.com	Barbara Andrews CEO/President	235
<b>Lubbock Avalanche Journal</b>  P.O. Box 491 710 Avenue J Lubbock, TX 79401	Newspaper	(806) 762-8844 (806) 765-8770  www.lubbockonline.com	Steve Beasley Publisher	100-249
<b>Industrial Molding Corporation</b>  616 E. Slaton Road Same Lubbock, TX 79404	Plastic Injection Molding	(806) 474-1000 (806) 474-1168  www.indmolding.com	Calvin Leach Vice President/General Manager	233
<b>U. S. Foodservice</b>  915 E. 50th Street Same Lubbock, TX 79404	Distribution	(806) 747-5204 (806) 747-5111  www.USFoodservice.com	Larry Luman Division President	230
<b>Direct Health Care, Inc.</b>  5902 66th Street Same Lubbock, TX 79424	Home Health Care	(806) 793-3999	Denise Via Administrator	216

<b>Company Name</b> <b>Mailing Address</b> <b>Physical Address</b>	<b>Type of Business</b>	<b>Telephone</b> <b>Fax #</b> <b>Website Address</b>	<b>CEO</b> <b>CEO Title</b>	<b>Employment</b>
<b>Amaregal Inc. (dba Burger King)</b> 3309 67th Street, Suite 24 Same Lubbock, TX 79413	Fast Food Restaurants	(806) 792-1792 (806) 792-3075	John Pennant-Jones Franchisee	210
<b>Mackenzie Park Playground, Inc.</b> P.O. Box 2262 600 Broadway Street Lubbock, TX 79408	Entertainment	(806) 763-2719 (806) 741-1552  joylandpark.com	David Dean Corporation President	208
<b>Llano Logistics, Inc.</b> 5801 Martin Luther King Blvd. Same Lubbock, TX 79404	Wholesaler - Grocery and Related Products	(806) 472-5800 (806) 472-5818	Harry Konieczka General Manager	100-249
<b>Shallowater ISD</b> 1100 Avenue K Same Shallowater, TX 79363-5768	School District	(806) 832-4531 (806) 832-4534	Phil Warren Superintendent	206
<b>Lee Lewis Construction, Inc.</b> P.O. Box 65197 7810 Orlando Avenue Lubbock, TX 79464	General Contractor	(806) 797-8400 (806) 797-8492  leelewis.com	Lee Lewis President	204
<b>Southwest Regional Specialty Hospital and Southwest Regional Skilled Nursing Center</b> 1409 9th Street Same Lubbock, TX 79401	Long Term Post Acute Hospital and Skilled Nursing Facility	(806) 767-9133 (806) 766-8460  www.thicare.com	Joe Bryant Hospital Administrator	202
<b>CSD Relay</b> 4310 Iola Same Lubbock, TX 79407	Telephone and information services for deaf and hearing impaired	(806) 788-8940 (806) 788-8945	Ben Soukup Chief Executive Officer	201
<b>Coca-Cola Enterprises</b> 6101 Avenue A 6134 Ash Drive Lubbock, TX 79404	Bottled and canned soft drinks	(806) 472-3200 (806) 472-3195	Ronnie Hill Area Vice President	200
<b>Tyler Technologies - Incode Division</b> 5808 4th Street Same Lubbock, TX 79416	Software development	(806) 797-0761 (806) 797-4849  www.incode-inc.com	Dusty Womble Chief Executive Officer	200
<b>Slaton ISD</b> 140 E. Panhandle Same Slaton, TX 79364	Independent School District	(806) 828-6591 (806) 828-5506  www.slaton.esc17.net	Jim Jalia Ferro Superintendent	200

<b>Company Name</b> <b>Mailing Address</b> <b>Physical Address</b>	<b>Type of Business</b>	<b>Telephone</b> <b>Fax #</b> <b>Website Address</b>	<b>CEO</b> <b>CEO Title</b>	<b>Employment</b>
<b>Granite Construction, Inc.</b>  P.O. Box 3130 8802 Ash Avenue Lubbock, TX 79452	Highway and Street Construction	(806) 748-9170 (806) 748-9468 <a href="http://www.graniteconstruction.com">www.graniteconstruction.com</a>	Jeff Badke Area Manager	200
<b>Rip Griffin Truck Service Center (Corp Hdqtrs)</b>  P.O. Box 10128 5202 4th Street Lubbock, TX 79408	Travel Centers	(806) 795-8785 (806) 795-6574 <a href="http://www.ripgriffin.com">www.ripgriffin.com</a>	Mark Griffin President	200
<b>Dynamic Foods</b>  1001 East 33rd Street Same Lubbock, TX 79404	Manufacturing/Distribution	(806) 723-5600 (806) 723-5682 <a href="http://www.furrs.net">www.furrs.net</a>	Steve Barnhill President and CEO	197
<b>Tijuana Taco, Inc. (Taco Villa)</b>  3415 73rd Street Same Lubbock, TX 79423	Taco Villa Restaurants	(806) 785-0507 (806) 785-0579 <a href="http://www.tacovillaonline.com">www.tacovillaonline.com</a>	Greg Blankenship President	196
<b>O'Hair Shutters, LTD</b>  P.O. Box 2764 2001 N. Avenue P Lubbock, TX 79408	Millworks	(806) 765-5791 (806) 762-5489 <a href="http://www.ohair.com">www.ohair.com</a>	R. J. O'Hair Chairman & CEO	195
<b>The Parker Group, Inc.</b>  2002 W. Loop 289, Suite 110  Lubbock, TX 79407	Healthcare Services	(806) 473-3075 (806) 473-3199 <a href="http://www.theparkergroup.com">www.theparkergroup.com</a>	Ted L. Parker Chairman & Founder	194
<b>Roosevelt ISD</b>  1406 CR 3300 Same Lubbock, TX	Public School System	(806) 842-3282 (806) 842-3266 <a href="http://www.roosevelt.k12.tx.us">www.roosevelt.k12.tx.us</a>	Berhl Robertson, Jr. Superintendent	191
<b>Walgreens</b>  7 Locations  Lubbock, TX	Drug Store	(806) 783-8307 (806) 783-8378 <a href="http://www.walgreens.com">www.walgreens.com</a>	Jeff Rein Chief Executive Officer	191
<b>J. C. Penney Company, Inc.</b>  P.O. Box 68611 6002 Slide Road Lubbock, TX 79414	Retail	(806) 792-6841 (806) 791-5457 <a href="http://www.JCPenney.com">www.JCPenney.com</a>	Mack Seeton Store Manager	188
<b>Highland Community Hospital</b>  2412 50th Street Same Lubbock, TX 79413	General Medical and Surgical Hospital	(806) 788-4002 (806) 788-4186 <a href="http://www.highlandcommunityhospital.com">www.highlandcommunityhospital.com</a>	Dr. William Weldon Administrator	187

<b>Company Name</b> <b>Mailing Address</b> <b>Physical Address</b>	<b>Type of Business</b>	<b>Telephone</b> <b>Fax #</b> <b>Website Address</b>	<b>CEO</b> <b>CEO Title</b>	<b>Employment</b>
<b>Wells Fargo Bank Texas</b>  1500 Broadway Same Lubbock, TX 79401	National Commercial Bank	(806) 765-8861 (806) 767-3812	Mike Coomer President	100-249
<b>Scott Manufacturing Inc.</b>  P.O. Box 10232 10609 FM 1585, Wolfforth Lubbock, TX 79408	Fabricated Plate Works, Boiler Shops	(806) 747-3395 (806) 866-4930	Rick Scott President	175
<b>Durham School Services</b>  5501 MLK, Jr. Blvd. Same Lubbock, TX 79404	Transportation-School Buses	(806) 766-1616 (806) 766-1623  www.durhamschoolservices.com	Rob Bertoia General Manager	172
<b>Lowes Companies, Inc.</b>  5022 W. Loop 289 Same Lubbock, TX 79424	Home Center	(806) 791-3000 (806) 791-3557  www.lowes.com	Diane Endicott Store Manager	100-249
<b>Robert Heath Trucking Inc.</b>  P.O. Box 2501 1201 E. 40th Street Lubbock, TX 79408	Trucking Company	(806) 747-1651 (806) 747-0339	Jody Heath President	170
<b>EduCare Community Living</b>  4412 74th Street, Suite C-100 Same Lubbock, TX 79424	Group home care provider	(806) 793-9694 (806) 793-9697  rescare.com	Ronald Geary President	170
<b>United Parcel Service</b>  514 E. 44th Street Same Lubbock, TX 79403	Package Delivery	(806) 723-5508 (806) 740-0596  www.ups.com	William "Doug" Starnes Operations Manager	170
<b>PYCO Industries</b>  P.O. Box 841 2901 Avenue A Lubbock, TX 79408-0841	Manufacturing-Cottonseed Oil Mills	(806) 747-3434 (806) 744-3221  www.pycoindustries.com	Gail Kring President	167
<b>South Plains College</b>  3201 Avenue Q Same Lubbock, TX 79411	Community College (Locations at the Byron Martin ATC and Reese Technology Center)	(806) 747-0576 (806) 747-5498  www.spc.cc.tx.us	Dr. Dick Walsh Provost	165
<b>Xcel Energy</b>  P.O. Box 631 1120 Main Street Lubbock, TX 79408	Electric Utility Services	(806) 765-2921 (806) 765-2912  www.xcelenergy.com	Steve Deaton Community Service Manager	164

<b>Company Name Mailing Address Physical Address</b>	<b>Type of Business</b>	<b>Telephone Fax # Website Address</b>	<b>CEO CEO Title</b>	<b>Employment</b>
<b>Citibus</b>  P.O. Box 2000 801 Texas Avenue Lubbock, TX 79457	Transit	(806) 712-2000 (806) 712-2012  www.citibus.com	John L. Wilson General Manager	163
<b>Scoggin-Dickey Chevrolet-Buick, Hummer, Inc.</b>  P.O. Box 64910 5901 Spur 327 Lubbock, TX 79464	New Car & Truck Dealership	(806) 798-4000 (806) 798-4086  www.scogginickey.com	John Zwiacher General Manager	100-249
<b>Mrs. Bairds Bakeries</b>  P.O. Box 1496 202 E. Broadway Lubbock, TX 79408-1496	Manufacturing-Food and Kindred Products	(806) 763-9304 (806) 763-9604	John Kappelman Plant Manager	161
<b>Carillon Inc.</b>  1717 B Norfolk Same Lubbock, TX 79416	Senior Living Community	(806) 281-6000 (806) 281-6039  www.carillon.cc	Jesse Jantzen Executive Director	100-249
<b>McDougal Properties, L.C.</b>  7008 Salem Avenue Same Lubbock, TX 79424	Property Mgmt, Real Estate, Construction	(806) 797-3162 (806) 796-7880  www.McDougal.com	Delbert McDougal Chief Executive Officer	160
<b>50's Classic Car Wash, Inc.</b>  2808 50th Sreet Same Lubbock, TX 79413	Car Wash	(806) 791-1413  superbrightcarwashes.com	Louis Paolino CEO	158
<b>Town &amp; Country Food Stores, Inc.</b>  3513 50th Street Same Lubbock, TX 79413	Convenience Stores	(806) 791-5000 (806) 791-5412  www.tcfs.com	Brad Schwarz Regional Director of Operations/Sales	153
<b>State National Bank of West Texas</b>  P.O. Box 5240 1617 Broadway Lubbock, TX 79408	Bank	(806) 749-1850 (806) 749-5670  www.statenationalbank.com	Jeff Anderson President	153
<b>Gandy's Dairies Inc.</b>  P.O. Box 2588 201 University Avenue Lubbock, TX 79408-2588	Manufacturing-Fluid Milk	(806) 765-8833 (806) 765-5192  www.ILuvMilk.com	Bill Murphy Vice President	152
<b>Pollard Friendly Ford</b>  P.O. Box 1978 3301 South Loop 289 Lubbock, TX 79408	Auto Sales & Service	(806) 797-3441 (806) 795-3414  www.pollardford.com	Dick Pollard President	150

<b>Company Name</b> <b>Mailing Address</b> <b>Physical Address</b>	<b>Type of Business</b>	<b>Telephone</b> <b>Fax #</b> <b>Website Address</b>	<b>CEO</b> <b>CEO Title</b>	<b>Employment</b>
<b>South Plains Electric Cooperative Inc.</b> PO Box 1830 4727 S. Loop 289, Suite 200 Lubbock, TX 79408	Electric Utility	(806) 775-7732 (806) 775-7832 www.spec.coop	James Driver Executive VP and General Manager	146
<b>Heritage Oaks</b> 5301 University Avenue Same Lubbock, TX 79413	Health Care Rehabilitation	(806) 795-8792	Karen M. Samples Administrator	100-249
<b>Brandon &amp; Clark</b> 3623 I-27 Same Lubbock, TX 79404	Electric Motor & Transformer Sales & Service	(806) 747-3861 (806) 747-2107 www.brandonclark.com	Walt Clark President	139
<b>Parkhill-Smith &amp; Cooper Inc.</b> 4222 85th Street Same Lubbock, TX 79423	Engineering Services (Civil, /Mechanical, Electrical, & Structural Engineering), Architectural Services, Interior Design Services	(806) 747-0161 (806) 473-3500	C. Clayton Yeager President	135
<b>Professional Maintenance, Inc.</b> PO Box 2099 2125 Baylor Drive Lubbock, TX 79408	Janitorial Services	(806) 767-0747 (806) 771-0791	Robert W. Pierce Owner	135
<b>Texas Department of Public Safety</b> 1302 Mac Davis Lane Same Lubbock, TX 79401	Law Enforcement	(806) 472-2700 (806) 472-2849	Larry Story Major	134
<b>Alsco, Inc.</b> 404 N. University Avenue Same Lubbock, TX 79415-2320	Linen and uniform rental	(806) 762-8751 (806) 762-1371	Jim McIntire Manager	133
<b>Home Depot</b> 5801 West Loop 289 Same Lubbock, TX 79414	Retail Sales	(806) 788-1484 (806) 788-8636 www.homedepot.com	Dustin Green General Store Manager	130
<b>Best Buy Company</b> 5916 W. Loop 289 Same Lubbock, TX 79424	Electronics Retail	(806) 791-4384 www.bestbuy.com	Brad Anderson President and CEO	130
<b>Terrick Properties Inc. dba Southern Specialty Rehab &amp; Nursing</b> 4320 19th Street Same Lubbock, TX 79407	Rehabilitation & Nursing	(806) 780-7000 (806) 780-7400	Rick Ruble Owner	130

<b>Company Name</b> <b>Mailing Address</b> <b>Physical Address</b>	<b>Type of Business</b>	<b>Telephone</b> <b>Fax #</b> <b>Website Address</b>	<b>CEO</b> <b>CEO Title</b>	<b>Employment</b>
<b>H Construction Systems, Inc.</b> PO Box 2703 710 10th Street Lubbock, TX 79408	Hamilton Acoustical/Hamilton Roofing Companies	(806) 763-9375 (806) 744-0640	Gary Henley Vice President	130
<b>Corral Management</b> 5117 S. Loop 289 Same Lubbock, TX 79424	Restaurant	(806) 798-8424 (806) 798-8749	Larry Mayfield President & Owner	130
<b>Lubbock National Bank</b> P.O. Box 6100 4811 50th Street Lubbock, TX 79493-6100	National Commercial Bank	(806) 792-1000 (806) 792-0976  www.lubbocknational.com	Terry Key President	128
<b>Allen Butler Construction, Inc.</b> 24 S. Lakeshore Drive 2413 118th Ransom Canyon, TX 79366	Construction Contractor	(806) 745-7498 (806) 745-7577	Allen Butler Owner	127
<b>Southwest Convenience Stores</b> P.O. Box 711 4001 Penbrook St., Suite 400 Odessa, TX 79760-0711	Convenience Stores (Multiple Locations)	(432) 580-8850 (432) 333-4535	Josef Lipman CEO & President	127
<b>Sears</b> P.O. Box 68555 6002 Slide Road Lubbock, TX 79414	Retail Department Store	(806) 796-4306 (806) 796-4358	Liane Anae Store General Manager	125
<b>Bobby Cox Companies Inc. - Rosa's (2 Locations)</b> 5103 82nd Street Same Lubbock, TX 79424	Restaurant	(806) 794-2285 (432) 563-8094  www.rosascafe.net	Ronny Jordan	100-249
<b>Garrison Center</b> 3710 4th Street Same Lubbock, TX 79415	Nursing Care Facility	(806) 763-4455 (806) 763-4435  www.sears-methodist.com	Keith Perry CEO	124
<b>Watson Sysco Foodservice, Inc.</b> P.O. Box 5910 714 2nd Place Lubbock, TX 79401	Wholesalers-Groceries and Related Products	(806) 747-2678 (806) 762-0213  www.sysco.com	Mike Davis President/CEO	100-249
<b>Lubbock Essential Home Care</b> 217 C North University Avenue Same Lubbock, TX 79415-2846	Home health care providers	(806) 747-4229 (806) 747-5202	Josie Alvarado, RN, BSN Owner/Administrator	119

<b>Company Name</b> <b>Mailing Address</b> <b>Physical Address</b>	<b>Type of Business</b>	<b>Telephone</b> <b>Fax #</b> <b>Website Address</b>	<b>CEO</b> <b>CEO Title</b>	<b>Employment</b>
<b>Texas Agricultural Experiment Station</b>  Rt. 3, Box 219 1102 E. FM 1294 Lubbock, TX 79403	Agriculture Research and Experiment Station	(806) 746-6101 (806) 746-6528  www.lubbocktamu.edu	Jaroy Moore Director	118
<b>Armstrong Mechanical Co., Inc.</b>  P.O. Box 3430 710 E. 40th Street Lubbock, TX 79452	Heating, Air Conditioning and Plumbing	(806) 747-4217 (806) 763-4328  www.armstrongservices.com	Chris H Carpenter President	117
<b>Health and Human Services Commission</b>  1716 Parkway Drive Same Lubbock, TX 79403	Human Services	(806) 791-7502 (806) 791-7590  www.hhsc.state.tx.us	Roy Threadgill Regional Administrative Services Director	116
<b>GP Ramar LLC (Ramar Communications II, Ltd.)</b>  PO Box 3757 9800 University Avenue Lubbock, TX 79452	Broadcasting - TV and Radio	(806) 745-3434	Brad Moran President	116
<b>Lubbock Diagnostic Radiology</b>  4005 24th Street Same Lubbock, TX 79410	Diagnostic radiology	(806) 792-2767 (806) 791-6709  www.lubbockdiagrad.com	Joe Maddux Chief Operating Officer	115
<b>Texas Roadhouse Holding LLC</b>  4810 S. Loop 289 Same Lubbock, TX 79414	Restaurant	(806) 799-9900 (806) 799-9902	Gary P. Danhof Managing Partner	115
<b>Alderson Enterprises, LP</b>  P.O. Box 1768 1210 19th Street Lubbock, TX 79408	New & Used Car Retail Sales	(806) 763-8041 (806) 771-2356	David Alderson General Manager	115
<b>W &amp; W Steel Company</b>  P.O. Box 2219 2221 Erskine Street Lubbock, TX 79408	Manufacturing-Fabricated Structured Metal	(806) 765-5781 (806) 747-3829  www.wwsteel.com	Robert J. Meador President/Chief Operating Officer	114
<b>American Bank of Commerce</b>  3721 50th Street Same Lubbock, TX 79413	State Commercial Bank	(806) 775-5160 (806) 775-5075  www.theabcbank.com	David Harmon President	114
<b>Beck Steel, Inc.</b>  401 N. Loop 289 Same Lubbock, TX 79403	Fabricated structural steel for construction projects amd cement mixer drums and accessories	(806) 765-9869 (806) 763-2045  www.becksteel.com	Jim Beck President	113



<b>Company Name Mailing Address Physical Address</b>	<b>Type of Business</b>	<b>Telephone Fax # Website Address</b>	<b>CEO CEO Title</b>	<b>Employment</b>
<b>Farmers Cooperative Compress</b>  P.O. Box 2877 3800 Southeast Drive Lubbock, TX 79408	Baled Cotton Storage and Handling	(806) 763-9431 (806) 763-3251	Ron Harkey President	113
<b>Childrens Home of Lubbock and Family Service Agency, Inc.</b> P.O. Box 2824 4404 Idalou Highway Lubbock, TX 79408	Residential Care for Children	(806) 762-0481 (806) 762-6574  www.childshome.org	Lynn R. Harms President	113
<b>Lakeridge Rehabilitation</b>  4403 74th Street Same Lubbock, TX 79424-2307	Skilled nursing facility	(806) 795-0668 (806) 795-4250	Rich Ruble Administrator	112
<b>Atmos Energy Corp., Texas Division</b>  P.O. Drawer 1121 5110 80th Street Lubbock, TX 79408	Natural Gas Distribution	(888) 363-7427 (806) 798-4494  www.atmosenergy.com	Gary Gregory President	110
<b>Idalou ISD</b>  P.O. Box 1338 601 Walnut Idalou, TX 79329	Education	(806) 892-2501 (806) 892-3204  Idalouisd.net	Jim Waller Superintendent	108
<b>Home Instead Senior Care</b>  7921 Indiana Drive Suite B Same Lubbock, TX	In-home non-medical care for seniors and people with special needs	(806) 281-4663 (806) 281-4606  www.homeinstead.com	Tracy Baugh Owner	106
<b>Lakeside Rehab &amp; Care Center</b>  4306 24th Street Same Lubbock, TX 79410	Skilled Nursing Home	(806) 793-2555		105
<b>Lubbock Country Club</b>  3400 Mesa Rd Same Lubbock, TX 79403-1508	Private Club	(806) 762-0414 (806) 762-1526  www.lubbockcc@door.org	Stacy A. Watson, CCM General Manager	102
<b>Goodwill Industries of Lubbock, Inc.</b>  715 28th Street Same Lubbock, TX 79404	Non-Profit	(806) 744-8419 (806) 741-1352	Anna Braye Executive Director	100
<b>Abuelos Mexican Food Embassy</b>  7914 Abbeville Same Lubbock, TX 79424	Restaurant	(806) 785-8686 (806) 785-8866	Chuck Anderson President	100

<b>Company Name Mailing Address Physical Address</b>	<b>Type of Business</b>	<b>Telephone Fax # Website Address</b>	<b>CEO CEO Title</b>	<b>Employment</b>
<b>West Texas Foods, Inc.</b>  P.O. Box 64490 6820 Wayne Avenue Lubbock, TX 79464	Restaurant-KFC	(806) 794-7533 (806) 789-1809	Ben Edwards President	100
<b>Red Lobster Restaurant #169</b>  5034 50th Street Same Lubbock, TX 79414	Restaurant	(806) 792-4805 (806) 792-2569  www.redlobster.com		100
<b>Kohl's Department Stores</b>  3307 98th Street Same Lubbock, TX 79423		(806) 445-0285  www.kohls.com	Armando Meri Store Manager	100
<b>KLBK TV/CBS 13 (Owned by Nexstar Broadcasting, Inc.)</b> 7403 University Avenue Same Lubbock, TX 79423	Television Station-CBS Affiliate	(806) 745-2345 (806) 748-2250  www.klbk13.tv	Perry Sook Chief Executive Officer	100
<b>Lubbock Hospitality House</b>  4710 Slide Road Same Lubbock, TX 79414	Nursing Home	(806) 797-3481 (806) 796-1755	Josie Blasingame Administrator	100
<b>Goulds Pumps Inc.</b>  P.O. Box 5487 4608 Bradley Lubbock, TX 79408-5487	Manufacturing-Fluid power pumps & Motors	(806) 763-2361 (806) 743-5730  www.goulds.com	Harold Wright General Manager	100-249
<b>New Deal ISD</b>  P.O. Box 280 401 S. Auburn Avenue New Deal, TX 79350	Education	(806) 746-5833 (806) 746-5707  http://members.door.net/newdeal	Jimmy Noland Superintendent	99
<b>Frank Brown Auto &amp; Truck Ranch, Inc.</b>  P.O. Box 65090 5802 Spur 327 Lubbock, TX 79464	Automobile Dealership	(806) 796-7777 (806) 796-7792  www.frankbrown.com	Frank Brown President	98
<b>Plains Cotton Cooperative Assn.</b>  P.O. Box 2827 3301 E. 50th Street Lubbock, TX 79408	Cotton Marketing	(806) 763-8011 (806) 762-7400	Van May President	98
<b>Holiday Inn (Intercontinental Hotels Group)</b>  801 Avenue Q Same Lubbock, TX 79401	Hotel	(806) 763-1200 (806) 763-2656	James Cunningham General Manager	98

<b>Company Name Mailing Address Physical Address</b>	<b>Type of Business</b>	<b>Telephone Fax # Website Address</b>	<b>CEO CEO Title</b>	<b>Employment</b>
<b>Stephen Joseph, Inc.</b> 4302 Ironton Avenue Same Lubbock, TX 79407	Commercial Screen Printing	(806) 791-2877 (806) 791-1630	Stephen Buckley Owner	97
<b>Lone Star Dirt &amp; Paving Ltd.</b> 11820 University Avenue Same Lubbock, TX	Dirt and Paving	(806) 745-6011 (806) 745-4074	Steve Turner Vice President/Partner	95
<b>Cinemark USA, Inc.</b> 2535 82nd Street Same Lubbock, TX 79423	Entertainment	(806) 748-7140 (806) 748-7453  www.cinemark.com	Kelley L. Cross Manager	50-99
<b>Early Learning Centers</b> 1639 Main Street Same Lubbock, TX 79401	Child Care	(806) 765-9981 (806) 741-2503  www.elclubbock.org	Joanne Cotter Executive Director	92
<b>Education Service Center</b> 1111 W. Loop 289 Same Lubbock, TX 79416	Education	(806) 792-4000 (806) 792-1523  www.esc17.net	Dr. Kyle R. Wargo Executive Director	92
<b>Managed Care Ctr. For Addict and Other Disorders, Inc.</b> 2345 50th Street, Suite 100 Same Lubbock, TX 79412	Substance Abuse Treatment and Counseling	(806) 780-8300 (806) 780-8383  www.mccaod.com	Susan Lilly Executive Director	91
<b>Logans Roadhouse, Inc.</b> 6251 Slide Road Same Lubbock, TX 79414	Restaurant	(806) 780-8135 (806) 780-8136	Tom Minjarez General Manager	90
<b>Calvert Home Health Care, Inc.</b> 8004 Indiana Avenue, Suite B15 Same Lubbock, TX 79423	Home Health Agency	(806) 747-8972 (806) 747-8965  www.CHHCI.com	Dana L. Madison Chief Executive Officer	90
<b>Medical Staffing Network #208</b> 3708 20th Street Same Lubbock, TX 79410	Medical Staffing Agency	(806) 780-4180 (806) 780-4181  www.msnhealth.com	Robert Adamson	89
<b>Bruce Thornton Air Conditioning Inc. (BTAC)</b> 128 Slaton Road Same Lubbock, TX 79404	Stainless steel, aluminum fabrication, carbon steel mechanical contracting	(806) 745-1073 (806) 745-3071  www.btacinc.com	Bruce Thornton President	89

<b>Company Name</b> <b>Mailing Address</b> <b>Physical Address</b>	<b>Type of Business</b>	<b>Telephone</b> <b>Fax #</b> <b>Website Address</b>	<b>CEO</b> <b>CEO Title</b>	<b>Employment</b>
<b>Polson Properties and Investment (DBA Polson Cleaning Service)</b> 5815 82nd Street, Suite 145, PMB 301 Same Lubbock, TX 79424	Commercial Cleaning	(806) 698-0636 (806) 698-0639	Mark Polson Owner	89
<b>UniFirst Holdings, L.P.</b> 1727 E. 8th Street Same Lubbock, TX 79408	Industrial Launderers	(806) 762-0541 (806) 763-5700  www.unifirst.com	Ivan Martinez General Manager	87
<b>CHR Solutions, Inc.</b> P.O. Box 65700 4747 S. Loop 289 Lubbock, TX 79464	Telecommunications Consulting	(806) 722-7700 (806) 722-7806  www.chrsolutions.com	James Taylor CEO	85
<b>Vertical Turbine Specialists, Inc.</b> 1802 E. 50th Street Same Lubbock, TX 79404	Manufacturing	(806) 743-5555 (806) 743-5556  www.vtspumps.com	Douglas B. Allen President	85
<b>Brady's Dairy Queen</b> 1001 Main Street, Suite 801 Same Lubbock, TX 79401	Restaurant	(806) 792-0037 (806) 792-9990	J. R. Brady President	83
<b>Outback Steakhouse</b> 4015 S. Loop 289 Same Lubbock, TX 79423	Restaurant	(806) 788-0035  www.outback.com		80
<b>First Care</b> 1901 W. Loop 289, Suite 9 Same Lubbock, TX 79407	Insurance Company (Health)	(806) 784-4300 (806) 784-4395	Keith Lundien CEO	80
<b>Lubbock Electric Company Inc.</b> 1108 34th Street Same Lubbock, TX 79411-2731	Hydraulic pumping units, electrical apparatus and equipment, wiring supplies, construction	(806) 744-2336 (806) 744-5690  www.lubbockelectric.com	Paul Bush General Manager	79
<b>R C Taylor Wholesale</b> P.O. Box 1263 303 Avenue M Lubbock, TX 79408	Wholesale Distribution	(806) 765-7706 (806) 765-8729	Robert Taylor President	79
<b>Attorney General of Texas</b> 4630 50th Street, Suite 300 Same Lubbock, TX 79414	State Government	(806) 765-0094 (806) 763-7579	Myra Sines Field Regional Administrator	79

<b>Company Name</b> <b>Mailing Address</b> <b>Physical Address</b>	<b>Type of Business</b>	<b>Telephone</b> <b>Fax #</b> <b>Website Address</b>	<b>CEO</b> <b>CEO Title</b>	<b>Employment</b>
<b>Mi Casita Care Center</b>  2400 Quaker Avenue Same Lubbock, TX 79410-1834	Skilled nursing home service	(806) 792-2831 (806) 792-5023	Gloria Larez Administrator	78
<b>BWB Automotive, dba Frontier Dodge</b>  P.O. Box 64540 5801 Spur 327 Lubbock, TX 79464	Auto Dealership	(806) 798-4500 (806) 698-1520  www.frontierdodge.com	Kevan D. Wilson Dealer Operator	77
<b>McWhorter, Inc.</b>  P.O. Box 2974 Multiple Locations Lubbock, TX 79408	Tire and Service	(806) 762-0231 (806) 744-0963  www.McWhortertire.com	Rock Rickel President	76
<b>KCBD-TV</b>  5600 Avenue A Same Lubbock, TX 79404-4598	Television Broadcasting Station	(806) 744-1414 (806) 744-0449  www.kcbd.com	Dan Jackson General Manager	75
<b>United Blood Services</b>  2523 48th Street Same Lubbock, TX 79413-4517	Blood Bank	(806) 797-6804 (806) 797-1824  www.unitedbloodservices.org	Stanley King Executive Director	75
<b>Pegasus Home Care Inc.</b>  P.O. Box 3513 2302 34th Street Lubbock, TX 79452	Private Duty Nurses Aids	(806) 784-0033 (806) 784-0603  www.phoenixhomecare.net	Janet Corley, RN Administrator	75
<b>Valentine's Building Services, Inc.</b>  P.O. Box 93386 7411 83rd Street Lubbock, TX 79493	Building Maintenance	(806) 866-9031	Bill Campbell President	74
<b>Cardiologists of Lubbock</b>  3506 21st Street, Suite 507 Same Lubbock, TX 79410	Cardiology Practice	(806) 788-0040 (806) 788-0015	Howard P. Hurd II, M.D. President	74
<b>Mervyn's</b>  P.O. Box 68190 6002 Slide Road Lubbock, TX 79414	Retailer	(806) 793-1800 (806) 657-2208  www.mervyns.com	Amy Aviles Store Manager	74
<b>McClekskey Harriger Brazill &amp; Graf LLP</b>  PO Box 6170 5010 University Avenue Lubbock, TX 79493	Legal Services	(806) 796-7300 (806) 796-7365  www.mhbg.com	Mark Wagnon & Bill Lane Manager Partners	50-99

<b>Company Name</b> <b>Mailing Address</b> <b>Physical Address</b>	<b>Type of Business</b>	<b>Telephone</b> <b>Fax #</b> <b>Website Address</b>	<b>CEO</b> <b>CEO Title</b>	<b>Employment</b>
<b>South Plains Food Bank Inc.</b> 4612 Locust Avenue Same Lubbock, TX 79404	Non-profit	(806) 763-3003 (806) 741-0850	David C. Weaver, Jr. Executive Director	73
<b>Diamond Plastics Corporation</b> 2323 Marshall Street Same Lubbock, TX 79415	PVC pipe manufacturing	(806) 763-8021 (806) 741-1548  www.dpcpipe.com		73
<b>Lubbock Health Care Center</b> 4120 22nd Place Same Lubbock, TX 79410	Long Term Care Facility	(806) 793-3252 (806) 791-5364	Candy Melton Administrator	72
<b>City of Slaton</b> 130 S. 9th Street Same Slaton, TX 79364	Municipality	(806) 828-2000	Roger McKinney City Administrator	71
<b>Canyon Lakes Residential Treatment Center</b> 2402 Canyon Lakes Drive Same Lubbock, TX 79415	Residential Treatment Center	(806) 762-5782 (806) 762-0838  www.canyonlakesrtc.com	Ray H. Brown, Ph.D. CEO	50-99
<b>Associated Supply Company, Inc.</b> PO Box 3888 2102 E. Slaton Highway Lubbock, TX 79452	Equipment Dealer	(806) 745-2000 (806) 748-1268  www.ascoeq.com	W B (Brax) Wright CEO	71
<b>Caprock Manufacturing</b> 2303 120th Same Lubbock, TX 79423	Plastic Injection Molding	(806) 745-6454 (806) 745-9441  www.caprock-mfg.com	Ryan Provenzano President	70
<b>Joe's Crab Shack</b> 5802 W. Loop 289 Same Lubbock, TX 79424	Restaurant	(806) 797-8600 (806) 797-9088	Richard Irvin President	70
<b>Nix Electric Co., Inc.</b> 720 SE Loop 289 Same Lubbock, TX 79404	Transformer manufacturing and repair	(806) 745-4166 (806) 745-7523  www.nixelectric.com	Hoyt C. Nix CEO	70
<b>Hooters</b> 4950 S. Loop 289 Same Lubbock, TX 79414	Restaurant	(806) 281-9464 (806) 281-4668  www.hooterstexas.com	Kelly or Judy Hall Chief Executive Officers	68

<b>Company Name</b> <b>Mailing Address</b> <b>Physical Address</b>	<b>Type of Business</b>	<b>Telephone</b> <b>Fax #</b> <b>Website Address</b>	<b>CEO</b> <b>CEO Title</b>	<b>Employment</b>
<b>Caprock Home Health Services, Inc.</b>  P.O. Box 53803 8806 University Lubbock, TX 79453	Home Health Care Services	(806) 791-0077 (806) 748-7857	Marciano Morales President/CEO	67
<b>Cagle Steaks</b>  P.O. Box 98375 Same Lubbock, TX	Restaurant	(806) 795-3879 (806) 797-3967	John Cagle Owner	66
<b>Sutherland Lumber Company</b>  3701 50th Street Same Lubbock, TX 79413	Building Supplies	(806) 281-9000 (806) 281-9001  www.sutherlands.com		65
<b>First Bank and Trust Co.</b>  7806 Indiana Avenue Same Lubbock, TX 79423	Banking	(806) 788-0800 (806) 788-2810	Barry Orr CEO	65
<b>Securitas Security Services USA, Inc.</b>  3414 Joliet Avenue Same Lubbock, TX	Security	(806) 793-2362 (806) 785-7270  securitasinc.com	Don Walker	65
<b>Hobby Lobby</b>  6814 Slide Road Same Lubbock, TX 79424	Hobby Store	(806) 698-0652  www.hobbylobby.com	George Sanford Manager	65
<b>Copy Craft Printing and Advertising</b>  4413 82nd Street, Suite 250 Same Lubbock, TX 79424	Printing	(806) 794-7752 (806) 798-8190  www.copycraft.com	Danny Stockton CEO	65
<b>Pastaquick Inc.</b>  4611 50th Street, Suite B Same Lubbock, TX 79414	Restaurant Management	(806) 795-1283 (806) 795-2397	Denver Hollabaugh President	50-99
<b>Bolton Oil Company, Ltd</b>  P.O. Box 3176 1316 54th Street Lubbock, TX 79452	Automotive Gasoline & Oil Sales	(806) 747-1629 (806) 747-2721  www.boltonoil.com	Charles Bolton Co-Owner	64
<b>Stock Building Supply</b>  801 E. 40th Street 6801 66th Street Lubbock, TX 79424	Building Materials Supplier	(806) 698-8885 (806) 698-1049  www.stocksupply.com	Fenton Hord President & CEO	63

<b>Company Name</b> <b>Mailing Address</b> <b>Physical Address</b>	<b>Type of Business</b>	<b>Telephone</b> <b>Fax #</b> <b>Website Address</b>	<b>CEO</b> <b>CEO Title</b>	<b>Employment</b>
<b>Jarvis Metals Recycling</b> PO Box 1943 7825 Olive Avenue Lubbock, TX 79408-1943	Scrap metal processing, new steel sales, metal building components	(806) 744-7091 (806) 744-0909	Bobby Jarvis CEO	61
<b>JMNI Inc.</b> 5025 50th Street Same Lubbock, TX 79414	Restaurant and Bar	(806) 687-5253 (806) 687-1366	J. M. Stephenson Owner	61
<b>AmeriPride Linen and Apparel Services</b> 3508 Magnolia Same Lubbock, TX 79404	Linen and Uniform Rental Service	(806) 747-4326 (806) 747-6816	Cal Sanders General Manager	61
<b>Carino's Italian Kitchen</b> 6821 Slide Road Same Lubbock, TX 79424	Restaurant	(806) 798-0944 (806) 798-1241  www.carinos.com	Norman Abdallah Chief Executive Officer	60
<b>Circuit City Stores</b> 6701 Slide Road Same Lubbock, TX 79424	Computer Store	(806) 798-8997 (806) 798-1005  www.circuitcity.com	Chuck Gualdoni Store Manager	60
<b>Acme Electric</b> 1115 E. Slaton Rd., Unit E Same Lubbock, TX 79404	Electrical Contractor	(806) 745-7720 (806) 745-3102  www.acmeelec.com	Barry Brown President	60
<b>Kimbell Gin Machinery</b> P.O. Box 1356 226 Loop 289 NE Lubbock, TX 79408-1356	Gin machinery, pneumatic conveyors, blowers & custom sheet metal fabrication, fans	(806) 763-6645 (806) 762-8038  www.kgmfans.com	Richard W. Kimbell, Jr. President	60
<b>Clear Channel Communications</b> 4413 82nd Street, Suite 300 Same Lubbock, TX 79424	Broadcasting	(806) 798-7078 (806) 798-6250  www.clearchannelcommunication.com	Scott Parsons General Manager	60
<b>Standard Sales Company L.P.</b> 901 E. 66th Street Same Lubbock, TX 79404	Wholesale Beer Distributor	(806) 745-5263	Joe Nemeth General Manager	60
<b>Alliance Federal Credit Union</b> P.O. Box 64970 8401 Quaker Avenue Lubbock, TX 79464	Credit Union	(806) 798-5554 (806) 798-4615	Kyle Ashley President and CEO	58



<b>Company Name Mailing Address Physical Address</b>	<b>Type of Business</b>	<b>Telephone Fax # Website Address</b>	<b>CEO CEO Title</b>	<b>Employment</b>
<b>Applebees (Concord Neighborhood Corp.)</b> 4025 S. Loop 289 Same Lubbock, TX 79423	Casual Dining Restaurant	(806) 785-4025 (806) 785-4027 www.concordei.com	Lawrence S. Bird	58
<b>Great Plains Distributors, LP</b> 5701 E. Highway 84 Same Lubbock, TX 79404	Wholesale Beer Distributor	(806) 745-3661 (806) 745-8193	Kirk Gentry President	58
<b>Sun-Star Electric, Inc.</b> 7722 34th Street Same Lubbock, TX 79407	Submersible motor sales/manufacture	(806) 793-2812 (806) 793-1989 www.sunstarusa.com	Randy Gage President	58
<b>Hugo Reed and Associates Inc.</b> 1601 Avenue N Same Lubbock, TX 79401	Land Surveying, Civil Engineering	(806) 763-5642 (806) 763-3891 www.hugoreed.com	Steven M. Coleman, PE Executive Vice President	57
<b>D&amp;L Masonry of Lubbock</b> 7726 19th Street Same Lubbock, TX 79407	Masonry Construction	(806) 795-3141 (806) 793-0135	Bill Sisson President	57
<b>Three B Brush Company</b> P.O. Box 53478 84th and Highway 87 Lubbock, TX 79453	Manufacture Industrial brushes	(806) 745-3822 (806) 745-1851 ww.threeBbrush.com		56
<b>TRE Belladonna Inc.</b> 2009 Broadway Same Lubbock, TX 79401	Restaurant/Bar	(806) 744-2391 (806) 744-0181	Bill Crafton Owner/General Manager	55
<b>Nurses Unlimited, Inc.</b> 3313 81st Street Same Lubbock, TX 79423	Home Health Agency	(806) 792-9197 (806) 793-7527 www.nursesunlimited.com	Bobby Laughry	55
<b>Lowe's Family Center</b> 8208 Slide Rd. Same Lubbock, TX 79424	Grocery Store	(806) 794-9728 (806) 794-8036 lowesmarket.com	Roger Lowe Sr. President	55
<b>Ruby Tequila's Lubbock</b> 8601 University Avenue Same Lubbock, TX 79423	Restaurant	(806) 748-0194 (806) 358-9798 www.rubytequilas.com	Cory Strickland Owner	55

<b>Company Name Mailing Address Physical Address</b>	<b>Type of Business</b>	<b>Telephone Fax # Website Address</b>	<b>CEO CEO Title</b>	<b>Employment</b>
<b>Henley Interiors, Ltd.</b>  7409 83rd Street Same Lubbock, TX 79424	Commercial Construction	(806) 866-9094 (806) 866-9148	James Henley Partner	55
<b>Southwest Airlines</b>  6100 N. Martin Luther King Blvd. Lubbock International Airport Lubbock, TX 79403	Airline	(806) 744-9614 (806) 763-1881  www.southwest.com	Jon Beplay Station Manager	55
<b>Bigham Brothers</b>  P.O. Box 3338 705 E. Slaton Highway Lubbock, TX 79452-3338	Manufacture farm tillage and cultivating equipment	(806) 745-0384 (806) 745-1082  www.bighambrothers.com	Von D. Kimball President	55
<b>Sara Lee Bakery Group</b>  1950 Texas Avenue Same Lubbock, TX 79411	Commercial Bakery	(806) 747-3244 (806) 747-0351  www.saralee.com	Brennan Phelps Plant Manger	55
<b>Center for Orthopedic Surgery</b>  4642 N. Loop 289, Suite 101 Same Lubbock, TX 79416	Physician's office	(806) 797-4985 (806) 792-8588  www.greatbones.com	Seth Crouch Administrator	54
<b>Lubbock Club Inc.</b>  1500 Broadway Street, Suite 1210 Same Lubbock, TX 79401	Private Club	(806) 763-7308 (806) 763-7210  www.thelubbockclub.com	Stuart Johnson General Manager	53
<b>Becknell Wholesale Co. Inc.</b>  P.O. Box 2008 504 E. 44th Street Lubbock, TX 79408	Wholesale-Hardware and Farm Equipment	(806) 747-3201 (806) 744-9424	Ron Chandler Partner	53
<b>United Marketing Service (UMS Fulfillment, Inc.)</b>  1516 53rd Street Same Lubbock, TX 79412	Product Fulfillment, Data Collection and Direct Mail Services	(806) 744-6740 (806) 744-0327  www.ums promo.com	Sally Lokey Owner	53
<b>Lubbock Central Appraisal District</b>  P.O. Box 10542 1715 26th Street Lubbock, TX 79408	Tax Appraisal Office	(806) 762-5000 (806) 762-2451  www.lubbockcad.org	David V. Kimbrough Chief Appraiser/Administrator	53
<b>PHA - GA Texas Inc.</b>  6006 82nd Street Same Lubbock, TX 79424	Laundry - Dry Cleaning	(806) 797-7305 (806) 722-1943  www.mymastercleaners.com	Sam & Helen Burke Owners	52

<b>Company Name</b> <b>Mailing Address</b> <b>Physical Address</b>	<b>Type of Business</b>	<b>Telephone</b> <b>Fax #</b> <b>Website Address</b>	<b>CEO</b> <b>CEO Title</b>	<b>Employment</b>
<b>Northstar Surgical Center</b>  4640 North Loop 289 Same Lubbock, TX 79416	Ambulatory Surgery Center	(806) 761-4880 (806) 749-5944 <a href="http://www.northstarsurgicalcenter.net">www.northstarsurgicalcenter.net</a>	Ron Rives Administrator	52
<b>Cardinals Sport Center</b>  1602 13th Street Same Lubbock, TX 79401	Retail	(806) 765-6645 (806) 763-6927		52
<b>Mr. Gatti's #412</b>  5001 50th Street Same Lubbock, TX 79414	Restaurant/Entertainment	(806) 796-2222 (806) 791-5231 <a href="http://www.gattiland.com">www.gattiland.com</a>		50-99
<b>Nothin Butt Smokes</b>  2502 79th Street Same Lubbock, TX	Retail Cigarette& Tobacco Outlet	(806) 785-0208 (806) 445-0087	Shon Ross Vice President	51
<b>Department of State Health Services</b>  1109 Kemper Street Same Lubbock, TX 79403	Health Department	(806) 744-3577 (806) 741-1366 <a href="http://www.dshs.state.tx.us/regional/">www.dshs.state.tx.us/regional/</a>	Peter W. Pendergrass, MD, MPH Regional Director	51
<b>Anthony Mechanical, Inc.</b>  P.O. Box 3886 525 E. 40th Street Lubbock, TX 79452	Mechanical Contractor	(806) 747-4151 (806) 747-7733	Will Anthony CEO	50
<b>West Texas Peterbilt</b>  P.O. Box 3578 4515 Avenue A Lubbock, TX 79452	Truck Dealership	(806) 747-2579 (806) 747-4171 <a href="http://www.wtpeterbilt.com">www.wtpeterbilt.com</a>	Jim Henson President	50
<b>Stella's Restaurant &amp; Deli</b>  4646 50th Street Same Lubbock, TX 79414	Restaurant, Bar, Deli	(806) 785-9299 (806) 785-7856		50
<b>50 Yard Line Restaurant</b>  2549 S. Loop 289 Same Lubbock, TX 79423	Restaurant	(806) 745-3991 (806) 745-9481	Mark Hutchens Owner	50
<b>Jents House of Music</b>  2646 34th Street Same Lubbock, TX	Musical/Retail	(806) 795-5579 <a href="http://www.jents.com">www.jents.com</a>	Karen Pollard CEO	50

<b>Company Name</b> <b>Mailing Address</b> <b>Physical Address</b>	<b>Type of Business</b>	<b>Telephone</b> <b>Fax #</b> <b>Website Address</b>	<b>CEO</b> <b>CEO Title</b>	<b>Employment</b>
<b>Bryan Stratton - Bryan's Steaks</b>  1212 50th Street Same Lubbock, TX 79412	Restaurant	(806) 744-5491	Bryan Stratton Owner	50
<b>Saturn of Lubbock, Inc.</b>  P.O. Box 1978 3301 S. Loop 289 Lubbock, TX 79408	Vehicle Sales	(806) 797-3407 (806) 780-8625  www.saturnoflubbock.com	Mike Edwards	49-60