

**LEGEND:**

- Tomball E
- Sub Area Boundary
- Tomball City Limit
- Railroad
- Creeks

**Water**

- Existing Water
- Proposed Water
- k EST (Elevated Storage Tank)
- Water Plant

**Sanitary**

- Existing Sanitary
- Proposed Sanitary
- S Wastewater Treatment Plant
- C Lift Station

**Future Land Use, 2007**

- Future Commercial/Retail/Office
- Future Single Family
- Future Industrial
- Future Multi Family
- Future Public

**Existing Land Use, 2007**

- Existing Commercial/Retail/Office
- Existing Single Family
- Existing Industrial
- Existing Multi Family
- Existing Public
- Existing Drainage Easement

Aerial Flow: August 2006

1,000 500 0 1,000 Feet

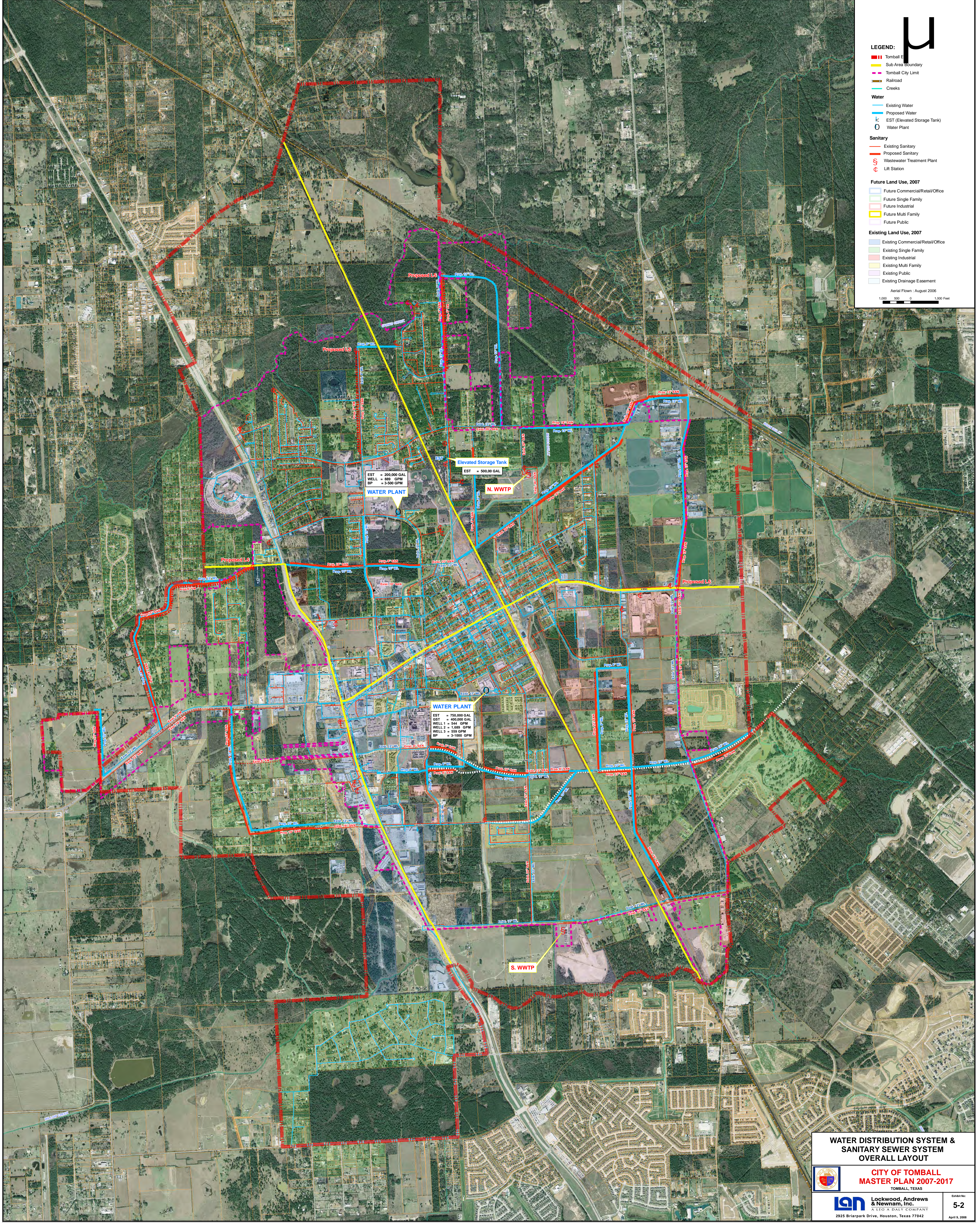

**WATER PLANT**  
 EST = 200,000 GAL  
 WELL = 885 GPM  
 BP = 3-20 GPM

**WATER PLANT**  
 EST = 750,000 GAL  
 EST = 400,000 GAL  
 WELL 1 = 544 GPM  
 WELL 2 = 1,089 GPM  
 WELL 3 = 824 GPM  
 BP = 3-1000 GPM

**WATER DISTRIBUTION SYSTEM & SANITARY SEWER SYSTEM OVERALL LAYOUT**



**CITY OF TOMBALL  
 MASTER PLAN 2007-2017  
 TOMBALL, TEXAS**

**Lockwood, Andrews & Newnam, Inc.**  
 CIVIL & ENVIRONMENTAL ENGINEERS  
 2925 Briarpark Drive, Houston, Texas 77042

Exhibit No: **5-2**  
 April 9, 2008

FILE: \\p01prod01\11414120-10520-000\Proj\GIS\Project\MDX\_Flow\0252008\_Sanitary\_Visual\_Overall.mxd  
 DATE: 10/20/08