

For Immediate Release
September 11, 2007

COMMUNITY FLOOD PLAIN MAP REVISION

The City of Katy, Texas, is in receipt of a Letter of Map Revision (LOMR) from the Federal Emergency Management Agency (FEMA) that provides the determination that a revision is warranted to the flood hazards depicted in the Flood Insurance Study (FIS) report and/or National Flood Insurance Program (NFIP) map. The effective date of the LOMR is August 31, 2007.

The portion of Cane Island Branch that lies within the Fort Bend County area of the City of Katy has not been revised by this LOMR. As a result, the Base Flood Elevations (BFEs) for Cane Island Branch do not match at the county boundaries. This discrepancy will be resolved at the time the Fort Bend County Flood Insurance Rate Map (FIRM) is adopted. A packet containing the LOMR, small-scale maps, and accompanying literature is available at no cost at Katy City Hall, 910 Avenue C, Katy, Texas 77493.

This LOMR may be helpful for residents who currently pay for flood insurance because of lender requirements. Residents should contact their lender if they have questions about those conditions. If you have any questions regarding this LOMR, please contact Elaine Lutringer, City of Katy Director of Public Works, at 281-391-4830, or the FEMA Map Assistance Center toll-free at 1-877-336-2627. Additional information is available on the City of Katy website at www.cityofkaty.com.



Federal Emergency Management Agency

Washington, D.C. 20472

AUG 31 2007

CERTIFIED MAIL
RETURN RECEIPT REQUESTED

The Honorable Don Elder, Jr.
Mayor, City of Katy
P.O. Box 617
Katy, TX 77492

IN REPLY REFER TO:

Case No.: 07-06-2087P
Community Name: City of Katy, TX
Community No.: 480301
Effective Date of
This Revision: **AUG 31 2007**

Dear Mayor Elder:

The Flood Insurance Study report and Flood Insurance Rate Map for your community have been revised by this Letter of Map Revision (LOMR). Please use the enclosed annotated map panel(s) revised by this LOMR for floodplain management purposes and for all flood insurance policies and renewals issued in your community.

Additional documents are enclosed which provide information regarding this LOMR. Please see the List of Enclosures below to determine which documents are included. Other attachments specific to this request may be included as referenced in the Determination Document. If you have any questions regarding floodplain management regulations for your community or the National Flood Insurance Program (NFIP) in general, please contact the Consultation Coordination Officer for your community. If you have any technical questions regarding this LOMR, please contact the Director, Federal Insurance and Mitigation Division of the Department of Homeland Security's Federal Emergency Management Agency (FEMA) in Denton, Texas, at (940) 898-5127, or the FEMA Map Assistance Center, toll free, at 1-877-336-2627 (1-877-FEMA MAP). Additional information about the NFIP is available on our website at <http://www.fema.gov/nfip>.

Sincerely,

Emily Hirsch, CFM, Project Engineer
Engineering Management Section
Mitigation Division

For: William R. Blanton Jr., CFM, Chief
Engineering Management Section
Mitigation Division

List of Enclosures:

Letter of Map Revision Determination Document
Annotated Flood Insurance Rate Map
Annotated Flood Insurance Study Report

cc: The Honorable Owen Ralston
Waller County Judge

Mr. Raymond J. Anderson P.E.
Manager, Permits
Public Infrastructure Department
Harris County

Mr. Gary E Jones
Deputy Regional Director
FEMA Region VI

Mr. Jack Quarles, P.E.
FEMA Region VI

Mr. Jack Graham, CFM,
Natural Hazards Program Specialist
Community Mitigation Branch
FEMA Region VI



Federal Emergency Management Agency

Washington, D.C. 20472

LETTER OF MAP REVISION DETERMINATION DOCUMENT

COMMUNITY AND REVISION INFORMATION		PROJECT DESCRIPTION	BASIS OF REQUEST
COMMUNITY	City of Katy Fort Bend, Harris, and Waller Counties Texas	NO PROJECT	BASE MAP CHANGES UPDATE FLOODWAY HYDRAULIC ANALYSIS HYDROLOGIC ANALYSIS
	COMMUNITY NO.: 480301		
IDENTIFIER	City of Katy Flood Hazard update	APPROXIMATE LATITUDE & LONGITUDE: 29.778, -95.827 SOURCE: USGS QUADRANGLE DATUM: NAD 83	
ANNOTATED MAPPING ENCLOSURES		ANNOTATED STUDY ENCLOSURES	
TYPE: FIRM* NO.: 4803010005 D DATE: February 8, 1983		DATE OF EFFECTIVE FLOOD INSURANCE STUDY REPORT: February 8, 1983 PROFILE(S): 02P, 03P AND 04P FLOODWAY DATA TABLE: 2 SUMMARY OF DISCHARGES TABLE: 1	

Enclosures reflect changes to flooding sources affected by this revision.

* FIRM - Flood Insurance Rate Map; ** FBFM - Flood Boundary and Floodway Map; *** FHBM - Flood Hazard Boundary Map

FLOODING SOURCE(S) & REVISED REACH(ES)

Cane Island Branch – from approximately 8,250 feet upstream of its confluence with Willow Fork Buffalo Bayou to approximately 27,380 feet upstream of the confluence

SUMMARY OF REVISIONS

Flooding Source	Effective Flooding	Revised Flooding	Increases	Decreases
Cane Island Branch	Zone A1- A30	Zone AE	NONE	YES
	BFEs	BFEs	NONE	YES
	No Floodway	Floodway	YES	NONE
	Zone B	Zone X (shaded)	YES	YES

* BFEs - Base Flood Elevations

DETERMINATION

This document provides the determination from the Department of Homeland Security's Federal Emergency Management Agency (FEMA) regarding a request for a Letter of Map Revision (LOMR) for the area described above. Using the information submitted, we have determined that a revision to the flood hazards depicted in the Flood Insurance Study (FIS) report and/or National Flood Insurance Program (NFIP) map is warranted. This document revises the effective NFIP map, as indicated in the attached documentation. Please use the enclosed annotated map panels revised by this LOMR for floodplain management purposes and for all flood insurance policies and renewals in your community.

This determination is based on the flood data presently available. The enclosed documents provide additional information regarding this determination. If you have any questions about this document, please contact the FEMA Map Assistance Center toll free at 1-877-336-2627 (1-877-FEMA MAP) or by letter addressed to the LOMR Depot, 3601 Eisenhower Avenue, Alexandria, VA 22304. Additional Information about the NFIP is available on our website at <http://www.fema.gov/nfip>.

Emily Hirsch, CFM, Project Engineer
Engineering Management Section
Mitigation Division



Federal Emergency Management Agency
Washington, D.C. 20472

**LETTER OF MAP REVISION
DETERMINATION DOCUMENT (CONTINUED)**

COMMUNITY INFORMATION

APPLICABLE NFIP REGULATIONS/COMMUNITY OBLIGATION

We have made this determination pursuant to Section 206 of the Flood Disaster Protection Act of 1973 (P.L. 93-234) and in accordance with the National Flood Insurance Act of 1968, as amended (Title XIII of the Housing and Urban Development Act of 1968, P.L. 90-448), 42 U.S.C. 4001-4128, and 44 CFR Part 65. Pursuant to Section 1361 of the National Flood Insurance Act of 1968, as amended, communities participating in the NFIP are required to adopt and enforce floodplain management regulations that meet or exceed NFIP criteria. These criteria, including adoption of the FIS report and FIRM, and the modifications made by this LOMR, are the minimum requirements for continued NFIP participation and do not supersede more stringent State/Commonwealth or local requirements to which the regulations apply.

We provide the floodway designation to your community as a tool to regulate floodplain development. Therefore, the floodway revision we have described in this letter, while acceptable to us, must also be acceptable to your community and adopted by appropriate community action, as specified in Paragraph 60.3(d) of the NFIP regulations.

COMMUNITY REMINDERS

We based this determination on the 1-percent-annual-chance flood discharges computed in the effective Harris County, TX and Incorporated Areas FIS study without considering subsequent changes in watershed characteristics that could increase flood discharges. Future development of projects upstream could cause increased flood discharges, which could cause increased flood hazards. A comprehensive restudy of your community's flood hazards would consider the cumulative effects of development on flood discharges subsequent to the publication of the FIS report for your community and could, therefore, establish greater flood hazards in this area.

Your community must regulate all proposed floodplain development and ensure that permits required by Federal and/or State/Commonwealth law have been obtained. State/Commonwealth or community officials, based on knowledge of local conditions and in the interest of safety, may set higher standards for construction or may limit development in floodplain areas. If your State/Commonwealth or community has adopted more restrictive or comprehensive floodplain management criteria, those criteria take precedence over the minimum NFIP requirements.

We will not print and distribute this LOMR to primary users, such as local insurance agents or mortgage lenders; instead, the community will serve as a repository for the new data. We encourage you to disseminate the information in this LOMR by preparing a news release for publication in your community's newspaper that describes the revision and explains how your community will provide the data and help interpret the NFIP maps. In that way, interested persons, such as property owners, insurance agents, and mortgage lenders, can benefit from the information.

This determination is based on the flood data presently available. The enclosed documents provide additional information regarding this determination. If you have any questions about this document, please contact the FEMA Map Assistance Center toll free at 1-877-336-2627 (1-877-FEMA MAP) or by letter addressed to the LOMR Depot, 3601 Eisenhower Avenue, Alexandria, VA 22304. Additional Information about the NFIP is available on our website at <http://www.fema.gov/nfip>.

A handwritten signature in black ink, appearing to read "Emily Hirsch".

Emily Hirsch, CFM, Project Engineer
Engineering Management Section
Mitigation Division



Federal Emergency Management Agency
Washington, D.C. 20472

**LETTER OF MAP REVISION
DETERMINATION DOCUMENT (CONTINUED)**

We have designated a Consultation Coordination Officer (CCO) to assist your community. The CCO will be the primary liaison between your community and FEMA. For information regarding your CCO, please contact:

Mr. Frank Pagano
Director, Federal Insurance and Mitigation Division
Federal Emergency Management Agency, Region VI
Federal Regional Center, Room 206
800 North Loop 288
Denton, TX 76209
(940) 898-5127

STATUS OF THE COMMUNITY NFIP MAPS

We are processing a revised FIRM and FIS report for Waller County in our countywide format; therefore, we will not physically revise and republish the FIRM and FIS report for your community to incorporate the modifications made by this LOMR at this time. Preliminary copies of the countywide FIRM and FIS report, which present information from the effective FIRMs and FIS reports for your community and other incorporated communities in Waller County, were submitted to your community for review on March 30, 2007. We will incorporate the modifications made by this LOMR into the countywide FIRM and FIS report before they become effective.

The portion of Cane Island Branch that lies within the Fort Bend County area of the City of Katy has not been revised by this LOMR. As a result, the BFEs for Cane Island Branch do not match at the county boundaries. This discrepancy will be resolved at the time that the Fort Bend County FIRM is adopted.

This determination is based on the flood data presently available. The enclosed documents provide additional information regarding this determination. If you have any questions about this document, please contact the FEMA Map Assistance Center toll free at 1-877-336-2627 (1-877-FEMA MAP) or by letter addressed to the LOMR Depot, 3601 Eisenhower Avenue, Alexandria, VA 22304. Additional Information about the NFIP is available on our website at <http://www.fema.gov/nfip>.

A handwritten signature in black ink, appearing to read "Emily Hirsch".

Emily Hirsch, CFM, Project Engineer
Engineering Management Section
Mitigation Division



Federal Emergency Management Agency
Washington, D.C. 20472

**LETTER OF MAP REVISION
DETERMINATION DOCUMENT (CONTINUED)**

PUBLIC NOTIFICATION OF REVISION

PUBLIC NOTIFICATION

The modified BFEs for Cane Island Branch have already been published in *The Katy Times* as part of the Waller County restudy, following the issuance of preliminary copies of the FIRM and FIS report to your community on March 30, 2007. Therefore, no additional publication of the BFEs will occur at this time. The appeal period that began on July 5, 2007, ends on October 3, 2007. A citizen may request that we reconsider this determination until that date. Any request for reconsideration must be based on scientific or technical data.

This revision is effective as the date of this letter. However, until the appeal period elapses, the revised BFEs presented in this LOMR may be changed.

This determination is based on the flood data presently available. The enclosed documents provide additional information regarding this determination. If you have any questions about this document, please contact the FEMA Map Assistance Center toll free at 1-877-336-2627 (1-877-FEMA MAP) or by letter addressed to the LOMR Depot, 3601 Eisenhower Avenue, Alexandria, VA 22304. Additional Information about the NFIP is available on our website at <http://www.fema.gov/nfip>.

A handwritten signature in cursive script, appearing to read "Emily Hirsch".

Emily Hirsch, CFM, Project Engineer
Engineering Management Section
Mitigation Division

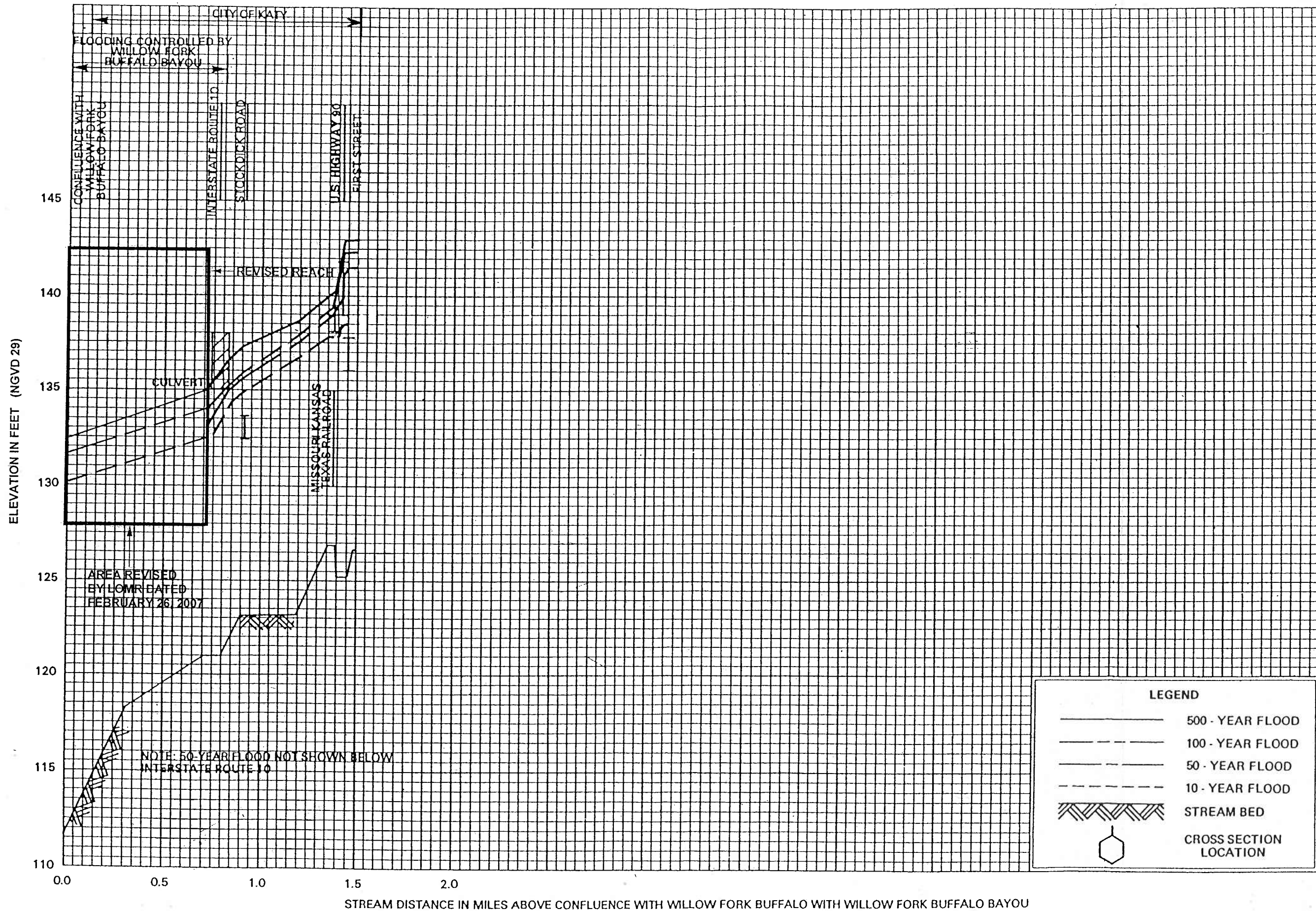

FLOOD PROFILES

REVISED TO REFLECT LOMR EFFECTIVE AUG 31 2007

FEDERAL EMERGENCY MANAGEMENT AGENCY

CITY OF KATY, TX

HARRIS, WALLER AND FORT BEND COs.

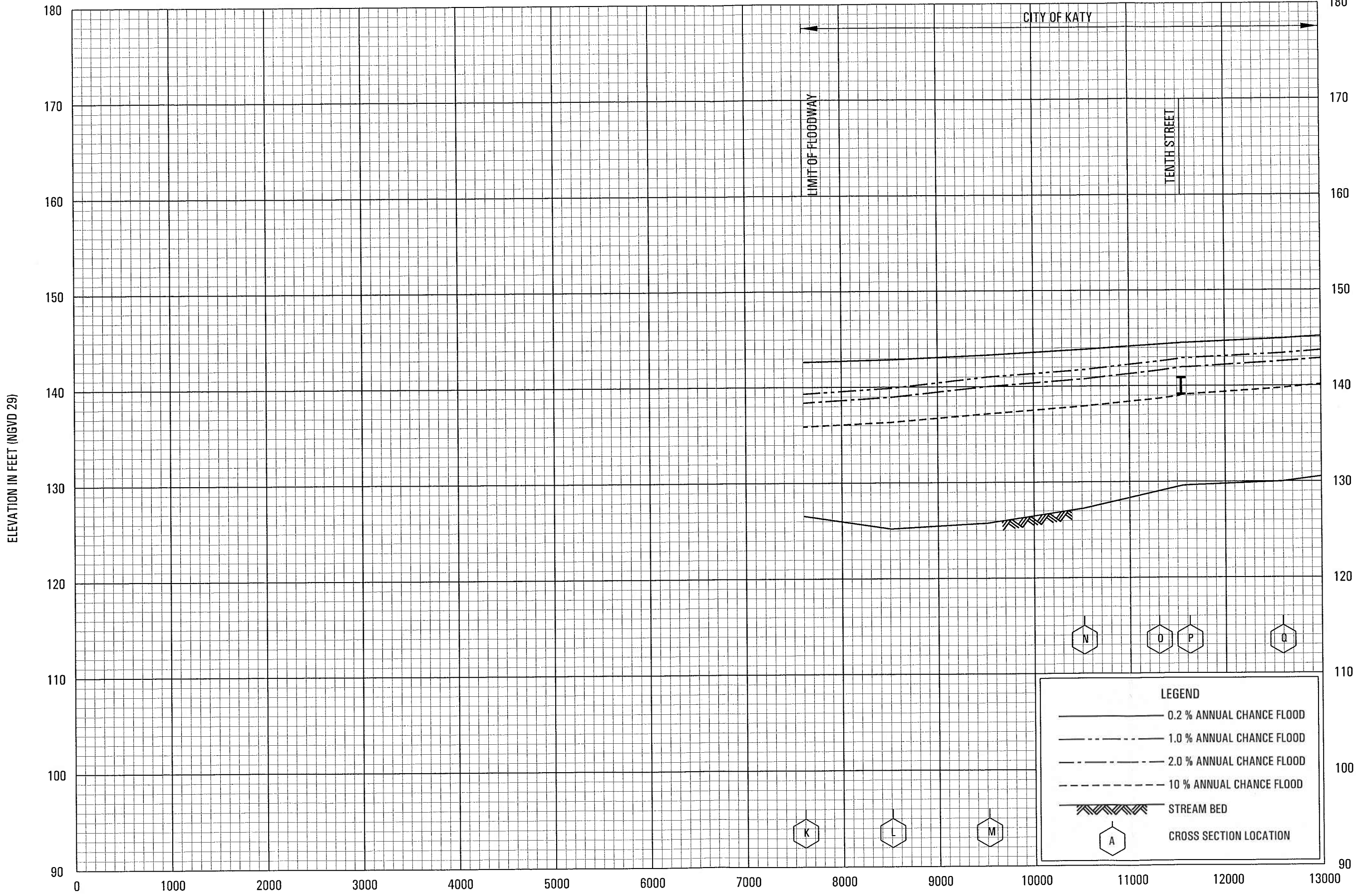

LEGEND	
	0.2 % ANNUAL CHANCE FLOOD
	1.0 % ANNUAL CHANCE FLOOD
	2.0 % ANNUAL CHANCE FLOOD
	10 % ANNUAL CHANCE FLOOD
	STREAM BED
	CROSS SECTION LOCATION

STREAM DISTANCE IN FEET ABOVE CONFLUENCE WITH WILLOW FORK BUFFALO BAYOU

FEDERAL EMERGENCY MANAGEMENT AGENCY
 CITY OF KATY, TX
 HARRIS, WALLER AND FORT BEND COS
 AUG 31 2007
 REFLECT LOMB EFFECTIVE
 FLOOD PROFILES
 CANE ISLAND BRANCH

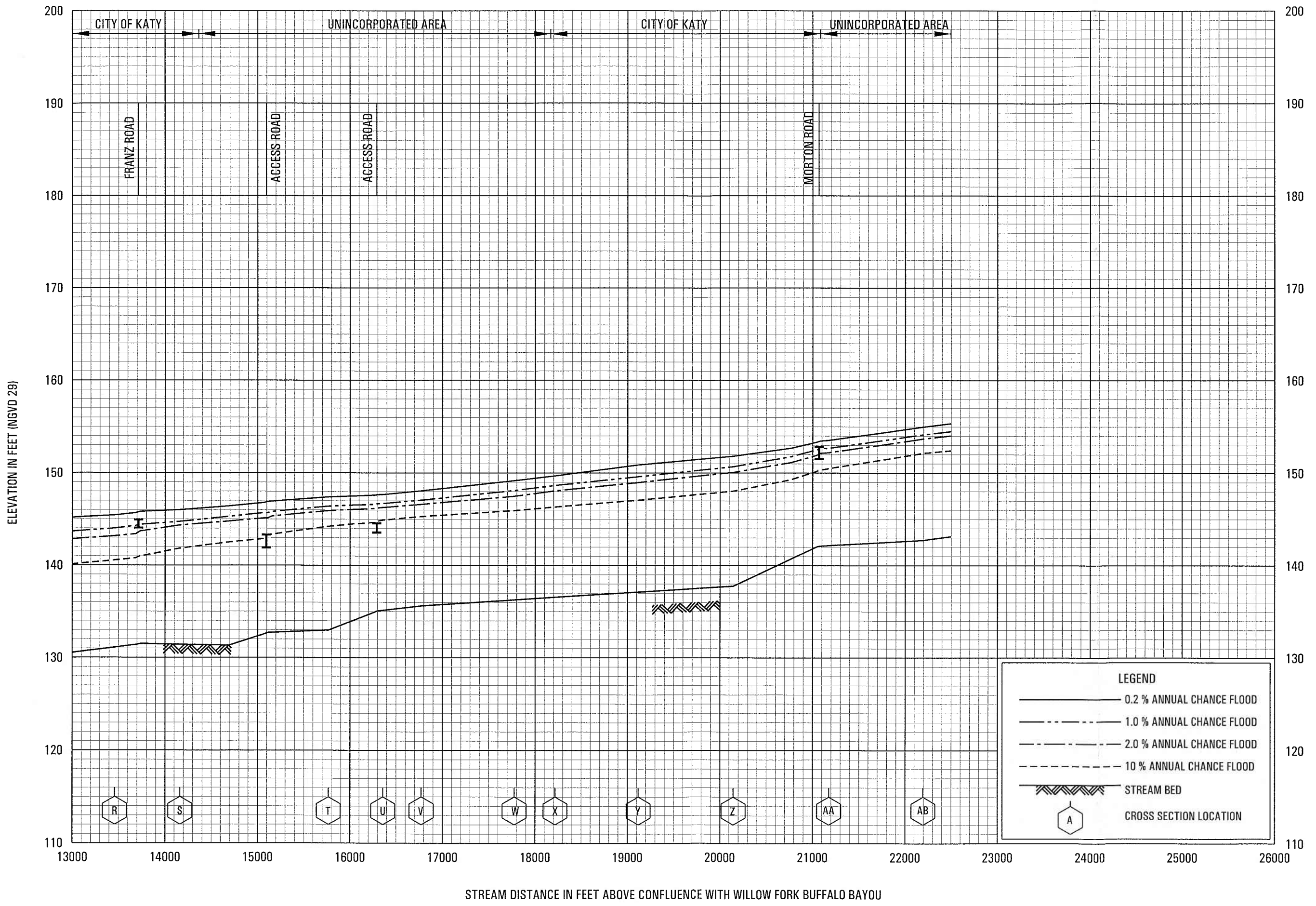

FLOOD PROFILES

FEDERAL EMERGENCY MANAGEMENT AGENCY
 CITY OF KATY, TX REFLECT LOMR
 HARRIS, WALLER AND FORT BEND COS. EFFECTIVE AUG 31 2007

FLOODING SOURCE		FLOODWAY			BASE FLOOD WATER SURFACE ELEVATION			
CROSS SECTION	DISTANCE ¹	WIDTH (FEET)	SECTION AREA (SQUARE FEET)	MEAN VELOCITY (FEET PER SECOND)	REGULATORY (FEET NGVD)	WITHOUT FLOODWAY (FEET NGVD)	WITH FLOODWAY (FEET NGVD)	INCREASE
Cane Island Branch								
K	7,600	260 ²	1,385	2.4	139.3	139.3	140.2	0.9
L	8,507	67	631	5.3	139.8	139.8	140.7	0.9
M	9,516	182	1,182	2.8	141.0	141.0	141.9	0.9
N	10,517	130	878	3.8	141.7	141.7	142.6	0.9
O	11,304	330	1,302	2.5	142.5	142.5	143.4	0.9
P	11,622	430	1,853	1.8	142.9	142.9	143.9	1.0
Q	12,591	470	1,991	1.7	143.4	143.4	144.4	1.0
R	13,458	445	1,765	1.9	144.0	144.0	144.8	0.8
S	14,162	300/200 ³	1,303	2.5	144.7	144.7	145.7	1.0
T	15,767	420 ²	1,762	1.8	146.4	146.4	147.3	0.9
U	16,358	460 ²	1,773	1.8	146.7	146.7	147.7	1.0
V	16,772	200 ²	1,086	2.9	147.1	147.1	148.0	0.9
W	17,776	180 ²	1,007	3.2	148.1	148.1	149.0	0.9
X	18,218	245/100 ³	1,078	3.0	148.6	148.6	149.5	0.9
Y	19,118	235/130 ³	1,160	2.7	149.6	149.6	150.5	0.9
Z	20,143	200/150 ³	1,125	2.8	150.7	150.7	151.7	1.0
AA	21,176	480 ²	1,635	1.9	152.7	152.7	153.6	0.9
AB	22,196	500 ²	1,896	1.7	154.1	154.1	155.1	1.0

**REVISED TO
REFLECT LOMR
EFFECTIVE AUG 31 2007**

¹ Feet above confluence with Willow Fork Buffalo Bayou

² Outside of City of Katy Boundary

³ Total width/width within City of Katy Boundary

TABLE 2

FEDERAL EMERGENCY MANAGEMENT AGENCY
CITY OF KATY, TX
(FORT BEND, HARRIS AND WALLER COS.)

FLOODWAY DATA

CANE ISLAND BRANCH

Developed using manning's "n" equation for each stream segment including both left and right banks. As the flood hydrograph was routed downstream, floodwaters exceeding the watershed bank elevations were discharged to the adjacent watershed. The remaining flow was used in the hydraulic computations.

A summary of drainage area-peak discharge relationship for the streams studied by detailed methods is shown in Table 1. The discharge values shown in the table reflect the effects of overflows out of the watershed. Thus, some discharges in the Summary of Discharge table decrease with increasing drainage area.

TABLE 1- SUMMARY OF DISCHARGES

<u>FLOODING SOURCE AND LOCATION</u>	<u>DRAINAGE AREA (Sq. Miles)</u>	<u>PEAK DISCHARGE (CFS)</u>			
		10-YEAR	50-YEAR	100-YEAR	500-YEAR
Willow Fork, Buffalo Bayou					
River Mile 11.77	18.37	2,600	*	4,500	6,750
River Mile 10.73	32.40	4,000	*	7,000	10,000
River Mile 10.39	53.29	5,600	*	10,200	13,950
Cane Island Branch					
Upstream of U.S. Highway 90	23.71	1,088	2,455	3,380	6,414
Upstream of Tenth Street	21.39	1,015	2,380	3,285	6,279
Upstream of Franz Road	20.88	999	2,364	3,265	6,250
Upstream of Morton Road	19.71	947	2,271	3,154	6,017

* Not Computed

Data Revised

**REVISED TO
REFLECT LOMR
EFFECTIVE AUG 31 2007**

3.2 Hydraulic Analysis

Analyses of the hydraulic characteristics of the flooding sources studied in detail in the community were carried out to provide estimates of the elevations of floods of the selected recurrence intervals along each of these flooding sources.

Cross Sections for stream were either field surveyed or determined from detailed topographic maps. All bridges and culverts were surveyed to obtain elevation data and structural geometry. These data were supplemented with information from the U.S. Geological survey 7.5-Minute Quadrangular Map for City of Katy, Texas dated 1971 (Reference 10).

Locations of selected cross sections used in the hydraulic analyses are shown on the flood profiles.

Since there are no stream gauges within the study area, calibration of manning's "n" values was not possible. The "n" values used for this study were selected based on field observations of ground cover

A B C D E F



ELEVATION REFERENCE MARKS

REFERENCE MARK	ELEVATION IN FT. (NGVD)	DESCRIPTION OF LOCATION
RM 1	154.53	A COE disk, marked 211 (USE), about 2.65 miles north along Katy-Hockley Road from junction with US Highway 90, on top of a concrete post set 31 feet east of Katy-Hockley Road centerline near a power pole supporting a transformer.
RM 2	151.29	A COE disk, marked 210 (USE), on top of a concrete post 39 feet northeast of the centerline junction of Katy-Hockley Road and Morton Road, 6.7 feet west of a power pole supporting street sign.
RM 3	148.81	A COE disk, marker 209 (USE), about 1.5 miles north along Katy-Hockley Road from the junction of US Highway 90 on top of a concrete post 30.3 feet west to centerline of Katy-Hockley Road, 20.8 feet north of telephone pole No. 1-50.
RM 4	145.02	A National Geodetic Survey disk, marked U1215, about 0.65 mile north along Katy-Hockley Road from the junction of US Highway 90 set in the top center of the east concrete head wall of a 6-foot box culvert, 109 feet northeast of and across the road from the northeast brick corner of the Apostolic Faith Church.
RM 5	142.43	A National Geodetic Survey disk, marked Q1215, set in the top of the west end of the south concrete sidewalk of a bridge across Cane Island Branch about 0.35 feet west along the Missouri-Kansas-Texas Railroad from the station at Katy and 31.6 feet south of the US Highway 90 centerline.
RM 6	141.79	A US Coast and Geodetic Survey disk, marked Y7, set vertically in the east end of the most southerly one of three concrete footings of abandoned water tank about 183.2 feet east of the east end of the Missouri-Kansas-Texas Railroad station at Katy.
RM 7	142.00	A US Coast and Geodetic Survey rod disk, marked Q768, set on top of a concrete post about 1.1 miles east along the Missouri-Kansas-Texas Railroad from the station at Katy, about 84 feet north of the north rail, 82 feet west of the centerline of Katy Fort Bend Road and 1.5 feet west of the Apostolic Faith Church.
RM 8	136.36	A US Coast and Geodetic Survey rod disk, marked S1217, on top of a 5/8-inch rod protected by a steel pipe set flush with the ground, about 1.1 miles east along the Missouri-Kansas-Texas Railroad from the station at Katy, about 84 feet north of the north rail, 82 feet west of the centerline of Katy Fort Bend Road and 1.5 feet west of the Apostolic Faith Church.
RM 9	140.515	A National Geodetic Survey rod disk, marked S1217, on top of a 5/8-inch rod protected by a steel pipe set flush with the ground, about 1.1 miles east along the Missouri-Kansas-Texas Railroad from the station at Katy, about 84 feet north of the north rail, 82 feet west of the centerline of Katy Fort Bend Road and 1.5 feet west of the Apostolic Faith Church.
RM 10	140.515	A US Coast and Geodetic Survey disk, marked A806, station on top of a concrete post, 0.55 mile south along Pin Oak Road from the Missouri-Kansas-Texas Railroad station at Katy, 96.6 feet east-northeast and across the road from the northeast corner of National Gas Pipe Line Company building.
RM 11	161.75	0.65 mile south along Pin Oak Road from the Missouri-Kansas-Texas Railroad station at Katy, at Pin Oak Road overpass over Interstate Highway 10, in the top of the west end of the south concrete abutment of the overpass, 10 feet west of the center line of the road, and about 1 foot higher than the road.

LEGEND

- SPECIAL FLOOD HAZARD AREAS INUNDED BY 100-YEAR FLOOD**
 - ZONE A** No base flood elevations determined.
 - ZONE AE** Base flood elevations determined.
 - ZONE AH** Flood depths of 1 to 3 feet (usually areas of ponding); base flood elevations determined.
 - ZONE AO** Flood depths of 1 to 3 feet (usually sheet flow on sloping terrain); average depths determined; for areas of sheet flow flooding, velocities also determined.
 - ZONE A99** To be protected from 100-year flood by Federal flood protection system under construction; no base flood elevation determined.
 - ZONE V** Coastal flood with velocity hazard (wave action); no base flood elevations determined.
 - ZONE VE** Coastal flood with velocity hazard (wave action); base flood elevations determined.
- FLOODWAY AREAS IN ZONE AE**
- OTHER FLOOD AREAS**
 - ZONE X** Areas of 500-year flood; areas of 100-year flood with average depths of less than 1 foot or with drainage areas less than 1 square mile; and areas protected by levees from 100-year flood.
 - ZONE D** Areas in which flood hazards are undetermined.
- UNDEVELOPED COASTAL BARRIERS**
 - Identified 1983
 - Identified 1990
 - Otherwise Protected Areas
- BOUNDARIES**
 - Floodway Boundary
 - Zone D Boundary
 - Boundary Dividing Special Flood Hazard Zones, and Boundary Dividing Areas of Different Coastal Base Flood Elevations Within Special Flood Hazard Zones
 - Base Flood Elevation Line; Elevation in Feet. See Map Index for Elevation Datum.
 - Base Flood Elevation in Feet Where Uniform Within Zone. See Map Index for Elevation Datum.
 - Elevation Reference Mark
 - River Mile

* Referenced to the National Geodetic Vertical Datum of 1929

NOTES

This map is for use in administering the National Flood Insurance Program; it does not necessarily identify all areas subject to flooding, particularly from local drainage sources of small size, or all pluvial features outside Special Flood Hazard Areas. The community map repository should be consulted for more detailed data on SFEs, and for any information on floodway delineations, prior to use of this map for property purchase or construction purposes.

Areas of Special Flood Hazard (100-year flood) include Zones A, AE, A1-A30, AH, AO, A99, V, VE, and V1-V30.

Certain areas not in Special Flood Hazard Areas may be protected by flood control structures.

Boundaries of the floodways were computed at cross sections and interpolated between cross sections. The floodways were based on hydraulic considerations with regard to requirements of the Federal Emergency Management Agency.

Floodway widths in some areas may be too narrow to show to scale. Refer to Floodway Data table where floodway width is shown at 1/20 inch.

Corporate limits shown are current as of the date of this map. The user should contact appropriate community officials to determine if corporate limits have changed subsequent to the issuance of this map.

This map may incorporate approximate boundaries of Coastal Boundaries Resource System Units and 1 or other Pluvial Hazard Areas established under the Coastal Barrier Improvement Act of 1990 (PL101-591).

For adjoining map panels and base map source see separately printed Map Index.

EFFECTIVE DATE OF FLOOD INSURANCE RATE MAP:
JULY 9, 1979
JANUARY 24, 1978

EFFECTIVE DATE(S) OF REVISION(S) TO THIS PANEL:
JULY 9, 1979
JANUARY 24, 1978

To determine if flood insurance is available, contact an insurance agent or call the National Flood Insurance Program at (800) 638-6620.

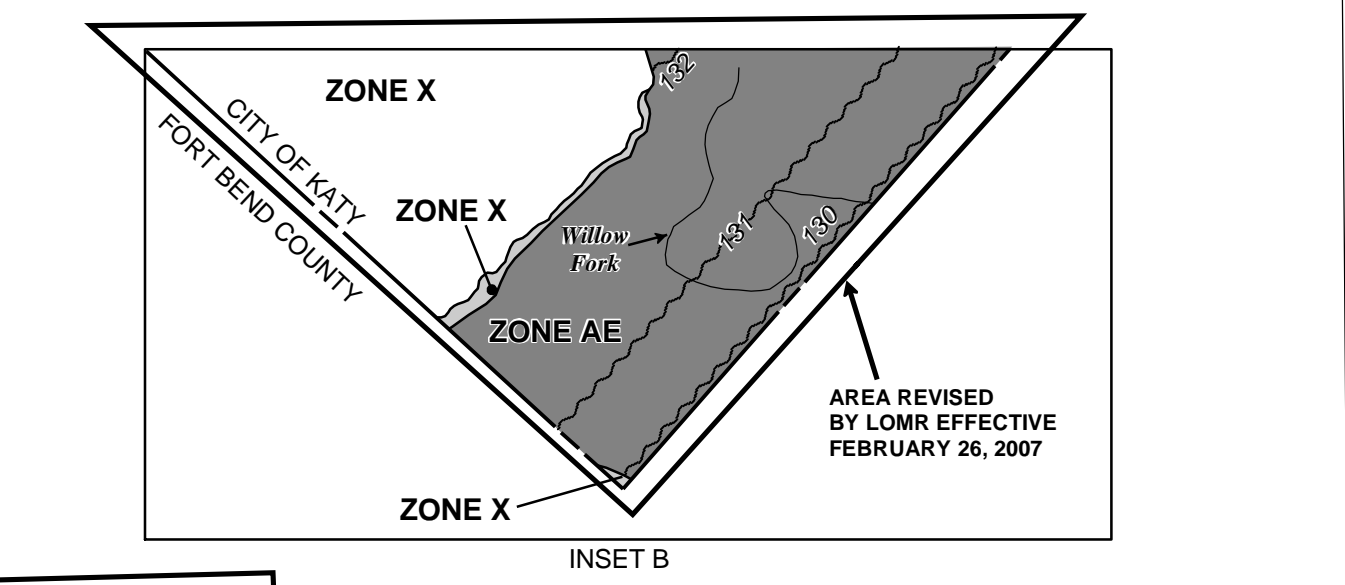

- KEY TO NUMBERED STREETS**
1. PINE LAKES DR
 2. ALICIA WAY DR
 3. FOREST LAKE TRAIL
 4. KYLE BEND DR
 5. LAKE CREST CT
 6. LAKE CREST DR
 7. CRYL FOREST TRAIL
 8. BLICKSON LA
 9. DEERFIELD DR
 10. PINE NEEDLE DR
 11. PINE CONE DR

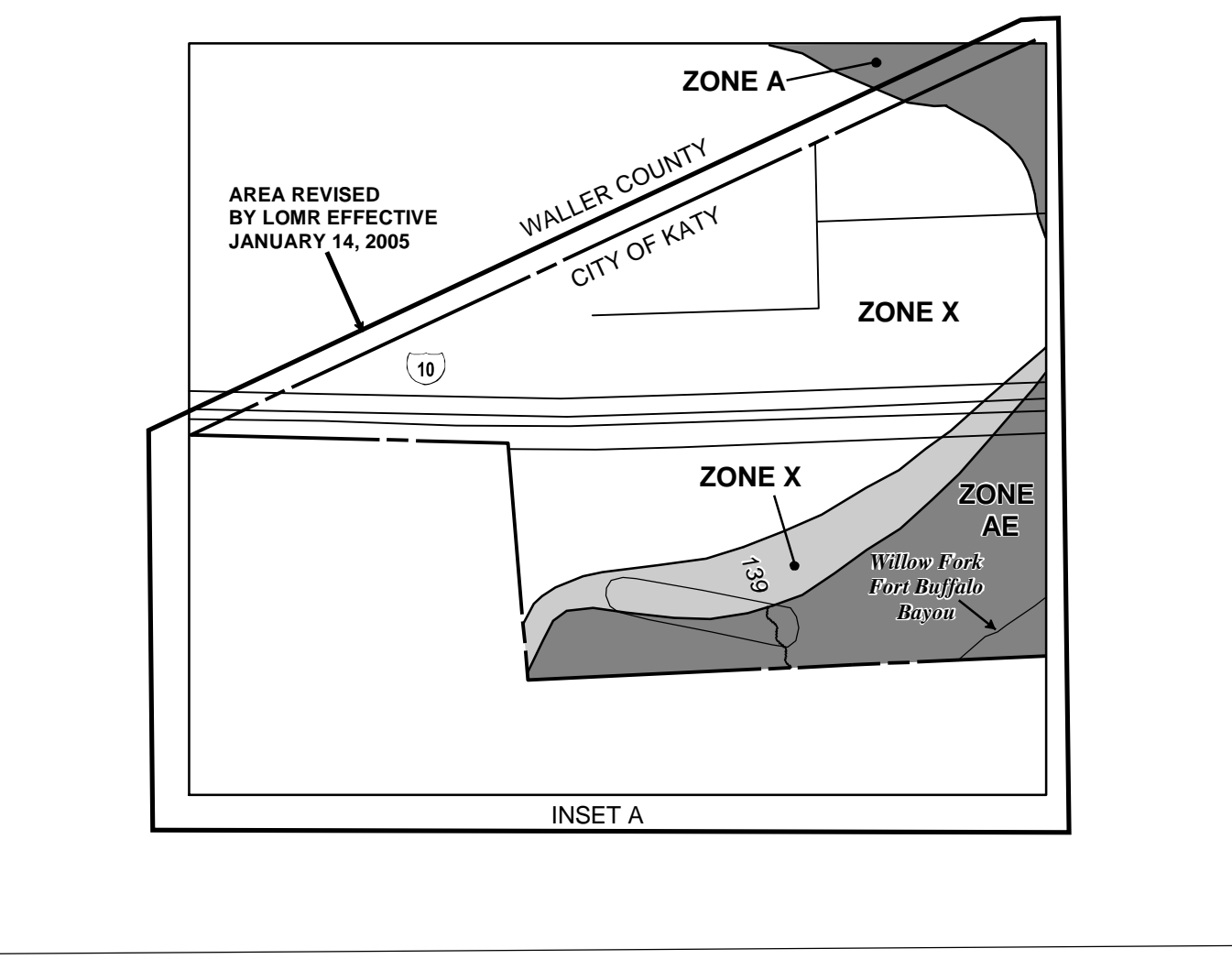

A B C D E F

NATIONAL FLOOD INSURANCE PROGRAM

FIRM FLOOD INSURANCE RATE MAP

CITY OF KATY, TEXAS, HARRIS, WALLER, AND FORT BEND COUNTIES

ONLY PANEL PRINTED

REVISED TO REFLECT LOMR EFFECTIVE AUG 31, 2007

COMMUNITY - PANEL NUMBER 480301 0005 D

MAP REVISED: FEBRUARY 8, 1993

Federal Emergency Management Agency