

**TEXAS INDUSTRY
PROFILES
(NAICS)**



June 2004

TEXAS INDUSTRY PROFILE

Oil and Gas Extraction NAICS 211

Industry Description

Industries in the Oil and Gas Extraction subsector operate and/or develop oil and gas field properties. Such activities may include exploration for crude petroleum and natural gas; drilling, completing, and equipping wells; operating separators, emulsion breakers, desilting equipment, and field gathering lines for crude petroleum; and all other activities in the preparation of oil and gas up to the point of shipment from the producing property. This subsector includes the production of crude petroleum, the mining and extraction of oil from oil shale and oil sands, and the production of natural gas and recovery of hydrocarbon liquids. * NAICS 211(Oil and Gas Extraction), 212 (Mining Except Oil and Gas), 213 (Support Activities for Mining).

Total Non-Agricultural Annual Employment Growth Rate 1999-2004

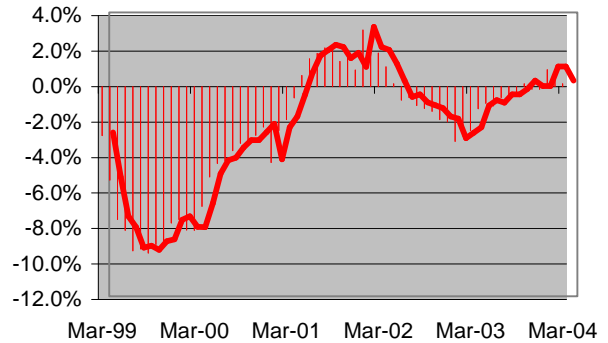

Size Class Data for Oil and Gas Extraction

Level	Units	Employment	% of NAICS 211
0	230	103	0.2%
1-4	1,644	3,288	5.1%
5-9	460	2,969	4.6%
10-19	302	4,001	6.3%
20-49	226	6,817	10.7%
50-99	65	4,382	6.8%
100-249	47	6,382	10.0%
250-499	24	7,885	12.3%
500-999	11	7,610	11.9%
1000+	10	20,540	32.1%
Total	3,019	63,977	100.0%

Average Weekly Wage 2003

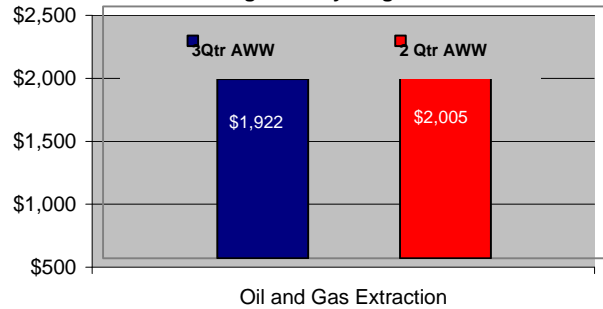

Component Breakout 3rd Quarter 2003

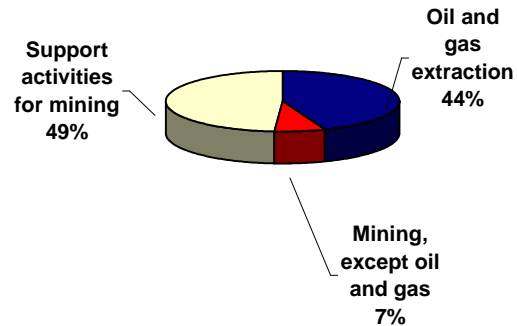

Total Non-Agricultural Employment Levels for Oil and Gas Extraction

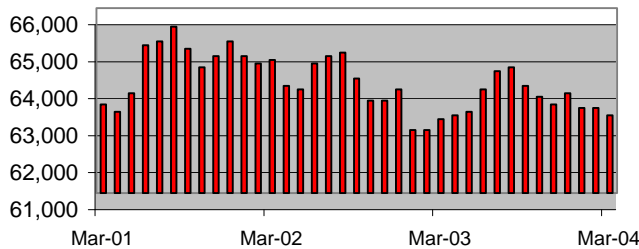

Percentage of Oil and Gas Extraction in TX Non-Agricultural Employment

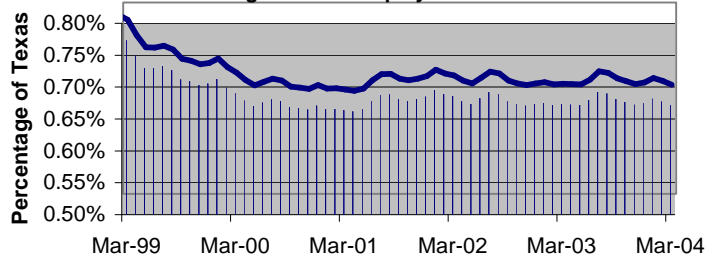

Historical Covered Employment for Mining

NAICS*	3rd QTR		Numerical	Percent
	2002	2003		
211	64,412	62,579	-1,833	-2.8%
212	9,736	9,643	-93	-1.0%
213	68,792	69,453	661	1.0%

TEXAS INDUSTRY PROFILE

Support Activities for Mining NAICS 213

Industry Description

Industries in the Support Activities for Mining subsector group establishments primarily providing support services, on a fee or contract basis, required for the mining and quarrying of minerals and for the extraction of oil and gas. Establishments performing exploration (except geophysical surveying and mapping) for minerals, on a contract or fee basis, are included in this subsector. Exploration includes traditional prospecting methods, such as taking core samples and making geological observations at prospective sites.* NAICS 211(Oil and Gas Extraction), 212 (Mining Except Oil and Gas), 213 (Support Activities for Mining).

Total Non-Agricultural Annual Employment Growth Rate 1999-2004

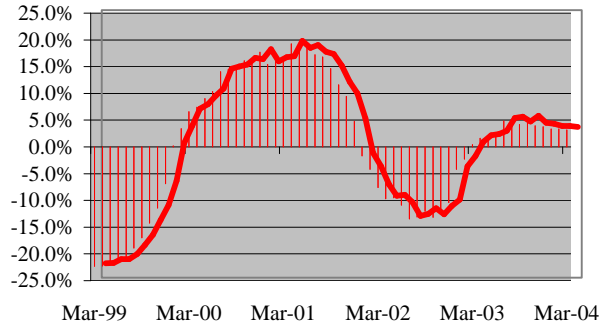

Size Class Data for Support Activities for Mining

<u>Level</u>	<u>Units</u>	<u>Employment</u>	<u>% of NAICS 213</u>
0	203	103	0.1%
1-4	865	1,790	2.5%
5-9	412	2,743	3.8%
10-19	394	5,365	7.4%
20-49	363	11,242	15.6%
50-99	159	10,964	15.2%
100-249	85	12,477	17.3%
250-499	22	7,665	10.6%
500-999	14	8,673	12.0%
1000+	8	11,052	15.3%
Total	2,525	72,074	100.0%

Average Weekly Wage 2003

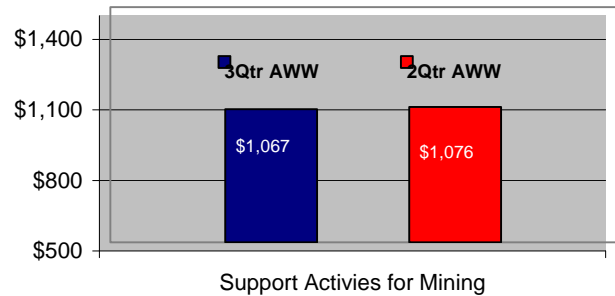

Component Breakout 3rd Quarter 2003

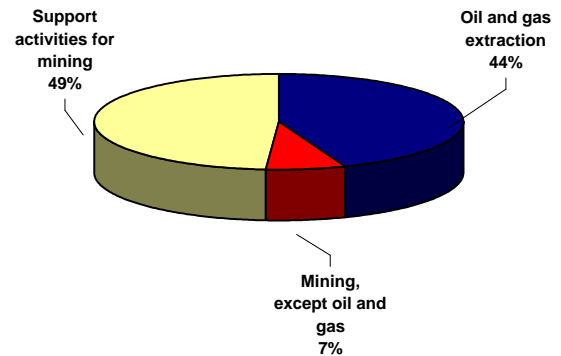

Total Non-Agricultural Employment Levels for Support Activities in Mining

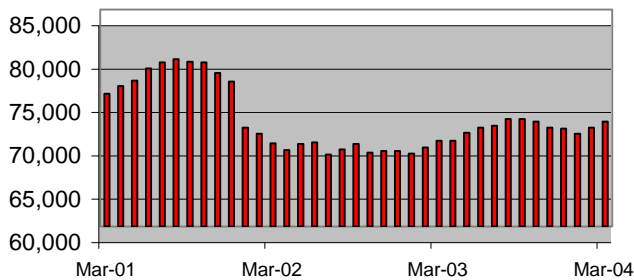

Percentage of Support Activities for Mining in TX Non-Agricultural Employment

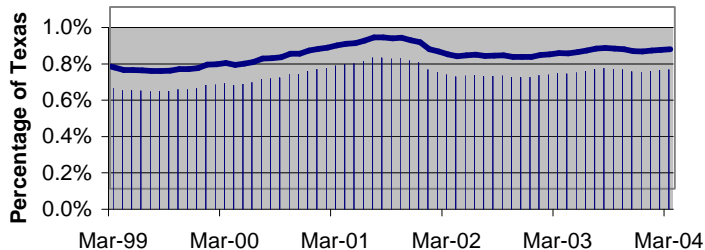

Historical Covered Employment for Mining

<u>NAICS*</u>	<u>3rd QTR</u>		<u>Numerical</u>	<u>Percentage</u>
	<u>2002</u>	<u>2003</u>		
211	64,412	62,579	-1,833	-2.8%
212	9,736	9,643	-93	-1.0%
213	68,792	69,453	661	1.0%

TEXAS INDUSTRY PROFILE

Construction of Buildings

NAICS 236

Industry Description

The Construction of Buildings subsector comprises establishments primarily responsible for the construction of buildings. The work performed may include new work, additions, alterations, or maintenance and repairs. The on-site assembly of precut, panelized, and prefabricated buildings and construction of temporary buildings are included in this subsector. Part or all of the production work for which the establishments in this sector have responsibility may be subcontracted to other construction establishments-usually specialty trade contractors. *NAICS 2361 (Residential Building Construction) 2362 (Nonresidential Building Construction).

Total Non-Agricultural Annual Employment Growth Rate 1999-2004

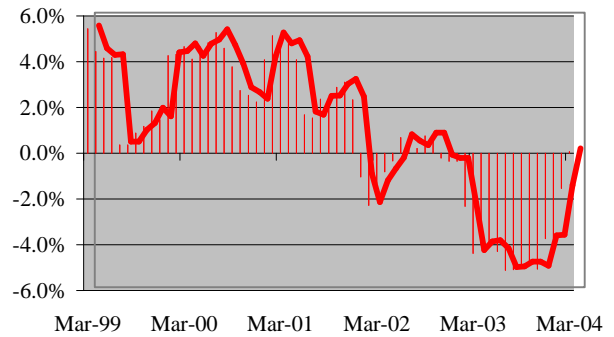

Size Class Data for Construction of Buildings

Level	Units	Employment	% of NAICS 236
0	1525	426	0.3%
1-4	5391	11475	8.2%
5-9	1723	11158	8.0%
10-19	982	12913	9.2%
20-49	604	17747	12.7%
50-99	213	14786	10.6%
100-249	143	22243	15.9%
250-499	51	17939	12.8%
500-999	18	11660	8.4%
1000+	10	19266	13.8%
Total	10660	139613	100.0%

Average Weekly Wage 2003

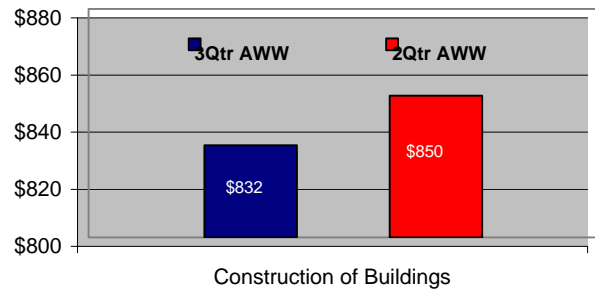

Non-Agricultural Employment Levels for Construction of Buildings

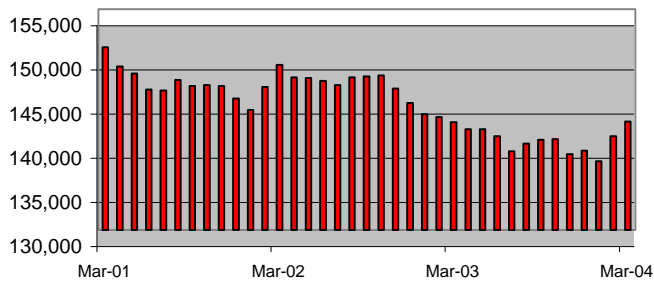

Component Breakout 3rd Quarter 2003

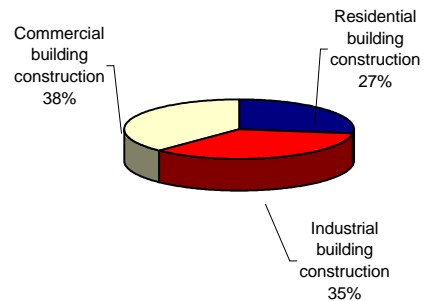

Percentage of Construction of Buildings in TX Non-Agricultural Employment

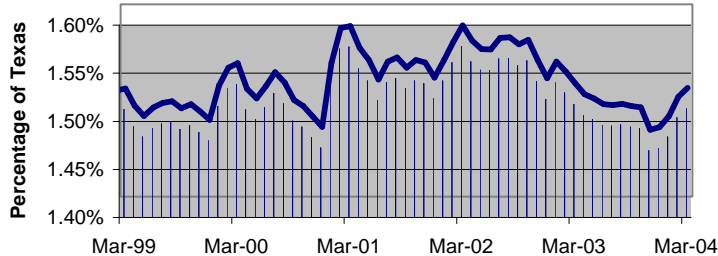

Historical Covered Employment for Construction of Buildings

NAICS*	3rd QTR		Numerical	Percentage
	2002	2003		
2361	37,881	38,371	490	1.3%
2362	108,968	101,242	-7,726	-7.1%

TEXAS INDUSTRY PROFILE

Construction of Buildings

NAICS 236

Industry Description

The Construction of Buildings subsector comprises establishments primarily responsible for the construction of buildings. The work performed may include new work, additions, alterations, or maintenance and repairs. The on-site assembly of precut, panelized, and prefabricated buildings and construction of temporary buildings are included in this subsector. Part or all of the production work for which the establishments in this sector have responsibility may be subcontracted to other construction establishments-usually specialty trade contractors. *NAICS 2361 (Residential Building Construction) 2362 (Nonresidential Building Construction).

Total Non-Agricultural Annual Employment Growth Rate 1999-2004

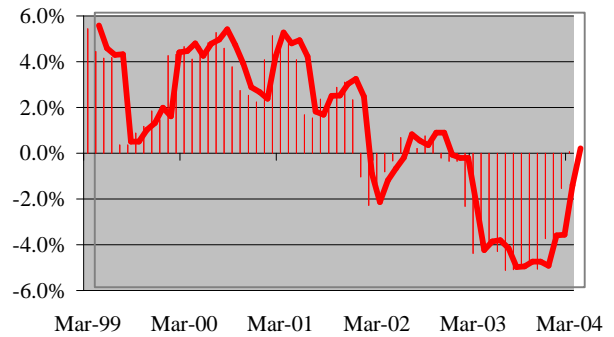

Size Class Data for Construction of Buildings

Level	Units	Employment	% of NAICS 236
0	1525	426	0.3%
1-4	5391	11475	8.2%
5-9	1723	11158	8.0%
10-19	982	12913	9.2%
20-49	604	17747	12.7%
50-99	213	14786	10.6%
100-249	143	22243	15.9%
250-499	51	17939	12.8%
500-999	18	11660	8.4%
1000+	10	19266	13.8%
Total	10660	139613	100.0%

Average Weekly Wage 2003

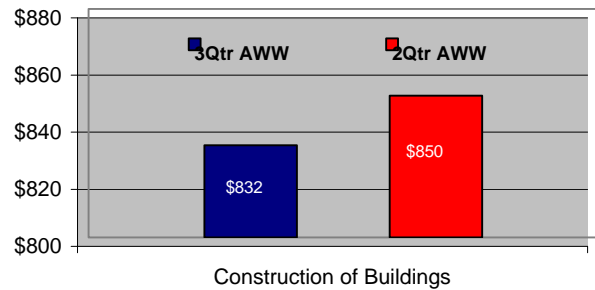

Non-Agricultural Employment Levels for Construction of Buildings

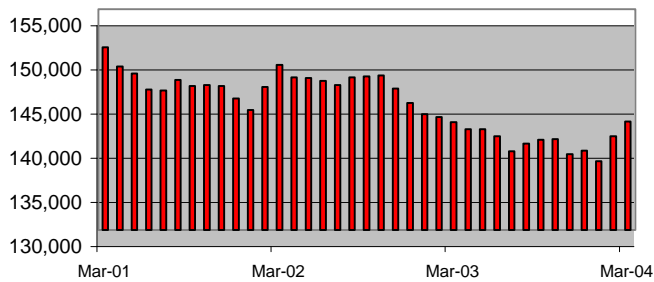

Component Breakout 3rd Quarter 2003

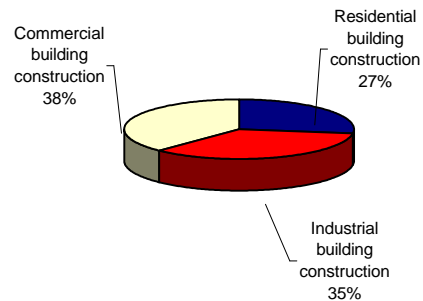

Percentage of Construction of Buildings in TX Non-Agricultural Employment

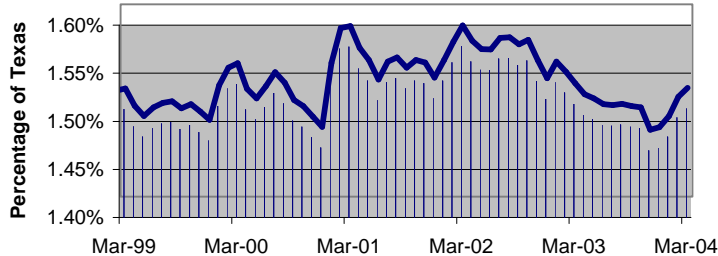

Historical Covered Employment for Construction of Buildings

NAICS*	3rd QTR		Numerical	Percentage
	2002	2003		
2361	37,881	38,371	490	1.3%
2362	108,968	101,242	-7,726	-7.1%

TEXAS INDUSTRY PROFILE

Heavy and Civil Engineering Construction

NAICS 237

Industry Description

The Heavy and Civil Engineering Construction subsector comprises establishments whose primary activity is the construction of entire engineering projects (e.g., highways and dams), and specialty trade contractors, whose primary activity is the production of a specific component for such projects. Specialty trade contractors in Heavy and Civil Engineering Construction generally are performing activities that are specific to heavy and civil engineering construction projects and are not normally performed on buildings. The work performed may include new work, additions, alterations, or maintenance and repairs. *NAICS 2371 (Utility System Construction) 2372 (Land Subdivision) 2373 (Highway, Street, and Bridge Construction) 2379 (Other Heavy Civil Engineering Construction)

Total Non-Agricultural Annual Employment Growth Rate 1999-2004

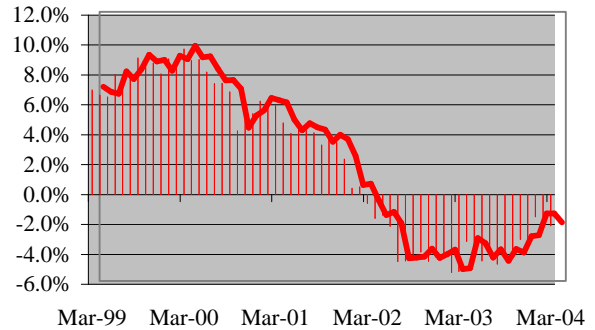

Size Class Data for Heavy and Civil Engineering

Level	Construction		
	Units	Employment	% of NAICS 237
0	487	205	0.2%
1-4	1510	3343	3.5%
5-9	713	4796	5.1%
10-19	552	7725	8.2%
20-49	579	17996	19.0%
50-99	243	16756	17.7%
100-249	150	22023	23.3%
250-499	31	9251	9.8%
500-999	8	5014	5.3%
1000+	5	7592	8%
Total	4278	94701	100.0%

Average Weekly Wage 2003

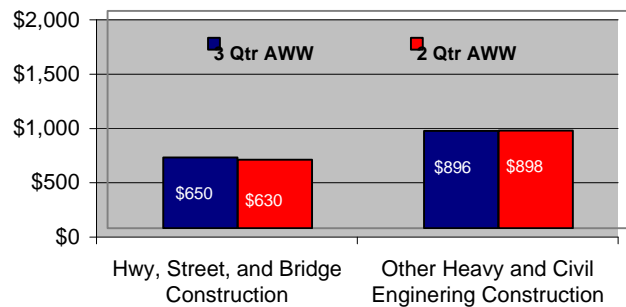

Total Non-Agricultural Employment Levels for Heavy Construction and Civil Engineering Construction

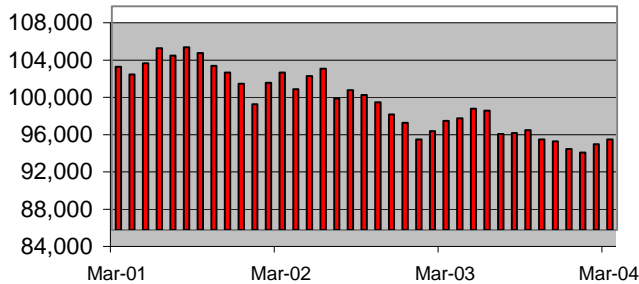

Component Breakout 3rd Quarter 2003

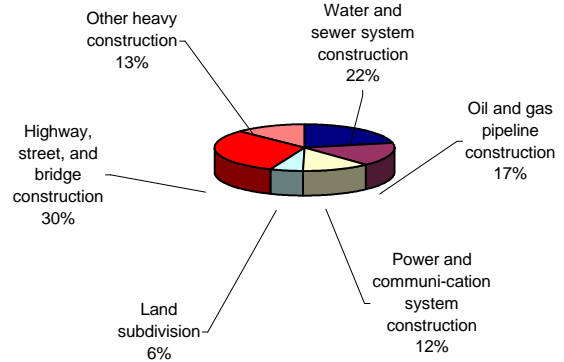

Percentage of Heavy and Civil Engineering Construction in TX Non-Agricultural Employment

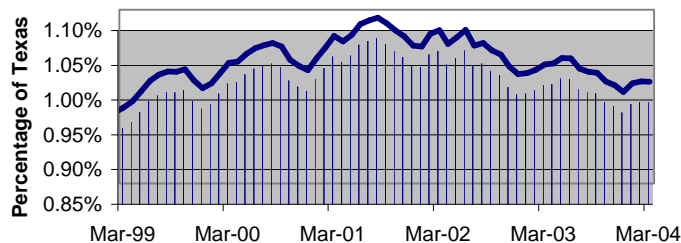

Historical Covered Employment for Heavy and Civil Engineering Construction

NAICS*	3rd QTR		Numerical	Percentage
	2002	2003		
2371	48,862	46,605	-2,257	-4.6%
2372	5,816	5405	-411	-7.1%
2373	29,657	30,405	748	2.5%
2379	13,314	12,285	-1,029	-7.7%

TEXAS INDUSTRY PROFILE

Food Manufacturing

NAICS 311

Industry Description

Industries in the Food Manufacturing subsector transform livestock and agricultural products into products for intermediate or final consumption. The industry groups are distinguished by the raw materials (generally of animal or vegetable origin) processed into food products. The food products manufactured in these establishments are typically sold to wholesalers or retailers for distribution to consumers, but establishments primarily engaged in retailing bakery and candy products made on the premises not for immediate consumption are included. *NAICS 3111 (Animal Food Mfg) 3112 (Grain and Oilseed Milling) 3113 (Sugar and Confectionary Product Mfg) 3114 (Fruit and Vegetable Preserving and Specialty Food Mfg) 3115 (Dairy Product Mfg) 3116 (Animal Slaughtering and Processing) 3117 (Seafood Product Preparation and Packaging) 3118 (Bakeries and Tortilla Mfg) 3119 (Other Food Mfg).

Total Non-Agricultural Annual Employment Growth Rate 1999-2004

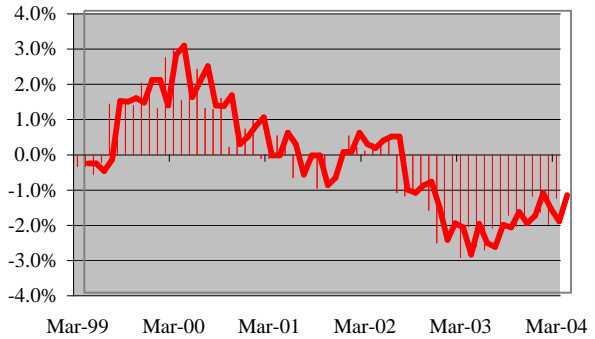

Size Class Data for Food Manufacturing

Level	Units	Employment	% of NAICS 311
0	80	142	0.2%
1-4	494	1,177	1.3%
5-9	284	1,963	2.2%
10-19	228	3,146	3.5%
20-49	214	6,523	7.2%
50-99	130	9,036	10.0%
100-249	100	15,173	16.7%
250-499	52	16,926	18.7%
500-999	16	11,149	12.3%
1000+	13	25,479	28.1%
Total	1611	90714	100.0%

Average Weekly Wage 2003

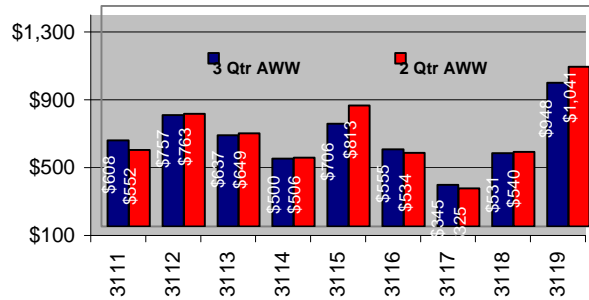

Total Non-Agricultural Employment Levels for Food Manufacturing

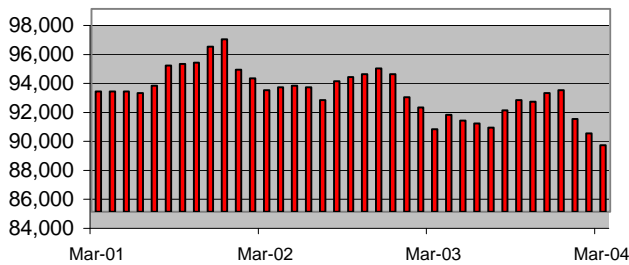

Component Breakout 3rd Quarter 2003

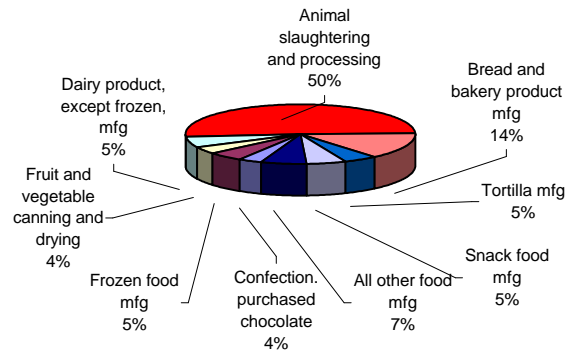

Percentage of Food Manufacturing in TX Non-Agricultural Employment

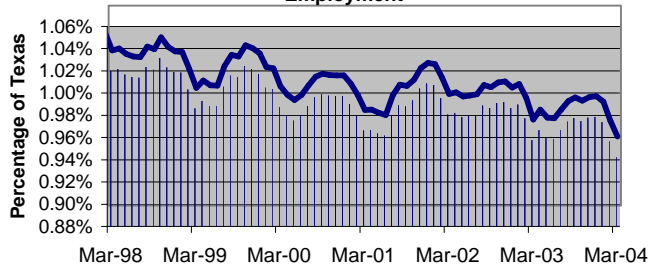

Historical Covered Employment for Subsector 311

NAICS*	3Qtr-02	3Qtr-03	Numerical	Percent
3111	2,547	2,259	-288	-11.3%
3112	3,271	3,286	15	0.5%
3113	4,061	3,394	-667	-16.4%
3114	7,424	7,244	-180	-2.4%
3115	5,481	5,566	85	1.6%
3116	38,525	38,487	-38	-0.1%
3117	1,823	1,796	-27	-1.5%
3118	15,664	15,569	-95	-0.6%
3119	14,528	13,113	-1,415	-9.7%

TEXAS INDUSTRY PROFILE

Beverage and Tobacco Product Manufacturing

NAICS 312

Industry Description

Industries in the Beverage and Tobacco Product Manufacturing subsector manufacture beverages and tobacco products. The industry group, Beverage Manufacturing, includes three types of establishments: (1) those that manufacture nonalcoholic beverages; (2) those that manufacture alcoholic beverages through the fermentation process; and (3) those that produce distilled alcoholic beverages. Ice manufacturing, while not a beverage, is included with nonalcoholic beverage manufacturing because it uses the same production process as water purification. *NAICS 3121 (Beverage Mfg) and 3122 (Tobacco Mfg).

Total Non-Agricultural Annual Employment Growth Rate 1999-2004

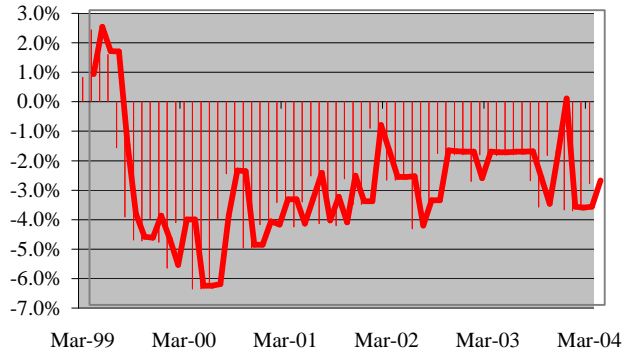

Size Class Data for Beverage and Tobacco Product Manufacturing

Level	Units	Employment	% of NAICS 312
0	6	0	0.0%
1-4	43	103	0.9%
5-9	33	224	2.0%
10-19	26	325	3.0%
20-49	27	849	7.8%
50-99	18	1,290	11.8%
100-249	13	2,188	20.0%
250-499	8	2,714	24.8%
500-999	4	3,226	29.5%
1000+	33	29	0.3%
Total	211	10,948	100.0%

Average Weekly Wage 2003

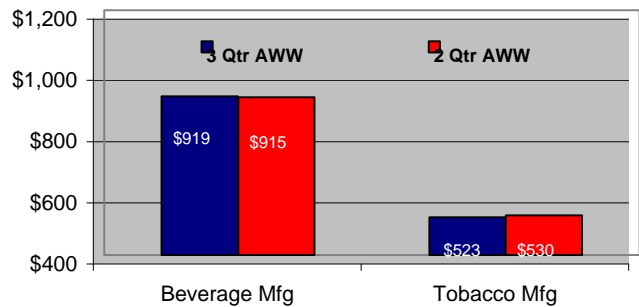

Total Non-Agricultural Employment Levels for Beverage and Tobacco Product Manufacturing

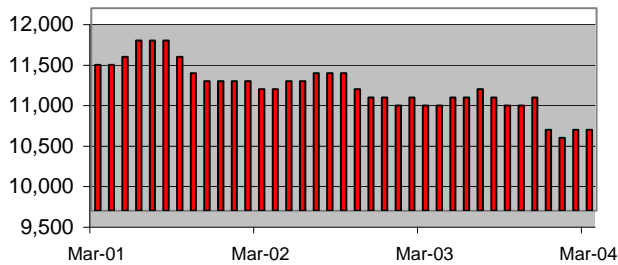

Component Breakout 3rd Quarter 2003

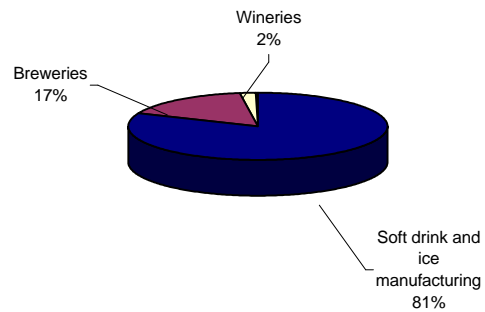

Percentage of Beverage and Tobacco Product Mfg in TX Non-Agricultural Employment

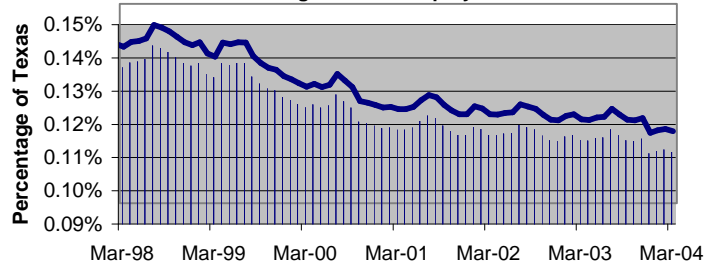

Historical Covered Employment for Beverage and Tobacco Product Mfg

NAICS*	3rd QTR	3rd QTR	Change	
	2002	2003	Numerical	Percentage
3121	11,097	10,838	-259	-2.3%
3122	83	81	-2	-2.4%

TEXAS INDUSTRY PROFILE

Apparel Manufacturing

NAICS 315

Industry Description

Industries in the Apparel Manufacturing subsector group establishments with two distinct manufacturing processes: (1) cut and sew (i.e., purchasing fabric and cutting and sewing to make a garment) and (2) the manufacture of garments in establishments that first knit fabric and then cut and sew the fabric into a garment. The Apparel Manufacturing subsector includes a diverse range of establishments manufacturing full lines of ready-to-wear apparel and custom apparel: apparel contractors, performing cutting or sewing operations on materials owned by others; jobbers performing entrepreneurial functions involved in apparel manufacture; and tailors, manufacturing custom garments for individual clients are all included.

CES Annual Employment Growth Rate 1999-2003

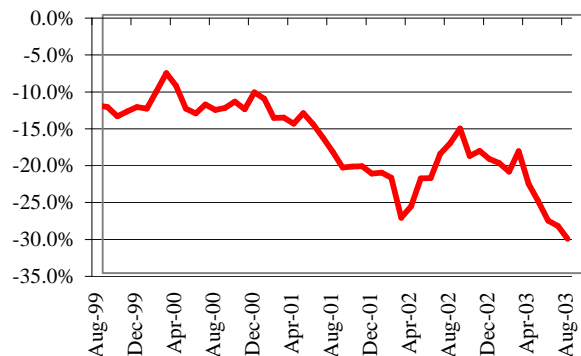

Size Class Data for Apparel Manufacturing

Level	Units	Employment	% of NAICS 315
0	46	26	0.1%
1-4	199	460	2.4%
5-9	81	561	2.9%
10-19	73	971	5.1%
20-49	73	2,246	11.7%
50-99	26	1,745	9.1%
100-249	22	3,105	16.2%
250-499	6	2,077	10.8%
500-999	7	7,962	41.6%
1000+	0	0	0.0%
Total	533	19,153	

AWW for Apparel Manufacturing

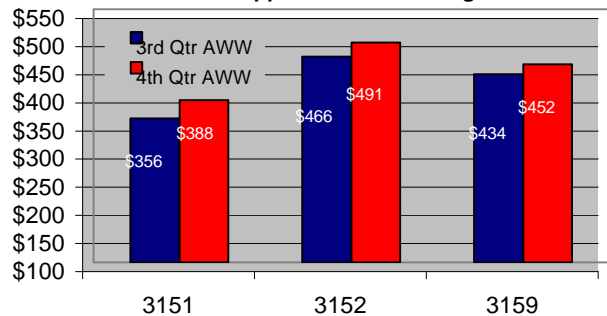

Component Breakout 4th Quarter 2002

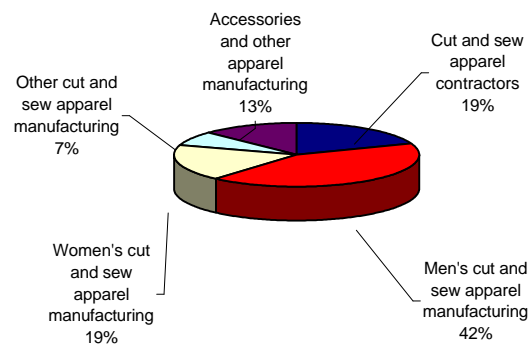

CES Employment Levels for Apparel Manufacturing

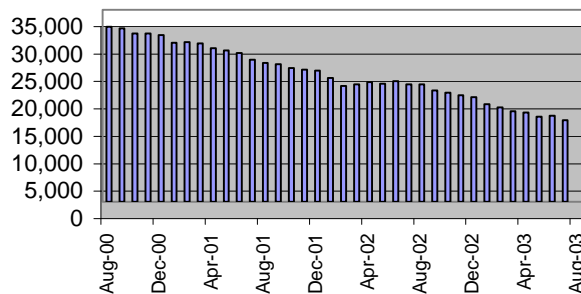

315 Percent of TX Non-Ag Employment

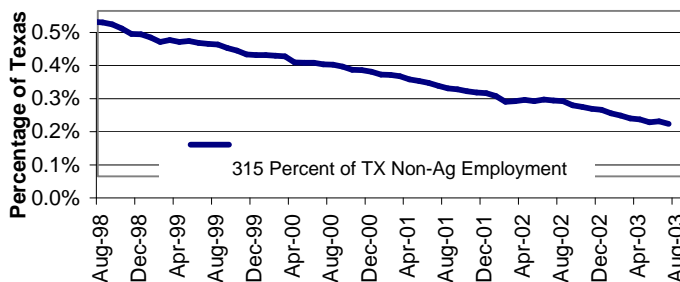

Historical 202 Employment 315

NAICS	4th QTR		Numerical	Percentage
	2001	2002		
3151	31	60	29	93.5%
3152	22,066	16,637	-5,429	-24.6%
3159	2,703	2,455	-248	-9.2%

TEXAS INDUSTRY PROFILE

Wood Product Manufacturing

NAICS 321

Industry Description

Industries in the Wood Product Manufacturing subsector manufacture wood products, such as lumber, plywood, veneers, wood containers, wood flooring, wood trusses, manufactured homes, and prefabricated wood buildings. The production processes of the Wood Product Manufacturing subsector include sawing, planing, shaping, laminating, and assembling of wood products starting from logs that are cut into bolts, or lumber that then may be further cut, or shaped by lathes or other shaping tools. The lumber or other transformed wood shapes may also be subsequently planed or smoothed, and assembled into finished products, such as wood containers. *NAICS 3211 (Saw Mills and Wood Preservation) 3212 (Veneer, Plywood, and Engineered Wood Product Manufacturing), 3219 (Other Wood Product Manufacturing).

Total Non-Agricultural Annual Employment Growth Rate 1999-2003

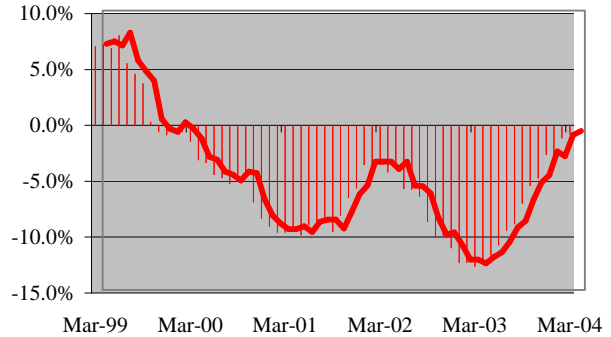

Size Class Data for Wood Product Manufacturing

Level	Units	Employment	% of NAICS 321
0	236	521	1.9%
1-4	164	1,128	4.2%
5-9	150	2,099	7.8%
10-19	158	5,019	18.7%
20-49	56	3,841	14.3%
50-99	58	8,667	32.4%
100-249	13	5,497	20.5%
250-499	0	0	0.0%
500-999	0	0	0.0%
1000+	0	0	0.0%
Total	835	26,772	100.0%

Average Weekly Wage 2003

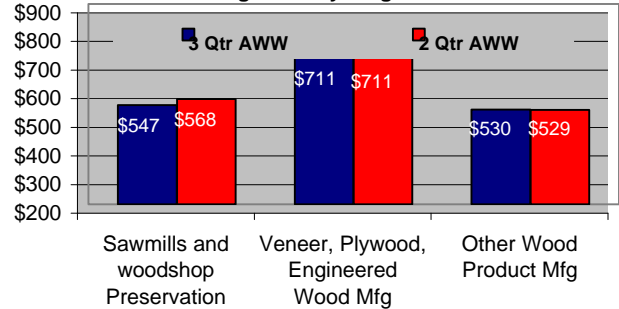

Total Non-Agricultural Employment Levels for Wood Product Manufacturing

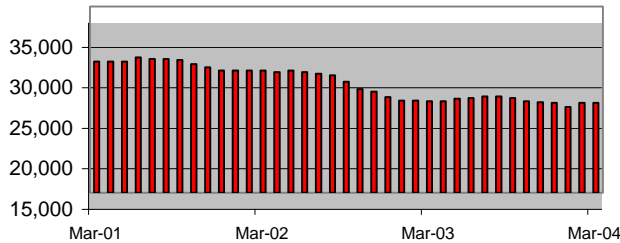

Component Breakout 3rd Quarter 2003

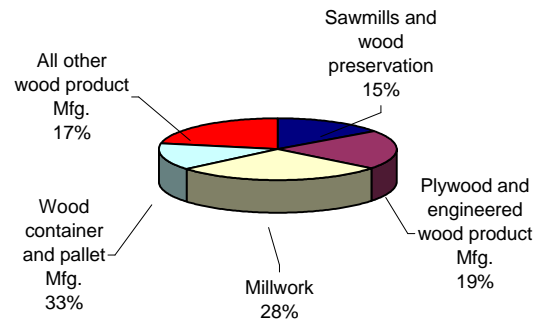

Percent of Wood Product Manufacturing in TX Non-Agricultural Employment

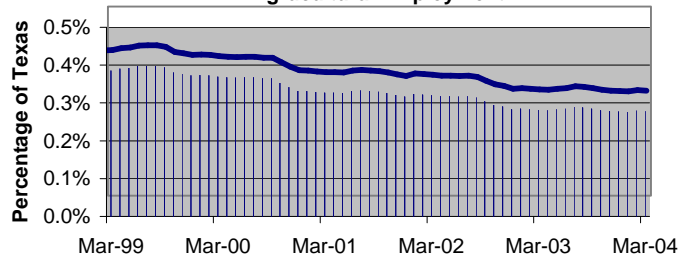

Historical Covered Employment for Wood Product Manufacturing

NAICS*	3rd QTR		3rd QTR	
	2002	2003	Numerical	Percentage
3211	4,143	4,146	3	0.1%
3212	5,601	5,562	-39	-0.7%
3219	19,888	17,112	-2,776	-14.0%

TEXAS INDUSTRY PROFILE

Paper Manufacturing

NAICS 322

Industry Description

Industries in the Paper Manufacturing subsector make pulp, paper, or converted paper products. The manufacturing of these products is grouped together because they constitute a series of vertically connected processes. More than one is often carried out in a single establishment. There are essentially three activities. The manufacturing of pulp involves separating the cellulose fibers from other impurities in wood or used paper. The manufacturing of paper involves matting these fibers into a sheet. Converted paper products are made from paper and other materials by various cutting and shaping techniques and includes coating and laminating activities. *NAICS 3221 (Pulp, Paper, and Paperboard Mills) and 3222 (Converted Paper Product Mfg).

Total Non-Agricultural Annual Employment Growth Rate 1999-2004

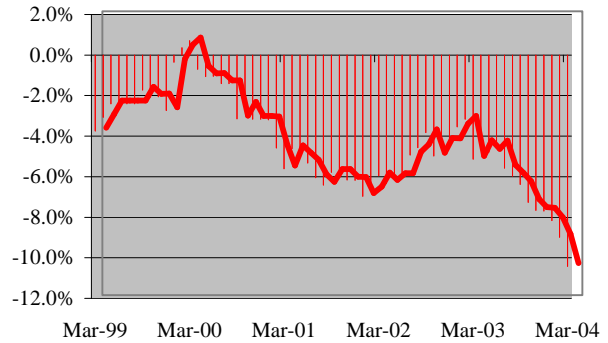

Size Class Data for Paper Manufacturing

Level	Units	Employment	% of NAICS 322
0	6	35	0.1%
1-4	40	91	0.4%
5-9	38	257	1.1%
10-19	38	532	2.3%
20-49	77	2,571	10.9%
50-99	54	3,671	15.6%
100-249	51	7,514	31.8%
250-499	7	2,441	10.3%
500-999	8	6,483	27.5%
1000+	0	0	0.0%
Total	319	23,595	100.0%

Average Weekly Wage 2003

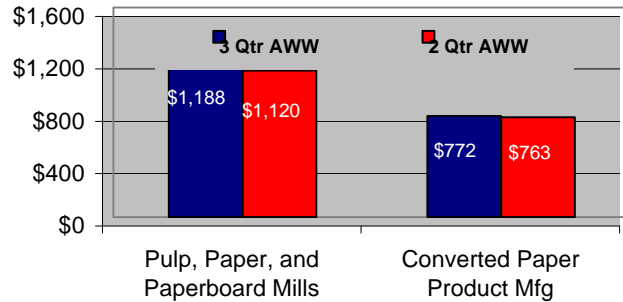

Component Breakout 3rd Quarter 2003

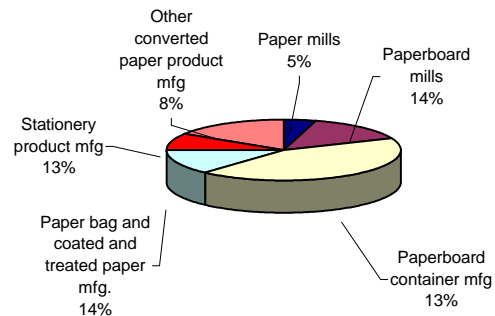

Total Non-Agricultural Employment Levels for Paper Manufacturing

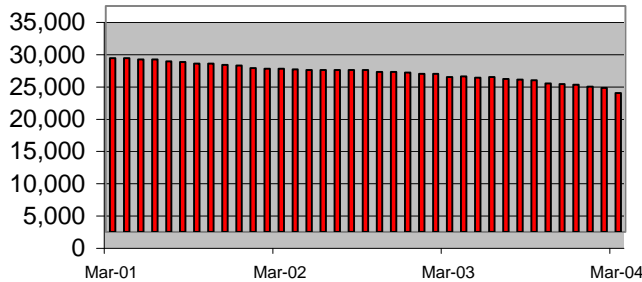

Percentage of Paper Manufacturing in TX Non-Agricultural Employment

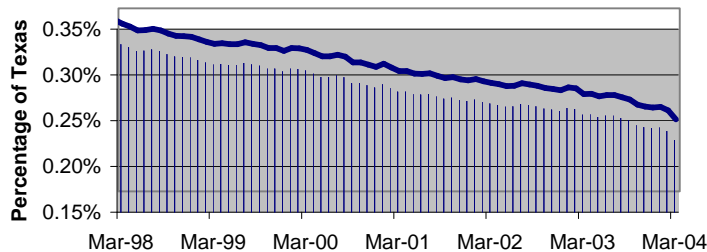

Historical Covered Employment for Paper Manufacturing

NAICS	3rd QTR	3rd QTR	Change	
	2002	2003	Numerical	Percentage
3221	4,671	4,432	-239	-5.1%
3222	20,692	19,164	-1,528	-7.4%

TEXAS INDUSTRY PROFILE

Printing and Related Support Manufacturing

NAICS 323

Industry Description

Industries in the Printing and Related Support Activities subsector print products, such as newspapers, books, periodicals, business forms, greeting cards, and other materials, and perform support activities, such as bookbinding, platemaking services, and data imaging. The support activities included here are an integral part of the printing industry, and a product (a printing plate, a bound book, or a computer disk or file) that is an integral part of the printing industry is almost always provided by these operations. *NAICS 32311 (Printing) 32312 (Support Activities for Printing).

Total Non-Agricultural Annual Employment Growth Rate

1999-2004

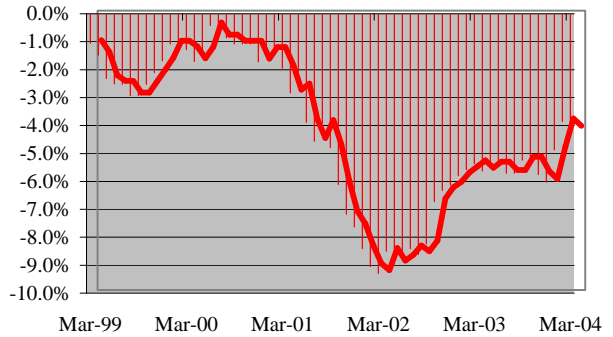

Size Class Data for Printing and Related Support

Manufacturing

Level	Units	Employment	% of NAICS 323
0	164	57	0.1%
1-4	1,115	2,531	6.7%
5-9	541	3,556	9.4%
10-19	361	4,826	12.7%
20-49	215	6,618	17.4%
50-99	104	7,422	19.5%
100-249	45	6,360	16.7%
250-499	16	6,654	17.5%
500-999	0	0	0.0%
1000+	0	0	0.0%
Total	2,561	38,024	100.0%

Average Weekly Wage 2003

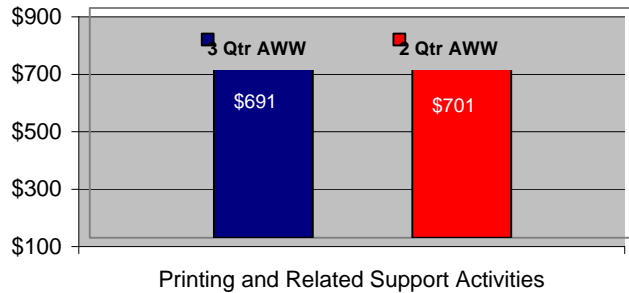

Total Non-Agricultural Employment Levels for Printing and Related Support Manufacturing

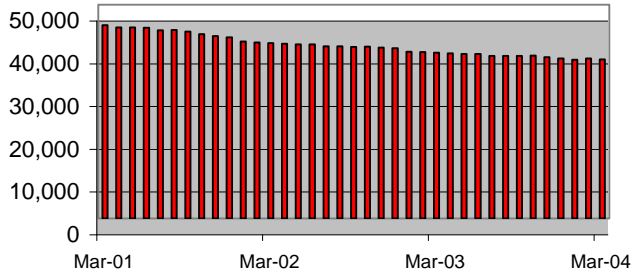

Component Breakout

3rd Quarter 2003

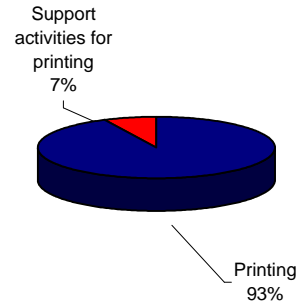

Percentage of Printing and Related Support Mfg in TX Non-Agricultural Employment

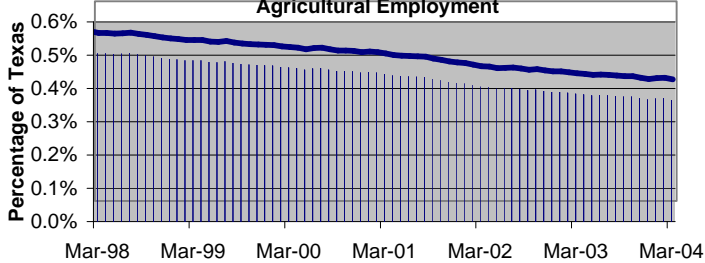

Historical Covered Employment for Printing and Support Manufacturing

NAICS*	3rd QTR	3rd QTR	Change	
	2002	2003	Numerical	Percent
32311	21,163	2,717	-18,446	-87.2%
32312	2,491	20,619	18,128	727.7%

TEXAS INDUSTRY PROFILE

Petroleum and Coal Products Manufacturing

NAICS 324

Industry Description

The Petroleum and Coal Products Manufacturing subsector is based on the transformation of crude petroleum and coal into usable products. The dominant process is petroleum refining that involves the separation of crude petroleum into component products through such techniques as cracking and distillation. In addition, this subsector includes establishments that primarily further process refined petroleum and coal products and produce products, such as asphalt coatings and petroleum lubricating oils. *NAICS 32411 (Petroleum Refineries) 32412 (Asphalt Paving, Roofing, and Saturated Materials Mfg) 32419 (Other Petroleum and Coal Products Mfg).

Total Non-Agricultural Annual Employment Growth Rate 1999-2004

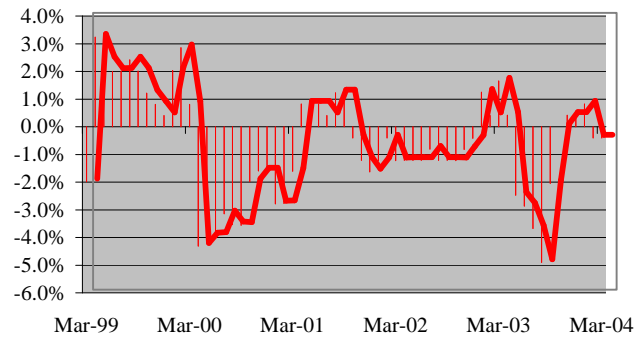

Size Class Data for Petroleum and Coal Products

Manufacturing

<u>Level</u>	<u>Units</u>	<u>Employment</u>	<u>% of NAICS 324</u>
0	14	13	0.1%
1-4	72	148	0.6%
5-9	31	205	0.9%
10-19	30	407	1.7%
20-49	33	1,026	4.4%
50-99	15	1,127	4.8%
100-249	14	2,244	9.5%
250-499	8	2,589	11.0%
500-999	9	7,434	31.5%
1000+	6	8,392	35.6%
Total	232	23,585	100.0%

Average Weekly Wage 2003

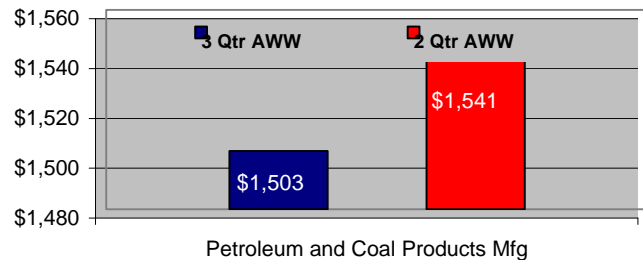

Component Breakout 3rd Quarter 2003

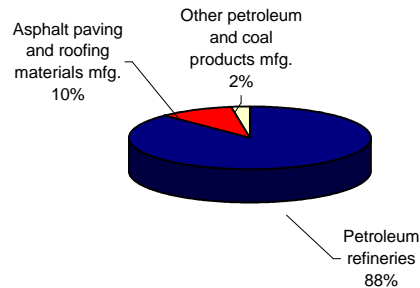

Total Non-Agricultural Employment Levels for Petroleum and Coal Products Manufacturing

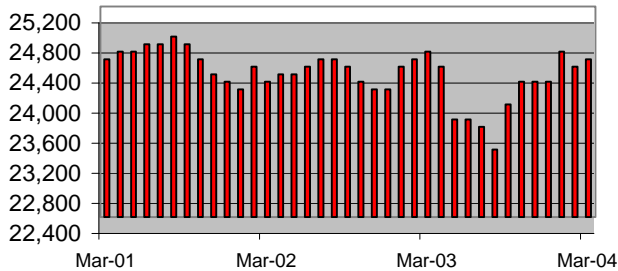

Percentage of Petroleum and Coal Products in TX Non-Agricultural Employment

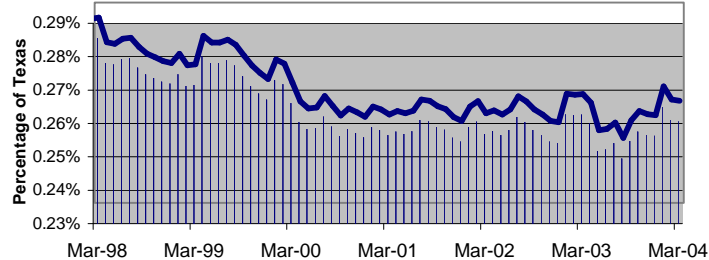

Historical Covered Employment for Petroleum and Coal Products Manufacturing

<u>NAICS*</u>	<u>3rd QTR</u>		<u>Change</u>	
	<u>2002</u>	<u>2003</u>	<u>Numerical</u>	<u>Percentage</u>
32411	877	2,386	1,509	172.1%
32412	17,793	581	-17,212	-96.7%
32419	3,129	17,327	14,198	453.8%

TEXAS INDUSTRY PROFILE

Chemical Manufacturing

NAICS 325

Industry Description

The Chemical Manufacturing subsector is based on the transformation of organic and inorganic raw materials by a chemical process and the formulation of products. This subsector distinguishes the production of basic chemicals that comprise the first industry group from the production of intermediate and end products produced by further processing of basic chemicals that make up the remaining industry groups. This subsector does not include all industries transforming raw materials by a chemical process. *NAICS 3251 (Basic Chemical Mfg) 3252 (Resin, Synthetic Rubber and Artificial Synthetic Fibers and Fillaments Mfg) 3253 (Pesticide, Fertilizer, and other Agricultural Chemical Mfg) 3254 (Pharmaceutical and Medicine Mfg) 3255 (Paint, Coating and Adhesive Mfg) 3256 (Soap, Cleaning Compound, and Toilet Preparation Mfg) 3259 (Other Chemical Product and Preparation Mfg).

Total Non-Agricultural Annual Employment Growth Rate

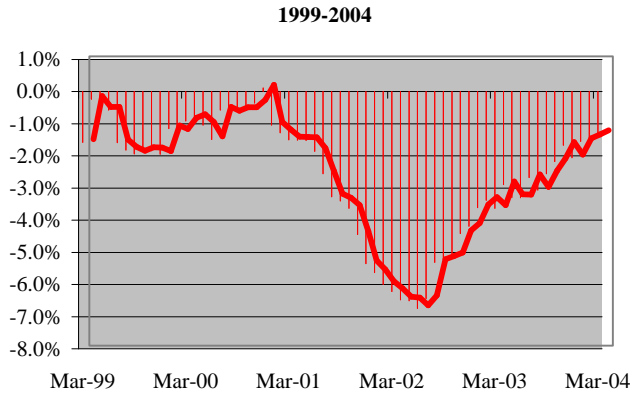

Size Class Data for Chemical Manufacturing

Level	Units	Employment	% of NAICS 325
0	39	26	0.0%
1-4	271	600	0.8%
5-9	185	1,241	1.6%
10-19	173	2,361	3.1%
20-49	202	6,497	8.5%
50-99	109	7,543	9.9%
100-249	101	14,760	19.4%
250-499	34	12,077	15.9%
500-999	23	15,796	20.7%
1000+	9	15,233	20.0%
Total	1,146	76,134	100.0%

Average Weekly Wage 2003

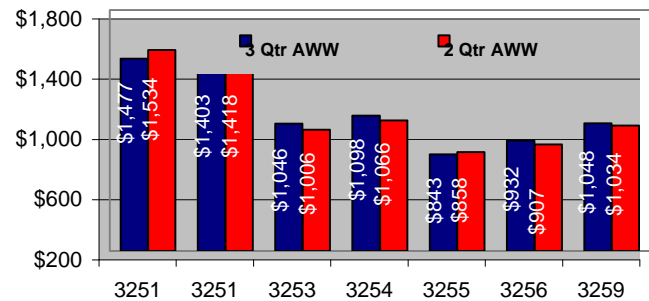

Total Non-Agricultural Employment Levels for Chemical Manufacturing

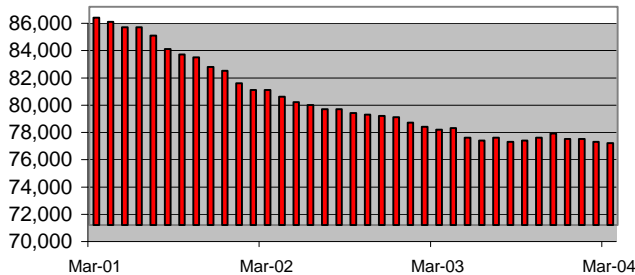

Component Breakout

3rd Quarter 2003

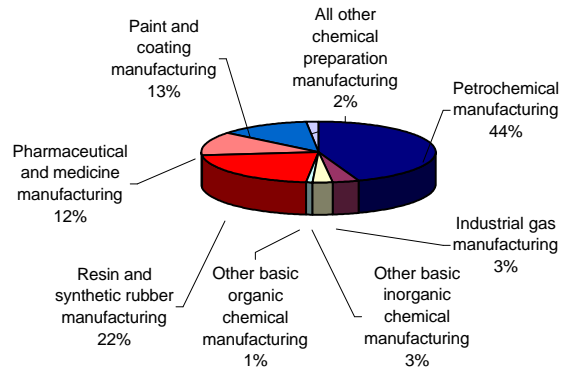

Percent of Chemical Mfg in TX Non-Agricultural Employment

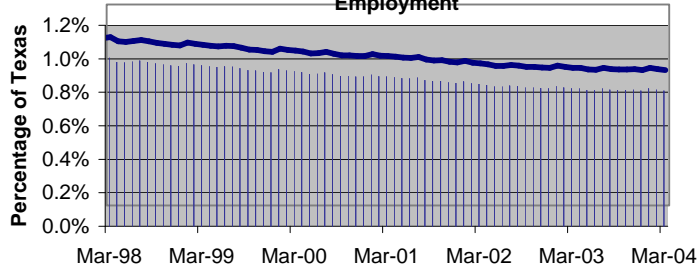

Historical Covered Employment for Subsector 325

NAICS*	3rd QTR		Change	
	2002	2003	Numerical	Percentage
3251	36,743	35,872	-871	-2.4%
3252	10,649	10,155	-494	-4.6%
3253	2,986	2,626	-360	-12.1%
3254	8,890	9,180	290	3.3%
3255	5,654	5,442	-212	-3.7%
3256	4,920	4,697	-223	-4.5%
3259	8,377	8,162	-215	-2.6%

TEXAS INDUSTRY PROFILE

Plastics and Rubber Manufacturing

NAICS 326

Industry Description

Industries in the Plastics and Rubber Products Manufacturing subsector make goods by processing plastics materials and raw rubber. The core technology employed by establishments in this subsector is that of plastics or rubber product production. Plastics and rubber are combined in the same subsector because plastics are increasingly being used as a substitute for rubber; however the subsector is generally restricted to the production of products made of just one material, either solely plastics or rubber. Many manufacturing activities use plastics or rubber, for example the manufacturing of footwear, or furniture. *NAICS 3261 (Plastics Product Mfg) 3262 (Rubber Product Mfg).

Total Non-Agricultural Annual Employment Growth Rate 1999-2004

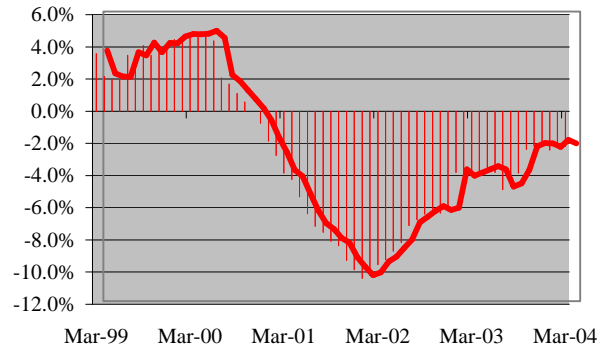

Size Class Data for Plastics and Rubber Manufacturing

Level	Units	Employment	% of NAICS 326
0	40	62	0.1%
1-4	183	446	1.0%
5-9	162	1,072	2.4%
10-19	150	2,147	4.8%
20-49	189	5,974	13.3%
50-99	112	8,136	18.1%
100-249	85	13,115	29.2%
250-499	17	5,649	12.6%
500-999	6	4,268	9.5%
1000+	3	4,042	9.0%
Total	947	44,911	100.0%

Average Weekly Wage 2003

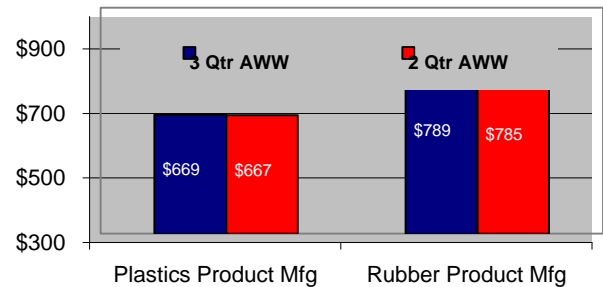

Total Non-Agricultural Employment Levels for Plastics and Rubber Manufacturing

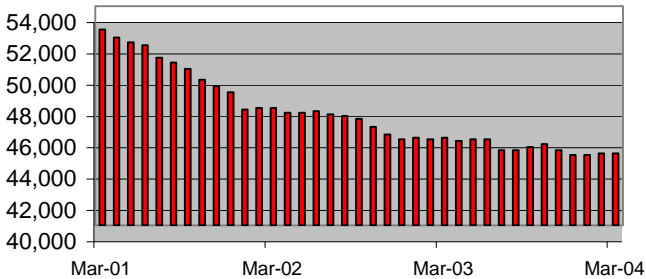

Component Breakout 3rd Quarter 2003

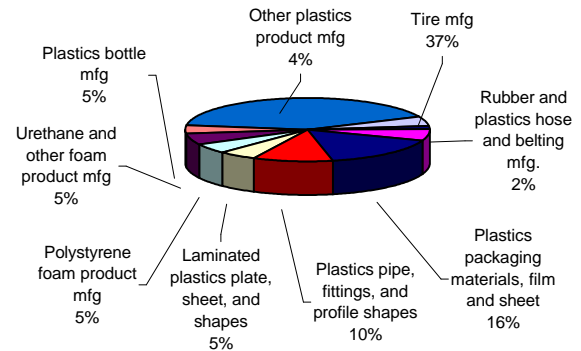

Percentage of Plastics and Rubber Mfg in TX Non-Agricultural Employment

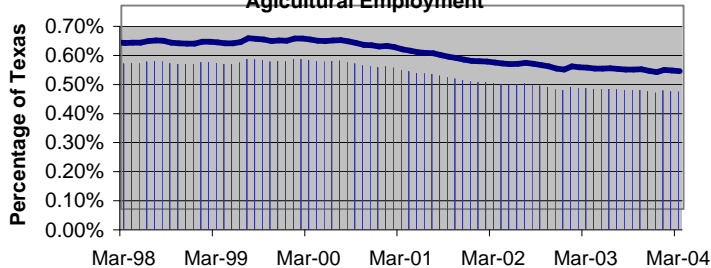

Historical Covered Employment for Plastics and Rubber Manufacturing

NAICS*	3rd QTR	3rd QTR	Change	
	2002	2003	Numerical	Percentage
3261	42,080	39,569	-2,511	-6.0%
3262	5,532	5,342	-190	-3.4%

TEXAS INDUSTRY PROFILE

Nonmetallic Mineral Product Manufacturing NAICS 327

Industry Description

The Nonmetallic Mineral Product Manufacturing subsector transforms mined or quarried nonmetallic minerals, such as sand, gravel, stone, clay, and refractory materials, into products for intermediate or final consumption. Processes used include grinding, mixing, cutting, shaping, and honing. Heat often is used in the process and chemicals are frequently mixed to change the composition, purity, and chemical properties for the intended product. Refractory materials are heated and then formed into bricks or other shapes for use in industrial applications. *NAICS 3271 (Clay Product and Refractory Mfg) 3272 (Glass and Glass Product Mfg) 3273 (Cement and Concrete Product Mfg) 3274 (Lime and Gypsum Product Mfg) 3279 (Other Nonmetallic Mineral Product Mfg).

Total Non-Agricultural Annual Employment Growth Rate 1999-2004

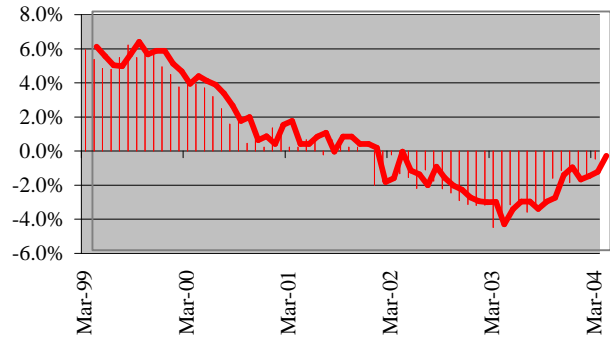

Size Class Data for Nonmetallic Mineral Product

Level	Units	Employment	% of NAICS 327
0	47	96	0.2%
1-4	250	611	1.4%
5-9	182	1,260	2.9%
10-19	196	2,706	6.3%
20-49	241	7,342	17.0%
50-99	114	8,034	18.6%
100-249	75	11,015	25.5%
250-499	19	6,270	14.5%
500-999	7	5,802	13.5%
1000+	0	0	0.0%
Total	1,131	43,136	100.0%

Average Weekly Wage 2003

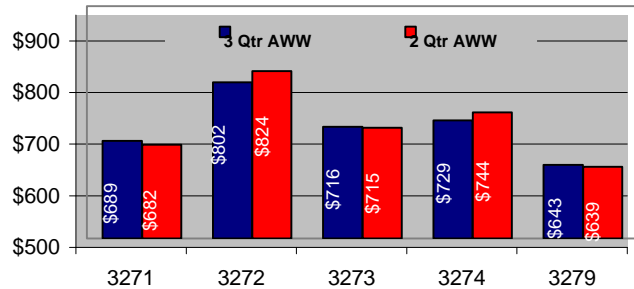

Total Non-Agricultural Employment Levels for Nonmetallic Mineral Product Manufacturing

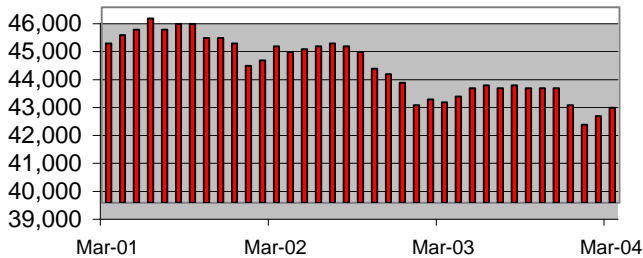

Component Breakout 3rd Quarter 2003

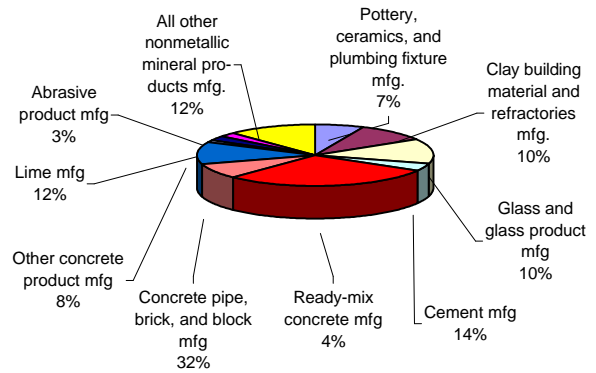

Percentage of Nonmetallic Mineral Product Mfg in TX Non-Agricultural Employment

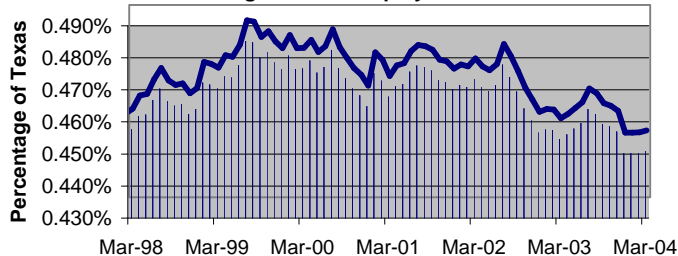

Historical Covered Employment for Nonmetallic Mineral Product Mfg

NAICS*	3rd QTR		Numerical	Percentage
	2002	2003		
3271	7,570	6,998	-572	-7.6%
3272	5,751	5,668	-83	-1.4%
3273	23,681	22,673	-1,008	-4.3%
3274	1,744	1,649	-95	-5.4%
3279	6,137	6,147	10	0.2%

TEXAS INDUSTRY PROFILE

Primary Metal Manufacturing

NAICS 331

Industry Description

Industries in the Primary Metal Manufacturing subsector smelt and/or refine ferrous and nonferrous metals from ore, pig or scrap, using electrometallurgical and other process metallurgical techniques. Establishments in this subsector also manufacture metal alloys and superalloys by introducing other chemical elements to pure metals. The output of smelting and refining, usually in ingot form, is used in rolling, drawing, and extruding operations to make sheet, strip, bar, rod, or wire, and in molten form to make castings and other basic metal products. *NAICS 3311 (Iron and Steel Mills and Ferroalloy Mfg) 3312 (Steel Product Mfg) 3313 (Alumina and Aluminum Production and Processing) 3314 (Nonferrous Metal (except Aluminum) Production and Processing) 3315 (Foundries).

Total Non-Agricultural Annual Employment Growth Rate 1999-2004

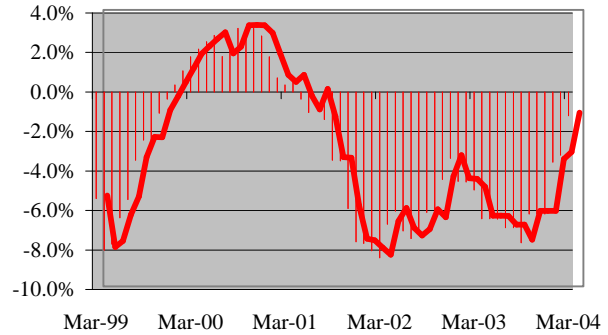

Size Class Data for Primary Metal Manufacturing

Level	Units	Employment	% of NAICS 331
0	17	56	0.2%
1-4	70	146	0.6%
5-9	48	329	1.4%
10-19	68	978	4.0%
20-49	65	2011	8.3%
50-99	24	1717	7.1%
100-249	23	3484	14.3%
250-499	18	5805	23.8%
500-999	9	6256	25.7%
1000+	3	3563	14.6%
Total	345	24345	100.0%

Average Weekly Wage

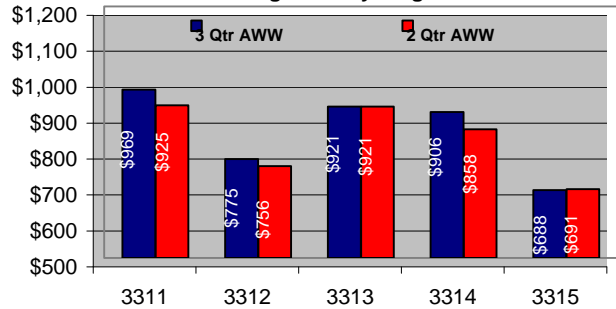

Total Non-Agricultural Employment Levels for Primary Metal Manufacturing

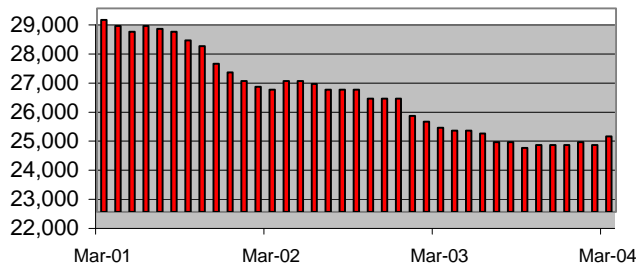

Component Breakout

3rd Quarter 2003

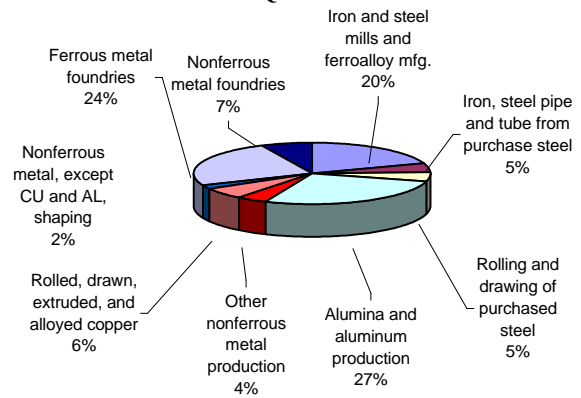

Percent of Primary Metal Mfg in TX Non-Agricultural Employment

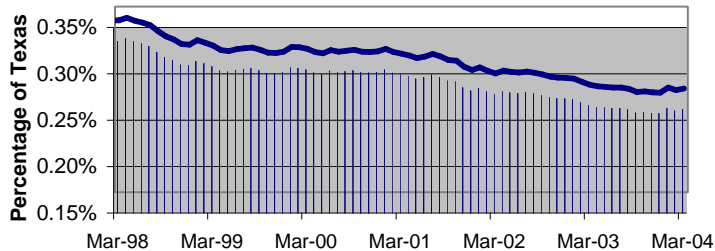

Historical Covered Employment for Primary Metal Mfg

NAICS*	3rd QTR		Numerical	Percentage
	2002	2003		
3311	5,024	4,880	-144	-2.9%
3312	2,368	2,297	-71	-3.0%
3313	6,202	6,533	331	5.3%
3314	3,394	2,948	-446	-13.1%
3315	8,621	7,687	-934	-10.8%

TEXAS INDUSTRY PROFILE

Fabricated Metal Product Manufacturing

NAICS 332

Industry Description

Industries in the Fabricated Metal Product Manufacturing subsector transform metal into intermediate or end products, other than machinery, computers and electronics, and metal furniture or treating metals and metal formed products fabricated elsewhere. Important fabricated metal processes are forging, stamping, bending, forming, and machining, used to shape individual pieces of metal; and other processes, such as welding and assembling, used to join separate parts together. Establishments in this subsector may use one of these processes or a combination of these processes. *NAICS 3321 (Forging and Stamping) 3322 (Cutlery and Handtool Mfg) 3323 (Architectural and Structural Metals Mfg) 3324 (Boiler, Tank, and Shipping Container Mfg) 3325 (Hardware Mfg) 3326 (Spring and Wire Product Mfg) 3327 (Machine Shops; Turned Product; Screw, Nut and Bolt Mfg) 3328 (Coating, Engraving, Heat Treating, and Allied Activities) 3329 (Other Fabricated Product Mfg).

Total Non-Agricultural Annual Employment Growth Rate 1999-2004

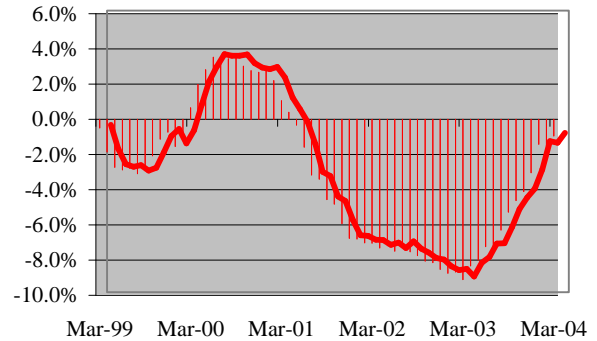

Size Class Data for Fabricated Metal Product Manufacturing

Level	Units	Employment	% of NAICS 332
0	270	667	0.6%
1-4	1,295	3,049	2.9%
5-9	820	5,589	5.3%
10-19	750	10,371	9.8%
20-49	765	23,566	22.3%
50-99	282	19,667	18.6%
100-249	147	21,141	20.0%
250-499	37	12,463	11.8%
500-999	6	3,307	3.1%
1000+	3	5,949	5.6%
Total	4,375	105,769	100.0%

Average Weekly Wage 2003

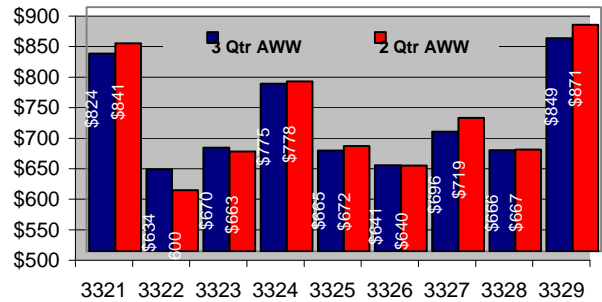

Total Non-Agricultural Employment Levels for Fabricated Metal Product Manufacturing

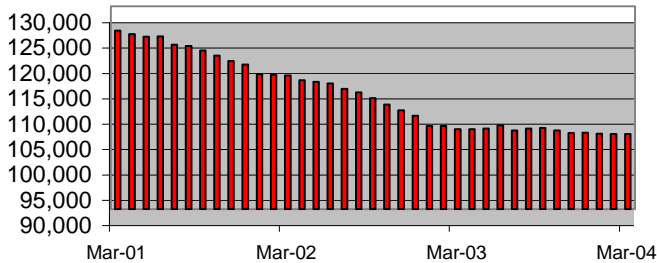

Component Breakout 3rd Quarter 2003

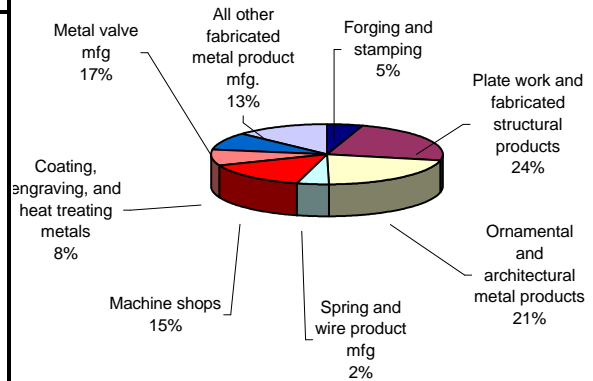

Percentage of Fabricated Metal Product Mfg in TX Non-Agricultural Employment

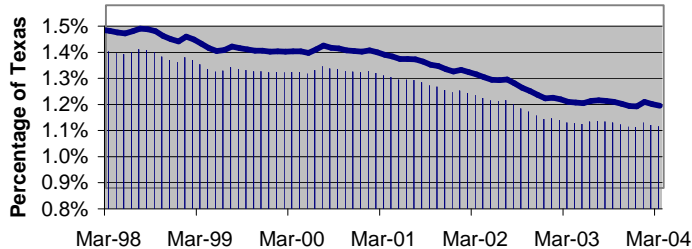

Historical Covered Employment for Subsector 332

NAICS*	3Qtr-02	3Qtr-03	Numerical	Percent
3321	4,643	4,719	76	1.6%
3322	1,361	1,213	-148	-10.9%
3323	46,144	42,278	-3,866	-8.4%
3324	7,492	6,916	-576	-7.7%
3325	852	880	28	3.3%
3326	4,464	4,211	-253	-5.7%
3327	17,206	16,161	-1,045	-6.1%
3328	8,456	8,136	-320	-3.8%
3329	23,117	21,254	-1,863	-8.1%

TEXAS INDUSTRY PROFILE

Machinery Manufacturing

NAICS 333

Industry Description

Industries in the Machinery Manufacturing subsector create end products that apply mechanical force to perform work. Some important processes for the manufacture of machinery are forging, stamping, bending, forming, and machining that are used to shape individual pieces of metal. Processes, such as welding and assembling are used to join separate parts together. Although these processes are similar to those used in metal fabricating establishments, machinery manufacturing is different because it typically employs multiple metal forming processes in manufacturing the various parts of the machine. Moreover, complex assembly operations are an inherent part of the production process. *NAICS 3331 (Agriculture, Construction and Mining Machinery Mfg) 3332 (Industrial Machinery Mfg) 3333 (Commercial and Service Industry Machinery Mfg) 3334 (Ventilation, Heating, Air-Conditioning, and Commercial Refrigeration Equipment Mfg) 3335 (Metal working Machinery Mfg) 3336 (Engine, Turbine, and Power Transmission Equipment Mfg) 3339 (Other General Purpose Machinery Mfg).

Total Non-Agricultural Annual Employment Growth Rate 1999-2004

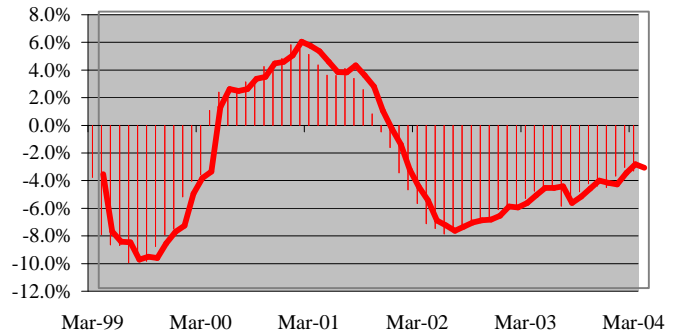

Size Class Data for Machinery Manufacturing

Level	Units	Employment	% of NAICS 333
0	98	66	0.1%
1-4	480	1,195	1.5%
5-9	350	2,345	3.0%
10-19	312	4,298	5.6%
20-49	324	10,411	13.5%
50-99	116	8,177	10.6%
100-249	102	16,121	20.9%
250-499	36	12,870	16.7%
500-999	15	10,836	14.0%
1000+	6	10,923	14.1%
Total	1,839	77,242	100.0%

Average Weekly Wage 2003

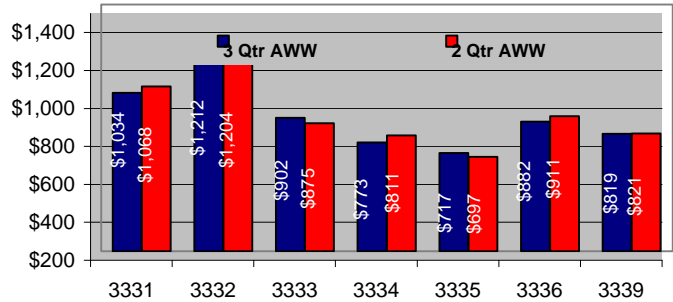

Total Non-Agricultural Employment Levels for Machinery Manufacturing

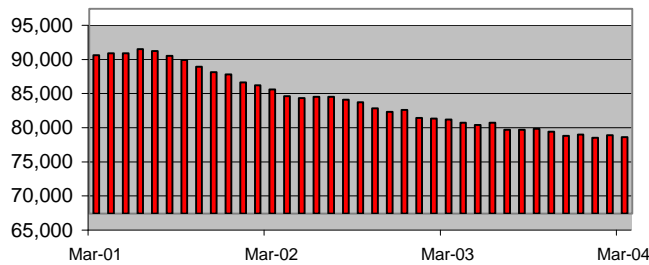

Component Breakout 3rd Quarter 2003

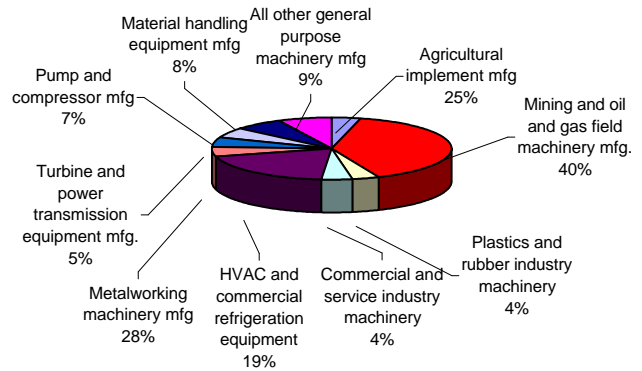

Percentage of Machinery Mfg in Texas Non-Agricultural Employment

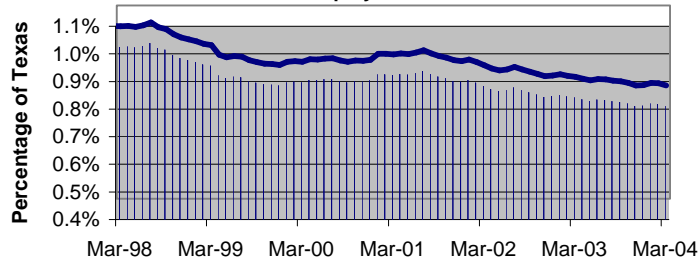

Historical Covered Employment for Subsector 333

NAICS*	3rd QTR		Change	
	2002	2003	Numerical	Percentage
3331	35,074	34,119	-955	-2.7%
3332	5,925	5,490	-435	-7.3%
3333	3,098	2,943	-155	-5.0%
3334	14,693	14,149	-544	-3.7%
3335	3,738	3,520	-218	-5.8%
3336	3,969	3,480	-489	-12.3%
3339	14,825	13,542	-1,283	-8.7%

TEXAS INDUSTRY PROFILE

Computer and Electronic Product Manufacturing

NAICS 334

Industry Description

Industries in the Computer and Electronic Product Manufacturing subsector group establishments that manufacture computers, computer peripherals, communications equipment, and similar electronic products, and establishments that manufacture components for such products. The design and use of integrated circuits and the application of highly specialized miniaturization technologies are common elements in the production technologies of the computer and electronic subsector. *NAICS 3341 (Computer and Peripheral Equipment Mfg) 3342 (Communications Equipment Mfg) 3343 (Audio and Video Equipment Mfg) 3344 (Semiconductor and Other Electronic Component Mfg) 3345 (Navigational, Measuring, Electromedical, and Control Instruments Mfg) 3346 (Manufacturing and Reproducing Magnetic and Optical Media).

Total Non-Agricultural Annual Employment Growth Rate 1999-2004

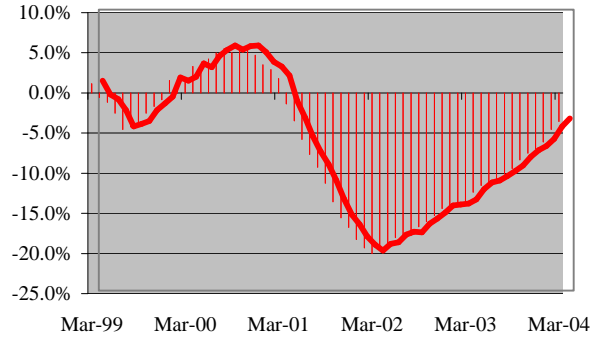

Size Class Data for Computer and Electronic Product Manufacturing

Level	Units	Employment	% of NAICS 334
0	92	274	0.2%
1-4	314	681	0.6%
5-9	200	1,382	1.2%
10-19	204	2,773	2.4%
20-49	203	6,397	5.6%
50-99	104	7,270	6.4%
100-249	73	10,891	9.5%
250-499	36	12,791	11.2%
500-999	17	11,289	9.9%
1000+	22	60,297	52.9%
Total	1,265	114,045	100.0%

Average Weekly Wage 2003

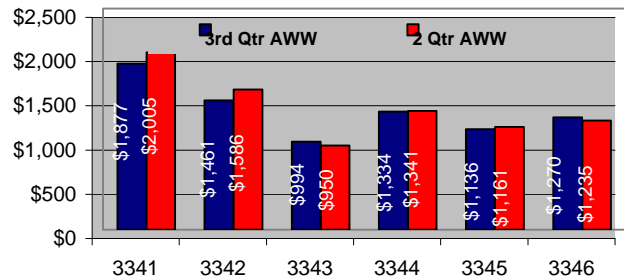

Total Non-Agricultural Employment Levels for Computer and Electronic Product Manufacturing

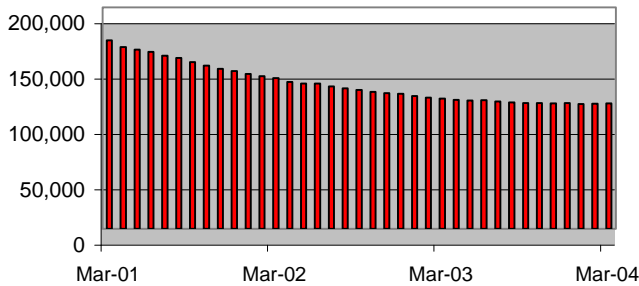

Component Breakout 3rd Quarter 2003

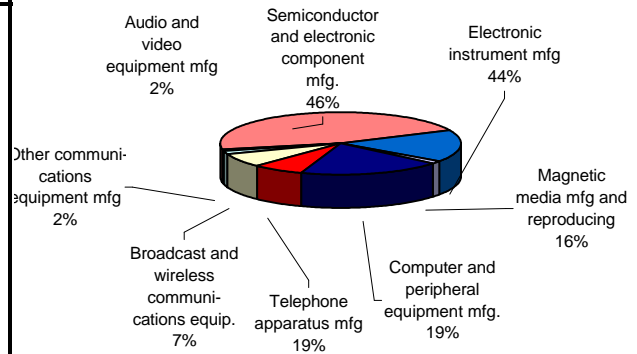

Percentage of Computer and Electronic Product Mfg in TX Non-Agricultural Employment

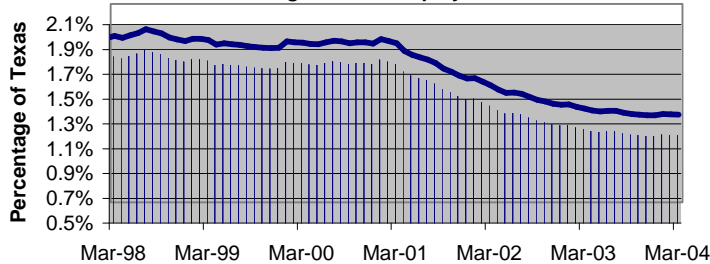

Historical Covered Employment for Subsector 334

NAICS	3rd QTR		Change	
	2002	2003	Numerical	Percentage
3341	23,679	21,965	-1,714	-7.2%
3342	22,471	17,921	-4,550	-20.2%
3343	1,128	881	-247	-21.9%
3344	57,325	52,453	-4,872	-8.5%
3345	20,975	19,115	-1,860	-8.9%
3346	1,708	1,710	2	0.1%

TEXAS INDUSTRY PROFILE

Transportation Equipment Manufacturing

NAICS 336

Industry Description

Industries in the Transportation Equipment Manufacturing subsector produce equipment for transporting people and goods. Establishments in this subsector utilize production processes similar to those of other machinery manufacturing establishments - bending, forming, welding, machining, and assembling metal or plastic parts into components and finished products. However, the assembly of components and subassemblies and their further assembly into finished vehicles tends to be a more common production process in this subsector than in the Machinery Manufacturing subsector. *NAICS 3361 (Motor Vehicle Mfg) 3362 (Motor Vehicle Body and Trailer Mfg) 3363 (Motor Vehicle Mfg) 3364 (Aerospace Product and Parts Mfg) 3365 (Railroad Rolling Stock Mfg) 3366 (Ship and Boat Building) 3369 (Other Transportation Equipment Mfg).

Total Non-Agricultural Annual Employment Growth Rate 1999-2004

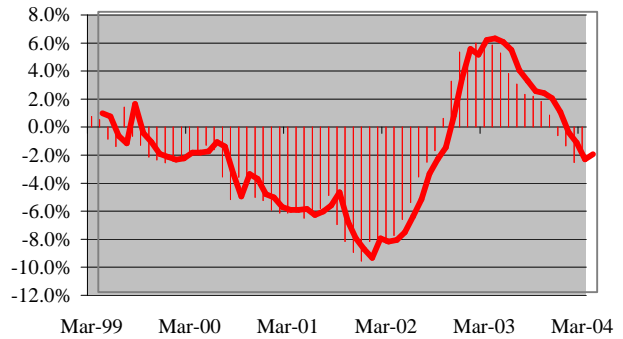

Size Class Data for Transportation Equipment Manufacturing

Level	Units	Employment	% of NAICS 336
0	40	32	0.0%
1-4	217	500	0.6%
5-9	142	969	1.1%
10-19	144	2,038	2.4%
20-49	153	4,747	5.6%
50-99	82	5,826	6.9%
100-249	68	11,106	13.2%
250-499	23	8,193	9.7%
500-999	14	9,278	11.0%
1000+	11	41,687	49.4%
Total	894	84,376	100.0%

Average Weekly Wage 2003

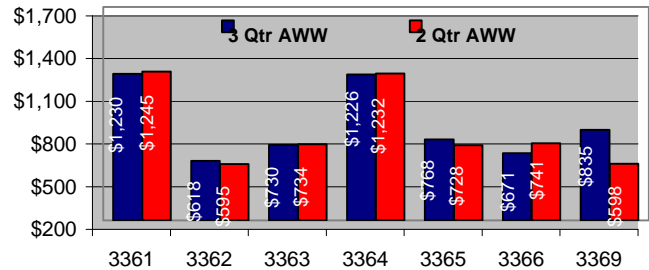

Total Non-Agricultural Employment Levels for Transportation Equipment Manufacturing

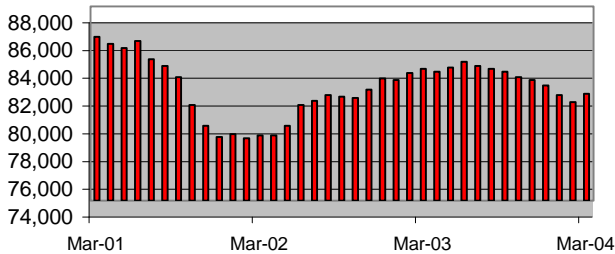

Component Breakout 3rd Quarter 2003

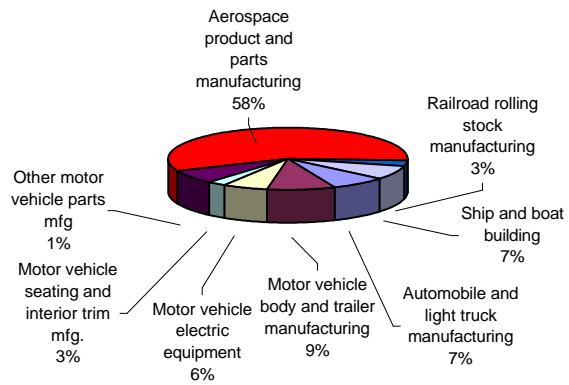

Percentage of Transportation Equipment Mfg in TX Non-Agricultural Employment

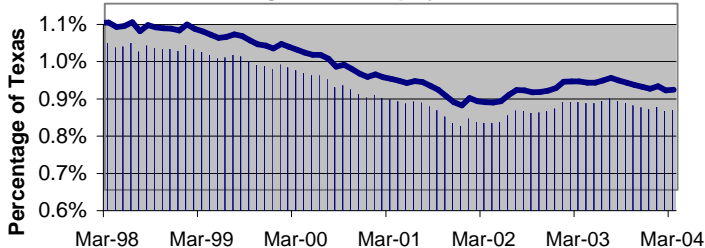

Historical Covered Employment for Subsector 336

NAICS*	3rd QTR		Change	
	2002	2003	Numerical	Percent
3361	6,456	6,200	-256	-4.0%
3362	7,631	7,382	-249	-3.3%
3363	16,535	15,156	-1,379	-8.3%
3364	41,338	46,205	4,867	11.8%
3365	2,379	2,679	300	12.6%
3366	5,268	6,014	746	14.2%
3369	590	742	152	25.8%

TEXAS INDUSTRY PROFILE

Furniture and Related Product Manufacturing NAICS 337

Industry Description

Industries in the Furniture and Related Product Manufacturing subsector make furniture and related articles, such as mattresses, window blinds, cabinets, and fixtures. The processes used in the manufacture of furniture include the cutting, bending, molding, laminating, and assembly of such materials as wood, metal, glass, plastics, and rattan. However, the production process for furniture is not solely bending metal, cutting and shaping wood, or extruding and molding plastics. Design and fashion trends play an important part in the production of furniture. The integrated design of the article for both esthetic and functional qualities is also a major part of the process of manufacturing furniture. Design services may be performed by the furniture establishment's work force or may be purchased from industrial designers. *NAICS 3371 (Household and Institutional Furniture and Kitchen Cabinet Mfg) 3372 (Office Furniture (including fixtures) Mfg.) 3379 (Other Furniture Related Product Mfg).

Total Non-Agricultural Annual Employment Growth Rate 1999-2004

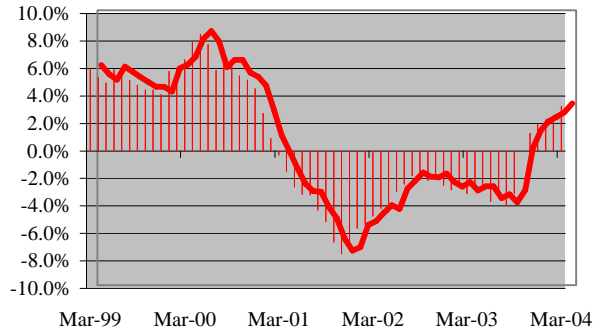

Size Class Data for Furniture and Related Product

Manufacturing

Level	Units	Employment	% of NAICS 337
0	88	104	0.3%
1-4	435	1,006	3.2%
5-9	251	1,657	5.3%
10-19	189	2,573	8.2%
20-49	164	5,000	15.9%
50-99	59	4,018	12.8%
100-249	41	5,845	18.6%
250-499	14	4,847	15.4%
500-999	6	6,441	20.5%
1000+	0	0	0.0%
Total	1,247	31,491	100.0%

Average Weekly Wage 2003

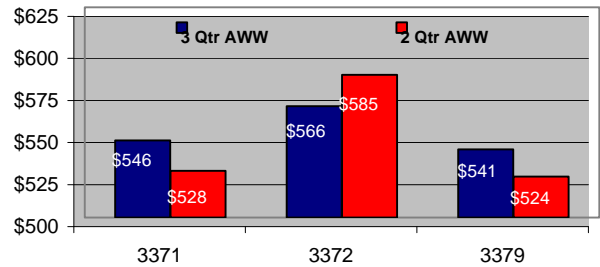

Total Non-Agricultural Employment Levels for Furniture and Related Product Manufacturing

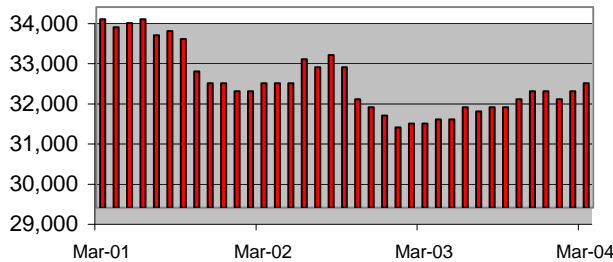

Component Breakout

3rd Quarter 2003

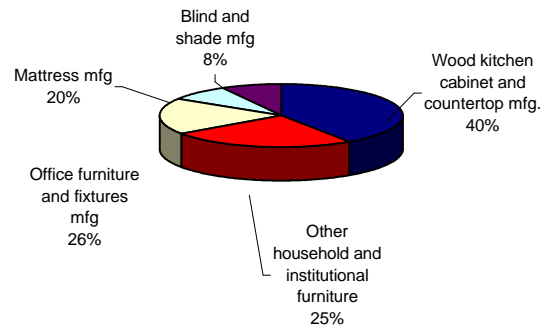

Percentage of Furniture and Related Product Mfg in TX Non-Agricultural Employment

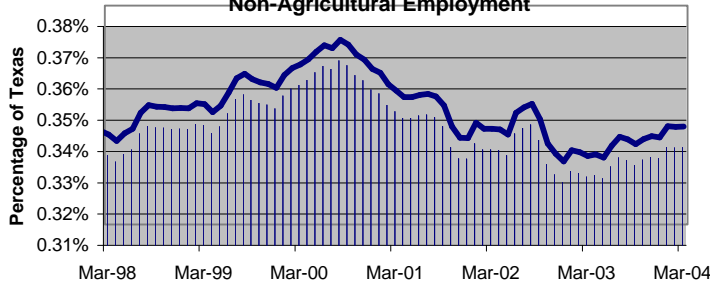

Historical Covered Employment for Furniture and Related Product Mfg

NAICS*	3rd QTR		Change	
	2002	2003	Numerical	Percentage
3371	21,274	20,489	-785	-3.7%
3372	5,689	6,011	322	5.7%
3379	5,473	4,991	-482	-8.8%

TEXAS INDUSTRY PROFILE

Miscellaneous Manufacturing

NAICS 339

Industry Description

Industries in the Miscellaneous Manufacturing subsector make a wide range of products that cannot readily be classified in specific NAICS subsectors in manufacturing. Processes used by these establishments vary significantly, both among and within industries. For example, a variety of manufacturing processes are used in manufacturing sporting and athletic goods that include products, such as tennis racquets and golf balls. The processes for these products differ from each other, and the processes differ significantly from the fabrication processes used in making dolls or toys, the melting and shaping of precious metals to make jewelry, and the bending, forming, and assembly used in making medical products. *NAICS 3391 (Medical Equipment and Supplies Mfg) 3399 (Other Miscellaneous Mfg).

Total Non-Agricultural Annual Employment Growth Rate 1999-2004

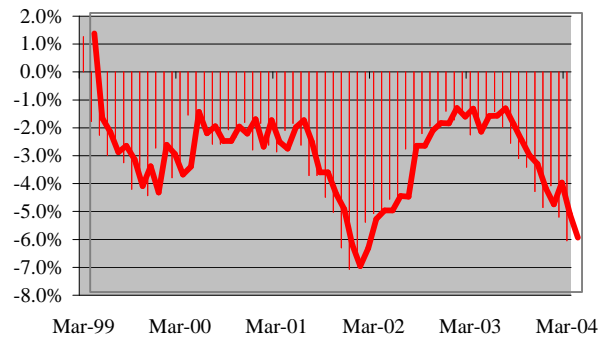

Size Class Data for Miscellaneous Manufacturing

Level	Units	Employment	% of NAICS 339
0	126	111	0.3%
1-4	854	1,968	5.7%
5-9	433	2,830	8.2%
10-19	265	3,513	10.2%
20-49	181	5,408	15.7%
50-99	50	3,297	9.6%
100-249	44	6,998	20.3%
250-499	18	6,254	18.2%
500-999	6	4,050	11.8%
1000+	0	0	0.0%
Total	1,977	34,429	100.0%

Average Weekly Wage 2003

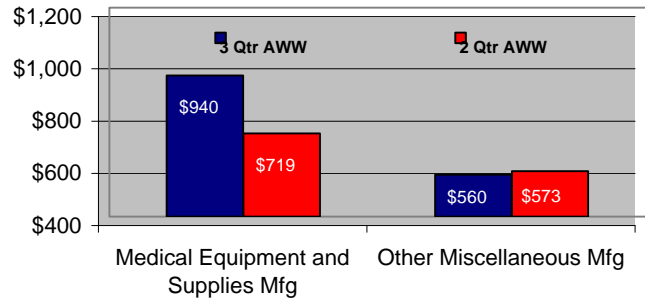

Total Non-Agricultural Employment Levels for Miscellaneous Manufacturing

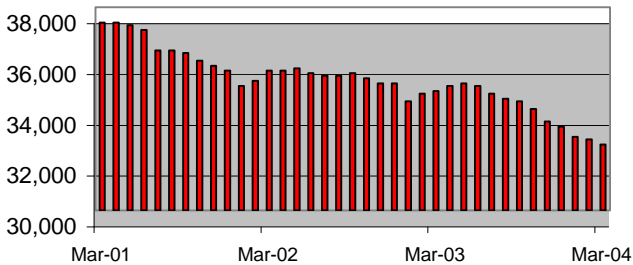

Component Breakout 3rd Quarter 2003

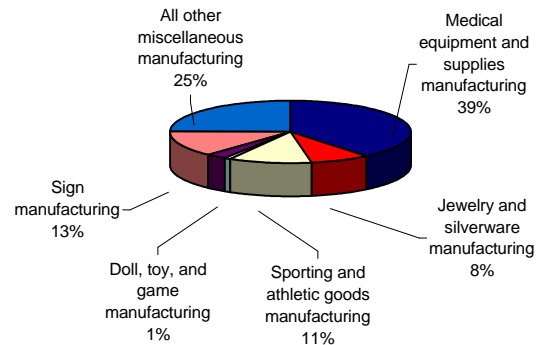

Percentage of Miscellaneous Mfg in TX Non-Agricultural Employment

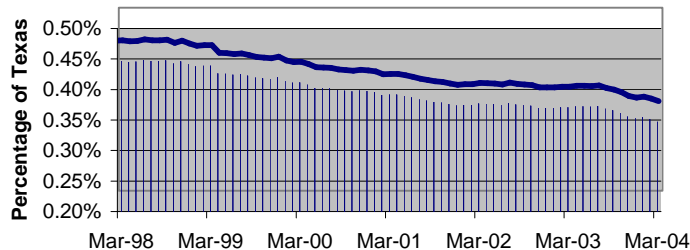

Historical Covered Employment for Miscellaneous Manufacturing

NAICS*	3rd QTR	3rd QTR	Change	
	2002	2003	Numerical	Percentage
3391	13,695	13,593	-102	-0.7%
3399	21,623	20,836	-787	-3.6%

TEXAS INDUSTRY PROFILE

Merchant Wholesalers, Durable Goods NAICS 423

Industry Description

Industries in the Merchant Wholesalers, Durable Goods subsector sell capital or durable goods to other businesses. Merchant wholesalers generally buy and sell goods on their own account. Durable goods are new or used items generally with a normal life expectancy of three years or more. Durable goods merchant wholesalers are engaged in wholesaling products, such as motor vehicles, furniture, construction materials, machinery and equipment (including household appliances), metals and minerals (except petroleum), sporting goods, toys, and hobby goods. *NAICS 4231 (Motor Vehicle Parts and Supplies Merchant Wholesalers) 4232 (Furniture and Home Furnishing Merchant Wholesalers) 4233 (Lumber and Other Construction Materials Merchant Wholesalers) 4234 Professional and Commercial Equipment and Supplies and Merchant Wholesalers) 4235 (Metal and Mineral(except Petroleum) Merchant Wholesalers) 4236 (Electrical and Electronic Goods Merchant Wholesalers) 4237 (Hardware, and Plumbing and Heating Equipment and Supplies Merchant Wholesalers) 4238 (Machinery, Equipment, and Supplies Merchant Wholesalers) 4239 (Miscellaneous Durable Goods Merchant Wholesalers).

Total Non-Agricultural Annual Employment Growth Rate 1999-2004

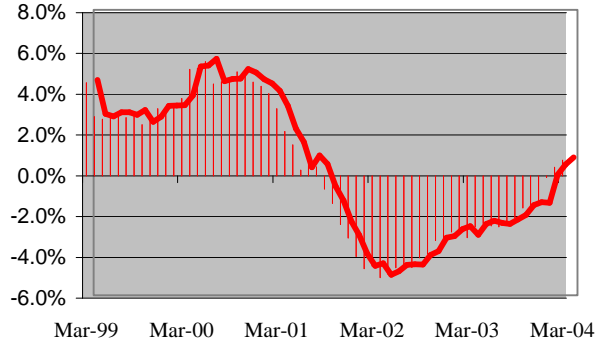

Size Class Data for Merchant Wholesalers, Durable Goods

Level	Units	Employment	% of NAICS 423
0	1,227	436	0.2%
1-4	7,143	15,738	6.0%
5-9	3,707	24,562	9.4%
10-19	2,837	38,282	14.6%
20-49	1,867	56,019	21.4%
50-99	575	39,093	14.9%
100-249	250	36,079	13.8%
250-499	46	16,219	6.2%
500-999	14	8,633	3.3%
1000+	14	26,532	10.1%
Total	17,680	261,593	100.0%

Average Weekly Wage 2003

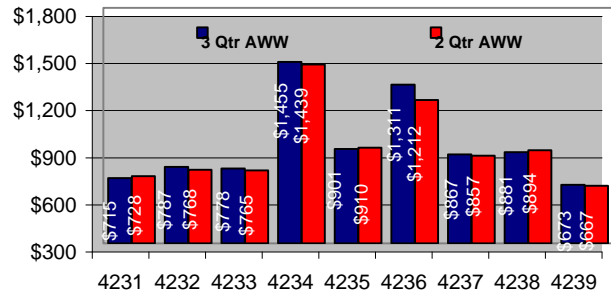

Total Non-Agricultural Employment Levels for Merchant Wholesalers, Durable Goods

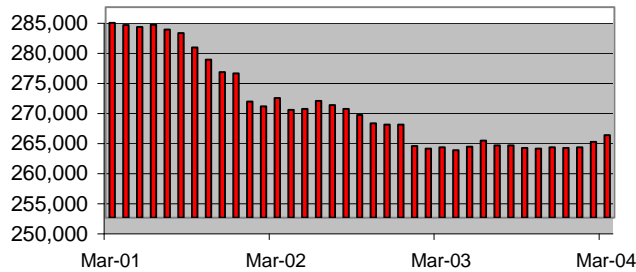

Component Breakout 3rd Quarter 2003

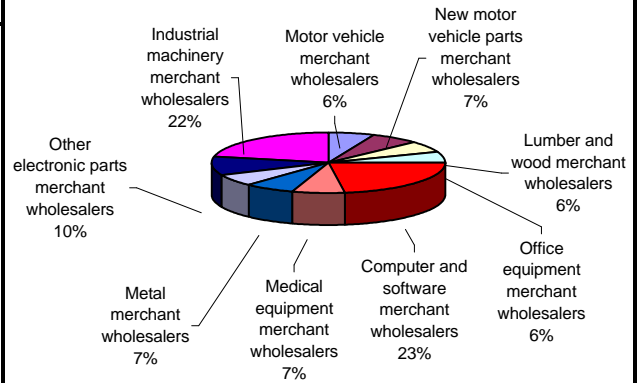

Percentage of Merchant Wholesalers in TX Non-Agricultural Employment

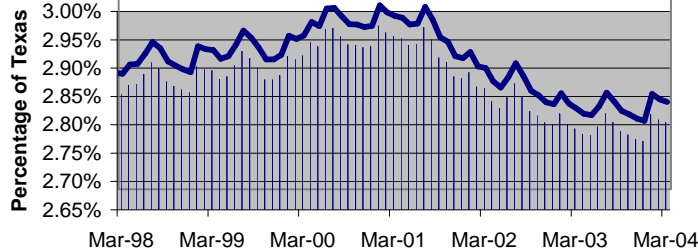

Historical Covered Employment for Subsector 423

NAICS*	3Qtr-02	3Qtr-03	Numerical	Percentage
4231	25,413	25,125	-288	-1.1%
4232	8,198	8,049	-149	-1.8%
4233	18,011	18,512	501	2.8%
4234	64,394	65,680	1,286	2.0%
4235	12,266	11,945	-321	-2.6%
4236	31,820	29,635	-2,185	-6.9%
4237	19,195	19,100	-95	-0.5%
4238	67,173	63,826	-3,347	-5.0%
4239	19,880	19,720	-160	-0.8%

TEXAS INDUSTRY PROFILE

Merchant Wholesalers, Nondurable Goods NAICS 424

Industry Description

Industries in the Merchant Wholesalers, Nondurable Goods subsector sell nondurable goods to other businesses. Nondurable goods are items generally with a normal life expectancy of less than three years. Nondurable goods merchant wholesalers are engaged in wholesaling products, such as paper and paper products, chemicals and chemical products, drugs, textiles and textile products, apparel, footwear, groceries, farm products, petroleum and petroleum products, alcoholic beverages, books, magazines, newspapers, flowers and nursery stock, and tobacco products.

CES Annual Employment Growth Rate

1999-2003

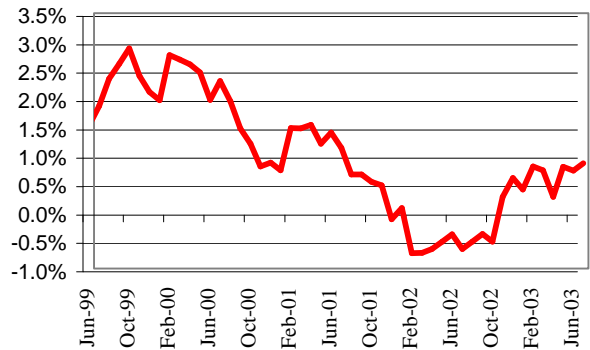

Size Class Data for Merchant Wholesalers,

Nondurable Goods

Level	Units	Employment	% of NAICS 424
0	465	274	0.2%
1-4	3,566	7,644	5.1%
5-9	1,582	10,540	7.0%
10-19	1,281	17,394	11.6%
20-49	932	28,575	19.0%
50-99	359	24,913	16.6%
100-249	180	26,363	17.5%
250-499	60	20,765	13.8%
500-999	17	13,915	9.3%
1000+	0	0	0.0%
Total	8,442	150,383	

AWW for Merchant Wholesalers, Nondurable Goods

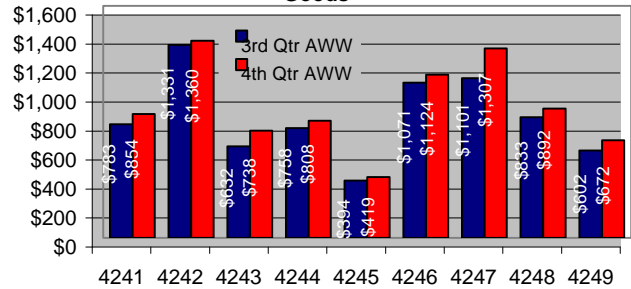

CES Employment Levels for Merchant Wholesalers,

Nondurable Goods

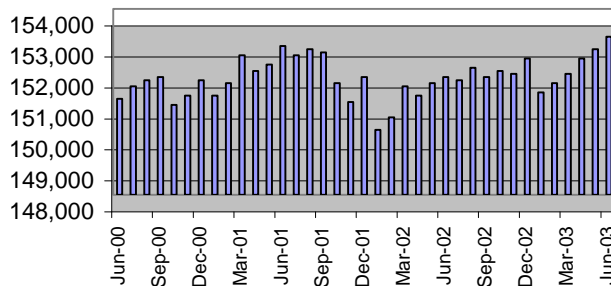

Component Breakout

4th Quarter 2002

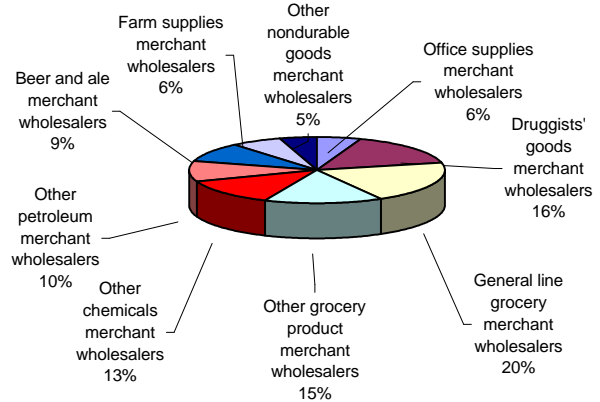

424 Percent of TX Non-Ag Employment

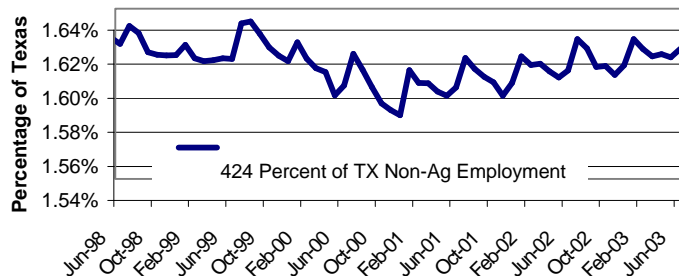

Historical 202 Employment 424

NAICS	4Qtr-01	4Qtr-02	Numerical	Percentage
4241	10,819	10,152	-667	-6.2%
4242	14,414	15,142	728	5.1%
4243	6,008	5,834	-174	-2.9%
4244	53,899	53,225	-674	-1.3%
4245	5,559	5,344	-215	-3.9%
4246	13,851	14,208	357	2.6%
4247	14,033	13,506	-527	-3.8%
4248	12,831	13,065	234	1.8%
4249	19,879	19,908	29	0.1%

TEXAS INDUSTRY PROFILE

Motor Vehicle and Parts Dealers

NAICS 441

Industry Description

Industries in the Motor Vehicle and Parts Dealers subsector retail motor vehicle and parts merchandise from fixed point-of-sale locations. Establishments in this subsector typically operate from a showroom and/or an open lot where the vehicles are on display. The display of vehicles and the related parts require little by way of display equipment. The personnel generally include both the sales and sales support staff familiar with the requirements for registering and financing a vehicle as well as a staff of parts experts and mechanics trained to provide repair and maintenance services for the vehicles. Specific industries have been included in this subsector to identify the type of vehicle being retailed. *NAICS 4411(Automobile Dealers) 4412 (Other Motor Vehicle Dealers) 4413 (Automotive Parts, Accessories, and Tire Stores).

Total Non-Agricultural Annual Employment Growth Rate 1999-2004

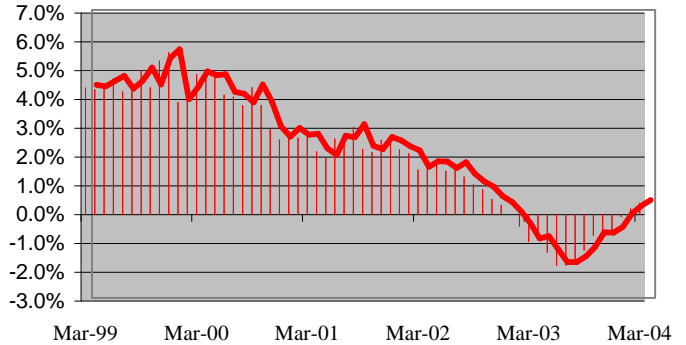

Size Class Data for Motor Vehicle and Parts Dealers

Level	Units	Employment	% of NAICS 441
0	396	251	0.2%
1-4	2,857	6,467	4.3%
5-9	1,411	9,390	6.2%
10-19	987	13,293	8.8%
20-49	784	23,999	15.8%
50-99	441	30,979	20.4%
100-249	287	42,571	28.0%
250-499	49	15,975	10.5%
500-999	11	8,982	5.9%
1000+	0	0	0.0%
Total	7,223	151,907	100.0%

Average Weekly Wage 2003

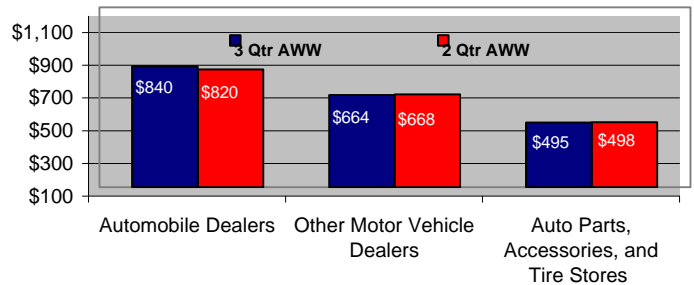

Total Non-Agricultural Employment Levels for Motor Vehicle and Parts Dealers

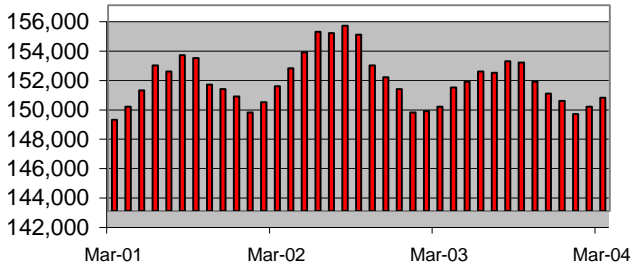

Component Breakout 3rd Quarter 2003

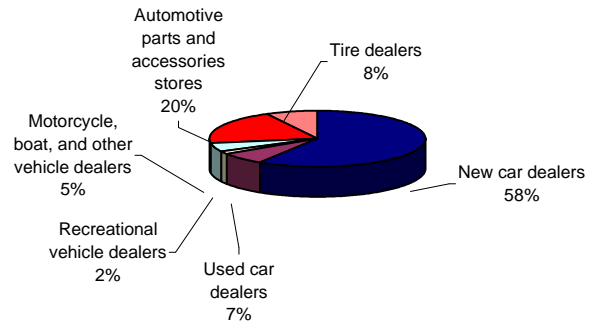

Percentage of Motor Vehicle and Parts Dealers in TX Non-Agricultural Employment

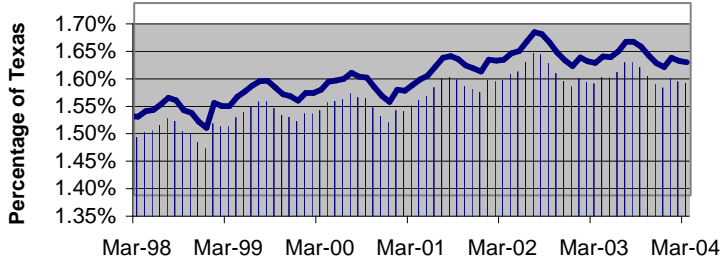

Historical Covered Employment for Motor Vehicle and Parts Dealers

NAICS*	3rd QTR	3rd QTR	Change	
	2002	2003	Numerical	Percentage
4411	103,088	100,203	-2,885	-2.8%
4412	10,002	10,370	368	3.7%
4413	41,635	41,335	-300	-0.7%

TEXAS INDUSTRY PROFILE

Furniture and Home Furnishings Stores NAICS 442

Industry Description

Industries in the Furniture and Home Furnishings Stores subsector retail new furniture and home furnishings merchandise from fixed point-of-sale locations. Establishments in this subsector usually operate from showrooms and have substantial areas for the presentation of their products. Many offer interior decorating services in addition to the sale of products. This industry comprises establishments primarily engaged in retailing new furniture, such as household furniture (e.g., baby furniture box springs and mattresses) and outdoor furniture; office furniture (except those sold in combination with office supplies and equipment); and/or furniture sold in combination with major appliances, home electronics, home furnishings, or floor coverings. *NAICS 4421 (Furniture Stores) 4422 (Home Furnishings Stores).

Total Non-Agricultural Annual Employment Growth Rate 1999-2004

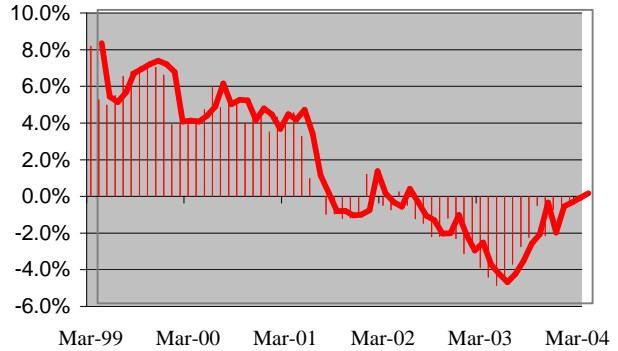

Size Class Data for Furniture and Home Furnishings Stores

Level	Units	Employment	% of NAICS 442
0	188	65	0.2%
1-4	1,351	3,145	8.0%
5-9	704	4,584	11.7%
10-19	472	6,214	15.9%
20-49	224	6,719	17.1%
50-99	80	5,825	14.9%
100-249	45	6,649	17.0%
250-499	9	2,944	7.5%
500-999	5	3,050	7.8%
1000+	0	0	0.0%
Total	3,078	39,195	100.0%

Average Weekly Wage 2003

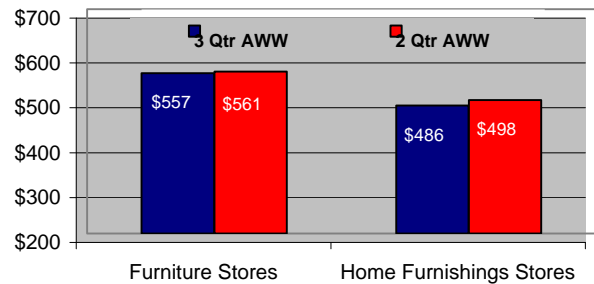

Total Non-Agricultural Employment Levels for Furniture and Home Furnishings Stores

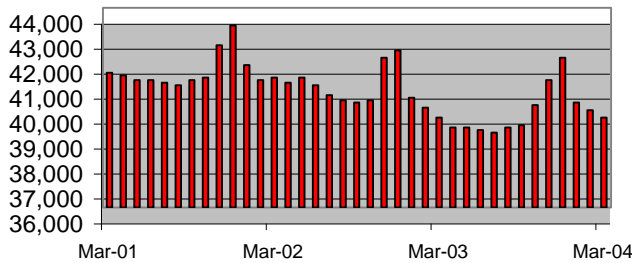

Component Breakout 3rd Quarter 2003

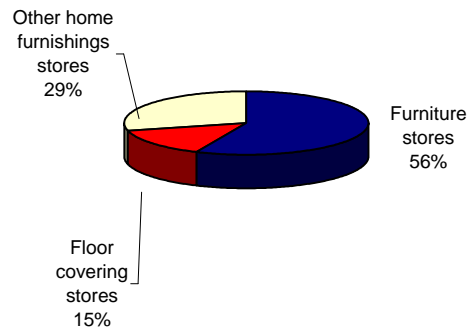

Percent of Furniture and Home Furnishings Stores TX Non-Agriculture Employment

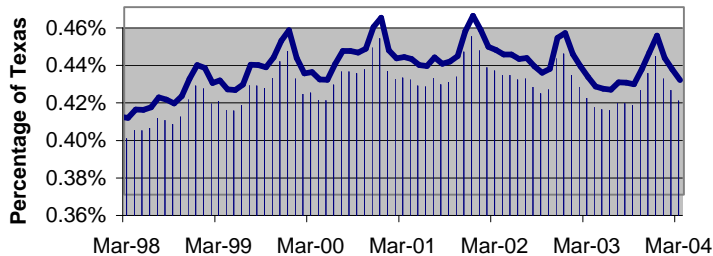

Historical Covered Employment for Furniture and Home Furnishings Stores

NAICS	3rd QTR	3rd QTR	Change	
	2002	2003	Numerical	Percentage
4421	23,450	22,272	-1,178	-5.0%
4422	17,931	16,922	-1,009	-5.6%

TEXAS INDUSTRY PROFILE

Electronics and Appliance Stores

NAICS 443

Industry Description

Industries in the Electronics and Appliance Stores subsector retail new electronics and appliance merchandise from point-of-sale locations. Establishments in this subsector often operate from locations that have special provisions for floor displays requiring special electrical capacity to accommodate the proper demonstration of the products. The staff includes sales personnel knowledgeable in the characteristics and warranties of the line of goods retailed and may also include trained repair persons to handle the maintenance and repair of the electronic equipment and appliances. The classifications within this subsector are made principally on the type of product and knowledge required to operate each type of store. *NAICS 44311 (Appliance, Television, and Other Electronics Stores) 44312 (Computer and Software Stores) 44313 (Camera and Photographic Supplies Stores).

Total Non-Agricultural Annual Employment Growth Rate 1999-2004

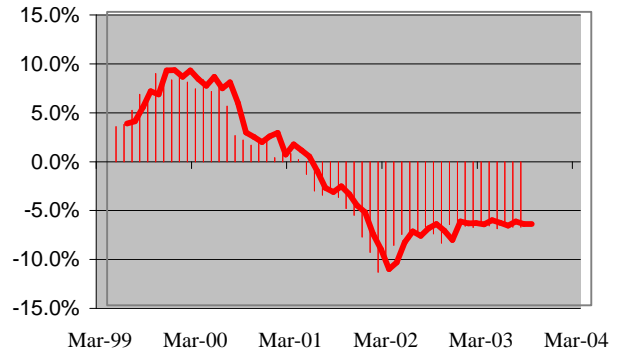

Size Class Data for Electronics and Appliance Stores

Level	Units	Employment	% of NAICS 443
0	209	65	0.2%
1-4	1,138	2,572	6.6%
5-9	543	3,455	8.8%
10-19	304	3,990	10.2%
20-49	178	5,374	13.7%
50-99	59	4,134	10.5%
100-249	44	6,174	15.7%
250-499	15	5,145	13.1%
500-999	5	2,817	7.2%
1000+	3	5,508	14.0%
Total	2,498	39,234	100.0%

Average Weekly Wage 2003

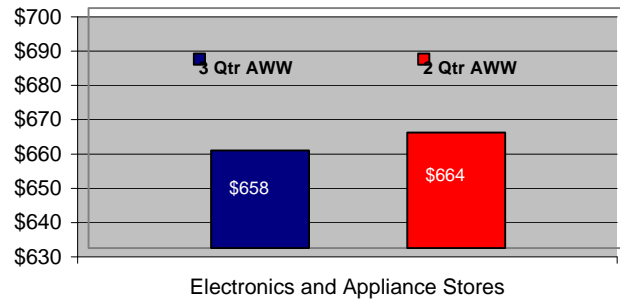

Total Non-Agricultural Employment Levels for Electronics and Appliance Stores

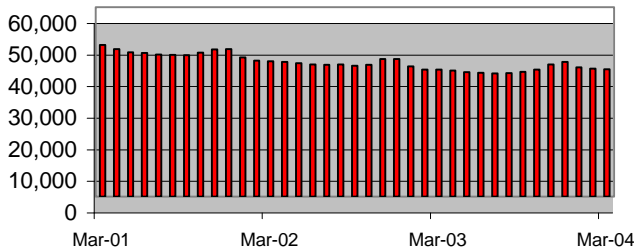

Component Breakout 3rd Quarter 2003

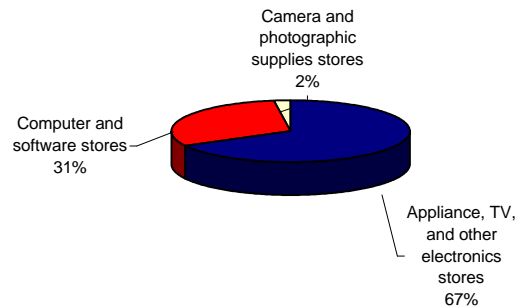

Percentage of Electronics and Appliance Stores in TX Non-Agricultural Employment

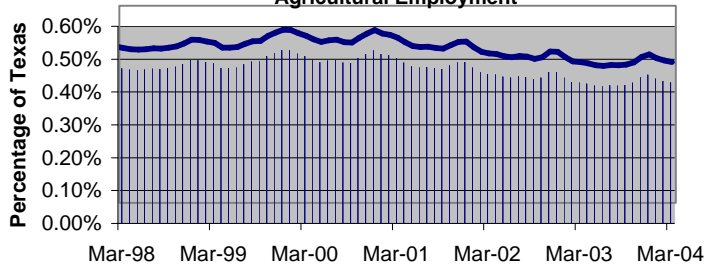

Historical Covered Employment for Electronics and Appliance Stores

NAICS*	3rd QTR	3rd QTR	Change	
	2002	2003	Numerical	Percentage
44311	955	11,833	10,878	1139.1%
44312	38,605	811	-37,794	-97.9%
44313	2,604	38,155	35,551	1365.2%

TEXAS INDUSTRY PROFILE

Building Material and Garden Equipment and Supplies Dealers NAICS 444

Industry Description

Industries in the Building Material and Garden Equipment and Supplies Dealers subsector retail new building material and garden equipment and supplies merchandise from fixed point-of-sale locations. Establishments in this subsector have display equipment designed to handle lumber and related products and garden equipment and supplies that may be kept either indoors or outdoors under covered areas. The staff is usually knowledgeable in the use of the specific products being retailed in the construction, repair, and maintenance of the home and associated grounds. *NAICS 4441 (Building Material and Supplies Dealers) 4442 (Lawn and Garden Equipment and Supplies Stores).

Total Non-Agricultural Annual Employment Growth Rate 1999-2004

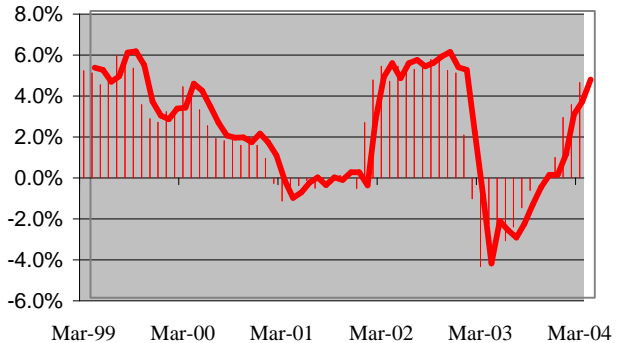

Size Class Data for Building Material and Garden Equipment and Supplies Dealer

Level	Units	Employment	% of NAICS 444
0	175	139	0.2%
1-4	1,470	3,555	4.4%
5-9	1,027	6,952	8.6%
10-19	846	11,478	14.2%
20-49	461	13,513	16.7%
50-99	132	8,816	10.9%
100-249	96	13,683	16.9%
250-499	14	4,728	5.9%
500-999	6	4,772	5.9%
1000+	6	13,135	16.3%
Total	4,233	80,771	100.0%

Average Weekly Wage 2003

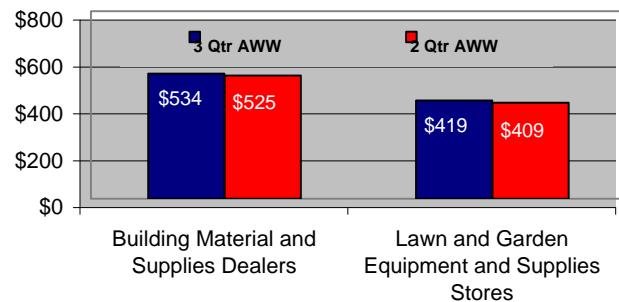

Total Non-Agricultural Employment Levels for Building Material and Garden Equipment and Supplies Dealer

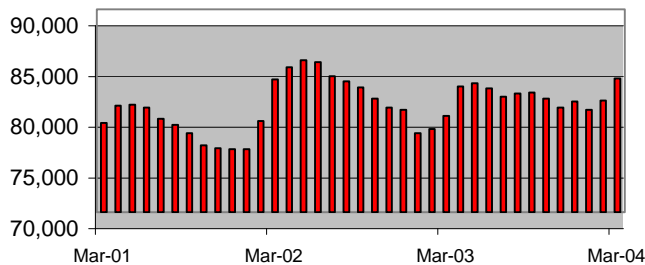

Component Breakout 3rd Quarter 2003

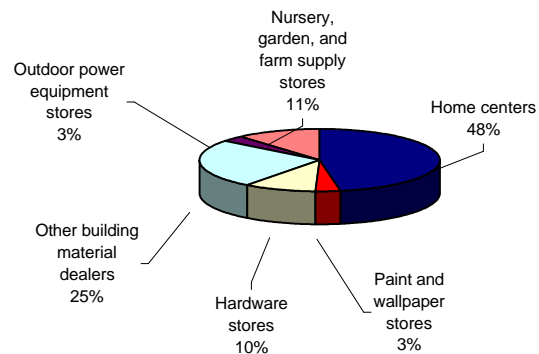

Percentage of Building Material and Garden Equipment and Supplies Dealers in TX Non-Agricultural Employment

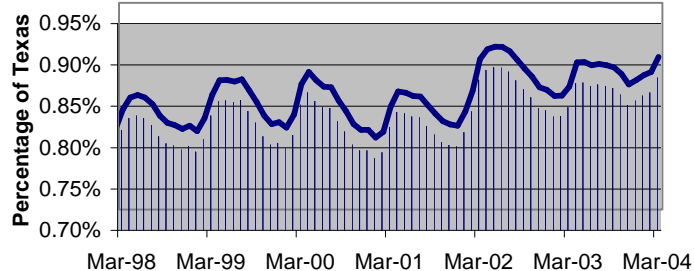

Historical Covered Employment for Building Material and Garden Equipment and Supplies Dealers

NAICS*	3rd QTR	3rd QTR	Change	
	2002	2003	Numerical	Percentage
4441	71,849	69,728	-2,121	-3.0%
4442	11,900	11,044	-856	-7.2%

TEXAS INDUSTRY PROFILE

Food and Beverage Stores NAICS 445

Industry Description

Industries in the Food and Beverage Stores subsector usually retail food and beverage merchandise from fixed point-of-sale locations. Establishments in this subsector have special equipment (e.g., freezers, refrigerated display cases, refrigerators) for displaying food and beverage goods. They have staff trained in the processing of food products to guarantee the proper storage and sanitary conditions required by regulatory authority. *NAICS 4451 (Grocery Stores) 4452 (Specialty Food Stores) 4453 (Beer, Wine, and Liquor Stores).

Total Non-Agricultural Annual Employment Growth Rate 1999-2004

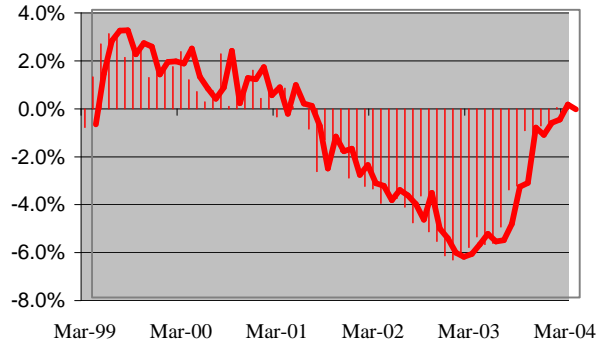

Size Class Data for Food and Beverage Stores

Level	Units	Employment	% of NAICS 445
0	404	168	0.1%
1-4	3,551	7,976	4.2%
5-9	1,126	7,229	3.8%
10-19	650	8,754	4.6%
20-49	507	15,299	8.0%
50-99	209	14,331	7.5%
100-249	143	21,714	11.3%
250-499	56	19,128	10.0%
500-999	22	16,207	8.4%
1000+	28	81,024	42.2%
Total	6,696	191,830	100.0%

Average Weekly Wage 2003



Component Breakout 3rd Quarter 2003

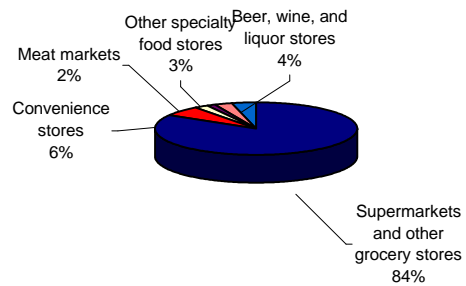

Total Non-Agricultural Employment Levels for Food and Beverage Stores

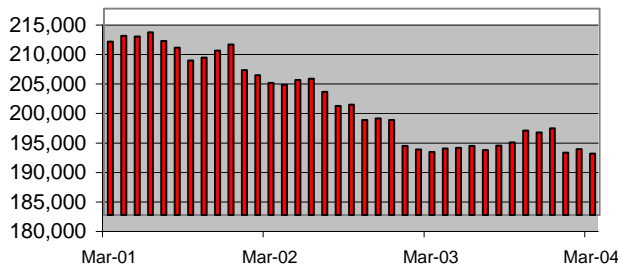

Percentage of Food and Beverage Stores in TX Non-Agricultural Employment

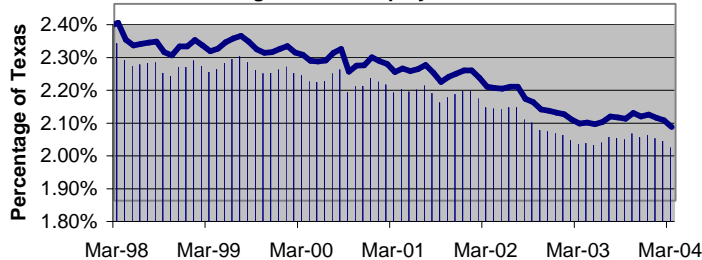

Historical Covered Employment for Food and Beverage Stores

NAICS*	3rd QTR	3rd QTR	Change	
	2002	2003	Numerical	Percentage
4451	179,319	171,743	-7,576	-4.2%
4452	13,426	12,769	-657	-4.9%
4453	7,127	7,319	192	2.7%

TEXAS INDUSTRY PROFILE

Health and Personal Care Stores NAICS 446

Industry Description

Industries in the Health and Personal Care Stores subsector retail health and personal care merchandise from fixed point-of-sale locations. Establishments in this subsector are characterized principally by the products they retail, and some health and personal care stores may have specialized staff trained in dealing with the products. Staff may include pharmacists, opticians, and other professionals engaged in retailing, advising customers, and/or fitting the product sold to the customer's needs. *NAICS 44611 (Pharmacies and Drug Stores) 44612 (Cosmetics, Beauty Supplies, and Perfume Stores) 44613 (Optical Goods Stores) 44619 (Other Health and Personal Care Stores).

Total Non-Agricultural Annual Employment Growth Rate 1999-2004

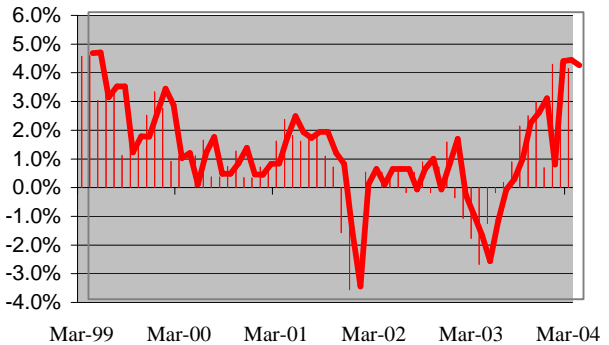

Size Class Data for Health and Personal Care Stores

Level	Units	Employment	% of NAICS 446
0	170	85	0.2%
1-4	1,333	3,235	5.8%
5-9	868	5,719	10.2%
10-19	615	8,037	14.4%
20-49	305	8,655	15.5%
50-99	79	5,289	9.5%
100-249	38	5,466	9.8%
250-499	14	4,424	7.9%
500-999	4	2,834	5.1%
1000+	7	12,217	21.8%
Total	3,433	55,961	100.0%

Average Weekly Wage 2003

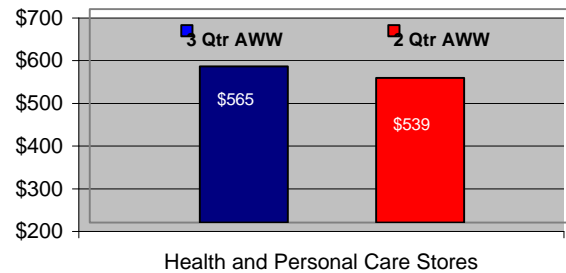

Total Non-Agricultural Employment Levels for Health and Personal Care Stores

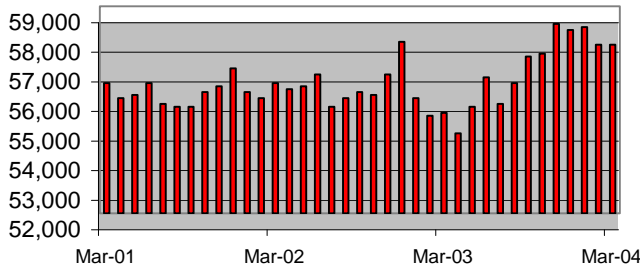

Component Breakout 3rd Quarter 2003

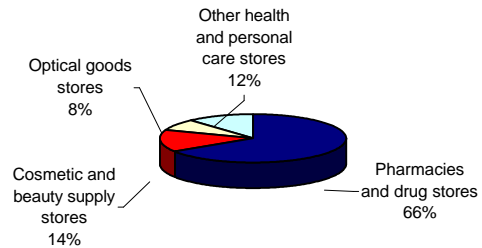

Percentage of Health and Personal Care Stores in TX Non-Agricultural Employment

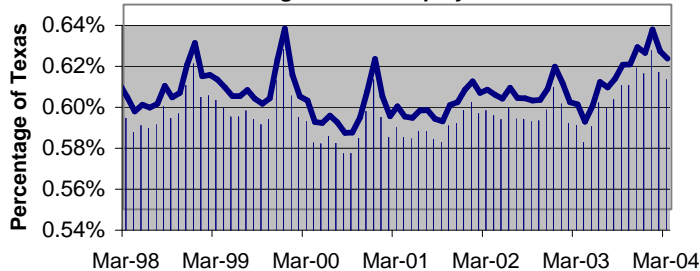

Historical Covered Employment for Subsector 446

NAICS*	3rd QTR		Change	
	2002	2003	Numerical	Percentage
44611	4,488	7,927	3,439	76.6%
44612	6,616	4,096	-2,520	-38.1%
44613	62,347	6,526	-55,821	-89.5%
44619	7,942	62,648	54,706	688.8%

TEXAS INDUSTRY PROFILE

Gasoline Stations

NAICS 447

Industry Description

Industries in the Gasoline Stations subsector group establishments retailing automotive fuels (e.g., gasoline, diesel fuel, gasohol) and automotive oils and retailing these products in combination with convenience store items. These establishments have specialized equipment for the storage and dispensing of automotive fuels. This industry comprises establishments engaged in retailing automotive fuels (e.g., diesel fuel, gasohol, gasoline) in combination with convenience store or food mart items. These establishments can either be in a convenience store (i.e., food mart) setting or a gasoline station setting. These establishments may also provide automotive repair services. *NAICS 44711 (Gasoline Stations with Convenience Stores) 44719 (Other Gasoline Stations).

Total Non-Agricultural Annual Employment Growth Rate 1999-2004

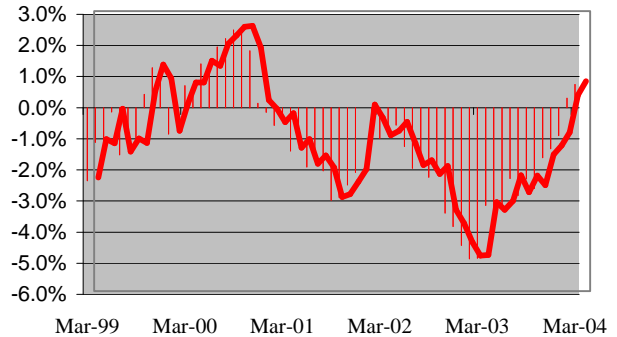

Size Class Data for Gasoline Stations

Level	Units	Employment	% of NAICS 447
0	232	144	0.2%
1-4	2,542	6,333	9.2%
5-9	1,312	8,686	12.6%
10-19	720	9,633	14.0%
20-49	366	10,670	15.5%
50-99	133	9,158	13.3%
100-249	51	7,293	10.6%
250-499	21	6,814	9.9%
500-999	6	4,168	6.1%
1000+	4	5,805	8.4%
Total	5,387	68,704	100.0%

Average Weekly Wage 2003

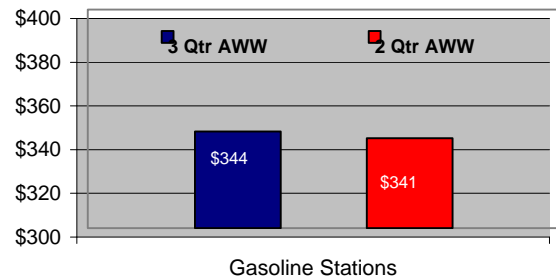

Component Breakout 3rd Quarter 2003

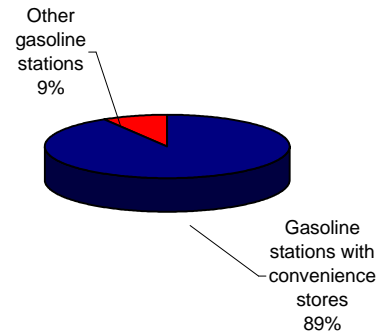

Total Non-Agricultural Employment Levels for Gasoline Stations

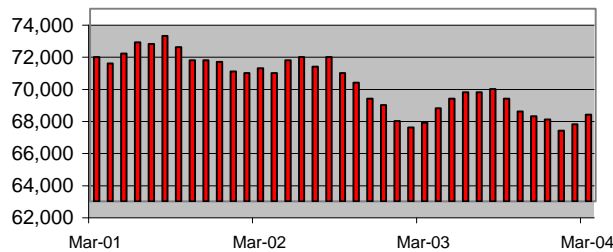

Percentage of Gasoline Stations in TX Non-Agricultural Employment

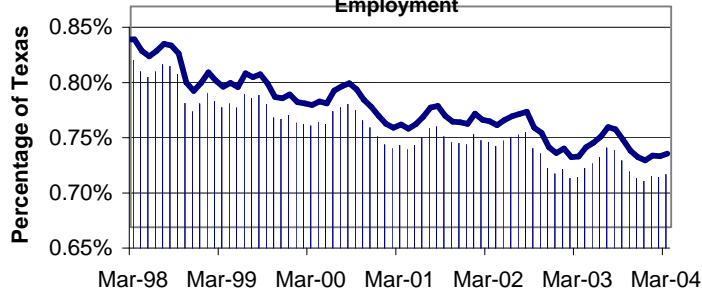

Historical Covered Employment for Gasoline Stations

NAICS*	3rd QTR	3rd QTR	Change	
	2002	2003	Numerical	Percentage
44711	6,061	6,057	-4	-0.1%
44719	17,558	5,908	-11,650	-66.4%

TEXAS INDUSTRY PROFILE

Clothing and Clothing Accessories Stores NAICS 448

Industry Description

Industries in the Clothing and Clothing Accessories Stores subsector retailing new clothing and clothing accessories merchandise from fixed point-of-sale locations. Establishments in this subsector have similar display equipment and staff that is knowledgeable regarding fashion trends and the proper match of styles, colors, and combinations of clothing and accessories to the characteristics and tastes of the customer. *NAICS 4481 (Clothing stores) 4482 (Shoe Stores) 4483 (Jewelery, Luggage, and Leather Goods Stores)

Total Non-Agricultural Annual Employment Growth Rate 1999-2004

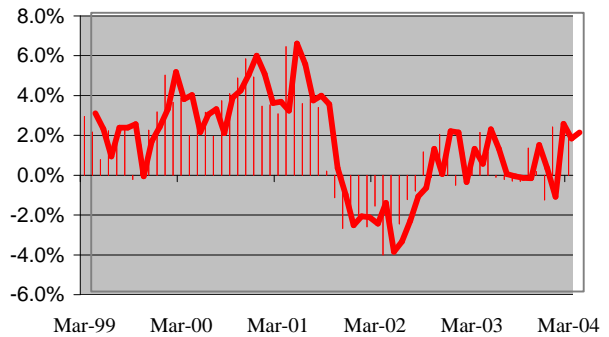

Size Class Data for Clothing and Clothing Accessories Stores

Level	Units	Employment	% of NAICS 448
0	374	120	0.1%
1-4	2,248	5,302	5.5%
5-9	1,387	9,193	9.6%
10-19	940	12,814	13.3%
20-49	657	20,313	21.1%
50-99	199	14,022	14.6%
100-249	104	15,166	15.8%
250-499	32	11,118	11.6%
500-999	5	3,837	4.0%
1000+	3	4,309	4.5%
Total	5,949	96,194	100.0%

Average Weekly Wage 2003

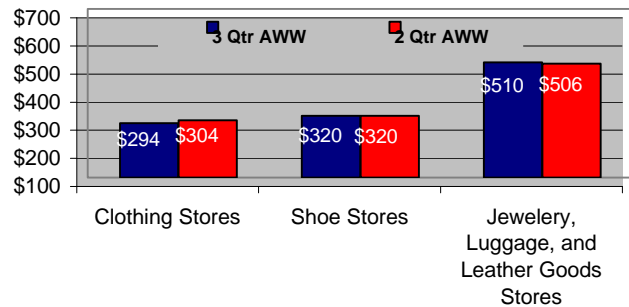

Total Non-Agricultural Employment for Clothing and Clothing Accessories Stores

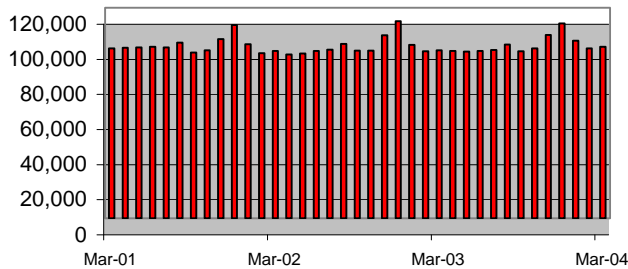

Component Breakout 3rd Quarter 2003

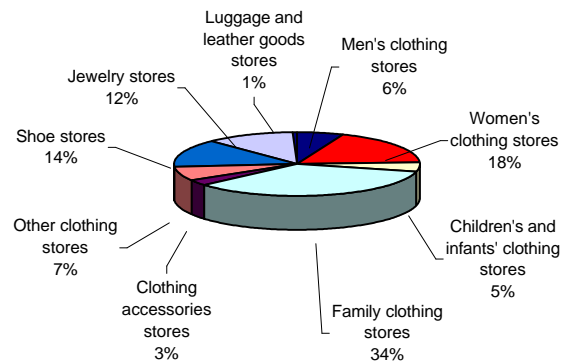

Percentage of Clothing and Clothing Accessories Stores in TX Non-Agricultural Employment

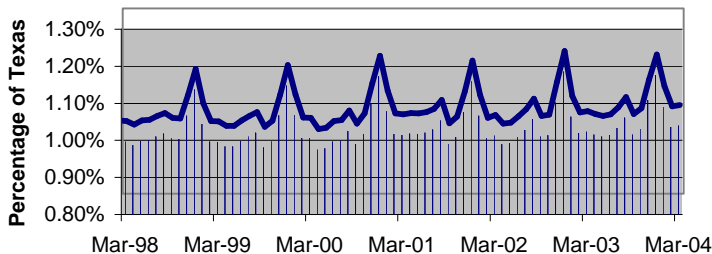

Historical Covered Employment for Clothing and Clothing Accessories Stores

NAICS*	3rd QTR	3rd QTR	Change	
	2002	2003	Numerical	Percentage
4481	69,368	70,842	1,474	2.1%
4482	14,244	13,866	-378	-2.7%
4483	11,901	11,486	-415	-3.5%

TEXAS INDUSTRY PROFILE

Sporting Goods, Hobby, Book, and Music Stores

NAICS 451

Industry Description

Industries in the Sporting Goods, Hobby, Book, and Music Stores subsector are engaged in retailing and providing expertise on use of sporting equipment or other specific leisure activities, such as needlework and musical instruments. Book stores are also included in this subsector. The industry comprises establishments primarily engaged in retailing new sporting goods, such as bicycles and bicycle parts; camping equipment; exercise and fitness equipment; athletic uniforms; specialty sports footwear; and sporting goods, equipment, and accessories. Also included are establishments primarily engaged in retailing new sewing supplies, fabrics, patterns, yarns, and other needlework accessories or retailing these products in combination with selling new sewing machines. Also included in the industry, are establishments primarily engaged in retailing new musical instruments, sheet music, and related supplies; or retailing these new products in combination with musical instrument repair, rental, or music instruction. *NAICS 4511 (Sporting Goods, Hobby, and Musical Instrument Stores) 4512 (Book, Periodical, and Music Stores).

Total Non-Agricultural Annual Employment Growth Rate 1999-2004

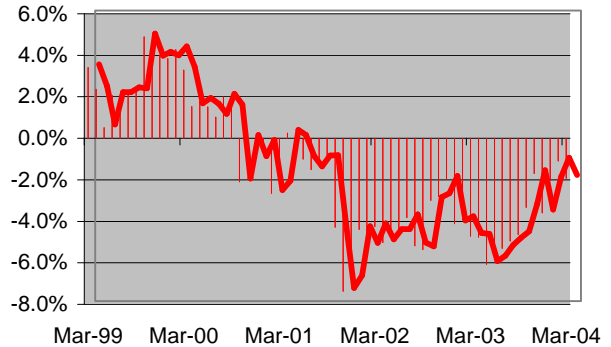

Size Class Data for Sporting Goods, Hobby, Book, and Music Stores

Level	Units	Employment	% of NAICS 451
0	183	62	0.2%
1-4	1,069	2,615	7.2%
5-9	607	3,921	10.7%
10-19	372	4,873	13.4%
20-49	286	9,103	24.9%
50-99	80	5,224	14.3%
100-249	36	5,556	15.2%
250-499	6	2,141	5.9%
500-999	4	2,849	7.8%
1000+	579	155	0.4%
Total	3,222	36,499	100.0%

Average Weekly Wage 2003

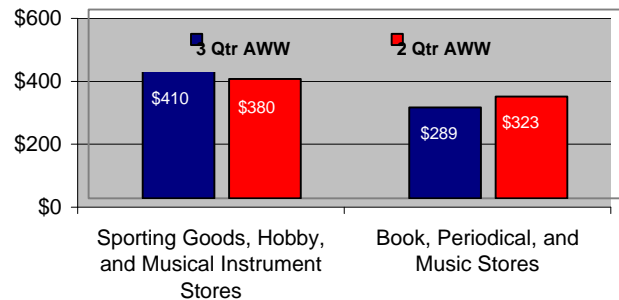

Total Non-Agricultural Employment Levels for Sporting Goods, Hobby, Book, and Music Stores

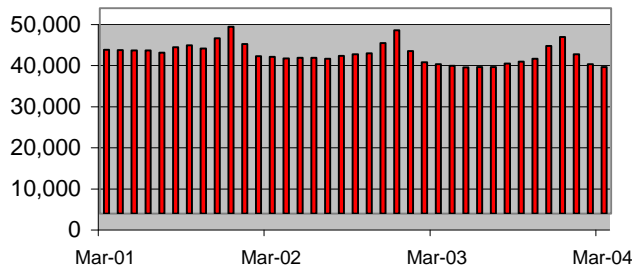

Component Breakout 3rd Quarter 2003

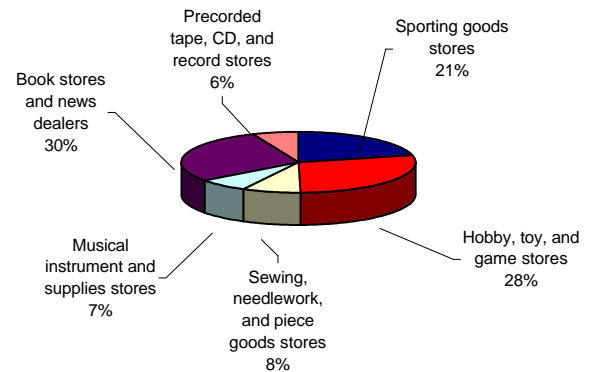

Percentage of Sporting Goods, Hobby, Book, and Music Stores in TX Non-Agricultural Employment

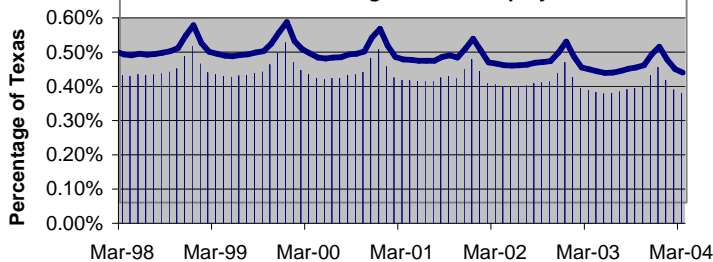

Historical Covered Employment Sporting Goods, Hobby, Book, and Music Stores

NAICS*	3rd QTR	3rd QTR	Change	
	2002	2003	Numerical	Percentage
4511	24,497	23,144	-1,353	-5.5%
4512	14,155	13,200	-955	-6.7%

TEXAS INDUSTRY PROFILE

Miscellaneous Store Retailers

NAICS 453

Industry Description

Industries in the Miscellaneous Store Retailers subsector retail merchandise from fixed point-of-sale locations (except new or used motor vehicles and parts; new furniture and house furnishings; new appliances and electronic products; new building materials; and garden equipment and supplies; food and beverages; health and personal care goods; gasoline; new clothing and accessories; and new sporting goods, hobby goods, books, and music). Establishments in this subsector include stores with unique characteristics like florists, used merchandise stores, and pet and pet supply stores as well as other store retailers. *NAICS 4531 (Florists) 4532 (Office Supplies, Stationery, and Gift Stores) 4533 (Used Merchandise Stores) 4539 (Other Miscellaneous Store Retailers).

Total Non-Agricultural Annual Employment Growth Rate 1999-2004

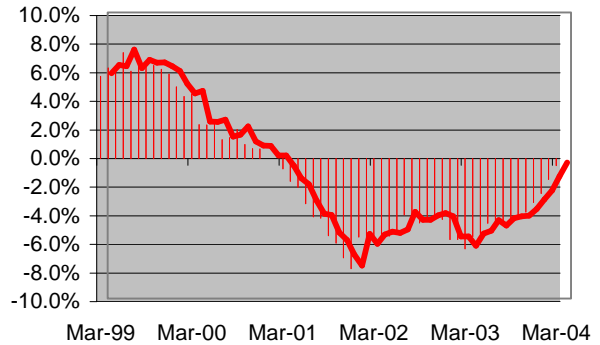

Size Class Data for Miscellaneous Store Retailers

Level	Units	Employment	% of NAICS 453
0	3,639	8,415	13.9%
1-4	1,553	10,038	16.6%
5-9	791	10,401	17.2%
10-19	418	12,070	19.9%
20-49	96	6,392	10.6%
50-99	47	6,863	11.3%
100-249	10	3,204	5.3%
250-499	4	3,107	5.1%
500-999	0	0	0.0%
1000+	138	38	0.1%
Total	6,696	60,528	100.0%

Average Weekly Wage 2003

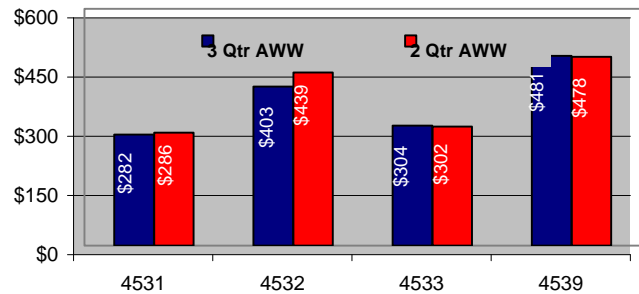

Total Non-Agricultural Employment Levels for Miscellaneous Store Retailers

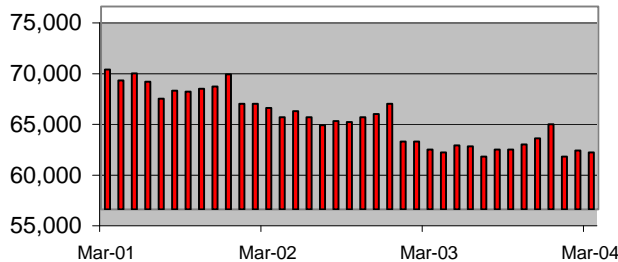

Component Breakout 3rd Quarter 2003

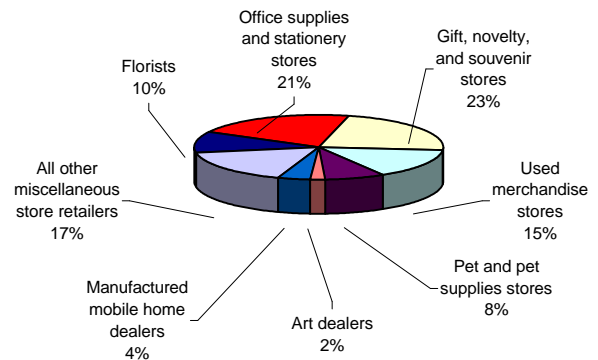

Percentage of Miscellaneous Store Retailers in TX Non-Agricultural Employment

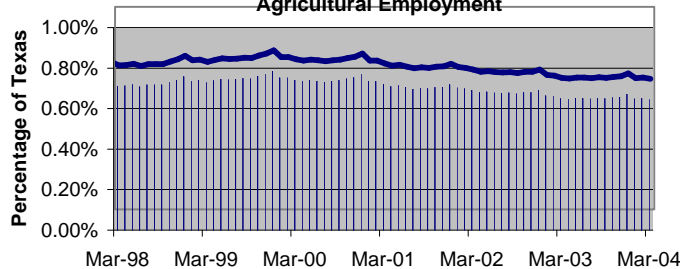

Historical Covered Employment in Miscellaneous Store Retailers

NAICS*	3rd QTR		Change	
	2002	2003	Numerical	Percentage
4531	6,450	5,859	-591	-9.2%
4532	28,206	26,826	-1,380	-4.9%
4533	9,561	9,268	-293	-3.1%
4539	20,070	18,692	-1,378	-6.9%

TEXAS INDUSTRY PROFILE

Nonstore Retailers

NAICS 454

Industry Description

Industries in the Nonstore Retailers subsector retail merchandise using methods, such as the broadcasting of infomercials, the broadcasting and publishing of direct-response advertising, the publishing of paper and electronic catalogues, door-to-door solicitation, in-home demonstration, selling from portable stalls and distribution through vending machines. Establishments in this subsector include mail-order houses, vending machine operators, home delivery sales, door-to-door sales, party plan sales, electronic shopping, and sales through portable stalls. Establishments engaged in the direct sale (i.e., nonstore) of products, such as home heating oil dealers, newspaper delivery are included in this subsector. *NAICS 4541 (Electronic Shopping and Mail-Order Houses) 4542 (Vending Machine Operators) 4543 (Direct Selling Establishments).

Total Non-Agricultural Annual Employment Growth Rate 1999-2004

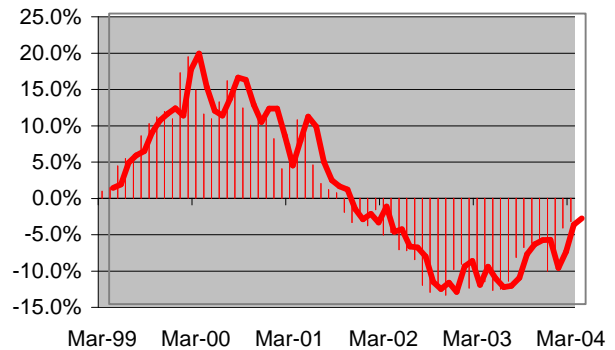

Size Class Data for Nonstore Retailers

Level	Units	Employment	% of NAICS 454
0	743	1,538	7.9%
1-4	268	1,741	8.9%
5-9	175	2,287	11.7%
10-19	101	2,941	15.1%
20-49	13	893	4.6%
50-99	11	2,037	10.5%
100-249	0	0	0.0%
250-499	5	3,381	17.4%
500-999	4	4,643	23.8%
1000+	31	7	0.0%
Total	1,351	19,468	100.0%

Average Weekly Wage 2003

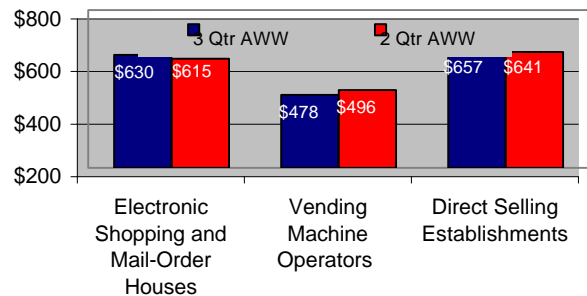

Component Breakout 3rd Quarter 2003

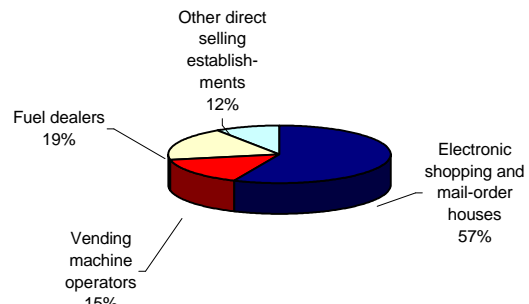

Total Non-Agricultural Employment Levels for Nonstore Retailers

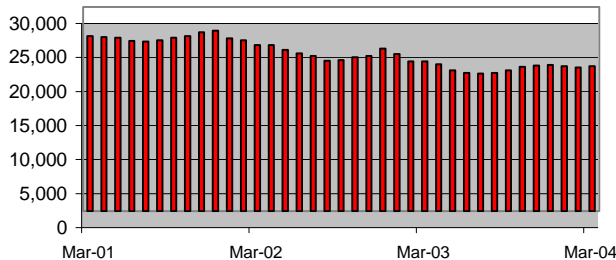

Percentage of Nonstore Retailers in TX Non-Agricultural Employment

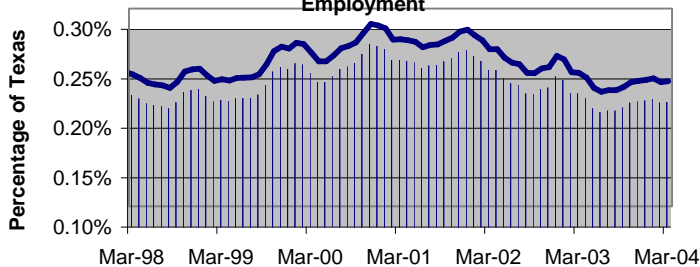

Historical Covered Employment Nonstore Retailers

NAICS*	3rd QTR		Change	
	2002	2003	Numerical	Percentage
4541	13,741	11,018	-2,723	-19.8%
4542	3,466	3,046	-420	-12.1%
4543	6,627	5,434	-1,193	-18.0%

TEXAS INDUSTRY PROFILE

Air Transportation NAICS 481

Industry Description

Industries in the Air Transportation subsector provide air transportation of passengers and/or cargo using aircraft, such as airplanes and helicopters. The subsector distinguishes scheduled from nonscheduled air transportation. Scheduled air carriers fly regular routes on regular schedules and operate even if flights are only partially full. Nonscheduled carriers often operate during nonpeak time slots at busy airports. These establishments have more flexibility with respect to choice of airport, hours of operation, and load factors. Nonscheduled carriers provide chartered air transportation of passengers, cargo, or specialty flying services. Specialty flying services establishments use general purpose aircraft to provide a variety of specialized flying services. *NAICS 4811 (Scheduled Air Transportation) 4812 (Non-scheduled Air Transportation).

Total Non-Agricultural Annual Employment Growth Rate 1999-2004

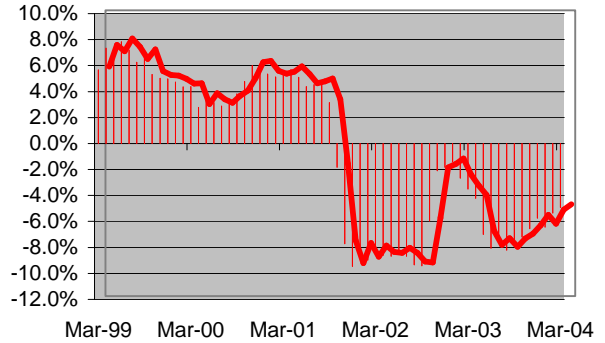

Size Class Data for Air Transportation

Level	Units	Employment	% of NAICS 481
0	157	326	0.5%
1-4	50	333	0.5%
5-9	62	833	1.3%
10-19	52	1,691	2.6%
20-49	27	1,920	2.9%
50-99	19	2,804	4.2%
100-249	13	58,339	88.1%
250-499	0	0	0.0%
500-999	0	0	0.0%
1000+	0	0	0.0%
Total	380	66,246	100.0%

Average Weekly Wage 2003

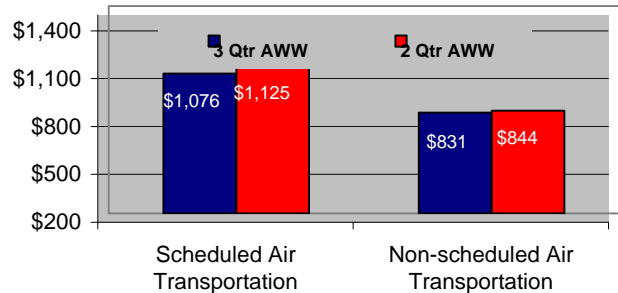

Total Non-Agricultural Employment Levels for Air Transportation

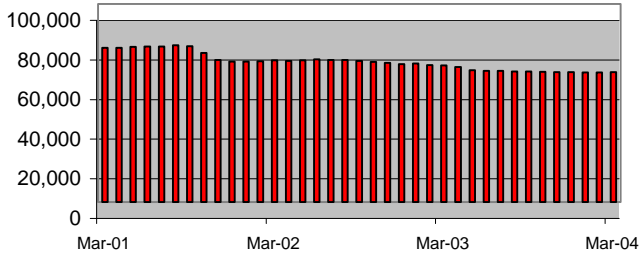

Component Breakout 3rd Quarter 2003

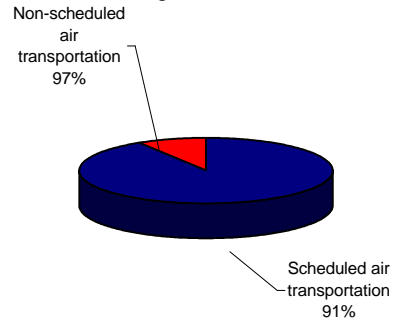

Percentage of Air Transportation in TX Non-Agricultural Employment

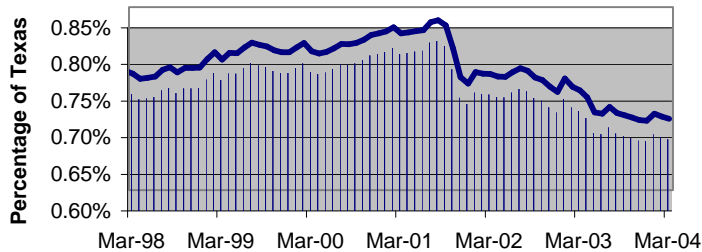

Historical Covered Employment for Air Transportation

NAICS*	3rd QTR	3rd QTR	Change	
	2002	2003	Numerical	Percentage
4811	66,220	60,114	-6,106	-9.2%
4812	6,322	6,139	-183	-2.9%

TEXAS INDUSTRY PROFILE

Rail Transportation NAICS 482

Industry Description

Industries in the Rail Transportation subsector provide rail transportation of passengers and/or cargo using railroad rolling stock. The railroads in this subsector primarily either operate on networks, with physical facilities, labor force, and equipment spread over an extensive geographic area, or operate over a short distance on a local rail line. The following transportation industries are listed for comparison: *NAICS 481 (Air Transportation) 482 (Rail Transportation) 483 (Water Transportation) 484 (Truck Transportation) 485 (Transit and Ground Passenger Transportation) 486 (Pipeline Transportation) 487 (Scenic and Sightseeing Transportation) 488 (Support Activities for Transportation).

Total Non-Agricultural Annual Employment Growth Rate 1999-2004

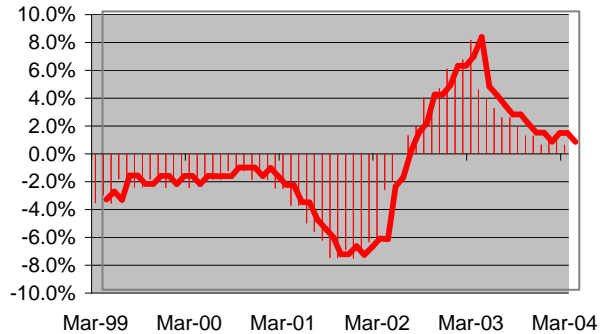

Size Class Data for Rail Transportation

Level	Units	Employment	% of NAICS 482
0	0	0	0.0%
1-4	7	19	54.3%
5-9	24	16	45.7%
10-19	0	0	0.0%
20-49	0	0	0.0%
50-99	0	0	0.0%
100-249	0	0	0.0%
250-499	0	0	0.0%
500-999	0	0	0.0%
1000+	0	0	0.0%
Total	31	35	100.0%

Average Weekly Wage 2003

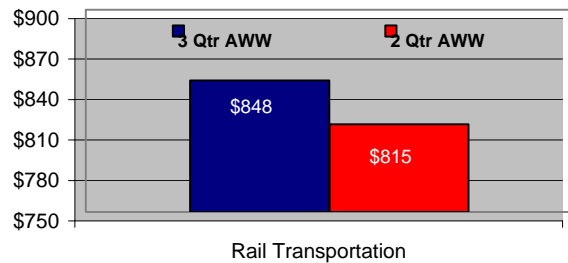

Transportation Component Breakout 3rd Quarter 2003

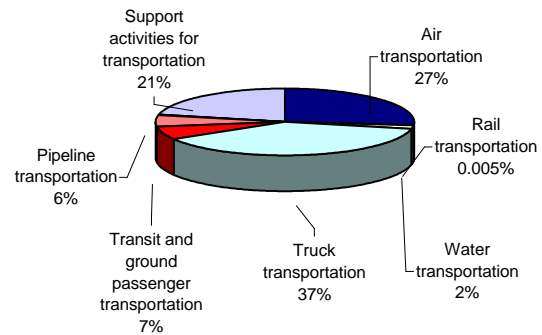

Total Non-Agricultural Employment Levels for Rail Transportation

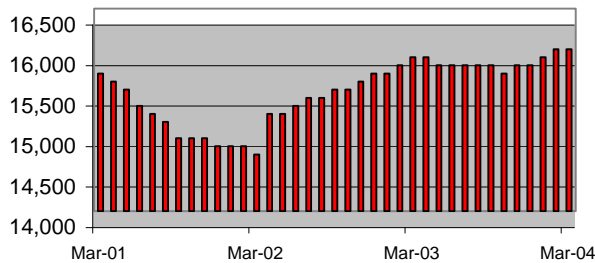

Percentage of Rail Transportation in TX Non-Agricultural Employment

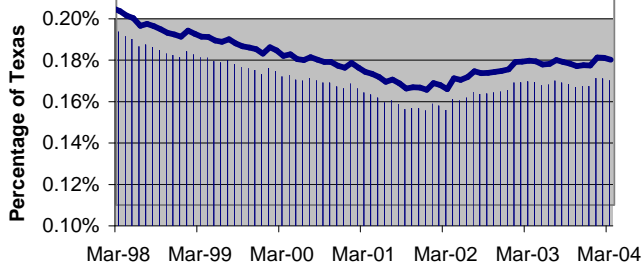

Historical Covered Employment for Transportation

NAICS*	3rd QTR		Change	
	2002	2003	Numerical	Percent
481	72,542	69,551	-2,991	-4.1%
482	19	12	-7	-36.8%
483	4,853	4,521	-332	-6.8%
484	103,228	98,517	-4,711	-4.6%
485	16,294	16,998	704	4.3%
486	15,149	14,520	-629	-4.2%
487	773	578	-195	-25.2%
488	55,519	55,627	108	0.2%

TEXAS INDUSTRY PROFILE

Pipeline Transportation NAICS 486

Industry Description

Industries in the Pipeline Transportation subsector use transmission pipelines to transport products, such as crude oil, natural gas, refined petroleum products, and slurry. Industries are identified based on the products transported (i.e., pipeline transportation of crude oil, natural gas, refined petroleum products, and other products). The Pipeline Transportation of Natural Gas industry includes the storage of natural gas because the storage is usually done by the pipeline establishment and because a pipeline is inherently a network in which all the nodes are interdependent. * NAICS 4861 (Pipeline Transportation of Crude Oil) 4862 Pipeline Transportation of Natural Gas) 4869 (Other Pipeline Transportation).

Total Non-Agricultural Annual Employment Growth Rate 1999-2004

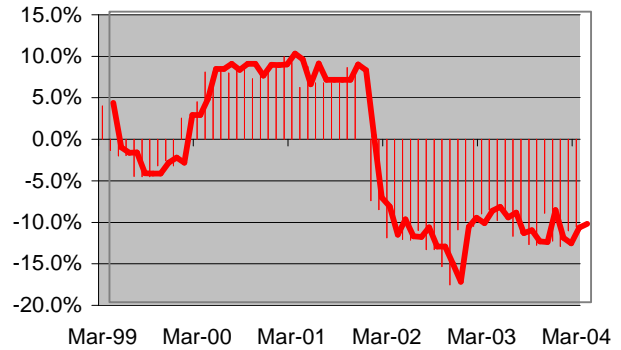

Size Class Data for Pipeline Transportation

Level	Units	Employment	% of NAICS 486
0	179	375	2.8%
1-4	98	677	5.0%
5-9	82	1,127	8.4%
10-19	63	1,863	13.8%
20-49	15	1,015	7.5%
50-99	11	1,922	14.3%
100-249	7	2,500	18.6%
250-499	4	3,833	28.4%
500-999	0	0	0.0%
1000+	241	161	1.2%
Total	700	13,473	100.0%

Average Weekly Wage 2003

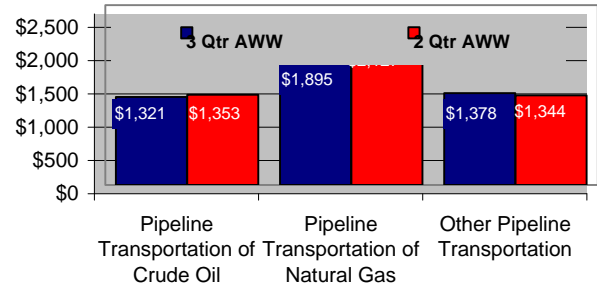

Total Non-Agricultural Employment Levels for Pipeline Transportation

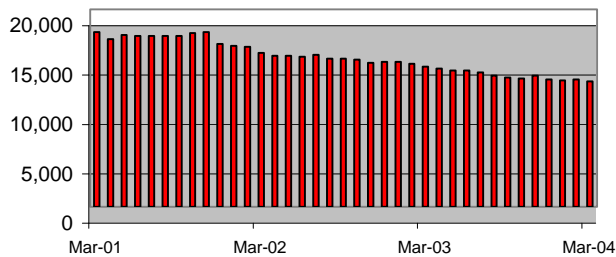

Component Breakout 3rd Quarter 2003

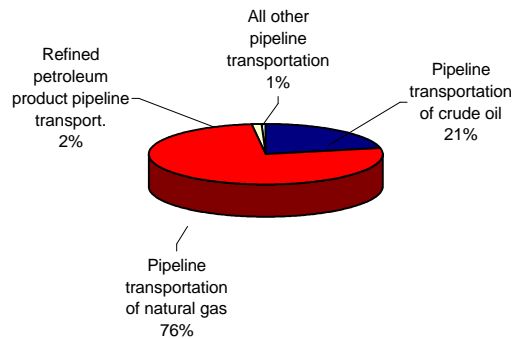

Percentage of Pipeline Transportation in TX Non-Agricultural Employment

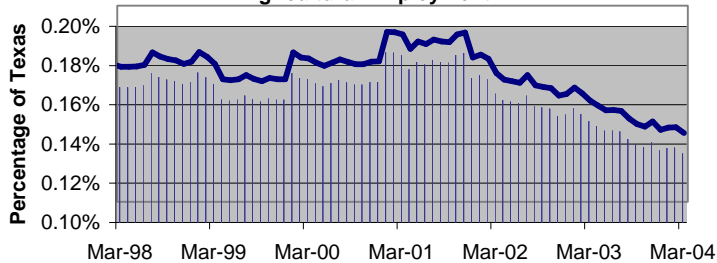

Historical Covered Employment for Pipeline Transportation

NAICS*	3rd QTR		Change	
	2001	2002	Numerical	Percentage
4861	3,157	2,982	-175	-5.5%
4862	11,631	10,071	-1,560	-13.4%
4869	360	275	-85	-23.6%

TEXAS INDUSTRY PROFILE

Support Activities for Transportation

NAICS 488

Industry Description

Industries in the Support Activities for Transportation subsector provide services which support transportation. These services may be provided to transportation carrier establishments or to the general public. This subsector includes a wide array of establishments, including air traffic control services, marine cargo handling, and motor vehicle towing. The Support Activities for Transportation subsector includes services to transportation but is separated by type of mode serviced. The Support Activities for Rail Transportation industry includes services to the rail industry (e.g., railroad switching and terminal establishments). *NAICS 4881 (Support Activities for Air Transportation) 4882 (Support Activities for Rail Transportation) 4883 (Support Activities for Water Transportation) 4884 (Support Activities for Road Transportation) 4885 (Freight Transportation Arrangement) 4889 (Other Support Activities for Transportation).

Total Non-Agricultural Annual Employment Growth Rate 1999-2004

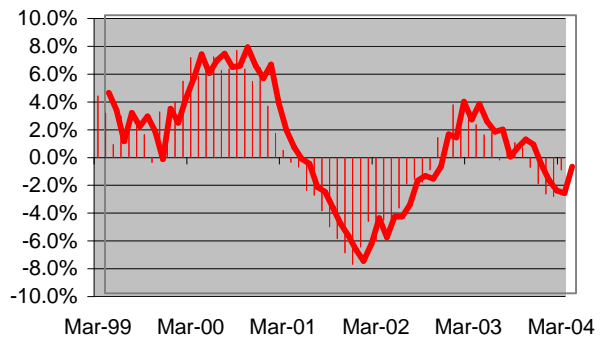

Size Class Data for Support Activities for Transportation

Level	Units	Employment	% of NAICS 488
0	1,309	2,935	5.2%
1-4	646	4,249	7.5%
5-9	462	6,238	11.0%
10-19	323	9,789	17.3%
20-49	117	7,650	13.5%
50-99	59	8,552	15.1%
100-249	20	6,498	11.5%
250-499	10	6,929	12.2%
500-999	3	3,808	6.7%
1000+	65	35	0.1%
Total	3,014	56,683	100.0%

Average Weekly Wage 2003

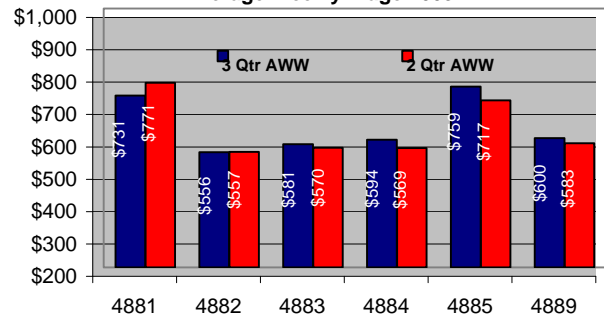

Component Breakout 3rd Quarter 2003

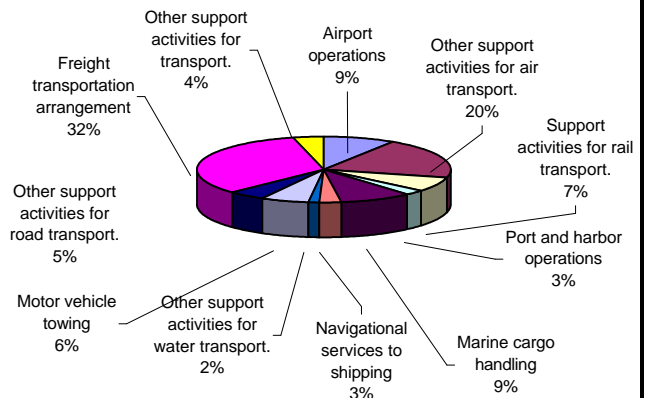

Total Non-Agricultural Employment Levels for Support Activities for Transportation

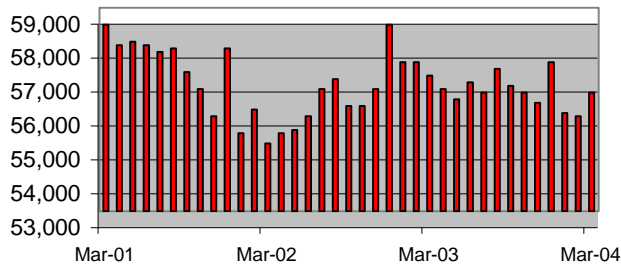

Percentage of Support Activities for Transportation in TX Non-Agricultural Employment

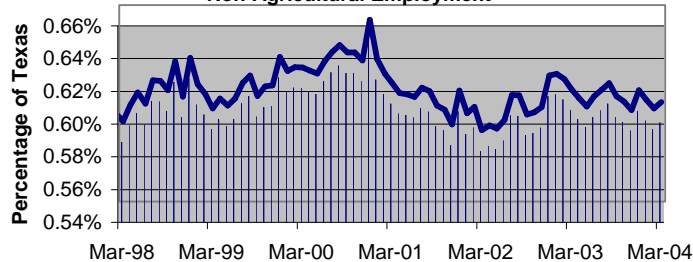

Historical Covered Employment for Support Activities for Transportation

NAICS	3rd QTR		Change	
	2002	2003	Numerical	Percentage
4881	16,748	16,307	-441	-2.6%
4882	3,860	4,173	313	8.1%
4883	7,968	9,095	1,127	14.1%
4884	6,111	6,149	38	0.6%
4885	18,498	18,877	379	2.0%
4889	2,333	2,207	-126	-5.4%

TEXAS INDUSTRY PROFILE

Couriers and Messengers NAICS 492

Industry Description

Industries in the Couriers and Messengers subsector provide inter-city and/or local delivery of parcels. These articles can be described as those that may be handled by one person without using special equipment. This allows the collection, pick-up, and delivery operations to be done with limited labor costs and minimal equipment. The restriction to small parcels partly distinguishes these establishments from those in the transportation industries. The complete network of courier services establishments also distinguishes these transportation services from local messenger and delivery establishments in this subsector. This includes the establishments that perform inter-city transportation as well as establishments that perform local pick-up and delivery. * NAICS 4921 (Couriers) 4922 (Local Messengers and Local Delivery).

Total Non-Agricultural Annual Employment Growth Rate 1999-2004

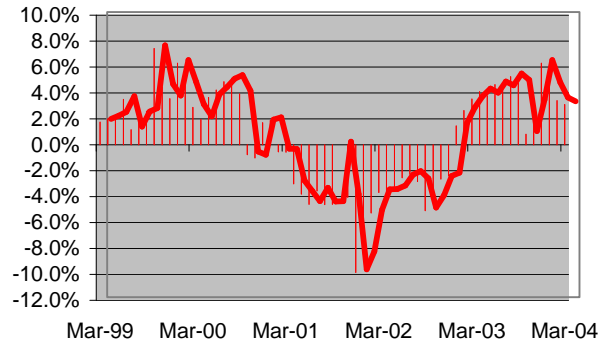

Size Class Data for Couriers and Messengers

Level	Units	Employment	% of NAICS 492
0	328	678	1.9%
1-4	143	947	2.7%
5-9	107	1,476	4.1%
10-19	89	2,715	7.6%
20-49	38	2,687	7.5%
50-99	29	4,455	12.5%
100-249	7	2,687	7.5%
250-499	4	3,222	9.0%
500-999	6	16,840	47.1%
1000+	54	15	0.0%
Total	805	35,722	100.0%

Average Weekly Wage 2003

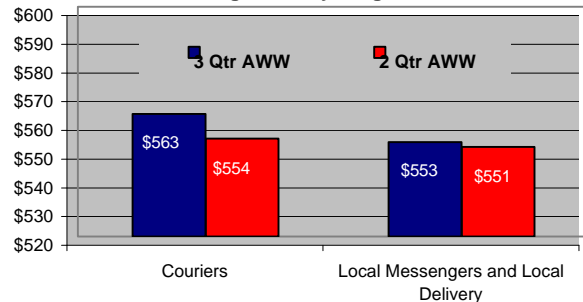

Component Breakout 3rd Quarter 2003

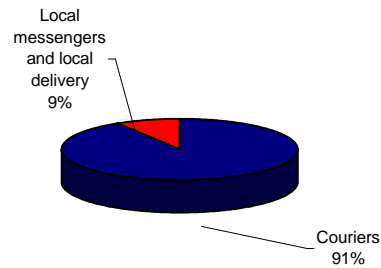

Total Non-Agricultural Employment Levels for Couriers and Messengers

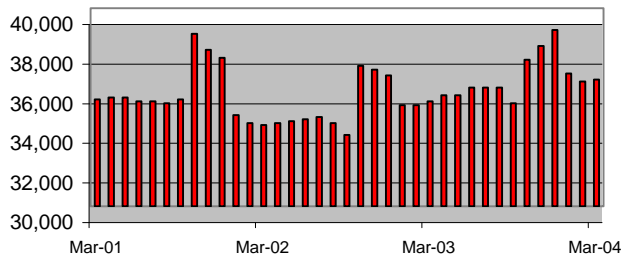

492 Percent of TX Non-Ag Employment

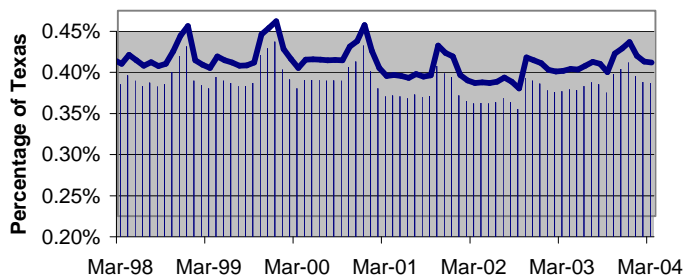

Historical Covered Employment for Couriers and Messengers

NAICS*	3rd QTR	3rd QTR	Change	
	2002	2003	Numerical	Percentage
4921	30,961	32,617	1,656	5.3%
4922	3,241	3,125	-116	-3.6%

TEXAS INDUSTRY PROFILE

Warehousing and Storage

NAICS 493

Industry Description

Industries in the Warehousing and Storage subsector are primarily engaged in operating warehousing and storage facilities for general merchandise, refrigerated goods, and other warehouse products. These establishments provide facilities to store goods. They do not sell the goods they handle. These establishments take responsibility for storing the goods and keeping them secure. They may also provide a range of services, often referred to as logistics services, related to the distribution of goods. Logistics services can include labeling, breaking bulk, inventory control and management, light assembly, order entry and fulfillment, packaging, pick and pack, price marking and ticketing, and transportation arrangement. * NAICS 49311 (General Warehousing and Storage) 49312 (Refrigerated Warehousing and Storage) 49313 (Farm Product Warehousing and Storage) 49319 (Other Warehousing and Storage).

Total Non-Agricultural Annual Employment Growth Rate 1999-2004

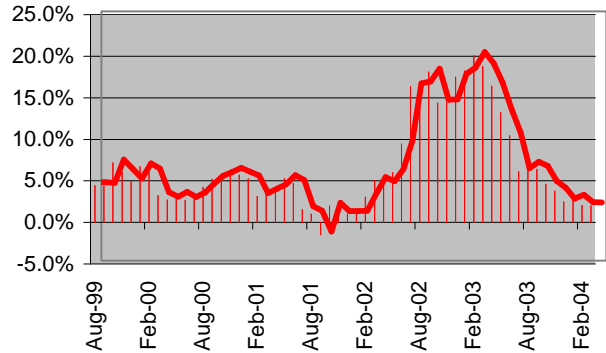

Size Class Data for Warehousing and Storage

Level	Units	Employment	% of NAICS 493
0	306	698	2.8%
1-4	158	1,068	4.3%
5-9	118	1,623	6.6%
10-19	127	4,046	16.3%
20-49	44	3,071	12.4%
50-99	35	5,255	21.2%
100-249	9	2,873	11.6%
250-499	7	5,961	24.1%
500-999	0	0	0.0%
1000+	214	154	0.6%
Total	1,018	24,749	100.0%

Average Weekly Wage 2003

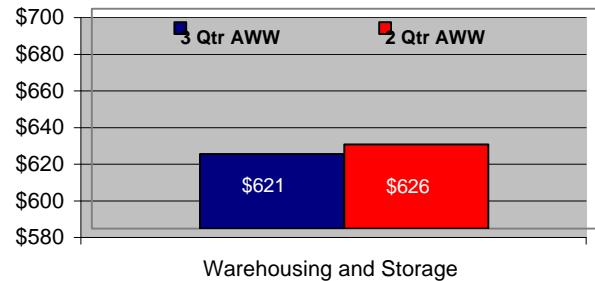

Warehousing and Storage

Component Breakout 3rd Quarter 2003

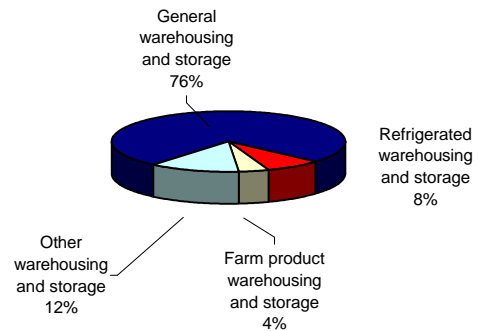

Total Non-Agricultural Employment for Warehousing and Storage

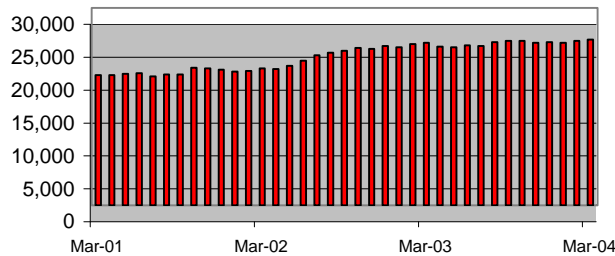

Percentage of Warehousing and Storage in TX Non-Agricultural Employment

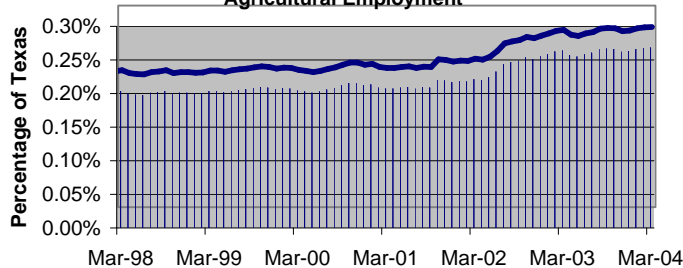

Historical Covered Employment for Warehousing and Storage

NAICS*	3rd QTR	3rd QTR	Change	
	2002	2003	Numerical	Percentage
49311	1,042	1,915	873	83.8%
49312	2,999	1,016	-1,983	-66.1%
49313	20,640	2,908	-17,732	-85.9%
49319	4,289	20,370	16,081	374.9%

TEXAS INDUSTRY PROFILE Publishing Industries (Except Internet) NAICS 511

Industry Description

Industries in the Publishing Industries subsector group comprises establishments engaged in the publishing of newspapers, magazines, other periodicals, and books, as well as database and software publishing. In general, publishers issue copies of works for which they usually possess copyright. Works may be in one or more formats including traditional print form, CD-ROM, or on-line. Publishers may publish works originally created by others for which they have obtained the rights and/or works that they have created in-house. Software publishing is included here because the activity, creation of a copyrighted product and bringing it to market, is equivalent to the creation process for other types of intellectual products. *NAICS 5111 (Newspaper, Periodical, Book, and Directory Publishers) 5112 (Software Publishers).

Total Non-Agricultural Annual Employment Growth Rate

1999-2004

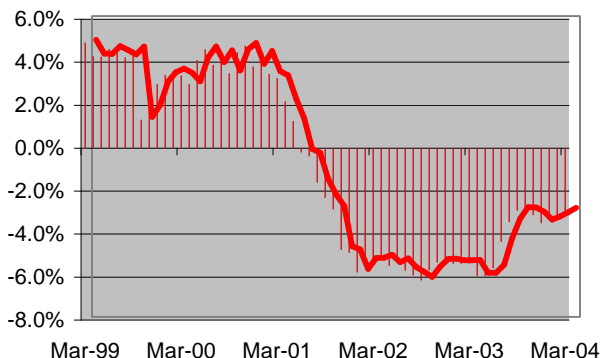

Size Class Data for Publishing Industries

(Except Internet)

Level	Units	Employment	% of NAICS 511
0	936	1,963	3.9%
1-4	380	2,543	5.1%
5-9	264	3,546	7.0%
10-19	260	7,915	15.7%
20-49	69	4,652	9.2%
50-99	54	8,200	16.3%
100-249	24	8,265	16.4%
250-499	7	5,427	10.8%
500-999	6	7,816	15.5%
1000+	37	4	0.0%
Total	2,037	50,331	100.0%

Average Weekly Wage 2003

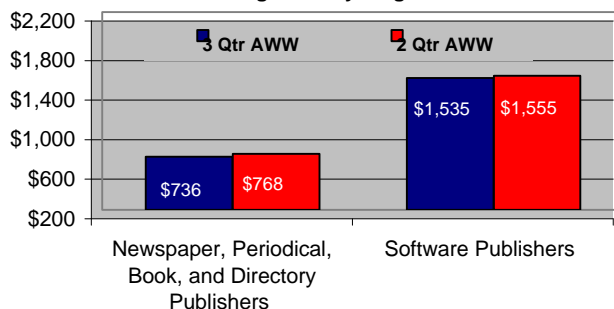

Component Breakout

3rd Quarter 2003

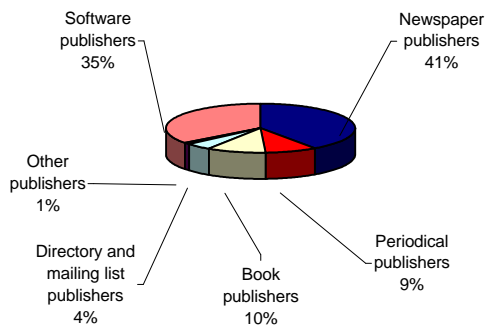

Total Non-Agricultural Employment Levels for

Publishing Industries (Except Internet)

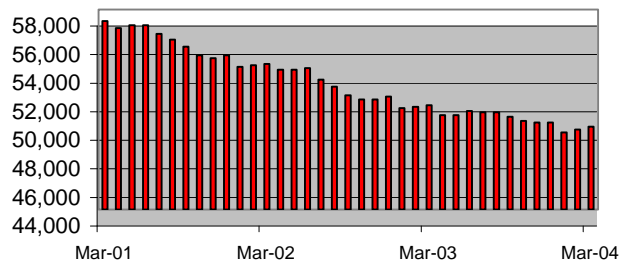

Percentage of Publishing Industries in TX Non-Agricultural Employment

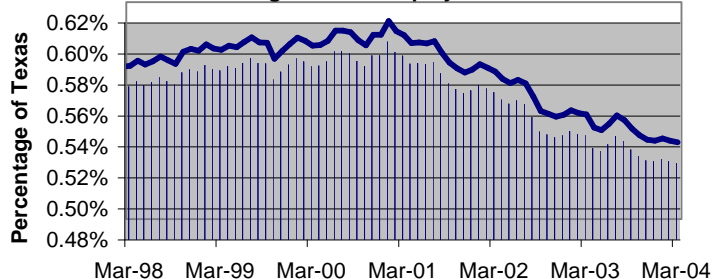

Historical Covered Employment for Publishing Industries (Except Internet)

NAICS*	3rd QTR	3rd QTR	Change	
	2002	2003	Numerical	Percentage
5111	32,963	32,879	-84	-0.3%
5112	19,703	17,602	-2,101	-10.7%

TEXAS INDUSTRY PROFILE

Broadcasting (Except Internet)

NAICS 515

Industry Description

Industries in the Broadcasting (except Internet) subsector include establishments that create content or acquire the right to distribute content and subsequently broadcast the content. The industry groups are based on differences in the methods of communication and the nature of services provided. The Radio and Television Broadcasting industry group includes establishments that operate broadcasting studios and facilities for over the air or satellite delivery of radio and television programs of entertainment, news, talk, and the like. These establishments are often engaged in the production and purchase of programs and generating revenues from the sale of air time to advertisers and from donations, subsidies, and/or the sale of programs.

CES Annual Employment Growth Rate

4th Quarter 2002

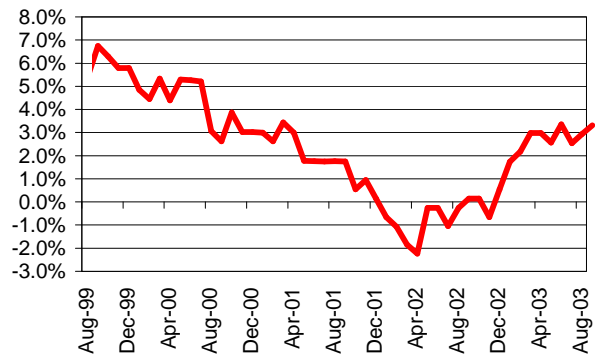

Size Class Data for Broadcasting (Except Internet)

Level	Units	Employment	% of NAICS 515
0	35	27	0.1%
1-4	136	314	1.2%
5-9	105	712	2.8%
10-19	105	1,390	5.5%
20-49	108	3,358	13.3%
50-99	68	4,887	19.3%
100-249	40	6,152	24.3%
250-499	18	8,483	33.5%
500-999	0	0	0.0%
1000+	0	0	0.0%
Total	615	25,323	

AWW for Broadcasting (Except Internet)

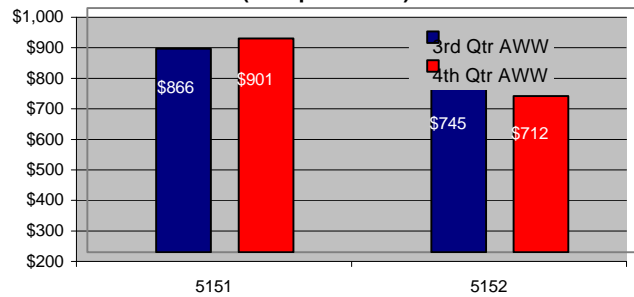

Component Breakout 4th Quarter 2002

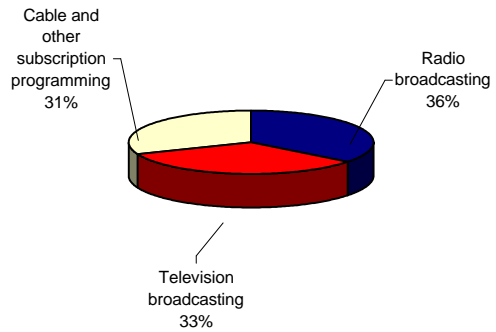

CES Employment Levels for Broadcasting (Except Internet)

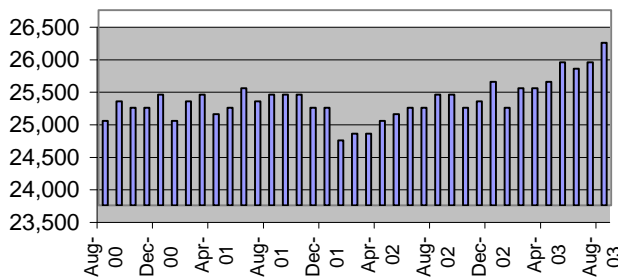

515 Percent of TX Non-Ag Employment

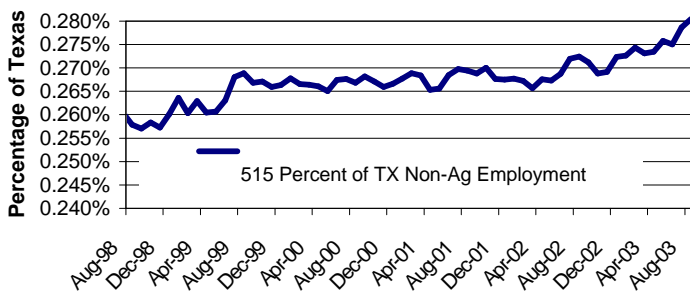

Historical 202 Employment 515

NAICS	4th QTR		Numerical	Percentage
	2001	2002		
5151	17,343	17,456	113	0.7%
5152	7,706	7,868	162	2.1%

TEXAS INDUSTRY PROFILE

Telecommunications

NAICS 517

Industry Description

Industries in the Telecommunications subsector include establishments providing communications and the services related to that activity. The Telecommunications subsector is primarily engaged in operating, maintaining, and/or providing access to facilities for the transmission of voice, data, text, sound, cable programming, and full motion picture video. A transmission facility may be based on a single technology or a combination of technologies. *NAICS 5171 (Wired Telecommunications Carriers) 5172 (Wireless Telecommunications Carriers (except Satellite)) 5173 (Telecommunications Resellers) 5174 (Satellite Telecommunications) 5175 (Cable and Other Program Distribution) 5179 (Other Telecommunications).

Total Non-Agricultural Annual Employment Growth Rate

1999-2004

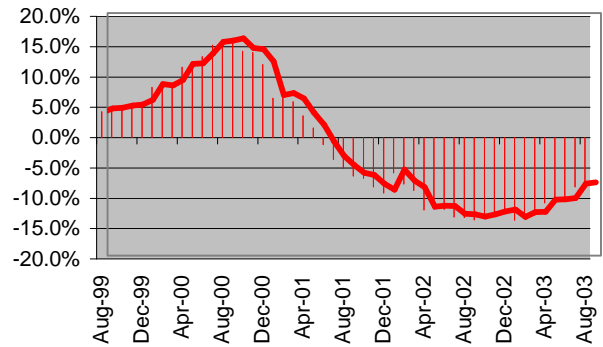

Size Class Data for Telecommunications

Level	Units	Employment	% of NAICS 517
0	741	1,570	1.5%
1-4	294	1,935	1.9%
5-9	262	3,565	3.4%
10-19	242	7,466	7.2%
20-49	103	7,284	7.0%
50-99	76	11,908	11.5%
100-249	35	11,505	11.1%
250-499	21	15,729	15.2%
500-999	19	42,664	41.2%
1000+	170	51	0.0%
Total	1,963	103,677	100.0%

Average Weekly Wage 2003

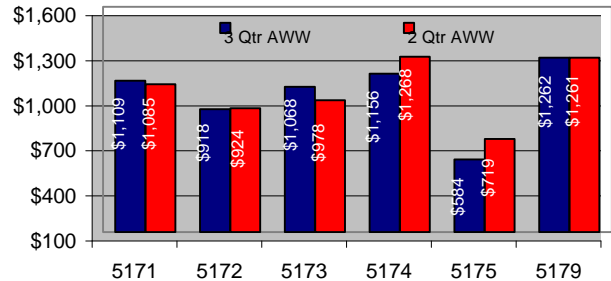

Total Non-Agricultural Employment Levels for Telecommunications

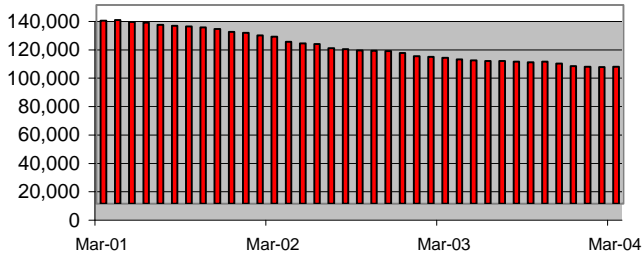

Component Breakout 3rd Quarter 2003

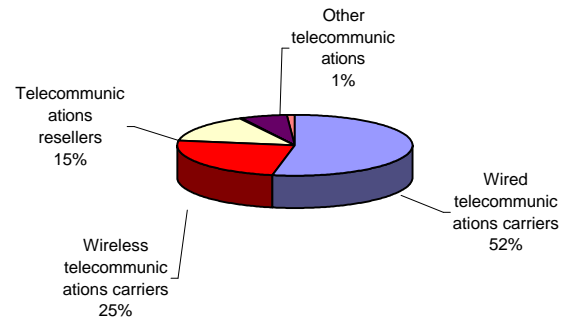

Percentage of Telecommunications in TX Non-Agricultural Employment

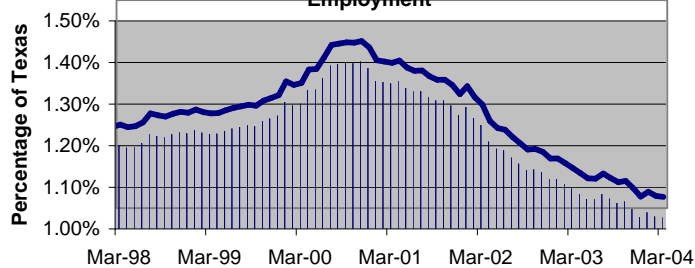

Historical Covered Employment for Telecommunications

NAICS*	3rd QTR		Change	
	2002	2003	Numerical	Percentage
5171	59,792	54,396	-5,396	-9.0%
5172	25,095	25,576	481	1.9%
5173	17,131	14,904	-2,227	-13.0%
5174	348	356	8	2.3%
5175	4,710	7,423	2,713	57.6%
5179	1,235	1,082	-153	-12.4%

TEXAS INDUSTRY PROFILE

Internet Service Providers, Web Search Portals

NAICS 518

Industry Description

Industries in the Internet Service providers, Web Search Portals, and Data Processing Services subsector group establishments that provide: (1) access to the Internet; (2) search facilities for the Internet; and (3) data processing, hosting, and related services. The Internet Service Providers and Web Search Portals industry group includes establishments that are providing access to the Internet or aiding in navigation on the Internet. *NAICS 5181 (Internet Service Providers and Web Search Portals) 5182 (Data Processing, Hosting, and Related Services).

Total Non-Agricultural Annual Employment Growth Rate 1999-2004

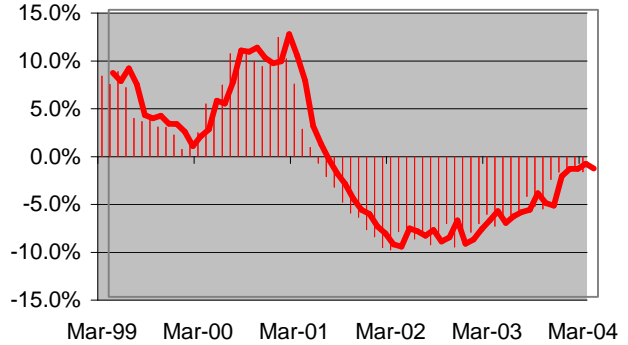

Size Class Data for Internet Service Providers, Web Search Portals

Level	Units	Employment	% of NAICS 518
0	586	1,134	3.1%
1-4	225	1,456	3.9%
5-9	137	1,823	4.9%
10-19	134	3,930	10.6%
20-49	33	2,225	6.0%
50-99	30	4,325	11.6%
100-249	14	4,946	13.3%
250-499	5	3,370	9.1%
500-999	5	13,395	36.0%
1000+	383	571	1.5%
Total	1,552	37,175	100.0%

Average Weekly Wage 2003

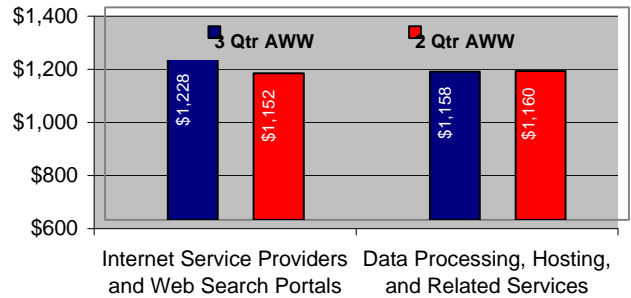

Component Breakout 3rd Quarter 2003

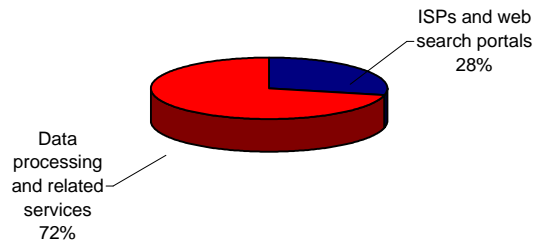

Total Non-Agricultural Employment Levels for Internet Service Providers, Web Search Portals

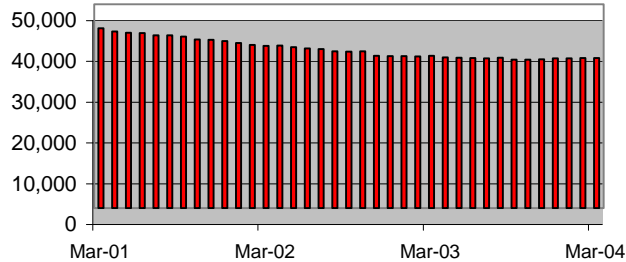

Percentage of Internet Service Providers, Web Search Portals in TX Non-Agricultural Employment

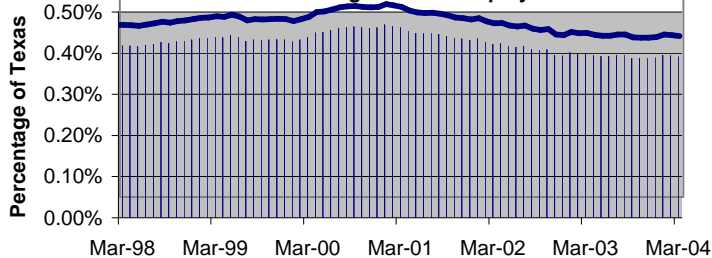

Historical Covered Employment for Internet Service Providers, Web Search Portals

NAICS*	3rd QTR	3rd QTR	Change	
	2002	2003	Numerical	Percentage
5181	10,432	10,309	-123	-1.2%
5182	27,963	26,346	-1,617	-5.8%

TEXAS INDUSTRY PROFILE

Credit Intermediation and Related Activities NAICS 522

Industry Description

Industries in the Credit Intermediation and Related Activities subsector group establishments that (1) lend funds raised from depositors; (2) lend funds raised from credit market borrowing; or (3) facilitate the lending of funds or issuance of credit by engaging in such activities as mortgage and loan brokerage, clearinghouse and reserve services, and check cashing services. * NAICS 5221 (Depository Credit Intermediation) 5222 (Nondepository Credit Intermediation) 5223 (Activities Related to Credit Intermediation).

Total Non-Agricultural Annual Employment Growth Rate 1999-2004

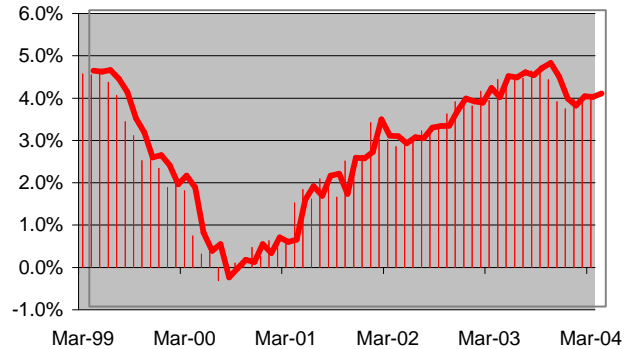

Size Class Data for Credit Intermediation and Related Activities

Level	Units	Employment	% of NAICS 522
0	2,825	6,425	3.0%
1-4	1,271	8,389	4.0%
5-9	999	13,793	6.5%
10-19	862	26,404	12.5%
20-49	369	24,925	11.8%
50-99	209	30,727	14.5%
100-249	79	27,257	12.9%
250-499	38	27,034	12.8%
500-999	23	46,039	21.8%
1000+	529	232	0.1%
Total	7,204	211,225	100.0%

Average Weekly Wage 2003

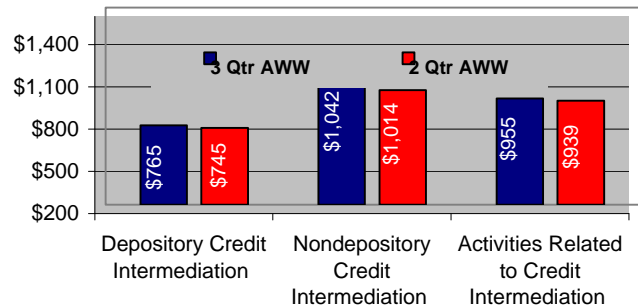

Total Non-Agricultural Employment Levels for Credit Intermediation and Related Activities

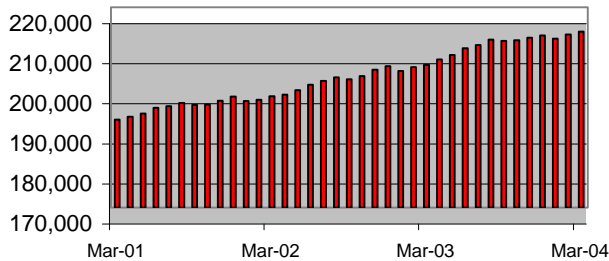

Component Breakout 3rd Quarter 2003

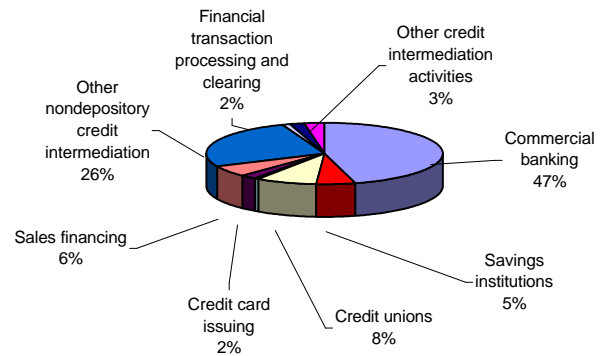

Percentage of Credit Intermediation and Related Activities in TX Non-Agricultural Employment

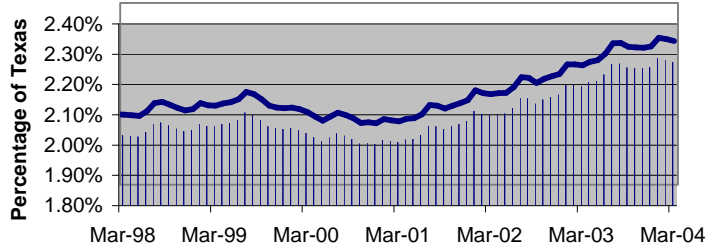

Historical Covered Employment for Credit Intermediation and Related Activities

NAICS*	3rd QTR	3rd QTR	Change	
	2001	2002	Numerical	Percentage
5221	124,248	125,722	1,474	1.2%
5222	66,542	72,937	6,395	9.6%
5223	11,273	12,906	1,633	14.5%

TEXAS INDUSTRY PROFILE

Securities, Commodities Contracts, and Other Financial Investments and Related Activities NAICS 523

Industry Description

Industries in the Securities, Commodity Contracts, and Other Financial Investments and Related Activities subsector group establishments that are primarily engaged in one of the following: (1) underwriting securities issues and/or making markets for securities and commodities; (2) acting as agents (i.e., brokers) between buyers and sellers of securities and commodities; (3) providing securities and commodity exchange services; and (4) providing other services, such as managing portfolios of assets; providing investment advice; and trust, fiduciary, and custody services. *NAICS 5231 (Securities and Commodity Contracts Intermediation and Brokerage) 5232 (Securities and Commodity Exchanges) 5239 (Other Financial Investment Activities).

Total Non-Agricultural Annual Employment Growth Rate 1999-2004

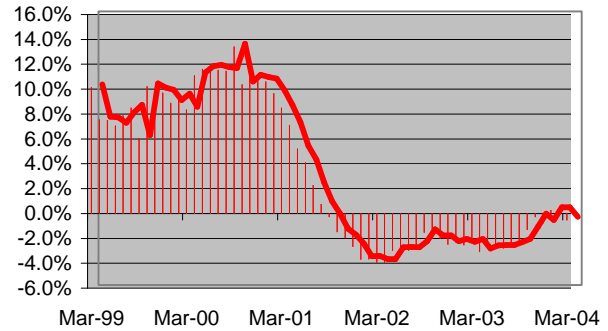

Size Class Data for Securities, Commodities, Contracts, and Other Financial Investments and Related Activities

Level	Units	Employment	% of NAICS 523
0	2,647	5,019	13.2%
1-4	560	3,617	9.5%
5-9	291	3,840	10.1%
10-19	204	6,170	16.2%
20-49	65	4,377	11.5%
50-99	43	6,359	16.7%
100-249	10	3,510	9.2%
250-499	7	5,091	13.4%
500-999	0	0	0.0%
1000+	95	17	0.0%
Total	3,922	38,000	100.0%

Average Weekly Wage 2003

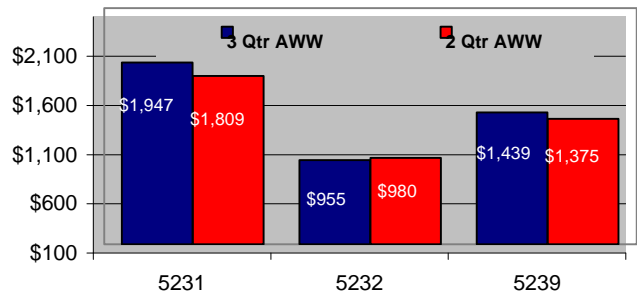

Total Non-agricultural Employment Levels for Securities, Commodities, Contracts, and Other Financial Investments and Related Activities

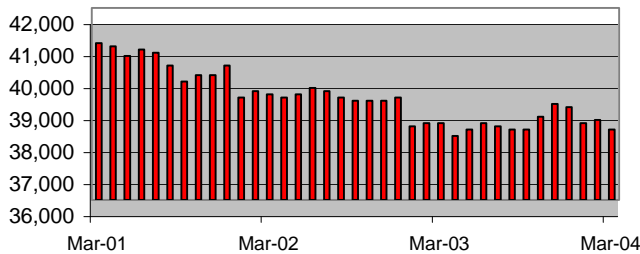

Component Breakout 3rd Quarter 2003

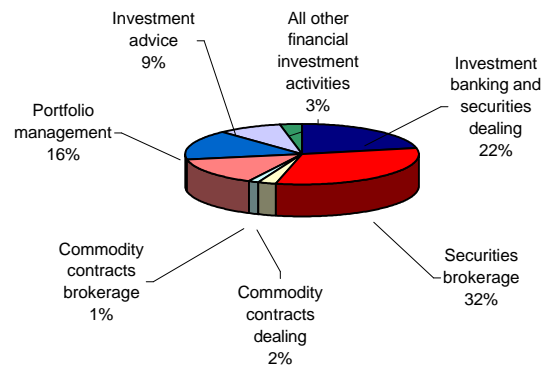

Percentage of Securities, Commodities, Contracts, and Other Financial Investments and Related Activities in TX Non-Agricultural Employment

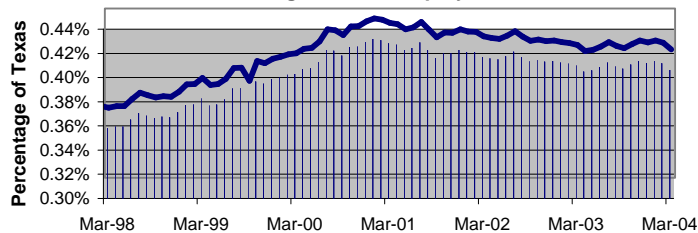

Historical Covered Employment for Securities, Commodities, Contracts, and Other Financial Investments and Related Activities

NAICS*	3rd QTR		Change	
	2001	2002	Numerical	Percentage
5231	23,210	21,854	-1,356	-5.8%
5232	17	21	4	23.5%
5239	15,983	16,338	355	2.2%

TEXAS INDUSTRY PROFILE

Funds, Trusts, and Other Financial Vehicles

NAICS 525

Industry Description

Industries in the Funds, Trusts, and Other Financial Vehicles subsector are comprised of legal entities (i.e., funds, plans, and/or programs) organized to pool securities or other assets on behalf of shareholders or beneficiaries of employee benefit or other trust funds. The portfolios are customized to achieve specific investment characteristics, such as diversification, risk, rate of return, and price volatility. These entities earn interest, dividends, and other property income, but have little or no employment and no revenue from the sale of services. *NAICS 5251(Insurance and Employee Benefit Funds) 5259 (Other Investment Pools and Funds).

Total Non-Agricultural Annual Employment Growth Rate 1999-2004

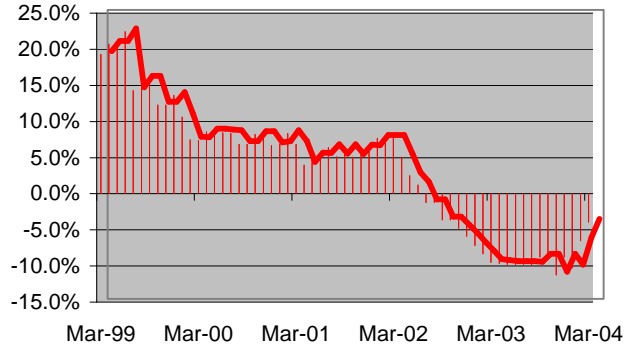

Size Class Data for Funds, Trusts, and Other Financial Vehicles

Level	Units	Employment	% of NAICS 525
0	298	522	6.6%
1-4	48	291	3.7%
5-9	37	493	6.2%
10-19	27	706	8.9%
20-49	8	557	7.0%
50-99	10	1,697	21.4%
100-249	0	0	0.0%
250-499	3	3,132	39.4%
500-999	0	0	0.0%
1000+	1,513	546	6.9%
Total	1,944	7,944	100.0%

Average Weekly Wage 2003

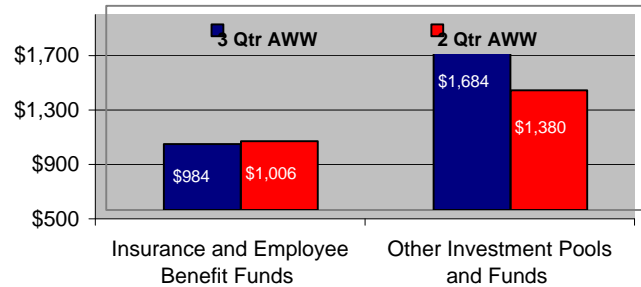

Total Non-Agricultural Employment Levels for Funds, Trusts, and Other Financial Vehicles

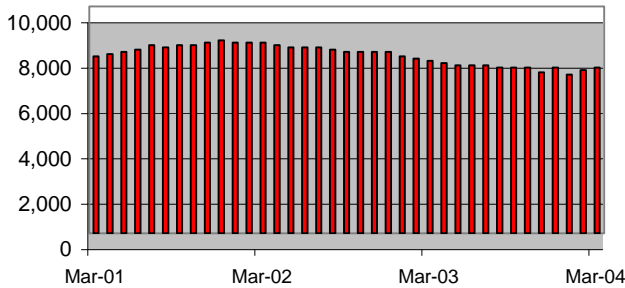

Component Breakout 3rd Quarter 2003

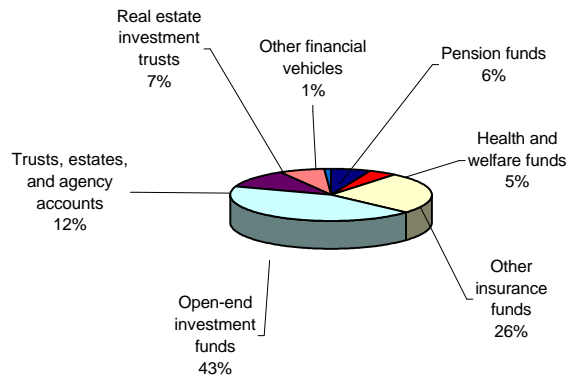

Percentage of Funds, Trusts, and Other Financial Vehicles in TX Non-Agricultural Employment

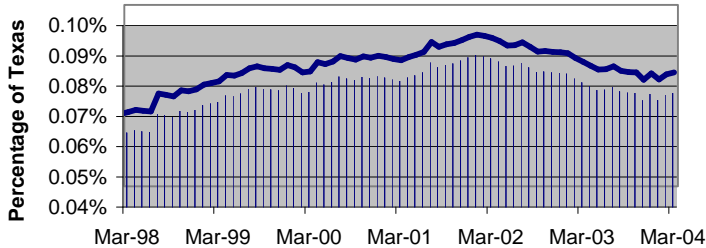

Historical Covered Employment for Funds, Trusts, and Other Financial Vehicles

NAICS*	3rd QTR	3rd QTR	Change	
	2002	2003	Numerical	Percentage
5251	2,774	2,802	28	1.0%
5259	5,383	4,612	-771	-14.3%

TEXAS INDUSTRY PROFILE

Real Estate NAICS 531

Industry Description

Industries in the Real Estate subsector group establishments that are primarily engaged in renting or leasing real estate to others; managing real estate for others; selling, buying, or renting real estate for others; and providing other real estate related services, such as appraisal services. Establishments primarily engaged in subdividing and developing unimproved real estate and constructing buildings for sale are classified in Subsector 236, Construction of Buildings. Establishments primarily engaged in subdividing and improving raw land for subsequent sale to builders are classified in Subsector 237, Heavy and Civil Engineering Construction. *NAICS 5311(Lessors of Real Estate) 5312 (Offices of Real Estate Agents and Brokers) 5313 (Activities Related to Real Estate).

Total Non-Agricultural Annual Employment Growth Rate 1999-2004

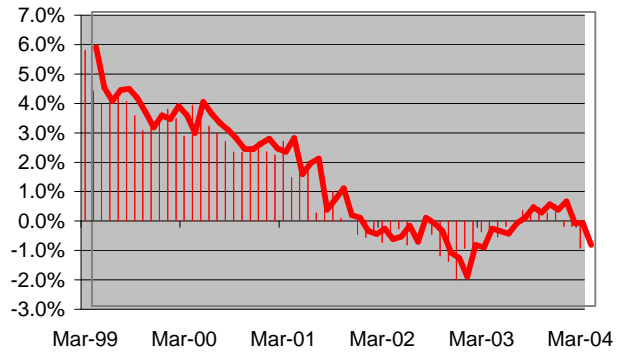

Size Class Data for Real Estate

Level	Units	Employment	% of NAICS 531
0	9,185	17,931	16.3%
1-4	2,168	13,956	12.7%
5-9	990	13,148	11.9%
10-19	658	20,281	18.4%
20-49	216	14,661	13.3%
50-99	116	16,847	15.3%
100-249	22	7,352	6.7%
250-499	8	5,741	5.2%
500-999	0	0	0.0%
1000+	236	126	0.1%
Total	13,599	110,043	100.0%

Average Weekly Wage 2003

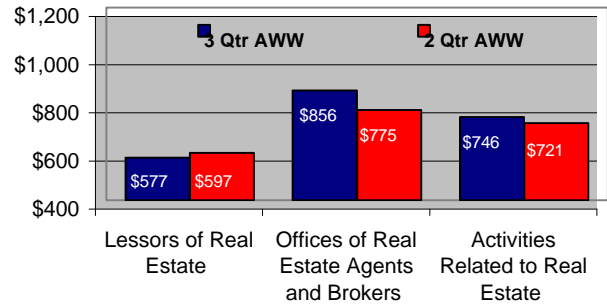

Total Non-Agricultural Employment Levels for Real Estate

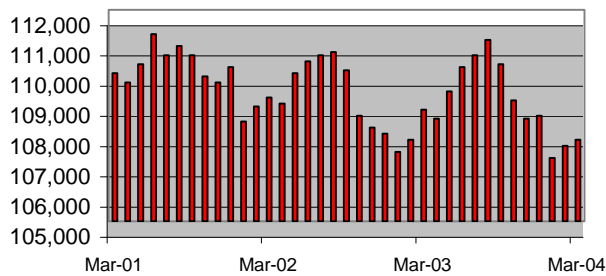

Component Breakout 3rd Quarter 2003

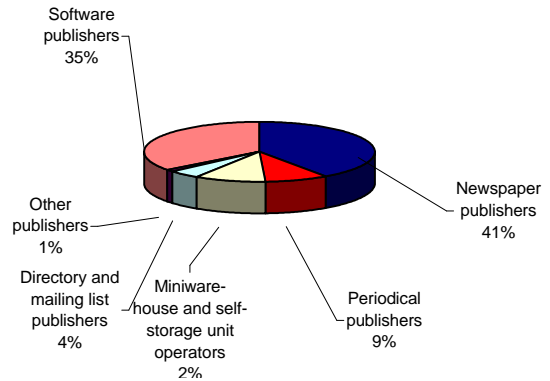

Percentage of Real Estate in TX Non-Agricultural Employment

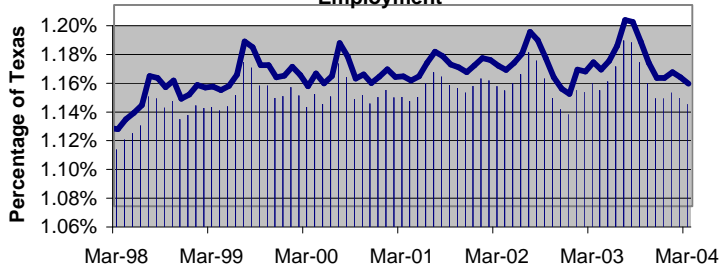

Historical Covered Employment for Real Estate

NAICS*	3rd QTR		Change	
	2002	2003	Numerical	Percentage
5311	62,403	62,031	-372	-0.6%
5312	17,363	17,311	-52	-0.3%
5313	31,945	31,122	-823	-2.6%

TEXAS INDUSTRY PROFILE

Rental and Leasing Services

NAICS 532

Industry Description

Industries in the Rental and Leasing Services subsector include establishments that provide a wide array of tangible goods, such as automobiles, computers, consumer goods, and industrial machinery and equipment, to customers in return for a periodic rental or lease payment. The subsector includes two main types of establishments: (1) those that are engaged in renting consumer goods and equipment and (2) those that are engaged in leasing machinery and equipment often used for business operations. *NAICS 5321 (Automotive Equipment Rental and Leasing) 5322 (Consumer Goods Rental) 5323 (General Rental Centers) 5324 (Commercial and Industrial Machinery and Equipment Rental and Leasing).

Total Non-Agricultural Annual Employment Growth Rate 1999-2004

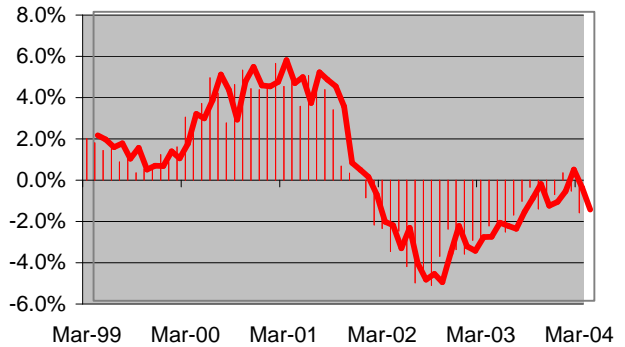

Size Class Data for Rental and Leasing Services

Level	Units	Employment	% of NAICS 532
0	1,306	3,110	5.2%
1-4	837	5,615	9.5%
5-9	580	7,849	13.2%
10-19	338	10,495	17.7%
20-49	101	6,862	11.6%
50-99	52	8,113	13.7%
100-249	16	5,414	9.1%
250-499	4	2,436	4.1%
500-999	3	7,969	13.5%
1000+	2,363	1,385	2.3%
Total	5,600	59,248	100.0%

Average Weekly Wage 2003

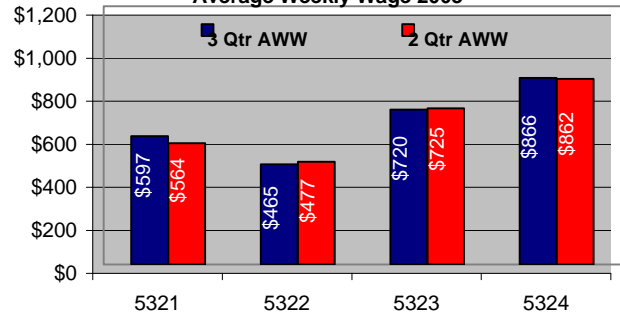

Total Non-Agricultural Employment Levels for Rental and Leasing Services

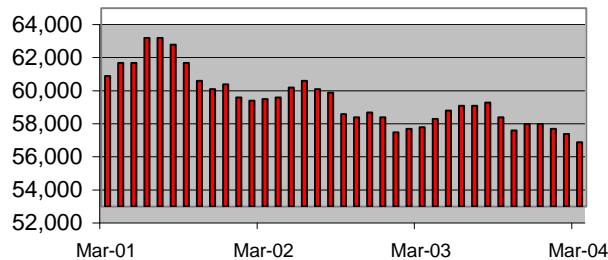

Component Breakout 3rd Quarter 2003

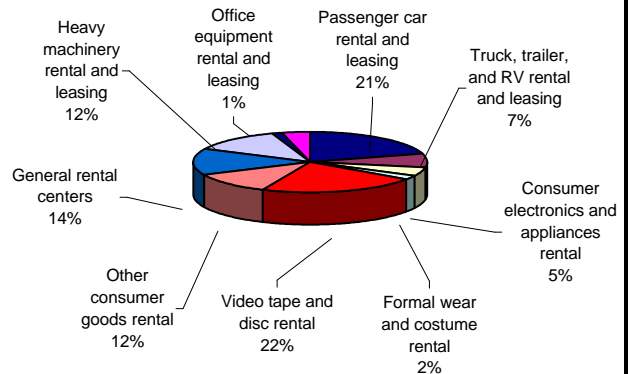

Percentage of Rental and Leasing Services in TX Non-Agricultural Employment

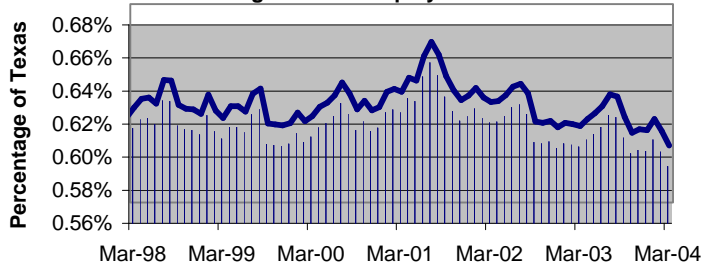

Historical Covered Employment for Rental and Leasing Services

NAICS*	3rd QTR		Change	
	2002	2003	Numerical	Percentage
5321	16,757	16,139	-618	-3.7%
5322	24,088	23,432	-656	-2.7%
5323	7,076	8,043	967	13.7%
5324	11,295	10,377	-918	-8.1%

TEXAS INDUSTRY PROFILE

Administrative and Support Services NAICS 561

Industry Description

Industries in the Administrative and Support Services subsector group establishments engaged in activities that support the day-to-day operations of other organizations. The processes employed in this sector (e.g., general management, personnel administration, clerical activities, cleaning activities) are often integral parts of the activities of establishments found in all sectors of the economy. The establishments classified in this subsector have specialized in one or more of these activities and can, therefore, provide services to clients in a variety of industries and, in some cases, to households. * NAICS 5611 (Office Administrative Services) 5612 (Facilities Support Services) 5613 (Employment Services) 5614 (Business Support Services) 5615 (Travel Arrangement and Reservation Services) 5616 (Investigation and Security Services) 5617 (Services to Buildings and Dwellings) 5619 (Other Support Services).

Total Non-Agricultural Annual Employment Growth Rate 1999-2004

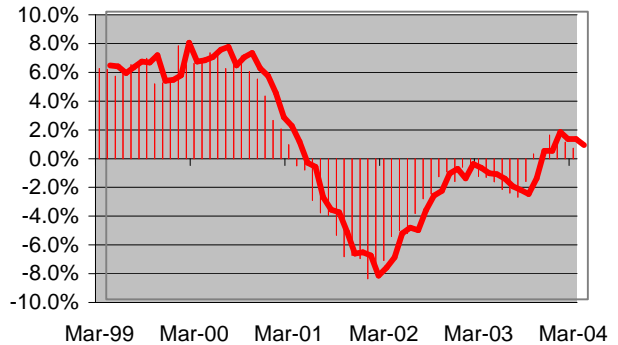

Size Class Data for Administrative and Support Services

Level	Units	Employment	% of NAICS 561
0	9,191	19,457	3.7%
1-4	3,416	22,668	4.3%
5-9	2,449	33,593	6.3%
10-19	1,954	60,472	11.3%
20-49	878	61,552	11.5%
50-99	653	101,404	19.0%
100-249	235	80,930	15.2%
250-499	107	70,670	13.3%
500-999	52	82,222	15.4%
1000+	111	70	0.0%
Total	19,046	533,038	100.0%

Average Weekly Wage 2003

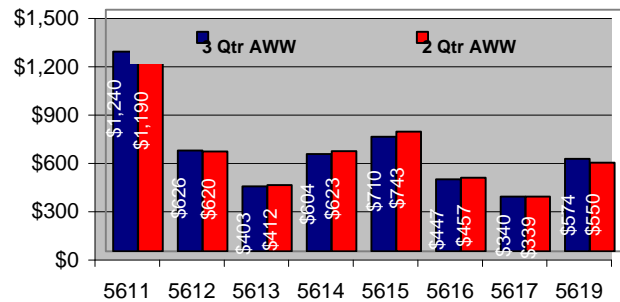

Total Non-Agricultural Employment Levels for Administrative and Support Services

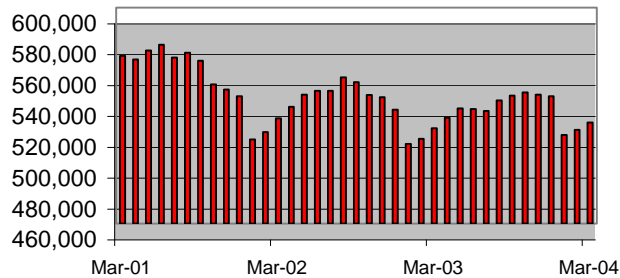

Component Breakout 3rd Quarter 2003

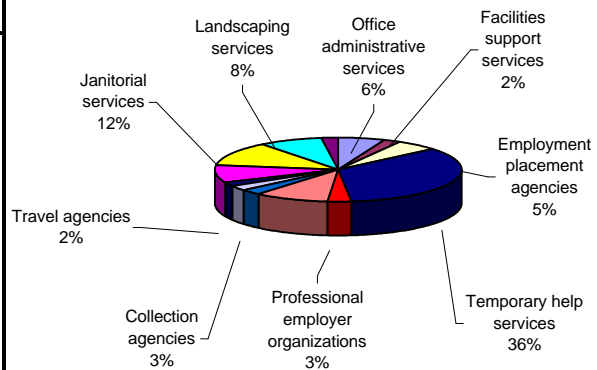

Percentage of Administrative and Support Services in TX Non-Agricultural Employment

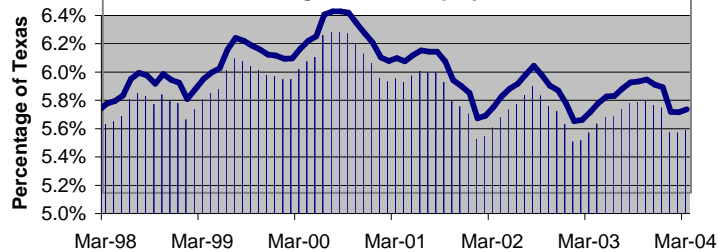

Historical Covered Employment for Subsector 561

NAICS*	3rd QTR		Change	
	2002	2003	Numerical	Percentage
5611	26,874	29,215	2,341	8.7%
5612	11,517	11,292	-225	-2.0%
5613	219,765	212,522	-7,243	-3.3%
5614	83,376	82,677	-699	-0.8%
5615	15,232	14,341	-891	-5.8%
5616	55,826	52,699	-3,127	-5.6%
5617	120,101	117,974	-2,127	-1.8%
5619	13,697	13,634	-63	-0.5%

TEXAS INDUSTRY PROFILE

Waste Management and Remediation Services NAICS 562

Industry Description

Industries in the Waste Management and Remediation Services subsector group establishments engaged in the collection, treatment, and disposal of waste materials. This includes establishments engaged in local hauling of waste materials; operating materials recovery facilities (i.e., those that sort recyclable materials from the trash stream); providing remediation services (i.e., those that provide for the cleanup of contaminated buildings, mine sites, soil, or ground water); and providing septic pumping and other miscellaneous waste management services. There are three industry groups within the subsector that separate these activities into waste collection, waste treatment and disposal, and remediation and other waste management. *NAICS 5621 (Waste Collection) 5622 (Waste Treatment and Disposal) 5629 (Remediation and Other Waste Management Services).

Total Non-Agricultural Annual Employment Growth Rate 1999-2004

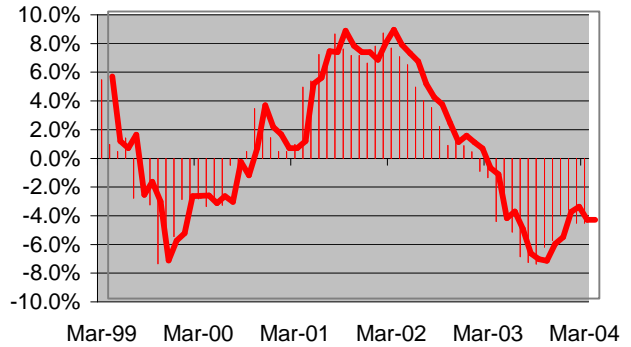

Size Class Data for Waste Management and Remediation Services

Level	Units	Employment	% of NAICS 562
0	397	940	4.2%
1-4	217	1,459	6.5%
5-9	174	2,440	10.8%
10-19	146	4,607	20.4%
20-49	48	3,360	14.9%
50-99	32	4,655	20.6%
100-249	8	2,445	10.8%
250-499	3	1,648	7.3%
500-999	1,565	999	4.4%
1000+	0	0	0.0%
Total	2,590	22,553	100.0%

Average Weekly Wage 2003

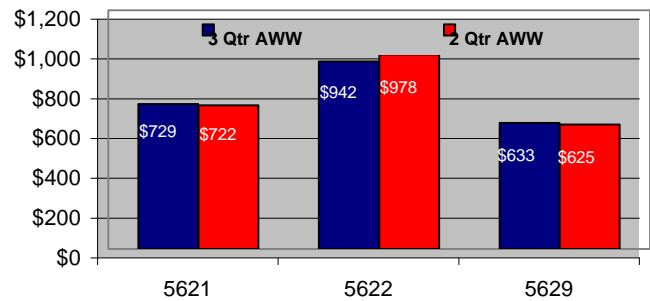

Component Breakout 3rd Quarter 2003

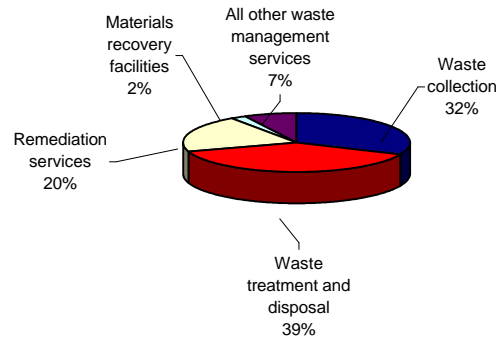

Total Non-Agricultural Employment Levels for Waste Management and Remediation Services

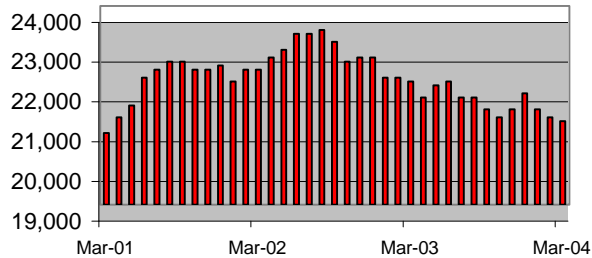

Percentage of Waste Management and Remediation Services in TX Non-Agricultural Employment

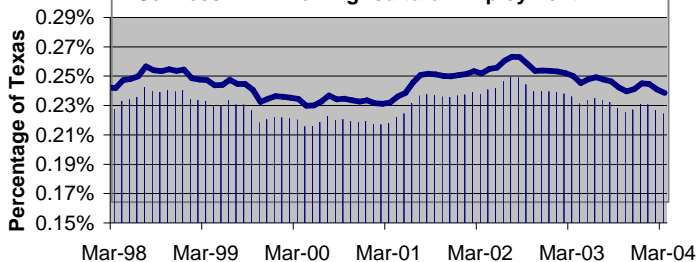

Historical Covered Employment for Waste Management and Remediation Services

NAICS*	3rd QTR	3rd QTR	Change	
	2002	2003	Numerical	Percentage
5621	6,262	6,977	715	11.4%
5622	9,709	8,384	-1,325	-13.6%
5629	7,441	6,263	-1,178	-15.8%

TEXAS INDUSTRY PROFILE

Ambulatory Health Care Services

NAICS 621

Industry Description

Industries in the Ambulatory Health Care Services subsector provide health care services directly or indirectly to ambulatory patients and do not usually provide inpatient services. Health practitioners in this subsector provide outpatient services, with the facilities and equipment not usually being the most significant part of the production process. *NAICS 6211 (Offices of Physicians) 6212 (Offices of Dentists) 6213 (Offices of Other Health Practitioners) 6214 (Outpatient Care Centers) 6215 (Medical and Diagnostic Laboratories) 6216 (Home Health Care Services) 6219 (Other Ambulatory Health Care Services).

Total Non-Agricultural Annual Employment Growth Rate 1999-2004

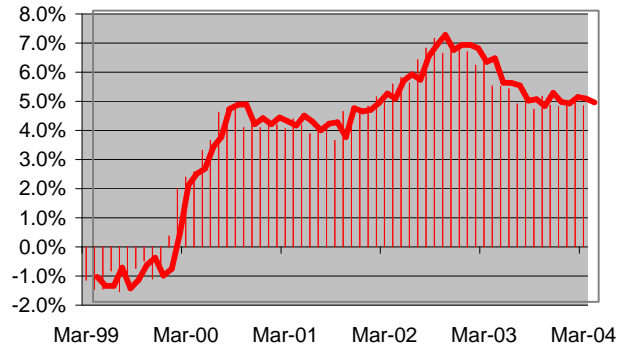

Size Class Data for Ambulatory Health Care Services

Level	Units	Employment	% of NAICS 621
0	14,389	32,853	7.8%
1-4	8,474	55,307	13.1%
5-9	3,998	52,178	12.3%
10-19	1,942	57,316	13.5%
20-49	631	42,841	10.1%
50-99	447	68,366	16.1%
100-249	140	47,198	11.1%
250-499	63	42,182	10.0%
500-999	17	25,382	6.0%
1000+	17	71	0.0%
Total	30,118	423,694	100.0%

Average Weekly Wage 2003

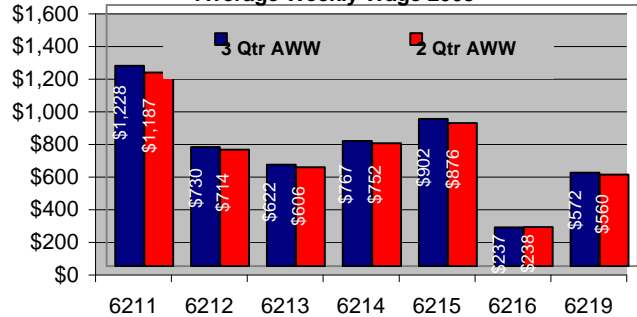

Component Breakout 3rd Quarter 2003

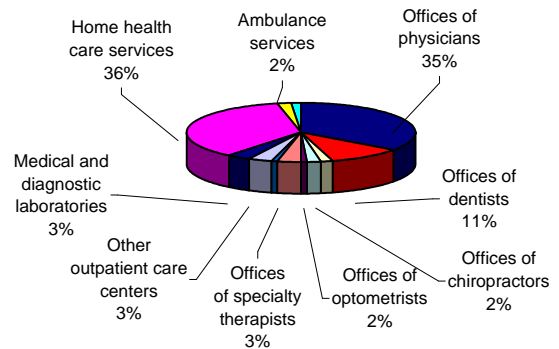

Total Non-Agricultural Employment Levels for Ambulatory Health Care Services

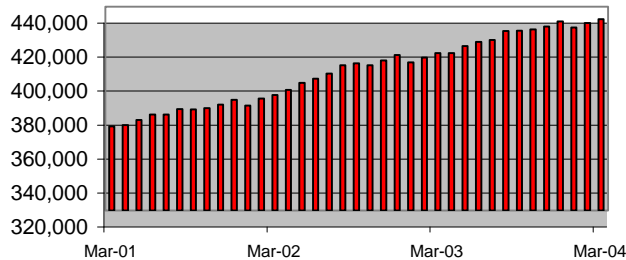

Percentage of Ambulatory Health Care Services in TX Non-Agricultural Employment

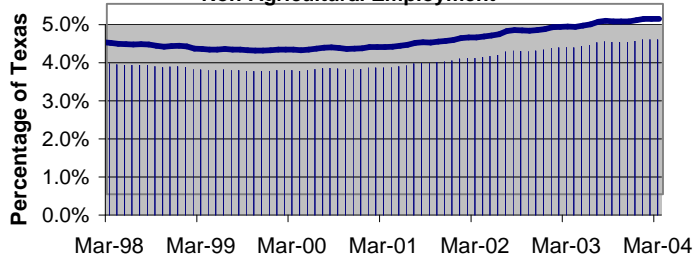

Historical Covered Employment for Ambulatory Health Care Services

NAICS*	3rd QTR		Change	
	2001	2002	Numerical	Percentage
6211	142,243	146,442	4,199	3.0%
6212	43,191	44,222	1,031	2.4%
6213	35,232	35,732	500	1.4%
6214	16,453	17,299	846	5.1%
6215	13,346	13,505	159	1.2%
6216	140,334	153,434	13,100	9.3%
6219	13,617	13,987	370	2.7%

TEXAS INDUSTRY PROFILE

Hospitals NAICS 622

Industry Description

Industries in the Hospitals subsector provide medical, diagnostic, and treatment services that include physician, nursing, and other health services to inpatients and the specialized accommodation services required by inpatients. Hospitals may also provide outpatient services as a secondary activity. Establishments in the Hospitals subsector provide inpatient health services, many of which can only be provided using the specialized facilities and equipment that form a significant and integral part of the production process. *NAICS 6221 (General Medical and Surgical Hospitals) 6222 (Psychiatric and Substance Abuse Hospitals) 6223 (Specialty (except Psychiatric and Substance Abuse) Hospitals).

Total Non-Agricultural Annual Employment Growth Rate 1999-2004

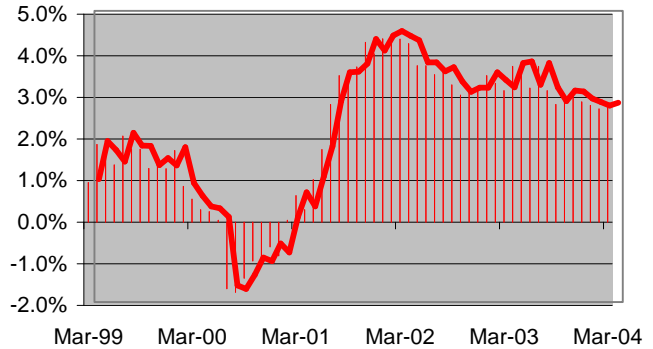

Size Class Data for Hospitals

Level	Units	Employment	% of NAICS 622
0	80	180	0.1%
1-4	28	182	0.1%
5-9	36	458	0.2%
10-19	46	1,466	0.6%
20-49	48	3,523	1.4%
50-99	99	16,252	6.3%
100-249	67	22,634	8.7%
250-499	49	35,023	13.5%
500-999	68	178,418	68.7%
1000+	107	1,507	0.6%
Total	628	259,643	100.0%

Average Weekly Wage 2003

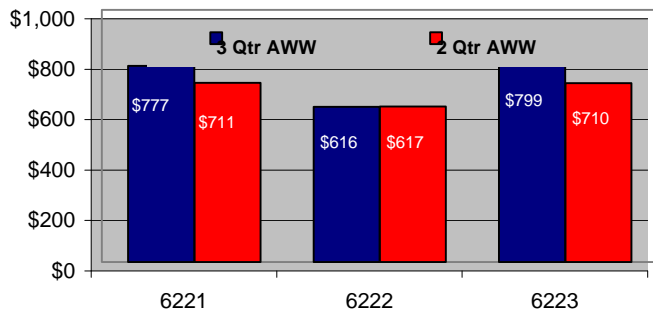

Component Breakout 3rd Quarter 2003

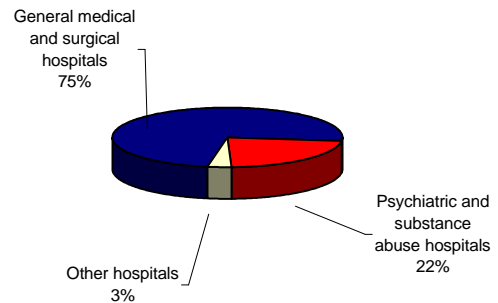

Total Non-Agricultural Employment Levels for Hospitals

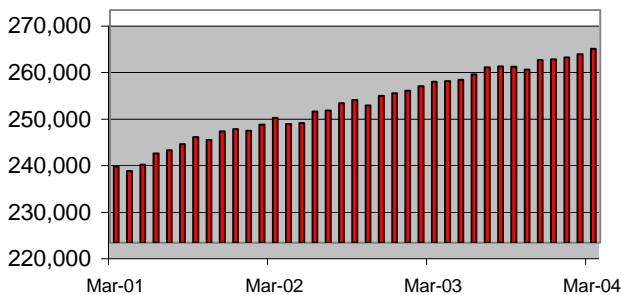

Percentage of Hospitals in TX Non-Agricultural Employment

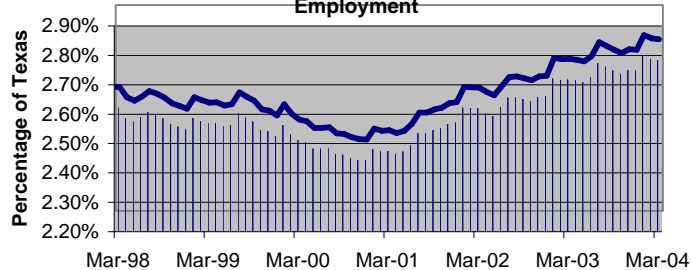

Historical Covered Employment for Hospitals

NAICS*	3rd QTR	3rd QTR	Change	
	2002	2003	Numerical	Percentage
6221	234,858	241,981	7,123	3.0%
6222	6,425	6,648	223	3.5%
6223	8,667	9,578	911	10.5%

TEXAS INDUSTRY PROFILE

Nursing and Residential Care Facilities

NAICS 623

Industry Description

Industries in the Nursing and Residential Care Facilities subsector provide residential care combined with either nursing, supervisory, or other types of care as required by the residents. In this subsector, the facilities are a significant part of the production process and the care provided is a mix of health and social services with the health services being largely some level of nursing services. *NAICS 6231 (Nursing Care Facilities) 6232 (Residential Mental Retardation, Mental Health and Substance Abuse Facilities) 6233 (Community Care Facilities for the Elderly) 6239 (Other Residential Care Facilities).

Total Non-Agricultural Annual Employment Growth Rate 1999-2004

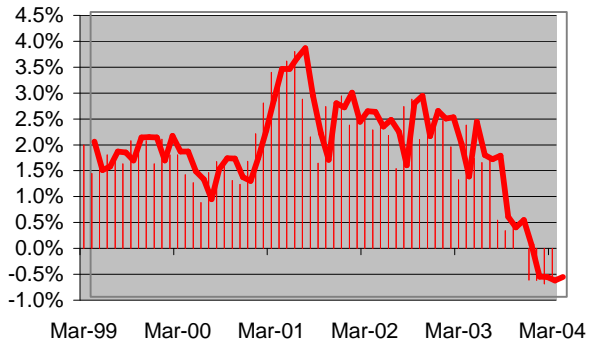

Size Class Data for Nursing and Residential Care

Level	Units	Employment	% of NAICS 623
0	242	628	0.4%
1-4	190	1,263	0.9%
5-9	247	3,470	2.4%
10-19	480	16,714	11.5%
20-49	599	43,804	30.0%
50-99	414	57,262	39.3%
100-249	50	15,842	10.9%
250-499	9	6,519	4.5%
500-999	355	380	0.3%
1000+	0	0	0.0%
Total	2,586	145,882	100.0%

Average Weekly Wage 2003

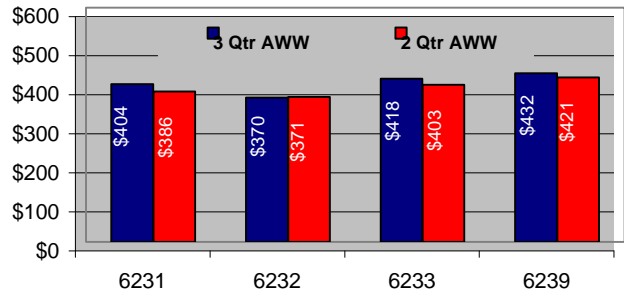

Total Non-Agricultural Employment Levels for Nursing and Residential Care Facilities

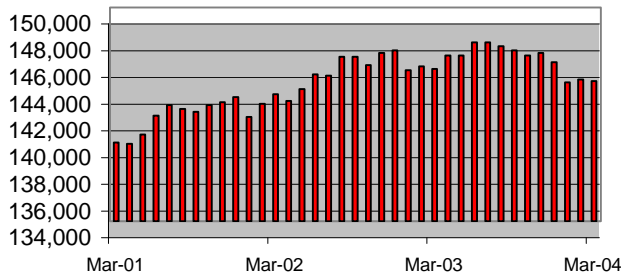

Component Breakout 3rd Quarter 2003

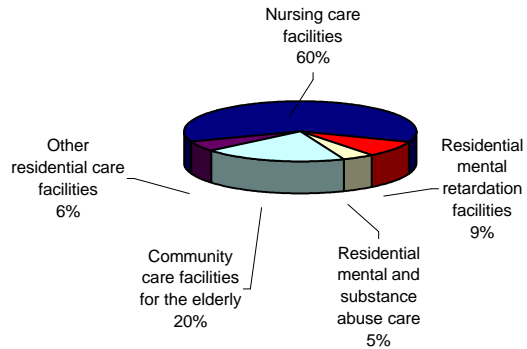

Percentage of Nursing and Residential Care Facilities in TX Non-Agricultural Employment

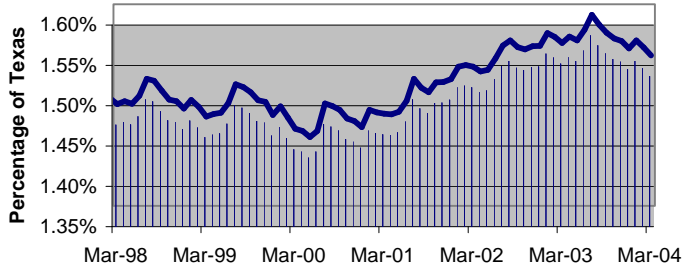

Historical Covered Employment for Nursing and Residential Care Facilities

NAICS*	3rd QTR	3rd QTR	Change	
	2002	2003	Numerical	Percent
6231	89,049	90,760	1,711	1.9%
6232	19,518	19,049	-469	-2.4%
6233	27,735	28,945	1,210	4.4%
6239	8,713	8,256	-457	-5.2%

TEXAS INDUSTRY PROFILE

Social Assistance NAICS 624

Industry Description

Industries in the Social Assistance subsector provide a wide variety of social assistance services directly to their clients. These services do not include residential or accommodation services, except on a short stay basis. *NAICS 6241 (Individual and Family Services) 6242 (Community Food and Housing, and Emergency and Other Relief Services) 6243 (Vocational Rehabilitation Services) 6244 (Child Day Care Services).

Total Non-Agricultural Annual Employment Growth Rate 1999-2004

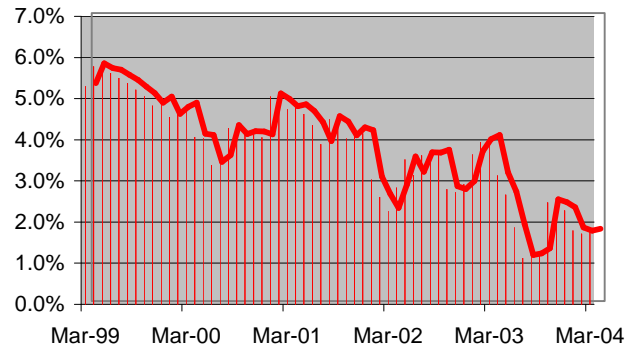

Size Class Data for Social Assistance

Level	Units	Employment	% of NAICS 624
0	1,493	3,512	3.2%
1-4	1,389	9,489	8.7%
5-9	1,386	18,656	17.0%
10-19	1,021	29,396	26.8%
20-49	230	15,591	14.2%
50-99	88	13,259	12.1%
100-249	30	10,138	9.3%
250-499	6	3,624	3.3%
500-999	4	5,413	4.9%
1000+	241	459	0.4%
Total	5,888	109,537	100.0%

Average Weekly Wage 2003

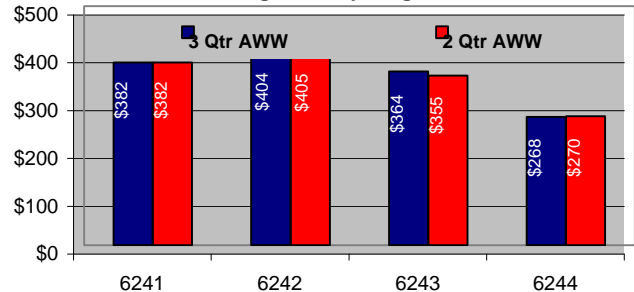

Total Non-Agricultural Employment Levels for Social Assistance

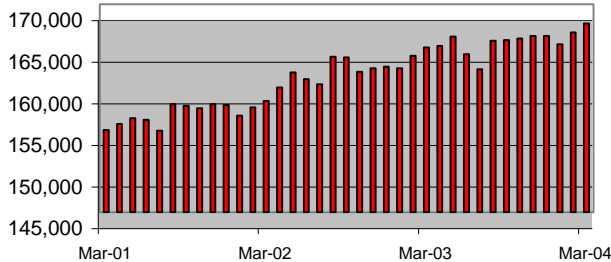

Component Breakout 3rd Quarter 2003

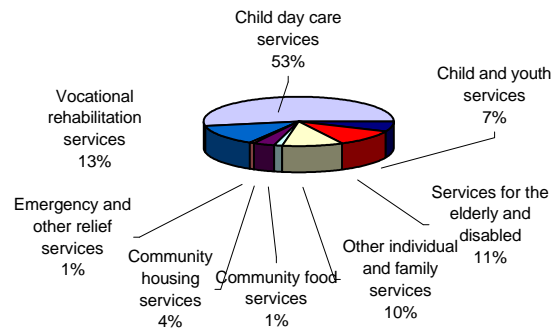

Percentage of Social Assistance in TX Non-Agricultural Employment

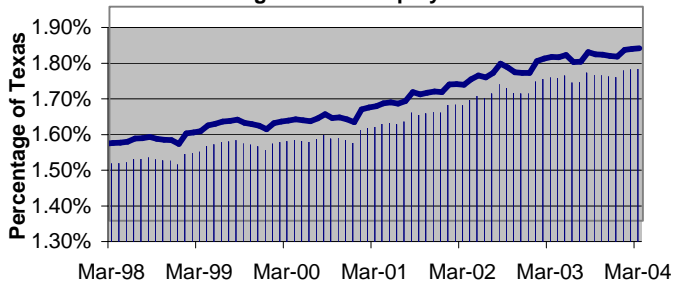

Historical Covered Employment for Social Assistance

NAICS*	3rd QTR	3rd QTR	Change	
	2002	2003	Numerical	Percentage
6241	29,301	31,235	1,934	6.6%
6242	6,120	6,246	126	2.1%
6243	16,336	15,110	-1,226	-7.5%
6244	58,391	56,867	-1,524	-2.6%

TEXAS INDUSTRY PROFILE Amusement, Gambling, and Recreation NAICS 713

Industry Description

Industries in the Amusement, Gambling, and Recreation Industries subsector (1) operate facilities where patrons can primarily engage in sports, recreation, amusement, or gambling activities and/or (2) provide other amusement and recreation services, such as supplying and servicing amusement devices in places of business operated by others; operating sports teams, clubs, or leagues engaged in playing games for recreational purposes; and guiding tours without using transportation equipment. * NAICS 7131 (Amusement Parks and Arcades) 7132 (Gambling Industries) 7139 (Other Amusement and Recreation Industries).

Total Non-Agricultural Annual Employment Growth Rate 1999-2004

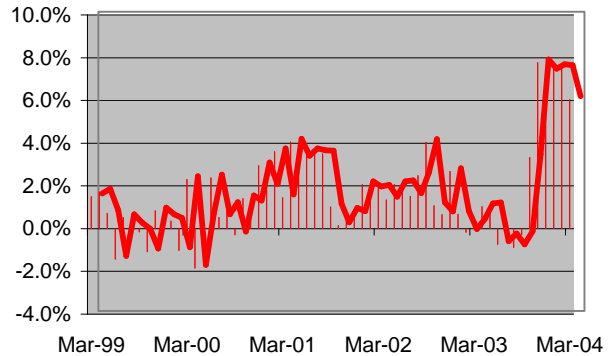

Size Class Data for Amusement, Gambling, and Recreation

Level	Units	Employment	% of NAICS 713
0	1,027	2,580	3.4%
1-4	668	4,608	6.0%
5-9	601	8,308	10.9%
10-19	477	15,225	20.0%
20-49	180	13,002	17.0%
50-99	93	14,675	19.2%
100-249	20	6,433	8.4%
250-499	11	11,102	14.6%
500-999	0	0	0.0%
1000+	208	348	0.5%
Total	3,285	76,281	100.0%

Average Weekly Wage 2003

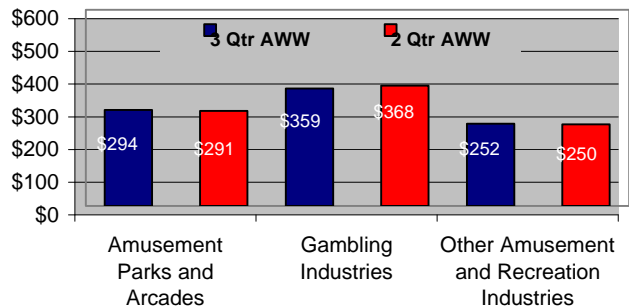

Total Non-Agricultural Employment Levels for Amusement, Gambling, and Recreation

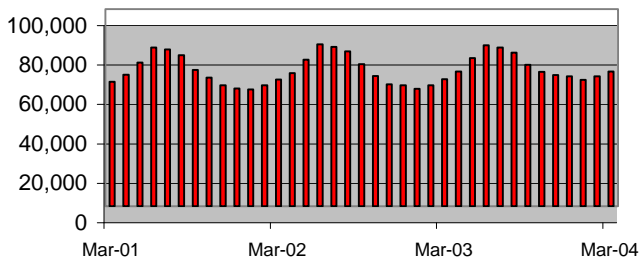

Component Breakout 3rd Quarter 2003

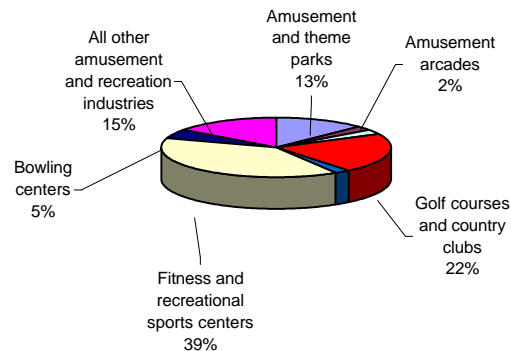

Percentage of Amusement, Gambling, and Recreation in TX Non-Agricultural Employment

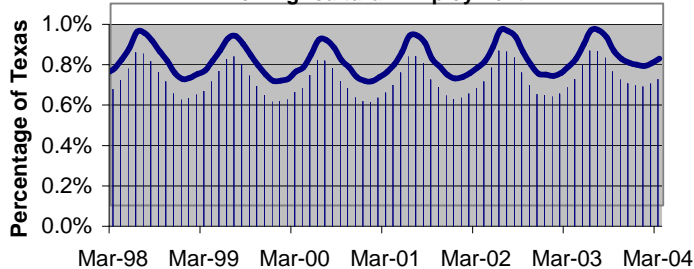

Historical Covered Employment for Amusement, Gambling, and Recreation

NAICS*	3rd QTR	3rd QTR	Change	
	2002	2003	Numerical	Percent
7131	10,685	10,860	175	1.6%
7132	2,078	1,850	-228	-11.0%
7139	64,164	63,682	-482	-0.8%

TEXAS INDUSTRY PROFILE

Accommodation NAICS 721

Industry Description

Industries in the Accommodation subsector provide lodging or short-term accommodations for travelers, vacationers, and others. There is a wide range of establishments in these industries. Some provide lodging only; while others provide meals, laundry, and recreational facilities, as well as lodging. Lodging establishments are classified in this subsector even if the provision of complementary services generates more revenue. The type of complementary services provided vary from establishment to establishment. *NAICS 7211(Traveler Accommodation) 7212 (RV Parks and Recreational Camps) 7213 (Rooming and Boarding Homes).

Total Non-Agricultural Annual Employment Growth Rate 1999-2004

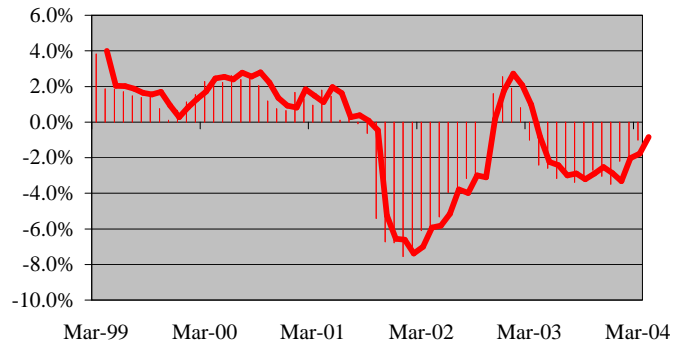

Size Class Data for Accommodation

Level	Units	Employment	% of NAICS 721
0	1,080	2,528	2.7%
1-4	613	4,337	4.7%
5-9	751	10,752	11.7%
10-19	494	14,830	16.1%
20-49	137	9,825	10.7%
50-99	113	17,525	19.0%
100-249	38	13,596	14.7%
250-499	23	16,766	18.2%
500-999	0	0	0.0%
1000+	1,418	2,042	2.2%
Total	4,667	92,201	100.0%

Average Weekly Wage 2003

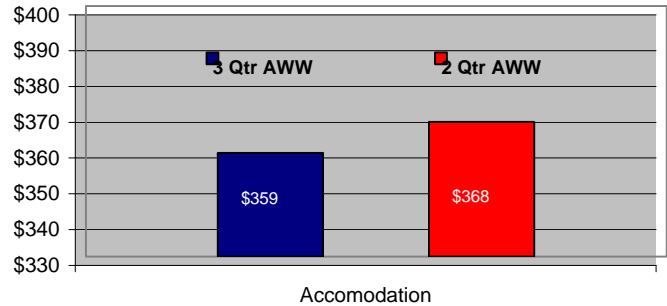

Total Non-Agricultural Employment Levels for Accommodation

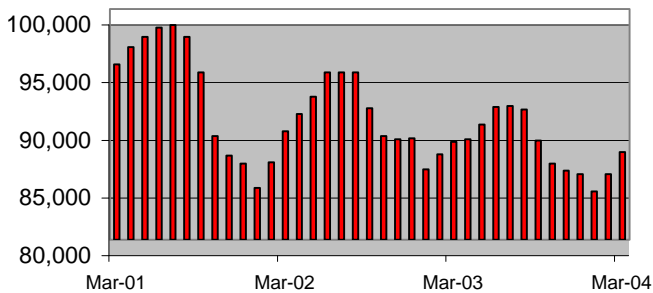

Component Breakout 3rd Quarter 2003

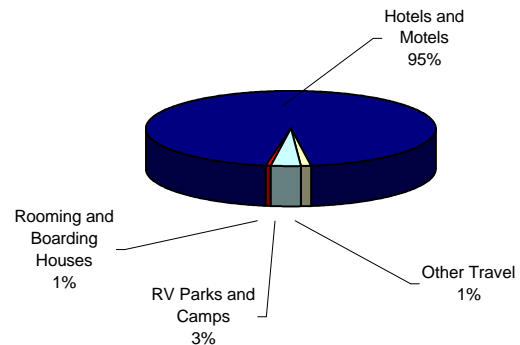

Percentage of Accommodation in TX Non-Agricultural Employment

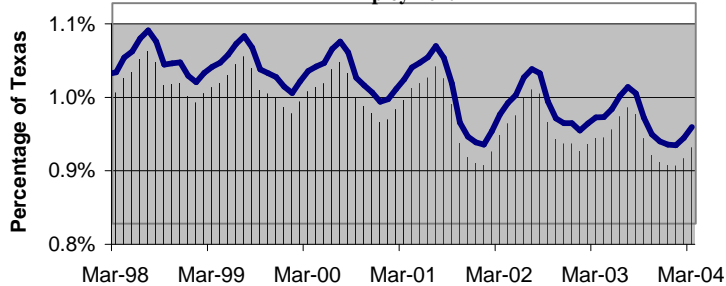

Historical Covered Employment for Accommodation

NAICS*	3rd QTR		Change	
	2002	2003	Numerical	Percentage
7211	88,763	86,599	-2,164	-2.4%
7212	3,583	3,423	-160	-4.5%
7213	584	485	-99	-17.0%

TEXAS INDUSTRY PROFILE

Food Services and Drinking Places NAICS 722

Industry Description

Industries in the Food Services and Drinking Places subsector prepare meals, snacks, and beverages to customer order for immediate on-premises and off-premises consumption. There is a wide range of establishments in these industries. Some provide food and drink only; while others provide various combinations of seating space, waiter/waitress services and incidental amenities, such as limited entertainment. The industries in the subsector are grouped based on the type and level of services provided. The industry groups are full-service restaurants; limited service eating places; special food services, such as food service contractors, caterers, and mobile food services, and drinking places. *NAICS 7221 (Full-Service Restaurants) 7222 (Limited-Service Eating Places) 7223 (Special Food Services) 7224 (Drinking Places (Alcoholic Beverages)).

Total Non-Agricultural Annual Employment Growth Rate 1999-2004

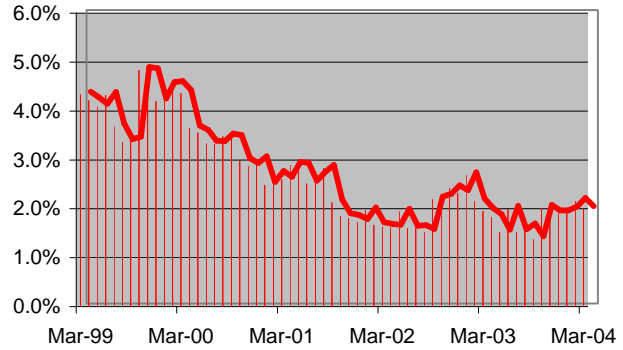

Size Class Data for Food Services and Drinking Places

Level	Units	Employment	% of NAICS 722
0	5,777	14,753	2.2%
1-4	4,513	30,654	4.5%
5-9	4,822	66,279	9.8%
10-19	5,029	155,031	22.9%
20-49	1,809	121,524	17.9%
50-99	768	113,320	16.7%
100-249	203	69,984	10.3%
250-499	82	57,456	8.5%
500-999	29	47,819	7.1%
1000+	1,144	420	0.1%
Total	24,176	677,240	100.0%

Average Weekly Wage 2003

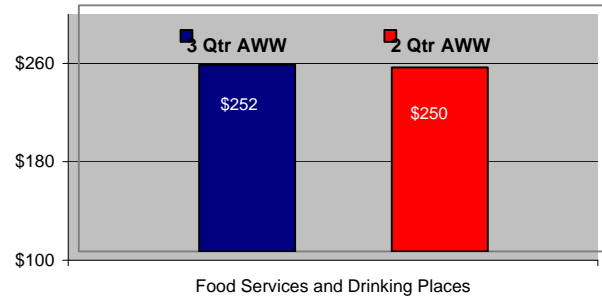

Component Breakout 3rd Quarter 2003

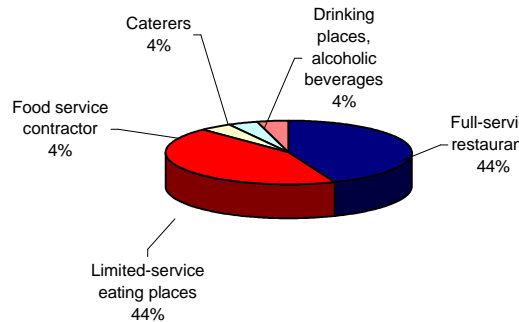

Total Non-Agricultural Employment Levels for Food Services and Drinking Places

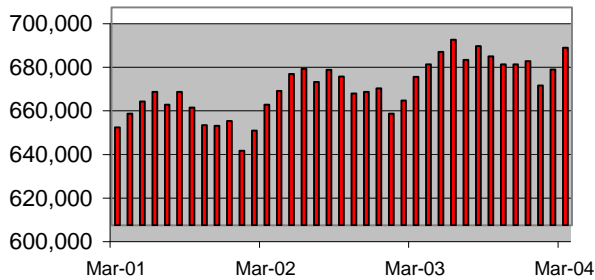

Percentage of Food Services and drinking Places in TX Non-Agricultural Employment

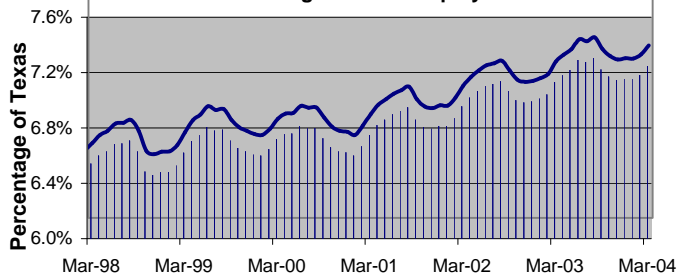

Historical Covered Employment for Food Services and Drinking Places

NAICS*	3rd QTR		Change	
	2002	2003	Numerical	Percentage
7221	301,268	307,588	6,320	2.1%
7222	304,693	308,574	3,881	1.3%
7223	33,290	34,138	848	2.5%
7224	29,304	28,561	-743	-2.5%

TEXAS INDUSTRY PROFILE

Repair and Maintenance NAICS 811

Industry Description

Industries in the Repair and Maintenance subsector restore machinery, equipment, and other products to working order. These establishments also typically provide general or routine maintenance on such products to ensure they work efficiently and to prevent breakdown and unnecessary repairs. The NAICS structure for this subsector brings together most types of repair and maintenance establishments and categorizes them based on production processes (i.e., on the type of repair and maintenance activity performed, and the necessary skills, expertise, and processes that are found in different repair and maintenance establishments). *NAICS 8111 (Automotive Repair and Maintenance) 8112 (Electronic and Precision Equipment Repair and Maintenance) 8113 (Commercial and Industrial Machinery and Equipment(except Automotive and Electronic)Repair and Maintenance) 8114 (Personal and Household Goods Repair and Maintenance).

Total Non-Agricultural Annual Employment Growth Rate 1999-2004

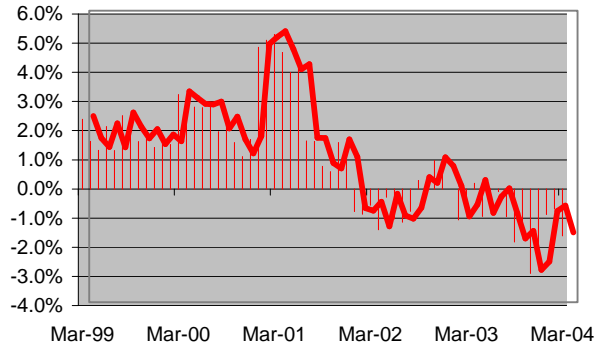

Size Class Data for Repair and Maintenance

Level	Units	Employment	% of NAICS 811
0	8,232	18,146	18.2%
1-4	3,170	20,615	20.7%
5-9	1,474	19,101	19.1%
10-19	634	18,758	18.8%
20-49	116	7,924	7.9%
50-99	57	8,205	8.2%
100-249	17	6,678	6.7%
250-499	0	0	0.0%
500-999	632	370	0.4%
1000+	0	0	0.0%
Total	14,332	99,797	100.0%

Average Weekly Wage 2003

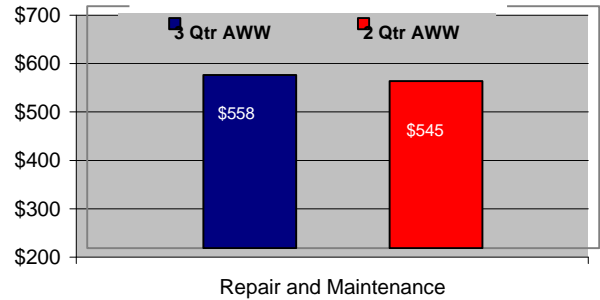

Component Breakout 3rd Quarter 2003

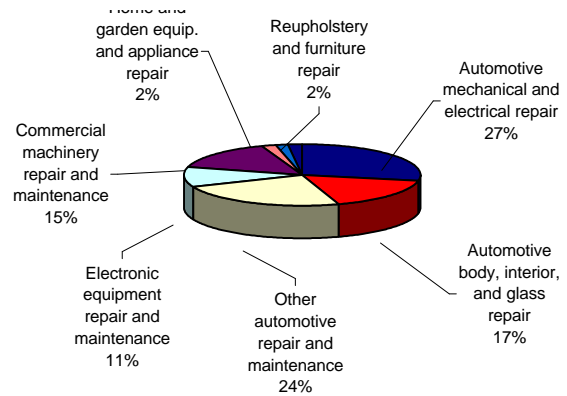

Total Non-Agricultural Employment Levels for Repair and Maintenance

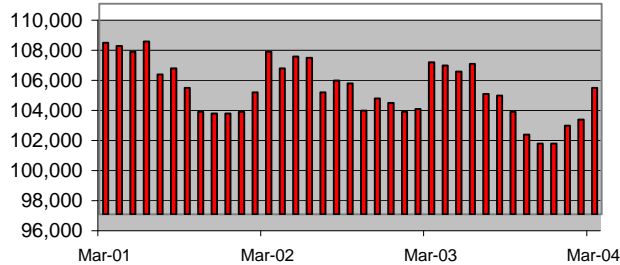

Percentage of Repair and Maintenance in TX Non-Agricultural Employment

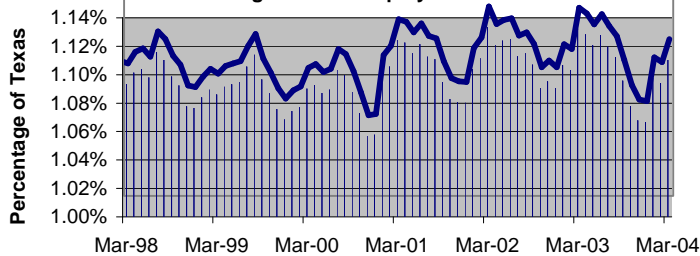

Historical Covered Employment for Repair and Maintenance

NAICS*	3rd QTR	3rd QTR	Change	
	2002	2003	Numerical	Percent
8111	70,707	68,764	-1,943	-2.7%
8112	9,979	9,935	-44	-0.4%
8113	15,500	15,535	35	0.2%
8114	5,746	5,614	-132	-2.3%

TEXAS INDUSTRY PROFILE Personal and Laundry Services NAICS 812

Industry Description

Industries in the Personal and Laundry Services subsector group establishments that provide personal and laundry services to individuals, households, and businesses. Services performed include: personal care services; death care services; laundry and dry-cleaning services; and a wide range of other personal services, such as pet care (except veterinary) services, photofinishing services, temporary parking services, and dating services. *NAICS 8121 (Personal Care Services) 8122 (Death Care Services) 8123 (Drycleaning and Laundry Services) 8129 (Other Personal Services).

Total Non-Agricultural Annual Employment Growth Rate 1999-2004

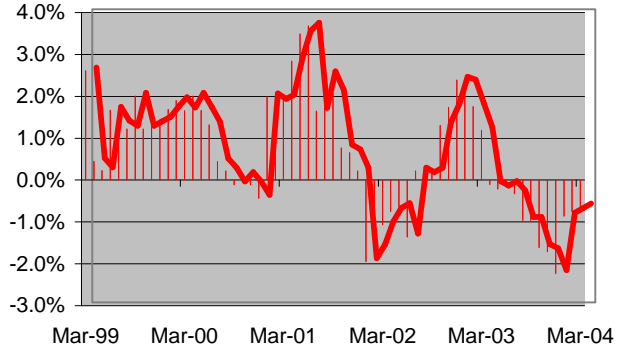

Size Class Data for Personal and Laundry Services

Level	Units	Employment	% of NAICS 812
0	4,440	9,895	11.1%
1-4	2,040	13,391	15.1%
5-9	1,243	16,456	18.5%
10-19	607	17,455	19.7%
20-49	165	11,119	12.5%
50-99	85	12,421	14.0%
100-249	15	4,883	5.5%
250-499	5	2,997	3.4%
500-999	255	149	0.2%
1000+	0	0	0.0%
Total	8,855	88,766	100.0%

Average Weekly Wage 2003

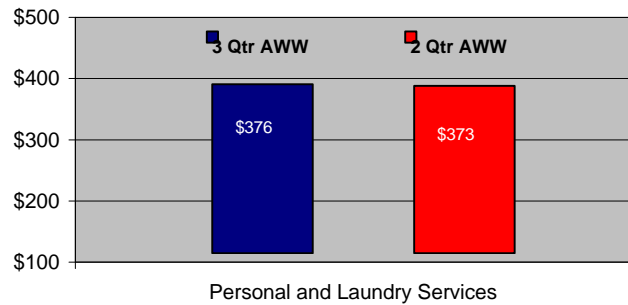

Total Non-Agricultural Employment Levels for Personal and Laundry Services

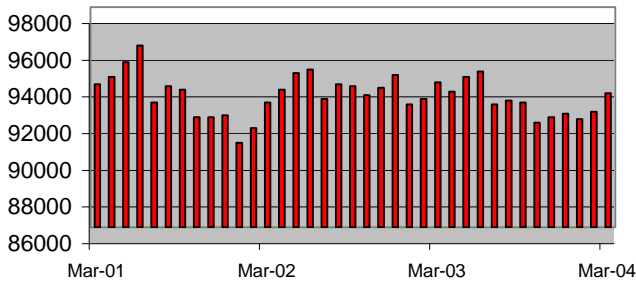

Component Breakout 3rd Quarter 2003

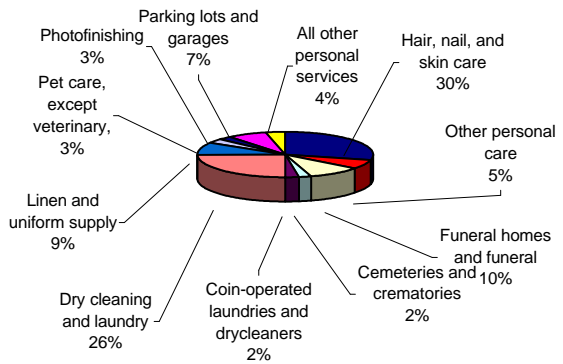

Percentage of Personal and Laundry Services in TX Non-Agricultural Employment

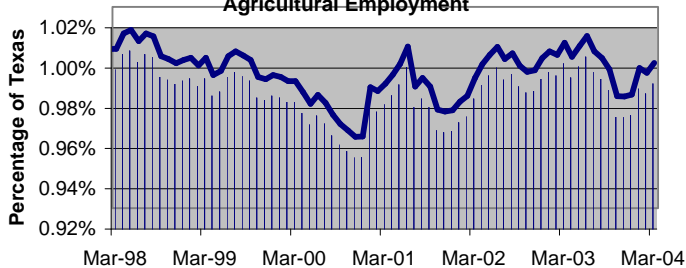

Historical Covered Employment for Personal and Laundry Services

NAICS	3rd QTR		Change	
	2002	2003	Numerical	Percentage
8121	31,209	31,570	361	1.2%
8122	11,338	10,880	-458	-4.0%
8123	34,399	32,129	-2,270	-6.6%
8129	14,118	14,407	289	2.0%

TEXAS INDUSTRY PROFILE

Religious, Grantmaking, Civic, Professional, and Similar Organizations NAICS 813

Industry Description

Industries in the Religious, Grant-making, Civic, Professional, and Similar Organizations subsector group establishments that organize and promote religious activities; support various causes through grant-making; advocate various social and political causes; and promote and defend the interests of their members. The industry groups within the subsector are defined in terms of their activities, such as establishments that provide funding for specific causes or for a variety of charitable causes; establishments that advocate and actively promote causes and beliefs for the public good; and establishments that have an active membership structure to promote causes and represent the interests of their members. Establishments in this subsector may publish newsletters, books, and periodicals for distribution to their membership. *NAICS 8131 (Religious Organizations) 8132 (Grantmaking and Giving Services) 8133 (Social Advocacy Organizations) 8134 (Civic and Social Organizations) 8139 (Business, Professional, Labor, Political, and Similar Organizations).

Total Non-Agricultural Annual Employment Growth Rate

1999-2004

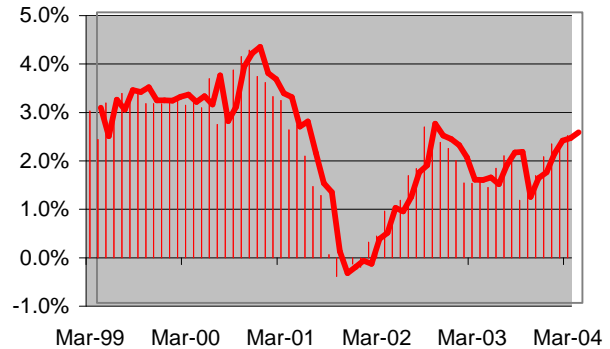

Size Class Data for Religious, Grantmaking, Civic, Professional, and Similar Organizations

Level	Units	Employment	% of NAICS 813
0	2,855	6,080	10.3%
1-4	1,019	6,812	11.6%
5-9	749	10,252	17.4%
10-19	377	10,819	18.4%
20-49	97	6,558	11.1%
50-99	48	7,585	12.9%
100-249	11	4,083	6.9%
250-499	6	6,768	11.5%
500-999	0	0	0.0%
1000+	0	0	0.0%
Total	5,162	58,957	100.0%

Average Weekly Wage 2003

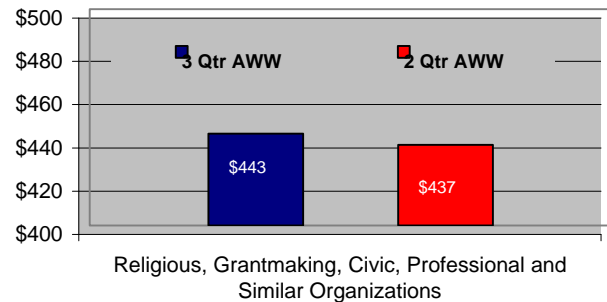

Total Non-Agricultural Employment Levels for Religious, Grantmaking, Civic, Professional, and Similar Organizations

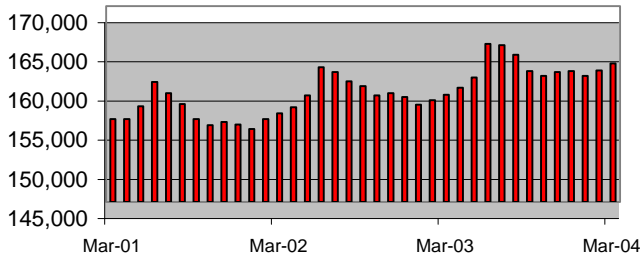

Component Breakout 3rd Quarter 2003

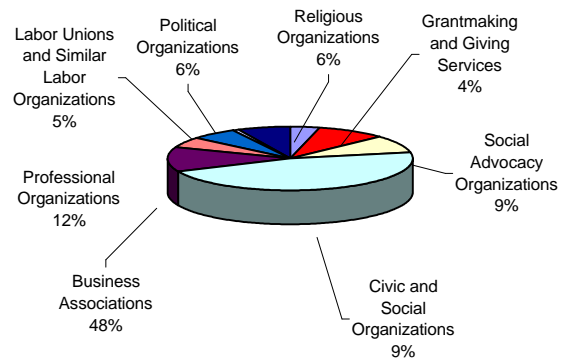

Percentage of Religious, Grantmaking, Civic, Professional, and Similar Organizations in TX Non-Agricultural Employment

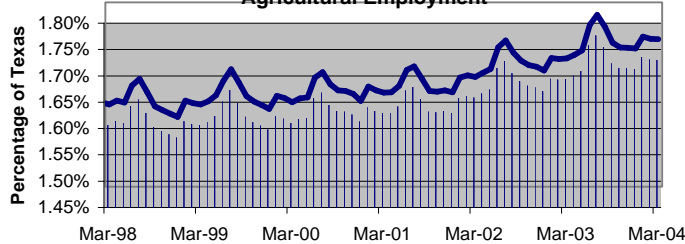

Historical Covered Employment for Religious, Grantmaking, Civic, Professional, and Similar Organizations

NAICS*	3rd QTR	3rd QTR	Change	
	2002	2003	Numerical	Percent
8131	2,304	2,326	22	1.0%
8132	5,337	5,332	-5	-0.1%
8133	5,116	5,327	211	4.1%
8134	27,694	27,435	-259	-0.9%
8139	20,143	18,685	-1,458	-7.2%