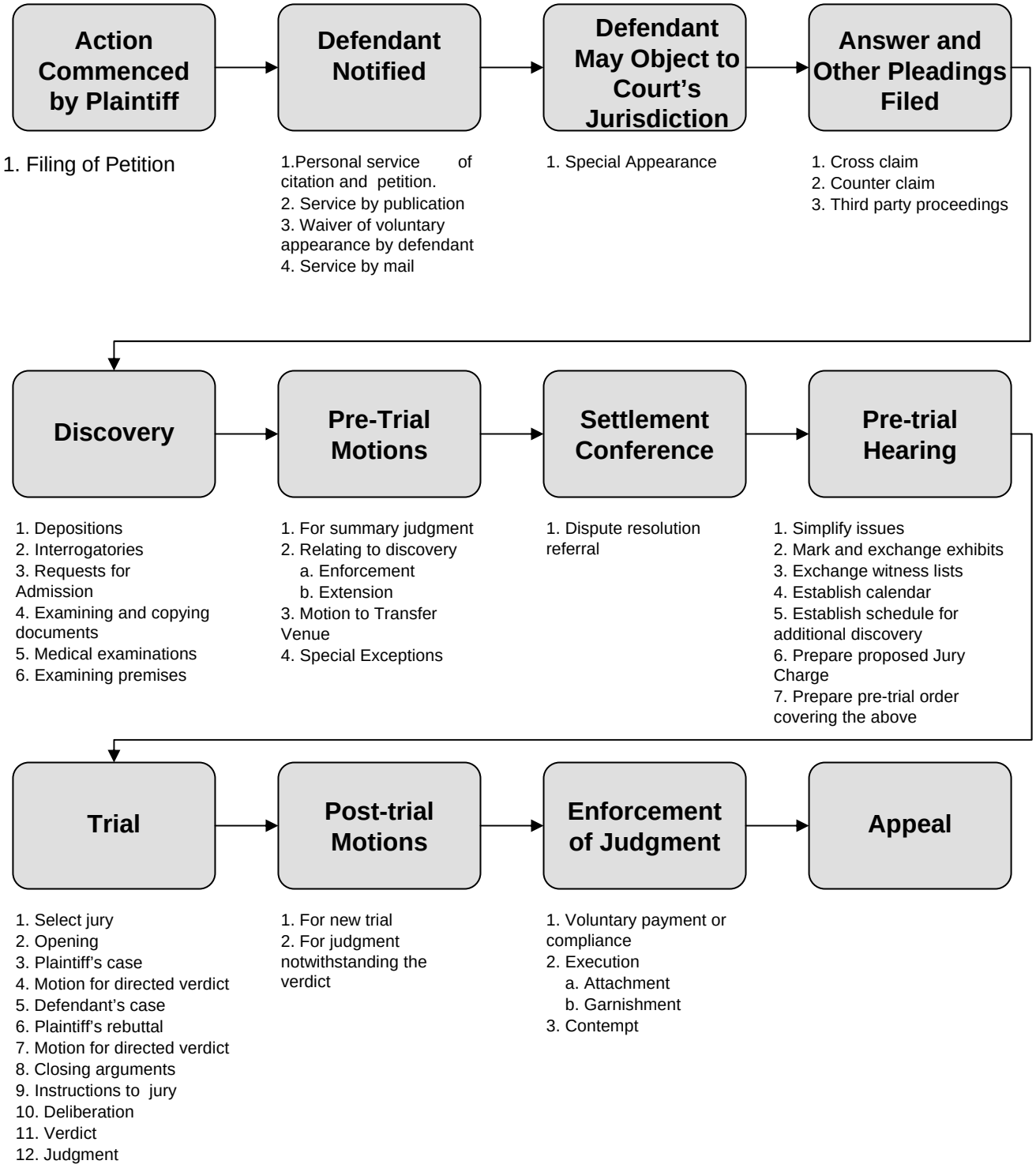Typical Civil Caseflow