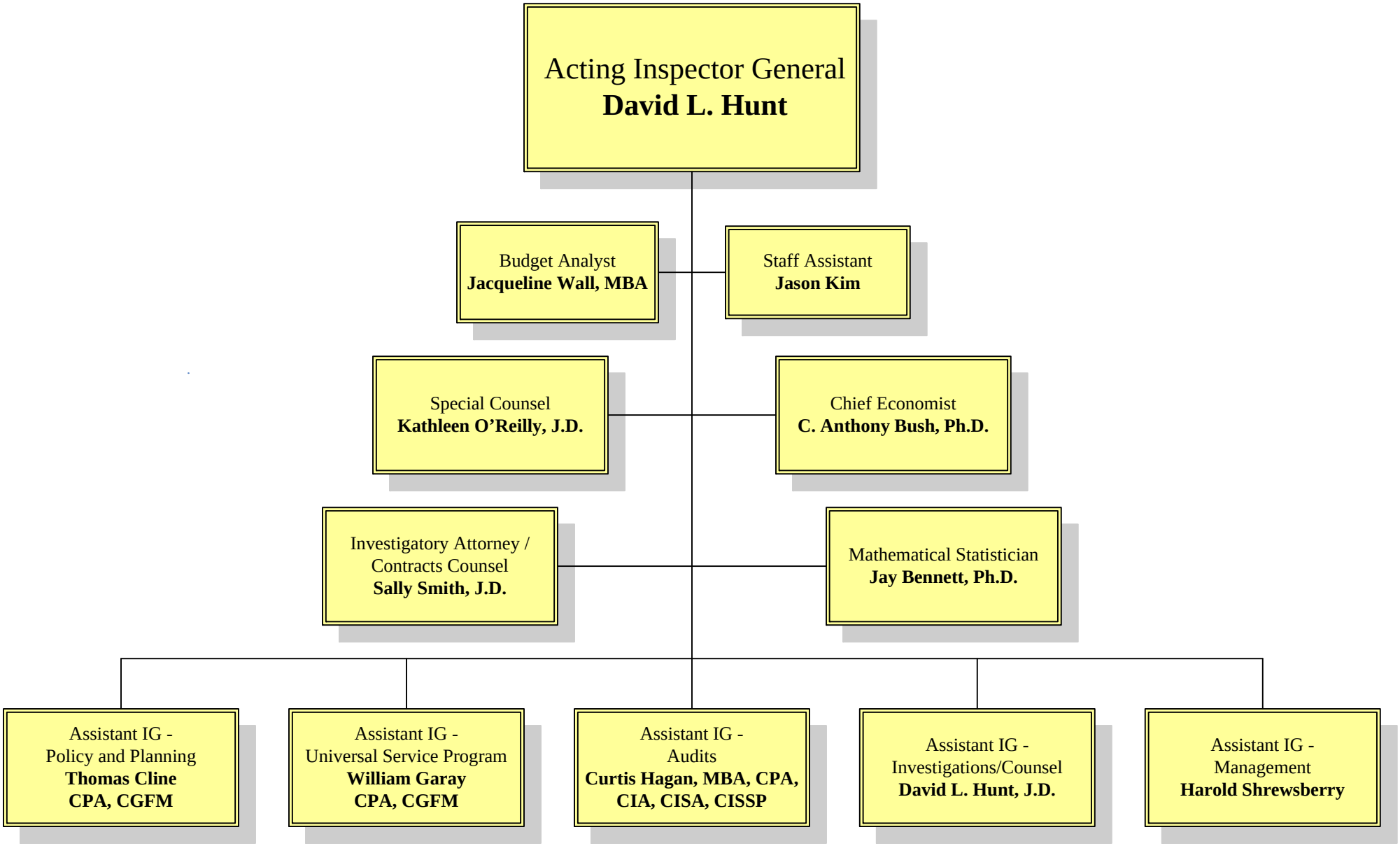Federal Communications Commission
Office of Inspector General