

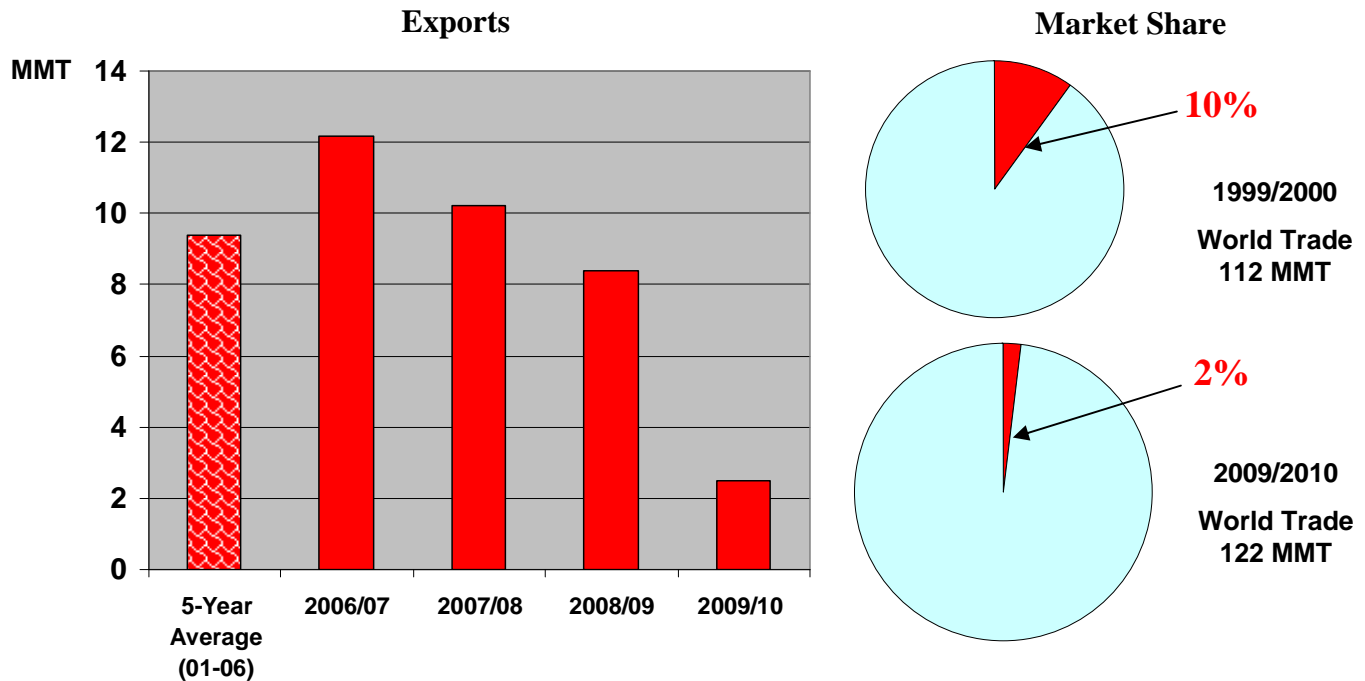

Grain: World Markets and Trade

Argentina's Role Shrinks in the World Wheat Export Market



In the past decade, world wheat consumption has grown by nearly 60 million tons (10 percent) due to growing populations, rising incomes, and changing tastes and preferences (see charts on following page) in the countries of the former Soviet Union, South Asia, and North Africa. Additionally, short crops in the Middle East and North Africa boosted import demand, particularly last year.

Yet, despite the need for more global supplies to meet the growing demand, Argentina's exports have plunged 80 percent in only 4 years due to falling production and declining exportable surpluses. Acreage historically planted to wheat has shifted to other more profitable crops particularly soybeans. Wheat yields remain relatively low with limited use of costly inputs such as fertilizer and herbicides. But the biggest reason for falling production and smaller exportable surpluses may be the government's history of unexpectedly imposing export restrictions and taxes on various commodities, including wheat. That not only has created uncertainty for farmers and jeopardized their export sales and profitability, but perhaps also encouraged them to shift to crops less affected by government intervention. Once a major player in the world wheat market, Argentina has been relegated to a minor role as government policies and drought have combined to make the country an unreliable supplier of wheat to the world market.

Rate of Foreign* Wheat Consumption Accelerates While Rice Slows

*Foreign Excludes the United States

Wheat Consumption: Actual Versus Trends

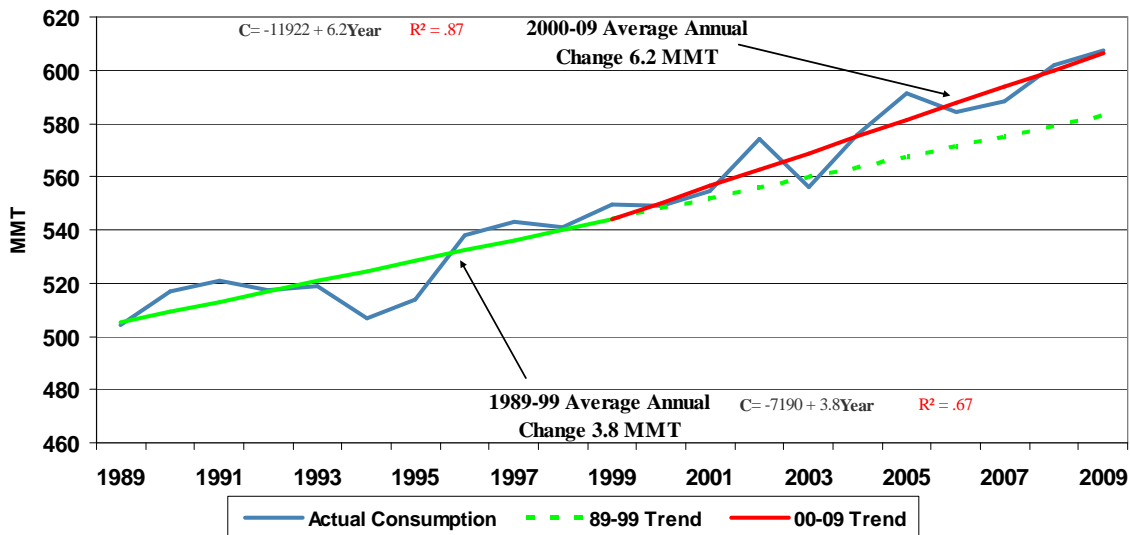

Rice Consumption: Actual Versus Trends

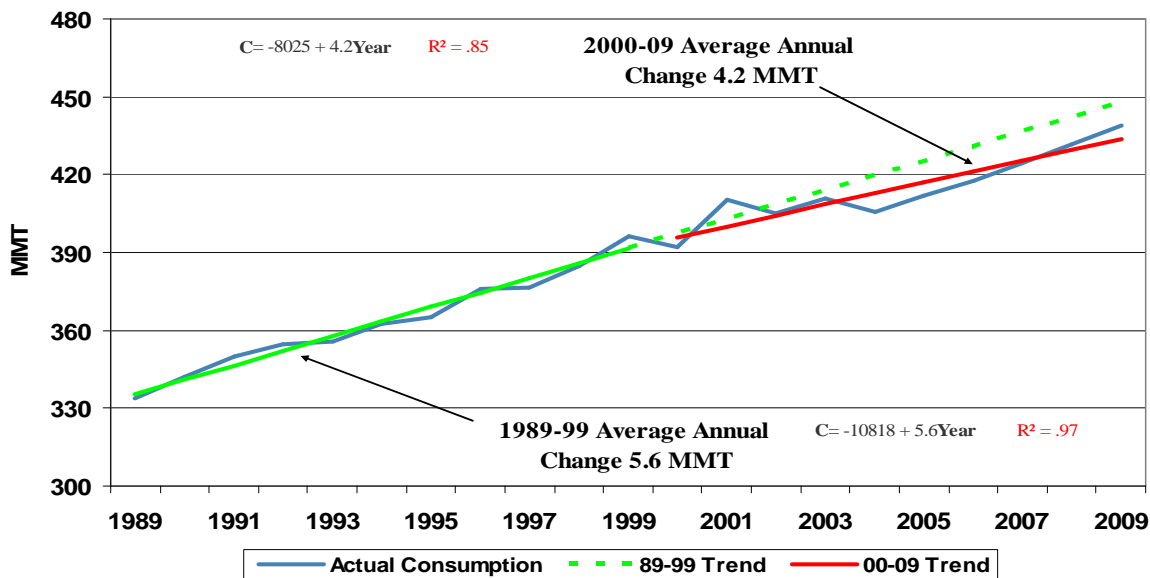

The average annual rate of change in foreign wheat consumption has accelerated from 3.8 to 6.2 MMT, or 65 percent, while that of rice consumption has decelerated from 5.6 to 4.2 MMT, or 25 percent.

TABLE OF CONTENTS

World Markets and Trade: Commentary and Current Data	
Wheat	5
Rice	11
Coarse Grains.....	17
Historical Data Series for Selected Regions and Countries	39
Endnotes to Grain: World Markets and Trade	58

The Foreign Agricultural Service (FAS) updates its production, supply and distribution database for cotton, oilseeds, and grains at 9 a.m. on the day the World Agricultural Supply and Demand Estimates (WASDE) report is released. It is available on the FAS website (<http://www.fas.usda.gov/psdonline/>). This circular is released at 10:00 a.m. on the same day, together with its downloadable data set.

All Grain Summary Comparison

	Marketing Year	Wheat			Rice, Milled			Corn		
		2007/08	2008/09	2009/10	2007/08	2008/09	2009/10	2007/08	2008/09	2009/10
Production										
United States	(Jun-May)	55.8	68.0	57.5	6.3	6.5	6.7	331.2	307.4	312.2
Other		555.1	614.3	599.0	427.0	438.2	442.2	460.5	481.2	477.7
World Total		610.9	682.3	656.5	433.4	444.7	449.0	791.7	788.6	789.8
Domestic Consumption										
United States	(Jun-May)	28.6	34.0	34.4	4.1	4.2	4.2	261.7	258.3	268.6
Other		584.3	599.4	603.0	422.2	429.5	435.9	508.0	515.4	524.0
World Total		612.9	633.4	637.4	426.3	433.7	440.1	769.7	773.8	792.6
Ending Stocks										
United States	(Jun-May)	8.3	18.2	19.2	0.9	0.7	0.7	41.3	45.0	39.4
Other		112.9	149.2	162.1	79.3	88.2	93.8	89.5	98.9	99.8
World Total		121.2	167.4	181.3	80.2	88.9	94.5	130.7	143.8	139.2
TY Imports										
United States	(Jun-May)	2.9	3.2	3.1	0.7	0.7	0.7	0.5	0.4	0.4
Other		110.9	132.3	116.0	27.6	25.7	26.5	99.4	76.5	79.3
World Total		113.8	135.5	119.1	28.3	26.4	27.2	99.9	76.9	79.7
TY Exports										
United States	(Jun-May)	34.3	26.7	25.0	3.3	3.2	3.2	60.8	45.5	50.0
Other		82.4	111.6	96.9	26.4	25.5	27.0	37.6	33.4	31.7
World Total		116.8	138.3	121.9	29.7	28.7	30.1	98.3	78.9	81.7

Note: Consumption in this table has not been adjusted for differences in marketing year imports and exports and therefore differs from global totals shown elsewhere.

Marketing years for U.S. grains are: Wheat (Jun-May), Rice (Aug-Jul), Corn (Sep-Aug).
'Marketing Year' column is germane for U.S. wheat only.

WHEAT: WORLD MARKETS AND TRADE

PRICES:

Domestic: Prices for all wheat classes fell in June on expectations of larger supplies with the U.S winter wheat harvest. Hard Red Winter (HRW) dropped \$29 to \$248/ton, Soft Red Winter (SRW) slipped \$20 to \$200/ton, Hard Red Spring (HRS) declined \$26 to \$284/ton, and Soft White (SWW) was down \$12 to \$224/ton.

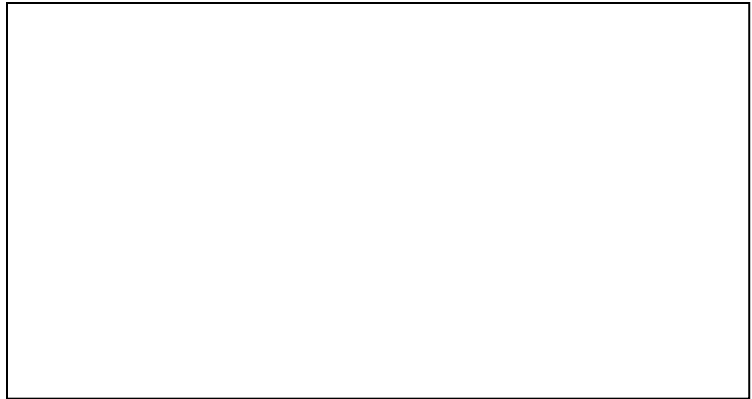

TRADE CHANGES IN 2009/2010

Selected Exporters:

- **Argentina** is slashed 1.5 million tons to 2.5 million, the lowest in 35 years, on reduced crop prospects.
- **Canada** is cut 500,000 tons to 17.5 million based on lower production and reduced exportable supplies.
- **Kazakhstan** is raised 500,000 tons to 7.0 million based on larger exportable supplies.
- **Russia** is up 500,000 tons to 18.5 million on greater production and the relative competitiveness of its wheat.
- **Ukraine** is boosted 1.0 million tons to 6.0 million on larger crop prospects.
- **United States** is up 500,000 tons to 25.0 million based on a larger crop and reduced competition from Argentina and Canada.

Selected Importers:

- **Syria** is increased 300,000 tons to 1.5 million based on the government's desire to build up its reserves after several years of declining stocks.

TRADE CHANGES IN 2008/2009

Selected Exporters:

- **Argentina** is raised 650,000 tons to 8.4 million on larger-than-expected exports.
- **Canada** is raised 750,000 tons to 17.75 million based on the higher pace of exports.
- **EU** is boosted 2.0 million tons to 24.5 million on the continued high pace of export licenses to end the year.
- **Russia** is raised 500,000 tons to a record 18.5 million on the continued heavy pace of shipments.
- **United States** is reduced 300,000 tons to 26.7 million on slow late season shipments.

Selected Importers:

- **Brazil, EU, Iraq, Morocco, Nigeria, Syria, and Yemen, and others** are raised due to higher-than-expected shipments.

World Wheat, Flour, and Products Trade
July/June Year, Thousand Metric Tons

	2005/06	2006/07	2007/08	2008/09	2009/10 Jun	2009/10 Jul
TY Exports						
Argentina	8,216	12,168	10,237	8,400	4,000	2,500
Australia	15,211	11,241	7,449	13,500	14,500	14,500
Canada	15,633	19,278	16,820	17,750	18,000	17,500
China	1,397	2,783	2,835	750	1,500	1,500
EU-27	15,701	13,816	12,271	24,500	18,000	18,000
India	369	200	43	300	2,000	2,000
Kazakhstan	3,817	8,089	8,181	5,000	6,500	7,000
Russia	10,514	10,584	12,552	18,500	18,000	18,500
Turkey	3,208	2,200	1,763	2,000	2,100	2,300
Ukraine	6,461	3,366	1,236	12,500	5,000	6,000
Others	6,059	6,844	9,035	8,418	7,224	7,124
Subtotal	86,586	90,569	82,422	111,618	96,824	96,924
United States	27,424	25,041	34,328	26,700	24,500	25,000
World Total	114,010	115,610	116,750	138,318	121,324	121,924
TY Imports						
Algeria	5,476	4,874	5,904	5,600	5,400	5,400
Bangladesh	2,034	1,731	1,555	2,800	2,000	2,000
Brazil	5,823	7,704	7,136	6,500	5,700	5,700
Colombia	1,314	1,241	1,309	1,325	1,400	1,400
Egypt	7,771	7,300	7,700	9,500	8,500	8,500
EU-27	6,758	5,137	6,942	7,000	6,500	6,500
Indonesia	4,981	5,711	5,458	5,300	5,500	5,500
Iran	1,105	700	200	8,500	6,000	6,000
Iraq	4,996	2,912	3,424	3,700	3,800	3,800
Israel	1,663	1,458	1,186	2,000	1,800	1,800
Japan	5,469	5,747	5,701	5,500	5,500	5,500
Korea, South	3,884	3,439	3,092	3,200	3,400	3,400
Libya	1,722	994	1,569	1,500	1,600	1,600
Mexico	3,549	3,610	3,136	3,400	3,400	3,400
Morocco	2,418	1,801	4,191	4,000	1,800	1,800
Nigeria	3,678	3,265	2,677	3,500	3,400	3,500
Peru	1,644	1,367	1,452	1,500	1,525	1,525
Philippines	2,954	2,746	2,271	3,200	3,000	3,000
South Africa	1,242	885	1,333	1,500	1,500	1,500
Sudan	1,659	1,303	1,064	1,500	1,400	1,400
Syria	231	200	200	1,500	1,200	1,500
Tunisia	1,263	1,433	2,372	1,800	1,500	1,500
Turkey	64	1,833	2,192	3,500	1,500	1,700
Venezuela	1,691	1,765	1,498	1,650	1,700	1,700
Yemen	2,187	2,420	1,872	2,300	2,100	2,300
Others	33,248	38,683	35,449	40,505	34,055	34,055
Subtotal	108,824	110,259	110,883	132,280	115,180	115,980
Unaccounted	2,877	1,957	2,937	2,838	3,044	2,844
United States	2,309	3,394	2,930	3,200	3,100	3,100
World Total	114,010	115,610	116,750	138,318	121,324	121,924

TY=Trade Year, see Endnotes.

World Wheat Production, Consumption, and Stocks
Local Marketing Years, Thousand Metric Tons

	2005/06	2006/07	2007/08	2008/09	2009/10 Jun	2009/10 Jul
Production						
Argentina	14,500	16,000	18,000	8,400	11,000	9,500
Australia	25,173	10,822	13,838	21,500	23,000	23,000
Canada	25,748	25,265	20,054	28,610	25,000	23,500
China	97,445	108,466	109,298	112,500	113,500	113,500
Egypt	8,184	8,274	8,275	7,883	7,900	7,900
EU-27	132,356	124,870	120,235	151,638	135,961	134,653
India	68,640	69,350	75,810	78,600	77,500	77,600
Iran	14,308	14,500	15,000	10,000	12,000	12,000
Kazakhstan	11,000	13,500	16,600	12,500	14,000	14,500
Morocco	3,043	6,327	1,583	3,730	6,500	6,500
Pakistan	21,612	21,277	23,300	21,500	24,000	24,000
Russia	47,700	44,900	49,400	63,700	59,000	60,000
Turkey	18,500	17,500	15,500	16,800	18,000	17,800
Ukraine	18,700	14,000	13,900	25,900	18,000	18,500
Uzbekistan	5,800	5,850	6,200	6,000	6,200	6,200
Others	49,611	45,502	48,114	45,037	49,642	49,842
Subtotal	562,320	546,403	555,107	614,298	601,203	598,995
United States	57,243	49,217	55,821	68,026	54,859	57,489
World Total	619,563	595,620	610,928	682,324	656,062	656,484
Total Consumption						
Algeria	7,750	7,850	8,050	8,150	8,250	8,250
Brazil	10,450	10,300	10,300	10,700	10,900	10,900
Canada	8,242	8,986	6,373	9,190	8,800	8,300
China	101,500	102,000	106,000	102,500	101,000	101,000
Egypt	14,800	15,450	15,950	16,550	16,850	16,850
EU-27	127,525	125,500	116,536	127,500	127,500	127,500
India	69,980	73,365	76,345	70,300	72,500	72,500
Iran	14,800	15,300	15,500	15,600	15,900	15,900
Kazakhstan	7,400	7,500	7,500	7,500	7,500	7,500
Morocco	6,800	7,150	7,300	7,400	7,300	7,500
Pakistan	20,900	21,900	22,400	22,800	23,300	23,300
Russia	38,400	36,400	37,700	38,700	40,000	40,000
Turkey	16,100	16,650	16,800	16,900	17,000	17,300
Ukraine	12,500	11,700	12,900	13,800	12,800	12,600
Uzbekistan	6,118	6,500	6,800	7,050	7,100	7,100
Others	122,341	120,703	117,824	124,749	125,784	126,484
Subtotal	591,240	584,363	588,139	602,199	607,707	608,187
United States	31,320	30,940	28,574	33,966	34,102	34,374
World Total	622,560	615,303	616,713	636,165	641,809	642,561
Ending Stocks						
Australia	9,640	4,426	4,687	5,462	5,987	5,987
Canada	9,698	6,865	4,561	6,831	6,531	5,331
China	34,387	38,450	38,963	48,563	59,713	59,863
EU-27	23,384	14,075	12,445	19,083	17,443	14,736
India	2,000	4,500	5,800	13,910	16,910	17,010
Iran	3,257	3,507	3,157	4,507	6,057	6,057
Russia	3,454	2,231	1,819	8,469	10,269	10,269
Others	45,299	40,513	41,441	42,376	42,130	42,800
Subtotal	131,119	114,567	112,873	149,201	165,040	162,053
United States	15,545	12,414	8,323	18,154	17,610	19,225
World Total	146,664	126,981	121,196	167,355	182,650	181,278

Regional Wheat Imports, Production, Consumption, and Stocks

Thousand Metric Tons

	2005/06	2006/07	2007/08	2008/09	Jun 2009/10	Jul 2009/10
TY Imports						
North America	6,145	7,325	6,452	6,950	6,800	6,800
Central America	1,506	1,582	1,460	1,550	1,550	1,550
Caribbean	1,889	1,828	2,043	2,075	2,075	2,075
South America	12,304	13,979	13,171	13,075	12,290	12,190
European Union	6,758	5,137	6,942	7,000	6,500	6,500
Other Europe	1,457	1,468	1,923	1,675	1,675	1,675
Former Soviet Union - 12	5,487	5,958	6,021	6,725	5,400	5,400
Middle East	13,400	12,187	11,772	26,275	20,600	21,300
North Africa	18,650	16,402	21,736	22,400	18,800	18,800
Sub-Saharan Africa	13,169	11,639	10,360	13,065	12,460	12,660
East Asia	12,852	11,893	11,277	11,300	11,500	11,500
South Asia	4,842	10,949	8,272	10,125	5,115	5,115
Southeast Asia	11,923	12,495	11,649	12,500	12,750	12,750
Oceania	751	811	735	765	765	765
Total	111,133	113,653	113,813	135,480	118,280	119,080
Production						
North America	86,011	77,722	79,468	100,636	83,859	84,989
Central America	1	1	1	1	1	1
Caribbean	0	0	0	0	0	0
South America	22,422	20,872	24,812	17,294	20,253	19,053
European Union	132,356	124,870	120,235	151,638	135,961	134,653
Other Europe	4,176	4,331	4,379	4,615	4,810	4,610
Former Soviet Union - 12	90,923	84,977	92,691	115,535	104,395	106,395
Middle East	42,975	41,758	39,912	32,196	36,125	36,025
North Africa	15,178	18,576	13,948	14,588	19,025	19,025
Sub-Saharan Africa	5,219	5,724	5,547	6,242	6,138	6,138
East Asia	98,652	109,669	110,590	113,742	114,718	114,718
South Asia	96,034	95,881	105,075	103,900	107,320	107,420
Southeast Asia	150	140	155	160	180	180
Oceania	25,466	11,099	14,115	21,777	23,277	23,277
Total	619,563	595,620	610,928	682,324	656,062	656,484
Domestic Consumption						
North America	45,662	46,126	40,447	49,356	49,252	49,024
Central America	1,455	1,491	1,341	1,400	1,420	1,420
Caribbean	1,889	1,822	2,038	2,069	2,073	2,073
South America	24,136	23,876	23,964	24,450	24,980	25,030
European Union	127,525	125,500	116,536	127,500	127,500	127,500
Other Europe	5,897	5,450	5,558	5,585	5,795	5,795
Former Soviet Union - 12	75,041	72,627	75,602	78,225	78,650	78,450
Middle East	50,422	51,303	50,559	52,150	51,865	52,615
North Africa	33,847	34,205	35,894	36,725	37,225	37,425
Sub-Saharan Africa	17,777	16,656	15,859	18,605	18,506	18,706
East Asia	114,116	113,945	117,555	114,095	112,795	112,795
South Asia	100,310	105,154	109,410	103,135	105,985	105,985
Southeast Asia	11,515	11,694	10,995	12,325	12,540	12,540
Oceania	7,334	8,345	7,094	7,735	8,000	8,000
Total	616,926	618,194	612,852	633,355	636,586	637,358
Ending Stocks						
North America	25,555	19,693	13,266	25,517	24,923	25,338
Central America	196	164	150	151	157	157
Caribbean	20	20	20	20	20	20
South America	4,444	4,668	5,286	3,870	3,783	4,453
European Union	23,384	14,075	12,445	19,083	17,443	14,736
Other Europe	1,336	1,121	1,107	1,422	1,497	1,397
Former Soviet Union - 12	12,588	8,563	9,459	17,009	18,719	18,419
Middle East	13,489	12,004	10,617	12,726	13,874	13,974
North Africa	9,233	9,749	9,287	9,315	9,375	9,475
Sub-Saharan Africa	1,458	1,731	1,563	1,915	1,592	1,692
East Asia	36,606	40,838	41,781	51,488	62,646	62,796
South Asia	6,285	7,061	8,493	16,455	19,855	19,955
Southeast Asia	2,251	2,662	2,845	2,725	2,590	2,690
Oceania	9,819	4,632	4,877	5,659	6,176	6,176
Total	146,664	126,981	121,196	167,355	182,650	181,278

Regional Wheat Imports, Production, Consumption, and Stocks (Continued)

Thousand Metric Tons

	2005/06	2006/07	2007/08	2008/09	Jun 2009/10	Jul 2009/10
--	----------------	----------------	----------------	----------------	------------------------	------------------------

NOTES: Regional definitions appear on last page of this circular. Imports are reported on a trade year basis. All other data are reported using local marketing years.

RICE: WORLD MARKETS AND TRADE

India: Who/What Filled the Vacuum Left by Trade Restrictions?

India, the world's third largest exporter, began trying to limit non-basmati rice exports in October 2007 and finally banned them in April 2008. This series of policy changes contributed to the panic that caused prices to skyrocket through May of that year. Though their exports dropped nearly 3 million tons in 2008 and are expected to drop an additional million tons in 2009, the panic has largely abated, prices have fallen, and both stocks and consumption in the rest of the world are rising. What is going on?

First, India is an erratic trader, and exports were abnormally high in 2007. Second, competitors Thailand, Vietnam, Pakistan, Burma, and Brazil collectively expanded exports by 1.7 million tons in 2008, much of which went to historically Indian markets in Africa. Exports from these countries have continued in 2009. Third, in a bid to attain self-sufficiency, a number of countries, including Indonesia, Bangladesh, and Brazil increased production, reducing the need for imports, which allowed supplies to go elsewhere. This trend is expected to continue into 2010. Lastly, the export ban was not complete, as some government sales were made to Bangladesh and countries in Africa.

Case Study: West Africa

Though Indian exports to West Africa plummeted by 1.2 million tons in 2008 and are not expected to recover much in 2009, other exporters made up for all but 95,000 tons, an amount covered by larger production. Thailand's exports grew the most, but Vietnam, Pakistan, and others also boosted their sales. This pattern is expected to continue through 2009, though Thailand's share is falling. Population growth means supply needs to expand at a faster rate, but the short-term rice situation appears less dire than originally feared when India exited the market last year.

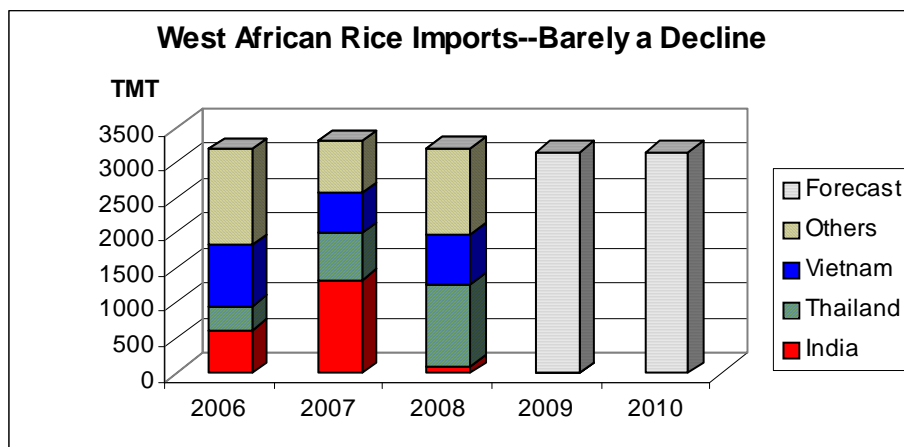

India's Re-entry Uncertain

It is unclear when India will re-enter the non-basmati market, though reportedly, it could be soon. However, it remains to be seen whether India will regain market share in West Africa and other traditional markets that have found new suppliers or increased their own production. Much will depend on prices and government policies in other exporting countries.

SELECTED TRADE CHANGES FOR 2009 (UNLESS NOTED)

- **China's** exports are slashed 500,000 tons to 800,000 as high domestic prices are making exports uncompetitive.
- **Burma's** 2009 and 2010 exports are raised to 800,000 tons (from 500,000 tons and 300,000 tons, respectively) on expectations that the current, faster-than-anticipated export pace will continue.
- **Thailand's** exports are down 500,000 tons to 8.5 million on delays in the release of government intervention stocks. Imports, on the other hand, are a record 300,000 tons due to unusually high border trade with Cambodia.
- **Cambodia's** exports are up 400,000 tons to 800,000 on reports of increased cross-border trade, especially with Thailand.
- **Pakistan's** exports are cut 400,000 tons to 3.6 million based on slower-than-expected shipments.
- **Vietnam's** exports are up 300,000 tons to 5.5 million on higher export pace-to-date, fueled by sales to the Philippines.
- **United States'** exports increased 100,000 tons in 2009 to 3.2 million and 50,000 tons in 2010 to 3.15 million on expectations that the current heightened pace will continue, especially for medium grain.
- **Philippines'** 2010 imports are raised 650,000 tons to 2.4 million on expectations that election spending will spur demand. In addition, slightly lower production will necessitate greater imports.
- **Brazil's** imports are down 145,000 tons to 470,000 due to near-record domestic supplies.

World Rice Trade
January/December Year, Thousand Metric Tons

	2005/06	2006/07	2007/08	2008/09	2009/10 Jun	2009/10 Jul
TY Exports						
Argentina	487	436	408	500	550	550
Brazil	291	201	511	450	450	400
Burma	47	31	541	800	300	800
Cambodia	350	450	500	800	500	500
China	1,216	1,340	969	800	1,300	1,300
Egypt	958	1,209	750	300	900	900
EU-27	144	139	144	120	100	100
Guyana	250	210	210	210	220	220
India	4,537	6,301	3,383	2,500	4,000	4,000
Japan	200	200	200	200	200	200
Pakistan	3,579	2,696	3,000	3,600	3,300	3,300
Thailand	7,376	9,557	10,011	8,500	8,500	8,500
Uruguay	812	734	634	800	800	800
Venezuela	56	80	80	80	80	80
Vietnam	4,705	4,522	4,649	5,500	5,000	5,000
Others	805	709	379	340	315	315
Subtotal	25,813	28,815	26,369	25,500	26,515	26,965
United States	3,307	3,029	3,294	3,200	3,100	3,150
World Total	29,120	31,844	29,663	28,700	29,615	30,115
TY Imports						
Bangladesh	531	1,570	1,658	700	500	500
Brazil	691	684	417	470	650	650
Canada	333	341	365	345	340	340
China	654	472	295	330	350	350
Cote d'Ivoire	750	980	800	800	800	800
Cuba	594	574	555	525	575	575
EU-27	1,221	1,342	1,518	1,200	1,250	1,250
Ghana	440	340	300	350	350	350
Haiti	399	292	320	300	325	325
Hong Kong	309	348	399	325	350	350
Iran	1,500	1,500	1,500	1,700	1,700	1,700
Iraq	1,306	613	975	1,000	1,075	1,075
Japan	681	642	546	700	700	700
Malaysia	886	799	1,020	830	850	850
Mexico	586	609	577	630	675	675
Mozambique	330	410	300	350	350	350
Nigeria	1,600	1,550	1,600	1,600	1,600	1,600
Philippines	1,791	1,900	2,500	1,750	1,750	2,400
Saudi Arabia	958	961	1,360	1,370	1,400	1,400
Senegal	600	700	860	700	700	700
Singapore	350	393	320	300	350	350
South Africa	800	960	665	720	800	800
Syria	214	235	250	300	310	310
Vietnam	350	450	300	400	400	400
Yemen	250	338	325	325	325	325
Others	7,601	9,644	7,877	7,644	7,364	7,364
Subtotal	25,725	28,647	27,602	25,664	25,839	26,489
Unaccounted	2,762	2,502	1,410	2,336	3,026	2,891
United States	633	695	651	700	750	735
World Total	29,120	31,844	29,663	28,700	29,615	30,115

TY=Trade Year, see Endnotes.

Note about dates: 2008/09 is calendar year 2009, 2007/08 is calendar year 2008, and so on.

World Rice Production, Consumption, and Stocks
Local Marketing Years, Thousand Metric Tons

	2005/06	2006/07	2007/08	2008/09	2009/10 Jun	2009/10 Jul
Milled Production						
Bangladesh	28,758	29,000	28,800	31,000	31,000	31,000
Brazil	7,874	7,695	8,199	8,840	9,000	9,000
Burma	10,440	10,600	10,730	10,150	10,730	10,730
Cambodia	3,771	3,946	4,221	4,284	4,450	4,450
China	126,414	127,200	129,850	134,330	134,400	135,100
Egypt	4,135	4,383	4,385	4,387	4,374	4,374
India	91,790	93,350	96,690	99,370	99,500	99,500
Indonesia	34,959	35,300	37,000	38,300	37,600	37,600
Japan	8,257	7,786	7,930	8,029	7,710	7,710
Korea, South	4,768	4,680	4,408	4,843	4,500	4,500
Nigeria	2,700	2,900	3,000	3,200	3,400	3,400
Pakistan	5,547	5,450	5,700	6,300	6,200	6,200
Philippines	9,821	9,775	10,479	10,753	10,710	10,710
Thailand	18,200	18,250	19,300	19,400	20,000	20,000
Vietnam	22,772	22,922	24,375	23,664	23,760	23,795
Others	31,110	31,166	31,965	31,356	34,143	34,168
Subtotal	411,316	414,403	427,032	438,206	441,477	442,237
United States	7,105	6,267	6,344	6,515	7,035	6,747
World Total	418,421	420,670	433,376	444,721	448,512	448,984
Total Consumption						
Bangladesh	29,000	29,764	30,747	31,000	31,800	31,800
Brazil	8,460	7,925	8,254	8,710	9,080	8,800
Burma	10,400	10,670	10,249	9,750	10,450	9,950
Cambodia	3,571	3,646	3,771	3,534	4,000	4,000
China	128,000	127,200	127,450	129,300	131,850	131,850
Egypt	3,320	3,276	3,390	4,000	3,680	3,680
India	85,088	86,700	90,466	92,870	93,000	93,500
Indonesia	35,739	35,900	36,350	37,647	37,400	37,693
Iran	3,274	3,550	3,575	3,550	3,600	3,600
Japan	8,250	8,250	8,177	8,370	8,200	8,200
Korea, South	4,766	4,887	4,670	5,007	4,750	4,750
Nigeria	4,300	4,400	4,500	4,900	5,100	5,100
Philippines	10,722	12,000	13,499	13,650	13,449	13,545
Thailand	9,544	9,780	9,600	10,292	10,400	10,400
Vietnam	18,392	18,775	19,400	19,150	19,150	19,150
Others	45,865	47,448	48,111	47,735	49,900	49,890
Subtotal	411,993	417,455	424,174	431,796	439,214	439,199
United States	3,828	4,102	4,057	4,233	4,216	4,216
World Total	415,821	421,557	428,231	436,029	443,430	443,415
Ending Stocks						
China	36,783	35,915	37,641	42,201	44,445	44,501
India	10,520	11,430	13,000	17,000	19,500	19,000
Indonesia	3,207	4,607	5,607	6,600	6,807	6,807
Japan	2,395	2,406	2,556	2,715	2,725	2,725
Philippines	5,293	4,868	4,418	3,521	3,002	3,086
Thailand	3,594	2,510	2,207	3,115	4,223	4,223
Vietnam	1,317	1,392	2,018	1,432	1,771	1,477
Others	11,510	10,709	11,859	11,663	11,363	11,965
Subtotal	74,619	73,837	79,306	88,247	93,836	93,784
United States	1,371	1,266	942	693	1,157	725
World Total	75,990	75,103	80,248	88,940	94,993	94,509

Note: All data are reported on a milled basis.

Regional Rice Imports, Production, Consumption, and Stocks

Thousand Metric Tons

	2005/06	2006/07	2007/08	2008/09	Jun 2009/10	Jul 2009/10
TY Imports						
North America	1,552	1,645	1,593	1,675	1,765	1,750
Central America	520	544	519	485	520	520
Caribbean	1,111	965	1,025	920	1,005	1,005
South America	1,095	1,070	1,119	1,015	1,165	1,165
European Union	1,221	1,342	1,518	1,200	1,250	1,250
Other Europe	138	137	98	100	100	100
Former Soviet Union - 12	504	361	335	434	380	380
Middle East	5,204	4,778	5,743	5,740	5,880	5,880
North Africa	233	355	310	310	305	305
Sub-Saharan Africa	7,447	7,804	7,264	7,360	7,485	7,485
East Asia	2,017	2,318	1,646	1,785	1,876	1,876
South Asia	925	1,962	2,063	940	740	740
Southeast Asia	4,122	5,742	4,637	4,050	3,743	4,393
Oceania	269	319	383	350	375	375
Total	26,358	29,342	28,253	26,364	26,589	27,224
Production						
North America	7,286	6,448	6,522	6,700	7,278	6,990
Central America	562	517	504	539	553	553
Caribbean	685	798	799	868	938	938
South America	14,557	14,292	15,649	15,531	16,581	16,570
European Union	1,744	1,706	1,822	1,684	1,889	1,910
Other Europe	10	10	10	10	10	10
Former Soviet Union - 12	871	1,000	1,005	1,007	1,012	1,027
Middle East	2,372	2,538	2,738	2,085	2,530	2,530
North Africa	4,170	4,413	4,406	4,408	4,409	4,409
Sub-Saharan Africa	8,645	9,235	9,391	9,922	10,315	10,315
East Asia	142,492	142,661	144,670	150,104	149,559	150,259
South Asia	131,367	133,111	136,535	141,915	142,598	142,598
Southeast Asia	102,944	103,778	109,306	109,882	110,726	110,761
Oceania	716	163	19	66	114	114
Total	418,421	420,670	433,376	444,721	448,512	448,984
Domestic Consumption						
North America	4,936	5,231	5,181	5,393	5,416	5,416
Central America	1,063	1,055	1,100	1,009	1,045	1,045
Caribbean	1,732	1,829	1,863	1,837	1,922	1,922
South America	14,002	13,418	14,188	14,609	15,239	14,959
European Union	2,664	2,941	3,240	2,705	2,970	2,960
Other Europe	117	136	136	124	110	110
Former Soviet Union - 12	1,346	1,342	1,283	1,372	1,367	1,367
Middle East	7,629	7,586	7,708	7,995	8,260	8,260
North Africa	3,575	3,546	3,721	4,306	4,020	4,020
Sub-Saharan Africa	16,402	16,924	17,367	17,044	17,741	17,741
East Asia	144,371	144,289	143,315	146,065	148,221	148,221
South Asia	121,673	124,366	129,400	132,235	133,645	134,145
Southeast Asia	92,459	94,986	97,233	98,511	99,580	99,469
Oceania	550	624	531	493	489	489
Total	412,519	418,273	426,266	433,698	440,025	440,124
Ending Stocks						
North America	1,530	1,412	1,080	821	1,333	901
Central America	271	299	245	207	220	220
Caribbean	225	178	134	95	106	106
South America	2,199	2,230	2,456	2,378	2,442	2,814
European Union	1,181	1,138	1,136	1,045	1,130	1,145
Other Europe	60	65	75	60	60	60
Former Soviet Union - 12	119	84	84	104	84	99
Middle East	2,079	1,697	2,052	1,859	1,924	1,924
North Africa	366	370	635	742	536	536
Sub-Saharan Africa	1,330	1,021	1,341	1,005	980	980
East Asia	40,329	39,317	41,163	45,928	48,230	48,286
South Asia	11,317	12,636	14,556	19,141	21,234	21,034
Southeast Asia	14,469	14,426	15,280	15,531	16,704	16,394
Oceania	515	230	11	24	10	10
Total	75,990	75,103	80,248	88,940	94,993	94,509

Regional Rice Imports, Production, Consumption, and Stocks (Continued)

Thousand Metric Tons

2005/06	2006/07	2007/08	2008/09	Jun 2009/10	Jul 2009/10
---------	---------	---------	---------	----------------	----------------

NOTES: Regional definitions appear on last page of this circular. Imports are reported on a trade year basis. All other data are reported using local marketing years.

COARSE GRAINS: WORLD MARKETS AND TRADE

PRICES:

U.S. corn and sorghum export prices averaged \$180 and \$184 per ton, respectively, in June, nearly unchanged from May. However, since the release of the NASS June 30 Acreage Report, prices have steadily dropped to \$160 and \$152 respectively. The June Acreage Report indicates that farmers have planted the second-largest corn crop since 1946. Good crop weather, a firm dollar, and weak commodity markets continue to pressure prices.

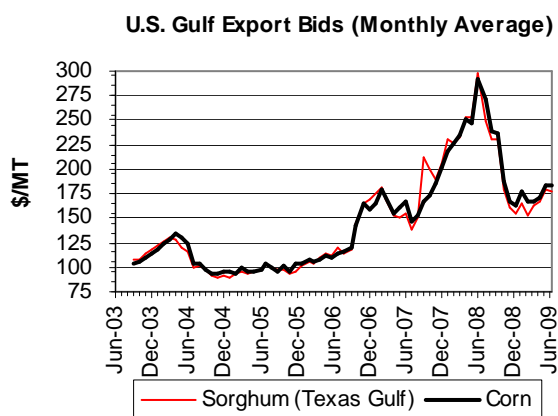

TRADE CHANGES IN 2009/10

Selected Exporters

- **U.S. corn** is boosted 1.0 million tons to 50.0 million because of less competition from Brazil.
- **Brazilian corn** is cut 500,000 tons to 9.5 million with lowered prospects for winter corn (which is largely exported).
- **Ukrainian corn** is up 500,000 tons for the second month in a row (to 3.5 million), while Russia is halved to 500,000 tons on reduced crop prospects.

TRADE CHANGES IN 2008/09

Selected Exporters

- **U.S. corn** is boosted 1.0 million tons to 45.5 million because of a recent pick-up in sales and shipments.
- **Ukrainian corn** is raised 300,000 tons to a record 5.5 million based on strong demand and trade data.
- **Russian barley** is increased 500,000 tons to a record 3.3 million on stronger-than-expected June shipments, particularly to Saudi Arabia.
- **U.S. sorghum** is up 200,000 tons to 3.5 million on export commitments to Mexico.

Selected Importers

- **Venezuelan corn** is up 200,000 tons to 1.0 million based on the pace of recent sales and shipments. (Imports for 2009/10 are also boosted by 200,000 tons.)

Grain: World Markets and Trade, July 2009

World Coarse Grain Trade
October/September Year, Thousand Metric Tons

	2005/06	2006/07	2007/08	2008/09	2009/10 Jun	2009/10 Jul
TY Exports						
Argentina	11,243	17,191	17,786	8,255	9,705	9,705
Australia	5,614	1,993	3,895	4,725	4,960	4,960
Brazil	2,826	8,188	8,032	9,605	10,100	9,600
Canada	4,010	3,787	6,379	4,075	4,225	4,225
EU-27	3,652	5,467	4,679	5,800	5,505	5,505
India	501	721	5,539	700	1,025	1,025
Russia	1,452	1,836	1,419	4,625	2,650	2,350
Serbia	nr	863	132	1,005	1,205	1,205
South Africa	1,429	456	1,149	2,525	2,025	2,025
Ukraine	7,439	3,942	5,909	11,035	7,515	8,015
Others	8,873	10,994	5,595	4,426	4,805	4,805
Subtotal	47,039	55,438	60,514	56,776	53,720	53,420
United States	61,443	59,157	68,407	49,400	53,050	53,950
World Total	108,482	114,595	128,921	106,176	106,770	107,370
TY Imports						
Algeria	2,139	2,588	2,433	2,105	2,205	2,205
Brazil	1,106	1,496	1,216	1,005	750	750
Canada	2,029	2,285	3,201	1,700	2,470	2,470
Chile	1,678	1,766	1,969	2,100	2,050	2,050
China	2,306	1,156	1,157	1,290	1,285	1,285
Colombia	3,380	3,714	3,603	3,200	3,325	3,325
Cuba	501	646	836	750	800	800
Dominican Republic	1,068	1,212	1,074	900	1,000	1,000
Egypt	4,418	4,845	4,172	3,725	4,225	4,225
EU-27	2,883	8,738	19,892	2,930	3,080	3,080
Iran	3,000	3,600	3,900	4,400	3,900	3,900
Israel	1,588	1,684	1,776	1,350	1,725	1,725
Japan	19,765	19,668	19,210	19,485	19,285	19,285
Jordan	1,234	1,186	889	900	1,050	1,050
Korea, South	8,545	8,797	9,358	7,070	7,570	7,570
Libya	719	569	780	800	850	850
Malaysia	2,517	2,363	3,181	2,000	2,600	2,600
Mexico	9,930	11,040	11,011	10,150	9,950	9,950
Morocco	1,971	2,150	2,186	1,855	1,705	1,705
Peru	1,548	1,646	1,592	1,520	1,620	1,620
Saudi Arabia	8,572	7,577	9,961	9,400	9,300	9,300
Syria	2,006	2,079	2,511	3,000	2,900	2,900
Taiwan	4,735	4,402	4,653	4,410	4,400	4,400
Tunisia	1,230	1,519	1,183	1,300	1,100	1,100
Venezuela	152	534	1,103	1,000	900	1,100
Others	13,582	13,316	13,508	12,200	11,190	11,190
Subtotal	102,602	110,576	126,355	100,545	101,235	101,435
Unaccounted	3,585	1,414	-1,097	2,703	2,710	3,010
United States	2,295	2,605	3,663	2,928	2,825	2,925
World Total	108,482	114,595	128,921	106,176	106,770	107,370

TY=Trade Year, see Endnotes.

World Coarse Grains Production, Consumption, and Stocks
Local Marketing Years, Thousand Metric Tons

	2005/06	2006/07	2007/08	2008/09	2009/10 Jun	2009/10 Jul
Production						
Argentina	19,351	27,034	26,952	16,833	20,473	20,473
Australia	13,527	6,583	11,549	11,124	11,457	11,457
Brazil	44,167	53,184	61,344	52,054	56,514	56,514
Canada	24,939	23,145	27,822	27,190	24,310	23,660
China	147,696	159,098	159,105	173,200	169,200	169,200
Ethiopia	7,179	7,928	8,302	9,236	8,925	8,925
EU-27	146,267	137,421	136,162	161,080	148,059	148,957
India	34,040	33,810	40,630	38,950	39,500	39,500
Indonesia	6,800	7,850	8,500	8,700	9,000	9,000
Mexico	25,833	29,140	30,780	32,280	31,630	31,630
Nigeria	24,700	26,000	24,000	26,600	27,500	27,500
Russia	27,600	30,200	29,325	40,700	32,900	32,900
South Africa	7,311	7,760	13,695	12,508	11,968	11,968
Turkey	11,955	10,896	9,480	10,315	11,145	11,145
Ukraine	18,140	19,175	14,585	26,220	20,650	20,850
Others	120,604	126,668	125,083	126,136	132,070	131,920
Subtotal	680,109	705,892	727,314	773,126	755,301	755,599
United States	298,710	279,998	349,861	326,088	319,198	327,775
World Total	978,819	985,890	1,077,175	1,099,214	1,074,499	1,083,374
Domestic Consumption						
Argentina	9,471	9,519	9,975	9,073	9,773	9,773
Brazil	42,215	43,305	45,352	47,319	48,154	48,154
Canada	22,854	24,505	24,009	22,930	23,815	23,515
China	147,105	153,465	157,115	160,270	165,965	165,965
Egypt	11,163	11,801	11,477	11,283	11,685	11,685
EU-27	147,541	147,872	153,900	151,300	149,400	149,800
India	33,800	32,520	35,500	37,800	38,350	38,350
Japan	20,089	19,823	19,444	19,590	19,430	19,430
Mexico	37,587	39,925	40,430	42,410	42,200	42,200
Nigeria	24,450	25,750	24,000	26,450	27,550	27,550
Russia	27,700	28,600	28,875	32,750	32,450	32,550
Saudi Arabia	8,215	8,754	9,670	9,780	9,680	9,680
South Africa	8,763	9,158	9,796	10,433	10,633	10,633
Turkey	11,462	11,602	11,009	10,575	10,510	10,510
Ukraine	11,990	13,375	12,210	13,520	13,450	12,750
Others	180,689	184,528	188,248	189,840	192,345	192,545
Subtotal	747,607	768,743	781,597	797,333	807,984	807,737
United States	245,022	242,798	274,601	275,370	283,306	283,302
World Total	992,629	1,011,541	1,056,198	1,072,703	1,091,290	1,091,039
Ending Stocks						
Brazil	3,161	3,758	12,746	9,181	7,691	9,191
Canada	6,347	3,501	4,016	5,902	4,642	4,292
China	36,705	38,032	40,326	54,196	57,596	58,096
EU-27	22,265	15,129	13,024	20,134	16,766	16,866
Mexico	3,336	3,390	4,612	4,532	3,862	3,862
Russia	1,333	1,700	1,451	4,876	3,476	3,076
South Africa	2,448	1,773	3,640	3,445	2,985	2,985
Others	34,449	35,703	35,263	34,974	36,809	37,146
Subtotal	110,044	102,986	115,078	137,240	133,827	135,514
United States	54,767	36,174	45,059	49,408	31,856	43,469
World Total	164,811	139,160	160,137	186,648	165,683	178,983

Regional Coarse Grains Imports, Production, Consumption, and Stocks

Thousand Metric Tons

	2005/06	2006/07	2007/08	2008/09	Jun 2009/10	Jul 2009/10
TY Imports						
North America	14,254	15,930	17,875	14,778	15,245	15,345
Central America	2,803	2,906	2,681	2,725	2,900	2,900
Caribbean	1,969	2,227	2,264	2,000	2,150	2,150
South America	8,786	10,201	10,586	10,010	9,655	9,855
European Union	2,883	8,738	19,892	2,930	3,080	3,080
Other Europe	692	922	998	845	935	935
Former Soviet Union - 12	1,077	948	1,031	550	410	410
Middle East	17,832	18,673	21,697	20,670	20,475	20,475
North Africa	10,477	11,671	10,754	9,785	10,085	10,085
Sub-Saharan Africa	3,540	2,377	2,666	2,940	1,945	1,945
East Asia	35,605	34,134	34,631	32,505	32,790	32,790
South Asia	54	51	164	40	40	40
Southeast Asia	4,897	4,394	4,746	3,695	4,350	4,350
Oceania	28	9	33	0	0	0
Total	104,897	113,181	130,018	103,473	104,060	104,360
Production						
North America	349,482	332,283	408,463	385,558	375,138	383,065
Central America	2,949	3,080	3,344	3,387	3,457	3,457
Caribbean	784	771	785	785	785	785
South America	73,858	92,137	100,022	79,959	89,371	89,371
European Union	146,267	137,421	136,162	161,080	148,059	148,957
Other Europe	12,720	11,720	9,533	12,156	12,100	12,100
Former Soviet Union - 12	55,307	58,701	53,912	78,140	63,870	63,970
Middle East	19,998	19,060	17,381	15,933	17,877	17,877
North Africa	9,371	11,211	9,894	9,871	13,172	13,172
Sub-Saharan Africa	81,615	87,019	91,201	94,138	94,510	94,510
East Asia	149,899	161,399	161,295	175,375	171,383	171,383
South Asia	40,395	40,020	46,925	44,908	45,783	45,783
Southeast Asia	22,000	23,838	26,062	26,153	26,890	26,840
Oceania	14,174	7,230	12,196	11,771	12,104	12,104
Total	978,819	985,890	1,077,175	1,099,214	1,074,499	1,083,374
Domestic Consumption						
North America	305,463	307,228	339,040	340,710	349,321	349,017
Central America	5,560	5,975	6,031	6,175	6,375	6,375
Caribbean	2,784	2,886	3,043	2,883	2,883	2,883
South America	68,071	71,063	74,797	75,753	78,056	78,256
European Union	147,541	147,872	153,900	151,300	149,400	149,800
Other Europe	12,104	11,646	10,892	11,232	11,275	11,275
Former Soviet Union - 12	49,813	51,485	50,494	56,746	55,940	55,340
Middle East	37,168	37,401	37,945	37,471	37,751	37,751
North Africa	20,816	22,030	21,162	20,293	21,945	21,945
Sub-Saharan Africa	83,937	88,487	88,526	94,071	94,451	94,451
East Asia	182,811	188,962	191,916	194,114	199,639	199,639
South Asia	40,067	38,798	42,052	43,783	44,658	44,658
Southeast Asia	26,091	26,832	28,742	29,190	30,015	30,015
Oceania	7,890	6,635	7,071	6,972	6,987	6,987
Total	990,116	1,007,300	1,055,611	1,070,693	1,088,696	1,088,392
Ending Stocks						
North America	64,450	43,065	53,687	59,842	40,360	51,623
Central America	704	713	725	652	624	624
Caribbean	146	258	264	166	218	218
South America	7,807	9,087	18,329	14,045	12,681	14,200
European Union	22,265	15,129	13,024	20,134	16,766	16,866
Other Europe	1,493	1,559	1,047	1,453	1,903	1,903
Former Soviet Union - 12	5,305	5,053	4,213	8,942	6,687	6,787
Middle East	7,971	8,395	7,532	7,069	7,560	7,560
North Africa	2,686	3,183	2,437	2,048	3,360	3,360
Sub-Saharan Africa	4,912	5,179	6,815	6,657	6,001	6,001
East Asia	40,586	41,793	44,875	58,291	61,705	62,205
South Asia	1,401	1,455	1,584	1,879	2,064	2,019
Southeast Asia	2,102	2,648	3,283	2,724	2,818	2,664
Oceania	2,983	1,643	2,322	2,746	2,936	2,953
Total	164,811	139,160	160,137	186,648	165,683	178,983

Regional Coarse Grains Imports, Production, Consumption, and Stocks (Continued)

Thousand Metric Tons

	2005/06	2006/07	2007/08	2008/09	Jun 2009/10	Jul 2009/10
--	----------------	----------------	----------------	----------------	------------------------	------------------------

NOTES: Regional definitions appear on last page of this circular. Imports are reported on a trade year basis. All other data are reported using local marketing years.

World Corn Trade
October/September Year, Thousand Metric Tons

	2005/06	2006/07	2007/08	2008/09	2009/10 Jun	2009/10 Jul
TY Exports						
Argentina	10,707	15,693	15,676	7,000	8,000	8,000
Brazil	2,826	8,071	7,883	9,500	10,000	9,500
China	3,727	5,269	549	250	500	500
EU-27	449	664	591	2,000	2,000	2,000
India	497	582	5,077	600	1,000	1,000
Paraguay	1,314	1,981	1,461	1,000	1,000	1,000
Serbia	nr	854	128	1,000	1,200	1,200
South Africa	1,406	431	1,124	2,500	2,000	2,000
Thailand	121	442	646	500	750	750
Ukraine	2,464	1,027	2,074	5,500	3,000	3,500
Others	2,998	2,146	2,345	3,511	2,780	2,280
Subtotal	26,509	37,160	37,554	33,361	32,230	31,730
United States	56,084	54,214	60,757	45,500	49,000	50,000
World Total	82,593	91,374	98,311	78,861	81,230	81,730
TY Imports						
Algeria	2,061	2,463	2,166	1,900	2,100	2,100
Canada	1,962	2,226	3,117	1,600	2,400	2,400
Chile	1,599	1,508	1,628	1,800	1,700	1,700
Colombia	3,151	3,386	3,267	2,800	2,900	2,900
Costa Rica	687	672	674	600	700	700
Cuba	501	646	836	750	800	800
Dominican Republic	1,068	1,212	1,074	900	1,000	1,000
Egypt	4,397	4,826	4,151	3,700	4,200	4,200
EU-27	2,634	7,056	14,016	2,500	2,500	2,500
Guatemala	751	764	617	800	750	750
Iran	2,300	3,300	2,900	2,700	2,900	2,900
Israel	1,128	1,311	1,374	1,000	1,300	1,300
Japan	16,617	16,713	16,614	16,500	16,300	16,300
Korea, South	8,483	8,731	9,311	7,000	7,500	7,500
Libya	471	511	614	600	650	650
Malaysia	2,517	2,363	3,181	2,000	2,600	2,600
Mexico	6,787	8,944	9,556	7,400	7,500	7,500
Morocco	1,491	1,683	1,858	1,500	1,600	1,600
Peru	1,467	1,528	1,469	1,400	1,500	1,500
Saudi Arabia	1,472	1,577	1,961	1,700	1,800	1,800
Syria	1,256	1,729	1,611	1,800	1,900	1,900
Taiwan	4,533	4,283	4,527	4,300	4,300	4,300
Tunisia	624	653	805	600	800	800
Venezuela	152	534	1,103	1,000	900	1,100
Vietnam	475	650	700	600	700	700
Others	10,963	10,770	10,299	9,055	7,845	7,845
Subtotal	79,547	90,039	99,429	76,505	79,145	79,345
Unaccounted	2,836	1,016	-1,620	1,956	1,685	1,985
United States	210	319	502	400	400	400
World Total	82,593	91,374	98,311	78,861	81,230	81,730

TY=Trade Year, see Endnotes.

The large, negative Unaccounted in 2007/08 arises largely from timing differences between declared exports and Japan's and Korea's declared imports.

World Corn Production, Consumption, and Stocks
Local Marketing Years, Thousand Metric Tons

	2005/06	2006/07	2007/08	2008/09	2009/10 Jun	2009/10 Jul
Production						
Argentina	15,800	22,500	22,000	13,000	15,000	15,000
Brazil	41,700	51,000	58,600	49,500	54,000	54,000
Canada	9,332	8,990	11,649	10,600	10,300	10,300
China	139,365	151,600	152,300	165,900	162,500	162,500
Egypt	5,932	6,149	6,174	6,217	6,300	6,300
EU-27	60,668	53,829	47,554	62,421	56,502	56,412
India	14,710	15,100	18,960	18,480	18,500	18,500
Indonesia	6,800	7,850	8,500	8,700	9,000	9,000
Mexico	19,500	22,350	23,600	25,000	24,000	24,000
Nigeria	7,000	7,800	6,500	7,900	8,300	8,300
Philippines	5,884	6,231	7,277	6,846	6,900	6,850
Russia	3,200	3,600	3,950	6,600	7,000	6,500
Serbia	nr	6,415	4,054	5,900	6,500	6,500
South Africa	6,935	7,300	13,164	12,000	11,500	11,500
Ukraine	7,150	6,400	7,400	11,400	9,500	9,500
Others	72,525	67,586	68,792	70,785	72,491	72,491
Subtotal	416,501	444,700	460,474	481,249	478,293	477,653
United States	282,263	267,503	331,177	307,386	303,163	312,180
World Total	698,764	712,203	791,651	788,635	781,456	789,833
Total Consumption						
Argentina	6,200	6,700	7,000	6,700	5,900	5,900
Brazil	39,500	41,000	42,500	44,500	45,500	45,500
Canada	10,808	11,442	13,769	11,500	12,400	12,400
China	137,000	145,000	149,000	152,000	158,000	158,000
Egypt	10,100	10,700	10,400	10,200	10,600	10,600
EU-27	61,500	62,300	63,400	61,700	59,100	59,100
India	14,200	13,900	14,200	17,600	17,400	17,400
Indonesia	8,300	8,100	8,500	8,800	9,100	9,100
Japan	16,700	16,500	16,600	16,400	16,300	16,300
Korea, South	8,579	8,833	8,633	7,600	7,600	7,600
Mexico	27,900	30,700	32,000	32,600	32,200	32,200
Nigeria	6,800	7,600	6,550	7,800	8,400	8,400
Philippines	5,800	6,550	7,150	7,300	7,400	7,400
Russia	3,550	3,600	4,250	5,300	5,900	6,000
South Africa	8,200	8,600	9,200	9,800	10,000	10,000
Others	107,262	112,036	114,840	115,645	118,732	118,132
Subtotal	474,047	496,705	508,235	517,231	526,298	525,868
United States	232,015	230,674	261,671	258,330	268,237	268,617
World Total	706,062	727,379	769,906	775,561	794,535	794,485
Ending Stocks						
Brazil	3,015	3,592	12,579	9,079	7,579	9,079
Canada	2,001	1,337	1,457	1,657	1,557	1,557
China	35,255	36,602	39,394	53,094	56,744	57,144
EU-27	9,461	7,382	4,961	6,182	4,095	3,994
Korea, South	1,359	1,322	2,084	1,578	1,565	1,565
Mexico	2,707	3,084	4,131	3,831	3,081	3,081
South Africa	2,308	1,661	3,475	3,275	2,875	2,875
Others	18,104	20,908	21,411	20,155	20,266	20,492
Subtotal	74,210	75,888	89,492	98,851	97,762	99,787
United States	49,968	33,114	41,255	44,970	27,697	39,382
World Total	124,178	109,002	130,747	143,821	125,459	139,169

Regional Corn Imports, Production, Consumption, and Stocks

Thousand Metric Tons

	2005/06	2006/07	2007/08	2008/09	Jun 2009/10	Jul 2009/10
TY Imports						
North America	8,959	11,489	13,175	9,400	10,300	10,300
Central America	2,803	2,906	2,678	2,725	2,900	2,900
Caribbean	1,969	2,227	2,264	2,000	2,150	2,150
South America	8,158	9,141	9,459	8,740	8,365	8,565
European Union	2,634	7,056	14,016	2,500	2,500	2,500
Other Europe	410	575	541	505	600	600
Former Soviet Union - 12	649	501	648	320	185	185
Middle East	7,381	10,225	10,056	8,475	9,175	9,175
North Africa	9,044	10,136	9,594	8,300	9,350	9,350
Sub-Saharan Africa	2,855	1,806	1,844	2,125	1,255	1,255
East Asia	29,949	29,854	30,746	28,100	28,400	28,400
South Asia	33	48	162	40	40	40
Southeast Asia	4,890	4,385	4,715	3,675	4,325	4,325
Oceania	23	9	33	0	0	0
Total	79,757	90,358	99,931	76,905	79,545	79,745
Production						
North America	311,095	298,843	366,426	342,986	337,463	346,480
Central America	2,642	2,754	3,018	3,061	3,131	3,131
Caribbean	656	643	657	657	657	657
South America	65,826	83,335	90,357	71,236	79,240	79,240
European Union	60,668	53,829	47,554	62,421	56,502	56,412
Other Europe	10,333	9,350	7,239	9,735	9,685	9,685
Former Soviet Union - 12	13,289	12,849	13,790	21,315	19,815	19,315
Middle East	6,439	5,183	5,083	6,309	5,984	5,984
North Africa	6,134	6,351	6,376	6,419	6,502	6,502
Sub-Saharan Africa	38,359	41,481	46,778	47,089	47,528	47,528
East Asia	141,106	153,453	154,009	167,572	164,207	164,207
South Asia	19,920	20,115	23,980	23,350	23,520	23,520
Southeast Asia	21,745	23,605	25,825	25,913	26,650	26,600
Oceania	552	412	559	572	572	572
Total	698,764	712,203	791,651	788,635	781,456	789,833
Domestic Consumption						
North America	270,723	272,816	307,440	302,430	312,837	313,217
Central America	5,250	5,650	5,700	5,850	6,050	6,050
Caribbean	2,656	2,758	2,915	2,755	2,755	2,755
South America	59,649	63,272	66,112	67,405	68,405	68,605
European Union	61,500	62,300	63,400	61,700	59,100	59,100
Other Europe	9,426	8,995	8,117	8,502	8,555	8,555
Former Soviet Union - 12	11,908	12,144	12,898	14,455	15,740	15,040
Middle East	13,526	14,458	15,229	14,878	15,528	15,528
North Africa	14,871	16,061	15,664	15,200	15,900	15,900
Sub-Saharan Africa	40,416	43,043	43,222	46,420	47,039	47,039
East Asia	168,788	176,719	180,498	182,190	188,090	188,090
South Asia	19,319	18,982	19,474	22,495	22,445	22,445
Southeast Asia	25,837	26,597	28,499	28,950	29,775	29,775
Oceania	545	440	495	545	550	550
Total	704,414	724,235	769,663	773,775	792,769	792,649
Ending Stocks						
North America	54,676	37,535	46,843	50,458	32,335	44,020
Central America	687	695	709	635	606	606
Caribbean	146	258	264	166	218	218
South America	7,138	8,306	17,656	13,127	11,902	13,402
European Union	9,461	7,382	4,961	6,182	4,095	3,994
Other Europe	1,167	1,156	676	1,056	1,481	1,481
Former Soviet Union - 12	1,657	1,766	1,143	1,493	1,428	1,828
Middle East	2,739	3,452	3,426	3,317	2,938	2,938
North Africa	1,314	1,584	1,676	1,195	1,147	1,147
Sub-Saharan Africa	3,796	3,520	5,568	5,417	4,676	4,676
East Asia	38,328	39,745	43,378	56,610	60,227	60,627
South Asia	946	919	1,116	1,391	1,526	1,506
Southeast Asia	2,085	2,642	3,282	2,723	2,817	2,663
Oceania	38	42	49	51	63	63
Total	124,178	109,002	130,747	143,821	125,459	139,169

Regional Corn Imports, Production, Consumption, and Stocks (Continued)

Thousand Metric Tons

	2005/06	2006/07	2007/08	2008/09	Jun 2009/10	Jul 2009/10
--	----------------	----------------	----------------	----------------	------------------------	------------------------

NOTES: Regional definitions appear on last page of this circular. Imports are reported on a trade year basis. All other data are reported using local marketing years.

World Barley Trade
October/September Year, Thousand Metric Tons

	2005/06	2006/07	2007/08	2008/09	2009/10 Jun	2009/10 Jul
TY Exports						
Argentina	309	537	937	750	900	900
Australia	5,231	1,927	3,377	3,500	4,000	4,000
Canada	1,876	1,337	2,947	1,600	1,800	1,800
China	3	49	81	25	20	20
EU-27	2,587	4,366	3,888	3,500	3,200	3,200
Kazakhstan	239	606	806	450	600	600
Russia	1,397	1,691	1,277	3,300	1,600	1,800
Serbia	nr	9	4	5	5	5
Turkey	546	345	0	0	100	100
Ukraine	4,926	2,911	3,814	5,500	4,500	4,500
Uruguay	41	112	26	0	50	50
Others	5	185	450	50	0	0
Subtotal	17,160	14,075	17,607	18,680	16,775	16,975
United States	357	528	901	350	400	300
World Total	17,517	14,603	18,508	19,030	17,175	17,275
TY Imports						
Brazil	163	291	243	300	250	250
China	2,217	1,127	1,091	1,200	1,200	1,200
Colombia	198	243	256	225	250	250
EU-27	168	167	519	200	150	150
Iran	700	300	1,000	1,700	1,000	1,000
Israel	314	224	251	275	325	325
Japan	1,417	1,359	1,361	1,400	1,400	1,400
Jordan	811	804	528	600	700	700
Kuwait	203	217	254	200	200	200
Libya	248	58	166	200	200	200
Mexico	31	81	168	150	150	150
Saudi Arabia	7,100	6,000	8,000	7,700	7,500	7,500
Syria	750	350	900	1,200	1,000	1,000
Tunisia	606	866	378	700	300	300
United Arab Emirates	326	294	248	175	250	250
Others	1,638	1,744	1,897	1,765	1,265	1,265
Subtotal	16,890	14,125	17,260	17,990	16,140	16,140
Unaccounted	503	124	484	440	535	535
United States	124	354	764	600	500	600
World Total	17,517	14,603	18,508	19,030	17,175	17,275

TY=Trade Year, see Endnotes.

World Barley Production, Consumption, and Stocks
Local Marketing Years, Thousand Metric Tons

	2005/06	2006/07	2007/08	2008/09	2009/10 Jun	2009/10 Jul
Production						
Algeria	400	700	950	560	1,300	1,300
Argentina	800	1,265	1,475	1,600	1,600	1,600
Australia	9,483	4,257	7,191	7,000	7,500	7,500
Belarus	1,800	1,350	1,700	2,000	1,400	1,400
Canada	11,678	9,573	10,984	11,780	10,000	9,400
China	3,400	3,115	2,785	3,300	2,800	2,800
Ethiopia	1,271	1,352	1,355	1,484	1,300	1,300
EU-27	54,752	56,220	57,557	65,607	60,978	60,683
India	1,200	1,220	1,330	1,230	1,500	1,500
Iran	2,857	3,000	3,000	2,000	2,600	2,600
Kazakhstan	1,500	1,900	2,500	1,800	1,900	1,800
Morocco	1,102	2,535	763	1,272	3,700	3,700
Russia	15,800	18,100	15,650	23,100	16,500	17,000
Turkey	7,600	7,500	6,000	5,600	6,750	6,750
Ukraine	9,000	11,350	6,000	12,600	9,500	9,700
Others	8,986	9,112	9,246	7,811	8,672	8,672
Subtotal	131,629	132,549	128,486	148,744	138,000	137,705
United States	4,613	3,923	4,575	5,214	4,899	4,427
World Total	136,242	136,472	133,061	153,958	142,899	142,132
Total Consumption						
Australia	3,450	3,750	3,150	3,200	3,300	3,300
Belarus	2,000	1,650	1,750	1,950	1,575	1,575
Canada	9,611	10,190	7,916	8,950	9,100	8,800
China	5,400	4,200	3,900	4,300	4,100	4,100
EU-27	54,050	55,700	54,900	57,100	58,500	58,500
India	1,200	1,220	1,000	1,000	1,450	1,450
Iran	4,200	3,400	3,600	3,700	3,600	3,600
Japan	1,650	1,650	1,600	1,600	1,550	1,550
Kazakhstan	1,400	1,350	1,400	1,400	1,400	1,400
Morocco	2,525	2,500	1,900	1,600	2,700	2,700
Russia	15,500	16,400	15,050	17,100	16,900	16,900
Saudi Arabia	6,510	6,810	7,430	7,730	7,530	7,530
Syria	1,550	1,150	1,000	1,850	1,600	1,600
Turkey	7,300	7,300	6,500	5,900	5,900	5,900
Ukraine	4,900	6,500	5,300	5,800	5,300	5,400
Others	14,310	14,483	14,849	14,180	14,322	14,322
Subtotal	136,266	138,592	131,041	138,084	139,353	139,136
United States	4,570	4,596	4,376	5,114	5,225	5,007
World Total	140,836	143,188	135,417	143,198	144,578	144,143
Ending Stocks						
Australia	2,682	1,338	1,993	2,293	2,493	2,493
Canada	3,289	1,491	1,568	2,873	2,023	1,723
EU-27	8,535	5,824	5,017	10,224	9,625	9,357
Morocco	481	903	114	136	1,236	1,236
Russia	873	1,307	1,037	3,737	2,437	2,137
Saudi Arabia	2,568	2,458	2,428	2,298	2,268	2,268
Ukraine	1,193	961	624	1,128	833	933
Others	6,012	5,485	4,645	5,054	5,834	5,839
Subtotal	25,633	19,767	17,426	27,743	26,749	25,986
United States	2,350	1,500	1,485	1,928	1,736	1,674
World Total	27,983	21,267	18,911	29,671	28,485	27,660

Regional Barley Imports, Production, Consumption, and Stocks

Thousand Metric Tons

	2005/06	2006/07	2007/08	2008/09	Jun 2009/10	Jul 2009/10
TY Imports						
North America	201	476	985	825	700	800
South America	516	747	709	765	700	700
European Union	168	167	519	200	150	150
Other Europe	162	220	207	185	180	180
Former Soviet Union - 12	357	425	378	230	225	225
Middle East	10,303	8,278	11,460	12,110	11,185	11,185
North Africa	1,392	1,521	1,144	1,475	725	725
Sub-Saharan Africa	81	51	103	100	75	75
East Asia	3,808	2,594	2,519	2,700	2,700	2,700
South Asia	21	0	0	0	0	0
Oceania	5	0	0	0	0	0
Total	17,014	14,479	18,024	18,590	16,640	16,740
Production						
North America	17,044	14,396	16,459	17,894	15,799	14,727
South America	1,827	2,287	2,565	2,620	2,700	2,700
European Union	54,752	56,220	57,557	65,607	60,978	60,683
Other Europe	1,589	1,577	1,494	1,621	1,615	1,615
Former Soviet Union - 12	29,450	33,951	27,067	40,860	30,760	31,360
Middle East	12,335	12,520	10,927	8,291	10,530	10,530
North Africa	2,212	3,835	2,493	2,427	5,645	5,645
Sub-Saharan Africa	1,638	1,738	1,733	1,824	1,640	1,640
East Asia	3,848	3,549	3,240	3,777	3,250	3,250
South Asia	1,664	1,742	1,935	1,637	2,082	2,082
Oceania	9,883	4,657	7,591	7,400	7,900	7,900
Total	136,242	136,472	133,061	153,958	142,899	142,132
Domestic Consumption						
North America	15,131	15,736	13,342	15,089	15,400	14,882
South America	2,120	2,227	2,387	2,425	2,540	2,540
European Union	54,050	55,700	54,900	57,100	58,500	58,500
Other Europe	1,761	1,723	1,720	1,780	1,765	1,765
Former Soviet Union - 12	25,227	27,195	24,879	27,656	26,615	26,715
Middle East	22,265	21,434	21,162	21,175	20,745	20,745
North Africa	4,880	4,931	4,452	4,058	5,010	5,010
Sub-Saharan Africa	1,691	1,792	1,796	1,924	1,735	1,735
East Asia	7,484	6,218	5,827	6,260	6,010	6,010
South Asia	1,667	1,743	1,606	1,407	2,032	2,032
Oceania	3,850	4,150	3,550	3,600	3,700	3,700
Total	140,126	142,849	135,621	142,474	144,052	143,634
Ending Stocks						
North America	5,712	3,080	3,150	4,923	3,856	3,494
South America	183	297	210	415	320	325
European Union	8,535	5,824	5,017	10,224	9,625	9,357
Other Europe	279	359	319	340	365	365
Former Soviet Union - 12	2,890	2,855	2,536	5,825	4,095	3,795
Middle East	5,196	4,904	4,068	3,714	4,584	4,584
North Africa	1,332	1,559	721	813	2,173	2,173
Sub-Saharan Africa	65	63	98	103	83	83
East Asia	1,005	881	732	924	744	844
South Asia	49	49	31	61	111	111
Oceania	2,737	1,396	2,029	2,329	2,529	2,529
Total	27,983	21,267	18,911	29,671	28,485	27,660

NOTES: Regional definitions appear on last page of this circular. Imports are reported on a trade year basis. All other data are reported using local marketing years.

World Sorghum Trade
October/September Year, Thousand Metric Tons

	2005/06	2006/07	2007/08	2008/09	2009/10 Jun	2009/10 Jul
TY Exports						
Argentina	226	959	1,172	500	800	800
Australia	190	25	340	1,050	800	800
Brazil	0	115	116	100	100	100
China	26	144	223	75	100	100
India	4	8	91	50	25	25
Nigeria	50	50	50	50	50	50
Sudan	2	52	200	200	100	100
Others	37	46	80	60	65	65
Subtotal	535	1,399	2,272	2,085	2,040	2,040
United States	4,961	4,380	6,686	3,500	3,600	3,600
World Total	5,496	5,779	8,958	5,585	5,640	5,640
TY Imports						
Chile	46	189	268	200	300	300
Colombia	5	67	66	150	150	150
Ecuador	0	0	0	60	50	50
Ethiopia	0	0	30	100	100	100
EU-27	77	1,474	5,267	200	400	400
Israel	44	78	144	50	75	75
Japan	1,393	1,276	1,084	1,350	1,350	1,350
Mexico	3,029	1,954	1,156	2,500	2,200	2,200
Niger	50	50	50	50	50	50
Sudan	211	300	300	300	300	300
Others	480	266	667	435	330	330
Subtotal	5,335	5,654	9,032	5,395	5,305	5,305
Unaccounted	161	123	-75	187	335	335
United States	0	2	1	3	0	0
World Total	5,496	5,779	8,958	5,585	5,640	5,640

TY=Trade Year, see Endnotes.

World Sorghum Production, Consumption, and Stocks
Local Marketing Years, Thousand Metric Tons

	2005/06	2006/07	2007/08	2008/09	2009/10 Jun	2009/10 Jul
Production						
Argentina	2,330	2,800	2,937	1,660	3,300	3,300
Australia	1,929	1,283	3,072	2,400	2,250	2,250
Brazil	1,543	1,500	2,000	1,840	1,800	1,800
Burkina	1,837	1,516	1,507	1,800	1,800	1,800
China	2,546	2,183	1,920	1,800	1,700	1,700
Egypt	900	900	900	900	900	900
Ethiopia	2,174	2,316	2,659	2,619	2,600	2,600
EU-27	489	542	525	547	564	567
India	7,630	7,150	7,930	7,240	7,500	7,500
Mexico	5,500	5,810	6,200	6,300	6,650	6,650
Niger	750	800	930	1,000	900	900
Nigeria	10,500	10,500	10,000	11,000	11,500	11,500
Sudan	4,275	5,200	4,500	4,700	4,700	4,700
Tanzania	890	850	900	900	900	900
Uganda	450	490	490	490	490	490
Others	4,168	4,400	4,153	4,774	4,483	4,483
Subtotal	47,911	48,240	50,623	49,970	52,037	52,040
United States	9,976	7,032	12,636	11,998	9,652	9,652
World Total	57,887	55,272	63,259	61,968	61,689	61,692
Total Consumption						
Argentina	2,300	1,700	1,800	1,150	2,500	2,500
Australia	1,895	1,205	2,155	1,605	1,505	1,505
Brazil	1,593	1,376	1,873	1,815	1,700	1,700
Burkina	1,837	1,516	1,507	1,800	1,800	1,800
China	2,300	2,050	2,100	1,735	1,640	1,640
Egypt	900	900	900	900	900	900
Ethiopia	2,100	2,300	2,600	2,700	2,700	2,700
EU-27	683	1,275	6,100	1,100	1,000	1,000
India	7,500	7,100	7,900	7,200	7,500	7,500
Japan	1,400	1,350	1,084	1,350	1,350	1,350
Mexico	8,600	8,100	7,200	8,600	8,750	8,750
Niger	750	825	1,025	1,050	950	950
Nigeria	10,450	10,450	9,950	10,950	11,450	11,450
Sudan	4,250	4,953	5,105	4,805	4,805	4,805
Tanzania	890	850	900	900	900	900
Others	5,166	5,431	5,744	6,059	5,822	5,822
Subtotal	52,738	52,033	58,123	53,280	55,513	55,513
United States	4,818	4,012	5,059	8,636	6,350	6,096
World Total	57,556	56,045	63,182	61,916	61,863	61,609
Ending Stocks						
Argentina	161	180	157	167	160	167
Australia	23	16	133	178	173	173
China	935	928	537	537	512	512
Ethiopia	74	90	179	198	198	198
Mexico	553	217	373	573	673	673
Nigeria	200	200	200	200	200	200
Sudan	547	1,042	537	532	627	627
Others	1,017	918	1,026	873	791	791
Subtotal	3,510	3,591	3,142	3,258	3,334	3,341
United States	1,668	814	1,340	1,276	1,403	1,276
World Total	5,178	4,405	4,482	4,534	4,737	4,617

Regional Sorghum Imports, Production, Consumption, and Stocks

Thousand Metric Tons

	2005/06	2006/07	2007/08	2008/09	Jun 2009/10	Jul 2009/10
TY Imports						
North America	3,029	1,956	1,157	2,503	2,200	2,200
Central America	0	0	3	0	0	0
Caribbean	0	0	0	0	0	0
South America	72	280	388	475	560	560
European Union	77	1,474	5,267	200	400	400
Other Europe	0	0	132	25	25	25
Middle East	44	78	146	50	75	75
North Africa	35	0	10	0	0	0
Sub-Saharan Africa	586	507	701	690	590	590
East Asia	1,485	1,349	1,196	1,435	1,430	1,430
South Asia	0	3	2	0	0	0
Southeast Asia	7	9	31	20	25	25
Oceania	0	0	0	0	0	0
Total	5,335	5,656	9,033	5,398	5,305	5,305
Production						
North America	15,476	12,842	18,836	18,298	16,302	16,302
Central America	307	326	326	326	326	326
Caribbean	128	128	128	128	128	128
South America	4,794	5,122	5,661	4,631	5,952	5,952
European Union	489	542	525	547	564	567
Other Europe	0	0	0	0	0	0
Middle East	494	671	695	675	675	675
North Africa	915	915	915	915	915	915
Sub-Saharan Africa	22,923	23,894	23,023	24,783	25,152	25,152
East Asia	2,554	2,191	1,940	1,820	1,720	1,720
South Asia	7,783	7,305	8,081	7,385	7,645	7,645
Southeast Asia	95	53	57	60	60	60
Oceania	1,929	1,283	3,072	2,400	2,250	2,250
Total	57,887	55,272	63,259	61,968	61,689	61,692
Domestic Consumption						
North America	13,418	12,112	12,259	17,236	15,100	14,846
Central America	310	325	331	325	325	325
Caribbean	128	128	128	128	128	128
South America	4,874	4,171	4,877	4,451	5,632	5,632
European Union	683	1,275	6,100	1,100	1,000	1,000
Other Europe	0	0	132	25	25	25
Middle East	538	746	842	725	750	750
North Africa	950	915	925	915	915	915
Sub-Saharan Africa	23,105	23,731	23,831	25,260	25,462	25,462
East Asia	3,784	3,475	3,306	3,180	3,075	3,075
South Asia	7,653	7,255	8,053	7,345	7,645	7,645
Southeast Asia	94	55	63	60	60	60
Oceania	1,895	1,205	2,155	1,605	1,505	1,505
Total	57,432	55,393	63,002	62,355	61,622	61,368
Ending Stocks						
North America	2,221	1,031	1,713	1,849	2,076	1,949
Central America	17	18	16	17	18	18
Caribbean	0	0	0	0	0	0
South America	371	378	343	388	344	358
European Union	90	5	234	81	25	43
Other Europe	0	0	0	0	0	0
Middle East	36	39	38	38	38	38
North Africa	39	39	39	39	39	39
Sub-Saharan Africa	1,037	1,584	1,129	1,117	1,222	1,222
East Asia	1,121	1,042	649	649	624	624
South Asia	206	247	187	177	177	152
Southeast Asia	17	6	1	1	1	1
Oceania	23	16	133	178	173	173
Total	5,178	4,405	4,482	4,534	4,737	4,617

Regional Sorghum Imports, Production, Consumption, and Stocks (Continued)

Thousand Metric Tons

2005/06	2006/07	2007/08	2008/09	Jun 2009/10	Jul 2009/10
---------	---------	---------	---------	----------------	----------------

NOTES: Regional definitions appear on last page of this circular. Imports are reported on a trade year basis. All other data are reported using local marketing years.

World Oats Trade
October/September Year, Thousand Metric Tons

	2005/06	2006/07	2007/08	2008/09	2009/10 Jun	2009/10 Jul
TY Exports						
Argentina	1	2	1	5	5	5
Australia	191	41	174	100	150	150
Canada	1,754	1,921	2,321	1,900	1,900	1,900
Chile	27	41	17	25	25	25
EU-27	234	119	133	150	150	150
Kazakhstan	5	9	10	5	5	5
Ukraine	0	4	21	10	5	5
Others	2	8	14	5	0	0
Subtotal	2,214	2,145	2,691	2,200	2,240	2,240
United States	40	33	53	40	40	40
World Total	2,254	2,178	2,744	2,240	2,280	2,280
TY Imports						
Algeria	5	9	1	5	5	5
Bosnia and Herzegovina	7	4	3	5	5	5
Canada	21	18	17	25	15	15
China	18	9	13	30	20	20
Colombia	26	18	14	25	25	25
Ecuador	13	14	15	5	5	5
EU-27	2	5	2	5	5	5
Japan	59	62	68	60	60	60
Mexico	83	61	131	100	100	100
Morocco	1	5	5	5	5	5
Norway	51	59	47	50	50	50
South Africa	18	13	18	25	25	25
Switzerland	48	42	56	50	50	50
Turkey	0	3	12	5	5	5
Others	1	7	8	0	0	0
Subtotal	353	329	410	395	375	375
Unaccounted	70	55	90	45	105	105
United States	1,831	1,794	2,244	1,800	1,800	1,800
World Total	2,254	2,178	2,744	2,240	2,280	2,280

TY=Trade Year, see Endnotes.

World Oats Production, Consumption, and Stocks
Local Marketing Years, Thousand Metric Tons

	2005/06	2006/07	2007/08	2008/09	2009/10 Jun	2009/10 Jul
Production						
Algeria	80	80	80	80	80	80
Argentina	350	400	470	500	500	500
Australia	1,690	748	843	1,267	1,250	1,250
Belarus	600	550	600	900	600	600
Brazil	517	475	475	475	475	475
Canada	3,283	3,852	4,696	4,270	3,500	3,450
Chile	420	380	380	380	380	380
China	600	600	600	600	600	600
EU-27	7,968	7,768	8,463	8,718	8,390	8,060
Kazakhstan	140	140	160	160	160	160
Norway	360	360	360	360	360	360
Russia	4,550	4,900	5,400	5,800	5,000	5,000
Serbia	nr	120	120	120	120	120
Turkey	270	210	200	200	210	210
Ukraine	800	700	550	950	700	700
Others	546	443	417	417	424	424
Subtotal	22,174	21,726	23,814	25,197	22,749	22,369
United States	1,667	1,357	1,313	1,287	1,306	1,325
World Total	23,841	23,083	25,127	26,484	24,055	23,694
Total Consumption						
Argentina	350	400	455	500	500	500
Australia	1,480	710	740	1,090	1,100	1,100
Belarus	650	550	600	725	700	700
Brazil	515	475	475	475	475	475
Canada	1,966	2,283	1,933	2,050	1,900	1,900
Chile	400	350	350	350	350	350
China	620	615	615	635	625	625
EU-27	7,868	7,647	8,400	8,600	8,400	8,000
Kazakhstan	135	135	150	155	150	150
Mexico	137	175	180	185	175	175
Norway	410	420	410	410	410	410
Russia	4,600	4,900	5,400	5,400	5,200	5,200
Serbia	nr	120	121	120	120	120
Turkey	270	211	213	205	215	215
Ukraine	800	700	525	950	650	650
Others	730	619	590	595	602	602
Subtotal	20,976	20,247	21,471	22,312	21,585	21,185
United States	3,287	3,179	3,161	2,973	3,202	3,274
World Total	24,263	23,426	24,632	25,285	24,787	24,459
Ending Stocks						
Argentina	85	84	99	94	89	89
Australia	185	189	111	188	171	188
Belarus	25	25	25	200	100	100
Canada	872	556	950	1,295	1,010	960
China	107	101	99	94	89	89
EU-27	769	795	704	677	821	592
Russia	190	186	184	584	384	384
Others	135	118	142	129	191	191
Subtotal	2,368	2,054	2,314	3,261	2,855	2,593
United States	763	734	969	1,221	1,007	1,124
World Total	3,131	2,788	3,283	4,482	3,862	3,717

Regional Oats Imports, Production, Consumption, and Stocks

Thousand Metric Tons

	2005/06	2006/07	2007/08	2008/09	Jun 2009/10	Jul 2009/10
TY Imports						
North America	1,935	1,873	2,392	1,925	1,915	1,915
South America	40	33	30	30	30	30
European Union	2	5	2	5	5	5
Other Europe	106	105	108	105	105	105
Former Soviet Union - 12	0	6	5	0	0	0
Middle East	0	3	12	5	5	5
North Africa	6	14	6	10	10	10
Sub-Saharan Africa	18	13	18	25	25	25
East Asia	77	71	81	90	80	80
Oceania	0	0	0	0	0	0
Total	2,184	2,123	2,654	2,195	2,175	2,175
Production						
North America	5,030	5,289	6,089	5,637	4,886	4,855
South America	1,316	1,303	1,348	1,378	1,385	1,385
European Union	7,968	7,768	8,463	8,718	8,390	8,060
Other Europe	637	637	637	637	637	637
Former Soviet Union - 12	6,098	6,296	6,715	7,815	6,465	6,465
Middle East	270	210	200	200	210	210
North Africa	110	110	110	110	110	110
Sub-Saharan Africa	45	45	45	45	45	45
East Asia	602	602	602	602	602	602
Oceania	1,765	823	918	1,342	1,325	1,325
Total	23,841	23,083	25,127	26,484	24,055	23,694
Domestic Consumption						
North America	5,390	5,637	5,274	5,208	5,277	5,349
South America	1,333	1,303	1,330	1,378	1,385	1,385
European Union	7,868	7,647	8,400	8,600	8,400	8,000
Other Europe	739	752	745	737	742	742
Former Soviet Union - 12	6,193	6,291	6,680	7,235	6,705	6,705
Middle East	270	211	213	205	215	215
North Africa	115	123	121	120	120	120
Sub-Saharan Africa	75	60	55	70	70	70
East Asia	680	680	685	700	685	685
Oceania	1,555	785	815	1,165	1,175	1,175
Total	24,218	23,489	24,318	25,418	24,774	24,446
Ending Stocks						
North America	1,638	1,290	1,930	2,522	2,028	2,095
South America	115	106	120	115	115	115
European Union	769	795	704	677	821	592
Other Europe	46	44	52	57	57	57
Former Soviet Union - 12	251	246	242	807	557	557
Middle East	0	0	0	0	0	0
North Africa	1	1	1	1	1	1
Sub-Saharan Africa	14	12	20	20	20	20
East Asia	112	105	103	95	92	92
Oceania	185	189	111	188	171	188
Total	3,131	2,788	3,283	4,482	3,862	3,717

NOTES: Regional definitions appear on last page of this circular. Imports are reported on a trade year basis. All other data are reported using local marketing years.

World Rye Trade
October/September Year, Thousand Metric Tons

	2005/06	2006/07	2007/08	2008/09	2009/10 Jun	2009/10 Jul
TY Exports						
Belarus	50	75	75	175	100	100
Canada	141	207	167	75	125	125
EU-27	381	313	59	150	150	150
Russia	0	64	86	25	50	50
Ukraine	49	0	0	25	10	10
Others	0	0	3	0	0	0
Subtotal	621	659	390	450	435	435
United States	1	2	10	10	10	10
World Total	622	661	400	460	445	445
TY Imports						
Canada	0	0	14	0	5	5
EU-27	2	36	88	25	25	25
Israel	102	71	7	25	25	25
Japan	279	258	83	175	175	175
Korea, South	7	8	6	5	5	5
Norway	4	16	4	20	20	20
Switzerland	9	4	4	5	5	5
Turkey	2	18	16	5	10	10
Others	72	18	2	0	0	0
Subtotal	477	429	224	260	270	270
Unaccounted	15	96	24	75	50	50
United States	130	136	152	125	125	125
World Total	622	661	400	460	445	445

TY=Trade Year, see Endnotes.

World Rye Production, Consumption, and Stocks
Local Marketing Years, Thousand Metric Tons

	2005/06	2006/07	2007/08	2008/09	2009/10 Jun	2009/10 Jul
Production						
Argentina	55	55	55	55	55	55
Belarus	1,150	1,200	1,300	1,600	1,400	1,400
Canada	330	383	233	320	280	280
EU-27	7,688	6,541	7,681	9,139	8,546	8,991
Russia	3,600	3,000	3,900	4,500	4,000	4,000
Turkey	270	271	265	250	270	270
Ukraine	1,050	600	550	1,050	800	800
Others	188	180	187	187	187	187
Subtotal	14,331	12,230	14,171	17,101	15,538	15,983
United States	191	183	160	203	178	191
World Total	14,522	12,413	14,331	17,304	15,716	16,174
Total Consumption						
Argentina	55	55	55	55	55	55
Belarus	1,150	1,150	1,150	1,350	1,400	1,400
Canada	153	243	131	210	185	185
EU-27	8,620	7,400	7,200	8,500	8,900	8,900
Japan	279	258	90	175	170	170
Kazakhstan	50	50	47	50	50	50
Norway	41	53	44	57	57	57
Russia	3,600	3,100	3,750	4,250	4,050	4,050
Turkey	277	276	281	255	280	280
Ukraine	1,050	800	550	800	800	800
Others	238	176	121	135	135	135
Subtotal	15,499	13,730	13,473	15,909	16,130	16,130
United States	332	337	334	317	292	308
World Total	15,831	14,067	13,807	16,226	16,422	16,438
Ending Stocks						
Belarus	114	89	164	239	139	139
Canada	185	117	41	77	52	52
EU-27	1,874	616	1,119	1,633	1,165	1,599
Japan	20	20	13	13	18	18
Russia	126	32	63	288	188	188
Ukraine	267	65	65	290	280	280
Others	1	0	0	0	0	0
Subtotal	2,587	939	1,465	2,540	1,842	2,276
United States	18	12	10	13	13	13
World Total	2,605	951	1,475	2,553	1,855	2,289

Regional Rye Imports, Production, Consumption, and Stocks

Thousand Metric Tons

	2005/06	2006/07	2007/08	2008/09	Jun 2009/10	Jul 2009/10
TY Imports						
North America	130	136	166	125	130	130
South America	0	0	0	0	0	0
European Union	2	36	88	25	25	25
Other Europe	14	22	10	25	25	25
Former Soviet Union - 12	71	16	0	0	0	0
Middle East	104	89	23	30	35	35
Sub-Saharan Africa	0	0	0	0	0	0
East Asia	286	266	89	180	180	180
Oceania	0	0	0	0	0	0
Total	607	565	376	385	395	395
Production						
North America	521	566	393	523	458	471
South America	64	61	61	61	61	61
European Union	7,688	6,541	7,681	9,139	8,546	8,991
Other Europe	106	101	108	108	108	108
Former Soviet Union - 12	5,850	4,850	5,800	7,200	6,250	6,250
Middle East	270	271	265	250	270	270
Sub-Saharan Africa	3	3	3	3	3	3
East Asia	0	0	0	0	0	0
Oceania	20	20	20	20	20	20
Total	14,522	12,413	14,331	17,304	15,716	16,174
Domestic Consumption						
North America	485	580	465	527	477	493
South America	64	61	61	61	61	61
European Union	8,620	7,400	7,200	8,500	8,900	8,900
Other Europe	123	121	123	133	133	133
Former Soviet Union - 12	5,865	5,100	5,497	6,450	6,300	6,300
Middle East	379	347	288	280	305	305
Sub-Saharan Africa	3	3	3	3	3	3
East Asia	286	266	96	180	175	175
Oceania	20	20	20	20	20	20
Total	15,845	13,898	13,753	16,154	16,374	16,390
Ending Stocks						
North America	203	129	51	90	65	65
South America	0	0	0	0	0	0
European Union	1,874	616	1,119	1,633	1,165	1,599
Other Europe	1	0	0	0	0	0
Former Soviet Union - 12	507	186	292	817	607	607
Middle East	0	0	0	0	0	0
Sub-Saharan Africa	0	0	0	0	0	0
East Asia	20	20	13	13	18	18
Oceania	0	0	0	0	0	0
Total	2,605	951	1,475	2,553	1,855	2,289

NOTES: Regional definitions appear on last page of this circular. Imports are reported on a trade year basis. All other data are reported using local marketing years.



HISTORICAL DATA SERIES FOR SELECTED REGIONS AND COUNTRIES

CONTENTS

European Union: Grain Supply and Demand	40
China: Grain Supply and Demand	41
Other Europe: Grain Supply and Demand	42
Former Soviet Union: Grain Supply and Demand.....	43
Wheat Supply and Disappearance: Selected Exporters	47
Corn Supply and Disappearance: Selected Exporters.....	49
Barley Supply and Disappearance: Selected Exporters	51
Sorghum Supply and Disappearance: Selected Exporters	52
U.S. Grains: Supply and Distribution	53
Total Wheat and Coarse Grains: Supply and Demand	54
World Wheat and Coarse Grains: Supply and Demand	55
World Corn and Barley: Supply and Demand	56
World Rice: Supply and Demand	57

European Union: Grain Supply and Demand

Wheat and Coarse Grains Millions of Metric Tons/Hectares

	Area Harvested	Yield	Production	Imports	Exports	Feed Dom. Consumpti	Domestic Consumpti	Ending Stocks
Wheat								
1999/00	24.6	5.0	122.4	4.0	20.4	52.8	113.2	16.3
2000/01	26.5	5.0	131.7	3.5	15.7	56.3	118.4	17.5
2001/02	25.9	4.8	123.4	8.7	12.8	56.5	118.5	18.3
2002/03	26.4	5.0	132.6	10.7	18.1	60.0	125.0	18.5
2003/04	24.3	4.5	110.6	7.4	9.8	52.4	115.1	11.5
2004/05	26.0	5.7	146.9	7.1	14.7	59.2	123.2	27.5
2005/06	25.8	5.1	132.4	6.8	15.7	63.0	127.5	23.4
2006/07	24.5	5.1	124.9	5.1	13.8	60.2	125.5	14.1
2007/08	24.8	4.9	120.2	6.9	12.3	52.4	116.5	12.4
2008/09	26.9	5.6	151.6	7.0	24.5	61.0	127.5	19.1
2009/10	25.7	5.2	134.7	6.5	18.0	60.0	127.5	14.7
Coarse Grains								
1999/00	33.6	4.4	147.9	2.9	13.4	105.8	140.1	22.9
2000/01	33.0	4.2	139.9	4.1	9.3	105.1	139.3	18.3
2001/02	33.6	4.5	150.2	3.9	6.7	107.8	143.6	22.3
2002/03	32.7	4.5	148.3	4.4	7.6	109.3	144.9	22.5
2003/04	32.7	4.0	131.7	8.2	4.2	109.6	145.2	13.0
2004/05	33.5	5.0	166.6	3.0	4.9	116.5	152.6	25.1
2005/06	32.6	4.5	146.3	2.8	4.4	109.4	147.5	22.3
2006/07	31.8	4.3	137.4	8.0	4.7	110.2	147.9	15.1
2007/08	32.0	4.3	136.2	20.3	4.6	118.3	153.9	13.0
2008/09	33.4	4.8	161.1	3.1	5.8	112.5	151.3	20.1
2009/10	32.7	4.5	149.0	3.1	5.5	110.6	149.8	16.9
Wheat and Coarse Grains								
1999/00	58.2	4.6	270.4	6.8	33.8	158.6	253.4	39.2
2000/01	59.5	4.6	271.6	7.6	24.9	161.5	257.7	35.8
2001/02	59.5	4.6	273.6	12.7	19.4	164.3	262.0	40.6
2002/03	59.2	4.7	280.9	15.0	25.7	169.3	269.9	41.0
2003/04	57.0	4.3	242.3	15.6	14.0	162.1	260.3	24.5
2004/05	59.5	5.3	313.5	10.1	19.6	175.7	275.8	52.6
2005/06	58.4	4.8	278.6	9.5	20.1	172.4	275.1	45.6
2006/07	56.3	4.7	262.3	13.1	18.5	170.4	273.4	29.2
2007/08	56.8	4.5	256.4	27.2	16.9	170.7	270.4	25.5
2008/09	60.3	5.2	312.7	10.1	30.3	173.5	278.8	39.2
2009/10	58.5	4.9	283.6	9.6	23.5	170.6	277.3	31.6

China: Grain Supply and Demand

Wheat and Coarse Grains Millions of Metric Tons/Hectares

	Area Harvested	Yield	Production	Imports	Exports	Feed Dom. Consumpti	Domestic Consumpti	Ending Stocks
Wheat								
1998/99	29.8	3.7	109.7	0.8	0.5	5.0	108.3	97.9
1999/00	28.9	3.9	113.9	1.0	0.5	6.5	109.3	102.9
2000/01	26.7	3.7	99.6	0.2	0.6	10.0	110.3	91.9
2001/02	24.6	3.8	93.9	1.1	1.5	9.0	108.7	76.6
2002/03	23.9	3.8	90.3	0.4	1.7	6.5	105.2	60.4
2003/04	22.0	3.9	86.5	3.7	2.8	6.0	104.5	43.3
2004/05	21.6	4.3	92.0	6.7	1.2	4.0	102.0	38.8
2005/06	22.8	4.3	97.4	1.0	1.4	3.5	101.5	34.4
2006/07	23.6	4.6	108.5	0.4	2.8	4.0	102.0	38.5
2007/08	23.7	4.6	109.3	0.1	2.8	8.0	106.0	39.0
2008/09	24.0	4.7	112.5	0.4	0.8	5.0	102.5	48.6
2009/10	24.2	4.7	113.5	0.3	1.5	4.0	101.0	59.9
Coarse Grains								
1998/99	29.1	4.9	143.5	2.6	3.4	91.4	127.3	123.4
1999/00	29.6	4.6	137.2	2.3	10.0	92.7	128.8	124.2
2000/01	26.5	4.3	114.0	2.4	7.3	94.4	130.4	102.8
2001/02	27.5	4.4	122.2	2.0	8.6	96.2	132.9	85.6
2002/03	28.0	4.7	130.7	1.8	15.3	98.4	136.3	66.5
2003/04	27.1	4.6	124.0	1.5	7.7	99.1	138.3	45.9
2004/05	28.2	4.9	138.3	2.1	7.6	100.3	141.1	37.6
2005/06	29.1	5.1	147.7	2.3	3.8	103.2	147.1	36.7
2006/07	31.4	5.1	159.1	1.2	5.5	105.0	153.5	38.0
2007/08	32.2	4.9	159.1	1.2	0.9	105.8	157.1	40.3
2008/09	32.1	5.4	173.2	1.3	0.4	110.8	160.3	54.2
2009/10	32.0	5.3	169.2	1.3	0.6	115.6	166.0	58.1
Wheat and Coarse Grains								
1998/99	58.8	4.3	253.2	3.4	3.9	96.4	235.6	221.3
1999/00	58.4	4.3	251.1	3.4	10.5	99.2	238.1	227.1
2000/01	53.1	4.0	213.6	2.6	7.9	104.4	240.7	194.7
2001/02	52.1	4.1	216.1	3.1	10.1	105.2	241.6	162.1
2002/03	51.9	4.3	221.0	2.2	17.1	104.9	241.5	126.8
2003/04	49.1	4.3	210.4	5.3	10.5	105.1	242.8	89.2
2004/05	49.8	4.6	230.2	8.8	8.8	104.3	243.1	76.4
2005/06	51.9	4.7	245.1	3.3	5.2	106.7	248.6	71.1
2006/07	55.0	4.9	267.6	1.5	8.2	109.0	255.5	76.5
2007/08	55.9	4.8	268.4	1.2	3.7	113.8	263.1	79.3
2008/09	56.1	5.1	285.7	1.6	1.1	115.8	262.8	102.8
2009/10	56.2	5.0	282.7	1.6	2.1	119.6	267.0	118.0

Other Europe: Grain Supply and Demand

Wheat and Coarse Grains Millions of Metric Tons/Hectares

	Area Harvested	Yield	Production	Imports	Exports	Feed Dom. Consumpti	Domestic Consumpti	Ending Stocks
Wheat								
1998/99	1.6	3.9	6.0	1.0	0.1	0.6	6.6	1.5
1999/00	1.3	3.3	4.2	1.5	0.1	0.7	5.7	1.3
2000/01	1.4	3.3	4.6	1.2	0.3	0.7	5.5	1.4
2001/02	1.4	3.4	4.9	1.8	0.6	0.9	5.9	1.5
2002/03	1.4	3.5	4.9	1.4	0.6	0.9	5.7	1.4
2003/04	1.2	3.1	3.9	1.5	0.1	0.7	5.5	1.2
2004/05	1.4	4.0	5.4	1.5	0.3	1.0	6.0	1.8
2005/06	1.1	3.6	4.2	1.5	0.2	0.9	5.9	1.3
2006/07	1.2	3.6	4.3	1.5	0.6	0.7	5.5	1.1
2007/08	1.2	3.7	4.4	1.9	0.8	0.8	5.6	1.1
2008/09	1.1	4.1	4.6	1.7	0.4	0.8	5.6	1.4
2009/10	1.2	3.8	4.6	1.7	0.5	0.9	5.8	1.4
Coarse Grains								
1998/99	2.8	3.9	11.2	0.4	0.3	10.2	11.6	0.9
1999/00	2.8	4.4	12.2	0.6	0.3	11.2	12.5	0.9
2000/01	2.6	3.1	8.1	1.0	0.0	7.7	9.0	1.0
2001/02	2.7	4.1	10.9	0.8	0.2	9.8	11.1	1.4
2002/03	2.7	4.4	11.7	0.6	0.6	9.9	11.4	1.8
2003/04	2.7	3.5	9.2	0.8	0.1	9.5	10.8	1.1
2004/05	2.7	4.8	12.8	0.6	0.6	10.8	12.1	1.6
2005/06	2.7	4.8	12.7	0.7	1.4	10.7	12.1	1.5
2006/07	2.5	4.7	11.7	0.9	0.9	10.4	11.6	1.6
2007/08	2.6	3.6	9.5	1.0	0.1	9.6	10.9	1.0
2008/09	2.7	4.5	12.2	0.8	1.4	9.9	11.2	1.5
2009/10	2.6	4.6	12.1	0.9	1.3	9.9	11.3	1.9
Wheat and Coarse Grains								
1998/99	4.4	3.9	17.2	1.4	0.4	10.8	18.2	2.4
1999/00	4.0	4.1	16.4	2.1	0.3	11.9	18.2	2.3
2000/01	4.0	3.2	12.7	2.2	0.3	8.4	14.5	2.3
2001/02	4.1	3.9	15.8	2.6	0.8	10.7	17.0	2.9
2002/03	4.1	4.1	16.6	2.0	1.2	10.8	17.0	3.3
2003/04	3.9	3.4	13.1	2.3	0.2	10.2	16.3	2.2
2004/05	4.0	4.5	18.2	2.0	0.9	11.7	18.2	3.4
2005/06	3.8	4.5	16.9	2.1	1.6	11.6	18.0	2.8
2006/07	3.7	4.3	16.1	2.4	1.5	11.0	17.1	2.7
2007/08	3.8	3.7	13.9	2.9	0.9	10.4	16.5	2.2
2008/09	3.8	4.4	16.8	2.5	1.8	10.7	16.8	2.9
2009/10	3.8	4.3	16.7	2.6	1.8	10.7	17.1	3.3

Former Soviet Union: Grain Supply and Demand

Wheat and Coarse Grains Millions of Metric Tons/Hectares

	Area Harvested	Yield	Production	Imports	Exports	Feed Dom. Consumpti	Domestic Consumpti	Ending Stocks
Wheat								
2003/04	40.3	1.5	59.9	7.1	7.9	17.6	65.3	10.0
2004/05	46.5	1.8	85.6	4.9	16.1	21.1	72.2	12.2
2005/06	48.5	1.9	90.9	5.5	21.0	23.5	75.0	12.6
2006/07	45.9	1.8	85.0	6.0	22.3	21.6	72.6	8.6
2007/08	47.5	2.0	92.7	6.0	22.2	23.6	75.6	9.5
2008/09	51.1	2.3	115.5	6.7	36.5	25.5	78.2	17.0
2009/10	54.2	2.0	106.4	5.4	31.9	25.5	78.5	18.4
Coarse Grains								
2003/04	31.2	1.8	55.4	1.5	6.1	39.4	56.8	6.0
2004/05	31.2	2.0	63.0	1.1	8.1	38.1	54.7	7.3
2005/06	28.4	1.9	55.3	1.1	8.6	33.7	49.8	5.3
2006/07	29.8	2.0	58.7	1.0	8.5	35.7	51.5	5.1
2007/08	29.4	1.8	53.9	1.0	5.3	34.8	50.5	4.2
2008/09	30.3	2.6	78.1	0.6	17.2	39.9	56.7	8.9
2009/10	30.5	2.1	64.0	0.4	11.2	38.9	55.3	6.8

Former Soviet Union: Grain Supply and Demand (Wheat)

Millions of Tons/Hectares

Country Mktg Year	Area Harvested	Yield	Production	MY Imports	MY Exports	Feed Consumpti	Total Consumpti	Ending Stocks
Former Soviet Union - 12								
Kazakhstan								
2006/07	12.4	1.1	13.5	0.0	8.1	2.7	7.5	1.0
2007/08	12.8	1.3	16.6	0.0	8.2	2.7	7.5	1.9
2008/09	12.9	1.0	12.5	0.1	5.0	2.7	7.5	2.0
2009/10	14.2	1.0	14.5	0.1	7.0	2.7	7.5	2.1
Russia								
2006/07	23.7	1.9	44.9	0.9	10.6	14.1	36.4	2.2
2007/08	24.5	2.0	49.4	0.4	12.6	15.1	37.7	1.8
2008/09	26.7	2.4	63.7	0.2	18.5	16.0	38.7	8.5
2009/10	28.6	2.1	60.0	0.3	18.5	17.0	40.0	10.3
Ukraine								
2006/07	5.5	2.5	14.0	0.1	3.4	2.1	11.7	1.4
2007/08	6.0	2.3	13.9	0.3	1.2	3.1	12.9	1.5
2008/09	7.1	3.7	25.9	0.1	12.5	3.8	13.8	1.2
2009/10	6.7	2.8	18.5	0.1	6.0	2.8	12.6	1.2
Uzbekistan								
2006/07	1.3	4.5	5.9	1.1	0.2	1.1	6.5	1.2
2007/08	1.3	4.8	6.2	1.0	0.2	1.2	6.8	1.4
2008/09	1.4	4.4	6.0	1.4	0.2	1.3	7.1	1.6
2009/10	1.4	4.4	6.2	1.0	0.2	1.3	7.1	1.5
Other Former Soviet Union - 12								
2006/07	3.0	2.2	6.7	3.9	0.1	1.6	10.5	2.8
2007/08	3.0	2.2	6.6	4.2	0.0	1.6	10.7	2.9
2008/09	3.1	2.4	7.4	5.0	0.3	1.8	11.2	3.8
2009/10	3.3	2.2	7.2	4.0	0.2	1.7	11.3	3.5
Total Former Soviet Union - 12								
2006/07	45.9	1.8	85.0	6.0	22.3	21.6	72.6	8.6
2007/08	47.5	2.0	92.7	6.0	22.2	23.6	75.6	9.5
2008/09	51.1	2.3	115.5	6.7	36.5	25.5	78.2	17.0
2009/10	54.2	2.0	106.4	5.4	31.9	25.5	78.5	18.4

Former Soviet Union: Grain Supply and Demand (Barley)

Millions of Tons/Hectares

Country Mktg Year	Area Harvested	Yield	Production	MY Imports	MY Exports	Feed Consumpti	Total Consumpti	Ending Stocks
Former Soviet Union - 12								
Kazakhstan								
2006/07	1.8	1.1	1.9	0.1	0.6	1.3	1.4	0.2
2007/08	1.8	1.4	2.5	0.0	0.8	1.3	1.4	0.6
2008/09	1.8	1.0	1.8	0.1	0.5	1.3	1.4	0.6
2009/10	1.7	1.1	1.8	0.0	0.6	1.3	1.4	0.4
Russia								
2006/07	10.0	1.8	18.1	0.3	1.5	11.8	16.4	1.3
2007/08	9.8	1.6	15.7	0.2	1.0	10.5	15.1	1.0
2008/09	9.7	2.4	23.1	0.1	3.4	12.3	17.1	3.7
2009/10	9.7	1.8	17.0	0.1	1.8	12.1	16.9	2.1
Ukraine								
2006/07	5.2	2.2	11.4	0.0	5.1	4.8	6.5	1.0
2007/08	4.1	1.5	6.0	0.0	1.0	3.6	5.3	0.6
2008/09	4.2	3.0	12.6	0.0	6.3	4.1	5.8	1.1
2009/10	4.8	2.0	9.7	0.0	4.5	3.7	5.4	0.9
Uzbekistan								
2006/07	0.1	3.2	0.2	0.0	0.0	0.2	0.3	0.0
2007/08	0.1	3.2	0.2	0.0	0.0	0.2	0.3	0.0
2008/09	0.1	3.2	0.2	0.0	0.0	0.2	0.3	0.0
2009/10	0.1	3.2	0.2	0.0	0.0	0.2	0.3	0.0
Other Former Soviet Union - 12								
2006/07	1.1	2.1	2.4	0.1	0.0	1.8	2.7	0.4
2007/08	1.3	2.1	2.7	0.1	0.0	2.0	2.9	0.3
2008/09	1.2	2.7	3.1	0.1	0.0	2.3	3.1	0.4
2009/10	1.1	2.3	2.6	0.1	0.0	1.9	2.8	0.3
Total Former Soviet Union - 12								
2006/07	18.2	1.9	34.0	0.5	7.3	19.9	27.2	2.9
2007/08	17.0	1.6	27.1	0.4	2.9	17.5	24.9	2.5
2008/09	16.9	2.4	40.9	0.2	10.2	20.2	27.7	5.8
2009/10	17.4	1.8	31.4	0.2	6.9	19.2	26.7	3.8

Former Soviet Union: Grain Supply and Demand (Corn)

Millions of Tons/Hectares

Country Mktg Year	Area Harvested	Yield	Production	MY Imports	MY Exports	Feed Consumpti	Total Consumpti	Ending Stocks
Former Soviet Union - 12								
Kazakhstan								
2006/07	0.1	3.2	0.3	0.0	0.0	0.2	0.3	0.0
2007/08	0.1	3.1	0.3	0.0	0.0	0.2	0.3	0.0
2008/09	0.1	3.1	0.3	0.0	0.0	0.2	0.3	0.0
2009/10	0.1	3.1	0.3	0.0	0.0	0.2	0.3	0.0
Russia								
2006/07	1.0	3.6	3.6	0.1	0.1	3.1	3.6	0.2
2007/08	1.3	3.0	4.0	0.3	0.0	3.7	4.3	0.2
2008/09	1.7	4.0	6.6	0.1	1.3	4.6	5.3	0.3
2009/10	1.7	3.8	6.5	0.1	0.5	5.3	6.0	0.4
Ukraine								
2006/07	1.7	3.8	6.4	0.0	1.0	4.5	5.3	1.1
2007/08	1.9	3.9	7.4	0.0	2.1	5.0	5.8	0.7
2008/09	2.4	4.8	11.4	0.0	5.5	5.0	5.8	0.8
2009/10	2.2	4.3	9.5	0.0	3.5	5.0	5.8	1.1
Uzbekistan								
2006/07	0.0	4.6	0.2	0.0	0.0	0.2	0.2	0.0
2007/08	0.0	4.6	0.2	0.0	0.0	0.1	0.2	0.0
2008/09	0.0	4.6	0.2	0.0	0.0	0.1	0.2	0.0
2009/10	0.0	4.6	0.2	0.0	0.0	0.1	0.2	0.0
Other Former Soviet Union - 12								
2006/07	0.7	3.4	2.4	0.4	0.0	2.6	2.8	0.5
2007/08	0.8	2.6	2.0	0.2	0.0	2.2	2.5	0.3
2008/09	0.8	3.6	2.9	0.2	0.0	2.6	3.0	0.4
2009/10	0.8	3.5	2.9	0.1	0.1	2.5	2.9	0.4
Total Former Soviet Union - 12								
2006/07	3.5	3.6	12.8	0.5	1.1	10.5	12.1	1.8
2007/08	4.1	3.4	13.8	0.6	2.1	11.2	12.9	1.1
2008/09	5.0	4.3	21.3	0.3	6.8	12.6	14.5	1.5
2009/10	4.9	4.0	19.3	0.2	4.1	13.2	15.0	1.8

Wheat Supply and Disappearance: Selected Exporters
Million Metric Tons/Hectares

Country Mktg Year	Area Harvested	Yield	Production	MY Imports	MY Exports	Feed Consumpti	Total Consumpti	Ending Stocks
Wheat Competitors								
Argentina								
2001/02	6.8	2.3	15.5	0.0	10.1	0.1	4.9	1.1
2002/03	5.9	2.1	12.3	0.0	6.8	0.1	5.2	1.5
2003/04	5.7	2.5	14.5	0.0	9.4	0.1	5.2	1.4
2004/05	6.1	2.6	16.0	0.0	11.7	0.1	5.0	0.6
2005/06	5.0	2.9	14.5	0.0	9.5	0.1	5.0	0.7
2006/07	5.3	3.0	16.0	0.0	10.7	0.1	4.9	1.1
2007/08	6.0	3.0	18.0	0.0	11.2	0.1	5.1	2.7
2008/09	4.2	2.0	8.4	0.0	5.5	0.1	5.1	0.6
2009/10	3.5	2.7	9.5	0.0	4.0	0.1	5.2	0.9
Australia								
2001/02	11.6	2.1	24.3	0.1	16.4	2.7	5.4	8.0
2002/03	11.1	0.9	10.1	0.3	9.1	3.4	6.1	3.2
2003/04	13.1	2.0	26.1	0.1	18.0	3.2	5.9	5.4
2004/05	13.4	1.6	21.9	0.1	14.7	3.2	5.9	6.8
2005/06	12.5	2.0	25.2	0.1	16.0	3.7	6.4	9.6
2006/07	11.8	0.9	10.8	0.1	8.7	4.7	7.4	4.4
2007/08	12.7	1.1	13.8	0.1	7.5	3.5	6.2	4.7
2008/09	13.5	1.6	21.5	0.1	14.0	3.8	6.8	5.5
2009/10	13.0	1.8	23.0	0.1	15.5	4.0	7.1	6.0
Canada								
2001/02	10.6	1.9	20.6	0.3	16.3	3.6	7.7	6.5
2002/03	8.8	1.8	16.2	0.4	9.4	3.7	8.0	5.7
2003/04	10.2	2.3	23.0	0.2	15.8	3.1	7.2	6.0
2004/05	9.4	2.6	24.8	0.3	14.9	4.1	8.2	7.9
2005/06	9.4	2.7	25.7	0.3	16.0	4.1	8.2	9.7
2006/07	9.7	2.6	25.3	0.3	19.4	4.8	9.0	6.9
2007/08	8.6	2.3	20.1	0.4	16.4	2.1	6.4	4.6
2008/09	10.0	2.9	28.6	0.4	17.5	4.4	9.2	6.8
2009/10	9.8	2.4	23.5	0.3	17.0	3.4	8.3	5.3
Total Wheat Competitors								
2001/02	29.0	2.1	60.4	0.4	42.8	6.4	18.1	15.7
2002/03	25.8	1.5	38.6	0.7	25.3	7.2	19.3	10.4
2003/04	29.0	2.2	63.7	0.3	43.3	6.4	18.3	12.8
2004/05	28.9	2.2	62.7	0.3	41.3	7.4	19.2	15.4

Wheat Supply and Disappearance: Selected Exporters (Continued)

Million Metric Tons/Hectares

Country Mktg Year	Area Harvested	Yield	Production	MY Imports	MY Exports	Feed Consumpti	Total Consumpti	Ending Stocks
2005/06	26.9	2.4	65.4	0.4	41.5	7.9	19.6	20.0
2006/07	26.8	1.9	52.1	0.4	38.9	9.6	21.3	12.4
2007/08	27.3	1.9	51.9	0.5	35.1	5.7	17.7	12.0
2008/09	27.8	2.1	58.5	0.5	37.0	8.2	21.1	12.9
2009/10	26.3	2.1	56.0	0.4	36.5	7.5	20.5	12.2
India								
2001/02	25.7	2.7	69.7	0.0	3.1	0.5	65.1	23.0
2002/03	25.9	2.8	71.8	0.0	4.9	0.6	74.3	15.7
2003/04	24.9	2.6	65.1	0.0	5.7	0.6	68.3	6.9
2004/05	26.6	2.7	72.2	0.0	2.1	0.5	72.8	4.1
2005/06	26.5	2.6	68.6	0.0	0.8	0.3	70.0	2.0
2006/07	26.4	2.6	69.4	6.7	0.2	0.3	73.4	4.5
2007/08	28.0	2.7	75.8	1.9	0.1	0.2	76.3	5.8
2008/09	28.2	2.8	78.6	0.0	0.2	0.1	70.3	13.9
2009/10	27.8	2.8	77.6	0.0	2.0	0.1	72.5	17.0
Turkey								
2001/02	8.5	1.8	15.5	1.0	0.8	1.1	16.5	1.0
2002/03	8.6	2.0	16.8	1.2	0.8	1.0	16.8	1.4
2003/04	8.6	2.0	16.8	1.1	0.8	1.0	16.8	1.7
2004/05	8.6	2.2	18.5	0.4	2.0	1.0	16.8	1.8
2005/06	8.6	2.2	18.5	0.1	3.2	0.4	16.1	1.1
2006/07	8.6	2.0	17.5	1.7	2.4	0.8	16.7	1.3
2007/08	8.6	1.8	15.5	2.2	1.7	0.8	16.8	0.4
2008/09	8.6	2.0	16.8	3.5	2.0	0.7	16.9	1.8
2009/10	8.7	2.1	17.8	1.7	2.3	0.8	17.3	1.7

Corn Supply and Disappearance: Selected Exporters
Million Metric Tons/Hectares

Country Mktg Year	Area Harvested	Yield	Production	MY Imports	MY Exports	Feed Consumpti	Total Consumpti	Ending Stocks
Argentina								
2001/02	2.5	6.0	14.7	0.0	10.9	2.7	4.2	0.3
2002/03	2.5	6.3	15.5	0.0	11.2	2.5	4.1	0.5
2003/04	2.3	6.5	15.0	0.0	10.9	2.8	4.4	0.2
2004/05	2.8	7.4	20.5	0.0	14.6	3.5	5.2	1.0
2005/06	2.4	6.5	15.8	0.1	9.5	4.4	6.2	1.2
2006/07	2.8	8.0	22.5	0.0	15.3	4.8	6.7	1.7
2007/08	3.4	6.4	22.0	0.1	14.8	5.1	7.0	2.0
2008/09	2.3	5.8	13.0	0.1	7.0	4.8	6.7	1.4
2009/10	2.0	7.5	15.0	0.0	9.0	4.0	5.9	1.5
China								
2001/02	24.3	4.7	114.1	0.0	8.6	94.0	123.1	84.8
2002/03	24.6	4.9	121.3	0.0	15.2	96.0	125.9	65.0
2003/04	24.1	4.8	115.8	0.0	7.6	97.0	128.4	44.9
2004/05	25.4	5.1	130.3	0.0	7.6	98.0	131.0	36.6
2005/06	26.4	5.3	139.4	0.1	3.7	101.0	137.0	35.3
2006/07	28.5	5.3	151.6	0.0	5.3	104.0	145.0	36.6
2007/08	29.5	5.2	152.3	0.0	0.5	105.0	149.0	39.4
2008/09	29.4	5.6	165.9	0.1	0.3	110.0	152.0	53.1
2009/10	29.5	5.5	162.5	0.1	0.5	115.0	158.0	57.1
South Africa								
2001/02	3.5	2.8	10.1	0.9	1.1	3.9	8.4	1.9
2002/03	3.7	2.7	9.7	0.4	1.1	4.0	8.5	2.4
2003/04	3.3	2.9	9.7	0.2	0.7	4.1	8.7	3.0
2004/05	3.2	3.6	11.7	0.4	2.1	5.0	9.7	3.2
2005/06	2.0	3.4	6.9	0.9	0.5	4.0	8.2	2.3
2006/07	2.9	2.5	7.3	1.1	0.5	4.4	8.6	1.7
2007/08	3.3	4.0	13.2	0.1	2.2	4.3	9.2	3.5
2008/09	3.0	4.0	12.0	0.1	2.5	4.7	9.8	3.3
2009/10	3.2	3.6	11.5	0.1	2.0	4.7	10.0	2.9
Brazil								
2001/02	11.8	3.0	35.5	0.4	2.1	29.5	35.0	1.5
2002/03	13.0	3.4	44.5	0.7	4.6	30.0	35.8	6.3
2003/04	12.4	3.4	42.0	0.4	4.4	30.5	36.3	7.9
2004/05	11.6	3.0	35.0	0.5	0.7	32.1	38.5	4.2
2005/06	12.9	3.2	41.7	1.1	4.5	33.0	39.5	3.0
2006/07	14.0	3.6	51.0	1.4	10.8	34.5	41.0	3.6

Corn Supply and Disappearance: Selected Exporters (Continued)

Million Metric Tons/Hectares

Country Mktg Year	Area Harvested	Yield	Production	MY Imports	MY Exports	Feed Consumpti	Total Consumpti	Ending Stocks
2007/08	14.7	4.0	58.6	0.7	7.8	36.0	42.5	12.6
2008/09	14.1	3.5	49.5	0.5	9.0	37.0	44.5	9.1
2009/10	14.0	3.9	54.0	0.5	9.0	38.0	45.5	9.1
Total Corn Competitors								
2001/02	42.1	4.1	174.3	1.3	22.6	130.1	170.7	88.6
2002/03	43.7	4.4	191.0	1.2	32.2	132.5	174.3	74.2
2003/04	42.1	4.3	182.5	0.6	23.7	134.4	177.8	55.9
2004/05	43.0	4.6	197.5	0.9	25.0	138.6	184.4	44.9
2005/06	43.7	4.7	203.8	2.2	18.3	142.4	190.9	41.7
2006/07	48.2	4.8	232.4	2.6	31.9	147.7	201.3	43.5
2007/08	50.9	4.8	246.1	0.9	25.3	150.4	207.7	57.4
2008/09	48.8	4.9	240.4	0.8	18.8	156.5	213.0	66.9
2009/10	48.7	5.0	243.0	0.7	20.5	161.7	219.4	70.6

Barley Supply and Disappearance: Selected Exporters
Million Metric Tons/Hectares

Country Mktg Year	Area Harvested	Yield	Production	MY Imports	MY Exports	Feed Consumpti	Total Consumpti	Ending Stocks
Australia								
2001/02	3.7	2.2	8.3	0.0	4.7	1.8	2.8	1.8
2002/03	3.9	1.0	3.9	0.0	2.0	1.8	2.7	0.9
2003/04	4.5	2.3	10.4	0.0	6.4	2.2	3.1	1.9
2004/05	4.6	1.7	7.7	0.0	4.3	2.5	3.5	1.9
2005/06	4.4	2.2	9.5	0.0	5.3	2.5	3.5	2.7
2006/07	4.2	1.0	4.3	0.0	1.9	2.9	3.8	1.3
2007/08	4.9	1.5	7.2	0.0	3.4	2.2	3.2	2.0
2008/09	4.5	1.6	7.0	0.0	3.5	2.2	3.2	2.3
2009/10	4.4	1.7	7.5	0.0	4.0	2.3	3.3	2.5
Canada								
2001/02	4.2	2.6	10.8	0.1	1.1	8.9	10.3	2.0
2002/03	3.3	2.2	7.5	0.2	0.4	6.5	7.9	1.5
2003/04	4.4	2.8	12.2	0.0	1.8	8.4	9.7	2.1
2004/05	3.8	3.3	12.6	0.1	1.2	8.8	10.1	3.4
2005/06	3.6	3.2	11.7	0.0	2.3	8.4	9.6	3.3
2006/07	3.2	3.0	9.6	0.0	1.2	8.8	10.2	1.5
2007/08	4.0	2.7	11.0	0.1	3.0	6.6	7.9	1.6
2008/09	3.5	3.4	11.8	0.1	1.6	7.7	9.0	2.9
2009/10	3.5	2.7	9.4	0.1	1.8	7.6	8.8	1.7
EU-27								
2001/02	14.1	4.2	58.8	1.4	4.2	39.7	54.9	10.0
2002/03	14.0	4.2	58.2	1.1	5.2	39.3	55.4	8.7
2003/04	14.1	4.0	55.8	0.7	2.6	41.8	58.0	4.5
2004/05	13.7	4.7	64.1	0.3	3.3	38.6	54.6	11.1
2005/06	13.8	4.0	54.8	0.1	3.3	38.2	54.1	8.5
2006/07	13.8	4.1	56.2	0.2	3.5	38.7	55.7	5.8
2007/08	13.8	4.2	57.6	0.3	3.8	38.9	54.9	5.0
2008/09	14.6	4.5	65.6	0.2	3.5	40.6	57.1	10.2
2009/10	14.2	4.3	60.7	0.2	3.2	42.0	58.5	9.4

Sorghum Supply and Disappearance: Selected Exporters

Million Metric Tons/Hectares

Country Mktg Year	Area Harvested	Yield	Production	MY Imports	MY Exports	Feed Consumpti	Total Consumpti	Ending Stocks
Argentina								
2001/02	0.5	5.1	2.8	0.0	0.4	2.2	2.3	0.5
2002/03	0.6	5.1	2.8	0.0	0.6	2.1	2.3	0.4
2003/04	0.5	4.6	2.2	0.0	0.2	1.9	2.0	0.4
2004/05	0.6	5.0	2.9	0.0	0.4	2.4	2.6	0.3
2005/06	0.5	5.0	2.3	0.0	0.2	2.1	2.3	0.2
2006/07	0.6	4.5	2.8	0.0	1.1	1.5	1.7	0.2
2007/08	0.6	4.7	2.9	0.0	1.2	1.6	1.8	0.2
2008/09	0.5	3.7	1.7	0.0	0.5	1.0	1.2	0.2
2009/10	0.7	4.7	3.3	0.0	0.8	2.3	2.5	0.2
Australia								
2001/02	0.8	2.5	2.0	0.0	0.4	1.7	1.7	0.1
2002/03	0.7	2.2	1.5	0.0	0.1	1.4	1.4	0.1
2003/04	0.7	2.7	2.0	0.0	0.6	1.4	1.4	0.1
2004/05	0.8	2.7	2.0	0.0	0.2	1.8	1.8	0.1
2005/06	0.8	2.5	1.9	0.0	0.1	1.9	1.9	0.0
2006/07	0.6	2.1	1.3	0.0	0.1	1.2	1.2	0.0
2007/08	1.0	3.0	3.1	0.0	0.8	2.2	2.2	0.1
2008/09	0.8	3.0	2.4	0.0	0.8	1.6	1.6	0.2
2009/10	0.8	3.0	2.3	0.0	0.8	1.5	1.5	0.2

U.S. Grains Supply and Distribution: Wheat, Corn, Sorghum, Barley, Oats, Rye, and Rice

Thousand Metric Tons/Hectares

	Area Harvested	Yield	Rough Production	Production	Imports	TY Imports	Exports	TY Exports	Feed Dom. Consumption	Domestic Consumption	Ending Stocks
Wheat											
2007/08	20,639	3	nr	55,821	3,065	2,930	34,403	34,328	418	28,574	8,323
2008/09	22,535	3	nr	68,026	3,402	3,200	27,631	26,700	6,734	33,966	18,154
2009/10	20,414	3	nr	57,489	3,130	3,100	25,174	25,000	6,260	34,374	19,225
Corn											
2007/08	35,014	9	nr	331,177	508	502	61,873	60,757	150,835	261,671	41,255
2008/09	31,825	10	nr	307,386	381	400	45,722	45,500	133,356	258,330	44,970
2009/10	32,418	10	nr	312,180	381	400	49,532	50,000	132,086	268,617	39,382
Sorghum											
2007/08	2,749	5	nr	12,636	1	1	7,052	6,686	4,166	5,059	1,340
2008/09	2,942	4	nr	11,998	3	3	3,429	3,500	5,842	8,636	1,276
2009/10	2,415	4	nr	9,652	0	0	3,556	3,600	3,810	6,096	1,276
Barley											
2007/08	1,417	3	nr	4,575	688	764	902	901	706	4,376	1,485
2008/09	1,524	3	nr	5,214	631	600	288	350	1,436	5,114	1,928
2009/10	1,272	3	nr	4,427	653	600	327	300	1,306	5,007	1,674
Oats											
2007/08	609	2	nr	1,313	2,125	2,244	42	53	2,081	3,161	969
2008/09	565	2	nr	1,287	1,982	1,800	44	40	1,894	2,973	1,221
2009/10	577	2	nr	1,325	1,896	1,800	44	40	2,186	3,274	1,124
Rye											
2007/08	102	2	nr	160	179	152	7	10	99	334	10
2008/09	109	2	nr	203	127	125	10	10	80	317	13
2009/10	113	2	nr	191	127	125	10	10	71	308	13
Rice, Milled											
2007/08	1,112	8	8,999	6,344	759	651	3,370	3,294	nr	4,057	942
2008/09	1,204	8	9,241	6,515	603	700	3,134	3,200	nr	4,233	693
2009/10	1,214	8	9,570	6,747	667	735	3,166	3,150	nr	4,216	725

Notes: Wheat Trade Year (TY) statistics are on July/June years. Barley, corn, sorghum, rye and oats Trade Year (TY) statistics are on Oct/Sept years. Rice Trade Year (TY) statistics are for the subsequent calendar year; 'Imports' and 'Exports' columns contain data on the local marketing year: wheat, barley, oats and rye are June/May; corn and sorghum are Sept/Aug; rice is Aug/July.

Total Wheat and Coarse Grains: Supply and Demand

Millions of Metric Tons/Hectares

	Area Harvested	Yield	Production	TY Exports	Feed Dom. Consumpti	Domestic Consumpti	Ending Stocks
Wheat and Coarse Grains							
1980/81	577.6	2.0	1,159.3	200.6	562.6	1,179.2	255.2
1981/82	587.8	2.0	1,204.0	196.9	573.5	1,178.3	281.0
1982/83	576.9	2.2	1,248.0	189.6	593.4	1,197.1	332.1
1983/84	563.8	2.1	1,162.5	193.2	588.4	1,216.1	278.5
1984/85	567.0	2.3	1,315.0	203.6	609.9	1,253.5	340.0
1985/86	570.9	2.3	1,328.5	165.2	613.1	1,247.9	420.6
1986/87	565.6	2.4	1,348.0	174.7	644.2	1,299.4	469.2
1987/88	545.0	2.4	1,285.3	202.2	655.1	1,329.7	422.6
1988/89	542.5	2.2	1,218.0	203.3	618.2	1,302.0	338.6
1989/90	549.0	2.4	1,327.4	208.9	642.9	1,346.2	319.9
1990/91	548.9	2.6	1,417.3	190.1	667.3	1,369.2	368.0
1991/92	546.3	2.5	1,355.5	207.5	650.1	1,364.7	358.8
1992/93	548.7	2.6	1,431.3	205.2	662.3	1,389.7	397.6
1993/94	539.2	2.5	1,355.8	188.2	654.0	1,388.9	364.5
1994/95	537.5	2.6	1,392.1	200.1	666.9	1,395.6	360.9
1995/96	533.5	2.5	1,338.0	187.5	636.6	1,380.4	318.5
1996/97	552.9	2.7	1,490.2	198.4	669.6	1,442.9	365.8
1997/98	539.4	2.8	1,491.4	190.3	680.8	1,444.8	412.3
1998/99	534.0	2.8	1,481.6	198.7	679.8	1,448.3	445.6
1999/00	514.7	2.8	1,464.7	214.3	685.0	1,467.8	442.0
2000/01	514.0	2.8	1,445.9	205.1	693.7	1,469.6	418.3
2001/02	516.2	2.9	1,478.2	208.5	708.7	1,494.7	401.8
2002/03	505.9	2.9	1,442.7	209.9	707.8	1,507.3	337.2
2003/04	515.0	2.9	1,469.2	206.3	711.4	1,533.4	273.0
2004/05	516.6	3.2	1,640.2	215.0	749.9	1,585.0	328.3
2005/06	518.8	3.1	1,598.4	222.5	748.5	1,615.2	311.5
2006/07	516.9	3.1	1,581.5	230.2	739.7	1,626.8	266.1
2007/08	535.7	3.2	1,688.1	245.7	751.6	1,672.9	281.3
2008/09	536.3	3.3	1,781.5	244.5	758.2	1,708.9	354.0
2009/10	537.9	3.2	1,739.9	229.3	758.0	1,733.6	360.3

Notes: Wheat and coarse grains trade data are on July/June years through 1975/76. From 1976/77 to the present, coarse grains data are on an Oct/Sept trade year.

World Wheat and Coarse Grains: Supply and Demand

Millions of Metric Tons/Hectares

	Area Harvested	Yield	Production	TY Exports	Feed Dom. Consumpti	Domestic Consumpti	Ending Stocks
Wheat							
1987/88	220.1	2.3	498.4	114.1	113.6	530.6	159.1
1988/89	217.9	2.3	495.0	104.3	104.0	519.5	134.7
1989/90	226.5	2.4	533.2	103.9	103.7	531.3	136.6
1990/91	231.6	2.5	588.6	101.3	130.1	554.1	171.2
1991/92	223.4	2.4	543.3	111.4	113.8	551.6	162.9
1992/93	222.7	2.5	562.4	113.2	110.9	548.3	176.7
1993/94	221.8	2.5	558.2	101.7	108.0	552.7	182.2
1994/95	214.4	2.4	522.7	101.5	99.6	541.8	163.1
1995/96	219.1	2.5	537.1	99.2	91.9	544.6	155.6
1996/97	230.3	2.5	581.3	104.0	96.7	573.4	163.5
1997/98	228.5	2.7	610.0	104.5	100.9	577.2	196.3
1998/99	225.4	2.6	590.2	102.0	103.6	578.7	207.8
1999/00	215.7	2.7	586.7	112.0	98.9	585.0	209.5
2000/01	217.9	2.7	582.9	102.3	104.4	585.1	207.3
2001/02	215.2	2.7	583.1	108.0	107.6	587.2	203.2
2002/03	214.5	2.6	567.9	107.1	111.9	604.4	166.6
2003/04	209.6	2.6	553.5	103.7	96.3	588.7	131.4
2004/05	217.3	2.9	625.6	113.8	105.6	607.4	149.7
2005/06	218.4	2.8	619.6	114.0	111.2	622.6	146.7
2006/07	212.3	2.8	595.6	115.6	106.2	615.3	127.0
2007/08	218.1	2.8	610.9	116.8	96.2	616.7	121.2
2008/09	224.9	3.0	682.3	138.3	114.1	636.2	167.4
2009/10	225.5	2.9	656.5	121.9	110.9	642.6	181.3
Coarse Grains							
1987/88	324.9	2.4	786.9	88.1	541.5	799.2	263.5
1988/89	324.6	2.2	722.9	99.0	514.2	782.5	203.9
1989/90	322.5	2.5	794.2	105.0	539.2	814.9	183.3
1990/91	317.3	2.6	828.7	88.9	537.3	815.2	196.8
1991/92	322.9	2.5	812.2	96.2	536.2	813.1	195.9
1992/93	326.0	2.7	868.8	91.9	551.3	841.4	220.9
1993/94	317.4	2.5	797.6	86.5	546.1	836.2	182.3
1994/95	323.1	2.7	869.4	98.6	567.4	853.8	197.9
1995/96	314.4	2.5	800.9	88.2	544.7	835.8	162.9
1996/97	322.6	2.8	908.9	94.4	573.0	869.5	202.3
1997/98	311.0	2.8	881.4	85.8	579.8	867.7	216.0
1998/99	308.6	2.9	891.3	96.7	576.1	869.6	237.8
1999/00	299.0	2.9	878.0	102.4	586.0	882.8	232.5
2000/01	296.1	2.9	863.0	102.7	589.3	884.5	210.9
2001/02	301.0	3.0	895.1	100.5	601.1	907.4	198.6
2002/03	291.4	3.0	874.8	102.7	595.9	902.9	170.6
2003/04	305.5	3.0	915.7	102.6	615.1	944.7	141.6
2004/05	299.3	3.4	1,014.6	101.2	644.3	977.6	178.6
2005/06	300.4	3.3	978.8	108.5	637.3	992.6	164.8
2006/07	304.6	3.2	985.9	114.6	633.5	1,011.5	139.2
2007/08	317.5	3.4	1,077.2	128.9	655.4	1,056.2	160.1
2008/09	311.3	3.5	1,099.2	106.2	644.1	1,072.7	186.6
2009/10	312.4	3.5	1,083.4	107.4	647.1	1,091.0	179.0

Notes: Wheat and coarse grains trade data are on July June years through 1975/76. From 1976/77 to the present, coarse grains data are on an Oct/Sept trade year.

World Corn and Barley: Supply and Demand

Millions of Metric Tons/Hectares

	Area Harvested	Yield	Production	TY Exports	Feed Dom. Consumpti	Domestic Consumpti	Ending Stocks
Corn							
1987/88	127.0	3.5	450.8	58.8	316.5	458.2	197.5
1988/89	126.1	3.2	400.5	66.0	306.8	452.8	145.2
1989/90	127.3	3.6	461.7	74.5	324.8	474.1	132.8
1990/91	129.2	3.7	481.9	58.8	318.5	473.4	141.2
1991/92	132.6	3.7	493.0	63.0	334.4	493.3	140.8
1992/93	133.2	4.0	535.6	62.6	348.7	512.1	162.5
1993/94	130.7	3.6	475.8	57.4	342.0	509.0	129.3
1994/95	135.3	4.1	559.3	71.9	371.5	535.6	152.9
1995/96	135.0	3.8	516.3	64.8	365.1	536.5	132.7
1996/97	141.6	4.2	592.9	66.7	387.6	560.1	165.6
1997/98	136.3	4.2	574.4	63.1	401.1	573.7	166.2
1998/99	139.3	4.3	605.9	68.7	404.6	581.1	191.0
1999/00	139.0	4.4	608.0	72.3	423.0	605.3	193.7
2000/01	137.2	4.3	590.8	75.9	427.9	610.0	174.5
2001/02	137.9	4.4	600.3	72.8	436.3	623.7	151.2
2002/03	137.3	4.4	603.3	76.9	433.2	627.9	126.6
2003/04	141.6	4.4	627.1	79.1	445.4	648.9	104.8
2004/05	144.7	4.9	714.7	76.0	475.0	688.0	131.5
2005/06	145.4	4.8	698.8	82.6	477.4	706.1	124.2
2006/07	149.2	4.8	712.2	91.4	477.7	727.4	109.0
2007/08	159.9	5.0	791.7	98.3	496.5	769.9	130.7
2008/09	156.4	5.0	788.6	78.9	479.4	775.6	143.8
2009/10	157.3	5.0	789.8	81.7	483.3	794.5	139.2
Barley							
1987/88	78.7	2.2	175.4	18.3	129.6	173.5	33.6
1988/89	76.4	2.2	164.4	19.0	121.9	166.3	31.7
1989/90	73.7	2.3	166.1	18.5	126.0	170.4	27.5
1990/91	72.9	2.5	179.5	19.6	130.8	175.5	31.5
1991/92	76.5	2.2	169.8	19.4	120.3	166.5	34.8
1992/93	73.1	2.3	166.2	16.4	119.0	165.6	34.9
1993/94	73.8	2.3	168.9	18.8	123.8	169.1	34.8
1994/95	72.8	2.2	160.7	15.3	120.9	165.6	29.9
1995/96	68.6	2.1	141.2	13.4	107.8	150.7	20.4
1996/97	65.6	2.3	153.1	17.9	106.3	149.5	23.9
1997/98	64.5	2.4	153.9	12.8	104.1	145.9	31.9
1998/99	60.8	2.2	136.0	17.8	99.5	139.4	28.6
1999/00	54.5	2.3	127.4	17.8	94.0	132.5	23.5
2000/01	53.9	2.5	133.1	16.2	94.7	134.4	22.2
2001/02	56.3	2.5	143.3	17.2	95.5	136.7	28.9
2002/03	55.7	2.4	134.4	16.3	95.0	136.6	26.7
2003/04	59.6	2.4	142.2	14.8	102.6	146.4	22.5
2004/05	58.0	2.6	152.4	16.9	100.0	142.4	32.6
2005/06	56.0	2.4	136.2	17.5	97.1	140.8	28.0
2006/07	57.1	2.4	136.5	14.6	98.6	143.2	21.3
2007/08	57.5	2.3	133.1	18.5	92.7	135.4	18.9
2008/09	55.3	2.8	154.0	19.0	99.0	143.2	29.7
2009/10	56.0	2.5	142.1	17.3	99.4	144.1	27.7

Notes: Coarse grains trade data are on July June years through 1975/76. From 1976/77 to the present, coarse grains data are on an Oct/Sept trade year.

World Rice: Supply and Demand

Millions of Metric Tons/Hectares

	Area Harvested	Yield	Rough Production	Production	TY Exports	Domestic Consumpti	Ending Stocks
Rice, Milled							
1980/81	144.4	2.7	397.0	269.9	11.9	271.2	52.6
1981/82	144.4	2.8	408.3	277.9	11.3	280.0	50.5
1982/83	140.5	3.0	418.3	285.0	11.2	278.7	56.8
1983/84	144.6	3.1	450.9	306.9	11.9	294.4	69.3
1984/85	144.2	3.2	464.9	316.8	11.0	298.4	87.7
1985/86	144.8	3.2	467.3	318.0	11.8	307.9	97.7
1986/87	144.8	3.2	464.6	316.0	12.9	310.4	103.3
1987/88	141.7	3.3	465.0	315.3	11.4	313.3	105.3
1988/89	146.4	3.4	490.8	332.1	14.0	325.7	111.7
1989/90	147.6	3.5	510.3	345.2	11.7	336.3	120.6
1990/91	146.9	3.5	519.0	351.1	12.3	345.1	126.7
1991/92	147.4	3.5	522.8	353.2	14.4	353.2	126.7
1992/93	146.5	3.6	524.2	354.0	14.9	357.5	123.2
1993/94	145.3	3.6	526.1	354.7	16.6	358.9	119.0
1994/95	147.5	3.7	539.7	364.0	20.8	365.4	117.6
1995/96	148.2	3.7	547.3	368.8	19.7	368.2	118.1
1996/97	150.0	3.8	565.3	381.4	18.9	379.2	120.3
1997/98	151.3	3.8	575.0	387.3	27.6	379.8	127.7
1998/99	152.7	3.8	586.8	394.8	24.8	388.6	134.0
1999/00	155.3	3.9	608.9	409.3	22.8	400.3	143.1
2000/01	151.8	3.9	594.4	399.5	24.5	395.8	146.7
2001/02	150.8	3.9	595.5	400.2	27.9	414.0	132.9
2002/03	146.3	3.9	564.3	378.9	27.6	408.7	103.2
2003/04	148.8	3.9	585.5	392.5	27.2	414.6	81.1
2004/05	151.2	4.0	597.8	401.8	28.9	409.4	73.4
2005/06	153.2	4.1	623.3	418.4	29.1	415.8	76.0
2006/07	154.0	4.1	627.3	420.7	31.8	421.6	75.1
2007/08	154.7	4.2	646.5	433.4	29.7	428.2	80.2
2008/09	156.4	4.2	663.2	444.7	28.7	436.0	88.9
2009/10	157.4	4.3	669.8	449.0	30.1	443.4	94.5

Notes: Stocks, exports and consumption are expressed on a milled basis in marketing years.

ENDNOTES TO GRAIN: WORLD MARKETS AND TRADE

REGIONAL TABLES

North America: Canada, Mexico, the United States.

Central America: Belize, Costa Rica, El Salvador, Guatemala, Honduras, Nicaragua, Panama.

Caribbean: Anguilla, Antigua and Barbuda, Aruba, Bahamas, Barbados, Bermuda, British Virgin Islands, Cayman Islands, Cuba, Dominica, Dominican Republic, French West Indies, Grenada, Guadeloupe, Haiti, Jamaica and Dep, Leeward-Windward Islands, Martinique, Montserrat, Netherlands Antilles, Puerto Rico, Kitts and Nevis, St. Lucia, St. Vincent and the Grenadines, Trinidad and Tobago, Turks and Caicos Islands, Virgin Islands of the U.S.

South America: Argentina, Bolivia, Brazil, Chile, Colombia, Ecuador, Falkland Islands (Islas Malvinas), French Guiana, Guyana, Paraguay, Peru, Suriname, Uruguay, Venezuela.

EU: Austria, Belgium/Luxembourg, Bulgaria, Cyprus, Czech Republic, Denmark, Estonia, Finland, France, Germany, Greece, Hungary, Ireland, Italy, Latvia, Lithuania, Malta, Netherlands, Poland, Portugal, Romania, Slovakia, Slovenia, Spain, Sweden, United Kingdom.

Other Europe: Albania, Azores, Bosnia and Herzegovina, Croatia, Former Yugoslavia, Gibraltar, Iceland, Macedonia, Montenegro, Norway, Serbia, Switzerland.

Former Soviet Union: Armenia, Azerbaijan, Belarus, Georgia, Kazakhstan, Kyrgyzstan, Moldova, Russia, Tajikistan, Turkmenistan, Ukraine, Uzbekistan.

Middle East: Bahrain, Iran, Iraq, Israel, Jordan, Kuwait, Lebanon, Oman, Qatar, Saudi Arabia, Syria, Turkey, United Arab Emirates, Yemen.

North Africa: Algeria, Egypt, Libya, Morocco, Tunisia.

Sub-Saharan Africa: all African countries except North Africa.

East Asia: China, Hong Kong, Japan, South Korea, North Korea, Macau, Mongolia, Taiwan.

South Asia: Afghanistan, Bangladesh, Bhutan, India, Nepal, Pakistan, Sri Lanka, Maldives.

Southeast Asia: Brunei, Burma, Cambodia, Indonesia, Laos, Malaysia, Philippines, Singapore, Thailand, Vietnam.

Oceania: Australia, Fiji, New Zealand, Papua New Guinea.

OTHER NOTES

Local Marketing Years (LMY): LMY refers to the 12-month period following the main harvest, when the crop is marketed (i.e., consumed, traded, or stored). The year first listed begins a country's LMY for that commodity (2008/09 starts in 2008); except for summer grains in certain Southern Hemisphere countries and for rice in selected countries, where the second year begins the LMY (2008/09 starts in 2009). Key exporter LMY's are:

Wheat	Corn	Barley	Sorghum
Argentina (Dec/Nov)	Argentina (Mar/Feb)	Australia (Nov/Oct)	Argentina (Mar/Feb)
Australia (Oct/Sep)	Brazil (Mar/Feb)	Canada (Aug/Jul)	Australia (Mar/Feb)
Canada (Aug/Jul)	China (Oct/Sep)	EU-27 (Jul/Jun)	United States (Sep/Aug)
China (Jul/Jun)	South Africa (May/Apr)	Russia (Jul/Jun)	
EU-27 (Jul/Jun)	United States (Sep/Aug)	Ukraine (Jul/Jun)	
India (Apr/Mar)		United States (Jun/May)	
Kazakhstan (Jul/Jun)			
Russia (Jul/Jun)			
Turkey (Jun/May)			
Ukraine (Jul/Jun)			
United States (Jun/May)			

For a complete list of local marketing years, please see the FAS website (<http://www.fas.usda.gov/psdonline/psdAvailability.aspx>).

Stocks: Unless otherwise stated, stock data are based on an aggregate of differing local marketing years and should not be construed as representing world stock levels at a fixed point in time.

Consumption: World totals for consumption reflect total utilization, including food, seed, industrial, feed, and waste; as well as differences in local marketing year imports and local marketing year exports. Consumption statistics for regions and individual countries, however, reflect food, seed, industrial, feed, and waste only.

Trade: All PSD tables are balanced on the different local marketing years. All trade tables contain Trade Year (TY) data which puts all countries on a uniform, 12-month period for analytical comparisons: wheat is July/June; coarse grains, corn, barley, sorghum, oats, and rye are Oct/Sept; and rice is calendar year.

EU Consolidation: The trade figures starting from 1999/00 represent EU-27 and exclude all intra-trade. For the years 1960/61 through 1998/99, figures are the EU-15 and also exclude all intra-trade. EU-15 member states' data for grains are no longer maintained in the official USDA database. Data for the individual NMS-10, plus Bulgaria and Romania, exists only prior to 1999/00.

Statistics: (1) Wheat trade statistics include wheat, flour, and selected pasta products on a grain equivalent basis. (2) Rice trade statistics include rough, brown, milled, and broken on a milled

equivalent basis. (3) Coarse grains statistics include corn, barley, sorghum, oats, rye, millet, and mixed grains but exclude trade in barley malt, millet, and mixed grains.

Unaccounted: This term includes grain in transit, reporting discrepancies in some countries, and trade to countries outside the USDA database.

The Field Crops and Livestock Branch, Industry and Sector Analysis Division, Foreign Agricultural Service, USDA, Washington DC 20250, prepared this circular. Information is gathered from official statistics of foreign governments and other foreign source materials, reports of U.S. agricultural attachés and Foreign Service officers, office research, and related information. Further information may be obtained by writing the Division or telephoning (202) 720-6590.

Note: The previous report in this series was the Grain: World Markets and Trade Foreign Agricultural Service Circular FG 06-09 June 2009. For further details on world grain production, please see World Agricultural Production Foreign Agricultural Service Circular WAP 07-09 July 2009.

This circular is available in its entirety on the World Wide Web via the Foreign Agricultural Service Home Page. The address is: <http://www.fas.usda.gov>