Employment and Training Administration

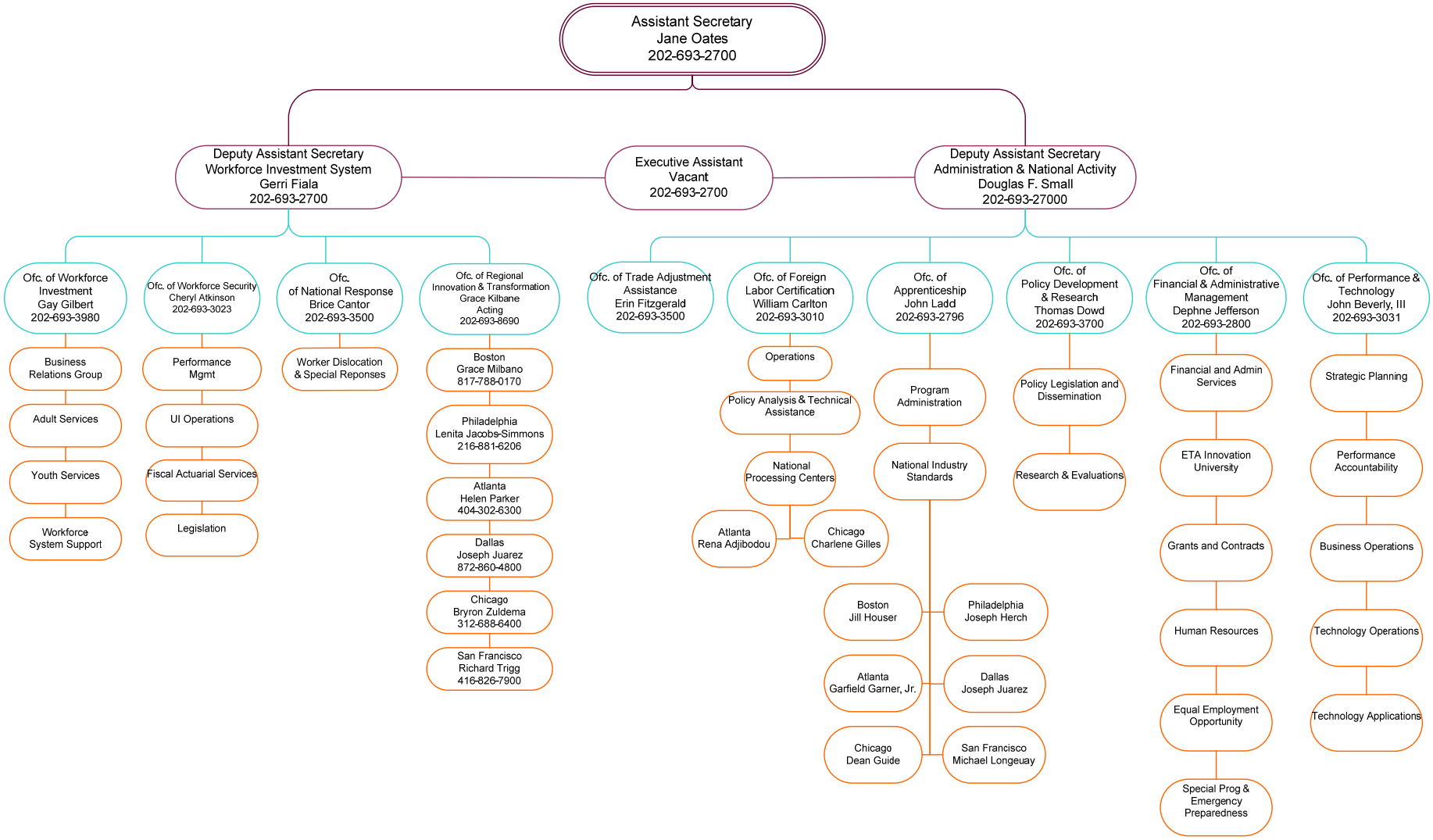

August 2009