

Attachment 1
Airport Sponsor Certifications
FAA AIP 3-31-0062-51

The Sponsor hereby certifies to the following:

1. The funding request contained in this grant application is based upon competitive bids that were received on February 5, 2009 and the associated bid tabulation is hereby attached to this certification.
2. The Sponsor hereby acknowledges FAA's need to approve and issue, as appropriate, any waiver to the Buy American Preference Requirement (BAPR) (49 USC 50101). Additionally, the Sponsor understands that any waiver request issued to the BAPR under the American Recovery and Reinvestment Act of 2009 requires specific information related to the waiver request, if granted, to be published in a Federal Register Notice. Accordingly, so as to not delay the processing of the subsequent Grant Offer and resulting contract documents between the Sponsor and the lowest responsible bidder, attached hereto are all Request for Waiver to the BAPR necessary to complete this project.
3. The Sponsor further certifies that it will issue a Notice to Proceed to the contractor (or equipment supplier in the case of equipment acquisition) within 30 days of a Grant Offer.
4. Pursuant to Title XV, Subtitle A, section 1511 of the American Recovery and Reinvestment Act (Pub. L. 111-5 (Feb. 17, 2009) ("ARRA"), I, Stephen A. Coufal*, hereby certify that the infrastructure investment funded by ARRA has received the full review and vetting required by law and that I accept responsibility that such investment is an appropriate use of taxpayer dollars. I further certify that the specific information required by section 1511 concerning each such investment (a description of the investment, the estimated total cost, and the amount of ARRA funds to used) is enclosed or is provided on the Omaha Airport Authority website, available to the public at www.eppleyairfield.com and linked to Recovery.gov.

I understand that the Sponsor making application for ARRA funding may not receive ARRA infrastructure investment funding unless this certification is made and posted.

** In accordance with section 1511 of ARRA, the Certifying Official may be either the Governor, mayor, or other chief executive, as appropriate.*

Omaha Airport Authority

(Name of Sponsor)

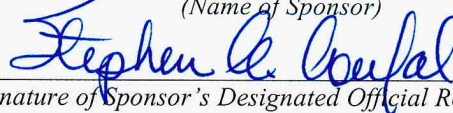

*(Signature of Sponsor's Designated Official Representative –
Must be Governor, Mayor or Chief Executive)*

By: Stephen A. Coufal

*(Typed Name of Sponsor's Designated Official
Representative)*

Title: Executive Director

(Typed Title of Sponsor's Designated Official Representative)

(SEAL)



Attest:



CERTIFICATE OF SPONSOR'S ATTORNEY

I TERRENCE D. O'HARE, acting as Attorney for the Sponsor do hereby certify:

That in my opinion the Sponsor is empowered to certify to the above representations under the laws of the State of Nebraska. Further, I have examined representations and documentation as attached and Sponsor's official representative has been duly authorized and that the execution thereof is in all respects due and proper and in accordance with the laws of the said State.

Dated at this 20th day of March, 2009.

By: 
(Signature of Sponsor's Attorney)

PLY AIRFIELD
 RECONSTRUCT RUNWAY 14R-32L
 AIP 3-31-0062-48
 A JOB NO. 08091.01-120

BID TABS

ITEM NO.	A.C. ITEM NO.	ITEM DESCRIPTION	APPROXIMATE QUANTITY		ENGINEERS ESTIMATE		Hawkins Construction Company		Kiewit Western Company	
					Unit Price	Amount	Unit Price	Amount	Unit Price	Amount
1	P-101-5.1	Remove Asphaltic Concrete Pavement	7,732	SY	\$6.00	\$46,392.00	\$4.54	\$35,103.28	\$7.00	\$54,124.00
2	P-101-5.2	Remove Portland Cement Concrete Pavement	123,190	SY	\$6.50	\$800,735.00	\$7.25	\$893,127.50	\$7.00	\$862,330.00
3	P-101-5.3	Cold Milling Asphalt Pavement	114,846	SY	\$6.00	\$689,076.00	\$6.38	\$732,717.48	\$6.00	\$689,076.00
4	P-101-5.4	Remove Storm Sewer Pipe	7,165	LF	\$8.00	\$57,320.00	\$5.12	\$36,684.80	\$12.00	\$85,980.00
5	P-101-5.5	Crush VCP <10" in Place	200	LF	\$8.00	\$1,600.00	\$5.97	\$1,194.00	\$10.00	\$2,000.00
6	P-101-5.6	Remove Storm Sewer Inlet/Manhole	32	EA	\$400.00	\$12,800.00	\$273.80	\$8,761.60	\$800.00	\$25,600.00
7	P-101-5.7	Saw-Cut PCC Pavement	3,219	LF	\$10.00	\$32,190.00	\$2.91	\$9,367.29	\$6.00	\$19,314.00
8	P-101-5.8	Saw-Cut ACC Pavement	793	LF	\$6.00	\$4,758.00	\$2.91	\$2,307.83	\$5.00	\$3,965.00
9	P-101-5.9	Remove 6" Underdrain Pipe	1,842	LF	\$3.50	\$6,447.00	\$2.55	\$4,697.10	\$5.00	\$9,210.00
10	P-101-5.10	Remove Underdrain Inspection Hole	27	EA	\$150.00	\$4,050.00	\$153.98	\$4,157.46	\$100.00	\$2,700.00
11	P-101-5.11	Adjust Area Inlet/Manhole to Grade	5	EA	\$800.00	\$4,000.00	\$257.87	\$1,289.35	\$1,250.00	\$6,250.00
12	P-101-5.12	Remove Access Road	448	SY	\$6.00	\$2,688.00	\$3.70	\$1,657.60	\$4.00	\$1,792.00
13	P-101-5.13	Millings on Existing Access Roads	21,360	LF	\$5.00	\$106,800.00	\$0.76	\$16,233.60	\$6.00	\$128,160.00
14	P-101-5.14	Asphalt Millings for Access Roads, 6" Thick	5,050	SY	\$4.00	\$20,200.00	\$2.15	\$10,857.50	\$5.00	\$25,250.00
15	P-101-5.15	Construct Concrete Mow Strip	40	LF	\$4.00	\$160.00	\$19.50	\$780.00	\$5.00	\$200.00
16	P-101-5.16	Construct Temporary Taxiway Edge Light Mounted on Bucket Barricade	370	EA	\$450.00	\$166,500.00	\$501.55	\$185,573.50	\$460.00	\$170,200.00
17	P-101-5.17	Construct Temporary Barricade with Light	80	EA	\$120.00	\$9,600.00	\$105.33	\$8,426.40	\$100.00	\$8,000.00
18	P-101-5.18	Furnish and Install Limits of Construction Fencing	16,214	LF	\$4.00	\$64,856.00	\$1.52	\$24,645.28	\$5.00	\$81,070.00
19	P-101-5.19	Install Owner Furnished Limits of Construction Fencing	1,000	LF	\$2.00	\$2,000.00	\$1.16	\$1,160.00	\$3.00	\$3,000.00
20	P-102-4.2	Radio Equipped Safety Escort	200	HR	\$60.00	\$12,000.00	\$60.00	\$12,000.00	\$60.00	\$12,000.00
21	P-102-4.3.1	Initial Mobilization - Phase 1	1	LS	\$280,000.00	\$280,000.00	\$280,000.00	\$280,000.00	\$280,000.00	\$280,000.00
22	P-102-4.3.2	Initial Mobilization - Phase 2	1	LS	\$400,000.00	\$400,000.00	\$400,000.00	\$400,000.00	\$400,000.00	\$400,000.00
23	P-102-4.3.3	Initial Mobilization - Phase 3	1	LS	\$380,000.00	\$380,000.00	\$380,000.00	\$380,000.00	\$380,000.00	\$380,000.00
24	P-102-4.3.4	Initial Mobilization - Phase 4	1	LS	\$260,000.00	\$260,000.00	\$260,000.00	\$260,000.00	\$260,000.00	\$260,000.00
25	P-151-4.1	Clearing and Grubbing	1	LS	\$100,000.00	\$100,000.00	\$12,080.00	\$12,080.00	\$350,000.00	\$350,000.00
26	P-152-4.1	Unclassified Excavation	136,369	CY	\$8.00	\$1,090,952.00	\$5.89	\$803,213.41	\$5.50	\$750,029.50
27	P-152-4.2	Crushed Rock for Subgrade Stabilization	1,250	TN	\$26.00	\$35,000.00	\$27.65	\$34,562.50	\$25.00	\$31,250.00
28	P-152-4.3	Exploratory Excavation	200	HR	\$200.00	\$40,000.00	\$146.06	\$29,212.00	\$175.00	\$35,000.00
29	P-152-4.4	Surcharge Embankment	12,800	CY	\$10.00	\$128,000.00	\$3.85	\$49,280.00	\$3.50	\$44,800.00
30	P-153-7.1	Controlled Low Strength Material	20	CY	\$150.00	\$3,000.00	\$89.97	\$1,799.40	\$200.00	\$4,000.00
31	P-154-5.1.1	17-inch Subbase Course	126,737	SY	\$12.00	\$1,520,844.00	\$6.75	\$855,474.75	\$14.00	\$1,774,318.00
32	P-154-5.1.2	34-inch Subbase Course	3,303	SY	\$15.00	\$49,545.00	\$14.90	\$49,214.70	\$22.00	\$72,666.00
33	P-154-5.1.3	26-Inch to 34-Inch Subbase Course	28,874	SY	\$15.00	\$433,110.00	\$11.44	\$330,318.56	\$17.00	\$490,858.00
34	P-154-5.1.4	8-Inch to 29-Inch Subbase Course	667	SY	\$14.00	\$9,338.00	\$8.19	\$5,462.73	\$25.00	\$16,675.00
35	P-154-5.2	Filter Fabric for Subgrade Course	158,912	SY	\$1.50	\$238,368.00	\$1.05	\$166,857.60	\$1.35	\$214,531.20
36	P-154-5.3	Stabilization Fabric for Subgrade Course	6,132	SY	\$1.25	\$7,665.00	\$0.84	\$5,150.88	\$1.50	\$9,198.00
37	P-156-5.1.1	Install and Remove Temporary Silt Fence	200	LF	\$3.50	\$700.00	\$2.78	\$552.00	\$5.00	\$1,000.00
38	P-156-5.1.2	Construct and Remove Temporary Silt Fence for Area Inlets	76	EA	\$100.00	\$7,600.00	\$62.69	\$4,764.44	\$100.00	\$7,600.00
39	P-156-5.1.3	Construct Double Silt Fence for Area Inlets	76	EA	\$200.00	\$15,200.00	\$181.81	\$13,817.56	\$130.00	\$9,880.00
40	F-162-5.1.1	Reconstruct 8' Chain-Link Fence from Salvaged Material	40	LF	\$60.00	\$2,400.00	\$25.08	\$1,003.20	\$25.00	\$1,000.00
41	F-162-5.1.2	Construct 8' Temporary Chain-Link Fence w/ Barb Wire	2,025	LF	\$28.00	\$56,700.00	\$6.35	\$12,858.75	\$10.00	\$20,250.00
42	F-162-5.1.3	Construct and Remove Temporary 8' Chain-Link Swing Gate	3	EA	\$2,000.00	\$6,000.00	\$1,003.10	\$3,009.30	\$2,000.00	\$6,000.00
43	F-162-5.2	Remove and Salvage 8' Chain-Link Fence	2,065	LF	\$5.00	\$10,325.00	\$0.94	\$1,941.10	\$3.00	\$6,195.00
44	P-207-4.1.1	8" Crushed Aggregate Base Course	38,897	SY	\$9.00	\$350,073.00	\$10.60	\$412,308.20	\$9.00	\$350,073.00
45	P-207-4.1.2	4" Crushed Aggregate Base Course	582	SY	\$6.00	\$3,492.00	\$5.87	\$3,416.34	\$15.00	\$8,730.00
46	P-208-5.1	6" Crushed Aggregate Base Course for PCC Pavement	126,737	SY	\$14.00	\$1,774,318.00	\$7.94	\$1,006,291.78	\$9.00	\$1,140,633.00
47	P-304-8.1	6" Cement Treated Base Course	126,737	SY	\$18.00	\$2,281,266.00	\$11.54	\$1,462,544.98	\$18.40	\$2,331,960.80
48	P-401-8.1	Asphaltic Surface Course for Taxiways & Runways	330	TN	\$200.00	\$66,000.00	\$163.00	\$53,790.00	\$100.00	\$33,000.00
49	P-403-11.1	4" Bituminous Surface Course	37,975	SY	\$30.00	\$1,139,250.00	\$25.08	\$952,413.00	\$21.00	\$797,475.00

EM NO.	A.C. ITEM NO.	ITEM DESCRIPTION	APPROXIMATE QUANTITY		ENGINEERS ESTIMATE		Hawkins Construction Company		Kiewit Western Company	
					Unit Price	Amount	Unit Price	Amount	Unit Price	Amount
0	P-501-8.1.1	17" Plain or Reinforced Portland Cement Concrete Pavement	121,207	SY	\$90.00	\$10,908,630.00	\$67.78	\$8,215,410.46	\$71.00	\$8,605,697.00
1	P-501-8.1.2	12" Plain or Reinforced Portland Cement Concrete Pavement	667	SY	\$65.00	\$43,355.00	\$44.44	\$29,841.48	\$50.00	\$33,350.00
2	P-501-8.2	Sawcut Grooving	98,424	SY	\$2.00	\$198,848.00	\$1.18	\$117,320.32	\$1.00	\$99,424.00
3	P-603-5.1	Bituminous Tack Coat	400	GL	\$8.00	\$3,200.00	\$6.27	\$2,508.00	\$3.00	\$1,200.00
4	P-620-5.1.1	Runway and Taxiway Painting with Reflective Media - Yellow	28,658	SF	\$1.25	\$35,822.50	\$0.94	\$26,938.52	\$0.85	\$24,359.30
5	P-620-5.1.2	Runway and Taxiway Painting - Black Outline	39,054	SF	\$1.25	\$48,817.50	\$0.87	\$33,976.98	\$0.80	\$31,243.20
6	P-620-5.1.3	Runway and Taxiway Painting with Reflective Media - White	121,634	SF	\$1.25	\$152,042.50	\$0.94	\$114,335.96	\$0.85	\$103,388.90
7	P-620-5.1.4	Taxiway Painting with Reflective Media - Red	680	SF	\$2.50	\$1,700.00	\$5.02	\$3,413.60	\$5.00	\$3,400.00
8	P-620-5.1.5	Access Road Painting - White	24	SF	\$1.50	\$36.00	\$12.54	\$300.96	\$11.00	\$264.00
9	P-620-5.2	Runway and Taxiway Painting Removal	37,194	SF	\$1.50	\$55,791.00	\$1.13	\$42,029.22	\$1.00	\$37,194.00
0	D-701-5.1.1	18" RCP Storm Sewer (Class III)	695	LF	\$35.00	\$24,325.00	\$26.54	\$18,445.30	\$25.00	\$17,375.00
1	D-701-5.1.2	24" RCP Storm Sewer (Class III)	2,530	LF	\$40.00	\$101,200.00	\$36.20	\$91,586.00	\$35.00	\$88,550.00
2	D-701-5.1.3	30" RCP Storm Sewer (Class III)	2,526	LF	\$55.00	\$138,930.00	\$46.95	\$118,595.70	\$45.00	\$113,670.00
3	D-701-5.1.4	30" RCP Storm Sewer (Class IV)	524	LF	\$60.00	\$31,440.00	\$52.03	\$27,263.72	\$55.00	\$28,820.00
4	D-701-5.1.5	36" RCP Storm Sewer (D0.01=2000 lb.)	530	LF	\$80.00	\$42,400.00	\$63.44	\$33,623.20	\$65.00	\$34,450.00
5	D-701-5.1.6	42" RCP Storm Sewer (D0.01=1350 lb.)	930	LF	\$90.00	\$83,700.00	\$78.12	\$72,651.60	\$70.00	\$65,100.00
6	D-701-5.2.1	Crushed Rock Bedding for 18" RCP	695	LF	\$19.00	\$13,205.00	\$12.66	\$8,798.70	\$10.00	\$6,950.00
7	D-701-5.2.2	Crushed Rock Bedding for 24" RCP	2,530	LF	\$20.00	\$50,600.00	\$17.41	\$44,047.30	\$13.00	\$32,890.00
8	D-701-5.2.3	Crushed Rock Bedding for 30" RCP	3,050	LF	\$22.00	\$67,100.00	\$19.93	\$60,786.50	\$16.00	\$48,800.00
9	D-701-5.2.4	Crushed Rock Bedding for 36" RCP	530	LF	\$26.00	\$13,780.00	\$27.01	\$19,615.30	\$20.00	\$10,600.00
0	D-701-5.2.5	Crushed Rock Bedding for 42" RCP	930	LF	\$34.00	\$31,620.00	\$27.63	\$25,695.90	\$25.00	\$23,250.00
1	D-701-5.3	Crushed Rock for Trench Stabilization With Fabric	250	TN	\$28.00	\$7,000.00	\$25.80	\$6,450.00	\$37.00	\$9,250.00
2	D-701-5.4.1	Cast-In-Place Pipe Plug	6	EA	\$500.00	\$3,000.00	\$466.27	\$2,797.62	\$650.00	\$3,900.00
3	D-701-5.4.2	Precast Pipe Plug	2	EA	\$500.00	\$1,000.00	\$296.82	\$593.64	\$500.00	\$1,000.00
4	D-701-5.5	Construct 48" to 24" Pipe Collar	1	EA	\$700.00	\$700.00	\$1,132.00	\$1,132.00	\$1,500.00	\$1,500.00
5	D-702-5.1	18" Slotted Drain	735	LF	\$200.00	\$147,000.00	\$193.85	\$142,479.75	\$150.00	\$110,250.00
6	D-705-5.1	6" Perforated Pipe Underdrain System	12,425	LF	\$12.00	\$149,100.00	\$9.12	\$113,316.00	\$10.00	\$124,250.00
7	D-705-5.2	6" Non-Perforated Pipe Underdrain Outlet	2,877	LF	\$11.00	\$29,447.00	\$6.38	\$17,079.26	\$12.00	\$32,124.00
8	D-705-5.3	Construct Underdrain Backflow Preventer	15	EA	\$1,500.00	\$22,500.00	\$1,450.24	\$21,753.60	\$1,500.00	\$22,500.00
9	D-705-5.4	Tap Underdrain into Storm Sewer Pipe	2	EA	\$350.00	\$700.00	\$215.42	\$430.84	\$350.00	\$700.00
0	D-705-5.5	6" Underdrain Pipe Connection to Storm Sewer Inlet/Manhole	15	EA	\$250.00	\$3,750.00	\$215.41	\$3,231.15	\$300.00	\$4,500.00
1	D-751-5.1.1	Single Grate 54" Area Inlet	19	EA	\$4,200.00	\$79,800.00	\$3,837.87	\$72,919.53	\$4,200.00	\$79,800.00
2	D-751-5.1.2	Single Grate 66" Area Inlet	4	EA	\$5,500.00	\$22,000.00	\$4,823.81	\$19,295.24	\$6,000.00	\$24,000.00
3	D-751-5.1.3	Single Grate 84" Area Inlet	1	EA	\$7,500.00	\$7,500.00	\$5,954.00	\$5,954.00	\$9,000.00	\$9,000.00
4	D-751-5.1.4	Underdrain Inspection Holes	79	EA	\$600.00	\$47,400.00	\$550.70	\$43,505.30	\$800.00	\$63,200.00
5	D-751-5.1.5	Construct 48" I.D. Flattop Manhole	4	EA	\$3,600.00	\$14,400.00	\$4,842.62	\$19,370.48	\$4,300.00	\$17,200.00
6	D-751-5.1.6	Construct 54" I.D. Flattop Manhole	1	EA	\$3,800.00	\$3,800.00	\$3,989.00	\$3,989.00	\$5,800.00	\$5,800.00
7	D-751-5.2.1	Pipe Connection To Existing Inlet/Manhole	5	EA	\$1,000.00	\$5,000.00	\$814.73	\$4,073.65	\$2,000.00	\$10,000.00
8	D-751-5.2.2	Remove Pipe Plug and Connect to Existing Pipe	1	EA	\$650.00	\$650.00	\$614.00	\$614.00	\$600.00	\$600.00
9	T-901-5.1.1	Drill Seeding	130	AC	\$750.00	\$97,500.00	\$620.67	\$80,687.10	\$700.00	\$91,000.00
0	T-901-5.1.2	Temporary Seeding	130	AC	\$125.00	\$16,250.00	\$62.69	\$8,149.70	\$120.00	\$15,600.00
1	T-905-5.1	Strip, Stockpile and Respread Topsoil	53,400	CY	\$2.50	\$133,500.00	\$1.54	\$82,236.00	\$1.40	\$74,760.00
2	T-905-5.2	Strip and Waste Topsoil	5,900	CY	\$2.50	\$14,750.00	\$8.41	\$49,619.00	\$8.00	\$47,200.00
3	T-905-5.3	Strip, Stockpile and Respread Topsoil -- Waste Area	20,000	CY	\$2.50	\$50,000.00	\$1.54	\$30,800.00	\$1.40	\$28,000.00
4	T-905-5.4	Strip & Respread Topsoil	6,000	CY	\$2.25	\$13,500.00	\$0.73	\$4,380.00	\$1.00	\$6,000.00
5		Construct 6" Ductile Iron Sewer Pipe	334	LF	\$26.00	\$8,684.00	\$71.68	\$23,941.12	\$100.00	\$33,400.00
6		Tap into Existing Sanitary Main	4	EA	\$600.00	\$2,400.00	\$169.68	\$678.72	\$500.00	\$2,000.00
7		Construct 6" - 45 Degree Bend	8	EA	\$200.00	\$1,600.00	\$263.16	\$2,105.28	\$600.00	\$4,800.00
8		Construct 14" Steel Casing	220	LF	\$160.00	\$35,200.00	\$62.41	\$13,730.20	\$60.00	\$13,200.00
9		Construct Cleanout	2	EA	\$1,500.00	\$3,000.00	\$1,349.87	\$2,699.74	\$2,000.00	\$4,000.00
0		Remove Existing Sanitary Main	310	LF	\$8.00	\$2,480.00	\$4.21	\$1,305.10	\$25.00	\$7,750.00
1		Lift Station Pumping	2	DY	\$3,000.00	\$6,000.00	\$2,063.38	\$4,126.76	\$4,000.00	\$8,000.00
2		Pump Station Improvements	1	LS	\$580,000.00	\$580,000.00	\$492,588.00	\$492,588.00	\$600,000.00	\$600,000.00
3		Remove Runway/Taxiway Light and Transformer, Complete	426	EA	\$70.00	\$29,820.00	\$62.69	\$26,831.32	\$55.00	\$23,540.00
4		Remove Existing 3/4" Steel Base Cover, Complete	118	EA	\$65.00	\$7,670.00	\$18.81	\$2,219.58	\$17.00	\$2,006.00
5		Remove Pull Box	1	EA	\$65.00	\$65.00	\$63.00	\$63.00	\$100.00	\$100.00





**EPPLEY AIRFIELD
RECONSTRUCT RUNWAY 14R-32L SOUTH
FAA AIP 3-31-0062-51 (ARRA)
LRA JOB NO. 08091.01-120**

	A.C.ITEM	Bid Items	Bid Quantity	UNIT	Bid Unit Price	Total
1	P-101-5.1	Remove Asphaltic Concrete Pavement	111	SY	\$4.54	\$503.94
2	P-101-5.2	Remove Portland Cement Concrete Pavement	13,333	SY	\$7.25	\$96,664.25
3	P-101-5.3	Cold Milling Asphalt Pavement	13,000	SY	\$6.38	\$82,940.00
4	P-101-5.4	Remove Storm Sewer Pipe	3,642	LF	\$5.12	\$18,647.04
5	P-101-5.5	Crush VCP <10" in Place	100	LF	\$5.97	\$597.00
6	P-101-5.6	Remove Storm Sewer Inlet/Manhole	21	EA	\$273.80	\$5,749.80
7	P-101-5.7	Saw-Cut PCC Pavement	300	LF	\$2.91	\$873.00
8	P-101-5.8	Saw-Cut ACC Pavement	50	LF	\$2.91	\$145.50
9	P-101-5.9	Remove 6" Underdrain Pipe	50	LF	\$2.55	\$127.50
10	P-101-5.10	Remove Underdrain Inspection Hole	2	EA	\$153.98	\$307.96
11	P-101-5.11	Adjust Area Inlet/Manhole to Grade	5	EA	\$257.87	\$1,289.35
12	P-101-5.12	Remove Access Road	448	SY	\$3.70	\$1,657.60
13	P-101-5.13	Millings on Existing Access Roads	10,860	LF	\$0.76	\$8,253.60
14	P-101-5.14	Asphalt Millings for Access Roads, 6" Thick	5,050	SY	\$2.15	\$10,857.50
15	P-101-5.15	Construct Concrete Mow Strip	20	LF	\$19.50	\$390.00
16	P-101-5.16	Construct Temporary Taxiway Edge Light Mounted on Bucket Barricade	190	EA	\$501.55	\$95,294.50
17	P-101-5.17	Construct Temporary Barricade with Light	40	EA	\$105.33	\$4,213.20
18	P-101-5.18	Furnish and Install Limits of Construction Fencing	6,974	LF	\$1.52	\$10,600.48
19	P-101-5.19	Install Owner Furnished Limits of Construction Fencing	500	LF	\$1.16	\$580.00
20	P-102-4.2	Radio Equipped Safety Escort	50	HR	\$60.00	\$3,000.00
21	P-102-4.3.1	Initial Mobilization - Phase 1	1	LS	\$280,000.00	\$280,000.00
22	P-102-4.3.2	Initial Mobilization - Phase 2	0	LS	\$400,000.00	\$0.00
23	P-102-4.3.3	Initial Mobilization - Phase 3	0	LS	\$380,000.00	\$0.00
24	P-102-4.3.4	Initial Mobilization - Phase 4	0	LS	\$260,000.00	\$0.00
25	P-151-4.1	Clearing and Grubbing	1	LS	\$12,080.00	\$12,080.00
26	P-152-4.1	Unclassified Excavation	81,834	CY	\$5.89	\$482,002.26
27	P-152-4.2	Crushed Rock for Subgrade Stabilization	100	TN	\$27.65	\$2,765.00
28	P-152-4.3	Exploratory Excavation	50	HR	\$146.06	\$7,303.00
29	P-152-4.4	Surcharge Embankment	0	CY	\$3.85	\$0.00
30	P-153-7.1	Controlled Low Strength Material	10	CY	\$89.97	\$899.70
31	P-154-5.1.1	17-inch Subbase Course	14,222	SY	\$6.75	\$95,998.50
32	P-154-5.1.2	34-inch Subbase Course	0	SY	\$14.90	\$0.00
33	P-154-5.1.3	26-Inch to 34-Inch Subbase Course	3,733	SY	\$11.44	\$42,705.52
34	P-154-5.1.4	8-Inch to 29-Inch Subbase Course	0	SY	\$8.19	\$0.00
35	P-154-5.2	Filter Fabric for Subgrade Course	17,955	SY	\$1.05	\$18,852.75
36	P-154-5.3	Stabilization Fabric for Subgrade Course	5,049	SY	\$0.84	\$4,241.16
37	P-156-5.1.1	Install and Remove Temporary Silt Fence	100	LF	\$2.76	\$276.00
38	P-156-5.1.2	Construct and Remove Temporary Silt Fence for Area Inlets	45	EA	\$62.69	\$2,821.05
39	P-156-5.1.3	Construct Double Silt Fence for Area Inlets	45	EA	\$181.81	\$8,181.45
40	F-162-5.1.1	Reconstruct 8' Chain-Link Fence from Salvaged Material	20	LF	\$25.08	\$501.60
41	F-162-5.1.2	Construct 8' Temporary Chain-Link Fence w/ Barb Wire	0	LF	\$6.35	\$0.00
42	F-162-5.1.3	Construct and Remove Temporary 8' Chain-Link Swing Gate	1	EA	\$1,003.10	\$1,003.10
43	F-162-5.2	Remove and Salvage 8' Chain-Link Fence	20	LF	\$0.94	\$18.80
44	P-207-4.1.1	8" Crushed Aggregate Base Course	4,622	SY	\$10.60	\$48,993.20
45	P-207-4.1.2	4" Crushed Aggregate Base Course	0	SY	\$5.87	\$0.00
46	P-208-5.1	6" Crushed Aggregate Base Course for PCC Pavement	14,222	SY	\$7.94	\$112,922.68
47	P-304-8.1	6" Cement Treated Base Course	14,222	SY	\$11.54	\$164,121.88
48	P-401-8.1	Asphaltic Surface Course for Taxiways & Runways	0	TN	\$163.00	\$0.00
49	P-403-11.1	4" Bituminous Surface Course	4,444	SY	\$25.08	\$111,455.52
50	P-501-8.1.1	17" Plain or Reinforced Portland Cement Concrete Pavement	13,333	SY	\$67.78	\$903,710.74
51	P-501-8.1.2	12" Plain or Reinforced Portland Cement Concrete Pavement	0	SY	\$44.44	\$0.00
52	P-501-8.2	Sawcut Grooving	11,555	SY	\$1.18	\$13,634.90
53	P-603-5.1	Bituminous Tack Coat	50	GL	\$6.27	\$313.50
54	P-620-5.1.1	Runway and Taxiway Painting with Reflective Media - Yellow	0	SF	\$0.94	\$0.00
55	P-620-5.1.2	Runway and Taxiway Painting - Black Outline	0	SF	\$0.87	\$0.00
56	P-620-5.1.3	Runway and Taxiway Painting with Reflective Media - White	0	SF	\$0.94	\$0.00
57	P-620-5.1.4	Taxiway Painting with Reflective Media - Red	0	SF	\$5.02	\$0.00
58	P-620-5.1.5	Access Road Painting - White	0	SF	\$12.54	\$0.00
59	P-620-5.2	Runway and Taxiway Painting Removal	0	SF	\$1.13	\$0.00
60	D-701-5.1.1	18" RCP Storm Sewer (Class III)	695	LF	\$26.54	\$18,445.30
61	D-701-5.1.2	24" RCP Storm Sewer (Class III)	2,074	LF	\$36.20	\$75,078.80
62	D-701-5.1.3	30" RCP Storm Sewer (Class III)	1,610	LF	\$46.95	\$75,589.50
63	D-701-5.1.4	30" RCP Storm Sewer (Class IV)	524	LF	\$52.03	\$27,263.72
64	D-701-5.1.5	36" RCP Storm Sewer (D0.01=2000 lb.)	530	LF	\$63.44	\$33,623.20
65	D-701-5.1.6	42" RCP Storm Sewer (D0.01=1350 lb.)	930	LF	\$78.12	\$72,651.60
66	D-701-5.2.1	Crushed Rock Bedding for 18" RCP	695	LF	\$12.66	\$8,796.70

67	D-701-5.2.2	Crushed Rock Bedding for 24" RCP	2,074	LF	LC	\$17.41	\$36,108.34
68	D-701-5.2.3	Crushed Rock Bedding for 30" RCP	2,134	LF		\$19.93	\$42,530.62
69	D-701-5.2.4	Crushed Rock Bedding for 36" RCP	530	LF		\$37.01	\$19,615.30
70	D-701-5.2.5	Crushed Rock Bedding for 42" RCP	930	LF		\$27.63	\$25,695.90
71	D-701-5.3	Crushed Rock for Trench Stabilization With Fabric	200	TN		\$25.80	\$5,160.00
72	D-701-5.4.1	Cast-In-Place Pipe Plug	6	EA		\$466.27	\$2,797.62
73	D-701-5.4.2	Precast Pipe Plug	2	EA		\$296.82	\$593.64
74	D-701-5.5	Construct 48" to 24" Pipe Collar	1	EA		\$1,132.00	\$1,132.00
75	D-702-5.1	18" Slotted Drain	735	LF		\$193.85	\$142,479.75
76	D-705-5.1	6" Perforated Pipe Underdrain System	1,600	LF		\$9.12	\$14,592.00
77	D-705-5.2	6" Non-Perforated Pipe Underdrain Outlet	367	LF		\$6.38	\$2,341.46
78	D-705-5.3	Construct Underdrain Backflow Preventer	2	EA		\$1,450.24	\$2,900.48
79	D-705-5.4	Tap Underdrain into Storm Sewer Pipe	0	EA		\$215.42	\$0.00
80	D-705-5.5	6" Underdrain Pipe Connection to Storm Sewer Inlet/Manhole	2	EA		\$215.41	\$430.82
81	D-751-5.1.1	Single Grate 54" Area Inlet	12	EA		\$3,837.87	\$46,054.44
82	D-751-5.1.2	Single Grate 66" Area Inlet	4	EA		\$4,823.81	\$19,295.24
83	D-751-5.1.3	Single Grate 84" Area Inlet	1	EA		\$5,954.00	\$5,954.00
84	D-751-5.1.4	Underdrain Inspection Holes	8	EA		\$550.70	\$4,405.60
85	D-751-5.1.5	Construct 48" I.D. Flattop Manhole	4	EA		\$4,842.62	\$19,370.48
86	D-751-5.1.6	Construct 54" I.D. Flattop Manhole	0	EA		\$3,989.00	\$0.00
87	D-751-5.2.1	Pipe Connection To Existing Inlet/Manhole	4	EA		\$814.73	\$3,258.92
88	D-751-5.2.2	Remove Pipe Plug and Connect to Existing Pipe	1	EA		\$614.00	\$614.00
89	T-901-5.1.1	Drill Seeding	90	AC		\$620.67	\$55,860.30
90	T-901-5.1.2	Temporary Seeding	90	AC		\$62.69	\$5,642.10
91	T-905-5.1	Strip, Stockpile and Respread Topsoil	41,800	CY		\$1.54	\$64,372.00
92	T-905-5.2	Strip and Waste Topsoil	3,400	CY		\$8.41	\$28,594.00
93	T-905-5.3	Strip, Stockpile and Respread Topsoil -- Waste Area	12,500	CY		\$1.54	\$19,250.00
94	T-905-5.4	Strip & Respread Topsoil	4,700	CY		\$0.73	\$3,431.00
95		Construct 6" Ductile Iron Sewer Pipe	334	LF		\$71.68	\$23,941.12
96		Tap into Existing Sanitary Main	4	EA		\$169.68	\$678.72
97		Construct 6" - 45 Degree Bend	8	EA		\$263.16	\$2,105.28
98		Construct 14" Steel Casing	220	LF		\$62.41	\$13,730.20
99		Construct Cleanout	2	EA		\$1,349.87	\$2,699.74
100		Remove Existing Sanitary Main	310	LF		\$4.21	\$1,305.10
101		Lift Station Pumping	2	DY		\$2,063.38	\$4,126.76
102		Pump Station Improvements	1	LS		\$492,588.00	\$492,588.00
103		Remove Runway/Taxiway Light and Transformer, Complete	24	EA		\$62.69	\$1,504.56
104		Remove Existing 3/4" Steel Base Cover, Complete	0	EA		\$18.81	\$0.00
105		Remove Pull Box	0	EA		\$63.00	\$0.00
106		L-861 Taxiway Edge Light on L-867 Base w/Transf, Installed	0	EA		\$1,103.41	\$0.00
107		Reinstall Existing Twy Centerline and Rwy Guard Lights w/Transf. in New L-868 Base.	0	EA		\$1,191.18	\$0.00
108		L-852C Taxiway Centerline Light in L-868 Base w/Transf, Installed	0	EA		\$1,667.65	\$0.00
109		L-852D Taxiway Centerline Light in L-868 Base w/Transf, Installed	0	EA		\$1,667.65	\$0.00
110		L-862 Runway Elevated Edge Light on L-867 Base w/Control Module & Transf, Installed	8	EA		\$1,742.89	\$13,943.12
111		L-862 Runway Elevated Edge Light w/Control Module & Transf, for Owner Installation	0	EA		\$852.64	\$0.00
112		L-850A Runway Centerline Light in L-868 Base w/Control Module & Transf, Installed	16	EA		\$2,131.59	\$34,105.44
113		L-850A Runway Centerline Light w/Control Module & Transf, for Owner Installation	0	EA		\$1,115.95	\$0.00
114		L-850B Runway Touchdown Zone Light in L-868 Base w/Control Module & Transf, Installed	0	EA		\$2,018.74	\$0.00
115		L-850C Runway Semi-flush Edge Light in L-868 Base w/Control Module & Transf, Installed	0	EA		\$2,344.75	\$0.00
116		L-850C Runway Semi-flush Edge Light w/Control Module & Transf, for Owner Installation	0	EA		\$1,366.72	\$0.00
117		L-850D Runway Threshold Light on L-867 Base w/Control Module & Transf, Installed	0	EA		\$2,595.52	\$0.00
118		L-868B Base w/Solid cover for Future In-Pavement Light, Installed	0	EA		\$1,216.00	\$0.00
119		L-858 Guidance Sign, Size 4, 1-Module w/ Transformer, Installed	3	EA		\$2,319.67	\$6,959.01
120		Guidance Sign Pad & L-867 Base, Size 4, 1-Module, Installed	3	EA		\$1,705.27	\$5,115.81
121		Field Lighting Pull Box	2	EA		\$501.55	\$1,003.10
122	L-110-5.2	3" RGS Conduit, Installed	475	LF		\$15.67	\$7,443.25
123	L-110-5.2	2" PVC40 Conduit, Installed	2,000	LF		\$1.76	\$3,520.00
124	L-110-5.3	2" PVC 40 Concrete Encased Conduit, Installed	825	LF		\$7.40	\$6,105.00
125	L-110-5.3	3" Split PVC40 Conduit, Concrete Encased, Installed	0	LF		\$27.59	\$0.00
126	L-108-5.1	Trenching & Backfill 18-24" Deep, Complete	2,825	LF		\$2.01	\$5,678.25

127	L-108-5.4	Counterpoise System for Field Lighting, Installed	2,000	LF	\$1.07	\$2,140.00
128	L-108-5.5	Safety Ground System for Field Lighting, Installed	2,825	LF	\$1.25	\$3,531.25
129		RWIS Cable, Installed	840	LF	\$3.45	\$2,898.00
130	L-108-5.2	1/C, #6, 5 KV, L-824 Cable, Installed	3,800	LF	\$1.63	\$6,194.00
131	L-108-5.3	1/C, #8, 5 KV, L-824 Cable, Installed	3,600	LF	\$1.50	\$5,400.00
132	L-110	Concrete Duct Marker, In Place	2	EA	\$125.39	\$250.78
133	L-109-5.1	4kW L-828, 5.5A, 1-Step, Saturable Reactor Regulator, Installed	0	EA	\$9,529.00	\$0.00
134	L-109-5.1	Field Lighting Vault Electrical Work, Complete	0	LS	\$5,179.00	\$0.00
135		Airfield Lighting Control System (ALCS) Modification, Complete	0	EA	\$36,362.38	\$0.00
136		L-852C Taxiway Centerline Light w/Transf in Existing Base, Installed	0	EA	\$852.64	\$0.00
137		L-852D Taxiway Centerline Light w/Transf in Existing Base, Installed	0	EA	\$852.64	\$0.00
138		Spare Parts for South End Construction	0	LS	\$1,191.00	\$0.00
139		Spare Parts For North End Construction	0	LS	\$1,191.00	\$0.00
					Total	\$4,188,391.85

RUNWAY 14R-32L PROJECT BUDGET

	ARRA	FAA-AIP	OAA	TOTAL
AIP PART A 	\$0	\$1,812,953	\$604,318	\$2,417,271
AIP PART B 	\$0	\$3,771,877	\$1,257,292	\$5,029,169
ARRA FUNDING – SOUTH RUNWAY 14R-32L * 	\$4,188,392	\$0	\$0	\$4,188,392
ARRA FUNDING – NORTH RUNWAY 14R-32L 	\$9,835,790	\$0	\$0	\$9,835,790
ARRA ENGINEERING/TESTING/ADMIN. **	\$2,769,378	\$0	\$0	\$2,769,378
TOTAL	\$16,793,560	\$5,584,830	\$1,861,610	\$24,240,000

* INCLUDES STORM SEWER SYSTEM AND GRADING.

** INCLUDES BOTH NORTH AND SOUTH PORTION OF RUNWAY 14R-32L

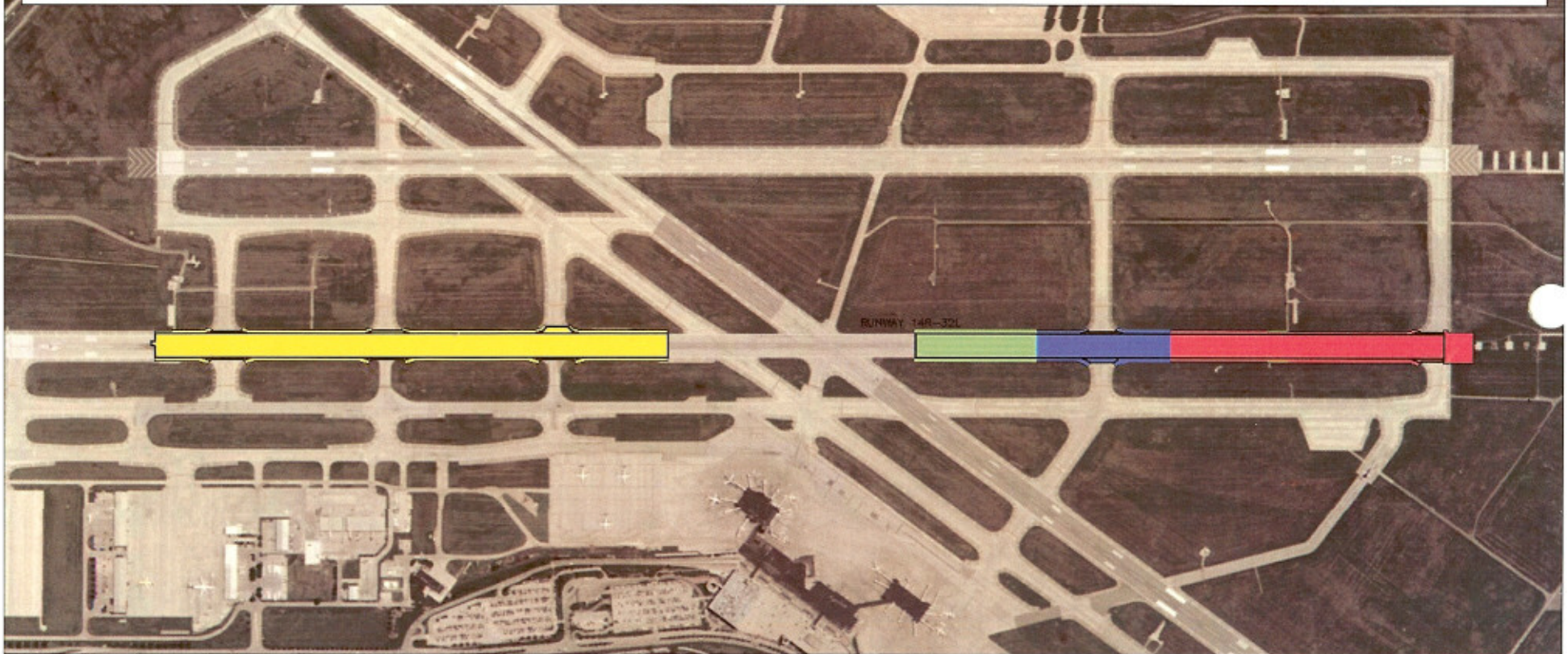



OMAHA AIRPORT AUTHORITY

4501 Abbott Drive Suite 2300 Eppley Airfield Omaha, NE 68110 Phone 402/661-8000 Fax 402/661-8025 www.eppleyairfield.com

MEMORANDUM

TO: Steve Whitton, FAA, ACE 621E

FROM: David L. Roth, P.E., Director of Planning and Engineering *DL*

DATE: March 13, 2009

SUBJECT: Runway 14R/32L Reconstruction - South (Phase 2)
Eppley Airfield, Omaha, Nebraska
Proposed FAA AIP 3-31-0062-51
Certification Section 1511

The following is the Certification of the subject project pursuant to Title XV, Subtitle A, Section 1511 of the American Recovery and Reinvestment Act (Pub. L. 111-5, February 17, 2009).

Description of Investment

Runway 14R/32L Reconstruction - South (Phase 2); Concrete pavement reconstruction between stations 160 + 20 to 168 + 20 includes: pavement sections, underdrains, asphalt shoulders, electrical, and grooving. Project also includes storm, sanitary and pump station work, grading and other associated work.

Estimated Total Cost

\$4,188,392

Amount of Covered Funds To Be Used

\$4,188,392

sm