

**Draft**  
**Environmental Assessment for**  
**Land Acquisition at the**  
**Santa Fe National Cemetery**  
**Santa Fe, New Mexico**

**Prepared for:**  
**Department of Veterans Affairs**  
**National Cemetery Administration**  
**810 Vermont Avenue NW**  
**Washington, DC 20420**

**Prepared by:**



**720 Gracern Road, Suite 132**  
**Columbia, SC 29210**

A handwritten signature in black ink, reading "Karl Matthew Rains", written over a horizontal line.

Karl Matthew Rains  
Project Coordinator

A handwritten signature in black ink, reading "Allen W. Conger", written over a horizontal line.

Allen W. Conger  
Project Principal

By ZKH with Permission

**NCA Project No. 847 CM 3016**

**MACTEC Project No.:**  
**6671-07-0532**

**August 2007**

## **ABSTRACT**

The United States Department of Veterans Affairs (VA), National Cemetery Administration (NCA), operates the Santa Fe National Cemetery, located in Santa Fe, New Mexico. The City of Santa Fe has offered to donate a 5.702-acre parcel of land to the VA to use as a buffer from neighboring, privately-owned properties and for the potential future expansion of the Santa Fe National Cemetery. The approximate 5.7-acre parcel is the last remaining parcel that is adjacent to the existing National Cemetery and available for acquisition. The Santa Fe National Cemetery is expected to close to burials by 2018 if additional property is not acquired.

The approximate 5.7-acre site is surrounded by the existing Santa Fe National Cemetery except to the south, where it is bordered by an undeveloped property and overgrown baseball field, with St. Catherine's Indian School, and Rosario Cemetery located further south of the site. North Guadalupe Street is located further west and southwest of the site, while U.S. Highway 84/285 and commercial properties are located further to the north, west and southwest of the site, and Arroyo Del Rosario, residential properties and Juniper Lane are located further east of the site. The undeveloped site primarily consists of native vegetation, with Arroyo Del Rosario transecting the eastern corner of the site. The site is accessed by unnamed, paved roads within the existing Santa Fe National Cemetery, which is located at 501 North Guadalupe Street.

The purpose of the land transfer is to procure property to provide a buffer from neighboring privately-owned land and to fulfill a potential future need for additional burial space for veterans at the existing Santa Fe National Cemetery. The NCA estimates that the Santa Fe National Cemetery will no longer have space for in-ground or columbaria burials by 2018. The additional future capacity would enable the cemetery to meet burial needs for an additional 5 years. If fully developed, the property could provide burial space through 2023.

It is the policy of the NCA to provide a burial facility within 75 miles of a veteran population. The nearest open national or state veteran cemeteries are Ft. Bayard National Cemetery in Bayard, New Mexico and Ft. Lyon National Cemetery in Las Animas, Colorado, both approximately 300 miles from Santa Fe. Without acquiring land for future expansion, there will not be a nearby existing veterans' cemetery that can accommodate the burial needs of veterans residing in northern New Mexico.

The National Environmental Policy Act (NEPA) requires by law that the VA evaluate any effect its actions might have on the environment. This Environmental Assessment (EA) serves the purpose of meeting that requirement. There would be no significant changes in environmental conditions compared to the existing conditions that would occur as a result of this land transfer. A subsequent EA would be prepared prior to the potential expansion of the cemetery, in 10-12 years.

## Table of Contents

1.0	EXECUTIVE SUMMARY.....	1-1
2.0	PROJECT PURPOSE AND DESCRIPTION OF NEED.....	2-1
2.1	Project Purpose .....	2-1
2.2	Description of Need .....	2-2
3.0	DESCRIPTION OF PROJECT ALTERNATIVES.....	3-1
3.1	Santa Fe National Cemetery .....	3-1
3.2	Site Selection Process .....	3-1
3.2.1	Location .....	3-1
3.2.2	Site Characteristics.....	3-1
3.3	Description of Alternatives .....	3-2
3.3.1	Alternative A – Acquire Adjacent 5.702-Acres.....	3-2
3.3.2	No Action Alternative.....	3-2
3.3.3	Other Alternatives.....	3-2
4.0	ENVIRONMENTAL IMPACT ANALYSIS.....	4-1
4.1	Procedures.....	4-1
4.2	Prior Environmental Studies .....	4-1
4.3	Specific Areas Evaluated .....	4-1
4.3.1	Aesthetics and Noise.....	4-2
4.3.2	Air Quality .....	4-3
4.3.3	Community Services.....	4-3
4.3.4	Cultural and Historical Resources.....	4-4
4.3.5	Economic Activity .....	4-5
4.3.6	Floodplain and Wetlands.....	4-6
4.3.7	Geology and Soils .....	4-7
4.3.8	Land Use and Real Property .....	4-8
4.3.9	Resident Population .....	4-8
4.3.10	Solid and Hazardous Waste .....	4-9
4.3.11	Transportation .....	4-11
4.3.12	Utilities.....	4-12
4.3.13	Vegetation and Wildlife .....	4-12
4.3.14	Water Resources.....	4-14
4.3.15	Environmental Justice / Potential for Generating Controversy.....	4-14
4.3.16	Federal Compliance .....	4-15
5.0	SUMMARY AND CONCLUSIONS .....	5-1
6.0	AGENCY COORDINATION / CONTACT LIST.....	6-1
7.0	REFERENCES.....	7-1
8.0	LIST OF PREPARERS.....	8-1

## Table of Contents (continued)

### List of Appendices

<b>Appendix A</b>	Photolog
<b>Appendix B</b>	EDR Records Searches
<b>Appendix C</b>	Cultural Resources Study
<b>Appendix D</b>	Agency Correspondence
<b>Appendix E</b>	Draft FONSI

### List of Tables

Table 4-1	Results of Regulatory Database Searches
Table 4-2	Compliance with Federal Regulations
Table 5-1	Effects Summary

### List of Figures

Figure 1-1	Location Map
Figure 1-2	A.L.T.A. Survey Map
Figure 3-1	2005 Aerial Photograph
Figure 4-1	Topographic Contour Map
Figure 4-2	FEMA Flood-Plain Map
Figure 4-3	USDA Soil Map
Figure 4-4	Parcel and City Zoning Map

## Table of Contents (continued)

### List of Acronyms and Abbreviations

amsl	above mean sea level
APE	Area of Potential Effect
bgs	below ground surface
BMPs	Best Management Practices
CEQ	Council on Environmental Quality
CFR	Code of Federal Regulations
CWA	Clean Water Act
CZMA	Federal Coastal Zone Management Act
EA	Environmental Assessment
EDR	Environmental Data Resources, Inc.
EO	Executive Order
EPA	Environmental Protection Agency
ERP	Environmental Resource Permit
FEMA	Federal Emergency Management Agency
FONSI	Finding of No Significant Impact
FPPA	Farmland Protection Policy Act
GIS	Geographic Information System
GPS	Global Positioning System
HPD	Historic Preservation District (of the NMDCA)
MACTEC	MACTEC Engineering and Consulting, Inc.
NAAQS	National Ambient Air Quality Standards
NCA	National Cemetery Administration
NEPA	National Environmental Policy Act
NHPA	National Historic Preservation Act
NMDCA	New Mexico Department of Cultural Affairs
NMED	New Mexico Environment Department
NMNHP	New Mexico Natural Heritage Program
NRCS	Natural Resources Conservation Service
NRHP	National Register of Historic Places
NWI	National Wetlands Inventory
ROW	Right-of-way
SHPO	State Historic Preservation Officer
Southwest	Southwest Archaeological Consultants, Inc.
USACE	U.S. Army Corps of Engineers
USCB	U.S. Census Bureau
USDA	U.S. Department of Agriculture
USFWS	U.S. Fish and Wildlife Service
USGS	U.S. Geologic Survey
UST	Underground Storage Tank
VA	U.S. Department of Veterans Affairs

## 1.0 EXECUTIVE SUMMARY

### **Background**

The United States Department of Veterans Affairs (VA), National Cemetery Administration (NCA), operates the Santa Fe National Cemetery, located in Santa Fe, Santa Fe County, New Mexico. The City of Santa Fe has offered to donate a 5.702-acre parcel of land to the VA to use as a buffer from neighboring, privately-owned properties and for the potential future expansion of the Santa Fe National Cemetery. The approximate 5.7-acre parcel is the last remaining parcel that is adjacent to the existing National Cemetery and available for acquisition. The Santa Fe National Cemetery is expected to close to burials by 2018 if additional property is not acquired.

The proposed action is the transfer of land from the City of Santa Fe to the Department of Veterans Affairs. The NCA is evaluating the need and environmental impacts of land acquisition for incorporation in the Santa Fe National Cemetery. The site under consideration is a 5.702-acre parcel of land adjacent to the existing national cemetery (Figures 1-1 and 1-2). The site is currently undeveloped and is surrounded by the Santa Fe National Cemetery except to the south. The site is bordered to the south by an undeveloped property and baseball field, with St. Catherine's Indian School and Rosario Cemetery located further south of the site.

The purpose of the proposed action is to procure property to fulfill a potential future need for additional burial space for veterans at the existing Santa Fe National Cemetery. In 2005, the cemetery conducted a total of 1,533 burials and was ranked the 21<sup>st</sup> busiest national cemetery within the VA system, based on burial workload. Veteran deaths are increasing each year as World War II and Korean War-era veterans continue to advance in age. This progressive increase in veteran deaths results in a corresponding increase in the demand for burial services in national cemeteries. One of the strategic goals of the NCA is to assure that the burial needs of veterans are met. The NCA estimates that the Santa Fe National Cemetery will no longer have space for in-ground or columbaria burials by 2018. The additional future capacity would enable the cemetery to meet burial needs for an additional 5 years. If fully developed, the property could provide burial space through 2023.

The NCA is responsible for providing burial services to eligible veterans and family members pursuant to the provisions of the National Cemeteries Act of 1973 and other statutory authority and regulations. It is the policy of the NCA to provide a burial facility within 75 miles of a veteran population. The nearest open national or state veterans cemetery in New Mexico is at Ft. Bayard National Cemetery in Bayard, approximately 300 miles away. Ft. Lyon National Cemetery in Las Animas, Colorado is also approximately 300 miles from Santa Fe. Without acquiring land for future expansion, there will not be a nearby existing veterans' cemetery that can accommodate the burial needs of veterans residing in northern New Mexico.

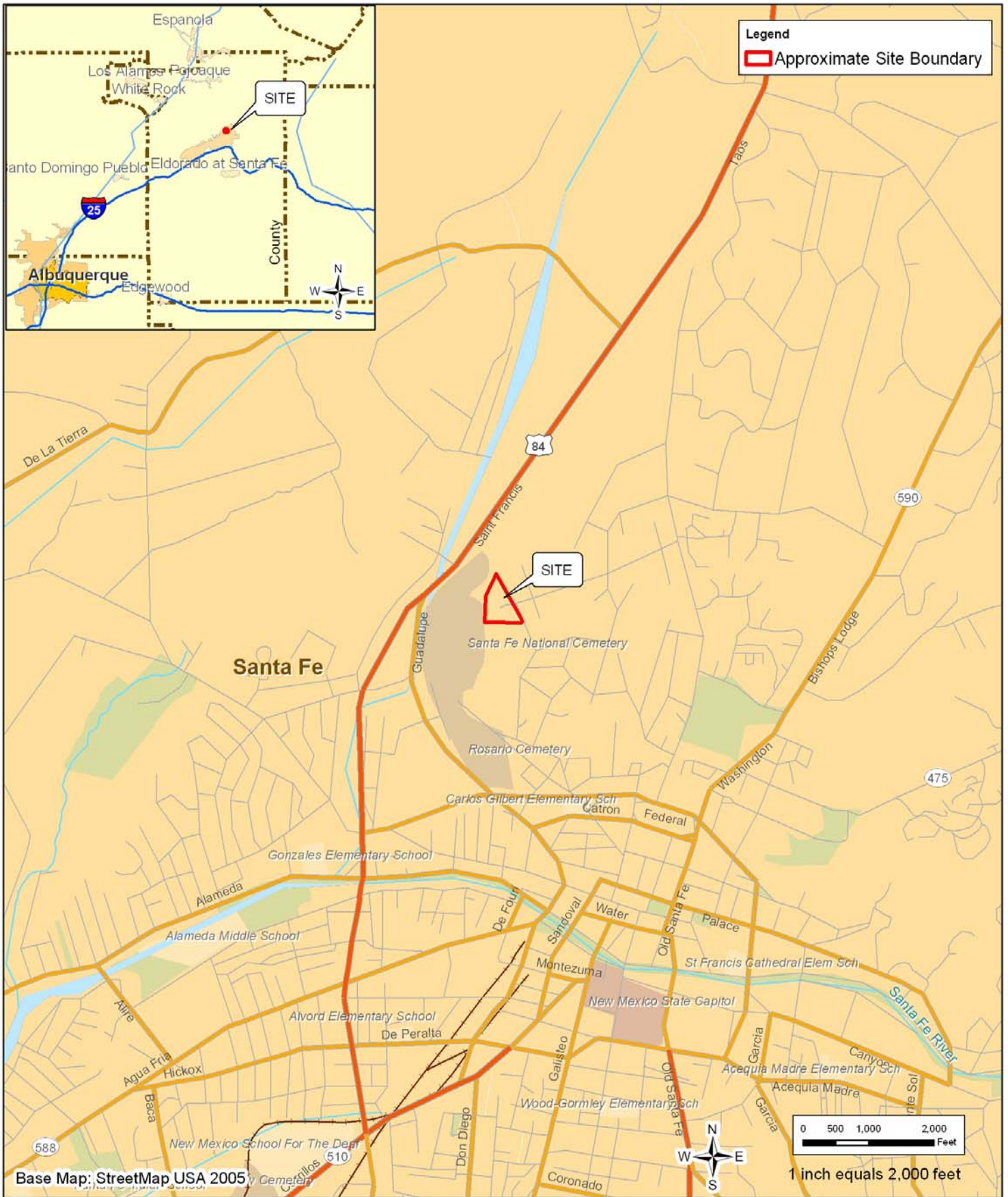

Environmental Assessment  
 Santa Fe National Cemetery  
 Proposed Land Acquisition



**Figure 1-1. Location Map**  
 Santa Fe National Cemetery Aquisition Site  
 Santa Fe, NM

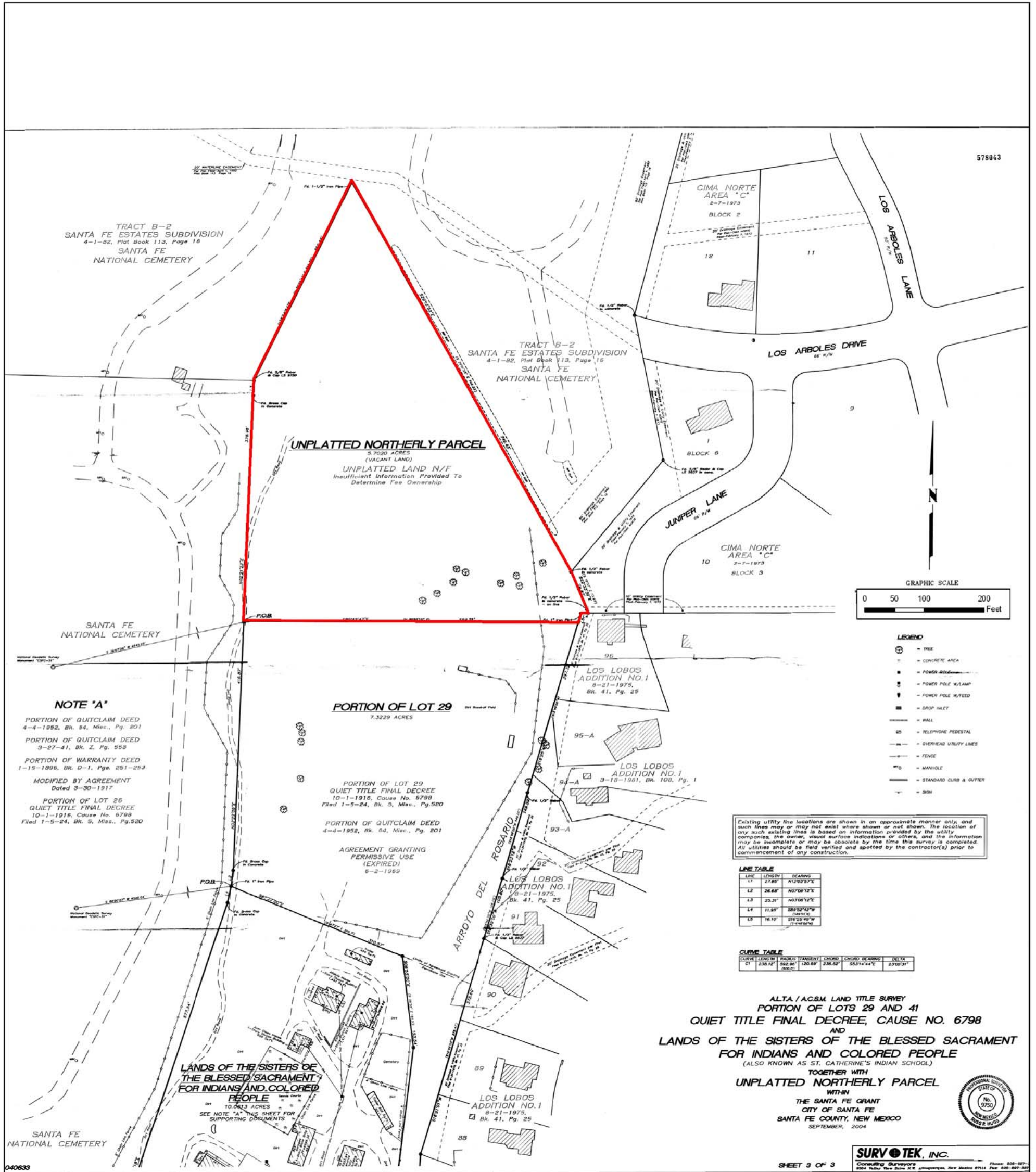

Base Map: A.L.T.A. Survey of PORTION OF LOTS 29 AND 41  
 QUIET TITLE FINAL DECREE, CAUSE NO. 6798 and LANDS OF  
 THE SISTERS OF THE BLESSED SACRAMENT FOR INDIANS  
 AND COLORED PEOPLE (also known as St. Catherine's Indian  
 School) Together With UNPLATTED NORTHERLY PARCEL  
 September, 2004 SURV TEK, INC., Albuquerque, New Mexico 87114

Legend  
 Site Boundary

Environmental Assessment  
 Santa Fe National Cemetery  
 Proposed Land Acquisition



Figure 1-2. A.L.T.A. Survey Map  
 Santa Fe National Cemetery Aquisition Site  
 Santa Fe, NM



The National Environmental Policy Act (NEPA) requires by law that the VA evaluate any effect its actions might have on the environment. This Environmental Assessment (EA) serves the purpose of meeting that requirement. There would be no significant changes in environmental conditions compared to the existing conditions that would occur as a result of this land transfer. This Environmental Assessment found that the transfer of the 5.7-acre site would not have a significant impact. The evaluation is described in detail in the following report.

### **History/Location**

The City of Santa Fe was established by the Spanish in 1680. As the oldest capital city in North America, it was the seat of power for the Spanish north of the Rio Grande until Mexico gained its independence from Spain in 1692. It then became the capital of the province of New Mexico and was a significant waypoint along the Santa Fe Trail for trappers and traders traveling west from Missouri to California. In 1846, at the outset of the Mexican-American War, Santa Fe and the surrounding region were claimed by the United States.

Although there was minimal armed conflict in the New Mexico territory during the Civil War, the Santa Fe area endured several engagements between Confederate and Union troops. At the end of the Civil War the federal government established the Santa Fe National Cemetery, at its present location, for soldiers who had died in battles in the Santa Fe area. The property, approximately 1-mile northwest of downtown Santa Fe, was donated to the United States government in 1870 by the Roman Catholic Diocese of Santa Fe. Originally designated as a national cemetery, it was downgraded to a post cemetery from 1876 until its re-designation as a national cemetery in 1892. Santa Fe National Cemetery has experienced several previous expansions and currently totals 78.6 acres.

The City of Santa Fe, New Mexico has offered to transfer ownership of the site to the Department of Veterans Affairs to use as a buffer and for the potential future expansion of the Santa Fe National Cemetery. The site consists of a 5.702-acre parcel that is currently owned by the City of Santa Fe. The parcel is adjacent to the existing cemetery. No other property is currently available that is adjacent to the existing cemetery. In the event that the property is not transferred to the VA for future use as a cemetery, it could remain undeveloped or it may be used for commercial and/or residential development if a private developer acquires the land.

### **Description of Alternatives**

National Cemetery Administration (NCA) policy prefers that expansion of national cemeteries be on contiguous parcels free of public easements and rights-of-way. No adjacent property, other than the Proposed Site (Alternative A) is currently available for acquisition. This EA contains a detailed analysis of two alternatives including the No Action alternative.

### **Proposed Site – Alternative A:**

This site is surrounded by the existing Santa Fe National Cemetery, except to the south, and covers approximately 5.7-acres of undeveloped land.

### **No-Action Alternative:**

Not acquiring the property is not preferable as the Santa Fe National Cemetery will close by 2018 if additional property is not procured. The additional property in Alternative A will provide burial space for an additional 5-year period.

In the event that the property is not transferred to the Department of Veterans Affairs for future use as a cemetery, it may be used for commercial and/or residential development and would not be available for use as a buffer from privately owned land or for future acquisition.

### **Basis for selection**

Site A was selected as the only alternative that is reasonable and appropriate due to the lack of nearby adjacent property not already obligated to other purposes and consistent with NCA policy for cemetery expansion.

Sites not adjacent to the existing cemetery were not evaluated due to the logistical difficulties in operating a satellite cemetery remote from existing infrastructure and services required for normal cemetery operations.

### **Environmental Impacts**

#### **Alternative A – Property Acquisition:**

Under Alternative A, acquisition of the property will have no significant impact to the environmental conditions on the property. The property is being acquired for future development in 10-12 years. Prior to development, a subsequent EA will be performed, evaluating the environmental effects of expansion of the cemetery. As conditions change over time, it is more protective of the environment to perform the evaluation just prior to planned development, to take into account changes that may have occurred in the intervening 10-12 years.

Based on the analysis of this report, environmental issues including aesthetics, air quality, community services, cultural and historical resources, economic activity, floodplains and wetlands, geology and soils, noise, land use, real property, resident population, solid and hazardous waste, traffic and transportation, utilities, vegetation and wildlife, and water resources will not be affected by the land transfer of the site. The analysis is consistent with finding of no significant impact.

**No-Action Alternative:**

Under the No-Action alternative, no impacts to the environment will occur on the property related to the Department of Veterans Affairs.

In the event that the property is not transferred to the Department of Veterans Affairs for future use as a cemetery, it may be used for commercial and/or residential development. An EA for future development of this type, by a private land-owner/developer, may not be required, resulting in a greater likelihood that environmental impacts of various sorts may occur.

## **2.0 PROJECT PURPOSE AND DESCRIPTION OF NEED**

### **2.1 Project Purpose**

The National Cemetery Administration (NCA) is the entity within the U.S. Department of Veterans Affairs (VA) that is responsible for establishing, constructing, and maintaining national cemeteries in order to provide reasonable access to burial benefits for veterans pursuant to the provisions of the National Cemeteries Act of 1973 and other statutes. Under this mandate, the NCA is responsible for the operation and maintenance of 123 existing national cemeteries and the construction of new national cemeteries.

NCA generally considers reasonable access to burial benefits to mean that a first interment option is available within 75 miles of the veterans' residence. Once the need is identified, NCA follows a multi-step process for building new national cemeteries or expanding existing cemeteries:

- Site selection process including Environmental Assessment (EA);
- Land acquisition;
- Master planning and design development;
- Construction documents preparation; and
- Construction award/completion.

The purpose of the proposed action is to fulfill a need for continued availability of a national veteran's cemetery in northern New Mexico. This report is the Environmental Assessment (EA), part of the site selection process for expanding a cemetery in Santa Fe, New Mexico.

This report summarizes the findings of the EA completed as required by the National Environmental Policy Act (NEPA). The procedure used to complete this EA is consistent with the guidance detailed in the VA's "Environmental Compliance Manual" (VA, Office of Facilities Management, Landscape Architect Professional Group, 1998). It is important to note that the project will likely only move forward if a "Finding of No Significant Impact" (FONSI) determination is made.

This EA was prepared in accordance with the National Environmental Policy Act (NEPA), the Council on Environmental Quality (CEQ) regulations implementing NEPA (40 Code of Federal Regulations [C §1 1500- 1508), and VA Regulations, Title 8 of the Code of Federal Regulations (CFR), Section 26.4 (a). The VA policy includes provisions to protect, restore, and enhance the quality of the human environment; and to minimize adverse environmental consequences, consistent with other national policy considerations.

## **2.2 Description of Need**

Veteran deaths are increasing each year as World War II and Korean War-era veterans continue to advance in age. Based on the 1990 census, annual veteran deaths are expected to peak at 620,000 in the year 2008 before beginning a gradual, slow decline. During the current decade, annual veteran deaths are expected to increase 10.5 percent from a total of 561,000 in 1999 to 620,000 in 2008. This progressive increase in veteran deaths results in a corresponding increase in the demand for burial services in national cemeteries.

One of the strategic goals of the NCA is to assure that the burial needs of veterans are met. Experience and recent historical data show that over 80 percent of persons interred in national cemeteries resided within 75 miles of the cemetery at time of death. Based upon this experience, the NCA considers the burial needs of veterans to be met for those veterans that have reasonable access to a burial option. Reasonable access to a burial option means that a first interment option (whether for casketed remains or cremated remains, either in-ground or in columbaria) in a national or state veterans cemetery is available within 75 miles of the veteran's place of residence. The nearest open national or state veterans cemetery in New Mexico is at Ft. Bayard National Cemetery in Bayard, approximately 300 miles away. Ft. Lyon National Cemetery in Las Animas, Colorado is also approximately 300 miles from Santa Fe.

The VA National Cemetery Administration estimates veterans in the northern New Mexico area would need over 6,000 additional gravesites by planning year 2018. Therefore, the NCA has determined that there is a need to acquire property for the Santa Fe National Cemetery to provide for the potential future burial capacity needed to serve veterans in this area.

## **3.0 DESCRIPTION OF PROJECT ALTERNATIVES**

### **3.1 Santa Fe National Cemetery**

The Santa Fe cemetery, originally established in 1870, was re-designated as a national cemetery in 1892. The cemetery has already experienced several expansions and currently totals approximately 78.6-acres. In use for nearly 140 years, the cemetery is expected to run out of space for additional interments by 2018 if additional property is not acquired (Pers. Comm. Don Campbell, NCA, 2007).

Acquisition of the 5.702-acres adjacent to the Santa Fe National Cemetery ensures that the eligible veterans of northern New Mexico will have the opportunity to be laid to rest in a local National Veterans Cemetery, if future expansion is needed. Detailed plans for the layout, design and specifications for the potential expansion area will not be completed for at least 10-12 years and following the preparation of a subsequent EA for cemetery development.

### **3.2 Site Selection Process**

#### **3.2.1 Location**

The site should be located as close as possible to the existing cemetery, preferably on adjacent property. In addition, alternative sites, when available, are evaluated according to size, shape, accessibility, utilities and water, and surrounding land use.

The selected site should be readily accessible via highways and major public roadways. If public utilities (electricity, water, sewer) are immediately available to the site, that is ideal. However, on-site septic systems and on-site water wells may be acceptable. An adequate water supply, whatever the source, is also very important. Sites adjacent to visually objectionable, loud noise, high traffic, or other nuisance elements are avoided to maintain the desired decorum for the ceremonies. The site should be free of public easements and rights-of-way.

#### **3.2.2 Site Characteristics**

The inherent qualities of the site, including soils, topography, and aesthetics, should be such that it is conducive to potential cemetery development. Soils should be of a quality which will provide adequate topsoil for growing turf as well as adequate stability for constructing roads and buildings. Shallow depth to groundwater may require additional site preparation. An ideal site would be free of subsurface obstructions and hazardous waste.

Comparatively level to rolling terrain is desirable for areas to be developed. The grade of burial areas should be in the 2 to 15 percent range. There should be sufficient slope to enable proper

drainage of the site. Ravines, wetlands, and sinkholes are avoided wherever feasible. Existing site amenities such as pleasant views and quality vegetative cover are sought after. The presence of man-made elements such as cultural/historic/archaeological elements, utility easements, rights-of-way, or mineral rights can hamper or legally prevent potential development.

### **3.3 Description of Alternatives**

#### **3.3.1 Alternative A – Acquire Adjacent 5.702-Acres**

Under Alternative A, the Santa Fe National Cemetery would acquire the approximate 5.7-acre undeveloped parcel (Figure 3-1) located adjacent to the existing national cemetery. This site was selected as the only alternative due to the lack of nearby or adjacent property not already obligated to other purposes. The size, shape, accessibility, utilities, surround property use, soils, topography, aesthetics, and restrictions to development were amenable for the potential future expansion of the existing cemetery. Surrounding properties primarily consist of the existing cemetery, the vacant St. Catherine's Indian School and residential properties. The City of Santa Fe has offered to donate the parcel to the VA for use as a buffer and for the potential future expansion of this National Cemetery.

#### **3.3.2 No Action Alternative**

Under this alternative, the NCA would not acquire additional property for the existing national cemetery in Santa Fe, New Mexico. The veterans in northern New Mexico would have to travel approximately 300 miles to use either Fort Bayard National Cemetery (New Mexico) or Fort Lyon National Cemetery (Colorado), or use local private cemeteries for burial services, as burial space in the existing National Cemetery is limited. Santa Fe National Cemetery will close by 2018 if additional property is not procured.

Under the No Action Alternative, there would be no impacts to property, as it would remain in its present vacant, unimproved condition. However, in the event that the property is not transferred to the Department of Veterans Affairs for future use as a cemetery, it would not be available for use as a buffer or for future acquisition and with a change in ownership, may be used for commercial and/or residential development. An EA for future development of this type, by a private land-owner/developer, may not be required, resulting in a greater likelihood that environmental impacts of various sorts may occur.

#### **3.3.3 Other Alternatives**

The NCA did not evaluate sites that are not adjacent to the existing cemetery due to the logistical difficulties of operating a satellite cemetery remote from services required for normal operations. No other adjacent, un-obligated property was readily available at the time of this report.

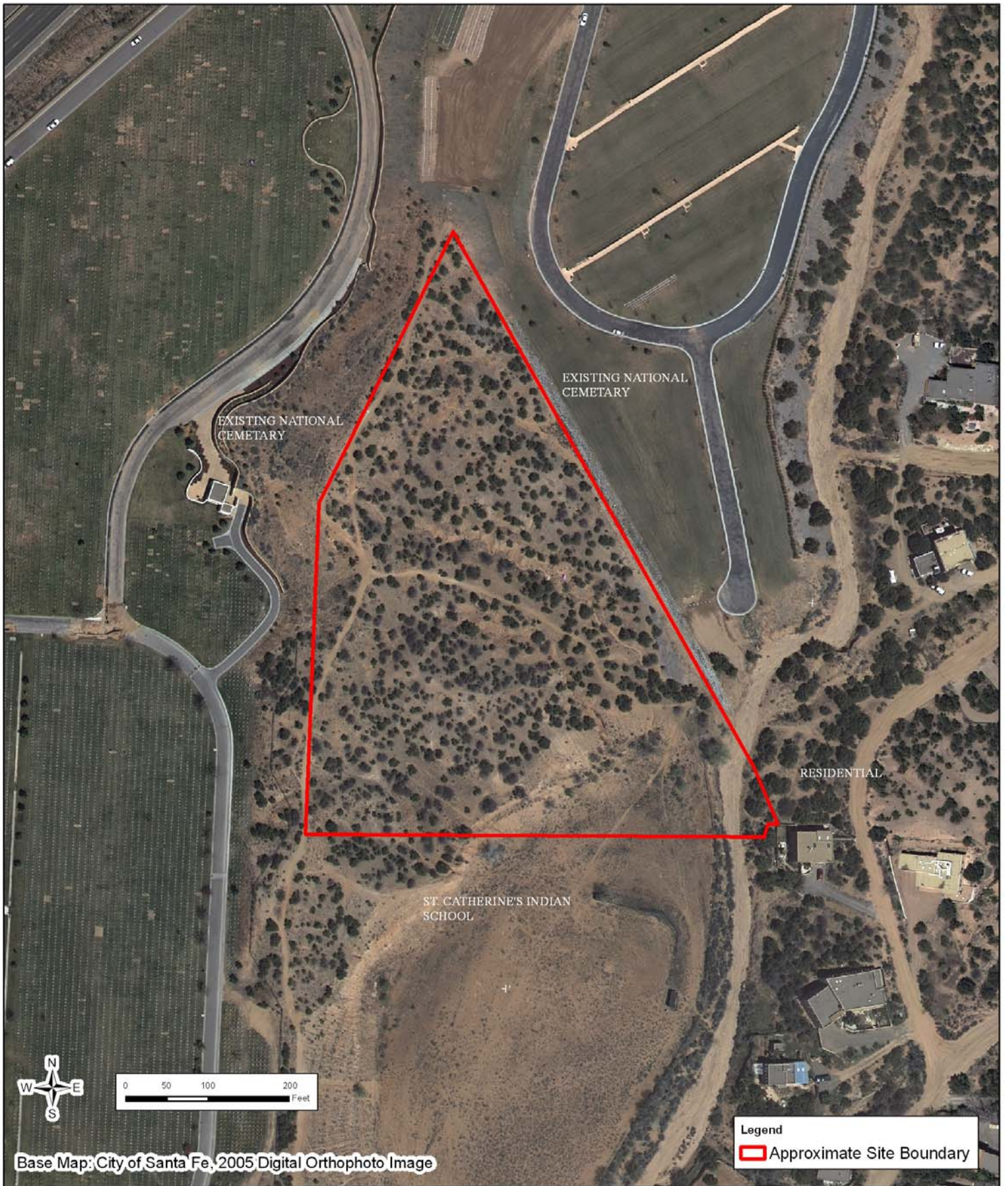

Environmental Assessment  
 Santa Fe National Cemetery  
 Proposed Land Acquisition



**Figure 3-1. 2005 Aerial Photograph**  
 Santa Fe National Cemetery Aquisition Site  
 Santa Fe, NM



## **4.0 ENVIRONMENTAL IMPACT ANALYSIS**

### **4.1 Procedures**

As federal funding is required for cemetery operations, this EA was prepared in accordance with the National Environmental Policy Act (NEPA), the Council on Environmental Quality (CEQ) regulations implementing NEPA (40 CFR 1500-1508), and VA Regulations, Title 38 of the CFR, Section 26.4 (a). The VA policy includes provisions to act with care in carrying out its mission of providing services for veterans and to ensure it does so consistently with national environmental policies. Specifically, the VA shall ensure that all practical means and measures are used to:

- Protect, restore, and enhance the quality of the human environment;
- Avoid or minimize adverse environmental consequences, consistent with other national policy considerations;
- Prepare concise and clear environmental documents which shall be supported by documented environmental analyses; and
- Preserve historical, cultural, and natural aspects of our national heritage.

### **4.2 Prior Environmental Studies**

The following previous reports, performed by Bell, Galyardt & Associates, Inc. in 1987 and 1988, on behalf of the VA, were reviewed during the preparation of this report. Copies of these documents are available upon request.

1. *Feasibility Study: Develop 40 Acres at Santa Fe National Cemetery.* Bell-Galyardt, Albuquerque, New Mexico. December 1987.
2. *Supplemental Feasibility Study: Develop 40 Acres at Santa Fe National Cemetery – Archeological/Water Well Investigation.* Bell-Galyardt, Albuquerque, New Mexico. January 1988.

### **4.3 Specific Areas Evaluated**

The following sections contain discussions of each environmental area evaluated, the existing conditions at the site under consideration for land transfer, potential impacts associated with the transfer of the property, and NCA's strategy to mitigate impacts. The findings are based on a series of inquiries made to obtain background information on the site and describe the environmental consequences associated with the National Cemetery on the two alternatives defined in Section 3.3. The work was conducted in accordance with the guidelines of the VA's Environmental Compliance Manual (VA, 1998). Included below are results from: records searches (Appendix B) which meet the government records search requirements of ASTM Standard Practice for Environmental Site Assessments, E 1527-05; owner/site manager interviews;

site visits/investigations; and consultations with regulatory and resource agency personnel. Site photos taken in May 2007 are available as a separate section in this report (Photolog, Appendix A).

This EA examined the impacts of the land transfer from the City of Santa Fe to the U.S. Department of Veterans Affairs on aesthetics, air quality, community services, cultural and historical resources, economic activity, floodplains and wetlands, geology and soils, noise, surrounding property use, real property, resident population, solid and hazardous waste, traffic and transportation, utilities, vegetation and wildlife, and water resources.

#### **4.3.1 Aesthetics and Noise**

Aesthetics refers to the visual resources including natural and man-made features that give a particular piece of property its aesthetic properties. High sensitivity relates to rare or unique natural settings. Medium sensitivity relates to more developed areas with motor vehicles and modern civilization. Low sensitivity areas relate to areas with minimal landscape features and few changes in appearance. Noise refers to the generation of noise by construction or normal operations on the property.

Existing Setting – The proposed property consists of 5.702-acres of undeveloped land surrounded by the existing National Cemetery, except to the south, where it is bordered by an undeveloped property and baseball field, with St. Catherine’s Indian School and Rosario Cemetery located further south of the site (See Photolog, Appendix A). U.S. Highway 84/285 and commercial and residential properties are located further to the north, west and southwest of the site, and the area located further to the east of the site consists of residential properties.

The site is located in a moderately sloping area with a generally north-south running ridge located along the western property boundary. The eastern corner of the property is bordered by Arroyo Del Rosario. According to the United States Geological Survey (USGS) Topographic Map, Santa Fe, New Mexico, Quadrangle, the elevation of the site ranges between 7,025 and 7,100 feet above mean sea level (amsl; Figure 4-1). The site currently consists of native vegetation and several undeveloped walking trails. Vegetation throughout the site most closely approximates a Juniper Savanna or Juniper Woodland plant community (See Section 4.3.13).

The proposed property for acquisition has no sources of significant noise generation. Vehicle traffic on U.S. Highway 84/285 and Juniper Lane does not significantly influence noise on the site and is minimized due to distance, topography and traffic volume. Periodic ground maintenance activities, including the use of lawnmowers, leaf-blowers, etc. currently occurs at the adjacent cemetery. Gun salutes associated with most interments also occurs at the adjacent Santa Fe National Cemetery. The short bursts of noise from the salutes only occur during weekday business hours.

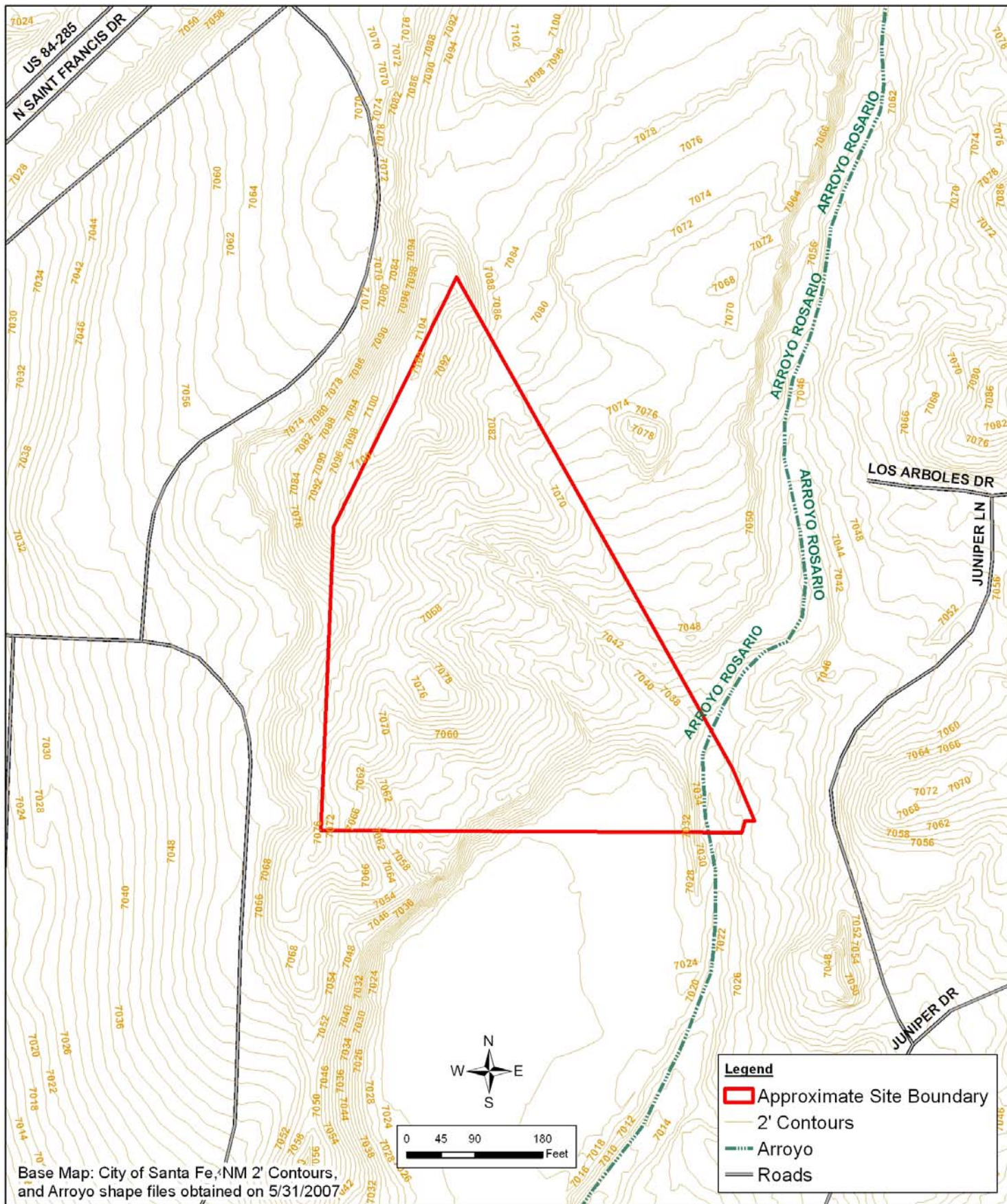

Environmental Assessment  
 Santa Fe National Cemetery  
 Proposed Land Aquisition



**Figure 4-1. Topographic Contour Map**  
 Santa Fe National Cemetery Aquisition Site  
 Santa Fe, NM

Potential Environmental Impacts and Proposed Mitigation Measures – No changes in either aesthetics or noise generated at the proposed acquisition site would occur as a result of the transfer of the property. Acquisition of the property would have no impact on the aesthetics or noise levels of the property as it would remain as vacant undeveloped property for 10-12 years.

Under the No Action Alternative, there would be no impacts on the noise levels or aesthetics of the area.

#### **4.3.2 Air Quality**

Air quality refers to the concentration of air contaminants in a specific location. Air quality is determined by the type and amount of pollutants emitted into the atmosphere, the size and topography of the air basin, and the prevailing meteorological conditions. Impacts refer to changes in the air quality related to changed conditions caused by an action.

Existing Conditions – According to a letter from the New Mexico Environment Department (NMED) Air Quality Bureau, dated May 29, 2007 (See Appendix D; Agency Correspondence), “the proposed project is in an area that is currently in attainment for all National Ambient Air Quality Standards (NAAQS)”. The NMED Air Quality Bureau’s mission is to protect the inhabitants and natural beauty of New Mexico by preventing the deterioration of the air quality (NMED, 2007). No unusual odors were detected at the site during the site visit in May, 2007.

Potential Environmental Impacts and Proposed Mitigation Measures – No changes in the generation of air contaminants would occur as a result of the transfer of the property. The property would remain in its current condition for 10-12 years. According to the letter previously referenced, “The Air Quality Bureau does not anticipate air quality-related problems as a result of the proposed project”.

Under the No Action Alternative, there would be no impacts on the air quality of the area.

#### **4.3.3 Community Services**

Community services refer to services provided by surrounding communities such as police, fire and ambulance services.

Existing Conditions – The site is incorporated within the City of Santa Fe and is therefore served by the City’s programs. The local government is comprised of eight elected City Counselors and the Mayor. The Santa Fe Fire Department includes six fire stations throughout the city and has a uniformed force of approximately 170 firefighters. Law enforcement services are available through the Santa Fe Police Department (City of Santa Fe, 2007). The closest hospital to the site is

ultiMED Urgent Care, located less than 1.5 miles from the site (Google Earth, 2007). Community services are not regularly used at the proposed property, as it is currently undeveloped.

Potential Environmental Impacts and Proposed Mitigation Measures – No changes in community services would occur as a result of the transfer of the property. No additional community services would be required. No use of community services is expected for the property, as it is expected to remain undeveloped for 10-12 years.

Under the No Action Alternative, there would be no impacts on community services in the area.

#### **4.3.4 Cultural and Historical Resources**

Cultural and Historical Resources refers to compliance with Section 106 of the National Historic Preservation Act (NHPA), as amended, which addresses the protection of archeological, historic, and cultural resources.

Existing Conditions – The New Mexico Department of Cultural Affairs, Historic Preservation Division (HPD) responded on May 22, 2007, to a request for information (See Appendix D). Their response indicates that the approximate 5.7-acre acquisition area is “not within the Santa Fe Historic District”. The HPD did, however, recommend that a cultural resource survey of the site be conducted to identify historic properties and to evaluate any visual impacts of the proposed cemetery expansion of the Santa Fe National Register District and St. Catherine’s Indian School.

A cultural resources literature review and inventory survey of the approximate 5.7-acre acquisition area was conducted May, 2007 by Southwest Archaeological Consultants, Inc. (Southwest) of Santa Fe, New Mexico. Ms. Deborah L. Huntley served as the Archeologist for the cultural resources study and Ms. Cherie L. Scheick, Program Director/President of Southwest, provided principal review of the Negative Cultural Resources Survey report (Southwest, June 4, 2007; Appendix C). The purpose of the study was to identify the presence of recorded archeological sites and historic properties within and adjacent to the site. The study involved a literature and records search and a field survey. The literature and records search included a review of documents and files in the Archaeological Records Management Section of the Historic Preservation Division office in Santa Fe, New Mexico, and a review of the online State Register of Cultural Properties and the National Register of Historic Places. The field survey consisted of a pedestrian surface inspection of the approximate 5.7-acre acquisition site, along transects spaced 5 meters (16 feet) apart.

Based on the results of the cultural resources study, the proposed acquisition area contains no known archaeological sites and no properties listed on the State Register of Cultural Properties or the National Register of Historic Places (NRHP). Several properties are listed on either the State

Register of Cultural Properties or the NRHP within 0.3 miles of the site. St. Catherine's Indian School, and the Rosario Chapel and Cemetery are listed on the New Mexico State Register of Cultural Properties. These sites are also located within the northwestern boundary of the Santa Fe Register Historic District, which encompasses much of downtown Santa Fe and is listed on the NRHP. The May 22 letter from the HPD confirms this designation and indicates that the property immediately to the south of the site is included in the St. Catherine's property.

In response to a final recommendation from the HPD, the fourteen Native American tribes that wish to be contacted concerning projects within Santa Fe County were mailed letters on June 5, 2007. The letters provided project information, including the results of the cultural resources study performed by Southwest, and included a request for information. To date, three responses have been received (Pueblo of Isleta, Hopi Tribe and Navajo Nation; Appendix D) and following a verbal confirmation with the Lieutenant Governor of the Pueblo of Isleta, none of these three tribes have any concerns regarding the project, unless discoveries are found during the potential future development of the site.

Potential Environmental Impacts and Proposed Mitigation Measures – The Negative Cultural Resources Survey report was filed with the HPD in Santa Fe, New Mexico, on July 24, 2007. The HPD has yet to concur with Southwest's recommendation of project clearance for cemetery expansion. No impacts to cultural resources on the site or in the vicinity of the site would occur as a result of the transfer of the property based on the results of the Cultural Resources Survey and as the property is expected to remain undeveloped for 10-12 years. The land transfer would also not have any visual impacts on the Santa Fe National Register District or the St. Catherine's Indian School for the same reasons previously mentioned.

Selection of the No Action Alternative would not impact cultural resources in the area.

#### **4.3.5 Economic Activity**

Economic Activity refers to the effect that the proposed action would have on the economic conditions in the surrounding area.

Existing Conditions – The City of Santa Fe reported a population of 66,453 in 2005 (USCB, 2007). According to the Santa Fe Chamber of Commerce the economy of Santa Fe is heavily dependent on the government and hospitality industries, with service, retail, biotech/biomedical, publishing, information technology, medical practitioners, new media and financial services also contributing to the local economy (Santa Fe Chamber of Commerce, 2007). The undeveloped property, presently owned by the City of Santa Fe, currently has minimal economic effect on the community.

Potential Environmental Impacts and Proposed Mitigation Measures – No change in economic activity is expected as the property will remain government owned property and is expected to remain undeveloped for 10-12 years.

Under the No Action Alternative, there would be no impacts on economic activity in the area.

#### **4.3.6 Floodplains and Wetlands**

Executive Order 11988 and the floodplain management criteria contained in 44 CFR Part 60, *Criteria for Land Management and Use*, requires that long-term and short-term adverse impacts associated with occupancy and modification of floodplains be avoided to the extent possible. Floodplains are those areas that have been delineated by the Federal Emergency Management Agency (FEMA) and identified on the Flood Insurance Rate Maps (FIRM), as occurring in either the 100-year and/or 500-year floodplain.

Jurisdictional waters of the United States, including streams and wetlands, are defined by 33 CFR Part 328.3 and are protected by Section 404 of the Clean Water Act (CWA; 33 USC 1344), which is administered and enforced by the U.S. Army Corps of Engineers (USACE). The 1987 USACE Wetlands Delineation Manual defines wetlands as “*areas inundated or saturated by surface or ground water at a frequency and duration sufficient to support, and that under normal circumstances do support, a prevalence of vegetation typically adapted for life in saturated soil conditions*”. This definition supports the three criteria that must be met for a determination of jurisdictional wetlands according to the USACE: (1) wetland hydrology (subject to inundation or saturation near the surface for a period during the growing season), (2) hydrophytic vegetation (vegetation cover dominated by plants adapted to wet conditions), and (3) hydric soils (soils with characteristics that developed due to saturated conditions). All three criteria must be present for an area to be classified as a jurisdictional wetland.

Existing Conditions – According to the ESRI/FEMA Project Impact Hazard Information and Awareness website (FEMA/FIRM Community-Panel Number 350070 0005 C, map revised April 2, 1993), the southeast tip of the site is located within the 100-year floodplain, associated with Arroyo Del Rosario (Figure 4-2).

Data from the National Wetlands Inventory (NWI; USFWS, 2007), aerial photographs, soil surveys and topographic maps were reviewed prior to the site visit to determine locations and types of wetlands that were present on site, if any. During a site visit by MACTEC personnel in May 2007, a limited ecological survey, including a reconnaissance of federal jurisdictional wetlands as defined in 33 CFR Part 328, was completed. Based on the informational material reviewed and the site reconnaissance, no wetlands were observed within the approximate 5.7-acre acquisition site. However, the channel of Arroyo Del Rosario is considered a jurisdictional water

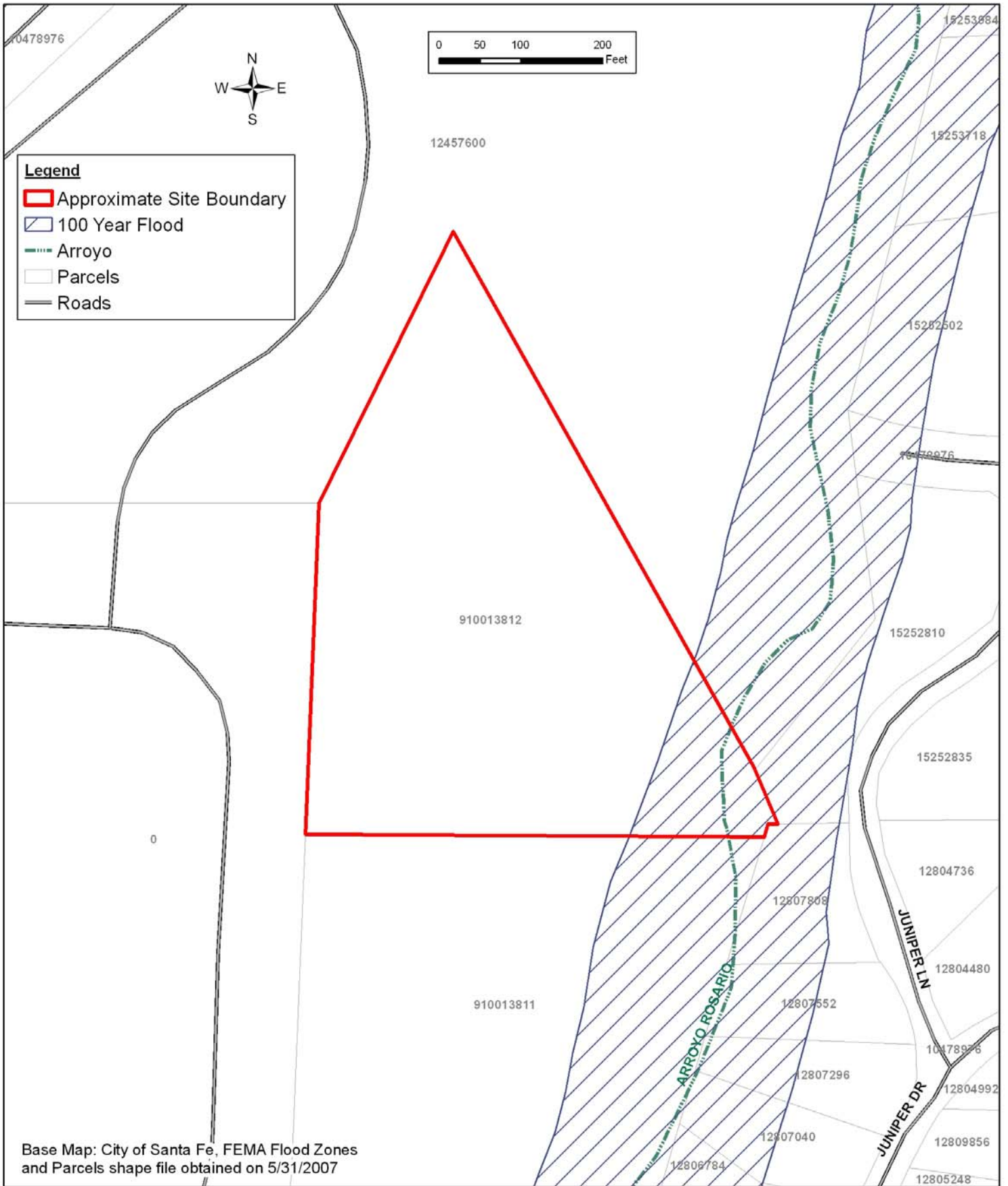

Environmental Assessment  
 Santa Fe National Cemetery  
 Proposed Land Aquisition



**Figure 4-2. Flood Plain Map**  
 Santa Fe National Cemetery Aquisition Site  
 Santa Fe, NM



of the U.S. by the U.S. Army Corps of Engineers, Albuquerque District (Pers. Comm. Jim Wood, 2007).

Potential Environmental Impacts and Proposed Mitigation Measures – No wetlands are located on the property, and although a portion of the site associated with Arroyo Del Rosario is considered a jurisdictional water and is located within the 100-year floodplain, there would be no effect to wetlands, waters of the United States or floodplains as a result of the transfer of the property, as the site is expected to remain unaltered for the next 10-12 years.

Under the No Action Alternative, there would be no impacts to floodplains or wetlands.

#### **4.3.7 Geology and Soils**

Geology and soils refers to the potential for loss of soils and changes in geological conditions due to rock excavation, soil erosion, soil compaction, soil horizon removal, grading, and cutting and filling operations.

Existing Conditions – The proposed acquisition site consists of gently to moderately sloping (10 to 15%) terrain with a prominent ridge on the west side of the parcel that descends to the east and slightly south into the Arroyo Del Rosario. According to GIS data files supplied by the City of Santa Fe, the elevation of the site ranges from approximately 7,100 feet above mean sea level (amsl) in the northwest portion of the site to approximately 7,020 feet in the southeast corner of the site (Figure 4-1). The area of the site lies within the Rio Grande Rift geologic province just west of the Sangre de Cristo Mountains of the Southern Rocky Mountains Physiographic Province (New Mexico Bureau of Geology and Mineral Resources, 2003). The site is mapped as being entirely within the Lower Santa Fe geologic map unit which consists of sedimentary, igneous, skarn, granite, schist, quartz and feldspar clasts.

Site soil is composed of eroded alluvial fan remnants that generally contain gravelly or cobbly sandy loam, and is deep and somewhat excessively drained, with moderately rapid permeability. According to the U.S. Department of Agriculture (USDA) Natural Resources Conservation Service (NRCS) Web Soil Survey, the soils of the site are mapped as Encantado very cobbly sandy loam, 25 to 45 percent slopes in the western half of the site; Tanoan-Encantado-Urban land complex, 5 to 25 percent slopes in the eastern-central portion of the site; and Junebee gravelly sandy loam, 5 to 15 percent slopes in the eastern tip of the site (USDA, 2007; Figure 4-3). Site observations found a thin veneer of gravel and cobbles overlying reddish-brown silty sands and clayey sand on the higher elevations and silty sands and sand in the arroyo channel.

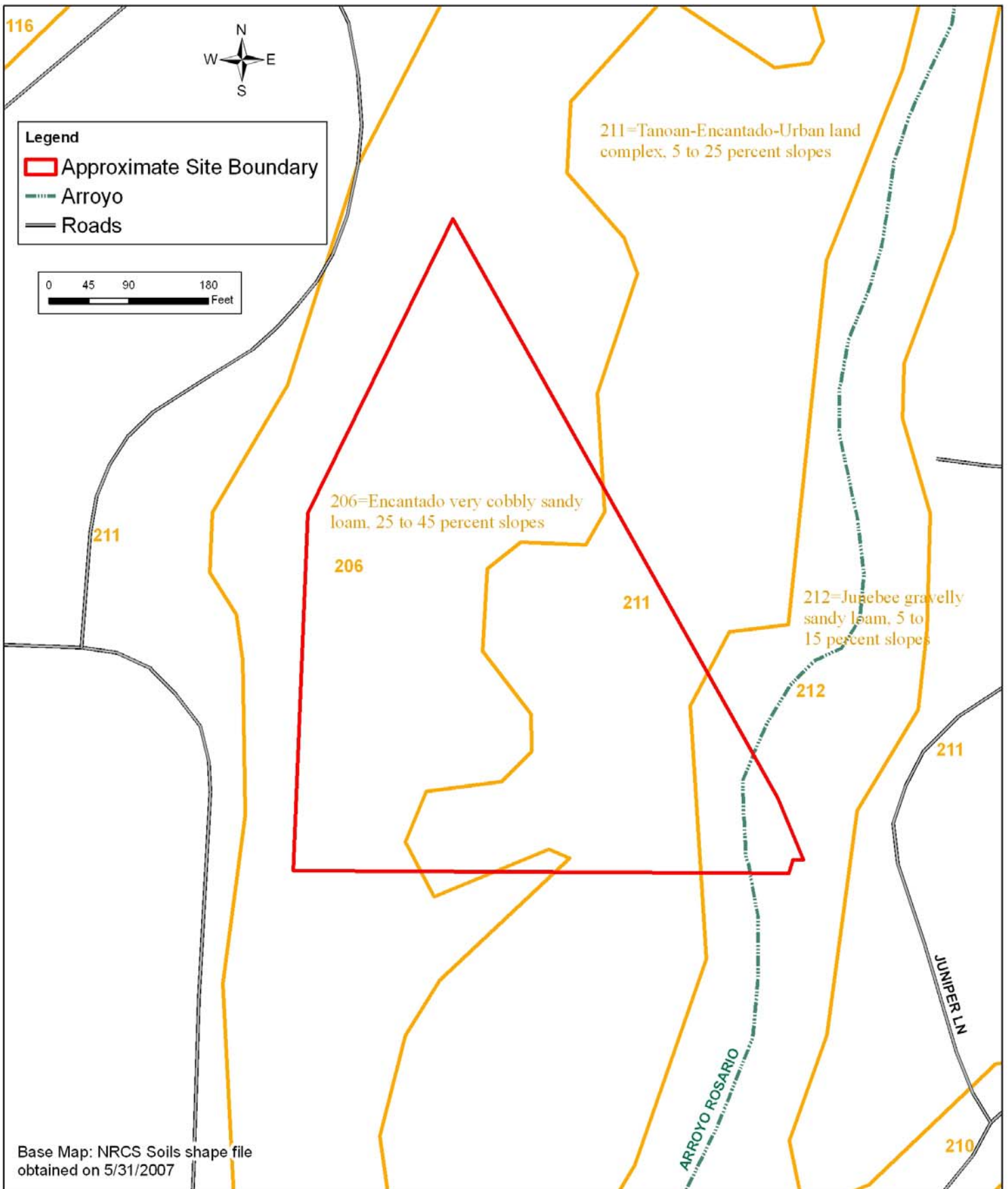

Environmental Assessment  
 Santa Fe National Cemetery  
 Proposed Land Aquisition



**Figure 4-3. USDA Soil Map**  
 Santa Fe National Cemetery Aquisition Site  
 Santa Fe, NM

Potential Environmental Impacts and Proposed Mitigation Measures – Acquisition of the property would not have an impact on the geology or soils present on the property. No changes in the condition of the geology or soils located on the site would occur as a result of the transfer of the property, as it is expected to remain in its current condition for 10-12 years.

Under the No Action Alternative, there would be no impacts on the geology of the area.

#### **4.3.8 Land Use and Real Property**

Land Use represents the current and planned use of the property in a jurisdiction by the governing authorities. Real Property refers to the reduction of land on the tax rolls or reduction in land value.

Existing Setting – The proposed acquisition area is located within the City of Santa Fe and is currently zoned residential (R2; City of Santa Fe Internet Mapping; Figure 4-4). The approximate 5.7-acre site is currently undeveloped and consists of native vegetation and informal walking trails. A plat-map obtained from the Santa Fe County Assessor’s office describes the site as “Unplatted Northerly Parcel, (Vacant Land)”. The 5.702-acre parcel is currently owned by the City of Santa Fe and is identified as Parcel No. 910013812 (Santa Fe County, 2007). It is surrounded by the existing national cemetery, except to the south, where it is bordered by an undeveloped property and baseball field, with St. Catherine’s Indian School and Rosario Cemetery located further south of the site. U.S. Highway 84/285 and commercial and residential properties are located further to the north, west and southwest of the site, and the area located further to the east of the site consists of residential properties. There is currently no tax value associated with the site and it is listed as exempt (Santa Fe County, 2007).

Potential Environmental Impacts and Proposed Mitigation Measures – The proposed transfer of ownership of the parcel from the City of Santa Fe to the United States Government would have minimal impact on land use or property values. The surrounding areas, including the existing Santa Fe National Cemetery, are currently zoned residential and no change in city revenues will occur as the parcel would remain as government-owned property.

Under the No Action Alternative, there would be no impacts to zoning or land use.

#### **4.3.9 Resident Population**

Resident Population refers to the addition of cemetery staff, change in the neighborhood makeup, or alteration of demographic characteristics.

Existing Conditions – The proposed acquisition area consists of approximately 5.7-acres of undeveloped, government-owned property surrounded by the existing national cemetery, except to

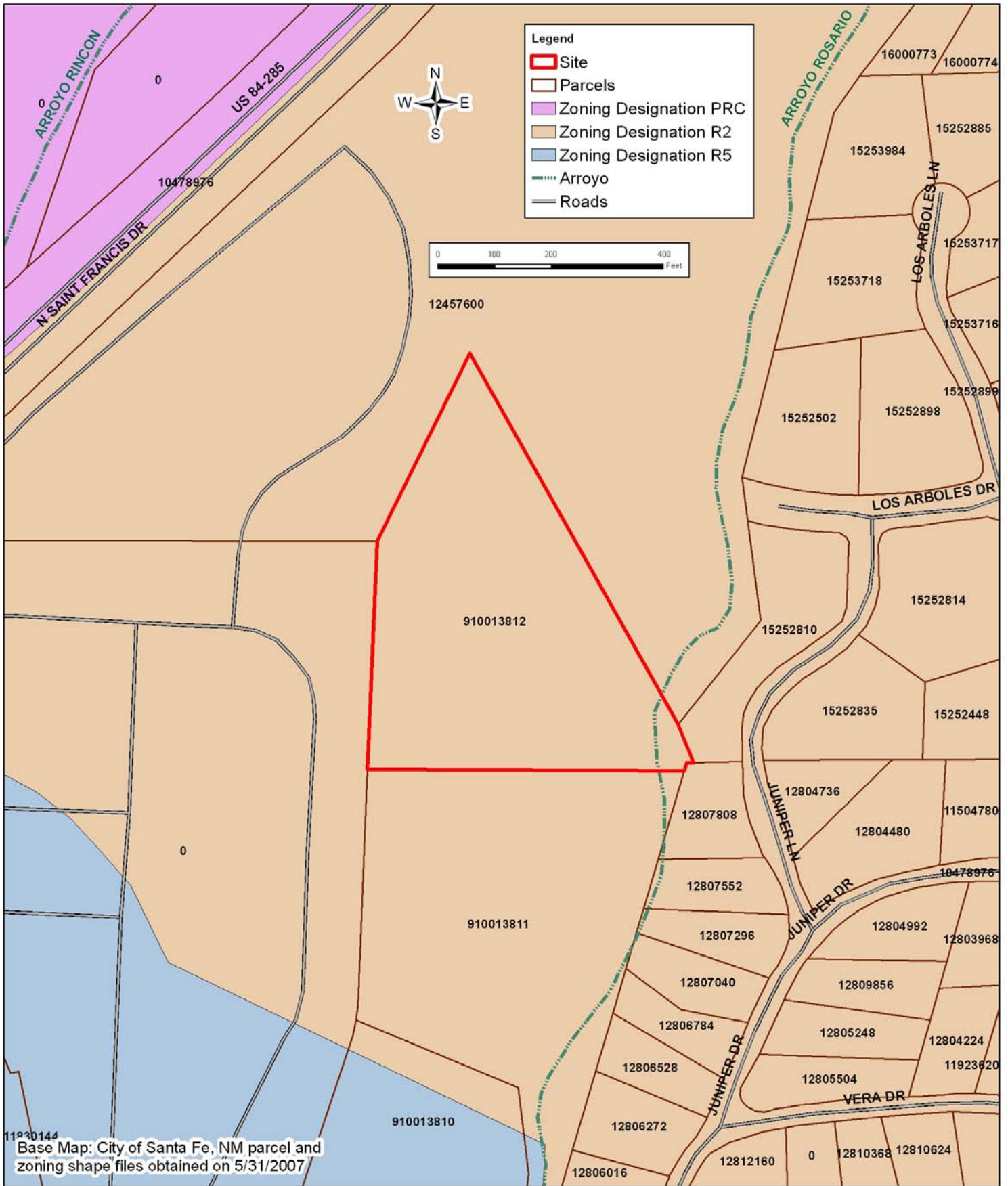

Environmental Assessment  
 Santa Fe National Cemetery  
 Proposed Land Aquisition



**Figure 4-4. Parcel and Zoning Map**  
 Santa Fe National Cemetery Aquisition Site  
 Santa Fe, NM

the south, where it is bordered by an undeveloped property and baseball field associated with the vacant St. Catherine's Indian School. A residential neighborhood consisting of single family homes is located east of the acquisition area, on the opposite side of Arroyo Del Rosario.

Potential Environmental Impacts and Proposed Mitigation Measures – No changes in the resident population would occur as a result of the transfer of the property. The property is expected to remain in its current condition for 10-12 years.

Under the No Action Alternative, there would be no impacts on the resident population in the area.

#### **4.3.10 Solid and Hazardous Waste**

The Solid and Hazardous Waste category refers to changes in the proper management of solid waste and hazardous waste in compliance with local, state, and Federal regulations.

Existing Conditions – No generation of solid or hazardous waste is currently occurring at the approximate 5.7-acre undeveloped proposed acquisition site. Minimal amounts of solid waste, consisting primarily of glass and plastic bottles, aluminum cans, paper products and scrap metal, was observed throughout the site. A mattress, scattered clothing and other solid wastes, as previously described, were observed in a small gully near the middle of the site. No hazardous chemicals or drums were observed on the site.

MACTEC contracted Environmental Data Resources, Inc. (EDR) to perform a database search of information published by the state and federal regulatory agencies for the site and adjacent and surrounding properties. It should be noted that regulatory listings are limited and include only those sites that are known to the regulatory agencies at the time of publication to be contaminated, regulated or in the process of evaluation for potential contamination; and within the specified search radius. A copy of the regulatory data obtained and reviewed for this project and a plotted site map of the regulated facilities prepared by EDR is provided in Appendix B.

A review of the database search (Table 4-1) indicated that the site was not identified on the regulatory databases reviewed for our assessment. The existing Santa Fe National Cemetery, located at 501 North Guadalupe Street, was identified on the leaking underground storage tank (LUST) list. The Cemetery maintenance building where the former UST was located is approximately 850 feet west-southwest of the site boundary and is incorrectly plotted within the acquisition site boundary on the EDR radius map. There are no indications that the past or present uses of the site have created recognized environmental conditions in relation to the site or the surrounding properties.

Two facilities, including the Santa Fe National Cemetery, were identified on the regulatory lists within the established search radii from the site. In addition, in response to a request for information, the NMED, Petroleum Storage Tank Bureau indicated in a letter dated June 5, 2007 (Appendix D), that a UST was removed from the Saint Catherine’s Indian School location in October 1997. The letter also indicated that no evidence of a release of contaminants was reported. This facility was not identified on the EDR Radius Map report. Due to regulatory listing information, topographic positioning relative to the site, and distance, these facilities do not pose a recognized environmental condition to the site.

**Table 4-1.** Results of Regulatory Database Searches

Search Distance	No Action Alternative	Site		
	N/A	Site – .25 mile	.25 – 0.5 mile	0.5 – 1.0 mile
<b>Database Searched</b>				
National Priority List (NPL)	N/A	0	0	0
Proposed (NPL) Sites	N/A	0	0	0
Comprehensive Environmental Response, Compensation, and Liability Information System (CERCLIS)	N/A	0	0	0
CERCLIS - No Further Remedial Action Planned (NFRAP)	N/A	0	0	0
Corrective Action Report (CORRACTS)	N/A	0	0	0
Resource Conservation and Recovery Act Information (RCRA Info) List - Treatment, Storage, and Disposal (TSD) Facility	N/A	0	0	0
RCRA Info - Large Quantity Generator (LQG)	N/A	0	0	0
RCRA Info - Small Quantity Generator (SQG)	N/A	0	0	0
Emergency Response Notification System (ERNS)	N/A	0	0	0
Permitted Landfills List	N/A	0	0	0
Leaking Underground Storage Tank (LUST)	N/A	1	1	0
Underground Storage Tank (UST)	N/A	0	0	0
Voluntary Cleanup Sites (VCP)	N/A	0	0	0
Superfund (Comprehensive Environmental Response, Compensation, and Liability Act) Consent Decrees	N/A	0	0	0
Records of Decision (ROD)	N/A	0	0	0
National Priority List Deletions (Delisted NPL)	N/A	0	0	0
Hazardous Materials Information Reporting System (HMIRS)	N/A	0	0	0
Material Licensing Tracking System (MLTS)	N/A	0	0	0
Mines Master Index File	N/A	0	0	0
Polychloryl bi phenyl (PCB) Activity Database System (PADS)	N/A	0	0	0
Indian Reservation	N/A	0	0	0

Search Distance	No Action Alternative	Site		
	N/A	Site – .25 mile	.25 – 0.5 mile	0.5 – 1.0 mile
<b>Database Searched</b>				
Uranium Mill Tailings Sites (UMTRA)	N/A	0	0	0
Open Dump Inventory (ODI)	N/A	0	0	0
US Engineering Controls Sites List	N/A	0	0	0
Formerly Used Defense Sites (FUDS)	N/A	0	0	0
Department of Defense Sites (DOD)	N/A	0	0	0
RCRA Administrative Action Tracking System (RAATS)	N/A	0	0	0
Toxic Chemical Release Inventory System (TRIS)	N/A	0	0	0
Toxic Substances Control Act (TSCA)	N/A	0	0	0
Section Seven Tracking Systems (SSTS)	N/A	0	0	0
Federal Insecticide, Fungicide, and Rodenticide Act (FIFRA) / TSCA Tracking System (FTTS)	N/A	0	0	0
Aboveground Storage Tank List (AST)	N/A	0	0	0
State Hazardous Waste Sites (SHWS)	N/A	0	0	0
Former Manufactured Gas Plants (Coal Gas)	N/A	0	0	0
Brownfields	N/A	0	0	0
Sites with Institutional Controls	N/A	0	0	0
Drycleaners	N/A	0	0	0

Source: EDR, 2007.

Prepared by: KMR

Checked by: AWC

Potential Environmental Impacts and Proposed Mitigation Measures – If the VA were to acquire the approximate 5.7-acres adjacent to the existing Santa Fe National Cemetery, it is likely that the VA would begin to monitor and clean the site on a periodic basis, potentially minimizing the amount of solid waste dumped and accumulating on the site.

Under the No Action Alternative, there would be no new impacts related to waste generation or disposal at the site.

#### 4.3.11 Transportation

The Transportation category refers to changes in the vehicular traffic related to the operations on the property and how it might impact surrounding traffic patterns.

Existing Conditions – The approximate 5.7-acre, undeveloped acquisition area is surrounded by the existing national cemetery, except to the south, where it is bordered by an undeveloped property and baseball field associated with the vacant St. Catherine’s Indian School. The site is accessed by an unnamed, paved road within the existing Santa Fe National Cemetery. This road is adjacent to the northeastern property boundary and does not extend onto the site. The posted speed limit for all of the roads within the existing national cemetery is 15 miles per hour. St. Catherine’s

Indian School has not been in operation since 1996 and has been fenced-off to the south in an effort to prevent both vehicle and pedestrian traffic. The site is not currently accessible by vehicle from the south.

Potential Environmental Impacts and Proposed Mitigation Measures – No changes in transportation use would occur as a result of the transfer of the property. The property is expected to remain in its current condition for 10-12 years.

Under the No Action Alternative, there would be no impacts on local traffic or transportation.

#### **4.3.12 Utilities**

The Utilities category refers to changes in the use of public utilities at the property.

Existing Conditions – The proposed acquisition area is currently undeveloped and no evidence of public utilities was observed on the site at the time of the site reconnaissance (May 17-22, 2007). The following utility providers service the site and surround areas:

Electricity:	PNM Gas & Electric
Natural Gas:	PNM Gas & Electric
Water:	City of Santa Fe, Sangre de Cristo Water Division
Sewage:	City of Santa Fe
Solid Waste:	City of Santa Fe
Telephone:	Quest Communications
Cable TV:	Comcast Cable

Potential Environmental Impacts and Proposed Mitigation Measures – No changes in utility use would occur as a result of the transfer of the property. The proposed acquisition area is expected to remain in its current condition for 10-12 years.

Under the No Action Alternative, there would be no impacts on utilities.

#### **4.3.13 Vegetation and Wildlife**

The Vegetation and Wildlife section refers to the presence of flora and fauna, protected species and exotic/invasive species that may occur at the site or surrounding area, as well as the potential removal of trees and vegetation from the site.

Existing Conditions – A limited survey of vegetation types present on the proposed acquisition site was conducted in May 2007. Vegetation throughout the site most closely approximates a Juniper Savanna or Juniper Woodland plant community. Vegetation at the site consists of an open canopy of tall shrubs dominated by one-seed juniper (*Juniper monosperma*), two-needle pinion (*Pinus*



*edulis*), alderleaf mountain mahogany (*Cerocarpus montanus*) and Siberian elm (*Ulmus pumila*). There is a moderate undergrowth of sub-shrubs, grasses and herbs, including blue curls (*Phacelia integrifolia*), sage (*Artemisia sp.*), yucca (*Yucca spp*), prickly pear (*Opuntia spp.*) and cane cholla (*Cylindropuntia imbricata*). The site is mapped by New Mexico's GAP vegetation classification project as Juniper Savanna, a description of which can be found online at the Biota Information System of New Mexico (New Mexico Department of Game and Fish, 2007).

The U.S. Fish and Wildlife Service (USFWS) and the New Mexico Department of Game & Fish (NMGF) were solicited for information on threatened or endangered species or important wildlife habitats in the project area. In a letter dated July 3, 2007 (Appendix D), the USFWS referenced the New Mexico Listed and Sensitive Species Lists webpage (USFWS, 2007) for the list of federal threatened and endangered species in Santa Fe County. The NMGF also provided a list of on-line resources for listed species and other species of concern and indicated that "the Department does not anticipate significant impacts to wildlife or sensitive habitats" as a result of the proposed project (letter dated May 24, 2007; Appendix D).

The results of the on-line database searches indicated that there are six Federal-listed species within the county. These Federal Threatened or Endangered species, including Candidate species, are black-footed ferret (*Mustela nigripes*), bald eagle (*Haliaeetus leucocephalus*), Mexican spotted owl (*Strix occidentalis lucida*), yellow-billed cuckoo (*Coccyzus americanus*), Southwestern willow flycatcher (*Empidonax traillii extimus*) and Rio Grande silvery minnow (*Hybognathus amarus*). During the May 2007 limited vegetation and wildlife survey, MACTEC personnel did not find any evidence of, or suitable habitat for any Federal listed species on or near the project site. The suburban character of the area surrounding the site, which includes residential development, a major highway and secondary roads, and the existing national cemetery, is conducive to supporting opportunistic wildlife such as various species of songbirds, small mammals, reptiles, or other animals adapted to suburban environments.

Executive Order (EO) 11987, Exotic Organisms, addresses requirements related to the control of exotic species. Exotic and invasive species are those plants or animals which are not native to New Mexico, but were introduced as a result of human-related activities. Exotic and invasive species can threaten native species and ecosystems due to aggressive growth, reproduction or survival rate, and diseases or parasites they may transmit to native species. The only exotic/non-native species observed by MACTEC personnel during the May 2007 survey was the Siberian Elm. This species was represented by only a few individuals and was not observed to present a significant threat to natural ecosystems.

Potential Environmental Impacts and Proposed Mitigation Measures – No changes in vegetation or wildlife would occur as a result of the transfer of the property. The property is expected to remain undeveloped with the existing ground-cover of predominately native vegetation for 10-12 years.

Under the No Action Alternative, there would be no impacts to vegetation or wildlife.

#### **4.3.14 Water Resources**

Water Resources include those portions of the natural environment related to surface water and groundwater.

Existing Conditions – The proposed acquisition site consists of gently to moderately sloping (10 to 15%) terrain with a prominent ridge on the west side of the parcel that descends to the east and slightly south to the Arroyo Del Rosario. The site is predominately covered with native vegetation and no surface water was observed on the site during the site reconnaissance performed in May 2007. The site includes several minor ravines and/or gullies that would discharge to the Arroyo Del Rosario, which transects the eastern corner of the property. No water wells were observed on the site and according to the EDR GeoCheck Report (Appendix B), no registered wells are located on the site. Five registered residential wells were identified on the GeoCheck Report within a quarter-mile of the site. Each of these wells was located in a separate watershed in relation to the site.

The site is located within the Rio Grande Watershed. This area of New Mexico receives approximately 17.5 inches of rainfall, on average, per year. Historically, August is the wettest month of the year, with an average rainfall of 3.49 inches, while December is historically the driest month with an average of 0.61 inches of rainfall (The Weather Channel Interactive, 2007).

Potential Environmental Impacts and Proposed Mitigation Measures – No changes in the surface water or groundwater use would occur as a result of the transfer of the property. The property is expected to remain in its current condition for 10-12 years.

Under the No Action Alternative, there would be no impacts to water resources.

#### **4.3.15 Environmental Justice / Potential for Generating Controversy**

This section includes a brief discussion of minority and/or low-income populations that are in the vicinity of the site, as well as other areas of potential controversy regarding the proposed project.

Existing Conditions – Executive Order 12898 (Federal Actions to Address Environmental Justice in Minority Populations and Low-Income Populations) requires that federal projects consider

whether the project would have an adverse effect on minority or low-income populations. The project site under consideration in this EA is an approximate 5.7-acre, government owned, undeveloped parcel in an area zoned for residential use. The site is surrounded by the existing Santa Fe National Cemetery, except to the south, where it is bordered by an undeveloped property and baseball field associated with the vacant St. Catherine's Indian School. A residential neighborhood consisting of single family homes is located east of the acquisition area, on the opposite side of Arroyo Del Rosario. Members of this community frequently utilize the informal walking trails on the site for recreational purposes.

According to 2005 census data, the City of Santa Fe has a median family income (in 2005 inflation-adjusted dollars) of \$52,226. Additional data indicates that 15.6% of people in Santa Fe are below the poverty level and 12.9% of people in families are below the poverty line. According to census tract data from 2000, the percentage of persons living in Census Tract 1.01, which contains the project site, consists of 91.7 percent white (may include Hispanics and/or Latinos), 0.3 percent black or African-American, 0.6 percent Asian, 1.1 percent American Indian or Alaska Native, 2.2 percent two or more races and 4.2 percent some other race (may include Hispanics and/or Latinos; USCB, 2007).

Potential Environmental Impacts and Proposed Mitigation Measures – The proposed project will not have adverse affects on the local population, regardless of race, color, national origin or income. The proposed acquisition area is likely to remain in its current condition for 10-12 years. Numerous agencies and tribes have responded to a request for information (Section 6.0 and Appendix D), primarily indicating that they have no issues or concerns regarding the project and support the land transfer from the City of Santa Fe to the Department of Veterans Affairs. No letters have been received expressing negative comments. Specific comments and/or requests that were made by individual agencies or tribes have been referenced in the relevant sections above. A representative of the Historic St. Catherine's Neighborhood Association also responded, indicating that the association has "little opposition" to the VA acquisition of the 5.7-acre parcel. However, the association would oppose development of the neighboring parcels associated with the vacant St. Catherine's Indian School by the VA, the City of Santa Fe or others.

Under the No Action Alternative, controversy may be generated by local veterans, and their public officials and supporters, who would not have access to local burial services.

#### **4.3.16 Federal Compliance**

The analysis and recommendations in this EA support the conclusion that the transfer of the approximate 5.7-acre parcel from the City of Santa Fe to the Department of Veterans Affairs will be in compliance with Federal Regulations (Table 4-2).

**Table 4-2. Compliance with Federal Regulations**

<b>Regulation</b>	<b>Subject</b>	<b>Project Compliance Issues</b>
EO 11988	Floodplain Management	Although the eastern corner of the site is located in the 100-year floodplain, the site is expected to remain unaltered for at least a decade. A subsequent EA, to address development issues of the site, will be prepared in approximately 10-12 years.
EO 11990	Protection of Wetlands	Jurisdictional wetlands were not observed on the site.
EO 11987	Exotic Organisms	Limited exotic / invasive species are present at the site. The VA does not currently have development plans for the proposed acquisition area. A subsequent EA will be prepared prior to development of the site, in approximately 10-12 years.
EO 12898	Environmental Justice	No disproportionate impact on minority and disadvantaged populations is expected as a result of this proposed project.
33 USC 1323, Section 313; 40 CFR 122	Clean Water	The land transfer will not require a discharge permit and no development activities are expected to occur on the site for at least 10-12 years.
PL 93-205	Endangered Species	A “no effect” determination for federally-listed species is expected as a result of proposed land transfer of the approximate 5.7-acre parcel.
16 USC 1274 ET SEQ	Wild and Scenic Rivers	The site is not in an area that has federal designation as Wild and Scenic Rivers.
Noise Control Act of 1972	Noise Control	Compliance with federal noise standards is expected for the land transfer as no development activities are expected to occur on the site for at least 10-12 years.
PL 93-523	Safe Drinking Water	Groundwater is not expected to be impacted as a result of the land transfer.
PL 97-348	Coastal Barriers	Santa Fe County is not a regulated coastal county.
16 USC 1451 Et SEQ, Amended by PL 101-508	Coastal Zone Management	Santa Fe County is not a regulated coastal county.
40 CFR 230	Discharge of Dredge or Fill Material	A dredge and fill permit would not be required.
40 CFR 117	Reportable Quantities of Hazardous Substances	Reportable quantities of hazardous substances are not known from the site, nor expected to be generated by the proposed project.
40 CFR 761	PCB Issues	PCBs are not reported from the project site.
36 CFR 800	Historic Preservation	A Negative Cultural Resources Survey report has been filed with the SHPO. The VA is awaiting their concurrence on the findings of the report.

Source: MACTEC, 2007

Created by: KMR

Checked by: AWC

## 5.0 SUMMARY AND CONCLUSIONS

### Environmental Assessment Summary

**Project Location:** Santa Fe, New Mexico  
**Project Title:** Proposed Land Acquisition for the Santa Fe National Cemetery  
**Assessed By:** MACTEC Engineering and Consulting, Inc.

#### Summary of Environmental Impact of the Proposed Project:

This EA was prepared for the land transfer of a 5.702-acre parcel from the City of Santa Fe to the Department of Veterans Affairs. Development of the site is not expected to occur for at least 10-12 years. No significant adverse environmental impacts are anticipated for the acquisition of the project site.

#### Recommendation:

- Finding of No Significant Impact. (This project will not result in a significant adverse impact on the environment and will not result in highly controversial adverse public reaction; therefore an environmental impact statement is not required.)
- An Environmental Impact Statement is required.

**Table 5-1. Effects Summary**

Attributes	Alternatives	
	No Action	A
Aesthetics	0	0
Air Quality	0	0
Community Services	0	0
Cultural Resources	0	0
Economic Activity	0	-
Floodplains, Wetlands, Coastal Zone, etc.	0	0
Geology and Soils	0	0
Hydrology and Water Quality	0	0
Land Use	0	0
Noise	0	0
Potential for Generating Substantial Controversy	0	-
Real Property	0	0
Resident Population	0	0
Solid / Hazardous Waste	0	+
Traffic, Transportation and Parking	0	0
Utilities	0	0
Vegetation and Wildlife	0	0
Provide Burial Services to Veterans	- - -	+

Source: MACTEC, 2007      Created by: KMR      Checked by: AWC

#### Note:

- + = Beneficial Effect
- = Minimal Effect
- - - = Severe Effect
- 0 = No Significant Effect
- - = Moderate Effect

## **Environmental Assessment Summary (continued)**

**Project Location:** Santa Fe, New Mexico

**Project Title:** Proposed Land Acquisition for the Santa Fe National Cemetery

### **Definitions of Impacts**

1. Beneficial No adverse effect anticipated. Effect would provide a favorable, advantageous and/or improved condition.
2. Severe Complete destruction, disruption, violation of standards, incompatibility, disturbance, or surpassing capability of the attribute under consideration.
3. Moderate Considerable destruction, disruption, violation of standards incompatibility, disturbance or surpassing of capability of the attribute. However, the effect can be minimized through further study and mitigation.
4. Minimal Temporary or minor destruction, disruption, violation of standards, incompatibility, disturbance or surpassing of capability of the attribute. This effect can be mitigated through standard design, construction or operational procedures.
5. None No effect anticipated.

### **Project Description:**

Refer to Section 2 of the EA.

### **Alternatives Considered:**

The "No Action" alternative and alternative sites were evaluated and considered for the proposed national cemetery. One alternative site was evaluated. The alternatives are described in Section 3 of the EA.

### **Environmental Impacts:**

Refer to Section 4 of the EA.

### **Mitigative Actions:**

Refer to Section 4 of the EA.

## 6.0 AGENCY COORDINATION / CONTACT LIST

The following agencies and persons were contacted and responded during the preparation of this EA:

### **Federal Agencies\***

U.S. Army Corps of Engineers  
Jim Wood – Project Manager  
Albuquerque, NM

U.S. Department of Agriculture  
Natural Resources Conservation Service  
Paul Montoya – District Conservationist  
Santa Fe, NM

U.S. Department of the Interior  
Fish & Wildlife Service  
New Mexico Ecological Services Field Office  
Albuquerque, NM

U.S. Department of Veterans Affairs  
National Cemetery Administration  
Washington, DC

U.S. National Park Service  
Intermountain Regional Director  
Denver, CO

### **State Agencies\***

New Mexico Department of Agriculture  
Las Cruces, NM

New Mexico Department of Game and Fish  
Santa Fe, NM

New Mexico Environment Department  
Air Quality Bureau  
Ground Water Quality Bureau  
Office of General Counsel  
Petroleum Storage Tank Bureau  
Solid Waste Bureau  
Santa Fe, NM

New Mexico Historic Preservation Office  
Department of Cultural Affairs  
Historic Preservation Division  
Santa Fe, NM

### **Local Agencies\***

City of Santa Fe  
Department of Information Technology &  
Telecommunications  
Cristella Roybal-Siqueiros – GIS Analyst  
Santa Fe, NM

Santa Fe National Cemetery  
Wesley R. Jones – Cemetery Director  
Santa Fe, NM

### **Native American Consultations\***

The Hopi Tribe  
Hopi Cultural Preservation Office  
Kykotsmovi, AZ

Pueblo of Isleta  
Isleta, NM

The Navajo Nation  
Historic Preservation Department  
Window Rock, AZ

### **Individuals / Groups**

Historic St. Catherine's Neighborhood  
Association  
Anne Kramer – Vice President  
Santa Fe, NM

---

\* Additional Native American Tribes, and Federal, State and Local agencies were solicited, but did not respond to the inquiry

## 7.0 REFERENCES

- City of Santa Fe, New Mexico (<http://www.santafenm.gov/index.asp>), accessed July 3, 2007.
- City of Santa Fe, Internet Mapping ([http://maps.geocortex.net/imf-5.1.006/sites/citysantafe\\_public/jsp/disclaimer.jsp](http://maps.geocortex.net/imf-5.1.006/sites/citysantafe_public/jsp/disclaimer.jsp)), accessed July 4, 2007.
- Department of Veterans Affairs (VA), National Cemetery Administration (NCA). January 2004. "National Cemetery Development." <http://www.cem.va.gov/natcemdevfact.htm>.
- Department of Veterans Affairs (VA), National Cemetery Administration (NCA). Office of Facilities Management, Landscape Architect Professional Group. 1998. Environmental Compliance Manual.
- EDR. 2007. Searches including NEPA Check, Radius Map with GeoCheck, and Historical Topographic Map Report were completed June 11, 2007 for the proposed NCA Santa Fe Acquisition Area Project Site (units are Total # Sites Plotted within project site Search Area for Hazardous Waste)
- Federal Emergency Management Agency (FEMA) Flood Insurance Rate Maps (FIRM Community Panel No. 350070 0005 C, map revised April 2, 1993) obtained from <http://gis1.msc.fema.gov/Website/newstore/Viewer.htm>, accessed July 3, 2007.
- Google Earth (<http://earth.google.com>), accessed May – July, 2007.
- National Cemetery Administration's Office of Construction Management. June 8, 2005. "Burial and Memorial Benefits. <http://www.cem.va.gov/ocmmain.htm>
- National Cemetery Administration (NCA). Veterans Affairs (VA) Handbook 7545. Cultural Resource Management Procedures.
- National Funeral Directors and Morticians Associations, Inc (NFDMA). 2002. "The Plan Initiated: A New Direction For A Great Association." <http://www.nfdma.com/>.
- National Funeral Directors Association (NFDA). June 2005. "Planning a Celebration of Life." <http://www.nfda.org/>.
- New Mexico Bureau of Geology and Mineral Resources. 2003. Geologic Map of New Mexico, 1:500,000. New Mexico Bureau of Geology and Mineral Resources Publication. Socorro, NM.
- New Mexico Department of Game and Fish. 2007. Biota Information System – GAP vegetation mapping project. [www.bison-m.org/codetableview.aspx?type=gapveg&id=3122](http://www.bison-m.org/codetableview.aspx?type=gapveg&id=3122)
- New Mexico Environment Department (NMED) Air Quality Bureau (<http://www.nmenv.state.nm.us/aqb/>), accessed July 3, 2007.
- Personal Communication with Ms. Anne Kramer, Vice President of the Historic St. Catherine's Neighborhood Association. June 2007. Telephone interview to obtain information about the acquisition site and surrounding areas.
- Personal Communication with Mr. Wes Jones, Director of the Santa Fe National Cemetery. May 2007. On-site interview to obtain information about the acquisition site and surrounding areas.



- Personal Communication with Mr. Jim Wood with the U.S. Army Corps of Engineers. June 2007. Telephone interview to obtain information about the acquisition site and surrounding areas.
- Personal Communication with Mr. Paul Montoya, District Conservationist with the National Resources Conservation Service. May 2007. Personal interview to obtain information about the acquisition site and surrounding areas.
- Personal Communication with Mr. Don Campbell, Project Manager with the Department of Veterans Affairs. April - July 2007. Telephone conversations and email correspondence to obtain information about the Santa Fe National Cemetery, acquisition site and surrounding areas.
- Santa Fe Chamber of Commerce (<http://www.santafechamber.com/relocation/index.asp>), accessed July 3, 2007.
- Santa Fe County Assessor's Office. 2007. Obtained Plat-map of Parcel No. 910013812 and surrounding parcels. Tax information obtained at <http://www.co.santa-fe.nm.us/assessor/tax/>.
- State Historic Preservation Office (SHPO). 1966. "National Historic Preservation Act of 1966, as amended, and the National Environmental Policy Act (NEPA)."
- United States Army Corps of Engineers (USACE). 2005. Clean Water Act (CWA) Section 404 permit program.
- U.S. Census Bureau (USCB; <http://factfinder.census.gov/servlet/>) "Santa Fe, New Mexico Fact Sheet.", 2005 data; accessed July 2007.
- United States Department of Agriculture (USDA), National Resources Conservation Service (NRCS). 1994. "Farmland Protection Policy Act." <http://www.nrcs.usda.gov/programs/fppa/>.
- USDA, NRCS Web Soil Survey ([http://websoilsurvey.nrcs.usda.gov/app/HomePage.htm?TARGET\\_APP=Web\\_Soil\\_Survey\\_application\\_2j0o0jm550mydj2n1uidnttit](http://websoilsurvey.nrcs.usda.gov/app/HomePage.htm?TARGET_APP=Web_Soil_Survey_application_2j0o0jm550mydj2n1uidnttit)), accessed June 2007.
- USDA. 2007. Soil Survey Geographic database for Santa Fe County, Area New Mexico. USDA Natural Resources Conservation Service. Fort Worth, Texas.
- United States Fish and Wildlife Service (USFWS), National Wetlands Inventory (NWI), <http://wetlandsfws.er.usgs.gov/wtlnds/launch.html>, accessed July 2007.
- USFWS: Ecological Services Field Office, Southwest Region 2; Listed and Sensitive Species in Santa Fe County, [http://www.fws.gov/southwest/es/NewMexico/SBC\\_view.cfm?spcnty=Santa%20Fe](http://www.fws.gov/southwest/es/NewMexico/SBC_view.cfm?spcnty=Santa%20Fe), accessed July 2007.
- USFWS: Endangered Species Program. February 2004. "ESA Basics: 30 years protecting endangered species." [http://endangered.fws.gov/pubs/esa\\_basics.pdf](http://endangered.fws.gov/pubs/esa_basics.pdf) .
- The Weather Channel Interactive, Inc., 2007. "Monthly Averages for Santa Fe, NM." <http://www.weather.com/outlook/travel/vacationplanner/wxclimatology/monthly/graph/USNM0292?from=search> .

## **8.0 LIST OF PREPARERS**

*Allen Conger* (B.S. Natural Resources and Ecology) served as the principal project scientist, which included providing direction and supervision of field activities and senior technical review of the report. Mr. Conger is the senior Natural Resources Manager for MACTEC and has over 20 years experience in preparing assessments.

*Karl Rains* (B.A. Business Administration, M. Environmental Law) served as the project coordinator and primary author for the report, with the exception of sections related to geology, floodplains, wetlands, and vegetation and wildlife. Mr. Rains also provided field services and technical assistance during report preparation.

*Ron Chicone* (B.S. Biology) provided field services and technical assistance during report preparation. He provided GIS support and served as primary author for report sections related to geology, floodplains, wetlands, and vegetation and wildlife.

*Greta Hawkins* (B.S. Geology, M. Environmental Management) provided technical assistance during report preparation for sections related to economic activity and environmental justice.

**APPENDIX A**

**PHOTOLOG**

Appendix A - Photographs Taken: May 2007



Photo 1: Looking at the Santa Fe National Cemetery administration/visitors center building.



Photo 2: Looking west at the Santa Fe National Cemetery from the northern corner of the proposed acquisition area.

Appendix A - Photographs Taken: May 2007



Photo 3 – Looking northeast at Santa Fe National Cemetery from the northern corner of the proposed acquisition area.



Photo 4 – Looking southeast along the boundary of the Santa Fe National Cemetery and the proposed acquisition area.

Appendix A - Photographs Taken: May 2007



Photo 5 – Looking south along the Arroyo Del Rosario as it enters the proposed acquisition area from the north. Photo was taken from a point just north of the eastern corner of the site.



Photo 6 – Looking northwest along the boundary of the Santa Fe National Cemetery and the proposed acquisition area, from the Arroyo Del Rosario in the eastern corner of the site.

Appendix A - Photographs Taken: May 2007



Photo 7 – Looking south at the Arroyo floodplain near the southeast boundary of the proposed acquisition area from within the site. The abandoned baseball field backstop and dugouts are located south of the site boundary.



Photo 8 – Looking north-northwest at the southern boundary of the proposed acquisition area from the abandoned baseball field south of the site.

Appendix A - Photographs Taken: May 2007



Photo 9 – Looking north in the central portion of the proposed acquisition area. Vegetation is officially mapped as Juniper Savanna by the Biota Information System of New Mexico.



Photo 10: Solid waste associated with transient occupancy, observed in the central portion of the proposed acquisition area.



**APPENDIX B**

**EDR RECORDS SEARCH**

**EDR NEPA Check®**



**Santa Fe National Cemetery  
501 N. Guadalupe St.  
Santa Fe, NM 87501**

**Inquiry Number: 1950494.5s**

**June 11, 2007**

**The Standard in  
Environmental Risk  
Information**

440 Wheelers Farms Road  
Milford, Connecticut 06461

**Nationwide Customer Service**

Telephone: 1-800-352-0050  
Fax: 1-800-231-6802  
Internet: [www.edrnet.com](http://www.edrnet.com)

# TABLE OF CONTENTS

<b><u>SECTION</u></b>	<b><u>PAGE</u></b>
<b>EDR NEPACheck® Description.....</b>	<b>1</b>
<b>Map Findings Summary.....</b>	<b>2</b>
<b>Natural Areas.....</b>	<b>3</b>
<b>Historic Sites.....</b>	<b>5</b>
<b>Flood Plain.....</b>	<b>26</b>
<b>Wetlands.....</b>	<b>28</b>
<b>Wetlands Classification System.....</b>	<b>30</b>
<b>FCC &amp; FAA Sites.....</b>	<b>34</b>
<b>Key Contacts and Government Records Searched.....</b>	<b>38</b>

***Thank you for your business.***  
Please contact EDR at 1-800-352-0050  
with any questions or comments.

#### **Disclaimer - Copyright and Trademark Notice**

This Report contains certain information obtained from a variety of public and other sources reasonably available to Environmental Data Resources, Inc. It cannot be concluded from this Report that coverage information for the target and surrounding properties does not exist from other sources. **NO WARRANTY EXPRESSED OR IMPLIED, IS MADE WHATSOEVER IN CONNECTION WITH THIS REPORT. ENVIRONMENTAL DATA RESOURCES, INC. SPECIFICALLY DISCLAIMS THE MAKING OF ANY SUCH WARRANTIES, INCLUDING WITHOUT LIMITATION, MERCHANTABILITY OR FITNESS FOR A PARTICULAR USE OR PURPOSE. ALL RISK IS ASSUMED BY THE USER. IN NO EVENT SHALL ENVIRONMENTAL DATA RESOURCES, INC. BE LIABLE TO ANYONE, WHETHER ARISING OUT OF ERRORS OR OMISSIONS, NEGLIGENCE, ACCIDENT OR ANY OTHER CAUSE, FOR ANY LOSS OF DAMAGE, INCLUDING, WITHOUT LIMITATION, SPECIAL, INCIDENTAL, CONSEQUENTIAL, OR EXEMPLARY DAMAGES. ANY LIABILITY ON THE PART OF ENVIRONMENTAL DATA RESOURCES, INC. IS STRICTLY LIMITED TO A REFUND OF THE AMOUNT PAID FOR THIS REPORT.** Purchaser accepts this Report "AS IS". Any analyses, estimates, ratings, environmental risk levels or risk codes provided in this Report are provided for illustrative purposes only, and are not intended to provide, nor should they be interpreted as providing any facts regarding, or prediction or forecast of, any environmental risk for any property. Only a Phase I Environmental Site Assessment performed by an environmental professional can provide information regarding the environmental risk for any property. Additionally, the information provided in this Report is not to be construed as legal advice.

Copyright 2007 by Environmental Data Resources, Inc. All rights reserved. Reproduction in any media or format, in whole or in part, of any report or map of Environmental Data Resources, Inc., or its affiliates, is prohibited without prior written permission.

EDR and its logos (including Sanborn and Sanborn Map) are trademarks of Environmental Data Resources, Inc. or its affiliates. All other trademarks used herein are the property of their respective owners.

# EDR NEPACheck® DESCRIPTION

The National Environmental Policy Act of 1969 (NEPA) requires that Federal agencies include in their decision-making processes appropriate and careful consideration of all environmental effects and actions, analyze potential environmental effects of proposed actions and their alternatives for public understanding and scrutiny, avoid or minimize adverse effects of proposed actions, and restore and enhance environmental quality as much as possible.

The EDR NEPACheck provides information which may be used, in conjunction with additional research, to determine whether a proposed site or action will have significant environmental effect.

The report provides maps and data for the following items (where available). Search results are provided in the Map Findings Summary on page 2 of this report.

<b>Section</b>	<b>Regulation</b>
<b>Natural Areas Map</b>	
• Federal Lands Data:	
- Officially designated wilderness areas	47 CFR 1.1307(1)
- Officially designated wildlife preserves, sanctuaries and refuges	47 CFR 1.1307(2)
- Wild and scenic rivers	40 CFR 6.302(e)
- Fish and Wildlife	40 CFR 6.302
• Threatened or Endangered Species, Fish and Wildlife, Critical Habitat Data (where available)	47 CFR 1.1307(3); 40 CFR 6.302
<b>Historic Sites Map</b>	
• National Register of Historic Places	47 CFR 1.1307(4); 40 CFR 6.302
• State Historic Places (where available)	
• Indian Reservations	
<b>Flood Plain Map</b>	
• National Flood Plain Data (where available)	47 CFR 1.1307(6); 40 CFR 6.302
<b>Wetlands Map</b>	
• National Wetlands Inventory Data (where available)	47 CFR 1.1307(7); 40 CFR 6.302
<b>FCC &amp; FAA Map</b>	
• FCC antenna/tower sites, AM Radio Towers, FAA Markings and Obstructions, AM Radio Interference Zones, Airports, Topographic gradient	47 CFR 1.1307(8)
<b>Key Contacts and Government Records Searched</b>	

# MAP FINDINGS SUMMARY

The databases searched in this report are listed below. Database descriptions and other agency contact information is contained in the Key Contacts and Government Records Searched section on page 38 of this report.

## TARGET PROPERTY ADDRESS

SANTA FE NATIONAL CEMETERY  
501 N. GUADALUPE ST.  
SANTA FE, NM 87501

Inquiry #: 1950494.5s  
Date: 6/11/7









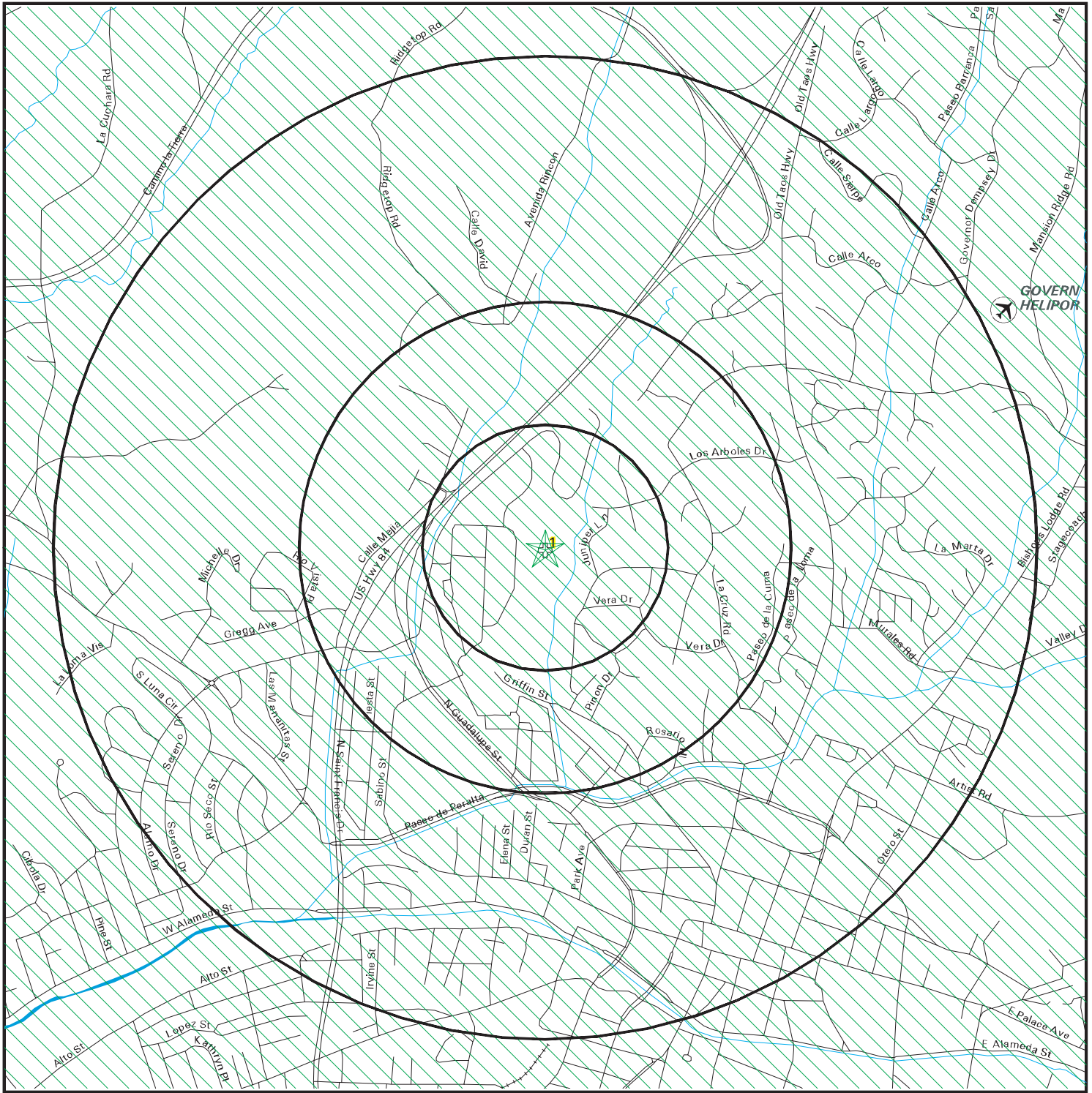

## TARGET PROPERTY COORDINATES

Latitude (North): 35.699402 - 35° 41' 57.8"  
Longitude (West): 105.946602 - 105° 56' 47.8"  
Universal Tranverse Mercator: Zone 13  
UTM X (Meters): 414359.3  
UTM Y (Meters): 3950821.5

Applicable Regulation from 47 CFR/FCC Checklist	Database	Search Distance (Miles)	Within Search	Within 1/8 Mile
<b><u>NATURAL AREAS MAP</u></b>				
1.1307a (1) Officially Designated Wilderness Area	US Federal Lands	1.00	NO	NO
1.1307a (2) Officially Designated Wildlife Preserve	US Federal Lands	1.00	NO	NO
1.1307a (2) Officially Designated Wildlife Preserve	NM Wilderness Areas	1.00	NO	NO
1.1307a (3) Threatened or Endangered Species or Critical Habitat	NM Element Occurrences	1.00	YES	YES
1.1307a (3) Threatened or Endangered Species or Critical Habitat	County Endangered Species	County	YES	N/A
<b><u>HISTORIC SITES MAP</u></b>				
1.1307a (4) Listed or eligible for National Register	National Register Hist. Places	1.00	YES	YES
1.1307a (4) Listed or eligible for National Register	NM Historic Sites	1.00	YES	NO
	Indian Reservation	1.00	NO	NO
<b><u>FLOODPLAIN MAP</u></b>				
1.1307 (6) Located in a Flood Plain	FLOODPLAIN	1.00	NO	NO
<b><u>WETLANDS MAP</u></b>				
1.1307 (7) Change in surface features (wetland fill)	NWI	1.00	NO	NO
<b><u>FCC &amp; FAA SITES MAP</u></b>				
	FCC Cellular	1.00	NO	NO
	FCC Antenna	1.00	NO	NO
	FCC Tower	1.00	NO	NO
	FCC AM Tower	1.00	NO	NO
	FAA DOF	1.00	YES	NO
	Airports	1.00	YES	YES
	Power Lines	1.00	NO	NO

# Natural Areas Map



- |   |                 |   |                         |
|---|-----------------|---|-------------------------|
|  | Target Property |  | Locations               |
|  | Roads           |  | Federal Areas           |
|  | County Boundary |  | Federal Linear Features |
|  | Waterways       |  | State Areas             |
|  | Water           |  | State Linear Features   |
|  | Airports        |   |                         |



SITE NAME: Santa Fe National Cemetery  
 ADDRESS: 501 N. Guadalupe St.  
 Santa Fe NM 87501  
 LAT/LONG: 35.6994 / 105.9466

CLIENT: MACTEC, Inc.  
 CONTACT: Karl Rains  
 INQUIRY #: 1950494.5s  
 DATE: June 11, 2007

# NATURAL AREAS MAP FINDINGS

**Endangered Species Listed for: SANTA FE County, NM.**

Source: EPA Endangered Species Protection Program Database

BIRD: EAGLE, BALD  
 BIRD: PLOVER, MOUNTAIN  
 BIRD: OWL, MEXICAN SPOTTED  
 MAMMAL: FERRET, BLACK-FOOTED

Map ID	Direction	Distance	Distance (ft.)	EDR ID	Database
1	North	0-1/8 mi	0		
<p>NOTE: The NM Endangered Species database contains multiple large areas, each approximately 7mi. x 9mi. The search radius for this report falls within one or more of these areas. The following data is provided:</p>					
			Quadname:	Santa Fe	
			Polygon Id:	3510568	
			Total Pop:	2	
			T/E Population:	2	
				NMES000133	NM Element Occurrences

# Historic Sites Map

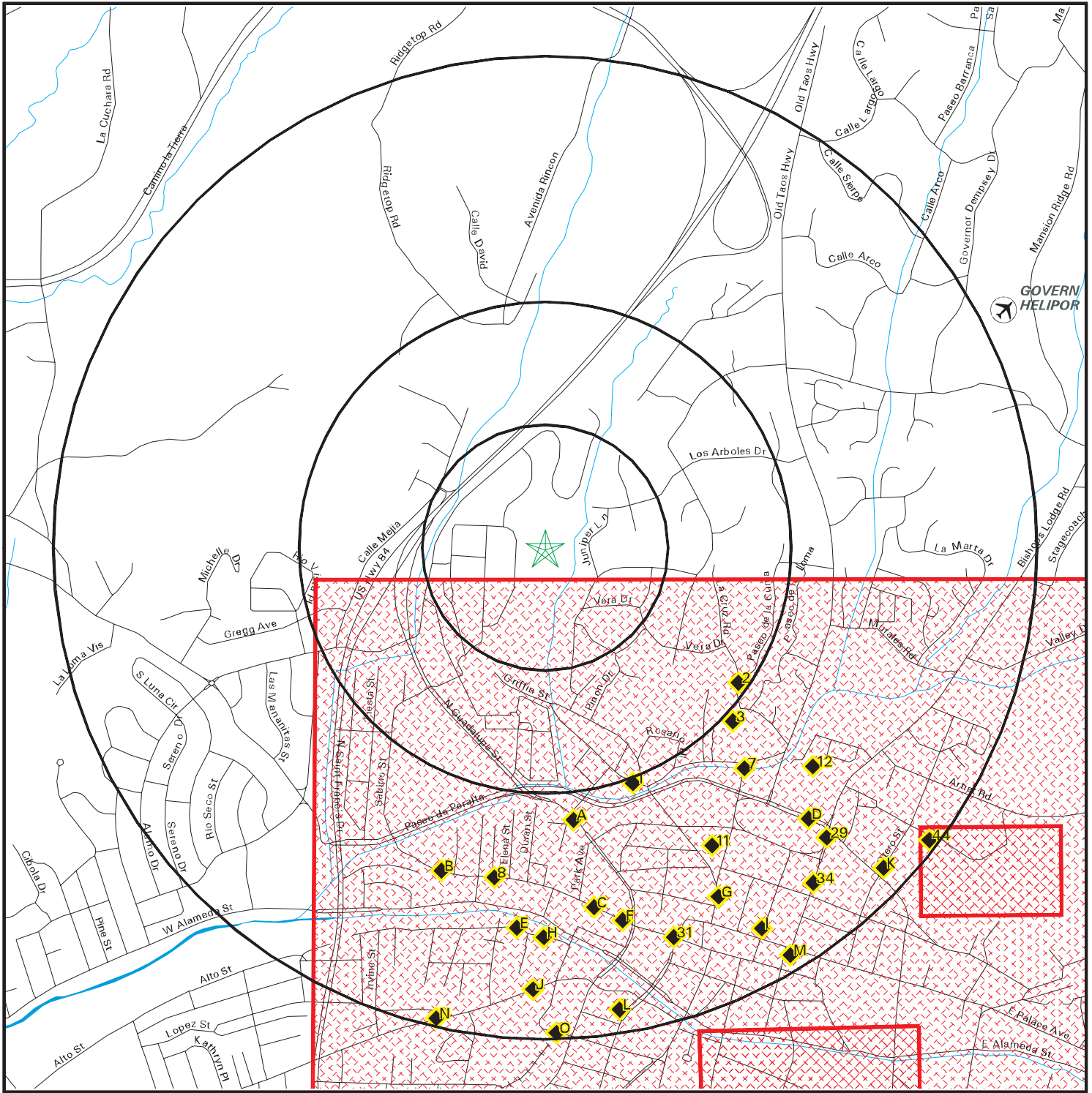

- ★ Target Property
- ✈ Airports
- Streets
- County Boundary
- Waterways
- Water
- Historic Sites
- Federal Historic Areas
- State Historic Areas
- US Indian Reservations
- Scenic Trail



SITE NAME: Santa Fe National Cemetery  
 ADDRESS: 501 N. Guadalupe St.  
 Santa Fe NM 87501  
 LAT/LONG: 35.6994 / 105.9466

CLIENT: MACTEC, Inc.  
 CONTACT: Karl Rains  
 INQUIRY #: 1950494.5s  
 DATE: June 11, 2007



# HISTORIC SITES MAP FINDINGS

Map ID Direction Distance Distance (ft.)		EDR ID Database
1 South 0-1/8 mi	Resource Name: Santa Fe Historic District Alternate Name: Not Reported Resource Address: Roughly bounded by Camino Cabra, Camino de las Animas, W. Manhattan Ave., S. St. Francis Dr., and Griffin St.	73001150  National Register Hist. Places
343	Resource Type: District Location: Santa Fe, NM County: Santa Fe, NM Primary Certification: Listed in the national register Certification Date: 19730723      Acreage: 11130 Number of Buildings: 27      Number of Objects: 1 Number of Sites: 2      Num. of Structures: 1 Number of non-contributing Buildings: 0 Number of non-contributing Objects: 0 Number of non-contributing Sites: 0 Num. of non-contributing Structures: 0 Applicable Criteria: Event, Architecture/Engineering Areas of Significance: Community planning and development, Commerce, Art, Military, Architecture, Hispanic, Politics/government, Agriculture, Religion, Social history Current Function: Recreation and culture, Domestic, Commerce/trade, Government, Religion Building Material: Adobe, Stucco, Earth, None listed, Brick, Wood Other Names: See Also:Sante Fe Plaza;Vigil,Donaciano,House;Palace of the	
2 SE 1/4-1/2 mi 2532	Name: Hayt-Wientge Mansion Address: 620 Paseo de la Cuma HPD Number: 377 State Added Date: 03/27/1975 Federal Date Added: 05/06/1977 Multi: Not reported City: Santa Fe County: Santa Fe	NM10001443 NM Historic Sites
3 SE 1/2-1 mi 2746	Resource Name: Hayt--Wientge House Alternate Name: Not Reported Resource Address: 620 Paseo de la Cuma Resource Type: Building Location: Santa Fe, NM County: Santa Fe, NM Primary Certification: Listed in the national register Certification Date: 19770506      Acreage: 20 Number of Buildings: 1      Number of Objects: 0 Number of Sites: 0      Num. of Structures: 0 Number of non-contributing Buildings: 0 Number of non-contributing Objects: 0 Number of non-contributing Sites: 0 Num. of non-contributing Structures: 0 Applicable Criteria: Architecture/Engineering Areas of Significance: Architecture Current Function: Domestic Building Material: None listed, Brick, Asphalt	77000929  National Register Hist. Places

# HISTORIC SITES MAP FINDINGS

Map ID Direction Distance Distance (ft.)			EDR ID Database
A4 South 1/2-1 mi 2921	Name: Address: HPD Number: State Added Date: Federal Date Added: Multi: City: County:	Supereme Body Shop 326 Guadalupe St 831 06/26/1981 Not reported Not reported Santa Fe Santa Fe	NM10001531 NM Historic Sites
A5 South 1/2-1 mi 2947	Name: Address: HPD Number: State Added Date: Federal Date Added: Multi: City: County:	Dendahl House 318 Guadalupe St 812 04/03/1981 Not reported Not reported Santa Fe Santa Fe	NM10001422 NM Historic Sites
A6 South 1/2-1 mi 2952	Name: Address: HPD Number: State Added Date: Federal Date Added: Multi: City: County:	Stone Warehouse 316 Guadalupe St. 261 09/29/1972 Not reported Not reported Santa Fe Santa Fe	NM10001529 NM Historic Sites
7 SE 1/2-1 mi 3193	Resource Name: Alternate Name: Resource Address: Resource Type: Location: County: Primary Certification: Certification Date: Number of Buildings: Number of Sites: Number of non-contributing Buildings: Number of non-contributing Objects: Number of non-contributing Sites: Num. of non-contributing Structures: Applicable Criteria: Areas of Significance: Current Function: Building Material: Other Names:	El Puente de Los Hidalgos Not Reported Grant Ave. approx. 50 yds N of jct. with Paseo de Peralta Structure Santa Fe, NM Santa Fe, NM Listed in the national register 20010725                      Acreage:                      9 Not Reported                      Number of Objects: Not Reported Not Reported                      Num. of Structures: 1 Not Reported Not Reported Not Reported Not Reported Event, Architecture/Engineering Transportation, Engineering Transportation Concrete, Asphalt Bridge of the Hidalgos, Mascaras Bridge	01000771 National Register Hist. Places
8 South 1/2-1 mi 3583	Name: Address: HPD Number: State Added Date: Federal Date Added: Multi:	Ortiz y Ortiz Residence 573 W. San Francisco St 828 05/15/1981 Not reported Not reported	NM10001475 NM Historic Sites

# HISTORIC SITES MAP FINDINGS

Map ID  
 Direction  
 Distance  
 Distance (ft.)

EDR ID  
 Database

City: Santa Fe  
 County: Santa Fe

B9 SSW 1/2-1 mi 3643	Name: San Francisco Street, 637.5 West Address: 635.5 W. San Francisco St HPD Number: 810 State Added Date: 04/03/1981 Federal Date Added: Not reported Multi: Not reported City: Santa Fe County: Santa Fe	NM10001505 NM Historic Sites
-------------------------------	--	---------------------------------

B10 SSW 1/2-1 mi 3646	Name: Sandoval House Address: 671-673 W. San Francisco HPD Number: 825 State Added Date: 04/03/1981 Federal Date Added: Not reported Multi: Not reported City: Santa Fe County: Santa Fe	NM10001509 NM Historic Sites
--------------------------------	---	---------------------------------

11 SSE 1/2-1 mi 3666	Resource Name: Tully, Pinckney R., House Alternate Name: Not Reported Resource Address: 136 Grant Ave. Resource Type: Building Location: Santa Fe, NM County: Santa Fe, NM Primary Certification: Listed in the national register Certification Date: 19741105      Acreage: 4 Number of Buildings: 1      Number of Objects: 0 Number of Sites: 0      Num. of Structures: 0 Number of non-contributing Buildings: 0 Number of non-contributing Objects: 0 Number of non-contributing Sites: 0 Num. of non-contributing Structures: 0 Applicable Criteria: Architecture/Engineering, Person Areas of Significance: Architecture, Politics/government Current Function: Domestic Building Material: Adobe, Concrete, None listed, Brick	74001209 National Register Hist. Places
-------------------------------	--	--

# HISTORIC SITES MAP FINDINGS

Map ID  
Direction  
Distance  
Distance (ft.)

EDR ID  
Database

12 SE 1/2-1 mi 3712	Resource Name: Allison Dormitory Alternate Name: Not Reported Resource Address: 433 Paseo de Peralta Resource Type: Building Location: Santa Fe, NM County: Santa Fe, NM Primary Certification: Listed in the national register Certification Date: 19841129 Number of Buildings: 1 Number of Sites: 0 Number of non-contributing Buildings: 0 Number of non-contributing Objects: 0 Number of non-contributing Sites: 0 Num. of non-contributing Structures: 0 Applicable Criteria: Event, Architecture/Engineering Areas of Significance: Education, Architecture, Religion Current Function: Commerce/trade Building Material: Stucco, Concrete, Asphalt, Wood Other Names: Allison-James School Dormitory and Dining Hall Building	Acreage: 30 Number of Objects: 0 Num. of Structures: 0	84000431 National Register Hist. Places
------------------------------	--	--	--

C13 South 1/2-1 mi 3800	Name: San Francisco Street, 450 West Address: 450 W. San Francisco St HPD Number: 811 State Added Date: 04/03/1981 Federal Date Added: Not reported Multi: Not reported City: Santa Fe County: Santa Fe	NM10001504 NM Historic Sites
----------------------------------	--	---------------------------------

D14 SE 1/2-1 mi 3903	Name: Allison Dormitory Address: 433 Paseo de Peralta HPD Number: 1026 State Added Date: 08/17/1984 Federal Date Added: 11/29/1984 Multi: Not reported City: Santa Fe County: Santa Fe	NM10001391 NM Historic Sites
-------------------------------	---	---------------------------------

C15 South 1/2-1 mi 3910	Name: Conklin Estate Address: 434-436 W. San Francisco HPD Number: 806 State Added Date: 04/03/1981 Federal Date Added: Not reported Multi: Not reported City: Santa Fe County: Santa Fe	NM10001415 NM Historic Sites
----------------------------------	---	---------------------------------

C16 South 1/2-1 mi 3984	Name: San Francisco Street, 447 West Address: 447 W. San Francisco St HPD Number: 818 State Added Date: 04/03/1981 Federal Date Added: Not reported Multi: Not reported	NM10001503 NM Historic Sites
----------------------------------	--	---------------------------------

# HISTORIC SITES MAP FINDINGS

Map ID  
 Direction  
 Distance  
 Distance (ft.)

EDR ID  
 Database

City: Santa Fe  
 County: Santa Fe

E17 South 1/2-1 mi 4041	Name: Sena, Jose D., House Address: 202 Closson St. HPD Number: 824 State Added Date: 04/03/1981 Federal Date Added: Not reported Multi: Not reported City: Santa Fe County: Santa Fe	NM10001521 NM Historic Sites
----------------------------------	--	---------------------------------

F18 SSE 1/2-1 mi 4064	Name: Chavez, Trinidad, House Address: 425 W. San Francisco St. HPD Number: 803 State Added Date: 04/03/1981 Federal Date Added: Not reported Multi: Not reported City: Santa Fe County: Santa Fe	NM10001411 NM Historic Sites
--------------------------------	--	---------------------------------

D19 SE 1/2-1 mi 4074	Name: Scottish Rite Temple Address: 463 Paseo de Peralta HPD Number: 924 State Added Date: 07/08/1983 Federal Date Added: 03/13/1987 Multi: Not reported City: Santa Fe County: Santa Fe	NM10001518 NM Historic Sites
-------------------------------	---	---------------------------------

G20 SSE 1/2-1 mi 4099	Name: Bergere, A. M., House Address: 135 Grant Ave. HPD Number: 355 State Added Date: 12/06/1974 Federal Date Added: 10/01/1975 Multi: Not reported City: Santa Fe County: Santa Fe	NM10001400 NM Historic Sites
--------------------------------	--	---------------------------------

G21 SSE 1/2-1 mi 4099	Name: Tully, Pinckney R., House Address: 136 Grant Ave. HPD Number: 79 State Added Date: 05/23/1969 Federal Date Added: 11/05/1974 Multi: Not reported City: Santa Fe County: Santa Fe	NM10001535 NM Historic Sites
--------------------------------	---	---------------------------------

# HISTORIC SITES MAP FINDINGS

Map ID  
Direction  
Distance  
Distance (ft.)

EDR ID  
Database

F22	Name:	San Francisco Street, 406 West	
SSE	Address:	406 W. San Francisco St	NM10001502
1/2-1 mi	HPD Number:	804	NM Historic Sites
4110	State Added Date:	04/03/1981	
	Federal Date Added:	Not reported	
	Multi:	Not reported	
	City:	Santa Fe	
	County:	Santa Fe	

D23	Resource Name:	Scottish Rite Cathedral	
SE	Alternate Name:	Not Reported	87000424
1/2-1 mi	Resource Address:	463 Paseo de Peralta	National Register Hist. Places
4111	Resource Type:	Building	
	Location:	Santa Fe, NM	
	County:	Santa Fe, NM	
	Primary Certification:	Listed in the national register	
	Certification Date:	19870313	Acreage: 20
	Number of Buildings:	1	Number of Objects: 0
	Number of Sites:	0	Num. of Structures: 0
	Number of non-contributing Buildings:	0	
	Number of non-contributing Objects:	0	
	Number of non-contributing Sites:	0	
	Num. of non-contributing Structures:	0	
	Applicable Criteria:	Event, Architecture/Engineering	
	Areas of Significance:	Architecture, Social history	
	Current Function:	Social	
	Building Material:	Stucco, Ceramic tile, Concrete, Wood	
	Other Names:	Scottish Rite Temple; Santa Fe Lodge of Perfection	

D24	Resource Name:	U.S. Courthouse	
SE	Alternate Name:	Not Reported	73001152
1/2-1 mi	Resource Address:	Federal Pl.	National Register Hist. Places
4150	Resource Type:	Building	
	Location:	Santa Fe, NM	
	County:	Santa Fe, NM	
	Primary Certification:	Listed in the national register	
	Certification Date:	19730525	Acreage: 30
	Number of Buildings:	1	Number of Objects: 0
	Number of Sites:	0	Num. of Structures: 0
	Number of non-contributing Buildings:	0	
	Number of non-contributing Objects:	0	
	Number of non-contributing Sites:	0	
	Num. of non-contributing Structures:	0	
	Applicable Criteria:	Event, Architecture/Engineering	
	Areas of Significance:	Architecture, Politics/government	
	Current Function:	Domestic	
	Building Material:	Stone, None listed	

E25	Name:	Vigil, Donaciano, House	
South	Address:	518 Alto St	NM10001539
1/2-1 mi	HPD Number:	80	NM Historic Sites
4154	State Added Date:	05/23/1969	
	Federal Date Added:	06/28/1972	
	Multi:	Not reported	

# HISTORIC SITES MAP FINDINGS

Map ID  
 Direction  
 Distance  
 Distance (ft.)

EDR ID  
 Database

City: Santa Fe  
 County: Santa Fe

H26 South 1/2-1 mi 4162	Name: Alto Street, 508 Address: 508 Alto St HPD Number: 819 State Added Date: 04/03/1981 Federal Date Added: Not reported Multi: Not reported City: Santa Fe County: Santa Fe	NM10001392 NM Historic Sites
----------------------------------	--	---------------------------------

G27 SSE 1/2-1 mi 4167	Resource Name: Bergere, Alfred M., House Alternate Name: Not Reported Resource Address: 135 Grant Ave. Resource Type: Building Location: Santa Fe, NM County: Santa Fe, NM Primary Certification: Listed in the national register Certification Date: 19751001      Acreage: 8 Number of Buildings: 1      Number of Objects: 0 Number of Sites: 0      Num. of Structures: 0 Number of non-contributing Buildings: 0 Number of non-contributing Objects: 0 Number of non-contributing Sites: 0 Num. of non-contributing Structures: 0 Applicable Criteria: Event, Architecture/Engineering Areas of Significance: Military, Architecture, Religion Current Function: Domestic Building Material: Tin, None listed, Concrete, Brick	75001166 National Register Hist. Places
--------------------------------	--	--

H28 South 1/2-1 mi 4209	Resource Name: Vigil, Donaciano, House Alternate Name: Not Reported Resource Address: 518 Alto St. Resource Type: Building Location: Santa Fe, NM County: Santa Fe, NM Primary Certification: Listed in the national register Certification Date: 19720628      Acreage: 20 Number of Buildings: 1      Number of Objects: 0 Number of Sites: 0      Num. of Structures: 0 Number of non-contributing Buildings: 0 Number of non-contributing Objects: 0 Number of non-contributing Sites: 0 Num. of non-contributing Structures: 0 Applicable Criteria: Person Areas of Significance: Politics/government, Hispanic Current Function: Domestic Building Material: Adobe, None listed, Brick	72000811 National Register Hist. Places
----------------------------------	---	--

# HISTORIC SITES MAP FINDINGS

Map ID  
Direction  
Distance  
Distance (ft.)

EDR ID  
Database

29 SE 1/2-1 mi 4339	Name: Lobato, Roque, House Address: 311 Washington Ave HPD Number: 67 State Added Date: 05/23/1969 Federal Date Added: Not reported Multi: Not reported City: Santa Fe County: Santa Fe	NM10001458 NM Historic Sites
------------------------------	--	---------------------------------

G30 SSE 1/2-1 mi 4378	Name: Santa Fe County Courthouse Address: 102 Grant Ave HPD Number: 1279 State Added Date: 05/09/1986 Federal Date Added: Not reported Multi: 1722 City: Santa Fe County: Santa Fe	NM10001512 NM Historic Sites
--------------------------------	---	---------------------------------

31 SSE 1/2-1 mi 4404	Name: Ortiz, Nicholas and Antonio Jose, Houses Address: 306-322 1/2 W. San Francisco HPD Number: 16 State Added Date: 12/20/1968 Federal Date Added: Not reported Multi: Not reported City: Santa Fe County: Santa Fe	NM10001477 NM Historic Sites
-------------------------------	--	---------------------------------

I32 SSE 1/2-1 mi 4556	Resource Name: Fort Marcy Officer's Residence Alternate Name: Not Reported Resource Address: 116 Lincoln Ave. Resource Type: Building Location: Santa Fe, NM County: Santa Fe, NM Primary Certification: Listed in the national register Certification Date: 19750620      Acreage: 3 Number of Buildings: 1      Number of Objects: 0 Number of Sites: 0      Num. of Structures: 0 Number of non-contributing Buildings: 0 Number of non-contributing Objects: 0 Number of non-contributing Sites: 0 Num. of non-contributing Structures: 0 Applicable Criteria: Architecture/Engineering, Person Areas of Significance: Education, Architecture, Law Current Function: Recreation and culture Building Material: Tin, Stucco, None listed Other Names: Edgar Lee Hewett House	75001168 National Register Hist. Places
--------------------------------	--	--

I33 SSE 1/2-1 mi 4600	Name: Delgado, Felipe, House Address: 124 W. Palace Ave HPD Number: 58 State Added Date: 05/23/1969 Federal Date Added: Not reported Multi: Not reported	NM10001421 NM Historic Sites
--------------------------------	---	---------------------------------



# HISTORIC SITES MAP FINDINGS

Map ID  
Direction  
Distance  
Distance (ft.)

EDR ID  
Database

City: Santa Fe  
County: Santa Fe

34 SE 1/2-1 mi 4609  
Name: Gallegos Padre, House  
Address: 227-237 Washington Ave  
HPD Number: 62  
State Added Date: 05/23/1969  
Federal Date Added: Not reported  
Multi: Not reported  
City: Santa Fe  
County: Santa Fe  
EDR ID: NM10001439  
Database: NM Historic Sites

J35 South 1/2-1 mi 4697  
Name: Agua Fria Street, 518  
Address: 518 Agua Fria St  
HPD Number: 815  
State Added Date: 04/03/1981  
Federal Date Added: Not reported  
Multi: Not reported  
City: Santa Fe  
County: Santa Fe  
EDR ID: NM10001385  
Database: NM Historic Sites

I36 SSE 1/2-1 mi 4727  
Name: Museum of New Mexico, Collections at the  
Address: 116 Lincoln Ave  
HPD Number: 217  
State Added Date: 05/20/1971  
Federal Date Added: Not reported  
Multi: Not reported  
City: Santa Fe  
County: Santa Fe  
EDR ID: NM10001467  
Database: NM Historic Sites

I37 SSE 1/2-1 mi 4727  
Name: Fort Marcy Officer's Residence  
Address: 116 Lincoln Ave  
HPD Number: 379  
State Added Date: 05/03/1975  
Federal Date Added: 06/20/1975  
Multi: Not reported  
City: Santa Fe  
County: Santa Fe  
EDR ID: NM10001434  
Database: NM Historic Sites

J38 South 1/2-1 mi 4738  
Name: Agua Fria Street, 532-538  
Address: 532-538 Agua Fria St  
HPD Number: 805  
State Added Date: 04/03/1981  
Federal Date Added: Not reported  
Multi: Not reported  
City: Santa Fe  
County: Santa Fe  
EDR ID: NM10001386  
Database: NM Historic Sites

## HISTORIC SITES MAP FINDINGS

Map ID Direction Distance Distance (ft.)		EDR ID Database
J39 South 1/2-1 mi 4762	Name: Roybal, Jose Rafael, House Address: 541 Agua Fria St HPD Number: 814 State Added Date: 04/03/1981 Federal Date Added: Not reported Multi: Not reported City: Santa Fe County: Santa Fe	NM10001499 NM Historic Sites
J40 South 1/2-1 mi 4787	Name: Dudrow House Address: 548 Agua Fria St HPD Number: 822 State Added Date: 04/03/1981 Federal Date Added: Not reported Multi: Not reported City: Santa Fe County: Santa Fe	NM10001426 NM Historic Sites
I41 SSE 1/2-1 mi 4919	Resource Name: Palace of the Governors Alternate Name: Not Reported Resource Address: Palace Avenue at Santa Fe Plaza Resource Type: Building Location: Santa Fe, NM County: Santa Fe, NM Primary Certification: Listed in the national register Certification Date: 19661015      Acreage: 9 Number of Buildings: 1      Number of Objects: 0 Number of Sites: 0      Num. of Structures: 0 Number of non-contributing Buildings: 0 Number of non-contributing Objects: 0 Number of non-contributing Sites: 0 Num. of non-contributing Structures: 0 Applicable Criteria: Event, Architecture/Engineering Areas of Significance: Military, Politics/government, Architecture Current Function: Recreation and culture Building Material: Adobe, None listed, Wood	66000489 National Register Hist. Places
K42 SE 1/2-1 mi 4980	Name: Gallegos, Hilario, House Address: 332-334 Otero St. HPD Number: 1002 State Added Date: 02/17/1984 Federal Date Added: Not reported Multi: Not reported City: Santa Fe County: Santa Fe	NM10001438 NM Historic Sites

# HISTORIC SITES MAP FINDINGS

Map ID  
Direction  
Distance  
Distance (ft.)

EDR ID  
Database

L43 South 1/2-1 mi 5021	Resource Name: Second Ward School Alternate Name: Not Reported Resource Address: 312 Sandoval St. Resource Type: Building Location: Santa Fe, NM County: Santa Fe, NM Primary Certification: Listed in the national register Certification Date: 19780330      Acreage: 3 Number of Buildings: 1      Number of Objects: 0 Number of Sites: 0      Num. of Structures: 0 Number of non-contributing Buildings: 0 Number of non-contributing Objects: 0 Number of non-contributing Sites: 0 Num. of non-contributing Structures: 0 Applicable Criteria: Event, Architecture/Engineering Areas of Significance: Education, Architecture Current Function: Commerce/trade Building Material: Stucco, None listed, Metal, Sandstone	78001828 National Register Hist. Places
----------------------------------	--	--

44 SE 1/2-1 mi 5025	Resource Name: Fort Marcy Ruins Alternate Name: Not Reported Resource Address: Off NM 475 Resource Type: Site Location: Santa Fe, NM County: Santa Fe, NM Primary Certification: Listed in the national register Certification Date: 19750414      Acreage: 339 Number of Buildings: 0      Number of Objects: 0 Number of Sites: 1      Num. of Structures: 0 Number of non-contributing Buildings: 0 Number of non-contributing Objects: 0 Number of non-contributing Sites: 0 Num. of non-contributing Structures: 0 Applicable Criteria: Event Areas of Significance: Military Current Function: Recreation and culture Building Material: Inapplicable	75001169 National Register Hist. Places
------------------------------	--	--

K45 SE 1/2-1 mi 5027	Name: Holmes, Juan, House Address: 300 Otero St HPD Number: 919 State Added Date: 03/04/1983 Federal Date Added: Not reported Multi: Not reported City: Santa Fe County: Santa Fe	NM10001446 NM Historic Sites
-------------------------------	--	---------------------------------

L46 South 1/2-1 mi 5030	Name: Second Ward School Address: 312 Sandoval St HPD Number: 516 State Added Date: 07/15/1977 Federal Date Added: 03/30/1978 Multi: Not reported City: Santa Fe	NM10001519 NM Historic Sites
----------------------------------	--	---------------------------------

# HISTORIC SITES MAP FINDINGS

Map ID  
Direction  
Distance  
Distance (ft.)

EDR ID  
Database

County: Santa Fe

M47 SSE 1/2-1 mi 5097	Resource Name: Santa Fe Plaza Alternate Name: Not Reported Resource Address: Santa Fe Plaza Resource Type: Site Location: Santa Fe, NM County: Santa Fe, NM Primary Certification: Listed in the national register Certification Date: 19661015      Acreage: 20 Number of Buildings: 0      Number of Objects: 0 Number of Sites: 1      Num. of Structures: 0 Number of non-contributing Buildings: 0 Number of non-contributing Objects: 0 Number of non-contributing Sites: 0 Num. of non-contributing Structures: 2 Applicable Criteria: Event Areas of Significance: Commerce, Transportation Current Function: Landscape Building Material: Inapplicable	66000491 National Register Hist. Places
--------------------------------	--	--

N48 SSW 1/2-1 mi 5111	Name: Dunlap Street, 715 Address: 715 Dunlap St. HPD Number: 826 State Added Date: 04/03/1981 Federal Date Added: Not reported Multi: Not reported City: Santa Fe County: Santa Fe	NM10001427 NM Historic Sites
--------------------------------	---	---------------------------------

M49 SSE 1/2-1 mi 5117	Name: Prince Plaza Address: 107-117 E. Palace Ave HPD Number: 211 State Added Date: 04/23/1971 Federal Date Added: Not reported Multi: Not reported City: Santa Fe County: Santa Fe	NM10001489 NM Historic Sites
--------------------------------	--	---------------------------------

O50 South 1/2-1 mi 5178	Name: Santa Fe Builders Supply Company (SANBUSCO) Address: 500 Montezuma Ave HPD Number: 820 State Added Date: 04/03/1981 Federal Date Added: Not reported Multi: Not reported City: Santa Fe County: Santa Fe	NM10001511 NM Historic Sites
----------------------------------	---	---------------------------------

## HISTORIC SITES MAP FINDINGS

Map ID Direction Distance Distance (ft.)			EDR ID Database
N51 SSW 1/2-1 mi 5179	Name: Address: HPD Number: State Added Date: Federal Date Added: Multi: City: County:	Agua Fria Street, 714 714 Agua Fria St 821 04/03/1981 Not reported Not reported Santa Fe Santa Fe	NM10001387 NM Historic Sites
N52 SSW 1/2-1 mi 5209	Name: Address: HPD Number: State Added Date: Federal Date Added: Multi: City: County:	Catanach House 722 Agua Fria St. 823 04/03/1981 Not reported Not reported Santa Fe Santa Fe	NM10001408 NM Historic Sites
N53 SSW 1/2-1 mi 5246	Name: Address: HPD Number: State Added Date: Federal Date Added: Multi: City: County:	Agua Fria Street, 733 733 Agua Fria St 813 04/03/1981 Not reported Not reported Santa Fe Santa Fe	NM10001388 NM Historic Sites
O54 South 1/2-1 mi 5248	Name: Address: HPD Number: State Added Date: Federal Date Added: Multi: City: County:	Montezuma Avenue, 418 418 Montezuma Ave. 807 04/03/1981 Not reported Not reported Santa Fe Santa Fe	NM10001465 NM Historic Sites

## UNMAPPABLE HISTORIC SITES

Due to poor or inadequate address information, the following sites were not mapped:

		Status EDR ID Database
Name:	Acequia Madre (east portion)	Unmappable NM10001384 NM Historic Sites
Address:	Camino Cabra to Garcia St	
HPD Number:	205	
State Added Date:	12/18/1970	
Federal Date Added:	Not reported	
Multi:	Not reported	
City:	Santa Fe	
County:	Santa Fe	
<hr/>		
Name:	Archbishop Lamy's Chapel	Unmappable NM10001394 NM Historic Sites
Address:	Bishop's Lodge Rd	
HPD Number:	1395	
State Added Date:	07/17/1987	
Federal Date Added:	08/19/1988	
Multi:	Not reported	
City:	Santa Fe	
County:	Santa Fe	
<hr/>		
Name:	Atchison, Topeka & Santa Fe Railway Loco. 5030	Unmappable NM10001396 NM Historic Sites
Address:	St. Francis & Alta Vista	
HPD Number:	367	
State Added Date:	02/28/1975	
Federal Date Added:	Not reported	
Multi:	Not reported	
City:	Santa Fe	
County:	Santa Fe	
<hr/>		
Name:	Atchison, Topeka & Santa Fe Railway Depot	Unmappable NM10001395 NM Historic Sites
Address:	Garfield St	
HPD Number:	827	
State Added Date:	05/15/1981	
Federal Date Added:	Not reported	
Multi:	Not reported	
City:	Santa Fe	
County:	Santa Fe	
<hr/>		
Name:	Barrio de Analco Historic District	Unmappable NM10001399 NM Historic Sites
Address:	Roughly bounded by E. De Vargas	
HPD Number:	4	
State Added Date:	12/20/1968	
Federal Date Added:	11/24/1968	
Multi:	Not reported	
City:	Santa Fe	
County:	Santa Fe	
<hr/>		
Name:	Borrego, House	Unmappable NM10001402 NM Historic Sites
Address:	724 Road	
HPD Number:	81	
State Added Date:	07/18/1969	
Federal Date Added:	Not reported	
Multi:	Not reported	
City:	Santa Fe	

## UNMAPPABLE HISTORIC SITES

Due to poor or inadequate address information, the following sites were not mapped:

**Status  
EDR ID  
Database**

---

County: Santa Fe

---

Name: Bridge of the Hidalgos Unmappable  
 Address: Grant Ave. & Rosario Blvd NM10001406  
 HPD Number: 545 NM Historic Sites  
 State Added Date: 01/20/1978  
 Federal Date Added: Not reported  
 Multi: Not reported  
 City: Santa Fe  
 County: Santa Fe

---

Name: Camino del Monte Sol Historic District Unmappable  
 Address: Camino del Monte Sol NM10001407  
 HPD Number: 1112 NM Historic Sites  
 State Added Date: 08/17/1984  
 Federal Date Added: 07/11/1988  
 Multi: Not reported  
 City: Santa Fe  
 County: Santa Fe

---

Name: Chapel of San Miguel and Collections Unmappable  
 Address: E. DeVargas & Santa Fe Trail NM10001410  
 HPD Number: 213 NM Historic Sites  
 State Added Date: 05/21/1971  
 Federal Date Added: Not reported  
 Multi: Not reported  
 City: Santa Fe  
 County: Santa Fe

---

Name: Cooper, Bruce, House and Shop Unmappable  
 Address: Route 6, Box 44C NM10001417  
 HPD Number: 1563 NM Historic Sites  
 State Added Date: 09/17/1993  
 Federal Date Added: Not reported  
 Multi: Not reported  
 City: Santa Fe  
 County: Santa Fe

---

Name: Davey, Randall, House Unmappable  
 Address: Upper Road NM10001420  
 HPD Number: 83 NM Historic Sites  
 State Added Date: 07/18/1969  
 Federal Date Added: 07/09/1970  
 Multi: Not reported  
 City: Santa Fe  
 County: Santa Fe

## UNMAPPABLE HISTORIC SITES

Due to poor or inadequate address information, the following sites were not mapped:

		Status EDR ID Database
Name:	Don Gaspar Historic District	Unmappable NM10001424 NM Historic Sites
Address:	Don Gaspar Ave	
HPD Number:	891	
State Added Date:	12/01/1982	
Federal Date Added:	07/21/1983	
Multi:	Not reported	
City:	Santa Fe	
County:	Santa Fe	
<hr/>		
Name:	El Patio Building	Unmappable NM10001428 NM Historic Sites
Address:	117 Guadalupe St.	
HPD Number:	834	
State Added Date:	09/04/1981	
Federal Date Added:	Not reported	
Multi:	Not reported	
City:	Santa Fe	
County:	Santa Fe	
<hr/>		
Name:	El Zaguán	Unmappable NM10001430 NM Historic Sites
Address:	545 Road	
HPD Number:	84	
State Added Date:	07/18/1969	
Federal Date Added:	Not reported	
Multi:	Not reported	
City:	Santa Fe	
County:	Santa Fe	
<hr/>		
Name:	Federal Building, Old	Unmappable NM10001431 NM Historic Sites
Address:	Cathedral Place	
HPD Number:	874	
State Added Date:	06/04/1982	
Federal Date Added:	08/15/1974	
Multi:	Not reported	
City:	Santa Fe	
County:	Santa Fe	
<hr/>		
Name:	Fort Marcy Ruins	Unmappable NM10001435 NM Historic Sites
Address:	Kearney Ave	
HPD Number:	87	
State Added Date:	07/18/1969	
Federal Date Added:	04/14/1975	
Multi:	Not reported	
City:	Santa Fe	
County:	Santa Fe	
<hr/>		
Name:	Guadalupe Street, 110	Unmappable NM10001441 NM Historic Sites
Address:	110 Guadalupe St.	
HPD Number:	817	
State Added Date:	04/03/1981	
Federal Date Added:	Not reported	
Multi:	Not reported	
City:	Santa Fe	



## UNMAPPABLE HISTORIC SITES

Due to poor or inadequate address information, the following sites were not mapped:

**Status  
EDR ID  
Database**

---

County: Santa Fe

---

Name: Kopp, Andreas, House Unmappable  
 Address: 501 Rio Grande Blvd NM10001449  
 HPD Number: 1003 NM Historic Sites  
 State Added Date: 02/17/1984  
 Federal Date Added: Not reported  
 Multi: Not reported  
 City: Santa Fe  
 County: Santa Fe

---

Name: La Conquistadora Unmappable  
 Address: Cathedral Place NM10001452  
 HPD Number: 88 NM Historic Sites  
 State Added Date: 07/18/1969  
 Federal Date Added: Not reported  
 Multi: Not reported  
 City: Santa Fe  
 County: Santa Fe

---

Name: La Conquistadora Chapel Unmappable  
 Address: Cathedral Place NM10001453  
 HPD Number: 141 NM Historic Sites  
 State Added Date: 01/09/1970  
 Federal Date Added: Not reported  
 Multi: Not reported  
 City: Santa Fe  
 County: Santa Fe

---

Name: National Park Service Southwest Regional Office Unmappable  
 Address: Old Santa Fe Trail NM10001470  
 HPD Number: 144 NM Historic Sites  
 State Added Date: 05/21/1971  
 Federal Date Added: 10/06/1970  
 Multi: Not reported  
 City: Santa Fe  
 County: Santa Fe

---

Name: Our Lady of Guadalupe Church Unmappable  
 Address: Agua Fria & Guadalupe St NM10001480  
 HPD Number: 72 NM Historic Sites  
 State Added Date: 05/23/1969  
 Federal Date Added: Not reported  
 Multi: Not reported  
 City: Santa Fe  
 County: Santa Fe

## UNMAPPABLE HISTORIC SITES

Due to poor or inadequate address information, the following sites were not mapped:

		Status EDR ID Database
Name:	Our Lady of Light Chapel	Unmappable NM10001481 NM Historic Sites
Address:	Old Santa Fe Trail	
HPD Number:	218	
State Added Date:	06/20/1971	
Federal Date Added:	Not reported	
Multi:	Not reported	
City:	Santa Fe	
County:	Santa Fe	
<hr/>		
Name:	Palace of the Governors	Unmappable NM10001483 NM Historic Sites
Address:	Plaza	
HPD Number:	17	
State Added Date:	12/20/1968	
Federal Date Added:	10/15/1966	
Multi:	Not reported	
City:	Santa Fe	
County:	Santa Fe	
<hr/>		
Name:	Reredos of Our Lady of Light	Unmappable NM10001494 NM Historic Sites
Address:	Canyon Rd. & Cristo Rey	
HPD Number:	89	
State Added Date:	07/20/1979	
Federal Date Added:	09/04/1970	
Multi:	Not reported	
City:	Santa Fe	
County:	Santa Fe	
<hr/>		
Name:	Rio Grande Depot, Santa Fe	Unmappable NM10001495 NM Historic Sites
Address:	Guadalupe & Garfield St.	
HPD Number:	350	
State Added Date:	09/27/1974	
Federal Date Added:	Not reported	
Multi:	Not reported	
City:	Santa Fe	
County:	Santa Fe	
<hr/>		
Name:	Rodriguez, Juan, House	Unmappable NM10001496 NM Historic Sites
Address:	Cerro Gordo & Gonzales	
HPD Number:	76	
State Added Date:	05/23/1969	
Federal Date Added:	Not reported	
Multi:	Not reported	
City:	Santa Fe	
County:	Santa Fe	
<hr/>		
Name:	Rosario Chapel and Cemetery	Unmappable NM10001497 NM Historic Sites
Address:	Guadalupe St	
HPD Number:	90	
State Added Date:	07/18/1969	
Federal Date Added:	Not reported	
Multi:	Not reported	
City:	Santa Fe	

## UNMAPPABLE HISTORIC SITES

Due to poor or inadequate address information, the following sites were not mapped:

**Status**  
**EDR ID**  
**Database**

---

County: Santa Fe

---

Name: Santa Fe Historic District Unmappable  
 Address: Not Reported NM10001513  
 HPD Number: 260 NM Historic Sites  
 State Added Date: 09/29/1972  
 Federal Date Added: 07/23/1973  
 Multi: Not reported  
 City: Santa Fe  
 County: Santa Fe

---

Name: Santa Fe Plaza Unmappable  
 Address: Plaza NM10001514  
 HPD Number: 27 NM Historic Sites  
 State Added Date: 12/20/1968  
 Federal Date Added: 10/15/1966  
 Multi: Not reported  
 City: Santa Fe  
 County: Santa Fe

---

Name: Santa Fe River Sites (16/2, 16/3, 16/4, 16/8, 16/9) Unmappable  
 Address: Not Reported NM10001515  
 HPD Number: 200 NM Historic Sites  
 State Added Date: 08/10/1970  
 Federal Date Added: Not reported  
 Multi: Not reported  
 City: Santa Fe  
 County: Santa Fe

---

Name: Santa Fe Waterworks Reservoir Unmappable  
 Address: Upper Canyon Road NM10001516  
 HPD Number: 577 NM Historic Sites  
 State Added Date: 01/20/1978  
 Federal Date Added: Not reported  
 Multi: Not reported  
 City: Santa Fe  
 County: Santa Fe

---

Name: Sena Plaza Unmappable  
 Address: E. Palace Ave NM10001520  
 HPD Number: 91 NM Historic Sites  
 State Added Date: 07/18/1969  
 Federal Date Added: Not reported  
 Multi: Not reported  
 City: Santa Fe  
 County: Santa Fe

## UNMAPPABLE HISTORIC SITES

Due to poor or inadequate address information, the following sites were not mapped:

		Status EDR ID Database
Name:	Seton Castle	Unmappable NM10001522 NM Historic Sites
Address:	Not Reported	
HPD Number:	119	
State Added Date:	05/18/1973	
Federal Date Added:	10/15/1966	
Multi:	Not reported	
City:	Santa Fe	
County:	Santa Fe	
<hr/>		
Name:	Spanish Log Cabin	Unmappable NM10001527 NM Historic Sites
Address:	Upper Canyon Road	
HPD Number:	256	
State Added Date:	07/05/1972	
Federal Date Added:	Not reported	
Multi:	Not reported	
City:	Santa Fe	
County:	Santa Fe	
<hr/>		
Name:	US Courthouse, Santa Fe	Unmappable NM10001536 NM Historic Sites
Address:	Federal Place	
HPD Number:	244	
State Added Date:	03/13/1972	
Federal Date Added:	05/25/1973	
Multi:	Not reported	
City:	Santa Fe	
County:	Santa Fe	

# Flood Plain Map

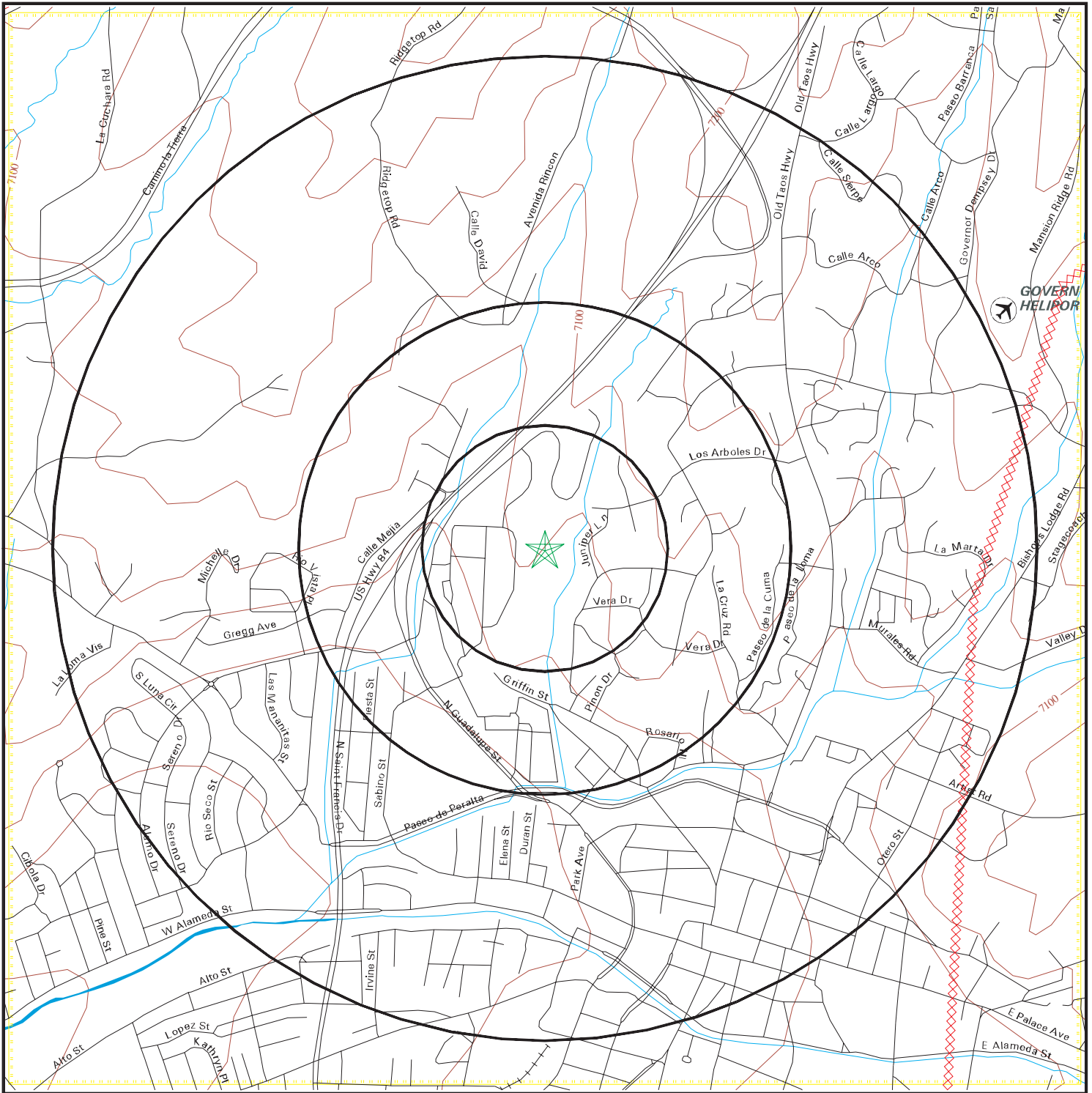

- |  |                 |  |                                |  |                                    |
|--|-----------------|--|--------------------------------|--|------------------------------------|
|  | Major Roads     |  | Power Lines                    |  | Water                              |
|  | Contour Lines   |  | Pipe Lines                     |  | 100-year flood zone                |
|  | Waterways       |  | Fault Lines                    |  | 500-year flood zone                |
|  | County Boundary |  | Electronic FEMA data available |  | Electronic FEMA data not available |
|  | Airports        |  |                                |  |                                    |

SITE NAME: Santa Fe National Cemetery  
 ADDRESS: 501 N. Guadalupe St.  
 Santa Fe NM 87501  
 LAT/LONG: 35.6994 / 105.9466

CLIENT: MACTEC, Inc.  
 CONTACT: Karl Rains  
 INQUIRY #: 1950494.5s  
 DATE: June 11, 2007

# FLOOD PLAIN MAP FINDINGS

Source: FEMA Q3 Flood Data

County

FEMA flood data electronic coverage

SANTA FE, NM

NO

Flood Plain panel at target property:

None Reported

Additional Flood Plain panel(s) in search area:

None Reported

# National Wetlands Inventory Map

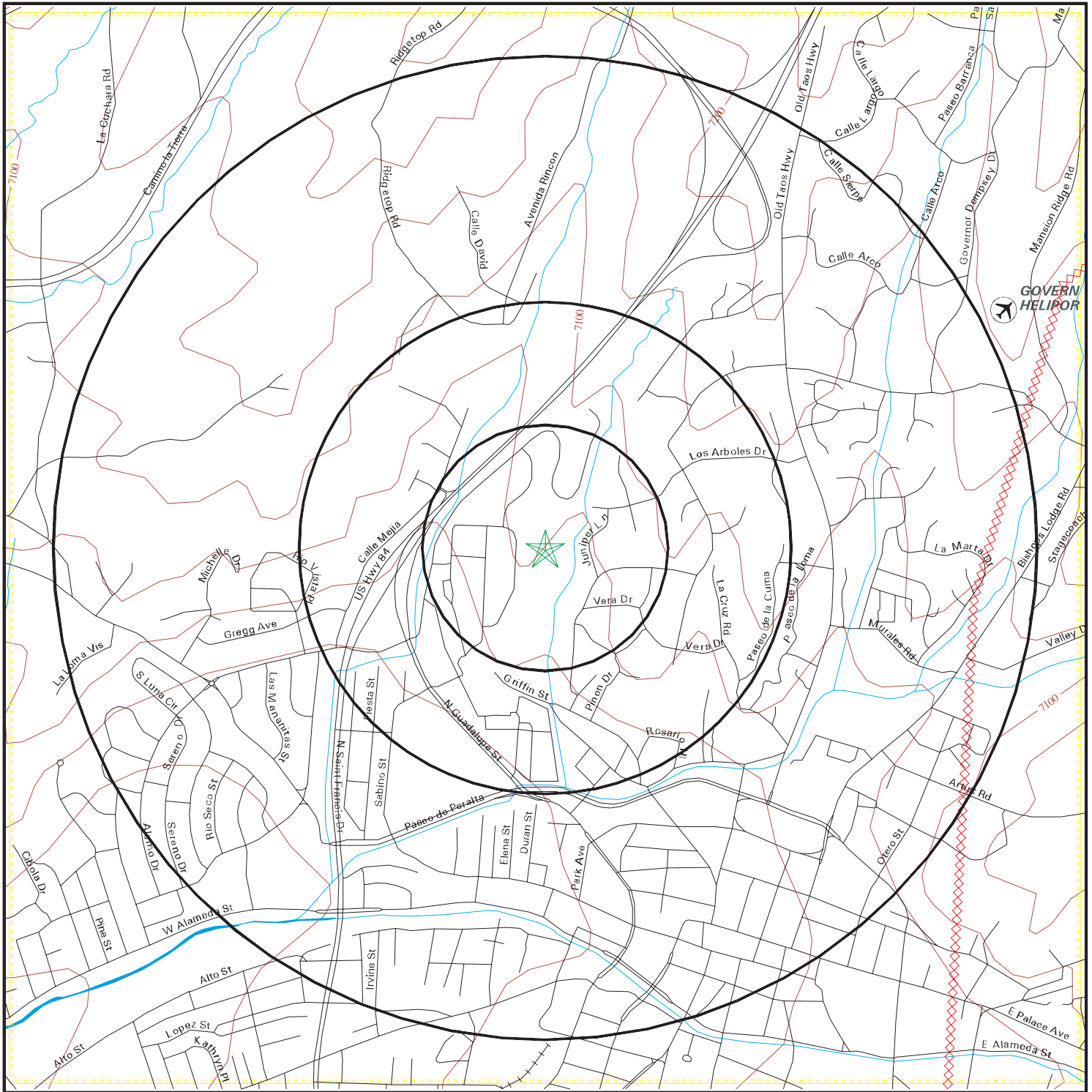

- |  |                 |  |             |  |                                   |
|--|-----------------|--|-------------|--|-----------------------------------|
|  | Major Roads     |  | Power Lines |  | Water                             |
|  | Contour Lines   |  | Pipe Lines  |  | National Wetland Inventory        |
|  | Waterways       |  | Fault Lines |  | Electronic NWI data available     |
|  | County Boundary |  |             |  | Electronic NWI data not available |
|  | Airports        |  |             |  |                                   |

SITE NAME: Santa Fe National Cemetery  
 ADDRESS: 501 N. Guadalupe St.  
 Santa Fe NM 87501  
 LAT/LONG: 35.6994 / 105.9466

CLIENT: MACTEC, Inc.  
 CONTACT: Karl Rains  
 INQUIRY #: 1950494.5s  
 DATE: June 11, 2007

## WETLANDS MAP FINDINGS

Source: Fish and Wildlife Service NWI data

NWI hardcopy map at target property: Not reported in source data

Additional NWI hardcopy map(s) in search area:

Not reported in source data

Map ID

Direction

Distance

Distance (ft.)

Code and Description\*

Database

---

No Sites Reported.

\*See Wetland Classification System for additional information.



# WETLANDS CLASSIFICATION SYSTEM

National Wetland Inventory Maps are produced by the U.S. Fish and Wildlife Service, a sub-department of the U.S. Department of the Interior. In 1974, the U.S. Fish and Wildlife Service developed a criteria for wetland classification with four long range objectives:

- to describe ecological units that have certain homogeneous natural attributes,
- to arrange these units in a system that will aid decisions about resource management,
- to furnish units for inventory and mapping, and
- to provide uniformity in concepts and terminology throughout the U.S.

High altitude infrared photographs, soil maps, topographic maps and site visits are the methods used to gather data for the productions of these maps. In the infrared photos, wetlands appear as different colors and these wetlands are then classified by type. Using a hierarchical classification, the maps identify wetland and deepwater habitats according to:

- system
- subsystem
- class
- subclass
- modifiers

(as defined by Cowardin, et al. U.S. Fish and Wildlife Service FWS/OBS 79/31. 1979.)

The classification system consists of five systems:

1. marine
2. estuarine
3. riverine
4. lacustrine
5. palustrine

The marine system consists of deep water tidal habitats and adjacent tidal wetlands. The riverine system consists of all wetlands contained within a channel. The lacustrine systems includes all nontidal wetlands related to swamps, bogs & marshes. The estuarine system consists of deepwater tidal habitats and where ocean water is diluted by fresh water. The palustrine system includes nontidal wetlands dominated by trees and shrubs and where salinity is below .5% in tidal areas. All of these systems are divided in subsystems and then further divided into class.

National Wetland Inventory Maps are produced by transferring gathered data on a standard 7.5 minute U.S.G.S. topographic map. Approximately 52 square miles are covered on a National Wetland Inventory map at a scale of 1:24,000. Electronic data is compiled by digitizing these National Wetland Inventory Maps.

**SYSTEM**

**MARINE**

**SUBSYSTEM**

**1 - SUBTIDAL**

**2 - INTERTIDAL**

CLASS	RB-ROCK BOTTOM	UB-UNCONSOLIDATED BOTTOM	AB-AQUATIC BED	RF-REEF	OW-OPEN WATER / Unknown Bottom	AB-AQUATIC BED	RF-REEF	RS-ROCKY SHORE	US-UNCONSOLIDATED SHORE
Subclass	1 Bedrock 2 Rubble	1 Cobble-Gravel 2 Sand 3 Mud 4 Organic	1 Algal 3 Rooted Vascular 5 Unknown Submergent	1 Coral 3 Worm		1 Algal 3 Rooted Vascular 5 Unknown Submergent	1 Coral 3 Worm	1 Bedrock 2 Rubble	1 Cobble-Gravel 2 Sand 3 Mud 4 Organic

**SYSTEM**

**E - ESTUARINE**

**SUBSYSTEM**

**1 - SUBTIDAL**

CLASS	RB-ROCK BOTTOM	UB-UNCONSOLIDATED BOTTOM	AB-AQUATIC BED	RF-REEF	OW-OPEN WATER / Unknown Bottom
Subclass	1 Bedrock 2 Rubble	1 Cobble-Gravel 2 Sand 3 Mud 4 Organic	1 Algal 3 Rooted Vascular 4 Floating Vascular 5 Unknown Submergent 6 Unknown Surface	2 Mollusk 3 Worm	

**SUBSYSTEM**

**2 - INTERTIDAL**

CLASS	AB-AQUATIC BED	RF-REEF	SB - STREAMBED	RS-ROCKY SHORE	US-UNCONSOLIDATED SHORE	EM-EMERGENT	SS-SCRUB SHRUB	FO-FORESTED
Subclass	1 Algal 3 Rooted Vascular 4 Floating Vascular 5 Unknown Submergent 6 Unknown Surface	2 Mollusk 3 Worm	1 Cobble-Gravel 2 Sand 3 Mud 4 Organic	1 Bedrock 2 Rubble	1 Cobble-Gravel 2 Sand 3 Mud 4 Organic	1 Persistent 2 Nonpersistent	1 Broad-Leaved Deciduous 2 Needle-Leaved Deciduous 3 Broad-Leaved Evergreen 4 Needle-Leaved Evergreen 5 Dead 6 Deciduous 7 Evergreen	1 Broad-Leaved Deciduous 2 Needle-Leaved Deciduous 3 Broad-Leaved Evergreen 4 Needle-Leaved Evergreen 5 Dead 6 Deciduous 7 Evergreen

**SYSTEM**

**R - RIVERINE**

**SUBSYSTEM**

**1 - TIDAL      2 - LOWER PERENNIAL      3 - UPPER PERENNIAL      4 - INTERMITTENT      5 - UNKNOWN PERENNIAL**

CLASS	RB-ROCK BOTTOM	UB-UNCONSOLIDATED BOTTOM	*SB-STREAMBED	AB-AQUATIC BED	RS-ROCKY SHORE	US-UNCONSOLIDATED SHORE	**EM-EMERGENT	OW-OPEN WATER/ Unknown Bottom
Subclass	1 Bedrock 2 Rubble	1 Cobble-Gravel 2 Sand 3 Mud 4 Organic	1 Bedrock 2 Rubble 3 Cobble-Gravel 4 Sand 5 Mud 6 Organic 7 Vegetated	1 Algal 2 Aquatic Moss 3 Rooted Vascular 4 Floating Vascular 5 Unknown Submergent 6 Unknown Surface	1 Bedrock 2 Rubble	1 Cobble-Gravel 2 Sand 3 Mud 4 Organic 5 Vegetated	2 Nonpersistent	

\* STREAMBED is limited to TIDAL and INTERMITTENT SUBSYSTEMS, and comprises the only CLASS in the INTERMITTENT SUBSYSTEM.  
 \*\*EMERGENT is limited to TIDAL and LOWER PERENNIAL SUBSYSTEMS.

**SYSTEM**

**L - LACUSTRINE**

**SUBSYSTEM**

**1 - LIMNETIC**

CLASS	RB-ROCK BOTTOM	UB-UNCONSOLIDATED BOTTOM	AB-AQUATIC BED	OW-OPEN WATER/ Unknown Bottom
Subclass	1 Bedrock 2 Rubble	1 Cobble-Gravel 2 Sand 3 Mud 4 Organic	1 Algal 2 Aquatic Moss 3 Rooted Vascular 4 Floating Vascular 5 Unknown Submergent 6 Unknown Surface	

**SUBSYSTEM**

**2 - LITTORAL**

CLASS	RB-ROCK BOTTOM	UB-UNCONSOLIDATED BOTTOM	AB-AQUATIC BED	RS-ROCKY SHORE	US-UNCONSOLIDATED SHORE	EM-EMERGENT	OW-OPEN WATER/ Unknown Bottom
Subclass	1 Bedrock 2 Rubble	1 Cobble-Gravel 2 Sand 3 Mud 4 Organic	1 Algal 2 Aquatic Moss 3 Rooted Vascular 4 Floating Vascular 5 Unknown Submergent 6 Unknown Surface	1 Bedrock 2 Rubble	1 Cobble-Gravel 2 Sand 3 Mud 4 Organic 5 Vegetated	2 Nonpersistent	

**SUBSYSTEM**

**P - PALUSTRINE**

CLASS	RB--ROCK BOTTOM	UB--UNCONSOLIDATED BOTTOM	AB-AQUATIC BED	US--UNCONSOLIDATED SHORE	ML--MOSS- LICHEN	EM--EMERGENT	SS--SCRUB-SHRUB	FO--FORESTED	OW-OPEN WATER/ Unknown
Subclass	1 Bedrock 2 Rubble 3 Mud 4 Organic	1 Cobble-Gravel 2 Sand	1 Algal 2 Aquatic Moss 3 Rooted Vascular 4 Floating Vascular 5 Unknown 6 Unknown Surface	1 Cobble-Gravel 2 Sand 3 Mud 4 Organic 5 Vegetated	1 Moss 2 Lichen	1 Persistent 2 Nonpersistent	1 Broad-Leaved 2 Needle-Leaved 3 Broad-Leaved 4 Needle-Leaved 5 Dead 6 Deciduous 7 Evergreen	1 Broad-Leaved 2 Needle-Leaved 3 Broad-Leaved 4 Needle-Leaved 5 Dead 6 Deciduous 7 Evergreen	

**MODIFIERS**

In order to more adequately describe wetland and deepwater habitats one or more of the water regime, water chemistry, soil, or special modifiers may be applied at the class or lower level in the hierarchy. The farmed modifier may also be applied to the ecological system.

WATER REGIME				WATER CHEMISTRY			SOIL	SPECIAL MODIFIERS
Non-Tidal	Tidal	Coastal Halinity	Inland Salinity	pH	Modifiers for			
A Temporarily Flooded	H Permanently Flooded	K Artificially Flooded	*S Temporary-Tidal	1 Hyperhaline	7 Hypersaline	<b>all Fresh Water</b>	g Organic	b Beaver
B Saturated	J Intermittently Flooded	L Subtidal	*R Seasonal-Tidal	2 Euhaline	8 Eusaline	a Acid	n Mineral	d Partially Drained/Ditched
C Seasonally Flooded	K Artificially Flooded	M Irregularly Exposed	*T Semipermanent -Tidal	3 Mixohaline (Brackish)	9 Mixosaline	t Circumneutral		f Farmed
D Seasonally Flooded/ Well Drained	W Intermittently Flooded/Temporary	N Regularly Flooded	V Permanent -Tidal	4 Polyhaline	0 Fresh	i Alkaline		h Diked/Impounded
E Seasonally Flooded/ Saturated	Y Saturated/Semipermanent/ Seasonal	P Irregularly Flooded	U Unknown	5 Mesohaline				r Artificial Substrate
F Semipermanently Flooded	Z Intermittently Exposed/Permanent	*These water regimes are only used in tidally influenced, freshwater systems.		6 Oligohaline				s Spoil
G Intermittently Exposed	U Unknown			0 Fresh				x Excavated

# FCC & FAA Sites Map

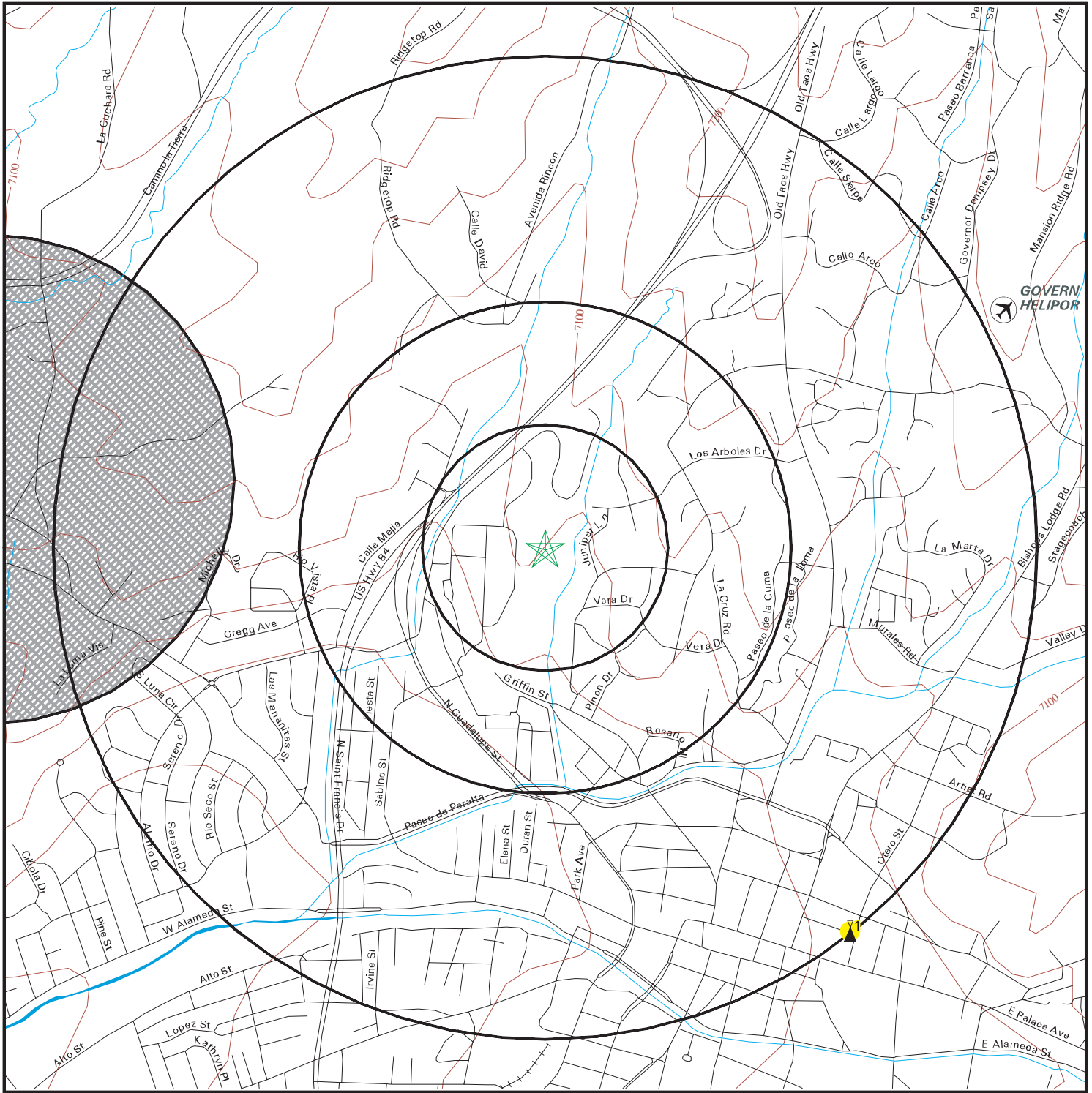

- Streets
- Contour Lines
- County Boundary
- Waterways
- Power Lines
- Water
- Airports
- Sites
- Omni Directional AM Interference
- Directional AM Interference



SITE NAME: Santa Fe National Cemetery  
 ADDRESS: 501 N. Guadalupe St.  
 Santa Fe NM 87501  
 LAT/LONG: 35.6994 / 105.9466

CLIENT: MACTEC, Inc.  
 CONTACT: Karl Rains  
 INQUIRY #: 1950494.5s  
 DATE: June 11, 2007

# FCC & FAA SITES MAP FINDINGS TOWERS

Map ID  
Direction  
Distance  
Distance (ft.)

EDR ID  
Database

<p>1 SE 1/2-1 mi 5258</p> <p>Unique ID: 320009 City: SANTA FE Verification Status: verified Latitude: 35 41 17N Frequency: Not Reported Above Ground Level Height (Ft.): Above Mean Sea Level Height (Ft.): Horizontal Accuracy: +-250' Painted/Marked: Yes</p>	<p>Obstruction #: 0009 State: New Mexico Obstruction Type: TOWER Longitude: 105 56 06W Type of Lighting: Red Lighting 0208 07218 Vertical Accuracy: +-50' FAA Study #: Not Reported</p>	<p>DOF000000044922 FAA DOF</p>
---	---	------------------------------------

# FCC & FAA SITES MAP FINDINGS

## AIRPORTS

EDR ID  
Database

AIR12073  
AIRPORTS

Site Number:	14728.012*H	State:	NEW MEXICO
Airport Type:	HELIPORT	City:	SANTA FE
County:	SANTA FE	Owner type:	PU
Facility Name:	GOVERNOR'S RESIDENCE	Owner:	STATE OF NM/NM STATE POLICE
Use:	PR	City/State:	SANTE FE, NM 87504-1628
Owner Address:	AIRCRAFT SECTION, PO BOX 1628	Mgmt Name:	W.D. MORROW
Phone:	505-827-9100	Mgmt City/St:	SANTA FE, NM 87504-1628
Mgmt Address:	NM STATE POLICE - PO BOX 1628	Latitude:	35-42-23.109N
Mgmt Phone:	505-827-9100	Lat Method:	E
Longitude:	105-55-48.074W	Elev method:	E
Elev (ft):	7200	Dist from Business:	00
Aero chart:	ALBUQUERQUE	Date Active:	07/1987
Dir from Business:	N	Fed agreements:	Not Reported
Certified Date:	Not Reported	Is Customs Airport?:	Not Reported
Is Int'l Airport?:	Not Reported	Inspected by:	N
Inspection Method:	2	Attendance:	UNATNDD
Last inspected:	Not Reported	Has ATC Tower:	N
Lighting:	PHONE REQ	Landing fee:	Not Reported
Beacon Color:	Not Reported	Multi engine:	Not Reported
Single engine:	Not Reported	Helicopters:	Not Reported
Jet engines:	Not Reported	Military:	Not Reported
Gliders:	Not Reported	Commercial:	Not Reported
Ultralights:	Not Reported	Local ops:	Not Reported
Air taxis:	Not Reported		
Runway id:	H1	Length:	50
Width:	50	Surface:	CONC
Lights Intensity:	Not Reported	Base End Id:	H1
Markings:	Not Reported	Latitude:	Not Reported
Longitude:	Not Reported	Elevation:	Not Reported
Approach lights:	Not Reported	End Lights:	Not Reported
Centerline Lights:	Not Reported	Touchdown Lights:	Not Reported
Recip End ID:	Not Reported	Recip markings:	Not Reported
Recip Lat:	Not Reported	Recip Long:	Not Reported
Recip Elev:	Not Reported	Recip App Lgts:	Not Reported
Recip End Lgts:	Not Reported	Recip Ctr Lgts:	Not Reported

# FCC & FAA SITES MAP FINDINGS POWERLINES

EDR ID  
Database

---

No Sites Reported.



## KEY CONTACTS & GOVERNMENT RECORDS SEARCHED

Various Federal laws and executive orders address specific environmental concerns. NEPA requires the responsible offices to integrate to the greatest practical extent the applicable procedures required by these laws and executive orders. EDR provides key contacts at agencies charged with implementing these laws and executive orders to supplement the information contained in this report.

### **NATURAL AREAS**

#### **Officially designated wilderness areas**

##### Government Records Searched in This Report

FED\_LAND: Federal Lands

Source: USGS

Telephone: 703-648-5094

Federal data from Bureau of Land Management, National Park Service, Forest Service, and Fish and Wildlife Service.

- National Parks
- Forests
- Monuments
- Wildlife Sanctuaries, Preserves, Refuges
- Federal Wilderness Areas.

Date of Government Version: 12/31/2005

##### Federal Contacts for Additional Information

National Park Service, Intermountain Region

12795 Alameda Parkway

Denver, CO 80225

303-969-2500

USDA Forest Service, Southwestern

Federal Building 517 Gold Avenue, S.W.

Albuquerque, NM 87102

505-842-3214

BLM- New Mexico State Office

1474 Rodeo Road

Santa Fe, NM 87502-0115

505-438-7400

Fish & Wildlife Service, Region 2

P.O. Box 1306 500 Gold Ave., S.W.

Albuquerque, NM 87103

505-248-6925

#### **Officially designated wildlife preserves, sanctuaries and refuges**

##### Government Records Searched in This Report

FED\_LAND: Federal Lands

Source: USGS

Telephone: 703-648-5094

Federal data from Bureau of Land Management, National Park Service, Forest Service, and Fish and Wildlife Service.

- National Parks
- Forests
- Monuments
- Wildlife Sanctuaries, Preserves, Refuges
- Federal Wilderness Areas.

Date of Government Version: 12/31/2005

## KEY CONTACTS & GOVERNMENT RECORDS SEARCHED

NM Wilderness Areas: Wilderness Areas  
Boundaries of wilderness areas in New Mexico  
Source: New Mexico Resource Geographic Information System Program.  
Telephone: 505-277-3622

### Federal Contacts for Additional Information

Fish & Wildlife Service, Region 2  
P.O. Box 1306 500 Gold Ave., S.W.  
Albuquerque, NM 87103  
505-248-6925

### State Contacts for Additional Information

Dept. of Game and Fish 505-827-7899

### **Wild and scenic rivers**

#### Government Records Searched in This Report

FED\_LAND: Federal Lands

Source: USGS

Telephone: 703-648-5094

Federal data from Bureau of Land Management, National Park Service, Forest Service, and Fish and Wildlife Service.

- National Parks
- Forests
- Monuments
- Wildlife Sanctuaries, Preserves, Refuges
- Federal Wilderness Areas.

Date of Government Version: 12/31/2005

### Federal Contacts for Additional Information

Fish & Wildlife Service, Region 2  
P.O. Box 1306 500 Gold Ave., S.W.  
Albuquerque, NM 87103  
505-248-6925

### **Endangered Species**

#### Government Records Searched in This Report

Endangered Species Protection Program Database

A listing of endangered species by county.

Source: Environmental Protection Agency

Telephone: 703-305-5239

NM Endangered Species: Federal and State Threatened and Endangered Species

The NMNHP cannot and does not provide a definitive statement on the presence, absence, or condition of biological elements in any part of New Mexico.

Source: Natural Heritage Program. Dept. of Biology

Telephone: 505-277-3822

### Federal Contacts for Additional Information

Fish & Wildlife Service, Region 2  
P.O. Box 1306 500 Gold Ave., S.W.  
Albuquerque, NM 87103  
505-248-6925

### State Contacts for Additional Information

Natural Heritage Program, University of New Mexico 505-272-3545

## KEY CONTACTS & GOVERNMENT RECORDS SEARCHED

### LANDMARKS, HISTORICAL, AND ARCHEOLOGICAL SITES

#### Historic Places

##### Government Records Searched in This Report

##### National Register of Historic Places:

The National Register of Historic Places is the official federal list of districts, sites, buildings, structures, and objects significant in American history, architecture, archeology, engineering, and culture. These contribute to an understanding of the historical and cultural foundations of the nation.

The National Register includes:

- All prehistoric and historic units of the National Park System;
- National Historic Landmarks, which are properties recognized by the Secretary of the Interior as possessing national significance; and
- Properties significant in American, state, or local prehistory and history that have been nominated by State Historic Preservation Officers, federal agencies, and others, and have been approved for listing by the National Park Service.

Date of Government Version: 03/23/2006

##### NM Historic Sites: Registered Site List

Listing of historic sites included on the National and State Register.

Source: Historic Preservation Division.

Telephone: 505-827-6320

##### Federal Contacts for Additional Information

Park Service; Advisory Council on Historic Preservation

1849 C Street NW

Washington, DC 20240

Phone: (202) 208-6843

##### State Contacts for Additional Information

Historic Preservation Div., Office of Cultural Affairs 505-827-6320

### Indian Religious Sites

#### Government Records Searched in This Report

##### Indian Reservations:

This map layer portrays Indian administrated lands of the United States that have any area equal to or greater than 640 acres.

Source: USGS

Phone: 888-275-8747

Date of Government Version: 12/31/2005

##### Federal Contacts for Additional Information

Department of the Interior- Bureau of Indian Affairs

Office of Public Affairs

1849 C Street, NW

Washington, DC 20240-0001

Office: 202-208-3711

Fax: 202-501-1516

##### National Association of Tribal Historic Preservation Officers

1411 K Street NW, Suite 700

Washington, DC 20005

Phone: 202-628-8476

Fax: 202-628-2241

## KEY CONTACTS & GOVERNMENT RECORDS SEARCHED

### State Contacts for Additional Information

A listing of local Tribal Leaders and Bureau of Indian Affairs Representatives can be found at:  
<http://www.doi.gov/bia/areas/agency.html>

Albuquerque Area Office, Bureau of Indian Affairs  
615 First Street, N.W. P.O. Box 26561  
Albuquerque, NM 87125  
505-766-3754

Navajo Area Office (Navajo Reservations Only), Bureau of Indian Affairs  
P.O. Box 1060  
Gallup, NM 87305  
505-863-8314

Mescalero apache Tribe  
P.O. Box 227  
Mescalero, NM 88340

### **Scenic Trails**

#### State Contacts for Additional Information

Continental Divide Trail Alliance  
13700 Highway 285 P.O. Box 628  
Pine, Colorado 80470  
303-838-3760

### **FLOOD PLAIN, WETLANDS AND COASTAL ZONE**

#### **Flood Plain Management**

##### Government Records Searched in This Report

Flood Zone Data: This data, available in select counties across the country, was obtained by EDR in 1999 from the Federal Emergency Management Agency (FEMA). Data depicts 100-year and 500-year flood zones as defined by FEMA.

#### Federal Contacts for Additional Information

Federal Emergency Management Agency 877-3362-627

#### State Contacts for Additional Information

Office of Emergency Management 505-476-9600

#### **Wetlands Protection**

##### Government Records Searched in This Report

NWI: National Wetlands Inventory. This data, available in select counties across the country, was obtained by EDR in 2004 from the U.S. Fish and Wildlife Service.

#### Federal Contacts for Additional Information

Fish & Wildlife Service 813-570-5412

#### State Contacts for Additional Information

Dept. of Game & Fish 505-827-7889

## KEY CONTACTS & GOVERNMENT RECORDS SEARCHED

### **Coastal Zone Management**

#### Government Records Searched in This Report

##### CAMA Management Areas

Dept. of Env., Health & Natural Resources  
919-733-2293

#### Federal Contacts for Additional Information

##### Office of Ocean and Coastal Resource Management

N/ORM, SSMC4  
1305 East-West Highway  
Silver Spring, Maryland 20910  
301-713-3102

#### State Contacts for Additional Information

### **FCC & FAA SITES MAP**

For NEPA actions that come under the authority of the FCC, the FCC requires evaluation of Antenna towers and/or supporting structures that are to be equipped with high intensity white lights which are to be located in residential neighborhoods, as defined by the applicable zoning law.

#### Government Records Searched in This Report

##### **Cellular**

##### Federal Communications Commission

Mass Media Bureau  
2nd Floor - 445 12th Street SW  
Washington DC 20554 USA  
Telephone (202) 418-2700

Portions copyright (C) 1999 Percon Corporation. All rights reserved.

##### **Tower**

##### Federal Communications Commission

Mass Media Bureau  
2nd Floor - 445 12th Street SW  
Washington DC 20554 USA  
Telephone (202) 418-2700

Portions copyright (C) 1999 Percon Corporation. All rights reserved.

##### **Antenna Registration**

##### Federal Communications Commission

Mass Media Bureau  
2nd Floor - 445 12th Street SW  
Washington DC 20554 USA  
Telephone (202) 418-2700

Portions copyright (C) 1999 Percon Corporation. All rights reserved.

##### **AM Tower**

##### Federal Communications Commission

Mass Media Bureau  
2nd Floor - 445 12th Street SW  
Washington DC 20554 USA  
Telephone (202) 418-2700

## KEY CONTACTS & GOVERNMENT RECORDS SEARCHED

### **FAA Digital Obstacle File**

National Oceanic and Atmospheric Administration

Telephone: 301-436-8301

Describes known obstacles of interest to aviation users in the US. Used by the Federal Aviation Administration (FAA) and the National Oceanic and Atmospheric Administration to manage the National Airspace System.

### **Airport Landing Facilities**

Federal Aviation Administration

Telephone (800) 457-6656

Private and public use landing facilities.

### **Electric Power Transmission Line Data**

PennWell Corporation

Telephone: (800) 823-6277

This map includes information copyrighted by PennWell Corporation. This information is provided on a best effort basis and PennWell Corporation does not guarantee its accuracy nor warrant its fitness for any particular purpose. Such information has been reprinted with the permission of PennWell.

### **Excessive Radio Frequency Emission**

For NEPA actions that come under the authority of the FCC, Commission actions granting construction permits, licenses to transmit or renewals thereof, equipment authorizations or modifications in existing facilities, require the determination of whether the particular facility, operation or transmitter would cause human exposure to levels of radio frequency in excess of certain limits.

### Federal Contacts for Additional Information

Office of Engineering and Technology

Federal Communications Commission

445 12th Street SW

Washington, DC 20554

Phone: 202-418-2470

### **OTHER CONTACT SOURCES**

#### **NEPA Single Point of Contact**

State Contacts for Additional Information

Local Government Division

Room 201 Bataan Memorial Building

Santa Fe, NM 87503

505-827-4370

### **STREET AND ADDRESS INFORMATION**

(c) 2006 Tele Atlas North America, Inc. All rights reserved. This material is proprietary and the subject of copyright protection and other intellectual property rights owned by or licensed to Tele Atlas North America, Inc. The use of this material is subject to the terms of a license agreement. You will be held liable for any unauthorized copying or disclosure of this material.



**EDR**® Environmental  
Data Resources Inc

## **The EDR Radius Map with GeoCheck®**

**Santa Fe National Cemetery  
501 N. Guadalupe St.  
Santa Fe, NM 87501**

**Inquiry Number: 1950494.2s**

**June 11, 2007**

## **The Standard in Environmental Risk Information**

440 Wheelers Farms Road  
Milford, Connecticut 06461

### **Nationwide Customer Service**

Telephone: 1-800-352-0050  
Fax: 1-800-231-6802  
Internet: [www.edrnet.com](http://www.edrnet.com)

# TABLE OF CONTENTS

<u>SECTION</u>	<u>PAGE</u>
Executive Summary .....	ES1
Overview Map .....	2
Detail Map .....	3
Map Findings Summary .....	4
Map Findings .....	6
Orphan Summary .....	7
Zip Scan Report .....	ZIP-1
Government Records Searched/Data Currency Tracking .....	GR-1
 <b><u>GEOCHECK ADDENDUM</u></b>	
Physical Setting Source Addendum .....	A-1
Physical Setting Source Summary .....	A-2
Physical Setting Source Map .....	A-8
Physical Setting Source Map Findings .....	A-9
Physical Setting Source Records Searched .....	A-28

*Thank you for your business.*  
Please contact EDR at 1-800-352-0050  
with any questions or comments.

#### Disclaimer - Copyright and Trademark Notice

This Report contains certain information obtained from a variety of public and other sources reasonably available to Environmental Data Resources, Inc. It cannot be concluded from this Report that coverage information for the target and surrounding properties does not exist from other sources. **NO WARRANTY EXPRESSED OR IMPLIED, IS MADE WHATSOEVER IN CONNECTION WITH THIS REPORT. ENVIRONMENTAL DATA RESOURCES, INC. SPECIFICALLY DISCLAIMS THE MAKING OF ANY SUCH WARRANTIES, INCLUDING WITHOUT LIMITATION, MERCHANTABILITY OR FITNESS FOR A PARTICULAR USE OR PURPOSE. ALL RISK IS ASSUMED BY THE USER. IN NO EVENT SHALL ENVIRONMENTAL DATA RESOURCES, INC. BE LIABLE TO ANYONE, WHETHER ARISING OUT OF ERRORS OR OMISSIONS, NEGLIGENCE, ACCIDENT OR ANY OTHER CAUSE, FOR ANY LOSS OF DAMAGE, INCLUDING, WITHOUT LIMITATION, SPECIAL, INCIDENTAL, CONSEQUENTIAL, OR EXEMPLARY DAMAGES. ANY LIABILITY ON THE PART OF ENVIRONMENTAL DATA RESOURCES, INC. IS STRICTLY LIMITED TO A REFUND OF THE AMOUNT PAID FOR THIS REPORT.** Purchaser accepts this Report "AS IS". Any analyses, estimates, ratings, environmental risk levels or risk codes provided in this Report are provided for illustrative purposes only, and are not intended to provide, nor should they be interpreted as providing any facts regarding, or prediction or forecast of, any environmental risk for any property. Only a Phase I Environmental Site Assessment performed by an environmental professional can provide information regarding the environmental risk for any property. Additionally, the information provided in this Report is not to be construed as legal advice.

Copyright 2007 by Environmental Data Resources, Inc. All rights reserved. Reproduction in any media or format, in whole or in part, of any report or map of Environmental Data Resources, Inc., or its affiliates, is prohibited without prior written permission.

EDR and its logos (including Sanborn and Sanborn Map) are trademarks of Environmental Data Resources, Inc. or its affiliates. All other trademarks used herein are the property of their respective owners.



# EXECUTIVE SUMMARY

A search of available environmental records was conducted by Environmental Data Resources, Inc (EDR). The report was designed to assist parties seeking to meet the search requirements of EPA's Standards and Practices for All Appropriate Inquiries (40 CFR Part 312), the ASTM Standard Practice for Environmental Site Assessments (E 1527-05) or custom requirements developed for the evaluation of environmental risk associated with a parcel of real estate.

## TARGET PROPERTY INFORMATION

### ADDRESS

501 N. GUADALUPE ST.  
SANTA FE, NM 87501

### COORDINATES

Latitude (North): 35.699400 - 35° 41' 57.8"  
Longitude (West): 105.946600 - 105° 56' 47.8"  
Universal Transverse Mercator: Zone 13  
UTM X (Meters): 414359.3  
UTM Y (Meters): 3950821.5  
Elevation: 7053 ft. above sea level

## USGS TOPOGRAPHIC MAP ASSOCIATED WITH TARGET PROPERTY

Target Property Map: 35105-F8 SANTA FE, NM  
Most Recent Revision: 1993

## TARGET PROPERTY SEARCH RESULTS

The target property was identified in the following records. For more information on this property see page 6 of the attached EDR Radius Map report:

<u>Site</u>	<u>Database(s)</u>	<u>EPA ID</u>
SANTA FE NAT'L CEMETERY 501 N GUADALUPE SANTA FE, NM 87501	LUST	N/A

## DATABASES WITH NO MAPPED SITES

No mapped sites were found in EDR's search of available ("reasonably ascertainable ") government records either on the target property or within the search radius around the target property for the following databases:

## FEDERAL RECORDS

NPL..... National Priority List  
Proposed NPL..... Proposed National Priority List Sites  
Delisted NPL..... National Priority List Deletions

## EXECUTIVE SUMMARY

<b>NPL LIENS</b>	Federal Superfund Liens
<b>CERCLIS</b>	Comprehensive Environmental Response, Compensation, and Liability Information System
<b>CERC-NFRAP</b>	CERCLIS No Further Remedial Action Planned
<b>CORRACTS</b>	Corrective Action Report
<b>RCRA-TSDF</b>	Resource Conservation and Recovery Act Information
<b>RCRA-LQG</b>	Resource Conservation and Recovery Act Information
<b>RCRA-SQG</b>	Resource Conservation and Recovery Act Information
<b>ERNS</b>	Emergency Response Notification System
<b>HMIRS</b>	Hazardous Materials Information Reporting System
<b>US ENG CONTROLS</b>	Engineering Controls Sites List
<b>US INST CONTROL</b>	Sites with Institutional Controls
<b>DOD</b>	Department of Defense Sites
<b>FUDS</b>	Formerly Used Defense Sites
<b>US BROWNFIELDS</b>	A Listing of Brownfields Sites
<b>CONSENT</b>	Superfund (CERCLA) Consent Decrees
<b>ROD</b>	Records Of Decision
<b>UMTRA</b>	Uranium Mill Tailings Sites
<b>ODI</b>	Open Dump Inventory
<b>TRIS</b>	Toxic Chemical Release Inventory System
<b>TSCA</b>	Toxic Substances Control Act
<b>FTTS</b>	FIFRA/ TSCA Tracking System - FIFRA (Federal Insecticide, Fungicide, & Rodenticide Act)/TSCA (Toxic Substances Control Act)
<b>SSTS</b>	Section 7 Tracking Systems
<b>LUCIS</b>	Land Use Control Information System
<b>DOT OPS</b>	Incident and Accident Data
<b>ICIS</b>	Integrated Compliance Information System
<b>HIST FTTS</b>	FIFRA/TSCA Tracking System Administrative Case Listing
<b>US CDL</b>	Clandestine Drug Labs
<b>RADINFO</b>	Radiation Information Database
<b>LIENS 2</b>	CERCLA Lien Information
<b>PADS</b>	PCB Activity Database System
<b>MLTS</b>	Material Licensing Tracking System
<b>MINES</b>	Mines Master Index File
<b>FINDS</b>	Facility Index System/Facility Registry System
<b>RAATS</b>	RCRA Administrative Action Tracking System

### STATE AND LOCAL RECORDS

<b>SHWS</b>	This state does not maintain a SHWS list. See the Federal CERCLIS list and Federal NPL list.
<b>SWF/LF</b>	Solid Waste Facilities
<b>SWRCY</b>	Recycling Facility Listing
<b>UST</b>	Listing of Underground Storage Tanks
<b>LAST</b>	Leaking Aboveground Storage Tank Sites
<b>AST</b>	Aboveground Storage Tanks List
<b>SPILLS</b>	Spill Data
<b>INST CONTROL</b>	Sites with Institutional Controls
<b>VCP</b>	Voluntary Remediation Program Sites
<b>DRYCLEANERS</b>	Drycleaner Facility Listing
<b>NPDES</b>	List of Discharge Permits
<b>ASBESTOS</b>	List of Asbestos Demolition and Renovations Jobs

### TRIBAL RECORDS

<b>INDIAN RESERV</b>	Indian Reservations
----------------------	---------------------

## EXECUTIVE SUMMARY

**INDIAN LUST**..... Leaking Underground Storage Tanks on Indian Land  
**INDIAN UST**..... Underground Storage Tanks on Indian Land

### EDR PROPRIETARY RECORDS

**Manufactured Gas Plants**... EDR Proprietary Manufactured Gas Plants

### SURROUNDING SITES: SEARCH RESULTS

Surrounding sites were identified in the following databases.

Elevations have been determined from the USGS Digital Elevation Model and should be evaluated on a relative (not an absolute) basis. Relative elevation information between sites of close proximity should be field verified. Sites with an elevation equal to or higher than the target property have been differentiated below from sites with an elevation lower than the target property.

Page numbers and map identification numbers refer to the EDR Radius Map report where detailed data on individual sites can be reviewed.

Sites listed in ***bold italics*** are in multiple databases.

Unmappable (orphan) sites are not considered in the foregoing analysis.

### STATE AND LOCAL RECORDS

**LUST:** The Leaking Underground Storage Tank Incident Reports contain an inventory of reported leaking underground storage tank incidents. The data come from the New Mexico Environmental Department's List of Past & Current Leak Sites by Location.

A review of the LUST list, as provided by EDR, and dated 08/01/2006 has revealed that there is 1 LUST site within approximately 0.5 miles of the target property.

<u>Lower Elevation</u>	<u>Address</u>	<u>Dist / Dir</u>	<u>Map ID</u>	<u>Page</u>
EXXON GUADALUPE	500 N GUADALUPE	1/4 - 1/2S	2	6







## EXECUTIVE SUMMARY

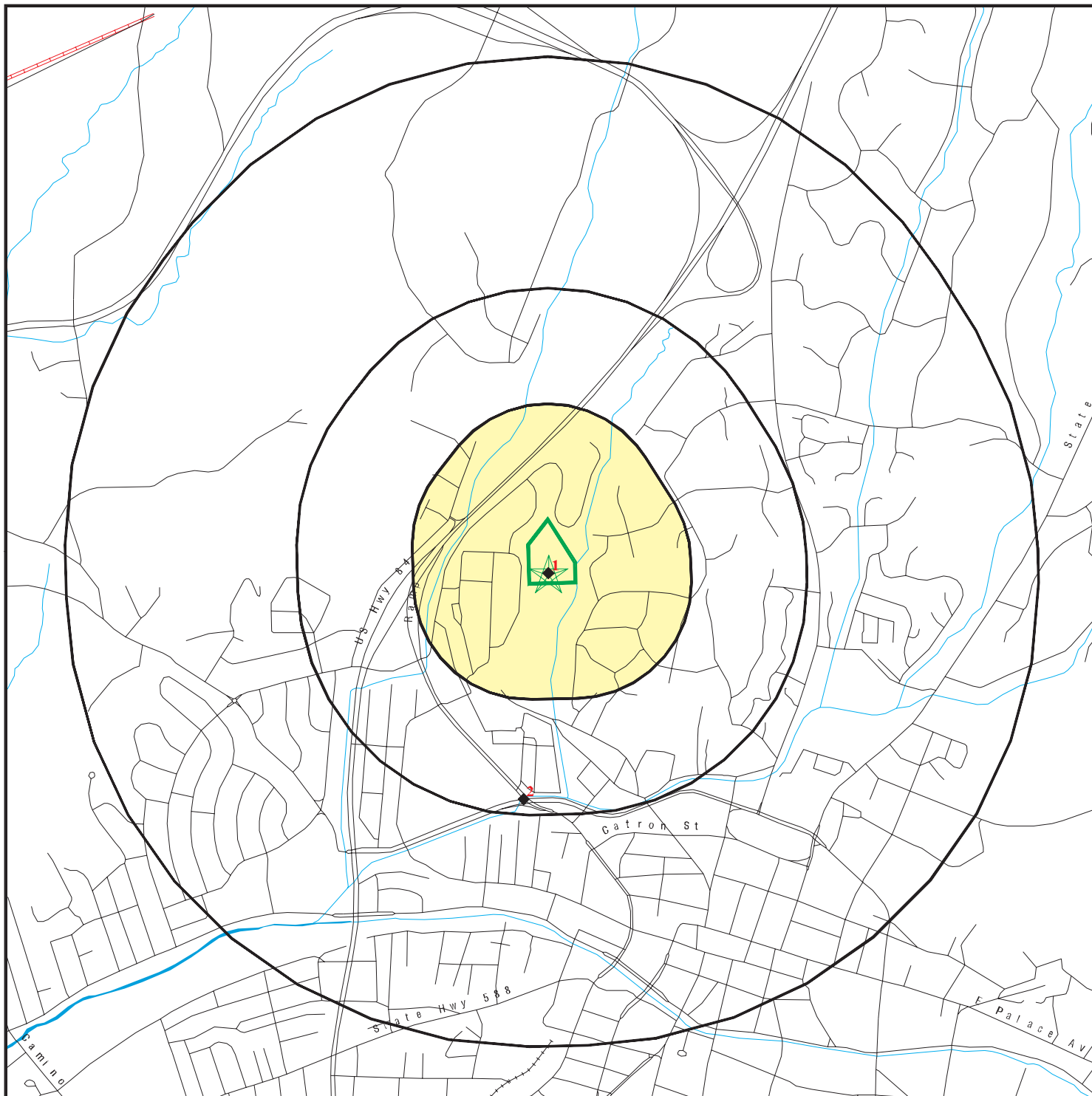

Due to poor or inadequate address information, the following sites were not mapped:

<u>Site Name</u>	<u>Database(s)</u>
ONE HOUR MARTINIZING	DRYCLEANERS
POJOAQUE ABANDONED MICA MINES	CERC-NFRAP
TOTAVI AREA SAND & GRAVEL OPERATIO	CERC-NFRAP
TESUQUE OPEN DUMP	CERC-NFRAP
ALEXANDER GRAVEL (TESUQUE PUEBLO)	CERC-NFRAP
MC REYNOLDS ASPHALT PLANT	CERC-NFRAP
SAMS TEXACO	LUST
KOKOMAN LIQUOR	LUST
FORMER GAS STATION POJOAQUE	LUST, UST
PONCES FINA	LUST, UST
LEEDER CONSTRUCTION	LUST
NMSHTD SANTA FE PATROL YD	LUST
CAPITOL AVIATION	LUST
TEXACO 323	LUST
ABIQUIU GAS AND GROCERY	UST
KERRISK JERRY F	UST
NM CORRECTION DEPT SOUTH FACILITY	UST
SANTA FE NM ATCT	UST
RANCHO ENCANTADO	UST
SANGRE DE CRISTO CENTER	UST
LEEDER CONSTRUCTION CO INC (A)	UST
GROSS KELLY WAREHOUSE	UST
JIFFY LUBE NO3163	AST
MINO & GREGS AUTOMOTIVE	RCRA-SQG
POJOAQUE ALLSUP'S	INDIAN UST

# OVERVIEW MAP - 1950494.2s



-  Target Property
-  Sites at elevations higher than or equal to the target property
-  Sites at elevations lower than the target property
-  Manufactured Gas Plants
-  National Priority List Sites
-  Dept. Defense Sites

-  Indian Reservations BIA
-  Oil & Gas pipelines









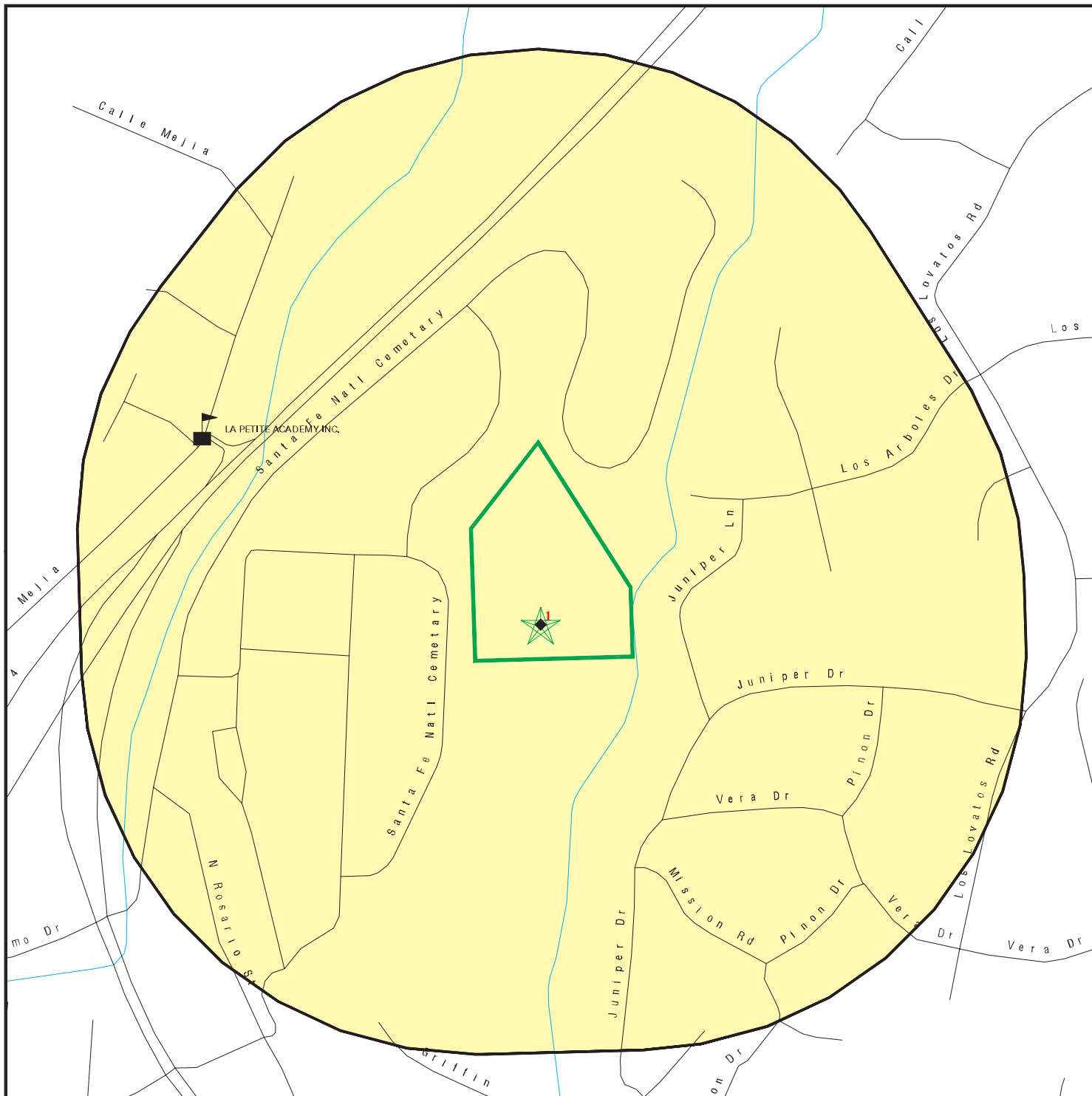

This report includes Interactive Map Layers to display and/or hide map information. The legend includes only those icons for the default map view.



SITE NAME: Santa Fe National Cemetery  
 ADDRESS: 501 N. Guadalupe St.  
 Santa Fe NM 87501  
 LAT/LONG: 35.6994 / 105.9466

CLIENT: MACTEC, Inc.  
 CONTACT: Karl Rains  
 INQUIRY #: 1950494.2s  
 DATE: June 11, 2007 2:21 pm

# DETAIL MAP - 1950494.2s



-  Target Property
-  Sites at elevations higher than or equal to the target property
-  Sites at elevations lower than the target property
-  Manufactured Gas Plants
-  Sensitive Receptors
-  National Priority List Sites
-  Dept. Defense Sites

-  Indian Reservations BIA
-  Oil & Gas pipelines

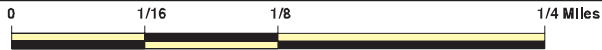

This report includes Interactive Map Layers to display and/or hide map information. The legend includes only those icons for the default map view.

SITE NAME: Santa Fe National Cemetery  
 ADDRESS: 501 N. Guadalupe St.  
 Santa Fe NM 87501  
 LAT/LONG: 35.6994 / 105.9466

CLIENT: MACTEC, Inc.  
 CONTACT: Karl Rains  
 INQUIRY #: 1950494.2s  
 DATE: June 11, 2007 2:21 pm

## MAP FINDINGS SUMMARY

Database	Target Property	Search Distance (Miles)	< 1/8	1/8 - 1/4	1/4 - 1/2	1/2 - 1	> 1	Total Plotted
<b><u>FEDERAL RECORDS</u></b>								
NPL		1.000	0	0	0	0	NR	0
Proposed NPL		1.000	0	0	0	0	NR	0
Delisted NPL		1.000	0	0	0	0	NR	0
NPL LIENS		TP	NR	NR	NR	NR	NR	0
CERCLIS		0.500	0	0	0	NR	NR	0
CERC-NFRAP		0.500	0	0	0	NR	NR	0
CORRACTS		1.000	0	0	0	0	NR	0
RCRA TSD		0.500	0	0	0	NR	NR	0
RCRA Lg. Quan. Gen.		0.250	0	0	NR	NR	NR	0
RCRA Sm. Quan. Gen.		0.250	0	0	NR	NR	NR	0
ERNS		TP	NR	NR	NR	NR	NR	0
HMIRS		TP	NR	NR	NR	NR	NR	0
US ENG CONTROLS		0.500	0	0	0	NR	NR	0
US INST CONTROL		0.500	0	0	0	NR	NR	0
DOD		1.000	0	0	0	0	NR	0
FUDS		1.000	0	0	0	0	NR	0
US BROWNFIELDS		0.500	0	0	0	NR	NR	0
CONSENT		1.000	0	0	0	0	NR	0
ROD		1.000	0	0	0	0	NR	0
UMTRA		0.500	0	0	0	NR	NR	0
ODI		0.500	0	0	0	NR	NR	0
TRIS		TP	NR	NR	NR	NR	NR	0
TSCA		TP	NR	NR	NR	NR	NR	0
FTTS		TP	NR	NR	NR	NR	NR	0
SSTS		TP	NR	NR	NR	NR	NR	0
LUCIS		0.500	0	0	0	NR	NR	0
DOT OPS		TP	NR	NR	NR	NR	NR	0
ICIS		TP	NR	NR	NR	NR	NR	0
HIST FTTS		TP	NR	NR	NR	NR	NR	0
CDL		TP	NR	NR	NR	NR	NR	0
RADINFO		TP	NR	NR	NR	NR	NR	0
LIENS 2		TP	NR	NR	NR	NR	NR	0
PADS		TP	NR	NR	NR	NR	NR	0
MLTS		TP	NR	NR	NR	NR	NR	0
MINES		0.250	0	0	NR	NR	NR	0
FINDS		TP	NR	NR	NR	NR	NR	0
RAATS		TP	NR	NR	NR	NR	NR	0
<b><u>STATE AND LOCAL RECORDS</u></b>								
State Haz. Waste		N/A	N/A	N/A	N/A	N/A	N/A	N/A
State Landfill		0.500	0	0	0	NR	NR	0
SWRCY		0.500	0	0	0	NR	NR	0
LUST	X	0.500	0	0	1	NR	NR	1
UST		0.250	0	0	NR	NR	NR	0
LAST		0.500	0	0	0	NR	NR	0
AST		0.250	0	0	NR	NR	NR	0
SPILLS		TP	NR	NR	NR	NR	NR	0

## MAP FINDINGS SUMMARY

Database	Target Property	Search Distance (Miles)	< 1/8	1/8 - 1/4	1/4 - 1/2	1/2 - 1	> 1	Total Plotted
INST CONTROL		0.500	0	0	0	NR	NR	0
VCP		0.500	0	0	0	NR	NR	0
DRYCLEANERS		0.250	0	0	NR	NR	NR	0
NPDES		TP	NR	NR	NR	NR	NR	0
ASBESTOS		TP	NR	NR	NR	NR	NR	0
<b><u>TRIBAL RECORDS</u></b>								
INDIAN RESERV		1.000	0	0	0	0	NR	0
INDIAN LUST		0.500	0	0	0	NR	NR	0
INDIAN UST		0.250	0	0	NR	NR	NR	0
<b><u>EDR PROPRIETARY RECORDS</u></b>								
Manufactured Gas Plants		1.000	0	0	0	0	NR	0

**NOTES:**

TP = Target Property

NR = Not Requested at this Search Distance

Sites may be listed in more than one database

N/A = This State does not maintain a SHWS list. See the Federal CERCLIS list.



MAP FINDINGS

Map ID  
 Direction  
 Distance  
 Distance (ft.)  
 Elevation

Site

Database(s)

EDR ID Number  
 EPA ID Number

**1**            **SANTA FE NAT'L CEMETERY**  
**Target**      **501 N GUADALUPE**  
**Property**    **SANTA FE, NM 87501**

**LUST**    **S105427099**  
             **N/A**

**Actual:**  
**7049 ft.**

LUST:

Priority Rank:	Not reported
Mitigating Factor Score:	Not reported
Total Score To Assign Relative Rank:	Not reported
Release ID:	1614
Facility ID:	30455
Date Release Reported:	06/30/1994
<b>Status:</b>	<b>No Further Action Required</b>
Status Date:	09/02/1995
Project Manager:	UNKNOWN

**2**            **EXXON GUADALUPE**  
**South**      **500 N GUADALUPE**  
**1/4-1/2**      **SANTA FE, NM 87501**  
**2460 ft.**

**LUST**    **S101647781**  
             **N/A**

**Relative:**  
**Lower**

LUST:

**Actual:**  
**6946 ft.**

Priority Rank:	Not reported
Mitigating Factor Score:	Not reported
Total Score To Assign Relative Rank:	Not reported
Release ID:	473
Facility ID:	30150
Date Release Reported:	01/08/1993
<b>Status:</b>	<b>No Further Action Required</b>
Status Date:	05/15/1995
Project Manager:	UNKNOWN

## ORPHAN SUMMARY

City	EDR ID	Site Name	Site Address	Zip	Database(s)
ABIQUIU	U003543165	ABIQUIU GAS AND GROCERY	HWY 84	87501	UST
ALBUQUERQUE	A100280096	JIFFY LUBE NO3163	3601 NM HWY 528	87501	AST
POJOAQUE	S105426777	SAMS TEXACO	ROUTE 11 PUEBLO PLAZA	87501	LUST
POJOAQUE	S105510895	KOKOMAN LIQUOR	HWY 285, PO BOX 3497	87501	LUST
POJOAQUE	1007111666	MINO & GREGS AUTOMOTIVE	HIGHWAY 502	87501	RCRA-SQG
POJOAQUE	1009388348	POJOAQUE ALLSUP'S	US 84 AND HWY 285	87501	INDIAN UST
POJOAQUE	1003875957	POJOAQUE ABANDONED MICA MINES	EAST OF HIGHWAY 285 AT POJOAQU	87501	CERC-NFRAP
PUEBLO OF SAN ILDEFO	1003876047	TOTAVI AREA SAND & GRAVEL OPERATIO	9 MI W ON HWY 502 FROM HWY 285	87501	CERC-NFRAP
SANTA FE	U001387029	KERRISK JERRY F	RTE 10	87501	UST
SANTA FE	1003875948	TESUQUE OPEN DUMP	ROUTE 11	87501	CERC-NFRAP
SANTA FE	1003876034	ALEXANDER GRAVEL (TESUQUE PUEBLO)	ROUTE 11	87501	CERC-NFRAP
SANTA FE	U003732564	NM CORRECTION DEPT SOUTH FACILITY	HWY 14	87501	UST
SANTA FE	U003192954	SANTA FE NM ATCT	RTE 20	87501	UST
SANTA FE	U003965623	FORMER GAS STATION POJOAQUE	17809 HWY 285	87501	LUST, UST
SANTA FE	U003543793	RANCHO ENCANTADO	ROUTE 4 BOX 57 C	87501	UST
SANTA FE	U004041161	SANGRE DE CRISTO CENTER	ROUTE 4	87501	UST
SANTA FE	U001009696	PONCES FINA	ROUTE 5	87501	LUST, UST
SANTA FE	U003192915	LEEDER CONSTRUCTION CO INC (A)	ROUTE 6 W OF ROUTE 6	87501	UST
SANTA FE	S105426817	LEEDER CONSTRUCTION	RTE 6, BOX 35 1/2	87501	LUST
SANTA FE	U003192896	GROSS KELLY WAREHOUSE	GUADALUPE ST	87501	UST
SANTA FE	S108348294	ONE HOUR MARTINIZING	913 OLD PECOS HWY	87501	DRYCLEANERS
SANTA FE	S105510972	NMSHTD SANTA FE PATROL YD	ONE FOURTH S QUINELAS, ROUTE 2	87501	LUST
SANTA FE	S105426899	CAPITOL AVIATION	RURAL RTE 6, BOX 180 D	87501	LUST
TESUQUE	S105427114	TEXACO 323	RTE 5, PO BOX 363	87501	LUST
TOTAVI	1003875504	MC REYNOLDS ASPHALT PLANT	HWY 502; 5 1/2 MILES E OF LOS	87501	CERC-NFRAP

### EDR ZIP Code Scan Report

ZIP	EDR-ID	Facility ID	Name	Address	Map/Dir/Dist	City	State	Databases
** - Indicates location may or may not be in requested radius. Site has not been assigned a latitude/longitude coordinate. Further review recommended.								
87501	1009645240				**	SANTA FE	NM	
87501	1009639053				**	SANTA FE	NM	
87501	1009642811				**	SANTA FE	NM	
87501	94384445				**	LAKE JACKSON	TX	ERNS
87501	1008287732	110021793629	MONTE DEL SOL CHARTER		**	SANTA FE	NM	FINDS
87501	1008264946	110021569845	LUCS EARLY CHILDHOOD		**	LAS VEGAS	NM	FINDS
87501	1009644401				**	SANTA FE	NM	
87501	1009428496	110022784860	ASBESTOS RENO/DEMO - AGNES WILLIAI	RT. 1 BOX 126	**	SANTA FE	NM	FINDS
87501	1009430026	110022781569	ALLSUPS 322	RTE 1	**	POJOAQUE	NM	FINDS
87501	U003711653	26539	ALLSUPS 322	RTE 1, PO BOX 23	**	POJOAQUE	NM	UST, LUST
87501	U001387029	28851	KERRISK JERRY F	RTE 10	**	SANTA FE	NM	UST
87501	1009424755	110022739660	KERRISK JERRY F	RTE 10	**	SANTA FE	NM	FINDS
87501	1003875948	NM0000371310	TESUQUE OPEN DUMP	ROUTE 11	**	SANTA FE	NM	CERCLIS-NFRAP
87501	1003876034	NM0001406743	ALEXANDER GRAVEL (TESUQUE PUEBL	ROUTE 11	**	SANTA FE	NM	CERCLIS-NFRAP
87501	1009427067	110022728208	GABRIELS	ROUTE 11 BOX 5	**	SANTA FE	NM	FINDS
87501	S107795517		GABRIELS	ROUTE 11 BOX 5	**	SANTA FE	NM	
87501	S105426777	30016	SAMS TEXACO	ROUTE 11 PUEBLO PLAZA	**	POJOAQUE	NM	LUST
87501	1009425574	110022751903	POJOAQUE TEXACO	ROUTE 11 PUEBLO PLAZA	**	POJOAQUE	NM	FINDS
87501	1004564426	110010760774	POJOAQUE TEXACO	ROUTE 11 PUEBLO PLAZA	**	POJOAQUE	NM	UST, FINDS
87501	1006379828	110013312520	RT 11 BOX 210 - X/SP113	RT 11 BOX 210	**	SANTA FE	NM	FINDS
87501	1009944978		RT 11 BOX 210 - X/SP113	RT 11 BOX 210	**	SANTA FE	NM	ICIS
87501	1009922810		POJOAQUE TEXACO	RT 11 PUEBLO PLAYA	**	POJOAQUE VALLEY	NM	ICIS
87501	1009388453		POJOAQUE TEXACO	RT. 11 PUEBLO PLAZA	**	SANTA FE	NM	
87501	1008012365	110020661595	TETSUGEH OWEENGE DAY SCHOOL (TE	ROUTE 11, BOX 2	**	SANTA FE	NM	FINDS
87501	1009428984	110022741602	CRAFT SHOP POJOAQUE PUEBLO ENTEF	ROUTE 11, BOX 21	**	SANTA FE	NM	FINDS
87501	1006798428	110013688143	PABLOS BEEF JERKY & RESTAURANT W/	ROUTE 11, BOX 210V	**	SANTA FE	NM	FINDS
87501	1009915681		PABLOS BEEF JERKY & RESTAURANT W/	ROUTE 11, BOX 210V	**	SANTA FE	NM	ICIS
87501	1009422643	110022695813	PUEBLO OF POJOAQUE RESERVATION P	ROUTE 11, BOX 71	**	SANTA FE	NM	FINDS
87501	1007128569	110015751042	TESUQUE OWEENGH DAY SCHOOL	ROUTE 11, P.O. BOX 2	**	TESUQUE PUEBLO	NM	FINDS
87501	1006263498	110010775189	POJOAQUE TERRACES MOBILE HOME P	RT 11, BOX 210-X #113	**	SANTA FE	NM	FINDS
87501	1009929382		POJOAQUE TERRACES MOBILE HOME P	RT 11, BOX 210-X #113	**	SANTA FE	NM	ICIS
87501	U003732563	46503	NEW MEXICO (STATE OF) CORRECTIONS	HWY 14	**	SANTA FE	NM	UST
87501	U003732564	46497	NM CORRECTION DEPT SOUTH FACILITY	HWY 14	**	SANTA FE	NM	UST
87501	U003732562	46502	NEW MEXICO (STATE OF) CORRECTIONS	HWY 14	**	SANTA FE	NM	UST
87501	A100268415	51066	NMDOT CERRILLOS PATROL YARD SEAS	NM 14	**	SANTA FE	NM	AST
87501	1006839505	110014005352	SANTA FE RACING, INC	ROUTE 14, BOX 199 R	**	SANTA FE	NM	FINDS
87501	1004565058	110011707126	REMUDA CHRISTIAN SCHOOL	ROUTE 14, BOX 314SS	**	SANTA FE	NM	FINDS
87501	1008325341	110022208877	TURQUOISE TRAIL ELEM CHAR	RT 2, BOX 800	**	SANTA FE	NM	FINDS
87501	1000104998	110007976618	THE BODY SHOPPE	RD 2.2M S OF C LIM	**	SANTA FE	NM	RCRAInfo-SQG, FINDS
87501	1009421559	110022699098	SANTA FE NM ATCT	RTE 20	**	SANTA FE	NM	FINDS
87501	U003192954	30456	SANTA FE NM ATCT	RTE 20	**	SANTA FE	NM	UST
87501	U003913231	30486	SANTO DOMINGO TRIBAL GAS STATION	I 25 AND SR 22	**	SANTA FE	NM	UST
87501	1009429185	110022767861	SANTO DOMINGO TRIBAL GAS STATION	I 25 AND SR 22	**	SANTA FE	NM	FINDS
87501	U001891908	1685	PUBLIC SERVICE CO OF NM B	I 25 FRONTAGE RD AND STATE R	**	SANTA FE	NM	UST
87501	S105426850	1685	PNM	I 25 FRONTAGE RD AND STATE R	**	SANTA FE	NM	LUST
87501	1009425497	110022722650	FORMER GAS STATION POJOAQUE	17809 HWY 285	**	SANTA FE	NM	FINDS
87501	U003965623	53329	FORMER GAS STATION POJOAQUE	17809 HWY 285	**	SANTA FE	NM	UST, LUST
87501	1009425571	110022751878	POJOAQUE ALLSUPS	HWY 285	**	POJOAQUE	NM	FINDS
87501	U003192434	28978	KOKOMAN DISCOUNT LIQUORS	HWY 285	**	POJOAQUE	NM	UST
87501	1009421141	110022672268	KOKOMAN DISCOUNT LIQUORS	HWY 285	**	POJOAQUE	NM	FINDS
87501	U001149252	1673	POJOAQUE ALLSUPS	HWY 285	**	POJOAQUE	NM	UST
87501	U004041163	9030	ROADRUNNER CAFE	US 285	**	POJOAQUE	NM	UST
87501	1009429497	110022754820	ROADRUNNER CAFE	US 285	**	POJOAQUE	NM	FINDS
87501	U003965701	9030	ROADRUNNER CAFE	US 285	**	POJOAQUE	NM	LUST
87501	S106953484	26243	NMSHTD CUYAMUNGUE	US 285 STATE RD 14 AT MILE POST 177	**	SANTA FE	NM	LUST
87501	U003192832	26243	NMDOT CUYAMUNGUE PATROL YARD 45	US 285 STATE RD 14 AT MILE POST 177 6	**	SANTA FE	NM	UST
87501	A100268348	26243	NMDOT CUYAMUNGUE PATROL YARD 45	US 285 STATE RD 14 AT MILE POST 177 6	**	SANTA FE	NM	AST
87501	S105510895	28978	KOKOMAN LIQUOR	HWY 285, PO BOX 3497	**	POJOAQUE	NM	LUST
87501	1009930276		WHITE ROCK SHELL	HWY 4	**	SAN ILDEFONSO PUEBLO	NM	ICIS
87501	1005641780	110010760747	WHITE ROCK SHELL	HWY 4	**	SAN ILDEFONSO PUEBLO	NM	FINDS
87501	1009422094	110022699481	SANGRE DE CRISTO CENTER	ROUTE 4	**	SANTA FE	NM	FINDS
87501	U004041161	8981	SANGRE DE CRISTO CENTER	ROUTE 4	**	SANTA FE	NM	UST
87501	U003543793	7758	RANCHO ENCANTADO	ROUTE 4 BOX 57 C	**	SANTA FE	NM	UST
87501	U001009696	30025	PONCES FINA	ROUTE 5	**	SANTA FE	NM	UST, LUST
87501	1009421772	110022677888	OPEN AIR MARKET	ROUTE 5	**	JACONA	NM	FINDS
87501	1009422053	110022679635	PONCES FINA	ROUTE 5	**	SANTA FE	NM	FINDS
87501	S102642162	29792	OPEN AIR MARKET	ROUTE 5, HWY 502	**	JACONA	NM	LUST
87501	1007128566	110015751015	SAN ILDEFONSO DAY SCHOOL	ROUTE 5, P.O. BOX 308	**	SAN ILDEFONSO PUEBLO	NM	FINDS
87501	1009388582		ALLSUP'S #323	RT. 5, BOX 36A	**	SANTA FE	NM	

### EDR ZIP Code Scan Report

ZIP	EDR-ID	Facility ID	Name	Address	Map/Dir/Dist	City	State	Databases
87501	S105427114	26540	TEXACO 323	RTE 5, PO BOX 363	**	TESUQUE	NM	LUST
87501	1007111666	NMR000008946	MINO & GREGS AUTOMOTIVE	HIGHWAY 502	**	POJOAQUE	NM	RCRAInfo-SQG
87501	1007125376	110015703871	MINO & GREGS AUTOMOTIVE	HIGHWAY 502	**	POJOAQUE	NM	FINDS
87501	1003875504	NMD986667376	MC REYNOLDS ASPHALT PLANT	HWY 502; 5 1/2 MILES E OF LOS ALAMOS	**	TOTAVI	NM	CERCLIS-NFRAP
87501	1009427465	110022729396	LEEDER CONSTRUCTION CO INC (A)	ROUTE 6 W OF ROUTE 6	**	SANTA FE	NM	FINDS
87501	U003192915	29074	LEEDER CONSTRUCTION CO INC (A)	ROUTE 6 W OF ROUTE 6	**	SANTA FE	NM	UST
87501	1009421766	110022690168	BOYLAN MOBILE HOME PARK	RT 6 BOX 156	**	SANTA FE	NM	FINDS
87501	S107795275		BOYLAN MOBILE HOME PARK	RT 6 BOX 156	**	SANTA FE	NM	
87501	U003192929	29833	PADILLA HENRY	RT 6 BOX 26	**	SANTA FE	NM	UST
87501	1009429467	110022750405	PADILLA HENRY	RT 6 BOX 26	**	SANTA FE	NM	FINDS
87501	1004565048	110011411739	SANTA FE MUNICIPAL WASTE WATER TR	RT 6 BOX 29W WEST AIRPORT RD)	**	SANTA FE	NM	FINDS
87501	1009929693		SANTA FE MUNICIPAL WASTE WATER TR	RT 6 BOX 29W (WEST AIRPORT RD)	**	SANTA FE	NM	ICIS
87501	U003192917	29073	LEEDER CONSTRUCTION CO INC	RTE 6	**	SANTA FE	NM	UST
87501	U003192900	1409	HONSTEIN OIL CO	RTE 6	**	SANTA FE	NM	UST
87501	1009427464	110022729369	LEEDER CONSTRUCTION CO INC	RTE 6	**	SANTA FE	NM	FINDS
87501	U003192916	29075	LEEDER CONSTRUCTION CO INC (B)	RTE 6	**	SANTA FE	NM	UST
87501	1009427693	110022779910	HONSTEIN OIL CO	RTE 6	**	SANTA FE	NM	FINDS
87501	1008330270	110022215556	AGUA FRIA ELEMENTARY	RT 6, BOX 128	**	SANTA FE	NM	FINDS
87501	S105426817	29073	LEEDER CONSTRUCTION	RTE 6, BOX 35 1/2	**	SANTA FE	NM	LUST
87501	U003667461	27572	CROCKER LTD	RTE 8	**	SANTA FE	NM	UST
87501	1009424364	110022685593	CROCKER LTD	RTE 8	**	SANTA FE	NM	FINDS
87501	U003543165	26379	ABIQUIU GAS AND GROCERY	HWY 84	**	ABIQUIU	NM	UST
87501	1009425786	110022787741	ABIQUIU GAS AND GROCERY	HWY 84	**	ABIQUIU	NM	FINDS
87501	1009388348		POJOAQUE ALLSUP'S	US 84 AND HWY 285	**	POJOAQUE	NM	
87501	1004564782	110007142760	M.I.C.A. INC/POJOAQUE	US 84/285	**	POJOAQUE	NM	FINDS
87501	1008330269	110022215547	ACEQUIA MADRE ELEMENTARY	700 ACEQUIA MADRE	**	SANTA FE	NM	FINDS
87501	1009429241	110022780926	ACEQUIA MADRE ELEMENTARY SCHOOL	ACEQUIA MADRE STREET	**	SANTA FE	NM	FINDS
87501	1009430810	110022777592	ALLSUPS AGUA FRIA	1403 AGUA FRIA	**	SANTA FE	NM	FINDS
87501	U003192837	26530	ALLSUPS AQUA FRIA	1403 AGUA FRIA	**	SANTA FE	NM	UST
87501	1009418363	110022208751	LARRAGOITE ELEMENTARY	1604 AGUA FRIA ST.	**	SANTA FE	NM	FINDS
87501	1009429653	110022781435	ALLSUPS 296	2640 AGUA FRIA MAEZ	**	SANTA FE	NM	FINDS
87501	U001891089	26520	ALLSUPS 296	2640 AGUA FRIA MAEZ	**	SANTA FE	NM	UST, LUST
87501	U001778408	30101	QUIK STOP 5	2829 AGUA FRIA	**	SANTA FE	NM	UST
87501	1004565222	110011425118	ENVIRONMENTAL CONTROL	2903 AGUA FRIA	**	SANTA FE	NM	FINDS, FTTS INSP
87501	1000206117	110004276088	UNITED TRANSMISSION INC	3040 AGUA FRIA ST	**	SANTA FE	NM	RCRAInfo-SQG, FINDS
87501	U003850235	51120	RL LEEDER COMPANY	5029 AGUA FRIA	**	SANTA FE	NM	AST
87501	1004564802	110007014676	RANSTEEL RM50 ASPHALT PLANT NO00	AGUA FRIA & AIRPORT	**	SANTA FE	NM	FINDS
87501	1006665815	110007014809	R L LEEDER CO RL LEEDER CO - 80TPH M	AGUA FRIA RD	**	SANTA FE	NM	FINDS
87501	1008248504	110021358564	80TPH MADSEN ASPHALT PLANT NO1550	AGUA FRIA RD	**	SANTA FE	NM	FINDS
87501	U003192941	30332	ROTUNNO PLUMBING	AGUA FRIA ST	**	SANTA FE	NM	UST
87501	1009420414	110022690042	ROTUNNO PLUMBING	AGUA FRIA ST	**	SANTA FE	NM	FINDS
87501	1005672107	110010660249	ASI LA MAR TRAILER PARK WATER SYS	181 AIRPORT RD	**	SANTA FE	NM	FINDS
87501	1009958983		ASI LA MAR TRAILER PARK WATER SYS	181 AIRPORT RD	**	SANTA FE	NM	ICIS
87501	U001891093	26529	ALLSUPS 330 PHILLIPS 66	401 B AIRPORT RD	**	SANTA FE	NM	UST
87501	1009428505	110022784959	ALLSUPS 330 PHILLIPS 66	401 B AIRPORT RD	**	SANTA FE	NM	FINDS
87501	U003850268	8968	SANTA FE MUNICIPAL AIRPORT	405 AIRPORT RD	**	SANTA FE	NM	AST
87501	1009421555	110022699016	SANTA FE MUNICIPAL AIRPORT	405 AIRPORT RD	**	SANTA FE	NM	FINDS
87501	U001009672	26512	ALLSUPS -NO254	4200 AIRPORT RD	**	SANTA FE	NM	UST, LUST
87501	1008400714	110022790461	ALLSUPS -NO254	4200 AIRPORT RD	**	SANTA FE	NM	FINDS
87501	1004754440	110009458737	LA UNICA SOUTH	4350 AIRPORT RD. #20	**	SANTA FE	NM	RCRAInfo-SQG, FINDS
87501	1000911744	110006090844	LA UNICA SOUTH	4388 AIRPORT RD #2	**	SANTA FE	NM	RCRAInfo-SQG, FINDS
87501	1000364511	110001558877	THERMO ELECTRON	504 AIRPORT RD	**	SANTA FE	NM	RCRAInfo-SQG, RCRAInfo-TSDF, FINDS, CERCLIS-NFRAP
87501	S107796102		SWEENEY ELEMENTARY SCHOOL	521 AIRPORT ROAD	**	SANTA FE	NM	FINDS
87501	1009423607	110022684790	SWEENEY ELEMENTARY SCHOOL	521 AIRPORT ROAD	**	SANTA FE	NM	FINDS
87501	U004041148	830	AIRPORT SHELL	7510 AIRPORT RD	**	SANTA FE	NM	UST
87501	1004564198	110007143689	PENA BLANCA LIMITED	WEST AIRPORT ROAD	**	SANTA FE	NM	FINDS
87501	1009428690	110022749864	JOHN SIMANDS RESIDENCE JOHN SIMAN	1122 E ALAMEDA	**	SANTA FE	NM	FINDS
87501	1009421550	110022698927	SANTA FE MAIN	121 E ALAMEDA	**	SANTA FE	NM	FINDS
87501	U003192951	30454	SANTA FE MAIN	121 E ALAMEDA	**	SANTA FE	NM	UST
87501	1009426050	110022765685	QWEST MAIN BUILDING	121 E ALAMEDA	**	SANTA FE	NM	FINDS
87501	1009425795	110022722204	EL CASTILLO RETIREMENT	250 E ALAMEDA	**	SANTA FE	NM	FINDS
87501	1009424363	110022685502	CRISTO REY SCHOOL ARCHDIOCESE OF	275 E ALAMEDA	**	SANTA FE	NM	FINDS
87501	1006876090	110014410235	ST. FRANCIS CATHEDRAL SCHOOL	275 EAST ALAMEDA	**	SANTA FE	NM	FINDS
87501	1009422355	110022680516	SCHPEPPS NM DEV. CO. SCHPEPPS NM DE'	301 E. ALAMEDA	**	SANTA FE	NM	FINDS
87501	1004565294	110011652130	THE MARKETPLACE	527 W ALAMEDA	**	SANTA FE	NM	FINDS, FTTS INSP
87501	1009428471	110022780463	ASBESTOS RENODEMO - 540 EAST ALAM	540 EAST ALAMEDA	**	SANTA FE	NM	FINDS
87501	1008329161	110022205406	GONZALES ELEMENTARY	851 W. ALAMEDA	**	SANTA FE	NM	FINDS
87501	1004754170	110004278576	LOVELACE ALAMEDA W CLINIC	901 W ALAMEDA	**	SANTA FE	NM	RCRAInfo-SQG, FINDS
87501	1004754108	110004277130	SOLANA LAUNDROMAT	9491/2 WEST ALAMEDA	**	SANTA FE	NM	RCRAInfo-SQG, FINDS
87501	U003732561	28329	GIANT STOP N GO ALAMEDA	991 W ALAMEDA	**	SANTA FE	NM	UST

### EDR ZIP Code Scan Report

ZIP	EDR-ID	Facility ID	Name	Address	Map/Dir/Dist	City	State	Databases
87501	S103924598	28329	EXXON W ALAMEDA	991 W ALAMEDA		SANTA FE	NM	LUST
87501	1009428367	110022762884	GIANT STOP N GO ALAMEDA	991 W ALAMEDA		SANTA FE	NM	FINDS
87501	1009428122	110022784762	ASBESTOS RENODEMO - SANTA FE W AL	991 WEST ALAMEDA		SANTA FE	NM	FINDS
87501	U003192898	28461	HANSEN LOGGING CO INC	W ALAMEDA		SANTA FE	NM	UST
87501	1009426340	110022748099	GONZALES ELEMENTARY SCHOOL	W ALAMEDA	**	SANTA FE	NM	FINDS
87501	1009428419	110022771614	HANSEN LOGGING CO INC	W ALAMEDA	**	SANTA FE	NM	FINDS
87501	1009426901	110022779402	ALVORD ELEMENTARY SCHOOL	551 ALARID		SANTA FE	NM	FINDS
87501	1000870898	110004269149	ORTIZ PAINT & BODY	705 ALARID		SANTA FE	NM	RCRAInfo-SQG, FINDS
87501	1009417586	110022672222	SPARLING CONSTRUCTION INC - ALDEA I	ALDEA DE SANTA FE SUBDIVISION	**	SANTA FE	NM	FINDS
87501	1009426747	110022752859	NMSHD SERVICE CENTER SF	1350 ALTA VISTA	**	SANTA FE	NM	FINDS
87501	S105427050	29674	NMSHTD SVC CTR	1350 ALTA VISTA		SANTA FE	NM	LUST
87501	U003192925	29674	NMSHD SERVICE CENTER SF	1350 ALTA VISTA		SANTA FE	NM	UST
87501	1009420648	110022673659	SANTA FE TECHNICAL HIGH SCHOOL SA	610 ALTA VISTA	**	SANTA FE	NM	FINDS
87501	1004564955	110011449209	SANTA FE SCHOOLS	610 ALTA VISTA		SANTA FE	NM	FINDS, FTTS INSP
87501	1009522622		SANTA FE SCHOOL DISTRICT	610 ALTA VISTA STREET		SANTA FE	NM	FTTS INSP
87501	1007292897		SANTA FE SCHOOL DISTRICT	610 ALTA VISTA STREET		SANTA FE	NM	FTTS INSP
87501	1009429062	110022749935	JOHN SIMMS BUILDING	715 ALTA VISTA	**	SANTA FE	NM	FINDS
87501	U001891608	28775	JOHN SIMMS BUILDING	715 ALTA VISTA		SANTA FE	NM	UST
87501	S108190464		OUR LADY OF GUADALUPE CHURCH	417 AQUA FRIA	**	SANTA FE	NM	
87501	U003192889	28253	GARCIA CONSTRUCTION CO	476 ARROYO TENORIO		SANTA FE	NM	UST
87501	1009428719	110022754287	GARCIA CONSTRUCTION CO	476 ARROYO TENORIO	**	SANTA FE	NM	FINDS
87501	S107795803		NEW MEXICO (STATE OF) HIGHWAY AND	I-25 AT MILE POST 269	**	SANTA FE	NM	
87501	1009430844	110022782229	NEW MEXICO (STATE OF) HIGHWAY AND	I-25 AT MILE POST 269	**	SANTA FE	NM	FINDS
87501	1009428940	110022729966	GSA FLEET SERVICE	W AVE AND CERRILLOS RD	**	SANTA FE	NM	FINDS
87501	U003192897	28416	GSA FLEET SERVICE	W AVE AND CERRILLOS RD		SANTA FE	NM	UST
87501	1009425477	110022738304	EL DORADO SCHOOL	NO2 AVENIEDA TORREON	**	SANTA FE	NM	FINDS
87501	S107795464		EL DORADO SCHOOL	NO2 AVENIEDA TORREONELDORADO	**	SANTA FE	NM	
87501	1004565295	110011652149	HERBS ETC	323 AZTEC		SANTA FE	NM	FINDS, FTTS INSP
87501	1005604446	110006803441	ENVIRONMENTAL CONTROL, INC.	5 BACA LANE		SANTA FE	NM	FINDS
87501	S107600444		ENVIRONMENTAL CONTROL INC	5 BACA LANE		SANTA FE	NM	
87501	U003192912	29017	LAMOREUX CONSTRUCTION	925 BACA ST		SANTA FE	NM	UST
87501	1009430523	110022735584	LAMOREUX CONSTRUCTION	925 BACA ST		SANTA FE	NM	FINDS
87501	1009427854	110022730650	JAMES A SCHEIN ARTS CENTER	926 BACA ST		SANTA FE	NM	FINDS
87501	U003192905	28717	JAMES A SCHEIN ARTS CENTER	926 BACA ST		SANTA FE	NM	UST
87501	S101647829	28717	VEGA GALLERY	926 BACA ST		SANTA FE	NM	LUST
87501	1007117464	NMN000605618	BACA STREET SOLVENTS	BACA STREET	**	SANTA FE	NM	CERCLIS
87501	1007130979	110015778041	BACA STREET SOLVENTS	BACA STREET	**	SANTA FE	NM	FINDS
87501	1009422259	110022717489	UNITARIAN CHURCH UNITARIAN CHURCH	107 BARCELONA	**	SANTA FE	NM	FINDS
87501	1008287733	110021793665	ACAD TECH & CLASSIC CHAR	47 BATAAN BLVD.		SANTA FE	NM	FINDS
87501	1007129695	110015763663	NAVA ADA 3A	BIG SKY ROAD & DANCING GROUND ROA	**	SANTA FE	NM	FINDS
87501	1009425098	110022738019	BISHOP S LODGE	1297 BISHOP S LODGE RD	**	SANTA FE	NM	FINDS
87501	1007270582		BISHOP'S LODGE	BISHOP LODGE RD	**	TESUQUE	NM	FTTS INSP
87501	S107795251		BISHOP'S LODGE	1297 BISHOP'S LODGE RD	**	SANTA FE	NM	
87501	S107796127		TESUQUE ELEMENTARY SCHOOL	1555 BISHOPS LODGE ROAD		TESUQUE	NM	
87501	S108190474		SANTA FE SCHOOL DISTRICT	1555 BISHOPS LODGE ROAD		SANTA FE	NM	
87501	1009426936	110022783996	NEW MEXICO RURAL ELECTRIC COOPER	123 BOOTH AVENUE	**	SANTA FE	NM	FINDS
87501	1008287728	110021793521	WOOD-GORMLEY ELEMENTARY	141 E BOOTH ST		SANTA FE	NM	FINDS
87501	1009421053	110022711911	WOOD GORMLEY ELEMENTARY SCHOOL	E BOOTH STREET	**	SANTA FE	NM	FINDS
87501	1009425553	110022747474	FEDERAL BUILDING INSTITUTE OF AMERI	P.O. BOX 1836	**	SANTA FE	NM	FINDS
87501	1009421770	110022677806	ONE-N-NONE ONE-N-NONE	P.O. BOX 22489	**	SANTA FE	NM	FINDS
87501	1008323596	110022155264	SANTA FE INDIAN SCHOOL	P.O. BOX 5340	**	SANTA FE	NM	FINDS
87501	U003192840	26546	ALPINE BUILDERS SUPPLY	PO BOX 2207		SANTA FE	NM	UST
87501	1009427304	110022779661	ALPINE BUILDERS SUPPLY	PO BOX 2207	**	SANTA FE	NM	FINDS
87501	1004564900	110011697495	DESERT MONTESSORI SCHOOL	331 EAST BUENA VISTA		SANTA FE	NM	FINDS
87501	1006837778	110013987007	CAJA DEL RIO REGIONAL LANDFILL	165 CAJA DEL RIO ROAD		SANTA FE	NM	FINDS
87501	1009427814	110022740382	ATEX 311	1114 CALLE LA RESOLANA	**	SANTA FE	NM	FINDS
87501	U003192856	26747	ATEX 311	1114 CALLE LA RESOLANA		SANTA FE	NM	UST, LUST
87501	1004565065	110011814046	SANTA FE COUNTRY DAY SCHOOL	1130 CALLE LARGO		SANTA FE	NM	FINDS
87501	1009646342			1022 CAMINO DEL GUSTO	**	SANTA FE	NM	
87501	1009422362	110022680927	SANTA FE PREPARATORY SCHOOL	1101 CAMINO CRUZ BLANCA		SANTA FE	NM	FINDS
87501	1009421807	110022694878	ST JOHNS COLLEGE	1160 CAMINO DEL CRUZ BLANCO	**	SANTA FE	NM	FINDS
87501	1000156816	110004275114	MENAS COACHWORKS	1343 CAMINO DE LOS LOPEZ		SANTA FE	NM	RCRAInfo-SQG, FINDS
87501	1004564869	110011697431	GRACE CHRISTIAN SCHOOL	2247 CAMINO CARLOS REY		SANTA FE	NM	FINDS
87501	U004041141	3134	FEDERAL EXPRESS	2516 CAMINO ENTRADA	**	SANTA FE	NM	UST
87501	1000455313	110004276578	FEDERAL EXPRESS CORP	2516 CAMINO ENTRADA		SANTA FE	NM	RCRAInfo-SQG, FINDS
87501	1004754296	110004281205	UNITED PARCEL SERVICE	2541 CAMINO ORTIZ		SANTA FE	NM	RCRAInfo-SQG, FINDS
87501	U003711671	3665	UNITED PARCEL SERVICE	2541 CAMINO ORTIZ		SANTA FE	NM	UST
87501	1009425586	110022752038	PINON HILLS HOSPITAL	313 CAMINO ALIRE		SANTA FE	NM	FINDS
87501	1006876659	110014416248	CRISTO REY SCHOOL	316 CAMINO DELORA		SANTA FE	NM	FINDS
87501	1009429554	110022763847	KENNEDY BUILDING MONTEVAL HOLDINC	415 CAMINO DE LAS ANIMAS		SANTA FE	NM	FINDS
87501	S107795663		LAS CAMPANAS DE SANTA FE	428 CAMINO LAS CAMPANAS	**	SANTA FE	NM	

### EDR ZIP Code Scan Report

ZIP	EDR-ID	Facility ID	Name	Address	Map/Dir/Dist	City	State	Databases
87501	1009430681	110022751299	LAS CAMPANAS DE SANTA FE	428 CAMINO LAS CAMPANAS	**	SANTA FE	NM	FINDS
87501	S108190455		ASBESTOS RENO/DEMO 445 CAMINO MO	445 CAMINO MONTE VISTA		SANTA FE	NM	
87501	S107795807		NEW MEXICO ABAND MINE PROG - SAND	525 CAMINO DE LOS MARQUEZ	**	GALLUP	NM	
87501	1009429571	110022768085	NEW MEXICO ABAND MINE PROG - SAND	525 CAMINO DE LOS MARQUEZ	**	GALLUP	NM	FINDS
87501	1009430372	110022772926	REPATORY THEATRE JERRY LAPIDES	588 CAMINO DEL MONTE SOL		SANTA FE	NM	FINDS
87501	1007291981		RIO GRANDE SCHOOL	715 CAMINO CABRA		SANTA FE	NM	FTTS INSP
87501	1004564805	110011821911	RIO GRANDE SCHOOL	715 CAMINO COBRA	**	SANTA FE	NM	FINDS
87501	1008289550	110021804001	ATALAYA ELEMENTARY	721 CAMINO CABRA .		SANTA FE	NM	FINDS
87501	1009428979	110022732284	SPANISH COLONIAL ARTS SOCIETY SPAN	750 CAMINO LEJO		SANTA FE	NM	FINDS
87501	1000264774	110004275980	CAPITOL BODY SHOP INC	827 CAMINO DEL MONTE REY		SANTA FE	NM	RCRAInfo-SQG, FINDS
87501	1000833109	110004279236	WIENMEISTERS IMPORTS	837 CAMINO DEL MONTERREY		SANTA FE	NM	RCRAInfo-SQG, FINDS
87501	U003378242	30015	POJOAQUE BUS MAINTENANCE SHOP	CAMINO DEL OJITO		POJOAQUE	NM	UST
87501	1009425573	110022751896	POJOAQUE BUS MAINTENANCE SHOP	CAMINO DEL OJITO	**	POJOAQUE	NM	FINDS
87501	1009425763	110022783139	HERBERT BEENHOUWER RESIDENCE HE	1266 CANYON DR		SANTA FE	NM	FINDS
87501	1005680496	110009830898	SANGRE DE CRISTO WATER CO	1780 CANYON RD.		SANTA FE	NM	FINDS
87501	1009426301	110022742488	HOUSING SOLUTIONS RESIDENCE	3200 CANYON ROAD	**	SANTA FE	NM	FINDS
87501	1000368128	110004271635	PARROTT FABRICS INC	634 CANYON RD		SANTA FE	NM	RCRAInfo-SQG, FINDS
87501	1005678039	110002361952	PERALTA PROPERTIES, LLC	660 CANYON ROAD		SANTA FE	NM	FINDS
87501	1009425470	110022738215	EL CORAZON DE SANTA FE, L.P. EL SEVIL	103 CATRON STREET		SANTA FE	NM	FINDS
87501	1009424405	110022693977	CORONADO CONDOMINIUMS CORONADC	2800 CERILLOS RD	**	SANTA FE	NM	FINDS
87501	1001404218	110009262252	CHLORINATED SOLVENT PLUME	631 CERILLOS ROAD		SANTA FE	NM	CERCLIS, FINDS
87501	S108348269		LA UNICA DRY CLEANERS	647 CERILLOS	**	SANTA FE	NM	
87501	1009422367	110022681203	SANTA FE RAILYARD PROPERTIES	CERILLOS RD AND GUADALUPE ST	**	SANTA FE	NM	FINDS
87501	1009422369	110022681294	SANTA FE RENTALS AND SALES INC	1000 CERRILLOS RD		SANTA FE	NM	FINDS
87501	U003192961	30466	SANTA FE RENTALS AND SALES INC	1000 CERRILLOS RD		SANTA FE	NM	UST
87501	1000787127	29607	NEW MEXICO SCHOOL FOR THE DEAF	1060 CERRILLOS RD		SANTA FE	NM	UST
87501	U002223045	1030	CERRILLOS SELF SERVE	1101 CERRILLOS RD		SANTA FE	NM	UST, LUST
87501	1009429730	110022733318	CERRILLOS SELF SERVE	1101 CERRILLOS RD		SANTA FE	NM	FINDS
87501	1000124118	NMD980878565	NEW MEXICO STATE HWY DEPT	1120 CERRILLOS RD		SANTA FE	NM	UST, RCRAInfo-SQG
87501	S106426183	29610	NMSHTD GENERAL OFFICE	1120 CERRILLOS RD		SANTA FE	NM	LUST
87501	1008927011	110022744903	NEW MEXICO (STATE OF) HIGHWAY AND	1120 CERRILLOS RD		SANTA FE	NM	FINDS
87501	1004754410	110001558163	TIP TOP SUNSHIRNE CENTER CLRS	1209 CERRILLOS RD		SANTA FE	NM	RCRAInfo-SQG, FINDS
87501	1009430823	110022777752	AMIGO MART CONOCO	1229 CERRILLOS RD		SANTA FE	NM	FINDS
87501	U001386837	26906	AMIGO MART 863	1229 CERRILLOS RD		SANTA FE	NM	UST
87501	1006931202	NMR000004002	LA PUERTA INC	1302 CERRILLOS RD		SANTA FE	NM	RCRAInfo-SQG
87501	1007087249	110015667848	LA PUERTA INC	1302 CERRILLOS RD		SANTA FE	NM	FINDS
87501	1009427259	110022770919	AMIGO DISCOUNT TIRES	1330 CERRILLOS RD		SANTA FE	NM	FINDS
87501	U003192844	26586	AMIGO DISCOUNT TIRES	1330 CERRILLOS RD		SANTA FE	NM	UST
87501	1009421458	110022676184	TECHLINE STUDIO	1418 CERRILLOS RD		SANTA FE	NM	FINDS
87501	U003965228	31028	TECHLINE STUDIO	1418 CERRILLOS RD		SANTA FE	NM	UST, LUST
87501	1009421790	110022678565	PRIMA FORTUNA LLC WALKING BEAR TR.	1424 CERRILLOS ROAD		SANTA FE	NM	FINDS
87501	1008188825		SANTA FE INDIAN SCHOOL	1501 CERRILLOS RD		SANTA FE	NM	
87501	S108348322		ASPEN CLEANERS	1616 CERRILLOS ROAD		SANTA FE	NM	
87501	U003192950	30452	SANTA FE INDIAN HOSPITAL	1700 CERRILLOS RD		SANTA FE	NM	UST
87501	U003192946	30442	SANTA FE 66	1863 CERRILLOS RD		SANTA FE	NM	UST
87501	1009422527	110022717988	SANTA FE 66	1863 CERRILLOS RD		SANTA FE	NM	FINDS
87501	U003192895	28397	GREASE MONKEY	1910 CERRILLOS RD		SANTA FE	NM	UST
87501	1009425937	110022747820	GREASE MONKEY	1910 CERRILLOS RD		SANTA FE	NM	FINDS
87501	1004565191	110004276818	LA UNICA DRY CLNRS #2	1932 CERRILLOS RD		SANTA FE	NM	RCRAInfo-SQG, FINDS
87501	U001891211	27079	BUDGET RENT A CAR	1946 CERRILLOS RD		SANTA FE	NM	UST
87501	1009427026	110022739580	BUDGET RENTAL BUDGET RENTAL	1946 CERRILLOS RD.		SANTA FE	NM	FINDS
87501	U003543791	30106	QUINTANA GARRETT	1975 CERRILLOS RD		SANTA FE	NM	UST
87501	1009428774	110022763259	QUINTANA GARRETT	1975 CERRILLOS RD		SANTA FE	NM	FINDS
87501	A100228285	3157	JEFFY LUBE -NO1285	1975 CERRILLOS RD		SANTA FE	NM	AST
87501	S101647817	30106	SPEEDY'S	1975 CERRILLOS RD		SANTA FE	NM	LUST
87501	1000638119	110004277504	JEFFY LUBE	1975 CERRILLOS RD		SANTA FE	NM	RCRAInfo-SQG, FINDS
87501	U003965275	48573	STANDARD OIL COMPANY OF TEXAS	2001 CERRILLOS ROAD		SANTA FE	NM	UST
87501	1009421602	110022712377	STANDARD OIL COMPANY OF TEXAS	2001 CERRILLOS ROAD		SANTA FE	NM	FINDS
87501	S105510985	48573	STANDARD OIL CO. OF TEXAS	2001 CERRILLOS ROAD		SANTA FE	NM	LUST
87501	S108348333		TIP TOP SUNSHINE CENTER	2301 CERRILLOS ROAD		SANTA FE	NM	
87501	1009427502	110022744636	DIAMOND SHAMROCK 1228	2631 CERRILLOS RD		SANTA FE	NM	FINDS
87501	U003543783	27716	DIAMOND SHAMROCK 1228	2631 CERRILLOS RD		SANTA FE	NM	UST
87501	S101647779	27716	DIAMOND SHAMROCK #1228	2631 CERRILLOS RD		SANTA FE	NM	LUST
87501	1009430267	110022755268	CHEVRON 75704	2700 CERRILLOS RD		SANTA FE	NM	FINDS
87501	U003192952	1780	SANTA FE MAZDA VOLVO SUZUKI	2700 CERRILLOS RD		SANTA FE	NM	UST
87501	U003192869	27335	CHEVRON 75704	2700 CERRILLOS RD		SANTA FE	NM	UST
87501	1000638061	110004277256	PEP BOYS NUMBER 707	2710 CERRILLOS RD		SANTA FE	NM	RCRAInfo-SQG, FINDS
87501	U001387120	29918	PEP BOYS 707	2710 CERRILLOS RD		SANTA FE	NM	UST
87501	1009426454	110022770125	1310 D	2721 CERRILLOS RD		SANTA FE	NM	FINDS
87501	U003543774	26222	1310 D	2721 CERRILLOS RD		SANTA FE	NM	UST
87501	1009426768	110022757284	RICKS TEXACO	2901 CERRILLOS RD		SANTA FE	NM	FINDS

### EDR ZIP Code Scan Report

ZIP	EDR-ID	Facility ID	Name	Address	Map/Dir/Dist	City	State	Databases
87501	U001891686	29137	RICKS TEXACO	2901 CERRILLOS RD		SANTA FE	NM	UST
87501	1009428507	110022784977	ALLSUPS 334	3000 CERRILLOS RD		SANTA FE	NM	FINDS
87501	U001149248	26908	ALLSUPS 334	3000 CERRILLOS RD		SANTA FE	NM	UST
87501	S101647792	26908	HADLEY SERVICE	3000 CERRILLOS RD		SANTA FE	NM	LUST
87501	S101647804	30460	PEERLESS TYRE-SF	3010 CERRILLOS RD		SANTA FE	NM	LUST
87501	U001892014	30460	SANTA FE PEERLESS TYRE CO	3010 CERRILLOS RD		SANTA FE	NM	UST
87501	1009421820	110022699203	SANTA FE PEERLESS TYRE CO	3010 CERRILLOS RD		SANTA FE	NM	FINDS
87501	1000178097	110004276346	AAMCO TRANSMISSION	3015 CERRILLOS RD		SANTA FE	NM	RCRAInfo-SQG, FINDS
87501	1009426609	110022725229	TACO BELL	3029 CERRILLOS ROAD		SANTA FE	NM	FINDS
87501	U001891971	30300	GILS CONOCO	3140 CERRILLOS RD		SANTA FE	NM	UST
87501	1009422550	110022677389	GILS CONOCO	3140 CERRILLOS RD		SANTA FE	NM	FINDS
87501	1009422314	110022679751	ZIP LUBE - 3	3143 CERRILLOS RD		SANTA FE	NM	FINDS
87501	A100280092	31754	JEFFY LUBE NO3167	3143 CERRILLOS RD		SANTA FE	NM	AST
87501	U003192981	31754	JEFFY LUBE NO3167	3143 CERRILLOS RD		SANTA FE	NM	UST
87501	U003192972	31152	TONYS RENTAL	3147 CERRILLOS RD		SANTA FE	NM	UST
87501	S101647824	31152	TONY'S RENTAL	3147 CERRILLOS RD		SANTA FE	NM	LUST
87501	1009424727	110022743977	TONYS RENTAL	3147 CERRILLOS RD		SANTA FE	NM	FINDS
87501	1009430813	110022777627	ALLSUPS CERRILLOS	3200 CERRILLOS RD		SANTA FE	NM	FINDS
87501	U003192838	26531	ALLSUPS CERRILLOS	3200 CERRILLOS RD		SANTA FE	NM	UST
87501	1009427300	110022779625	ALLWOODS NEW MEXICO BAILLO S BUILI	3220 CERRILLOS ROAD		SANTA FE	NM	FINDS
87501	1009427813	110022740364	ATEX 302 T	3280 CERRILLOS RD		SANTA FE	NM	FINDS
87501	S101822602	26743	FORMER ATEX 302	3280 CERRILLOS RD		SANTA FE	NM	LUST
87501	U003192855	26743	ATEX 302 T	3280 CERRILLOS RD		SANTA FE	NM	UST
87501	1001202845	110004281544	WALGREENS STORE 3934	3298 CERRILLOS RD		SANTA FE	NM	RCRAInfo-SQG, FINDS
87501	1004040054	30446	CHEVRON 75553	3354 CERRILLOS RD		SANTA FE	NM	LUST
87501	1000434321	110004270468	CHEVRON STATION 75553	3354 CERRILLOS RD		SANTA FE	NM	RCRAInfo-SQG, FINDS
87501	U001149255	30446	SANTA FE CHEVRON	3354 CERRILLOS RD		SANTA FE	NM	UST
87501	U003192931	1668	PLATEAU 182	3450 CERRILLOS RD		SANTA FE	NM	UST
87501	S101647825	1668	TRAVEL LODGE MOTEL	3450 CERRILLOS RD		SANTA FE	NM	LUST
87501	1009422134	110022708408	PLATEAU 182	3450 CERRILLOS RD		SANTA FE	NM	FINDS
87501	1009425029	110022720386	AUTO SERVICE PLAZA	3572 CERRILLOS RD		SANTA FE	NM	FINDS
87501	U003192860	26792	AUTO SERVICE PLAZA	3572 CERRILLOS RD		SANTA FE	NM	UST
87501	U001891704	29206	SHAMROCK - NO63	3624 CERRILLOS RD		SANTA FE	NM	UST
87501	1009426102	110022774416	LYNN BRAGG SHAMROCK - NO63	3624 CERRILLOS RD		SANTA FE	NM	FINDS
87501	1009422368	110022681276	SANTA FE RENTALS AND SALES A	3675 CERRILLOS RD		SANTA FE	NM	FINDS
87501	S101647814	30465	SF PARTY RENTALS	3675 CERRILLOS RD		SANTA FE	NM	LUST
87501	U003192960	30465	SANTA FE RENTALS AND SALES A	3675 CERRILLOS RD		SANTA FE	NM	UST
87501	1009427870	110022744761	PERALTA PROPERTIES 3701 CERRILLOS	3701 CERRILLOS ROAD		SANTA FE	NM	FINDS
87501	1009427871	110022744770	PERALTA PROPERTIES 3721 CERRILLOS	3721 CERRILLOS ROAD		SANTA FE	NM	FINDS
87501	1009427872	110022744789	PERALTA PROPERTIES PC S RESTAURAN	3791 CERRILLOS ROAD		SANTA FE	NM	FINDS
87501	1009428584	110022730892	SQUEAKY CLEAN CAR WASH I	3931 CERRILLOS RD		SANTA FE	NM	FINDS
87501	U003528806	31848	SQUEAKY CLEAN CAR WASH II	3931 CERRILLOS RD		SANTA FE	NM	UST
87501	1009424728	110022743986	ATEX 313	4011 CERRILLOS RD		SANTA FE	NM	FINDS
87501	U003192858	26749	ATEX 313	4011 CERRILLOS RD		SANTA FE	NM	UST, LUST
87501	1000380292	110004274632	SANTA FE CHEVROLET	4450 CERRILLOS RD		SANTA FE	NM	RCRAInfo-SQG, FINDS, LUST
87501	1009422770	110022718031	SANTA FE AUTO PARK	4470 CERRILLOS RD		SANTA FE	NM	FINDS
87501	U001892008	30443	SANTA FE AUTO PARK	4470 CERRILLOS RD		SANTA FE	NM	UST
87501	1000269618	NMD981591878	VALENCIA MOTORS	4470 CERRILLOS RD-AUTO PARK		SANTA FE	NM	RCRAInfo-SQG
87501	1009426887	110022779251	ROCKY MOUNTAIN MOTORS	4480 CERRILLOS RD		SANTA FE	NM	FINDS
87501	U003192940	30282	ROCKY MOUNTAIN MOTORS	4480 CERRILLOS RD		SANTA FE	NM	UST
87501	1000264773	110004274641	CAPITAL FORD	4490 CERRILLOS RD		SANTA FE	NM	RCRAInfo-SQG, FINDS, UST
87501	U003989471	54498	UN NAMED ABANDENED	515 CERRILLOS RD		SANTA FE	NM	UST
87501	1009425845	110022738484	EL PASEO IMPORTS/GOMEZ BUILDING CO	535 CERRILLOS		SANTA FE	NM	FINDS
87501	S101647785	28798	GARCIA AUTO	607 CERRILLOS RD		SANTA FE	NM	LUST
87501	1009424340	110022719833	JULIAN GARCIA IMPORTED CARS	607 CERRILLOS RD		SANTA FE	NM	FINDS
87501	U003192908	28798	JULIAN GARCIA IMPORTED CARS	607 CERRILLOS RD		SANTA FE	NM	UST
87501	1000395122	110004272064	SANTA FE CAR CO	607 CERRILLOS RD		SANTA FE	NM	RCRAInfo-SQG, FINDS
87501	U001387932	30091	QUICK AND EASY GAS	631 CERRILLOS RD		SANTA FE	NM	UST, LUST
87501	1009429483	110022754688	CHLORINATED SOLVENT PLUME - 631 CE	631 CERRILLOS RD		SANTA FE	NM	FINDS
87501	1009422376	110022695341	QUICK AND EASY GAS	631 CERRILLOS RD		SANTA FE	NM	FINDS
87501	1004754415	110004283052	VISIONS PHOTO LAB	637 CERRILLOS RD		SANTA FE	NM	RCRAInfo-SQG, FINDS
87501	1004565190	110001553587	LA UNICA DRY CLEANERS NORTH CERRII	647 CERRILLOS RD		SANTA FE	NM	RCRAInfo-SQG, FINDS
87501	U001891176	26905	ALLSUPS 336	650 CERRILLOS RD		SANTA FE	NM	UST
87501	U001891569	28602	AMIGO MART 864	6500 CERRILLOS RD		SANTA FE	NM	UST
87501	1009430821	110022777734	AMIGO MART 864	6500 CERRILLOS RD		SANTA FE	NM	FINDS
87501	S106426161	28602	HORSEMANS HAVEN TEXACO	6500 CERRILLOS RD, ALBUQUERQUE HW		SANTA FE	NM	LUST
87501	1009421312	110022712108	LEOLA RYALS TRUST LEOLA RYALS TRU:	727 CERRILLOS DR	**	SANTA FE	NM	FINDS
87501	S105427049	26230	NMSHTD SERVCTR	7315 CERRILLOS RD US 285 S	**	SANTA FE	NM	LUST
87501	1008400770	110022791004	45 38 SERVICE CENTER	7315 CERRILLOS RD US 285 S	**	SANTA FE	NM	FINDS

### EDR ZIP Code Scan Report

ZIP	EDR-ID	Facility ID	Name	Address	Map/Dir/Dist	City	State	Databases
87501	U003192829	26230	45 38 SERVICE CENTER	7315 CERRILLOS RD US 285 S		SANTA FE	NM	UST, AST
87501	1009426306	110022742530	HOUSTON PROPERTIES HOUSTON PROP	751 CERRILLOS ROAD		SANTA FE	NM	FINDS
87501	U003192902	28611	HOUSTON LUMBER	753 CERRILLOS RD		SANTA FE	NM	UST, LUST
87501	1009428581	110022730829	WHOLE FOOD MARKET	753 CERRILLOS RD		SANTA FE	NM	FINDS
87501	S106426187	53108	PHILLIPS PETROLEUM BULK PLANT	760 CERRILLOS RD		SANTA FE	NM	LUST
87501	U003965606	53108	FORMER PHILLIPS PETROLEUM BULK PL	760 CERRILLOS RD		SANTA FE	NM	AST
87501	1007057612	110015332825	SANTA FE RAILYARDS	830 CERRILLOS ROAD		SANTA FE	NM	FINDS
87501	1009310880		SANTA FE RAILYARDS	830 CERRILLOS ROAD		SANTA FE	NM	US BROWNFIELDS
87501	1005692143	110006534875	NORTHERN INSURANCE COMPANY	851 CERRILLOS ROAD		SANTA FE	NM	FINDS
87501	1005507558	110001557039	BRAKE MASTERS	634 CERRILOS ROAD		SANTA FE	NM	FINDS
87501	A100213636	52716	SANTA FE FACILITY	30 COLONY DR		SANTA FE	NM	AST
87501	1004565162	110007142742	MCREYNOLDS CONST/PAVING & BLOCK	COMPANY IS OUT OF BUSINESS	**	SANTA FE	NM	FINDS
87501	1009958132		CAPITAL SCRAP METAL	1162 COOKS LANE		SANTA FE	NM	ICIS
87501	1009511730		CAPITAL SCRAP METAL	1162 COOKS LN		SANTA FE	NM	FTTS INSP
87501	U003192942	30345	ROYBALS U HAUL	500 CORDOVA RD		SANTA FE	NM	UST
87501	1009426303	110022742503	HOUSING SOLUTIONS HOUSING SOLUT	506 WEST CORDOVA ROAD		SANTA FE	NM	FINDS
87501	1009421708	110022673445	FURRS FURRS CAFETERIA	522 W. CORDOVA ROAD		SANTA FE	NM	FINDS
87501	1009421703	110022673258	FURR S FAMILY DINING FURR S FAMILY I	522 WEST CORDOVA ROAD		SANTA FE	NM	FINDS
87501	S108190465		P.O.B. APOLIO SANTA FE LC VACANT STC	526 W. CORDOVA	**	SANTA FE	NM	
87501	1005507542	110006534866	NEW POPA JOHNS PIZZA	559 CORDOVA ROAD		SANTA FE	NM	FINDS
87501	1000638069	110009458274	CHEVRON NO 75734	559 W CORDOVA RD		SANTA FE	NM	RCRAInfo-SQG, FINDS, LUST
87501	1009429895	110022755133	CHEVRON 734	559 W CORDOVA RD		SANTA FE	NM	FINDS
87501	U001386764	27324	CHEVRON 734	559 W CORDOVA RD		SANTA FE	NM	UST
87501	1006039817	110001557280	H & A AUTOMOTIVE	559 WEST CORDOVA	**	SANTA FE	NM	FINDS
87501	1009425504	110022722767	FORMER PAYNES AUTOMOTIVE	950 CORDOVA	**	SANTA FE	NM	FINDS
87501	U003192887	28122	FORMER PAYNES AUTOMOTIVE	950 CORDOVA		SANTA FE	NM	UST
87501	U001149287	26924	BIG O SHAMROCK	990 CORDOVA RD		SANTA FE	NM	UST, LUST
87501	1009429641	110022781319	ALLSUPS 252 FINA	CORNER CALLE LORCA AND	**	SANTA FE	NM	FINDS
87501	U001891083	26511	ALLSUPS 252	CORNER CALLE LORCA AND, SAINT MICH		SANTA FE	NM	UST, LUST
87501	S107796063		SOL Y SOMBRA TRAILER PARK	139 COUNTY RD 73		SANTA FE	NM	
87501	1005417148	110012245917	LUJAN'S PAINT AND BODY INC	15 COUNTY RD 62		SANTA FE	NM	RCRAInfo-SQG, FINDS
87501	1005604401	110009831405	HOT MIX ASPHALT PLANT	COUNTY ROAD 85 AND AGUA FRIA	**	SANTA FE	NM	FINDS
87501	U003332038	28852	QUIK STOP - NO13	17715 D	**	POJOAQUE	NM	UST
87501	1009422627	110022695573	QUIK STOP - NO13	17715 D	**	POJOAQUE	NM	FINDS
87501	1009420984	110022698384	JAMES MAYER 126/128 E. DE VARGAS AP	126/128 E. DE VARGAS		SANTA FE	NM	FINDS
87501	1009421548	110022698892	SANTA FE LITTLE THEATRE SANTA FE PL	142 E. DE VARGAS		SANTA FE	NM	FINDS
87501	1009426745	110022752840	RICHARD CORROW VACANT PROPERTY	566 DEL NORTE LANE		SANTA FE	NM	FINDS
87501	1009430063	110022786056	FULTON MURREY FULTON MURREY	433 DELGADO LANE		SANTA FE	NM	FINDS
87501	S108190459		DOODLETS STORE - SANTA FE	120 DON GASPAR		SANTA FE	NM	
87501	S108190458		DOODLETS STORE - SANTA FE	120 DON GASPAR		SANTA FE	NM	
87501	1009429044	110022745564	NEW MEXICO (STATE OF ) GENERAL SER	237 DON GASPAR		SANTA FE	NM	FINDS
87501	1009426374	110022752626	NM SUPREME COURT BLDG. NM SUPR C	237 DON GASPAR		SANTA FE	NM	FINDS
87501	U003711670	32217	NEW MEXICO (STATE OF) EDUCATION DE	300 DON GASPAR		SANTA FE	NM	UST
87501	1009427893	110022749178	NEW MEXICO (STATE OF) EDUCATION DE	300 DON GASPAR		SANTA FE	NM	FINDS
87501	1009425945	110022747919	PROPERTY CONTROL DIVISION NEW ME)	300 DON GASPAR		SANTA FE	NM	FINDS
87501	1009421424	110022672384	KOMIS BUILDING JOHN & LEMOIA KOMI	610 DON GASPAR AVE		SANTA FE	NM	FINDS
87501	S108190456		ASBESTOS RENODEMO - 801 DON GASP/	801 DON GASPAR	**	SANTA FE	NM	
87501	1003875940	NM0000133967	SAN ILDEFONSO OPEN DUMP	2 MI E OF PUEBLO & 1 MI N OF EL RANCH		PUEBLO OF SAN ILDEFONSO	NM	CERCLIS-NFRAP
87501	1004754411	110004283025	A & J AUTOMOTIVE	825 EARLY ST		SANTA FE	NM	RCRAInfo-SQG, FINDS
87501	1004754413	110009458719	CLOUD BRIDGE PRINTING	825 EARLY ST		SANTA FE	NM	RCRAInfo-SQG, FINDS
87501	1004754412	110004283034	LOCAL COLOR	901 EARLY ST		SANTA FE	NM	RCRAInfo-SQG, FINDS
87501	92294105		EARLY STREET	EARLY STREET	**	SANTA FE	NM	ERNS
87501	1003875639	NMD986669968	PNM-SANTA FE ELECTRIC GENERATING	END OF FELOPE ST.	**	SANTA FE	NM	CERCLIS-NFRAP
87501	S107796016		SANTA FE SKI BASIN	END OF HYDE PARK RD	**	SANTA FE	NM	
87501	1009420646	110022673560	SANTA FE SKI BASIN	END OF HYDE PARK RD	**	SANTA FE	NM	FINDS
87501	S105427105	30467	SKI BASIN	END OF NM HWY 475		SANTA FE	NM	LUST
87501	U003192962	30467	SANTA FE SKI AREA	END OF NM HWY 475		SANTA FE	NM	UST, AST
87501	1009428161	110022728798	CENTURY FEDERAL BANK BUILDING CEN	100 S. FEDERAL PL.		SANTA FE	NM	FINDS
87501	1009424451	110022697651	SANTA FE INDIAN HOSPITAL - GENERAL I	FEDERAL FACILITY	**	SANTA FE	NM	FINDS
87501	1009429177	110022767745	SANTO DOMINGO HEALTH	FEDERAL FACILITY	**	SANTA FE	NM	FINDS
87501	1009430145	110022735389	US POST OFFICE	S FEDERAL PLACE	**	SANTA FE	NM	FINDS
87501	S105426688	1779	SANTA FE WELL-S	FELIPE ST		SANTA FE	NM	LUST
87501	U003192949	1779	SANTA FE GENERATING STATION	FELIPE ST		SANTA FE	NM	UST
87501	1009424442	110022697535	SANTA FE GENERATING STATION	FELIPE ST	**	SANTA FE	NM	FINDS
87501	1004754047	NMD360010334	PNM SANTA FE ELECTRIC SRVC CNTR	FELIPE ST ELEC SVC CTR	**	SANTA FE	NM	RCRAInfo-SQG
87501	1004754021	110007975227	PNM SANTA FE GENERATING STATION	FELIPE ST GENERATING STN	**	SANTA FE	NM	RCRAInfo-SQG, FINDS
87501	1009962438		ROMAN MAES & CO. REALTORS	1488-B ST. FRANCES DRIVE	**	SANTA FE	NM	ICIS
87501	1006798583	110013689892	ROMAN MAES & CO. REALTORS	1488-B ST. FRANCES DRIVE	**	SANTA FE	NM	FINDS
87501	S108348327		ONE HOUR MARTINIZING	1091 ST. FRANCIS DRIVE	**	SANTA FE	NM	
87501	1001202850	110004281571	WALGREENS STORE NO 2900	1096 ST FRANCIS DR		SANTA FE	NM	RCRAInfo-SQG, FINDS



### EDR ZIP Code Scan Report

ZIP	EDR-ID	Facility ID	Name	Address	Map/Dir/Dist	City	State	Databases
87501	1009425727	110022778546	MONTOYA BUILDING	1100 ST FRANCIS DR	**	SANTA FE	NM	FINDS
87501	U001387087	29454	MONTOYA BUILDING	1100 ST FRANCIS DR		SANTA FE	NM	UST
87501	1009429046	110022745591	NEW MEXICO (STATE OF ) GENERAL SER	1220 ST. FRANCIS DRIVE	**	SANTA FE	NM	FINDS
87501	U003157593	30097	QUIK STOP	907 ST FRANCIS DR		SANTA FE	NM	UST
87501	1006666075	110007018459	C R MINERALS CR MINERALS - PUMICE P	ST FRANCIS DR S	**	SANTA FE	NM	FINDS
87501	1009428665	110022745449	NEW BULK PLANT	E FRONTAGE RD OFF HWY I25	**	SANTA FE	NM	FINDS
87501	U003192923	29593	NEW BULK PLANT	E FRONTAGE RD OFF HWY I25		SANTA FE	NM	UST
87501	1009423731	110022705759	VENEKLASEN PROPERTIES - GALISTEO S	108-124 GALISTEO ST		SANTA FE	NM	FINDS
87501	1000140082	110004275864	HEART INSTITUTE OF NEW MEXICO	1651 GALISTEO ST #1		SANTA FE	NM	RCRAInfo-SQG, FINDS
87501	1004565067	110011814037	LA LUZ MONTESSORI	526 GALISTEO		SANTA FE	NM	FINDS
87501	1009423883	110022686645	SCHOOL OF AMERICAN RESERCH SCHO	660 GARCIA	**	SANTA FE	NM	FINDS
87501	1009428696	110022754045	BROADMOOR MALL-DUNLAPS BGK PROP	330 GARFIELD		SANTA FE	NM	FINDS
87501	1009420425	110022690523	O FRIEL LAW FIRM DAN O FRIEL	155 GRANT AVE		SANTA FE	NM	FINDS
87501	1009423040	110022718521	FIRST PRESBYTERIAN CHURCH FIRST PF	208 GRANT		SANTA FE	NM	FINDS
87501	1008329156	110022205353	CARLOS GILBERT ELEMENTARY	300 GRIFFIN STREET		SANTA FE	NM	FINDS
87501	1009428960	110022731105	ST CATHERINE SCHOOL	801 GRIFFIN ST		SANTA FE	NM	FINDS
87501	U001891992	30382	SAINT CATHERINE INDIAN SCHOOL	801 GRIFFIN ST		SANTA FE	NM	UST
87501	1009423143	110022696215	CARLOS GILBERT ELEMENTARY SCHOOL	GRIFFIN STREET	**	SANTA FE	NM	FINDS
87501	1009423832	110022719192	GERALD PETERS GALLERY THE PETERS	100 NORTH GUADALUPE SUITE 201	**	SANTA FE	NM	FINDS
87501	1004754417	110004283070	HOUR COLOR	130 N GUADALUPE		SANTA FE	NM	RCRAInfo-SQG, FINDS
87501	U003223300	26907	ALLSUPS 345	305 N GUADALUPE		SANTA FE	NM	UST
87501	1009430392	110022777262	ALLSUPS 345	305 N GUADALUPE		SANTA FE	NM	FINDS
87501	S108348325		ONE HOUR MARTINIZING	400 N. GUADALUPE		SANTA FE	NM	
87501	1009422366	110022681169	SANTA FE RAILYARD	410 S GUADALUPE ST		SANTA FE	NM	FINDS
87501	S101647781	30150	EXXON GUADALUPE	500 N GUADALUPE	2, SSW, 1/4 - 1/2	SANTA FE	NM	LUST
87501	U003192939	30150	RAS 63735	500 N GUADALUPE		SANTA FE	NM	UST
87501	1009421052	110022711920	RAS 63735	500 N GUADALUPE		SANTA FE	NM	FINDS
87501	S105427099	30455	SANTA FE NAT'L CEMETERY	501 N GUADALUPE	1, North, 0 - 1/8	SANTA FE	NM	LUST
87501	1009421556	110022699034	SANTA FE NATIONAL CEMETERY	501 N GUADALUPE		SANTA FE	NM	FINDS
87501	U003192953	30455	SANTA FE NATIONAL CEMETERY	501 N GUADALUPE		SANTA FE	NM	UST
87501	1009430491	110022791102	ALLEY PROPERTIES GROSS KELLEY WAF	530 S. GUADALUPE		SANTA FE	NM	FINDS
87501	U003192919	29452	MONTGOMERY WARDS SANTA FE	600 N GUADALUPE		SANTA FE	NM	UST
87501	1008400679	110022776450	ALBERTSONS - NO927	600 N GUADALUPE		SANTA FE	NM	FINDS
87501	1008195391	NMR000010215	ALBERTSON #927	600 N. GUADALUPE		SANTA FE	NM	RCRAInfo-SQG
87501	1009425381	110022782853	GENE CLAUDE GAUGY VACANT NIGHTCL	GUADALUPE & JOHNSON STREETS	**	SANTA FE	NM	FINDS
87501	1009430897	110022791638	ARCHDIOCESE OF SANTA FE ROSARIO C	GUADALUPE AT PERALTA	**	SANTA FE	NM	FINDS
87501	U003192845	26632	ARCHDIOCESE OF SANTA FE ROSARIO C	GUADALUPE AT PERALTA		SANTA FE	NM	UST
87501	U003192896	28412	GROSS KELLY WAREHOUSE	GUADALUPE ST	**	SANTA FE	NM	UST
87501	1009428936	110022729662	GROSS KELLY WAREHOUSE	GUADALUPE ST	**	SANTA FE	NM	FINDS
87501	1009427754	110022789179	ABANDENED TANK	435 GUADELUPE ST	**	SANTA FE	NM	FINDS
87501	U003989469	54492	ABANDENED TANK	435 GUADELUPE ST		SANTA FE	NM	UST
87501	1009425500	110022722703	FORMER KAFE RADIO STATION RUFINA S	2598 HENERY LINCH ROAD	**	SANTA FE	NM	FINDS
87501	U003192906	28766	JOE G MALOOF CO	420 HICKCOX		SANTA FE	NM	UST
87501	1009429431	110022745831	JOE G MALOOF CO	420 HICKCOX	**	SANTA FE	NM	FINDS
87501	1000870915	110006090791	THE SANTA FE OPERA	17053 US HIGHWAY 84		SANTA FE	NM	RCRAInfo-SQG, FINDS
87501	1009428683	110022749793	JOHN SCANLAN RESIDENCE AT	500 HILLCREST		SANTA FE	NM	FINDS
87501	U003192847	26651	ARMSTRONG ROOF & REPAIR SYSTEMS	31 N HORIZON LN		SANTA FE	NM	UST
87501	1000395127	110004275882	SANTA FE IMAGING CNTR	1640 HOSPITAL DR		SANTA FE	NM	RCRAInfo-SQG, FINDS
87501	1009427379	110022726638	ENDOSCOPY CENTER OF SANTA FE END	1650 HOSPITAL DR.		SANTA FE	NM	FINDS
87501	1009429569	110022768058	NEW MEXICO (STATE OF) - DEPERTMENT	US HWY 285 NORTH OF SANTA FE	**	CUYAMUNGUE	NM	FINDS
87501	1008258741	110021497076	POJOAQUE INTERMEDIATE	W HWY 502	**	SANTA FE	NM	FINDS
87501	1008289555	110021804449	POJOAQUE PRIMARY ELEM	W HWY 502	**	SANTA FE	NM	FINDS
87501	1008258740	110021497058	POJOAQUE MIDDLE	HWYS 285 & 502	**	SANTA FE	NM	FINDS
87501	1008289556	110021804485	POJOAQUE HIGH	HWYS 285 & 502	**	SANTA FE	NM	FINDS
87501	1009426606	110022725005	TEN THOUSAND WAVES	3451 HYDE PARK ROAD		SANTA FE	NM	FINDS
87501	S107796124		TEN THOUSAND WAVES	3451 HYDE PARK ROAD		SANTA FE	NM	
87501	1009428204	110022740881	BOB WEIL LA BELL S RESTAURANT	JEFFERSON STREET	**	SANTA FE	NM	FINDS
87501	1004564406	110010757403	SANGRE DE CHRISTO CTR WATER SYS	LAT. 35-41-12, LONG. 105-56-13	**	SANTA FE	NM	FINDS
87501	1009949186		SANGRE DE CHRISTO CTR WATER SYS	LAT. 35-41-12, LONG. 105-56-13	**	SANTA FE	NM	ICIS
87501	1009424260	110022710878	SHUTTLEJACK	1600 LENA RD	**	SANTA FE	NM	FINDS
87501	U003192965	30595	SHUTTLEJACK	1600 LENA RD		SANTA FE	NM	UST, LUST
87501	1009428783	110022767399	SEARS RETAIL STORE	130 LINCOLN ST		SANTA FE	NM	FINDS
87501	1009936204		SANTA FE, CITY OF (AIRPORT RD	200 LINCOLN AVENUE		SANTA FE	NM	ICIS
87501	1005500329	110002069626	SANTA FE, CITY OF (AIRPORT RD	200 LINCOLN AVENUE		SANTA FE	NM	FINDS
87501	1009429126	110022758997	MR. BATTS MR. BATTS	54 1/2 LINCOLN AVE		SANTA FE	NM	FINDS
87501	1009424414	110022689027	MUSEUM OF NEW MEXICO MUSEUM OF N	113 LINCOLN/120 WASHINGTON	**	SANTA FE	NM	FINDS
87501	1000118087	110001555077	ONE HOUR MARTINIZING LLANO ST.	1710 LLANO ST.		SANTA FE	NM	RCRAInfo-SQG, FINDS
87501	1009429339	110022732257	DE VARGAS JR HIGH SCHOOL	LLANO STREET	**	SANTA FE	NM	FINDS
87501	1009388468		COCHITI PUEBLO GOLF COURSE	LOCATED AT COCHITI PUEBLO	**	SANTA FE	NM	FINDS
87501	1009430549	110022737074	CIELO LINDO MOBILE HOME PARK	439 LOUISE	**	POJOAQUE	NM	FINDS
87501	1009422385	110022695430	CASA BONITA DEVELOPMENT INC	LOWER AGUA FRIA	**	SANTA FE	NM	FINDS

### EDR ZIP Code Scan Report

ZIP	EDR-ID	Facility ID	Name	Address	Map/Dir/Dist	City	State	Databases
87501	U003192868	27267	CASA BONITA DEVELOPMENT INC	LOWER AGUA FRIA		SANTA FE	NM	UST
87501	1009422437	110022708694	PLAZA LETRADO, LLC PLAZA LETRADO	1222 LUISA	**	SANTA FE	NM	FINDS
87501	U003192863	27010	BORDEN INC DAIRY A	1404 MACLOVIA		SANTA FE	NM	UST
87501	1009429915	110022759549	BORDEN INC DAIRY A	1404 MACLOVIA	**	SANTA FE	NM	FINDS
87501	1008287729	110021793567	ALAMEDA MIDDLE	400 LA MADERA		SANTA FE	NM	FINDS
87501	1008187057		PENITENTIARY OF NEW MEXICO	MADRID HIGHWAY	**	SANTA FE	NM	
87501	1009935920		PENITENTIARY OF NEW MEXICO	MADRID HWY	**	SANTA FE	NM	ICIS
87501	1004564959	110010726900	PENITENTIARY OF NEW MEXICO	MADRID HWY	**	SANTA FE	NM	FINDS
87501	1006279651	110011562488	CONTROL FOR ENV L POLL(CHEM)	123 E MARCY ST		SANTA FE	NM	FINDS
87501	S108190468		SANTA FE COMMUNITY COLLEGE	201 W. MARCY		SANTA FE	NM	
87501	1000125061	110004274758	THE NEW MEXICAN INC	202 E MARCY		SANTA FE	NM	RCRAInfo-SQG, FINDS
87501	1008185890		NEW MEXICAN	202 EAST MARCY		SANTA FE	NM	
87501	1009428501	110022784913	ASBESTOS RENO/DEMO - ARTHUR RODR	206 MCKENZIE STREET		SANTA FE	NM	FINDS
87501	1009428499	110022784897	ASBESTOS RENO/DEMO - ANICE REED	321 MCKENZIE		SANTA FE	NM	FINDS
87501	1000401418	NMD035793462	BEAVER TOYOTA	1500 ST MICHAELS DR		SANTA FE	NM	RCRAInfo-SQG
87501	1009420742	110022707043	COLLEGE OF SANTA FE	1600 ST MICHAELS DR	**	SANTA FE	NM	FINDS
87501	U003711667	3348	COLLEGE OF SANTA FE	1600 ST MICHAELS DR		SANTA FE	NM	UST
87501	1000870907	110009457569	INSTITUTE OF AMERICAN INDIAN ART	1600 ST MICHAELS DR BLDG 2		SANTA FE	NM	RCRAInfo-SQG
87501	1004564830	110007975566	COLLEGE OF SANTA FE	1600 ST MICHAELS DR COL OF SF		SANTA FE	NM	RCRAInfo-SQG, FINDS
87501	1004754107	110004277121	ST MICHAELS LAUNDRY & CLNRS	1605 ST MICHAELS DR		SANTA FE	NM	RCRAInfo-SQG, FINDS
87501	1009429159	110022763534	GIANT - NO6056	1698 ST MICHAELS DR	**	SANTA FE	NM	FINDS
87501	U003415097	28317	GIANT - NO6056	1698 ST MICHAELS DR		SANTA FE	NM	UST
87501	S106860954	28317	GIANT STOPNGO	1698 ST MICHAELS DR	**	SANTA FE	NM	LUST
87501	1000638271	110004278175	CHEVRON STATION #76047	1700 ST MICHAELS DR		SANTA FE	NM	RCRAInfo-SQG, FINDS
87501	1000395126	110004274623	SANTA FE CHRY-PLY	1701 ST MICHAELS DR		SANTA FE	NM	RCRAInfo-SQG, FINDS
87501	U003667460	27353	CHRYSLER PLYMOUTH	1701 ST MICHAELS DR		SANTA FE	NM	UST
87501	S106953482	27353	HORACE CHRYSLER JEEP AND KIA	1701 ST MICHAELS DR	**	SANTA FE	NM	LUST
87501	1000371790	110004272536	SHERWIN WILLIAMS CO	1905 ST MICHAELS DR		SANTA FE	NM	RCRAInfo-SQG, FINDS
87501	1000385709	110004276104	PROSPER INC DBA INSTY-PRINTS	1911 ST MICHAELS DR #C		SANTA FE	NM	RCRAInfo-SQG, FINDS
87501	1000638103	110004277434	SANTA FE NISSAN MITSUBISHI	2005 ST MICHAELS DR		SANTA FE	NM	RCRAInfo-SQG, FINDS
87501	1000252563	110004270814	VIVIGEN INC	435 ST MICHAELS DR		SANTA FE	NM	RCRAInfo-SQG, FINDS
87501	1009428588	110022731007	ST VINCENT HOSPITAL	455 ST MICHAELS DRIVE	**	SANTA FE	NM	FINDS
87501	1000156070	110004274286	NAVARRO OLDS CAD	800 ST MICHAELS DR		SANTA FE	NM	RCRAInfo-SQG, FINDS
87501	1008177698		COLLEGE OF SANTA FE	ST MICHAELS DR	**	SANTA FE	NM	
87501	1008190037		ST VINCENT HOSPITAL	455 ST MICHAELS DRIVE	**	SANTA FE	NM	
87501	1006665720	110007013711	DAVE S SAND & GRAVEL DAVES SAND AN	1 MILE N OF RACE TRACK		SANTA FE	NM	FINDS
87501	1009427187	110022761983	AT T C NAMBE RADIO	10 MILES SE	**	PUEBLO OF NAMBE	NM	FINDS
87501	U003192371	935	AT T C NAMBE RADIO	10 MILES SE	**	PUEBLO OF NAMBE	NM	UST
87501	1009422101	110022699560	SANGRE DE CRISTO WATER - BUCKMAN	11 MILES W OF SANTA FE	**	SANTA FE	NM	FINDS
87501	1009322950	110022704894	SANTA FE COGEN ASSOCIATE - ELECTRI	15 MILES S OF SANTA FE ON NM14	**	SANTA FE	NM	FINDS
87501	1009422394	110022699695	SANGRE DE CRISTO WATER - BUCKMAN	16 MILES NW OF SANTA FE	**	SANTA FE	NM	FINDS
87501	1009422398	110022699757	SANGRE DE CRISTO WATER - BUCKMAN	17 MILES NW OF SANTA FE	**	SANTA FE	NM	FINDS
87501	1009422112	110022699677	SANGRE DE CRISTO WATER - BUCKMAN	2 MILES NW OF SANTA FE	**	SANTA FE	NM	FINDS
87501	1008926859	110022687644	WESTERN GYPSUM	20 MILES SE OF SANTA FE	**	SANTA FE	NM	FINDS
87501	1009427036	110022739697	W INDIAN BASIN NO1 COMPRESSOR STA	23 MILES W OF CARLSBAD	**	CARLSBAD	NM	FINDS
87501	1009422108	110022699640	SANGRE DE CRISTO WATER - BUCKMAN	5 MILES NW OF SANTA FE	**	SANTA FE	NM	FINDS
87501	1009421560	110022699114	SANTA FE NM VORTAC	5 MILES S I 25	**	SANTA FE	NM	FINDS
87501	U001009687	30457	SANTA FE NM VORTAC	5 MILES S I 25		SANTA FE	NM	UST
87501	1009425455	110022722213	WASTE MANAGEMENT OF NEW MEXICO -	5 MILES SOUTH OF SANT FE	**	SANTA FE	NM	FINDS
87501	1009429468	110022750414	NAMBE	5 MILES SSE FROM NM 520 AND	**	PUEBLO OF NAMBE	NM	FINDS
87501	U003192372	29532	NAMBE	5 MILES SSE FROM NM 520 AND	**	PUEBLO OF NAMBE	NM	UST
87501	1006665380	110007009904	LAFARGE SOUTHWEST, INC LAFARGE SC	5 MILES SW OF SANTA FE	**	SANTA FE	NM	FINDS
87501	1009422105	110022699604	SANGRE DE CRISTO WATER - BUCKMAN	8 MILES NW OF SANTA FE	**	SANTA FE	NM	FINDS
87501	1008329162	110022205415	KAUNE ELEMENTARY	1409 MONTEREY DR		SANTA FE	NM	FINDS
87501	1009422349	110022680339	SAVEUR RESTAURANT	204 MONTEZUMA		SANTA FE	NM	FINDS
87501	U003192867	27219	CAPITOL 66	204 MONTEZUMA		SANTA FE	NM	UST, LUST
87501	1009426500	110022774700	210 AND 218 MONTEZUMA AVENUE	210 MONTEZUMA AVE		SANTA FE	NM	FINDS
87501	U003913256	47997	210 AND 218 MONTEZUMA AVENUE	210 MONTEZUMA AVE		SANTA FE	NM	UST, LUST
87501	1001215393	110004281642	KINKOS NO 106	333 MONTEZUMA		SANTA FE	NM	RCRAInfo-SQG, FINDS
87501	S108190471		SANTA FE RAILYARD COMMUNITY CORP	418 MONTEZUMA		SANTA FE	NM	
87501	1004753959	110004269078	HAND GRAPHICS	418 MONTEZUMA AVE		SANTA FE	NM	RCRAInfo-SQG, FINDS
87501	1009423282	110022718594	SANBUSCO MARKET CENTER BUTLER FC	550 MONTEZUMA		SANTA FE	NM	FINDS
87501	S106227821		SANBUSCO MARKET CENTER	560 MONTEZUMA AVENUE		SANTA FE	NM	VCP
87501	1009423310	110022680124	KAUNE ELEMENTARY SCHOOL	1409 MONTGOMERY	**	SANTA FE	NM	FINDS
87501	1009430204	110022736921	I H M SEMINARY	MOUNT CARMEL RD	**	SANTA FE	NM	FINDS
87501	U003192903	28643	I H M SEMINARY	MOUNT CARMEL RD		SANTA FE	NM	UST
87501	1008247090	110021348889	ELJAY 1155 CRUSHER NO0571	1 MI N OF RACE TRACK	**	SANTA FE	NM	FINDS
87501	A100228329	53174	THOMPSON DRILING	2.5 M N OF CAMEL ROCK CASINO	**	SANTA FE	NM	AST
87501	1009423686	110022696803	THOMPSON DRILING	2.5 M N OF CAMEL ROCK CASINO	**	SANTA FE	NM	FINDS
87501	1003875894	NM0000016535	NAMBE OPEN DUMP	NAMBE PUEBLO	**	SANTA FE	NM	CERCLIS-NFRAP
87501	1000693347	NMD986682185	PUBLIC SVC CO OF NM	NEAR BACA ST NW 1/4 SE 1/4	**	SANTA FE	NM	RCRAInfo-SQG

### EDR ZIP Code Scan Report

ZIP	EDR-ID	Facility ID	Name	Address	Map/Dir/Dist	City	State	Databases
87501	1005602896	110007016807	C. R. MINERALS-NM LLC ROCKY MTN MIN	10 MI NW OF POJOAQUE	**	POJOAQUE	NM	FINDS
87501	1004565566	110007144009	BUCKMAN NO7	16 MI NW	**	SANTA FE	NM	FINDS
87501	1004565565	110007143992	BUCKMAN NO8	17 MI NW OF	**	SANTA FE	NM	FINDS
87501	1004563891	110007144143	BUCKMAN NO4	2 MI NW OF SANTA FE	**	SANTA FE	NM	FINDS
87501	1004563890	110007144134	BUCKMAN NO3	5 MI NW OF SANTA FE	**	SANTA FE	NM	FINDS
87501	1004563889	110007144125	BUCKMAN NO2	8 MI NW OF SANTA FE	**	SANTA FE	NM	FINDS
87501	1004563751	110011698378	POJOAQUE SCHOOL DISTRICT	P O BOX 3468 NEAR NM 503 & US 84/255	**	SANTA FE	NM	FINDS, FTTS INSP
87501	1004563767	110011814224	POJOAQUE SCHOOL DISTRICT	P O BOX 3468 POJOAQUE STATION	**	SANTA FE	NM	FINDS
87501	1000360601	110007976057	AMERICAN TEL & TEL CO NAMBER	4.1M S OF CUNDIYO	**	CUNDIYO	NM	RCRAInfo-SQG, FINDS
87501	1003875957	NM0000473165	POJOAQUE ABANDONED MICA MINES	EAST OF HIGHWAY 285 AT POJOAQUE	**	POJOAQUE	NM	CERCLIS-NFRAP
87501	U003192888	28252	GARAGE FACILITY	NW OF LODGE	**	SANTA FE	NM	UST
87501	S105426844	28252	BISHOPS LODGE	NW OF LODGE	**	SANTA FE	NM	LUST
87501	S107796184		VALLE VISTA SUBDIVISION	SOUTH OF SANTA FE NEAR CORNER OF	**	SANTA FE	NM	
87501	1009424241	110022706311	VALLE VISTA SUBDIVISION	SOUTH OF SANTA FE NEAR CORNER OF	**	SANTA FE	NM	FINDS
87501	1004564736	110009457658	SOUTHWEST REGIONAL OFFICE	1100 OLD SANTA FE TRAIL	**	SANTA FE	NM	RCRAInfo-SQG, FINDS
87501	1009422079	110022695145	ST. JOHN S UNITED METHODIST CHURCH	1600 OLD PECOS TRAIL	**	SANTA FE	NM	FINDS
87501	1005417164	110012221540	LAMY BUILDING	491 OLD SANTA FE TRAIL	**	SANTA FE	NM	RCRAInfo-SQG, FINDS
87501	1000638217	110004277871	CHEVRON 75729 SFT	502 OLD SANTA FE TRAIL	**	SANTA FE	NM	RCRAInfo-SQG, FINDS, LUST
87501	U003192834	26291	CHEVRON 75729	502 OLD SANTA FE TRAIL	**	SANTA FE	NM	UST
87501	1006800415	110013710412	SUNRISE GENERAL STORE WATER SYST	52 OLD LAS VEGAS HIGHWAY	**	SANTA FE	NM	FINDS
87501	1009949446		SUNRISE GENERAL STORE WATER SYST	52 OLD LAS VEGAS HIGHWAY	**	SANTA FE	NM	ICIS
87501	1009420480	110022706650	OLD TRAIL GARAGE	600 OLD SANTA FE TRAIL	**	SANTA FE	NM	FINDS
87501	1009424908	110022769173	EXXON RAS 60492	600 OLD SANTA FE TRAIL	**	SANTA FE	NM	FINDS
87501	U003192882	27949	EXXON RAS 60492	600 OLD SANTA FE TRAIL	**	SANTA FE	NM	UST
87501	U001891319	29778	OLD TRAIL GARAGE	600 OLD SANTA FE TRAIL	**	SANTA FE	NM	UST
87501	1009428528	110022789650	CAMP STONEY	7855 OLD SANTA FE TRAIL	**	SANTA FE	NM	FINDS
87501	S107795299		CAMP STONEY	7855 OLD SANTA FE TRAIL	**	SANTA FE	NM	
87501	S108348294		ONE HOUR MARTINIZING	913 OLD PECOS HWY	**	SANTA FE	NM	
87501	1000638199	110009458309	ONE HOUR MARTINIZING	913 OLD PECOS TRAIL	**	SANTA FE	NM	RCRAInfo-SQG, FINDS
87501	U003192841	26553	ALTO 66	913 OLD PECOS TRAIL	**	SANTA FE	NM	UST, LUST
87501	1004564320	110007030319	FAITH ENGR ARRYO HONDO SVR	OLD LV HWY, 1 MI S OF S.F.	**	SANTA FE	NM	FINDS
87501	1009425001	110022787000	ARROYO HONDO REMEDIATION SITE	OLD LV HWY, 1 MILE S OF SANTA FE	**	SANTA FE	NM	FINDS
87501	U003192924	29632	NM STATE HWY	ONE FOURTH S QUINELAS	**	SANTA FE	NM	UST
87501	1009427317	110022784058	NEW MEXICO (STATE OF) HIGHWAY & TR	ONE FOURTH S QUINELAS	**	SANTA FE	NM	FINDS
87501	S105510972	29632	NMSHTD SANTA FE PATROL YD	ONE FOURTH S QUINELAS, ROUTE 2 BOX	**	SANTA FE	NM	LUST
87501	1006876660	110014416257	SALAZAR ELEMENTARY SCHOOL	1300 OSAGE AVENUE	**	SANTA FE	NM	FINDS
87501	1000870890	110004269069	BRANSFORD TRUCK & AUTO INC	1307 OSAGE AVE	**	SANTA FE	NM	RCRAInfo-SQG, FINDS
87501	1009427787	110022728084	TERRITORIAL ABSTRACT & TITLE COMPA	220 OTERO STREET	**	SANTA FE	NM	FINDS
87501	1009426230	110022724729	THE GIRARD FUND 1350 PACHECO	1350 PACHECO	**	SANTA FE	NM	FINDS
87501	1000439021	110004271626	ALEX SAFETY LANE	1370 PACHECO ST	**	SANTA FE	NM	RCRAInfo-SQG, FINDS
87501	1009420645	110022673515	SANTA FE SENIOR HOUSING LTD. VACAN	1500 PACHECO	**	SANTA FE	NM	FINDS
87501	1005871853	110010650250	PACHECO SENIOR APARTMENTS CONST	1500 PACHECO ST	**	SANTA FE	NM	FINDS
87501	U003543784	28299	GENERAL PUMICE CORP	1500 PACHECO ST	**	SANTA FE	NM	UST
87501	1009922161		PACHECO SENIOR APARTMENTS CONST	1500 PACHECO ST	**	SANTA FE	NM	ICIS
87501	1009425385	110022782899	GENERAL PUMICE CORP	1500 PACHECO ST	**	SANTA FE	NM	FINDS
87501	1005815533	110009831325	PACHECO SENIOR APARTMENTS	1500 PACHECO ST.	**	SANTA FE	NM	FINDS
87501	U002223136	1569	PACHECO CARDLOCK	1515 PACHECO	**	SANTA FE	NM	UST, LUST
87501	1009429451	110022750236	PACHECO CARDLOCK	1515 PACHECO	**	SANTA FE	NM	FINDS
87501	1004754567	110012259876	SMITH'S PHOTO #491	2010 S PACHECO ST	**	SANTA FE	NM	RCRAInfo-SQG, FINDS
87501	1001215394	110004281660	SMITHS FOODS OF SANTA FE #491	2110 PACHECO ST	**	SANTA FE	NM	RCRAInfo-SQG, FINDS
87501	U001891654	29006	LA VILLA RIVERA BUILDING	224 PALACE	**	SANTA FE	NM	UST, LUST
87501	1009425889	110022724186	LA VILLA RIVERA BUILDING	224 PALACE	**	SANTA FE	NM	FINDS
87501	1009429130	110022759031	HOLY FAITH EPISCOPAL CHURCH HOLY F	311 EAST PALACE	**	SANTA FE	NM	FINDS
87501	1009428700	110022754081	LA POSADA DE SANTA FE	330 E PALACE AVE	**	SANTA FE	NM	FINDS
87501	1009430154	110022742987	J.D. MORROW 333 EAST PALACE AVENUE	333 EAST PALACE AVENUE	**	SANTA FE	NM	FINDS
87501	1009423218	110022709755	CHASE-O BUILDING DAVID CHASE	419 E. PALACE AVENUE	**	SANTA FE	NM	FINDS
87501	1009914522		HOMEFIELD REALTY, INC.	1000 PASEO DE PERALTA	**	SANTA FE	NM	ICIS
87501	1006800416	110013710421	HOMEFIELD REALTY, INC.	1000 PASEO DE PERALTA	**	SANTA FE	NM	FINDS
87501	1006798582	110013689883	SANTA FE PROPERTIES	1000 PASEO DE PERALTA	**	SANTA FE	NM	FINDS, FTTS INSP
87501	U003850242	51143	HONSTEIN OIL BULK PLANT	11 PASEO REAL	**	SANTA FE	NM	AST
87501	1009429743	110022734148	BLOCK SERVICE STATION OFFICE CENTL	1233 PASEO DEL PERALTA	**	SANTA FE	NM	FINDS
87501	1009430612	110022737332	HOTEL DE SANTA FE	1501 PASEO DE PERALTA	**	SANTA FE	NM	FINDS
87501	1009429433	110022745859	JOE G MALOOF CO B	1606 PASEO DE PERALTA	**	SANTA FE	NM	FINDS
87501	U003192907	28767	JOE G MALOOF CO B	1606 PASEO DE PERALTA	**	SANTA FE	NM	UST
87501	1009428582	110022730847	WHOLESALE BUILDING SUPPLY	1607 PASEO DE PERALTA	**	SANTA FE	NM	FINDS
87501	U003192978	31633	WHOLESALE BUILDING SUPPLY	1607 PASEO DE PERALTA	**	SANTA FE	NM	UST
87501	S108348263		ASBESTOS RENO/DEMO - BUILDING CITY	1614 PASEO DE PERALTA	**	SANTA FE	NM	
87501	U003192969	30848	SW DISTRIBUTING CO	1615 PASEO PERALTA	**	SANTA FE	NM	UST
87501	1009430164	110022743183	SW DISTRIBUTING CO	1615 PASEO PERALTA	**	SANTA FE	NM	FINDS
87501	1009429220	110022776487	FRANK ORTIZ PARK LANDFILL	1686 PASEO DE VISTA	**	SANTA FE	NM	FINDS

### EDR ZIP Code Scan Report

ZIP	EDR-ID	Facility ID	Name	Address	Map/Dir/Dist	City	State	Databases
87501	1001229246	110004281964	SAVON DRUG #9269	195 PASEO DE PARALTA		SANTA FE	NM	RCRAInfo-SQG, FINDS
87501	S107795504		FECHIN INN TAOS	227 PASEO DEL PUEBLO NORTE		TAOS	NM	
87501	1008330271	110022215565	ALVORD ELEMENTARY	551 PASEO DE PERALTA		SANTA FE	NM	FINDS
87501	1008926788	110022717764	SANTA FE (CITY OF) - WASTEWATER TRE	73 PASEO REAL	**	SANTA FE	NM	FINDS
87501	1009424457	110022697759	UNKNOWN OLD ST. VINCENT S HOSPITAL	PASEO DE PERALTA AND PALACE AVENUE	**	SANTA FE	NM	FINDS
87501	1006839502	110014005325	SANTA FE LANDFILL	PASEO DE VISTAS	**	SANTA FE	NM	FINDS
87501	S107795981		SALAZAR'S MOBILE HOME PARK	PECOS	**	PECOS	NM	
87501	1009427131	110022752975	RICHARD ROSEN INC. BONANZA CITY	1000 PEN ROAD		SANTA FE	NM	FINDS
87501	U003192934	30062	PUBLIC EMPLOYEES RETIREMENT ASSO	PERA BUILDING		SANTA FE	NM	UST
87501	1009430663	110022751100	PUBLIC EMPLOYEES RETIREMENT ASSO	PERA BUILDING	**	SANTA FE	NM	FINDS
87501	1009630787		GAS CO OF NEW MEXICO	2990 PLAZA BLANCA		SANTA FE	NM	
87501	1009426607	110022725121	TEN THOUSAND WAVES HEALTH SPA JOI	POB 10200	**	SANTA FE	NM	FINDS
87501	U003191783	933	AT T C LA CIENEGA RADIO	3 POINT 5 MILES	**	LA CIENEGA	NM	UST, LUST
87501	1003875845	NMD986683993	JACONA OPEN DUMP	POJOAQUE PUEBLO	**	SANTE FE	NM	CERCLIS-NFRAP
87501	1005492528	110010355445	ROSWELL READY MIX/144TPH CONCR P	PORTABLE CONCRETE PLANT	**	NO CITY NAME	NM	FINDS
87501	1006665954	110007017076	LAFARGE NORTH AMERICA LAFARGE - 3C	PORTABLE SOURCE	**	PORTABLE SOURCE	NM	FINDS
87501	1009422718	110022713679	ROSWELL READY MIX - 144TPH CONCRE	PORTABLE SOURCE	**	PORTABLE SOURCE	NM	FINDS
87501	1009425701	110022774005	ASSOCIATED ASPHALT MATERIAL - 350TPH	PORTABLE SOURCE	**	PORTABLE SOURCE	NM	FINDS
87501	1006665488	110007011081	ASSOCIATED ASPHALT AND MATERIALS	PORTABLE SOURCE	**	PORTABLE SOURCE	NM	FINDS
87501	1009426097	110022774363	150TPH CONCRETE BATCH PLANT NO176	PORTABLE SOURCE	**	PORTABLE SOURCE	NM	FINDS
87501	1009425572	110022751887	LAFARGE - 300TPH ASPHALT PLANT NO2	PORTABLE SOURCE	**	PORTABLE SOURCE	NM	FINDS
87501	1009425702	110022774014	ASSOCIATED ASPHALT MATERIAL - CMI 4	PORTABLE SOURCE	**	PORTABLE SOURCE	NM	FINDS
87501	1009428440	110022775923	ASSOCIATED ASPHALT MATERIAL - H ANI	PORTABLE SOURCE	**	PORTABLE SOURCE	NM	FINDS
87501	1009426008	110022761091	LAFARGE - SCREENING PLANT NO1509	PORTABLE SOURCE	**	PORTABLE SOURCE	NM	FINDS
87501	1006723101	110010311689	80TPH CONCRETE BATCH PLANT NO1535	PORTABLE SOURCE	**	PORTABLE SOURCE	NM	FINDS
87501	1009426045	110022765630	QUINTANA SAND AND GRAVEL - 250TPH (	PORTABLE SOURCE	**	PORTABLE SOURCE	NM	FINDS
87501	A100237883	53683	ORTIZ TRANSPORTATION	4 RANCHO ENRIQUE		SANTA FE	NM	AST
87501	1003875847	NMD986683977	LOS ALAMOS CANYONS	REMOTE LOCATION	**	PUEBLO OF SAN IDEFONSO	NM	CERCLIS-NFRAP
87501	1009424592	110022786788	CABINET SHOP	401 RODEO RD		SANTA FE	NM	FINDS
87501	U003192865	27194	CABINET SHOP	401 RODEO RD		SANTA FE	NM	UST
87501	1004565537	110001548228	SANTA FE MEM GARDEN 802	417 RODEO RD.		SANTA FE	NM	FINDS
87501	1004754288	110004281045	SAMS CLUB NO 6408	4201 RODEO RD	**	SANTA FE	NM	RCRAInfo-SQG, FINDS
87501	2006810809		4201 RODEO RD	4201 RODEO RD	**	SANTA FE	NM	ERNS
87501	U001891921	30104	QUIK STOP 8	995 RODEO RD		SANTA FE	NM	UST
87501	1009428764	110022763160	QUIK STOP 8	995 RODEO RD		SANTA FE	NM	FINDS
87501	1009426550	110022783718	JEANNIE V. COLBURN OLD CEP BUILDING	1925 ROSINA	**	SANTA FE	NM	FINDS
87501	1000469301	110004276989	A-1 TRANSMISSION	1330-A RUFINA GIR		SANTA FE	NM	RCRAInfo-SQG, FINDS
87501	1001482582	110004271270	CARTERS AUTO SVC	1357 RUFINA LANE		SANTA FE	NM	RCRAInfo-SQG, FINDS
87501	1000787114	27285	CENTRAL CONCRETE PRODUCTS INC	2865 RUFINA ST		SANTA FE	NM	UST
87501	1006533035	110001548219	CENTRAL CONCRETE CENTRAL CONCRE	2865 RUFINA STREET		SANTA FE	NM	FINDS
87501	U003192877	27778	DOUG HIDE SCULPTURE STUDIO	2902 RUFINA ST		SANTA FE	NM	UST
87501	1009428467	110022780427	DOUG HIDE SCULPTURE STUDIO	2902 RUFINA ST		SANTA FE	NM	FINDS
87501	S101647794	27778	HYDE SCULPTURE	2902 RUFINA ST		SANTA FE	NM	LUST
87501	1009421419	110022716809	PEPSI COLA BOTTLING CO	2927 RUFINA	**	SANTA FE	NM	FINDS
87501	U001149272	29921	PEPSI COLA BOTTLING CO	2927 RUFINA		SANTA FE	NM	UST
87501	1009426883	110022775013	CAPITAL AVIATION OF SANTA FE INC	RURAL RTE 6	**	SANTA FE	NM	FINDS
87501	U003192866	27212	CAPITAL AVIATION OF SANTA FE INC	RURAL RTE 6		SANTA FE	NM	UST
87501	S105426899	27212	CAPITOL AVIATION	RURAL RTE 6, BOX 180 D	**	SANTA FE	NM	LUST
87501	1009428595	110022741210	TEXACO BURGER KING 201	100 N SAINT FRANCIS DR		SANTA FE	NM	FINDS
87501	U001892141	31044	TEXACO BURGER KING 201	100 N SAINT FRANCIS DR		SANTA FE	NM	UST
87501	S103291316	31044	NEW MEXIGAS	100 N SAINT FRANCIS DR		SANTA FE	NM	LUST
87501	1009425180	110022747367	GIANT STOP - NO6055	1009 SAINT FRANCIS DR	**	SANTA FE	NM	FINDS
87501	U003543786	1354	GIANT STOP N GO #55C	1009 SAINT FRANCIS DR		SANTA FE	NM	UST, LUST
87501	U001149285	1767	SAINT FRANCIS SHELL	1010 SAINT FRANCIS DR		SANTA FE	NM	UST
87501	1001202846	110004281553	WALGREENS STORE NO 2900	1090 SAINT FRANCIS DR		SANTA FE	NM	RCRAInfo-SQG, FINDS
87501	1000118086	110001555086	ONE HOUR MARTINIZING	1091 SAINT FRANCIS DRIVE		SANTA FE	NM	RCRAInfo-SQG, FINDS
87501	S103062280	27330	GRAHAMS CHEVRN	1700 SAINT MICHAELS DR		SANTA FE	NM	LUST
87501	1009428747	110022758782	CHEVRON 76047	1700 SAINT MICHAELS DR		SANTA FE	NM	FINDS
87501	U003543790	1480	LLANO CHEVRON	1700 SAINT MICHAELS DR		SANTA FE	NM	UST
87501	U003543778	27330	CHEVRON 76047	1700 SAINT MICHAELS DR		SANTA FE	NM	UST
87501	1009425526	110022740872	LLANO CHEVRON	1700 SAINT MICHAELS DR		SANTA FE	NM	FINDS
87501	1009424016	110022714954	CHRYSLER PLYMOUTH DODGE OF SANT,	1701 SAINT MICHAELS DR		SANTA FE	NM	FINDS
87501	U003192909	28953	KMART NUMBER 3301	1712 SAINT MICHAELS DR		SANTA FE	NM	UST
87501	1009429923	110022759638	KMART NUMBER 3301	1712 SAINT MICHAELS DR		SANTA FE	NM	FINDS
87501	1009430022	110022777253	ALLSUPS 344	1899 SAINT MICHAELS DR		SANTA FE	NM	FINDS
87501	S105426885	26541	ATEX ALLSUPS #327	1899 SAINT MICHAELS DR		SANTA FE	NM	LUST
87501	U001891098	26541	ALLSUPS 344	1899 SAINT MICHAELS DR		SANTA FE	NM	UST
87501	U003192836	26524	ALLSUPS 327	2000 SAINT MICHAELS DR		SANTA FE	NM	UST
87501	1009430029	110022781596	ALLSUPS 327	2000 SAINT MICHAELS DR		SANTA FE	NM	FINDS
87501	1009421819	110022699178	SANTA FE PARTNERS	2005 SAINT MICHAELS DR		SANTA FE	NM	FINDS
87501	U003192956	30459	SANTA FE PARTNERS	2005 SAINT MICHAELS DR		SANTA FE	NM	UST

### EDR ZIP Code Scan Report

ZIP	EDR-ID	Facility ID	Name	Address	Map/Dir/Dist	City	State	Databases
87501	1004754169	110004278567	LOVELACE SAINT MICHAELS CLINIC	440 SAINT MICHAELS DR		SANTA FE	NM	RCRAInfo-SQG, FINDS
87501	U004041138	30390	SAINT VINCENT HOSPITAL	455 SAINT MICHAELS DR		SANTA FE	NM	UST
87501	1000433257	110004272448	ST VINCENT HOSPITAL	455 SAINT MICHAELS DRIVE		SANTA FE	NM	RCRAInfo-SQG, FINDS
87501	1009430630	110022746607	P.O. B APOLLO SANTA FE LF FORMER LO	528 SAINT FRANCIS DRIVE	**	SANTA FE	NM	FINDS
87501	U001891777	29583	NAVARRO CADILLAC OLDSMOBILE INC	800 SAINT MICHAELS DR		SANTA FE	NM	UST
87501	1009420950	110022675595	NAVARRO CADILLAC OLDSMOBILE INC	800 SAINT MICHAELS DR		SANTA FE	NM	FINDS
87501	U001891826	29884	PAULS TRANSMISSION	854 SAINT MICHAELS DR		SANTA FE	NM	UST
87501	1009420938	110022675176	PAULS TRANSMISSION	854 SAINT MICHAELS DR		SANTA FE	NM	FINDS
87501	1004565112	110011688600	LA FONDA HOTEL	100 E SAN FRANCISCO		SANTA FE	NM	FINDS, FTTS INSP
87501	1009428698	110022754072	LA PLAZUELA AT LA FONDA	100 EAST SAN FRANCISCO		SANTA FE	NM	FINDS
87501	1009429925	110022759656	MORNINGBIRD STORE	120 W SAN FRANCISCO		SANTA FE	NM	FINDS
87501	1009424712	110022743744	SENLIC CORP STORE	214 W SAN FRANCISCO		SANTA FE	NM	FINDS
87501	S108190466		PLAZA GALERIA GREER ENTERPRISES IN	215 W. SAN FRANCISCO		SANTA FE	NM	
87501	1008329159	110022205380	E J MARTINEZ ELEMENTARY	401 N. SAN MATEO	**	SANTA FE	NM	FINDS
87501	1009430899	110022791656	ARCHITECT SANTA FE ARCHITECT SANT,	466 W SAN FRANCISCO		SANTA FE	NM	FINDS
87501	1009420605	110022671036	HAAGEN DAZS ICE CREAM - PLAZA BAKE	56 E SAN FRANCISCO		SANTA FE	NM	FINDS
87501	1009429298	110022790087	ASBESTOS RENO/DEMO - 60 E. SAN FRAN	60 E. SAN FRANCISCO STREET		SANTA FE	NM	FINDS
87501	1009428119	110022784735	ASBESTOS RENODEMO - SAN MATEO AP	601 W. SAN MATEO	**	SANTA FE	NM	FINDS
87501	1000637761	27451	COCA COLA BOTTLING CO	660 W SAN MATEO RD		SANTA FE	NM	UST
87501	1004565126	110002138375	COCA COLA BOTTLING CO	660 W. SAN MATEO RD.		SANTA FE	NM	FINDS
87501	1004754189	110004279021	FURROW BLDG MATERIALS	900 W SAN MATEO	**	SANTA FE	NM	RCRAInfo-SQG, FINDS
87501	1009422007	110022678379	SAN MATEO STORAGE PARTNERS OLD F	900 W. SAN MATEO	**	SANTA FE	NM	FINDS
87501	U003192885	28116	FORMER COLONY MATERIALS SITE SAN I	921 SAN MATEO		SANTA FE	NM	UST
87501	1009422298	110022675997	FORMER COLONY MATERIALS SITE SAN I	921 SAN MATEO	**	SANTA FE	NM	FINDS
87501	1004565228	110011425494	HILTON HOTEL	100 SANDOVAL AVE		SANTA FE	NM	FINDS, FTTS INSP
87501	1004753963	110004269158	ROLLER INC	320 SANDOVAL ST		SANTA FE	NM	RCRAInfo-SQG, FINDS
87501	1001028161	110009458470	MASTER CLEANERS	328 SANDOVAL		SANTA FE	NM	RCRAInfo-SQG, FINDS
87501	1009429555	110022763856	KENNEDY BUILDING-MONTEVAL HOLDINC	330 SANDOVAL ST		SANTA FE	NM	FINDS
87501	S105426749	28118	FORMER GARFIELD	418 SANDOVAL ST		SANTA FE	NM	LUST
87501	1009422526	110022717960	SANTA FE (COUNTY OF) - POJOAQUE SEI	C/O SANTA FE COUNTY	**	JACONA	NM	FINDS
87501	S107796005		SANTA FE (COUNTY OF) - POJOAQUE SEI	C/O SANTA FE COUNTYPO BOX 276	**	JACONA	NM	
87501	U003192980	31650	WINGS OF YESTERDAY INC	SANTA FE AIRPORT	**	SANTA FE	NM	UST
87501	1009424192	110022697349	WINGS OF YESTERDAY INC	SANTA FE AIRPORT	**	SANTA FE	NM	FINDS
87501	1009428003	110022766942	PREMIER DISTRIBUTING CO	2680 SAWMILL RD		SANTA FE	NM	FINDS
87501	U003192932	30045	PREMIER DIST	2680 SAWMILL RD		SANTA FE	NM	UST, LUST
87501	1009429384	110022742200	US WEST COMMUNICATIONS	2701 SAWMILL RD		SANTA FE	NM	FINDS
87501	U001892245	31402	US WEST COMMUNICATIONS	2701 SAWMILL RD		SANTA FE	NM	UST, LUST
87501	1009421886	110022712714	STATE BEER DISTRIBUTORS INC	2710 SAWMILL RD		SANTA FE	NM	FINDS
87501	U003192966	30759	STATE BEER DISTRIBUTORS INC	2710 SAWMILL RD		SANTA FE	NM	UST
87501	S103924520	27069	THE BUBBLE MACHINE	2774 SAWMILL RD		SANTA FE	NM	LUST
87501	U003192864	27069	BUBBLE MACHINE THE	2774 SAWMILL RD		SANTA FE	NM	UST
87501	1008247073	110021348683	WALLBOARD MANUFACTURING	20 MI SE OF SANTA FE	**	SANTA FE	NM	FINDS
87501	1004754147	110004278040	PIP PRINTING	1424 SECOND ST		SANTA FE	NM	RCRAInfo-SQG, FINDS
87501	S107600350		STATE PENITENTIARY LANDFILL	SECRETARY OF CORRECTIONS	**	SANTA FE	NM	SWF/LF
87501	1006263615	110010778854	M & R SAND AND GRAVEL	SECTION 31, TOWNSHIP 17 N, RANGE 9 E	**	AGUA FRIA	NM	FINDS
87501	1009928607		M & R SAND AND GRAVEL	SECTION 31, TOWNSHIP 17 N, RANGE 9 E	**	AGUA FRIA	NM	ICIS
87501	1007129682	110015763538	SANTO NINO DE FELIPE PROJECT	NORTH SIDE OF AIRPORT RD.	**	SANTA FE	NM	FINDS
87501	1007152051	110016668603	SKYWEST BUSINESS PARK(FACILITY)/NE	SOUTH SIDE OF AIRPORT RD.	**	SANTA FE	NM	FINDS
87501	1009949648		SKYWEST BUSINESS PARK(FACILITY)/NE	SOUTH SIDE OF AIRPORT RD.	**	SANTA FE	NM	ICIS
87501	1007129459	110015761004	CHINA STAR RESTAURANT	WEST SIDE OF CERRILLOS RD & AGGIE F	**	SANTA FE	NM	FINDS
87501	1007129424	110015760611	FIRST STATE BANK	WEST SIDE OF CERRILLOS RD.	**	SANTA FE	NM	FINDS
87501	1009959974		FIRST STATE BANK	WEST SIDE OF CERRILLOS RD.	**	SANTA FE	NM	ICIS
87501	1007129456	110015760960	OLIVE GARDEN	WEST SIDE OF CERRILLOS RD.	**	SANTA FE	NM	FINDS
87501	1007129429	110015760666	PIAZZA FIORINA	WEST SIDE OF CERRILLOS ROAD	**	SANTA FE	NM	FINDS
87501	1009929392		PIAZZA FIORINA	WEST SIDE OF CERRILLOS ROAD	**	SANTA FE	NM	ICIS
87501	1008325340	110022208868	HOMEBOUND/HOSPITAL	1300 SIERRA VISTA	**	SANTA FE	NM	FINDS
87501	1008325342	110022208886	BECC	1300 SIERRA VISTA	**	SANTA FE	NM	FINDS
87501	1008325339	110022208859	LA NUEVA VIDA	512 SIERRA VISTA	**	SANTA FE	NM	FINDS
87501	1009420734	110022706936	MUSTANG - NO7554	832 SIERRA VISTA	**	SANTA FE	NM	FINDS
87501	U001149258	31809	MUSTANG - NO7554	832 SIERRA VISTA		SANTA FE	NM	UST
87501	1000637097	29533	NAMBE MILLS INC	1127 SILER RD		SANTA FE	NM	UST
87501	1008185573		NAMBE MILLS INC	1127 SILER RD		SANTA FE	NM	UST
87501	U003192973	31314	UPS S	1131 SILER RD		SANTA FE	NM	UST, LUST
87501	1009430691	110022755570	UPS S	1131 SILER RD		SANTA FE	NM	FINDS
87501	1009426283	110022725461	L AND P	1137 SILER RD		SANTA FE	NM	FINDS
87501	U003192911	28989	L AND P	1137 SILER RD		SANTA FE	NM	UST
87501	S101647795	28989	L&P	1137 SILER RD		SANTA FE	NM	LUST
87501	1009428504	110022784940	ASBESTOS RENO/DEMO - BUILDING CITY	1142 SILER	**	SANTA FE	NM	FINDS
87501	1009426644	110022739321	FIRE STATION #5 CITY OF SANTA FE	1144 SILER ROAD		SANTA FE	NM	FINDS
87501	U001892292	31648	WILSON TRANSFER AND STORAGE	1201 SILER RD		SANTA FE	NM	UST
87501	1009423939	110022697063	WILSON TRANSFER AND STORAGE	1201 SILER RD		SANTA FE	NM	FINDS

### EDR ZIP Code Scan Report

ZIP	EDR-ID	Facility ID	Name	Address	Map/Dir/Dist	City	State	Databases
87501	U003723653	46173	BYRES TOM S	1242 SILER RD		SANTA FE	NM	UST
87501	1009428530	110022789678	BYRES TOM S	1242 SILER RD		SANTA FE	NM	FINDS
87501	S103924727	28441	HADLEY QUALITY LUBE	1260 SILER RD		SANTA FE	NM	LUST
87501	U003543789	28441	HADLEY GL CAR WASH	1260 SILER RD		SANTA FE	NM	UST
87501	1009421990	110022674881	HADLEY GL CAR WASH	1260 SILER RD		SANTA FE	NM	FINDS
87501	1000491055		THE SOURCE, INC.	2810 SILER LANE		SANTA FE	NM	MLTS
87501	1009421815	110022694985	ST MICHAELS HIGH SCHOOL	100 SIRINGO ROAD		SANTA FE	NM	FINDS
87501	U003192957	30461	SANTA FE PUBLIC SCHOOLS	2651 SIRINGO RD		SANTA FE	NM	UST
87501	1009422363	110022680972	SANTA FE PUBLIC SCHOOLS	2651 SIRINGO RD		SANTA FE	NM	FINDS
87501	U003528805	30469	SANTA FE VOCATIONAL SCHOOL	SIRINGO RD		SANTA FE	NM	UST
87501	1009420649	110022673702	SANTA FE VOCATIONAL SCHOOL	SIRINGO RD	**	SANTA FE	NM	FINDS
87501	1000882011	110007976262	AMERICAN TEL & TEL CO LA CIENEGA	3.5M SSW OF	**	LA CIENAGA	NM	RCRAInfo-SQG, FINDS
87501	1004565296	110011652158	WILD OATS MARKET	1090 S ST FRANCIS		SANTA FE	NM	FINDS, FTTS INSP
87501	1000121137	110004276097	DON JUANS	1410 4TH ST		SANTA FE	NM	RCRAInfo-SQG, FINDS
87501	U003192974	31439	VALDEZ PLUMBING AND HEATING INC	1608 4TH ST		SANTA FE	NM	UST
87501	1009423974	110022705839	VALDEZ PLUMBING AND HEATING INC	1608 4TH ST		SANTA FE	NM	FINDS
87501	1000638255	110004278086	TOY AUTO MAN LLC	1802 2ND ST		SANTA FE	NM	RCRAInfo-SQG, FINDS
87501	1009430525	110022735619	LAMPHERE BLOCK SITE	1805 2ND ST		SANTA FE	NM	FINDS
87501	U003192914	29019	LAMPHERE BLOCK SITE	1805 2ND ST		SANTA FE	NM	UST
87501	1009424719	110022743860	TONY S PIZZA VEGGIE SUPREME	228 S. ST. FRANCIS	**	SANTA FE	NM	FINDS
87501	1009429844	110022746260	PICACHO PLAZA VILLAGE RESORTS, INC.	750 N. ST. FRANCIS DR	**	SANTA FE	NM	FINDS
87501	1009430584	110022743496	SHERATON DE SANTA FE KAUI ISLANDEF	750 NORTH ST. FRANCIS DRIVE	**	SANTA FE	NM	FINDS
87501	1009426204	110022723613	JACONA CAMPUS	1574 NM STATE ROAD 502	**	POJOAQUE	NM	FINDS
87501	1009420981	110022693165	RANCHO ENCANTADO	198 STATE ROAD 592		SANTA FE	NM	FINDS
87501	S107795917		RANCHO ENCANTADO	198 STATE ROAD 592		SANTA FE	NM	
87501	1009427473	110022729644	LEGISLATIVE COUNCIL SERVICE STATE C	411 STATE CAPITOL BUILDING	**	SANTA FE	NM	FINDS
87501	1009424786	110022747090	NEW MEXICO STATE LIBRARY NM LEGISL	STATE CAPITAL SUITE 200	**	SANTA FE	NM	FINDS
87501	U001891833	1581	NM CORRECTIONS DEPARTMENT MINIML	STATE RD 14		SANTA FE	NM	UST
87501	1009425661	110022765391	NEW MEXICO (STATE OF) CORRECTIONS	STATE RD 14	**	SANTA FE	NM	FINDS
87501	S108190454		ASBESTOS RENO/DEMO - RESIDENCE CH	604 SUNSET		SANTA FE	NM	
87501	1008247075	110021348718	ASFARGE - SANTA FE CONCRETE PLANT	3 MI SW OF SANTA FE	**	SANTA FE	NM	FINDS
87501	1008037845	110013111195	ASI LA MAR TRAILER PARK	AT TOWN OF	**	SANTA FE	NM	FINDS
87501	1000102237	110004271671	SANTA FE SPORTS WEAR	2882 TRADES WEST RD		SANTA FE	NM	RCRAInfo-SQG, FINDS
87501	1009828929		CERRILLOS HILLS MINING DISTRICT	UNKNOWN		SANTA FE	NM	US BROWNFIELDS
87501	1009428931	110022790032	ASBESTOS RENO/DEMO - CHASE DAVID	1562 UPPER CANYON ROAD		SANTA FE	NM	FINDS
87501	1000284517	110007974932	PUBLIC SERV CO OF NM SANTA FE SURF	UPPER CANYON RD 2M E OF CANYON		SANTA FE	NM	RCRAInfo-SQG, FINDS
87501	S105426655	9576	COUNTRY STORE-EL DORADO	RTE US 285 1 2 MILE S		SANTA FE	NM	LUST
87501	U001891318	9576	COUNTRY STORE	RTE US 285 1 2 MILE S		SANTA FE	NM	UST
87501	1009425811	110022722749	COUNTRY STORE	RTE US 285 1 2 MILE S	**	SANTA FE	NM	FINDS
87501	U003192839	26538	ALLSUPS HIGHWAY 14	VALLE VISTA SUBDIVISION HIGH		SANTA FE	NM	UST
87501	1009427293	110022779554	ALLSUPS HIGHWAY 14	VALLE VISTA SUBDIVISION HIGH	**	SANTA FE	NM	FINDS
87501	1009428468	110022780436	ASBESTOS RENO/DEMO- DIRKS MR & MF	118 VALLEY DR		SANTA FE	NM	FINDS
87501	1009421885	110022712705	LAURA ADKINSON RESIDENCE LAURA AC	108 VIGIL LANE		SANTA FE	NM	FINDS
87501	1004563888	110007144116	BUCKMAN NO1	11 MI W OF SANTA FE	**	SANTA FE	NM	FINDS
87501	1003876047	NM0001738327	TOTAVI AREA SAND & GRAVEL OPERATIC	9 MI W ON HWY 502 FROM HWY 285	**	PUEBLO OF SAN ILDEFONSO	NM	CERCLIS-NFRAP
87501	S108190457		CORONADO SHOPPING CENTER	524 A. W. CORDOVA ROAD	**	SANTA FE	NM	
87501	S108348332		SOLANO CENTER DRY CLEANERS	949 1/2 W. ALAMEDA		SANTA FE	NM	
87501	U004060513		HORN DISTRIBUTING CO	4684 WAGON RD	**	SANTA FE	NM	UST
87501	1009424000	110022710459	WASHINGTON AVE GULF	201 WASHINGTON AVE		SANTA FE	NM	FINDS
87501	U003192975	31537	WASHINGTON AVE GULF	201 WASHINGTON AVE		SANTA FE	NM	UST, LUST
87501	1009423311	110022680160	KAUNE GROCERY COMPANY, C/O FIRST	208 WASHINGTON AVENUE		SANTA FE	NM	FINDS
87501	U003192881	27948	EXXON RAS 60435	220 WASHINGTON		SANTA FE	NM	UST
87501	1009424905	110022769128	EXXON RAS 60435	220 WASHINGTON		SANTA FE	NM	FINDS
87501	1006798591	110013689981	FRENCH & FRENCH FINE PROPERTIES, IN	231 WASHINGTON AVE.		SANTA FE	NM	FINDS
87501	1009960680		FRENCH & FRENCH FINE PROPERTIES, IN	231 WASHINGTON AVE.		SANTA FE	NM	ICIS
87501	1009421519	110022677600	ONE HOUR MARTINIZING - SANTA FE WA	200 E WATER STREET		SANTA FE	NM	FINDS
87501	S108348328		ONE HOUR MARTINIZING	200 E. WATER ST.		SANTA FE	NM	
87501	1000118089	110001555237	ONE HOUR MARTINIZING/WATER STREET	200 EAST WATER STREET		SANTA FE	NM	RCRAInfo-SQG, FINDS
87501	1009322785	110022208760	SANTA FE HIGH	2100 YUCCA RD.	**	SANTA FE	NM	FINDS
87501	U003543777	27175	SANTA FE PUBLIC SCHOOLS BUS DEPOT	2201 YUCCA		SANTA FE	NM	UST
87501	1009422364	110022681007	SANTA FE PUBLIC SCHOOLS BUS DEPOT	2201 YUCCA	**	SANTA FE	NM	FINDS
87501	1004564901	110011697529	LITTLE EARTH SCHOOL	321 ZIA RD	**	SANTA FE	NM	FINDS
87501	1008325333	110022208797	CAPSHAW JR HIGH	351 E ZIA ROAD	**	SANTA FE	NM	FINDS
87506	1008012360	110020661531	SAN ILDEFONSO DAY SCHOOL	ROUTE 5, BOX 308	**	SANTA FE	NM	FINDS
87506	1009426841	110022770429	OLD ROADRUNNER TRAILER COURT TRU	P.O. BOX 16326	**	SANTA FE	NM	FINDS
87506	U001149304	30445	SANTA FE AVIATION	PO BOX 15370		SANTA FE	NM	UST
87506	1009422777	110022718139	SANTA FE AVIATION	PO BOX 15370	**	SANTA FE	NM	FINDS
87506	1009936659		SMART MOTORS	4360 CENTER PLACE		SANTA FE	NM	ICIS
87506	1005507540	110001557262	SMART MOTORS	4360 CENTER PLACE		SANTA FE	NM	FINDS
87506	U001149303	27561	CRAWFORD CHEVROLET INC	4450 CERRILLOS RD		SANTA FE	NM	UST
87506	1008932353	110022878199	POJOAQUE CONVENIENCE CENTER	112 CITIES OF GOLD ROAD		SANTA FE	NM	FINDS

### EDR ZIP Code Scan Report

ZIP	EDR-ID	Facility ID	Name	Address	Map/Dir/Dist	City	State	Databases
87506	1009388352		POJOAQUE CONVENIENCE CENTER	112 CITIES OF GOLD ROAD		SANTA FE	NM	
87506	1004754467		HOPPER & SONS TRUCKING	3607A CONSTELLATION DR	**	SANTA FE	NM	RCRAInfo-SQG, FINDS
87506	1009424020	110022715007	SOL Y SOMBRA TRAILER PARK	139 COUNTY RD 73		SANTA FE	NM	FINDS
87506	S107795470		EL RANCHO TRAILER PARK	64 EVERGREEN LANE		SANTA FE	NM	
87506	1009424116	110022684665	EL RANCHO TRAILER PARK	64 EVERGREEN LANE		SANTA FE	NM	FINDS
87506	1006800438	110013710662	JUNIPER HILLS RANCH	P. O. BOX 16075	**	SANTA FE	NM	FINDS
87506	1009954136		JUNIPER HILLS RANCH	P. O. BOX 16075	**	SANTA FE	NM	ICIS
87506	1009422149	110022712849	RL STACY - PORTABLE CRUSHER NO154	PORTABLE SOURCE	**	PORTABLE SOURCE	NM	FINDS
87506	1006723187	110010312688	PORT CRUSHER NO1549	PORTABLE SOURCE	**	PORTABLE SOURCE	NM	FINDS
87506	1009422159	110022712938	RL STACY - TELESMTIH CRUSHER NO145	PORTABLE SOURCE	**	PORTABLE SOURCE	NM	FINDS
87506	1009427629	110022766782	PUEBLO ENCANTADO	12 PUEBLO DE CIELO COURT	**	SANTA FE	NM	FINDS
87506	S107795892		PUEBLO ENCANTADO	12 PUEBLO DE CIELO COURT	**	SANTA FE	NM	
87506	1009424467	110022701986	ORTIZ TRANSPORTATION	4 RANCHO ENRIQUE		SANTA FE	NM	FINDS
87506	1009388573		KICKS 66	SOUTHBOUND SIDE HWY. 84	**	SANTA FE	NM	
87506	S107795608		JACONA CAMPUS	1574 NM STATE ROAD 502	**	POJOAQUE	NM	
87506	1009422089	110022699427	SANGRE DE CRISTO CENTER	410 STATE RD 592		SANTA FE	NM	FINDS
87506	S107796002		SANGRE DE CRISTO CENTER	410 STATE RD 592		SANTA FE	NM	
87506	1009324125	110024276059	RIO TESUQUE	TESUQUE PUEBLO	**	TESQUE PUEBLO	NM	FINDS
87506	1009324127	110024276077	UPPER ARROYO	TESUQUE PUEBLO	**	TESUQUE PUEBLO	NM	FINDS
87506	1007261780	110017358955	TOWA RESORT WWTP	17746 US	**	SANTA FE	NM	FINDS
87506	1008337040	110022321879	POJOAQUE PUEBLO TRIBAL WORKS	16 VIARRIAL STREET		SANTA FE	NM	FINDS
87506	1004754434	110006442581	C F COLLISION & ACCESSORIES	27726 I-25 WEST FRONTAGE RD	**	SANTA FE	NM	RCRAInfo-SQG, FINDS
87506	S106105648		CAJA DEL RIO LANDFILL	149 WILD LIFE WAY 1.5 MILES NORTHWE	**	SANTA FE	NM	SWF/LF
87506	A100271796	54469	CAJA DEL RIO LANDFILL	149 WILDLIFE WAY	**	SANTA FE	NM	AST
87507	1009422878	110022683041	NMDOT CERRILLOS PATROL YARD SEAS	NM 14	**	SANTA FE	NM	FINDS
87507	1009430284	110022755437	WELLS FARGO BANK WELLS FARGO MOT	201 N. 2ND STREET	**	GRANTS	NM	FINDS
87507	1009426114	110022778733	ASSOCIATED ASPHALT AND MATERIALS	NM 599 NEAR AIRPORT RD	**	SANTA FE	NM	FINDS
87507	1009932258		AGUA FRIA ELEMENTARY SCHOOL	3160 AGUA FRIA STREET		SANTA FE	NM	ICIS
87507	1009329425	110024540816	AGUA FRIA ELEMENTARY SCHOOL	3160 AGUA FRIA STREET		SANTA FE	NM	FINDS
87507	1009632228		PUBLIC SERVICE COMPANY OF NEW ME)	3956 AGUA FRIA		SANTA FE	NM	
87507	1009429489	110022754740	RL LEEDER COMPANY	5029 AGUA FRIA		SANTA FE	NM	FINDS
87507	1009427839	110022729895	JERRY POWERS, OWNER COUNTRY CLUI	1002 AIRPORT ROAD		SANTA FE	NM	FINDS
87507	1006817416	NMR000008771	ALLSUPS/FINA STATIONS #254	4200 AIRPORT RD		SANTA FE	NM	RCRAInfo-SQG
87507	1007371294	NMR000009373	TSA AT SANTA FE MUNICIPAL AIRPORT	121 AUSTION DR.	**	SANTA FE	NM	RCRAInfo-SQG
87507	1007464667	110017869626	TSA AT SANTA FE MUNICIPAL AIRPORT	121 AUSTION DR.	**	SANTA FE	NM	FINDS
87507	1009423172	110022704956	SANTA FE CONCRETE COMPANY	11 AVIATION DR	**	SANTA FE	NM	FINDS
87507	1007731244	110018881833	BILL S EUROPEAN AUTO REPAIR	1229 CALLE DE COMERCIO		SANTA FE	NM	FINDS
87507	1007449057	NMR000009415	BILL'S EUROPEAN AUTO REPAIR	1229 CALLE DE COMERCIO		SANTA FE	NM	RCRAInfo-SQG
87507	1004754584	110012260052	SANTA FE POLICE DEPARTMENT	2515 CAMINO ENTRADA		SANTA FE	NM	RCRAInfo-SQG, FINDS
87507	1009426656	110022739483	SUSAN STROM GARAGE CISTERN	370 CAMINO TRES ARROYOS		SANTA FE	NM	FINDS
87507	1008337505	110022327409	THRIFTY CAR RENTAL	2865 CERRILLOS ROAD		SANTA FE	NM	FINDS
87507	1007126592	110015717937	FIRST STATE BANK	3787 CERRILLOS ROAD		SANTA FE	NM	FINDS
87507	U003711668	3156	JEFFY LUBE -NO1735	4023 CERRILLOS RD		SANTA FE	NM	AST
87507	U004041143	3156	JEFFY LUBE -NO1735	4023 CERRILLOS RD		SANTA FE	NM	UST
87507	1007990444	NMR000009993	CHIHUAHUA TIRES	4033 CERRILLOS RD		SANTA FE	NM	RCRAInfo-SQG
87507	1008001644	110020744462	CHIHUAHUA TIRES	4033 CERRILLOS RD		SANTA FE	NM	FINDS
87507	1005417143	110012245873	KEITH JAMESON DDSPC	4041 CERRILLOS RD		SANTA FE	NM	RCRAInfo-SQG, FINDS
87507	1009421825	110022699258	SANTA FE PLACE	4250 CERRILLOS ROAD		SANTA FE	NM	FINDS
87507	1009422523	110022717933	SANTA FE (COUNTY OF) - NARCOTICS INI	4491 CERRILLOS RD		SANTA FE	NM	FINDS
87507	1009403086	110024873190	TRIPLE TRANSMISSION	6600 CERRILLOS ROAD		SANTA FE	NM	FINDS
87507	1009399826	NMR000011221	TRIPLE TRANSMISSION	6600 CERRILLOS ROAD		SANTA FE	NM	RCRAInfo-SQG
87507	1009796201	110027229416	MONTANO CRUSHING PLANT	CORNER AIRPORT RD AND AVIATION	**	SANTA FE	NM	FINDS
87507	1009427660	110022775317	MONTANO CRUSHING PLANT	CORNER AIRPORT RD AND AVIATION DR	**	SANTA FE	NM	FINDS
87507	S107795651		LA PRADERA SUBDIVISION	ON DINOSAUR TRAIL 0.4 MILES WEST OF	**	SANTA FE	NM	
87507	1009430068	110022786118	ADVANTAGE ASPHALT - SANTA FE ESTAI	51-B ESTRELLAS RD NE	**	SANTA FE	NM	FINDS
87507	1009426945	110022788429	ARMSTRONG ROOF & REPAIR SYSTEMS	31 N HORIZON LN	**	SANTA FE	NM	FINDS
87507	1009445021	110024584038	WAYCOR MATERIALS, INC.	2820 INDUSTRIAL ROAD		SANTA FE	NM	FINDS
87507	1009423872	110022685922	SUNRISE SPRINGS RESORT	242 LOS PINOS ROAD		SANTA FE	NM	FINDS
87507	S107796097		SUNRISE SPRINGS RESORT	242 LOS PINOS ROAD		SANTA FE	NM	
87507	1008404351	NMR000010579	SANTA FE NEW MEXICAN	1 NEW MEXICAN PLAZA	**	SANTA FE	NM	RCRAInfo-SQG
87507	1008906442	110022923693	SANTA FE NEW MEXICAN	1 NEW MEXICAN PLAZA	**	SANTA FE	NM	FINDS
87507	1009422402	110022699793	NATIONAL PARK SERVICE NAT PK SERVI	1100 OLD SANTA FE TRAIL		SANTA FE	NM	FINDS
87507	1008400642	110022776290	ASSOCIATED ASPHALT PLANT - 2	3810 OLIVER RD		SANTA FE	NM	FINDS
87507	1009944592		ASSOCIATED ASPHALT PLANT - 2	3810 OLIVER RD		SANTA FE	NM	FINDS
87507	1009427316	110022784049	NEW MEXICO (STATE OF) GAME AND FISI	ONE WILDLIFE WAY	**	SANTA FE	NM	ICIS
87507	S107795794		NEW MEXICO (STATE OF) - GAME AND FI	ONE WILDLIFE WAY	**	SANTA FE	NM	FINDS
87507	A100213614	52556	SANTA FE BULK PLANT AIRPORT	11 PAREO REAL	**	SANTA FE	NM	AST
87507	1009422925	110022704796	SANTA FE BULK PLANT AIRPORT	11 PAREO REAL	**	SANTA FE	NM	FINDS
87507	1009427692	110022779901	HONSTEIN OIL BULK PLANT	11 PASEO REAL	**	SANTA FE	NM	FINDS
87507	1008404344	NMR000010496	CITY OF SANTA FE WASTEWATER TREAT	73 PASEO REAL		SANTA FE	NM	RCRAInfo-SQG
87507	1007455442	110017751146	CITY OF SANTA FE WWTP (NM0022292)	73 PASEO REAL ROAD	**	SANTA FE	NM	FINDS

### EDR ZIP Code Scan Report

ZIP	EDR-ID	Facility ID	Name	Address	Map/Dir/Dist	City	State	Databases
87507	1009422271	110022717666	SANTA FE (CITY OF) - SLUDGE	78 PASEO REAL		SANTA FE	NM	FINDS
87507	S107796003		SANTA FE (CITY OF) - SLUDGE	78 PASEO REAL	**	SANTA FE	NM	
87507	1009428843	110022776316	ASSOCIATED ASPHALT PLANT - 5	PASEO DEL RIVER RD	**	SANTA FE	NM	FINDS
87507	1009424448	110022697633	SANTA FE HORSE PARK	100 S POLO DRIVE	**	SANTA FE	NM	FINDS
87507	S107796012		SANTA FE HORSE PARK	100 S POLO DRIVE	**	SANTA FE	NM	
87507	1007218154	110016737021	ADVANCED CONCREAT DESIGN INC	3208 RICHARDS AVE		SANTA FE	NM	FINDS
87507	1007111676	NMR000009092	ADVANCED CONCREAT DESIGN INC	3208 RICHARDS AVE		SANTA FE	NM	RCRAInfo-SQG
87507	1006878328	110014438082	MISSION VIEJO	RICHARDS AVENUE	**	SANTA FE	NM	FINDS
87507	1009954403		MISSION VIEJO	RICHARDS AVENUE	**	SANTA FE	NM	ICIS
87507	1009326957	110024461946	ROSARIO HILL DEVELOPMENT	500 RIO GRANDE AVENUE		SANTA FE	NM	FINDS
87507	1009925416		ROSARIO HILL DEVELOPMENT	500 RIO GRANDE AVENUE		SANTA FE	NM	ICIS
87507	1004564980	110011821555	FOUR IN ONE WATER SYSTEM	2801 RODEO RD STE B518		SANTA FE	NM	FINDS
87507	U003989467	54490	SAMS CLUB - NO6408	4201 RODEO RD	**	SANTA FE	NM	UST
87507	1005444164	110012221639	WINKLERS COLLISION REPAIR	2850 RUFINA ST.		SANTA FE	NM	RCRAInfo-SQG, FINDS
87507	1009312337	NMR000010983	SOUTHWEST METAL PRODUCTS	3142 RUFINA STREET		SANTA FE	NM	RCRAInfo-SQG
87507	1009330410	110024557424	SOUTHWEST METAL PRODUCTS	3142 RUFINA STREET		SANTA FE	NM	FINDS
87507	1009428701	110022754090	LA PRADERA SUBDIVISION	ON THE 4500 BLOCK OF DINOSAUR TRAIL	**	SANTA FE	NM	FINDS
87507	1009425233	110022756267	GORDON CONSTRUCTION - TIERRA CON	TIERRA CONTENTA SUBDIVISION	**	SANTA FE	NM	FINDS
87507	1007463927	110017838116	MONTE DEL SOL CHARTER SCHOOL	4157 WALKING RAIN RD		SANTA FE	NM	FINDS
87507	1009428993	110022741764	CRAWFORD MODEL CB1200 ANIMAL CRE	1 WILDLIFE WAY	**	SANTA FE	NM	FINDS
87507	1007733870	110018913764	CAJA DEL RIO SANTA FE LANDFILL	149 WILDLIFE WAY	**	SANTA FE	NM	FINDS
87507	S107795297		CAJA DEL RIO LANDFILL	149 WILDLIFE WAY	**	SANTA FE	NM	
87507	1009326958	110024461973	LOWE S OF SANTA FE	3458 ZAFARNO DRIVE		SANTA FE	NM	FINDS



# GOVERNMENT RECORDS SEARCHED / DATA CURRENCY TRACKING

To maintain currency of the following federal and state databases, EDR contacts the appropriate governmental agency on a monthly or quarterly basis, as required.

**Number of Days to Update:** Provides confirmation that EDR is reporting records that have been updated within 90 days from the date the government agency made the information available to the public.

## **FEDERAL RECORDS**

### **NPL: National Priority List**

National Priorities List (Superfund). The NPL is a subset of CERCLIS and identifies over 1,200 sites for priority cleanup under the Superfund Program. NPL sites may encompass relatively large areas. As such, EDR provides polygon coverage for over 1,000 NPL site boundaries produced by EPA's Environmental Photographic Interpretation Center (EPIC) and regional EPA offices.

Date of Government Version: 01/25/2007	Source: EPA
Date Data Arrived at EDR: 01/31/2007	Telephone: N/A
Date Made Active in Reports: 03/12/2007	Last EDR Contact: 05/03/2007
Number of Days to Update: 40	Next Scheduled EDR Contact: 07/30/2007
	Data Release Frequency: Quarterly

### **NPL Site Boundaries**

Sources:

EPA's Environmental Photographic Interpretation Center (EPIC)  
Telephone: 202-564-7333

EPA Region 1  
Telephone 617-918-1143

EPA Region 6  
Telephone: 214-655-6659

EPA Region 3  
Telephone 215-814-5418

EPA Region 7  
Telephone: 913-551-7247

EPA Region 4  
Telephone 404-562-8033

EPA Region 8  
Telephone: 303-312-6774

EPA Region 5  
Telephone 312-886-6686

EPA Region 9  
Telephone: 415-947-4246

EPA Region 10  
Telephone 206-553-8665

### **Proposed NPL: Proposed National Priority List Sites**

A site that has been proposed for listing on the National Priorities List through the issuance of a proposed rule in the Federal Register. EPA then accepts public comments on the site, responds to the comments, and places on the NPL those sites that continue to meet the requirements for listing.

Date of Government Version: 09/27/2006	Source: EPA
Date Data Arrived at EDR: 11/01/2006	Telephone: N/A
Date Made Active in Reports: 11/22/2006	Last EDR Contact: 05/03/2007
Number of Days to Update: 21	Next Scheduled EDR Contact: 07/30/2007
	Data Release Frequency: Quarterly

### **DELISTED NPL: National Priority List Deletions**

The National Oil and Hazardous Substances Pollution Contingency Plan (NCP) establishes the criteria that the EPA uses to delete sites from the NPL. In accordance with 40 CFR 300.425.(e), sites may be deleted from the NPL where no further response is appropriate.

Date of Government Version: 12/28/2006	Source: EPA
Date Data Arrived at EDR: 01/31/2007	Telephone: N/A
Date Made Active in Reports: 03/12/2007	Last EDR Contact: 05/03/2007
Number of Days to Update: 40	Next Scheduled EDR Contact: 07/30/2007
	Data Release Frequency: Quarterly

# GOVERNMENT RECORDS SEARCHED / DATA CURRENCY TRACKING

## **NPL LIENS:** Federal Superfund Liens

Federal Superfund Liens. Under the authority granted the USEPA by CERCLA of 1980, the USEPA has the authority to file liens against real property in order to recover remedial action expenditures or when the property owner received notification of potential liability. USEPA compiles a listing of filed notices of Superfund Liens.

Date of Government Version: 10/15/1991	Source: EPA
Date Data Arrived at EDR: 02/02/1994	Telephone: 202-564-4267
Date Made Active in Reports: 03/30/1994	Last EDR Contact: 05/21/2007
Number of Days to Update: 56	Next Scheduled EDR Contact: 08/20/2007
	Data Release Frequency: No Update Planned

## **CERCLIS:** Comprehensive Environmental Response, Compensation, and Liability Information System

CERCLIS contains data on potentially hazardous waste sites that have been reported to the USEPA by states, municipalities, private companies and private persons, pursuant to Section 103 of the Comprehensive Environmental Response, Compensation, and Liability Act (CERCLA). CERCLIS contains sites which are either proposed to or on the National Priorities List (NPL) and sites which are in the screening and assessment phase for possible inclusion on the NPL.

Date of Government Version: 02/27/2007	Source: EPA
Date Data Arrived at EDR: 03/21/2007	Telephone: 703-603-8960
Date Made Active in Reports: 04/27/2007	Last EDR Contact: 03/21/2007
Number of Days to Update: 37	Next Scheduled EDR Contact: 06/18/2007
	Data Release Frequency: Quarterly

## **CERCLIS-NFRAP:** CERCLIS No Further Remedial Action Planned

Archived sites are sites that have been removed and archived from the inventory of CERCLIS sites. Archived status indicates that, to the best of EPA's knowledge, assessment at a site has been completed and that EPA has determined no further steps will be taken to list this site on the National Priorities List (NPL), unless information indicates this decision was not appropriate or other considerations require a recommendation for listing at a later time. This decision does not necessarily mean that there is no hazard associated with a given site; it only means that, based upon available information, the location is not judged to be a potential NPL site.

Date of Government Version: 03/21/2007	Source: EPA
Date Data Arrived at EDR: 04/27/2007	Telephone: 703-603-8960
Date Made Active in Reports: 05/25/2007	Last EDR Contact: 03/19/2007
Number of Days to Update: 28	Next Scheduled EDR Contact: 06/18/2007
	Data Release Frequency: Quarterly

## **CORRACTS:** Corrective Action Report

CORRACTS identifies hazardous waste handlers with RCRA corrective action activity.

Date of Government Version: 03/14/2007	Source: EPA
Date Data Arrived at EDR: 03/20/2007	Telephone: 800-424-9346
Date Made Active in Reports: 04/27/2007	Last EDR Contact: 06/04/2007
Number of Days to Update: 38	Next Scheduled EDR Contact: 09/03/2007
	Data Release Frequency: Quarterly

## **RCRA:** Resource Conservation and Recovery Act Information

## GOVERNMENT RECORDS SEARCHED / DATA CURRENCY TRACKING

RCRAInfo is EPA's comprehensive information system, providing access to data supporting the Resource Conservation and Recovery Act (RCRA) of 1976 and the Hazardous and Solid Waste Amendments (HSWA) of 1984. RCRAInfo replaces the data recording and reporting abilities of the Resource Conservation and Recovery Information System (RCRIS). The database includes selective information on sites which generate, transport, store, treat and/or dispose of hazardous waste as defined by the Resource Conservation and Recovery Act (RCRA). Conditionally exempt small quantity generators (CESQGs) generate less than 100 kg of hazardous waste, or less than 1 kg of acutely hazardous waste per month. Small quantity generators (SQGs) generate between 100 kg and 1,000 kg of hazardous waste per month. Large quantity generators (LQGs) generate over 1,000 kilograms (kg) of hazardous waste, or over 1 kg of acutely hazardous waste per month. Transporters are individuals or entities that move hazardous waste from the generator off-site to a facility that can recycle, treat, store, or dispose of the waste. TSDFs treat, store, or dispose of the waste.

Date of Government Version: 06/13/2006	Source: EPA
Date Data Arrived at EDR: 06/28/2006	Telephone: 214-665-6444
Date Made Active in Reports: 08/23/2006	Last EDR Contact: 06/05/2007
Number of Days to Update: 56	Next Scheduled EDR Contact: 07/16/2007
	Data Release Frequency: Quarterly

### **ERNS:** Emergency Response Notification System

Emergency Response Notification System. ERNS records and stores information on reported releases of oil and hazardous substances.

Date of Government Version: 12/31/2006	Source: National Response Center, United States Coast Guard
Date Data Arrived at EDR: 01/24/2007	Telephone: 202-267-2180
Date Made Active in Reports: 03/12/2007	Last EDR Contact: 04/24/2007
Number of Days to Update: 47	Next Scheduled EDR Contact: 07/23/2007
	Data Release Frequency: Annually

### **HMIRS:** Hazardous Materials Information Reporting System

Hazardous Materials Incident Report System. HMIRS contains hazardous material spill incidents reported to DOT.

Date of Government Version: 12/31/2005	Source: U.S. Department of Transportation
Date Data Arrived at EDR: 04/17/2007	Telephone: 202-366-4555
Date Made Active in Reports: 05/14/2007	Last EDR Contact: 04/17/2007
Number of Days to Update: 27	Next Scheduled EDR Contact: 07/16/2007
	Data Release Frequency: Annually

### **US ENG CONTROLS:** Engineering Controls Sites List

A listing of sites with engineering controls in place. Engineering controls include various forms of caps, building foundations, liners, and treatment methods to create pathway elimination for regulated substances to enter environmental media or effect human health.

Date of Government Version: 04/20/2007	Source: Environmental Protection Agency
Date Data Arrived at EDR: 04/26/2007	Telephone: 703-603-8905
Date Made Active in Reports: 05/25/2007	Last EDR Contact: 04/02/2007
Number of Days to Update: 29	Next Scheduled EDR Contact: 07/02/2007
	Data Release Frequency: Varies

### **US INST CONTROL:** Sites with Institutional Controls

A listing of sites with institutional controls in place. Institutional controls include administrative measures, such as groundwater use restrictions, construction restrictions, property use restrictions, and post remediation care requirements intended to prevent exposure to contaminants remaining on site. Deed restrictions are generally required as part of the institutional controls.

Date of Government Version: 04/20/2007	Source: Environmental Protection Agency
Date Data Arrived at EDR: 04/26/2007	Telephone: 703-603-8905
Date Made Active in Reports: 05/25/2007	Last EDR Contact: 04/02/2007
Number of Days to Update: 29	Next Scheduled EDR Contact: 07/02/2007
	Data Release Frequency: Varies

# GOVERNMENT RECORDS SEARCHED / DATA CURRENCY TRACKING

## **DOD:** Department of Defense Sites

This data set consists of federally owned or administered lands, administered by the Department of Defense, that have any area equal to or greater than 640 acres of the United States, Puerto Rico, and the U.S. Virgin Islands.

Date of Government Version: 12/31/2005	Source: USGS
Date Data Arrived at EDR: 11/10/2006	Telephone: 703-692-8801
Date Made Active in Reports: 01/11/2007	Last EDR Contact: 05/11/2007
Number of Days to Update: 62	Next Scheduled EDR Contact: 08/06/2007
	Data Release Frequency: Semi-Annually

## **FUDS:** Formerly Used Defense Sites

The listing includes locations of Formerly Used Defense Sites properties where the US Army Corps of Engineers is actively working or will take necessary cleanup actions.

Date of Government Version: 12/31/2005	Source: U.S. Army Corps of Engineers
Date Data Arrived at EDR: 09/20/2006	Telephone: 202-528-4285
Date Made Active in Reports: 11/22/2006	Last EDR Contact: 04/02/2007
Number of Days to Update: 63	Next Scheduled EDR Contact: 07/02/2007
	Data Release Frequency: Varies

## **US BROWNFIELDS:** A Listing of Brownfields Sites

Included in the listing are brownfields properties addresses by Cooperative Agreement Recipients and brownfields properties addressed by Targeted Brownfields Assessments. Targeted Brownfields Assessments-EPA's Targeted Brownfields Assessments (TBA) program is designed to help states, tribes, and municipalities--especially those without EPA Brownfields Assessment Demonstration Pilots--minimize the uncertainties of contamination often associated with brownfields. Under the TBA program, EPA provides funding and/or technical assistance for environmental assessments at brownfields sites throughout the country. Targeted Brownfields Assessments supplement and work with other efforts under EPA's Brownfields Initiative to promote cleanup and redevelopment of brownfields. Cooperative Agreement Recipients--States, political subdivisions, territories, and Indian tribes become Brownfields Cleanup Revolving Loan Fund (BCRLF) cooperative agreement recipients when they enter into BCRLF cooperative agreements with the U.S. EPA. EPA selects BCRLF cooperative agreement recipients based on a proposal and application process. BCRLF cooperative agreement recipients must use EPA funds provided through BCRLF cooperative agreement for specified brownfields-related cleanup activities.

Date of Government Version: 04/04/2007	Source: Environmental Protection Agency
Date Data Arrived at EDR: 04/04/2007	Telephone: 202-566-2777
Date Made Active in Reports: 05/25/2007	Last EDR Contact: 06/11/2007
Number of Days to Update: 51	Next Scheduled EDR Contact: 09/10/2007
	Data Release Frequency: Semi-Annually

## **CONSENT:** Superfund (CERCLA) Consent Decrees

Major legal settlements that establish responsibility and standards for cleanup at NPL (Superfund) sites. Released periodically by United States District Courts after settlement by parties to litigation matters.

Date of Government Version: 08/23/2006	Source: Department of Justice, Consent Decree Library
Date Data Arrived at EDR: 03/06/2007	Telephone: Varies
Date Made Active in Reports: 04/10/2007	Last EDR Contact: 04/23/2007
Number of Days to Update: 35	Next Scheduled EDR Contact: 07/23/2007
	Data Release Frequency: Varies

## **ROD:** Records Of Decision

Record of Decision. ROD documents mandate a permanent remedy at an NPL (Superfund) site containing technical and health information to aid in the cleanup.

Date of Government Version: 03/27/2007	Source: EPA
Date Data Arrived at EDR: 03/27/2007	Telephone: 703-416-0223
Date Made Active in Reports: 04/27/2007	Last EDR Contact: 03/27/2007
Number of Days to Update: 31	Next Scheduled EDR Contact: 07/02/2007
	Data Release Frequency: Annually

# GOVERNMENT RECORDS SEARCHED / DATA CURRENCY TRACKING

## **UMTRA:** Uranium Mill Tailings Sites

Uranium ore was mined by private companies for federal government use in national defense programs. When the mills shut down, large piles of the sand-like material (mill tailings) remain after uranium has been extracted from the ore. Levels of human exposure to radioactive materials from the piles are low; however, in some cases tailings were used as construction materials before the potential health hazards of the tailings were recognized.

Date of Government Version: 12/31/2005	Source: Department of Energy
Date Data Arrived at EDR: 11/08/2006	Telephone: 505-845-0011
Date Made Active in Reports: 01/29/2007	Last EDR Contact: 05/17/2007
Number of Days to Update: 82	Next Scheduled EDR Contact: 06/18/2007
	Data Release Frequency: Varies

## **ODI:** Open Dump Inventory

An open dump is defined as a disposal facility that does not comply with one or more of the Part 257 or Part 258 Subtitle D Criteria.

Date of Government Version: 06/30/1985	Source: Environmental Protection Agency
Date Data Arrived at EDR: 08/09/2004	Telephone: 800-424-9346
Date Made Active in Reports: 09/17/2004	Last EDR Contact: 06/09/2004
Number of Days to Update: 39	Next Scheduled EDR Contact: N/A
	Data Release Frequency: No Update Planned

## **TRIS:** Toxic Chemical Release Inventory System

Toxic Release Inventory System. TRIS identifies facilities which release toxic chemicals to the air, water and land in reportable quantities under SARA Title III Section 313.

Date of Government Version: 12/31/2004	Source: EPA
Date Data Arrived at EDR: 06/22/2006	Telephone: 202-566-0250
Date Made Active in Reports: 08/23/2006	Last EDR Contact: 04/27/2007
Number of Days to Update: 62	Next Scheduled EDR Contact: 06/18/2007
	Data Release Frequency: Annually

## **TSCA:** Toxic Substances Control Act

Toxic Substances Control Act. TSCA identifies manufacturers and importers of chemical substances included on the TSCA Chemical Substance Inventory list. It includes data on the production volume of these substances by plant site.

Date of Government Version: 12/31/2002	Source: EPA
Date Data Arrived at EDR: 04/14/2006	Telephone: 202-260-5521
Date Made Active in Reports: 05/30/2006	Last EDR Contact: 04/16/2007
Number of Days to Update: 46	Next Scheduled EDR Contact: 07/16/2007
	Data Release Frequency: Every 4 Years

## **FTTS:** FIFRA/ TSCA Tracking System - FIFRA (Federal Insecticide, Fungicide, & Rodenticide Act)/TSCA (Toxic Substances Control Act)

FTTS tracks administrative cases and pesticide enforcement actions and compliance activities related to FIFRA, TSCA and EPCRA (Emergency Planning and Community Right-to-Know Act). To maintain currency, EDR contacts the Agency on a quarterly basis.

Date of Government Version: 02/26/2007	Source: EPA/Office of Prevention, Pesticides and Toxic Substances
Date Data Arrived at EDR: 03/01/2007	Telephone: 202-566-1667
Date Made Active in Reports: 04/10/2007	Last EDR Contact: 03/19/2007
Number of Days to Update: 40	Next Scheduled EDR Contact: 06/18/2007
	Data Release Frequency: Quarterly

## **FTTS INSP:** FIFRA/ TSCA Tracking System - FIFRA (Federal Insecticide, Fungicide, & Rodenticide Act)/TSCA (Toxic Substances Control Act) A listing of FIFRA/TSCA Tracking System (FTTS) inspections and enforcements.

Date of Government Version: 02/26/2007	Source: EPA
Date Data Arrived at EDR: 03/01/2007	Telephone: 202-566-1667
Date Made Active in Reports: 04/10/2007	Last EDR Contact: 03/19/2007
Number of Days to Update: 40	Next Scheduled EDR Contact: 06/18/2007
	Data Release Frequency: Quarterly

# GOVERNMENT RECORDS SEARCHED / DATA CURRENCY TRACKING

## **SSTS:** Section 7 Tracking Systems

Section 7 of the Federal Insecticide, Fungicide and Rodenticide Act, as amended (92 Stat. 829) requires all registered pesticide-producing establishments to submit a report to the Environmental Protection Agency by March 1st each year. Each establishment must report the types and amounts of pesticides, active ingredients and devices being produced, and those having been produced and sold or distributed in the past year.

Date of Government Version: 12/31/2005	Source: EPA
Date Data Arrived at EDR: 03/13/2007	Telephone: 202-564-4203
Date Made Active in Reports: 04/27/2007	Last EDR Contact: 04/12/2007
Number of Days to Update: 45	Next Scheduled EDR Contact: 07/16/2007
	Data Release Frequency: Annually

## **LIENS 2:** CERCLA Lien Information

A Federal CERCLA ('Superfund') lien can exist by operation of law at any site or property at which EPA has spent Superfund monies. These monies are spent to investigate and address releases and threatened releases of contamination. CERCLIS provides information as to the identity of these sites and properties.

Date of Government Version: 03/08/2007	Source: Environmental Protection Agency
Date Data Arrived at EDR: 04/12/2007	Telephone: 202-564-6023
Date Made Active in Reports: 05/14/2007	Last EDR Contact: 05/21/2007
Number of Days to Update: 32	Next Scheduled EDR Contact: 08/20/2007
	Data Release Frequency: Varies

## **RADINFO:** Radiation Information Database

The Radiation Information Database (RADINFO) contains information about facilities that are regulated by U.S. Environmental Protection Agency (EPA) regulations for radiation and radioactivity.

Date of Government Version: 05/01/2007	Source: Environmental Protection Agency
Date Data Arrived at EDR: 05/03/2007	Telephone: 202-343-9775
Date Made Active in Reports: 05/25/2007	Last EDR Contact: 05/03/2007
Number of Days to Update: 22	Next Scheduled EDR Contact: 07/30/2007
	Data Release Frequency: Quarterly

## **CDL:** Clandestine Drug Labs

A listing of clandestine drug lab locations. The U.S. Department of Justice ("the Department") provides this web site as a public service. It contains addresses of some locations where law enforcement agencies reported they found chemicals or other items that indicated the presence of either clandestine drug laboratories or dumpsites. In most cases, the source of the entries is not the Department, and the Department has not verified the entry and does not guarantee its accuracy. Members of the public must verify the accuracy of all entries by, for example, contacting local law enforcement and local health departments.

Date of Government Version: 12/01/2006	Source: Drug Enforcement Administration
Date Data Arrived at EDR: 01/08/2007	Telephone: 202-307-1000
Date Made Active in Reports: 01/11/2007	Last EDR Contact: 06/06/2007
Number of Days to Update: 3	Next Scheduled EDR Contact: 06/25/2007
	Data Release Frequency: Quarterly

## **HIST FTTS:** FIFRA/TSCA Tracking System Administrative Case Listing

A complete administrative case listing from the FIFRA/TSCA Tracking System (FTTS) for all ten EPA regions. The information was obtained from the National Compliance Database (NCDB). NCDB supports the implementation of FIFRA (Federal Insecticide, Fungicide, and Rodenticide Act) and TSCA (Toxic Substances Control Act). Some EPA regions are now closing out records. Because of that, and the fact that some EPA regions are not providing EPA Headquarters with updated records, it was decided to create a HIST FTTS database. It included records that may not be included in the newer FTTS database updates. This database is no longer updated.

Date of Government Version: 10/19/2006	Source: Environmental Protection Agency
Date Data Arrived at EDR: 03/01/2007	Telephone: 202-564-2501
Date Made Active in Reports: 04/10/2007	Last EDR Contact: 03/19/2007
Number of Days to Update: 40	Next Scheduled EDR Contact: 06/18/2007
	Data Release Frequency: No Update Planned

# GOVERNMENT RECORDS SEARCHED / DATA CURRENCY TRACKING

**ICIS:** Integrated Compliance Information System

The Integrated Compliance Information System (ICIS) supports the information needs of the national enforcement and compliance program as well as the unique needs of the National Pollutant Discharge Elimination System (NPDES) program.

Date of Government Version: 02/21/2007	Source: Environmental Protection Agency
Date Data Arrived at EDR: 04/03/2007	Telephone: 202-564-5088
Date Made Active in Reports: 05/14/2007	Last EDR Contact: 04/16/2007
Number of Days to Update: 41	Next Scheduled EDR Contact: 07/16/2007
	Data Release Frequency: Quarterly

**LUCIS:** Land Use Control Information System

LUCIS contains records of land use control information pertaining to the former Navy Base Realignment and Closure properties.

Date of Government Version: 12/09/2005	Source: Department of the Navy
Date Data Arrived at EDR: 12/11/2006	Telephone: 843-820-7326
Date Made Active in Reports: 01/11/2007	Last EDR Contact: 06/11/2007
Number of Days to Update: 31	Next Scheduled EDR Contact: 09/10/2007
	Data Release Frequency: Varies

**DOT OPS:** Incident and Accident Data

Department of Transportation, Office of Pipeline Safety Incident and Accident data.

Date of Government Version: 02/14/2007	Source: Department of Transportation, Office of Pipeline Safety
Date Data Arrived at EDR: 02/28/2007	Telephone: 202-366-4595
Date Made Active in Reports: 04/10/2007	Last EDR Contact: 05/30/2007
Number of Days to Update: 41	Next Scheduled EDR Contact: 08/27/2007
	Data Release Frequency: Varies

**PADS:** PCB Activity Database System

PCB Activity Database. PADS Identifies generators, transporters, commercial storers and/or brokers and disposers of PCB's who are required to notify the EPA of such activities.

Date of Government Version: 10/17/2006	Source: EPA
Date Data Arrived at EDR: 11/29/2006	Telephone: 202-566-0500
Date Made Active in Reports: 01/11/2007	Last EDR Contact: 06/08/2007
Number of Days to Update: 43	Next Scheduled EDR Contact: 08/06/2007
	Data Release Frequency: Annually

**MLTS:** Material Licensing Tracking System

MLTS is maintained by the Nuclear Regulatory Commission and contains a list of approximately 8,100 sites which possess or use radioactive materials and which are subject to NRC licensing requirements. To maintain currency, EDR contacts the Agency on a quarterly basis.

Date of Government Version: 04/05/2007	Source: Nuclear Regulatory Commission
Date Data Arrived at EDR: 04/25/2007	Telephone: 301-415-7169
Date Made Active in Reports: 05/25/2007	Last EDR Contact: 04/02/2007
Number of Days to Update: 30	Next Scheduled EDR Contact: 07/02/2007
	Data Release Frequency: Quarterly

**MINES:** Mines Master Index File

Contains all mine identification numbers issued for mines active or opened since 1971. The data also includes violation information.

Date of Government Version: 02/06/2007	Source: Department of Labor, Mine Safety and Health Administration
Date Data Arrived at EDR: 03/28/2007	Telephone: 303-231-5959
Date Made Active in Reports: 05/14/2007	Last EDR Contact: 03/28/2007
Number of Days to Update: 47	Next Scheduled EDR Contact: 06/25/2007
	Data Release Frequency: Semi-Annually

# GOVERNMENT RECORDS SEARCHED / DATA CURRENCY TRACKING

## **FINDS:** Facility Index System/Facility Registry System

Facility Index System. FINDS contains both facility information and 'pointers' to other sources that contain more detail. EDR includes the following FINDS databases in this report: PCS (Permit Compliance System), AIRS (Aerometric Information Retrieval System), DOCKET (Enforcement Docket used to manage and track information on civil judicial enforcement cases for all environmental statutes), FURS (Federal Underground Injection Control), C-DOCKET (Criminal Docket System used to track criminal enforcement actions for all environmental statutes), FFIS (Federal Facilities Information System), STATE (State Environmental Laws and Statutes), and PADS (PCB Activity Data System).

Date of Government Version: 01/18/2007	Source: EPA
Date Data Arrived at EDR: 01/23/2007	Telephone: (214) 665-2200
Date Made Active in Reports: 02/27/2007	Last EDR Contact: 05/14/2007
Number of Days to Update: 35	Next Scheduled EDR Contact: 07/02/2007
	Data Release Frequency: Quarterly

## **RAATS:** RCRA Administrative Action Tracking System

RCRA Administration Action Tracking System. RAATS contains records based on enforcement actions issued under RCRA pertaining to major violators and includes administrative and civil actions brought by the EPA. For administration actions after September 30, 1995, data entry in the RAATS database was discontinued. EPA will retain a copy of the database for historical records. It was necessary to terminate RAATS because a decrease in agency resources made it impossible to continue to update the information contained in the database.

Date of Government Version: 04/17/1995	Source: EPA
Date Data Arrived at EDR: 07/03/1995	Telephone: 202-564-4104
Date Made Active in Reports: 08/07/1995	Last EDR Contact: 06/04/2007
Number of Days to Update: 35	Next Scheduled EDR Contact: 09/03/2007
	Data Release Frequency: No Update Planned

## **BRS:** Biennial Reporting System

The Biennial Reporting System is a national system administered by the EPA that collects data on the generation and management of hazardous waste. BRS captures detailed data from two groups: Large Quantity Generators (LQG) and Treatment, Storage, and Disposal Facilities.

Date of Government Version: 12/31/2005	Source: EPA/NTIS
Date Data Arrived at EDR: 03/06/2007	Telephone: 800-424-9346
Date Made Active in Reports: 04/13/2007	Last EDR Contact: 03/06/2007
Number of Days to Update: 38	Next Scheduled EDR Contact: 06/11/2007
	Data Release Frequency: Biennially

## **STATE AND LOCAL RECORDS**

### **SHWS:** This state does not maintain a SHWS list. See the Federal CERCLIS list and Federal NPL list.

State Hazardous Waste Sites. State hazardous waste site records are the states' equivalent to CERCLIS. These sites may or may not already be listed on the federal CERCLIS list. Priority sites planned for cleanup using state funds (state equivalent of Superfund) are identified along with sites where cleanup will be paid for by potentially responsible parties. Available information varies by state.

Date of Government Version: N/A	Source: Department of the Environment
Date Data Arrived at EDR: N/A	Telephone: 505-827-2918
Date Made Active in Reports: N/A	Last EDR Contact: 04/23/2007
Number of Days to Update: N/A	Next Scheduled EDR Contact: 07/23/2007
	Data Release Frequency: N/A

### **SWF/LF:** Solid Waste Facilities

Solid Waste Facilities/Landfill Sites. SWF/LF type records typically contain an inventory of solid waste disposal facilities or landfills in a particular state. Depending on the state, these may be active or inactive facilities or open dumps that failed to meet RCRA Subtitle D Section 4004 criteria for solid waste landfills or disposal sites.

Date of Government Version: 03/05/2007	Source: New Mexico Environment Department
Date Data Arrived at EDR: 03/06/2007	Telephone: 505-827-0347
Date Made Active in Reports: 03/22/2007	Last EDR Contact: 06/04/2007
Number of Days to Update: 16	Next Scheduled EDR Contact: 09/03/2007
	Data Release Frequency: Semi-Annually



# GOVERNMENT RECORDS SEARCHED / DATA CURRENCY TRACKING

**SWRCY:** Recycling Facility Listing

A listing of recycling facility locations.

Date of Government Version: 03/05/2007  
Date Data Arrived at EDR: 03/06/2007  
Date Made Active in Reports: 03/22/2007  
Number of Days to Update: 16

Source: Environment Department  
Telephone: 505-827-0197  
Last EDR Contact: 06/04/2007  
Next Scheduled EDR Contact: 09/03/2007  
Data Release Frequency: Varies

**LUST:** Leaking Underground Storage Tank Priorization Database

Leaking Underground Storage Tank Incident Reports. LUST records contain an inventory of reported leaking underground storage tank incidents. Not all states maintain these records, and the information stored varies by state.

Date of Government Version: 08/01/2006  
Date Data Arrived at EDR: 10/06/2006  
Date Made Active in Reports: 11/08/2006  
Number of Days to Update: 33

Source: New Mexico Environment Department  
Telephone: 505-984-1741  
Last EDR Contact: 05/04/2007  
Next Scheduled EDR Contact: 07/30/2007  
Data Release Frequency: Varies

**UST:** Listing of Underground Storage Tanks

Registered Underground Storage Tanks. UST's are regulated under Subtitle I of the Resource Conservation and Recovery Act (RCRA) and must be registered with the state department responsible for administering the UST program. Available information varies by state program.

Date of Government Version: 08/01/2006  
Date Data Arrived at EDR: 09/27/2006  
Date Made Active in Reports: 10/23/2006  
Number of Days to Update: 26

Source: New Mexico Environment Department  
Telephone: 505-984-1741  
Last EDR Contact: 04/23/2007  
Next Scheduled EDR Contact: 06/25/2007  
Data Release Frequency: Varies

**LAST:** Leaking Aboveground Storage Tank Sites

A listing of leaking aboveground storage tank sites.

Date of Government Version: 05/01/2006  
Date Data Arrived at EDR: 05/01/2006  
Date Made Active in Reports: 06/05/2006  
Number of Days to Update: 35

Source: Environment Department  
Telephone: 505-984-1926  
Last EDR Contact: 05/04/2007  
Next Scheduled EDR Contact: 07/30/2007  
Data Release Frequency: Quarterly

**AST:** Aboveground Storage Tanks List

Aboveground tanks that have been inspected by the State Fire Marshal.

Date of Government Version: 08/01/2006  
Date Data Arrived at EDR: 09/27/2006  
Date Made Active in Reports: 10/20/2006  
Number of Days to Update: 23

Source: Environment Department  
Telephone: 505-984-1926  
Last EDR Contact: 04/23/2007  
Next Scheduled EDR Contact: 06/25/2007  
Data Release Frequency: Varies

**SPILLS:** Spill Data

Hazardous materials spills data.

Date of Government Version: 01/12/2006  
Date Data Arrived at EDR: 01/23/2006  
Date Made Active in Reports: 02/27/2006  
Number of Days to Update: 35

Source: Environment Department  
Telephone: 505-827-0166  
Last EDR Contact: 04/23/2007  
Next Scheduled EDR Contact: 07/23/2007  
Data Release Frequency: Varies

**INST CONTROL:** Sites with Institutional Controls

Sites included in the Voluntary Cleanup listing that have Institutional Controls in place.

# GOVERNMENT RECORDS SEARCHED / DATA CURRENCY TRACKING

Date of Government Version: 12/31/2006  
Date Data Arrived at EDR: 02/09/2007  
Date Made Active in Reports: 03/22/2007  
Number of Days to Update: 41

Source: Environment Department  
Telephone: 505-827-2754  
Last EDR Contact: 05/18/2007  
Next Scheduled EDR Contact: 07/23/2007  
Data Release Frequency: Varies

**VCP:** Voluntary Remediation Program Sites  
Sites involved in the Voluntary Remediation Program.

Date of Government Version: 12/31/2006  
Date Data Arrived at EDR: 02/09/2007  
Date Made Active in Reports: 03/22/2007  
Number of Days to Update: 41

Source: Environment Department  
Telephone: 505-827-2754  
Last EDR Contact: 05/18/2007  
Next Scheduled EDR Contact: 07/23/2007  
Data Release Frequency: Varies

**DRYCLEANERS:** Drycleaner Facility Listing

A listing of drycleaner facility locations. The listing may contain facilities that are no longer there, or under different management.

Date of Government Version: 01/24/2007  
Date Data Arrived at EDR: 01/31/2007  
Date Made Active in Reports: 03/22/2007  
Number of Days to Update: 50

Source: Environment Department  
Telephone: 505-222-9507  
Last EDR Contact: 05/22/2007  
Next Scheduled EDR Contact: 07/23/2007  
Data Release Frequency: No Update Planned

**NPDES:** List of Discharge Permits

General information regarding NPDES (National Pollutant Discharge Elimination System) permits.

Date of Government Version: 05/23/2006  
Date Data Arrived at EDR: 06/02/2006  
Date Made Active in Reports: 07/17/2006  
Number of Days to Update: 45

Source: Environment Department  
Telephone: 505-827-2918  
Last EDR Contact: 05/16/2007  
Next Scheduled EDR Contact: 08/13/2007  
Data Release Frequency: Semi-Annually

**ASBESTOS:** List of Asbestos Demolition and Renovations Jobs

Asbestos is a common fibrous rock found worldwide which has been used in various products for over 4500 years. It has been used in over 3000 different products such as textiles, paper, ropes, wicks, stoves, filters, floor tiles, roofing shingles, clutch facings, water pipe, cements, fillers, felt, fireproof clothing, gaskets, battery boxes, clapboard, wallboard, fire doors, fire curtains, insulation, brake linings, etc.

Date of Government Version: 04/01/2007  
Date Data Arrived at EDR: 05/09/2007  
Date Made Active in Reports: 05/30/2007  
Number of Days to Update: 21

Source: New Mexico Environment Department  
Telephone: 505-827-1494  
Last EDR Contact: 05/09/2007  
Next Scheduled EDR Contact: 08/06/2007  
Data Release Frequency: Varies

## TRIBAL RECORDS

**INDIAN RESERV:** Indian Reservations

This map layer portrays Indian administered lands of the United States that have any area equal to or greater than 640 acres.

Date of Government Version: 12/31/2005  
Date Data Arrived at EDR: 02/06/2006  
Date Made Active in Reports: 01/11/2007  
Number of Days to Update: 339

Source: USGS  
Telephone: 202-208-3710  
Last EDR Contact: 05/11/2007  
Next Scheduled EDR Contact: 08/06/2007  
Data Release Frequency: Semi-Annually

**INDIAN LUST R8:** Leaking Underground Storage Tanks on Indian Land

LUSTs on Indian land in Colorado, Montana, North Dakota, South Dakota, Utah and Wyoming.

# GOVERNMENT RECORDS SEARCHED / DATA CURRENCY TRACKING

Date of Government Version: 02/19/2007  
Date Data Arrived at EDR: 02/27/2007  
Date Made Active in Reports: 04/04/2007  
Number of Days to Update: 36

Source: EPA Region 8  
Telephone: 303-312-6271  
Last EDR Contact: 05/21/2007  
Next Scheduled EDR Contact: 08/20/2007  
Data Release Frequency: Quarterly

**INDIAN LUST R10:** Leaking Underground Storage Tanks on Indian Land

LUSTs on Indian land in Alaska, Idaho, Oregon and Washington.

Date of Government Version: 03/01/2007  
Date Data Arrived at EDR: 03/01/2007  
Date Made Active in Reports: 04/04/2007  
Number of Days to Update: 34

Source: EPA Region 10  
Telephone: 206-553-2857  
Last EDR Contact: 05/21/2007  
Next Scheduled EDR Contact: 08/20/2007  
Data Release Frequency: Quarterly

**INDIAN LUST R7:** Leaking Underground Storage Tanks on Indian Land

LUSTs on Indian land in Iowa, Kansas, and Nebraska

Date of Government Version: 09/06/2006  
Date Data Arrived at EDR: 10/04/2006  
Date Made Active in Reports: 11/08/2006  
Number of Days to Update: 35

Source: EPA Region 7  
Telephone: 913-551-7003  
Last EDR Contact: 05/21/2007  
Next Scheduled EDR Contact: 08/20/2007  
Data Release Frequency: Varies

**INDIAN LUST R6:** Leaking Underground Storage Tanks on Indian Land

LUSTs on Indian land in New Mexico and Oklahoma.

Date of Government Version: 01/04/2005  
Date Data Arrived at EDR: 01/21/2005  
Date Made Active in Reports: 02/28/2005  
Number of Days to Update: 38

Source: EPA Region 6  
Telephone: 214-665-6597  
Last EDR Contact: 05/21/2007  
Next Scheduled EDR Contact: 08/20/2007  
Data Release Frequency: Varies

**INDIAN LUST R4:** Leaking Underground Storage Tanks on Indian Land

LUSTs on Indian land in Florida, Minnesota, Mississippi and North Carolina.

Date of Government Version: 03/20/2007  
Date Data Arrived at EDR: 04/16/2007  
Date Made Active in Reports: 05/14/2007  
Number of Days to Update: 28

Source: EPA Region 4  
Telephone: 404-562-8677  
Last EDR Contact: 05/21/2007  
Next Scheduled EDR Contact: 08/20/2007  
Data Release Frequency: Semi-Annually

**INDIAN LUST R1:** Leaking Underground Storage Tanks on Indian Land

A listing of leaking underground storage tank locations on Indian Land.

Date of Government Version: 12/01/2006  
Date Data Arrived at EDR: 12/01/2006  
Date Made Active in Reports: 01/29/2007  
Number of Days to Update: 59

Source: EPA Region 1  
Telephone: 617-918-1313  
Last EDR Contact: 05/21/2007  
Next Scheduled EDR Contact: 08/20/2007  
Data Release Frequency: Varies

**INDIAN LUST R9:** Leaking Underground Storage Tanks on Indian Land

LUSTs on Indian land in Arizona, California, New Mexico and Nevada

Date of Government Version: 03/30/2007  
Date Data Arrived at EDR: 03/30/2007  
Date Made Active in Reports: 04/27/2007  
Number of Days to Update: 28

Source: Environmental Protection Agency  
Telephone: 415-972-3372  
Last EDR Contact: 05/21/2007  
Next Scheduled EDR Contact: 08/20/2007  
Data Release Frequency: Quarterly

# GOVERNMENT RECORDS SEARCHED / DATA CURRENCY TRACKING

## **INDIAN UST R1:** Underground Storage Tanks on Indian Land

A listing of underground storage tank locations on Indian Land.

Date of Government Version: 12/01/2006	Source: EPA, Region 1
Date Data Arrived at EDR: 12/01/2006	Telephone: 617-918-1313
Date Made Active in Reports: 01/29/2007	Last EDR Contact: 05/21/2007
Number of Days to Update: 59	Next Scheduled EDR Contact: 08/20/2007
	Data Release Frequency: Varies

## **INDIAN UST R9:** Underground Storage Tanks on Indian Land

Date of Government Version: 03/26/2007	Source: EPA Region 9
Date Data Arrived at EDR: 03/27/2007	Telephone: 415-972-3368
Date Made Active in Reports: 04/27/2007	Last EDR Contact: 05/21/2007
Number of Days to Update: 31	Next Scheduled EDR Contact: 08/20/2007
	Data Release Frequency: Quarterly

## **INDIAN UST R4:** Underground Storage Tanks on Indian Land

Date of Government Version: 03/20/2007	Source: EPA Region 4
Date Data Arrived at EDR: 04/16/2007	Telephone: 404-562-9424
Date Made Active in Reports: 05/14/2007	Last EDR Contact: 05/21/2007
Number of Days to Update: 28	Next Scheduled EDR Contact: 08/20/2007
	Data Release Frequency: Semi-Annually

## **INDIAN UST R7:** Underground Storage Tanks on Indian Land

Date of Government Version: 09/06/2006	Source: EPA Region 7
Date Data Arrived at EDR: 10/04/2006	Telephone: 913-551-7003
Date Made Active in Reports: 11/08/2006	Last EDR Contact: 05/21/2007
Number of Days to Update: 35	Next Scheduled EDR Contact: 08/20/2007
	Data Release Frequency: Varies

## **INDIAN UST R6:** Underground Storage Tanks on Indian Land

Date of Government Version: 01/11/2007	Source: EPA Region 6
Date Data Arrived at EDR: 01/12/2007	Telephone: 214-665-7591
Date Made Active in Reports: 01/29/2007	Last EDR Contact: 05/21/2007
Number of Days to Update: 17	Next Scheduled EDR Contact: 08/20/2007
	Data Release Frequency: Semi-Annually

## **INDIAN UST R5:** Underground Storage Tanks on Indian Land

Date of Government Version: 12/02/2004	Source: EPA Region 5
Date Data Arrived at EDR: 12/29/2004	Telephone: 312-886-6136
Date Made Active in Reports: 02/04/2005	Last EDR Contact: 05/21/2007
Number of Days to Update: 37	Next Scheduled EDR Contact: 08/20/2007
	Data Release Frequency: Varies

## **INDIAN UST R8:** Underground Storage Tanks on Indian Land

Date of Government Version: 02/19/2007	Source: EPA Region 8
Date Data Arrived at EDR: 02/27/2007	Telephone: 303-312-6137
Date Made Active in Reports: 04/04/2007	Last EDR Contact: 05/21/2007
Number of Days to Update: 36	Next Scheduled EDR Contact: 08/20/2007
	Data Release Frequency: Quarterly

## **INDIAN UST R10:** Underground Storage Tanks on Indian Land

Date of Government Version: 03/01/2007	Source: EPA Region 10
Date Data Arrived at EDR: 03/01/2007	Telephone: 206-553-2857
Date Made Active in Reports: 04/04/2007	Last EDR Contact: 05/21/2007
Number of Days to Update: 34	Next Scheduled EDR Contact: 08/20/2007
	Data Release Frequency: Quarterly

# GOVERNMENT RECORDS SEARCHED / DATA CURRENCY TRACKING

## EDR PROPRIETARY RECORDS

### **Manufactured Gas Plants:** EDR Proprietary Manufactured Gas Plants

The EDR Proprietary Manufactured Gas Plant Database includes records of coal gas plants (manufactured gas plants) compiled by EDR's researchers. Manufactured gas sites were used in the United States from the 1800's to 1950's to produce a gas that could be distributed and used as fuel. These plants used whale oil, rosin, coal, or a mixture of coal, oil, and water that also produced a significant amount of waste. Many of the byproducts of the gas production, such as coal tar (oily waste containing volatile and non-volatile chemicals), sludges, oils and other compounds are potentially hazardous to human health and the environment. The byproduct from this process was frequently disposed of directly at the plant site and can remain or spread slowly, serving as a continuous source of soil and groundwater contamination.

Date of Government Version: N/A  
Date Data Arrived at EDR: N/A  
Date Made Active in Reports: N/A  
Number of Days to Update: N/A

Source: EDR, Inc.  
Telephone: N/A  
Last EDR Contact: N/A  
Next Scheduled EDR Contact: N/A  
Data Release Frequency: No Update Planned

## OTHER DATABASE(S)

Depending on the geographic area covered by this report, the data provided in these specialty databases may or may not be complete. For example, the existence of wetlands information data in a specific report does not mean that all wetlands in the area covered by the report are included. Moreover, the absence of any reported wetlands information does not necessarily mean that wetlands do not exist in the area covered by the report.

### **NY MANIFEST:** Facility and Manifest Data

Manifest is a document that lists and tracks hazardous waste from the generator through transporters to a TSD facility.

Date of Government Version: 10/26/2006  
Date Data Arrived at EDR: 11/29/2006  
Date Made Active in Reports: 01/05/2007  
Number of Days to Update: 37

Source: Department of Environmental Conservation  
Telephone: 518-402-8651  
Last EDR Contact: 06/01/2007  
Next Scheduled EDR Contact: 08/27/2007  
Data Release Frequency: Annually

### **WI MANIFEST:** Manifest Information

Hazardous waste manifest information.

Date of Government Version: 12/31/2006  
Date Data Arrived at EDR: 04/27/2007  
Date Made Active in Reports: 06/08/2007  
Number of Days to Update: 42

Source: Department of Natural Resources  
Telephone: N/A  
Last EDR Contact: 04/24/2007  
Next Scheduled EDR Contact: 07/09/2007  
Data Release Frequency: Annually

**Oil/Gas Pipelines:** This data was obtained by EDR from the USGS in 1994. It is referred to by USGS as GeoData Digital Line Graphs from 1:100,000-Scale Maps. It was extracted from the transportation category including some oil, but primarily gas pipelines.

### **Electric Power Transmission Line Data**

Source: PennWell Corporation  
Telephone: (800) 823-6277

This map includes information copyrighted by PennWell Corporation. This information is provided on a best effort basis and PennWell Corporation does not guarantee its accuracy nor warrant its fitness for any particular purpose. Such information has been reprinted with the permission of PennWell.

**Sensitive Receptors:** There are individuals deemed sensitive receptors due to their fragile immune systems and special sensitivity to environmental discharges. These sensitive receptors typically include the elderly, the sick, and children. While the location of all sensitive receptors cannot be determined, EDR indicates those buildings and facilities - schools, daycares, hospitals, medical centers, and nursing homes - where individuals who are sensitive receptors are likely to be located.

### **AHA Hospitals:**

Source: American Hospital Association, Inc.  
Telephone: 312-280-5991

The database includes a listing of hospitals based on the American Hospital Association's annual survey of hospitals.

# GOVERNMENT RECORDS SEARCHED / DATA CURRENCY TRACKING

## **Medical Centers: Provider of Services Listing**

Source: Centers for Medicare & Medicaid Services

Telephone: 410-786-3000

A listing of hospitals with Medicare provider number, produced by Centers of Medicare & Medicaid Services, a federal agency within the U.S. Department of Health and Human Services.

## **Nursing Homes**

Source: National Institutes of Health

Telephone: 301-594-6248

Information on Medicare and Medicaid certified nursing homes in the United States.

## **Public Schools**

Source: National Center for Education Statistics

Telephone: 202-502-7300

The National Center for Education Statistics' primary database on elementary and secondary public education in the United States. It is a comprehensive, annual, national statistical database of all public elementary and secondary schools and school districts, which contains data that are comparable across all states.

## **Private Schools**

Source: National Center for Education Statistics

Telephone: 202-502-7300

The National Center for Education Statistics' primary database on private school locations in the United States.

## **Daycare Centers: Licensed Child Day Care Providers**

Source: Office of Child Development

Telephone: 505-827-7946

**Flood Zone Data:** This data, available in select counties across the country, was obtained by EDR in 1999 from the Federal Emergency Management Agency (FEMA). Data depicts 100-year and 500-year flood zones as defined by FEMA.

**NWI:** National Wetlands Inventory. This data, available in select counties across the country, was obtained by EDR in 2002 and 2005 from the U.S. Fish and Wildlife Service.

## **STREET AND ADDRESS INFORMATION**

© 2007 Tele Atlas North America, Inc. All rights reserved. This material is proprietary and the subject of copyright protection and other intellectual property rights owned by or licensed to Tele Atlas North America, Inc. The use of this material is subject to the terms of a license agreement. You will be held liable for any unauthorized copying or disclosure of this material.

## **GEOCHECK<sup>®</sup> - PHYSICAL SETTING SOURCE ADDENDUM**

### **TARGET PROPERTY ADDRESS**

SANTA FE NATIONAL CEMETERY  
501 N. GUADALUPE ST.  
SANTA FE, NM 87501

### **TARGET PROPERTY COORDINATES**

Latitude (North):	35.69940 - 35° 41' 57.8"
Longitude (West):	105.9466 - 105° 56' 47.8"
Universal Tranverse Mercator:	Zone 13
UTM X (Meters):	414359.3
UTM Y (Meters):	3950821.5
Elevation:	7053 ft. above sea level

### **USGS TOPOGRAPHIC MAP**

Target Property Map:	35105-F8 SANTA FE, NM
Most Recent Revision:	1993

EDR's GeoCheck Physical Setting Source Addendum is provided to assist the environmental professional in forming an opinion about the impact of potential contaminant migration.

Assessment of the impact of contaminant migration generally has two principle investigative components:

1. Groundwater flow direction, and
2. Groundwater flow velocity.

Groundwater flow direction may be impacted by surface topography, hydrology, hydrogeology, characteristics of the soil, and nearby wells. Groundwater flow velocity is generally impacted by the nature of the geologic strata.

# GEOCHECK® - PHYSICAL SETTING SOURCE SUMMARY

## GROUNDWATER FLOW DIRECTION INFORMATION

Groundwater flow direction for a particular site is best determined by a qualified environmental professional using site-specific well data. If such data is not reasonably ascertainable, it may be necessary to rely on other sources of information, such as surface topographic information, hydrologic information, hydrogeologic data collected on nearby properties, and regional groundwater flow information (from deep aquifers).

## TOPOGRAPHIC INFORMATION

Surface topography may be indicative of the direction of surficial groundwater flow. This information can be used to assist the environmental professional in forming an opinion about the impact of nearby contaminated properties or, should contamination exist on the target property, what downgradient sites might be impacted.

## TARGET PROPERTY TOPOGRAPHY

General Topographic Gradient: General SW

## SURROUNDING TOPOGRAPHY: ELEVATION PROFILES

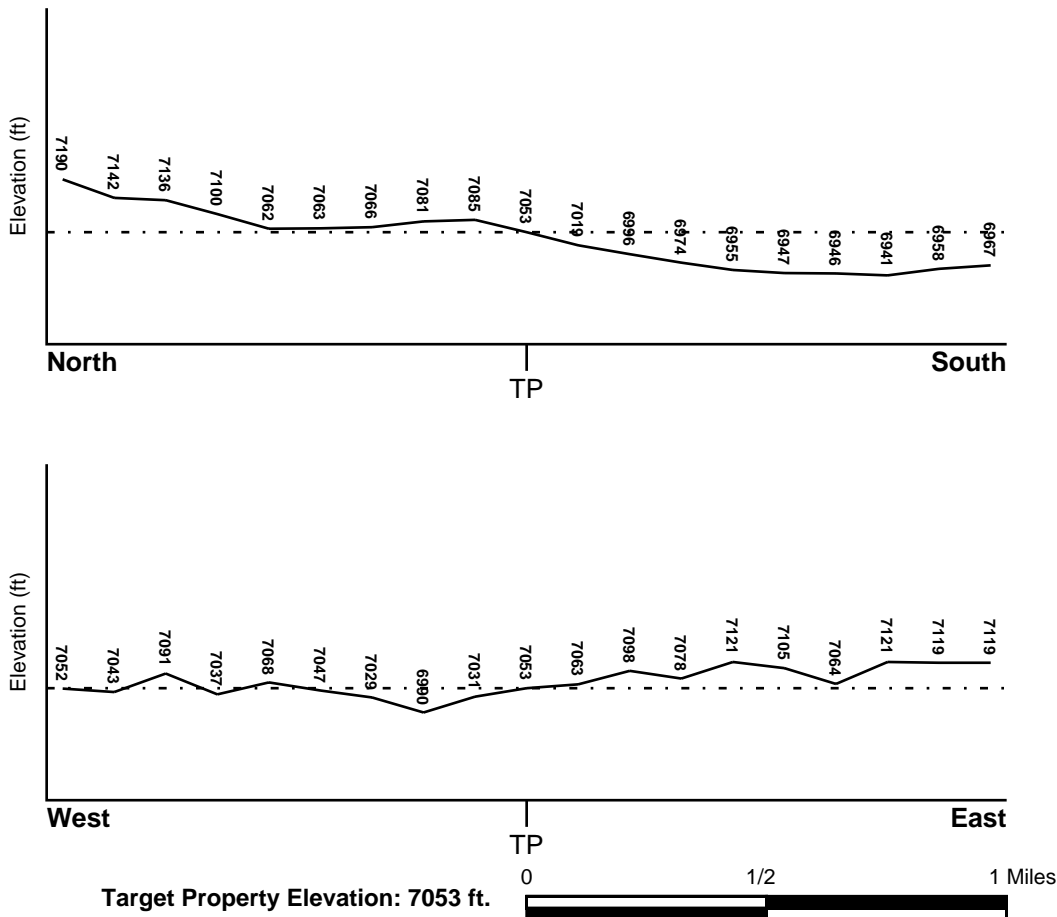

Source: Topography has been determined from the USGS 7.5' Digital Elevation Model and should be evaluated on a relative (not an absolute) basis. Relative elevation information between sites of close proximity should be field verified.



# GEOCHECK® - PHYSICAL SETTING SOURCE SUMMARY

## HYDROLOGIC INFORMATION

Surface water can act as a hydrologic barrier to groundwater flow. Such hydrologic information can be used to assist the environmental professional in forming an opinion about the impact of nearby contaminated properties or, should contamination exist on the target property, what downgradient sites might be impacted.

Refer to the Physical Setting Source Map following this summary for hydrologic information (major waterways and bodies of water).

## FEMA FLOOD ZONE

<u>Target Property County</u>	<u>FEMA Flood Electronic Data</u>
SANTA FE, NM	Not Available

Flood Plain Panel at Target Property: Not Reported

Additional Panels in search area: Not Reported

## NATIONAL WETLAND INVENTORY

<u>NWI Quad at Target Property</u>	<u>NWI Electronic Data Coverage</u>
NOT AVAILABLE	Not Available

## HYDROGEOLOGIC INFORMATION

Hydrogeologic information obtained by installation of wells on a specific site can often be an indicator of groundwater flow direction in the immediate area. Such hydrogeologic information can be used to assist the environmental professional in forming an opinion about the impact of nearby contaminated properties or, should contamination exist on the target property, what downgradient sites might be impacted.

### *Site-Specific Hydrogeological Data\*:*

Search Radius:	1.25 miles
Status:	Not found

## AQUIFLOW®

Search Radius: 1.000 Mile.

EDR has developed the AQUIFLOW Information System to provide data on the general direction of groundwater flow at specific points. EDR has reviewed reports submitted by environmental professionals to regulatory authorities at select sites and has extracted the date of the report, groundwater flow direction as determined hydrogeologically, and the depth to water table.

<u>MAP ID</u>	<u>LOCATION FROM TP</u>	<u>GENERAL DIRECTION GROUNDWATER FLOW</u>
Not Reported		

## GEOCHECK® - PHYSICAL SETTING SOURCE SUMMARY

### GROUNDWATER FLOW VELOCITY INFORMATION

Groundwater flow velocity information for a particular site is best determined by a qualified environmental professional using site specific geologic and soil strata data. If such data are not reasonably ascertainable, it may be necessary to rely on other sources of information, including geologic age identification, rock stratigraphic unit and soil characteristics data collected on nearby properties and regional soil information. In general, contaminant plumes move more quickly through sandy-gravelly types of soils than silty-clayey types of soils.

### GEOLOGIC INFORMATION IN GENERAL AREA OF TARGET PROPERTY

Geologic information can be used by the environmental professional in forming an opinion about the relative speed at which contaminant migration may be occurring.

#### ROCK STRATIGRAPHIC UNIT

Era: Cenozoic  
System: Tertiary  
Series: Pliocene  
Code: Tpc (*decoded above as Era, System & Series*)

#### GEOLOGIC AGE IDENTIFICATION

Category: Continental Deposits

Geologic Age and Rock Stratigraphic Unit Source: P.G. Schruben, R.E. Arndt and W.J. Bawiec, Geology of the Conterminous U.S. at 1:2,500,000 Scale - a digital representation of the 1974 P.B. King and H.M. Beikman Map, USGS Digital Data Series DDS - 11 (1994).

### DOMINANT SOIL COMPOSITION IN GENERAL AREA OF TARGET PROPERTY

The U.S. Department of Agriculture's (USDA) Soil Conservation Service (SCS) leads the National Cooperative Soil Survey (NCSS) and is responsible for collecting, storing, maintaining and distributing soil survey information for privately owned lands in the United States. A soil map in a soil survey is a representation of soil patterns in a landscape. Soil maps for STATSGO are compiled by generalizing more detailed (SSURGO) soil survey maps. The following information is based on Soil Conservation Service STATSGO data.

Soil Component Name: POJOAQUE

Soil Surface Texture: sandy clay loam

Hydrologic Group: Class B - Moderate infiltration rates. Deep and moderately deep, moderately well and well drained soils with moderately coarse textures.

Soil Drainage Class: Well drained. Soils have intermediate water holding capacity. Depth to water table is more than 6 feet.

Hydric Status: Soil does not meet the requirements for a hydric soil.

Corrosion Potential - Uncoated Steel: MODERATE

Depth to Bedrock Min: > 60 inches

Depth to Bedrock Max: > 60 inches

## GEOCHECK® - PHYSICAL SETTING SOURCE SUMMARY

Soil Layer Information							
Layer	Boundary		Soil Texture Class	Classification		Permeability Rate (in/hr)	Soil Reaction (pH)
	Upper	Lower		AASHTO Group	Unified Soil		
1	0 inches	7 inches	sandy clay loam	Silt-Clay Materials (more than 35 pct. passing No. 200), Clayey Soils.	FINE-GRAINED SOILS, Silts and Clays (liquid limit less than 50%), Lean Clay Soils.	Max: 2.00 Min: 0.60	Max: 7.80 Min: 7.40
2	7 inches	60 inches	gravelly - sandy clay loam	Silt-Clay Materials (more than 35 pct. passing No. 200), Clayey Soils.	FINE-GRAINED SOILS, Silts and Clays (liquid limit less than 50%), Lean Clay Soils.	Max: 2.00 Min: 0.60	Max: 7.80 Min: 7.40

### OTHER SOIL TYPES IN AREA

Based on Soil Conservation Service STATSGO data, the following additional subordinant soil types may appear within the general area of target property.

Soil Surface Textures: sandy loam  
unweathered bedrock  
loam  
stony - loam

Surficial Soil Types: sandy loam  
unweathered bedrock  
loam  
stony - loam

Shallow Soil Types: No Other Soil Types

Deeper Soil Types: fine sandy loam  
unweathered bedrock  
sandy clay loam

### LOCAL / REGIONAL WATER AGENCY RECORDS

EDR Local/Regional Water Agency records provide water well information to assist the environmental professional in assessing sources that may impact ground water flow direction, and in forming an opinion about the impact of contaminant migration on nearby drinking water wells.

### WELL SEARCH DISTANCE INFORMATION

<u>DATABASE</u>	<u>SEARCH DISTANCE (miles)</u>
Federal USGS	1.000
Federal FRDS PWS	Nearest PWS within 1 mile
State Database	1.000

## GEOCHECK® - PHYSICAL SETTING SOURCE SUMMARY

### FEDERAL USGS WELL INFORMATION

MAP ID	WELL ID	LOCATION FROM TP
No Wells Found		

### FEDERAL FRDS PUBLIC WATER SUPPLY SYSTEM INFORMATION

MAP ID	WELL ID	LOCATION FROM TP
43	NM3505126	1/2 - 1 Mile SW

Note: PWS System location is not always the same as well location.

### STATE DATABASE WELL INFORMATION

MAP ID	WELL ID	LOCATION FROM TP
1	NM1000000079261	0 - 1/8 Mile ESE
2	NM1000000078812	1/8 - 1/4 Mile ENE
A3	NM1000000079072	1/8 - 1/4 Mile ESE
A4	NM1000000079613	1/8 - 1/4 Mile ESE
B5	NM1000000086212	1/8 - 1/4 Mile SE
B6	NM1000000081398	1/4 - 1/2 Mile SE
7	NM1000000089746	1/4 - 1/2 Mile SSE
8	NM1000000077290	1/4 - 1/2 Mile South
9	NM1000000078918	1/4 - 1/2 Mile WNW
10	NM1000000081378	1/4 - 1/2 Mile SE
11	NM1000000078659	1/4 - 1/2 Mile SSE
12	NM1000000080456	1/4 - 1/2 Mile ENE
13	NM1000000081315	1/4 - 1/2 Mile ESE
C14	NM1000000078516	1/2 - 1 Mile ESE
C15	NM1000000078520	1/2 - 1 Mile SE
16	NM1000000079293	1/2 - 1 Mile SW
C17	NM1000000078515	1/2 - 1 Mile ESE
18	NM1000000083917	1/2 - 1 Mile NE
D19	NM1000000086339	1/2 - 1 Mile SSW
D20	NM1000000083396	1/2 - 1 Mile SSW
D21	NM1000000086320	1/2 - 1 Mile SSW
22	NM1000000080483	1/2 - 1 Mile South
23	NM1000000083080	1/2 - 1 Mile SSE
E24	NM1000000081081	1/2 - 1 Mile WSW
25	NM1000000082954	1/2 - 1 Mile NW
E26	NM1000000080710	1/2 - 1 Mile WSW
27	NM1000000076990	1/2 - 1 Mile SE
28	NM1000000091778	1/2 - 1 Mile SSE
F29	NM1000000081527	1/2 - 1 Mile WSW
F30	NM1000000079705	1/2 - 1 Mile WSW
31	NM1000000077140	1/2 - 1 Mile South
32	NM1000000091942	1/2 - 1 Mile West
G33	NM1000000092277	1/2 - 1 Mile ESE
34	NM1000000078650	1/2 - 1 Mile SSW
35	NM1000000077036	1/2 - 1 Mile SSW
36	NM1000000079005	1/2 - 1 Mile SW

## GEOCHECK® - PHYSICAL SETTING SOURCE SUMMARY

### STATE DATABASE WELL INFORMATION

<u>MAP ID</u>	<u>WELL ID</u>	<u>LOCATION FROM TP</u>
H37	NM1000000082973	1/2 - 1 Mile SW
G38	NM1000000080683	1/2 - 1 Mile ESE
G39	NM1000000079322	1/2 - 1 Mile ESE
40	NM1000000092132	1/2 - 1 Mile East
H41	NM1000000082974	1/2 - 1 Mile SSW
42	NM1000000092301	1/2 - 1 Mile South
44	NM1000000080997	1/2 - 1 Mile SSE
45	NM1000000077468	1/2 - 1 Mile SSW
46	NM1000000080939	1/2 - 1 Mile NNE

# PHYSICAL SETTING SOURCE MAP - 1950494.2s

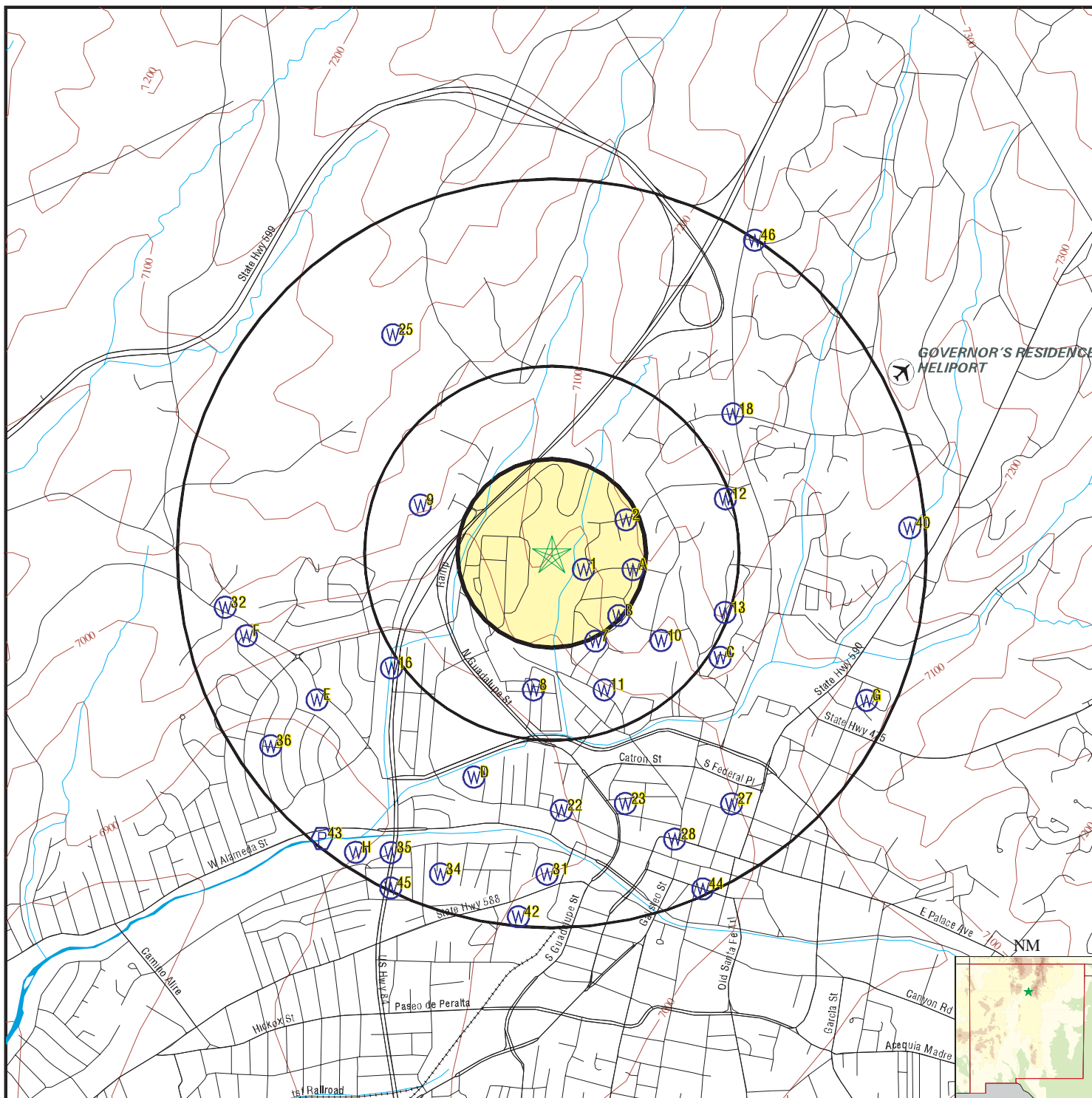

- County Boundary
- Major Roads
- Contour Lines
- Airports
- Earthquake epicenter, Richter 5 or greater
- Water Wells
- Public Water Supply Wells
- Cluster of Multiple Icons

- Groundwater Flow Direction
- Indeterminate Groundwater Flow at Location
- Groundwater Flow Varies at Location
- Closest Hydrogeological Data
- Oil, gas or related wells

SITE NAME: Santa Fe National Cemetery  
 ADDRESS: 501 N. Guadalupe St.  
 Santa Fe NM 87501  
 LAT/LONG: 35.6994 / 105.9466

CLIENT: MACTEC, Inc.  
 CONTACT: Karl Rains  
 INQUIRY #: 1950494.2s  
 DATE: June 11, 2007 2:22 pm

# GEOCHECK® - PHYSICAL SETTING SOURCE MAP FINDINGS

Map ID  
 Direction  
 Distance  
 Elevation

Database      EDR ID Number

**1**  
**ESE**  
**0 - 1/8 Mile**  
**Lower**

**NM WELLS      NM1000000079261**

Objectid:	97255	Id:	60230
X coord:	414497	Y coord:	3950951
Db file nb:	RG 36926		
Use:	72-12-1 DOMESTIC ONE HOUSEHOLD		
Diversion:	0	Pod rec nb:	60230
Well numbe:	RG 36926	Tws:	Not Reported
Rng:	Not Reported	Sec:	0
Q:	0	Q2:	0
Q3:	0	Zone:	C
X:	590700	Y:	1709700
Easting:	0	Northing:	0
Start date:	0	Finish dat:	0
Depth well:	0	Depth wate:	0

**2**  
**ENE**  
**1/8 - 1/4 Mile**  
**Higher**

**NM WELLS      NM1000000078812**

Objectid:	97074	Id:	40162
X coord:	414682	Y coord:	3951162
Db file nb:	RG 35303		
Use:	72-12-1 DOMESTIC ONE HOUSEHOLD		
Diversion:	3	Pod rec nb:	40162
Well numbe:	RG 35303	Tws:	Not Reported
Rng:	Not Reported	Sec:	0
Q:	0	Q2:	0
Q3:	0	Zone:	C
X:	591300	Y:	1710400
Easting:	0	Northing:	0
Start date:	19810910	Finish dat:	19810926
Depth well:	245	Depth wate:	189

**A3**  
**ESE**  
**1/8 - 1/4 Mile**  
**Higher**

**NM WELLS      NM1000000079072**

Objectid:	97189	Id:	26655
X coord:	414710	Y coord:	3950948
Db file nb:	RG 36245		
Use:	72-12-1 DOMESTIC ONE HOUSEHOLD		
Diversion:	0	Pod rec nb:	26655
Well numbe:	RG 36245	Tws:	Not Reported
Rng:	Not Reported	Sec:	0
Q:	0	Q2:	0
Q3:	0	Zone:	C
X:	591400	Y:	1709700
Easting:	0	Northing:	0
Start date:	0	Finish dat:	0
Depth well:	0	Depth wate:	0

# GEOCHECK® - PHYSICAL SETTING SOURCE MAP FINDINGS

Map ID  
 Direction  
 Distance  
 Elevation

Database      EDR ID Number

**A4**  
**ESE**  
**1/8 - 1/4 Mile**  
**Higher**

**NM WELLS      NM1000000079613**

Objectid:	97400	Id:	8716
X coord:	414710	Y coord:	3950948
Db file nb:	RG 38065		
Use:	72-12-1 DOMESTIC ONE HOUSEHOLD		
Diversion:	3	Pod rec nb:	8716
Well numbe:	RG 38065	Tws:	Not Reported
Rng:	Not Reported	Sec:	0
Q:	0	Q2:	0
Q3:	0	Zone:	C
X:	591400	Y:	1709700
Easting:	0	Northing:	0
Start date:	0	Finish dat:	0
Depth well:	250	Depth wate:	150

**B5**  
**SE**  
**1/8 - 1/4 Mile**  
**Higher**

**NM WELLS      NM1000000086212**

Objectid:	100123	Id:	30829
X coord:	414647	Y coord:	3950766
Db file nb:	RG 59190		
Use:	72-12-1 DOMESTIC ONE HOUSEHOLD		
Diversion:	3	Pod rec nb:	30829
Well numbe:	RG 59190	Tws:	Not Reported
Rng:	Not Reported	Sec:	0
Q:	0	Q2:	0
Q3:	Not Reported	Zone:	C
X:	591200	Y:	1709100
Easting:	0	Northing:	0
Start date:	0	Finish dat:	0
Depth well:	0	Depth wate:	0

**B6**  
**SE**  
**1/4 - 1/2 Mile**  
**Higher**

**NM WELLS      NM1000000081398**

Objectid:	98122	Id:	57717
X coord:	414646	Y coord:	3950736
Db file nb:	RG 44542		
Use:	72-12-1 DOMESTIC ONE HOUSEHOLD		
Diversion:	0	Pod rec nb:	57717
Well numbe:	RG 44542	Tws:	Not Reported
Rng:	Not Reported	Sec:	0
Q:	0	Q2:	0
Q3:	0	Zone:	C
X:	591200	Y:	1709000
Easting:	0	Northing:	0
Start date:	0	Finish dat:	0
Depth well:	0	Depth wate:	0



# GEOCHECK® - PHYSICAL SETTING SOURCE MAP FINDINGS

Map ID  
 Direction  
 Distance  
 Elevation

Database      EDR ID Number

**7**  
**SSE**  
 1/4 - 1/2 Mile  
 Lower

**NM WELLS      NM1000000089746**

Objectid:	102122	Id:	10545
X coord:	414546	Y coord:	3950642
Db file nb:	RG 66330		
Use:	72-12-1 DOMESTIC ONE HOUSEHOLD		
Diversion:	3	Pod rec nb:	10545
Well numbe:	RG 66330	Tws:	Not Reported
Rng:	Not Reported	Sec:	0
Q:	0	Q2:	0
Q3:	Not Reported	Zone:	C
X:	590875	Y:	1708688
Easting:	0	Northing:	0
Start date:	0	Finish dat:	0
Depth well:	0	Depth wate:	0

**8**  
**South**  
 1/4 - 1/2 Mile  
 Lower

**NM WELLS      NM1000000077290**

Objectid:	96473	Id:	69174
X coord:	414277	Y coord:	3950435
Db file nb:	RG 30050		
Use:	72-12-1 DOMESTIC ONE HOUSEHOLD		
Diversion:	0	Pod rec nb:	69174
Well numbe:	RG 30050	Tws:	Not Reported
Rng:	Not Reported	Sec:	0
Q:	0	Q2:	0
Q3:	0	Zone:	C
X:	590000	Y:	1708000
Easting:	0	Northing:	0
Start date:	0	Finish dat:	0
Depth well:	0	Depth wate:	0

**9**  
**WNW**  
 1/4 - 1/2 Mile  
 Higher

**NM WELLS      NM1000000078918**

Objectid:	97118	Id:	68332
X coord:	413799	Y coord:	3951234
Db file nb:	RG 35599		
Use:	72-12-1 DOMESTIC ONE HOUSEHOLD		
Diversion:	0	Pod rec nb:	68332
Well numbe:	RG 35599	Tws:	Not Reported
Rng:	Not Reported	Sec:	0
Q:	0	Q2:	0
Q3:	0	Zone:	C
X:	588400	Y:	1710600
Easting:	0	Northing:	0
Start date:	0	Finish dat:	0
Depth well:	0	Depth wate:	0

# GEOCHECK® - PHYSICAL SETTING SOURCE MAP FINDINGS

Map ID  
 Direction  
 Distance  
 Elevation

Database      EDR ID Number

**10**  
**SE**  
 1/4 - 1/2 Mile  
 Lower

**NM WELLS      NM1000000081378**

Objectid:	98117	Id:	36241
X coord:	414828	Y coord:	3950642
Db file nb:	RG 44479		
Use:	72-12-1 DOMESTIC ONE HOUSEHOLD		
Diversion:	0	Pod rec nb:	36241
Well numbe:	RG 44479	Tws:	Not Reported
Rng:	Not Reported	Sec:	0
Q:	0	Q2:	0
Q3:	0	Zone:	C
X:	591800	Y:	1708700
Easting:	0	Northing:	0
Start date:	0	Finish dat:	0
Depth well:	0	Depth wate:	0

**11**  
**SSE**  
 1/4 - 1/2 Mile  
 Lower

**NM WELLS      NM1000000078659**

Objectid:	97010	Id:	27056
X coord:	414581	Y coord:	3950432
Db file nb:	RG 34772		
Use:	72-12-1 DOMESTIC ONE HOUSEHOLD		
Diversion:	0	Pod rec nb:	27056
Well numbe:	RG 34772	Tws:	Not Reported
Rng:	Not Reported	Sec:	0
Q:	0	Q2:	0
Q3:	0	Zone:	C
X:	591000	Y:	1708000
Easting:	0	Northing:	0
Start date:	0	Finish dat:	0
Depth well:	0	Depth wate:	0

**12**  
**ENE**  
 1/4 - 1/2 Mile  
 Higher

**NM WELLS      NM1000000080456**

Objectid:	97713	Id:	56211
X coord:	415110	Y coord:	3951248
Db file nb:	RG 40900		
Use:	72-12-1 DOMESTIC ONE HOUSEHOLD		
Diversion:	0	Pod rec nb:	56211
Well numbe:	RG 40900	Tws:	Not Reported
Rng:	Not Reported	Sec:	0
Q:	0	Q2:	0
Q3:	0	Zone:	C
X:	592700	Y:	1710700
Easting:	0	Northing:	0
Start date:	0	Finish dat:	0
Depth well:	0	Depth wate:	0

# GEOCHECK® - PHYSICAL SETTING SOURCE MAP FINDINGS

Map ID  
 Direction  
 Distance  
 Elevation

Database      EDR ID Number

**13**  
**ESE**  
**1/4 - 1/2 Mile**  
**Higher**

**NM WELLS      NM1000000081315**

Objectid:	98081	Id:	67243
X coord:	415104	Y coord:	3950760
Db file nb:	RG 44230		
Use:	72-12-1 DOMESTIC ONE HOUSEHOLD		
Diversion:	3	Pod rec nb:	67243
Well numbe:	RG 44230	Tws:	Not Reported
Rng:	Not Reported	Sec:	0
Q:	0	Q2:	0
Q3:	0	Zone:	C
X:	592700	Y:	1709100
Easting:	0	Northing:	0
Start date:	19850807	Finish dat:	19850807
Depth well:	290	Depth wate:	180

**C14**  
**ESE**  
**1/2 - 1 Mile**  
**Higher**

**NM WELLS      NM1000000078516**

Objectid:	96953	Id:	17329
X coord:	415071	Y coord:	3950578
Db file nb:	RG 34240		
Use:	72-12-1 DOMESTIC ONE HOUSEHOLD		
Diversion:	3	Pod rec nb:	17329
Well numbe:	RG 34240	Tws:	Not Reported
Rng:	Not Reported	Sec:	0
Q:	0	Q2:	0
Q3:	0	Zone:	C
X:	592600	Y:	1708500
Easting:	0	Northing:	0
Start date:	19800422	Finish dat:	19800423
Depth well:	123	Depth wate:	12

**C15**  
**SE**  
**1/2 - 1 Mile**  
**Higher**

**NM WELLS      NM1000000078520**

Objectid:	96956	Id:	18303
X coord:	415040	Y coord:	3950517
Db file nb:	RG 34259		
Use:	72-12-1 DOMESTIC ONE HOUSEHOLD		
Diversion:	3	Pod rec nb:	18303
Well numbe:	RG 34259	Tws:	Not Reported
Rng:	Not Reported	Sec:	0
Q:	0	Q2:	0
Q3:	0	Zone:	C
X:	592500	Y:	1708300
Easting:	0	Northing:	0
Start date:	19800425	Finish dat:	19800425
Depth well:	216	Depth wate:	88

# GEOCHECK® - PHYSICAL SETTING SOURCE MAP FINDINGS

Map ID  
Direction  
Distance  
Elevation

Database      EDR ID Number

**16**  
**SW**  
**1/2 - 1 Mile**  
**Lower**

**NM WELLS      NM1000000079293**

Objectid:	97273	Id:	11910
X coord:	413668	Y coord:	3950535
Db file nb:	RG 37031		
Use:	72-12-1 DOMESTIC ONE HOUSEHOLD		
Diversion:	0	Pod rec nb:	11910
Well numbe:	RG 37031	Tws:	Not Reported
Rng:	Not Reported	Sec:	0
Q:	0	Q2:	0
Q3:	0	Zone:	C
X:	588000	Y:	1708300
Easting:	0	Northing:	0
Start date:	0	Finish dat:	0
Depth well:	0	Depth wate:	0

**C17**  
**ESE**  
**1/2 - 1 Mile**  
**Higher**

**NM WELLS      NM1000000078515**

Objectid:	96952	Id:	33305
X coord:	415132	Y coord:	3950607
Db file nb:	RG 34239		
Use:	72-12-1 DOMESTIC ONE HOUSEHOLD		
Diversion:	3	Pod rec nb:	33305
Well numbe:	RG 34239	Tws:	Not Reported
Rng:	Not Reported	Sec:	0
Q:	0	Q2:	0
Q3:	0	Zone:	C
X:	592800	Y:	1708600
Easting:	0	Northing:	0
Start date:	19800702	Finish dat:	19800708
Depth well:	239	Depth wate:	150

**18**  
**NE**  
**1/2 - 1 Mile**  
**Higher**

**NM WELLS      NM1000000083917**

Objectid:	99099	Id:	56065
X coord:	415145	Y coord:	3951613
Db file nb:	RG 53839		
Use:	72-12-1 DOMESTIC ONE HOUSEHOLD		
Diversion:	0	Pod rec nb:	56065
Well numbe:	RG 53839	Tws:	Not Reported
Rng:	Not Reported	Sec:	0
Q:	0	Q2:	0
Q3:	Not Reported	Zone:	C
X:	592800	Y:	1711900
Easting:	0	Northing:	0
Start date:	19961015	Finish dat:	19961020
Depth well:	500	Depth wate:	270

# GEOCHECK® - PHYSICAL SETTING SOURCE MAP FINDINGS

Map ID  
Direction  
Distance  
Elevation

Database      EDR ID Number

**D19**  
**SSW**  
**1/2 - 1 Mile**  
**Lower**

**NM WELLS      NM1000000086339**

Objectid:	100187	Id:	19930
X coord:	414028	Y coord:	3950073
Db file nb:	RG 59445		
Use:	72-12-1 DOMESTIC ONE HOUSEHOLD		
Diversion:	0	Pod rec nb:	19930
Well numbe:	RG 59445	Tws:	Not Reported
Rng:	Not Reported	Sec:	0
Q:	0	Q2:	0
Q3:	Not Reported	Zone:	C
X:	589200	Y:	1706800
Easting:	0	Northing:	0
Start date:	0	Finish dat:	0
Depth well:	0	Depth wate:	0

**D20**  
**SSW**  
**1/2 - 1 Mile**  
**Lower**

**NM WELLS      NM1000000083396**

Objectid:	98877	Id:	15277
X coord:	414028	Y coord:	3950073
Db file nb:	RG 52415		
Use:	72-12-1 SANITARY IN CONJUNCTION WITH A COMMERCIAL USE		
Diversion:	0	Pod rec nb:	15277
Well numbe:	RG 52415	Tws:	Not Reported
Rng:	Not Reported	Sec:	0
Q:	0	Q2:	0
Q3:	0	Zone:	C
X:	589200	Y:	1706800
Easting:	0	Northing:	0
Start date:	0	Finish dat:	0
Depth well:	0	Depth wate:	0

**D21**  
**SSW**  
**1/2 - 1 Mile**  
**Lower**

**NM WELLS      NM1000000086320**

Objectid:	100178	Id:	64902
X coord:	413997	Y coord:	3950043
Db file nb:	RG 59397		
Use:	72-12-1 DOMESTIC ONE HOUSEHOLD		
Diversion:	3	Pod rec nb:	64902
Well numbe:	RG 59397	Tws:	Not Reported
Rng:	Not Reported	Sec:	0
Q:	0	Q2:	0
Q3:	Not Reported	Zone:	C
X:	589100	Y:	1706700
Easting:	0	Northing:	0
Start date:	0	Finish dat:	0
Depth well:	0	Depth wate:	0

## GEOCHECK® - PHYSICAL SETTING SOURCE MAP FINDINGS

Map ID  
 Direction  
 Distance  
 Elevation

Database      EDR ID Number

**22**  
**South**  
**1/2 - 1 Mile**  
**Lower**

**NM WELLS      NM1000000080483**

Objectid:	97725	Id:	31819
X coord:	414392	Y coord:	3949916
Db file nb:	RG 41045		
Use:	72-12-1 DOMESTIC ONE HOUSEHOLD		
Diversion:	3	Pod rec nb:	31819
Well numbe:	RG 41045	Tws:	Not Reported
Rng:	Not Reported	Sec:	0
Q:	0	Q2:	0
Q3:	0	Zone:	C
X:	590400	Y:	1706300
Easting:	0	Northing:	0
Start date:	19840613	Finish dat:	19840620
Depth well:	122	Depth wate:	56

**23**  
**SSE**  
**1/2 - 1 Mile**  
**Lower**

**NM WELLS      NM1000000083080**

Objectid:	98739	Id:	33033
X coord:	414667	Y coord:	3949943
Db file nb:	RG 51159		
Use:	72-12-1 DOMESTIC ONE HOUSEHOLD		
Diversion:	0	Pod rec nb:	33033
Well numbe:	RG 51159	Tws:	Not Reported
Rng:	Not Reported	Sec:	0
Q:	0	Q2:	0
Q3:	0	Zone:	C
X:	591300	Y:	1706400
Easting:	0	Northing:	0
Start date:	0	Finish dat:	0
Depth well:	0	Depth wate:	0

**E24**  
**WSW**  
**1/2 - 1 Mile**  
**Lower**

**NM WELLS      NM1000000081081**

Objectid:	98001	Id:	44404
X coord:	413393	Y coord:	3950416
Db file nb:	RG 43320		
Use:	72-12-1 DOMESTIC ONE HOUSEHOLD		
Diversion:	0	Pod rec nb:	44404
Well numbe:	RG 43320	Tws:	Not Reported
Rng:	Not Reported	Sec:	0
Q:	0	Q2:	0
Q3:	0	Zone:	C
X:	587100	Y:	1707900
Easting:	0	Northing:	0
Start date:	0	Finish dat:	0
Depth well:	0	Depth wate:	0

# GEOCHECK® - PHYSICAL SETTING SOURCE MAP FINDINGS

Map ID  
 Direction  
 Distance  
 Elevation

Database      EDR ID Number

**25**  
**NW**  
 1/2 - 1 Mile  
 Higher

**NM WELLS      NM1000000082954**

Objectid:	98692	Id:	30012
X coord:	413687	Y coord:	3951967
Db file nb:	RG 50677		
Use:	72-12-1 MULTIPLE DOMESTIC HOUSEHOLDS		
Diversion:	3	Pod rec nb:	30012
Well numbe:	RG 50677	Tws:	Not Reported
Rng:	Not Reported	Sec:	0
Q:	0	Q2:	0
Q3:	0	Zone:	C
X:	588000	Y:	1713000
Easting:	0	Northing:	0
Start date:	19890415	Finish dat:	19890416
Depth well:	495	Depth wate:	0

**E26**  
**WSW**  
 1/2 - 1 Mile  
 Lower

**NM WELLS      NM1000000080710**

Objectid:	97825	Id:	32304
X coord:	413301	Y coord:	3950387
Db file nb:	RG 41957		
Use:	72-12-1 DOMESTIC ONE HOUSEHOLD		
Diversion:	3	Pod rec nb:	32304
Well numbe:	RG 41957	Tws:	Not Reported
Rng:	Not Reported	Sec:	0
Q:	0	Q2:	0
Q3:	0	Zone:	C
X:	586800	Y:	1707800
Easting:	0	Northing:	0
Start date:	0	Finish dat:	0
Depth well:	320	Depth wate:	130

**27**  
**SE**  
 1/2 - 1 Mile  
 Lower

**NM WELLS      NM1000000076990**

Objectid:	96379	Id:	54526
X coord:	415124	Y coord:	3949937
Db file nb:	RG 29008		
Use:	72-12-1 DOMESTIC ONE HOUSEHOLD		
Diversion:	3	Pod rec nb:	54526
Well numbe:	RG 29008	Tws:	Not Reported
Rng:	Not Reported	Sec:	0
Q:	0	Q2:	0
Q3:	0	Zone:	C
X:	592800	Y:	1706400
Easting:	0	Northing:	0
Start date:	19810218	Finish dat:	19810220
Depth well:	131	Depth wate:	30

## GEOCHECK® - PHYSICAL SETTING SOURCE MAP FINDINGS

Map ID  
Direction  
Distance  
Elevation

Database      EDR ID Number

**28**  
**SSE**  
**1/2 - 1 Mile**  
**Lower**

**NM WELLS      NM1000000091778**

Objectid:	103263	Id:	145440
X coord:	414878	Y coord:	3949788
Db file nb:	RG 70214		
Use:	COMMERCIAL		
Diversion:	12.24	Pod rec nb:	145440
Well numbe:	RG 70214	Tws:	Not Reported
Rng:	Not Reported	Sec:	0
Q:	0	Q2:	0
Q3:	Not Reported	Zone:	C
X:	592000	Y:	1705900
Easting:	0	Northing:	0
Start date:	17500630	Finish dat:	17500630
Depth well:	45	Depth wate:	0

**F29**  
**WSW**  
**1/2 - 1 Mile**  
**Lower**

**NM WELLS      NM1000000081527**

Objectid:	98187	Id:	11346
X coord:	413060	Y coord:	3950634
Db file nb:	RG 45082		
Use:	72-12-1 DOMESTIC ONE HOUSEHOLD		
Diversion:	3	Pod rec nb:	11346
Well numbe:	RG 45082	Tws:	Not Reported
Rng:	Not Reported	Sec:	0
Q:	0	Q2:	0
Q3:	0	Zone:	C
X:	586000	Y:	1708600
Easting:	0	Northing:	0
Start date:	19860206	Finish dat:	19860207
Depth well:	370	Depth wate:	250

**F30**  
**WSW**  
**1/2 - 1 Mile**  
**Lower**

**NM WELLS      NM1000000079705**

Objectid:	97432	Id:	46890
X coord:	413031	Y coord:	3950726
Db file nb:	RG 38346		
Use:	72-12-1 DOMESTIC ONE HOUSEHOLD		
Diversion:	0	Pod rec nb:	46890
Well numbe:	RG 38346	Tws:	Not Reported
Rng:	Not Reported	Sec:	0
Q:	0	Q2:	0
Q3:	0	Zone:	C
X:	585900	Y:	1708900
Easting:	0	Northing:	0
Start date:	0	Finish dat:	0
Depth well:	0	Depth wate:	0



# GEOCHECK® - PHYSICAL SETTING SOURCE MAP FINDINGS

Map ID  
 Direction  
 Distance  
 Elevation

Database      EDR ID Number

**31**  
**South**  
**1/2 - 1 Mile**  
**Lower**

**NM WELLS      NM1000000077140**

Objectid:	96430	Id:	48581
X coord:	414328	Y coord:	3949642
Db file nb:	RG 29499		
Use:	72-12-1 DOMESTIC ONE HOUSEHOLD		
Diversion:	0	Pod rec nb:	48581
Well numbe:	RG 29499	Tws:	Not Reported
Rng:	Not Reported	Sec:	0
Q:	0	Q2:	0
Q3:	0	Zone:	C
X:	590200	Y:	1705400
Easting:	0	Northing:	0
Start date:	0	Finish dat:	0
Depth well:	0	Depth wate:	0

**32**  
**West**  
**1/2 - 1 Mile**  
**Lower**

**NM WELLS      NM1000000091942**

Objectid:	103351	Id:	145274
X coord:	412956	Y coord:	3950803
Db file nb:	RG 70546		
Use:	72-12-1 DOMESTIC ONE HOUSEHOLD		
Diversion:	3	Pod rec nb:	145274
Well numbe:	RG 70546	Tws:	Not Reported
Rng:	Not Reported	Sec:	0
Q:	0	Q2:	0
Q3:	Not Reported	Zone:	C
X:	585650	Y:	1709150
Easting:	0	Northing:	0
Start date:	19981106	Finish dat:	19981106
Depth well:	560	Depth wate:	360

**G33**  
**ESE**  
**1/2 - 1 Mile**  
**Higher**

**NM WELLS      NM1000000092277**

Objectid:	103555	Id:	147086
X coord:	415647	Y coord:	3950357
Db file nb:	RG 71157		
Use:	72-12-1 DOMESTIC ONE HOUSEHOLD		
Diversion:	0	Pod rec nb:	147086
Well numbe:	RG 71157	Tws:	Not Reported
Rng:	Not Reported	Sec:	0
Q:	0	Q2:	0
Q3:	Not Reported	Zone:	C
X:	594500	Y:	1707800
Easting:	0	Northing:	0
Start date:	0	Finish dat:	0
Depth well:	0	Depth wate:	0

# GEOCHECK® - PHYSICAL SETTING SOURCE MAP FINDINGS

Map ID  
Direction  
Distance  
Elevation

Database      EDR ID Number

**34**  
**SSW**  
**1/2 - 1 Mile**  
**Lower**

**NM WELLS      NM1000000078650**

Objectid:	97006	Id:	28605
X coord:	413870	Y coord:	3949648
Db file nb:	RG 34736		
Use:	72-12-1 DOMESTIC ONE HOUSEHOLD		
Diversion:	3	Pod rec nb:	28605
Well numbe:	RG 34736	Tws:	Not Reported
Rng:	Not Reported	Sec:	0
Q:	0	Q2:	0
Q3:	0	Zone:	C
X:	588700	Y:	1705400
Easting:	0	Northing:	0
Start date:	19820630	Finish dat:	19820714
Depth well:	140	Depth wate:	87

**35**  
**SSW**  
**1/2 - 1 Mile**  
**Lower**

**NM WELLS      NM1000000077036**

Objectid:	96396	Id:	35729
X coord:	413658	Y coord:	3949742
Db file nb:	RG 29183		
Use:	72-12-1 DOMESTIC ONE HOUSEHOLD		
Diversion:	0	Pod rec nb:	35729
Well numbe:	RG 29183	Tws:	Not Reported
Rng:	Not Reported	Sec:	0
Q:	0	Q2:	0
Q3:	0	Zone:	C
X:	588000	Y:	1705700
Easting:	0	Northing:	0
Start date:	0	Finish dat:	0
Depth well:	0	Depth wate:	0

**36**  
**SW**  
**1/2 - 1 Mile**  
**Lower**

**NM WELLS      NM1000000079005**

Objectid:	97163	Id:	30431
X coord:	413146	Y coord:	3950206
Db file nb:	RG 35882		
Use:	72-12-1 DOMESTIC ONE HOUSEHOLD		
Diversion:	0	Pod rec nb:	30431
Well numbe:	RG 35882	Tws:	Not Reported
Rng:	Not Reported	Sec:	0
Q:	0	Q2:	0
Q3:	0	Zone:	C
X:	586300	Y:	1707200
Easting:	0	Northing:	0
Start date:	0	Finish dat:	0
Depth well:	0	Depth wate:	0

## GEOCHECK® - PHYSICAL SETTING SOURCE MAP FINDINGS

Map ID  
 Direction  
 Distance  
 Elevation

Database      EDR ID Number

**H37**  
**SW**  
 1/2 - 1 Mile  
 Lower

**NM WELLS      NM1000000082973**

Objectid:	98701	Id:	11841
X coord:	413506	Y coord:	3949775
Db file nb:	RG 50804		
Use:	72-12-1 DOMESTIC ONE HOUSEHOLD		
Diversion:	0	Pod rec nb:	11841
Well numbe:	RG 50804	Tws:	Not Reported
Rng:	Not Reported	Sec:	0
Q:	0	Q2:	0
Q3:	0	Zone:	C
X:	587500	Y:	1705800
Easting:	0	Northing:	0
Start date:	0	Finish dat:	0
Depth well:	0	Depth wate:	0

**G38**  
**ESE**  
 1/2 - 1 Mile  
 Higher

**NM WELLS      NM1000000080683**

Objectid:	97810	Id:	8445
X coord:	415739	Y coord:	3950386
Db file nb:	RG 41844		
Use:	72-12-1 DOMESTIC ONE HOUSEHOLD		
Diversion:	3	Pod rec nb:	8445
Well numbe:	RG 41844	Tws:	Not Reported
Rng:	Not Reported	Sec:	0
Q:	0	Q2:	0
Q3:	0	Zone:	C
X:	594800	Y:	1707900
Easting:	0	Northing:	0
Start date:	19840728	Finish dat:	19840730
Depth well:	225	Depth wate:	60

**G39**  
**ESE**  
 1/2 - 1 Mile  
 Higher

**NM WELLS      NM1000000079322**

Objectid:	97284	Id:	19072
X coord:	415739	Y coord:	3950386
Db file nb:	RG 37084		
Use:	72-12-1 DOMESTIC ONE HOUSEHOLD		
Diversion:	0	Pod rec nb:	19072
Well numbe:	RG 37084	Tws:	Not Reported
Rng:	Not Reported	Sec:	0
Q:	0	Q2:	0
Q3:	0	Zone:	C
X:	594800	Y:	1707900
Easting:	0	Northing:	0
Start date:	0	Finish dat:	0
Depth well:	0	Depth wate:	0

# GEOCHECK® - PHYSICAL SETTING SOURCE MAP FINDINGS

Map ID  
Direction  
Distance  
Elevation

Database      EDR ID Number

**40**  
**East**  
**1/2 - 1 Mile**  
**Higher**

**NM WELLS      NM1000000092132**

Objectid:	103469	Id:	146379
X coord:	415901	Y coord:	3951116
Db file nb:	RG 70894		
Use:	72-12-1 DOMESTIC ONE HOUSEHOLD		
Diversion:	3	Pod rec nb:	146379
Well numbe:	RG 70894	Tws:	Not Reported
Rng:	Not Reported	Sec:	0
Q:	0	Q2:	0
Q3:	Not Reported	Zone:	C
X:	595300	Y:	1710300
Easting:	0	Northing:	0
Start date:	19991007	Finish dat:	19991011
Depth well:	300	Depth wate:	80

**H41**  
**SSW**  
**1/2 - 1 Mile**  
**Lower**

**NM WELLS      NM1000000082974**

Objectid:	98702	Id:	54225
X coord:	413506	Y coord:	3949714
Db file nb:	RG 50805		
Use:	72-12-1 DOMESTIC ONE HOUSEHOLD		
Diversion:	0	Pod rec nb:	54225
Well numbe:	RG 50805	Tws:	Not Reported
Rng:	Not Reported	Sec:	0
Q:	0	Q2:	0
Q3:	0	Zone:	C
X:	587500	Y:	1705600
Easting:	0	Northing:	0
Start date:	0	Finish dat:	0
Depth well:	0	Depth wate:	0

**42**  
**South**  
**1/2 - 1 Mile**  
**Lower**

**NM WELLS      NM1000000092301**

Objectid:	103568	Id:	147428
X coord:	414203	Y coord:	3949461
Db file nb:	RG 71194		
Use:	72-12-1 SANITARY IN CONJUNCTION WITH A COMMERCIAL USE		
Diversion:	3	Pod rec nb:	147428
Well numbe:	RG 71194	Tws:	Not Reported
Rng:	Not Reported	Sec:	0
Q:	0	Q2:	0
Q3:	Not Reported	Zone:	C
X:	589800	Y:	1704800
Easting:	0	Northing:	0
Start date:	19990412	Finish dat:	19990414
Depth well:	400	Depth wate:	45

# GEOCHECK® - PHYSICAL SETTING SOURCE MAP FINDINGS

Map ID  
 Direction  
 Distance  
 Elevation

Database      EDR ID Number

**43**  
**SW**  
**1/2 - 1 Mile**  
**Lower**

**FRDS PWS      NM3505126**

PWS ID:                      NM3505126                      PWS Status:      Not Reported  
 Date Initiated:              Not Reported                      Date Deactivated:      Not Reported  
 PWS Name:                      SANGRE DE CRISTO WATER COMPANY  
     PO BOX 4670  
     SANTA FE, NM 87502

Source: Surface water	
Treatment Objective: CORROSION CONTROL	Process: PH ADJUSTMENT, POST
Treatment Objective: DISINFECTION	Process: GASEOUS CHLORINATION, POST
Treatment Objective: PARTICULATE REMOVAL	Process: COAGULATION
Treatment Objective: PARTICULATE REMOVAL	Process: FILTRATION, RAPID SAND
Treatment Objective: PARTICULATE REMOVAL	Process: SEDIMENTATION
Treatment Objective: TASTE / ODOR CONTROL	Process: ACTIVATED CARBON, POWDERED
Treatment Objective: OTHER	Process: FLUORIDATION

Addressee / Facility:      Not Reported

Facility Latitude:      35 39 32.0000	Facility Longitude:      105 57 54.0000
Facility Latitude:      35 40 21.0000	Facility Longitude:      105 58 48.0000
Facility Latitude:      35 40 33.0000	Facility Longitude:      105 57 43.0000
Facility Latitude:      35 40 41.0000	Facility Longitude:      105 58 15.0000
Facility Latitude:      35 41 4.0000	Facility Longitude:      105 58 0.0000
Facility Latitude:      35 41 9.0000	Facility Longitude:      105 57 37.0000
Facility Latitude:      35 41 18.0000	Facility Longitude:      105 57 25.0000
Facility Latitude:      35 48 54.0000	Facility Longitude:      106 8 53.0000
Facility Latitude:      35 49 8.0000	Facility Longitude:      106 8 44.0000
Facility Latitude:      35 49 13.0000	Facility Longitude:      106 8 53.0000
Facility Latitude:      35 49 46.0000	Facility Longitude:      106 9 20.0000
Facility Latitude:      35 49 53.0000	Facility Longitude:      106 9 55.0000
Facility Latitude:      35 50 5.0000	Facility Longitude:      106 9 28.0000
Facility Latitude:      35 50 6.0000	Facility Longitude:      106 9 3.0000
City Served:              Not Reported	
Treatment Class:      Treated	Population:              60000

Violations information not reported.

**ENFORCEMENT INFORMATION:**

Truedate:                      09/30/2006	Pwsid:                              NM3505126
Pwsname:                      SANTA FE WATER SYSTEM (CITY OF)	
Retpopsrvd:                      70001	Pwstypecod:                      C
Void:                              75001	Contaminant:                      TTHM
Viol. Type:                      3	
Complperbe:                      7/1/2001 0:00:00	
Complperen:                      7/31/2001 0:00:00	Enfdate:                              4/29/2002 0:00:00
Enf action:                      State Violation/Reminder Notice	
Violmeasur:                      Not Reported	

## GEOCHECK® - PHYSICAL SETTING SOURCE MAP FINDINGS

Truedate:	09/30/2006	Pwsid:	NM3505126
Pwsname:	SANTA FE WATER SYSTEM (CITY OF)		
Retpopsrvd:	70001	Pwstypecod:	C
Void:	75001	Contaminant:	TTHM
Viol. Type:	3		
Complperbe:	7/1/2001 0:00:00		
Complperen:	7/31/2001 0:00:00	Enfdate:	4/29/2002 0:00:00
Enf action:	State Public Notif Requested		
Violmeasur:	Not Reported		
Truedate:	09/30/2006	Pwsid:	NM3505126
Pwsname:	SANTA FE WATER SYSTEM (CITY OF)		
Retpopsrvd:	70001	Pwstypecod:	C
Void:	75001	Contaminant:	TTHM
Viol. Type:	3		
Complperbe:	7/1/2001 0:00:00		
Complperen:	7/31/2001 0:00:00	Enfdate:	4/29/2002 0:00:00
Enf action:	State Public Notif Received		
Violmeasur:	Not Reported		
Truedate:	09/30/2006	Pwsid:	NM3505126
Pwsname:	SANTA FE WATER SYSTEM (CITY OF)		
Retpopsrvd:	70001	Pwstypecod:	C
Void:	75001	Contaminant:	TTHM
Viol. Type:	3		
Complperbe:	7/1/2001 0:00:00		
Complperen:	7/31/2001 0:00:00	Enfdate:	4/29/2002 0:00:00
Enf action:	State Compliance Achieved		
Violmeasur:	Not Reported		
Truedate:	09/30/2006	Pwsid:	NM3505126
Pwsname:	SANTA FE WATER SYSTEM (CITY OF)		
Retpopsrvd:	70001	Pwstypecod:	C
Void:	75105	Contaminant:	CYANIDE
Viol. Type:	3		
Complperbe:	1/1/2002 0:00:00		
Complperen:	12/31/2004 0:00:00	Enfdate:	4/5/2005 0:00:00
Enf action:	State Formal NOV Issued		
Violmeasur:	Not Reported		
Truedate:	09/30/2006	Pwsid:	NM3505126
Pwsname:	SANTA FE WATER SYSTEM (CITY OF)		
Retpopsrvd:	70001	Pwstypecod:	C
Void:	75105	Contaminant:	CYANIDE
Viol. Type:	3		
Complperbe:	1/1/2002 0:00:00		
Complperen:	12/31/2004 0:00:00	Enfdate:	4/5/2005 0:00:00
Enf action:	State Public Notif Requested		
Violmeasur:	Not Reported		
System Name:	SANTA FE WATER SYSTEM (CITY OF)		
Violation Type:	3		
Contaminant:	TTHM		
Compliance Period:	7/1/2001 0:00:00 - 7/31/2001 0:00:00		
Violation ID:	75001		
Enforcement Date:	4/29/2002 0:00:00	Enf. Action:	State Violation/Reminder Notice

# GEOCHECK® - PHYSICAL SETTING SOURCE MAP FINDINGS

**ENFORCEMENT INFORMATION:**

System Name:	SANTA FE WATER SYSTEM (CITY OF)		
Violation Type:	3		
Contaminant:	TTHM		
Compliance Period:	7/1/2001 0:00:00 - 7/31/2001 0:00:00		
Violation ID:	75001		
Enforcement Date:	4/29/2002 0:00:00	Enf. Action:	State Public Notif Requested
System Name:	SANTA FE WATER SYSTEM (CITY OF)		
Violation Type:	3		
Contaminant:	TTHM		
Compliance Period:	7/1/2001 0:00:00 - 7/31/2001 0:00:00		
Violation ID:	75001		
Enforcement Date:	4/29/2002 0:00:00	Enf. Action:	State Public Notif Received
System Name:	SANTA FE WATER SYSTEM (CITY OF)		
Violation Type:	3		
Contaminant:	TTHM		
Compliance Period:	7/1/2001 0:00:00 - 7/31/2001 0:00:00		
Violation ID:	75001		
Enforcement Date:	4/29/2002 0:00:00	Enf. Action:	State Compliance Achieved
System Name:	SANTA FE WATER SYSTEM (CITY OF)		
Violation Type:	3		
Contaminant:	CYANIDE		
Compliance Period:	1/1/2002 0:00:00 - 12/31/2004 0:00:00		
Violation ID:	75105		
Enforcement Date:	4/5/2005 0:00:00	Enf. Action:	State Formal NOV Issued
System Name:	SANTA FE WATER SYSTEM (CITY OF)		
Violation Type:	3		
Contaminant:	CYANIDE		
Compliance Period:	1/1/2002 0:00:00 - 12/31/2004 0:00:00		
Violation ID:	75105		
Enforcement Date:	4/5/2005 0:00:00	Enf. Action:	State Public Notif Requested

**CONTACT INFORMATION:**

Name:	SANTA FE WATER SYSTEM (CITY OF)	Population:	70001
Contact:	BULLER, GALEN	Phone:	505-955-4202
Address:	PO BOX 909 SANTA FE, NM 87504		

**44  
SSE  
1/2 - 1 Mile  
Lower**

**NM WELLS      NM100000080997**

Objectid:	97972	Id:	25462
X coord:	414997	Y coord:	3949573
Db file nb:	RG 43032		
Use:	72-12-1 SANITARY IN CONJUNCTION WITH A COMMERCIAL USE		
Diversion:	3	Pod rec nb:	25462
Well numbe:	RG 43032	Tws:	Not Reported
Rng:	Not Reported	Sec:	0
Q:	0	Q2:	0
Q3:	0	Zone:	C
X:	592400	Y:	1705200
Easting:	0	Northing:	0
Start date:	19850313	Finish dat:	19850314
Depth well:	179	Depth wate:	53

# GEOCHECK® - PHYSICAL SETTING SOURCE MAP FINDINGS

Map ID  
Direction  
Distance  
Elevation

Database      EDR ID Number

**45**  
**SSW**  
**1/2 - 1 Mile**  
**Lower**

**NM WELLS      NM1000000077468**

Objectid:	96540	Id:	65852
X coord:	413656	Y coord:	3949590
Db file nb:	RG 30718		
Use:	72-12-1 DOMESTIC ONE HOUSEHOLD		
Diversion:	0	Pod rec nb:	65852
Well numbe:	RG 30718	Tws:	Not Reported
Rng:	Not Reported	Sec:	0
Q:	0	Q2:	0
Q3:	0	Zone:	C
X:	588000	Y:	1705200
Easting:	0	Northing:	0
Start date:	0	Finish dat:	0
Depth well:	0	Depth wate:	0

**46**  
**NNE**  
**1/2 - 1 Mile**  
**Higher**

**NM WELLS      NM1000000080939**

Objectid:	97938	Id:	16830
X coord:	415246	Y coord:	3952358
Db file nb:	RG 42806		
Use:	72-12-1 DOMESTIC ONE HOUSEHOLD		
Diversion:	0	Pod rec nb:	16830
Well numbe:	RG 42806	Tws:	Not Reported
Rng:	Not Reported	Sec:	0
Q:	0	Q2:	0
Q3:	0	Zone:	C
X:	593100	Y:	1714350
Easting:	0	Northing:	0
Start date:	19960430	Finish dat:	19960501
Depth well:	420	Depth wate:	280



# GEOCHECK® - PHYSICAL SETTING SOURCE MAP FINDINGS RADON

## AREA RADON INFORMATION

State Database: NM Radon

### Radon Test Results

Zip	Total Sites	Pct. < 4 Pci/L	4 < 10 Pci/L	10 < 20 Pci/L	> 20 Pci/L
87501	37	51.4	35.1	10.8	2.7

Federal EPA Radon Zone for SANTA FE County: 1

- Note: Zone 1 indoor average level > 4 pCi/L.  
 : Zone 2 indoor average level >= 2 pCi/L and <= 4 pCi/L.  
 : Zone 3 indoor average level < 2 pCi/L.

Federal Area Radon Information for Zip Code: 87501

Number of sites tested: 47

Area	Average Activity	% <4 pCi/L	% 4-20 pCi/L	% >20 pCi/L
Living Area - 1st Floor	4.630 pCi/L	62%	36%	2%
Living Area - 2nd Floor	Not Reported	Not Reported	Not Reported	Not Reported
Basement	7.050 pCi/L	0%	100%	0%

# PHYSICAL SETTING SOURCE RECORDS SEARCHED

## TOPOGRAPHIC INFORMATION

### **USGS 7.5' Digital Elevation Model (DEM)**

Source: United States Geologic Survey

EDR acquired the USGS 7.5' Digital Elevation Model in 2002 and updated it in 2006. The 7.5 minute DEM corresponds to the USGS 1:24,000- and 1:25,000-scale topographic quadrangle maps. The DEM provides elevation data with consistent elevation units and projection.

## HYDROLOGIC INFORMATION

**Flood Zone Data:** This data, available in select counties across the country, was obtained by EDR in 1999 from the Federal Emergency Management Agency (FEMA). Data depicts 100-year and 500-year flood zones as defined by FEMA.

**NWI:** National Wetlands Inventory. This data, available in select counties across the country, was obtained by EDR in 2002 and 2005 from the U.S. Fish and Wildlife Service.

## HYDROGEOLOGIC INFORMATION

### **AQUIFLOW<sup>R</sup> Information System**

Source: EDR proprietary database of groundwater flow information

EDR has developed the AQUIFLOW Information System (AIS) to provide data on the general direction of groundwater flow at specific points. EDR has reviewed reports submitted to regulatory authorities at select sites and has extracted the date of the report, hydrogeologically determined groundwater flow direction and depth to water table information.

## GEOLOGIC INFORMATION

### **Geologic Age and Rock Stratigraphic Unit**

Source: P.G. Schruben, R.E. Arndt and W.J. Bawiec, Geology of the Conterminous U.S. at 1:2,500,000 Scale - A digital representation of the 1974 P.B. King and H.M. Beikman Map, USGS Digital Data Series DDS - 11 (1994).

### **STATSGO: State Soil Geographic Database**

Source: Department of Agriculture, Natural Resources Conservation Services

The U.S. Department of Agriculture's (USDA) Natural Resources Conservation Service (NRCS) leads the national Conservation Soil Survey (NCSS) and is responsible for collecting, storing, maintaining and distributing soil survey information for privately owned lands in the United States. A soil map in a soil survey is a representation of soil patterns in a landscape. Soil maps for STATSGO are compiled by generalizing more detailed (SSURGO) soil survey maps.

### **SSURGO: Soil Survey Geographic Database**

Source: Department of Agriculture, Natural Resources Conservation Services (NRCS)

Telephone: 800-672-5559

SSURGO is the most detailed level of mapping done by the Natural Resources Conservation Services, mapping scales generally range from 1:12,000 to 1:63,360. Field mapping methods using national standards are used to construct the soil maps in the Soil Survey Geographic (SSURGO) database. SSURGO digitizing duplicates the original soil survey maps. This level of mapping is designed for use by landowners, townships and county natural resource planning and management.

## LOCAL / REGIONAL WATER AGENCY RECORDS

### **FEDERAL WATER WELLS**

#### **PWS: Public Water Systems**

Source: EPA/Office of Drinking Water

Telephone: 202-564-3750

Public Water System data from the Federal Reporting Data System. A PWS is any water system which provides water to at least 25 people for at least 60 days annually. PWSs provide water from wells, rivers and other sources.

# PHYSICAL SETTING SOURCE RECORDS SEARCHED

## **PWS ENF:** Public Water Systems Violation and Enforcement Data

Source: EPA/Office of Drinking Water

Telephone: 202-564-3750

Violation and Enforcement data for Public Water Systems from the Safe Drinking Water Information System (SDWIS) after August 1995. Prior to August 1995, the data came from the Federal Reporting Data System (FRDS).

## **USGS Water Wells:** USGS National Water Inventory System (NWIS)

This database contains descriptive information on sites where the USGS collects or has collected data on surface water and/or groundwater. The groundwater data includes information on wells, springs, and other sources of groundwater.

## **STATE RECORDS**

### **Water Well Database**

Source: Office of the State Engineer

Telephone: 505-827-6175

## **OTHER STATE DATABASE INFORMATION**

### **Oil and Gas Well Locations**

Source: New Mexico Institute of Mining and Technology

Telephone: 505-835-5142

## **RADON**

### **State Database: NM Radon**

Source: Environment Department

Telephone: 505-827-1093

Radon Test Results

### **Area Radon Information**

Source: USGS

Telephone: 703-356-4020

The National Radon Database has been developed by the U.S. Environmental Protection Agency (USEPA) and is a compilation of the EPA/State Residential Radon Survey and the National Residential Radon Survey. The study covers the years 1986 - 1992. Where necessary data has been supplemented by information collected at private sources such as universities and research institutions.

### **EPA Radon Zones**

Source: EPA

Telephone: 703-356-4020

Sections 307 & 309 of IRAA directed EPA to list and identify areas of U.S. with the potential for elevated indoor radon levels.

## **OTHER**

### **Airport Landing Facilities:** Private and public use landing facilities

Source: Federal Aviation Administration, 800-457-6656

### **Epicenters:** World earthquake epicenters, Richter 5 or greater

Source: Department of Commerce, National Oceanic and Atmospheric Administration

## PHYSICAL SETTING SOURCE RECORDS SEARCHED

### STREET AND ADDRESS INFORMATION

© 2007 Tele Atlas North America, Inc. All rights reserved. This material is proprietary and the subject of copyright protection and other intellectual property rights owned by or licensed to Tele Atlas North America, Inc. The use of this material is subject to the terms of a license agreement. You will be held liable for any unauthorized copying or disclosure of this material.

# **EDR Historical Topographic Map Report**

**Santa Fe National Cemetery  
501 N. Guadalupe St.  
Santa Fe, NM 87501**

**Inquiry Number: 1950494.4**

**June 12, 2007**



**EDR**® Environmental  
Data Resources Inc

## **The Standard in Environmental Risk Information**

440 Wheelers Farms Rd  
Milford, Connecticut 06461

### **Nationwide Customer Service**

Telephone: 1-800-352-0050  
Fax: 1-800-231-6802  
Internet: [www.edrnet.com](http://www.edrnet.com)

# EDR Historical Topographic Map Report

Environmental Data Resources, Inc.s (EDR) Historical Topographic Map Report is designed to assist professionals in evaluating potential liability on a target property resulting from past activities. EDRs Historical Topographic Map Report includes a search of a collection of public and private color historical topographic maps, dating back to the early 1900s.

***Thank you for your business.***  
Please contact EDR at 1-800-352-0050  
with any questions or comments.

## **Disclaimer - Copyright and Trademark Notice**

This Report contains certain information obtained from a variety of public and other sources reasonably available to Environmental Data Resources, Inc. It cannot be concluded from this Report that coverage information for the target and surrounding properties does not exist from other sources. **NO WARRANTY EXPRESSED OR IMPLIED, IS MADE WHATSOEVER IN CONNECTION WITH THIS REPORT. ENVIRONMENTAL DATA RESOURCES, INC. SPECIFICALLY DISCLAIMS THE MAKING OF ANY SUCH WARRANTIES, INCLUDING WITHOUT LIMITATION, MERCHANTABILITY OR FITNESS FOR A PARTICULAR USE OR PURPOSE. ALL RISK IS ASSUMED BY THE USER. IN NO EVENT SHALL ENVIRONMENTAL DATA RESOURCES, INC. BE LIABLE TO ANYONE, WHETHER ARISING OUT OF ERRORS OR OMISSIONS, NEGLIGENCE, ACCIDENT OR ANY OTHER CAUSE, FOR ANY LOSS OF DAMAGE, INCLUDING, WITHOUT LIMITATION, SPECIAL, INCIDENTAL, CONSEQUENTIAL, OR EXEMPLARY DAMAGES. ANY LIABILITY ON THE PART OF ENVIRONMENTAL DATA RESOURCES, INC. IS STRICTLY LIMITED TO A REFUND OF THE AMOUNT PAID FOR THIS REPORT.** Purchaser accepts this Report AS IS. Any analyses, estimates, ratings, environmental risk levels or risk codes provided in this Report are provided for illustrative purposes only, and are not intended to provide, nor should they be interpreted as providing any facts regarding, or prediction or forecast of, any environmental risk for any property. Only a Phase I Environmental Site Assessment performed by an environmental professional can provide information regarding the environmental risk for any property. Additionally, the information provided in this Report is not to be construed as legal advice.

Copyright 2007 by Environmental Data Resources, Inc. All rights reserved. Reproduction in any media or format, in whole or in part, of any report or map of Environmental Data Resources, Inc., or its affiliates, is prohibited without prior written permission.

EDR and its logos (including Sanborn and Sanborn Map) are trademarks of Environmental Data Resources, Inc. or its affiliates. All other trademarks used herein are the property of their respective owners.

# Historical Topographic Map



	TARGET QUAD	SITE NAME:	CLIENT:
	NAME: Santa Fe, NM	Santa Fe National Cemetery	MACTEC, Inc.
	MAP YEAR: 1894	ADDRESS: 501 N. Guadalupe St. Santa Fe, NM 87501	CONTACT: Karl Rains
	SERIES: 30	LAT/LONG: 35.6994 / 105.9466	INQUIRY#: 1950494.4
	SCALE: 1:125,000		RESEARCH DATE: 06/12/2007

# Historical Topographic Map

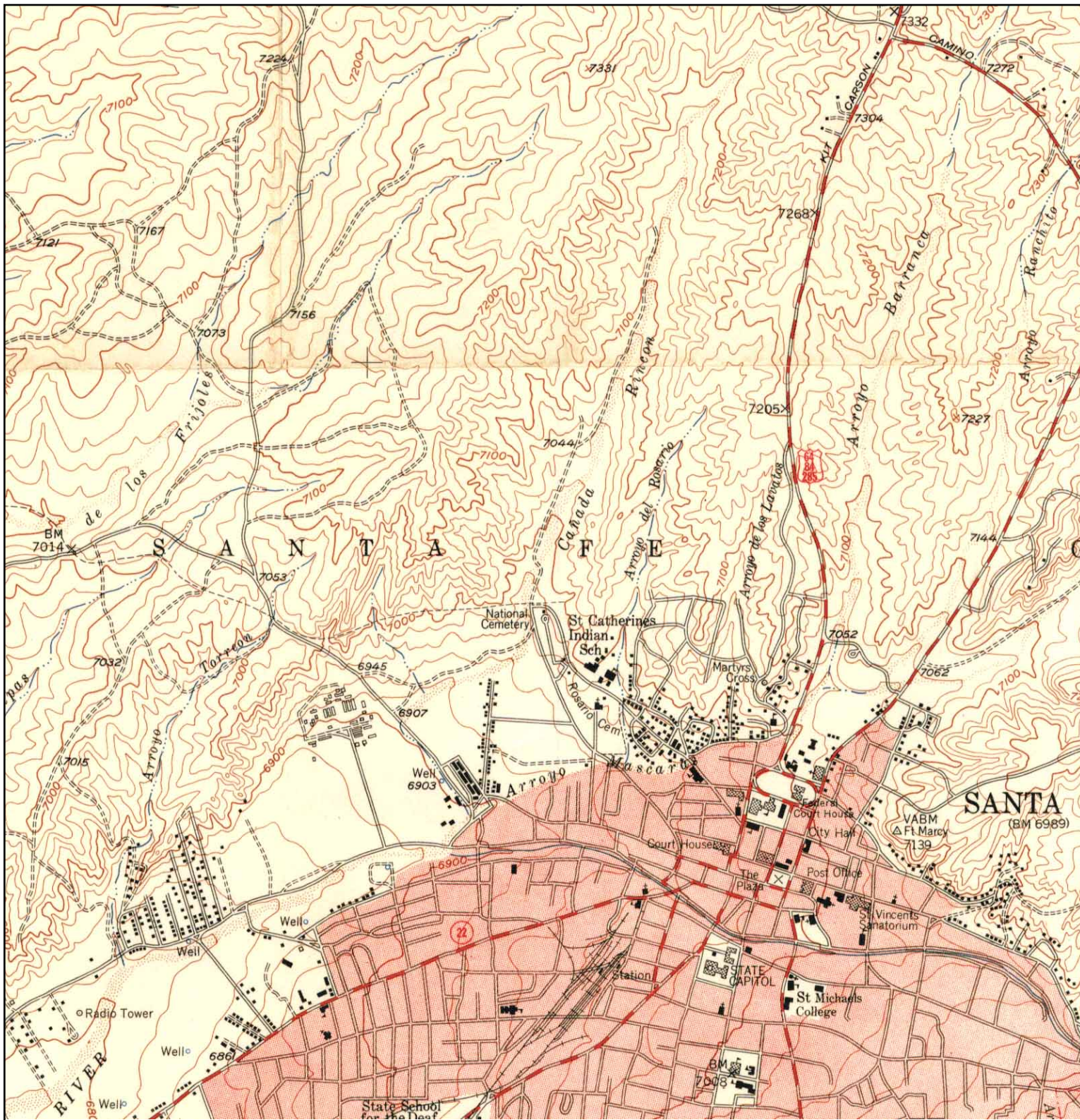

<p>N</p>	TARGET QUAD	SITE NAME:	CLIENT:
	NAME: Santa Fe, NM	Santa Fe National Cemetery	MACTEC, Inc.
	MAP YEAR: 1952	ADDRESS: 501 N. Guadalupe St.	CONTACT: Karl Rains
	SERIES: 7.5	Santa Fe, NM 87501	INQUIRY#: 1950494.4
	SCALE: 1:24,000	LAT/LONG: 35.6994 / 105.9466	RESEARCH DATE: 06/12/2007



# Historical Topographic Map

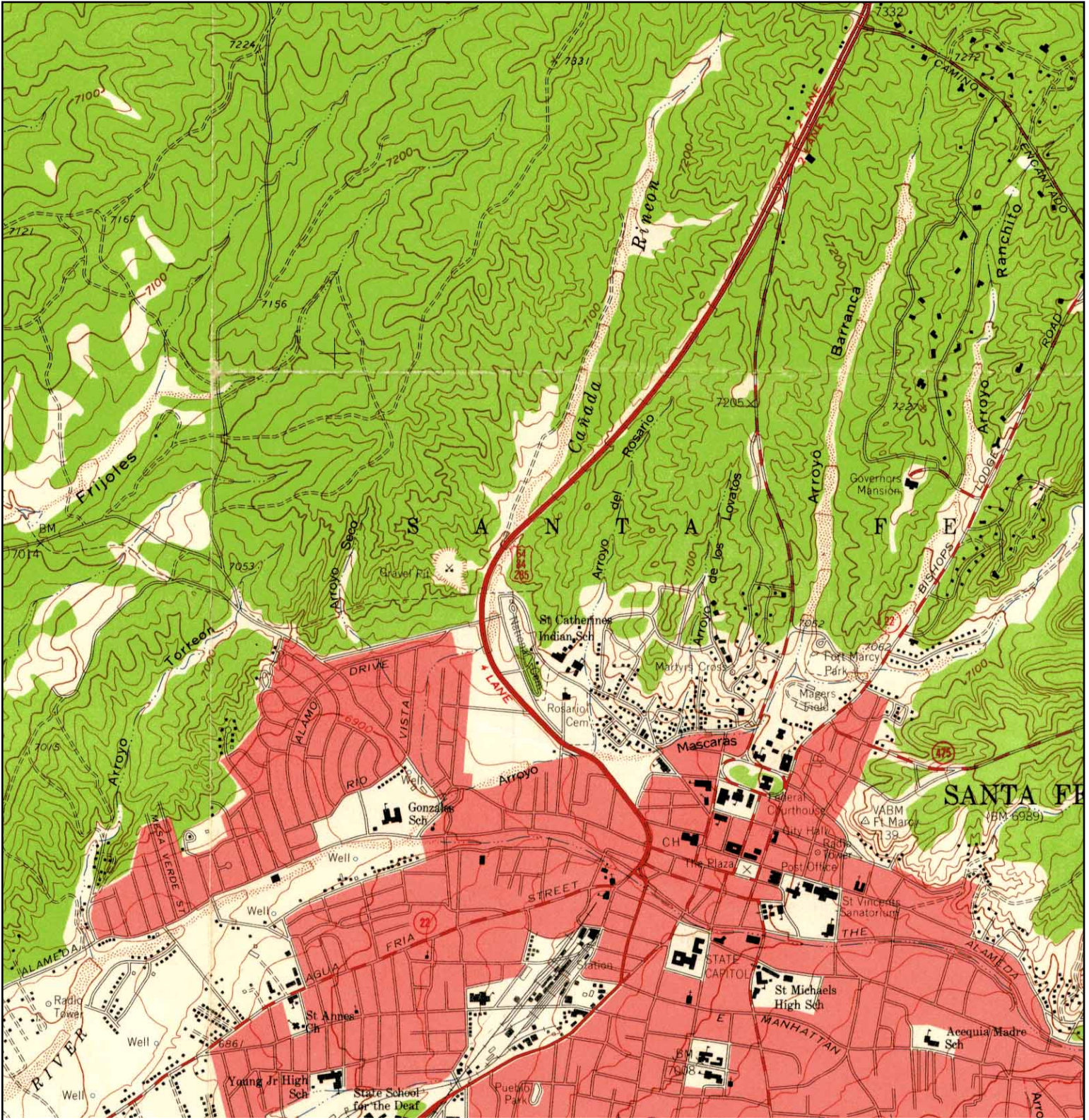

<p><b>N</b></p>	TARGET QUAD	SITE NAME:	CLIENT:
	NAME: Santa Fe, NM	Santa Fe National Cemetery	MACTEC, Inc.
	MAP YEAR: 1961	ADDRESS: 501 N. Guadalupe St.	CONTACT: Karl Rains
	SERIES: 7.5	Santa Fe, NM 87501	INQUIRY#: 1950494.4
	SCALE: 1:24,000	LAT/LONG: 35.6994 / 105.9466	RESEARCH DATE: 06/12/2007

# Historical Topographic Map

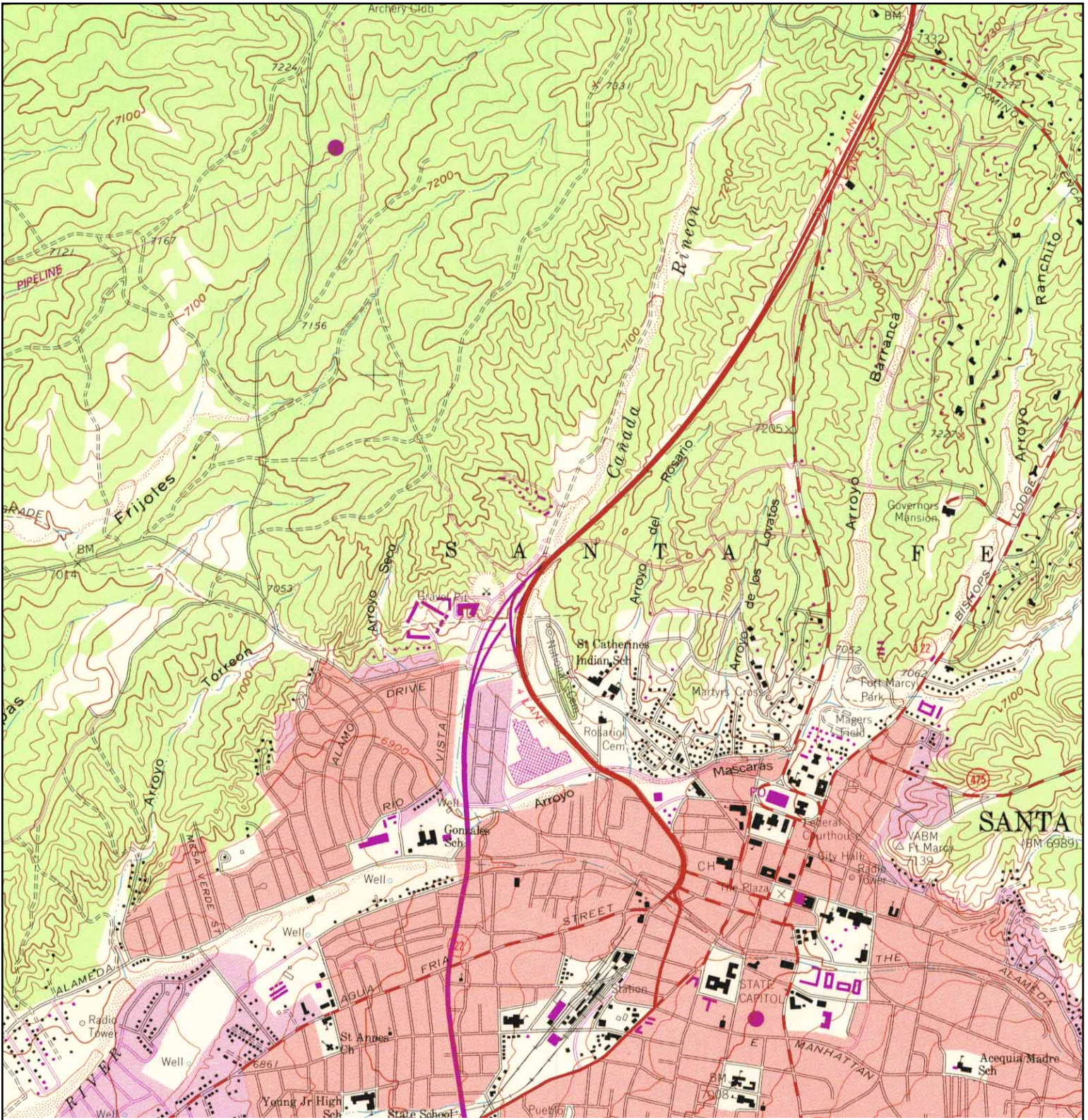

<p>N ↑</p>	TARGET QUAD	SITE NAME:	Santa Fe National Cemetery	CLIENT:	MACTEC, Inc.
	NAME: Santa Fe, NM	ADDRESS:	501 N. Guadalupe St.	CONTACT:	Karl Rains
	MAP YEAR: 1977		Santa Fe, NM 87501	INQUIRY#:	1950494.4
	PHOTOREVISED FROM: 1961	LAT/LONG:	35.6994 / 105.9466	RESEARCH DATE:	06/12/2007
	SERIES: 7.5				
	SCALE: 1:24,000				

# Historical Topographic Map

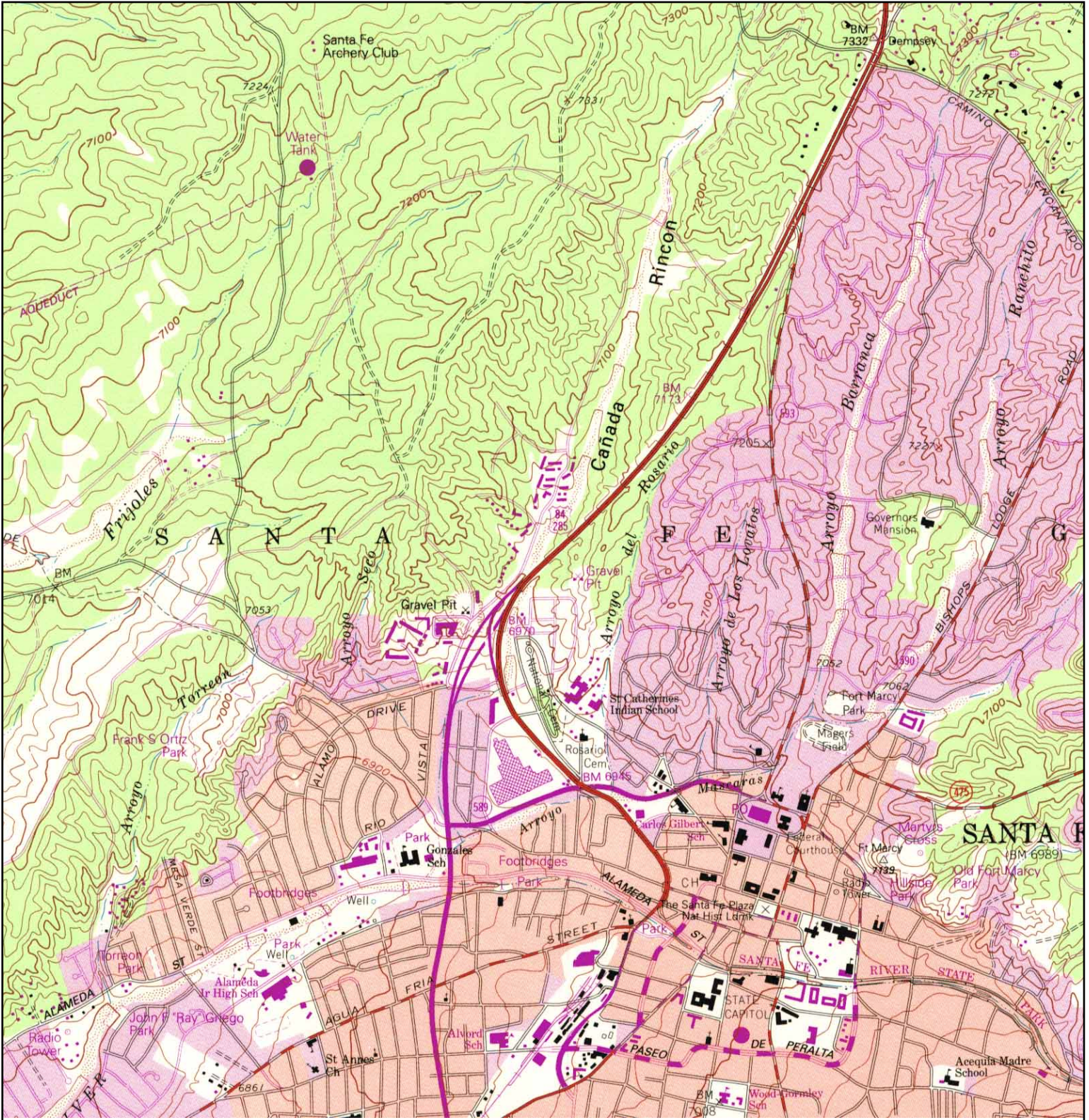

<p>N</p>	TARGET QUAD	SITE NAME:	CLIENT:
	NAME: Santa Fe, NM	Santa Fe National Cemetery	MACTEC, Inc.
	MAP YEAR: 1993	ADDRESS: 501 N. Guadalupe St.	CONTACT: Karl Rains
	REVISED FROM: 1952	Santa Fe, NM 87501	INQUIRY#: 1950494.4
	SERIES: 7.5	LAT/LONG: 35.6994 / 105.9466	RESEARCH DATE: 06/12/2007
	SCALE: 1:24,000		

# Historical Topographic Map

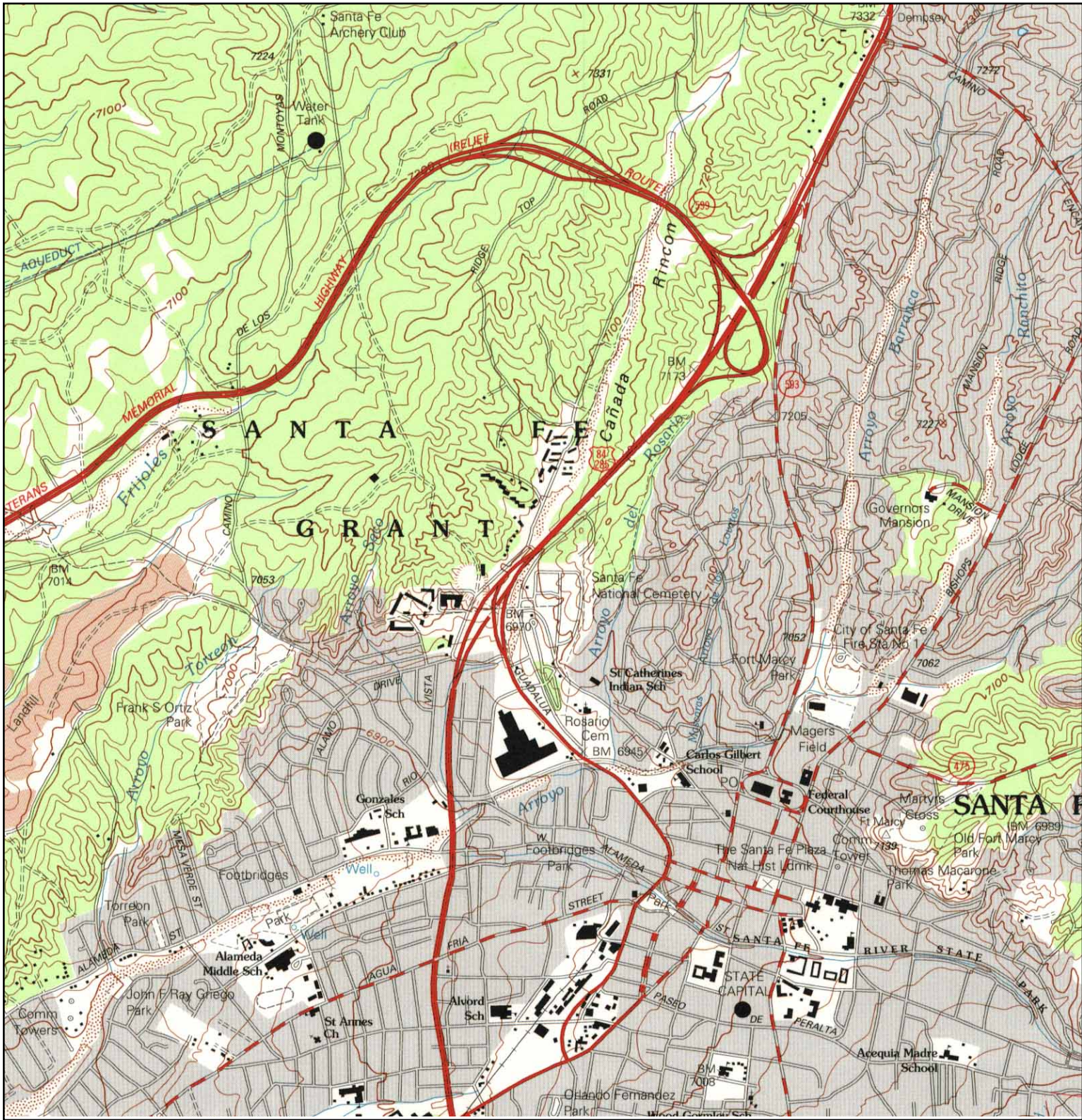

	TARGET QUAD	SITE NAME:	CLIENT:
	NAME: Santa Fe, NM	Santa Fe National Cemetery	MACTEC, Inc.
	MAP YEAR: 2002	ADDRESS: 501 N. Guadalupe St. Santa Fe, NM 87501	CONTACT: Karl Rains
	SERIES: 7.5	LAT/LONG: 35.6994 / 105.9466	INQUIRY#: 1950494.4
	SCALE: 1:24,000		RESEARCH DATE: 06/12/2007

# Certified Sanborn® Map Report



Sanborn® Library search results  
Certification # F1FA-42E0-98D8

**Santa Fe National Cemetery**  
**501 N. Guadalupe St.**  
**Santa Fe, NM 87501**

**Inquiry Number 1950494.3S**

**June 12, 2007**



## **The Standard in Environmental Risk Information**

440 Wheelers Farms Rd  
Milford, Connecticut 06461

### **Nationwide Customer Service**

Telephone: 1-800-352-0050  
Fax: 1-800-231-6802  
Internet: [www.edrnet.com](http://www.edrnet.com)

# Certified Sanborn® Map Report

6/12/07

**Site Name:**

Santa Fe National Cemetery  
501 N. Guadalupe St.  
Santa Fe, NM 87501

**Client Name:**

MACTEC, Inc.  
720 Gracern Road  
Columbia, SC 29210

EDR Inquiry # 1950494.3S

Contact: Karl Rains



The complete Sanborn Library collection has been searched by EDR, and fire insurance maps covering the target property location provided by MACTEC, Inc. were identified for the years listed below. The certified Sanborn Library search results in this report can be authenticated by visiting [www.edrnet.com/sanborn](http://www.edrnet.com/sanborn) and entering the certification number. Only Environmental Data Resources Inc. (EDR) is authorized to grant rights for commercial reproduction of maps by Sanborn Library LLC, the copyright holder for the collection.

## Certified Sanborn Results:

**Site Name:** Santa Fe National Cemetery  
**Address:** 501 N. Guadalupe St.  
**City, State, Zip:** Santa Fe, NM 87501  
**Cross Street:**  
**P.O. #** NA  
**Project:** 6671-07-0532  
**Certification #** F1FA-42E0-98D8



Sanborn® Library search results  
Certification # F1FA-42E0-98D8

## UNMAPPED PROPERTY

This report certifies that the complete holdings of the Sanborn Library, LLC collection have been searched based on client supplied target property information, and fire insurance maps covering the target property were not found.

Total Maps: 0

The Sanborn Library includes more than 1.2 million Sanborn fire insurance maps, which track historical property usage in approximately 12,000 American cities and towns. Collections searched:

- Library of Congress
- University Publications of America
- EDR Private Collection

## Limited Permission To Make Copies

MACTEC, Inc. (the client) is permitted to make up to THREE photocopies of this Sanborn Map transmittal and each fire insurance map accompanying this report solely for the limited use of its customer. No one other than the client is authorized to make copies. Upon request made directly to an EDR Account Executive, the client may be permitted to make a limited number of additional photocopies. This permission is conditioned upon compliance by the client, its customer and their agents with EDR's copyright policy; a copy of which is available upon request.

### Disclaimer - Copyright and Trademark notice

This Report contains certain information obtained from a variety of public and other sources reasonably available to Environmental Data Resources, Inc. It cannot be concluded from this Report that coverage information for the target and surrounding properties does not exist from other sources. NO WARRANTY EXPRESSED OR IMPLIED, IS MADE WHATSOEVER IN CONNECTION WITH THIS REPORT. ENVIRONMENTAL DATA RESOURCES, INC. SPECIFICALLY DISCLAIMS THE MAKING OF ANY SUCH WARRANTIES, INCLUDING WITHOUT LIMITATION, MERCHANTABILITY OR FITNESS FOR A PARTICULAR USE OR PURPOSE. ALL RISK IS ASSUMED BY THE USER. IN NO EVENT SHALL ENVIRONMENTAL DATA RESOURCES, INC. BE LIABLE TO ANYONE, WHETHER ARISING OUT OF ERRORS OR OMISSIONS, NEGLIGENCE, ACCIDENT OR ANY OTHER CAUSE, FOR ANY LOSS OF DAMAGE, INCLUDING, WITHOUT LIMITATION, SPECIAL, INCIDENTAL CONSEQUENTIAL, OR EXEMPLARY DAMAGES. ANY LIABILITY ON THE PART OF ENVIRONMENTAL DATA RESOURCES, INC. IS STRICTLY LIMITED TO A REFUND OF THE AMOUNT PAID FOR THIS REPORT. Purchaser accepts this Report "AS IS". Any analyses, estimates, ratings, environmental risk levels or risk codes provided in this Report are provided for illustrative purposes only, and are not intended to provide, nor should they be interpreted as providing any facts regarding, or prediction or forecast of, any environmental risk for any property. Only a Phase I Environmental Site Assessment performed by an environmental professional can provide information regarding the environmental risk for any property. Additionally, the information provided in this Report is not to be construed as legal advice.

Copyright 2007 by Environmental Data Resources, Inc. All rights reserved. Reproduction in any media or format, in whole or in part, of any report or map of Environmental Data Resources, Inc., or its affiliates, is prohibited without prior written permission.

EDR and its logos (including Sanborn and Sanborn Map) are trademarks of Environmental Data Resources, Inc. or its affiliates. All other trademarks used herein are the property of their respective owners.

## **APPENDIX C**

# **CULTURAL RESOURCES REPORT**

## NMCRIS INVESTIGATION ABSTRACT FORM (NIAF)

<b>1. NMCRIS Activity No.:</b> 104952	<b>2a. Lead (Sponsoring) Agency:</b> US Department of Veteran's Affairs	<b>2b. Other Permitting Agency(ies):</b>	<b>3. Lead Agency Report No.:</b>																		
<b>4. Title of Report:</b> Negative Survey of 5.7 Acres for the Santa Fe National Cemetery  <b>Author(s)</b> Deborah L. Huntley		<b>5. Type of Report</b> <input checked="" type="checkbox"/> Negative <input type="checkbox"/> Positive																			
<b>6. Investigation Type</b> <input type="checkbox"/> Research Design <input checked="" type="checkbox"/> Survey/Inventory <input type="checkbox"/> Test Excavation <input type="checkbox"/> Excavation <input type="checkbox"/> Collections/Non-Field Study <input type="checkbox"/> Overview/Lit Review <input type="checkbox"/> Monitoring <input type="checkbox"/> Ethnographic study <input type="checkbox"/> Site specific visit <input type="checkbox"/> Other																					
<b>7. Description of Undertaking (what does the project entail?):</b> Archaeological survey of 5.7 acres to be transferred from the City of Santa Fe to the U.S. Department of Veterans Affairs..		<b>8. Dates of Investigation:</b> (from: 5/10/2007 to:            )  <b>9. Report Date:</b> June 4 2007																			
<b>10. Performing Agency/Consultant:</b> Southwest Archaeological Consultants <b>Principal Investigator:</b> Deborah L. Huntley <b>Field Supervisor:</b> Deborah L. Huntley <b>Field Personnel Names:</b> Amy Felmley		<b>11. Performing Agency/Consultant Report No.:</b> SW 516  <b>12. Applicable Cultural Resource Permit No(s):</b> NM-07-002																			
<b>13. Client/Customer (project proponent):</b> MACTEC Engineering and Consulting, Inc. <b>Contact:</b> Karl Rains <b>Address:</b> 720 Gracern Suite 132, Columbia, SC 29210 <b>Phone:</b> (803) 798-1200		<b>14. Client/Customer Project No.:</b> 6671070532																			
<b>15. Land Ownership Status (<u>Must</u> be indicated on project map):</b> <table border="1" style="width: 100%; border-collapse: collapse; margin-top: 10px;"> <thead> <tr> <th style="width: 60%;">Land Owner</th> <th style="width: 20%;">Acres Surveyed</th> <th style="width: 20%;">Acres in APE</th> </tr> </thead> <tbody> <tr> <td style="text-align: center;">City of Santa Fe</td> <td style="text-align: center;">5.702</td> <td style="text-align: center;">5.702</td> </tr> <tr> <td> </td> <td> </td> <td> </td> </tr> <tr> <td> </td> <td> </td> <td> </td> </tr> <tr> <td> </td> <td> </td> <td> </td> </tr> <tr> <td style="text-align: right;"><b>TOTALS</b></td> <td style="text-align: center;"><b>5.702</b></td> <td style="text-align: center;"><b>5.702</b></td> </tr> </tbody> </table>				Land Owner	Acres Surveyed	Acres in APE	City of Santa Fe	5.702	5.702										<b>TOTALS</b>	<b>5.702</b>	<b>5.702</b>
Land Owner	Acres Surveyed	Acres in APE																			
City of Santa Fe	5.702	5.702																			
<b>TOTALS</b>	<b>5.702</b>	<b>5.702</b>																			
<b>16. Records Search(es):</b> <table border="1" style="width: 100%; border-collapse: collapse; margin-top: 10px;"> <tr> <td style="width: 40%;">Date(s) of ARMS File Review 5/16/07</td> <td style="width: 40%;">Name of Reviewer(s) Deborah L Huntley</td> <td style="width: 20%;"> </td> </tr> <tr> <td>Date(s) of NR/SR File Review 5/24/07</td> <td>Name of Reviewer(s) Deborah L Huntley</td> <td> </td> </tr> <tr> <td>Date(s) of Other Agency File Review</td> <td>Name of Reviewer(s)</td> <td>Agency</td> </tr> </table>				Date(s) of ARMS File Review 5/16/07	Name of Reviewer(s) Deborah L Huntley		Date(s) of NR/SR File Review 5/24/07	Name of Reviewer(s) Deborah L Huntley		Date(s) of Other Agency File Review	Name of Reviewer(s)	Agency									
Date(s) of ARMS File Review 5/16/07	Name of Reviewer(s) Deborah L Huntley																				
Date(s) of NR/SR File Review 5/24/07	Name of Reviewer(s) Deborah L Huntley																				
Date(s) of Other Agency File Review	Name of Reviewer(s)	Agency																			
<b>17. Survey Data:</b> <p>a. Source Graphics    <input checked="" type="checkbox"/> NAD 27    <input type="checkbox"/> NAD 83  <input checked="" type="checkbox"/> USGS 7.5' (1:24,000) topo map    <input type="checkbox"/> Other topo map, Scale:  <input checked="" type="checkbox"/> GPS Unit    Accuracy <input type="checkbox"/> &lt;1.0m    <input checked="" type="checkbox"/> 1-10m    <input type="checkbox"/> 10-100m    <input type="checkbox"/> &gt;100m</p> <p>b. USGS 7.5' Topographic Map Name                      USGS Quad Code</p> <table border="1" style="width: 100%; border-collapse: collapse; margin-top: 5px;"> <tr> <td style="width: 70%;">Santa Fe, NM 2002</td> <td style="width: 30%;">35105-F8</td> </tr> <tr><td> </td><td> </td></tr> <tr><td> </td><td> </td></tr> <tr><td> </td><td> </td></tr> <tr><td> </td><td> </td></tr> <tr><td> </td><td> </td></tr> <tr><td> </td><td> </td></tr> </table> <p>c. County(ies): Santa Fe</p>				Santa Fe, NM 2002	35105-F8																
Santa Fe, NM 2002	35105-F8																				



17. Survey Data (continued):

d. Nearest City or Town: Santa Fe, NM

e. Legal Description:

Township (N/S)	Range (E/W)	Section	1/4	1/4	1/4
17 N	9 E	none	,	,	.
			,	,	.
			,	,	.
			,	,	.
			,	,	.
			,	,	.
			,	,	.
			,	,	.

Projected legal description? Yes  , No  Unplatted

f. Other Description (e.g. well pad footages, mile markers, plats, land grant name, etc.): Santa Fe Grant

18. Survey Field Methods:

Intensity:  100% coverage  <100% coverage

Configuration:  block survey units  linear survey units (l x w):  other survey units (specify):

Scope:  non-selective (all sites recorded)  selective/thematic (selected sites recorded)

Coverage Method:  systematic pedestrian coverage  other method (describe)

Survey Interval (m): 5 Crew Size: 2 Fieldwork Dates: 5/10/2007

Survey Person Hours: 10 Recording Person Hours: .5 Total Hours: 10.5

Additional Narrative:

19. Environmental Setting (NRCS soil designation; vegetative community; elevation; etc.): The project property is approximately 2,164 m (7,100 ft.) in elevation. The underlying topography is a moderately steep southwest-trending ridgeline. Local sediments are Santa Fe group sand and gravel sedimentary formations. The Arroyo del Rosario, a tributary of the Santa Fe River, flows south-southwest at the east project area boundary. With the exception of a former gravel pit (now an unused ball field) at the property's south margin, the project property is currently undeveloped. Local vegetation community is mixed conifer savannah.

20. a. Percent Ground Visibility: 60 b. Condition of Survey Area (grazed, bladed, undisturbed, etc.): Moderate disturbance from dumping, camping and pedestrian trails.

21. CULTURAL RESOURCE FINDINGS  Yes, See Page 3  No, Discuss Why: Other than a few isolates we discovered no cultural resources. We attribute this to the property's relatively steep slope, the fairly high degree of erosion in the area, and the property's regular use owing to its proximity to the city and cemetery.

22. Required Attachments (check all appropriate boxes):

- USGS 7.5 Topographic Map with sites, isolates, and survey area clearly drawn
- Copy of NMCRIS Mapserver Map Check
- LA Site Forms - new sites (*with sketch map & topographic map*)
- LA Site Forms (update) - previously recorded & un-relocated sites (*first 2 pages minimum*)
- Historic Cultural Property Inventory Forms
- List and Description of isolates, if applicable
- List and Description of Collections, if applicable

23. Other Attachments:  
 Photographs and Log  
 Other Attachments  
 (Describe):

24. I certify the information provided above is correct and accurate and meets all applicable agency standards.

Principal Investigator/Responsible Archaeologist: Deborah L. Huntley

Signature *Deborah L. Huntley* Date *7/19/07* Title (if not PI): Project Director

25. Reviewing Agency:  
 Reviewer's Name/Date

Accepted ( ) Rejected ( )

Tribal Consultation (if applicable):  Yes  No

26. SHPO  
 Reviewer's Name/Date:

HPD Log #:  
 SHPO File Location:  
 Date sent to ARMS:

## CULTURAL RESOURCE FINDINGS

*[fill in appropriate section(s)]*

<b>1. NMCRIS Activity No.:</b> 104952	<b>2. Lead (Sponsoring) Agency:</b> US Department of Veteran's Affairs	<b>3. Lead Agency Report No.:</b>
--	---	-----------------------------------

**SURVEY RESULTS:**

Sites discovered and registered: 0  
 Sites discovered and NOT registered: 0  
 Previously recorded sites revisited (*site update form required*): 0  
 Previously recorded sites not relocated (*site update form required*): 0  
**TOTAL SITES VISITED: 0**  
 Total isolates recorded: 4      Non-selective isolate recording?   
 Total structures recorded (*new and previously recorded, including acequias*): 0

**MANAGEMENT SUMMARY:** Our survey of 5.7 acres for the Santa Fe National Cemetery discovered no cultural resources other than a few isolated artifacts. We attribute this to the property's relatively steep slope, the fairly high degree of erosion in the area, and the property's regular use owing to its proximity to a residential neighborhood. The project property contains no previously recorded archaeological sites and no properties listed on the State Register of Cultural Properties or National Register of Historic Places. In our opinion, our field documentation has exhausted the information potential of four isolated occurrences. We recommend project clearance for cemetery expansion.

IF REPORT IS NEGATIVE YOU ARE DONE AT THIS POINT.

**SURVEY LA NUMBER LOG**

Sites Discovered:

LA No.	Field/Agency No.	Eligible? (Y/N, applicable criteria)

Previously recorded revisited sites:

LA No.	Field/Agency No.	Eligible? (Y/N, applicable criteria)

**MONITORING LA NUMBER LOG** (*site form required*)

**Sites Discovered** (*site form required*) :      **Previously recorded sites** (*Site update form required*):

LA No.	Field/Agency No.	LA No.	Field/Agency No.

Areas outside known nearby site boundaries monitored? Yes , No  If no explain why:

**TESTING & EXCAVATION LA NUMBER LOG** (*site form required*)

Tested LA number(s)	Excavated LA number(s)

NMCRIS NO. 104952

**NEGATIVE CULTURAL RESOURCES SURVEY OF 5.7 ACRES FOR THE SANTA FE  
NATIONAL CEMETERY**

**WRITTEN BY**  
Deborah L. Huntley

**SUBMITTED BY**  
Cherie L. Scheick, Program Director/President  
Southwest Archaeological Consultants, Inc.  
Santa Fe, New Mexico

**PREPARED FOR**  
MACTEC Engineering and Consulting, Inc.

June 4, 2007

**Southwest Archaeological Consultants  
Research Series 516**





## ABSTRACT

On May 10, 2007, archaeologists from Southwest Archaeological Consultants, Inc. (Southwest), Santa Fe, conducted a cultural resources inventory of 2.3 ha (5.702 ac.) of undeveloped land adjoining the Veteran's National Cemetery, Santa Fe, New Mexico. The property is within an unplatted portion of the Santa Fe Grant east of U.S. 84/285 on the USGS Santa Fe 7.5-minute mountain quadrangle. Transfer of this parcel from the City of Santa Fe to the National Cemetery is pending. Survey was at the request of Karl Rains, MACTEC Engineering and Consulting, Inc., who is preparing an EA for the Veteran's Administration prior to the land transfer. Because the cemetery is under federal jurisdiction, Section 106 applies.

The project property contains no previously recorded archaeological sites or properties listed on the State Register of Cultural Properties or the National Register of Historic Places. Southwest archaeologists discovered no new archaeological sites during the survey, and in our opinion our field documentation has exhausted the information potential of the four isolated occurrences recorded. Southwest recommends project clearance for cemetery expansion. Southwest filed a negative survey report with the Historic Preservation Division (HPD), New Mexico Department of Cultural Affairs, Santa Fe. This brief report provides background for the project and summarizes the archaeological activities for the EA.



**TABLE OF CONTENTS**

**ABSTRACT** ..... i

**INTRODUCTION** ..... 1

**CULTURE HISTORY SUMMARY** ..... 1

**Pre-Columbian Setting** ..... 1

**Historic Setting** ..... 3

**CULTURAL RESOURCES ADJACENT TO THE PROJECT PROPERTY** ..... 5

**METHODS AND RESULTS** ..... 5

**SUMMARY AND CONCLUSIONS** ..... 7

**REFERENCES CITED** ..... 8

**LIST OF FIGURES AND TABLES**

**Figure 1.** Surveyed property with locations of isolated occurrences ..... 2

**TABLE 1.** Isolated Occurrences ..... 6





## **INTRODUCTION**

On May 10, 2007, archaeologists from Southwest Archaeological Consultants, Inc. (Southwest), Santa Fe, conducted a cultural resources inventory of 2.3 ha (5.702 ac.) of undeveloped land adjoining the Veteran's National Cemetery, Santa Fe, New Mexico (Figure 1). The property is within an unplatted portion of the Santa Fe Grant east of U.S. 84/285 on the USGS Santa Fe 7.5-minute quadrangle. Transfer of this parcel from the City of Santa Fe to the National Cemetery is pending. Survey was at the request of Karl Rains, MACTEC Engineering and Consulting, Inc., who is preparing an Environmental Assessment Report (EA) for the Veteran's Administration prior to the land transfer. Because the cemetery is under federal jurisdiction, Section 106 applies.

The project property contains no known cultural properties. Southwest archaeologists discovered no new archaeological sites during the survey, but we did record four isolated occurrences. Southwest filed a negative survey report (NMCRIS Activity Number 104952) with the Historic Preservation Division (HPD), New Mexico Department of Cultural Affairs, Santa Fe.

This brief report provide a background for the project and summarizes the archaeological activities for the EA. The report begins with a general overview of local culture history. Following this is a review of archaeological and historical properties in the immediate project vicinity. Completing the report is a brief discussion of our survey methods and a summary of our findings and project recommendations.

## **CULTURE HISTORY SUMMARY**

In this section I briefly summarize major cultural and historical trends for the Santa Fe area and the northern middle Rio Grande region. This summary comes from more detailed overviews in Scheick (2005:7–22) and in Huntley and Cordero (2005:3–11).

### **Pre-Columbian Setting**

The project area is within the Tano province, a recognized culture area encompassed by the Santa Fe River and the Galisteo Creek basins of the Rio Grande drainage in north-central New Mexico (Lang 1988:480). In the late pre-Columbian and early historic periods, the Tano (southern Tewa) occupied the province except for the southwest corner, which Keres groups occupied beginning in the early to middle A.D. 1300s.

As discussed by Scheick (2005:7), Wendorf (1954) and Wendorf and Reed (1955) initially proposed the middle Rio Grande classificatory system to circumvent problems encountered in using the Pecos classificatory system. The Wendorf and Reed (1955) system lumps the traditional Pecos categories of Basketmaker III through Pueblo II as the Developmental period, followed by the Coalition (Pecos Pueblo III) and Classic (Pecos Pueblo IV) periods. Pecos Pueblo V is categorized as the early Historic period.

Paleoindian sites, typically identified by the presence of diagnostic projectile point types found either in isolation or in association with small scatters of chipped stone artifacts, are believed to represent the earliest remains of human occupation in the American Southwest. Except for a few highly controversial sites purportedly of great antiquity (e.g., Sandia Cave near Albuquerque), the southwestern Paleoindian occupation traditionally dates between 10,000 or 9500 and 5500 B.C. Largely owing to their great antiquity, Paleoindian sites are rare in the Santa Fe area.

As Huckell (1996) points out, the term "Archaic" designates both a time period (ca. 5500 B.C.–A.D. 400) and a way of life characterized by broad spectrum foraging that emphasized plant seed resources and hunting both small and large game. Throughout the Southwest the beginning of the Archaic period generally corresponds with the appearance of milling equipment, whereas the end of the Archaic traditionally corresponds with the appearance of pottery and maize horticulture. Archaic sites in the northern middle Rio Grande region, including the Santa Fe area, typically consist of low visibility surface artifact scatters with or without ash stains interpreted as hearths (Viklund and Scheick 1989:3; Viklund 1995). Anschuetz and Scheick (2006:170), however, note that while investigators traditionally have assumed single ash stains and small artifact scatters represent the remains of short-term activity loci, recent excavations at a few such sites in the Santa Fe area have yielded evidence of small pit structures (e.g., Post 1993, 2000; Kennedy 1998) and storage features indicative of multiple occupations (e.g., Post 2004).

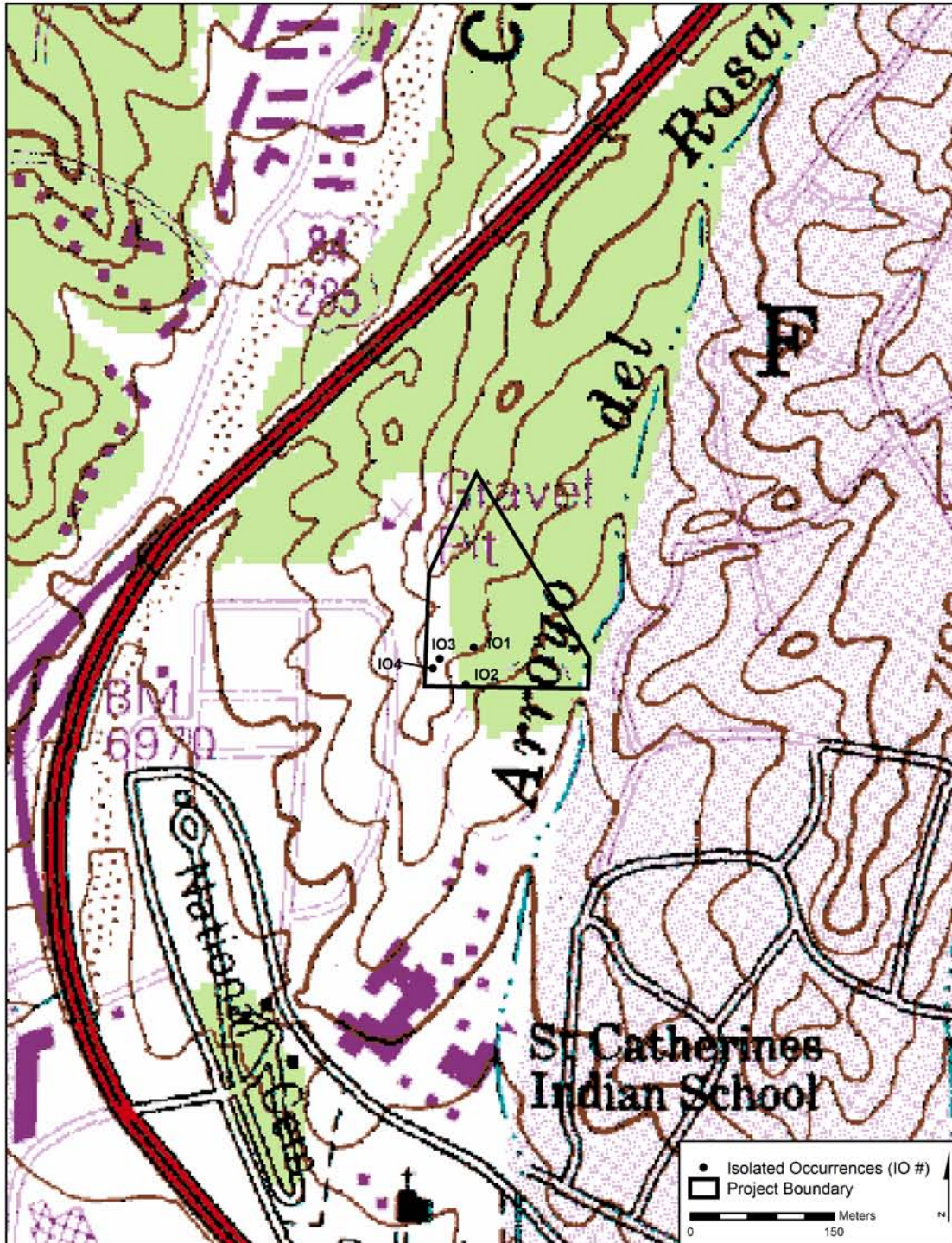

Figure 1. Surveyed property with locations of isolated occurrences. Map adapted from USGS Santa Fe quadrangle, New Mexico, 7.5-minute series (1952, revised 1993). Scale 1:24,000. Enlarged 400 percent.

The Pueblo period in the northern Southwest typically is viewed as a period of dramatic change. For the Developmental Pueblo period (A.D. 600–1200), existing evidence points to relatively low populations overall and a mixed hunting, gathering and horticulture subsistence strategy. Cordell (1997:197) reports sites dating to the early Developmental period still are uncommon in the Rio Grande region, whereas later Developmental sites are becoming more numerous. Developmental period groups probably were quite mobile and sites probably were occupied seasonally, based in part on the relative dearth of architectural features and storage features (Cordell 1989:307). Populations apparently located habitation sites near perennial water sources and arable land (Cordell 1989:304). Sites generally are near intermittent tributaries of the Rio Grande on gravel bluffs, low terraces, sandy hills and hilltops. In the Santa Fe area, small Developmental period pithouse villages are reported on terraces above tributary drainages of the Santa Fe River, in the Tesuque Valley, and in the Santa Fe drainage (Stubbs and Stallings 1953; McNutt 1969; Allen 1973; Biella and Chapman 1977; Moore 1987; Lent 1988; Scheick 2005:254). Sherd and lithic scatters lacking features also are reported in the area (Viklund and Scheick 1989:4).

In the northern middle Rio Grande region, the Coalition Pueblo period often is subdivided into the Pindi (A.D. 1220/1250–1300) and the Galisteo (A.D. 1300–1350) phases. As summarized by Viklund and Scheick (1989:4), characteristic of the Pindi phase are numerous small farmsteads and villages as well as several large pueblos. Excavated sites dating to the A.D. 1200s include TA-26, Pueblo Alamo, Agua Fria Schoolhouse site, Chamisa Locita, Lamy, Pindi Pueblo, the earliest component of Pot Creek Pueblo, and the early portions of Arroyo Hondo and Pecos pueblos (Viklund and Scheick 1989:4). Diagnostic artifacts for the phase are slab metates, side-notched projectile points, Santa Fe Black-on-white ceramics, and a variety of indented corrugated grayware ceramic types. Toward the end of the Pindi phase, an apparent decline in the number and size of sites occurred (Dickson 1979:12). The Galisteo phase partially overlaps with the early Classic period (A.D. 1325–1600), when a pronounced increase in regional population as well as increased regional differentiation in material culture occurred (Cordell 1997:198).

Rio Grande Coalition sites generally tend to occur near small drainages with access to springs and agricultural land. An overall increase in site numbers (especially presumed residential sites), greater diversity in their physical settings, and presence of some water and soil control features in some localities point to increased agriculture and more long-term sedentary occupations (Cordell 1979b:3, 1989:319). A notable development of the Coalition period is the shift from mineral-based black paint types to carbon-painted Santa Fe Black-on-white in most of the middle northern Rio Grande region. The widespread occurrence of Santa Fe Black-on-white suggests to some a high degree of social interaction, including maintenance of intervillage alliances (Cordell 1979b:3).

Evidence exists for an episode of population increase around A.D. 1300 or 1325 in the northern middle Rio Grande region. The Classic period (A.D. 1325–1600) was a time of maximum pre-Columbian population in the Rio Grande region (Cordell 1997:198–199). The causes of population growth are still much debated and most likely include a combination of Western Anasazi population immigration as well as indigenous population growth. Cordell (1979b:3) argues stress produced by rising population levels might have promoted aggregation into larger villages in more favorable environmental locations. Large aggregated communities, including the well-known sites of Paa-ko, Tijeras Pueblo, Kuaua, Arroyo Hondo, San Marcos, San Cristobal, Pecos Pueblo and others, are a major hallmark of the Classic period (Cordell 1997:198–199). Farming clearly was important at this time, but hunting also was as indicated by the diversity of faunal remains at many sites (Cordell 1979b:3; Lang and Harris 1984; Cordero 2005). Trade, both among Pueblo villages and with Plains groups to the east, also was a key feature of the Classic period. The Rio Classic period also was marked by the production of glaze-decorated ceramics in the northern middle Rio Grande. Rio Grande Glazeware presumably was made initially in imitation of glaze-decorated types from the Zuni and Little Colorado regions (Cordell 1997:198–199). Once production began in the Rio Grande region, glaze-decorated ceramics were traded widely as part of regional interaction networks (Shepard 1942; Habicht-Mauche 1993).

## **Historic Setting**

The following information is from Scheick (1989) as presented and modified by Viklund and Scheick (1989:5–6), Viklund and Deyloff (1996:9–10), and Deyloff and Snow (2001:9–11). Although A.D. 1540 signifies the change from the pre-Columbian to the historic period, Hispanic occupation of the Santa Fe area did not begin until A.D. 1680. During the Spanish Exploration phase (A.D. 1540–1598), expeditions probably passed through the general area en route to Pecos or other pueblos upriver. Explorers followed the natural route provided by the Rio Grande Valley, and at that time some 40 villages were concentrated from Belen to Taos along the river and its tributaries.

The Spanish Colonial period (A.D. 1598–1680) represents the initial Hispanic occupation of the Tano province. In 1610 the Villa de Santa Fe was established officially, although it had been occupied since at least 1605 by Hispanic settlers. Although horses, firearms, European crops and metal tools were introduced at this time, most of these items did not filter out into the outlying communities. Most of the remains from sites of this period are indistinguishable from contemporaneous Native American remains. Small homesteads began to appear north and south of Santa Fe as Oñate gave land and labor rights to subordinates as compensation for wages.

Spanish control of labor, demand for goods, and the Christianization process rent the economic, social, political and religious fabric of Pueblo culture. The Spanish practice of exacting tribute in the form of goods, crops and labor was difficult for Pueblo communities during good years but proved devastating during times of drought. The years before 1680 were particularly bad for crops across most of the area, and total crop failure occurred at some pueblos. The demand for tribute in years of drought, the harsh punishment levied for the practice of native religion, and the persecution of native medicine men eventually led to the Pueblo Revolt of 1680 to 1692. The cumulative effort of most of the Rio Grande pueblos resulted in the ousting of the Spanish from the area until 1692. During that time social upheaval and hatred of anything Spanish destroyed most of the Spanish records along with other material items pertaining to Spanish occupation.

Santa Fe was recaptured in 1692 by De Vargas, aided by a strengthened military force composed of potential settlers. With the Spanish return, cattle raising became supplemented by farming and sheepherding (Cordell 1979a). The result of Spanish colonization (A.D. 1698–1821) was a loose collection of small farmsteads up and down the Rio Grande and Santa Fe rivers. As earlier, material culture associated with Spanish Colonial sites tends to be homogeneous regardless of the ethnicity of site occupants.

The Mexican period (1821–1846) began with Mexico's independence from Spain in 1821. The Mexican government opened its northern borders to foreign trade, a practice not allowed previously under Spanish rule. Suppliers in the United States quickly established trade links with New Mexico, shipping goods via the Santa Fe Trail. The trail became the major trade route for northern New Mexico, overshadowing El Camino Real and connections to Mexican merchants. Americans gradually increased trade with Mexico's interior, however, reviving the camino's importance.

General Stephen Watts Kearney of the United States Army occupied Santa Fe for two years, starting in 1846, which ended with the signing of the Treaty of Guadalupe Hidalgo in 1848. Under this treaty New Mexico became a U.S. territory. New Mexico's population increased in the 1860s with the arrival of settlers from the eastern U.S. and the war-torn South. As New Mexico's ethnic composition changed, so did its economy. Two major economic foci developed: (1) supplying the increasing number of military forts and personnel and (2) transporting ores from the gold and silver mines of the Santa Rita and Ortiz mountains to national markets.

Sheep were the principal stock during the Spanish Colonial and Mexican periods, a trend that continued into the early part of the American period (Viklund and Deyloff 1996). A profitable wool trade operated between Santa Fe and California during the early to middle 1800s (Williams 1986:120). Local ranchers supplied New Mexico miners with mutton before the railroad's arrival in New Mexico (Viklund and Deyloff 1996), with the demand for mutton increasing after the discovery of gold on the California coast. By 1860 New Mexico was the major sheep producing territory in the United States (Williams 1986:120). The Rio Grande and its tributaries were prime sheep grazing land during the winter. Cattle began to replace sheep by the late 1800s, however, and conflicts arose in many parts of New Mexico due to the expanding need for rangeland to support larger cattle herds (Williams 1986:120). Eventually, public domain grasslands were divided into homesteads, and fences were constructed.

In 1881 the railroad was completed, with the route passing through the Galisteo Basin and the newly formed railroad town of Lamy. The railroad accelerated changes in the local economy and in associated material goods. Wage labor was available, and the mass transport of goods, along with the money to buy those goods, made them more accessible to the general public. Trains also enabled local ranchers to ship more cattle and to reach multiple markets, which encouraged the growth of commercial ranching in the Galisteo Basin during the late nineteenth and early twentieth centuries. Besides small towns such as Lamy and Galisteo, American period historic sites in the Galisteo Basin include homesteads, water control features, line camps, corrals, and other features associated with nineteenth- and twentieth-century ranching.

## **CULTURAL RESOURCES ADJACENT TO THE PROJECT PROPERTY**

Numerous archaeological investigations have occurred near the project property over the last two decades. Because a full review of area archaeological investigations is beyond the scope of this negative report, I focus on documented cultural properties and archaeological projects conducted immediately adjacent to the project property (within .5 km or less).

In 1987, archaeologists from Eldorado Archaeology (Horvath 1987) performed a reconnaissance survey of 40.4 acres, known as Tract 2-B of the Santa Fe Estates, for addition to the Veteran's National Cemetery. This cemetery addition is just north of the current project property. Archaeologists discovered seven new sites (LA65492–65498), four of which (LA65493, LA65495, LA65496 and LA65497) were determined eligible for listing on the National Register of Historic Places. Evaluated as not significant are LA65492, a historic period refuse dump, LA65494, a pre-Columbian agricultural site with three small checkdams and an artifact scatter, and LA65498, a single pre-Columbian checkdam with no associated artifacts. Archaeologists also documented five isolated artifacts.

Nearly a decade later, archaeologists from Rio Grande Consultants, Inc., revisited Tract 2-B prior to the construction for cemetery expansion. As reported by Kennedy (1998), one of Horvath's (1987) significant sites (LA65495) had been buried by earthmoving activities sometime between 1987 and 1995, as apparently were nonsignificant sites LA65492, LA65494 and LA65498. LA65493, a possible Pueblo shrine along a ridgetop footpath, was revisited and left undisturbed. Rio Grande Consultants, Inc. (Kennedy 1998), excavated two of Horvath's (1987) significant sites (LA65496 and LA65497) and an additional significant site discovered during the revisit, LA108286. LA65496, LA65497 and LA108286 were cleared for development and destroyed by construction activities following archaeological mitigation.

Recorded by Horvath (1987:8) as a pre-Columbian groundstone and chipped stone scatter with two checkdams, LA65496 had expanded in size from erosion by 1995 (Kennedy 1998:23–27). Rio Grande Consultants, Inc., excavated the two checkdams, revealing them to be noncultural cobble alignments. LA65497 was described originally by Horvath (1987:8) as a small artifact scatter with a rock alignment. During excavations at this site (Kennedy 1998:29–53), Rio Grande Consultants, Inc., identified six previously unrecorded features. Following excavation, the site's feature assemblage consisted of three structures, three cobble hearths (1 with a possibly associated enigmatic cobble cluster), and an exterior activity area with a hearth. Radiocarbon dates indicate at least three Archaic period use episodes for this site, and surface ceramic types suggest a later Pueblo III to IV period component as well. The final site excavated by Rio Grande Consultants, LA108286, was an Archaic period habitation site discovered while relocating Horvath's (1987) sites. The site contained a pit structure with two associated exterior hearths; the site dates to the same time period as LA65497 (Kennedy 1998:61). A single Pueblo IV sherd present on the site surface suggests area reuse.

By far the largest survey in the project vicinity is the Louis Berger Group's archaeological survey for improvements to the Tesuque bypass (U.S. 84/285) just northeast of the project property (Hohmann et al. 1998). As part of this linear survey, researchers documented 15 new archaeological sites, recorded 311 isolated occurrences, and revisited 35 previously recorded sites. Several of these sites are within .5 km of the project property, including LA65493, originally recorded by Horvath (1987), and LA111323, previously recorded by Horvath (1987) as LA65494.

Finally, several properties listed on either the State Register of Cultural Properties or the National Register of Historic Places are within .5 km of the project property. Just south of the property are the Rosario Chapel and Cemetery and the St. Catherine's Industrial Indian School. Both properties are listed on the New Mexico State Register of Cultural Properties. The former includes standing buildings and currently is privately owned. Also nearby is the Santa Fe National Register Historic District, which encompasses much of downtown Santa Fe. The historic district's north boundary includes the Rosario Cemetery and Chapel and a portion of the St. Catherine's Indian School. The current project will not impact any listed historic properties.

## **METHODS AND RESULTS**

This section is modified slightly from Cordero's discussion of Southwest's standard survey methods (2004:25–26). Field survey consists of pedestrian inspection of the project area by a crew of two or more archaeologists. The field crew walks parallel transects to cover the area systematically. When we encounter artifacts or features, we conduct an intensive search of the immediate area to determine the nature and extent

of cultural materials, their depositional context, and any possible interrelationships between these remains and other adjacent cultural materials.

We identify 3 classes of cultural resources during survey: sites, isolated features and isolated occurrences. We define a site as an aggregate of cultural materials, typically consisting of more than 10 artifacts, that possesses sufficient contextual integrity to indicate the assemblage was the product of purposeful in situ human activity. Features, either alone or in context with artifacts, almost always are recorded as sites. Structural features are always recorded as sites. Isolated features, such as rock cairns, petroglyphs and storage bins, lack associated archaeological deposits as well as artifacts. Isolated occurrences are single or small groups of artifacts lacking contextual integrity.

Once we identify a site, documentation includes a description of the site's location, local physiography and vegetation, soil type and depth, distribution and structure of cultural debris, features, and degree of site integrity and/or disturbance. We record all site information on New Mexico Laboratory of Anthropology Site Record Forms as well as on Southwest's supplementary site documentation forms. These supplemental forms provide additional information on site environment, natural and cultural disturbances, and features. All forms ensure the collection of information necessary to provide an evaluation of the site's potential eligibility to the National Register of Historic Places (36CFR Part 60.4 and Part 800.9), the New Mexico State Register of Cultural Properties, or both.

Southwest's supplemental recording forms include chipped stone, groundstone, ceramic and historic in-field artifact documentation forms. These forms allow field crews to gather consistent artifact assemblage information. Chipped stone attributes are artifact type, material type, presence of cortex, artifact condition, presence and location of retouch and edge scarring, and dimensions. Groundstone attributes include artifact type, material type, cross section shape, evidence of manufacture, and presence of use-wear. Ceramic attributes include ware type, vessel form, temper type (if possible), surface finish, and design attributes. We describe historic artifacts in detail. At minimum we record material type and construction. For cans we record seam and closure types, size, and maker's marks. For bottles we code color, seam and finish types, labels, and maker's marks.

We draw paced sketch maps to show site boundaries, feature locations and dimensions, artifact locations, and significant topographic features, such as drainages and contours. We include landmarks such as roads, if present. These elements help illustrate the relationship between the site and the natural landscape in the site vicinity and assist in site identification for relocation purposes. We use compasses set to magnetic north for all maps.

We document isolated artifacts using the same criteria used for site artifacts. We document isolated features by recording feature type, dimensions, physiography, type and depth of overburden and cultural fill, overall description, condition, and associated artifacts.

For the current project, the field crew consisted of two archaeologists. Because of the fairly dense vegetation cover and steep terrain, transect interval spacing was 5 m (16 ft.). Property corners were marked previously with stakes. We recorded site stake UTM coordinates using a Garmin handheld Global Positioning System (GPS); we also used this unit to record the locations of isolated occurrences.

Recent trash was common throughout the property, but most of it concentrated along the arroyos. We did not document recent trash, nor did we document a few recent new-age shrines along the pedestrian footpath. Although we discovered no archaeological sites on the project property, we documented four isolated occurrences (Table 1; see Figure 1). One probably is pre-Columbian, and the other three are historic. The single pre-Columbian isolate contains four pieces of chipped stone debitage in a roughly 2 m<sup>2</sup> area. Historic isolates are a fragmentary aqua glass beverage bottle, a flattened ear bail lard pail fragment, and a partially crushed evaporated milk can.

**TABLE 1. Isolated Occurrences**

I.O.	Description
1	6 aqua bottle glass fragments: base, body and neck shards. ABCO 1 embossed on the base.
2	4 flakes in 2 m <sup>2</sup> area: 1 silicified wood secondary flake fragment; 1 Madera chert secondary decortication flake fragment; 1 Madera chert angular debris; 1 Jemez obsidian complete tertiary flake.
3	1 flattened ear bail lard pail fragment.
4	1 partially crushed evaporated milk can with stamped ends, solder dot, and lap-and-lock side seam; 2 holes punched to open.

## **SUMMARY AND CONCLUSIONS**

The project property contains no known archaeological sites and no properties listed on the State Register of Cultural Properties or the National Register of Historic Places. Our field documentation has exhausted the information potential of the four isolated occurrences. We recommend project clearance for the cemetery's proposed expansion.

## REFERENCES CITED

- Allen, Joseph W.  
1973 *The Tsogwe Site, Highway Salvage Excavations near Tesuque Pueblo, New Mexico.* Laboratory of Anthropology Note 73. Museum of New Mexico, Santa Fe.
- Anschuetz, Kurt F., and Cherie L. Scheick  
2006 The Pre-Columbian Archeology of the Geographic Subdivisions. In *A Study of Pre-Columbian and Historic Uses of the Santa Fe National Forest: Competition and Alliance in the Northern Middle Rio Grande*, edited by Cherie L. Scheick, pp. 167–296. Southwest Archaeological Consultants, Santa Fe / Santa Fe National Forest, Santa Fe.
- Biella, Jan V., and Richard C. Chapman  
1977 Significance of Cultural Resources in Cochiti Reservoir. In *A Survey of Regional Variability*, edited by Jan V. Biella and Richard C. Chapman, pp. 295–316. Archaeological Investigations in Cochiti Reservoir, New Mexico, Vol. 1. Office of Contract Archeology, University of New Mexico, Albuquerque.
- Cordell, Linda S.  
1979a Prehistory: Eastern Anasazi. In *Southwest*, edited by Alfonso Ortiz, pp. 131–151. Handbook of North American Indians, vol. 9, William C. Sturtevant, general editor. Smithsonian Institution, U.S. Government Printing Office, Washington, D.C.  
1979b The Prehistory of Santa Fe Country. In *Archaeology and History of Santa Fe Country*, edited by Raymond V. Ingersoll, pp. 1–5. Special Publication No. 8. New Mexico Geological Society, Socorro.  
1989 Northern and Central Rio Grande. In *Dynamics of Southwest Prehistory*, edited by Linda S. Cordell and George J. Gumerman, pp. 293–335. Smithsonian Institution Press, Washington, D.C.  
1997 *Archaeology of the Southwest*. 2nd ed. Academic Press, San Diego.
- Cordero, Robin M.  
2004 Survey Methods and Results. In *A Cultural Resources Inventory along a Proposed 16.9 km Long Transmission Line between the Lee Ranch and El Segundo Mines, McKinley County, New Mexico*, by Robin M. Cordero, Deborah L. Huntley and Cherie L. Scheick, pp. 25–46. Southwest Archaeological Consultants Research Series 459c. Santa Fe.  
2005 Thornton Ranch Archaeological Survey. RGF 123 Letter Report Submitted to Commonweal Conservancy, Santa Fe.
- Deyloff, Glenda, and Cordelia T. Snow  
2001 Cultural-Historical Context and Previous Archaeological Research. In *A Cultural Resources Survey in a Portion of Los Cerrillos Mining District, Santa Fe County, New Mexico*, by Glenda Deyloff, pp. 9–46. Southwest Archaeological Consultants Research Series 450. Santa Fe.
- Dickson, D. Bruce, Jr.  
1979 *Prehistoric Pueblo Settlement Patterns: The Arroyo Hondo, New Mexico, Site Survey.* Arroyo Hondo Archaeological Series, Vol. 2. School of American Research Press, Santa Fe / University of New Mexico Press, Albuquerque.
- Habicht-Mauche, Judith A.  
1993 *The Pottery from Arroyo Hondo Pueblo, New Mexico: Tribalization and Trade in the Northern Rio Grande.* Arroyo Hondo Archaeological Series, vol. 8 (part I). School of American Research Press, Santa Fe.
- Hohmann, John W., Margaret P. Davis, Joel D. Irish, Donald C. Irwin, and Christine H. Virden  
1998 A Phase I (Class III) Archaeological Survey of 22.4 Kilometers (14 Miles) along US 84/285, Santa Fe to Pojoaque, Santa Fe County, New Mexico. Cultural Resource Group Clearance Report 48. Louis Berger and Associates, Inc. Santa Fe.



- Horvath, Steven M., Jr.  
 1987 Archaeological Reconnaissance Report, Tract B-2, Santa Fe Estates. Eldorado Archaeology, Santa Fe. Manuscript on file, Archaeological Records Management Section, Historic Preservation Division, Santa Fe / Museum of New Mexico, Santa Fe.
- Huckell, Bruce B.  
 1996 The Archaic Prehistory of the North American Southwest. *Journal of World Prehistory* 10:305–373.
- Huntley, Deborah L., and Robin M. Cordero  
 2005 Chapter 2: Physical and Cultural Environment. In *A Cultural Resources Inventory of 2.25 ha along Arroyo Chorro, Santa Fe County, New Mexico*, by Robin M. Cordero and Deborah L. Huntley, pp. 3–11. Southwest Archaeological Consultants Research Series 496b. Santa Fe.
- Kennedy, Michael D.  
 1998 *Archaeological Investigations of 5 Sites in the Santa Fe National Cemetery, Santa Fe, New Mexico*. Rio Grande Consultants, Albuquerque.
- Lang, Richard W.  
 1988 Rio Grande Classic Phase. In *Historical Dictionary of North American Archaeology*, edited by Edward B. Jelks and Juliet C. Jelks, pp. 411, 480. Greenwood Press, New York.
- Lang, Richard W., and Arthur H. Harris  
 1984 *The Faunal Remains from Arroyo Hondo Pueblo, New Mexico: A Study in Short-Term Subsistence Change*. Arroyo Hondo Archaeological Series, Vol. 5. School of American Research Press, Santa Fe.
- Lent, Stephen C.  
 1988 *A Proposed Data Recovery Plan for LA61282, Located adjacent to Airport Road, Santa Fe, New Mexico*. Laboratory of Anthropology Note 437. Museum of New Mexico, Santa Fe.
- McNutt, Charles H.  
 1969 *Early Puebloan Occupation at Tesuque By-Pass and in the Upper Rio Grande Valley*. Anthropological Papers No. 40. Museum of Anthropology, University of Michigan, Ann Arbor.
- Moore, James L.  
 1987 LA65206 site form. On file, Archaeological Records Management Section, Historic Preservation Division, Museum of New Mexico, Santa Fe.
- Post, Stephen S.  
 1993 *Archaeological Testing Results and Data Recovery Plan for Estates IV, Las Campanas de Santa Fe, Santa Fe County, New Mexico*. Archaeology Notes 126. Office of Archaeological Studies, Museum of New Mexico, Santa Fe.
- 2000 *Archaic Seasonal Camps and Pueblo Foraging in the Piedmont: Excavations of Two Small Sites, LA61315 and LA61321, along the Santa Fe Relief Route, State Road 599, (Phase 3), Santa Fe, New Mexico*. Archaeology Notes 277. Office of Archaeological Studies, Museum of New Mexico, Santa Fe.
- 2004 *Excavation of LA61282, the Airport Road Site: Late Archaic and Classic Period Occupation near the Santa Fe River, Santa Fe, New Mexico*. Archaeology Notes 274. Office of Archaeological Studies, Museum of New Mexico, Santa Fe.
- Scheick, Cherie L.  
 1989 *Pecos National Monument Register Nomination*. Southwest Archaeological Consultants Report 201. Santa Fe. Submitted to Division of Cultural Resources, Southwest Region, National Park Service, Santa Fe. Copies available from Pecos National Monument, Pecos, New Mexico.
- 2005 The Physical and Cultural-Historical Context. In *Coalition Period Remains Under the West Alcove, U.S. Federal Courthouse, Santa Fe, New Mexico*, by Cherie L. Scheick, pp. 5–50. Southwest Archaeological Consultants Research Series 477C. Santa Fe.

- Shepard, Anna O.  
1942 Rio Grande Glaze Paint Ware: A Study Illustrating the Place of Ceramic Technological Analysis in Archaeological Research. *Contributions to American Anthropology and History* 7(39):129–262. Publication No. 528. Carnegie Institute of Washington, Washington, D.C.
- Stubbs, Stanley A., and W. S. Stallings, Jr.  
1953 *The Excavation of Pindi Pueblo, New Mexico*. Monograph No. 18. School of American Research, Santa Fe.
- Viklund, Lonyta  
1995 *Further Discoveries of Occupation and Use on the Piedmont Northwest of Santa Fe, Santa Fe County, New Mexico*. Southwest Archaeological Consultants Research Series 393. Santa Fe.
- Viklund, Lonyta, and Glenda Deyloff  
1996 *Archaeological and Archival Research of Santa Fe Southern Lands in Lamy, Santa Fe County, New Mexico*. Southwest Archaeological Consultants Research Series 388. Santa Fe.
- Viklund, Lonyta, and Cherie L. Scheick  
1989 *Eldorado II: Cultural Resources Survey of Pueblo Alamo and Chamisa Locita Sustaining Area*. Southwest Archaeological Consultants Research Series 230. Santa Fe.
- Wendorf, Fred  
1954 A Reconstruction of Northern Rio Grande Prehistory. *American Anthropologist* 56:200–227.
- Wendorf, Fred, and Erik K. Reed  
1955 An Alternative Reconstruction of Northern Rio Grande Prehistory. *El Palacio* 62:131–173.
- Williams, Jerry L.  
1986 *New Mexico in Maps*. 2nd ed. University of New Mexico Press, Albuquerque.

## **APPENDIX D**

# **AGENCY CORRESPONDENCE**



**BILL RICHARDSON**  
GOVERNOR

*State of New Mexico*  
**ENVIRONMENT DEPARTMENT**  
*Office of General Counsel*  
*Harold Runnels Building*  
*1190 St. Francis Drive, P.O. Box 26110*  
*Santa Fe, New Mexico 87502-6110*  
*Telephone (505) 827-2990*



**RON CURRY**  
SECRETARY

**CINDY PADILLA**  
DEPUTY SECRETARY

**TRACY HUGHES**  
GENERAL COUNSEL

May 21, 2007

VIA FIRST CLASS MAIL

Karl Mathew Rain  
Allen W. Conger  
MACTEC Engineering and Consulting, Inc.  
720 Gracern Road Suite 132  
Columbia, SC 29210

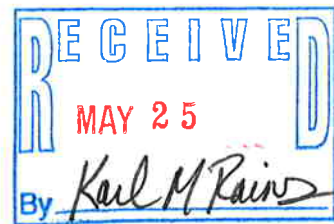

Re: Request to Inspect Public Records

Dear Mr. Rain and Mr. Conger:

On May 21, 2007, this office received a request for public information. You request information pertaining to: Proposed Department of Veterans Affairs, National Cemetery Expansion, Santa Fe County, Santa Fe, New Mexico. (See attached request).

I forwarded your request to the bureaus on May 21, 2007. The bureaus will respond by June 5, 2007.

Should you have any questions, please contact the Hazardous Waste Bureau at (505) 476-6016, the Petroleum Storage Tank Bureau at (505) 984-1939, the Ground Water Quality Bureau at (505) 827-2919, Air Quality Bureau (505) 955-8086, Solid Waste Bureau at (505) 827-2775 and the District II Field Office at (505) 827-1840.

Sincerely,

Melissa Y. Mascareñas  
New Mexico Environment Department  
Department Public Records Custodian

- cc: James Bearzi, Hazardous Waste Bureau  
Jim Davis, Petroleum Storage Tank Bureau  
Bill Olson, Ground Water Quality Bureau  
Mary Uhl, Air Quality Bureau  
Auralie Ashley-Marx, Solid Waste Bureau  
Robert Italiano, District II Field Office



STATE OF NEW MEXICO  
**DEPARTMENT OF CULTURAL AFFAIRS**  
**HISTORIC PRESERVATION DIVISION**

BATAAN MEMORIAL BUILDING  
407 GALISTEO STREET, SUITE 236  
SANTA FE, NEW MEXICO 87501  
PHONE (505) 827-6320 FAX (505) 827-6338

BILL RICHARDSON  
Governor

May 22, 2007

Karl Mathew Rains  
Project Professional  
MACTEC Engineering and Consulting, Inc.  
720 Gracern Road, Suite 132  
Columbia, SC 29210



RE: Environmental Assessment – Request for Information, Proposed Department of Veteran Affairs, National Cemetery Expansion Santa Fe, New Mexico.  
MACTEC Project 6671-07-0532

Dear Mr. Rains:

I am writing concerning your request for information on the proposed expansion of the National Cemetery in Santa Fe, New Mexico. Our response is provided pursuant to our role under Section 106 of the National Historic Act, which can be integrated into the NEPA process (36 CFR 800.8).

Our files show that that the boundaries for the Santa Fe National Register Historic District (SR #260) include the oldest area of the Santa Fe National Cemetery. The 5.7 acre area that is being donated to Santa Fe National Cemetery is not within the Santa Fe Historic District.

In addition, the 5.7 acres is adjacent to the St. Catherine's Industrial Indian School, a historic district listed on the State Register of Cultural Properties (SR #1804) in 2001. The entire property, the former school ball field and all of the buildings are within the State Register designation. The 5.7 acres is not within the St. Catherine's property.

According to Section 106 of the National Historic Preservation Act, consultation between the Department of Veteran's Affairs and the State Historic Preservation Office regarding the acquisition of the property should take place now, not when impacts are expected to occur in 10-15 years. The goal is to accommodate historic preservation concerns through consultation at the early stages of project planning. To that end, we recommend that Department of Veteran's Affairs or their consultant, retain a cultural resource specialist to conduct a cultural resource survey of the 5.7 acres to identify historic properties and to evaluate any visual impacts of the proposed cemetery expansion on the Santa Fe National

Register District and St. Catherine's Industrial Indian School. Our office maintains a list of cultural resource consultants with current state general archaeological investigation permits for survey in New Mexico (attached). While it is not necessary to use a consultant with a state permit, we recommend that the Department of Veteran's Affairs or their consultant, retain someone from this list because these firms and individuals are used to working with our office and can complete the survey and report in accordance with state standards.

Lastly, under Section 106, federal agencies must conduct consultation with Native American tribes that may be culturally affiliated with traditional cultural properties (and other historic properties) in the project area. Tribes will want to review a copy of the completed cultural resources report, so it is best to send the consultation letter and copy of the report at the same time. Attached is a list of tribes who which to be contacted concerning projects within Santa Fe County. I have also attached contact information for all the tribes within New Mexico and surrounding states. The Department of Veteran's Affairs must conduct this consultation; they cannot delegate it to a consultant. Consultation will provide the tribes with a reasonable opportunity to identify its concerns about historic properties, advise on the identification and evaluation of historic properties, articulate its views on the undertaking's effects on such properties, and participate in the resolution of adverse effects.

As you can see from the above comments, it is best to begin the Section 106 process as early as possible. Although the Department of Veteran's Affairs does not anticipate impacts to the expansion area for 10-15 years, they need to allow ample time for the cultural resource survey, tribal consultation, and consultation with this office. If additional investigation is required in order to avoid or mitigate adverse effects to any cultural resources that may be identified in the project area, additional time to complete consultation will be necessary.

If you have any questions on these comments, please do not hesitate to contact me. I can be reached at (505) 827-4064 or by email at [michelle.ensey@state.nm.us](mailto:michelle.ensey@state.nm.us).

Sincerely,



Michelle M. Ensey  
Archaeologist

Log: 81257  
Cc: Dorothy Victor, Historic Preservation Specialist, HPD  
Enc: List of cultural resource consultants  
Tribal list by County  
Tribal Contacts

State of New Mexico  
Department of Cultural Affairs  
Historic Preservation Division  
407 Galisteo St. Rm. 236  
Santa Fe, NM 87501

## Native American Consultations

(NOTE: This is a county-by-county working list for determining which Native American Indian tribes want to be consulted for proposed projects in various geographic parts of New Mexico. It has been generated from a HPD ethnographic study, the National Park Service's Native American Consultation Database, and tribes telling us they wish to be consulted for "certain projects" in that specific county. We are always in the process of updating and refining consultative efforts. It is NOT a definitive list, and may change depending on the type and location of the proposed project. We will continue to work with agencies and Native American Tribal Governments to develop and keep current an identification of area interest system. Tribes wishing to amend or change their areas of geographic interest should contact the HPD at 228 E. Palace Ave., Room 320, Santa Fe, NM 87501; 505-827-6320; fax 505-827-6338)

### BERNALILLO

Hopi Tribe  
Isleta Pueblo  
Laguna Pueblo  
Navajo Nation  
Ohkay Owingeh (San Juan) Pueblo  
Sandia Pueblo  
White Mountain Apache Tribe  
Ysleta del Sur

### CATRON

Acoma Pueblo  
Fort Sill Apache Tribe  
Hopi Tribe  
Isleta Pueblo  
Laguna Pueblo  
Mescalero Apache Tribe  
Navajo Nation  
White Mountain Apache Tribe

### CHAVES

Apache Tribe of Oklahoma  
Comanche Indian Tribe  
Kiowa Tribe  
Mescalero Apache Tribe  
Ysleta del Sur Pueblo

### CIBOLA

Acoma Pueblo  
Hopi Tribe  
Isleta Pueblo  
Mescalero Apache Tribe  
Navajo Nation  
White Mountain Apache Tribe  
Zuni Pueblo

### COLFAX

Comanche Indian Tribe  
Kiowa Tribe  
Jicarilla Apache Nation  
Taos Pueblo

### CURRY

Apache Tribe of Oklahoma  
Comanche Indian Tribe  
Kiowa Tribe

### De BACA

Comanche Indian Tribe  
Isleta Pueblo  
Kiowa Tribe  
Mescalero Apache Tribe  
Navajo Nation

### DONA ANA

Comanche Indian Tribe  
Fort Sill Apache Tribe  
Isleta Pueblo  
Kiowa Tribe (east half of county)  
Mescalero Apache Tribe  
Navajo Nation  
White Mountain Apache Tribe  
Ysleta del Sur Pueblo

### EDDY

Comanche Indian Tribe  
Kiowa Tribe  
Mescalero Apache Tribe  
Ysleta del Sur Pueblo

GRANT

Fort Sill Apache Tribe  
Hopi Tribe  
Isleta Pueblo  
Mescalero Apache Tribe  
Navajo Nation  
White Mountain Apache Tribe

GUADALUPE

Comanche Indian Tribe  
Isleta Pueblo  
Jicarilla Apache Nation  
Kiowa Tribe  
Mescalero Apache Tribe  
Navajo Nation

HARDING

Comanche Indian Tribe  
Jicarilla Apache Nation  
Kiowa Tribe

HIDALGO

Fort Sill Apache Tribe  
Hopi Tribe  
Mescalero Apache Tribe  
White Mountain Apache Tribe

LEA

Apache Tribe of Oklahoma  
Comanche Indian Tribe  
Kiowa Tribe  
Mescalero Apache Tribe  
Ysleta del Sur Pueblo

LINCOLN

Comanche Indian Tribe  
Isleta Pueblo  
Kiowa Tribe  
Mescalero Apache Tribe  
Ysleta del Sur Pueblo

LOS ALAMOS

Cochiti Pueblo  
Comanche Indian Tribe  
Hopi Tribe  
Jemez Pueblo  
Navajo Nation

(continued in next column)

Ohkay Owingeh (San Juan) Pueblo  
Santa Clara Pueblo  
San Ildefonso Pueblo

LUNA

Fort Sill Apache Tribe  
Hopi Tribe  
Mescalero Apache Tribe  
White Mountain Apache Tribe  
Ysleta del Sur Pueblo

McKINLEY

Acoma Pueblo  
Comanche Indian Tribe  
Hopi Tribe  
Isleta Pueblo  
Laguna Pueblo  
Navajo Nation  
San Ildefonso Pueblo  
White Mountain Apache Tribe  
Zuni Pueblo

MORA

Comanche Indian Tribe  
Hopi Tribe  
Jicarilla Apache Nation  
Kiowa Tribe  
Navajo Nation  
Taos Pueblo

OTERO

Comanche Indian Tribe  
Isleta Pueblo  
Kiowa Tribe  
Mescalero Apache Tribe  
Ysleta del Sur Pueblo

QUAY

Apache Tribe of Oklahoma  
Comanche Indian Tribe  
Isleta Pueblo  
Jicarilla Apache Nation  
Kiowa Tribe  
Pawnee Tribe



### RIO ARRIBA

Comanche Indian Tribe  
Hopi Tribe  
Jicarilla Apache Nation  
Kiowa Tribe  
Navajo Nation  
Ohkay Owingeh (San Juan) Pueblo  
Pojoaque Pueblo  
San Ildefonso Pueblo  
Santa Clara Pueblo  
Taos Pueblo

### ROOSEVELT

Apache Tribe of Oklahoma  
Comanche Indian Tribe  
Kiowa Tribe

### SANDOVAL

Cochiti Pueblo  
Comanche Indian Tribe  
Hopi Tribe  
Isleta Pueblo  
Jemez Pueblo  
Jicarilla Apache Nation  
Laguna Pueblo  
Navajo Nation  
Ohkay Owingeh (San Juan) Pueblo  
San Felipe Pueblo  
San Ildefonso Pueblo  
Sandia Pueblo  
Santa Ana Pueblo  
Santa Clara Pueblo  
Santo Domingo Pueblo  
Zia Pueblo

### SAN JUAN

Hopi Tribe  
Laguna Pueblo  
Kiowa Tribe  
Navajo Nation  
Ohkay Owingeh (San Juan) Pueblo  
Southern Ute Tribe  
Ute Mountain Ute Tribe

### SAN MIGUEL

Apache Tribe of Oklahoma  
Cochiti Pueblo  
Comanche Indian Tribe  
Hopi Tribe  
Isleta Pueblo  
Jicarilla Apache Nation  
Jemez Pueblo  
Kiowa Tribe  
Mescalero Apache Tribe  
Navajo Nation  
Santo Domingo Pueblo  
Wichita and Affiliated Tribes  
Zuni Pueblo

### SANTA FE

- Cochiti Pueblo
- Comanche Indian Tribe
- Hopi Tribe
- Isleta Pueblo
- Jicarilla Apache Nation
- Kiowa Tribe
- Nambe Pueblo
- Navajo Nation
- Ohkay Owingeh (San Juan) Pueblo
- Pojoaque Pueblo
- San Ildefonso Pueblo
- Santa Clara Pueblo
- Santo Domingo Pueblo
- Tesuque Pueblo

### SIERRA

Comanche Indian Tribe  
Fort Sill Apache Tribe  
Hopi Tribe  
Isleta Pueblo  
Kiowa Tribe (east half of county)  
Mescalero Apache Tribe  
Navajo Nation  
White Mountain Apache Tribe  
Ysleta del Sur Pueblo

## SOCORRO

Acoma Pueblo  
Comanche Indian Tribe  
Fort Sill Apache Tribe (west half of county)  
Hopi Tribe  
Isleta Pueblo  
Kiowa Tribe (east half of county)  
Mescalero Apache Tribe  
Navajo Nation  
White Mountain Apache Tribe

## TAOS

Hopi Tribe  
Isleta Pueblo  
Jicarilla Apache Nation  
Kiowa Tribe  
Navajo Nation  
Ohkay Owingeh (San Juan) Pueblo  
Picuris Pueblo  
Taos Pueblo

## TORRANCE

Comanche Indian Tribe  
Hopi Tribe  
Isleta Pueblo  
Jicarilla Apache Nation  
Kiowa Tribe  
Mescalero Apache Tribe  
Navajo Nation

## UNION

Apache Tribe of Oklahoma  
Comanche Indian Tribe  
Jicarilla Apache Nation  
Kiowa Tribe  
Pawnee Tribe

## VALENCIA

Comanche Indian Tribe  
Hopi Tribe  
Isleta Pueblo  
Laguna Pueblo  
Navajo Nation  
White Mountain Apache Tribe



STATE OF NEW MEXICO  
INDIAN AFFAIRS DEPARTMENT

Bill Richardson  
Governor

Benny Shendo, Jr.  
Cabinet Secretary

Teresa C. Gomez.  
Deputy Cabinet Secretary

Stephanie P. Kiger  
General Counsel

## 2007 TRIBAL GOVERNMENT OFFICIALS

### PUEBLOS

**PUEBLO OF ACOMA**  
**GOVERNOR JASON JOHNSON**  
P.O. Box 309  
Acoma, NM 87034  
Phone (505) 552-6604/6605  
Fax (505) 552-7204  
1st Lt. Gov. B. Gregory Histia  
2nd Lt. Gov. Randall Vicente  
HPO Director- Teresa Pasqual  
Phone (505) 552-5170  
NAGPRA Coord.: Robert Leno

**PUEBLO OF ISLETA**  
**GOVERNOR ROBERT BENAVIDEZ**  
P.O. Box 1270  
Isleta Pueblo, NM 87022  
Phone (505) 869-3111/6333  
Fax (505) 869-4236  
1st Lt. Gov. Max Zuni  
2d Lt. Gov. Frank Lujan  
Env. Director: Jim Piatt

**PUEBLO OF LAGUNA**  
**GOVERNOR JOHN ANTONIO, SR.**  
P.O. Box 194  
Laguna Pueblo, NM 87026  
Phone (505) 552-6654/6655/6598  
Fax (505) 552-6941  
1st Lt. Gov. Richard Luarkie  
2nd Lt. Gov. Pete Kasero  
NAGPRA Rep: Robert Mooney

**OHKAY OWINGEH**  
**GOVERNOR EARL SALAZAR**  
P.O. Box 1099  
San Juan Pueblo, NM 87566  
Phone (505) 852-4400/4210  
Fax (505) 852-4820  
1st Lt. Gov. Johnny Abeyta  
2nd Lt. Gov. Larry Phillips, Jr.

**PUEBLO OF COCHITI**  
**GOVERNOR RAY TRUJILLO**  
P.O. Box 70  
Cochiti Pueblo, NM 87072  
Phone (505) 465-2244  
Fax (505) 465-1135  
Lt. Gov. Vernon Garcia  
Env. Dept: Donald Suina

**PUEBLO OF JEMEZ**  
**GOVERNOR RAYMOND GACHUPIN**  
P.O. Box 100  
Jemez Pueblo, NM 87024  
Phone (505) 834-7359  
Fax (505) 834-7331  
1st Lt. Gov. Paul Chinana  
2nd Lt. Gov. W. Timothy Armijo  
CR Specialist: Chris Toya

**PUEBLO OF NAMBE**  
**GOVERNOR DENNIS F. VIGIL**  
Route 1, Box 117-BB  
Santa Fe, NM 87506  
Phone (505) 455-2036  
Fax (505) 455-2038  
Lt. Gov. Phillip Perez  
Cons. Mgr: Anthony Consavage

**PUEBLO OF PICURIS**  
**GOVERNOR RICHARD MERMEJO**  
(2ND TERM)  
P.O. Box 127  
Penasco, NM 87553  
Phone (505) 587-2519  
Fax (505) 587-1071  
Lt. Gov. Craig Quanchello

**PUEBLO OF POJOAQUE**  
**GOVERNOR GEORGE RIVERA**  
Pueblo of Pojoaque  
78 Cities of Gold Road  
Santa Fe, NM 87506  
Phone (505) 455-3334  
Fax (505) 455-0174  
Lt. Gov. Linda Diaz  
Realty Director: Dave Brazda

**PUEBLO OF SAN FELIPE**  
**GOVERNOR MICHAEL T. SANDOVAL**  
P.O. Box 4339  
San Felipe Pueblo, NM 87001  
Phone (505) 867-3381/3382  
Fax (505) 867-3383  
Lt. Gov. Joseph E. Sandoval  
DNR Coordinator: Felice Lucero

**PUEBLO OF SANTA ANA**  
**GOVERNOR RONALD MONTOYA**  
2 Dove Road  
Santa Ana Pueblo, NM 87004  
Phone (505) 867-3301  
Fax (505) 867-3395  
Lt. Gov. Henry Gallegos

**PUEBLO SANTO DOMINGO**  
**GOVERNOR NELSON PACHECO**  
P.O. Box 99  
Santo Domingo Pueblo, NM 87052  
Phone (505) 465-2214  
Fax (505) 465-2688 / 2215  
Lt. Gov. Patricio Tenorio  
Tribal Planner: Kenny Pin

**PUEBLO OF TESUQUE**  
**GOVERNOR CHARLIE DORAME**  
Route 42, Box 360-T  
Santa Fe, NM 87506  
Phone (505) 983-2667  
Fax (505) 982-2331  
Lt. Gov. Floyd Samuel  
CP Dir: Rayfield Cachora

**PUEBLO OF ZUNI**  
**GOVERNOR NORMAN COOEYATE**  
P.O. Box 339  
Zuni, NM 87327  
Phone (505) 782-7022  
Fax (505) 782-2700  
Lt. Gov. Dancy Simplicio  
THPO: Jonathan Damp

**PUEBLO OF SANDIA**  
Governor Victor Montoya  
P.O. Box 6008  
Bernalillo, NM 87004  
Phone (505) 867-3317  
Fax (505) 867-9235  
Lt. Gov. Scott Paisano

**PUEBLO OF SAN ILDEFONSO**  
**Governor James R. Mountain**  
Route 5, Box 315-A  
Santa Fe, NM 87506  
Phone (505) 455-2273  
Fax (505) 455-7351  
1st Lt. Gov. Martin W. Aguilar  
2nd Lt. Gov. Erik Fender  
Cultural Pres: Myron Gonzales

**PUEBLO OF SANTA CLARA**  
**Governor Michael Chavarria**  
P.O. Box 580  
Española, NM 87532  
Phone (505) 753-7330/7326  
Fax (505) 753-8988  
Lt. Gov. Alvin Warren  
Env. Culturalist: Jackie Guitierrez

**PUEBLO OF TAOS**  
**GOVERNOR GILBERT SUAZO, SR.**  
P.O. Box 1846  
Taos, NM 87571  
Phone (505) 758-9593  
Fax (505) 758-4604  
Lt. Gov. Frederick Lujan, Sr.

**PUEBLO OF ZIA**  
**GOVERNOR RUDY SHIJE**  
135 Capitol Square Dr.  
Zia Pueblo, NM 87053-6013  
Phone (505) 867-3304  
Fax (505) 867-3308  
Lt. Gov. David Pino  
NRD Manager: Celestino Gachupin

## TRIBES AND NATIONS

**JICARILLA APACHE NATION**  
**PRESIDENT LEVI PESATA**  
P.O. Box 507  
Dulce, NM 87528  
Phone (505) 759-3242  
Fax (505) 759-3005  
Vice President Ty Vicenti

**MESCALERO APACHE TRIBE**  
**PRESIDENT MARK CHINO**  
P.O. Box 227  
Mescalero, NM 88340  
Phone (505) 464-4494  
Fax (505) 464-9191  
Vice President Frederick Chino, Sr.

**NAVAJO NATION**  
**PRESIDENT JOE SHIRLEY, JR.**  
P.O. Box 9000  
Window Rock, AZ 86515  
Phone (928) 871-6352/6357  
Fax (928) 871-4025  
Vice President Ben Shelly

**NAVAJO NATION COUNCIL**  
**INTERIM, SPEAKER OF THE NAVAJO**  
**ERVIN KEESWOOD**  
Office of the Speaker  
P.O. Box 3390  
Window Rock, AZ 86515  
Phone (928) 871-7160  
Fax (928) 871-7255

**PUEBLO ORGANIZATIONS**

**ALL INDIAN PUEBLO COUNCIL**

**CHAIRMAN, JOE GARCIA**

2401 12th Street, NW

Albuquerque, NM 87103

Phone (505) 881-1992

Fax (505) 883-7682

Vice Chairman Amadeo Shije

**FIVE SANDOVAL INDIAN PUEBLOS**

**DIRECTOR, JAMES ROGER MADALENA**

1043 Highway 313

Bernalillo, NM 87004

Phone (505) 867-3351

Fax (505) 867-3514

**EIGHT NORTHERN INDIAN PUEBLOS COUNCIL**

**DIRECTOR, JOHN GONZALES**

P.O. Box 969

San Juan Pueblo, NM 87566

Phone (505) 747-1593

Fax (505) 747-1599

**OTHER TRIBES HAVING TRADITIONAL USE AREAS IN NEW MEXICO**

**Arizona**

**Wayne Taylor, Jr., Chairman**

**Hopi Tribal Council**

P.O. Box 123

Kykotsmovi, AZ 86039

Phone: (928) 734-2441

Fax: (928) 734-6665

Attn: Leigh Kuwanwisiwma

Director, Cultural Pres. Office

(928) 734-3751

**Ronnie Lupe, Chairman**

**White Mountain Apache**

Tribal Council

P.O. Box 700

Whiteriver, AZ 85941

Phone: (928) 338-4346

Fax: (928) 338-4778

Hist. Pres.: Mark Altaha

(928) 338-3033

**Wendsler Nosie Sr., Chairman**

**San Carlos Tribal Council**

P.O. Box 0

San Carlos, AZ 85550

Phone: (928) 475-2361

Fax: (520) 475-2567

**Colorado**

**Clement Frost, Chairman**  
**Southern Ute Tribe**  
P.O. Box 737  
Ignacio, CO 81137  
Phone: (970) 563-0100  
Fax: (970) 563-0396

**Manuel Heartk, Chair**  
**Ute Mountain Ute Tribe**  
General Delivery  
Towaoc, CO 81334  
Phone: (970) 565-3751  
Fax: (970) 565-7412

---

**Oklahoma**

**Wallace Bitsedy, Tribal Administrator**  
**Apache Tribe of Oklahoma**  
P.O. Box 1220  
Anadarko, OK 73005  
Phone: (405) 247-9493  
Fax: (405) 247-3153

**Wallace Coffey, Chairman**  
**Comanche Indian Tribe**  
P.O. Box 908  
Lawton, OK 73502  
Phone: (580) 492-4988  
Fax: (580) 492-3796  
(580) 492-3754

**Jeff Houser, Chairman**  
**Fort Sill Apache Tribe of Oklahoma**  
Rt. 2, Box 121  
Apache, OK 73006  
Phone: (580) 588-2298  
Fax: (580) 588-3133

**Billy Evans Horse, Chairman**  
**Kiowa Tribe of Oklahoma**  
P.O. Box 369  
Carnegie, OK 73015  
Phone: (580) 654-2300  
Fax: (580) 654-2188  
Tribal Admin: Pat Pena

**Ron Rice, President**  
**Pawnee Tribal Business Council**  
P.O. Box 470  
Pawnee, OK 74058  
Phone: (918) 762-3621  
Fax: (918) 762-6446  
THPO: Alice Alexander

**Gary McAdams, President**  
**Wichita & Affiliated Tribes**  
P.O. Box 729  
Anadarko, OK 73005  
Phone: (405) 247-2425  
Fax: (405) 247-2430

---

**Texas**

**Arturo Senclair, Governor**  
**Ysleta del Sur Pueblo**  
119 S. Old Pueblo Rd.  
P.O. Box 17579 – Ysleta Station  
El Paso, TX 79917  
Phone: (915) 859-8053  
Fax: (915) 859-2988  
Lt. Gov. Carlos Hisa

Rev.02/08/07



engineering and constructing a better tomorrow

May 16, 2007

National Park Service  
Intermountain Regional Director  
12795 Alameda Pkwy.  
Denver, Colorado 80225



**Subject: Environmental Assessment – Request for Information  
Proposed Department of Veterans Affairs, National Cemetery Expansion  
Santa Fe, Santa Fe County, New Mexico  
MACTEC Project 6671-07-0532**

Dear Sir or Madam:

MACTEC Engineering and Consulting, Inc. (MACTEC) has been retained by the Department of Veterans Affairs (VA), National Cemetery Administration (NCA) to provide environmental services for the above-identified proposed National Cemetery expansion. MACTEC is currently performing an environmental assessment, in accordance with VA-NCA regulations for compliance with the National Environmental Policy Act (NEPA). In order that potential environmental effects of the project may be fully evaluated and considered, the VA is hereby requesting that you respond in writing concerning any beneficial or adverse impacts relative to the interests of your agency. The project vicinity is provided on Figure 1.

The City of Santa Fe has offered to donate 5.7-acres of land adjacent to the existing Santa Fe National Cemetery in order to extend its useful life. The Proposed Action will transfer the ownership of the property from the City of Santa Fe, New Mexico to the Department of Veterans Affairs. With no other adjacent land available, the cemetery is expected to run out of burial options in approximately 10-15 years. This EA is being prepared to address the transfer of land from the City of Santa Fe to the Department of Veterans Affairs. No impacts are expected as expansion is not expected to occur for at least 10-15 years. An Environmental Assessment for development of this land will be performed at that time.

The NCA has recognized for some time that there was a need for additional cemetery facilities to serve our nation's veterans. The death rate of veterans has been increasing each year as World War II and Korean War veterans advance in age. The proposed land transfer is needed in the Santa Fe area to ensure cemetery facilities will remain available for the thousands of veterans residing within a 75-mile radius of Santa Fe.



The proposed property is approximately 2,164 m (7,100 ft.) in elevation. The underlying topography is a moderately steep southwest-trending ridgeline. The property consists of sloping terrain with a prominent ridge on the west side of the property, slopping west to east and slightly south into an arroyo. The Arroyo del Rosario, a tributary of the Santa Fe River, flows to the south-southwest, near the eastern property boundary. The general slope is from 10-15 percent. Local sediments are Santa Fe group sand and gravel sedimentary formations. Site soil is a thin veneer of gravel and cobbles overlying reddish-brown silty sands and clayey sand on the higher elevations and silty sands and sand in the arroyo channels.

The Santa Fe district is within the Upper Sonoran Life Zone. Topography, soil and exposure, among other variables, define environmental conditions favorable for this mixed conifer savannah vegetation association (Dick-Peddie 1993) occupying a broad belt across the southern Sangre de Cristo Mountains. This plant community, dominated locally by piñon and juniper, ranges in elevation from roughly 1,981 to 2,438 m (6,500–8,000 ft.). Local understory plants include various grasses, snakeweed, prickly pear, hedgehog and cholla cacti, winterfat, rabbitbrush, purple gilia, other herbaceous annuals and perennials and, in occasional patches, wild asparagus. Mammals common to the general project area today include black-tailed jackrabbit, desert cottontail and coyote. The project property is currently undeveloped. The property is bordered to the northeast and northwest by the Santa Fe National Cemetery and to the south by a ball field associated with St. Catherine's Indian School.

A no-action alternative is considered for the project. However, under this alternative the NCA would not expand the existing national cemetery in Santa Fe and the thousands of veterans in the area would be unable to use existing facilities which do not currently have the total capacity to meet the projected needs for this area.

We respectfully request that this project be considered as soon as possible. If you have any questions, please do not hesitate to contact the undersigned at (803) 798-1200. Thank you for your attention to this matter.

Sincerely,  
**MACTEC ENGINEERING AND CONSULTING, INC.**



Karl Mathew Rains  
Project Professional



Allen W. Conger  
Principal Scientist

By MEC with permission

Attachments: Figure 1: General Project Location Map

- cc: U.S. Environmental Protection Agency – Region 6  
U.S. Fish & Wildlife Service – Region 2  
U.S. National Park Service – Intermountain Regional Director  
U.S. Geologic Survey – New Mexico Water Science Center  
U.S. Geologic Survey – New Mexico Cooperative Fish & Wildlife Research Unit

The National Park Service reviewed this project and determined that no parks will be affected; therefore, we have no comments.

Signed:  Date: 5/24/07



U.S. Department of Agriculture – Forest Service  
U.S. Department of Agriculture – NRCS; Santa Fe Service Center  
Bureau of Land Management – Taos Field Office  
Department of Housing & Urban Development  
New Mexico Department of Agriculture  
New Mexico Department of Cultural Affairs  
New Mexico Energy, Minerals & Natural Resources Department  
New Mexico Office of State Engineer & Interstate Stream Commission  
New Mexico Environment Department  
New Mexico Game & Fish  
New Mexico Office of the State Historian  
New Mexico Indian Affairs Department  
New Mexico Department of Public Safety  
New Mexico Land Conservancy  
New Mexico Heritage Preservation Alliance  
Santa Fe County's Office  
Santa Fe Department of Public Safety  
Santa Fe County Water Resources Department

GOVERNOR  
Bill Richardson



STATE OF NEW MEXICO  
DEPARTMENT OF GAME & FISH

One Wildlife Way  
Post Office Box 25112  
Santa Fe, NM 87504  
Phone: (505) 476-8008  
Fax: (505) 476-8124

STATE GAME COMMISSION

Alfredo Montoya, Chairman  
Alcalde, NM

Dr. Tom Arvas, Vice-Chairman  
Albuquerque, NM

Sandy Buffett, Commissioner  
Santa Fe, NM

Jim McClIntic, Commissioner  
Albuquerque, NM

Terry Z. Riley, Ph.D., Commissioner  
Tijeras, NM

M. H. "Dutch" Salmon, Commissioner  
Silver City, NM

Leo V. Sims, II, Commissioner  
Hobbs, NM

DIRECTOR AND SECRETARY  
TO THE COMMISSION

Bruce C. Thompson, Ph.D.

Tod Stevenson, Deputy Director

Visit our website at [www.wildlife.state.nm.us](http://www.wildlife.state.nm.us)  
For information call: 505/476-8000  
To order free publications call: 1-800-862-9310

May 24, 2007

Karl Mathew Rains  
MACTEC Engineering and Consulting Inc  
720 Gracern Rd. Suite 132  
Columbia, SC 29210

Re: Request for information, Proposed Department of Veterans Affairs, National Cemetery Expansion, Santa Fe, NM, Santa Fe County  
NMGF No. 11474

Dear Mr. Rains,

In response to your letter dated May 16, 2007, regarding the above referenced project, the Department of Game and Fish (Department) does not anticipate significant impacts to wildlife or sensitive habitats. For your information, we have enclosed a list of sensitive, threatened and endangered species that occur in Santa Fe County.

For more information on listed and other species of concern, contact the following sources:

1. BISON-M Species Accounts, Searches, and County lists: <http://www.bison-m.org>
2. Habitat Handbook Project Guidelines:  
[http://wildlife.state.nm.us/conservation/habitat\\_handbook/index.htm](http://wildlife.state.nm.us/conservation/habitat_handbook/index.htm)
3. For custom, site-specific database searches on plants and wildlife. Go to Data then to Free On-Line Data and follow the directions go to: <http://nmnhp.unm.edu>
4. New Mexico State Forestry Division (505-827-5830) or <http://nmrareplants.unm.edu/index.html> for state-listed plants
5. For the most current listing of federally listed species **always** check the U.S. Fish and Wildlife Service at (505-346-2525) or <http://www.fws.gov/ifw2es/NewMexico/index.cfm>.

Thank you for the opportunity to review and comment on your project. If you have any questions, I can be contacted at (505) 476-8101 or [janell.ward@state.nm.us](mailto:janell.ward@state.nm.us).

Sincerely,

Janell Ward, Assistant Chief  
Conservation Services Division

JW/ttd

xc: Wally Murphy, Ecological Services Field Supervisor, USFWS  
Brian Gleadle, NW Area Operations Chief, NMGF  
Mark Olson, NW Area Habitat Specialist, NMGF

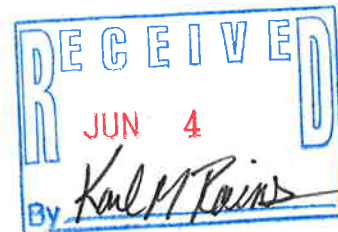



NEW MEXICO  
ENVIRONMENT DEPARTMENT



*Air Quality Bureau*

BILL RICHARDSON  
Governor  
DIANE DENISH  
Lieutenant Governor

Harold Runnels Building  
1190 Saint Francis Drive, Santa Fe, NM 87505  
Phone (505) 827-2855 Fax (505) 827-2836  
www.nmenv.state.nm.us

RON CURRY  
Secretary  
CINDY PADILLA  
Deputy Secretary

May 29, 2007

Karl Mathew Rains  
Allen W. Conger  
MACTEC Engineering and Consulting, Inc.  
720 Gracern Road, Suite 132  
Columbia, SC 29210

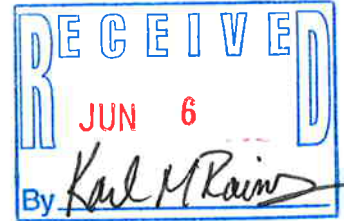

**RE: Environmental Assessment - Request for Information  
Proposed Department of Veterans Affairs, National Cemetery Expansion  
Santa Fe, Santa Fe County, New Mexico  
MACTEC Project 6671-07-0532**

Dear Mr. Rains and Mr. Conger:

The proposed project is in an area that is currently in attainment for all National Ambient Air Quality Standards (NAAQS). The information provided is adequate to demonstrate that there are no anticipated conflicts with air quality laws and regulations.

Dust control measures should be taken to minimize the release of particulates during construction. Contractors that supply asphalt for the project must have current air quality permits.

The Air Quality Bureau does not anticipate air quality-related problems as a result of the proposed project. If you have questions or specific requests for air quality records, contact me at (505) 955-8034.

Sincerely,

Andy Berger  
Control Strategies Manager

cc: Melissa Y. Mascareñas, Public Records Custodian



**DEPARTMENT OF AGRICULTURE  
STATE OF NEW MEXICO**

MSC 3189, Box 30005  
Las Cruces, New Mexico 88003-8005  
Telephone: (505) 646-3007

**BILL RICHARDSON**  
*Governor*

**I. MILEY GONZALEZ, Ph.D.**  
*Secretary*

May 31, 2007

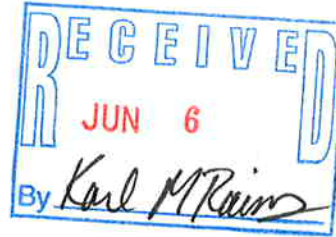

Mr. Karl Mathew Rains, Project Professional  
Mr. Allen W. Conger, Principal Scientist  
MATEC  
Engineering and Consulting, Inc.  
720 Gracern Road, Suite 132  
Columbia, SC 29210

Dear Mr. Rains and Mr. Conger,

There are no issues with regard to the proposed action that would impact the New Mexico Department of Agriculture. We would support the recommendations of the Department of Veteran Affairs.

Sincerely,

A handwritten signature in blue ink, reading "I. Miley Gonzalez".

I. Miley Gonzalez



**BILL RICHARDSON**  
Governor

*State of New Mexico*  
**ENVIRONMENT DEPARTMENT**  
**Petroleum Storage Tank Bureau**

2044 Galisteo Street  
Santa Fe, New Mexico 87505  
Telephone (505) 984-1741  
Fax (505) 984-1738



**RON CURRY**  
Secretary

**CINDY PADILLA**  
Deputy Secretary

**JIM NORTON**  
Director

June 5, 2007

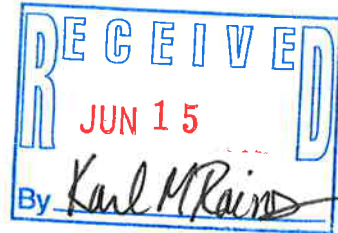

Mr. Karl Matthew Rain  
Mr. Allen W. Conger  
MACTEC Engineering and Consulting, Inc.  
720 Gracern Road, Suite 132  
Columbia, SC 29210

Re: Request for Information for Proposed Department of Veterans Affairs, National Cemetery Expansion Santa Fe, Santa Fe New Mexico  
MACTEC Project 6671-07-0532

Dear Mr. Rains and Mr. Conger:

Your correspondence regarding the proposed Department of Veterans Affairs, National Cemetery Expansion in Santa Fe, New Mexico was forwarded to my attention at the Petroleum Storage Tank Bureau (PSTB). A search of storage tank records from our tank database indicates a facility record in the site vicinity described as Saint Catherine Indian School located at 801 Griffin Street in Santa Fe.

The facility database tank record shows that an underground storage tank was removed from the Saint Catherine Indian School location in October 1997 and that no evidence of a release of contaminants was reported. This facility is estimated to be approximately 1,000 feet distant from your project location as shown on the provided vicinity map. Please contact me at (505) 984-1938 if you have additional questions.

Sincerely,

*Kalvin W. Martin*

Kalvin Martin,  
Manager, Prevention and Inspection Program

cc: James H. Davis, Ph.D., Chief, PSTB  
Melissa Mascareñas, Department Public Records Custodian



BILL RICHARDSON  
GOVERNOR

**State of New Mexico**  
**ENVIRONMENT DEPARTMENT**  
**Ground Water Quality Bureau**  
**Harold Runnels Building**  
**1190 St. Francis Drive, P.O. Box 26110**  
**Santa Fe, New Mexico 87502-6110**  
**Telephone (505) 827-2918**  
**Fax (505) 827-2965**



RON CURRY  
SECRETARY

CINDY PADILLA  
DEPUTY SECRETARY

TRACY HUGHES  
OFFICE OF GENERAL COUNSEL

June 4, 2007

Mr. Karl Matthew Rain &  
Mr. Allen W. Conger  
MACTEC Engineering & Consulting, Inc.  
720 Gracern Road, Suite 132  
Columbia, SC 29210



Dear Mr. Rain & Mr. Conger:

The Ground Water Quality Bureau (GWQB) received a request for information regarding the Dept. of Veterans Affairs, National Cemetery Expansion, Santa Fe, NM. We have ran a query through our data base and there is not GWQB records for this facility.

Sincerely,

A handwritten signature in blue ink that reads "Diana D. Sandoval".

Diana D. Sandoval  
NMED-Secretary

cc: Melissa Mascareñas, Department Public Records Custodian, NMED



BILL RICHARDSON  
GOVERNOR

*State of New Mexico*  
**ENVIRONMENT DEPARTMENT**  
*Solid Waste Bureau*  
*Harold Runnels Building*  
*1190 St. Francis Drive, P.O. Box 26110*  
*Santa Fe, New Mexico 87502-6110*  
*Telephone (505) 827-0197*  
*Fax (505) 827-2902*



RON CURRY  
SECRETARY

CINDY PADILLA  
DEPUTY SECRETARY

June 4, 2007

Karl Mathew Rain, and  
Allen W. Conger  
MACTEC Engineering and Consulting, Inc.  
720 Gracern Road, Suite 132  
Columbia, South Carolina 29210



**Re: Inspection of Public Records Act (IPRA) Request – Proposed Department of Veterans Affairs, National Cemetery Expansion, Santa Fe County, Santa Fe, New Mexico**

Dear Mssrs. Rain and Conger:

The Solid Waste Bureau has reviewed its files and found no information responsive to your Inspection of Public Records Act request, dated May 21, 2007.

If you have any questions, please call me at (505) 827-2924.

Sincerely,

A handwritten signature in blue ink, appearing to read "G. W. Akeley Jr.".

George W. Akeley Jr. (Chuck)  
Manager, Enforcement Section

cc: Auralie Ashley-Marx, Chief, SWB  
Jim Condiss, Manager, Administration, SWB  
Ernie J. Gutierrez, Enforcement Officer, EA-II, Enforcement Section, SWB  
Melissa Y. Mascarenas, Public Records Custodian



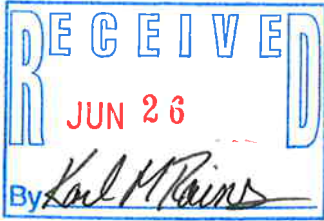

## PUEBLO OF ISLETA

P.O. BOX 1270 ISLETA, NM 87022

June 19, 2007

MACTEC  
Engineering and Consulting, Inc.  
Karl Mathew Rains, Project Professional  
720 Garden Road Suite 132  
Columbia, SC 29210

Dear Mr. Rains:

This letter is in response to your correspondence dated June 5, 2007 regarding the proposed Department of Veterans Affairs, National Cemetery Expansion in Santa Fe, New Mexico.

The purpose of this letter is to inform you that this project will have an impact on our reservation. It may also have an impact on religious or cultural sites affiliated with the Pueblo of Isleta. However, in the event that discoveries are found during construction, we would appreciate being advised of such findings. Please forward all environmental assessment plans to our office.

Thank you for your consideration in contacting this office to express our concerns.

Sincerely,

PUEBLO OF ISLETA

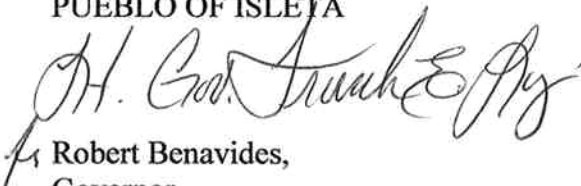
  
Robert Benavides,  
Governor

cc: files



engineering and constructing a better tomorrow

July 27, 2007

Pueblo of Isleta  
Attn: Max Zuni  
Post Office Box 1270  
Isleta, NM 87022

**Subject: Environmental Assessment – Request for Confirmation of Correspondence  
Proposed Department of Veterans Affairs, National Cemetery Expansion  
Santa Fe, Santa Fe County, New Mexico  
MACTEC Project 6671-07-0532**

Dear Lieutenant Governor Zuni:

MACTEC Engineering and Consulting, Inc. (MACTEC) has been retained by the Department of Veterans Affairs (VA), National Cemetery Administration (NCA) to provide environmental services for the above-identified proposed National Cemetery expansion. MACTEC is currently performing an environmental assessment, in accordance with VA-NCA regulations for compliance with the National Environmental Policy Act (NEPA). MACTEC previously sent a request for information letter dated June 5, 2007 to which the Pueblo of Isleta responded in a letter dated June 19, 2007. The Pueblo's response indicated that the project "will have an impact on our reservation" and it "may also have an impact on religious or cultural sites affiliated with the Pueblo of Isleta".

On July 6, 2007 MACTEC initiated contact with the Governor's office to verify that the proposed action would impact the Pueblo of Isleta. During that conversation, you, Lt. Governor Zuni, indicated that the Pueblo's response letter dated June 19 was inaccurate and should have stated that "the proposed land transfer would not have an impact on the reservation".

Since the conversation on July 6, MACTEC has made several requests for a new letter to be issued from the Pueblo of Isleta confirming that the original letter, dated June 19, was inaccurate and that the Pueblo of Isleta will not be impacted by the proposed land transfer. As MACTEC has not yet received an updated letter, this note is to confirm the communication events described above and ask that you respond in writing if these events are not accurate and/or if the Pueblo of Isleta has concerns with the proposed land transfer of the 5.7 acres adjacent to the existing Santa Fe National Cemetery. We respectfully request that you respond to this request within 30 days if you have any concerns or objections. If you have recently submitted an updated letter, please disregard this notice.

Please do not hesitate to contact the undersigned at (803) 798-1200 if you have any questions. Thank you for your attention to this matter.

Sincerely,

**MACTEC ENGINEERING AND CONSULTING, INC.**

A handwritten signature in black ink that reads "Karl Mathew Rains".

Karl Mathew Rains  
Project Professional

A handwritten signature in black ink that reads "Allen W. Conger".

Allen W. Conger  
Principal Scientist

By ZKH with permission



Benjamin H. Nuvamsa  
CHAIRMAN

Todd Honyaoma, Sr.  
VICE-CHAIRMAN

**Hopi Cultural Preservation Office**  
**P.O. Box 123**  
**Kykotsmovi, AZ 86039**  
**(928) 734-3612**



June 13, 2007

Karl Mathew Rains, Shaun C. Rankin  
MACTEC Engineering and Consulting, Inc.  
720 Gracern Road, Suite 132  
Columbia, South Carolina 29210

Dear Mr. Rains and Mr. Rankin,

This letter is in response to your correspondence dated June 5, 2007, regarding the proposed Department of veterans Affairs, National Cemetery Expansion, in Santa Fe, New Mexico. Because the Hopi Tribe claims cultural affiliation to prehistoric cultural groups in New Mexico, and the Hopi Cultural Preservation Office supports the identification and avoidance of prehistoric archaeological sites and Traditional Cultural Properties, we appreciate your solicitation of our input and efforts to address our concerns.

The Hopi Cultural Preservation Office understands this project area has been surveyed for cultural resources and none were identified. We are not aware of any Hopi Traditional Cultural Properties in this project area. Therefore, we have determined that this proposal is unlikely to affect cultural resources significant to the Hopi Tribe, and concur that a recommendation for a finding of no historic properties affected is appropriate for this undertaking.

However, we recommend that if any cultural features or deposits are encountered during project activities, these activities must be discontinued in the immediate area of the remains, and the State Historic Preservation Office must be consulted to evaluate their nature and significance. If any Native American human remains and funerary objects are discovered during construction they shall be immediately reported as required by law.

Should you have any questions or need additional information, please contact Terry Morgart at the Hopi Cultural Preservation Office at 928-734-3619. Thank you for your consideration.

Respectfully,

A large, stylized handwritten signature in black ink, appearing to read "Leigh Kuwanwisiwma".

Leigh Kuwanwisiwma, Director  
Hopi Cultural Preservation Office



## United States Department of the Interior

FISH AND WILDLIFE SERVICE  
New Mexico Ecological Services Field Office  
2105 Osuna NE  
Albuquerque, New Mexico 87113  
Phone: (505) 346-2525 Fax: (505) 346-2542

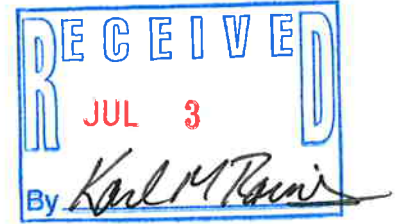

JUL - 3 2007

Thank you for your recent request for information on threatened or endangered species or important wildlife habitats that may occur in your project area. The New Mexico Ecological Services Field Office has posted lists of the endangered, threatened, proposed, candidate and species of concern occurring in all New Mexico Counties on the Internet. Please refer to the following web page for species information in the county where your project occurs: [http://www.fws.gov/southwest/es/NewMexico/SBC\\_intro.cfm](http://www.fws.gov/southwest/es/NewMexico/SBC_intro.cfm). If you do not have access to the Internet or have difficulty obtaining a list, please contact our office and we will mail or fax you a list as soon as possible.

After opening the web page, find New Mexico Listed and Sensitive Species Lists on the main page and click on the county of interest. Your project area may not necessarily include all or any of these species. This information should assist you in determining which species may or may not occur within your project area.

Under the Endangered Species Act, as amended (Act), it is the responsibility of the Federal action agency or its designated representative to determine if a proposed action "may affect" endangered, threatened, or proposed species, or designated critical habitat, and if so, to consult with us further. Similarly, it is their responsibility to determine if a proposed action has no effect to endangered, threatened, or proposed species, or designated critical habitat. If your action area has suitable habitat for any of these species, we recommend that species-specific surveys be conducted during the flowering season for plants and at the appropriate time for wildlife to evaluate any possible project-related impacts. Please keep in mind that the scope of federally listed species compliance also includes any interrelated or interdependent project activities (e.g., equipment staging areas, offsite borrow material areas, or utility relocations) and any indirect or cumulative effects.

Candidates and species of concern have no legal protection under the Act and are included on the web site for planning purposes only. We monitor the status of these species. If significant declines are detected, these species could potentially be listed as endangered or threatened. Therefore, actions that may contribute to their decline should be avoided. We recommend that candidates and species of concern be included in your surveys.

Also on the web site, we have included additional wildlife-related information that should be considered if your project is a specific type. These include communication towers, power line safety for raptors, road and highway improvements and/or construction, spring developments and livestock watering facilities, wastewater facilities, and trenching operations.

2

Under Executive Orders 11988 and 11990, Federal agencies are required to minimize the destruction, loss, or degradation of wetlands and floodplains, and preserve and enhance their natural and beneficial values. We recommend you contact the U.S. Army Corps of Engineers for permitting requirements under section 404 of the Clean Water Act if your proposed action could impact floodplains or wetlands. These habitats should be conserved through avoidance, or mitigated to ensure no net loss of wetlands function and value.

The Migratory Bird Treaty Act (MBTA) prohibits the taking of migratory birds, nests, and eggs, except as permitted by the U.S. Fish and Wildlife Service. To minimize the likelihood of adverse impacts to all birds protected under the MBTA, we recommend construction activities occur outside the general migratory bird nesting season of March through August, or that areas proposed for construction during the nesting season be surveyed, and when occupied, avoided until nesting is complete.

We suggest you contact the New Mexico Department of Game and Fish, and the New Mexico Energy, Minerals, and Natural Resources Department, Forestry Division for information regarding fish, wildlife, and plants of State concern.

Thank you for your concern for endangered and threatened species and New Mexico's wildlife habitats. We appreciate your efforts to identify and avoid impacts to listed and sensitive species in your project area.

Sincerely,



Wally Murphy  
Field Supervisor



engineering and constructing a better tomorrow

RECEIVED

MAY 23 2007

May 16, 2007

NEWS-NMEST

*NMESTFO  
Take appropriate  
action.*

Benjamin Tuggle  
Region 2 - Regional Director  
U.S. Fish and Wildlife Service  
P. O. Box 1306  
Albuquerque, New Mexico 87103-1306

**Subject: Environmental Assessment – Request for Information  
Proposed Department of Veterans Affairs, National Cemetery Expansion  
Santa Fe, Santa Fe County, New Mexico  
MACTEC Project 6671-07-0532**

Dear Dr. Tuggle:

MACTEC Engineering and Consulting, Inc. (MACTEC) has been retained by the Department of Veterans Affairs (VA), National Cemetery Administration (NCA) to provide environmental services for the above-identified proposed National Cemetery expansion. MACTEC is currently performing an environmental assessment, in accordance with VA-NCA regulations for compliance with the National Environmental Policy Act (NEPA). In order that potential environmental effects of the project may be fully evaluated and considered, the VA is hereby requesting that you respond in writing concerning any beneficial or adverse impacts relative to the interests of your agency. The project vicinity is provided on Figure 1.

The City of Santa Fe has offered to donate 5.7-acres of land adjacent to the existing Santa Fe National Cemetery in order to extend its useful life. The Proposed Action will transfer the ownership of the property from the City of Santa Fe, New Mexico to the Department of Veterans Affairs. With no other adjacent land available, the cemetery is expected to run out of burial options in approximately 10-15 years. This EA is being prepared to address the transfer of land from the City of Santa Fe to the Department of Veterans Affairs. No impacts are expected as expansion is not expected to occur for at least 10-15 years. An Environmental Assessment for development of this land will be performed at that time.

The NCA has recognized for some time that there was a need for additional cemetery facilities to serve our nation's veterans. The death rate of veterans has been increasing each year as World War II and Korean War veterans advance in age. The proposed land transfer is needed in the Santa Fe area to ensure cemetery facilities will remain available for the thousands of veterans residing within a 75-mile radius of Santa Fe.



# THE NAVAJO NATION

**Joe Shirley, Jr.**  
President

**Ben Shelly**  
Vice-President

July 24, 2007

Karl Matthew Rains  
MACTEC Engineering and Consultants, INC  
720 Gracern Road, Suite 12  
Columbia, SC 29210

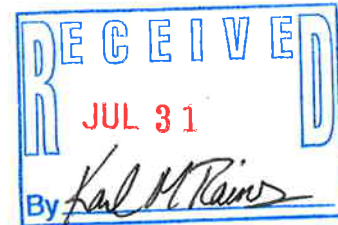

Subject: Finding of No Significant Impact for the Proposed Veterans  
Cemetery

Dear Mr. Rains:

On June 10, 2007, the Historic Preservation Department – Traditional Culture Program (HPD-TCP) is in receipt of the Proposed Department of Veterans Affairs, National Cemetery Expansion Santa Fe, Santa Fe County, New Mexico.

After reviewing your consultation documents, HPD-TCP has concluded the proposed undertaking/project area **will not impact** any Navajo traditional cultural properties. The HPD-TCP, on behalf of the Navajo Nation, has no concerns at this time

However, the determination made by the HPD-TCP does not necessarily mean that the Navajo Nation has no interests or concerns with the proposed project. If the proposed project inadvertently discovers habitation sites, plant gathering areas, human remains and objects of cultural patrimony the HPD-TCP request that we be notified respectively in accordance with the Native America Graves Protection and Repatriation Act (NAGPRA).

The HPD-TCP appreciates the Department of Veterans Affairs consultation efforts, pursuant to 36 CFR Pt. 800.1 (c)(2)(iii). Should you have additional concerns and/or questions, do not hesitate to contact me electronically at [tonyjoe@navajo.org](mailto:tonyjoe@navajo.org) or telephone at 928-871-7750.

Sincerely,

Tony H. Joe, Jr. Supervisory Anthropologist (*Section 106 Consultations*)  
Historic Preservation Department – Traditional Culture Program

TCP 07-150  
cc: Department of Veteran Affairs-Santa Fe County New Mexico  
Shaun C. Rankin, Principal Scientist

**APPENDIX E**

**DRAFT FONSI**



**DRAFT FINDING OF NO SIGNIFICANT IMPACT  
LAND ACQUISITION AT THE SANTA FE NATIONAL CEMETERY  
SANTA FE, NEW MEXICO**

**Agency:** National Cemetery Administration (NCA), Department of Veterans Affairs (VA)

**Background:** The NCA is evaluating the acquisition of a 5.702-acre parcel of land adjacent to the existing Santa Fe National Cemetery in Santa Fe, New Mexico. In accordance with the President's Council on Environmental Quality (CEQ) regulations, Title 40 Code of Federal Regulations (CFR) Parts 1500-1508, as they implement the requirements of the National Environmental Policy Act (NEPA) of 1969, 42 U.S.C. § 4321, et seq., the Department of Veterans Affairs (VA) conducted an assessment of the potential environmental effects associated with land acquisition at the Santa Fe National Cemetery. The environmental assessment (EA) considered all potential impacts of the Proposed Action. The Finding of No Significant Impact (FONSI) summarizes the results of the evaluation of the Proposed Action. The discussion focuses on activities that have the potential to change both the natural and human environments.

**Proposed Action:** The proposed action will secure an additional 5.702 acres of land for the Santa Fe National Cemetery in Santa Fe, New Mexico. The City of Santa Fe, New Mexico currently owns the parcel and has offered to donate the property to the VA. This area will immediately serve as a buffer between the existing national cemetery and privately owned land, and may fulfill a potential future need for additional burial space for veterans. In 2005, Santa Fe National Cemetery conducted a total of 1,533 burials and was ranked the 21<sup>st</sup> busiest national cemetery. At this rate, the NCA estimates that existing grave capacity will be depleted by 2018.

It is the policy of the NCA to provide a burial facility within 75 miles of a veteran population. The nearest open national or state veteran cemeteries are Ft. Bayard National Cemetery in Bayard, New Mexico and Ft. Lyon National Cemetery in Las Animas, Colorado, both approximately 300 miles from Santa Fe. Without acquiring land for future expansion, there will not be a nearby existing veterans' cemetery that can accommodate the burial needs of veterans residing in northern New Mexico.

The property is being acquired for potential future development in 10-12 years. Prior to development, a subsequent EA will be performed, evaluating the environmental effects of expansion of the cemetery. As conditions change over time, it is more protective of the environment to perform the evaluation just prior to planned development, to take into account changes that may have occurred in the intervening 10-12 years.

**Alternatives:** Two alternatives exist for this project. The no-action alternative allows the property to remain in its current, undeveloped state or be sold for development. The no-action alternative allows the cemetery to close to burials in 2018.

Alternative A, the Proposed Action, is for the VA to acquire the 5.702-acre parcel from the City of Santa Fe. The property is surrounded by the existing Santa Fe National Cemetery except to the south, where it is bordered by an undeveloped property and overgrown baseball field, with St. Catherine's Indian School, and Rosario Cemetery located further south of the site. If fully developed, the property could provide burial space through 2023.

**FINDING OF NO SIGNIFICANT IMPACT:** After reviewing the Environmental Assessment for the acquisition of land for the Santa Fe National Cemetery, the implementation of the proposed action as described would not have a significant environmental impact upon the quality of the human environment within the meaning of Section 102(2c) of the National Environmental Policy Act (NEPA) of 1969. Accordingly, the preparation of an Environmental Impact Statement is not required.

---

**Frederick Neun**  
**Director, Office of Construction Management**  
**National Cemetery Administration**  
**Department of Veterans Affairs**

---

**Date**

#### ENVIRONMENTAL ASSESSMENT LOCATIONS

Department of Veterans Affairs, National Cemetery Administration  
Environmental Assessment Website: [http://www.cem.va.gov/cem/wn\\_whatsnew.asp](http://www.cem.va.gov/cem/wn_whatsnew.asp)

Santa Fe Public Library  
Main Branch  
145 Washington Street  
Santa Fe, New Mexico 87501  
505-955-6780

Santa Fe National Cemetery  
Wes Jordan, Cemetery Director  
501 N. Guadalupe Street  
Santa Fe, New Mexico 87501  
505-988-6400  
Email: [wjones@cem.va.gov](mailto:wjones@cem.va.gov)

Donald Campbell  
Environmental Engineer  
Department of Veterans Affairs  
National Cemetery Administration  
Office of Construction Management  
810 Vermont Avenue, NW, LAF 235  
Washington, DC 20420  
202-565-5924  
Email: [Donald.campbell@va.gov](mailto:Donald.campbell@va.gov)