

MATERIAL SOURCE APPROVAL REQUEST

North Dakota Department of Transportation, Design - Environmental and Cultural Resources
SFN 58466 (12-2006)

NDDOT Use Only

--

The following information is REQUIRED (including quadmap)

Legal Description

County MORTON	Township 138	Range 81	Section 29
Quarter NE	Quarter-Quarter NW	Quarter-Quarter-Quarter NW	

Additional Legal Locations

--

Material/Activity (Complete a separate form for each material source location/activity)

<input type="checkbox"/> Aggregate	<input type="checkbox"/> Staging Area
<input checked="" type="checkbox"/> Borrow	<input type="checkbox"/> Plant Site
<input type="checkbox"/> Rip-rap	<input type="checkbox"/> Stockpile Area
<input type="checkbox"/> Waste Site	

Approximate Depth of Excavation 10ft

Source Name Fictional

Project Information

NDDOT Project Engineer Jane Doe	District Office Bismarck
Project Number SS-1-234(567)890	Project Control Number 12345

Contractor

Name Joe Excavating, Inc		
Address 123 Any Street, Mandan	State ND	Zip Code 58554
Phone Number (701) 123-4567	Email Address jexcavating@hotmail.com	

Comments

--

Contractor Optioned Areas:

Please complete this form and submit with quadmaps to the appropriate NDDOT Project Engineer.

Please allow at least 30 days for completion of this process

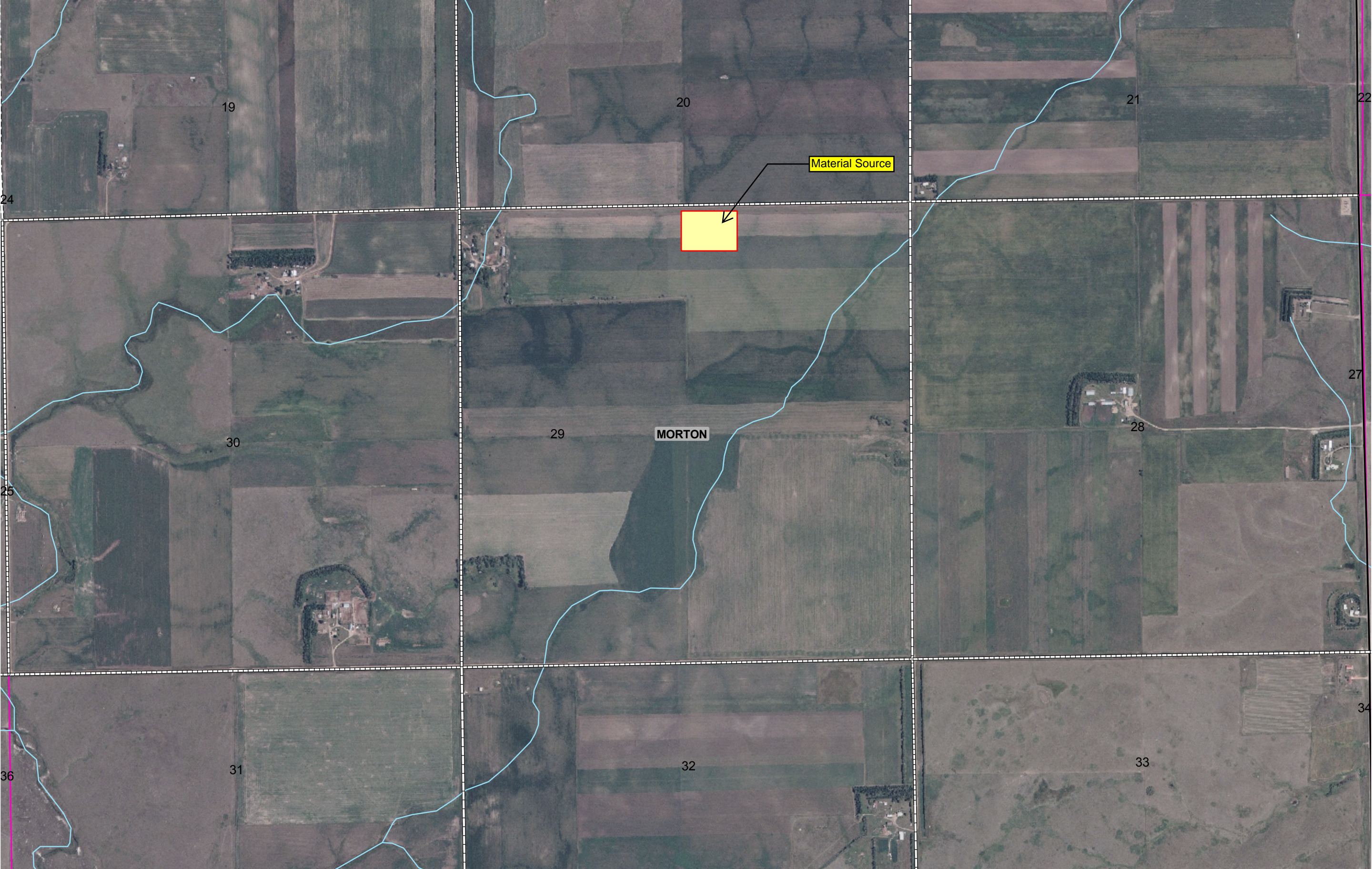

19

20

21

22

24

Material Source



27

30

29

MORTON

28

25

31

32

33

34

36