

# MATERIAL SOURCE APPROVAL REQUEST

North Dakota Department of Transportation, ETS - Environmental and Cultural Resources  
SFN 58466 (2-2009)

Pit ID (NDDOT Use Only)
Date Submitted Feb 25, 2009

Complete a separate form for each material source location  
The following information is REQUIRED  
(including map file showing boundary of area to be approved)

## Legal Description

County McLean	Township (number, not name) 149	Range 083	Section 35
------------------	------------------------------------	--------------	---------------

## Material/Activity Check all that apply

- |   |   |
|---|---|
| <input checked="" type="checkbox"/> Aggregate | <input type="checkbox"/> Staging Area   |
| <input checked="" type="checkbox"/> Borrow    | <input type="checkbox"/> Stockpile Area |
| <input type="checkbox"/> Rip-Rap              | <input type="checkbox"/> Plant Site     |
| <input type="checkbox"/> Waste Site           |   |

Approximate Depth of Excavation 15-feet
Source Name site 1

## Project Information

Name (Project Engineer or Project Manager) Joe Designer	Division/District/Consulting Engineering Firm No Name Engineering	
Project Number or Project Location xx-7-753(182)984	Project Control Number 15151	Email Address jdesigner@noname.com

## Applicant

Company Name Yankee Excavating	Contact Person Bernie Williams		
Address 44 East 16 st St.	City New York	State NY	Zip Code 10451
Telephone Number 701-555-1212	Email Address idig@excavating.com		

## Comments

Additional locations for this site includes portions of section 36 (NENENE) and section 27(SESESE).
---

**Please allow at least 30 days for completion of this process**  
**YOU MUST ATTACH A MAP or the form will be returned to you!**  
**Print or save a copy for your own records!**  
**Submit by email to: [materialsource@nd.gov](mailto:materialsource@nd.gov)**

## USFWS Use Only

USFWS Property <input type="checkbox"/>	T&E Species <input type="checkbox"/>	Further Review Required <input type="checkbox"/>	USFWS Approval	Date
USFWS Comments				

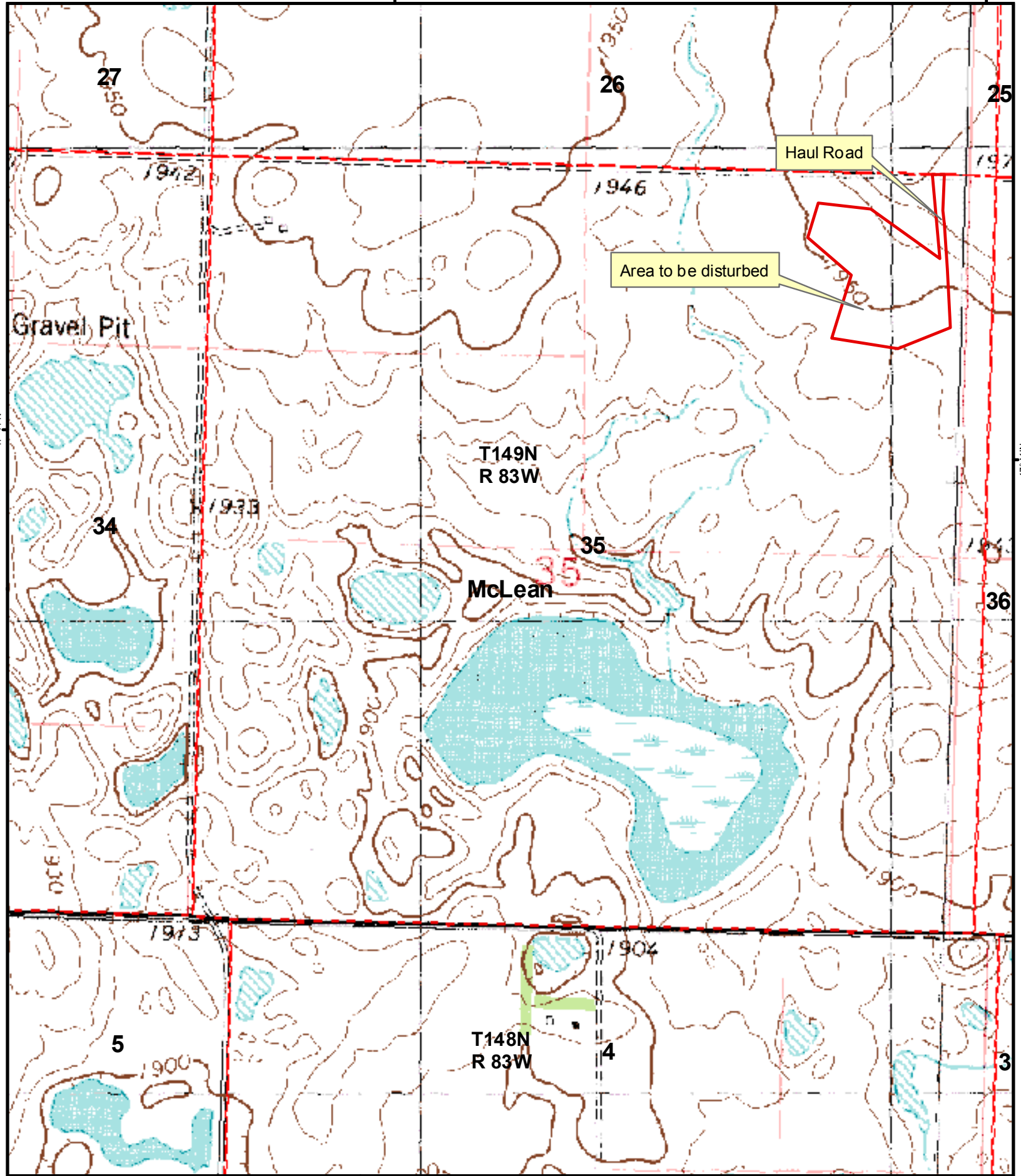

27

26

25

Haul Road

1946

Area to be disturbed

Gravel Pit

T149N  
R 83W

34

35

McLean

36

1973

T148N  
R 83W

5

4

3



101°16'W

101°15'W

27

26

25

Haul Road

Area to be disturbed

T149N  
R 83W

34

35

McLean

36

5

T148N  
R 83W

4

3

101°16'W

101°15'W

