

**HIGHWAY FACTORS ATTACHMENT - C  
POLICE REPORT OF ACCIDENT  
MEXICAN HAT, UTAH; 1/6/08  
HWY-08-MH-OI2**

TIME Date of Crash Month Day Year 01 / 06 / 08 Day of Week  2  3  4  5  6  7 Military Time 19:34 DLD Number

LOCATION PLACE WHERE CRASH OCCURRED: 37 COUNTY CODE City or Town of Jurisdiction - Mexican Hat Case Number 1308008  
 If crash was outside city limits indicate distance from city limits or nearest town 2 Miles     of Mexican Hat  
 ROAD, STREET, HWY SR-163 City or Town  
 CRASH OCCURRED: 1. AT THE INTERSECTION WITH \_\_\_\_\_ UDOT USE ONLY  
 2. IF NOT AT INTERSECTION 200 Feet     of Valley Of The Gods County Rd. Longitude  
 N S E W N S E W Nearest intersection, street, house no., landmark  
 Tenth of a mile     of Mile Post 29 Be sure to complete if road has mile post UDOT USE ONLY

VEH # 1 VIN 2M93JMDA87W064449 STATE NE EXP DATE 02/08 COLOR TAN MAKE MCIN MODEL BS YEAR 2007 OCCUPANT(S) # 52  
 DRIVER FIRST Welland INITIAL G LAST Lotan STREET, CITY, STATE, ZIP PHONE  
 DRIVER LICENSE STATE MI NUMBER CLASS A ENDORSEMENT(S) P RESTRICTION(S) J DATE OF BIRTH 71 AGE CHARGE(S) CITATION #  
 OWNER FIRST Busco Inc. INITIAL LAST STREET, CITY, STATE, ZIP PHONE (402) 371-3850  
 Same as Driver 720 E. Norfolk Ave., Omaha NE 68117

CARRIER COMMERCIAL VEHICLE INFO NAME Corporate Transportation N Tours STREET, CITY, STATE, ZIP PHONE (602) 528-3848  
 Same as Owner 2352 E. University Dr. Suite D105, Phoenix AZ 85034  
 US DOT # CTNT CVA INSPECTION # UT08JV000095 CARRIER / OWNER (check one)  10,001 - 20,000 lbs  MORE THAN 20,000 lbs HAZ MAT RELEASED  YES  NO HAZ MAT PLACARD # or NAME - CLASS CARGO CODE 28 PURPOSE OF USE  INTERSTATE  INTRASTATE  
 1ST TRAILER LICENSE PLATE # STATE EXP DATE LENGTH 2ND TRAILER LICENSE PLATE # STATE EXP DATE LENGTH 3RD TRAILER LICENSE PLATE # STATE EXP DATE LENGTH

SPEED 65 POSTED ADVISORY 65 EST TRAVEL 65 EST IMPACT 65 ESTIMATED BY:  Officer  Occupant  Witness  Driver SEQUENCE OF EVENTS (Codes 01 - 99) FIRST EVENT 01 SECOND EVENT 07 THIRD EVENT 96 FOURTH EVENT 96 MOST HARMFUL EVENT For VEHICLE (Use codes 01 - 99) 07  
 VEHICLE DAMAGE ESTIMATED DAMAGE  NO DAMAGE  \$1 - 500  \$1,000 or more EFFECTIVE DATE EXPIRATION DATE POLICY NUMBER  
 INSURANCE APPEARS VALID  YES  NO AGENCY THAT SOLD POLICY ADDRESS PHONE

VEH # 2 VIN NUMBER STATE EXP DATE COLOR MAKE MODEL YEAR OCCUPANT(S) # 3  
 DRIVER FIRST INITIAL LAST STREET, CITY, STATE, ZIP PHONE  
 DRIVER LICENSE STATE NUMBER CLASS ENDORSEMENT(S) RESTRICTION(S) DATE OF BIRTH AGE CHARGE(S) CITATION #  
 OWNER FIRST INITIAL LAST STREET, CITY, STATE, ZIP PHONE  
 Same as Driver

CARRIER COMMERCIAL VEHICLE INFO NAME STREET, CITY, STATE, ZIP PHONE  
 Same as Owner US DOT # CVA INSPECTION # CARRIER / OWNER (check one)  10,001 - 20,000 lbs  MORE THAN 20,000 lbs HAZ MAT RELEASED  YES  NO HAZ MAT PLACARD # or NAME - CLASS CARGO CODE PURPOSE OF USE  GOVT  PERSONAL  INTERSTATE  INTRASTATE  
 1ST TRAILER LICENSE PLATE # STATE EXP DATE LENGTH 2ND TRAILER LICENSE PLATE # STATE EXP DATE LENGTH 3RD TRAILER LICENSE PLATE # STATE EXP DATE LENGTH  
 SPEED POSTED ADVISORY EST TRAVEL EST IMPACT ESTIMATED BY:  Officer  Occupant  Witness  Driver SEQUENCE OF EVENTS (Codes 01 - 99) FIRST EVENT SECOND EVENT THIRD EVENT FOURTH EVENT MOST HARMFUL EVENT For VEHICLE (Use codes 01 - 99)  
 VEHICLE DAMAGE ESTIMATED DAMAGE  NO DAMAGE  \$1 - 500  \$1,000 or more EFFECTIVE DATE EXPIRATION DATE POLICY NUMBER  
 INSURANCE APPEARS VALID  YES  NO AGENCY THAT SOLD POLICY ADDRESS PHONE

Work Zone?  Yes  No  Unknown Total # of Lanes on Roadway 2 Damage to Property Other than Vehicles (Name object and state nature)  
 Workers Present?  Yes  No  Unknown # Vehicles Involved 1 Name and Address of Owner of Object Struck Phone ( ) PROPERTY DAMAGE ESTIMATE  \$1,000 OR MORE  LESS THAN \$1,000

WITNESSES Name Black, Brent Address Phone  
 Name Christianos, Joel R. Address Phone

Law Enforcement Activity Time Notified of Crash 20:38 Arrived at Scene 21:28 Date Notified of Crash 01 / 06 / 08 Investigation Completed 01 / 22 / 08  
 Use Military Time hrs of yy hrs of yy Field Diagram  Yes  No Video  Yes  No Photo (s)  Yes  No  Film  Digital

ORIGINAL REPORT  ADDITIONAL PERSONS REPORT  SUPPLEMENTAL REPORT  AMENDED REPORT  
 State Law Requires a Reportable Crash Report to be Forwarded to Dept. of Public Safety Within 10 Days Following Completion of Investigation.  
 Mail ORIGINAL REPORT TO: Driver License Division, 4501 South 2700 West, P.O. Box 30560, Salt Lake City, Utah 84130-0560

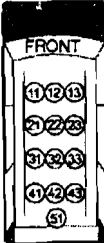

**SEATING POSITION**  
 11 - Motorcycle Driver  
 21 - Motorcycle Passenger  
 18 - Front Row Other  
 28 - Second Row Other  
 38 - Third Row Other  
 48 - Fourth Row Other  
 50 - Steer Section of Cab (Truck)  
 51 - Enclosed Cargo Area  
 52 - Unenclosed Cargo Area  
 54 - Trailing Unit  
 55 - Riding on Vehicle Exterior  
 56 - Seating Position 11, Not Driver  
 57 - Right Side Driver  
 60 - Non-Motorist  
 97 - Other  
 99 - Unknown

EMS Time Called: 20:38 EMS Time Arrived: 21:18  
 Disposition of Vehicle # 1: 02 TOWED BY: S&S Towing  
 Disposition of Vehicle #: TOWED BY:

| Person Type | Seating Position | Sex | Level | Area | Cause | INJURY         |                  |               |         |          |               |
|-------------|------------------|-----|-------|------|-------|----------------|------------------|---------------|---------|----------|---------------|
|             |                  |     |       |      |       | Transported By | Safety Equipment | Used Property | Air Bag | Ejection | Ejection Path |

| PERSON(S) INVOLVED | VEH # | Name                | Age | Transported to:                | BAC      | Person Type | Seating Position | Sex | Level | Area | Cause | Transported By | Safety Equipment | Used Property | Air Bag | Ejection | Ejection Path | Extrication |
|--------------------|-------|---------------------|-----|--------------------------------|----------|-------------|------------------|-----|-------|------|-------|----------------|------------------|---------------|---------|----------|---------------|-------------|
|                    |       |                     |     |                                |          |             |                  |     |       |      |       |                |                  |               |         |          |               |             |
|                    | 1     | DRIVER              |     | Transported to: Flagstaff, AZ  | BAC none | 01          | 11               | M   | 03    | 06   | 99    | 02             | 01               | 01            | 00      | 00       | 96            | 01          |
|                    | 1     | DRIVER              |     | Transported to:                | BAC      |             |                  |     |       |      |       |                |                  |               |         |          |               |             |
|                    | 1     | Swanson, Scott      | 38  | Transported to: St. Marys      | BAC -    |             |                  |     |       |      |       |                |                  |               |         |          |               |             |
|                    | 1     | Washington, Teresa  | 42  | Transported to: St. Marys      | BAC -    | 02          | 99               | M   | 04    | 99   | 06    | 03             | 00               | 96            | 96      | 01       | 97            | 01          |
|                    | 1     | Washington, Maurice | 44  | Transported to: St. Marys      | BAC -    | 02          | 99               | F   | 04    | 99   | 07    | 03             | 00               | 96            | 96      | 01       | 99            | 01          |
|                    | 1     | Washington, Reese   | 12  | Transported to: Spanish Valley | BAC -    | 02          | 99               | M   | 05    | 01   | 07    | 05             | 00               | 96            | 96      | 01       | 99            | 01          |

DIAGRAM of CRASH  NO DIAGRAM - Reason: 1. Officer not at scene 2. Vehicles moved 3. Other DLD#

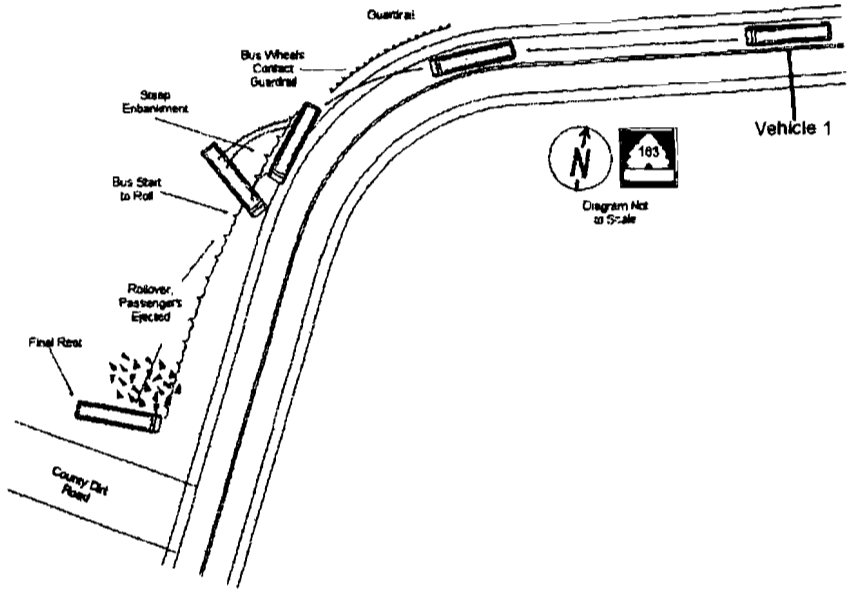

DESCRIBE WHAT HAPPENED (Refer to Vehicle by Number)  
 Vehicle #1 was southbound on SR 163. At approximately mile post 29, the vehicle drifted out of the lane of travel to the right on a left hand curve. The vehicle continued off the roadway and down an embankment where it rolled, ejecting most of the occupants. Vehicle #1 came to rest on its wheels facing northeast.

|  |               |                              |                        |                                     |                              |
|--|---------------|------------------------------|------------------------|-------------------------------------|------------------------------|
| OFFICER'S RANK AND NAME<br>PRINT Eldredge, Richard | I.D. #<br>158 | DEPARTMENT<br>UHP Section 13 | CASE NUMBER<br>1308008 | SUPERVISOR'S APPROVAL<br>[Redacted] | DATE OF REPORT<br>01/07/2008 |
|--|---------------|------------------------------|------------------------|-------------------------------------|------------------------------|

**ADDITIONAL PERSONS REPORT FORM**

Rev. NOV. 2005 DS 5

2 of page 6

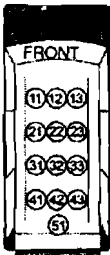

**SEATING POSITION**

- 11 - Motorcycle Driver
- 21 - Motorcycle Passenger
- 18 - Front Row Other
- 28 - Second Row Other
- 38 - Third Row Other
- 48 - Fourth Row Other
- 50 - Sleeper Section of Cab (Truck)
- 51 - Enclosed Cargo Area
- 52 - Unenclosed Cargo Area
- 54 - Trailing Unit
- 55 - Riding on Vehicle Exterior
- 56 - Seating Position 11, Not Driver
- 57 - Right Side Driver
- 80 - Non-Motorist
- 97 - Other\*
- 98 - Unknown

**ADDITIONAL PERSON(S)**

|           |   |             |               |
|-----------|---|-------------|---------------|
| Vehicle # | 1 | DRIVER NAME | Welland Lotan |
| Vehicle # | 2 | DRIVER NAME |               |

| INJURY      |                  |     |       |      |       |                |                  |               |         |          |               |             |
|-------------|------------------|-----|-------|------|-------|----------------|------------------|---------------|---------|----------|---------------|-------------|
| Person Type | Seating Position | Sex | Level | Area | Cause | Transported By | Safety Equipment | Used Properly | Air Bag | Ejection | Ejection Path | Extrication |

**PERSON(S) INVOLVED**

|     |                  |     |                     |     |
|-----|------------------|-----|---------------------|-----|
| VEH | Name             | Age | Transported to:     | BAC |
| #1  | Hartzell, David  | 22  | St. Marys           | -   |
| VEH | Name             | Age | Transported to:     | BAC |
| #1  | Bell, Michael    | 30  | St. Marys           | -   |
| VEH | Name             | Age | Transported to:     | BAC |
| #1  | Rogers, Christin | 27  | St. Marys           | -   |
| VEH | Name             | Age | Transported to:     | BAC |
| #1  | Bowden, Jasmine  | 16  | St. Marys           | -   |
| VEH | Name             | Age | Transported to:     | BAC |
| #1  | Bowden, Debbie   | 39  | St. Marys           | -   |
| VEH | Name             | Age | Transported to:     | BAC |
| #1  | Bowden, Alfred   | 17  | Farmington NM       | -   |
| VEH | Name             | Age | Transported to:     | BAC |
| #1  | Bowden, Saber    | 39  | IHC Salt Lake       | -   |
| VEH | Name             | Age | Transported to:     | BAC |
| #1  | Bowden, Kenny    | 13  | San Juan/Monticello | -   |
| VEH | Name             | Age | Transported to:     | BAC |
| #1  | Bowden, Eddie    | 23  | Tuba City AZ        | -   |
| VEH | Name             | Age | Transported to:     | BAC |
| #1  | Bowden, Carolyn  | 46  | Spanish Vly         | -   |

DLD # \_\_\_\_\_

**WITNESSES**

- Name \_\_\_\_\_ Address \_\_\_\_\_ Phone \_\_\_\_\_
- Name \_\_\_\_\_ Address \_\_\_\_\_ Phone \_\_\_\_\_
- Name \_\_\_\_\_ Address \_\_\_\_\_ Phone \_\_\_\_\_
- Name \_\_\_\_\_ Address \_\_\_\_\_ Phone \_\_\_\_\_
- Name \_\_\_\_\_ Address \_\_\_\_\_ Phone \_\_\_\_\_
- Name \_\_\_\_\_ Address \_\_\_\_\_ Phone \_\_\_\_\_
- Name \_\_\_\_\_ Address \_\_\_\_\_ Phone \_\_\_\_\_

ORIGINAL REPORT     ADDITIONAL PERSONS REPORT     SUPPLEMENTAL REPORT     AMENDED REPORT

OFFICER NAME Eldredge, Richard    CASE NUMBER 1308008    DATE OF REPORT 01/07/2008

**ADDITIONAL PERSONS REPORT FORM**

Rev. NOV. 2005 019 5

3 of page 6

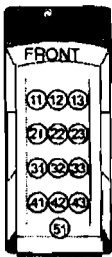

**SEATING POSITION**

- |                           |                                      |                        |
|---------------------------|--------------------------------------|------------------------|
| 11 - Motorcycle Driver    | 50 - Sleeper Section of Cab (Truck)  | 57 - Right Side Driver |
| 21 - Motorcycle Passenger | 51 - Enclosed Cargo Area             | 60 - Non-Motorist      |
| 18 - Front Row Other      | 52 - Unenclosed Cargo Area           | 97 - Other*            |
| 28 - Second Row Other     | 54 - Trailing Unit                   | 99 - Unknown           |
| 38 - Third Row Other      | 55 - Riding on Vehicle Exterior      |                        |
| 48 - Fourth Row Other     | 56 - Seating Position 11, Not Driver |                        |

**ADDITIONAL PERSON(S)**

|           |   |             |               |
|-----------|---|-------------|---------------|
| Vehicle # | 1 | DRIVER NAME | Welland Lotan |
| Vehicle # | 2 | DRIVER NAME |               |

| Person Type | Seating Position | Sex | Level | Area | Cause | INJURY |      |       |                | Transported By | Safety Equipment | Used Properly | Air Bag | Ejection | Ejection Path | Extrication |
|-------------|------------------|-----|-------|------|-------|--------|------|-------|----------------|----------------|------------------|---------------|---------|----------|---------------|-------------|
|             |                  |     |       |      |       | Level  | Area | Cause | Transported By |                |                  |               |         |          |               |             |

**PERSON(S) INVOLVED**

|        |                          |            |                                     |                                       |
|--------|--------------------------|------------|-------------------------------------|---------------------------------------|
| VEH #1 | Name: Humphrey, Pamela   | Age: 67    | Transported to: Spanish Vly         | BAC: -                                |
| #1     | [Redacted]               | [Redacted] | Mortuary/Moab                       | 02 99 F 05 01 99 05 00 96 96 01 97 01 |
| VEH #1 | Name: Sheffy, Erika      | Age: 16    | Transported to: Allen Memorial/Moab | BAC: -                                |
| #1     | [Redacted]               | [Redacted] |                                     | 02 99 F 05 99 99 02 00 96 96 01 97 01 |
| VEH #1 | Name: Dins, Jonathan     | Age: 23    | Transported to: St. Marys           | BAC: -                                |
| #1     | [Redacted]               | [Redacted] |                                     | 02 99 M 04 99 07 03 00 96 96 01 97 01 |
| VEH #1 | Name: Ruitter, Randall L | Age: 52    | Transported to: St. Marys           | BAC: -                                |
| #1     | [Redacted]               | [Redacted] |                                     | 02 99 M 04 06 99 03 00 96 96 00 96 02 |
| VEH #1 | Name: Rhoads, Joel       | Age: 25    | Transported to: St. Marys           | BAC: -                                |
| #1     | [Redacted]               | [Redacted] |                                     | 02 99 M 03 99 99 02 00 96 96 01 97 01 |
| VEH #1 | Name: Rhoads, David      | Age: 26    | Transported to: San Juan            | BAC: -                                |
| #1     | [Redacted]               | [Redacted] |                                     | 02 99 M 03 99 07 02 00 96 96 01 97 01 |
| VEH #1 | Name: Rhoads, Jessa      | Age: 26    | Transported to: Farmington NM       | BAC: -                                |
| #1     | [Redacted]               | [Redacted] |                                     | 02 99 F 99 99 07 03 00 96 96 01 97 01 |
| VEH #1 | Name: Rasmussen, Kim     | Age: 36    | Transported to: Farmington NM       | BAC: -                                |
| #1     | [Redacted]               | [Redacted] |                                     | 02 99 F 99 99 07 03 00 96 96 01 97 01 |
| VEH #1 | Name: Rasmussen, Zachary | Age: 5     | Transported to: San Juan/Monticello | BAC: -                                |
| #1     | [Redacted]               | [Redacted] |                                     | 02 99 M 99 99 07 02 00 96 96 01 97 01 |
| VEH #1 | Name: Rasmussen, Marc    | Age: 18    | Transported to: San Juan Mortuary   | BAC: -                                |
| #1     | [Redacted]               | [Redacted] |                                     | 02 99 M 05 04 99 05 00 96 96 01 97 01 |

DLD #

**WITNESSES**

- Name / Address / Phone
- Name / Address / Phone
- Name / Address / Phone
- Name / Address / Phone
- Name / Address / Phone
- Name / Address / Phone
- Name / Address / Phone
- Name / Address / Phone

ORIGINAL REPORT     ADDITIONAL PERSONS REPORT     SUPPLEMENTAL REPORT     AMENDED REPORT

OFFICER NAME Eldredge, Richard

CASE NUMBER 1308008

DATE OF REPORT 01/07/2008

**ADDITIONAL PERSONS REPORT FORM**

Rev NOV. 2005 DS 5

4 of page 6

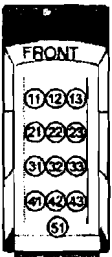

**SEATING POSITION**

- |                           |                                      |                        |
|---------------------------|--------------------------------------|------------------------|
| 11 - Motorcycle Driver    | 50 - Sleeper Section of Cab (Truck)  | 57 - Right Side Driver |
| 21 - Motorcycle Passenger | 51 - Enclosed Cargo Area             | 60 - Non-Motorist      |
| 18 - Front Row Other      | 52 - Unenclosed Cargo Area           | 97 - Other             |
| 28 - Second Row Other     | 54 - Trailing Unit                   | 99 - Unknown           |
| 38 - Third Row Other      | 55 - Riding on Vehicle Exterior      |                        |
| 48 - Fourth Row Other     | 56 - Seating Position 11, Not Driver |                        |

**ADDITIONAL PERSON(S)**

|           |   |             |               |
|-----------|---|-------------|---------------|
| Vehicle # | 1 | DRIVER NAME | Welland Lotan |
| Vehicle # | 2 | DRIVER NAME |               |

| Person Type | Seating Position | Sex | INJURY |      |       | Transported By | Safety Equipment | Used Property | Air Bag | Ejection | Ejection Path | Examination |
|-------------|------------------|-----|--------|------|-------|----------------|------------------|---------------|---------|----------|---------------|-------------|
|             |                  |     | Level  | Area | Cause |                |                  |               |         |          |               |             |

**PERSON(S) INVOLVED**

|     |                       |     |                       |       |
|-----|-----------------------|-----|-----------------------|-------|
| VEH | Name                  | Age | Transported to:       | BAC - |
| # 1 | Rasmussen, David      | 47  | San Juan/Monticello   | -     |
| VEH | Name                  | Age | Transported to:       | BAC - |
| # 1 | Rasmussen, Samantha   | 17  | Blanding              | -     |
| VEH | Name                  | Age | Transported to:       | BAC - |
| # 1 | Moreno, Dominic       | 13  | Primary Childrens/SLC | -     |
| VEH | Name                  | Age | Transported to:       | BAC - |
| # 1 | Johnston, James       | 35  | San Juan/Monticello   | -     |
| VEH | Name                  | Age | Transported to:       | BAC - |
| # 1 | Luke Jr., Joseph      | 39  | San Juan/Monticello   | -     |
| VEH | Name                  | Age | Transported to:       | BAC - |
| # 1 | Gall, Jeanett         | 51  | San Juan/Monticello   | -     |
| VEH | Name                  | Age | Transported to:       | BAC - |
| # 1 | Nichols, Damien       | 35  | San Juan/Monticello   | -     |
| VEH | Name                  | Age | Transported to:       | BAC - |
| # 1 | Butterbrody, Sandra   | 48  | Tuba City AZ          | -     |
| VEH | Name                  | Age | Transported to:       | BAC - |
| # 1 | Gordon-Moore, Whitney | 20  | Tuba City, AZ         | -     |
| VEH | Name                  | Age | Transported to:       | BAC - |
| # 1 | Gregory, Andrew       | 31  | Tuba City, AZ         | -     |

DLD #

**WITNESSES**

- Name / \_\_\_\_\_ Address / \_\_\_\_\_ Phone \_\_\_\_\_
- Name / \_\_\_\_\_ Address / \_\_\_\_\_ Phone \_\_\_\_\_
- Name / \_\_\_\_\_ Address / \_\_\_\_\_ Phone \_\_\_\_\_
- Name / \_\_\_\_\_ Address / \_\_\_\_\_ Phone \_\_\_\_\_
- Name / \_\_\_\_\_ Address / \_\_\_\_\_ Phone \_\_\_\_\_
- Name / \_\_\_\_\_ Address / \_\_\_\_\_ Phone \_\_\_\_\_
- Name / \_\_\_\_\_ Address / \_\_\_\_\_ Phone \_\_\_\_\_

ORIGINAL REPORT     ADDITIONAL PERSONS REPORT     SUPPLEMENTAL REPORT     AMENDED REPORT

OFFICER NAME Eldredge, Richard

CASE NUMBER 1308008

DATE OF REPORT 01/07/2008

**ADDITIONAL PERSONS REPORT FORM**

Rev. NOV. 2005 DRS

5 of page 6

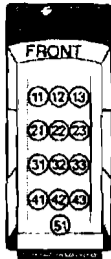

- SEATING POSITION**
- 11 - Motorcycle Driver
  - 21 - Motorcycle Passenger
  - 18 - Front Row Other
  - 28 - Second Row Other
  - 38 - Third Row Other
  - 48 - Fourth Row Other
  - 50 - Sleeper Section of Cab (Truck)
  - 51 - Enclosed Cargo Area
  - 52 - Unenclosed Cargo Area
  - 54 - Trailing Unit
  - 55 - Riding on Vehicle Exterior
  - 56 - Seating Position 11, Not Driver
  - 57 - Right Side Driver
  - 60 - Non-Motorist
  - 97 - Other\*
  - 99 - Unknown

**ADDITIONAL PERSON(S)**

Vehicle # 1 DRIVER NAME Welland Lotan  
 Vehicle # 2 DRIVER NAME

| Person Type | Seating Position | Sex | Level | Area | Cause | INJURY         |                  |               |         |          |               |             |
|-------------|------------------|-----|-------|------|-------|----------------|------------------|---------------|---------|----------|---------------|-------------|
|             |                  |     |       |      |       | Transported By | Safety Equipment | Used Properly | Air Bag | Ejection | Ejection Path | Extrication |

**PERSON(S) INVOLVED**

|     |                           |                     |                                     |    |   |    |       |    |    |    |    |    |    |    |    |
|-----|---------------------------|---------------------|-------------------------------------|----|---|----|-------|----|----|----|----|----|----|----|----|
| VEH | Name<br>Bidle, Virginia   | Age<br>56           | Transported to: Flagstaff, AZ       |    |   |    | BAC - |    |    |    |    |    |    |    |    |
| # 1 | Address<br>[REDACTED]     | Phone<br>[REDACTED] | 02                                  | 99 | F | 04 | 99    | 07 | 02 | 00 | 96 | 96 | 01 | 97 | 01 |
| VEH | Name<br>Bidle, Kim        | Age<br>33           | Transported to: Flagstaff, AZ       |    |   |    | BAC - |    |    |    |    |    |    |    |    |
| # 1 | Address<br>[REDACTED]     | Phone<br>[REDACTED] | 02                                  | 99 | F | 04 | 99    | 07 | 02 | 00 | 96 | 96 | 01 | 97 | 01 |
| VEH | Name<br>Debolske, Kevin T | Age<br>47           | Transported to: Univ. of Utah       |    |   |    | BAC - |    |    |    |    |    |    |    |    |
| # 1 | Address<br>[REDACTED]     | Phone<br>[REDACTED] | 02                                  | 99 | M | 04 | 99    | 07 | 03 | 00 | 96 | 96 | 01 | 97 | 01 |
| VEH | Name<br>Debolske, Joseph  | Age<br>18           | Transported to: San Juan Mortuary   |    |   |    | BAC - |    |    |    |    |    |    |    |    |
| # 1 | Address<br>[REDACTED]     | Phone<br>[REDACTED] | 02                                  | 99 | M | 05 | 01    | 99 | 05 | 00 | 96 | 96 | 01 | 97 | 01 |
| VEH | Name<br>Lattomus, Kaylee  | Age<br>13           | Transported to: Chinle, AZ          |    |   |    | BAC - |    |    |    |    |    |    |    |    |
| # 1 | Address<br>[REDACTED]     | Phone<br>[REDACTED] | 02                                  | 99 | F | 04 | 99    | 07 | 02 | 00 | 96 | 96 | 01 | 97 | 01 |
| VEH | Name<br>Lottomus, Kami    | Age<br>41           | Transported to: Univ. of Utah       |    |   |    | BAC - |    |    |    |    |    |    |    |    |
| # 1 | Address<br>[REDACTED]     | Phone<br>[REDACTED] | 02                                  | 99 | F | 04 | 99    | 07 | 03 | 00 | 96 | 96 | 01 | 97 | 01 |
| VEH | Name<br>Lottomus, Jeff    | Age<br>42           | Transported to: San Juan/Monticello |    |   |    | BAC - |    |    |    |    |    |    |    |    |
| # 1 | Address<br>[REDACTED]     | Phone<br>[REDACTED] | 02                                  | 99 | M | 03 | 99    | 06 | 02 | 00 | 96 | 96 | 01 | 97 | 01 |
| VEH | Name<br>Latomus, Kaelon   | Age<br>10           | Transported to: Blanding            |    |   |    | BAC - |    |    |    |    |    |    |    |    |
| # 1 | Address<br>[REDACTED]     | Phone<br>[REDACTED] | 02                                  | 99 | M | 03 | 99    | 06 | 02 | 00 | 96 | 96 | 01 | 97 | 01 |
| VEH | Name<br>Harris, Justin    | Age<br>24           | Transported to: Blanding            |    |   |    | BAC - |    |    |    |    |    |    |    |    |
| # 1 | Address<br>[REDACTED]     | Phone<br>[REDACTED] | 02                                  | 99 | M | 03 | 99    | 07 | 02 | 00 | 96 | 96 | 01 | 97 | 96 |
| VEH | Name<br>Rhodes, Jacob     | Age<br>17           | Transported to: Blanding            |    |   |    | BAC - |    |    |    |    |    |    |    |    |
| # 1 | Address<br>[REDACTED]     | Phone<br>[REDACTED] | 02                                  | 99 | M | 03 | 99    | 06 | 02 | 00 | 96 | 96 | 01 | 97 | 96 |

DLD #

**WITNESSES**

- Name / \_\_\_\_\_ Address / \_\_\_\_\_ Phone \_\_\_\_\_
- Name / \_\_\_\_\_ Address / \_\_\_\_\_ Phone \_\_\_\_\_
- Name / \_\_\_\_\_ Address / \_\_\_\_\_ Phone \_\_\_\_\_
- Name / \_\_\_\_\_ Address / \_\_\_\_\_ Phone \_\_\_\_\_
- Name / \_\_\_\_\_ Address / \_\_\_\_\_ Phone \_\_\_\_\_
- Name / \_\_\_\_\_ Address / \_\_\_\_\_ Phone \_\_\_\_\_
- Name / \_\_\_\_\_ Address / \_\_\_\_\_ Phone \_\_\_\_\_

ORIGINAL REPORT     ADDITIONAL PERSONS REPORT     SUPPLEMENTAL REPORT     AMENDED REPORT

OFFICER NAME Eldredge, Richard

CASE NUMBER 1308008

DATE OF REPORT 01/07/2008

# ADDITIONAL PERSONS REPORT FORM

Rev. NOV. 2005 09 3

6 of page 6

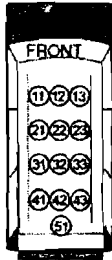

| SEATING POSITION          |                                      |                        |
|---------------------------|--------------------------------------|------------------------|
| 11 - Motorcycle Driver    | 50 - Sleeper Section of Cab (Truck)  | 57 - Right Side Driver |
| 21 - Motorcycle Passenger | 51 - Enclosed Cargo Area             | 60 - Non-Motorist      |
| 18 - Front Row Other      | 52 - Unenclosed Cargo Area           | 97 - Other             |
| 28 - Second Row Other     | 54 - Trailing Unit                   | 99 - Unknown           |
| 38 - Third Row Other      | 55 - Riding on Vehicle Exterior      |                        |
| 48 - Fourth Row Other     | 56 - Seating Position 11, Not Driver |                        |

| ADDITIONAL PERSON(S) |             |               |
|----------------------|-------------|---------------|
| Vehicle # 1          | DRIVER NAME | Welland Lotan |
| Vehicle # 2          | DRIVER NAME |               |

| Person Type | Seating Position | Sex | Level | Area | Cause | INJURY         |                  |               |         |          |               |             |  |  |  |  |  |
|-------------|------------------|-----|-------|------|-------|----------------|------------------|---------------|---------|----------|---------------|-------------|--|--|--|--|--|
|             |                  |     |       |      |       | Transported By | Safety Equipment | Used Property | Air Bag | Ejection | Ejection Path | Extrication |  |  |  |  |  |
|             |                  |     |       |      |       |                |                  |               |         |          |               |             |  |  |  |  |  |

PERSON(S) INVOLVED

| VEH # | Name                 | Age        | Transported to:   | BAC             |     |
|-------|----------------------|------------|-------------------|-----------------|-----|
| #1    | Copper, Bryce        | 17         | Blanding          | -               |     |
| #1    | [Redacted]           | [Redacted] | [Redacted]        | [Redacted]      |     |
| VEH # | Name                 | Age        | Transported to:   | BAC             |     |
| #1    | Scarborough, Richard | 45         | Blanding          | -               |     |
| #1    | [Redacted]           | [Redacted] | [Redacted]        | [Redacted]      |     |
| VEH # | Name                 | Age        | Transported to:   | BAC             |     |
| #1    | Christianson, Ryan   | 23         | Blanding          | -               |     |
| #1    | [Redacted]           | [Redacted] | [Redacted]        | [Redacted]      |     |
| VEH # | Name                 | Age        | Transported to:   | BAC             |     |
| #1    | Kluzak, Paul         | 27         | Blanding          | -               |     |
| #1    | [Redacted]           | [Redacted] | [Redacted]        | [Redacted]      |     |
| VEH # | Name                 | Age        | Transported to:   | BAC             |     |
| #1    | Nelson, Jamie        | 31         | Blanding          | -               |     |
| #1    | [Redacted]           | [Redacted] | [Redacted]        | [Redacted]      |     |
| VEH # | Name                 | Age        | Transported to:   | BAC             |     |
| #1    | Rivera, Jeffrey M    | 32         | San Juan Mortuary | -               |     |
| #1    | [Redacted]           | [Redacted] | [Redacted]        | [Redacted]      |     |
| VEH # | Name                 | Age        | Transported to:   | BAC             |     |
| #1    | Baumer, James J      | 41         | San Juan Mortuary | -               |     |
| #1    | [Redacted]           | [Redacted] | [Redacted]        | [Redacted]      |     |
| VEH # | Name                 | DOB        | Age               | Transported to: | BAC |
| #     |                      |            |                   |                 |     |
| VEH # | Name                 | DOB        | Age               | Transported to: | BAC |
| #     |                      |            |                   |                 |     |
| VEH # | Name                 | DOB        | Age               | Transported to: | BAC |
| #     |                      |            |                   |                 |     |

DLD # \_\_\_\_\_

**WITNESSES**

- Name \_\_\_\_\_ Address \_\_\_\_\_ Phone \_\_\_\_\_
- Name \_\_\_\_\_ Address \_\_\_\_\_ Phone \_\_\_\_\_
- Name \_\_\_\_\_ Address \_\_\_\_\_ Phone \_\_\_\_\_
- Name \_\_\_\_\_ Address \_\_\_\_\_ Phone \_\_\_\_\_
- Name \_\_\_\_\_ Address \_\_\_\_\_ Phone \_\_\_\_\_
- Name \_\_\_\_\_ Address \_\_\_\_\_ Phone \_\_\_\_\_
- Name \_\_\_\_\_ Address \_\_\_\_\_ Phone \_\_\_\_\_

ORIGINAL REPORT     ADDITIONAL PERSONS REPORT     SUPPLEMENTAL REPORT     AMENDED REPORT

OFFICER NAME Eldredge, Richard    CASE NUMBER 1308008    DATE OF REPORT 01/07/2008