

**PC Electronic Data Reporting Option  
(PEDRO) System  
User's Guide**

Version 6.2

Energy Information Administration  
U.S. Department of Energy  
Washington, D.C. 20585

January 2007

PC Electronic Data Reporting Option (PEDRO) System User's Guide

Table of Contents

I. Introduction	1
Overview	1
The PEDRO System	1
II. Hardware / Software Requirements	2
III. How to Set Up the PEDRO Software	3
Installing PEDRO	3
Uninstalling PEDRO	4
IV. Overview of the PEDRO Reporting Process	5
V. Running the PEDRO System	7
Opening a Survey	8
Add Respondent	9
Add Period	10
Select a Respondent	11
Survey-Specific Screens and Procedures	12
EIA-14 Data Entry Screens	13
EIA-182 Data Entry Screens	14
EIA-782A Data Entry Screens	15
EIA-782B Data Entry Screens	17
EIA-782C Data Entry Screens	18
EIA-800 Data Entry Screens	20
EIA-801 Data Entry Screens	22
EIA-802 and EIA-803 Data Entry Screens	23
EIA-804 Data Entry Screens	24
EIA-805 Data Entry Screens	26

PC Electronic Data Reporting Option (PEDRO) System User's Guide

EIA-810 Data Entry Screens . . . . . 27

EIA-811 Data Entry Screens . . . . . 28

EIA-812 Data Entry Screens . . . . . 31

EIA-813 Data Entry Screens . . . . . 33

EIA-814 Data Entry Screens . . . . . 35

EIA-815 Data Entry Screens . . . . . 38

EIA-816 Data Entry Screens . . . . . 39

EIA-817 Data Entry Screens . . . . . 41

EIA-819 Data Entry Screens . . . . . 42

Validate Data . . . . . 44

Enter Comments . . . . . 45

Save PEDRO Data . . . . . 45

Close Current Respondent . . . . . 46

Print Options . . . . . 46

Change Respondent ID Number . . . . . 47

Delete a Period or Respondent . . . . . 48

Create Transmission File . . . . . 48

VI. Import Data . . . . . 49

VII. The PEDRO Communications Module . . . . . 51

VIII. PEDRO Help . . . . . 55

APPENDIXES

Appendix A - Edit Checks . . . . . A-1

Appendix B - PEDRO Patches . . . . . B-1

## I. Introduction to PEDRO

### Overview

Thank you for selecting the Energy Information Administration (EIA) PC Electronic Data Reporting Option (PEDRO). We hope that this option will significantly reduce your reporting burden and facilitate your submission of data to EIA.

The PEDRO User's Guide has been developed as an informational tool for a manager to become acquainted with the system or as a reference tool for the PEDRO user.

The User's Guide introduces you to Version 6.2 of PEDRO, and some of its basic functions and features. It includes hardware and software requirements, a detailed set of instructions for installing and running PEDRO on your PC, procedures for setting up to transmit data to EIA, and instructions for removing PEDRO from your PC. The appendix provides survey-specific information including import file formats, cell labels, product codes, sample import files, and edit checks.

PEDRO is available at no cost to the user. Formal training is not required since installation, data importation, data processing, and transmission are done by interactive, user-friendly menu options.

### The PEDRO System

The PC Electronic Data Reporting Option, or PEDRO, system enables users to enter Energy Information Administration (EIA) survey form data on a personal computer (PC) using interactive data entry screens and validate the accuracy of the data through an electronic data editing process. A communication program included as part of the system transfers the data to EIA and verifies the accuracy of the transmission. PEDRO currently supports data collection for the following EIA surveys:

- o EIA-14 Refiners' Monthly Cost Report
- o EIA-182 Domestic Crude Oil First Purchase Report
- o EIA-782A Refiners'/Gas Plant Operators' Monthly Petroleum Product Sales Report
- o EIA-782B Resellers'/Retailers' Monthly Petroleum Product Sales Report
- o EIA-782C Monthly Report of Prime Supplier Sales of Petroleum Products Sold for Local Consumption
- o EIA-800 Weekly Refinery Report
- o EIA-801 Weekly Bulk Terminal Report
- o EIA-802 Weekly Product Pipeline Report
- o EIA-803 Weekly Crude Oil Stocks Report
- o EIA-804 Weekly Imports Report
- o EIA-805 Weekly Terminal Blenders Report
- o EIA-810 Monthly Refinery Report
- o EIA-811 Monthly Bulk Terminal Report

- o EIA-812 Monthly Product Pipeline Report
- o EIA-813 Monthly Crude Oil Report
- o EIA-814 Monthly Imports Report
- o EIA-815 Monthly Terminal Blenders Report
- o EIA-816 Monthly Natural Gas Liquids Report
- o EIA-817 Monthly Tanker and Barge Movement Report
- o EIA-819 Oxygenate Telephone Report

This Graphical User Interface (GUI) version of PEDRO has been developed by EIA's Office of Oil and Gas (OOG). This system will feed respondent-level data from the weekly Forms EIA-800 through EIA-805, and the monthly Forms EIA-14, EIA-182, EIA-782A, EIA-782B, EIA-782C, EIA-810 through EIA-817 and EIA-819. The different edit checks for each survey are included as Appendix A, titled "Edit Checks."

For specific information on PEDRO procedures, commands and system functions which are common to all EIA surveys, see section five, "Running the PEDRO System." For information on the particular survey with which you are currently working, refer to the section describing that specific survey. Survey-specific sections begin following the "Running the PEDRO System" section of this manual.

Should you have any questions or concerns, please contact the Electronic Data Support Staff on (202) 586-9659. American Petroleum Institute contact is Mike Robey at (202) 682-8365.

#### PEDRO Patches

Occasionally, updates to the PEDRO software are required that are not significant enough to justify a complete recreation and mailout of the software for every user. Instead, a "patch" is developed. A patch is a bundled file (or files) that is sent out to PEDRO users to update the system without completely replacing or reinstalling PEDRO. A list of all PEDRO patches created and distributed between February of 2004 and early March of 2005 is included as a short appendix to this User's Guide (see Appendix B, "PEDRO Patches").

## II. Hardware / Software Requirements

Check to make sure you have the necessary hardware and software before you begin installing PEDRO. The following is a list of required items.

- Windows-based personal computer (PC)
- Windows 2000 or higher (NT, 2000, or XP)
- CD-ROM drive and the CD containing the PEDRO 6.2 system software
- Approximately 30 Mb of free disk space for the PEDRO system files, plus up to 10 Mb for each survey
- Internet Service Provider (ISP) with appropriate link or modem

### III. How to Set Up the PEDRO Software

#### Installing PEDRO

**IMPORTANT NOTE:** If you have a previous version of PEDRO (6.1, for instance) on your PC, you can perform an upgrade when installing the new PEDRO, version 6.2. This will save any data you may wish to retain from the previous version.

If you have PEDRO 6.1 or earlier installed on a PC and you wish to install PEDRO 6.2 to a different PC, while still retaining the PEDRO data from the old PC, you must copy all files from the old PC's PEDRO/DATA directory to the new PC prior to installation of PEDRO 6.2. Be sure to create a directory on your C:\ drive named PEDRO/DATA in which to copy the six .DB files, so the new version will find them during installation. Be sure to select "Upgrade" during installation, in order to retain this copied data. Selecting "Upgrade" will also retain your previous PEDRO Communications settings as well.

To install the new 6.2 version of PEDRO:

- 1) Insert the EIA-provided PEDRO CD. If the "InstallShield Wizard" box appears, skip to step 4; if it does not, go to step 2.
- 2) Click the Windows Start button; then click Run. In the Windows RUN command line, type:  
  
D:\setup  
  
[Where D is the drive letter for your CD ROM; yours may differ (i.e., E or F)]
- 3) Click the OK button.
- 4) The "InstallShield Wizard" box is displayed. Click the Next button to proceed.
- 5) On the "Customer Information" screen, type your name in the "User Name" field and your company's name in the "Company Name" field, then click the Next button.
- 6) On the "Setup Type" screen, you now have the option to download the entire system or, if you prefer, you can choose to load only spreadsheet and/or PDF versions of all of the forms included within PEDRO. Instructions for each survey can also be loaded. Choose "New Installation" if you wish to enter your data electronically using PEDRO and if you DO NOT have an older version of PEDRO on your PC -- select "Upgrade Installation" if you DO have an older version of PEDRO and wish to retain any data you've entered using the older version.

Upgrade/New Installation Notes:

- If you currently have an older version of PEDRO, but DO NOT wish to retain your old data, select "New Installation."
- If you select either New or Upgrade, all of the spreadsheets, PDFs, and Instructions will be downloaded to the C:\pedro folder on your PC.
- If you do NOT wish to enter your data electronically and simply want electronic versions of each form to complete without using PEDRO, select the "Survey Form in PDF Format" and/or "Survey Form in Spreadsheet Format" from this "Setup Type" screen.
- If you currently have PEDRO 6.1 and wish to retain your data, select "Upgrade Installation."

Click the Next button after selecting the desired type of installation.

- 7) The "Choose Destination Location" box is displayed. By default, PEDRO will be installed to the C:\PEDRO directory. However, if you wish to install it elsewhere, click the Browse button and select the desired drive/folder in which you'd like to install PEDRO. Click OK. Click the Next button on the "Choose Destination Location" box.
- 8) The "Start Copying Files" screen is displayed. Click the Next button to begin the installation.
- 9) A progress bar is displayed, indicating the status of the installation. When finished, click the Finish button.
- 10) To run PEDRO, click the Windows Start button. Then click Programs, and select EIA Applications from the list of programs. On the fly-out "EIA Applications" menu, select PEDRO 6.2. PEDRO will open on your PC.

NOTE: If you selected "Upgrade Installation" during the installation process, an "Updating System" box is displayed. This will update the PEDRO files on your PC. Depending on the speed of your PC, this process could take up to five minutes. Be sure to let the process run to its completion, otherwise you could corrupt the new system and/or lose your previous data!

#### Uninstalling PEDRO

**IMPORTANT NOTE:** Performing an uninstall of PEDRO will delete all data files you may have entered! If you are uninstalling PEDRO on an old PC and planning to install the new version of PEDRO on a new PC, remember to copy the data files from the old PC to the new PC prior to performing any uninstall! See the "Important Note" in the previous section ("Installing PEDRO") for details on copying data files from one PC to another.

If, for whatever reason, you wish to remove the older version of PEDRO from your hard drive (rather than perform an upgrade) before installing PEDRO 6.2, follow these steps:

Click the Windows Start button, then click Settings. From the Settings menu, click Control Panel. In Control Panel, click Add/Remove Programs. The Add/Remove Programs Properties box is displayed. A list of all programs installed on your PC is shown in the bottom half of this box; select "PEDRO - PC Electronic Data Reporting Option" (or similar wording of any PEDRO software), then click the Add/Remove button at the bottom of the box. Follow the prompts to uninstall PEDRO, then proceed to install the new version of PEDRO.

## IV. Overview of the PEDRO Reporting Process

This section provides a brief overview of the complete PEDRO reporting process. For a more detailed description of these procedures, see section five, "Running the PEDRO System."

- 1) First, install the PEDRO 6.2 system, as described in the previous section.
- 2) To run the PEDRO system, click the Start button on your Windows desktop. Then click Programs, and select EIA Applications from the list of programs. On the fly-out "EIA Applications" menu, select PEDRO 6.2. PEDRO will open on your PC.
- 3) From the PEDRO Introduction Screen, select the survey for which you wish to enter data from the list of surveys displayed on the left side of the screen. Click the Continue button.
- 4) The selected survey is displayed. By default, the "Open Respondent" box is displayed. Select the respondent and period you wish to edit, then click the Open button. If you wish to add a new respondent or period, click the Add Respondent and/or Add Period buttons on the "Open Respondent" box. Type in new Respondent Name and ID(s) numbers, or the new period you wish to add, and click the Add button.
- 5) After selecting the desired respondent and period, the main data entry screen for the selected survey is displayed. It uses the "tabbed notebook" format -- click the tabs along the top of the screen to select which data you wish to view and/or edit. The tabs display the following options on each survey:

Identification tab: Enter the respondent's name and address information in the appropriate fields.

Select State tab: This tab is displayed only on the EIA-782A, B & C surveys, on which you enter State Level data. The Select State tab allows you to enter numerous separate data entries for different States.

Data entry tabs: There will be one or more "data entry" tabs, depending on which survey is running. For example, the EIA-14 survey only has one data entry tab ("Crude Oil Costs and Volumes"); but the EIA-810 has three such tabs ("Refinery Inputs," "Sulfur Content...", and "Refinery Operations"). Click the appropriate tab and type in your data in the data entry fields.

Errors and Warnings tab: This tab's screen displays a list of error/warning messages, and allows you to rerun the system edit checks by clicking the Refresh Edits button. Note that you must run the Validate Data option OR click the Refresh Edits to view the list of errors/warnings. PEDRO does not run the edit checks simply by clicking the "Errors and Warnings" tab.

- 6) After you have entered all of the data, to the best of your knowledge, for the respondent you selected, it is recommended that you run the PEDRO edit checks prior to submitting any data. To do so, either click the Utility / Validate Data option from the upper menu bar, or click the Validate Data button (displayed as a check mark in the button toolbar). Either option runs the system edits, and a "Data Validation Error" box is displayed, in which you can run through potential errors discovered by the system.

You can also run system edit checks by clicking the "Errors and Warnings" tab, and then click the Refresh Edits button at the bottom of the screen. If you use this option, the "Data Validation Error" box is not displayed; instead, a list of all possible errors is displayed on the "Errors and Warnings" tab screen, which you can then scroll through or print. Edit checks for each system are described in Appendix A, "Edit Checks."



- 7) After running system edits, and cleaning up any errors (or explaining them with a "Comment"), you then submit your data to EIA. This is done using the PEDRO Communications module. Click the Utility / Create a Transmission File option from the upper menu bar, or click the Create Transmission button (displayed as a lightning bolt on the button toolbar). Either option will display a box showing your Submission Parameters, which can be updated as necessary. Click the Continue button to proceed with the transaction file creation.
- 8) Click Yes to open the PEDRO Communications Module. Your name and phone number will be displayed in the "Logon" box. Make any necessary corrections.
- 9) Your newly-created transmission file should be identified in the list displayed under the "Files to Send" tab when PEDRO Communications opens. Highlight the file you wish to send to EIA (it should have ok in the "Status" field), then Click the File / Transmit option from the upper menu bar, or click the Transmit button (displayed as a lightning bolt on the button toolbar). Either option will send your selected data file off to EIA. NOTE: You must first be sure that you are connected to EIA, either by LAN, Internet, etc. See Part VII, "The PEDRO Communications Module," for details on setting up a LAN or Internet connection.
- 10) Follow these steps for each respondent in each survey for which you are responsible. For a detailed look at this process, including some features not mentioned in this overview, see the "Running the PEDRO System" (section five) of this document that follows.

## V. Running the PEDRO System

In this version of PEDRO, all Surveys run more similarly than in prior versions of PEDRO. This section provides specific information on PEDRO procedures, commands and system functions which are common to each of the surveys. For information on the particular survey with which you are currently working, refer to the section describing that specific survey. Survey-specific sections begin following this "Running the PEDRO System" section of this manual.

The surveys are as follows:

- o EIA-14 Refiners' Monthly Cost Report
- o EIA-182 Domestic Crude Oil First Purchase Report
- o EIA-782A Refiners'/Gas Plant Operators' Monthly Petroleum Product Sales Report
- o EIA-782B Resellers'/Retailers' Monthly Petroleum Product Sales Report
- o EIA-782C Monthly Report of Prime Supplier Sales of Petroleum Products Sold for Local Consumption
- o EIA-800 Weekly Refinery Report
- o EIA-801 Weekly Bulk Terminal Report
- o EIA-802 Weekly Product Pipeline Report
- o EIA-803 Weekly Crude Oil Stocks Report
- o EIA-804 Weekly Imports Report
- o EIA-805 Weekly Terminal Blenders Report
- o EIA-810 Monthly Refinery Report
- o EIA-811 Monthly Bulk Terminal Report
- o EIA-812 Monthly Product Pipeline Report
- o EIA-813 Monthly Crude Oil Report
- o EIA-814 Monthly Imports Report
- o EIA-815 Monthly Terminal Blenders Report
- o EIA-816 Monthly Natural Gas Liquids Report
- o EIA-817 Monthly Tanker and Barge Movement Report
- o EIA-819 Oxygenate Telephone Report

## Opening a Survey

To open a desired survey in PEDRO, click the PEDRO icon on your Windows desktop. The following screen is displayed:

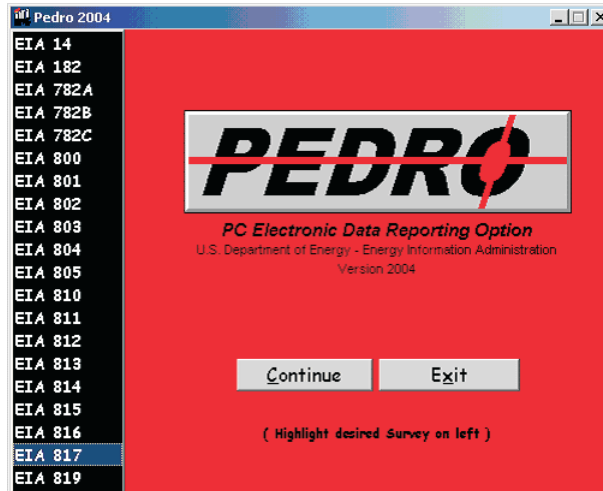

PEDRO Introduction Screen

Select the desired survey from the menu along the left side of the screen, then click the Continue button.

The “Open Respondent” box for the selected survey is displayed. The EIA-782B is shown below as an example:

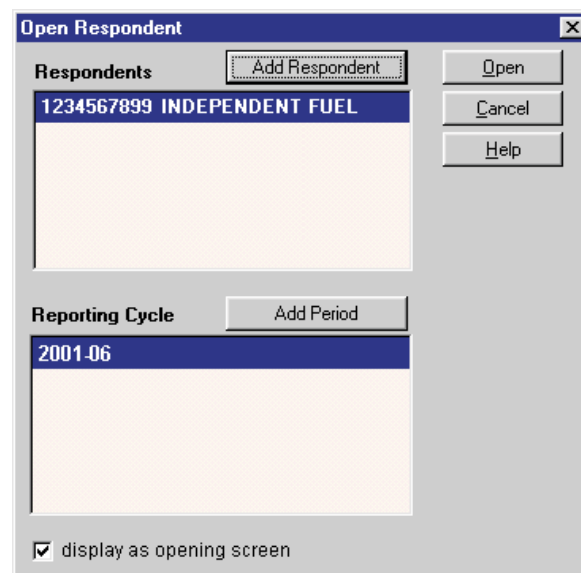

Open Respondent Box (sample from EIA-782B)

The user can select a respondent and a period for editing, or add a respondent and/or a period from this screen. If more than one respondent cycle is available, the most recent cycle will be highlighted as the default. You may skip this step if you wish to import survey data. For more information about file importation, see section six, “Import Data.”

NOTE: If you do not wish to view this screen when you initially open the selected survey, un-click the check box at the bottom of the “Open Respondent” box (“display as opening screen”).

1) Add Respondent

If you wish to add a new respondent to the desired survey, click the Add Respondent button on the "Open Respondent" box, as shown below:

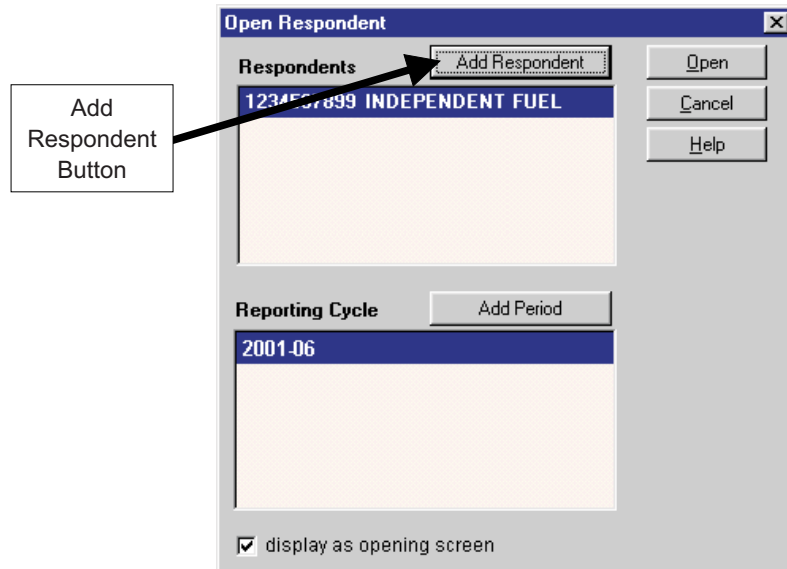

Add Respondent Button (sample from EIA-782B)

The following Add New Respondent screen is displayed:

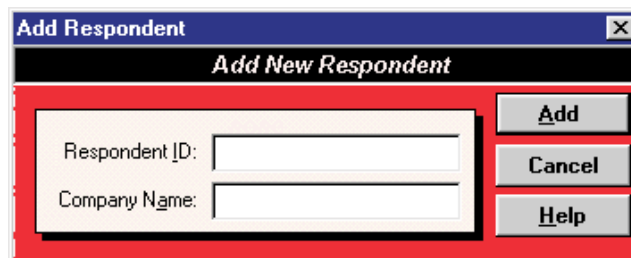

Add New Respondent box (sample from EIA-782B)

Type in the 10-digit ID number of the company you wish to add, then press the Tab key to move to the "Company Name" box and type in the new company's name. If you do not know your EIA respondent ID number, contact the Electronic Data Support Staff on (202) 586-9659. Click the Add button to add the new company to the survey database. The "Open Respondent" box is re-displayed, and the just-added company will appear in the list of respondents.

NOTE: On some surveys, one or two additional fields are displayed on the Add Respondent screen for entering "Plant Name" and "API ID Number." Enter these when applicable. If you do not know your API identification number, contact Mike Robey at (202) 682-8365.

## 2) Add Period

If you wish to add a new period (a new month, for the EIA-14, EIA-182, and EIA-782 A, B, and C surveys), click the Add Period button on the "Open Respondent" box, as shown below:

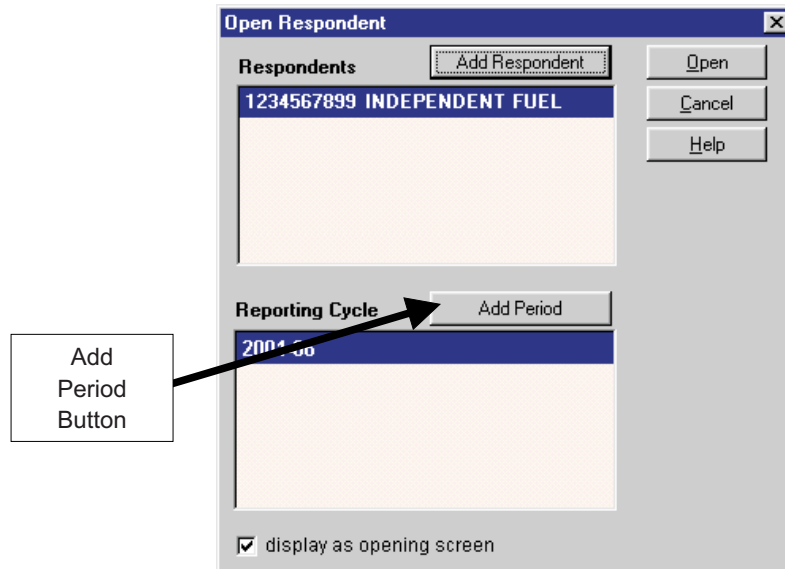

Add Period Button (sample from EIA-782B)

The following Add Reporting Cycle screen is displayed:

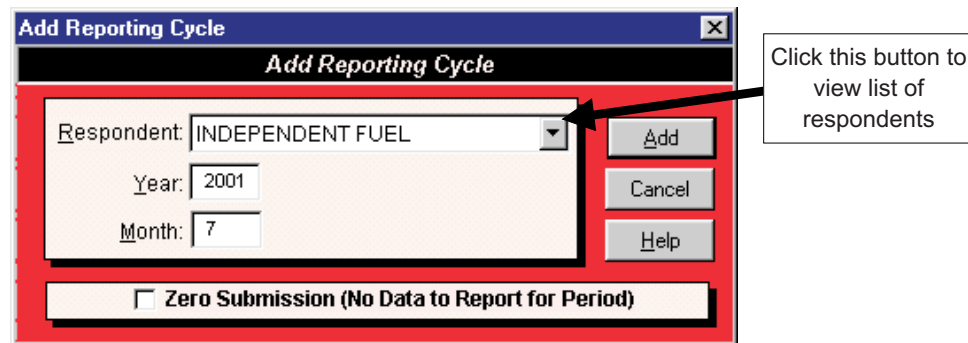

Add Reporting Cycle box (sample from EIA-782B)

Click arrow (as indicated above) to select the company's name (for which you wish to add the new period) from the drop-down list in the "Respondent" box. You may also select "All Respondents" (of the displayed survey) if you wish to add this new period for every company currently entered in PEDRO for this survey. Press the Tab key to move to the "Year" box, and type in the year, then the month, of the new reporting cycle. Click the "Zero Submission" check box at the bottom of the box only if there will be no data entered for this new period. Then click the Add button to add the new period to the survey database. The "Open Respondent" box is re-displayed, and the just-added period will appear beneath the list of respondents.

NOTE: The Weekly surveys (EIA-800 through EIA-805) include a box for "Day." Enter the end date of the Reporting Cycle to be added (this date should always be a Friday).

3) Select a Respondent

After you have added the desired company and/or period as necessary, select the company you wish to edit or view from the "Open Respondent" box, as shown below:

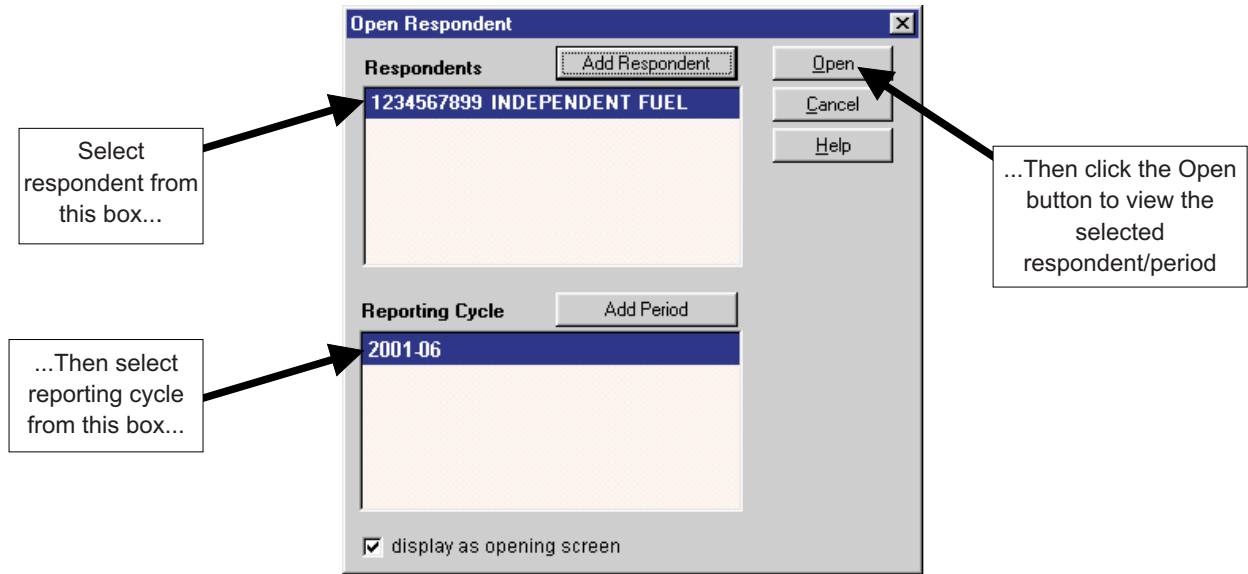

Select Respondent/Period (sample from EIA-782B)

The following PEDRO Main screen is displayed:

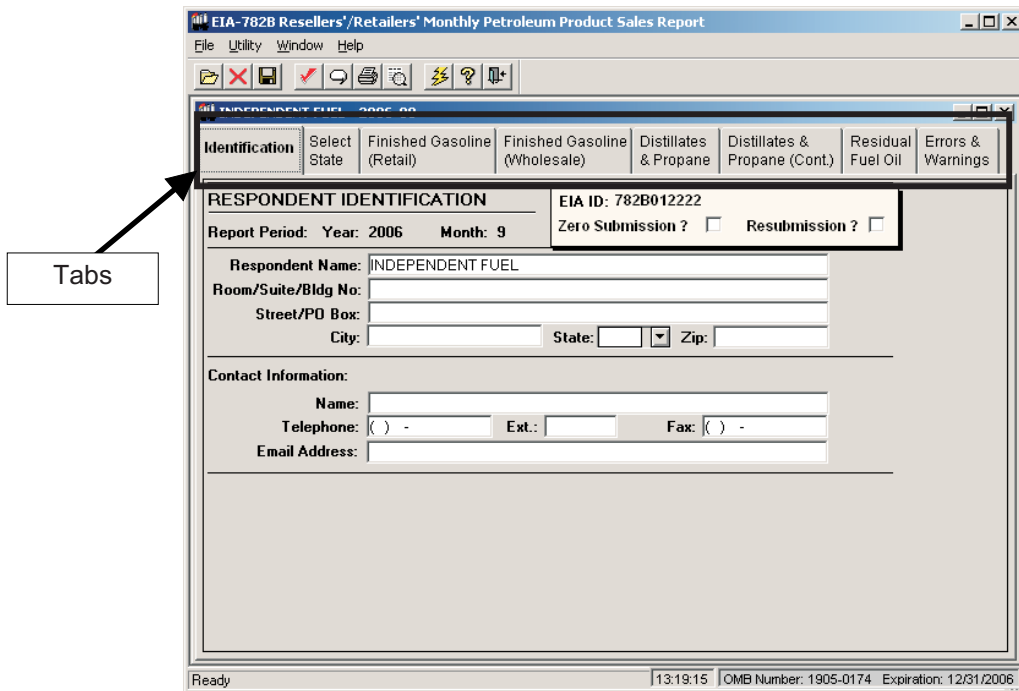

PEDRO Main Screen (sample from EIA-782B)

Note that the tabs on this screen (shown above) will differ significantly in appearance from survey to survey. However, general functionality is the same except where noted. The following survey-specific sections display the Main Screen and provide additional details for each PEDRO survey system.

## Survey-Specific Screens and Procedures

This section contains descriptions and procedures for entering data in each of the PEDRO survey systems, along with detailed screen captures for each individual survey. The data entry screens are set up using the “tabbed notebook” method; clicking a labeled tab along the top portion of the screen will display that data entry screen. The tabbed screens into which data are entered differ from survey to survey. However, the first and last tabs are the same for every survey:

The first tab is Identification. Enter all available identification information for your company in the appropriate boxes. Click the “Zero Submission” or “Resubmission” boxes if applicable. Note that while the Identification tab screens are nearly identical for all surveys, there are exceptions: For example, the EIA-810 ID screen contains a field for entering “Refinery/Blending Plant Name” (which is not found in other surveys).

The final tab is Errors and Warnings. This screen’s functionality is the same for each survey throughout PEDRO. This tab is used to run edit checks for the survey data you’ve entered. See the “Validate Data” section of this manual for detailed instructions for viewing errors and warnings.

The data entry tabs that appear between the Identification and Errors and Warnings tabs are described in the remainder of this section.

## EIA-14 Data Entry Screens

**EIA-14 Refiners' Monthly Cost Report**

ZENITH GAS - 2007-01

Identification | Crude Oil Costs and Volumes (Domestic) | Crude Oil Costs and Volumes (Imported) | Errors and Warnings

**RESPONDENT IDENTIFICATION**

EIA ID: 1465488885  
 Zero Submission ?  Resubmission ?

Report Period: Year: 2007 Month: 1

Respondent Name: ZENITH GAS

Room/Suite/Bldg No:

Street/PO Box:

City:  State:  Zip:

**Contact Information:**

Name:

Telephone: ( ) -  Ext.:  Fax: ( ) -

Email Address:

Ready | 13:21:12 | OMB Number: 1905-0174 | Expiration: 12/31/2006

Identification Tab Screen: Enter all available identification information for your company in the appropriate boxes. Click the “Zero Submission” or “Resubmission” boxes if applicable.

**EIA-14 Refiners' Monthly Cost Report**

ZENITH GAS - 2007-01

Identification | **Crude Oil Costs and Volumes (Domestic)** | Crude Oil Costs and Volumes (Imported) | Errors and Warnings

Category Description	Line No.	Domestic Crude Oil	
		Total Cost (in thousands of dollars)	Total Volume (in thousands of barrels)
		(a)	(b)
PADD I	1		
PADD II	3		
PADD III	5		
PADD IV	7		
PADD V	9		
OTHER	12		
TOTAL U.S.	15		

Ready | 13:21:34 | OMB Number: 1905-0174 | Expiration: 12/31/2006

Crude Oil Costs and Volumes Tab Screen: This screen is for Domestic data only. Enter the appropriate data in the displayed fields. If you enter data that are considered outside the reasonable range for that field, a message will appear informing you of the range limits for that data entry. For example, entries in the “Total Cost” field must be less than \$10,000. Also, entries in the Total Volume Field must be less than 1,000,000.

Crude Oil Costs and Volumes (Imported) Tab Screen: This screen is for Imported data only. Otherwise its appearance, functionality and data checks are the same as the tab screen displayed and described above.



## EIA-182 Data Entry Screens

Identification Tab Screen: Enter all available identification information for your company in the appropriate boxes. Click the “Zero Submission” or “Resubmission” boxes if applicable.

Line No. (a)	State/Production Area (b)	Average Cost (c)	Total Volume (d)
	<b>ALABAMA</b>		
3	Alabama Light		
4	Alabama Heavy		
5	Alabama Other		
	<b>ALASKA NORTH SLOPE</b>		
6	ANS		
	<b>ALASKA SOUTH</b>		
7	ALASKA SOUTH		
	<b>ARIZONA</b>		
8	AZ Miscellaneous		
	<b>ARKANSAS</b>		
9	AR Miscellaneous		
	<b>CALIFORNIA: MAINLAND</b>		
10	Belridge South		
73	Coalinga		
74	Cymric		

Domestic Crude Oil First Purchases Tab Screen: Enter the appropriate data in the displayed fields. If you enter data that are considered outside the reasonable range for that field, a message will appear informing you of the range limits for that data entry. You must abide by these system limitations when entering data. For example, entries in the “Average Cost” field must be less than \$100.00.

## EIA-782A Data Entry Screens

Identification Tab Screen: Enter all available identification information for your company in the appropriate boxes. Click the “Zero Submission” or “Resubmission” boxes if applicable.

Select State Tab Screen: In the 782A survey, you must first select the State for which you wish to enter data. Click on the button containing the desired State's abbreviation. If this is a new State for this company, a confirmation box is displayed; click Yes to add the new state. Once a State is added, its abbreviation on this screen appears underlined and bolded. Click on the desired State and its full name will appear in the “Current State” box, as shown above. Click the radio button in the lower portion of the screen next to the term that best describes the selected firm, as shown above.

To remove a State from this firm, click on its abbreviation (so that the State name appears in the Current State box), then click the Remove Current State button (to the right of the “Current State” box).

## PC Electronic Data Reporting Option (PEDRO) System User's Guide

RETAIL SALES (Direct Sales to End-Users)					
California					
Product (Refer to definitions)	Product Code	Sales Through Company-Operated Retail Outlets (1)		Sales To Other End-Users (2)	
		Volume (000s)	Price	Volume (000s)	Price
Reformulated Regular Motor Gasoline	153				
Reformulated Midgrade Motor Gasoline	154				
Reformulated Premium Motor Gasoline	155				
Conventional Regular Motor Gasoline	159				
Conventional Midgrade Motor Gasoline	160				
Conventional Premium Motor Gasoline	161				

Finished Gasoline (Retail) Tab Screen: Enter the appropriate data in the displayed fields. If you enter data that are considered outside the reasonable range for that field, a message will appear informing you of the range limits for that data entry. You must abide by these system limitations when entering data. For example, entries in the "Volume" fields must be less than 1,000,000. Also, data in the "Price" fields must be less than \$10.00.

Each of the other data tabs -- Finished Gasoline (Wholesale), Distillates and Propane, Distillates and Propane (Cont), and Other Petro Products -- display similarly-formatted data with the same range restrictions. Click each of these tabs to view and/or edit the corresponding data.

### EIA-782B Data Entry Screens

The EIA-782B data entry screen is the same as the 782A screen, with the following exception:

- Instead of Other Petro Products as the final data entry tab, the 782B lists Residual Fuel Oil.

## EIA-782C Data Entry Screens

Identification Tab Screen: Enter all available identification information for your company in the appropriate boxes. Click the “Zero Submission” or “Resubmission” boxes if applicable.

State Selection Tab Screen: In the 782C survey, you must first select the State for which you wish to enter data. Click on the button containing the desired State’s abbreviation. If this is a new State for this company, a confirmation box is displayed; click Yes to add the new State. Once a State is added, the abbreviation on this screen appears underlined and bolded. Click on the desired State and its full name will appear in the “Current State” box, as shown above. Click the radio button in the lower portion of the screen next to the term that best describes the selected firm, as shown in the “EIA-782A Data Entry Screens” section.

To remove a State from this firm, click on its abbreviation (so that the State name appears in the Current State box), then click the Remove Current State button (to the right of the “Current State” box).

# PC Electronic Data Reporting Option (PEDRO) System User's Guide

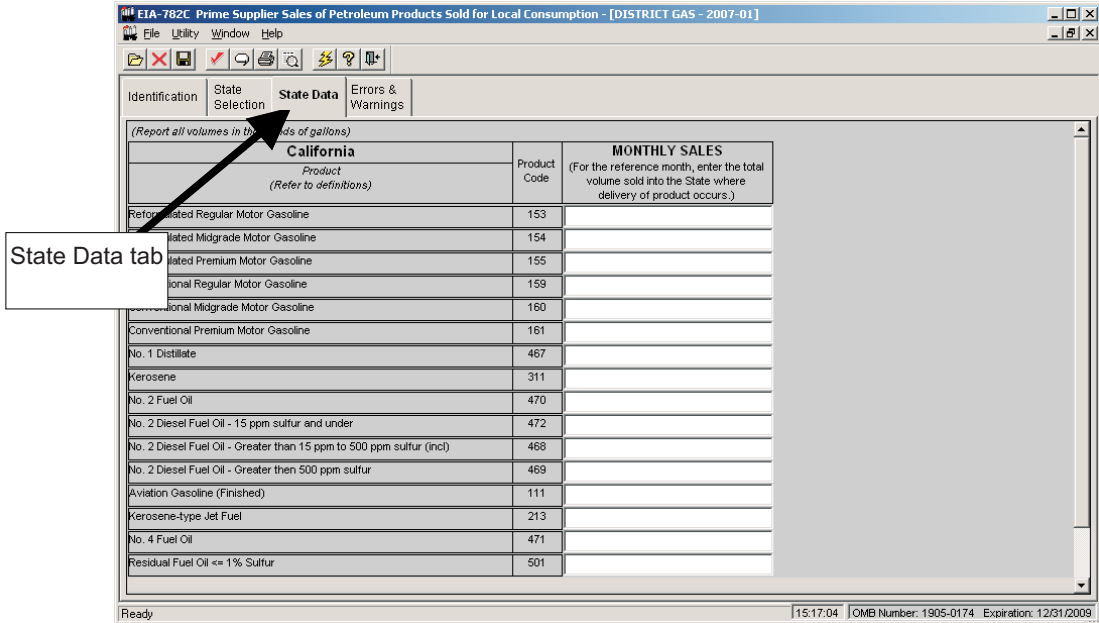

State Data Tab Screen: Enter the appropriate data in the displayed fields. If you enter data that are considered outside the reasonable range for that field, a message will appear informing you of the range limits for that data entry. You must abide by these system limitations when entering data. For example, entries in the "Monthly Sales" field must be less than 1,000,000.

## EIA-800 Data Entry Screens

Identification Tab Screen: Enter all available identification information for your company in the appropriate boxes. Click the “Zero Submission” or “Resubmission” boxes if applicable.

Input (Thousand Barrels)	Product Code	Input	Stocks
Crude Oil	050	<input type="text"/>	<input type="text"/>
Unfinished Oils	812	<input type="text"/>	<input type="text"/>
Total Inputs (excl motor gasoline blending components)	001	<input type="text"/>	<input type="text"/>
Gross Input to Atmospheric Crude Oil Distillation Units	990	<input type="text"/>	<input type="text"/>
Motor Gasoline Blending Components		<input type="text"/>	<input type="text"/>
Reformulated Blendstock for Oxygenate Blending (RBOB) for Blending with Ether	122	<input type="text"/>	<input type="text"/>
Reformulated Blendstock for Oxygenate Blending (RBOB) for Blending with Alcohol	123	<input type="text"/>	<input type="text"/>
Conventional Blendstock for Oxygenate Blending (CBOB)	139	<input type="text"/>	<input type="text"/>
Gasoline Treated as Blendstock (GTAB)		<input type="text"/>	<input type="text"/>
Reformulated	120	<input type="text"/>	<input type="text"/>

Refinery Inputs Tab Screen: Enter the appropriate data in the displayed fields. If you enter data that are considered outside the reasonable range for that field, a message will appear informing you of the range limits for that data entry. You must abide by these system limitations when entering data. For example, entries in the “Input” or “Stocks” fields must be less than 100,000.

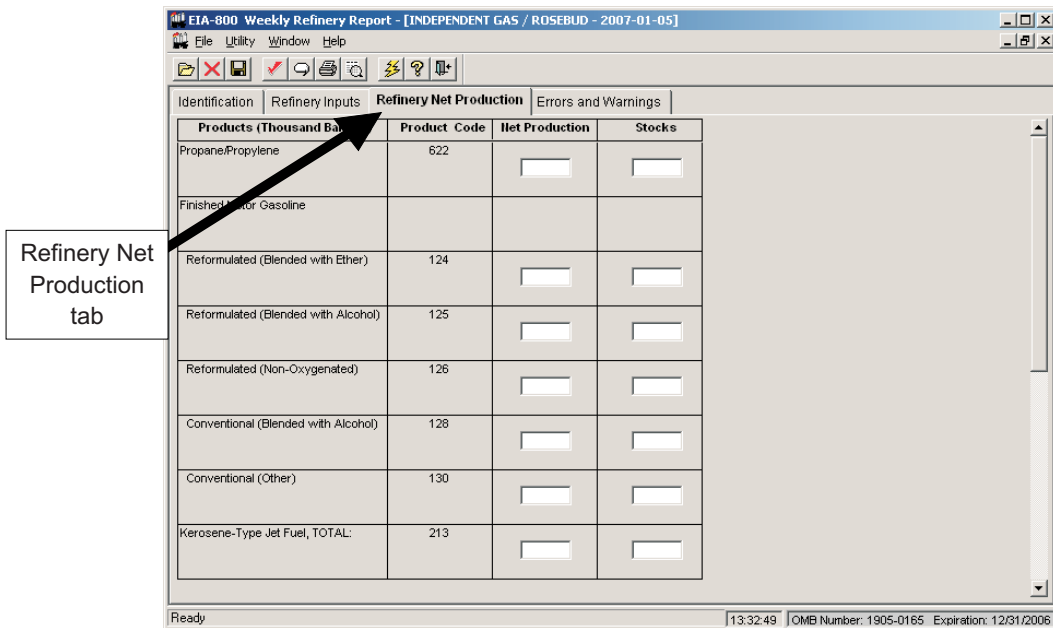

Refinery Net Production Tab Screen: Enter the appropriate data in the displayed fields. If you enter data that are considered outside the reasonable range for that field, a message will appear informing you of the range limits for that data entry. You must abide by these system limitations when entering data. For example, entries in the “Net Production” or “Stocks” fields must be less than 100,000; negative numbers are permitted in the “Net Production” field (but not in the “Stocks” fields).



## EIA-801 Data Entry Screens

**EIA-801 Weekly Bulk Terminal Report - [HITEST GAS - 2007-01-05]**

File Utility Window Help

Identification Terminal Stocks Volumes Errors and Warnings

**RESPONDENT IDENTIFICATION** EIA ID: 8016549148

Period: Year: 2007 Month: 1 Day 5 Zero Submission?  Resubmission?

Respondent Name: HITEST GAS

Room/Suite/Bldg No: \_\_\_\_\_

Street/PO Box: \_\_\_\_\_

City: \_\_\_\_\_ State: \_\_\_\_\_ Zip: \_\_\_\_\_

**Contact Information:**

Name: \_\_\_\_\_

Telephone: ( ) - \_\_\_\_\_ Ext.: \_\_\_\_\_ Fax: ( ) - \_\_\_\_\_

Email Address: \_\_\_\_\_

Ready 13:33:53 OMB Number: 1905-0165 Expiration: 12/31/2006

Identification Tab Screen: Enter all available identification information for your company in the appropriate boxes. Click the “Zero Submission” or “Resubmission” boxes if applicable.

**EIA-801 Weekly Bulk Terminal Report - [HITEST GAS - 2007-01-05]**

File Utility Window Help

Identification **Terminal Stocks** Volumes Errors and Warnings

**BULK TERMINAL STOCKS (Thousand Barrels)**

Item Description	Product Code	PADD 1					
		1A	1B	1C	PADD 2	PADD 3	PADD 4
		110	120	130	200	300	400
Propane/Propylene	231						
Propylene (Nonfuel Use)	624						
Finished Motor Gasoline:							
Reformulated (Blended with Ether)	124						
Reformulated (Blended with Alcohol)	125						
Reformulated (Non-Oxygenated)	126						
Conventional (Blended with Alcohol)	128						
Conventional (Other)	130						
Motor Gasoline Blending Components:							
Reformulated Blendstock for Oxygenate Blending (RBOB) for Blending with Ether	122						
Reformulated Blendstock for Oxygenate Blending (RBOB) for Blending with Alcohol	123						
Conventional Blendstock for Oxygenate Blending (CBOB)	139						
Gasoline Treated as Blendstock (GTAB)							
Reformulated	120						
Conventional	121						
All Other Motor Gasoline Blending Components	138						
Kerosene-Type Jet Fuel	213						
Distillate Fuel Oil:							

Ready 13:34:03 OMB Number: 1905-0165 Expiration: 12/31/2006

Terminal Stocks Tab Screen: Enter the appropriate data in the displayed fields. If you enter data that are considered outside the reasonable range for that field, a message will appear informing you of the range limits for that data entry. You must abide by these system limitations when entering data. For example, entries in the “PADD” field must be less than 100,000.

Volumes Tab Screen: This screen displays only one field of data, the volume of 15 ppm sulfur and under diesel fuel downgraded during the week. Enter the appropriate data, in thousands of barrels.

## EIA-802 and EIA-803 Data Entry Screens

The EIA-802 and EIA-803 screens are very similar to the EIA-801 screens, with the following exceptions:

- the EIA-802 screen displays a tab for Pipeline Stocks, instead of Terminal Stocks
- the EIA-803 screen displays a tab for Crude Oil Stocks, instead of Terminal Stocks

The data validations work the same way (entered "PADD" data must be less than 100,000) for the EIA-801, EIA-802, and EIA-803.

## EIA-804 Data Entry Screens

Identification Tab Screen: Enter all available identification information for your company in the appropriate boxes. Click the “Zero Submission” or “Resubmission” boxes if applicable.

Item Description	Product Code	PADD 1			PADD 2	PADD 3	PADD 4	PADD 5	TOTAL U.S.
		1A	1B	1C					
Crude Oil	020								
*Canadian Crude Oil	260								
Liquefied Petroleum Gases	230								
Propane/Propylene	231								
Finished Motor Gasoline:									
Reformulated (Blended with Ether)	124								
Reformulated (Blended with Alcohol)	125								
Reformulated (Non-Oxygenated)	126								
Conventional (Blended with Alcohol)	128								

Imports Activity Tab Screen: Enter the appropriate data in the displayed fields. If you enter data that are considered outside the reasonable range for that field, a message will appear informing you of the range limits for that data entry. You must abide by these system limitations when entering data. For example, entries in the “PADD” fields must be less than 100,000.

The screenshot shows a software window titled "EIA-804 Weekly Imports Report - [MARVEL GAS - 2007-01-05]". The window has a menu bar (File, Utility, Window, Help) and a toolbar. The main area is divided into tabs: "Identification", "Imports Activity", "Imports by Country of Origin", and "Errors and Warnings". The "Imports by Country of Origin" tab is active and displays a table titled "Total U.S. Gas Oil Imports by Country of Origin (Thousand Barrels)".

A callout box on the left side of the window contains the text "Imports By Country of Origin tab" with an arrow pointing to the "Imports by Country of Origin" tab.

Total U.S. Gas Oil Imports by Country of Origin (Thousand Barrels)						
Algeria 125	Angola 75	Argentina 150	Canada 260	China P.R. 280	Colombia 285	Ecuador 325
Gabon 388	Indonesia 458	Iran 460	Iraq 485	Kuwait 520	Libya 550	Mexico 595
Nigeria 670	Norway 685	Qatar 747	Russia 805	Saudi Arabia 785	Trinidad 887	U.A.E 910
U.Kingdom 925	Venezuela 940	Other 777				

Ready | 13:37:43 | OMB Number: 1905-0165 | Expiration: 12/31/2006

Imports By Country of Origin Tab Screen: Enter the appropriate data in the displayed fields. Entries in any of the Country fields must be less than 100,000.

## EIA-805 Data Entry Screens

**EIA-805 Weekly Terminal Blenders Report - [SILVER GAS / DECKER PLANT - 2007-01-05]**

File Utility Window Help

Identification Refinery Inputs Errors and Warnings

**RESPONDENT IDENTIFICATION** EIA ID: 8056548463

Period: Year: 2007 Month: 1 Day: 5 Zero Submission?  Resubmission?

Respondent Name: SILVER GAS

Room/Suite/Bldg No: \_\_\_\_\_

Street/PO Box: \_\_\_\_\_

City: \_\_\_\_\_ State: \_\_\_\_\_ Zip: \_\_\_\_\_

Refinery/Blending Plant Name: DECKER PLANT

Contact Information:

Name: \_\_\_\_\_

Telephone: ( ) - \_\_\_\_\_ Ext.: \_\_\_\_\_ Fax: ( ) - \_\_\_\_\_

Email Address: \_\_\_\_\_

Ready 13:45:11 OMB Number: 1905-0165 Expiration: 12/31/2009

Identification Tab Screen: Enter all available identification information for your company in the appropriate boxes. Click the “Zero Submission” or “Resubmission” boxes if applicable.

**EIA-805 Weekly Terminal Blenders Report - [SILVER GAS / DECKER PLANT - 2007-01-05]**

File Utility Window Help

Identification Refinery Inputs Errors and Warnings

Inputs (Thousand Barrels)	Product Code	Input	Production
Input of Oxygenates, Liquefied Petroleum Gases, and Pentanes Plus	003		
Finished Oxygenates, Gasoline:			
Reformulated (Blended with Ether)	124		
Reformulated (Blended with Alcohol)	125		
Reformulated (Non-Oxygenated)	126		
Conventional (Blended with Alcohol)	128		
Conventional (Other)	130		
Motor Gasoline Blending Components:			
Reformulated Blendstock for Oxygenate Blending (RBOB) with Ether	122		
Reformulated Blendstock for Oxygenate Blending (RBOB) with Alcohol	123		
Conventional Blendstock for Oxygenate Blending (CBOB)	139		
Gasoline Treated as Blendstock (GTAB)			
Reformulated	120		
Conventional	121		
All Other Motor Gasoline Blending Components	138		
Total	999		

Ready 13:45:20 OMB Number: 1905-0165 Expiration: 12/31/2009

Refinery Inputs Tab Screen: Enter the appropriate data in the displayed fields. If you enter data that are considered outside the reasonable range for that field, a message will appear informing you of the range limits for that data entry. You must abide by these system limitations when entering data.

## EIA-810 Data Entry Screens

**EIA-810 Monthly Refinery Report - [PRICELESS GAS / BUSH PLANT - 2007-01]**

File Utility Window Help

Identification Refinery Inputs Sulfur Content - API Gravity Refinery Operations Errors and Warnings

**RESPONDENT IDENTIFICATION** EIA ID: 8105491123

Period: Year: 2007 Month: 1 Zero Submission?  Resubmission?

Respondent Name: PRICELESS GAS

Room/Suite/Bldg No: \_\_\_\_\_

Street/PO Box: \_\_\_\_\_

City: \_\_\_\_\_ State: \_\_\_\_\_ Zip: \_\_\_\_\_

Refinery/Blending Plant Name: BUSH PLANT

Contact Information:

Name: \_\_\_\_\_

Telephone: ( ) - \_\_\_\_\_ Ext.: \_\_\_\_\_ Fax: ( ) - \_\_\_\_\_

Email Address: \_\_\_\_\_

Ready 13:46:28 OMB Number: 1905-0165 Expiration: 12/31/2009

Identification Tab Screen: Enter all available identification information for your company in the appropriate boxes. Click the “Zero Submission” or “Resubmission” boxes if applicable.

**EIA-810 Monthly Refinery Report - [PRICELESS GAS / BUSH PLANT - 2007-01]**

File Utility Window Help

Identification **Refinery Inputs** Sulfur Content - API Gravity Refinery Operations Errors and Warnings

Refinery Input and Capacity	Code	Quantity
Gross Input to Atmospheric Crude Oil Distillation Units (Thousand Barrels)	990	
Residue Feed Input to Downstream Processing Units (Thousand Barrels)		
Catalytic Cracking Units	491	
Catalytic Hydrocracking Units	492	
Fluid and Delayed Coking	493	
Operable Capacity of Atmospheric Crude Oil Distillation Units On the First Day of the Month (Barrels per Calendar Day)		
Operating	399	
Idle	400	
Total Operable	401	

Ready 13:46:34 OMB Number: 1905-0165 Expiration: 12/31/2009

Refinery Inputs Tab Screen: Enter the appropriate data in the displayed fields. If you enter data that are considered outside the reasonable range for that field, a message will appear informing you of the range limits for that data entry. You must abide by these system limitations when entering data. For example, entries in the “Quantity” field must be less than 100,000.

# PC Electronic Data Reporting Option (PEDRO) System User's Guide

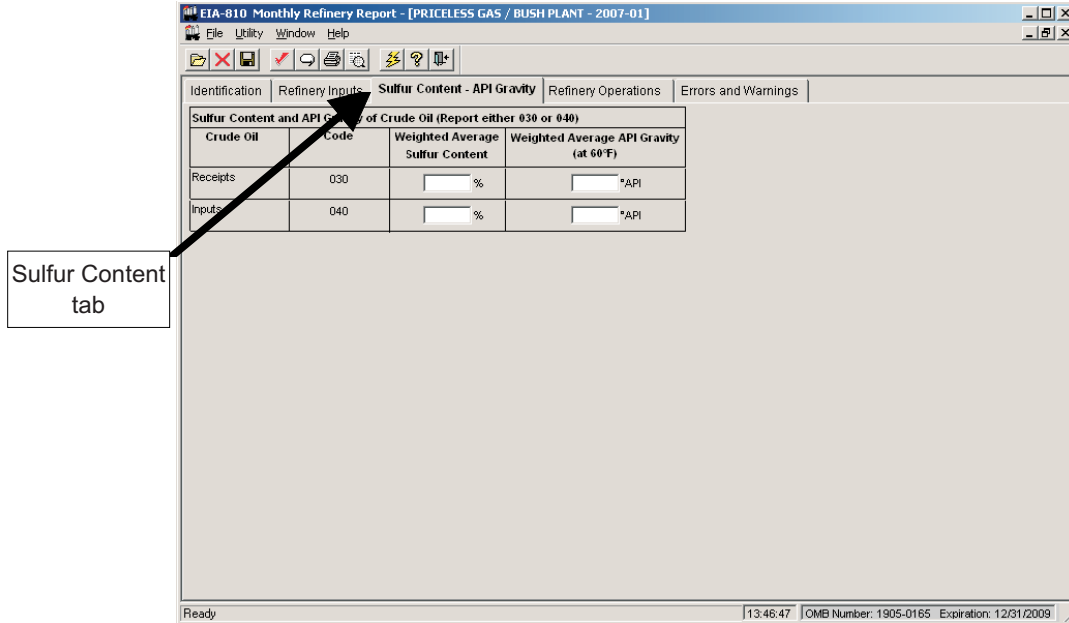

Sulfur Content Tab Screen: As on the Refinery Inputs tab screen, enter the appropriate data in the displayed fields. Entries in the “Weighted Average Sulfur Content” fields must be less than 10 and contain no more than 2 decimal places; data entered in the “Weighted Average API Gravity” fields must be less than 100 and contain no more than 2 decimal places.

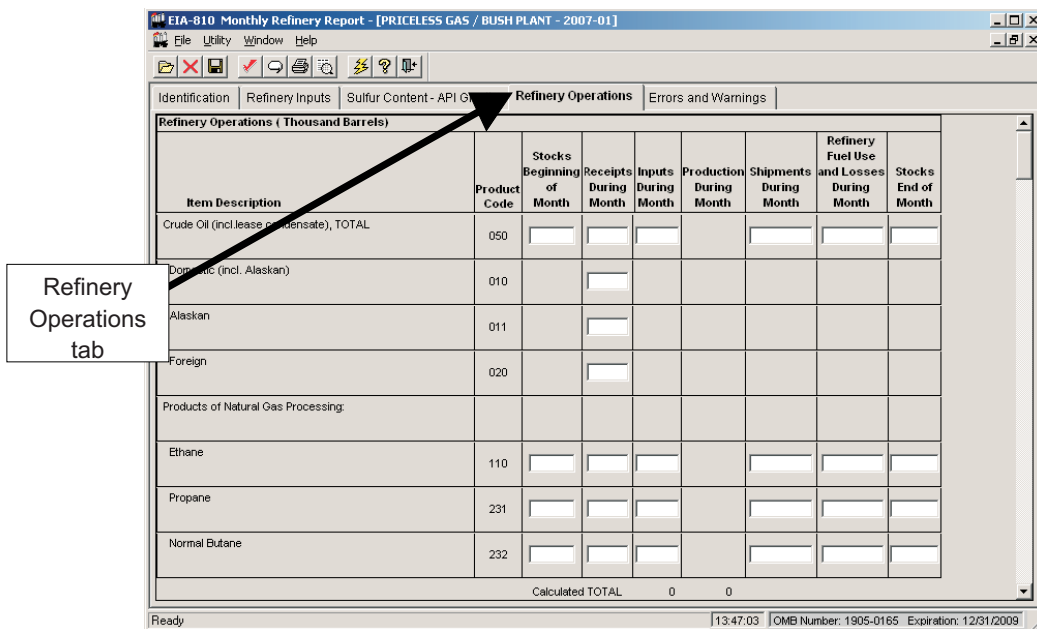

Refinery Operations Tab Screen: Enter the appropriate data in the displayed fields. Entries in all fields must be less than 100,000.

## EIA-811 Data Entry Screens

Identification Tab Screen: Enter all available identification information for your company in the appropriate boxes. Click the “Zero Submission” or “Resubmission” boxes if applicable.

Stocks tab

“State Selection” arrow: Click this to view drop-down list of States to view/edit

Category	Quantity (Thousand Barrels)
<b>Finished Motor Gasoline:</b>	
Reformulated (Blended with Ethanol)	124
Reformulated (Blended with Alcohol)	125
Reformulated (Non-Oxygenated)	126
Conventional (Blended with Alcohol)	128
Conventional (Other)	130
<b>Motor Gasoline Blending Components:</b>	
Reformulated Blendstock for Oxygenate Blending (RBOB) for Blending with Ether	122
Reformulated Blendstock for Oxygenate Blending (RBOB) for Blending with Alcohol	123
Conventional Blendstock for Oxygenate Blending (CBOB)	139
<b>Gasoline Treated as Blendstock (GTAB)</b>	
Reformulated	120
Conventional	121
All Other Motor Gasoline Blending Components	138
<b>Finished Aviation Gasoline</b>	111
<b>Special Naphthas (Solvents)</b>	051
<b>Kerosene</b>	311
<b>Kerosene-Type Jet Fuel</b>	213
<b>Distillate Fuel Oil:</b>	
15 mm sulfur and under	465
<b>Lubricants</b>	854
<b>Asphalt and Road Oil</b>	931
<b>Miscellaneous Products</b>	888
<b>Residual Fuel Oil:</b>	
Under 0.31% sulfur	508
0.31% to 1.00% sulfur (incl.)	509
Over 1.00% sulfur	510
<b>Pentanes Plus</b>	220
<b>Liquefied Petroleum Refinery Gases:</b>	
<b>Ethane Ethylene</b>	110
Ethylene	631
<b>Propane Propylene</b>	231
Propylene (nonfuel use)	624
<b>Normal Butane Butylene</b>	232
Refinery-Grade Butane	235
<b>Isobutane Isobutylene</b>	233
<b>Oxygenates:</b>	
Fuel Ethanol (FE)	141
Ethyl Tertiary Butyl Ether (ETBE)	142
Methyl Tertiary Butyl Ether (MTBE)	144
All Other Oxygenates	445
<b>Unfinished</b>	
Naphthas	
Kerosene	
Heavy Gas	
Residual	

Stocks Tab Screen: Data are entered in this screen one State at a time, or by U.S. Total. Select a State to view or edit by clicking on the drop-down arrow near the top of this screen (see above). Then enter the appropriate data in the displayed fields for the State selected. All data entries on this screen must be less than 100,000.

NOTE: You may also remove the selected State and its data by clicking the Remove Data for this state button, located to the right of the drop-down “State Selection” arrow.



# PC Electronic Data Reporting Option (PEDRO) System User's Guide

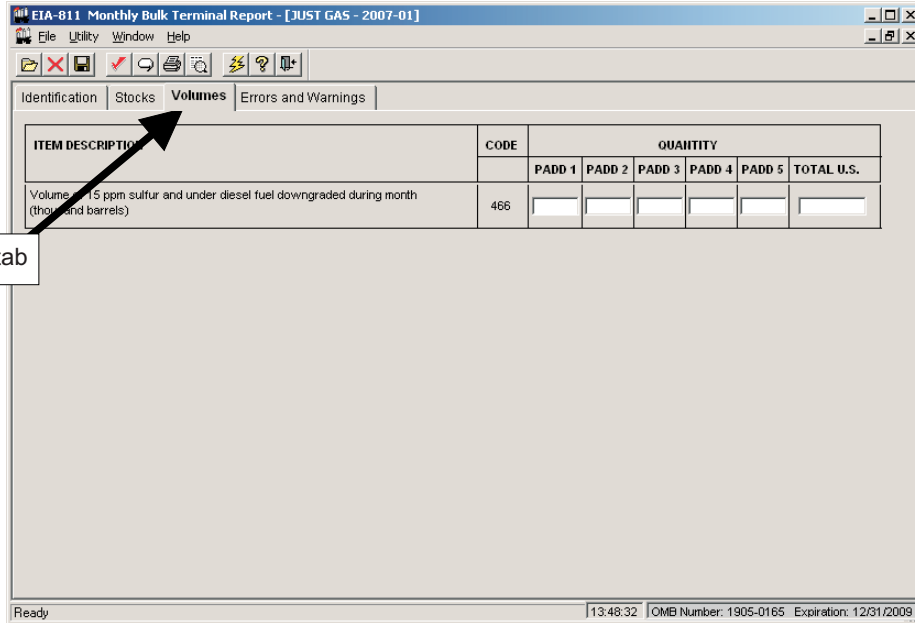

Volumes Tab Screen: Enter the appropriate data in the displayed fields for each PADD and for US Total, as applicable.

## EIA-812 Data Entry Screens

**EIA-812 Monthly Product Pipeline Report - [RESPONSIVE GAS - 2007-01]**

File Utility Window Help

Identification Stocks Movements Volumes Errors and Warnings

**RESPONDENT IDENTIFICATION** EIA ID: 8123300216

Period: Year: 2007 Month: 1 Zero Submission?  Resubmission?

Respondent Name:

Room/Suite/Bldg No:

Street/PO Box:

City:  State:  Zip:

**Contact Information:**

Name:

Telephone: ( ) -  Ext.:  Fax: ( ) -

Email Address:

Ready 13:49:27 OMB Number: 1905-0165 Expiration: 12/31/2009

Identification Tab Screen: Enter all available identification information for your company in the appropriate boxes. Click the “Zero Submission” or “Resubmission” boxes if applicable.

**EIA-812 Monthly Product Pipeline Report - [RESPONSIVE GAS - 2007-01]**

File Utility Window Help

Identification **Stocks** Movements Volumes Errors and Warnings

Stocks Products in Lines and Working Tanks at End of Month (Thousand Barrels)

Item Description	Product Code	PADD 1			PADD 2	PADD 3	PADD 4	PADD 5	TOTAL U.S.
		1A	1B	1C					
		110	120	130	200	300	400	500	999
Finished Motor Gasoline:									
Reformulated (Blended with Ether)	124								
Reformulated (Blended with Alcohol)	125								
Reformulated (Non-Oxygenated)	126								
Conventional (Blended with Alcohol)	128								
Conventional (Other)	130								
Motor Gasoline Blending Components:									
Reformulated Blendstock for Oxygenate Blending (RBOB) for Blending with Ether	122								
Reformulated Blendstock for Oxygenate Blending (RBOB) for Blending with Alcohol	123								

Ready 13:49:36 OMB Number: 1905-0165 Expiration: 12/31/2009

Stocks Tab Screen: Enter the appropriate data in the displayed fields. If you enter data that are considered outside the reasonable range for that field, a message will appear informing you of the range limits for that data entry. You must abide by these system limitations when entering data. For example, entries in the “PADD” fields must be less than 100,000. Note that there is a scroll bar along the right side of this screen, for viewing the lower portion of the Stocks data entry section.

# PC Electronic Data Reporting Option (PEDRO) System User's Guide

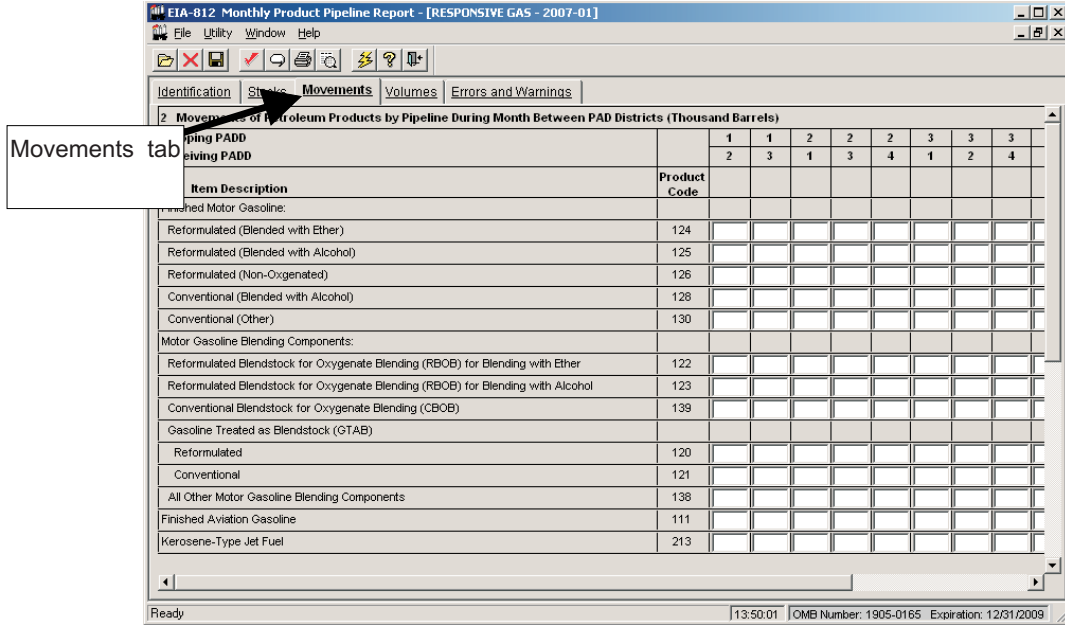

**Movements Tab Screen:** As on the Stocks tab screen, enter the appropriate data in the displayed fields. Entries in any fields must be less than 100,000. Note that there is a scroll bar along the right side of this screen, for viewing the lower portion of the Movements data entry section.

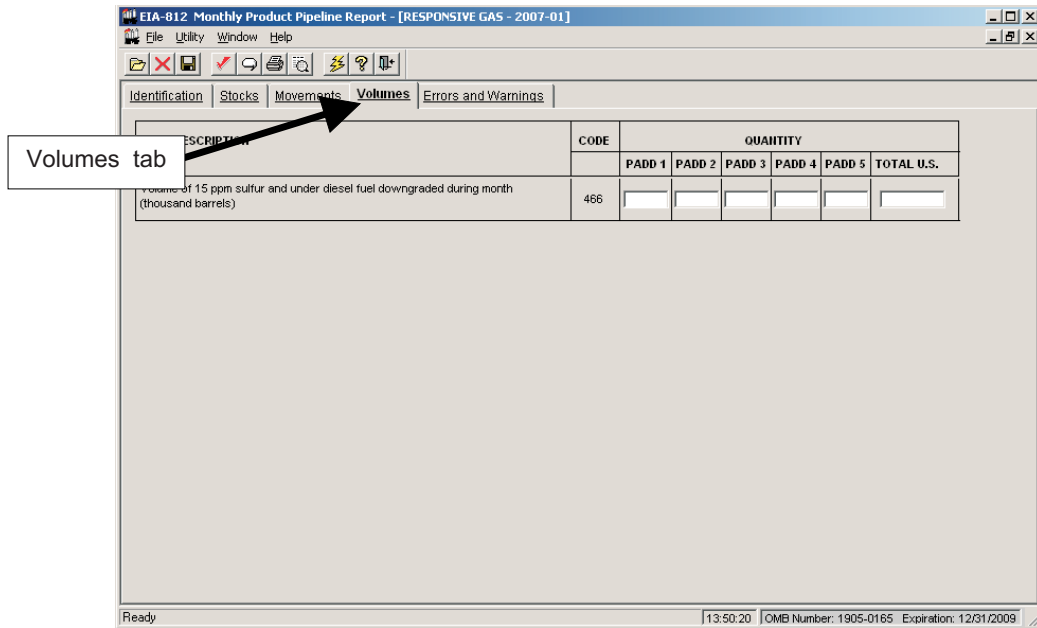

**Volumes Tab Screen:** Enter the appropriate data in the displayed fields for each PADD and for US Total, as applicable.

## EIA-813 Data Entry Screens

**EIA-813 Monthly Crude Oil Report - [METRIC GAS - 2007-01]**

File Utility Window Help

Identification Stocks Movements Errors and Warnings

**RESPONDENT IDENTIFICATION** EIA ID: 8133468990  
 Zero Submission ?  Resubmission ?

Period: Year: 2007 Month: 1

Respondent Name: METRIC GAS  
 Room/Suite/Bldg No.:  
 Street/PO Box:  
 City: State: Zip:

Contact Information:  
 Name:  
 Telephone: ( ) - Ext.: Fax: ( ) -  
 Email Address:

Ready | 13:51:47 | OMB Number: 1905-0165 Expiration: 12/31/2009

Identification Tab Screen: Enter all available identification information for your company in the appropriate boxes. Click the “Zero Submission” or “Resubmission” boxes if applicable.

**EIA-813 Monthly Crude Oil Report - [METRIC GAS - 2007-01]**

File Utility Window Help

Identification **Stocks** Movements Errors and Warnings

1 Stocks Crude Oil and Crude Oil Consumed as Fuel (Thousand Barrels)

Item Description	Product Code	PADD I	PADD II	PADD III	PADD IV	PADD V	TOTAL 999
Pipeline/Tank Farm Stocks	056						
Cushing, Oklahoma Stocks	053						
Lease Stocks	057						
Alaskan Crude Oil							
In Transit by Water	092						
Crude Oil Consumed as Fuel	058						

Ready | 13:51:56 | OMB Number: 1905-0165 Expiration: 12/31/2009

Stocks Tab Screen: Enter the appropriate data in the displayed fields. If you enter data that are considered outside the reasonable range for that field, a message will appear informing you of the range limits for that data entry. You must abide by these system limitations when entering data. For example, entries in the “PADD” fields must be less than 100,000.

# PC Electronic Data Reporting Option (PEDRO) System User's Guide

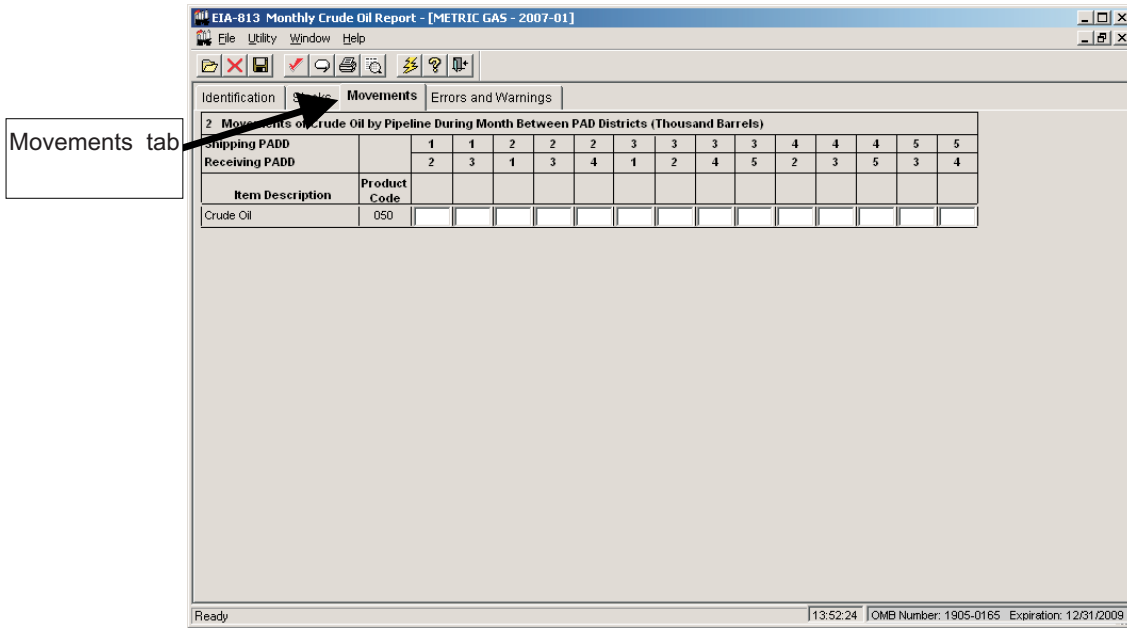

Movements Tab Screen: As on the Stocks tab screen, enter the appropriate data in the displayed fields. Entries in any fields must be less than 100,000.

## EIA-814 Data Entry Screens

Identification Tab Screen: Enter all available identification information for your company in the appropriate boxes. Click the “Zero Submission” or “Resubmission” boxes if applicable.

Summary Tab Screen: Summary data are entered in this screen. Enter the “Total Number of Line Entries” reported in the appropriate box; this number should reflect the number of line entries you list under the Detail tab. Next, enter the “Total Quantity Reported,” which should equal the total quantity of all lines under the Detail tab. Each entry must be less than 100,000.

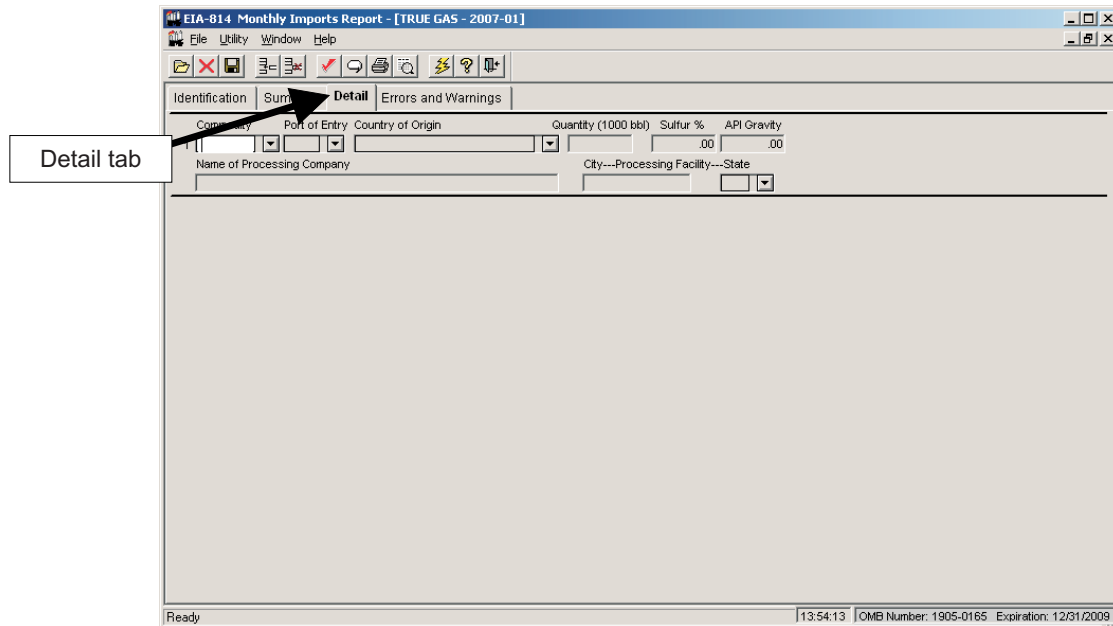

Detail Tab Screen: Enter the following data on this screen: Commodity (type of fuel that your company imports); Port of Entry (entry point where fuel was delivered); Country of Origin (country from which fuel was shipped); Quantity (amount of fuel received). The data entry process is described below:

First, select a “Commodity” type by clicking on the arrow to the right of the field, as shown below:

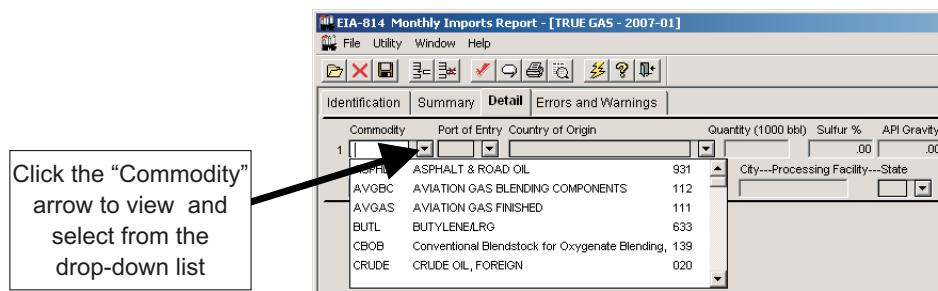

Data entry fields displayed are dependent on the type of commodity selected. For example, if you select “CRUDE OIL, FOREIGN” as your commodity, the “Sulfur %” and “API Gravity” fields become active (they are greyed-out for most commodity types). Also, the “Name of Processing Field” becomes active, as does the city and State fields. When a field becomes active on this Detail screen (changes from grey to white), it should not be left blank (an active field that is left blank will generate an error message when validation is run).

Next, select the “Port of Entry” from the drop-down list of U.S. cities (plus Puerto Rico and the Virgin Islands), listed alphabetically by State.

Then select the “Country of Origin” from the drop-down list of countries that export to the U.S. This list is also displayed alphabetically.

Enter the “Quantity” in the next field (must be less than 100,000). Then fill in any other fields for the selected commodity that are active (not greyed out).

Insert a Row / Delete a Row buttons

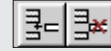

NOTE: There are two buttons on the EIA-814 toolbar that are unique to this survey:

Click the left button (Insert a Row) to insert a new row on the Details screen, thereby allowing you to enter a different "Commodity" and its associated data.

The right button is used to delete a row. Click anywhere within the row you wish to remove, then click the Delete a Row button to delete the selected row. A confirmation box is displayed, to make sure you wish to delete the selected row/commodity.



## EIA-815 Data Entry Screens

**RESPONDENT IDENTIFICATION** EIA ID: 8154920214

Period: Year: 2007 Month: 1 Zero Submission?  Resubmission?

Respondent Name: OLYMPIC GAS

Room/Suite/Bldg No: \_\_\_\_\_

Street/PO Box: \_\_\_\_\_

City: \_\_\_\_\_ State: \_\_\_\_\_ Zip: \_\_\_\_\_

Terminal Name: JAMES PLANT

**Contact Information:**

Name: \_\_\_\_\_

Telephone: ( ) - \_\_\_\_\_ Ext.: \_\_\_\_\_ Fax: ( ) - \_\_\_\_\_

Email Address: \_\_\_\_\_

Identification Tab Screen: Enter all available identification information for your company in the appropriate boxes. Click the “Zero Submission” or “Resubmission” boxes if applicable.

**Refinery Operations (Thousand Barrels)**

Item Description	Product Code	Input	Production
Normal Butane	232		
Isobutane	233		
Pentananes Plus	220		
Other Hydrocarbons, Hydrogen & Oxygenates			
Other Hydrocarbons & Hydrogen	094		
Fuel Ethanol (FE)	141		
Ethyl Tertiary Butyl Ether (ETBE)	142		
Methyl Tertiary Butyl Ether (MTBE)	144		
All Other Oxygenates	445		
Finished Motor Gasoline			
Reformulated (Blended with Ether)	124		
Reformulated (Blended with Alcohol)	125		
Reformulated (Non-Oxygenated)	126		
Conventional (Blended with Alcohol)	128		
Conventional (Other)	130		
Motor Gasoline Blending Components:			
Reformulated Blendstock for Oxygenate Blending (RBOB) for Blending with Ether	122		
Reformulated Blendstock for Oxygenate Blending (RBOB) for Blending with Alcohol	123		

Refinery Operations Tab Screen: Enter the appropriate data in the displayed fields. If you enter data that are considered outside the reasonable range for that field, a message will appear informing you of the range limits for that data entry. You must abide by these system limitations when entering data.

## EIA-816 Data Entry Screens

**RESPONDENT IDENTIFICATION** EIA ID: 8164579821

Period: Year: 2007 Month: 1 Zero Submission ?  Resubmission ?

Respondent Name: ATLAS GAS

Room/Suite/Bldg No: \_\_\_\_\_

Street/PO Box: \_\_\_\_\_

City: \_\_\_\_\_ State: \_\_\_\_\_ Zip: \_\_\_\_\_

Facility Name: JONES SMITH

Contact Information:

Name: \_\_\_\_\_

Telephone: ( ) - \_\_\_\_\_ Ext.: \_\_\_\_\_ Fax: ( ) - \_\_\_\_\_

Email Address: \_\_\_\_\_

Identification Tab Screen: Enter all available identification information for your company in the appropriate boxes. Click the “Zero Submission” or “Resubmission” boxes if applicable.

**Natural Gas Liquids Activity (Thousand Barrels)**

Item Description	Product Code	Stocks Beginning of Month	Receipts During Month	Inputs During Month	Production During Month	Shipments During Month	Plant Fuel Use and Losses	Stocks End of Month
Ethane	110							
Propane	231							
Normal Butane	232							
Isobutane	233							
Pentanes Plus	220							

Natural Gas Liquids Activity Tab Screen: Enter the appropriate data in the displayed fields. If you enter data that are considered outside the reasonable range for that field, a message will appear informing you of the range limits for that data entry. You must abide by these system limitations when entering data. Entries in any of the Activity fields must be less than 100,000.

# PC Electronic Data Reporting Option (PEDRO) System User's Guide

Natural Gas Activity for Processing Plants Only (Thousands of Cubic Feet (Mcf))	
Item Description	Quantity
Volume of Natural Gas Received During the Month	<input type="text"/>
Total Plant Volumetric Reduction (PVR) During the Month	<input type="text"/>
a) Plant Fuel Use/Vented and Flared	<input type="text"/>
b) Nonhydrocarbon Gases Removed	<input type="text"/>
c) Shrinkage (from liquids produced)	<input type="text"/>
Volume of Natural Gas Returned for Reinjections During the Month	<input type="text"/>
Volume of Residue Gas (shipped to pipeline) During the Month	<input type="text"/>

Natural Gas Activity (Volumes) Tab: Enter the appropriate data in the displayed fields.

## EIA-817 Data Entry Screens

Identification Tab Screen: Enter all available identification information for your company in the appropriate boxes. Click the “Zero Submission” or “Resubmission” boxes if applicable.

Tanker and Barge Movement (Thousand Barrels)		1	1	1	2	2
Shipping PADD		2	3	5	1	3
Receiving PADD, Sub-PADD	Product Code					
Crude Oil	050					
Unfinished Oils	812					
Finished Motor Gasoline:						
Reformulated (Blended with Ether)	124					
Reformulated (Blended with Alcohol)	125					
Reformulated (Non-Oxygenated)	126					
Conventional (Blended with Alcohol)	128					

Movement 1 Tab Screen: Enter the appropriate data in the displayed fields. If you enter data that are considered outside the reasonable range for that field, a message will appear informing you of the range limits for that data entry. You must abide by these system limitations when entering data. Entries in any of the Activity fields must be less than 100,000. Note that there is a scroll bar along the right side of this screen, for viewing the lower portion of the Movements data entry section.

Movement 2 and 3 tabs display screens similar to Movement 1, with the same data checks.

## EIA-819 Data Entry Screens

Identification Tab Screen: Enter all available identification information for your company in the appropriate boxes. Click the “Zero Submission” or “Resubmission” boxes if applicable.

Item Description	Code	East Coast (PADD 1)	Midwest (PADD 2)	Gulf Coast (PADD 3)	Rocky Mountain (PADD 4)	West Coast (PADD 5)	U.S. Total
Fuel Ethanol (FE)	141						
Ethyl Tertiary Butyl Ether (ETBE)	142						
Methyl Tertiary Butyl Ether (MTBE)	147						
Merchant Plant Production	148						
Captive Plant Production	445						
All Other Oxygenates	445						
Motor Gasoline Blending Components:							
Alkylate	415						
Isooctane	635						
Other	119						

Oxygenate Activity (Production) Tab Screen: Enter the appropriate data in the displayed fields. If you enter data that are considered outside the reasonable range for that field, a message will appear informing you of the range limits for that data entry. You must abide by these system limitations when entering data.

# PC Electronic Data Reporting Option (PEDRO) System User's Guide

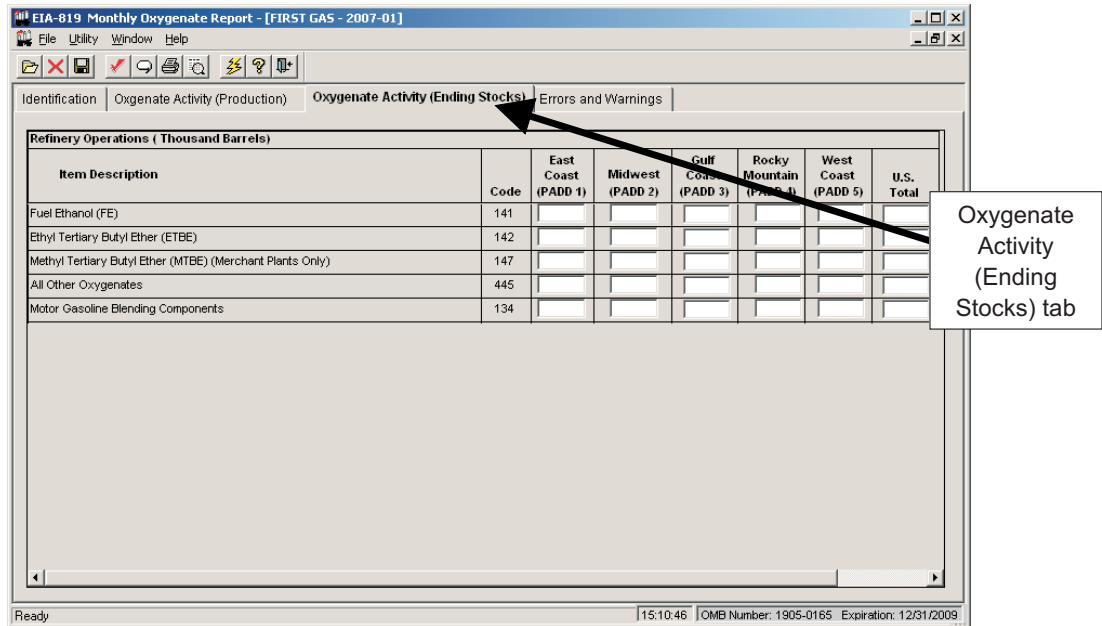

Oxygenate Activity (Ending Stocks) Tab Screen: Enter the appropriate data in the displayed fields. If you enter data that are considered outside the reasonable range for that field, a message will appear informing you of the range limits for that data entry. You must abide by these system limitations when entering data.

## Validate Data

This function helps insure that your data are correct. In addition, it will minimize phone calls from EIA questioning the data you have sent to them. You may run edit checks as often as you like throughout the data entry process, but it is recommended that you validate your data at least once prior to submission. For a list of edit checks run during validation for each survey, see Appendix A, "Edit Checks."

There are two methods of validating PEDRO data:

- 1) Errors and Warnings
- 2) Perform Validation Checks

Both of these options perform basically the same function. The first is run by clicking the **Errors and Warnings** tab (the right-most tab on each of the PEDRO survey screens). This tab is displayed below:

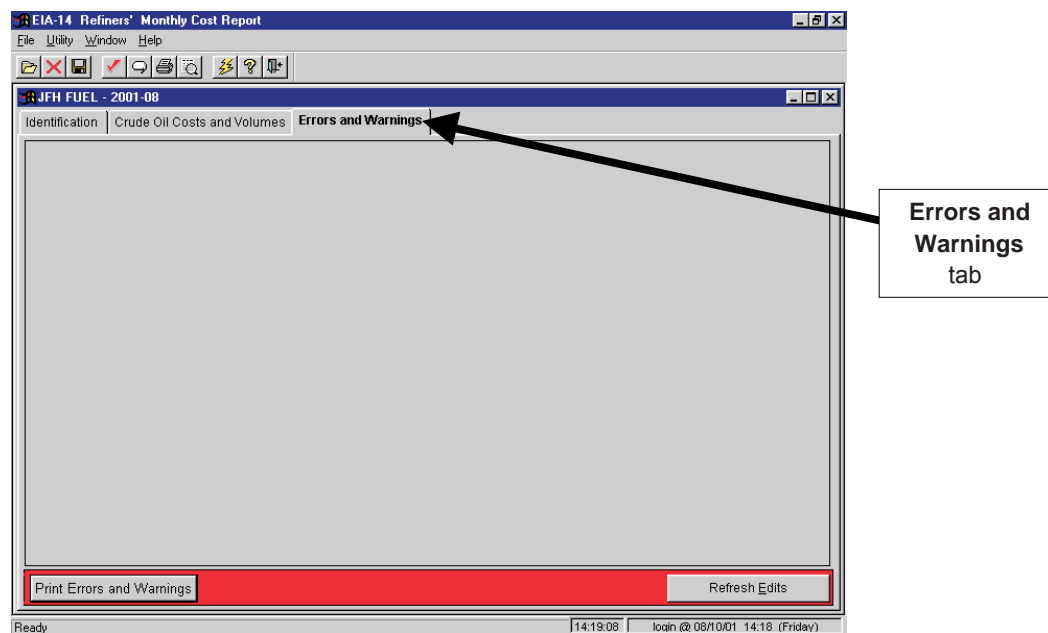

**Errors and Warnings Screen**

Click the **Refresh Edits** button in the bottom right corner of the screen to begin the data validation. A list of any discovered errors (or potential errors) is displayed. Beneath each item is an "Explanation" box -- if you would like to provide an explanation of why the "error" should be left unchanged, type it in the "Explanation" box below that specific error. You may then print the list of errors if you wish, by clicking the **Print Errors and Warnings** button in the bottom left corner of the screen.

To invoke the second method of data validation, "Perform Validation Checks," click the Check button "  " on the toolbar, or choose the Utility / Validate Data menu option from the upper left menu bar. Data that do not pass the edit validation will be identified in a "Data Validation Error" window, which is displayed at the top of the screen. The data in question will be highlighted on the screen. A sample "Data Validation Error" is shown below.

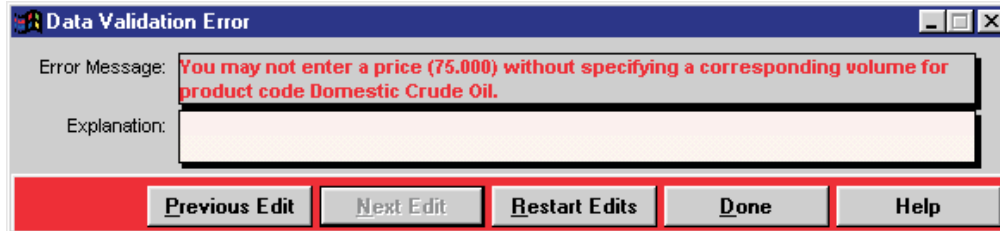

**Data Validation Error Box**

If you wish to type in an explanation for this error, do so in the "Explanation" box. To scroll through the series of discovered edit checks, click the **Previous Edit** and **Next Edit** button. To start the validation process over, click the **Restart Edits** button; this is useful if you correct an error while the "Data Validation Error" window is open. Click the **Done** button to close the "Data Validation Error" window.

## Enter Comments

If you wish to enter a comment to explain any unusual or substantially different aspects of your company's operations, click the **Comments** button on the toolbar, "  " or choose the Utility/ Comments menu option from the upper left menu bar.

The following "Comments" box is displayed:

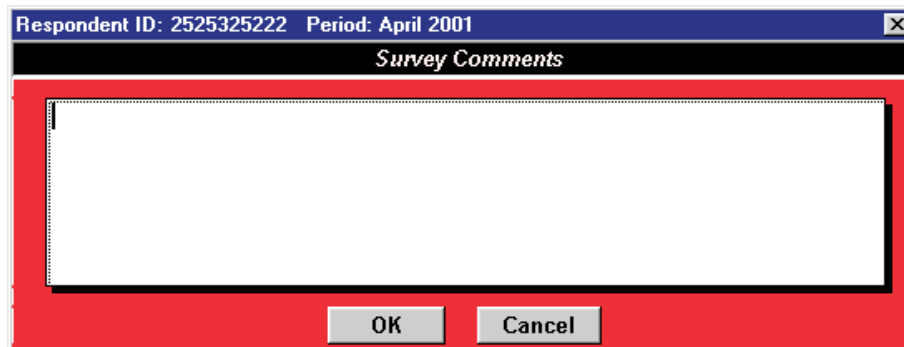

**Survey Comments Box**

Type in the comments for the Respondent ID and Period identified at the top of the "Survey Comments" box, and click the **OK** button when finished.

## Save PEDRO Data

To save PEDRO data as it is entered, click the **Save** button on the toolbar, "  " or choose the File / Save menu option from the upper left menu bar.

**NOTE:** Whenever you exit a respondent or survey without saving, you will be prompted whether you wish to save your modifications before closing.



## Close Current Respondent

When you are finished with a particular respondent and period but wish to keep the currently-selected survey open, click the **Close Respondent** button on the toolbar, " " or choose the File / Close menu option from the upper left menu bar.

You may then click the **Open Respondent** button " " to open a different respondent/period within the survey.

## Print Options

To print a report for a selected respondent/reporting cycle, first open a survey form (see the "Select a Respondent" in the Opening a Survey section of this manual). Then either:

- Click the Print icon on the toolbar " " ; or
- Choose the Print option from the File menu.

The currently-selected respondent/period will be printed, displaying all data you've entered.

**NOTE:** When using the EIA-782A, B and C Surveys, the following screen is displayed when the **Print** button is clicked:

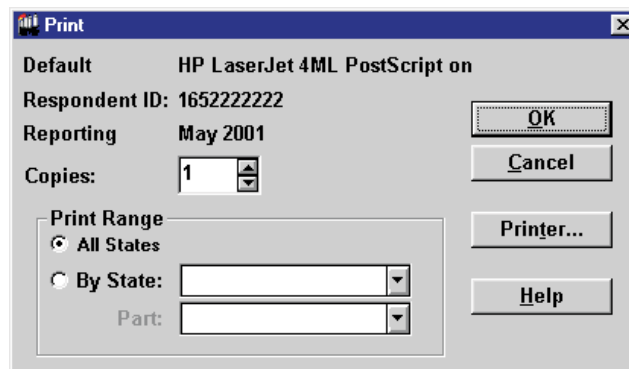

**EIA-782A, B, & C Print Box**

From this screen, you may select the number of copies you wish to print (in the "Copies" box); and whether you wish to print "All States" (the default option) or one state (by clicking the "By State" button). If you select one state, you may also select whether you wish to print "All Parts" of the 782 form, or only individual parts of the form. You may also adjust your printer setup by clicking the **Printer** button. After making your desired selections, click the **OK** button to continue with the printing process.

A **Print Preview** button " " is also available if you wish to view the form as it will appear when printed.

From the "Print Preview" screen, you can print the form, change your printer settings, scroll through the pages of the form being displayed, and zoom between 20% and 200% of the form's actual size.

## Change Respondent ID Number

If you wish to change a respondent's EIA ID number (or API ID number) for a company that you've already added to PEDRO, choose the Utility / Change ID menu option from the tool bar in the upper left corner of the PEDRO screen. This option is only available when no respondent/period is open in PEDRO (the menu option appears greyed out if a respondent is open). The look of the "Change ID" box is slightly different between the surveys, as displayed below:

### EIA-14, EIA-182, and EIA-782A, B, & C Surveys

After selecting the "Change ID" option, the following "Change Respondent ID" box is displayed:

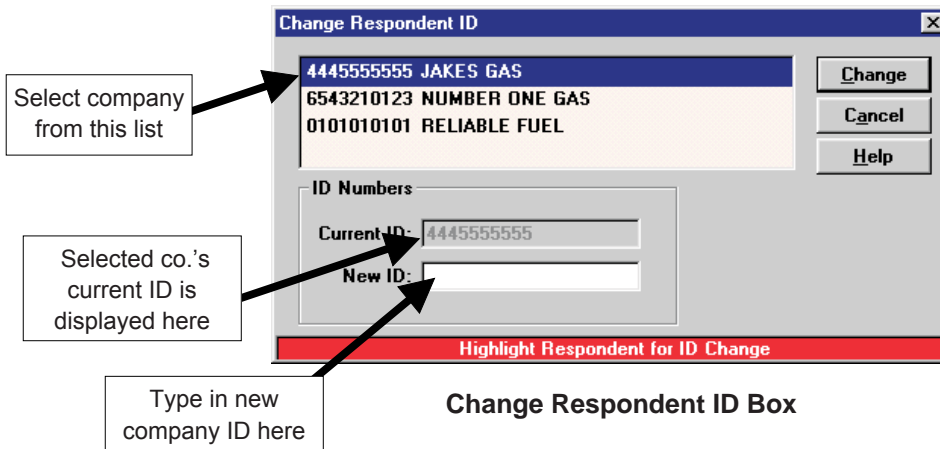

Select the company and ID that you wish to change. The "Current ID" of the selected company is displayed in the field identified above; type in the new ID in the field below it. Click the **OK** button. A confirmation box is displayed; click the **OK** button to complete the ID change.

### EIA-800 through 805, EIA-810 through 817, and EIA-819 Surveys

After selecting the "Change ID" option, the following "Change Respondent ID" box is displayed:

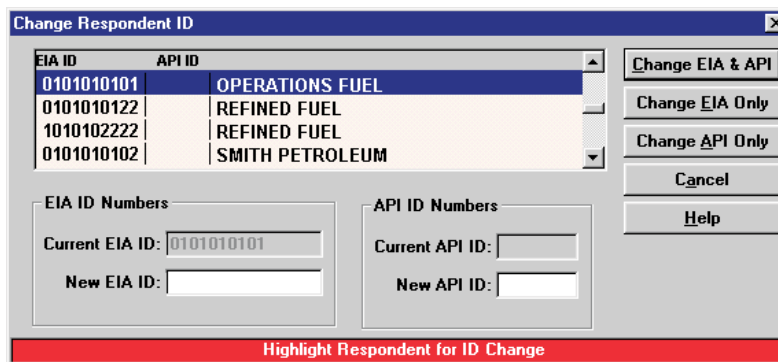

Select the company and ID that you wish to change. The EIA ID of the selected company is displayed in the "Current EIA ID" field identified above; the API ID is displayed in the box to the right of the EIA ID. Type in the new EIA ID in the appropriate field, and/or the new API ID. Click the appropriate button, depending on whether you wish to change both the EIA and API IDs (**Change EIA & API**), only the EIA ID (**Change EIA Only**), or only the API ID (**Change API ID Only**). A confirmation box is displayed; click the **OK** button to complete the ID change. All data formerly under the old ID will now be displayed under the new ID.

## Delete a Period or Respondent

If you wish to remove a period or respondent from a survey, choose the Utility / Delete Period/Respondent menu option from the menu bar in the upper left corner of the PEDRO screen. This option is only available when no respondent/period is open in PEDRO (the menu option appears greyed out if a respondent is open).

After selecting "Delete Period/Respondent," a box is displayed, listing the current respondents and periods for the survey. Select the Period or Respondent you wish to delete, and click the appropriate button (**Delete Respondent** or **Delete Period**). A confirmation box is displayed; click the **OK** button to remove the selected Respondent or Period.

Note that, if a Respondent only has one corresponding Period, the system will not allow you to delete that unique Period -- a Respondent cannot exist without at least one Period. Also, remember that **all data** for the respondent will be deleted as well when the respondent is deleted.

## Create Transmission File

After all data have been entered and checked for a given survey, a final Transmission File must be generated for filing your data with EIA. The Transmission File is transported to EIA using the PEDRO Communications Module, described in the next section of this manual.

To create a Transmission File, click the **Create Transmission File** button on the toolbar, "⚡" or choose the Utility / Create Transmission File menu option from the upper left menu bar. The following screen is displayed:

**Create Transmission File Box**

Review the displayed information (check the survey number and Period, and check the Zero Submission and/or Resubmission boxes if applicable). If the submission parameters appear correct, click the **Continue** button. A box is displayed, asking if you wish to open PEDRO Communications now. If you wish to submit your data transmission file now, click the **Yes** button. If you wish to wait and submit it later, click the **No** button.

For instructions on running the PEDRO Communications Module, see section seven, "The PEDRO Communications Module."

## VI. Import Data

To import data for one or more respondents and reporting periods, close all respondents and report periods, and choose the Import option from the Utility menu. The following screen is displayed:

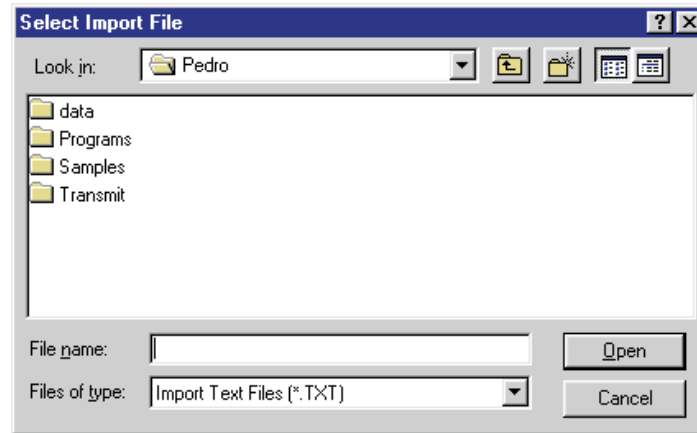

**Select Import File Box**

Select the file to be imported and click the **Open** button. The file to be imported must be formatted according to the survey layout, specified in Appendix A. The selected file will be scanned for proper record format. If the format is correct, the following "Import" screen is displayed:

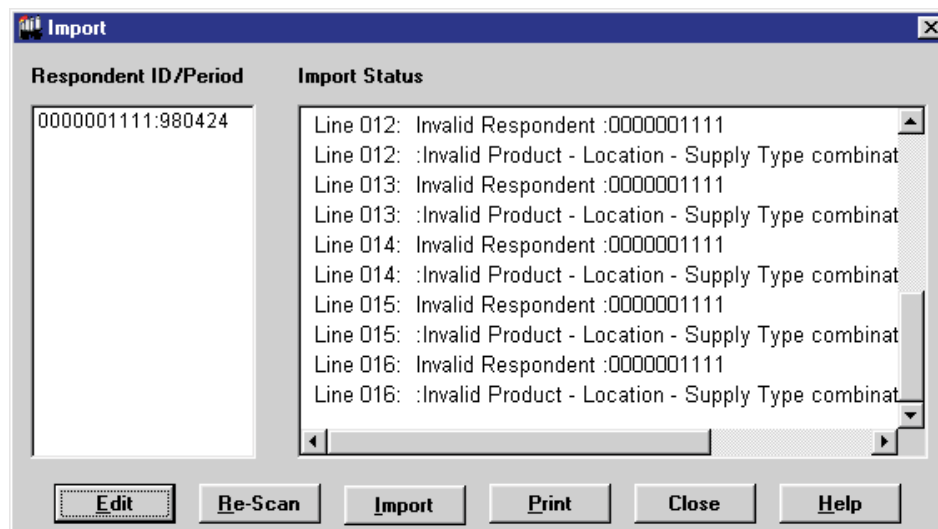

**Import Box**

As shown in the example above, information about the data being imported is displayed in the "Import Status" portion of the screen. This will include any potential errors that have been found in the imported data.

If you wish to re-check the data after editing it or recreating it elsewhere, click the **Re-scan** button. You may also print information in the "Import Status" box by clicking the **Print** button.

You may complete the import by clicking the **Import** button. If you wish to edit the data prior to importing, follow these steps:

To edit individual lines of data within the file before importing it into PEDRO, click the **Edit** button in the bottom left corner of the "Import" box. The following screen is displayed:

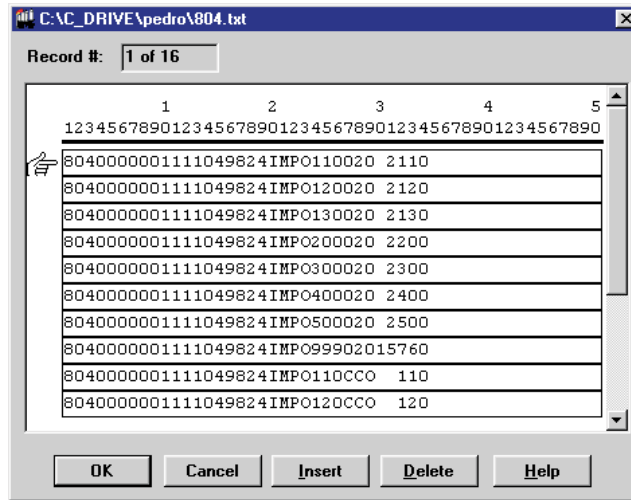

**Edit Imported Data Box**

You may click on any line and type in any adjustments you wish to make. If you wish to add a new line of data, click the line below where you wish the new line to appear, and click the **Insert** button. If you wish to remove an entire line of data, click on it, then click the **Delete** button.

After completing any editing, click the **OK** button to return to the "Import" box, or click **Cancel** to ignore any changes. Click the **Import** button on the "Import" box to complete the importation of data into PEDRO.

## VII. The PEDRO Communications Module

The PEDRO Communications Module is used when you wish to transmit one or more data files to EIA. PEDRO Communications requires that you have previously entered your data, successfully validated your data, and created a transmission file containing your data. If all three of these steps have been completed, then you are ready to send your transmission file to EIA.

There are two ways you can invoke the communications module. You may enter PEDRO Communications immediately after creating a transmission file, by responding **Yes** when the pop-up box asks you if you want to start PEDRO Communications. You may also enter PEDRO Communications directly from Windows by clicking on the PEDRO Communications application icon. This is accomplished outside of the PEDRO survey module. After using either method to access the PEDRO Communications Module, the following screen is displayed.

**Logon to PEDRO Communications Box**

This identification information will be used by both EIA and your company to track the transmission of data files. Your name will be displayed as it was entered in PEDRO; you may update it here if necessary. Please enter your phone number, so that EIA personnel can contact you if necessary. After completing name and phone number fields, click the **Logon** button to access the PEDRO Communications Module. The main screen is displayed below.

Status	Date Created	Subm. Type	Respondent ID	Company Name	EIA Form	Report Period	Filename
ok	2001/07/05	Orig.	0000001111	/ plant 810	EIA-800	2001/06/01	B75D0L06.txt
ok	2001/07/26	Submission	0101010101	RELIABLE FUEL	EIA-182	2002/01	B7QB0L02.txt
ok	2001/07/26	Orig.	1010102222	REFINED FUEL	EIA-814	2000/06	B7QF0U10.txt
ok	2001/07/27	Orig.	1010102222	REFINED FUEL	EIA-814	2000/06	B7R90N18.txt
ok	2001/07/27	Submission	0101010101	RELIABLE FUEL	EIA-182	2002/01	B7RA060Z.txt
ok	2001/07/27	Submission	4445555555	JAKES GAS	EIA-182	2001/06	B7RA0115.txt

**PEDRO Communications Main Screen**

If you are using PEDRO Communications for the first time, you will have to configure it to transmit and receive data from EIA.

Click the "Settings" tab, as shown below.

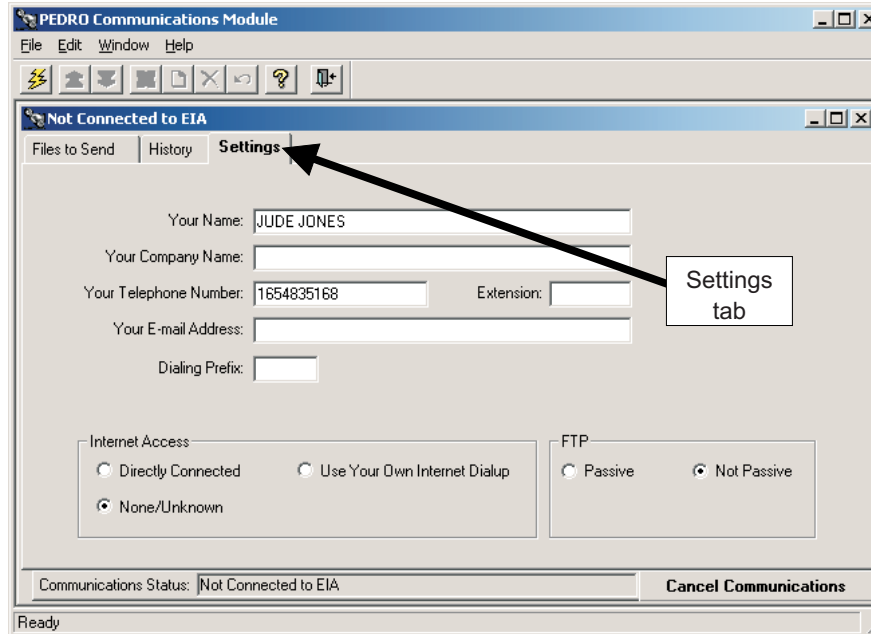

PEDRO Communications Main Screen

Enter all of the appropriate information in the space provided.

You must have Internet access in order to transmit data using PEDRO Communications. Make sure you are logged on to the Internet when you attempt to transmit files. If you select None/Unknown on the "Settings" screen (shown above), the system will attempt to determine your method of access.

Brief descriptions of each of the options in the "Internet Access" box:

- Directly Connected: Select this option if you have a direct connection to the Internet.
- Use Your Own Internet Dial-Up: Select this option if you access the Internet via an Internet Service Provider such as AOL, or if you are using a cable modem or DSL.
- None / Unknown: Select this option if you do not know what type of connection you have, or if you have no way to access the Internet. If you have problems getting this option to work, call PEDRO support for assistance.

After entering the necessary information in the “Settings” tab screen, you may connect to EIA to transmit your data. To do so, click the Connect button “” or choose the File / Connect menu option from the menu bar in the upper left corner of the PEDRO Communications screen.

Click on the “Files to Send” tab, and select the files to be transmitted to EIA. Use the normal Windows convention of clicking the left mouse button on the file you wish to transmit. If you wish to send more than one file, press the Ctrl key and then click on the files you wish to send (while holding the Ctrl key down). In this manner, you can select any number of files for transmission.

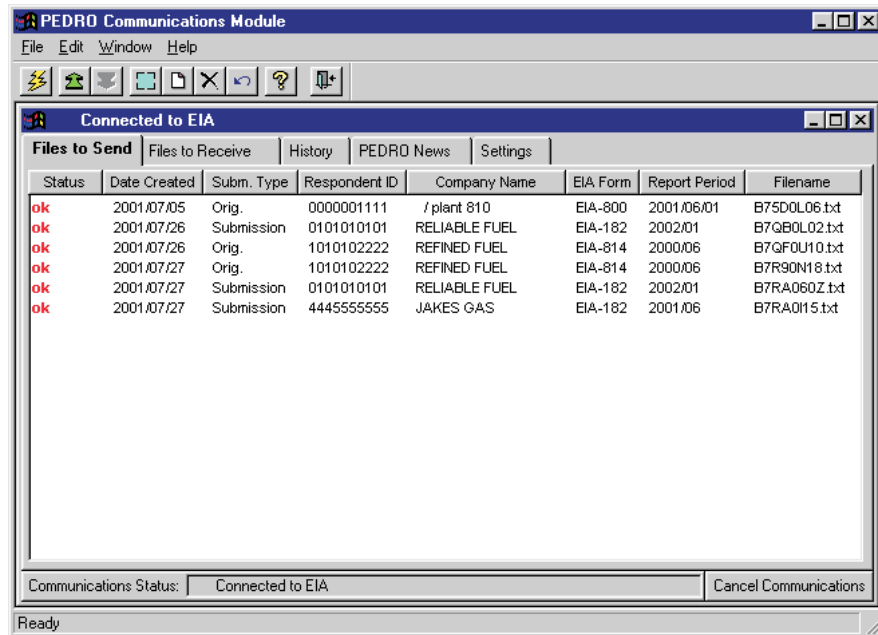

PEDRO Communications Main Screen - Select Files to Send

Note that, in the example shown above, the Status for each file is ok. This means that these files have been validated, and therefore are suitable for transmission to EIA.

If you now click on the Transmit button “” on the toolbar, or select the File / Transmit menu item, your file(s) will be sent to EIA. At that point, the Status column for the file(s) you transmitted will be updated to sent to indicate a successful transmission.

Click on the “Files to Receive” tab to view those files sent by EIA that can be received by your machine. Select a file or files and click the Receive button “” or click the File / Receive menu item to receive the selected file.

Click on the “History” tab to view files that have been successfully transmitted to EIA. If you have just transmitted, the latest sent file will not show up until you exit and reenter PEDRO Communications. If there was a problem during transmission, and some/all of the data were lost, you may have to recreate the file and retransmit it.

Click on the “PEDRO News” tab to view information about the PEDRO system.



### Other PEDRO Communication Module Functions

In addition to the functions already described, the toolbar along the top left portion of the PEDRO Communications Main Screen also provides the following functionality:

Receive “” (also available by choosing the File / Receive menu item):

Click this button to receive a file from EIA. Identify the file in the “Files to Receive” tab screen before selecting this option.

The next group of four buttons can be used to perform the following functions:

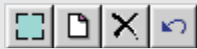

1. 2. 3. 4.

1. Select All: Click this button to highlight every entry on the currently-displayed screen. This is useful if you are transmitting a large number of respondent data files at once.

2. Select None: Click this button to de-select any and all entries you may have highlighted on the currently-displayed screen.

3. Delete: Click this button to delete the highlighted entry (or entries) on the currently-displayed screen. The “Status” will then change from “ok” to “deleted.”

4. Undelete: Click this button to undelete any highlighted entry (or entries) whose “Status” is “deleted.” The “Status” will then switch back to “ok” (assuming the highlighted entry has passed validation).

NOTE: Each of these four functions can also be performed using the Edit menu:

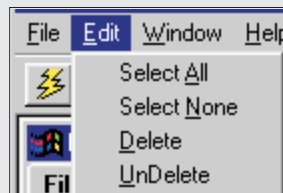

## VIII. PEDRO Help

PEDRO's online Help allows you to obtain access to any information necessary to use the PEDRO system.

You can obtain access to online Help at any point in the PEDRO system by selecting the "Contents" option from the "Help" menu located at the top of the main PEDRO window. Doing so will connect you to the Contents screen for general PEDRO Help. Help for the specific EIA survey form with which you are currently working is accessed by selecting the "Survey Specific Help" option from the "Help" menu. Choosing the "Search for Help On" option from the "Help" menu will display a dialog box allowing you to search for survey-specific Help topics containing specific keywords.

The Help windows available in PEDRO allow you to navigate among the topics in the Help system in a number of ways. By clicking the Contents button, for example, you will open the Contents screen and be presented with an overview of all topics in the Help system. Any information not available in the Contents screen will be accessible from the Search facility (click the Search button), which will display a dialog box allowing you to search for Help topics containing specific keywords. Clicking the Back button will return you to the previous topic on the display. The History button will display a running history of up to 40 topics viewed since the Help system was opened; this list will appear in a secondary window, and you can click one of the topics and jump straight to it. Clicking one of the Browse buttons (marked "<<" and ">>") will allow you to wander through a series of related Help topics. You may exit the Help system at any time by clicking the Exit button.

# **PC Electronic Data Reporting Option (PEDRO) System User's Guide**

## **Appendix A**

### **Edit Checks**

**Appendix A  
Edit Checks  
Table of Contents**

General Information .....	A-1
Edit Criteria .....	A-2
Import File Format and Codes .....	A-2
EIA-14	
Refiners' Monthly Cost Report .....	A-3
EIA-182	
Domestic Crude Oil First Purchase Report.....	A-4
EIA-782A	
Refiners'/Gas Plant Operators' Monthly Petroleum Product Sales Report.....	A-5
EIA-782B	
Resellers'/Retailers' Monthly Petroleum Product Sales Report.....	A-7
EIA-782C	
Monthly Report of Prime Supplier Sales of Petroleum Products Sold for Local Consumption....	A-9
EIA-800	
Weekly Refinery Report .....	A-11
EIA-801	
Weekly Bulk Terminal Report .....	A-14
EIA-802	
Weekly Product Pipeline Report .....	A-18
EIA-803	
Weekly Crude Oil Stocks Report .....	A-22
EIA-804	
Weekly Imports Report.....	A-24
EIA-805	
Weekly Terminal Blenders Report .....	A-29
EIA-810	
Monthly Refinery Report .....	A-31
EIA-811	
Monthly Bulk Terminal Report.....	A-41
EIA-812	
Monthly Product Pipeline Report .....	A-46
EIA-813	
Monthly Crude Oil Report.....	A-52

EIA-814  
    Monthly Imports Report..... A-55

EIA-815  
    Monthly Terminal Blenders Report ..... A-60

EIA-816  
    Monthly Natural Gas Liquids Report ..... A-63

EIA-817  
    Monthly Tanker and Barge Movement Report..... A-66

EIA-819  
    Oxygenate Telephone Report..... A-70

## General Information

This appendix addresses survey-specific information for the following Petroleum Surveys operating under PEDRO, for survey submissions with a report period greater than or equal to January 1<sup>st</sup>, 2004:

- EIA-14 \_\_\_\_\_ Refiners' Monthly Cost Report
- EIA-182 Domestic Crude Oil First Purchase Report
- EIA-782A Refiners'/Gas Plant Operators' Monthly Petroleum Product Sales Report
- EIA-782B Resellers'/Retailers' Monthly Petroleum Product Sales Report
- EIA-782C Monthly Report of Prime Supplier Sales of Petroleum Products Sold for Local Consumption
- EIA-800 Weekly Refinery Report
- EIA-801 Weekly Bulk Terminal Report
- EIA-802 Weekly Product Pipeline Report
- EIA-803 Weekly Crude Oil Stock Report
- EIA-804 Weekly Imports Report
- EIA-805 Weekly Terminal Blenders Report
- EIA-810 Monthly Refinery Report
- EIA-811 Monthly Bulk Terminal Report
- EIA-812 Monthly Product Pipeline Report
- EIA-813 Monthly Crude Oil Report
- EIA-814 Monthly Imports Report
- EIA-815 Monthly Terminal Blenders Report
- EIA-816 Monthly Natural Gas Liquids Report
- EIA-817 Monthly Tanker and Barge Movement Report
- EIA-819 Oxygenate Telephone Report

Information on specific survey reporting cycles, submission due dates, resubmission policies and instructions, are contained in both the PEDRO Help, and on the EIA webpage. For questions regarding specific survey data, contact your EIA specialists listed in the survey instructions, or on the EIA webpage.

The information below provides specific edit criteria and file specific information for importing data files.

### **Edit Criteria**

PEDRO provides an on-line error-checking process that highlights discrepancies. This permits you to enter and check data before transmitting to EIA. There are two types of error checks, immediate mandatory validations, and data validation edits. The immediate mandatory validations prevent the user from entering incorrect data at the time of data entry, while the data validation edits flag questionable data (after data entry is complete, but prior to submitting data to EIA). Listed below are the immediate mandatory validations.

- Keystroke limits shall be applied as the user types in any data for all fields, to prevent an overload of database fields and / or to prevent an unreasonable scale for a given field.
- Zip codes fields shall accept up to 10 alphanumeric characters, thus accepting both zip codes and Canadian postal codes.
- Telephone numbers shall accept up to 14 alphanumeric fields including the spaces and punctuation.
- Telephone extension fields shall be five characters.
- Quantity fields shall be positive integers (less than 100,000), or zero except as explicitly noted under survey specific requirements.
- Quantity fields shall be numeric and shall not accept alphabetic characters. Dollar fields (prices, costs, sales) shall be considered quantity fields within PEDRO.

### **Import File Format and Codes**

An alternative method of entering data in the PEDRO system is to import an ASCII file. This allows data entered via other software programs to be brought into PEDRO without re-keying.

This appendix includes information useful for importing data, including:

- Import File Formats
- Cell Labels
- Product Codes
- Sample Importation Files

Additional information on file importation can be found in the "Import Data" section in this User's Guide.

## EIA-14 Refiners' Monthly Cost Report

### File Format

<u>COLUMN</u>	<u>DESCRIPTION</u>
1-3	3-digit EIA survey number, always <b>014</b>
4-13	10-digit respondent ID number
14-15	2-digit month code, 01-12 (e.g., 06=June)
16-17	2-digit year code (e.g., 02=2002)
18-19	2-letter geographic code, always US
20-26	3-character cell label (always RMC) followed by 4 blanks
27-29	3-digit product code: See table below
30	1-digit PADD location: See table below
31-38	8-digit total cost in thousands of dollars
39-46	8-digit total volume in thousands of barrels

### Cell Labels

RMC            Refiner's Monthly Cost

### Product Codes

<u>Code</u>	<u>Description</u>
050	Domestic Crude Oil
020	Imported Crude Oil

### PADD Location Codes

1	PADD I
2	PADD II
3	PADD III
4	PADD IV
5	PADD V
9	Total U.S.

### Sample Importation File

The following sample file contains data for respondent **000001111** for the months of **October and November 2004 (1004 and 1104 respectively)**. As shown, the file may contain data for multiple respondents and multiple months. The records do not need to be in any particular order as the program will sort them into the required order before importing them into the PEDRO system. For example, the last line of data could be moved to the first line and this would not change the importation.

```
01400000011111004USRMC    050150000    400
01400000011111004USRMC    020160000    400
01400000011111104USRMC    020250000    400
01400000011111004USRMC    050250000    400
01400000011111004USRMC    050380000    200
01400000011111004USRMC    020350000    200
01400000011111004USRMC    050450000    400
```



**EIA-182  
Domestic Crude Oil First Purchase Report**

**File Format**

<u>COLUMN</u>	<u>DESCRIPTION</u>
1-3	3-digit EIA survey number, always <b>182</b>
4-13	10-digit respondent ID number
14-15	2-digit month code, 01-12 (e.g., 06=June)
16-17	2-digit year code (e.g., 02=2002)
18-19	2-character State/Production Area code
20-26	4-character cell label (always DCFP followed by 3 blanks)
27-29	3-digit product code, always 050
30-37	8-digit average dollars per barrel
38-45	8-digit total volume in actual barrels

**Cell Label**

DCFP            Domestic Crude Oil First Purchases

**Product Code**

050            Domestic Crude Oil

**Sample Importation File**

The following sample file contains data for respondent 0000001111 for the month of October 2002 (1002). As shown, the file may contain data for multiple respondents and multiple months. The records do not need to be in any particular order as the program will sort them into the required order before importing them into the PEDRO system. For example, the last line of data could be moved to the first line and this would not change the importation.

```
18200000011111002ALDCFP 05050000 400
18200000011111002ANDCFP 05060000 400
18200000011111002DEDCFP 05050000 400
18200000011111002OKDCFP 05050000 400
18200000011111002ALDCFP 05050000 400
18200000011111002AKDCFP 05060000 400
18200000011111002ANDCFP 05050000 400
18200000011111002CADCFP 05050000 400
18200000011111002MNDCFP 05050000 400
18200000011111002MODCFP 05050000 400
18200000011111002LADCFP 05050000 400
18200000011111002TXDCFP 05050000 400
```

**EIA-782A**  
**Refiners'/Gas Plant Operators' Monthly Petroleum Product Sales Report**

**File Format**

<u>COLUMN</u>	<u>DESCRIPTION</u>
1-3	3-digit EIA survey number, always <b>782</b>
4-13	10-digit respondent ID number
14-15	2-digit month code, 01-12 (e.g., 06=June)
16-17	2-digit year code (e.g., 02=2002)
18-19	2-letter State code
20-23	4-character cell label, EIA-782A=PPSA, EIA-782B=PPSB
24-26	3-character sales code
27-29	3-digit product code
30-37	8-digit sales volume in 1000 gallons
38-41	4-digit sales price in \$0.000 per gallon

**Cell Labels**

<u>Code</u>	<u>Description</u>
DTW	Dealer Tank Wagon
RAC	Rack
BLK	Bulk
RES	Residential
COM	Commercial/Institutional
IND	Industrial
OUT	Company-Operated Outlets
OTH	Other End-Users
PTR	Petrochemical
RLT	Retail
WSL	Wholesale

**Product Codes**

<u>Code</u>	<u>Description</u>
111	Aviation Gasoline (Finished)
153	Reformulated Regular Motor Gasoline
154	Reformulated Midgrade Motor Gasoline
155	Reformulated Premium Motor Gasoline
159	Conventional Regular Motor Gasoline
160	Conventional Midgrade Motor Gasoline
161	Conventional Premium Motor Gasoline
213	Kerosene-Type Jet Fuel
311	Kerosene
467	No.1 Distillate
468	No. 2 Diesel Fuel > 15 ppm to 500 ppm (incl.) Sulfur
469	No. 2 Diesel Fuel > 500 ppm Sulfur
470	No. 2 Fuel Oil
471	No. 4 Fuel

472	No. 2 Diesel Fuel $\leq$ 15 ppm Sulfur
501	Residual Fuel Oil $\leq$ 1% Sulfur
510	Residual Fuel Oil $>$ 1% Sulfur
624	Propane, Consumer Grade

### Sample Importation File

The following sample file contains data for respondent 0000001111 for the month of October 2002 (1002). As shown, the file may contain data for multiple respondents and multiple months. The records do not need to be in any particular system order as the program will sort them into the required order before importing them into the PEDRO system. For example, the last line of data could be moved to the first line and this would not change the importation.

```
78200000011111002MDPPSAOTH153 22221110
78200000011111002MDPPSADTW153 3333 888
78200000011111002MDPPSARES468 444441100
78200000011111002MDPPSACOM468 55550777
78200000011111002MDPPSAIND468 66661120
78200000011111002VAPPSAOUT468 8001170
78200000011111002VAPPSAOTH468 15001100
78200000011111002VAPPSAWSL468 30001250
78200000011111002MDPPSAWSL468 15001200
78200000011111002MDPPSAWSL469 7001000
78200000011111002MDPPSARTL311 10001150
78200000011111002MDPPSAWSL311 5001080
78200000011111002MDPPSARTL111 3000 999
78200000011111002MDPPSAWSL111 7001180
78200000011111002MDPPSARTL213 4001170
78200000011111002VAPPSAWSL471 20001250
78200000011111002VAPPSARTL501 15001100
78200000011111002VAPPSAWSL510 30001350
78200000011111002VAPPSAPTR624 8001180
```

**EIA-782B**  
**Resellers'/Retailers' Monthly Petroleum Product Sales Report**

**File Format**

<u>COLUMN</u>	<u>DESCRIPTION</u>
1-3	3-digit EIA survey number, always <b>782</b>
4-13	10-digit respondent ID number
14-15	2-digit month code, 01-12 (e.g., 06=June)
16-17	2-digit year code (e.g., 02=2002)
18-19	2-letter State code
20-23	4-character cell label, EIA-782A=PPSA, EIA-782B=PPSB
24-26	3-character sales code
27-29	3-digit product code
30-37	8-digit sales volume in 1000 gallons
38-41	4-digit sales price in \$0.000 per gallon

**Cell Labels**

<u>Code</u>	<u>Description</u>
DTW	Dealer Tank Wagon
RAC	Rack
BLK	Bulk
RES	Residential
COM	Commercial/Institutional
IND	Industrial
OUT	Company-Operated Outlets
OTH	Other End-Users
PTR	Petrochemical
RLT	Retail
WSL	Wholesale

**Product Codes**

<u>Code</u>	<u>Description</u>
153	Reformulated Regular Motor Gasoline
154	Reformulated Midgrade Motor Gasoline
155	Reformulated Premium Motor Gasoline
159	Conventional Regular Motor Gasoline
160	Conventional Midgrade Motor Gasoline
161	Conventional Premium Motor Gasoline
468	No. 2 Diesel Fuel > 15 ppm to 500 ppm (incl.) Sulfur
469	No. 2 Diesel Fuel > 500 ppm Sulfur
470	No. 2 Fuel Oil
471	No. 4 Fuel
472	No. 2 Diesel Fuel ≤ 15 ppm Sulfur
501	Residual Fuel Oil ≤ 1% Sulfur
510	Residual Fuel Oil > 1% Sulfur
624	Propane, Consumer Grade

**Sample Importation File**

The following sample file contains data for respondent 0000001111 for the month of October 2002 (1002). As shown, the file may contain data for multiple respondents and multiple months. The records do not need to be in any particular order as the program will sort them into the required order before importing them into the PEDRO system. For example, the last line of data could be moved to the first line and this would not change the importation.

```
7820000001111002MDPPSBDTW153 2222 110
7820000001111002MDPPSBRES468 3333 888
7820000001111002MDPPSBCOM46814445544 100
7820000001111002MDPPSBIND468 5555 777
7820000001111002VAPPSBOUT468 6666 120
7820000001111002VAPPSBWSL468 800 170
7820000001111002MDPPSBOUT15515681500 950
7820000001111002MDPPSBOTH155 3000 250
7820000001111002MDPPSBRAC155 1508 200
7820000001111002MDPPSBWSL501 700 800
7820000001111002MDPPSBRTL501 1000 150
7820000001111002MDPPSBWSL510 500 080
7820000001111002MDPPSBRTL510 3007 999
7820000001111002VAPPSBWSL50126580200 180
7820000001111002VAPPSBRTL501 400 170
7820000001111002VAPPSBWSL510 2003 250
7820000001111002VAPPSBRTL510 1500 880
7820000001111002VAPPSBWSL510 3000 350
7820000001111002VAPPSBPTR624 889 180
```

**EIA-782C****Monthly Report of Prime Supplier Sales of Petroleum Products Sold for Local Consumption****File Format**

<u>COLUMN</u>	<u>DESCRIPTION</u>
1-3	3-digit EIA survey number, always <b>782</b>
4-13	10-digit respondent ID number
14-15	2-digit month code, 01-12 (e.g., 06=June)
16-17	2-digit year code (e.g., 02=2002)
18-19	2-letter State code
20-26	4-character cell label, (always PRSC) followed by 3 blanks
27-29	3-digit product code
30-37	8-digit actual sales in thousands of gallons

**Cell Labels**

PPSC Petroleum Products Sold into States for Consumption

**Product Codes**

<u>Code</u>	<u>Description</u>
111	Aviation Gasoline (Finished)
153	Reformulated Regular Motor Gasoline
154	Reformulated Midgrade Motor Gasoline
155	Reformulated Premium Motor Gasoline
159	Conventional Regular Motor Gasoline
160	Conventional Midgrade Motor Gasoline
161	Conventional Premium Motor Gasoline
211	Naphtha-Type Jet Fuel
213	Kerosene-Type Jet Fuel
311	Kerosene
467	No. 1 Distillate
468	No. 2 Diesel Fuel > 15 ppm to 500 ppm (incl.) Sulfur
469	No. 2 Diesel Fuel > 500 ppm Sulfur
470	No. 2 Fuel Oil
471	No. 4 Fuel
472	No. 2 Diesel Fuel ≤ 15 ppm Sulfur
501	Residual Fuel Oil ≤ 1% Sulfur
510	Residual Fuel Oil > 1% Sulfur
624	Propane, Consumer Grade

**Sample Importation File**

The following sample file contains data for respondent 0000001111 for the month of October 2002 (1002). As shown, the file may contain data for multiple respondents and multiple months. The records do not need to be in any particular order as the program will sort them into the required order before importing them into the PEDRO system. For example, the last line of data could be moved to the first line and this would not change the importation.

```
78200000011111002MDPPSC 15311221200
78200000011111002MDPPSC 15410501100
```

78200000011111002MDPPSC	15520001500
78200000011111002MDPPSC	15611001000
78200000011111002MDPPSC	157 50000
78200000011111002MDPPSC	311 2000200
78200000011111002VAPPSC	111 8001700
78200000011111002VAPPSC	213 1501000
78200000011111002VAPPSC	21130002500
78200000011111002TNPPSC	15315002000
78200000011111002TNPPSC	15470354800
78200000011111002TNPPSC	15510015009
78200000011111002TNPPSC	15621445008
78200000011111002TNPPSC	157 30008
78200000011111002TXPPSC	311 7002
78200000011111002TXPPSC	111 4008
78200000011111002TXPPSC	213 20001
78200000011111002TXPPSC	211 15000
78200000011111002TXPPSC	501 30006
78200000011111002TXPPSC	510 8005

**EIA-800  
Weekly Refinery Report**

**Edit Criteria**

Listed below are the Edit Criteria for the EIA-800.

<b>survey rule_code</b>	<b>error_message</b>
800 AND	Company Name cannot be blank.
800 ADA	Address line cannot be blank.
800 ADC	City cannot be blank.
800 ADS	State cannot be blank.
800 ADS	Invalid State Code.
800 AND	Zip cannot be blank.
800 CIR	Crude Inputs Range Error. Crude Inputs (050) should be within 10% of gross inputs.
800 CIZ	Zero Error: Crude Inputs (050) is non-zero and Gross Inputs (990) is zero.
800 TIZ	Zero Error. The sum of refinery Net Production for all products is negative and Total Inputs (001) are non- zero.
800 GIR	Gross Inputs Range Error. Gross Inputs (990) should be between 50% and 110% of Total Inputs (001).
800 GIZ	Zero Error: Gross Inputs (990) is non-zero when Total Inputs (001) is zero.
800 TQE	Subtotal Error. Total Net Kerosene-Type Jet Fuel Production (213) should equal the sum of Commercial (217) and Military (218) Production.
800 TPR	Total Production of all products is inconsistent with Total Inputs.
800 TPZ	Zero Error: The sum of Refinery Net Production for all products is non-zero when Total Inputs (001) is zero.
800 CGZ	Zero Error: Crude Inputs (050) are zero when Gross Inputs (990) are non-zero.



**File Format**

The Import Data option of the Survey Utilities Menu imports data from an ASCII (text) file to the PEDRO database for the EIA-800 Survey.

<u>COLUMN</u>	<u>DESCRIPTION</u>
1-3	3-digit EIA form number: <b>800</b>
4-13	10-digit respondent ID number
14-15	2-digit month code, 01-12 (06=June, etc.)
16-17	2-digit year code (02=2002, etc.)
18-19	2-digit day code 1-31 (10=tenth, etc.)
20-26	4-character cell label followed by 3 blanks
27-29	3-digit product code
30-34	5-digit quantity in thousands of barrels

**Cell Labels**Refinery Activity

INPT	Input
NPRO	Net Production
ESTO	Stocks

**Product Codes**Crude Oil

050	Crude Oil
-----	-----------

Unfinished Oils

812	Unfinished Oils
-----	-----------------

Inputs

001	Total Inputs
990	Gross Input to Atmospheric Crude Oil Distillation Units

Motor Gasoline Blending Components

122	Reformulated Blendstock for Oxygenate Blending (RBOB) for Blending with Ether
123	Reformulated Blendstock for Oxygenate Blending (RBOB) for Blending with Alcohol
139	Conventional Blendstock for Oxygenate Blending (CBOB)

Gasoline Treated as Blendstock (GTAB)

120	Reformulated
121	Conventional
138	All Other Motor Gasoline Blending Components

Jet Fuel

213 Kerosene-Type, Total  
 217 Commercial  
 218 Military

Distillate Fuel Oil

465 15 ppm sulfur and under  
 466 Greater than 15 ppm sulfur to 500 ppm sulfur (incl.)  
 467 Greater than 500 ppm sulfur

Residual Fuel Oil

511 Residual Fuel Oil

Propane/Propylene

622 Propane/Propylene

Finished Motor Gasoline

124 Reformulated (Blended with Ether)  
 125 Reformulated (Blended with Alcohol)  
 126 Reformulated (Non-Oxygenated)  
 128 Conventional (Blended with Alcohol)  
 130 Conventional (Other)

**Sample Importation File**

The following sample file contains data for respondent 000000800 for the week of January 02, 2004 (010402). As shown, the file may contain data for multiple respondents and multiple weeks. The records do not need to be in any particular order as the program will sort them into the required order before importing them into the PEDRO system. For example, the last line of data could be moved to the first line and this would not change the importation.

8000000000800010402ESTO	21331	8000000000800010402INPT	9905
8000000000800010402ESTO	46535	8000000000800010402INPT	1226
8000000000800010402ESTO	46637	8000000000800010402INPT	1238
8000000000800010402ESTO	46739	8000000000800010402INPT	13910
8000000000800010402ESTO	51141	8000000000800010402INPT	12012
8000000000800010402ESTO	0502	8000000000800010402INPT	12114
8000000000800010402ESTO	8123	8000000000800010402INPT	13816
8000000000800010402ESTO	1227	8000000000800010402NPRO	21330
8000000000800010402ESTO	1239	8000000000800010402NPRO	21732
8000000000800010402ESTO	13911	8000000000800010402NPRO	21833
8000000000800010402ESTO	12013	8000000000800010402NPRO	46534
8000000000800010402ESTO	12115	8000000000800010402NPRO	46636
8000000000800010402ESTO	13817	8000000000800010402NPRO	46738
8000000000800010402ESTO	62219	8000000000800010402NPRO	51140
8000000000800010402ESTO	12421	8000000000800010402NPRO	62218
8000000000800010402ESTO	12523	8000000000800010402NPRO	12420
8000000000800010402ESTO	12625	8000000000800010402NPRO	12522
8000000000800010402ESTO	12827	8000000000800010402NPRO	12624
8000000000800010402ESTO	13029	8000000000800010402NPRO	12826
8000000000800010402INPT	0501	8000000000800010402NPRO	13028
8000000000800010402INPT	0014		

**EIA-801  
Weekly Bulk Terminal Report**

**Edit Criteria**

Listed below are the Edit Criteria for the EIA-801.

<b>survey rule_code</b>	<b>error_message</b>
801 AND	Company Name cannot be blank.
801 ADA	Address line cannot be blank.
801 ADC	City cannot be blank.
801 ADS	State cannot be blank.
801 ADS	Invalid State Code.
801 AND	Zip cannot be blank.
801 TCS	Line Imbalance. The U.S. Total (999) for Reformulated Motor Gasoline (150) must equal the sum of the PADD values.
801 TCS	Line Imbalance. The U.S. Total (999) for Oxygenated Motor Gasoline (151) must equal the sum of the PADD values.
801 TCS	Line Imbalance. The U.S. Total (999) for Other Finished Motor Gasoline (152) must equal the sum of the PADD values.
801 TCS	Line Imbalance. The U.S. Total (999) for Blending Components (134) must equal the sum of the PADD values.
801 TCS	Line Imbalance. The U.S. Total (999) for Naphtha-Type Jet Fuel (211) must equal the sum of the PADD values.
801 TCS	Line Imbalance. The U.S. Total (999) for Kerosene-Type Jet Fuel (213) must equal the sum of the PADD values.
801 TCS	Line Imbalance. The U.S. Total (999) for Low Sulfur Distillate Fuel Oil (461) must equal the sum of the PADD values.
801 TCS	Line Imbalance. The U.S. Total (999) for High Sulfur Distillate Fuel Oil (462) must equal the sum of the PADD values.
801 TCS	Line Imbalance. The U.S. Total (999) for Residual Fuel Oil (511) must equal the sum of the PADD values.

**File Format**

The Import Data option of the Survey Utilities Menu imports data from an ASCII (text) file to the PEDRO database for the EIA-801 Survey.

<u>COLUMN</u>	<u>DESCRIPTION</u>
1-3	3-digit EIA form number: <b>801</b>
4-13	10-digit respondent ID number
14-15	2-digit month code, 01-12 (06=June, etc.)
16-17	2-digit year code (02=2002, etc.)
18-19	2-digit day code 1-31 (10 = tenth, etc.)
20-26	7-character cell label
27-29	3-digit product code
30-34	5-digit quantity in thousands of barrels

**Cell Labels**

ESTO110	Stocks of Products in PADD 1A
ESTO120	Stocks of Products in PADD 1B
ESTO130	Stocks of Products in PADD 1C
ESTO200	Stocks of Products in PADD 2
ESTO300	Stocks of Products in PADD 3
ESTO400	Stocks of Products in PADD 4
ESTO500	Stocks of Products in PADD 5
ESTO999	Total Stocks of Product
VOLU999	Total Volume of 15 ppm sulfur and under diesel fuel downgraded during week (thousand barrels)

**Product Codes**Propane/Propylene

231	Propane/Propylene
624	Propylene (Nonfuel Use)

Finished Motor Gasoline

124	Reformulated (Blended with Ether)
125	Reformulated (Blended with Alcohol)
126	Reformulated (Non-Oxygenated)
128	Conventional (Blended with Alcohol)
130	Conventional (Other)

Motor Gasoline Blending Components

122	Reformulated Blendstock for Oxygenate Blending (RBOB) for Blending with Ether
123	Reformulated Blendstock for Oxygenate Blending (RBOB) for Blending with Alcohol
139	Conventional Blendstock for Oxygenate Blending (CBOB)

Gasoline Treated as Blendstock (GTAB)

120	Reformulated
121	Conventional
138	All Other Motor Gasoline Blending Components

Jet Fuel

213 Kerosene-Type, Total

Distillate Fuel Oil

465 15 ppm sulfur and under  
 466 Greater than 15 ppm to 500 ppm sulfur (incl.)  
 467 Greater than 500 ppm sulfur

Residual Fuel Oil

511 Residual Fuel Oil

Diesel Fuel Oil

466 Volume of 15 ppm sulfur and under diesel fuel downgraded during week (thousand barrels)

**Sample Importation File**

The following sample file contains data for respondent 0000000801 for the week of January 2, 2004 (010402). As shown, the file may contain data for multiple respondents and multiple weeks. The records do not need to be in any particular order as the program will sort them into the required order before importing them into the PEDRO system. For example, the last line of data could be moved to the first line and this would not change the importation.

8010000000801010402ESTO1101248	8010000000801010402ESTO1301268
8010000000801010402ESTO1102311	8010000000801010402ESTO2001269
8010000000801010402ESTO1202312	8010000000801010402ESTO3001261
8010000000801010402ESTO1302313	8010000000801010402ESTO4001262
8010000000801010402ESTO2002314	8010000000801010402ESTO5001263
8010000000801010402ESTO3002315	8010000000801010402ESTO9991264
8010000000801010402ESTO4002316	8010000000801010402ESTO1101285
8010000000801010402ESTO5002317	8010000000801010402ESTO1201286
8010000000801010402ESTO9992318	8010000000801010402ESTO1301287
8010000000801010402ESTO1106249	8010000000801010402ESTO2001288
8010000000801010402ESTO1206241	8010000000801010402ESTO3001289
8010000000801010402ESTO1306242	8010000000801010402ESTO4001281
8010000000801010402ESTO2006243	8010000000801010402ESTO5001282
8010000000801010402ESTO3006244	8010000000801010402ESTO9991283
8010000000801010402ESTO4006245	8010000000801010402ESTO1101304
8010000000801010402ESTO5006246	8010000000801010402ESTO1201305
8010000000801010402ESTO9996247	8010000000801010402ESTO1301306
8010000000801010402ESTO1201249	8010000000801010402ESTO2001307
8010000000801010402ESTO1301241	8010000000801010402ESTO3001308
8010000000801010402ESTO2001242	8010000000801010402ESTO4001309
8010000000801010402ESTO3001243	8010000000801010402ESTO5001301
8010000000801010402ESTO4001244	8010000000801010402ESTO9991302
8010000000801010402ESTO5001245	8010000000801010402ESTO1101223
8010000000801010402ESTO9991246	8010000000801010402ESTO1201224
8010000000801010402ESTO1101257	8010000000801010402ESTO1301225
8010000000801010402ESTO1201258	8010000000801010402ESTO2001226
8010000000801010402ESTO1301259	8010000000801010402ESTO3001227
8010000000801010402ESTO2001251	8010000000801010402ESTO4001228
8010000000801010402ESTO3001252	8010000000801010402ESTO5001229
8010000000801010402ESTO4001253	8010000000801010402ESTO9991221
8010000000801010402ESTO5001254	8010000000801010402ESTO1101232
8010000000801010402ESTO9991255	8010000000801010402ESTO1201233
8010000000801010402ESTO1101266	8010000000801010402ESTO1301234
8010000000801010402ESTO1201267	8010000000801010402ESTO2001235

8010000000801010402ESTO3001236  
8010000000801010402ESTO4001237  
8010000000801010402ESTO5001238  
8010000000801010402ESTO9991239  
8010000000801010402ESTO1101391  
8010000000801010402ESTO1201392  
8010000000801010402ESTO1301393  
8010000000801010402ESTO2001394  
8010000000801010402ESTO3001395  
8010000000801010402ESTO4001396  
8010000000801010402ESTO5001397  
8010000000801010402ESTO9991398  
8010000000801010402ESTO1101209  
8010000000801010402ESTO1201201  
8010000000801010402ESTO1301202  
8010000000801010402ESTO2001203  
8010000000801010402ESTO3001204  
8010000000801010402ESTO4001205  
8010000000801010402ESTO5001206  
8010000000801010402ESTO9991207  
8010000000801010402ESTO1101218  
8010000000801010402ESTO1201219  
8010000000801010402ESTO1301211  
8010000000801010402ESTO2001212  
8010000000801010402ESTO3001213  
8010000000801010402ESTO4001214  
8010000000801010402ESTO5001215  
8010000000801010402ESTO9991216  
8010000000801010402ESTO1101387  
8010000000801010402ESTO1201388  
8010000000801010402ESTO1301389  
8010000000801010402ESTO2001381  
8010000000801010402ESTO3001382  
8010000000801010402ESTO4001383  
8010000000801010402ESTO5001384  
8010000000801010402ESTO9991385  
8010000000801010402ESTO1102136  
8010000000801010402ESTO1202137  
8010000000801010402ESTO1302138

8010000000801010402ESTO2002139  
8010000000801010402ESTO3002131  
8010000000801010402ESTO4002132  
8010000000801010402ESTO5002133  
8010000000801010402ESTO9992134  
8010000000801010402ESTO1104655  
8010000000801010402ESTO1204656  
8010000000801010402ESTO1304657  
8010000000801010402ESTO2004658  
8010000000801010402ESTO3004659  
8010000000801010402ESTO4004651  
8010000000801010402ESTO5004652  
8010000000801010402ESTO9994653  
8010000000801010402ESTO1104664  
8010000000801010402ESTO1204665  
8010000000801010402ESTO1304666  
8010000000801010402ESTO2004667  
8010000000801010402ESTO3004668  
8010000000801010402ESTO4004669  
8010000000801010402ESTO5004661  
8010000000801010402ESTO9994662  
8010000000801010402ESTO1104673  
8010000000801010402ESTO1204674  
8010000000801010402ESTO1304675  
8010000000801010402ESTO2004676  
8010000000801010402ESTO3004677  
8010000000801010402ESTO4004678  
8010000000801010402ESTO5004679  
8010000000801010402ESTO9994671  
8010000000801010402ESTO1105112  
8010000000801010402ESTO1205113  
8010000000801010402ESTO1305114  
8010000000801010402ESTO2005115  
8010000000801010402ESTO3005116  
8010000000801010402ESTO4005117  
8010000000801010402ESTO5005118  
8010000000801010402ESTO9995119  
8010000000801010402VOLU9994664661

**EIA-802**  
**Weekly Product Pipeline Report**

**Edit Criteria**

Listed below are the Edit Criteria for the EIA-802.

<b>survey_rule_code</b>	<b>error_message</b>
802 AND	Company Name cannot be blank.
802 ADA	Address line cannot be blank.
802 ADC	City cannot be blank.
802 ADS	State cannot be blank.
802 ADS	Invalid State Code.
802 AND	Zip cannot be blank.
802 TCS	Line Imbalance. The U.S. Total (999) for Reformulated Motor Gasoline (150) must equal the sum of the PADD values.
802 TCS	Line Imbalance. The U.S. Total (999) for Oxygenated Motor Gasoline (151) must equal the sum of the PADD values.
802 TCS	Line Imbalance. The U.S. Total (999) for Other Finished Motor Gasoline (152) must equal the sum of the PADD values.
802 TCS	Line Imbalance. The U.S. Total (999) for Blending Components (134) must equal the sum of the PADD values.
802 TCS	Line Imbalance. The U.S. Total (999) for Naphtha-Type Jet Fuel (211) must equal the sum of the PADD values.
802 TCS	Line Imbalance. The U.S. Total (999) for Kerosene-Type Jet Fuel (213) must equal the sum of the PADD values.
802 TCS	Line Imbalance. The U.S. Total (999) for Low Sulfur Distillate Fuel Oil (461) must equal the sum of the PADD values.
802 TCS	Line Imbalance. The U.S. Total (999) for High Sulfur Distillate Fuel Oil (462) must equal the sum of the PADD values.

**File Format**

The Import Data option of the Survey Utilities Menu imports data from an ASCII (text) file to the PEDRO database for the EIA-802 Survey.

<u>COLUMN</u>	<u>DESCRIPTION</u>
1-3	3-digit EIA form number: <b>802</b>
4-13	10-digit respondent ID number
14-15	2-digit month code, 01-12 (06=June, etc.)
16-17	2-digit year code (02=2002, etc.)
18-19	2-digit day code 1-31(10 = tenth, etc.)
20-26	7-character cell label
27-29	3-digit product code
30-35	6-digit quantity in thousands of barrels

**Cell Labels**

ESTO110	Stocks of Products in PADD 1A
ESTO120	Stocks of Products in PADD 1B
ESTO130	Stocks of Products in PADD 1C
ESTO200	Stocks of Products in PADD 2
ESTO300	Stocks of Products in PADD 3
ESTO400	Stocks of Products in PADD 4
ESTO500	Stocks of Products in PADD 5
ESTO999	Total Stocks of Product
VOLU999	Total Volume of 15 ppm sulfur and under diesel fuel downgraded during week (thousand barrels)

**Product Codes**Propane/Propylene

231	Propane/Propylene
-----	-------------------

Finished Motor Gasoline

124	Reformulated (Blended with Ether)
125	Reformulated (Blended with Alcohol)
126	Reformulated (Non-Oxygenated)
128	Conventional (Blended with Alcohol)
130	Conventional (Other)

Motor Gasoline Blending Components

122	Reformulated Blendstock for Oxygenate Blending (RBOB) for Blending with Ether
123	Reformulated Blendstock for Oxygenate Blending (RBOB) for Blending with Alcohol
139	Conventional Blendstock for Oxygenate Blending (CBOB)

Gasoline Treated as Blendstock (GTAB)

120	Reformulated
121	Conventional
138	All Other Motor Gasoline Blending Components

Jet Fuel

213	Kerosene-Type, Total
-----	----------------------



Distillate Fuel Oil

465	15 ppm sulfur and under
466	Greater than 15 ppm sulfur to 500 ppm sulfur (incl.)
467	Greater than 500 ppm

Diesel Fuel Oil

466	Total Volume of 15 ppm sulfur and under diesel fuel downgraded during week (thousand barrels)
-----	---

**Sample Importation File**

The following sample file contains data for respondent **000000802** for the week of **January 2, 2004 (010402)**. As shown, the file may contain data for multiple respondents and multiple weeks. The records do not need to be in any particular order as the program will sort them into the required order before importing them into the PEDRO system. For example, the last line of data could be moved to the first line and this would not change the importation.

8020000000802010402ESTO1204678	8020000000802010402ESTO1301215
8020000000802010402ESTO1302314	8020000000802010402ESTO1301384
8020000000802010402ESTO1301244	8020000000802010402ESTO1302133
8020000000802010402ESTO1301254	8020000000802010402ESTO1304652
8020000000802010402ESTO1301263	8020000000802010402ESTO1304661
8020000000802010402ESTO1301282	8020000000802010402ESTO1304679
8020000000802010402ESTO1301301	8020000000802010402ESTO2002315
8020000000802010402ESTO1301229	8020000000802010402ESTO2001245
8020000000802010402ESTO1301238	8020000000802010402ESTO2001255
8020000000802010402ESTO1102311	8020000000802010402ESTO2001264
8020000000802010402ESTO1101242	8020000000802010402ESTO2001283
8020000000802010402ESTO1101252	8020000000802010402ESTO2001302
8020000000802010402ESTO1101261	8020000000802010402ESTO2001221
8020000000802010402ESTO1101289	8020000000802010402ESTO2001239
8020000000802010402ESTO1101308	8020000000802010402ESTO2001398
8020000000802010402ESTO1101227	8020000000802010402ESTO2001207
8020000000802010402ESTO1101236	8020000000802010402ESTO2001216
8020000000802010402ESTO1101395	8020000000802010402ESTO2001385
8020000000802010402ESTO1101204	8020000000802010402ESTO2002134
8020000000802010402ESTO1101213	8020000000802010402ESTO2004653
8020000000802010402ESTO1101382	8020000000802010402ESTO2004662
8020000000802010402ESTO1102131	8020000000802010402ESTO2004671
8020000000802010402ESTO1104659	8020000000802010402ESTO3002316
8020000000802010402ESTO1104668	8020000000802010402ESTO3001246
8020000000802010402ESTO1104677	8020000000802010402ESTO3001256
8020000000802010402ESTO12023123	8020000000802010402ESTO3001265
8020000000802010402ESTO1201243	8020000000802010402ESTO3001284
8020000000802010402ESTO1201253	8020000000802010402ESTO3001303
8020000000802010402ESTO1201262	8020000000802010402ESTO3001222
8020000000802010402ESTO1201281	8020000000802010402ESTO3001231
8020000000802010402ESTO1201309	8020000000802010402ESTO3001399
8020000000802010402ESTO1201228	8020000000802010402ESTO3001208
8020000000802010402ESTO1201237	8020000000802010402ESTO3001217
8020000000802010402ESTO1201396	8020000000802010402ESTO3001386
8020000000802010402ESTO1201205	8020000000802010402ESTO3002135
8020000000802010402ESTO1201214	8020000000802010402ESTO3004654
8020000000802010402ESTO1201383	8020000000802010402ESTO3004663
8020000000802010402ESTO1202132	8020000000802010402ESTO3004672
8020000000802010402ESTO1204651	8020000000802010402ESTO4002317
8020000000802010402ESTO1204669	8020000000802010402ESTO4001247
8020000000802010402ESTO1301397	8020000000802010402ESTO4001257
8020000000802010402ESTO1301206	8020000000802010402ESTO4001266

8020000000802010402ESTO4001285  
 8020000000802010402ESTO4001304  
 8020000000802010402ESTO4001223  
 8020000000802010402ESTO4001232  
 8020000000802010402ESTO4001391  
 8020000000802010402ESTO4001209  
 8020000000802010402ESTO4001218  
 8020000000802010402ESTO4001387  
 8020000000802010402ESTO4002136  
 8020000000802010402ESTO4004655  
 8020000000802010402ESTO4004664  
 8020000000802010402ESTO4004673  
 8020000000802010402ESTO5002318  
 8020000000802010402ESTO5001248  
 8020000000802010402ESTO5001258  
 8020000000802010402ESTO5001267  
 8020000000802010402ESTO5001286  
 8020000000802010402ESTO5001305  
 8020000000802010402ESTO5001224  
 8020000000802010402ESTO5001233  
 8020000000802010402ESTO5001392  
 8020000000802010402ESTO5001201  
 8020000000802010402ESTO5001219

8020000000802010402ESTO5001388  
 8020000000802010402ESTO5002137  
 8020000000802010402ESTO5004656  
 8020000000802010402ESTO5004665  
 8020000000802010402ESTO5004674  
 8020000000802010402ESTO99923191  
 8020000000802010402ESTO99912491  
 8020000000802010402ESTO9991259  
 8020000000802010402ESTO9991268  
 8020000000802010402ESTO9991287  
 8020000000802010402ESTO9991306  
 8020000000802010402ESTO9991225  
 8020000000802010402ESTO9991234  
 8020000000802010402ESTO9991393  
 8020000000802010402ESTO9991202  
 8020000000802010402ESTO9991211  
 8020000000802010402ESTO9991389  
 8020000000802010402ESTO9992138  
 8020000000802010402ESTO9994657  
 8020000000802010402ESTO9994666  
 8020000000802010402ESTO9994675  
 8020000000802010402VOLU9994664661

**EIA-803**  
**Weekly Crude Oil Stocks Report**

**Edit Criteria**

Listed below are the Edit Criteria for the EIA-803.

<b>survey_rule_cod</b>	<b>error_message</b>
803 AND	Company Name cannot be blank.
803 ADA	Address line cannot be blank.
803 ADC	City cannot be blank.
803 ADS	State cannot be blank.
803 ADS	Invalid State Code.
803 AND	Zip cannot be blank.
803 TCS	Line Imbalance. The U.S. Total (999) for Crude Oil (050) must equal the sum of the PADD values.

**File Format**

The Import Data option of the Survey Utilities Menu imports data from an ASCII (text) file to the PEDRO database for the EIA-803 Survey.

<u>COLUMN</u>	<u>DESCRIPTION</u>
1-3	3-digit EIA form number: <b>803</b>
4-13	10-digit respondent ID number
14-15	2-digit month code, 01-12 (06=June, etc.)
16-17	2-digit year code (02=2002, etc.)
18-19	2-digit day 1-31 (10 = tenth, etc.)
20-26	7-character cell label
27-29	3-digit product code
30-35	6-digit quantity in thousands of barrels

**Cell Labels**

ESTO100	Stocks of Products in PADD 1
ESTO200	Stocks of Products in PADD 2
ESTO300	Stocks of Products in PADD 3
ESTO400	Stocks of Products in PADD 4
ESTO500	Stocks of Products in PADD 5
ESTO999	Total Stocks of Product

**Product Codes**

<u>Crude Oil</u>	
050	Crude Oil

092 Alaskan Crude Oil in Transit by Water  
093 Cushing, Oklahoma

### Sample Importation File

The following sample file contains data for respondent **000000803** for the week of **January 3, 2004 (010402)**. As shown, the file may contain data for multiple respondents and multiple weeks. The records do not need to be in any particular order as the program will sort them into the required order before importing them into the PEDRO system. For example, the last line of data could be moved to the first line and this would not change the importation.

```
8030000000803010402ESTO1000501  
8030000000803010402ESTO2000502  
8030000000803010402ESTO3000503  
8030000000803010402ESTO4000504  
8030000000803010402ESTO5000505  
8030000000803010402ESTO9990506  
8030000000803010402ESTO2000937  
8030000000803010402ESTO9990928
```

**EIA-804  
Weekly Imports Report**

**Edit Criteria**

The following are the Edit Criteria for the EIA-804.

<b>survey_rule_code</b>	<b>error_message</b>
804 AND	Company Name cannot be blank.
804 ADA	Address line cannot be blank.
804 ADC	City cannot be blank.
804 ADS	State cannot be blank.
804 ADS	Invalid State code.
804 AND	Zip cannot be blank.
804 TCS	Line Imbalance. The U.S. Total (999) for Crude Oil (020) must equal the sum of the PADD values.
804 TCS	Canadian Crude Oil (CCO) for PADD 1x (110) must be less than or equal to the reported value for Crude Imports (020) in the same PADD.
804 TCS	Canadian Crude Oil (CCO) for PADD 1y (120) must be less than or equal to the reported value for Crude Imports (020) in the same PADD.
804 TCS	Canadian Crude Oil (CCO) for PADD 1z (130) must be less than or equal to the reported value for Crude Imports (020) in the same PADD.
804 TCS	Canadian Crude Oil (CCO) for PADD 2 (200) must be less than or equal to the reported value for Crude Imports (020) in the same PADD.
804 TCS	Canadian Crude Oil (CCO) for PADD 3 (300) must be less than or equal to the reported value for Crude Imports (020) in the same PADD.
804 TCS	Canadian Crude Oil (CCO) for PADD 4 (400) must be less than or equal to the reported value for Crude Imports (020) in the same PADD.
804 TCS	Canadian Crude Oil (CCO) for PADD 5 (500) must be less than or equal to the reported value for Crude Imports (020) in the same PADD.
804 TCS	Line Imbalance. The U.S. Total (999) for Canadian Crude Oil (CCO) must equal the sum of the PADD values.
804 TCS	Line Imbalance. The U.S. Total (999) for Reformulated Motor Gasoline (150) must equal the sum of the PADD values.
804 TCS	Line Imbalance. The U.S. Total (999) for Oxygenated Motor Gasoline (151) must equal the sum of the PADD values.
804 TCS	Line Imbalance. The U.S. Total (999) for Other Finished Motor Gasoline (152) must equal the sum of the PADD values.

804	TCS	Line Imbalance. The U.S. Total (999) for Blending Components (134) must equal the sum of the PADD values.
804	TCS	Line Imbalance. The U.S. Total (999) for Naphtha-Type Jet Fuel (211) must equal the sum of the PADD values.
804	TCS	Line Imbalance. The U.S. Total (999) for Kerosene-Type Jet Fuel (213) must equal the sum of the PADD values.
804	TCS	Line Imbalance. The U.S. Total (999) for Low Sulfur Distillate Fuel Oil (461) must equal the sum of the PADD values.
804	TCS	Line Imbalance. The U.S. Total (999) for High Sulfur Distillate Fuel Oil (462) must equal the sum of the PADD values.
804	TCS	Line Imbalance. The U.S. Total (999) for Residual Fuel Oil (511) must equal the sum of the PADD values.
804	TCS	Line Imbalance. The U.S. Total (999) for Liquefied Petroleum Gases (230) must equal the sum of the PADD values.
804	TCS	Line Imbalance. The U.S. Total (999) for Other Petroleum Imports (666) must equal the sum of the PADD values.
804	TCS	Total Imbalance. The U.S. Total (999) Imports Activity for Crude Oil (020) must equal the sum of Crude Oil Imports by Country of Origin.
804	TCS	Total Imbalance. The U.S. Total (999) for Canadian Crude Oil (CCO) Imports Activity must equal the Imports by Country of Origin for Canada (260).
804	TCS	Unfinished Oils (UFO) for PADD 1x (110) must be less than or equal to the reported value for Other Petroleum Imports (666) in the same PADD.
804	TCS	Unfinished Oils (UFO) for PADD 1y (120) must be less than or equal to the reported value for Other Petroleum Imports (666) in the same PADD.
804	TCS	Unfinished Oils (UFO) for PADD 1z (130) must be less than or equal to the reported value for Other Petroleum Imports (666) in the same PADD.
804	TCS	Unfinished Oils (UFO) for PADD 2 (200) must be less than or equal to the reported value for Other Petroleum Imports (666) in the same PADD.
804	TCS	Unfinished Oils (UFO) for PADD 3 (300) must be less than or equal to the reported value for Other Petroleum Imports (666) in the same PADD.
804	TCS	Unfinished Oils (UFO) for PADD 4 (400) must be less than or equal to the reported value for Other Petroleum Imports (666) in the same PADD.
804	TCS	Unfinished Oils (UFO) for PADD 5 (500) must be less than or equal to the reported value for Other Petroleum Imports (666) in the same PADD.
804	TCS	Line Imbalance. The U.S. Total (999) for Unfinished Oils (UFO) must equal the sum of the PADD values.

**File Format**

The Import Data option of the Survey Utilities Menu imports data from an ASCII (text) file to the PEDRO database for the EIA-804 Survey.

<u>COLUMN</u>	<u>DESCRIPTION</u>
1-3	3-digit EIA form number: <b>804</b>
4-13	10-digit respondent ID number
14-15	2-digit month code: 01-12 (06=June, etc.)
16-17	2-digit year code (02=2002, etc.)
18-19	2-digit day code 1-31 (10 = tenth, etc.)
20-26	7-character cell label
27-29	3 character product code
30-34	5-digit quantity in thousands of barrels

**Cell Labels**

IMPO110	Imports of Products into PADD 1A
IMPO120	Imports of Products into PADD 1B
IMPO130	Imports of Products into PADD 1C
IMPO200	Imports of Products into PADD 2
IMPO300	Imports of Products into PADD 3
IMPO400	Imports of Products into PADD 4
IMPO500	Imports of Products into PADD 5
IMPO999	Total Imports for a Product
IMPC125	Imports from Algeria
IMPC145	Imports from Angola
IMPC150	Imports from Argentina
IMPC260	Imports from Canada
IMPC280	Imports from China, P.R.
IMPC285	Colombia
IMPC325	Imports from Ecuador
IMPC388	Imports from Gabon
IMPC458	Imports from Indonesia
IMPC460	Imports from Iran
IMPC465	Imports from Iraq
IMPC520	Imports from Kuwait
IMPC550	Imports from Libya
IMPC595	Imports from Mexico
IMPC670	Imports from Nigeria
IMPC685	Imports from Norway
IMPC747	Imports from Qatar
IMPC805	Imports from Russia
IMPC785	Imports from Saudi Arabia
IMPC887	Imports from Trinidad
IMPC910	Imports from U.A.E.
IMPC925	Imports from United Kingdom
IMPC940	Imports from Venezuela
IMPC777	Imports from Other Countries

**Product Codes**Crude Oil

020 Crude Oil

Finished Motor Gasoline

124 Reformulated (Blended with Ether)  
 125 Reformulated (Blended with Alcohol)  
 126 Reformulated (Non-Oxygenated)  
 128 Conventional (Blended with Alcohol)  
 130 Conventional (Other)

Motor Gasoline Blending Components

122 Reformulated Blendstock for Oxygenate Blending (RBOB) for Blending with Ether  
 123 Reformulated Blendstock for Oxygenate Blending (RBOB) for Blending with Alcohol  
 139 Conventional Blendstock for Oxygenate Blending (CBOB)

Gasoline Treated as Blendstock (GTAB)

120 Reformulated  
 121 Conventional  
 138 All Other Motor Gasoline Blending Components

Jet Fuel

213 Kerosene-Type, Total

Distillate Fuel Oil

465 15 ppm sulfur and under  
 466 Greater than 15 ppm to 500 ppm sulfur (incl.)  
 467 Greater than 500 ppm to 2000 ppm sulfur (incl.)  
 468 Greater than 2000 ppm sulfur

Residual Fuel Oil

511 Residual Fuel Oil

Liquefied Petroleum Gases

230 Liquefied Petroleum Gases  
 231 Propane/Propylene

Other Petroleum Imports

666 Other Petroleum Imports

Products Reported to API

812 Unfinished Oils  
 260 Canadian Crude Oil



**Sample Importation File**

The following sample file contains data for respondent **000000804** for the week of **January 2, 2004 (010402)**. As shown, the file may contain data for multiple respondents and multiple weeks. The records do not need to be in any particular order as the program will sort them into the required order before importing them into the PEDRO system. For example, the last line of data could be moved to the first and this would not change the importation.

8040000000804010402IMPO4005112323	8040000000804010402IMPO9991305
8040000000804010402IMPO4006668	8040000000804010402IMPO9991228989
8040000000804010402IMPO5000207	8040000000804010402IMPO99912365
8040000000804010402IMPO50023023	8040000000804010402IMPO99913945
8040000000804010402IMPO50023131	8040000000804010402IMPO9991208776
8040000000804010402IMPO5001242	8040000000804010402IMPO9991216565
8040000000804010402IMPO5001256	8040000000804010402IMPO9991385
8040000000804010402IMPO5001264	8040000000804010402IMPO9992136587
8040000000804010402IMPO50012885	8040000000804010402IMPO9994656
8040000000804010402IMPO5001306	8040000000804010402IMPO9994664
8040000000804010402IMPO50012289	8040000000804010402IMPO99946768
8040000000804010402IMPO50012365	8040000000804010402IMPO999468232
8040000000804010402IMPO50013956	8040000000804010402IMPO99951176
8040000000804010402IMPO5001208	8040000000804010402IMPO999666685
8040000000804010402IMPO50012156	8040000000804010402IMPO1102609
8040000000804010402IMPO5001387	8040000000804010402IMPO1108126
8040000000804010402IMPO50021356	8040000000804010402IMPO12026010
8040000000804010402IMPO5004657	8040000000804010402IMPO12081276
8040000000804010402IMPO50046634	8040000000804010402IMPO13026011
8040000000804010402IMPO50046787	8040000000804010402IMPO13081265
8040000000804010402IMPO5004685	8040000000804010402IMPO20026012
8040000000804010402IMPO500511767	8040000000804010402IMPO20081274
8040000000804010402IMPO50066665	8040000000804010402IMPO30026013
8040000000804010402IMPO9990208	8040000000804010402IMPO30081276
8040000000804010402IMPO99923024	8040000000804010402IMPO40026014
8040000000804010402IMPO99923132	8040000000804010402IMPO40081286
8040000000804010402IMPO9991241	8040000000804010402IMPO50026015
8040000000804010402IMPO9991257	8040000000804010402IMPO5008126576
8040000000804010402IMPO9991268	8040000000804010402IMPO99926016
8040000000804010402IMPO99912846	8040000000804010402IMPO9998127

**EIA-805  
Weekly Terminal Blenders Report**

**Edit Criteria**

Listed below are the Edit Criteria for the EIA-805.

<b>survey_rule_code</b>	<b>error_message</b>
804 AND	Company Name cannot be blank.
804 ADA	Address line cannot be blank.
804 ADC	City cannot be blank.
804 ADS	State cannot be blank.
804 ADS	Invalid State code.
804 AND	Zip cannot be blank.

**File Format**

The Import Data option of the Survey Utilities Menu imports data from an ASCII (text) file to the PEDRO database for the EIA-805 Survey.

<u>COLUMN</u>	<u>DESCRIPTION</u>
1-3	3-digit EIA form number: <b>805</b>
4-13	10-digit respondent ID number
14-15	2-digit month code, 01-12 (06=June, etc.)
16-17	2-digit year code (02=2002, etc.)
18-19	2-digit day code 1-31 (10 = tenth, etc.)
20-26	7-character cell label
27-29	3-digit product code
30-34	5-digit quantity in thousands of barrels

**Cell Labels**

INPT	Inputs
NPRO	Production

**Product Codes**

003 Input of Oxygenates, Liquefied Petroleum Gases, and Pentanes Plus

Finished Oxygenates, Gasoline

124	Reformulated (Blended with Ether)
125	Reformulated (Blended with Alcohol)
126	Reformulated (Non-Oxygenated)
128	Conventional (Blended with Alcohol)
130	Conventional (Other)

Motor Gasoline Blending Components

122	Reformulated Blendstock for Oxygenate Blending (RBOB) for Blending with Ether
123	Reformulated Blendstock for Oxygenate Blending (RBOB) for Blending with Alcohol
139	Conventional Blendstock for Oxygenate Blending (CBOB)

Gasoline Treated as Blendstock (GTAB)

120	Reformulated
121	Conventional
138	All Other Motor Gasoline Blending Components
999	Total

**Sample Importation File**

The following sample file contains data for respondent 000000805 for the week of January 2, 2004 (010402). As shown, the file may contain data for multiple respondents and multiple weeks. The records do not need to be in any particular order as the program will sort them into the required order before importing them into the PEDRO system. For example, the last line of data could be moved to the first line and this would not change the importation.

```

8050000000805010402INPT 0031
8050000000805010402INPT 1242
8050000000805010402INPT 1254
8050000000805010402INPT 1266
8050000000805010402INPT 1288
8050000000805010402INPT 13010
8050000000805010402INPT 12212
8050000000805010402INPT 12314
8050000000805010402INPT 13916
8050000000805010402INPT 12018
8050000000805010402INPT 12119
8050000000805010402INPT 13820
8050000000805010402INPT 99922
8050000000805010402NPRO 1243
8050000000805010402NPRO 1255
8050000000805010402NPRO 1267
8050000000805010402NPRO 1289
8050000000805010402NPRO 13011
8050000000805010402NPRO 12213
8050000000805010402NPRO 12315
8050000000805010402NPRO 13917
8050000000805010402NPRO 13821
8050000000805010402NPRO 99923

```

**EIA-810  
Monthly Refinery Report**

**Edit Criteria**

The following are the Edit Criteria for the EIA-810.

<b>survey_rule_code</b>	<b>error_message</b>
810 AND	Company Name cannot be blank.
810 ADA	Address line cannot be blank.
810 ADC	City cannot be blank.
810 ADS	State cannot be blank.
810 ADS	Invalid State code.
810 AND	Zip cannot be blank.
810 INC	Inputs to Dist. units (990) reported yet no Operable Capacity (401) reported.
810 I>T	Gross inputs greater than total inputs.
810 CU1	Crude Oil Capacity Utilization Rate (codes 990 and 401) is greater than 120%.
810 TQE	Total Error. (Codes 399 plus 400 should equal 401).
810 TQE	Subtotal Error. Receipts of Crude Oil (050) should equal the total of Domestic (010) and Foreign (020) Crude Oil.
810 P>T	Receipts of Alaskan Crude Oil (011) is greater than Domestic Crude Oil (010). The value for Alaskan Crude should be included in the Domestic Crude Oil value.
810 CLI	Line Imbalance. For Crude Oil (050), Ending Stocks should equal Beginning Stocks + Receipts - Inputs - Shipments - Use Loss.
810 CLI	Line Imbalance. For Ethane (110), Ending Stocks should equal Beginning Stocks + Receipts - Inputs - Shipments - Use Loss.
810 CLI	Line Imbalance. For Propane (231), Ending Stocks should equal Beginning Stocks + Receipts - Inputs - Shipments - Use Loss.
810 CLI	Line Imbalance. For Normal Butane (232), Ending Stocks should equal Beginning Stocks + Receipts - Inputs - Shipments - Use Loss.
810 CLI	Line Imbalance. For Isobutane (233), Ending Stocks should equal Beginning Stocks + Receipts - Inputs - Shipments - Use Loss.
810 CLI	Line Imbalance. For Pentanes Plus (220), Ending Stocks should equal Beginning Stocks + Receipts - Inputs - Shipments - Use Loss.
810 CLI	Line Imbalance. For Total Other Hydrocarbons (090), Ending Stocks should equal Beginning Stocks + Receipts - Inputs - Shipments - Use Loss.

810	CLI	Line Imbalance. For Total Unfinished Oils (812), Ending Stocks should equal Beginning Stocks + Receipts - Inputs + Production - Shipments - Use Loss.
810	CLI	Line Imbalance. For Reformulated Motor Gasoline (150), Ending Stocks should equal Beginning Stocks + Receipts - Inputs + Production - Shipments - Use Loss.
810	CLI	Line Imbalance. For Oxygenated Motor Gasoline (151), Ending Stocks should equal Beginning Stocks + Receipts - Inputs + Production - Shipments - Use Loss.
810	CLI	Line Imbalance. For Other Finished Gasoline (152), Ending Stocks should equal Beginning Stocks + Receipts - Inputs + Production - Shipments - Use Loss.
810	CLI	Line Imbalance. For Motor Gasoline Blending Components (134), Ending Stocks should equal Beginning Stocks + Receipts - Inputs + Production - Shipments - Use Loss.
810	CLI	Line Imbalance. For Finished Aviation Gasoline (111), Ending Stocks should equal Beginning Stocks + Receipts - Inputs + Production - Shipments - Use Loss.
810	CLI	Line Imbalance. For Aviation Gasoline Blending Components (112), Ending Stocks should equal Beginning Stocks + Receipts - Inputs + Production - Shipments - Use Loss.
810	CLI	Line Imbalance. For Special Naphthas (051), Ending Stocks should equal Beginning Stocks + Receipts - Inputs + Production - Shipments - Use Loss.
810	CLI	Line Imbalance. For Naphtha-Type Jet Fuel (211), Ending Stocks should equal Beginning Stocks + Receipts - Inputs + Production - Shipments - Use Loss.
810	CLI	Line Imbalance. For Total Kerosene-Type Jet Fuel (213), Ending Stocks should equal Beginning Stocks + Receipts - Inputs + Production - Shipments - Use Loss.
810	CLI	Line Imbalance. For Kerosene (311), Ending Stocks should equal Beginning Stocks + Receipts - Inputs + Production - Shipments - Use Loss.
810	CLI	Line Imbalance. For Total Distillate Fuel Oil (411), Ending Stocks should equal Beginning Stocks + Receipts - Inputs + Production - Shipments - Use Loss.
810	CLI	Line Imbalance. For Total Residual Fuel Oil (511), Ending Stocks should equal Beginning Stocks + Receipts - Inputs + Production - Shipments - Use Loss.
810	CLI	Line Imbalance. For Total Lubricants (854), Ending Stocks should equal Beginning Stocks + Receipts - Inputs + Production - Shipments - Use Loss.
810	CLI	Line Imbalance. For Asphalt and Road Oil (931), Ending Stocks should equal Beginning Stocks + Receipts - Inputs + Production - Shipments - Use Loss.
810	CLI	Line Imbalance. For Wax (070), Ending Stocks should equal Beginning Stocks + Receipts - Inputs + Production - Shipments - Use Loss.

810	CLI	Line Imbalance. For Marketable Petroleum Coke (021), Ending Stocks should equal Beginning Stocks + Receipts - Inputs + Production - Shipments - Use Loss.
810	CLI	Line Imbalance. For Catalyst Petroleum Coke (022), Fuel Use and Losses should equal Production.
810	P>T	Part greater than total. Inputs of Ethylene (631) cannot exceed Inputs of Ethane (621).
810	P>T	Part greater than total. Production of Ethylene (631) cannot exceed Production of Ethane (621).
810	CLI	Line Imbalance. For Ethane (621), Ending Stocks should equal Beginning Stocks + Receipts - Inputs + Production - Shipments - Use Loss.
810	P>T	Part greater than total. Inputs of Propylene (632) cannot exceed Inputs of Propane (622).
810	P>T	Part greater than total. Production of Propylene (632) cannot exceed Production of Propane (622).
810	CLI	Line Imbalance. For Propane (622), Ending Stocks should equal Beginning Stocks + Receipts - Inputs + Production - Shipments - Use Loss.
810	P>T	Part greater than total. Inputs of Butylene (633) cannot exceed Inputs of Butane (623).
810	P>T	Part greater than total. Production of Butylene (633) cannot exceed Production of Butane (623).
810	CLI	Line Imbalance. For Normal Butane (623), Ending Stocks should equal Beginning Stocks + Receipts - Inputs + Production - Shipments - Use Loss.
810	P>T	Part greater than total. Inputs of Isobutylene (634) cannot exceed Inputs of Isobutane (615).
810	P>T	Part greater than total. Production of Isobutylene (634) cannot exceed Production of Isobutane (615).
810	CLI	Line Imbalance. For Isobutane (615), Ending Stocks should equal Beginning Stocks + Receipts - Inputs + Production - Shipments - Use Loss.
810	CLI	Line Imbalance. For Naphtha Petrochemical Feedstocks (822), Ending Stocks should equal Beginning Stocks + Receipts - Inputs + Production - Shipments - Use Loss.
810	CLI	Line Imbalance. For Other Oil-type Petrochemical Feedstocks (824), Ending Stocks should equal Beginning Stocks + Receipts - Inputs + Production - Shipments - Use Loss.
810	CLI	Line Imbalance. For Misc. Non-Fuel Use Products (097), Ending Stocks should equal Beginning Stocks + Receipts - Inputs + Production - Shipments - Use Loss.

810	CLI	Line Imbalance. For Misc. Fuel Use Products (098), Ending Stocks should equal Beginning Stocks + Receipts - Inputs + Production - Shipments - Use Loss.
810	CLI	Total Imbalance. Total (999) Inputs should equal Total (999) Production.
810	TQE	Subtotal Error. Inputs of Total Other Hydrocarbons (090), must equal the sum of its subordinate products (094, 141,142, 143, 144, 145,146, 444).
810	CLI	Subtotal Error. Ending Stocks of Total Other Hydrocarbons (090), must equal the sum of its subordinate products (094, 141,142, 143, 144, 145,146, 444).
810	CLI	Subtotal Error. Ending Stocks of Total Unfinished Oils (812), must equal the sum of its subordinate products (820, 830, 840, 850).
810	TQE	Subtotal Error. Total Inputs of Kerosene-Type Jet Fuel (213) must equal the sum of Inputs of Commercial (217) and Military (218) Jet Fuels.
810	TQE	Subtotal Error. Total Production of Kerosene-Type Jet Fuel (213) must equal the sum of Production of Commercial (217) and Military (218) Jet Fuels.
810	TQE	Subtotal Error. Total Inputs of Distillate Fuel Oil (411) must equal the sum of Inputs of Low- (461) and High-Sulfur (462) Fuel Oils.
810	TQE	Subtotal Error. Total Production of Distillate Fuel Oil (411) must equal the sum of Production of Low- (461) and High-Sulfur (462) Fuel Oils.
810	TQE	Subtotal Error. Total Ending Stocks of Distillate Fuel Oil (411) must equal the sum of Ending Stocks of Low- (461) and High-Sulfur (462) Fuel Oils.
810	TQE	Subtotal Error. Total Inputs of Residual Fuel Oil (511) must equal the sum of Inputs of Low- (508), Medium (509) and High-Sulfur (510) Residual Fuel Oils.
810	TQE	Subtotal Error. Total Production of Residual Fuel Oil (511) must equal the sum of Production of Low- (508), Medium (509) and High-Sulfur (510) Residual Fuel Oils.
810	TQE	Subtotal Error. Total Ending Stocks of Residual Fuel Oil (511) must equal the sum of Ending Stocks of Low- (508), Medium (509) and High-Sulfur (510) Residual Fuel Oils.
810	TQE	Subtotal Error. Total Inputs of Lubricants (854)) must equal the sum of Inputs of Naphthenic (852) and Paraffinic (853) Lubricants.
810	TQE	Subtotal Error. Total Production of Lubricants (854) must equal the sum of Production of Naphthenic (852) and Paraffinic (853) Lubricants.
810	GAL	Both Processing Gain (911 Inputs) and Processing Losses (911 Production) were reported. Report only one, as appropriate.
810	GLG	Processing Gain (911 Input) should be less than or equal to 10% of the sum of Crude Inputs (050) and net Unfinished Oils Inputs (812 inputs less 812 production).
810	GLG	Processing Loss (911 Input) should be less than or equal to 10% of the sum of Crude Inputs (050) and net Unfinished Oils Inputs (812 inputs less 812 production).

810	TQE	Total Error. Total (999) Inputs does not equal the sum of all Inputs, including Processing Gain (911).
810	TQE	Total Error. Total (999) Production does not equal the sum of all Production including Production Loss (911).
810	CLI	Line Imbalance. For Still Gas (045), Production should equal Receipts - Inputs - Shipments - Use Loss.
810	SGI	Sulfur values were reported for both 030 and 040. Report only one.
810	SGI	Sulfur not reported for Receipts (030), yet API Gravity was reported. You must report both or neither.
810	SGI	API Gravity not reported for Receipts (030), yet Sulfur was reported. You must report both or neither.
810	SGI	Sulfur not reported for Inputs (040), yet API Gravity was reported. You must report both or neither.
810	SGI	API Gravity not reported for Inputs (040), yet Sulfur was reported. You must report both or neither.
810	SGI	API Gravity values were reported for both 030 and 040. Report only one.
810	SGI	Sulfur Content for Crude Oil Receipts (030) cannot be reported if Crude Oil Receipts (050) and Crude Oil Inputs (050) is zero.
810	SGI	Sulfur Content for Crude Oil Inputs (040) cannot be reported if Crude Oil Receipts (050) and Crude Oil Inputs (050) is zero.
810	SGI	API Gravity for Crude Oil Receipts (030) cannot be reported if Crude Oil Receipts (050) and Crude Oil Inputs (050) is zero.
810	SGI	API Gravity for Crude Oil Inputs (040) cannot be reported if Crude Oil Receipts (050) and Crude Oil Inputs (050) is zero.
810	SGI	Sulfur Content or API Gravity (030) not reported for Crude Receipts (050).
810	SGI	Sulfur Content or API Gravity (040) not reported for Crude Inputs (050).
810	RCS	Invalid value for Sulfur Content at Receipts (030); must be between 0 and 6.00%.
810	RCS	Invalid value for Sulfur Content at Inputs (040); must be between 0 and 6.00%.
810	RCG	Invalid value for API Gravity at Receipts (030); must be between 10 and 55 degrees.
810	RCG	Invalid value for API Gravity at Inputs (040) be between 10 and 55 degrees.
810	SGI	Sulfur Content not reported; yet Crude Receipts and Inputs (050) reported.
810	SGI	API Gravity not reported; yet Crude Receipts and Inputs (050) reported.



**File Format**

The Import Data option of the Survey Utilities Menu imports data from an ASCII (text) file to the PEDRO database for the EIA-810 Survey.

<u>COLUMN</u>	<u>DESCRIPTION</u>
1-3	3-digit EIA form number: <b>810</b>
4-13	10-digit respondent ID number
14-15	2-digit month code: 01-12 (06=June, etc.)
16-17	2-digit year code (02=2002, etc.)
18-19	blank
20-26	4-character cell label followed by 3 blanks
27-29	3-digit product code
30-34	5-digit quantity in thousands of barrels, unless otherwise specified
30-35	6-digit quantity for <b>Product Codes</b> 399, 400, and 401

**Cell Labels****Section 1 - Refinery Activity**

INPT	Gross or Fresh Feed input - <b>Product Codes</b> 990, 491, 492, and 493
CAP	Operating, Idle, or Total Operable Capacity - <b>Product Codes</b> 399, 400, and 401
RECS	Weighted Average Sulfur Content Receipts - <b>Product Code</b> 030. Value must contain the decimal
RECA	Weighted Average API Gravity Receipts - <b>Product Code</b> 030. Value must contain the decimal
INPS	Weighted Average Sulfur Content Inputs - <b>Product Code</b> 040. Value must contain the decimal
INPA	Weighted Average API Gravity Inputs - <b>Product Code</b> 040. Value must contain the decimal

**Sections 2, 3, & 4 - Refinery Operations**

BSTO	Stocks Beginning of Month
GREC	Receipts During Month
INPT	Inputs During Month
PROD	Production During Month
SHIP	Shipments During Month
USEL	Refinery Fuel Use and Losses During Month
ESTO	Stocks End of Month

**Product Codes****Section 1 - Refinery Activity**

990 Gross Input to Atmospheric Crude Oil Distillation Units

Fresh Feed Input to Downstream Processing Units

491 Catalytic Cracking Units  
 492 Catalytic Hydrocracking Units  
 493 Delayed and Fluid Coking Units

Operable Capacity of Atmospheric Crude Oil Distillation Units

399 Operating  
 400 Idle  
 401 Total Operable

Sulfur Content and API Gravity of Crude Oil

030 Receipts  
 040 Inputs

**Section 2 - Refinery Operations**Crude Oil (including lease condensate)

050 Crude Oil Total  
 010 Domestic Crude Oil (including Alaskan)  
 020 Foreign Crude Oil  
 011 Alaskan Crude Oil

Products of Natural Gas Processing Plants

110 Ethane  
 231 Propane  
 232 Normal Butane  
 233 Isobutane  
 220 Pentanes Plus

Other Hydrocarbons, Hydrogen and Oxygenates

090 Other Hydrocarbons, Hydrogen and Oxygenates, Total  
 094 Other Hydrocarbons and Hydrogen  
 141 Fuel Ethanol  
 142 Ethyl tertiary butyl ether (ETBE)  
 144 Methyl tertiary butyl ether (MTBE)  
 445 All Other Oxygenates

Unfinished Oils

812 Unfinished Oils, Total  
 820 Naphthas and Lighter  
 830 Kerosene and Light Gas Oils  
 840 Heavy Gas Oils  
 850 Residuum

**Section 3 - Refinery Operations**Finished Motor Gasoline

124	Reformulated (Blended with Ether)
125	Reformulated (Blended with Alcohol)
126	Reformulated (Non-Oxygenated)
128	Conventional (Blended with Alcohol)
130	Conventional (Other)

Motor Gasoline Blending Components

122	Reformulated Blendstock for Oxygenate Blending (RBOB) for Blending with Ether
123	Reformulated Blendstock for Oxygenate Blending (RBOB) for Blending with Alcohol
139	Conventional Blendstock for Oxygenate Blending (CBOB)

Gasoline Treated as Blendstock (GTAB)

120	Reformulated
121	Conventional
138	All Other Motor Gasoline Blending Components

Aviation Gasoline

111	Finished Aviation
112	Blending Components

Special Naphthas

051	Special Naphthas (Solvents)
-----	-----------------------------

Jet Fuel

213	Kerosene-Type, Total
217	Commercial, Kerosene- Type
218	Military, Kerosene-Type

Kerosene

311	Kerosene
-----	----------

Distillate Fuel Oil

411	Distillate Fuel Oil
465	15 ppm sulfur and under
466	Greater than 15 ppm to 500 ppm sulfur (incl.)
467	Greater than 500 ppm sulfur

Residual Fuel Oil

511	Residual Fuel Oil, Total
508	Under 0.31% Sulfur
509	0.31% to 1.00% Sulfur (incl.)
510	Over 1.00% Sulfur

Lubricants

854	Lubricants, Total
852	Naphthenic
853	Paraffinic

Asphalt and Road Oil

931 Asphalt and Road Oil

Wax

070 Wax

**Section 4-Refinery Operations**

Petroleum Coke

021 Petroleum Coke, Marketable

022 Petroleum Coke, Catalyst

Still Gas

045 Still Gas

Liquefied Refinery Gases (LRGS)

621 Ethane (including Ethylene)

631 Ethylene

622 Propane (including Propylene)

632 Propylene

623 Normal Butane (including Butylene)

633 Butylene

615 Isobutane (including Isobutylene)

634 Isobutylene

Petrochemical Feedstocks

822 Naphtha < 401° F End-Point

824 Other Oils ≥ 401° F End-Point

Miscellaneous Products

097 Non-Fuel Use

098 Fuel Use

Inputs (Gain) or Production (Loss)

911 Inputs or Production

Total

999 Total

### Sample Importation File

The following sample file contains data for respondent **000000810** for the month of **April, 2004 (0404)**. As shown, the file may contain data for multiple respondents and multiple months. The records do not need to be in any particular order as the program will sort them into the required order before importing them into the PEDRO system. For example, the last line of data could be moved to the first line and this would not change the importation.

### Sample File

```
81000000008100404  BSTO  05088
81000000008100404  GREC  01024
81000000008100404  USEL  0502
81000000008100404  PROD  04599
81000000008100404  SHIP  04589
81000000008100404  USEL  04510
81000000008100404  BSTO  090117
81000000008100404  ESTO  090208
81000000008100404  GREC  090400
81000000008100404  INPT  090291
81000000008100404  SHIP  09018
81000000008100404  BSTO  0972
81000000008100404  ESTO  0972
81000000008100404  BSTO  098246
81000000008100404  ESTO  098149
81000000008100404  PROD  0981250
81000000008100404  GREC  098200
```

**EIA-811  
Monthly Bulk Terminal Report**

**Edit Criteria**

The following are the Edit Criteria for the EIA-811.

<b>survey_rule_code</b>	<b>error_message</b>
811 AND	Company Name cannot be blank.
811 ADA	Address line cannot be blank.
811 ADC	City cannot be blank.
811 ADS	State cannot be blank.
811 ADS	Invalid State code.
811 AND	Zip cannot be blank.
811 TQE	Total Quantity Error. The U.S. Total for Reformulated Motor Gasoline (150) must equal the sum of values for reported states.
811 TQE	Total Quantity Error. The U.S. Total for Oxygenated Motor Gasoline (151) must equal the sum of values for reported states.
811 TQE	Total Quantity Error. The U.S. Total for Other Finished Motor Gasoline (152) must equal the sum of values for reported states.
811 TQE	Total Quantity Error. The U.S. Total for Blending Components (134) must equal the sum of values for reported states.
811 TQE	Total Quantity Error. The U.S. Total for Finished Aviation Gasoline (111) must equal the sum of values for reported states.
811 TQE	Total Quantity Error. The U.S. Total for Special Naphthas (051) must equal the sum of values for reported states.
811 TQE	Total Quantity Error. The U.S. Total for Kerosene (311) must equal the sum of values for reported states.
811 TQE	Total Quantity Error. The U.S. Total for Naphtha-Type Jet Fuel (211) must equal the sum of values for reported states.
811 TQE	Total Quantity Error. The U.S. Total for Kerosene-Type Jet Fuel, TOTAL (213) must equal the sum of values for reported states.
811 TQE	Total Quantity Error. The U.S. Total for Low Sulfur Distillate Fuel Oil (461) must equal the sum of values for reported states.
811 TQE	Total Quantity Error. The U.S. Total for High Sulfur Distillate Fuel Oil (462) must equal the sum of values for reported states.
811 TQE	Total Quantity Error. The U.S. Total for Lubricants (854) must equal the sum of values for reported states.

811	TQE	Total Quantity Error. The U.S. Total for Asphalt and Road Oil (931) must equal the sum of values for reported states.
811	TQE	Total Quantity Error. The U.S. Total for Miscellaneous Products (888) must equal the sum of values for reported states.
811	TQE	Total Quantity Error. The U.S. Total for Residual Fuel Oil, Under 0.31% Sulfur (508) must equal the sum of values for reported states.
811	TQE	Total Quantity Error. The U.S. Total for Residual Fuel Oil, 0.31%-1% Sulfur (509) must equal the sum of values for reported states.
811	TQE	Total Quantity Error. The U.S. Total for Residual Fuel Oil, Over 1% Sulfur (510) must equal the sum of values for reported states.
811	TQE	Total Quantity Error. The U.S. Total for Pentanes Plus (220) must equal the sum of values for reported states.
811	TQE	Total Quantity Error. The U.S. Total for Ethane/Ethylene (110) must equal the sum of values for reported states.
811	TQE	Total Quantity Error. The U.S. Total for Propane/Propylene (231) must equal the sum of values for reported states.
811	TQE	Total Quantity Error. The U.S. Total for Butane/Butylene (232) must equal the sum of values for reported states.
811	TQE	Total Quantity Error. The U.S. Total for Isobutane/Isobutylene (233) must equal the sum of values for reported states.
811	TQE	Total Quantity Error. The U.S. Total for Fuel Ethanol (141) must equal the sum of values for reported states.
811	TQE	Total Quantity Error. The U.S. Total for ETBE (142) must equal the sum of values for reported states.
811	TQE	Total Quantity Error. The U.S. Total for MTBE (144) must equal the sum of values for reported states.
811	TQE	Total Quantity Error. The U.S. Total for TAME (145) must equal the sum of values for reported states.
811	TQE	Total Quantity Error. The U.S. Total for TBA (146) must equal the sum of values for reported states.
811	TQE	Total Quantity Error. The U.S. Total for Other Oxygenates (444) must equal the sum of values for reported states.

**File Format**

The Import Data option of the Survey Utilities Menu imports data from an ASCII (text) file to the PEDRO database for the EIA-811 Survey.

<u>COLUMN</u>	<u>DESCRIPTION</u>
1-3	3-digit EIA form number : <b>811</b>
4-13	10-digit respondent ID number
14-15	2-digit month code : 01-12 (06=June, etc.)
16-17	2-digit year code (02=2002, etc.)
20-23	4-character cell label
24-26	3-character location code for or 2 character state code followed by 1 blank
27-29	3-digit product code
30-34	5-digit quantity in thousands of barrels

**Cell Labels****Section 1 through 5-Bulk Terminal**

ESTO            Stocks End of Month

**Location Codes**

101 PADD 1: Volume of 15 ppm sulfur and under diesel fuel downgraded during week (thousand barrels)

102 PADD 2: Volume of 15 ppm sulfur and under diesel fuel downgraded during week (thousand barrels)

103 PADD 3: Volume of 15 ppm sulfur and under diesel fuel downgraded during week (thousand barrels)

104 PADD 4: Volume of 15 ppm sulfur and under diesel fuel downgraded during week (thousand barrels)

105 PADD 5: Volume of 15 ppm sulfur and under diesel fuel downgraded during week (thousand barrels)

106 TOTAL U.S.: Volume of 15 ppm sulfur and under diesel fuel downgraded during week (thousand barrels)



**Product Codes**Finished Motor Gasoline

124	Reformulated (Blended with Ether)
125	Reformulated (Blended with Alcohol)
126	Reformulated (Non-Oxygenated)
128	Conventional (Blended with Alcohol)
130	Conventional (Other)
111	Finished Aviation Gasoline
051	Special Naphthas (Solvents)
311	Kerosene

Motor Gasoline Blending Components

122	Reformulated Blendstock for Oxygenate Blending (RBOB) for Blending with Ether
123	Reformulated Blendstock for Oxygenate Blending (RBOB) for Blending with Alcohol
139	Conventional Blendstock for Oxygenate Blending (CBOB)

Gasoline Treated as Blendstock (GTAB)

120	Reformulated
121	Conventional
138	All Other Motor Gasoline Blending Components

Jet Fuel

213	Kerosene-Type, Total
-----	----------------------

Distillate Fuel Oil

465	15 ppm sulfur and under
466	Greater than 15 ppm sulfur to 500 ppm sulfur (incl.)
467	Greater than 500 ppm sulfur
854	Lubricants, Total
931	Asphalt and Road Oil
888	Miscellaneous Products

Oxygenates

141	Fuel Ethanol
142	Ethyl tertiary butyl ether (ETBE)
144	Methyl tertiary butyl ether (MTBE)
445	All Other Oxygenates

Residual Fuel Oil

508	Under 0.31% Sulfur
509	0.31% to 1.00% Sulfur (incl.)
510	Over 1.00% Sulfur
220	Pentanes Plus

Liquefied Petroleum and Refinery Gases

110	Ethane/Ethylene
631	Ethylene
231	Propane/Propylene
624	Propylene (nonfuel use)
232	Normal Butane/Butylene
235	Refinery-Grade Butane
233	Isobutane/Isobutylene

Unfinished Oils

820	Naphthas and Lighter
830	Kerosene and Lighter Gas Oils
840	Heavy Gas Oils
850	Residuum

Diesel Fuel Oil

466	Volume of 15 ppm sulfur and under diesel fuel downgraded during week (thousand barrels)
-----	---

**Sample Importation File**

The following sample file contains data for respondent **000000811** for the month of **April 2004 (0404)**. As shown, the file may contain data for multiple respondents and multiple months. The records do not need to be in any particular order as the program will sort them into the required order before importing them into the PEDRO system. For example, the last line of data could be moved to the first line and this would not change the importation.

```
81100000008110104ESTOAL 1241447
81100000008110104ESTOAL 125804
81100000008110104ESTOAL 126416
81100000008110104ESTOAL 1281402
81100000008110104ESTOAL 130354
81100000008110104ESTOAL 1221644
81100000008110104ESTOAL 3111714
81100000008110104ESTOAL 854557
81100000008110104ESTOAL 213242
81100000008110104ESTOAL 465424
81100000008110104ESTOAL 466542
81100000008110104ESTOAL 9311068
81100000008110104ESTO1014661
```

**EIA-812  
Monthly Product Pipeline Report**

**Edit Criteria**

The following are the Edit Criteria for the EIA-812.

<b>survey_rule_code</b>	<b>error_message</b>
812 AND	Company Name cannot be blank.
812 ADA	Address line cannot be blank.
812 ADC	City cannot be blank.
812 ADS	State cannot be blank.
812 ADS	Invalid State code.
812 AND	Zip cannot be blank.
812 TQE	Total Quantity Error. The U.S. Total (999) for Reformulated Motor Gasoline (150) must equal the sum of the PADD values.
812 TQE	Total Quantity Error. The U.S. Total (999) for Oxygenated Motor Gasoline (151) must equal the sum of the PADD values.
812 TQE	Total Quantity Error. The U.S. Total (999) for Other Finished Motor Gasoline (152) must equal the sum of the PADD values.
812 TQE	Total Quantity Error. The U.S. Total (999) for Motor Gasoline Blending Components (134) must equal the sum of the PADD values.
812 TQE	Total Quantity Error. The U.S. Total (999) for Fuel Ethanol (141) must equal the sum of the PADD values.
812 TQE	Total Quantity Error. The U.S. Total (999) for ETBE (142) must equal the sum of the PADD values.
812 TQE	Total Quantity Error. The U.S. Total (999) for Methanol (143) must equal the sum of the PADD values.
812 TQE	Total Quantity Error. The U.S. Total (999) for MTBE (144) must equal the sum of the PADD values.
812 TQE	Total Quantity Error. The U.S. Total (999) for TAME (145) must equal the sum of the PADD values.
812 TQE	Total Quantity Error. The U.S. Total (999) for TBA (146) must equal the sum of the PADD values.
812 TQE	Total Quantity Error. The U.S. Total (999) for Other Oxygenates (444) must equal the sum of the PADD values.
812 TQE	Total Quantity Error. The U.S. Total (999) for Finished Aviation Gasoline (111) must equal the sum of the PADD values.

812	TQE	Total Quantity Error. The U.S. Total (999) for Naphtha-Type Jet Fuel (211) must equal the sum of the PADD values.
812	TQE	Total Quantity Error. The U.S. Total (999) for Kerosene-Type Jet fuel (213) must equal the sum of the PADD values.
812	TQE	Total Quantity Error. The U.S. Total (999) for Kerosene (311) must equal the sum of the PADD values.
812	TQE	Total Quantity Error. The U.S. Total (999) for Distillate Fuel Oil 0.05% sulfur and under (461) must equal the sum of the PADD values.
812	TQE	Total Quantity Error. The U.S. Total (999) for Distillate Fuel Oil Greater than 0.05% sulfur (462) must equal the sum of the PADD values.
812	TQE	Total Quantity Error. The U.S. Total (999) for Residual Fuel Oil (511) must equal the sum of the PADD values.
812	TQE	Total Quantity Error. The U.S. Total (999) for Ethane/Ethylene (110) must equal the sum of the PADD values.
812	TQE	Total Quantity Error. The U.S. Total (999) for Propane/Propylene (231) must equal the sum of the PADD values.
812	TQE	Total Quantity Error. The U.S. Total (999) for Normal Butane/Butylene (232) must equal the sum of the PADD values.
812	TQE	Total Quantity Error. The U.S. Total (999) for Isobutane/Isobutylene (233) must equal the sum of the PADD values.
812	TQE	Total Quantity Error. The U.S. Total (999) for Pentanes Plus (220) must equal the sum of the PADD values.
812	TQE	Total Quantity Error. The U.S. Total (999) for Miscellaneous Products (888) must equal the sum of the PADD values.
812	TQE	Total Quantity Error. The U.S. Total (999) for TOTAL (999) must equal the sum of the PADD values.
812	CLI	Total Quantity Error. The Total Stocks (999) for PADD 1X (110) must equal the sum of the individual products.
812	CLI	Total Quantity Error. The Total Stocks (999) for PADD 1Y (120) must equal the sum of the individual products.
812	CLI	Total Quantity Error. The Total Stocks (999) for PADD 1Z (130) must equal the sum of the individual products.
812	CLI	Total Quantity Error. The Total Stocks (999) for PADD 2 (200) must equal the sum of the individual products.
812	CLI	Total Quantity Error. The Total Stocks (999) for PADD 3 (300) must equal the sum of the individual products.
812	CLI	Total Quantity Error. The Total Stocks (999) for PADD 4 (400) must equal the sum of the individual products.

812	CLI	Total Quantity Error. The Total Stocks (999) for PADD 5 (500) must equal the sum of the individual products.
812	CLI	Total Quantity Error. The Total Stocks (Row 999) for U.S.Total (Column 999) must equal the sum of the individual products.
812	TQE	Total Quantity Error. The Total Movements (Row 999) from PADD 1 to PADD 2 must equal the sum of the respective movements for individual products.
812	TQE	Total Quantity Error. The Total Movements (Row 999) from PADD 1 to PADD 3 must equal the sum of the respective movements for individual products.
812	TQE	Total Quantity Error. The Total Movements (Row 999) from PADD 2 to PADD 1 must equal the sum of the respective movements for individual products.
812	TQE	Total Quantity Error. The Total Movements (Row 999) from PADD 2 to PADD 3 must equal the sum of the respective movements for individual products.
812	TQE	Total Quantity Error. The Total Movements (Row 999) from PADD 2 to PADD 4 must equal the sum of the respective movements for individual products.
812	TQE	Total Quantity Error. The Total Movements (Row 999) from PADD 3 to PADD 1 must equal the sum of the respective movements for individual products.
812	TQE	Total Quantity Error. The Total Movements (Row 999) from PADD 3 to PADD 2 must equal the sum of the respective movements for individual products.
812	TQE	Total Quantity Error. The Total Movements (Row 999) from PADD 3 to PADD 4 must equal the sum of the respective movements for individual products.
812	TQE	Total Quantity Error. The Total Movements (Row 999) from PADD 3 to PADD 5 must equal the sum of the respective movements for individual products.
812	TQE	Total Quantity Error. The Total Movements (Row 999) from PADD 4 to PADD 2 must equal the sum of the respective movements for individual products.
812	TQE	Total Quantity Error. The Total Movements (Row 999) from PADD 4 to PADD 3 must equal the sum of the respective movements for individual products.
812	TQE	Total Quantity Error. The Total Movements (Row 999) from PADD 4 to PADD 5 must equal the sum of the respective movements for individual products.
812	TQE	Total Quantity Error. The Total Movements (Row 999) from PADD 5 to PADD 3 must equal the sum of the respective movements for individual products.
812	TQE	Total Quantity Error. The Total Movements (Row 999) from PADD 5 to PADD 4 must equal the sum of the respective movements for individual products.

**File Format**

The import Data option of the Survey Utilities Menu imports data from an ASCII (text) file to the PEDRO database for the EIA-812 Survey.

<u>COLUMN</u>	<u>DESCRIPTION</u>
1-3	3-digit EIA form number : <b>812</b>
4-13	10-digit respondent ID number
14-15	2-digit month code: 01-12 (06=June, etc.)
16-17	2-digit year code (02=2002, etc.)
18-19	blank
20-23	4-character cell label
24-26	3-character location code or shipping and receiving PADD
27-29	3-digit product code
30-34	5-digit quantity in thousands of barrels

**Cell Labels****Section 1-Stocks of Products In Lines and Working Tanks**

ESTO110	Stocks of Products at PADD 1A
ESTO120	Stocks of Products at PADD 1B
ESTO130	Stocks of Products at PADD 1C
ESTO200	Stocks of Products at PADD 2
ESTO300	Stocks of Products at PADD 3
ESTO400	Stocks of Products at PADD 4
ESTO500	Stocks of Products at PADD 5
ESTO999	Total Stocks for a Product

**Section 2-Movements of Petroleum Products by Pipeline**

GMOVM12	Movements from PADD 1 to PADD 2
GMOVM13	Movements from PADD 1 to PADD 3
GMOVM21	Movements from PADD 2 to PADD 1
GMOVM23	Movements from PADD 2 to PADD 3
GMOVM24	Movements from PADD 2 to PADD 4
GMOVM31	Movements from PADD 3 to PADD 1
GMOVM32	Movements from PADD 3 to PADD 2
GMOVM34	Movements from PADD 3 to PADD 4
GMOVM35	Movements from PADD 3 to PADD 5
GMOVM42	Movements from PADD 4 to PADD 2
GMOVM43	Movements from PADD 4 to PADD 3
GMOVM45	Movements from PADD 4 to PADD 5
GMOVM53	Movements from PADD 5 to PADD 3
GMOVM54	Movements from PADD 5 to PADD 4

**Product Codes****Sections 1 & 2- Stocks and Movements of Products**Finished Motor Gasoline

124	Reformulated (Blended with Ether)
125	Reformulated (Blended with Alcohol)
126	Reformulated (Non-Oxygenated)
128	Conventional (Blended with Alcohol)
130	Conventional (Other)

Motor Gasoline Blending Components

122	Reformulated Blendstock for Oxygenate Blending (RBOB) for Blending with Ether
123	Reformulated Blendstock for Oxygenate Blending (RBOB) for Blending with Alcohol
139	Conventional Blendstock for Oxygenate Blending (CBOB)

Gasoline Treated as Blendstock

120	Reformulated
121	Conventional
138	All Other Motor Gasoline Blending Components

Oxygenates

141	Fuel Ethanol
142	ETBE
144	MTBE
445	All Other Oxygenates

Aviation Gasoline

111	Finished Aviation Gasoline
-----	----------------------------

Jet Fuel

213	Kerosene-Type
-----	---------------

Kerosene

311	Kerosene
-----	----------

Distillate Fuel Oil

465	15 ppm sulfur and under
466	Greater than 15 ppm to 500 ppm sulfur (incl.)
467	Greater than 500 ppm sulfur

Residual Fuel Oil

511	Residual Fuel Oil
-----	-------------------

Liquefied Gases (LPG & LRG)

110	Ethane/Ethylene
231	Propane/Propylene
232	Normal Butane/Butylene
233	Isobutane/Isobutylene

Pentanes Plus

220	Pentanes Plus
-----	---------------

Miscellaneous Products

888 Miscellaneous Products

Total

999 Total

**Sample Importation File**

The following sample file contains the data for respondent **000000812** for the months of **January 2004 and February 2004 (0104 and 0204, respectively)**. The records do not need to be in any particular order as the program will sort them into the required order before importing them into the PEDRO system. For example, the last line of data could be moved to the first line and this would not change the importation.

```

81200000008120104 ESTO110124100
81200000008120104 ESTO110125100
81200000008120104 ESTO110126200
81200000008120104 ESTO200128100
81200000008120104 ESTO200130100
81200000008120104 ESTO200122200
81200000008120104 ESTO999123200
81200000008120104 ESTO999139200
81200000008120104 ESTO999999400
81200000008120204 ESTO110465100
81200000008120204 ESTO110466100
81200000008120204 ESTO999141100
81200000008120204 ESTO999142100
81200000008120204 GMOV12124100
81200000008120204 GMOV12125200
81200000008120204 GMOV12126300
81200000008120204 GMOV42128300
81200000008120204 GMOV42130300
81200000008120204 GMOV42465600
81200000008120204 ESTO101466100

```



**EIA-813  
Monthly Crude Oil Report**

**Edit Criteria**

The following are the Edit Criteria for the EIA-813.

<b>survey_rule_code</b>	<b>error_message</b>
813 AND	Company Name cannot be blank.
813 ADA	Address line cannot be blank.
813 ADC	City cannot be blank.
813 ADS	State cannot be blank.
813 ADS	Invalid State code.
813 AND	Zip cannot be blank.
813 CLI	Total Quantity Error. The U.S. Total (999) for Pipeline/Tank Farm Stocks (056) must equal the sum of the PADD values.
813 CLI	Total Quantity Error. The U.S. Total (999) for Lease Stocks (057) must equal the sum of the PADD values.
813 CLI	Total Quantity Error. The U.S. Total (999) for Crude Oil Consumed as Fuel (058) must equal the sum of the PADD values.

**File Format**

The Import Data option of the Survey Utilities Menu imports data from an ASCII (text) file to the PEDRO database for the EIA-813 Survey.

<u>COLUMN</u>	<u>DESCRIPTION</u>
1-3	3-digit EIA form number: <b>813</b>
4-13	10-digit respondent ID number
14-15	2-digit month code: 01-12 (06=June, etc.)
16-17	2-digit year code (02=2002, etc.)
18-19	blank
20-23	4-character cell label
24-26	3-character location code or shipping and receiving PADD
27-29	3-digit product code
30-34	5-digit quantity in thousands of barrels

**Cell Labels****Section 1-Stocks of Crude Oil and Crude Oil Consumed as Fuel**

ESTO100	Stocks of Products at PADD 1
ESTO200	Stocks of Products at PADD 2
ESTO300	Stocks of Products at PADD 3
ESTO400	Stocks of Products at PADD 4
ESTO500	Stocks of Products at PADD 5
ESTO999	Total Stocks for a Product

**Sections 2 & 3-Movement of Crude Oil by Pipeline Between PAD District During the Month**

GMOVM12	Movements from PADD 1 to PADD 2
GMOVM13	Movements from PADD 1 to PADD 3
GMOVM21	Movements from PADD 2 to PADD 1
GMOVM23	Movements from PADD 2 to PADD 3
GMOVM24	Movements from PADD 2 to PADD 4
GMOVM31	Movements from PADD 3 to PADD 1
GMOVM32	Movements from PADD 3 to PADD 2
GMOVM34	Movements from PADD 3 to PADD 4
GMOVM35	Movements from PADD 3 to PADD 5
GMOVM42	Movements from PADD 4 to PADD 2
GMOVM43	Movements from PADD 4 to PADD 3
GMOVM45	Movements from PADD 4 to PADD 5
GMOVM53	Movements from PADD 5 to PADD 3
GMOVM54	Movements from PADD 5 to PADD 4

**Product Codes****Section 1-Stocks of Crude Oil and Crude Oil Consumed as Fuel**

056	Pipeline/Tank Farm Stocks
053	Cushing, Oklahoma Stocks
057	Lease Stocks
092	Alaskan Crude Oil in Transit by Water
058	Crude Oil Consumed as Fuel

**Sections 2 & 3- Movement of Crude Oil by Pipeline Between PAD Districts During the Month**

050	Crude Oil
-----	-----------

**Sample Importation File**

The following sample file contains the data for respondent 000000813 for the months of January 2004 and February 2004 (0104 and 0204, respectively). As shown, the file may contain data for multiple respondents and multiple months. The records do not need to be in any particular order as the program will sort them into the required order before importing them into the PEDRO system. For example, the last line of data could be moved to the first line and this would not change the importation.

```
81300000008130104 ESTO100056 100
81300000008130104 ESTO200053 200
81300000008130104 ESTO100057 300
81300000008130104 ESTO999092 400
81300000008130104 ESTO300058 500
81300000008130204 ESTO100056 100
81300000008130204 ESTO200053 200
81300000008130204 ESTO100057 300
81300000008130204 ESTO999092 400
81300000008130204 ESTO300058 500
81300000008130204 GMOV12050 100
81300000008130204 GMOV12050 200
81300000008130204 GMOV12050 300
81300000008130204 GMOV42050 300
81300000008130204 GMOV42050 300
81300000008130204 GMOV42050 600
```

**EIA-814  
Monthly Imports Report**

Edit Criteria

The following are the Edit Criteria for the EIA-814.

<b>survey_rule_code</b>	<b>error_message</b>
814 AND	Company Name cannot be blank.
814 ADA	Address line cannot be blank.
814 ADC	City cannot be blank.
814 ADS	State cannot be blank.
814 ADS	Invalid State code.
814 AND	Zip cannot be blank.
814 UPC	Port/Processor Location Mismatch. You have entered an unlikely combination of Port and Processor locations.
814 NGR	Value for API Gravity is Required. For the commodity code you selected, you must enter a non-zero value for API Gravity.
814 NSR	Value for Sulfur Content is Required. For the commodity code you selected, you must enter a non-zero value for Sulfur Content.
814 FTC	Crude Country Mismatch. Crude imports are unlikely for the country you selected.
814 CCC	Port/Country Mismatch. You can only receive imports from Canada into the Port you entered.
814 NCP	Processing City Required. For the commodity code you selected, you must enter a city in which the processing facility is located.
814 NCP	Processing state required. For the commodity code you selected, you must enter a processing state.
814 NCP	Processing facility required. For the commodity code you selected, you must enter a processing facility (a company name).
814 TLE	Total Number of Line entries reported must equal the number of lines reported in the Detail Tab.
814 TQE	Total Quantity Error. Total Quantity Reported in the Detail Tab must equal the sum of individual quantities reported.
814 NQR	Quantity Required. You must provide a quantity for all imports lines.
814 CCW	Port/Country Mismatch. You cannot receive imports from Canada into the Port you entered.

**File Format**

The Import Data Option of the Survey Utilities Menu Imports data from an ASCII (text) file to the PEDRO database for the EIA-814 Survey.

<u>COLUMN</u>	<u>DESCRIPTION</u>
1-3	3-digit EIA form number: <b>814</b>
4-13	10-digit respondent ID number (shown IIIIIIIII)
14-15	2-digit month code: 01-12 (06=June, etc. shown as MM)
16-17	2-digit year code: 90-91 (90=1990, etc. shown as YY)
18-19	blank
20-26	7-character cell label (shown as LLLLLLL)
27-29	3-digit line number (shown as NNN)
30-31	2-character state code for cell labels PORTSTA & PROSTAT (Shown as QQ)
30-33	4-digit port of entry code for cell label PORTNUM. Optional alternative to PORTCTY and PORTSTA (shown as QQQ)
30-34	5-character value for cell label COMMODT, or 5-digit quantity in thousands of barrels. Cell labels for SULFURW and APIGRAV must contain the decimal (shown as QQQQQ)
30-59	30-character value for cell labels: PORTCTY, PRONAME, PROCITY and COUNTRY (Shown as Q's)

**Cell Labels****Product Codes**

Asphalt and Road Oil	ASPHL
Aviation Gasoline	AVGAS
Aviation Gasoline Blending Components	AVGBC
Butylene	BUTL
Crude Oil (including Lease Condensate)	CRUDE
Crude Oil Burned as Fuel	CRDFL

**Distillate Fuel Oil:****Bonded**

Distillate Fuel Oil 15 ppm Sulfur and Under	BDISU
Distillate Fuel Oil Greater than 15 ppm Sulfur to 500 ppm Sulfur (inclusive)	BDISL
Distillate Fuel Oil Greater than 500 ppm Sulfur to 2000 ppm Sulfur (inclusive)	BDISH
Distillate Fuel Oil Greater than 2000 ppm Sulfur	BDISG

**Other**

Distillate Fuel Oil 15 ppm Sulfur and Under	DISU
Distillate Fuel Oil Greater than 15 ppm Sulfur to 500 ppm Sulfur (inclusive)	DISL
Distillate Fuel Oil Greater than 500 ppm Sulfur to 2000 ppm Sulfur (inclusive)	DISH
Distillate Fuel Oil Greater than 2000 ppm Sulfur	DISG
Ethane	ETHN
Ethylene	ETHL
Isobutane	ISBTN
Isobutylene	ISBTL
Kerosene	KERO

**Kerosene-Type Jet Fuel:**

Domestic	KEROJ
Bonded	BKERJ
Lubricants	LUBES
Miscellaneous Products	MISC

**Motor Gasoline Blending Components:**

RBOB for Blending with Ether	RBOBE
RBOB for Blending with Alcohol	RBOBA
CBOB	CBOB
GTAB, Reformulated	GTABR
GTAB, Conventional	GTABC
All Other	BCOTH

**Motor Gasoline**

Reformulated, blended with ether	MGRFE
Reformulated, blended with alcohol	MGRFA
Reformulated, non-oxygenated	MGRNO
Conventional, blended with alcohol	MGCWA
Conventional, other	MGCOT

**Naphtha-Type Jet Fuel:**

Normal Butane	BUTN
Other Hydrocarbons/Hydrogen	OHCHY

**Oxygenates:**

Ethyl tertiary butyl ether	ETBE
Fuel Ethanol	FETH
Methanol	METH
Methyl tertiary butyl ether	MTBE
Pentanes Plus	PENT +

**Petrochemical Feedstocks:**

Naphtha<401°F End-Point	NFEED
Other Oils $\geq$ 401°F End-Point	OFEED
Petroleum Coke	COKE
Propane	PROP
Propylene	PROPL

**Residual Fuel Oil:**

Domestic	RESID
Bonded	BRESID
Special Naphthas	SNAPH

**Unfinished Oils:**

Naphthas and Lighter (<401°F End-Point)	UNAPH
Kerosene and Light (401°F-650°F End-Point)	ULITE
Heavy Gas Oils (651°F-1000°F End-Point)	UHEVY
Residuum (>1000°F End-Point)	URSID
Wax	WAX

**Sample Importation File**

The following sample file contains data for company 555555401 for the months of August and September 2001 (0801 and 0901, respectively). It also contains data for respondent 555555402 for September 2001. As shown, the file may contain data for multiple respondents and multiple months. The records do not need to be in any particular order as the program will sort them into the required order before importing them into the PEDRO system. For example, the last line of data could be moved to the first line and this would not change the importation. Data over 14 months old must not be imported into PEDRO as this will result in an error.

```
8145555554010904  COMMODT001CRUDE
8145555554010904  PORTCTY001HOUSTON
8145555554010904  PORTSTA001TX
8145555554010904  COUNTRY001ALGERIA
8145555554010904  QUANTTY001500
8145555554010904  SULFURW0010.01
8145555554010904  APIGRAV00123.00
8145555554010904  PRONAME001ANYONECO
8145555554010904  PROCITY001HOUSTON
8145555554010904  PROSTAT001TX
8145555554010904  TOTAL999500
8145555554010804  PORTCTY003MCLEAN
8145555554010804  PORTCTY002PROVIDENCE
8145555554010804  PROCITY001ASHLAND
8145555554010804  PROSTAT001WI
8145555554010804  TOTAL999300
8145555554020904  COMMODT001WAX
8145555554020904  PORTNUM0015301
8145555554020904  COUNTRY001ALGERIA
8145555554020904  QUANTTY001300
```



**EIA-815  
Monthly Terminal Blenders Report**

**Edit Criteria**

The following are the Edit Criteria for the EIA-815.

<b>survey_rule_code</b>	<b>error_message</b>
815 AND	Company Name cannot be blank.
815 ADA	Address line cannot be blank.
815 ADC	City cannot be blank.
815 ADS	State cannot be blank.
815 ADS	Invalid State code.
815 AND	Zip cannot be blank.

**File Format**

The Import Data option of the Survey Utilities Menu imports data from an ASCII (text) file to the PEDRO database for the EIA-815 Survey.

<u>COLUMN</u>	<u>DESCRIPTION</u>
1-3	3-digit EIA form number: <b>815</b>
4-13	10-digit respondent ID number
14-15	2-digit month code: 01-12 (06=June, etc.)
16-17	2-digit year code (02=2002, etc.)
18-19	blank
20-26	4-character cell label and 3 blanks
27-29	3-digit product code
30-34	5-digit quantity in thousands of barrels

**Cell Labels**

INPT	Inputs
PROD	Production

**Product Codes**

232	Normal Butane
233	Isobutane
220	Pentanes Plus

**Other Hydrocarbons, Hydrogen and Oxygenates**

094	Other Hydrocarbons and Oxygenates
141	Fuel Ethanol *FE)
142	Ethyl Tertiary Butyl Ether (ETBE)
144	Methyl Tertiary Butyl Ether (MTBE)
445	All Other Oxygenates

**Finished Motor Gasoline**

124	Reformulated (Blended with Ether)
125	Reformulated (Blended with Alcohol)
126	Reformulated (Non-Oxygenated)
128	Conventional (Blended with Alcohol)
130	Conventional (Other)

**Motor Gasoline Blending Components**

122	Reformulated Blendstock for Oxygenate Blending (RBOB) for Blending with Ether
123	Reformulated Blendstock for Oxygenate Blending (RBOB) for Blending with Alcohol
139	Conventional Blendstock for Oxygenate Blending (CBOB)

**Gasoline Treated as Blendstock (GTAB)**

120	Reformulated
121	Conventional
138	All Other Motor Gasoline Blending Components

999	TOTAL
-----	-------

**Sample Importation File**

The following sample file contains the data for respondent **000000815** for the months of January **2004** and February **2004 (0104 and 0204, respectively)**. As shown, the file may contain data for multiple respondents and multiple months. The records do not need to be in any particular order as the program will sort them into the required order before importing them into the PEDRO system. For example, the last line of data could be moved to the first line and this would not change the importation.

```
81500000008150104  INPT  232100
81500000008150104  INPT  233200
81500000008150104  INPT  220300
81500000008150104  INPT  094400
81500000008150104  INPT  141500
81500000008150204  INPT  142100
81500000008150204  INPT  144200
81500000008150204  INPT  445300
81500000008150204  INPT  124400
81500000008150204  INPT  125500
81500000008150104  PROD  124100
81500000008150104  PROD  125200
81500000008150104  PROD  126300
81500000008150204  PROD  128400
81500000008150204  PROD  130500
```

**EIA-816  
Monthly Natural Gas Liquids Report**

**Edit Criteria**

The following are the Edit Criteria for the EIA-816.

<b>survey_rule_code</b>	<b>error_message</b>
816 AND	Company Name cannot be blank.
816 ADA	Address line cannot be blank.
816 ADC	City cannot be blank.
816 ADS	State cannot be blank.
816 ADS	Invalid State code.
816 AND	Zip cannot be blank.
816 BII	Isobutane processing gain greater than 5 percent.
816 BII	Isobutane processing loss greater than 5 percent.
816 CLI	Line Imbalance. For Ethane (110), Ending Stocks should equal Beginning Stocks + Receipts + Production - Shipments - Use Loss.
816 CLI	Line Imbalance. For Propane (231), Ending Stocks should equal Beginning Stocks + Receipts + Production - Shipments - Use Loss.
816 CLI	Line Imbalance. For Normal Butane (232), Ending Stocks should equal Beginning Stocks + Receipts - Inputs + Production - Shipments - Use Loss.
816 CLI	Line Imbalance. For Isobutane (233), Ending Stocks should equal Beginning Stocks + Receipts + Production - Shipments - Use Loss.
816 CLI	Line Imbalance. For Pentanes Plus (220), Ending Stocks should equal Beginning Stocks + Receipts - Inputs + Production - Shipments - Use Loss.

**File Format**

The Import Data option of the Survey Utilities Menu imports data from an ASCII (text) file to the PEDRO database for the EIA-816 Survey.

<u>COLUMN</u>	<u>DESCRIPTION</u>
1-3	3-digit EIA form number: <b>816</b>
4-13	10-digit respondent ID number
14-15	2-digit month code : 01-12 (06 = June, etc.)
16-17	2-digit year code (02=2002, etc.)
18-19	blank
20-23	4-character cell label for product codes not equal to 105. 2-character cell label followed by 2 blanks for product code 105
24-27	4-digit location code; used for product code 105
28-30	3-digit product code
31-35	5-digit quantity in thousands of barrels

**Cell Labels****Section 1-Natural Gas Liquids Activity**

BSTO	Stocks Beginning of Month
INPT	Inputs During Month
SHIP	Shipments During Month
USEL	Plant Fuel Use and Losses During Month
GPRO	Production During Month
ESTO	Stocks End of Month
GREC	Receipts During Month

**Section 2-Natural Gas Activity**

GC	Volume of Natural Gas Received During the Month
VF	Plant Fuel Use/Vented and Flared
NR	Nonhydrocarbon Gases Removed
SK	Shrinkage (from liquids produced)
RI	Volume of Natural Gas Returned for Reinjections During the Month
SC	Volume of Residue Gas (shipped to pipeline) During the Month

**Product Codes****Section 1-Natural Gas Liquids Activity**

110	Ethane
231	Propane
232	Normal Butane
233	Isobutane
220	Pentanes Plus

**Section 2-Natural Gas Activity**

105	Volume of Natural Gas Received During the Month
105	Plant Fuel Use/Vented and Flared During the Month
105	Nonhydrocarbon Gases Removed During the Month
105	Shrinkage (from liquids produced) During the Month
105	Volume of Natural Gas Returned for Reinjections During the Month
105	Volume of Residue Gase (shipped to pipeline) During the Month

**Sample Importation File**

The following sample file contains data for respondent **000000816** for the month of **December 2004 (1204)**. As shown, the file may contain data for multiple respondents and multiple months. The records do not need to be in any particular order as the program will sort them into the required order before importing them into the PEDRO system. For example, the last line of data could be moved to the first line and this would not change the importation.

```
81600000008161204  BSTO      110100
81600000008161204  GREC      110200
81600000008161204  GPRO      110300
81600000008161204  SHIP      110400
81600000008161204  ESTO      110500
81600000008161204  BSTO      232100
81600000008161204  GREC      232200
81600000008161204  INPT      232300
81600000008161204  GPRO      232400
81600000008161204  SHIP      232500
81600000008161204  ESTO      232600
81600000008161204  BSTO      220100
81600000008161204  ESTO      220200
81600000008161204  BSTO      231500
81600000008161204  GREC      231400
81600000008161204  SHIP      231300
81600000008161204  ESTO      231600
81600000008160104  GC      1051105100
81600000008160104  VF      1052105200
81600000008160104  NR      1053105200
```

**EIA-817**  
**Monthly Tanker and Barge Movement Report**

**Edit Criteria**

The following are the Edit Criteria for the EIA-817.

<b>survey</b>	<b>rule_code</b>	<b>error_message</b>
817	AND	Company Name cannot be blank.
817	ADA	Address line cannot be blank.
817	ADC	City cannot be blank.
817	ADS	State cannot be blank.
817	ADS	Invalid State code.
817	AND	Zip cannot be blank.
817	TQE	Total Quantity Error. The total of product movements from PADD 1 to PADD 2 must equal the Total (999) entered on the 'Movement 1' tab page.
817	TQE	Total Quantity Error. The total of product movements from PADD 1 to PADD 3 must equal the Total (999) entered on the 'Movement 1' tab page.
817	TQE	Total Quantity Error. The total of product movements from PADD 1 to PADD 5 must equal the Total (999) entered on the 'Movement 1' tab page.
817	TQE	Total Quantity Error. The total of product movements from PADD 2 to PADD 1 must equal the Total (999) entered on the 'Movement 1' tab page.
817	TQE	Total Quantity Error. The total of product movements from PADD 2 to PADD 3 must equal the Total (999) entered on the 'Movement 1' tab page.
817	TQE	Total Quantity Error. The total of product movements from PADD 3 to PADD 1X must equal the Total (999) entered on the 'Movement 2' tab page.
817	TQE	Total Quantity Error. The total of product movements from PADD 3 to PADD 1Y must equal the Total (999) entered on the 'Movement 2' tab page.
817	TQE	Total Quantity Error. The total of product movements from PADD 3 to PADD 1Z must equal the Total (999) entered on the 'Movement 2' tab page.
817	TQE	Total Quantity Error. The total of product movements from PADD 3 to PADD 2 must equal the Total (999) entered on the 'Movement 2' tab page.
817	TQE	Total Quantity Error. The total of product movements from PADD 3 to PADD 5 must equal the Total (999) entered on the 'Movement 2' tab page.
817	TQE	Total Quantity Error. The total of product movements from PADD 5 to PADD 1 must equal the Total (999) entered on the 'Movement 3' tab page.
817	TQE	Total Quantity Error. The total of product movements from PADD 5 to PADD 3 must equal the Total (999) entered on the 'Movement 3' tab page.

**File Format**

The Import Data option of the Survey Utilities Menu imports data from an ASCII (text) file to the PEDRO database for the EIA-817 survey.

<u>COLUMN</u>	<u>DESCRIPTION</u>
1-3	3-digit EIA form number: <b>817</b>
4-13	10-digit respondent ID number
14-15	2-digit month code: 01-12 (06=June, etc.)
16-17	2-digit year code (02=2002, etc.)
18-19	blank
20-26	7-character cell label
27-29	3-digit product code
30-34	5-digit quantity in thousands of barrels

**Cell Labels**

GMOVM12	Movements from PADD 1 to PADD 2
GMOVM13	Movements from PADD 1 to PADD 3
GMOVM15	Movements from PADD 1 to PADD 5
GMOVM21	Movements from PADD 2 to PADD 1
GMOVM23	Movements from PADD 2 to PADD 3
GMOV31A	Movements from PADD 3 to PADD 1X
GMOV31B	Movements from PADD 3 to PADD 1Y
GMOV31C	Movements from PADD 3 to PADD 1Z
GMOVM32	Movements from PADD 3 to PADD 2
GMOVM35	Movements from PADD 3 to PADD 5
GMOVM51	Movements from PADD 5 to PADD 1
GMOVM53	Movements from PADD 5 to PADD 3



**Product Codes**Crude Oil

050 Crude Oil

Unfinished Oils

812 Unfinished Oils

Finished Motor Gasoline

124 Reformulated (Blended with Ether)  
 125 Reformulated (Blended with Alcohol)  
 126 Reformulated (Non-Oxygenated)  
 128 Conventional (Blended with Alcohol)  
 130 Conventional (Other)

Motor Gasoline Blending Components

122 Reformulated Blendstock for Oxygenate Blending (RBOB) for Blending with Ether  
 123 Reformulated Blendstock for Oxygenate Blending (RBOB) for Blending with Alcohol  
 139 Conventional Blendstock for Oxygenate Blending (CBOB)

Gasoline Treated as Blendstock (GTAB)

120 Reformulated  
 121 Conventional  
 138 All Other Motor Gasoline Blending Components

Aviation Gasoline

111 Finished Aviation Gasoline

Special Naphthas

051 Special Naphthas

Jet Fuel

213 Kerosene-Type, Total

Kerosene

311 Kerosene

Distillate Fuel Oil

465 15 ppm sulfur and under  
 466 15 ppm sulfur to 500 ppm sulfur (incl.)  
 467 Greater than 500 ppm sulfur

Residual Fuel Oil

508 Under 0.31% Sulfur  
 509 0.31% to 1.00% Sulfur (incl.)  
 510 Over 1.00%

Lubricants

854 Lubricants

Wax

070 Wax

Asphalt and Road Oil

931 Asphalt and Road Oil

Liquefied Gases (LPG & LRG)

110 Ethane / Ethylene  
 231 Propane / Propylene  
 232 Normal Butane / Butylene  
 233 Isobutane / Isobutylene

Petrochemical Feedstocks

822 Naphtha <401°F End-Point  
 824 Other Oil ≥ 401°F End-Point

Miscellaneous Products

888 Miscellaneous Products

Total

999 Total

**Sample Importation File**

The following sample file contains data for respondent **000000817** for the month of **December 2004 (1204)**. As shown, the file may contain data for multiple respondents and multiple months. The records do not need to be in any particular order as the program will sort them into the required order before importing them into the PEDRO system. For example, the last line of data could be moved to the first line and this would not change the importation.

```
81700000008171204  GMOV12050  100
81700000008171204  GMOV12812  100
81700000008171204  GMOV12124  100
81700000008171204  GMOV12125  300
81700000008171204  GMOV13126  100
81700000008171204  GMOV13128  200
81700000008171204  GMOV13130  200
81700000008171204  GMOV15999  200
81700000008171204  GMOV12122  100
81700000008171204  GMOV13138  200
81700000008171204  GMOV13232  200
81700000008171204  GMOV31A050 300
```

**EIA-819**  
**Monthly Tanker and Barge Movement Report**

**Edit Criteria**

The following are the Edit Criteria for the EIA-819.

<b>survey_rule_code</b>	<b>error_message</b>
819 AND	Company Name cannot be blank.
819 ADA	Address line cannot be blank.
819 ADC	City cannot be blank.
819 ADS	State cannot be blank.
819 ADS	Invalid State code.
819 AND	Zip cannot be blank.

**File Format**

The Import Data option of the Survey Utilities Menu imports data from as ASCII (text) file to the PEDRO database for the EIA-819 survey.

<u>COLUMN</u>	<u>DESCRIPTION</u>
1-3	3-digit EIA form number: <b>819</b>
4-13	10-digit respondent ID number
14-15	2-digit month code: 01-12 (06=June, etc.)
16-17	2-digit year code (02=2002, etc.)
18-19	blank
20-26	7-character cell label
27-29	3-digit product code
30-34	5-digit quantity in thousands of barrels

**Cell Labels****Section 1-Oxygenate Supply Activity Production**

PROD100	Production quantity at PADD 1
PROD200	Production quantity at PADD 2
PROD300	Production quantity at PADD 3
PROD400	Production quantity at PADD 4
PROD500	Production quantity at PADD 5
PROD999	Total Production quantity

**Section 2-Oxygenate Supply Activity Stocks**

ESTO100	Stocks of Products at PADD 1
ESTO200	Stocks of Products at PADD 2
ESTO300	Stocks of Products at PADD 3
ESTO400	Stocks of Products at PADD 4
ESTO500	Stocks of Products at PADD 5
ESTO999	Total Stocks for a Product

**Product Codes**

141 Fuel Ethanol  
142 Ethyl tertiary Butyl Ether (ETBE)

**Methyl Tertiary Butyl Ether (MTBE)**

147 Merchant Plant Production  
148 Captive Plant Production

**Motor Gasoline Blending Components**

415 Alkylate  
635 Isooctane  
119 Other  
134 Motor Gasoline Blending Components (for Section 2-Ending Stocks only)  
  
445 All Other Oxygenates

**Sample Importation File**

The following sample file contains data for respondent **000000817** for the month of **December 2004 (1204)**. As shown, the file may contain data for multiple respondents and multiple months. The records do not need to be in any particular order as the program will sort them into the required order before importing them into the PEDRO system. For example, the last line of data could be moved to the first line and this would not change the importation.

```
81900000008191204 ESTO100141100
81900000008191204 ESTO200141200
81900000008191204 ESTO300141300
81900000008191204 ESTO400141400
81900000008191204 ESTO500141500
81900000008191204 ESTO999141600
81900000008191204 PROD100141100
81900000008191204 PROD200141200
81900000008191204 PROD300141300
81900000008191204 PROD400141400
81900000008191204 PROD500141500
81900000008191204 PROD999141600
```

# **PC Electronic Data Reporting Option (PEDRO) System User's Guide**

## **Appendix B**

### **PEDRO Patches**

**Appendix B  
Table of Contents**

PEDRO Patches ..... B-1

### PEDRO Patches

Occasionally, updates to the PC Electronic Data Reporting Option (PEDRO) software are required that are not significant enough to justify a complete recreation and mailout of the software for every user. Instead, a "patch" is developed to update and/or correct the system. A patch is a bundled file (or files) that is sent out to PEDRO users to update the system without completely replacing or reinstalling PEDRO. A list of all PEDRO patches created and distributed in 2004 and 2005, is shown below:

Date Fixed	Surveys Affected	Explanation
02/26/2004	EIA-811, EIA-182, EIA-810, EIA-814, EIA-800, EIA-815	These fixes involved the product codes and cell labels, and correcting them to the right values. The current list of import values and edits that are contained in this User's Guide's Appendix A are the correct ones.
03/15/2004	EIA-815	When a PEDRO user tried to modify existing survey data, the form cells were locked.
03/17/2004	EIA-814	Validation total quantity edit: Total quantity edit checks were referencing the wrong cells on the EIA-814 form, causing incorrect error messages to be displayed.
03/17/2004	EIA-817	Validation messages: Edit checks were referencing the wrong cells on the EIA-817 form, causing incorrect error messages to be displayed.
04/06/2004	EIA-782A	This fix was related to the wholesale and retail cells on the form. These cells were switched: wholesale was being saved to retail, and retail was being saved to wholesale.
04/06/2004	EIA-14	EIA-14 invalid PADD code value: PADD code value being created was not correct. Fixed to create the correct PADD code value.
04/07/2004	EIA-802	There was a trigger date for the EIA-805 setup which indicated to the system when EIA-805 should be made accessible for entry/maintenance to the users. This trigger did not work successfully and the users were locked out of the form.
04/08/2004	EIA-800	The definitions of the product codes 122, 123, 139, 120, 121, and 138 changed, which would allow negative entry for these product codes. PEDRO was preventing negative entries for these product codes. Fixed PEDRO to allow for negative entries for these product codes.
04/19/2004	EIA-782C	The survey form EIA-782C sometimes caused a SQLAnywhere database error when selecting a state to enter survey data for. This was fixed.
04/30/2004	EIA-810	The EIA-810 edits were not referencing the correct grid cells when evaluating the edits. All EIA-810 edits and their cell references were reviewed and corrected.

<b>Date Fixed</b>	<b>Surveys Affected</b>	<b>Explanation</b>
<b>05/03/2004</b>	EIA-801	When the respondent created a survey transmission file for transmission to API, the file contained duplicated entries for the data.
<b>10/06/2004</b>	EIA-816	Survey values on the EIA-816 form were being truncated and the product code had changed after the PEDRO 6.1 release.
<b>03/01/2005</b>	EIA-182	For some respondents, the EIA-182 survey form contained a blank form when they tried to create and enter data for the January 2005 report period. This fix did not entail script changes. What probably happened was that the initial PEDRO 6.1 installation/upgrade, performed by the respondent, did not fully complete, causing this error. The programmer has been emailing the version of this form that he has, which has corrected the problem for the respondents.