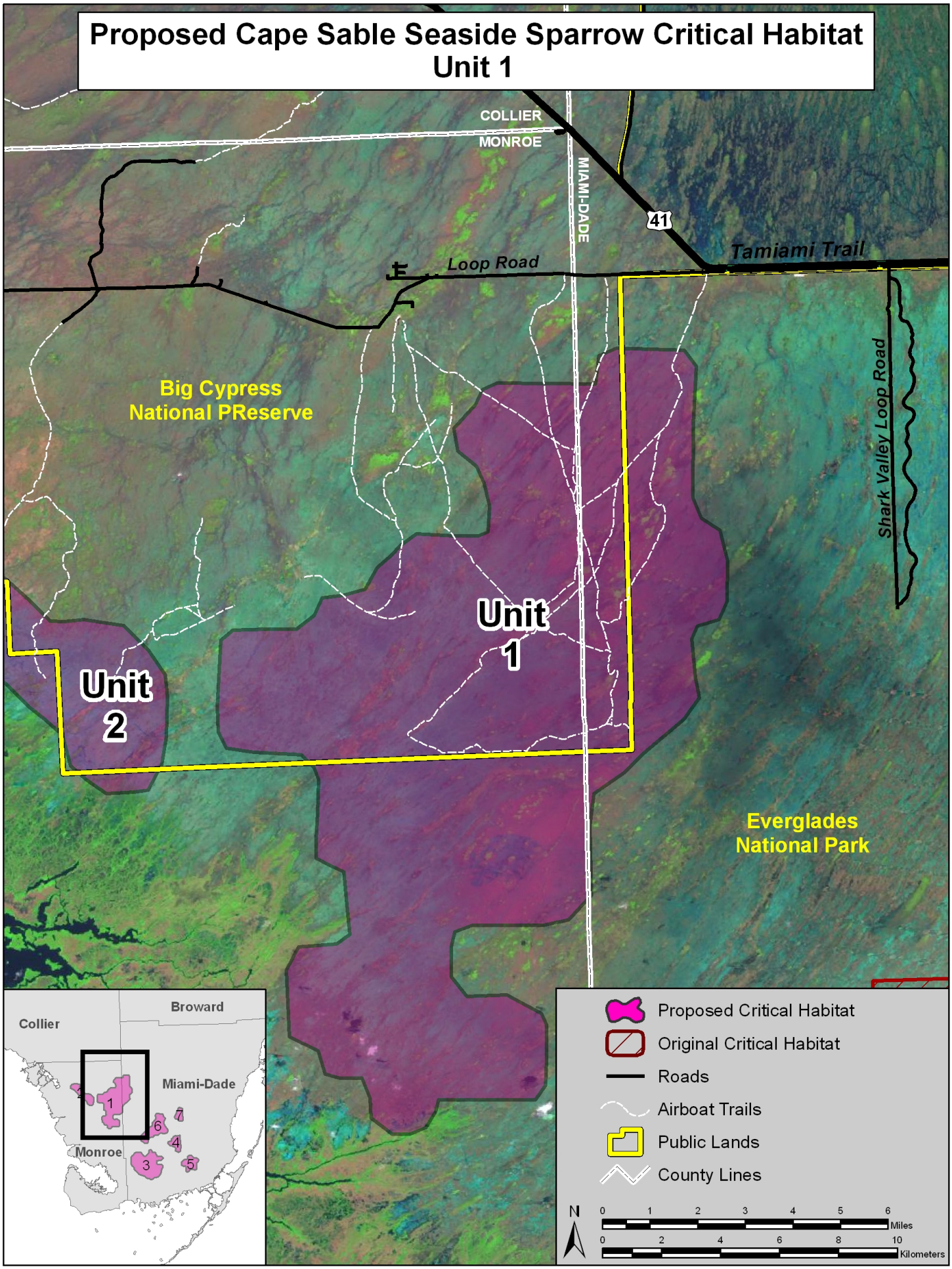Proposed Cape Sable Seaside Sparrow Critical Habitat Unit 1